

GOVERNMENT OF HARYANA

PUBLICATION NO. 997



**STATISTICAL ABSTRACT
HARYANA**

2010-11

ISSUED BY :

**DEPARTMENT OF ECONOMIC AND STATISTICAL
ANALYSIS, HARYANA**

2012

FOREWORD

The present State Statistical Abstract of Haryana 2010-11 which contains the latest available data on almost all socio-economic aspects of the State economy, is an annual publication of Department of Economic & Statistical Analysis, Haryana. It is presented every year to the Hon'ble Members of Haryana Vidhan Sabha alongwith other budget documents.

The Department endeavors to include in the publication as much data as possible to meet the demand arising out of the changing economic conditions. I hope that the information contained in this publication will be more beneficial for formulating future development plans and policies. Planners, Administrators, Legislators, Financial Institutions and various research organizations interested in the economy of the State will find this publication extremely useful. For its wider use and utility, it is placed on the Department website also which can be accessed at www.esaharyana.gov.in.

I appreciate the efforts made by Director, Department of Economic & Statistical Analysis, Haryana and his staff who have been able to present exhaustive data through this voluminous publication in time.

CHANDIGARH
Dated the 14th February, 2012.

HARMOHINDER SINGH CHATTA
Finance and Planning Minister,
Haryana.

PREFACE

The present edition of the Statistical Abstract of Haryana is the 45th in the series. It contains comprehensive statistics covering all important socio-economic aspects of the State's economy such as area, population, agriculture, irrigation, forests, animal husbandry, power, industries, labour, roads, transport, health, education, co-operation, public finance, prices and state income. It is hoped that this publication will serve as a useful reference book for statistical requirement of Planning and Policy making. To facilitate interpretation of the data presented in the publication, the concepts and definitions used in various tables have been briefly explained in the beginning of each section. Footnotes, wherever necessary and sources of the data have been indicated at relevant places.

The ever increasing demand for the Statistical Abstract from government departments, universities, research institutions and research workers is a matter of gratification for its immense usefulness. It is hoped that the modifications now made in the present edition will further enhance the utility of the Abstract. For its wider use and utility, it is placed on the department website also which can be accessed at www.esaharyana.gov.in.

I am thankful to the various Heads of the Departments and the District Statistical Officers for their co-operation in ensuring the timely supply of data.

Thanks are also due to the Controller, Printing and Stationery Department, Haryana, Government Press, Panchkula and his staff for computerising the manuscript and printing this big volume expeditiously.

The acknowledgement is also made of the useful work done by Sh. Bhup Singh Yadav, Deputy Director, Sh. Rajpal Sangwan, Shri Shyam Sunder Sharma, Research Officers, Sh. Satyavir Singh, Smt. Radha Rani, Asstt. Research Officers, Sh. Anil Mahajan and Smt. Sneha Lata, Statistical Assistants, Smt. Anita Tanwar and Smt. Indu Jain, Field Assistants, Smt. Prem Lata, Senior Scale Stenographer under over all supervision and guidance of Sh. Sher Singh, Yadav, Additional Director in the preparation of this Abstract.

Panchkula
Dated the 14th February, 2012

Rajender Kumar
Director
Department of Economic and Statistical
Analysis, Haryana.

UNITS USED IN THIS PUBLICATION

Lakh	1,00,000
Quintal	100 Kilograms
Ton	2,240 lbs. or 1.016 metric tonnes
M. Ton	1,000 Kilograms
Lb.	0.45359 Kg.
Kilogram	1,000 Grams
Kilometre	1,000 Metres
Metre	100 Centimetres
Bale (of Cotton)	170 Kilograms

Abbreviations used in this publication

K.W.H.	Kilowatt hour
..	Not available
—	Negligible or nil

Old series of the Districts

Hisar
Rohtak
Gurgaon
Karnal
Ambala
Jind
Mahendragarh

New series of the Districts

Ambala
Panchkula (w.e.f. 15-8-1995)
Yamunanagar (w.e.f.1-11-1989)
Kurukshetra (w.e.f.23-1-1973)
Kaithal (w.e.f.1-11-1989)
Karnal
Panipat (w.e.f.1-11-1989)
except (24-7-91 to 31-12-91)
Sonipat (w.e.f. 22-12-1972)
Rohtak
Jhajjar (w.e.f. 15-7-1997)
Faridabad (w.e.f. 2-8-1979)
Gurgaon
Rewari (w.e.f. 1-11-1989)
Mahendragarh
Bhiwani (w.e.f. 22-12-1972)
Jind
Hisar
Fatehabad (w.e.f. 15-7-1997)
Sirsa (w.e.f. 26-8-1975)
Mewat (w.e.f. 4-4-2005)
Palwal (w.e.f. 13-8-2008)

II
CONVERSION FACTORS

Area

1 Acre	= 0.40468 Hectare	1 Hectare	= 2.47109 Acres
1 Square Mile	= 2.5900 Sq. Kilometres	1 Square Kilometre	= 0.38610 Sq. Mile
1 Square Mile	= 640 acres = 259 Hectares	1 Square Kilometre	= 100 Hectares
1 Square Yard	= 0.84 Sq. Metre	1 Sq. Metre	= 1.20 Sq. Yards

Weight

1 Ounce (oz)	= 28.3495 grams	1 Gram	= 0.0352740 Ounce or 0.09 Tola
1 Pound	= 0.45359 Kilogram	1 Kilogram	= 2.20463 Pounds
1 Long ton	= 1.01605 Metric tons	1 Metric ton	= 0.98420 Long ton
1 Short ton	= 0.90718 Metric tons	1 Metric ton	= 1.10231 Short ton
1 Long ton	= 2,240 Pounds	1 Metric ton	= 1,000 Kilograms
1 Short ton	= 2,000 Pounds	1 Metric ton	= 2,204.63 pounds
1 Maund	= 82.2857 pounds	1 Metric ton	= 26.792 Maunds (Standard)
1 Maund	= 0.037324 Metric ton	1 Hundred Weight	= 0.51 Quintal
1 Maund	= 0.373 Quintal	1 Seer	= 0.933 Kilogram

Yield

1 Bale of Cotton lint (375 lbs.)	= 0.170 Metric ton	1 Metric ton	= 5.8824 Bales of Cotton lint
1 Bale of Jute (400 lbs.)	= 0.181436 Metric ton	1 Metric ton	= 5.5116 Bales of Jute

Numbers

1 Lakh	= 1,00,000 or 0.1 Million	1 Million	= 10 lakh
1 Crore	= 10,00,000 or 10 Million	1 Million	= 0.1 Crore
Length			
1 Inch	= 25.4 Millimetres	1 Millimetre	= 0.04 Inch
1 Yard	= 0.9144 Metre	1 Centimetre	= 0.3937 Inch

CONVERSION FACTORS

III

1 Mile	= 1.61 Kilometres	1 Metre	= 1.09 Yard
		1 Kilometre	= 0.62 Mile

Volume

1 Cubic Yard	= 0.7646 Cubic Metre	1 Cubic Metre	= 1.3079 Cubic Yards
			35.3133 Cubic Feet

Capacity

1 Imperial Gallon	= 4.55 litres	1 Litre	0.22 Imperial Gallon
-------------------	---------------	---------	----------------------

For conversion of temperature from Centigrade (C°) to Fahrenheit (F°), the relation is $F^{\circ} = 9/5(C^{\circ}) + 32$

ALPHABETICAL LIST OF CONTENTS

Sr. No.	Contents	Section	Page
1.	Administrative Structure	1	1-18
2.	Agriculture	12	223-276
3.	Area and Population	3	27-96
4.	Banking	25	535-540
5.	Basic Statistics	2	19-26
6.	Education	6	119-158
7.	Electoral Statistics	33	665-680
8.	Electricity and Power	20	441-460
9.	Environment Statistics (Climate)	4	97-104
10.	Excise and Sales Tax	27	569-580
11.	Fisheries	16	341-344
12.	Forests	15	331-340
13.	Gross Fixed Capital Formation in Haryana	11	211-222
14.	Health and Family Welfare	7	159-174
15.	Industries	19	387-440
16.	Irrigation	13	277-294
17.	Joint Stock Companies	30	627-634
18.	Labour and Employment	24	517-534
19.	Livestock, Animal Husbandry and Dairying	14	295-330
20.	Local Bodies	32	647-664
21.	Marketing and Storage	22	497-512
22.	Mining and Quarrying	18	379-386
23.	Miscellaneous	35	685-796
24.	Plan of Haryana	29	617-626
25.	Prices	28	581-616
26.	Public Finance	26	541-568
27.	Public Undertakings	31	635-646
28.	Registration	34	681-684
29.	Rural Development and Co-operation	17	345-378
30.	Selected Indicators	36	797-846
31.	Social Security and Social Defence (Police, Crimes and Sudhar Ghar)	9	181-194
32.	Social Welfare Services	8	175-180
33.	State Income of Haryana	10	195-210
34.	Tourism and Civil Aviation	23	513-516
35.	Transport	21	461-496
36.	Vital Statistics	5	105-118

V
CONTENTS

Table No.	Particulars	Page No.
PART I—SOCIAL STATISTICS		
I ADMINISTRATIVE STRUCTURE		
1.1	Governor and Council of Ministers and their Portfolios	5-6
1.2	State Planning Board, Haryana	7
1.3	Judges of Punjab and Haryana High Court	8-9
1.4	Public Service Commission, Haryana	10
1.5	Haryana Staff Selection Commission	11
1.6	Universities and their Vice-Chancellors in Haryana	12
1.7	Commissioners and Deputy Commissioners in Haryana	13
1.8	Divisions, Sub-Divisions, Districts, Tahsils, Sub-Tahsils and Blocks in Haryana	14-18
II BASIC STATISTICS		
2.1	Basic Statistics of Haryana	21-25
III AREA AND POPULATION		
3.1	Area and Population of Haryana: 2011(P)	29-31
3.2	Growth of Total Population in Haryana:1901-2011(P)	32
3.3	Increase in population since 2001 by districts	33
3.4	Number of villages and towns in Haryana in 1991 and 2001 Census	34
3.5	Area and population by districts : Census 2011(P)	35
3.6	Rural and Urban Population by Sex -- Districtwise: 2011(P)	36
3.7	Tahsil-wise Population, No. of Villages and Towns in Haryana : 2011(P)	37-39
3.8	Blockwise Population and Number of Villages – 2001	40-44
3.9	Number of Households and persons per household in Haryana : 2001	46
3.10	Number of uses of Censes houses in Haryana : 2001	47-51
3.11	Villages classified by various population ranges in Haryana : 2001	52-54
3.12	Towns classified by various population ranges in Haryana : 2001	55-56
3.13	Area, population and density in the towns of Haryana : 2001	57
3.14	Trend in population of towns	58-61
3.15	Cities/Urban Agglomerations with a Population of 1,00,000 and above — 2001	62
3.16	Rural and Urban Workers and non-workers by districts : 2001	63
3.17	Number and percentage distribution of workers (Main + Marginal) by Broad industrial categories	64
3.18	Working population (Main + Marginal) classified into Broad industrial categories : 2001	65-66
3.19	Age distribution of Urban and Rural population in Haryana : 2001	67
3.20	Population by Religion in Haryana: 2001	68
3.21	District-wise distribution of population by Languages : 1991	69
3.22	Scheduled Castes by districts : 2001	70

VI
CONTENTS

Table No.	Particulars	Page No.
3.23	Scheduled Castes working population classified into Broad Industrial categories : 2001	71-73
3.24	Literacy in Haryana by districts : 2011(P)	74
3.25	Literacy among Scheduled Castes in Haryana : 2001	75
3.26	Disabled Population by Districts : 2001	76
3.27	Area and population in various States in India according to 2011(P) Census	77-78
3.28	Working Population according to 2001 Census (By States)	79-82
3.29	Scheduled Castes population, literacy and workers in various States in India according to 2001 Census	83
3.30	Estimated Population of Haryana from 1961 to 2011	84
3.31	Districtwise Estimated population and Density (As on 1 st October)	85-87
3.32	Estimated population of India (1st October)*	88-89
3.33	Statewise Population by major Religious communities (Census 2001)	90-92
3.34	Statewise Population of Scheduled Castes and Scheduled Tribes (Census 2001)	93-95
IV ENVIRONMENT STATISTICS (CLIMATE)		
4.1	Monthly Average Rainfall by districts	99-100
4.2	Monthly Normal Rainfall by districts—Average of 5 years	101-102
4.3	Average Annual Rainfall by districts	103
V VITAL STATISTICS		
5.1	Birth Rate, Death Rate and Infant Mortality Rate as per Sample Registration Scheme in Haryana	107
5.2	Number of Births and Sex Ratio as per Civil Registration Scheme in Haryana	108-109
5.3	Deaths as per Civil Registration Scheme in Haryana	110
5.4	Deaths classified according to causes as per Civil Registration Scheme in Haryana	111
5.5	Deaths in different seasons as per Civil Registration Scheme in Haryana	112
5.6	Deaths according to Age and Sex in Haryana as per Civil Registration Scheme in Haryana	114-116
5.7	Distribution of Infant Deaths in Haryana	117
5.8	Estimated age Specific death rates in Haryana and India during the year	118
VI EDUCATION		
6.1	Number of recognised institutions in Haryana	121-122
6.2	Classification of Colleges by management and nature of education imparted in Haryana	123-125
6.3	Classification of Colleges by management and nature of Education imparted in Haryana (Districtwise)	126-136
6.4	Number of scholars in recognised Colleges for General Education (Arts, Science and Home Science) in Haryana (Districtwise)	137
6.5	Classification of Recognised High/Senior Secondary, Middle and Primary Schools by management in Haryana	138-140

VII
CONTENTS

Table No.	Particulars	Page No.
6.6	Number of scholars in recognised schools in Haryana	141-142
6.7	Number of Scheduled Caste Scholars in recognised schools in Haryana	143-144
6.8	Number of Teachers in recognised Schools in Haryana according to type of institutions	145-146
6.9	Number of Students in Schools of Haryana (Classwise)	147
6.10	Intake Capacity in Degree Courses in Engineering by Department	148
6.11	Expenditure incurred on Educational Institutions by type of education in Haryana	149
6.12	Teacher Pupil Ratio	150
6.13	Recognised Educational Institutions in India.	151-153
6.14	Number of Teachers in Recognised Schools in India.	154
6.15	Scholars on roll in recognised institutions in India.	155
6.16	Statewise Enrolment Ratio in classes I—V and VI—VIII of Recognised Schools for General Education in India India.	156
6.17	Statewise Enrolment Ratio of students belonging to Scheduled Castes in recognized Schools in India	157
VII HEALTH AND FAMILY WELFARE		
7.1	Hospitals, Dispensaries and Health Centres in Haryana	161
7.2	Number of Medical (Allopathic) Institutions in Haryana (Rural and Urban)	162
7.3	Medical staff in Haryana	163-164
7.4	Patients treated and Beds available in Haryana	165
7.5	Number of Indoor & Outdoor patients treated by diseases in Government Institutions in Haryana.	167-168
7.6	Area covered per institution and beds per lakh of population	169
7.7	Ayurvedic, Homoeopathic and Unani Institutions and their staff in Haryana	170
7.8	Type of Attention at Birth as per Civil Registration System in Haryana	171
7.9	Number of Sterilization Operations in Haryana	172
7.10	Achievements of various Family Welfare Methods and Equivalent Sterilisation in Haryana.	173
7.11	Number of villages provided with Safe Drinking Water Supply in Haryana	174
VIII SOCIAL WELFARE SERVICES		
8.1	Loans and grants disbursed to persons belonging to Scheduled Caste Community by purpose and source in Haryana	177
8.2	Progress of Old Age Pension, Widow Pension, Handicapped Pension and Ladli Pension Schemes in Haryana	178-179
IX SOCIAL, SECURITY AND SOCIAL DEFENCE (POLICE, CRIMES AND SUDHAR GHARS)		
9.1	Strength of Civil Police in Haryana	183
9.2	Number of Police Stations and Police Posts in Haryana	184
9.3	Districtwise Incidence of Crimes in Haryana	186-187

VIII
CONTENTS

Table No.	Particulars	Page No.
9.4	Convicts by Age, Sex and Literacy	188-189
9.5	Places of confinement in Haryana	190
9.6	Number of Prisoners in Haryana (Classwise)	191
9.7	Expenditure incurred on maintaining prisoners in Jails and Subsidiary Jails in Haryana	192
9.8	Progress of Jail Industry in Haryana	193
PART II—ECONOMIC STATISTICS		
X STATE INCOME OF HARYANA		
10.1	Movement of Gross and Net State Domestic Product at factor cost at current and constant (2004-05) Prices	199
10.2	Gross State Domestic Product of Haryana by Industry of origin (at current prices)	200
10.3	Gross State Domestic Product of Haryana by Industry of origin at constant (2004-2005) Prices	201
10.4	Net State Domestic Product of Haryana by Industry of Origin (at current prices)	202
10.5	Net State Domestic Product of Haryana by Industry of Origin at Constant at (2004-05)	203
10.6	Indices of Net State Domestic Product at Factor Cost by Major Sources in Haryana (2004-05=100)	204
10.7	Percentage change in Gross State Domestic Product over the previous year at (2004-05=100)	205
10.8	Per Capita Income of various States and Indian Union at current prices	207-208
10.9	Per Capita Income of various States and Indian Union at constant prices.	209-210
XI GROSS FIXED CAPITAL FORMATION IN HARYANA		
11.1	Estimates of Gross Fixed Capital Formation in Haryana by Industry of Use (At Current Prices)	212-213
11.2	Estimates of Gross Fixed Capital Formation in Haryana by Industry of Use At Constant Prices	214-215
11.3	Estimates of Gross Fixed Capital formation in Haryana by Type of Institutions (At Current Prices)	216-217
11.4	Estimates of Gross Fixed Capital Formation in Haryana by Type of Institutions At Constant Prices	218-219
11.5	Estimates of Gross Fixed Capital Formation in Haryana by Type of Assets (At Current Prices)	220-221
11.6	Estimates of Gross Fixed Capital Formation in Haryana by Type of Assets At Constant Prices	222
XII AGRICULTURE		
12.1	Classification of area in Haryana	225-227
12.2	Total area and classification of area in India	228-230
12.3	Districtwise number and area of Operational Holdings by size in Haryana	231-235

IX
CONTENTS

Table No.	Particulars	Page No.
12.4	Number and area of Operational Holdings by Ownership in Haryana.	236-237
12.5	Statewise number and area of Operational Holdings in India.	238
12.6	Area and production of Foodgrains in Haryana.	239
12.7	Area, production and average yield per hectare of principal crops in Haryana	240-248
12.8	Area under high yielding varieties of Foodgrains in Haryana	249
12.9	Area under fruit and vegetables in Haryana.	250-251
12.10	Districtwise percentage distribution of principal crops in Haryana.	252-255
12.11	Various Index Numbers relating to Agriculture in Haryana	256
12.12	Index Numbers of area under Crops in Haryana	257-258
12.13	Index of agricultural production in Haryana	259-260
12.14	Area under principal crops—Comparative position with other States	262-264
12.15	Production of principal crops in India by States.	265-267
12.16	Average yield of Important crops in India by States.	268
12.17	Fertilizer consumption in Haryana (Nutrients)	269
12.18	Consumption of pesticides in Haryana (Technical Grade)	270
12.19	Districtwise consumption of pesticides (Technical Grade)	271
12.20	Agricultural machinery and implements in Haryana	272-273
12.21	Number of tractors in Haryana	274
12.22	Number of villages repartitioned in Haryana	275
12.23	Area repartitioned in Haryana	276
XIII IRRIGATION		
13.1	Net area irrigated in Haryana	279
13.2	Net area under irrigation in India.	280-281
13.3	Gross area irrigated in Haryana.	282
13.4	Gross area irrigated in Haryana (Cropwise)	284-286
13.5	Gross area under Irrigation in India by States (Cropwise).	287-291
13.6	Tubewells and pumping sets	292
13.7	Principal Results of operation of Irrigation Works in Haryana	293
13.8	Gross area irrigated by Canals in Haryana	294
XIV LIVESTOCK, ANIMAL HUSBANDRY AND DAIRYING		
14.1	Livestock and Poultry in Haryana.	296-297
14.2	Cattle in Haryana.	298-300
14.3	Buffaloes in Haryana.	301-302
14.4	Horses in Haryana.	303
14.5	Ponies in Haryana.	304
14.6	Donkeys and Mules in Haryana.	305
14.7	Sheep in Haryana.	306

X
CONTENTS

Table No.	Particulars	Page No.
14.8	Goats, Camels and Pigs in Haryana.	308-309
14.9	Fowls, Ducks, Turkeys and other Poultry in Haryana.	310
14.10	Number of Cattle and Poultry in Haryana per square Kilometre.	311
14.11	Number of Cattle and Poultry in Haryana per thousand human beings.	312
14.12	Number of Livestock and Poultry in various States of India.	313-314
14.13	Working Cattle in various States of India.	315
14.14	Veterinary Institutions functioning	316
14.15	Staff of Veterinary Institutions in Haryana	317
14.16	Work done in Veterinary Institutions in Haryana	318-319
14.17	Mortality amongst livestock due to contagious diseases in Haryana	320
14.18	Number of bulls kept in Artificial Insemination Centres and the work done under A.I. Scheme in Haryana	321
14.19	Intensive Cattle Development Projects in Haryana	322
14.20	Development of Gaushalas and cattle catching operations in Haryana	323
14.21	Number of recognised Slaughter Houses and Livestock slaughtered therein in Haryana	324
14.22	Number of Government Poultry Farms in Haryana	325
14.23	Poultry birds in Government Poultry Farms in Haryana.	326
14.24	Egg production in Government Poultry Farms in Haryana.	327
14.25	Procurement of Milk, number of Milk Plants and Milk Chilling Centres in Haryana	328
14.26	Estimated production of milk and per capita availability of milk per day in Haryana	329
XV FORESTS		
15.1	Area under Forests in Haryana	333
15.2	Percentage of Area under Forests and Forest Area per Lakh of population in Haryana	334
15.3	Quantity and value of Major Forests produce in Haryana (State Forests only)	335
15.4	Minor Forests Produce in Haryana (State Forests only)	336
15.5	Forest Area protected from Fire and Cattle grazing	338-339
15.6	Revenue and Expenditure of Forest Department	340
XVI FISHERIES		
16.1	Fisheries Development in Haryana	343
16.2	Disposition of fish catch during the year.	344
XVII RURAL DEVELOPMENT AND CO-OPERATION		
17.1	Government Expenditure on Community Development Programme in Haryana	346-347
17.2	People's Contribution in the Community Development Programme in Haryana	348-349
17.3	Selected Statistics of all Co-operative Societies in Haryana	350-351
17.4	Co-operative Societies and Banks classified by type in Haryana	352-353
17.5	Selected Statistics of Primary Agricultural Credit Societies in Haryana	354-355
17.6	Selected Statistics of Primary Non-Agricultural Credit Societies in Haryana	356-357

XI
CONTENTS

Table No.	Particulars	Page No.
17.7	Selected Statistics of Primary Land Development Banks in Haryana	358-361
17.8	Selected Statistics of Central Co-operative Banks in Haryana	362-364
17.9	Selected Statistics of Apex State Marketing Federations in Haryana	365-366
17.10	Selected Statistics of Central Consumer Stores in Haryana	367-368
17.11	Selected Statistics of Labour and Construction Societies in Haryana	369-370
17.12	Selected Statistics of Housing Co-operative Societies in Haryana	371-372
17.13	Selected Statistics of Dairy and Milk Supply Co-operative Societies in Haryana	373-374
17.14	Selected Statistics of Women Co-operative Societies in Haryana	375-376
17.15	Selected Statistics of Industrial Co-operative Societies in Haryana	377-378
XVIII MINING AND QUARRYING		
18.1	Production of Minerals in Haryana	380-383
18.2	Districtwise production of Minerals in Haryana	384-386
XIX INDUSTRIES		
19.1	Number of registered factories and workers employed (districtwise) in Haryana	389
19.2	Size and distribution of registered working factories in Haryana	390-391
19.3	Size and distribution of registered working Factories (Districtwise) in Haryana	392-394
19.4	Number of working factories, industrywise and districtwise as on 31 December, 2009	395-403
19.5	Estimated workers employed in working factories, districtwise and industrywise	404-412
19.6	Industrial Production in Haryana	413-416
19.7	Cotton/Man-made Fibre (Non-SSI) Textile Mills, in Haryana State	417
19.8	Index of Industrial Production according to Industrial Classification	419-420
19.9	Index of Industrial Production Major Groups.	421
19.10	Classification of loans (Amountwise) sanctioned by the Financial Corporation in the State of Haryana	422-424
19.11	Industrywise Classification of applications received, sanctioned otherwise	425-428
19.12	Classification of loans and advances in Haryana (districtwise)	429-430
19.13	Production, sale and employment in different Village Industries in Haryana	431-435
19.14	Amount of grants and loans disbursed to the various industries in Haryana by Khadi and Village Industries Board	436-439
19.15	Groupwise Margin Money released under Prime Minister employment Generation Programme (PMEGP) by Khadi & Village Industries Board	440
XX ELECTRICITY AND POWER		
20.1	L.T. and 11 K.V. Lines in Haryana	443
20.2	Consumption of electricity in Haryana	444
20.3	Number of connections in Haryana	445
20.4	Number of pending applications for electric connections by uses and period	446
20.5	Number of Tubewells energised in Haryana	447

XII
CONTENTS

Table No.	Particulars	Page No.
20.6	Units sold and per capita consumption of electricity	448
20.7	Installed generation capacity and power availability in Haryana	450-451
20.8	Installed Plant capacity, electricity generated and utilised in India (Statewise)	452-453
20.9	Statewise Installed plant capacity and energy consumed per square Kilometre and per thousand Population in India (Statewise)	454-455
20.10	Annual per capita consumption of electricity in India (Statewise)	457-458
20.11	Number of villages electrified in various States (2001 Census)	459
XXI TRANSPORT		
21.1	Number of different types of Motor Vehicles registered in Haryana districtwise	463
21.2	Number of different types of Motor Vehicles on road in Haryana	464
21.3	Road accidents in Haryana	465
21.4	Number of driving licences in Haryana (districtwise)	466
21.5	Progress of Haryana Roadways (Commercial Wing)	468-471
21.6	Registered Vehicles in use (Taxed and tax exempted)	472-477
21.7	Number of Motor Vehicles in various States of India in relation to area and population.	478
21.8	Road length maintained by the Public Works Department in Haryana	479
21.9	Road length maintained by the Public Works Department (B & R) and Local Bodies in Haryana	480-481
21.10	Road length by types maintained by P.W.D. (B.&R.) in Haryana	482
21.11	Length of Metalled Roads in Haryana	483
21.12	Number of villages connected with Metalled Roads	484
21.13	Percentage of villages connected with Metalled Roads	485
21.14	Total length of different Highways in India (Statewise)	486-488
21.15	Statewise length of different surfaced metalled Road Highways in India	489-491
21.16	Road Length per 100 square kilometres of area and per lakh of Population in different States of India.	492
21.17	Railway route Kilometres.	493-494
21.18	Number of wagons loaded with important commodities on broad gauge	495
XXII MARKETING AND STORAGE		
22.1	Principal Agricultural Markets in Haryana	499-500
22.2	Districtwise number of Markets in Haryana	501
22.3	Market arrivals of Agricultural produce in Haryana	502-504
22.4	Capacity of State-owned storages in Haryana	505-506
22.5	Districtwise capacity of State-owned Warehouses in Haryana	507
22.6	Districtwise Number of Cold-storages with capacity in Haryana	508
22.7	Procurement of Wheat and Paddy in Haryana	509
22.8	Districtwise procurement of Wheat and Paddy by agencies in Haryana	511-512

XIII
CONTENTS

Table No.	Particulars	Page No.
XXIII TOURISM AND CIVIL AVIATION		
23.1	Number of Tourist spots and Tourists visited by districts in Haryana	515
23.2	Number of Flying Clubs, Planes and persons trained in Haryana	516
XXIV LABOUR AND EMPLOYMENT		
24.1	Number of shops, commercial establishments, hotels, restaurants and persons employed	518
24.2	Average per capita annual money earnings of persons employed in factories in India	519-520
24.3	Number of Industrial Disputes in Haryana	521
24.4	Industrial disputes resulting in strikes and lock-outs by causes	522
24.5	Trade unions under the Trade Union Act, 1926 in Haryana	523
24.6	Classification of Trade Unions in Haryana according to membership.	524
24.7	Party affiliation of registered Trade Unions in Haryana.	525
24.8	Workmen's Compensation (Compensation paid in lieu of accidents under Workmen's compensation Act, 1923 in Haryana)	526
24.9	Wages paid to agricultural and skilled labourers (men) in Haryana	527-528
24.10	Registration and placings by Employment Exchanges in Haryana	530
24.11	Occupational distribution of persons on the Live Register of Employment Exchanges in Haryana	531
24.12	Employment in the Organised Sector in Haryana	532
24.13	Estimated Employment in Private and Public Sector in India (Statewise)	533-534
XXV BANKING		
25.1	Banking Development in Haryana	537
25.2	Districtwise Deposits and Credits of Scheduled Commercial Banks in Haryana	538
25.3	Deposits and Credits of Scheduled Commercial Banks in India.	539
25.4	Number of Banking offices in various states per thousand square kilometres of area and per lakh of population	540
XXVI PUBLIC FINANCE		
26.1	Tax Revenue of Haryana Government	543-544
26.2	Non-Tax Revenue of Haryana Government	545-547
26.3	Developmental Revenue Expenditure of Haryana Government	548-550
26.4	Non-Developmental Revenue Expenditure of Haryana Government	551-552
26.5	Capital Receipts of Haryana Government	553
26.6	Capital Expenditure of Haryana Government	554-556
26.7	Public Account of Haryana Government (Receipts)	557
26.8	Public Account of Haryana Government (Disbursement)	558
26.9	Financial position of Haryana Government	559

XIV
CONTENTS

Table No.	Particulars	Page No.
26.10	Budgetary Expenditure of Administrative Departments of Haryana Government— Purpose Classification	560-561
26.11	Haryana Government Budgetary Expenditure—Economic Classification	562-563
26.12	Net Receipts of Small Saving Schemes in Haryana	565-567
XXVII EXCISE AND SALES TAX STATISTICS		
27.1	Number of Assesseees and Tax realised in Haryana	571
27.2	Consumption of Liquor and Opium in Haryana	572
27.3	Receipts from Entertainment Tax and Show Tax	573
27.4	Entertainment Places	574
27.5	Rates of Excise Duty on Liquors, Opium and other drugs in Haryana	577-578
27.6	Tax realised in Haryana under Passenger and Goods Tax Act, 1952 and Motor Spirit Sales Tax Act, 1939	579
XXVIII PRICES		
28.1	Harvest Prices in Haryana	583
28.2	Weighted Index Numbers of harvest (Wholesale) Prices of Agricultural commodities in Haryana.	584
28.3	Annual Wholesale prices in Haryana Average of weekly quotation from important Mandies	585-586
28.4	All-India Index Numbers of Wholesale Prices by groups—(Base 1952-53=100)	587
28.5	All India Index Numbers of Wholesale Prices by group—(Base 1961-62=100)	591-592
28.6	All India Index Numbers of Wholesale Prices—(Base 1970-71=100)	593
28.7	All India Index numbers of wholesale prices—(Base 1981-82=100)	594
28.8	Consumer Price Index Numbers for the Industrial Workers (All India and Selected Centres)—(Base 1960=100)	597-598
28.9	Consumer Price Index Numbers for the Industrial Workers (All India and Selected Centres)—(Base 1982=100)	599
28.10	All India consumer Price Index Numbers for the Industrial Workers—(Base 1982=100)	600
28.11	Consumer Price Index Numbers of working class at Yamunanagar and Faridabad—(Base 1982=100)	601
28.12	Consumer Price Index Numbers of working class in Haryana—(Base 1982=100)	605-606
28.13	Index Numbers of wholesale Prices of 20 important Agricultural Commodities in Haryana—(Base 1980-81=100)	607
28.14	Consumer Price Index Numbers for Agricultural and Rural Labourers in Haryana —(Base 1986-87 = 100)	608
28.15	Consumer Price Indices of selected Commodities for rural Areas in Haryana—(Base 1988-89=100)	609
28.16	Consumer Price Index Numbers for urban non-manual employees—(Base 1960=100)	613-614

CONTENTS

Table No.	Particulars	Page No.
28.17	Consumer Price Index Numbers for urban non-manual employees—(Base 1984-85=100)	615
28.18	Commoditywise Procurement prices in Haryana	616
XXIX PLAN OF HARYANA		
29.1	Outlay and Expenditure under Five Year/Annual Plans	619-625
29.2	Funds released under Decentralised Plan and District Plan in Haryana	626
PART—III OTHER STATISTICS		
XXX JOINT STOCK COMPANIES		
30.1	Companies registered in Haryana.	631
30.2	Number of Companies (Public and Private Limited) operating in Haryana	632
30.3	Distribution of new Joint Stock Companies registered in Haryana according to size, pattern and industrial classification	633
30.4	Number and paid-up capital of Joint Stock Companies Limited by Shares at work in India	634
XXXI PUBLIC UNDERTAKINGS		
31.1	Number of Units and Loans advanced by Haryana Financial Corporation to various by Industry	637-640
31.2	Purposewise loans advanced to weaker sections and priority sectors in Haryana by Financial Corporation.	641
31.3	Loans Received and Houses constructed by Housing Board, Haryana	643-645
31.4	Statistics relating to selected achievements of Haryana Agro-Industries Corporation	646
XXXII LOCAL BODIES		
32.1	Number, Population, Income and Expenditure of Municipal committees/Councils/Corporations in Haryana (Districtwise)	649
32.2	Population, Income and Expenditure of Municipal Committees/Councils/ Corporations in Haryana (Districtwise)	650-653
32.3	Income of Municipal Committees/Councils/Corporations in Haryana	654-655
32.4	Expenditure of Municipal Committees/Councils/Corporations in Haryana	656-657
32.5	Number of Gram Panchayats, Panchayat Samities and Zila Parishads by Districts in Haryana	658-663
XXXIII ELECTORAL STATISTICS		
33.1	Number of Electors, Seats (Lok Sabha and Vidhan Sabha) in Haryana	667-669
33.2	Names of elected members for Parliament from Haryana Parliamentary Constituencies in General Elections.	670
33.3	Names of elected members of Haryana Vidhan Sabha in General Elections.	673-676
33.4	Number of Electors and Votes Polled in Haryana Vidhan Sabha Elections.	677
33.5	Number of votes polled on Haryana during 2009 General Elections to Lok Sabha	678
33.6	Number of Lok Sabha and Vidhan Sabha Seats (in India) (Statewise)	679

XVI
CONTENTS

Table No.	Particulars	Page No.
XXXIV REGISTRATION		
34.1	Number and Description of Registered Documents and value of Property Transferred in Haryana	683-684
XXXV MISCELLANEOUS		
35.1	Money Supply with the Public in India	687-688
35.2	India's Foreign Exchange reserves	689
35.3	India's Foreign Trade	690
35.4	Number of houses completed/allotted by the Housing Board, Haryana according to economic strata	691
35.5	Post Offices, Telegraph Offices, Telephone Exchanges etc. in Haryana	692-693
35.6	Districtwise Employees of Haryana Government	694-695
35.7	Classwise Number of Haryana Government Employees as on 31 st March	696
35.8	Distribution of Haryana Government Employees as on 31st March, 2010 according to Basic Pay Ranges and Classes	697
35.9	Distribution of Haryana Government Employees as on 31st March, 2010 according to Total Emoluments Ranges and Class	698
35.10	Distribution of Haryana Government Employees as on 31st March, 2010 according to Districts and Classes	699
35.11	Distribution of Haryana Government Employees as on 31st March, 2010 according to Districts and Departments	700-711
35.12	Distribution of Haryana Government Employees as on 31st March, 2010 according to various departments and Classes.	712-717
35.13	Number of Haryana Government Employees (as on 31st March, 2010) belonging to Scheduled Castes, Backward Classes, Ex-Serviceman, Ad-hoc (Sexwise) and Handicapped employees.	718-719
35.14	Religion-wise number of Haryana Government Employees as on 31st March, 2010	720
35.15	Distribution of Haryana Government Employees as on 31st March, 2010 according to different Departments and Sex	723-728
35.16	District and Sexwise distribution of Haryana Government Employees as on 31st March, 2010	729-732
35.17	Wage bill and monthly wage per employee of the Haryana Government Employees	733
35.18	Estimated Expenditure on Basic Pay of Haryana Government Employees during the year 2009-10	734
35.19	Estimated Expenditure on Dearness Allowance of Haryana Government Employees during the year 2009-10	735
35.20	No. of Seats in Technical Institutions in Haryana	737-748

XVII
CONTENTS

Table No.	Particulars	Page No.
35.21	Number of Boy and Girl students in Government/Private Industrial and Technical Institutes	749-759
35.22	Sanctioned Seats in Government Vocational Education Institutes	760
35.23	Sanctioned Seats in Government Industrial Training Institutes	761-764
35.24	Number of Girl Students on Rolls in Government Industrial Training Institutes (Women Wing) in Haryana	765-768
35.25	Sanctioned Seats under Craftsman Training Scheme for Girls	769-770
35.26	District-wise distribution of establishments and employment in Haryana (Final results of Economic census 2005)	773-782
35.27	Statewise Number of Establishments (Non-agricultural and Agricultural) (Final results of Economic census 2005)	785-786
35.28	Statewise Number of Enterprises own Account Establishments (Final results of Economic census 2005)	787-788
35.29	Statewise Number of persons usually working in enterprises (Final results of Economic census 2005)	789-790
35.30	Statewise enterprises with selected characteristics (Final results of Economic census 2005)	791-794
35.31	Comparative Statistics of Haryana and India	795-796
XXXVI SELECTED INDICATORS		
36.1	Decennial Population Growth Rate	799
36.2	Density of Population per Sq. Km.	800
36.3	Workers Force** as percentage of total population	801
36.4	Percentage of Cultivators, Agricultural labourers, Agricultural Workers and Non-agricultural Workers to total working force	802
36.5	The Position of Weaker sections in Haryana	803
36.6	Number of workers per lakh of population employed in Registered Factories	804
36.7	Percentage of area sown more than once to Net area sown	805
36.8	Percentage of Gross irrigated area to Gross area sown	806
36.9	Percentage of Gross Area sown under foodgrain crops.	807
36.10	Percentage of Area under Commercial crops to total cropped Area	808
36.11	Percentage of net area irrigated to net area sown	809
36.12	Value of Agricultural produce per hectare as current prices	810-811
36.13	Gross value of Agricultural output per capita (Rural) at current prices	812
36.14	Foodgrains as Percentage of gross value of Agricultural output.	813
36.15	Non-Foodgrains as Percentage of gross value of Agricultural output (others)	814
36.16	Fertilizer consumption in terms of Nutrients	815-816
36.17	Per Capita Value added by (registered) manufacturing.	817

XVIII
CONTENTS

Table No.	Particulars	Page No.
36.18	Percentage consumption of electric power purposewise	818
36.19	Metalled (Surfaced) Road (length in Kms.).	819
36.20	Regulated Markets per lakh Hectares of Net area sown	820
36.21	Percentage of School-going children	821
36.22	Percentage of School-going Children in various age-groups	822-823
36.23	Number of pupils per teacher	824-827
36.24	Number of Schools per 1,000 School-going children	828-829
36.25	Percentage of Literacy	830
36.26	Number of seats per lakh of Population for Technical Training	833-834
36.27	Number of Hospitals per five lakh of population	835
36.28	Number of beds per lakh of Population	836
36.29	Number of Family Welfare Centres per lakh of Population	837-838
36.30	Percentage of problem villages provided with safe drinking water supply	839
36.31	Number of persons per bank	840
36.32	Per Capita Deposits of Scheduled Commercial Banks	841
36.33	Number of Post Office per lakh of Population	842
36.34	Number of Commercial Vehicles per lakh of Population	843-844
36.35	Statewise Indicators	845-846

With best compliments from
CH. BHUPINDER SINGH HOODA
Chief Minister, Haryana

With best compliments from
CH. BHUPINDER SINGH HOODA
Chief Minister, Haryana

Printed at : Haryana Government Press, Panchkula.

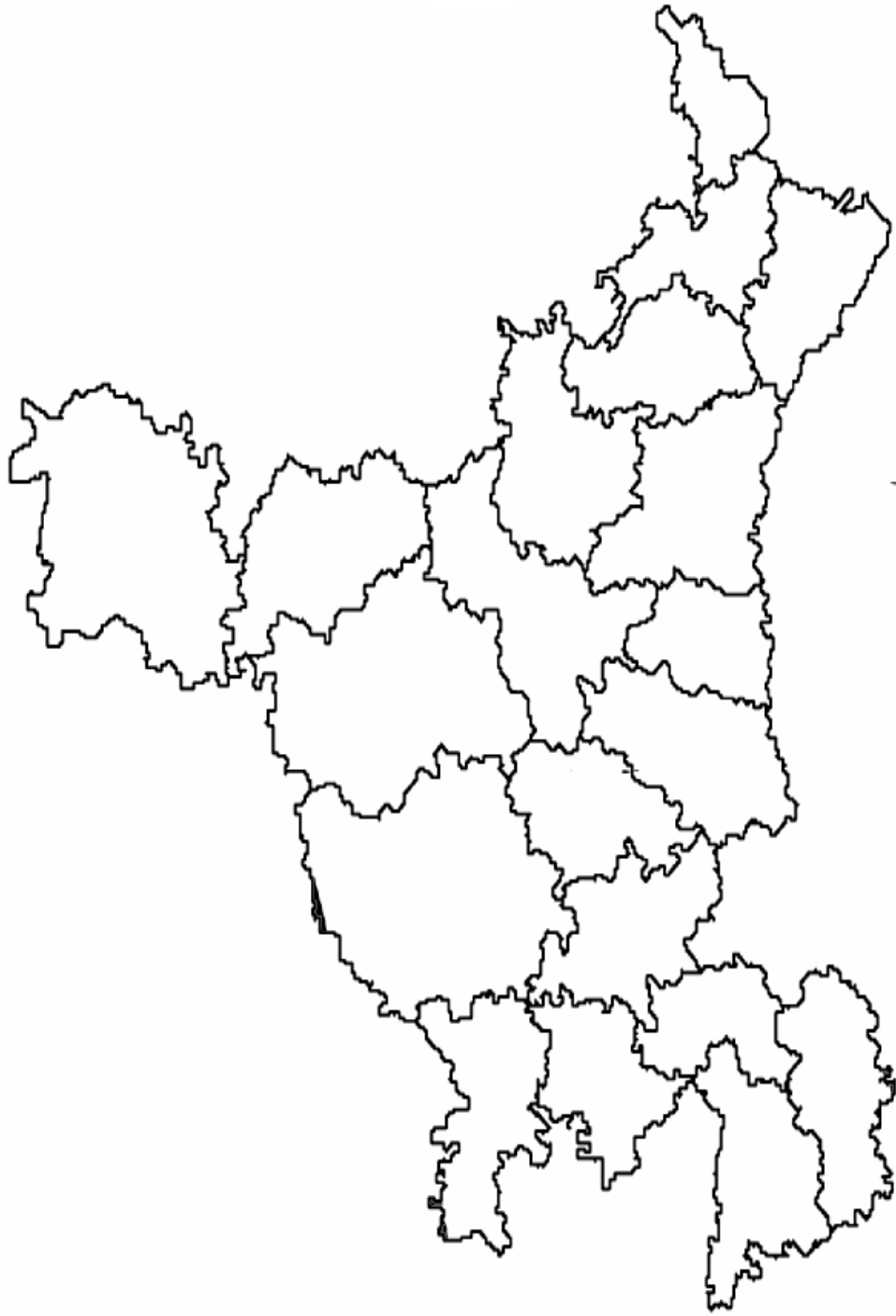

PART - I
SOCIAL STATISTICS

SECTION I
ADMINISTRATIVE STRUCTURE OF HARYANA

This section provides details about the Administrative Structure of Haryana.

Table 1.1 shows the Council of Ministers in the State.

Table 1.2 contains the names of Chairman, Deputy Chairman and Members of the State Planning Board, Haryana.

Table 1.3 gives the names of the Judges of Punjab and Haryana High Court.

Table 1.4 shows the names of the Chairman and Members of Haryana Public Service Commission.

Table 1.5 shows the names of the Chairman and Members of Staff Selection Commission.

Table 1.6 presents names of Universities and their Vice-Chancellors.

Table 1.7 shows the names of Commissioners and Deputy Commissioners.

Table 1.8 shows the names of Divisions, Sub-Divisions, Districts, Tahsils, Sub-Tahsils and Blocks.

ADMINISTRATIVE STRUCTURE OF HARYANA
Governor and Council of Ministers and their Portfolios (as on 23-01-2012)

No. 1.1

Name	Status	Portfolios
Shri Jagannath Paharia	Governor	
1. Shri Bhupinder Singh Hooda	Chief Minister	Administration of Justice, Architecture, Development and Panchayats, General Administration & Administrative Reforms, Home, Jails, Information, Public Relations & Cultural Affairs, Personnel & Training, Raj Bhawan Affairs, Town & Country Planning and Urban Estates, Law & Legislative, Electronics & Information Technology, Printing & Stationery, Transport, Tourism, Civil Aviation and Hospitality etc.
2. Shri Harmohinder Singh	Finance Minister	Finance, Institutional Finance & Credit Control, Planning, Irrigation, Renewable Energy.
3. Shri Ajay Singh	Power Minister	Power, Forests and Environment.
4. Shri Randeep Singh Surjewala	Industry Minister	Industries & Commerce, Parliamentary Affairs, Science & Technology, Public Works (B & R).
5. Shri Mahender Partap Singh	Revenue Minister	Revenue and Disaster Management, Consolidation, Rehabilitation, Technical Education and Food & Supplies
6. Smt. Kiran Choudhry	Excise Minister	Public Health Engineering, Excise & Taxation.
7. Shri Paramvir Singh	Agriculture Minister	Agriculture, Animal Husbandry & Dairying, Fisheries, Mines & Geology.
8. Smt. Geeta Bhukal	Education Minister	Education & Languages, Industrial Training, Social Justice & Empowerment, Women & Child Development, Welfare of Scheduled Castes and Backward Classes, Archeology & Museums, Archives.
9. Shri Narender Singh	Health Minister	Health & Medical Education, Elections.
10. Shri Satpal	Co-operation Minister	Co-operation and Housing
MINISTERS OF STATE		
11. Pt. Shiv Charan Lal Sharma	Labour & Employment (Independent Charge) Information, Public Relations & Cultural Affairs (Attached with C. M.)	
12. Shri Gopal Kanda	Urban Local Bodies (Independent Charge) Industries & Commerce (Attached with Industries Minister) Home (Attached with C. M.)	
13. Shri Sukhbeer	Sports & Youth Affairs (Independent Charge), Agriculture (Attached with Agriculture Minister) Co-operation (Attached with Co-operation Minister)	

ADMINISTRATIVE STRUCTURE OF HARYANA
Governor and Council of Ministers and their Portfolios
(as on 23-01-2012)

No. 1.1 (Concl.)

Name	Portfolios
CHIEF PARLIAMENTARY SECRETARY	
14. Smt. Anita Yadav	Food & Supplies, Women & Child Development
15. Shri Dan Singh	Education, Town & Country Planning.
16. Shri Dharambir	Agriculture, Development & Panchayats
17. Shri Jaiveer	Social Justice and Empowerment, Co-operation.
18. Shri Jaleb Khan	Revenue & Disaster Management, Housing, Wakf, Public Health, Engineering, Printing & Stationery
19. Shri Prahlad Singh Gillankhera	PWD (B&R), Youth Affairs & Sports, Forest and Environment.
20. Shri Ram Kishan Fouji	Health, Medical Education, Administration of Justice, Hospitality, Tourism.
21. Miss. Sharda Rathore	Home, Excise & Taxation, Urban Local Bodies
22. Shri Sultan Singh	Irrigation, Transport.
23. Shri Ram Kishan	Industries & Commerce, Electronics and Information Technology.
24. Shri Vinod Bhayana	Power, Jail, Law & Legislative.

**ADMINISTRATIVE STRUCTURE OF HARYANA
State Planning Board, Haryana**

No. 1.2

(As on 16-12-2011)

Status	Name
1	2
Chairman	Chief Minister, Haryana
Deputy Chairman	Vacant
Official Members	1. Finance Minister, Haryana
	2. Chief Secretary to Government, Haryana
	3. Principal Secretary/Chief Minister, Haryana
	4. Financial Commissioner and Principal Secretary to Government, Haryana, Finance Department
	5. Financial Commissioner and Principal Secretary to Government, Haryana, Planning Department
	6. Financial Commissioner and Principal Secretary to Government, Haryana, Development and Panchayats Department
	7. Financial Commissioner and Principal Secretary to Government, Haryana, Social Welfare Department
	8. Commissioner & Secretary to Govt. Haryana, Industries & Commerce Department
	9. Commissioner and Secretary to Government, Haryana, Agriculture Department
	10. Director, Department of Economic and Statistical Analysis, Haryana.
Member Secretary	Officer-on-Special Duty, State Planning Board, Haryana.

**ADMINISTRATIVE STRUCTURE OF HARYANA
Judges of the Punjab & Haryana High Court**

No. 1.3

(As on 10-01-2012)

Name	Status
1	2
1. Hon'ble Shri Ranjan Gogoi	Chief Justice
2. Hon'ble Shri M.M. Kumar	Justice
3. Hon'ble Shri Jasbir Singh	Justice
4. Hon'ble Shri Satish Kumar Mittal	Justice
5. Hon'ble Shri Hemant Gupta	Justice
6. Hon'ble Shri S.S. Saron	Justice
7. Hon'ble Shri Rajive Bhalla	Justice
8. Hon'ble Shri Ajay Kumar Mittal	Justice
9. Hon'ble Shri Surya Kant	Justice
10. Hon'ble Shri M. Jeyapaul	Justice
11. Hon'ble Shri Ranjit Singh	Justice
12. Hon'ble Shri Tej Pratap Singh Mann	Justice
13. Hon'ble Shri Mahesh Grover	Justice
14. Hon'ble Shri Rajesh Bindal	Justice
15. Hon'ble Shri A.N. Jindal	Justice
16. Hon'ble Shri M.M.S. Bedi	Justice
17. Hon'ble Shri Laxmi Narain Mittal	Justice
18. Hon'ble Shri Nawab Singh	Justice
19. Hon'ble Shri Karam Chand Puri	Justice
20. Hon'ble Shri Rakesh Kumar Garg	Justice

**ADMINISTRATIVE STRUCTURE OF HARYANA
Judges of the Punjab & Haryana High Court**

No. 13

(As on 10-01-2012)

Name	Status
1	2
21. Hon'ble Shri Rakesh Kumar Jain	Justice
22. Hon'ble Shri Kanwaljit Singh Ahluwalia	Justice
23. Hon'ble Shri Jaswant Singh	Justice
24. Hon'ble Smt. Daya Chaudhary	Justice
25. Hon'ble Smt. Sabina	Justice
26. Hon'ble Shri Jora Singh	Justice
27. Hon'ble Shri Rajan Gupta	Justice
28. Hon'ble Shri Ajay Tewari	Justice
29. Hon'ble Shri. Jitendra Chauhan	Justice
30. Hon'ble Shri. Augustine George Masih	Justice
31. Hon'ble Smt. Nirmaljit Kaur	Justice
32. Hon'ble Shri K. Kannan	Justice
33. Hon'ble Shri Alok Singh	Justice
34. Hon'ble Shri. Mehinder Singh Sullar	Justice
35. Hon'ble Shri Ram Chand Gupta	Justice
36. Hon'ble Smt Ritu Bahri	Justice
37. Hon'ble Shri Vijender Singh Malik	Justice
38. Hon'ble Shri Paramjeet Singh	Justice
39. Hon'ble Shri Naresh Kumar Sanghi	Justice
40. Hon'ble Shri Rameshwar Singh Malik	Justice
41. Hon'ble Shri Rajiv Narain Raina	Justice
42. Hon'ble Shri Tejinder Singh Dhindsa	Justice
43. Hon'ble Shri Gurmeet Singh Sandhwalia	Justice

**ADMINISTRATIVE STRUCTURE OF HARYANA
Public Service Commission, Haryana**

No. 1.4

(As on 03-01-2012)

Name	Status
1	2
1. Lt. Gen. Devender Paul Vats	Chairman
2. Shri M.P. Bidlan (I.A.S. Retd.)	Member
3. Shri Prem Parkash Pandit	Member
4. Shri Jai Singh Sangwan, (H.C.S., Retd.)	Member
5. Shri Manbir Singh Bhadana	Member
6. Shri I.C. Sangwan (I.A.S.)	Secretary
7. Shri Ram Karan Sharma	Controller of Examinations

ADMINISTRATIVE STRUCTURE OF HARYANA
Haryana Staff Selection Commission

No. 1.5**(As on 16-12-2011)**

Name	Status
1	2
1. Shri Vijay Kumar	Chairman
2. Smt. Vinay Sharma	Member
3. Shri Ashok Jain	Member
4. Shri Ram Sharan Bhola	Member
5. Shri Lal Singh Yadav	Member
6. Shri Lalit Kumar Butana	Member
7. Shri P.D. Verma, H.C.S.	Secretary

**ADMINISTRATIVE STRUCTURE OF HARYANA
Universities and their Vice-Chancellors in Haryana**

No. 1.6

(As on 23-1-2012)

Name of the Vice-Chancellor	University
1	2
1. Lt. Gen (Dr.) D.D.S. Sandhu	Kurukshetra University, Kurukshetra
2. Prof. R.P. Hooda	Maharishi Dayanand University, Rohtak
3. Dr. K.S. Khokhar	Chaudhary Charan Singh, Haryana Agricultural University, Hisar.
4. Dr. Muni Lal Ranga	Guru Jambheshwar University of Science and Technology, Hisar
5. Dr. K. C. Bhardwaj	Ch. Devi Lal University, Sirsa
6. Dr. (Mrs.) Pankaj Mittal	Bhagatphul Singh Mahila University Khanpur Kalan, Sonipat
7. Sh. H.S. Chahal	Deen Bandhu Chhotu Ram University of Science and Technology, Murthal
8. Sh. Mohinder Kumar	YMCA University of Science and Technology, Faridabad
9. Dr. S.S. Sangwan	Pt. B. D. Sharma University of Health Science, Rohtak

ADMINISTRATIVE STRUCTURE OF HARYANA
Commissioners and Deputy Commissioners in Haryana

No. 1.7

(As on 23-01-2012)

Name	Status	Division/District
1	2	3
1. Shri Mahabir Parshad Bansal	Commissioner	Hisar
i. Shri Amit Kumar Agrawal	Deputy Commissioner	Hisar
ii. Shri Mohan Lal Kaushik	Deputy Commissioner	Fatehabad
iii. Shri J. Ganesan	Deputy Commissioner	Sirsa
iv. Shri Y.S. Khyalia	Deputy Commissioner	Jind
v. Shri Nitin Kumar Yadav	Deputy Commissioner	Bhiwani
2. Shri R.P. Gupta	Commissioner	Ambala
i. Shri Shekhar Vidyarathi	Deputy Commissioner	Ambala
ii. Shri Ashok Sangwan	Deputy Commissioner	Yamunanagar
iii. Shri Mandip Singh Brar	Deputy Commissioner	Kurukshetra
iv. Smt. A. Mona Sreenivas	Deputy Commissioner	Kaithal
v. Smt. Ashima Brar	Deputy Commissioner	Panchkula
3. Smt. Suprabha Dahiya	Commissioner	Rohtak
i. Shri Vikas Gupta	Deputy Commissioner	Rohtak
ii. Shri Ajit Balaji Joshi	Deputy Commissioner	Jhajjar
iii. Smt. Neelam Pradeep Kasni	Deputy Commissioner	Karnal
iv. Shri J.S. Ahlawat	Deputy Commissioner	Panipat
v. Shri Pankaj Agarwal	Deputy Commissioner	Sonipat
4. Shri T.K. Sharma	Commissioner	Gurgaon
i. Shri Phool Chand Meena	Deputy Commissioner	Gurgaon
ii. Shri Rakesh Gupta	Deputy Commissioner	Faridabad
iii. Shri C.G. Rajini Kaanthan	Deputy Commissioner	Rewari
iv. Shri Saket Kumar	Deputy Commissioner	Mahendragarh
v. Shri Balraj Singh	Deputy Commissioner	Mewat at Nuh
vi. Shri Vijay Singh Dahiya	Deputy Commissioner	Palwal

ADMINISTRATIVE STRUCTURE OF HARYANA

Divisions, Sub-Divisions, Districts, Tahsils, Sub-Tahsils and Blocks in Haryana

No. 1.8

(As on 01-02-2012)

S.No.	District	Sub-Division	Tahsil	Sub-Tahsil	Block
1	2	3	4	5	6
1. Ambala Division					
1.	Ambala	1. Ambala	1. Ambala	1. Ambala Cantt.	1. Ambala-I
		2. Naraingarh	2. Barara	2. Mullana	2. Ambala-II
		3. Barara	3. Naraingarh	3. Saha	3. Barara
				4. Shezadpur	4. Shehzadpur
					5. Naraingarh
					6. Saha
2.	Panchkula	1. Panchkula	1. Panchkula	1. Barwala	1. Barwala
		2. Kalka	2. Kalka	2. Morni	2. Pinjore
				3. Raipur Rani	3. Morni
					4. Raipur Rani
3.	Yamunanagar	1. Jagadhri	1. Jagadhri	1. Radaur	1. Bilaspur
		2. Bilaspur	2. Chhachhrauli	2. Sadhaura	2. Chhachhrauli
			3. Bilaspur	3. Mustafabad	3. Jagadhri
					4. Radaur
					5. Sadhaura
					6. Mustafabad
4.	Kurukshetra	1. Thanesar	1. Thanesar	1. Ladwa	1. Ladwa
		2. Pehowa	2. Pehowa	2. Ismailabad	2. Pehowa
		3. Shahbad	3. Shahbad	3. Babain	3. Shahbad
					4. Thanesar
					5. Babain
5.	Kaithal	1. Kaithal	1. Kaithal	1. Kalayat	1. Guhla at Cheeka
		2. Guhla	2. Guhla	2. Siwan	2. Kaithal
			3. Fatehpur Pundri	3. Rajound	3. Pundri
				4. Dhand	4. Kalayat
					5. Rajound
					6. Siwan

ADMINISTRATIVE STRUCTURE OF HARYANA
Divisions, Sub-Divisions, Districts, Tahsils, Sub-Tahsils and Blocks in Haryana

No. 1.8 (Contd.)

(As on 01-02-2012)

S.No.	District	Sub-Division	Tahsil	Sub-Tahsil	Block
1	2	3	4	5	6
2. Rohtak Division					
6.	Karnal	1. Karnal	1. Karnal	1. Nissing	1. Gharaunda
		2. Assandh	2. Assandh	2. Ballah	2. Indri
		3. Indri	3. Nilokheri	3. Nigdhu	3. Karnal
			4. Indri		4. Nilokheri
			5. Gharaunda		5. Nissing at Chirao
					6. Assandh
7.	Panipat	1. Panipat	1. Panipat	1. Bapauli	1. Panipat
		2. Samalkha	2. Samalkha	2. Madlauda	2. Israna
			3. Israna		3. Madlauda
					4. Samalkha
					5. Bapauli
8.	Sonipat	1. Sonipat	1. Sonipat	1. Khanpur Kalan	1. Ganaur
		2. Gohana	2. Ganaur		2. Kharkhoda
		3. Ganaur	3. Gohana		3. Rai
		4. Kharkhoda	4. Kharkhoda		4. Sonipat
					5. Mundlana
					6. Kathura
					7. Gohana
9.	Rohtak	1. Rohtak	1. Rohtak	1. Kalanaur	1. Kalanaur
		2. Meham	2. Meham		2. Lakhan Majra
			3. Sampla		3. Meham
					4. Rohtak
					5. Sampla
10.	Jhajjar	1. Jhajjar	1. Jhajjar	1. Salhawas	1. Jhajjar
		2. Bahadurgarh	2. Bahadurgarh		2. Bahadurgarh
		3. Beri	3. Beri		3. Beri
			4. Matanhail		4. Salhawas
					5. Matenhail
3. Gurgaon Division					
11.	Gurgaon	1. North Gurgaon	1. Gurgaon		1. Farukh Nagar
		2. South Gurgaon	2. Pataudi		2. Gurgaon
		3. Pataudi	3. Sohna		3. Pataudi
			4. Farukh Nagar		4. Sohna.
			5. Manesar		

ADMINISTRATIVE STRUCTURE OF HARYANA
Divisions, Sub-Divisions, Districts, Tahsils, Sub-Tahsils and Blocks in Haryana

No. 1.8 (Contd.)

(As on 01-02-2012)

S.No.	District	Sub-Division	Tahsil	Sub-Tahsil	Block
1	2	3	4	5	6
12.	Faridabad	1. Faridabad	1. Faridabad		1. Faridabad
		2. Ballabgarh	2. Ballabgarh		2. Ballabgarh
13.	Palwal	1. Palwal	1. Palwal		1. Palwal
		2. Hodel	2. Hodel		2. Hodel
		3. Hathin	3. Hathin		3. Hassanpur
					4. Hathin
14.	Rewari	1. Rewari	1. Rewari	1. Dharuhera	1. Rewari
		2. Kosli	2. Bawal		2. Khol at Rewari
			3. Kosli		3. Jatusana
					4. Bawal
					5. Nahar
15.	Mahendragarh	1. Mahendragarh	1. Mahendragarh	1. Ateli Nangal	1. Ateli Nangal
		2. Narnaul	2. Narnaul	2. Nangal Chaudhary	2. Kanina
				3. Kanina	3. Mahendragarh
					4. Nangal Chaudhary
					5. Narnaul
16.	Mewat	1. Ferozpur Jhirka	1. Ferozpur Jhirka	1. Nagina	1. Ferozpur Jhirka
		2. Nuh	2. Punhana		2. Punhana
			3. Nuh		3. Nagina
			4. Taoru		4. Nuh
					5. Taoru
4. Hisar Division					
17.	Hisar	1. Hisar	1. Hisar	1. Uklana Mandi	1. Adampur
		2. Hansi	2. Adampur	2. Barwala	2. Barwala
		3. Barwala	3. Hansi	3. Baas	3. Hansi-I
			4. Narnaund	4. Balsamand	4. Hansi-II
					5. Hisar-I
					6. Hisar-II
					7. Narnaund
					8. Agroha
					9. Uklana

ADMINISTRATIVE STRUCTURE OF HARYANA
Divisions, Sub-Divisions, Districts, Tahsils, Sub-Tahsils and Blocks in Haryana

No. 1.8 (Contd.)

(As on 01-02-2012)

S.No.	District	Sub-Division	Tahsil	Sub-Tahsil	Block
1	2	3	4	5	6
18.	Fatehabad	1. Fatehabad	1. Fatehabad	1. Bhuna	1. Fatehabad
		2. Tohana	2. Tohana	2. Bhattu Kalan	2. Tohana
		3. Ratia	3. Ratia	3. Jakhhal	3. Ratia
					4. Bhattu Kalan
					5. Bhuna
					6. Jakhhal
19.	Sirsa	1. Sirsa	1. Sirsa	1. Nathusari Chopta	1. Dabwali
		2. Dabwali	2. Dabwali	2. Kalanwali	2. Baragudha
		3. Ellenabad	3. Ellenabad		3. Ellenabad
			4. Rania		4. Rania
					5. Sirsa
					6. Odhan
					7. Nathusari Chopta
20.	Jind	1. Jind	1. Jind	1. Alewa	1. Jind
		2. Safidon	2. Safidon	2. Pillu Khera	2. Julana
		3. Narwana	3. Narwana	3. Uchana	3. Pillu Khera
			4. Julana		4. Safidon
					5. Uchana
					6. Narwana
					7. Alewa
21.	Bhiwani	1. Bhiwani	1. Bhiwani	1. Bond Kalan	1. Badhra
		2. Tosham	2. Bawani Khera	2. Bahal	2. Bawani Khera
		3. Dadri	3. Tosham		3. Bhiwani
		4. Loharu	4. Dadri		4. Dadri
		5. Siwani	5. Loharu		5. Bond Kalan
			6. Siwani		6. Loharu
			7. Badhra		7. Tosham
					8. Kairu
					9. Siwani
					10. Bahal

ADMINISTRATIVE STRUCTURE OF HARYANA
Divisions, Sub-Divisions, Districts, Tahsils, Sub-Tahsils and Blocks in Haryana

No. 1.8 (Concl.)

(As on 01-02-2012)

Summary	
Divisions	4
Districts	21
Sub-Divisions	57
Tahsils	74
Sub-Tahsils	44
Blocks	119

SECTION II
BASIC STATISTICS OF HARYANA

This section provides basic statistics relating to the Haryana State. These statistics have been collected from various departments.

BASIC STATISTICS
Basic Statistics of Haryana

No. 2.1

1	2	3
1. Area	Sq. K.M.	44,212
Divisions	Number	4
Districts	Number	21
Sub-divisions	Number	57
Tahsils	Number	74
Sub-tahsils	Number	44
Blocks	Number	119
Towns (2011 Census)	Number	154*
Total Villages (2011 Census(P))	Number	6,841
2. Population (2011 Census(P))		
(i) Total Population	Lakh	253.53
Males	Lakh	135.05
Females	Lakh	118.48
(ii) Rural Population	Lakh	165.31
Percentage to total	Percentage	65.21
(iii) Urban Population	Lakh	88.22
Percentage to total	Percentage	34.79
(iv) Density (Total)	Per Sq. Km	573
Rural	Per Sq. Km	385
Urban	Per Sq. Km	6890
(v) Literate and Educated Persons	Lakh	169.04
(vi) Literacy Rate@	Percentage	76.64
Male	Percentage	85.38
Female	Percentage	66.77
Rural	Percentage	72.74
Urban	Percentage	83.83
(vii) Scheduled Castes (2001 Census)	Lakh	40.91
SC Population percentage of Total population	Percentage	19.35
Rural	Percentage	21.36
Urban	Percentage	14.39

@ Exclusive of children in the age-group of 0-6 years

*Including 74 Census Towns
P- Provisional

BASIC STATISTICS
Basic Statistics of Haryana

No. 2.1 (Contd.)

1	2	3
(viii) Literacy Rate of scheduled castes population (2001 Census)	Percentage	55.45
Male	Percentage	66.93
Female	Percentage	42.26
Rural	Percentage	54.13
Urban	Percentage	60.19
(ix) Decennial Percentage increase (2011 Census)(P)	Percentage	19.90
Rural	Percentage	10.00
Urban	Percentage	44.25
(x) Total Workers (Main + Marginal) (2001 Census)	No.	8377466
Main Workers	No.	6241324
Marginal Workers	No.	2136142
Non Workers	No.	12767098
(xi) 0-6 Age Group Population (2011 Census) (P)	No.	3297724
Male	No.	1802047
Female	No.	1495677
Rural	No.	2242901
Urban	No.	1054823
(xii) State Population as Percentage to total Population of India	Percentage	2.09
(xiii) State area as Percentage to total area of India	Percentage	1.34
3. Climate (2009)		
Average Rainfall	Cms.	44.3
4. Agriculture 2009-10(P)		
Net Area Sown	000 Hectares	35.50
Area sown more than once	000 Hectares	28.01
Total Cropped Area	000 Hectares	63.51
Production of crops—		
Total cereals	000 Tonnes	1,52,48
Total pulses	000 Tonnes	97
Total foodgrains	000 Tonnes	1,53,45
Total oil seeds	000 Tonnes	862

P—Provisional

BASIC STATISTICS
Basic Statistics of Haryana

No. 2.1 (Contd.)

1	2	3
<i>Area, Production and Yield of Principal Crops</i>		
<i>Rice</i>		
Area	000 Hectares	12,06
Production	000 Tonnes	36,28
Yield	Kgs. per Hectare	30,08
<i>Wheat</i>		
Area	000 Hectares	24,88
Production	000 Tonnes	1,04,88
Yield	Kgs. per Hectare	4,215
<i>Bajra</i>		
Area	000 Hectares	5,83
Production	000 Tonnes	9,30
Yield	Kgs. per Hectare	1,592
<i>Barley</i>		
Area	000 Hectares	42
Production	000 Tonnes	1,37
Yield	Kgs. Per Hectare	3,262
<i>Maize</i>		
Area	000 Hectares	12
Production	000 Tonnes	26
Yield	Kgs. Per Hectare	2,167
<i>Sugarcane</i>		
Area	000 Hectares	79
Production*	000 Tonnes	5,71
Yield*	Kgs. Per Hectare	7,224
<i>Rape seed and Mustard</i>		
Area	000 Hectares	5,11
Production	000 Tonnes	8,47
Yield	Kgs. Per Hectare	1,657
<i>Cotton</i>		
Area	000 Hectares	5,05
Production	000 Bales**	19,18
Tractors	Number	2,62,236(2010-11)

* In terms of Gur

P—Provisional

** Bales of 170 Kgs. Each

BASIC STATISTICS
Basic Statistics of Haryana

No. 2.1 (Contd.)

1	2	3
5. Irrigation 2009-10		
Net area irrigated by—		
Govt. Canals	000 Hectares	12,82
Wells/Tubewells	000 Hectares	17,85
Others	000 Hectares	2
Total	000 Hectares	30,69
Gross area irrigated		
Tubewells and Pumping sets	Number	7,23,457(2010-11)(P)
6. Forests (2010-11)		
Area under Forests	Sq. K.M.	1,684
7. Animal Husbandry (2010-11)		
Veterinary Hospitals	Number	942
Veterinary Dispensaries	Number	1,809
Area stocked for Fisheries	Hectares	17,094
Number of developed Gaushalas	Number	283
8. Electricity 2010-11(P)		
Power available for sale	Million KWH	27,224 (2008-09)
Consumption of Electric Power	Lakh KWH	2,40,125
Units sold per capita	KWH	..
9. Industries (2010)		
Registered working Factories	Number	10,513
Estimated Number of workers employed in working Factories	000 Number	7,82
10. Medical and Health (2010-11)		
Hospitals, Dispensaries and Health Centres	Number	3,242
Ayurvedic, Unani and Homoeopathic Institutions	Number	499
Patients treated**	Lakh	152.70
Beds available	Number	10,006

** As on 31st December

P—Prvisional

BASIC STATISTICS
Basic Statistics of Haryana

No. 2.1 (Concl'd.)

1	2	3
11. Education 2010-11		
Universities	Number	24
Colleges	Number	776
High/Senior Secondary Schools	Number	6,771
Middle Schools	Number	3,439
Primary Schools (Including Pre-Primary)	Number	13,094
Scholars in Recognised Schools	Lakh	49.78 (2009-10)
Teachers in Recognised Schools	Number	1,43,057 (2009-10)
12. Co-operation (2010-11)		
All types of Societies	Number	36,592
Membership	Lakh	57.53
13. Transport (2010-11)		
Fleet strength of Haryana Roadways	Number	3,211
Overall Profit per Kilometre	Paise	(-)730
14. Roads (2010-11)		
Metalled Roads (P.W.D.)	K.M.	25,426
Villages connected with Pucca Roads	Number	6,757
15. Commercial Banks (31-3-2011)		
Scheduled Banks	Number	2,623
16. Miscellaneous		
Post-offices (2009-10)	Number	2,653
Telephone Exchanges (2008-09)	Number	1,285
Total Employment in Organised Sector (31-3-2011)	Lakh	7.13(P)
Police Stations (31-12-2011)	Number	271
Seats in Haryana State Assembly	Number	90
Seats in Lok Sabha	Number	10

SECTION III

AREA AND POPULATION

This section provides data on area and population of Haryana State according to Census 1961, 1971, 1981, 1991 and 2001 which is as according to district boundaries as on 1-1-2000.

At the time of formation of Haryana State on 1st November, 1966 there were seven districts viz. Ambala, Karnal, Rohtak, Gurgaon, Mahendragarh, Hisar and Jind. Thereafter, new districts were notified from time to time by changing the boundaries of the existing districts. The details of new districts created so far are as under :—

Sr. No.	District	Date of creation
1.	Bhiwani	22 December, 1972
2.	Sonapat	22 December, 1972
3.	Kurukshetra	23 January, 1973
4.	Sirsa	26 August, 1975
5.	Faridabad	2 August, 1979
6.	Yamunanagar	1 November, 1989
7.	Kaithal	1 November, 1989
8.	Panipat	1 November, 1989
9.	Rewari	1 November, 1989
10.	Panchkula	15 August, 1995
11.	Jhajjar	15 July, 1997
12.	Fatehabad	15 July, 1997
13.	Mewat	4 April, 2005
14.	Palwal	13 August, 2008

District Panipat was abolished and merged in Karnal district,—vide State Govt. notification dated the 24th July, 1991 but was created again w.e.f. 1-1-1992,—vide notification dated the 31st December, 1991.

Mewat and Palwal districts came into existence w.e.f. 4-4-2005 and 13-8-2008 respectively and wherever the information of these districts have not been indicated separately, the information is included in the old districts.

The data have been taken from the Census of India, 1961, Census of India, 1971, Census of India, 1981, Census of India, 1991, Census of India, 2001 and Census of India 2011. Final population totals : Brief analysis of Primary Census Abstract.

Table 3.1 gives the information regarding districtwise and tahsilwise area and population.

Table 3.2 shows growth in population of Haryana from 1901 to 2011.

Table 3.3 indicate the districtwise growth of population in Haryana from 2001 to 2011.

Table 3.4 presents the number of villages and towns in Haryana as per 1991 and 2001 Census.

Table 3.5 gives the information regarding the districtwise area, population, density of population and sex ratio as per 2011 Census.

Table 3.6 provides rural and urban population by sex.

Table 3.7 gives Tahsilwise population, number of villages and towns.

Table 3.8 provides blockwise population and number of villages.

Table 3.9 presents the districtwise number of rural and urban Households in Haryana.

Table 3.10 shows the districtwise uses of Census Houses—2001

Table 3.11 gives the information regarding classification of villages by various population ranges. Towns classified by various population ranges has been shown in Table 3.12, area, population of towns and density has been shown in table 3.13 and trend in population of towns in Table 3.14. Table 3.15 shows information regarding Cities/Urban agglomerations with a population of one lakh and above.

Table 3.16 gives information regarding districtwise rural and urban workers and nonworkers. Table 3.17 shows the number and percentage, distribution of workers by industrial categories, Information regarding working population classified into Broad industrial categories has been given in Table 3.18.

Tables 3.19, 3.20 and 3.21 depict districtwise distribution of population by age, religion and by languages, respectively.

Table 3.22 gives information regarding Scheduled Castes population. Information regarding working population among Scheduled Castes classified into Broad industrial categories has been given in Table 3.23.

Table 3.24 gives information regarding districtwise number of literates in Haryana.

Table 3.25 gives information regarding districtwise number of scheduled caste literates in Haryana.

Table 3.26 shows the districtwise classification of disabled population by type of disability.

Table 3.27 gives area and population of various States in India according to 2011 Census.

Table 3.28 gives working population of various States in India according to 2001 Census.

Table 3.29 gives information regarding Statewise Scheduled Caste population, literacy among Scheduled Castes and working population of Scheduled Castes according to 2001 Census.

Tables 3.30 and 3.31 give estimated population of Haryana. Statewise estimated Population of India has been given in Table 3.32.

Table 3.33 gives the Statewise information regarding population by major religious communities.

Table 3.34 gives the Statewise information regarding population of Scheduled Castes and Scheduled Tribes.

DENSITY IN HARYANA

DENSITY (PER SQ.K.M.)

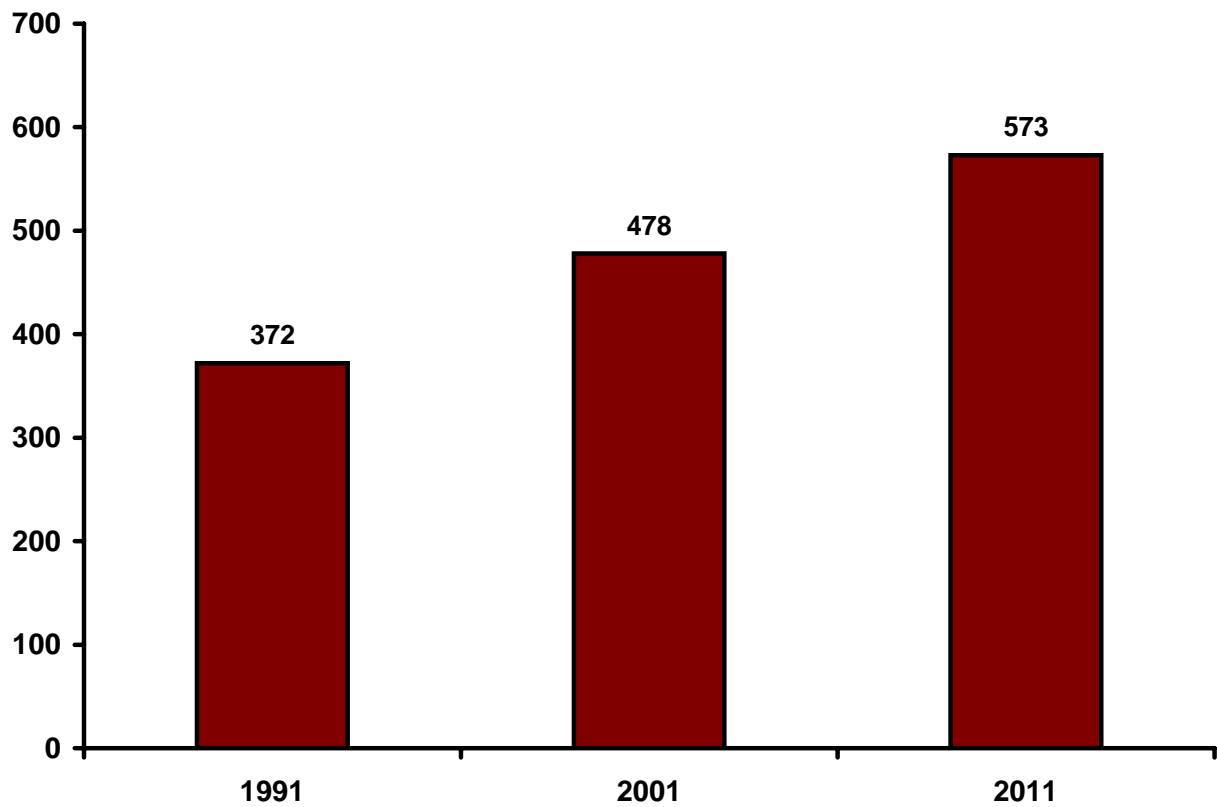

POPULATION IN HARYANA

(In Lakhs)

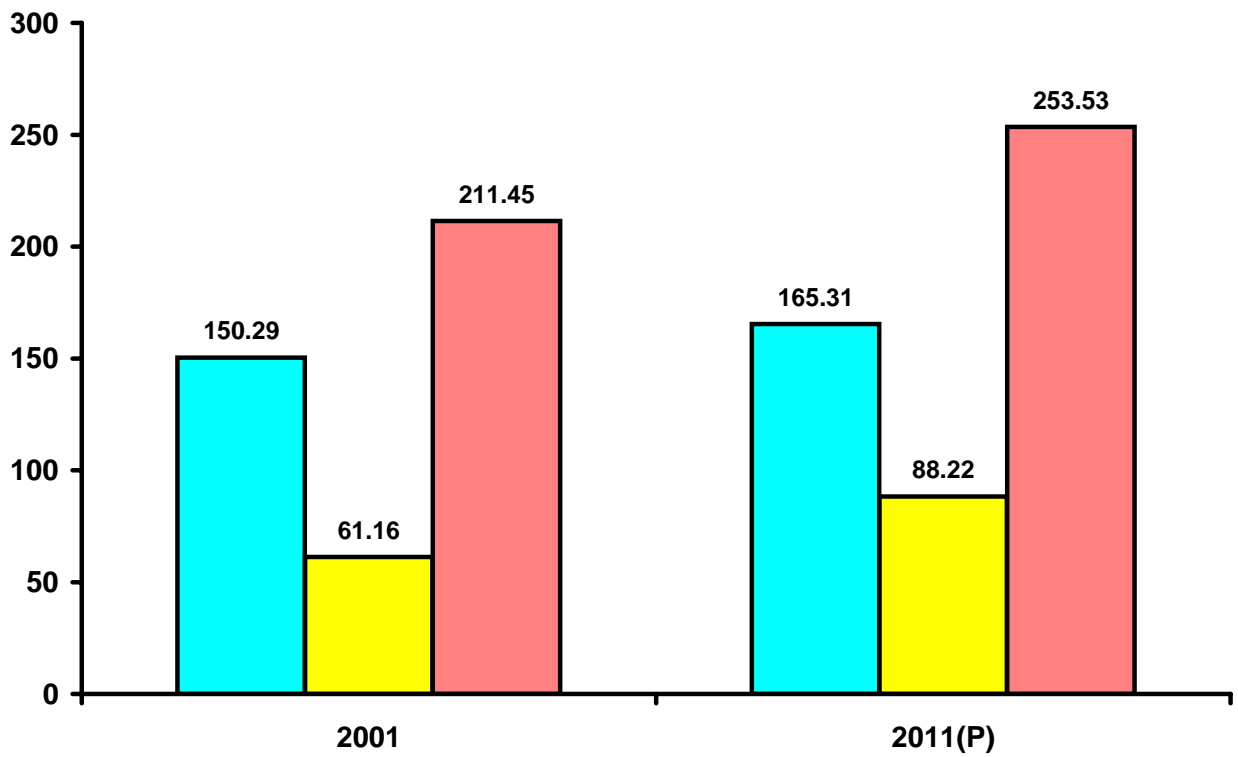

AREA AND POPULATION
Area and Population of Haryana : 2011(P)

No. 3.1

	District/Tahsil	Area (Sq. Kms.)	Population (In Number)		
			Rural	Urban	Total
	1	2	3	4	5
1.	District Ambala	1,574.00	6,32,243	5,04,541	11,36,784
	(i) Naraingarh	477.67	1,97,741	30,968	2,28,709
	(ii) Ambala	704.34	2,20,682	4,43,927	6,64,609
	(iii) Barara	330.28	2,13,820	29,646	2,43,466
2.	District Panchkula	898.00	2,52,231	3,06,659	5,58,890
	(i) Kalka	153.98	93,641	73,935	1,67,576
	(ii) Panchkula	633.06	1,58,590	2,32,724	3,91,314
3.	District Yamunanagar	1,768.00	7,41,370	4,72,792	12,14,162
	(i) Jagadhri	1,256.55	4,17,776	4,35,708	8,53,484
	(ii) Chhachhrauli	455.58	1,63,648	10,134	1,74,182
	(iii) Bilaspur	*	1,59,946	26,550	1,86,496
4.	District Kurukshetra	1,530.00	6,85,296	2,78,935	9,64,231
	(i) Thanesar	891.40	3,94,878	1,83,855	5,78,733
	(ii) Pehowa	517.16	2,02,796	52,414	2,55,210
	(iii) Shahbad	277.13	87,622	42,666	1,30,288
5.	District Kaithal	2,317.00	8,37,171	2,35,690	10,72,861
	(i) Guhla	575.06	1,55,948	38,945	1,94,893
	(ii) Kaithal	1,695.34	4,78,802	1,63,272	6,42,074
	(iii) Fatehpur Pundri	*	2,02,421	33,473	2,35,894
6.	District Karnal	2,520.00	10,50,293	4,56,030	15,06,323
	(i) Karnal	864.09	3,85,486	3,29,767	7,15,253
	(ii) Assandh	498.25	2,06,019	26,984	2,33,003
	(iii) Nilokheri	399.33	1,63,457	43,916	2,07,373
	(iv) Indri	342.43	1,45,004	17,492	1,62,496
	(v) Gharaunda	349.90	1,50,327	37,871	1,88,198
7.	District Panipat	1,268.00	6,49,866	5,52,945	12,02,811
	(i) Panipat	521.10	2,76,308	5,13,195	7,89,503
	(ii) Israna	331.41	1,08,223	--	1,08,223
	(iii) Samalkha	449.20	2,65,335	39,750	3,05,085
8.	District Sonipat	2,122.00	10,28,393	4,51,687	14,80,080
	(i) Ganaur	301.04	1,71,260	35,499	2,06,759
	(ii) Sonipat	761.77	4,15,261	3,25,383	7,40,644
	(iii) Gohana	802.14	3,06,412	65,757	3,72,169
	(iv) Kharkhoda	299.16	1,35,460	25,048	1,60,508
9.	District Rohtak	1,745.00	6,13,864	4,44,819	10,58,683
	(i) Maham	510.76	1,82,545	20,483	2,03,028
	(ii) Rohtak	1,138.06	3,29,009	4,03,960	7,32,969
	(iii) Sampla	*	1,02,310	20,376	1,22,686

AREA AND POPULATION
Area and Population of Haryana : 2011(P)

No. 3.1 (Contd.)

	1	2	3	4	5
10.	District Jhajjar	1,834.00	7,13,933	2,42,974	9,56,907
	(i) Jhajjar	1,030.78	2,08,859	49,759	2,58,618
	(ii) Bahadurgarh	511.38	2,25,982	1,77,338	4,03,320
	(iii) Beri	355.99	1,38,873	15,877	1,54,750
	(iv) Matenhail	*	1,40,219	--	1,40,219
11.	District Faridabad	74,304	3,69,861	14,29,093	17,98,954
	(i) Faridabad	422.25	1,60,157	14,25,058	15,85,215
	(ii) Ballabgarh	320.65	2,09,704	4,035	2,13,739
12.	District Gurgaon	1,254.00	4,72,085	10,42,000	15,14,085
	(i) Pataudi	177.39	78,638	41,342	1,19,980
	(ii) Gurgaon	738.82	67,299	9,09,863	9,77,162
	(iii) Sohna	336.86	1,11,674	53,839	1,65,513
	(iv) Maneser	*	93,148	23,455	1,16,603
	(v) Farukhnagar	*	1,21,326	13,501	1,34,827
13.	District Rewari	1,594.00	6,64,718	2,31,411	8,96,129
	(i) Bawal	265.45	1,13,304	16,809	1,30,113
	(ii) Rewari	990.91	4,33,943	2,04,627	6,38,570
	(iii) Kosli	270.18	1,17,471	9,975	1,27,446
14.	District Mahendragarh	1,899.00	7,88,705	1,32,975	9,21,680
	(i) Mahendragarh	978.80	3,61,925	42,119	4,04,044
	(ii) Narnaul	952.61	4,26,780	90,856	5,17,636
15.	District Bhiwani	4,778.00	13,06,531	3,22,578	16,29,109
	(i) Bawani Khera	361.53	1,06,829	20,257	1,27,086
	(ii) Bhiwani	998.56	3,51,866	1,97,662	5,49,528
	(iii) Charkhi Dadri	1,370.59	3,28,411	56,022	3,84,433
	(iv) Loharu	681.75	1,45,800	13,937	1,59,737
	(v) Tosham	744.68	1,74,527	15,560	1,90,087
	(vi) Siwani	496.71	81,036	19,140	1,00,176
	(vii) Badhra	*	1,18,062	--	1,18,062
16.	District Jind	2,702.00	10,28,119	3,03,923	13,32,042
	(i) Narwana	1,155.14	4,05,236	78,613	4,83,849
	(ii) Jind	791.67	3,09,340	1,66,225	4,75,565
	(iii) Safidon	529.91	2,12,784	40,332	2,53,116
	(iv) Julana	269.48	1,00,759	18,753	1,19,512
17.	District Hisar	3,983.00	11,89,789	5,53,026	17,42,815
	(i) Hisar	2,278.82	6,45,118	4,23,683	10,68,801
	(ii) Hansi	919.64	2,99,808	86,769	3,86,577
	(iii) Narnaund	409.98	1,23,529	17,075	1,40,604
	(iv) Adampur	481.96	1,21,334	25,499	1,46,833

AREA AND POPULATION
Area and Population of Haryana : 2011(P)

No. 3.1 (Concl'd.)

1	2	3	4	5
---	---	---	---	---

18.	District Fatehabad	2,538.00	7,62,182	1,79,340	9,41,522
	(i) Fatehabad	1,415.68	4,27,822	70,609	4,98,431
	(ii) Ratia	510.77	1,42,378	37,154	1,79,532
	(iii) Tohana	600.50	1,91,982	71,577	2,63,559
19.	District Sirsa	4,277.00	9,74,624	3,20,490	12,95,114
	(i) Dabwali	1,057.33	2,16,512	53,401	2,69,913
	(ii) Sirsa	2,132.26	5,11,967	2,05,384	7,17,351
	(iii) Rania	623.47	1,50,550	25,111	1,75,661
	(iv) Ellenabad	436.88	95,595	36,594	1,32,189
20.	District Mewat	1500.00	9,65,389	1,24,017	10,89,406
	(i) Punhana	290.15	2,55,212	37,377	2,92,589
	(ii) Nuh	463.07	2,65,091	22,001	2,87,092
	(iii) Taoru	225.19	1,38,144	28,581	1,66,725
	(iv) Ferozepur Jhirka	521.05	3,06,942	36,058	3,43,000
21.	District Palwal	1,368.00	8,04,830	2,35,663	10,40,493
	(i) Palwal	631.94	3,44,709	1,59,762	5,04,471
	(ii) Hathin	359.34	2,54,453	14,334	2,68,787
	(iii) Hodal	376.75	2,05,668	61,567	2,67,235
	Total	44,212.00	1,65,31,493	88,21,588	2,53,53,081

Source : Director of Census Operations, Haryana.

Total area for the State and districts represents 'Geographical Area' figures (provisional) supplied by the Surveyor General of India. The area of the tahsils will not tally with the district figures because the former represent total reported area according to the Director of Land Records.

P-Provisional

AREA AND POPULATION
Growth of Population in Haryana 1901-2011(P)

No. 3.2

Year	Population	Variation in population	Decennial Percentage Increase	Males	Females	Sex Ratio
1	2	3	4	5	6	7
1901	46,23,064	—	—	24,76,390	21,46,674	867
1911	41,74,677	(-) 4,48,387	(-)9.70	22,74,909	18,99,768	835
1921	42,55,892	81,215	1.95	23,07,985	19,47,907	844
1931	45,59,917	3,04,025	7.14	24,73,228	20,86,689	844
1941	52,72,829	7,12,912	15.63	28,21,783	24,51,046	869
1951	56,73,597	4,00,768	7.60	30,31,612	26,41,985	871
1961	75,90,524	19,16,927	33.79	40,62,787	35,27,737	868
1971	1,00,36,431	24,45,907	32.22	53,77,044	46,59,387	867
1981	1,29,22,119	28,85,688	28.75	69,09,679	60,12,440	870
1991	1,64,63,648	35,41,529	27.41	88,27,474	76,36,174	865
2001	2,11,44,564	46,80,916	28.43	1,13,63,953	97,80,611	861
2011	2,53,53,081	42,08,517	19.90	1,35,05,130	1,18,47,951	877

Source : Census of India, 2001, Administrative Atlas.

P-Provisional

AREA AND POPULATION
Increase in Population since 2001 by Districts

No. 3.3

District	Population 2011(P)	Population 2001@	Variation in population 2001-2011	Percentage increase 2001-2011
1	2	3	4	5
Ambala	11,36,784	10,14,411	1,22,373	12.06
Panchkula	5,58,890	4,68,411	90,479	19.32
Yamunanagar	12,14,162	10,41,630	1,72,532	16.56
Kurukshetra	9,64,231	8,25,454	1,38,777	16.81
Kaithal	10,72,861	9,46,131	1,26,730	13.39
Karnal	15,06,323	12,74,183	2,32,140	18.22
Panipat	12,02,811	9,67,449	2,35,362	24.33
Sonipat	14,80,080	12,79,175	2,00,905	15.71
Rohtak	10,58,683	9,40,128	1,18,555	12.61
Jhajjar	9,56,907	8,80,072	76,835	8.73
Faridabad	17,98,954	13,65,465	4,33,489	31.75
Palwal	10,40,493	8,29,121	211,372	25.49
Gurgaon	15,14,085	8,70,539	6,43,546	73.93
Mewat	10,89,406	7,89,750	2,99,656	37.94
Rewari	8,96,129	7,65,351	1,30,778	17.09
Mahendragarh	9,21,680	8,12,521	1,09,159	13.43
Bhiwani	16,29,109	14,25,022	2,04,087	14.32
Jind	13,32,042	11,89,827	1,42,215	11.95
Hisar	17,42,815	15,37,117	2,05,698	13.38
Fatehabad	9,41,522	8,06,158	1,35,364	16.79
Sirsa	12,95,114	11,16,649	1,78,465	15.98
Total	2,53,53,081	2,11,44,564	42,08,517	19.90

Source : Director of Census Operations, Haryana.

@ Districtwise figures of 2001 are based on final Results as released by the Census department and are according to the boundaries of the districts as on 1-1-2000.

P--Provisional

AREA AND POPULATION
Number of Villages and Towns in Haryana in 1991 and 2001 Census

No. 3.4

District	Number of Villages						Number of Towns	
	1991 Census			2001 Census			1991	2001
	Inhabited	Uninhabited	Total	Inhabited	Uninhabited	Total		
1	2	3	4	5	6	7	8	9
Ambala	469	15	484	482	11	493	5	6
Panchkula	242	12	254	224	12	236	4	4
Yamunanagar	627	27	654	613	26	639	10	11
Kurukshetra	389	7	396	407	9	416	4	4
Kaithal	287	1	288	270	—	270	4	4
Karnal	423	17	440	422	12	434	7	7
Panipat	174	12	186	179	13	192	2	6
Sonipat	338	15	353	323	13	336	4	4
Rohtak	136	2	138	146	1	147	4	3
Jhajjar	247	14	261	247	13	260	3	5
Faridabad (P)	414	25	439	333	13	346	5	5
Gurgaon (P)	688	42	730	271	10	281	11	8
Mewat (P)	—	—	—	503	28	531	—	5
Rewari	402	15	417	397	13	410	3	4
Mahendragarh	366	5	371	368	2	370	4	5
Bhiwani	433	6	439	437	7	444	6	6
Jind	301	4	305	306	1	307	5	5
Hisar	266	5	271	272	3	275	5	5
Fatehabad	238	1	239	243	—	243	4	4
Sirsa	319	4	323	321	4	325	4	5
Total	6,759	229	6,988	6,764	191	6,955	94	106

Source : Director of Census Operations, Haryana.

P—Provisional

AREA AND POPULATION
Area and Population by Districts : 2011(P)

No. 3.5

District	Area in Sq. Kilometres (2001)	Population (2011)			Persons per Square Kilometre	Females per 1,000 Males
		Males	Females	Total		
1	2	3	4	5	6	7
Ambala	1,574	6,04,044	5,32,740	11,36,784	722	882
Panchkula	898	2,98,919	2,59,971	5,58,890	622	870
Yamunanagar	1,768	6,46,801	5,67,361	12,14,162	687	877
Kurukshetra	1,530	5,10,370	4,53,861	9,64,231	630	889
Kaithal	2,317	5,70,595	5,02,266	10,72,861	463	880
Karnal	2,520	7,98,840	7,07,483	15,06,323	598	886
Panipat	1,268	6,46,324	5,56,487	12,02,811	949	861
Sonipat	2,122	7,98,948	6,81,132	14,80,080	697	853
Rohtak	1,745	5,66,708	4,91,975	10,58,683	607	868
Jhajjar	1,834	5,14,303	4,42,604	9,56,907	522	861
Faridabad	743	9,61,532	8,37,422	17,98,954	2,298	871
Palwal	1,368	5,53,704	4,86,789	10,40,493	761	879
Gurgaon	1,254	8,17,274	6,96,811	15,14,085	1,241	853
Mewat	1,500	5,71,480	5,17,926	10,89,406	729	906
Rewari	1,594	4,72,254	4,23,875	8,96,129	562	898
Mahendragarh	1,899	4,86,553	4,35,127	9,21,680	485	894
Bhiwani	4,778	8,64,616	7,64,493	16,29,109	341	884
Jind	2,702	7,12,254	6,19,788	13,32,042	493	870
Hisar	3,983	9,31,535	8,11,280	17,42,815	438	871
Fatehabad	2,538	4,94,834	4,46,688	9,41,522	371	903
Sirsa	4,277	6,83,242	6,11,872	12,95,114	303	896
Total 2011	44,212	1,35,05,130	1,18,47,951	2,53,53,081	573	877
2001	44,212	1,13,63,953	97,80,611	2,11,44,564	478	861

Source : Director of Census Operations, Haryana.

P—Provisional

AREA AND POPULATION
Rural and Urban Population by Sex in Haryana : 2011(P)

No. 3.6

District	Population						Rural Population as percentage to Total Population
	Rural			Urban			
	Total	Males	Females	Total	Males	Females	
1	2	3	4	5	6	7	8
Ambala	6,32,243	3,34,564	2,97,679	5,04,541	2,69,480	2,35,061	55.62
Panchkula	2,52,231	1,36,008	1,16,223	3,06,659	1,62,911	1,43,748	45.13
Yamunanagar	7,41,370	3,94,010	3,47,360	4,72,792	2,52,791	2,20,001	61.06
Kurukshetra	6,85,296	3,60,790	3,24,506	2,78,935	1,49,580	1,29,355	71.07
Kaithal	8,37,171	4,45,614	3,91,557	2,35,690	1,24,981	1,10,709	78.03
Karnal	10,50,293	5,57,305	4,92,988	4,56,030	2,41,535	2,14,495	69.73
Panipat	6,49,866	3,49,674	3,00,192	5,52,945	2,96,650	2,56,295	54.03
Sonipat	10,28,393	5,57,103	4,71,290	4,51,687	2,41,845	2,09,842	69.48
Rohtak	6,13,864	3,30,788	2,83,076	4,44,819	2,35,920	2,08,899	57.98
Jhajjar	7,13,933	3,83,887	3,30,046	2,42,974	1,30,416	1,12,558	74.61
Faridabad	3,69,861	1,97,827	1,72,034	14,29,093	7,63,705	6,65,388	20.56
Palwal	8,04,830	4,28,516	3,76,314	2,35,663	1,25,188	1,10,475	77.35
Gurgaon	4,72,085	2,51,520	2,20,565	10,42,000	5,65,754	4,76,246	31.18
Mewat (P)	9,65,389	5,06,297	4,59,092	1,24,017	65,183	58,834	88.62
Rewari	6,64,718	3,48,631	3,16,087	2,31,411	1,23,623	1,07,788	74.18
Mahendragarh	7,88,705	4,16,217	3,72,488	1,32,975	70,336	62,639	85.57
Bhiwani	13,06,531	6,92,944	6,13,587	3,22,578	1,71,672	1,50,906	80.20
Jind	10,28,119	5,50,513	4,77,606	3,03,923	1,61,741	1,42,182	77.18
Hisar	11,89,789	6,34,149	5,55,640	5,53,026	2,97,386	2,55,640	68.27
Fatehabad	7,62,182	4,00,587	3,61,595	1,79,340	94,247	85,093	80.96
Sirsa	9,74,624	5,14,092	4,60,532	3,20,490	1,69,150	1,51,340	75.25
Total 2011	1,65,31,493	87,91,036	77,40,457	88,21,588	47,14,094	41,07,494	65.21
2001	1,50,29,260	80,52,988	69,76,272	61,15,304	33,10,965	28,04,339	71.08

Source : Director of Census Operations, Haryana

P—Provisional

AREA AND POPULATION
Tahsil-wise Population, No. of Villages and Towns in Haryana : 2011(P)

No. 3.7

Districts/Tehsil	Urban Population			No. of Villages (2001)	No. of Towns (2001)
	Total	Males	Females		
1	2	3	4	5	6
<i>Ambala</i>					
Naraingarh	30968	16406	14562	172	1
Ambala	443927	237421	206506	229	5
Barara	29646	15653	13993	92	—
Total	504541	269480	235061	493	6
<i>Panchkula</i>					
Kalka	73935	39518	34417	100	2
Panchkula	232724	123393	109331	136	2
Total	306659	162911	143748	236	4
<i>Yamunanagar</i>					
Jagadhari	435708	233324	202384	488	10
Chhachhrauli	10534	5536	4998	151	1
Bilaspur	26550	13931	12619	*	*
Total	472792	252791	220001	639	11
<i>Kurukshetra</i>					
Shahbad	42666	22960	19706	79	1
Pehowa	52414	27633	24781	92	1
Thanesar	183855	98987	84868	245	2
Total	278935	149580	129355	416	4
<i>Kaithal</i>					
Guhla	38945	20627	18318	100	1
Kaithal	163272	86625	76647	170	3
Fatehapur Pundri	33473	17729	15744	*	*
Total	235690	124981	110709	270	4
<i>Karnal</i>					
Nilokheri	43916	23153	20763	76	2
Indri	17492	9185	8307	108	1
Karnal	329767	174876	154891	141	2
Assandh	26984	14321	12663	48	1
Gharaunda	37871	20000	17871	61	1
Total	456030	241535	214495	434	7
<i>Panipat</i>					
Panipat	513195	275229	237966	74	5
Israna	—	—	—	36	—
Samalkha	39750	21421	18329	82	1
Total	552945	296650	256295	192	6

AREA AND POPULATION
Tahsil-wise Population, No. of Villages and Towns in Haryana : 2011(P)

No. 3.7 (Contd.)

1	2	3	4	5	6
<i>Sonipat</i>					
Gohana	65757	34897	30860	83	1
Ganaur	35499	18957	16542	63	1
Sonipat	325383	174621	150762	145	1
Kharkhoda	25048	13370	11678	45	1
Total	451687	241845	209842	336	4
<i>Rohtak</i>					
Mahem	20483	10822	9661	31	1
Rohtak	403960	214227	189733	116	2
Sampla	20376	10871	9505	*	*
Total	444819	235920	208899	147	3
<i>Jhajjar</i>					
Beri	15877	8515	7362	39	1
Bahadurgarh	177338	95541	81797	64	3
Jhajjar	49759	26360	23399	157	1
Matenhail	—	—	—	*	*
Total	242974	130416	112558	260	5
<i>Gurgaon</i>					
Pataudi	41342	21729	19613	60	2
Gurgaon	909863	493003	416860	149	5
Sohna	53839	29533	24306	72	1
Mansar	23455	14397	9058	*	*
Farukh Nagar	13501	7092	6409	*	*
Total	1042000	565754	476246	281	8
<i>Mewat</i>					
Taoru	28581	15193	13388	84	1
Nuh	22001	11600	10401	119	1
Frozpur Jhirka	36058	18833	17225	146	1
Punhana	37377	19557	17820	96	1
Total	124017	65183	58834	445	4
<i>Rewari</i>					
Kosli	9975	5255	4720	54	—
Rewari	204627	109519	95108	275	3
Bawal	16809	8849	7960	81	1
Total	231411	123623	107788	410	4
<i>Mahendragarh</i>					
Mahendragarh	42119	22116	20003	149	2
Narnaul	90856	48220	42636	221	3
Total	132975	70336	62639	370	5
<i>Bhiwani</i>					
Bawani Khera	20257	10790	9467	19	1

AREA AND POPULATION
Tahsil-wise Population, No. of Villages and Towns in Haryana : 2011(P)

No. 3.7 (Concl.d.)

1	2	3	4	5	6
Bhiwani	197662	105372	92290	82	1
Tosham	15560	8217	7343	60	1
Siwani	19140	10137	9003	33	1
Loharu	13937	7360	6577	78	1
Dadri	56022	29796	26226	172	1
Badhra	—	—	—	*	*
Total	322578	171672	150906	444	6
<i>Faridabad</i>					
Faridabad	1425058	761495	663563	63	2
Ballabgarh	4035	2210	1825	87	—
Total	1429093	763705	665388	150	2
<i>Palwal</i>					
Palwal	159762	84827	74935	148	1
Hatin	14334	7628	6706	86	1
Hodal	61567	32733	28834	48	2
Total	235663	125188	110475	282	4
<i>Jind</i>					
Narwana	78613	41775	36838	108	2
Jind	166225	88561	77664	98	1
Julana	18753	9929	8824	30	1
Safidon	40332	21476	18856	71	1
Total	303923	161741	142182	307	5
<i>Hisar</i>					
Adampur	25499	13417	12082	33	—
Hisar	423683	228905	194778	149	3
Narnaund	17075	9060	8015	31	1
Hansi	86769	46004	40765	62	1
Total	553026	297386	255640	275	5
<i>Fatehabad</i>					
Ratia	37154	19433	17721	64	1
Tohana	71577	37674	33903	84	2
Fatehabad	70609	37140	33469	95	1
Total	179340	94247	85093	243	4
<i>Sirsa</i>					
Dabwali	53401	28003	25398	69	1
Sirsa	205384	108522	96862	180	2
Rania	25111	13232	11879	46	1
Ellenabad	36594	19393	17201	30	1
Total	320490	169150	151340	325	5

*Included in old Tehsils

Source : Director of Census Operations, Haryana.

P--Provisional

AREA AND POPULATION
Block-wise Population and No. of Villages in Haryana : 2001

No. 3.8

District/Block	Rural Population			No. of villages		
	Total	Males	Females	Inhabited	Un-inhabited	Total
1	2	3	4	5	6	7
<i>Ambala</i>						
Shahzadpur	91022	48560	42462	77	3	80
Naraingarh	97360	52155	45205	91	1	92
Ambala	246033	131280	114753	176	6	182
Barara	222968	117937	105031	138	1	139
Total	657383	349932	307451	482	11	493
<i>Panchkula</i>						
Pinjore	132799	75073	57726	115	6	121
Barwala	64269	35585	28684	51	5	56
Morni	19118	10162	8956	15	—	15
Raipur Rani	43830	23822	20008	43	1	44
Total	260016	144642	115374	224	12	236
<i>Yamunanagar</i>						
Sadaura	46785	24989	21796	61	2	63
Bilaspur	102274	54458	47816	124	3	127
Mustafabad	90952	48314	42638	77	2	79
Radaur	92602	49622	42980	80	5	85
Jagadhari	141786	76877	64909	106	5	111
Chhachhrauli	174209	93280	80929	165	9	174
Total	648608	347540	301068	613	26	639
<i>Kurukshetra</i>						
Shahbad	151801	81081	70720	107	1	108
Pehowa	144576	76907	67669	79	4	83
Thanesar	176555	94339	82216	110	3	113
Babain	56789	30354	26435	49	—	49
Ladwa	80222	43045	37177	62	1	63
Total	609943	325726	284217	407	9	416
<i>Kaithal</i>						
Guhla	154623	82372	72251	101	—	101
Kaithal	219135	118715	100420	70	—	70
Kalayath	103341	56069	47272	28	—	28
Rajound	110631	60358	50273	25	—	25
Pundri	174919	94114	80805	46	—	46
Total	762649	411628	351021	270	—	270

AREA AND POPULATION

Block-wise Population and No. of Villages in Haryana : 2001

No. 3.8 (Contd.)

1	2	3	4	5	6	7
<i>Karnal</i>						
Nilokheri	148398	79523	68875	78	2	80
Indri	129797	69314	60483	106	2	108
Karnal	178679	96219	82460	79	5	84
Nissing	150089	80572	69517	49	—	49
Assandh	164055	87498	76557	48	—	48
Gharaunda(p)	165323	88764	76559	62	3	65
Total	936341	501890	434451	422	12	434
<i>Panipat</i>						
Madlauda	114721	61492	53229	34	1	35
Panipat	123876	68835	55041	38	1	39
Israna	110561	59672	50889	31	1	32
Samalkha	116650	63250	53400	31	3	34
Bapoli	103514	56755	46759	44	5	49
Gharaunda(p)	6047	3270	2777	1	2	3
Total	575369	313274	262095	179	13	192
<i>Sonipat</i>						
Madlauda	105906	57531	48375	29	2	31
Kathura	69590	38067	31523	17	—	17
Gohana	115874	61580	54294	34	1	35
Ganaur	164068	89290	74778	69	3	72
Sonipat	191539	104423	87116	70	2	72
Rai	167151	92263	74888	60	4	64
Kharkhoda	143672	78528	65144	44	1	45
Total	957800	521682	436118	323	13	336
<i>Rohtak</i>						
Lakhan Majra	59757	32553	27204	12	1	13
Mahem	134102	73063	61039	25	—	25
Kalanaur	85720	46078	39642	28	—	28
Rohtak	214064	116814	97250	57	—	57
Sampla	116881	63536	53345	24	—	24
Total	610524	332044	278480	146	1	147
<i>Jhajjar</i>						
Beri	109102	58474	50628	33	3	36
Bahadurgarh	222291	121641	100650	59	4	63
Jhajjar	178729	96774	81955	74	4	78

AREA AND POPULATION

Block-wise Population and No. of Villages in Haryana : 2001

No. 3.8 (Contd.)

1	2	3	4	5	6	7
Sahlawas	66870	35155	31715	34	1	35

Matenhail	100541	53498	47043	43	—	43
Nahar(p)	7442	3916	3526	4	—	4
Dadri(p)	—	—	—	—	1	1
Total	684975	369458	315517	247	13	260
<i>Faridabad</i>						
Faridabad	129556	69370	60186	65	3	68
Ballabgarh	173602	93745	79857	78	4	82
Palwal	229614	123664	105950	121	3	124
Hatin	192951	103036	89915	80	6	86
Hodal	145231	78511	66720	37	2	39
Hassanpur	102288	55244	47044	32	1	33
Total	973242	523570	449672	413	19	432
<i>Gurgaon</i>						
Pataudi	111729	58827	52902	75	4	79
Farrukhnagar	94288	49648	44640	53	1	54
Gurgaon	232055	129676	102379	72	1	73
Sohna	122764	65392	57372	71	4	75
Taoru	108841	57762	51079	82	2	84
Nuh	201816	106726	95090	109	10	119
Nagina	104284	54781	49503	67	1	68
Ferozpur Jhirka	124904	65572	59332	80	1	81
Punhana	190604	99779	90825	85	8	93
Total	1291285	688163	603122	694	32	726
<i>Rewari</i>						
Jatusana	117593	60814	56779	69	4	73
Kosli	115920	60176	55744	62	1	63
Rewari	167030	89494	77536	117	5	122
Bawal	126873	66586	60287	103	1	104
Nahar(p)	101761	52391	49370	46	2	48
Total	629177	329461	299716	397	13	410
<i>Mahendragarh</i>						
Mahendragarh	179450	93717	85733	89	1	90
Kanina	138697	72063	66634	59	—	59
Ateli Nangal	134048	69361	64687	77	—	77
Narnaul	117121	60844	56277	67	—	67
Nangal Chaudhary	133569	69358	64211	76	1	77
Total	702885	365343	337542	368	2	370

AREA AND POPULATION
Block-wise Population and No. of Villages in Haryana : 2001

No. 3.8 (Contd.)

1	2	3	4	5	6	7
<i>Bhiwani</i>						
Bawani Khera	141875	75668	66207	27	—	27
Bhiwani	227843	122072	105771	54	2	56
Kairu	68079	36141	31938	31	1	32
Tosham	108496	57683	50813	42	1	43
Siwani	76046	40167	35879	36	—	36
Loharu	126511	66497	60014	78	—	78
Badhra	125436	66290	59146	65	1	66
Dadri-II	133395	70249	63146	55	—	55
Dadri-I	146948	78022	68926	49	2	51
Total	1154629	612789	541840	437	7	444
<i>Jind</i>						
Narwana	203948	109100	94848	61	—	61
Uchana	165474	89627	75847	47	—	47
Alewa	83293	45267	38026	21	1	22
Jind	176373	95534	80839	67	—	67
Julana	120248	65006	55242	39	—	39
Pillu Khera	81508	44173	37335	25	—	25
Safidon	117406	63498	53908	46	—	46
Total	948250	512205	436045	306	1	307
<i>Hisar</i>						
Adampur	99340	53151	46189	20	—	20
Agroha	89679	47836	41843	23	—	23
Hisar-II	151410	80924	70486	40	—	40
Hisar-I	190221	105298	84923	45	—	45
Barwala	138924	74215	64709	38	—	38
Narnaund	111605	60262	51343	28	3	31
Hansi-I	181246	97540	83706	40	—	40
Hansi-II	85114	46052	39062	22	—	22
Bhattu Kalan(p)	9288	4940	4348	4	—	4
Uklana(p)	82172	44387	37785	12	—	12
Total	1138999	614605	524394	272	3	275
<i>Fatehabad</i>						
Ratia	129996	68351	61645	64	—	64
Tohana	142674	75520	67154	75	—	75
Bhuna	111230	59303	51927	27	—	27

AREA AND POPULATION
Block-wise Population and No. of Villages in Haryana : 2001

No. 3.8 (Concl.d.)

1	2	3	4	5	6	7
Fatehabad	172549	91616	80933	48	—	48
Bhattu Kalan(p)	90387	48211	42176	23	—	23
Uklana (p)	17165	9215	7950	6	—	6
Total	664001	352216	311785	243	—	243
<i>Sirsa</i>						
Dabwali	137637	72841	64796	49	—	49
Odhan	86386	45807	40579	38	—	38
Baragudha	100329	53374	46955	47	—	47
Sirsa	137603	73135	64468	50	3	53
N.sari Chopta	138810	73890	64920	56	—	56
Rania	114931	60854	54077	47	1	48
Ellenabad	107488	56919	50569	34	—	34
Total	823184	436820	386364	321	4	325

Source : Director of Census Operations, Haryana.

**NUMBER OF HOUSE HOLDS AND PERSONS
PER HOUSEHOLD IN HARYANA**

AREA AND POPULATION
Number of households and persons per household in Haryana: 2001

No. 3.9

District	No. of Households			Persons per Household		
	Rural	Urban	Total	Rural	Urban	Total
1	2	3	4	5	6	7
Ambala	1,14,125	70,194	1,84,319	6	5	6
Panchkula	46,179	46,414	92,593	6	4	5
Yamunanagar	1,07,918	75,320	1,83,238	6	5	6
Kurukshetra	1,02,663	40,287	1,42,950	6	5	6
Kaithal	1,30,775	33,483	1,64,258	6	5	6
Karnal	1,60,252	63,978	2,24,230	6	5	6
Panipat	98,489	75,899	1,74,388	6	5	6
Sonipat	1,64,586	58,756	2,23,342	6	5	6
Rohtak	1,06,632	60,961	1,67,593	6	5	6
Jhajjar	1,20,807	37,268	1,58,075	6	5	6
Faridabad (P)	1,18,784	2,43,489	3,62,273	7	5	5
Gurgaon (P)	99,560	60,652	1,60,212	6	5	5
Mewat (P)	1,31,579	11,243	1,42,822	7	6	7
Rewari	1,10,852	24,708	1,35,560	6	6	6
Mahendragarh	1,16,570	18,648	1,35,218	6	6	6
Bhiwani	1,97,505	49,237	2,46,742	6	5	6
Jind	1,61,289	43,653	2,04,942	6	6	6
Hisar	1,96,821	75,917	2,72,738	6	5	6
Fatehabad	1,15,860	26,157	1,42,017	6	5	6
Sirsa	1,40,734	54,075	1,94,809	6	5	6
Total	25,41,980	11,70,339	37,12,319	6	5	6

P—Provisional

Source : Director of Census Operations, Haryana.

**AREA AND POPULATION
Uses of Census Houses—2001**

No. 3.10

District	Total Number of Census Houses			Total Number of Vacant Houses		
	Total	Rural	Urban	Total	Rural	Urban
1	2	3	4	5	6	7
Ambala	2,53,451	1,68,570	84,881	16,775	10,636	6,139
Panchkula	1,15,600	61,425	54,175	9,165	3,782	5,383
Yamunanagar	2,59,609	1,59,670	99,939	12,889	5,503	7,386
Kurukshetra	2,08,099	1,49,156	58,943	10,767	5,928	4,839
Kaithal	2,40,842	1,90,174	50,668	14,274	9,832	4,442
Karnal	3,13,344	2,26,675	86,669	16,403	10,617	5,786
Panipat	2,33,547	1,37,704	95,843	14,033	6,805	7,228
Sonipat	3,21,869	2,39,525	82,344	21,358	14,978	6,380
Rohtak	2,39,806	1,53,681	86,125	18,575	10,296	8,279
Jhajjar	2,15,141	1,67,436	47,705	17,319	11,204	6,115
Faridabad	5,06,539	2,04,387	3,02,152	31,940	8,038	23,902
Gurgaon	3,82,839	2,79,991	1,02,848	29,158	18,206	10,952
Rewari	1,95,727	1,60,485	35,242	13,816	10,530	3,286
Mahendragarh	2,03,325	1,69,424	33,901	16,237	12,845	3,392
Bhiwani	3,43,973	2,73,115	70,858	22,812	16,137	6,675
Jind	3,12,333	2,47,027	65,306	17,117	12,119	4,998
Hisar	3,38,775	2,45,082	93,693	19,329	13,018	6,311
Fatehabad	1,81,524	1,44,475	37,049	8,762	6,460	2,302
Sirsa	2,39,932	1,66,482	73,450	11,897	6,582	5,315
Total	51,06,275	35,44,484	15,61,791	3,22,626	1,93,516	1,29,110

**AREA AND POPULATION
Uses of Census Houses—2001**

No. 3.10 (Contd.)

District	Occupied Census Houses used as					
	Total Number of Occupied Census Houses			Residence		
	Total	Rural	Urban	Total	Rural	Urban
1	8	9	10	11	12	13
Ambala	2,36,676	1,57,934	78,742	1,57,770	1,00,890	56,880
Panchkula	1,06,435	57,643	48,792	78,710	36,963	41,747
Yamunanagar	2,46,720	1,54,167	92,553	1,60,620	95,914	64,706
Kurukshetra	1,97,332	1,43,228	54,104	1,22,659	87,378	35,281
Kaithal	2,26,568	1,80,342	46,226	1,33,741	1,04,025	29,716
Karnal	2,96,941	2,16,058	80,883	1,99,167	1,43,988	55,179
Panipat	2,19,514	1,30,899	88,615	1,45,236	84,163	61,073
Sonipat	3,00,511	2,24,547	75,964	1,87,013	1,33,924	53,089
Rohtak	2,21,231	1,43,385	77,846	1,42,451	88,459	53,992
Jhajjar	1,97,822	1,56,232	41,590	1,35,040	1,05,235	29,805
Faridabad	4,74,599	1,96,349	2,78,250	3,47,513	1,32,842	2,14,671
Gurgaon	3,53,681	2,61,785	91,896	2,49,202	1,85,018	64,184
Rewari	1,81,911	1,49,955	31,956	1,21,680	1,00,786	20,894
Mahendragarh	1,87,088	1,56,579	30,509	1,12,587	95,634	16,953
Bhiwani	3,21,161	2,56,978	64,183	2,14,660	1,71,248	43,412
Jind	2,95,216	2,34,908	60,308	1,57,583	1,18,411	39,172
Hisar	3,19,446	2,32,064	87,382	2,14,252	1,50,672	63,580
Fatehabad	1,72,762	1,38,015	34,747	1,18,996	96,943	22,053
Sirsa	2,28,035	1,59,900	68,135	1,62,953	1,16,875	46,078
Total	47,83,649	33,50,968	14,32,681	31,61,833	21,49,368	10,12,465

AREA AND POPULATION
Uses of Census Houses—2001

No. 3.10 (Contd.)

District	Occupied Census Houses used as								
	Residence-cum other use			Shop and Office			School, College etc		
	Total	Rural	Total	Rural	Urban	Urban	Rural	Urban	Urban
1	14	15	16	17	18	19	20	21	22
Ambala	11,846	8,516	3,330	24,405	11,108	13,297	1,195	937	258
Panchkula	4,566	3,350	1,216	7,436	3,929	3,507	523	407	116
Yamunanagar	12,081	8,465	3,616	24,881	8,382	16,499	1,146	828	318
Kurukshetra	12,620	11,073	1,547	21,110	7,950	13,160	1,119	913	206
Kaithal	27,228	25,465	1,763	19,248	9,697	9,551	894	707	187
Karnal	12,712	10,466	2,246	29,997	13,762	16,235	1,253	974	279
Panipat	13,234	8,815	4,419	20,930	6,363	14,567	706	454	252
Sonipat	26,152	23,430	2,722	19,840	6,839	13,001	1,193	875	318
Rohtak	16,749	14,787	1,962	20,238	4,848	15,390	801	536	265
Jhajjar	7,493	5,818	1,675	10,082	4,583	5,499	805	654	151
Faridabad	15,861	6,658	9,203	34,994	7,787	27,207	1,724	836	888
Gurgaon	12,175	9,310	2,865	29,551	12,531	17,020	1,652	1,287	365
Rewari	8,032	7,066	966	12,250	5,504	6,746	884	752	132
Mahendragarh	18,504	17,590	914	13,441	4,908	8,533	1,026	871	155
Bhiwani	21,683	19,320	2,363	19,350	8,340	11,010	1,442	1,181	261
Jind	43,532	41,060	2,472	21,143	8,343	12,800	1,133	859	274
Hisar	38,213	33,984	4,229	20,379	7,251	13,128	1,361	1,039	322
Fatehabad	15,043	13,899	1,144	14,617	6,303	8,314	797	643	154
Sirsa	19,946	16,691	3,255	18,076	5,708	12,368	1,096	833	263
Total	3,37,670	2,85,763	51,907	3,81,968	1,44,136	2,37,832	20,750	15,586	5,164

AREA AND POPULATION
Uses of Census Houses—2001

No. 3.10 (Contd.)

District	Occupied Census Houses used as								
	Hotel, Lodge, Guest			Hospital, Dispensary etc			Factory, Workshop Workshed etc.		
	Total	Rural	Urban	Total	Rural	Urban	Total	Rural	Urban
1	23	24	25	26	27	28	29	30	31
Ambala	326	203	123	666	496	170	2,034	1,065	969
Panchkula	163	89	74	268	169	99	947	486	461
Yamunanagar	315	161	154	740	413	327	2,675	1,012	1,663
Kurukshetra	305	160	145	673	457	216	1,921	1,146	775
Kaithal	232	162	70	600	431	169	1,642	988	654
Karnal	377	254	123	870	561	309	2,353	1,035	1,318
Panipat	284	123	161	861	449	412	4,073	789	3,284
Sonipat	329	212	117	725	480	245	1,971	1,158	813
Rohtak	277	149	128	463	251	212	1,480	459	1,021
Jhajjar	317	249	68	592	475	117	1,281	464	817
Faridabad	768	287	481	1,005	424	581	8,229	763	7,466
Gurgaon	694	459	235	846	539	307	3,631	1,707	1,924
Rewari	310	221	89	581	457	124	1,182	806	376
Mahendragarh	530	423	107	595	429	166	1,093	577	516
Bhiwani	734	489	245	996	694	302	2,025	982	1,043
Jind	466	278	188	793	602	191	1,446	729	717
Hisar	448	265	183	734	478	256	1,632	700	932
Fatehabad	235	153	82	562	395	167	1,360	678	682
Sirsa	274	138	136	911	533	378	1,941	713	1,228
Total	7,384	4,475	2,909	13,481	8,733	4,748	42,916	16,257	26,659

**AREA AND POPULATION
Uses of Census Houses—2001**

No. 3.10 (Concl'd.)

District	Occupied Census Houses used as					
	Place of worship			Other Non Residential use		
	Total	Rural	Urban	Total	Rural	Urban
1	32	33	34	35	36	37
Ambala	2,073	1,720	353	36,361	32,999	3,362
Panchkula	909	774	135	12,913	11,476	1,437
Yamunanagar	2,002	1,509	493	42,260	37,483	4,777
Kurukshetra	1,420	1,085	335	35,505	33,066	2,439
Kaithal	1,115	890	225	41,868	37,977	3,891
Karnal	1,347	1,025	322	48,865	43,993	4,872
Panipat	825	464	361	33,365	29,279	4,086
Sonapat	981	678	303	62,307	56,951	5,356
Rohtak	670	397	273	38,102	33,499	4,603
Jhajjar	695	547	148	41,517	38,207	3,310
Faridabad	1,901	1,007	894	62,604	45,745	16,859
Gurgaon	2,306	1,877	429	53,624	49,057	4,567
Rewari	1,215	971	244	35,777	33,392	2,385
Mahendragarh	1,297	983	314	38,015	35,164	2,851
Bhiwani	1,425	964	461	58,846	53,760	5,086
Jind	947	689	258	68,173	63,937	4,236
Hisar	1,010	720	290	41,417	36,955	4,462
Fatehabad	965	789	176	20,187	18,212	1,975
Sirsa	1,416	1,048	368	21,422	17,361	4,061
Total	24,519	18,137	6,382	7,93,128	7,08,513	84,615

Source : Director of Census Operations, Haryana.

AREA AND POPULATION
Villages Classified by Various Population Ranges : 2001

No. 3.11

District	Total number of Inhabited Villages	Total Rural Population	Less than 200		200—499	
			No.	Population	No.	Population
1	2	3	4	5	6	7
Ambala	482	6,57,383	26	2,917	73	27,104
Panchkula	224	2,60,016	25	2,935	56	20,298
Yamunanagar	613	6,48,608	50	5,109	119	45,055
Kurukshetra	407	6,09,943	17	1,634	40	14,345
Kaithal	270	7,62,649	9	667	18	6,096
Karnal	422	9,36,341	30	2,499	24	8,388
Panipat	179	5,75,369	0	0	8	2,904
Sonipat	323	9,57,800	7	691	9	3,331
Rohtak	146	6,10,524	3	35	5	1,890
Jhajjar	247	6,84,975	4	215	9	2,849
Faridabad (P)	333	7,80,291	17	1,482	23	8,514
Gurgaon (P)	271	5,60,836	14	1,413	18	6,161
Mewat (P)	503	9,23,400	25	2,413	62	22,340
Rewari	397	6,29,177	14	1,507	34	12,874
Mahendragarh	368	7,02,885	4	317	22	8,404
Bhiwani	437	11,54,629	4	295	20	7,355
Jind	306	9,48,250	3	271	5	1,817
Hisar	272	11,38,999	4	213	2	865
Fatehabad	243	6,64,001	3	27	22	7,311
Sirsa	321	8,23,184	11	1,028	13	3,772
Total	6,764	1,50,29,260	270	25,668	582	2,11,673

AREA AND POPULATION
Villages Classified by Various Population Ranges : 2001

No. 3.11 (Contd.)

District	500—999		1,000—1,999		2,000—4,999	
	No.	Population	No.	Population	No.	Population
1	8	9	10	11	12	13
Ambala	155	1,12,591	145	2,00,861	71	2,17,537
Panchkula	54	40,265	54	71,315	29	82,191
Yamunanagar	203	1,49,542	166	2,31,231	70	1,86,294
Kurukshetra	117	93,546	156	2,23,605	63	1,86,947
Kaithal	42	32,554	74	1,06,983	86	2,78,311
Karnal	84	64,048	124	1,80,347	121	3,79,718
Panipat	17	12,730	42	64,325	76	2,43,035
Sonipat	20	14,546	88	1,33,453	156	5,08,500
Rohtak	4	3,415	20	30,661	65	2,16,893
Jhajjar	17	14,265	80	1,14,396	110	3,50,420
Faridabad (P)	52	38,397	111	1,64,272	95	2,84,626
Gurgaon (P)	59	44,432	91	1,31,988	71	2,13,468
Mewat (P)	105	81,160	168	2,36,625	110	3,25,996
Rewari	88	67,609	164	2,34,353	89	2,60,828
Mahendragarh	48	39,674	173	2,60,502	112	3,36,127
Bhiwani	49	37,596	153	2,33,599	159	4,68,213
Jind	20	15,589	82	1,23,428	153	4,89,081
Hisar	13	9,229	37	57,331	141	4,66,287
Fatehabad	34	26,714	62	90,394	95	3,04,514
Sirsa	24	18,442	101	1,51,673	143	4,42,230
Total	1,205	9,16,344	2,091	30,41,342	2,015	62,41,216

AREA AND POPULATION
Villages Classified by Various Population Ranges : 2001

No. 3.11 (Concl.)

District	5,000—9,999		10,000 and above	
	No.	Population	No.	Population
1	14	15	16	17
Ambala	10	62,690	2	33,683
Panchkula	6	43,012	0	0
Yamunanagar	5	31,377	0	0
Kurukshetra	13	77,630	1	12,236
Kaithal	30	1,94,605	11	1,43,433
Karnal	33	2,20,080	6	81,261
Panipat	32	2,07,494	4	44,881
Sonipat	39	2,49,721	4	47,558
Rohtak	42	2,75,684	7	81,946
Jhajjar	22	1,41,962	5	60,868
Faridabad (P)	29	2,10,912	6	72,088
Gurgaon (P)	11	74,986	7	88,388
Mewat (P)	28	1,95,649	5	59,217
Rewari	8	52,006	0	0
Mahendragarh	9	57,861	0	0
Bhiwani	41	2,69,416	11	1,38,155
Jind	36	2,37,869	7	80,195
Hisar	62	4,12,673	13	1,92,401
Fatehabad	21	1,48,409	6	86,632
Sirsa	27	1,79,702	2	26,337
Total	504	33,43,738	97	12,49,279

P—Provisional

Source : Director of Census Operations, Haryana.

AREA AND POPULATION
Towns Classified by Various Population Ranges in Haryana—2001

No. 3.12

District	Total No. of Towns	Total Urban Population	Less than 5,000		5,000—9,999	
			No.	Population	No.	Population
1	2	3	4	5	6.	7
Ambala	6	3,57,028	—	—	1	9,579
Panchkula	4	2,08,395	—	—	1	7,031
Yamunanagar	11	3,93,022	—	—	5	46,417
Kurukshetra	4	2,15,511	—	—	—	—
Kaithal	4	1,83,482	—	—	—	—
Karnal	7	3,37,842	—	—	—	—
Panipat	6	3,92,080	—	—	1	8,066
Sonipat	4	3,21,375	—	—	—	—
Rohtak	3	3,29,604	—	—	—	—
Jhajjar	5	1,95,097	—	—	2	13,187
Faridabad (P)	5	12,10,428	—	—	2	15,459
Gurgaon (P)	7	3,09,703	—	—	1	9,521
Mewat (P)	6	70,217	—	—	—	—
Rewari	4	1,36,174	1	4,454	—	—
Mahendragarh	5	1,09,636	—	—	2	13,041
Bhiwani	6	2,70,393	—	—	—	—
Jind	5	2,41,577	—	—	—	—
Hisar	5	3,98,118	—	—	—	—
Fatehabad	4	1,42,157	—	—	1	6,895
Sirsa	5	2,93,465	—	—	—	—
Total	106	61,15,304	1	4,454	16	1,29,196

AREA AND POPULATION
Towns Classified by Various Population Ranges in Haryana—2001
No. 3.12 (Concl.)

District	10,000—19,999		20,000—49,999		50,000—99,999		1,00,000 and above	
	No.	Population	No.	Population	No.	Population	No.	Population
1	8	9	10	11	12	13	14	15
Ambala	1	18,210	1	21,644	1	61,748	2	2,45,847
Panchkula	—	—	2	60,439	—	—	1	1,40,925
Yamunanagar	4	55,619	—	—	—	—	2	2,90,986
Kurukshetra	—	—	3	93,192	—	—	1	1,22,319
Kaithal	2	34,069	1	32,128	—	—	1	1,17,285
Karnal	3	41,526	3	75,080	—	—	1	2,21,236
Panipat	1	18,815	3	96,300	—	—	1	2,68,899
Sonipat	1	18,763	2	77,538	—	—	1	2,25,074
Rohtak	2	35,027	—	—	—	—	1	2,94,577
Jhajjar	1	16,162	1	39,002	—	—	1	1,26,746
Faridabad (P)	—	—	1	38,309	—	—	2	11,56,660
Gurgaon (P)	4	71,290	1	27,570	—	—	1	2,01,322
Mewat (P)	6	70,217	—	—	—	—	—	—
Rewari	2	31,036	—	—	—	—	1	1,00,684
Mahendragarh	1	10,195	1	24,323	1	62,077	—	—
Bhiwani	4	55,967	1	44,895	—	—	1	1,69,531
Jind	2	27,746	1	27,541	1	50,435	1	1,35,855
Hisar	2	26,053	1	33,132	1	75,747	1	2,63,186
Fatehabad	—	—	1	23,826	2	1,11,436	—	—
Sirsa	—	—	3	78,919	1	53,811	1	1,60,735
Total	36	5,30,695	26	7,93,838	7	4,15,254	20	42,41,867

P—Provisional

Source : Director of Census Operations, Haryana.

AREA AND POPULATION
Area, Population and Density in the Towns of Haryana : 2001

No. 3.13

Particulars	Area in Sq. Kilometres	Population	Persons Per Sq. Kilometre
1	2	3	4
A—Towns			
Faridabad	198.75	10,55,938	5,313
M. Corp.			
Panipat*	43.81	3,54,148	8,084
Yamunanagar**	44.00	3,06,740	6,971
Rohtak	28.38	2,94,577	10,380
Hisar @	49.43	2,63,186	5,793
Gurgaon @@	28.91	2,28,820	7,915
Sonipat	37.69	2,25,074	5,972
Karnal	22.10	2,21,236	10,011
Bhiwani	27.64	1,69,531	6,134
Ambala †	39.69	1,68,316	4,241
Sirsa	26.43	1,60,735	6,082
Panchkula Urban Estate	25.50	1,40,925	5,526
Ambala City	16.94	1,39,279	8,222
Jind	15.30	1,35,855	8,879
Bahadurgarh ††	21.84	1,31,925	6,041
Thanesar	32.63	1,22,319	3,749
Kaithal	43.75	1,17,285	2,681
Rewari	11.78	1,00,684	8,547
Palwal	8.30	1,00,722	12,135
B—Towns			
Hansi	10.05	75,747	7,537
Narnaul	9.67	62,077	6,419
Fatehabad	10.36	59,917	5,783
Mandi Dabwali	22.33	53,811	2,410
Tohana	13.76	51,519	3,744
Narwana	6.00	50,435	8,406
C—Towns			
71—Others	788.45	13,24,503	1,680

A—Cities having population one lakh or more.

Source : Director of Census Operations, Haryana.

B—Towns having population 50,000 to 99,999.

C—Town having population less than 50,000

** Includes Jagadhri (M.C.I.) and Sasauli Census Town.

@ @ Includes Census Town Sukhrali and Gurgaon (Rural).

† Includes Ambala Cantt. (C.B.)

†† Includes Sankhol Census Town.

* Includes Panipat Taraf Ansar, Panipat Taraf Makhdum Zadgan and Panipat Taraf Rajputan Census Town.

@ Includes Chaudry charan singh Haryana Agriculture University and Mini Secretariat 'Outp Growth'.

AREA AND POPULATION
Trend in Population of Towns

No. 3.14

Class and Name of the City or Town	District	Population					
		2001	1991	1981	1971	1951	1901
1	2	3	4	5	6	7	8
<i>Class—I</i>							
Faridabad M. Corp.	Faridabad	10,55,938	6,17,717	3,30,864	1,22,817	37,393	9,816
Panipat*	Panipat	3,54,148	1,91,212	1,37,927	87,981	54,981	26,914
Yamunanagar**	Yamunanagar	3,06,740	2,19,754	1,60,424	1,15,020	39,627	13,462
Rohtak	Rohtak	2,94,577	2,16,096	1,66,767	1,24,755	71,902	20,323
Hisar@	Hisar	2,63,186	1,81,255	1,37,369	89,437	35,297	17,647
Gurgaon@@	Gurgaon	2,28,820	1,35,884	1,00,877	57,151	18,613	4,765
Sonipat	Sonipat	2,25,074	1,43,922	1,09,369	62,393	30,189	12,990
Karnal	Karnal	2,21,236	1,76,131	1,32,107	92,784	59,790	23,559
Bhiwani	Bhiwani	1,69,531	1,21,629	1,01,277	73,086	52,183	35,917
Ambala ‡	Ambala	1,68,316	1,39,889	1,21,203	1,02,493	94,043	..
Sirsa	Sirsa	1,60,735	1,12,841	89,068	48,808	24,980	15,800
Panchkula Urban Estate	Panchkula	1,40,925	70,375	11,239
Ambala City	Ambala	1,39,279	1,19,338	1,04,565	83,633	57,979	..
Jind	Jind	1,35,855	85,315	56,748	38,161	19,449	8,047
Bahadurgarh ††	Jhajjar	1,31,925	57,235	37,488	25,812	11,170	5,974
Thanesar	Kurukshetra	1,22,319	81,255	49,052	29,555	11,273	5,066
Kaithal	Kaithal	1,17,285	71,142	58,385	45,199	28,422	14,408
Palwal	Faridabad	1,00,722	59,168	47,328	36,207	13,915	12,830
Rewari	Rewari	1,00,684	75,342	51,562	43,885	34,082	27,295
<i>Class—II</i>							
Hansi	Hisar	75,747	59,653	50,365	41,108	25,837	16,523
Narnaul	Mahendragarh	62,077	51,976	41,441	31,875	18,180	19,489
Fatehabad	Fatehabad	59,917	45,500	33,049	22,630	2,968	2,786
Mandi Dabwali	Sirsa	53,811	36,197	29,071	20,921	10,380	..
Tohana	Fatehabad	51,519	34,215	25,487	16,789	7,955	..
Narwana	Jind	50,435	38,533	29,242	21,319	10,368	..
<i>Class—III</i>							
Gohana	Sonipat	48,532	32,496	26,188	16,754	8,796	6,567
Charkhi Dadri	Bhiwani	44,895	32,253	27,315	19,484	8,795	7,009
Jhajjar	Jhajjar	39,002	27,693	24,247	18,947	10,514	12,227
Hodel	Faridabad	38,309	25,635	18,740	14,144	8,303	8,142

AREA AND POPULATION
Trend in Population of Towns

No. 3.14 (Contd.)

Class and Name of the City or Town	District	Population					
		2001	1991	1981	1971	1951	1901
1	2	3	4	5	6	7	8
Shahbad	Kurukshetra	37,289	31,452	26,308	21,500	17,301	11,009
Pehowa	Kurukshetra	33,564	21,986	17,279	11,366
Barwala	Hisar	33,132	24,891	17,648
Ellanabad	Sirsa	32,795	22,312	1,624
Cheeka	Kaithal	32,128	21,089
Kalka	Panchkula	30,830	27,281	21,359	17,711	14,058	7,045
Gharaunda	Karnal	30,172	21,147	17,332	13,045	8632	..
Samalkha	Panipat	29,866	18,384	13,532
Pinjore	Panchkula	29,609
Ganaur	Sonipat	29,006	20,952	16,489	8,399
Sohna	Gurgaon	27,570	16,348	12,667	8,775	5,138	6,024
Safidon	Jind	27,541	20,056	15,116	12,010	9,426	4,832
Kalanwali	Sirsa	25,163	19,850	9,643	6,531	2,622	..
Mahendragarh	Mahendragarh	24,323	19,610	14,488	11,496	7,961	9,984
Ratia	Fatehabad	23,826	17,644	13,065
Assandh	Karnal	22,707	16,749	13,209
Ladwa	Kurukshetra	22,339	19,441	15,119	10,666	6,237	3,518
Tarori	Karnal	22,201	16,103	12,803
Babiyal	Ambala	21,644	12,750	7,342
Rania	Sirsa	20,961	..	16,714	12,464	..	4,384
<i>Class—IV</i>							
Dharuhera	Rewari	18,892	10,848	3,765
Kharkhoda	Sonipat	18,763	13,151
Naraingarh	Ambala	18,210	13,832	9,370	6,880
Meham	Rohtak	18,174	15,083	11,722	10,541	8,536	7,824
Ferozpur Jhirkha	Gurgaon	17,755	12,413	9,400	7,962	4,444	7,278
Bawani Khera	Bhiwani	17,424	14,159	11,530
Taoru	Gurgaon	17,328	12,534	6,912
Hallymandi	Gurgoan	17,081	13,263	10,140	2,252	1,346	..
Kalayat	Kaithal	17,051	12,872	10,965

AREA AND POPULATION
Trend in Population of Towns

No. 3.14 (Contd.)

Class and Name of the City or Town	District	Population					
		2001	1991	1981	1971	1951	1901
1	2	3	4	5	6	7	8
Pundri	Kaithal	17,018	14,314	11,804	9,107	6,552	5,834
Kalanaur	Rohtak	16,853	14,524	12,380	7,640
Nilokheri	Karnal	16,405	13,911	11,078	9,357	6,287	..
Beri	Jhajjar	16,162	14,508	13,490	12,336	9,952	9,723
Pataudi	Gurgaon	16,085	11,278	8,422	6,045	3,688	4,171
Siwani	Bhiwani	15,850	11,109
Narnaund	Hisar	15,116	12,197
Kansepur	Yamunanagar	14,952
Indri	Karnal	14,511	11,131	8,304
Uchana	Jind	14,111	10,216	8,091	6,329	2,745	..
Julana	Jind	13,635	11,424	9,294	6,890	3,522	..
Punhana	Gurgaon	13,179	8,679
Sadaura	Yamunanagar	13,176	11,818	10,131	8,971	7,566	9,812
Bawal	Rewari	12,144	9,010	7,760	6,529	5,392	5,739
Radaur	Yamunanagar	11,737	10,165	8,105	6,539	3,837	..
Loharu	Bhiwani	11,421	9,031	7,247	5,579	3,438	2,175
Tosham	Bhiwani	11,272	8,387	..	5,039
Nuh	Gurgaon	11,039	7,492	5,992	4,730	2,892	..
Uklana Mandi	Hisar	10,937	8,599	7,055	5,981
Hathin	Faridabad	10,916	7,863	6,553	4,301
Dundahera	Gurgaon	10,626	6,767
Uncha Siwana	Karnal	10,610	4,860
Kanina	Mahendragarh	10,195	8,601	7,131	5,875	3,457	..
<i>Class—V</i>							
Buria	Yamunanagar	9,830	7,850	6,258	4,645	3,635	5,865
Chhachhrauli	Yamunanagar	9,710	7,330	6,140	5,382	4,444	5,520
Bilaspur	Yamunanagar	9,621	7,130
Kardhan	Ambala	9,579
Farrukhnagar	Gurgaon	9,521	8,046	6,367	5,487	4,947	6,136
Hassanpur	Faridabad	9,090	7,130	5,109
Farukhpur	Yamunanagar	8,740	5,579
Mustafabad	Yamunanagar	8,516	7,301

AREA AND POPULATION
Trend in Population of Towns

No. 3.14 (Concl'd.)

Class and Name of the City or Town	District	Population					
		2001	1991	1981	1971	1951	1901
1	2	3	4	5	6	7	8
Asankhurd	Panipat	8,066
Ladrowan	Jhajjar	8,008
Nangal Chaudhry	Mahendragarh	7,368
Raipur Rani	Panchkula	7,031
Jakhhal Mandi	Fatehabad	6,895	5,599	4,609	3,919	2,040	..
Tilpat	Faridabad	6,369
Ateli	Mahendragarh	5,673	4,457	2,993	1,937	1,015	..
<i>Class—VI</i>							
Rewari (Rural)	Rewari	4,454

Source : Census of India 1971, 1981, 1991 and 2001.

Note :—Class ranges of population.

I—1,00,000 and above

II—50,000 to 99,999

III—20,000 to 49,999

IV—10,000 to 19,999

V—5,000 to 9,999

VI—Upto 4,999

* Includes Panipat Taraf Ansar, Panipat Taraf Makhdum Zadgan and Panipat Taraf Rajputan Census Town.

** Includes Jagadhri (M.Cl.) and Sasauli Census Town.

@ Includes Chaudhry Charan Singh Haryana Agriculture University and Mini Secretariat 'Out Growth'.

@@ Includes Census Town Sukhrali and Gurgaon (Rural).

‡ Includes Ambala Cantt (C.B.)

‡‡ Includes Sankhol Census Town.

AREA AND POPULATION
Cities/Urban Agglomerations with a Population of 1,00,000 and above—2001

No. 3.15

Sr. No.	Name of city/ Urban Agglomeration	Population			Total Literates			Sex Ratio
		Persons	Males	Females	Persons	Males	Females	
1	2	3	4	5	6	7	8	9
1.	Faridabad M. Corp.	10,55,938	5,81,069	4,74,869	7,14,578	4,30,274	2,84,304	817
2.	Panipat (U.A.)*	3,54,148	1,94,850	1,59,298	2,27,087	1,34,694	92,393	818
3.	Yamunanagar (U.A.)**	3,06,740	1,66,137	1,40,603	2,21,463	1,25,398	96,065	846
4.	Rohtak (U.A.)	2,94,577	1,58,287	1,36,290	2,10,470	1,20,081	90,389	861
5.	Hisar (U.A.)@	2,63,186	1,43,795	1,19,391	1,82,876	1,08,024	74,852	830
6.	Gurgaon (U.A.)@@	2,28,820	1,23,377	1,05,443	1,71,190	97,069	74,121	855
7.	Sonipat (U.A.)	2,25,074	1,22,480	1,02,594	1,59,583	93,096	66,487	838
8.	Karnal (U.A.)	2,21,236	1,17,875	1,03,361	1,59,090	88,668	70,422	877
9.	Bhiwani	1,69,531	91,697	77,834	1,15,309	68,222	47,087	849
10.	Ambala (U.A.)‡	1,68,316	92,977	75,339	1,28,980	74,797	54,183	810
11.	Sirsa	1,60,735	85,993	74,742	1,07,271	61,643	45,628	869
12.	Panchkula Urban Estate	1,40,925	75,897	65,028	1,01,590	57,272	44,318	857
13.	Ambala (City)	1,39,279	74,016	65,263	1,05,218	57,845	47,373	882
14.	Jind	1,35,855	73,407	62,448	91,734	54,396	37,338	851
15.	Bahadurgarh (U.A.)‡‡	1,31,925	72,873	59,052	91,234	54,786	36,448	810
16.	Thanesar (U.A.)	1,22,319	66,978	55,341	87,271	50,712	36,559	826
17.	Kaithal	1,17,285	63,098	54,187	75,156	43,910	31,246	859
18.	Palwal	1,00,722	53,648	47,074	64,465	38,053	26,412	877
19.	Rewari	1,00,684	53,935	46,749	73,436	42,488	30,948	867

Source : Director of Census Operations, Haryana.

- * Includes Panipat Taraf Ansar, Panipat Taraf Makhdm Zadgan and Panipat Taraf Rajputan Census Town.
* Includes Jagadhri (M.C.I.) and Sasauli Census Town.
@ Includes Chaudhry Charan Singh Haryana Agriculture University and Mini Secretariat 'Out Growth'.
@@ Includes Census Town Sukhrali and Gurgaon (Rural).
‡ Includes Ambala Cantt (C.B.)
‡‡ Includes Sankhol Census Town.

AREA AND POPULATION
Rural/Urban Workers and Non-Workers by Districts—2001

No. 3.16

District	Main workers			Marginal workers			Non-workers			Main Workers as percentage to total population
	Rural	Urban	Total	Rural	Urban	Total	Rural	Urban	Total	
1	2	3	4	5	6	7	8	9	10	11
Ambala	1,67,439	1,08,209	2,75,648	40,544	8,329	48,873	4,49,400	2,40,490	6,89,890	27.17
Panchkula	84,069	66,284	1,50,353	24,590	3,701	28,291	1,51,357	1,38,410	2,89,767	32.10
Yamunanagar	1,75,699	1,05,029	2,80,728	44,851	10,954	55,805	4,28,058	2,77,039	7,05,097	26.95
Kurukshetra	1,91,629	58,967	2,50,596	52,119	5,677	57,796	3,66,195	1,50,867	5,17,062	30.36
Kaithal	2,20,580	47,547	2,68,127	96,361	7,523	1,03,884	4,45,708	1,28,412	5,74,120	28.34
Karnal	2,59,387	96,079	3,55,466	89,770	10,219	99,989	5,87,184	2,31,544	8,18,728	27.90
Panipat	1,64,343	1,24,670	2,89,013	76,786	17,002	93,788	3,34,240	2,50,408	5,84,648	29.87
Sonipat	2,98,540	84,909	3,83,449	1,28,578	11,004	1,39,582	5,30,682	2,25,462	7,56,144	29.98
Rohtak	1,99,869	88,356	2,88,225	72,625	10,223	82,848	3,38,030	2,31,025	5,69,055	30.66
Jhajjar	2,21,480	54,728	2,76,208	1,02,650	9,857	1,12,507	3,60,845	1,30,512	4,91,357	31.38
Faridabad (P)	2,17,763	3,40,291	5,58,054	1,02,516	34,872	1,37,388	4,60,012	8,35,265	12,95,277	28.03
Gurgaon (P)	1,76,671	92,927	2,69,598	46,555	7,352	53,907	3,37,610	2,09,424	5,47,034	30.97
Mewat (P)	2,29,067	17,588	2,46,655	1,45,567	4,251	1,49,818	5,48,766	48,378	5,97,144	24.82
Rewari	1,69,550	35,305	2,04,855	1,23,032	5,735	1,28,767	3,36,595	95,134	4,31,729	26.77
Mahendragarh	1,75,851	28,853	2,04,704	1,41,801	5,359	1,47,160	3,85,233	75,424	4,60,657	25.19
Bhiwani	3,54,627	70,583	4,25,210	1,72,508	11,602	1,84,110	6,27,494	1,88,208	8,15,702	29.84
Jind	3,06,963	65,086	3,72,049	1,41,398	8,499	1,49,897	4,99,889	1,67,992	6,67,881	31.27
Hisar	4,00,228	1,16,589	5,16,817	1,35,302	13,453	1,48,755	6,03,469	2,68,076	8,71,545	33.62
Fatehabad	2,23,971	37,652	2,61,623	94,810	6,542	1,01,352	3,45,220	97,963	4,43,183	32.45
Sirsa	2,81,514	82,432	3,63,946	99,984	11,641	1,11,625	4,41,686	1,99,392	6,41,078	32.59
Total 2001	45,19,240	17,22,084	62,41,324	19,32,347	2,03,795	21,36,142	85,77,673	1,89,425	1,27,67,098	29.52
1991	35,80,049	11,38,677	47,18,726	3,75,089	9,655	3,84,744	84,53,766	9,06,412	1,13,60,178	28.66

P—Provisional

Source : Director of Census Operations, Haryana.

AREA AND POPULATION
Number and Percentage Distribution of Workers (Main + Marginal)
by Broad Industrial Categories

No. 3.17

Categories	2001					
	Numbers			Percentage to Total		
	Persons	Males	Females	Persons	Males	Females
1	2	3	4	5	6	7
Cultivators	30,18,014	18,55,547	11,62,467	36.03	32.47	43.67
Agricultural Labourers	12,78,821	7,17,133	5,61,688	15.26	12.55	21.10
Workers in Household Industries	2,14,755	1,32,069	82,686	2.56	2.31	3.11
Other Workers	38,65,876	30,10,777	8,55,099	46.15	52.67	32.12
Total Workers (Main + Marginal)	83,77,466	57,15,526	26,61,940	100.00	100.00	100.00

Source : Director of Census Operations, Haryana.

Note : The main workers is one who has worked for 183 days or more in a year in one or more than one economic activity. A person who has worked for less than 183 days in a year is considered a marginal worker.

AREA AND POPULATION

Working Population (Main + Marginal) Classified into Broad Industrial Categories : 2001

No. 3.18

District	Total Workers (Main + Marginal)					
	As Cultivator			As Agricultural Labourer		
	Persons	Males	Females	Persons	Males	Females
1	2	3	4	5	6	7
Ambala	53,016	49,848	3,168	42,270	33,822	8,448
Panchkula	30,159	20,665	9,494	10,879	7,078	3,801
Yamunanagar	58,701	55,931	2,770	54,470	47,044	7,426
Kurukshetra	73,083	63,669	9,414	70,111	46,296	23,815
Kaithal	1,49,838	1,05,303	44,535	83,948	47,877	36,071
Karnal	1,21,027	95,284	25,743	1,07,946	66,952	40,994
Panipat	89,493	58,449	31,044	55,042	29,268	25,774
Sonipat	1,89,673	1,11,521	78,152	87,390	45,897	41,493
Rohtak	1,43,314	81,803	61,511	45,462	24,350	21,112
Jhajjar	1,77,377	95,706	81,671	44,844	22,885	21,959
Faridabad (P)	1,39,735	82,972	56,763	59,998	28,538	31,460
Gurgaon (P)	67,019	43,717	23,302	19,489	10,595	8,894
Mewat (P)	1,75,417	99,328	76,089	60,616	22,792	37,824
Rewari	1,48,218	76,542	71,676	44,441	17,607	26,834
Mahendragarh	1,92,519	97,633	94,886	39,000	15,616	23,384
Bhiwani	3,19,272	1,80,372	1,38,900	70,068	36,379	33,689
Jind	2,61,073	1,51,154	1,09,919	85,740	45,747	39,993
Hisar	2,89,710	1,66,933	1,22,777	1,00,806	54,222	46,584
Fatehabad	1,61,370	97,709	63,661	82,944	46,419	36,525
Sirsa	1,78,000	1,21,008	56,992	1,13,357	67,749	45,608
Total	30,18,014	18,55,547	11,62,467	12,78,821	7,17,133	5,61,688

AREA AND POPULATION
Working Population (Main + Marginal) Classified into Broad Industrial Categories : 2001
No. 3.18 (Concl.)

District	Total Workers (Main + Marginal)								
	In Household Industry			Other Workers			Total Workers (Main + Marginal)		
	Persons	Males	Females	Persons	Males	Females	Persons	Males	Females
1	8	9	10	11	12	13	14	15	16
Ambala	10,764	8,040	2,724	2,18,471	1,84,922	33,549	3,24,521	2,76,632	47,889
Panchkula	5,631	3,505	2,126	1,31,975	1,08,875	23,100	1,78,644	1,40,123	38,521
Yamunanagar	10,831	7,091	3,740	2,12,531	1,70,223	42,308	3,36,533	2,80,289	56,244
Kurukshetra	6,407	3,919	2,488	1,58,791	1,12,526	46,265	3,08,392	2,26,410	81,982
Kaithal	6,662	3,987	2,675	1,31,563	1,02,512	29,051	3,72,011	2,59,679	1,12,332
Karnal	13,426	7,980	5,446	2,13,056	1,72,698	40,358	4,55,455	3,42,914	1,12,541
Panipat	17,695	10,268	7,427	2,20,571	1,71,871	48,700	3,82,801	2,69,856	1,12,945
Sonipat	11,772	7,480	4,292	2,34,196	1,80,552	53,644	5,23,031	3,45,450	1,77,581
Rohtak	9,733	6,078	3,655	1,72,564	1,38,865	33,699	3,71,073	2,51,096	1,19,977
Jhajjar	7,743	4,401	3,342	1,58,751	1,21,817	36,934	3,88,715	2,44,809	1,43,906
Faridabad (P)	22,137	14,980	7,157	4,73,572	3,99,519	74,053	6,95,442	5,26,009	1,69,433
Gurgaon (P)	11,283	6,002	5,281	2,25,714	1,74,537	51,177	3,23,505	2,34,851	88,654
Mewat (P)	7,417	4,312	3,105	1,53,023	1,04,363	48,660	3,96,473	2,30,795	1,65,678
Rewari	8,675	5,323	3,352	1,32,288	1,00,928	31,360	3,33,622	2,00,400	1,33,222
Mahendragarh	7,889	5,013	2,876	1,12,456	85,039	27,417	3,51,864	2,03,301	1,48,563
Bhiwani	12,587	7,643	4,944	2,07,393	1,48,993	58,400	6,09,320	3,73,387	2,35,933
Jind	8,704	5,520	3,184	1,66,429	1,28,721	37,708	5,21,946	3,31,142	1,90,804
Hisar	15,778	9,392	6,386	2,59,278	2,00,271	59,007	6,65,572	4,30,818	2,34,754
Fatehabad	8,842	4,777	4,065	1,09,819	83,954	25,865	3,62,975	2,32,859	1,30,116
Sirsa	10,779	6,358	4,421	1,73,435	1,19,591	53,844	4,75,571	3,14,706	1,60,865
Total	2,14,755	1,32,069	82,686	38,65,876	30,10,777	8,55,099	83,77,466	57,15,526	26,61,940

P—Provisional

Source : Director of Census Operations, Haryana.

AREA AND POPULATION
Age distribution of Rural and Urban Population in Haryana—2001

No. 3.19

Age Group	Total Population			Rural			Urban		
	Total	Males	Females	Total	Males	Females	Total	Males	Females
1	2	3	4	5	6	7	8	9	10
2001									
All Ages	2,11,44,564	1,13,63,953	97,80,611	1,50,29,260	80,52,988	69,76,272	61,15,304	33,10,965	28,04,339
0—4	22,73,739	12,51,155	10,22,584	16,95,476	9,30,854	7,64,622	5,78,263	3,20,301	2,57,962
5—9	26,22,965	14,29,636	11,93,329	19,35,409	10,50,913	8,84,496	6,87,556	3,78,723	3,08,833
10—14	26,83,276	14,36,447	12,46,829	19,55,460	10,42,131	9,13,329	7,27,816	3,94,316	3,33,500
15—19	22,56,559	12,71,643	9,84,916	15,96,808	9,03,241	6,93,567	6,59,751	3,68,402	2,91,349
20—24	19,57,303	10,75,114	8,82,189	13,59,024	7,46,568	6,12,456	5,98,279	3,28,546	2,69,733
25—29	17,33,146	9,11,893	8,21,253	12,03,142	6,32,007	5,71,135	5,30,004	2,79,886	2,50,118
30—34	15,11,037	7,71,117	7,39,920	10,44,343	5,29,149	5,15,194	4,66,694	2,41,968	2,24,726
35—39	14,01,762	7,30,882	6,70,880	9,47,267	4,94,058	4,53,209	4,54,495	2,36,824	2,17,671
40—44	11,07,196	6,00,693	5,06,503	7,36,335	3,95,603	3,40,732	3,70,861	2,05,090	1,65,771
45—49	8,64,937	4,69,917	3,95,020	5,75,558	3,07,604	2,67,954	2,89,379	1,62,313	1,27,066
50—54	6,31,108	3,51,341	2,79,767	4,29,554	2,35,531	1,94,023	2,01,554	1,15,810	85,744
55—59	4,36,948	2,23,135	2,13,813	3,01,459	1,51,400	1,50,059	1,35,489	71,735	63,754
60—64	4,89,742	2,29,532	2,60,210	3,62,364	1,67,243	1,95,121	1,27,378	62,289	65,089
65—69	4,40,663	2,14,964	2,25,699	3,33,094	1,63,329	1,69,765	1,07,569	51,635	55,934
70—74	3,21,755	1,73,911	1,47,844	2,44,178	1,33,938	1,10,240	77,577	39,973	37,604
75—79	1,48,044	79,391	68,653	1,11,360	60,432	50,928	36,684	18,959	17,725
80—	1,83,885	97,585	86,300	1,40,819	76,508	64,311	43,066	21,077	21,989
Age not stated	80,499	45,597	34,902	57,610	32,479	25,131	22,889	13,118	9,771
0—6	33,35,537	18,33,655	15,01,882	24,82,148	13,61,694	11,20,454	8,53,389	4,71,961	3,81,428
7 and above	1,78,09,027	95,30,298	82,78,729	1,25,47,112	66,91,294	58,55,818	52,61,915	28,39,004	24,22,911

Source : Director of Census Operations, Haryana.

AREA AND POPULATION
Population by Religion in Haryana—2001

No. 3.20

District	Hindus	Sikhs	Muslims	Christians	Buddhists	Jains	Other Religions	Religions not stated	Total
1	2	3	4	5	6	7	8	9	10
Ambala	8,56,193	1,32,463	17,263	2,885	226	5,234	57	90	10,14,411
Panchkula	4,10,120	36,194	18,297	1,982	159	1,547	58	54	4,68,411
Yamunanagar	8,49,255	83,524	1,04,073	2,539	79	1,793	265	102	10,41,630
Kurukshetra	6,75,381	1,35,545	12,028	1,456	289	622	40	93	8,25,454
Kaithal	8,48,765	88,700	6,777	1,120	152	394	45	178	9,46,131
Karnal	11,25,279	1,23,160	22,614	1,083	224	1,620	85	118	12,74,183
Panipat	8,73,593	27,437	59,696	1,017	645	4,852	46	163	9,67,449
Sonipat	12,34,225	4,988	31,954	469	708	6,729	2	100	12,79,175
Rohtak	9,24,541	5,079	5,665	203	605	3,959	15	61	9,40,128
Jhajjar	8,69,258	1,281	8,311	113	139	836	5	129	8,80,072
Faridabad	18,96,698	36,005	2,47,293	6,976	1,725	5,560	141	188	21,94,586
Gurgaon	10,26,542	6,672	6,17,918	3,258	838	4,792	65	204	16,60,289
Rewari	7,58,328	1,668	3,194	312	120	1,633	25	71	7,65,351
Mahendragarh	8,05,991	2,026	3,434	34	58	825	58	95	8,12,521
Bhiwani	14,07,363	2,542	12,740	254	321	1,733	6	63	14,25,022
Jind	11,34,539	29,159	20,618	200	76	5,136	33	66	11,89,827
Hisar	14,97,776	14,617	17,431	1,168	296	5,540	61	228	15,37,117
Fatehabad	6,60,331	1,36,660	6,554	468	174	1,704	89	178	8,06,158
Sirsa	8,01,747	3,02,942	7,056	1,648	306	2,658	159	133	11,16,649
Total	1,86,55,925	11,70,662	12,22,916	27,185	7,140	57,167	1,255	2,314	2,11,44,564

Source : Director of Census Operations, Haryana

AREA AND POPULATION
Districtwise Distribution of Population by Languages—1991

No. 3.21

District	Hindi	Punjabi	Urdu	Other	Total
1	2	3	4	5	6
Ambala	9,81,455	1,22,109	2,155	11,159	11,16,878
Yamunanagar	7,23,555	76,569	20,427	1,329	8,21,880
Kurukshetra	5,20,457	1,19,590	384	1,512	6,41,943
Kaithal	7,31,410	88,743	163	369	8,20,685
Karnal	7,91,093	87,505	3,938	3,261	8,85,797
Panipat	7,60,153	65,237	6,646	1,465	8,33,501
Sonipat	7,44,793	7,829	1,207	1,037	7,54,866
Rohtak	17,88,093	18,720	432	1,361	18,08,606
Faridabad	13,75,267	47,050	36,296	18,627	14,77,240
Gurgaon	9,44,152	9,172	1,89,311	3,455	11,46,090
Rewari	6,19,661	2,890	132	618	6,23,301
Mahendragarh	6,79,459	2,121	64	225	6,81,869
Bhiwani	11,34,607	4,517	55	539	11,39,718
Jind	9,30,449	32,148	77	430	9,63,104
Hisar	16,67,460	1,73,981	313	2,880	18,44,634
Sirsa	5,90,345	3,12,044	220	927	9,03,536
Total	1,49,82,409	11,70,225	2,61,820	49,194	1,64,63,648
Percentage	91.00	7.11	1.59	0.30	100.00

Source :—Director of Census Operations, Haryana.

Note :—Figures according to 2001 Census are not available.

AREA AND POPULATION
Scheduled Castes by Districts : 2001

No. 3.22

District	Scheduled Castes									S.C. as %age to total Popul-ation
	Rural			Urban			Total			
	Total	Males	Females	Total	Males	Females	Total	Males	Females	
1	2	3	4	5	6	7	8	9	10	11
Ambala	2,04,358	1,08,979	95,379	50,119	26,391	23,728	2,54,477	1,35,370	1,19,107	25.09
Panchkula	49,911	26,640	23,271	22,726	12,150	10,576	72,637	38,790	33,847	15.51
Yamunanagar	2,04,137	1,09,095	95,042	51,413	27,601	23,812	2,55,550	1,36,696	1,18,854	24.53
Kurukshetra	1,42,668	75,941	66,727	26,726	14,255	12,471	1,69,394	90,196	79,198	20.52
Kaithal	1,73,213	93,745	79,468	30,662	16,627	14,035	2,03,875	1,10,372	93,503	21.55
Karnal	2,14,826	1,15,264	99,562	52,598	28,191	24,407	2,67,424	1,43,455	1,23,969	20.99
Panipat	1,10,365	59,368	50,997	42,438	23,047	19,391	1,52,803	82,415	70,388	15.79
Sonipat	1,81,160	97,764	83,396	50,187	26,884	23,303	2,31,347	1,24,648	1,06,699	18.09
Rohtak	1,23,961	66,994	56,967	55,589	29,757	25,832	1,79,550	96,751	82,799	19.10
Jhajjar	1,25,513	67,846	57,667	31,018	16,744	14,274	1,56,531	84,590	71,941	17.79
Faridabad (P)	1,64,214	88,022	76,192	1,27,167	69,441	57,726	2,91,381	1,57,463	1,33,918	14.64
Gurgaon (P)	91,454	48,747	42,707	36,978	19,602	17,376	1,28,432	68,349	60,083	14.75
Mewat (P)	68,121	36,342	31,779	10,681	5,666	5,015	78,802	42,008	36,794	7.93
Rewari	1,21,789	64,049	57,740	22,663	12,109	10,554	1,44,452	76,158	68,294	18.87
Mahendragarh	1,17,306	61,158	56,148	15,206	8,018	7,188	1,32,512	69,176	63,336	16.31
Bhiwani	2,25,665	1,21,265	1,04,400	53,805	28,820	24,985	2,79,470	1,50,085	1,29,385	19.61
Jind	1,98,790	1,07,461	91,329	36,975	19,715	17,260	2,35,765	1,27,176	1,08,589	19.82
Hisar	2,68,279	1,44,003	1,24,276	69,766	37,242	32,524	3,38,045	1,81,245	1,56,800	21.99
Fatehabad	1,92,707	1,01,678	91,029	28,400	15,020	13,380	2,21,107	1,16,698	1,04,409	27.43
Sirsa	2,32,480	1,22,710	1,09,770	65,076	34,234	30,842	2,97,556	1,56,944	1,40,612	26.65
Total	32,10,917	17,17,071	14,93,846	8,80,193	4,71,514	4,08,679	40,91,110	21,88,585	19,02,525	19.35

Note :—There are no Scheduled Tribes in Haryana.

Source : Director of Census Operations, Haryana.

P—Provisional

AREA AND POPULATION
Scheduled Castes Working Population Classified into
Broad Industrial Categories : 2001

No. 3.23

District	Total workers					
	As Cultivator			As Agricultural Labourer		
	Persons	Males	Females	Persons	Males	Females
1	2	3	4	5	6	7
Ambala	2,565	2,395	170	14,043	12,954	1,089
Panchkula	1,190	864	326	1,957	1,634	323
Yamunanagar	3,138	2,970	168	19,900	18,542	1,358
Kurukshetra	2,374	2,123	251	20,133	16,567	3,566
Kaithal	2,822	2,293	529	25,244	20,760	4,484
Karnal	4,299	3,601	698	25,684	20,868	4,816
Panipat	1,683	1,348	335	9,659	7,119	2,540
Sonipat	2,062	1,599	463	18,422	12,972	5,450
Rohtak	1,697	1,173	524	13,925	9,704	4,221
Jhajjar	1,809	1,160	649	10,341	7,268	3,073
Faridabad	4,437	3,285	1,152	11,608	7,794	3,814
Gurgaon	2,180	1,571	609	4,242	3,043	1,199
Rewari	1,964	1,466	498	5,145	3,696	1,449
Mahendragarh	2,267	1,615	652	3,719	2,630	1,089
Bhiwani	14,377	9,919	4,458	17,776	12,531	5,245
Jind	4,604	3,227	1,377	24,974	18,784	6,190
Hisar	16,859	11,393	5,466	36,477	25,303	11,174
Fatehabad	10,955	7,783	3,172	29,527	21,646	7,881
Sirsa	12,536	9,164	3,372	41,518	31,655	9,863
Total	93,818	68,949	24,869	3,34,294	2,55,470	78,824

AREA AND POPULATION
Scheduled Castes Working Population Classified into
Broad Industrial Categories : 2001

No. 3.23 (Contd.).

District	Total Workers								
	In Household Industry			Other Workers			Main Workers		
	Persons	Males	Females	Persons	Males	Females	Persons	Males	Females
1	8	9	10	11	12	12	14	15	16
Ambala	1,476	1,158	318	40,250	34,297	5,953	58,334	50,804	7,530
Panchkula	468	329	139	16,383	13,607	2,776	19,998	16,434	3,564
Yamunanagar	1,987	1,179	808	37,901	30,577	7,324	62,926	53,268	9,658
Kurukshetra	747	541	206	26,002	19,074	6,928	49,256	38,305	10,951
Kaithal	856	610	246	21,726	18,086	3,640	50,648	41,749	8,899
Karnal	2,089	1,440	649	33,398	27,296	6,102	65,470	53,205	12,265
Panipat	1,776	1,063	713	25,053	20,687	4,366	38,171	30,217	7,954
Sonipat	1,295	893	402	33,806	27,198	6,608	55,585	42,662	12,923
Rohtak	943	656	287	26,669	21,949	4,720	43,234	33,482	9,752
Jhajjar	775	521	254	24,495	19,650	4,845	37,420	28,599	8,821
Faridabad	2,077	1,401	676	55,697	46,432	9,265	73,819	58,912	14,907
Gurgaon	1,495	992	503	36,522	29,669	6,853	44,439	35,275	9,164
Rewari	1,050	858	192	21,391	18,532	2,859	29,550	24,552	4,998
Mahendragarh	547	448	99	18,589	15,918	2,671	25,122	20,611	4,511
Bhiwani	1,242	912	330	37,213	29,902	7,311	70,608	53,264	17,344
Jind	1,067	874	193	29,126	23,806	5,320	59,771	46,691	13,080
Hisar	2,199	1,579	620	46,371	36,084	10,287	1,01,906	74,359	27,547
Fatehabad	1,156	830	326	22,416	18,682	3,734	64,054	48,941	15,113
Sirsa	1,653	1,159	494	31,995	23,628	8,367	87,702	65,606	22,096
Total	24,898	17,443	7,455	5,85,003	4,75,074	1,09,929	10,38,013	8,16,936	2,21,077

AREA AND POPULATION

Scheduled Castes Working Population Classified into Broad Industrial Categories : 2001
No. 3.23 (Concl'd.).

District	Total workers					
	Marginal workers			Non-workers		
	Persons	Males	Females	Persons	Males	Females
1	17	18	19	20	21	22
Ambala	21,559	14,440	7,119	1,74,584	70,126	1,04,458
Panchkula	5,926	3,189	2,737	46,713	19,167	27,546
Yamunanagar	21,708	13,096	8,612	1,70,916	70,332	1,00,584
Kurukshetra	18,160	6,877	11,283	1,01,978	45,014	56,964
Kaithal	32,123	12,847	19,276	1,21,104	55,776	65,328
Karnal	34,223	16,141	18,082	1,67,731	74,109	93,622
Panipat	22,503	9,444	13,059	92,129	42,754	49,375
Sonipat	33,918	16,253	17,665	1,41,844	65,733	76,111
Rohtak	22,314	11,410	10,904	1,14,002	51,859	62,143
Jhajjar	26,290	13,019	13,271	92,821	42,972	49,849
Faridabad	36,434	17,726	18,708	2,00,490	91,179	1,09,311
Gurgaon	22,339	10,269	12,070	1,21,094	54,459	66,635
Rewari	26,734	10,787	15,947	88,168	40,819	47,349
Mahendragarh	25,659	11,016	14,643	81,731	37,549	44,182
Bhiwani	41,027	17,974	23,053	1,67,835	78,847	88,988
Jind	38,681	16,072	22,609	1,37,313	64,413	72,900
Hisar	40,473	15,988	24,485	1,95,666	90,898	1,04,768
Fatehabad	33,334	12,206	21,128	1,23,719	55,551	68,168
Sirsa	40,320	15,521	24,799	1,69,534	75,817	93,717
Total	5,43,725	2,44,275	2,99,450	25,09,372	11,27,374	13,81,998

Source : Director of Census Operations, Haryana.

AREA AND POPULATION
Literacy in Haryana by Districts : 2011(P)

No. 3.24

District	Literate and Educated persons								
	Rural			Urban			Total		
	Males	Females	Total	Males	Females	Total	Males	Females	Total
1	2	3	4	5	6	7	8	9	10
Ambala	2,52,947	1,87,328	4,40,275	2,20,977	1,78,659	3,99,636	4,73,924	3,65,987	8,39,911
Panchkula	1,00,327	69,949	1,70,276	1,33,428	1,08,260	2,41,688	2,33,755	1,78,209	4,11,964
Yamunanagar	2,83,036	2,03,627	4,86,663	2,00,380	1,58,250	3,58,630	4,83,416	3,61,877	8,45,293
Kurukshetra	2,53,884	1,85,475	4,39,359	1,19,123	92,640	2,11,763	3,73,007	2,78,115	6,51,122
Kaithal	3,00,069	1,98,383	4,98,452	93,724	69,451	1,63,175	3,93,793	2,67,834	6,61,627
Karnal	3,90,799	2,73,213	6,64,012	1,88,639	1,50,121	3,38,760	5,79,438	4,23,334	10,02,772
Panipat	2,50,016	1,62,615	4,12,631	2,25,443	1,65,982	3,91,425	4,75,459	3,28,597	8,04,056
Sonipat	4,25,204	2,77,694	7,02,898	1,95,169	1,46,320	3,41,489	6,20,373	4,24,014	10,44,387
Rohtak	2,54,746	1,65,192	4,19,938	1,84,951	1,45,124	3,30,075	4,39,697	3,10,316	7,50,013
Jhajjar	2,95,263	1,99,199	4,94,462	1,06,179	78,927	1,85,106	4,01,442	2,78,126	6,79,568
Faridabad	1,45,942	90,297	2,36,239	6,02,622	4,57,373	10,59,995	7,48,564	5,47,670	12,96,234
Palwal	2,87,925	1,63,517	4,51,442	93,274	66,191	1,59,465	3,81,199	2,29,708	6,10,907
Gurgaon	1,95,928	1,33,081	3,29,009	4,44,042	3,38,457	7,82,499	6,39,970	4,71,538	11,11,508
Mewat	2,79,619	1,22,732	4,02,351	44,196	28,527	72,723	3,23,815	1,51,259	4,75,074
Rewari	2,80,335	1,89,897	4,70,232	1,00,041	74,338	1,74,379	3,80,376	2,64,235	6,44,611
Mahendragarh	3,31,002	2,10,909	5,41,911	56,694	41,633	98,327	3,87,696	2,52,542	6,40,238
Bhiwani	5,21,953	3,34,082	8,56,035	1,35,320	1,00,703	2,36,023	6,57,273	4,34,785	10,92,058
Jind	3,87,289	2,43,648	6,30,937	1,26,240	91,933	2,18,173	5,13,529	3,35,581	8,49,110
Hisar	4,49,452	2,79,928	7,29,380	2,27,210	1,65,145	3,92,355	6,76,662	4,45,073	11,21,735
Fatehabad	2,66,048	1,77,511	4,43,559	70,271	55,161	1,25,432	3,36,319	2,32,672	5,68,991
Sirsa	3,42,722	2,30,808	5,73,530	1,29,409	1,00,206	2,29,615	4,72,131	3,31,014	8,03,145
Total	62,94,506	40,99,085	1,03,93,591	36,97,332	28,13,401	65,10,733	99,91,838	69,12,486	1,69,04,324

P—Provisional

Source : Director of Census Operations, Haryana.

AREA AND POPULATION
Literacy among Scheduled Castes in Haryana : 2001

No. 3.25

District	Number of Literate Scheduled Castes									Literate S.C. as %age to total S.C.
	Rural			Urban			Total			
	Males	Females	Total	Males	Females	Total	Males	Females	Total	
1	2	3	4	5	6	7	8	9	10	11
Ambala	65,297	40,780	1,06,077	17,407	12,301	29,708	82,704	53,081	1,35,785	63.16
Panchkula	15,648	9,854	25,502	7,926	5,015	12,941	23,574	14,869	38,443	63.43
Yamunanagar	65,338	40,851	1,06,189	17,378	11,280	28,658	82,716	52,131	1,34,847	62.88
Kurukshetra	41,617	24,898	66,515	8,447	5,286	13,733	50,064	30,184	80,248	56.94
Kaithal	41,642	20,550	62,192	8,158	4,547	12,705	49,800	25,097	74,897	44.68
Karnal	59,524	32,935	92,459	16,191	10,142	26,333	75,715	43,077	1,18,792	53.78
Panipat	32,948	17,084	50,032	13,292	7,419	20,711	46,240	24,503	70,743	56.69
Sonipat	59,639	32,272	91,911	17,002	10,311	27,313	76,641	42,583	1,19,224	62.33
Rohtak	39,090	20,878	59,968	17,689	10,776	28,465	56,779	31,654	88,433	59.46
Jhajjar	41,447	22,053	63,500	11,171	6,754	17,925	52,618	28,807	81,425	62.51
Faridabad	54,750	24,124	78,874	40,105	20,076	60,181	94,855	44,200	1,39,055	55.85
Gurgaon	47,079	25,279	72,358	15,738	9,572	25,310	62,817	34,851	97,668	63.98
Rewari	44,303	24,323	68,626	8,579	5,211	13,790	52,882	29,534	82,416	68.69
Mahendragarh	39,567	21,668	61,235	5,400	2,966	8,366	44,967	24,634	69,601	63.64
Bhiwani	68,289	34,924	1,03,213	16,754	9,583	26,337	85,043	44,507	1,29,550	56.26
Jind	51,721	25,115	76,836	11,105	6,410	17,515	62,826	31,525	94,351	48.95
Hisar	70,384	34,238	1,04,622	21,285	11,969	33,254	91,669	46,207	1,37,876	49.83
Fatehabad	41,814	20,791	62,605	6,979	4,186	11,165	48,793	24,977	73,770	41.01
Sirsa	48,632	26,401	75,033	16,221	9,624	25,845	64,853	36,025	1,00,878	41.39
Total	9,28,729	4,99,018	14,27,747	2,76,827	1,63,428	4,40,255	12,05,556	6,62,446	18,68,002	55.45

Source : Director of Census Operations, Haryana.

* Exclusive of children in the age group of 0—6 years.

AREA AND POPULATION
Disabled Population by District : 2001

No. 3.26

District	In seeing	In speech	In Hearing	In Movement	Mental	Total
1	2	3	4	5	6	7
Ambala	8,293	1,319	987	6,783	2,998	20,380
Panchkula	4,618	646	522	2,705	1,249	9,740
Yamunanagar	9,667	1,346	1,259	7,066	3,235	22,573
Kurukshetra	9,135	1,005	989	6,757	2,545	20,431
Kaithal	7,025	1,233	1,388	8,609	2,167	20,422
Karnal	11,109	1,431	1,550	10,102	3,219	27,411
Panipat	8,145	1,038	957	6,314	2,147	18,601
Sonipat	16,210	1,580	1,506	8,773	2,880	30,949
Rohtak	5,532	1,020	1,055	6,074	2,183	15,864
Jhajjar	5,997	966	1,290	6,001	1,856	16,110
Faridabad	17,272	1,988	2,232	12,198	3,794	37,484
Gurgaon	12,087	1,875	2,243	10,541	2,998	29,744
Rewari	6,334	828	1,120	5,190	1,736	15,208
Mahendragarh	7,669	1,037	1,604	6,867	1,735	18,912
Bhiwani	10,650	1,742	2,255	9,978	3,239	27,864
Jind	15,205	1,425	1,683	10,019	2,775	31,107
Hisar	13,608	1,777	2,107	11,123	3,689	32,304
Fatehabad	13,939	1,093	1,277	7,161	2,154	25,624
Sirsa	18,863	1,571	1,658	9,224	2,996	34,312
Total	2,01,358	24,920	27,682	1,51,485	49,595	4,55,040

Source : Director of Census Operations, Haryana.

AREA AND POPULATION
Area and Population in Various States in India according to 2011(P) Census

No. 3.27

State	Area in sq. Km.	Population	Percentage increase 2001-2011	Females per 1,000 Males	Persons per Sq. Kilometre	Percentage of Literacy	
						Male	Female
1	2	3	4	5	6	7	8
<i>India</i>	32,87,240	1,21,01,93,422	17.65	940	383	82.14	65.46
Andhra Pradesh	2,75,045	8,46,65,533	11.09	992	308	75.76	59.74
Arunachal Pradesh	83,743	13,82,611	25.92	920	17	73.69	59.57
Assam	78,438	3,11,69,272	16.93	954	397	78.81	67.27
Bihar	94,163	10,38,04,637	25.07	916	1,102	73.39	53.33
Chhatisgarh	1,35,191	2,55,40,196	22.59	991	189	81.45	60.59
Goa	3,702	14,57,723	8.17	968	394	92.81	81.84
Gujarat	1,96,024	6,03,83,628	19.17	918	308	87.23	70.73
Haryana	44,212	2,53,53,081	19.90	877	573	85.38	66.77
Himachal Pradesh	55,673	68,56,509	12.81	974	123	90.83	76.60
Jammu & Kashmir	2,22,236	1,25,48,926	23.71	883	124	78.26	58.01
Jharkhand	79,714	3,29,66,238	22.34	947	414	78.45	56.21
Karnataka	1,91,791	6,11,30,704	15.67	968	319	82.85	68.13
Kerala	38,863	3,33,87,677	4.86	1084	859	96.02	91.98
Madhya Pradesh	3,08,245	7,25,97,565	20.30	930	236	80.43	60.02
Maharashtra	3,07,713	11,23,72,972	15.99	925	365	89.82	75.48
Manipur*	22,327	27,21,756	25.61	987	122	86.49	73.17
Meghalaya	22,429	29,64,007	27.82	986	132	77.17	73.78
Mizoram	21,081	10,91,014	22.78	975	52	93.72	89.40
Nagaland	16,579	19,80,602	(-0.47)	931	119	83.29	76.69
Orissa	1,55,707	4,19,47,358	13.97	978	269	82.40	64.36
Punjab	50,362	2,77,04,236	13.73	893	550	81.48	71.34
Rajasthan	3,42,239	6,86,21,012	21.44	926	201	80.51	52.66
Sikkim	7,096	6,07,688	12.36	889	86	87.29	76.43
Tamil Nadu	1,30,058	7,21,38,958	15.60	995	555	86.81	73.86
Tripura	10,486	36,71,032	14.75	961	350	92.18	83.15
Uttar Pradesh	2,40,928	19,95,81,477	20.09	908	828	79.24	59.26
Uttrakhand	53,483	1,01,16,752	19.17	963	189	88.33	70.70
West Bengal	88,752	9,13,47,736	13.97	947	1029	82.67	71.16

AREA AND POPULATION

Area and Population in Various States in India according to 2011 Census

No. 3.27 (Concl'd.)

State	Area in Sq. Km.	Population	Percentage increase 2001-2011	Females per 1,000 Males	Persons per Sq. Kilometre	Percentage of Literacy	
						Male	Female
1	2	3	4	5	6	7	8
Andaman & Nicobar Island's	8,249	3,79,944	6.68	878	46	90.11	81.84
Chandigarh	114	10,54,686	17.10	818	9252	90.54	81.38
Dadra & Nagar Haveli	491	342853	55.50	775	698	86.46	65.93
Daman & Diu	112	2,42,911	53.54	618	2,169	91.48	79.59
Delhi	1,483	1,67,53,235	20.96	866	11,297	91.03	80.93
Lakshadweep	32	64,429	6.23	946	2,013	96.11	88.25
Puducherry	479	12,44,464	27.72	1038	25.98	92.12	81.22

Source :—Director of Census Operations, Haryana.

* Excluding the population of Mao Marum, Paomata and Purul subdivisions of senapati district.

R—Revised.

P--Provisional

AREA AND POPULATION
Working Population according to 2001 census (By States)

No. 3.28

Serial No.	India/State/Union Territory	Persons (i) Males (ii) Females (iii)	Total Population	Main Workers	Percentage of main Workers to total Population	
					1991*	2001
1	2	3	4	5	6	7
	<i>India</i>	(i)	1,02,86,10,328	31,30,04,983	34.10(R)	30.43
		(ii)	53,21,56,772	24,01,47,813	50.93(R)	45.13
		(iii)	49,64,53,556	7,28,57,170	15.93(R)	14.67
<i>States—</i>						
1.	Andhra Pradesh	(i)	7,62,10,007	2,90,40,873	42.77	38.11
		(ii)	3,85,27,413	1,94,55,492	55.13	50.50
		(iii)	3,76,82,594	95,85,381	30.05	25.44
2.	Arunachal Pradesh	(i)	10,97,968	4,15,007	45.22	37.80
		(ii)	5,79,941	2,67,384	53.52	46.10
		(iii)	5,18,027	1,47,623	35.56	28.50
3.	Assam	(i)	2,66,55,528	71,14,097	31.19	26.69
		(ii)	1,37,77,037	58,49,032	48.38	42.45
		(iii)	1,28,78,491	12,65,065	12.57	9.82
4.	Bihar	(i)	8,29,98,509	2,10,52,875	29.66	25.37
		(ii)	4,32,43,795	1,75,11,018	47.59	40.49
		(iii)	3,97,54,714	35,41,857	9.97	8.91
5.	Chhatisgarh	(i)	2,08,33,803	70,54,595	**	33.86
		(ii)	1,04,74,218	47,42,935	**	45.28
		(iii)	1,03,59,585	23,11,660	**	22.31
6.	Goa	(i)	13,47,668	4,25,305	32.79	31.56
		(ii)	6,87,248	3,26,993	48.28	47.58
		(iii)	6,60,420	98,312	16.77	14.89
7.	Gujarat	(i)	5,06,71,017	1,70,25,074	34.12	33.60
		(ii)	2,63,85,577	1,34,80,566	53.17	51.09
		(iii)	2,42,85,440	35,44,508	13.73	14.60
8.	Haryana	(i)	2,11,44,564	62,41,324	28.66	29.52
		(ii)	1,13,63,953	49,33,004	48.26	43.41
		(iii)	97,80,611	13,08,320	6.01	13.38
9.	Himachal Pradesh	(i)	60,77,900	19,63,882	34.41	32.31
		(ii)	30,87,940	13,33,361	49.08	43.18
		(iii)	29,89,960	6,30,521	19.36	21.09

AREA AND POPULATION
Working Population according to 2001 census (By States)

No. 3.28 (Contd.)

Serial No.	India/State/Union Territory	Persons (i) Males (ii) Females (iii)	Total Population	Main Workers	Percentage of main Workers to total Population	
					1991*	2001
1	2	3	4	5	6	7
10.	Jammu & Kashmir	(i)	1,01,43,700	26,08,668	..	25.72
		(ii)	53,60,926	22,26,958	..	41.54
		(iii)	47,82,774	3,81,710	..	7.98
11.	Jharkhand	(i)	2,69,45,829	64,46,782	**	23.92
		(ii)	1,38,85,037	51,34,067	**	36.97
		(iii)	1,30,60,792	13,12,715	**	10.05
12.	Karnataka	(i)	5,28,50,562	1,93,64,759	38.45	36.64
		(ii)	2,68,98,918	1,38,96,845	53.53	51.66
		(iii)	2,59,51,644	54,67,914	22.73	21.07
13.	Kerala	(i)	3,18,41,374	82,36,973	28.53	25.87
		(ii)	1,54,68,614	64,60,693	44.82	41.77
		(iii)	1,63,72,760	17,76,280	12.81	10.85
14.	Madhya Pradesh	(i)	6,03,48,023	1,91,02,572	37.68	31.65
		(ii)	3,14,43,652	1,40,56,279	51.51	44.70
		(iii)	2,89,04,371	50,46,293	22.82	17.46
15.	Maharashtra	(i)	9,68,78,627	3,47,48,053	39.28	35.87
		(ii)	5,04,00,596	2,44,16,295	51.24	48.44
		(iii)	4,64,78,031	1,03,31,758	26.47	22.23
16.	Manipur	(i)	21,66,788	6,59,364	38.55	30.43
		(ii)	10,95,634	4,30,227	44.21	39.27
		(iii)	10,71,154	2,29,137	32.65	21.39
17.	Meghalaya	(i)	23,18,822	7,57,011	40.32	32.65
		(ii)	11,76,087	4,85,694	49.54	41.30
		(iii)	11,42,735	2,71,317	30.67	23.74
18.	Mizoram	(i)	8,88,573	3,62,450	42.09	40.79
		(ii)	4,59,109	2,25,428	49.59	49.10
		(iii)	4,29,464	1,37,022	33.95	31.91
19.	Nagaland	(i)	19,90,036	7,03,977	42.29	35.37
		(ii)	10,47,141	4,24,811	46.69	40.57
		(iii)	9,42,895	2,79,166	37.32	29.61
20.	Orissa	(i)	3,68,04,660	95,89,269	32.78	26.05
		(ii)	1,86,60,570	80,04,740	52.86	42.90
		(iii)	1,81,44,090	15,84,529	12.10	8.73

AREA AND POPULATION
Working Population according to 2001 census (By States)

No. 3.28 (Contd.)

Serial No.	India/State/Union Territory	Persons (i) Males (ii) Females (iii)	Total Population	Main Workers	Percentage of main Workers to total Population	
					1991*	2001
1	2	3	4	5	6	7
21.	Punjab	(i)	2,43,58,999	78,35,732	30.07	32.17
		(ii)	1,29,85,045	64,26,028	54.12	49.49
		(iii)	1,13,73,954	14,09,704	2.79	12.39
22.	Rajasthan	(i)	5,65,07,188	1,74,36,888	31.62	30.86
		(ii)	2,94,20,011	1,28,41,318	48.53	43.65
		(iii)	2,70,87,177	45,95,570	13.04	16.96
23.	Sikkim	(i)	5,40,851	2,12,904	40.45	39.36
		(ii)	2,88,484	1,46,541	50.82	50.80
		(iii)	2,52,367	66,363	28.63	26.29
24.	Tamil Nadu	(i)	6,24,05,679	2,37,57,783	40.81	38.07
		(ii)	3,14,00,909	1,63,03,310	56.10	51.92
		(iii)	3,10,04,770	74,54,473	25.13	24.04
25.	Tripura	(i)	31,99,203	9,12,292	29.09	28.52
		(ii)	16,42,225	7,42,054	46.99	45.18
		(iii)	15,56,978	1,70,238	10.14	10.93
26.	Uttar Pradesh	(i)	16,61,97,921	3,93,37,649	29.73	23.67
		(ii)	8,75,65,369	3,43,38,260	49.31	39.21
		(iii)	7,86,32,552	49,99,389	7.45	6.36
27.	Uttarakhand	(i)	84,89,349	23,22,347	**	27.36
		(ii)	43,25,924	16,39,242	**	37.89
		(iii)	41,63,425	6,83,105	**	16.41
28.	West Bengal	(i)	8,01,76,197	2,30,23,583	30.23	28.72
		(ii)	4,14,65,985	1,94,94,971	50.66	47.01
		(iii)	3,87,10,212	35,28,612	7.96	9.11
<i>Union Territories —</i>						
1.	Andaman & Nicobar Island's	(i)	3,56,152	1,13,607	32.35	31.90
		(ii)	1,92,972	97,349	52.25	50.45
		(iii)	1,63,180	16,258	8.03	9.96
2.	Chandigarh	(i)	9,00,635	3,28,989	34.83	36.53
		(ii)	5,06,938	2,77,050	54.24	54.65
		(iii)	3,93,697	51,939	10.28	13.19

AREA AND POPULATION
Working Population according to 2001 census (By States)

No. 3.28 (Concl'd.)

Serial No.	India/State/Union Territory	Persons (i) Males (ii) Females (iii)	Total Population	Main Workers	Percentage of main Workers to total Population	
					1991*	2001
1	2	3	4	5	6	7
2.	Chandigarh	(i)	9,00,635	3,28,989	34.83	36.53
		(ii)	5,06,938	2,77,050	54.24	54.65
		(iii)	3,93,697	51,939	10.28	13.19
3.	Dadra & Nagar Haveli	(i)	2,20,490	96,184	43.91	43.62
		(ii)	1,21,666	71,156	55.94	58.48
		(iii)	98,824	25,028	31.26	25.32
4.	Daman & Diu	(i)	1,58,204	67,522	31.66	42.68
		(ii)	92,512	58,874	50.67	63.64
		(iii)	65,692	8,648	12.04	13.16
5.	Delhi	(i)	1,38,50,507	43,17,516	31.51	31.17
		(ii)	76,07,234	37,94,345	51.61	49.88
		(iii)	62,43,273	5,23,171	7.21	8.38
6.	Lakshadweep	(i)	60,650	11,710	23.96	19.31
		(ii)	31,131	10,288	41.02	33.05
		(iii)	29,519	1,422	5.85	4.82
7.	Pondicherry	(i)	9,74,345	3,17,367	32.41	32.57
		(ii)	4,86,961	2,45,205	50.11	50.35
		(iii)	4,87,384	72,162	14.34	14.81

Source :—Census of India 2001 and Director of Census Operation, Haryana.

* Excluding Jammu & Kashmir.

**Included in old State Boundaries.

AREA AND POPULATION
Scheduled Castes Population, Literacy and workers in various States in India, 2001

No. 3.29

State	Scheduled Castes Population	Scheduled Castes population as percentage to total population	Literate scheduled Castes as percentage to total Scheduled Castes	Total Scheduled Castes Workers* as percentage to total Scheduled castes population
1	2	3	4	5
<i>India</i>	16,66,35,700	16.20	54.69	..
Andhra Pradesh	1,23,39,496	16.19	53.52	..
Arunachal Pradesh	6,188	0.56	67.64	..
Assam	18,25,949	6.85	66.78	..
Bihar	1,30,48,608	15.72	28.47	..
Gujarat	35,92,715	7.09	70.50	..
Goa	23,791	1.77	71.92	..
Haryana	40,91,110	19.35	55.45	..
Himachal Pradesh	15,02,170	24.72	70.31	..
Jammu & Kashmir	7,70,155	7.59	59.03	..
Karnataka	85,63,930	16.20	52.87	..
Kerala	31,23,941	9.81	82.66	..
Maharashtra	98,81,656	10.20	71.90	..
Madhya Pradesh	91,55,177	15.17	58.57	..
Manipur	60,037	2.77	72.32	..
Meghalaya	11,139	0.48	56.27	..
Mizoram	272	0.03	89.20	..
Nagaland	—	—	—	..
Orissa	60,82,063	16.53	55.53	..
Punjab	70,28,723	28.85	56.22	..
Rajasthan	96,94,462	17.16	52.24	..
Sikkim	27,165	5.02	63.04	..
Tamil Nadu	1,18,57,504	19.00	63.19	..
Tripura	5,55,724	17.37	74.68	..
Uttar Pradesh	3,51,48,377	21.15	46.27	..
West Bengal	1,84,52,555	23.01	59.04	..
Uttrakhand	15,17,186	17.87	63.40	..
Jharkhand	31,89,320	11.83	37.56	..
Chhatisgarh	24,18,722	11.61	63.96	..
Union Territories	26,67,565	16.15

*Total Workers :—Main Workers+Marginal Workers.

Source :—Census of India—2001.

AREA AND POPULATION
Estimated Population of Haryana

No. 3.30

(Population in 00)

Year	First October	Year	First October	Year	First October	Year	First October	Year	First October**
1	2	3	4	5	6	7	8	9	10
1961- (Census)	75,905	1971 (Census)	1,00,364@	1981 (Census)	1,29,226@@	1991 (Census)	1,64,636*	2001 (Census)	2,11,446†
1961	77,149	1971	1,01,664	1981	1,31,065	1991	1,66,980	2001	2,14,670
1962	79,316	1972	1,04,291	1982	1,34,278	1992	1,71,110	2002	2,18,370
1963	81,545	1973	1,06,983	1983	1,37,569	1993	1,75,350	2003	2,22,730
1964	83,835	1974	1,09,744	1984	1,40,942	1994	1,79,730	2004	2,27,070
1965	86,190	1975	1,12,577	1985	1,44,397	1995	1,84,240	2005	2,31,400
1966	88,611	1976	1,15,482	1986	1,47,936	1996	1,88,890	2006	2,35,690
1967	91,102	1977	1,18,463	1987	1,51,562	1997	1,93,700	2007	2,39,970
1968	93,661	1978	1,21,521	1988	1,55,278	1998	1,98,670	2008	2,44,250
1969	96,292	1979	1,24,657	1989	1,59,084	1999	2,03,820	2009	2,48,490
1970	98,997	1980	1,27,875	1990	1,62,984	2000	2,09,140	2010	2,52,700
								2011	2,56,860

@As on 1st April, 1971
(Census 1971)

Source :—Department of Economic and Statistical Analysis, Haryana.

@@As on 1st March, 1981 (Census 1981)

*As on 1st March, 1991 (Census 1991)

**Information have been supplied by Central Statistical Organisation Government of India.

Note :— These annual estimates of population have been worked out on the basis of geometric rate of relevant inter-Census periods.

† As on 1st March, 2001 (Census 2001).

AREA AND POPULATION
Estimated Population of Haryana (As on 1st October)

No. 3.31

(Population in 000)

District	Census 2001		2001-02		2002-03		2003-04	
	Population	Density	Population	Density	Population	Density	Population	Density
1	2	3	4	5	6	7	8	9
Ambala	1,014	644	1,032	656	1,050	667	1,071	680
Panchkula	468	522	483	538	491	547	501	558
Yamunanagar	1,042	589	996	563	1,013	573	1,033	584
Kurukshetra	826	540	841	550	856	559	873	571
Kaithal	946	408	960	414	977	422	996	430
Karnal	1,274	506	1,294	513	1,316	522	1,342	533
Panipat	968	763	988	779	1,005	793	1,025	808
Sonipat	1,279	603	1,297	611	1,319	622	1,345	634
Rohtak	940	539	955	547	971	556	990	567
Jhajjar	880	480	901	491	917	500	935	510
Faridabad	2,195	1,020	2,252	1,047	2,291	1,065	2,337	1,086
Gurgaon	1,660	612	1,699	626	1,728	637	1,763	650
Rewari	765	480	777	487	790	496	806	506
Mahendragarh	813	428	825	434	839	442	856	451
Bhiwani	1,425	298	1,447	303	1,472	308	1,501	314
Jind	1,190	440	1,208	447	1,229	455	1,254	464
Hisar	1,537	386	1,563	392	1,590	399	1,622	407
Fatehabad	806	318	819	323	833	328	850	335
Sirsa	1,117	261	1,130	264	1,150	269	1,173	274
Total	21,145	478	21,467	486	21,837	494	22,273	504

AREA AND POPULATION
Estimated Population of Haryana (As on 1st October)

No. 3.31

(Population in 000)

District	2004-05		2005-06		2006-07		2007-08	
	Population	Density	Population	Density	Population	Density	Population	Density
1	10	11	12	13	14	15	16	17
Ambala	1,092	694	1,113	707	1,134	720	1,155	734
Panchkula	511	569	521	580	531	591	541	602
Yamunanagar	1,053	596	1,073	607	1,093	618	1,113	630
Kurukshetra	890	582	907	593	924	604	941	615
Kaithal	1,015	438	1,034	446	1,053	454	1,072	463
Karnal	1,368	543	1,394	553	1,420	563	1,446	574
Panipat	1,045	824	1,065	840	1,085	856	1,105	871
Sonipat	1,371	646	1,397	658	1,423	671	1,449	683
Rohtak	1,009	578	1,028	589	1,047	600	1,066	611
Jhajjar	953	520	971	529	989	539	1,007	549
Faridabad	2,383	1,108	2,428	1,129	2,473	1,150	2,518	1,171
Gurgaon	1,797	662	1,831	675	1,865	687	1,899	700
Rewari	822	516	838	526	853	535	868	545
Mahendragarh	873	460	890	469	906	477	922	486
Bhiwani	1,530	320	1,559	326	1,588	332	1,617	338
Jind	1,278	473	1,302	482	1,326	491	1,350	500
Hisar	1,654	415	1,686	423	1,717	431	1,748	439
Fatehabad	867	342	884	348	900	355	916	361
Sirsa	1,196	280	1,219	285	1,242	290	1,264	296
Total	22,707	514	23,140	523	23,569	533	23,997	543

AREA AND POPULATION
Estimated Population of Haryana (As on 1st October)

No. 3.31 (Concl'd.)

(Population in 000)

District	2008-09		2009-10		2010-11		2011-12	
	Population	Density	Population	Density	Population	Density	Population	Density
1	18	19	20	21	22	23	24	25
Ambala	1,176	747	1,196	760	1,216	773	1,236	785
Panchkula	551	614	560	624	570	635	579	645
Yamunanagar	1,133	641	1,153	652	1,173	663	1,192	674
Kurukshetra	958	626	975	637	992	648	1,008	659
Kaithal	1,091	471	1,110	479	1,129	487	1,148	495
Karnal	1,472	584	1,498	594	1,523	604	1,548	614
Panipat	1,125	887	1,144	902	1,163	917	1,182	932
Sonipat	1,475	695	1,501	707	1,526	719	1,551	731
Rohtak	1,085	622	1,104	633	1,123	644	1,142	654
Jhajjar	1,025	559	1,043	569	1,061	579	1,078	588
Faridabad	2,563	1,192	2,607	1,212	2,651	1,232	2,695	1,253
Gurgaon	1,933	712	1,967	725	2,000	737	2,033	749
Rewari	883	554	898	563	913	573	928	582
Mahendragarh	938	494	954	502	970	511	986	519
Bhiwani	1,646	344	1,675	351	1,703	356	1,731	362
Jind	1,374	509	1,398	517	1,422	526	1,446	535
Hisar	1,779	447	1,810	454	1,841	462	1,871	470
Fatehabad	932	367	948	374	964	380	980	386
Sirsa	1,286	301	1,308	306	1,330	311	1,352	316
Total	24,425	552	24,849	562	25,270	572	25,686	581

Source : Department of Economic and Statistical Analysis, Haryana.

- Note :—
1. Estimated figures are final.
 2. Density of population has been given per Square Km.
 3. District-wise figure are adjusted figures according to the boundaries of the districts as on 1-1-2000. As such district-wise population is different from population given in other tables.
 4. Totals may not tally due to rounding off.

AREA AND POPULATION
Estimated Population of India (1st October)*

No. 3.32

(Population in 000)

State/Union Territory	2001	2002	2003	2004	2005
1	2	3	4	5	6
Andhra Pradesh	76,542	77,710	78,616	79,502	80,369
Arunachal Pradesh	1,110	1,121	1,135	1,149	1,163
Assam	26,873	27,317	27,719	28,114	28,506
Bihar	84,385	85,568	87,131	88,662	90,162
Chhattisgarh	20,969	21,412	21,764	22,111	22,455
Goa	1,360	1,357	1,389	1,429	1,474
Gujarat	51,349	52,079	52,944	53,798	54,642
Haryana	21,467	21,837	22,273	22,707	23,140
Himachal Pradesh	6,131	6,203	6,279	6,354	6,426
Jammu & Kashmir	10,291	10,395	10,556	10,717	10,877
Jharkhand	27,271	27,737	28,206	28,664	29,116
Karnataka	53,321	53,969	54,654	55,327	55,992
Kerala	31,972	32,303	32,591	32,875	33,154
Madhya Pradesh	61,055	62,312	63,521	64,720	65,910
Maharashtra	97,926	99,371	1,00,966	1,02,566	1,04,160
Manipur	2,180	2,212	2,240	2,268	2,296
Meghalaya	2,353	2,367	2,397	2,427	2,457
Mizoram	900	907	919	930	942
Nagaland	2,052	2,031	2,057	2,083	2,109
Orissa	37,079	37,503	37,921	38,329	38,728
Punjab	24,625	24,899	25,243	25,586	25,925
Rajasthan	57,370	58,350	59,512	60,670	61,818
Sikkim	552	552	559	566	573
Tamil Nadu	62,742	63,332	63,883	64,416	64,933
Tripura	3,206	3,265	3,307	3,349	3,390
Uttar Pradesh	1,68,451	1,71,532	1,74,956	1,78,406	1,81,868
Uttrakhand	8,578	8,720	8,866	9,013	9,160
West Bengal	80,729	81,928	82,935	83,902	84,842
Andaman & Nicobar Islands	359	372	385	399	413
Chandigarh	921	935	977	1,026	1,080
Dadra & Nagar Haveli	228	223	233	246	260
Daman & Diu	164	178	190	201	212
Delhi	14,150	14,526	14,952	15,386	15,831
Lakshadweep	61	66	68	70	71
Pondicherry	980	973	1,000	1,037	1,079
India	10,39,701	10,55,563	10,72,344	10,89,007	11,05,535

AREA AND POPULATION
Estimated Population of India (1st October)*

No. 3.32 (Concl'd.)	(Population in 000)					
State/Union Territory	2006	2007	2008	2009	2010	2011
1	7	8	9	10	11	12
Andhra Pradesh	81,219	82,049	82,858	83,649	84,426	85,188
Arunachal Pradesh	1,178	1,192	1,206	1,221	1,235	1,249
Assam	28,896	29,282	29,660	30,037	30,413	30,791
Bihar	91,631	93,068	94,474	95,849	97,192	98,505
Chhattisgarh	22,797	23,134	23,466	23,796	24,124	24,452
Goa	1,517	1,568	1,629	1,691	1,749	1,799
Gujarat	55,475	56,298	57,109	57,910	58,702	59,485
Haryana	23,569	23,997	24,425	24,849	25,270	25,686
Himachal Pradesh	6,498	6,567	6,636	6,702	6,767	6,831
Jammu & Kashmir	11,035	11,192	11,350	11,506	11,659	11,806
Jharkhand	29,567	30,008	30,438	30,865	31,293	31,727
Karnataka	56,647	57,292	57,927	58,552	59,170	59,780
Kerala	33,426	33,694	33,958	34,216	34,467	34,708
Madhya Pradesh	67,093	68,266	69,428	70,582	71,732	72,879
Maharashtra	1,05,740	1,07,321	1,08,908	1,10,485	1,12,042	1,13,569
Manipur	2,325	2,353	2,381	2,409	2,438	2,466
Meghalaya	2,488	2,518	2,548	2,578	2,609	2,639
Mizoram	953	965	976	988	1,000	1,011
Nagaland	2,135	2,161	2,187	2,212	2,238	2,264
Orissa	39,121	39,505	39,877	40,243	40,603	40,961
Punjab	26,257	26,587	26,916	27,240	27,556	27,861
Rajasthan	62,951	64,077	65,200	66,310	67,401	68,468
Sikkim	580	587	595	602	609	616
Tamil Nadu	65,435	65,919	66,386	66,836	67,273	67,698
Tripura	3,432	3,474	3,515	3,557	3,599	3,641
Uttar Pradesh	1,85,330	1,88,812	1,92,325	1,95,841	1,99,347	2,02,830
Uttrakhand	9,305	9,451	9,597	9,742	9,885	10,027
West Bengal	85,768	86,659	87,506	88,335	89,158	89,987
Andaman & Nicobar Islands	427	442	458	474	489	502
Chandigarh	1,135	1,197	1,267	1,340	1,412	1,480
Dadra & Nagar Haveli	274	290	310	330	348	364
Daman & Diu	223	234	244	255	265	277
Delhi	16,291	16,760	17,236	17,725	18,231	18,758
Lakshadweep	73	74	75	75	76	76
Pondicherry	1,123	1,175	1,239	1,305	1,369	1,427
India	11,21,914	11,38,169	11,54,311	11,70,307	11,86,146	12,01,810

Source : Central Statistical Organisation, Government of India.

Note :— 1. Estimated Figures are final.

2. Totals may not tally on account of rounding off.

AREA AND POPULATION
Population By Major Religious Communities (Census 2001)

No. 3.33

State/Union Territory	Hindus		Muslim		Christians	
	Population	% age increase 1991-01	Population	% age increase 1991-01	Population	% increase 1991-01
1	2	3	4	5	6	7
<i>India</i>	82,75,78,868	23.04	13,81,88,240	36.02	2,40,80,016	22.61
<i>State</i>						
Andhra Pradesh	6,78,36,651	14.43	69,86,856	17.94	11,81,917	(-)2.83
Arunachal Pradesh	3,79,935	18.65	20,675	73.42	2,05,548	130.92
Assam	1,72,96,455	14.95	82,40,611	29.30	9,86,589	32.54
Bihar	6,90,76,919	27.12	1,37,22,048	35.48	53,137	71.58
Jharkhand	1,84,75,681	—	37,31,308	—	10,93,382	—
Goa	8,86,551	17.17	92,210	50.04	3,59,568	2.96
Gujarat	4,51,43,074	22.13	45,92,854	27.33	2,84,092	56.31
Haryana	1,86,55,925	27.03	12,22,916	60.11	27,185	73.16
Himachal Pradesh	58,00,222	16.97	1,19,512	34.08	7,687	73.33
Jammu & Kashmir	30,05,349	—	67,93,240	—	20,299	—
Karnataka	4,43,21,279	15.32	64,63,127	23.48	10,09,164	17.42
Kerala	1,78,83,449	7.29	78,63,842	15.84	60,57,427	7.75
Madhya Pradesh	5,50,04,675	23.34	38,41,449	28.77	1,70,381	37.45
Chhatisgarh	1,97,29,670	—	4,09,615	—	4,01,035	—
Maharashtra	7,78,59,385	21.59	1,02,70,485	34.63	10,58,313	19.58
Manipur	9,96,894	(-)5.91	1,90,939	42.99	7,37,578	17.70
Meghalaya	3,07,822	18.25	99,169	61.35	16,28,986	42.13
Mizoram	31,562	(-)9.27	10,099	122.54	7,72,809	30.69
Nagaland	1,53,162	25.06	35,005	69.58	17,90,349	69.23
Orissa	3,47,26,129	15.86	7,61,985	31.88	8,97,861	34.77
Punjab	89,97,942	28.74	3,82,045	59.58	2,92,800	30.04
Rajasthan	5,01,51,452	27.93	47,88,227	35.82	72,660	51.41
Sikkim	3,29,548	18.59	7,693	99.87	36,115	169.25
Tamil Nadu	5,49,85,079	11.01	34,70,647	13.69	37,85,060	19.05
Tripura	27,39,310	14.86	254,442	29.49	1,02,489	120.54
Uttar Pradesh	13,39,79,263	24.53	3,07,40,158	31.34	2,12,578	19.38
Uttrakhand	72,12,260	—	10,12,141	—	27,116	—
West Bengal	5,81,04,835	14.95	2,02,40,543	25.91	5,15,150	34.34
<i>Union Territories</i>						
Andaman & Nicobar Island's	2,46,589	30.11	29,265	37.05	77,178	14.83
Chandigarh	7,07,978	45.41	35,548	103.40	7,627	51.63
Dadra & Nagar Haveli	2,06,203	55.96	6,524	95.27	6,058	189.58
Daman & Diu	1,41,901	59.17	12,281	35.73	3,362	15.77
Delhi	1,13,58,049	44.10	16,23,520	82.49	1,30,319	56.72
Lakshadweep	2,221	(-)4.96	57,903	18.74	509	(-)14.88
Pondicherry	8,45,449	21.48	59,358	12.28	67,688	15.98

AREA AND POPULATION
Population By Major Religious Communities (Census 2001)

No. 3.33 (Contd.)

State/Union Territory	Sikhs		Budhists		Jains	
	Population	% age increase 1991-01	Population	% age increase 1991-01	Population	% age increase 1991-01
1	8	9	10	11	12	13
<i>India</i>	1,92,15,730	18.18	79,55,207	24.54	42,25,053	26.02
<i>State</i>						
Andhra Pradesh	30,998	41.48	32,037	44.62	41,846	57.53
Arunachal Pradesh	1,865	54.77	1,43,028	28.42	216	237.50
Assam	22,519	36.54	51,029	(-20.28)	23,957	16.04
Bihar	20,780	66.85	18,818	807.77	16,085	41.94
Jharkhand	83,358	—	5,940	—	16,301	—
Goa	970	(-10.76)	649	170.42	820	68.38
Gujarat	45,587	37.96	17,829	53.50	5,25,305	6.91
Haryana	11,70,662	22.35	7,140	246.94	57,167	61.96
Himachal Pradesh	72,355	39.01	75,859	18.38	1,408	16.75
Jammu & Kashmir	2,07,154	—	1,13,787	—	2,518	—
Karnataka	15,326	51.73	3,93,300	438.68	4,12,659	26.54
Kerala	2,762	24.19	2,027	808.97	4,528	24.36
Madhya Pradesh	1,50,772	36.44	2,09,322	24.58	5,45,446	21.99
Chhatisgarh	69,621	—	65,267	—	56,103	—
Maharashtra	2,15,337	33.60	58,38,710	15.83	13,01,843	34.79
Manipur	1,653	27.06	1,926	170.89	1,461	9.27
Meghalaya	3,110	19.07	4,703	60.29	772	73.48
Mizoram	326	9.03	70,494	30.49	179	4375.00
Nagaland	1,152	57.38	1,356	133.39	2,093	74.13
Orissa	17,492	1.13	9,863	7.76	9,154	45.26
Punjab	1,45,92,387	14.29	41,487	66.41	39,276	89.16
Rajasthan	8,18,420	26.07	10,335	131.36	650,493	15.58
Sikkim	1,176	213.60	1,52,042	37.76	183	357.50
Tamil Nadu	9,545	75.17	5,393	153.43	83,359	24.60
Tripura	1,182	59.73	98,922	(-22.87)	477	58.47
Uttar Pradesh	6,78,059	35.88	3,02,031	44.80	2,07,111	23.00
Uttrakhand	2,12,025	—	12,434	—	9,249	—
West Bengal	66,391	19.86	2,43,364	19.54	55,223	60.74
<i>Union Territories</i>						
Andaman & Nicobar Island's	1,587	17.56	421	30.75	23	35.29
Chandigarh	1,45,175	11.43	1,332	90.56	2,592	69.30
Dadra & Nagar Haveli	123	515.00	457	128.50	864	63.33
Daman & Diu	145	43.56	126	306.45	268	26.42
Delhi	5,55,602	21.93	23,705	70.47	1,55,122	63.85
Lakshadweep	6	600.00	1	0.0	—	—
Pondicherry	108	272.41	73	87.18	952	102.55

AREA AND POPULATION
Population By Major Religious Communities (Census 2001)

No. 3.33 (Concltd.)

State/Union Territory	Others		Religion not stated	
	Population	% age increase 1991-01	Population	% age increase 1991-01
1	14	15	16	17
India	66,39,626	103.09	7,27,588	75.08
<i>State</i>				
Andhra Pradesh	4,768	85.96	94,934	655.54
Arunachal Pradesh	3,37,399	7.75	9,302	(-)47.30
Assam	22,999	(-)83.36	11,369	12.75
Bihar	52,905	1124.09	37,817	4728.42
Jharkhand	35,14,472	—	25,387	—
Goa	353	(-)12.41	6,547	2280.73
Gujarat	28,698	101.91	33,578	418.34
Haryana	1,255	704.49	2,314	(-)30.22
Himachal Pradesh	425	101.42	432	36.00
Jammu & Kashmir	97	—	1,256	—
Karnataka	1,15,460	1,725.45	1,20,247	232.90
Kerala	2,256	(-)31.11	25,083	134.55
Madhya Pradesh	4,09,285	807.77	16,693	(-)81.30
Chhatisgarh	95,187	—	7,305	—
Maharashtra	2,36,841	137.39	97,713	(-)8.30
Manipur	2,35,280	1572.69	1,057	1661.67
Meghalaya	2,67,245	(-)10.46	7,015	185.05
Mizoram	2,443	31.41	661	(-)77.22
Nagaland	6,108	4.05	811	665.09
Orissa	3,61,981	(-)9.00	20,195	44.92
Punjab	8,594	873.27	4,468	(-)67.87
Rajasthan	5,253	341.06	10,348	(-)25.69
Sikkim	12,926	3356.15	1,168	658.44
Tamil Nadu	7,252	176.79	59,344	235.85
Tripura	1,277	63,750.00	1,104	110300.00
Uttar Pradesh	9,281	28.96	69,440	772.83
Uttarakhand	770	—	3,354	—
West Bengal	8,95,796	98.01	54,895	771.35
<i>Union Territories</i>				
Andaman & Nicobar Island's	238	(-)7.03	851	35.08
Chandigarh	257	542.50	126	129.09
Dadra & Nagar Haveli	90	9.76	171	—
Daman & Diu	103	(-)16.26	18	28.57
Delhi	2,174	132.26	2,016	290.70
Lakshadweep	—	—	10	233.33
Pondicherry	158	1028.57	559	2330.43

Source :— Director of Census Operations, Haryana.

AREA AND POPULATION
Population of Scheduled Castes and Scheduled Tribes (Census 2001)

No. 3.34

State/Union Territory	Scheduled Castes					Percentage to population of State/Union Territory
	Male	Female	Persons	Rural	Urban	
1	2	3	4	5	6	7
<i>India(1) (2)</i>	8,60,88,760	8,05,46,940	16,66,35,700	13,30,10,878	3,36,24,822	16.20
<i>State</i>						
Andhra Pradesh	62,28,011	61,11,485	1,23,39,496	1,02,19,409	21,20,087	16.19
Arunachal Pradesh	3,590	2,598	6,188	3,062	3,126	0.56
Assam	9,43,674	8,82,275	18,25,949	15,53,691	2,72,258	6.85
Bihar	67,84,676	62,63,932	1,30,48,608	1,21,78,555	8,70,053	15.72
Jharkhand	16,40,583	15,48,737	31,89,320	25,88,094	6,01,226	11.83
Goa	12,047	11,744	23,791	10,720	13,071	1.77
Gujarat	18,66,283	17,26,432	35,92,715	21,80,441	14,12,274	7.09
Haryana	21,88,585	19,02,525	40,91,110	32,10,917	8,80,193	19.35
Himachal Pradesh	7,63,333	7,38,837	15,02,170	14,03,050	99,120	24.72
Jammu & Kashmir (2)	4,03,256	3,66,899	7,70,155	6,36,016	1,34,139	7.59
Karnataka	43,39,745	42,24,185	85,63,930	64,17,243	21,46,687	16.20
Kerala	15,25,114	15,98,827	31,23,941	25,53,725	5,70,216	9.81
Madhya Pradesh	48,04,881	43,50,296	91,55,177	69,14,726	22,40,451	15.17
Chhatisgarh	12,13,194	12,05,528	24,18,722	18,99,055	5,19,667	11.61
Maharashtra	50,63,062	48,18,594	98,81,656	60,93,829	37,87,827	10.20
Manipur	29,934	30,103	60,037	20,802	39,235	2.77
Meghalaya	5,920	5,219	11,139	7,065	4,074	0.48
Mizoram	212	60	272	65	207	0.03
Nagaland	Nil	Nil	Nil	Nil	Nil	—
Orissa	30,73,278	30,08,785	60,82,063	53,78,788	7,03,275	16.53
Punjab	37,14,350	33,14,373	70,28,723	53,18,254	17,10,469	28.85
Rajasthan	50,67,679	46,26,783	96,94,462	77,39,926	19,54,536	17.16
Sikkim	13,807	13,358	27,165	23,872	3,293	5.02
Tamil Nadu	59,32,925	59,24,579	1,18,57,504	83,08,890	35,48,614	19.00
Tripura	2,83,186	2,72,538	5,55,724	4,55,623	1,00,101	17.37
Uttar Pradesh	1,85,02,838	1,66,45,539	3,51,48,377	3,08,16,596	43,31,781	21.15
Uttarakhand	7,80,772	7,36,414	15,17,186	12,56,122	2,61,064	17.87
West Bengal	94,69,659	89,82,896	1,84,52,555	1,55,24,925	29,27,630	23.01
<i>Union Territory</i>						
Andaman & Nicobar Island's	Nil	Nil	Nil	Nil	Nil	—
Chandigarh	86,187	71,410	1,57,597	14,740	1,42,857	17.50
Dadra & Nagar Haveli	2,159	1,945	4,104	2,834	1,270	1.86
Delhi	12,65,182	10,78,073	23,43,255	1,88,378	21,54,877	16.92
Daman & Diu	2,498	2,340	4,838	2,920	1,918	3.06
Lakshadweep	Nil	Nil	Nil	Nil	Nil	—
Pondicherry	78,140	79,631	1,57,771	88,545	69,226	16.19

AREA AND POPULATION
Population of Scheduled Castes and Scheduled Tribes (Census 2001)

No. 3.34 (Contd.)

State/Union Territory	Scheduled Tribes						
	Male	Female	Persons	Rural	Urban	Percentage to population of State/U.T.	Percentage of SC &ST to population of State/U.T.
1	8	9	10	11	12	13	14
<i>India(1) (2)</i>	4,26,40,829	4,16,85,411	8,43,26,240	7,73,38,597	69,87,643	8.20	24.40
<i>State</i>							
Andhra Pradesh	25,48,295	24,75,809	50,24,104	46,46,923	3,77,181	6.59	22.78
Arunachal Pradesh	3,52,017	3,53,141	7,05,158	6,06,278	98,880	64.22	64.78
Assam	16,78,117	16,30,453	33,08,570	31,54,546	1,54,024	12.41	19.26
Bihar	3,93,114	3,65,237	7,58,351	7,17,702	40,649	0.91	16.63
Jharkhand	35,65,960	35,21,108	70,87,068	65,00,014	5,87,054	26.30	38.13
Goa	299	267	566	190	376	0.04	1.81
Gujarat	37,90,117	36,91,043	74,81,160	68,66,637	6,14,523	14.76	21.85
Haryana	Nil	Nil	Nil	Nil	Nil	Nil	19.35
Himachal Pradesh	1,22,549	1,22,038	2,44,587	2,37,060	7,527	4.02	28.74
Jammu & Kashmir (2)	5,78,949	5,27,030	11,05,979	10,54,488	51,491	10.90	18.49
Karnataka	17,56,238	17,07,748	34,63,986	29,34,530	5,29,456	6.55	22.75
Kerala	1,80,169	1,84,020	3,64,189	3,50,019	14,170	1.14	10.95
Madhya Pradesh	61,95,240	60,38,234	1,22,33,474	1,14,46,448	7,87,026	20.27	35.44
Chhatisgarh	32,87,334	33,29,262	66,16,596	62,64,835	3,51,761	31.76	43.37
Maharashtra	43,47,754	42,29,522	85,77,276	74,86,537	10,90,739	8.85	19.05
Manipur	3,74,319	3,66,822	7,41,141	7,05,912	35,229	34.20	36.97
Meghalaya	9,96,567	9,96,295	19,92,862	16,82,670	3,10,192	85.94	86.42
Mizoram	4,22,963	4,16,347	8,39,310	4,30,883	4,08,427	94.46	94.49
Nagaland	9,13,203	8,60,823	17,74,026	15,44,022	2,30,004	89.14	89.14
Orissa	40,66,783	40,78,298	81,45,081	76,98,358	4,46,723	22.13	38.66
Punjab	Nil	Nil	Nil	Nil	Nil	—	28.85
Rajasthan	36,50,982	34,46,724	70,97,706	67,17,830	3,79,876	12.56	29.72
Sikkim	56,940	54,465	1,11,405	1,01,909	9,496	20.60	25.62
Tamil Nadu	3,28,917	3,22,404	6,51,321	5,51,143	1,00,178	1.04	20.04
Tripura	5,04,320	4,89,106	9,93,426	9,67,997	25,429	31.05	48.42
Uttar Pradesh	55,834	52,129	1,07,963	95,828	12,135	0.06	21.21
Uttarakhand	1,31,334	1,24,795	2,56,129	2,40,209	15,920	3.02	20.89
West Bengal	22,23,924	21,82,870	44,06,794	41,36,366	2,70,428	5.50	28.51

AREA AND POPULATION
Population of Scheduled Castes and Scheduled Tribes (Census 2001)

No. 3.34 (Concl.)

State/Union Territory	Scheduled Tribes						
	Male	Female	Persons	Rural	Urban	Percentage to	Percentage of SC &ST to

						population of State/U.T.	population of State/U.T.
1	8	9	10	11	12	13	14
<i>Union Territory</i>							
Andaman & Nicobar Island's	15,127	14,342	29,469	28,456	1,013	8.27	8.27
Chandigarh	Nil	Nil	Nil	Nil	Nil	—	17.50
Dadra & Nagar Haveli	67,663	69,562	1,37,225	1,27,410	9,815	62.23	64.09
Delhi	Nil	Nil	Nil	Nil	Nil	—	16.92
Daman & Diu	7,190	6,807	13,997	11,188	2,809	8.84	11.90
Lakshadweep	28,611	28,710	57,321	32,209	25,112	94.51	94.51
Pondicherry	Nil	Nil	Nil	Nil	Nil	—	16.19

Source : Census of India, 1991, (Series I, Paper I)

- Notes :— (1) No castes were scheduled by the president of India for Nagaland, Andaman and Nikobar islands and lakshadweep.
- (2) No Tribes were scheduled by President of India for Haryana, Jammu & Kashmir, Punjab, Chandigarh, Delhi & Pondichery.

SECTION IV
ENVIRONMENT STATISTICS (CLIMATE)

Meteorological data given in this section relate to average rainfall—districtwise.

The figures in this section have been obtained from the Director of Land Records, Haryana.

Table 4.1 gives districtwise monthly average rainfall figures for 2009.

Table 4.2 shows districtwise monthly normal rainfall figures—average of 5 years (2005-2009).

Table 4.3 gives the districtwise average annual rainfall.

ENVIRONMENT STATISTICS (CLIMATE)
Monthly Average Rainfall by Districts : 2009

No. 4.1 **(Millimetres)**

District	Monthly Rainfall				
	January	February	March	April	May
1	2	3	4	5	6
Ambala	6.0	18.0	5.5	18.5	12.5
Panchkula	2.0	46.2	0.0	6.0	8.0
Yamunanagar	2.0	11.0	3.5	23.5	22.0
Kurukshetra	4.0	5.5	2.0	15.5	1.0
Kaithal	5.3	5.3	7.3	22.0	2.7
Karnal	16.5	4.5	1.0	16.0	2.0
Panipat	3.0	10.0	1.0	18.0	9.0
Sonipat	0.0	19.0	13.0	30.5	27.0
Rohtak	0.0	0.0	3.0	46.0	7.0
Jhajjar	1.2	NR	6.0	3.8	3.2
Faridabad	0.0	2.5	2.0	1.5	8.5
Palwal	0.0	0.0	0.0	0.0	8.5
Gurgaon	0.0	0.0	3.0	3.5	7.8
Mewat	0.0	0.0	1.0	1.8	9.8
Rewari	0.0	0.0	1.2	1.5	0.3
Mahendragarh	3.0	1.5	14.5	1.0	7.5
Bhiwani	1.0	4.4	4.6	8.2	5.4
Jind	9.7	6.3	11.7	25.7	0.7
Hisar	7.0	6.0	3.5	11.0	8.5
Fatehabad	6.0	7.5	1.0	4.5	0.0
Sirsa	5.5	6.0	8.0	10.0	0.0

ENVIRONMENT STATISTICS (CLIMATE)
Monthly Average Rainfall by Districts : 2009

No. 4.1 (Concl'd.)

(Millimetres)

District	Monthly Rainfall							Annual 2008
	June	July	August	September	October	November	December	Total
1	7	8	9	10	11	12	13	14
Ambala	26.5	182.5	147.5	331.5	21.0	0.0	0.0	769.5
Panchkula	9.0	213.0	139.0	238.0	25.0	5.0	0.0	691.2
Yamunanagar	14.0	266.5	249.0	342.0	4.5	0.0	0.0	938.0
Kurukshetra	22.0	62.0	38.5	119.5	20.5	0.0	0.0	290.5
Kaithal	0.7	116.3	10.0	61.3	3.0	0.0	0.0	233.9
Karnal	14.5	161.0	31.5	280.5	0.0	0.0	0.0	527.5
Panipat	18.0	208.0	103.0	180.0	0.0	0.0	0.0	550.0
Sonipat	10.0	165.0	57.5	364.5	0.0	0.0	0.0	686.5
Rohtak	13.0	123.0	32.5	152.5	0.0	0.0	0.0	377.0
Jhajjar	14.0	105.4	97.8	221.2	0.0	0.0	0.0	452.6
Faridabad	6.5	159.5	76.0	187.0	0.0	0.0	0.0	443.5
Palwal	10.0	26.8	115.2	138.8	7.0	14.0	0.7	321.0
Gurgaon	10.3	97.5	118.2	270.8	0.0	14.8	0.0	525.9
Mewat	36.8	92.0	163.7	197.5	0.0	5.2	0.0	507.8
Rewari	30.0	104.9	76.0	132.8	0.0	0.0	0.0	346.7
Mahendragarh	96.9	76.4	130.8	59.5	0.0	2.6	0.0	393.7
Bhiwani	26.4	48.4	52.8	96.4	0.0	0.0	0.0	247.6
Jind	23.3	177.3	36.0	251.7	0.0	0.0	0.0	542.4
Hisar	12.0	52.8	13.0	73.0	0.0	0.0	0.0	186.8
Fatehabad	4.0	94.5	14.0	82.5	0.0	0.0	0.0	214.0
Sirsa	12.5	6.5	3.5	20.5	0.0	0.0	0.0	72.5

Source : Director of Land Records, Haryana.

ENVIRONMENT STATISTICS (CLIMATE)
Monthly Normal Rainfall by Districts Average of 5 years (2005-2009)

No. 4.2

(Millimetres)

District	Monthly				
	January	February	March	April	May
1	2	3	4	5	6
Ambala	16.3	68.2	59.5	12.2	35.2
Panchkula	14.5	96.0	94.1	8.0	35.3
Yamunanagar	19.9	54.7	42.1	22.6	26.6
Kurukshetra	7.2	43.3	26.8	11.2	10.0
Kaithal	8.0	57.5	30.7	15.6	28.3
Karnal	18.8	36.3	23.3	9.0	31.8
Panipat	7.3	22.5	27.7	8.0	13.8
Sonipat	13.0	36.0	27.7	21.2	49.0
Rohtak	3.0	32.0	24.1	35.6	24.2
Jhajjar	1.8	43.7	28.0	8.0	29.1
Faridabad	4.7	27.2	20.3	8.0	27.4
Palwal	0.0	0.0	0.0	0.0	8.5
Gurgaon	0.0	61.4	31.1	2.5	32.6
Mewat	0.0	81.6	12.3	2.2	38.6
Rewari	1.5	58.1	22.2	2.8	25.8
Mahendragarh	7.6	37.1	21.5	8.7	23.9
Bhiwani	3.2	31.6	24.5	7.8	25.5
Jind	10.9	42.4	37.8	17.8	38.0
Hisar	8.3	21.3	20.4	7.4	16.0
Fatehabad	9.8	28.7	22.5	10.7	19.2
Sirsa	6.6	26.1	30.1	8.8	11.0

ENVIRONMENT STATISTICS (CLIMATE)
Monthly Normal Rainfall by Districts Average of 5 years (2005-2009)

No. 4.2 (Concl'd.)

(Millimetres)

District	Monthly							Annual
	June	July	August	September	October	November	December	Total
1	7	8	9	10	11	12	13	14
Ambala	139.9	275.4	212.0	145.5	18.0	3.0	3.7	988.9
Panchkula	77.4	284.4	225.8	132.2	21.5	5.0	5.0	998.8
Yamunanagar	235.0	264.8	146.5	138.8	12.1	3.2	7.5	973.8
Kurukshetra	55.9	60.5	55.4	74.0	6.0	0.0	2.0	352.3
Kaithal	81.6	107.3	46.0	119.8	3.0	4.0	0.3	502.3
Karnal	47.4	104.8	62.0	131.9	7.5	5.0	0.0	477.8
Panipat	60.4	146.3	74.4	144.2	0.0	7.0	0.0	511.6
Sonipat	62.3	159.4	98.2	166.6	0.0	28.0	1.0	662.4
Rohtak	60.6	123.2	71.9	121.9	0.0	6.5	17.0	520.0
Jhajjar	74.8	136.0	92.2	128.9	0.0	0.0	0.0	542.5
Faridabad	41.9	156.4	112.4	93.4	0.0	2.2	0.4	494.3
Palwal	10.0	26.8	115.2	138.8	7.0	14.0	0.7	321.0
Gurgaon	49.5	107.8	91.9	114.4	2.5	8.5	3.2	505.4
Mewat	69.1	108.0	110.5	134.5	0.0	5.2	0.0	562.7
Rewari	71.5	172.3	74.5	112.6	4.3	4.3	1.8	551.7
Mahendragarh	172.7	108.7	68.9	98.0	18.6	2.5	3.7	571.9
Bhiwani	56.2	88.8	77.0	71.2	1.6	2.9	1.8	392.1
Jind	84.8	165.5	67.0	155.3	3.3	4.6	2.6	630.0
Hisar	47.1	63.4	35.7	60.9	0.0	3.6	2.5	286.6
Fatehabad	51.6	82.6	40.7	83.4	1.5	1.5	3.0	355.2
Sirsa	50.2	41.0	22.9	31.2	4.7	1.6	2.7	236.9

Source : Director of Land Records, Haryana.

ENVIRONMENT STATISTICS (CLIMATE)
Average Annual Rainfall by Districts

No. 4.3

(Centimetres)

District	1966	1970	1975	1980	1985	1990	1995	2000	2005	2008	2009
1	2	3	4	5	6	7	8	9	10	11	12
Ambala	69.11	113.52	120.11	96.7	109.9	156.1	165.9	93.1	110.4	124.0	76.9
Panchkula	*	*	*	*	*	*	*	134.1	82.7	95.7	69.1
Yamunanagar	*	*	*	*	*	145.6	148.0	113.4	94.8	99.3	93.8
Kurukshetra	*	*	62.76	60.0	52.9	55.9	102.4	45.7	29.2	36.6	29.0
Kaithal	*	*	*	*	*	90.8	77.7	36.5	60.3	74.9	23.3
Karnal	54.22	56.60	57.57	83.5	44.2	88.5	74.3	47.1	42.0	59.2	52.7
Panipat	*	*	*	*	*	53.7	87.4	40.2	51.6	62.6	55.0
Sonipat	*	*	55.56	101.4	60.1	69.4	91.5	53.8	50.9	89.7	68.6
Rohtak	65.49	54.32	83.90	46.9	59.3	55.1	84.9	43.8	54.7	57.8	37.7
Jhajjar	*	*	*	*	*	*	*	36.0	61.1	76.6	45.2
Faridabad	*	*	*	52.8	59.3	63.9	59.9	37.7	38.1	71.5	44.3
Palwal	*	*	*	*	*	*	*	*	*	*	32.1
Gurgaon	57.34	56.35	66.79	54.1	78.3	56.6	73.2	36.3	28.0	70.3	52.5
Mewat	*	*	*	*	*	*	*	*	0.0	26.5	50.7
Rewari	*	*	*	*	*	54.1	95.3	26.2	58.8	79.6	34.6
Mahendragarh	44.49	69.37	62.29	54.6	39.3	55.6	86.0	28.6	59.9	90.7	39.3
Bhiwani	*	*	41.22	30.1	36.6	49.7	66.0	18.7	40.9	58.1	24.7
Jind	42.84	41.55	49.36	31.8	56.2	47.9	99.6	35.0	69.8	80.6	54.2
Hisar	41.98	42.07	40.44	29.3	35.2	41.7	47.3	9.5	35.5	35.7	18.6
Fatehabad	*	*	*	*	*	*	*	9.5	42.9	38.0	21.4
Sirsa	*	*	*	21.3	62.8	46.2	37.1	18.5	21.5	24.1	7.2

*Information included in the old districts.

Source : Director of Land Records, Haryana.

SECTION V VITAL STATISTICS

Vital Statistics—Registration of Births and Deaths is compulsory in Haryana State under Civil Registration Scheme and is governed by Registration of Births and Deaths Act, 1969 enacted by Government of India which was enforced in Haryana in 1970. In addition, information on birth and death rates is also collected under Sample Registration Scheme. The data collected under Sample Registration Scheme is more reliable because there is under-coverage in the Civil Registration Scheme.

The information in Table 5.1 is according to the Sample Registration Scheme whereas the data in Tables 5.2 to 5.7 on birth and death rates is according to the Civil Registration Scheme.

The Table 5.8 explains the estimated age specific death rate for Haryana and India.

BIRTHS AND DEATHS IN HARYANA SAMPLE REGISTRATION SCHEME (Per Thousand)

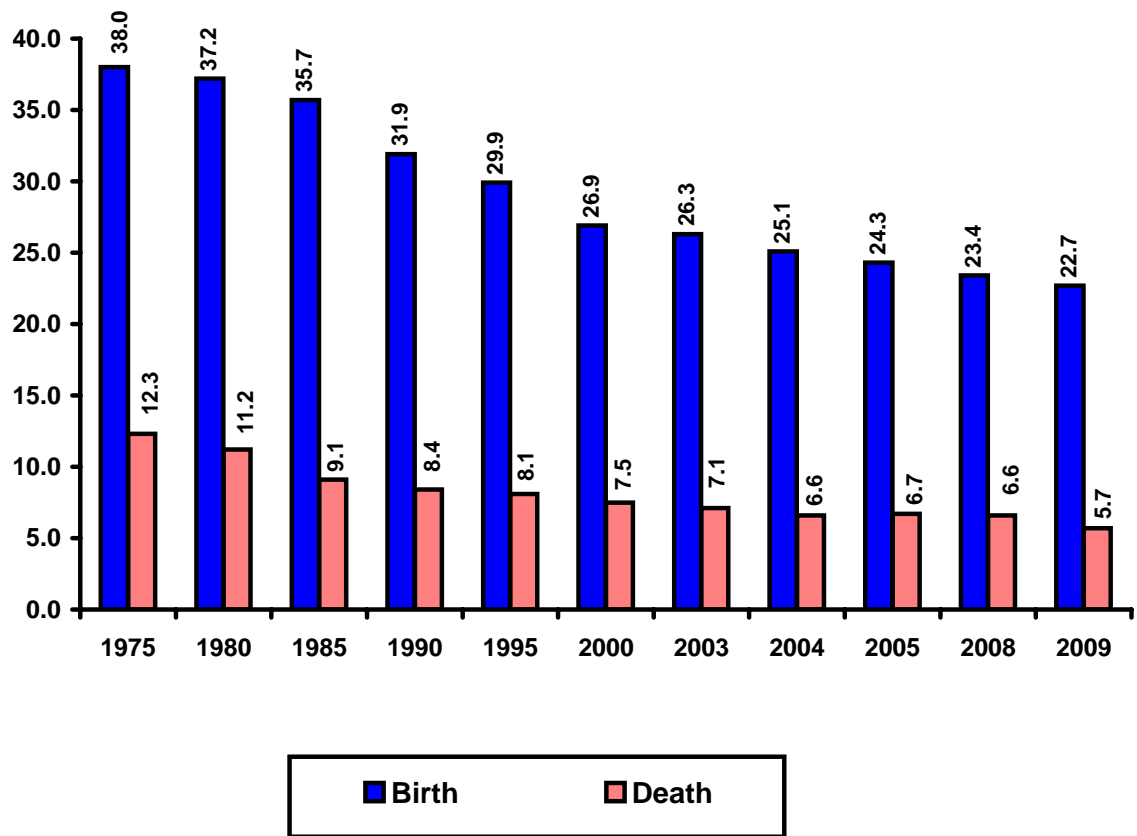

VITAL STATISTICS
Birth Rate, Death Rate and Infant Mortality Rate as per Sample Registration Scheme in
Haryana

No. 5.1

(Per thousand)

Year	Birth Rate			Death Rate			Infant Mortality Rate		
	Rural	Urban	Combined	Rural	Urban	Combined	Rural	Urban	Combined
1	2	3	4	5	6	7	8	9	10
1971	44.2	32.4	42.1	10.4	7.3	9.9	74.0	58.0	72.0
1975	39.7	29.7	38.0	13.2	8.3	12.3	122.0	58.0	114.0
1980	38.3	31.4	37.2	12.0	7.2	11.2	112.2	52.8	103.5
1985	36.6	32.9	35.7	9.7	7.1	9.1	92.0	58.0	85.0
1990	33.1	27.5	31.9	8.9	6.9	8.4	73.0	53.0	69.0
1991	34.7	27.2	33.1	8.5	6.8	8.2	73.0	49.0	68.0
1992	33.8	25.3	32.0	9.2	7.0	8.7	79.0	55.0	75.0
1993	32.0	26.4	30.6	8.7	5.5	7.8	69.0	53.0	65.0
1994	32.5	25.8	30.8	8.2	7.7	8.1	70.0	68.0	70.0
1995	31.2	25.4	29.9	8.5	6.8	8.1	70.0	65.0	69.0
1996	30.1	24.1	28.8	8.4	6.9	8.1	70.0	60.0	68.0
1997	29.6	23.8	28.3	8.3	6.9	8.0	70.0	59.0	68.0
1998	28.8	23.3	27.6	8.6	6.9	8.2	72.0	59.0	70.0
1999	27.7	23.3	26.8	8.0	6.4	7.7	70.0	58.0	68.0
2000	27.9	23.0	26.9	7.9	6.2	7.5	69.0	57.0	67.0
2001	27.9	22.9	26.8	7.7	7.4	7.6	68.0	55.0	66.0
2005	25.7	21.0	24.3	7.0	5.8	6.7	64.0	45.0	60.0
2006	25.1	21.1	23.9	6.9	5.6	6.5	62.0	45.0	57.0
2007	24.5	20.8	23.4	7.0	5.7	6.6	60.0	44.0	55.0
2008	24.5	20.8	23.4	7.0	5.7	6.6	60.0	44.0	55.0
2009(R)	23.8	20.1	22.7	7.1	5.7	6.6	54.0	41.0	51.0

Source : Director General of Health Services, Haryana.

R—Revised

VITAL STATISTICS
Number of Births and Sex Ratio as per Civil Registration Scheme in Haryana

No. 5.2

Year/District	Number of Births		
	Total		
	Persons	Males	Females
1	2	3	4
1966	2,88,017	1,58,149	1,29,868
1970	2,95,723	1,62,169	1,33,554
1975	3,06,264	1,68,566	1,37,698
1980	3,17,271	1,77,519	1,39,752
1985	3,14,930	1,82,832	1,32,098
1990	3,40,200	1,99,187	1,41,013
1995	3,84,584	2,06,464	1,78,120
2000	4,26,161	2,37,824	1,88,337
2005	4,71,968	2,58,299	2,13,669
2008	5,36,521	2,89,435	2,47,086
2009	5,38,910	2,90,867	2,48,043
2010	5,44,620	2,96,328	2,48,292
Ambala	21431	11930	9501
Panchkula	13241	7073	6168
Yamunanagar	22924	12549	10375
Kurukshetra	21349	12095	9254
Kaithal	22382	12242	10140
Karnal	32102	17650	14452
Panipat	27025	14494	12531
Sonipat	29062	16127	12935
Rohtak	26971	14953	12018
Jhajjar	14549	8062	6487
Faridabad	39255	21027	18228
Palwal	27627	14576	13051
Gurgaon	32084	17430	14654
Mewat	31675	16659	15016
Rewari	19702	11150	8552
Mahendragarh	16761	9454	7307
Bhiwani	31315	17050	14265
Jind	25798	13798	12000
Hisar	39331	21205	18126
Fatehabad	23151	12461	10690
Sirsa	26885	14343	12542

VITAL STATISTICS
Number of Births and Sex Ratio as per Civil Registration Scheme in Haryana

No. 5.2 (Concl'd.)

Year/District	Number of Births						Sex Ratio of Births (Males per 100 Females)		
	Rural			Urban			Total	Rural	Urban
	Persons	Males	Females	Persons	Males	Females			
1	5	6	7	8	9	10	11	12	13
1966	2,43,460	1,33,913	1,09,547	44,557	24,236	20,321	122	122	119
1970	2,50,375	1,37,513	1,12,862	45,348	24,656	20,692	121	122	119
1975	2,48,415	1,37,075	1,11,340	57,849	31,491	26,358	122	123	119
1980	2,43,868	1,38,073	1,05,795	73,403	39,446	33,957	127	131	116
1985	2,28,089	1,35,452	92,637	86,841	47,380	39,461	138	146	120
1990	2,31,281	1,38,649	92,632	1,08,919	60,538	48,381	141	150	125
1995	2,57,286	1,38,739	1,18,547	1,27,298	67,725	59,573	116	117	114
2000	2,72,624	1,51,749	1,20,875	1,53,537	86,075	67,462	126	126	128
2005	2,49,875	1,34,977	1,14,898	2,22,093	1,23,322	98,771	121	117	125
2008	2,50,169	1,32,902	1,17,267	2,86,352	1,56,533	1,29,819	117	113	121
2009	2,40,560	1,28,064	1,12,496	2,98,350	1,62,803	1,35,547	117	114	120
2010	2,29,348	1,23,078	1,06,270	3,15,272	1,73,250	1,42,022	119	116	122
Ambala	6503	3600	2903	14928	8330	6598	126	124	126
Panchkula	2538	1345	1193	10703	5728	4975	115	113	115
Yamunanagar	9296	4975	4321	13628	7574	6054	121	115	125
Kurukshetra	6899	3825	3064	14450	8260	6190	131	125	133
Kaithal	9834	5325	4509	12548	6917	5631	121	118	123
Karnal	11197	6157	5040	20905	11493	9412	122	122	122
Panipat	11528	6102	5426	15497	8392	7105	116	112	118
Sonipat	11229	6137	5092	17833	9990	7843	125	121	127
Rohtak	5146	2796	2350	21825	12157	9668	124	119	126
Jhajjar	6436	3492	2944	8113	4570	3543	124	119	129
Faridabad	7981	4198	3783	31274	16829	14445	115	111	117
Palwal	16351	8477	7874	11276	6099	5177	112	108	118
Gurgaon	12488	6695	5793	19596	10735	8861	119	116	121
Mewat	25884	13609	12275	5791	3050	2741	111	111	111
Rewari	7801	4410	3391	11901	6740	5161	130	130	131
Mahendragarh	6895	3838	3057	9866	5616	4250	129	126	132
Bhiwani	17883	9588	8295	13432	7462	5970	120	116	125
Jind	11830	6254	5576	13968	7544	6424	115	112	117
Hisar	17513	9391	8122	21818	11814	10004	117	116	118
Fatehabad	11850	6422	5428	11301	6039	5262	117	118	115
Sirsa	12266	6432	5834	14619	7911	6708	114	110	118

Source : Director General of Health Services, Haryana.

VITAL STATISTICS
Deaths as per Civil Registration Scheme in Haryana

No. 5.3

Year/District	Number of Deaths								
	Total			Rural			Urban		
	Persons	Males	Females	Persons	Males	Females	Persons	Males	Females
1	2	3	4	5	6	7	8	9	10
1966	79,612	43,713	35,899	69,702	38,190	31,512	9,910	5,523	4,387
1970	74,983	41,424	33,559	65,111	35,543	29,568	9,872	5,881	3,991
1975	84,108	46,774	37,334	68,593	37,356	31,237	15,515	9,418	6,097
1980	86,274	49,908	36,366	68,155	38,660	29,495	18,119	11,248	6,871
1985	80,417	48,130	32,287	60,301	35,519	24,782	20,116	12,611	7,505
1990	83,831	51,080	32,751	60,410	36,443	23,967	23,421	14,637	8,784
1995	1,00,605	61,335	39,270	74,747	44,992	29,755	25,858	16,343	9,515
2000	1,12,285	71,707	40,578	81,640	51,297	30,343	30,645	20,410	10,235
2005	1,12,478	79,084	33,394	74,760	51,948	22,812	37,718	27,136	10,582
2008	1,43,929	92,470	51,459	93,715	58,826	34,889	50,214	33,644	16,570
2009	141681	91453	50228	90784	57286	33498	50897	34167	16730
2010	147113	94704	52609	93681	59015	34666	53432	35689	17743
Ambala	7604	4620	2984	4367	2591	1776	3237	2029	1208
Panchkula	3096	1956	1140	1447	935	512	1649	1021	628
Yamunanagar	7475	4617	2858	4507	2744	1763	2968	1873	1095
Kurukshetra	5577	3497	2080	3637	2244	1393	1940	1253	687
Kaithal	6405	4236	2169	4955	3257	1698	1450	979	471
Karnal	9219	5863	3556	5786	3639	2147	3433	2224	1209
Panipat	5741	3816	1925	3663	2424	1239	2078	1392	686
Sonipat	8663	5767	2896	5645	3621	2024	3018	2146	872
Rohtak	12088	8136	3952	3500	2270	1230	8588	5866	2722
Jhajjar	5360	3498	1862	4067	2608	1459	1293	890	403
Faridabad	7593	4928	2665	1798	1066	732	5795	3862	1933
Palwal	5223	3259	1964	4004	2410	1594	1219	849	370
Gurgaon	7485	4962	2523	4932	3231	1701	2553	1731	822
Mewat	3568	2240	1328	3274	2041	1233	294	199	95
Rewari	5268	3354	1914	3985	2480	1505	1283	874	409
Mahendragarh	5445	3415	2030	4658	2913	1745	787	502	285
Bhiwani	8830	5684	3146	6841	4314	2527	1989	1370	619
Jind	7917	5036	2881	6244	3871	2373	1673	1165	508
Hisar	11912	7848	4064	7097	4611	2486	4815	3237	1578
Fatehabad	5257	3338	1919	4142	2594	1548	1115	744	371
Sirsa	7387	4634	2753	5132	3151	1981	2255	1483	772

Source : Director General of Health Services, Haryana.

VITAL STATISTICS

Deaths Classified according to causes as per Civil Registration Scheme in Haryana

No. 5.4

Year/District	Cholera	Small-Pox	Fever	Dysentery and Diarrhoea	Respiratory diseases	Injuries	All Other causes	Total
1	2	3	4	5	6	7	8	9
1966	33	175	58,753	1,058	8,077	1,112	10,404	79,612
1970	—	329	49,052	595	11,115	1,334	12,558	74,983
1975	—	—	43,395	1,071	13,674	2,459	23,509	84,108
1980	—	—	50,004	1,004	7,798	2,041	25,427	86,274
1985	—	—	24,684	883	8,822	3,014	43,014	80,417
1990	—	—	355	734	5,723	2,759	74,260	83,831
1995	1	—	559	1,528	9,948	7,290	81,279	1,00,605
2000	1	—	1,419	846	7,940	4,299	97,780	1,12,285
2005	—	—	436	1,148	8,625	5,941	96,328	1,12,478
2006	—	—	422	1,527	9,465	6,474	1,05,613	1,23,501
Ambala	—	—	12	51	380	302	5,591	6,336
Panchkula	—	—	4	22	153	142	2,437	2,758
Yamunanagar	—	—	7	106	545	266	5,119	6,043
Kurukshetra	—	—	8	37	187	286	4,109	4,627
Kaithal	—	—	13	43	193	160	4,613	5,022
Karnal	—	—	15	72	360	386	6,618	7,451
Panipat	—	—	4	42	394	322	3,894	4,656
Sonipat	—	—	12	106	546	441	6,665	7,770
Rohtak	—	—	42	104	1,594	874	7,950	10,564
Jhajjar	—	—	12	64	404	253	4,086	4,819
Faridabad	—	—	60	107	678	552	7,912	9,309
Gurgaon	—	—	23	40	267	335	4,273	4,938
Mewat	—	—	120	168	331	188	3,808	4,615
Rewari	—	—	18	109	272	278	3,486	4,163
Mahendragarh	—	—	24	66	686	292	3,701	4,769
Bhiwani	—	—	17	111	597	314	7,121	8,160
Jind	—	—	2	115	479	289	5,952	6,837
Hisar	—	—	7	74	800	454	8,708	10,043
Fatehabad	—	—	11	46	229	142	4,072	4,500
Sirsa	—	—	11	44	370	198	5,498	6,121

Source : Director General of Health Services, Haryana.

Note: — From the year 1987 onwards, fever includes Typhoid, Measles, Malaria and Influenza as per the revised proforma of the Govt. of India. The Simple fever has been included under the column "All other causes."

VITAL STATISTICS
Deaths in Different Seasons as per Civil Registration Scheme in Haryana

No. 5.5

Year/District	Rural				Urban				Total Deaths
	Spring	Summer	Autumn	Winter	Spring	Summer	Autumn	Winter	
1	2	3	4	5	6	7	8	9	10
1966	15,144	18,607	17,644	18,307	2,146	2,419	2,609	2,736	79,612
1970	14,159	17,105	14,839	19,008	2,175	2,454	2,404	2,839	74,983
1975	13,159	17,331	20,386	17,717	3,052	3,784	4,676	4,003	84,108
1980	13,782	15,462	20,974	17,042	4,455	4,704	5,292	4,563	86,274
1985	13,767	15,670	15,783	15,081	4,799	5,376	5,083	4,858	80,417
1990	11,982	16,490	15,822	16,116	5,250	6,148	5,869	6,154	83,831
1995	14,194	19,352	20,997	20,204	5,429	7,125	6,592	6,712	1,00,605
2000	20,157	21,627	18,353	21,503	7,376	8,106	7,129	8,034	1,12,285
2005	17,217	19,812	18,550	19,181	8,460	9,717	9,449	10,092	1,12,478
2008	21,992	22,312	24,240	25,171	12,130	11,845	12,526	13,713	1,43,929
2009	20479	23269	22372	24664	11652	12903	12251	14091	141681
2010	22016	22894	22859	25912	12780	12555	13174	14923	147113
Ambala	1052	1027	1058	1230	790	754	769	924	7604
Panchkula	350	340	359	398	398	376	390	485	3096
Yamunanagar	1054	1005	1136	1312	740	665	728	835	7475
Kurukshetra	892	837	872	1036	464	475	505	496	5577
Kaithal	1176	1212	1257	1310	335	348	373	394	6405
Karnal	1321	1396	1422	1647	824	786	820	1003	9219
Panipat	839	846	932	1046	519	431	495	633	5741
Sonipat	1337	1362	1399	1547	769	646	726	877	8663
Rohtak	844	830	810	1016	2000	2032	2264	2292	12088
Jhajjar	951	1066	919	1131	306	285	324	378	5360
Faridabad	408	418	450	522	1339	1371	1451	1634	7593
Palwal	863	981	1085	1075	280	272	319	348	5223
Gurgaon	1122	1199	1243	1368	619	594	631	709	7485
Mewat	659	784	965	866	57	71	86	80	3568
Rewari	886	1070	933	1096	308	316	327	332	5268
Mahendragarh	1157	1202	1084	1215	185	212	184	206	5445
Bhiwani	1699	1751	1542	1849	485	511	462	531	8830
Jind	1539	1546	1461	1698	414	417	393	449	7917
Hisar	1663	1809	1666	1959	1141	1178	1143	1353	11912
Fatehabad	996	1018	1005	1123	289	242	253	331	5257
Sirsa	1208	1195	1261	1468	518	573	531	633	7387

Source : Director General of Health Services, Haryana.

**DEATHS ACCORDING TO AGE AND SEX AS PER CIVIL
REGISTRATION SCHEME IN HARYANA**

VITAL STATISTICS
Deaths according to Age and Sex as per Civil Registration Scheme in Haryana

No. 5.6

Year/District	Under one year		1—4 years		5—9 years		10—14 years	
	Males	Females	Males	Females	Males	Females	Males	Females
1	2	3	4	5	6	7	8	9
1966	8,892	7,592	8,813	8,786	2,271	1,773	1,221	973
1970	7,786	6,655	6,390	6,254	1,862	1,487	1,201	980
1975	8,400	6,773	5,711	6,175	2,160	1,726	1,276	1,058
1980	7,064	5,040	4,087	4,002	2,042	1,561	1,538	1,170
1985	5,056	3,160	3,289	3,089	1,378	1,019	1,041	816
1990	3,717	2,690	2,313	2,112	975	872	761	580
1995	2,503	2,428	2,159	2,117	1,037	891	979	794
2000	2,421	1,868	1,555	1,631	897	692	884	763
2005	2,704	1,421	1,255	982	1,077	606	953	537
2006	2,522	1,552	1,247	1,306	865	712	815	537
Ambala	83	94	39	32	23	34	24	21
Panchkula	30	26	19	15	18	9	13	15
Yamunanagar	144	85	50	76	46	25	28	12
Kurukshetra	66	107	27	52	36	24	16	25
Kaithal	71	42	57	40	36	26	33	14
Karnal	202	75	50	63	22	46	64	37
Panipat	32	35	20	27	19	24	20	18
Sonipat	100	57	62	52	50	49	85	44
Rohtak	380	144	103	77	81	34	95	37
Jhajjar	45	31	38	33	31	24	9	6
Faridabad	130	69	105	86	82	35	62	29
Gurgaon	47	35	46	35	27	23	13	15
Mewat	176	212	170	300	64	103	52	82
Rewari	50	27	21	34	27	10	27	8
Mahendragarh	84	66	53	40	48	47	31	14
Bhiwani	208	112	81	89	58	73	38	37
Jind	121	83	78	80	65	51	50	35
Hisar	369	121	111	64	72	20	85	40
Fatehabad	84	71	32	50	32	31	39	25
Sirsa	100	60	85	61	28	24	31	23

VITAL STATISTICS
Deaths according to Age and Sex as per Civil Registration Scheme in Haryana

No. 5.6 (Contd.)

Year/District	15—19 years		20—29 years		30—39 years		40—49 years	
	Males	Females	Males	Females	Males	Females	Males	Females
1	10	11	12	13	14	15	16	17
1966	1,000	964	1,617	1,793	1,559	1,605	1,996	1,612
1970	1,004	990	1,745	1,923	1,496	1,602	2,020	1,601
1975	1,078	962	2,117	2,490	1,741	1,951	2,363	1,836
1980	1,326	1,149	2,974	3,124	2,287	2,045	2,814	2,036
1985	1,412	999	3,459	3,162	2,715	2,004	3,015	1,833
1990	1,714	1,040	4,534	3,218	3,562	1,832	3,721	1,663
1995	1,522	1,003	5,088	3,365	5,011	2,326	5,244	2,026
2000	1,758	1,065	5,763	3,204	6,435	2,506	7,698	2,460
2005	2,611	1,149	4,600	1,883	7,764	2,751	8,999	2,501
2006	1,351	722	5,072	2,024	6,258	1,939	9,732	2,724
Ambala	42	23	213	80	261	103	336	168
Panchkula	20	11	86	49	102	52	230	72
Yamunanagar	31	50	177	97	202	96	380	144
Kurukshetra	52	18	198	87	214	89	317	129
Kaithal	51	29	183	81	275	93	463	133
Karnal	69	34	303	118	383	73	639	133
Panipat	41	27	200	68	241	59	413	102
Sonipat	108	48	283	108	367	102	552	149
Rohtak	183	108	677	328	719	250	1,018	226
Jhajjar	59	44	192	55	254	65	390	73
Faridabad	103	39	436	139	527	127	811	258
Gurgaon	58	9	257	51	246	62	377	74
Mewat	27	39	81	95	118	80	241	103
Rewari	39	13	150	39	228	34	294	87
Mahendragarh	46	36	134	65	202	71	292	86
Bhiwani	109	49	289	147	436	122	562	170
Jind	77	33	318	104	369	140	606	156
Hisar	119	41	498	136	597	112	958	181
Fatehabad	48	40	180	68	219	88	366	116
Sirsa	69	31	217	109	298	121	487	164

VITAL STATISTICS
Deaths according to Age and Sex as per Civil Registration Scheme in Haryana

No. 5.6 (Concl'd.)

Year/District	50—59 years		60 years and above		Total	
	Males	Females	Males	Females	Males	Females
1	18	19	20	21	22	23
1966	3,213	2,285	13,131	8,516	43,713	35,899
1970	3,609	2,510	14,311	9,557	41,424	33,559
1975	3,343	2,160	18,585	12,203	46,774	37,334
1980	3,830	2,394	21,946	13,845	49,908	36,366
1985	4,218	2,342	22,547	13,863	48,130	32,287
1990	4,495	2,047	25,288	16,697	51,080	32,751
1995	5,752	2,319	32,040	22,001	61,335	39,270
2000	7,919	2,665	36,377	23,724	71,707	40,578
2005	10,364	2,715	38,757	18,849	79,084	33,394
2006	11,530	3,511	44,431	24,651	83,823	39,678
Ambala	589	314	2,211	1,646	3,821	2,515
Panchkula	277	116	1,003	595	1,798	960
Yamunanagar	399	231	2,051	1,719	3,508	2,535
Kurukshetra	363	147	1,584	1,076	2,873	1,754
Kaithal	510	176	1,725	984	3,404	1,618
Karnal	683	211	2,841	1,405	5,256	2,195
Panipat	534	94	1,787	895	3,307	1,349
Sonipat	655	195	3,044	1,660	5,306	2,464
Rohtak	1,097	293	3,093	1,621	7,446	3,118
Jhajjar	457	102	1,901	1,010	3,376	1,443
Faridabad	968	244	3,383	1,676	6,607	2,702
Gurgaon	533	136	1,881	1,013	3,485	1,453
Mewat	275	92	1,340	965	2,544	2,071
Rewari	365	101	1,666	943	2,867	1,296
Mahendragarh	367	84	2,030	973	3,287	1,482
Bhiwani	704	235	3,073	1,568	5,558	2,602
Jind	667	202	2,277	1,325	4,628	2,209
Hisar	1,152	226	3,860	1,281	7,821	2,222
Fatehabad	405	130	1,551	925	2,956	1,544
Sirsa	530	182	2,130	1,371	3,975	2,146

Source : Director General of Health Services, Haryana.

VITAL STATISTICS
Distribution of Infant Deaths in Haryana

No. 5.7

Year/District	Total death under one year	Under one week		Over one week but not exceeding one month		Over one month but not exceeding six months		Over six months but not exceeding one year	
		Total	Percentage to Col. 2	Total	Percentage to Col.2	Total	Percentage to Col. 2	Total	Percentage to Col. 2
1	2	3	4	5	6	7	8	9	10
1966	16,484	2,999	18.2	3,357	20.4	5,403	32.8	4,725	28.6
1970	14,441	2,555	17.7	3,132	21.7	4,704	32.6	4,050	28.0
1975	15,173	2,647	17.4	3,615	23.8	5,377	35.5	3,534	23.3
1980	12,104	2,182	18.0	2,487	20.6	4,842	40.0	2,593	21.4
1985	8,216	1,388	16.9	1,480	18.0	3,706	45.1	1,642	20.0
1990	6,407	1,355	21.2	1,833	28.6	1,789	27.9	1,430	22.3
1995	4,931	819	16.6	768	15.6	2,387	48.4	957	19.4
2000	4,289	1,023	23.8	519	12.1	2,066	48.2	681	15.9
2005	4,125	1,336	32.4	455	11.0	1,746	42.3	588	14.3
2006	4,074	1,933	47.4	407	10.0	1,272	31.2	462	11.3
Ambala	177	95	53.7	16	9.0	51	28.8	15	8.5
Panchkula	56	29	51.8	10	17.9	8	14.3	9	16.1
Yamunanagar	229	94	41.0	19	8.3	92	40.2	24	10.5
Kurukshetra	173	76	43.9	17	9.8	62	35.8	18	10.4
Kaithal	113	47	41.6	11	9.7	42	37.2	13	11.5
Karnal	277	100	36.1	29	10.5	123	44.4	25	9.0
Panipat	67	15	22.4	—	—	33	49.3	19	28.4
Sonipat	157	59	37.6	21	13.4	56	35.7	21	13.4
Rohtak	524	306	58.4	62	11.8	121	23.1	35	6.7
Jhajjar	76	37	48.7	—	—	29	38.2	10	13.2
Faridabad	199	108	54.3	16	8.0	49	24.6	26	13.1
Gurgaon	82	33	40.2	18	22.0	23	28.0	8	9.8
Mewat	388	129	33.2	26	6.7	165	42.5	68	17.5
Rewari	77	42	54.5	4	5.2	23	29.9	8	10.4
Mahendragarh	150	71	47.3	15	10.0	35	23.3	29	19.3
Bhiwani	320	199	62.2	22	6.9	83	25.9	16	5.0
Jind	204	120	58.8	22	10.8	46	22.5	16	7.8
Hisar	490	246	50.2	51	10.4	135	27.6	58	11.8
Fatehabad	155	60	38.7	16	10.3	51	32.9	28	18.1
Sirsa	160	67	41.9	32	20.0	45	28.1	16	10.0

Source :—Director General of Health Services, Haryana.

VITAL STATISTICS
Estimated age-specific death rate in Haryana and India during the year 2009

No. 5.8

(Per thousand)

Age group	Rural		Urban		Combined	
	Haryana	India	Haryana	India	Haryana	India
1	2	3	4	5	6	7
Below 1	67.4	60.5	45.2	35.4	60.9	54.8
1—4	2.4	4.2	2.5	2.0	2.5	3.7
0—4	14.4	15.7	10.6	8.7	13.3	14.1
5—9	0.5	1.2	0.8	0.7	0.6	1.0
10—14	1.0	0.9	1.2	0.5	1.0	0.8
15—19	1.4	1.4	1.4	1.0	1.4	1.3
20—24	2.1	2.0	1.2	1.2	1.8	1.7
25—29	2.0	2.1	1.1	1.5	1.8	1.9
30—34	4.1	2.7	1.9	1.8	3.4	2.4
35—39	3.7	3.4	1.6	2.9	3.0	3.2
40—44	5.7	4.0	3.0	3.3	4.8	3.8
45—49	6.9	5.9	4.8	4.7	6.2	5.5
50—54	10.9	8.9	9.1	8.0	10.2	8.6
55—59	10.0	12.0	10.0	10.6	10.0	11.6
60—64	31.6	21.4	18.2	17.8	25.7	20.4
65—69	16.8	36.0	25.4	28.7	19.2	34.0
70—74	44.1	54.0	28.7	47.6	39.6	52.4
75—79	77.8	96.5	84.9	70.7	80.0	89.3
80—84	121.6	109.4	83.0	96.8	111.2	106.1
85 and over	199.7	172.8	198.8	177.0	199.5	173.9
All ages	7.1	7.8	5.7	5.8	6.6	7.3

Source :—Registrar General, India.

SECTION VI EDUCATION

This section presents data on education in the Haryana State. The information contained in this chapter has been taken from the Director of Higher/Secondary/Primary Education, Haryana and from the Ministry of Human Resource Development (Deptt. of Education), Government of India.

Table 6.1 shows number of recognised institutions in Haryana.

Table 6.2 shows the classification of colleges by management and nature of education imparted therein in Haryana.

Table 6.3 shows the districtwise classification of colleges in Haryana.

Table 6.4 shows the number of scholars in recognised colleges in Haryana.

Table 6.5 gives the classification of recognised schools in Haryana.

Table 6.6 shows the number of students in recognised schools for general education according to qualifications in Haryana.

Table 6.7 shows the number of Scheduled Castes Students in recognised Schools of Haryana (classwise).

Table 6.8 shows the number of teachers in Schools of Haryana (institutionwise).

Table 6.9 gives the number of students in schools of Haryana (classwise).

Table 6.10 gives the intake capacity in Degree courses in Engineering by Departmentwise.

Table 6.11 depicts the expenditure incurred on educational institutions by type of education in Haryana.

Table 6.12 shows the districtwise and year wise teacher-pupil ratio in Haryana.

Table 6.13 to 6.15 give the number of recognised institutions, teachers and scholars in India (Statewise).

Table 6.16 and 6.17 depict the Enrolment ratio for general education and Scheduled Castes Students in recognised schools in India (Statewise).

EDUCATION
Number of Recognised Institutions in Haryana

No. 6.1

Type of Institutions	1966-67	1970-71	1975-76	1980-81
1	2	3	4	5
Universities	1	1	3	3
Arts and Science College	40	65	98	98
College for Physical Education	—	—	1	1
Teachers Training Colleges	5	12	19	20
High/Senior Secondary Schools	597	975	1,129	1,473
Middle/Senior Basic Schools	735	760	758	881
Primary/Junior Basic Schools	4,447	4,204	5,149	4,934
Pre-Primary Schools	2	3	7	27
Schools for Physical Education	—	—	1	—
Teachers Training Schools	10	12	10	1
Schools for Handicapped	5	5	5	5

EDUCATION
Number of Recognised Institutions in Haryana

No. 6.1 (Concl.)

Type of Institutions	1985-86	1990-91	1995-96	2000-01	2005-06	2009-10	2010-11
1	6	7	8	9	10	11	12
Universities	3	3	4	4	5	23	24
Arts and Science College	110	120	130	150	168	187	190
College for Physical Education	1	1	1	1	1	1	1
Teachers Training Colleges	18	18	18	20	36	446	472
High/Senior Secondary Schools	1,946	2,356	2,998	4,138	5,317	6,749	6,771
Middle/Senior Basic Schools	1,121	1,399	1,499	1,887	2,168	3,439	3,439
Primary/Junior Basic Schools	5,078	5,109	5,474	11,013	12,152	13,108	13,073
Pre-Primary Schools	27	27	27	27	27	21	21
Schools for Physical Education	—	—	—	—	—	—	—
Teachers Training Schools	—	—	17	17	17	17	17
Schools for Handicapped	5	6	6	6	6	6	6

R—Revised.

Source :- Director of Secondary/Middle/Primary Education, Haryana.

* Excluding Primary & Pre Primary schools attach with Middle, High, Sr. Secondary Schools.

EDUCATION
Classification of Colleges by Management and Nature of Education imparted
in Haryana

No. 6.2

Type of Education imparted	Total									
	66-67	75-76	80-81	85-86	90-91	95-96	2000-01	2005-06	2009-10	2010-11
1	2	3	4	5	6	7	8	9	10	11
1. Arts and Science—										
(i.) General	31	76	75	83	89	89	102	108	119	120
(ii.) For Women	9	22	23	27	31	41	48	60	68	70
2. Medicine—										
(i.) General	1	6	4	4	4	5	7	7	24	24
(ii.) For Women	—	—	1	1	1	1	1	2	3	--
3. Education—										
(i.) General	5	16	15	15	15	15	16	33	417	440
(ii.) For Women	—	3	5	3	3	3	4	3	29	32
4. Law*	—	1	—*	—*	—*	—*	1	1	10	11
5. Engineering	1	1	1	1	2	4	25	44	52	52
6. Agriculture	2	2	2	2	2	2	3	3	7	7
7. Commerce	—	—	—	—	—	—	—	—	—	1
8. Physical Training	—	1	1	1	1	1	1	1	—	1
9. Oriental Studies@	—	—	15	15	15	15	15	15	13	13
10. Veterinary Science@@	1	2	2	2	2	2	2	2	—	2
11. Technology	1	1	1	1	1	1	1	1	2	2
12. Dairy Science	1	1	1	1	1	1	1	1	1	1
13. Architecture	—	—	—	—	—	—	—	—	—	—
14. Home Science**	—	1	—	—	—	—	—	—	—	—
15. Rural Institute	—	—	—	—	—	—	—	—	—	—
16. Co-operative Training Institute	—	—	—	—	1	1	1	1	—	—
Total	52	133	146	156	168	181	228	282	745	776
General	43	108	117	125	133	136	175	217	645	674
For Women	9	25	29	31	35	45	53	65	100	102

*Law College, Kurukshetra has been made law Department of Kurukshetra University.

**Since 1977-78 Home Science College has been included in Arts and Science Colleges.

@ The information of the institutions of oriental studies is being collected since 1978-79.

@@ Includes Animal Science College.

EDUCATION
Classification of Colleges by Management and Nature of Education imparted
in Haryana

No. 6.2 (Contd.)

Type of Education imparted	Managed by Government									
	66-67	75-76	80-81	85-86	90-91	95-96	2000-01	2005-06	2009-10	2010-11
1	12	13	14	15	16	17	18	19	20	21
1. Arts and Science—										
(i.) General	8	12	23	32	39	39	48	49	60	60
(ii.) For Women	2	1	1	1	2	3	7	11	15	16
2. Medicine—										
(i.) General	1	1	1	1	1	2	2	2	2	2
(ii.) For Women	—	—	—	—	—	—	—	—	—	—
3. Education—										
(i.) General	1	1	1	1	1	1	2	2	2	2
(ii.) For Women	—	—	—	—	—	—	—	—	—	—
4. Law*	—	—	—	—	—	—	—	—	—	—
5. Engineering	1	—	—	1	1	4	3	6	10	10
6. Agriculture	—	—	—	—	—	—	—	—	1	1
7. Commerce	—	—	—	—	—	—	—	—	—	—
8. Physical Training	—	—	—	—	—	—	—	—	—	—
9. Oriental Studies@	—	—	1	—	—	—	1	1	—	—
10. Veterinary Science@@	—	—	—	—	—	—	—	—	—	—
11. Technology	—	—	—	—	—	—	—	—	1	1
12. Dairy Science	1	1	1	1	1	1	1	1	1	1
13. Architecture	—	—	—	—	—	—	—	—	—	—
14. Home Science**	—	—	—	—	—	—	—	—	—	—
15. Rural Institute	—	—	—	—	—	—	—	—	—	—
16. Co-operative Training Institute	—	—	—	—	—	1	1	1	—	—
Total	14	16	28	37	45	51	65	73	92	93
General	12	15	27	36	43	48	58	62	77	77
For Women	2	1	1	1	2	3	7	11	15	16

EDUCATION
Classification of Colleges by Management and Nature of Education imparted
in Haryana

No. 6.2 (Concl.)

Type of Education imparted	Aided										Un-Aided			
	66-67	75-76	80-81	85-86	90-91	95-96	2000-01	2005-06	2009-10	2010-11	2000-01	2005-06	2009-10	2010-11
1	22	23	24	25	26	27	28	29	30	31	32	33	34	35
1. Arts and Science—														
(i.) General	23	64	52	51	50	50	47	48	48	48	7	11	11	12
(ii.) For Women	7	21	22	26	29	38	33	33	34	34	8	16	19	20
2. Medicine—														
(i.) General	—	5	3	3	3	3	5	5	1	1	—	—	21	21
(ii.) For Women	—	—	1	1	1	1	1	1	1	1	—	1	2	2
3. Education—														
(i.) General	4	15	14	14	14	14	13	15	12	12	1	16	357	426
(ii.) For Women	—	3	5	3	3	3	3	—	2	2	1	3	25	30
4. Law*	—	1	—	—	—	—	—	—	—	—	1	1	10	11
5. Engineering	—	1	1	1	1	—	1	2	4	4	21	36	38	38
6. Agriculture	2	2	2	2	2	2	3	3	—	—	—	—	6	6
7. Commerce	—	—	—	—	—	—	—	—	—	—	—	—	—	1
8. Physical Training	—	1	1	1	1	1	1	1	—	—	—	—	—	1
9. Oriental Studies@	—	—	14	14	15	15	14	14	2	2	—	—	11	11
10. Veterinary Science@@	1	2	2	2	2	2	2	2	—	—	—	—	—	—
11. Technology	1	1	1	1	1	1	1	1	1	1	—	—	—	—
12. Dairy Science	—	—	—	—	—	—	—	—	—	—	—	—	—	—
13. Architecture	—	—	—	—	—	—	—	—	—	—	—	—	—	—
14. Home Science**	—	1	—	—	—	—	—	—	—	—	—	—	—	—
15. Rural Institute	—	—	—	—	—	—	—	—	—	—	—	—	—	—
16. Co-operative Training Institute	—	—	—	—	1	—	—	—	—	—	—	—	—	—
Total	38	117	118	119	123	130	124	125	153	105	39	84	500	579
General	31	93	90	89	90	88	87	91	68	68	30	64	454	527
For Women	7	24	28	30	33	42	37	34	39	37	9	20	46	52

Source :—Higher Education Commissioner, Haryana.

Note :—Some colleges have been made Un-Aided from 1999-2000.

EDUCATION
Classification of Colleges by Management and Nature of Education imparted
in Haryana (District wise)

No. 6.3

(2010-11)

Type of Education imparted	Hisar			
	Total	Managed by Govt.	Aided	Un-Aided
1	2	3	4	5
1. Arts and Science—				
(i.) General	9	5	2	2
(ii.) For Women	3	1	2	—
2. Medicine—				
(i.) General	—	—	—	—
(iii.) For Women	—	—	—	—
3. Education—				
(i.) General	25	—	1	24
(ii.) For Women	2	—	—	2
4. Law*	1	—	—	1
5. Engineering	3	2	—	1
6. Agriculture	1	1	—	—
7. Commerce	—	—	—	—
8. Physical Training	—	—	—	—
9. Oriental Studies@	—	—	—	—
10. Veterinary Science@@	—	—	—	—
11. Technology	1	1	—	—
12. Dairy Science	—	—	—	—
13. Architecture	—	—	—	—
14. Home Science**	—	—	—	—
15. Rural Institute	—	—	—	—
16. Co-operative Training Institute	—	—	—	—
Total	45	10	5	30
General	40	9	3	28
For Women	5	1	2	2

EDUCATION
Classification of Colleges by Management and Nature of Education imparted
in Haryana (District wise)

No. 6.3 (Contd.)

(2010-11)

Type of Education imparted	Bhiwani				Gurgaon				Faridabad			
	Total	Managed by govt.	Aided	Un-Aided	Total	Managed by govt.	Aided	Un-Aided	Total	Managed by govt.	Aided	Un-Aided
	6	7	8	9	10	11	12	13	14	15	16	17
1. Arts and Science—												
(i.) General	9	5	3	1	8	4	2	2	5	2	3	—
(ii.) For Women	4	1	3	—	1	1	—	—	4	1	2	1
2. Medicine—												
(i.) General	—	—	—	—	—	—	—	—	—	—	—	—
(ii.) For Women	—	—	—	—	1	—	—	1	—	—	—	—
3. Education—												
(i.) General	29	1	2	26	39	—	1	38	25	—	—	25
(ii.) For Women	3	—	—	3	2	—	—	2	4	—	—	4
4. Law*	—	—	—	—	—	—	—	—	2	—	—	2
5. Engineering	3	—	—	3	—	—	—	—	2	1	1	—
6. Agriculture	—	—	—	—	—	—	—	—	—	—	—	—
7. Commerce	—	—	—	—	—	—	—	—	—	—	—	—
8. Physical Training	—	—	—	—	—	—	—	—	—	—	—	—
9. Oriental Studies@	—	—	—	—	4	—	—	4	8	—	1	7
10. Veterinary Science@@	—	—	—	—	—	—	—	—	—	—	—	—
11. Technology	1	—	1	—	—	—	—	—	—	—	—	—
12. Dairy Science	—	—	—	—	—	—	—	—	—	—	—	—
13. Architecture	—	—	—	—	—	—	—	—	—	—	—	—
14. Home Science**	—	—	—	—	—	—	—	—	—	—	—	—
15. Rural Institute	—	—	—	—	—	—	—	—	—	—	—	—
16. Co-operative Training Institute	—	—	—	—	—	—	—	—	—	—	—	—
Total	49	7	9	33	55	5	3	47	50	4	7	39
General	42	6	6	30	51	5	3	44	42	3	5	34
For Women	7	1	3	3	3	—	—	3	8	1	2	5

EDUCATION
Classification of Colleges by Management and Nature of Education imparted
in Haryana (District wise)

No. 6.3 (Contd.)

(2010-11)

Type of Education imparted	Jind			
	Total	Managed by govt.	Aided	Un-Aided
	18	19	20	21
1. Arts and Science—				
(i.) General	7	4	1	2
(ii.) For Women	4	1	2	1
2. Medicine—				
(i.) General	21	—	—	21
(ii.) For Women	1	—	—	1
3. Education—				
(i.) General	19	—	—	19
(ii.) For Women	3	—	—	3
4. Law*	—	—	—	—
5. Engineering	—	—	—	—
6. Agriculture	—	—	—	—
7. Commerce	—	—	—	1
8. Physical Training	—	—	—	—
9. Oriental Studies@	—	—	—	—
10. Veterinary Science@@	—	—	—	—
11. Technology	—	—	—	—
12. Dairy Science	—	—	—	—
13. Architecture	—	—	—	—
14. Home Science**	—	—	—	—
15. Rural Institute	—	—	—	—
16. Co-operative Training Institute	—	—	—	—
Total	55	5	3	47
General	47	4	1	42
For Women	8	1	2	5

EDUCATION
Classification of Colleges by Management and Nature of Education imparted
in Haryana (District wise)

No. 6.3 (Contd.)

(2010-11)

Type of Education imparted	Mahendragarh				Ambala				Karnal			
	Total	Managed by govt.	Aided	Un-Aided	Total	Managed by govt.	Aided	Un-Aided	Total	Managed by govt.	Aided	Un-Aided
	22	23	24	25	26	27	28	29	30	31	32	33
1. Arts and Science—												
(i.) General	6	5	—	1	9	3	6	—	6	3	3	—
(ii.) For Women	2	2	—	—	4	—	3	1	5	1	1	3
2. Medicine—												
(i.) General	—	—	—	—	—	—	—	—	—	—	—	—
(ii.) For Women	—	—	—	—	—	—	—	—	—	—	—	—
3. Education—												
(i.) General	49	1	—	48	11	—	1	10	17	—	1	17
(ii.) For Women	—	—	—	—	2	—	—	2	1	—	1	—
4. Law*	—	—	—	—	1	—	—	1	—	—	—	—
5. Engineering	1	—	—	1	5	—	—	5	2	—	—	2
6. Agriculture	—	—	—	—	—	—	—	—	—	—	—	—
7. Commerce	—	—	—	—	—	—	—	—	—	—	—	—
8. Physical Training	—	—	—	—	—	—	—	—	—	—	—	—
9. Oriental Studies@	—	—	—	—	—	—	—	—	—	—	—	—
10. Veterinary Science@@	—	—	—	—	—	—	—	—	—	—	—	—
11. Technology	—	—	—	—	—	—	—	—	—	—	—	—
12. Dairy Science	—	—	—	—	—	—	—	—	1	1	—	—
13. Architecture	—	—	—	—	—	—	—	—	—	—	—	—
14. Home Science**	—	—	—	—	—	—	—	—	—	—	—	—
15. Rural Institute	—	—	—	—	—	—	—	—	—	—	—	—
16. Co-operative Training Institute	—	—	—	—	—	—	—	—	—	—	—	—
Total	58	8	—	50	32	3	10	19	32	5	5	22
General	56	6	—	50	26	3	7	16	27	4	4	19
For Women	2	2	—	—	6	—	3	3	5	1	1	3

EDUCATION
Classification of Colleges by Management and Nature of Education imparted
in Haryana (District wise)

No. 6.3 (Contd.)

(2010-11)

Type of Education imparted	Kurukshetra			
	Total	Managed by govt.	Aided	Un-Aided
	34	35	36	37
1. Arts and Science—				
(i.) General	5	—	4	1
(ii.) For Women	4	—	2	2
2. Medicine—				
(i.) General	1	1	—	—
(ii.) For Women	—	—	—	—
3. Education—				
(i.) General	20	—	—	20
(ii.) For Women	1	—	—	1
4. Law*	—	—	—	—
5. Engineering	6	2	—	4
6. Agriculture	—	—	—	—
7. Commerce	—	—	—	—
8. Physical Training	—	—	—	—
9. Oriental Studies@	—	—	—	—
10. Veterinary Science@@	—	—	—	—
11. Technology	—	—	—	—
12. Dairy Science	—	—	—	—
13. Architecture	—	—	—	—
14. Home Science**	—	—	—	—
15. Rural Institute	—	—	—	—
16. Co-operative Training Institute	—	—	—	—
Total	37	3	6	28
General	32	3	4	25
For Women	5	—	2	3

EDUCATION
Classification of Colleges by Management and Nature of Education imparted
in Haryana (District wise)

No. 6.3 (Contd.)

(2010-11)

Type of Education imparted	Rohtak				Sonapat				Sirsa			
	Total	Managed by govt.	Aided	Un-Aided	Total	Managed by govt.	Aided	Un-Aided	Total	Managed by govt.	Aided	Un-Aided
1	38	39	40	41	42	43	44	45	46	47	48	49
1. Arts and Science—												
(i.) General	9	2	5	2	3	1	2	—	7	3	1	3
(ii.) For Women	5	3	2	—	6	1	4	1	5	—	2	3
2. Medicine—												
(i.) General	1	1	—	—	—	—	—	—	—	—	—	—
(ii.) For Women	—	—	—	—	1	—	1	—	—	—	—	—
3. Education—												
(i.) General	43	—	3	40	35	—	2	33	11	—	—	11
(ii.) For Women	3	—	—	3	2	—	—	2	2	—	1	1
4. Law*	2	—	—	2	1	—	—	1	1	—	—	1
5. Engineering	7	1	—	6	7	3	—	4	2	1	—	1
6. Agriculture	—	—	—	—	—	—	—	—	—	—	—	—
7. Commerce	—	—	—	—	—	—	—	—	—	—	—	—
8. Physical Training	—	—	—	—	—	—	—	—	—	—	—	—
9. Oriental Studies@	—	—	—	—	—	—	—	—	—	—	—	—
10. Veterinary Science@@	—	—	—	—	—	—	—	—	—	—	—	—
11. Technology	—	—	—	—	—	—	—	—	—	—	—	—
12. Dairy Science	—	—	—	—	—	—	—	—	—	—	—	—
13. Architecture	—	—	—	—	—	—	—	—	—	—	—	—
14. Home Science**	—	—	—	—	—	—	—	—	—	—	—	—
15. Rural Institute	—	—	—	—	—	—	—	—	—	—	—	—
16. Co-operative Training Institute	—	—	—	—	—	—	—	—	—	—	—	—
Total	70	7	10	53	55	5	9	41	28	4	4	20
General	62	4	8	50	46	4	4	38	21	4	1	16
For Women	8	3	2	3	9	1	5	3	7	—	3	4

EDUCATION
Classification of Colleges by Management and Nature of Education imparted
in Haryana (District wise)

No. 6.3 (Contd.)

(2010-11)

Type of Education imparted	Panipat			
	Total	Managed by govt.	Aided	Un-Aided
1	50	51	52	53
1. Arts and Science—				
(i.) General	7	3	4	—
(ii.) For Women	3	—	1	2
2. Medicine—				
(i.) General	—	—	—	—
(ii.) For Women	—	—	—	—
3. Education—				
(i.) General	18	—	—	18
(ii.) For Women	—	—	—	—
4. Law*	1	—	—	1
5. Engineering	4	—	—	4
6. Agriculture	—	—	—	—
7. Commerce	—	—	—	—
8. Physical Training	—	—	—	—
9. Oriental Studies@	—	—	—	—
10. Veterinary Science@@	—	—	—	—
11. Technology	—	—	—	—
12. Dairy Science	—	—	—	—
13. Architecture	—	—	—	—
14. Home Science**	—	—	—	—
15. Rural Institute	—	—	—	—
16. Co-operative Training Institute	—	—	—	—
Total	33	3	5	25
General	30	3	4	23
For Women	3	—	1	2

EDUCATION
Classification of Colleges by Management and Nature of Education imparted
in Haryana (District wise)

No. 6.3 (Contd.)

(2010-11)

Type of Education imparted	Rewari				Kaithal				Yamunanagar			
	Total	Managed by Govt.	Aided	Un-Aided	Total	Managed by Govt.	Aided	Un-Aided	Total	Managed by Govt.	Aided	Un-Aided
1	54	55	56	57	58	59	60	61	62	63	64	65
1. Arts and Science—												
(i.) General	5	3	2	—	6	1	4	1	6	1	5	—
(ii.) For Women	4	2	2	—	5	—	3	2	4	—	3	1
2. Medicine—												
(i.) General	—	—	—	—	—	—	—	—	—	—	—	—
(ii.) For Women	—	—	—	—	—	—	—	—	—	—	—	—
3. Education—												
(i.) General	20	—	2	18	15	—	—	15	16	—	—	16
(ii.) For Women	—	—	—	—	—	—	—	—	4	—	—	4
4. Law*	1	—	—	1	1	—	—	—	—	—	—	—
5. Engineering	1	—	—	1	1	—	—	1	2	—	—	2
6. Agriculture	—	—	—	—	1	—	—	1	5	—	—	5
7. Commerce	—	—	—	—	—	—	—	—	—	—	—	—
8. Physical Training	—	—	—	—	—	—	—	—	—	—	—	—
9. Oriental Studies@	—	—	—	—	—	—	—	—	—	—	—	—
10. Veterinary Science@@	—	—	—	—	—	—	—	—	—	—	—	—
11. Technology	—	—	—	—	—	—	—	—	—	—	—	—
12. Dairy Science	—	—	—	—	—	—	—	—	—	—	—	—
13. Architecture	—	—	—	—	—	—	—	—	—	—	—	—
14. Home Science**	—	—	—	—	—	—	—	—	—	—	—	—
15. Rural Institute	—	—	—	—	—	—	—	—	—	—	—	—
16. Co-operative Training Institute	—	—	—	—	—	—	—	—	—	—	—	—
Total	31	5	6	20	28	1	7	20	37	1	8	28
General	27	3	4	20	23	1	4	18	29	1	5	23
For Women	4	2	2	—	5	—	3	2	8	—	3	5

EDUCATION
Classification of Colleges by Management and Nature of Education imparted
in Haryana (District wise)

No. 6.3 (Contd.)

(2010-11)

Type of Education imparted	Panchkula				Mewat			
	Total	Managed by govt.	Aided	Un-Aided	Total	Managed by Govt.	Aided	Un-Aided
1	66	67	68	69	70	71	72	73
1. Arts and Science—								
(i.) General	3	3	—	—	2	2	—	—
(ii.) For Women	1	1	—	—	—	—	—	—
2. Medicine—								
(i.) General	1	—	1	—	—	—	—	—
(ii.) For Women	—	—	—	—	—	—	—	—
3. Education—								
(i.) General	3	—	—	3	4	—	—	4
(ii.) For Women	1	—	—	1	—	—	—	—
4. Law*	1	—	—	1	—	—	—	—
5. Engineering	1	—	—	1	—	—	—	—
6. Agriculture	—	—	—	—	—	—	—	—
7. Commerce	—	—	—	—	—	—	—	—
8. Physical Training	—	—	—	—	—	—	—	—
9. Oriental Studies@	—	—	—	—	—	—	—	—
10. Veterinary Science@@	—	—	—	—	—	—	—	—
11. Technology	—	—	—	—	—	—	—	—
12. Dairy Science	—	—	—	—	—	—	—	—
13. Architecture	—	—	—	—	—	—	—	—
14. Home Science**	—	—	—	—	—	—	—	—
15. Rural Institute	—	—	—	—	—	—	—	—
16. Co-operative Training Institute	—	—	—	—	—	—	—	—
Total	11	4	1	6	6	2	—	4
General	9	3	1	5	6	2	—	4
For Women	2	1	—	1	—	—	—	—

EDUCATION
Classification of Colleges by Management and Nature of Education imparted
in Haryana (District wise)

No. 6.3 (Contd.)

(2010-11)

Type of Education imparted	Jhajjar				Fatehabad			
	Total	Managed by Govt.	Aided	Un-Aided	Total	Managed by Govt.	Aided	Un-Aided
1	74	75	76	77	78	79	80	81
1. Arts and Science—								
(i.) General	6	6	—	—	4	3	1	—
(ii.) For Women	3	—	2	1	2	1	—	1
2. Medicine—								
(i.) General	—	—	—	—	—	—	—	—
(ii.) For Women	—	—	—	—	—	—	—	—
3. Education—								
(i.) General	28	—	—	28	13	—	—	13
(ii.) For Women	1	—	—	1	—	—	—	—
4. Law*	—	—	—	—	—	—	—	—
5. Engineering	4	—	3	1	1	—	—	1
6. Agriculture	—	—	—	—	—	—	—	—
7. Commerce	—	—	—	—	—	—	—	—
8. Physical Training	—	—	—	—	—	—	—	—
9. Oriental Studies@	1	—	1	—	—	—	—	—
10. Veterinary Science@@	—	—	—	—	—	—	—	—
11. Technology	—	—	—	—	—	—	—	—
12. Dairy Science	—	—	—	—	—	—	—	—
13. Architecture	—	—	—	—	—	—	—	—
14. Home Science**	—	—	—	—	—	—	—	—
15. Rural Institute	—	—	—	—	—	—	—	—
16. Co-operative Training Institute	—	—	—	—	—	—	—	—
Total	43	6	6	31	20	4	1	15
General	39	6	4	29	18	3	1	14
For Women	4	—	2	2	2	1	—	1

EDUCATION
Classification of Colleges by Management and Nature of Education imparted
in Haryana (District wise)

No. 6.3 (Concl'd.)

(2010-11)

Type of Education imparted	Palwal				State Total			
	Total	Managed by Govt.	Aided	Un-Aided	Total	Managed by Govt.	Aided	Un-Aided
1	82	83	84	85	86	87	88	89
1. Arts and Science—								
(i.) General	2	1	—	1	120	60	48	12
(ii.) For Women	—	—	—	1	70	16	34	20
2. Medicine—								
(i.) General	—	—	—	—	24	2	1	21
(ii.) For Women	—	—	—	—	3	—	1	2
3. Education—								
(i.) General	—	—	—	—	440	2	12	426
(ii.) For Women	—	—	—	—	32	—	2	30
4. Law*	—	—	—	—	11	—	—	11
5. Engineering	—	—	—	—	52	10	4	38
6. Agriculture	—	—	—	—	7	1	—	6
7. Commerce	—	—	—	—	1	—	—	1
8. Physical Training	—	—	—	—	1	—	—	1
9. Oriental Studies@	—	—	—	—	13	—	2	11
10. Veterinary Science@@	—	—	—	—	—	—	—	—
11. Technology	—	—	—	—	2	1	1	—
12. Dairy Science	—	—	—	—	1	1	—	—
13. Architecture	—	—	—	—	—	—	—	—
14. Home Science**	—	—	—	—	—	—	—	—
15. Rural Institute	—	—	—	—	—	—	—	—
16. Co-operative Training Institute	—	—	—	—	—	—	—	—
Total	2	—	—	2	777	93	105	579
General	2	1	—	1	672	77	68	527
For Women	1	—	—	1	105	16	37	52

@@Includes Animal Science College.

Source :—Higher Education Commissioner, Haryana.

* Law College of Kurukshetra has now been made Law Department of Kurukshetra University.

**Home Science College is included in Arts and Science College.

@The information of the institutions of oriental studies is being collected since 1978-79.

EDUCATION
Number of Scholars in Recognised Colleges for General Education
(Arts, Science and Home Science) in Haryana (Districtwise)

No. 6.4

Year/District	Total Scholars (Including scheduled castes)			Scheduled Castes Scholars		
	Total	Boys	Girls	Total	Boys	Girls
1	2	3	4	5	6	7
1966-67	27,332	21,603	5,729	1,307	1,257	50
1970-71	58,444	46,708	11,736	2,231	2,070	161
1975-76	72,882	56,018	16,864	3,517	3,396	121
1980-81	75,863	53,544	22,319	4,213	3,999	214
1985-86	105,965	71,753	34,212	7,045	6,527	518
1990-91	138,405	91,226	47,179	9,875	8,806	1,069
1995-96	120,845	68,676	52,169	6,990	5,661	1,329
2000-01	196,537	111,797	84,740	14,339	10,717	3,622
2005-06	192,701	96,238	96,463	18,074	10,863	7,211
2009-10	250,325	117,183	133,142	35,392	19,845	15,547
2010-11	241,926	107,580	134,346	29,105	13,755	15,350
Ambala	16,310	6,910	9,400	2,752	1,336	1,416
Panchkula	4,853	2,400	2,453	821	408	413
Yamunanagar	15,313	5,287	10,026	1,970	810	1,160
Kurukshetra	5,991	2,132	3,859	379	189	190
Kaithal	6,942	4,159	2,783	1,071	564	507
Karnal	9,843	4,984	4,859	1,295	830	465
Panipat	12,456	5,770	6,686	561	338	223
Sonipat	12,107	2,333	9,774	2,036	536	1,500
Rohtak	19,855	7,956	11,899	911	529	382
Jhajjar	7,807	3,047	4,760	1,290	623	667
Faridabad	17,468	8,529	8,939	1,739	1,044	695
Palwal	4,294	2,557	1,737	107	65	42
Gurgaon	14,913	6,875	8,038	1,407	416	991
Mewat	1,896	1,559	337	135	113	22
Rewari	8,306	2,640	5,666	1,956	912	1,044
Mahendragarh	9,929	3,438	6,491	1,690	580	1,110
Bhiwani	20,931	10,842	10,089	2,934	910	2,024
Jind	11,470	4,909	6,561	1,651	1,233	418
Hisar	20,630	11,172	9,458	2,750	1,472	1,278
Fatehabad	7,366	3,770	3,596	1,079	604	475
Sirsa	13,246	6,311	6,935	571	243	328

Source :—Higher Education Commissioner, Haryana.

EDUCATION
Classification of Recognised High/Senior Secondary Schools by Management
in Haryana

No. 6.5

Year/District	Government	Non-Govt.	For Boys	For Girls	Total
1	2	3	4	5	6
1966-67	440	157	488	109	597
1970-71	797	178	811	164	975
1975-76	907	222	931	198	1,129
1980-81	1,226	247	1,228	245	1,473
1985-86	1,657	289	1,643	303	1,946
1990-91	1,944	412	2,001	355	2,356
1995-96	2,345	653	2,547	451	2,998
2000-01	2,620	1,518	3,631	507	4,138
2005-06	2,827	2,490	4,781	536	5,317
2007-08	3,117	2,978	5,510	585	6,095
2008-09	3,115	2,895	5,434	576	6,010
2009-10	3,177	3,572	6,179	570	6,749
Ambala	161	121	261	21	282
Panchkula	61	53	109	5	114
Yamunanagar	105	220	316	9	325
Kurukshetra	111	105	207	9	216
Kaithal	143	101	219	25	244
Karnal	166	178	319	25	344
Panipat	110	137	211	36	247
Sonipat	210	236	402	44	446
Rohtak	162	174	281	55	336
Jhajjar	174	208	342	40	382
Faridabad	85	517	586	16	602
Palwal	99	171	256	14	270
Gurgaon	117	146	248	15	263
Mewat	68	33	92	9	101
Rewari	152	168	305	15	320
Mahendragarh	146	99	231	14	245
Bhiwani	306	315	559	62	621
Jind	213	175	339	49	388
Hisar	269	178	380	67	447
Fatehabad	139	86	206	19	225
Sirsa	180	151	310	21	331

EDUCATION
Classification of Recognised Middle Schools by Management in Haryana
No. 6.5 (Contd.)

Year/District	Government	Non-Govt.	For Boys	For Girls	Total
1	2	3	4	5	6
1966-67	704	31	629	106	735
1970-71	730	30	661	99	760
1975-76	742	16	673	85	758
1980-81	848	33	805	76	881
1985-86	1,062	59	990	131	1,121
1990-91	1,249	150	1,231	168	1,399
1995-96	1,194	305	1,327	172	1,499
2000-01	1,211	676	1,706	181	1,887
2005-06	1,425	743	1,962	206	2,168
2007-08	1,969	1,227	2,981	215	3,196
2008-09	2,261	1,206	3,205	262	3,467
2009-10	2,205	1,234	3,207	232	3,439
Ambala	139	65	198	6	204
Panchkula	72	23	94	1	95
Yamunanagar	194	62	253	3	256
Kurukshetra	178	29	195	12	207
Kaithal	70	66	124	12	136
Karnal	101	65	160	6	166
Panipat	61	15	70	6	76
Sonipat	80	73	146	7	153
Rohtak	34	65	93	6	99
Jhajjar	56	53	101	8	109
Faridabad	48	233	275	6	281
Palwal	123	48	160	11	171
Gurgaon	77	109	176	10	186
Mewat	195	32	212	15	227
Rewari	97	29	119	7	126
Mahendragarh	126	26	145	7	152
Bhiwani	150	77	206	21	227
Jind	101	31	106	26	132
Hisar	97	80	150	27	177
Fatehabad	79	34	103	10	113
Sirsa	127	19	121	25	146

EDUCATION
Classification of Recognised Primary (Including pre-Primary/Balwari)
Schools by Management in Haryana

No. 6.5 (Concl.)

Year/District	Government	Non- Government	For Boys	For Girls	Total
1	2	3	4	5	6
1966-67	4,344	105	4,192	257	4,449
1970-71	4,106	101	4,071	136	4,207
1975-76	5,075	81	4,892	264	5,156
1980-81	4,896	65	4,738	223	4,961
1985-86	5,018	87	4,557	548	5,105
1990-91	4,969	167	4,398	738	5,136
1995-96	5,321	180	4,451	1,050	5,501
2000-01	8,650	2,390	9,381	1,659	11,040
2004-05	8,737	3,090	10,216	1,611	11,827
2005-06	8,964	3,215	10,598	1,581	12,179
2007-08	4,897	1,412	5,679	630	6,309
2008-09	9,322	3,751	11,506	1,567	13,073
2009-10	9,300	3,829	11,658	1,471	13,129
Ambala	542	208	696	54	750
Panchkula	278	2	248	27	275
Yamunanagar	621	334	941	14	955
Kurukshetra	519	42	523	38	561
Kaithal	386	172	487	71	558
Karnal	492	313	783	22	805
Panipat	252	144	350	46	396
Sonipat	457	339	700	96	796
Rohtak	243	21	191	73	264
Jhajjar	347	267	530	84	614
Faridabad	256	544	765	35	800
Palwal	386	312	640	58	698
Gurgaon	394	205	530	69	599
Mewat	512	39	471	80	551
Rewari	444	97	505	36	541
Mahendragarh	532	7	444	95	539
Bhiwani	689	412	970	131	1,101
Jind	468	32	360	140	500
Hisar	533	222	621	139	760
Fatehabad	387	81	421	47	468
Sirsa	562	36	482	116	598

Source :—Director of Secondary/Middle/Primary Education, Haryana.

* Excluding Primary & Pre Primary schools attached with Middle, High, Sr. Secondary Schools.

EDUCATION
Number of Scholars in Recognised Schools in Haryana

No. 6.6

Year/District	High/Senior Secondary/Navodya Schools			Middle Schools		
	Total	Boys	Girls	Total	Boys	Girls
1	2	3	4	5	6	7
1966-67	3,76,080	2,86,475	89,605	2,50,673	1,83,043	67,630
1970-71	6,03,396	4,52,939	1,50,457	2,45,137	1,76,703	68,434
1975-76	7,64,756	5,62,387	2,02,369	2,57,983	1,83,591	74,392
1980-81	10,10,236	7,18,831	2,91,405	2,96,027	2,05,067	90,960
1985-86	13,38,511	9,06,663	4,31,848	3,81,174	2,34,611	1,46,563
1990-91	15,52,643	9,94,286	5,58,357	5,47,105	3,07,877	2,39,228
1995-96	18,19,148	10,95,605	7,23,543	4,82,388	2,63,019	2,19,369
2000-01	15,76,571	9,20,408	6,56,163	1,94,823	1,05,820	89,003
2005-06	17,46,133	9,83,203	7,62,930	2,86,409	1,46,767	1,39,642
2007-08	23,06,181	12,62,825	10,43,356	6,91,258	3,71,186	3,20,072
2008-09	29,23,542	15,16,088	14,07,454	6,29,292	3,23,379	3,05,913
2009-10	24,05,479	13,04,299	11,01,180	8,77,767	4,77,595	4,00,172
Ambala	1,07,672	54,662	53,010	36,739	18,865	17,874
Panchkula	70,370	39,118	31,252	20,165	11,110	9,055
Yamunanagar	75,866	41,254	34,612	64,093	38,560	25,523
Kurukshetra	83,261	46,039	37,222	24,009	12,389	11,620
Kaithal	1,01,961	57,983	43,978	14,948	7,026	7,922
Karnal	1,61,927	85,786	76,141	66,510	35,453	31,057
Panipat	75,077	41,701	33,376	37,728	19,706	18,022
Sonapat	1,91,152	1,08,150	83,002	45,734	25,846	19,898
Rohtak	56,465	27,697	28,768	47,350	23,429	23,921
Jhajjar	1,7,890	61,434	56,456	23,232	11,747	11,485
Faridabad	1,42,487	64,958	77,529	84,242	41,789	42,453
Palwal	1,18,785	69,054	49,731	45,050	23,140	21,910
Gurgaon	74,274	39,472	34,802	38,293	20,111	18,182
Mewat	27,155	19,012	8,143	22,945	15,533	7,412
Rewari	1,04,530	55,725	48,805	11,988	6,160	5,828
Mahendragarh	1,13,659	62,312	51,347	20,639	10,275	10,364
Bhiwani	2,21,586	1,22,412	99,174	1,04,315	67,996	36,319
Jind	1,91,981	1,05,389	86,592	51,617	25,902	25,715
Hisar	1,41,460	74,985	66,475	87,505	44,676	42,829
Fatehabad	1,24,935	71,712	53,223	19,127	12,329	6,798
Sirsa	1,02,986	55,444	47,542	11,538	5,553	5,985

EDUCATION
Number of Scholars in Recognised Schools in Haryana

No. 6.6 (Concl.)

Year/District	Primary/pre-primary Schools			Grand Total		
	Total	Boys	Girls	Total	Boys	Girls
1	8	9	10	11	12	13
1966-67	5,34,764	3,93,761	1,41,003	11,61,517	8,63,279	2,98,238
1970-71	5,36,257	3,86,909	1,49,348	13,84,790	10,16,551	3,68,239
1975-76	6,59,121	4,47,692	2,11,429	16,81,860	11,93,670	4,88,190
1980-81	5,98,032	3,88,175	2,09,857	19,04,295	13,12,073	5,92,222
1985-86	6,94,290	3,99,432	2,94,858	24,13,975	15,40,706	8,73,269
1990-91	7,84,637	4,18,887	3,65,750	28,84,385	17,21,050	11,63,335
1995-96	8,26,720	4,05,372	4,21,348	31,28,256	17,63,996	13,64,260
2000-01	20,19,795	10,64,811	9,54,984	37,91,189	20,91,039	17,00,150
2005-06	21,19,221	11,32,795	9,86,426	41,51,763	22,62,765	18,88,998
2007-08	16,10,721	8,56,703	7,54,018	46,08,160	24,90,714	21,17,446
2008-09	10,66,076	524,060	5,42,016	46,18,910	23,63,527	22,55,383
2009-10	16,94,900	870,889	8,24,011	49,78,146	26,52,783	2,325,363
Ambala	61,095	30,777	30,318	2,05,506	1,04,304	1,01,202
Panchkula	19,042	10,482	8,560	1,09,577	60,710	48,867
Yamunanagar	1,10,219	58,438	51,781	2,50,178	1,38,252	1,11,926
Kurukshetra	54,506	28,400	26,106	1,61,776	86,828	74,948
Kaithal	1,07,172	56,123	51,049	2,24,081	1,21,132	1,02,949
Karnal	39,887	21,173	18,714	2,68,324	1,42,412	1,25,912
Panipat	63,331	32,454	30,877	1,76,136	93,861	82,275
Sonipat	64,890	32,646	32,244	3,01,776	1,66,642	1,35,134
Rohtak	1,12,716	54,695	58,021	2,16,531	1,05,821	1,10,710
Jhajjar	21,468	11,263	10,205	1,62,590	84,444	78,146
Faridabad	2,04,768	1,02,446	1,02,322	4,31,497	2,09,193	2,22,304
Palwal	63,265	28,124	35,141	2,27,100	1,20,318	1,06,782
Gurgaon	1,04,698	53,878	50,820	2,17,265	1,13,461	1,03,804
Mewat	1,43,294	80,404	62,890	1,93,394	1,14,949	78,445
Rewari	43,352	21,737	21,615	1,59,870	83,622	76,248
Mahendragarh	8,865	4,306	4,559	1,43,163	76,893	66,270
Bhiwani	98,197	40,357	57,840	4,24,098	2,30,765	1,93,333
Jind	42,575	22,764	19,811	2,86,173	1,54,055	1,32,118
Hisar	1,53,812	78,009	75,803	3,82,777	1,97,760	1,85,107
Fatehabad	75,694	49,719	25,975	2,19,756	1,33,760	85,996
Sirsa	1,02,054	52,694	49,360	2,16,578	1,13,691	1,02,887

Source :—Director of Secondary/Middle/Primary Education, Haryana.

EDUCATION
Number of Scheduled Castes Scholars in Recognised Schools in Haryana

No. 6.7

Year/District	High/Senior Secondary/Navodya Schools			Middle Schools		
	Total	Boys	Girls	Total	Boys	Girls
1	2	3	4	5	6	7
1966-67	30,617	27,360	3,257	22,899	19,247	3,652
1970-71	57,532	50,818	6,714	26,636	22,640	3,996
1975-76	69,359	61,676	7,683	29,069	24,402	4,667
1980-81	1,21,030	99,318	21,712	41,678	32,244	9,434
1985-86	1,98,255	1,44,884	53,371	70,099	43,754	26,345
1990-91	2,50,373	1,66,079	84,294	1,12,606	63,359	49,247
1995-96	3,32,142	2,07,564	1,24,578	1,01,328	53,892	47,436
2000-01	2,48,180	1,50,351	97,829	41,640	23,176	18,464
2005-06	2,99,371	1,73,389	1,25,982	63,241	32,647	30,594
2007-08	4,89,431	2,66,677	2,22,754	1,60,904	85,673	75,231
2008-09	7,15,039	3,80,007	3,35,032	1,61,036	83,573	74,963
2009-10	5,57,433	3,00,608	2,56,825	2,19,469	1,14,220	1,05,249
Ambala	35,874	18,259	17,615	13,628	6,993	6,635
Panchkula	13,336	7,034	6,302	5,121	2,787	2,334
Yamunanagar	20,067	10,505	9,562	18,180	9,405	8,775
Kurukshetra	12,594	6,937	5,657	6,196	3,133	3,063
Kaithal	27,393	15,519	11,874	4,025	1,962	2,063
Karnal	49,871	25,692	24,179	20,160	10,552	9,608
Panipat	27,022	15,349	11,673	12,987	7,301	5,686
Sonipat	47,714	25,821	21,893	11,912	6,034	5,878
Rohtak	8,602	4,397	4,205	9,899	4,990	4,909
Jhajjar	29,730	14,842	14,888	5,827	3,079	2,748
Faridabad	17,746	8,597	9,149	17,960	8,508	9,452
Palwal	23,901	14,478	9,423	11,070	6,150	4,920
Gurgaon	15,926	8,528	7,398	8,625	4,548	4,077
Mewat	4,579	2,065	1,514	3,103	1,654	1,449
Rewari	19,775	10,144	9,631	2,007	1,112	895
Mahendragarh	25,765	13,372	12,393	7,516	3,687	3,829
Bhiwani	45,561	25,267	20,294	12,484	6,366	6,118
Jind	49,233	26,752	22,481	14,948	7,676	7,272
Hisar	21,152	11,553	9,599	21,165	10,884	10,281
Fatehabad	36,067	20,870	15,197	8,046	5,200	2,846
Sirsa	26,525	14,627	11,898	4,610	2,199	2,411

EDUCATION
Number of Scheduled Castes Scholars in Recognised Schools in Haryana
No. 6.7 (Concl.)

Year/District	Primary/pre-primary Schools			Grand Total		
	Total	Boys	Girls	Total	Boys	Girls
1	8	9	10	11	12	13
1966-67	62,249	53,853	8,396	1,15,765	1,00,460	15,305
1970-71	64,909	54,294	10,615	1,49,077	1,27,752	21,325
1975-76	91,728	71,906	19,822	1,90,156	1,57,984	32,172
1980-81	1,09,554	76,042	33,512	2,72,262	2,07,604	64,658
1985-86	1,63,438	91,627	71,811	4,31,792	2,80,265	1,51,527
1990-91	2,11,060	1,11,335	99,725	5,74,039	3,40,773	2,33,266
1995-96	2,39,820	1,16,436	1,23,384	6,73,290	3,77,892	2,95,398
2000-01	5,39,665	2,82,129	2,57,536	8,29,485	4,55,656	3,73,829
2005-06	6,17,756	3,24,051	2,93,705	9,80,368	5,30,087	4,50,281
2007-08	4,69,485	2,43,639	2,25,846	11,19,820	5,95,989	5,23,831
2008-09	142,712	72,080	70,632	1,018,787	535,660	483,127
2009-10	472,123	243,803	228,320	1,249,025	658,631	590,394
Ambala	31,778	16,523	15,255	81,280	41,775	39,505
Panchkula	8,085	4,375	3,710	26,542	14,196	12,346
Yamunanagar	36,610	19,265	17,345	74,857	39,175	35,682
Kurukshetra	20,203	10,450	9,753	38,993	20,520	18,473
Kaithal	37,524	9,952	17,572	68,942	37,433	31,509
Karnal	7,364	4,619	2,745	77,395	40,863	36,532
Panipat	24,007	13,001	11,006	64,016	35,651	28,365
Sonipat	11,504	5,643	5,861	71,130	37,498	33,632
Rohtak	24,328	12,426	11,902	42,829	21,813	21,016
Jhajjar	4,491	2,328	2,163	40,048	20,249	19,799
Faridabad	40,905	21,026	19,879	76,611	38,131	38,480
Palwal	12,343	5,535	6,808	47,314	26,163	21,151
Gurgaon	28,448	14,850	13,598	52,999	27,926	25,073
Mewat	11,833	5,989	5,844	18,515	9,708	8,807
Rewari	14,638	7,585	7,053	36,420	18,841	17,579
Mahendragarh	4,734	2,338	2,396	38,015	19,397	18,618
Bhiwani	17,182	8,659	8,523	75,227	40,292	34,935
Jind	12,335	7,057	5,278	76,516	41,485	35,031
Hisar	45,349	23,399	21,950	87,666	45,836	41,830
Fatehabad	27,446	13,087	14,359	71,559	39,157	32,402
Sirsa	51,016	25,696	25,320	82,151	42,522	39,629

Source :—Director of Secondary/Middle/Primary Education, Haryana.

EDUCATION
**Number of Teachers in Recognised Schools in Haryana according to type
of Institutions**

No. 6.8

Year/District	High/Senior Secondary/Multipurpose			Middle/Senior Basic Schools		
	Male	Female	Total	Male	Female	Total
1	2	3	4	5	6	7
1970-71*	14,298	5,083	19,381	5,718	2,240	7,958
1975-76*	16,261	7,122	23,383	5,843	2,464	8,307
1980-81*	21,889	9,810	31,699	5,882	2,851	8,733
1985-86	25,980	14,963	40,943	6,621	4,126	10,747
1990-91	27,463	17,685	45,148	7,382	4,797	12,179
1995-96	32,670	23,893	56,563	8,057	5,026	13,083
2000-01	33,234	24,245	57,479	5,562	2,834	8,396
2005-06	39,097	29,088	68,185	6,539	4,636	11,175
2007-08	45,921	39,991	85,912	9,873	8,641	18,514
2008-09	50,643	45,852	96,495	12,195	8,670	20,865
2009-10	49,506	41,900	91,406	11,258	8,870	20,128
Ambala	1,655	1,602	3,257	550	682	1,232
Panchkula	557	2,028	2,585	157	470	627
Yamunanagar	3,040	3,676	6,716	666	639	1,305
Kurukshetra	1,606	1,552	3,158	353	253	606
Kaithal	1,786	1,025	2,811	673	353	1,026
Karnal	1,914	2,283	4,197	514	438	952
Panipat	2,117	1,702	3,819	748	517	1,265
Sonipat	3,647	3,257	6,904	658	734	1,392
Rohtak	1,755	2,423	4,178	166	283	449
Jhajjar	2,273	2,627	4,900	444	497	941
Faridabad	1,635	1,723	3,358	512	784	1,296
Palwal	1,934	976	2,910	483	207	690
Gurgaon	2,368	2,412	4,780	506	441	947
Mewat	796	290	1,086	358	81	439
Rewari	2,702	1,962	4,664	445	357	802
Mahendragarh	3,327	1,376	4,703	648	189	837
Bhiwani	5,171	2,902	8,073	1,437	838	2,275
Jind	3,442	2,528	5,970	702	281	983
Hisar	3,975	2,765	6,740	561	424	985
Fatehabad	1,731	1,281	3,012	394	227	621
Sirsa	2,075	1,510	3,585	283	175	458

EDUCATION
**Number of Teachers in Recognised Schools in Haryana according to type
of Institutions**

No. 6.8 (Concl.)

Year/District	Primary/Junior Basic/Pre-primary and Balwari Schools			Grand Total		
	Male	Female	Total	Male	Female	Total
1	8	9	10	11	12	13
1970-71*	9,634	3,444	13,078	29,650	10,767	40,417
1975-76*	11,707	5,184	16,891	33,811	14,770	48,581
1980-81*	10,493	4,587	15,080	38,264	17,248	55,512
1985-86	9,582	5,995	15,577	42,183	25,084	67,267
1990-91	12,118	8,050	20,168	46,963	30,532	77,495
1995-96	9,543	8,398	17,941	50,270	37,317	87,587
2000-01	24,058	24,405	48,463	62,854	51,484	1,14,338
2005-06	25,381	25,240	50,621	71,017	58,964	1,29,981
2007-08	15,277	14,847	30,124	71,071	63,479	1,34,550
2008-09	16,945	18,989	35,934	79,783	73,511	153,294
2009-10	16,291	15,232	31,523	77,055	66,002	1,43,057
Ambala	785	1,017	1,802	2,990	3,301	6,291
Panchkula	187	418	605	901	2,916	3,817
Yamunanagar	509	512	1,021	4,215	4,827	9,042
Kurukshetra	545	550	1,095	2,504	2,355	4,859
Kaithal	1,388	940	2,328	3,847	2,318	6,165
Karnal	625	618	1,243	3,053	3,339	6,392
Panipat	646	670	1,316	3,511	2,889	6,400
Sonipat	660	1,128	1,788	4,965	5,119	10,084
Rohtak	476	1,242	1,718	2,397	3,948	6,345
Jhajjar	211	318	529	2,928	3,442	6,370
Faridabad	971	1,322	2,293	3,118	3,829	6,947
Palwal	770	330	1,100	3,187	1,513	4,700
Gurgaon	634	686	1,320	3,508	3,539	7,047
Mewat	1,594	174	1,768	2,748	545	3,293
Rewari	772	619	1,391	3,919	2,938	6,857
Mahendragarh	541	159	700	4,516	1,724	6,240
Bhiwani	716	625	1,341	7,324	4,365	11,689
Jind	783	323	1,106	4,927	3,132	8,059
Hisar	1,697	2,059	3,756	6,233	5,248	11,481
Fatehabad	400	371	771	2,525	1,879	4,404
Sirsa	1,381	1,151	2,532	3,739	2,836	6,575

Source :—Director of Secondary/Middle/Primary Education, Haryana.

*Teachers of pre-Primary Schools not included.

EDUCATION
Number of Students in Schools of Haryana (Classwise)

No. 6.9

Year/District	Classes I to V*			Classes VI to VIII			Classes IX to XII		
	Boys	Girls	Total	Boys	Girls	Total	Boys	Girls	Total
1	2	3	4	5	6	7	8	9	10
1970-71	6,10,764	2,48,228	8,58,992	2,62,392	73,292	3,35,684	1,30,164	36,788	1,66,952@
1975-76**	7,51,761	3,52,291	11,04,052	2,90,118	92,094	3,82,212	1,51,828	43,807	1,95,635@
1980-81	8,22,640	4,22,847	12,45,487	3,51,514	1,25,778	4,77,292	1,35,398	41,443	1,76,841
1985-86	9,47,888	6,27,665	15,75,553	4,08,991	1,78,566	5,87,557	1,81,537	65,420	2,46,957
1990-91	8,99,520	7,15,098	16,14,618	4,58,477	2,67,948	7,26,425	2,70,041	1,27,411	3,97,452
1995-96	10,25,420	8,70,477	18,95,897	4,77,060	3,40,709	8,17,769	2,57,780	1,49,627	4,07,407
2000-01	10,63,730	9,54,125	20,17,855	5,33,181	4,18,313	9,51,494	4,93,172	3,26,727	8,19,899
2005-06	10,66,744	9,30,747	19,97,491	6,33,189	5,26,647	11,59,836	4,96,781	3,76,025	8,72,806
2007-08	11,85,645	10,48,075	22,33,720	6,32,088	5,31,555	11,63,643	5,97,825	4,74,286	10,72,111
2008-09	10,90,237	10,32,150	21,22,387	5,84,956	5,74,351	11,59,307	6,06,874	5,70,757	11,77,631
2009-10	11,83,564	10,29,893	22,13,457	6,40,266	5,49,797	11,90,073	6,94,962	6,09,535	13,04,497
Ambala	36,226	34,966	71,192	35,705	34,672	70,377	28,888	28,248	57,136
Panchkula	27,056	21,389	48,445	16,359	12,613	28,972	12,518	10,836	23,354
Yamunanagar	49,118	44,616	93,734	38,640	25,575	64,215	41,174	34,570	75,744
Kurukshetra	39,060	34,581	73,641	24,120	20,460	44,580	22,333	18,716	41,049
Kaithal	54,232	49,390	1,03,622	32,672	27,802	60,474	32,337	24,098	56,435
Karnal	68,156	60,706	1,28,862	36,706	32,850	69,556	34,634	29,780	64,414
Panipat	45,927	15,778	61,705	22,065	8,694	30,759	22,893	14,053	36,946
Sonipat	73,106	60,366	1,33,472	39,643	32,999	72,642	46,400	36,175	82,575
Rohtak	52,765	56,221	1,08,986	23,429	23,921	47,350	27,698	28,768	56,466
Jhajjar	21,920	21,928	43,848	10,603	11,305	21,908	17,092	18,870	35,962
Faridabad	99,028	96,079	1,95,107	41,299	42,326	84,625	64,499	77,366	1,41,865
Palwal	73,190	65,749	1,38,939	26,019	23,899	49,918	21,119	17,154	38,273
Gurgaon	51,546	46,636	98,182	32,316	30,426	62,742	50,248	47,038	97,286
Mewat	67,771	61,657	1,29,428	16,912	8,284	25,196	15,498	6,117	21,615
Rewari	36,820	32,693	69,513	20,377	18,709	39,086	26,424	24,846	51,270
Mahendragarh	29,834	25,045	54,879	20,800	19,411	40,211	23,737	20,148	43,885
Bhiwani	83,286	72,067	1,55,353	47,683	41,588	89,271	50,571	41,475	92,046
Jind	70,777	62,822	1,33,599	40,591	34,603	75,194	38,377	30,567	68,944
Hisar	77,957	76,022	1,53,979	46,956	44,955	91,911	68,433	60,134	1,28,567
Fatehabad	72,807	41,586	1,14,393	33,075	23,588	56,663	23,880	18,402	42,282
Sirsa	52,982	49,596	1,02,578	34,296	31,117	65,413	26,209	22,174	48,383

@ Class IX to XI.

Source :—Director of Secondary/Middle/Primary Education Haryana.

* Students of Pre-Primary Schools have not been included.

** Includes 37 boys and 2 girls studying in attached Primary Classes in J.B.T. School, Khunga Kothi.

EDUCATION
Intake capacity in Degree Courses in Engineering Departmentwise

No. 6.10

Year/District	Civil	Mechanical	Electrical	Electronic and communication	Computer Engg.	Other	Total
1	2	3	4	5	6	7	8
1966-67	70	90	90	—	—	—	250
1970-71	70	90	75	15	—	—	250
1975-76	70	90	75	15	—	—	250
1980-81	65	80	75	30	—	—	250
1985-86	95	110	105	45	—	—	355
1990-91	85	155	145	113	60	28	586
1995-96	85	170	160	223	170	348	1,156
2000-01	85	1,079	510	1,661	1,755	1,624	6,714
2005-06	60	2,380	1,480	3,200	2,810	2,125	12,055
2006-07	60	2,778	1,275	4,154	3,440	4,888	16,595
2007-08	390	3,930	1,350	5,490	4,095	4,455	19,710
Ambala	120	360	60	360	300	270	1,470
Panchkula	—	90	60	120	90	60	420
Yamunanagar	—	300	60	510	330	360	1,560
Kurukshetra	—	300	—	390	390	340	1,420
Kaithal	—	120	60	120	60	60	420
Karnal	—	60	60	120	75	90	405
Panipat	60	240	—	240	240	270	1,050
Sonipat	—	180	180	360	420	340	1,480
Rohtak	—	240	60	300	300	180	1,080
Jhajjar	—	120	—	180	120	240	660
Faridabad	60	810	390	1,080	420	780	3,540
Gurgaon	120	480	180	960	780	630	3,150
Rewari	—	120	—	120	60	90	390
Mahendragarh	—	60	—	60	60	60	240
Bhiwani	—	180	90	270	180	290	1,010
Jind	—	90	60	120	90	60	420
Hisar	—	60	—	60	60	275	455
Fatehabad	—	—	—	—	—	—	—
Sirsa	30	120	90	120	120	60	540

Source :—Principal, Regional Engineering College, Kurukshetra and Technical Education, Department, Haryana.

Note —The 20 seats each in Civil, Mechanical and Electrical are reserved for Diploma Holders.

EDUCATION
Expenditure incurred on Educational Institutions by type of education
in Haryana

No. 6.11

(₹ in lakh)

Year	Higher Education	Primary Education	Secondary Education	Total
1	2	3	4	5
1966-67	22.25	86.97	168.03	277.25
1970-71	109.43	383.62	752.67	1,245.72
1975-76	328.60	1,441.63	1,430.72	3,200.95
1980-81	1,022.84	2,697.62	2,814.95	6,535.41
1985-86	1,982.75	5,864.43	5,953.13	13,800.31
1989-90	5,329.71	10,899.80	12,633.51	28,863.02
1990-91	5,093.00	13,369.00	12,321.00	30,783.00
1991-92	5,847.73	15,243.49	13,263.94	34,355.16
1994-95	7,935.89	13,756.95	28,370.78	50,063.62
1995-96	10,045.38	16,571.27	34,406.46	61,023.11
1999-00	16,098.86	31,537.91	67,578.08	115,214.85
2000-01	23,177.54	37,515.76	69,172.87	129,866.17
2001-02	22,258.63	39,175.28	79,234.72	140,668.63
2003-04	24,455.99	43,944.60	82,713.65	151,114.24
2004-05	22,118.35	52,183.57	81,726.39	156,028.31
2005-06	28,820.00	60,301.00	101,259.06	1,90,380.06
2006-07	29,880.00	107,047.00	79,637.85	216,564.85
2007-08	38,589.00	117,618.00	94,005.34	250,212.34
2008-09	50,944.00	178,304.00	130,176.36	359,424.36
2009-10	73,551.00	264,114.00	161,394.43	499,059.43
2010-11	75,831.00	301,323.00	186,680.93	563,834.93

Source :—Director of Higher/Secondary/Middle/Primary Education, Haryana.

EDUCATION
Teacher Pupil Ratio

No. 6.12

Year/District	Primary	Middle	High	Senior Secondary
1	2	3	4	5
1966-67	43	30	—	18
1970-71	43	30	—	17
1975-76	39	32	—	21
1980-81	41	32	—	17
1985-86	46	33	—	17
1990-91	46	36	20	46
1995-96	47	35	18	15
2000-01	42	32	22	21
2005-06	42	26	26	26
2008-09	30	15	33	29
2009-10	34	44	27	26
Ambala	34	30	29	35
Panchkula	32	32	30	26
Yamunanagar	108	49	15	9
Kurukshetra	50	40	23	28
Kaithal	46	15	31	41
Karnal	32	70	52	31
Panipat	48	30	20	19
Sonipat	36	33	30	26
Rohtak	66	105	36	8
Jhajjar	41	25	22	25
Faridabad	89	65	25	59
Palwal	58	65	46	36
Gurgaon	79	40	23	12
Mewat	81	62	29	21
Rewari	31	15	21	23
Mahendragarh	13	25	23	25
Bhiwani	73	46	26	29
Jind	39	53	29	36
Hisar	41	89	24	21
Fatehabad	98	31	47	37
Sirsa	40	25	22	35

Source :—Director of Secondary/Middle/Primary Education, Haryana.

EDUCATION
Recognised Educational Institutions in India during 2009-10 by type and Status
No. 6.13 (As on 30th September, 2009)

State/Union Territories	University**	Board of Intermediate/Secondary Education	Colleges for Arts, Science and Commerce	Technology and Engineering Colleges	Medical Colleges*
1	2	3	4	5	6
Andhra Pradesh	31	3	1970	698	415
Arunachal Pradesh	2	0	17	3	1
Assam	8	3	337	9	7
Bihar	20	3	817	10	37
Chhattisgarh	9	4	365	131	42
Delhi	19	3	89	15	8
Goa	1	1	22	2	2
Gujarat	26	1	577	29	114
Haryana	12	1	238	154	50
Himachal Pradesh	7	1	377	14	23
Jammu & Kashmir	10	1	92	4	15
Karnataka	29	2	369	174	423
Kerala	11	2	192	98	125
Madhya Pradesh	21	2	896	208	102
Jharkhand	8	1	110	4	12
Maharashtra	42	1	2,074	312	141
Manipur	1	2	59	3	1
Meghalaya	2	1	88	2	3
Mizoram	1	1	23	0	2
Nagaland	1	1	45	0	0
Orissa	15	2	634	82	69
Punjab	14	1	234	82	37
Rajasthan	24	3	1,135	96	54
Sikkim	3	0	5	2	3
Tamil Nadu	43	1	589	440	198
Tripura	3	1	16	2	4
Uttar Pradesh	36	1	2,361	212	104
Uttarakhand	12	1	107	14	20
West Bengal	20	4	434	73	51
Union Territories	5	0	49	21	11
Total	436	48	14,321	2,894	2,074

**Also includes Institutions deemed as Universities and institutions of national importance.

*Including Allopathy/Ayur/Homeo/Unani/Nurs./Pharm etc.

EDUCATION

Recognised Educational Institutions in India during 2009-10 by type and Status
No. 6.13 (Contd.)
(As on 30th September, 2009)

State/Union Territories	Teacher Training Colleges	Polytechnics, Technical, Industrial, Arts & Crafts Schools	Teacher Training Schools (2006-07)	Pre-Primary Schools
1	7	8	9	10
Andhra Pradesh	615	213	25	0
Arunachal Pradesh	1	3	0	1,688
Assam	40	10	1	0
Bihar	33	17	57	1
Chhattisgarh	4	15	7	1,346
Delhi	2	79	38	50
Goa	0	4	14	0
Gujarat	254	104	491	0
Haryana	447	32	18	17
Himachal Pradesh	82	26	12	14
Jammu & Kashmir	147	0	14	0
Karnataka	0	273	733	0
Kerala	21	59	210	0
Madhya Pradesh	102	49	25	0
Jharkhand	9	19	28	95
Maharashtra	471	227	395	56,145
Manipur	5	3	1	1
Meghalaya	4	3	13	711
Mizoram	2	2	8	0
Nagaland	3	0	1	0
Orissa	14	24	63	0
Punjab	48	89	26	0
Rajasthan	111	71	48	8
Sikkim	2	2	1	1,170
Tamil Nadu	645	363	82	5,959
Tripura	1	1	4	0
Uttar Pradesh	128	163	70	0
Uttarakhand	24	0	13	0
West Bengal	103	57	138	0
Union Territories	39	6	36	617
Total	3,357	1,914	2,572	67,822

EDUCATION
Recognised Educational Institutions in India during 2009-10 by type and Status
No. 6.13 (Concl'd.) (As on 30th September, 2009)

State/Union Territories	Primary Schools	Middle Schools	High Schools	Higher Secondary Schools (Old and New pattern), Intermediate and Junior Colleges
1	11	12	13	14
Andhra Pradesh	65,932	15,381	18,163	4,364
Arunachal Pradesh	1,841	871	190	117
Assam	31,202	14,133	5,562	855
Bihar	43,445	20,696	2,399	1,837
Chhattisgarh	35,344	15,147	2,104	2,544
Delhi	2,586	583	474	1,350
Goa	1,252	444	376	82
Gujarat	17,779	24,366	5,791	3,508
Haryana	13,073	3,439	3,493	3,278
Himachal Pradesh	11,301	4,921	1,413	1,674
Jammu & Kashmir	15,446	8,877	2,216	889
Karnataka	26,254	32,041	12,453	3,644
Kerala	6,796	3,062	3,388	2,380
Madhya Pradesh	97,800	39,227	6,352	5,161
Jharkhand	19,818	9,996	1,429	225
Maharashtra	49,101	27,271	19,711	967
Manipur	2,579	792	704	120
Meghalaya	6,618	2,259	676	124
Mizoram	1,782	1,313	521	95
Nagaland	1,662	465	337	69
Orissa	52,972	22,209	7,799	1,144
Punjab	16,954	9,110	2,741	2,380
Rajasthan	49,538	38,889	12,460	6,675
Sikkim	749	244	126	59
Tamil Nadu	27,037	9,966	3,030	3,518
Tripura	2,379	1,139	454	316
Uttar Pradesh	1,32,403	51,948	7,889	8,547
Uttarakhand	15,644	4,296	1,087	1,352
West Bengal	73,100	4,296	65	9,391
Union Territories	775	364	323	252
Total	8,23,162	3,67,745	1,23,726	66,917

Source :—Ministry of Human Resources Development (Deptt. of Education), Government of India.

EDUCATION**Number of Teachers in Recognised Schools in India during 2009-10*—Statewise****No. 6.14**

State/Union Territories	Primary Schools	Middle Schools	High/Higher Secondary Schools/Jr. College New scheme (10+2)
1	2	3	4
Andhra Pradesh	1,69,159	90,077	2,34,048
Arunachal Pradesh	6,363	5,792	5,453
Assam	86,676	81,637	77,857
Bihar	1,41,298	1,24,342	57,430
Jharkhand	1,07,481	53,995	40,509
Delhi	28,166	7,297	74,771
Goa	3,904	2,515	4,567
Gujarat	44,946	1,99,385	86,775
Haryana	31,574	20,128	91,406
Himachal Pradesh	30,336	34,389	25,726
Jammu & Kashmir	59,376	45,151	43,859
Karnataka	59,457	2,23,272	1,36,125
Kerala	40,069	44,136	1,24,491
Madhya Pradesh	2,92,062	1,42,395	1,15,301
Chhattisgarh	50,537	53,800	13,235
Maharashtra	1,99,415	2,05,769	2,98,012
Manipur	7,667	8,597	11,756
Meghalaya	14,745	9,407	6,181
Mizoram	8,477	7,564	5,077
Nagaland	7,956	5,804	9,022
Orissa	1,36,064	54,707	89,270
Punjab	55,858	50,031	65,955
Rajasthan	1,13,639	2,19,555	1,78,607
Sikkim	7,845	2,229	2,075
Tamil Nadu	1,24,657	67,612	1,20,648
Tripura	7,936	9,522	18,498
Uttar Pradesh	3,54,976	98,072	2,02,692
Uttarakhand	46,345	19,829	41,365
West Bengal	2,36,720	21,679	1,40,654
Union Territories	6,710	3,897	17,707
Total	24,80,414	19,12,585	23,39,072

Source :—Ministry of Human Resource Development (Deptt. of Education), Government of India.

*As on 30th September, 2009.

EDUCATION
Scholars on Roll in Recognised Educational Institutions in India
during 2009-10*—Statewise

No. 6.15

State/Union Territories	Classes I—V	Classes VI—VIII	High School (IX—X)	Inter/Higher Secondary (New and old pattern) Pre-University (Two years and one year courses)	Teacher Training Schools Level (2006-07)	Technical and Industrial Schools (2006-07)	Higher Education
1	2	3	4	5	6	7	8
Andhra Pradesh	71,37,291	36,18,763	21,71,400	14,73,913	5,977	1,11,585	16,53,708
Arunachal Pradesh	2,16,845	78,549	34,511	20,861	0	368	25,329
Assam	29,22,714	13,74,217	6,56,482	1,75,108	167	4,620	3,27,331
Bihar	1,39,07,798	41,26,665	16,82,207	7,21,569	295	14,968	13,00,094
Jharkhand	54,64,268	13,49,723	4,19,115	94,947	581	14,864	3,64,459
Delhi	16,99,939	9,97,280	5,17,064	3,89,293	11,530	11,912	10,35,122
Goa	1,27,281	67,187	36,976	27,488	195	3,072	52,844
Gujarat	65,82,139	28,90,766	13,59,732	8,13,753	19,591	87,126	10,70,283
Haryana	21,86,379	11,90,063	6,74,132	6,29,365	2,174	14,905	5,93,895
Himachal Pradesh	6,23,198	4,12,919	2,23,225	1,77,824	260	6,629	1,86,813
Jammu & Kashmir	12,74,874	6,55,432	3,21,009	2,18,258	3,045	4,332	2,77,623
Karnataka	54,60,043	29,45,159	16,29,891	9,87,645	39,982	59,916	12,60,038
Kerala	24,25,078	16,53,026	10,35,137	5,38,237	18,759	60,121	4,35,885
Madhya Pradesh	1,17,80,132	47,83,703	19,66,651	12,11,034	2,490	22,398	12,39,756
Chattisgarh	32,34,910	13,36,956	5,37,011	3,02,996	917	5,688	5,65,157
Maharashtra	1,03,64,831	55,17,029	30,52,614	23,56,976	25,664	97,184	27,37,264
Manipur	3,71,659	1,46,559	80,596	32,133	76	540	49,181
Meghalaya	4,72,653	1,50,568	55,791	13,164	486	942	55,394
Mizoram	1,41,663	60,888	30,421	17,249	3,329	294	35,631
Nagaland	2,19,804	90,226	32,000	20,634	75	404	42,727
Orissa	44,93,299	20,20,896	9,08,956	3,79,236	3,192	23,988	5,36,374
Punjab	25,03,839	13,32,040	5,59,183	4,58,558	2,231	19,067	3,48,418
Rajasthan	87,98,956	39,28,043	17,58,944	10,54,687	4,604	13,340	7,67,656
Sikkim	81,172	33,175	12,589	8,416	143	140	19,237
Tamil Nadu	62,00,456	37,35,168	18,76,194	11,68,438	4,666	87,003	13,85,251
Tripura	4,44,516	2,19,303	1,06,841	40,739	682	416	52,786
Uttar Pradesh	2,50,73,905	95,00,226	64,56,556	30,12,332	9,660	51,928	25,36,357
Uttarakhand	11,00,139	6,26,216	3,43,080	2,34,309	18,550	7,680	4,34,203
West Bengal	1,00,66,104	44,07,822	19,65,622	10,15,344	16,171	12,920	12,49,659
Union Territories	2,93,958	1,72,435	94,589	72,848	2,518	3,980	1,02,265
Total	13,56,69,843	5,94,21,002	3,05,98,519	1,76,67,344	1,98,010	7,42,330	2,07,40,740

Source :—Ministry of Human Resources Development (Deptt. of Education), Government of India.

As on 30th September, 2009.

EDUCATION
Enrolment Ratio in Classes I—V and VI—VIII of Recognised Schools for General
Education in India during 2009-10* (Statewise)

No. 6.16

State	Classes I—V (6—11 years)			Classes VI—VIII (11—14 years)		
	Boys	Girls	Total	Boys	Girls	Total
1	2	3	4	5	6	7
Andhra Pradesh	98.02	98.29	98.16	77.92	77.37	77.65
Arunachal Pradesh	169.99	163.42	166.77	106.14	96.21	101.20
Assam	91.67	94.15	92.89	67.32	70.32	68.80
Bihar	125.71	109.20	117.83	60.84	49.70	55.46
Jharkhand	157.46	158.21	157.83	71.22	49.71	60.65
Delhi	119.86	122.54	121.10	110.82	106.95	109.01
Goa	93.44	91.67	92.59	81.18	77.11	79.24
Gujarat	119.95	120.97	120.42	90.52	82.01	86.51
Haryana	88.56	92.00	90.10	77.34	80.64	78.86
Himachal Pradesh	107.71	107.67	107.69	114.62	112.08	113.41
Jammu & Kashmir	110.34	112.60	111.41	95.34	90.87	93.20
Karnataka	105.39	104.00	104.71	90.92	87.69	89.34
Kerala	93.42	93.88	93.65	107.13	102.35	104.77
Madhya Pradesh	149.34	150.03	149.67	106.08	97.42	101.87
Chhatisgarh	126.32	120.52	123.46	87.16	81.08	84.15
Maharashtra	104.90	102.30	103.66	91.54	86.93	89.32
Manipur	189.66	182.26	186.01	107.21	99.19	103.25
Meghalaya	169.95	174.09	172.01	80.45	91.44	85.92
Mizoram	173.95	162.20	168.15	100.83	94.98	97.93
Nagaland	99.63	98.89	99.27	59.13	60.70	59.89
Orissa	118.42	119.28	118.84	85.39	82.01	83.74
Punjab	108.56	107.50	108.09	93.59	89.73	91.84
Rajasthan	119.10	115.05	117.19	95.05	72.75	84.36
Sikkim	157.91	152.75	155.34	70.89	86.59	78.64
Tamil Nadu	114.33	115.29	114.79	114.30	112.09	113.22
Tripura	146.81	143.72	145.29	93.33	93.14	93.24
Uttar Pradesh	106.59	114.70	110.42	74.29	65.88	70.25
Uttarakhand	108.79	111.77	110.12	101.04	107.93	104.33
West Bengal	124.79	126.42	125.59	80.27	87.00	83.59
U.T's.	82.77	85.67	84.05	77.95	78.87	78.29
All India	115.55	115.39	115.47	84.53	78.30	81.52

*As on 30th September, 2009.

Source :— Ministry of Human Resources Development
(Deptt. of Education), Government of India.

EDUCATION
Enrolment ratio of Students belonging to Scheduled Castes in recognized Schools
in India during 2009-10* (Statewise)

No. 6.17

State	Classes I—V (6—11 years)			Classes VI—VIII (11—14 Years)		
	Boys	Girls	Total	Boys	Girls	Total
1	2	3	4	5	6	7
Andhra Pradesh	104.62	106.28	105.44	78.80	80.61	79.68
Arunachal Pradesh	0.00	0.00	0.00	0.00	0.00	0.00
Assam	132.85	134.33	133.58	101.20	99.27	100.24
Bihar	129.62	103.83	117.41	55.34	40.59	48.43
Jharkhand	188.07	183.57	185.87	60.05	45.11	52.84
Delhi	66.67	63.74	65.30	55.06	61.03	57.89
Goa	68.82	74.31	71.51	60.70	64.68	62.58
Gujarat	110.00	123.05	116.07	86.91	80.52	83.91
Haryana	138.41	149.35	143.39	120.49	123.47	121.86
Himachal Pradesh	114.44	116.12	115.25	119.81	118.87	119.35
Jammu & Kashmir	118.34	116.28	117.37	96.45	95.68	96.08
Karnataka	110.88	109.13	110.02	93.46	89.30	91.44
Kerala	103.52	101.29	102.42	118.04	110.14	114.13
Madhya Pradesh	164.52	168.59	166.45	120.20	112.18	116.40
Chhatisgarh	142.98	138.26	140.67	102.52	90.62	96.67
Maharashtra	138.09	136.98	137.56	119.12	115.44	117.35
Manipur	189.69	177.66	183.80	146.56	132.18	139.41
Meghalaya	408.14	492.54	447.93	287.47	245.23	265.66
Mizoram	10,375.00	2,766.67	4,668.75	4,766.67	2,525.00	3,485.71
Nagaland	—	—	—	—	—	—
Orissa	130.19	131.81	130.98	97.57	94.47	96.06
Punjab	128.47	131.59	129.90	102.35	105.08	103.61
Rajasthan	129.18	124.83	127.15	95.42	73.80	85.24
Sikkim	221.80	207.84	214.83	73.67	89.80	81.84
Tamil Nadu	131.35	131.80	131.57	134.85	131.25	133.09
Tripura	157.95	155.40	156.69	108.34	111.67	109.99
Uttar Pradesh	117.71	129.46	123.25	73.05	72.15	76.62
Uttarakhand	143.82	152.58	148.03	122.12	129.52	125.65
West Bengal	138.25	137.81	138.03	93.48	95.60	94.52
U.T's.	86.26	82.52	84.00	84.40	96.48	89.69
All India	127.81	128.72	128.25	90.51	86.59	88.63

*As on 30th September, 2009.

Source :— Ministry of Human Resources Development
 (Deptt. of Education), Government of India.

SECTION VII
HEALTH AND FAMILY WELFARE

Tables 7.1 to 7.6 present data regarding hospitals, dispensaries, patients treated and staff employed.

Table 7.7 gives information relating to Ayurvedic, Unani & Homoeopathic Institutions and staff working in them.

Table 7.8 Type of Attention at Births per Civil Registration System.

Tables 7.9 and 7.10 give the number of sterilisation operations in Haryana.

Table 7.11 shows the number of villages provided with safe drinking water facilities in Haryana.

MEDICAL FACILITIES IN HARYANA HOSPITALS, DISPENSARIES AND HEALTH CENTRES (As on 31st Dec. upto 1985)

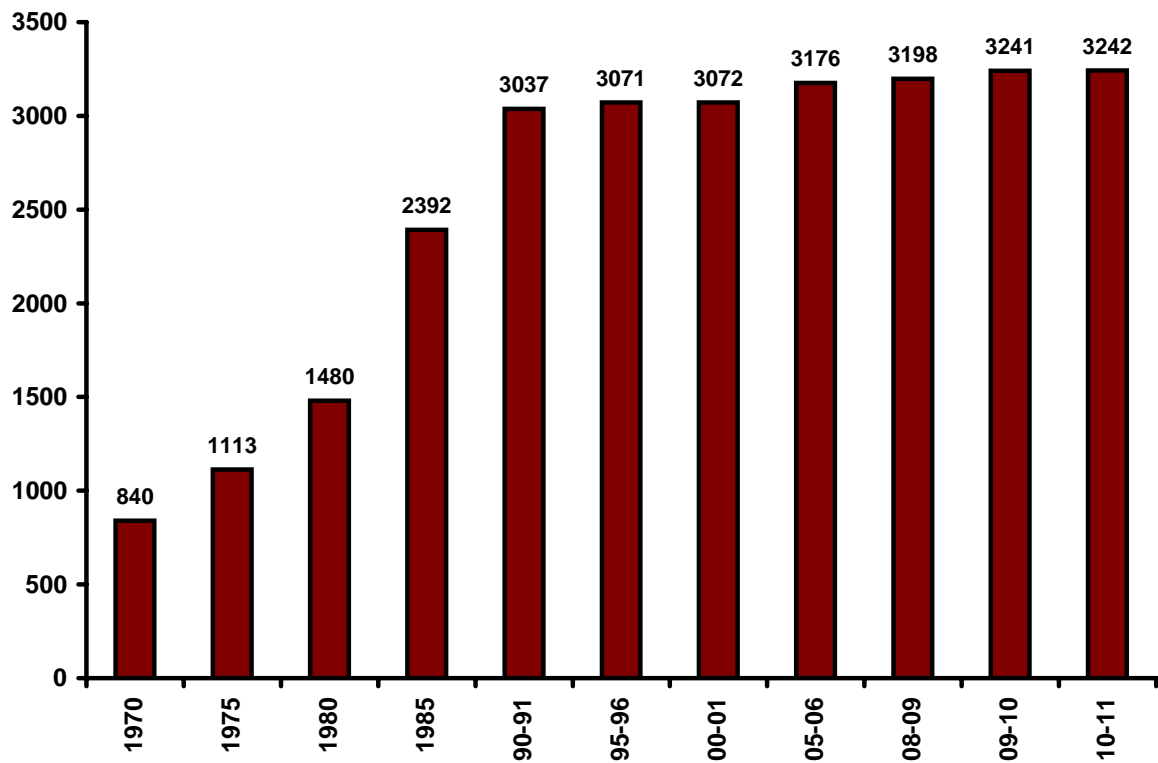

HEALTH AND FAMILY WELFARE
Hospitals, Dispensaries and Health Centres in Haryana

No. 7.1

Year/District	State	Special				Private				Total
	State Public	Police	Canals	Railways	Others	Local Bodies	Private aided	Private Un-aided	Sub-sidised	
1	2	3	4	5	6	7	8	9	10	11
1968	684	4	12	8	11	37	7	9	13	785
1970	744	4	10	7	15	29	7	10	14	840
1980	1,368	9	12	7	59	2	9	10	4	1,480
1985	2,270	11	12	7	70	3	9	9	1	2,392
1990-91	2,866	18	12	7	70	3	48	11	2	3,037
1995-96	2,900	18	12	7	73	3	46	11	1	3,071
2000-01	2,905	18	12	7	73	3	42	11	1	3,072
2005-06	3,066	18	12	7	73	3,176
2008-09	3,088	18	12	7	73	3,198
2009-10	3,131	18	12	7	73	3,241
2010-11	3,132	18	12	7	73	3,242
Ambala	127	1	0	1	3	132
Panchkula	74	0	0	1	2	77
Yamunanagar	139	0	0	1	7	149
Kurukshetra	137	0	0	0	0	137
Kaithal	174	0	0	0	0	174
Karnal	178	5	1	0	1	185
Panipat	111	0	1	0	4	116
Sonipat	203	1	0	0	8	212
Rohtak	157	2	0	0	1	160
Jhajjar	154	0	0	0	3	157
Faridabad	78	0	0	0	23	101
Palwal	97	0	0	0	1	98
Gurgaon	93	2	0	0	3	98
Mewat	105	0	0	0	0	105
Rewari	131	0	0	1	3	135
Mahendragarh	135	0	0	0	0	135
Bhiwani	276	1	0	0	6	283
Jind	199	1	0	1	2	203
Hisar	253	3	3	1	5	265
Fatehabad	130	0	2	0	0	132
Sirsa	181	2	3	1	1	188

.. — Not Available

Source :—Director General of Health Services, Haryana.

Note :—The information upto the year 1985 relates to 31st December.

HEALTH AND FAMILY WELFARE
Number of Medical (Allopathic) Institutions in Haryana—Rural and Urban

No. 7.2

Year/District	Rural						Urban				
	Hospitals	PHC's	Dispensaries	CHC's	Sub-centers	Total	Hospitals	PHC's	Dispensaries	CHC's	Total
1	2	3	4	5	6	7	8	9	10	11	12
1968	3	73	70	—	510	656	58	16	55	—	129
1970	6	71	98	—	534	709	64	18	49	—	131
1980	6	71	149	—	1,060	1,286	78	18	98	—	194
1985	8	164	120	—	1,894	2,186	77	20	106	3	206
1990-91	8	348	39	15	2,293	2,703	71	46	191	26	334
1995-96	8	351	40	26	2,299	2,724	71	47	192	37	347
2000-01	7	361	35	32	2,299	2,734	71	41	194	32	338
2005-06	6	363	31	43	2,433	2,876	54	46	162	38	300
2008-09	6	383	31	54	2,433	2,907	62	37	162	30	291
2009-10	6	393	31	55	2,465	2,950	63	36	162	30	291
2010-11	6	393	31	56	2,465	2,951	63	36	162	30	291
Ambala	0	17	0	3	100	120	5	0	7	0	12
Panchkula	0	7	0	1	51	59	2	2	13	1	18
Yamunanagar	0	14	2	2	111	129	4	4	10	2	20
Kurukshetra	0	18	0	1	107	126	1	3	4	3	11
Kaithal	0	20	1	3	144	168	1	2	1	2	6
Karnal	0	22	5	2	141	170	2	3	7	3	15
Panipat	0	15	1	1	90	107	2	1	5	1	9
Sonipat	0	27	4	4	161	196	2	2	10	2	16
Rohtak	1	21	1	6	113	142	7	0	11	0	18
Jhajjar	1	22	0	4	123	150	2	0	5	0	7
Faridabad	0	10	1	1	57	69	4	0	28	0	32
Palwal	0	13	0	2	78	93	1	1	2	1	5
Gurgaon	0	12	0	1	71	84	6	0	8	0	14
Mewat	1	10	1	1	84	97	0	3	3	2	8
Rewari	0	15	2	4	107	128	3	1	2	1	7
Mahendragarh	0	20	0	2	103	125	1	3	3	3	10
Bhiwani	1	38	5	5	214	263	7	1	11	1	20
Jind	0	25	1	4	158	188	3	2	8	2	15
Hisar	1	32	3	5	200	241	6	3	12	3	24
Fatehabad	0	14	1	2	106	123	2	2	4	1	9
Sirsa	1	21	3	2	146	173	2	3	8	2	15

PHC's—Primary Health Centres.

CHC's—Community Health Centres.

Haryana.

Note :—The information upto the year 1985 relates to 31st December.

Source :—Director General of Health Services,

**HEALTH AND FAMILY WELFARE
Medical Staff in Haryana***

No. 7.3

(As on 31st December)

Year/District	Medical Officers Class I & II (Excluding Teaching Staff)	Nurses/Matron Sister Incharge	Midwives/ANMS	Nurses Orderly	Technicians/Lab. Asstt.
1	2	3	4	5	6
1966	464	269	438	44	64
1970	440	420	454	231	226
1980	916	801	655	613	182
1985	1,225	1,171	1,326	390	278
1990	1,395	1,448	2,470	—	424
1995	1,519	1,156	2,380	—	487
2000	1,610	1,442	2,274	—	527
2005	1,839	1,266	2,100	—	527
2009	1,205	448	1,756	934	333
2010(P)	1,538	485	2,275	1,221	459
Ambala	64	57	108	80	25
Panchkula	138	1	45	88	33
Yamunanagar	95	35	92	62	36
Kurukshetra	58	74	95	—	24
Kaithal	53	12	118	47	27
Karnal	95	2	103	113	46
Panipat	62	8	96	50	21
Sonipat	101	1	169	109	28
Rohtak	80	6	12	76	15
Jhajjar	72	79	129	—	26
Faridabad	42	1	53	17	3
Palwal	—	—	—	—	—
Gurgaon	69	20	83	81	18
Mewat	48	2	113	49	17
Rewari	32	1	8	12	3
Mahendragarh	56	1	117	37	4
Bhiwani	145	8	392	167	27
Jind	46	68	165	—	33
Hisar	121	1	155	154	47
Fatehabad	78	78	104	—	15
Sirsa	83	30	118	79	11

**HEALTH AND FAMILY WELFARE
Medical Staff in Haryana***

No. 7.3 (Concl'd.)

(As on 31st December)

Year/ District	Dispensars/ Pharmacists	Ministerial Staff	Dais/Nurse Dais	Other Class IV Staff including Sweepers	Others	Total
1	7	8	9	10	11	12
1966	309	172	—	1,552	—	3,312
1970	320	230	223	1,844	—	4,388
1980	615	348	218	2,179	309	6,836
1985	732	699	470	3,007	937	10,235
1990	850	973	98	3,730	1,335	12,723
1995	815	873	15	4,235	2,240	13,720
2000	853	1,001	30	4,412	2,010	14,159
2005	781	958	37	4,494	1,482	13,484
2009	546	625	—	2,575	1,425	9,847
2010(P)	736	881	10	3,564	1,768	12,937
Ambala	40	55	0	276	65	770
Panchkula	42	33	0	150	134	664
Yamunanagar	50	39	0	193	60	662
Kurukshetra	32	23	0	113	87	506
Kaithal	33	27	2	126	0	445
Karnal	47	49	0	260	0	715
Panipat	26	18	0	96	6	383
Sonipat	44	58	0	235	0	745
Rohtak	42	51	0	180	180	642
Jhajjar	38	38	0	115	264	761
Faridabad	20	62	0	176	0	374
Palwal	—	—	—	—	—	—
Gurgaon	30	64	0	218	0	583
Mewat	13	50	0	34	123	449
Rewari	6	2	0	20	0	84
Mahendragarh	30	28	0	162	597	1,032
Bhiwani	64	78	0	348	0	1,229
Jind	45	77	8	234	221	897
Hisar	72	67	0	360	7	984
Fatehabad	32	24	0	130	24	485
Sirsa	30	38	0	138	0	527

Source :—Director General of Health Services, Haryana

*Staff under the Family Welfare Clinics is not included.

P-Provisional

HEALTH AND FAMILY WELFARE
Patients treated and Beds available in Haryana

No. 7.4

(As on 31st December)

Year/District	Patients treated			Beds		
	Indoor	Outdoor	Total	Males	Females	Total
1	2	3	4	5	6	7
1966	1,16,418	29,06,348	30,22,766	2,501	2,083	4,584
1970	1,52,146	34,75,216	36,27,362	3,184	2,872	6,056
1980	2,54,518	96,07,909	98,62,427	4,728	4,020	8,748
1985	3,42,771	59,94,664	63,37,435	5,123	4,352	9,475
1990-91	3,50,070	79,58,662	83,08,732	5,562	5,069	10,631
1995-96	3,46,141	74,41,132	77,87,273	5,855	5,473	11,328
2000-01	3,74,099	93,27,164	97,01,263	5,632	5,246	10,878
2008-09	5,40,211	1,19,07,674	1,24,47,885	5,231	4,755	9,986
2009-10	5,40,211	1,19,07,674	1,24,47,885	5,241	4,765	10,006
2010-11	7,52,305	1,45,17,238	1,52,69,543	5,241	4,765	10,006
Ambala	36,057	6,17,679	6,53,736	277	253	530
Panchkula	34,999	6,97,719	7,32,718	159	147	306
Yamunanagar	31,131	7,36,935	7,68,066	224	198	422
Kurukshetra	24,368	5,13,830	5,38,198	157	153	310
Kaithal	21,885	5,99,132	6,21,017	156	144	300
Karnal	46,467	8,15,924	8,62,391	242	232	474
Panipat	19,156	4,23,169	4,42,325	151	142	293
Sonipat	31,339	9,04,623	9,35,962	185	209	394
Rohtak	1,17,674	18,16,896	19,34,570	958	730	1,688
Jhajjar	17,417	4,91,497	5,08,914	163	175	338
Faridabad	53,141	7,77,015	8,30,156	314	284	598
Palwal	17,427	2,88,517	3,05,944	115	109	224
Gurgaon	35,081	7,42,740	7,77,821	222	215	437
Mewat	18,835	3,44,669	3,63,504	85	93	178
Rewari	26,641	5,00,928	5,27,569	167	171	338
Mahendragarh	30,897	5,05,815	5,36,712	156	166	322
Bhiwani	53,133	8,63,548	9,16,681	533	412	945
Jind	33,798	8,37,722	8,71,520	249	247	496
Hisar	45,262	10,73,632	11,18,894	425	354	779
Fatehabad	33,818	4,89,606	5,23,424	127	139	266
Sirsa	23,779	4,75,642	4,99,421	176	192	368

Source :—Director General of Health Services, Haryana.

Note :— Information relating to beds for the years 1990-91 onwards relates to 31st March. However, patients treated are as on 31st December.

**NUMBER OF INDOOR AND OUTDOOR PATIENTS
TREATED BY DISEASES IN GOVERNMENT
INSTITUTIONS IN HARYANA**

HEALTH AND FAMILY WELFARE
Number of Indoor and Outdoor patients treated by diseases in Government Institutions
in Haryana during 2010

No. 7.5

District	Tuberculosis		Syphilis/gonorrhoea		Malaria and Typhoid	
	Indoor Patients	Outdoor Patients	Indoor Patients	Outdoor Patients	Indoor Patients	Outdoor Patients
1	2	3	4	5	6	7
Ambala	221	9,927	0	11	167	1,463
Panchkula	87	644	0	194	224	1,773
Yamunanagar	159	1,698	0	350	156	3,652
Kurukshetra	61	2,256	0	0	180	1,632
Kaithal	75	1,226	0	12	21	2,519
Karnal	468	3,052	0	6	310	4,473
Panipat	60	2,513	0	24	31	667
Sonipat	399	3,165	0	0	229	1,303
Rohtak	1,618	16,633	55	1,995	966	12,246
Jhajjar	8	1,349	0	51	32	1,070
Faridabad	240	5,341	2	600	153	1,023
Palwal	26	2,124	0	42	186	5,793
Gurgaon	117	3,402	0	4	63	519
Mewat	46	1,994	0	1	38	1,193
Rewari	167	1,249	0	243	141	1,332
Mahendragarh	147	1,156	0	185	137	2,374
Bhiwani	323	3,233	3	76	141	3,052
Jind	24	1,896	0	527	156	1,496
Hisar	137	15,141	0	1,135	226	6,309
Fatehabad	59	1,199	0	26	58	2,010
Sirsa	99	5,975	0	40	109	2,073
Haryana State	4,541	85,173	60	5,522	3,724	57,972

HEALTH AND FAMILY WELFARE
Number of Indoor and Outdoor patients treated by diseases in Government Institutions
in Haryana during 2010

No. 7.5 (Concl.)

District	Leprosy		Small Pox		Diarrhoeal diseases (Cholera/gastro-enteritis)		Other diseases (diphtheria, Poliomyelitis and tetanus)		Total	
	Indoor Patients	Outdoor Patients	Indoor Patients	Outdoor Patients	Indoor Patients	Outdoor Patients	Indoor Patients	Outdoor Patients	Indoor Patients	Outdoor Patients
1	8	9	10	11	12	13	14	15	16	17
Ambala	0	15	0	0	649	1,623	4	7	1,041	13,046
Panchkula	0	39	0	0	502	3,012	0	0	813	5,662
Yamunanagar	0	10	0	0	97	13,115	11	11	423	18,836
Kurukshetra	0	9	0	0	274	1,409	5	5	520	5,311
Kaithal	0	0	0	0	187	2,026	0	0	283	5,783
Karnal	0	34	0	0	29	3,046	4	4	811	10,615
Panipat	0	0	0	0	246	1,903	0	0	337	5,107
Sonapat	0	18	0	0	369	5,117	0	0	997	9,603
Rohtak	0	75	0	0	1,146	17,158	35	45	3,820	48,152
Jhajjar	0	4	0	0	51	1,189	0	0	91	3,663
Faridabad	1	140	0	0	4,234	25,354	7	9	4,637	32,467
Palwal	0	0	0	0	163	2,839	0	0	375	10,798
Gurgaon	0	131	0	0	603	9,088	0	0	783	13,144
Mewat	0	0	0	0	593	6,356	0	1	677	9,545
Rewari	0	16	0	0	1,146	2,300	0	0	1,454	5,140
Mahendragarh	0	4	0	0	352	3,014	0	0	636	6,733
Bhiwani	0	0	0	0	392	3,516	0	0	859	9,877
Jind	0	0	0	0	5	1,500	7	7	192	5,426
Hisar	0	0	0	0	291	7,664	0	0	654	30,249
Fatehabad	0	0	0	0	89	3,089	0	22	206	6,346
Sirsa	0	0	0	0	52	624	0	0	260	8,712
Haryana State	1	495	0	0	11,470	1,14,942	73	111	19,869	2,64,215

Source :—Director General of Health Services, Haryana.

HEALTH AND FAMILY WELFARE
Area Covered per Institution and Beds per lakh of Population

No. 7.6

Year/District	Area covered per institution in square kilometers	Institutions per 1,00,000 population*	Beds per 1,00,000 population*
1	2	3	4
1968	56	8	57
1970	53	8	64
1980	30	10	69
1985	18	16	69
1990-91	15	19	65
1995-96	14	17	62
2000-01	14	15	52
2005-06	14	14	41
2008-09	14	13	41
2009-10	14	13	40
2010-11 (P)	14	13	40
Ambala	12	11	44
Panchkula	12	14	54
Yamunanagar	12	13	36
Kurukshetra	11	14	31
Kaithal	13	15	27
Karnal	14	12	31
Panipat	11	10	25
Sonapat	10	14	26
Rohtak	11	14	150
Jhajjar	12	15	32
Faridabad	7	6	37
Palwal	14	10	23
Gurgaon	13	9	40
Mewat	14	11	19
Rewari	12	15	37
Mahendragarh	14	14	33
Bhiwani	17	17	55
Jind	13	14	35
Hisar	15	14	42
Fatehabad	19	14	28
Sirsa	23	14	28

Source :—Director General of Health Services, Haryana.

*Based on estimated population.

Note : —Information prior to the year 1990-91 relates to 31st December.

HEALTH AND FAMILY WELFARE
Ayurvedic, Unani and Homoeopathic Institutions and their Staff in Haryana

No. 7.7

Year/District	Number of Institutions				Medical Personnel		
	Ayurvedic	Unani	Homoeopathic	Total	Patients treated	Vaidyas/Hakims/Homoeopathic Doctors	Dispenser/Compounder
1	2	3	4	5	6	7	8
1966-67	122	21	—	143	10,15,709	143	143
1970-71	183	17	—	200	11,91,527	202	200
1975-76	209	20	—	229	17,97,762	218	201
1980-81	330	20	—	350	30,36,941	350	350
1985-86	365	20	—	385	13,69,987	385	385
1990-91	389	19	9	417	26,02,570	417	417
1995-96	407	21	20	448	25,84,655	418	398
2000-01	433	21	20	474	27,62,499	416	365
2005-06	483	19	20	522	33,76,617	454	379
2007-08	477	19	21	517	36,70,212	450	457
2008-09	481	19	22	522	33,61,403	434	411
2010-11	462	17	20	499	42,49,473	402	459
Ambala	15	1	—	16	1,17,614	16	9
Panchkula	14	—	—	14	1,23,197	14	11
Yamunanagar	16	3	—	19	1,71,894	18	15
Kurukshetra	13	—	1	14	1,79,164	14	23
Kaithal	22	1	—	23	1,81,915	19	23
Karnal	26	1	—	27	4,33,624	25	26
Panipat	16	—	—	16	1,62,296	11	15
Sonapat	21	2	—	23	1,96,234	20	24
Rohtak	27	—	1	28	2,50,040	23	30
Jhajjar	28	1	—	29	2,38,170	26	30
Faridabad	7	—	—	7	78,690	08	07
Palwal	13	3	2	18	1,79,892	15	09
Gurgaon	12	—	8	20	2,95,614	19	22
Mewat	15	4	8	27	1,80,377	17	18
Rewari	18	1	—	19	1,22,740	17	16
Mahendragarh	25	—	—	25	1,16,812	20	16
Bhiwani	47	—	—	47	3,61,348	32	53
Jind	27	—	—	27	2,21,462	21	32
Hisar	45	—	—	45	3,39,932	32	45
Fatehabad	18	—	—	18	1,13,808	12	14
Sirsa	37	—	—	37	1,84,650	23	21

Source :—Director, Ayurveda, Haryana.

HEALTH AND FAMILY WELFARE
Type of Attention at Birth as per Civil Registration System

No. 7.8

Year/District	Govt. Institution	Private Institution	Dr./Nurse/ T. Dai	Traditional Birth Attendent	Relatives or other	Total
1	2	3	4	5	6	7
2005	63,052	1,41,345	2,18,805	40,619	8,144	4,71,968
2006	83,133	1,66,464	2,14,609	36,865	7,899	5,08,970
2007	96,948	1,78,273	1,93,404	33,712	9,636	5,11,973
2008	1,19,884	1,97,890	1,77,349	31,718	9,680	5,36,521
2009	1,64,388	1,96,864	1,40,156	30,292	7,210	53,810
2010	2,05,086	1,97,282	1,10,788	24,709	6,755	5,44,620
Ambala	8,821	9,708	2,060	678	164	21,431
Panchkula	10,008	2,764	407	40	22	13,241
Yamunanagar	6,758	9,057	5,955	1,149	5	22,924
Kurukshetra	6,537	12,122	2,496	193	1	21,349
Kaithal	9,533	8,639	3,756	388	66	22,382
Karnal	15,038	11,836	1,496	3,584	148	32,102
Panipat	6,841	11,361	7,339	1,167	317	27,025
Sonipat	9,114	9,754	8,689	1,303	202	29,062
Rohtak	14,640	7,306	2,900	1,901	224	26,971
Jhajjar	4,425	4,031	5,157	895	41	14,549
Faridabad	13,589	17,817	5,259	520	2,070	39,255
Palwal	7,458	5,884	10,017	2,884	1,384	27,627
Gurgaon	10,178	17,857	2,852	1,011	186	32,084
Mewat	7,114	2,207	19,250	2,786	318	31,675
Rewari	8,089	10,343	989	234	47	19,702
Mahendragarh	9,768	3,999	2,366	534	94	16,761
Bhiwani	9,323	13,515	7,372	1,038	67	31,315
Jind	14,439	7,279	3,059	620	401	25,798
Hisar	11,887	16,440	7,619	2,476	909	39,331
Fatehabad	8,717	7,361	6,359	712	2	23,151
Sirsa	12,809	8,002	5,391	596	87	26,885

Source :—Director General of Health Services, Haryana.

HEALTH AND FAMILY WELFARE
Number of Sterilization Operations in Haryana

No. 7.9

(In Number)

Year/District	Vasectomies	Tubectomies	Total	IUD Insertions
1	2	3	4	5
1966-67	10,509	29	10,538	55,457
1970-71	9,458	12,249	21,707	23,469
1980-81	5,547	26,980	32,527	24,666
1985-86	11,976	1,03,246	1,15,222	1,75,259
1990-91	2,626	86,872	89,498	1,58,279
1995-96	1,548	99,709	1,01,257	1,64,010
2000-01	1,333	95,015	96,348	1,62,862
2005-06	12,995	80,585	93,580	1,52,051
2008-09	10,003	77,390	87,393	1,76,684
2009-10	9,294	77,957	87,251	1,86,686
2010-11	6,193	71,965	78,158	1,82,286
Ambala	133	2,666	2,799	9,402
Panchkula	164	1,867	2,031	6,210
Yamunanagar	352	1,942	2,294	6,234
Kurukshetra	578	1,945	2,523	7,944
Kaithal	434	2,561	2,995	7,911
Karnal	1,687	2,846	4,533	13,226
Panipat	438	2,381	2,819	6,838
Sonipat	451	3,813	4,264	12,230
Rohtak	170	3,714	3,884	9,734
Jhajjar	67	2,340	2,407	6,498
Faridabad	216	4,194	4,410	11,105
Palwal	7	2,938	2,945	7,312
Gurgaon	237	3,414	3,651	7,804
Mewat	14	513	527	2,888
Rewari	431	3,144	3,575	6,657
Mahendragarh	192	2,888	3,080	8,047
Bhiwani	142	5,884	6,026	10,324
Jind	231	3,828	4,059	11,694
Hisar	140	10,187	10,327	14,533
Fatehabad	58	4,348	4,406	7,460
Sirsa	51	4,552	4,603	8,235

Source :—Director General of Health Services, Haryana.

HEALTH AND FAMILY WELFARE
Achievements of various Family Welfare. Methods and Equivalent Sterilisation in
Haryana for the year 2010-11

No.7.10

District	Achievements of various F.W. Methods and Equivalent Sterilisation					
	Sterilisation	IUD Insertion	Conventional Contraceptives Users	Oral Pills Users	Total	Equivalent Sterilisation
1	2	3	4	5	6	7
2010-11	78,158	1,82,286	2,10,469	67,907	5,38,820	1,58,161
Ambala	2,799	9,402	14,083	3,809	30,093	7,139
Panchkula	2,031	6,210	13,278	2,226	23,745	5,086
Yamunanagar	2,294	6,234	7,516	4,055	20,099	5,240
Kurukshetra	2,523	7,944	8,856	1,513	20,836	5,831
Kaithal	2,995	7,911	6,268	2,603	19,777	6,269
Karnal	4,533	13,226	8,332	3,532	29,623	9,797
Panipat	2,819	6,838	8,050	2,111	19,818	5,780
Sonipat	4,264	12,230	24,437	4,678	45,609	10,218
Rohtak	3,884	9,734	7,824	2,976	24,418	7,894
Jhajjar	2,407	6,498	7,534	2,182	18,621	5,234
Faridabad	4,410	11,105	12,214	4,676	32,405	9,310
Palwal	2,945	7,312	4,218	1,334	15,809	5,765
Gurgaon	3,651	7,804	6,984	4,017	22,456	7,087
Mewat	527	2,888	5,415	1,683	10,513	1,978
Rewari	3,575	6,657	7,927	2,440	20,599	6,506
Mahendragarh	3,080	8,047	11,200	2,828	25,155	6,699
Bhiwani	6,026	10,324	9,362	5,905	31,617	10,644
Jind	4,059	11,694	15,525	4,728	36,006	9,345
Hisar	10,327	14,533	13,094	3,691	41,645	16,309
Fatehabad	4,406	7,460	11,006	3,595	26,467	7,904
Sirsa	4,603	8,235	7,346	3,325	23,509	8,126

Source :—Director General of Health Services, Haryana.

*Note.: Information of District Palwal is included in District Faridabad.

PUBLIC HEALTH**Number of Villages covered under safe Drinking Water Supply Scheme in Haryana*****No. 7.11**

District	No. of villages surveyed as on 31-12-2004 having water supply below 40 L.P.C.D.	No. of villages provided by water supply upto 40 L.P.C.D. upto 2007-08	Balance Villages as on 1-4-08
1	2	3	4
Ambala	42	42	0
Panchkula	—	—	—
Yamunanagar	227	206	21
Kurukshetra	26	26	—
Kaithal	206	156	50
Karnal	43	42	1
Panipat	25	25	—
Sonipat	109	52	57
Rohtak	64	62	2
Jhajjar	112	42	70
Faridabad	124	110	14
Gurgaon	528	346	139
Mewat	—	43	—
Rewari	133	77	56
Mahendragarh	190	161	29
Bhiwani	50	18	32
Jind	75	64	11
Hisar	9	7	2
Fatehabad	—	—	—
Sirsa	8	4	4
Total	1,971	1,483	488

Source :—Engineer-in-Chief, Public Works Department (Public Health), Haryana.

Note : —*All the villages in Haryana have been provided with safe drinking water facilities by 31-3-92.

L.P.C.D. :— Litre per Capita Daily.

NUMBER OF VILLAGES PROVIDED WITH SAFE DRINKING WATER SUPPLY FACILITIES IN HARYANA

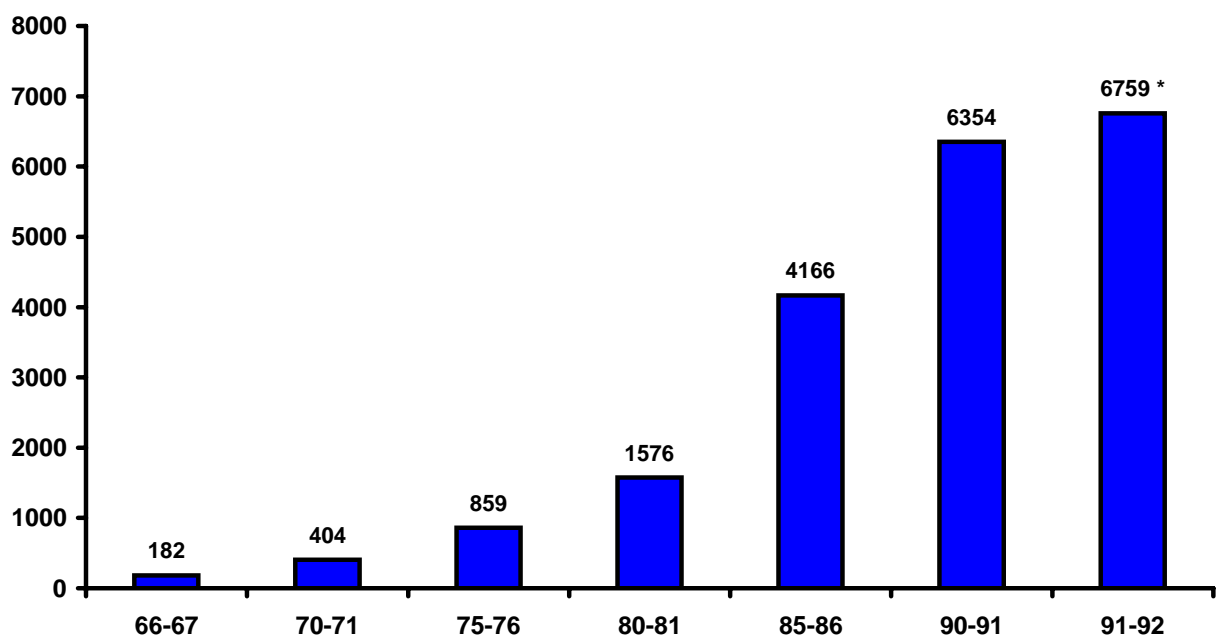

* 100 %

SECTION VIII
SOCIAL WELFARE SERVICES

This section includes information relating to Loans and Grants disbursed to persons belonging to Harijan Community as well as progress of various pension schemes in Haryana.

Table 8.1 gives information relating to Loans and Grants (purposewise and sourcewise) disbursed to persons belonging to Harijan Community in Haryana.

Table 8.2 gives information relating to Progress of Old Age Pension, Widow Pension, Handicapped Pension and Ladli Pension Schemes in Haryana.

SOCIAL WELFARE SERVICES
Loans and Grants disbursed to persons belonging to Scheduled Caste
Community by purpose and source in Haryana : 2010-11

No. 8.1

(₹ in. Lakh)

Source/Purpose	No. of Beneficiaries Assisted	Direct Loan	Bank Loan	Subsidy	Margin Money	Total
1	2	3	4	5	6	7
Purchase of land	—	—	—	—	—	—
Purchase of Agricultural implements	—	—	—	—	—	—
Other Agricultural purposes	5,786	—	1,429.60	368.74	4.75	1,803.09
Industrial purposes	783	—	257.55	73.39	37.38	368.32
Purchase of vehicles	2	4.65	0.05	0.15	—	4.85
Others						
(i) Trade and Business	5,047	—	1,528.41	478.85	223.65	2,230.91
(ii) Self Employment	33	32.36	6.21	2.32	0.87	41.76
Total	11,651	37.01	3,221.82	923.45	266.65	4448.93

Source : Haryana Scheduled Castes Finance and Development Corporation.

SOCIAL WELFARE SERVICES
Progress of Old Age Pension, Widow Pension, Handicapped Pension and Ladli Pension Schemes in Haryana

No. 8.2

Year/District	Old Age Pension		Widow Pension	
	No. of Beneficiaries	Amount Disbursed (₹ Lakh)	No. of Beneficiaries	Amount Disbursed (₹ Lakh)
1	2	3	4	5
1980-81	11,361	48.30	542	2
1985-86	29,558	190.46	7,704	35.42
1990-91	8,31,000	8,465.35	1,39,109	719.32
1995-96	7,41,290	8,014	1,98,892	1,784.42
2000-01	9,63,849	22,134.84	2,96,107	6,708.38
2005-06	9,40,368	37,419.96	3,75,029	14,237.62
2007-08	9,95,028	36,667.50	4,23,122	17,396.91
2008-09	11,25,372	40,822.28	4,44,874	18,334.29
2009-10	12,50,349	90,279.28	4,71,856	40,349.13
2010-11	13,86,207	89,914.77	5,06,704	43,572.92
Ambala	62,126	4,179.42	21,316	1,803.11
Panchkula	18,714	1,235.02	6,723	567.05
Yamunanagar	74,552	4,497.52	22,924	1,941.22
Kurukshetra	59,338	3,809.55	22,509	1,902.43
Kaithal	73,541	4,681.41	28,104	2,444.08
Karnal	84,605	5,152.69	35,917	3,012.66
Panipat	51,890	3,298.52	22,926	1,939.08
Sonipat	84,278	5,703.29	31,572	2,719.93
Rohtak	67,917	4,708.35	22,422	1,950.31
Jhajjar	63,268	4,351.45	18,530	1,641.18
Faridabad	35,342	2,232.69	23,917	2,061.40
Palwal	55,234	3,301.51	18,050	1,496.81
Gurgaon	38,880	2,603.77	16,848	1,426.83
Mewat	55,581	3,418.81	15,158	1,310.44
Rewari	57,146	3,705.04	15,224	1,327.51
Mahendragarh	61,754	4,125.90	17,052	1,446.29
Bhiwani	1,01,293	6,657.40	37,698	3,264.31
Jind	87,954	5,677.89	32,281	2,795.23
Hisar	94,480	6,446.84	43,478	3,789.15
Fatehabad	69,501	4,423.54	24,127	2,105.57
Sirsa	88,813	5,704.16	29,928	2,628.33

SOCIAL WELFARE SERVICES
Progress of Old Age Pension, Widow Pension, Handicapped Pension and Ladli Pension Schemes in Haryana

No. 8.2 (Concl.)

Year/District	Handicapped Pension		Ladli Pension	
	No. of Beneficiaries	Amount Disbursed (₹ Lakh)	No. of Beneficiaries	Amount Disbursed (₹ Lakh)
1	6	7	8	9
1980-81	—	—	—	—
1985-86	5,972	32.40	—	—
1990-91	33,508	167.97	—	—
1995-96	39,190	395.68	—	—
2000-01	60,247	1,323.17	—	—
2005-06	98,461	3,590.08	—	—
2007-08	1,18,789	5,424.55	14,688	492.26
2008-09	1,26,257	5,821.16	21,225	1,022.47
2009-10	1,31,687	9576.14	24,174	1329.52
2010-11	1,34,200	9,209.96	24,800	1,424.99
Ambala	6,084	420.56	1,343	75.89
Panchkula	1,344	89.28	333	18.75
Yamunanagar	7,302	476.28	1,611	91.50
Kurukshetra	7,562	491.95	1,135	63.74
Kaithal	5,694	376.52	973	58.67
Karnal	9,804	668.81	1,952	112.53
Panipat	5,056	342.72	1,044	59.97
Sonipat	9,732	704.15	1,225	64.91
Rohtak	6,538	438.27	1,685	97.34
Jhajjar	5,873	420.59	1,283	76.38
Faridabad	4,581	326.97	513	28.62
Palwal	4,338	296.93	418	25.20
Gurgaon	2,813	182.33	246	12.65
Mewat	3,765	245.08	129	6.45
Rewari	3,739	256.74	1,301	76.75
Mahendragarh	3,901	281.57	1,068	56.34
Bhiwani	10,321	730.88	3,106	182.94
Jind	7,023	466.19	1,145	66.30
Hisar	10,486	731.65	1,795	103.72
Fatehabad	8,770	602.19	1,239	72.44
Sirsa	9,474	660.30	1,256	73.90

Source :—Director, Social Justice & Empowerment Department, Haryana.

SECTION IX
SOCIAL SECURITY AND SOCIAL DEFENCE
(POLICE, CRIMES AND SUDHARGHAR)

This section contains information relating to police, crimes and administration of Prisons. The data given in this section have been collected from the Director-General of Police, Haryana and Director-General of Prisons, Haryana.

Table 9.1 shows the information relating to the sanctioned strength of Haryana Police whereas table 9.2 shows the information relating to the number of Police Stations and Police Posts (districtwise).

Table 9.3 gives the information of incidence of Crimes in Haryana.

Table 9.4 shows the number of convicts by age, sex and literacy.

Tables 9.5 to 9.8 show the number of places of confinements, number of prisoners, expenditure on maintenance of prisoners in Jails and value of goods produced in Jail Industry in Haryana.

**SOCIAL SECURITY AND SOCIAL DEFENCE
(POLICE, CRIMES AND SUDHARGHAR)
Sanctioned Strength of Police Force in Haryana**

No. 9.1

(As on 31st December)

Particulars	1966	1970	1980	1990	1995	2000 @	2005 @@	2010	2011
1	2	3	4	5	6	7	8	9	10
Sanctioned Strength of Police Force									
1. Director-General, Addl. Director General, Inspector-General and Dy. Inspector-General	3	3	10	16	24	30	33	46	48
2. Assistant Inspector-General	3	3	4	3	3	3	3	4	4
3. Superintendents, Addl. Supdts. , Asstt. Supdts. & Dy. Supdts	32	38	110	164	186	193	222	274	283
4. Inspectors, Sub-Inspectors & Asstt. Sub-Inspectors	676	709	1,738	3,029	3,249	3,795	5,230	7,151	7,220
5. Head Constables including Mounted Head Constables	956	905	4,102	7,084	7,465	8,007	6,623	9,036	9,084
6. Mounted Constables and Foot Constables	5,715	5,740	12,267	18,741	20,994	25,195	30,612	40,094	40,167
Total	7,385	7,398	18,231	29,037	31,921	37,223	42,723	56,605	56,806

Source : Director-General of Police, Haryana.

@ As on 22-9-2000

@ @ As on 1-9-2005

**SOCIAL SECURITY AND SOCIAL DEFENCE
(POLICE, CRIMES AND SUDHARGHAR)
Number of Police Stations and Police Posts in Haryana**

No. 9.2

(As on 31st December)

Year/District	Police Station	Police Post	Total
1	2	3	4
1966	100	29	129
1970	105	65	170
1980	122	116	238
1990	156	214	370
1995	173	237	410
2000*	205	312	517
2005	206	378	584
2010	260	325	585
2011	271	323	594
Ambala	15	17	32
Panchkula	9	13	22
Yamunanagar	14	10	24
Kurukshetra	10	10	20
Kaithal	12	9	21
Karnal	13	19	32
Panipat	9	16	25
Sonapat	15	17	32
Rohtak	11	18	29
Jhajjar	7	13	20
Faridabad	19	34	53
Palwal	8	10	18
Gurgaon	28	13	41
Mewat	6	7	13
Rewari	13	13	26
Mahendragarh	8	11	19
Bhiwani	13	16	29
Jind	12	12	24
Hisar	11	22	33
Fatehabad	9	12	21
Sirsa	13	15	28
Railway Police, Haryana	16	16	32

Source : Director-General of Police, Haryana.

* As on 30th September

**INCIDENCE OF CRIMES IN HARYANA
(DISTRICTWISE)**

**SOCIAL SECURITY AND SOCIAL DEFENCE
(POLICE, CRIMES AND SUDHARGHAR)
Incidence of Crimes in Haryana (Districtwise)**

No. 9.3 (contd.)

Year/District	Murder	Dacoity	Burglary theft	Ordinary theft
1	2	3	4	5
1966	183	6	1,273	2,320*
1970	192	8	1,709	2,579*
1980	369	19	2,800	2,969*
1990	543	31	2,323	4,345*
1995	701	70	3,013	4,536*
2000	773	104	3,395	6,237*
2005	782	88	3,400	8,649
2009	950	153	4,065	12,834
2010	1005	146	4,448	16,234
Ambala	35	4	288	652
Panchkula	20	4	147	323
Yamunanagar	28	6	160	478
Kurukshetra	34	2	235	724
Kaithal	31	6	160	304
Karnal	49	5	266	836
Panipat	32	7	176	859
Sonipat	81	9	215	984
Rohtak	72	7	276	855
Jhajjar	51	7	186	527
Faridabad	69	9	277	1,671
Mewat	26	13	63	407
Gurgaon	84	5	491	3,116
Rewari	29	24	163	533
Mahendragarh	31	9	121	339
Bhiwani	61	7	264	523
Jind	53	--	248	560
Hisar	91	5	320	829
Fatehabad	27	1	119	241
Sirsa	45	3	190	383
Palwal	34	11	82	617
GRP	22	2	1	473

* Including cattle theft.

**SOCIAL SECURITY AND SOCIAL DEFENCE
(POLICE, CRIMES AND SUDHARGHAR
Incidence of Crimes in Haryana (Districtwise)**

No. 9.3 (Concl.d.)

Year/District	Robbery	Kidnapping	Roiting or unlawful assembly	Culpable homicide	Coining	Miscellaeous	Total cognizaable Crimes
1	6	7	8	9	10	11	12
1966	19	134	82	98	—	16,633	20,748
1970	23	145	107	65	1	14,106	18,935
1980	64	198	224	57	1	26,538	33,239
1990	120	209	436	104	4	20,366	28,481
1995	266	431	541	94	64	23,365	33,081
2000	423	466	889	60	18	26,417	38,782
2005	391	493	900	53	31	27,903	42,690
2009	684	912	1,175	75	39	35,370	56,257
2010	732	971	1,415	60	28	34,130	59,169
Ambala	18	33	3	1	2	1,812	2,848
Panchkula	7	16	2	1	1	804	1,325
Yamunanagar	20	42	1	2	--	1,283	2,020
Kurukshetra	22	34	--	2	5	1,479	2,537
Kaithal	19	27	--	2	1	1,119	1,669
Karnal	24	33	53	2	1	2,189	3,458
Panipat	41	64	91	9	--	1,539	2,818
Sonipat	62	75	3	3	1	2,042	3,475
Rohtak	34	32	59	6	1	1,735	3,077
Jhajjar	37	44	69	5	--	1,211	2,137
Faridabad	20	103	178	5	--	2,603	4,935
Mewat	17	36	130	2	1	1,214	1,909
Gurgaon	118	65	94	2	1	2,762	6,738
Rewari	63	33	40	--	--	1,466	2,351
Mahendragarh	26	40	112	3	--	1,154	1,835
Bhiwani	43	52	171	1	1	1,748	2,871
Jind	43	35	116	4	1	1,375	2,435
Hisar	51	84	78	1	5	2,357	3,821
Fatehabad	9	33	14	2	3	936	1,385
Sirsa	14	47	28	1	1	1,295	2,007
Palwal	26	40	151	6	--	1,352	2,319
GRP	18	3	22	--	3	655	1,199

Source : Director-General of Police, Haryana.

**SOCIAL SECURITY AND SOCIAL DEFENCE
(POLICE, CRIMES AND SUDHARGHAR)
Convicts by Age, Sex and Literacy in Haryana**

No. 9.4

Year/District	Total Convicts imprisoned during the year			Age of convicts			
				Under 22 years		22 to 40 years	
	Males	Females	Total	Males	Females	Males	Females
1	2	3	4	5	6	7	8
1967	4,198	41	4,239	724	—	2,660	41
1970	4,689	29	4,718	716	8	3,149	19
1980	3,364	14	3,378	650	2	2,157	10
1990-91	2,726	52	2,778	537	6	1,538	23
1995-96	2,156	55	2,211	176	2	1,238	24
2000-01	2,630	89	2,719	69	2	1,568	71
2005-06	5,661	216	5,877	303	12	3,567	109
2009-10	5,792	270	6,062	416	9	3,251	129
2010-11	6,049	286	6,335	461	2	3,698	148
Ambala	496	18	514	16	—	390	12
Panchkula	—	—	—	—	—	—	—
Yamunanagar	218	14	232	—	—	100	7
Kurukshetra	176	—	176	20	—	100	—
Kaithal	46	—	46	8	—	22	—
Karnal	1,317	67	1,384	174	—	852	32
Panipat	—	—	—	—	—	—	—
Sonipat	260	—	260	30	—	121	—
Rohtak	233	15	248	—	—	125	2
Jhajjar	—	—	—	—	—	—	—
Faridabad	538	36	574	—	—	368	16
Palwal	—	—	—	—	—	—	—
Gurgaon	716	23	739	96	2	432	9
Rewari	44	—	44	10	—	20	—
Mahendragarh	266	13	279	9	—	176	10
Bhiwani	368	1	369	8	—	195	—
Jind	233	—	233	15	—	180	—
Hisar	785	99	884	75	—	440	60
Fatehabad	—	—	—	—	—	—	—
Sirsa	353	—	353	—	—	177	—

*Figures relate to period 1-11-1966 to 31-12-1967.

- Note :
1. Information for 1990-91 and onwards relates to financial year.
 2. Data of Panchkula, Jhajjar and Fatehabad distts. are included in Ambala, Rohtak & Hisar distts. respectively.

**SOCIAL SECURITY AND SOCIAL DEFENCE
(POLICE, CRIMES AND SUDHARGHAR)
Convicts by Age, Sex and Literacy in Haryana**

No. 9.4 (Concl.)

Year/District	Age of convicts				Education among convicts			
	41 to 60 years		Above 60 years		Literate		Illiterate	
	Males	Females	Males	Females	Males	Females	Males	Females
1	9	10	11	12	13	14	15	16
1967*	588	—	226	—	1,988	12	2,210	29
1970	639	2	185	—	1,911	10	2,778	19
1980	484	2	73	—	1,614	3	1,750	11
1990-91	492	17	159	6	1,713	4	1,013	48
1995-96	499	25	243	4	1,296	9	860	46
2000-01	782	14	211	2	1,559	75	1,071	14
2005-06	1,401	80	390	15	4,053	91	1,608	125
2009-10	1,739	90	386	42	4,399	141	1,393	129
2010-11	1,593	110	297	26	3,900	136	2,149	150
Ambala	79	5	11	1	378	12	118	6
Panchkula	—	—	—	—	—	—	—	—
Yamunanagar	100	7	18	—	153	5	65	9
Kurukshetra	26	—	30	—	150	—	26	—
Kaithal	10	—	6	—	36	—	10	—
Karnal	233	28	58	7	256	39	1,061	28
Panipat	—	—	—	—	—	—	—	—
Sonipat	100	—	9	—	210	—	50	—
Rohtak	92	8	16	5	186	9	47	6
Jhajjar	—	—	—	—	—	—	—	—
Faridabad	150	20	20	—	438	20	100	—
Palwal	—	—	—	—	—	—	—	16
Gurgaon	136	11	52	1	541	12	175	—
Rewari	10	—	4	—	38	—	6	11
Mahendragarh	73	2	8	1	224	3	42	—
Bhiwani	147	—	18	1	288	—	80	10
Jind	30	—	8	—	136	—	97	1
Hisar	250	29	20	10	615	36	170	63
Fatehabad	—	—	—	—	—	—	—	—
Sirsa	157	—	19	—	251	—	102	—

Source : Director-General of Prisons, Haryana.

**SOCIAL SECURITY AND SOCIAL DEFENCE
(POLICE, CRIMES AND SUDHARGHAR)
Places of Confinement in Haryana**

No. 9.5

(As on 31st December)

Year/District	Places of confinement				
	Central Sudharghar	District Sudharghar	Subordinate Sudharghar	Judicial lock-ups	Total
1	2	3	4	5	6
1966	2	3	8	5	18
1970	1	5	12	2	20
1980	1	6	10	2	19
1990-91	2	9	8	—	19
1995-96	2	10	7	—	19
2000-01	2	11	5	—	18
2005-06	2	13	4	—	19
2009-10	2	15	1	—	18
2010-11	2	16	--	--	18
Ambala	1	—	—	—	1
Panchkula	—	—	—	—	—
Yamunanagar	—	1	—	—	1
Kurukshetra	—	1	—	—	1
Kaithal	—	1	—	—	1
Karnal	—	1	—	—	1
Panipat	—	1	—	—	1
Sonipat	—	1	—	—	1
Rohtak	—	1	—	—	1
Jhajjar	—	—	—	—	—
Faridabad	—	1	—	—	1
Palwal	—	1	—	—	1
Gurgaon	—	1	—	—	1
Rewari	—	1	—	—	1
Mahendragarh	—	1	—	—	1
Bhiwani	—	1	—	—	1
Jind	—	1	—	—	1
Hisar	1	1	—	—	2
Fatehabad	—	—	—	—	—
Sirsa	—	1	—	—	1

Source : Director-General of Prisons, Haryana.

- Note: 1. Information for 1990-91 and onwards relates to financial year.
2. Data of Panchkula, Jhajjar and Fatehabad distts. are included in Ambala, Rohtak & Hisar distts. respectively.

**SOCIAL SECURITY AND SOCIAL DEFENCE
(POLICE, CRIMES AND SUDHARGHAR)
Number of Prisoners (Classwise) in Haryana**

No. 9.6

Particulars	1966	1970	1980	1990-91	2000-01	2005-06	2009-10	2010-11
1	2	3	4	5	6	7	8	9
At the beginning of the year—								
i. Convicted	3,534	1,756	1,433	1,481	3,006	1,982	5,441	5,251
ii. Under trial	2,076	964	1,144	2,105	6,166	9,399	8,705	7,961
iii. Civil	7	6	1	2	2	63	6	16
Admitted during the year—								
i. Convicted	14,450	7,500	5,964	5,643	7,537	6,928	6,062	4,484
ii. Under trial	14,760	17,595	23,110	37,900	60,905	61,417	55,585	40,116
iii. Civil	60	608	301	1,380	2,169	360	155	140
Discharged during the year—								
i. Convicted	14,106	7,389	6,183	5,484	7,824	6,645	6,252	3,408
ii. Under trial	15,214	17,596	23,109	37,771	60,181	60,635	56,329	40,283
iii. Civil	55	605	287	1,358	2,159	360	145	148
Remaining at the end of the year—								
i. Convicted	3,878	1,867	1,214	1,640	2,719	2,265	5,251	6,327
ii. Under trial	1,622	963	1,145	2,234	6,890	10,181	7,961	7,794
iii. Civil	12	9	15	24	12	63	16	8

Source : Director-General of Prisons, Haryana.

Note:— (i) This table includes prisoners in Sudharghars, Sub-Sudharghars and Judicial lock-ups in Haryana.
(ii) Information for 1990-91 and onwards relates to financial year.

**SOCIAL SECURITY AND SOCIAL DEFENCE
(POLICE, CRIMES AND SUDHARGHAR)**

Expenditure on Maintenance of Prisoners in Jails/Subsidiary Jails in Haryana*

No. 9.7

Particulars	1966	1970	1980	1990-91	2000-01	2005-06	2009-10	2010-11
1	2	3	4	5	6	7	8	9
I. Daily average number of Prisoners	2,707	2,804	2,474	3,295	8,360	21,958	13,470	14,178
Expenditure (000 ₹)								
i. Establishment	5,61	14,10	44,85	2,05,81	6,76,99	18,99,86	44,70,65	53,87,82
I. Diet	6,73	11,80	24,52	1,10,92	5,22,25	8,94,96	16,20,68	13,75,90
II. Others	6,28	6,62	20,12	62,69	2,89,03	4,77,99	6,35,44	15,64,68
Total	18,62	32,52	89,49	3,79,42	14,88,27	32,72,81	67,26,77	83,28,40
III. Cost per prisoner per year (₹)	688	1,160	3,617	11,515	17,802	14,905	49,938	58,741

Source : Director-General of Prisons, Haryana.

* Excluding cost of building of new Jails, additions and repairs.

Note:—Information for 1990-91 and onwards relates to financial year.

**SOCIAL SECURITY AND SOCIAL DEFENCE
(POLICE, CRIMES AND SUDHARGHAR)
Progress of Jail Industry in Haryana**

No. 9.8

Value of goods produced (₹)								
Item	1966	1970	1980	1990-91	2000-01	2005-06	2009-10	2010-11
1	2	3	4	5	6	7	8	9
Carpentry	2,92,469	6,81,781	7,35,280	5,19,302	2,45,819	3,02,113	9,82,634	5,01,715
Textile	8,681	1,95,746	3,17,582	15,41,223	7,15,578	22,54,918	1,42,033	1,66,083
Leather	4,999	9,723	11,078	59,240	61,855	—	—	—
Durries	42,941	67,295	21,563	17,258	2,100	30,647	1,18,580	76,199
Tailoring	8,551	53,397	82,547	1,82,539	13,20,165	6,29,900	11,36,669	6,61,193
Munj	29,431	53,181	29,863	—	—	—	—	—
Chicks	11,563	18,205	29,845	13,250	—	—	—	—
Oil & Oil Cake	35,467	80,955	2,991	—	—	—	—	—
Tents	6,08,772	1,86,510	14,51,182	30,71,052	51,90,005	20,80,501	5,86,226	11,28,344
Blankets	1,70,597	49,891	—	—	—	—	—	30,264
Smithy	12,663	46,201	2,36,522	4,04,079	2,30,918	1,73,541	3,29,477	7,177
Niwar & Tapes	36,792	48,618	2,15,850	4,81,458	7,18,706	3,34,249	1,83,389	1,20,532
Tags & Laces	—	3,686	—	2,290	—	—	—	—
Tat	—	—	—	—	—	—	61,200	—
Chalks	3,360	3,582	—	—	—	2,27,400	—	—
Embroidery	—	—	—	—	—	—	—	—
Phenyle	9,600	54,378	92,000	2,20,095	6,48,975	5,11,089	5,24,275	7,25,434
Soap	9,641	**	92,010	—	—	—	5,95,018	3,25,267
Poultry	38,316	41,856	1,02,176	—	—	—	—	—
Dyeing	—	—	—	61,789	93,257	77,235	2,25,153	—
Printing Press	—	—	—	—	1,48,637	3,72,614	3,15,625	1,00,401
Barbed Wire	—	—	—	—	2,61,900	38,988	—	—
Canning of Chairs	—	—	—	—	1,38,724	46,375	8,866	4,139
Atta Chakki	—	—	—	—	2,90,550	18,22,202	13,22,503	1,86,564
Pipe chairs and charpoy	—	—	—	—	—	21,523	2,23,223	64,830
Socks	—	—	—	—	5,966	—	12,987	—
Miscellaneous	38,546	1,09,900	1,26,325	6,48,265	7,62,852	3,69,571	83,713	1,25,103
Total	13,62,389	17,04,905	35,46,814	72,21,840	1,08,36,007	92,92,866	68,51,571	42,23,245

Source : Director-General of Prisons, Haryana.

** Included under Phenyle.

Note : Information for 1990-91 and onwards relates to financial year.

PART - II
ECONOMIC STATISTICS

SECTION X

STATE INCOME OF HARYANA

State Income refers to the aggregate of factor incomes originating within the boundary of the State. For estimating the State Income, the entire economic activity has been classified into thirteen sectors, viz., Agriculture and Animal Husbandry, Forestry, Fishing, Mining and Quarrying, Registered Manufacturing and Unregistered Manufacturing, Construction, Electricity, Gas and Water-Supply, Transport, Storage and Communication, Trade, Hotels and Restaurants, Banking and Insurance, Real Estate and Ownership of Dwellings, Public Administration and Other Services.

The total State Income of a year divided by the population of that year gives per capita income which is an index of the level of living of the people.

These estimates are revised and are based on data available at the moment and are subject to revision necessitated by the availability of additional information and change in methodology.

The figures of per capita income have been arrived at on the basis of population data supplied by Registrar General of India.

The first table (10.1) in this section shows the comparison of movement of Gross and Net State Domestic product at factor cost at current and constant (2004-05) prices.

Tables 10.2 and 10.3 show the sectoral distribution of the Gross State Domestic Product at current and constant (2004-05) prices respectively.

Tables 10.4 and 10.5 show the sectoral distribution of the Net State Domestic Product at current and constant (2004-05) prices respectively.

Table 10.6 shows the indices (2004-05=100) of Net State Domestic Product at factor cost by major sources.

Table 10.7 depicts the percentage change in Gross State Domestic Product over the previous year.

Tables 10.8 and 10.9 show per capita income at current and constant prices of various States in the country.

STATE INCOME
Movement of Gross and Net State Domestic Product at Factor cost at Current
and Constant (2004-05) Prices

No. 10.1

Item	2004-05	2005-06	2006-07	2007-08	2008-09	2009-10 (P)	2010-11 (Q)
1	2	3	4	5	6	7	8
1. At Current prices							
i. Gross State Domestic Product (in crore)	95795.12	108886.70	128739.51	151607.24	182501.87	222030.58	264148.69
ii. Net State Domestic Product (in crore)	86222.28	97905.30	116110.72	136595.26	164616.02	200678.08	239255.55
iii. Per Capita Gross State Domestic Product (In ₹)	42187	47056	54622	63178	74719	89352	104531
iv. Per Capita Net State Domestic Product (In ₹)	37972	42310	49264	56922	67397	80759	94680
2. At 2004-05Prices							
i. Gross State Domestic Product (₹ in crore)	95795.12	104609.68	116348.49	126191.52	136540.05	151562.96	166095.37
ii. Net State Domestic Product (₹ in crore)	86222.28	94013.35	104704.64	112916.68	121650.49	136381.71	149650.55
iii. Per Capita Gross State Domestic Product (In ₹)	42187	45207	49365	52586	55902	60994	65728
iv. Per Capita Net State Domestic Product (In ₹)	37972	40628	44425	47055	49806	54884	59221
3. Index Numbers with 2004-05 as base							
A. At current Prices							
i. Gross State Domestic Product	100.0	113.67	134.39	158.26	190.51	231.78	275.74
ii. Net State Domestic Product	100.0	113.55	134.66	158.42	190.92	232.75	277.49
iii. Per Capita Gross State Domestic Product	100.0	111.54	129.48	149.75	177.11	211.80	247.78
iv. Per Capita Net State Domestic Product	100.0	111.43	129.74	149.91	177.49	212.68	249.34
B. At 2004-05 Prices							
i. Gross State Domestic Product	100.0	109.20	121.46	131.73	142.53	158.22	173.39
ii. Net State Domestic Product	100.0	109.04	121.44	130.96	141.09	158.17	173.56
iii. Per Capita Gross State Domestic Product	100.0	107.16	117.01	124.65	132.51	144.58	155.80
iv. Per Capita Net State Domestic Product	100.0	107.00	116.99	123.92	131.17	144.54	155.96

Q—Quick Estimates

P—Provisional Estimates

Source :—Department of Economic and Statistical Analysis, Haryana.

STATE INCOME
Gross State Domestic Product of Haryana by Industry of origin (at current Prices)

No. 10.2

(₹ in

crore)

Industry	2004-05	2005-06	2006-07	2007-08	2008-09	2009-10 (P)	2010-11(Q)
1	2	3	4	5	6	7	8
1. Agriculture and Animal Husbandry	20971.46	21753.79	27357.29	32194.36	40102.43	44433.36	51229.85
2. Forestry and Logging	1039.50	1129.85	1631.44	2136.69	2207.01	2720.22	3115.22
3. Fishing	114.06	130.24	162.47	193.89	308.98	356.93	676.44
4. Mining and quarrying	194.80	358.07	374.63	402.40	398.90	211.33	95.91
Sub-Total : Primary	22319.82	23371.95	29525.83	34927.34	43017.32	47721.84	55117.42
5. Manufacturing	20454.51	22859.97	25855.38	29185.27	33480.04	42456.19	49040.04
5.1 Registered	13929.61	15722.60	17693.66	20122.49	23780.55	31751.63	36868.86
5.2 Un-registered	6524.90	7137.37	8161.72	9062.78	9699.49	10704.56	12171.18
6. Electricity, Gas and Water Supply	1612.17	2085.31	2037.07	2214.74	3180.86	3173.08	3574.96
7. Construction	9256.79	10366.25	12340.98	14105.50	16504.71	19463.20	23554.85
Sub-Total : Secondary	31323.47	35311.53	40233.43	45505.51	53165.61	55092.47	76169.85
8. Trade, Hotels and Restaurants	15492.23	18280.65	22237.14	27133.75	33177.12	41632.47	52525.58
9. Transport, Storage and Communication	7753.29	9350.45	10898.08	13269.73	15151.22	19121.73	22919.87
9.1 Railways	1190.26	1528.68	1799.96	2401.52	2239.99	3837.55	3121.31
9.2 Transport by other means	5404.22	6519.31	7783.83	9367.24	11151.67	14090.18	17101.07
9.3 Storage	75.92	74.63	77.59	135.17	147.08	144.01	171.57
9.4 Communication	1082.89	1227.83	1236.70	1365.80	1612.48	2049.99	2525.92
Total : Transport, Communication and Trade	23245.52	27631.10	33135.22	40403.48	48328.34	60754.20	75445.45
10. Banking and Insurance	3033.07	3493.55	4193.35	4950.43	5776.26	6420.56	7339.66
11. Real Estate, ownership of dwellings, Legal and business services	8449.69	10588.83	11965.67	14694.99	17344.05	22491.81	26468.25
Total : Finance and real estate	11482.76	14082.38	16159.02	19645.42	23120.31	28912.37	33607.91
12. Public Administration	2360.44	2694.31	2891.17	3262.73	4506.17	5681.70	6671.69
13. Other services	5063.11	5795.44	6794.83	7862.76	10364.14	13868.00	17136.38
Total : Community and personal services	7423.55	8489.75	9686.00	11125.49	14870.31	19549.70	23808.07
Sub-Total : Tertiary	42151.83	50203.23	58980.24	71174.39	86318.96	109216.27	132861.43
Total Income (Gross State Domestic Product at factor cost)	95795.12	108886.71	128739.50	151607.24	182501.89	222030.57	264148.70

Q—Quick Estimates

P—Provisional Estimates

Source :—Department of Economic and Statistical Analysis, Haryana.

STATE INCOME
Gross State Domestic Product of Haryana by Industry of origin at constant
(2004-05)

No. 10.3

(₹ in

crore)

Industry	2004-05	2005-06	2006-07	2007-08	2008-09	2009-10 (P)	2010-11(Q)
1	2	3	4	5	6	7	8
1. Agriculture and Animal Husbandry	20971.46	20532.62	23543.39	23475.85	25235.75	24832.19	26392.16
2. Forestry and Logging	1039.50	1064.47	1098.26	1134.09	1164.68	1192.76	1227.57
3. Fishing	114.06	130.24	162.46	181.78	205.99	237.95	253.67
4. Mining and quarrying	194.80	358.75	342.74	355.77	328.20	164.36	74.54
Sub-Total : Primary	22319.82	22086.08	25146.85	25147.49	26934.62	26427.26	27947.94
5. Manufacturing	20454.51	22021.73	24023.32	26051.59	26741.89	29560.78	32088.28
5.1 Registered	13929.61	15133.41	16562.59	18047.65	18624.47	20941.74	22864.87
5.2 Un-registered	6524.90	6888.32	7460.73	8003.94	8117.42	8619.04	9223.41
6. Electricity, Gas and Water Supply	1612.17	1743.88	1856.29	2017.91	2213.00	2567.08	2827.46
7. Construction	9256.79	10070.26	11124.50	11397.14	11945.12	13224.63	14325.79
Sub-Total : Secondary	31323.47	33835.87	37004.11	39466.64	40900.01	45352.49	49241.53
8. Trade, Hotels and Restaurants	15492.23	17476.78	19922.13	23163.67	26181.91	31590.66	36353.89
9. Transport, Storage and Communication	7753.29	9206.43	10225.08	11649.83	12278.26	13668.02	14914.07
9.1 Railways	1190.26	1556.85	1675.03	2105.58	1941.91	2124.73	2141.73
9.2 Transport by other means	5404.22	6213.98	6956.62	7736.64	8281.23	9105.02	9984.79
9.3 Storage	75.92	70.68	67.96	69.65	71.53	79.36	81.69
9.4 Communication	1082.89	1364.92	1525.47	1737.96	1983.59	2358.91	2705.86
Total : Transport, Communication and Trade	23245.52	26683.21	30147.21	34813.50	38460.17	45258.68	51267.96
10. Banking and Insurance	3033.07	3761.32	4615.71	5497.18	6145.55	6865.26	7668.50
11. Real Estate, ownership of dwellings, Legal and business services	8449.69	10154.09	10758.23	11921.05	12799.47	14539.44	15480.66
Total : Finance and real estate	11482.76	13915.41	15373.94	17418.23	18945.02	21404.70	23149.16
12. Public Administration	2360.44	2572.47	2603.38	2776.13	3481.87	3948.21	4233.63
13. Other services	5063.11	5516.64	6073.01	6569.52	7818.36	9171.62	10255.16
Total : Community and personal services	7423.55	8089.11	8676.39	9345.65	11300.23	13119.83	14488.79
Sub-Total : Tertiary	42151.83	40687.72	54197.53	61577.38	68705.42	79783.21	88905.91
Total Income (Gross State Domestic Product at factor cost)	95795.13	104609.68	116348.50	126191.51	136540.05	151562.96	166095.38

Q—Quick Estimates

P—Provisional Estimates

Source :—Department of Economic and Statistical Analysis, Haryana.

STATE INCOME
Net State Domestic Product of Haryana by Industry of origin
(at current Prices)

No. 10.4

(₹ in

crore)

Industry	2004-05	2005-06	2006-07	2007-08	2008-09	2009-10 (P)	2010-11(Q)
1	2	3	4	5	6	7	8
1. Agriculture and Animal Husbandry	19844.88	20511.30	25944.83	30536.86	38168.07	42105.06	48545.40
2. Forestry and Logging	1025.94	1113.99	1611.55	2119.04	2176.32	2687.58	3077.84
3. Fishing	99.70	114.38	142.15	168.01	265.59	310.78	588.98
4. Mining and quarrying	161.20	291.65	304.02	326.38	318.12	168.53	76.49
Sub-Total : Primary	21131.72	22031.32	28002.55	33150.29	40928.10	45271.95	52288.70
5. Manufacturing	16282.05	18284.74	20465.27	22545.31	25723.58	33295.42	38453.67
5.1 Registered	11022.27	12567.81	13914.87	15206.02	17977.01	24693.24	28672.91
5.2 Un-registered	5259.78	5716.93	6550.40	7339.29	7746.57	8602.18	9780.76
6. Electricity, Gas and Water Supply	922.16	1163.31	1110.44	1201.65	1688.19	1744.24	1965.16
7. Construction	8837.06	9893.37	11750.68	13405.41	15679.06	18534.81	22431.29
Sub-Total : Secondary	26041.27	29341.42	33326.39	37152.37	43090.83	53574.47	62850.12
8. Trade, Hotels and Restaurants	15152.40	17885.62	21770.20	26566.96	32432.87	40733.21	51391.03
9. Transport, Storage and Communication	6749.01	8088.72	9485.11	11669.01	13389.14	16752.17	20140.17
9.1 Railways	828.10	1026.34	1231.66	1759.76	1528.42	1936.06	2129.67
9.2 Transport by other means	4942.52	5969.08	7142.13	8646.46	10406.25	12977.05	15750.09
9.3 Storage	72.71	70.78	73.09	130.10	142.03	137.57	163.90
9.4 Communication	905.68	1022.52	1038.23	1132.69	1312.44	1701.49	2096.51
Total : Transport, Communication and Trade	21901.41	25974.34	31255.31	38235.97	45822.01	57485.38	71531.20
10. Banking and Insurance	2979.88	3431.25	4120.56	4867.80	5684.68	6310.77	7017.57
11. Real Estate, ownership of dwellings, Legal and business services	7408.88	9413.72	10602.84	13088.60	15396.82	19930.00	23453.51
Total : Finance and real estate	10388.76	12844.97	14723.40	17956.40	21081.50	26240.77	30471.08
12. Public Administration	1904.43	2176.47	2329.31	2617.44	3775.94	4860.19	5747.49
13. Other services	4854.69	5536.79	6473.75	7482.79	9917.66	13245.33	16366.96
Total : Community and personal services	6759.12	7713.26	8803.06	10100.23	13693.60	18105.52	22114.45
Sub-Total : Tertiary	39049.29	46532.57	54781.77	66292.60	80597.11	101831.67	124116.73
Total Income (Gross State Domestic Product at factor cost)	86222.28	97905.31	116110.71	136595.26	164616.04	200678.09	239255.55

Q—Quick Estimates

P—Provisional Estimates

Source :—Department of Economic and Statistical Analysis, Haryana.

STATE INCOME
Net State Domestic Product of Haryana by Industry of origin at constant
(2004-05)

No. 10.5

(₹ in

crore)

Industry	2004-05	2005-06	2006-07	2007-08	2008-09	2009-10 (P)	2010-11(Q)
1	2	3	4	5	6	7	8
1. Agriculture and Animal Husbandry	19844.88	19340.33	22267.84	22058.10	23701.61	23406.82	24877.25
2. Forestry and Logging	1025.94	1049.23	1080.37	1119.17	1140.85	1174.28	1208.54
3. Fishing	99.70	114.88	143.30	158.57	169.89	206.33	219.95
4. Mining and quarrying	161.20	294.97	277.96	288.71	260.89	130.65	59.25
Sub-Total : Primary	21131.72	20799.41	23769.47	23624.55	25273.24	24918.08	26364.99
5. Manufacturing	16282.05	17608.01	19007.76	20056.45	20068.44	23084.41	25053.98
5.1 Registered	11022.27	12080.96	13023.38	13576.44	13604.95	16160.74	17644.82
5.2 Un-registered	5259.78	5527.05	5984.38	6480.01	6463.49	6923.67	7409.16
6. Electricity, Gas and Water Supply	922.16	860.12	1009.42	1125.44	964.98	1336.42	1471.98
7. Construction	8837.06	9612.75	10571.20	10759.47	11230.85	12546.20	13590.87
Sub-Total : Secondary	26041.27	28080.88	30588.38	31941.36	32264.27	36967.03	40116.83
8. Trade, Hotels and Restaurants	15152.40	17094.82	19495.56	22674.73	25587.29	30901.98	35561.38
9. Transport, Storage and Communication	6749.01	7979.22	8902.94	10219.59	10806.93	11953.68	13073.03
9.1 Railways	828.10	1064.73	1145.70	1548.46	1377.36	1507.07	1519.13
9.2 Transport by other means	4942.52	5679.25	6349.69	7074.06	7631.48	8331.10	9136.08
9.3 Storage	72.71	66.98	63.90	65.34	67.58	75.05	77.25
9.4 Communication	905.68	1168.26	1343.65	1531.71	1730.50	2040.46	2340.57
Total : Transport, Communication and Trade	21901.41	25074.04	28398.50	32894.32	36394.22	42855.66	48634.41
10. Banking and Insurance	2979.88	3701.23	4547.94	5422.56	6066.89	6762.97	7554.23
11. Real Estate, ownership of dwellings, Legal and business services	7408.88	9016.79	9534.41	10589.24	11320.64	12864.50	13697.29
Total : Finance and real estate	10388.76	12718.02	14082.35	16011.80	17387.53	19627.47	21251.52
12. Public Administration	1904.43	2074.01	2089.07	2211.42	2884.82	3271.09	3507.56
13. Other services	4854.69	5266.99	5776.88	6233.22	7446.41	8742.39	9775.22
Total : Community and personal services	6759.12	7341.00	7865.95	8444.64	10331.23	12013.48	13282.78
Sub-Total : Tertiary	39049.29	45133.06	50346.80	57350.76	64112.98	74496.61	83168.71
Total Income (Gross State Domestic Product at factor cost)	86222.28	94013.35	104704.65	112916.67	121650.49	136381.72	149650.53

Q—Quick Estimates

P—Provisional Estimates

Source :—Department of Economic and Statistical Analysis, Haryana.

STATE INCOME

**Indices of Net State Domestic Product at Factor cost by
Major sources in Haryana (2004-05=100)**

No. 10.6

Particulars	Year						
	2004-05	2005-06	2006-07	2007-08	2008-09	2009-10 (P)	2010-11 (Q)
1	2	3	4	5	6	7	8
Net State Domestic Product (Index) —							
(i) At Current Prices	100.0	113.5	134.7	158.4	190.9	232.7	277.5
(ii) At 2004-05 Prices	100.0	109.0	121.4	131.0	141.1	158.2	173.6
(A) Primary Sector							
(i) At Current Prices	100.0	104.3	132.5	156.9	193.7	214.2	247.4
(ii) At 2004-05 Prices	100.0	98.4	112.5	111.8	119.6	117.9	124.8
(B) Secondary Sector							
(i) At Current Prices	100.0	112.7	128.0	142.7	165.5	205.7	241.3
(ii) At 2004-05 Prices	100.0	107.8	117.5	122.7	123.9	142.0	154.1
(C) Transport, Communication and Trade							
(i) At Current Prices	100.0	118.6	142.7	174.6	209.2	262.5	326.6
(ii) At 2004-05 Prices	100.0	114.5	129.7	150.2	166.2	195.7	222.1
(D) Finance and Real Estate							
(i) At Current Prices	100.0	123.6	141.7	172.8	202.9	252.6	293.3
(ii) At 2004-05 Prices	100.0	122.4	135.6	154.1	167.4	188.9	204.6
(E) Community and Personal Services							
(i) At Current Prices	100.0	114.1	130.2	149.4	202.6	267.9	327.2
(ii) At 2004-05 Prices	100.0	108.6	116.4	124.9	152.8	177.7	196.5
Per Capita Net State Domestic Product							
(i) At Current Prices	100.0	111.4	129.7	149.9	177.5	212.7	249.3
(ii) At 2004-05 Prices	100.0	107.0	117.0	123.9	131.2	144.5	156.0

Q—Quick Estimates

P—Provisional Estimates

Source :—Department of Economic and Statistical Analysis, Haryana.

STATE INCOME
Percentage change in Gross State Domestic Product over the previous year
(At 2004-05 Prices)

No. 10.7

Sector	Year					
	2005-06	2006-07	2007-08	2008-09	2009-10(P)	2010-11(Q)
1	2	3	4	5	6	7
HARYANA STATE						
(i) Primary	(-1.0)	13.9	0.0	7.1	(-1.9)	5.8
(ii) Secondary	8.0	9.4	6.7	3.6	10.9	8.6
(iii) Transport, Communication and Trade	14.8	13.0	15.5	10.5	17.7	13.3
(iv) Finance and Real Estate	21.2	10.5	13.3	8.8	13.0	8.1
(v) Community and Personal Services	9.0	7.3	7.7	20.9	16.1	10.4
Total Gross State Domestic Product	9.2	11.2	8.5	8.2	11.0	9.6
INDIA						
(i) Primary	4.6	4.6	5.5	0.4	1.7	6.8
(ii) Secondary	10.7	12.7	10.3	4.7	8.6	7.4
(iii) Transport, Communication and Trade	12.0	11.6	10.9	7.5	10.3	11.1
(iv) Finance and Real Estate	12.6	14.0	12.0	12.0	9.4	10.4
(v) Community and Personal Services	7.1	2.8	6.9	12.5	12.0	4.5
Total Gross Domestic Product	9.5	9.6	9.3	6.7	8.4	8.4

Source :—Department of Economic and Statistical Analysis,
Haryana and Central Statistical Organisation.

P—Provisional Estimates

Q—Quick Estimates

**PER CAPITA INCOME OF
VARIOUS STATES**

STATE INCOME
Per Capita Income of various States and Indian Union
(At Current Prices)

No. 10.8

(₹)

State	2004-05	2005-06	2006-07
1	2	3	4
Andhra Pradesh	25321	28539	33135
Arunachal Pradesh	27719	29473	31840
Assam	16782	18396	19737
Bihar	7914	8341	10249
Chhattisgarh	18559	20117	24800
Goa	76426	85299	94512
Gujarat	32021	37780	43395
Haryana	37972	42310	49264
Himachal Pradesh	32564	35850	38931
Jammu & Kashmir	21314	22813	24443
Jharkhand	18510	18326	19789
Karnataka	26804	31166	35969
Kerala	31871	36276	40419
Madhya Pradesh	15442	16631	19028
Maharashtra	35915	41624	49568
Manipur	18640	20395	21419
Meghalaya	24086	26284	30952
Mizoram	24662	26698	28764
Nagaland	30271	33792	36568
Orissa	17380	18618	21980
Punjab	33103	36142	41740
Rajasthan	18565	20275	24055
Sikkim	26693	30256	32203
Tamil Nadu	30062	35243	42288
Tripura	24394	26668	29081
Uttar Pradesh	12950	14222	15998
Uttarakhand	24726	29423	35111
West Bengal	22649	24720	27823
All India	24143	27131	31206

P—Provisional Estimates . . .—Not Available Q—Quick Estimates

STATE INCOME

**Per Capita Income of various States and Indian Union
(At Current Prices)**

No. 10.8 (Concl.)

(₹)

State	2007-08	2008-09	2009-10(P)	2010-11(Q)
1	5	6	7	8
Andhra Pradesh	39727	45007	51025	60458
Arunachal Pradesh	36697	43445	51405	..
Assam	21290	24099	27464	30569
Bihar	11589	14629	16715	20069
Chhattisgarh	29385	34360	38059	44097
Goa	107311	119273	132719	..
Gujarat	50016	55140	63961	..
Haryana	56922	67397	80759	94680
Himachal Pradesh	42076	46019	50365	58493
Jammu & Kashmir	26285	28332	30582	33056
Jharkhand	24789	25046	27132	29786
Karnataka	42345	47604	52097	59763
Kerala	45700	53046	60264	69627
Madhya Pradesh	20935	23757	27250	..
Maharashtra	57218	64238	74027	83471
Manipur	23093	24773	27332	29684
Meghalaya	34229	40628	45006	50483
Mizoram	32488	38582	45982	..
Nagaland	39985	45353
Orissa	27560	30121	33226	36923
Punjab	49195	54633	60746	67473
Rajasthan	26882	30592	34042	39967
Sikkim	36452	46989	68731	81159
Tamil Nadu	47606	54140	63547	72993
Tripura	31111	33350	35799	38493
Uttar Pradesh	17786	20342	23395	26051
Uttarakhand	42619	50674	59584	68292
West Bengal	31567	35513	41219	..
All India	35825	40775	46117	53331

Source :—State Statistical Bureaus and Central Statistical Organisation.

STATE INCOME
Per Capita Income of various States and Indian Union
(At Constant 2004-05 prices)

No. 10.9

(₹)

State	2004-05	2005-06	2006-07
1	2	3	4
Andhra Pradesh	25321	27486	30114
Arunachal Pradesh	27719	28117	29248
Assam	16782	17050	17579
Bihar	7914	7798	9128
Chhattisgarh	18559	18530	21580
Goa	76426	80531	85592
Gujarat	32021	36102	38568
Haryana	37972	40628	44425
Himachal Pradesh	32564	34741	36813
Jammu & Kashmir	21314	22198	23197
Jharkhand	18510	17406	17427
Karnataka	26804	29231	31968
Kerala	31871	34837	37284
Madhya Pradesh	15442	15927	17073
Maharashtra	35915	40947	46158
Manipur	18640	19479	19431
Meghalaya	24086	25642	27242
Mizoram	24662	25826	26308
Nagaland	30271	33072	35074
Orissa	17380	17964	20009
Punjab	33103	33960	36918
Rajasthan	18565	19445	21342
Sikkim	26693	29011	30296
Tamil Nadu	30062	34126	39166
Tripura	24394	25688	27558
Uttar Pradesh	12950	13443	14232
Uttarakhand	24726	27702	30720
West Bengal	22649	23808	25400
All India	24143	26015	28067

P—Provisional Estimates

Q—Quick Estimates

STATE INCOME
Per Capita Income of various States and Indian Union
(At Constant 2004-05 Prices)
No. 10.9 (Concl.)

(₹)

State	2007-08	2008-09	2009-10(P)	2010-11 (Q)
1	5	6	7	8
Andhra Pradesh	33239	34716	36345	39340
Arunachal Pradesh	32268	34826	38678	..
Assam	18089	18922	20193	21406
Bihar	9658	10985	11799	13303
Chhattisgarh	22929	23926	25835	28296
Goa	86487	90801	98807	..
Gujarat	42498	44861	49030	..
Haryana	47055	49806	54884	59221
Himachal Pradesh	38418	39242	40690	43318
Jammu & Kashmir	24261	25421	26739	28150
Jharkhand	20996	19867	20646	21734
Karnataka	35512	37177	37609	40204
Kerala	40288	42433	45908	49873
Madhya Pradesh	17572	18540	19736	..
Maharashtra	50532	53640	57458	62729
Manipur	20106	21169	22359	23298
Meghalaya	27764	30963	33235	35932
Mizoram	28467	31921	35323	..
Nagaland	37317	38921
Orissa	21554	22465	24098	24356
Punjab	39314	40839	43199	45362
Rajasthan	21922	23101	23653	25616
Sikkim	31725	35398	44186	47655
Tamil Nadu	41314	42939	46692	51928
Tripura	29022	31156	33503	35732
Uttar Pradesh	14866	15613	16411	17418
Uttarakhand	35437	38624	42486	45665
West Bengal	27094	27928	30065	..
All India	30332	31754	33843	35993

Source :—State Statistical Bureaus and Central Statistical Organisation.

SECTION XI

GROSS FIXED CAPITAL FORMATION IN HARYANA

Gross fixed capital formation in Haryana consists of additions to the assets of producers of tangible reproducible goods which have an expected life time use of one year or more. The main object of these estimates is to assess the pace of development brought out as a result of investment both in public and private sectors. These estimates also provide insight as to the quantum of expenditure that has been made for the creation of capital assets during the year. For estimating the gross fixed capital formation, the entire economic activity has been classified into thirteen sectors, viz. Agriculture, Forestry, Fishing, Mining and Quarrying, Registered Manufacturing and Un-Registered Manufacturing, Construction, Electricity, Gas and Water Supply, Transport, Storage and Communication, Trade, Hotels and Restaurants, Banking and Insurance, Real Estate and Ownership of Dwellings (Residential part only) Public Administration and Other Services.

These estimates are based on data available at the moment and are subject to revision necessitated by the availability of additional information and change in methodology.

Table 11.1 and 11.2 show the Gross Fixed Capital Formation in Haryana by Industry of Use at current and constant (2004-2005) prices respectively.

Table 11.3 and 11.4 show the Gross Fixed Capital Formation in Haryana by Type of Institutions at current and constant (2004-2005) prices respectively.

Table 11.5 and 11.6 show the Gross Fixed Capital Formation in Haryana by Type of Assets at current and constant (2004-2005) prices respectively.

Gross Fixed Capital Formation
Estimates of Gross Fixed Capital Formation in Haryana by Industry of Use
(At Current Prices)

No. 11.1

(Rs. in crore)

Industry	2004-05(R)	2005-06(R)	2006-07(R)	2007-08(R)
1	2	3	4	5
1. Agriculture	1130.61	1300.66	1668.91	2467.16
	(7.8)	(7.8)	(8.2)	(9.3)
2. Forestry	171.60	67.84	67.76	73.16
	(1.2)	(0.4)	(0.3)	(0.3)
3. Fishing	3.91	7.74	5.22	7.91
	(0.0)	(0.0)	(0.0)	(0.0)
4. Mining and Quarrying	47.85	49.44	51.12	54.33
	(0.3)	(0.3)	(0.3)	(0.2)
5. Manufacturing	6528.50	7449.55	8898.80	11371.09
	(45.0)	(44.8)	(43.9)	(43.0)
5.1 Registered	3663.94	4315.72	5309.51	7386.49
5.2 Un-registered	2864.56	3133.83	3589.29	3984.60
6. Electricity, Gas and Water Supply	1166.90	1580.02	2456.83	3068.75
	(8.0)	(9.5)	(12.1)	(11.6)
7. Construction	355.14	374.30	400.8	682.72
	(2.4)	(2.2)	(2.0)	(2.6)
8. Trade, Hotels and Restaurants	86.21	92.95	96.62	129.08
	(0.6)	(0.6)	(0.5)	(0.5)
8.1 Trade	49.70	53.49	54.36	85.56
8.2 Hotels and Restaurants	36.51	39.46	42.26	43.52
9. Transport, Storage and Communication	873.61	1234.45	1407.09	1936.22
	(6.0)	(7.4)	(7.0)	(7.3)
9.1 Railways	49.12	315.20	338.21	751.65
9.2 Transport by other means	299.88	277.94	409.04	418.35
9.3 Storage	5.60	5.03	9.35	12.54
9.4 Communication	519.01	636.28	650.49	753.68
10. Banking and Insurance	189.23	160.06	171.40	247.42
	(1.3)	(1.0)	(0.8)	(0.9)
11. Real Estate, Ownership of Dwellings, and Business Services (only Residential Building Part)	2435.16	2590.89	2933.13	3386.59
	(16.8)	(15.6)	(14.5)	(12.8)
12. Public Administration	1347.51	1514.65	1840.14	2658.85
	(9.3)	(9.1)	(9.1)	(10.0)
13. Other Services	183.38	208.31	267.22	380.14
	(1.3)	(1.3)	(1.3)	(1.5)
Total	14519.61	16630.86	20264.32	26463.42
	(100.0)	(100.0)	(100.0)	(100.0)

Note— Figures in brackets are percentages to total.

P— Provisional.

R—Revised.

Gross Fixed Capital Formation
Estimates of Gross Fixed Capital Formation in Haryana by Industry of Use
(At Current Prices)

No. 11.1 (Concl'd.)	(Rs. in crore)	
Industry	2008-09(P)	2009-10(P)
1	6	7
1. Agriculture	2912.31	3649.61
	(9.1)	(9.6)
2. Forestry	92.24	70.22
	(0.3)	(0.2)
3. Fishing	9.82	9.66
	(0.0)	(0.0)
4. Mining and Quarrying	54.53	18.79
	(0.2)	(0.0)
5. Manufacturing	12998.34	16257.01
	(40.8)	(42.9)
5.1 Registered	8733.01	11559.13
5.2 Un-registered	4265.33	4697.88
6. Electricity, Gas and Water Supply	4506.95	4376.14
	(14.1)	(11.6)
7. Construction	704.73	1008.81
	(2.2)	(2.7)
8. Trade, Hotels and Restaurants	373.24	397.83
	(1.2)	(1.1)
8.1 Trade	316.39	343.05
8.2 Hotels and Restaurants	56.85	54.78
9. Transport, Storage and Communication	2036.90	2472.41
	(6.4)	(6.5)
9.1 Railways	653.18	840.65
9.2 Transport by other means	504.22	417.88
9.3 Storage	5.98	80.92
9.4 Communication	873.52	1132.96
10. Banking and Insurance	273.64	308.94
	(0.9)	(0.8)
11. Real Estate, Ownership of Dwellings, and Business Services (only Residential Building Part)	3895.67	4251.64
	(12.2)	(11.2)
12. Public Administration	3556.15	4425.83
	(11.1)	(11.7)
13. Other Services	467.42	623.20
	(1.5)	(1.7)
Total	31881.94	37870.09
	(100.0)	(100.0)

Source :—Department of Economic and Statistical Analysis, Haryana.

Gross Fixed Capital Formation
Estimates of Gross Fixed Capital Formation in Haryana by Industry of Use
At Constant (2004-2005) Prices

No. 11.2

(Rs. in crore)

Industry	2004-05(R)	2005-06(R)	2006-07(R)
1	2	3	4
1. Agriculture	1130.61	1242.93	1527.54
	(7.8)	(7.7)	(8.3)
2. Forestry	171.60	65.94	62.12
	(1.2)	(0.4)	(0.3)
3. Fishing	3.91	7.52	4.79
	(0.0)	(0.0)	(0.0)
4. Mining and Quarrying	47.85	48.32	46.44
	(0.3)	(0.3)	(0.3)
5. Manufacturing	6528.50	7225.33	8067.16
	(45.0)	(44.8)	(43.8)
5.1 Registered	3663.94	4174.77	4818.54
5.2 Un-registered	2864.56	3050.56	3248.62
6. Electricity, Gas and Water Supply	1166.90	1531.53	2250.64
	(8.0)	(9.5)	(12.2)
7. Construction	355.14	366.01	367.01
	(2.4)	(2.3)	(2.1)
8. Trade, Hotels and Restaurants	86.21	90.63	89.05
	(0.6)	(0.6)	(0.5)
8.1 Trade	49.70	52.09	50.95
8.2 Hotels and Restaurants	36.51	38.54	38.10
9. Transport, Storage and Communication	873.61	1197.48	1294.67
	(6.0)	(7.4)	(7.0)
9.1 Railways	49.12	306.11	305.77
9.2 Transport by other means	299.88	270.63	387.93
9.3 Storage	5.60	4.90	7.97
9.4 Communication	519.01	615.84	593.00
10. Banking and Insurance	189.23	155.49	155.94
	(1.3)	(1.0)	(0.8)
11. Real Estate, Ownership of Dwellings, and Business Services (only Residential Building Part)	2435.16	2523.81	2644.92
	(16.8)	(15.6)	(14.3)
12. Public Administration	1347.51	1470.69	1686.23
	(9.3)	(9.1)	(9.1)
13. Other Services	183.38	202.76	242.58
	(1.3)	(1.3)	(1.3)
Total	14519.61	16128.44	18439.09
	(100.0)	(100.0)	(100.0)

Note— Figures in brackets are percentages to total.

P— Provisional

R—Revised

Gross Fixed Capital Formation
Estimates of Gross Fixed Capital Formation in Haryana by Industry of Use
At Constant (2004-2005) Prices

No. 11.2 (Concl'd.)

(Rs. in crore)

Industry	2007-08(R)	2008-09(P)	2009-10(P)
1	5	6	7
1. Agriculture	2033.21	2139.72	2400.25
	(9.1)	(8.6)	(8.4)
2. Forestry	60.05	68.14	49.10
	(0.3)	(0.3)	(0.2)
3. Fishing	6.51	7.34	6.96
	(0.0)	(0.0)	(0.0)
4. Mining and Quarrying	44.67	40.40	14.53
	(0.2)	(0.2)	(0.1)
5. Manufacturing	9703.55	10269.93	13033.45
	(43.5)	(41.4)	(45.9)
5.1 Registered	6389.81	7004.19	9539.71
5.2 Un-registered	3313.74	3265.74	3493.74
6. Electricity, Gas and Water Supply	2638.67	3750.53	3120.14
	(11.8)	(15.1)	(11.0)
7. Construction	560.42	521.02	705.87
	(2.5)	(2.2)	(2.4)
8. Trade, Hotels and Restaurants	114.64	286.06	298.54
	(0.5)	(1.1)	(1.0)
8.1 Trade	79.18	244.22	259.55
8.2 Hotels and Restaurants	35.46	41.84	38.99
9. Transport, Storage and Communication	1670.31	1648.89	1953.05
	(7.5)	(6.6)	(6.9)
9.1 Railways	631.31	512.40	643.07
9.2 Transport by other means	385.62	439.89	354.21
9.3 Storage	10.29	4.63	59.21
9.4 Communication	646.09	691.97	896.56
10. Banking and Insurance	214.48	202.34	246.12
	(1.0)	(0.8)	(0.9)
11. Real Estate, Ownership of Dwellings, and Business Services (only Residential Building Part)	2747.66	2863.50	2984.68
	(12.3)	(11.5)	(10.5)
12. Public Administration	2198.27	2682.36	3142.09
	(9.9)	(10.8)	(11.1)
13. Other Services	312.18	348.41	453.14
	(1.4)	(1.4)	(1.6)
Total	22304.62	24828.64	28407.92
	(100.0)	(100.0)	(100.00)

Source :—Department of Economic and Statistical Analysis, Haryana.

GROSS FIXED CAPITAL FORMATION
Estimates of Gross Fixed Capital Formation in Haryana by Type of Institutions
(At Current Prices)

No. 11.3	(Rs. in crore)		
Industry	2004-05(R)	2005-06(R)	2006-07(R)
1	2	3	4
I. Public Administration	1966.71	2168.99	2575.50
(a) Central Government	366.62	290.40	326.80
(b) State Government	899.55	1152.46	1422.37
(c) Local Bodies	740.54	726.13	826.33
II. Departmental Enterprises	420.76	903.07	988.57
(a) Central Government	49.12	315.20	338.21
(b) State Government	371.64	587.87	650.36
III. Non-Departmental Enterprises	1976.40	2313.00	4229.00
(a) Central Government	799.65	682.80	1705.22
(i) Non-Financial	680.18	597.86	1632.19
(ii) Financial	119.47	84.94	73.03
(b) State Government	1176.75	1630.20	2538.78
(i) Non-Financial	1176.00	1629.42	2522.93
(ii) Financial	0.75	0.78	0.85
(A) Total Public Sector	4393.87	5385.06	7793.07
	(30.3)	(32.4)	(38.5)
(B) Total Private Sector	10125.74	11245.80	12471.25
	(69.7)	(67.6)	(61.5)
(C) Grand Total (A+B)	14519.61	16630.86	20264.32
	(100.0)	(100.0)	(100.0)

GROSS FIXED CAPITAL FORMATION
Estimates of Gross Fixed Capital Formation in Haryana by Type of Institutions
(At Current Prices)

No. 11.3 (Concl'd.)

(Rs. in crore)

Industry	2007-08	2008-09 (P)	2009-10 (P)
1	5	6	7
IV. Public Administration	3930.11	4952.79	6244.94
(a) Central Government	752.39	1085.70	1397.30
(b) State Government	1960.32	2557.18	2954.81
(c) Local Bodies	1217.40	1309.91	1892.83
V. Departmental Enterprises	1767.24	1647.97	1715.70
(a) Central Government	751.65	653.18	840.65
(b) State Government	1015.59	994.79	875.05
VI. Non-Departmental Enterprises	4694.75	8129.75	6603.51
(a) Central Government	1492.25	3232.51	1839.12
(i) Non-Financial	1381.42	3199.57	1694.06
(ii) Financial	110.83	32.94	145.06
(b) State Government	3202.50	4897.24	4764.39
(i) Non-Financial	3196.86	4896.80	4764.25
(ii) Financial	5.64	0.44	0.14
(A) Total Public Sector	10392.10	14730.51	14564.15
	(39.3)	(46.2)	(38.5)
(B) Total Private Sector	16071.32	17151.43	23305.94
	(60.7)	(53.8)	(61.5)
(C) Grand Total (A+B)	26463.42	31881.94	37870.09
	(100.0)	(100.0)	(100.0)

Source :—Department of Economic and Statistical Analysis, Haryana.

Note — Figures in brackets are percentages to total.

P— Provisional

R—Revised

Gross Fixed Capital Formation
Estimates of Gross Fixed Capital Formation in Haryana by Type of Institutions
At Constant (2004-2005) prices

No. 11.4

(Rs. in crore)

Institutions	2004-05(R)	2005-06(R)	2006-07(R)
1	2	3	4
I. Public Administration	1996.71	2095.52	2359.34
(a) Central Government	366.62	282.01	295.03
(b) State Government	889.55	1115.08	1309.90
(c) Local Bodies	740.54	698.43	754.31
II. Departmental Enterprises	420.76	867.75	904.06
(a) Central Government	49.12	306.11	305.77
(b) State Government	371.64	561.44	598.29
III. Non-Departmental Enterprises	1976.40	2240.94	3860.01
(a) Central Government	799.65	660.49	1548.81
(i) Non-Financial	680.18	578.27	1482.44
(ii) Financial	119.47	82.22	66.37
(b) State Government	1176.75	1580.45	2311.20
(i) Non-Financial	1176.00	1579.69	2310.42
(ii) Financial	0.75	0.76	0.78
(A) Total Public Sector	4393.87	5204.01	7123.31
	(30.3)	(32.3)	(38.6)
(B) Total Private Sector	10125.74	10924.43	11315.78
	(69.7)	(67.7)	(61.4)
(C) Grand Total (A+B)	14519.61	16128.44	18439.09
	(100.0)	(100.0)	(100.0)

Gross Fixed Capital Formation
Estimates of Gross Fixed Capital Formation in Haryana by Type of Institutions
At Constant (2004-2005) prices

(No. 11.4 Concl'd.)

(Rs. in crore)

Institutions	2007-08(R)	2008-09(P)	2009-10(P)
1	5	6	7
I. Public Administration	3244.44	3719.19	4425.23
(a) Central Government	617.63	818.93	994.82
(b) State Government	1626.58	1930.47	2105.08
(c) Local Bodies	1000.23	969.79	1325.33
II. Departmental Enterprises	1476.70	1273.45	1272.16
(a) Central Government	631.31	512.40	643.07
(b) State Government	845.39	761.05	629.09
III. Non-Departmental Enterprises	4041.29	6619.10	4755.44
(a) Central Government	1290.98	2578.92	1354.94
(i) Non-Financial	1193.93	2553.87	1234.17
(ii) Financial	97.05	22.05	120.77
(b) State Government	2750.31	4040.18	3400.50
(i) Non-Financial	2745.72	4039.85	3400.39
(ii) Financial	4.59	0.33	0.11
(A) Total Public Sector	8762.43	11611.74	10452.83
	(39.3)	(46.8)	(36.8)
(B) Total Private Sector	13542.19	13216.90	17955.09
	(60.7)	(53.2)	(63.2)
(C) Grand Total (A+B)	22304.62	24828.64	28407.92
	(100.0)	(100.0)	(100.0)

Source :—Department of Economic and Statistical Analysis, Haryana.

Note — Figures in brackets are percentages to total.

P— Provisional

R—Revised

Gross Fixed Capital Formation
Estimates of Gross Fixed Capital Formation in Haryana by Type of Assets
(At Current Prices)

No. 11.5

(Rs. in crore)

Assets	2004-05(R)	2005-06(R)	2006-07(R)
1	2	3	4
1. Buildings	5789.79	6877.29	7560.20
	(39.9)	(41.4)	(37.3)
2. Roads and Bridges	522.67	449.95	384.59
	(3.6)	(2.7)	(1.9)
3. Other Construction	2251.65	1693.18	4452.56
	(15.5)	(10.2)	(22.0)
4. Plant and Machinery	5383.15	7136.46	7231.63
	(37.1)	(42.9)	(35.7)
5. Transport Equipment	572.35	473.98	635.34
	(3.9)	(2.8)	(3.1)
Total Gross Fixed	14519.61	16630.86	20264.32
Capital Formation	(100.0)	(100.0)	(100.0)

Gross Fixed Capital Formation
Estimates of Gross Fixed Capital Formation in Haryana by Type of Assets
(At Current Prices)

No. 11.5 (Concl'd.)

(Rs. in crore)

Assets	2007-08(R)	2008-09(P)	2009-10(P)
	5	6	7
1. Buildings	9285.97	13414.71	12960.91
	(35.1)	(42.1)	(34.2)
2. Roads and Bridges	496.04	829.27	1297.33
	(1.9)	(2.6)	(3.4)
3. Other Construction	4489.08	4409.04	8605.91
	(17.0)	(13.8)	(22.7)
4. Plant and Machinery	11451.68	12493.82	14265.49
	(43.2)	(39.2)	(37.7)
5. Transport Equipment	740.65	735.10	740.45
	(2.8)	(2.3)	(2.0)
Total Gross Fixed	26463.42	31881.94	37870.09
Capital Formation	(100.0)	(100.0)	(100.0)

Source :—Department of Economic and Statistical Analysis, Haryana.

Note — Figures in brackets are percentages to total.

P— Provisional

R—Revised

Gross Fixed Capital Formation
Estimates of Gross Fixed Capital Formation in Haryana by Type of Assets
At Constant (2004-2005) Prices

No. 11.6

(Rs. in crore)

Assets	2004-05(R)	2005-06(R)	2006-07(R)	2007-08(R)	2008-09(P)	2009-10(P)
1	2	3	4	5	6	7
Buildings	5789.79	6705.04	6819.89	7545.68	9822.73	8949.83
	(39.9)	(41.5)	(37.0)	(33.8)	(39.6)	(31.5)
Roads and Bridges	522.67	433.06	364.21	426.14	640.36	904.69
	(3.6)	(2.7)	(2.0)	(1.9)	(2.6)	(3.2)
Other Construction	2251.65	1639.75	4070.39	3660.51	3233.04	5949.36
	(15.5)	(10.2)	(22.0)	(16.4)	(13.0)	(21.0)
Plant and Machinery	5383.15	6888.89	6579.51	9981.51	10483.69	11970.08
	(37.1)	(42.7)	(35.7)	(44.8)	(42.2)	(42.1)
Transport Equipment	572.35	461.70	605.09	690.78	648.82	633.96
	(3.9)	(2.9)	(3.3)	(3.1)	(2.6)	(2.2)
Total Gross Fixed	14519.61	16128.44	18439.09	22304.62	24828.64	28407.92
Capital Formation	(100.0)	(100.0)	(100.0)	(100.0)	(100.0)	(100.0)

Source :—Department of Economic and Statistical Analysis, Haryana.

Note — Figures in brackets are percentages to total.

P— Provisional

R —Revised

SECTION XII AGRICULTURE

Agriculture statistics regarding classification of area and production of principal crops and yield per hectare of major crops for some years from 1966-67 to 2009-10 for the State as a whole and districtwise data only for the year 2009-10 have been presented in this section. It also contains information in respect of land revenue assessment, area under high yielding varieties, area under fruits and vegetables, consumption of fertilizers, agricultural machinery and implements including tractors and consolidation operations, etc. The information has been collected from Deputy Commissioners, Director of Land Records and Director of Agriculture, Haryana and the data relates to agricultural year (1st July to 30th June.)

Area according to Village papers—It is based on the returns of area prepared by village staff for revenue purposes in the districts.

Area under forests—This includes actually forested area on the lands classed or administered as forest under any legal enactment dealing with forests whether state owned or private. Besides, the forest area along roads, railways and canals have also been included. The area under forests given in this section will not tally with that of the Forest Department shown in section XV, owing to the fact that certain lands though not wooded are taken as forest by the Forest Department whereas these are not treated as such by the revenue authorities.

Land not available for cultivation—This includes absolutely barren and unculturable land like mountains, deserts, etc. which cannot be brought under plough except at exorbitant cost, land covered by buildings, roads and railways and water or otherwise appropriated for non-agricultural purposes.

Other uncultivated land excluding fallow lands—This denotes land available for cultivation, either not taken up for cultivation or abandoned later on for one reason or the other and includes culturable waste, permanent pastures and other grazing lands and lands under miscellaneous trees, crops and groves.

Fallow land—It denotes cultivable land which after abandonment remains uncultivated over a long period called 'old fallows' and those kept uncultivated during the current year are called 'current fallows'.

Net area sown—It is the net area sown under crops, the areas sown more than once during the year being counted only once.

Total Cropped area—It includes total area covered with crops during the year. In case, different crops are raised on the same land during the year, the same area is counted more than once.

Table 12.1 gives classification of area of Haryana by land use.

Table 12.2 shows comparative position of various States in regard to area and its classification.

Table 12.3 shows sizewise number and area of operational holdings in Haryana.

Table 12.4 shows number and area of holdings by ownership and by size group in Haryana.

Table 12.5 shows Statewise number and area of operational holdings in India.

Table 12.6 shows area and production of foodgrains.

Table 12.7 presents data regarding area, production and average yield of principal crops in the State. Production and yield figures are based on crop cutting experiments.

Table 12.8 shows area under high yielding varieties of foodgrains in Haryana.

Table 12.9 shows area under fruits and vegetables (districtwise).

Table 12.10 shows the percentage distribution of area and production of principal crops, districtwise.

Table 12.11 shows various index numbers related to agriculture in Haryana.

Table 12.12 presents index numbers of area under crops in Haryana.

Table 12.13 gives index of agricultural production in Haryana.

Tables 12.14 and 12.15 show comparative position of various States in regard to the area and production of principal crops.

Table 12.16 shows average yield of important crops in India.

Table 12.17 shows the consumption of fertilizers (Nutrients) in Haryana.

Table 12.18 shows consumption of pesticides in Haryana.

Table 12.19 shows the districtwise consumption of pesticides (Technical Grade).

Table 12.20 shows the number of agricultural machinery and implements according to Live-stock Census, 2007.

Table 12.21 gives information regarding number of tractors in Haryana.

Tables 12.22 and 12.23 show districtwise number of villages and area repartitioned in Haryana.

AGRICULTURE
Classification of Area in Haryana State

No. 12.1

(Thousand hectares)

Year/District	Land not available for Cultivation				
	Total area according to village papers	Forests	Land put to non-agricultural uses	Barren and unculturable land	Total (4+5)
1	2	3	4	5	6
1966-67	4,399	91	257	232	489
1970-71	4,802	99	309	181	490
1975-76	4,404	104	374	99	473
1980-81	4,405	132	369	65	434
1985-86	4,391	166	236	156	392
1990-91	4,378	169	320	97	417
1995-96	4,398	110	400	94	494
2000-01	4,402	115	368	102	470
2005-06	4372	44	424	95	519
2008-09	4,371	39	470	103	573
2009-10(P)	4,371	40	470	104	574
Ambala	154	1	17	3	20
Panchkula	57	2	18	3	21
Yamunanagar	172	15	26	5	31
Kurukshetra	168	1	15	1	16
Kaithal	228	2	22	1	23
Karnal	246	1	15	13	28
Panipat	130	3	18	—	18
Sonipat	213	1	44	8	52
Rohtak	167	@	4	4	8
Jhajjar	191	—	6	4	10
Faridabad	72	@	32	2	34
Palwal	136	1	13	5	18
Gurgaon	120	3	31	@	31
Mewat	148	—	21	9	30
Rewari	151	2	13	4	17
Mahendragarh	194	2	22	13	35
Bhiwani	466	2	27	21	48
Jind	278	1	40	—	40
Hisar	404	1	43	6	49
Fatehabad	249	1	22	2	24
Sirsa	427	1	21	@	22

@ Below 500 hectares.

P— Figures are provisional.

AGRICULTURE
Classification of Area in Haryana State

No. 12.1 (Contd.)

(Thousand hectares)

Year/District	Other uncultivated land excluding Fallow Land			
	Permanent pastures and other grazing lands	Land under misc. tree crops and groves not included in net area sown	Culturable but barren land	Total (7+8+9)
1	7	8	9	10
1966-67	46	4	87	137
1970-71	54	3	41	98
1975-76	44	@	34	78
1980-81	30	@	30	60
1985-86	28	1	23	52
1990-91	23	4	21	48
1995-96	24	4	23	51
2000-01	34	7	18	59
2005-06	25	12	31	68
2008-09	31	13	29	73
2009-10(P)	28	13	29	70
Ambala	1	@	@	1
Panchkula	@	6	2	8
Yamunanagar	2	—	@	2
Kurukshetra	1	@	@	1
Kaithal	@	—	—	@
Karnal	9	1	1	11
Panipat	5	—	1	6
Sonipat	2	5	1	8
Rohtak	3	—	11	14
Jhajjar	—	—	9	9
Faridabad	@	—	—	@
Palwal	1	—	—	1
Gurgaon	1	@	—	1
Mewat	@	—	—	@
Rewari	1	—	4	5
Mahendragarh	1	—	—	1
Bhiwani	—	—	—	—
Jind	—	@	—	@
Hisar	—	—	—	—
Fatehabad	—	—	—	—
Sirsa	—	—	—	—

AGRICULTURE
Classification of Area in Haryana State

No. 12.1 (Concl'd.)

(Thousand hectares)

Year/District	Fallow Land						
	Fallow lands other than current fallows	Current fallows	Total (11+12)	Net area sown	Culturable are (8+9+13+14)	Area sown more than once	Total cropped area (14+16)
1	11	12	13	14	15	16	17
1966-67	—	259	259	3,423	3,819	1,176	4,599
1970-71	—	150	150	3,565	3,813	1,392	4,957
1975-76	—	125	125	3,624	3,827	1,827	5,451
1980-81	—	177	177	3,602	3,839	1,860	5,462
1985-86	—	168	168	3,613	3,833	1,988	5,601
1990-91	@	169	169	3,575	3,792	2,344	5,919
1995-96	@	156	156	3,586	3,793	2,388	5,974
2000-01	@	232	232	3,526	3,817	2,589	6,115
2005-06	6	169	175	3,566	3,809	2,943	6,509
2008-09	5	105	110	3,576	3,759	2,924	6,500
2009-10(P)	5	133	138	3,550	3,756	2,801	6,351
Ambala	—	@	@	132	133	75	207
Panchkula	—	2	2	24	34	15	39
Yamunanagar	—	@	@	125	127	91	216
Kurukshetra	@	@	@	150	151	132	283
Kaithal	—	—	—	202	202	178	380
Karnal	—	9	9	197	217	192	389
Panipat	@	7	7	95	108	94	189
Sonipat	—	—	—	153	161	144	297
Rohtak	—	5	5	140	159	84	224
Jhajjar	4	5	9	163	181	68	232
Faridabad	—	1	1	37	38	32	68
Palwal	—	12	12	104	117	86	190
Gurgaon	—	@	@	84	85	33	117
Mewat	—	10	10	107	117	66	173
Rewari	—	1	1	126	132	65	192
Mahendragarh	—	5	5	151	157	117	268
Bhiwani	—	45	45	371	416	343	714
Jind	—	—	—	238	238	229	467
Hisar	—	22	22	332	354	274	606
Fatehabad	1	—	1	224	225	191	415
Sirsa	—	9	9	395	404	291	686

Source : Director of Land Records, Haryana.

Note :—Totals may not tally due to rounding off the figures.

AGRICULTURE
Total Area and Classification of Area in India—2008-09 (P)

No. 12.2

(000 Hectares)

State	Total Geographical Area according to Professional Surveys	Village Papers (Reporting area)	Forests	Not available for Cultivation		
				Area put to Non-agricultural uses	Barren and Un-culturable land	Total (5+6)
1	2	3	4	5	6	7
Andhra Pradesh	27,507	27,505	6,210	2,742	2,056	4,797
Arunachal Pradesh	8,374	5,659	5154	25	39	64
Assam*	7,844	7,850	1,853	1,216	1,408	2,626
Bihar*	9,416	9,360	622	1,653	432	2,085
Chhattisgarh	13,519	13,790	6,349	696	308	1004
Goa	370	361	125	37	—	37
Gujarat*	19,602	18,866	1,833	1,163	2,595	3,758
Haryana	4,421	4,371	40	470	103	573
Himachal Pradesh*	5,567	4,548	1,101	473	656	1,129
Jammu & Kashmir	22,224	3781*	2023	297	288	585
Jharkhand	7,972	7,970	2,239	764	569	1,332
Karnataka	19,179	19,050	3,072	1,375	788	2,163
Kerala	3,886	3,886	1,082	475	25	500
Madhya Pradesh	30,825	30,756	8,696	2,050	1,351	3,401
Maharashtra*	30,771	30,758	5,213	1,433	1,718	3,151
Manipur	2,233	1,965	1693*	26	1	27
Meghalaya	2,243	2,227	948	91	134	226
Mizoram	2,108	2,109	1,594	124	9	133
Nagaland	1,658	1,621	863	95	3	98
Orissa	15,571	15,571	5,813	1,298	840	2,138
Punjab	5,036	5,033	295	492	24	516
Rajasthan	34,224	34,270	2,728	1,970	2,295	4,265
Sikkim*	710	723	319	143	107	250
Tamil Nadu	13,006	13,027	2,106	2,173	492	2,665
Tripura*	1,049	1,049	606	131	3	134
Uttarakhand	5,348	5,673	3,486	217	224	441
Uttar Pradesh*	24,093	24,170	1,658	2,761	507	3,268
West Bengal	8,875	8,684	1,174	1,793	21	1,814
Other Centrally administered areas	1,095	1,053	738	125	19	144
All India 2008-09	328,726	305,687	69,635	26,308	17,017	43,324
All India 2007-08	328,726	305,685	69,625	26,017	17,175	43,192

P— Provisional

Note —(i) Totals may not tally due to rounding off the figures.

AGRICULTURE

Total Area and Classification of Area in India—2008-09 (P)

No. 12.2 (Contd.)

(000 Hectares)

State	Other uncultivated land excluding Fallow land					
	Permanent pastures and other grazing lands	Land under miscellaneous trees, crops and groves	Culturable waste land	Total (8+9+10)	Fallow land	Current fallows
1	8	9	10	11	12	13
Andhra Pradesh	569	299	650	1,517	1,488	2,624
Arunachal Pradesh	19	37	65	120	70	40
Assam*	160	196	77	432	59	126
Bihar*	16	241	46	303	119	569
Chhattisgarh	855	1	347	1,203	258	265
Goa	1	1	53	54	9	9
Gujarat*	853	4	1,976	2,832	19	623
Haryana	30	12	29	72	5	105
Himachal Pradesh*	1,496	65	138	1,699	15	64
Jammu & Kashmir	128	67	150	346	23	65
Jharkhand	110	93	336	539	962	1,394
Karnataka	923	290	413	1,626	516	1,500
Kerala	—	6	96	102	46	68
Madhya Pradesh	1,337	19	1,160	2,516	621	582
Maharashtra*	1,246	248	917	2,412	1,187	1,370
Manipur*	1	6	1	8	—	—
Meghalaya	—	160	393	553	157	59
Mizoram	5	46	5	56	171	60
Nagaland	—	121	60	181	89	73
Orissa	494	342	375	1,211	229	576
Punjab	7	5	3	15	—	37
Rajasthan	1,699	18	4,336	6,052	2,108	1,565
Sikkim*	4	5	2	12	30	5
Tamil Nadu	110	259	333	702	1,498	1,013
Tripura*	—	27	1	28	1	1
Uttarakhand	199	384	303	886	71	35
Uttar Pradesh*	65	374	440	879	540	1,408
West Bengal	7	55	32	94	22	287
Other Centrally* administered areas	6	20	26	55	14	18
All India 2008-09	10,343	3,402	12,762	26,507	10,316	14,541
All India 2007-08	10,363	3,423	13,066	26,507	10,353	14,759

AGRICULTURE

Total Area and Classification of Area in India—2008-09 (P)

No. 12.2 (Concl'd.)

(000 Hectares)

State	Fallow Land Total (12+13)	Net area Sown	Culturable area (Col. 9+10+14+15)	Area sown more than once	Total cropped area (15+17)
1	14	15	16	17	18
Andhra Pradesh	4,111	10,868	15,928	2,962	13,830
Arunachal Pradesh	110	211	422	65	276
Assam*	186	2,753	3,211	1,231	3,984
Bihar*	688	5,662	6,637	2,134	7,797
Chhattisgarh	523	4,710	5,581	973	5,683
Goa	9	135	197	31	166
Gujarat*	642	9,801	12,422	1,770	11,571
Haryana	111	3,576	3,728	2,908	6,484
Himachal Pradesh*	78	541	822	395	936
Jammu & Kashmir	88	739	1,044	398	1,137
Jharkhand	2,355	1,504	4,289	185	1,689
Karnataka	2,016	10,174	12,892	2,195	12,368
Kerala	114	2,089	2,305	606	2,695
Madhya Pradesh	1,202	14,941	17,322	5,716	20,657
Maharashtra*	2,556	17,426	21,148	4,682	22,108*
Manipur*	—	236	243	—	236
Meghalaya	215	284	1,053	53	337
Mizoram	231	95	377	—	95
Nagaland	163	316	659	86	402
Orissa	805	5,604	7,126	3,467	9,071
Punjab	37	4,169	4,215	3,743	7,912
Rajasthan	3,673	17,551	25,578	5,220	22,771
Sikkim*	35	107	150	10	118
Tamil Nadu	2,511	5,043	8,146	781	5,824
Tripura*	2	280	310	15	295
Uttarakhand	106	754	1,547	435	1,188
Uttar Pradesh*	1,948	16,417	19,179	9,123	25,540
West Bengal	309	5,294	5,689	4,507	9,802
Other Centrally administered areas*	32	85	165	46	131
All India 2008-09	24,857	141,364	182,385	53,739	195,104
All India 2007-08	25,112	140,904	182,505	54,252	195,156

Source : Economic and Statistical Adviser, Ministry of Agriculture, Govt. of India.

P—Provisional, (i) Totals may not tally due to rounding off the figures.

* The figures are taken from latest forestry statistics publication, agriculture census are estimated based on latest available year data received from the states/UTs respectively.

AGRICULTURE
Districtwise Number and Area of Operational Holdings by Size
Groups in Haryana : 2000-01 (Provisional)

No. 12.3

(Area in Hectares)

Size Group (in Hectares)	Ambala		Panchkula		Yamunanagar		Kurukshetra	
	No.	Area	No.	Area	No.	Area	No.	Area
1	2	3	4	5	6	7	8	9
Below 0.5	21,615	5,605	10,221	2,231	17,043	4,686	15,148	4,185
0.5—1.0	11,040	8,423	4,467	3,130	9,955	8,000	10,074	7,601
1.0—2.0	11,091	16,601	4,027	5,571	10,976	16,234	12,769	18,939
2.0—3.0	5,225	12,940	1,645	4,232	6,175	15,367	7,158	17,752
3.0—4.0	2,994	10,471	932	3,298	3,890	13,558	4,830	16,670
4.0—5.0	1,906	8,564	544	2,517	2,451	11,039	3,057	13,710
5.0—7.5	2,295	14,253	571	3,575	2,971	18,233	3,364	21,607
7.5—10.0	902	7,938	224	1,926	1,327	11,591	1,595	13,684
10.0—20.0	876	11,578	206	2,716	1,152	15,363	1,377	18,771
20.0 and Above	138	4,757	153	9,842	238	6,855	227	7,676
Total	58,082	1,01,130	22,990	39,038	56,178	1,20,926	59,599	1,40,595
Average size of Holdings		1.74		1.70		2.15		2.36

AGRICULTURE
Districtwise Number and Area of Operational Holdings by Size
Groups in Haryana : 2000-01 (Provisional)

No. 12.3 (Contd.)

(Area in Hectares)

Size Group (in Hectares)	Kaithal		Karnal		Panipat		Sonapat		Rohtak	
	No.	Area	No.	Area	No.	Area	No.	Area	No.	Area
1	10	11	12	13	14	15	16	17	18	19
Below 0.5	13,513	4,212	36,805	7,895	29,694	7,388	42,942	14,005	15,569	4,322
0.5—1.0	10,231	7,966	16,650	12,492	13,340	9,618	21,170	15,280	11,071	8,594
1.0—2.0	12,929	18,879	19,550	28,970	11,992	16,778	15,783	21,478	12,740	18,025
2.0—3.0	8,059	18,289	10,177	24,924	5,695	13,407	9,910	22,603	7,594	16,791
3.0—4.0	5,662	18,283	6,406	22,380	3,090	10,718	6,492	22,276	4,435	14,827
4.0—5.0	3,624	15,456	4,005	18,025	2,020	8,835	4,184	18,050	3,060	13,127
5.0—7.5	5,001	27,678	4,888	29,425	2,094	12,912	4,117	23,962	3,866	21,935
7.5—10.0	2,794	22,447	2,235	19,247	725	6,450	1,924	16,407	1,841	14,866
10.0—20.0	3,024	35,299	2,084	28,068	743	9,562	1,324	14,739	1,615	19,882
20.0 and Above	1,160	30,755	935	28,823	153	6,481	167	4,112	322	9,617
Total	65,997	1,99,264	1,03,735	2,20,249	69,546	1,02,149	1,08,013	1,72,912	62,113	1,41,986
Average size of Holdings		3.02		2.12		1.47		1.60		2.29

AGRICULTURE
Districtwise Number and Area of Operational Holdings by Size
Groups in Haryana : 2000-01 (Provisional)

No. 12.3 (Contd.)

(Area in Hectares)

Size Group (in Hectares)	Jhajjar		Faridabad		Gurgaon		Rewari	
	No.	Area	No.	Area	No.	Area	No.	Area
1	20	21	22	23	24	25	26	27
Below 0.5	19,894	4,495	36,349	9,467	35,595	9,129	17,866	4,339
0.5—1.0	10,511	8,217	19,697	14,341	22,102	17,436	10,991	8,173
1.0—2.0	11,210	16,652	18,862	27,243	22,324	30,637	11,650	16,331
2.0—3.0	6,014	15,120	8,917	22,429	10,575	25,415	6,116	14,319
3.0—4.0	3,947	14,562	5,239	18,284	5,724	19,627	4,212	13,667
4.0—5.0	2,669	12,112	3,096	13,944	3,531	16,027	2,612	11,006
5.0—7.5	2,961	17,810	3,468	20,850	4,333	26,273	3,188	19,117
7.5—10.0	1,525	13,063	1,278	11,034	1,857	14,925	1,391	11,602
10.0—20.0	1,125	14,831	979	12,120	1,610	22,434	1,227	16,473
20.0 and Above	219	7,494	152	5,954	259	8,703	221	6,653
Total	60,075	1,24,356	98,037	1,55,666	1,07,910	1,90,606	59,474	1,21,680
Average size of Holdings		2.07		1.59		1.77		2.05

AGRICULTURE
Districtwise Number and Area of Operational Holdings by Size
Groups in Haryana : 2000-01 (Provisional)

No. 12.3 (Contd.)

(Area in Hectares)

Size Group (in Hectares)	Mahendragarh		Bhiwani		Jind		Hisar	
	No.	Area	No.	Area	No.	Area	No.	Area
1	28	29	30	31	32	33	34	35
Below 0.5	23,586	5,689	22,249	6,082	20,492	5,878	23,604	6,202
0.5—1.0	12,887	10,150	16,819	12,619	14,557	10,922	20,010	14,635
1.0—2.0	15,608	20,131	23,515	33,568	18,302	26,986	25,481	36,724
2.0—3.0	7,502	17,939	14,158	34,307	10,791	26,309	15,531	37,085
3.0—4.0	4,496	15,585	9,597	32,719	6,857	23,853	10,572	35,555
4.0—5.0	2,878	13,181	6,707	30,594	4,824	21,867	7,027	30,684
5.0—7.5	3,606	22,357	9,245	56,606	5,849	36,308	9,637	57,771
7.5—10.0	2,004	16,680	4,861	41,568	3,367	28,948	4,766	39,967
10.0—20.0	1,540	19,534	5,935	76,264	3,501	46,622	4,973	66,919
20.0 and Above	269	8,128	1,362	37,520	785	19,946	961	36,995
Total	74,376	1,49,374	1,14,448	3,61,847	89,325	2,47,639	1,22,562	3,62,537
Average size of Holdings		2.01		3.16		2.77		2.96

AGRICULTURE
Districtwise Number and Area of Operational Holdings by Size
Groups in Haryana : 2000-01 (Provisional)

No. 12.3 (Concl'd.)

(Area in Hectares)

Size Group (in Hectares)	Sirsa		Fatehabad		Total	
	No.	Area	No.	Area	No.	Area
1	36	37	38	39	40	41
Below 0.5	19,990	5,506	15,921	4,516	4,38,096	1,15,832
0.5—1.0	17,569	13,232	12,776	9,882	2,65,917	2,00,711
1.0—2.0	16,820	25,171	18,473	26,940	2,94,102	4,21,858
2.0—3.0	15,935	38,699	11,265	27,029	1,68,442	4,04,956
3.0—4.0	12,500	42,581	7,604	27,085	1,09,479	3,75,999
4.0—5.0	8,798	38,715	4,970	22,308	71,963	3,19,761
5.0—7.5	10,386	64,368	5,930	36,511	87,770	5,31,551
7.5—10.0	4,991	43,562	2,623	22,788	42,230	3,58,693
10.0—20.0	4,937	70,328	2,141	28,523	40,369	5,30,026
20.0 and Above	1,323	40,635	362	9,550	9,406	2,90,496
Total	1,13,249	3,82,797	82,065	2,15,132	15,27,774	35,49,883
Average size of Holdings		3.38		2.62		2.32

Source : Agriculture Census, 2000-2001.

AGRICULTURE
Number and Area of Holdings by Ownership and by Size
Group in Haryana : 2000-2001* (All Holdings)

No. 12.4

(Area in Hectares)

Size Group (in Hectares)	Individual Holdings		Joint Holdings		Institutional Holdings		Total Holdings	
	No.	Area	No.	Area	No.	Area	No.	Area
1	2	3	4	5	6	7	8	9
Below 0.5	1,93,808	48,886	2,41,618	66,234	2,670	712	4,38,096	1,15,832
0.5—1.0	1,10,155	82,865	1,54,182	1,16,633	1,580	1,213	2,65,917	2,00,711
1.0—2.0	1,14,820	1,66,822	1,77,488	2,52,362	1,794	2,674	2,94,102	4,21,858
2.0—3.0	60,116	1,45,828	1,07,124	2,56,118	1,202	3,010	1,68,442	4,04,956
3.0—4.0	36,645	1,26,408	72,015	2,46,690	819	2,901	1,09,479	3,75,999
4.0—5.0	21,626	96,588	49,638	2,19,999	699	3,174	71,963	3,19,761
5.0—7.5	20,932	1,26,647	65,764	3,98,209	1,074	6,695	87,770	5,31,551
7.5—10.0	6,804	58,778	34,518	2,92,066	908	7,849	42,230	3,58,693
10.0—20.0	3,656	47,177	34,885	4,55,722	1,828	27,127	40,369	5,30,026
20.0 and Above	460	13,378	7,406	1,99,170	1,540	77,948	9,406	2,90,496
Total	5,69,022	9,13,377	9,44,638	25,03,203	14,114	1,33,303	15,27,774	35,49,883

Source : Agriculture Census, 2000-01.

* Provisional

AGRICULTURE
Number and Area of Holdings by Ownership and by Size
Group in Haryana : 2000-2001* (Belonging to Scheduled Castes only)

No. 12.4 (a)

(Area in Hectares)

Size Group (in Hectares)	Individual Holdings		Joint Holdings		Institutional Holdings		Total Holdings	
	No.	Area	No.	Area	No.	Area	No.	Area
1	2	3	4	5	6	7	8	9
Below 0.5	5,010	1,255	3,112	968	—	—	8,122	2,223
0.5—1.0	3,285	2,497	2,790	2,170	—	—	6,075	4,667
1.0—2.0	3,400	5,042	2,833	4,186	—	—	6,233	9,228
2.0—3.0	1,388	3,379	1,426	3,569	—	—	2,814	6,948
3.0—4.0	658	2,278	822	2,909	—	—	1,480	5,187
4.0—5.0	321	1,461	494	2,267	—	—	815	3,728
5.0—7.5	227	1,394	457	2,779	—	—	684	4,173
7.5—10.0	61	515	202	1,748	—	—	263	2,263
10.0—20.0	20	239	203	2,589	—	—	223	2,828
20.0 and Above	0	0	20	565	—	—	20	565
Total	14,370	18,060	12,359	23,750	—	—	26,729	41,810

Source : Agriculture Census, 2000-2001.

* Provisional

AGRICULTURE

Statewise Number and Area of Operational Holdings in India : 2005-2006 (P)

No. 12.5

State	Number (000)	Percentage to Total	Area (000 Hect.)	Percentage to Total	Average size of Holdings (Hect.)
1	2	3	4	5	6
Andhra Pradesh	1,20,44	9.32	1,44,89	9.15	1.20
Arunachal Pradesh	1,09	0.08	3,61	0.23	3.33
Assam	27,50	2.13	30,49	1.93	1.11
Bihar*	1,46,57	11.34	62,51	3.95	0.43
Jharkhand*	--	--	--	--	--
Goa	53	0.04	61	0.04	1.15
Gujarat	46,61	3.61	1,02,69	6.49	2.20
Haryana	16,03	1.24	35,83	2.26	2.23
Karnataka	75,81	5.87	1,23,85	7.82	1.63
Madhya Pradesh	79,08	6.12	1,59,94	10.10	2.02
Chhattisgarh	34,61	2.68	52,10	3.29	1.51
Maharashtra	1,37,16	10.61	2,00,05	12.64	1.46
Rajasthan	61,86	4.79	2,09,39	13.23	3.38
Tamil Nadu	81,93	6.34	68,24	4.31	0.83
Uttar Pradesh	2,24,58	17.38	1,79,06	11.31	0.80
Uttarakhand	9,22	0.71	8,47	0.53	0.92
Kerala	69,04	5.34	15,55	0.98	0.23
Orissa	43,56	3.37	50,19	3.17	1.15
Meghalaya	2,03	0.16	2,41	0.15	1.18
West Bengal	69,92	5.41	55,26	3.49	0.79
Himachal Pradesh	9,33	0.72	9,68	0.61	1.04
Tripura	5,65	0.44	2,80	0.18	0.50
Manipur	1,50	0.12	1,72	0.11	1.14
Mizoram	90	0.07	1,10	0.07	1.22
Nagaland	1,69	0.13	11,73	0.74	6.93
Punjab	10,04	0.78	39,63	2.50	3.95
Jammu & Kashmir	13,78	1.07	9,23	0.58	0.67
Sikkim	73	0.05	1,09	0.07	1.48
All U.Ts.	1,01	0.08	1,13	0.07	0.36
All India	12,92,22	100.0	15,83,23	100.00	1.23

Source : All India Report on Agriculture Census, 2005-06

P— Provisional

Note :—Totals may not tally due to rounding off.

* Data for Maharashtra and Bihar is estimated and for Jharkhand is not collected.

AGRICULTURE
Area and Production of Foodgrains in Haryana for the year 2010-11

No. 12.6

Crops	Area (thousand hectares)				Production (thousand tonnes)			
	2010-11	2009-10	Increase (+) or Decrease (-) in col. 2 over col. 3		2010-11	2009-10	Increase (+) or Decrease (-) in col. 6 over col. 7	
			Absolute	Percent			Absolute	Percent
1	2	3	4	5	6	7	8	9
Cereals—								
Rice	1245	1206	39	3.2	3472	3628	(-)156	(-)4.3
Jowar	72	78	(-)6	(-)7.7	36	39	(-)3	(-)7.7
Bajra	661	584	77	13.2	1185	930	255	27.4
Maize	10	12	(-)2	(-)16.7	19	26	(-)7	(-)26.9
Wheat	2515	2488	27	1.0	11630	10488	1142	10.9
Barley	37	42	(-)5	(-)11.9	129	137	(-)8	(-)5.8
Others	—	—	—	—	—	—	—	—
Total Cereals	4540	4410	130	3.0	16471	15248	1223	8.0
Pulses—								
Gram	112	84	28	33.3	110.0	62.0	48.0	77.4
Mash	2	2	—	—	0.7	1.0	(-)0.3	(-)30.0
Moong	25	19	6	31.6	12.7	8.0	4.7	58.8
Massar	5	6	(-)1	(-)16.7	5.0	5.0	—	—
Other Pulses	30	20	10	50.0	30.0	22.0	8.0	36.4
Total Pulses	174	131	43	32.8	158.4	98.0	60.4	61.6
Total Foodgrains	4714	4541	173	3.8	16629.4	15346.0	1283.4	8.4

Source : — Director of Agriculture, Haryana.

Note :—Figures for 2010-11 are provisional.

AGRICULTURE

Area, Production and Average Yield per hectare of Important Crops in Haryana
(Area in 000 hectares, Production in 000 Tonnes and Yield in Kgs. per hectare)

No. 12.7

Year/District	Foodgrains (Cereals)					
	Rice			Jowar		
	A	P	Y	A	P	Y
1	2	3	4	5	6	7
1966-67	192.0	223	1,161	270.0	49	181
1970-71	269.2	460	1,697	207.3	57	277
1975-76	303.5	625	2,063	162.7	35	216
1980-81	483.9	1,259	2,606	136.9	48	354
1985-86	584.0	1,633	2,797	115.6	28	244
1990-91	661.2	1,834	2,775	129.4	65	497
1995-96	830.0	1,847	2,225	126.1	26	238
2000-01	1,054.3	2,695	2,557	109.4	23	208
2005-06	1,046.6	3194	3,051	89.2	26	272
2008-09	1,211.2	3,299	2,724	86.6	44	500
2009-10*	1,206.4	3,628	3,008	77.7	39	500
Ambala	82.3	306	3,727	—	—	—
Panchkula	8.4	23	2,864	—	—	—
Yamunanagar	73.5	267	3,607	—	—	—
Kurukshetra	118.0	453	3,843	—	—	—
Kaithal	158.3	462	2,925	—	—	—
Karnal	171.5	521	3,029	—	—	—
Panipat	77.0	205	2,657	—	—	—
Sonipat	90.2	219	2,433	10.4	5	500
Rohtak	35.1	50	1,415	21.0	10	500
Jhajjar	26.0	47	1,804	18.7	9	500
Faridabad	9.6	24	2,358	1.9	1	500
Palwal	30.7	85	2,752	7.5	4	500
Gurgaon	4.4	14	2,726	1.1	1	500
Mewat	6.0	18	3,008	9.8	5	500
Rewari	2.1	5	2,726	0.5	—	—
Mahendragarh	—	—	—	—	—	—
Bhiwani	19.0	44	2,322	6.8	4	500
Jind	108.3	296	2,745	—	—	—
Hisar	43.2	94	2,189	—	—	—
Fatehabad	81.4	291	3,587	—	—	—
Sirsa	61.4	204	3,344	—	—	—

AGRICULTURE

Area, Production and Average Yield per hectare of Important Crops in Haryana (Area in 000 hectares, Production in 000 Tonnes and Yield in Kgs. per hectare)

No. 12.7 (Contd.)

Year/District	Foodgrains (Cereals)											
	Bajra			Maize			Wheat			Barley		
	A	P	Y	A	P	Y	A	P	Y	A	P	Y
1	8	9	10	11	12	13	14	15	16	17	18	19
1966-67	893.0	373	418	87.0	86	988	743.0	1,059	1,425	182.0	239	1,313
1970-71	879.6	826	939	114.4	130	1,142	1,129.3	2,342	2,074	108.6	124	1,150
1975-76	1,005.6	608	605	138.7	171	1,230	1,226.0	2,428	1,980	177.1	221	1,258
1980-81	870.3	474	544	71.3	81	1,134	1,479.0	3,490	2,360	124.5	181	1,451
1985-86	649.5	315	487	54.9	64	1,252	1,701.3	5,260	3,094	87.7	160	1,802
1990-91	608.6	526	864	34.8	49	1,414	1,850.1	6,436	3,479	50.5	107	2,092
1995-96	575.2	409	711	26.0	48	1,827	1,972.1	7,291	3,697	40.6	100	2,507
2000-01	608.3	656	1,079	15.4	34	2,267	2,354.8	9,669	4,106	44.1	118	2,682
2005-06	631.7	706	1,117	17.5	36	2,118	2,302.7	8,853	3,844	28.2	79	2,821
2008-09	612.9	1,087	1,773	11.8	25	2,154	2,461.4	11,360	4,614	53.0	185	3,491
2009-10*	583.8	930	1,592	12.2	26	2,167	2,487.7	10,488	4,215	42.1	137	3,262
Ambala	0.4	—	—	2.0	5	2,695	86.9	346	3,980	—	—	—
Panchkula	0.7	2	1,593	6.2	13	2,144	15.7	38	2,394	—	—	—
Yamunanagar	1.2	2	1,593	1.2	2	2,192	85.8	355	4,131	—	—	—
Kurukshetra	—	—	—	0.1	—	—	114.2	526	4,610	—	—	—
Kaithal	10.9	20	1,814	—	—	—	171.7	772	4,488	—	—	—
Karnal	1.2	2	2,051	0.3	2	2,167	171.4	773	4,518	—	—	—
Panipat	0.6	—	—	—	—	—	86.7	387	4,451	—	—	—
Sonipat	12.5	27	2,231	1.2	2	2,167	141.4	610	4,323	0.2	—	—
Rohtak	20.0	31	1,567	1.0	2	2,167	103.7	422	4,058	1.4	3	2,964
Jhajjar	31.0	61	1,984	0.1	—	—	101.1	417	4,113	2.6	8	4,108
Faridabad	3.7	6	1,421	—	—	—	33.9	136	3,997	0.3	—	3,445
Palwal	6.7	13	1,888	—	—	—	98.6	409	4,127	1.0	3	3,281
Gurgaon	34.2	63	1,855	—	—	—	51.6	227	4,367	1.7	8	3,823
Mewat	25.6	44	1,683	—	—	—	73.7	301	4,061	0.9	2	2,024
Rewari	58.6	97	1,645	—	—	—	48.6	220	4,485	1.7	7	3,348
Mahendragarh	103.0	183	1,779	—	—	—	40.7	159	3,873	0.7	2	2,182
Bhiwani	172.1	181	1,055	0.1	—	—	156.6	561	3,594	10.7	35	3,144
Jind	44.9	79	1,757	—	—	—	215.2	934	4,344	0.9	3	2,956
Hisar	45.7	92	1,997	—	—	—	225.2	931	4,139	7.0	22	3,090
Fatehabad	7.8	21	2,590	—	—	—	185.8	842	4,526	3.7	14	3,462
Sirsa	3.0	6	1,924	@	—	—	279.2	1,122	4,022	9.3	30	3,369

AGRICULTURE

Area, Production and Average Yield per hectare of Important Crops in Haryana
(Area in 000 hectares, Production in 000 Tonnes and Yield in Kgs. per hectare)

No. 12.7 (Contd.)

Year/District	Foodgrains (Cereals)					
	Other Cereals			Total Cereals		
	A	P	Y	A	P	Y
1	20	21	22	23	24	25
1966-67	3.0	@	..	2,370.0	2,029	..
1970-71	0.4	@	..	2,708.8	3,939	..
1975-76	3.7	@	..	3,017.3	4,088	..
1980-81	1.8	@	..	3,167.7	5,533	..
1985-86	4.1	—	..	3,197.1	7,460	..
1990-91	2.7	—	..	3,337.3	9,017	..
1995-96	0.7	—	..	3,570.7	9,721	..
2000-01	0.2	—	..	4,186.5	13,195	..
2005-06	0.2	—	..	4,116.1	12,894	..
2008-09	—	—	..	4,436.9	16,000	..
2009-10*	—	—	..	4,410.0	15,248	..
Ambala	—	—	..	171.5	657	..
Panchkula	—	—	..	31.1	76	..
Yamunanagar	—	—	..	161.8	626	..
Kurukshetra	—	—	..	232.3	979	..
Kaithal	—	—	..	341.0	1,254	..
Karnal	—	—	..	344.6	1,298	..
Panipat	—	—	..	164.3	592	..
Sonipat	—	—	..	255.9	863	..
Rohtak	—	—	..	182.3	518	..
Jhajjar	—	—	..	179.3	542	..
Faridabad	—	—	..	49.2	167	..
Palwal	—	—	..	144.5	514	..
Gurgaon	—	—	..	93.1	313	..
Mewat	—	—	..	116.0	370	..
Rewari	—	—	..	111.5	329	..
Mahendragarh	—	—	..	144.4	344	..
Bhiwani	—	—	..	365.3	825	..
Jind	—	—	..	369.2	1,312	..
Hisar	—	—	..	321.2	1,139	..
Fatehabad	—	—	..	278.7	1,168	..
Sirsa	—	—	..	352.8	1,362	..

AGRICULTURE

Area, Production and Average Yield per hectare of Important Crops in Haryana
(Area in 000 hectares, Production in 000 Tonnes and Yield in Kgs. per hectare)

No. 12.7 (Contd.)

Year/District	(Foodgrains Pulses)											
	Gram			Mash			Moong			Massar		
	A	P	Y	A	P	Y	A	P	Y	A	P	Y
1	26	27	28	29	30	31	32	33	34	35	36	37
1966-67	1,062.0	531.0	500	7.9	2.8	353	13.6	4.7	343	35.1	12.4	355
1970-71	1,063.2	789.0	742	8.9	3.7	415	22.5	9.4	411	26.8	10.8	403
1975-76	1,106.2	907.0	820	8.5	5.1	597	17.2	12.1	703	25.6	11.9	463
1980-81	721.9	455.0	629	12.5	7.6	606	4.1	2.9	713	27.4	13.1	478
1985-86	760.9	625.0	821	5.8	3.8	692	4.2	3.1	727	26.1	13.8	529
1990-91	649.3	469.0	722	3.4	1.3	376	10.7	5.8	483	18.3	10.8	587
1995-96	376.7	381.0	1,010	2.3	1.1	474	7.0	3.1	444	10.4	7.2	692
2000-01	124.5	80.0	640	1.5	0.3	148	5.3	1.2	226	6.5	5.2	798
2005-06	129.8	72.0	554	2.5	0.9	370	17.9	7.7	431	5.2	3.9	741
2008-09	123.6	129.0	1,040	2.6	1.0	376	14.5	6.5	453	4.9	3.6	728
2009-10*	84.1	62.0	735	3.0	1.1	371	14.9	6.6	400	4.7	3.6	761
Ambala	—	—	—	1.1	0.3	300	—	—	—	0.9	0.7	801
Panchkula	0.4	—	—	0.5	0.2	303	—	—	—	0.5	0.4	841
Yamunanagar	0.1	—	—	0.9	0.4	457	—	—	—	1.1	0.9	908
Kurukshetra	0.1	—	—	0.2	0.1	400	0.3	0.1	500	0.2	0.3	1,300
Kaithal	0.1	—	—	—	—	—	—	—	500	0.1	0.2	1,300
Karnal	0.1	—	—	0.3	0.1	496	—	—	450	0.3	0.3	1,021
Panipat	—	—	—	—	—	600	—	—	—	—	0.1	1,100
Sonipat	—	—	—	—	—	—	0.1	0.1	450	—	—	1,100
Rohtak	1.0	1.0	1,110	—	—	—	—	—	450	—	—	—
Jhajjar	0.6	1.0	1,005	—	—	—	—	—	200	—	—	—
Faridabad	—	—	—	—	—	—	—	—	550	—	—	—
Palwal	—	—	—	—	—	375	0.1	—	1000	—	—	800
Gurgaon	—	—	—	—	—	—	—	—	500	—	—	—
Mewat	0.7	1.0	848	—	—	—	—	—	200	1.6	0.7	451
Rewari	0.1	—	—	—	—	—	—	—	300	—	—	—
Mahendragarh	3.3	2.0	412	—	—	—	0.2	0.1	524	—	—	—
Bhiwani	58.1	42.0	729	—	—	—	2.6	1.1	425	—	—	—
Jind	0.2	—	—	—	—	—	—	—	503	—	—	1,200
Hisar	10.6	7.0	613	—	—	250	10.0	4.3	429	—	—	1,300
Fatehabad	0.7	1.0	1,296	—	—	—	0.7	0.4	400	—	—	—
Sirsa	8.0	7.0	905	—	—	—	0.9	0.5	500	—	—	800

AGRICULTURE

Area, Production and Average Yield per hectare of Important Crops in Haryana
(Area in 000 hectares, Production in 000 Tonnes and Yield in Kgs. per hectare)

No. 12.7 (Contd.)

Year/District	Foodgrains (Pulses)					
	Other Pulses			Total Pulses		
	A	P	Y	A	P	Y
1	38	39	40	41	42	43
1966-67	31.0	12.0	..	1,150.0	563.0	..
1970-71	37.5	18.9	..	1,158.9	832.0	..
1975-76	36.4	15.9	..	1,193.9	952.0	..
1980-81	28.9	23.9	..	794.8	502.5	..
1985-86	49.3	40.9	..	846.3	686.6	..
1990-91	60.3	54.8	..	742.0	541.7	..
1995-96	53.4	58.3	..	449.8	450.7	..
2000-01	19.2	13.1	..	157.0	99.8	..
2005-06	39.9	27.3	..	195.3	111.8	..
2008-09	38.5	37.5	..	184.1	177.6	..
2009-10*	24.9	24.0	..	131.6	97.3	..
Ambala	—	—	..	2.0	1.0	..
Panchkula	0.3	0.2	..	1.7	0.8	..
Yamunanagar	0.1	—	..	2.2	1.3	..
Kurukshetra	0.1	0.2	..	0.9	0.7	..
Kaithal	0.3	0.3	..	0.5	0.5	..
Karnal	0.5	0.4	..	1.2	0.8	..
Panipat	0.6	0.6	..	0.6	0.7	..
Sonipat	4.3	4.5	..	4.4	4.6	..
Rohtak	5.9	6.8	..	6.9	7.8	..
Jhajjar	4.7	5.2	..	5.3	6.2	..
Faridabad	0.9	0.6	..	0.9	0.6	..
Palwal	1.0	1.1	..	1.1	1.1	..
Gurgaon	0.5	0.5	..	0.5	0.5	..
Mewat	—	—	..	2.3	1.7	..
Rewari	0.5	0.4	..	0.6	0.4	..
Mahendragarh	0.3	0.3	..	3.8	2.4	..
Bhiwani	2.6	1.5	..	63.3	44.6	..
Jind	1.1	1.1	..	1.3	1.1	..
Hisar	0.6	0.2	..	21.2	11.5	..
Fatehabad	0.3	0.1	..	1.7	1.5	..
Sirsa	0.3	—	..	9.2	7.5	..

AGRICULTURE

**Area, Production and Average Yield per hectare of Important Crops in Haryana
(Area in 000 hectares, Production in 000 Tonnes and Yield in Kgs. per hectare)**

No. 12.7 (Contd.)

Year/District	Oil Seeds											
	Total Foodgrains			Ground nut (Nuts in shell)			Sesamum			Rape Seed and Mustard		
	A	P	Y	A	P	Y	A	P	Y	A	P	Y
1	44	45	46	47	48	49	50	51	52	53	54	55
1966-67	3,520.0	2,592.0	..	11.1	11.0	998	1.7	0.5	320	198.0	80.0	404
1970-71	3,867.7	4,771.0	..	10.4	8.9	854	1.8	0.6	347	129.8	89.0	678
1975-76	4,211.2	5,040.0	..	11.3	12.2	1,082	4.8	2.0	405	136.7	65.0	471
1980-81	3,962.5	6,035.5	..	6.2	7.8	1,253	3.7	1.6	430	299.6	178.0	634
1985-86	4,043.4	8,146.6	..	10.4	9.1	870	6.2	2.6	414	363.0	276.0	798
1990-91	4,079.3	9,558.7	..	2.6	1.9	771	6.1	2.0	331	473.8	634.0	1,338
1995-96	4,020.5	1,0171.7	..	2.5	1.9	757	3.8	1.0	265	574.6	729.0	..
2000-01	4,343.5	13,294.8	..	0.3	0.2	688	3.5	1.0	295	408.8	560.0	1,369
2005-06	4,311.4	13,005.8	..	3.8	2.9	764	4.0	1.4	352	707.8	792.8	1,117
2008-09	4,621.0	16,177.8	..	1.6	1.4	894	3.7	1.3	359	514.0	894.9	1,722
2009-10*	4,541.6	15,345.3	..	1.7	1.6	927	3.0	1.2	365	511.1	847.0	1,657
Ambala	173.5	658.0	..	—	—	900	—	—	—	1.2	2.0	1,658
Panchkula	32.8	76.8	..	—	—	1,083	0.1	—	345	2.4	5.0	1,658
Yamunanagar	163.9	627.3	..	—	0.1	1,016	0.1	—	251	2.3	4.0	1,658
Kurukshetra	233.2	979.7	..	—	—	—	—	—	500	0.9	2.0	1,658
Kaithal	341.5	1254.5	..	—	—	—	—	—	450	0.7	@	1,658
Karnal	345.8	1,298.8	..	—	—	—	0.1	0.1	430	0.8	2.0	—
Panipat	164.9	592.7	..	—	—	—	—	—	350	0.8	2.0	1,658
Sonipat	260.3	867.6	..	—	—	—	—	—	348	2.5	3.0	1,358
Rohtak	189.2	525.8	..	—	—	—	0.1	—	301	14.0	22.0	1,577
Jhajjar	184.6	548.2	..	0.1	—	950	—	—	327	32.9	52.0	1,597
Faridabad	50.1	167.6	..	—	—	—	0.1	—	400	0.7	2.0	1,658
Palwal	145.6	515.1	..	—	—	—	0.1	—	370	3.1	4.0	1,247
Gurgaon	93.6	313.5	..	—	—	550	0.6	0.3	328	13.9	25.0	1,783
Mewat	118.4	371.7	..	—	—	—	0.4	0.1	250	28.2	42.0	1,503
Rewari	112.1	329.4	..	0.1	0.1	700	0.2	0.1	274	65.2	119.0	1,834
Mahendragarh	148.2	346.4	..	—	—	700	—	—	350	93.7	145.0	1,541
Bhiwani	428.6	869.6	..	—	—	600	0.5	0.2	265	138.6	214.0	1,541
Jind	370.6	1,313.1	..	—	—	—	0.1	—	358	5.1	8.0	1,555
Hisar	342.4	1,150.5	..	0.5	0.5	988	0.2	0.2	502	53.5	102.0	1,930
Fatehabad	280.3	1,169.5	..	0.5	0.5	950	0.1	—	513	8.6	17.0	1,908
Sirsa	362.0	1,369.5	..	0.5	0.4	895	0.3	0.2	585	42.0	75.0	1,781

AGRICULTURE

Area, Production and Average Yield per hectare of Important Crops in Haryana

(Area in 000 hectares, Production in 000 Tonnes and Yield in Kgs. per hectare)
No. 12.7 (Contd.)

Year/District	Oil Seeds					
	Linseed			Other Oilseeds		
	A	P	Y	A	P	Y
1	56	57	58	59	60	61
1966-67	0.6	0.2	..	0.6	0.3	..
1970-71	0.5	0.3	..	0.1
1975-76	0.4	0.2	..	0.3
1980-81	0.4	0.1	..	1.3
1985-86	0.3	0.1	487	0.2
1990-91	0.1	0.1	808	5.9
1995-96	@	—	—	30.5	51.2	..
2000-01	@	—	—	1.4	1.6	..
2005-06	@	—	—	20.2	25.0	..
2008-09	—	—	—	8.3	13.9	..
2009-10*	—	—	—	7.2	12.2	..
Ambala				0.4	0.7	..
Panchkula	—	—	—	—	—	..
Yamunanagar				0.7	1.0	..
Kurukshetra	—	—	—	5.1	9.4	..
Kaithal				—	—	..
Karnal	—	—	—	—	—	..
Panipat				—	—	..
Sonipat	—	—	—	—	—	..
Rohtak				—	—	..
Jhajjar	—	—	—	—	—	..
Faridabad				—	—	..
Palwal				—	—	..
Gurgaon	—	—	—	—	—	..
Mewat				—	—	..
Rewari	—	—	—	—	—	..
Mahendragarh				—	—	..
Bhiwani	—	—	—	—	—	..
Jind				—	—	..
Hisar	—	—	—	0.1	0.1	..
Fatehabad				0.1	0.1	..
Sirsa	—	—	—	0.8	0.9	..

AGRICULTURE

Area, Production and Average Yield per hectare of Important Crops in Haryana (Area in 000 hectares, Production in 000 Tonnes and Yield in Kgs. per hectare)

No. 12.7 (Contd.)

Year/District	Oil Seeds			Cotton lint @@								
	Total Oilseeds			American			Desi			Total		
	A	P	Y	A	P	Y	A	P	Y	A	P	Y
1	62	63	64	65	66	67	68	69	70	71	72	73
1966-67	212.0	92.0	..	81.0	134	300	102.0	153	289	183.0	287	..
1970-71	142.6	98.8	..	88.6	188	359	104.8	185	299	193.4	373	..
1975-76	153.5	79.4	..	108.3	214	340	146.7	251	290	255.0	465	..
1980-81	311.2	187.5	..	211.6	480	387	104.6	163	264	316.2	643	..
1985-86	380.1	287.8	..	262.3	622	402	81.8	123	255	344.1	745	367
1990-91	488.5	638.0	..	421.6	1042	421	69.0	113	278	490.6	1155	400
1995-96	611.0	783.1	..	490.3	986	342	161.5	298	313	651.8	1284	..
2000-01	414.0	562.8	..	394.1	1081	466	161.3	302	319	555.4	1383	424
2005-06	735.8	822.1	..	478.3	1,267	479	105.5	235	380	583.8	1,502	437
2008-09	527.6	911.5	..	414.5	1,755	721	41.6	107	433	456.1	1,862	694
2009-10*	523.0	862.0	..	475.1	1,841	659	30.0	77	397	505.1	1,918	646
Ambala	1.6	2.7	..	—	—	—	@	—	—	@	—	—
Panchkula	2.5	5.0	..	—	—	—	—	—	—	@	—	—
Yamunanagar	3.1	5.1	..	—	—	—	@	—	—	@	—	—
Kurukshetra	6.0	11.4	..	—	—	—	—	—	—	—	—	—
Kaithal	0.7	—	..	2.3	9	725	1.2	3	510	3.5	12	674
Karnal	0.9	2.1	..	—	—	—	—	—	—	—	—	—
Panipat	0.8	2.0	..	—	—	—	—	—	—	—	—	—
Sonipat	2.5	3.0	..	—	—	—	0.6	2	—	0.6	2	390
Rohtak	14.1	22.0	..	7.7	17	363	0.1	—	390	7.8	17	363
Jhajjar	33.0	52.0	..	0.9	3	530	—	—	—	0.9	3	530
Faridabad	0.8	2.0	..	—	—	—	—	—	—	—	—	—
Palwal	3.2	4.0	..	0.3	—	—	—	—	—	0.3	@	—
Gurgaon	14.6	25.3	..	—	—	—	—	—	—	—	—	—
Mewat	28.6	42.1	..	—	—	—	—	—	—	—	—	—
Rewari	65.4	119.2	..	0.6	1	243	—	—	—	0.6	1	243
Mahendragarh	93.8	145.0	..	0.7	2	386	0.2	—	—	0.9	2	386
Bhiwani	139.1	214.2	..	29.2	81	475	3.7	7	298	32.8	88	455
Jind	5.2	8.0	..	41.9	134	541	4.1	7	298	46.0	141	522
Hisar	54.3	102.8	..	127.8	463	615	5.0	14	476	132.8	477	610
Fatehabad	9.3	17.6	..	80.3	361	767	5.4	13	453	85.8	374	745
Sirsa	43.5	76.5	..	183.4	770	715	9.7	31	529	193.1	801	706

@@ In thousand bales of 170 Kg. each.

AGRICULTURE

Area, Production and Average Yield per hectare of Important Crops in Haryana
(Area in 000 hectares, Production in 000 Tonnes and Yield in Kgs. per hectare)

No. 12.7 (Concltd.)

Year/District	Sugarcane (Gur)			Potatoes			Chillies (Dry)			Tobacco		
	A	P	Y	A	P	Y	A	P	Y	A	P	Y
1	74	75	76	77	78	79	80	81	82	83	84	85
1966-67	150.0	510.0	3,400	3.7	55.5	14,972	6.22	3.9	628	1.03	1.3	1,271
1970-71	155.7	707.0	4,504	4.6	70.6	13,587	9.59	6.8	706	0.54	0.7	1,323
1975-76	157.8	687.0	4,323	10.6	211.5	20,085	13.54	12.2	898	0.60	0.6	901
1980-81	113.1	460.0	4,067	11.4	182.6	16,004	10.6	10.9	1,029	0.20	0.2	854
1985-86	104.2	501.0	4,864	9.9	145.9	13,937	11.2	12.2	1,088	0.2	0.2	921
1990-91	147.8	780.0	5,273	10.5	164.8	15,722	5.0	5.9	1,172	@	0.2	30
1995-96	143.7	809.0	5,616	11.8	161.6	13,545	2.6	2.0	750	@	—	—
2000-01	143.0	817.0	5,713	9.3	141.2	15,226	2.1	2.1	975	@	—	—
2005-06	129.2	831.0	6,442	12.6	312.5	24,804	1.5	1.3	812	@	—	—
2008-09	90.5	520.6	5,720	11.9	258.6	21,664	1.6	14.5	8,964	@	—	—
2009-10*	79.2	570.7	7,224	12.3	138.4	11,280	0.9	1.4	1,564	@	@	@
Ambala	9.6	71.4	7,137	1.7	26.6	15,650	0.1	@	1,461	—	—	—
Panchkula	0.4	—	5,985	0.6	15.9	25,487	0.1	0.1	1,400	—	—	—
Yamunanagar	25.4	180.9	7,237	1.2	28.4	26,458	@	@	1,435	—	—	—
Kurukshetra	13.9	103.8	7,416	6.2	18.6	2,692	0.1	0.2	2,308	—	—	—
Kaithal	2.9	22.5	7,503	0.2	4.5	20,090	@	@	2,000	—	—	—
Karnal	8.0	63.7	7,964	1.0	15.5	16,429	0.1	0.1	1,013	—	—	—
Panipat	4.0	31.1	7,783	0.2	3.0	17,763	0.1	0.2	1,375	—	—	—
Sonipat	3.7	30.3	7,582	0.8	16.8	22,605	0.1	0.1	1,087	—	—	—
Rohtak	4.3	23.8	5,954	—	—	—	—	—	—	—	—	—
Jhajjar	0.8	7.0	6,960	—	—	—	—	—	—	—	—	—
Faridabad	0.8	5.4	5,400	0.1	1.6	22,211	@	@	1,500	—	—	—
Palwal	2.2	10.8	5,421	—	0.7	21,480	—	—	—	—	—	—
Gurgaon	—	—	—	—	—	—	@	@	3,525	—	—	—
Mewat	0.1	—	—	—	—	—	—	—	—	—	—	—
Rewari	—	—	—	—	—	21,500	@	@	2,000	@	@	@
Mahendragarh	—	—	—	—	—	21,500	@	@	1,053	—	—	—
Bhiwani	0.9	8.3	8,322	—	—	—	—	—	—	—	—	—
Jind	1.2	6.2	6,200	—	—	—	—	—	—	—	—	—
Hisar	0.8	5.5	5,508	0.2	3.2	18,416	0.3	0.7	2,188	—	—	—
Fatehabad	0.2	—	7,500	0.1	2.8	23,400	@	@	2,000	—	—	—
Sirsa	—	—	—	—	0.8	14,918	—	—	1,570	—	—	—

Source : Director of Land Records, Haryana.

Note—(i) Total may not tally due to rounding off.

(ii) Before working out production estimates on the basis of area and yield, figures of area were rounded off to the nearest thousand hectare.

A—Area @ Less than 50 hectares/tonnes. P—Production

* Figures are Provisional. Y—Average Yield

LAND UTILISATION IN HARYANA 2009-10 (Percent)

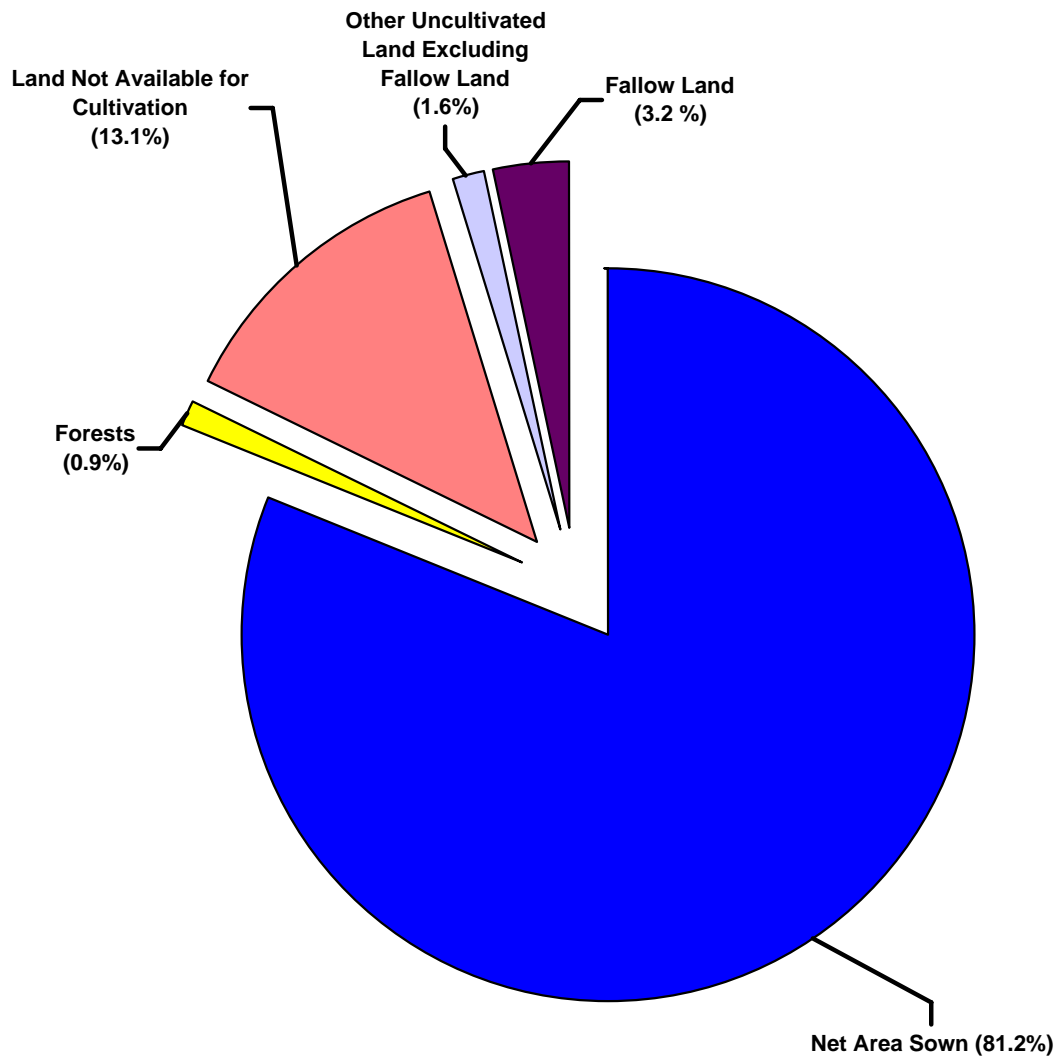

PRODUCTION OF FOODGRAINS IN HARYANA (In Lakh Tonnes)

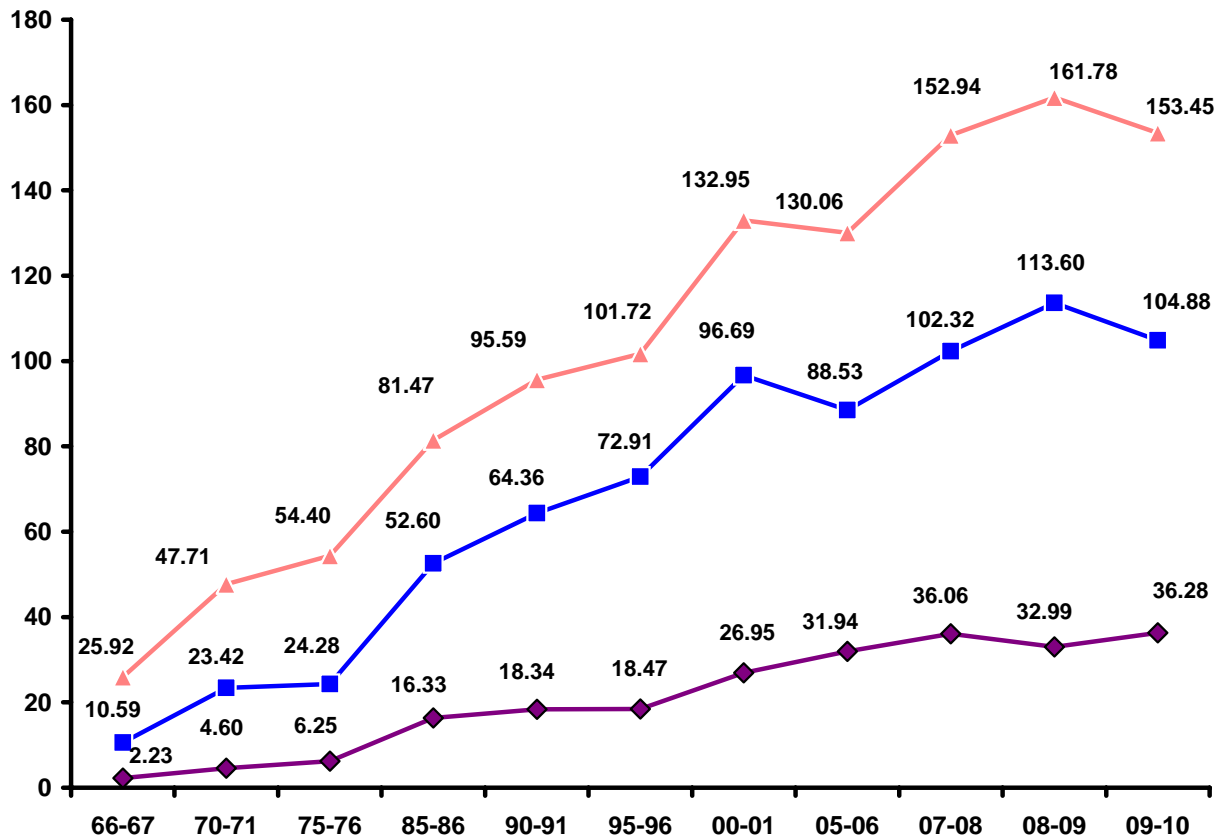

PRODUCTION OF SUGARCANE (GUR), OILSEEDS AND COTTON (LINT) IN HARYANA

(000 Tonnes/000 Bales of 170 Kg. Each)

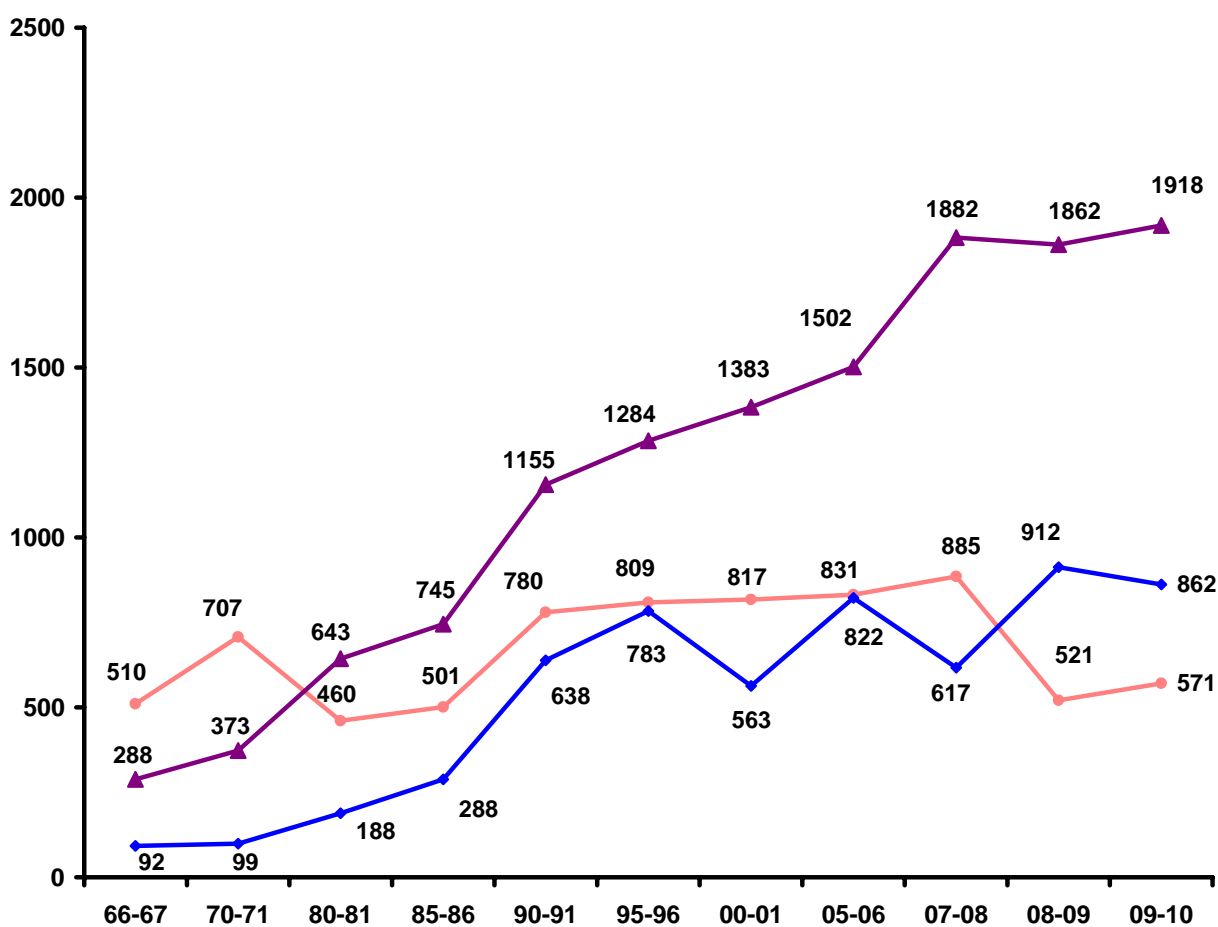

—○— Sugarcane (Gur) —◇— Oilseeds —▲— Cotton Lint

AGRICULTURE
Area under High Yielding Varieties of Foodgrains in Haryana
No. 12.8 (000 Hectares)

Year/District	Rice			Maize			Bajra			Wheat		
	Total	HYV	%	Total	HYV	%	Total	HYV	%	Total	HYV	%
1	2	3	4	5	6	7	8	9	10	11	12	13
1966-67	192.0	—	—	87.0	—	—	893.0	—	—	743.0	—	—
1970-71	269.2	30	11.1	114.4	14	12.2	879.6	240	27.3	1,129.3	630	55.8
1975-76	303.5	169	55.7	138.7	17	12.3	1,005.6	250	24.9	1,226.0	1,087	88.7
1980-81	483.9	414	85.6	71.3	28	39.3	870.3	335	38.4	1,479.0	1,360	92.0
1985-86	584.0	495	84.8	54.9	20	36.4	649.5	410	63.1	1,701.3	1,612	94.8
1990-91	661.2	479	72.4	34.8	16	46.0	608.6	410	67.4	1,850.1	1,829	98.9
1995-96	830.0	498	60.0	26.0	12	46.2	575.2	329	57.2	1,972.1	1863	94.5
2000-01	1,054.3	656.7	62.3	15.4	8.0	51.9	608.3	516.0	84.8	2,354.8	2295.0	97.5
2005-06	1,046.6	785.0	75.0	17.5	8.0	45.7	631.7	544.9	86.3	2,302.7	2,289.9	99.4
2008-09	1,211.2	845.0	69.8	11.8	7.0	59.3	612.9	539.1	88.0	2,461.4	2,410.0	97.9
2009-10 (P)	1,206.0	805.0	66.7	12.0	8.0	66.7	584.0	570.0	97.6	2,488.0	2,450.0	98.5
Ambala	82.0	69.0	84.1	2.0	1.0	50.0	—	—	—	87.0	86.0	98.9
Panchkula	8.0	6.0	75.0	6.0	5.0	85.3	1.0	1.0	100.0	16.0	15.0	93.8
Yamunanagar	74.0	60.0	81.1	1.0	1.0	100.0	1.0	1.0	100.0	86.0	85.0	98.8
Kurukshetra	118.0	88.0	74.6	—	—	—	—	—	—	114.0	113.0	99.1
Kaithal	158.0	136.0	86.1	—	—	—	11.0	10.0	90.9	172.0	170.0	98.8
Karnal	172.0	123.0	71.5	1.0	.05	50.0	1.0	1.0	100.0	171.0	169.0	98.8
Panipat	77.0	48.0	62.3	—	—	—	—	—	—	87.0	86.0	98.9
Sonipat	90.0	54.0	60.0	1.0	.05	50.0	12.0	11.0	91.7	141.0	139.0	98.6
Rohtak	35.0	17.0	48.6	1.0	—	—	20.0	19.0	95.0	104.0	103.0	99.0
Jhajjar	26.0	14.0	53.8	—	—	—	31.0	30.0	96.8	101.0	100.0	99.0
Faridabad	10.0	6.0	60.0	—	—	—	4.0	4.0	100.0	34.0	34.0	100.0
Palwal	31.0	13.0	41.9	—	—	—	7.0	7.0	100.0	99.0	98.0	99.0
Gurgaon	5.0	2.0	40.0	—	—	—	34.0	33.0	97.1	52.0	51.0	98.1
Mewat	6.0	4.0	66.7	—	—	—	26.0	26.0	100.0	74.0	73.0	98.6
Rewari	2.0	1.0	50.0	—	—	—	59.0	57.0	96.6	48.0	48.0	100.0
Mahendragarh	—	—	—	—	—	—	103.0	101.0	98.1	41.0	41.0	100.0
Bhiwani	19.0	9.0	47.4	—	—	—	172.0	169.0	—	156.0	153.0	98.1
Jind	108.0	68.0	63.0	—	—	—	45.0	44.0	97.8	215.0	210.0	97.7
Hisar	43.0	14.0	32.6	—	—	—	46.0	45.0	97.8	225.0	220.0	97.8
Fatehabad	81.0	46.0	56.8	—	—	—	8.0	8.0	100.0	186.0	181.0	97.3
Sirsa	61.0	27.0	44.3	—	—	—	3.0	3.0	100.0	279.0	275.0	98.6

(P) Provisional.

Source : —Director of Agriculture, Haryana.

AGRICULTURE
Area under Fruits and Vegetables : 2009-10

No. 12.9

(Hectares)

District	Apples	Grapes	Bananas	Citrus	Mangoes	Peaches and Pears	Other fresh fruits
1	2	3	4	5	6	7	8
Ambala	—	—	—	—	—	—	102
Panchkula	—	—	—	—	—	—	9
Yamunanagar	—	—	—	—	530	—	2
Kurukshetra	—	—	—	—	—	—	541
Kaithal	—	—	—	—	—	—	318
Karnal	—	—	—	249	335	—	48
Panipat	—	—	—	—	—	—	666
Sonipat	—	—	—	—	—	—	1,346
Rohtak	—	—	—	—	—	—	562
Jhajjar	—	—	—	—	—	—	260
Faridabad	—	—	—	—	368	—	—
Palwal	—	—	—	—	—	—	438
Gurgaon	—	—	—	—	—	—	17
Mewat	—	—	—	—	—	—	142
Rewari	—	—	—	—	—	—	93
Mahendragarh	—	—	—	—	—	—	1
Bhiwani	—	—	—	—	—	—	469
Jind	—	—	—	—	—	—	877
Hisar	—	6	—	231	1	1	2,146
Fatehabad	—	19	—	32	—	—	957
Sirsa	—	24	—	440	—	—	4,106
Total	—	49	—	952	1,234	1	13,100

AGRICULTURE
Area under Fruits and Vegetables : 2009-10

No. 12.9 (Concl.)		(Hectares)					
District	Dry fruits	Potatoes	Sweet Potatoes	Onion	Other Vegetables	Total fruits & vegetables	Total condiments and spices
1	9	10	11	12	13	14	15
Ambala	—	1,698	—	78	2,078	3,956	263
Panchkula	—	622	—	59	1,681	2,371	242
Yamunanagar	—	1,151	—	141	2,611	4,435	400
Kurukshetra	—	6,173	—	291	1,152	8,157	142
Kaithal	—	223	—	11	786	1,338	41
Karnal	—	941	—	1	2,948	4,522	459
Panipat	—	171	14	20	2,244	3,115	435
Sonipat	—	834	1	61	5,199	7,441	94
Rohtak	—	—	—	13	1,363	1,938	571
Jhajjar	—	—	—	—	699	959	339
Faridabad	—	74	—	—	2,799	3,241	—
Palwal	—	34	—	—	574	1,046	—
Gurgaon	—	—	39	2	3,360	3,418	39
Mewat	—	—	—	748	2,408	3,298	—
Rewari	—	—	—	92	671	856	11
Mahendragarh	—	3	5	16	526	551	583
Bhiwani	—	—	—	—	1,351	1,820	2,569
Jind	—	—	—	—	1,632	2,509	140
Hisar	—	173	—	—	2,043	4,601	1,125
Fatehabad	—	119	—	—	1,186	2,313	172
Sirsa	—	53	—	2	1,655	6,280	420
Total	—	12,269	59	1,535	38,966	68,165	8,045

Source : —Director of Land Records, Haryana.

AGRICULTURE

Districtwise Percentage Distribution of Principal Crops in Haryana : 2009-10

No. 12.10

District	Total Cultivable Area (000 Hectares)	Net area sown Area (000 Hectares)	Percentage to total Cultivable Area	Net Area Irrigated	
				Area (000 Hectares)	Percentage to Col. 3
1	2	3	4	5	6
Ambala	133	132	99.2	113	85.6
Panchkula	34	24	70.6	17	70.8
Yamunanagar	127	125	98.7	115	92.0
Kurukshetra	151	150	99.3	150	100.0
Kaithal	202	202	100.0	201	99.5
Karnal	217	197	90.8	197	100.0
Panipat	108	95	88.0	95	100.0
Sonipat	161	153	95.0	152	99.3
Rohtak	159	140	88.0	112	80.0
Jhajjar	181	163	90.1	122	74.8
Faridabad	38	37	97.4	36	97.3
Palwal	117	104	88.9	94	90.4
Gurgaon	85	84	98.8	72	85.7
Mewat	117	107	91.5	68	63.6
Rewari	132	126	95.5	109	86.5
Mahendragarh	157	151	96.2	125	82.8
Bhiwani	416	371	89.2	202	54.4
Jind	238	238	100.0	231	97.1
Hisar	354	332	93.0	267	80.4
Fatehabad	225	224	99.6	221	98.7
Sirsa	404	395	97.8	370	93.7
Total	3,756	3,550	94.5	3,069	86.4

AGRICULTURE

Districtwise Percentage Distribution of Principal Crops in Haryana : 2009-10

No. 12.10 (Contd.)

District	Wheat		Barley	
	Percentage to Wheat Area in State Percentage	Percentage to State Production	Percentage to Barley Area in State	Percentage to State Production
1	15	16	17	18
Ambala	3.5	3.3	—	—
Panchkula	0.6	0.4	—	—
Yamunanagar	3.4	3.4	—	—
Kurukshetra	4.6	5.0	—	—
Kaithal	6.9	7.4	—	—
Karnal	6.9	7.4	—	—
Panipat	3.5	3.7	—	—
Sonipat	5.7	5.8	0.5	—
Rohtak	4.2	4.0	3.3	2.2
Jhajjar	4.1	4.0	6.2	5.8
Faridabad	1.4	1.3	0.7	—
Palwal	4.0	3.9	2.4	2.2
Gurgaon	2.1	2.1	4.0	5.8
Mewat	3.0	2.9	2.1	1.5
Rewari	1.9	2.1	4.0	5.1
Mahendragarh	1.6	1.5	1.7	1.5
Bhiwani	6.3	5.3	25.5	25.5
Jind	8.6	8.9	2.1	2.2
Hisar	9.0	8.9	16.6	16.1
Fatehabad	7.5	8.0	8.8	10.2
Sirsa	11.2	10.7	22.1	21.9
Total	100.0	100.0	100.0	100.0

AGRICULTURE

Districtwise Percentage Distribution of Principal Crops in Haryana : 2009-10

No. 12.10 (Concl'd.)

District	Gram		Sugarcane		Cotton		Rape seed and Mustard	
	Percentage to Gram Area in State	Percentage to State Production	Percentage to Sugarcane Area in State	Percentage to State Production	Percentage to Cotton Area in State	Percentage to State Production	Percentage to Rape seed and Mustard Area in State	Percentage to State Production
1	19	20	21	22	23	24	25	26
Ambala	—	—	12.1	12.5	—	—	0.2	0.3
Panchkula	0.5	—	0.5	—	—	—	0.5	0.6
Yamunanagar	0.1	—	32.1	31.7	—	—	0.5	0.5
Kurukshetra	0.1	—	17.6	18.2	—	—	0.2	0.3
Kaithal	0.1	—	3.7	3.9	0.7	0.6	0.1	@
Karnal	0.1	—	10.1	11.1	—	—	0.2	0.3
Panipat	—	—	5.0	5.5	—	—	0.2	0.2
Sonipat	—	—	4.7	5.3	0.1	0.1	0.5	0.4
Rohtak	1.2	1.6	5.4	4.2	1.6	0.9	2.7	2.5
Jhajjar	0.7	1.6	1.0	1.3	0.2	0.2	6.4	6.2
Faridabad	—	—	1.0	0.9	—	—	0.1	0.2
Palwal	—	—	2.8	1.9	—	—	0.6	0.5
Gurgaon	—	—	—	—	—	—	2.7	3.0
Mewat	0.9	1.6	0.1	—	—	—	5.5	5.0
Rewari	0.1	—	—	—	0.1	0.1	12.8	14.0
Mahendragarh	3.9	3.2	—	—	0.2	0.1	18.3	17.1
Bhiwani	69.1	67.8	1.2	1.5	6.5	4.6	27.1	25.2
Jind	0.3	—	1.5	1.1	9.1	7.4	1.0	0.9
Hisar	12.6	11.3	1.0	0.9	26.3	24.8	10.5	12.0
Fatehabad	0.8	1.6	0.2	—	17.0	19.5	1.7	2.0
Sirsa	9.5	11.3	—	—	38.2	41.7	8.2	8.8
Total	100.0	100.0	100.0	100.0	100.0	100.0	100.0	100.0

Source : Department of Economic & Statistical Analysis, Haryana.

AGRICULTURE
Various Index Numbers relating to Agriculture in Haryana
No.12.11 (Base : Triennium ending 1981-82=100)

Year	Index of Area under crops	Index of net area sown	Index of cropping intensity	Index of cropping pattern	Index of yield	Index of productivity per hectare of net area sown	Index of Agricultural production
1	2	3	4	5	6	7	8
1969-70	92.79	98.37	93.35	96.68	101.92	92.95	91.43
1975-76	101.98	100.49	100.83	97.40	100.49	99.33	99.82
1980-81	100.51	99.88	101.66	101.31	104.46	106.50	106.37
1985-86	103.36	100.19	103.93	103.13	132.75	141.23	141.50
1990-91	110.07	99.13	111.00	107.76	152.70	182.71	181.12
1995-96	114.45	99.44	111.68	116.57	146.17	196.11	195.01
2000-01	116.32	97.78	127.40	118.54	161.53	227.79	222.73
2004-05	120.57	97.88	133.77	100.00	201.55	248.27	243.01
2005-06	122.07	98.93	134.08	100.00	187.94	231.90	229.42
2006-07	119.61	98.65	132.35	100.00	216.91	263.00	259.45
2007-08	119.12	99.70	132.00	100.00	214.49	256.27	255.50
2008-09	121.02	99.20	133.53	100.00	221.10	269.74	267.58
2009-10(P)	120.25	98.48	131.42	100.00	212.42	259.37	255.43

Source : Department of Economic & Statistical Analysis, Haryana.

(P) Provisional.

INDEX OF AGRICULTURAL PRODUCTION IN HARYANA

(BASE TRIENNIUM ENDING 1981-82=100)

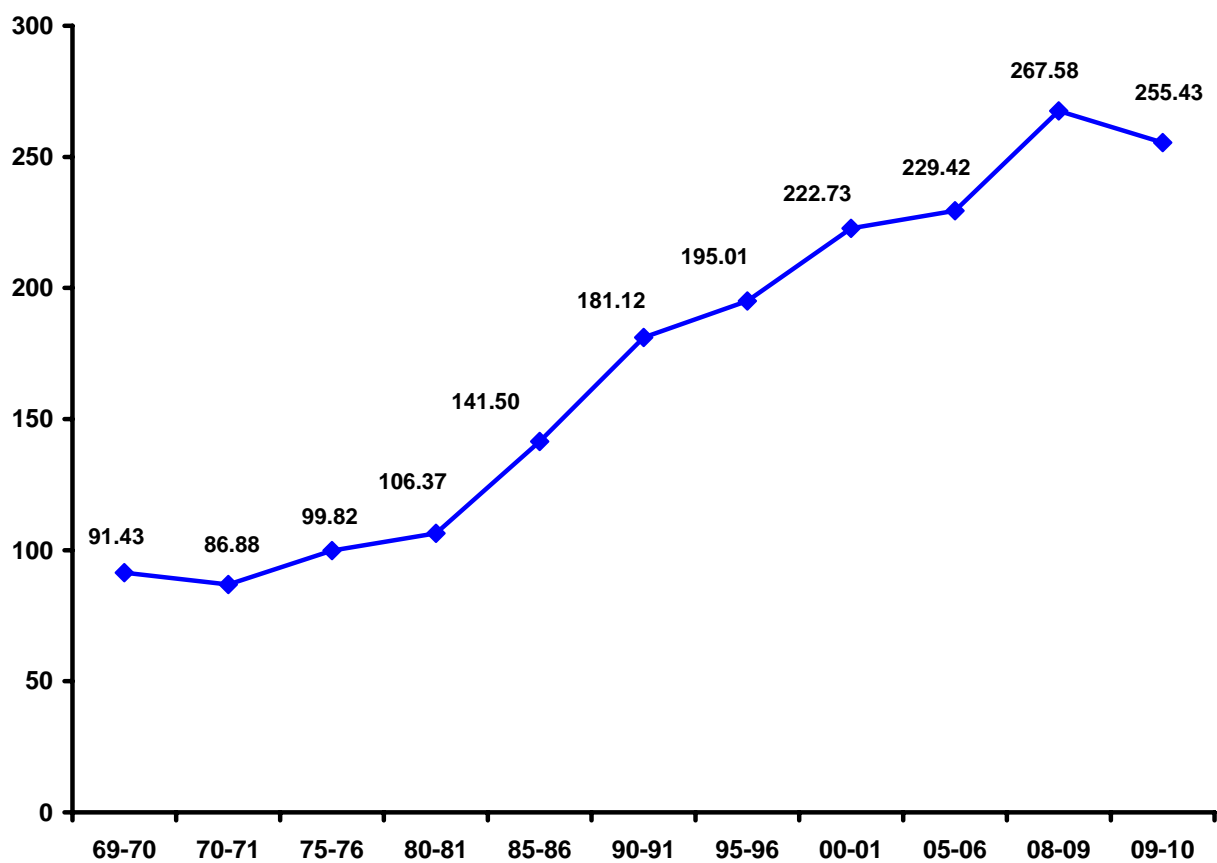

AGRICULTURE
Index Numbers of area under crops in Haryana

No. 12.12 (Base : Triennium ending 1981-82=100)

Commodity/Group	1969-70	1975-76	1980-81	1985-86	1990-91	1995-96	2000-01	2005-06	2008-09	2009-10(P)
1	2	3	4	5	6	7	8	9	10	11
1. Food Grains—										
(a) Cereals										
(i). Kharif										
Rice	48.24	60.79	96.92	114.58	129.73	162.84	206.79	205.40	237.57	236.59
Bajra	110.05	118.91	102.91	76.80	71.97	68.03	71.90	74.72	72.47	69.04
Maize	152.79	190.58	97.98	75.46	47.84	35.79	20.62	23.38	16.50	15.23
Jowar	177.18	124.74	104.96	88.63	99.22	96.71	83.58	68.25	66.22	59.82
Total Kharif Cereals	97.79	104.03	100.92	90.68	92.62	100.59	115.36	115.30	124.22	121.44
(ii). Rabi										
Wheat	67.56	81.40	98.22	112.96	122.84	130.95	156.37	152.92	163.48	165.21
Barley	134.36	163.32	114.82	80.87	46.56	37.43	40.56	25.81	48.85	38.71
Total Rabi Cereals	72.04	86.91	99.33	110.83	117.74	124.70	148.63	144.42	155.82	158.76
Total Cereals	84.64	95.29	100.11	100.97	105.44	112.89	132.34	130.15	138.25	138.37
(b) Pulses										
Gram	144.44	143.27	93.50	98.55	84.10	48.80	16.19	16.82	16.04	10.87
Moong	584.92	433.66	103.36	105.88	269.75	175.96	134.37	453.78	378.15	378.15
Mash	84.81	77.51	113.98	52.89	31.02	21.17	13.97	19.17	28.76	28.76
Massar	114.80	100.00	107.03	101.97	71.49	40.66	25.35	19.19	19.18	19.18
Total Pulses	141.06	142.44	94.25	98.07	83.87	48.77	17.02	19.07	18.08	13.16
Total Food Grains	96.16	104.93	98.91	100.37	101.08	99.83	108.87	107.54	115.45	113.74
2. Non-Food Grains—										
(a) Oil Seeds										
Groundnut	171.43	161.42	88.57	148.58	37.15	35.86	4.86	60.06	30.04	30.04
Sesamum	51.37	129.74	100.00	167.57	164.87	102.16	95.42	100.02	100.03	75.02
Rape and Mustared	57.00	64.88	142.19	172.29	224.89	272.85	194.14	336.07	244.00	242.58
Lin Seed	136.37	109.09	109.09	81.84	27.28	2.73	—	—	—	—
Total Oil Seeds	60.65	69.09	139.73	171.30	217.61	262.04	186.19	322.79	234.44	232.64

AGRICULTURE
Index Numbers of area under crops in Haryana

No. 12.12 (Concl'd.)

(Base : Triennium ending 1981-82=100)

Commodity/Group	1969-70	1975-76	1980-81	1985-86	1990-91	1995-96	2000-01	2005-06	2008-09	2009-10(P)
1	2	3	4	5	6	7	8	9	10	11
(b) Fibres										
Cotton (Desi)	96.36	136.97	97.67	76.38	64.43	150.82	150.33	98.04	39.22	28.01
Cotton (American)	42.90	50.94	99.53	123.38	198.31	230.66	185.34	225.33	194.76	223.46
Total Fibres	60.82	79.86	98.90	107.63	153.45	203.89	173.59	182.66	142.63	157.96
(c) Miscellaneous—										
Potatoes	32.25	85.02	91.44	79.41	84.23	95.70	74.36	102.38	94.50	94.50
Sugarcane	130.45	121.51	87.09	80.23	113.80	110.63	110.11	99.33	70.07	60.63
Chillies (Dry)	57.67	131.87	103.25	109.09	48.71	26.01	20.84	25.32	25.32	12.66
Tobacco	432.38	264.71	88.23	88.24	44.12	88.24	—	—	—	—
Total Miscellaneous	118.00	119.45	88.53	82.12	106.88	103.60	101.06	94.30	68.75	60.24
Total Non-Food Grains	73.37	85.14	109.66	122.36	163.69	200.39	161.64	207.96	155.69	160.30
All Commodities	92.79	101.98	100.51	103.36	110.07	114.45	116.32	122.07	121.02	120.25

Source : Department of Economic & Statistical Analysis, Haryana.

P—Provisional

AGRICULTURE
Index of Agricultural Production in Haryana

No. 12.13

(Base : Triennium ending 1981-82 = 100)

Commodity/Group	Weight	1969-70	1975-76	1980-81	1985-86	1990-91	1995-96	2000-01	2005-06	2008-09	2009-10(P)
1	2	3	4	5	6	7	8	9	10	11	12
1. Food Grains—											
(a) Cereals											
Kharif											
Rice	11.48	32.32	54.31	109.41	141.91	159.37	160.51	234.20	277.55	286.67	315.26
Bajra	4.72	123.56	146.15	113.94	75.72	127.00	98.75	158.39	170.45	262.43	224.53
Maize	0.81	202.48	252.73	119.70	94.58	72.41	70.92	50.24	53.19	36.94	38.42
Jowar	0.37	150.00	97.23	133.33	77.79	180.56	72.22	63.25	71.50	121.00	107.25
Total Kharif Cereals	17.38	67.53	89.41	111.63	120.36	146.98	137.68	201.40	233.62	264.83	274.82
(i) Rabi											
Wheat	42.51	61.50	69.56	99.99	150.71	184.40	208.89	277.01	253.63	325.45	300.47
Barley	1.46	128.88	153.12	125.40	110.85	74.13	69.28	81.76	54.74	128.17	94.92
Total Rabi Cereals	43.97	63.74	72.33	100.83	149.39	180.74	204.25	270.53	247.03	319.14	293.71
Total Cereals	61.35	64.81	77.17	103.89	141.17	171.18	185.39	250.94	243.23	301.84	287.65
(b) Pulses											
Gram	9.79	331.64	252.42	126.62	173.92	130.48	106.00	22.26	20.03	35.88	17.24
Moong	0.09	335.30	427.04	102.35	109.41	204.70	109.41	43.40	294.16	257.39	257.39
Mash	0.20	56.15	75.37	112.31	56.16	19.20	16.24	3.40	10.34	10.34	10.34
Massar	0.29	101.71	95.71	105.36	111.00	86.87	57.93	41.17	29.77	29.77	29.77
Total Pulses	10.37	319.93	246.14	125.54	169.33	127.76	102.95	22.61	22.49	37.74	19.81
Total Food Grains	71.72	101.70	101.60	107.02	145.24	164.90	173.47	217.93	211.31	262.10	248.00
2. Non-Food Grains—											
(a) Oil Seeds											
Groundnut	0.22	126.33	160.54	102.63	119.73	25.00	25.00	2.63	29.63	9.88	19.76
Sesamum	0.07	52.17	130.44	104.35	169.58	130.46	65.23	52.83	63.39	63.39	63.39
Rape and Mustard	4.57	60.66	50.61	138.59	214.91	493.70	567.67	436.07	615.94	696.14	659.54
Linseed	0.01	225.00	150.00	75.00	75.00	75.00	97.50	—	—	—	—
Total Oil Seeds	4.87	63.84	56.93	136.34	209.67	466.45	534.97	410.09	580.25	654.56	620.96

AGRICULTURE
Index of Agricultural Production in Haryana

No. 12.13 (Concl'd.)

(Base : Triennium ending 1981-82 = 100)

Commodity/Group	Weight	1969-70	1975-76	1980-81	1985-86	1990-91	1995-96	2000-01	2005-06	2008-09	2009-10(P)
1	2	3	4	5	6	7	8	9	10	11	12
(b) Fibres											
Cotton (Desi)	2.68	99.80	150.00	97.41	127.97	117.56	310.04	314.20	244.43	111.20	80.08
Cotton (American)	8.95	36.78	45.43	101.91	132.06	221.24	209.35	229.52	269.01	372.61	390.87
Total Fibres	11.63	51.30	69.53	100.87	131.12	197.35	232.55	249.03	263.35	318.19	327.76
(c) Miscellaneous—											
Potatoes	1.46	29.18	106.77	92.19	73.67	83.22	81.60	71.21	158.07	130.81	69.70
Sugarcane	9.64	86.90	152.43	95.37	103.87	161.71	167.73	169.39	172.29	108.01	118.37
Chillies (Dry)	0.67	84.47	115.81	103.48	115.82	56.02	18.99	18.94	10.24	10.24	0.68
Tobacco	0.01	510.00	300.00	100.00	100.00	100.00	90.00	—	—	—	—
Total Miscellaneous	11.78	79.97	136.63	95.44	100.80	145.92	148.53	148.58	161.16	120.95	108.02
Total Non-Food Grains	28.28	65.40	95.31	104.72	132.02	222.27	249.63	234.92	275.36	275.66	269.84
All Commodities	100.00	91.43	99.82	106.37	141.50	181.12	195.01	222.73	229.42	267.58	255.43

Source : Department of Economic & Statistical Analysis, Haryana.

P—Provisional

**AREA UNDER PRINCIPAL
CROPS IN INDIA**

AGRICULTURE
Area under Principal crops in India by States : 2009-10 (P)

No. 12.14

(Thousand Hectares)

State	FOODGRAINS							
	Cereals							
	Rice	Jowar	Bajra	Maize	Wheat	Barley	Other Cereals	Total Cereals
1	2	3	4	5	6	7	8	9
Andhra Pradesh	3,441.0	385.0	45.0	783.0	10.0	—	70.0	4,734.0
Arunachal Pradesh	121.5	—	—	43.6	3.2	—	21.4	189.7
Assam	2,495.8	—	—	19.5	58.4	—	6.6	2,580.3
Bihar	3,213.7	1.7	3.0	631.7	2,193.3	11.5	14.4	6,069.3
Jharkhand	995.0	0.2	0.1	163.2	99.7	9.2	35.2	1,302.6
Goa	47.1	—	—	0.1	—	—	0.2	47.4
Gujarat	679.0	163.0	672.0	497.0	878.0	—	72.0	2,961.0
Haryana	1,205.0	72.0	585.0	12.0	2,492.0	42.0	—	4,408.0
Himachal Pradesh	76.7	—	0.1	295.4	352.5	21.2	7.8	753.7
Jammu & Kashmir	259.9	4.4	17.4	311.0	288.9	14.2	10.1	905.9
Karnataka	1,487.0	1,369.0	305.0	1,240.0	283.0	—	792.0	5,476.0
Kerala	234.0	2.5	—	—	—	—	0.4	236.9
Madhya Pradesh	1,445.7	445.9	165.5	832.3	4,275.9	84.8	268.8	7,518.9
Chhatisgarh	3,670.7	4.7	—	102.4	112.2	3.1	161.7	4,054.8
Maharashtra	1,470.0	4,176.0	1,034.0	794.0	1,081.0	2.7	179.0	8,736.7
Manipur	169.4	—	—	4.8	—	—	—	174.2
Meghalaya	108.2	—	—	17.2	0.4	—	2.4	128.2
Mizoram	47.2	—	—	8.5	—	—	—	55.7
Nagaland	168.6	0.2	—	68.1	2.0	—	9.7	248.6
Orissa	4,365.1	9.0	2.8	81.2	4.0	—	76.8	4,538.9
Punjab	2,802.0	0.1	3.0	139.0	3,522.0	14.0	2.9	6,483.0
Rajasthan	150.7	718.5	5168.5	1,096.9	2,394.2	223.4	18.7	9,770.9
Sikkim	13.0	—	—	39.5	5.2	1.0	6.5	65.2
Tamil Nadu	1,845.5	238.6	54.4	244.2	—	—	115.4	2,498.1
Tripura	245.5	—	—	2.0	0.7	—	—	248.2
Uttar Pradesh	5,186.7	191.0	848.0	709.0	9,668.0	171.0	7.6	16,781.3
Uttrakhand	294.0	—	—	28.0	395.0	24.0	204.0	945.0
West Bengal	5,630.1	1.5	0.1	97.7	315.9	1.7	13.4	6,060.4
Other Centrally Administered Areas	50.2	3.9	0.3	0.3	21.9	—	1.6	78.2
All India	41,918.3	7,787.2	8,904.2	8,261.6	28,457.4	623.8	2,098.6	98,051.1

P—Provisional

AGRICULTURE
Area under Principal crops in India by States : 2009-10 (P)

No. 12.14 (Contd.)

(Thousand Hectares)

State	FOODGRAINS					Oil seeds		
	Pulses				Total food-grains	Groundnut	Sesamum	Rape seed and mustard
	Gram	Tur	Other Pulses	Total Pulses				
1	10	11	12	13	14	15	16	17
Andhra Pradesh	647.0	463.0	822.0	1,932.0	6,666.0	1,301.0	90.0	4.0
Arunachal Pradesh	—	0.6	8.3	8.9	198.6	0.5	1.1	25.9
Assam	1.8	6.2	107.3	115.3	2,695.6	—	12.8	244.9
Bihar	57.6	27.9	479.4	564.9	6,634.2	0.4	2.3	88.7
Jharkhand	63.0	61.2	191.5	315.7	1,618.3	14.2	4.3	96.3
Goa	—	—	7.9	7.9	55.3	2.9	—	—
Gujarat	132.0	266.0	335.0	733.0	3,694.0	1,822.0	225.0	216.0
Haryana	84.0	22.0	26.0	132.0	4,540.0	2.0	3.0	513.0
Himachal Pradesh	0.7	—	29.7	30.4	784.1	0.2	2.9	8.7
Jammu & Kashmir	0.2	—	29.5	29.7	935.6	—	4.6	60.3
Karnataka	972.0	604.0	903.0	2,479.0	7,955.0	818.0	76.0	5.0
Kerala	—	2.6	7.7	10.3	247.3	1.3	0.6	—
Madhya Pradesh	3,085.5	362.1	1,492.9	4,940.5	12,459.4	188.1	202.4	790.5
Chhatisgarh	252.2	60.0	496.7	808.9	4,863.7	28.9	20.4	59.6
Maharashtra	1,291.0	1,093.0	992.0	3,376.0	12,112.7	321.0	55.0	6.0
Manipur	—	—	14.5	14.5	188.7	—	0.5	0.4
Meghalaya	0.6	0.8	2.6	4.0	132.2	—	1.6	7.2
Mizoram	—	—	3.9	3.9	59.6	—	1.1	0.4
Nagaland	0.6	3.0	29.9	33.5	282.1	0.7	3.0	58.6
Orissa	45.0	132.9	689.3	867.2	5,406.1	76.3	45.5	12.8
Punjab	3.0	4.6	12.5	20.1	6,503.1	2.5	7.3	30.0
Rajasthan	884.4	18.3	2,598.3	3,501.0	13,271.9	326.0	598.3	2,309.9
Sikkim	—	—	13.2	13.2	78.4	—	—	5.8
Tamil Nadu	7.4	26.5	500.8	534.7	3,032.8	412.8	62.7	0.3
Tripura	0.3	1.0	5.1	6.4	254.7	0.4	1.5	1.5
Uttar Pradesh	618.0	305.0	1,617.7	2,540.7	19,322.0	91.0	332.0	613.0
Uttarakhand	1.0	2.0	61.0	64.0	1,009.0	1.0	2.0	15.0
West Bengal	21.8	0.8	159.3	181.9	6,242.3	65.9	185.9	410.3
Other Centrally Administered Areas	0.1	2.2	10.4	12.7	90.7	0.4	0.3	3.9
All India	8,169.2	3,465.7	11,647.4	23,282.3	1,21,333.4	5,477.5	1,942.1	5,588.0

AGRICULTURE

Area under Principal crops in India by States : 2009-10 (P)

No. 12.14 (Concl.)

(Thousand Hectares)

State	Oil seed				Other crops		
	Linseed	Castor seed	Other oil seeds	Total oil seeds	Sugarcane	Cotton	Potatoes*
1	18	19	20	21	22	23	24
Andhra Pradesh	1.0	148.0	528.0	2,072.0	158.0	1,467.0	4.0
Arunachal Pradesh	—	—	3.0	30.5	1.5	—	3.8
Assam	7.7	1.2	8.7	275.3	27.1	1.6	75.0
Bihar	24.4	0.3	22.7	138.8	115.9	—	152.4
Jharkhand	19.8	0.1	6.8	141.5	6.5	—	16.3
Goa	—	—	—	2.9	0.9	—	—
Gujarat	—	421.0	109.0	2,793.0	154.0	2,464.0	72.0
Haryana	—	0.4	15.0	533.4	74.0	507.0	19.9
Himachal Pradesh	1.6	—	0.6	14.0	2.2	—	13.6
Jammu & Kashmir	0.1	—	0.1	65.1	—	—	2.4
Karnataka	12.0	18.0	1,072.0	2,001.0	337.0	457.0	60.0
Kerala	—	—	—	1.9	3.0	1.0	—
Madhya Pradesh	117.9	0.7	5,465.5	6,765.1	62.1	610.9	45.5
Chhatisgarh	40.0	0.1	181.1	330.1	12.4	0.2	11.4
Maharashtra	36.0	7.0	3,459.0	3,884.0	756.0	3,495.0	16.0
Manipur	—	—	—	0.9	0.6	—	2.0
Meghalaya	0.1	—	1.0	9.9	0.1	6.9	17.8
Mizoram	—	—	1.3	2.8	1.4	0.2	0.3
Nagaland	12.8	—	26.2	101.3	5.1	0.1	2.5
Orissa	26.4	15.9	115.3	292.2	8.0	54.0	8.5
Punjab	0.2	—	21.6	61.6	60.0	511.0	79.0
Rajasthan	3.3	117.2	778.4	4,133.1	6.0	444.4	11.1
Sikkim	—	—	4.0	9.8	—	—	7.8
Tamil Nadu	—	4.9	14.3	495.0	293.2	104.1	4.1
Tripura	—	—	0.1	3.5	0.9	1.0	5.8
Uttar Pradesh	34.0	—	14.0	1,084.0	1,977.0	5.0	505.0
Uttrakhand	—	—	11.0	29.0	96.0	—	16.0
West Bengal	4.7	0.1	15.7	682.6	13.8	1.3	400.8
Other Centrally Administered Areas	—	—	—	4.6	1.9	—	0.1
All India	342.0	734.9	11,874.4	25,958.9	4,174.6	10,131.7	1,553.1

Source :—Ministry of Agriculture, Government of India.

*Information related to the year 2007-08

AGRICULTURE
Production of Principal Crops in India by States : 2009-10 (P)

No. 12.15

(000 Tonnes)

State	FOODGRAINS							
	Cereals							
	Rice	Jowar	Bajra	Maize	Wheat	Barley	Other Cereals	Total Cereals
1	2	3	4	5	6	7	8	9
Andhra Pradesh	10,538.0	437.0	53.0	2,762.0	10.0	—	66.0	13,866.0
Arunachal Pradesh	215.8	—	—	60.2	4.8	—	18.4	299.2
Assam	4,335.8	—	—	14.1	63.5	—	3.1	4,416.5
Bihar	3,599.3	1.8	3.3	1,478.7	4,570.8	12.9	11.4	9,678.2
Jharkhand	1,538.4	0.1	—	190.7	173.2	8.5	17.6	1,928.5
Goa	100.6	—	—	0.6	—	—	0.2	101.4
Gujarat	1,292.0	171.0	828.0	533.0	2,352.0	—	68.0	5,244.0
Haryana	3,625.0	36.0	932.0	27.0	10,500.0	137.0	—	15,257.0
Himachal Pradesh	105.9	—	0.1	543.2	327.1	16.2	4.0	996.5
Jammu & Kashmir	497.4	2.5	10.9	487.0	289.9	7.9	5.0	1,300.6
Karnataka	3,691.0	1,406.0	153.0	3,013.0	251.0	—	1,323.0	9,837.0
Kerala	598.3	1.9	—	—	—	—	0.3	600.5
Madhya Pradesh	1,260.6	564.9	247.5	1,045.2	8,410.0	110.0	73.6	11,711.8
Chhatisgarh	4,110.4	5.9	—	143.3	121.9	2.4	30.2	4,414.1
Maharashtra	2,183.0	3,566.0	766.0	1,828.0	1,740.0	1.3	132.0	10,216.3
Manipur	319.9	—	—	11.7	—	—	0.1	331.7
Meghalaya	206.7	—	—	26.3	0.7	—	1.9	235.6
Mizoram	44.4	—	—	11.5	—	—	—	55.9
Nagaland	240.3	0.1	—	73.2	2.4	—	3.5	319.5
Orissa	6,917.5	5.8	1.7	175.1	5.8	—	47.8	7,153.7
Punjab	11,236.0	0.1	4.0	475.0	15,169.0	47.0	1.0	26,932.1
Rajasthan	228.3	104.2	2,034.9	1,145.7	7,500.9	619.8	2.6	11,636.4
Sikkim	24.3	—	—	66.0	5.9	1.2	7.0	104.4
Tamil Nadu	5,665.2	221.7	82.3	1,144.3	—	—	193.7	7,307.2
Tripura	640.0	—	—	2.0	1.3	—	0.1	643.4
Uttar Pradesh	10,807.1	169.0	1,389.0	1,039.0	27,518.0	362.0	9.8	41,293.9
Uttrakhand	608.0	—	—	38.0	845.0	26.0	233.0	1,750.0
West Bengal	14,340.7	0.6	—	385.2	846.7	2.4	15.7	15,591.3
Other Centrally Administered Areas	123.1	3.6	0.7	0.5	93.7	0.1	1.4	223.1
All India	89,093.0	6,698.2	6,506.4	16,719.5	80,803.6	1,354.7	2,270.4	2,03,445.8

P—Provisional

AGRICULTURE
Production of Principal Crops in India by States : 2009-10 (P)

No. 12.15 (Contd.)

(000 Tonnes)

State	FOODGRAINS				Oil seeds		
	Pulses			Total foodgrains	Groundnut	Sesamum	
	Gram	Tur	Other Pulses				Total Pulses
1	10	11	12	13	14	15	16
Andhra Pradesh	846.0	203.0	380.0	1,429.0	15,295.0	1,006.0	20.0
Arunachal Pradesh	—	0.5	9.2	9.7	308.9	0.4	0.7
Assam	0.9	4.4	59.3	64.6	4,481.1	—	7.2
Bihar	58.4	42.2	371.8	472.4	10,150.6	0.7	1.8
Jharkhand	57.6	53.3	112.8	223.7	2,152.2	10.7	1.3
Goa	—	—	8.5	8.5	109.9	8.1	—
Gujarat	125.0	241.0	151.0	517.0	5,761.0	1,757.0	80.0
Haryana	62.0	23.0	15.0	100.0	15,357.0	2.0	1.0
Himachal Pradesh	0.4	—	20.3	20.7	1,017.2	0.1	0.3
Jammu & Kashmir	0.1	—	13.5	13.6	1,314.2	—	2.0
Karnataka	574.0	282.0	262.0	1,118.0	10,955.0	512.0	31.0
Kerala	—	4.0	6.3	10.3	610.8	1.0	0.2
Madhya Pradesh	3,304.1	308.0	692.5	4,304.6	16,016.4	217.9	86.6
Chhatisgarh	221.9	30.6	236.2	488.7	4,902.8	39.1	9.0
Maharashtra	1,114.0	919.0	337.0	2,370.0	12,586.3	359.0	15.0
Manipur	—	—	7.2	7.2	338.9	—	0.5
Meghalaya	0.3	0.6	2.6	3.5	239.1	—	0.9
Mizoram	—	—	6.5	6.5	62.4	—	0.7
Nagaland	0.4	2.1	32.2	34.7	354.2	0.6	1.5
Orissa	33.7	111.8	253.9	399.4	7,553.1	89.2	10.5
Punjab	3.4	4.4	10.2	18.0	26,950.1	3.1	2.6
Rajasthan	534.6	7.0	172.1	713.7	12,350.1	354.5	97.2
Sikkim	—	—	12.9	12.9	117.3	—	—
Tamil Nadu	4.5	20.3	179.4	204.2	7,511.4	889.8	29.2
Tripura	0.2	0.7	3.6	4.5	647.9	0.5	0.9
Uttar Pradesh	509.0	202.0	1,190.4	1,901.4	43,195.3	61.0	34.0
Uttrakhand	1.0	2.0	43.0	46.0	1,796.0	2.0	1.0
West Bengal	24.2	0.6	125.5	150.3	15,741.6	113.0	153.2
Other Centrally Administered Areas	0.2	2.1	6.5	8.8	231.9	0.8	0.1
All India	7,475.9	2,464.6	4,721.4	14,661.9	2,18,107.7	5,428.5	588.4

Source :—Ministry of Agriculture, Government of India.

Note :— (i) Groundnut is in nut shell.

(ii) Production of cotton is in terms of thousand bales of 170 Kg. each.

AGRICULTURE
Production of Principal Crops in India by States : 2009-10 (P)
No. 12.15 (Concl'd.) **(000 Tonnes)**

State	Oil seeds					Other crops		
	Rape seed and mustard	Linseed	Castor seeds oil	Other oil seeds	Total oil seeds	Sugarcane	Cotton	Potatoes
1	17	18	19	20	21	22	23	24
Andhra Pradesh	2.0	—	81.0	391.0	1,500.0	11,708.0	3,227.0	50.0
Arunachal Pradesh	23.8	—	—	3.4	28.3	27.1	—	29.2
Assam	128.6	4.0	0.5	4.4	144.7	1,059.0	0.8	521.0
Bihar	89.4	20.6	0.2	31.9	144.6	5,032.6	—	1,203.0
Jharkhand	55.7	8.5	—	3.4	79.6	447.0	—	195.7
Goa	—	—	—	—	8.1	52.3	—	—
Gujarat	341.0	—	852.0	67.0	3,097.0	12,400.0	7,986.3	1,796.0
Haryana	849.0	—	2.0	23.5	877.5	5,335.0	1,926.0	352.2
Himachal Pradesh	2.5	0.4	—	0.5	3.8	45.6	—	123.8
Jammu & Kashmir	47.6	0.1	—	—	49.7	—	—	18.3
Karnataka	2.0	4.0	18.0	438.0	1,005.0	30,443.0	868.2	257.0
Kerala	—	—	—	—	1.2	285.0	1.3	—
Madhya Pradesh	848.9	51.4	0.4	6,431.0	7,636.2	2,535.0	855.3	570.2
Chhatisgarh	25.0	12.0	24.0	91.3	200.4	29.2	0.3	48.0
Maharashtra	2.0	9.0	3.0	2,426.0	2,814.0	64,159.0	5,859.3	75.0
Manipur	0.2	—	—	—	0.7	21.3	—	15.1
Meghalaya	4.9	—	—	1.2	7.0	0.2	5.5	174.6
Mizoram	0.3	—	—	2.0	3.0	12.4	0.8	1.2
Nagaland	46.9	8.8	—	26.8	84.6	152.9	—	19.9
Orissa	2.7	11.9	10.9	46.9	172.1	489.9	147.2	94.2
Punjab	39.0	0.1	—	38.6	83.4	3,700.0	2,006.0	1,477.3
Rajasthan	2,948.2	6.5	177.3	823.5	4,407.2	344.5	903.1	112.3
Sikkim	5.3	—	—	4.1	9.4	—	—	35.2
Tamil Nadu	0.1	—	1.7	18.8	939.6	29,745.6	225.0	68.0
Tripura	1.1	—	—	—	2.5	44.9	1.4	84.6
Uttar Pradesh	682.0	15.0	—	24.0	816.0	1,17,140.0	5.0	11,095.0
Uttrakhand	12.0	—	—	18.0	33.0	5,842.0	—	152.0
West Bengal	443.0	1.4	—	16.5	727.1	1,000.8	3.3	9,900.9
Other Centrally Administered Areas	4.9	—	0.1	0.1	6.0	249.3	0.0	0.9
All India	6,608.1	153.7	1,171.1	10,931.9	24,881.7	2,92,301.6	24,021.8	28,470.6

AGRICULTURE
Average yield of Important Crops in India by States : 2009-10*

No. 12.16

(Kg. per hectare)

State/U.T.	Rice	Jowar	Bajra	Maize	Wheat	Barley	Gram	Sugarcane @	Cotton (cleaned)	Potato
1	2	3	4	5	6	7	8	9	10	11
Andhra Pradesh	3,062	1,135	1,078	3,527	1,000	—	1,308	74,101	374	12,500
Arunachal Pradesh	—	—	—	1,380	1,505	—	—	18,067	—	7,684
Assam	1,737	—	—	726	1,087	—	517	39,077	80	6,947
Bihar	1,120	1,040	1,108	2,341	2,084	1,122	1,014	43,422	—	7,894
Jharkhand	1,546	500	574	1,168	1,758	924	914	68,769	—	12,006
Goa	2,136	—	—	6,000	—	—	—	58,111	—	—
Gujarat	1,903	1,049	1,232	1,072	2,679	—	947	80,519	551	24,944
Haryana	3,008	500	1,593	2,250	4,213	3,262	738	72,095	646	17,698
Himachal Pradesh	1,381	—	1,083	1,839	928	764	523	20,727	38	9,103
Jammu & Kashmir	1,914	568	629	1,566	1,003	552	500	2,000	—	7,625
Karnataka	2,482	1,027	502	2,430	887	—	591	90,335	323	4,283
Kerala	2,557	746	—	—	—	—	—	95,000	221	—
Madhya Pradesh	872	1,267	1,495	1,256	1,967	1,297	1,071	40,821	238	12,532
Chhatisgarh	—	1,255	—	1,399	1,086	774	880	2,355	255	4,211
Maharashtra	1,485	854	741	2,302	1,610	481	863	84,866	285	4,688
Manipur	1,889	—	—	2,436	—	—	—	35,500	—	7,550
Meghalaya	1,911	—	—	1,529	1,773	—	620	2,623	135	9,809
Mizoram	940	—	—	1,347	—	—	—	8,857	638	4,000
Nagaland	1,426	417	—	1,075	1,200	—	667	29,980	76	7,960
Orissa	1,585	640	604	2,157	1,450	—	748	61,238	464	11,075
Punjab	4,010	1,000	1,333	3,417	4,307	3,357	1,133	61,667	667	18,698
Rajasthan	1,515	145	394	1,044	3,133	2,774	605	57,417	345	10,087
Sikkim	1,869	—	—	1,671	1,135	1,200	—	—	—	4,513
Tamil Nadu	3,070	929	1,512	—	—	—	614	1,01,452	368	16,555
Tripura	2,607	—	—	1,006	1,984	—	667	51,096	253	14,586
Uttar Pradesh	2,084	885	1,638	1,465	2,846	2,117	824	59,251	170	21,970
Uttarakhand	2,068	—	—	1,357	2,139	1,083	1,000	60,854	—	9,500
West Bengal	2,547	427	434	3,942	2,680	1,412	1,108	72,522	430	24,703
Other Centrally Administered Areas	2,508	885	1,811	2,000	2,926	—	798	78,695	1,360	9,000
All India	2,125	860	731	2,024	2,839	2,172	915	70,020	403	18,331

Source :—Ministry of Agriculture, Government of India.

@—Sugarcane in terms of Cane.

*—Provisional

CONSUMPTION OF CHEMICAL FERTILIZERS IN HARYANA

(000 Tonnes)

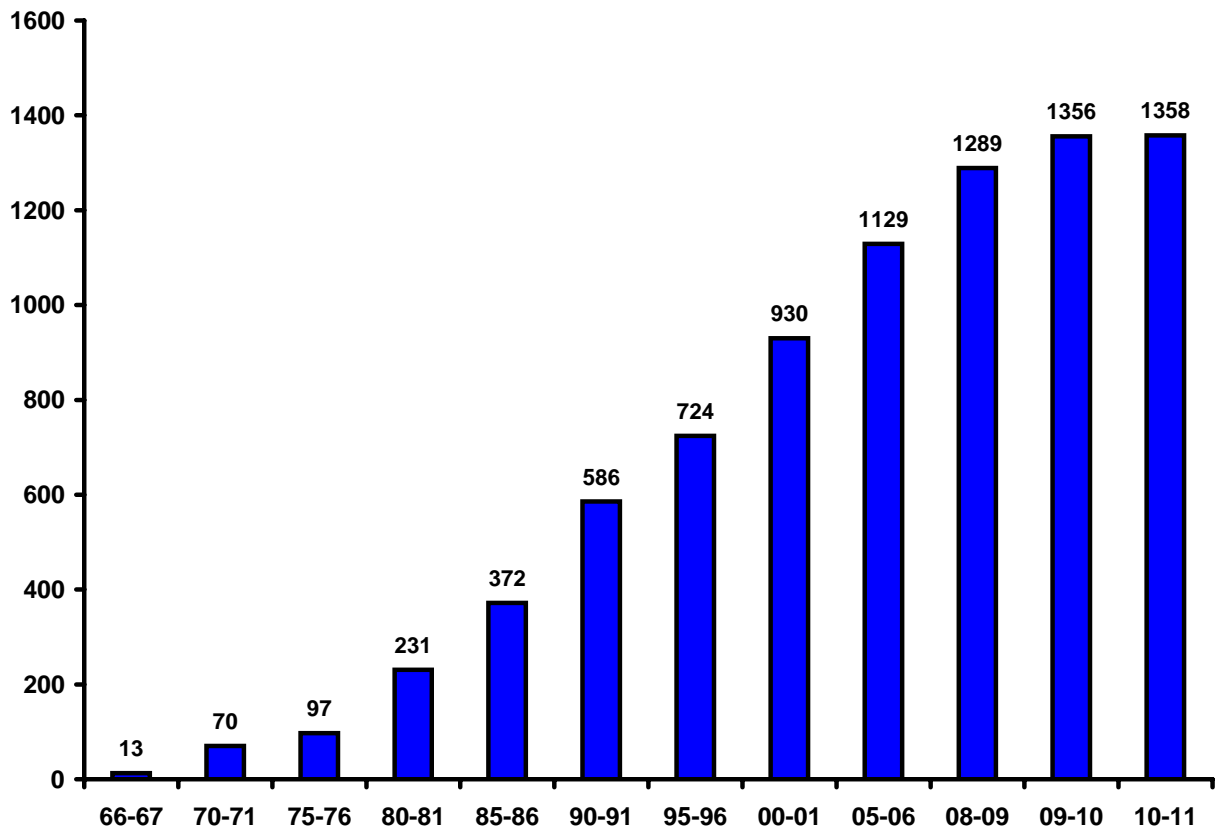

AGRICULTURE
Fertilizer Consumption in Haryana (Nutrients)

No. 12.17

(In Tonnes)

Year/District	Consumption			
	N	P	K	Total
1	2	3	4	5
1966-67	12,626	574	147	13,347
1970-71	60,972	6,860	2,228	70,060
1975-76	86,308	8,322	2,285	96,915
1980-81	1,87,385	31,340	12,098	2,30,823
1985-86	2,96,394	69,639	6,154	3,72,187
1990-91	4,43,245	1,38,005	5,042	5,86,292
1995-96	5,87,045	1,33,582	3,160	7,23,787
2000-01	7,14,308	2,06,319	9,668	9,30,295
2005-06	8,47,427	2,52,570	28,674	11,28,671
2009-10	9,61,875	3,33,165	60,648	13,55,688
2010-11	9,74,045	3,35,950	47,627	13,57,622
Ambala	39,739	13,688	2,728	56,155
Panchkula	3,816	1,173	112	5,101
Yamunanagar	48,724	16,081	5,586	70,391
Kurukshetra	71,648	21,530	4,131	97,309
Kaithal	64,244	18,168	2,861	85,273
Karnal	83,864	28,390	3,962	1,16,216
Panipat	36,858	10,104	1,020	47,982
Sonipat	62,632	21,959	1,969	86,560
Rohtak	39,017	16,520	642	56,179
Jhajjar	15,459	5,061	321	20,841
Faridabad	11,185	6,956	301	18,442
Palwal	41,427	15,680	3,336	60,443
Gurgaon	11,069	4,988	590	16,647
Mewat	15,974	6,039	534	22,547
Rewari	29,116	15,370	1,474	45,960
Mahendragarh	22,220	8,323	1,334	31,877
Bhiwani	41,896	16,315	852	59,063
Jind	76,235	22,925	3,343	1,02,503
Hisar	80,158	28,095	3,747	1,12,000
Fatehabad	77,009	22,989	3,538	1,03,536
Sirsa	1,01,755	35,596	5,246	1,42,597

Source :—Director of Agriculture, Haryana.

N : Nitrogenous

P : Phosphatic

K : Potassic

Note :—For the years 1974-75 to 1980-81 fertilizer year has been taken as February to January.

AGRICULTURE
Consumption of Pesticides (Technical Grade)

No. 12.18

Year	Quantity (In Tonnes)	Area covered (In 000 Hectare)
1	2	3
1966-67	273.00	1,917
1970-71	412.00	3,206
1975-76	1,400.00	3,733
1980-81	2,150.00	5,058
1985-86	3,608.26	7,020
1990-91	5,164.53	6,420
1995-96	5,100.00	7,880
2000-01	5,025.00	8,798
2004-05	4,700.00	8,565
2005-06	4,650.00	8,495
2007-08	4,390.91	7,555
2008-09	4,288.00	7,290
2009-10(R)	4,070.00	7,119
2010-11(P)	4,060.00	7,110

Source :—Director of Agriculture, Haryana.

P—Provisional R—Revised

AGRICULTURE
Districtwise Consumption of Pesticides (Technical Grade)

District	1985-86	1990-91	1995-96	2000-01	2005-06	2008-09	2009-10 (R)	2010-11 (P)
1	2	3	4	5	6	8	9	9
Ambala & Panchkula	596.00	689.86	304.7	299.7	229.0	324.0	310.00	310.00
Yamunanagar	—	—	270.0	266.1	246.0	306.0	290.00	290.00
Kurukshetra	524.00	828.50	306.7	307.2	270.0	250.0	240.00	240.00
Kaithal	—	—	432.0	425.2	254.0	320.0	305.00	304.00
Karnal	556.40	808.17	402.0	396.2	323.0	498.0	465.00	462.00
Panipat	—	—	342.4	338.0	294.0	415.0	400.00	398.00
Sonipat	312.00	363.86	340.0	334.3	291.0	305.0	280.00	280.00
Rohtak	136.30	127.00	160.0	85.3	106.0	48.0	48.00	48.00
Jhajjar	—	—	—	72.3	73.0	67.0	67.00	67.00
Faridabad & Palwal	152.04	208.00	321.7	316.3	252.0	220.0	210.00	209.00
Gurgaon & Mewat	—	—	—	—	—	—	—	43.00
Rewari	268.00	164.00	118.0	116.0	116.0	43.0	43.00	7.00
Mahendragarh	—	—	—	—	—	—	—	33.00
Bhiwani	—	—	180.6	176.6	140.0	7.0	7.00	299.00
Jind	58.28	140.57	129.0	126.5	102.0	33.0	33.00	180.00
Hisar	97.47	142.00	288.9	284.0	201.0	320.0	300.00	420.00
Fatehabad	208.00	325.00	292.0	287.1	224.0	200.0	180.00	110.00
Sirsa	339.77	687.57	604.0	271.0	252.0	440.0	420.00	360.00
Total	3,608.26	5,164.53	5,100.0	5,025.0	4,650.0	4,288.0	4,070.00	4,060.00

Source :—Director of Agriculture, Haryana.

P—Provisional

Note : —Figures before 1992-93 are as per old district boundaries.

R— Revised

AGRICULTURE
Animal Driven Agriculture implements and equipment for livestock and poultry in
Haryana: Livestock Census 2007

No. 12.20

District	Animal operated implements								Animal cart
	Wooden plough	Steel plough	Cultivator	Disc harrow	Seed-cum-fertiliser drill/Seed drill	Leveller	Wet land puddler	Sugarcane crusher	
1	2	3	4	5	6	7	8	9	10
Panchkula	2,363	1,532	142	411	200	2,235	1,185	21	1,755
Ambala	1,495	2,120	1,939	2,897	1,133	2,159	583	35	6,254
Yamunanagar	1,564	8,654	1,548	2,686	647	7,658	1,254	66	7,542
Kurukshetra	1,018	635	1,691	2,349	845	1,804	771	8	14,520
Kaithal	2,157	3,005	1,092	2,656	773	2,095	392	25	16,704
Karnal	2,281	1,964	2,472	3,924	1,127	2,823	772	81	20,240
Panipat	1,363	341	1,901	2,213	607	1,512	421	41	14,042
Sonipat	2,420	573	1,399	1,390	782	1,175	256	21	12,109
Jind	14,673	17,176	6,128	10,026	3,626	13,063	627	5	53,780
Fatehabad	6,653	7,354	2,217	2,005	1,976	3,434	404	162	6,477
Sirsa	6,735	4,992	2,071	1,619	1,837	3,711	570	28	12,401
Hisar	25,413	35,339	8,955	11,551	6,363	16,442	3,601	77	32,826
Bhiwani	13,175	18,999	4,237	4,062	3,913	4,908	634	84	10,440
Rohtak	3,613	3,246	2,306	2,633	2,002	2,668	493	70	13,437
Jhajjar	498	278	1,364	1,279	988	1,206	338	6	1,607
Mahendergarh	4,937	1,579	9	11	9	1,123	2	0	4,224
Rewari	1,002	339	553	555	609	516	54	0	1,024
Gurgaon	1,853	964	323	211	305	615	76	93	549
Faridabad	198	42	303	309	235	223	166	10	870
Mewat	320	33	140	136	172	110	32	1	19
Total	93,731	1,09,165	40,790	52,923	28,149	69,480	12,631	834	2,30,820

AGRICULTURE
Animal Driven Agriculture implements and equipment for livestock and poultry in
Haryana: Livestock Census 2007

No. 12.20 (Concl.)

District	Animal operated implements		Equipment for Livestock & Poultry							
	Ghanis	Water lifting devices (animal)	Incubators/ Breeders	Milking machine	Baler	Straw reaper	Forage harvester	Manually operated	Animal operated	Power operated
1	11	12	13	14	15	16	17	18	19	20
Panchkula	2	1	0	3	1	14	52	3,548	208	6,148
Ambala	853	0	0	0	1	75	1,796	11,616	1,604	21,057
Yamunanagar	112	35	6		3	32	433	24516	564	36,589
Kurukshetra	329	178	27	23	156	117	1,793	16,105	394	43,302
Kaithal	252	28	9	7	13	140	579	8,704	1,267	32,996
Karnal	188	19	20	327	20	335	2,601	22,840	1,295	56,944
Panipat	19	7	4	0	171	63	3,795	8,438	394	36,918
Sonipat	93	167	833	1	48	64	1,067	9,144	738	59,485
Jind	6	11	4	0	0	268	4,332	19,121	96	88,644
Fatehabad	488	181	0	0	0	76	506	15,209	240	19,622
Sirsa	29	17	0	0	0	168	682	50,276	128	22,274
Hisar	124	29	142	355	7760	581	7,417	20,974	1,481	63,793
Bhiwani	34	152	13	125	7	31	1,921	29,371	47	78,249
Rohtak	738	28	21	400	12	115	1,176	4,984	413	44,240
Jhajjar	11	2	0	6	4	715	1,185	11,517	328	45,818
Mahendergarh	0	0	0	0	0	0	48	46,702	20	24,166
Rewari	0	0	0	0	0	21	805	21,356	167	11,945
Gurgaon	63	425	25	10	48	4	2,254	26,548	242	17,895
Faridabad	6	0	0	0	1	1	77	4,096	61	5,261
Mewat	4	1	0	1	1	6	250	19,533	78	1,568
Total	3,351	1,281	1,104	1,258	8,246	2,826	32,769	3,74,598	9,765	7,16,914

Source :—Director of Animal Husbandry and Dairying, Haryana.

AGRICULTURE
Number of Tractors in Haryana

No. 12.21

Year/District	Number of Tractors
1	2
1966-67	4,803
1970-71	12,312
1975-76	25,451
1980-81	52,689
1985-86	83,120
1990-91	1,30,246
1995-96	1,62,030
2000-01	2,09,613
2005-06	2,46,914
2009-10	2,59,030
2010-11	2,62,236
Ambala	8,514
Panchkula	11,076
Yamunanagar	12,122
Kurukshetra	13,976
Kaithal	12,314
Karnal	18,651
Panipat	2,155
Sonapat	16,541
Rohtak	12,567
Jhajjar	16,278
Faridabad	3,779
Palwal	14,495
Gurgaon	5,254
Mewat	4,417
Rewari	8,564
Mahendragarh	5,650
Bhiwani	21,456
Jind	13,848
Hisar	21,030
Fatehabad	16,153
Sirsa	23,396

Source :—Director of Agriculture, Haryana.

P— Figures are Provisional.

NUMBER OF TRACTORS IN HARYANA

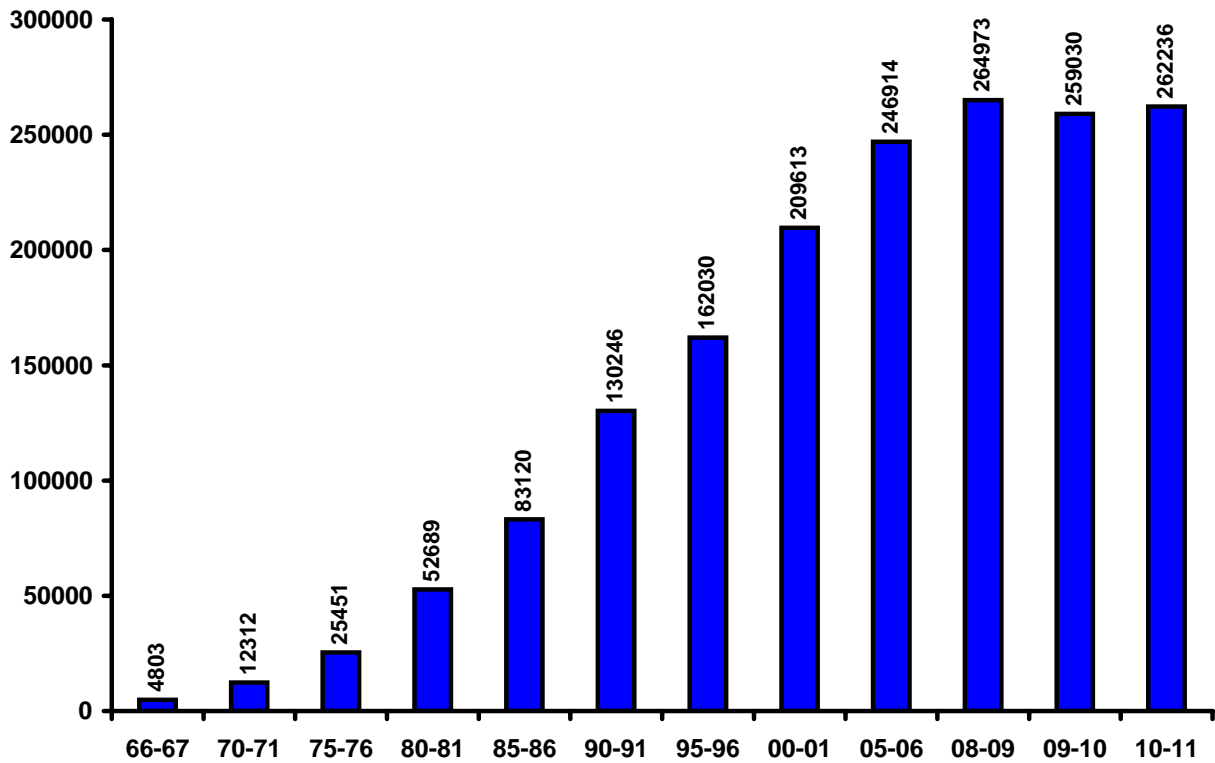

AGRICULTURE
Number of Villages Repartitioned in Haryana

No. 12.22

District	Number of revenue villages where consolidation operations have been completed				
	1965-66 Upto 1965-66	1980-81 Upto 1980-81	2008-09 Upto 2010-11	2010-11	Total number of revenue villages where consolidation operations were completed by 31 st March, 2011
1	2	3	4	5	6
Ambala	1,176	1,239	707	—	707
Yamunanagar	**	**	540	—	540
Kurukshetra	**	740	417	—	417
Kaithal	**	**	321	—	321
Karnal	1,330	612	418	—	418
Panipat	**	**	215	—	215
Sonapat	**	339	343	—	343
Rohtak	755	435	439	—	439
Faridabad	**	—	465	—	465
Gurgaon	1,512	1,157	373	2	375
Rewari	**	**	343	—	343
Mahendragarh	484	721	737	—	737
Bhiwani	**	402	393	—	393
Jind	296	355	347	—	347
Hisar	979	483	512	—	512
Sirsa	**	323	325	—	325
Total	6,532	6,806	6,895	2	6,897

Source :—Director, Consolidation of Holdings, Haryana.

Note : — Information of Panchkula, Jhajjar and Fatehabad districts are included in Ambala, Rohtak and Hisar districts respectively.

** Districts were not in existence.

AGRICULTURE
Area Repartitioned in Haryana

No. 12.23

(000 Hectares)

District	Area repartitioned				
	Area repartitioned upto the end of 1965-66	Area repartitioned upto the end of 1980-81	Area repartitioned upto the end of 2008-09	During 2009-10 upto 2010-11	Total Area repartitioned upto the end of 2010-11
1	2	3	4	5	6
Ambala	338	365	366.370	—	366.370
Yamunanagar	**	**	1.539	—	1.539
Kurukshetra	**	368	368.000	—	368.000
Kaithal	**	**	3.140	—	3.140
Karnal	759	355	359.461	—	359.461
Panipat	**	**	10.400	—	10.400
Sonipat	*	207	207.000	—	207.000
Rohtak	565	341	342.000	—	342.000
Faridabad	**	—	230.000	—	230.000
Gurgaon	574	450	221.930	190.000	411.930
Rewari	*	*	—	—	—
Mahendragarh	280	284	284.000	—	284.000
Bhiwani	**	543	576.566	—	576.566
Jind	239	325	325.000	—	325.000
Hisar	1,236	619	622.110	—	622.110
Sirsa	**	320	322.020	—	322.020
Total	3,991	4,177	4,239.445	190.000	4,430.536

Source :—Director, Consolidation of Holdings, Haryana.

Note : — Information of Panchkula, Jhajjar and Fatehabad districts are included in Ambala, Rohtak and Hisar districts respectively.

** Districts were not in existence.

SECTION XIII

IRRIGATION

The tables in this section contain the irrigation statistics of Haryana as well as India. Information has been collected from the Departments of Irrigation, Agriculture and Land Records of Haryana State and Economic and Statistical Adviser, Ministry of Agriculture, Government of India.

Table No. 13.1 shows net area under irrigation in Haryana according to different sources.

Table No. 13.2 shows net area under irrigation in India by different sources.

Table No. 13.3 shows gross area irrigated and total cropped area in Haryana.

Table No. 13.4 shows gross area irrigated under various crops in Haryana.

Table No. 13.5 shows cropwise gross area irrigated in India by States.

Table No. 13.6 gives the number of tube-wells and pumping sets. The information has been collected from Development Blocks through Agriculture Department.

Table No. 13.7 shows data concerning principal works and results of their operations.

Table No. 13.8 presents canal irrigated area in Haryana.

NET AREA IRRIGATED BY DIFFERENT SOURCES IN HARYANA

(In Lakh Hectares)

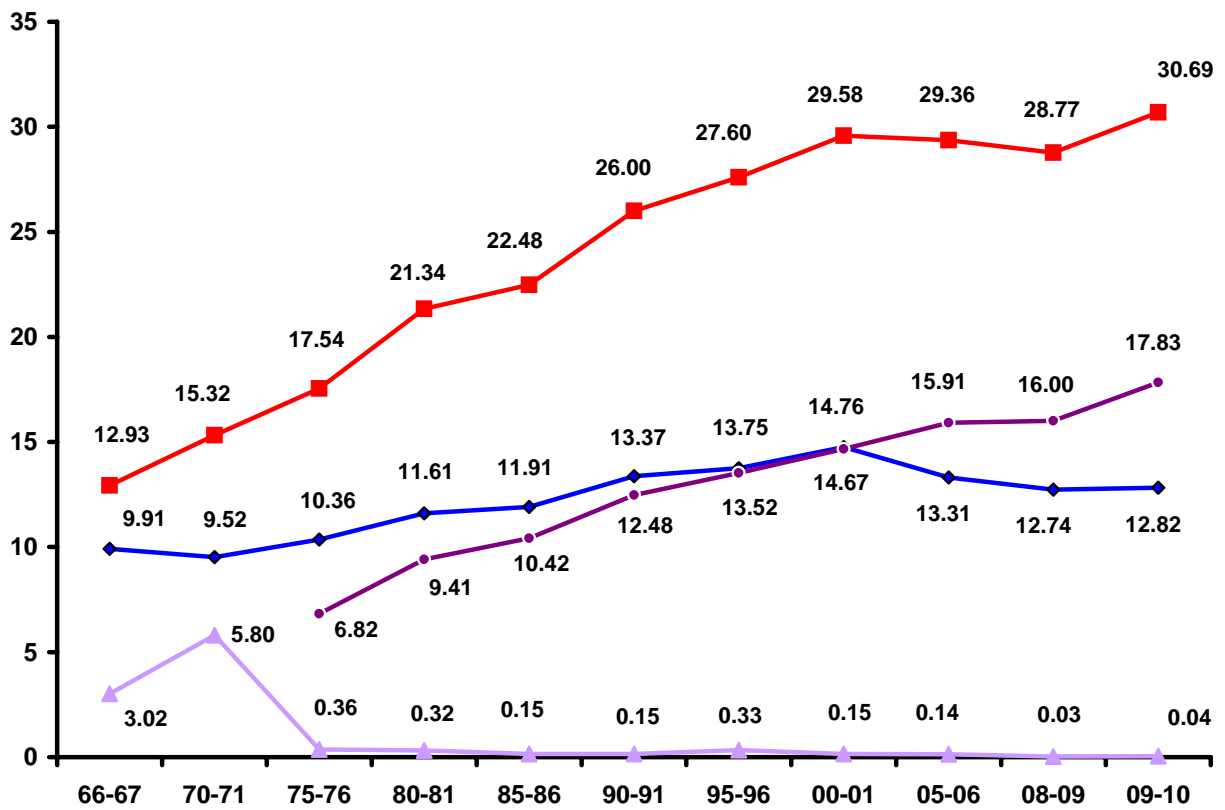

IRRIGATION
Net Area under Irrigation in Haryana

No. 13.1

(000 Hectares)

Year/District	Net area irrigated						Percentage to net area sown
	Government canals	Tanks	Wells	Tubewells	Other sources	Total	
1	2	3	4	5	6	7	8
1966-67	991	4	289	—	9	1,293	37.8
1970-71	952	1	574	—	5	1,532	43.0
1975-76	1,036	1	31	682	4	1,754	48.4
1980-81	1,161	(a)	26	941	6	2,134	59.2
1985-86	1,191	1	10	1,042	4	2,248	62.2
1990-91	1,337	1	(a)	1,248	14	2,600	72.7
1995-96	1,375	1	(a)	1,352	32	2,760	77.0
2000-01	1,476	1	(a)	1,467	14	2,958	83.9
2005-06	1,331	(a)	(a)	1,591	14	2,936	82.3
2008-09	1,274	(a)	1	1,600	2	2,877	80.5
2009-10*	1,282	(a)	2	1,783	2	3,069	86.4
Ambala	14	(a)	--	98	1	113	85.6
Panchkula	(a)	—	2	14	(a)	16	66.7
Yamunanagar	3	—	—	112	—	115	92.0
Kurukshetra	31	—	—	120	—	151	100.7
Kaithal	97	—	—	104	—	201	99.5
Karnal	43	—	—	154	(a)	197	100.0
Panipat	34	—	—	61	—	95	100.0
Sonipat	85	—	—	67	—	152	99.3
Rohtak	74	—	—	38	—	112	80.0
Jhajjar	79	—	—	42	—	121	74.2
Faridabad	1	—	—	35	—	36	97.3
Palwal	18	—	—	76	—	94	90.4
Gurgaon	2	—	—	69	—	71	84.5
Mewat	7	—	—	60	—	67	62.6
Rewari	2	—	—	107	—	109	86.5
Mahendragarh	2	—	—	124	—	126	83.4
Bhiwani	84	—	—	117	1	202	54.4
Jind	113	—	—	118	—	231	97.1
Hisar	206	—	—	61	—	267	80.4
Fatehabad	125	—	—	97	—	222	99.1
Sirsa	262	—	—	109	—	371	93.9

(a) Means less than 500 hectares. * Provisional Source :— Director of Land Records, Haryana.

IRRIGATION
Net Area under Irrigation in India 2008-09 (Provisional)

No. 13.2

(000 Hectares)

State	Government canals	Private canals	Tanks	Tubewells	Other wells	Other sources	Total	Percentage of net area irrigated to net area sown
1	2	3	4	5	6	7	8	9
Andhra Pradesh	1669	—	648	1610	713	180	4,820	44.3
Arunachal Pradesh	—	—	—	—	—	56	56	26.5
Assam **	33	—	3	—	2	101	140	5.1
Bihar **	971	—	155	2264	7	132	3,529	62.3
Jharkhand	8	—	21	17	46	17	110	7.3
Goa	8	—	1	—	20	7	35	25.9
Gujarat	789	—	40	1133	2174	102	4238	43.2
Haryana	1274	—	—	1600	1	2	2877	80.4
Himachal Pradesh**	4	—	1	14	1	84	104	19.2
Jammu & Kashmir	161	127	5	3	1	17	314	42.5
Karnataka	1061	—	206	1140	406	424	3238	31.8
Kerala	96	6	40	18	133	96	390	18.7
Madhya Pradesh	1065	1	130	1985	2385	941	6,506	43.5
Chhatisgarh	886	1	51	288	28	84	1,339	28.4
Maharashtra	1002	—	—	—	2171	—	3,173	18.2
Manipur **	—	—	—	—	—	52	52	22.0
Meghalaya	17	45	—	—	—	—	62	21.8
Mizoram	2	9	—	—	—	—	11	11.6
Nagaland	—	—	—	—	—	77	77	24.4
Orissa	1418	—	—	331	101	341	2,192	39.1
Punjab	1109	4	—	2963	—	4	4,079	97.8
Rajasthan	1583	—	31	2437	2,122	73	6,245	35.6
Sikkim **	2	—	—	—	—	7	9	8.4
Tamil Nadu	765	1	540	387	1,227	11	2,931	58.1
Tripura **	15	—	2	7	2	35	61	21.8
Uttar Pradesh**	2,358	—	105	9576	1,004	41	13,085	79.7
Uttarakhand	93	3	1	198	16	30	340	45.1
West Bengal **	—	—	—	—	—	3,135	3,135	59.2

IRRIGATION
Net Area under Irrigation in India 2008-09 (Provisional)

No. 13.2 (Concl'd.) (000 Hectares)

State	Government canals	Private canals	Tanks	Tubewells	Other wells	Other sources	Total	Percentage of net area irrigated to net area sown
1	2	3	4	5	6	7	8	9
Other Centrally Administered Areas**	11	—	—	30	3	4	49	57.6
All India 2008-09(P)	16,401	196	1,979	26,004	12,563	6,053	63,196	44.7
All India 2007-08(R)	16,474	217	1,968	26,328	12,033	6,080	63,099	44.8

Source : — Economic & Statistical Adviser, Ministry of Agriculture, Govt. of India.

(P) Provisional.

Total may not tally due to rounding off.

** The figures related to irrigated area are either estimated based on the data for the latest available year received from the states/UTs or are estimated / taken from agriculture census.

(R) Revised.

IRRIGATION

Gross Area Irrigated and Total Cropped Area by Districts in Haryana during 2009-10
 No. 13.3 (000 Hectares)

Year/District	Gross Irrigated Area	Percentage to State Total	Percentage of Gross Area Irrigated to Total Cropped Area	Irrigation Intensity (Gross Irrigated Area X 100/Net Irrigated Area)
1	2	3	4	5
Ambala	189	3.4	91.3	167.3
Panchkula	25	0.5	64.1	156.3
Yamunanagar	202	3.7	93.5	175.7
Kurukshetra	283	5.1	100.0	187.4
Kaithal	379	6.8	99.7	188.6
Karnal	388	7.0	99.7	197.0
Panipat	189	3.4	100.0	198.9
Sonipat	292	5.3	98.3	192.1
Rohtak	196	3.5	87.5	175.0
Jhajjar	190	3.4	81.9	157.0
Faridabad	68	1.2	100.0	188.9
Palwal	180	3.3	94.7	191.5
Gurgaon	104	1.9	88.9	146.5
Mewat	102	1.8	59.0	152.2
Rewari	150	2.7	78.1	137.6
Mahendragarh	151	2.7	56.3	119.8
Bhiwani	403	7.3	56.4	199.5
Jind	444	8.0	95.1	192.2
Hisar	540	9.7	89.1	202.2
Fatehabad	408	7.4	98.3	183.8
Sirsa	662	11.9	96.5	178.4
Total	5,545	100.0	87.3	180.7

Source :—Director of Land Records, Haryana.

GROSS CROPPED AREA AND GROSS IRRIGATED AREA IN HARYANA

(In Lakh Hectares)

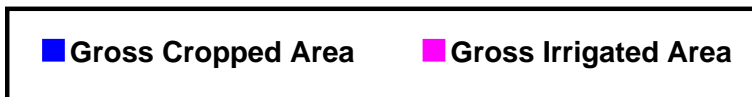
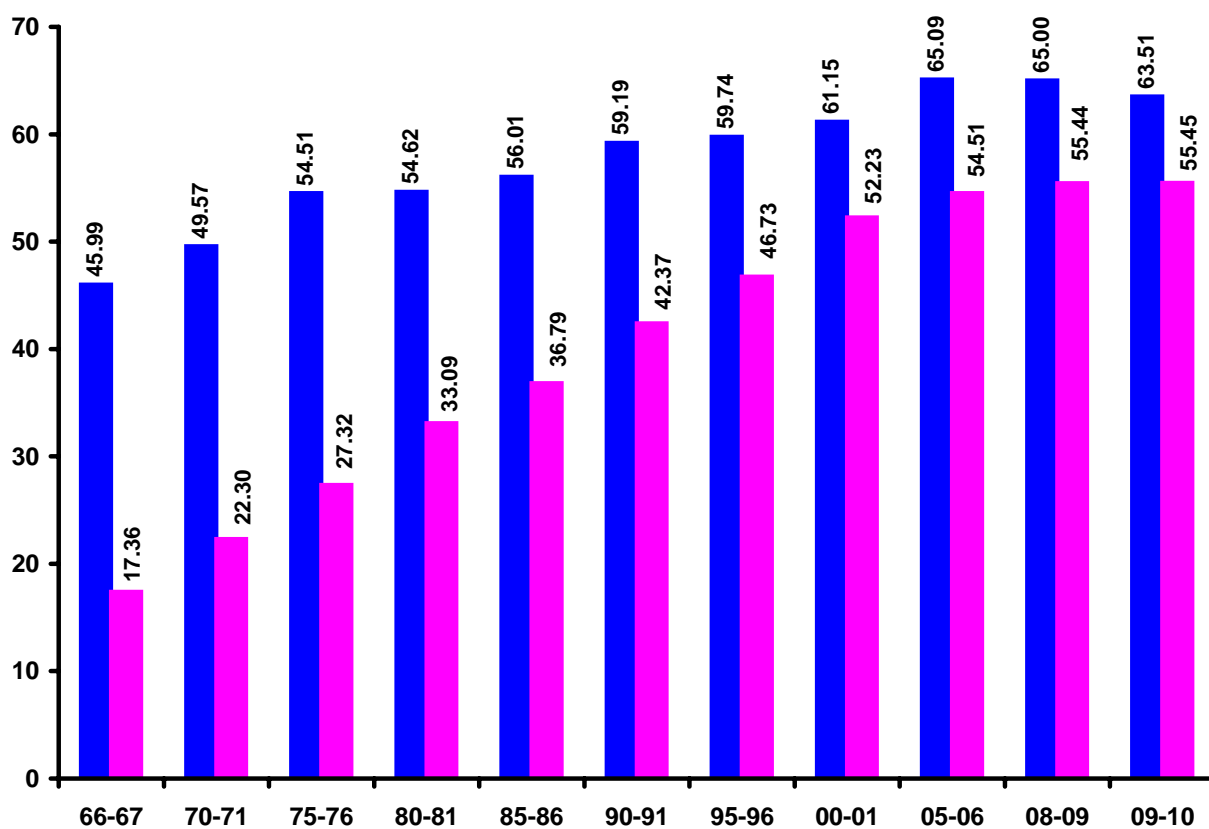

Gross Area Irrigated in Haryana

IRRIGATION
Gross Area Irrigated in Haryana (Cropwise)

No. 13.4

(000 Hectares)

Year/District	Rice	Jowar	Bajra	Wheat	Barley
1	2	3	4	5	6
1966-67	138	72	47	512	92
1970-71	235	55	88	914	54
1975-76	274	50	112	1,084	102
1980-81	469	37	103	1,378	76
1985-86	577	43	84	1,623	57
1990-91	655	61	94	1,805	41
1995-96	824	68	102	1,939	36
2000-01	1,052	70	147	2,334	40
2005-06	1,046	67	189	2,280	26
2008-09	1,210	61	227	2,444	51
2009-10*	1,205	55	222	2,474	41
Ambala	82	—	—	86	@
Panchkula	8	—	@	12	@
Yamunanagar	73	—	@	83	@
Kurukshetra	118	—	@	114	@
Kaithal	158	@	10	172	@
Karnal	172	@	1	171	@
Panipat	77	@	1	87	@
Sonipat	90	10	10	140	@
Rohtak	35	18	9	104	1
Jhajjar	26	13	15	100	2
Faridabad	10	2	4	34	@
Palwal	31	7	6	99	1
Gurgaon	4	1	22	52	2
Mewat	6	1	1	69	1
Rewari	2	@	22	49	2
Mahendragarh	@	@	18	41	1
Bhiwani	19	3	36	156	11
Jind	108	@	27	215	1
Hisar	43	—	31	225	7
Fatehabad	82	—	6	186	3
Sirsa	61	—	3	279	9

IRRIGATION
Gross Area Irrigated in Haryana (Cropwise)

No. 13.4 (Contd.)

(000 Hectares)

Year/District	Maize	Other cereals and Millets	Total cereals	Gram	Other Pulses
1	7	8	9	10	11
1966-67	23	@	884	268	20
1970-71	35	@	1,381	238	15
1975-76	38	1	1,661	307	18
1980-81	17	1	2,081	311	23
1985-86	15	2	2,401	191	37
1990-91	8	1	2,665	141	55
1995-96	4	@	2,973	70	45
2000-01	2	@	3,645	41	18
2005-06	3	@	3,611	24	38
2008-09	1	—	3,994	19	37
2009-10*	3	—	4,000	14	27
Ambala	@	—	168	@	@
Panchkula	@	—	21	@	@
Yamunanagar	@	—	157	@	1
Kurukshetra	@	—	232	@	1
Kaithal	@	—	340	@	1
Karnal	1	—	344	@	1
Panipat	@	—	164	@	1
Sonipat	1	—	252	@	4
Rohtak	1	—	168	@	5
Jhajjar	@	—	157	@	3
Faridabad	--	—	49	—	1
Palwal	@	—	143	@	1
Gurgaon	@	—	81	@	@
Mewat	@	—	79	@	@
Rewari	@	—	75	@	1
Mahendragarh	—	—	60	2	1
Bhiwani	@	—	225	6	2
Jind	--	—	351	@	1
Hisar	@	—	306	2	2
Fatehabad	@	—	277	1	—
Sirsa	@	—	351	3	1

IRRIGATION
Gross Area Irrigated in Haryana (Cropwise)

No. 13.4 (Concl'd.) (000 Hectares)

Year/District	Total Pulses	Sugar-cane	Other food crops including condiments and spices	Total food crops (9+12+13+14)	Cotton	Other non-food crops including oilseeds	Total crops (15+16+17)
1	12	13	14	15	16	17	18
1966-67	288	127	36	1,335	177	224	1,736
1970-71	253	133	39	1,806	189	235	2,230
1975-76	325	141	53	2,180	241	311	2,732
1980-81	334	103	56	2,574	311	424	3,309
1985-86	228	99	72	2,800	341	538	3,679
1990-91	196	142	68	3,071	488	678	4,237
1995-96	115	140	62	3,290	648	735	4,673
2000-01	59	140	63	3,907	554	762	5,223
2005-06	62	128	76	3,877	581	993	5,451
2008-09	56	90	71	4,211	454	879	5,544
2009-10*	41	79	75	4,195	504	846	5,545
Ambala	@	10	4	182	—	7	189
Panchkula	@	@	2	23	—	2	25
Yamunanagar	1	25	4	187	@	15	202
Kurukshetra	1	14	8	255	—	28	283
Kaithal	1	3	1	345	3	31	379
Karnal	1	8	5	358	@	30	388
Panipat	1	4	3	172	@	17	189
Sonipat	4	4	8	268	@	24	292
Rohtak	5	4	3	180	8	8	196
Jhajjar	3	1	1	162	1	27	190
Faridabad	1	1	3	54	—	14	68
Palwal	1	2	1	147	@	33	180
Gurgaon	@	@	3	84	@	20	104
Mewat	@	@	3	82	@	20	102
Rewari	1	@	1	77	1	72	150
Mahendragarh	3	@	1	64	1	86	151
Bhiwani	8	1	5	239	32	132	403
Jind	1	1	3	356	46	42	444
Hisar	4	1	6	317	133	90	540
Fatehabad	1	@	3	281	86	41	408
Sirsa	4	@	7	362	193	107	662

@ Means less than 500 hectares.

Source :—Director of Land Records, Haryana.

* Provisional.

Total may not tally due to rounding off.

IRRIGATION
Gross Area under Irrigation in India by States (Cropwise) : 2008-09*
No. 13.5 **(000 Hectares)**

State	Food Crops					
	Cereals					
	Rice	Jowar	Bajra	Maize	Ragi	Wheat
1	2	3	4	5	6	7
Andhra Pradesh	4,249	26	16	421	8	12
Arunachal Pradesh	54	—	—	—	—	—
Assam**	131	—	—	—	—	—
Bihar **	2,000	1	—	388	—	1,980
Jharkhand	26	—	—	2	—	50
Goa	16	—	—	—	—	—
Gujarat **	473	28	156	40	—	980
Haryana	1,199	61	227	1	—	2,438
Himachal Pradesh **	49	—	—	26	—	71
Jammu & Kashmir	233	—	—	23	6	81
Karnataka	1,121	155	40	431	38	144
Kerala	169	—	—	—	—	—
Madhya Pradesh	303	1	—	15	—	3,352
Chhatisgarh	1,284	—	—	5	—	67
Maharashtra **	402	369	47	96	—	764
Manipur**	52	—	—	—	—	—
Meghalaya	43	—	—	—	—	—
Mizoram	11	—	—	—	—	—
Nagaland	77	—	—	—	—	1
Orissa	2,083	—	—	38	28	20
Punjab	2,722	—	5	97	—	3,475
Rajasthan	78	2	270	14	—	2,282
Sikkim **	8	—	—	—	—	—
Tamil Nadu	1,802	26	6	137	12	—
Tripura **	100	—	—	—	—	—
Uttar Pradesh **	4,756	1	63	275	—	9,302
Uttarakhand	195	—	—	1	—	213
West Bengal **	2,871	1	—	16	13	227
Other Centrally Administered Areas**	32	3	—	—	—	20
All India 2008-09	26,542	673	831	2028	104	25,480
All India 2007-08	25,216	669	993	1962	90	26,033

**The figures related to irrigated area are either estimated based on the data for the latest available year received from the states/UTs or are estimated / taken from agriculture census.

* Provisional.

IRRIGATION
Gross Area under Irrigation in India by States (Cropwise) : 2008-09*

No. 13.5 (Contd.)

(000 Hectares)

State	Food Crops							
	Cereals				Pulses			
	Barley	Other Cereals	Total Cereals	Gram	Tur/Arhar	Other Pulses	Total Pulses	Total food-grains (10+14)
1	8	9	10	11	12	13	14	15
Andhra Pradesh	—	—	4,731	13	1	14	28	4,758
Arunachal Pradesh	—	—	54	—	—	—	—	54
Assam**	—	—	131	—	—	—	—	131
Bihar **	2	4	4,376	4	—	10	14	4,390
Jharkhand	—	1	80	1	—	2	3	83
Goa	—	—	16	—	—	9	9	25
Gujarat **	9	9	1,695	50	22	17	89	1,784
Haryana	51	—	3,978	19	27	10	56	4,034
Himachal Pradesh **	3	1	151	—	—	4	5	156
Jammu & Kashmir	4	2	348	—	—	4	4	352
Karnataka	—	—	1,929	125	29	21	175	2,104
Kerala	—	—	169	—	—	—	—	169
Madhya Pradesh	41	—	3,711	1,474	4	236	1,715	5,426
Chhatisgarh	—	—	1,357	75	—	7	81	1,438
Maharashtra **	—	—	1,680	293	17	13	323	2,003
Manipur**	—	—	52	—	—	—	—	52
Meghalaya	—	—	44	—	—	—	—	44
Mizoram	—	—	11	—	—	—	—	11
Nagaland	—	—	78	—	—	—	—	79
Orissa	—	—	2,169	—	—	154	154	2,323
Punjab	16	5	6,320	2	6	14	22	6,342
Rajasthan	283	—	2,929	488	1	72	561	3,490
Sikkim **	—	—	9	—	—	—	—	9
Tamil Nadu	—	—	1,984	—	1	29	31	2,014
Tripura **	—	—	100	—	—	1	1	101
Uttar Pradesh **	119	5	14,522	81	40	345	466	14,988
Uttarakhand	—	—	409	1	—	3	3	412
West Bengal **	—	1	3,128	7	—	18	25	3,154
Other Centrally Administered Areas**	—	—	56	—	—	1	1	57
All India 2008-09	528	29	56,215	2,634	148	984	3,766	59,981
All India 2007-08	475	42	55,479	2,641	156	1,130	3,926	59,405

IRRIGATION

Gross Area under Irrigation in India by States (Cropwise) : 2008-09*

No. 13.5 (Contd.)

(000 Hectares)

State	Other Food Crops			Other food crops	Total food crops
	Sugarcane	Condiments and Spices	Fruits & vegetables		
1	16	17	18	19	20
Andhra Pradesh	318	234	514	—	5,824
Arunachal Pradesh **	—	—	1	—	56
Assam**	—	—	—	4	135
Bihar **	31	4	251	—	4,676
Jharkhand	1	1	77	—	162
Goa	1	3	6	—	34
Gujarat **	221	305	402	—	2,712
Haryana	90	7	64	—	4,194
Himachal Pradesh **	1	2	16	—	175
Jammu & Kashmir	—	1	36	—	389
Karnataka	459	254	286	—	3,103
Kerala	3	49	64	15	301
Madhya Pradesh	80	254	215	—	5,975
Chhatisgarh	15	7	62	—	1,522
Maharashtra **	768	136	897	—	3,805
Manipur	—	—	—	—	52
Meghalaya	—	—	26	—	70
Mizoram	—	—	—	—	11
Nagaland	—	—	—	—	79
Orissa	38	93	547	—	3,000
Punjab	77	1	159	6	6,586
Rajasthan	6	523	138	1	4,157
Sikkim **	—	1	1	—	11
Tamil Nadu	309	66	317	—	2,706
Tripura **	—	1	3	—	104
Uttar Pradesh **	1,941	64	919	4	17,917
Uttarakhand	106	—	21	—	540
West Bengal **	8	75	1,338	—	4,575
Other Centrally Administered Areas**	3	—	3	—	62
All India 2008-09	4,477	2,081	6,361	31	72,931
All India 2007-08	4,842	2,167	6,336	29	72,780

** The figures related to irrigated area are either estimated based on the data for the latest available year received from the states/UTs or are estimated/taken from agriculture census.

* Provisional.

IRRIGATION

Gross Area under Irrigation in India by States (Cropwise) : 2008-09*

No. 13.5 (Contd.)

(000 Hectares)

State	Non- Food Crops						
	Oil Seeds						
	Groundnut	Sesamum/ Jingali	Rape seed & mustard	Linseed	Others	Total Oil Seeds	Cotton
1	21	22	23	24	25	26	27
Andhra Pradesh	294	13	3	1	252	562	255
Arunachal Pradesh **	—	—	—	—	—	—	—
Assam**	—	—	—	—	—	—	—
Bihar **	—	—	34	1	19	54	—
Jharkhand	—	—	1	—	—	2	—
Goa	1	—	—	—	1	2	—
Gujarat **	210	6	280	—	394	891	1,334
Haryana	1	2	399	—	8	409	454
Himachal Pradesh **	—	1	1	1	—	3	—
Jammu & Kashmir	—	—	46	—	—	46	—
Karnataka	186	1	—	—	482	669	82
Kerala	—	—	—	—	157	157	—
Madhya Pradesh	17	—	390	3	21	432	252
Chhatisgarh	4	—	4	—	6	15	—
Maharashtra **	73	—	—	2	101	177	86
Manipur	—	—	—	—	—	—	—
Meghalaya	—	—	3	—	—	3	—
Mizoram	—	—	—	—	—	—	—
Nagaland	—	—	4	—	—	4	—
Orissa	103	21	25	—	14	164	2
Punjab	1	7	25	—	22	54	528
Rajasthan	231	15	2,351	2	159	2,758	283
Sikkim **	—	—	—	—	—	—	—
Tamil Nadu	179	21	—	—	353	554	32
Tripura **	—	—	—	—	—	—	—
Uttar Pradesh **	2	1	712	1	10	726	3
Uttarakhand	—	—	6	—	1	7	—
West Bengal **	—	146	330	—	23	500	3
Other Centrally Administered Areas**	1	—	—	—	1	2	—
All India 2008-09	1,304	235	4,616	10	2,026	8,191	3,314
All India 2007-08	1,382	224	4,169	19	1,960	7,753	3,489

IRRIGATION

Gross Area under Irrigation in India by States (Cropwise) : 2008-09*

No. 13.5 (Concl'd.)

(000 Hectares)

State	Non-Food Crops				
	Other non- food crops				
	Tobacco	Fodder crops	Other non- food crops	Total non- food crops	Total food and non-food crops (20+31)
1	28	29	30	31	32
Andhra Pradesh	47	19	34	916	6,741
Arunachal Pradesh **	—	—	—	—	56
Assam**	—	—	15	16	150
Bihar **	11	—	11	76	4,752
Jharkhand	—	—	—	2	164
Goa	—	—	—	2	36
Gujarat **	90	221	30	2,566	5,278
Haryana	—	462	8	1,333	5,528
Himachal Pradesh **	—	5	1	9	184
Jammu & Kashmir	—	35	—	82	471
Karnataka	14	6	69	840	3,942
Kerala	—	—	—	157	458
Madhya Pradesh	—	33	22	740	6,714
Chhatisgarh	—	—	—	15	1,537
Maharashtra **	1	99	35	397	4,202
Manipur	—	—	—	—	52
Meghalaya	—	—	—	3	73
Mizoram	—	—	—	—	11
Nagaland	—	—	—	4	82
Orissa	4	—	6	177	3,177
Punjab	—	501	55	1,139	7,724
Rajasthan	1	542	169	3,753	7,910
Sikkim **	—	—	—	—	11
Tamil Nadu	5	19	77	687	3,393
Tripura **	—	—	—	—	104
Uttar Pradesh **	22	599	254	1,605	19,522
Uttarakhand	—	22	1	30	570
West Bengal **	12	—	420	934	5,509
Other Centrally Administered Areas**	—	2	1	5	67
All India 2008-09	206	2,566	1,210	15,488	88,419
All India 2007-08	195	2,545	1,158	15,140	87,920

Source : Economic and Statistical Advisor,
Ministry of Agriculture, Government of India.

Note :—Totals may not tally due to rounding off.

IRRIGATION
Tubewells and Pumping Sets

No. 13.6

Year/District	Diesel Sets	Electric Sets	Total
1	2	3	4
1966-67	—	—	25,311
1970-71	17,903	86,455	1,04,358
1975-76	65,092	1,39,644	2,04,736
1980-81	1,09,353	2,22,674	3,32,027
1985-86	1,34,136	2,72,282	4,06,418
1990-91	1,55,842	3,41,729	4,97,571
1993-94	2,14,343	3,17,297	5,31,640
1994-95	2,25,485	3,21,731	5,47,216
1995-96	2,25,848	3,23,448	5,49,296
2000-01	2,55,302	3,34,171	5,89,473
2005-06	2,31,821	3,86,202	6,18,023
2009-10(R)	2,36,146	4,67,311	7,03,457
2010-11(P)	2,31,146	4,92,311	7,23,457
Ambala	5,119	21,197	26,316
Panchkula	1,287	3,365	4,652
Yamunanagar	6,095	24,770	30,865
Kurukshetra	9,365	62,545	71,910
Kaithal	19,890	40,882	60,772
Karnal	193	40,154	40,347
Panipat	3,033	28,896	31,929
Sonipat	21,860	22,405	44,265
Rohtak	16,580	3,409	19,989
Jhajjar	22,288	7,024	29,312
Faridabad	2,435	7,626	10,061
Palwal	15,608	9,542	25,150
Gurgaon	623	23,953	24,576
Mewat	8,022	7,635	15,657
Rewari	5,502	28,029	33,531
Mahendragarh	142	27,266	27,408
Bhiwani	23,560	27,614	51,174
Jind	19,787	30,414	50,201
Hisar	20,543	10,558	31,101
Fatehabad	9,191	28,821	38,012
Sirsa	20,023	36,206	56,229

Note : Sets include both pumping sets and tubewells.

Source :—Director of Agriculture, Haryana.

P—Provisional.

TUBEWELLS AND PUMPING SETS IN HARYANA

(In Lakh)

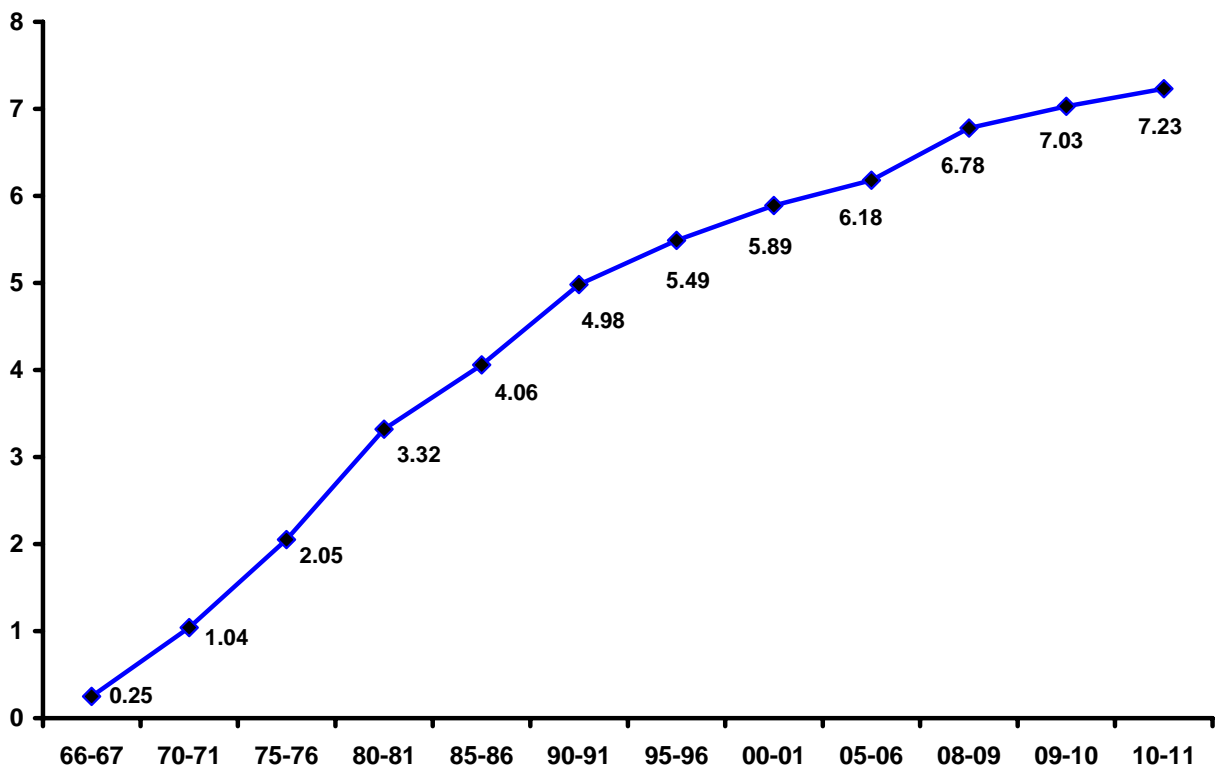

IRRIGATION
Irrigation Works in Haryana
Principal Results of Operation

No. 13.7

Year	Length of operative canals (in Miles)*			Total capital outlay Direct and Indirect (₹ in lakh)				Net Revenue		
	Main canals and branches	Distributories	Area of land irrigated during the year (000 hectares)	During the year	At the end of the year	Gross Receipts Directs and indirect (₹ in lakh)	Working expenses Direct and indirect (₹ in lakh)	Amount (₹ in lakh)	% on Capital outlay (col. 9 to col. 6)	% of working expenses to receipt (col. 8 to col. 7)
1	2	3	4	5	6	7	8	9	10	11
1966-67	910	4,708	1,311	91	1,121	387	115	272	24.3	29.7
1970-71	988	4,769	1,437	540	2,278	494	258	173	7.6	52.2
1975-76	1,236	5,569	1,694	1,783	9,882	845	1,147	—	—	135.7
1980-81	1,452	6,124	1,818	6,244	36,241	1,009	1,813	—	—	179.7
1985-86	1,490	6,377	1,945	12,491	72,928	1,209	2,940	—	—	243.2
1990-91	1,494	6,570	1,981	7,621	1,18,062	1,731	4,441	—	—	256.6
1995-96	1,494	6,580	1,996	12,504	1,70,031	2,100	8,491	—	—	404.3
2000-01	1,518	7,032	2,147	23,101	3,08,289	5,430	8,096	N.A.	N.A.	149.1
2005-06	1,518	7,032	2,170	34,067	4,25,350	6,663	13,375	N.A.	N.A.	200.7
2008-09	N.A.	N.A.	2,164	58,761	5,90,003	7,401	N.A.	N.A.	N.A.	N.A.
2009-10	N.A.	N.A.	2,134	50,411	6,40,414	N.A.	N.A.	N.A.	N.A.	N.A.

Source :—Engineer-in-Chief, Irrigation Department, Haryana.

1. The information relates to both productive and unproductive works.
 2. *Miles shown are canal miles of 5,000 feet.
 3. The area irrigated includes the area of Delhi State irrigated by Haryana Canals but excludes the area irrigated in Haryana by Agra Canal system which is maintained by U.P. authorities.
 4. N.A.—Not Available.
- P—Provisional.

IRRIGATION
Gross Area Irrigated by Canals in Haryana

No. 13.8

(000 Hectares)

Year	Area Irrigated in Haryana by Haryana Canals	Area Irrigated in Haryana by Agra Canals	Total Area Irrigated by Canals in Haryana	Area Irrigated in Delhi State by Haryana Canals
1	2	3	4	5
1966-67	1,293	32	1,325	18
1970-71	1,421	26	1,447	16
1975-76	1,678	27	1,705	16
1980-81	1,807	33	1,840	11
1985-86	1,934	33	1,967	11
1990-91	1,972	33	2,005	9
1995-96	1,986	40	2,026	10
2000-01	2,138	50	2,188	9
2005-06	2,161	25	2,186	9
2007-08	2,134	25	2,159	9
2008-09	2,164	29	2,193	20
2009-10	2,139	23	2,162	19

P— Provisional

N.A.—Not Available.

Source :—Engineer-in-Chief, Irrigation, Haryana.

SECTION XIV LIVESTOCK, ANIMAL HUSBANDRY AND DAIRYING

This section contains statistics relating to livestock, veterinary institutions and Government poultry farms, The information regarding livestock is based on quinquennial livestock Census, 2007 conducted by the Director General, Animal Husbandry and Dairying, Haryana.

Tables 14.1 to 14.9 present data in respect of livestock in Haryana.

Tables 14.10 and 14.11 show the number of cattle and poultry per square kilometre and per thousand human population according to estimated population of 2001.

Tables 14.12 and 14.13 indicate the comparative position in respect of livestock and poultry and number of working cattle in various States of India.

Tables 14.14 to 14.21 show the number of veterinary institutions and staff, work done in the institutions, mortality amongst livestock due to various contagious diseases, livestock development centres, number of bulls kept in artificial insemination centres, Intensive Cattle Development Projects, Development of Gaushala and number of recognised slaughter houses.

Tables 14.22 to 14.24 show number of Government Poultry Farms, birds kept and eggs produced therein.

Table 14.25 depicts the data regarding procurement of milk and number of milk plants/milk chilling centres.

Table 14.26 depicts the estimated production of milk and per capita availability of milk per day in Haryana.

LIVESTOCK
Livestock and Poultry in Haryana : 2007

No. 14.1

District	Cattle	Buffaloes	Horses	Ponies	Donkeys	Mules	Sheep
1	2	3	4	5	6	7	8
Ambala	60,835	2,23,347	1,099	144	22	337	18,801
Panchkula	27,939	68483	119	18	122	231	2,253
Yamunanagar	1,05,662	2,16,328	1,028	226	77	141	13,543
Kurukshetra	82,899	2,56,882	1,287	199	33	143	12,808
Kaithal	85,017	3,84,470	2,013	364	118	672	21,874
Karnal	1,23,432	3,94,261	3,654	356	99	416	23,730
Panipat	40,693	2,59,993	1,224	74	35	101	8,845
Sonipat	69,646	3,64,913	1,102	216	164	394	14,658
Rohtak	54,710	2,77,359	554	273	367	388	24,364
Jhajjar	40,001	2,37,963	329	268	297	500	26,176
Faridabad	68,728	3,57,705	384	219	140	216	15,666
Gurgaon	31,178	1,31,964	828	140	437	244	6,116
Mewat	47,536	2,94,574	230	138	343	112	22,490
Rewari	27,650	1,74,449	321	257	334	3,780	11,363
Mahendragarh	31,554	2,26,398	509	70	127	382	43,511
Bhiwani	93,925	4,71,999	1,088	603	822	890	89,517
Jind	1,20,926	5,01,938	1,942	439	349	489	44,359
Hisar	1,67,573	4,86,057	1,157	306	288	371	82,098
Fatehabad	81,545	3,00,344	985	193	117	202	32,158
Sirsa	1,90,912	3,23,801	1,241	237	547	591	87,049
Total 2007	15,52,361	59,53,228	21,094	4,740	4,838	10,600	6,01,379

LIVESTOCK
Livestock and Poultry in Haryana : 2007

No. 14.1 (Concl'd.)

District	Goats	Camels	Pigs	Domestic Dogs	Total	Poultry
1	9	10	11	12	13	14
Ambala	6,916	—	5,893	8,566	325,960	6,21,689
Panchkula	13,970	37	1,209	5,213	119,594	57,30,293
Yamunanagar	13,995	3	6,429	6,622	364,054	15,51,173
Kurukshetra	5,374	3	4,113	10,153	373,894	14,38,715
Kaithal	6,238	15	10,968	6,555	518,304	6,53,237
Karnal	11,454	13	10,057	12,531	580,003	50,97,097
Panipat	6,465	23	7,698	5,438	330,589	15,81,231
Sonipat	9,828	12	12,479	4,316	477,728	15,67,100
Rohtak	10,617	108	9,884	7,750	386,374	4,19,148
Jhajjar	13,848	304	6,056	17,576	343,318	1,40,207
Faridabad	24,180	9	8,981	11,018	487,246	65,572
Gurgaon	14,207	163	8,364	10,239	203,880	9,34,563
Mewat	83,169	410	2,315	2,449	453,766	1,24,016
Rewari	31,033	2,421	1,372	8,019	260,999	4,96,238
Mahendragarh	78,716	5,487	755	3,104	390,613	3,95,019
Bhiwani	89,854	11,696	8,094	16,197	784,685	7,94,720
Jind	9,924	343	15,545	832	697,086	42,41,226
Hisar	30,959	2,836	10,238	14,927	796,810	23,72,896
Fatehabad	16,121	3,595	2,321	15,983	453,564	2,90,454
Sirsa	61,452	11,130	750	23,962	701,672	2,70,903
Total 2007	5,38,320	38,608	1,33,521	1,91,450	90,50,139	2,87,85,497

Source :—Director General, Animal Husbandry and Dairying, Haryana.

LIVESTOCK
Cattle in Haryana : 2007

No. 14.2

District	Indigenous male cattle over 3 years				Indigenous female cattle over 3 years			
	For Breeding only	For agriculture and Breeding	For Bullock cart and Breeding	Others	In Milk	Dry	Not calved once	Others
1	2	3	4	5	6	7	8	9
Ambala	220	2,631	3,271	1,109	7,690	3,710	822	599
Panchkula	78	5,692	799	2,936	5,130	2,144	561	513
Yamunanagar	146	3,217	1,590	842	11,397	4,082	1,310	716
Kurukshetra	63	320	1,184	630	5,205	3,130	598	97
Kaithal	206	5,457	11,705	4,645	12,166	5,834	1,502	475
Karnal	111	740	1,614	571	10,058	6,786	1,066	447
Panipat	203	758	848	328	7,192	3,467	812	395
Sonipat	254	1,028	2,534	634	12,744	7,907	710	450
Rohtak	216	3,818	9,026	3,729	7,961	2,915	596	812
Jhajjar	209	568	1,974	303	7,379	3,862	1,125	552
Faridabad	177	645	2,969	484	16,322	5,263	969	316
Gurgaon	72	191	240	108	6,000	2,293	387	830
Mewat	96	613	1,224	315	13,298	5,577	797	287
Rewari	50	197	189	66	6,401	1,981	313	316
Mahendragarh	179	148	234	175	6,024	4,081	1,347	280
Bhiwani	305	5,131	6,098	3,475	18,581	7,127	2,967	767
Jind	3,698	10,229	17,589	18,363	16,373	10,363	1,428	441
Hisar	348	23,228	16,523	35,678	19,214	11,999	2,530	2,337
Fatehabad	412	9,881	8,804	8,677	9,459	5,655	1,125	381
Sirsa	352	1,168	12,311	3,863	29,125	13,851	2,658	1,495
Total 2007	7,395	75,660	100,726	86,931	227,719	112,027	23,623	12,506

LIVESTOCK
Cattle in Haryana : 2007

No. 14.2 (Contd.)

District	Exotic and crossbred male cattle over 2.5 years				Exotic and crossbred female cattle over 2.5 years			
	For Breeding only	For Agriculture and breeding	For Bullock cart and Breeding	Others	In milk	Dry	Not calved once	Others
1	10	11	12	13	14	15	16	17
Ambala	181	776	1901	600	10,929	4,139	699	466
Panchkula	35	147	135	53	1,478	557	83	19
Yamunanagar	179	1,089	1673	337	25,105	9,642	2,220	360
Kurukshetra	147	574	2329	689	21,083	10,179	1,994	232
Kaithal	55	529	2360	256	7,765	2,631	404	286
Karnal	259	841	2914	604	29,663	13,612	2,793	724
Panipat	55	260	530	118	5,883	1,855	280	53
Sonipat	91	246	693	105	9,116	2,254	283	137
Rohtak	26	102	500	137	3,472	966	165	92
Jhajjar	25	86	194	125	4,599	962	217	120
Faridabad	109	227	711	179	9,184	2,379	550	130
Gurgaon	20	18	57	202	5,418	970	275	541
Mewat	11	110	321	57	3,369	969	155	59
Rewari	10	7	15	15	3,397	913	261	138
Mahendragarh	17	3	7	5	3,001	1,015	184	49
Bhiwani	44	61	239	50	6,946	1,690	313	146
Jind	152	295	474	310	3,161	1,288	290	34
Hisar	54	343	326	427	7,570	2,507	563	186
Fatehabad	52	280	1032	543	6,351	3,271	501	85
Sirsa	216	548	4431	1,347	27,960	10,563	1,873	610
Total 2007	1,738	6,542	20,842	6,159	1,95,450	72,362	14,103	4,467

LIVESTOCK
Cattle in Haryana : 2007

No. 14.2 (Conclld.)

District	Calves under one year		Indigenous Calves under one year		Exotic and Crossbreed calves one to 2.5 years		Indigenous calves one to 3 years		Total Cattle
	Male	Female	Male	Female	Male	Female	Male	Female	
1	18	19	20	21	22	23	24	25	26
Ambala	2,149	4,917	1,583	3,393	1,032	4,129	1,046	2,843	60,835
Panchkula	324	606	1,619	1,937	149	515	979	1,450	27,939
Yamunanagar	5,450	12,206	2,505	5,599	1,976	8,941	1,375	3,705	1,05,662
Kurukshetra	4,354	11,455	1,201	2,568	1,489	10,244	550	2,584	82,899
Kaithal	1,907	4,033	4,333	5,900	707	2,760	3,393	5,708	85,017
Karnal	6,827	15,709	2,669	5,204	2,519	12,126	1,246	4,329	1,23,432
Panipat	1,568	3,271	2,253	3,706	544	1,825	1,924	2,565	40,693
Sonipat	2,917	5,131	3,990	6,842	755	2,895	2,617	5,313	69,646
Rohtak	1,398	1,970	3,664	4,458	567	1,271	4,153	2,696	54,710
Jhajjar	1,446	2,824	2,486	4,751	373	1,580	982	3,259	40,001
Faridabad	2,417	4,241	4,359	7,800	645	2,238	1,814	4,600	68,728
Gurgaon	1,319	2,759	2,044	3,170	130	1,593	585	1,956	31,178
Mewat	1,276	1,847	4,775	6,693	223	802	1,258	3,404	47,536
Rewari	953	2,011	2,153	3,733	84	1,302	412	2,733	27,650
Mahendragarh	831	1,736	1,946	4,228	62	1,350	911	3,741	31,554
Bhiwani	2,183	4,054	7,284	10,578	479	2,699	4,190	8,518	93,925
Jind	1,015	1,780	7,974	8,673	390	1,470	7,778	7,358	1,20,926
Hisar	2,452	4,247	7,342	10,757	645	3,161	7,671	7,465	1,67,573
Fatehabad	2,323	3,564	3,185	5,245	479	3,023	2,368	4,849	81,545
Sirsa	6,949	14,191	8,508	15,863	1,386	13,388	3,028	15,228	1,90,912
Total 2007	50,058	1,02,552	75,873	1,21,098	14,634	77,312	48,280	94,304	15,52,361

Source :—Director General, Animal Husbandry and Dairying, Haryana.

LIVESTOCK
Buffaloes in Haryana : 2007

No. 14.3

District	Male over 3 years			
	For Breeding only	For Agriculture	For Bullock cart	Others
1	2	3	4	5
Ambala	350	958	3,074	267
Panchkula	195	42	134	19
Yamunanagar	517	3,041	7,052	844
Kurukshetra	406	1,032	7,334	476
Kaithal	904	2,340	13,566	637
Karnal	1481	4,423	17,621	613
Panipat	593	3,226	12,490	1,080
Sonipat	673	3,295	14,051	358
Rohtak	391	253	3,243	606
Jhajjar	383	87	205	153
Faridabad	871	1,816	7,489	664
Gurgaon	81	24	65	125
Mewat	263	150	655	64
Rewari	369	29	63	81
Mahendragarh	176	18	23	10
Bhiwani	511	296	269	154
Jind	684	1,538	10,005	814
Hisar	647	89	179	462
Fatehabad	526	100	183	91
Sirsa	595	139	413	101
Total 2007	10,616	22,896	98,114	7,619

LIVESTOCK
Buffaloes in Haryana : 2007

No. 14.3 (Concl'd.)

District	Female over 3 years				Calves under one year		Calves one to three years		Total Buffaloes
	In Milk	Dry	Not yet calved	Others	Male	Female	Male	Female	
1	6	7	8	9	10	11	12	13	14
Ambala	83559	29,634	4,915	1,877	20,460	41,214	4,941	32,098	2,23,347
Panchkula	28310	8,414	1,715	471	6,442	12,005	1,074	9,662	68,483
Yamunanagar	68956	22,682	7,264	1,442	21,148	42,323	7,945	33,114	2,16,328
Kurukshetra	84178	35,323	8,202	1,408	23,757	44,511	7,118	43,137	2,56,882
Kaithal	117996	53,783	11,126	3,048	38,641	63,926	11,301	67,202	3,84,470
Karnal	118328	57,104	14,095	3,387	36,900	63,109	14,608	62,592	3,94,261
Panipat	83159	28,385	8,312	807	29,597	44,226	11,978	36,140	2,59,993
Sonipat	121473	37,530	6,447	2,385	43,687	64,100	16,822	54,092	3,64,913
Rohtak	93911	29,038	4,724	—	33,130	53,995	9,083	48,985	2,77,359
Jhajjar	83978	21,451	5,815	947	31,076	47,950	3,645	42,273	2,37,963
Faridabad	139687	42,918	9,331	1,984	37,159	66,740	9,135	39,911	3,57,705
Gurgaon	54582	11,827	2,285	308	16,374	27,882	954	17,457	1,31,964
Mewat	110357	37,641	7,764	1,631	36,501	60,172	5,172	34,204	2,94,574
Rewari	60997	19,473	3,287	1,444	19,621	36,980	645	31,460	1,74,449
Mahendragarh	80661	25,696	4,019	1,169	22,905	48,081	868	42,772	2,26,398
Bhiwani	149628	50,502	11,630	1,844	49,941	91,942	3,721	111,561	4,71,999
Jind	149042	64,449	17,270	3,008	53,821	86,212	16,169	98,926	5,01,938
Hisar	158090	56,317	15,273	4,516	56,780	93,410	8,971	91,323	4,86,057
Fatehabad	96535	39,973	8,746	1,180	29,987	54,183	2,940	65,900	3,00,344
Sirsa	103866	44,615	9,830	2,665	29,173	58,334	2,832	71,238	3,23,801
Total 2007	19,87,293	7,16,755	1,62,050	35,521	6,37,100	11,01,295	1,39,922	10,34,047	59,53,228

Source :—Director General, Animal Husbandry and Dairying, Haryana.

LIVESTOCK
Horses in Haryana : 2007

No. 14.4

District	Under three years		Three years and above			Total
	Male	Female	Male		Female	
			For cart	For sports		
1	2	3	4	5	6	7
Ambala	152	153	249	31	514	1,099
Panchkula	9	15	26	3	66	119
Yamunanagar	102	155	281	20	470	1,028
Kurukshetra	138	239	333	21	556	1,287
Kaithal	275	325	609	68	736	2,013
Karnal	414	847	745	316	1,332	3,654
Panipat	131	171	226	24	672	1,224
Sonipat	106	197	230	26	543	1,102
Rohtak	73	108	117	15	241	554
Jhajjar	52	76	44	4	153	329
Faridabad	45	60	73	6	200	384
Gurgaon	146	157	71	99	355	828
Mewat	28	24	87	5	86	230
Rewari	34	40	92	2	153	321
Mahendragarh	20	79	99	3	308	509
Bhiwani	195	224	158	43	468	1,088
Jind	238	397	411	49	847	1,942
Hisar	153	277	164	37	526	1,157
Fatehabad	121	216	143	57	448	985
Sirsa	138	259	143	43	658	1,241
Total 2007	2,570	4,019	4,301	872	9,332	21,094

Source :—Director General, Animal Husbandry and Dairying, Haryana.

LIVESTOCK
Ponies in Haryana : 2007

No. 14.5

District	Under three years		Three years and above			Total
	Male	Female	Male		Female	
			For cart	For sports		
1	2	3	4	5	6	7
Ambala	59	20	27	—	38	144
Panchkula	—	—	8	—	10	18
Yamunanagar	16	13	117	10	70	226
Kurukshetra	93	8	52	1	45	199
Kaithal	19	27	180	2	136	364
Karnal	46	29	119	28	134	356
Panipat	17	19	30	—	8	74
Sonipat	42	36	75	1	62	216
Rohtak	15	15	187	—	56	273
Jhajjar	56	17	154	7	34	268
Faridabad	42	9	149	2	17	219
Gurgaon	13	12	90	6	19	140
Mewat	7	13	101	7	10	138
Rewari	59	9	150	5	34	257
Mahendragarh	27	4	32	—	7	70
Bhiwani	181	61	257	4	100	603
Jind	54	46	210	16	113	439
Hisar	23	28	179	2	74	306
Fatehabad	12	20	108	5	48	193
Sirsa	46	13	146	1	31	237
Total 2007	827	399	2,371	97	1,046	4,740

Source :-Director General, Animal Husbandry and Dairying, Haryana.

LIVESTOCK
Donkeys and Mules in Haryana : 2007

No. 14.6

District	Donkeys					Mules		
	under 3 years		3 years and above		Total	Under 3 years and above		Total
	Male	Female	Male	Female		Male	Female	
1	2	3	4	5	6	7	8	9
Ambala	—	6	9	7	22	57	280	337
Panchkula	8	16	35	63	122	16	215	231
Yamunanagar	4	28	21	24	77	12	129	141
Kurukshetra	7	3	20	3	33	38	105	143
Kaithal	13	27	46	32	118	173	499	672
Karnal	38	13	28	20	99	185	231	416
Panipat	2	—	32	1	35	26	75	101
Sonipat	36	23	55	50	164	87	307	394
Rohtak	59	26	175	107	367	98	290	388
Jhajjar	46	11	139	101	297	80	420	500
Faridabad	14	15	68	43	140	64	152	216
Gurgaon	63	70	179	125	437	69	175	244
Mewat	46	64	136	97	343	29	83	112
Rewari	42	29	165	98	334	1	3,779	3,780
Mahendragarh	20	17	62	28	127	68	314	382
Bhiwani	111	51	514	146	822	226	664	890
Jind	21	5	302	21	349	52	437	489
Hisar	58	35	116	79	288	44	327	371
Fatehabad	5	6	59	47	117	28	174	202
Sirsa	32	63	151	301	547	45	546	591
Total 2007	625	508	2,312	1,393	4,838	1,398	9,202	10,600

Source :—Director General, Animal Husbandry and Dairying, Haryana.

LIVESTOCK
Sheep in Haryana : 2007

No. 14.7

District	Under 6 months				6 months and above				Total
	Indigenous		Crossbreed/ Exotic		Indigenous		Crossbreed/ Exotic		
	Male	Female	Male	Female	Male	Female	Male	Female	
1	2	3	4	5	6	7	8	9	10
Ambala	1297	3,707	243	488	1,373	9,583	174	1,936	18,801
Panchkula	211	358	4	40	134	1,365	6	135	2,253
Yamunanagar	1201	2,978	10	549	1,146	7,066	21	572	13,543
Kurukshetra	940	2,590	68	139	972	7,714	90	295	12,808
Kaithal	2156	3,989	77	185	2,088	12,996	59	324	21,874
Karnal	2340	4,116	92	360	1,827	13,948	168	879	23,730
Panipat	697	1,352	150	233	833	4,632	215	733	8,845
Sonipat	1505	2,755	77	104	1,397	8,414	54	352	14,658
Rohtak	3048	4,471	35	117	2,166	14,303	11	213	24,364
Jhajjar	2465	6,049	215	335	1,901	14,176	160	875	26,176
Faridabad	1540	2,921	35	107	1,617	8,988	38	420	15,666
Gurgaon	701	1,302	27	90	614	3,054	23	305	6,116
Mewat	2266	4,364	23	82	2,162	13,369	49	175	22,490
Rewari	1180	1,894	35	25	659	7,430	13	127	11,363
Mahendragarh	4065	8,041	262	494	2,415	27,089	121	1,024	43,511
Bhiwani	10817	17,314	445	281	5,388	53,798	291	1,183	89,517
Jind	4088	8,250	189	326	2,964	27,203	136	1,203	44,359
Hisar	7515	15,222	331	697	5,256	49,940	519	2,618	82,098
Fatehabad	3251	5,585	25	94	2,329	20,614	111	149	32,158
Sirsa	8055	15,759	94	156	5,754	56,403	78	750	87,049
Total 2007	59,338	113,017	2,437	4,902	42,995	362,085	2,337	14,268	601,379

Source :—Director General, Animal Husbandry and Dairying, Haryana.

**GOATS, CAMELS AND PIGS IN
HARYANA**

LIVESTOCK
Goats Camels and Pigs in Haryana : 2007

No. 14.8

District	One year and above Goats			Under one year Goats		Total Goats	
	Male	Female		Male	Female		
		In milk	Dry				Not calved once
1	2	3	4	5	6	7	8
Ambala	712	2,686	1,316	193	695	1,314	6,916
Panchkula	1216	4,787	2,813	1,255	1,480	2,419	13,970
Yamunanagar	1134	4,806	2,521	1,497	1,670	2,367	13,995
Kurukshetra	371	1,807	1,274	349	481	1,092	5,374
Kaithal	608	1,999	1,369	438	562	1,262	6,238
Karnal	956	3,608	2,638	576	1,312	2,364	11,454
Panipat	800	2,067	1,247	268	844	1,239	6,465
Sonipat	746	3,757	2,133	197	1,088	1,907	9,828
Rohtak	760	3,941	2,202	555	1,068	2,091	10,617
Jhajjar	785	4,921	3,120	359	1,430	3,233	13,848
Faridabad	2248	9,293	4,649	625	3,173	4,192	24,180
Gurgaon	821	5,473	3,180	431	1,565	2,737	14,207
Mewat	6434	29,107	18,778	4,019	10,518	14,313	83,169
Rewari	1222	10,815	8,327	1,348	3,404	5,917	31,033
Mahendragarh	2160	31,142	17,779	2,163	9,731	15,741	78,716
Bhiwani	4872	31,043	20,306	4,570	11,171	17,892	89,854
Jind	629	3,251	2,477	429	1,043	2,095	9,924
Hisar	2217	10,789	6,848	1,381	3,419	6,305	30,959
Fatehabad	1157	5,168	4,234	776	1,833	2,953	16,121
Sirsa	2781	21,949	16,252	2,953	5,674	11,843	61,452
Total 2007	32,629	192,409	123,463	24,382	62,161	103,276	538,320

LIVESTOCK
Goats Camels and Pigs in Haryana : 2007

No. 14.8 (Concl'd.)

District	Camels					Pigs	Dogs	Rabbits
	Four years and above		Under four year		Total Camels			
	Male	Female	Male	Female				
9	10	11	12	13	14	15	16	
Ambala	—	—	—	—	—	5,893	8,566	125
Panchkula	28	2	6	1	37	1,209	5,213	20
Yamunanagar	—	3	—	—	3	6,429	6,622	74
Kurukshetra	—	—	3	—	3	4,113	10,153	30
Kaithal	10	2	1	2	15	10,968	6,555	29
Karnal	4	7	1	1	13	10,057	12,531	69
Panipat	8	9	2	4	23	7,698	5,438	14
Sonipat	12	—	—	—	12	12,479	4,316	19
Rohtak	30	40	22	16	108	9,884	7,750	69
Jhajjar	102	142	28	32	304	6,056	17,576	19
Faridabad	7	2	—	—	9	8,981	11,018	140
Gurgaon	62	36	40	25	163	8,364	10,239	51
Mewat	352	21	37	—	410	2,315	2,449	320
Rewari	874	1,214	189	144	2,421	1,372	8,019	—
Mahendragarh	2072	2,426	482	507	5,487	755	3,104	3
Bhiwani	2208	6,915	978	1,595	11,696	8,094	16,197	11
Jind	73	206	15	49	343	15,545	832	1
Hisar	361	2,169	72	234	2,836	10,238	14,927	49
Fatehabad	544	2,758	78	215	3,595	2,321	15,983	58
Sirsa	1886	8,141	320	783	11,130	750	23,962	18
Total 2007	8,633	24,093	2,274	3,608	38,608	133,521	191,450	1,119

Source :—Director General, Animal Husbandry and Dairying, Haryana.

LIVESTOCK
Fowls, Ducks and other Poultry in Haryana : 2007

No. 14.9

District	Backyard Poultry						Others	Total Backyard Poultry	Total Farm Poultry	Grand Total
	Fowls			Ducks						
	Hens	Cocks	Chickens	Ducks	Drakes	Duckling				
1	2	3	4	5	6	7	8	9	10	11
Ambala	3,608	2,044	18,459	—	42	—	232	24,385	597,304	6,21,689
Panchkula	383	190	183	—	—	—	66	822	57,29,471	57,30,293
Yamunanagar	1,353	652	700	10	20	7	6	2,748	15,48,425	15,51,173
Kurukshetra	1,734	1,377	23,165	41	36	5	57	26,415	14,12,300	14,38,715
Kaithal	42,527	2,080	17,686	15	23	4	2	62,337	5,90,900	6,53,237
Karnal	2,989	1,590	2,832	13	111	2	120	7,657	50,89,440	50,97,097
Panipat	5,821	2,131	2,968	—	—	4	4	10,928	15,70,303	15,81,231
Sonipat	2,882	1,818	1,021	9	12	2	2	5,746	15,61,354	15,67,100
Rohtak	2,255	1,408	13,323	5	307	4	446	17,748	4,01,400	4,19,148
Jhajjar	775	1,142	7,179	4	7	—	100	9,207	1,31,000	1,40,207
Faridabad	4,402	2,235	995	32	43	3	62	7,772	57,800	65,572
Gurgaon	608	300	606	6	9	—	34	1,563	9,33,000	9,34,563
Mewat	17,935	8,925	19,168	91	100	33	25	46,277	77,739	1,24,016
Rewari	2,905	3,001	2,707	8	17	—	—	8,638	4,87,600	4,96,238
Mahendragarh	607	225	136	—	—	—	—	968	3,94,051	3,95,019
Bhiwani	1,304	1,405	1,132	3	22	12	222	4,100	7,90,620	7,94,720
Jind	40,600	2,347	27,447	19	37	12	39	70,501	41,70,725	42,41,226
Hisar	1,535	1,108	546	10	14	2	170	3,385	23,69,511	23,72,896
Fatehabad	1,318	1,050	431	32	51	—	2	2,884	2,87,570	2,90,454
Sirsa	3,853	2,079	907	21	23	38	325	7,246	2,63,657	2,70,903
Total 2007	1,39,394	37,107	141,591	319	874	128	1,914	321,327	2,84,64,170	2,87,85,497

Source :—Director General, Animal Husbandry and Dairying, Haryana.

LIVESTOCK
Number of Cattle and Poultry in Haryana per Square Kilometre : 2007

No. 14.10

Districts	Number in 2007 per Square Kilometre							
	Cattle	Buffaloes	Horses and Ponies	Donkeys	Sheep	Goats	Camels	Poultry
1	2	3	4	5	6	7	8	9
Ambala	36	137	1	(a)	12	4	(a)	469
Panchkula	33	76	(a)	(a)	3	16	(a)	6,159
Yamunanagar	61	124	1	(a)	9	8	(a)	863
Kurukshetra	55	168	1	(a)	8	4	(a)	899
Kaithal	37	165	1	(a)	9	3	(a)	270
Karnal	50	151	1	(a)	7	5	(a)	1,866
Panipat	32	204	1	(a)	7	5	(a)	1,388
Sonapat	33	172	1	(a)	7	5	(a)	480
Rohtak	35	160	(a)	(a)	15	6	(a)	503
Jhajjar	20	145	(a)	(a)	14	8	(a)	193
Faridabad	39	207	(a)	(a)	9	14	(a)	20
Gurgaon	25	105	1	(a)	5	11	(a)	745
Mewat	26	160	(a)	(a)	12	45	(a)	67
Rewari	18	119	(a)	(a)	7	20	2	200
Mahendragarh	16	119	(a)	(a)	23	41	3	222
Bhiwani	20	99	(a)	(a)	19	19	2	172
Jind	45	188	1	(a)	17	4	(a)	1,643
Hisar	43	123	(a)	(a)	21	8	1	926
Fatehabad	32	117	(a)	(a)	13	6	1	114
Sirsa	45	77	(a)	(a)	20	15	3	67
Haryana State 2007	35	136	1	(a)	14	12	1	676

Source :—Director General, Animal Husbandry and Dairying, Haryana.

(a) Less than one.

LIVESTOCK**Number of Cattle and Poultry in Haryana per thousand Human beings : 2007****No. 14.11**

District	Number in 2007 per thousand human beings*							
	Cattle	Buffaloes	Horses and Ponies	Donkeys	Sheep	Goats	Camels	Poultry
1	2	3	4	5	6	7	8	9
Ambala	55	213	1	(a)	19	7	(a)	728
Panchkula	62	146	(a)	(a)	5	30	(a)	11,807
Yamunanagar	103	211	1	(a)	15	14	(a)	1,464
Kurukshetra	101	311	2	(a)	16	7	(a)	1,667
Kaithal	91	404	3	(a)	23	7	(a)	662
Karnal	98	299	2	(a)	14	9	(a)	3,690
Panipat	42	267	1	(a)	9	7	(a)	1,820
Sonipat	54	285	1	(a)	12	8	(a)	796
Rohtak	66	297	1	(a)	27	11	(a)	934
Jhajjar	42	302	(a)	(a)	29	17	1	403
Faridabad	35	182	(a)	(a)	8	12	(a)	17
Gurgaon	36	152	1	(a)	7	16	(a)	1,073
Mewat	48	299	(a)	(a)	23	84	(a)	125
Rewari	37	247	1	1	16	41	3	417
Mahendragarh	37	279	(a)	(a)	54	97	7	519
Bhiwani	66	331	1	1	63	63	8	577
Jind	102	428	2	(a)	38	8	(a)	3,732
Hisar	112	318	1	(a)	55	21	2	2,400
Fatehabad	100	369	1	(a)	40	20	4	360
Sirsa	173	293	1	(a)	78	57	10	255
Haryana State 2007	74	283	1	(a)	29	26	2	1,413

Source :—Director General, Animal Husbandry and Dairying, Haryana.

*Based on population of 2001.

(a) Less than one.

LIVESTOCK
Number of Livestock and Poultry in various States of India : 2007(P)
No. 14.12 (Number 000)

State	Cattle	Buffaloes	Sheep	Goats	Horses and Ponies	Others*	Total Livestock	Poultry
1	2	3	4	5	6	7	8	9
Andhra Pradesh	11223	13272	25539	9626	26	489	60175	123981
Arunachal Pradesh	503	3	20	292	6	589	1413	1348
Assam	10041	500	354	4320	11	2000	17227	29060
Bihar	12559	6690	218	10167	51	656	30342	11420
Jharkhand	8781	1506	483	6592	5	733	18100	11231
Gujarat	7976	8774	2002	4640	14	110	23515	13352
Goa	71	37	—	11	—	58	177	505
Haryana	1552	5953	601	538	26	189	8859	28785
Himachal Pradesh	2269	762	901	1241	13	30	5217	810
Jammu & Kashmir	3443	1050	4127	2068	167	131	10987	6683
Karnataka	10503	4327	9558	6153	11	307	30859	42068
Kerala	1740	58	1	1729	—	59	3587	15686
Madhya Pradesh	21915	9129	390	9014	27	220	40696	7387
Chhatisgarh	9491	1604	140	2768	1	413	14418	14246
Maharashtra	16184	6073	2909	10391	38	359	35954	64756
Manipur	342	62	9	51	1	324	789	2403
Meghalaya	887	23	21	365	2	524	1823	3093
Mizoram	35	6	1	16	1	269	328	1239
Nagaland	470	35	4	178	1	731	1419	3156
Orissa	12310	1190	1818	7127	—	612	23057	20600

(P) Provisional.

LIVESTOCK**Number of Livestock and Poultry in various States of India : 2007****No. 14.12 (Concl.)****(Number 000)**

States	Cattle	Buffaloes	Sheep	Goats	Horses and Ponies	Others*	Total Livestock	Poultry
1	2	3	4	5	6	7	8	9
Punjab	1777	5062	208	290	33	39	7408	10685
Rajasthan	12120	11092	11190	21503	25	734	56663	4946
Sikkim	135	—	3	92	—	40	270	157
Tamil Nadu	11189	2009	7991	9275	7	289	30759	128108
Tripura	954	14	4	633	—	264	1869	3701
Uttar Pradesh	18883	23812	1188	14793	122	1474	60272	8754
Uttaranchal	2235	1220	290	1335	15	45	5141	2602
West Bengal	19188	764	1577	15069	6	815	37419	86210
Union Territories	299	316	10	262	1	69	958	1859
All India 2007	199075	105343	71558	140537	611	12573	529698	648830
All India 2003	185181	97922	61469	124358	751	15320	485002	489012
All India 1997	198882	89918	57494	122721	826	15539	485384	347611

Source :—Ministry of Agriculture, Department of Animal Husbandry,
Dairying & Fisheries Government of India, New Delhi.

* Dogs are not included.

Note :-Totals may not tally due to rounding off of the figures.

LIVESTOCK
Working cattle in various States of India : 2003

No. 14.13

(Number 000)

State	Cattle	Buffaloes	Total cattle & Buffaloes used for work only
1	2	3	4
Andhra Pradesh	35,79	4,01	39,80
Arunachal Pradesh	89	1	90
Assam	21,55	1,69	23,24
Bihar	22,05	2,19	24,24
Chhatisgarh	29,48	9,08	38,56
Delhi	—	3	3
Gujarat	24,93	79	25,72
Goa	22	5	27
Haryana	2,81	1,41	4,22
Himachal Pradesh	6,44	1	6,45
Jammu & Kashmir	4,75	31	5,06
Jharkhand	31,66	5,54	37,20
Karnataka	28,73	1,08	29,81
Kerala	11	8	19
Madhya Pradesh	62,11	2,04	64,15
Maharashtra	59,50	1,97	61,47
Manipur	1,27	18	1,45
Meghalaya	1,72	6	1,78
Mizoram	4	1	5
Nagaland	32	10	42
Orissa	49,05	5,38	54,43
Punjab	2,24	72	2,96
Rajasthan	21,03	42	21,45
Sikkim	20	—	20
Tamil Nadu	9,31	31	9,62
Tripura	1,80	4	1,84
Uttar Pradesh	52,33	14,62	66,95
Uttranchal	6,24	33	6,57
West Bengal	50,62	5,82	56,44
Union Territories	50	6	56
All India 2003	5,27,69	58,34	5,86,03

Source :—Ministry of Agriculture, Department of Animal Husbandry,
Dairying & Fisheries Government of India, New Delhi.

Note :- The figures are only in respect of male cattle and buffaloes as the data in respect of female cattle and buffaloes are not being collected by the source agency.

ANIMAL HUSBANDRY
Veterinary Institutions Functioning

No. 14.14

Year/District	GVH	RAIC	GVD	SMC/ KVC	Sheep Wool Extension Centres	Poultry Farms/ PEC/ IDB Poultry- cum-Pigery Centres	Piggery Farms	Horse Breeding Centre	Gosadan
1	2	3	4	5	6	7	8	9	10
1966-67	125	17	66	97	23	17	—	—	1
1970-71	154	37	71	337	25	13	2	—	2
1980-81	301	60	273	765	29	22	2	1	1
1990-91	495	60	679	777	59	22	2	1	2
1995-96	546	60	859	751	59	22	2	1	2
2000-01	579	60	853	751	59	22	2	1	2
2005-06	673	60	999	745	59	35	2	1	2
2009-10	942	—	1,809	—	—	—	2	—	2
2010-11	942	—	1,809	—	—	—	2	—	2
Ambala	37	—	94	—	—	—	1	—	1
Panchkula	15	—	30	—	—	—	—	—	—
Yamunanagar	24	—	64	—	—	—	—	—	—
Kurukshetra	47	—	73	—	—	—	—	—	—
Kaithal	41	—	81	—	—	—	—	—	—
Karnal	49	—	134	—	—	—	—	—	—
Panipat	34	—	73	—	—	—	—	—	—
Sonipat	51	—	87	—	—	—	—	—	—
Rohtak	64	—	35	—	—	—	—	—	—
Jhajjar	90	—	53	—	—	—	—	—	—
Faridabad	16	—	45	—	—	—	—	—	—
Palwal	20	—	92	—	—	—	—	—	—
Gurgaon	21	—	46	—	—	—	—	—	—
Mewat	21	—	65	—	—	—	—	—	—
Rewari	49	—	61	—	—	—	—	—	—
Mahendragarh	51	—	59	—	—	—	—	—	—
Bhiwani	74	—	146	—	—	—	—	—	—
Jind	60	—	172	—	—	—	—	—	—
Hisar	70	—	140	—	—	—	1	—	1
Fatehabad	49	—	87	—	—	—	—	—	—
Sirsa	59	—	172	—	—	—	—	—	—

Source :—Director General, Animal Husbandry and Dairying, Haryana.

GVH—Govt, Veterinary Hospital.

RAIC—Regional Artificial Insemination Centre.

GVD—Govt, Veterinary Dispensary.

SMC/KVC—Stockmen Centre/Key Village Centre.

PEC—Poultry Extension Centre includes 12 PEC and one Poultry Farm (22+13=35).

ANIMAL HUSBANDRY
Staff of Veterinary Institutions in Haryana

No. 14.15

Year/District	Number of Veterinary Surgeons	Number of Animal Husbandry Assistants	Number of Compounders of Provincialized Dispensaries	Number of VLDA	Number of Dressers and Farriers	Other Class IV
1	2	3	4	5	6	7
1966-67	115	9	79	77	23	—
1970-71	154	2	120	14	30	—
1980-81	322	4	312	907	22	2,546
1990-91	548	—	—	2,665	20	4,018
1995-96	634	—	—	2,736	23	4,572
2000-01	731	—	—	2,738	23	4,784
2005-06	697	—	—	2,848	23	4,538
2009-10	799	—	—	2,626	23	4402
2010-11	781	—	—	2,529	23	4,194
Ambala	29	—	—	90	—	185
Panchkula	15	—	—	27	—	38
Yamunanagar	21	—	—	61	—	74
Kurukshetra	38	—	—	103	—	220
Kaithal	26	—	—	109	—	221
Karnal	34	—	—	156	1	250
Panipat	21	—	—	94	—	174
Sonipat	40	—	—	135	1	193
Rohtak	54	—	—	112	1	215
Jhajjar	63	—	—	201	—	158
Faridabad	18	—	—	89	5	138
Palwal	15	—	—	22	—	73
Gurgaon	23	—	—	42	—	120
Mewat	16	—	—	82	—	120
Rewari	32	—	—	59	1	120
Mahendragarh	42	—	—	96	7	220
Bhiwani	57	—	—	231	7	255
Jind	45	—	—	234	—	253
Hisar	95	—	—	243	—	789
Fatehabad	43	—	—	127	—	146
Sirsa	54	—	—	216	—	232

Source :—Director General, Animal Husbandry and Dairying, Haryana.

Note :- (i) From the year 1975-76 onwards, Stock Assistants working in all the Schemes have been included.

(ii) Compounders merged as VLDA.

VLDA :— Veterinary and Livestock Development Assistant.

ANIMAL HUSBANDRY
Work done in the Veterinary Institutions in Haryana

No. 14.16

Year/District	Number of cases treated	Castrations performed	Number of inoculations and vaccinations performed			
			R.P.	PPR	H.S.	B.Q.
1	2	3	4	5	6	7
1966-67	11,07	1,80	5,56	—	10,00	—
1970-71	11,86	1,48	7,97	—	9,53	18
1980-81	15,13	19	26,26	—	31,99	30
1990-91	21,27	8	27,84	—	49,90	61
1995-96	27,31	4	—	—	56,57	71
2000-01	26,59	6	—	—	70,55	34
2005-06	47,19	7	—	—	75,45	36
2009-10	38,25	9	—	494	88,16	250
2010-11	39,46	8	—	411	8515	86
Ambala	205	@	—	13	337	—
Panchkula	60	@	—	4	119	—
Yamunanagar	140	@	—	22	390	2
Kurukshetra	181	@	—	8	368	—
Kaithal	285	1	—	26	541	—
Karnal	237	@	—	26	578	5
Panipat	137	@	—	7	332	—
Sonipat	158	@	—	6	499	1
Rohtak	156	1	—	6	363	—
Jhajjar	155	@	—	14	332	4
Faridabad	86	@	—	1	234	—
Palwal	123	1	—	9	332	—
Gurgaon	122	@	—	7	191	—
Mewat	138	@	—	12	267	—
Rewari	117	@	—	7	246	—
Mahendragarh	174	@	—	24	286	1
Bhiwani	366	@	—	47	597	12
Jind	397	3	—	35	670	14
Hisar	264	1	—	45	766	6
Fatehabad	167	@	—	28	448	5
Sirsa	278	1	—	64	619	36

ANIMAL HUSBANDRY
Work done in the Veterinary Institutions in Haryana

No. 14.16 (Concl.) (In thousands)

Year/District	Number of inoculations and vaccinations performed							Total (4 to 14)
	R.K.	F.P.	Sheep Pox	Foot Mouth	Swine Fever	Entrotoximia	Others	
1	8	9	10	11	12	13	14	15
1966-67	37	8	—	—	—	—	8	16,09
1970-71	99	35	—	—	—	—	—	19,02
1980-81	6,09	3,96	2,36	1,56	25	3,26	8	76,11
1990-91	14,83	8,08	3,85	4,43	41	8,71	1,54	1,20,20
1995-96	23,34	11,94	7,22	16,35	33	7,00	1	1,23,47
2000-01	21,27	8,76	6,29	9,60	14	6,41	1,98	1,25,34
2005-06	27,75	13,94	6,41	68,42	35	6,44	2,85	2,01,97
2009-10	2071	1340	511	3879	40	402	7	1,78,10
2010-11	2367	1723	474	10622	54	460	5	24717
Ambala	125	125	17	310	7	13	—	947
Panchkula	142	142	4	58	1	3	—	473
Yamunanagar	126	115	9	460	4	10	—	1138
Kurukshetra	16	4	9	173	1	7	—	586
Kaithal	—	—	17	710	2	15	—	1311
Karnal	1193	1104	20	404	23	14	—	3367
Panipat	18	14	8	188	—	6	—	573
Sonipat	—	—	15	746	1	15	—	1283
Rohtak	—	—	20	601	1	16	—	1007
Jhajjar	—	—	20	422	1	16	—	809
Faridabad	30	20	6	304	—	9	—	604
Palwal	—	—	5	526	—	4	—	876
Gurgaon	711	194	6	242	1	6	—	1358
Mewat	—	—	16	392	—	22	—	709
Rewari	—	—	10	188	—	13	—	464
Mahendragarh	—	—	14	349	1	31	—	706
Bhiwani	2	—	66	750	2	56	—	1532
Jind	—	2	37	1088	5	37	4	1892
Hisar	4	3	69	1111	3	58	—	2065
Fatehabad	—	—	25	675	1	26	1	1209
Sirsa	—	—	81	925	—	83	—	1808

Source :—Director General, Animal Husbandry and Dairying, Haryana.

R.P.—Rinderpest,

H.S.—Hameorrhagic Septicemia,

B.Q.—Black Quarter ,

R.K. — Ranikhet,

@ : —Less than 500,

F.P.—Fowlpox.

PPR1 - Peste-des Peffits Ruminants.

ANIMAL HUSBANDRY
Mortality Amongst Livestock due to Contagious Diseases in Haryana*

No. 14.17

Year/District	Cattle	Buffaloes	Equines	Sheep	Goats	Dogs	Camels	Pigs	Poultry
1	2	3	4	5	6	7	8	9	10
1966-67	687	673	8	336	209	—	219	—	—
1970-71	56	800	7	—	—	—	—	—	—
1980-81	338	—	—	—	—	—	—	—	—
1990-91	14	95	—	—	—	—	—	—	826
1995-96	9	85	—	—	—	—	—	—	—
2000-01	31	98	—	—	—	—	—	—	—
2005-06	1	35	—	—	—	—	—	—	—
2009-10	—	—	—	—	—	—	—	—	—
2010-11	—	—	—	—	—	—	—	—	—
Ambala	—	—	—	—	—	—	—	—	—
Panchkula	—	—	—	—	—	—	—	—	—
Yamunanagar	—	—	—	—	—	—	—	—	—
Kurukshetra	—	—	—	—	—	—	—	—	—
Kaithal	—	—	—	—	—	—	—	—	—
Karnal	—	—	—	—	—	—	—	—	—
Panipat	—	—	—	—	—	—	—	—	—
Sonapat	—	—	—	—	—	—	—	—	—
Rohtak	—	—	—	—	—	—	—	—	—
Jhajjar	—	—	—	—	—	—	—	—	—
Faridabad	—	—	—	—	—	—	—	—	—
Palwal	—	—	—	—	—	—	—	—	—
Gurgaon	—	—	—	—	—	—	—	—	—
Mewat	—	—	—	—	—	—	—	—	—
Rewari	—	—	—	—	—	—	—	—	—
Mahendragarh	—	—	—	—	—	—	—	—	—
Bhiwani	—	—	—	—	—	—	—	—	—
Jind	—	—	—	—	—	—	—	—	—
Hisar	—	—	—	—	—	—	—	—	—
Fatehabad	—	—	—	—	—	—	—	—	—
Sirsa	—	—	—	—	—	—	—	—	—

Source :—Director General, Animal Husbandry and Dairying, Haryana.

* The outbreaks which have come to the notice of Director of Animal Husbandry and other Government Institutions.

ANIMAL HUSBANDRY
Number of Bulls kept in Artificial Insemination centres and the Work done under
A.I. Scheme in Haryana

No. 14.18

(In thousands)

Year/District	Number of bulls kept in Semen Banks. Semen/Key villages*		Number of bulls kept in key villages for natural Services		Number of animals covered at A.I.Centres			
	Cows	Buff.	Cows	Buff.	By A.I.Method		By natural method	
					Cows	Buff.	Cows	Buff.
1	2	3	4	5	6	7	8	9
1966-67	32	28	65	68	4	9	2	—
1970-71	17	28	37	51	33	40	2	—
1980-81	88	81	11	—	1,52	65	—	—
1990-91	1,18	1,03	—	—	4,00	3,22	—	—
1995-96	73	89	—	—	3,45	3,05	—	—
2000-01	71	1,08	—	—	2,55	3,06	—	—
2005-06	28	1,06	—	—	3,73	10,49	—	—
2009-10	27	1,20	—	—	5,85	14,52	—	—
2010-11	25	103	—	—	653	1,578	—	—
Ambala	—	—	—	—	31	63	—	—
Panchkula	—	—	—	—	6	17	—	—
Yamunanagar	8	27	—	—	51	51	—	—
Kurukshetra	—	—	—	—	45	71	—	—
Kaithal	—	—	—	—	27	100	—	—
Karnal	—	—	—	—	64	103	—	—
Panipat	—	—	—	—	29	78	—	—
Sonipat	—	—	—	—	33	90	—	—
Rohtak	—	—	—	—	18	74	—	—
Jhajjar	—	—	—	—	16	60	—	—
Faridabad	—	—	—	—	13	39	—	—
Palwal	—	—	—	—	20	61	—	—
Gurgaon	6	25	—	—	17	33	—	—
Mewat	—	—	—	—	16	47	—	—
Rewari	—	—	—	—	15	47	—	—
Mahendragarh	—	—	—	—	21	63	—	—
Bhiwani	—	—	—	—	47	126	—	—
Jind	—	—	—	—	31	137	—	—
Hisar	11	51	—	—	43	139	—	—
Fatehabad	—	—	—	—	25	82	—	—
Sirsa	—	—	—	—	85	97	—	—

Source : Director General, Animal Husbandry and Dairying, Haryana.

* Separate break up for number of bulls kept in K.V. units is not available and is included in the Number of A.I. Centres.

ANIMAL HUSBANDRY
Intensive Cattle Development Projects in Haryana

No. 14.19

Year/District	Number of large size Projects	Number of medium size Projects	Number of semen banks under projects
1	2	3	4
1975-76	2	5	6
1980-81	2	5	7
1990-91	2	5	7
1995-96	2	5	7
2000-01	2	5	7
2005-06	2	5	7
2009-10	2	5	7
2010-11	2	5	7
Ambala	—	1	1
Panchkula	—	—	—
Yamunanagar	—	—	—
Kurukshetra	—	1	1
Kaithal	—	—	—
Karnal	1	—	1
Panipat	—	—	—
Sonipat	—	—	—
Rohtak	—	—	—
Jhajjar	—	—	—
Faridabad	—	—	—
Palwal	—	—	—
Gurgaon	1	—	1
Mewat	—	—	—
Rewari	—	—	—
Mahendragarh	—	—	—
Bhiwani	—	1	1
Jind	—	1	1
Hisar	—	—	—
Fatehabad	—	—	—
Sirsa	—	1	1

Source :—Director General, Animal Husbandry and Dairying, Haryana.

ANIMAL HUSBANDRY
Development of Gaushalas and Cattle Catching Operations in Haryana

No. 14.20

Year/District	Developed Gaushala	Number of Gaushalas affiliated with Gaushala Sangh in the State	Number of cattle catching parties*		Number of animals caught	
			Stray Cattle	Wild Cattle	Stray Cattle	Wild Cattle
1	2	3	4	5	6	7
1966-67	—	49	—	—	726	143
1970-71	—	51	1	1	596	185
1980-81	29	56	1	—	171	34
1990-91	57	67	1	—	178	68
1995-96	57	71	1	—	—	—
2000-01	79	91	1	—	624	—
2005-06	215	215	1	—	357	—
2009-10	2,84	2,84	1	—	454	—
2010-11	283	257	1	—	—	—
Ambala	5	5	—	—	—	—
Panchkula	4	4	—	—	—	—
Yamunanagar	1	1	—	—	—	—
Kurukshetra	14	11	—	—	—	—
Kaithal	14	12	—	—	—	—
Karnal	15	15	—	—	—	—
Panipat	19	14	—	—	—	—
Sonipat	11	11	—	—	—	—
Rohtak	9	9	—	—	—	—
Jhajjar	7	7	—	—	—	—
Faridabad	8	4	—	—	—	—
Palwal	3	3	—	—	—	—
Gurgaon	3	3	—	—	—	—
Mewat	7	7	—	—	—	—
Rewari	5	3	—	—	—	—
Mahendragarh	15	15	—	—	—	—
Bhiwani	27	26	—	—	—	—
Jind	17	15	—	—	—	—
Hisar	31	29	1	—	—	—
Fatehabad	21	20	—	—	—	—
Sirsa	47	43	—	—	—	—

Source :—Director General, Animal Husbandry and Dairying, Haryana.

* The party is at the state level and only one cattle catching party worked after the year 1970-71 for the stray and wild cattle.

ANIMAL HUSBANDRY
Number of Recognised Slaughter Houses and Livestock Slaughtered therein
in Haryana

No. 14.21

(in 000)

Year/District	Number of recognized Slaughter houses	Animals Slaughtered			
		Sheep	Goats	Pigs	Total
1	2	3	4	5	6
1966-67	33	94.1	—	4.8	98.9
1970-71	34	147.6	—	8.4	156.0
1980-81	43	45.0	91.0	19.1	155.1
1990-91	42	59.6	137.6	20.7	217.9
1995-96	46	62.9	102.6	19.4	184.9
2000-01	34	55.5	56.3	14.6	126.4
2005-06	28	38.4	57.5	10.7	106.6
2009-10	37	35.6	59.2	18.9	113.7
2010-11	37	32.9	43.2	12.9	89.0
Ambala	3	3.2	2.6	2.9	8.7
Panchkula	1	0.6	1.2	0.9	2.7
Yamunanagar	2	2.8	3.1	2.4	8.3
Kurukshetra	1	0.2	0.3	0.2	0.7
Kaithal	1	0.1	—	0.1	0.2
Karnal	3	2.6	3.5	1.4	7.5
Panipat	1	—	—	—	—
Sonipat	1	—	—	—	—
Rohtak	2	3.9	2.6	0.1	6.6
Jhajjar	1	0.2	0.2	0.1	0.5
Faridabad	1	1.7	8.2	0.7	10.6
Palwal	—	—	—	—	—
Gurgaon	2	—	1.8	—	1.8
Mewat	—	—	—	—	—
Rewari	1	—	1.0	—	1.0
Mahendragarh	2	—	3.8	0.3	4.1
Bhiwani	4	6.1	4.6	0.9	11.6
Jind	1	7.0	2.4	1.5	10.9
Hisar	5	1.1	3.0	0.4	4.5
Fatehabad	3	1.7	1.2	0.4	3.3
Sirsa	2	1.7	3.7	0.6	6.0

Source :—Director General, Animal Husbandry and Dairying, Haryana.

POULTRY STATISTICS
Number of Government Poultry Farms in Haryana

No. 14.22

Year/District	Government Poultry Farms	Poultry Extension Centres	Intensive Poultry Development Blocks	Poultry- cum- Piggery Centres	A.N.P. Block	Total
1	2	3	4	5	6	7
1966-67	1	3	10	4	—	18
1970-71	1	3	10	4	—	18
1980-81	2	3	10	2	5	22
1990-91	4	22	—	—	—	26
1995-96	4	22	—	—	—	26
2000-01	4	22	—	—	—	26
2005-06	4	22	—	—	—	26
2009-10	4	—	—	—	—	4
2010-11	4	—	—	—	—	4
Ambala	1	—	—	—	—	1
Panchkula	—	—	—	—	—	—
Yamunanagar	—	—	—	—	—	—
Kurukshetra	—	—	—	—	—	—
Kaithal	—	—	—	—	—	—
Karnal	—	—	—	—	—	—
Panipat	—	—	—	—	—	—
Sonipat	—	—	—	—	—	—
Rohtak	1	—	—	—	—	1
Jhajjar	—	—	—	—	—	—
Faridabad	—	—	—	—	—	—
Palwal	—	—	—	—	—	—
Gurgaon	—	—	—	—	—	—
Mewat	—	—	—	—	—	—
Rewari	—	—	—	—	—	—
Mahendragarh	—	—	—	—	—	—
Bhiwani	1	—	—	—	—	1
Jind	—	—	—	—	—	—
Hisar	1	—	—	—	—	1
Fatehabad	—	—	—	—	—	—
Sirsa	—	—	—	—	—	—

Source :—Director General, Animal Husbandry and Dairying, Haryana.

POULTRY STATISTICS
Poultry Birds in Government Poultry Farms in Haryana 2010-11

No. 14.23

District	Last year's balance as on 31st March 2009	Birds hatched during the year	Birds received from other Farms	Total	Birds transferred to other Farms	Birds sold	Birds died	Males destroyed after sexing	Balance at the end of year
1	2	3	4	5	6	7	8	9	10
Ambala	—	—	1744	1744	—	55	590	—	1099
Panchkula	—	—	—	—	—	—	—	—	—
Yamunanagar	—	—	—	—	—	—	—	—	—
Kurukshetra	—	—	—	—	—	—	—	—	—
Kaithal	—	—	—	—	—	—	—	—	—
Karnal	—	—	—	—	—	—	—	—	—
Panipat	—	—	—	—	—	—	—	—	—
Sonipat	—	—	—	—	—	—	—	—	—
Rohtak	—	—	—	—	—	—	—	—	—
Jhajjar	—	—	—	—	—	—	—	—	—
Faridabad	—	—	—	—	—	—	—	—	—
Palwal	—	—	—	—	—	—	—	—	—
Gurgaon	—	—	—	—	—	—	—	—	—
Mewat	—	—	—	—	—	—	—	—	—
Rewari	—	—	—	—	—	—	—	—	—
Mahendragarh	—	—	—	—	—	—	—	—	—
Bhiwani	—	—	—	—	—	—	—	—	—
Jind	—	—	—	—	—	—	—	—	—
Hisar	1030	35203	1200	37433	—	34517	1442	996	478
Fatehabad	—	—	—	—	—	—	—	—	—
Sirsa	—	—	—	—	—	—	—	—	—
Total 2009-10	1030	35203	2944	39177	—	34572	2032	996	1577
Total 2008-09	1449	30715	2879	35043	—	30272	2439	1302	1030

Source :—Director General, Animal Husbandry and Dairying, Haryana.

POULTRY STATISTICS
Egg Production in Government Poultry Farms in Haryana during 2010-11
No. 14.24

District	Last year's balance as on 31st March, 2009	Eggs laid during the year	Eggs received from other Farms	Total	Eggs dispatched to other Farms	Eggs Sold for hatching	Eggs sold for eatable purposes	Eggs issued for hatching	Destroyed or broken	Balance at the end of year
1	2	3	4	5	6	7	8	9	10	11
Ambala	—	83152	—	83152	7465	—	75053	—	—	634
Panchkula	—	—	—	—	—	—	—	—	—	—
Yamunanagar	—	—	—	—	—	—	—	—	—	—
Kurukshetra	—	—	—	—	—	—	—	—	—	—
Kaithal	—	—	—	—	—	—	—	—	—	—
Karnal	—	—	—	—	—	—	—	—	—	—
Panipat	—	—	—	—	—	—	—	—	—	—
Sonipat	—	—	—	—	—	—	—	—	—	—
Rohtak	—	—	—	—	—	—	—	—	—	—
Jhajjar	—	—	—	—	—	—	—	—	—	—
Faridabad	—	—	—	—	—	—	—	—	—	—
Palwal	—	—	—	—	—	—	—	—	—	—
Gurgaon	—	—	—	—	—	—	—	—	—	—
Mewat	—	—	—	—	—	—	—	—	—	—
Rewari	—	—	—	—	—	—	—	—	—	—
Mahendragarh	—	—	—	—	—	—	—	—	—	—
Bhiwani	—	—	—	—	—	—	—	—	—	—
Jind	—	—	—	—	—	—	—	—	—	—
Hisar	4236	99436	—	103672	—	—	37140	66140	—	392
Fatehabad	—	—	—	—	—	—	—	—	—	—
Sirsa	—	—	—	—	—	—	—	—	—	—
Total 2010-11	4236	182588	—	186824	7465	—	112193	66140	—	1026
Total 2009-10	2822	227560	—	230382	15240	35	134432	76439	—	4236

Source :—Director General, Animal Husbandry and Dairying, Haryana.

DAIRYING**Procurement of Milk, number of Milk Plants and Milk Chilling Centres in Haryana****No. 14.25**

Year/District	Milk Procurement* (lac litres)	Milk Plants		Milk Chilling Centres	
		Number	Capacity (lac litres) per day	Number	Capacity (lac litres) per day
1	2	3	4	5	6
1978-79	283.5	5	2.35	6	0.75
1980-81	211.8	5	2.35	10	1.45
1985-86	598.5	5	3.15	16	2.70
1990-91	341.5	6	3.65	12	2.30
1995-96	434.1	5	5.15	9	1.70
1999-00	918.3	5	4.70	16	2.45
2000-01	1009.3	5	4.70	19	3.05
2001-02	1237.1	5	4.70	23	3.00
2005-06	1468.28	5	4.70	27	3.33
2009-10	1906.76	5	4.70	27	3.33
2010-11(P)	1875.45	5	4.70	27	3.33
Rohtak/Sonipat/ Mahendragarh/ Rewari/Bhiwani/Jhajjar	389.12	1	1.00	5	0.80
Jind/Hisar/Fatehabad	404.80	1	1.00	3	0.55
Ambala/Yamunanagar/Panchkula	410.86	1	0.70	5	0.48
Karnal/Panipat Kurukshetra/Kaithal	150.29	—	—	4	0.55
Sirsa	508.94	1	1.00	6	0.25
Gurgaon/Faridabad	234.07	1	1.00	4	0.70

Source :—Haryana Dairy Development Corporation.

* Milk procured through societies only.

P—Provisional.

DAIRYING**Estimated production of Milk and per capita availability of milk per day in Haryana****No. 14.26**

Year	Estimated production of milk (lakh tones)	Per capita availability of milk per day (grams)
1	2	3
1966-67	10.89	352
1977-78	17.27	412
1980-81	21.87	484
1985-86	25.55	478
1990-91	34.19	571
1991-92	35.65	579
1995-96	40.56	602
1996-97	42.04	611
1997-98	43.73	621
1998-99	45.27	626
1999-00	46.79	631
2000-01	48.49	640
2001-02	49.77	646
2002-03	51.36	656
2003-04	52.20	660
2004-05	52.20	660
2005-06	52.98	660
2006-07	53.67	660
2007-08	54.51	660
2008-09	57.45	668
2009-10	60.06	673
2010-11	62.67	680

Source :—Director General, Animal Husbandry and Dairying, Haryana.

P— Provisional

Note :— The estimates of milk production for the years 1967-68 to 1976-77 are not available as the scheme under which the information is collected was started only in 1977-78, Districtwise estimates are not worked out.

SECTION XV FORESTS

Area under forests is classified according to type of ownership. Forests owned by corporate bodies and private individuals have been included under private forests. Further the area under forests has also been classified according to its legal status, such as 'Reserved', 'Protected' and 'Unclassed'. Reserved forests are permanently dedicated either to the production of timber or other forest produce and the grazing and cultivation is not permitted. In protected forests these rights are allowed subject to certain restrictions. Unclassed forests include non-exploitable forests which owing to physical conditions or for other reasons have no prospect of being used as forests, area serving only protective purposes and area permanently destroyed as forests but yet not converted to other land uses.

The area under Forests shown in this section will not tally with the figures shown under the section 'Agriculture' supplied by the Director of Land Records due to different definitions followed by the Forest and Land Records Departments. The Forest Department reckons entire area including non-wooded area under its control as the forest area whereas the Land Records Department calculates on the basis of actual area under forests.

The data have been obtained from the Principal Chief Conservator of Forests, Haryana.

Table 15.1—gives area under Forests—According to type of ownership in Haryana.

Table 15.2—indicates percentage of area under forests and forest area per lakh of population.

Table 15.3—depicts quantity and value of Major Forest Produce in respect of State Forests only.

Table 15.4—presents value of Minor Forest Produce in respect of State Forests only.

Table 15.5—presents forest area protected against fire and cattle grazing.

Table 15.6—relates to revenue and expenditure of Forest Department, Haryana.

FORESTS
Area under Forests in Haryana

No. 15.1

(In Square kilometres)

Year/District	State Forests			Private Forests		Total	Percentage of State forests to total Forests
	Reserved	Protected	Unclassed	Closed under Indian Forests Act	Closed under land Preservation Act		
1	2	3	4	5	6	7	8
1966-67	187	413	13	110	639	1,362	45.01
1970-71	160	485	106	74	653	1,478	50.81
1975-76	212	695	39	30	439	1,415	66.86
1980-81	224	1,022	38	42	336	1,662	77.26
1985-86	229	1,087	72	32	265	1,685	82.37
1990-91	247	1,080	89	23	263	1,702	83.20
1995-96	247	1,104	70	11	115	1,547	91.86
2000-01	249	1,154	21	4	125	1,553	91.69
2005-06	249	1,158	19	10	123	1,559	91.47
2009-10	249	1,159	19	12	240	1,679	84.99
2010-11(P)	249	1,166	17	11	241	1,684	85.04
Ambala	2	35	—	@	15	52	71.15
Panchkula	86	253	@	—	45	384	88.28
Yamunanagar	70	131	3	—	14	218	93.58
Kurukshetra	18	27	—	—	—	45	100.00
Kaithal	37	36	4	@	—	77	100.00
Karnal	4	71	—	1	@	76	98.68
Panipat	—	41	—	—	—	41	100.00
Sonipat	—	74	—	—	—	74	100.00
Rohtak	—	40	4	—	2	46	95.65
Jhajjar	—	38	1	—	2	41	95.12
Faridabad	2	12	—	—	55	69	20.28
Palwal	1	19	1	—	1	22	95.45
Gurgaon	2	16	@	3	68	89	20.22
Mewat	@	13	@	—	19	32	40.63
Rewari	5	36	1	—	9	51	82.35
Mahendragarh	17	24	@	5	11	57	71.93
Bhiwani	1	88	@	2	—	91	97.80
Jind	4	62	2	—	—	68	100.00
Hisar	—	63	@	@	—	63	100.00
Fatehabad	—	39	1	@	—	40	100.00
Sirsa	@	48	@	@	—	48	100.00

@ less than one.

Source :—Forest Department, Haryana.

FORESTS

Percentage of Area under Forests and Forest Area per lakh of population in Haryana

No. 15.2

Year/District	Total Forest Area (Sq. Km.)	Total Geographical Area (Sq. Km.)	Percentage of forest area to total geographical area	Forest Area per lakh of population* (sq. km.)
1	2	3	4	5
1966-67	1,362	44,056	3.09	17.94
1970-71	1,478	44,056	3.35	14.73
1975-76	1,415	44,222	3.20	14.10
1980-81	1,662	44,212	3.76	12.86
1985-86	1,685	44,212	3.81	13.04
1990-91	1,702	44,212	3.85	10.34
1995-96	1,547	44,212	3.50	9.40
2000-01	1,553	44,212	3.51	9.43
2005-06	1,559	44,212	3.53	7.37
2009-10	1,679	44,212	3.80	7.94
2010-11(P)	1,684	44,212	3.81	6.64
Ambala	52	1,574	3.30	4.57
Panchkula	384	898	42.76	6.88
Yamunanagar	218	1,768	12.33	1.80
Kurukshetra	45	1,530	2.94	4.67
Kaithal	77	2,317	3.32	7.18
Karnal	76	2,520	3.02	5.05
Panipat	41	1,268	3.23	3.41
Sonipat	74	2,122	3.49	5.00
Rohtak	46	1,745	2.64	4.35
Jhajjar	41	1,834	2.24	4.28
Faridabad	69	743	9.29	3.84
Palwal	22	1,009	2.18	2.11
Gurgaon	89	1,254	7.10	5.88
Mewat	32	1,859	1.72	2.94
Rewari	51	1,594	3.20	5.69
Mahendragarh	57	1,899	3.00	6.18
Bhiwani	91	4,778	1.90	5.59
Jind	68	2,702	2.52	5.10
Hisar	63	3,983	1.58	3.61
Fatehabad	40	2,538	1.58	4.25
Sirsa	48	4,277	1.12	3.71

*—Based on relevant Population Census figures.

Source :—Forest Department, Haryana.

FORESTS**Quantity and value of Major Forest Produce in Haryana (State Forests only)****No. 15.3**

Year	State Forests only					
	Quantity (in cubic metres)			Value (in 000 ₹)		
	Timber	Firewood	Total	Timber	Firewood	Total
1	2	3	4	5	6	7
2000-01	97,388	29,392	1,26,780	1,85,180	37,011	2,22,191
2001-02	88,246	22,710	1,10,956	1,89,633	30,681	2,20,314
2002-03	97,520	27,756	1,25,276	2,22,643	36,567	2,59,210
2003-04	85,086	20,767	1,05,853	1,97,033	30,183	2,27,216
2004-05	78,328	22,231	1,00,559	2,03,616	36,627	2,40,243
2005-06	78,061	21,116	99,177	2,37,922	41,395	2,79,317
2006-07	81,577	20,458	1,02,035	2,70,405	48,880	3,19,285
2007-08	73,969	19,236	93,205	3,35,015	56,882	3,91,897
2008-09	87,464	21,558	1,09,022	3,97,277	64,649	4,61,926
2009-10	86,123	25,137	1,11,260	4,36,669	76,006	5,12,675
2010-11	65,741	15,608	81,349	3,91,062	61,958	4,53,020

Source :—Forest Department, Haryana.

FORESTS
Minor Forest Produce in Haryana (State Forests only)

No. 15.4

(Value in 000 ₹)

Year	Bamboo	Fodder and Grass	Gum & Resin	Grass other than fodder	Fruits	Others	Total
1	2	3	4	5	6	7	8
1966-67	—	1,98	13	28	—	8	2,47
1970-71	76	2,92	1,15	71	—	12	5,66
1975-76	1,92	4,51	58	52	—	20	7,73
1980-81	2,31	5,36	4,32	10,23	11	3,34	25,67
1985-86	2,63	3,34	@	11,81	23	57,35	75,36
1990-91	7,34	14,51	10	22,78	47	2,14	47,34
1995-96	17,11	18,61	—	35,74	26	40	72,12
2000-01	11,89	9,26	—	6,67	70	44	28,96
2005-06	35,43	11,67	—	9,64	49	9	57,32
2008-09	3	26,60	—	2,79	27	14	29,83
2009-10	19	12,09	—	1,68	50	—	14,46
2010-11(P)	3	25,33	—	1,44	—	94	27,74

@ Less than ₹ 500.

Source :—Forest Department, Haryana.

**FOREST AREA PROTECTED FROM
FIRE AND CATTLE GRAZING**

FORESTS
Forest Area protected from fire and cattle grazing

No.15.5

(In Sq. Kilometres)

Year	Protection against fire				
	Total Forest Area	Attempted to be protected	Actually protected	Percentage of forests under fire protection to total forest area	Cost of fire conservancy operations (₹)
1	2	3	4	5	6
1966-67	1,362	1,362	1,344	98.68	20,545
1970-71	1,477.73	1,477.73	1,437.12	97.25	18,368
1975-76	1,415.48	1,415.48	1,406.36	99.36	13,118
1980-81	1,661.64	1,661.64	1,640.33	98.72	21,245
1985-86	1,685.43	1,685.43	1,670.44	99.11	3,94,761
1990-91	1,701.99	1,701.99	1,701.70	99.98	5,03,000
1995-96	1,547.06	1,547.06	1,532.12	99.03	4,50,000
2000-01	1,553.02	1,553.02	1,549.62	99.78	10,74,994
2005-06	1,559.10	1,559.10	1,554.28	99.69	53,57,416
2008-09	1,563.28	1,563.28	1,554.58	99.44	14,41,865
2009-10	1,679.54	1,679.54	1,675.08	99.73	38,15,720
2010-11(P)	1,683.82	1,683.82	1,679.43	99.74	1,03,54,000

FORESTS
Forest Area protected from fire and cattle grazing

No.15.5 (Concl.)

(In Sq. Kilometres)

Year	Protection against grazing				
	Area closed to grazing	Area open to grazing throughout the year		Area open to grazing for part of the year	
		For all animals	For Non-browsers only	For all animals	For Non-browsers only
1	7	8	9	10	11
1966-67	889.92	—	444.63	—	27.82
1970-71	1,383.46	—	24.86	22.81	46.60
1975-76	1,342.12	21.27	18.17	4.19	29.73
1980-81	1,426.02	60.75	54.07	106.80	14.00
1985-86	1,457.53	28.52	66.01	55.50	77.87
1990-91	1,674.18	13.91	1.40	12.50	—
1995-96	1,515.21	17.98	1.40	12.50	—
2000-01	1,553.02	—	—	—	—
2005-06	1,559.10	—	—	—	—
2008-09	1,563.28	—	—	—	—
2009-10	1,679.54	—	—	—	—
2010-11(P)	1,683.82	—	—	—	—

P—Provisional

Source :—Forest Department, Haryana.

FORESTS
Revenue and Expenditure of Forest Department

No. 15.6

(In ₹)

Year	Revenue	Expenditure			Net Revenue i.e. Surplus (+) or Deficit (-)
		Normal expenditure including committed expenditure	Plan and Development expenditure	Total expenditure (3+4)	
1	2	3	4	5	6
1966-67	27,07,782	16,43,147	42,37,091	58,80,238	(-)31,72,456
1970-71	49,18,970	51,78,448	45,39,370	97,17,818	(-)47,98,848
1975-76	94,70,097	1,07,39,193	48,78,568	1,56,17,761	(-)61,47,664
1980-81	2,69,43,823	4,43,34,467	48,45,679	4,91,80,146	(-)2,22,36,323
1985-86	5,19,49,514	5,26,11,722	14,07,90,998	19,34,02,720	(-)14,14,53,206
1990-91	9,66,24,101	7,59,45,264	34,40,17,681	41,99,62,945	(-)32,33,38,844
1995-96	19,56,53,921	14,49,95,987	40,11,47,278	54,61,43,265	(-)35,04,89,344
2000-01	25,72,33,911	28,40,69,302	30,57,40,166	58,98,09,468	(-)33,25,75,557
2005-06	32,42,02,395	44,70,48,166	90,84,74,476	1,35,55,22,642	(-)1,03,13,20,247
2008-09	40,72,53,840	73,43,23,776	1,20,79,55,808	1,94,22,79,584	(-)1,53,50,25,744
2009-10	55,32,19,268	91,480,7945	94,94,89,938	1,86,42,97,883	(-)1,31,10,78,615
2010-11	44,18,64,319	75.26.80.000	1,31,51,57,000	2,06,78,37,000	(-)1,62,59,72,681

Source :—Forest Department, Haryana.

**SECTION XVI
FISHERIES**

This section contains information regarding fisheries in the Haryana State.

Table 16.1 gives the data regarding fisheries development in Haryana State.

Table 16.2 depicts the disposition of fish catch.

FISHERIES
Fisheries Development in Haryana

No. 16.1

Year/District	Area stocked in hectares	Fishing licenses issued (Nos.)	Total receipts from Fisheries (000 ₹)	Number of cases detected without license	Compensation realized (₹)	Sale of confiscated fish (₹)
1	2	3	4	5	6	7
1966-67	222	161	367	81	553	—
1970-71	155	2,789	578	116	1,797	609
1975-76	624	4,067	707	349	12,745	7,121
1980-81	295	2,975	2,583	66	1,245	178
1985-86	2,714	1,217	4,609	26	775	590
1990-91	2,078	3,189	8,728	8	1,135	320
1995-96	6,180	2,740	40,655	152	8,100	1,447
2000-01	7,745	8,619	8,26,827*	186	6,385	1,632
2005-06	10,532	6,810	14,49,101	228	8,887	—
2009-10	15,290	6,667	35,25,200	286	70,525	—
2010-11	17,094	7,239	50,84,326	388	5,640	850
Ambala	427	396	9,51,750	11	220	—
Panchkula	115	34	37,919	5	200	—
Yamunanagar	398	3,895	97,718	35	1,070	30
Kurukshetra	465	200	1,12,950	10	500	—
Kaithal	959	200	2,33,460	10	100	—
Karnal	583	250	2,38,635	40	400	—
Panipat	790	250	2,21,760	25	250	—
Sonipat	1,300	208	3,71,115	40	400	—
Rohtak	786	100	2,09,115	20	200	—
Jhajjar	1,130	160	2,89,395	20	200	—
Faridabad	667	700	1,61,415	30	300	—
Palwal	994	100	2,32,515	10	100	—
Gurgaon	482	100	1,17,432	10	270	—
Mewat	1,145	50	2,71,312	10	150	—
Rewari	615	20	1,45,926	10	100	—
Mahendragarh	939	25	88,425	10	200	—
Bhiwani	966	81	2,25,743	10	100	820
Jind	939	50	2,50,920	25	250	—
Hisar	1,405	100	3,31,380	12	180	—
Fatehabad	905	120	2,25,090	10	100	—
Sirsa	1084	200	2,70,351	35	350	—

Source :—Director of Fisheries, Haryana.

*Includes income of Fish Farmers from Fisheries.

FISHERIES
Disposition of Fish Catch during the year, 2010-11

No. 16.2 **(Production in Tonnes)**

District	Marketing fish	Freezing	Sun dried	Salted	Canning	Deduction	Misc. purposes	Total
1	2	3	4	5	6	7	8	9
Ambala	2,115	—	—	—	—	—	—	2,115
Panchkula	843	—	—	—	—	—	—	843
Yamunanagar	2,171	—	—	—	—	—	—	2,171
Kurukshetra	2,510	—	—	—	—	—	—	2,510
Kaithal	5,188	—	—	—	—	—	—	5,188
Karnal	5,303	—	—	—	—	—	—	5,303
Panipat	4,928	—	—	—	—	—	—	4,928
Sonipat	8,247	—	—	—	—	—	—	8,247
Rohtak	4,647	—	—	—	—	—	—	4,647
Jhajjar	6,431	—	—	—	—	—	—	6,431
Faridabad	3,587	—	—	—	—	—	—	3,587
Palwal	5,167	—	—	—	—	—	—	5,167
Gurgaon	2,610	—	—	—	—	—	—	2,610
Mewat	6,029	—	—	—	—	—	—	6,029
Rewari	3,243	—	—	—	—	—	—	3,243
Mahendragarh	1,965	—	—	—	—	—	—	1,965
Bhiwani	5,016	—	—	—	—	—	—	5,016
Jind	5,576	—	—	—	—	—	—	5,576
Hisar	7,364	—	—	—	—	—	—	7,364
Fatehabad	5,002	—	—	—	—	—	—	5,002
Sirsa	6,008	—	—	—	—	—	—	6,008
Total	93,950	—	—	—	—	—	—	93,950

Source :—Director of Fisheries, Haryana.

SECTION XVII

RURAL DEVELOPMENT AND CO-OPERATION

This section shows the progress of rural development and co-operative movement in Haryana. The information has been collected from Development and Panchayat Department, Haryana and the Registrar Co-operative Societies, Haryana.

Table 17.1 shows Government expenditure on Community Development Programmes in Haryana.

Table 17.2 shows people's contribution in the Community Development Programme in Haryana.

Table 17.3 indicates number, membership and working capital of all types of co-operative societies in Haryana.

Table 17.4 presents classification of all types of co-operative societies and banks in Haryana.

Table 17.5 and 17.6 show selected statistics regarding Primary Agricultural and non-agricultural Credit Societies.

Table 17.7 covers selected statistics regarding Primary Land Development Banks.

Table 17.8 presents information on selected statistics of Central Co-operative Banks.

Table 17.9 relates to Apex State Marketing Federations.

Table 17.10 gives data on selected statistics on Central Consumer Stores.

Tables 17.11 to 17.15 give selected statistics of Labour and Construction, Housing, Dairy and Milk Supply, Women Co-operative Societies and Industrial Co-operative Societies, respectively.

RURAL DEVELOPMENT AND CO-OPERATION
Government Expenditure on Community Development Programme in Haryana
No. 17.1 **(₹ in lakh)**

Year	Block Headquarters	Animal Husbandry and Agriculture Extension	Irrigation	Land Reclamation	Health and Rural Sanitation
1	2	3	4	5	6
Upto 31st March, 1967	195.97	59.73	190.55	16.83	75.86
Upto 31st March, 1971	427.72	98.24	216.99	16.83	107.02
Upto 31st March, 1976	844.50	130.94	293.37	16.83	169.28
Upto 31st March, 1981	1621.78	166.90	378.59	16.83	280.37
During 1985-86	332.17	—	—	—	73.26
During 1986-87	369.39	—	—	—	69.90
During 1987-88	489.76	—	—	—	58.70
During 1988-89	561.50	—	—	—	53.34
During 1989-90	620.17	—	—	—	63.00
During 1990-91	710.14	—	—	—	96.48
During 1995-96	68.46	—	—	—	120.59
During 1996-97	75.30	—	—	—	135.75
During 1997-98	1457.48	—	—	—	21.00
During 1998-99	1530.35	—	—	—	23.10
During 2000-01	3172.02	—	—	—	319.00
During 2001-02	2993.94	—	—	—	166.68
During 2003-04	3695.17	—	—	—	—
During 2004-05	3790.17	—	—	—	40.00
During 2005-06	3807.37	—	—	—	1715.00
During 2006-07	3860.00	—	—	—	2176.14
During 2007-08	4060.00	—	—	—	1700.00
During 2008-09	4952.00	—	—	—	1038.40
During 2009-10	6091.00	—	—	—	687.56
During 2010-11	5481.00	—	—	—	1932.47

RURAL DEVELOPMENT AND CO-OPERATION
Government Expenditure on Community Development Programme in Haryana
No. 17.1 (Concl'd.) **(₹ in lakh)**

Year	Education	Social Education	Communicaton	Rural Arts and Crafts	Housing and other Miscellaneous	Total
1	7	8	9	10	11	12
Upto 31st March, 1967	45.91	28.92	63.65	24.63	7.71	709.76
Upto 31st March, 1971	73.47	52.43	89.57	51.13	91.76	1,225.16
Upto 31st March, 1976	109.63	70.14	122.24	88.23	290.30	2,135.46
Upto 31st March, 1981	194.16	70.14	171.20	99.02	1,046.92	4,045.91
During 1985-86	36.63	—	12.21	—	424.64	878.91
During 1986-87	34.95	—	11.65	—	386.11	872.00
During 1987-88	29.10	—	9.70	—	459.08	1,046.34
During 1988-89	30.30	—	10.10	—	433.69	1,088.93
During 1989-90	31.50	—	10.50	—	512.57	1,237.74
During 1990-91	46.62	—	15.60	—	446.12	1,314.96
During 1995-96	56.25	—	19.66	—	1,459.29	1,724.25
During 1996-97	61.37	—	21.65	—	1,605.91	1,899.98
During 1997-98	10.50	—	3.50	—	863.25	2,355.73
During 1998-99	12.00	—	3.85	—	906.30	2,475.60
During 2000-01	—	—	—	—	125.00	3,616.02
During 2001-02	—	—	—	—	84.00	3,244.62
During 2003-04	—	—	—	—	—	3,695.17
During 2004-05	—	—	—	—	—	3,830.17
During 2005-06	—	—	—	—	—	5,522.37
During 2006-07	—	—	—	—	—	6,036.14
During 2007-08	—	—	—	—	—	5,760.00
During 2008-09	—	—	—	—	—	5990.40
During 2009-10	—	—	—	—	—	6778.56
During 2010-11	—	—	—	—	—	7413.47

Source : Development & Panchayat Deptt., Haryana.

RURAL DEVELOPMENT AND CO-OPERATION
People's Contribution in the Community Development Programme in Haryana

No. 17.2

(₹ in lakh)

Year	Agriculture and Animal Husbandry	Irrigation	Land Reclamation	Health and Rural Sanitation	Education
1	2	3	4	5	6
Upto 31st March, 1967	18.80	40.41	16.03	131.40	216.17
Upto 31st March, 1971	25.00	40.41	16.03	139.06	216.17
Upto 31st March, 1976	27.17	40.41	16.03	148.05	216.17
Upto 31st March, 1981	27.17	40.41	16.03	158.21	216.17
During 1985-86	—	—	—	3.04	23.59
During 1986-87	—	—	—	3.46	18.39
During 1987-88	—	—	—	1.16	5.31
During 1988-89	—	—	—	2.35	6.79
During 1989-90	—	—	—	2.02	13.50
During 1990-91	—	—	—	1.75	12.75
During 1995-96	—	—	—	234.78	176.76
During 1996-97	—	—	—	258.26	194.43
During 1997-98	—	—	—	320.21	241.06
During 1998-99	—	—	—	352.20	253.14
During 2000-01	—	—	—	869.23	—
During 2001-02	—	—	—	174.95	—
During 2003-04	—	—	—	811.00	—
During 2004-05	—	—	—	1115.50	—
During 2005-06	—	—	—	315.90	—
During 2006-07	—	—	—	498.35	—
During 2007-08	—	—	—	600.00	—
During 2008-09	—	—	—	326.83	—
During 2009-10	—	—	—	319.35	—
During 2010-11	—	—	—	126.56	—

RURAL DEVELOPMENT AND CO-OPERATION
People's Contribution in the Community Development Programme in Haryana
No. 17.2 (Concl'd.) **(₹ in lakh)**

Year	Social Education	Community Recreation Centres	Communication	Housing	Village and Small Industries	Other Works Programme	Total
1	7	8	9	10	11	12	13
Upto 31st March, 1967	29.50	11.32	126.51	33.40	2.96	21.69	648.19
Upto 31st March, 1971	29.50	11.32	126.51	33.40	3.11	67.94	708.45
Upto 31st March, 1976	29.50	11.32	126.51	33.40	4.36	86.29	739.21
Upto 31st March, 1981	29.50	11.32	126.51	33.40	5.39	99.33	763.44
During 1985-86	—	—	0.24	—	—	1.61	28.48
During 1986-87	—	—	0.09	—	—	3.80	25.74
During 1987-88	—	—	0.44	—	—	1.08	7.99
During 1988-89	—	—	—	—	—	3.71	12.85
During 1989-90	—	—	0.06	—	—	2.06	17.64
During 1990-91	—	—	1.05	—	—	6.62	22.17
During 1995-96	—	—	46.56	—	—	135.13	593.23
During 1996-97	—	—	51.21	—	—	148.64	652.54
During 1997-98	—	—	63.49	—	—	184.30	809.06
During 1998-99	—	—	69.74	—	—	193.52	868.60
During 2000-01	—	—	—	—	—	125.00	994.23
During 2001-02	—	—	—	—	—	84.00	258.95
During 2003-04	—	—	—	—	—	—	811.00
During 2004-05	—	—	—	—	—	—	1115.50
During 2005-06	—	—	—	—	—	—	315.90
During 2006-07	—	—	—	—	—	—	498.35
During 2007-08	—	—	—	—	—	—	600.00
During 2008-09	—	—	—	—	—	—	326.83
During 2009-10	—	—	—	—	—	—	319.35
During 2010-11	—	—	—	—	—	—	126.56

Source : Development & Panchayat Deptt., Haryana.

RURAL DEVELOPMENT AND CO-OPERATION
Selected Statistics of all Co-operative Societies in Haryana

No. 17.3

Year/District	Number of Societies	Number of Members	Share Capital (₹ Crore)	Own Capital (₹ Crore)	Working Capital (₹ Crore)
1	2	3	4	5	6
1966-67	12,379	923,584	8.71	14.31	58.90
1967-68	12,550	957,526	10.66	17.93	67.17
1970-71	12,622	1,107,525	18.76	28.95	152.79
1975-76	10,316	1,531,000	41.67	68.18	374.72
1980-81	9,557	1,949,978	82.34	151.53	826.74
1990-91	11,141	3,120,920	243.73	472.90	2,934.86
1995-96	15,100	3,936,465	432.67	1,055.08	6,607.03
2000-01	22,555	4,705,999	699.53	1,865.42	15,038.36
2005-06	32,789	5,393,253	828.21	2,719.15	11,927.58
2008-09	34,587	5,447,331	1,529.71	2,128.58	57,022.43
2009-10	36,391	5,646,267	11,992.31	10,096.91	75,743.11
2010-11	36,592	5,752,904	20,411.57	6,197.64	24,260.93
Ambala	1,042	161,541	447.32	852.70	4,647.41
Panchkula	5,735	322,289	46.88	133.36	586.65
Yamunanagar	889	245,132	43.46	46.72	815.61
Kurukshetra	894	499,876	44.73	166.31	778.46
Kaithal	1,452	328,213	44.23	25.22	309.65
Karnal	1,111	327,244	100.26	304.21	1773.40
Panipat	1,364	223,246	11.74	40.79	336.00
Sonipat	2,175	323,421	97.32	84.53	1134.36
Rohtak	1,036	147,122	70.85	260.39	609.02
Jhajjar	874	216,359	45.18	89.82	747.85
Faridabad	4,382	4,02,867	9.45	1.45	14675
Palwal	474	76,459	5760.47	7.76	440.15
Gurgaon	4,439	492,123	6330.78	1322.20	7650.98
Mewat	226	21,258	5.01	1459.00	76.70
Rewari	1,452	2,24,213	6842.00	120.11	759.74
Mahendragarh	714	2,05,586	10.75	3.35	492.30
Bhiwani	1,864	349,747	8.83	18.96	150.14
Jind	1,351	284,324	302.54	241.07	953.52
Hisar	2,006	486,159	150.73	1008.22	1286.39
Fatehabad	1,199	218,416	14.50	2.65	470.31
Sirsa	1,913	197,309	24.54	8.82	95.54

@ Population according to relevant census.

Note :— The data upto the year 1987-88 is as on 30th June and 1988-89 onwards as on 31st March.

RURAL DEVELOPMENT AND CO-OPERATION
Selected Statistics of all Co-operative Societies in Haryana

No. 17.3 (Concl.)

Year/District	Population@	No. of Societies per lakh of population	No. of members of all societies per thousand of population	Average Working Capital per head (₹)
1	7	8	9	10
1966-67	7,590,543	163	122	78
1967-68	7,590,543	165	127	89
1970-71	10,036,808	126	110	152
1975-76	10,036,808	103	152	373
1980-81	12,922,618	74	151	640
1990-91	16,463,648	68	190	1,783
1995-96	16,463,648	92	239	4,013
2000-01	21,082,989	107	223	7,133
2005-06	21,144,564	155	255	5,641
2008-09	21,144,564	164	258	26,968
2009-10	21,144,564	164	258	35,822
2010-11	25,353,081	144	227	9,569
Ambala	1,136,784	92	142	40,882
Panchkula	558,890	103	58	10,497
Yamunanagar	1,214,162	73	202	1,459
Kurukshetra	964,231	93	52	8,073
Kaithal	1,072,861	135	306	1,653
Karnal	1,506,323	74	217	11,773
Panipat	1,202,811	113	186	2,793
Sonipat	1,480,080	147	219	7,664
Rohtak	1,058,683	98	139	5,753
Jhajjar	956,907	91	23	7,815
Faridabad	1,798,954	244	224	815
Palwal	1,040,493	46	74	4,230
Gurgaon	1,514,085	293	325	5,053
Mewat	1,089,406	21	20	704
Rewari	896,129	162	250	8,478
Mahendragarh	921,680	77	223	5,341
Bhiwani	1,629,109	114	215	9,216
Jind	1,332,042	101	213	7,158
Hisar	1,742,815	115	279	7,381
Fatehabad	941,522	127	23	4,995
Sirsa	1,295,114	148	152	738

Source : Registrar, Co-operative Societies, Haryana.

RURAL DEVELOPMENT AND CO-OPERATION
Co-operative Societies and Banks Classified by types in Haryana

No. 17.4

Year/District	Apex Societies	Central Co-operative Banks	Central Land Development Banks	Agricultural Credit	Non-Agricultural Credit	Primary Land Development Banks	Marketing
1	2	3	4	5	6	7	8
1966-67	9	10	—	6,685	584	11	56
1967-68	9	10	—	6,648	589	18	56
1970-71	9	9	—	6,582	562	27	61
1975-76	11	12	—	2,861	491	31	69
1980-81	11	13	—	2,635	312	33	74
1990-91	11	13	—	2,418	431	77	74
1995-96	12	17	—	2,379	755	80	78
2000-01	12	19	—	2,466	1,032	86	78
2005-06	12	19	19	2,441	974	—	80
2008-09	12	19	19	622	985	—	86
2009-10	12	19	19	628	1,613	—	74
2010-11	12	19	19	646	1,231	—	74
Ambala**	1	1	1	45	71	—	5
Panchkula	10	1	1	11	47	—	—
Yamunanagar	—	1	1	39	43	—	2
Kurukshetra	—	1	1	63	34	—	4
Kaithal	—	1	1	34	38	—	5
Karnal	—	1	1	49	103	—	5
Panipat	1	1	1	32	23	—	4
Sonipat	—	1	1	34	22	—	5
Rohtak	—	1	1	22	54	—	4
Jhajjar	—	1	1	23	4	—	—
Faridabad	—	1	1	30	47	—	1
Palwal	—	—	—	—	23	—	3
Gurgaon	—	1	1	33	25	—	4
Mewat	—	—	—	—	23	—	1
Rewari	—	1	1	25	28	—	2
Mahendragarh	—	1	1	22	22	—	2
Bhiwani	—	1	1	41	56	—	5
Jind	—	1	1	30	41	—	7
Hisar	—	1	1	47	238	—	5
Fatehabad	—	1	1	30	214	—	4
Sirsa	—	1	1	36	75	—	6

** Apex co-operative institutions having their headquarters at Chandigarh have been included in district Ambala.

Note :— The data upto the year 1987-88 is as on 30th June and 1988-89 onwards as on 31st March.

RURAL DEVELOPMENT AND CO-OPERATION
Co-operative Societies and Banks Classified by types in Haryana

No. 17.4 (Concl'd.)

Year/District	Sugarcane Supply	Milk Supply	Weaver societies	Consumer societies/Stores	Housing societies	Farming societies	Women societies	Others	Total
1	9	10	11	12	13	14	15	16	17
1966-67	10	148	332	95	102	599	440	3,300	12,381
1967-68	10	156	346	95	104	588	455	3,466	12,550
1970-71	9	310	369	81	93	500	431	3,579	12,622
1975-76	9	1,233	448	92	122	437	329	4,171	10,316
1980-81	3	1,766	426	98	133	283	57	3,708	9,552
1990-91	10	2,195	443	89	1,484	143	11	3,742	11,141
1995-96	11	2,440	461	91	1,879	118	10	6,769	15,100
2000-01	11	2,764	471	91	1,878	106	10	13,531	22,555
2005-06	10	4,127	364	71	15,685	131	8	8,848	32,789
2008-09	10	6,169	1,296	63	15,863	100	2	9,341	34,587
2009-10	9	5,396	1,130	63	15,863	101	2	11,462	36,391
2010-11	9	5,500	1,251	63	15,934	143	2	11,689	36,592
Ambala**	2	174	33	3	34	4	—	668	1,042
Panchkula	—	54	28	4	5,283	—	—	296	5,735
Yamunanagar	5	107	62	3	30	10	—	586	889
Kurukshetra	1	223	33	2	29	38	1	464	894
Kaithal	—	178	90	—	25	8	—	1,072	1,452
Karnal	1	121	104	9	32	8	—	677	1,111
Panipat	—	46	320	9	459	1	—	467	1,364
Sonipat	—	300	27	2	1,155	3	—	625	2,175
Rohtak	—	293	59	6	34	—	—	562	1,036
Jhajjar	—	333	21	—	6	1	—	484	874
Faridabad	—	161	17	3	3,947	—	—	174	4,382
Palwal	—	—	5	1	228	—	—	214	474
Gurgaon	—	256	24	—	3,850	—	—	245	4,439
Mewat	—	—	3	—	2	—	—	197	226
Rewari	—	505	47	1	572	4	—	266	1,452
Mahendragarh	—	347	15	—	7	—	—	297	714
Bhiwani	—	760	104	5	20	29	—	842	1,864
Jind	—	564	34	3	23	6	—	641	1,351
Hisar	—	334	119	8	124	1	1	1,127	2,006
Fatehabad	—	210	71	1	28	1	—	638	1,199
Sirsa	—	534	35	3	46	29	—	1,147	1,913

Source : Registrar, Co-operative Societies, Haryana.

RURAL DEVELOPMENT AND CO-OPERATION
Selected Statistics of Primary Agricultural Credit Societies in Haryana

No. 17.5

Year/District	Societies (No.)	Membership (Thousand)	Share Capital (Lakh ₹)	Own Capital (Lakh ₹)	Working Capital (Lakh ₹)	Deposits Capital (Lakh ₹)
1	2	3	4	5	6	7
1966-67	6,685	533	227.65	323.98	1,355.06	70.13
1967-68	6,648	553	256.93	372.49	1,471.59	83.08
1970-71	6,582	629	393.64	555.10	2,460.68	82.75
1975-76	2,861	823	942.72	1,231.16	5,606.64	115.87
1980-81	2,635	1,166	2,083.35	2,720.07	14,639.76	261.06
1990-91	2,418	1,678	4,547.09	5,927.13	43,467.87	805.39
1995-96	2,379	2,170	9,703.15	14,339.89	104,527.13	2,934.03
2000-01	2,466	2,617	19,332.25	25,245.81	235,490.10	9,677.14
2005-06	2,441	2,748	32,122	34,087	503,523	31,960
2008-09	622	2,934	40,225.70	59,287.87	638,065.35	31,888.41
2009-10	628	2,973	42,756.13	43,355.73	699,239.84	37,170.00
2010-11	646	2,985	45,839.97	46,739.79	782,140.71	50,118.15
Ambala	45	165	2,487.26	2,585.92	38,820.49	8,122.31
Panchkula	11	63	859.31	824.94	18,949.61	739.02
Yamunanagar	39	142	3,014.19	3,107.87	43,943.42	2,724.36
Kurukshetra	63	146	2,075.88	2,150.39	38,373.95	4,417.50
Kaithal	34	182	2,387.93	2,323.74	45,820.23	1,175.74
Karnal	49	211	4,090.02	4,067.43	64,110.45	979.00
Panipat	32	114	2,083.23	2,058.04	38,877.04	491.00
Sonipat	34	174	1,637.84	1,608.08	40,058.98	912.51
Rohtak	22	109	1,581.26	1,564.95	23,358.75	217.25
Jhajjar	23	157	3,288.52	3,259.01	36,491.26	464.40
Faridabad	30	138	1,676.23	1,526.76	42,277.09	2,073.31
Palwal	—	—	—	—	—	—
Gurgaon	33	159	1,809.35	1,818.32	73,981.47	22,931.40
Mewat	—	—	—	—	—	—
Rewari	25	122	1,806.50	1,798.51	26,687.93	1,294.00
Mahendragarh	22	130	1,247.61	1,236.60	20,192.86	807.50
Bhiwani	41	186	3,044.20	3,093.14	47,136.93	294.72
Jind	30	193	1,850.74	2,039.78	40,511.57	443.75
Hisar	47	291	5,114.71	5,005.35	65,122.28	1,112.28
Fatehabad	30	146	2,650.52	2,752.92	37,266.40	239.24
Sirsa	36	157	3,134.67	3,918.04	40,160.00	678.86

Note :— The data upto the year 1987-88 is as on 30th June and 1988-89 onwards as on 31st March.

RURAL DEVELOPMENT AND CO-OPERATION
Selected Statistics of Primary Agricultural Credit Societies in Haryana

No. 17.5 (Concl'd.)

Year/District	Borrowings (Lakh ₹)	Loans Advanced during the year (Lakh ₹)	Loans Recovered (Lakh ₹)	Loans outstanding at the end of year (Lakh ₹)	Over dues (Lakh. ₹)	Over dues as %age of outstanding loans (%)	Societies showing profit (No.)
1	8	9	10	11	12	13	14
1966-67	952.12	800.43	591.12	1,062.41	231.55	21.79	4,263
1967-68	1,009.83	767.98	715.28	1,115.11	324.93	29.14	4,206
1970-71	1,807.13	1,567.48	1,435.35	1,880.56	899.50	47.83	3,648
1975-76	4,073.30	4,539.98	3,765.51	4,313.88	1,473.09	34.15	1,433
1980-81	11,458.09	12,473.65	10,937.64	11,743.88	5,514.95	46.96	1,364
1990-91	37,376.33	23,345.92	23,882.21	35,063.63	20,397.30	58.17	1,513
1995-96	90,516.42	109,044.32	94,052.71	89,215.23	28,823.71	32.31	903
2000-01	212,537.83	237,628.28	220,962.22	195,958.83	84,706.48	43.23	720
2005-06	391,210	475,956	423,431	388,465	147,616.70	38	1,198
2008-09	434,591.93	302,218.42	315,137.39	433,405.43	236,145.48	54.48	147
2009-10	448,529.33	431,664.36	388,263.44	483,279.50	242,770.91	967.86	33
2010-11	493,651.44	513,567.98	475,295.25	527,964.15	246,044.61	46.60	80
Ambala	17,778.57	17,778.57	17,681.92	32,846.30	13,904.54	42.33	9
Panchkula	11,344.73	9,994.92	8,776.92	12,492.00	8,412.00	67.34	—
Yamunanagar	24,231.73	22,619.05	19,776.31	27,009.56	15,925.37	58.96	2
Kurukshetra	22,799.56	23,396.34	20,651.85	26,525.27	14,693.13	55.39	5
Kaithal	30,042.38	29,528.40	28,123.33	29,496.19	14,618.19	49.56	1
Karnal	44,876.27	48,513.87	41,106.06	45,843.91	20,845.05	45.47	11
Panipat	27,184.90	32,664.68	31,507.18	27,640.74	11,355.80	41.08	2
Sonipat	24,619.19	21,989.18	25,841.39	24,634.35	8,201.83	33.29	—
Rohtak	16,615.12	20,329.58	16,939.25	18,410.97	5,963.91	32.39	11
Jhajjar	25,260.61	30,471.39	28,340.25	28,859.46	11,227.38	38.90	8
Faridabad	28,185.27	30,779.71	24,005.76	38,850.12	9,721.55	25.02	1
Palwal	—	—	—	—	—	—	—
Gurgaon	29,189.33	30,812.74	29,439.74	25,114.66	13,540.15	53.91	3
Mewat	—	—	—	—	—	—	—
Rewari	19,502.20	22,013.00	18,340.43	21,858.22	10,290.50	47.07	3
Mahendragarh	13,655.56	13,172.28	13,137.90	14,806.75	8,391.35	50.67	2
Bhiwani	37,829.71	34,305.65	32,848.60	34,775.20	19,728.62	56.73	—
Jind	27,328.24	27,990.58	26,788.64	23,816.17	10,670.18	44.80	6
Hisar	42,315.30	41,270.25	38,608.32	44,173.82	24,013.71	54.36	1
Fatehabad	25,249.89	25,221.46	23,887.09	24,319.99	11,870.10	48.81	3
Sirsa	25,642.88	30,716.33	29,494.31	26,490.47	12,671.25	47.83	12

Source : Registrar, Co-operative Societies, Haryana.

RURAL DEVELOPMENT AND CO-OPERATION
Selected Statistics of Primary Non-Agricultural Credit Societies in Haryana

No. 17.6

Year/District	Societies	Membership (Thousand)	Share Capital (Lakh ₹)	Own Capital (Lakh ₹)
1	2	3	4	5
1966-67	584	99	14.19	20.98
1967-68	589	106	15.38	22.34
1970-71	562	120	20.74	28.41
1975-76	491	154	34.35	47.17
1980-81	312	42	72.40	107.77
1990-91	431	99	544.24	738.42
1995-96	755	153	1,378.09	2,064.97
2000-01	1,032	230	2,990.94	5,157.41
2005-06	974	291	3,647.86	7,812.17
2008-09	986	154	4,970.16	12,533.64
2009-10	1,613	136	4,864.82	10,477.77
2010-11	1,231	114	2,340.39	13,416.09
Ambala	71	7	448.78	1,496.16
Panchkula	47	12	170.74	2,652.15
Yamunanagar	43	8	189.77	715.17
Kurukshetra	34	3	60.49	237.20
Kaithal	38	6	17.53	515.94
Karnal	103	6	155.51	152.79
Panipat	23	2	—	57.32
Sonipat	22	3	50.37	36.75
Rohtak	54	9	228.15	3,143.12
Jhajjar	4	1	29.02	52.31
Faridabad	47	6	138.63	1,292.00
Palwal	23	2	—	46.46
Gurgaon	25	1	3.84	24.09
Mewat	23	1	326.00	368.00
Rewari	28	4	62.70	68.45
Mahendragarh	22	1	13.82	38.83
Bhiwani	56	7	74.28	561.49
Jind	41	4	60.98	71.65
Hisar	238	23	173.98	1,132.19
Fatehabad	214	3	50.59	195.50
Sirsa	75	5	85.21	558.52

Note :— The data upto the year 1987-88 is as on 30th June and 1988-89 onwards as on 31st March.

RURAL DEVELOPMENT AND CO-OPERATION
Selected Statistics of Primary Non-Agricultural Credit Societies in Haryana
No. 17.6 (Concl'd.)

Year/District	Working Capital (Lakh ₹)	Deposits (Lakh ₹)	Loans Advanced (Lakh ₹)	Outstanding loans (Lakh ₹)	Over dues (Lakh ₹)	Over dues as %age of out standing Loans (%)	Societies showing profit (No.)
1	6	7	8	9	10	11	12
1966-67	55.52	12.30	37.88	48.04	25.38	52.83	238
1967-68	59.85	15.85	40.81	51.18	19.77	38.63	218
1970-71	87.89	31.88	70.31	72.15	22.46	31.13	264
1975-76	187.20	85.96	125.15	135.99	37.58	27.63	130
1980-81	536.40	305.73	273.04	397.99	74.83	18.80	77
1990-91	5,673.16	3,438.26	3,535.18	4,273.26	606.55	14.19	218
1995-96	16,594.87	10,105.81	15,499	12,036.80	1,455.13	12.08	368
2000-01	42,599.25	16,949.25	28,652.58	29,012.57	5,528.48	19.06	501
2005-06	61,382.27	40,992.63	9,881.53	32,998.87	5,039.56	15.00	301
2008-09	79,546.38	47,691.13	28,982.12	39,210.67	11,759.58	29.99	356
2009-10	49,624.35	31,788.87	24,929.95	23,418.22	11,752.52	1,441.07	377
2010-11	45,556.25	17,152.04	11,790.45	27,880.90	12,406.24	44.50	321
Ambala	2,618.33	1,899.91	236.70	1,942.54	1,209.27	62.25	9
Panchkula	4,625.85	1,330.11	478.91	3,008.95	669.47	22.25	7
Yamunanagar	1,192.42	117.91	610.21	2,140.48	358.11	16.73	14
Kurukshetra	1,123.21	683.71	422.14	732.81	301.99	41.21	21
Kaithal	782.64	320.74	657.10	684.33	69.22	10.12	12
Karnal	2,694.66	2,187.48	2,698.79	2,067.71	128.58	6.22	15
Panipat	359.23	60.39	45.12	313.28	58.74	18.75	14
Sonipat	451.60	16.13	133.02	246.75	65.28	26.46	13
Rohtak	4,743.80	3,810.94	702.66	3,256.73	1,433.22	44.01	23
Jhajjar	122.57	10.59	97.66	106.42	—	—	4
Faridabad	1,319.00	712.00	1,160.00	1,100.00	113.00	10.27	20
Palwal	891.74	32.06	41.48	280.46	147.28	52.51	10
Gurgaon	140.35	3.6	13.02	89.50	81.25	90.78	—
Mewat	7,390.00	15.00	—	5,038.00	5,038.00	100.00	—
Rewari	735.78	448.95	351.91	564.51	244.17	43.25	6
Mahendragarh	146.91	77.17	21.29	91.56	86.81	94.81	2
Bhiwani	1,466.77	70.40	70.18	1,049.13	443.89	42.31	18
Jind	839.38	481.70	370.38	689.88	126.20	18.29	23
Hisar	12,173.42	4,106.35	3,535.71	3,437.11	1,531.28	44.55	60
Fatehabad	765.81	376.43	3.02	223.90	90.57	40.45	29
Sirsa	972.78	390.47	141.15	816.85	209.91	25.70	21

Source : Registrar, Co-operative Societies, Haryana.

RURAL DEVELOPMENT AND CO-OPERATION
Selected Statistics of Primary Land Development Banks in Haryana
No. 17.7 (Contd.)

Year/District	Banks (No.)	Membership (Lakh)
1	2	3
1966-67	11	0.13
1967-68	18	0.18
1970-71	27	0.56
1975-76	31	1.16
1980-81	33	1.75
1990-91	77	3.48
1995-96	80	4.67
2000-01	86	10.83
2005-06	19	6.82
2008-09	21	7.29
2009-10	19	7.49
2010-11	19	7.33
Ambala	1	0.22
Panchkula	1	0.09
Yamunanagar	1	0.29
Kurukshetra	1	0.25
Kaithal	1	0.40
Karnal	1	0.48
Panipat	1	0.23
Sonipat	1	0.33
Rohtak	1	0.15
Jhajjar	1	0.30
Faridabad	1	0.68
Palwal	—	—
Gurgaon	1	0.58
Mewat	—	—
Rewari	1	0.29
Mahendragarh	1	0.62
Bhiwani	1	0.77
Jind	1	0.42
Hisar	1	0.42
Fatehabad	1	0.38
Sirsa	1	0.43

Note :— The data upto the year 1987-88 is as on 30th June and 1988-89 onwards as on 31st March.

RURAL DEVELOPMENT AND CO-OPERATION
Selected Statistics of Primary Land Development Banks in Haryana

No. 17.7 (Contd.)

Year/District	Share Capital				Loans advanced during the year (Lakh ₹)		
	Held by Govt (Lakh ₹).	Held by Others (Lakh ₹)	Own Capital (Lakh ₹)	Working Capital (Lakh ₹)	Debt. Redemption (Lakh ₹)-	For purchase of land (Lakh ₹)	For purchase of Tractors (Lakh ₹)
1	4	5	6	7	8	9	10
1966-67	—	21.51	23.23	191.94	7.06	3.95	3.37
1967-68	—	34.97	37.47	396.39	4.45	3.24	71.42
1970-71	—	154.54	172.65	2,424.10	3.07	39.42	128.93
1975-76	13.56	394.32	543.23	5,438.54	4.36	26.19	693.41
1980-81	65.65	745.22	1,240.92	10,743.14	109.29	80.09	191.57
1990-91	476.87	2,074.95	3,202.72	35,543.21	9.67	58.22	1,333.73
1995-96	895.97	3,826.75	6,313.46	70,274.83	105.27	79.52	6,040.93
2000-01	2,202.56	8,033.94	13,283.01	154,463.51	253.20	264.33	11,001.99
2005-06	1,971.35	9,519.50	12,231.94	300,250.94	—	2,103.63	2,206.80
2008-09	2,660.44	8,033.32	11,505.18	429,469.47	—	1,378.46	2,345.95
2009-10	2,748.06	8,400.54	14,777.59	277,566.43	—	1,133.41	1,878.01
2010-11	3,334.05	8,233.82	12,418.73	2,03,773.92	—	949.56	822.53
Ambala	276.31	130.58	412.38	6,912.18	—	—	36.50
Panchkula	—	59.83	60.20	1,233.29	—	—	—
Yamunanagar	149.60	412.67	693.98	9,857.89	—	205.71	—
Kurukshetra	156.80	340.97	541.98	7,655.71	—	276.95	27.85
Kaithal	114.47	389.92	597.54	7,489.48	—	61.95	88.90
Karnal	93.99	633.84	770.07	15,077.50	—	138.95	80.55
Panipat	96.42	203.41	355.71	4,117.86	—	12.00	64.75
Sonipat	149.24	495.90	667.01	11,887.31	—	—	14.05
Rohtak	64.08	157.09	225.31	2,854.63	—	—	54.70
Jhajjar	14.57	302.56	331.35	6,373.76	—	—	99.55
Faridabad	198.62	810.96	1,028.94	20,092.28	—	—	45.80
Palwal	—	—	—	—	—	—	—
Gurgaon	124.67	546.22	716.99	12,776.71	—	2.00	20.20
Mewat	—	—	—	—	—	—	—
Rewari	165.09	296.51	515.89	6,009.17	—	4.50	128.50
Mahendragarh	123.94	910.71	1,188.14	20,386.55	—	—	6.50
Bhiwani	224.37	994.29	1,273.26	22,956.26	—	44.00	52.40
Jind	555.80	136.77	722.30	13,013.37	—	70.95	89.30
Hisar	226.32	446.27	693.40	10,461.60	—	113.60	12.98
Fatehabad	394.92	483.36	892.90	12,289.56	—	6.00	—
Sirsa	204.84	481.96	731.38	12,328.81	—	12.95	—

RURAL DEVELOPMENT AND CO-OPERATION
Selected Statistics of Primary Land Development Banks in Haryana

No. 17.7 (Contd.)

Year/District	Installation of Tubewells (Lakh ₹)	Other Land improvement (Lakh ₹)
1	11	12
1966-67	17.53	5.26
1967-68	112.10	30.74
1970-71	280.77	132.41
1975-76	444.25	160.38
1980-81	345.45	2,325.65
1990-91	1,871.36	2,039.47
1995-96	4,356.19	9,180.95
2000-01	4,103.38	15,288.93
2005-06	1,100.45	24,857.01
2008-09	730.93	28,638.98
2009-10	667.07	33,928.03
2010-11	464.35	38,518.55
Ambala	150.40	1,272.00
Panchkula	—	88.43
Yamunanagar	30.50	1,109.31
Kurukshetra	—	1,542.85
Kaithal	—	696.78
Karnal	—	2,658.57
Panipat	—	234.86
Sonipat	127.50	3,202.40
Rohtak	1.00	450.78
Jhajjar	—	956.43
Faridabad	63.90	3774.86
Palwal	—	—
Gurgaon	—	1,724.92
Mewat	—	—
Rewari	—	870.20
Mahendragarh	—	3,475.87
Bhiwani	19.75	5,052.17
Jind	10.50	2,031.83
Hisar	38.45	2,857.40
Fatehabad	19.15	3,423.16
Sirsa	3.20	3,095.73

Note :— The data upto the year 1987-88 is as on 30th June and 1988-89 onwards as on 31st March.

RURAL DEVELOPMENT AND CO-OPERATION
Selected Statistics of Primary Land Development Banks in Haryana

No. 17.7 (Concl'd.)

Year/District	Total Columns 8 to 12 (Lakh ₹)	Loans recovered during the year (Lakh ₹)	Overdues (Lakh ₹)	No. of Banks showing profit	Amount of profit (Lakh ₹)	No. of Banks showing loss	Amount of Loss Lakh ₹)
1	13	14	15	16	17	18	19
1966-67	57.17	17.18	1.98	7	0.27	4	0.25
1967-68	221.95	20.95	0.12	9	0.34	7	0.63
1970-71	584.60	273.92	0.27	25	19.84	1	0.01
1975-76	1,328.59	838.32	21.05	27	34.14	2	0.34
1980-81	3,052.05	1,707.38	182.37	29	68.14	2	4.87
1990-91	5,312.45	3,860.65	7,093.33	24	323.65	53	910.20
1995-96	19,762.86	8,540.73	8,130.92	48	497.53	31	351.65
2000-01	30,911.83	18,085.50	37,076.01	23	260.81	63	2,755.22
2005-06	30,267.89	48,866.52	75,728.28	1	66.35	18	7,253.40
2008-09	33,094.32	25,023.84	87,052.21	4	2,532.45	15	4,493.16
2009-10	37,606.52	38,583.39	100,734.53	—	—	19	16,175.90
2010-11	40,754.99	54,350.47	1,02,570.54	—	—	19	11,657.03
Ambala	1,458.90	1,785.48	3,216.40	—	—	1	436.39
Panchkula	88.43	277.57	1,347.85	—	—	1	14.05
Yamunanagar	1,345.52	2,831.22	3,718.00	—	—	1	584.24
Kurukshetra	1,847.65	2,397.90	3,386.71	—	—	1	237.62
Kaithal	847.63	1,662.67	5,660.78	—	—	1	644.52
Karnal	2,878.07	3,982.69	9,859.77	—	—	1	669.00
Panipat	311.61	1,077.25	2,541.48	—	—	1	274.91
Sonipat	3,343.95	3,698.98	3,540.64	—	—	1	365.63
Rohtak	506.48	788.88	1,429.38	—	—	1	438.22
Jhajjar	1,055.98	2,081.14	3,345.59	—	—	1	568.60
Faridabad	3,884.56	4,918.54	8,560.10	—	—	1	698.80
Palwal	—	—	—	—	—	—	—
Gurgaon	1,747.12	2,099.18	7,549.37	—	—	1	1,064.66
Mewat	—	—	—	—	—	—	—
Rewari	1,003.20	1,730.42	1,962.04	—	—	1	342.03
Mahendragarh	3,482.37	4,654.98	13,476.47	—	—	1	729.65
Bhiwani	5,168.32	5,966.25	12,696.17	—	—	1	1,700.82
Jind	2,202.58	3,519.06	10,629.55	—	—	1	1,027.50
Hisar	3,022.43	3,266.89	4,017.42	—	—	1	533.19
Fatehabad	3,448.31	3,607.45	2,826.97	—	—	1	432.73
Sirsa	3,111.88	4,003.92	2,805.85	—	—	1	894.47

Source : Registrar, Co-operative Societies, Haryana.

RURAL DEVELOPMENT AND CO-OPERATION
Selected Statistics of Central Co-operative Banks in Haryana

No. 17.8

Year/District	No. of Banks	No. of Branches	Membership (Thousand)	Share Capital		Own Capital (Lakh ₹)
				Held by Govt. (Lakh ₹)	Held by Others (Lakh ₹)	
1	2	3	4	5	6	7
1966-67	10	30	11	40.49	102.42	246.63
1967-68	10	31	11	55.99	135.82	310.04
1970-71	9	59	11	124.74	276.61	598.45
1975-76	12	135	12	205.06	548.40	1,306.25
1980-81	13	194	8	523.70	730.88	2,909.10
1990-91	13	263	10	1,411.66	2,058.62	6,581.37
1995-96	17	302	16	2,878.00	4,424.78	11,907.17
2000-01	19	344	24.9	3,143.03	10,385.21	30,207.11
2005-06	19	359	27.7	3,718.00	18,974.00	64,663.00
2008-09	19	594	27.9	5,068.00	21,233.00	56,134.00
2009-10	19	594	9,529	3,271.00	24,225.00	6 6772.00
2010-11	19	595	—	3,142.00	26,617.00	66,636.00
Ambala	1	28	—	271.00	1,196.00	2,904.00
Panchkula	1	12	—	111.00	611.00	1,917.00
Yamunanagar	1	31	—	12.00	1,234.00	2,737.00
Kurukshetra	1	36	—	50.00	1,240.00	2,447.00
Kaithal	1	29	—	327.00	1,504.00	3,415.00
Karnal	1	46	—	53.00	2,137.00	5,864.00
Panipat	1	22	—	170.00	1,455.00	6,301.00
Sonipat	1	35	—	296.00	1,312.00	3,658.00
Rohtak	1	26	—	28.00	756.00	3,762.00
Jhajjar	1	24	—	83.00	1,228.00	4,603.00
Faridabad	1	33	—	102.00	1,640.00	5,749.00
Palwal	—	—	—	—	—	—
Gurgaon	1	38	—	134.00	1,412.00	4,231.00
Mewat	—	—	—	—	—	—
Rewari	1	27	—	140.00	1,051.00	2,838.00
Mahendragarh	1	21	—	59.00	892.00	3,232.00
Bhiwani	1	38	—	268.00	1,920.00	3,323.00
Jind	1	33	—	472.00	1,436.00	1,947.00
Hisar	1	46	—	249.00	3,100.00	3,501.00
Fatehabad	1	29	—	50.00	1,099.00	3,020.00
Sirsa	1	41	—	267.00	1,394.00	1,187.00

RURAL DEVELOPMENT AND CO-OPERATION
Selected Statistics of Central Co-operative Banks in Haryana

No. 17.8 (Concl'd.)

Year/District	Working Capital (Lakh ₹)	Deposits (Lakh ₹)	Borrowings (Lakh ₹)	Loans advanced during the year (Lakh ₹)	Loans outstanding at the end of the Year (Lakh ₹)	Over dues (Lakh ₹)
1	8	9	10	11	12	13
1966-67	1,481.57	493.62	695.26	936.02	1,105.94	177.05
1967-68	1,577.37	617.80	621.59	911.35	1,161.76	274.26
1970-71	2,445.04	1,000.89	718.41	1,738.17	1,916.33	704.27
1975-76	6,471.84	2,758.92	1,558.07	6,163.59	4,600.01	1,394.43
1980-81	16,451.22	5,945.54	6,715.25	16,015.19	12,627.25	3,862.27
1990-91	60,483.48	25,823.04	26,446.17	36,843.15	45,726.29	13,661.38
1995-96	148,420.75	58,837.85	71,174.27	153,152.00	118,251.50	30,144.54
2000-01	339,765.96	146,173.39	147,797.71	683,629.34	274,414.12	77,468.15
2005-06	595,660.00	279,840.00	220,283.00	556,450.00	458,156.00	109,027.00
2008-09	795,417.00	380,023.00	274,217.00	454,418.00	552,909.00	229,526.00
2009-10	836,560.56	443,795.79	265,115.99	454,419.00	550,819.00	229,527.00
2010-11	9,69,689.00	4,94,019.00	3,36,327.00	6,93,265.00	6,59,580.00	2,37,133.00
Ambala	40,608.00	25,895.00	9,850.00	22,119.00	25,905.00	11,689.00
Panchkula	25,949.00	14,806.00	6,700.00	12,358.00	16,791.00	5,919.00
Yamunanagar	43,406.00	23,324.00	12,296.00	28,156.00	30,107.00	13,291.00
Kurukshetra	49,230.00	22,366.00	20,949.00	43,511.00	37,105.00	10,306.00
Kaithal	47,003.00	16,953.00	24,857.00	43,034.00	38,864.00	14,064.00
Karnal	75,700.00	28,868.00	36,932.00	68,589.00	59,131.00	19,601.00
Panipat	49,195.00	18,846.00	21,568.00	48,777.00	38,260.00	11,941.00
Sonipat	49,690.00	24,609.00	16,725.00	41,335.00	35,465.00	12,117.00
Rohtak	49,573.00	32,588.00	11,707.00	35,256.00	27,551.00	5,791.00
Jhajjar	48,951.00	28,690.00	13,000.00	37,544.00	33,225.00	10,928.00
Faridabad	57,218.00	26,297.00	18,977.00	37,502.00	40,657.00	15,387.00
Palwal	—	—	—	—	—	—
Gurgaon	95,753.00	67,741.00	14,048.00	35,165.00	34,452.00	12,845.00
Mewat	—	—	—	—	—	—
Rewari	35,012.00	20,623.00	9,837.00	25,229.00	24,746.00	8,473.00
Mahendragarh	26,638.00	13,681.00	7,610.00	16,609.00	17,371.00	7,965.00
Bhiwani	72,375.00	45,183.00	18,470.00	40,589.00	45,367.00	22,341.00
Jind	43,464.00	18,873.00	19,800.00	34,534.00	33,958.00	13,384.00
Hisar	78,850.00	37,569.00	30,216.00	51,068.00	56,526.00	21,924.00
Fatehabad	40,976.00	11,063.00	23,487.00	36,560.00	33,744.00	10,673.00
Sirsa	40,098.00	16,044.00	19,298.00	35,330.00	30,355.00	8,494.00

Source : Registrar, Co-operative Societies, Haryana.

RURAL DEVELOPMENT AND CO-OPERATION
Selected Statistics of Central Co-operative Banks in Haryana

No. 17.8 (Concl'd.)

Year/District	Over dues as percentage of outstanding Loans	Banks Showing Profit (No.)	Profit (Lakh ₹)	No. of Banks showing Loss	Loss (Lakh ₹)
1	14	15	16	17	18
1966-67	16.01	10	15.71	—	—
1967-68	23.61	9	19.47	1	0.54
1970-71	36.75	9	46.32	—	—
1975-76	30.31	12	151.38	—	—
1980-81	30.59	13	149.65	—	—
1990-91	29.88	11	139.34	2	44.42
1995-96	25.49	16	1,330.28	1	18.47
2000-01	28.23	17	2,032.52	2	126.01
2005-06	24.00	17	2,516.00	2	700.00
2008-09	41.51	18	3,113.00	1	910.00
2009-10	41.67	18	3,113.00	1	910.00
2010-11	35.95	14	447.00	5	2,527.00
Ambala	45.12	—	—	1	119.00
Panchkula	35.25	1	63.00	—	—
Yamunanagar	44.15	—	—	1	869.00
Kurukshetra	27.78	—	—	1	392.00
Kaithal	36.19	1	10.00	—	—
Karnal	33.15	1	62.00	—	—
Panipat	31.12	1	113.00	—	—
Sonipat	34.17	1	19.00	—	—
Rohtak	21.02	1	54.00	—	—
Jhajjar	32.89	1	22.00	—	—
Faridabad	37.85	1	27.00	—	—
Palwal	—	—	—	—	—
Gurgaon	37.28	1	25.00	—	—
Mewat	—	—	—	—	—
Rewari	34.24	1	3.00	—	—
Mahendragarh	45.85	1	15.00	—	—
Bhiwani	49.25	1	7.00	—	—
Jind	39.41	1	—	1	530.00
Hisar	38.79	—	21.00	—	—
Fatehabad	31.63	1	6.00	—	—
Sirsa	27.98	—	—	1	617.00

RURAL DEVELOPMENT AND COOPERATION
Selected Statistics of Apex State Marketing Federations in Haryana

No. 17.9

Year	Membership No.	Share capital		Own Funds (Lakh ₹)	Working capital (Lakh ₹)	Quantity of produce processed (Tonnes)
		Held by Govt. (Lakh ₹)	Held by Others (Lakh ₹)			
1	2	3	4	5	6	7
1966-67	59	22.40	0.96	40.60	179.18	—
1967-68	60	45.25	1.09	58.84	279.37	—
1970-71	64	98.06	8.68	143.05	1,440.63	—
1975-76	76	244.71	24.96	506.65	3,421.63	41,383
1980-81	78	656.18	86.14	1,665.19	6,309.62	79,406
1990-91	77	1,639.45	183.71	5,285.00	19,002.91	1,96,824
1995-96	78	1,579.41	294.37	18,397.16	44,809.27	1,06,902
2002-03	79	19.00	686.00	34,364.00	8,144.00	59,954
2005-06	74	18.75	810.83	38,184.00	19,810.00	10,18,611
2008-09	74	18.75	1,040.97	51,768.00	27,020.00	8,081.88
2009-10	74	18.75	1,273.00	560.00	24,563.00	—
2010-11	74	18.75	1,421.00	67,547.00	20,916.00	—

Note :—The data upto the year 1987-88 is as on 30th June and 1988-89 onwards as on 31st March.

RURAL DEVELOPMENT AND COOPERATION
Selected Statistics of Apex State Marketing Federations in Haryana

No. 17.9 (Concl'd.)

Year	Value of Produce processed (Lakh ₹)	Business turnover (Lakh ₹)	Agricultural Produce Marketed (Lakh ₹)	Seed Distributed (Lakh ₹)	Fertilizer distributed (Lakh ₹)	Consumer goods distributed (Lakh ₹)	Profit (Lakh ₹)
1	8	9	10	11	12	13	14
1966-67	—	231.32	4.54	18.25	201.77	0.10	0.91
1967-68	—	477.69	77.03	52.43	342.69	—	2.08
1970-71	—	1,862.54	652.59	—	1,200.01	—	5.73
1975-76	440.25	6,300.91	3,126.65	27.14	2,919.95	84.56	56.03
1980-81	—	16,669.31	10,934.42	175.50	4,728.17	752.25	100.12
1990-91	7,800.31	26,761.33	19,476.18	43.10	7,171.90	—	699.80
1995-96	11,002.73	87,097.47	65,884.22	34.21	21,132.45	—	929.96
2002-03	31,834.96	3,65,892.00	1,40,668.00	139.20	17,258.00	372.53	2,203.00
2005-06	75,461.20	3,09,509.00	2,49,339.00	169.36	26,298.75	305.14	5,836.00
2008-09	80,957.00	3,09,229.00	1,44,238.00	58.09	46,016.00	1,740.00	3,378.00
2009-10	114,573.00	425,355.00	401,788.00	1,785.00	46,305.00	3,892.00	4,345.00
2010-11	119,130.00	548,900.00	374,676.00	36	52,057.00	5,691.00	4,080.00

Source : Registrar, Cooperative Societies, Haryana.

RURAL DEVELOPMENT AND CO-OPERATION
Selected Statistics of Central Consumer Stores in Haryana

No. 17.10

Year/District	Societies (No.)	Membership (Thousand)-	Own Fund (Lakh ₹)	Share Capital	
				Held by Govt. (Lakh ₹)	Held by Others (Lakh ₹)
1	2	3	4	5	6
1966-67	9	33	12.08	5.50	4.07
1967-68	9	35	14.44	7.50	4.28
1970-71	9	37	17.40	7.70	4.44
1975-76	17	53	67.78	36.71	7.89
1980-81	33	73	168.42	111.85	10.44
1990-91	33	91	324.00	261.60	12.58
1995-96	33	92	346.39	292.71	13.57
2000-01	33	93.6	350.89	294.71	13.66
2005-06	9	42	177.86	149.79	6.86
2008-09	9	36	174.97	148.97	5.09
2009-10	9	37	118	134.15	28.78
2010-11	9	38	363.30	125.73	5.37
Ambala	1	8	225.24	20.47	0.77
Panchkula	—	—	—	—	—
Yamunanagar	—	—	—	—	—
Kurukshetra	—	—	—	—	—
Kaithal	—	—	—	—	—
Karnal	1	1	11.62	34.72	0.76
Panipat	—	—	—	—	—
Sonipat	—	—	—	—	—
Rohtak	1	7	9.12	—	0.68
Jhajjar	—	—	—	—	—
Faridabad	1	6	59.00	9.08	0.92
Palwal	—	—	—	—	—
Gurgaon	—	—	—	—	—
Mewal	—	—	—	—	—
Rewari	—	—	—	—	—
Mahendragarh	—	—	—	—	—
Bhiwani	1	5	2.00	15.31	0.85
Jind	1	2	20.34	1.8	0.27
Hisar	1	6	29.76	25.00	0.85
Fatehabad	1	1	—	8.06	0.06
Sirsa	1	2	6.22	11.29	0.21

Note :—The data upto the year 1987-88 is as on 30th June and 1988-89 onwards as on 31st March.

RURAL DEVELOPMENT AND CO-OPERATION
Selected Statistics of Central Consumer Stores in Haryana

No. 17.10 (Concl.)

Year/District	Working capital (Lakh ₹)	Value of Sales (Lakh ₹)	Stores showing profit (No.)	Profit (Lakh ₹)	Stores showing Loss (No.)	Loss (Lakh ₹)
1	7	8	9	10	11	12
1966-67	46.46	236.50	5	0.45	4	1.66
1967-68	50.22	141.58	2	0.18	7	4.89
1970-71	57.67	333.03	3	0.58	6	0.73
1975-76	155.40	1,069.18	15	11.95	2	1.92
1980-81	335.77	1,541.62	11	5.52	21	22.88
1990-91	275.78	1,186.04	4	1.86	26	29.02
1995-96	388.75	1,533.79	3	6.40	9	11.67
2000-01	473.70	1,794.81	9	10.04	6	24.88
2005-06	228.02	2,863.39	6	17.06	3	8.50
2008-09	884.24	2,853.46	5	11.14	4	11.30
2009-10	894.02	4233.12	5	30.02	5	36.32
2010-11	1,297.80	4,716.81	4	44.05	7	43.64
Ambala	858.94	1,602.03	1	23.21	—	—
Panchkula	—	—	—	—	—	—
Yamunanagar	—	—	—	—	—	—
Kurukshetra	—	—	—	—	2	—
Kaithal	—	—	—	—	—	—
Karnal	95.62	903.54	—	—	1	0.13
Panipat	—	—	—	—	—	—
Sonipat	—	—	—	—	—	—
Rohtak	145.07	738.62	1	16.41	—	—
Jhajjar	—	—	—	—	—	—
Faridabad	75.39	280.00	—	—	1	0.40
Palwal	—	—	—	—	—	—
Gurgaon	—	—	—	—	—	—
Mewal	—	—	—	—	—	—
Rewari	—	—	—	—	—	—
Mahendragarh	—	—	—	—	—	—
Bhiwani	30.85	450.81	1	1.38	—	—
Jind	39.27	264.22	1	3.05	—	—
Hisar	30.85	450.81	—	—	1	18.11
Fatehabad	10.66	—	—	—	1	12.50
Sirsa	11.15	26.78	—	—	1	12.50

Source : Registrar, Co-operative Societies, Haryana.

RURAL DEVELOPMENT AND CO-OPERATION
Selected Statistics of Labour and Construction Societies in Haryana

No. 17.11

Year/District	Societies (No.)	Membership (Thousand)	Own Funds (Lakh ₹)
1	2	3	4
1966-67	429	32	14.54
1967-68	440	32	15.50
1970-71	450	33	18.08
1975-76	557	39	31.71
1980-81	775	54	62.83
1990-91	1,538	91	271.05
1995-96	2,430	112	461.67
2000-01	3,812	131.0	708.44
2005-06	4,207	139	857.23
2008-09	6,125	1.03	1,987.75
2009-10	6,657	98	1,994.93
2010-11	7,306	127	2,373.36
Ambala	85	1	13.60
Panchkula	143	1	25.82
Yamunanagar	282	4	48.78
Kurukshetra	253	3	55.06
Kaithal	530	6	62.52
Karnal	369	5	83.51
Panipat	325	8	63.51
Sonipat	327	4	39.31
Rohtak	377	6	175.90
Jhajjar	318	4	24.09
Faridabad	80	1	3.21
Palwal	187	2	39.80
Gurgaon	147	21	54.02
Mewat	143	2	500.00
Rewari	210	3	18.27
Mahendragarh	198	3	49.35
Bhiwani	724	13	172.43
Jind	540	7	114.25
Hisar	925	14	364.21
Fatehabad	326	6	27.98
Sirsa	817	13	437.74

Note :—The data upto the year 1987-88 is as on 30th June and 1988-89 onwards as on 31st March.

RURAL DEVELOPMENT AND CO-OPERATION
Selected Statistics of Labour and Construction Societies in Haryana

No. 17.11 (Concl.)

Year/District	Working Capital (Lakh ₹)	Value of Works done (Lakh ₹)	Societies in profit (No.)	Profit (Lakh ₹)	Societies in Loss (No.)	Loss (Lakh ₹)
1	5	6	7	8	9	10
1966-67	37.44	67.37	207	0.92	129	1.73
1967-68	39.20	82.68	178	0.81	172	1.06
1970-71	46.44	184.19	216	1.62	132	0.89
1975-76	104.72	225.73	299	2.67	159	1.46
1980-81	204.43	795.75	459	9.45	197	4.72
1990-91	635.06	1,393.73	749	39.74	499	30.07
1995-96	1,063.56	4,289.64	909	40.94	968	53.27
2000-01	1,768.43	4,266.78	1,368	60.73	1,376	79.64
2005-06	2,594.68	18,235.31	1,181	88.47	1,923	68.58
2008-09	9,604.32	18,811.77	1,515	231.62	2,434	155.46
2009-10	8,153.07	31,415.57	1,875	442.93	3,538	387.37
2010-11	8,857.61	31,563.51	2,014	889.62	4,154	454.97
Ambala	80.14	162.27	14	2.7	18	1.84
Panchkula	97.73	368.97	28	2.78	76	3.16
Yamunanagar	147.51	925.80	61	10.86	221	83.30
Kurukshetra	236.61	917.48	35	8.13	112	11.72
Kaithal	315.62	862.35	138	11.23	392	17.31
Karnal	170.19	2,082.04	115	10.62	254	18.23
Panipat	430.83	880.91	95	11.65	163	6.45
Sonipat	323.77	1,005.89	75	8.93	115	13.30
Rohtak	1,007.32	2,812.56	168	38.01	209	19.03
Jhajjar	117.33	810.88	86	8.96	232	15.40
Faridabad	48.00	278.00	20	5.00	60	2.20
Palwal	68.39	260.40	39	4.87	148	8.01
Gurgaon	148.75	522.68	44	3.72	97	6.89
Mewat	1,731.00	—	2	6.00	141	110.00
Rewari	69.32	430.61	54	470.10	156	12.06
Mahendragarh	102.61	711.72	35	17.07	40	24.56
Bhiwani	758.19	7,049.14	226	62.21	259	10.78
Jind	322.01	1,928.57	97	12.59	351	30.25
Hisar	1,593.37	2,966.05	263	20.67	447	11.83
Fatehabad	388.66	765.34	101	38.57	176	8.20
Sirsa	700.26	5,821.85	318	134.95	487	40.45

Source : Registrar, Co-operative Societies, Haryana.

RURAL DEVELOPMENT AND CO-OPERATION
Selected Statistics of Housing Co-operative Societies, Haryana

No. 17.12

Year/District	Societies (No.)	Membership (Thousand)	Own Funds (Lakh ₹)
1	2	3	4
1966-67	102	6	18.10
1967-68	104	6	19.65
1970-71	93	7	24.28
1975-76	122	11	31.33
1980-81	133	19	59.76
1990-91	1,484	115	503.77
1995-96	1,879	136	1,080.35
2000-01	1,878	148	1,250.51
2005-06	15,676	481	1,402.36
2008-09	15,394	533	3,773.83
2009-10	14,296	491	7,723.30
2010-11	15,934	498	17,909.60
Ambala	34	3	35.40
Panchkula	5,283	138	191.24
Yamunanagar	30	3	77.12
Kurukshetra	29	2	200.89
Kaithal	25	2	23.25
Karnal	32	1	29.86
Panipat	459	3	295.60
Sonipat	1,155	2	66.20
Rohtak	34	4	5,163.14
Jhajjar	6	1	0.29
Faridabad	3,947	98	8,771.00
Palwal	228	1	1,361.00
Gurgaon	3,850	185	1,215.39
Mewat	2	1	23.00
Rewari	572	11	57.95
Mahendragarh	7	1	21.14
Bhiwani	20	4	54.76
Jind	23	3	15.99
Hisar	124	22	119.90
Fatehabad	28	5	77.80
Sirsa	46	8	108.68

Note :—The data upto the year 1987-88 is as on 30th June and 1988-89 onwards as on 31st March.

RURAL DEVELOPMENT AND CO-OPERATION
Selected Statistics of Housing Co-operative Societies, Haryana

No. 17.12 (Concl'd.)

Year/District	Working Capital (Lakh ₹)	Houses constructed upto the end of the year (No.)	Societies in profit (No.)	Profit (Lakh ₹)	Societies in Loss (No.)	Loss (Lakh ₹)
1	5	6	7	8	9	10
1966-67	56.20	1,294	27	0.92	38	0.72
1967-68	58.63	1,297	33	0.83	30	0.33
1970-71	77.31	2,370	36	1.04	22	0.60
1975-76	142.99	2,724	18	0.06	29	0.51
1980-81	384.75	3,123	40	0.95	47	2.55
1990-91	8,977.51	25,650	503	32.48	438	41.35
1995-96	27,106.03	33,039	880	52.26	723	60.23
2000-01	50,511.49	50,110	949	48.13	667	47.33
2005-06	24,983.12	42,164	324	58.17	1,252	41.89
2008-09	61,263.41	78,956	2,143	0.89	9,725	331.54
2009-10	129,641.85	72,489	2,393	128.08	9,459	610.03
2010-11	41,712.93	25,771	2,328	127.36	8,121	725.90
Ambala	451.02	—	4	13.81	15	7.95
Panchkula	259.57	378	12	0.13	5,255	18.97
Yamunanagar	797.29	—	4	1.63	26	277.26
Kurukshetra	263.32	—	10	3.63	17	8.39
Kaithal	274.85	—	6	0.64	19	3.79
Karnal	276.59	229	—	—	26	4.57
Panipat	1,446.45	10	4	1.61	252	3.33
Sonipat	119.93	272	2	1.05	14	5.75
Rohtak	2,836.18	468	9	10.52	14	21.63
Jhajjar	132.17	148	2	0.31	4	0.28
Faridabad	8,695.00	4,300	13	3.5	189	86.00
Palwal	1.22	—	—	—	28	7.56
Gurgaon	7,347.45	13,055	2,177	45.95	1,654	182.75
Mewat	84.00	215	—	—	2	3.00
Rewari	2,447.26	247	8	2.36	464	36.13
Mahendragarh	86.60	697	1	5.78	6	1.79
Bhiwani	268.79	678	7	4.50	8	2.64
Jind	248.79	470	7	4.58	8	2.56
Hisar	15,093.37	306	47	15.84	74	4.20
Fatehabad	352.52	452	10	7.45	12	15.19
Sirsa	230.56	3,846	5	4.07	34	32.16

Source : Registrar, Co-operative Societies, Haryana.

RURAL DEVELOPMENT AND CO-OPERATION
Selected Statistics of Dairy and Milk Supply Co-operative Societies in Haryana

No. 17.13

Year/District	Societies	Membership (Thousand)	Own Funds (Lakh ₹)
1	2	3	4
1966-67	148	3	4.26
1967-68	156	3	4.67
1970-71	310	13	13.36
1975-76	1,233	85	63.15
1980-81	1,766	142	87.85
1990-91	2,195	169	163.22
1995-96	2,440	173	313.56
2000-01	2,764	173	702.86
2005-06	4,127	249	2,258.89
2008-09	6,169	286	4,373.23
2009-10	5,396	250	1,012.61
2010-11	5,500	289.51	713.73
Ambala	174	16.14	329.89
Panchkula	54	1.12	75.40
Yamunanagar	107	4.25	56.96
Kurukshetra	223	12.44	—
Kaithal	178	9.93	—
Karnal	121	6.66	—
Panipat	46	2.67	—
Sonipat	300	8.3	17.01
Rohtak	293	22.19	47.1
Jhajjar	333	15.8	33.01
Faridabad	161	17.12	—
Palwal	—	—	—
Gurgaon	256	22.27	—
Mewat	—	—	—
Rewari	505	18.37	37.12
Mahendragarh	347	25.28	50.85
Bhiwani	760	26.87	53.15
Jind	564	27.20	0.42
Hisar	334	16.10	—
Fatehabad	210	10.10	0.31
Sirsa	534	26.70	12.51

Note :—The data upto the year 1987-88 is as on 30th June and 1988-89 onwards as on 31st March.

RURAL DEVELOPMENT AND CO-OPERATION
Selected Statistics of Dairy and Milk Supply Co-operative Societies in Haryana
No. 17.13 (Concl'd.)

Year/District	Working Capital (Lakh ₹)	Milk and Milk products (procured) (Lakh ₹)	Milk and Milk products sold (Lakh ₹)	Societies in profit (No.)	Profit (Lakh ₹)	Societies in Loss (No.)	Loss (Lakh ₹)
1	5	6	7	8	9	10	11
1966-67	10.77	0.62	0.67	57	0.13	64	0.26
1967-68	11.41	0.84	1.34	43	0.12	40	0.19
1970-71	45.69	36.49	35.98	139	1.25	100	1.29
1975-76	338.04	221.26	245.96	452	7.18	365	7.46
1980-81	311.15	242.93	253.62	521	4.92	897	8.20
1990-91	385.80	693.03	729.57	845	17.87	385	5.25
1995-96	548.54	1,687.26	1,568.04	1,082	104.90	175	5.73
2000-01	1,350.31	15,667.14	17,099.30	1,997	564.59	24	0.36
2005-06	10,954.22	51,182.75	52,407.12	5,931	135.02	—	—
2008-09	10,963.78	24,762.53	30,256.65	4,006	233.43	37	0.43
2009-10	1,720.20	38,422.53	45,529.61	3,627	403.06	47	0.81
2010-11	1,048.355	52,431.81	62,601.58	3,865	349.38	79	2.46
Ambala	549.43	2,043.25	6,029.59	167	23.18	10	0.39
Panchkula	75.40	615.72	583.07	58	2.69	—	—
Yamunanagar	35.37	587.59	617.22	102	6.10	5	0.07
Kurukshetra	—	936.56	962.13	223	28.87	—	—
Kaithal	—	1,107.54	1,138.05	178	34.15	—	—
Karnal	—	653.25	671.45	121	20.15	—	—
Panipat	—	281.40	289.24	46	8.68	—	—
Sonipat	2.52	1,522.12	1,592.10	72	10.72	3	0.25
Rohtak	2.17	2,360.50	2,501.52	122	12.69	4	0.15
Jhajjar	2.96	1,625.15	1,695.10	100	10.70	3	0.35
Faridabad	55.20	16,521.41	21,275.88	161	30.80	—	—
Palwal	—	—	—	—	—	—	—
Gurgaon	82.80	—	—	256	46.20	—	—
Mewat	—	—	—	—	—	—	—
Rewari	2.87	3,651.10	3,769.50	218	22.24	8	0.15
Mahendragarh	2.80	2,805.12	3,012.12	150	16.09	6	0.20
Bhiwani	4.20	4,102.50	4,310.11	252	29.12	4	0.10
Jind	92.00	4,991.50	5,099.10	798	19.00	—	—
Hisar	75.00	2,885.10	2,984.40	320	12.00	—	—
Fatehabad	65.00	2,427.00	2,506.00	160	7.00	—	—
Sirsa	0.635	3,315.00	3,565.00	361	9.00	36	0.80

Source : Registrar, Co-operative Societies, Haryana.

RURAL DEVELOPMENT AND CO-OPERATION
Selected Statistics of Women Co-operative Societies in Haryana

No. 17.14

Year/District	Societies (No.)	Membership (Thousand)	Share Capital (Lakh ₹)	Own Funds (Lakh ₹)
1	2	3	4	5
1966-67	440	13	4.07	4.18
1967-68	455	13	3.85	4.01
1970-71	431	12	2.72	3.02
1975-76	329	9	1.98	2.37
1980-81	57	2	0.41	0.49
1990-91	11	—	0.10	0.10
1995-96	10	2	0.83	0.95
2000-01	10	2	0.93	1.69
2005-06	2	1	0.12	0.88
2008-09	2	2	0.02	0.01
2009-10	2	2	0.01	0.40
2010-11	2	24	0.01	0.40
Ambala	—	—	—	—
Panchkula	—	—	—	—
Yamunanagar	—	—	—	—
Kurukshetra	1	11	0.01	
Kaithal	—	—	—	—
Karnal	—	—	—	—
Panipat	—	—	—	—
Sonipat	—	—	—	—
Rohtak	—	—	—	—
Jhajjar	—	—	—	—
Faridabad	—	—	—	—
Palwal	—	—	—	—
Gurgaon	—	—	—	—
Mewat	—	—	—	—
Rewari	—	—	—	—
Mahendragarh	—	—	—	—
Bhiwani	—	—	—	—
Jind	—	—	—	—
Hisar	1	13		0.40
Fatehabad	—	—	—	—
Sirsa	—	—	—	—

Note : —The data upto the year 1987-88 is as on 30th June and 1988-89 onwards as on 31st March.

RURAL DEVELOPMENT AND CO-OPERATION
Selected Statistics of Women Co-operative Societies in Haryana

No. 17.14 (Concl'd.)

Year/District	Working Capital (Lakh ₹)	Loans advanced during the year (Lakh ₹)	Loans outstanding at the end of the year (Lakh ₹)	Societies in profit (No.)	Profit (Lakh ₹)	Societies in Loss (No.)	Loss (Lakh ₹)
1	6	7	8	9	10	11	12
1966-67	4.21	—	6	356	0.10	4	—
1967-68	4.06	1	6	173	0.03	37	—
1970-71	3.10	2	5	151	0.07	31	—
1975-76	2.61	2	1	320	0.11	58	—
1980-81	0.48	—	—	—	—	3	1
1990-91	4.02	—	—	—	—	1	0.04
1995-96	29.69	—	0.41	—	—	2	3.07
2000-01	27.67	0.41	—	—	—	—	—
2005-06	10.17	—	—	—	—	—	—
2008-09	6.61	—	—	—	—	1	3.30
2009-10	0.41	—	—	—	—	—	—
2010-11	0.41	—	—	—	—	—	—
Ambala	—	—	—	—	—	—	—
Panchkula	—	—	—	—	—	—	—
Yamunanagar	—	—	—	—	—	—	—
Kurukshetra	0.01	—	—	—	—	—	—
Kaithal	—	—	—	—	—	—	—
Karnal	—	—	—	—	—	—	—
Panipat	—	—	—	—	—	—	—
Sonipat	—	—	—	—	—	—	—
Rohtak	—	—	—	—	—	—	—
Jhajjar	—	—	—	—	—	—	—
Faridabad	—	—	—	—	—	—	—
Palwal	—	—	—	—	—	—	—
Gurgaon	—	—	—	—	—	—	—
Mewat	—	—	—	—	—	—	—
Rewari	—	—	—	—	—	—	—
Mahendragarh	—	—	—	—	—	—	—
Bhiwani	—	—	—	—	—	—	—
Jind	—	—	—	—	—	—	—
Hisar	0.40	—	—	—	—	—	—
Fatehabad	—	—	—	—	—	—	—
Sirsa	—	—	—	—	—	—	—

Source : Registrar, Co-operative Societies, Haryana.

RURAL DEVELOPMENT AND CO-OPERATION
Selected Statistics of Industrial Co-operative Societies in Haryana

No. 17.15

Year/District	Societies (No.)	Membership	Share Capital (Lakh ₹)	Own Funds (Lakh ₹)	Working Capital (Lakh ₹)
1	2	3	4	5	6
1966-67	2,258	38,230	50.53	81.82	216.63
1967-68	2,363	36,291	74.73	89.98	231.75
1970-71	2,679	42,159	131.80	151.07	377.19
1975-76	2,350	51,716	371.25	426.22	951.01
1980-81	2,832	44,901	430.80	578.69	1,279.39
1990-91	2,169	33,979	659.60	915.39	3,023.63
1995-96	2,034	35,161	800.46	1,217.80	4,290.41
2000-01	1,951	34,304	858.06	1,426.28	4,347.06
2005-06	1,439	24	386.17	522.09	2,217.33
2008-09	1,296	29	727.82	742	3,147.54
2009-10	1,245	26	350.44	778.83	3,322.29
2010-11	1,251	9,459.44	1,664.41	712.13	3,327.88
Ambala	33	434	1,321.00	7.24	65.7
Panchkula	28	0.04	1.39	12.50	13.79
Yamunanagar	62	0.856	6.61	8.68	29.60
Kurukshetra	33	434	17.69	24.64	107.35
Kaithal	90	1,505	43.72	70.90	296.29
Karnal	104	1,412	8.88	25.37	34.48
Panipat	320	5.18	95.56	344.85	1,419.12
Sonipat	27	0.383	3.09	9.61	42.56
Rohtak	59	1,038	16.42	18.68	106.86
Jhajjar	21	410	9.19	3.17	435.39
Faridabad	17	0.1	1.1	4.5	5.5
Palwal	5	76	1.61	1.58	4.32
Gurgaon	24	357	10.2	9.84	14.43
Mewat	3	33	4	6	5
Rewari	47	612	8.21	4.21	16.96
Mahendragarh	15	179	3.05	2.78	27.08
Bhiwani	104	1,218	35.08	38.53	212.59
Jind	34	0.469	7.15	17.94	27.37
Hisar	119	1,570	43	56.39	308.07
Fatehabad	71	1,133	24.4	39.21	146.23
Sirsa	35	452	3.06	5.51	9.19

Note :—The data upto the year 1987-88 is as on 30th June and 1988-89 onwards as on 31st March.

RURAL DEVELOPMENT AND CO-OPERATION
Selected Statistics of Industrial Co-operative Societies in Haryana

No. 17.15 (Concl.)

Year/District	Deposits (Lakh ₹)	Value of goods produced (Lakh ₹)	Value of goods sold (Lakh ₹)	Societies in profit (No.)	Profit (Lakh ₹)	Societies in Loss (No.)	Loss (Lakh ₹)
1	7	8	9	10	11	12	13
1966-67	16.59	170.09	167.49	794.00	2.63	894.00	4.32
1967-68	18.01	171.51	165.53	844.00	10.39	865.00	5.36
1970-71	26.19	311.76	289.53	953.00	4.34	1,045.00	7.75
1975-76	31.33	894.13	891.00	1,171.00	13.85	1,209.00	24.35
1980-81	45.11	1,448.03	1,391.13	787.00	21.62	1,193.00	32.46
1990-91	396.98	3,944.96	4,148.96	526.00	39.73	815.00	28.50
1995-96	399.72	4,492.74	5,497.09	349.00	77.34	583.00	16.78
2000-01	411.84	3,723.07	5,911.45	285.00	182.01	173.00	60.92
2005-06	140.15	764.60	735.86	207.00	4.93	319.00	12.61
2008-09	161.87	2,531.42	3,034.60	222.00	51.75	285.00	20.96
2009-10	337.85	1,693.06	3,775.61	285.00	38.85	743.00	147.77
2010-11	314.16	1,500.07	3,588.88	2.91	498.22	804.19	145.19
Ambala	4.52	48.04	42.71	2	0.83	—	—
Panchkula	0.29	1	—	—	—	10	1.23
Yamunanagar	19.13	22.20	20.51	5.00	1.48	57	10.85
Kurukshetra	—	66.00	67.90	6.00	1.91	19	2.58
Kaithal	0.26	—	—	9	4.32	81	8.54
Karnal	0.43	22.56	56.80	25	0.96	79	10.78
Panipat	227.41	1,108.66	3,207.43	169	11.23	151	1.56
Sonipat	1.98	64.55	31.01	4	0.8	23	0.77
Rohtak	4.56	8.45	8.29	17	2.66	42	6.29
Jhajjar	—	—	—	3.00	0.15	13.00	5.84
Faridabad	0.1	—	—	—	—	17	0.3
Palwal	—	—	—	3.00	0.04	1.00	0.02
Gurgaon	1.4	0.7	0.62	—	—	21	0.44
Mewat	—	—	—	—	—	3	2.00
Rewari	—	—	—	7	0.78	40	7.04
Mahendragarh	—	—	—	—	—	15	0.74
Bhiwani	15.59	113.13	109.98	19	469.00	32	4.78
Jind	2.71	36.02	37.45	5	0.23	27	4.09
Hisar	5.80	1.55	1.09	4	0.86	101	66.34
Fatehabad	4.24	7.21	5.09	13	2.97	37.19	8.33
Sirsa	25.74	—	—	—	—	35	2.67

Source : Registrar, Co-operative Societies, Haryana.

SECTION XVIII
MINING AND QUARRYING

Statistics of mineral production are collected under the Mineral Conservation and Development Rules, 1988. Data have been obtained from the Indian Bureau of Mines, Nagpur.

The basis of evaluation is pit-mouth value of production. Information given in this section relates to Haryana State.

Table 18.1 indicates production of Minerals in Haryana.

Table 18.2 indicates districtwise production of Minerals in Haryana.

MINING AND QUARRYING
Production of Minerals in Haryana

(Quantity in Metric Tonnes)
(Value in ₹ 000 rupees)

No. 18.1

Mineral	1966		1970		1975	
	Quantity	Value	Quantity	Value	Quantity	Value
1	2	3	4	5	6	7
Calcite	—	—	—	—	—	—
Kaolin (Natural)*	5,627	19	6,579	67	5,280	1,09
Dolomite	2,613	14	614	3	198	2
Felspar	—	—	—	—	—	—
Sulphur**	—	—	—	—	—	—
Limestone	4,92,829	29,38	4,67,842	38,75	4,07,976	87,66
Lime Kankar	3,63,214	6,03	3,23,977	6,90	2,20,922	27,31
Quartz	—	—	—	—	—	—
Slate	827	1,06	521	52	408	1,25
Minor minerals	..	17,77	70,84
Silica Sand	50	1	554	6
Sand (other)	—	—	—	—	—	—
Iron ore	—	—	—	—	—	—

* Also known as China Clay. Kaolin (Natural) refer to the mineral produced and consumed as such.

** Recovered as by-product from fertilizers Plants, (National Fertilizers Ltd., Panipat).

P—Provisional.

.. Not available.

MINING AND QUARRYING
Production of Minerals in Haryana

(Quantity in Metric Tonnes)

No. 18.1 (Contd.)

(Value in 000 rupees)

Mineral	1980		1985		1990-91		1995-96	
	Quantity	Value	Quantity	Value	Quantity	Value	Quantity	Value
1	8	9	10	11	12	13	14	15
Calcite	10	..	75	5	—	—	—	—
Kaolin (Natural)*	8,926	2,10	4,368	1,53	19,633	14,01	83,221	69,57
Dolomite	—	—	—	—	—	—	—	—
Felspar	520	26	285	17	12	1	—	—
Sulphur**	—	—	2,591	64,61	3,310	1,11,80	5,201	1,81,04
Limestone	4,07,200	1,11,69	5,05,000	2,91,26	6,24,000	5,05,93	1,78,000	2,21,86
Lime Kankar	4,550	71	97,515	63,19	36,223	8,68	65,630	26,10
Quartz	455	11	20,18	83	2,776	2,05	—	—
Slate	362	1,69	637	1,47	5,279	46,50	—	—
Minor minerals	..	8,88,57	..	7,99,98	—	35,25,11
Silica Sand	—	—	7,116	1,68	5,28,558	2,03,66	2,96,662	1,56,52
Sand (other)	—	—	3,16,834	47,54	—	—	—	—
Iron ore	—	—	—	—	3,000	2,47	5,000	8,16

Source : Indian Bureau of Mines, Nagpur.

MINING AND QUARRYING
Production of Minerals in Haryana

(Quantity in Metric Tonnes)
(Value in 000 rupees)

No. 18.1 (Contd.)

Mineral	2000-01	
	Quantity	Value
1	16	17
Calcite	—	—
Kaolin (Natural)*	30,720	32,20
Dolomite	—	—
Felspar	—	—
Sulphur**	12,422	..
Limestone	3,000	3,00
Lime Kankar	—	—
Quartz	—	—
Slate	—	—
Minor minerals	..	1,48,72,15
Silica Sand	11,66,584	7,63,40
Sand (other)	—	—
Iron ore	..	63

* Also known as China Clay. Kaolin (Natural) refer to the mineral produced and consumed as such.

** Recovered as by-product from fertilizers Plants, (National Fertilizers Ltd., Panipat).

P—Provisional.

Note :— District-wise detail of Minor Minerals is not available.

.. Not available.

MINING AND QUARRYING
Production of Minerals in Haryana

(Quantity in Metric Tonnes)

(Value in 000 rupees)

No. 18.1 (Concl.)

Mineral	2005-06		2007-08		2008-09	
	Quantity	Value	Quantity	Value	Quantity	Value
1	18	19	20	21	22	23
Calcite	—	—	—	—	—	—
Kaolin (Natural)*	—	—	—	—	—	—
Dolomite	—	—	—	—	—	—
Felspar	—	—	—	—	—	—
Sulphur**	31,838	—	1,08,064	—	1,30,155	—
Limestone	—	—	—	—	—	—
Lime Kankar	—	—	—	—	—	—
Quartz	2,37	24	—	—	—	—
Slate	—	—	—	—	—	—
Minor minerals	—	24	—	1,48,71,98	—	1,48,71,98
Silica Sand	—	—	—	—	—	—
Sand (other)	—	—	—	—	—	—
Iron ore	—	—	—	—	—	—

Source : Indian Bureau of Mines, Nagpur.

MINING AND QUARRYING
Districtwise Production of Mineral Ores in Haryana: 2008-09

(Quantity in Metric Tonnes)

(Value in 000 rupees)

No. 18.2

District	Calcite		Kaolin* (Natural)		Sulphur		Felspar	
	Quantity	Value	Quantity	Value	Quantity	Value	Quantity	Value
1	2	3	4	5	6	7	8	9
Ambala	—	—	—	—	—	—	—	—
Panchkula	—	—	—	—	—	—	—	—
Yamunanagar	—	—	—	—	—	—	—	—
Kurukshetra	—	—	—	—	—	—	—	—
Kaithal	—	—	—	—	—	—	—	—
Karnal	—	—	—	—	—	—	—	—
Panipat	—	—	—	—	1,30,155	—	—	—
Sonipat	—	—	—	—	—	—	—	—
Rohtak	—	—	—	—	—	—	—	—
Jhajjar	—	—	—	—	—	—	—	—
Faridabad	—	—	—	—	—	—	—	—
Gurgaon	—	—	—	—	—	—	—	—
Rewari	—	—	—	—	—	—	—	—
Mahendragarh	—	—	—	—	—	—	—	—
Bhiwani	—	—	—	—	—	—	—	—
Jind	—	—	—	—	—	—	—	—
Hisar	—	—	—	—	—	—	—	—
Fatehabad	—	—	—	—	—	—	—	—
Sirsa	—	—	—	—	—	—	—	—
Total	—	—	—	—	1,30,155	—	—	—

* Also known as China Clay. Kaolin (Natural) refer to the mineral produced and consumed as such.

MINING AND QUARRYING
Districtwise Production of Mineral Ores in Haryana: 2008-09

(Quantity in Metric Tonnes)

(Value in 000 rupees)

No. 18.2 (Concl'd.)

District	Slate		Silica Sand		Sand (Others)	
	Quantity	Value	Quantity	Value	Quantity	Value
1	18	19	20	21	22	23
Ambala	—	—	—	—	—	—
Panchkula	—	—	—	—	—	—
Yamunanagar	—	—	—	—	—	—
Kurukshetra	—	—	—	—	—	—
Kaithal	—	—	—	—	—	—
Karnal	—	—	—	—	—	—
Panipat	—	—	—	—	—	—
Sonipat	—	—	—	—	—	—
Rohtak	—	—	—	—	—	—
Jhajjar	—	—	—	—	—	—
Faridabad	—	—	—	—	—	—
Gurgaon	—	—	—	—	—	—
Rewari	—	—	—	—	—	—
Mahendragarh	—	—	—	—	—	—
Bhiwani	—	—	—	—	—	—
Jind	—	—	—	—	—	—
Hisar	—	—	—	—	—	—
Fatehabad	—	—	—	—	—	—
Sirsa	—	—	—	—	—	—
Total	—	—	—	—	—	—

Source : Indian Bureau of Mines, Nagpur.

SECTION XIX INDUSTRIES

Information given in this section has been collected from Labour Commissioner, Haryana, Director, Industries and Commerce Department, Haryana, Haryana Financial Corporation, Chandigarh and Haryana Khadi and Village Industries Board, Panchkula.

Table 19.1—Shows the number of Factories registered in the State under section 2 m (i), 2 m (ii) and 85 of the Factories Act, 1948, Under Section 2 m, factories means any premises including the precincts thereof;

- | | |
|----------|---|
| 2 m (i) | Wherein ten or more workers are working or were working on any day of the preceding twelve months and in any part of which a manufacturing process is being carried on with the aid of power, or is ordinarily so carried on. |
| 2 m (ii) | Wherein twenty or more workers are working or were working on any day of the preceding twelve months and in any part of which a manufacturing process is being carried on without the aid of power or is ordinarily so carried on and does not include a mine subject to the operations of the Indian Mines Act, 1923, or a railway running school. |

Under Section 85 of the factories act, 1948, the State Government is empowered to notify any factory not covered under the above two sections.

Table 19.2—Shows the districtwise number of Registered Working Factories according to number of workers. This is based on the returns submitted by the factories and does not relate to all the working factories.

Table 19.3—Shows the districtwise size and distribution of registered working factories in Haryana.

Table 19.4—Shows the districtwise and industrywise break-up of working factories.

Table 19.5—Shows the districtwise and industrywise number of workers employed in working factories.

Table 19.6—Shows the production of various Industries in the State.

Table 19.7—Shows the number of cotton textile mills and spindles and looms installed therein.

Table 19.8—Shows the index of industrial production for different years.

Table 19.9—Shows index of industrial production by major groups.

Tables 19.10 and 19.11—Indicate loans to industries advanced by the Haryana Financial Corporation from its funds.

Table 19.12—Shows districtwise classification of loans and advances to industrial units in Haryana.

Table 19.13 and 19.14—Indicate the progress of Khadi and Village Industries in Haryana.

Table 19.15 — Indicate Khadi & Village Industries Board Group wise Margin Money released.

INDUSTRIES
Number of Registered Factories and Workers Employed in Haryana

No. 19.1

Number of registered factories Under Section 85							
Year/District	Under Section 2 m (i)	Under Section 2 m (ii)	With Power	Without Power	Total	Number of registered working factories	Estimated number of workers employed in working factories
1	2	3	4	5	6	7	8
1966	1,011	44	215	—	1,270	1,168	71,016
1970	1,064	25	373	—	1,462	1,359	88,675
1975	1,554	36	590	—	2,180	1,791	1,09,834
1980	2,711	48	803	—	3,562	3,176	1,75,025
1985	3,858	67	933	—	4,858	4,484	2,26,476
1990	4,549	118	985	—	5,652	4,843	2,69,411
1995	5,838	65	1,098	—	7,001	6,498	3,91,386
2000	7,469	65	1,097	—	8,631	8,631	4,98,656
2005	8,115	67	1,100	—	9,282	9,282	5,74,591
2009	9,105	67	1,101	—	10,273	10,273	7,41,411
2010	9,345	67	1,101	—	10,513	10,513	7,82,463
Ambala	344	7	64	—	415	415	15,193
Panchkula	144	1	12	—	157	157	12,262
Yamunanagar	1,158	10	109	—	1,277	1,277	40,882
Kurukshetra	116	1	51	—	168	168	3,908
Kaithal	92	—	32	—	124	124	2,715
Karnal	391	6	71	—	468	468	28,430
Panipat	711	19	87	—	817	817	49,334
Sonipat	566	—	71	—	637	637	41,136
Rohtak	247	1	50	—	298	298	17,747
Jhajjar	472	1	23	—	496	496	25,776
Faridabad	2,436	8	241	—	2,685	2,685	2,09,602
Palwal	19	—	—	—	19	19	4,511
Gurgaon	1,762	2	61	—	1,825	1,825	2,50,202
Mewat	3	—	—	—	3	3	120
Rewari	179	1	19	—	199	199	26,266
Mahendragarh	41	—	19	—	60	60	4,250
Bhiwani	78	1	37	—	116	116	12,984
Jind	119	7	34	—	160	160	13,145
Hisar	282	2	63	—	347	347	13,290
Fatehabad	93	—	26	—	119	119	3,853
Sirsa	92	—	31	—	123	123	6,857

Source : Labour Commissioner, Haryana.

INDUSTRIES
Size and Distribution of Registered Working Factories in Haryana

No. 19.2

Size of Factories	1966		1975		1980		1985	
	Number of factories	Average number of workers	Number of factories	Average number of workers	Number of factories	Average number of workers	Number of factories	Average number of workers
1	2	3	4	5	6	7	8	9
Less than 10 workers	189	1,007	420	1,779	381	1,712	206	1,240
10 or more but less than 20 workers	228	3,157	223	3,030	274	3,734	234	3,281
20 or more but less than 50 workers	204	6,615	250	7,823	272	8,603	261	8,230
50 or more but less than 100 workers	93	6,824	112	7,837	124	8,521	122	8,687
100 or more but less than 500 workers	81	18,179	120	26,296	148	29,211	151	30,046
500 or more but less than 1,000 workers	13	9,529	24	16,131	37	27,072	25	17,741
1,000 or more but less than 5,000 workers	11	19,253	17	28,351	21	40,626	22	39,345
5,000 workers or more	1	5,401
Total	819	64,564	1,166	91,247	1,257	1,19,479	1,022	1,13,971

Note :—Information relates only to factories submitting returns.

INDUSTRIES
Size and Distribution of Registered Working Factories in Haryana
No. 19.2 (Concl.)

Size of Factories	1990		1995		2000		2005		2010(P)	
	Number of factories	Average number of workers	Number of factories	Average number of workers	Number of factories	Average number of workers	Number of factories	Average number of workers	Number of factories	Average number of workers
1	10	11	12	13	14	15	16	17	18	19
Less than 10 workers	265	2,118	130	853	106	715	207	1,352	149	1,192
10 or more but less than 20 workers	325	6,008	248	3,530	181	2,489	335	4,794	251	4,518
20 or more but less than 50 workers	343	13,013	238	7,849	293	8,402	393	12,176	261	10,701
50 or more but less than 100 workers	180	13,205	187	13,197	156	10,764	225	15,045	152	12,768
100 or more but less than 500 workers	185	39,597	167	35,170	158	34,623	224	48,339	161	46,322
500 or more but less than 1,000 workers	49	27,555	36	23,420	23	15,891	40	20,984	29	17,980
1,000 or more but less than 5,000 workers	21	35,989	22	45,644	7	11,818	21	36,712	16	51,200
5,000 workers or more	—	—	—	—	—	—	—	—
Total	1,368	1,37,485	1,028	1,29,663	924	84,702	1,445	1,39,402	1,019	1,44,681

Source :— Labour Commissioner, Haryana.

INDUSTRIES**Size and Distribution of Registered Working Factories in Haryana 2010 Districtwise****No. 19.3**

Size of Factories	Ambala		Panchkula		Yamunanagar		Kurukshetra		Kaithal		Karnal	
	A	B	A	B	A	B	A	B	A	B	A	B
1	2	3	4	5	6	7	8	9	10	11	12	13
Less than 10 workers	4	20	2	15	5	42	3	19	—	—	5	45
10 or more but less than 20 workers	5	90	5	95	2	36	1	15	—	—	12	216
20 or more but less than 50 workers	4	109	2	70	5	155	1	28	1	25	5	134
50 or more but less than 100 workers	4	343	2	120	5	370	1	63	—	—	3	242
100 or more but less than 500 workers	2	236	—	—	2	760	1	117	—	—	8	1,726
500 or more but less than 1,000 workers	—	—	1	860	—	—	1	670	—	—	1	675
1,000 or more but less than 5,000 workers	—	—	1	3,440	2	6,634	—	—	—	—	—	—
5,000 workers or more	—	—	—	—	—	—	—	—	—	—	—	—
Total	19	798	13	4,600	21	7,997	8	912	1	25	34	3,038

INDUSTRIES**Size and Distribution of Registered Working Factories in Haryana 2010 Districtwise
No. 19.3 (Contd.)**

Size of Factories	Panipat		Sonapat		Rohtak		Jhajjar		Faridabad		Gurgaon	
	A	B	A	B	A	B	A	B	A	B	A	B
	14	15	16	17	18	19	20	21	22	23	24	25
Less than 10 workers	5	35	5	40	5	45	20	142	37	296	30	262
10 or more but less than 20 workers	13	234	12	228	2	27	20	380	100	1,758	30	540
20 or more but less than 50 workers	8	315	21	556	9	243	21	604	52	2,052	100	4,878
50 or more but less than 100 workers	5	440	12	921	2	190	5	460	56	4,487	39	3,448
100 or more but less than 500 workers	3	1,460	11	2,262	3	519	12	2,470	57	14,588	47	18,608
500 or more but less than 1,000 workers	3	1,840	2	1,240	1	500	3	1,675	5	4,985	8	3,314
1,000 or more but less than 5,000 workers	—	—	2	3,295	—	—	1	1,780	4	10,790	4	22,061
5,000 workers or more	—	—	—	—	—	—	—	—	—	—	—	—
Total	37	4,324	65	8,542	22	1,524	82	7,511	311	38,956	258	53,111

INDUSTRIES

**Size and Distribution of Registered Working Factories in Haryana 2010 Districtwise
No. 19.3 (Concl'd.)**

Size of Factories	Rewari		Mahendragarh		Bhiwani		Jind		Hisar		Fatehabad		Sirsa		Total	
	A	B	A	B	A	B	A	B	A	B	A	B	A	B	A	B
	26	27	28	29	30	31	32	33	34	35	36	37	38	39	40	41
Less than 10 workers	9	26	—	—	3	21	2	16	14	168	—	—	—	—	149	1,192
10 or more but less than 20 workers	20	360	—	—	5	87	2	35	21	399	1	18	—	—	251	4,518
20 or more but less than 50 workers	12	569	—	—	3	145	2	87	14	695	1	36	—	—	261	10,701
50 or more but less than 100 workers	6	595	—	—	1	95	2	148	8	794	—	—	1	52	152	12,768
100 or more but less than 500 workers	8	2,210	—	—	2	650	1	106	4	610	—	—	—	—	161	46,322
500 or more but less than 1,000 workers	1	528	—	—	1	653	—	—	2	1,040	—	—	—	—	29	17,980
1,000 or more but less than 5,000 workers	1	1,760	—	—	—	—	—	—	1	1,440	—	—	—	—	16	51,200
5,000 workers or more	—	—	—	—	—	—	—	—	—	—	—	—	—	—	—	—
Total	57	6,048	—	—	15	1,651	9	392	64	5,146	2	54	1	52	1,019	1,44,681

Source :— Labour Commissioner, Haryana.

(A) Number of Factories

(B) Average number of workers.

Note :— Information relates only to factories submitting returns.

INDUSTRIES
Number of working factories Industrywise and Districtwise as on
31st December, 2010

No. 19.4

Industry code	Industry Under section 2m (i)	Ambala	Panchkula	Yamunanagar	Kurukshetra	Kaithal	Karnal	Panipat
	1	2	3	4	5	6	7	8
01	Other mining and quarrying	5	2	2	2	2	2	2
10-11	Food products and Beverages	42	23	53	51	48	79	36
12	Tobacco Products	3	1	7	—	—	2	3
13	Mfg. of Textiles	4	2	18	2	1	31	444
14	Wearing Apparel, Dressing and Dyeing of fur.	1	3	21	3	—	—	5
15	Tanning and Dressing of Leather, Mfg. of luggage, handbags, saddlery, harness and footwear	5	12	—	1	—	32	2
16	Wood and wood products and cork except furniture, Mfg. of articles of straw and plaiting materials	20	32	148	17	4	20	9
17	Paper and paper products	7	3	24	11	—	7	4
18	Publishing, printing and Re-production of recorded media	8	—	2	—	—	—	2
19	Coke, refined petroleum products and nuclear fuel	5	6	4	1	—	4	6
20	Chemicals and chemical products	9	3	8	5	3	18	18
22	Rubber and plastics products	10	2	11	3	4	24	7
23	Other non-metallic mineral products	57	19	74	2	2	40	3
24	Basic metals	16	19	174	1	7	45	47
25	Fabricated metal products, except machinery and equipment	103	8	492	2	10	41	45
28	Machinery & equipment n.e.c.	26	2	94	2	3	30	54
62	Office, accounting and computing machinery	—	—	—	3	—	—	2
27	Electrical machinery and apparatus n.e.c.	4	1	6	4	2	6	8

INDUSTRIES
Number of working factories Industrywise and Districtwise as on
31st December, 2010

No. 19.4 (Contd.)

Industry code	Industry Under section 2m (i)	Sonipat	Rohtak	Jhajjar	Faridabad	Palwal	Gurgaon	Mewat	Rewari
	1	9	10	11	12	13	14	15	16
01	Other mining and quarrying	3	—	—	6	—	2	—	2
10-11	Food products and Beverages	37	34	23	61	5	49	—	16
12	Tobacco Products	3	1	—	2	—	4	—	1
13	Mfg. of Textiles	70	11	27	198	5	98	—	19
14	Wearing Apparel, Dressing and Dyeing of fur.	13	2	24	122	—	595	—	3
15	Tanning and Dressing of Leather, Mfg. of luggage, handbags, saddlery, harness and footwear	12	8	6	41	—	8	—	2
16	Wood and wood products and cork except furniture, Mfg. of articles of straw and plaiting materials	45	17	10	77	4	10	—	5
17	Paper and paper products	8	9	23	51	—	12	—	3
18	Publishing, printing and Re-production of recorded media	8	8	22	28	—	15	—	3
19	Coke, refined petroleum products and nuclear fuel	12	3	5	22	—	10	—	6
20	Chemicals and chemical products	68	11	38	137	1	88	—	27
22	Rubber and plastics products	64	18	48	208	—	90	—	4
23	Other non-metallic mineral products	41	10	74	230	2	127	—	6
24	Basic metals	52	32	54	297	—	72	—	17
25	Fabricated metal products, except machinery and equipment	53	31	67	264	—	100	—	19
28	Machinery & equipment n.e.c.	18	22	27	288	—	76	2	14
62	Office, accounting and computing machinery	—	—	10	9	—	7	—	1
27	Electrical machinery and apparatus n.e.c.	18	12	4	156	2	115	—	9

INDUSTRIES
Number of working factories Industrywise and Districtwise as on
31st December, 2010

No. 19.4 (Contd.)

Industry code	Industry Under section 2m (i)	Mahendragarh	Bhiwani	Jind	Hisar	Fatehabad	Sirsa	Total
	1	17	18	19	20	21	22	23
01	Other mining and quarrying	—	—	12	81	30	28	181
10-11	Food products and Beverages	2	8	47	63	5	44	726
12	Tobacco Products	—	—	—	—	—	—	27
13	Mfg. of Textiles	—	9	19	30	46	5	1,039
14	Wearing Apparel, Dressing and Dyeing of fur.	4	—	—	—	—	—	796
15	Tanning and Dressing of Leather, Mfg. of luggage, handbags, saddlery, harness and footwear	2	—	2	6	—	—	139
16	Wood and wood products and cork except furniture, Mfg. of articles of straw and plaiting materials	—	2	2	18	1	6	447
17	Paper and paper products	1	—	5	5	—	—	173
18	Publishing, printing and Reproduction of recorded media	—	—	—	3	2	1	102
19	Coke, refined petroleum products and nuclear fuel	3	9	1	7	—	—	104
20	Chemicals and chemical products	—	2	5	11	—	1	453
22	Rubber and plastics products	2	2	—	10	1	—	508
23	Other non-metallic mineral products	—	15	4	13	—	2	721
24	Basic metals	11	3	1	17	1	—	866
25	Fabricated metal products, except machinery and equipment	3	16	2	3	2	1	1,262
28	Machinery & equipment n.e.c.	—	—	1	2	—	—	661
62	Office, accounting and computing machinery	1	1	—	—	1	—	35
27	Electrical machinery and apparatus n.e.c.	2	—	3	1	—	2	355

INDUSTRIES
Number of working factories Industrywise and Districtwise as on
31st December, 2010

No. 19.4 (Contd.)

Industry code	Industry	Ambala	Panchkula	Yamunanagar	Kurukshetra	Kaithal	Karnal	Panipat
	1	2	3	4	5	6	7	8
26	Radio, television & communication equipment and apparatus	—	—	2	—	—	—	—
21	Medical, precision and optical instruments, watches and clocks	3	1	—	2	1	2	2
29	Motor vehicles, trailers and semi-trailers	1	—	7	—	—	1	1
30	Other transport equipment	3	—	2	2	1	3	3
31	Furniture	8	2	6	—	—	—	2
35	Electricity, Gas, Steam and Hot water supply	1	1	1	1	2	2	1
43	Construction	—	—	1	—	—	—	—
45	Sale, Maintenance and repair of motor vehicles and motor cycles; retail sale of automotive fuel.	1	—	—	1	1	—	1
46	Wholesale trade & commission trade except Motor vehicles	1	—	—	—	—	—	3
95	Retail Trade except Motor Vehicle, Repair of personal and household goods	1	2	1	—	1	2	—
52	Supporting and auxiliary transport activities; activities of travel agencies	—	—	—	—	—	—	1
72	Research and Development	—	—	—	—	—	—	—
	Total	344	144	1,158	116	92	391	711
	<i>Under section 2m (ii)</i>							
10-11	Mfg. of food products beverages	—	—	—	—	—	—	1
12	Mfg. of tobacco products	1	—	—	—	—	1	—
13	Mfg. of Textiles	2	—	1	—	—	2	2
17	Mfg. of Paper & Paper products	—	—	—	—	—	—	—
20	Mfg. of Chemicals & Chemicals products	1	—	—	—	—	—	—
23	Mfg. of other non-metallic minerals products	2	1	8	1	—	3	12

INDUSTRIES
Number of working factories Industrywise and Districtwise as on
31st December, 2010

No. 19.4 (Contd.)

Industry code	Industry	Sonipat	Rohtak	Jhajjar	Faridabad	Palwal	Gurgaon	Mewat	Rewari
	1	9	10	11	12	13	14	15	16
26	Radio, television & communication equipment and apparatus	2	—	—	21	—	50	—	—
21	Medical, precision and optical instruments, watches and clocks	4	3	2	21	—	39	1	2
29	Motor vehicles, trailers and semi-trailers	7	5	2	85	—	113	—	4
30	Other transport equipment	12	6	1	46	—	60	—	8
31	Furniture	5	2	2	22	—	9	—	2
35	Electricity, Gas, Steam and Hot water supply	2	1	—	2	—	4	—	1
43	Construction	—	—	—	1	—	1	—	—
45	Sale, Maintenance and repair of motor vehicles and motor cycles; retail sale of automotive fuel.	2	1	2	13	—	3	—	3
46	Wholesale trade & commission trade except Motor vehicles	—	—	—	2	—	2	—	—
95	Retail Trade except Motor Vehicle, Repair of personal and household goods	1	—	1	20	—	2	—	1
52	Supporting and auxiliary transport activities; activities of travel agencies	6	—	—	2	—	—	—	1
72	Research and Development	—	—	—	4	—	1	—	—
	Total	566	247	472	2,436	19	1,762	3	179
	<i>Under section 2m (ii)</i>								
10-11	Mfg. of food products beverages	—	—	—	—	—	—	—	—
12	Mfg. of tobacco products	—	—	—	—	—	—	—	—
13	Mfg. of Textiles	—	—	—	2	—	—	—	—
17	Mfg. of Paper & Paper products	—	—	1	—	—	—	—	—
20	Mfg. of Chemicals & Chemicals products	—	—	—	—	—	—	—	—
23	Mfg. Of Chemicals & Chemicals products	—	—	—	6	—	1	—	—

INDUSTRIES
Number of working factories Industrywise and Districtwise as on
31st December, 2010

No. 19.4 (Contd.)

Industry code	Industry	Mahendragarh	Bhiwani	Jind	Hisar	Fatehabad	Sirsa	Total
	1	17	18	19	20	21	22	23
26	Radio, television & communication equipment and apparatus	—	—	—	—	—	—	75
21	Medical, precision and optical instruments, watches and clocks	—	—	—	2	2	—	87
29	Motor vehicles, trailers and semi-trailers	1	—	—	1	—	—	228
30	Other transport equipment	1	1	3	2	1	—	155
31	Furniture	2	—	2	1	—	—	65
35	Electricity, Gas, Steam and Hot water supply	—	5	3	2	1	—	30
43	Construction	—	—	2	1	—	—	6
45	Sale, Maintenance and repair of motor vehicles and motor cycles; retail sale of automotive fuel.	2	4	2	1	—	1	38
46	Wholesale trade & commission trade except Motor vehicles	—	—	2	—	—	1	11
95	Retail Trade except Motor Vehicle, Repair of personal and household goods	3	1	1	2	—	—	39
52	Supporting and auxiliary transport activities; activities of travel agencies	1	—	—	—	—	—	11
72	Research and Development	—	—	—	—	—	—	5
	Total	41	78	119	282	93	92	9,345
	<i>Under section 2m (ii)</i>							
10-11	Mfg. of food products beverages	—	—	—	—	—	—	1
12	Mfg. of tobacco products	—	—	—	—	—	—	2
13	Mfg. of Textiles	—	—	2	—	—	—	11
17	Mfg. of Paper & Paper products	—	—	—	—	—	—	1
20	Mfg. of Chemicals & Chemicals products	—	—	—	—	—	—	1
23	Mfg. of other non metallic minerals product	—	7	—	—	—	—	41

INDUSTRIES

Number of working factories Industrywise and Districtwise as on
31st December, 2010

No. 19.4 (Contd.)

Industry code	Industry	Ambala	Panchkula	Yamunanagar	Kurukshetra	Kaithal	Karnal	Panipat
	1	2	3	4	5	6	7	8
24	Mfg. of Basic Metals	—	—	1	—	—	—	—
27	Mfg. of electrical machinery and apparatus	—	—	—	—	—	—	1
26	Mfg. of Radio, Television & Communication equipment	—	—	—	—	—	—	2
31	Mfg. of furniture	—	—	—	—	—	—	1
45	Retail trade except motor vehicle, repair of personal household goods	1	—	—	—	—	—	—
	Total	7	1	10	1	—	6	19
	<i>Under Section 85</i>							
10-11	Food products & Beverage	5	—	8	13	10	20	21
12	Mfg. of Tobacco products	1	—	—	—	—	—	3
13	Mfg. of Textiles	—	—	—	—	—	—	1
16	Mfg. of Wood products except furniture, straw board etc.	47	7	86	37	22	50	54
17	Paper and paper products	4	1	1	1	—	1	7
20	Chemicals and Chemical products	—	4	7	—	—	—	1
23	Other Non-metallic mineral products	—	—	—	—	—	—	—
24	Basic metals	7	—	7	—	—	—	—
25	Fabricated metal products except machinery equipment	—	—	—	—	—	—	—
28	Machinery & equipment	—	—	—	—	—	—	—
27	Electrical machinery Apparatus &	—	—	—	—	—	—	—
	Total	64	12	109	51	32	71	87
	Grand Total	415	157	1,277	168	124	468	817

INDUSTRIES

Number of working factories Industrywise and Districtwise as on
31st December, 2010

No. 19.4 (Contd.)

Industry code	Industry	Sonipat	Rohtak	Jhajjar	Faridabad	Palwal	Gurgaon	Mewat	Rewari
	1	9	10	11	12	13	14	15	16
24	Mfg. of Basic Metals	—	1	—	—	—	1	—	1
27	Mfg. of electrical machinery and apparatus	—	—	—	—	—	—	—	—
26	Mfg. of Radio, Television & Communication equipment	—	—	—	—	—	—	—	—
31	Mfg. of furniture	—	—	—	—	—	—	—	—
45	Retail trade except motor vehicle, repair of personal household goods	—	—	—	—	—	—	—	—
	Total	—	1	1	8	—	2	—	1
	<i>Under Section 85</i>								
10-11	Food products & Beverage	—	2	1	21	—	6	—	2
12	Mfg. of Tobacco products	—	—	—	—	—	—	—	—
13	Mfg. of Textiles	—	—	—	—	—	3	—	—
16	Mfg. of Wood products except furniture, straw board etc.	58	43	19	140	—	36	—	17
17	Paper and paper products	7	1	—	1	—	—	—	—
20	Chemicals and Chemical products	3	—	—	11	—	5	—	—
23	Other Non-metallic mineral products	3	4	3	52	—	8	—	—
24	Basic metals	—	—	—	1	—	—	—	—
25	Fabricated metal products except machinery equipment	—	—	—	13	—	2	—	—
28	Machinery & equipment	—	—	—	2	—	—	—	—
27	Electrical machinery Apparatus &	—	—	—	—	—	1	—	—
	Total	71	50	23	241	—	61	—	19
	Grand Total	637	298	496	2,685	19	1,825	3	199

INDUSTRIES

Number of working factories Industrywise and Districtwise as on
31st December, 2010

No. 19.4 (Concl'd.)

Industry code	Industry	Mahendragarh	Bhiwani	Jind	Hisar	Fatehabad	Sirsa	Total
	1	17	18	19	20	21	22	23
24	Mfg. of Basic Metals	1	—	—	—	—	—	5
27	Mfg. of electrical machinery and apparatus	—	—	—	—	—	—	1
26	Mfg. of Radio, Television & Communication equipment	—	—	—	—	—	—	2
31	Mfg. of furniture	—	—	—	—	—	—	1
45	Retail trade except motor vehicle, repair of personal household goods	—	—	—	—	—	—	1
	Total	1	7	2	—	—	—	67
<i>Under Section 85</i>								
10-11	Food products & Beverage	1	6	4	8	2	9	139
12	Mfg. of Tobacco products	—	—	—	—	—	—	4
13	Mfg. of Textiles	—	—	—	1	—	3	8
16	Mfg. of Wood products except furniture, straw board etc.	18	21	29	49	24	19	776
17	Paper and paper products	—	—	—	2	—	—	26
20	Chemicals and Chemical products	—	1	—	2	—	—	34
23	Other Non-metallic mineral products	—	9	—	—	—	—	79
24	Basic metals	—	—	—	—	—	—	15
25	Fabricated metal products except machinery equipment	—	—	1	1	—	—	17
28	Machinery & equipment	—	—	—	—	—	—	2
27	Electrical machinery & Apparatus	—	—	—	—	—	—	1
	Total	19	37	34	63	26	31	1,101
	Grand Total	61	122	155	345	119	123	10,513

Source : Labour Commissioner, Haryana.

INDUSTRIES

Estimated workers employed in working factories Industry wise and Districtwise
as on 31st December, 2010

No. 19.5

Industry code	Industry	Ambala	Panchkula	Yamunanagar	Kurukshetra	Kaithal	Karnal	Panipat
	1	2	3	4	5	6	7	8
<i>Under section 2m (i)</i>								
01	Other mining and quarrying	136	25	11	21	39	12	23
10-11	Food products and Beverages	1,350	4,130	11,413	2,168	976	3,135	7,982
12	Tobacco Products	150	15	100	—	—	20	20
13	Mfg. of Textiles	365	90	840	36	13	7,181	17,682
14	Wearing Apparel, Dressing and Dyeing of fur.	10	125	1,075	60	—	—	675
15	Tanning and Dressing of Leather, Mfg. of luggage, handbags, saddlery, harness and footwear	360	620	—	10	—	1,285	80
16	Wood and wood products and cork except furniture, Mfg. of articles of straw and plaiting materials	655	498	1,940	190	37	912	276
17	Paper and paper products	410	85	380	175	—	325	110
18	Publishing, printing and Re-production of recorded media	440	—	16	—	—	—	90
19	Coke, refined petroleum products	170	—	—	—	—	—	—
20	Chemicals and chemical products	505	296	1,896	166	92	1,272	1,342
22	Rubber and plastics products	665	80	1,673	252	160	1,972	620
23	Other non-metallic mineral products	2,417	3,201	3,691	142	37	2,980	3,072
24	Basic metals	680	1,591	4,919	19	465	3,380	4,205
25	Fabricated metal products, except machinery & equipment	2,690	873	8,930	29	570	3,125	6,700
28	Machinery & equipment n.e.c.	1,753	374	1,524	54	120	1,285	4,465
62	Office, accounting and computing machinery	—	—	—	—	—	—	—
27	Electrical machinery and apparatus n.e.c.	187	90	382	190	30	671	372

INDUSTRIES

Estimated workers employed in working factories Industry wise and Districtwise
as on 31st December, 2010

No. 19.5 (Contd.)

Industry code	Industry	Sonipat	Rohtak	Jhajjar	Faridabad	Palwal	Gurgaon	Mewat	Rewari
		9	10	11	12	13	14	15	16
<i>Under section 2m (i)</i>									
01	Other mining and quarrying	25	—	—	476	—	20	—	27
10-11	Food products and Beverages	2,268	3,683	9,622	23,933	1,265	5,039	20	2,055
12	Tobacco Products	156	20	—	50	—	69	—	20
13	Mfg. of Textiles	9,021	980	1,327	13,263	—	17,164	—	3,261
14	Wearing Apparel, Dressing and Dyeing of fur.	775	85	1,063	7,291	150	76,244	—	210
15	Tanning and Dressing of Leather, Mfg. of luggage, handbags, saddlery, harness and footwear	670	340	272	5,898	—	4,661	—	37
16	Wood and wood products and cork except furniture, Mfg. of articles of straw and plaiting materials	2,878	760	566	15,933	260	1,985	—	756
17	Paper and paper products	340	170	815	1,618	—	591	—	158
18	Publishing, printing and Re-production of recorded media	190	110	489	1,577	—	1,016	—	190
19	Coke, refined petroleum products	—	—	—	690	—	—	—	—
20	Chemicals and chemical products	4,330	870	1,807	8,478	—	11,754	—	2,800
22	Rubber and plastics products	5,843	2,492	1,991	16,992	100	10,546	—	560
23	Other non-metallic mineral products	2,825	1,825	1,351	21,090	—	17,354	—	640
24	Basic metals	3,032	2,604	2,333	30,972	543	24,990	—	2,121
25	Fabricated metal products, except machinery & equipment	6,564	3,070	2,512	35,419	827	29,389	—	9,901
28	Machinery & equipment n.e.c.	707	—	778	15,131	823	7,411	50	2,323
62	Office, accounting and computing machinery	—	—	63	—	—	338	—	—
27	Electrical machinery and apparatus n.e.c.	820	—	250	4,451	—	13,224	—	374

INDUSTRIES

Estimated workers employed in working factories Industry wise and Districtwise
as on 31st December, 2010

No. 19.5 (Contd.)

Industry code	Industry	Mahendragarh	Bhiwani	Jind	Hisar	Fatehabad	Sirsa	Total
	1	17	18	19	20	21	22	23
<i>Under section 2m (i)</i>								
01	Other mining and quarrying	—	—	360	1,604	410	503	3,692
10-11	Food products and Beverages	1,135	3,678	4,833	2,929	825	4,643	97,082
12	Tobacco Products	—	—	—	—	—	—	620
13	Mfg. of Textiles	—	3,884	1,920	535	1,436	386	79,384
14	Wearing Apparel, Dressing and Dyeing of fur.	240	—	—	—	—	—	88,003
15	Tanning and Dressing of Leather, Mfg. of luggage, handbags, saddlery, harness and footwear	256	—	120	618	—	—	15,227
16	Wood and wood products and cork except furniture, Mfg. of articles of straw and plaiting materials	—	90	277	660	150	363	29,186
17	Paper and paper products	26	—	712	170	—	—	6,085
18	Publishing, printing and Reproduction of recorded media	—	—	—	484	300	150	5,052
19	Coke, refined petroleum products	—	1,683	—	—	—	—	2,543
20	Chemicals and chemical products	—	90	1,254	380	—	137	37,469
22	Rubber and plastics products	290	284	—	752	133	—	45,405
23	Other non-metallic mineral products	—	1,440	1,932	2,468	—	387	66,852
24	Basic metals	1,381	150	180	1,750	20	—	85,335
25	Fabricated metal products, except machinery & equipment	573	1,369	793	150	243	32	1,13,759
28	Machinery & equipment n.e.c.	—	—	16	73	—	—	36,887
62	Office, accounting and computing machinery	—	—	—	—	—	—	401
27	Electrical machinery and apparatus n.e.c.	137	—	175	50	—	143	21,546

INDUSTRIES

Estimated Number of workers employed in working factories Industry wise and Districtwise as on 31st December, 2010

No. 19.5 (Contd.)

Industry code	Industry	Ambala	Panchkula	Yamunanagar	Kurukshetra	Kaithal	Karnal	Panipat
	1	2	3	4	5	6	7	8
26	Radio, television & communication equipment and apparatus	—	—	29	—	—	—	—
21	Medical, precision and optical instruments, watches and clocks	65	—	—	—	—	—	—
29	Motor vehicles, trailers and semi-trailers	20	—	490	—	—	13	60
30	Other transport equipment	1,038	—	63	40	9	47	93
31	Furniture	218	—	—	—	—	—	—
35	Electricity, Gas, Steam and Hot water supply	10	—	—	—	—	—	—
43	Construction	—	—	—	—	—	—	—
45	Sale, Maintenance and repair of motor vehicles and motor cycles; retail sale of automotive fuel.	9	—	—	—	—	—	—
46	Wholesale trade & commission trade except Motor vehicles	17	—	—	—	—	—	—
95	Retail Trade except Motor Vehicle, Repair of personal and household goods	—	—	—	—	—	—	—
52	Supporting and auxiliary transport activities; activities of travel agencies	—	—	—	—	—	—	—
72	Research and Development	—	—	—	—	—	—	—
	Total	14,320	12,093	39,372	3,552	2,548	27,615	47,867
<i>Under section 2m (ii)</i>								
10-11	Mfg. of food products beverages	—	—	—	—	—	—	8
12	Mfg. of tobacco products	33	—	—	—	—	32	—
13	Mfg. of Textiles	106	—	58	—	—	140	180
17	Mfg. of Paper & Paper products	—	—	—	—	—	—	—
20	Mfg. of Chemicals & Chemicals products	60	—	—	—	—	—	—
23	Mfg. of other non-metallic minerals products	58	20	339	75	—	280	582

INDUSTRIES

Estimated Number of workers employed in working factories Industry wise and Districtwise as on 31st December, 2010

No. 19.5 (Contd.)

Industry code	Industry	Sonipat	Rohtak	Jhajjar	Faridabad	Palwal	Gurgaon	Mewat	Rewari
	1	9	10	11	12	13	14	15	16
26	Radio, television & communication equipment and apparatus	40	140	—	368	—	4,661	—	—
21	Medical, precision and optical instruments, watches and clocks	—	—	—	106	—	2,009	—	—
29	Motor vehicles, trailers and semi-trailers	60	180	84	1,626	—	13,251	—	196
30	Other transport equipment	180	87	50	1,309	—	6,427	—	380
31	Furniture	—	—	—	—	—	—	—	—
35	Electricity, Gas, Steam and Hot water supply	—	—	—	—	513	106	—	—
43	Construction	—	—	—	—	—	—	—	—
45	Sale, Maintenance and repair of motor vehicles and motor cycles; retail sale of automotive fuel.	—	—	—	280	—	125	50	—
46	Wholesale trade & commission trade except Motor vehicles	—	—	—	—	—	16	—	—
95	Retail Trade except Motor Vehicle, Repair of personal and household goods	—	—	—	220	—	71	—	—
52	Supporting and auxiliary transport activities; activities of travel agencies	—	—	—	45	30	—	—	—
72	Research and Development	—	—	—	260	—	1,170	—	—
	Total	40,724	17,416	25,373	2,07,476	4,511	2,49,631	120	26,009
	<i>Under section 2m (ii)</i>								
10-11	Mfg. of food products beverages	—	—	—	—	—	—	—	—
12	Mfg. of tobacco products	—	—	—	—	—	—	—	—
13	Mfg. of Textiles	—	—	—	50	—	—	—	—
17	Mfg. of Paper & Paper products	—	—	182	—	—	—	—	—
20	Mfg. of Chemicals & Chemicals products	—	—	—	—	—	—	—	—
23	Mfg. of other non-metallic minerals products	—	—	—	330	—	52	—	—

INDUSTRIES

**Estimated Number of workers employed in working factories Industry wise and
Districtwise as on 31st December, 2010**

No. 19.5 (Contd.)

Industry code	Industry	Mahendragarh	Bhiwani	Jind	Hisar	Fatehabad	Sirsa	Total
		17	18	19	20	21	22	23
26	Radio, television & communication equipment and apparatus	—	—	—	—	87	—	5,325
21	Medical, precision and optical instruments, watches and clocks	—	—	—	—	—	—	2,180
29	Motor vehicles, trailers and semi-trailers	50	—	—	75	—	—	16,105
30	Other transport equipment	17	70	90	55	34	—	9,989
31	Furniture	—	—	—	—	—	—	218
35	Electricity, Gas, Steam and Hot water supply	—	—	—	—	—	—	629
43	Construction	—	—	—	—	—	—	—
45	Sale, Maintenance and repair of motor vehicles and motor cycles; retail sale of automotive fuel.	—	—	—	—	—	—	464
46	Wholesale trade & commission trade except Motor vehicles	—	—	—	—	—	—	33
95	Retail Trade except Motor Vehicle, Repair of personal and household goods	—	—	—	—	—	—	291
52	Supporting and auxiliary transport activities; activities of travel agencies	—	—	—	—	—	—	75
72	Research and Development	—	—	—	—	—	—	1,430
	Total	4,105	12,738	12,662	12,753	3,638	6,744	7,71,267
<i>Under section 2m (ii)</i>								
10-11	Mfg. of food products beverages	—	—	—	—	—	—	8
12	Mfg. of tobacco products	—	—	—	—	—	—	65
13	Mfg. of Textiles	—	—	—	28	—	—	562
17	Mfg. of Paper & Paper products	—	—	—	—	—	—	182
20	Mfg. of Chemicals & Chemicals products	—	—	—	—	—	—	60
23	Mfg. of other non-metallic minerals products	—	—	370	—	—	—	2,106

INDUSTRIES

Estimated Number of workers employed in working factories Industry wise and Districtwise as on 31st December, 2010

No. 19.5 (Contd.)

Industry code	Industry	Ambala	Panchkula	Yamunanagar	Kurukshetra	Kaithal	Karnal	Panipat
	1	2	3	4	5	6	7	8
24	Mfg. of Basic Metals	—	—	29	—	—	—	—
27	Mfg. of electrical machinery and apparatus	—	—	—	—	—	—	43
26	Mfg. of Radio, Television & Communication equipment products	—	—	—	—	—	—	45
31	Mfg. of furniture	—	—	—	—	—	—	29
95	Retail trade except motor vehicle, repair of personal household goods	16	—	—	—	—	—	—
Total		273	20	426	75	—	452	887
<i>Under Section 85</i>								
10-11	Food products & Beverage	38	—	52	92	77	29	112
12	Mfg. of Tobacco products	13	—	—	—	—	—	37
13	Mfg. of Textiles	—	—	—	—	—	—	9
16	Mfg. of Wood products except furniture, straw board etc.	395	42	735	179	90	316	309
17	Paper and paper products	90	8	23	10	—	18	105
20	Chemicals and Chemical products	—	—	120	—	—	—	8
23	Other Non-metallic mineral products	—	99	64	—	—	—	—
24	Basic metals	64	—	90	—	—	—	—
25	Fabricated metal products except machinery equipment	—	—	—	—	—	—	—
28	Machinery & equipment	—	—	—	—	—	—	—
27	Electrical machinery & Apparatus	—	—	—	—	—	—	—
Total		600	149	1,084	281	167	363	580
Grand Total		15,193	12,262	40,882	3,908	2,715	28,430	49,334

INDUSTRIES

Estimated Number of workers employed in working factories Industry wise and Districtwise as on 31st December, 2010

No. 19.5 (Contd.)

Industry code	Industry	Sonipat	Rohtak	Jhajjar	Faridabad	Palwal	Gurgaon	Mewat	Rewari
	1	9	10	11	12	13	14	15	16
24	Mfg. of Basic Metals	—	16	—	—	—	20	—	96
27	Mfg. of electrical machinery and apparatus	—	—	—	—	—	—	—	—
26	Mfg. of Radio, Television & Communication equipment products	—	—	—	—	—	—	—	—
31	Mfg. of furniture	—	—	—	—	—	—	—	—
95	Retail trade except motor vehicle, repair of personal household goods	—	—	—	—	—	—	—	—
Total		—	16	182	380	—	72	—	96
<i>Under Section 85</i>									
10-11	Food products & Beverage	—	17	8	108	—	58	—	15
12	Mfg. of Tobacco products	—	—	—	—	—	—	—	—
13	Mfg. of Textiles	—	—	—	—	—	46	—	—
16	Mfg. of Wood products except furniture, straw board etc.	311	261	198	926	—	239	—	146
17	Paper and paper products	47	20	—	8	—	—	—	—
20	Chemicals and Chemical products	30	—	—	164	—	82	—	—
23	Other Non-metallic mineral products	24	17	15	287	—	42	—	—
24	Basic metals	—	—	—	78	—	—	—	—
25	Fabricated metal products except machinery equipment	—	—	—	135	—	24	—	—
28	Machinery & equipment	—	—	—	40	—	—	—	—
27	Electrical machinery & Apparatus	—	—	—	—	—	8	—	—
Total		412	315	221	1,746	—	499	—	161
Grand Total		41,136	17,747	25,776	2,09,602	4,511	2,50,202	120	26,266

INDUSTRIES

Estimated Number of workers employed in working factories Industry wise and Districtwise as on 31st December, 2010

No. 19.5 (Concl'd.)

Industry code	Industry	Mahendragarh	Bhiwani	Jind	Hisar	Fatehabad	Sirsa	Total
		17	18	19	20	21	22	23
24	Mfg. of Basic Metals	—	19	—	—	—	—	180
27	Mfg. of electrical machinery and apparatus	—	—	—	—	—	—	43
26	Mfg. of Radio, Television & Communication equipment products	—	—	—	—	—	—	45
31	Mfg. of furniture	—	—	—	—	—	—	29
95	Retail trade except motor vehicle, repair of personal household goods	—	—	—	—	—	—	16
Total		—	19	370	28	—	—	3,296
Under section								
10-11	Food products & Beverage	8	27	31	52	27	24	775
12	Mfg. of Tobacco products	—	—	—	—	—	—	50
13	Mfg. of Textiles	—	—	—	12	—	18	85
16	Mfg. of Wood products except furniture, straw board etc.	137	148	74	326	188	71	5,091
17	Paper and paper products	—	8	—	28	—	—	365
20	Chemicals and Chemical products	—	—	—	52	—	—	456
23	Other Non-metallic mineral products	—	44	—	—	—	—	592
24	Basic metals	—	—	—	—	—	—	232
25	Fabricated metal products except machinery equipment	—	—	8	39	—	—	206
28	Machinery & equipment	—	—	—	—	—	—	40
27	Electrical machinery & Apparatus	—	—	—	—	—	—	8
Total		145	227	113	509	215	113	7,900
Grand Total		4,250	12,984	13,145	13,290	3,853	6,857	7,82,463

Source : Labour Commissioner, Haryana.

INDUSTRIES
Industrial Production

No. 19.6

Year/District	Paper	Textiles (Cotton)	Cement	Sugar	Cycles	Sewing Machines
	Production (M. tons)	Production (Lakh Rs.)	Production (M. tons)	Production (M. tons)	Production (No.)	Production (No.)
1	2	3	4	5	6	7
1966-67	42,313	16,34	5,19,076	59,586	3,77,093	30,587
1970-71	43,395	31,79	4,99,387	83,459	4,68,349	..
1975-76	54,835	45,29	4,46,664	1,06,961	5,81,333	8,837
1980-81	67,540	71,26	3,49,000	2,00,497	9,46,208	17,037
1985-86	71,315	2,43,95	7,00,000	1,38,782	14,84,673	9,705
1990-91	63,785	6,83,67	6,52,110	6,68,290	14,43,836	6,291
1995-96	16,68,263	2,15,30	9,85,320	4,03,891	18,60,000	..
2000-01	1,16,517	1,17,59	1,51,114	4,65,060	7,93,230	2,432
2005-06	3,32,846	41,668	43,433	27,73,446	9,69,680	20,505
2009-10	1,24,707	10,994	1,80,188	19,08,072	10,57,559	3,11,556
2010-11(P)	1,24,896	2,23,285	20,34,000	5,17,336	4,88,490	3,12,519
Ambala	—	—	—	3,000	—	—
Panchkula	—	—	—	—	—	—
Yamunanagar	80,221	—	17,985	1,26,174	—	500
Kurukshetra	20,517	—	—	44,017	—	—
Kaithal	—	—	—	15,387	—	—
Karnal	242	—	—	28,067	—	110
Panipat	—	37,812	20,00,000	19,850	—	—
Sonipat	—	3,200	—	12,498	4,85,490	—
Rohtak	—	—	—	2,49,307	—	—
Jhajjar	6,377	34	—	—	—	353
Faridabad	—	1,80,000	—	—	—	—
Palwal	8,935	2,187	—	5,338	—	—
Gurgaon	—	18	—	—	3,000	3,00,000
Mewat	—	—	3,235	—	—	—
Rewari	—	—	10,780	—	—	—
Mahendragarh	—	—	2,000	—	—	—
Bhiwani	—	—	—	—	—	—
Jind	—	—	—	13,698	—	—
Hisar	—	—	—	—	—	11,556
Fatehabad	—	—	—	—	—	—
Sirsa	8,604	34	—	—	—	—

INDUSTRIES
Industrial Production

No. 19.6 (Contd.)

Year/District	Agricultural Implements	Machine Tools	Steel Re-rolling	Steel Tubes	Water Fittings	Cycle Parts
	Production (Lakh ₹)	Production (Lakh ₹)	Production (M. tons)	Production (M. tons)	Production (Lakh ₹)	Production (Lakh ₹)
	8	9	10	11	12	13
1966-67	4,81*	..	14,901	..	33	1,41
1970-71	12,77*	..	23,576	..	16	1,09
1975-76	16,34*	..	92,801	..	19,89	1,38
1980-81	72,94*	..	2,75,270	..	15,36	5,43
1985-86	54,08*	..	1,44,388	..	23,70	4,58
1990-91	8,650	..	2,02,603	..	93	1,327
1995-96	81,43	32,60	..	28,831
2000-01	1,59,26	38,90	23,428	2,64,684	1,95	13,13
2005-06	3,07,05	1,93,76	9,53,377	4,91,605	1,93,56	16,97
2009-10	22,75,055	84,628	1,15,246	4,88,457	52,676	9,968
2010-11(P)	2,85,923	49,110	1,66,610	8,39,963	54,588	30,16,396
Ambala	2,160	59	—	—	—	—
Panchkula	—	3,244	—	—	74	—
Yamunanagar	360	—	—	—	—	—
Kurukshetra	1,346	—	—	—	—	—
Kaithal	100	—	—	—	—	—
Karnal	7,270	—	—	—	—	—
Panipat	—	—	998	45	54	30,10,000
Sonipat	5,600	3,100	4,800	—	1,200	1,300
Rohtak	1,695	262	—	—	—	—
Jhajjar	1,300	1,300	826	3,45,296	50	—
Faridabad	2,49,240	14,120	21,400	18,438	6,970	4,794
Palwal	165	24,790	24,504	26,250	501	—
Gurgaon	855	2,100	—	—	45,000	300
Mewat	322	—	—	—	—	—
Rewari	800	—	80,000	15,000	—	—
Mahendragarh	5,400	—	—	—	—	—
Bhiwani	3	37	3,872	206	142	—
Jind	3,599	—	—	—	—	—
Hisar	850	98	30,210	4,34,728	597	2
Fatehabad	3,000	—	—	—	—	—
Sirsa	1,858	—	—	—	—	—

INDUSTRIES
Industrial Production

No. 19.6 (Contd.)

Year/District	Scientific Instruments	Glass	Hosiery	Woollen Textiles	Powerloom Weaving	Handloom Weaving
	Production	Production (Lakh ₹)	Production (Lakh ₹)	Production (Lakh ₹)	Production (Lakh ₹)	Production (Sq. Mtrs.)
	14	15	16	17	18	19
1966-67	136	180	386	2,00	2,01	..
1970-71	504	403	461	5,19	3,50	..
1975-76	387	3	1,114	16,45	11,79	..
1980-81	1,564	9,235	7,402	23,28	5,05	..
1985-86	704	3,153	145	18,89	40,45	..
1990-91	1,426	3,395	224	58,13	31,92	..
1995-96	6,573	44,65	1,74,42	44,93,100
2000-01	12,502	11,282	5,534	3,05,00	44,40,32	1,05,68,662
2005-06	13,555	3,535	93,571	45,69	59,11,80	23,93,950
2009-10	2,267	34,830	93,383	9,832	44,700	5,43,063
2010-11(P)	18,48,656	43,296	1,23,832	9,814	46,640	13,99,307
Ambala	2,100	—	—	—	1,425	94
Panchkula	202	—	—	—	1,341	—
Yamunanagar	—	—	—	—	—	—
Kurukshetra	—	—	—	—	—	—
Kaithal	—	—	—	—	—	20,000
Karnal	—	—	—	—	910	1,87,500
Panipat	18,45,000	—	—	3,864	7,027	8,40,000
Sonipat	800	4,500	800	—	850	50,000
Rohtak	—	—	—	—	—	—
Jhajjar	463	2,258	1,428	—	300	—
Faridabad	—	—	32,190	4,850	27,225	320
Palwal	—	82	9,314	—	300	—
Gurgaon	45	65	80,100	1,100	1,400	—
Mewat	—	—	—	—	—	—
Rewari	—	36,350	—	—	—	—
Mahendragarh	—	—	—	—	—	2
Bhiwani	—	41	—	—	5,738	—
Jind	46	—	—	—	124	27,211
Hisar	—	—	—	—	—	2,70,180
Fatehabad	—	—	—	—	—	4,000
Sirsa	—	—	—	—	—	—

INDUSTRIES
Industrial Production

No. 19.6 (Concl'd.)

Year/District	Machine Embroidery	Cotton Ginning and Pressing	Sports	Motor Cycle/ Scooters/Mopeds	Automobiles	Tractor
	Production (Lakh ₹)	Production (Thousand bales)	Production (Lakh ₹)	Production (No.)	Production (No.)	Production (No.)
	20	21	22	23	24	25
1966-67	50	263	58	2,227
1970-71	120	..	5	11,425
1975-76	3	303	3	19,246
1980-81	6	678	11	28,886
1985-86	80	13,179	154	51,645
1990-91	19	4,423	25	75,629
1995-96	..	1,063	..	3,44,585	2,77,776	94,212
2000-01	50	345	8,017	6,95,448	3,00,000	12,880
2005-06	16,535	3,66,726	29,000	49,70,026	5,61,822	19,517
2009-10	21,890	5,41,132	37,917	42,83,579	35,41,065	20,202
2010-11(P)	29,645	5,72,128	38,019	55,95,651	35,01,100	17,656
Ambala	—	—	—	—	—	—
Panchkula	—	—	—	—	—	—
Yamunanagar	—	—	—	—	—	—
Kurukshetra	—	—	—	—	—	—
Kaithal	—	—	—	—	—	—
Karnal	—	—	7	—	—	—
Panipat	—	806	12	—	—	—
Sonipat	—	—	—	—	—	—
Rohtak	—	2,627	—	—	—	—
Jhajjar	2,000	—	3,000	—	600	—
Faridabad	9,745	—	—	—	—	14,200
Palwal	—	—	—	—	—	3,456
Gurgaon	17,900	—	35,000	39,06,959	35,00,500	—
Mewat	—	—	—	—	—	—
Rewari	—	—	—	16,88,692	—	—
Mahendragarh	—	—	—	—	—	—
Bhiwani	—	33,000	—	—	—	—
Jind	—	15,050	—	—	—	—
Hisar	—	824	—	—	—	—
Fatehabad	—	250	—	—	—	—
Sirsa	—	5,19,571	—	—	—	—

Source : Director, Industries and Commerce Department, Haryana.

* Includes machine tools also.

.. Not available.

(P) Figures are provisional.

INDUSTRIES
Cotton/Man-made Fibre Textile Mills (Non-SSI) in Haryana State

No. 19.7

year	Number of Composite Mills			Installed Capacity			Number of Workers
	Spinning	Composite	Total	Spindles (000)	Rotors	Looms	
1	2	3	4	5	6	7	8
1979-80	10	2	12	270	—	978	19,953
1989-90	14	2	16	277	1,080	336	16,388
1990-91	14	2	16	294	1,080	261	16,714
1995-96	62	2	64	350	28,184	200	21,352
1996-97	71	2	73	369	39,756	211	25,132
1997-98	74	2	76	366	51,958	211	25,466
1998-99	75	2	77	369	67,856	211	23,341
2000-01	76	2	78	384	68,416	211	22,445
2005-06	76	2	78	393	74,168	135	18,722
2009-10	66	2	68	304	71,396	155	13,366
2010-11	69	2	71	342	76,700	153	12,888

Source :— Textile Commissioner, Mumbai.

P—Provisional

INDEX OF INDUSTRIAL PRODUCTION

INDUSTRIES

Index of Industrial Production according to Industrial Classification
(Base 1999-2000=100)

No. 19.8

Industry code	Item	Weight	2000-01	2001-02	2002-03	2005-06
1	2	3	4	5	6	7
15	Food products & beverages	116.38	105.9	108.5	112.9	127.0
16	Tobacco products	0.45	125.0	136.5	125.8	152.3
17	Textile	34.30	101.2	102.6	107.9	118.3
18	Wearing apparel; dressing and dyeing of fur	35.64	108.1	116.3	134.5	234.7
19	Tanning & dressing of leather; manufacture of luggage, handbags, saddlery, harness & footwear	20.98	113.2	123.0	131.1	161.5
20	Wood and products of wood and cork, except furniture; manufacture of articles of straw and plating materials	1.10	117.3	139.3	158.5	183.8
21	Paper & paper products	8.98	100.1	110.0	110.4	133.1
22	Publishing, Printing and reproduction of recorded media	5.44	92.1	84.5	82.5	92.9
23	Coke, refined petroleum products and nuclear fuel	0.80	104.1	121.6	99.8	71.3
24	Chemicals and Chemical products	43.03	92.2	101.3	103.4	102.1
25	Rubber and Plastic products	28.52	98.8	103.1	112.8	124.0
26	Other non-metallic mineral products	22.06	103.9	106.0	110.7	129.7
27	Basic metals	84.52	109.2	107.8	116.4	127.6
28	Fabricated metal products, except machinery and equipment	25.11	104.8	106.3	109.2	126.4
29	Machinery & equipment N.E.C.	123.04	99.9	99.3	99.5	114.7
30	Office, accounting & computing machinery	19.90	121.0	122.2	124.7	111.1
31	Electrical machinery and apparatus N.E.C.	32.14	101.6	113.8	121.8	141.9
32	Radio, Television & Communication equipments and apparatus	24.01	97.9	116.9	127.2	177.3
33	Medical, precision and optical instruments, watches and Clocks	10.80	114.6	136.7	157.6	217.6
34	Motor vehicles, trailers and semi trailers	200.23	101.1	105.6	118.7	176.1
35	Other transport equipment	83.24	129.1	163.3	191.7	319.8
36	Furniture ; manufacturing N.E.C.	4.27	115.9	111.4	120.3	99.9
	Mining & Quarrying	18.83	114.2	119.2	109.1	92.9
	Manufacturing	924.94	105.6	112.3	121.6	159.1
	Electricity	56.23	119.2	161.9	174.6	238.4
	General Index	1,000.00	106.5	115.2	124.3	162.3

*—Provisional.

INDUSTRIES

Index of Industrial Production according to Industrial Classification
(Base 1999-2000=100)

No. 19.8 (Concl'd)

Industry code	Item	2006-07	2007-08	2008-09	2009-10	2010-11 (P)	Percentage increase/decrease over the previous year
1	2	8	9	10	11	12	13
15	Food products & beverages	136.6	144.0	129.4	128.0	132.7	3.7
16	Tobacco products	180.7	197.2	200.5	247.8	271.3	9.5
17	Textile	119.5	131.2	130.1	130.7	136.1	4.1
18	Wearing apparel; dressing and dyeing of fur	260.5	291.6	324.5	339.3	355.9	4.9
19	Tanning & dressing of leather; manufacture of luggage, handbags, saddlery, harness & footwear	167.7	176.9	154.1	158.2	159.5	0.8
20	Wood and products of wood and cork, except furniture; manufacture of articles of straw and plating materials	164.0	147.8	151.8	152.9	153.3	0.3
21	Paper & paper products	153.0	155.9	157.3	158.4	156.8	-1.0
22	Publishing, Printing and reproduction of recorded media	93.9	90.2	86.7	87.3	78.0	-10.7
23	Coke, refined petroleum products and nuclear fuel	78.3	86.8	88.4	115.8	41.9	-63.8
24	Chemicals and Chemical products	115.5	124.2	135.4	159.3	174.7	9.7
25	Rubber and Plastic products	120.8	125.4	128.4	138.1	160.8	16.4
26	Other non-metallic mineral products	144.6	164.9	165.7	168.7	173.4	2.8
27	Basic metals	132.1	146.0	142.4	150.2	156.3	4.1
28	Fabricated metal products, except machinery and equipment	136.0	145.9	153.5	181.5	206.5	13.8
29	Machinery & equipment N.E.C.	147.2	152.8	156.4	168.9	184.0	8.9
30	Office, accounting & computing machinery	124.7	128.4	156.8	201.2	234.5	16.6
31	Electrical machinery and apparatus N.E.C.	164.6	177.2	176.8	146.3	145.3	-0.7
32	Radio, Television & Communication equipments and apparatus	233.6	290.4	310.1	263.4	263.7	0.1
33	Medical, precision and optical instruments, watches and Clocks	250.1	295.3	317.9	387.6	478.1	23.3
34	Motor vehicles, trailers and semi trailers	194.5	222.0	234.0	304.9	341.6	12.0
35	Other transport equipment	344.5	356.4	363.6	375.5	406.5	8.3
36	Furniture ; manufacturing N.E.C.	105.4	107.4	108.2	114.2	100.0	-12.4
	Mining & Quarrying	86.0	89.5	96.0	98.7	97.6	-1.1
	Manufacturing	176.7	192.4	196.9	218.0	236.5	8.5
	Electricity	262.6	271.7	316.4	360.2	369.5	2.6
	General Index	179.8	194.9	201.7	223.7	241.4	7.9

INDUSTRIES
Index of Industrial Production (By Major Group)
(Base Year 1999-2000=100)

No. 19.9

Item/Industry Code	Weight	2000-01	2001-02	2002-03	2005-06	2006-07	2007-08	2008-09	2009-10	2010-11	Percentage increase/decrease over the previous year of 2009-10
1	2	3	4	5	6	7	8	9	10	11	12
General Index	1000.00	106.5	115.2	124.3	162.3	179.8	194.9	201.7	223.7	241.4	7.9
<i>Used based classification</i>											
A—Basic Goods Industries	191.43	108.7	122.9	128.0	146.9	156.6	166.5	180.0	195.6	203.7	4.1
B—Capital Goods Industries	254.51	93.9	95.2	97.3	129.3	149.8	167.3	173.7	201.7	233.6	15.8
C—Intermediate Goods Industries	207.25	113.5	121.3	138.2	172.6	191.3	207.0	219.5	274.9	287.1	4.5
D—Consumer Goods Industries	346.81	110.3	121.9	133.8	188.9	207.9	223.6	223.6	224.9	240.5	7.0
Durable Goods	118.91	117.0	141.0	161.3	263.7	295.7	315.4	323.9	319.2	345.9	8.4
Non-durable Goods	227.90	106.8	112.0	119.5	149.9	162.1	175.8	171.2	175.7	185.6	5.6

Source :— Department of Economic and Statistical Analysis, Haryana.

P—Provisional

INDUSTRIES

Classification of Loans (Amountwise) Sanctioned by the Haryana Financial Corporation
in Haryana State

No. 19.10

Serial No.	Range involved	1966-67		1980-81		1985-86	
		Number of applications sanctioned	Amount involved (in 000 ₹)	Number of applications sanctioned	Amount involved (in 000 ₹)	Number of applications sanctioned	Amount involved (in 000 ₹)
1	2	3	4	5	6	7	8
1.	Loans not exceeding Rs. 25,000	—	—	166	30,35	27	5,01
2.	Loans exceeding Rs. 25,000 but not exceeding Rs. 50,000	—	—	18	6,81	30	10,46
3.	Loans exceeding Rs. 50,000 but not exceeding Rs. 1,00,000	3	2,61	31	23,11	68	55,80
4.	Loans exceeding Rs. 1,00,000 but not exceeding Rs. 2,00,000	12	21,40	45	67,35	58	87,23
5.	Loans exceeding Rs. 2,00,000 but not exceeding Rs. 5,00,000	7	28,68	61	2,09,31	69	2,43,99
6.	Loans exceeding Rs. 5,00,000 but not exceeding Rs. 20,00,000	10	1,13,50	54	5,77,06	75	8,29,71
7.	Loans exceeding Rs. 20,00,000 but not exceeding Rs. 60,00,000	—	—	5	1,41,34	37	12,55,52
8.	Loans exceeding Rs. 60,00,000 but not exceeding Rs. 90,00,000	—	—	—	—	—	—
9.	Loans exceeding Rs. 90,00,000 but not exceeding Rs. 1,20,00,000	—	—	—	—	—	—
10.	Above Rs. 1,20,00,000	—	—	—	—	—	—
Total		32	1,66,19	380	10,55,33	364	24,87,72

INDUSTRIES**Classification of Loans (Amountwise) Sanctioned by the Haryana Financial Corporation
in Haryana State****No. 19.10 (Contd.)**

Serial No.	Range involved	1990-91		1995-96		2000-01	
		Number of applications sanctioned	Amount involved (in 000 ₹)	Number of applications sanctioned	Amount involved (in 000 ₹)	Number of applications sanctioned	Amount involved (in 000 ₹)
1	2	9	10	11	12	13	14
1.	Loans not exceeding Rs. 25,000	11	2,68	—	—	—	—
2.	Loans exceeding Rs. 25,000 but not exceeding Rs. 50,000	80	29,60	13	5,38	—	—
3.	Loans exceeding Rs. 50,000 but not exceeding Rs. 1,00,000	62	75,16	22	18,06	2	1,94
4.	Loans exceeding Rs. 1,00,000 but not exceeding Rs. 2,00,000	233	3,16,17	110	1,79,89	17	28,16
5.	Loans exceeding Rs. 2,00,000 but not exceeding Rs. 5,00,000	393	14,16,40	225	8,31,54	35	1,27,11
6.	Loans exceeding Rs. 5,00,000 but not exceeding Rs. 20,00,000	192	17,18,16	535	58,20,05	125	14,60,17
7.	Loans exceeding Rs. 20,00,000 but not exceeding Rs. 60,00,000	58	21,12,74	217	78,10,52	91	33,19,53
8.	Loans exceeding Rs. 60,00,000 but not exceeding Rs. 90,00,000	6	4,90,50	52	39,84,15	21	16,21,00
9.	Loans exceeding Rs. 90,00,000 but not exceeding Rs. 1,20,00,000	—	—	34	35,83,51	11	11,67,38
10.	Above Rs. 1,20,00,000	—	—	31	56,39,87	24	53,11,24
Total		1,035	61,61,41	1,239	2,78,72,97	326	1,30,36,53

INDUSTRIES**Classification of Loans (Amountwise) Sanctioned by the Haryana Financial Corporation
in Haryana State****No. 19.10 (Concl.)**

Serial No.	Range involved	2005-06		2009-10		2010-11(P)	
		Number of applications sanctioned	Amount involved (in 000 ₹)	Number of applications sanctioned	Amount involved (in 000 ₹)	Number of applications sanctioned	Amount involved (in 000 ₹)
		15	16	17	18	19	20
1.	Loans not exceeding Rs. 25,000	6	1,07	—	—	—	—
2.	Loans exceeding Rs. 25,000 but not exceeding Rs. 50,000	6	2,31	—	—	—	—
3.	Loans exceeding Rs. 50,000 but not exceeding Rs. 1,00,000	10	7,04	—	—	—	—
4.	Loans exceeding Rs. 1,00,000 but not exceeding Rs. 2,00,000	23	35,22	—	—	—	—
5.	Loans exceeding Rs. 2,00,000 but not exceeding Rs. 5,00,000	45	1,41,54	2	6,91	1	2,70
6.	Loans exceeding Rs. 5,00,000 but not exceeding Rs. 20,00,000	58	6,91,57	8	98,60	3	36,20
7.	Loans exceeding Rs. 20,00,000 but not exceeding Rs. 60,00,000	44	15,11,76	24	8,55,58	2	77,43
8.	Loans exceeding Rs. 60,00,000 but not exceeding Rs. 90,00,000	10	7,51,22	4	3,02,00	—	—
9.	Loans exceeding Rs. 90,00,000 but not exceeding Rs. 1,20,00,000	6	5,92,00	3	300,00	—	—
10.	Above Rs. 1,20,00,000	17	40,84,52	3	7,85,00	—	—
	Total	225	78,18,25	44	23,48,09	6	1,16,33

Source :— Haryana Financial Corporation, Chandigarh.

P—Provisional

INDUSTRIES

Industrywise classification of Applications received, sanctioned or otherwise disposed of and loans disbursed by Haryana Financial Corporation during 2010-11

No. 19.11

#.	Type of Industry	No. of applications received	Amount (000 ₹)	No. of applications sanctioned	Amount (000 ₹)
	1	2	3	4	5
1.	Stone quarrying, clay and sand pits	—	—	—	—
2.	Food manufacturing industries (except Beverage Industries and cold storage)	—	—	—	—
3.	Cold Storage	—	—	—	—
4.	Tobacco manufacturing	—	—	—	—
5.	Manufacturing of textiles, spinning, weaving and finishing of textiles (excluding hosiery and cotton ginning and pressing)	—	—	—	—
6.	Hosiery	—	—	—	—
7.	Cotton ginning and pressing	—	—	—	—
8.	Manufacturing of footwear, other wearing apparel and made-up garments	2	70.00	—	—
9.	Manufacturing of wood and cork except manufacturing of furniture	—	—	—	—
10.	Manufacturing of paper and paper	1	32.00	—	—
11.	Printing, publishing and allied products industries	—	—	—	—
12.	Manufacturing of rubber products	—	—	—	—
13.	Manufacturing of chemicals and chemical products	—	—	—	—
14.	Manufacturing of non-metallic mineral products except products of petroleum and coal	—	—	—	—
15.	Basic metal industries—Iron and Steel	2	129.00	—	—

INDUSTRIES

Industrywise classification of Applications received, sanctioned or otherwise disposed of and loans disbursed by Haryana Financial Corporation during 2010-11

No. 19.11 (Contd.)

#.	Type of Industry	No. of applications rejected/withdrawn	Amount (Lacs ₹)	No. of applications rejected/withdrawn	Amount (Lacs ₹)
	1	6	7	8	9
1.	Stone quarrying and sand pits	—	—	—	—
2.	Food manufacturing industries (except Beverage Industries and cold storage)	—	—	1	7,93
3.	Cold Storage	—	—	—	—
4.	Tobacco manufacturing Industries	—	—	—	—
5.	Manufacturing of textiles, spinning, weaving and finishing of textiles (excluding hosiery and cotton ginning and pressing)	1	8,29	4	35,33
6.	Hosiery	—	—	—	—
7.	Cotton ginning and pressing	—	—	—	—
8.	Manufacturing of footwear and other wearing apparels and readymade garments	2	46,06	4	36,12
9.	Manufacturing of wood and cork except manufacturing of furniture	—	—	—	—
10.	Manufacturing of paper and paper products	2	24,35	—	—
11.	Printing, publishing and allied products industries	1	5,20	—	—
12.	Manufacturing of rubber products	—	—	—	—
13.	Manufacturing of chemicals and chemical products	1	—	—	—
14.	Manufacturing of non-metal mineral products except products of petroleum and coal	—	—	—	—
15.	Basic metal industries—Iron and Steel	2	85,50	1	52,19

INDUSTRIES

Industrywise classification of Applications received, sanctioned or otherwise disposed of and Loans disbursed by Haryana Financial Corporation during 2010-11

No. 19.11 (Contd.)

#	Type of Industry	No. of applications received	Amount (000 ₹)	No. of applications sanctioned	Amount (000 ₹)
	1	2	3	4	5
16.	Non-ferrous metals basic industries	—	—	—	—
17.	Manufacturing of metal products except machinery and transport equipment	—	—	—	—
18.	Manufacturing of machinery except apparatus appliances	—	—	—	—
19.	Manufacturing of electrical machinery apparatus, appliances and supplies	—	—	—	—
20.	Manufacturing of transport equipment	2	52,00	1	1,900
21.	Miscellaneous manufacturing industries, viz., Pencils, plastic, ice, sports goods, surgical instruments and water steam and electricity metres etc.	—	—	4	86,98
22.	Hotels infrastructure	2	5,70,00	—	—
23.	Transport	—	—	1	10,35
24.	Electricity, gas and steam	—	—	—	—
25.	Maintenance, repair, Testing or Servicing of Machinery of any or vessels or motor boats, trailers or description or vehicles tractors	—	—	—	—
26.	Assembling, repairing or packing of any article with the aid of machinery or power	1	1,00,00	—	—
27.	Rural Industries Plan	—	—	—	—
	Total	10	9,53,00	6	1,16,33

INDUSTRIES

Industrywise classification of Applications received, sanctioned or otherwise disposed of and Loan disbursed by Haryana Financial Corporation during 2010-11

No. 19.11 (Concl.)

#	Type of Industry	No. of applications rejected/withdrawn	Amount (000 ₹)	No. of applications to whom loans disbursed	Amount (000 ₹)
	1	6	7	8	9
16.	Non-ferous metals basic industries	—	—	—	—
17.	Manufacturing of metal products except machinery and transport equipment	1	36,00	—	—
18.	Manufacturing of machinery except apparatus appliances	—	—	—	—
19.	Manufacturing of electrical machinery apparatus, appliances and supplies	1	1,26,28	2	28,04
20.	Manufacturing of transport equipment	—	13,52	—	—
21.	Miscellaneous manufacturing of industries, viz., Pencils, plastic, ice, sports goods, surgical instruments and water steam and electricity metres etc.	1	13,94	9	1,42,45
22.	Hotels infrastructure	4	4,09,68	1	34,85
23.	Transport	1	2,68	—	—
24.	Electricity, gas and steam	—	—	—	—
25.	Maintenance, repair, testing & servicing of machinery of any description of vehicles vessels of motor boats, trailers and tractors	—	—	—	—
26.	Assembling, repairing or packing of any articles with the aid of machinery or power	—	—	—	—
27.	Rural Industries Plan	—	—	—	—
	Total	17	7,71,50	22	3,36,91

Source : Haryana Financial Corporation, Chandigarh.

INDUSTRIES

Classification of Loans and Advances in Haryana (Districtwise)

No. 19.12

INDUSTRIES
Classification of Loans and Advances in Haryana (Districtwise)
No. 19.12 (Concl'd)

Years/District	Amount outstanding			
	Small-Scale	Others	Small-Scale	Others
	No. of units	Amount (000 ₹)	No. of units	Amount (000 ₹)
1	10	11	12	13
1970-71	100	1,74,22	87	4,72,84
1975-76	810	11,42,13	141	10,35,46
1980-81	1,122	19,02,96	124	15,02,88
1985-86	2,380	53,30,69	125	17,71,10
1990-91	33,94	1,12,70,46	137	31,13,83
1995-96	5,620	4,36,21,37	383	1,10,66,68
2000-01	4,559	4,21,36,72	194	80,02,89
2005-06	2,435	2,37,57,88	109	50,14,07
2009-10	718	1,58,29,61	47	18,30,90
2010-11	597	1,18,35,66	39	16,84,49
Ambala	—	—	—	—
Panchkula	32	3,09,63	—	—
Yamunanagar	—	—	—	—
Kurukshetra	—	—	—	—
Kaithal	—	—	—	—
Karnal	—	—	—	—
Panipat	100	9,68,05	9	3,89,45
Sonipat	83	15,79,53	1	87,12
Rohtak	110	13,83,11	7	3,52,94
Jhajjar	—	—	—	—
Faridabad	41	8,29,06	5	35,78
Gurgaon	157	57,82,35	15	6,39,22
Mewat	—	—	—	—
Rewari	—	—	—	—
Mahendragarh	—	—	—	—
Bhiwani	—	—	—	—
Jind	—	—	—	—
Hisar*	74	9,83,93	2	1,79,98
Fatehabad	—	—	—	—
Sirsa	—	—	—	—

Source :— Haryana Financial Corporation, Chandigarh.

* Information of District Fatehabad is included in district Hisar.

P—Provisional

KHADI AND VILLAGE INDUSTRIES

Production, Sale and Employment in different Khadi Village Industries in Haryana

No. 19.13

Name of the Village/Industries	Units	1966-67			1970-71		
		Production	Sale	Employment (No.)	Production	Sale	Employment (No.)
1	2	3	4	5	6	7	8
Processing of Cereals and Pulses	Qtls.	6,949	4,543	72	3,913	3,314	229
Village Oil Ghani	Qtls.	2,222	2,180	95	3,817	3,771	260
N.E.O. Soap	Qtls.	5,354	5,033	100	7,613	7,505	455
Village Pottery	Rs. 000	79	65	98	614	625	733
Gur Khandsari	Qtls.	77,650	75,748	2,967	61,186	54,570	6,105
Hand Made Paper	Rs. 000	38	20	6	64	86	20
Fibre	Rs. 000	410	409	418	331	537	562
Leather Industry	Rs. 000	1,078	1,341	639	2,057	2,448	925
Khadi Industry	Rs. 000	—	—	—	1,444	1,628	5,317
C. & B. Industry	Rs. 000	—	—	—	1,306	1,317	169
Limestone Industry	Rs. 000	—	—	—	19	15	15
Cane & Bamboo	Rs. 000	—	—	—	—	—	—
Fruit Preservation	Rs. 000	—	—	—	7	1	10
Cottage Match	Rs. 000	—	—	—	—	—	—
Bee-keeping	Rs. 000	—	—	—	—	—	—
Aluminium	Rs. 000	—	—	—	—	—	—
Other Village Industries	Rs. 000

KHADI AND VILLAGE INDUSTRIES

**Production, Sale and Employment in different Khadi, Village Industries in Haryana
No. 19.13 (Contd.)**

Name of the Village/Industries	Units	1975-76			1980-81		
		Production	Sale	Employment (No.)	Production	Sale	Employment (No.)
1	2	9	10	11	12	13	14
Processing of Cereals and Pulses	Qtls.	7,104	6,915	91	42,217	37,918	612
Village Oil Ghani	Qtls.	5,879	5,765	149	5,740	5,693	141
N.E.O. Soap	Qtls.	14,955	14,852	207	27,351	26,971	365
Village Pottery	Rs. 000	8,583	9,033	4,696	18,553	23,086	13,662
Gur Khandsari	Qtls.	1,00,153	98,875	7,197	1,21,803	1,21,803	10,402
Hand Made Paper	Rs. 000	33	44	13	587	442	73
Fibre	Rs. 000	688	764	541	2,657	2,776	518
Leather Industry	Rs. 000	8,807	10,190	1,663	21,798	24,097	3,621
Khadi Industry	Rs. 000	1,724	2,485	3,791	2,153	3,715	2,454
C. & B. Industry	Rs. 000	9,100	9,832	730	34,433	35,154	2,813
Limestone Industry	Rs. 000	381	369	47	2,590	3,250	228
Cane & Bamboo	Rs. 000	—	—	—	—	—	—
Fruit Preservation	Rs. 000	234	286	30	280	363	22
Cottage Match	Rs. 000	209	149	102	1,096	1,091	479
Bee-keeping	Rs. 000	4	4	—	10	11	116
Aluminium	Rs. 000	—	—	—	—	—	—
Other Village Industries	Rs. 000

KHADI AND VILLAGE INDUSTRIES

**Production, Sale and Employment in different Khadi and Village Industries in Haryana
No. 19.13 (Contd.)**

Name of the Village/Industries	Units	1985-86			1990-91		
		Production	Sale	Employment (No.)	Production	Sale	Employment (No.)
1	2	15	16	17	18	19	20
Processing of Cereals and Pulses	Qtls.	75,208	70,760	1,782	42,733	41,634	1,589
Village Oil Ghani	Qtls.	6,745	6,657	102	708	719	11
N.E.O. Soap	Qtls.	82,640	81,654	564	52,870	50,439	540
Village Pottery	Rs. 000	38,565	46,033	16,015	59,935	65,993	16,373
Gur Khandsari	Qtls.	40,605	40,364	1,567	79,783	78,934	1,664
Hand Made Paper	Rs. 000	1,639	1,767	100	4,358	3,945	162
Fibre	Rs. 000	7,913	8,767	1,790	14,924	19,698	2,760
Leather Industry	Rs. 000	37,226	40,780	6,295	45,249	48,995	7,971
Khadi Industry	Rs. 000	10,360	13,504	4,152	40,727	43,957	8,725
C. & B. Industry	Rs. 000	71,521	74,309	4,826	1,10,268	1,17,316	5,116
Limestone Industry	Rs. 000	5,257	6,315	364	8,891	10,353	445
Cane & Bamboo	Rs. 000	2,146	2,509	546	3,025	4,158	863
Fruit Preservation	Rs. 000	1,388	1,621	106	2,999	2,785	123
Cottage Match	Rs. 000	870	804	179	1,485	1,756	77
Bee-keeping	Rs. 000	165	240	236	329	372	212
Aluminium	Rs. 000	729	636	12	809	1,097	24
Other Village Industries	Rs. 000	1,451	2,441	421

KHADI AND VILLAGE INDUSTRIES

**Production, Sale and Employment in different Khadi, Village Industries in Haryana
No. 19.13 (Contd.)**

Name of the Village/Industries	Units	1995-96			2000-01		
		Production	Sale	Employment (No.)	Production	Sale	Employment (No.)
		21	22	23	24	25	26
Processing of Cereals and Pulses	Qtls.	53,027	51,397	1,910	44,512	46,245	1,648
Village Oil Ghani	Qtls.	589	594	24	613	580	30
N.E.O. Soap	Qtls.	1,29,960	1,25,970	819	85,000	78,240	718
Village Pottery	Rs. 000	75,361	82,464	15,421	1,23,281	1,30,197	13,719
Gur Khandsari	Qtls.	74,049	73,228	1,951	64,671	58,118	956
Hand Made Paper	Rs. 000	26,118	26,959	417	43,111	43,522	369
Fibre	Rs. 000	15,191	20,090	3,185	12,780	17,198	2,932
Leather Industry	Rs. 000	65,432	71,170	9,518	48,415	57,350	9,252
Khadi Industry	Rs. 000	38,553	54,822	7,258	24,917	43,641	4,637
C. & B. Industry	Rs. 000	1,91,538	2,11,274	5,452	1,76,106	1,79,934	4,720
Limestone Industry	Rs. 000	26,264	31,238	780	52,442	61,781	2,329
Cane & Bamboo	Rs. 000	6,716	7,902	896	9,147	11,022	824
Fruit Preservation	Rs. 000	4,247	4,584	144	12,603	14,168	77
Cottage Match	Rs. 000	3,024	3,839	135	3,272	3,494	39
Bee-keeping	Rs. 000	518	670	287	1,303	2,316	269
Aluminium	Rs. 000	580	670	9	2,219	2,542	18
Other Village Industries	Rs. 000	10,630	11,031	233	20,479	21,691	864

KHADI AND VILLAGE INDUSTRIES

**Production, Sale and Employment in different Khadi Village Industries in Haryana
No. 19.13 (Concl.)**

Name of the Village/Industries	Units	2005-06			2006-07		
		Production	Sale	Employment (No.)	Production	Sale	Employment (No.)
1	2	27	28	29	30	31	32
Processing of Cereals and Pulses	Qtls.	66,351	70,653	3,160	69,829	58,936	3,786
Village Oil Ghani	Qtls.	3,914	3,852	242	4,654	4,605	307
N.E.O. Soap	Qtls.	95,558	91,430	1,188	94,874	90,735	1,187
Village Pottery	Rs. 000	3,39,439	3,74,313	27,144	3,70,100	4,06,981	28,213
Gur Khandsari	Qtls.	98,140	94,248	1,552	98,256	94,385	1,587
Hand Made Paper	Rs. 000	96,830	99,075	1,034	97,567	99,800	1,034
Fibre	Rs. 000	17,966	20,743	3,450	19,282	22,165	3,490
Leather Industry	Rs. 000	57,911	67,053	9,804	59,689	68,864	9,801
Khadi Industry	Rs. 000	53,633	88,326	4,839	72,423	1,19,957	4,872
C. & B. Industry	Rs. 000	4,74,836	5,12,763	9,736	5,32,252	5,74,749	10,616
Limestone Industry	Rs. 000	93,652	1,13,124	5,102	98,164	1,18,121	5,354
Cane & Bamboo	Rs. 000	13,612	15,622	1,111	22,455	25,465	1,222
Fruit Preservation	Rs. 000	53,156	55,652	530	64,369	67,233	618
Cottage Match	Rs. 000	5,164	6,476	92	6,456	7,963	107
Bee-keeping	Rs. 000	5,717	6,905	654	8,154	9,525	878
Aluminium	Rs. 000	5,705	6,469	75	6,405	7,280	80
Other Village Industries	Rs. 000	95,065	82,879	3,258	1,09,816	92,664	3,866

Source :— Haryana Khadi and Village Industries Board, Panchkula.

KHADI AND VILLAGE INDUSTRIES

Amount of Grants and Loans disbursed to the various Industries in Haryana by Khadi
and Village Industries Board

No. 19.14

(Thousand ₹)

Name of the Industry	1966-67			1967-68			1970-71		
	Grants	Loans	Total	Grants	Loans	Total	Grants	Loans	Total
1	2	3	4	5	6	7	8	9	10
Processing of Cereals and Pulses	5	85	90	—	40	40	15	99	114
Village Oil Ghani	6	66	72	—	8	8	5	25	30
N.E.O. Soap	26	92	118	11	67	78	11	133	144
Village Pottery	12	5	17	6	11	17	15	145	160
Hand Made Paper	—	25	25	—	25	25	—	70	70
Gur Khandsari	10	58	68	6	71	77	32	499	531
Leather Industry	34	14	48	13	50	63	63	150	213
C. & B. Industry	—	—	—	—	—	—	—	—	—
Bee-keeping	—	—	—	—	—	—	—	—	—
Fibre	2	—	2	3	—	3	12	7	19
Cane & Bamboo	—	—	—	—	—	—	—	—	—
Khadi Industry	22	943	965	—	19	19	—	—	—
Cottage Match	—	—	—	—	—	—	—	—	—
Other Village Industries	—	—	—	—	—	—	227	978	1,205
Fruit Preservation	—	—	—	—	—	—	—	—	—
Limestone Industry	—	—	—	—	—	—	—	—	—
Aluminium	—	—	—	—	—	—	—	—	—
Village Industries	—	—	—	—	—	—	—	—	—
Total	117	1,288	1,405	39	291	330	380	2,106	2,486

KHADI AND VILLAGE INDUSTRIES

Amount of Grants and Loans disbursed to the various Industries in Haryana by Khadi and Village Industries Board

No. 19.14 (Contd.)

(Thousand ₹)

Name of the Industry	1975-76			1980-81			1985-86		
	Grants	Loans	Total	Grants	Loans	Total	Grants	Loans	Total
	11	12	13	14	15	16	17	18	19
Processing of	41	156	197	60	403	463	—	1,284	1,284
Cereals and Pulses									
Village Oil Ghani	10	97	107	53	365	418	—	742	742
N.E.O. Soap	10	238	248	49	822	871	35	1,494	1,529
Village Pottery	238	451	689	864	2,576	3,440	409	2,760	3,169
Hand Made Paper	—	328	328	9	1,600	1,609	—	—	—
Gur Khandsari	9	568	577	46	1,543	1,589	3	837	840
Leather Industry	185	435	620	244	2,181	2,425	271	2,420	2,691
C. & B. Industry	27	371	398	226	4,378	4,604	72	7,328	7,400
Bee-keeping	4	—	4	8	15	23	41	29	70
Fibre	14	45	59	53	389	442	4	790	794
Cane & Bamboo	—	—	—	—	—	—	12	134	146
Khadi Industry	—	80	80	18	165	183	—	1,849	1,849
Cottage Match	11	140	151	78	950	1,028	4	281	285
Other Village	31	186	217	9	61	70	10	118	128
Industries									
Fruit Preservation	—	—	—	2	96	98	—	180	180
Limestone Industry	—	—	—	16	237	253	12	839	851
Aluminium	—	—	—	—	—	—	—	348	348
Village Industries	—	—	—	—	—	—	—	—	—
Total	580	3,095	3,675	1,735	15,781	17,516	873	21,433	22,306

KHADI AND VILLAGE INDUSTRIES

Amount of Grants and Loans disbursed to the various Industries in Haryana by Khadi and Village Industries Board

No. 19.14 (Contd.)

(Thousand ₹)

Name of the Industry	1990-91			1994-95		
	Grants	Loans	Total	Grants	Loans	Total
	20	21	22	23	24	25
Processing of Cereals and Pulses	—	1,313	1,313	—	1,002	1,002
Village Oil Ghani	—	185	185	20	571	591
N.E.O. Soap	195	3,478	3,673	33	3,394	3,427
Village Pottery	36	2,389	2,425	—	4,427	4,427
Hand Made Paper	—	864	864	42	563	605
Gur Khandsari	—	1,706	1,706	—	907	907
Leather Industry	—	1,688	1,688	—	1,502	1,502
C & B Industry	—	9,442	9,442	—	4,536	4,536
Bee-keeping	1	65	66	28	208	236
Fibre	—	653	653	—	306	306
Cane & Bamboo	—	548	548	4	888	892
Khadi Industry	—	3,514	3,514	—	192	192
Cottage Match	—	232	232	1	177	178
Other Village Industries	—	2,959	2,959	7	2,417	2,424
Fruit Preservation	—	987	987	—	979	979
Limestone Industry	—	843	843	—	974	974
Aluminium	—	371	371	—	302	302
Total	232	31,237	31,469	135	23,345	23,480

KHADI AND VILLAGE INDUSTRIES

Amounts of Grants and Loans disbursed to the various Industries in Haryana by Khadi and Village Industries Board

No. 19.14 (Concl.)

(Thousand ₹)

Name of the Industry	2000-01			2005-06			2006-07		
	Margin Money	Term Loan	Total	Margin Money	Term Loan	Total	Margin Money	Term Loan	Total
	26	27	28	29	30	31	32	33	34
Processing of Cereals and Pulses	1,881	6,502	8,383	12,793	46,062	58,855	14,510	68,915	83,425
Village Oil Ghani	330	208	538	2,669	9,598	12,267	3,178	11,863	15,041
N.E.O. Soap	753	11,994	12,747	2,475	7,485	9,960	2,687	8,126	10,813
Village Pottery	2,863	14,757	17,620	11,798	46,790	58,588	13,108	47,188	60,296
Hand Made Paper	253	4,529	4,782	3,927	11,217	15,144	3,782	8,276	12,058
Gur Khandsari	103	1,140	1,243	1,319	4,637	5,956	436	1,378	1,814
Leather Industry	51	1,076	1,127	879	2,471	3,350	362	1,018	1,380
C & B Industry	2,417	31,619	34,036	29,576	89,225	1,18,801	30,118	1,22,213	1,52,331
Bee-keeping	—	1,485	1,485	5,960	21,450	27,410	11,456	45,824	57,280
Fibre	—	—	—	605	1,690	2,295	893	2,515	3,408
Cane & Bamboo	25	2,010	2,035	476	1,714	2,190	939	4,123	5,062
Khadi Industry	—	—	—	—	—	—	—	—	—
Cottage Match	125	790	915	300	888	1,188	—	—	—
Other Village Industries	626	9,374	10,000	22,585	71,538	94,123	27,943	95,856	1,23,799
Fruit Preservation	311	1,965	2,276	1,640	5,902	7,542	1,411	5,145	6,556
Limestone Industry	532	6,516	7,048	6,598	18,785	25,383	11,389	41,000	52,389
Aluminium	—	—	—	—	—	—	—	—	—
Refund to Khadi	—	—	—	—	—	—	—	—	—
Village Industries Centres as unspent Money									
Total	10,270	93,965	1,04,235	1,03,600	3,39,452	4,43,052	1,22,212	4,63,440	5,85,652

Source :— Haryana Khadi and Village Industries Board, Panchkula.

KHADI AND VILLAGE INDUSTRIES

**Group-wise Margin Money released under Prime Minister employment
Generation Programme (PMEGP) by Haryana Khadi & Village
Industries Board during the year 2010-11**

No. 19.15

(₹ in lacs)

Sr. No.	Name of the Industry	No. of Projects	Margin Money utilization (₹.)	Production (₹.)	Sale (₹.)	Employment (No.)	Wages (₹.)
1	2	3	4	5	6	7	8
1	Agro Based & Food Processing	43	133.05	698.49	873.12	393	195.57
2	Forest Based Industry	12	22.23	116.70	145.86	70	32.67
3	Hand Made Paper & Fibre Industry	8	17.35	91.07	113.84	51	25.51
4	Mineral Based Industry	30	114.09	598.97	748.71	2049	167.67
5	Polymer & Chemical Based Industry	27	68.50	359.61	449.48	195	100.67
6	Rural Engineering and Bio-Technology Industry	70	126.72	665.26	831.53	341	186.24
7	Service Industry	65	84.05	441.23	551.53	313	123.53
	Total	255	565.99	2971.33	3714.07	3412	831.86

SECTION XX

ELECTRICITY AND POWER

This section contains statistics relating to electricity in the State of Haryana. Haryana is the first State in the country to achieve 100 per cent electrification of all its 6,764 villages and 106 towns (according to 2001 Census). Uchani (Karnal) is the last of Haryana's all villages electrified on 29th November, 1970. The data have been collected from the Central Electricity Authority, Government of India and Haryana Vidyut Prasaran Nigam Limited.

Table 20.1 shows the L.T. and 11 KV. lines in Haryana.

Table 20.2 shows Consumption of electric power for different uses in Haryana.

Table 20.3 shows the number of connections using electricity for various purposes in Haryana.

Table 20.4 shows the number of pending applications for electric connections by uses.

Table 20.5 shows the number of the Tubewells energised in Haryana.

Table 20.6 indicates units sold and the per capita consumption of Electricity.

Table 20.7 gives information on installed generation capacity and Power availability in Haryana.

Tables 20.8 and 20.9 show installed plant capacity, electricity generated, utilised and number of consumers in India (Statewise) and installed plant capacity and consumption per square kilometre and per thousand of population in India (Statewise).

Table 20.10 depicts annual per capita (Statewise) consumption of electricity in India.

Table 20.11 indicates the number of villages electrified in various states.

ELECTRICITY AND POWER
L.T. and 11 KV. Lines in Haryana

No. 20.1

(Circuit Kilometre)

Year /Circle	L.T. Lines	11 KV. Lines	Number of Transformers
1	2	3	4
1966-67	9,796	7,089	5,390
1970-71	32,056	22,819	15,236
1975-76	48,731	30,434	22,968
1980-81	66,493	35,939	31,385
1985-86	79,850	40,964	43,601
1990-91	92,831	48,602	68,883
1995-96	1,02,639	53,159	93,356
2000-01	1,05,356	55,607	1,10,855
2005-06	1,13,688	67,499	1,55,404
2009-10	1,16,411	90,981	2,67,843
2010-11	1,03,839	1,13,017	3,47,693
Hisar	11,288	8,910	36,927
Sirsa	8,112	5,806	28,673
Bhiwani	8,676	5,598	22,876
Gurgaon	6,536	8,911	13,989
Faridabad	5,328	10,035	14,904
Jind	7,022	5,902	22,470
Mahendragarh	9,448	15,674	26,668
Ambala	4,086	5,151	13,217
Karnal	11,810	7,479	58,030
Kurukshetra	5,462	7,661	28,974
Rohtak	2,547	2,632	5,669
Sonapat	4,944	5,734	13,892
Yamunanagar	6,478	7,401	18,574
Jhajjar	2,759	3,848	5,587
Panipat	3,432	5,434	12,103
Kaithal	5,911	6,841	25,140

Source :— Haryana Vidyut Prasaran Nigam Ltd.

ELECTRICITY AND POWER
Consumption of Electricity in Haryana

No. 20.2

(Lakh KWH)

Year	Purpose								
	Domestic	Commercial	Industrial	Public Lighting	Public Water Works	Agriculture	Offices/workshops etc.	Bulk	Total Consumption
1	2	3	4	5	6	7	8	9	10
1966-67	293.56	191.83	2,692.73	24.59	..	985.07	..	155.54	4,343.32
1970-71	582.06	320.67	4,772.72	39.08	..	2,985.72	9.67	328.79	9,038.71
1975-76	1,179.56	506.92	7,779.11	60.19	172.72	5,945.83	56.30	372.09	16,072.72
1980-81	2,271.96	729.14	12,202.01	73.81	186.04	9,537.71	64.81	491.70	25,557.18
1985-86	4,860.57	1,126.55	12,904.63	150.23	319.99	13,664.94	147.17	749.47	33,923.55
1990-91	11,375.45	1,749.03	17,451.07	234.10	838.33	27,117.77	421.61	1,326.39	60,513.75
1995-96	16,372.31	2,577.25	20,170.13	398.82	1,752.60	39,043.26	763.23	2,444.73	83,522.33
2000-01	21,537.21	4,475.45	20,813.82	314.44	2,414.25	47,559.38	504.10	3,817.51	1,01,436.16
2005-06	29,796.18	8,031.76	38,766.88	446.91	3,416.49	62,547.40	4,434.00	4,786.94	1,52,226.56
2009-10	43,237.75	16,149.51	60,535.82	723.37	5,514.91	89,983.26	5,560.20	6,378.78	2,28,083.60
2010-11	49,896.55	23,875.43	66,817.79	740.47	6,433.35	80,973.40	4,535.15	6,852.60	2,40,124.74

Source :— Haryana Vidut Prasaran Nigam Ltd.

ELECTRICITY AND POWER
Number of Connections in Haryana

No. 20.3

Year/Circle	Domestic	Commercial	Industrial	Public lighting	Agricultural	Bulk	Others	Total
1	2	3	4	5	6	7	8	9
1966-67	2,23,903	57,875	9,749	184	20,190	13	..	3,11,914
1970-71	3,61,746	78,142	17,032	278	86,455	42	..	5,43,695
1975-76	5,14,251	1,08,748	26,950	437	1,42,685	68	..	7,93,139
1980-81	7,98,907	1,48,716	42,883	2,073	2,26,469	125	..	12,19,173
1985-86	12,01,272	1,88,010	54,537	5,989	2,77,327	211	..	17,27,346
1990-91	18,41,462	2,50,645	67,973	5,726	3,47,803	333	..	25,13,942
1995-96	23,97,663	3,11,466	76,482	4,872	3,80,181	392	..	31,71,056
2000-01	27,63,467	3,42,569	70,710	1,374	3,67,718	734	..	35,46,572
2005-06	31,19,788	3,87,520	70,181	1,011	4,11,454	578	10,128	40,00,660
2009-10	35,12,501	4,46,024	81,955	1,255	4,91,807	1,204	26,312	45,61,058
2010-11	36,84,410	4,62,520	85,501	1,511	5,20,391	1,369	32,220	47,87,922
Hisar	3,77,141	44,584	5,053	107	44,007	58	962	4,71,912
Sirsa	1,91,784	25,528	3,330	91	40,320	38	729	2,61,820
Bhiwani	2,17,802	20,343	2,600	86	29,003	45	1,099	2,70,978
Gurgaon	3,12,841	46,153	11,700	253	28,765	864	2,265	4,02,841
Faridabad	4,01,319	47,820	21,605	136	18,846	51	17,654	5,07,431
Jind	1,95,751	20,491	2,511	32	35,122	31	636	2,54,574
Mahendragarh	2,66,158	27,438	3,260	23	55,543	27	1,867	3,54,316
Ambala	2,60,023	45,357	5,000	184	18,564	67	1,137	3,30,332
Karnal	2,04,478	30,370	3,523	92	65,447	40	876	3,04,826
Kurukshetra	1,41,284	21,472	2,115	65	39,232	16	756	2,04,940
Rohtak	2,03,629	25,550	2,744	153	4,165	4	440	2,36,685
Sonapat	2,39,558	20,153	4,586	72	23,469	40	809	2,88,687
Jhajjar	1,51,804	11,630	2,884	84	8,066	11	451	1,74,930
Yamunanagar	2,51,783	36,297	6,221	39	37,855	45	1,263	3,33,503
Panipat	1,48,333	24,548	6,794	56	28,926	24	633	2,09,314
Kaithal	1,20,722	14,786	1,575	38	43,061	8	643	1,80,833

Source :— Haryana Vidyut Prasaran Nigam Ltd.

ELECTRICITY AND POWER**Pending Applications for Electric Connections by uses and period in 2010-11****No. 20.4**

Period	Domestic	Commercial	Industrial	Agricultural	Others	Total
1	2	3	4	5	6	7
Up to 6 months	67,783	6,802	1,330	14,860	357	91,132
6 months to one year	12,482	497	185	8,723	61	21,948
1 year to 2 years	8,862	98	94	9,473	31	18,558
2 years and more	731	24	65	6,714	8	7,542
Total	89,858	7,421	1,674	39,770	457	1,39,180

Source :— Haryana Vidyut Prasaran Nigam Ltd.

ELECTRICITY AND POWER
Number of Energised Tubewells in Haryana

No. 20.5

(Up to end of the year)

Year/Circle	Agricultural Private	Agricultural Government	Agricultural Lift	Public Water Supply and Sewerage Tubewells	Total
1	2	3	4	5	6
1980-81	2,22,674	2,636	151	1,008	2,26,469
1985-86	2,72,282	3,095	158	1,792	2,77,327
1990-91	3,41,729	2,910	154	3,010	3,47,803
1995-96	3,74,349	1,353	232	4,247	3,80,181
2000-01	3,60,488	753	211	6,264	3,67,716
2005-06	4,11,452	45	134	9,856	4,21,487
2008-09	4,66,393	48	96	14,014	4,80,551
2009-10	4,91,807	44	90	15,374	5,07,315
Hisar	40,378	—	—	900	41,278
Sirsa	36,229	—	—	704	36,933
Bhiwani	27,570	—	—	896	28,466
Gurgaon	28,904	—	—	2,329	31,233
Faridabad	18,525	—	—	1,853	20,378
Jind	29,615	—	25	550	30,190
Mahendragarh	54,847	—	—	1,802	56,649
Ambala	18,024	44	13	1,027	19,108
Karnal	63,733	—	—	816	64,549
Kurukshetra	38,146	—	3	700	38,849
Rohtak	3,172	—	19	310	3,501
Sonapat	21,236	—	11	739	21,986
Jhajjar	7,684	—	19	381	8,084
Yamunanagar	35,750	—	—	1,180	36,930
Panipat	27,784	—	—	596	28,380
Kaithal	40,210	—	—	591	40,801

Source :— Haryana Vidyut Prasaran Nigam Ltd.

ELECTRICITY AND POWER
Units sold and per capita consumption of Electricity

No. 20.6

Year	Units sold* (lakh K.W.H.)	Units sold per capita (K.W.H.)
1	2	3
1966-67	4,343.32	48
1970-71	9,038.71	92
1975-76	16,072.72	147
1980-81	25,557.18	206
1985-86	33,923.55	234
1990-91	60,513.75	371
1995-96	83,522.33	454
2000-01	1,01,436.16	507
2005-06	1,52,226.56	660
2008-09	1,92,902.91	784
2009-10	2,28,083.60	905
2010-11	2,40,124.74	..

Source :— Haryana Vidyut Prasaran Nigam Ltd.

* Including units used on works and excluding generation by non-utilities.2010

PER CAPITA CONSUMPTION OF ELECTRICITY IN HARYANA (In K.W.H.)

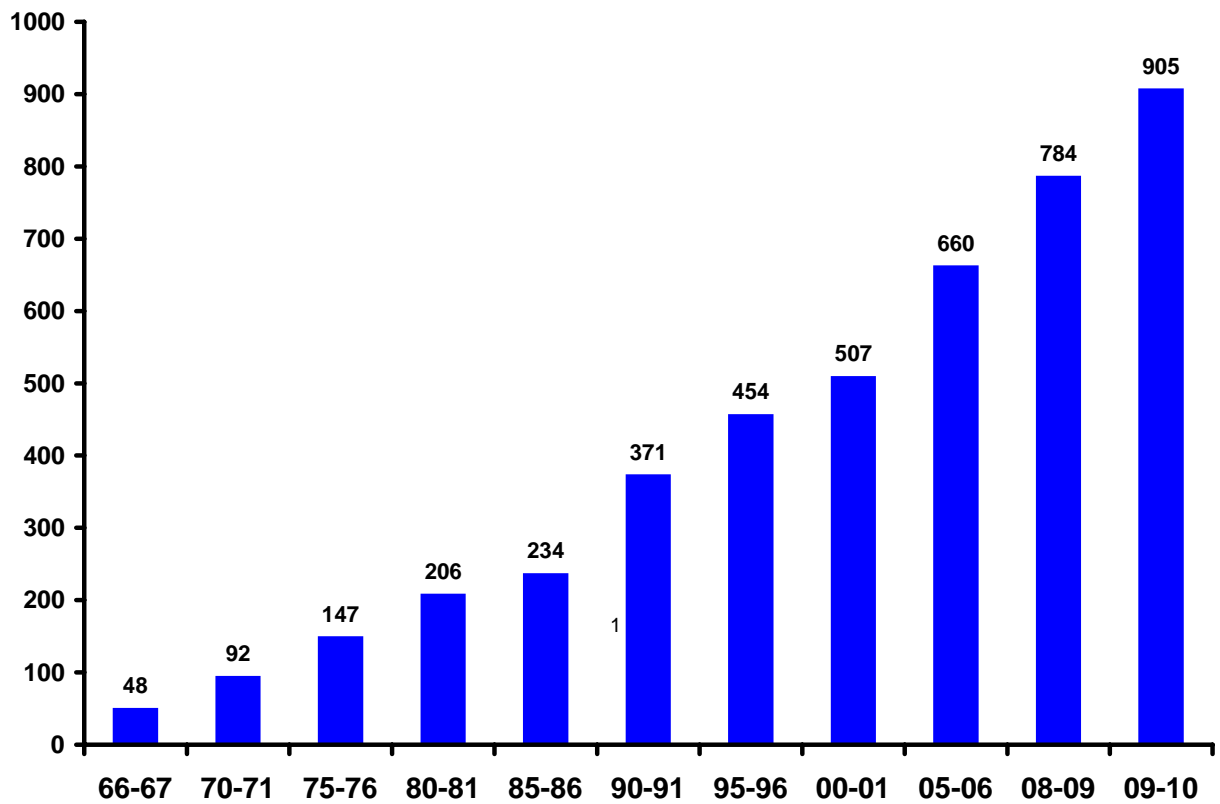

POWER AVAILABILITY IN HARYANA (In Million K.W.H.)

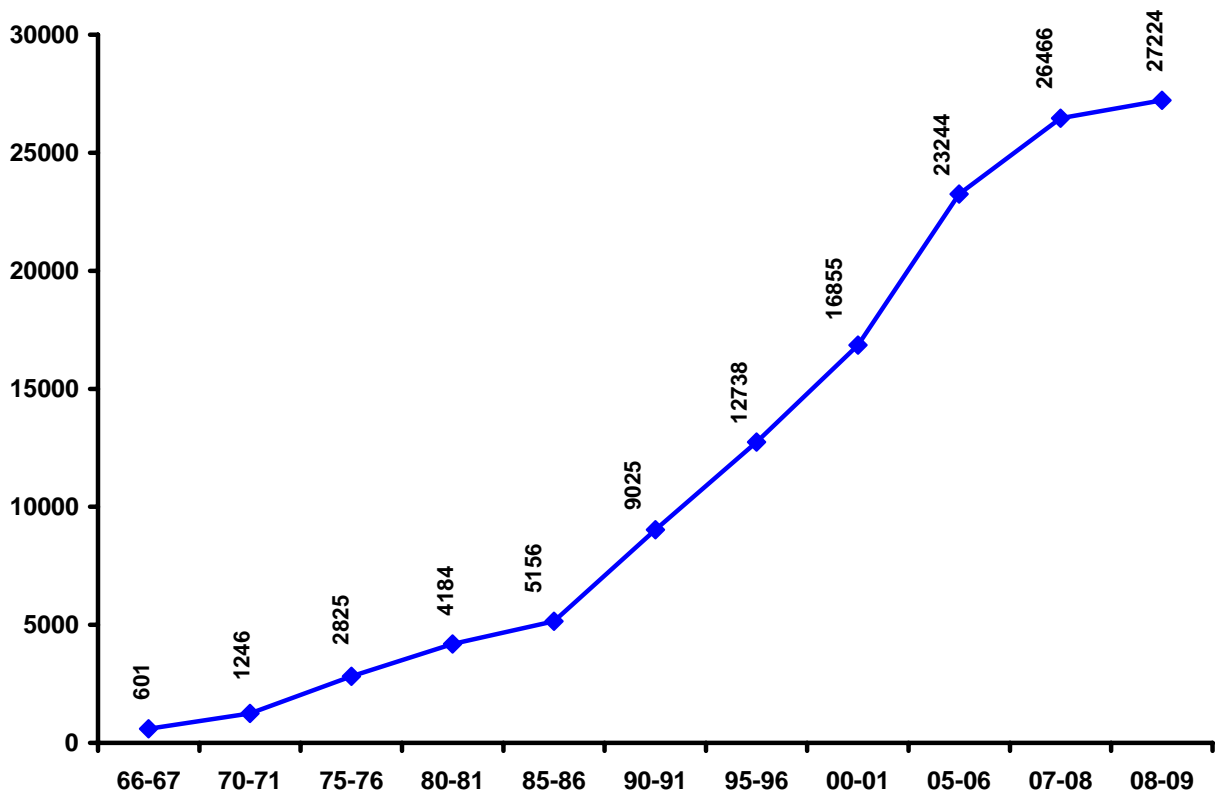

**INSTALLED GENERATION CAPACITY AND POWER
AVAILABILITY IN HARYANA**

ELECTRICITY AND POWER
Installed Generation Capacity and Power
Availability in Haryana

No. 20.7

Year	Installed Generation Capacity* (in M.W.)				Power Availability (in million K.W.H.)		
	Hydel	Thermal	Internal combustion plant	Total	Generation		
					Hydel	Thermal	Total
1	2	3	4	5	6	7	8
1967-68	—	24.20	5.22	29.42	—	21.00	21.00
1968-69	—	24.20	5.22	29.42	—	11.00	11.00
1969-70	—	24.20	5.22	29.42	964.00	85.00	1049.00
1970-71	—	24.20	5.22	29.42	912.00	298.00	1210.00
1975-76	403.30	144.30	4.19	551.79	2001.00	681.00	2682.00
1980-81	654.00	417.50	2.50	1074.00	2967.00	1302.00	4269.00
1985-86	831.00	587.50	3.92	1422.42	3142.00	1634.00	4776.00
1990-91	879.00	877.50	—	1756.50	4093.00	2645.00	6738.00
1991-92	879.00	877.50	—	1756.50	3996.00	3606.00	7602.00
1992-93	879.00	877.50	—	1756.50	3927.00	3890.00	7817.00
1993-94	879.00	877.50	—	1756.50	3386.00	3154.00	6540.00
1994-95	884.00	877.50	—	1761.50	3732.00	3434.00	7166.00
1995-96	884.00	877.50	—	1761.50	3675.00	3342.00	7017.00
1996-97	884.00	877.50	—	1761.50	3828.00	3641.00	7469.00
1997-98	902.00	877.50	—	1779.50	3297.06	3826.22	7123.28
1998-99	902.00	877.50	—	1779.50	4267.92	3576.14	7844.06
2000-01	902.00	877.50	—	1779.50	3227.13	3766.27	6993.40
2005-06	937.40	1525.00	—	2462.40	3530.53	8923.00	12,453.53
2007-08	937.40	1525.00	—	2462.40	3294.27	10575.08	13869.35
2008-09(P)	937.40	2070.00	—	3007.40	3421.36	13236.58	16657.94

* Excluding the share of Haryana from Central Sector Generating Stations of NHPC, NTPC and others i.e. MARUTI, MAGNUM, NAPP, RAPP etc.

ELECTRICITY AND POWER
Installed Generation Capacity and Power
Availability in Haryana

No. 20.7(Concl.)

Year	Power Availability (in Million K.W.H.)			Power sold@ in Million K.W.H.)	Transmission and distribution losses (in Million K.W.H.) (11-12)
	Auxiliary consumption	Power Purchased	Power available for sale (8+10-9)		
1	9	10	11	12	13
1967-68	3.00	583.00	601.00	501.00	100.00
1968-69	1.00	908.00	918.00	662.00	256.00
1969-70	2.00	24.00	1071.00	799.00	272.00
1970-71	8.00	44.00	1246.00	903.00	343.00
1975-76	63.00	206.00	2825.00	2354.00	471.00
1980-81	205.00	120.00	4184.00	3391.00	793.00
1985-86	216.00	596.00	5156.00	4256.00	900.00
1990-91	327.00	2614.00	9025.00	6641.00	2384.00
1991-92	385.00	3336.00	10553.00	7741.00	2812.00
1992-93	417.00	4158.00	11558.00	8625.00	2933.00
1993-94	357.00	4985.00	11168.00	8316.00	2852.00
1994-95	377.00	4683.00	11472.00	8203.00	3269.00
1995-96	391.00	6112.00	12738.00	8745.00	3993.00
1996-97	456.00	6250.00	13263.00	9058.00	4205.00
1997-98	464.07	6643.85	13303.06	8864.44	4438.62
1998-99	429.53	6621.02	14035.55	9289.91	4745.64
2000-01	..	9862.00	16855.40	15423.12	1432.28
2005-06	796.85	11587.64	23244.32	22239.47	1004.85
2007-08	1050.99	13647.24	26465.60	18278.60	8187.00
2008-09(P)	1280.96	11847.12	27224.10	19290.29	7933.81

P—Provisional

Source :— Haryana Vidyut Prasaran Nigam Ltd.

@—Including power sold to other States/other Agencies also.

ELECTRICITY AND POWER
Installed Plant Capacity, Electricity Generated and Utilised in India for the
Year 2008-09 (Statewise)

No. 20.8

Name of the State/Union Territory	Installed Plant Capacity (M.W.)@	Generated Gross (Million KWH)@	Sales to ultimate consumers in the State excluding inter-State Sales (Million kwh)	Number of consumers
1	2	3	4	5
A. Utilities				
Andhra Pradesh	9,224	42,439	54,241	266,38,110
Assam	471	1,859	2,798	10,87,976
Bihar	590	499	4,984	29,63,218
Chhatisgarh	3,074	20,564	12,021	28,21,917
Gujarat	9,273	46,834	45,968	1,29,82,822
Haryana	3,099	17,531	19,291	43,12,813
Himachal Pradesh	965	4,065	5,461	18,60,987
Jharkhand	1,754	5,672	12,583	15,59,643
Jammu and Kashmir	1,076	2,230	4,031	12,07,330
Kerala	2,306	7,576	12,189	94,09,853
Madhya Pradesh	4,774	19,744	21,678	1,58,22,869
Maharashtra	15,284	69,904	72,804	1,46,73,329
Karnataka	8,096	32,884	36,040	2,12,33,059
Nagaland	31	97	193	1,83,881
Orissa	2,520	9,142	11,733	32,01,894
Punjab	5,111	27,711	29,225	60,62,624
Rajasthan	4,703	26,405	26,642	82,02,867
Tamilnadu	11,132	43,872	53,553	1,97,32,364
Tripura	148	662	451	3,99,609
Uttrakhand	1,762	6,828	4,736	12,30,831
Uttar Pradesh	5,047	25,191	39,637	1,64,85,714
West Bengal	6,890	29,414	27,779	98,09,860
Manipur	51	19	197	1,83,656

ELECTRICITY AND POWER
Installed Plant Capacity, Electricity Generated and Utilised in India for the
Year 2008-09 (Statewise)

No. 20.8 (Concl'd.)

Name of the State/Union Territory	Installed Plant Capacity (M.W.)@	Generated Gross (Million KWH)@	Sales to ultimate consumers in the State excluding inter-State Sales (Million kwh)	Number of consumers
1	2	3	4	5
Meghalaya	189	616	946	2,62,647
Sikkim	46	139	277	78,354
Arunachal Pradesh	61	175	271	1,82,698
Goa	78	418	2,617	5,24,332
Mizoram	69	61	166	1,59,905
D.V.C.	3,334	15,753	—	—
Central Govt. Projects	45,777	2,77,160	—	—
Delhi	920	5,195	17,465	38,28,331
Chandigarh	—	—	1,143	2,16,790
Daman & Diu	—	—	1,325	4,21,975
Dadra Nagar Haveli	—	—	3,070	53,536
Lakshdweep	11	32	1,865	3,43,073
Pondichery	33	258	24	21,765
Andaman & Nicobar Islands	66	218	160	84,233
Total India (Utilities)	1,47,965	7,41,167	5,27,564	18,82,44,865

Source :—Central Electricity Authority, New Delhi.

@ Installed capacity of jointly owned projects have shown divided between the partner States as per their theoretical share.

R — Figures have been repeated due to non furnishing of information by the department.

ELECTRICITY AND POWER
Statewise Installed Plant Capacity and Energy Consumed per Square Kilometre and per
Thousand of population during 2008-09 in India
(For utilities + non utilities)

No. 20.9

Name of the State/Union Territories	Installed Capacity@		Energy Consumed	
	Per 1,000 Population* (K.W.)	Per square Kilometre (K.W.)	Per 1,000 Population* (K.W.H.)	Per square Kilometre (K.W.H.)
1	2	3	4	5
Andhra Pradesh	111.32	33.54	7,11,306	2,14,276
Assam	15.89	6.01	1,30,741	49,436
Bihar	6.25	6.27	54,532	54,712
Chattisgarh	130.98	22.74	10,01,081	1,73,795
Gujarat	162.37	47.31	11,34,299	3,30,459
Haryana	126.92	70.11	8,33,488	4,60,389
Himachal Pradesh	145.53	17.33	8,35,490	99,502
Jharkhand	57.62	22.01	5,30,587	2,02,623
Jammu and Kashmir	94.78	4.84	3,55,436	18,152
Kerala	67.90	59.34	3,72,821	3,25,811
Madhya Pradesh	68.76	15.49	3,59,935	81,072
Maharashtra	140.34	49.67	7,02,313	2,48,567
Manipur	21.37	2.28	82,824	8,828
Karnataka	139.75	42.21	6,81,130	2,05,735
Nagaland	14.00	1.85	88,114	11,639
Orissa	63.20	16.19	4,94,268	1,26,590
Punjab	189.87	101.50	11,16,283	5,96,711
Rajasthan	72.13	13.74	5,03,303	95,884
Tamilnadu	167.67	85.59	8,88,867	4,53,728
Tripura	42.27	14.14	1,28,444	42,978
Uttrakhand	183.55	32.95	5,32,739	95,630
Uttar Pradesh	26.24	20.95	2,51,737	2,00,946
West Bengal	78.74	77.64	3,39,481	3,34,738

ELECTRICITY AND POWER
Statewise Installed Plant Capacity and Energy Consumed per Square Kilometre and per
Thousand of population during 2008-09 in India
(For utilities + non utilities)

No. 20.9 (Concl'd.)

Name of the State/Union Territories	Installed Capacity@		Energy Consumed	
	Per 1,000 Population* (K.W.)	Per square Kilometre (K.W.)	Per 1,000 Population* (K.W.H.)	Per square Kilometre (K.W.H.)
1	2	3	4	5
Meghalaya	74.15	8.43	4,04,016	45,931
Sikkim	78.15	6.49	4,70,017	39,058
Arunachal Pradesh	50.95	0.73	2,26,225	3,242
Goa	47.88	21.09	16,62,288	7,32,305
Mizoram	70.74	3.29	1,68,878	7,851
Delhi	53.42	621.89	10,13,696	1,18,01,336
Chandigarh	—	—	9,05,425	1,04,53,545
Daman & Diu	—	—	55,25,083	1,20,54,727
Dadra Nagar Haveli	—	—	99,34,871	62,85,327
Lakshdweep	464.57	1084.00	3,35,714	7,83,333
Pondicherry	8.65	22.35	16,51,589	42,66,604
Andaman & Nicobar Island	142.17	7.93	3,48,870	19,452
All India	85.64	30.07	5,29,575	1,85,958

Source :—Central Electricity Authority, New Delhi.

@ Installed capacity of jointly owned projects have been shown divided between the partner states as per their the oritical share.

* Installed capacity per 1000 population have been worked out on the basis of mid financial year estimates of population.

**PER CAPITA ANNUAL CONSUMPTION OF
ELECTRICITY IN INDIA (STATEWISE)**

ELECTRICITY AND POWER

Annual per capita consumption of Electricity in India during the year
2008-09 (Statewise)

No. 20.10

(In KWH)

Name of the State/Union Territory	Domestic	Commercial	Industrial power	Public lighting
1	2	3	4	5
Andhra Pradesh	140.90	46.88	211.36	19.54
Assam	36.21	13.03	31.13	0.23
Bihar	18.72	4.38	15.14	0.24
Chattisgarh	93.02	17.33	238.86	2.54
Delhi	452.29	327.26	154.70	16.84
Gujarat	136.75	62.54	365.83	4.19
Haryana	154.47	50.62	222.74	2.24
Himachal Pradesh	164.27	41.43	513.82	1.96
Jammu and Kashmir	123.27	18.80	—	1.01
Jharkhand	53.21	9.06	311.98	2.93
Kerala	175.27	61.99	98.72	8.67
Madhya Pradesh	72.99	17.72	78.21	2.82
Maharashtra	155.60	83.68	265.32	7.18
Manipur	50.47	5.97	3.64	1.34
Karnataka	115.59	100.31	156.55	10.64
Nagaland	66.21	4.09	6.35	2.22
Orissa	73.89	20.24	166.84	1.35
Punjab	239.92	70.47	387.74	5.02
Rajasthan	76.92	25.03	120.53	3.00
Tamilnadu	203.37	96.11	320.37	6.87
Tripura	68.90	11.69	8.83	3.82
Uttarakhand	121.14	74.21	238.30	4.71
Uttar Pradesh	82.63	15.38	61.69	3.01
West Bengal	87.20	0.54	1.12	2.84
Meghalaya	88.90	16.90	207.28	0.58
Sikkim	108.03	79.61	165.73	3.31
Arunachal Pradesh	80.83	24.17	37.50	14.17
Goa	384.37	101.88	994.37	22.26
Daman & Diu	235.38	112.42	5,107.30	18.04
Mizoram	113.60	12.07	1.64	4.20
Chandigarh	331.27	295.39	196.28	10.69
Dadra Nagar Haveli	163.38	448.62	9,206.06	23.80
Lakshdweep	226.86	86.43	3.86	18.57
Pondicherry	285.27	95.82	1,032.91	11.74
Andman Nikobar Islands	164.11	89.65	16.67	18.74
All India	112.67	46.39	169.73	5.32

Note :—Total may not tally on account of rounding off.

ELECTRICITY AND POWER

Annual per capita consumption of Electricity in India during the year
2008-09 (Statewise)

No. 20.10

(In KWH)

Name of the State/Union Territory	Traction	Agriculture	Public water works & sewage pumping	Miscellaneous	Utilities Total
1	6	7	8	9	10
Andhra Pradesh	17.07	200.39	9.77	8.71	654.62
Assam	—	0.70	1.32	11.70	94.32
Bihar	4.23	8.45	1.59	—	52.75
Chattisgarh	30.30	87.34	4.54	38.27	512.20
Delhi	16.52	3.06	10.90	32.10	1,013.67
Gujarat	10.92	205.39	18.64	0.64	804.90
Haryana	18.40	301.61	19.13	20.78	789.99
Himachal Pradesh	—	4.33	55.51	42.28	823.60
Jammu and Kashmir	—	23.91	40.55	63.89	271.43
Jharkhand	31.69	2.29	2.22	—	413.38
Kerala	4.19	6.92	2.08	1.09	358.93
Madhya Pradesh	20.78	89.55	8.15	22.01	312.23
Maharashtra	19.37	119.97	16.39	0.97	668.48
Manipur	—	0.05	4.01	17.33	82.81
Karnataka	1.41	195.31	27.22	15.10	622.13
Nagaland	—	0.02	0.92	8.31	88.12
Orissa	15.67	3.55	3.78	8.89	294.21
Punjab	4.58	346.41	12.18	19.28	1,085.60
Rajasthan	4.64	150.17	18.99	9.34	408.62
Tamilnadu	7.81	158.59	13.51	—	806.63
Tripura	—	9.51	10.05	0.26	113.06
Uttarakhand	0.99	31.27	22.64	0.09	493.35
Uttar Pradesh	3.19	35.67	4.33	0.21	206.11
West Bengal	11.34	9.64	6.10	18.39	137.17
Meghalaya	—	0.20	11.66	45.28	370.80
Sikkim	—	—	—	113.34	470.02
Arunachal Pradesh	—	—	10.00	—	166.67
Goa	—	24.65	77.98	—	1,605.51
Damman & Diu	—	10.29	4.38	34.50	5,522.31
Mizoram	—	—	25.77	11.59	168.87
Chandigarh	—	1.06	—	65.54	900.23
Dadra Nagar Haveli	—	29.68	31.68	—	9,903.22
Lakshdweep	—	—	—	—	335.72
Pondicherry	—	59.25	19.03	—	1,504.02
Andman Nikobar Islands	—	1.52	—	58.17	348.86
All India	10.23	93.37	10.56	8.77	457.04

Source :—Central Electricity Authority, New Delhi.

ELECTRICITY AND POWER
Number of Villages Electrified in Various States as on 31st March, 2009
(2001 Census)

No. 20.11

Name of the State	Total No. of villages	No. of Villages electrified	Percentage of electrified village
1	2	3	4
Andhra Pradesh	26,613	26,613	100.0
Arunachal Pradesh	3,863	2,195	56.8
Assam	25,124	19,741	78.6
Bihar	39,015	23,914	61.3
Chhatisgarh	19,744	18,877	95.6
Delhi	158	158	100.0
Goa	347	347	100.0
Gujarat	18,066	18,015	99.7
Haryana	6,764	6,764	100.0
Himachal Pradesh	17,495	17,183	98.2
Jharkhand	29,354	9,119	31.1
Jammu and Kashmir	6,417	6,304	98.2
Karnataka	27,481	27,458	99.9
Kerala	1,364	1,364	100.0
Madhya Pradesh	52,117	50,226	96.4
Maharashtra	41,095	36,296	88.3
Manipur	2,315	1,986	85.8
Meghalaya	5,782	3,428	59.3
Mizoram	707	570	80.6
Nagaland	1,278	823	64.4
Orissa	47,529	29,735	62.6
Punjab	12,278	12,278	100.0
Rajasthan	39,753	27,506	69.2
Sikkim	450	425	94.4
Tamilnadu	15,400	15,400	100.0
Tripura	858	491	57.2
Uttarakhand	15,761	15,213	96.5
Uttar Pradesh	97,942	86,450	88.3
West Bengal	37,945	36,934	97.3
Chandigarh	23	23	100.0
Daman & Div	23	23	100.0
Dadra & Nagar Haveli	70	70	100.0
Pondicherry	92	92	100.0
Lakshdweep	8	8	100.0
Andaman & Nicobar Island	501	336	67.1
Total All India	5,93,732	4,96,365	83.6

Source :— Central Electricity Authority, New Delhi.

SECTION XXI TRANSPORT STATISTICS

This section contains information relating to road transport, development of roads and the railways. The information of road transport has been collected from the State Transport Controller, Haryana, Police (C.I.D.), Haryana, Engineer-in-Chief, Public Works Department, Building and Roads, Haryana, Ministry of Surface Transport (Transport Research Division), Government of India and Northern Railway, New Delhi.

The Railway system in India is divided into various zones which are further sub-divided into Divisions. The Divisions are not co-terminus with the State territories. On the re-organisation of the Punjab State, about 1,220 kilometres of rail length came to the share of Haryana State as against the total rail length of 3,312 kilometres in the erstwhile Punjab State. The railway administration prepares the railway statistics divisionwise and not stationwise or sectionwise. They have, therefore, shown their inability to supply the sectionwise data on goods booked and number of passengers originating and earnings accruing therefrom, sectionwise. In this section, the data have, therefore, been presented for Delhi, Ambala and Ferozepur divisions as a whole. This data will not thus provide a clear idea about the working of railways in Haryana.

Table 21.1 shows the districtwise number of different types of vehicles registered in Haryana.

Table 21.2 shows the districtwise number of different types of vehicles on road in Haryana State for different years.

Table 21.3 shows districtwise road accidents in Haryana for different years.

Table 21.4 shows the districtwise number of Professional and Non-Professional driving licences in Haryana for different years.

Table 21.5 presents the depotwise data relating to Commercial Wing of Haryana Roadways.

Table 21.6 reflects comparative position in respect of number of various types of vehicles on road in the different States of India.

Table 21.7 shows the number of Motor vehicles per 100 sq. km. of area and per lakh of population in different States of India.

Table 21.8 gives metalled and unmetalled road length maintained by Public Works Department in Haryana.

Table Nos. 21.9 and 21.10 furnish districtwise information by types of road length maintained by Public Works Department and Local Bodies in Haryana.

Table 21.11 shows the length of surfaced roads in Haryana.

Table Nos. 21.12 and 21.13 give number and percentage of villages connected with metalled roads in Haryana.

Table Nos. 21.14 and 21.15 provide Statewise information in respect of total length of different Highways and surfaced roads in India respectively.

Table 21.16 shows road length per 100 square Kilometres of area and per lakh of population.

Table 21.17 includes Route Kilometres of the Railways. In calculating route Kilometres, double or triple lines are counted only once.

Table 21.18 gives number of wagons loaded with important commodities on broad gauge.

TRANSPORT STATISTICS
Number of different Types of Motor Vehicles registered in Haryana (Districtwise)

No. 21.1

Year/District	Cars	Jeeps	Trucks	Taxis	Tractors	Buses	Motor Cycles/rick-Scooters/Auto cycles	Auto-rickshaws	Miscellaneous	Total
1	2	3	4	5	6	7	8	9	10	11
1966*	206	122	309	2	661	156	971	93	44	2,564
1970-71	544	338	1,120	7	2,708	208	2,569	270	23	7,787
1975-76	487	185	1,003	13	3,419	199	4,559	112	1,139	11,116
1980-81	440	302	2,206	15	8,650	227	10,037	171	2,868	24,916
1985-86	2,028	579	1,500	—	15,580	327	21,141	1,112	3,804	46,071
1990-91	3,635	1,244	5,212	—	15,153	48	52,728	1,832	3,628	83,480
1995-96	8,866	3,955	7,548	114	16,705	699	73,687	1,376	8,412	1,21,362
2000-01	28,324	7,289	11,304	2,689	20,989	1,022	1,26,173	2,315	7,008	2,07,113
2005-06	61,593	3,227	10,711	1,004	16,720	3,191	2,29,739	5,468	13,965	3,45,618
2008-09	80,698	4,944	13,101	1,423	21,510	4,744	2,68,819	8,574	10,426	4,23,238
2009-10	96,669	4,493	12,288	1,115	25,970	3,533	2,99,458	10,028	14,701	4,68,255
2010-11	1,22,244	4,894	17,700	4,686	25,797	2,888	3,44,788	10,353	22,544	5,55,894
Ambala	5,658	18	—	48	818	102	21,614	460	368	29,086
Panchkula	5,185	52	802	238	301	33	10,147	537	240	17,535
Yamunanagar	3,242	—	631	31	1,059	116	17,235	367	353	23,034
Kurukshetra	3,375	8	136	32	965	124	15,689	252	407	20,988
Kaithal	2,169	—	172	5	1,231	135	13,247	232	313	17,504
Karnal	5,400	84	551	133	1,450	129	22,158	446	2,461	32,812
Panipat	3,088	240	289	114	2,554	152	16,500	299	523	23,759
Sonapat	4,844	270	747	122	2,023	68	18,564	601	710	27,949
Rohtak	3,886	27	520	—	1,178	—	14,892	746	575	21,824
Jhajjar	3,244	24	1,036	136	1,712	109	11,768	294	489	18,812
Faridabad	21,865	—	3,272	225	600	196	39,530	1,633	1,313	68,634
Palwal	2,263	95	302	101	944	120	12,384	504	215	16,928
Gurgaon	36,989	2,514	5,877	2,577	1,111	797	34,905	1,837	9,552	96,159
Mewat	1,119	—	1,094	65	656	62	8,487	—	1,263	12,746
Rewari	3,049	—	454	163	1,339	137	19,257	245	555	25,199
Mahendragarh	1,202	523	241	490	997	124	11,609	156	386	15,728
Bhiwani	3,081	530	735	52	2,302	99	15,537	577	912	23,825
Jind	2,335	66	309	29	1,038	79	12,098	455	422	16,831
Hisar	776	55	278	107	559	90	5,132	531	816	8,344
Fatehabad	1,809	254	119	17	1,344	51	9,864	71	353	13,882
Sirsa	2,805	134	135	1	1,616	165	14,171	110	318	19,455
Transport Commissioner Office	4,860	—	—	—	—	—	—	—	—	4,860

Source :—State Transport Commissioner, Haryana.

* Information relates to calendar year.

TRANSPORT STATISTICS
Number of different Types of Motor Vehicles on Road in Haryana

No. 21.2

Year/District	Auto- Cycles/ Motorcycles/ scooters	Auto- rick shaws	Jeeps	Private motor cars	Taxies	Others public service vehicles	Goods vehicles	Tractors	Miscella neous	Total
1	2	3	4	5	6	7	8	9	10	11
1966*	2,863	831	524	1,344	212	948	3,304	4,015	224	14,265
1970-71	7,964	981	1,028	2,210	38	1,220	5,735	9,399	157	28,732
1975-76	18,376	275	1,917	4,693	145	2,268	9,046	13,377	1,428	51,525
1980-81	48,814	527	2,317	5,890	228	3,760	13,667	35,160	12,419	1,22,782
1985-86	1,22,496	2,224	3,578	8,566	386	4,978	25,238	70,398	610	2,38,474
1990-91	3,10,184	6,562	8,383	21,600	271	9,829	41,671	1,11,390	23,076	5,32,966
1995-96	6,13,117	12,180	26,125	63,038	500	9,732	67,084	2,05,864	67,507	10,65,147
2000-01	11,01,101	26,396	79,888	1,90,909	4,775	8,168	1,39,342	3,41,202	31,323	19,23,104
2005-06	18,81,174	45,858	95,450	3,73,659	16,344	19,986	2,50,540	3,82,581	21,434	30,87,026
2008-09	24,63,672	64,111	1,08,885	5,41,380	13,876	26,922	3,11,550	4,30,365	13,030	39,73,791
2009-10	37,86,795	83,745	1,15,852	7,20,441	15,081	33,520	3,52,532	4,90,828	4,408	56,03,202
2010-11	33,70,426	94,770	1,13,384	8,55,596	19,978	35,646	3,89,546	4,87,321	10,336	53,77,003
Ambala	2,17,354	6,420	8,486	52,962	689	1,328	34,063	15,115	231	3,36,648
Panchkula	1,08,399	3,489	3,994	41,912	861	1,236	7,167	4,028	—	1,71,086
Yamunanagar	1,88,440	2,732	—	36,663	394	702	11,014	11,371	3	2,51,319
Kurukshetra	1,45,168	2,520	2,371	25,623	136	794	2,959	34,508	149	2,14,228
Kaithal	1,12,394	1,123	3,972	11,643	45	864	1,944	29,613	360	1,61,958
Karnal	2,88,822	7,106	4,578	36,738	362	1,019	13,217	51,954	7,070	4,10,866
Panipat	1,50,212	4,457	5,776	44,575	368	797	5,333	26,431	—	2,37,949
Sonipat	1,89,560	3,648	270	38,265	618	515	8,288	12,035	5	2,53,204
Rohtak	1,29,580	9,780	9,503	21,733	1,333	1,544	26,569	23,926	—	2,23,968
Jhajjar	78,406	4,262	2,385	13,368	770	432	18,655	39,174	—	1,57,452
Faridabad	4,27,360	19,362	1,644	1,60,613	6,790	3,693	1,31,661	4,616	229	7,55,968
Palwal	23,765	504	215	3,634	92	120	517	2,120	—	30,967
Gurgaon	3,25,282	17,084	25,445	2,06,122	3,761	16,196	73,862	16,499	235	6,84,486
Mewat	53,161	1,409	95	4,152	101	285	5,366	7,134	23	71,726
Rewari	1,42,996	1,720	1,368	13,529	829	1,428	16,782	10,024	260	1,88,936
Mahendragarh	1,02,907	354	2,844	10,654	1,510	434	3,412	15,001	6	1,37,122
Bhiwani	1,08,245	1,832	7,041	19,761	185	602	5,502	30,986	1,470	1,75,624
Jind	1,09,424	2,761	2,297	13,365	803	771	5,487	37,767	—	1,72,675
Hisar	2,20,039	3,100	12,648	19,841	230	1,562	12,060	41,539	—	3,11,019
Fatehabad	90,169	703	4,140	9,978	64	347	3,052	31,061	295	1,39,809
Sirsa	1,54,149	404	14,312	24,608	37	977	2,636	42,419	—	2,39,542
Transport Commissioner Office	4,594	—	—	45,857	—	—	—	—	—	50,451

Source :—State Transport Commissioner, Haryana.

* Information relates to calendar year.

TRANSPORT STATISTICS
Road Accidents in Haryana

No. 21.3

(As on 31st December)

Year/District	No. of accidents	Vehicles involved	Persons killed	Persons injured
1	2	3	4	5
1966	335	339	140	241
1970	660	723	257	549
1975	759	934	354	827
1980	1,552	1,581	594	1,649
1985	2,676	2,909	968	3,321
1990	4,707	5,309	2,118	5,448
1995	6,677	7,021	2,574	6,808
2000	8,392	9,192	2,974	8,562
2005	9,520	10,198	3,419	8,975
2008	11,231	13,225	4,522	10,201
2009	11,258	14,245	4,617	10,332
2010	10,934	12,301	4,724	9,891
Ambala	545	545	244	383
Panchkula	269	306	133	173
Yamunanagar	385	385	153	286
Kurukshetra	594	594	255	576
Kaithal	308	491	119	293
Karnal	601	601	284	522
Panipat	503	504	283	432
Sonipat	743	743	351	736
Rohtak	493	764	217	528
Jhajjar	455	898	244	411
Faridabad	682	682	235	545
Palwal	498	689	247	457
Gurgaon	1141	1141	441	856
Mewat	393	473	136	400
Rewari	676	676	267	809
Mahendragarh	475	475	144	590
Bhiwani	577	577	222	529
Jind	425	425	227	358
Hisar	572	572	258	497
Fatehabad	226	386	117	226
Sirsa	292	293	130	284
G.R.P.	81	81	17	--

Source :—Deputy Inspector General of Police (C.I.D.), Haryana.

TRANSPORT STATISTICS
Number of Driving Licences in Haryana (Districtwise)

No. 21.4

Year/District	Professional			Non-professional		
	Issued	Renewed	Total	Issued	Renewed	Total
1	2	3	4	5	6	7
1966-67	2,367	3,792	6,159	776	318	1,094
1970-71	8,922	9,322	18,244*
1975-76	2,865	8,924	11,789	10,944	13,286	24,230
1980-81	7,005	12,800	19,805	21,931	19,476	41,407
1985-86	7,421	14,986	22,407	43,139	36,630	79,769
1990-91	16,987	41,778	58,765	33,907	91,622	1,25,529
1995-96	20,256	27,222	47,478	93,589	67,981	1,61,570
1999-00	3,188	11,637	14,825	2,15,879	1,00,071	3,15,950
2000-01	4,614	18,346	22,960	2,08,111	93,559	3,01,670
Ambala	—	—	—	7,506	6,587	14,093
Panchkula	—	—	—	8,134	2,149	10,283
Yamunanagar	—	—	—	14,973	6,838	21,811
Kurukshetra	—	—	—	9,207	3,300	12,507
Kaithal	—	—	—	4,055	3,016	7,071
Karnal	—	—	—	10,238	3,275	13,513
Panipat	—	—	—	8,459	3,562	12,021
Sonipat	—	—	—	18,457	1,290	19,747
Rohtak	—	—	—	8,795	3,700	12,495
Jhajjar	—	—	—	8,751	2,650	11,401
Faridabad	—	—	—	30,264	6,811	37,075
Gurgaon	—	—	—	21,980	10,222	32,202
Rewari	—	—	—	2,561	1,307	3,868
Mahendragarh	—	—	—	4,160	5,652	9,812
Bhiwani	—	—	—	11,192	6,422	17,614
Jind	—	—	—	5,737	6,192	11,929
Hisar	—	—	—	15,172	8,417	23,589
Fatehabad	—	—	—	2,962	4,965	7,927
Sirsa	—	—	—	15,508	7,204	22,712
Regional Transport Authority	4,614	18,346	22,960	—	—	—

Source :—State Transport Commissioner, Haryana.

Note :—Learner Licences have not been included.

*Non-professional Licences have also been included.

**PROGRESS-OF HARYANA-ROADWAYS
(COMMERCIAL WING)**

TRANSPORT STATISTICS
Progress of Haryana Roadways (Commercial Wing) during 2010-11(P)

No. 21.5

Description	Haryana Roadways Faridabad	Haryana Roadways Ambala	Haryana Roadways Gurgaon	Haryana Roadways Chandigarh	Haryana Roadways Rohtak
1	2	3	4	5	6
(A) Physical Performances:—					
1. Total Fleet	223	195	186	196	176
2. Total Kilometrage (Lakhs)	216.19	242.30	182.17	275.68	185.13
3. Effective Kilometrage (Lakhs)	213.80	237.76	178.59	262.66	182.01
4. Kilometre per litre (On Gross)	4.52	4.94	4.83	4.41	4.70
5. Break downs	199	160	243	141	272
6. Break downs per 10,000 Kilometres	0.09	0.07	0.13	0.05	0.15
7. Accidents (Number)	16	16	8	23	2
8. Total Staff (Number)	921	929	884	1003	901
9. Daily Operated Kilometres on effective	5858	6514	4893	7196	4987
10. Daily Operated Kilometres on total	5923	6638	4991	7553	5072
11. Daily Passengers Carried	4655	10646	2177	19606	4987
(B) Financial Performance:—					
12. Total Receipts (Lakh Rupees)	4424.63	5153.49	4310.46	6577.14	3457.77
13. Total Expenditure (Lakh Rupees)	5813.04	6315.99	5376.17	7432.76	5028.45
14. Overall Receipts per Kilometre (Paise)	2070	2168	2414	2504	1900
15. Overall Expenditure per Kilometre (Paise)	2719	2656	3010	2830	2763
16. Total Profit (Lakh Rupees)	-1388.41	-1162.50	-1065.71	-855.62	-1570.68
17. Overall Profits per Kilometre (Paise)	-649	-489	-597	-326	-863
18. Interest Paid (Lakh Rupees)	170.00	169.60	145.00	185.00	160.00
19. Total Returns (Lakh Rupees)	-1218.41	-992.60	-920.71	-670.62	-1410.68

P — Provisional.

TRANSPORT STATISTICS
Progress of Haryana Roadways (Commercial Wing) during 2010-11
No. 21.5 (Contd.)

Description	Haryana Roadways Karnal	Haryana Roadways Hisar	Haryana Roadways Rewari	Haryana Roadways Jind	Haryana Roadways Bhiwani
1	7	8	9	10	11
(A) Physical Performances:—					
1. Total Fleet	168	191	114	156	187
2. Total Kilometrage (Lakhs)	211.35	243.68	152.01	197.64	215.10
3. Effective Kilometrage (Lakhs)	206.53	241.65	150.70	192.81	212.37
4. Kilometre per litre (On Gross)	4.87	4.91	4.83	4.80	4.85
5. Break downs	157	240	145	162	220
6. Break downs per 10,000 Kilometres	0.07	0.10	0.10	0.08	0.10
7. Accidents (Number)	18	16	17	25	20
8. Total Staff (Number)	818	1076	633	908	997
9. Daily Operated Kilometres on effective	5658	6621	4129	5282	5818
10. Daily Operated Kilometres on total	5790	6676	4165	5415	5893
11. Daily Passengers Carried	5667	5202	5246	8905	5825
(B) Financial Performance:—					
12. Total Receipts (Lakh Rupees)	4223.60	4403.29	2910.54	3606.01	3624.11
13. Total Expenditure (Lakh Rupees)	5576.73	6617.45	4115.44	5467.20	5789.18
14. Overall Receipts per Kilometre (Paise)	2045	1822	1931	1870	1707
15. Overall Expenditure per Kilometre (Paise)	2700	2738	2731	2836	2726
16. Total Profit (Lakh Rupees)	-1353.13	-2214.16	-1204.90	-1861.19	-2165.07
17. Overall Profits per Kilometre (Paise)	-655	-916	-800	-965	-1019
18. Interest Paid (Lakh Rupees)	145.00	175.00	125.00	130.00	145.00
19. Total Returns (Lakh Rupees)	-1208.13	-2039.16	-1079.90	-1731.19	-2020.07

TRANSPORT STATISTICS
Progress of Haryana Roadways (Commercial Wing) during 2010-11
No. 21.5 (Contd.)

Description	Haryana Roadways Kaithal	Haryana Roadways Sirsa	Haryana Roadways Sonipat	Haryana Roadways Yamuna nagar	Haryana Roadways Delhi	Haryana Roadways Fatehabad
1	12	13	14	15	16	17
(A) Physical Performances:—						
1. Total Fleet	143	132	209	146	120	142
2. Total Kilometrage (Lakhs)	187.15	201.32	225.01	166.41	148.27	192.19
3. Effective Kilometrage (Lakhs)	184.41	197.39	223.16	163.93	144.43	189.85
4. Kilometre per litre (On Gross)	5.11	4.86	4.65	4.47	4.60	4.88
5. Break downs	202	433	248	366	143	176
6. Break downs per 10,000 Kilometres	0.11	0.22	0.11	0.22	0.10	0.09
7. Accidents (Number)	16	23	14	14	17	14
8. Total Staff (Number)	774	730	1019	733	548	801
9. Daily Operated Kilometres on effective	5052	5408	6114	4491	3957	5201
10. Daily Operated Kilometres on total	5127	5516	6165	4559	4062	5266
11. Daily Passengers Carried	6598	4000	6809	6115	641	3500
(B) Financial Performance:—						
12. Total Receipts (Lakh Rupees)	3502.08	3625.03	4441.04	3654.74	3173.43	3209.26
13. Total Expenditure (Lakh Rupees)	4715.79	4976.98	6322.52	4810.75	4148.50	4802.70
14. Overall Receipts per Kilometre (Paise)	1899	1836	1990	2229	2197	1690
15. Overall Expenditure per Kilometre (Paise)	2557	2521	2833	2935	2872	2719
16. Total Profit (Lakh Rupees)	-1213.71	-1351.95	-1881.48	-1156.01	-975.07	-1593.44
17. Overall Profits per Kilometre (Paise)	-658	-685	-843	-705	-675	-839
18. Interest Paid (Lakh Rupees)	140.00	135.00	165.00	135.00	120.00	125.00
19. Total Returns (Lakh Rupees)	-1073.71	-1216.95	-1716.48	-1021.01	-855.07	-1468.74

TRANSPORT STATISTICS
Progress of Haryana Roadways (Commercial Wing) during 2010-11
No. 21.5 (Concl'd.)

Description	Haryana Roadways Kurukshetra	Haryana Roadways Jhajjar	Haryana Roadways Panipat	Haryana Roadways Narnaul	Staff I S B T + H R E C + H S R K N L	Total
1	18	19	20	21	22	23
(A) Physical Performances:—						
1. Total Fleet	168	121	122	116	----	3211
2. Total Kilometrage (Lakhs)	220.43	125.91	140.42	137.93	----	3866.29
3. Effective Kilometrage (Lakhs)	216.01	124.78	137.50	136.74	----	3797.08
4. Kilometre per litre (On Gross)	4.93	4.74	4.78	4.90	----	4.78
5. Break downs	144	121	186	264	----	4222
6. Break downs per 10,000 Kilometres	0.07	0.10	0.13	0.19	----	0.11
7. Accidents (Number)	10	7	12	8	----	296
8. Total Staff (Number)	798	651	598	589	225	16536
9. Daily Operated Kilometres on effective	5918	3419	3767	3746	----	104029
10. Daily Operated Kilometres on total	6039	3450	3847	3779	----	105926
11. Daily Passengers Carried	3501	3803	2939	3782	----	114604
(B) Financial Performance:—						
12. Total Receipts (Lakh Rupees)	4352.10	2272.67	2739.48	2504.70	----	76165.57
13. Total Expenditure (Lakh Rupees)	5482.64	3679.79	3853.20	3573.98	----	103899.26
14. Overall Receipts per Kilometre (Paise)	2015	1821	1992	1832	----	2006
15. Overall Expenditure per Kilometre (Paise)	2538	2949	2802	2614	----	2736
16. Total Profit (Lakh Rupees)	-1130.54	-1407.12	-1113.72	-1069.28	----	-27733.69
17. Overall Profits per Kilometre (Paise)	-523	-1128	-810	-782	----	-730
18. Interest Paid (Lakh Rupees)	125.00	105.00	100.00	100.00	----	2799.60
19. Total Returns (Lakh Rupees)	-1005.54	-1302.12	1013.72	-969.28	----	-24934.09

Source :—State Transport Commissioner, Haryana.

TRANSPORT

Registered vehicles in use (Taxed and tax exempted) (As on 31st March, 2005)

No. 21.6

(In Numbers)

States/UTs	All vehicles	Two wheeler	Auto Rickshaws	Cars
1	2	3	4	5
Andhra Pradesh	64,57,921	51,16,696	2,81,236	4,85,709
Arunachal Pradesh*	21,825	11,051	1,441	2,468
Assam	8,15,239	4,76,378	32,386	1,24,275
Bihar	13,51,938	9,03,261	42,050	71,834
Chhattisgarh	13,75,292	11,17,136	8,219	51,622
Goa (c)	4,82,303	3,42,087	9,763	80,619
Gujarat	78,17,272	57,44,353	2,96,758	6,32,154
Haryana	28,53,667	17,29,236	43,239	3,12,072
Himachal Pradesh	3,00,779	1,67,906	3,717	51,019
Jammu and Kashmir	4,77,856	2,73,265	15,054	85,812
Karnataka	54,35,616	39,57,762	2,02,298	5,39,518
Kerala	31,22,082	18,19,884	3,20,851	4,28,327
Madhya Pradesh	41,87,973	31,76,549	47,976	1,66,393
Jharkhand	13,56,978	10,49,303	40,714	1,02,186
Maharashtra	99,35,965	69,26,576	5,15,249	10,39,800
Manipur	1,14,497	80,557	2,630	9,532
Meghalaya	92,128	27,237	3,001	19,186
Mizoram	46,590	21,816	1,336	5,565
Nagaland	1,72,399	39,989	9,100	34,866
Orissa	17,15,360	13,60,582	30,310	74,265
Punjab	38,76,106	28,77,147	39,664	3,00,594
Rajasthan	42,60,729	30,16,763	71,711	2,34,297
Sikkim	19,539	4,957	--	2,505
Tamilnadu	92,57,187	72,92,507	1,63,545	7,83,892
Tripura**	72,730	34,450	11,881	5,784
Uttar Pradesh	73,44,486	56,52,044	80,037	4,99,148
Uttrakhand	5,73,309	4,33,981	7,060	50,303
West Bengal	26,80,555	16,87,045	56,038	5,28,101
Andaman Nicobar**	37,199	20,320	2,857	2,099
Chandigarh	6,16,720	4,34,758	2,000	1,66,755
Dadar Nagar Haveli	39,933	20,841	527	10,443
Delhi	41,86,826	26,83,955	92,243	11,08,045
Daman and Diu	50,583	30,761	942	13,602
Lakshadweep	4,948	3,654	249	27
Pondicherry	3,47,189	2,64,895	4,600	49,833
All India	8,15,01,719	5,87,99,702	24,40,682	80,72,650

Note :- Includes trucks, three and four wheelers for carrying goods.

P—Provisional

Includes Tractors and trailers also.

...--Not indicated

TRANSPORT**Registered vehicles in use (Taxed and tax exempted) (As on 31st March, 2005)**
No. 21.6 (Contd.)**(In Numbers)**

States/UTs	Jeeps	Taxis	Buses	Goods Vehicles (1)	Miscellaneous (2)
1	6	7	8	9	10
Andhra Pradesh	61,692	97,516	57,726	2,38,001	1,19,345
Arunachal Pradesh*	2,271	334	678	2,910	672
Assam	14,808	11,440	10,776	1,03,970	41,206
Bihar	39,542	22,271	16,158	49,437	2,07,385
Chhattisgarh	7,855	4,736	22,294	65,059	98,371
Goa (c)	@	9,036	5,267	31,053	4,478
Gujarat	1,17,809	43,714	52,286	4,18,811	5,11,387
Haryana	90,513	17,294	11,297	2,34,428	4,15,588
Himachal Pradesh	8,278	14,695	7,012	47,290	862
Jammu and Kashmir	10,778	12,344	20,954	45,464	14,185
Karnataka	43,804	56,226	89,294	2,21,913	3,24,801
Kerala	72,227	1,00,012	95,486	2,34,191	51,104
Madhya Pradesh	37,704	67,570	25,990	1,15,813	5,49,978
Jharkhand	26,773	23,289	9,878	65,662	39,173
Maharashtra	2,83,016	1,13,380	63,405	5,59,847	4,34,692
Manipur	8,269	369	3,150	7,804	2,186
Meghalaya	10,490	7,180	3,285	17,726	4,023
Mizoram	3,576	4,316	672	4,061	5,248
Nagaland	21,999	4,721	4,079	54,735	2,910
Orissa	29,938	26,365	17,392	1,03,402	73,106
Punjab	36,751	9,616	19,855	1,187,66	4,73,713
Rajasthan	1,37,384	37,761	58,092	2,08,881	4,95,840
Sikkim	3,293	5,467	1,118	2,186	13
Tamilnadu	54,575	1,24,370	1,02,504	5,09,942	2,25,852
Tripura**	4,283	1,232	1,877	9,536	3,687
Uttar Pradesh	1,06,897	27,810	41,325	1,65,123	7,72,102
Uttrakhand	6,734	14,605	6,361	17,785	36,480
West Bengal	@	65,110	33,613	2,23,826	86,822

TRANSPORT**Registered vehicles in use (Taxed and tax exempted) (As on 31st March, 2005****No. 21.6 (Concl.)****(In Numbers)**

States/UTs	Jeeps	Taxis	Buses	Goods Vehicles (1)	Miscellaneous (2)
1	6	7	8	9	10
Andaman Nicobar**	705	246	839	1,677	8,456
Chandigarh	--	1,550	2,211	9,446	--
Dadar Nagar Haveli	448	112	162	7,303	97
Delhi	61,286	13,470	1,02,624	1,20,324	4,879
Daman and Diu	301	43	427	4,144	363
Lakshadweep	86	--	72	290	570
Pondicherry	3,841	1,538	4,628	10,712	7,142
All India	13,07,926	9,39,738	8,92,787	40,31,518	50,16,716

Source :—Ministry of Surface Transport, Govt. of India, New Delhi.

*Data relates to 1996-97

**Data relates to 2001-02

(c) LMV (Passengers) includes 5726 Motorcycles on hire also.

@ Included in cars. R—Revised

\$ Includes Omni Buses. . . —Not indicated

TRANSPORT

Registered vehicles in use (Taxed and tax exempted) (As on 31st March, 2006 (P)

No. 21.6(a)

(In Numbers)

States/UTs	All vehicles	Two wheeler	Auto Rickshaws	Cars
1	2	3	4	5
Andhra Pradesh	7218195	5707383	299776	576329
Arunachal Pradesh*	22101	11112	1449	2595
Assam	914023	541275	34906	145029
Bihar	1432343	964594	45365	76896
Chhattisgarh	1540849	1247658	9194	59591
Goa (c)	529019	375571	10035	89547
Gujarat	8622290	6352109	336695	703968
Haryana	3087026	1881174	45858	373659
Himachal Pradesh	333528	187883	2825	58005
Jammu and Kashmir	523543	297656	15919	98309
Karnataka	6220370	4512910	213721	635205
Kerala	3558704	2099652	342527	498472
Madhya Pradesh	4608627	3526416	51049	185700
Jharkhand	1505051	1164854	46834	113500
Maharashtra	10966434	7691856	534535	1165365
Manipur	124129	86931	2721	11233
Meghalaya***	104116	31008	3569	22351
Mizoram	51876	24737	1534	6286
Nagaland	183716	42851	9548	37513
Orissa	1931995	1530295	34360	82686
Punjab	4035160	2975198	43280	335284
Rajasthan	4754027	3393916	79576	269861
Sikkim	22019	5282	--	3053
Tamilnadu	10053913	7936778	174646	840433
Tripura*	105768	61968	13237	6656
Uttar Pradesh	7989134	6083655	91346	615739
Uttrakhand	643385	486734	7906	59368
West Bengal	2871799	1833820	40315	556230
Andaman Nicobar**	40815	23079	2997	2441
Chandigarh	646629	454308	2000	176387
Dadar Nagar Haveli	44656	23607	539	11820
Delhi	4487412	2851920	96149	1222706
Daman and Diu	55102	33379	976	15007
Lakshadweep	6263	4822	273	38
Pondicherry	384250	296735	4665	52593
All India	89618267	64743126	2600325	9109855

Note :— Includes trucks, three and four wheelers for carrying goods.

Includes Tractors and trailers also.

P—Provisional.

... :—Not indicated

TRANSPORT**Registered vehicles in use (Taxed and tax exempted) (As on 31st March, 2006 (P))****No. 21.6(a) (Contd.)****(In Numbers)**

States/UTs	Jeeps	Taxis	Buses	Goods Vehicles (1)	Miscellaneous (2)
1	6	7	8	9	10
Andhra Pradesh	65377	113693	63582	266944	3612649
Arunachal Pradesh*	2284	343	682	2956	680
Assam	15080	12671	11378	111172	42512
Bihar	41863	22698	16271	50016	214640
Chhattisgarh	8575	5036	24955	73574	112266
Goa (c)	@	9361	5689	34043	4773
Gujarat	122864	47914	54446	457702	546592
Haryana	95450	16344	19986	250540	404015
Himachal Pradesh	9544	14542	7261	52426	1042
Jammu and Kashmir	11058	13656	21654	50017	15274
Karnataka	41989	67385	95627	276013	377520
Kerala	73158	119753	127574	264262	33306
Madhya Pradesh	38291	72760	27997	123236	583178
Jharkhand	30962	24693	10238	68915	45055
Maharashtra	300023	122389	66754	621971	463541
Manipur	8568	377	3371	8600	2328
Meghalaya***	11300	8432	3497	19625	4334
Mizoram	3712	4988	704	4480	5435
Nagaland	22481	5004	4410	58893	3016
Orissa	30547	30426	18563	122275	82843
Punjab	41670	9937	21136	127720	8062
Rajasthan	147840	42679	60979	229347	529829
Sikkim	3769	6052	1435	2404	13222
Tamilnadu	55673	134580	109948	547055	254800
Tripura*	4358	1316	1974	10673	5586
Uttar Pradesh	112837	28443	45564	184428	827122
Uttrakhand	6944	16069	7578	20428	38358
West Bengal	@	68926	43599	235269	93640
Andaman Nicobar**	779	246	993	1792	8488
Chandigarh	--	1771	2358	9805	--

TRANSPORT**Registered vehicles in use (Taxed and tax exempted) (As on 31st March, 2006 (P)****No. 21.6(a) (Concl.d.)****(In Numbers)**

States/UTs	Jeeps	Taxis	Buses	Goods Vehicles (1)	Miscellaneous (2)
1	6	7	8	9	10
Dadar Nagar Haveli	460	123	182	7822	103
Delhi	65028	15569	106240	124826	4974
Daman and Diu	307	43	458	4539	393
Lakshadweep	88	--	86	347	609
Pondicherry	3865	1626	4915	11868	7983
All India	1376744	1039845	992084	4435983	8348168

*Data relates to 1996-97

**Data relates to 2001-02

Source :—Ministry of Surface Transport, Govt. of India, New

Delhi.

(c) LMV (Passengers) includes 5726 Motorcycles on hire also.

@ Included in cars.

\$ Includes Omni Buses.

*** Data relates to 2002-03

TRANSPORT
Number of Motor Vehicles in Various States of India in Relation to
Area and Population in 2005-06

No. 21.7

State	Number of Motor Vehicles per	
	100 Square Kilometres of Area	Lakh of Population*
1	2	3
Andhra Pradesh	2624	9471
Arunachal Pradesh	26	2013
Assam	1165	3429
Bihar	1521	1726
Chhattisgarh	1140	7396
Goa	14290	3925
Gujarat	4399	17062
Haryana	6982	14599
Himachal Pradesh	599	5488
Jammu and Kashmir	236	5161
Karnataka	3243	1177
Kerala	9157	11176
Madhya Pradesh	1495	5585
Jharkhand	1888	4322
Maharashtra	3564	11320
Manipur	556	5729
Meghalaya	464	4490
Mizoram	246	5838
Nagaland	1108	9232
Orissa	1241	5249
Punjab	8012	16565
Rajasthan	1389	8413
Sikkim	310	4071
Tamilnadu	7730	16110
Tripura	1009	3306
Uttar Pradesh	3316	4807
Uttarakhand	1203	7579
West Bengal	3236	3582
India	27261	8712

Source :—Ministry of Surface Transport, Govt. of India, New Delhi.

*Based on 2001 Census.

ROAD LENGTH IN HARYANA

(In Kms.)

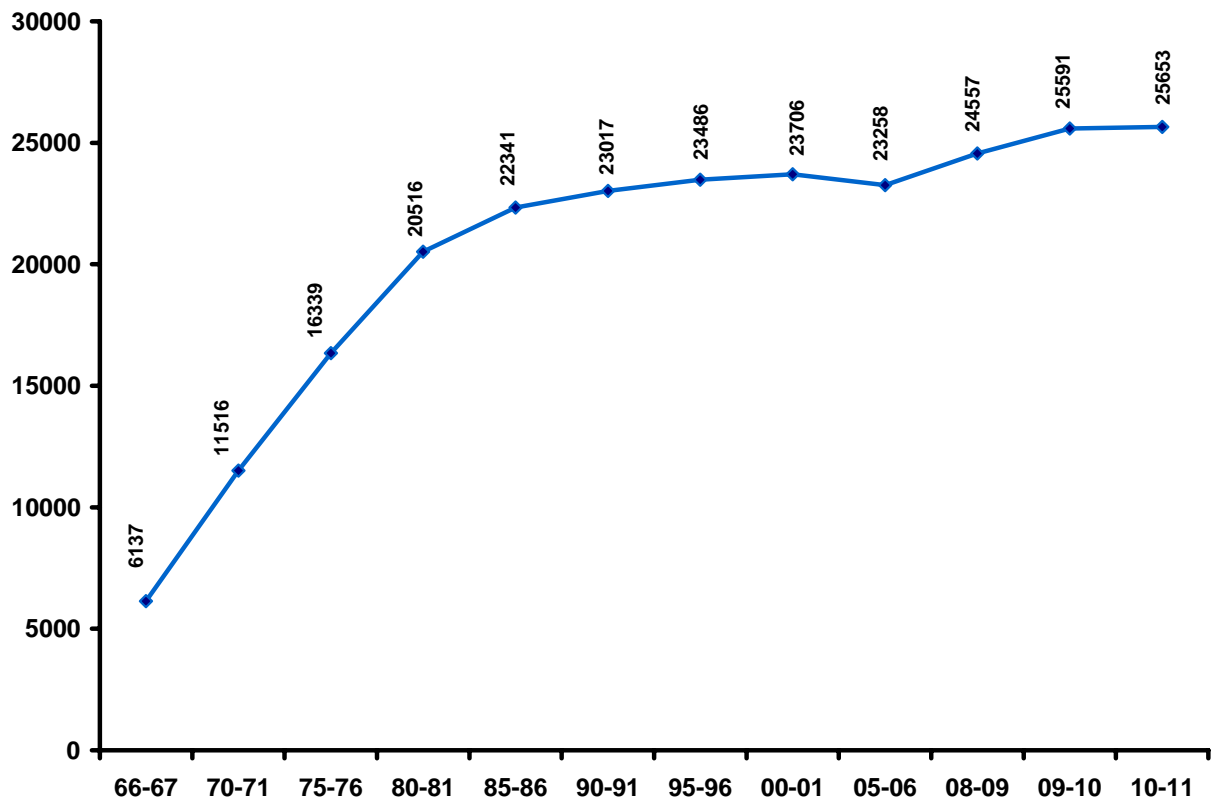

TRANSPORT
Road Length Maintained by the Public Works Department in Haryana
No. 21.8 (Kilometre)

Year/District	Road-Length		
	Metalled	Un-metalled	Total
1	2	3	4
1966-67	5,321	816	6,137
1970-71	9,107	2,409	11,516
1975-76	15,280	1,059	16,339
1980-81	18,260	2,256	20,516
1985-86	20,285	2,056	22,341
1990-91	21,797	1,220	23,017
1995-96	22,568	918	23,486
2000-01	22,960	746	23,706
2005-06	23,013	245	23,258
2009-10	25407	184	25591
2010-11	25426	227	25653
Ambala	1127	8	1135
Panchkula	528	--	528
Yamunanagar	1099	9	1099
Kurukshetra	1100	1	1101
Kaithal	1760	33	1793
Karnal	1551	--	1551
Panipat	842	--	842
Sonipat	1353	--	1353
Rohtak	895	18	913
Jhajjar	1264	--	1264
Faridabad	493	--	493
Palwal	779	--	779
Gurgaon	658	--	658
Mewat	928	--	928
Rewari	922	24	946
Mahendragarh	1032	10	1042
Bhiwani	2391	9	2400
Jind	995	16	1011
Hisar	2054	69	2123
Fatehabad	1494	37	1531
Sirsa	2161	2	2163
Roads maintained in other States—Rajasthan	--	—	--

Source :—Engineer-in-Chief, P.W.D. (B&R Branch) , Haryana.

P—Provisional.

TRANSPORT
**Road Length Maintained by the Public Works Department (B&R) and Local
Bodies in Haryana**

No. 21.9

(Kilometre)

Year/District	Maintained by Public Works					
	National Highways			Total	State Roads	
	Metalled		Un-metalled		Metalled	
	Surfaced	Unsurfaced		Surfaced	Unsurfaced	
1	2	3	4	5	6	7
1966-67	759	—	8	767	4,273	289
1970-71	677	5	—	682	6,664	1,465
1975-76	682	—	—	682	13,862	386
1980-81	655	—	—	655	16,995	610
1985-86	655	—	—	655	19,475	155
1990-91	656	—	—	656	20,897	244
1995-96	656	—	—	656	21,912	—
2000-01	1,346	—	—	1,346	21,224	390
2005-06	1,083	—	—	1,083	21,798	132
2009-10(P)	1462	--	--	1462	25323	84
2010-11	1463	--	--	1463	25418	8
Ambala	138	--	--	138	1127	--
Panchkula	73	--	--	73	528	--
Yamunanagar	78	--	--	78	1099	--
Kurukshetra	77	--	--	77	1100	--
Kaithal	46	--	--	46	1760	--
Karnal	52	--	--	52	1551	--
Panipat	56	--	--	56	842	--
Sonipat	64	--	--	64	1353	--
Rohtak	124	--	--	124	894	1
Jhajjar	65	--	--	65	1260	4
Faridabad	92	--	--	92	493	--
Palwal	--	--	--	--	779	--
Gurgaon	59	--	--	59	658	--
Mewat	20	--	--	20	928	--
Rewari	92	--	--	92	921	1
Mahendragarh	--	--	--	--	1032	--
Bhiwani	36	--	--	36	239	1
Jind	124	--	--	124	995	--
Hisar	144	--	--	144	2054	--
Fatehabad	37	--	--	37	1493	1
Sirsa	86	--	--	86	2161	--
Roads maintained in other States—Rajasthan	—	—	—	—	--	—

P—Provisional.

Note :—Decrease is due to transfer of some Roads to National Highways Authority.

TRANSPORT
Road Length Maintained by the Public Works Department (B&R) and Local
Bodies in Haryana

No. 21.9 (Concl'd.)

(Kilometre)

Year/District	Department (B&R)		Maintained by Local Bodies			Total Road Length 5+9+12
	Un-metalled	Total (6+7+8)	Metalled	Un-metalled	Total (10+11)	
1	8	9	10	11	12	13
1966-67	808	5,370	373	1,677	2,050	8,187
1970-71	—	8,129	296	2,409	2,705	11,516
1975-76	—	14,248	350	1,059	1,409	16,339
1980-81	2,256	19,861	—	—	—	20,516
1985-86	2,056	21,686	—	—	—	22,341
1990-91	1,220	22,361	—	—	—	23,017
1995-96	918	22,830	—	—	—	23,486
2000-01	746	22,360	—	—	—	23,706
2005-06	245	22,175	—	—	—	23,258
2009-10(P)	184	25,591	—	—	—	27,053
2010-11	227	25,653	—	—	—	27,116
Ambala	8	1135	—	—	—	1273
Panchkula	--	528	—	—	—	601
Yamunanagar	--	1099	—	—	—	1177
Kurukshetra	1	1101	—	—	—	1178
Kaithal	33	1793	—	—	—	1839
Karnal	--	1551	—	—	—	1603
Panipat	--	842	—	—	—	898
Sonipat	--	1353	—	—	—	1417
Rohtak	18	913	—	—	—	1037
Jhajjar	--	1264	—	—	—	1329
Faridabad	--	493	—	—	—	585
Palwal	--	779	—	—	—	779
Gurgaon	--	658	—	—	—	717
Mewat	--	928	—	—	—	948
Rewari	24	946	—	—	—	1038
Mahendragarh	10	1042	—	—	—	1042
Bhiwani	9	2400	—	—	—	2436
Jind	16	1011	—	—	—	1135
Hisar	69	2123	—	—	—	2267
Fatehabad	37	1531	—	—	—	1568
Sirsa	2	2163	—	—	—	2249
Roads maintained in other States—Rajasthan	—	--	—	—	—	--

Source :—Engineer-in-Chief, P.W.D. (B&R Branch) , Haryana.

Note :—No roads are being maintained by Local Bodies from 1978 onwards.

TRANSPORT
Road Length by Types Maintained by P.W.D. (B. & R.) in Haryana

Types of Roads	1966-67	1970-71	1980-81	1985-86	1990-91	1995-96	2000-01	2005-06	2009-10	2010-11
1	2	3	4	5	6	7	8	9	10	11
Cement Concrete	5	5	3	3	2	2	43	283	982	958
Bitumen Macadam	—	—	—	—	—	—	—	—	—	—
Premix bitumen asphalt carpet	—	—	—	—	—	—	—	—	—	—
Black top surfaced roads	5,027	7,336	17,647	20,127	21,551	22,566**	22,527	22,598	25,803	24,460
Water Bound Macadam (stone metal only)	289	1,470	610	155	244	—	390	132	84	8
Water Bound Macadam (Kankar)	—	—	—	—	—	—	—	—	—	—
Other lower type surface (Moorum, gravel and sand clay etc.)	—	—	—	—	—	—	—	—	—	—
Unmetalled roads	816	—*	2,256	2,056	1,220	918	746	245@	184	227
Total :	6,137	8,811	20,516	22,341	23,017	23,486	23,706	23,258	27,053	25,653

Source :— Engineer-in-Chief, Public Works Department (Building and Roads), Haryana.

Note :—The above figures also include the length maintained in other States.

* For the years 1970-71 to 1975-76 record of unmetalled road length was not maintained by P.W.D.

** Includes un-surfaced length of roads also.

P—Provisional.

@ Decrease is due to transfer of some unmetalled Roads to HSAMB.

TRANSPORT
Length of Metalled Roads in Haryana

No. 21.11

(Kilometre)

Year/District	Metalled Road Length		
	Total length	Per 100 Sq. km. of area	Per lakh of population
1	2	3	4
1966-67	5,032	11.42	66
1970-71	7,377	16.68	97
1975-76	14,544	32.89	145
1980-81	17,650	39.92	176
1985-86	20,130	45.54	156
1990-91	21,553	48.75	132
1995-96	22,568	51.04	137
2000-01	22,960	51.93	109
2005-06	23,013	52.05	109
2009-10	24202	54.74	114
2010-11	26888	60.82	106
Ambala	1265	80.37	111
Panchkula	601	66.93	108
Yamunanagar	1177	66.57	97
Kurukshetra	1177	76.93	122
Kaithal	1806	77.94	168
Karnal	1603	63.61	106
Panipat	898	70.82	75
Sonipat	1417	66.78	96
Rohtak	1019	58.40	96
Jhajjar	1329	72.46	139
Faridabad	531	71.47	56
Palwal	832	60.82	80
Gurgaon	717	57.17	47
Mewat	948	50.99	87
Rewari	1014	63.61	113
Mahendragarh	1032	54.34	112
Bhiwani	2427	50.79	149
Jind	1119	41.41	84
Hisar	2198	54.43	126
Fatehabad	1531	60.32	163
Sirsa	2247	52.53	174

Source :— Engineer-in-Chief, Public Works Department (Building and Roads), Haryana.

Note :— Relevant Census population has been used.

P—Provisional.

* Information of Palwal Includes in Faridabad.

TRANSPORT
Number of villages connected with Metalled Roads

No. 21.12

District	1980-81	1985-86	1990-91	1995-96	2000-01	2005-06	2009-10	2010-11
1	2	3	4	5	6	7	8	9
Ambala	1,151	1,180	688	688	688	482	482	482
Panchkula	—	—	—	—	—	222	222	222
Yamunanagar	—	—	625	625	625	611	612	613
Kurukshetra	720	721	392	392	392	407	407	407
Kaithal	—	—	287	287	287	270	270	270
Karnal	574	585	372	372	372	421	421	422
Panipat	—	—	214	214	214	179	179	179
Sonipat	333	334	245	246	246	323	323	323
Rohtak	426	428	470	470	470	146	146	146
Jhajjar	—	—	—	—	—	247	247	247
Faridabad	420	420	411	411	411	413	333	333
Palwal	—	—	—	—	—	—	—	—
Gurgaon	646	649	662	662	662	694	271	271
Mewat	—	—	—	—	—	—	503	503
Rewari	—	—	403	403	403	397	397	397
Mahendragarh	703	705	371	371	371	367	367	365
Bhiwani	427	427	423	423	423	437	437	437
Jind	348	352	300	300	300	304	304	304
Hisar	492	495	501	501	501	272	272	272
Fatehabad	—	—	—	—	—	243	243	243
Sirsa	310	313	313	313	313	321	321	321
Haryana State	6,550	6,609	6,677	6,678	6,678	6,756	6,757	6,757

P—Provisional.

Source :—Engineer-in-Chief, P.W.D. (B. & R.), Haryana.

TRANSPORT
Percentage of villages connected with Metalled Roads

No. 21.13

District	1980-81	1985-86	1990-91	1995-96	2000-01	2005-06	2009-10	2010-11
1	2	3	4	5	6	7	8	9
Ambala	94.26	96.34	97.31	97.31	97.31	100.00	100.00	100.00
Panchkula	—	—	—	—	—	99.11	99.11	99.11
Yamunanagar	—	—	98.89	98.89	98.89	99.67	99.83	100.00
Kurukshetra	99.58	99.72	99.75	99.75	99.75	100.00	100.00	100.00
Kaithal	—	—	99.31	99.31	99.31	100.00	100.00	100.00
Karnal	96.47	97.83	99.20	99.20	99.20	99.76	99.76	100.00
Panipat	—	—	100.00	100.00	100.00	100.00	100.00	100.00
Sonipat	99.11	99.11	99.19	99.19	99.70	100.00	100.00	100.00
Rohtak	99.30	99.77	99.58	99.58	99.58	100.00	100.00	100.00
Jhajjar	—	—	—	—	—	100.00	100.00	100.00
Faridabad	92.30	92.71	96.71	96.71	96.71	100.00	100.00	98.79
Palwal	—	—	—	—	—	—	—	—
Gurgaon	96.27	96.15	98.37	98.37	98.37	100.00	100.00	100.00
Mewat	—	—	—	—	—	—	100.00	100.00
Rewari	—	—	99.75	99.75	99.75	100.00	100.00	100.00
Mahendragarh	99.15	99.29	100.00	100.00	100.00	99.73	99.73	99.09
Bhiwani	99.53	99.53	99.76	99.76	99.76	100.00	100.00	100.00
Jind	100.00	100.00	100.00	100.00	100.00	99.35	99.73	99.67
Hisar	98.80	99.40	99.80	99.80	99.80	100.00	100.00	100.00
Fatehabad	—	—	—	—	—	100.00	100.00	100.00
Sirsa	97.79	98.74	98.74	98.74	98.74	100.00	100.00	100.00
Haryana State	97.31	98.00	98.99	98.99	98.99	99.88	99.89	99.90

P—Provisional.

Source :— Department of Economic and Statistical Analysis, Haryana.

TRANSPORT
Total length of different Highways in India (Statewise) 2007-08 (P)

No. 21.14

(in Kms.)

Year/District	National Highways	State Highways	Other P.W.D. Roads
1	2	3	4
1970-71	23,838	56,765	2,76,833
1975-76	29,132	89,215	3,40,499
1980-81	31,671	94,359	4,21,895
1985-86	32,088	1,00,461	5,00,869
1990-91	33,650	1,27,311	5,09,435
1995-96	34,508	1,35,187	7,16,701
2000-01	57,737	1,32,100	7,36,001
2004-05	65569	144416	786230
2005-06	66590	148071	803669
2006-07	66590	152816	835003
2007-08 (P)	66754	154522	863241
Andhra Pradesh	4472	10518	53886
Arunachal Pradesh	392	--	12967
Assam	2836	3134	31813
Bihar	3642	3767	74672
Jharkhand	1805	1886	4994
Delhi	72	--	400
Goa	269	279	4501
Gujarat	3245	18447	52421
Haryana	1512	2523	20108
Himachal Pradesh	1208	1824	28428
Jammu and Kashmir	1245	67	5466
Karnataka	3843	20738	37943
Kerala	1457	4137	24066
Madhya Pradesh	4670	8729	60334
Chattisgarh	2184	3419	28663
Maharashtra	4176	33675	32055
Manipur	959	1137	10522
Meghalaya	810	1134	6366
Mizoram	927	259	3991
Nagaland	494	404	9688
Orissa	3704	3806	10464
Punjab	1557	1393	27276
Rajasthan	5585	11240	92029
Sikkim	62	179	1598
Tamil Nadu	4462	9264	45962
Tripura	400	689	14643
Uttar Pradesh	5874	8391	138024
Uttarakhand	1991	1576	18272
West Bengal	2524	1682	9091
Union Territories	377	225	2598

TRANSPORT

Total length of different Highways in India (Statewise) 2007-08 (P)

No. 21.14 (Contd.)

(in Kms.)

Year/District	Zila Parishad Roads	Village Panchayat Roads	C.D./Panchayat Samiti Roads	Urban Roads	Project Roads	Total
1	5	6	7	8	9	10
1970-71	1,61,247	1,07,215	86,068	72,120	1,30,893	9,14,979
1975-76	2,18,916	1,21,311	1,44,543	97,490	1,63,745	12,04,851
1980-81	2,73,468	1,79,848	1,75,549	1,23,120	1,85,511	14,85,421
1985-86	2,96,924	2,36,720	2,14,066	1,38,647	2,06,276	17,26,051
1990-91	3,95,005	3,13,374	2,22,909	1,86,799	2,09,737	19,98,220
1995-96	4,35,716	4,06,575	1,15,235	2,12,920	2,45,673	23,28,356(R)
2000-01	4,87,604	4,33,003(R)	1,47,413	2,52,001	2,23,665	24,69,524(R)
2004-05	469944	621904	327898	286707	259815	2962483
2005-06	473705	636205	331627	291991	262186	3014044
2006-07	507626	655299	334085	300580	268505	3120504
2007-08 (P)	508608	670107	336872	304327	270189	3174620
Andhra Pradesh	126843	2003	126837	13799	8657	347015
Arunachal Pradesh	--	--	--	14	1118	14491
Assam	14735	94824	69184	5747	8061	230334
Bihar	25864	--	--	9854	2328	120127
Jharkhand	--	--	--	313	8533	17531
Delhi	--	--	--	29087	--	29559
Goa	--	4207	--	1193	120	10569
Gujarat	44434	--	--	19306	8777	146630
Haryana	--	--	--	5024	559	29726
Himachal Pradesh	--	--	560	2168	2110	36298
Jammu and Kashmir	--	--	2740	1762	11043	22323
Karnataka	144725	--	--	24070	24135	255454
Kerala	--	153797	--	13289	8011	204757
Madhya Pradesh	--	47166	--	14605	30236	165740
Chattisgarh	--	6418	12143	6553	15054	74434
Maharashtra	102149	--	--	20383	30884	223322
Manipur	--	--	3716	168	--	16502
Meghalaya	--	--	604	41	884	9839

TRANSPORT

Total length of different Highways in India (Statewise) 2007-08 (P)

No. 21.14 (Concl.)

(in Kms.)

Year/District	Zila Parishad Roads	Village Panchayat Roads	C.D./Panchayat Samiti Roads	Urban Roads	Project Roads	Total
1	5	6	7	8	9	10
Mizoram	--	--	--	311	670	6158
Nagaland	10055	1098	--	95	470	22304
Orissa	--	139942	20324	18149	19015	215404
Punjab	--	--	--	8085	6867	45178
Rajasthan	--	--	44287	12564	5774	171479
Sikkim	--	--	--	29	5	1873
Tamil Nadu	--	63538	32792	17559	7636	181213
Tripura	--	14429	--	226	1346	31733
Uttar Pradesh	15520	31993	--	47448	37423	284673
Uttrakhand	--	--	--	3202	16000	41041
West Bengal	24203	110692	22434	26850	14294	211770
Union Territories	80	--	1251	2433	179	7143

Source :—Ministry of Surface Transport, Govt. of India, New Delhi.

Note : —Totals does not tally due to rounding off.

TRANSPORT
Statewise length of different surfaced Metalled Roads in India 2007-08 (P)

No. 21.15 (in Kms.)

State/Year	National Highways	State Highways	Other P.W.D. Roads
1	2	3	4
1970-71	23,276	51,744	1,98,640
1975-76	28,765	83,966	2,44,745
1980-81	31,520	90,250	3,01,230
1985-86	31,962	97,236	3,73,360
1990-91	33,399	1,24,847	3,90,931
1995-96	34,291	1,32,862	5,69,677
2000-01	57,679	1,29,862	6,10,516
2004-05	65358	142713	643705
2005-06	66590	146140	664652
2006-07	66590	150528	689935
2007-08 (P)	66754	152738	719383
Andhra Pradesh	4472	10357	50813
Arunachal Pradesh	392	--	8945
Assam	2836	2390	6725
Bihar	3642	3767	37673
Jharkhand	1805	1886	4994
Delhi	72	--	400
Goa	269	279	3832
Gujarat	3245	18188	50086
Haryana	1512	2523	19835
Himachal Pradesh	1208	1669	16390
Jammu and Kashmir	1245	18	5231
Karnataka	3843	20663	36665
Kerala	1457	4137	24066
Madhya Pradesh	4670	8729	49468
Chattisgarh	2184	3380	22276
Maharashtra	4176	33492	31290
Manipur	959	1137	4472
Meghalaya	810	1110	3398
Mizoram	927	259	3711
Nagaland	494	404	3957
Orissa	3704	3792	10211
Punjab	1557	1393	27166
Rajasthan	5585	11211	86424
Sikkim	62	179	1145
Tamilnadu	4462	9264	45960
Tripura	400	679	5666
Uttar Pradesh	5874	8391	134516
Uttarakhand	1991	1538	12694
West Bengal	2524	1682	8936
Union Territories	377	221	2438

TRANSPORT

Statewise length of different surfaced Metalled Roads in India 2007-08 (P)

No. 21.15 (Contd.)

(in Kms.)

State/Year	Zila Parishad Roads	Village Panchayat Roads	C.D./Panchayat Samiti Roads	Urban Roads	Project Roads	Total
1	5	6	7	8	9	10
1970-71	36,402	12,316	16,105	53,359	6,106	3,97,948
1975-76	59,146	12,506	28,999	73,287	16,000	5,47,414
1980-81	89,416	26,131	38,497	85,877	20,755	6,83,676
1985-86	1,32,951	20,954	44,598	98,985	24,865	8,24,911
1990-91	2,10,453	45,028	52,669	1,36,644	30,368	10,24,339
1995-96	2,38,382	58,929	28,008	1,56,124	45,091	12,63,364
2000-01	2,75,786	55,675	36,691	1,91,797	56,541	14,14,547
2004-05	2,63,311	1,19,580	1,00,023	1,95,277	66,299	15,96,266
2005-06	2,65,737	1,25,756	1,01,872	2,00,210	66,581	16,37,538
2006-07	2,74,582	1,32,265	1,03,324	2,07,052	69,039	16,93,315
2007-08 (P)	2,78,962	1,35,331	1,05,173	2,12,750	74,180	17,45,271
Andhra Pradesh	54,225	--	54,219	10,950	4,280	1,89,316
Arunachal Pradesh	--	344	--	14	60	9,755
Assam	2,482	3,257	4,490	3,621	811	26,612
Bihar	7,843	--	--	4,492	719	58,136
Jharkhand	--	--	--	300	1,052	10,037
Delhi	--	--	--	20,401	--	20,873
Goa	--	2,149	--	1,068	67	7,664
Gujarat	41,767	--	--	15,002	4,034	1,32,322
Haryana	--	--	--	3,721	112	27,703
Himachal Pradesh	--	--	129	1,701	100	21,197
Jammu and Kashmir	--	--	1,693	1,752	202	10,141
Karnataka	64,886	--	--	15,418	11,668	1,53,143
Kerala	--	69,993	--	10,868	5,925	1,16,446
Madhya Pradesh	--	5,162	--	10,155	4,242	82,426
Chattisgarh	--	2,238	5,926	4,963	2,561	43,528
Maharashtra	85,549	--	--	15,159	8,379	178,045
Manipur	--	--	--	114	--	6,682
Meghalaya	--	--	5	37	112	5,472
Mizoram	--	--	--	272	--	5,169
Nagaland	4,342	250	--	93	--	9,540
Orissa	--	--	--	6,777	6,161	30,645
Punjab	--	--	--	6,517	854	37,487
Rajasthan	--	--	8,159	10,528	1,687	1,23,594
Sikkim	--	--	--	29	3	1,418
Tamilnadu	--	39,494	28,615	14,788	4763	1,47,346

TRANSPORT

Statewise length of different surfaced Metalled Roads in India 2007-08 (P)

No. 21.15 (Concl.)

(in Kms.)

State/Year	Zila Parishad Roads	Village Panchayat Roads	C.D./Panchayat Samiti Roads	Urban Roads	Project Roads	Total
1	5	6	7	8	9	10
Tripura	--	5240	--	185	12	12182
Uttar Pradesh	7575	5853	--	31142	9141	202492
Uttrakhand	--	--	--	2442	1527	20192
West Bengal	10213	1351	990	17838	5577	49111
Union Territories	80	--	947	2403	131	6597

Source :—Ministry of Surface Transport, Govt. of India, New Delhi.

TRANSPORT
Road Length per 100 Square Kilometres of Area and per Lakh of Population in
Different States of India in 2007-08

No. 21.16

(Length in Kilometres)

State/Country	Road length per	
	100 Square Kilometres	Lakh of Population
1	2	3
All India*	96.57	277.32
Andhra Pradesh	125.44	418.83
Arunachal Pradesh	19.70	1376.79
Assam	293.65	782.52
Bihar	127.57	128.30
Jharkhand	21.99	58.09
Delhi	1993.19	174.34
Goa	285.49	662.22
Gujarat	74.80	258.94
Haryana	67.24	122.98
Himachal Pradesh	65.20	550.39
Jammu and Kashmir	10.04	198.30
Karnataka	133.19	443.88
Kerala	526.87	605.75
Madhya Pradesh	53.77	241.12
Chattisgarh	55.06	319.88
Maharashtra	72.57	206.83
Manipur	73.91	698.05
Meghalaya	43.87	388.89
Mizoram	29.21	634.85
Nagaland	134.53	1027.36
Orissa	138.34	543.20
Punjab	89.71	169.07
Rajasthan	50.11	265.72
Sikkim	26.40	316.92
Tamilnadu	139.33	274.12
Tripura	302.62	908.99
Uttar Pradesh	532.27	149.63
Uttrakhand	17.03	431.51
West Bengal	238.61	243.43
Union Territory	75.37	204.62

Source :—Ministry of Surface Transport, Govt. of India, New Delhi.

TRANSPORT
Railway Route Kilometres as on 31st March

No. 21.17

Division/Year	Route in Kilometres			
	Total	Broad Gauge 5'—6"	Metre Gauge 3'— 3"	Narrow Gauge 2'—6" and 2'—0"
1	2	3	4	5
(A) Delhi				
1966-67	1,574.20	1,478.63	—	95.57
1970-71	1,592.50	1,496.93	—	95.57
1975-76	1,597.64	1,502.07	—	95.57
1980-81	1,852.76	1,757.19	—	95.57
1985-86	1,864.76	1,769.19	—	95.57
1990-91	1,192.95	1,192.95	—	—
1995-96	1,192.95	1,192.95	—	—
2000-01	1,188.38	1,188.38	—	—
2005-06	1,386.37	1,298.66	87.71	—
2009-10	1315.68	3834.14	11.27	—
2010-11	1315.68	1304.41	11.27	—
(B) Ferozepur				
1966-67	1,670.91	1,506.92	—	163.99
1970-71	1,698.73	1,534.74	—	163.99
1975-76	1,774.76	1,610.77	—	163.99
1980-81	1,777.28	1,613.29	—	163.99
1985-86	1,765.28	1,601.29	—	163.99
1990-91	1,464.80	1,300.81	—	163.99
1995-96	1,475.80	1,311.81	—	163.99
2000-01	1,562.44	1,398.45	—	163.99
2005-06	1,608.33	1,444.02	—	164.31
2009-10	1,726.23	1,561.92	—	164.31
2010-11	1,726.23	1,561.92	—	164.31
(C) Ambala				
1990-91	1,006.00	910.43	—	95.57
1995-96	1,009.00	913.43	—	95.57
1997-98	987.09	890.55	—	96.54
2000-01	987.09	890.55	—	96.54
2005-06	1,053.10	956.56	—	96.54
2009-10	1,034.35	967.81	—	96.54
2010-11	1064.35	967.81	—	96.54

TRANSPORT
Railway Route Kilometres as on 31st March

No. 21.17 (Concl.)

Division/Year	Route in Kilometres			
	Total	Broad Gauge 5'—6"	Metre Gauge 3'— 3"	Narrow Gauge 2'—6" and 2'—0"
1	2	3	4	5
1966-67	3,245.11	2,985.55	—	259.56
1970-71	3,291.23	3,031.67	—	259.56
1975-76	3,372.40	3,112.84	—	259.56
1980-81	3,630.04	3,370.48	—	259.56
1985-86	3,630.04	3,370.48	—	259.56
1990-91	3,663.75	3,404.19	—	259.56
1995-96	3,677.75	3,418.19	—	259.56
2000-01	3,737.91	3,477.38	—	260.53
2005-06	4,047.80	3,699.24	87.71	260.85
2009-10	4,106.26	3,834.14	11.27	260.85
2010-11	4106.26	3834.14	11.27	260.85

Source :—General Manager (Statistics), Northern Railway, New Delhi.

TRANSPORT**Number of Wagons Loaded with Important Commodities on Broad Gauge****No. 21.18**

Commodity/ Division	1970-71	1980-81	1985-86	1990-91	1995-96	2000-01	2005-06	2009-10	2010-11
1	2	3	4	5	6	7	8	9	10
Foodgrains—									
Delhi	90,724	2,05,140	2,07,989	1,05,199	1,58,694	1,07,305	2,27,314	58,676	80,968
Ferozepore	85,197	1,92,022	2,44,003	2,08,131	2,02,088	2,01,699	3,51,072	1,15,723	1,15,741
Ambala	—	—	—	1,82,886	1,96,794	1,56,100	3,16,576	1,04,768	1,26,387
Oil Seeds—									
Delhi	3,446	233	135	24	—	—	89	—	—
Ferozepore	1,401	1,217	1,864	218	42	26	283	—	—
Ambala	—	—	—	583	—	—	88	—	—
Sugar—									
Delhi	4,768	3,271	4,964	7,080	1,175	6,519	3,961	337	751
Ferozepore	1	5	99	—	—	67	5	—	—
Ambala	—	—	—	560	18	1,137	590	---	—

Source :—General Manager (Statistics), Northern Railway, New Delhi.

SECTION XXII MARKETING AND STORAGE

This section provides data on Principal Agricultural Markets, Sub-yards, capacity of State owned storages, procurement of important crops and arrival of agricultural produce in Haryana State. The information has been collected from Food and Supplies Department, Haryana and Haryana State Agricultural Marketing Board.

Table 22.1— Gives the names of Principal Agricultural Markets in Haryana.

Table 22.2— Shows the Districtwise number of markets in Haryana.

Table 22.3— Shows market arrivals of agricultural produce.

Table 22.4— Shows Capacity of State owned storages in Haryana.

Table 22.5— Gives information on Districtwise capacity of State owned Warehouses in Haryana.

Table 22.6— Gives information about the Districtwise number of cold storages with their capacity.

Table 22.7— Presents data in respect of procurement of Wheat and Paddy in Haryana.

Table 22.8— Gives information on Districtwise procurement of Wheat and Paddy by agencies in Haryana.

MARKETING AND STORAGE
Principal Agricultural Markets in Haryana (As on 31st March, 2011)

No. 22.1

District	Name of Market			
1	2			
Ambala	1.	Ambala City	5.	Mullana
	2.	Ambala Cantt.	6.	Naraingarh
	3.	Barara	7.	Shahzadpur
	4.	Naneola		
Panchkula	1.	Panchkula	3.	Barwala
	2.	Raipur Rani		
Yamunanagar	1.	Jagadhri	5.	Mustafabad
	2.	Yamunanagar	6.	Radaur
	3.	Chhachhrauli	7.	Bilaspur
	4.	Sadaura		
Kurukshetra	1.	Thanesar	5.	Pehowa
	2.	Pipli	6.	Ladwa
	3.	Ismailabad	7.	Babain
	4.	Shahbad		
Kaithal	1.	Kaithal	5.	Sewan
	2.	Cheeka	6.	Kalayat
	3.	Fatehpur Pundri	7.	Pai
	4.	Dhand		
Karnal	1.	Karnal	6.	Nissing
	2.	Kunjpura	7.	Gharaunda
	3.	Nilokheri	8.	Nigdhu
	4.	Taraori	9.	Jundla
	5.	Indri	10.	Assandh
Panipat	1.	Panipat	4.	Madlauda
	2.	Israna	5.	Bapauli
	3.	Samalkha		
Sonipat	1.	Sonipat	3.	Gohana
	2.	Ganaur		

MARKETING AND STORAGE
Principal Agricultural Markets in Haryana (As on 31st March, 2011)
No. 22.1 (Concl'd.)

District	Name of Market			
1	2			
Rohtak	1.	Rohtak	3.	Sampla
	2.	Maham		
Jhajjar	1.	Bahadurgarh	2.	Jhajjar
Faridabad	1.	Faridabad	2.	Ballabgarh
Palwal	1.	Hodal	3.	Hassanpur
	2.	Palwal	4.	Hathin
Gurgaon	1.	Gurgaon	3.	Pataudi
	2.	Farukh.Nagar	4.	Sohna
Mewat	1.	Nuh	3.	Taoru
	2.	Punhana	4.	Ferozepur Jhirka
Rewari	1.	Rewari	2.	Kosli
Mahendragarh	1.	Narnaul	3.	Kanina
	2.	Ateli	4.	Mahendragarh
Bhiwani	1.	Bhiwani	5.	Tosham
	2.	Charkhi Dadri	6.	Behal
	3.	Loharu	7.	Siwani
	4.	Jui		
Jind	1.	Jind	4.	Safidon
	2.	Julana	5.	Uchana
	3.	Pilukhera	6.	Narwana
Hisar	1.	Hisar	4.	Uklana
	2.	Hansi	5.	Barwala
	3.	Adampur	6.	Narnaund
Fatehabad	1.	Fatehabad	5.	Tohana
	2.	Bhattu Kalan	6.	Dharsul
	3.	Ratia	7.	Bhuna
	4.	Jakhal		
Sirsa	1.	Sirsa	4.	Kalanwali
	2.	Rania	5.	Dabwali
	3.	Ellenabad	6.	Ding
Total			106	

Source :—Haryana State Agricultural Marketing Board.

MARKETING AND STORAGE
Districtwise Number of Markets in Haryana

No. 22.2

District	Number of regulated markets		Number of Sub-yards		Average number of villages* served per regulated market		Average area* served per regulated market (Sq. Kms.)	
	2009-10	2010-11	2009-10	2010-11	2009-10	2010-11	2009-10	2010-11
1	2	3	4	5	6	7	8	9
Ambala	7	7	9	9	69	69	225	225
Panchkula	3	3	3	3	75	75	299	299
Yamunanagar	7	7	10	10	88	88	253	253
Kurukshetra	7	7	13	13	58	58	219	219
Kaithal	7	7	16	16	39	39	331	331
Karnal	10	10	8	8	42	42	254	254
Panipat	5	5	4	4	36	36	254	254
Sonipat	3	3	9	9	107	107	707	707
Rohtak	3	3	4	4	49	49	582	582
Jhajjar	2	2	3	3	126	126	917	917
Faridabad	6	2	4	3	69	69	358	358
Palwal	-	4	-	1	**	**	**	**
Gurgaon	4	4	4	4	88	88	346	346
Mewat	4	4	3	3	**	**	**	**
Rewari	2	2	6	6	200	200	791	791
Mahendragarh	4	4	8	8	92	92	465	465
Bhiwani	7	7	9	9	63	63	683	683
Jind	6	6	10	10	51	51	450	450
Hisar	6	6	22	22	45	45	664	664
Fatehabad	7	7	15	15	35	35	360	360
Sirsa	6	6	18	18	54	54	713	713
Total :	106	106	178	178	64	64	417	417

Source :—Haryana State Agricultural Marketing Board.

* Based on 2001 Census.

**Information included in the old districts

MARKETING AND STORAGE
Arrival of Agricultural produce in Haryana Markets—2010-11

No. 22.3

(00 Tonnes)

District	Wheat	Barley	Maize	Bajra	Paddy	Gram	Pulses	Gowar
1	2	3	4	5	6	7	8	9
Ambala	2048	1	48	34	4094	--	10	--
Panchkula	248	--	8	3	563	--	5	--
Yamunanagar	2158	--	393	1	2694	3	17	--
Kurukshetra	5344	--	1177	3	6574	--	7	--
Kaithal	5723	--	--	11	7273	--	6	--
Karnal	7310	1	12	7	8976	1	26	—
Panipat	2660	--	2	3	2465	3	12	--
Sonipat	4113	--	33	122	2341	--	2	--
Rohtak	1960	2	4	182	165	1	5	--
Jhajjar	655	--	3	54	2	2	3	--
Faridabad	4777	33	15	71	1138	39	131	--
Gurgaon	1235	630	6	159	69	4	38	11
Rewari	409	175	--	297	95	--	2	16
Mahendragarh	73	1	1	85	--	--	2	15
Bhiwani	1598	127	--	330	1	15	5	880
Jind	6193	4	187	161	4165	1	6	--
Hisar	4450	62	1	163	861	30	16	657
Fatehabad	5829	31	5	10	6304	2	7	185
Sirsa	7556	177	9	7	2856	23	8	654
Total 2010-11	64340	1245	1905	1704	50637	126	308	2419
Total 2009-10	69973	1775	2214	1240	54045	154	185	1498

MARKETING AND STORAGE
Arrival of Agricultural produce in Haryana Markets—2010-11
No. 22.3 (Contd.)

(00 Tonnes)

District	Oil Seeds	Sunflower	Cotton seed	Cotton	Onion	Vegetables and fruits
1	10	11	12	13	14	15
Ambala	27	33	--	--	134	574
Panchkula	1	11	--	--	11	51
Yamunanagar	2	4	--	1	67	558
Kurukshetra	15	139	--	--	99	545
Kaithal	--	4	1	46	43	272
Karnal	14	--	--	--	103	550
Panipat	2	--	--	--	99	817
Sonipat	4	--	2	--	74	633
Rohtak	25	--	10	56	52	440
Jhajjar	17	--	3	--	19	262
Faridabad	32	--	--	1	187	1357
Gurgaon	141	--	9	--	280	1457
Rewari	288	--	14	--	24	346
Mahendragarh	186	--	9	--	19	207
Bhiwani	126	--	14	44	36	322
Jind	27	--	18	569	58	521
Hisar	802	--	42	919	70	694
Fatehabad	56	--	5	730	36	367
Sirsa	131	--	--	1893	66	412
Total 2010-11	1897	190	127	4261	1476	10387
Total 2009-10	1600	298	88	3257	1432	9426

MARKETING AND STORAGE
Arrival of Agricultural produce in Haryana Markets—2010-11
No. 22.3 (Concl'd.)

(00 Tonnes)

District	Chillies	Gur/Shakkar, Kandsari	Ground Nut	Potato	Others	Total
1	16	17	18	19	20	21
Ambala	—	4	—	251	514	7772
Panchkula	--	1	--	22	7	931
Yamunanagar	--	126	1	197	356	6578
Kurukshetra	1	6	2	441	204	14557
Kaithal	--	7	1	114	123	13624
Karnal	--	13	--	219	149	17381
Panipat	--	53	--	270	60	6446
Sonipat	--	7	3	207	85	7626
Rohtak	1	10	1	168	273	3355
Jhajjar	--	5	1	143	16	1185
Faridabad	4	27	17	728	486	9043
Gurgaon	1	29	1	787	181	5038
Rewari	--	17	--	90	26	1799
Mahendragarh	--	5	--	83	39	725
Bhiwani	--	10	1	105	185	3799
Jind	--	11	5	150	19	12095
Hisar	1	19	51	208	205	9251
Fatehabad	1	20	3	131	138	13860
Sirsa	1	46	3	150	147	14139
Total 2010-11	10	415	90	4463	3203	149203
Total 2009-10	11	443	97	3710	3230	154676

Source : Haryana State Agricultural Marketing Board

Note : Total may not tally due to rounding off.

MARKETING AND STORAGE
Capacity of State owned Storages in Haryana

No. 22.4

(000 Tonnes)

Name of Agency	1966-67	1967-68	1970-71	1980-81	1985-86	1990-91
1	2	3	4	5	6	7
1. Food Corporation of India—						
(a) Owned	—	—	1,15	3,50	6,62	7,34
(b) Agriculture Refinance Development Corporation	—	—	—	5,62	5,32	3,33
2. Food and Supplies Department	31	31	36	1,53	1,66	1,66
3. Confed	—	—	—	—	—	—
4. Hafed	—	—	—	1,74	2,75	2,90
5. State Warehousing Corporation	—	7	13	1,84	3,66	5,56
6. Central Warehousing Corporation	—	—	15	79	1,06	1,34
7. A.R.D.C. (with HWC)	—	—	—	1,85	2,55	70
8. Food & Supplies (Bins)	—	—	—	—	—	—
9. Haryana Agro Industries Corporation	—	—	—	—	—	—
10. Others (Marketing Board)	—	—	—	—	—	3,78
Total :	31	38	1,79	16,87	23,62	26,61

MARKETING AND STORAGE
Capacity of State owned Storages in Haryana

No. 22.4 (Concl'd.)

(000 Tonnes)

Name of Agency	1995-96	2000-01	2005-06	2008-09	2009-10	2010-11
1	8	9	10	11	12	13
1. Food Corporation of India—						
(a) Owned	7,30	7,43	10,85	10,85	11,00	10,86
(b) Agriculture Refinance Development Corporation	3,55	2,67	—	—	—	—
1. Food and Supplies Department	1,51	1,51	2,56	2,56	2,98	2,50
2. Confed	—	—	—	—	—	—
3. Hafed	4,36	4,25	15,17	15,88	25,21	24,86
4. State Warehousing Corporation	5,86	7,06	11,24	11,04	11,89	9,85
5. Central Warehousing Corporation	1,41	1,71	3,66	3,66	4,75	3,64
6. A.R.D.C. (with HWC)	66	49	—	—	—	—
7. Food & Supplies (Bins)	—	20	—	—	—	—
8. Haryana Agro Industries Corporation	—	—	1,45	1,45	1,74	1,42
9. Others (Marketing Board)	3,87	3,99	4,17	4,26	4,26	4,24
Total :	28,52	29,31	49,10	49,70	61,83	57,37

Source:-Food and Supply Departmen, (Godowns), Haryana.

MARKETING AND STORAGE
Districtwise Capacity of State owned Warehouses in Haryana

No. 22.5

(000 tonnes)

District	2009-10	2010-11
1	2	3
Ambala	102	92
Panchkula	5	2
Yamunanagar	172	177
Kurukshetra	606	601
Kaithal	595	515
Karnal	745	865
Panipat	202	279
Sonapat	179	252
Rohtak	110	117
Jhajjar	15	24
Faridabad	235	226
Gurgaon	111	58
Rewari	58	53
Mahendragarh	49	55
Bhiwani	90	136
Jind	416	420
Hisar	496	441
Fatehabad	593	495
Sirsa	754	792
Palwal	6,50	102
Mewat	—	35
Total :	61,83	57,37

Source :—Food and Supplies Department, (Godowns), Haryana.

MARKETING AND STORAGE
Districtwise number of cold storages with capacity in Haryana

No. 22.6

Year/District	No. of Cold Storages	Capacity (000 tonnes)
1	2	3
1975-76	72	1,06
1980-81	127	1,57
1985-86	138	1,77
1990-91	154	1,95
1995-96	169	2,20
1996-97	176	2,33
1997-98	195	2,62
1998-99	198	2,67
Ambala	22	30
Panchkula	3	2
Yamunanagar	23	29
Kurukshetra	51	80
Kaithal	6	7
Karnal	27	29
Panipat	5	6
Sonapat	29	48
Rohtak	3	3
Jhajjar	—	—
Faridabad	3	3
Gurgaon	3	1
Rewari	—	—
Mahendragarh	—	—
Bhiwani	—	—
Jind	7	8
Hisar	6	9
Fatehabad	6	10
Sirsa	4	2

Source :—Agriculture Department, Haryana.

Note :—The information for the year 1999-2000 onward is not available due to repeal of cold storage Order 1979 w.e.f.

18-5-1999.

MARKETING AND STORAGE
Procurement of Wheat and Paddy in Haryana

No. 22.7

(000 Tonnes)

District	Wheat				Paddy			
	2007-08	2008-09	2009-10	2010-11	2007-08	2008-09	2009-10	2010-11
1	2	3	4	5	6	7	8	9
Ambala	75	1,62	1,78	2,05	241	267	381	382
Panchkula	5	20	22	22	43	42	57	65
Yamunanagar	79	1,31	1,92	2,14	139	166	312	254
Kurukshetra	2,34	4,62	5,10	5,32	514	521	783	572
Kaithal	3,66	5,46	6,15	5,71	33	52	275	282
Karnal	4,01	6,01	7,19	7,30	292	267	428	417
Panipat	1,26	2,10	2,91	2,66	9	3	16	9
Sonipat	67	194	401	3,47	—	1	1	1
Rohtak	45	1,09	2,13	1,95	—	—	—	—
Jhajjar	3	28	69	70	—	—	—	—
Faridabad	39	2,76	92	94	7	2	—	1
Palwal	—	—	3,90	3,81	—	—	29	46
Mewat	10	70	63	75	—	—	—	—
Gurgaon	5	40	46	46	—	—	—	—
Rewari	7	37	38	34	—	—	—	—
Mahendragarh	6	17	19	7	—	—	—	—
Bhiwani	25	81	1,40	1,42	—	—	—	—
Jind	4,22	5,32	6,88	6,17	87	66	71	72
Hisar	2,78	3,50	5,42	4,51	9	10	11	11
Fatehabad	5,01	5,90	7,32	5,95	386	376	400	478
Sirsa	6,56	7,81	9,64	7,53	25	49	52	48
Total	33,50	52,37	69,24	63,47	1785	1822	2816	2638

Source . Food and Supplies Department, Haryana.

**DISTRICTWISE PROCUREMENT OF WHEAT AND
PADDY BY AGENCIES IN HARYANA**

MARKETING AND STORAGE
Districtwise procurement of Wheat and Paddy by agencies in
Haryana, 2010-11

No. 22.8

(In Tonnes)

District	Wheat						Total
	State Govt.	F.C.I.	Hafed	H.W.C.	Agro	Confed	
1	2	3	4	5	6	7	8
Ambala	48069	24722	114474	--	--	17420	204685
Panchkula	—	—	--	5313	--	16666	21979
Yamunanagar	56581	12739	94773	12164	7411	30187	213855
Kurukshetra	163980	105640	136301	10865	75032	40948	532766
Kaithal	168928	129829	154044	18279	65331	35162	571573
Karnal	238230	157139	189453	36502	99635	9021	729980
Panipat	31355	32517	83269	58836	--	59910	265887
Sonipat	116355	47603	143070	8942	4739	26422	347131
Rohtak	32242	67752	74035	21401	--	--	195430
Jhajjar	28185	17571	22121	1980	--	--	69857
Faridabad	44411	26911	17113	5683	--	--	94118
Palwal	96837	130517	65843	64900	--	22551	380648
Mewat	—	18200	26694	14908	--	15083	74885
Gurgaon	9232	24534	--	11971	—	—	45737
Rewari	11190	—	14110	8368	—	—	33668
Mahendragarh	2842	—	4080	—	—	—	6922
Bhiwani	44798	11200	85562	—	—	—	141560
Jind	153371	46247	209846	106542	43077	58110	617193
Hisar	97556	31405	157196	40840	81057	42650	450704
Fatehabad	164272	35684	199769	31065	136895	27638	595323
Sirsa	162663	37325	299638	103989	46233	103654	753502
Total	1671097	957535	2091391	562548	559410	505422	6347403

MARKETING AND STORAGE

Districtwise procurement of Wheat and Paddy by agencies in Haryana, 2010-11 No. 22.8 (Concl'd.)

(In Tonnes)

District	Paddy							Total
	State Govt.	F.C.I.	Hafed	Rice Millers	H.W.C.	Agro	Confed	
1	9	10	11	12	13	14	15	16
Ambala	109113	—	186635	979	16445	—	68977	382149
Panchkula	—	—	32414	444	—	31901	--	64759
Yamunanagar	81097	—	76621	1703	19928	40745	33503	253597
Kurukshetra	249389	2334	153052	21552	45655	79941	19737	571660
Kaithal	66490	8859	66553	77464	11003	27288	24255	281912
Karnal	198012	1690	158560	14652	8379	29131	7140	417564
Panipat	—	--	4120	563	--	--	3884	8567
Sonipat	—	--	786	--	--	--	--	786
Rohtak	—	138	--	--	--	--	--	138
Jhajjar	—	—	—	—	—	—	—	—
Faridabad	—	—	—	833	—	—	—	833
Palwal	5349	—	363	28647	8839	--	3276	46474
Mewat	—	—	—	377	—	—	—	377
Gurgaon	—	—	—	—	—	—	—	—
Rewari	—	—	—	—	—	—	—	—
Mahendragarh	—	—	—	—	—	—	—	—
Bhiwani	—	—	—	—	—	—	—	—
Jind	14159	4197	18765	364	358	34040	--	71883
Hisar	—	967	3201	535	6783	—	—	11486
Fatehabad	187363	13216	192480	4880	26673	42898	10450	477960
Sirsa	11063	--	25899	3086	880	7259	--	48187
Total	922035	31401	919449	156079	144943	293203	171222	2638332

Source :—Food and Supplies Department, Haryana.

SECTION XXIII
Tourism and Civil Aviation

This section gives information on Tourist Spots, Visitors, Flying Clubs and Planes in Haryana. The data have been collected from the Haryana Tourism Department and Civil Aviation Adviser, Haryana.

Table 23.1 shows the number of Tourist Spots and Visitors in Haryana.

Table 23.2 gives information about the number of Flying Clubs, Planes and persons trained in Haryana.

TOURISM AND CIVIL AVIATION
Number of Tourist Spots and Tourists visited by districts in Haryana

No. 23.1

District/Year	Number of Tourist Spots	Number of Visitors		
		Foreigner	Indian	Total
1	2	3	4	5
1980-81	29	64,169	17,44,561	18,08,730
1985-86	31	84,516	22,48,867	23,33,383
1990-91	39	1,33,527	41,55,985	42,89,512
1995-96	45*	1,43,675	70,86,477	72,30,152
2000-01	47*	1,44,939	53,47,002	54,91,941
2005-06	44	73,401	65,19,652	65,93,053
2009-10	43	1,63,669	71,51,324	73,14,993
2010-11	43	1,30,423	68,25,459	69,55,882
Ambala	1	492	57,078	57,570
Panchkula	5	10,782	6,98,797	7,09,579
Yamunanagar	1	—	29,423	29,423
Kurukshetra	4	38,097	19,06,586	19,44,683
Kaithal	1	18	63,992	64,010
Karnal	3	12,081	10,35,929	10,48,010
Panipat	2	238	1,67,477	1,67,715
Sonipat	1	1,925	1,80,282	1,82,207
Rohtak	2	129	1,42,966	1,43,095
Jhajjar	1	409	79,004	79,413
Faridabad	8	62,254	16,85,186	17,47,440
Gurgaon	4	889	3,89,433	3,90,322
Rewari	2	2,915	1,27,356	1,30,271
Mahendragarh	—	—	—	—
Bhiwani	1	10	38,410	38,420
Jind	1	--	33,268	33,268
Hisar	3	184	1,56,406	1,56,590
Sirsa	2	--	25,157	25,157
Fatehabad	1	--	8,709	8,709

Source :—Haryana Tourism Department.

* Includes one Tourist Spot situated at Mussoorie.

TOURISM AND CIVIL AVIATION
Number of Flying Clubs, Planes and persons trained in Haryana

No. 23.2

Years	Numbers of flying clubs	Number of Planes			Number of persons trained
		In operation	Not in operation	Total	
1	2	3	4	5	6
1966-67	2	6	2	8	21
1967-68	2	5	2	7	28
1970-71	2	7	9	16	53
1975-76	2	5	5	10	55
1980-81	2	6	1	7	52
1985-86	3	5	3	8	25
1990-91	3	7	4	11	66
1995-96	3	5	8	13	88
2000-01	3	6	6	12	19
2005-06	3	5	7	12	102
2007-08	3	7	4	11	73
2008-09	3	7	6	13	75
2009-10	3	8	5	13	69
2010-11	3	8	6	14	36

Source :—Civil Aviation Adviser, Haryana.

**SECTION XXIV
LABOUR AND EMPLOYMENT**

Data in respect of labour and its related activities has been given in this section. The information has been collected from Labour Commissioner, Haryana, Director of Employment, Haryana and Labour Bureau.

Table 24.1—Shows labour employed in shops, commercial establishments, hotels and restaurants.

Table 24.2—Average per capita annual money earnings of factory workers in India have been shown by States.

Tables 24.3 and 24.4—Industrial disputes affect labour and production. These data are collected by the State Labour Department under Industrial Disputes Act, 1947. Strike means work stoppage declared and organised by the workers and lock-out refers to work stoppage declared by employer generally after a strike. The number of workers involved means the actual number of workers affected either directly or indirectly in the dispute.

Table 24.5—Shows data regarding Trade Unions under the Trade Union Act, 1926.

Table 24.6—Shows classification of Trade Unions in Haryana according to membership.

Table 24.7—Shows registered trade unions affiliated to various parties in Haryana.

Table 24.8—Under Workmen's Compensation Act, 1923, compensation is payable to workers employed in scheduled employment for injuries due to accidents resulting in death and disablement (permanent or temporary) and not caused through the fault of the worker himself.

Table 24.9—Shows wages paid to agricultural and skilled workers in certain selected villages of Haryana. The data are collected monthly and sent to Government of India.

Tables 24.10 and 24.11—Shows the data maintained in various employment exchanges in the State.

Table 24.12—Shows employment in the organised sector of Haryana.

Table 24.13—Shows estimated employment in Private and Public sectors in India. Act establishments are those which are covered by the Compulsory Notification of Vacancies Act, 1959. Others are non-Act establishments. Previously this classification used to be large and small establishments.

LABOUR AND EMPLOYMENT
Number of Shops, Commercial Establishments, Hotels & Restaurants
and Persons Employed

No:-24.1

(As on 31st December)

Year/ District	Number of Places	Shops		Commercial Establishments		Hotels and Restaurants		Total	
		Number	Employees	Number	Employees	Number	Employees	Number	Employees
1	2	3	4	5	6	7	8	9	10
1966	42*	43,554	13,104	11,677	12,031	3,447	3,370	58,678	28,505
1970	46*	56,663	15,419	10,644	13,853	2,683	3,141	69,990	32,413
1980	72*	93,299	31,736	10,698	17,434	3,374	4,624	107,371	53,794
1985	79*	115,580	39,996	13,363	18,611	3,886	5,651	132,829	64,258
1990	90*	131,126	52,206	8,420	17,204	3,691	6,610	143,237	76,020
1995	90*	137,171	53,309	13,129	25,310	3,841	6,981	154,141	85,600
2000	91*	154,358	76,801	11,073	35,501	4,107	9,481	169,538	121,783
2005	**	165,363	107,712	10,012	42,748	4,164	9,183	179,539	159,643
2009	**	202,935	162,044	11,337	158,466	5,407	13,828	219,679	334,338
2010	**	208,782	253,433	15,237	140,456	3,931	13,209	2,27,950	407,098
Ambala	**	38,775	28,646	3,011	4,317	823	2,049	42,609	35,012
Panchkula	**	8,814	7,037	2,640	2,890	160	1,050	11,614	10,977
Yamunanagar	**	25,671	10,435	346	1,483	341	684	26,358	12,602
Kurukshetra	**	8,888	3,579	429	2,415	245	691	9,562	6,685
Kaithal	**	6,388	3,225	136	1,239	79	199	6,603	4,663
Karnal	**	4,863	4,848	73	245	13	78	4,949	5,171
Panipat	**	14,366	11,774	473	4,331	196	728	15,035	16,833
Sonipat	**	10,000	3,446	55	237	15	77	10,070	3,760
Rohtak	**	11,307	7,768	--	--	66	422	11,373	8,190
Jhajjar	**	4,124	4,679	--	--	51	203	4,175	4,882
Faridabad	**	6,218	11,757	3,920	10,781	91	616	10,229	23,154
Palwal	**	3,859	2,371	1	32	--	--	3,860	2,403
Gurgaon	**	6,937	1,23,069	1,182	106,344	177	3,661	8,296	233,074
Mewat	**	118	332	--	--	2	296	120	628
Rewari	**	943	2,073	45	540	--	--	988	2,613
Mahendragarh	**	268	275	6	58	2	5	276	338
Bhiwani	**	10,123	4,424	197	1,574	595	388	10,915	6,386
Jind	**	3,520	2,162	76	203	121	299	3,717	2,664
Hisar	**	25,329	14,683	1,165	1,136	471	633	26,965	16,452
Fatehabad	**	1,537	768	--	--	--	--	1,537	768
Sirsa	**	16,734	6,082	1,482	2,631	483	1,130	18,699	9,843

Source :—Labour Commissioner, Haryana

Note :—Above figures include cinemas/theatres also.

* Covered under Punjab Shops and Commercial Establishments Act. 1958.

** Shop Act

LABOUR AND EMPLOYMENT

Average per Capita Annual Money Earnings of workers Employed in Factories in India
No:-24.2 (in ₹)

State	1966	1970	1980	1990	1995	2000
1	2	3	4	5	6	7
Andhra Pradesh	1,454	2,117	5,186	11,318	14,069	15,675
Assam	2,130	2,363	4,494	10,449	14,861	15,407
Bihar	2,050	2,712	5,584	8,646	—	14,886
Jharkhand	—	—	—	—	—	—
Goa	2,105	2,305	5,211	12,402	13,215	15,718
Gujarat	2,340	2,820	8,544	11,960	—	--
Haryana	1,712	2,597	6,401	9,925	17,234	--
Himachal Pradesh	2,115	2,691	4,745	—	18,125	27,449
Jammu and Kashmir	978	1,630	4,069	—	—	—
Karnataka	1,840	2,881	4,903	11,794	13,319	—
Kerala	1,724	2,419	7,146	11,526	—	—
Madhya Pradesh	2,118	2,912	7,964	14,972	16,548	13,637
Chhatisgarh	—	—	—	—	—	—
Maharashtra	2,480	3,030	7,190	12,797	13,890	10,022
Manipur	—	—	—	13,348	—	22,446
Meghalaya	—	—	—	—	—	—
Nagaland	—	—	—	—	—	—
Orissa	2,000	2,899	6,728	9,994	11,856	15,930
Punjab	1,636	2,159	5,196	15,433	—	--
Rajasthan	1,412	2,486	6,698	14,390	19,242	13,307
Tamilnadu	2,032	2,583	6,451	—	—	12,275
Tripura	1,271	2,223	7,937	8,533	8,634	—
Uttar Pradesh	1,826	2,293	6,376	—	—	—
Uttranchal	—	—	—	—	—	—
West Bengal	2,024	2,761	7,977	15,541	—	—
Andaman and Nicobar Islands	1,621	2,170	4,096	14,984	—	—
Delhi	2,321	2,885	6,228	11,660	10,460	--
Pondicherry	—	2,427	8,066	10,337	10,482	34,776
Sikkam	—	—	—	—	—	—
India	2,112	2,726	6,997	11,861	14,532	13,987

LABOUR AND EMPLOYMENT
Average per Capita Annual Money Earnings of workers Employed in Factories in India
No:-24.2 (Concl.) (in ₹)

State	2004	2005	2007	2008
1	8	9	10	11
Andhra Pradesh	11,979	12,278	50,412	65,928
Assam	13,463	—
Bihar	—	—
Jharkhand	18,252	18,154	39,681	..
Goa	49,921	37,207	49,382	..
Gujarat	@	@
Haryana	@	@
Himachal Pradesh	@	@	39,251	51,393
Jammu and Kashmir	—	—
Karnataka	@	@
Kerala	@	@	24,541	24,882
Madhya Pradesh	@	@
Chhatisgarh	—	—
Maharashtra	11,385	12,484
Manipur	19,113	—	38,766	..
Meghalaya	—	—
Nagaland	—	—
Orissa	13,933	14,488	47,129	44,976
Punjab	@	@	66,740	67,514
Rajasthan	15,844	19,587
Tamilnadu	—	—
Tripura	12,146	7,657
Uttar Pradesh	—	—	48,997	..
Uttranchal	—	—
West Bengal	—	—
Andaman and Nicobar Islands	@	@
Delhi	@	@
Pondicherry	—	—	..	74,843
Sikkam	—	—
India	16,189	15,833*	47,989	64,124

Source :—Labour Bureau, Chandigarh.

Note —States which were out of the purview of the Payment of Wages Act, 1936 for the year 2005. Arunachal Pradesh, Delhi, Gujarat, Haryana, Himachal Pradesh, Karnataka, Kerala, Madhya Pradesh, Mizoram, Punjab, A & N Islands, Chandigarh and Lakshadweep.

* The Per Capita Average Annual Earnings under payment of Wages Act, 1936 for the year 2005 is worked out on the basis of workers earning less than ₹. 1600/-

LABOUR AND EMPLOYMENT
Number of Industrial Disputes in Haryana

No. 24.3

(As on 31st December)

Year/District	Number of Disputes	Number of strikes and lock-outs	Number of workers involved in strikes	Number of man-days lost
1	2	3	4	5
1966	757	34	8,715	122,641
1970	1,390	58	11,801	142,871
1980	3,495	72	15,862	407,882
1985	5,134	36	8,964	181,268
1990	5,751	56	15,462	446,599
1995	5,295	54	18,864	373,540
2000	8,798	54	18,534	1,163,197
2005	5,693	19	20,662	588,138
2009	5,880	9	4,869	194,496
2010	4,397	11	2,735	141,961
Ambala	89	—	—	—
Panchkula	73	—	—	—
Yamunanagar	88	—	—	—
Kurukshetra	25	—	—	—
Kaithal	19	—	—	—
Karnal	51	—	—	—
Panipat	167	—	—	—
Sonipat	84	—	—	—
Rohtak	93	—	—	—
Jhajjar	163	—	—	—
Faridabad	1,625	6	1,162	61,949
Palwal	170	—	—	—
Gurgaon	1,351	5	1,573	80,012
Mewat	2	—	—	—
Rewari	203	—	—	—
Mahendragarh	—	—	—	—
Bhiwani	67	—	—	—
Jind	10	—	—	—
Hisar	39	—	—	—
Fatehabad	—	—	—	—
Sirsa	78	—	—	—

Source :—Labour Commissioner, Haryana.

LABOUR AND EMPLOYMENT
Industrial Disputes Resulting in Strikes and Lock-outs by Causes
No:-24.4 (As on 31st December)

Year/District	Wages and Allowances	Bonus	Reinstatement of terminated/ suspended Workers	Leave and hours of work	Retrenchment	Others	Total
1	2	3	4	5	6	7	8
1966	6	4	11	2	2	9	34
1970	25	11	—	—	6	16	58
1980	18	9	33	—	—	12	72
1985	5	3	18	—	—	10	36
1990	4	4	19	—	—	29	56
1995	25	3	14	4	2	6	54
2000	5	5	18	1	2	23	54
2005	5	3	8	2	—	1	19
2009	—	—	1	—	6	2	9
2010	4	—	3	—	--	4	11
Ambala	—	—	—	—	—	—	—
Panchkula	—	—	—	—	—	—	—
Yamunanagar	—	—	—	—	—	—	—
Kurukshetra	—	—	—	—	—	—	—
Kaithal	—	—	—	—	—	—	—
Karnal	—	—	—	—	—	—	—
Panipat	—	—	—	—	—	—	—
Sonipat	—	—	—	—	—	—	—
Rohtak	—	—	—	—	—	—	—
Jhajjar	—	—	—	—	—	—	—
Faridabad	4	—	2	—	--	—	6
Palwal	—	—	—	—	—	—	—
Gurgaon	—	—	1	—	—	4	5
Mewat	—	—	—	—	—	—	—
Rewari	—	—	—	—	—	—	—
Mahendragarh	—	—	—	—	—	—	—
Bhiwani	—	—	—	—	—	—	—
Jind	—	—	—	—	—	—	—
Hisar	—	—	—	—	—	—	—
Fatehabad	—	—	—	—	—	—	—
Sirsa	—	—	—	—	—	—	—

Source :—Labour Commissioner, Haryana.

LABOUR AND EMPLOYMENT
Trade Unions under the Trade Union Act, 1926 in Haryana
No:-24.5 (As on 31st December)

Year/District	Total Number of Unions standing registered	Number* of Unions which submitted returns	Number* of members	Opening* Balance (₹)	Income* (₹)	Expenditure* (₹)	Closing* Balance (₹)
1	2	3	4	5	6	7	8
1966	282	138	33,737	66,357	235,816	219,097	83,076
1970	424	223	87,227	136,673	406,581	365,925	177,329
1980	613	235	188,955	576,914	1,337,858	1,141,751	773,021
1985	920	319	214,905	1,132,476	2,047,659	1,883,687	1,296,448
1990	1,085	317	268,440	5,138,089	4,818,903	3,791,321	6,165,671
1995	1,036	280	200,209	3,189,307	4,295,705	4,304,096	3,180,916
2000	1,309	308	288,658	10,356,809	21,075,292	17,757,023	13,675,078
2005	1,469	364	310,490	21,152,011	18,769,290	15,377,105	24,544,196
2009	1,523	334	315,957	18,136,377	17,536,962	14,730,220	20,943,119
2010	1,544	270	363,637	27,259,193	21,432,565	15,296,012	33,395,746
Ambala	107	23	62,650	267,208	3,307,392	2,987,704	586,896
Panchkula	62	9	13,167	479,209	1,376,388	1,399,099	456,498
Yamunanagar	121	14	13,310	75,250	1,191,290	1,143,142	123,398
Kurukshetra	56	7	1,099	8,058	131,892	56,374	83,576
Kaithal	25	5	1,265	52,450	246,862	225,127	74,185
Karnal	77	26	22,809	106,125	1,761,374	1,683,041	184,458
Panipat	86	27	13,079	1,693,808	1,309,824	706,681	2,296,951
Sonipat	78	22	10,370	4,317,724	3,631,650	598,208	7,351,166
Rohtak	52	6	25,413	126,991	222,505	243,851	105,645
Jhajjar	37	9	4,733	115,470	203,280	197,217	121,533
Faridabad	365	49	32,870	94,99,743	1,372,227	609,659	10,262,311
Palwal	—	—	—	—	—	—	—
Gurgaon	232	41	13,608	4,935,769	2,383,694	1,508,044	5,811,419
Mewat	1	—	1	—	—	—	—
Rewari	45	7	2,597	1,234,351	553,977	355,588	1,432,740
Mahendragarh	10	1	228	--	55,440	38,045	17,395
Bhiwani	51	11	61,065	3,421,010	1,584,055	1,573,484	3,431,581
Jind	25	2	760	200	56,200	51,850	4,550
Hisar	74	7	82,632	918,575	18,34,735	1,713,843	1,039,467
Fatehabad	7	3	1,652	3,062	190,040	184,685	8,417
Sirsa	33	1	329	4,190	19,740	20,370	3,560

Source :—Labour Commissioner, Haryana.

* Based on the returns received.

LABOUR AND EMPLOYMENT
Classification of Trade Unions according to membership, 2008 and 2009

No:-24.6

Group of Members	2009		2010	
	Number of Trade Unions submitting returns	Membership	Number of Trade Unions submitting returns	Membership
1	2	3	4	5
Below 50	40	1,346	35	950
50 or above but below 100	44	3,652	40	3,399
100 or above but below 300	121	20,869	90	18,041
300 or above but below 500	46	17,416	41	15,467
500 or above but below 1000	46	30,761	32	29,334
1000 or above but below 2000	15	18,700	12	22,280
2000 or above but below 5000	9	23,143	10	37,765
5000 and above	13	200,070	10	236,401
Total	334	315,957	270	363,637

Source :—Labour Commissioner, Haryana.

LABOUR AND EMPLOYMENT
Party Affiliation of Registered Trade Unions in Haryana—2009 and 2010
No:-24.7 (As on 31st December)

Name of Central organisation with which the union is affiliated	2009		2010	
	Number of Unions submitting returns	Membership	Number of Unions submitting returns	Membership
1	2	3	4	5
B.M.S.	125	106,112	108	84,324
A.I.T.U.C.	38	12,755	20	7,270
N.L.O.	—	—	—	—
I.N.T.U.C.	44	36,884	34	50,209
C.I.T.U.	43	81,130	39	89,978
H.M.P.	—	—	—	—
H.M.S.	16	6,865	21	13,231
U.T.U.C.	—	—	—	—
U.T.U.C. (L&S)	13	37,119	13	41,073
Lok Dal	—	—	—	—
Others	55	35,092	35	77,552
Total	334	315,957	270	363,637

Source :—Labour Commissioner, Haryana.

LABOUR AND EMPLOYMENT
Workmen's Compensation (Compensation paid in lieu of Accidents under Workmen's
Compensation Act, 1923) in Haryana

No:-24.8

(As on 31st December)

Particulars	1966	1970	1980	1990	1995	2000	2005*	2008	2009	2010
1	2	3	4	5	6	7	8	9	10	11
(a) Number of Accidents										
Fatal	6	—	2	2	—	—	341	502	620	642
Permanent disability	8	2	1	4	1	—	190	312	353	334
Temporary disability	80	66	359	788	157	68	35	24	15	9
Total	94	68	362	794	158	68	566	838	988	985
(b) Amount of compensation paid (in `)										
Fatal	30,500	—	26,300	1,06,987	—	—	6,52,24,472	11,51,90,943	9,91,68,024	12,67,50,924
Permanent disability	10,224	674	7,984	37,702	19,176	—	1,63,46,447	2,85,15,212	3,70,02,910	4,32,72,106
Temporary disability	5,753	8,624	61,983	8,36,265	59,223	59,005	—	—	—	—
Total	46,477	9,298	96,267	9,80,954	78,399	59,005	8,15,70,919	14,37,06,155	13,61,70,934	17,00,23,030

Source :—Labour Commissioner, Haryana.

Note :— *The information furnished during the previous years were based on the data compiled on the basis of annual returns under the Factories Act, 1948, directly received from the management. However, information supplied for the year 2005 is based on the basis of the reports submitted by Commissioner Workmen's Compensation, Act.

LABOUR AND EMPLOYMENT
Wages paid to Agricultural and Skilled labourers (men) in Haryana

No:-24.9

(In ₹)

Year ending 30th June/District/Village	Agricultural Labourers						Skilled Labourers	
	For ploughing	For Sowing	For Weeding	For Harvesting	For picking of Cotton	For other Agricultural operations	Blacksmith	Carpenter
1	2	3	4	5	6	7	8	9
1966	3.47	3.21	2.98	3.33	3.16	3.20	5.57	5.54
1970	6.07	5.75	4.84	6.01	3.82	5.17	9.00	9.14
1976	8.37	8.15	6.88	8.45	8.25	7.42	10.99	12.56
1985	19.86	19.21	17.86	18.30	16.44	17.80	32.55	32.83
1990	32.09	31.88	30.59	29.29	20.00	29.92	53.27	55.89
1995	61.51	60.18	51.33	55.33	—	51.86	102.61	104.72
2000	102.91	101.99	89.17	95.81	—	83.64	145.38	151.60
2005	108.31	106.53	96.18	106.12	92.50	96.04	165.96	174.12
2009	169.79	166.19	154.28	166.10	168.61	151.09	231.22	243.68
2010	199.21	197.96	180.97	195.42	163.61	176.67	269.23	276.24
2011	231.16	229.34	213.90	225.49	207.50	217.94	308.33	314.98
Ambala								
Shahpur	186.67	186.67	186.67	186.67	180.00	168.33	262.50	262.50
Panchkula								
Barwala	251.67	210.00	203.33	209.17	—	203.33	231.25	256.67
Yamunanagar								
Chuharpur Kalan	198.33	198.33	198.33	198.33	200.00	198.33	252.50	250.83
Kurukshetra								
Jhansa	150.00	148.33	150.00	260.00	--	130.00	264.17	264.17
Kaithal								
Dand	206.25	204.17	--	235.42	--	204.17	350.00	350.00
Karnal								
Jhanjhauri	212.50	192.50	192.50	274.17	--	192.50	350.00	350.00

LABOUR AND EMPLOYMENT
Wages paid to Agricultural and Skilled labourers (men) in Haryana

No:-24.9 (Concl.) (In ₹)

Year ending 30th June/ District/Village	Agricultural Labourers						Skilled Labourers	
	For ploughing	For Sowing	For Weeding	For Harvesting	For picking of Cotton	For other Agricultural operations	Blacksmith	Carpenter
1	2	3	4	5	6	7	8	9
Panipat								
Uggra Kheri	181.67	180.00	180.00	200.00	--	180.00	--	--
Sonipat								
Mohna	290.91	291.67	200.00	0.00	200.00	237.50	--	309.17
Rohtak								
Sunderpur	258.33	258.33	255.83	258.33	250.00	250.83	303.33	303.33
Jhajjar								
Jahazgarh	297.93	312.50	240.91	238.64	--	245.45	400.00	400.00
Faridabad								
Sikri	206.67	197.50	200.00	180.00	--	181.67	295.00	295.00
Palwal								
Idera Saray	220.00	204.17	206.25	203.33	--	203.33	296.25	302.92
Gurgaon								
Bahora Kalan	209.17	205.00	185.00	162.50	--	162.50	375.00	375.00
Mewat								
Chhayhasa	213.33	200.83	199.17	207.50	--	200.83	209.17	209.17
Rewari								
Manethi	212.50	250.00	216.67	204.17	--	204.17	354.17	354.17
Mahendragarh								
Sherpur	260.00	253.57	225.00	250.00	--	396.43	--	350.00
Bhiwani								
Chang	262.50	262.50	275.00	287.50	--	262.50	387.50	387.50
Jind								
Gatauli	281.82	289.17	258.33	--	--	258.33	--	326.67
Hisar								
Mangali	270.83	287.50	195.00	228.33	--	224.17	308.33	350.00
Fatehabad								
Daryapur	275.00	283.33	280.00	281.67	--	238.33	300.00	300.00
Sirsa								
Madho Singhana	208.33	200.00	230.00	218.50	--	234.00	302.50	302.50

Source :—Director, Department of Economic and Statistical Analysis, Haryana

Note :—For a normal working day of eight hours.

EMPLOYMENT STATISTICS

LABOUR AND EMPLOYMENT

Registration and Placing by Employment Exchanges in Haryana

No:-24.10

(As on 31st December)

Serial No.	Particulars	1966	1970	1980	1990	2000	2005	2009	2010
	1	2	3	4	5	6	7	8	9
1.	Number of Employment Exchanges including Sub-Offices*	19	23	44	92	100	61	62	56
2.	Registration	1,07,997	1,60,506	2,32,828	2,39,097	2,47,405	2,85,364	237338	160342
3.	Placing	22,113	29,551	37,255	7,228	4,709	3,281	1945	6169
4.	Vacancies notified	42,026	56,277	69,315	30,538	12,000	10,860	15925	23969
5.	Vacancies filled	21,729	29,447	36,894	6,907	4,876	3,281	1945	6114
6.	Vacancies outstanding	3,437	5,530	13,176	8,202	6,978	7,677	16085	10990
7.	Submission made	99,412	1,91,103	4,23,568	1,29,250	34,108	13,738	15901	21110
8.	Number of unemployed persons on the Live Register	36,522	82,843	3,59,255	5,91,423	7,85,408	10,74,703	960145	911824
9.	Employers using the Employment Exchanges	6,337	10,863	12,116	3,038	942	637	457	505

Source :—Director of Employment, Haryana

* Includes University Employment Information and Guidance Bureau, Town Employment Exchanges, Rural Employment Exchange and State Employment Exchange at Chandigarh.

LABOUR AND EMPLOYMENT
Occupational Distribution of person on the Live Register of Employment
Exchanges in Haryana.

No:-24.11

(As on 31st December)

Serial No.	Particulars	2010
1.	Legislators, Senior Officials & Manager	289
2.	Professional	44,175
3.	Associate Professionals	25,897
4.	Clerks	34,516
5.	Service Workers & Shop Market Sales Workers	40,282
6.	Skilled Agricultural and Fishery Workers	1,093
7.	Craft and Related Trade Workers	29,431
8.	Plant and Machine operators & Assemblers	21,488
9.	Elementary Occupations	39,249
10.	Persons without professional or Vocational training or previous work experience	6,75,404
Total		9,11,824

Source :—Director of Employment, Haryana

LABOUR AND EMPLOYMENT
Employment in the Organised Sector in Haryana

No:-24.12

(As on 31st March)

Year / District	Public Sector					Private Sector			Total Employment	
	Central Govt.	State Govt.	Quasi Government		Local Bodies	Total	Act	Non-Act		Total
			Central	State*						
1	2	3	4	5	6	7	8	9	10	11
1966-67	19,980	86,323	13,364	—	10,892	1,30,559	—	—	85,523	2,16,082
1970-71	19,566	1,15,047	28,491	—	11,601	1,74,705	—	—	1,05,650	2,80,355
1980-81	28,581	1,95,932	25,162	56,923	14,231	3,20,829	1,64,484	20,675	1,85,159	5,05,988
1985-86	32,298	2,20,195	37,018	63,776	15,361	3,68,648	1,66,421	23,173	1,89,594	5,58,242
1990-91	32,667	2,34,260	43,865	69,894	15,381	3,96,067	1,83,131	22,611	2,05,742	6,01,809
1995-96	32,686	2,53,791	42,969	77,606	18,410	4,25,462	2,15,344	21,903	2,37,247	6,62,709
2000-01	30,950	2,53,476	42,535	71,691	17,227	4,15,879	2,13,311	23,081	2,36,392	6,52,271
2005-06	24,890	2,45,807	38,407	63,147	14,598	3,86,849	2,27,396	21,110	2,48,506	6,35,355
2009-10	21,620	244,271	36,874	60,237	14,138	377,140	268,804	24,764	293,568	670,708
2010-11(P)	22,543	246,108	37,611	62,349	20,726	389,337	296,334	27,667	324,001	713,338
Ambala	5,333	17,668	2,350	5,580	1,318	32,249	7,196	2,596	9,792	42,041
Panchkula	1,066	2,855	3,923	4,804	60	12,708	2,375	1,048	3,423	16,131
Yamunanagar	6,975	11,152	1,487	2,584	852	23,050	11,203	3,354	14,557	37,607
Kurukshetra	685	9,239	1,827	3,400	540	15,691	4,121	882	5,003	20,694
Kaithal	64	9,405	553	1,536	322	11,880	1,071	269	1,340	13,220
Karnal	869	16,786	5,839	3,296	739	27,529	7,206	1,838	9,044	36,573
Panipat	42	8,232	3,260	6,232	750	18,516	8,894	3,287	12,181	30,697
Sonipat	461	14,046	1,191	1,929	525	18,152	29,686	4,107	33,793	51,945
Rohtak	452	12,955	1,124	2,697	660	17,888	6,834	718	7,552	25,440
Jhajjar	--	1,649	325	143	90	2,207	7,970	181	8,151	10,358
Faridabad	3,246	16,972	5,847	5,371	3,970	35,406	73,148	4,180	77,328	1,12,734
Gurgaon	1,542	14,283	2,269	3,942	668	22,704	1,11,515	1,382	1,12,897	1,35,601
Mewat	--	1,837	140	523	93	2,593	518	105	623	3,216
Rewari	8	9,094	692	1,872	397	12,063	13,782	600	14,382	26,445
Mahendragarh	85	11,177	398	1,081	222	12,963	263	300	563	13,526
Bhiwani	205	18,012	1,385	3,109	558	23,269	4,133	398	4,531	27,800
Jind	—	15,143	1,170	3,034	629	19,976	1,952	830	2,782	22,758
Hisar	1,371	22,088	2,601	2,888	875	29,823	2,633	634	3,267	33,090
Fatehabad	--	5,614	248	749	6,853	13,464	344	63	407	13,871
Sirsa	139	11,338	982	1,770	605	14,834	1,490	895	2,385	17,219
Haryana Govt. Offices in Chandigarh	—	16,563	--	5,809	--	22,372	--	--	--	22,372

Source :— Director of Employment, Haryana.

P — Provisional

EMPLOYMENT IN THE ORGANISED SECTOR IN HARYANA

(In Thousand)

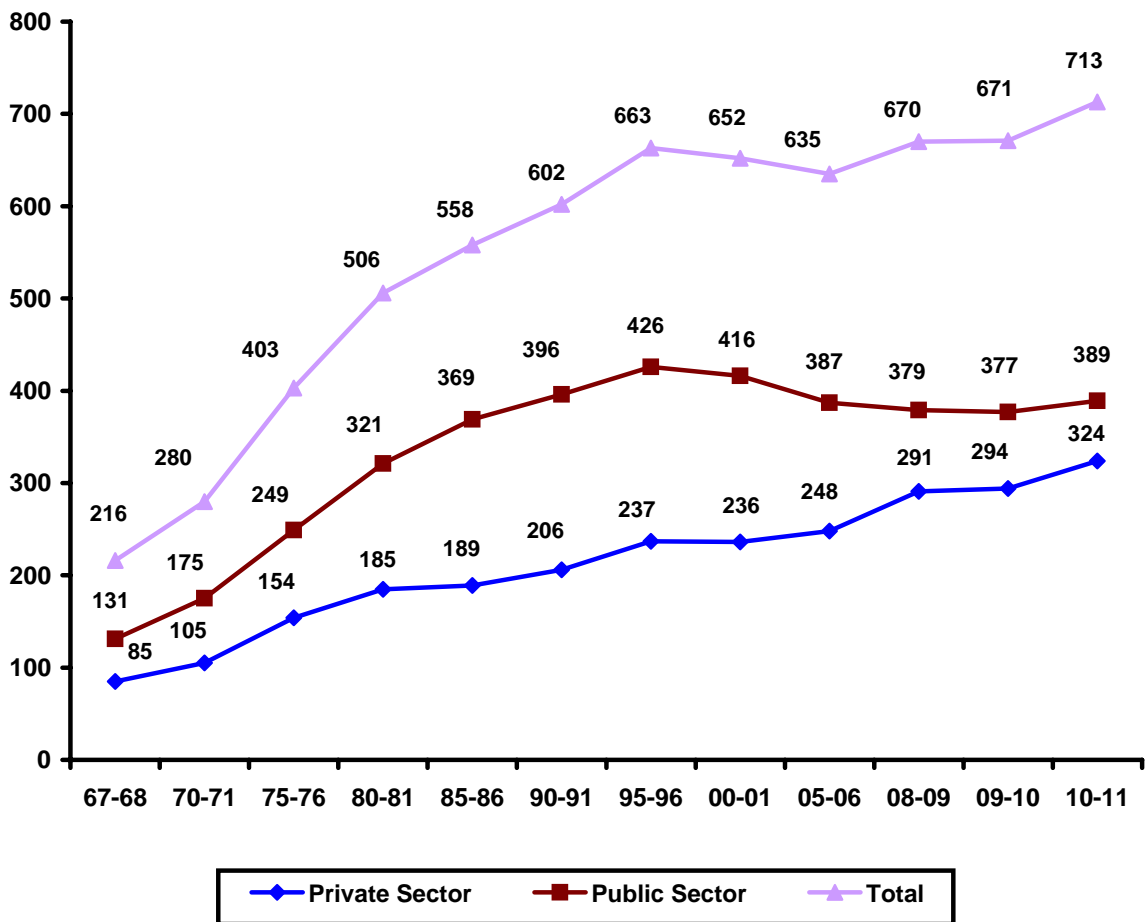

* Prior to 1980 the information in regard to employment of State Govt. in Quasi-Govt. category was included in Central Govt. (Col. 4)

LABOUR AND EMPLOYMENT
Estimated employment in private and public sectors in India

No:-24.13

(In lakh)

State/Union Territory	Public Sector				Private Sector		Grand Total
	Central Govt.	State Govt.	Quasi Govt. Establishment	Local Bodies	Act	Non-Act	
1	2	3	4	5	6	7	8
1970-71	27.71	41.52	19.29	18.78	60.35	7.26	1,74.91
1980-81	31.95	56.76	45.76	20.37	66.00	7.95	2,28.79
1990-91	34.10	71.13	62.22	23.13	67.83	8.92	2,67.33
2000-01	32.60	74.24	61.92	22.61	77.09	9.43	2,77.89
2005-06	28.60	73.00	59.09	21.18	78.04	10.01	2,69.33
2008-09	26.60	72.38	58.24	20.73	93.17	10.60	281.72
2009-10	25.52	73.53	56.68	20.89	97.10	11.36	285.08
Andhra Pradesh	2.07	5.03	4.93	2.43	6.77	0.59	21.82
Arunachal Pradesh	—	—	—	—	—	—	—
Assam	0.67	3.12	1.39	0.13	5.73	0.09	11.13
Bihar	0.92	2.06	0.83	0.15	0.22	0.05	4.23
Delhi	2.03	1.31	1.80	0.82	2.06	0.59	2.61
Gujarat	0.80	1.74	2.27	3.05	9.57	2.40	19.83
Goa	0.06	0.54	0.20	0.02	0.54	0.04	1.40
Haryana	0.23	2.44	0.97	0.14	2.64	0.25	6.67
Himachal Pradesh	0.14	1.89	0.60	0.04	1.14	0.06	3.87
Jammu and Kashmir	0.28	1.48	0.17	0.06	0.10	0.01	2.10
Karnataka	0.97	5.71	3.25	0.68	11.58	0.66	22.85
Kerala	0.61	2.67	2.58	0.27	4.27	0.71	11.11
Maharashtra	3.06	5.31	6.07	6.35	19.80	1.97	42.56
Madhya Pradesh	1.29	4.64	2.00	0.53	1.36	0.11	9.93
Manipur	0.04	0.61	0.08	0.04	0.02	0.01	0.80
Meghalaya	0.05	0.28	0.05	0.01	0.05	0.01	0.45
Mizoram	0.01	0.33	0.03	0.03	0.01	0.00	0.41
Nagaland	0.05	0.63	0.05	0.01	0.02	0.02	0.78
Orissa	0.61	3.70	1.60	0.18	1.09	0.10	7.28
Punjab	0.62	2.54	1.43	0.28	3.16	0.22	8.25
Rajasthan	1.18	6.00	1.65	0.73	2.58	0.54	12.68
Sikkim	—	—	—	—	—	—	—
Tamilnadu	2.17	5.74	5.12	1.77	7.30	1.55	23.65
Tripura	0.02	1.17	0.10	0.08	0.04	0.00	1.41
Uttar Pradesh	3.24	6.91	5.07	1.10	4.73	0.48	21.53
West Bengal	2.72	2.77	4.47	1.47	7.44	0.39	19.26
Chhatisgarh	0.27	1.40	1.13	0.13	0.33	0.02	3.28
Jharkhand	0.96	1.77	9.79	0.19	3.01	0.35	16.07
Uttarakhand	0.22	1.06	0.71	0.12	0.74	0.04	2.89

LABOUR AND EMPLOYMENT
Estimated employment in private and public sectors in India

No:-24.13 (Concl.)

(In lakh)

State/Union Territory	Public Sector				Private Sector		Grand Total
	Central Govt.	State Govt.	Quasi Govt. Establishment	Local Bodies	Act	Non-Act	
1	2	3	4	5	6	7	8
Union Territories:—							
Andaman and Nicobar Islands	0.05	0.26	0.03	0.02	0.01	0.00	0.37
Chandigarh	0.11	0.19	0.19	0.05	0.39	0.06	0.99
Daman and Diu	0.00	0.01	0.00	0.00	0.09	0.05	0.15
Pondicherry	0.05	0.22	0.11	0.02	0.29	0.00	0.69
Lakshadweep	—	—	—	—	—	—	—
Dadra and Nagar Haveli	—	—	—	—	—	—	—
All India	25.52	73.53	56.68	20.89	97.10	11.36	285.08

Source :—Directorate General of Employment and Training (Ministry of Labour), Govt. of India, New Delhi.

Note:—Individual figures in columns/rows may not necessarily add upto total, due to rounding off.

**SECTION XXV
BANKING**

This section gives information on the development of Banking in Haryana State. The information has been taken from the Publication 'Statistical Tables relating to Banks in India' published by the Reserve Bank of India.

Table 25.1 incorporates information on different types of banks functioning in the State.

Table 25.2 denotes the districtwise deposits and credits of Scheduled Commercial banks in Haryana.

Table 25.3 gives deposits and credits of Scheduled Commercial Banks in India.

Table 25.4 gives the number of banking offices in various states per thousand square kilometres of area and per lakh of population.

BANKING
Banking Development in Haryana

No. 25.1

(As on 31st March)

Type of Banks	Number of offices									
	1966-67	1970-71	1980-81	1990-91	1995-96	2000-01	2005-06	2008-09 (R)	2009-10	2010-11
1	2	3	4	5	6	7	8	9	10	11
1. Indian Commercial Banks	122	243	779	1,260	1,361	1,508	1,726	2,143	2,361	2,623
a. Indian Scheduled Banks	121	242	778	1,260	1,361	1,508	1,726	2,143	2,361	2,623
b. Indian Non-Scheduled Banks	1	1	1	—	—	—	—	—	—	—
2. Foreign Banks	—	—	—	—	—	—	—	—	—	—
3. Co-operative Banks	36	70	196	263	302	431	455	586	594	594
4. Post Office Saving Banks	969	1,956	2,367	2,522	2,588	2,653	2,646	2,653	2,655	2,661
Total (I+II+III+IV)	1,127	2,269	3,342	4,045	4,251	4,592	4,827	5,382	5,610	5,878

Source:—Reserve Bank of India Bulletins and Post Master General, Haryana Circle, Ambala.

Note : (1) Scheduled Banks—Which carry on the business of banking in India and which (a) have paid-up capital and reserves of an aggregate real or exchange value of not less than Rs. 5 lakh, (b) satisfy the Reserve Bank that their affairs are not being conducted in a manner detrimental to the interest of their depositors, are eligible for inclusion in the Second Schedule to the Reserve Bank of India Act, 1934 and when so included are known as 'Scheduled Banks'.

(2) Banking offices include Registered office, Head office, Central office, Branch, Sub-Branch, Pay office, Sub-pay office, Treasury Pay office, Cash office.

**As on 31st December, 1980.

(R) - Revised

BANKING
Districtwise Deposits and Credits of Scheduled Commercial Banks in Haryana
as on 31st March

No. 25.2

(₹ in crore)

District	Number of offices		Deposits		Credits		Credit-Deposit Ratio (%)	
	2010	2011	2010	2011	2010	2011	March, 2010	March, 2011
1	2	3	4	5	6	7	8	9
Ambala	145	156	510	5,898	2,611	2,856	51.14	48.42
Panchkula	111	127	14,532	16,374	8,586	12,079	59.08	73.77
Yamunanagar	115	126	3,556	4,041	2,308	2,667	64.90	66.00
Kurukshetra	97	109	2,877	3,201	2,088	2,510	72.58	78.41
Kaithal	84	95	1,474	1,568	2,030	2,866	137.72	182.78
Karnal	138	159	4,181	4,818	5,959	8,136	142.53	168.87
Panipat	117	121	3,604	4,213	4,214	5,193	116.93	123.26
Sonipat	133	156	4,779	5,365	1,945	2,445	40.70	45.57
Rohtak	122	131	5,046	5,953	2,594	4,180	51.41	70.22
Jhajjar	79	91	2,616	3,118	1,741	1,918	66.55	61.51
Faridabad	159	177	12,919	14,408	6,771	8,345	52.41	57.92
Palwal	61	67	1,237	1,494	833	949	67.34	63.52
Gurgaon	290	336	31,135	38,883	10,869	17,377	34.91	44.69
Mewat	35	36	580	793	290	364	50.00	45.90
Rewari	87	96	2,931	3,715	1,209	1,833	41.25	49.34
Mahendragarh	62	68	1,432	1,755	713	855	49.79	48.72
Bhiwani	113	124	2,588	3,051	1,987	2,242	76.78	73.48
Jind	83	96	1,605	1,897	1,621	2,052	101.00	108.17
Hisar	139	147	4,072	5,243	7,405	9,929	181.85	189.38
Fatehabad	76	85	1,246	1,531	1,319	1,547	105.86	101.04
Sirsa	115	120	2,060	2,407	1,973	2,429	95.78	100.91
Total*	2,361	2,623	1,09,577	1,29,721	69,067	92,773	63.03	71.52

Source: — Reserve Bank of India, Quarterly Handout on Banking Statistics,
March, 2010 and March, 2011

* Totals may not tally on account of rounding off.

BANKING
Deposits and Credits of Scheduled Commercial Banks in India as on
31st March

No. 25.3

(₹ in crore)

District	Name of offices		Deposits		Credits		Credit-Deposits Ratio (%)	
	2010	2011	2010	2011	2010	2011	March, 2010	March, 2011
1	2	3	4	5	6	7	8	9
Andhra Pradesh	6,949	7,365	2,49,467	2,92,277	2,62,286	3,21,372	105.14	109.95
Arunachal Pradesh	80	86	4,442	5,422	1,116	1,220	25.12	22.50
Assam	1,434	1,504	49,545	59,101	18,311	21,053	36.96	35.62
Bihar	4,029	4,203	1,01,452	1,19,153	29,025	34,568	28.61	29.01
Chattisgarh	1,295	1,382	48,417	57,284	25,540	29,983	52.75	52.34
Delhi	2,314	2,491	5,67,099	6,40,993	4,25,999	5,58,291	75.12	87.10
Goa	418	446	29,497	32,025	7,534	9,302	25.54	29.05
Gujarat	4,572	4,893	2,16,470	2,61,485	1,41,316	1,73,432	65.28	66.33
Haryana	2,361	2,623	1,09,577	1,29,721	69,067	92,773	63.03	71.52
Himachal Pradesh	1,000	1,060	27,258	33,004	11,284	13,055	41.40	39.56
Jammu and Kashmir	985	1,015	34,233	40,377	16,050	15,000	46.88	37.15
Jharkhand	1,804	1,927	64,826	76,198	22,329	26,697	34.44	35.04
Karnataka	6,050	6,291	2,91,655	3,49,009	2,24,359	2,53,121	76.93	72.53
Kerala	4,227	4,527	1,50,619	1,70,547	95,785	1,22,823	63.59	72.02
Madhya Pradesh	4,133	4,315	1,19,335	1,39,575	71,358	83,302	59.80	59.68
Maharashtra	7,928	8,413	12,24,329	14,71,685	9,95,343	11,96,639	81.30	81.31
Manipur	81	83	2,763	3,537	1,121	1,159	40.57	32.77
Meghalaya	208	217	7,814	9,797	1,953	2,351	24.99	24.00
Mizoram	97	99	2,453	2,629	1,166	1,131	47.53	43.02
Nagaland	88	93	4,244	5,265	1,266	1,346	29.83	25.57
Orissa	2,818	2,968	83,446	1,03,225	44,361	52,909	53.16	51.26
Punjab	3,460	3,777	1,33,571	1,53,737	94,980	1,18,906	71.11	77.34
Rajasthan	4,090	4,352	1,07,021	1,28,297	94,408	1,15,474	88.21	90.00
Sikkim	74	82	3,137	3,301	1,165	1,245	37.14	37.72
Tamilnadu	6,214	6,601	2,85,337	3,43,635	3,21,418	3,92,128	112.64	114.11
Tripura	222	239	7,643	8,731	2,228	2,739	29.15	31.37
Uttarakhand	1,175	1,250	42,368	49,180	14,323	17,300	33.81	35.18
Uttar Pradesh	10,191	10,767	3,14,778	3,73,634	1,34,015	1,62,890	42.57	43.60
West Bengal	5,200	5,497	2,76,704	3,13,348	1,69,698	1,99,582	61.33	63.69
All Union Territories	499	544	42,397	50,336	46,809	55,076	110.41	109.42
India*	83,997	89,110	46,01,926	54,26,510	33,45,619	40,76,868	72.70	75.13

Source: — Reserve Bank of India, Quarterly Handout on Banking Statistics,
March, 2010 and March 2011.

* Totals may not tally on account of rounding off.

BANKING

Number of Banking Offices in various States per thousand square kilometres of area and per lakh of population

No. 25.4

State	Number of Commercial Bank Offices (As on 31st March 2011)	Area (thousand sq. kms.) 2011	Number of Bank Offices (per thousand sq. km. of area)	Population (in lakhs) 2011 census	Number of Bank offices (per lakh of Population)
1	2	3	4	5	6
Andhra Pradesh	7,365	275	27	847	9
Arunachal Pradesh	86	84	1	14	6
Assam	1,504	78	19	312	5
Bihar	4,203	94	45	1,038	4
Chattisgarh	1,382	135	10	255	5
Delhi	2,491	1	2,491	168	15
Goa	446	4	112	15	30
Gujarat	4,893	196	25	604	8
Haryana	2,623	44	60	254	10
Himachal Pradesh	1,060	56	19	68	16
Jammu and Kashmir	1,015	222	5	125	8
Jharkhand	1,927	80	24	330	6
Karnataka	6,291	192	33	611	10
Kerala	4,527	39	116	334	14
Madhya Pradesh	4,315	308	14	726	6
Maharashtra	8,413	308	27	1,124	7
Manipur	83	22	4	27	3
Meghalaya	217	22	10	30	7
Mizoram	99	21	5	11	9
Nagaland	93	16	6	20	5
Orissa	2,968	156	19	419	7
Punjab	3,777	50	76	277	14
Rajasthan	4,352	342	13	686	6
Sikkim	82	7	12	6	14
Tamilnadu	6,601	130	51	721	9
Tripura	239	11	22	37	6
Uttarakhand	1,250	54	23	101	12
Uttar Pradesh	10,767	241	45	1,996	5
West Bengal	5,497	89	62	913	6
All Union Territories	544	10	54	33	16
All India*	89,110	3,287	27	12,102	7

Source :— Reserve Bank of India, Quarterly Handout on Banking Statistics, March, 2011.

* Totals may not tally on account of rounding off.

SECTION XXVI PUBLIC FINANCE

This section contains data on Public Finance of Haryana Government. Figures in this section have been taken from the Haryana Government Budget Documents and Regional Director, National Savings, Haryana.

Tables 26.1 to 26.4 present information on the revenue receipts and revenue expenditure of Haryana Government.

Table 26.5 shows data on capital receipts of Haryana Government.

Table 26.6 shows data on capital expenditure of Haryana Government.

Tables 26.7 to 26.8 present information regarding Public Account of Haryana Government (receipts and disbursement).

Table 26.9 shows the financial position of Haryana Government.

Table 26.10 shows the purpose classification of Budgetary Expenditure of Administrative Departments of Haryana Government.

Table 26.11 shows the economic classification of Haryana Government Budgetary Expenditure.

Table 26.12 gives an account of Small Saving Schemes.

PUBLIC FINANCE
Tax Revenue of Haryana Government

No. 26.1

(₹ in crore)

Item	2008-09	2009-10	2010-11	2011-12 (Budget Estimates)
1	2	3	4	5
(A) State's own Tax Revenue	11655.28	13219.50	16790.37	20006.89
	(87.11)	(88.17)	(87.94)	(87.86)
1. Taxes on Agricultural Income	0.00	0.00	0.00	0.00
	(0.00)	(0.00)	(0.00)	(0.00)
2. Taxes on Property and Capital Transactions (i to ii)	1334.97	1302.99	2,329.30	2,366.09
	(9.98)	(8.69)	(12.20)	(10.39)
(i.) Stamps and Registration	1326.39	1293.56	2319.28	2350.00
	(9.91)	(8.63)	(12.15)	(10.32)
(ii.) Land Revenue	8.58	9.43	10.02	16.09
	(0.07)	(0.06)	(0.05)	(0.07)
3. Taxes on Commodities and Services (i to viii)	10320.31	11916.51	14461.07	17640.80
	(77.13)	(79.48)	(75.74)	(77.47)
(i.) Sales Tax	8154.73	9032.37	11,082.01	14,100.00
	(60.95)	(60.24)	(58.04)	(61.92)
(ii.) State Excise	1418.53	2059.02	2365.81	2400.00
	(10.60)	(13.73)	(12.39)	(10.54)
(iii.) Taxes on Vehicles	239.30	277.07	457.36	515.00
	(1.79)	(1.85)	(2.40)	(2.26)
(iv.) Taxes on Goods and Passengers	370.29	391.45	387.14	425.00
	(2.77)	(2.61)	(2.03)	(1.87)
(v.) Taxes and Duties on Electricity	106.31	119.58	130.27	155.00
	(0.79)	(0.80)	(0.68)	(0.68)
(vi.) Entertainment Tax	24.40	35.55	35.09	37.95
	(0.18)	(0.24)	(0.18)	(0.17)
(vii.) Receipts under the Sugar cane (Regulations supply and Purchase Control)	6.75	1.47	1.95	7.85
	(0.05)	(0.01)	(0.01)	(0.03)
(viii.) Other Receipts	0.00	0.00	1.44	0.00
	(0.00)	(0.00)	(0.01)	(0.00)

PUBLIC FINANCE
Tax Revenue of Haryana Government

No. 26.1 (Concl.)

(₹ in crore)

Item	2008-09	2009-10	2010-11	2011-12 (Budget Estimates)
1	2	3	4	5
(B) Share in Central Taxes (1 to 8)	1724.62	1774.47	2301.75	2765.11
	(12.89)	(11.83)	(12.06)	(12.14)
1. Taxes on income other than Corporation Tax	355.07	406.78	475.45	549.50
	(2.65)	(2.71)	(2.49)	(2.41)
2. Union Excise Duties	287.57	200.04	292.81	357.07
	(2.15)	(1.33)	(1.54)	(1.57)
3. Corporation Tax	565.45	730.23	899.72	1,117.21
	(4.23)	(4.87)	(4.71)	(4.91)
4. Tax on Wealth	0.50	1.65	1.85	2.10
	(* *)	(0.01)	(0.01)	(0.01)
5. Customs	329.73	248.34	402.51	468.17
	(2.47)	(1.66)	(2.11)	(2.05)
6. Service Tax	186.30	187.33	229.41	271.06
	(1.39)	(1.25)	(1.20)	(1.19)
7. Other Taxes on Income & Expenditure @	0.00	0.00	0.00	0.00
	(0.00)	(0.00)	(0.00)	(0.00)
8. Others*	0.00	0.10	0.00	(0.00)
	(0.00)	(**)	(0.00)	(0.00)
Total Tax Revenue (A+B)	13379.90	14993.97	19092.12	22772.00
	(100.00)	(100.00)	(100.00)	(100.00)

Source :—State Budget Documents/Department of Economic & Statistical Analysis, Haryana.

Note :—Figures in brackets are percentage to total tax revenue.

* Net proceeds assigned to state by the centre, given under the Head—'Other Taxes and Duties on Commodities and Services' included in share in central taxes instead of state's own tax revenue.

@ Adjustment of excess share of previous year.

** Percentage is negligible.

PUBLIC FINANCE
Non-Tax Revenue of Haryana Government

No. 26.2

(₹ in crore)

Item	2008-09	2009-10	2010-11	2011-12 (Budget Estimates)
1	2	3	4	5
(C) State's own Non-Tax Revenue (1 to 5)	3238.45	2741.40	3420.94	4287.08
	(63.84)	(45.70)	(52.86)	(46.37)
1. Interest Receipts (i to iv)	776.28	667.89	689.34	816.49
	(15.30)	(11.13)	(10.65)	(8.83)
(i.) Departmental Commercial Undertakings	420.64	569.17	594.30	679.71
	(8.29)	(9.49)	(9.18)	(7.35)
(ii.) Public Sector and other Undertakings	13.45	15.56	8.76	24.97
	(0.26)	(0.26)	(0.13)	(0.27)
(iii.) Realised on investment of cash balances	302.81	25.40	40.59	28.00
	(5.97)	(0.42)	(0.63)	(0.30)
(iv.) Others	39.38	57.76	45.69	83.81
	(0.78)	(0.96)	(0.71)	(0.91)
2. Dividends and Profits	8.27	9.60	2.48	10.70
	(0.16)	(0.16)	(0.04)	(0.12)
3. General Services	310.81	271.80	216.34	303.16
	(6.13)	(4.53)	(3.34)	(3.28)
4. Social Services (i to vii)	1124.79	502.31	1363.56	1775.83
	(22.17)	(8.37)	(21.07)	(19.21)
(i.) Education, Sports, Art & Culture	156.10	285.10	270.37	299.47
	(3.08)	(4.75)	(4.18)	(3.24)
(ii.) Medical and Public Health	30.94	30.23	47.06	102.99
	(0.61)	(0.50)	(0.72)	(1.12)
(iii.) Water supply & Sanitation	30.74	30.02	40.03	38.50
	(0.60)	(0.50)	(0.62)	(0.42)
(iv.) Urban Development	884.50	133.69	974.54	1300.00
	(17.44)	(2.23)	(15.06)	(14.06)
(v.) Labour and Employment	13.02	15.00	14.84	17.00
	(0.25)	(0.25)	(0.23)	(0.18)
(vi.) Social Security and Welfare	5.92	4.47	11.55	11.17
	(0.12)	(0.08)	(0.18)	(0.12)
(vii.) Others	3.57	3.80	5.17	6.70
	(0.07)	(0.06)	(0.08)	(0.07)

PUBLIC FINANCE
Non-Tax Revenue of Haryana Government

No. 26.2 (Contd.)

(₹ in crore)

Item	2008-09	2009-10	2010-11	2011-12 (Budget Estimates)
1	2	3	4	5
5. Economic Services (i to xii)	1018.30	1289.80	1149.22	1380.90
	(20.08)	(21.51)	(17.76)	(14.93)
(i.) Crop Husbandry	4.02	4.70	5.74	5.25
	(0.08)	(0.08)	(0.09)	(0.06)
(ii.) Animal Husbandry	2.56	4.45	1.32	4.16
	(0.05)	(0.07)	(0.02)	(0.04)
(iii.) Forestry and Wild life	40.74	56.14	44.32	61.00
	(0.80)	(0.94)	(0.68)	(0.66)
(iv.) Co-operation	9.34	6.87	5.02	11.15
	(0.19)	(0.11)	(0.08)	(0.12)
(v.) Other Rural Development Programmes	11.63	11.83	10.94	12.60
	(0.23)	(0.20)	(0.17)	(0.14)
(vi.) Major, medium and minor Irrigation	74.13	218.74	202.39	142.60
	(1.46)	(3.65)	(3.13)	(1.54)
(vii.) Industries and Village and Small Industries	3.71	2.17	2.88	2.90
	(0.07)	(0.04)	(0.04)	(0.03)
(viii.) Non-Ferrous, mining and metallurgical Industries	195.97	247.49	82.59	0.75
	(3.86)	(4.13)	(1.28)	(0.01)
(ix.) Power	2.67	2.57	2.80	6.50
	(0.05)	(0.04)	(0.04)	(0.07)
(x.) Road and Bridges	14.40	17.38	10.89	15.25
	(0.29)	(0.29)	(0.17)	(0.16)
(xi.) Road Transport	645.04	699.57	761.73	1100.00
	(12.72)	(11.66)	(11.77)	(11.90)
(xii.) Others	14.09	17.89	18.60	18.74
	(0.28)	(0.30)	(0.29)	(0.20)
(D) Grant-in-aid from Central Government (1 to 4)	1833.96	3257.29	3050.62	4959.11
	(36.16)	(54.30)	(47.14)	(53.63)
1. State Plan Schemes	731.32	920.37	749.74	1442.17
	(14.42)	(15.34)	(11.58)	(15.60)
2. Centrally Sponsored Plan Schemes	547.29	668.72	447.11	1255.45
	(10.79)	(11.15)	(6.91)	(13.58)

PUBLIC FINANCE
Non-Tax Revenue of Haryana Government

No. 26.2 (Concl.)

(₹ in crore)

Item	2008-09	2009-10	2010-11	2011-12 (Budget Estimates)
1	2	3	4	5
3. Non-Plan Grants	523.37	1617.33	1765.98	1855.04
	(10.32)	(26.96)	(27.29)	(20.06)
4. Central Plan Schemes	31.98	50.87	87.79	406.45
	(0.63)	(0.85)	(1.36)	(4.39)
Total Non-tax Revenue (C+D)	5,072.41	5,998.69	6471.56	9246.19
	(100.00)	(100.00)	(100.00)	(100.00)
Total Tax Revenue (From Table No. 26.1)	13,379.90	14,993.97	19092.12	22772.00
Total Revenue Receipts	18,452.31	20,992.66	25563.68	32018.19

Source :—State Budget Documents/Department of Economic and Statistical Analysis, Haryana.

Note :—Figures in brackets are percentage to total non-tax revenue.

PUBLIC FINANCE
Developmental Revenue Expenditure of Haryana Government
No. 26.3

(₹ in crore)

Item	2008-09	2009-10	2010-11	2011-12 (Budget Estimates)
	2	3	4	5
(A) Social Services (1 to 14)	7258.73	9902.22	10904.08	13968.52
	(50.78)	(56.80)	(57.69)	(58.47)
1. General Education	3543.69	4922.31	5597.09	6820.79
	(24.79)	(28.24)	(29.61)	(28.55)
2. Technical Education	234.66	206.38	195.26	222.47
	(1.64)	(1.18)	(1.03)	(0.93)
3. Art and Culture	4.99	6.61	8.08	10.02
	(0.03)	(0.04)	(0.04)	(0.04)
4. Sports and Youth Services	70.96	71.24	96.37	82.95
	(0.50)	(0.41)	(0.51)	(0.35)
5. Medical & Public Health	643.73	927.05	965.44	1250.64
	(4.50)	(5.32)	(5.11)	(5.24)
6. Family Welfare	81.07	94.90	102.95	117.75
	(0.57)	(0.54)	(0.55)	(0.49)
7. Water Supply and Sanitation	649.48	743.34	866.21	909.31
	(4.55)	(4.26)	(4.58)	(3.81)
8. Urban Development	500.61	334.02	322.17	1195.01
	(3.50)	(1.92)	(1.71)	(5.00)
9. Welfare of SC, ST and other Backward Classes	121.09	161.31	199.73	339.78
	(0.85)	(0.93)	(1.06)	(1.42)
10. Housing	20.55	16.54	23.37	18.55
	(0.14)	(0.09)	(0.12)	(0.08)
11. Labour and Employment	145.44	186.37	214.52	239.13
	(1.02)	(1.07)	(1.14)	(1.00)
12. Social Security and Welfare	949.65	1795.84	1862.56	2249.27
	(6.64)	(10.30)	(9.85)	(9.41)
13. Relief on account of Natural Calamities	112.68	209.13	280.05	258.23
	(0.79)	(1.20)	(1.48)	(1.08)
14. Others	180.13	227.18	170.28	254.62
	(1.26)	(1.30)	(0.90)	(1.07)

PUBLIC FINANCE
Developmental Revenue Expenditure of Haryana Government
No. 26.3 (Contd.) **(₹ in crore)**

Item	2008-09	2009-10	2010-11	2011-12 (Budget Estimates)
1	2	3	4	5
(B) Economic Services (1 to 11)	7035.75	7529.91	7996.73	9923.52
	(49.22)	(43.20)	(42.31)	(41.53)
1. General Economic Services	125.07	305.71	201.05	290.74
	(0.88)	(1.75)	(1.06)	(1.22)
2. Agriculture and Allied Services (i to x)	939.60	1122.33	1360.74	1738.38
	(6.57)	(6.44)	(7.20)	(7.28)
(i.) Crop Husbandry	236.17	331.47	426.41	612.42
	(1.65)	(1.90)	(2.26)	(2.56)
(ii.) Soil and Water Conservation	34.06	50.61	42.64	52.26
	(0.24)	(0.29)	(0.23)	(0.22)
(iii.) Animal Husbandry	244.70	292.91	301.33	369.06
	(1.71)	(1.68)	(1.59)	(1.54)
(iv.) Dairy Development	3.34	3.55	3.27	3.82
	(0.02)	(0.02)	(0.02)	(0.02)
(v.) Fisheries	21.33	24.17	24.62	24.64
	(0.15)	(0.14)	(0.13)	(0.10)
(vi.) Forestry and Wild Life	182.94	175.88	194.49	221.02
	(1.28)	(1.01)	(1.03)	(0.93)
(vii.) Food, Storage and Warehousing	12.62	9.92	12.05	13.52
	(0.09)	(0.06)	(0.06)	(0.06)
(viii.) Agriculture Research and Education	140.46	160.64	187.51	244.19
	(0.98)	(0.92)	(0.99)	(1.02)
(ix.) Co-operation	62.75	71.61	166.69	195.68
	(0.44)	(0.41)	(0.88)	(0.82)
(x.) Other Agricultural Programmes	1.23	1.57	1.73	1.77
	(0.01)	(0.01)	(0.01)	(0.01)
3. Rural Development	843.73	869.11	967.86	1101.49
	(5.90)	(4.99)	(5.12)	(4.61)
4. Irrigation and Flood Control	755.44	858.47	900.74	1264.98
	(5.28)	(4.93)	(4.77)	(5.29)
5. Energy	3012.06	2787.86	2955.78	3334.06
	(21.07)	(15.99)	(15.64)	(13.95)
6. Industries, Village and Small Industries	60.88	56.90	74.23	94.35
	(0.43)	(0.33)	(0.39)	(0.39)
7. Non-Ferrous Mining and Metallurgical Industries	12.29	12.91	15.17	15.08
	(0.09)	(0.07)	(0.08)	(0.06)

PUBLIC FINANCE
Developmental Revenue Expenditure of Haryana Government
No. 26.3 (Contd.) **(₹ in crore)**

Item	2008-09	2009-10	2010-11	2011-12 (Budget Estimates)
1	2	3	4	5
8. Civil Aviation	1.46	1.39	1.50	1.61
	(0.01)	(0.01)	(0.01)	(0.01)
9. Science, Technology and Environment	9.51	35.09	15.18	15.90
	(0.07)	(0.20)	(0.08)	(0.07)
10. Road & Bridges	449.18	522.80	430.43	810.82
	(3.14)	(3.00)	(2.28)	(3.39)
11. Road Transport	826.53	957.34	1074.05	1256.11
	(5.78)	(5.49)	(5.68)	(5.26)
Total Developmental Revenue Expenditure (A+B)	14294.48	17432.13	18900.81	23892.04
	(100.00)	(100.00)	(100.00)	(100.00)

Source :—State Budget Documents/Department of Economic and Statistical Analysis, Haryana.

Note :—Figures in brackets are percentage to the total developmental revenue expenditure.

PUBLIC FINANCE
Non-Developmental Revenue Expenditure of Haryana Government
No. 26.4 **(₹ in crore)**

Item	2008-09	2009-10	2010-11	2011-12 (Budget Estimates)
1	2	3	4	5
1. Organs of State	233.07	296.76	367.63	402.86
	(3.87)	(3.83)	(3.94)	(3.77)
2. Fiscal Services	190.30	231.58	249.82	255.47
	(3.16)	(2.99)	(2.68)	(2.39)
3. Interest Payment and Servicing of Debt (A+B)	2386.34	2809.01	3424.24	4531.98
	(39.61)	(36.22)	(36.71)	(42.42)
(A) Appropriation for Reduction Avoidance of Debt	47.43	72.48	105.68	152.22
	(0.79)	(0.93)	(1.13)	(1.43)
(B) Interest Payments (i to iv)	2338.91	2736.53	3318.56	4379.76
	(38.82)	(35.29)	(35.58)	(40.99)
(i.) Interest on Loans from the Central Govt.	164.09	106.41	147.91	172.53
	(2.72)	(1.37)	(1.59)	(1.61)
(ii.) Interest on Internal Debt (a to d)	1656.08	2058.54	2541.28	3466.35
	(27.49)	(26.55)	(27.24)	(32.44)
(a) Interest on Market Loans	371.74	624.03	1007.30	1451.27
	(6.17)	(8.05)	(10.80)	(13.58)
(b) Interest on Spl. Securities issued to NSS Fund of GOI by State Govt.	1035.80	1026.36	1078.15	1257.05
	(17.19)	(13.24)	(11.56)	(11.77)
(c) Interest on ways and means Advances from R.B.I.	0.04	0.05	1.15	40.00
	(**)	(**)	(0.01)	(0.37)
(d) Others	248.50	408.10	454.68	718.03
	(4.13)	(5.26)	(4.87)	(6.72)
(iii.) Interest on Small Savings Provident Funds, etc.	487.23	543.67	602.34	708.97
	(8.09)	(7.01)	(6.46)	(6.64)
(iv.) Others	31.51	27.91	27.03	31.91
	(0.52)	(0.36)	(0.29)	(0.30)
4. Administrative Services (i to v)	1599.62	2026.85	2191.18	2242.47
	(26.55)	(26.13)	(23.49)	(20.99)
(i.) District Administration	82.60	102.79	114.48	119.19
	(1.37)	(1.33)	(1.23)	(1.11)
(ii.) Police	1065.23	1390.16	1569.94	1604.32
	(17.68)	(17.92)	(16.83)	(15.02)

PUBLIC FINANCE
Non-Developmental Revenue Expenditure of Haryana Government

No. 26.4 (Concl.)

(₹ in crore)

Item	2008-09	2009-10	2010-11	2011-12 (Budget Estimates)
1	2	3	4	5
(iii.) Public Works	226.56	264.48	207.70	215.46
	(3.76)	(3.41)	(2.22)	(2.02)
(iv.) Secretariat General Services	65.09	78.33	86.50	82.01
	(1.08)	(1.01)	(0.93)	(0.77)
(v.) Others	160.14	191.09	212.56	221.49
	(2.66)	(2.46)	(2.28)	(2.07)
5. Pensions and Miscellaneous General Services	1,615.14	2,391.14	3095.27	3251.29
	(26.81)	(30.83)	(33.18)	(30.43)
I. Total Non-Developmental Revenue Expenditure	6,024.47	7,755.34	9328.14	10684.07
	(100.00)	(100.00)	(100.00)	(100.00)
II. Total Developmental Revenue Expenditure From (Table No. 26.3)	14,294.48	17,432.13	18900.81	23892.04
III. Compensation and Assignments to Local Bodies and Panchayati Raj Institutions	215.78	69.91	81.24	102.76
Total Revenue Expenditure (I+II+III)	20,534.73	25,257.38	28310.19	34678.87

Source :—State Budget Documents/Department of Economic and Statistical Analysis, Haryana.

Note :—Figures in brackets are percentage to the total Non-Developmental Revenue Expenditure.

** Percentage is negligible.

PUBLIC FINANCE
Capital Receipts of Haryana Government

No. 26.5

(₹ in crore)

Item	2008-09	2009-10	2010-11	2011-12 (Budget Estimates)
1	2	3	4	5
1. Recoveries of Loans	351.80	212.84	233.05	232.93
	(11.91)	(3.59)	(3.81)	(3.26)
2. Other Loans	6.80	9.39	8.00	16.56
	(0.23)	(0.16)	(0.13)	(0.23)
3. Public Debt. (Net) (i + ii)	2,596.23	5,709.40	5871.64	6902.77
	(87.86)	(96.25)	(96.06)	(96.51)
(i.) Internal Debt of the State Government (Net)	2,643.68	5,743.56	5687.93	6386.35
	(89.47)	(96.83)	(93.05)	(89.29)
(ii.) Loans & Advances from Central Govt. (Net)	(-47.45)	(-34.16)	183.71	516.42
	(-)(1.61)	(-)(0.58)	(3.01)	(7.22)
Total	2,954.83	5,931.63	6112.70	7152.26
	(100.00)	(100.00)	(100.00)	(100.00)

Source :—State Budget Documents/Department of Economic and Statistical Analysis, Haryana.

Note :—Figures in brackets are percentage to total.

PUBLIC FINANCE
Capital Expenditure of Haryana Government

No. 26.6

(₹ in crore)

Item	2007-08	2008-09	2009-10	2010-11 (Budget Estimates)
1	2	3	4	5
I Capital Outlay (A+B)	4501.67	5218.48	4031.10	4640.51
	(93.13)	(86.28)	(84.81)	(82.90)
(A) Developmental (a+b)	4306.86	5031.11	3832.16	4450.91
	(89.10)	(83.18)	(80.63)	(79.52)
(a) Social Services (1 to 8)	1109.28	1070.00	1229.71	1819.12
	(22.95)	(17.69)	(25.87)	(32.50)
1. Education, Sports, Art and culture	90.54	113.71	75.68	81.44
	(1.87)	(1.88)	(1.59)	(1.46)
2. Medical & Public Health,	44.14	74.59	18.51	75.22
	(0.91)	(1.23)	(0.39)	(1.34)
3. Water Supply & Sanitation	826.93	741.90	698.16	991.00
	(17.11)	(12.27)	(14.69)	(17.71)
4. Housing	28.84	27.39	16.78	63.27
	(0.60)	(0.45)	(0.35)	(1.13)
5. Welfare of SC/ST and other Backward Classes	2.40	2.80	2.66	2.84
	(0.05)	(0.05)	(0.06)	(0.05)
6. Social Security and Welfare	15.32	17.59	7.81	27.46
	(0.32)	(0.29)	(0.16)	(0.49)
7. Other Social Services	101.11	92.02	410.11	577.89
	(2.09)	(1.52)	(8.63)	(10.32)
8. Family Welfare	0.00	0.00	0.00	0.00
	(0.00)	(0.00)	(0.00)	(0.00)
(b) Economic Services (1 to 8)	3197.58	3961.11	2602.45	2631.79
	(66.15)	(65.49)	(54.76)	(47.02)
1. General Economic Services	19.10	25.95	18.20	20.00
	(0.40)	(0.43)	(0.38)	(0.36)
2. Agriculture and Allied Services (i to iv)	549.35	1031.06	196.82	(-)165.10
	(11.36)	(17.05)	(4.14)	(-)(2.95)
(i.) Food Storage and Warehousing	511.46	1014.59	185.89	(-)178.76
	(10.58)	(16.78)	(3.91)	(-)(3.20)
(ii.) Co-operation	34.04	16.39	10.54	13.36
	(0.70)	(0.27)	(0.22)	(0.24)
(iii.) Fisheries	2.48	0.08	0.39	0.30
	(0.05)	(**)	(0.01)	(0.01)
(iv.) Forestry & wild life	1.37	0.00	0.00	0.00
	(0.03)	(0.00)	(0.00)	(0.00)

PUBLIC FINANCE
Capital Expenditure of Haryana Government

No. 26.6 (Contd.)

(₹ in crore)

Item	2008-09	2009-10	2010-11	2011-12 (Budget Estimates)
1	2	3	4	5
3. Irrigation and Flood Control	811.39	756.36	760.61	483.50
	(16.79)	(12.50)	(16.00)	(8.64)
4. Energy/Power Projects	855.70	898.82	653.95	984.10
	(17.70)	(14.86)	(13.76)	(17.58)
5. Industries and Minerals	83.23	1.69	0.67	1.58
	(1.72)	(0.03)	(0.02)	(0.03)
6. Civil Aviation	38.23	3.82	1.97	1.30
	(0.79)	(0.06)	(0.04)	(0.02)
7. Roads & Bridges	731.14	1,164.15	866.75	1208.41
	(15.13)	(19.25)	(18.24)	(21.59)
8. Road Transport	109.44	79.26	103.48	98.00
	(2.26)	(1.31)	(2.18)	(1.75)
(B) Non-Developmental (General Services)	194.81	187.37	198.94	189.60
	(4.03)	(3.10)	(4.18)	(3.38)
II Loans & Advances (C+D)	332.31	829.69	721.87	956.90
	(6.87)	(13.72)	(15.19)	(17.10)
(C) Developmental (a+b)	219.02	714.78	622.54	804.57
	(4.53)	(11.82)	(13.10)	(14.38)
(a) Social Services (i to iii)	76.58	492.31	336.09	110.10
	(1.58)	(8.14)	(7.07)	(1.97)
(i.) Loans to Govt. Servant for Housing	76.58	74.70	89.27	110.10
	(1.58)	(1.24)	(1.88)	(1.97)
(ii.) Urban Development	0.00	417.61	246.82	0.00
	(0.00)	(6.90)	(5.19)	(0.00)
(iii.) Welfare of SC/ST and other Backward Classes	0.00	0.00	0.00	0.00
	(0.00)	(0.00)	(0.00)	(0.00)

PUBLIC FINANCE
Capital Expenditure of Haryana Government
No. 26.6 (Concl.)

(₹ in crore)

Item	2008-09	2009-10	2010-11	2011-12 (Budget Estimates)
1	2	3	4	5
(b) Economic Services (i to iv)	142.44	222.47	286.45	694.47
	(2.95)	(3.68)	(6.03)	(12.41)
(i.) Agriculture & Allied Activities	2.64	1.74	0.41	2.20
	(0.05)	(0.03)	(0.01)	(0.04)
(ii.) Rural Development	1.27	0.83	0.17	3.37
	(0.03)	(0.01)	(**)	(0.06)
(iii.) Energy/Power Projects	0.00	123.54	223.56	643.90
	(0.00)	(2.04)	(4.71)	(11.50)
(iv.) Industry and Minerals	138.53	96.36	62.31	45.00
	(2.87)	(1.60)	(1.31)	(0.81)
(D) Non Developmental (Loan to Govt. Servant other than Housing)	113.29	114.91	99.33	152.33
	(2.34)	(1.90)	(2.09)	(2.72)
Total Capital Expenditure (I + II)	4,833.98	6,048.17	4752.97	5597.41
	(100.00)	(100.00)	(100.00)	(100.00)

Source :—State Budget Documents/Department of Economic and Statistical Analysis, Haryana.

Note :— Figures in brackets are percentage to the total Capital Expenditure.

PUBLIC FINANCE
Public Account of Haryana Government (Receipts)

No. 26.7

(₹ in crore)

Item	2008-09	2009-10	2010-11	2011-12 (Budget Estimates)
1	2	3	4	5
Public Accounts				
(1) Small Savings Provident Funds etc.	1401.28	1870.32	1964.13	2310.15
	(2.31)	(3.44)	(3.95)	(3.09)
(2) Reserve Fund	361.89	419.80	540.01	421.45
	(0.60)	(0.77)	(1.09)	(0.56)
(3) Deposits and Advances	5,260.95	7,312.84	8350.14	7223.41
	(8.69)	(13.43)	(16.80)	(9.65)
(4) Suspense and Miscellaneous	48,624.60	39316.31	33488.29	60502.28
	(80.30)	(72.21)	(67.38)	(80.80)
(5) Remittances	4,908.29	5,526.75	5360.62	4420.84
	(8.10)	(10.15)	(10.78)	(5.90)
Total (1 to 5)	60,557.01	54,446.02	49703.19	74878.13
	(100.00)	(100.00)	(100.00)	(100.00)

Source :—State Budget Documents/Department of Economic and Statistical Analysis, Haryana.

Note :—Figures in brackets are percentage to total.

PUBLIC FINANCE
Public Account of Haryana Government (Disbursement)

No. 26.8

(₹ in crore)

Item	2008-09	2009-10	2010-11	2011-12 (Budget Estimates)
1	2	3	4	5
Public Accounts				
(1) Small Savings Provident Funds etc.	1048.89	1008.40	1216.33	1126.80
	(1.86)	(1.99)	(2.48)	(1.53)
(2) Reserve Fund	366.70	458.93	531.08	428.14
	(0.65)	(0.91)	(1.08)	(0.58)
(3) Deposits and Advances	5044.33	6786.20	8033.49	6672.15
	(8.93)	(13.41)	(16.41)	(9.07)
(4) Suspense and Miscellaneous	45078.22	36530.33	34124.16	60944.01
	(79.82)	(72.21)	(69.70)	(82.81)
(5) Remittances	4934.92	5809.71	5055.54	4424.35
	(8.74)	(11.48)	(10.33)	(6.01)
Total (1 to 5)	56473.06	50593.57	48960.60	73595.45
	(100.00)	(100.00)	(100.00)	(100.00)

Source :—State Budget Documents/Department of Economic and Statistical Analysis, Haryana.

Note :—Figures in brackets are percentage to total.

PUBLIC FINANCE
Financial Position of Haryana Government

No. 26.9

(₹ in crore)

Item	2008-09	2009-10	2010-11	2011-12 (Budget Estimates)
1	2	3	4	5
1. Opening Balance—				
According to books of :—				
(a) A.G.	(-)725.22	(-)602.85	(-)1131.66	(-)932.86
(b) R.B.I.	(-)670.29	(-)602.41	(-)1124.41	(-)925.61
2. Revenue Account—				
(a) Receipts	18,452.31	20,992.66	25563.68	32018.19
(b) Expenditure	20,534.73	25,257.38	28310.19	34678.87
(c) Surplus / Deficit	(-)2,082.42	(-)4264.72	(-)2746.51	(-)2660.68
3. Miscellaneous Capital Receipts	6.80	9.39	8.00	16.56
4. Capital Outlay	4,501.67	5,218.48	4031.10	4640.51
5. Public Debt —				
Debt incurred	3,888.06	8,455.37	10513.20	13568.89
Repayments	1291.83	2,745.97	4641.56	6666.12
Net	(+2,596.23)	(+5,709.40)	(+5871.64)	(+6902.77)
6. Loans and Advances—				
Advances	332.31	829.69	721.87	956.90
Recoveries	351.80	212.84	233.05	232.93
Net	(+19.49)	(-)616.85	(-)488.82	(-)723.97
7. Inter State Settlement	—	—	—	—
8. Appropriation to Contingency Fund	—	—	(+200.00)	--
9. Contingency Fund (Net)	—	—	(-)190.00	--
10. Small Savings, Provident Fund etc. (Net)	(+352.38)	(+861.92)	(+747.80)	(+1183.36)
11. Deposits and Advances, Reserve Funds and Suspense & Misc. (Net)	(+3,758.19)	(+3,273.49)	(-)310.28	(+102.83)
12. Remittances (Net)	(-)26.63	(-)282.96	(+305.08)	(-)3.51
13. Net (On year's account)	(+122.37)	(-)528.81	(-)644.19	(+176.85)
14. Closing Balance— According to books of —				
(a) A.G.	(-)602.85	1,131.66	(-)1775.85	(-)756.01
(b) R.B.I.	(-)602.41	(-)1,124.41	(-)1771.03	(-)748.76

Source :—State Budget Documents/Department of Economic and Statistical Analysis, Haryana.

PUBLIC FINANCE
Budgetary Expenditure of Administrative Departments of Haryana
Government—Purpose Classification

No. 26.10

(₹ in lakh)

Item	2008-09	2009-10	Revised Estimates 2010-11	Budget Estimates 2011-12
1	2	3	4	5
1. General Public Services	2,86,688	3,67,208	4,11,318	4,16,244
1.1 General Administration, Public Order & Safety	2,85,361	3,63,266	4,09,089	4,14,038
1.2 General Research	1,327	3,942	2,229	2,206
2. Civil Defence	1,209	2,065	1,380	743
3. Education Affairs and Services	4,57,327	6,29,906	8,17,869	8,88,146
(i.) Administration, Regulation and Research	11,227	17,813	32,054	42,797
(ii.) Schools, University & Institutions	4,46,100	6,12,093	7,85,815	8,45,349
4. Health Affairs and Services	88,772	1,26,786	1,37,255	1,49,646
(i.) Administration, Regulation and Research	3,890	5,697	6,357	7,628
(ii.) Hospitals, Clinics and other Health Services	84,882	1,21,089	1,30,898	1,42,018
5. Welfare Affairs and Services	1,46,003	2,60,758	2,91,274	3,44,127
6. Housing and Community Amenity Affairs and Services	1,60,362	1,90,878	2,94,061	3,15,239
7. Cultural, Recreational and Religious Affairs and Services	12,195	12,953	16,647	13,462
8. Economic Affairs and Services	8,68,025	8,97,944	10,58,314	11,73,325
8.1 General Administration, Regulation and Research	15,184	19,580	24,685	25,534
8.2 Agriculture, Forestry, Fisheries and Hunting	1,31,855	1,12,472	1,69,534	1,79,184

PUBLIC FINANCE
Budgetary Expenditure of Administrative Departments of Haryana Government-
-Purpose Classification
No. 26.10 (Concl.)

(₹ in lakh)

Item	2008-09	2009-10	Revised Estimates 2010- 11	Budget Estimates 2011-12
1	2	3	4	5
8.3 Mining, Manufacturing and Construction	28,612	13,671	20,070	19,611
8.4 Electricity, Gas, Steam and Other Sources of Energy	3,86,531	3,80,770	4,24,258	4,95,590
8.5 Drinking Water Supply	1,42,151	1,45,147	1,77,550	1,85,463
8.6 Transport and Communication	1,45,732	2,07,331	2,09,209	2,25,786
8.7 Other Economic Services	17,960	18,973	33,008	42,157
9. Environmental Protection	223	410	394	436
10. Relief on Calamities	5,326	11,713	65,415	20,597
11. Interest	2,10,605	2,57,847	3,50,098	4,29,906
Total Administrative Department	22,36,735	27,58,468	34,44,025	37,51,871
Total Departmental Commercial undertaking	2,67,119	2,82,128	3,30,868	3,40,337
Total Expenditure	25,03,854	30,40,596	37,74,893	40,92,208

Source :—State Budget Documents/Department of Economic and Statistical Analysis, Haryana.

PUBLIC FINANCE
Budgetary Expenditure of Haryana Government—Economic Classification
No. 26.11 (Contd.)

(₹ in lakh)

Item	2008-09	2009-10	Revised Estimates 2010-11	Budget Estimates 2011-12
1	2	3	4	5
I Administrative Departments (1 to 10)	22,36,735	27,58,468	34,44,025	37,51,871
1. Consumption Expenditure	862544	11,70,360	14,56,753	14,59,026
(i.) Compensation of Employees	7,46,343	10,29,179	12,43,953	12,72,665
(ii.) Net Purchase of Commodities and Services	1,16,201	1,41,181	2,12,800	1,86,361
2. Gross Capital Formation	2,39,577	2,73,409	3,10,414	3,63,450
3. Current Transfers	2,60,612	3,53,130	4,51,513	5,23,545
4. Subsidy	3,19,869	3,08,871	3,58,665	3,84,727
5. Inputd Subsidy	92,936	93,660	1,51,873	1,46,421
6. Interest	2,10,605	2,57,847	3,50,098	4,29,906
7. Capital Transfers	1,18,284	1,25,763	2,05,028	2,47,396
8. Purchase of Financial Assets	96,968	91,241	72,196	98,778
9. Loans and Advances	33,231	82,969	79,614	95,690
10. Net Purchase of Physical Assets	2,109	1,218	7,871	2,932

PUBLIC FINANCE
Budgetary Expenditure of Haryana Government—Economic Classification
No. 26.11 (Concl.d.)

(₹ in lakh)

Item	2008-09	2009-10	Revised Estimates 2010- 11	Budget Estimates 2011- 12
1	2	3	4	5
II Departmental Commercial Undertakings (1 to 6)	2,67,119	2,82,128	3,30,868	3,40,337
1. Purchase of Commodities and Services including maintenance	62,434	73,051	76,086	80,638
2. Compensation of Employees	71,557	82,741	1,49,356	1,54,991
3. Consumption of Fixed Capital	3,491	3,223	3,294	3,396
4. Interest	32,736	36,280	37,251	38,071
5. Gross Capital Formation	96,148	83,716	63,831	61,991
6. Net Purchase of Physical Assets	753	3,117	1,050	1,250
Total Expenditure (I+II)	25,03,854	30,40,596	37,74,893	40,92,208

Source :—State Budget Documents/Department of Economic and Statistical Analysis, Haryana.

Net receipts of small savings schemes in Haryana

PUBLIC FINANCE
Net Receipts of Small Savings Schemes in Haryana

No. 26.12

(Crore rupees)

Year/District	Encashment of Old Certificates	Post Office Saving Bank Deposits	Kisan Vikas Patras	National Saving Scheme	Monthly Income Scheme	6-Year National Saving Certificates	Deposit Scheme for Retiring Govt. Employees
1	2	3	4	5	6	7	8
1970-71	(-)18,857	2,37,814	—	—	—	—	—
1975-76	(-)10,183	(-)44,049	—	—	—	—	—
1980-81	(-)3,737	2,04,669	—	—	—	—	—
1985-86	(-)50,569	12,699	—	—	—	—	—
1990-91	(-)5,48,264	(-)12,657	11,23,174	2,74,790	2,06,574	—	—
1995-96	(-)1,21,531	51,839	13,45,905	(-)2,92,131	4,00,529	10,84,188	2,182
1999-00	(-)9,589	2,22,116	42,75,163	(-)87,504	19,47,376	17,05,921	18,606
2005-06	(-)19	1,464	(-)4,883	(-)418	51,001	4,446	(-)1,053
2009-10	51.57	156.89	154.90	(-)3.86	455.57	(-)62.91	6.42
2010-11	—	79.20	12.42	(-)2.41	209.47	6.40	—
Ambala
Panchkula	—	0.85	0.42	(-)0.11	5.93	19.48	—
Yamunanagar	—	6.99	2.66	0.10	13.73	0.61	—
Kurukshetra	—	8.69	4.03	(-)0.30	15.86	1.61	—
Kaithal	—	0.62	(-)2.41	0.00	2.80	(-)1.66	—
Karnal	—	7.47	(-)1.39	(-)0.28	10.77	(-)4.15	—
Panipat	—	4.89	0.07	0.00	13.33	0.26	—
Sonipat	—	7.65	(-)6.41	(-)0.18	0.44	(-)3.13	—
Rohtak	—	(-)9.22	0.42	0.00	(-)5.30	(-)1.86	—
Jhajjar	—	7.62	1.73	(-)0.03	13.29	0.73	—
Faridabad	—	8.28	2.88	0.00	25.51	(-)6.39	—
Palwal	—	6.71	6.49	0.00	13.88	3.16	—
Gurgaon	—	9.41	17.77	(-)0.51	33.36	0.81	—
Mewat	—	0.71	(-)1.16	0.00	(-)0.67	(-)0.55	—
Rewari	—	3.67	0.31	(-)0.02	13.68	0.54	—
Mahendragarh	—	2.25	(-)0.22	(-)0.01	13.17	0.28	—
Bhiwani	—	4.03	2.39	(-)0.07	35.60	(-)0.72	—
Jind	—	2.48	(-)6.08	(-)0.57	3.90	(-)0.88	—
Hisar	—	3.48	(-)0.86	(-)0.19	1.07	4.58	—
Fatehabad	—	2.32	(-)0.57	(-)0.18	0.71	(-)3.06	—
Sirsa	—	0.30	(-)7.65	(-)0.06	(-)1.59	(-)3.26	—

PUBLIC FINANCE
Net Receipts of Small Savings Schemes in Haryana
No. 26.12 (Contd.)

(Crore rupees)

Year/District	Time Deposit 1-year	Time Deposit 2-years	Time Deposit 3- years	Time Deposit 5-years	Post Office* Recurring Deposit
1	9	10	11	12	13
1970-71	8,111	—	1,910	3,467	134
1975-76	(-)5,471	8,066	(-)6,918	17,049	17,214
1980-81	7,683	(-)1,806	(-)2,739	49,980	36,730
1985-86	75,717	5,129	(-)3,673	4,100	77,653
1990-91	3,49,287	14,218	2,800	(-)14,701	1,71,216
1995-96	(-)3,71,245	84,929	20,561	19,047	5,87,075
1999-00	1,21,672	1,26,817	33,299	(-)73,417	11,83,214
2005-06	15,353	963	1,098	1,286	27,108
2009-10	270.25	20.45	(-)0.98	(-)5.11	114.41
2010-11	18.80	2.68	(-)8.91	18.04	89.38
Ambala
Panchkula	5.71	(-)0.29	0.66	(-)7.29	(-)6.79
Yamunanagar	1.03	0.26	0.23	0.41	12.86
Kurukshetra	5.22	0.19	(-)15.00	0.25	13.11
Kaithal	(-)2.26	0.40	0.00	0.10	6.56
Karnal	(-)1.94	0.31	0.00	0.10	13.05
Panipat	(-)3.05	0.44	0.72	0.78	3.86
Sonipat	(-)3.78	0.31	0.17	0.14	7.39
Rohtak	(-)3.72	0.03	(-)0.08	(-)0.09	(-)0.87
Jhajjar	4.97	0.53	0.81	0.57	6.98
Faridabad	(-)4.20	0.00	1.80	0.32	7.00
Palwal	0.20	0.30	0.50	20.32	4.60
Gurgaon	(-)0.09	(-)0.45	1.03	0.70	10.10
Mewat	0.58	0.08	0.00	0.00	4.03
Rewari	5.68	0.13	0.18	0.25	0.00
Mahendragarh	5.15	(-)0.08	(-)0.07	0.04	(-)0.57
Bhiwani	9.28	0.63	0.04	0.18	3.03
Jind	(-)0.82	0.10	0.15	0.05	5.11
Hisar	1.31	(-)0.16	(-)0.02	0.74	2.02
Fatehabad	0.88	(-)0.11	(-)0.01	0.49	1.35
Sirsa	(-)1.35	0.06	(-)0.02	(-)0.02	(-)3.44

PUBLIC FINANCE
Net Receipts of Small Savings Schemes in Haryana
No. 26.12 (Concl.)

(Crore rupees)

Year/District	Public Provident Fund	Indira Vikas Patras	Senior Citizen Saving Scheme**	Total
1	14	15	16	17
1970-71	230	—	—	2,32,809
1975-76	364	—	—	(-)23,928
1980-81	7,905	2,687	—	3,01,372
1985-86	6,079	—	—	1,27,135
1990-91	1,22,096	6,50,390	—	23,38,923
1995-96	3,91,466	5,74,833	—	37,77,647
1999-00	14,03,640	(-)2,14,920	—	1,06,52,394
2005-06	35,257	(-)2,802	14,760	1,87,589
2009-10	745.78	(-)2.14	188.58	2388.12
2010-11	187.86	(-)0.05	205.04	817.92
Ambala
Panchkula	23.67	--	17.71	59.95
Yamunanagar	0.86	—	5.05	44.79
Kurukshetra	13.40	--	16.91	63.97
Kaithal	1.00	—	1.32	6.47
Karnal	3.53	--	12.51	39.98
Panipat	2.52	—	4.05	27.87
Sonipat	3.84	—	5.83	12.27
Rohtak	13.26	—	2.45	(-)4.98
Jhajjar	5.86	—	2.12	45.18
Faridabad	60.98	(-)0.02	52.89	149.05
Palwal	0.71	--	0.30	57.17
Gurgaon	19.36	--	55.95	147.44
Mewat	0.18	—	0.00	3.20
Rewari	5.00	—	2.21	31.63
Mahendragarh	3.33	—	1.92	25.19
Bhiwani	6.44	--	4.27	65.10
Jind	3.85	--	3.27	10.56
Hisar	14.29	(-)0.03	3.24	29.47
Fatehabad	3.08	—	11.36	16.26
Sirsa	2.70	--	1.68	(-)12.65
* Information upto the year 2001-02 relate to 5-Years Recurring Deposit.		Source :— Regional Director, National Savings, Haryana, Chandigarh.		
** Senior Citizens Savings scheme w.e.f. 02-08-2004.				

**SECTION XXVII
EXCISE AND SALES TAX**

This section contains six tables. The information has been collected from the Excise and Taxation Commissioner, Haryana.

Table 27.1 shows the number of assesseees and sales tax realised over a number of years. Table 27.2 shows the consumption of liquor and opium.

Table 27.3 shows receipts from Entertainment Tax and Show Tax and Table 27.4 gives the number of entertainment places (districtwise).

Table 27.5 shows rates of excise duty on liquors, opium and other drugs.

Table 27.6 shows number of registered owners of vehicles and tax collected under Passengers and Goods Tax Act, 1952.

EXCISE AND SALES TAX
Number of Assesseees and Tax Realised in Haryana

No:-27.1

Year/District	Number of Assesseees as on 31st March		Tax Realised (000 ₹)	
	Haryana Value Added Tax Act, 2003	Central SalesTax Act,1956	Haryana Value Added Tax Act, 2003	Central SalesTax Act, 1956
1	2	3	4	5
1966-67	20,366	15,749	51,511	20,258
1970-71	26,132	20,750	104,125	65,233
1980-81	54,546	49,779	558,820	445,145
1990-91	84,055	79,758	3,216,199	1,728,113
1995-96	99,726	95,714	6,948,623	3,689,348
2000-01	113,654	112,951	18,449,479	7,335,008
2005-06	133,528	130,819	43,994,058	12,444,553
2007-08	153,375	**	64,294,702	15,066,438
2009-10	169,707	167,472	80,435,575	40,629,237
2010-11	1,79,161	1,77,043	103,870,712	28,618,474
Ambala	11,365	11,314	10,638,563	284,431
Panchkula	5,457	5,451	2,330,644	215,060
Yamunanagar	9,966	9,962	1,413,249	203,538
Kurukshetra	5,946	5,907	1,092,741	40,999
Kaithal	5,459	5,431	782,171	14,963
Karnal	9,857	9,774	5,669,276	327,941
Panipat	10,967	10,907	17,401,584	2,678,569
Sonipat	8,897	8,827	6,077,879	926,575
Rohtak	5,951	5,861	2,194,998	121,643
Jhajjar	5,529	5,475	1,842,710	565,090
Faridabad	32,290	31,209	18,363,303	2,642,991
Palwal	**	**	836,366	149,001
Gurgaon	26,471	26,212	24,603,554	3,206,202
Mewat	656	635	363,152	62,984
Rewari	4,498	4,484	3,266,213	694,177
Mahendragarh	2,848	2,836	189,504	3,218
Bhiwani	5,654	5,649	1,123,581	40,125
Jind	5,657	5,569	831,841	28,888
Hisar	8,733	8,633	2,118,092	416,540
Fatehabad	4,605	4,593	823,437	8,067
Sirsa	8,355	8,314	1,108,676	8,472
Head office	**	**	799,178	15,979,000

Source :—Excise and Taxation Commissioner, Haryana

** Information is not available.

EXCISE AND SALES TAX
Consumption of Liquor and Opium in Haryana

No:-27.2

Year/District	Country Liquor (Proof Litres)	Foreign Liquor (Proof Litres)	Wine and Beer (Bulk Litres)	Opium (Kilograms)
1	2	3	4	5
1966-67	1,420,345	50,785	146,994	4
1970-71	4,146,157	170,546	567,526	2.06
1975-76	5,496,374	1,513,180	1,551,665	2.22
1980-81	4,993,664	4,443,067	5,721,705	5
1985-86	12,916,338	10,397,267	10,159,797	5
1990-91	23,810,988	22,384,493	15,305,645	5
1995-96	31,425,065	18,904,517	10,609,851	5
2000-01	42,990,000	17,688,000	17,041,875	2
2005-06	41,570,000	23,321,000	15,595,750	1.40
2007-08	68,095,531	46,527,197	70,156,104	13.40
2008-09	71,664,405	41,714,714	53,109,094	7.74
2009-10	96,064,711	50,657,544	63,244,149	1.52
Ambala	4,563,619	2,268,780	3,005,595	1.40
Panchkula	1,884,718	1,443,925	1,904,499	0.12
Yamunanagar	5,440,862	1,812,007	2,167,341	—
Kurukshetra	3,740,000	1,196,000	1,461,590	—
Kaithal	5,103,000	1,485,194	483,539	—
Karnal	4,603,000	2,316,000	949,987	—
Panipat	4,649,400	2,173,434	3,438,129	—
Sonipat	5,069,376	2,363,780	3,614,626	—
Rohtak	3,736,395	1,841,258	3,467,170	—
Jhajjar	4,165,461	2,177,790	4,445,167	—
Faridabad	7,226,912	9,884,822	8,643,445	—
Palwal	2,538,173	1,372,398	2,627,158	—
Gurgaon	6,801,000	10,980,000	6,754,000	—
Mewat	638,124	409,558	1,030,569	—
Rewari	3,171,021	2,226,732	4,113,205	—
Mahendragarh	2,951,550	171,960	540,499	—
Bhiwani	5,643,338	1,568,650	4,150,136	—
Jind	5,915,200	863,230	294,000	—
Hisar	7,661,196	2,091,423	4,320,630	—
Fatehabad	3,914,038	747,288	1,801,476	—
Sirsa	6,648,328	1,263,315	4,031,388	—

Source :—Excise and Taxation Commissioner, Haryana.

EXCISE AND SALES TAX
Receipts from Entertainment Tax and Show Tax

No:- 27.3

(Thousand ₹)

Year/District	Entertainment Tax	Show Tax
1	2	3
1966-67	50,14	1,97
1970-71	1,10,54	10,03
1980-81	5,42,51	51,44
1985-86	8,36,64	79,12
1990-91	7,31,00	76,87
1995-96	10,05,49	95,62
2000-01	9,14,63	88,91
2005-06	13,56,09	**
2008-09	24,40,18	**
2009-10	35,55,00	**
2010-11	35,09,00	**
Ambala	*	**
Panchkula	*	**
Yamunanagar	*	**
Kurukshetra	*	**
Kaithal	*	**
Karnal	*	**
Panipat	*	**
Sonipat	*	**
Rohtak	*	**
Jhajjar	*	**
Faridabad	*	**
Gurgaon	*	**
Mewat	*	**
Rewari	*	**
Mahendragarh	*	**
Bhiwani	*	**
Jind	*	**
Hisar	*	**
Fatehabad	*	**
Sirsa	*	**

Source :—Excise and Taxation Commissioner, Haryana.

**Show tax has totally been abolished w.e.f. 1-7-2001.

*Not available

**EXCISE AND SALES TAX
Entertainment Places**

No:-27.4

District	Entertainment Places									
	1966-67	1970-71	1980-81	1990-91	1995-96	2000-01	2005-06	2008-09	2009-10	2010-11
1	2	3	4	5	6	7	8	9	10	11
Ambala	10	11	16	8	8	7	6	5	5	5
Panchkula	*	*	*	*	*	2	2	2	3	3
Yamunanagar	*	*	*	5	5	5	2	2	2	1
Kurukshetra	*	*	13	7	7	7	4	3	2	3
Kaithal	*	*	*	5	6	5	4	4	3	2
Karnal	9	17	13	6	7	7	6	5	7	5
Panipat	*	*	*	7	6	7	5	7	7	7
Sonipat	*	*	5	8	11	10	8	6	7	6
Rohtak	9	9	16	11	9	7	6	4	4	4
Jhajjar	*	*	*	*	*	3	2	2	2	2
Faridabad	*	*	8	12	12	12	11	14	9	13
Palwal	*	*	*	*	*	*	*	*	*	2
Mewat	*	*	*	*	*	*	4	4	4	4
Gurgaon	8	13	5	8	7	12	9	11	12	12
Rewari	*^	*	*	2	3	4	3	3	3	4
Mahendragarh	1	4	6	8	5	5	3	3	3	3
Bhiwani	*	*	5	3	2	3	—	—	—	—
Jind	2	3	5	5	5	5	5	4	2	--
Hisar	11	12	15	17	18	9	8	8	8	8
Fatehabad	*	*	*	*	*	9	6	5	3	1
Sirsa	*	*	6	7	7	7	3	3	2	2
Total	50	69	113	119	118	126	97	95	88	87

Source :—Excise and Taxation Commissioner, Haryana.

*Included in old district boundaries.

RATES OF EXCISE DUTY

EXCISE AND SALES TAX
Rates of Excise Duty on Liquor, Opium and other Drugs in Haryana
(As on 1st April)

No:-27.5

Items	Unit	Rates of Excise Duty (In ₹)		
		1966-67	1970-71	1975-76
1	2	3	4	5
1. Country Spirit—				
(a) Plain	Proof Litre	17.60	8.00	8.00
(b) Ordinary Spiced	Do	17.60	8.00	8.00
2. Indian made Foreign Liquor	Do	20.00	20.00	21.00
3. Allopathic Medicinal Preparations containing alcohol which are capable of being consumed as ordinary alcoholic beverages				
(a) Medicinal preparations which contain known active ingredients in therapeutic quantities	Do	3.85@
(b) Others	Do	17.60	..	15.50
4. Ayurvedic Medicinal Preparations				
(a) Containing self generated alcohol which are capable of being consumed as ordinary alcoholic beverages	Do	3.00	0.38	0.38
(b) All others containing alcohol which are prepared by distillation or to which alcohol has been added	Do	5.00	15.50	15.50
5. Rectified Spirit	Do	5.40	7.00	7.00
6. Indian made Beer	Per Bottle	1.00	1.00	1.00
7. Opium	Kilogram	774.00	760.00	760.00
8. Bhang†	10 Kg. or Less	20.00	20.00	20.00

@ 10% Advalorem or Rs. 3.85 per Proof Litre, whichever is higher.

† Sale of Bhang is banned in the State.

* Upto 5% Alcohol strength.

** Above 5% Alcohol strength.

EXCISE AND SALES TAX
Rates of Excise Duty on Liquor, Opium and other Drugs in Haryana
(As on 1st April)

No:-27.5 (Concl.)

Items	Rates of Excise Duty (In ₹)									
	1980-81	1985-86	1990-91	1995-96	2000-01	2005-06	2006-07	2007-08	2008-09	2009-10
	6	7	8	9	10	11	12	13	14	15
1. Country Spirit—										
(a) Plain	11.00	11.00	12.00	21.00	-	-	-	-		
(b) Ordinary Spiced	11.00	11.00	12.00	21.00	21.00	1.00	5.00	5.00	6.00	10.00
2. Indian made Foreign Liquor	22.00	36.00	40.00	41.00	41.00	1.00	25.00	25.00	25.00	35.00
3. Allopathic Medicinal Preparations containing alcohol which are capable of being consumed as ordinary alcoholic beverages										
(a) Medicinal preparations which contain known active ingredients in therapeutic quantities	13.20	13.20	20.00	N.A.	N A	N A	N A	NA	NA	NA
(b) Others	52.80	52.80	80.00	N.A.	N A	N A	N A	NA	NA	NA
4. Ayurvedic Medicinal Preparations										
(a) Containing self generated alcohol which are capable of being consumed as ordinary alcoholic beverages	1.75	1.75	2.50	N.A.	N A	N A	N A	NA	NA	NA
(b) All others containing alcohol which are prepared by distillation or to which alcohol has been added	52.80	52.80	80.00	N.A.	N A	N A	N A	NA	NA	NA
5. Rectified Spirit	7.00	7.00	7.00	15.00	NA	NA	NA	NA	NA	NA
6. Indian made Beer	0.50	2.00	2.50	3.00*	NA	NA	NA	NA	NA	NA
				5.00**	NA	NA	NA	NA	NA	NA
7. Opium	760.00	760.00	1250.00	760.00	2416.00	NA	NA	NA	NA	NA
8. Bhang†	20.00	—	—	—	NA	NA	NA	NA	NA	NA

Source :— Excise and Taxation Commissioner, Haryana

Note— Decrease is due to change in Rate of duty per proof litre by Govt. w.e.f. 1-4-2003.

EXCISE AND SALES TAX

Tax realised under Passenger and Goods Tax Act, 1952 and Motor Spirit Sales Tax Act, 1939.

No:-27.6

Year/District	Number of registered owners of Vehicles	Tax collected under passenger and goods Tax Act, 1952 (000 ₹)
1	2	3
1966-67	5,977	1,97,64
1970-71	10,505	5,46,13
1980-81	23,643	33,39,96
1990-91	61,977	1,02,36,88
1995-96	96,798	1,49,44,32
2000-01	2,12,683	3,46,22,64
2005-06	3,20,167	4,27,71,71
2008-09	4,07,809	3,47,95,45
2009-10	4,07,965	3,74,75,00
2010-11	4,20,644	3,64,23,00
Ambala	*	*
Panchkula	*	*
Yamunanagar	*	*
Kurukshetra	*	*
Kaithal	*	*
Karnal	*	*
Panipat	*	*
Sonipat	*	*
Rohtak	*	*
Jhajjar	*	*
Faridabad	*	*
Gurgaon	*	*
Mewat	*	*
Rewari	*	*
Mahendragarh	*	*
Bhiwani	*	*
Jind	*	*
Fatehabad	*	*
Hisar	*	*
Sirsa	*	*
Head Office	*	*

Source :—Excise and Taxation Commissioner, Haryana.

SECTION XXVIII PRICES

This section consists of eighteen tables containing information on harvest prices, wholesale prices, consumer price index numbers for important towns of Haryana and India and All-India Index numbers of wholesale prices by groups and Index numbers of wholesale prices of important agricultural commodities.

Table 28.1—Harvest Prices are the average of weekly wholesale prices in certain selected markets in each district during the period closely following the harvesting of various crops. The period prescribed for each crop is shown below the table.

Table 28.2—In this table weighted Index Numbers of Harvest (wholesale) Prices of Agricultural Commodities in Haryana during 2010-11 have been given. These indices are compiled by the Economic and Statistical Analysis Department, Haryana.

Table 28.3—Statistics of wholesale prices given in this table are based on weekly wholesale price reports received from important market committees. Annual average wholesale prices of important agricultural commodities have been given therein.

Table 28.4—The All India Index Numbers of wholesale prices are being compiled by the Economic Adviser, Ministry of Industry, Government of India. It is a general purpose index with year 1952-53 as base. This Index includes 112 commodities and 555 individual quotations divided into main groups.

Table 28.5—In this table information regarding all India Index numbers of wholesale prices compiled by the Economic Adviser, Ministry of Industry, Government of India have been given. The base year of this series is 1961-62. 139 commodities and 774 individual price quotations have been included for the compilation of these indices. Annual indices are arithmetic average of monthly indices.

Table 28.6—In this table information regarding All India Index Numbers of wholesale prices with 1970-71 as base have been given. The revised series is based on 1,275 price quotations covering 360 commodities.

Table 28.7—In this table information regarding new series of all India Index Numbers of wholesale prices with 1981-82 as base has been given.

Table 28.8—Gives consumer price index numbers for working class in India on base year 1960. These indices are compiled by the Labour Bureau, Government of India. Annual indices are arithmetic average of monthly indices.

Table 28.9—Gives consumer price index numbers for working class in India on base year 1982. These Indices are compiled by Labour Bureau, Government of India.

Table 28.10—All India Consumer Price Index Numbers for the Industrial workers are given in this Table.

Table 28.11—The consumer price index numbers of working class at Yamunanagar and Faridabad (base 1982) have been given in this table.

Table 28.12—Gives information regarding working class consumer price index numbers for six selected centres and Haryana State (base year 1982) compiled by the Department of Economic and Statistical Analysis, Haryana.

Table 28.13—Gives information regarding wholesale price index numbers of 20 important agricultural commodities of the Haryana State (Base year 1980-81) compiled by the Department of Economic and Statistical Analysis, Haryana.

Table 28.14—Consumer price index numbers for agricultural labourers in Haryana State (Base year 1986-87) as compiled by the Labour Bureau, Government of India, have been shown in this table.

Table 28.15—In this table information regarding rural consumer price Index numbers (Base year 1988-89) of selected commodities of the Haryana State compiled by the Economic and Statistical Analysis Department, Haryana has been given.

Table 28.16—Gives consumer price index numbers for urban non-manual employees (Base year 1960) in respect of selected centres of India compiled by the Central Statistical Organisation. Annual indices are arithmetic average of monthly indices.

Table 28.17—Gives consumer price index numbers for urban non-manual employees (Base year 1984-85) in respect of selected centres of India compiled by the Central Statistical Organisation. Annual indices are arithmetic average of monthly indices.

Table 28.18—Gives information regarding commoditywise procurement prices in Haryana for different crops.

PRICES
Harvest Prices in Haryana

No:-28.1

(₹ per Quintal)

Crops	years									
	1966-67	1975-76	1980-81	1985-86	1990-91	1995-96	2000-01	2005-06	2009-10	2010-11
1	2	3	4	5	6	7	8	9	10	11
Rice (Unhusked)	38.50	74.76	107.63	147.13	218.25	423.15	501.98	613.19	963.67	1056.57
Wheat	96.74	104.77	113.20	165.12	244.19	407.10	610.00	756.91	1,100.00	1,173.76
Barley	91.50	59.72	115.36	133.08	266.34	365.70	390.01	709.87	896.00	1,019.59
Jowar	56.03	82.95	114.47	169.10	212.83	402.72	519.78	659.59	939.19	1,165.63
Bajra	66.53	84.20	119.88	173.10	201.16	385.82	388.46	604.94	860.80	891.79
Maize	75.39	80.84	127.45	177.74	224.00	432.42	472.85	736.65	934.00	986.67
Gram	100.77	102.33	346.08	368.03	690.89	894.99	1,864.98	2,191.68	2,321.63	2,940.00
Rapeseed	164.62	174.14	424.13	455.28	839.47	1,031.08	1,132.52	1,634.53	2,341.00	2,463.71
Toria	162.35	158.31	386.76	348.91	938.09	959.22	1,034.87	1,492.59	2,297.00	2,375.00
Gur	90.32	109.12	280.05	299.01	388.37	637.59	885.43	1,366.36	2,445.53	2,586.90
Cotton Desi (Unginned)	109.84	192.20	325.87	443.10	731.80	1,548.21	1,507.52	1,873.96	3,188.57	5,022.50
Tobacco	250.00	362.50	..	481.52	526.79	820.48	882.86	1,329.09	2,188.92	2,629.97

Source :—Department of Economic and Statistical Analysis, Haryana.

Note :—Period prescribed for each crop is noted against it :—

Rice (Unhusked)	October—November
Wheat, Gram and Barley	May—June
Jowarä Bajraä Maize	November—December
Rapeseed	April—May
Toria	January—February
Gur	December—February
Cotton Desi (Unginned)	November—January
Tobacco	July—August

PRICES
Weighted Index Numbers of Harvest (Wholesale) Prices of Agricultural Commodities in
Haryana during 2010-11

No:-28.2

(Base 1980-81=100)

Group / Commodities	Commodity Weight	Group Weight	Commodity Index	Group Index
1	2	3	4	5
Cereals		665		960.84
Wheat	612		899.28	
Barley	23		794.43	
Maize	11		841.95	
Bajra	70		805.91	
Jowar	6		1,216.78	
Rice (Paddy)	278		1,148.33	
Pulses		93		963.29
Gram	942		895.70	
Moong	10		1,549.32	
Mash	19		2,445.27	
Massar	29		1,985.72	
Oil seeds		45		790.55
Sesamum (Til)	14		1,348.02	
Groundnut	46		908.33	
Toria	85		601.25	
Sarson	582		820.33	
Taramira	273		737.57	
Fibers		118		1,284.22
Cotton (Desi)	230		1,602.56	
Cotton (American)	770		1,189.14	
Gur	1,000	55	1,173.66	1,173.66
Other Crops		24		809.33
Potatoes	721		604.09	
Dry Chillies	279		1,339.70	
General Index				999.63

Source :—Department of Economic and Statistical Analysis, Haryana.

ANNUAL WHOLESALE PRICES IN HARYANA
Average of weekly quotation from important Mandies

No:-28.3

(₹ per Quintal)

Commodity	1966	1975	1980	1985	1990	1995
1	2	3	4	5	6	7
Wheat (Dara)	69.18	121.54	131.70	169.01	226.80	379.93
Gram	69.16	187.58	292.92	478.07	686.19	865.32
Barley	65.91	93.60	117.13	162.46	206.36	349.07
Rice (Unhuksed) Begmi	37.55	89.30	100.05	147.79	214.58	435.84
Rice (husked)	74.81	229.04	—	304.90	437.85	760.07
Maize	57.05	120.18	126.36	157.01	220.84	444.72
Bajra	55.74	151.96	121.45	137.20	186.16	363.84
Jowar	58.24	118.84	121.98	166.86	214.05	426.61
Gur	51.25	159.63	327.42	315.77	437.39	756.59
Sesamum (Til)	177.54	356.03	—	606.13	928.53	1,833.67
Toria	135.21	193.34	377.98	362.24	757.58	1,071.41
Sarshaf (Sarson)	144.06	215.21	423.82	388.46	790.59	1,147.84
Linseed	132.50	178.86	—	378.00	741.26	1,421.00
Cotton Desi (Un-ginned)	102.87	213.02	302.96	505.28	656.21	1,797.85
Cotton Desi (ginned)	174.72	425.17	608.33	1,281.58	1,314.03	3,819.95
Cotton American (Unginned)	125.37	254.48	359.96	510.93	731.71	2,064.40
Cotton American (ginned)	—	486.46	650.00	1,361.73	1,503.46	3,696.95
Cotton-seed	71.88	158.01	206.10	285.82	478.16	835.65
Tobacco leaf (dry)	252.25	330.00	376.67	460.68	531.30	843.51
Bhusa (wheat straw)	10.88	23.29	20.28	35.32	46.73	98.46
Ghee	1,031.90	2,291.35	..	4,196.00	6,319.00	11,221.00

PRICES
ANNUAL WHOLESALE PRICES IN HARYANA
Average of weekly quotation from important Mandies

No:-28.3 (Concl.)

(Rupees per Quintal)

Commodity	2000	2005	2008	2009	2010
1	8	9	10	11	12
Wheat (Dara)	577.99	699.59	1,005.02	1,122.64	1,210.09
Gram	1,426.94	1,600.08	2,626.92	2,634.52	2,635.84
Barley	540.69	641.21	1,094.33	908.45	936.39
Rice (Unhuksed) Begmi	494.67	606.71	877.49	999.87	1,119.12
Rice (husked)	1,005.03	1,144.38	1,649.30	1,780.75	1,961.34
Maize	539.94	663.98	844.33	965.64	1,000.44
Bajra	509.05	578.13	698.41	869.67	902.53
Jowar	617.02	675.46	942.36	1,000.75	1,302.10
Gur	936.00	1,287.88	1,433.92	2,314.04	2,574.06
Sesamum (Til)	2,738.89	2,800.00	5,667.50	6,242.59	6,350.00
Toria	1,034.87	1,426.86	2,293.26	2,230.58	2,290.17
Sarshaf (Sarson)	1,147.86	1,575.83	2,475.76	2,401.15	2,399.66
Linseed	—	—	—	--	--
Cotton Desi	1,428.36	1,677.75	2,839.20	2,844.65	3,725.35
(Un-ginned)					
Cotton Desi (ginned)	3,285.20	3,834.49	5,579.11	6,099.04	6,324.75
Cotton American	1,915.24	1,847.77	2,743.60		
(Unginned)				2,877.69	3,761.63
Cotton American (ginned)	3,972.29	4,002.08	5,435.15	6,392.51	6,796.23
Cotton-seed	967.50	1,047.59	1,352.84	1,506.73	1,700.00
Tobacco leaf (dry)	915.21	1,306.13	2,133.34	2,344.56	2,800.88
Bhusa (wheat straw)	152.30	203.00	290.06	331.71	482.90
Ghee	12,591.00	16,300.00	20,903.77	23,500.00	31,055.00

Source :—Department of Economic and Statistical Analysis, Haryana.

All India Index Numbers of Wholesale Prices by Groups

No:-28.4

(Base 1952-53=100)

Particulars	Weight	1955-56	1960-61	1965-66	1966-67	1967-68	1968-69
1	2	3	4	5	6	7	8
A—1— All commodities	1,000	92.5	124.9	165.1	191.3	212.4	210.2
2—Food articles	504	86.6	120.0	168.8	199.9	242.2	231.3
3—Liquor and Tobacco	21	81.0	109.9	136.6	130.3	136.6	212.1
4—Fuel, Power, Light and Lubricants	30	95.2	120.0	153.0	169.7	184.5	192.5
5—Industrial Raw Materials	155	99.0	145.4	189.1	228.7	219.1	222.7
6—Manufacturers—							
(i.) Total	290	99.7	123.9	149.2	163.0	165.5	168.0
(ii.) Intermediate Products	41	100.1	130.6	172.3	204.5	211.7	202.6
(iii.) Finished Products	249	99.6	122.8	145.4	156.1	157.9	163.2
B—Agricultural Commodities*	461	88.0	123.8	169.3	199.0	220.8	217.0

Source :—Reserve Bank of India Bulletins.

Derived series based on weighted average of rice, wheat, jowar, bajra, barley, maize, ragi, gram, other pulses, potatoes, onion, oranges, bananas, cashewnuts, tea, coffee and condiments, betelnuts, tobacco raw, cotton raw, jute raw, hemp, groundnuts, linseed, castor seed, gingili seed, cotton seed, copra, tanning materials, sugarcane, rubber, logs, timber and bamboos.

Note — (i) Yearly indices are based on the average of twelve months.

(ii) The 1952-53 series discontinued w.e.f. 1969-70.

**ALL INDIA INDEX NUMBERS OF WHOLESALE
PRICES BY GROUPS**

PRICES
All India Index Numbers of Wholesale Prices by Groups

No:-28.5

(Base 1961-62=100)

Group	Weight	1965-66	1966-67	1967-68	1968-69	1969-70
1	2	3	4	5	6	7
A—1. All commodities	1,000	131.6	149.9	167.3	165.4	171.6
2. Food articles						
(i.) Total	413	144.6	171.1	207.8	196.9	196.8
(ii.) Foodgrains	148	154.3	182.6	228.4	201.0	208.2
3. Liquor and Tobacco	25	133.2	134.1	152.0	192.5	195.0
4. Fuel, Power, Light and Lubricants	61	124.1	134.5	142.0	148.6	155.1
5. Industrial Raw materials	121	132.8	158.4	156.4	157.3	180.1
6. Chemicals	7	125.9	144.1	157.4	169.1	183.8
7. Machinery and Transport equipment	79	117.7	126.5	131.9	132.6	136.4
8. Manufactured Goods						
(i.) Total	294	118.1	127.5	131.1	132.7	143.5
(ii.) Intermediate Products	57	124.8	140.0	146.7	144.6	160.1
(iii.) Finished Products	237	116.5	124.4	127.3	129.8	139.5
B—Agricultural Commodities*	332	141.7	166.6	188.2	179.4	194.8

Note — (i) Annual indices are the average of twelve months from April to March.

(ii) The 1961-62 series discontinued w.e.f. 1977-78.

*Derived Series.

PRICES

All India Index Numbers of Wholesale Prices by Groups

No:-28.5 (Concl'd.)

(Base 1961-62=100)

Groups	1970-71	1971-72	1972-73	1973-74	1974-75	1975-76	1976-77
	8	9	10	11	12	13	14
A—1. All commodities	181.1	188.4	207.1	254.2	313.0	302.8	319.7
2. Food articles							
(i.) Total	203.9	210.3	239.5	295.6	364.0	347.7	340.7
(ii.) Foodgrains	206.8	214.9	247.5	296.0	401.5	358.2	314.7
3. Liquor and Tobacco	184.9	194.8	233.0	251.2	305.4	318.6	333.4
4. Fuel, Power, Light and Lubricants	161.8	172.1	180.7	215.1	316.4	351.8	371.2
5. Industrial Raw materials	197.3	191.0	204.0	299.2	328.0	268.7	318.6
6. Chemicals	188.0	197.0	200.8	219.8	301.3	324.4	291.8
7. Machinery and Transport equipment	148.0	159.0	168.2	183.6	241.9	261.7	257.8
8. Manufactured Goods							
(i.) Total	154.9	167.1	176.7	205.6	254.5	252.9	265.6
(ii.) Intermediate Products	178.7	196.7	212.3	268.0	320.1	305.9	332.9
(iii.) Finished Products	149.2	159.9	168.0	190.4	238.6	240.1	249.3
B—Agricultural Commodities*	201.0	199.6	219.7	280.6	351.2	311.4	—

Source :—Reserve Bank of India Bulletins.

PRICES
All India Index Numbers of Wholesale Prices

No:-28.6

Month	1975	1976	1977	1978	1979	1980	1981	1982	1983	1984	1985	1986	1987	1988	1989*
1	2	3	4	5	6	7	8	9	10	11	12	13	14	15	16
January	176.9	166.4	178.8	184.4	185.6	224.0	263.2	281.1	290.6	322.7	340.1	357.5	377.7	416.0	437.5
February	176.0	164.8	182.7	181.5	184.6	230.2	268.8	278.7	292.2	323.4	339.2	358.9	376.6	415.8	439.0
March	174.6	162.6	182.9	181.8	189.0	232.6	270.0	277.1	294.3	322.6	342.5	359.8	378.1	417.6	443.3
April	175.4	166.2	184.1	181.2	195.3	234.1	275.7	276.9	298.6	323.3	350.5	363.3	381.2	422.2	448.6
May	178.2	169.3	187.4	182.2	197.9	239.9	277.9	278.1	307.4	327.2	353.0	367.2	390.3	423.6	457.6
June	177.8	171.5	188.3	184.7	201.9	247.1	279.8	285.8	309.2	335.0	357.5	371.1	394.0	425.2	462.2
July	176.0	177.6	188.7	186.8	211.3	257.3	286.2	291.5	312.9	342.8	362.3	378.3	400.6	432.3	—
August	177.6	178.5	188.4	186.9	218.1	259.0	289.2	294.5	317.7	346.3	363.1	381.6	409.6	435.7	—
September	177.5	179.5	188.2	186.2	220.9	262.5	284.8	290.6	319.1	342.4	357.6	381.5	408.9	434.7	—
October	177.2	177.7	185.2	187.5	221.6	264.6	284.1	289.8	318.9	343.1	359.7	384.8	409.5	439.4	—
November	173.5	176.8	184.4	187.5	221.7	258.6	281.5	290.3	319.3	341.3	357.9	380.6	411.1	436.7	—
December	169.1	177.3	185.5	184.8	224.1	257.1	279.5	288.7	318.7	338.0	356.4	377.9	410.3	434.4	—

Source :—Economic Adviser, Ministry of Industry, Government of India, New Delhi.

Note — Data for August 1987 onwards are provisional.

*The 1970-71 Series discontinued w.e.f. July, 1989.

PRICES
All India Index Numbers of Wholesale Prices

No:-28.7

(Base 1981-82=100)

Month	1989	1990	1991	1992	1994	1995	1996	1997	1998	1999
1	2	3	4	5	6	7	8	9	10	11
January	155.8	168.0	189.6	215.3	252.7	283.3	297.4	319.8	338.2	354.1
February	156.9	168.8	191.6	216.4	254.8	284.7	297.9	321.4	337.3	355.3
March	156.6	170.1	191.7	217.7	257.6	284.9	299.4	320.7	336.8	353.7
April	158.4	172.8	192.8	219.4	262.3	288.4	302.8	322.3	340.5	355.2
May	160.3	174.3	194.8	221.6	265.4	291.6	304.7	322.4	343.8	356.8
June	161.6	176.9	198.4	224.1	268.7	292.6	305.9	323.4	347.5	358.3
July	163.6	179.3	202.8	226.6	271.3	294.2	311.8	324.5	350.5	359.6
August	166.7	180.2	209.2	228.8	272.1	296.1	314.4	326.0	353.2	361.1
September	168.3	180.9	210.4	230.7	273.2	297.4	316.8	328.6	356.1	366.3
October	168.3	183.3	210.2	232.4	274.7	297.9	317.5	331.5	358.7	369.4
November	167.5	185.1	212.4	231.7	276.2	299.4	319.0	331.6	358.5	368.8
December	166.6	186.6	213.2	231.4	279.9	297.7	320.1	334.4	355.5	365.6
Average	162.5	177.2	201.4	224.7	267.4	292.4	309.0	325.6	348.1	360.4

Source :—Economic Adviser, Ministry of Industry, Government of India, New Delhi.

**CONSUMER PRICE INDEX NUMBERS
FOR THE INDUSTRIAL WORKERS**

PRICES
Consumer Price Index Numbers for the industrial Workers
(All India and Selected Centres)

No:-28.8

(Base 1960=100)

Centre	1970-71	1975-76	1977-78	1978-79	1979-80	1980-81	1981-82
1	2	3	4	5	6	7	8
All India*	186	313	324	331	360	401	451
Ahmedabad	176	293	310	323	348	376	441
Alwaye	198	358	319	335	367	407	401
Asansol	189	317	338	342	370	411	453
Bangalore	186	332	342	339	376	434	506
Bhavnagar	186	315	325	340	370	407	456
Mumbai	182	300	318	325	359	400	460
Kolkatta	182	287	320	331	351	382	414
Delhi	199	333	358	368	389	426	472
Digboi	189	317	336	339	367	414	445
Gwalior	191	324	343	350	372	427	474
Hawrah	186	290	313	319	339	370	398
Hyderabad	189	316	337	341	368	406	465
Jamshedpur	183	293	316	322	349	383	426
Monghyr	205	325	345	348	382	430	480
Munda Kayam	197	346	302	313	338	396	455
Nagpur	187	326	315	325	354	398	469
Saharanpur	186	313	335	345	363	409	456
Sholapur	185	342	326	343	372	411	499

PRICES
Consumer Price Index Numbers for the industrial Workers
(All India and Selected Centres)

No:-28.8 (Concl.)

(Base 1960=100)

Centre	1982-83	1983-84	1984-85	1985-86	1986-87	1987-88	1988-89@
1	9	10	11	12	13	14	15
All India*	486	547	582	620	674	735	786
Ahmedabad	487	544	570	599	657	724	763
Alwaye	497	589	634	664	730	766	804
Asansol	486	529	572	616	657	709	752
Bangalore	535	605	642	682	736	809	871
Bhavnagar	491	556	579	653	729	786	805
Mumbai	502	564	609	654	717	791	856
Kolkatta	447	511	576	610	671	714	783
Delhi	508	551	597	648	707	787	852
Digboi	475	528	588	615	659	716	784
Gwalior	506	545	581	628	670	726	779
Hawrah	434	489	531	570	626	654	702
Hyderabad	489	545	588	624	690	751	816
Jamshedpur	459	513	528	580	639	679	742
Monghyr	528	576	581	621	676	754	839
Munda Kayam	467	556	591	603	664	728	748
Nagpur	507	558	601	632	673	725	802
Saharanpur	499	543	574	623	661	714	768
Sholapur	515	579	612	647	697	747	789

Source :—Reserve Bank of India Bulletins.

* Based on indices of 50 Centres.

@ Average of six months from April, 1988 to September, 1988.

Note :— The series 1960 = 100 discontinued w.e.f. October, 1988.

PRICES
Consumer Price Index Numbers for the Industrial Workers
(All India and Selected Centres)

No:-28.9

(Base 1982=100)

Centre	1989-90	1990-91	1995-96	1999-00	2000-01	2005-06	2008-09 @	2009-10@	2010-11 @
1	2	3	4	5	6	7	8	9	10
All India*	173	193	313	428	444	542	145	163	180
Ahmedabad	171	196	309	428	444	523	141	157	175
Asansol	170	189	290	408	412	516	155	178	199
Bangalore	166	183	310	410	429	541	154	171	185
Bhavnagar	175	198	325	453	469	540	137	154	178
Mumbai	179	201	346	474	512	613	148	163	178
Calcutta	178	203	319	439	461	594	145	161	176
Delhi	182	201	331	486	518	654	140	152	166
Hawrah	181	212	329	485	504	628	142	159	173
Hyderabad	167	182	290	399	424	537	139	156	167
Jamshedpur	166	187	290	398	408	514	145	165	189
Monghyr	170	189	293	417	413	517	148	169	185
Munda Kayam	171	184	324	448	452	520	150	162	179
Nagpur	178	201	320	439	469	559	155	183	207
Sholapur	180	197	337	452	466	543	151	166	182

Source :—Reserve Bank of India Bulletins.

* Based on indices of 78 Centres.

@ Base year 2001 = 100

PRICES**All India Consumer Price Index Numbers for the Industrial Workers****No:-28.10****(Base 1982=100)**

Month	1998	1999	2000	2001	2005	2008*	2009*	2010*	2011*
1	2	3	4	5	6	7	8	9	10
January	384	420	431	445	526	134	148	172	188
February	382	415	430	443	525	135	148	170	185
March	380	414	434	445	525	137	148	170	185
April	383	415	438	448	529	138	150	170	186
May	389	419	440	451	527	139	151	172	187
June	399	420	442	457	529	140	153	174	189
July	411	424	445	463	538	143	160	178	193
August	413	426	443	466	540	145	162	178	194
September	420	429	444	465	542	146	163	179	197
October	433	437	449	468	548	148	165	181	198
November	438	438	450	472	553	148	168	182	199
December	429	431	446	469	550	147	169	185	197
Average	405.08	424.00	441.00	457.67	536.00	141.67	157.08	175.92	191.50

Source :—Reserve Bank of India Bulletins.

* With base year 2001=100

PRICES

**Consumer Price Index Numbers of Working Class at Yamunanagar and Faridabad
No:-28.11 (Base 1982=100)**

Year/Month	Yamunanagar	Faridabad
1	2	3
1989	162	164
1990	176	179
1991	201	201
1992	218	224
1993	235	245
1994	259	268
1995	293	295
1996	315	326
1997	335	359
1998	378	426
1999	392	435
2001	428	469
2005	521	549
2008*	145	145
2009*	162	160
2010*	183	182
2011*	197	194
January	192	193
February	191	189
March	190	190
April	192	191
May	192	191
June	193	190
July	198	195
August	197	197
September	201	199
October	208	202
November	208	198
December	206	195

Source :—Labour Bureau, Government of India, Shimla.

* With base year 2001=100

**CONSUMER PRICE INDEX NUMBERS
FOR WORKING CLASS IN HARYANA**

PRICES

Consumer Price Index Numbers for Working Class in Haryana

No:-28.12

Base Year 1982 = 100

Year/Month	Haryana State		Bhiwani	
	Food	General	Food	General
1	2	3	4	5
1990	—	176	169	167
1991	—	201	200	194
1992	—	222	223	216
1993	—	239	236	230
1994	—	260	260	249
1995	—	280	283	268
1996	—	301	302	285
1997	—	329	336	316
1998	—	370	386	354
1999	—	382	393	369
2000	—	395	401	387
2001	—	412	400	404
2005	—	475	450	470
2006	—	498	482	493
2007	—	522	519	519
2008	—	563	577	561
2009	—	626	658	626
2010	—	698	736	699
2011	..	763	795	764
January	—	745	783	748
February	—	735	765	738
March	—	736	766	738
April	—	740	767	741
May	—	744	769	745
June	—	752	782	753
July	—	770	798	771
August	—	774	804	775
September	—	787	824	788
October	—	792	832	793
November	—	792	833	793
December	—	783	818	784

* Indices for food group of Haryana State are not compiled.

PRICES
Consumer Price Index Numbers for Working Class in Haryana
No:-28.12 (Concl'd.) Base Year 1982 = 100

Year/Month	Hisar		Sonapat		Surajpur-Pinjore		Bahadurgarh		Panipat	
	Food	General	Food	General	Food	General	Food	General	Food	General
1	6	7	8	9	10	11	12	13	14	15
1990	176	167	185	175	191	176	188	183	181	182
1991	209	192	218	203	221	203	213	205	209	208
1992	230	211	241	225	242	225	233	224	231	230
1993	243	226	259	243	260	241	255	241	254	251
1994	266	246	280	260	288	264	277	260	281	273
1995	287	263	302	276	323	287	304	282	308	294
1996	310	282	326	297	346	307	334	308	327	317
1997	345	310	357	323	376	335	368	339	356	345
1998	409	353	415	362	438	375	419	375	419	389
1999	414	365	420	377	437	387	420	389	418	399
2000	412	377	418	389	426	398	419	401	422	412
2001	415	393	423	404	435	416	433	419	434	430
2005	478	467	484	474	489	474	479	475	485	489
2006	513	494	513	494	525	496	500	494	516	513
2007	546	519	546	519	567	520	540	520	549	535
2008	607	562	610	561	634	560	613	563	605	572
2009	695	625	705	625	721	625	698	625	684	630
2010	789	697	803	697	821	697	792	699	777	701
2011	854	763	862	762	897	761	856	764	853	763
January	843	746	849	744	885	743	842	746	843	746
February	822	735	828	733	864	733	824	736	825	735
March	824	736	830	734	866	734	824	736	826	736
April	823	740	830	738	872	738	822	740	824	739
May	824	744	831	742	874	742	825	744	823	743
June	836	752	845	751	884	751	838	753	837	751
July	856	770	867	769	894	769	859	771	854	770
August	861	775	871	774	900	773	863	775	860	774
September	887	788	896	787	930	786	889	789	884	788
October	895	793	906	792	940	791	900	794	894	793
November	895	793	906	792	940	791	899	794	894	793
December	878	784	887	782	920	782	881	784	875	783

Source :—Department of Economic and Statistical Analysis, Haryana.

PRICES
Index Numbers of Wholesale Prices of 20 Important Agricultural
Commodities in Haryana

No:-28.13

(Base 1980-81=100)

Year/Month	General
1	2
1986-87	126.3
1987-88	152.4
1988-89	167.4
1989-90	165.1
1990-91	192.7
1991-92	237.5
1992-93	241.2
1993-94	282.5
1994-95	313.9
1995-96	318.0
1996-97	375.5
1997-98	377.1
1998-99	405.4
1999-00	425.5
2000-01	408.8
2002-03	452.2
2004-05	481.2
2005-06	522.4
2006-07	607.9
2007-08	653.1
2008-09	756.4
2009-10	878.6
2010-11	979.69
July	911.38
August	926.99
September	935.49
October	961.35
November	984.21
December	991.64
January	1,006.10
February	1,004.30
March	1,004.06
April	1,011.87
May	1,007.16
June	1,011.69

Source : -- Department of Economic and Statistical Analysis, Haryana.

PRICES**Consumer Price Index Numbers for Agricultural and Rural Labourers in Haryana
No:-28.14 (Base 1986-87=100)**

Year/Month	(Agri. Labourers)		(Rural Labourers)	
	Food	General	Food	General
1	2	3	4	5
1997	279	270	278	271
1998	314	298	314	297
1999	321	308	322	308
2000	320	311	321	312
2001	325	319	325	319
2005	376	366	376	368
2006	401	387	403	389
2008	501	472	501	470
2009	587	538	586	534
2010	670	621	670	616
2011	700	666	700	660
January	698	654	698	648
February	686	648	685	642
March	685	648	686	643
April	686	653	687	649
May	680	650	679	645
June	683	654	683	648
July	705	669	705	663
August	711	676	711	670
September	722	685	723	679
October	724	690	725	683
November	712	684	712	679
December	707	682	707	676

Source :—Department of Economic and Statistical Analysis, Haryana

PRICES

Consumer Price Indices of Selected Commodities for Rural Areas in Haryana
No:-28.15 (Base 1988-89=100)

Years/Months	Food	General
1	2	3
1992-93	160	158
1993-94	170	169
1994-95	185	184
1995-96	199	198
1996-97	226	222
1997-98	245	244
1998-99	278	275
1999-00	273	276
2000-01	275	281
2002-03	285	294
2005-06	324	327
2006-07	356	351
2007-08	377	373
2008-09	416	405
2009-10	491	460
2010-11	537	496
July	518	479
August	519	479
September	523	482
October	534	489
November	535	490
December	549	499
January	549	506
February	539	499
March	543	502
April	542	504
May	544	506
June	552	511

Source :—Department of Economic and Statistical Analysis, Haryana

**CONSUMER PRICE INDEX NUMBERS
FOR URBAN NON-MANUAL EMPLOYEES**

PRICES
Consumer Price Index Numbers for Urban Non-Manual Employees

No:-28.16

(Base 1960=100)

Centre	1969-70	1970-71	1971-72	1972-73	1973-74	1974-75	1975-76	1976-77	1977-78
1	2	3	4	5	6	7	8	9	10
All India*	167	174	180	192	221	270	277	277	296
Bombay	162	168	172	183	204	241	246	255	269
Delhi-New Delhi	168	174	180	190	217	262	273	274	291
Calcutta	162	170	174	180	204	238	243	251	265
Madras	161	175	188	203	231	291	306	294	311
Hyderabad— Secundrabad	167	174	180	195	223	270	283	282	305
Banglore	164	172	180	194	228	272	284	286	306
Lucknow	161	166	174	185	215	265	270	274	297
Ahmedabad	168	171	174	188	222	271	272	262	291
Jaipur	176	183	188	205	244	308	311	312	334
Patna	180	191	190	199	229	286	284	282	299
Srinagar	174	184	191	200	215	262	280	300	319
Trivandrum	172	178	184	198	231	280	297	301	309
Cuttack-Bhubaneshwar	169	176	184	196	221	266	270	272	290
Bhopal	170	180	188	204	238	295	296	295	318
Chandigarh	171	178	183	194	217	265	278	284	299
Shillong	164	166	175	183	208	257	274	268	284

PRICES
Consumer Price Index Numbers for Urban Non-Manual Employees
No:-28.16 (Concl.) (Base 1960=100)

Centre	1978-79	1979-80	1980-81	1981-82	1982-83	1983-84	1984-85	1985-86	1986-87	1987-88*
	11	12	13	14	15	16	17	18	19	20
All India*	306	330	369	413	446	492	532	568	613	656
Bombay	285	315	347	393	440	493	538	568	612	666
Delhi-New Delhi	303	321	352	395	428	468	508	551	597	645
Calcutta	279	297	331	367	384	418	451	481	530	562
Madras	321	350	390	439	470	531	577	611	671	736
Hyderabad— Secundrabad	318	346	388	439	469	505	551	589	644	690
Banglore	309	343	381	428	457	504	546	583	640	692
Lucknow	305	331	360	399	438	484	519	555	597	640
Ahmedabad	298	320	351	399	424	475	512	553	597	639
Jaipur	338	361	407	459	496	536	571	618	685	745
Patna	308	329	362	400	459	513	567	605	648	693
Srinagar	344	365	407	447	464	499	542	597	642	688
Trivandrum	319	349	406	468	498	561	613	637	698	749
Cuttack- Bhubaneshwar	301	329	362	398	451	503	523	566	620	664
Bhopal	319	340	388	443	475	521	563	609	651	671
Chandigarh	308	327	364	406	434	469	505	533	568	614
Shillong	296	322	363	397	460	510	546	630	676	687

Source :—Central Statistical Organisation.

** Average of seven months from April, 1987 to October, 1987.

* Based on indices of 45 cities and towns.

Note :— The series 1960 = 100 discontinued w.e.f. November, 1987.

PRICES**Consumer Price Index Numbers for Urban Non-Manual Employees****No:-28.17****(Base 1984-85=100)**

Centre	1988-89	1989-90	1990-91	1995-96	1999-	2000-01	2001-02	2004-05	2005-06	2006-07
1	2	3	4	5	6	7	8	9	10	11
All India*	136	145	161	259	352	371	390	436	456	486
Mumbai	130	139	154	260	353	375	394	434	449	478
Delhi	135	143	156	247	359	381	398	446	472	499
Calcutta	135	146	164	251	328	344	355	398	416	439
Chennai	141	152	168	284	386	420	456	520	543	569
Hyderabad	138	150	164	272	357	383	410	459	488	526
Bangalore	137	147	161	257	365	389	412	456	480	513
Lucknow	133	139	158	247	326	342	364	421	438	465
Ahmedabad	130	137	153	238	316	337	350	385	400	426
Jaipur	139	148	165	262	357	371	388	427	443	477
Patna	133	142	167	262	340	344	359	396	418	451
Srinagar	138	146	150	194	364	393	403	430	449	475
Trivandrum	129	141	152	247	338	362	384	449	479	507
Cuttack Bhubaneswar	132	139	154	247	357	365	379	428	447	479
Bhopal	140	151	166	255	343	361	375	394	416	456
Chandigarh	142	156	176	280	429	445	464	561	605	637
Shillong	147	157	179	270	359	382	406	445	466	499

Source :—Central Statistical Organisation.

* Based on indices of 59 cities and towns.

PRICES
Commoditywise Procurement Prices in Haryana

No:-28.18

(Rs. per Quintal)

Year/District	Paddy			Wheat		Maize
	Common	Fine	Superfine	Grade I	Grade II	
1	2	3	4	5	6	7
1980-81	105	109	113	117	115	105
1985-86	142	146	150	157	—	130
1990-91	205	215	225	215	—	180
1991-92	230	240	250	225	—	210
1992-93	270	280	290	280	—	245
1993-94	310	330	350	355	—	265
1994-95	340	375	380	350	—	290
1995-96	360	395	395	360	—	310
1996-97	380	—	415	380	—	320
Grade 'A'						
1997-98	415	—	445	470	—	360
1998-99	440	—	470	510	—	390
1999-00	490	—	520	550	—	360
2000-01	510	—	540	580	—	445
2001-02	530	—	560	610	—	485
2002-03	550	—	580	630	—	490
2003-04	550	—	580	630	—	505
2004-05	560	—	590	630	—	525
2005-06	570	—	600	640	—	540
2008-09	900	—	930	1000	—	840
2009-10	1,000	—	1,030	1,080	—	840
2010-11	1,000	—	1,030	1,100	—	880

Source :—Food and Supplies Department, Haryana.

Note :—1. Prior to 1990-91 there used to be two grades of wheat.

2. Since 1997-98, there are only two varieties of Paddy i.e. common and Grade 'A'.

**SECTION XXIX
PLAN OF HARYANA**

This section contains Major Headwise outlay and expenditure under Five Year / Annual Plans in Haryana and Funds released under Decentralised Planning in Haryana.

Table 29.1—Shows the outlay and expenditure under Five Year/Annual Plans.

Table 29.2—Shows funds released under decentralised planning in Haryana.

PLAN OF HARYANA
Outlay and Expenditure under Five-Year/Annual Plans

No. 29.1

(₹. in lakh)

Major-Head of Development	Fourth Five-Year Plan	
	1969-74	
	Expenditure	Percentage to total expenditure
1	2	3
1. Agriculture and Allied Activities	2633	7.35
2. Rural Development	149	0.42
3. Special Area Programme	—	—
4. Irrigation & Flood Control	13418	37.45
5. Energy	8753	24.43
6. Industry & Minerals	549	1.53
7. Transport	5198	14.51
8. Science, Technology and Environment	—	—
9. General Economic Services	206	0.58
10. Decentralised Planning	—	—
11. Social Services	4877	13.61
General Services	43	0.12
Grand Total	35826	100.00

PLAN OF HARYANA
Outlay and Expenditure under Five-Year/Annual Plans

No. 29.1 (Contd.)

(₹. in lakh)

Major-Head of Development	Sixth Five-Year Plan		Seventh Five-Year Plan		Annual Plan	
	1980-85		1985-90		1990-91	
	Expenditure	Percentage to total expenditure	Expenditure	Percentage to total expenditure	Expenditure	Percentage to total expenditure
1	4	5	6	7	8	9
1. Agriculture and Allied Activities	15753	9.88	23929	9.53	6542	10.64
2. Rural Development	4707	2.95	7148	2.85	1650	2.68
3. Special Area Programme	855	0.54	1083	0.43	234	0.38
4. Irrigation & Flood Control	44168	27.68	64820	25.82	10805	17.57
5. Energy	49162	30.81	63903	25.45	15593	25.35
6. Industry & Minerals	3126	1.96	4815	1.92	1704	2.77
7. Transport	12418	7.78	15017	5.98	3718	6.05
8. Science, Technology and Environment	36	0.02	360	0.14	187	0.30
9. General Economic Services	973	0.61	837	0.33	200	0.32
10. Decentralised Planning	—	—	1649	0.66	484	0.79
11. Social Services	27141	17.01	65559	26.11	20007	32.53
12. General Services	1208	0.76	1944	0.78	378	0.62
Grand Total	159547	100.00	251064	100.00	61502	100.00

PLAN OF HARYANA
Outlay and Expenditure under Five-Year/Annual Plans
No. 29.1 (Contd.)

(₹ in lakh)

Major-Head of Development	Eighth Five-Year Plan	
	1992-97	
	Expenditure	Percentage to total expenditure
1	10	11
1. Agriculture and Allied Activities	45158	9.22
2. Rural Development	12540	2.56
3. Special Area Programme	3991	0.81
4. Irrigation & Flood Control	79702	16.27
5. Energy	120395	24.57
6. Industry & Minerals	16780	3.42
7. Transport	30650	6.26
8. Science, Technology & Environment	677	0.14
9. General Economic Services	1458	0.30
10. Decentralised Planning	4600	0.94
11. Social Services	170007	34.70
12. General Services	3961	0.81
Grand Total	489919	100.00

PLAN OF HARYANA
Outlay and Expenditure under Five-Year/Annual Plans

No. 29.1 (Contd.)

(₹ in lakh)

Major-Head of Development	Ninth Five Year Plan		Tenth Five Year Plan		Eleventh Five Year Plan	
	1997-2002		2002-2007		2007-2012	
	Expenditure	Percentage to total expenditure	Expenditure	Percentage to total expenditure	Approved Outlay	Percentage to total approved outlay
1	12	13	14	15	16	17
1. Agriculture and Allied Activities	47620	5.96	59330	4.57	163882	4.68
2. Rural Development	29111	3.65	60790	4.68	126842	3.62
3. Special Area Programme	6559	0.82	10616	0.82	12740	0.36
4. Irrigation & Flood Control	159196	19.93	163449	12.59	416500	11.90
5. Energy	154798	19.38	200146	15.42	471346	13.47
6. Industry & Minerals	44901	5.62	65300	5.03	38952	1.11
7. Transport	58125	7.28	145631	11.22	433535	12.39
8. Science, Technology & Environment	762	0.10	1696	0.13	1988	0.06
9. General Economic Services	1689	0.21	4350	0.34	9034	0.26
10. Decentralised Planning	4850	0.61	8243	0.64	129293	3.69
11. Social Services	281447	35.24	561304	43.24	1669744	47.71
12. General Services	9554	1.20	17109	1.32	26144	0.75
Grand Total	798612	100.00	1297964	100.00	3500000	100.00

PLAN OUTLAY AND EXPENDITURE IN HARYANA (₹ in Crore)

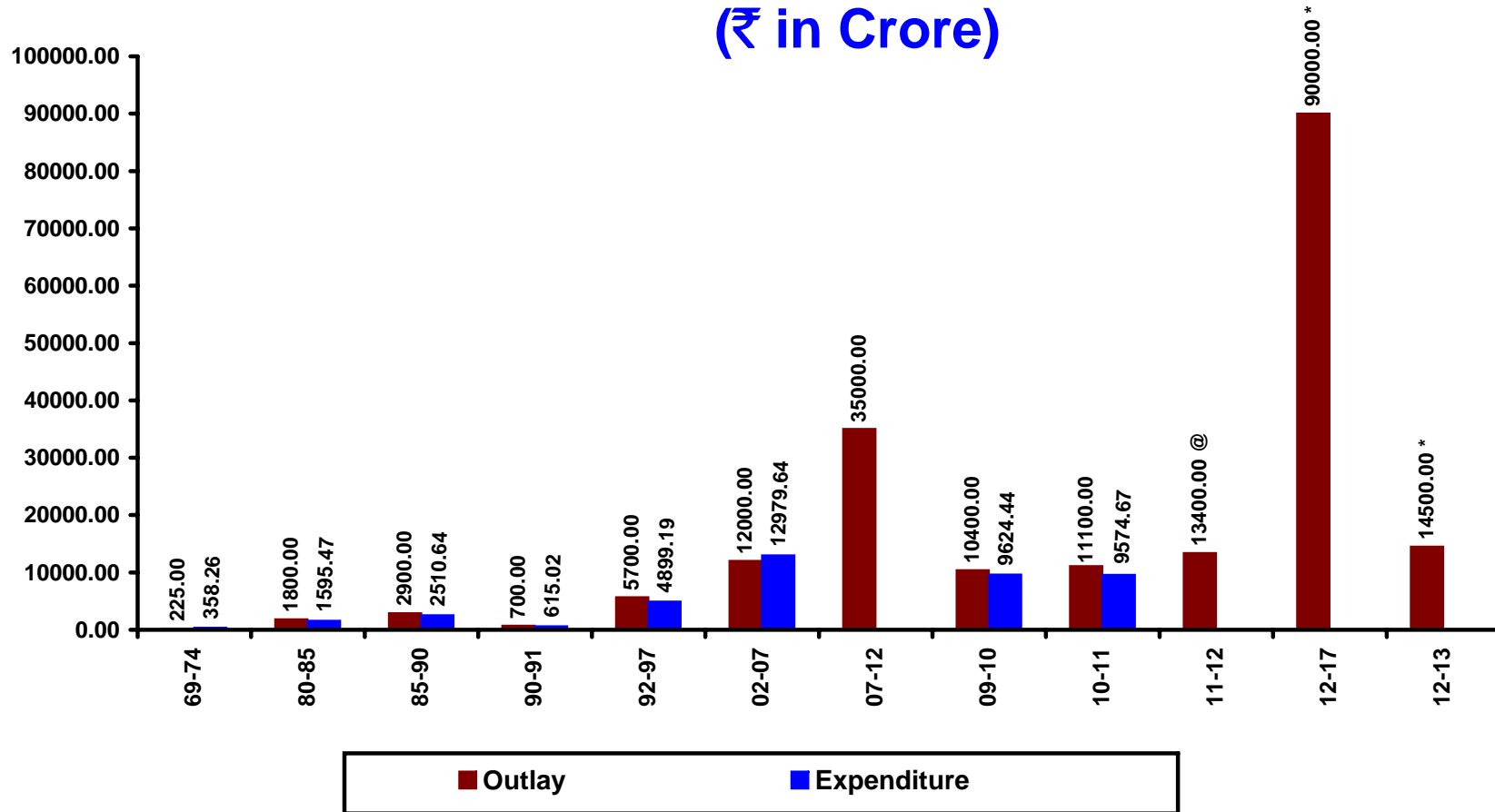

@ Revised outlay

* Proposed outlay

PLAN OF HARYANA
Outlay and Expenditure under Five-Year/Annual Plans
No. 29.1 (Contd.)

(₹ in lakh)

Major-Head of Development	Annual Plan	
	2008-09	
	Expenditure	Percentage to total expenditure
1	18	19
1. Agriculture and Allied Activities	36933	5.20
2. Rural Development	48286	6.79
3. Special Area Programme	2192	0.31
4. Irrigation & Flood Control	80250	11.29
5. Energy	86423	12.16
6. Industry & Minerals	13428	1.89
7. Transport	91779	12.91
8. Science, Technology & Environment	601	0.08
9. General Economic Services	1922	0.27
10. Decentralised Planning	10062	1.42
11. Social Services	327975	46.14
12. General Services	10977	1.54
Grand Total	710828	100.00

PLAN OF HARYANA
Outlay and Expenditure under Five-Year/Annual Plans
No. 29.1 (Contd.)

(₹ in lakh)

Major-Head of Development	Annual Plan 2009-10		Annual Plan 2010-11		Annual Plan 2011-12	
	Expenditure	Percentage to total expenditure	Expenditure	Percentage to Revised Outlay	Revised outlay	Percentage to total Revised outlay
1	20	21	22	23	24	25
A. State Budget						
1. Agriculture and Allied Activities	46023	4.78	68,576	7.16	1,03,484	7.72
2. Rural Development	59412	6.17	69,649	7.27	94,162	7.03
3. Special Area Programme	2670	0.28	2,109	0.22	3,000	0.22
4. Irrigation & Flood Control	79811	8.29	73,203	7.65	98,500	7.35
5. Energy	103037	10.71	96,612	10.09	1,15,836	8.65
6. Industry & Minerals	5749	0.60	6,523	0.68	10,062	0.75
7. Transport	130984	13.61	1,04,178	10.88	1,24,233	9.27
8. Science, Technology & Environment	3114	0.32	1,062	0.11	2,144	0.16
9. General Economic Services	2615	0.27	1,905	0.20	2,226	0.17
10. Decentralised Planning	27507	2.86	15,216	1.59	23,213	1.73
11. Social Services	488035	50.71	5,07,905	53.05	7,49,435	55.93
12. General Services	13487	1.40	10,529	1.10	13,705	1.02
Tot al	962444	100.00	9,57,467	100.00	13,40,000	100.00
B. State Public Sector Enterprises	--	--	5,70,019	--	4,96,000	--
C. Local Bodies	--	--	22,231	--	1,97,000	--
Grand Total	--	--	15,49,717	--	20,33,000	--

PLAN OF HARYANA
Outlay and Expenditure under Five-Year/Annual Plans
No. 29.1 (Concl'd.)

(₹ in lakh)

Major-Head of Development	Twelfth Five Year Plan 2012-17		Annual Plan 2012-13	
	Proposed outlay	Percentage to total proposed outlay	Proposed outlay	Percentage to total proposed outlay
1	26	27	28	29
A. State Budget				
1. Agriculture and Allied Activities	5,88,000	6.53	95,008	6.55
2. Rural Development	6,22,300	6.91	1,07,259	7.40
3. Special Area Programme	20,200	0.22	3,300	0.23
4. Irrigation & Flood Control	7,70,000	8.55	86,000	5.93
5. Energy	7,40,200	8.23	1,35,668	9.36
6. Industry & Minerals	64,700	0.73	8,701	0.60
7. Transport	9,86,000	10.96	1,46,594	10.11
8. Science, Technology & Environment	12,000	0.13	2,315	0.16
9. General Economic Services	20,000	0.22	3,149	0.22
10. Decentralised Planning	1,55,500	1.73	29,441	2.03
11. Social Services	49,47,430	54.97	8,19,891	56.54
12. General Services	73,670	0.82	12,674	0.87
Total	90,00,000	100.00	14,50,000	100.00
B. State Public Sector Enterprises	73,57,000	--	9,95,000	--
C. Local Bodies	13,19,000	--	2,03,500	--
Grand Total	1,76,76,000	--	26,48,500	--

Source :—Department of Economic and Statistical Analysis, Haryana

PLAN OF HARYANA
Funds Released under Decentralised Plan and District Plan in Haryana
No. 29.2
(₹ in Lakh)

District	Under Decentralised Plan						Under District Plan		
	1990-91	1995-96	2000-01	2005-06	2007-08	2008-09	2009-10	2010-11(R)	2011-12
1	2	3	4	5	6	7	8	9	10
Ambala	33.37	144.98	42.00	93.00	196.00	565.00	1546.00	855.40	1,040.60
Panchkula	—	10.00	25.00	54.00	82.00	235.00	639.04	353.30	511.60
Yamunanagar	19.50	59.99	42.00	92.00	219.00	628.00	1708.00	944.40	1111.43
Kurukshetra	22.15	29.99	43.00	97.00	156.00	449.00	1231.00	680.40	882.65
Kaithal	25.89	49.99	57.00	118.00	160.00	459.00	1262.00	698.20	982.09
Karnal	26.20	70.12	49.00	102.00	218.00	625.00	1709.00	945.20	1,378.88
Panipat	24.01	54.99	35.00	84.00	135.00	389.00	1055.00	583.40	1,101.04
Sonipat	23.70	82.74	48.00	101.00	196.00	564.00	1537.00	850.00	1,354.85
Rohtak	59.27	149.99	41.00	90.00	132.00	379.00	1039.00	574.90	969.11
Jhajjar	—	—	43.00	94.00	138.00	398.00	1081.00	597.90	875.95
Faridabad	38.67	89.99	59.00	118.00	260.00	748.00	1204.00	665.90	1,646.75
Palwal	—	—	—	—	—	—	1103.00	609.80	952.46
Gurgaon	26.50	59.99	57.00	69.00	131.00	377.00	1028.00	568.40	1,385.98
Mewat	—	—	—	103.00	178.00	511.00	1119.00	619.20	997.23
Rewari	15.50	49.99	38.00	83.00	145.00	417.00	1137.00	628.90	820.31
Mahendragarh	20.58	29.99	45.00	94.00	143.00	412.00	1134.00	627.00	843.70
Bhiwani	35.55	76.49	65.00	147.00	236.00	677.00	1856.00	1,026.90	1,491.27
Jind	28.38	59.99	51.00	107.00	191.00	549.00	1509.00	835.00	1,219.34
Hisar	57.70	79.99	62.00	133.00	236.00	679.00	1860.00	1,028.90	1,595.36
Fatehabad	—	—	43.00	99.00	148.00	427.00	1173.00	648.80	861.86
Sirsa	26.82	80.99	55.00	122.00	200.00	574.00	1575.00	871.10	1,185.54
H.Q.(Contingency)	—	—	—	—	—	—	5.00	4.10	4.30
Grand Total	483.79	1180.21	900.00	2000.00	3500.00	10062.00	27510.04	15,217.10	23,212.30

Source :—Department of Economic and Statistical Analysis, Haryana

PART- III

OTHER STATISTICS

SECTION XXX
JOINT STOCK COMPANIES

The data for this section have been collected from the Ministry of Law, Justice and Company Affairs (Government of India), New Delhi.

The tables 30.1 and 30.2 show the districtwise number of registered, public and private limited companies operating in Haryana.

Table 30.3 gives the distribution of new joint stock companies registered in Haryana according to size and industrial classification.

Table 30.4 shows the number and paid-up capital of companies in India.

JOINT STOCK COMPANIES
Companies Registered in Haryana (During the year)

No. 30.1

Year/District	Number of Companies Registered	Authorised Capital (lakh ₹)
1	2	3
1966-67	12	114
1970-71	29	493
1975-76	24	264
1980-81	40	844
1985-86	111	2,118
1991-92	379	4,849
1995-96	467	10,063
1997-98	357	88,349
1998-99	317	16,440
1999-00	272	14,462
2001-02	185	14,364
2002-03	205	2,437
Ambala	25	212
Panchkula	3	25
Yamunanagar	4	36
Kurukshetra	11	55
Kaithal	1	5
Karnal	11	33
Panipat	8	52
Sonapat	4	9
Rohtak	8	49
Jhajjar	2	3
Faridabad	60	250
Gurgaon	46	1,438
Rewari	3	27
Mahendragarh	—	—
Bhiwani	1	50
Jind	2	3
Hisar	10	160
Fatehabad	—	—
Sirsa	6	30
Others*	—	—

Source :-- Ministry of Law, Justice and Company Affairs, Government of India, New Delhi.

* Unclassified.

JOINT STOCK COMPANIES
Number of Public and Private Limited Companies Operating in Haryana
No. 30.2

Year/District	Number of Companies		
	Public	Private	Total
1	2	3	4
1966-67	46	161	207
1970-71	53	208	261
1975-76	96	306	402
1980-81	122	403	525
1985-86	192	814	1,006
1990-91	272	2,084	2,356
1995-96	502	3,704	4,206
1998-99	676	4,774	5,450
1999-00	701	5,021	5,722
2000-01	702	5,187	5,889
2001-02	715	5,154	5,869
2002-03	736	5,366	6,102
Ambala	116	602	718
Panchkula	15	37	52
Yamunanagar	17	90	107
Kurukshetra	18	125	143
Kaithal	13	21	34
Karnal	26	381	407
Panipat	16	249	265
Sonipat	31	233	264
Rohtak	29	356	385
Jhajjar	2	45	47
Faridabad	119	1,489	1,608
Gurgaon	172	898	1,070
Rewari	11	19	30
Mahendragarh	12	15	27
Bhiwani	17	87	104
Jind	13	137	150
Hisar	77	472	549
Fatehabad	—	2	2
Sirsa	8	70	78
Others*	24	38	62

Source :-- Ministry of Law, Justice and Company Affairs, Government of India, New Delhi.

*Companies which have not intimated their registered office addresses.

JOINT STOCK COMPANIES

**Distribution of New Joint Stock Companies in Haryana during 2005-06 according to
Size, Pattern and Industrial Classification**

No. 30.3

Industrial Classification	Size Group according to authorised Capital						Total
	Below ₹ 1 lakh	₹ 1 lakh and above but under ₹ 5 lakhs	₹ 5 lakhs and above but under ₹ 10 lakhs	₹ 10 lakhs and above but under ₹ 25 lakhs	₹ 25 lakh and above	Association not having share capital	
1	2	3	4	5	6	7	8
0. Agriculture, Hunting and Fishing	0	1	0	0	1	0	2
1. Mining and Quarrying	0	0	0	0	0	0	0
2. Manufacturing of Food Products	0	15	8	4	12	0	39
3. Manufacturing of Basic Chemicals	0	34	25	7	18	0	84
4. Electricity Generation, Transmission and Distribution	0	1	1	0	1	0	3
5. Construction	0	20	8	15	15	0	58
6. Wholesale and Retail trade and Restaurants and Hotels	0	28	10	10	9	0	57
7. Transport, Storage and Communication	0	5	4	0	3	0	12
8. Financing Insurance Real Estate and Business Services	0	71	11	18	12	0	112
9. Community, Social and personal Services	0	6	4	2	2	0	14
Total	0	181	71	56	73	0	381

Source :—Ministry of Law, Justice and Company Affairs, Government of India, New Delhi.

JOINT STOCK COMPANIES
Number and Paid-up Capital of Joint Stock Companies Limited by
Shares at Work in India

No. 30.4

(Paid-up Capital in crore of ₹)

Year	Public Limited		Private Limited		Total	
	Number	Paid-up capital	Number	Paid-up capital	Number	Paid-up capital
1	2	3	4	5	6	7
1966-67	6,543	1,669.5	20,484	1,731.8	27,027	3,401.3
1967-68	6,569	1,783.4	20,775	1,890.4	27,344	3,673.8
1970-71	6,690	2,091.5	23,632	2,412.1	30,322	4,503.6
1975-76	7,836	3,143.9	35,570	6,475.6	43,406	9,619.5
1980-81	9,740	4,681.9	52,974	11,462.1	62,714	16,144.0
1985-86	20,280	12,495.2	1,04,099	24,099.4	1,24,379	36,594.6
1990-91	27,358	38,567.8	1,97,094	36,230.1	2,24,452	74,797.9
1991-92	29,792	50,809.0	2,20,569	33,833.3	2,50,361	84,642.3
1992-93	34,112	57,929.6	2,41,552	36,125.5	2,75,664	94,055.1
1993-94	38,000	71,836.2	2,67,625	41,985.7	3,05,625	1,13,821.9
1994-95	46,662	84,257.2	3,06,630	47,066.5	3,53,292	1,31,323.7
1995-96	57,402	1,13,042.24	3,51,740	51,046.14	4,09,142	1,64,088.38
1996-97	64,109	1,27,399.57	3,86,841	63,119.04	4,50,950	1,90,518.61
1997-98	68,546	1,46,225.20	4,15,954	71,423.41	4,84,500	2,17,648.61
1998-99	71,033	1,79,850.69	4,40,957	83,508.59	5,11,990	2,63,359.28
1999-00	73,862	2,20,348.39	4,68,572	98,461.86	5,42,434	3,18,810.25
2000-01	76,270	2,46,569.82	4,92,830	1,10,676.97	5,69,100	3,57,246.79
2001-02	76,279	2,76,467.41	5,12,967	1,29,285.82	5,89,246	4,05,753.23
2002-03	76,523	3,20,629.21	5,35,632	1,36,429.50	6,12,155	4,57,058.71
2003-04	77,380	3,49,494.06	5,64,132	1,49,296.69	6,41,512	4,98,790.75
2004-05(P)	78,328	4,68,668.12	6,01,321	1,85,353.45	6,79,649	6,54,021.57

Source :—Ministry of Law, Justice and Company Affairs Government of India, New Delhi.

P— Provisional

SECTION XXXI
PUBLIC UNDERTAKINGS

The tables in this section show the working of Public Undertakings in Haryana.

Table 31.1 shows loans advanced by Haryana Financial Corporation to various industries.

Table 31.2 indicates loans advanced by Haryana Financial Corporation to weaker sections and priority sectors.

Table 31.3 shows the amount of loan received by Haryana Housing Board and houses constructed for different income groups.

Table 31.4 shows the progress of Haryana Agro-Industries Corporation.

PUBLIC UNDERTAKINGS

Number of units and Amount of loans Advanced by Haryana Financial Corporation to various Industries upto the year 2010-11

No. 31.1**(₹ in lakh)**

Type of Industry	Amount sanctioned (Effective)			
	Small Scale		Others	
	Unit	Amount	Unit	Amount
1	2	3	4	5
1. Coal Mining	—	—	—	—
2. Metal Mining	—	—	—	—
3. Crude Petroleum and Gas	—	—	—	—
4. Stone Quarrying, Clay and Sand Pits	154	2,219.93	3	63.96
5. Other Non-metallic Mining and Quarrying	—	—	—	—
6. Food Mfg. Industries except Beverage Industries	1,479	13,013.07	61	3,519.94
7. Beverage Industries	—	—	3	140.70
8. Tobacco Industries	3	21.99	—	—
9. Mfg. of Textile	1,319	20,747.04	107	5,485.83
10. Mfg. of foot wear, other wearing apparel and made-up textile goods & readymade garments	293	10,635.06	2	133.06
11. Mfg. of wood and cork except Mfg. of furniture and fixtures	156	2,472.48	1	90.00
12. Mfg. of furniture and products	18	115.42	—	—
13. Mfg. of paper and paper products	152	1,398.75	27	508.76
14. Printing, Publishing and Allied Industries	114	2,587.06	17	505.35
15. Mfg. of leather and leather products except foot-wear and wearing apparel	23	260.64	3	50.96
16. Mfg. of Rubber products	251	2,919.88	18	406.96
17. Mfg. of Chemical products	515	9,022.46	38	1,453.12
18. Mfg. of non-metallic products except petroleum and Coal	90	784.62	10	144.99
19. Mfg. of products of petroleum and oil production	4	23.77	2	31.67

PUBLIC UNDERTAKINGS

Number of units and Amount of loans Advanced by Haryana Financial Corporation to various Industries upto the year 2010-11

No. 31.1(Contd.)

(₹ in lakh)

Type of Industry	Amount Disbursed				Amount outstanding			
	Small Scale		Others		Small Scale		Others	
	Unit	Amount	Unit	Amount	Unit	Amount	Unit	Amount
1	6	7	8	9	10	11	12	13
1. Coal Mining	—	—	—	—	—	—	—	—
2. Metal Mining	—	—	—	—	—	—	—	—
3. Crude Petroleum and Gas	—	—	—	—	—	—	—	—
4. Stone Quarrying, Clay and Sand Pits	206	1,911.11	6	72.54	6	19.09		
5. Other Non-metallic Mining and Quarrying	—	—	—	—	—	—	—	—
6. Food Mfg. Industries except Beverage Industries	1,872	12,346.07	82	3,181.83	49	572.07	7	334.95
7. Beverage Industries	—	—	3	117.55	—	—	—	—
8. Tobacco Industries	3	16.2	—	—	—	—	—	—
9. Mfg. of Textile	2,049	19,705.42	123	3,987.19	81	1,343.78	15	666.62
10. Mfg. of foot wear, other wearing apparel and made-up textile goods & readymade garments	420	8,551.99	3	35.62	42	2,029.03	—	—
11. Mfg. of wood and cork except Mfg. of furniture and fixtures	191	1,651.77	—	—	17	103.67	—	—
12. Mfg. of furniture and products	14	59.36	—	—	—	—	—	—
13. Mfg. of paper and paper products	139	1,288.94	22	268.90	11	132.52	—	—
14. Printing, Publishing and Allied Industries	185	2,013.70	14	309.15	11	85.68	—	—
15. Mfg. of leather and leather products except foot-wear and wearing apparel	19	123.60	4	53.93	—	—	—	—
16. Mfg. of Rubber products	375	2,684.03	20	364.96	9	85.64	—	—
17. Mfg. of Chemical products	766	7,630.91	42	1,226.08	22	300.79	2	105.88
18. Mfg. of non-metallic products except petroleum and Coal	82	455.41	8	49.25	—	—	—	—
19. Mfg. of products of petroleum and oil production	1	0.92	1	1.67	—	—	—	—

PUBLIC UNDERTAKINGS

Number of units and Amount of loans Advanced by Haryana Financial Corporation to various Industries upto the year 2010-11

No. 31.1(Contd.)

(₹ in lakh)

Type of Industry	Amount sanctioned (Effective)			
	Small Scale		Others	
	Unit	Amount	Unit	Amount
1	2	3	4	5
20. Basic Metal Industries	246	8,593.60	25	2,483.39
21. Mfg. of Metal products except machinery & transport equipment	958	8,888.45	107	2,633.93
22. Mfg. of machinery except electrical machinery	175	1,335.43	24	1,178.85
23. Electrical machinery	359	4,896.34	26	1,058.83
24. Transport equipment	289	3,894.83	44	1,008.77
25. Gas, Electricity and Steam	26	708.96	13	336.17
26. Motion pictures	—	—	—	—
27. Transport	1,557	3,136.81	2	9.75
28. Hotel Industries & Infrastructure	62	3,672.26	4	230.82
29. Miscellaneous	2,583	66,666.70	107	8,205.83
30. R.I.P.	674	201.88	—	—
Total	11,500	1,68,217.43	644	29,681.64

PUBLIC UNDERTAKINGS
Number of units and Amount of loans Advanced by Haryana Financial Corporation to various Industries upto the year 2010-11

No. 31.1 (Concl.)

(₹ in lakh)

Type of Industry	Amount Disbursed				Amount outstanding			
	Small Scale		Others		Small Scale		Others	
	Unit	Amount	Unit	Amount	Unit	Amount	Unit	Amount
	6	7	8	9	10	11	12	13
20. Basic Metal Industries	613	7,439.77	50	2,088.04	48	589.46	6	212.12
21. Mfg. of Metal products except machinery & transport equipment	1,151	8,182.90	105	1,915.08	3	87.97	—	—
22. Mfg. of machinery except electrical machinery	257	1,313.80	24	1,139.08	—	—	—	—
23. Electrical machinery	501	3,463.58	26	638.64	5	25.63	—	—
24. Transport equipment	322	3,077.84	46	948.45	19	563.08	1	3.75
25. Gas, Electricity and Steam	38	474.24	10	286.83	5	132.20	—	—
26. Motion pictures	—	—	—	—	—	—	—	—
27. Transport	1,505	2,930.02	4	8.83	30	53.56	2	3.20
28. Hotel Industries & Infrastructure	121	4,002.65	8	199.21	12	924.20	—	—
29. Miscellaneous	3,973	56,395.42	214	8,031.81	499	10,479.87	13	549.34
30. R.I.P.	651	189.1	—	—	—	—	—	—
Total	15,454	1,45,908.75	815	24,924.64	869	17,528.24	46	1,875.86

Source :—Haryana Financial Corporation, Chandigarh.

PUBLIC UNDERTAKINGS
Purposewise loans advanced to weaker sections and priority sector in Haryana by
Financial Corporation during 2010-11

No. 31.2

(Amount in lakh ₹)

Purpose	Weaker Sections			Priority Sections		
	No.of Loanees	Amount disbursed	Average amount disbursed per Loanee	No.of Loanees	Amount disbursed	Average amount disbursed per Loanee
1	2	3	4	5	6	7
1. Agricultural Development, purchase of land, land Development, Tube-wells, Pumping sets, Dairy Farming, Poultry Farming etc.	—	—	—	—	—	—
2. Small Scale Industries Shoe Making, Hosiery, (Handloom, etc.)	—	—	—	22	336.91	15.31
3. Housing	—	—	—	—	—	—
4. Transport	—	—	—	—	—	—
5. Miscellaneous	—	—	—	—	—	—
Total	—	—	—	22	336.91	15.31

Source :—Haryana Financial Corporation, Chandigarh.

HOUSING BOARD HARYANA

PUBLIC UNDERTAKINGS
Loans Received and Houses Constructed-by the Housing Board, Haryana

No. 31.3

Year/District	Loans (₹ in lakh)					Total
	From State Govt.	From HUDCO	From Debentures	From Central Govt.	Others	
1	2	3	4	5	6	7
1972-73	35.00	15.00	55.00	—	—	105.00
1975-76	7.00	208.00	55.00	—	—	270.00
1980-81	77.00	150.20	55.00	—	—	282.20
1985-86	88.00	655.56	110.00	—	—	853.56
1990-91	30.00	453.00	—	—	—	483.00
1995-96	—	1,545.69	—	—	—	1,545.69
2000-01	—	383.62	—	—	—	383.62
2005-06	—	—	—	—	—	—
2008-09	—	—	—	—	—	—
2009-10	—	—	—	—	—	—
2010-11	—	—	—	—	—	—
Ambala	—	—	—	—	—	—
Panchkula	—	—	—	—	—	—
Yamunanagar	—	—	—	—	—	—
Kurukshetra	—	—	—	—	—	—
Kaithal	—	—	—	—	—	—
Karnal	—	—	—	—	—	—
Panipat	—	—	—	—	—	—
Sonapat	—	—	—	—	—	—
Rohtak	—	—	—	—	—	—
Jhajjar	—	—	—	—	—	—
Faridabad	—	—	—	—	—	—
Palwal	—	—	—	—	—	—
Gurgaon	—	—	—	—	—	—
Mewat	—	—	—	—	—	—
Rewari	—	—	—	—	—	—
Mahendragarh	—	—	—	—	—	—
Bhiwani	—	—	—	—	—	—
Jind	—	—	—	—	—	—
Hisar	—	—	—	—	—	—
Fatehabad	—	—	—	—	—	—
Sirsa	—	—	—	—	—	—

* Includes 3,033 rural houses.

PUBLIC UNDERTAKINGS
Loans Received and Houses Constructed-by the Housing Board, Haryana
No. 31.3 (Contd.)

Year/District	Number of houses constructed					
	During the year					
	Economically Weakers Sections of Society	Low Income Group	Middle Income Group	Higher Income Group	Others	Total
1	8	9	10	11	12	13
1972-73	500	—	—	—	—	500
1975-76	510	192	231	—	—	933
1980-81	1,234	820	847	—	—	2,901
1985-86	—	1,944	526	145	—	2,615
1990-91	729	633	251	154	94	1,861
1995-96	31	2,500	249	8	—	2,788
2000-01	—	3,914	26	8	—	3,948
2005-06	—	353	—	—	280	633
2008-09	20	—	—	100	514	634
2009-10	48	336	388	—	744	1,516
2010-11	258	514	208	292	194	1,466
Ambala	—	—	—	—	—	—
Panchkula	—	—	—	—	170	170
Yamunanagar	—	—	—	—	—	—
Kurukshetra	—	—	—	—	18	18
Kaithal	—	—	—	—	—	—
Karnal	—	—	—	—	6	6
Panipat	—	—	—	—	—	—
Sonipat	22	176	—	152	—	350
Rohtak	—	—	—	—	—	—
Jhajjar	—	—	—	—	—	—
Faridabad	—	248	—	—	—	248
Palwal	—	—	—	—	—	—
Gurgaon	236	—	—	—	—	236
Mewat	—	—	—	—	—	—
Rewari	—	—	—	—	—	—
Mahendragarh	—	—	—	—	—	—
Bhiwani	—	90	208	140	—	438
Jind	—	—	—	—	—	—
Hisar	—	—	—	—	—	—
Fatehabad	—	—	—	—	—	—
Sirsa	—	—	—	—	—	—

PUBLIC UNDERTAKINGS
Loans Received and Houses Constructed by the Housing Board, Haryana

No. 31.3 (Concl.)

Year/District	Number of houses constructed					
	Upto the end of the year					
	Economically Weaker Sections of Society	Low Income Group	Middle Income Group	Higher Income Group	Others	Total
1	14	15	16	17	18	19
1972-73	500	—	—	—	—	500
1975-76	1,832	498	576	—	—	2,906
1980-81	4,937	2,794	2,239	—	—	9,970
1985-86	10,467*	11,796	5,949	744	—	28,956
1990-91	12,303*	14,980	8,443	1,526	1,075	38,327
1995-96	14,209*	22,019	10,614	3,248	2,088	52,178*
2000-01	14,209*	29,199	10,863	3,323	2,088	59,682*
2005-06	14,220*	32,368	11,031	3,346	2,729	63,694*
2008-09	14,694*	33,473	11,109	3,451	3,477	66,204*
2009-10	14,742*	33,809	11,497	3,451	4,221	67,720*
2010-11	15,000*	34,323	11,705	3,743	4,415	69,186*
Ambala	1,373	1,442	738	320	99	3,972
Panchkula	513	3,857	1,469	213	776	6,828
Yamunanagar	258	565	104	70	—	997
Kurukshetra	397	825	501	181	586	2,490
Kaithal	62	251	64	—	—	377
Karnal	601	2,298	1,207	405	201	4,712
Panipat	926	1,402	952	82	127	3,489
Sonipat	805	1,923	742	223	92	3,785
Rohtak	968	1,591	860	142	79	3,640
Jhajjar	—	306	—	—	549	855
Faridabad	3,481	13,594	2,061	703	391	20,230
Palwal	—	—	—	—	—	—
Gurgaon	1,076	1,725	505	549	1,195	5,050
Mewat	—	—	—	—	—	—
Rewari	267	898	501	128	226	2,020
Mahendragarh	282	324	192	59	—	857
Bhiwani	246	517	544	310	—	1,617
Jind	381	751	404	104	—	1,640
Hisar	32	1,471	596	212	—	2,311
Fatehabad	—	—	—	—	—	—
Sirsa	299	583	265	42	94	1,283

Source: —Housing Board, Haryana.

PUBLIC UNDERTAKINGS

Statistics relating to selected Achievements of Haryana Agro-Industries Corporation

No. 31.4

Name of Item	Unit	1980-81	1985-86	1990-91	1995-96	2000-01	2005-06	2008-09	2009-10	2010-11
1	2	3	4	5	6	7	8	9	10	11
Distribution of Fertilizers	M. Tons	4,843	6,057	58,203	1,23,038	76,059	72,063	6,4108	79,973	55,380
Sale of Tractors	Number	96	49	1,435	657	147	5	7	6	4
Sale of Spare Parts of Tractors	Lakh `	1.99	2.63	4.38	0.92	0.27	0.08	—	—	—

Source :—Haryana Agro-Industries Corporation.

**SECTION XXXII
LOCAL BODIES**

This section presents data on number, population, income and expenditure of Municipal Committees/Councils/Corporations in Haryana.

The information has been collected from the Municipal Committees/Councils/ Corporations through the District Statistical Officers.

Table 32.1 shows the districtwise number, population, income and expenditure of Municipal Committees/Councils/Corporations in Haryana.

Table 32.2 shows the number, population, income and expenditure of Municipal Committees/Councils/Corporations.

Tables 32.3 and 32.4 show the income and expenditure data of Municipal Committees/Councils/Corporations in Haryana under various heads respectively.

Table 32.5 gives data on Gram Panchayats, Panchayat Samities and Zila Parishads in Haryana.

LOCAL BODIES
Number, Population, Income and Expenditure of Municipal
Committees/Councils/Corporations in Haryana (Districtwise)

No. 32.1

(₹ in lakh)

District	Number of Municipal Committees/Councils/Corporation (2009-2010)	Population within Municipal Committees/Councils/Corporation limits (Census 2001)	Accounts					
			2007-08		2008-09		2009-10	
			Income	Expenditure	Income	Expenditure	Income	Expenditure
1	2	3	4	5	6	7	8	9
Ambala	3	2,63,809	1,775	1,773	2,181	2,110	2,031	2,016
Panchkula	3	2,01,645	1,991	1,590	4,928	2,843	4,398	2,645
Yamunanagar	2	2,90,887	2,047	1,833	2,211	1,885	2,654	2,408
Kurukshetra	4	2,15,820	1,387	1,436	1,517	1,407	1,388	1,324
Kaithal	4	1,83,121	1,006	972	1,787	1,361	1,926	1,734
Karnal	7	478,112	2,311	2,544	4,333	2,525	5,060	3,315
Panipat	2	2,98,679	1,563	1,511	1,625	1,381	1,911	1,398
Sonipat	4	3,21,432	3,005	3,202	7,482	3,047	7,538	3,972
Rohtak	4	3,35,999	1,701	2,566	2,384	1,925	2,802	2,246
Jhajjar	3	1,81,896	1,895	1,611	2,287	1,903	2,439	2,020
Faridabad	1	1,054,981	24,468	22,759	33,438	30,133	35,511	30,908
Palwal	3	149,753	—	—	854	768	860	745
Gurgaon	5	2,71,986	3,912	3,423	15,448	3,357	44,790	13,254
Mewat	4	59,189	515	553	1,106	570	1,324	696
Rewari	3	135,854	848	805	1,131	947	1,465	1,148
Mahendragarh	4	1,01,936	890	783	1,716	906	1,835	1,376
Bhiwani	5	2,59,024	999	926	1,945	1,033	2,428	1,864
Jind	5	2,42,025	1,300	1,254	2,092	1,637	2,285	1,870
Hisar	4	3,87,044	1,957	1,857	2,902	1,948	3,323	2,643
Fatehabad	3	1,35,202	2,080	2,101	2,525	1,293	3,202	2,289
Sirsa	5	2,92,840	1,277	1,226	1,901	1,221	2,392	1,767
Total	78	58,61,234	56,927	54,725	95,793	64,200	1,31,562	81,638

Source :—District Statistical Officers.

Note :—*Excluding the population of Municipal Committees which remained dissolved.

LOCAL BODIES
Number, Population, Income and Expenditure of Municipal
Committees/Councils/Corporations in Haryana (Districtwise)

No. 32.2

₹ in 000

District	Name of Municipal Committees/Councils/Corporations	Population within Municipal Committees/Councils/Corporations limits (Census 2001)	Accounts		Accounts		Accounts	
			2007-08		2008-09		2009-10	
			Income	Expenditure	Income	Expenditure	Income	Expenditure
1	2	3	4	5	6	7	8	9
Ambala	1. Ambala city	1,39,222	81,153	81,369	92,581	92,362	97,348	96,397
	2. Naraingarh	18,209	13,335	10,928	13,882	11,376	15,702	15,244
	3. Mahesh Nagar/Ambala Sadar	1,06,378	82,995	84,955	111,658	107,238	90,016	89,909
Panchkula	1. Kalka	30,887	12,929	13,301	32,513	11,082	47,700	18,374
	2. Pinjore	29,766	20,908	21,868	53,827	27,175	60,474	31,220
	3. Panchkula	1,40,992	1,65,244	1,23,840	406,417	246,008	3,31,663	2,14,935
Yamunanagar	1. Yamunanagar	1,89,587	1,09,768	99,961	130,726	110,313	1,93,606	1,79,979
	2. Jagadhri	1,01,300	94,900	83,323	90,420	78,222	71,840	60,850
Kurukshetra	1. Thanesar	1,22,704	84,116	84,264	84,133	75,926	80,283	74,603
	2. Ladwa	22,439	10,708	11,233	15,874	15,444	19,252	18,805
	3. Shahbad Markanda	37,130	17,070	24,947	23,838	22,319	20,215	20,047
	4. Pehowa	33,547	26,810	23,185	27,877	27,001	19,039	18,919
Kaithal	1. Kaithal	1,17,226	45,662	45,575	64,867	63,495	91,958	86,344
	2. Pundri	17,022	3,832	3,531	5,319	4,643	6,552	5,723
	3. Guhla Cheeka	32,126	45,533	44,374	86,966	59,546	61,675	59,146
	4. Kalayat	16,747	5,591	3,686	21,517	8,393	32,453	22,167
Karnal	1. Karnal	2,22,017	1,70,889	1,87,286	274,631	192,466	2,87,545	2,34,936
	2. Gharaunda	30,179	18,535	24,760	27,725	19,050	30,141	24,068
	3. Nilokheri	16,400	10,419	8,790	8,508	8,394	8,252	7,141
	4. Indri	14,515	8,945	11,522	2,740	8,253	8,653	8,448
	5. Taraori	22,205	9,921	9,946	10,461	10,247	18,718	18,040
	6. Assandh	22,707	12,422	12,133	33,847	14,062	71,405	38,193
	7. Nissing	—	—	—	69,377	46	81,293	634

LOCAL BODIES
Number, Population, Income and Expenditure of Municipal
Committees/Councils/Corporations in Haryana (Districtwise)

No. 32.2 (Contd.)

(₹ in 000)

District	Name of Municipal Committees/Councils/Corporations	Population within Municipal Committees/Councils/Corporations limits	Accounts		Accounts		Accounts	
			2007-08		2008-09		2009-10	
			Income	Expenditure	Income	Expenditure	Income	Expenditure
1	2	3	4	5	6	7	8	9
Panipat	1. Panipat	2,68,823	1,41,322	1,40,286	118,270	116,751	1,21,211	1,14,986
	2. Samalkha	29,856	15,023	10,823	44,240	21,368	69,870	24,836
Sonipat	1. Sonipat	2,25,151	180,812	2,35,742	526,325	196,704	5,30,943	2,75,943
	2. Ganaur	29,005	28,143	23,697	64,092	21,504	54,379	22,904
	3. Kharkhoda	18,758	7,745	7,966	28,711	5,365	46,088	6,555
	4. Gohana	48,518	83,749	52,834	129,054	81,147	1,22,348	91,771
Rohtak	1. Rohtak	2,94,537	1,52,974	2,47,557	168,152	158,411	2,03,362	1,79,991
	2. Kalanaur	16,847	8,402	5,645	16,010	7,722	18,098	9,630
	3. Maham	18,166	5,239	3,356	21,384	19,666	10,922	9,793
	4. Sampla	6,449	3,518	7	32,858	6,671	47,824	25,172
Jhajjar	1. Jhajjar	39,004	79,218	70,862	88,926	60,719	84,684	56,680
	2. Beri	16,146	+	+			33,560	31,298
	3. Bahadurgarh	1,26,746	1,10,329	90,193	139,768	129,575	1,25,701	1,14,057
Faridabad	1. Faridabad Complex	10,54,981	23,81,213	22,08,072	3,343,778	3,013,262	35,51,140	30,90,774
Gurgaon	1. Gurgaon	2,01,759	3,34,512	2,92,903	1,393,976	292,804	42,53,991	12,50,766
	2. Sohna	27,571	28,790	22,117	39,191	11,551	78,061	29,679
	3. Pataudi	16,064	9,272	7,187	51,981	11,909	63,032	10,155
	4. Haili Mandi	17,072	10,231	11,507	37,310	15,402	43,104	25,171
	5. Farukhnagar	9,520	8,372	8,573	22,375	4,035	40,767	9,612
Mewat	1. Nuh	11,038	9,745	11,009	36,462	20,657	36,462	20,657
	2. Ferozpur-Jhirka	17,751	22,097	22,938	37,233	24,229	59,067	36,818
	3. Punhara	13173	—	—	1,152	217	1,152	217

LOCAL BODIES
Number, Population, Income and Expenditure of Municipal
Committees/Councils/Corporations in Haryana (Districtwise)

No. 32.2 (Contd.)

(₹ in 000)

District	Name of Municipal Committees/Councils/Corporations	Population within Municipal Committees/Councils/Corporations limits	Accounts		Accounts		Accounts	
			2007-08		2008-09		2009-10	
			Income	Expenditure	Income	Expenditure	Income	Expenditure
1	2	3	4	5	6	7	8	9
	4. Taoru	17,227	13,712	14,139	35,759	11,932	35,759	11,932
Rewari	1. Rewari	1,00,946	65,831	64,865	68,419	67,762	97,645	88,535
	2. Bawal	12,016	18,952	15,648	30,362	22,310	21,464	16,683
	3. Dharuheda	18,892	*	*	14,359	4,599	27,388	9,588
Mahendragarh	1. Mahendragarh	23,977	22,041	16,498	55,183	22,334	55,183	22,334
	2. Narnaul	62,091	48,301	45,415	82,555	53,352	94,434	89,596
	3. Kanina	10,195	10,842	9,081	16,666	8,955	16,666	8,955
	4. Ateli	5,673	7,782	7,339	17,205	5,964	17,176	16,744
Bhiwani	1. Bhiwani	1,69,424	62,062	61,215	70,599	68,623	70,599	68,624
	2. Charkhi Dadri	44,892	26,530	19,695	87,603	23,467	1,09,982	69,471
	3. Bawani Khera	17,438	3,006	4,778	3,209	3,060	4,049	3,569
	4. Siwani	15,849	5,746	5,470	4,502	4,043	5,019	4,449
	5. Loharu	11,421	2,538	1,398	28,601	4,148	53,109	40,309
Jind	1. Safidon	27,542	16,331	16,473	31,858	31,712	28,800	28,789
	2. Narwana	50,659	35,034	34,733	64,917	45,887	72,915	69,610
	3. Uchana	14,100	27,447	22,510	41,409	19,080	66,961	30,240
	4. Jind	1,36,089	44,404	45,280	44,520	40,496	48,215	47,650
	5. Julana	13,635	6,756	6,442	26,488	26,249	11,569	10,730
Hisar	1. Hisar	2,63,070	1,23,153	1,21,912	139,148	123,359	1,62,108	1,50,444
	2. Hansi	75,730	49,572	35,746	119,513	49,765	1,21,767	77,672
	3. Barwala	33,130	14,819	14,778	19,413	14,900	28,853	24,765
	4. Narnaund	15,114	8,185	1,321,969	12,173	6,773	19,610	11,422
Fatehabad	1. Fatehabad	59,863	40,965	43,669	106,308	61,051	1,01,180	68,196
	2. Tohana	51,518	1,41,208	1,42,220	87,932	41,794	1,24,041	93,354
	3. Ratia	23,821	25,895	24,209	58,238	26,447	94,970	67,315

LOCAL BODIES
Number, Population, Income and Expenditure of Municipal
Committees/Councils/Corporations in Haryana (Districtwise)

No. 32.2 (Concl'd.)

(₹ in 000)

District	Name of Municipal Committees/Councils/Corporations	Population within Municipal Committees/Councils/Corporations limits	Accounts		Accounts		Accounts	
			2007-08		2008-09		2009-10	
			Income	Expenditure	Income	Expenditure	Income	Expenditure
1	2	3	4	5	6	7	8	9
Sirsa	1. Sirsa	1,60,129	71,699	73,545	1,05,892	77,652	1,53,977	1,25,930
	2. Mandi Dabwali	53,812	32,175	26,247	56,368	23,189	56,369	23,189
	3. Kalanwali	25,155	5,285	2,831	7,185	5,511	6,629	6,316
	4. Ellnabad	32,786	13,002	14,189	12,388	9,345	14,003	13,223
	5. Rania	20,958	5,549	5,823	8,253	6,372	8,242	8,060
Palwal	1. Palwal	100528	—	—	58,134	58,837	51,853	51,168
	2. Hodel	38306	—	—	9,638	10,008	12,443	12,278
	3. Hathin	10919	—	—	9,020	16,552	21,707	11,091

Source :—District Statistical Officers.

Note :— Amount of Book Transfer in Income and Expenditure not included.

* Municipal Committees which remained dissolved.

+ Information of Beri Municipal Committee includes in Bahadurgarh.

@ Municipal Committees which remained non-functional.

LOCAL BODIES
Income of Municipal Committees/Councils/Corporations in Haryana
No. 32.3 **(₹ in Lakh)**

Source of Income	Account		
	2007-08	2008-09	2009-10
	2	3	4
I. Tax Revenue	21,345	24,468	18,141
A. Taxes on Income	11	21	196
(i). Profession and Trade Tax	11	21	113
(ii). Servant's Tax	—	—	83
B. Taxes on Commodities and Services	4,940	5,597	6,331
(i). Octroi	18	11	—
(ii). Terminal Tax	243	230	271
(iii). Water Tax	—	1,159	1,385
(iv). Taxes on Vehicles	704	700	770
(v). Taxes on Animals (including fees for registration of dogs)	51	33	17
(vi). Tolls on Vehicles and Animals	21	43	6
(vii). Income from Public Safety and Convenience (Lighting, fire etc.)	2,040	1,098	2,424
(viii). Water Fees (Sale of water)	981	1,159	—
(ix). Fees for Vehicle's Licences (including driving Licences)	247	561	346
(x). Licence Fees for Job Porters	—	22	87
(xi). Dangerous and Offensive Trade Licence Fee and Fee for Letting of Fireworks	635	581	1,025
(xii). Local Rate	—	—	—
C. Taxes on Properties and Capital Transactions	16,394	18,850	11,621
(i). Taxes on Buildings and Land	8,310	6,914	5,937
(ii). Rents of Land and Buildings (including sale of land etc.)	7,639	11,541	5,162
(iii). Dak Bungalows and Sarais	76	113	153
(iv). Gardens and roadside trees	31	9	34
(v). Teh bazari Fees (including fees for occupation of portions of streets)	338	273	335

LOCAL BODIES
Income of Municipal Committees/Councils/Corporations in Haryana
No. 32.3 (Concl'd.) **(₹ in Lakh)**

Source of Income	Account		
	2007-08	2008-09	2009-10
	2	3	4
II. Administrative Receipts	112	2,775	303
(i). Education	38	31	30
(ii). Medical	9	8	3
(iii).Public Health	65	2,736	270
III. Revenue Grants and Contributions	4,987	2,496	2,798
(i). Grants for Famine Relief/Dev. Work	343	1,333	999
(ii). Contribution for Veterinary Deptt.	27	—	4
(iii).Other Grants or Contribution	4,617	1,163	1,795
IV. Capital Transfers	10,658	17,117	27,604
(i). Grants for Capital Expenditure on Water Supply	184	207	8,637
(ii). Recoveries for Water Supply Works	68	—	182
(iii).Contributions for Government for Drainage Works	—	—	—
(iv).Contributions for Municipal Works	8,822	11,513	12,936
(v). Suspense Accounts, (Stationery, Printng, Stores, Advances, Deposits, Cattle Pounds, Ferries etc.)	1,584	5,397	5,849
V. Loans	605	2,382	207
(i). Loans for Water Supply Works	—	—	—
(ii). Loans for Drainage Works	605	2,341	—
(iii).Loans for General Purposes	—	41	207
(iv).Other Loans	—	—	—
VI. Other Receipts	19,220	46,555	82,502
(i). Interest Receipts	989	742	1,500
(ii). Income on Investment	20	205	689
(iii).Other General Taxes (copying fee etc.)	817	2,194	1,985
(iv).Miscellaneous Unclassified Receipts	1,252	1,800	16,662
(v). Stamp Duty	10,292	22,603	27,468
(vi).Miscellaneous	5,850	19,011	34,198
Total Income	56,927	95,793	1,31,562

Source :—Department of Economic and Statistical Analysis, Haryana.

LOCAL BODIES
Expenditure of Municipal Committees/Councils/Corporations in Haryana
No. 32.4 **(₹ in Lakh)**

Items of Expenditure	Account		
	2007-08	2008-09	2009-10
1	2	3	4
I. General Departments	10,829	11,049	15,354
A. General	3,228	3,286	7,377
B. Tax and Licencing Department	814	969	1,691
(i). Octroi	123	123	—
(ii). Terminal Tax	53	525	213
(iii). Taxes and Licencing Fees for Vehicles	462	128	780
(iv). Other Taxes and Fees	176	193	698
C. Municipal Properties	2,246	2,443	2,029
(i). Rented Lands and Buildings	268	384	312
(ii). Dak Bungalows and Sarais	130	54	31
(iii). Gardens and roadside trees	1,822	1,980	1,653
(iv). Tehbazari Fees	26	25	33
D. Public Safety and Convenience (including consumption expenditure, capital outlay, contributions etc.)	4,541	4,351	4,257
(i). Police	71	86	14
(ii). Lighting	3,433	2,892	2,530
(iii). Fire	1,007	1,249	1,563
(iv). Pounds	22	118	126
(v). Miscellaneous	8	6	24
II. Education	244	260	212
(i). Administration	18	15	6
(ii). Colleges	—	—	—
(iii). High Schools	—	—	—
(iv). Middle Schools	24	—	—
(v). Primary Schools	3	1	—
(vi). Public Libraries, Museums etc.	199	244	206
III. Medical	68	81	54
(i). Administration	28	45	—
(ii). Hospitals and Dispensaries	40	36	53
(iii). Charges for Lunatics, Lepers anti-rabic treatment	--	--	1

LOCAL BODIES
Expenditure of Municipal Committees/Councils/Corporations in Haryana
No. 32.4 (Concl'd.) **(₹ in Lakh)**

Items of Expenditure	Account		
	2007-08	2008-09	2009-10
1	2	3	4
IV. Public Health	14,012	15,660	20,085
(i). Administration	450	458	3,142
(ii). Vital Statistics and Infant welfare	4	1	3
(iii). Vaccination	16	15	18
(iv). Plague and other Epidemic Diseases	22	32	20
(v). Conservancy	9,962	11,110	13,753
(vi). Drainage	3,522	3,890	3,037
(vii). Control of Food Supplies (Markets, slaughter houses etc.)	18	10	3
(viii). Burning and Burials of Paupers etc.	11	14	26
(ix). Miscellaneous	7	130	83
V. Water Supply	5,089	6,386	4,467
(i). Administration	1,368	1,480	1,554
(ii). Collection of Revenue from Water	—	—	—
(iii). Cost of Canal Water	—	—	—
(iv). Maintenance (including work stores)	28	14	269
(v). Water Analysis	—	1	—
(vi). Capital Expenditure	3,691	4,877	2,642
(vii). Loans (a) Interest	—	4	—
(b) Repayment	2	10	2
VI. Veterinary Department	83	2	310
(i). Veterinary Hospitals	83	2	310
(ii). Grants to Society for Prevention of Cruelty to Animals	—	—	—
(iii). Horse and Cattle Fairs	—	—	—
VII. Municipal Works	2,1844	27,867	32,951
(i). Administration	7,432	11,185	4,711
(ii). Streets (Maintenance, watering, loans etc.)	14,354	16,616	28,153
(iii). Execution	58	66	87
VIII. Suspense Accounts	1,892	1,971	6,761
IX. Reserve for Unforeseen Charges	664	924	1,444
Total Expenditure (I to IX)	54725	64200	81,638

Source :—Department of Economic & Statistical Analysis, Haryana.

LOCAL BODIES
Number and Members of Gram Panchayats, Panchayat Samities and Zila
Parishads in Haryana : 2010-11

No. 32.5

District	Number of Gram Panchayats	Number of Panches					
		Men			Women		
		Gen.	S.C.	Total	Gen.	S.C.	Total
1	2	3	4	5	6	7	8
Ambala	405	1,041	546	1,587	719	455	1,174
Panchkula	121	406	63	469	252	96	348
Yamunanagar	441	1,158	577	1,735	815	490	1,305
Kurukshetra	382	1,244	341	1,585	819	381	1,200
Kaithal	270	1,173	325	1,498	711	313	1,024
Karnal	372	1,499	411	1,910	911	413	1,324
Panipat	167	862	194	1,056	505	188	693
Sonipat	323	1,604	314	1,918	935	345	1,280
Rohtak	141	781	199	980	483	168	651
Jhajjar	249	1,178	237	1,415	699	260	959
Faridabad	111	514	105	619	310	108	418
Palwal	239	1,129	222	1,351	679	227	906
Gurgaon	210	796	139	935	498	193	691
Mewat	308	1,468	50	1,518	965	140	1,105
Rewari	351	1,285	247	1,532	782	349	1,131
Mahendragarh	344	1,445	195	1,640	830	330	1,160
Bhiwani	461	2,041	393	2,434	1,203	471	1,674
Jind	300	1,450	378	1,828	889	334	1,223
Hisar	309	1,591	478	2,069	937	406	1,343
Fatehabad	245	917	416	1,333	598	321	919
Sirsa	334	1,307	519	1,826	802	436	1,238
Total	6,083	24,889	6,349	31,238	15,342	6,424	21,766

LOCAL BODIES
Number and Members of Gram Panchayats, Panchayat Samities and Zila Parishads in
Haryana: 2010-11

No. 32.5 (Contd.)

District	Number of Sarpanches								
	B.C.	Total Panches (5+8+9)	Men			Women			Total Sarpanches (13+16)
			Gen.	S.C.	Total	Gen.	S.C.	Total	
1	9	10	11	12	13	14	15	16	17
Ambala	378	3,139	209	60	269	108	28	136	405
Panchkula	81	898	61	13	74	38	9	47	121
Yamunanagar	427	3,467	252	53	305	107	29	136	441
Kurukshetra	377	3,162	209	47	256	97	29	126	382
Kaithal	264	2,786	149	34	183	69	18	87	270
Karnal	361	3,595	203	46	249	97	26	123	372
Panipat	167	1,916	91	21	112	43	12	55	167
Sonipat	321	3,519	172	42	214	86	23	109	323
Rohtak	140	1,771	74	19	93	37	11	48	141
Jhajjar	235	2,609	135	32	167	66	16	82	249
Faridabad	105	1,142	60	15	75	27	9	36	111
Palwal	221	2,478	123	34	157	67	15	82	239
Gurgaon	200	1,826	105	35	140	56	14	70	210
Mewat	306	2,929	170	44	214	72	22	94	308
Rewari	342	3,005	189	45	234	92	25	117	351
Mahendragarh	334	3,134	178	45	223	93	28	121	344
Bhiwani	433	4,541	242	62	304	121	36	157	461
Jind	297	3,348	160	39	199	80	21	101	300
Hisar	303	3,715	164	40	204	81	24	105	309
Fatehabad	238	2,490	136	29	165	63	17	80	245
Sirsa	323	3,387	182	42	224	87	23	110	334
Total	5,853	58,857	3,264	797	4,061	1,587	435	2,022	6,083

LOCAL BODIES
Number and Members of Gram Panchayats, Panchayat Samities and Zila Parishads in
Haryana: 2010-11

No. 32.5 (Contd.)

District	Number of Panchayats Samities	Number of Members of Panchayat Samities					
		Men			Women		
		Gen.	S.C.	Total	Gen.	S.C.	Total
1	18	19	20	21	22	23	24
Ambala	6	46	25	71	27	15	42
Panchkula	4	17	3	20	12	4	16
Yamunanagar	6	52	22	74	27	15	42
Kurukshetra	5	57	15	72	28	12	40
Kaithal	6	68	19	87	35	13	48
Karnal	6	84	25	109	43	16	59
Panipat	5	54	13	67	30	9	39
Sonipat	7	90	20	110	47	13	60
Rohtak	5	53	13	66	28	8	36
Jhajjar	5	59	13	72	32	9	41
Faridabad	2	30	6	36	15	4	19
Palwal	4	57	13	70	30	8	38
Gurgaon	4	43	9	52	24	6	30
Mewat	5	75	4	79	39	5	44
Rewari	5	62	14	76	31	11	42
Mahendragarh	5	74	13	87	38	10	48
Bhiwani	10	103	25	128	57	16	73
Jind	7	84	22	106	46	13	59
Hisar	9	104	29	133	54	21	75
Fatehabad	6	56	22	78	31	15	46
Sirsa	7	73	31	104	41	18	59
Total	119	1,341	356	1,697	715	241	956

LOCAL BODIES
Number and Members of Gram Panchayats, Panchayat Samities and Zila
Parishads in Haryana: 2010-11

No. 32.5 (Contd.)

District	Number of Chairmen								
	B.C.	Total Panches (21+24+25)	Men			Women			Total Chairmen (29+32)
			Gen.	S.C.	Total	Gen.	S.C.	Total	
1	25	26	27	28	29	30	31	32	33
Ambala	6	119	3	1	4	1	1	2	6
Panchkula	4	40	—	—	—	3	1	4	4
Yamunanagar	6	122	2	1	3	2	1	3	6
Kurukshetra	5	117	2	1	3	2	—	2	5
Kaithal	6	141	1	2	3	3	—	3	6
Karnal	6	174	3	—	3	3	—	3	6
Panipat	5	111	3	—	3	2	—	2	5
Sonipat	7	177	4	1	5	1	1	2	7
Rohtak	5	107	2	—	2	2	1	3	5
Jhajjar	5	118	1	—	1	3	1	4	5
Faridabad	2	57	2	—	2	—	—	—	2
Palwal	4	112	3	—	3	1	—	1	4
Gurgaon	4	86	3	—	3	1	—	1	4
Mewat	5	128	3	—	3	1	1	2	5
Rewari	5	123	2	—	2	3	—	3	5
Mahendragarh	5	140	3	—	3	1	1	2	5
Bhiwani	10	211	5	2	7	3	—	3	10
Jind	7	172	3	—	3	4	—	4	7
Hisar	9	217	5	1	6	2	1	3	9
Fatehabad	6	130	4	—	4	1	1	2	6
Sirsa	7	170	3	1	4	3	—	3	7
Total	119	2,772	57	10	67	42	10	52	119

LOCAL BODIES
Number and Members of Gram Panchayats, Panchayat Samities and Zila
Parishads in Haryana: 2010-11

No. 32.5 (Contd.)

District	Number of Zila Parishads	Number of Presidents
1	34	35
Ambala	1	1
Panchkula	1	1
Yamunanagar	1	1
Kurukshetra	1	1
Kaithal	1	1
Karnal	1	1
Panipat	1	1
Sonapat	1	1
Rohtak	1	1
Jhajjar	1	1
Faridabad	1	1
Palwal	1	1
Gurgaon	1	1
Mewat	1	1
Rewari	1	1
Mahendragarh	1	1
Bhiwani	1	1
Jind	1	1
Hisar	1	1
Fatehabad	1	1
Sirsa	1	1
Total	21	21

LOCAL BODIES
Number and Members of Gram Panchayats, Panchayat Samities and Zila
Parishads in Haryana: 2010-11

No. 32.5 (Concl'd.)

District	Number of Members of Zila Parishads							B.C.	Total Members (38+41+42)
	Men			Women					
	Gen.	S.C.	Total	Gen.	S.C.	Total			
1	36	37	38	39	40	41	42	43	
Ambala	5	3	8	3	2	5	1	14	
Panchkula	4	1	5	3	1	4	1	10	
Yamunanagar	6	3	9	4	2	6	1	16	
Kurukshetra	7	2	9	3	2	5	1	15	
Kaithal	9	2	11	5	2	7	1	19	
Karnal	10	3	13	6	2	8	1	22	
Panipat	6	2	8	4	1	5	1	14	
Sonipat	12	3	15	6	2	8	1	24	
Rohtak	6	2	8	4	1	5	1	14	
Jhajjar	9	2	11	5	1	6	1	18	
Faridabad	4	1	5	3	1	4	1	10	
Palwal	8	2	10	5	1	6	1	17	
Gurgaon	4	1	5	3	1	4	1	10	
Mewat	11	--	11	5	1	6	1	18	
Rewari	7	2	9	5	1	6	1	16	
Mahendragarh	9	2	11	5	1	6	1	18	
Bhiwani	14	4	18	8	2	10	1	29	
Jind	12	3	15	6	2	8	1	24	
Hisar	13	4	17	7	3	10	1	28	
Fatehabad	7	3	10	4	2	6	1	17	
Sirsa	9	4	13	5	2	7	1	21	
Total	172	49	221	99	33	132	21	374	

Source :—Director of Panchayats, Haryana.

SECTION XXXIII ELECTORAL STATISTICS

Under the Constitution of India, there shall be a Parliament for the Union consisting of the President and two Houses to be known respectively as the Council of States (Rajya Sabha) and the House of People (Lok Sabha). Similarly, in each State there shall be a legislature consisting of either one House or two Houses known as Legislative Assembly (Vidhan Sabha) and the Legislative Council (Vidhan Parishad). In Haryana State, there is only one House, i.e., Vidhan Sabha.

The data presented in this section have been collected from the Chief Electoral Officer, Haryana.

Table 33.1 indicates the district-wise data regarding number of electors, Vidhan Sabha and Lok Sabha seat in Haryana.

Table 33.2 shows the names of members elected to the Parliamentary Constituency in the 2009 general elections. The party affiliation at the time of Elections has also been given.

Table 33.3 shows the name of members elected to the Haryana Vidhan Sabha in the 2009 elections.

Tables 33.4 shows the number of electors and votes polled in Haryana Vidhan Sabha Elections, 2009.

Table 33.5 shows the Parliamentary constituency-wise number of votes polled in Haryana during 2009 General Elections to Lok Sabha.

Table 33.6 shows the State-wise number of Lok Sabha and Vidhan Sabha seats in India.

ELECTIONS
Number of Electors, Seats (Lok Sabha and Vidhan Sabha) in Haryana
No. 33.1

District	No. of Electors (In thousand)						
	1967	1977	1987@	1995££	1998**	1999£	2000*
1	2	3	4	5	6	7	8
Ambala	4,59	6,13	8,88	7,54	5,44	5,49	555
Panchkula	—	—	—	—	1,98	1,98	201
Yamunanagar	—	—	—	6,46	6,13	5,93	598
Kurukshetra	—	4,82	7,17	3,79	3,67	3,54	360
Kaithal	—	—	—	5,70	5,62	5,69	574
Karnal	8,40	5,71	8,53	7,48	7,33	7,27	737
Panipat	—	—	—	4,27	4,05	4,03	409
Sonipat	—	4,12	5,77	7,41	7,09	7,08	701
Rohtak	8,16	6,60	9,33	11,42	5,23	5,19	523
Jhajjar	—	—	—	—	5,50	5,41	543
Faridabad	—	—	7,23	10,38	10,33	9,70	982
Gurgaon	7,48	8,32	6,03	8,29	7,89	7,96	803
Rewari	—	—	—	4,11	4,03	4,02	406
Mahendragarh	3,26	4,58	6,37	4,08	3,90	3,88	394
Bhiwani	—	4,79	6,74	7,25	8,12	8,08	814
Jind	2,72	4,27	6,28	6,82	6,67	6,65	679
Hisar	9,27	6,60	9,70	13,65	7,14	7,10	716
Fatehabad	—	—	—	—	4,74	4,81	488
Sirsa	—	3,45	4,98	6,15	6,00	6,18	627
Mewat	—	—	—	—	—	—	—
Palwal	—	—	—	—	—	—	—
Total	43,88	59,39	87,01	1,14,80	1,10,86	1,09,99	1,11,10

Note:— The information for the year 1967 and 1972 relates to the old seven district boundaries.

@ Number of voters as on 17th June.

* Number of voters as on 31st January, 2000.

£ £ Number of voters as on 27th July, 1995.

** Number of voters as on 1st January, 1998.

£ Number of voters as on 31st October, 1999.

ELECTIONS
Number of Electors, Seats (Lok Sabha and Vidhan Sabha) in Haryana
No. 33.1 (Contd.)

District	No. of Electors (In thousand)				No. of Seats in Vidhan Sabha					
	2004	2005	2009	2010	1967	1987	2000	2005	2009	2010
1	9	10	11	12	13	14	15	16	17	18
Ambala	585	611	644	643	9	10	5	5	4	4
Panchkula	227	244	266	285	—	—	1	1	2	2
Yamunanagar	650	659	623	611	—	—	5	5	4	4
Kurukshetra	396	412	520	516	—	8	3	3	4	4
Kaithal	610	617	604	604	—	—	5	5	4	4
Karnal	798	814	792	782	16	9	6	6	5	5
Panipat	443	466	543	562	—	—	3	3	4	4
Sonipat	754	776	772	778	—	6	6	6	6	6
Rohtak	590	597	596	611	15	10	5	5	4	4
Jhajjar	610	629	547	553	—	—	5	5	4	4
Faridabad	1,130	1,215	797	836	—	6	6	6	6	6
Gurgaon	964	1,034	770	790	13	6	6	6	4	4
Rewari	441	452	516	524	—	—	3	3	3	3
Mahendragarh	442	448	530	534	6	6	3	3	4	4
Bhiwani	926	945	895	907	—	7	7	7	6	6
Jind	743	749	723	737	5	7	6	6	5	5
Hisar	792	816	953	981	17	10	6	6	7	7
Fatehabad	543	555	512	528	—	—	4	4	3	3
Sirsa	677	697	729	739	—	5	5	5	5	5
Mewat	—	—	358	366	—	—	—	—	3	3
Palwal	—	—	427	441	—	—	—	—	3	3
Total	12,321	12,736	13,117	13,328	81	90	90	90	90	90

ELECTIONS
Number of Electors, Seats (Lok Sabha and Vidhan Sabha) in Haryana
No. 33.1 (Concl'd.)

District	No. of Lok Sabha Seats								
	1967	1980	1989	1996	1998	1999	2004	2009	2010
1	19	20	21	22	23	24	25	26	27
Ambala	1	1	1	1	1	1	1	1	1
Panchkula	—	—	—	—	—	—	—	—	—
Yamunanagar	—	—	—	—	—	—	—	—	—
Kurukshetra	—	1	1	1	1	1	1	1	1
Kaithal	—	—	—	—	—	—	—	—	—
Karnal	2	1	1	1	1	1	1	1	1
Panipat	—	—	—	—	—	—	—	—	—
Sonapat	—	1	1	1	1	1	1	1	1
Rohtak	2	1	1	1	1	1	1	1	1
Jhajjar	—	—	—	—	—	—	—	—	—
Faridabad	—	1	1	1	1	1	1	1	1
Gurgaon	1	—	—	—	—	—	—	1	1
Rewari	—	—	—	—	—	—	—	—	—
Mahendragarh	1	1	1	1	1	1	1	—	—
Bhiwani	—	1	1	1	1	1	1	1	1
Jind	—	—	—	—	—	—	—	—	—
Hisar	2	1	1	1	1	1	1	1	1
Fatehabad	—	—	—	—	—	—	—	—	—
Sirsa	—	1	1	1	1	1	1	1	1
Mewat	—	—	—	—	—	—	—	—	—
Palwal	—	—	—	—	—	—	—	—	—
Total	9	10	10	10	10	10	10	10	10

Source:—Chief Electoral Officer, Haryana.

ELECTIONS
Names of Elected Members for Parliament from Haryana Parliamentary Constituencies
in General Elections, 2009

No. 33.2

Serial No.	Name of the Parliamentary Constituency	Names of the Elected Members	Party Affiliation at the time of Elections
1	2	3	4
		Sarvshri/Shrimati/Miss	
1.	Hisar	Kuldeep Bishnoi*	H.J.C.(B.L.)
2.	Sirsa (S.C.)	Ashok Tanwar	I.N.C.
3.	Bhiwani-Mahendragarh	Shruti Chaudhry	I.N.C.
4.	Faridabad	Avtar Singh Bhadana	I.N.C.
5.	Ambala (S.C.)	Selja	I.N.C.
6.	Karnal	Arvind Kumar Sharma	I.N.C.
7.	Kurukshetra	Naveen Jindal	I.N.C.
8.	Rohtak	Deepender Singh Hooda	I.N.C.
9.	Sonapat	Jitender Singh	I.N.C.
10.	Gurgaon	Inderjit Singh	I.N.C.

Source:—Chief Electoral Officer, Haryana.

*Elected in Bye Election

**LIST OF ELECTED MEMBERS OF
HARYANA VIDHAN SABHA**

ELECTIONS**Names of Elected Members of Haryana Vidhan Sabha in General Elections, 2009****No. 33.3**

Sr. No.	Name of Assembly Constituency	Names of the Elected Members
DISTRICT AMBALA		
1.	Naraingarh	Ram Kishan Gujjar
2.	Mullana (S.C.)	Rajbir Singh Barara
3.	Ambala Cantt.	Anil Vij
4.	Ambala City	Venod Kumar Sharma
DISTRICT PANCHKULA		
5.	Panchkula	Devender Kumar Bansal
6.	Kalka	Pardeep Chaudhary
DISTRICT YAMUNANAGAR		
7.	Jagadhri	Akram Khan
8.	Radaur	Dr. Bishan Lal Saini
9.	Yamunanagar	Dilbagh Singh
10.	Sadhaura (S.C.)	Raj Pal Bhukhri
DISTRICT KURUKSHETRA		
11.	Shahabad (S.C.)	Anil Dhantori
12.	Thanesar	Ashok Kumar Arora
13.	Pehowa	Harmohinder Singh Chattha
14.	Ladwa	Sher Singh Barshami
DISTRICT KAITHAL		
16.	Kalayat	Ram Pal Majra
17.	Kaithal	Randeep Singh Surjewala
18.	Guhla (S.C.)	Phool Singh Kheri
19.	Pundri	Sultan Singh
DISTRICT KARNAL		
20.	Indri	Dr. Ashok Kashyap
21.	Nilokheri (S.C.)	Mamu Ram
22.	Karnal	Sumita Singh
23.	Gharaunda	Narender Sangwan
24.	Assandh	Zile Ram Sharma

ELECTIONS**Names of Elected Members of Haryana Vidhan Sabha in General Elections, 2009
No. 33.3 (Contd.)**

Sr. No.	Name of Assembly Constituency	Names of the Elected Members
DISTRICT PANIPAT		
24.	Panipat (Rural)	Om Parkash Jain
25.	Panipat (Urban)	Balbir Pal Shah
26.	Samalkha	Dharma Singh Chhokar
27.	Israna (S.C.)	Krishan Pal Panwar
DISTRICT SONIPAT		
28.	Kharkhuoda (S.C.)	Jaiveer Valmiki
29.	Ganaur	Pandit Kuldeep Sharma
30.	Sonipat	Kavita Jain
31.	Rai	Jai Tirath
32.	Baroda	Sri Krishan Hooda
33.	Gohana	Jagbir Singh Malik
DISTRICT ROHTAK		
34.	Garhi Sampla Kilo	Bhupinder Singh Hooda
35.	Rohtak	Bharat Bhushan Batra
36.	Meham	Anand Singh Dangi
37.	Kalanaur (S.C.)	Shakuntla Khatak
DISTRICT JHAJJAR		
38.	Beri	Dr. Raghuvir Singh Kadian
39.	Jhajjar (S.C.)	Geeta Bhukkal Matanhail
40.	Badli	Naresh Kumar Badli
41.	Bahadurgarh	Rajender Singh Joon
DISTRICT FARIDABAD		
42.	Faridabad	Anand Kaushik
43.	Ballabgarh	Sharda Rathore
44.	Badkhal	Mahender Partap Singh
45.	Faridabad N.I.T.	Shiv Charan Lal Sharma
46.	Prithula	Raghubir Singh Tewatia
47.	Tigoan	Krishan Pal Gurjar
DISTRICT GURGAON		
48.	Badshahpur	Dharam Paul
49.	Sohna	Dharambir Singh

ELECTIONS**Names of Elected Members of Haryana Vidhan Sabha in General Elections, 2009****No. 33.3 (Contd.)**

Sr. No.	Name of Assembly Constituency	Names of the Elected Members
50.	Gurgaon	Sukhbir Kataria
51.	Pataudi (S.C.)	Ganga Ram
DISTRICT REWARI		
52.	Kosli	Rao Yadendra Singh
53.	Bawal (S.C.)	Rameshwar Dayal Rajoria
54.	Rewari	Capt. Ajay Singh Yadav
DISTRICT MAHENDRAGARH		
55.	Mahendragarh	Rao Dan Singh
56.	Ateli	Anita Yadav
57.	Narnaul	Rao Narinder Singh
58.	Nangal Chaudhry	Bahadur Singh
DISTRICT BHIWANI		
59.	Badhra	Col. Raghbir Singh
60.	Dadri	Sat Pal Sangwan
61.	Bhiwani	Ghanshyam Dass Garg
62.	Tosham	Kiran Choudhry
63.	Loharu	Master Dharampal Obra
64.	Bawani Khera (S.C.)	Ram Kishan Fauji
DISTRICT JIND		
65.	Narwana (S.C.)	Pirithi Singh Nambardar
66.	Uchana Kalan	Om Parkash Chautala
67.	Jind	Dr. Hari Chand Middha
68.	Julana	Parminder Singh Dhull
69.	Safidon	Kali Ram Patwari
DISTRICT HISAR		
70.	Barwala	Ram Niwas Ghorela
71.	Narnaund	Saroj
72.	Hansi	Vinod Bhayana
73.	Hisar	Savitri Jindal
74.	Adampur	Renuka Bishnoi*
75.	Nalwa	Prof. Sampat Singh
76.	Uklana (S.C.)	Naresh Selwal

ELECTIONS**Names of Elected Members of Haryana Vidhan Sabha in General Elections, 2009****No. 33.3 (Concl'd.)**

Sr. No.	Name of Assembly Constituency	Names of the Elected Members
DISTRICT FATEHABAD		
77.	Tohana	Sardar Param Vir Singh
78.	Ratia (S.C.)	Jarnail Singh*
79.	Fatehabad	Prahlad Singh Gillan Khera
DISTRICT SIRSA		
80.	Kalanwali (S.C.)	Charanjeet Singh Rori
81.	Ellenabad	Abhey Singh Chautala*
82.	Sirsa	Gopal Kanda
83.	Rania	Bhai Krishan Lal Kamboj
84.	Dabwali	Dr. Ajay Singh Chautala
DISTRICT PALWAL		
85.	Hodal (S.C.)	Jagdish Nayar
86.	Palwal	Subash Chaudhary
87.	Hathin	Jaleb Khan
DISTRICT MEWAT		
88.	Nuh	Aftab Ahmed
89.	Punhana	Mohmad Iliyas
90.	Ferozepur Jhirka	Naseem Ahmed

* Elected in Bye Election.

Source:—Secretary, Haryana Vidhan Sabha.

ELECTIONS

Number of Electors and Votes Polled in Haryana Vidhan Sabha Elections, 2009

No. 33.4

District	Number of Electors	Number of votes polled	Percentage of Votes polled to number of Electors
1	2	3	4
Ambala	6,44,506	4,77,421	74.08
Panchkula	2,66,564	1,77,361	66.54
Yamunanagar	6,23,202	4,90,178	78.65
Kurukshetra	5,20,085	4,01,749	77.25
Kaithal	6,04,346	4,79,137	79.28
Karnal	7,91,806	5,66,810	71.58
Panipat	5,42,626	3,97,523	73.26
Sonipat	7,71,798	5,05,696	65.52
Rohtak	5,96,159	4,04,715	67.89
Jhajjar	5,47,112	3,56,325	65.13
Faridabad	7,96,786	4,97,575	62.45
Palwal	4,27,224	3,19,568	77.80
Gurgaon	7,69,739	4,81,350	62.53
Mewat	3,57,724	2,60,834	72.91
Rewari	5,15,597	3,58,239	69.48
Mahendragarh	5,29,648	3,85,112	72.71
Bhiwani	8,94,702	6,26,105	69.98
Jind	7,23,050	5,62,505	77.80
Hisar	9,52,856	7,19,538	75.51
Fatehabad	5,12,366	4,11,661	80.35
Sirsa	7,29,069	6,14,008	84.22
All Districts	1,31,16,965	94,93,410	72.38

Source :—Chief Electoral Officer, Haryana.

Note :— Some of the Assembly Constituencies being inter-district, the figures have been included in the district in which major part of the Assembly Constituency falls.

ELECTIONS
Number of Electors and Votes Polled in Haryana during 2009
General Elections to Lok Sabha

No. 33.5

Name of Parliamentary Constituency	Number of Electors	Number of Votes polled	Percentage of votes polled to number of Electors
1	2	3	4
Ambala (S.C.)	12,64,907	8,66,622	68.51
Kurukshetra	11,66,684	8,75,454	75.04
Karnal	12,16,977	8,11,029	66.64
Sonapat	10,99,978	7,12,258	64.75
Rohtak	12,74,972	8,35,925	65.56
Faridabad	11,03,046	6,24,937	56.66
Gurgaon	12,44,437	7,56,236	60.77
Bhiwani-Mahendragarh	12,12,513	8,64,392	71.29
Hisar	11,94,689	8,28,461	69.35
Sirsa (S.C.)	13,09,507	9,81,239	74.93
Total	1,20,87,710	81,56,553	67.48

Source :—Chief Electoral Officer, Haryana.

ELECTIONS
Number of Lok Sabha and Vidhan Sabha Seats (Statewise)

No. 33.6

State/Union Territory	Lok Sabha Seats		Vidhan Sabha Seats		
	1977, 1980 & 1984	1987, 1989, 1999, 2004 & 2009	1977	1987	2004 & 2009
1	2	3	4	5	6
Andhra Pradesh	42	42	294	294	294
Arunachal Pradesh	—	2	—	40	60
Assam	14	14	126	126	126
Bihar	54	40	324	324	243
Jharkhand	—	14	—	—	81
Goa	—	2	—	40	40
Gujarat	26	26	182	182	182
Haryana	10	10	90	90	90
Himachal Pradesh	4	4	68	68	68
Jammu and Kashmir	6	6	76	76	87
Karnataka	28	28	224	224	224
Kerala	20	20	140	140	140
Madhya Pradesh	40	29	320	320	230
Chhattisgarh	—	11	—	—	90
Maharashtra	48	48	288	288	288
Manipur	2	2	60	60	60
Meghalaya	2	2	60	60	60
Mizoram	—	1	—	40	40
Nagaland	1	1	60	60	60
Orissa	21	21	147	147	147
Punjab	13	13	117	117	117
Rajasthan	25	25	200	200	200
Sikkim	1	1	32	32	32
Tamilnadu	39	39	234	234	234
Tripura	2	2	60	60	60
Uttar Pradesh	85	80	425	425	403
Uttrakhand	—	5	—	—	70
West Bengal	42	42	294	294	294
Union Territories—					
A. and N. Island	1	1	—	—	—
Chandigarh	1	1	—	—	—
Dadra & Nagar Haveli	1	1	—	—	—
Daman & Diu	1	1	—	—	—
Delhi	7	7	56*	56*	70*
Lakshadweep	1	1	—	—	—
Pondicherry	1	1	30	30	30
Total	538	543	3,907	4,027	4,120

* Metropolitan Council Constituencies.

Sources:—Chief Electoral Officer, Haryana.

**SECTION XXXIV
REGISTRATION**

This section contains data on the number of registration offices, number of registrations of property, aggregate value of property transferred and total receipts from them to the Government.

The data have been obtained from the Inspector General of Registration, Haryana.

REGISTRATION
Number and Description of Registered Documents and Value of
Property Transferred in Haryana

No. 34.1

Year/District	Number of Registration Offices	Number of registration of property				Grand total
		Immovable Property			Movable Property	
		Compulsory	Optional	Total		
1	2	3	4	5	6	7
1966-67	40	70,087	341	70,428	4,845	75,273
1970-71	45	85,821	31	85,852	9,072	94,924
1975-76	52	92,235	239	92,474	10,034	1,02,508
1980-81	71	1,67,825	15	1,67,840	18,158	1,85,998
1985-86	88	2,09,953	90	2,10,043	22,005	2,32,048
1990-91	103	2,76,756	1,130	2,77,886	1,04,644	3,82,530
1995-96	101	2,49,456	248	2,49,704	38,851	2,88,555
2000-01	112	3,29,100	1,642	3,30,742	31,992	3,62,734
2005-06	113	5,47,978	1,812	5,49,790	45,622	5,95,412
2006-07	113	4,90,098	3,126	4,93,224	43,632	5,36,856
2007-08	114	4,85,470	3,611	4,89,081	47,538	5,36,619
2008-09(P)	117	4,54,781	4,030	4,58,811	50,510	5,09,321
Ambala	6	16,207	--	16,207	2,329	18,536
Panchkula	6	5,896	25	5,921	2,061	7,982
Yamunanagar	6	18,660	--	18,660	1,732	20,392
Kurukshetra	6	18,106	--	18,106	2,434	20,540
Kaithal	7	22,965	--	22,965	1,741	24,706
Karnal	9	22,900	--	22,900	3,951	26,851
Panipat	5	18,190	--	18,190	1,932	20,122
Sonipat	4	22,384	941	23,325	2,499	25,824
Rohtak	4	24,972	--	24,972	2,708	27,680
Jhajjar	4	21,197	--	21,197	2,623	23,820
Faridabad	2	38,918	2,139	41,057	3,226	44,283
Palwal	3	20,728	246	20,974	1,527	22,501
Gurgaon	4	36,752	--	36,752	2,970	39,722
Mewat	5	10,532	--	10,532	537	11,069
Rewari	4	14,547	--	14,547	2,083	16,630
Mahendragarh	5	14,130	--	14,130	1,808	15,938
Bhiwani	9	28,128	--	28,128	4,156	32,284
Jind	7	19,965	--	19,965	1,960	21,925
Hisar	9	30,889	434	31,323	3,174	34,497
Fatehabad	6	18,971	11	18,982	2,206	21,188
Sirsa	6	29,744	234	29,978	2,853	32,831

REGISTRATION
Number and Description of Registered Documents and Value of Property Transferred in
Haryana

No. 34.1 (Concl.)

Year/District	Aggregate value of property transferred (000 Rs.)			Total receipts (000 Rs.)
	Immovable Property	Movable Property	Total	
1	8	9	10	11
1966-67	2,42,068	1,396	2,43,464	2,079
1970-71	5,78,312	2,384	5,80,696	6,339
1975-76	12,50,127	2,793	12,52,920	8,923
1980-81	51,70,234	4,131	51,74,365	16,880
1985-86	42,98,590	4,354	43,02,944	25,981
1990-91	1,03,09,692	3,106	1,03,12,798	60,539
1995-96	2,05,99,967	1,007	2,06,00,974	1,35,373
2000-01	3,82,33,270	8,45,189	3,90,78,459	1,39,395
2005-06	17,52,19,524	12	17,52,19,536	4,67,740
2006-07(P)	23,03,90,601	9,856	23,04,00,457	8,16,987
2007-08(P)	31,78,53,337	2,029	31,78,55,366	11,27,881
2008-09	21,42,56,986	772	21,42,57,758	13,92,485
Ambala	76,74,050	--	76,74,050	33,886
Panchkula	74,31,303	--	74,31,303	26,532
Yamunanagar	79,90,661	--	79,90,661	33,429
Kurukshetra	83,33,892	--	83,33,882	37,654
Kaithal	70,66,729	273	70,67,002	34,564
Karnal	1,42,81,838	--	1,42,81,838	58,838
Panipat	61,93,973	--	61,93,973	45,498
Sonipat	1,83,24,961	--	1,83,24,961	72,500
Rohtak	88,53,180	--	88,53,180	40,240
Jhajjar	93,92,578	--	93,92,578	50,887
Faridabad	1,06,04,781	--	1,06,04,781	1,07,274
Palwal	1,15,18,997	--	1,15,18,997	37,700
Gurgaon	3,77,33,951	499	3,77,34,450	4,92,728
Mewat	65,79,689	--	65,79,689	74,575
Rewari	87,61,048	--	87,61,048	29,148
Mahendragarh	42,49,024	--	42,49,024	23,868
Bhiwani	80,70,219	--	80,70,219	37,888
Jind	60,16,724	--	60,16,724	26,837
Hisar	97,35,960	--	97,35,960	47,855
Fatehabad	58,97,856	--	58,97,856	29,315
Sirsa	95,45,582	--	95,45,582	51,269

P—Provisional

Source:-- Inspector-General of Registration, Haryana.

**SECTION XXXV
MISCELLANEOUS**

Information contained in this section is as follows:—

Tables 35.1 to 35.3— In the first table information regarding Indian Currency in circulation for different years has been given. This is followed by data regarding India's Foreign Exchange Reserves. The Third table gives an account of India's Foreign Trade.

Table 35.4—shows the information regarding number of houses completed/allotted by the Housing Board, Haryana according to their economic strata.

Table 35.5—shows the number of Post Offices, Telegraph Offices, Telephone Exchanges, etc. of Haryana. This information has been collected from Post Master General/ Chief General Manager, Telecommunications, Haryana Circle, Ambala.

Tables 35.6 to 35.19 give the number of Government Employees Basic pay Rangewise, total emoluments rangewise, sexwise and districtwise as on 31st March, 2010 in Haryana. Information is collected and issued by Director of Economic and Statistical Analysis Haryana.

Tables 35.20 to 35.25 give the information regarding seating capacity in the Technical Institutes, Government Industrial Training and Vocational Education Institutes for Boys and Girls in the state of Haryana. The data for these tables have been obtained from Industrial Training and Vocational Education and Technical Education Departments.

Table 35.26 shows districtwise information of Enterprises, Establishments and Employment in Haryana according to Final Results of Economic Census, 2005. Tables 35.27 to 35.30 show the Statewise final results of Economic Census, 2005. The information of these Tables has been furnished by the Central Statistical Organisation, Government of India.

Table 35.31 contains comparative statistics of Haryana and India.

MISCELLANEOUS
Money Supply with the Public in India

No. 35.1

(Crore ₹)

Last Friday	Money Supply (3+8)	Currency with the Public				
		Total (4+5+6-7)	Notes in circulation (a)	Circulation of ₹ coin (b)	Circulation of small coins	Cash in hand with banks
1	2	3	4	5	6	7
1966-67	4,949	3,197	2,976	199	112	90
1970-71	7,374	4,371	4,173	247	137	186
1980-81	23,424	13,426	13,688	333	286	881
1990-91	93,015	53,171	53,784	936	685	2,234
2000-01	3,79,450	2,09,550	2,12,851	4,053	1,300	8,654
2005-06	8,26,375	4,13,119	4,21,922	6,190	2,564	17,557
2007-08	11,55,837	5,68,410	5,81,577	7,656	1,567	22,390
2008-09	12,53,184	6,66,364	6,81,099	8,487	1,567	24,790
January, 2008	10,52,836	5,44,309	5,57,338	7,502	1,549	22,080
February, 2008	10,68,495	5,54,348	5,66,297	7,579	1,558	21,085
March, 2008	11,55,837	5,68,410	5,81,577	7,656	1,567	22,390
April, 2008	11,09,240	5,89,438	6,01,629	7,722	1,597	21,510
May, 2008	11,14,124	6,02,598	6,15,694	7,818	1,567	22,482
June, 2008	11,08,173	6,04,182	6,18,211	7,882	1,567	23,477
July, 2008	11,06,346	6,02,885	6,16,330	7,946	1,567	22,959
August, 2008	11,13,474	5,86,708	6,01,704	8,057	1,567	24,620
September, 2008	11,43,422	5,86,146	6,03,489	8,088	1,567	26,998
October, 2008	11,32,198	6,10,860	6,28,848	8,164	1,567	27,719
November, 2008	11,18,260	6,18,987	6,35,845	8,220	1,567	26,646
December, 2008	11,28,712	6,26,550	6,41,579	8,274	1,567	24,870
January, 2009	11,54,859	6,33,804	6,49,226	8,350	1,567	25,339
February, 2009	11,86,610	6,50,120	6,65,243	8,417	1,567	25,108
March, 2009	12,53,184	6,66,364	6,81,099	8,487	1,567	24,790
April, 2009	12,55,372	6,87,283	7,04,302	8,553	1,567	27,140
May, 2009	12,66,909	6,95,101	7,14,410	8,644	1,567	29,520
June, 2009	12,47,480	6,90,766	7,10,537	8,741	1,567	30,079

Note— Banks include Commercial and Co-operative Banks.

(a) Net of the return of about ` 43 crores of Indian Notes from Pakistan up to April, 1985.

(b) Estimated.

(c) Excluding balances held in I.M.F. Account No. 1, Reserve Bank of India Employees Provident Fund, Pension Fund and Co-operative Guarantee Fund, the amount collected under the Additional Emoluments (compulsory Deposit) Act, 1974 and the compulsory Deposit Scheme (Income Tax Payers) Act.

(d) Due to rounding off the figures, constituent items may not add up to the totals shown.

(e) Scheduled commercial banks time deposits include ` 17,945 crore on account of proceeds arising from Resurgent India Bonds (RIBs) since August 28th, 1998

MISCELLANEOUS
Money Supply with the Public in India

No. 35.1 (Concl'd.)

(Crore ₹)

Last Friday	Currency with the Public			Post Office Saving Bank deposits	Time deposits with banks (e)	Total Post Office deposits
	Total (9+10)	Net Demand deposit with bank	Other deposits with Reserve Bank (c)			
1	8	9	10	11	12	13
1966-67	1,752	1,711	41	—	—	—
1970-71	3,003	2,943	60	990	3,646	1,184
1980-81	9,998	9,587	411	2,334	32,350	6,632
1990-91	39,844	39,170	674	—	1,72,936	—
2000-01	1,69,899	1,66,270	3,630	—	9,33,771	—
2005-06	4,13,256	4,06,388	6,869	—	19,03,170	—
2007-08	5,87,427	5,78,372	9,054	—	28,62,046	—
2008-09	5,86,820	5,81,247	5,573	—	35,10,835	—
January, 2008	5,08,527	5,03,767	4,760	—	27,51,524	—
February, 2008	5,14,147	5,09,138	5,009	—	28,13,408	—
March, 2008	5,87,427	5,78,372	9,054	—	28,62,046	—
April, 2008	5,19,801	5,13,617	6,184	—	29,28,370	—
May, 2008	5,11,526	5,05,311	6,216	—	29,81,598	—
June, 2008	5,03,991	4,99,047	4,944	—	29,98,992	—
July, 2008	5,03,461	4,98,357	5,104	—	30,42,676	—
August, 2008	5,26,767	5,21,515	5,251	—	31,12,732	—
September, 2008	5,57,276	5,51,818	5,459	—	31,40,123	—
October, 2008	5,21,337	5,16,301	5,037	—	32,25,770	—
November, 2008	4,99,274	4,94,335	4,939	—	32,70,610	—
December, 2008	5,02,162	4,89,661	12,500	—	33,15,318	—
January, 2009	5,21,055	5,14,468	6,587	—	34,08,651	—
February, 2009	5,36,490	5,30,514	5,976	—	34,68,070	—
March, 2009	5,86,820	5,81,247	5,573	—	35,10,835	—
April, 2009	5,68,089	5,58,372	9,717	—	36,30,613	—
May, 2009	5,71,808	5,67,086	4,722	—	36,68,456	—
June, 2009	5,56,715	5,47,102	9,613	—	36,87,487	—

Source :— Reserve Bank of India Bulletins

(f) Monetary data revised in line with the new accounting standards and consistent with the methodology suggested by the working group on Money supply: Analytics and Methodology of compilation (June 1998) The revision is in respect of pension and provident funds with commercial banks which are classified as other demand and time liabilities and includes those banks which have reported such changes so far.

MISCELLANEOUS
India's Foreign Exchange Reserves

No. 35.2

Year/Month	S.D.R.'s (In millions)	Gold (In lakh ₹)	Foreign Exchange (In lakh ₹)
1	2	3	4
At the end of—			
1970-71	149	1,82,53	4,38,12
1975-76	203	1,82,53	14,91,70
1980-81	491	2,25,58	48,22,12
1985-86	115	2,74,28	73,84,35
1990-91	76	68,28,31	43,88,10
1995-96	56	1,56,58,45	5,84,45,87
2000-01	2	1,27,11,00	18,44,82,00
2005-06	2	2,56,74,00	64,73,27,00
2006-07	1	2,95,73,00	83,65,97,00
2007-08	11	4,01,24,00	119,602,300
April, 2007	7	2,90,51,00	81,299,500
May, 2007	1	2,81,47,00	81,744,000
June, 2007	1	2,76,55,00	83,991,300
July, 2007	8	2,78,50,00	88,868,000
August, 2007	1	2,81,86,00	90,730,100
September, 2007	1	2,92,75,00	95,358,100
October, 2007	8	3,07,12,00	100,827,100
November, 2007	2	3,31,51,00	105,016,500
December, 2007	2	3,28,19,00	105,048,500
January, 2008	6	3,62,36,00	111,708,000
February, 2008	—	3,81,54,00	116,267,100
March, 2008	11	4,01,24,00	119,602,300

Source :— Reserve Bank of India, Department of Economic Analysis & Policy, Central Office, Mumbai.

MISCELLANEOUS
India's Foreign Trade

No. 35.3

(₹ in Crores)

Year/Month	Imports (-)	Export (+)	Balance of Trade
1	2	3	4
1966-67	2,078	1,157	(-)921
1967-68	2,008	1,199	(-)809
1970-71	1,634	1,535	(-)99
1975-76	5,265	4,036	(-)1,229
1980-81	12,549	6,711	(-)5,838
1985-86	19,658	10,895	(-)8,763
1990-91	43,193	32,558	(-)10,635
1995-96	1,22,678	1,06,353	(-)16,325
2000-01	2,30,873	2,03,571	(-)27,302
2005-06	6,60,409	4,56,418	(-)2,03,991
2006-07	8,40,506	5,71,779	(-)2,68,727
2007-08	10,12,312	6,55,864	(-)3,56,448
2008-09	13,74,435	8,40,755	(-)5,33,680
April, 2008	1,21,335	73,883	(-)47,452
May, 2008	1,24,031	78,717	(-)45,314
June, 2008	1,23,967	82,133	(-)41,834
July, 2008	1,35,477	81,523	(-)53,954
August, 2008	1,43,940	76,254	(-)67,686
September, 2008	1,41,865	71,941	(-)69,924
October, 2008	1,25,868	68,754	(-)57,114
November, 2008	1,15,091	54,699	(-)60,392
December, 2008	94,625	65,015	(-)29,610
January, 2009	89,015	62,844	(-)26,171
February, 2009	74,198	58,822	(-)15,376
March, 2009	85,022	66,169	(-)18,853
April, 2009	93,855	58,822	(-)35,033
May, 2009	96,822	55,416	(-)41,406
June, 2009	1,05,888	61,969	(-)43,919
July, 2009	96,347	64,330	(-)32,017
August, 2009	1,09,533	69,066	(-)40,467
September, 2009	1,03,546	65,916	(-)37,630
October, 2009	1,02,759	61,639	(-)41,120

Source :— Director General Commercial Intelligenc & Statistics.

MISCELLANEOUS
Number of houses allotted by the Housing Board, Haryana according to
their economic strata

No. 35.4

Year/District	Different categories of houses allotted				
	Economically weaker section	Lower income group	Middle income group	High income group	Others
1	2	3	4	5	6
1975-76	510	192	231	—	—
1980-81	1,234	820	847	—	—
1985-86	—	393	334	85	—
1990-91	810	553	372	88	655
1995-96	—	28	48	22	4
2000-01	—	5,064	26	8	—
2005-06	—	330	—	—	204
2008-09	112	427	—	—	637
2009-10	362	414	172	100	1108
2010-11	280	570	424	292	140
Ambala	—	—	—	—	—
Panchkula	—	—	—	—	140
Yamunanagar	—	—	—	—	—
Kurukshetra	—	—	—	—	—
Kaithal	—	—	—	—	—
Karnal	—	—	—	—	—
Panipat	—	—	—	—	—
Sonipat	22	178	216	152	—
Rohtak	—	—	—	—	—
Jhajjar	—	—	—	—	—
Faridabad	—	248	—	—	—
Gurgaon	258	—	—	—	—
Rewari	—	—	—	—	—
Mahendragarh	—	—	—	—	—
Bhiwani	—	144	208	140	—
Jind	—	—	—	—	—
Hisar	—	—	—	—	—
Sirsa	—	—	—	—	—

Source :— Housing Board, Haryana.

MISCELLANEOUS
Post Offices, Telegraph Offices, Telephone Exchanges etc. in Haryana
No. 35.5 (contd.)

Particulars	Unit	1966-67	1970-71	1980-81	1985-86	1990-91	1995-96
1	2	3	4	5	6	7	8
PostOffices	No.	1,794	1,956	2,367	2,450	2,523	2,588
TelegraphOffices	No.	167	198	780	1,002	392	394
TelephoneExchanges	No.	61	..	134	207	411	750
Public CallOffices	No.	..	268	529	650	785	4,434
LetterBoxes	No.	3,407	3,410	9,019	7,210	7,265	9,405
TelephoneConnections	No.	30,000	..	1,10,000	2,94,514

Source :— Post-Master General/Chief General Manager, Telecommunications, Haryana Circle, Ambala

Note : The decline in number of Telegraph Offices from 1987-88 onwards is due to a number of L.D.P.T's being not approved as Telegraph Offices, which were earlier taken as Telegraph offices.

MISCELLANEOUS
Post Offices, Telegraph Offices, Telephone Exchanges etc. in Haryana
No. 35.5 (Concl'd.)

Particulars	Unit	2000-01	2005-06	2008-09	2009-10	2010-11
1	2	9	10	11	12	13
PostOffices	No.	2,653	2,646	2,653(P)	2,655	2,661
TelegraphOffices	No.	394
TelephoneExchanges	No.	905	1,116	1,285
Public CallOffices	No.	15,740	35,016	26,273	NA	NA
LetterBoxes	No.	9,590	8,950	8,941(P)	8,949	8,980
TelephoneConnections	No.	7,94,194	10,98,074	8,39,816	NA	NA

Source :— Post-Master General/Chief General Manager, Telecommunications, Haryana Circle, Ambala

Note : The decline in number of Telegraph Offices from 1987-88 onwards is due to a number of L.D.P.T's being not approved as Telegraph Offices, which were earlier taken as Telegraph offices.

MISCELLANEOUS
Districtwise Employees of Haryana Government

No. 35.6

(As on 31st March)

District	1967	1971	1976	1981	1985	1990	1995
1	2	3	4	5	6	7	8
Ambala	11,555	15,085	17,437	21,393	26,269	23,773	22,539
Panchkula†	—	—	—	—	—	—	—
Yamunanagar#	—	—	—	—	—	8,092	11,141
Kurukshetra*	—	—	9,722	14,058	15,699	10,896	11,123
Kaithal	—	—	—	—	—	7,750	11,336
Karnal	17,153	19,420	19,061	22,175	24,955	19,615	22,019
Panipat	—	—	—	—	—	7,851	8,635
Sonapat*	—	—	7,903	11,387	12,909	12,068	16,849
Rohtak	16,555	19,882	19,661	21,255	26,238	30,888	30,374
Jhajjar@@	—	—	—	—	—	—	—
Faridabad**	—	—	—	13,598	15,585	17,081	18,432
Palwal++	—	—	—	—	—	—	—
Gurgaon	13,263	17,400	19,547	12,123	14,987	18,020	19,638
Mewat##	—	—	—	—	—	—	—
Rewari#	—	—	—	—	—	8,302	10,582
Mahendragarh	7,127	7,632	10,470	13,933	15,560	10,852	12,044
Bhiwani*	—	—	12,391	14,081	16,324	20,619	21,481
Jind	4,428	5,684	9,829	11,389	13,801	15,345	16,006
Hisar	18,142	20,872	15,067	19,079	24,959	30,122	35,083
Fatehabad@@	—	—	—	—	—	—	—
Sirsa@	—	—	5,952	8,638	11,829	13,258	14,246
Chandigarh and outside Haryana	9,162	9,360	12,161	14,723	15,392	18,781	19,435
Total	97,385	1,15,335	1,59,201	1,97,832	2,34,507	2,73,313	3,00,963

MISCELLANEOUS
Districtwise Employees of Haryana Government

No. 35.6 (Concl'd)

(As on 31st March)

District	2000	2005	2009	2010
1	9	10	11	12
Ambala	19,454	18,103	18,477	18,670
Panchkula†	7,089	7,450	8,144	8,644
Yamunanagar#	11,536	11,451	12,168	12,407
Kurukshetra*	12,099	11,933	13,434	13,555
Kaithal	12,537	11,733	13,310	12,683
Karnal	22,344	22,178	20,919	20,744
Panipat	9,913	10,513	11,137	11,158
Sonipat*	18,346	17,906	18,751	18,341
Rohtak	19,871	18,882	18,233	17,818
Jhajjar@@	11,455	12,209	12,465	12,486
Faridabad**	20,074	19,058	12,525	13,431
Palwal++	—	—	6,351	6,803
Gurgaon	20,028	20,350	18,029	17,997
Mewat##	—	—	7,628	6,712
Rewari#	11,974	11,350	11,978	11,794
Mahendragarh	11,686	12,390	10,687	12,647
Bhiwani*	25,208	24,001	24,806	24,805
Jind	17,167	17,003	17,056	17,252
Hisar	26,276	25,092	22,903	24,393
Fatehabad@@	9,381	10,023	11,901	12,337
Sirsa@	15,062	15,070	16,188	15,545
Chandigarh and outside Haryana	19,015	17,080	16,059	15,799
Total	3,20,515	3,13,775	3,23,149	3,26,021

Source :—Department of Economic & Statistical Analysis, Haryana.

* These Districts were not in existence before 1973 and thus the figures are included in Karnal, Rohtak and Hisar respectively.

** Information prior to 1980 is included in district Gurgaon.

@ Information prior to 1975 is included in district Hisar.

These districts came into existence on 1-11-1989. † This district came into existence on 15-8-1995.

@@ These districts came into existence on 15-7-1997.

This district came in existence on 4.4.2005.

++ This district came in existence on 13.8.2008.

MISCELLANEOUS
Classwise Number of Haryana Government Employees as on 31st March

No. 35.7

Year	Class I	Class II	Class III	Class IV	Adhoc	Contingency paid, work charged and Contract Basis	Total
1	2	3	4	5	6	7	8
1967	392	1,641	66,876	17,079	..	11,397	97,385
1971	569	2,156	84,259	20,672	..	7,679	1,15,335
1976	885	3,057	1,13,171	27,688	..	14,400	1,59,201
1980	1,160	4,853	1,29,175	32,412	..	19,665	1,87,265
1985	1,645	6,628	1,56,284	45,256	..	24,694	2,34,507
1990	2,038	8,307	1,82,141	53,524	..	27,303	2,73,313
1991	2,106	8,688	1,83,577	54,220	..	29,449	2,78,040
1992	2,252	8,733	1,85,191	54,507	..	32,861	2,83,544
1993	2,516	9,801	1,88,886	56,102	..	36,417	2,93,722
1994	2,515	10,471	1,90,280	60,569	..	35,726	2,99,561
1995	2,484	10,284	1,90,890	61,452	..	35,853	3,00,963
1996	2,612	10,613	1,95,714	63,849	..	37,007	3,09,795
1997	2,658	10,555	1,99,766	66,566	..	35,575	3,15,120
1998	2,610	10,146	1,98,761	67,012	..	35,261	3,13,790
1999	2,748	10,235	2,00,793	67,195	..	35,501	3,16,472
2000	2,752	10,374	2,02,018	66,986	..	38,385	3,20,515
2005	2,796	15,042	1,92,671	64,090	227	38,949	3,13,775
2006	2,980	15,512	1,88,502	63,850	123	40,373	3,11,340
2007	3,102	16,078	1,86,609	63,198	67	48,191	3,17,245
2008	3,460	17,553	1,87,259	60,560	42	58,616	3,27,490
2009	3,863	18,503	1,79,782	56,406	74	64,521	3,23,149
2010	4,000	19,373	1,79,300	55,358	90	67,900	3,26,021

Source :—Department of Economic & Statistical Analysis, Haryana.

Note :— The information of Adhoc employees is included in column 7 from 1967 to 2001

MISCELLANEOUS
Distribution of Haryana Government Employees as on 31st March, 2010 according to
Basic pay ranges and classes

No. 35.8

Basic pay Ranges (in ₹)	Gazetted		Non-Gazetted		Adhoc	Contingency paid	Work Charged	Contract Basis	Grand Total (2 to 9)	Percentage to the total
	Class I	Class II	Class III	Class IV						
1	2	3	4	5	6	7	8	9	10	11
Upto 6050	2	—	551	1,211	15	43,095	350	7,148	52,372	16.06
6051 to 6600	—	—	119	2,804	—	569	31	421	3,944	1.21
6601 to 7700	—	—	2,496	9,913	5	347	19	387	13,167	4.04
7701 to 8000	—	—	3,931	7,880	8	8	6	1,293	13,126	4.03
8001 to 11500	4	22	36,709	30,967	9	388	182	7,311	75,592	23.19
11501 to 14000	13	61	32,978	1,907	6	45	3	5,257	40,270	12.35
14001 to 16500	26	940	37,373	392	4	36	1	840	39,616	12.15
16501 to 20500	60	2,376	38,068	253	1	2	1	48	40,809	12.52
20501 to 22500	139	4,040	15,638	31	1	—	—	7	19,856	6.09
22501 to 26000	359	6,331	8,203	0	0	—	—	20	14,913	4.57
26001 to 30000	645	3,367	2,473	0	36	—	—	3	6,524	2.00
30000 to 33500	584	881	502	—	4	—	—	—	1,971	0.60
33501 to 40000	638	436	219	—	—	—	—	—	1,293	0.40
40001 to 46100	418	110	18	—	—	—	—	—	546	0.17
46101 to 47000	148	14	7	—	—	—	—	18	187	0.06
47001 to 47500	170	21	5	—	—	—	—	5	201	0.06
47501 to 54000	359	312	1	—	1	—	—	40	713	0.22
54001 & Above	435	462	9	—	—	—	—	15	921	0.28
Total	4,000	19,373	1,79,300	55,358	90	44,490	593	22,817	3,26,021	100.00

Source :—Department of Economic & Statistical Analysis, Haryana.

MISCELLANEOUS

Distribution of Haryana Government Employees as on 31st March, 2010 according to total emolument ranges and classes

No. 35.9

Total emoluments Range (in ₹)	Gazetted		Non-Gazetted		Adhoc	Contingency paid	Work Charged	Contract Basis	Grand Total (2 to 9)	Percentage to the total
	Class I	Class II	Class III	Class IV						
1	2	3	4	5	6	7	8	9	10	11
Upto 6000	2	—	90	527	14	43,639	292	6,255	50,819	15.59
6001 to 10000	3	7	3,688	13,615	14	668	225	5,780	24,000	7.36
10001 to 16000	3	38	41,416	34,975	12	181	68	10,108	86,801	26.62
16001 to 24000	55	1,620	68,054	6,049	6	1	5	452	76,242	23.39
24001 to 30000	183	5,449	42,313	190	6	1	3	70	48,215	14.79
30001 to 36000	588	6,032	16,301	1	5	—	—	73	23,000	7.05
36001 to 44000	827	3,694	5,388	1	32	—	—	—	9,942	3.05
44001 to 50000	615	1,185	1,611	—	—	—	—	5	3,416	1.05
50001 to 58000	493	502	425	—	—	—	—	58	1,478	0.45
58001 to 68000	390	149	7	—	—	—	—	—	546	0.17
68001 to 75000	319	255	2	—	—	—	—	—	576	0.18
75001 to 85000	266	423	4	—	1	—	—	12	706	0.22
85001 to 100000	168	13	1	—	—	—	—	4	186	0.06
100001 and Above	88	6	—	—	—	—	—	—	94	0.03
Total	4,000	19,373	1,79,300	55,358	90	44,490	593	22,817	3,26,021	100

Source :—Department of Economic & Statistical Analysis, Haryana.

MISCELLANEOUS
Distribution of Haryana Government Employees as on 31st March, 2010 according to
Districts and Classes

No. 35.10

Name of the District	Gazetted		Non-Gazetted		Adhoc	Contingency paid	Work Charged	Contract Basis	Grand Total (2 to 9)	Percentage to the total
	Class I	Class II	Class III	Class IV						
1	2	3	4	5	6	7	8	9	10	11
Ambala	176	1,013	10,430	3,241	11	1,368	292	2,139	18,670	5.73
Panchkula	135	642	4,402	1,523	10	1,459	2	471	8,644	2.65
Yamunanagar	83	565	5,966	1,819	1	2,309	9	1,655	12,407	3.81
Kurukshetra	168	763	7,629	2,053	0	2,390	8	544	13,555	4.16
Kaithal	90	648	6,131	2,227	0	2,223	11	1,353	12,683	3.89
Karnal	305	1,129	12,441	3,481	7	2,050	55	1,276	20,744	6.36
Panipat	105	547	5,745	1,803	0	1,723	10	1,225	11,158	3.42
Sonipat	159	1,064	10,415	3,113	7	2,843	14	726	18,341	5.63
Rohtak	352	1,358	9,518	3,945	13	1,628	14	990	17,818	5.47
Jhajjar	197	971	6,627	1,685	1	778	9	2,218	12,486	3.83
Faridabad	176	484	8,163	1,845	3	1,710	0	1,050	13,431	4.12
Palwal	33	391	2,765	1,106	4	1,765	16	723	6,803	2.09
Gurgaon	165	1,164	11,676	2,403	3	1,817	65	704	17,997	5.52
Mewat	48	139	3,056	874	0	1,879	3	713	6,712	2.06
Rewari	135	833	6,671	1,701	4	2,018	0	432	11,794	3.62
Mahendragarh	84	1,036	6,315	2,276	1	2,350	2	583	12,647	3.88
Bhiwani	263	1,543	12,617	5,123	3	4,153	17	1,086	24,805	7.61
Jind	124	922	9,465	2,821	5	2,768	4	1,143	17,252	5.29
Hisar	257	1,561	13,946	4,775	9	3,152	21	672	24,393	7.48
Fatehabad	114	591	6,094	2,048	3	1,982	26	1,479	12,337	3.78
Sirsa	124	1,072	8,575	2,740	3	1,999	8	1,024	15,545	4.77
Chandigarh & outside Haryana	707	937	10,653	2,756	2	126	7	611	15,799	4.85
Total	4,000	19,373	1,79,300	55,358	90	44,490	593	22,817	3,26,021	100.00

Source :—Department of Economic & Statistical Analysis, Haryana.

MISCELLANEOUS
Distribution of Haryana Government Employees as on 31st March 2010 according to
Departments and Districts

No. 35.11 (Contd.)

Sr. No.	Department	District						
		Ambala	Panchkula	Yamunanagar	Kurukshetra	Kaithal	Karnal	Panipat
1	2	3	4	5	6	7	8	9
1.	Advocate General	—	—	—	—	—	—	—
2.	Administrator General and official trustee and Treasurer Charitable Endowments	—	—	—	—	—	—	—
3.	Agriculture	158	28	130	166	118	332	116
4.	Animal Husbandry & Dairying	332	114	186	274	258	433	231
5.	Archaeology	—	—	—	—	—	—	—
6.	Architecture	—	—	—	—	—	—	—
7.	Archives	5	—	—	—	—	—	—
8.	Ayush	94	73	83	173	101	146	83
9.	Civil Aviation	—	—	—	—	—	—	—
10.	Civil Secretariat	—	—	—	—	—	—	—
11.	Chief Electrical Inspector	—	—	—	—	—	—	—
12.	Consolidation	—	—	—	—	—	—	—
13.	Co-operation	42	22	33	89	41	120	55
14.	Economic and Statistical Analysis	21	14	17	17	14	15	12
15.	Education	6,019	3,000	5,098	5,243	4,859	5,884	3,778
16.	Elections	10	9	9	12	10	11	10
17.	Employment	16	7	13	14	13	22	17
18.	Excise and Taxation	184	108	111	87	76	97	121
19.	Financial Commissioner	—	—	—	—	—	—	—
20.	Fisheries	25	20	23	39	20	32	19
21.	Food and Supplies	145	35	62	120	115	117	63
22.	Forest and Wild Life	90	236	206	186	90	75	65

MISCELLANEOUS
Distribution of Haryana Government Employees as on 31st March 2010 according to
Departments and Districts

No. 35.11 (Contd.)

Sr. No.	Department	District							
		Pawal	Sonipat	Rohtak	Jhajjar	Faridabad	Gurgaon	Mewat	Rewari
		10	11	12	13	14	15	16	17
1.	Advocate General	—	—	—	—	—	—	—	—
2.	Administrator General and official trustee and Treasurer Charitable Endowments	—	—	—	—	—	—	—	—
3.	Agriculture	44	259	151	83	83	143	16	70
4.	Animal Husbandry & Dairying	64	361	335	286	103	160	155	204
5.	Archaeology	—	—	—	—	—	—	—	—
6.	Architecture	—	—	—	—	—	—	—	—
7.	Archives	—	—	4	—	—	4	—	—
8.	Ayush	76	115	127	145	51	116	38	79
9.	Civil Aviation	—	—	—	—	—	—	—	—
10.	Civil Secretariat	—	—	—	—	—	—	—	—
11.	Chief Electrical Inspector	—	—	—	—	8	7	—	—
12.	Consolidation	—	—	121	—	—	—	—	—
13.	Co-operation	20	87	68	48	21	79	31	36
14.	Economic and Statistical Analysis	4	12	19	13	15	10	6	12
15.	Education	2,447	6,641	3,752	4,786	4,221	5,240	2,784	4,730
16.	Elections	6	13	10	5	9	9	8	6
17.	Employment	8	27	39	13	21	21	6	7
18.	Excise and Taxation	49	156	86	91	255	220	26	98
19.	Financial Commissioner	—	—	—	—	—	—	—	—
20.	Fisheries	8	41	24	20	24	29	30	24
21.	Food and Supplies	17	76	54	35	50	68	21	47
22.	Forest and Wild Life	61	109	130	98	66	61	72	108

MISCELLANEOUS
Distribution of Haryana Government Employees as on 31st March, 2010 according to
Departments and Districts

No. 35.11 (Contd.)

Sr. No.	Department	District							Total
		Mahendragarh	Bhiwani	Jind	Hisar	Fatehabad	Sirsa	Chandigarh and outside Haryana	
		18	19	20	21	22	23	24	
1.	Advocate General	—	—	—	—	—	—	250	250
2.	Administrator General and official trustee and Treasurer Charitable Endowments	—	—	—	—	—	—	11	11
3.	Agriculture	175	209	194	279	88	237	386	1,568
4.	Animal Husbandry & Dairying	260	592	495	1,396	292	455	147	3,637
5.	Archaeology	—	—	—	3	—	—	52	55
6.	Architecture	—	—	—	—	—	—	139	139
7.	Archives	—	—	—	4	—	—	21	25
8.	Ayush	91	232	162	185	72	122	44	908
9.	Civil Aviation	—	—	—	—	—	—	44	44
10.	Civil Secretariat	—	—	—	—	—	—	1,437	1,437
11.	Chief Electrical Inspector	—	—	—	9	—	—	24	33
12.	Consolidation	—	77	—	—	—	—	28	105
13.	Co-operation	47	165	74	176	42	55	135	694
14.	Economic and Statistical Analysis	13	19	17	23	12	12	191	287
15.	Education	5,657	10,612	7,328	8,050	5,136	5,989	639	43,411
16.	Elections	12	12	11	16	9	11	55	126
17.	Employment	15	28	18	34	6	20	72	193
18.	Excise and Taxation	85	83	91	174	64	99	182	778
19.	Financial Commissioner	—	—	—	—	—	—	602	602
20.	Fisheries	14	28	27	22	14	19	51	175
21.	Food and Supplies	38	66	93	84	47	63	208	599
22.	Forest and Wild Life	146	256	85	301	88	122	215	1,213

MISCELLANEOUS
Distribution of Haryana Government Employees as on 31st March, 2010 according to
Departments and Districts

No. 35.11 (Contd.)

Sr. No.	Department	District							
		Ambala	Panchkula	Yamunanagar	Kurukshetra	Kaithal	Karnal	Panipat	Palwal
1	2	3	4	5	6	7	8	9	10
23.	Health and Medical	833	643	506	783	665	990	783	268
24.	Home Guards	29	64	20	12	17	20	15	5
25.	Hospitality	—	—	—	—	—	—	—	—
26.	Industries and Commerce	26	12	50	21	18	24	32	13
27.	Industrial Training and Vocational Education	211	62	110	97	140	133	121	83
28.	Institutional Finance and Credit Control	—	—	—	—	—	—	—	—
29.	Irrigation	376	54	360	461	752	891	391	228
30.	Labour	22	20	23	15	—	11	49	1
31.	Land Records	—	—	—	—	—	—	—	—
32.	Law and Legislative	—	—	—	—	14	—	—	—
33.	Lotteries	—	—	—	—	—	—	—	—
34.	Urban Local Bodies	—	—	—	—	—	—	—	—
35.	Local Funds Accounts	—	—	—	14	—	—	—	—
36.	Panchayat	106	52	101	128	130	204	110	86
37.	Panchayati Raj	45	23	28	31	36	36	24	0
38.	Police	3,995	1,185	1,181	1,409	1,159	5,319	1,585	831
39.	Prison	215	—	—	80	43	312	26	24
40.	Printing and Stationery	9	259	3	4	5	58	5	5
41.	Prosecution	45	30	36	31	23	52	40	0
42.	P.W.D.(B&R)	713	682	261	336	314	787	247	206

MISCELLANEOUS
Distribution of Haryana Government Employees as on 31st March, 2010 according to
Departments and Districts

No. 35.11 (Contd.)

Sr. No.	Department	District						
		Sonipat	Rohtak	Jhajjar	Faridabad	Gurgaon	Mewat	Rewari
		11	12	13	14	15	16	17
23.	Health and Medical	1,257	3,684	713	657	629	152	593
24.	Home Guards	23	16	16	18	22	8	13
25.	Hospitality	—	—	—	—	—	—	—
26.	Industries and Commerce	44	26	28	45	24	12	20
27.	Industrial Training and Vocational Education	269	275	118	117	137	60	75
28.	Institutional Finance and Credit Control	—	—	—	—	—	—	—
29.	Irrigation	377	1,302	313	473	164	212	565
30.	Labour	17	30	11	72	203	—	10
31.	Land Records	—	—	—	—	—	—	—
32.	Law and Legislative	—	—	—	—	—	—	—
33.	Lotteries	—	—	—	—	—	—	—
34.	Urban Local Bodies	—	—	—	—	—	—	—
35.	Local Funds Accounts	—	23	—	18	—	—	—
36.	Panchayat	179	109	125	55	94	78	122
37.	Panchayati Raj	39	38	34	17	38	19	33
38.	Police	1,935	2,099	1,456	2,993	5,274	681	1,176
39.	Prison	105	150	—	130	268	—	41
40.	Printing and Stationery	4	9	3	9	5	0	4
41.	Prosecution	43	43	28	42	33	16	43
42.	P.W.D.(B&R)	372	843	293	300	707	160	179

MISCELLANEOUS
Distribution of Haryana Government Employees as on 31st March, 2010 according to
Departments and Districts

No. 35.11 (Contd.)

Sr. No.	Department	District							Total
		Mahendragarh	Bhiwani	Jind	Hisar	Fatehabad	Sirsa	Chandigarh and outside Haryana	
		18	19	20	21	22	23	24	25
23.	Health and Medical	152	1,523	984	1,327	559	490	436	18,359
24.	Home Guards	11	32	17	21	10	24	38	446
25.	Hospitality	—	—	—	—	—	—	276	276
26.	Industries and Commerce	19	34	32	30	19	22	151	689
27.	Industrial Training and Vocational Education	163	112	72	271	70	163	221	2,997
28.	Institutional Finance and Credit Control	—	—	—	—	—	—	12	12
29.	Irrigation	480	2,134	692	1,558	576	797	701	13,629
30.	Labour	—	9	—	15	—	11	99	617
31.	Land Records	—	—	—	—	—	—	34	34
32.	Law and Legislative	—	—	—	—	—	—	155	169
33.	Lotteries	—	—	—	—	—	—	27	27
34.	Urban Local Bodies	—	—	—	—	—	—	115	115
35.	Local Funds Accounts	—	20	—	19	—	—	164	258
36.	Panchayat	137	265	213	44	136	137	85	2,610
37.	Panchayati Raj	25	44	35	201	25	31	41	843
38.	Police	822	1,362	1,174	2,691	1,213	1,568	3,218	43,495
39.	Prison	101	123	88	307	—	100	53	2,142
40.	Printing and Stationery	5	5	11	8	—	4	261	671
41.	Prosecution	28	46	38	53	37	39	46	792
42.	P.W.D.(B&R)	225	436	312	779	163	211	340	8,660

MISCELLANEOUS
Distribution of Haryana Government Employees as on 31st March, 2010 according to
Departments and Districts

No. 35.11 (Contd.)

Sr. No.	Department	District						
		Ambala	Panchkula	Yamunanagar	Kurukshetra	Kaithal	Karnal	Panipat
1	2	3	4	5	6	7	8	9
43.	P.W.D. (Public Health)	1,275	404	631	569	422	461	546
44.	Public Relation	46	21	29	48	38	50	36
45.	Haryana Public Service Commission	—	—	—	—	—	—	—
46.	Rehabilitation	8	—	—	5	—	7	6
47.	Haryana Raj Bhawan	—	—	—	—	—	—	—
48.	Science & Technology	—	—	—	—	—	—	—
49.	Sports & Youth Welfare	25	36	21	29	14	29	14
50.	Small Savings	—	—	—	—	—	—	—
51.	Social Justice & Empowerment	12	13	13	15	19	32	47
52.	State Vigilance Bureau	—	—	—	—	—	—	—
53.	Haryana Staff Selection Commission	—	—	—	—	—	—	—
54.	Supplies and Diposal	—	—	—	—	—	—	—
55.	Special Enquiry Agency	—	—	—	—	—	—	—
56.	Technical Education	286	34	—	—	—	153	—
57.	Tourism	—	—	—	—	—	—	31
58.	Town & Country Planning	24	57	12	26	11	18	32
59.	Transport	1,059	15	813	849	820	975	618
60.	Treasury &Accounts	44	31	31	35	38	60	32
61.	Urban Estates	156	20	—	—	—	—	—
62.	Haryana Vidhan Sabha	—	—	—	—	—	—	—
63.	Welfare of Scheduled Castes and Backward Classes	21	19	17	27	17	32	17

MISCELLANEOUS
Distribution of Haryana Government Employees as on 31st March, 2010 according to
Departments and Districts

No. 35.11 (Contd.)

Sr. No	Department	District								
		Palwal	Sonapat	Rohtak	Jhajjar	Faridabad	Gurgaon	Mewat	Rewari	Mahendragarh
		10	11	12	13	14	15	16	17	18
43.	P.W.D. (Public Health)	515	1,191	864	749	220	841	438	558	917
44.	Public Relation	21	52	67	33	23	31	26	35	30
45.	Haryana Public Service Commission	—	—	—	—	—	—	—	—	—
46.	Rehabilitation	—	—	7	6	11	9	—	4	—
47.	Haryana Raj Bhawan	—	—	—	—	—	—	—	—	—
48.	Science & Technology	—	—	—	—	—	—	—	—	—
49.	Sports & Youth Welfare	6	299	51	16	25	40	—	17	14
50.	Small Savings	—	—	—	—	—	—	—	—	—
51.	Social Justice & Empowerment	1	28	22	15	25	20	11	18	14
52.	State Vigilance Bureau	—	—	68	—	—	80	—	—	—
53.	Haryana Staff Selection Commission	—	—	—	—	—	—	—	—	—
54.	Supplies and Diposal	—	—	—	—	—	—	—	—	—
55.	Special Enquiry Agency	—	—	—	—	—	—	—	—	—
56.	Technical Education	89	120	—	136	102	128	—	—	121
57.	Tourism	—	—	—	—	—	—	—	—	—
58.	Town & Country Planning	—	28	25	17	29	75	8	18	11
59.	Transport	—	1,142	930	714	975	968	—	660	629
60.	Treasury &Accounts	10	34	40	24	37	50	—	22	34
61.	Urban Estates	—	—	—	—	28	—	—	—	—
62.	Haryana Vidhan Sabha	—	—	—	—	—	—	—	—	—
63.	Welfare of Scheduled Castes and Backward Classes	11	43	60	27	25	18	20	33	31

MISCELLANEOUS
Distribution of Haryana Government Employees as on 31st March, 2010 according to
Departments and Districts

No. 35.11 (Contd.)

Sr. No	Department	District						Total
		Bhiwani	Jind	Hisar	Fatehabad	Sirsa	Chandigarh and outside Haryana	
		19	20	21	22	23	24	
43.	P.W.D. (Public Health)	1,440	891	1,418	521	1,019	176	15,551
44.	Public Relation	58	55	54	42	37	351	1,162
45.	Haryana Public Service Commission	—	—	—	—	—	116	116
46.	Rehabilitation	8	—	10	—	—	44	125
47.	Haryana Raj Bhawan	—	—	—	—	—	92	92
48.	Science & Technology	—	—	—	—	—	12	12
49.	Sports & Youth Welfare	52	29	34	14	24	74	857
50.	Small Savings	—	—	—	—	—	11	11
51.	Social Justice & Empowerment	19	23	25	10	18	79	478
52.	State Vigilance Bureau	—	—	50	—	—	162	360
53.	Haryana Staff Selection Commission	—	—	—	—	—	69	69
54.	Supplies and Diposal	—	—	—	—	—	49	49
55.	Special Enquiry Agency	—	—	—	—	—	16	16
56.	Technical Education	—	—	266	—	259	93	1,698
57.	Tourism	—	—	—	—	—	31	62
58.	Town & Country Planning	21	20	46	10	21	80	589
59.	Transport	1,017	959	1,194	875	787	2,075	18,074
60.	Treasury &Accounts	15	40	16	33	35	83	734
61.	Urban Estates	—	—	25	—	—	20	249
62.	Haryana Vidhan Sabha	—	—	—	—	—	272	272
63.	Welfare of Scheduled Castes and Backward Classes	46	49	33	23	29	82	669

MISCELLANEOUS
Distribution of Haryana Government Employees as on 31st March, 2010 according to
Departments and Districts

No. 35.11 (Contd.)

Sr. No.	Department	District						
		Ambala	Panchkula	Yamunanagar	Kurukshetra	Kaithal	Karnal	Panipat
1	2	3	4	5	6	7	8	9
64.	Commissioners/Deputy Commissioners	325	151	259	279	275	327	230
65.	Distt. & Sessions Judges	352	188	206	244	188	379	91
66.	Horticulture	19	33	14	33	22	79	23
67.	Mines and Geology	7	15	6	4	—	—	5
68.	Electronics	—	—	—	—	—	—	—
69.	Rural Development	—	3	—	—	12	—	—
70.	Environment	—	—	—	18	—	—	—
71.	Women and Child Development	1,241	839	1,692	1,511	1,765	2,005	1,417
72.	Renewable Energy Sources	4	3	4	5	3	5	5
73.	Others	—	10	9	16	8	11	10
Total		18,670	8,644	12,407	13,555	12,683	20,744	11,158

MISCELLANEOUS
Distribution of Haryana Government Employees as on 31st March, 2010 according to
Departments and Districts

No. 35.11 (Contd.)

Sr. No.	Department	District								
		Palwal 10	Sonapat 11	Rohtak 12	Jhajjar 13	Faridabad 14	Gurgaon 15	Mewat 16	Rewari 17	Mahendragarh 18
64.	Commissioners/Deputy Commissioners	169	275	221	240	186	315	127	314	258
65.	Distt. & Sessions Judges	15	282	229	190	413	365	0	199	205
66.	Horticulture	12	30	22	16	13	22	18	11	15
67.	Mines and Geology	—	6	6	—	27	32	—	4	8
68.	Electronics	—	—	—	—	—	—	—	—	—
69.	Rural Development	—	—	—	—	—	—	—	—	—
70.	Environment	—	—	—	13	14	—	—	—	—
71.	Women and Child Development	1,400	2,226	1,591	1,493	1,389	1,221	1,471	1,583	1,594
72.	Renewable Energy Sources	—	4	6	—	3	4	2	3	4
73.	Others	—	20	42	36	13	13	—	20	41
Total		6,803	18,341	17,818	12,486	13,431	17,997	6,712	11,794	12,647

Source :—Department of Economic & Statistical Analysis, Haryana.

MISCELLANEOUS
Distribution of Haryana Government Employees as on 31st March, 2010 according to
Departments and Districts

No. 35.11 (Concl.)

Sr. No.	Department	Districts						Total
		Bhiwani	Jind	Hisar	Fatehabad	Sirsa	Chandigarh and outside Haryana	
		19	20	21	22	23	24	
64.	Commissioners/Deputy Commissioners	457	439	300	380	461	28	5,847
65.	Distt. & Sessions Judges	268	214	280	202	152	—	4,647
66.	Horticulture	24	31	42	30	28	56	581
67.	Mines and Geology	12	3	7	—	3	85	230
68.	Electronics	—	—	—	—	—	10	10
69.	Rural Development	—	—	—	—	—	49	64
70.	Environment	—	—	—	—	—	31	76
71.	Women and Child Development	2,806	2,212	2,476	1,488	1,854	112	33,986
72.	Renewable Energy Sources	5	4	4	3	5	35	111
73.	Others	33	20	33	28	12	—	375
Total		24,805	17,252	24,393	12,337	15,545	15,799	3,26,021

Source :—Department of Economic & Statistical Analysis, Haryana.

MISCELLANEOUS
Distribution of Haryana Government Employees as on 31st March, 2010 according to
different classes and departments

No. 35.12

Sr. No.	Department	Class I	Class II	Class III	Class IV
1	2	3	4	5	6
1.	Advocate General	101	8	84	39
2.	Administrator General and Official Trustee and Treasurer Charitable Endowments	1	1	7	2
3.	Agriculture	55	274	2,113	947
4.	Animal Husbandry & Dairying	728	80	3,068	3,222
5.	Archaeology	1	4	25	25
6.	Architecture	14	9	91	23
7.	Archives	1	5	23	8
8.	Ayush	9	506	788	110
9.	Civil Aviation	6	1	17	18
10	Civil Secretariat	76	119	884	358
11	Chief Electrical Inspector	5	4	23	14
12	Consolidation	2	3	173	44
13	Co-operation	8	30	1,162	214
14	Economic & Statistical Analysis	3	64	299	79
15	Education	256	12,968	65,219	9,355
16	Elections	2	10	153	50
17	Employment	14	35	259	111
18	Excise and Taxation	59	225	1,491	731
19	Financial Commissioner	52	75	339	136
20	Fisheries	5	28	234	250
21	Food & Supply	20	77	1,002	450
22	Forest & Wild Life	32	52	1,918	748
23	Health & Medical	1,143	1,224	10,186	4,359
24	Home Guards	5	12	284	113
25	Hospitality	1	3	72	86

MISCELLANEOUS
Distribution of Haryana Government Employees as on 31st March, 2010 according to
different classes and departments

No. 35.12 (Contd.)

Sr. No.	Department	Adhoc	Contingency paid	Work charged	Contract Basis	Grand Total	Percentage to the total
1	2	7	8	9	10	11	12
1.	Advocate General	—	18	—	—	250	0.08
2.	Administrator General and Official Trustee and Treasurer Charitable Endowments	—	—	—	—	11	0.00
3.	Agriculture	—	52	1	23	3,465	1.06
4.	Animal Husbandry & Dairying	—	35	—	—	7,133	2.19
5.	Archaeology	—	—	—	—	55	0.02
6.	Architecture	2	—	—	—	139	0.04
7.	Archives	—	1	—	—	38	0.01
8.	Ayush	—	882	—	113	2,408	0.74
9.	Civil Aviation	—	1	—	1	44	0.01
10.	Civil Secretariat	—	—	—	—	1,437	0.44
11.	Chief Electrical Inspector	—	—	—	2	48	0.01
12.	Consolidation	—	4	—	—	226	0.07
13.	Co-operation	—	68	—	4	1,486	0.46
14.	Economic & Statistical Analysis	—	31	—	12	488	0.15
15.	Education	35	9,152	415	14,493	1,11,893	34.32
16.	Elections	—	16	—	32	263	0.08
17.	Employment	—	14	—	4	437	0.13
18.	Excise and Taxation	—	9	1	27	2,543	0.78
19.	Financial Commissioner	—	—	—	—	602	0.18
20.	Fisheries	—	29	3	4	553	0.17
21.	Food & Supply	2	23	—	50	1,624	0.50
22.	Forest & Wild Life	—	60	7	49	2,866	0.88
23.	Health & Medical	—	96	31	1,588	18,627	5.71
24.	Home Guards	—	36	—	1	451	0.14
25.	Hospitality	—	7	0	7	276	0.08

MISCELLANEOUS
Distribution of Haryana Government Employees as on 31st March, 2010 according to
different classes and departments

No. 35.12 (Contd.)

Sr. No.	Department	Class I	Class II	Class III	Class IV
1	2	3	4	5	6
26.	Industries and Commerce	32	19	425	181
27.	Industrial Training & Vocational Education	32	100	1,649	636
28.	Institutional Finance & Credit Control	—	1	9	1
29.	Irrigation	154	320	5,810	7,420
30.	Labour	27	68	330	126
31.	Land Records	—	4	24	6
32.	Law and Legislative	14	19	48	26
33.	Lotteries	—	1	10	5
34.	Urban Development	3	9	73	30
35.	Local Funds Accounts	4	33	199	22
36.	Panchayat	7	146	2,068	425
37.	Panchayati Raj	24	112	563	78
38.	Police	101	226	40,865	2,254
39.	Prison	34	37	1,866	229
40.	Printing & Stationery	1	6	358	302
41.	Prosecution	23	257	361	104
42.	P.W.D. (B &R)	91	211	3,145	5,380
43.	P.W.D. (Public Health)	76	189	5,557	9,443
44.	Public Relations	9	67	477	408
45.	Haryana Public Service Commission	14	7	56	20
46.	Rehabilitation	1	6	78	35
47.	Haryana Raj Bhawan	3	4	39	44
48.	Science & Technology	1	2	6	3
49.	Sports & Youth Welfare	4	288	304	216

MISCELLANEOUS
Distribution of Haryana Government Employees as on 31st March, 2010 according to
different classes and departments

No. 35.12 (Contd.)

Sr. No.	Department	Adhoc	Contin- gency paid	Work charged	Contract Basis	Grand Total	Percentage to the total
		7	8	9	10	11	12
26.	Industries and Commerce	—	38	1	6	702	0.22
27.	Industrial Training & Vocational Education	6	57	18	582	3,080	0.94
28.	Institutional Finance & Credit Control	—	1	—	—	12	0.00
29.	Irrigation	—	16	14	123	13,857	4.25
30.	Labour	—	1	—	66	618	0.19
31.	Land Records	—	—	—	—	34	0.01
32.	Law and Legislative	—	1	—	61	169	0.05
33.	Lotteries	—	10	—	1	27	0.01
34.	Urban Development	—	—	—	—	115	0.04
35.	Local Funds Accounts	—	—	—	—	258	0.08
36.	Panchayat	4	37	—	9	2,696	0.83
37.	Panchayati Raj	—	21	—	45	843	0.26
38.	Police	—	755	—	125	44,326	13.60
39.	Prison	—	—	—	—	2,166	0.66
40.	Printing & Stationery	—	7	—	2	676	0.21
41.	Prosecution	—	20	5	22	792	0.24
42.	P.W.D. (B &R)	—	9	2	28	8,866	2.72
43.	P.W.D. (Public Health)	11	24	11	755	16,066	4.93
44.	Public Relations	2	108	7	105	1,183	0.36
45.	Haryana Public Service Commission	—	—	—	19	116	0.04
46.	Rehabilitation	—	5	—	—	125	0.04
47.	Haryana Raj Bhawan	—	—	—	2	92	0.03
48.	Science & Technology	—	—	—	—	12	0.00
49.	Sports & Youth Welfare	—	3	—	48	863	0.26

MISCELLANEOUS
Distribution of Haryana Government Employees as on 31st March, 2010 according to
different classes and departments

No. 35.12 (Concl.)

Sr. No.	Department	Class I	Class II	Class III	Class IV
1	2	3	4	5	6
50.	Small Savings	1	—	6	4
51.	Social Justice & Empowerment	3	26	345	89
52.	State Vigilance Bureau	14	12	282	15
53.	Haryana Staff Selection Commission	9	5	43	12
54.	Supplies and Disposal	4	2	33	7
55.	Special Enquiry Agency	2	2	7	2
56.	Technical Education	154	618	450	303
57.	Tourism	1	4	38	19
58.	Town and Country Planning	48	22	394	120
59.	Transport	40	79	13,465	1,677
60.	Treasury and Accounts	2	67	411	170
61.	Urban Estates	3	11	85	133
62.	Haryana Vidhan Sabha	10	20	184	58
63.	Welfare of Scheduled Castes and Backward Classes	2	26	334	209
64.	Commissioner / Deputy Commissioner	135	251	4,461	1,128
65.	Distt. & Sessions Judges	270	22	2,728	1,552
66.	Horticulture	6	38	215	301
67.	Mines and Geology	4	15	89	120
68.	Electronics	—	1	6	3
69.	Rural Development	1	3	50	9
70.	Environment	7	3	32	20
71.	Women and Child Development	5	171	1,142	259
72.	Renewable Energy Sources	2	19	64	26
73.	Others	23	7	202	136
Total		4,000	19,373	1,79,300	55,358

MISCELLANEOUS
Distribution of Haryana Government Employees as on 31st March, 2010 according to
different classes and departments

No. 35.12 (Concl.)

Sr. No.	Department	Adhoc	Contingency Paid	Work-Charged	Contract Basis	Grand Total	Percentage to the total
		7	8	9	10	11	12
50.	Small Savings	—	—	—	—	11	0.00
51.	Social Justice & Empowerment	1	12	—	3	479	0.15
52.	State Vigilance Bureau	—	23	12	2	360	0.11
53.	Haryana Staff Selection Commission	—	—	—	—	69	0.02
54.	Supplies and Disposal	—	3	—	—	49	0.02
55.	Special Enquiry Agency	—	—	2	1	16	0.00
56.	Technical Education	22	113	12	115	1,787	0.55
57.	Tourism	—	—	—	—	62	0.02
58.	Town and Country Planning	—	—	—	5	589	0.18
59.	Transport	—	108	26	2,679	18,074	5.54
60.	Treasury and Accounts	—	83	—	11	744	0.23
61.	Urban Estates	—	—	—	17	249	0.08
62.	Haryana Vidhan Sabha	—	—	—	—	272	0.08
63.	Welfare of Scheduled Castes and Backward Classes	—	103	—	6	680	0.21
64.	Commissioner / Deputy Commissioner	—	11	—	30	6,016	1.85
65.	Distt. & Sessions Judges	4	23	15	48	4,662	1.43
66.	Horticulture	—	6	3	24	593	0.18
67.	Mines and Geology	—	—	—	2	230	0.07
68.	Electronics	—	—	—	—	10	0.00
69.	Rural Development	—	1	—	—	64	0.02
70.	Environment	—	1	—	13	76	0.02
71.	Women and Child Development	1	32,353	7	1,448	35,386	10.85
72.	Renewable Energy Sources	—	—	—	—	111	0.03
73.	Others	—	3	—	4	375	0.12
Total		90	44,490	593	22,817	3,26,021	100.00

Source :—Department of Economic & Statistical Analysis, Haryana.

* Anganwari workers and helpers are included in these figures.

MISCELLANEOUS
Haryana Government Employees belonging to Scheduled Castes, Backward Classes, Ex-
servicemen, Ad-hoc and Handicapped according to sex
(As on 31st March, 2010)

No. 35.13 (Contd.)

Class	Scheduled Castes			Backward Classes		
	Male	Female	Total	Male	Female	Total
1	2	3	4	5	6	7
I	366	72	438	315	46	361
II	1,736	612	2,348	2,132	633	2,765
III	24,554	4,469	29,023	26,929	5,294	32,223
IV	15,248	2,946	18,194	8,781	1,133	9,914
Adhoc	12	36	48	12	0	12
Contingency paid, work charged and Contract Basis	5,533	11,189	16,712	3,009	8,461	11,470
Total	47,449	19,314	66,763	41,178	15,567	56,745

MISCELLANEOUS
Haryana Government Employees belonging to Scheduled Castes, Backward Classes, Ex-
servicemen, Ad-hoc and Handicapped according to sex
(As on 31st March, 2010)

No. 35.13 (Concl.)

Class	Ex-servicemen			Handicapped		
	Male	Female	Total	Male	Female	Total
	8	9	10	11	12	13
I	29	—	29	42	5	47
II	184	17	201	284	118	402
III	2,939	251	3,190	1,819	445	2,264
IV	622	44	666	699	65	764
Adhoc	2	—	2	1	—	1
Contingency paid, work charged and Contract Basis	188	34	222	73	363	436
Total	3,964	346	4,310	2,918	996	3,914

Source :—Department of Economic & Statistical Analysis, Haryana.

MISCELLANEOUS**Religionwise Number of Haryana Government Employees as on 31st March, 2010****No. 35.14**

Serial No.	Religion	Class I	Class II	Class III	Class IV	Adhoc	Contingency paid, work charged and Contract Basis	Total
	1	2	3	4	5	6	7	8
1.	Hindu	3,878	18,710	1,71,462	53,444	87	64,211	3,11,792
2.	Muslim	21	80	1,859	814	1	1,029	3,804
3.	Sikh	100	569	5,831	1,047	2	2,572	10,121
4.	Christian	1	4	114	34	—	33	186
5.	Others	—	10	34	19	—	55	118
Total		4,000	19,373	1,79,300	55,358	90	67,900	3,26,021

Source :—Department of Economic & Statistical Analysis, Haryana.

**Number of Haryana Government Employees according to
Departments and Sex**

MISCELLANEOUS
Distribution of Haryana Government Employees as on 31st March, 2010 according to
different departments and sex

No. 35.15 (Contd.)

Sr. No.	Department	Class I			Class II			Class III		
		Male	Female	Total	Male	Female	Total	Male	Female	Total
1	2	3	4	5	6	7	8	9	10	11
1.	Advocate General	88	13	101	6	2	8	68	16	84
2.	Administrator General and Official Trustee and Treasurer Charitable Endowments	1	0	1	1	0	1	6	1	7
3.	Agriculture	54	1	55	265	9	274	1967	146	2113
4.	Animal Husbandry & Dairying	698	30	728	71	9	80	2946	122	3068
5.	Archaeology	1	0	1	4	0	4	22	3	25
6.	Architecture	11	3	14	6	3	9	60	31	91
7.	Archives	0	1	1	4	1	5	21	2	23
8.	Ayush	8	1	9	390	116	506	398	390	788
9.	Civil Aviation	6	0	6	1	0	1	14	3	17
10.	Civil Secretariat	66	10	76	91	28	119	693	191	884
11.	Chief Electrical Inspector	5	0	5	4	0	4	21	2	23
12.	Consolidation	2	0	2	3	0	3	170	3	173
13.	Co-operation	7	1	8	27	3	30	1052	110	1162
14.	Economic & Statistical Analysis	3	0	3	55	9	64	231	68	299
15.	Education	179	77	256	8573	4395	12968	39736	25483	65219
16.	Elections	1	1	2	10	0	10	136	17	153
17.	Employment	11	3	14	24	11	35	220	39	259
18.	Excise and Taxation	52	7	59	206	19	225	1347	144	1491
19.	Financial Commissioner	44	8	52	50	25	75	284	55	339
20.	Fisheries	5	0	5	27	1	28	198	36	234
21.	Food & Supply	15	5	20	67	10	77	916	86	1002
22.	Forest & Wild Life	30	2	32	51	1	52	1831	87	1918
23.	Health & Medical	881	262	1143	827	397	1224	5164	5022	10186
24.	Home Guards	5	0	5	10	2	12	267	17	284
25.	Hospitality	1	0	1	3	0	3	71	1	72

MISCELLANEOUS
Distribution of Haryana Government Employees as on 31st March, 2010 according to
different departments and sex

No. 35.15 (Contd.)

S. No.	Department	Class IV			Adhoc			Contingency paid, work charged and Contract Basis			Grand Total		
		Male	Female	Total	Male	Female	Total	Male	Female	Total	Male	Female	Total
		12	13	14	15	16	17	18	19	20	21	22	23
1.	Advocate General	38	1	39	0	0	0	12	6	18	212	38	250
2.	Administrator General and Official Trustee and Treasurer Charitable Endowments	2	0	2	0	0	0	0	0	0	10	1	11
3.	Agriculture	866	81	947	0	0	0	55	21	76	3207	258	3465
4.	Animal Husbandry & Dairying	2865	357	3222	0	0	0	31	4	35	6611	522	7133
5.	Archaeology	24	1	25	0	0	0	0	0	0	51	4	55
6.	Architecture	20	3	23	0	2	2	0	0	0	97	42	139
7.	Archives	8	0	8	0	0	0	0	1	1	33	5	38
8.	Ayush	91	19	110	0	0	0	650	345	995	1537	871	2408
9.	Civil Aviation	18	0	18	0	0	0	1	1	2	40	4	44
10.	Civil Secretariat	320	38	358	0	0	0	0	0	0	1170	267	1437
11.	Chief Electrical Inspector	13	1	14	0	0	0	0	2	2	43	5	48
12.	Consolidation	39	5	44	0	0	0	2	2	4	216	10	226
13.	Co-operation	164	50	214	0	0	0	40	32	72	1290	196	1486
14.	Economic & Statistical Analysis	67	12	79	0	0	0	21	22	43	377	111	488
15.	Education	6797	2558	9355	19	16	35	14810	9250	24060	70114	41779	111893
16.	Elections	45	5	50	0	0	0	44	4	48	236	27	263
17.	Employment	100	11	111	0	0	0	9	9	18	364	73	437
18.	Excise and Taxation	634	97	731	0	0	0	32	5	37	2271	272	2543
19.	Financial Commissioner	126	10	136	0	0	0	0	0	0	504	98	602
20.	Fisheries	231	19	250	0	0	0	25	11	36	486	67	553
21.	Food & Supply	408	42	450	1	1	2	39	34	73	1446	178	1624
22.	Forest & Wild Life	677	71	748	0	0	0	61	55	116	2650	216	2866
23.	Health & Medical	3126	1233	4359	0	0	0	805	910	1715	10803	7824	18627
24.	Home Guards	103	10	113	0	0	0	30	7	37	415	36	451
25.	Hospitality	179	7	186	0	0	0	14	0	14	268	8	276

MISCELLANEOUS
Distribution of Haryana Government Employees as on 31st March, 2010 according to
different departments and sex

No. 35.15 (Contd.)

Sr. No	Department	Gazetted						Non-Gazetted		
		Class I			Class II			Class III		
		Male	Female	Total	Male	Female	Total	Male	Female	Total
1	2	3	4	5	6	7	8	9	10	11
26.	Industries and Commerce	32	0	32	14	5	19	348	77	425
27.	Industrial Training & Vocational Education	30	2	32	73	27	100	1447	202	1649
28.	Institutional Finance & Credit Control	0	0	0	1	0	1	8	1	9
29.	Irrigation	154	0	154	316	4	320	5477	333	5810
30.	Labour	20	7	27	54	14	68	272	58	330
31.	Land Records	0	0	0	3	1	4	20	4	24
32.	Law and Legislative	8	6	14	14	5	19	40	8	48
33.	Lotteries	0	0	0	1	0	1	9	1	10
34.	Urban Local Bodies	3	0	3	9	0	9	61	12	75
35.	Local Funds Accounts	4	0	4	33	0	33	156	43	199
36.	Panchayat	6	1	7	136	10	146	1928	140	2068
37.	Panchayati Raj	24	0	24	112	0	112	545	18	563
38.	Police	98	3	101	207	19	226	38760	2105	40865
39.	Prisons	29	5	34	36	1	37	1764	102	1866
40.	Printing & Stationery	1	0	1	5	1	6	337	21	358
41.	Prosecution	22	1	23	247	10	257	341	20	361
42.	P.W.D. (B &R)	91	0	91	208	3	211	2940	205	3145
43.	P.W.D. (Public Health)	76	0	76	184	5	189	5391	166	5557
44.	Public Relations	9	0	9	48	19	67	413	64	477
45.	Haryana Public Service Commission	13	1	14	5	2	7	48	8	56
46.	Rehabilitation	1	0	1	6	0	6	66	12	78
47.	Haryana Raj Bhawan	3	0	3	4	0	4	39	0	39
48.	Science & Technology	1	0	1	2	0	2	5	1	6
49.	Sports & Youth Welfare	2	2	4	247	41	288	231	73	304

MISCELLANEOUS
Distribution of Haryana Government Employees as on 31st March, 2010 according to
different departments and sex

No. 35.15 (Contd.)

Sr. No	Department	Non-Gazetted			Adhoc			Contingency paid, work charged and Contract Basis			Grand Total		
		Class IV			Male	Female	Total	Male	Female	Total	Male	Female	Total
		Male	Female	Total									
		12	13	14	15	16	17	18	19	20	21	22	23
26.	Industries and Commerce	152	29	181	0	0	0	33	12	45	579	123	702
27.	Industrial Training & Vocational Education	563	73	636	5	1	6	503	154	657	2621	459	3080
28.	Institutional Finance & Credit Control	1	0	1	0	0	0	0	1	1	10	2	12
29.	Irrigation	6954	466	7420	0	0	0	133	20	153	13034	823	13857
30.	Labour	98	28	126	0	0	0	56	11	67	500	118	618
31.	Land Records	5	1	6	0	0	0	0	0	0	28	6	34
32.	Law and Legislative	25	1	26	0	0	0	48	14	62	135	34	169
33.	Lotteries	4	1	5	0	0	0	9	2	11	23	4	27
34.	Urban Local Bodies	29	1	30	0	0	0	0	0	0	102	13	115
35.	Local Funds Accounts	21	1	22	0	0	0	0	0	0	214	44	258
36.	Panchayat	346	79	425	4	0	4	30	16	46	2450	246	2696
37.	Panchayati Raj	67	11	78	0	0	0	47	19	66	795	48	843
38.	Police	2059	195	2254	0	0	0	786	94	880	41910	2416	44326
39.	Prisons	210	19	229	0	0	0	0	0	0	2039	127	2166
40.	Printing & Stationery	254	48	302	0	0	0	6	3	9	603	73	676
41.	Prosecution	94	10	104	0	0	0	32	15	47	736	56	792
42.	P.W.D. (B &R)	4992	388	5380	0	0	0	38	1	39	8269	597	8866
43.	P.W.D. (Public Health)	9018	425	9443	11	0	11	778	12	790	15458	608	16066
44.	Public Relations	383	25	408	2	0	2	189	31	220	1044	139	1183
45.	Haryana Public Service Commission	18	2	20	0	0	0	13	6	19	97	19	116
46.	Rehabilitation	31	4	35	0	0	0	2	3	5	106	19	125
47.	Haryana Raj Bhawan	43	1	44	0	0	0	2	0	2	91	1	92
48.	Science & Technology	3	0	3	0	0	0	0	0	0	11	1	12
49.	Sports & Youth Welfare	186	30	216	0	0	0	39	12	51	705	158	863

MISCELLANEOUS
Distribution of Haryana Government Employees as on 31st March, 2010 according to
different departments and sex

No. 35.15 (Concl.)

Sr. No.	Department	Gazetted						Non-Gazetted		
		Class I			Class II			Class III		
		Male	Female	Total	Male	Female	Total	Male	Female	Total
1	2	3	4	5	6	7	8	9	10	11
50.	Small Savings	1	0	1	0	0	0	6	0	6
51.	Social Justice & Empowerment	3	0	3	18	8	26	295	50	345
52.	State Vigilance Bureau	14	0	14	12	0	12	269	13	282
53.	Haryana Staff Selection Commission	8	1	9	5	0	5	41	2	43
54.	Supplies and Disposal	4	0	4	2	0	2	26	7	33
55.	Special Enquiry Agency	2	0	2	2	0	2	6	1	7
56.	Technical Education	134	20	154	477	141	618	368	82	450
57.	Tourism	1	0	1	4	0	4	30	8	38
58.	Town and Country Planning	43	5	48	17	5	22	344	50	394
59.	Transport	37	3	40	77	2	79	13285	180	13465
60.	Treasury and Accounts	2	0	2	56	11	67	351	60	411
61.	Urban Estates	3	0	3	10	1	11	68	17	85
62.	Haryana Vidhan Sabha	10	0	10	18	2	20	161	23	184
63.	Welfare of Scheduled Castes and Backward Classes	0	2	2	24	2	26	190	144	334
64.	Commissioner / Deputy Commissioner	126	9	135	242	9	251	4160	301	4461
65.	Distt. & Sessions Judges	208	62	270	22	0	22	2216	512	2728
66.	Horticulture	6	0	6	38	0	38	197	18	215
67.	Mines and Geology	4	0	4	14	1	15	79	10	89
68.	Electronics	0	0	0	1	0	1	5	1	6
69.	Rural Development	1	0	1	2	1	3	37	13	50
70.	Environment	4	3	7	2	1	3	29	3	32
71.	Women and Child Development	1	4	5	23	148	171	421	721	1142
72.	Renewable Energy Sources	2	0	2	19	0	19	60	4	64
73.	Others	21	2	23	6	1	7	198	4	202
	Total	3436	564	4000	13832	5541	19373	141327	37973	179300

MISCELLANEOUS
Distribution of Haryana Government Employees as on 31st March, 2010 according to
different departments and sex

No. 35.15 (Concl.)

Sr. No.	Department	Non-Gazetted			Adhoc			Contingency paid, work charged and Contract Basis			Grand Total		
		Class IV			Male	Female	Total	Male	Female	Total	Male	Female	Total
		Male	Female	Total									
		12	13	14	15	16	17	18	19	20	21	22	23
50.	Small Savings	4	0	4	0	0	0	0	0	0	11	0	11
51.	Social Justice & Empowerment	68	21	89	0	1	1	12	3	15	396	83	479
52.	State Vigilance Bureau	13	2	15	0	0	0	34	3	37	342	18	360
53.	Haryana Staff Selection Commission	11	1	12	0	0	0	0	0	0	65	4	69
54.	Supplies and Disposal	6	1	7	0	0	0	3	0	3	41	8	49
55.	Special Enquiry Agency	2	0	2	0	0	0	3	0	3	15	1	16
56.	Technical Education	256	47	303	15	7	22	178	62	240	1428	359	1787
57.	Tourism	17	2	19	0	0	0	0	0	0	52	10	62
58.	Town and Country Planning	104	16	120	0	0	0	5	0	5	513	76	589
59.	Transport	1475	202	1677	0	0	0	2809	4	2813	17683	391	18074
60.	Treasury and Accounts	152	18	170	0	0	0	60	34	94	621	123	744
61.	Urban Estates	112	21	133	0	0	0	17	0	17	210	39	249
62.	Haryana Vidhan Sabha	54	4	58	0	0	0	0	0	0	243	29	272
63.	Welfare of Scheduled Castes and Backward Classes	112	97	209	0	0	0	57	52	109	383	297	680
64.	Commissioner / Deputy Commissioner	965	163	1128	0	0	0	34	7	41	5527	489	6016
65.	Distt. & Sessions Judges	1487	65	1552	4	0	4	70	16	86	4007	655	4662
66.	Horticulture	285	16	301	0	0	0	28	5	33	554	39	593
67.	Mines and Geology	119	1	120	0	0	0	0	2	2	216	14	230
68.	Electronics	3	0	3	0	0	0	0	0	0	9	1	10
69.	Rural Development	7	2	9	0	0	0	1	0	1	48	16	64
70.	Environment	19	1	20	0	0	0	11	3	14	65	11	76
71.	Women and Child Development	232	27	259	0	1	1	21	33787	33808	698	34688	35386
72.	Renewable Energy Sources	25	1	26	0	0	0	0	0	0	106	5	111
73.	Others	133	3	136	0	0	0	5	2	7	363	12	375
	Total	48178	7180	55358	61	29	90	22773	45127	67900	229607	96414	326021

Source :—Department of Economic & Statistical Analysis, Haryana.

MISCELLANEOUS
District and Sexwise distribution of Haryana Government Employees
as on 31st March, 2010

No. 35.16

Sr. No.	District	Gazetted					
		Class I			Class II		
		Male	Female	Total	Male	Female	Total
1	2	3	4	5	6	7	8
1.	Ambala	144	32	176	676	337	1,013
2.	Panchkula	102	33	135	329	313	642
3.	Yamunanagar	74	9	83	406	159	565
4.	Kurukshetra	136	32	168	563	200	763
5.	Kaithal	73	17	90	491	157	648
6.	Karnal	232	73	305	756	373	1,129
7.	Panipat	85	20	105	378	169	547
8.	Sonipat	137	22	159	740	324	1,064
9.	Rohtak	298	54	352	801	557	1,358
10.	Jhajjar	176	21	197	713	258	971
11.	Faridabad	140	36	176	284	200	484
12.	Palwal	32	1	33	320	71	391
13.	Gurgaon	139	26	165	681	483	1,164
14.	Mewat	46	2	48	124	15	139
15.	Rewari	118	17	135	699	483	833
16.	Mahendragarh	76	8	84	927	109	1,036
17.	Bhiwani	236	27	263	1,175	368	1,543
18.	Jind	116	8	124	682	240	922
19.	Hisar	220	37	257	1,121	440	1,561
20.	Fatehabad	106	8	114	440	151	591
21.	Sirsa	116	8	124	758	314	1,072
22.	Chandigarh and outside Haryana	634	73	707	768	169	937
Total		3,436	564	4,000	13,832	5,541	19,373

MISCELLANEOUS
District and Sexwise distribution of Haryana Government Employees as on
31st March, 2010

No. 35.16

Sr. No.	District	Non-Gazetted						Adhoc		
		Class III			Class IV			Male	Female	Total
		Male	Female	Total	Male	Female	Total			
		9	10	11	12	13	14	15	16	17
1.	Ambala	8,019	2,411	10,430	2,874	367	3,241	9	2	11
2.	Panchkula	3,037	1,365	4,402	1,366	157	1,523	2	8	10
3.	Yamunanagar	4,777	1,189	5,966	1,646	173	1,819	1	—	1
4.	Kurukshetra	5,572	2,057	7,629	1,844	209	2,053	—	—	—
5.	Kaithal	4,920	1,211	6,131	1,934	293	2,227	—	—	—
6.	Karnal	9,803	2,638	12,441	3,088	393	3,481	2	5	7
7.	Panipat	4,547	1,198	5,745	1,625	178	1,803	—	—	—
8.	Sonipat	7,560	2,855	10,415	2,692	421	3,113	7	—	7
9.	Rohtak	7,353	2,165	9,518	3,042	903	3,945	12	1	13
10.	Jhajjar	5,152	1,475	6,627	1,413	272	1,685	1	—	1
11.	Faridabad	6,227	1,936	8,163	1,561	284	1,845	1	2	3
12.	Palwal	2,397	368	2,765	1,010	96	1,106	3	1	4
13.	Gurgaon	9,231	2,445	11,676	2,162	241	2,403	1	2	3
14.	Mewat	2,777	279	3,056	831	43	874	—	—	—
15.	Rewari	5,304	1,367	6,671	1,521	180	1,701	4	—	4
16.	Mahendragarh	5,653	662	6,315	2,087	189	2,276	1	—	1
17.	Bhiwani	9,798	2,819	12,617	4,411	712	5,123	2	1	3
18.	Jind	7,550	1,915	9,465	2,428	393	2,821	4	1	5
19.	Hisar	10,984	2,963	13,946	3,924	851	4,775	6	3	9
20.	Fatehabad	4,790	1,304	6,094	1,786	262	2,048	2	1	3
21.	Sirsa	6,698	1,877	8,575	2,455	285	2,740	3	—	3
22.	Chandigarh and outside Haryana	9,179	1,474	10,653	2,478	278	2,756	—	2	2
Total		1,41,327	37,973	1,79,300	48,178	7,180	55,358	61	29	90

MISCELLANEOUS
District and Sexwise distribution of Haryana Government Employees as on
31st March, 2010

No. 35.16 (Concl'd.)

Sr. No.1	District	Non-Gazetted		
		Contingency paid		
		Male	Female	Total
		18	19	20
1.	Ambala	120	1,248	1,368
2.	Panchkula	488	971	1,459
3.	Yamunanagar	500	1,809	2,309
4.	Kurukshetra	708	1,682	2,390
5.	Kaithal	385	1,838	2,223
6.	Karnal	111	1,939	2,050
7.	Panipat	272	1,451	1,723
8.	Sonapat	368	2,475	2,843
9.	Rohtak	77	1,551	1,628
10.	Jhajjar	484	294	778
11.	Faridabad	251	1,459	1,710
12.	Palwal	348	1,417	1,765
13.	Gurgaon	494	1,323	1,817
14.	Mewat	424	1,455	1,879
15.	Rewari	295	1,723	2,018
16.	Mahendragarh	510	1,840	2,350
17.	Bhiwani	1,039	3,114	4,153
18.	Jind	437	2,331	2,768
19.	Hisar	469	2,683	3,152
20.	Fatehabad	410	1,572	1,982
21.	Sirsa	154	1,845	1,999
22.	Chandigarh and outside Haryana	96	30	126
Total		8,440	36,050	44,490

MISCELLANEOUS
District and Sexwise distribution of Haryana Government Employees
as on 31st March, 2010

No. 35.16 (Concl.)

Sr. No.1	District	Non-Gazetted						Grand Total		
		Work charged			Contract Basis			Male	Female	Total
		Male	Female	Total	Male	Female	Total			
		21	22	23	24	25	26	27	28	29
1.	Ambala	166	126	292	1,218	921	2,139	13,226	5,444	18,670
2.	Panchkula	—	2	2	282	189	471	5,606	3,038	8,644
3.	Yamunanagar	6	3	9	1,056	599	1,655	8,466	3,941	12,407
4.	Kurukshetra	7	1	8	300	244	544	9,130	4,425	13,555
5.	Kaithal	7	4	11	903	450	1,353	8,713	3,970	12,683
6.	Karnal	27	28	55	687	589	1,276	14,706	6,038	20,744
7.	Panipat	9	1	10	652	573	1,225	7,568	3,590	11,158
8.	Sonipat	10	4	14	436	290	726	11,950	6,391	18,341
9.	Rohtak	11	3	14	621	369	990	12,215	5,603	17,818
10.	Jhajjar	5	4	9	591	1,627	2,218	8,535	3,951	12,486
11.	Faridabad	—	—	—	535	515	1,050	8,999	4,432	13,431
12.	Palwal	11	5	16	530	193	723	4,651	2,152	6,803
13.	Gurgaon	40	25	65	557	147	704	13,305	4,692	17,997
14.	Mewat	3	—	3	604	109	713	4,809	1,903	6,712
15.	Rewari	—	—	—	388	44	432	8,329	3,465	11,794
16.	Mahendragarh	2	—	2	470	113	583	9,726	2,921	12,647
17.	Bhiwani	16	1	17	755	331	1,086	17,432	7,373	24,805
18.	Jind	4	—	4	789	354	1,143	12,010	5,242	17,252
19.	Hisar	14	7	21	502	170	672	17,239	7,154	24,393
20.	Fatehabad	26	—	26	916	563	1,479	8,476	3,861	12,337
21.	Sirsa	6	2	8	661	363	1,024	10,851	4,694	15,545
22.	Chandigarh and outside Haryana	7	—	7	503	108	611	13,665	2,134	15,799
Total		377	216	593	13,956	8,861	22,817	2,29,607	96,414	3,26,021

Source :—Department of Economic & Statistical Analysis, Haryana.

MISCELLANEOUS

Wage Bill and Monthly Wage per employee of Haryana Government Employees**
No. 35.17

Year	Estimated Annual Expenditure (₹ in crores)				Monthly wage per employee (In ₹)	
	Basic Pay	Dearness Allowance	Interim Relief	Total Wage Bill (2+3+4)	For Gazetted Staff	For Non-Gazetted Staff
1	2	3	4	5	6	7
1967-68	17.50	9.19	—	26.69	742	220
1970-71	22.40	13.31	—	35.71	754	246
1975-76	33.97	43.22*	—	77.19	1,062	387
1980-81	130.85	23.06	—	153.91	1,441	622
1985-86	171.71	145.96	—	317.67	2,262	1,055
1987-88	392.71	51.00	—	443.71	3,146	1,379
1988-89	395.35	91.68	—	487.03	3,557	1,583
1989-90	413.73	139.05	—	552.78	3,978	1,744
1990-91	426.92	185.96	—	612.88	4,321	1,910
1991-92	439.37	264.45	—	703.82	4,890	2,184
1992-93	457.32	374.09	—	831.41	5,575	2,499
1993-94	466.40	451.56	17.34	935.30	6,133	2,757
1994-95	477.68	542.05	32.05	1,051.78	6,691	3,110
1995-96	496.03	668.69	122.03	1,286.75	7,801	3,711
1996-97	509.38	800.16	135.53	1,445.07	8,571	4,050
1997-98	1,662.53	207.85	—	1,870.38	11,323	5,303
1998-99	1,683.26	387.15	—	2,070.41	12,636	5,804
1999-00	1,713.88	617.04	—	2,330.92	14,216	6,506
2000-01	1,731.30	705.56	—	2,436.86	15,027	6,853
2001-02	1,739.64	791.61	—	2,531.25	15,752	7,204
2002-03	1,728.22	898.71	—	2,626.93	16,535	7,586
2003-04	2606.94@	364.97	—	2,971.91	18,934	8,562
2004-05	2676.50@	555.38	—	3,231.88	19,058	9,146
2005-06	2666.58@	553.32	—	3,219.90	19,225	9,207
2006-07	2688.47@	786.37	—	3,474.84	20,839	9,981
2007-08	2858.00@	1,171.86	—	4,030.07	22,970	11,542
2008-09	4,454.61	735.01	—	5,189.62	30,053	15,358
2009-10	4,648.34	1,289.91	—	5,938.25	31,435	15,829

Source :—Economic & Statistical Analysis Department, Haryana.

* Includes Ad-hoc Relief and Additional Dearness Allowance.

** Excluding Contingency Paid and contract Basis Employees.

Note :—Wage Bill does not include House Rent Allowance and Medical Allowance.

MISCELLANEOUS
Estimated Expenditure on Basic Pay of Haryana Government Employees
during the year 2009-10

No. 35.18

Basic Pay Range(In ₹)	Total employees (excluding contingency Paid and contract Basis)	Mid Value@ of the Basic Pay	Monthly Basic Pay(₹)	Annual Expenditure on Basic Pay (₹)	Percentage of Total Expenditure
1	2	3	4	5	6
Upto 6050	2,129	5,275	1,12,30,475	13,47,65,700	0.29
6051 to 6600	2,954	6,326	1,86,85,527	22,42,26,324	0.48
6601 to 7700	12,433	7,151	8,89,02,167	1,06,68,25,998	2.30
7701 to 8000	11,825	7,851	9,28,32,163	1,11,39,85,950	2.40
8001 to 11500	67,893	9,751	66,19,90,697	7,94,38,88,358	17.09
11501 to 14000	34,968	12,751	44,58,59,484	5,35,03,13,808	11.51
14001 to 16500	38,736	15,251	59,07,43,368	7,08,89,20,416	15.25
16501 to 20500	40,759	18,501	75,40,61,880	9,04,87,42,554	19.47
20501 to 22500	19,849	21,501	42,67,63,425	5,12,11,61,094	11.02
22501 to 26000	14,893	24,251	36,11,62,697	4,33,39,52,358	9.32
26001 to 30000	6,521	28,001	18,25,91,261	2,19,10,95,126	4.71
30001 to 33500	1,971	31,751	6,25,80,236	75,09,62,826	1.62
33501 to 40000	1,293	36,751	4,75,18,397	57,02,20,758	1.23
40001 to 46100	546	43,051	2,35,05,573	28,20,66,876	0.61
46101 to 47000	169	46,551	78,67,035	9,44,04,414	0.20
47001 to 47500	196	47,251	92,61,098	11,11,33,176	0.24
47501 to 54000	673	50,751	3,41,55,087	40,98,61,038	0.88
54001 and Above	906	59,501	5,39,07,453	64,68,89,436	0.39
Total	2,58,714	—	3,87,36,18,018	46,48,34,16,210	100.00

Source :—Department of Economic & Statistical Analysis, Haryana.

MISCELLANEOUS
Estimated Expenditure on Dearness Allowance of Haryana Government Employees
during the year 2009-10

No. 35.19

Basic Pay Range (In Rs`)	Total Number of employees (exclud- ing contingency paid employees and contract Basis)	Rate of yearly dearness allo- wance for the year 2009-10	Monthly estimated dearness allowance (₹)	Estimated yearly dear- ness allowance (₹)	Percentage of the total expenditure
1	2	3	4	5	6
Upto 6050	2,129	10,445	16,99,886	3,73,97,482	0.29
6051 6600	2,954	12524	28,28,309	6,22,22,805	0.48
6601 7700	12,433	14158	1,34,56,555	29,60,44,214	2.30
7701 8000	11,825	15544	1,40,51,414	30,91,31,101	2.40
8001 11500	67,893	19,306	10,02,01,319	2,20,44,29,019	17.09
11501 14000	34,968	25,246	6,74,86,913	1,48,47,12,082	11.51
14001 16500	38,736	30,196	8,94,17,064	1,96,71,75,415	15.25
16501 20500	40,759	86631	11,41,37,548	2,51,10,26,059	19.47
20501 22500	19,849	42571	6,45,96,464	1,42,11,22,204	11.02
22501 26000	14,893	48,016	5,46,66,899	1,20,26,71,779	9.32
26001 30000	6,521	55,441	2,76,37,677	60,80,28,897	4.71
30001 33500	1,971	62,866	94,72,372	20,83,92,184	1.62
33501 40000	1,293	72,766	71,92,557	15,82,36,260	1.23
40001 46100	546	85,240	35,57,889	7,82,73,558	0.61
46101 47000	169	92,170	11,90,783	2,61,97,225	0.20
47001 47500	196	93,556	14,01,793	3,08,39,456	0.24
47501 54000	673	1,00,486	5169,838	11,37,36,438	0.88
54001 and Above	906	1,17,811	81,59,628	17,95,11,818	1.39
Total	258714	—	58,63,24,909	128991,47,998	100.00

Source :—Department of Economic & Statistical Analysis, Haryana.

Number of Seats in Technical Institutes in Haryana

MISCELLANEOUS
Number of Seats in Technical Institutions in Haryana

No. 35.20

Name of Institution	1966-67	1967-68	1970-71	1975-76
	Diploma	Diploma	Diploma	Diploma
1	2	3	4	5
National Institute of Technology, Kurukshetra	250	250	250	250
Chhotu Ram State College of Engineering Murthal (Sonipat)	—	—	—	—
Government Polytechnic, Ambala City	300	300	240	240
Government Polytechnic, Jhajjar	180	180	120	120
Haryana Polytechnic Nilokheri, Karnal	300	300	240	240
C.R.Polytechnic, Rohtak	120	120	90	120
Government Polytechnic, Sirsa	180	180	120	120
Kalpana Chawla Govt. Polytechnic for Women, Ambala City	—	—	60	90
Y.M.C.A. Institute of Engineering Faridabad	—	—	120	120
Vaish Technical Institute, Rohtak	60	60	60	120
Government Polytechnic, Sonipat	—	—	—	—
Jind Institute of Technology, Jind	—	—	—	—
Hindu College of Pharmacy, Sonipat	—	—	—	—
Gandhi College of Pharmacy, Karnal	—	—	—	—
Lord Shiva College of Pharmacy, Sirsa	—	—	—	—
Bhagat Phul Singh College of Education, Khanpur Kalan (Sonipat)	—	—	—	—
Anupama College of Engineering, Gurgaon	—	—	—	—
Govt. Polytechnic for Women, Sirsa	—	—	—	—
Government Institute of Management and Pharmacy Adampur (Hisar)	—	—	—	—
Seth Jai Parkash Polytechnic, Damla (Yamunanagar)	—	—	—	—

MISCELLANEOUS
Number of Seats in Technical Institutions in Haryana

No. 35.20 (Contd.)

Name of Institution	1980-81	1985-86	1990-91	1995-96	2000-01	2005-06	2006-07
	Diploma	Diploma	Diploma	Diploma	Diploma	Diploma	Diploma
	6	7	8	9	10	11	12
National Institute of Technology, Kurukshetra	300	268	456	456	327	555	555
Chhotu Ram State College of Engineering Murthal (Sonipat)	—	—	165	240	240	400	473
Government Polytechnic, Ambala City	330	330	330	320	386	486	555
Government Polytechnic, Jhajjar	135	135	195	225	308	462	420
Haryana Polytechnic Nilokheri, Karnal	300	300	330	345	402	462	480
C.R.Polytechnic, Rohtak	120	120	120	180	264	330	300
Government Polytechnic, Sirsa	140	155	155	170	176	399	340
Kalpna Chawla Govt. Polytechnic for Women, Ambala City	90	90	90	180	250	375	345
Y.M.C.A. Institute of Engineering Faridabad	120	145	120	150	180	420	513
Vaish Technical Institute, Rohtak	120	180	300	300	418	451	420
Government Polytechnic, Sonipat	60	60	120	150	220	330	390
Jind Institute of Technology, Jind	—	—	—	—	340	540	582
Hindu College of Pharmacy, Sonipat	120	120	120	100	120	120	120
Gandhi College of Pharmacy, Karnal	—	120	—	120	186	186	180
Lord Shiva College of Pharmacy, Sirsa	—	60	60	60	126	192	180
Bhagat Phul Singh College of Education, Khanpur Kalan (Sonipat)	—	60	100	130	172	395	340
Anupama College of Engineering, Gurgaon	—	—	—	—	140	165	177
Govt. Polytechnic for Women, Sirsa	—	30	30	135	209	286	260
Government Institute of Management and Pharmacy Adampur (Hisar)	—	30	60	150	239	309	285
Seth Jai Parkash Polytechnic, Damla (Yamunanagar)	—	—	110	170	253	462	420

MISCELLANEOUS
Number of Seats in Technical Institutions in Haryana

No. 35.20 (Contd.)

Name of Institution	1966-67	1967-68	1970-71	1975-76
	Diploma	Diploma	Diploma	Diploma
1	2	3	4	5
Government Polytechnic , Uttawar, (Faridabad)	—	—	—	—
Government Polytechnic, Hisar	—	—	—	—
BRCM College of Engineering & Technology Behal, Bhiwani	—	—	—	—
Technological Institute of Textile and Science, Bhiwani (Degree)	—	—	—	—
Govt. Polytechnic, Narnaul	—	—	—	—
Govt. Polytechnic, Manesar	—	—	—	—
Dehat Vikas College of Pharmacy Tigaon (Faridabad)	—	—	—	—
Hindu College of Engineering, Sonipat	—	—	—	—
Hindu Institute of Technology, Sonipat	—	—	—	—
Government Polytechnic for Women, Faridabad.	—	—	—	—
M. M. EVgineering College, Mulana (Ambala) (Degree)	—	—	—	—
S. J. P. Mukand Lal Institute of Engineering & Technology, Radaur (Degree)	—	—	—	—
Vaish College of Engineering, Rohtak (Degree)	—	—	—	—
B. D. S. Medical College, Rohtak	—	—	—	—
Hotel Management Cattering & Nutrition Institute, Panipat	—	—	—	—
P.D. Mamorial Polytechnic Institute, Aurangabad, Bahadurgarh (Rohtak)	—	—	—	—

MISCELLANEOUS
Number of Seats in Technical Institutions in Haryana

No. 35.20 (Contd.)

Name of Institution	1980-81	1985-86	1990-91	1995-96	2000-01	2005-06	2006-07
	Diploma	Diploma	Diploma	Diploma	Diploma	Diploma	Diploma
	6	7	8	9	10	11	12
Government Polytechnic , Uttawar, (Faridabad)	—	—	—	75	103	287	265
Government Polytechnic, Hisar	—	—	—	60	220	465	460
BRCM College of Engineering & Technology Behal, Bhiwani	—	—	—	—	190	300	360
Technological Institute of Textile and Science, Bhiwani (Degree)	—	—	—	130	160	360	410
Govt. Polytechnic, Narnaul	—	—	—	90	132	286	320
Govt. Polytechnic, Manesar	—	—	—	60	44	220	200
Dehat Vikas College of Pharmacy Tigaon (Faridabad)	—	—	—	60	60	60	60
Hindu College of Engineering, Sonipat	—	—	—	—	210	210	231
Hindu Institute of Technology, Sonipat	—	—	—	160	253	363	420
Government Polytechnic for Women, Faridabad.	—	—	—	120	176	264	240
M. M. EVgineering College, Mulana (Ambala) (Degree)	—	—	—	180	480	540	594
S. J. P. Mukand Lal Institute of Engineering & Technology, Radaur (Degree)	—	—	—	180	430	510	750
Vaish College of Engineering, Rohtak (Degree)	—	—	—	60	180	360	600
B. D. S. Medical College, Rohtak	—	—	—	—	70	60	60
Hotel Management Cattering & Nutrition Institute, Panipat	—	—	—	—	44	44	40
P.D. Mamorial Polytechnic Institute, Aurangabad, Bahadurgarh (Rohtak)	—	—	—	—	231	462	420

MISCELLANEOUS
Number of Seats in Technical Institutions in Haryana

No. 35.20 (Contd.)

Name of Institution	1966-67	1967-68	1970-71	1975-76
	Diploma	Diploma	Diploma	Diploma
1	2	3	4	5
B.M. Institute of Technology, Sonipat	—	—	—	—
Ch. Charan Singh Haryana Agricultural University, Hisar	—	—	—	—
Career Institute of Technology and Management, Faridabad	—	—	—	—
Apeejay College of Engineering, Sohna	—	—	—	—
Al-Falah School of Engineering and Technology, Dhounj (Faridabad)	—	—	—	—
Institute of Technology & Management, Gurgaon	—	—	—	—
Shri Krishna Institute of Engineering & Technology, Kurukshetra	—	—	—	—
Shri Baba Mast Nath College of Engineering Asthal Bohar, Rohtak	—	—	—	—
Lingya Institute of Engineering & Technology, Faridabad	—	—	—	—
Dronacharya College of Engineering, Farukh Nagar (Gurgaon)	—	—	—	—
Haryana College of Technology & Management, Kaithal	—	—	—	—
Haryana Engineering College, Jagadhri (Yamunanagar)	—	—	—	—
N.C. College of Engineering, Israna (Panipat)	—	—	—	—
Technology Institute Bhanswal Kalan, Sonipat	—	—	—	—
P.D. Memorial College of Engineering, Sarai Aurangabad	—	—	—	—

MISCELLANEOUS
Number of Seats in Technical Institutions in Haryana

No. 35.20 (Contd.)

Name of Institution	1980-81	1985-86	1990-91	1995-96	2000-01	2005-06	2006-07
	Diploma	Diploma	Diploma	Diploma	Diploma	Diploma	Diploma
	6	7	8	9	10	11	12
B.M. Institute of Technology, Sonipat	—	—	—	—	220	360	396
Ch. Charan Singh Haryana Agricultural University, Hisar	—	—	—	—	25	67	71
Career Institute of Technology and Management, Faridabad	—	—	—	—	280	540	630
Apeejay College of Engineering, Sohna	—	—	—	—	270	420	462
Al-Falah School of Engineering and Technology, Dhounj (Faridabad)	—	—	—	—	180	300	462
Institute of Technology & Management, Gurgaon	—	—	—	—	310	340	561
Shri Krishna Institute of Engineering & Technology, Kurukshetra	—	—	—	—	300	300	330
Shri Baba Mast Nath College of Engineering Asthal Bohar, Rohtak	—	—	—	—	180	180	318
Lingya Institute of Engineering & Technology, Faridabad	—	—	—	—	340	720	792
Dronacharya College of Engineering, Farukh Nagar (Gurgaon)	—	—	—	—	270	330	429
Haryana College of Technology & Management, Kaithal	—	—	—	—	340	420	462
Haryana Engineering College, Jagadhri (Yamunanagar)	—	—	—	—	330	420	462
N.C. College of Engineering, Israna (Panipat)	—	—	—	—	370	450	531
Technology Institute Bhanswal Kalan, Sonipat	—	—	—	—	66	242	180
P.D. Memorial College of Engineering, Sarai Aurangabad	—	—	—	—	260	600	642

MISCELLANEOUS
Number of Seats in Technical Institutions in Haryana

No. 35.20 (Contd.)

Name of Institution	1966-67	1967-68	1970-71	1975-76
	Diploma	Diploma	Diploma	Diploma
1	2	3	4	5
Guru Jambheshwar Institute of Management and Technology, Hisar	—	—	—	—
Swami Devi Dayal Institute of Computer and Information Technology, Panchkula	—	—	—	—
Government Polytechnic, Loharu	—	—	—	—
Maharaja Aggarsain Institute of Management and Technology, Jagadhri	—	—	—	—
Janta College of Pharmacy, Butana	—	—	—	—
B.S. Anagpurian Institute Technology and Management, Faridabad	—	—	—	—
Somni Institute of Technology and Management, Rewari	—	—	—	—
Doon Valley Engineering of Instrument and Technology, Karnal	—	—	—	—
Ambala College Of Engineering and Applied Research, Ambala	—	—	—	—
D.A.V. Institute of Engineering and Technology, Kanina	—	—	—	—
G.G.S. Institute of Management and Technology, Yamunanagar	—	—	—	—
Amethi Business School Amethi Education Valley Panchgon, Manesar	—	—	—	—
Tilak Raj Chadha Institute of Management and Technology, Yamunanagar	—	—	—	—
M.M. Institute of Computer Technology and Business, Mulana	—	—	—	—
Atma Jain Institute of Management and Technology, ambala City	—	—	—	—
Institute of Managment and Technology, Faridabad	—	—	—	—
Kedarnath Institute and Management Charkhidadri	—	—	—	—
Govt. Polytechnic Nathusari Chopta, Sirsa	—	—	—	—
S.D. Medical lab Technical Institute Jhajjar	—	—	—	—
M.M. Hotel Management and Catering Mulana, Ambala	—	—	—	—

MISCELLANEOUS
Number of Seats in Technical Institutions in Haryana

No. 35.20 (Contd.)

Name of Institution	1980-81	1985-86	1990-91	1995-96	2000-01	2005-06	2006-07
	Diploma	Diploma	Diploma	Diploma	Diploma	Diploma	Diploma
	6	7	8	9	10	11	12
Guru Jambheshwar Institute of Management and Technology, Hisar	—	—	—	—	—	605	641
Swami Devi Dayal Institute of Computer and Information Technology, Panchkula	—	—	—	—	—	480	522
Government Polytechnic, Loharu	—	—	—	—	—	220	200
Maharaja Aggarsain Institute of Management and Technology, Jagadhri	—	—	—	—	—	120	120
Janta College of Pharmacy, Butana	—	—	—	—	—	104	100
B.S. Anagpurian Institute Technology and Management, Faridabad	—	—	—	—	—	540	567
Somni Institute of Technology and Management, Rewari	—	—	—	—	—	360	420
Doon Valley Engineering of Instrument and Technology, Karnal	—	—	—	—	—	600	594
Ambala College Of Engineering and Applied Research, Ambala	—	—	—	—	—	240	264
D.A.V. Institute of Engineering and Technology, Kanina	—	—	—	—	—	240	264
G.G.S. Institute of Management and Technology, Yamunanagar	—	—	—	—	—	60	180
Amethi Business School Amethi Education Valley Panchgon, Manesar	—	—	—	—	—	60	60
Tilak Raj Chadha Institute of Management and Technology, Yamunanagar	—	—	—	—	—	120	150
M.M. Institute of Computer Technology and Business, Mulana	—	—	—	—	—	90	90
Atma Jain Institute of Management and Technology, ambala City	—	—	—	—	—	90	90
Institute of Managment and Technology, Faridabad	—	—	—	—	—	120	150
Kedarnath Institute and Management Charkhidadri	—	—	—	—	—	60	60
Govt. Polytechnic Nathusari Chopta, Sirsa	—	—	—	—	—	242	220
S.D. Medical lab Technical Institute Jhajjar	—	—	—	—	—	126	120
M.M. Hotel Management and Catering Mulana, Ambala	—	—	—	—	—	66	60

MISCELLANEOUS
Number of Seats in Technical Institutions in Haryana

No. 35.20 (Contd.)

Name of Institution	1966-67	1967-68	1970-71	1975-76
	Diploma	Diploma	Diploma	Diploma
1	2	3	4	5
Doronacharya Institute of Management & Technology, Kurukshetra	—	—	—	—
Bhiwani Institute of Technology & Science Bhiwani	—	—	—	—
Jan Nayak Ch. Devi Lal Memorial College of Engg., Sirsa	—	—	—	—
Devi Lal Memorial Engg. College, Panniwala Mota (Sirsa)	—	—	—	—
Management Studies, Faridabad	—	—	—	—
MR DAV Institute of Management Studies, Rohtak	—	—	—	—
Hindu Institute of Management, Sonipat	—	—	—	—
JVM GGR Institute of Computer Application Charkhi Dadri, Bhiwani	—	—	—	—
GVM Girl College, Sonipat	—	—	—	—
Satnam Ji Institute of Management & Technology, Sirsa	—	—	—	—
N.C. Institute of Computer Sciences Israna, Panipat	—	—	—	—
Haryana Institute of Management & Technology Jagadhri, Yamunanagar	—	—	—	—
M.M. Institute Management & Technology, Fatehabad	—	—	—	—
Swami Devi Dayal Institute of Computer Sciences, Barwala, Pkl.	—	—	—	—
Kamra Institute of Information & Technology, Bhondsi (Gurgaon)	—	—	—	—
Shri Baba Mast Nath Institute of Management, Studied & Research Asthal Bohar, Rohtak	—	—	—	—
National Institute of Finance Management, Faridabad	—	—	—	—
National Power Training Institute, Faridabad	—	—	—	—
M.M. College of Pharmacy, Mullana (Ambala)	—	—	—	—
Shri Baba Mast Nath Institute of Pharmaceutical Sciences & Research, Asthal Boharm, Rohtak	—	—	—	—
Rajendra Institute of Technology & Sciences, Sirsa	—	—	—	—
B.S. Anangpuria Institute of Pharmacy,	—	—	—	—
Jan Nayak Ch. Devi Lal Memorail Diploma Pharmacy, Sirsa	—	—	—	—

MISCELLANEOUS
Number of Seats in Technical Institutions in Haryana

No. 35.20 (Contd.)

Name of Institution	1980-81	1985-86	1990-91	1995-96	2000-01	2005-06	2006-07
	Diploma	Diploma	Diploma	Diploma	Diploma	Diploma	Diploma
	6	7	8	9	10	11	12
Doronacharya Institute of Management & Technology, Kurukshetra	—	—	—	—	—	120	120
Bhiwani Institute of Technology & Science Bhiwani	—	—	—	—	—	360	373
Jan Nayak Ch. Devi Lal Memorial College of Engg., Sirsa	—	—	—	—	—	350	330
Devi Lal Memorial Engg. College, Panniwala Mota (Sirsa)	—	—	—	—	—	390	420
Management Studies, Faridabad	—	—	—	—	—	120	120
MR DAV Institute of Management Studies, Rohtak	—	—	—	—	—	120	180
Hindu Institute of Management, Sonipat	—	—	—	—	—	100	100
JVM GGR Institute of Computer Application Charkhi Dadri, Bhiwani	—	—	—	—	—	60	30
GVM Girl College, Sonipat	—	—	—	—	—	120	105
Satnam Ji Institute of Management & Technology, Sirsa	—	—	—	—	—	60	60
N.C. Institute of Computer Sciences Israna, Panipat	—	—	—	—	—	120	120
Haryana Institute of Management & Technology Jagadhri, Yamunanagar	—	—	—	—	—	60	60
M.M. Institute Management & Technology, Fatehabad	—	—	—	—	—	60	60
Swami Devi Dayal Institute of Computer Sciences, Barwala, Pkl.	—	—	—	—	—	60	60
Kamra Institute of Information & Technology, Bhondsi (Gurgaon)	—	—	—	—	—	60	300
Shri Baba Mast Nath Institute of Management, Studied & Research Asthal Bohar, Rohtak	—	—	—	—	—	60	60
National Institute of Finance Management, Faridabad	—	—	—	—	—	60	60
National Power Training Institute, Faridabad	—	—	—	—	—	60	60
M.M. College of Pharmacy, Mullana (Ambala) Shri Baba Mast Nath Institute of Pharmaceutical Sciences & Research, Asthal Boharm, Rohtak	—	—	—	—	—	60	60
Rajendra Institute of Technology & Sciences, Sirsa	—	—	—	—	—	60	60
B.S. Anangpuria Institute of Pharmacy,	—	—	—	—	—	60	180
Jan Nayak Ch. Devi Lal Memorail Diploma Pharmacy, Sirsa	—	—	—	—	—	60	60

MISCELLANEOUS
Number of Seats in Technical Institutions in Haryana
No. 35.20 (Concl.)

Name of Institution	1966-67	1967-68	1970-71	1975-76
	Diploma	Diploma	Diploma	Diploma
1	2	3	4	5
Lord Shiva College of Pharmacy, Sirsa	—	—	—	—
B.P. College of Engg., Bali Barahamanan, Gohana	—	—	—	—
Manav Rachana College of Engg., Faridabad	—	—	—	—
M. Institute of Management , Mulana	—	—	—	—
Gurgaon Institute of Technology & Management, Gurgaon	—	—	—	—
Jan Nayak Ch. Devi Lal Memorial Polytechnic, Sirsa	—	—	—	—
S.D.D. Institute of Pharmacy, Barwala	—	—	—	—
Yashvir Memorial Technical Institute, Bhanbheri, Jind.	—	—	—	—
Bharat Institute of Pharmacy Babain, Kurukshetra	—	—	—	—
M.D. University, Rohtak	—	—	—	—
Kurukshetra University, Kurukshetra	—	—	—	—
Gurgaon Institute & Technology Mgt. Gurgaon	—	—	—	—
Gold Field Instt. of Tech Mgt. Chhaisa, Ballabgarh	—	—	—	—
Ram Gopal College of Pharmacy Village Sultanpur, Gurgaon	—	—	—	—
RKSD College of Pharmacy, Kaithal	—	—	—	—
BITS College of Pharmacy, Village Sarai Ghogri, Babain Kurukshetra	—	—	—	—
Krishna Edu. Trust Kurukshetra	—	—	—	—
Seth Harbaksh Lohiya Jai Ram Mahila Poly. Kurukshetra	—	—	—	—
PDM Insititute of Engineering Karsindhu Safidon, Jind	—	—	—	—
College of Pharmacy Mullana, Ambala	—	—	—	—
Nayak Ch, Devi Lal Diploma College of Pharmacy, Sirsa	—	—	—	—
Hindu College of Pharmacy Sonipat	—	—	—	—
Janta Poly. Buttana	—	—	—	—

MISCELLANEOUS
Number of Seats in Technical Institutions in Haryana

No. 35.20 (Concl.)

Name of Institution	1975-76	1980-81	1985-86	1990-91	1995-96	2000-01	2005-06	2006-07
	Diploma	Diploma	Diploma	Diploma	Diploma	Diploma	Diploma	Diploma
	5	6	7	8	9	10	11	12
Lord Shiva College of Pharmacy, Sirsa	—	—	—	—	—	—	60	60
B.P. College of Engg., Bali Barahamanan, Gohana	—	—	—	—	—	—	240	264
Manav Rachana College of Engg., Faridabad	—	—	—	—	—	—	240	516
M. Institute of Management, Mulana	—	—	—	—	—	—	120	120
Gurgaon Institute of Technology & Management, Gurgaon	—	—	—	—	—	—	240	450
Jan Nayak Ch. Devi Lal Memorial Polytechnic, Sirsa	—	—	—	—	—	—	264	240
S.D.D. Institute of Pharmacy, Barwala	—	—	—	—	—	—	60	60
Yashvir Memorial Technical Institute, Bhanbheri, Jind.	—	—	—	—	—	—	88	160
Bharat Institute of Pharmacy Babain, Kurukshetra	—	—	—	—	—	—	60	60
M.D. University, Rohtak	—	—	—	—	—	—	395	419
Kurukshetra University, Kurukshetra	—	—	—	—	—	—	320	380
Gurgaon Institute & Technology Mgt. Gurgaon	—	—	—	—	—	—	240	—
Gold Field Instt. of Tech Mgt. Chhaisa, Ballabgarh	—	—	—	—	—	—	240	260
Ram Gopal College of Pharmacy Village Sultanpur, Gurgaon	—	—	—	—	—	—	60	60
RKSD College of Pharmacy, Kaithal	—	—	—	—	—	—	40	60
BITS College of Pharmacy, Village Sarai Ghogri, Babain Kurukshetra	—	—	—	—	—	—	240	300
Krishna Edu. Trust Kurukshetra	—	—	—	—	—	—	240	240
Seth Harbaksh Lohiya Jai Ram Mahila Poly. Kurukshetra	—	—	—	—	—	—	240	240
PDM Insititute of Engineering Karsindhu Safidon, Jind	—	—	—	—	—	—	240	360
College of Pharmacy Mullana, Ambala	—	—	—	—	—	—	240	—
Nayak Ch, Devi Lal Diploma College of Pharmacy, Sirsa	—	—	—	—	—	—	60	—
Hindu College of Pharmacy Sonipat	—	—	—	—	—	—	60	60
Janta Poly. Buttana	—	—	—	—	—	—	132	240

Source :— Director, Technical Education, Haryana.

MISCELLANEOUS
Number of Boy and Girl Students in Government and Private
Industrial and Technical Institutes

No. 35.21 (Contd.)

Name of the Institute	1966-67	1970-71	1975-76	1980-81	1985-86	1990-91	1995-96	2000-01	2005-06	2006-07
1	2	3	4	5	6	7	8	9	10	11
A. Degree Level										
National Institute of Technology, Kurukshetra	572	1,033	1,151	1,246	1,230	1,439	1,617	1,690	1,451	1,451
C.R. State College of Engineering, Murthal (Sonipat)	—	—	—	—	112	434	1,036	1,029	1,490	1,562
Y.M.C.A. Institute of Engineering, Faridabad	—	—	—	—	—	—	—	596	1,651	1,749
C.C.S. Haryana Agriculture University, Hisar	—	—	—	—	—	—	—	47	106	180
Technological Institute of Textile and Science, Bhiwani	—	—	—	—	—	—	484	527	1,257	1,356
M.M. Engineering College, Mullana (Ambala)	—	—	—	—	—	—	180	1,388	2,213	2,314
Vaish Engineering College, Rohtak	—	—	—	—	—	—	122	559	1,113	1,490
Haryana Engineering College Jagadhari (Yamunanagar)	—	—	—	—	—	—	—	402	1,363	1,475
Sh. Baba Mast Nath Engineering College, Asthal Bohar (Rohtak)	—	—	—	—	—	—	—	560	485	624
Hindu College of Pharmacy, Sonipat	—	—	—	—	—	—	—	173	477	477
B.M. Institute of Technology, Sonipat	—	—	—	—	—	—	—	408	1,150	1,282

MISCELLANEOUS
Number of Boy and Girl Students in Government and Private
Industrial and Technical Institutes

No. 35.21 (Contd.)

Name of the Institute	1966-67	1970-71	1975-76	1980-81	1985-86	1990-91	1995-96	2000-01	2005-06	2006-07
1	2	3	4	5	6	7	8	9	10	11
Haryana College of Technology & Management, Kaithal	—	—	—	—	—	—	—	399	1,513	1,609
Jind Institute of Engineering Technology, Jind	—	—	—	—	—	—	—	744	1,210	1,473
N.C. College of Engineering, Israna (Panipat)	—	—	—	—	—	—	—	663	1,966	2,429
P.D. Memorial Engineering College Sarai, Aurangabad (Bahadurgarh)	—	—	—	—	—	—	—	415	1,504	1,521
Institute of Technology and Management, HUDA (Gurgaon)	—	—	—	—	—	—	—	520	1,340	1,500
A.P.J. College of Engineering, Sohna	—	—	—	—	—	—	—	755	1,560	1,560
Dronacharya College of Engineering, Gurgaon	—	—	—	—	—	—	—	360	1,329	1,452
RKSD College of Pharmacy, Kaithal	—	—	—	—	—	—	—	—	126	191
Carrier Institute of Technology & Management, Faridabad	—	—	—	—	—	—	—	840	1,501	1,894
Lingaya Institute of Management and Technology, Faridabad	—	—	—	—	—	—	—	608	2,037	2,244
Anupma Engineering College, Gurgaon	—	—	—	—	—	—	—	360	29	78

MISCELLANEOUS
Number of Boy and Girl Students in Government and Private
Industrial and Technical Institutes

No. 35.21 (Contd.)

Name of the Institute	1966-71	1970-71	1975-76	1980-81	1985-86	1990-91	1995-96	2000-01	2005-06	2006-07
1	2	3	4	5	6	7	8	9	10	11
B.R.C.M. College of Engineering & Technology Behal Bhiwani	—	—	—	—	—	—	—	119	938	1042
Seth Jai Parkash Mukand Lal Institute of Engineering & Technology, Radaur (Yamunanagar)	—	—	—	—	—	—	—	1,241	1,974	1,974
Shri Krishan Institute of Engineering & Technology, Kurukshetra	—	—	—	—	—	—	—	485	1,104	1,143
Al-Flah School of Engineering, Dhounj (Faridabad)	—	—	—	—	—	—	—	475	936	920
M.M. Institute of Computer Technology & Business Management, Mulana	—	—	—	—	—	—	—	40	261	291
Haryana Hindu Engineering College, Sonipat	—	—	—	—	—	—	—	—	772	820
B. Diploma Level										
Govt. Polytechnic, Ambala City	855	370	672	763	955	824	930	839	1,134	1,377
Govt. Polytechnic, Jhajjar	381	158	339	376	381	429	648	716	1,077	1,271
Haryana Polytechnic, Nilokheri (Karnal)	796	379	657	833	861	855	886	958	1,287	1,444
Govt. Polytechnic, Sirsa	392	186	336	381	392	442	438	471	976	1,396
Govt. Institute of Engineering, Sonipat	81	88	138	212	170	390	505	484	790	1,021

MISCELLANEOUS
Number of Boy and Girl Students in Government and Private
Industrial and Technical Institutes

No. 35.21 (Contd.)

Name of the Institute	1966-67	1970-71	1975-76	1980-81	1985-86	1990-91	1995-96	2000-01	2005-06	2006-07
1	2	3	4	5	6	7	8	9	10	11
Govt. Polytechnic for Women, Ambala City	—	—	—	171	177	197	444	499	903	1,052
Govt. Institute of Management and Pharmacy, Adampur (Hisar)	—	—	—	—	24	98	199	370	760	776
Govt. Polytechnic for Women, Sirsa	—	—	—	—	28	61	271	400	586	701
Govt. Polytechnic, Uttarwar (Faridabad)	—	—	—	—	—	—	159	128	652	694
Govt. Institute of Engineering and Technology, Hisar	—	—	—	—	—	—	163	429	1,074	1,305
Govt. Polytechnic, Manesar	—	—	—	—	—	—	—	84	455	553
Govt. Polytechnic for Women, (Faridabad)	—	—	—	—	—	—	—	233	693	754
B.K.N. Govt. Polytechnic, Narnaul	—	—	—	—	—	—	—	299	604	813
Institute of Hotel Management Cattering & Nutrition, Panipat	—	—	—	—	—	—	—	123	118	114
Janta Polytechnic, Butana	—	—	—	—	—	—	—	—	199	387
Maharaja Aggarsen Institute of Management & Technology, Jagadhary	—	—	—	—	—	—	—	152	280	282
Vaish Technical Institute, Rohtak	169	120	346	715	568	623	745	750	1,156	1,230

MISCELLANEOUS
Number of Boy and Girl Students in Government and Private
Industrial and Technical Institutes

No. 35.21 (Contd.)

Name of the Institute	1966-67	1970-71	1975-76	1980-81	1985-86	1990-91	1995-96	2000-01	2005-06	2006-07
1	2	3	4	5	6	7	8	9	10	11
C.R. Polytechnic, Rohtak	166	131	352	688	457	310	500	649	854	891
Seth Jai Parkash Polytechnic, Damla (Yamunanagar)	—	—	—	—	—	346	476	813	1,219	1,352
Bhagat Phool Singh Women Polytechnic, Khanpur Kalan (Sonipat)	—	—	—	—	101	143	204	183	182	370
Janta College of Pharmacy, Butana	—	—	—	134	95	—	46	120	289	170
Hindu College of Pharmacy, Sonipat	—	—	—	271	244	240	168	209	477	477
Lord Shiva College of Pharmacy, Sirsa	—	—	—	—	108	—	98	300	416	519
Dehat Vikas College of Pharmacy, Tigaon	—	—	—	—	—	—	—	184	407	534
Hindu Institute of Technology, Sonipat	—	—	—	—	—	—	—	566	886	1,277
Gandhi College of Pharmacy, Karnal	—	—	—	—	202	—	—	309	390	408
P.D. Memorial Polytechnic Sarai, Aurangabad (Jhajjar)	—	—	—	—	—	—	—	415	1,250	1,274
Pandit B.D. Sharma PGIMS, Rohtak	—	—	—	—	—	—	—	120	122	99
Govt. Polytechnic, Loharu	—	—	—	—	—	—	—	80	572	652

MISCELLANEOUS
Number of Boy and Girl Students in Government and Private
Industrial and Technical Institutes

No. 35.21 (Contd.)

Name of the Institute	1966-67	1970-71	1975-76	1980-81	1985-86	1990-91	1995-96	2000-01	2005-06	2006-07
1	2	3	4	5	6	7	8	9	10	11
Technical Institute Gurukul Bhainswal Kalan	—	—	—	—	—	—	—	116	462	492
somany Institute of Technology and Management, Rewari	—	—	—	—	—	—	—	—	1,054	1,187
Doon Valley Engineering of Instrument and Technology Karnal	—	—	—	—	—	—	—	—	1,441	1,441
Ambala, College of Engineering and Applied Research, Ambala	—	—	—	—	—	—	—	—	237	237
DAV Institute of Engineering & Technology, Kanina	—	—	—	—	—	—	—	—	331	256
Atma Nand Jain Institute of Management and Technology, ambala City	—	—	—	—	—	—	—	—	185	190
B.S. Anagpurian Institute Technology and Management, Faridabad	—	—	—	—	—	—	—	—	1,648	1,520
Institute of Managment and Technology Ballabgarh, Faridabad	—	—	—	—	—	—	—	—	160	128
Kedarnath Institute and Management Charkhi Dadri	—	—	—	—	—	—	—	—	117	115

MISCELLANEOUS
Number of Boy and Girl Students in Government and Private
Industrial and Technical Institutes

No. 35.21 (Contd.)

Name of the Institute	1966-67	1970-71	1975-76	1980-81	1985-86	1990-91	1995-96	2000-01	2005-06	2006-07
1	2	3	4	5	6	7	8	9	10	11
G.G.S. Institute of Management and Technology, Yamunanagar	—	—	—	—	—	—	—	—	218	120
Amethi Business School Amethi Education Valley Panchgoi, Manesar	—	—	—	—	—	—	—	—	148	105
Tilak Raj Chadha Institute of Management & Tech., Y.Nagar	—	—	—	—	—	—	—	—	301	357
H.I.M.T., Rohtak	—	—	—	—	—	—	—	—	56	57
Guru Jambheshwar Management and Technical Institute, Hisar	—	—	—	—	—	—	—	—	485	3,095
Swami Devi Dayal Institute of Computer and I.T. Institute, Pkl.	—	—	—	—	—	—	—	—	221	303
Govt. Polytechnic, Nathusari Chopta, Sirsa	—	—	—	—	—	—	—	—	548	596
S.D. Medical lab Technical Institute Jhajjar	—	—	—	—	—	—	—	—	80	93
M.M. Hotel Management and Catering Mulana, Ambala	—	—	—	—	—	—	—	—	377	415
Bhiwani Institute of Technology & Sciences, Bhiwani	—	—	—	—	—	—	—	—	193	202

MISCELLANEOUS
Number of Boy and Girl Students in Government and Private
Industrial and Technical Institutes

No. 35.21 (Concl.)

Name of the Institute	1966-67	1970-71	1975-76	1980-81	1985-86	1990-91	1995-96	2000-01	2005-06	2006-07
1	2	3	4	5	6	7	8	9	10	11
Jan Nayak Ch. Devi Lal Poly., Sirsa	—	—	—	—	—	—	—	—	60	658
BITS College of Poly., Bhiwani	—	—	—	—	—	—	—	—	240	396
Shri Krishna Edu. Trust, Kurukshetra	—	—	—	—	—	—	—	—	240	529
Sh. Harbaksh Lohia Jai Ram Mahila Poly., Kurukshetra	—	—	—	—	—	—	—	—	386	208
M. M. Pharmacy College, Mullana, Ambala	—	—	—	—	—	—	—	—	60	119
MDU, Rohtak	—	—	—	—	—	—	—	—	395	365
Ram Gopal College of Pharmacy, Vill.Sultanpur, Gurgaon	—	—	—	—	—	—	—	—	60	60
Hindu College of Pharmacy, Sonipat	—	—	—	—	—	—	—	—	60	60
Hindu Instt. of Mgt. Technology, Rohtak	—	—	—	—	—	—	—	—	56	57

Source :— Director, Technical Education, Haryana.

MISCELLANEOUS
Sanctioned Seats in Government Vocational Education Institutes

No. 35.22

Year	Number of Institutes	Sanctioned Seats
1	2	3
1983-84	24	1,920
1984-85	29	3,520
1985-86	41	4,840
1986-87	41	4,840
1987-88	53	5,720
1988-89	65	8,720
1989-90	65	8,720
1990-91	65	8,720
1991-92	65	8,720
1992-93	67	8,720
1993-94	70	9,020
1994-95	78	11,020
1995-96	98	10,737
1996-97	98	11,601
1997-98	108	12,909
1998-99	118	13,460
1999-00	118	17,320
2000-01	117	16,340
2001-02	116	17,320
2002-03	118	19,050
2002-04	115	17,320
2004-05	116	17,620
2005-06	112	18,060
2006-07	107	18,900
2007-08	107	19,275

Source :— Director, Industrial Training and Vocational Education, Haryana.

MISCELLANEOUS
Sanctioned Seats in Government Industrial Training Institutes

No. 35.23 (Contd.)

Sr. No.	Name and Location of Institute	1966-67	1967-68	1975-76	1980-81
1	2	3	4	5	6
AMBALA					
1.	Industrial Training Institute, Ambala City	556	556	664	696
2.	Industrial Training Institute, Ambala Cantt.	—	—	—	120
3.	Industrial Training Institute, Barara	—	—	—	—
YAMUNANAGAR					
4.	Industrial Training Institute, Yamunanagar	664	664	772	680
5.	Industrial Training Institute, Sadaura	—	—	—	—
KURUKSHETRA					
6.	Industrial Training Institute, Kurukshetra	—	—	—	—
7.	Industrial Training Institute, Shahbad	60	60	60	60
KATTHAL					
8.	Industrial Training Institute, Kaithal	344	344	260	340
9.	Industrial Training Institute, Pundri	—	—	—	64
KARNAL					
10.	Industrial Training Institute, Karnal	528	528	452	496
11.	Industrial Training Institute, Balah	—	—	—	—
12.	Industrial Training Institute, Nissing	—	—	—	—
PANIPAT					
13.	Industrial Training Institute, Panipat	388	388	368	380
SONIPAT					
14.	Industrial Training Institute, Sonipat	536	536	624	680
15.	Industrial Training Institute, Ganaur	—	—	—	—
16.	Industrial Training Institute, Gohana	—	—	—	260
17.	Industrial Training Institute, Butana	—	—	—	—
ROHTAK					
18.	Industrial Training Institute, Rohtak	708	708	776	776
19.	Industrial Training Institute, Hasangarh	248	248	—	256
20.	Industrial Training Institute, Maham	—	—	—	128
21.	Industrial Training Institute, Bahadurgarh	—	—	—	32
FARIDABAD					
22.	Industrial Training Institute, Faridabad	264	264	544	376

MISCELLANEOUS
Sanctioned Seats in Government Industrial Training Institutes

No. 35.23 (Contd.)

Sr. No.	Name and Location of Institute	1985-86	1990-91	1995-96	2000-01	2005-06	2006-07	2007-08
1	2	7	8	9	10	11	12	13
AMBALA								
1.	Industrial Training Institute, Ambala City	712	716	732	732	720	704	720
2.	Industrial Training Institute, Ambala Cantt.	108	108	120	136	136	136	120
3.	Industrial Training Institute, Barara	64	64	64	64	64	64	64
YAMUNANAGAR								
4.	Industrial Training Institute, Yamunanagar	680	708	776	792	808	804	900
5.	Industrial Training Institute, Sadaura	—	—	—	60	60	44	92
KURUKSHETRA								
6.	Industrial Training Institute, Kurukshetra	48	48	108	108	108	108	124
7.	Industrial Training Institute, Shahbad	28	28	28	28	28	28	28
KATTHAL								
8.	Industrial Training Institute, Kaithal	340	348	440	424	424	424	460
9.	Industrial Training Institute, Pundri	60	48	48	48	48	48	48
KARNAL								
10.	Industrial Training Institute, Karnal	528	612	660	644	708	708	748
11.	Industrial Training Institute, Balah	—	—	80	92	92	60	96
12.	Industrial Training Institute, Nissing	—	—	—	—	92	92	120
13.	Industrial Training Institute, Panipat	348	380	412	364	412	412	424
SONIPAT								
14.	Industrial Training Institute, Sonipat	648	704	800	784	784	784	820
15.	Industrial Training Institute, Ganaur	44	48	44	108	108	108	188
16.	Industrial Training Institute, Gohana	184	200	228	228	228	228	228
17.	Industrial Training Institute, Butana	—	—	—	52	48	48	112
ROHTAK								
18.	Industrial Training Institute, Rohtak	704	672	688	688	688	720	640
19.	Industrial Training Institute, Hasangarh	232	228	244	244	244	244	256
20.	Industrial Training Institute, Maham	80	136	192	192	192	192	208
21.	Industrial Training Institute, Bahadurgarh	32	32	32	108	124	124	172
FARIDABAD								
22.	Industrial Training Institute, Faridabad	500	584	656	640	620	620	612

MISCELLANEOUS
Sanctioned Seats in Government Industrial Training Institutes

No. 35.23 (Concl.)

S.No.	Name and Location of Institute	1966-67	1967-68	1975-76	1980-81
1	2	3	4	5	6
23.	Industrial Training Institute, Nagina	—	—	—	48
24.	Industrial Training Institute, Pali	—	—	—	—
GURGAON					
25.	Industrial Training Institute, Gurgaon	548	548	604	676
26.	Industrial Training Institute, Ferozepur Jhirka	—	—	—	48
27.	Industrial Training Institute, Hathin	—	—	—	64
28.	Industrial Training Institute, Palwal	320	320	296	360
29.	Industrial Training Institute, Sohna	60	60	60	60
REWARI					
30.	Industrial Training Institute, Rewari	—	—	—	—
31.	Industrial Training Institute, Kund Manethi	—	—	—	—
MAHENDRAGARH					
32.	Industrial Training Institute, Mahendragarh	260	260	260	330
33.	Industrial Training Institute, Narnaul	360	360	276	384
BHIWANI					
34.	Industrial Training Institute, Bhiwani	440	440	324	324
JIND					
35.	Industrial Training Institute, Jind	—	—	62	60
36.	Industrial Training Institute, Narwana	276	276	284	360
HISAR					
37.	Industrial Training Institute, Hisar	624	624		
38.	Industrial Training Institute, Adampar	—	—	592	740
39.	Industrial Training Institute, Nalwa	—	—	—	—
40.	Industrial Training Institute, Hansi	60	60	—	—
41.	Industrial Training Institute, Barwala	—	—	60	60
SIRSA					
42.	Industrial Training Institute, Sirsa	548	548	—	—
43.	Industrial Training Institute, Nathusari Chopta	—	—	352	384
44.	Industrial Training Institute, Chotala	—	—	—	260
PANCHKULA					
45.	Industrial Training Institute, Kalka at Bitna	—	—		
FATEHABAD					
46.	Industrial Training Institute, Tohana	—	—	—	—
47.	Industrial Training Institute, Bhoria Khera	—	—	—	—

MISCELLANEOUS
Sanctioned Seats in Government Industrial Training Institutes

No. 35.23 (Concl'd.)

S.No.	Name and Location of Institute	1985-86	1990-91	1995-96	2000-01	2005-06	2006-07	2007-08
1	2	7	8	9	10	11	12	13
23.	Industrial Training Institute, Nagina	80	144	184	165	168	168	168
24.	Industrial Training Institute, Pali	44	28	44	28	28	28	28
<i>GURGAON</i>								
25.	Industrial Training Institute, Gurgaon	612	672	764	716	720	704	696
26.	Industrial Training Institute, Ferozepur Jhirka	156	212	240	234	224	224	244
27.	Industrial Training Institute, Hathin	120	168	212	212	212	212	232
28.	Industrial Training Institute, Palwal	340	376	392	392	392	392	392
29.	Industrial Training Institute, Sohna	112	112	112	80	96	112	144
<i>REWARI</i>								
30.	Industrial Training Institute, Rewari	88	76	200	184	200	312	216
31.	Industrial Training Institute, Kund Manethi	48	48	76	76	76	76	108
<i>MAHENDRAGARH</i>								
32.	Industrial Training Institute, Mahendragarh	332	360	392	408	408	424	440
33.	Industrial Training Institute, Narnaul	260	376	408	376	392	376	424
<i>BHIWANI</i>								
34.	Industrial Training Institute, Bhiwani	324	404	420	468	468	468	564
<i>JIND</i>								
35.	Industrial Training Institute, Jind	76	60	88	220	244	212	312
36.	Industrial Training Institute, Narwana	344	376	392	408	408	504	408
<i>HISAR</i>								
37.	Industrial Training Institute, Hisar	636	708	748	708	724	788	800
38.	Industrial Training Institute, Adampar	96	188	228	228	228	228	272
39.	Industrial Training Institute, Nalwa	132	176	176	176	176	192	208
40.	Industrial Training Institute, Hansi	64	64	180	164	196	196	212
41.	Industrial Training Institute, Barwala	—	—	—	73	32	32	128
<i>SIRSA</i>								
42.	Industrial Training Institute, Sirsa	414	424	440	472	472	536	444
43.	Industrial Training Institute, Nathusari Chopta	108	92	92	92	124	108	156
44.	Industrial Training Institute, Chotala	—	—	—	64	64	124	152
<i>PANCHKULA</i>								
45.	Industrial Training Institute, Kalka at Bitna	—	—	—	44	76	76	88
<i>FATEHABAD</i>								
46.	Industrial Training Institute, Tohana	96	80	96	112	112	112	164
47.	Industrial Training Institute, Bhoria Khera	—	—	—	60	124	124	144

Source :— Director, Industrial Training and Vocational Education, Haryana.

MISCELLANEOUS
Number of Girl Students on Rolls in Government Industrial Training Institutes
(Women Wing) in Haryana

No. 35.24

(As on 31st March)

Name of the Institute	1966-67	1970-71	1980-81	1990-91
1	2	3	4	5
1. Industrial Training Institute (Women Wing), Ambala City	118	150	117	199*
2. Industrial Training Institute (Women Wing), Chhachhrauli	29	24	30	35
3. Industrial Training Institute (Women Wing), Gurgaon	62	45	58	72
4. Industrial Training Institute (Women Wing), Rewari	32	48	54	54
5. Industrial Training Institute (Women Wing), Palwal	34	24	35	28
6. Industrial Training Institute (Women Wing), Pundri	13	40	36	33
7. Industrial Training Institute (Women Wing), Jind	61	58	61	54
8. Industrial Training Institute (Women Wing), Kurukshetra	—	—	12	36
9. Industrial Training Institute (Women Wing), Hisar	59	55	36	106
10. Industrial Training Institute (Women Wing), Bhiwani	37	57	54	94*
11. Industrial Training Institute (Women Wing), Hansi	31	33	36	42

MISCELLANEOUS
Number of Girl Students on Rolls in Government Industrial Training Institutes
(Women Wing) in Haryana

No. 35.24 (Contd.)	(As on 31st March)				
Name of the Institute	1995-96	2000-01	2005-06	2006-07	2007-08
1	6	7	8	9	10
1. Industrial Training Institute (Women Wing), Ambala City	249	220	224	224	208
2. Industrial Training Institute (Women Wing), Chhachhrauli	33	36	32	32	32
3. Industrial Training Institute (Women Wing), Gurgaon	92	96	128	128	112
4. Industrial Training Institute (Women Wing), Rewari	51	61	84	84	132
5. Industrial Training Institute (Women Wing), Palwal	—	—	—	—	—
6. Industrial Training Institute (Women Wing), Pundri	36	32	32	32	32
7. Industrial Training Institute (Women Wing), Jind	122	84	96	96	96
8. Industrial Training Institute (Women Wing), Kurukshetra	35	29	32	32	32
9. Industrial Training Institute (Women Wing), Hisar	75	96	80	80	80
10. Industrial Training Institute (Women Wing), Bhiwani	93	74	96	96	96
11. Industrial Training Institute (Women Wing), Hansi	28	26	64	64	48

* Includes Teacher Training Course.

MISCELLANEOUS
Number of Girl Students on Rolls in Government Industrial Training Institutes
(Women Wing) in Haryana

No. 35.24 (Contd.)

(As on 31st March)

Name of the Institute	1966-67	1970-71	1980-81	1990-91	1995-96	2000-01	2005-06	2006-07	2007-08
1	2	3	4	5	6	7	8	9	10
12. Industrial Training Institute (Women Wing), Karnal	57	44	48	73	76	75	112	112	112
13. Industrial Training Institute (Women Wing), Panipat	67	74	54	72	68	38	48	48	48
14. Industrial Training Institute (Women Wing), Shahbad	40	56	39	52	54	50	48	48	32
15. Industrial Training Institute (Women Wing), Mahendragarh	7	29	36	54	42	34	48	48	48
16. Industrial Training Institute (Women Wing), Narnaul	28	37	54	105	84	65	64	64	80
17. Industrial Training Institute (Women Wing), Rohtak	90	124	82	159*	119	90	116	116	116
18. Industrial Training Institute (Women Wing), Sonapat	48	55	52	78	96	62	80	80	80
19. Industrial Training Institute (Women Wing), Dadri	33	46	54	52	48	45	48	48	48
20. Industrial Training Institute (Women Wing), Jhajjar	7	24	30	35	26	30	32	32	32
21. Industrial Training Institute (Women Wing), Bahadurgarh	22	13	36	34	36	47	64	64	64
22. Industrial Training Institute (Women Wing), Sirsa	67	36	30	54	94	81	112	112	112
23. Industrial Training Institute (Women Wing), Kalka	—	55	48	66	47	43	48	48	48

MISCELLANEOUS
Number of Girl Students on Rolls in Government Industrial Training Institutes
(Women Wing) in Haryana

No. 35.24 (Concl.)

(As on 31st March)

Name of the Institute	1966-67	1970-71	1980-81	1990-91	1995-96	2000-01	2005-06	2006-07	2007-08
1	2	3	4	5	6	7	8	9	10
24. Industrial Training Institute (Women Wing), Tohana	—	50	54	34	32	32	32	32	48
25. Industrial Training Institute (Women Wing), Naraingarh	—	—	34	54	53	47	48	48	48
26. Industrial Training Institute (Women Wing), Tosham	—	—	54	54	54	39	64	64	48
27. Industrial Training Institute (Women Wing), Samalkha	—	—	50	35	36	26	48	48	48
28. Industrial Training Institute (Women Wing), Saket	—	—	—	17	20	36	32	32	32
29. Industrial Training Institute (Women Wing), Faridabad	—	—	—	—	48	50	48	48	48
30. Industrial Training Institute (Women Wing), Kaithal	—	—	—	—	—	23	52	52	68
31. Industrial Training Institute (Women Wing), Adampur	—	—	—	—	—	26	32	32	52
32. Industrial Training Institute (Women Wing), Makraulikalan	—	—	—	—	—	47	48	48	—

Source :— Director, Industrial Training and Vocational Education, Haryana.

MISCELLANEOUS
Sanctioned Seats under Craftsman Training Scheme for Girls in Haryana
during 2007-08

No. 35.25 (Contd.)

Sr. No.	District/Name of the School	Sanctioned Seats 2007-08
1	2	3
FARIDABAD		
1.	National Modern Cutting and Tailoring Mahila Industrial Training Centre, Ballabgarh	32
2.	S.O.S. Helmut Kutin Industrial Training Centre, Faridabad	32
AMBALA		
1.	M.M.S.D. Industrial Training Centre, Ambala Cantt.	48
2.	Army Industrial Training Centre, Ambala Cantt.	160
YAMUNANAGAR		
1.	Industrial Training Centre Women League, Yamunanagar	144
2.	Sainik Pariwar Bhawan Industrial Training Centre, Chhachhrauli	48
3.	Kasturba Gandhi Industrial Training Centre, Radaur	48
KARNAL		
1.	Ladies Industrial Home Industrial Training Centre, Karnal	96
KURUKSHETRA		
1.	Raja Devi Multipurpose College for Women Industrial Training Centre, Bherian	Closed
KAITHAL		
1.	M.R. Aggarwal Industrial Training Centre, Kaithal	48

MISCELLANEOUS
Sanctioned Seats under Craftsman Training Scheme for Girls in
Haryana during 2007-08

No. 35.25 (Concl.)

Sr. No.	District/Name of the School	Sanctioned Seats 2007-08
1	2	3
ROHTAK		
1.	Vishwakarma Industrial Training Centre, Rohtak	64
2.	Sainik Parivar Bhawan Industrial Training Centre, Rohtak	104
JHAJJAR		
	Sainik Parivar Bhawan Industrial Training Centre, Jhajjar	104
SONIPAT		
1.	Samaj Kalyan Sabha Industrial Training Centre, Gohana	32
2.	Anup Niketan Industrial Training Centre Garhi Kundel, Sonipat	16
BHIWANI		
1.	Sainik Parivar Bhawan Industrial Training Centre, Charkhi Dadri	48
RIWARI		
1.	Sainik Parivar Bhawan Industrial Training Centre, Rewari	48
PANCHKULA		
1.	Sainik Parivar Bhawan Industrial Training Centre, Panchkula	20
2.	I.T.B.P. Ramgarh, Panchkula	Closed
HISAR		
1.	Sainik Parivar Bhawan Industrial Training Centre, Hisar	48
JIND		
1.	Sainik Parivar Bhawan Industrial Training Centre, Jind	32
2.	C. R. Kisan Industrial Training Centre, Jind	336

Source :— Director, Industrial Training and Vocational Education, Haryana.

**Districtwise Final Results of Economic
Census 2005 in Haryana**

MISCELLANEOUS
District-wise Distribution of Establishments and Employment in Haryana
Final Results of Economic Census 2005

No. 35.26

District	Establishments					
	All Establishments			Agricultural		
	Rural	Urban	Combined	Rural	Urban	Combined
1	2	3	4	5	6	7
Ambala	24,189	21,481	45,670	1,738	459	2,197
Panchkula	9,422	6,957	16,379	526	30	556
Yamunanagar	20,920	24,382	45,302	1,006	548	1,554
Kurukshetra	22,404	17,584	39,988	3,595	157	3,752
Kaithal	43,099	14,305	57,404	16,548	356	16,904
Karnal	28,733	20,806	49,539	3,519	295	3,814
Panipat	19,532	23,218	42,750	774	303	1,077
Sonipat	20,093	18,737	38,830	1,476	362	1,838
Rohtak	15,943	23,992	39,935	2,953	736	3,689
Jhajjar	14,272	10,197	24,469	734	97	831
Faridabad	21,991	58,245	80,236	2,187	1,027	3,214
Gurgaon	38,576	27,536	66,112	4,079	101	4,180
Rewari	18,240	10,545	28,785	1,500	128	1,628
Mahendragarh	18,852	9,229	28,081	1,310	26	1,336
Bhiwani	27,460	15,962	43,422	2,362	118	2,480
Jind	25,445	16,592	42,037	2,645	623	3,268
Hisar	29,379	23,551	52,930	1,648	393	2,041
Fatehabad	35,368	12,262	47,630	15,844	320	16,164
Sirsa	24,032	20,367	44,399	3,968	374	4,342
Haryana State 2005	4,57,950	3,75,948	8,33,898	68,412	6,453	74,865
Haryana State 1998	2,37,420	2,95,397	5,32,817	13,354	5,310	18,664
Haryana State 1990	2,08,715	2,48,405	4,57,120	13,625	5,790	19,415

MISCELLANEOUS
District-wise Distribution of Establishments and Employment in Haryana
Final Results of Economic Census 2005

No. 35.26 (Contd.)

District	Establishments								
	Non-Agricultural			Own Account Establishments			Establishments (with one or more hired workers)		
	Rural	Urban	Combined	Rural	Urban	Combined	Rural	Urban	Combined
1	8	9	10	11	12	13	14	15	16
Ambala	22,451	21,022	43,473	17,446	13,493	30,939	6,743	7,988	14,731
Panchkula	8,896	6,927	15,823	6,799	3,999	10,798	2,623	2,958	5,581
Yamunanagar	19,914	23,834	43,748	16,047	16,365	32,412	4,873	8,017	12,890
Kurukshetra	18,809	17,427	36,236	17,391	11,091	28,482	5,013	6,493	11,506
Kaithal	26,551	13,949	40,500	35,309	9,010	44,319	7,790	5,295	13,085
Karnal	25,214	20,511	45,725	22,188	14,107	36,295	6,545	6,699	13,244
Panipat	18,758	22,915	41,673	14,545	12,547	27,092	4,987	10,671	15,658
Sonipat	18,617	18,375	36,992	14,836	11,204	26,040	5,257	7,533	12,790
Rohtak	12,990	23,256	36,246	13,043	16,114	29,157	2,900	7,878	10,778
Jhajjar	13,538	10,100	23,638	10,520	6,642	17,162	3,752	3,555	7,307
Faridabad	19,804	57,218	77,022	10,913	25,205	36,118	11,078	33,040	44,118
Gurgaon	34,497	27,435	61,932	24,231	15,205	39,436	14,345	12,331	26,676
Rewari	16,740	10,417	27,157	12,887	4,867	17,754	5,353	5,678	11,031
Mahendragarh	17,542	9,203	26,745	13,010	5,928	18,938	5,842	3,301	9,143
Bhiwani	25,098	15,844	40,942	20,182	10,634	30,816	7,278	5,328	12,606
Jind	22,800	15,969	38,769	20,455	11,261	31,716	4,990	5,331	10,321
Hisar	27,731	23,158	50,889	22,817	15,369	38,186	6,562	8,182	14,744
Fatehabad	19,524	11,942	31,466	28,927	7,447	36,374	6,441	4,815	11,256
Sirsa	20,064	19,993	40,057	17,928	10,129	28,057	6,104	10,238	16,342
Haryana State 2005	3,89,538	3,69,495	7,59,033	3,39,474	2,20,617	5,60,091	1,18,476	1,55,331	2,73,807
Haryana State 1998	2,24,066	2,90,087	5,14,153	1,82,740	1,99,744	3,82,484	54,680	95,653	1,50,333
Haryana State 1990	1,95,090	2,42,615	4,37,705	1,64,733	1,70,192	3,34,925	43,982	78,213	1,22,195

MISCELLANEOUS
District-wise Distribution of Establishments and Employment in Haryana
Final Results of Economic Census 2005

No.35.26 (Contd.)

District	Establishments					
	With Permisses			Without Permisses		
	Rural	Urban	Combined	Rural	Urban	Combined
1	17	18	19	20	21	22
Ambala	21,366	19,495	40,861	2,823	1,986	4,809
Panchkula	8,177	6,129	14,306	1,245	828	2,073
Yamunanagar	17,905	21,516	39,421	3,015	2,866	5,881
Kurukshetra	18,971	15,878	34,849	3,433	1,706	5,139
Kaithal	36,959	12,844	49,803	6,140	1,461	7,601
Karnal	25,743	18,306	44,049	2,990	2,500	5,490
Panipat	17,231	21,087	38,318	2,301	2,131	4,432
Sonipat	18,122	17,663	35,785	1,971	1,074	3,045
Rohtak	13,628	20,860	34,488	2,315	3,132	5,447
Jhajjar	12,348	9,299	21,647	1,924	898	2,822
Faridabad	18,514	51,430	69,944	3,477	6,815	10,292
Gurgaon	32,616	24,792	57,408	5,960	2,744	8,704
Rewari	15,460	8,980	24,440	2,780	1,565	4,345
Mahendragarh	14,528	8,257	22,785	4,324	972	5,296
Bhiwani	23,560	13,631	37,191	3,900	2,331	6,231
Jind	21,365	14,841	36,206	4,080	1,751	5,831
Hisar	25,352	20,622	45,974	4,027	2,929	6,956
Fatehabad	31,393	10,850	42,243	3,975	1,412	5,387
Sirsa	21,299	18,517	39,816	2,733	1,850	4,583
Haryana State 2005	3,94,537	3,34,997	7,29,534	63,413	40,951	1,04,364
Haryana State 1998	2,12,290	2,71,637	4,83,927	25,130	23,760	48,890
Haryana State 1990	1,81,434	2,24,331	4,05,765	27,281	24,074	51,355

MISCELLANEOUS
District-wise Distribution of Establishments and Employment in Haryana
Final Results of Economic Census 2005

No.35.26 (Contd.)

District	Establishments								
	Perennial			Seasonal			Private Ownership		
	Rural	Urban	Combined	Rural	Urban	Combined	Rural	Urban	Combined
1	23	24	25	26	27	28	29	30	31
Ambala	23,782	21,167	44,949	407	314	721	22,626	20,794	43,420
Panchkula	9,116	6,782	15,898	306	175	481	8,617	6,549	15,166
Yamunanagar	20,290	24,139	44,429	630	243	873	19,339	23,880	43,219
Kurukshetra	21,361	17,330	38,691	1,043	254	1,297	20,875	17,168	38,043
Kaithal	41,166	14,092	55,258	1,933	213	2,146	41,743	13,952	55,695
Karnal	26,970	20,521	47,491	1,763	285	2,048	27,181	20,285	47,466
Panipat	18,974	22,829	41,803	558	389	947	18,766	22,949	41,715
Sonipat	19,524	18,565	38,089	569	172	741	18,802	18,426	37,228
Rohtak	14,480	23,693	38,173	1,463	299	1,762	15,025	23,468	38,493
Jhajjar	13,523	10,108	23,631	749	89	838	13,042	9,987	23,029
Faridabad	20,393	57,023	77,416	1,598	1,222	2,820	21,053	57,498	78,551
Gurgaon	36,754	27,144	63,898	1,822	392	2,214	37,030	26,796	63,826
Rewari	17,469	10,326	27,795	771	219	990	16,820	10,377	27,197
Mahendragarh	17,806	9,145	26,951	1,046	84	1,130	17,504	9,045	26,549
Bhiwani	26,044	15,761	41,805	1,416	201	1,617	25,021	15,549	40,570
Jind	24,172	16,281	40,453	1,273	311	1,584	23,518	16,178	39,696
Hisar	28,298	23,066	51,364	1,081	485	1,566	27,408	23,007	50,415
Fatehabad	29,999	12,021	42,020	5,369	241	5,610	33,956	12,038	45,994
Sirsa	22,554	19,791	42,345	1,478	576	2,054	22,098	19,992	42,090
Haryana State 2005	4,32,675	3,69,784	8,02,459	25,275	6,164	31,439	4,30,424	3,67,938	7,98,362
Haryana State 1998	2,30,817	2,92,189	5,23,006	6,603	3,208	9,811	2,14,047	2,87,871	5,01,918
Haryana State 1990	2,00,796	2,43,918	4,44,714	7,919	4,487	12,406	1,86,470	2,38,678	4,25,148

MISCELLANEOUS
District-wise Distribution of Establishments and Employment in Haryana
Final Results of Economic Census 2005

No.35.26 (Contd.)

District	Establishments		
	Other Types of Ownership		
	Rural	Urban	Combined
1	32	33	34
Ambala	1,563	687	2,250
Panchkula	805	408	1,213
Yamunanagar	1,581	502	2,083
Kurukshetra	1,529	416	1,945
Kaithal	1,356	353	1,709
Karnal	1,552	521	2,073
Panipat	766	269	1,035
Sonipat	1,291	311	1,602
Rohtak	918	524	1,442
Jhajjar	1,230	210	1,440
Faridabad	938	747	1,685
Gurgaon	1,546	740	2,286
Rewari	1,420	168	1,588
Mahendragarh	1,348	184	1,532
Bhiwani	2,439	413	2,852
Jind	1,927	414	2,341
Hisar	1,971	544	2,515
Fatehabad	1,412	224	1,636
Sirsa	1,934	375	2,309
Haryana State 2005	27,526	8,010	35,536
Haryana State 1998	23,373	7,526	30,899
Haryana State 1990	22,245	9,727	31,972

MISCELLANEOUS
District-wise Distribution of Establishments and Employment in Haryana
Final Results of Economic Census 2005

No.35.26 (Contd.)

District	Establishments						Employment in all Establishments		
	Without Power			With Power/Fuel			Total (Including unpaid workers)		
	Rural	Urban	Combined	Rural	Urban	Combined	Rural	Urban	Combined
1	35	36	37	38	39	40	41	42	43
Ambala	16,919	15,039	31,958	7,270	6,442	13,712	48,035	60,323	1,08,358
Panchkula	6,464	4,583	11,047	2,958	2,374	5,332	17,943	37,339	55,282
Yamunanagar	14,376	14,701	29,077	6,544	9,681	16,225	43,131	76,054	1,19,185
Kurukshetra	15,733	13,220	28,953	6,671	4,364	11,035	44,744	43,971	88,715
Kaithal	33,674	10,787	44,461	9,425	3,518	12,943	84,573	35,324	1,19,897
Karnal	21,084	15,224	36,308	7,649	5,582	13,231	55,520	53,541	1,09,061
Panipat	14,075	16,157	30,232	5,457	7,061	12,518	57,296	77,013	1,34,309
Sonipat	13,657	11,597	25,254	6,436	7,140	13,576	81,071	50,457	1,31,528
Rohtak	11,447	16,866	28,313	4,496	7,126	11,622	32,566	60,372	92,938
Jhajjar	8,510	6,657	15,167	5,762	3,540	9,302	53,025	39,944	92,969
Faridabad	15,308	34,404	49,712	6,683	23,841	30,524	58,411	2,17,826	2,76,237
Gurgaon	25,574	17,931	43,505	13,002	9,605	22,607	1,50,462	1,06,842	2,57,304
Rewari	12,389	8,081	20,470	5,851	2,464	8,315	51,259	26,907	78,166
Mahendragarh	11,725	7,065	18,790	7,127	2,164	9,291	36,168	20,464	56,632
Bhiwani	17,661	10,900	28,561	9,799	5,062	14,861	59,880	41,797	1,01,677
Jind	18,374	11,982	30,356	7,071	4,610	11,681	51,999	38,938	90,937
Hisar	19,169	16,264	35,433	10,210	7,287	17,497	65,563	60,493	1,26,056
Fatehabad	27,792	9,749	37,541	7,576	2,513	10,089	73,487	28,676	1,02,163
Sirsa	17,344	13,876	31,220	6,688	6,491	13,179	46,327	57,076	1,03,403
Haryana State 2005	3,21,275	2,55,083	5,76,358	1,36,675	1,20,865	2,57,540	11,11,460	11,33,357	22,44,817
Haryana State 1998	1,77,239	2,17,158	3,94,397	60,181	78,239	1,38,420	5,95,203	9,63,804	15,59,007
Haryana State 1990	1,59,841	1,88,572	3,48,413	48,874	59,833	1,08,707	5,24,335	8,28,899	13,53,234

MISCELLANEOUS
District-wise Distribution of Establishments and Employment in Haryana
Final Results of Economic Census 2005

No.35.26 (Contd.)

District	Employment in all Establishments		
	Total (Including unpaid workers)		
	Male		
	Rural	Urban	Combined
1	44	45	46
Ambala	41,431	54,159	95,590
Panchkula	14,614	33,067	47,681
Yamunanagar	38,022	70,372	1,08,394
Kurukshetra	36,896	40,456	77,352
Kaithal	63,492	32,972	96,464
Karnal	48,192	48,050	96,242
Panipat	47,932	70,061	1,17,993
Sonapat	64,713	44,507	1,09,220
Rohtak	26,293	53,309	79,602
Jhajjar	37,880	37,002	74,882
Faridabad	46,293	1,99,467	2,45,760
Gurgaon	1,27,290	94,656	2,21,946
Rewari	44,598	24,699	69,297
Mahendragarh	31,307	19,454	50,761
Bhiwani	49,055	37,915	86,970
Jind	42,711	35,369	78,080
Hisar	54,184	54,529	1,08,713
Fatehabad	51,820	26,567	78,387
Sirsa	37,082	52,613	89,695
Haryana State 2005	9,03,805	10,29,224	19,33,029
Haryana State 1998	4,98,924	8,81,448	13,80,372
Haryana State 1990	4,47,337	7,64,573	12,11,910

MISCELLANEOUS
District-wise Distribution of Establishments and Employment in Haryana
Final Results of Economic Census 2005

No.35.26 (Contd.)

District	Employment in all Establishments						Employment in all Establishments		
	Total (Including unpaid workers)						Hired workers in Establishments only		
	Female			Children			Total		
	Rural	Urban	Combined	Rural	Urban	Combined	Rural	Urban	Combined
1	47	48	49	50	51	52	53	54	55
Ambala	5,800	5,935	11,735	804	229	1,033	22,389	35,873	58,262
Panchkula	3,018	4,178	7,196	311	94	405	8,154	30,044	38,198
Yamunanagar	4,727	5,482	10,209	382	200	582	22,089	49,204	71,293
Kurukshetra	7,412	3,428	10,840	436	87	523	19,023	24,145	43,168
Kaithal	17,916	2,105	20,021	3,165	247	3,412	24,170	19,072	43,242
Karnal	6,418	4,939	11,357	910	552	1,462	24,001	30,673	54,674
Panipat	8,969	6,331	15,300	395	621	1,016	35,529	50,927	86,456
Sonipat	14,948	5,449	20,397	1,410	501	1,911	58,053	29,860	87,913
Rohtak	6,019	6,883	12,902	254	180	434	14,197	33,557	47,754
Jhajjar	13,484	2,809	16,293	1,661	133	1,794	37,332	28,336	65,668
Faridabad	10,062	17,522	27,584	2,056	837	2,893	40,137	1,72,261	2,12,398
Gurgaon	19,178	11,522	30,700	3,994	664	4,658	1,08,035	78,739	1,86,774
Rewari	6,349	1,819	8,168	312	389	701	32,818	17,062	49,880
Mahendragarh	4,513	977	5,490	348	33	381	19,081	10,927	30,008
Bhiwani	9,568	3,531	13,099	1,257	351	1,608	29,759	24,187	53,946
Jind	8,452	3,293	11,745	836	276	1,112	23,001	18,976	41,977
Hisar	10,137	5,299	15,436	1,242	665	1,907	32,820	32,502	65,322
Fatehabad	18,753	1,908	20,661	2,914	201	3,115	21,990	14,121	36,111
Sirsa	8,364	4,028	12,392	881	435	1,316	19,603	32,460	52,063
Haryana State 2005	1,84,087	97,438	2,81,525	23,568	6,695	30,263	5,92,181	7,32,926	13,25,107
Haryana State 1998	87,574	75,285	1,62,859	8,705	7,071	15,776	3,30,328	6,03,990	9,34,318
Haryana State 1990	76,998	64,326	1,41,324	2,89,172	5,15,679	8,04,851

MISCELLANEOUS
District-wise Distribution of Establishments and Employment in Haryana
Final Results of Economic Census 2005

No.35.26 (Contd.)

District	Employment in all Establishments		
	Hired workers in Establishments only		
	Male		
	Rural	Urban	Combined
1	56	57	58
Ambala	17,389	30,780	48,169
Panchkula	5,764	26,301	32,065
Yamunanagar	18,089	44,539	62,628
Kurukshetra	14,283	21,338	35,621
Kaithal	17,844	17,216	35,060
Karnal	19,072	26,043	45,115
Panipat	27,868	44,938	72,806
Sonipat	44,732	24,713	69,445
Rohtak	10,519	27,548	38,067
Jhajjar	24,008	25,869	49,877
Faridabad	31,158	1,55,743	1,86,901
Gurgaon	92,182	68,102	1,60,284
Rewari	28,053	15,183	43,236
Mahendragarh	15,423	10,172	25,595
Bhiwani	22,723	21,240	43,963
Jind	17,343	16,209	33,552
Hisar	24,726	27,853	52,579
Fatehabad	15,177	12,452	27,629
Sirsa	14,467	29,058	43,525
Haryana State 2005	4,60,820	6,45,297	11,06,117
Haryana State 1998	2,58,254	5,35,443	7,93,697
Haryana State 1990	2,31,577	4,61,781	6,93,358

MISCELLANEOUS
District-wise Distribution of Establishments and Employment in Haryana
Final Results of Economic Census 2005

No.35.26 (Concl.)

District	Employment in all Establishments					
	Hired workers in Establishments only					
	Female			Children		
	Rural	Urban	Combined	Rural	Urban	Combined
1	59	60	61	62	63	64
Ambala	4,390	4,905	9,295	610	188	798
Panchkula	2,115	3,656	5,771	275	87	362
Yamunanagar	3,675	4,479	8,154	325	186	511
Kurukshetra	4,551	2,736	7,287	189	71	260
Kaithal	5,332	1,657	6,989	994	199	1,193
Karnal	4,262	4,126	8,388	667	504	1,171
Panipat	7,445	5,468	12,913	216	521	737
Sonipat	12,585	4,689	17,274	736	458	1,194
Rohtak	3,589	5,850	9,439	89	159	248
Jhajjar	12,110	2,374	14,484	1,214	93	1,307
Faridabad	7,753	15,882	23,635	1,226	636	1,862
Gurgaon	13,890	10,116	24,006	1,963	521	2,484
Rewari	4,542	1,539	6,081	223	340	563
Mahendragarh	3,565	752	4,317	93	3	96
Bhiwani	6,577	2,745	9,322	459	202	661
Jind	5,254	2,533	7,787	404	234	638
Hisar	7,447	4,147	11,594	647	502	1,149
Fatehabad	5,988	1,514	7,502	825	155	980
Sirsa	4,770	3,094	7,864	366	308	674
Haryana State 2005	1,19,840	82,262	2,02,102	11,521	5,367	16,888
Haryana State 1998	68,965	64,485	1,33,450	3,109	4,062	7,171
Haryana State 1990	57,595	53,898	1,11,493

Source :- Economic and Statistical Analysis Department, Haryana

Note :- Number of Children were included in Males/Females during 1990

**State-wise final Results of Economic
Census 2005 in India**

MISCELLANEOUS
Statewise Number of Establishments (Non-agricultural and Agricultural)
(Final Results of Economic Census 2005)

No. 35.27

State/Union Territory	Rural			Urban			Combined		
	Total establishments	Non-agricultural establishments	Agricultural establishments	Total establishments	Non-agricultural establishments	Agricultural establishments	Total establishments	Non-agricultural establishments	Agricultural establishments
1	2	3	4	5	6	7	8	9	10
Andhra Pradesh	2847796	1898099	949697	1149697	1116897	32289	3996982	3014996	981986
Arunachal Pradesh	18799	18457	342	9935	9881	54	28734	28338	396
Assam	681670	641873	39797	302023	299354	2669	983693	941227	42466
Bihar	835487	805730	29757	389165	383949	5216	1224652	1189679	34973
Goa	36850	34604	2246	36665	36254	411	73515	70858	2657
Gujarat	1362986	685687	677299	1063036	1029384	33652	2426022	1715071	710951
Haryana	457950	389538	68412	375948	369495	6453	833898	759033	74865
Himachal Pradesh	215248	203489	11759	52525	52270	255	267773	255759	12014
Jammu and Kashmir	183118	180966	2152	141790	141357	433	324908	322323	2585
Karnataka	1590152	1212773	377379	948722	935499	13223	2538874	2148272	390602
Kerala	2101075	1310235	790840	702753	613459	89294	2803828	1923694	880134
Madhya Pradesh	918701	845908	72793	816561	804900	11661	1735262	1650808	84454
Maharashtra	2110191	1530197	579994	2115121	2091094	24027	4225312	3621291	604021
Manipur	57581	51830	5751	47151	44609	2542	104732	96439	8293
Meghalaya	55122	52183	2939	28085	27652	433	83207	79835	3372
Mizoram	18016	13617	4399	29714	23331	6383	47730	36948	10782
Nagaland	19970	18977	993	15608	15324	284	35578	34301	1277
Orissa	1446735	1264662	182073	383563	373340	10223	1830298	1638002	192296
Punjab	499251	444304	54947	572415	565917	6498	1071666	1010221	61445
Rajasthan	1216060	985177	230883	745405	730527	14878	1961465	1715704	245761
Sikkim	13700	11465	2235	5662	5644	18	19362	17109	2253

MISCELLANEOUS
Statewise Number of Establishments (Non-agricultural and Agricultural)
(Final Results of Economic Census 2005)

No. 35.27 (Concl.)

State/Union Territory	Rural			Urban			Combined		
	Total establishments	Non-agricultural establishments	Agricultural establishments	Total establishments	Non-agricultural establishments	Agricultural establishments	Total establishments	Non-agricultural establishments	Agricultural establishments
1	2	3	4	5	6	7	8	9	10
Tamilnadu	2727624	1687093	1040531	1705767	1652705	53062	4433391	3339798	1093593
Tripura	138860	129146	9714	50563	49807	756	189423	178953	10470
Uttar Pradesh	2204893	1973363	231530	1815717	1790097	25620	4020610	3763460	257150
Uttarakhand	198736	168735	30001	126421	124542	1879	325157	293277	31880
Jharkhand	295816	287613	8203	195556	190570	4986	491372	478183	13189
Chhatisgarh	437639	353607	84032	199666	196060	3606	637305	549667	87638
West Bengal	2772415	2559850	212565	1432325	1416745	15580	4204740	3976595	228145
A. & N. Islands	9141	9062	79	4347	4307	40	13488	13369	119
Chandigarh	7671	6910	761	57134	56476	658	64805	63386	1419
Dadra & Nagar Haveli	5440	5339	101	3090	3059	31	8530	8398	132
Delhi	26380	25803	577	731363	728650	2713	757743	754453	3290
Daman & Diu	6219	5832	387	3959	3758	201	10178	9590	588
Lakshadweep	1963	1630	333	1219	1102	117	3182	2732	450
Pondicherry	16811	13313	3498	32763	31924	839	49574	45237	4337
Total	25536066	19827067	5708999	16290923	15919939	370984	41826989	35747006	6079983

Source :— Central Statistical Organisation, Government of India.
(Economic Census 2005—All India Report)

MISCELLANEOUS
Statewise Number of Establishments and own Account Establishments
(Final Results of Economic Census 2005)

No. 35.28

State/Union Territory	Rural			Urban			Combined		
	Total Establishments	Own Account Establishments	Establishments with hired workers	Total Establishments	Own Account Establishments	Establishments with hired workers	Total Establishments	Own Account Establishments	Establishments with hired workers
1	2	3	4	5	6	7	8	9	10
Andhra Pradesh	2847796	2058793	789003	1149186	585180	564006	3996982	2643973	1353009
Arunachal Pradesh	18799	9332	9467	9935	5070	4865	28734	14402	14332
Assam	681670	478710	202960	302023	159029	142994	983693	637739	345954
Bihar	835487	595651	239836	389165	225139	164026	1224652	820790	403862
Goa	36850	21163	15687	36665	17661	19004	73515	38824	34691
Gujarat	1362986	965857	397129	1063036	566735	496301	2426022	1532592	893430
Haryana	457950	339474	118476	375948	220617	155331	833898	560091	273807
Himachal Pradesh	215248	148647	66601	52525	32322	20203	267773	180969	86804
Jammu and Kashmir	183118	122181	60937	141790	85019	56771	324908	207200	117708
Karnataka	1590152	1107693	482459	948722	510179	438543	2538874	1617872	921002
Kerala	2101075	1599654	501421	702753	407861	294892	2803828	2007515	796313
Madhya Pradesh	918701	664863	253838	816561	503734	312827	1735262	1168597	566665
Maharashtra	2110191	1441708	668483	2115121	1077624	1037497	4225312	2519332	1705980
Manipur	57581	46198	11383	47151	37451	9700	104732	83649	21083
Meghalaya	55122	24094	31028	28085	12988	15097	83207	37082	46125
Mizoram	18016	10885	7131	29714	21135	8579	47730	32020	15710
Nagaland	19970	11333	8637	15608	7407	8201	35578	18740	16838
Orissa	1446735	1054577	392158	383563	235470	148093	1830298	1290047	540251
Punjab	499251	334874	164377	572415	305850	266565	1071666	640724	430942
Rajasthan	1216060	759310	456750	745405	412706	332699	1961465	1172016	789449
Sikkim	13700	8590	5110	5662	2667	2995	19362	11257	8105

MISCELLANEOUS
Statewise Number of Establishments and own Account Establishments
(Final Results of Economic Census 2005)

No.35.28 (Concl.)

State/Union Territory	Rural			Urban			Combined		
	Total Establishments	Own Account Establishments	Establishments with hired workers	Total Establishments	Own Account Establishments	Establishments with hired workers	Total Establishments	Own Account Establishments	Establishments with hired workers
1	2	3	4	5	6	7	8	9	10
Tamilnadu	2727624	1908804	818820	1705767	835772	869995	4433391	2744576	1688815
Tripura	138860	106594	32266	50563	35438	15125	189423	142032	47391
Uttar Pradesh	2204893	1704263	500630	1815717	1140341	675376	4020610	2844604	1176006
West Bengal	2772415	2001329	771086	1432325	760407	671918	4204740	2761736	1443004
Uttarakhand	198736	146303	52433	126421	74426	51995	325157	220729	104428
Jharkhand	295816	144488	151328	195556	90349	105207	491372	234837	256535
Chattisgarh	437639	251479	186160	199666	103532	96134	637305	355011	282294
A. & N. Islands	9141	4452	4689	4347	1451	2896	13488	5903	7585
Chandigarh	7671	6114	1557	57134	39098	18036	64805	45212	19593
Dadra & Nagar Haveli	5440	2859	2581	3090	1144	1946	8530	4003	4527
Delhi	26380	15744	10636	731363	297922	433441	757743	313666	444077
Daman & Diu	6219	3084	3135	3959	2454	1505	10178	5538	4640
Lakshadweep	1963	848	1115	1219	457	762	3182	1305	1877
Pondicherry	16811	10239	6572	32763	15226	17537	49574	25465	24109
Total	25536066	18110187	7425879	16290923	8829861	7461062	41826989	26940048	14886941

Source :— Central Statistical Organisation, Government of India.
(Economic Census 2005—All India Report)

MISCELLANEOUS
Statewise Number of persons usually working in establishments
(Final Results of Economic Census 2005)

No. 35.29

State/Union Territory	Rural			Urban			Combined		
	Total establishments	Persons usually working		Total establishments	Persons usually working		Total establishments	Persons usually working	
		Total	Hired		Total	Hired		Total	Hired
1	2	3	4	5	6	7	8	9	10
Andhra Pradesh	2847796	6842171	3408666	1149186	4359342	3118442	3996982	11201513	6527108
Arunachal Pradesh	18799	66205	49293	9935	44180	34287	28734	110385	83580
Assam	681670	1442854	647930	302023	765315	437118	983693	2208169	1085048
Bihar	835487	1404857	505805	389165	864699	446678	1224652	2269556	952483
Goa	36850	105095	66919	36665	123038	85941	73515	228133	152860
Gujarat	1362986	2880044	1095840	1063036	3219479	2040021	2426022	6099523	3135861
Haryana	457950	1111460	592181	375948	1133357	732926	833898	2244817	1325107
Himachal Pradesh	215248	457727	272044	52525	201752	151272	267773	659479	423316
Jammu and Kashmir	183118	367051	204123	141790	384481	244212	324908	751532	448335
Karnataka	1590152	3391123	1489237	948722	2954463	1945855	2538874	6345586	3435092
Kerala	2101075	3877364	1548182	702753	1855572	1156168	2803828	5732936	2704350
Madhya Pradesh	918701	1792130	645864	816561	2186436	1164468	1735262	3978566	1810332
Maharashtra	2110191	4424042	2082094	2115121	6884468	4618725	4225312	11308510	6700819
Manipur	57581	120355	38905	47151	115721	52948	104732	236076	91853
Meghalaya	55122	136245	88628	28085	106097	78353	83207	242342	166981
Mizoram	18016	33314	19475	29714	73392	44801	47730	106706	64276
Nagaland	19970	75570	48128	15608	99599	75002	35578	175169	123130
Orissa	1446735	2683629	972521	383563	1021945	625808	1830298	3705574	1598329
Punjab	499251	1068324	576268	572415	1633745	1053933	1071666	2702069	1630201
Rajasthan	1216060	2330930	1180510	745405	1970358	1215388	1961465	4301288	2395898
Sikkim	13700	41385	27048	5662	27104	21713	19362	68489	48761

MISCELLANEOUS
Statewise Number of persons usually working in establishments
(Final Results of Economic Census 2005)

No.35.29 (Concl.d.)

State/Union Territory	Rural			Urban			Combined		
	Total establishments	Persons usually working		Total establishments	Persons usually working		Total establishments	Persons usually working	
		Total	Hired		Total	Hired		Total	Hired
1	2	3	4	5	6	7	8	9	10
Tamilnadu	2727624	5311084	2365468	1705767	4751886	3021840	4433391	10062970	5387308
Tripura	138860	259910	107910	50563	125798	73185	189423	385708	181095
Uttar Pradesh	2204893	4082391	1393504	1815717	4062698	1970344	4020610	8145089	3363848
West Bengal	2772415	5543240	2400467	1432325	4489010	2964582	4204740	10032250	5365049
Uttarakhand	198736	393801	191904	126421	344068	210565	325157	737869	402469
Jharkhand	295816	599954	370530	195556	552532	386702	491372	1152486	757232
Chattisgarh	437639	945854	470976	199666	569313	370762	637305	1515167	841738
A. & N. Islands	9141	29337	21133	4347	23877	20594	13488	53214	41727
Chandigarh	7671	12616	4050	57134	237956	180666	64805	250572	184716
Dadra & Nagar Haveli	5440	47803	43587	3090	19138	16558	8530	66941	60145
Delhi	26380	70063	42341	731363	3486324	2633734	757743	3556387	2676075
Daman & Diu	6219	51128	44911	3959	11292	6945	10178	62420	51856
Lakshadweep	1963	6731	5164	1219	5237	4458	3182	11968	9622
Pondicherry	16811	63564	48342	32763	131098	101516	49574	194662	149858
Total	25536066	52069351	23069948	16290923	48834770	31306510	41826989	100904121	54376458

Source :— Central Statistical Organisation, Government of India.
(Economic Census 2005—All India Report)

MISCELLANEOUS
Statewise establishment with selected characteristics
(Final results of Economic census 2005)

No.35.30

State/Union Territory	Rural			
	Seasonal	Without Premises	Without Power/Fuel	Under Private Ownership
1	2	3	4	5
Andhra Pradesh	340313	839242	2177160	2699152
Arunachal Pradesh	691	929	11048	14510
Assam	23166	183645	593960	626708
Bihar	38131	96832	667970	792753
Jharkhand	17465	42726	224693	269208
Goa	5472	11941	18620	35041
Gujarat	68184	281845	1003061	1305121
Haryana	25275	63413	321275	430424
Himachal Pradesh	8721	24319	119278	178804
Jammu and Kashmir	5788	9394	138312	155008
Karnataka	241912	204166	1257925	1432985
Kerala	82903	223783	1722167	2046685
Madhya Pradesh	59199	120358	765575	813122
Chhatisgarh	90028	140939	364617	372693
Maharashtra	193573	405421	1640791	1905809
Manipur	2390	14935	43007	54467
Meghalaya	2454	10194	35094	42135
Mizoram	266	1305	13794	12302
Nagaland	671	645	15651	16464
Orissa	187064	446484	1195359	1334027
Punjab	16282	51615	334844	461857

MISCELLANEOUS
Statewise establishment with selected characteristics
(Final results of Economic census 2005)

No.35.30 (Contd.)

State/Union Territory	Rural			
	Seasonal	Without Premises	Without Power/Fuel	Under Private Ownership
1	2	3	4	5
Rajasthan	85671	213115	876331	1090636
Sikkim	1459	1802	10341	11652
Tamilnadu	87533	310019	2207657	2565574
Tripura	2974	43355	109145	124616
Uttar Pradesh	130989	264017	1783763	2112531
Uttrakhand	12624	24049	145390	175942
West Bengal	151962	1004759	2294508	2625560
A. & N. Islands	707	1325	6206	7817
Chandigarh	26	3153	3985	7593
Delhi	459	6155	17566	25840
Dadra & Nagar Haveli	126	963	2437	4941
Daman & Diu	528	1440	1934	6030
Lakshadweep	162	541	1166	1588
Pondicherry	672	2332	12573	14650
Total	1885840	5051156	20137203	23774245

MISCELLANEOUS
Statewise establishment with selected characteristics

(Final results of Economic census 2005)

No.35.30 (Contd.)

State/Union Territory	Urban				Combined			
	Seasonal	Without Premises	Without Power/Fuel	Under Private Ownership	Seasonal	Without Premises	Without Power/Fuel	Under Private Ownership
1	6	7	8	9	10	11	12	13
Andhra Pradesh	31779	232378	752050	1113336	372092	1071620	2929210	3812488
Arunachal Pradesh	156	799	6869	9088	847	1728	17917	23598
Assam	3818	81022	251959	294047	26984	264667	845919	920755
Bihar	4912	31803	317296	378493	43043	128635	985266	1171246
Jharkhand	3668	21050	152380	190110	21133	63776	377073	459318
Goa	3464	9136	19596	35507	8936	21077	38216	70548
Gujarat	19265	261028	629028	1042525	87449	542873	1632089	2347646
Haryana	6164	40951	255083	367938	31439	104364	576358	798362
Himachal Pradesh	351	2370	33229	47559	9072	26689	152507	226363
Jammu and Kashmir	2939	5888	106057	135704	8727	15282	244369	290712
Karnataka	36514	101059	691513	903093	278426	305225	1949438	2336078
Kerala	23163	93384	504015	679411	106066	317167	2226182	2726096
Madhya Pradesh	20515	94864	636387	794848	79714	215222	1401962	1607970
Chhatisgarh	5099	38552	154396	191683	95127	179491	519013	564376
Maharashtra	46879	315742	1470722	2053182	240452	721163	3111513	3958991
Manipur	1125	9693	37154	46123	3515	24628	80161	100590
Meghalaya	778	4331	19035	25693	3232	14525	54129	67828
Mizoram	313	4051	23521	26258	579	5356	37315	38560
Nagaland	186	211	11942	14896	857	856	27593	31360
Orissa	7408	77156	297368	364831	194472	523640	1492727	1698858
Punjab	11583	62360	365902	560706	27865	113975	700746	1022563

MISCELLANEOUS

Statewise establishment with selected characteristics

(Final results of Economic census 2005)

No.35.30 (Concl.)

State/Union Territory	Urban				Combined			
	Seasonal	Without Premises	Without Power/Fuel	Under Private Ownership	Seasonal	Without Premises	Without Power/Fuel	Under Private Ownership

1	6	7	8	9	10	11	12	13
Rajasthan	18004	74258	513189	726224	103675	287373	1389520	1816860
Sikkim	37	533	3838	5261	1496	2335	14179	16913
Tamilnadu	15679	179044	1210994	1666174	103212	489063	3418651	4231748
Tripura	432	11019	41865	48103	3406	54374	151010	172719
Uttar Pradesh	35312	201897	1446516	1788462	166301	465914	3230279	3900993
Uttrakhand	3221	12912	91835	122038	15845	36961	237225	297980
West Bengal	16500	381449	1089027	1386979	168462	1386208	3383535	4012539
A. & N. Islands	160	210	2418	4011	867	1535	8624	11828
Chandigarh	1649	25998	31446	55089	1675	29151	35431	62682
Delhi	8107	109165	415174	719945	8566	115320	432740	745785
Dadra & Nagar Haveli	53	552	1175	2984	179	1515	3612	7925
Daman & Diu	474	895	2156	3771	1002	2335	4090	9801
Lakshadweep	38	173	819	937	200	714	1985	2525
Pondicherry	863	3961	21452	30783	1535	6293	34025	45433
Total	330608	2489894	11607406	15835792	2216448	7541050	31744609	39610037

Source :— Central Statistical Organisation, Government of India.
(Economic Census 2005—All India Report)

MISCELLANEOUS
Comparative Statistics of Haryana and India

No. 35.31

Item	Unit	Ref. Year	Magnitude	
			Haryana	India
1	2	3	4	5
1. Area and Population—				
(a) Geographical area	000 sq.km.	2011 Census	44	3,287
(b) Total Population	Lakhs	2011 Census	254	12,102
(c) Density of Population	Per Sq.Km.	2011 Census	573	382
(d) Sex Ratio	Females/000Males	2011 Census	877	940
2. Per Capita Income—				
At Current Prices	Rs.	2010-11	94,660	53,331
At constant (2004-05) Prices	Rs.	2010-11	59,221	35,993
3. Agriculture—				
(a) Total Cropped Area	000 Hect.	2008-09	65,00	1,95,104
Net area sown	000 Hect.	2008-09	35,76	1,41,364
(b) Land Utilisation				
(i). Forests	Percentage to total area	2008-09	0.89	22.78
(ii). Area not available for cultivation	..	2008-09	13.11	14.17
(iii). Other Uncultivated Land	..	2008-09	1.67	8.67
(iv). Fallow Lands	..	2008-09	2.52	8.13
(v). Net Area sown	..	2008-09	81.81	46.25
(c) Irrigated area				
(i). Gross irrigated area	000 Hect.	2008-09	55,44	88,419
(ii). Percentage of gross irrigated area to total cropped area	Percent	2008-09	85,29	45,32
(iii). Net area irrigated	000 Hect.	2008-09	28,77	63,196
(iv). Percentage of net irrigated area to net area sown	Percent	2008-09	80,45	44,70
(d) Area under Wheat	000 Hect.	2009-10	24,88	28,457
(e) Production of Wheat	000 M.T.	2009-10	10,488	80,804
(f) Yield rate of Wheat	Kg./Hect.	2009-10	4,215	2,839
(g) Livestock population	Lakh Nos.	2007 Census	91	52.97

P—Provisional Estimates.

Q—Quick Estimates

MISCELLANEOUS
Comparative Statistics of Haryana and India

No.35.31 (Concl.)

Item	Unit	Ref. Year	Magnitude	
			Haryana	India
1	2	3	4	5
4. Education—				
(a) Literacy rate	Percentage	2011 Census	76.4	74.4
(b) No. of Schools and Colleges for General Education				
(i). Primary/Pre-Primary	000Nos.	2009-10	7	8,23
(ii). Middle	000Nos.	2009-10	3	3,00
(iii).High & Sr. Secondary	000Nos.	2009-10	6	1,65
(iv).Colleges (Art, Science and Commerce)	Nos.	2009-10	168	11,458
(c) Enrolment				
(i). Primary (I—V)	000Nos.	2009-10	21,97	13,35,26
(ii). Middle (VI—VIII)	000Nos.	2009-10	12,44	5,43,60
(iii).High & Sr. Secondary	000Nos.	2009-10	9,68	3,94,43
(iv).Colleges (General Higher Education)	000Nos.	2009-10	3,53	1,55,53
5. Banking —				
(a) Scheduled Commercial Bank Office	Nos.	March,2011	262.3	89,110
(b) Deposits	Crores Rs.	March,2011	1,297.21	54,26,510
(c) Credits	Crores Rs.	March,2011	92,773	40,76,868
6. Power—				
(a) Electricity Generated**	M.K.W.H.	2008-09	17,531	7,41,167
(b) Total Consumption	M.K.W.H.	2008-09	19,291	5,27,564
(c) No. of villages electrified	000 Nos.	31-3-09	7	496
(d) Annual per Capita Con-sumption of Electricity (utilities only)	K.W.H.	2008-09	784	457

** Including share from jointly owned projects.

SECTION XXXVI
SELECTED INDICATORS

SELECTED INDICATORS
Decennial Population Growth Rate

No. 36.1

District	1991-2001** Census			2001-2011** Census		
	Total	Urban	Rural	Total	Urban	Rural
1	2	3	4	5	6	7
Ambala	25.78	24.92	28.48	12.06	41.32	(-)3.82
Panchkula	50.91	87.43	24.88	19.32	47.15	(-)2.99
Yamunanagar	29.19	41.92	19.02	16.56	20.30	14.30
Kurukshetra	23.32	39.82	25.04	16.81	29.43	12.35
Kaithal	21.02	52.09	8.94	13.39	28.45	9.77
Karnal	23.06	29.92	19.72	18.22	34.98	12.17
Panipat	38.58	87.06	23.06	24.33	41.03	12.95
Sonipat	22.39	52.66	12.15	15.71	40.55	7.37
Rohtak	21.00	30.00	13.41	12.61	34.96	0.55
Jhajjar	23.06	96.20	12.73	8.73	24.54	4.23
Faridabad	48.56	70.22	28.10	31.75	34.53	22.00
Palwal	*	*	*	25.49	48.18	20.11
Gurgaon	44.87	58.57	41.37	73.93	236.45	(-)15.82
Mewat	*	*	*	37.94	109.13	32.16
Rewari	25.34	43.04	19.14	17.09	69.94	5.65
Mahendragarh	19.16	29.53	17.69	13.43	21.29	12.21
Bhiwani	22.49	37.56	22.42	14.32	19.30	13.16
Jind	21.36	45.93	18.89	11.95	25.81	8.42
Hisar	27.11	38.91	23.82	13.38	38.91	4.46
Fatehabad	24.76	38.07	24.06	16.79	26.16	14.79
Sirsa	23.59	53.48	15.56	15.98	18.40	9.21
Haryana State	28.43	50.82	21.12	19.90	44.25	10.00

*Districts were not in existence.

Source :— Census Department, Haryana.

** According to the district boundaries as on 1-1-2000.

SELECTED INDICATORS
Density of Population per Sq. Km.

No. 36.2

District	1991* Census			2001 Census		
	Total	Urban	Rural	Total	Urban	Rural
1	2	3	4	5	6	7
Ambala	512	4,134	346	644	5,165	437
Panchkula	346	2,414	234	522	4,525	305
Yamunanagar	456	3,248	315	589	4,610	385
Kurukshetra	437	2,519	351	540	3,521	415
Kaithal	337	1,422	296	408	2,162	342
Karnal	411	4,327	315	506	5,622	381
Panipat	551	3,939	402	763	7,369	474
Sonipat	493	3,238	406	603	4,943	466
Rohtak	445	6,563	307	539	8,532	358
Jhajjar	390	1,824	346	480	4,154	383
Faridabad	687	3,230	394	1,020	5,498	505
Gurgaon	414	2,168	344	612	3,438	495
Rewari	386	3,021	332	480	4,322	403
Mahendragarh	367	2,823	327	428	3,657	376
Bhiwani	243	3,821	205	298	5,256	255
Jind	363	5,083	305	440	7,417	355
Hisar	304	4,540	235	386	6,307	291
Fatehabad	255	3,485	217	318	4,812	265
Sirsa	211	1,868	171	261	2,868	197
Haryana State	372	4,194	287	478	4,776	350

Source :— Census Department, Haryana.

* Adjusted figures according to the boundaries of the districts as on 1-1-2000.

SELECTED INDICATORS
Working Force as Percentage to Total Population**

No. 36.3

(Percentage)

District	1991 Census			2001 Census		
	Total	Urban	Rural	Total	Urban	Rural
1	2	3	4	5	6	7
Ambala	27.95	26.77	28.60	31.99	32.64	31.64
Panchkula	31.42	31.91	31.15	38.13	33.58	41.79
Yamunanagar	27.87	27.57	28.02	32.31	29.51	34.00
Kurukshetra	28.73	27.30	29.18	37.36	30.00	39.96
Kaithal	31.11	27.95	31.66	39.32	30.01	41.56
Karnal	29.42	28.50	29.73	35.74	31.46	37.29
Panipat	30.17	30.25	30.14	39.57	36.13	41.91
Sonipat	32.09	27.15	33.30	40.89	29.84	44.59
Rohtak	30.27	27.67	31.50	39.47	29.91	44.63
Jhajjar	30.88	26.68	31.57	44.17	33.10	47.32
Faridabad	30.34	29.97	30.68	35.80	31.00	41.83
Gurgaon	32.06	28.05	33.08	37.92	32.14	39.58
Rewari	27.79	27.99	27.75	43.59	30.14	46.50
Mahendragarh	31.01	26.33	31.67	43.31	31.21	45.19
Bhiwani	32.47	26.52	33.71	42.76	30.39	45.65
Jind	32.42	26.87	33.57	43.87	30.46	47.28
Hisar	33.22	29.09	34.51	43.30	32.66	47.02
Fatehabad	32.32	28.06	33.13	45.03	31.09	48.01
Sirsa	34.45	28.61	36.02	42.59	32.06	46.34
Haryana State	31.00	28.32	31.87	39.62	31.49	42.93

Source :— Census Department, Haryana.

**Main and Marginal workers.

SELECTED INDICATORS
Percentage of Cultivators, Agricultural Labourers, Agricultural Workers and Non-
Agricultural Workers to Total Working Force

No. 36.4

(Percentage)

District	Cultivators		Agricultural Labourers		Agricultural Workers		Non-Agricultural Workers	
	1991	2001	1991	2001	1991	2001	1991	2001
1	2	3	4	5	6	7	8	9
Ambala	21.43	16.34	19.21	13.03	40.64	29.36	59.36	70.64
Panchkula	20.75	16.88	8.66	6.08	29.41	22.97	70.59	77.03
Yamunanagar	25.33	17.44	23.64	16.19	48.97	33.63	51.03	66.37
Kurukshetra	31.82	23.70	26.97	22.73	58.79	46.43	41.21	53.57
Kaithal	43.93	40.28	23.02	22.57	66.94	62.84	33.06	37.16
Karnal	30.84	26.57	28.24	23.70	59.08	50.27	40.92	49.73
Panipat	28.24	23.38	18.27	14.38	46.51	37.76	53.49	62.24
Sonipat	34.65	36.26	17.54	16.71	52.19	52.97	47.81	47.03
Rohtak	35.41	38.62	14.99	12.25	50.40	50.87	49.60	49.13
Jhajjar	42.14	45.63	12.97	11.54	55.12	57.17	44.88	42.83
Faridabad	24.91	23.72	11.00	10.46	35.91	34.18	64.09	65.82
Gurgaon	34.76	31.09	11.88	9.20	46.64	40.29	53.36	59.71
Rewari	36.57	44.43	10.73	13.32	47.30	57.75	52.70	42.25
Mahendragarh	40.08	54.71	8.45	11.08	48.53	65.80	51.47	34.20
Bhiwani	47.01	52.40	11.09	11.50	58.10	63.90	41.90	36.10
Jind	45.06	50.02	18.15	16.43	63.21	66.45	36.79	33.55
Hisar	43.87	43.53	18.76	15.15	62.62	58.67	37.38	41.33
Fatehabad	42.63	44.46	26.70	22.85	69.33	67.31	30.67	32.69
Sirsa	38.16	37.43	24.77	23.84	62.93	61.26	37.07	38.74
Haryana State	35.85	36.03	17.57	15.26	53.42	51.29	46.58	48.71

Source :— Census Department, Haryana.

Note : — 1.Total working force includes Main and Marginal Workers.
2. Agricultural Workers include Cultivators and Agricultural Labourers.

SELECTED INDICATORS
Position of Weaker Sections in Haryana

No. 36.5

District	Scheduled Castes as percentage to total Population		Agricultural Labourers as percentage to total Agricultural Workers	
	1991	2001	1991	2001
1	2	3	4	5
Ambala	25.18	25.09	47.27	44.36
Panchkula	17.52	15.51	29.45	26.51
Yamunanagar	24.96	24.53	48.28	48.13
Kurukshetra	19.77	20.52	45.88	48.96
Kaithal	21.44	21.55	34.39	35.91
Karnal	20.64	20.99	47.80	47.14
Panipat	16.45	15.79	39.29	38.08
Sonipat	18.17	18.09	33.61	31.54
Rohtak	18.75	19.10	29.74	24.08
Jhajjar	17.77	17.79	23.54	20.18
Faridabad	16.06	14.16	30.64	30.60
Gurgaon	13.59	11.32	25.48	22.83
Rewari	19.30	18.87	22.69	23.07
Mahendragarh	15.46	16.32	17.42	16.85
Bhiwani	18.97	19.61	19.09	18.00
Jind	19.56	19.82	28.72	24.72
Hisar	21.36	21.99	29.95	25.81
Fatehabad	26.70	27.43	38.51	33.95
Sirsa	26.65	26.65	39.36	38.91
Haryana State	19.75	19.35	32.89	29.76

Source :— Census Department, Haryana.

SELECTED INDICATORS
Number of Workers per lakh of population employed in Registered Factories
No. 36.6

Year/District	Number of workers per lakh of population
1	2
1966	799
1967	814
1970	900
1975	976
1980	1,369
1985	1,545
1990	1,667
1995	2,392
2000	2,493
2005	2,717
2008	3,320
2009	3,506
2010(P)	3,086
Ambala	1,336
Panchkula	2,194
Yamunanagar	3,367
Kurukshetra	405
Kaithal	253
Karnal	1,887
Panipat	4,102
Sonipat	2,779
Rohtak	1,676
Jhajjar	2,694
Faridabad	1,165
Palwal	434
Gurgaon	1,652
Mewat	110
Rewari	2,931
Mahendragarh	461
Bhiwani	797
Jind	987
Hisar	763
Fatehabad	409
Sirsa	529

Source :— Labour Commissioner, Haryana.

*Based on estimated population of census 2011.

P—Provisional.

SELECTED INDICATORS
Percentage of Area Sown more than once to Net Area Sown

No. 36.7

Year/District	Percentage of area sown more than once to net area sown
1	2
1966-67	34.4
1970-71	39.0
1975-76	50.4
1980-81	51.6
1985-86	55.0
1990-91	65.6
1995-96	66.6
2000-01	73.4
2005-06	82.5
2008-09	81.8
2009-10(P)	78.9
Ambala	56.8
Panchkula	62.5
Yamunanagar	72.8
Kurukshetra	88.0
Kaithal	88.1
Karnal	97.5
Panipat	98.9
Sonipat	94.1
Rohtak	60.0
Jhajjar	41.7
Faridabad	86.5
Palwal	82.7
Gurgaon	39.3
Mewat	61.7
Rewari	51.6
Mahendragarh	77.5
Bhiwani	92.5
Jind	96.2
Hisar	82.5
Fatehabad	85.3
Sirsa	73.7

P—Provisional

Source :— Director of Land Records, Haryana.

SELECTED INDICATORS
Percentage of Gross Area Irrigated to Gross Area Sown

No. 36.8

Year/District	Percentage of gross area irrigated to gross area sown
1	2
1966-67	37.7
1970-71	45.0
1975-76	50.1
1980-81	60.6
1985-86	65.7
1990-91	71.6
1995-96	78.2
2000-01	85.4
2004-05	84.6
2005-06	83.8
2008-09	85.3
2009-10(P)	87.3
Ambala	91.3
Panchkula	64.1
Yamunanagar	93.5
Kurukshetra	100.0
Kaithal	99.7
Karnal	99.7
Panipat	100.0
Sonapat	98.3
Rohtak	87.5
Jhajjar	81.9
Faridabad	100.0
Palwal	94.7
Gurgaon	88.9
Mewat	59.0
Rewari	78.1
Mahendragarh	56.3
Bhiwani	56.4
Jind	95.1
Hisar	89.1
Fatehabad	98.3
Sirsa	96.5

P—Provisional

Source :— Director of Land Records, Haryana.

SELECTED INDICATORS
Percentage of Gross Area Sown Under Foodgrain Crops to Total Cropped Area
No. 36.9

District	1970-71	1975-76	1980-81	1985-86	1990-91	1995-96	2000-01	2005-06	2008-09	2009-10
1	2	3	4	5	6	7	8	9	10	11
Ambala	75.11	72.22	73.09	70.18	77.58	74.59	57.92	78.15	82.09	83.82
Panchkula	*	*	*	*	*	77.65	84.10	76.60	83.19	84.10
Yamunanagar	*	*	*	*	61.54	59.74	64.45	67.12	75.40	75.88
Kurukshetra	*	80.97	83.51	84.02	82.94	79.66	84.73	81.73	86.72	82.40
Kaithal	*	*	*	*	83.91	85.57	89.26	88.89	88.88	89.87
Karnal	80.15	77.67	80.89	83.24	85.91	87.73	87.15	87.46	87.80	88.87
Panipat	*	*	*	*	81.18	82.39	82.50	84.13	87.38	87.25
Sonipat	*	77.44	78.56	78.15	79.38	82.28	84.63	81.48	87.31	87.64
Rohtak	82.00	82.37	78.32	75.37	68.68	70.45	77.49	70.54	83.22	84.46
Jhajjar	*	*	*	*	*	*	81.65	67.83	79.45	79.57
Faridabad	*	*	81.23	75.74	72.72	77.70	77.25	71.37	72.75	73.68
Palwal	*	*	*	*	*	*	*	*	73.89	76.63
Gurgaon	82.79	84.19	81.36	75.74	67.86	70.51	78.27	70.41	78.43	80.00
Mewat	*	*	*	*	*	*	*	65.05	65.99	68.44
Rewari	*	*	*	*	61.81	53.15	61.64	51.71	57.61	58.39
Mahendragarh	84.84	86.24	80.86	77.83	69.09	53.37	58.69	52.93	62.29	55.30
Bhiwani	*	85.51	73.56	78.04	75.40	67.55	66.08	56.83	59.38	60.03
Jind	79.94	77.77	74.85	76.54	69.26	69.09	78.27	74.64	80.64	79.36
Hisar	71.10	65.09	54.61	54.70	54.83	55.82	56.45	52.37	57.27	56.50
Fatehabad	*	*	*	*	*	*	61.89	63.29	66.18	67.54
Sirsa	*	64.45	57.46	54.93	52.61	46.88	48.61	45.27	50.75	52.77
Haryana State	78.03	77.26	77.55	72.19	68.92	67.30	71.03	66.24	71.09	71.51

Source :— Director of Land Records, Haryana.

P— Provisional

*Districts were not in existence.

SELECTED INDICATORS
Percentage of Gross Area Sown Under Commercial Crops to Total Cropped Area
No. 36.10

District	1970-71	1980-81	1985-86	1990-91	1995-96	2000-01	2005-06	2008-09	2009-10
1	2	3	4	5	6	7	8	9	10
Ambala	11.58	13.38	14.07	7.39	10.89	9.25	10.28	6.60	5.60
Panchkula	*	*	*	*	7.22	6.67	9.57	6.81	8.21
Yamunanagar	*	*	*	25.38	26.23	23.87	21.46	14.60	13.38
Kurukshetra	*	6.09	5.55	5.68	9.94	6.34	7.56	6.28	7.14
Kaithal	*	*	*	5.14	4.76	2.15	1.90	3.74	1.87
Karnal	8.37	5.32	4.43	3.45	3.28	3.01	3.32	2.81	2.44
Panipat	*	*	*	5.01	4.40	3.42	4.51	2.30	2.80
Sonipat	*	9.35	9.35	7.65	8.08	4.77	7.32	2.76	2.36
Rohtak	9.52	9.09	14.33	21.47	23.88	17.30	24.22	15.59	11.96
Jhajjar	*	*	*	*	*	11.87	25.83	16.77	15.09
Faridabad	*	6.31	9.11	11.07	7.96	4.57	4.89	2.61	2.35
Palwal	*	*	*	*	*	*	*	3.90	3.00
Gurgaon	7.21	7.10	12.11	21.06	21.25	11.20	20.08	12.78	12.48
Mewat	*	*	*	*	*	*	19.09	17.62	16.59
Rewari	*	*	*	26.86	39.92	29.84	42.18	34.57	34.38
Mahendragarh	2.71	6.38	11.40	21.07	41.50	29.89	40.69	37.55	35.56
Bhiwani	*	12.35	8.73	13.61	25.30	2.31	30.85	28.42	24.57
Jind	9.88	10.65	12.86	16.14	21.51	10.97	14.89	34.37	11.24
Hisar	14.66	29.90	30.97	33.20	35.93	3.27	35.40	80.59	31.24
Fatehabad	*	*	*	*	*	3.00	27.09	91.58	23.01
Sirsa	*	27.63	30.26	35.86	44.14	3.81	38.71	111.10	34.55
Haryana State	10.15	13.96	15.08	19.15	23.62	18.31	22.36	38.19	17.58

Source :—Director of Land Records, Haryana.

P—Provisional

*Districts were not in existence.

Note :— Commercial Crops include oil-seeds, cotton, sugarcane, tobacco, chillies and other condiments and spices.

SELECTED INDICATORS
Percentage of Net Area Irrigated to Net Area Sown

No. 36.11

District	1966-67	1970-71	1975-76	1980-81	1985-86	1990-91	1995-96	2000-01	2005-06	2008-09	2009-10(P)
1	2	3	4	5	6	7	8	9	10	11	12
Ambala	13.4	21.1	30.6	40.6	46.6	56.8	76.1	90.4	89.6	86.3	85.6
Panchkula	*	*	*	*	*	*	40.5	45.5	20.8	33.3	66.7
Yamunanagar	*	*	*	*	*	72.6	79.8	87.2	88.7	100.0	92.00
Kurukshetra	*	*	71.4	76.2	94.3	95.9	99.3	99.3	100.7	100.7	100.7
Kaithal	*	*	*	*	*	98.4	98.5	99.5	99.0	99.5	99.5
Karnal	45.2	70.4	75.0	89.5	91.6	98.6	100.0	98.9	99.5	98.9	100.0
Panipat	*	*	*	*	*	97.3	98.9	98.9	100.0	100.0	100.0
Sonipat	*	*	69.4	73.0	77.2	99.1	98.8	100.0	97.3	96.1	99.3
Rohtak	42.9	43.9	51.7	59.8	59.1	69.1	68.7	89.4	93.0	76.1	80.0
Jhajjar	*	*	*	*	*	*	*	82.2	65.2	75.5	74.2
Faridabad	*	*	*	47.9	55.2	50.2	74.2	76.3	84.8	97.3	97.3
Palwal	*	*	*	*	*	*	*	*	*	85.6	90.4
Gurgaon	26.9	32.2	31.7	38.3	39.2	51.8	32.3	42.6	76.5	92.8	84.5
Mewat	*	*	*	*	*	*	*	*	59.6	63.6	62.6
Rewari	*	*	*	*	*	72.3	72.6	82.9	87.9	75.2	86.5
Mahendragarh	10.5	11.4	16.9	31.4	26.5	43.9	65.4	78.4	22.4	80.8	83.4
Bhiwani	*	*	21.3	31.7	31.6	39.8	55.0	55.0	71.1	31.0	54.5
Jind	42.4	46.1	59.2	66.8	78.9	95.5	88.0	94.4	94.9	88.3	97.1
Hisar	45.6	43.6	67.1	65.0	69.8	80.3	77.2	86.9	72.5	70.2	80.4
Fatehabad	*	*	*	*	*	*	*	96.3	94.2	94.6	99.1
Sirsa	*	*	41.7	72.6	62.9	71.4	82.3	90.2	86.0	86.8	93.9
Haryana State	37.3	43.0	48.4	59.2	62.2	72.7	77.0	83.9	82.3	80.5	86.4

Source :— Director of Land Records, Haryana.

P— Provisional

*Districts were not in existence.

SELECTED INDICATORS
Gross Value from Agriculture per hectare at Current Prices

No. 36.12

(In ₹)

District	1970-71	1975-76	1980-81	1985-86	1990-91
1	2	3	4	5	6
Ambala	1,629	3,125	5,641	9,155	15,303
Panchkula	*	*	*	*	*
Yamunanagar	*	*	*	*	19,799
Kurukshetra	*	3,966	7,620	11,054	20,917
Kaithal	*	*	*	*	16,451
Karnal	2,260	3,688	7,032	11,763	23,768
Panipat	*	*	*	*	16,191
Sonipat	*	2,930	5,671	8,289	16,050
Rohtak	1,698	2,041	3,968	5,317	11,585
Jhajjar	*	*	*	*	*
Faridabad	*	*	4,323	6,382	12,289
Palwal	*	*	*	*	*
Gurgaon	1,114	1,947	4,141	5,510	11,297
Mewat	*	*	*	*	*
Rewari	*	*	*	*	13,121
Mahendragarh	745	1,510	2,841	4,489	11,024
Bhiwani	*	1,394	2,783	4,421	9,781
Jind	1,419	2,293	4,956	8,567	15,506
Hisar	1,306	2,318	4,476	7,196	16,199
Fatehabad	*	*	*	*	*
Sirsa	*	1,954	3,722	6,035	13,866
Haryana State	1,491	2,389	4,696	7,327	14,574

SELECTED INDICATORS
Gross Value from Agriculture per hectare at Current Prices
No. 36.12 (Concl.) (In ₹)

District	1995-96	2000-01	2005-06	2007-08 (P)	2008-09 (P)
1	7	8	9	10	11
Ambala	27,953	43,903	59,597	88,571	93,581
Panchkula	15,875	28,315	66,046	80,667	89,973
Yamunanagar	34,449	49,922	67,493	100,981	114,343
Kurukshetra	38,482	56,248	71,887	99,926	102,411
Kaithal	33,430	50,537	75,685	96,651	105,772
Karnal	34,951	64,805	88,003	136,073	144,778
Panipat	33,571	61,861	81,319	118,729	147,102
Sonipat	28,977	42,766	76,851	116,203	117,911
Rohtak	17,405	32,709	41,181	58,292	71,397
Jhajjar	*	29,608	35,364	50,748	58,946
Faridabad	22,562	40,613	55,886	90,414	126,166
Palwal	*	*	*	*	94,447
Gurgaon	19,254	31,787	37,929	87,484	97,898
Mewat	*	*	39,529	61,455	72,071
Rewari	18,868	31,075	36,589	51,521	62,363
Mahendragarh	18,742	27,063	33,147	45,350	56,437
Bhiwani	17,244	24,246	34,480	50,540	60,874
Jind	23,589	43,415	62,393	83,600	115,548
Hisar	27,186	43,260	45,043	73,764	92,785
Fatehabad	*	50,672	58,294	96,350	111,151
Sirsa	29,248	42,290	50,660	77,967	91,110
Haryana State	25,718	41,323	53,998	80,924	93,906

Source :— Department of Economic and Statistical Analysis, Haryana.

*Districts were not in existence.

P— Provisional

SELECTED INDICATORS
Gross Value of Agricultural Output Per Capita (Rural) At current prices
No. 36.13

(In ₹)

District	1970-71	1975-76	1980-81	1985-86	1990-91	1995-96	2000-01	2005-06	2007-08 (P)	2008-09 (P)
1	2	3	4	5	6	7	8	9	10	11
Ambala	527	933	1,485	2,024	3,104	5,629	8,430	11,076	15,533	16,126
Panchkula	*	*	*	*	*	2,824	3,650	5,485	6,389	6,938
Yamunanagar	*	*	*	*	4,578	8,075	10,685	12,529	18,652	20,238
Kurukshetra	*	1,588	2,543	3,434	5,960	10,450	13,923	16,094	21,201	21,597
Kaithal	*	*	*	*	5,053	9,558	13,152	18,331	22,702	24,244
Karnal	884	1,231	2,332	3,522	5,734	8,278	13,198	17,222	25,189	25,257
Panipat	*	*	*	*	4,133	6,547	10,129	11,690	17,322	20,819
Sonipat	*	775	1,247	1,793	2,949	5,809	7,895	10,800	16,404	16,534
Rohtak	563	691	1,165	1,406	3,053	4,474	7,611	8,754	12,299	14,355
Jhajjar	*	*	*	*	*	*	6,301	7,531	12,216	15,839
Faridabad	*	*	1,219	1,562	2,540	4,564	6,783	7,545	11,500	13,935
Palwal	*	*	*	*	*	*	*	*	*	12,232
Gurgaon	383	565	987	1,317	2,239	3,449	4,713	5,995	11,306	12,251
Mewat	*	*	*	*	*	*	*	5,557	7,763	9,019
Rewari	*	*	*	*	3,180	4,344	6,135	6,585	9,143	10,840
Mahendragarh	351	516	889	1,227	2,879	4,568	5,932	6,459	8,748	10,746
Bhiwani	*	895	1,465	1,951	4,117	5,965	8,470	10,756	15,239	17,654
Jind	625	915	1,679	2,332	4,180	6,657	11,534	14,032	18,198	25,341
Hisar	861	1,112	2,057	2,941	6,134	8,890	11,170	11,288	19,349	23,884
Fatehabad	*	*	*	*	*	*	16,814	18,017	28,752	32,452
Sirsa	*	1,534	2,631	3,695	7,261	15,343	19,218	22,146	33,462	38,390
Haryana State	643	950	1,675	2,300	4,199	7,056	9,838	11,707	17,146	19,540

Source :— Department of Economic and Statistical Analysis, Haryana.

*Districts were not in existence.

P—Provisional

SELECTED INDICATORS

Foodgrains as Percentage of Gross Value of Agricultural Output—At current prices
No. 36.14 (Percentage)

District	1970-71	1975-76	1980-81	1985-86	1990-91	1995-96	2000-01	2005-06	2007-08(P)	2008-09(P)
1	2	3	4	5	6	7	8	9	10	11
Ambala	57.65	50.36	50.09	46.60	64.83	62.71	67.65	59.31	63.70	64.70
Panchkula	*	*	*	*	*	62.69	54.76	32.70	41.07	44.29
Yamunanagar	*	*	*	*	42.18	42.97	47.43	29.60	49.50	52.10
Kurukshetra	*	69.19	30.07	22.80	68.84	72.57	76.71	68.73	71.13	71.43
Kaithal	*	*	*	*	77.20	79.77	83.12	85.47	82.51	81.88
Karnal	74.00	62.98	33.54	22.53	78.36	78.48	78.07	77.56	80.59	75.88
Panipat	*	*	*	*	68.90	75.00	73.82	68.34	67.99	76.59
Sonipat	*	52.19	48.39	40.56	57.51	67.15	63.52	63.17	69.33	68.00
Rohtak	64.01	53.99	49.78	41.57	46.79	50.93	57.58	52.85	58.95	66.68
Jhajjar	*	*	*	*	*	*	66.87	55.66	61.19	62.62
Faridabad	*	*	40.95	36.13	49.81	61.48	62.21	56.29	60.24	45.77
Palwal	*	*	*	*	*	*	*	*	*	70.63
Gurgaon	71.02	65.13	45.41	39.87	44.28	50.50	56.20	43.33	36.58	36.09
Mewat	*	*	*	*	*	*	*	48.66	52.43	47.39
Rewari	*	*	*	*	46.09	35.40	45.72	38.08	42.34	41.79
Mahendragarh	66.97	72.04	38.12	40.67	43.75	35.00	41.60	38.24	43.87	45.15
Bhiwani	*	67.96	47.88	43.99	52.47	46.93	48.34	37.16	44.25	50.33
Jind	63.29	62.82	41.39	35.29	56.08	62.16	73.33	68.94	64.90	74.49
Hisar	52.72	48.89	60.70	50.87	41.01	44.61	50.74	49.31	49.50	54.10
Fatehabad	*	*	*	*	*	*	57.61	57.76	60.62	60.25
Sirsa	*	49.45	48.01	71.56	40.66	36.57	46.57	40.46	45.60	49.17
Haryana State	63.79	59.17	44.33	37.66	53.60	55.20	61.38	56.95	59.72	61.60

Source :— Department of Economic and Statistical Analysis, Haryana.

*Districts were not in existence.

P-Provisional

SELECTED INDICATORS

**Non-Foodgrains as Percentage of Gross Value of Agricultural Output At current prices
No. 36.15 (Percentage)**

District	1970-71	1975-76	1980-81	1985-86	1990-91	1995-96	2000-01	2005-06	2007-08 (P)	2008-09 (P)
1	2	3	4	5	6	7	8	9	10	11
Ambala	42.35	49.64	49.91	53.40	35.17	37.29	32.35	40.69	36.30	35.30
Panchkula	*	*	*	*	*	37.31	45.24	67.30	58.93	55.71
Yamunanagar	*	*	*	*	57.82	57.03	52.57	70.40	50.50	47.90
Kurukshetra	*	30.81	69.93	77.20	31.16	27.43	23.29	31.27	28.87	28.57
Kaithal	*	*	*	*	22.80	20.23	16.88	14.53	17.49	18.12
Karnal	26.00	37.02	66.46	77.47	21.64	21.52	21.93	22.44	19.41	24.12
Panipat	*	*	*	*	31.10	25.00	26.18	31.66	32.01	23.41
Sonipat	*	47.81	51.61	58.44	42.49	32.85	36.48	36.83	30.67	32.00
Rohtak	35.99	46.01	50.22	58.43	53.21	49.07	42.42	47.15	41.05	33.32
Jhajjar	*	*	*	*	*	*	33.13	44.34	38.81	37.38
Faridabad	*	*	59.05	63.87	50.19	38.52	37.79	43.71	39.76	54.23
Palwal	*	*	*	*	*	*	*	*	*	29.37
Gurgaon	28.98	34.87	54.59	60.13	55.72	49.50	43.80	56.67	63.42	63.91
Mewat	*	*	*	*	*	*	*	51.34	47.57	52.61
Rewari	*	*	*	*	53.91	64.60	54.28	61.92	57.66	58.21
Mahendragarh	33.03	27.96	61.88	59.33	56.25	65.00	58.40	61.76	56.13	54.85
Bhiwani	*	32.04	52.12	56.01	47.53	53.07	51.66	62.84	55.75	49.67
Jind	36.71	37.18	58.61	64.71	43.92	37.84	26.67	31.06	35.10	25.51
Hisar	47.28	51.11	39.30	49.13	58.99	55.39	49.26	50.69	50.50	45.90
Fatehabad	*	*	*	*	*	*	42.39	42.24	39.38	39.75
Sirsa	*	50.55	51.99	28.44	59.34	63.43	53.43	59.54	54.40	50.83
Haryana State	36.21	40.83	55.67	62.34	46.40	44.80	38.62	43.05	40.28	38.40

Source :— Department of Economic and Statistical Analysis, Haryana.

*Districts were not in existence.

P—Provisional

SELECTED INDICATORS
Fertilizer Consumption in terms of Nutrients

No. 36.16

(In Tonnes)

District	1966-67	1970-71	1975-76	1980-81	1985-86	1990-91
1	2	3	4	5	6	7
Ambala	1,938	9,780	12,053	29,735	39,479	28,533
Panchkula	*	*	*	*	*	*
Yamunanagar	*	*	*	*	*	26,275
Kurukshetra	*	*	22,821	49,864	72,368	48,299
Kaithal	*	*	*	*	*	55,976
Karnal	4,484	31,410	17,867	51,118	66,849	50,172
Panipat	*	*	*	*	*	44,282
Sonipat	*	*	4,668	11,589	20,251	19,656
Rohtak	1,837	5,584	4,279	8,553	19,348	27,533
Jhajjar	*	*	*	*	*	*
Faridabad	*	*	*	7,142	12,476	20,889
Palwal	*	*	*	*	*	*
Gurgaon	1,443	5,278	4,943	4,255	8,078	12,274
Mewat	*	*	*	*	*	*
Rewari	*	*	*	*	*	12,074
Mahendragarh	424	1,122	4,182	5,059	10,495	13,791
Bhiwani	*	*	1,018	2,591	5,344	12,497
Jind	318	3,064	4,955	14,052	25,139	45,394
Hisar	2,903	13,822	9,848	23,122	45,894	97,828
Fatehabad	*	*	*	*	*	*
Sirsa	*	*	10,281	23,743	46,466	70,819
Haryana State	13,347	70,060	96,915	2,30,823	3,72,187	5,86,292

SELECTED INDICATORS
Fertilizer Consumption in terms of Nutrients

District	1995-96	2000-01	2005-06	2009-10	2010-11 (P)
1	8	9	10	11	12
Ambala	29,813	32,464	46,597	55,540	56,155
Panchkula	*	5,092	6,645	7,275	5,101
Yamunanagar	33,768	44,858	59,467	76,483	70,391
Kurukshetra	52,946	64,714	76,664	101,197	97,309
Kaithal	56,766	74,733	81,921	84,678	85,273
Karnal	74,812	120,976	131,548	120,658	116,216
Panipat	32,469	45,540	60,190	43,731	47,982
Sonipat	49,297	67,451	75,374	86,031	86,560
Rohtak	43,733	31,260	38,106	55,467	56,179
Jhajjar	*	19,128	25,944	19,578	20,841
Faridabad	30,096	34,655	53,756	31,805	18,442
Palwal	*	*	*	53,429	60,443
Gurgaon	23,821	25,694	30,401	16,714	16,647
Mewat	*	*	*	24,688	22,547
Rewari	18,291	20,389	27,261	50,841	45,960
Mahendragarh	21,820	24,882	26,521	25,608	31,877
Bhiwani	22,025	33,724	43,300	55,396	59,063
Jind	37,136	62,250	77,554	101,856	102,503
Hisar	111,317	63,906	84,474	108,190	112,000
Fatehabad	*	62,032	75,991	98,509	103,536
Sirsa	85,677	96,547	106,957	138,014	142,597
Haryana State	723,787	930,295	1,128,671	1,355,688	1357,622

Source :— Director of Agriculture, Haryana.

*Districts were not in existence.

P— Provisional

SELECTED INDICATORS
Per Capita Value Added by Manufacturing (Regd.) (at current prices)
No. 36.17 **(In ₹)**

District	1970-71	1975-76	1980-81	1985-86	1990-91	1995-96	2000-01	2003-04
1	2	3	4	5	6	7	8	9
Ambala	111.80	282.21	337.64	618.23	962.52	337.72	429.95	969.64
Panchkula	*	*	*	*	*	4,675.20	2,417.79	2,460.24
Yamunanagar	*	*	*	*	2,120.06	1,985.49	1,933.37	3,306.23
Kurukshetra	*	7.91	23.31	52.13	204.28	374.22	555.85	771.74
Kaithal	*	*	*	*	51.63	341.92	250.05	329.29
Karnal	7.42	34.95	29.78	393.85	611.43	735.12	1,580.70	2,439.88
Panipat	*	*	*	*	1,080.24	669.51	2,177.67	3,561.63
Sonipat	*	97.69	318.09	462.58	1,025.92	1,122.25	1,121.31	3,739.16
Rohtak	33.01	53.58	57.68	308.37	273.87	2,340.09	1,989.60	1,370.15
Jhajjar	*	*	*	*	*	*	4,434.36	6,069.43
Faridabad	*	*	1,860.48	2,641.58	3,599.48	5,899.44	9,213.58	11,226.79
Gurgaon	198.62	972.91	80.05	692.37	1,636.29	11,460.65	13,214.40	32,459.93
Rewari	*	*	*	*	1,087.80	3,030.43	6,603.69	14,803.62
Mahendragarh	1.82	2.46	9.99	155.84	456.27	0.54	—	—
Bhiwani	*	38.66	103.85	158.51	261.88	295.69	462.56	330.76
Jind	0.52	1.01	26.95	92.23	193.40	213.53	179.42	259.31
Hisar	22.20	26.54	71.87	118.23	160.29	1,412.53	3,361.01	5,764.95
Fatehabad	*	*	*	*	*	*	665.54	536.26
Sirsa	*	20.16	27.98	14.60	169.08	134.61	383.48	240.86
Haryana State	58.23	117.82	238.14	468.96	900.02	2,151.13	3,296.25	5,925.94

P— Provisional

Source :— Department of Economic and Statistical Analysis, Haryana.

*Districts were not in existence.

SELECTED INDICATORS
Percentage Consumption of Electric Power—Purposewise

No. 36.18

Year	Domestic	Industrial	Agricultural	Others	Total
1	2	3	4	5	6
1966-67	6.8	62.0	22.7	8.5	100.0
1967-68	6.7	63.9	20.5	8.9	100.0
1970-71	6.4	52.9	33.1	7.6	100.0
1975-76	7.3	48.4	37.0	7.3	100.0
1980-81	8.9	47.7	37.3	6.1	100.0
1985-86	14.3	38.0	40.3	7.4	100.0
1990-91	18.8	28.8	44.8	7.6	100.0
1991-92	18.1	24.8	49.5	7.6	100.0
1992-93	18.5	23.8	50.0	7.7	100.0
1993-94	19.6	21.8	50.2	8.4	100.0
1994-95	19.8	24.1	46.7	9.4	100.0
1995-96	19.6	24.2	46.7	9.5	100.0
1996-97	20.6	22.4	46.9	10.1	100.0
1997-98	21.5	22.8	45.4	10.3	100.0
1998-99	22.6	21.1	45.4	10.9	100.0
1999-00	21.8	19.7	47.8	10.7	100.0
2000-01	21.2	20.5	46.9	11.4	100.0
2003-04	19.8	24.7	42.6	12.9	100.0
2004-05	20.6	25.2	41.2	13.0	100.0
2005-06	19.6	25.4	41.1	13.9	100.0
2009-10	19.0	26.5	39.5	15.0	100.0
2010-11(P)	20.8	27.8	33.7	17.7	100.0

Source :— Haryana Vidyut Prasaran Nigam.

P— Provisional

SELECTED INDICATORS
Metalled (Surfaced) Roads per 100 sq. Kms. of Area

No. 36.19

(Kilometre)

District	1966-67	1970-71	1975-76	1980-81	1985-86	1990-91	1995-96	2000-01	2005-06	2009-10	2010-11(P)
1	2	3	4	5	6	7	8	9	10	11	12
Ambala	14.18	17.20	40.28	49.63	57.36	67.59	66.04	69.44	70.52	76.49	80.37
Panchkula	*	*	*	*	*	*	*	62.36	69.15	63.14	66.93
Yamunanagar	*	*	*	*	*	52.33	60.48	61.26	65.38	65.78	66.57
Kurukshetra	*	*	34.14	46.28	54.00	78.88	82.25	65.88	63.39	73.66	76.93
Kaithal	*	*	*	*	*	42.77	44.09	54.16	54.34	64.78	77.94
Karnal	9.77	13.59	33.50	41.98	52.19	54.09	55.77	43.38	44.13	55.75	63.61
Panipat	*	*	*	*	*	58.04	58.95	82.18	76.74	58.43	70.82
Sonipat	*	*	36.55	42.88	46.73	53.72	74.30	49.06	53.35	58.34	66.78
Rohtak	13.29	21.31	32.86	38.30	41.63	43.10	41.08	54.33	46.36	54.84	58.40
Jhajjar	*	*	*	*	*	*	*	48.26	50.22	59.92	72.46
Faridabad	*	*	*	44.74	54.50	54.87	56.63	56.21	54.49	69.86	71.47
Palwal	*	*	*	*	*	*	*	*	*	*	60.82
Gurgaon	15.28	21.86	41.30	50.22	54.82	60.33	61.27	61.32	60.10	55.58	57.17
Mewat	*	*	*	*	*	*	*	*	*	41.47	50.99
Rewari	*	*	*	*	*	61.39	62.54	62.20	61.54	61.66	63.61
Mahendragarh	11.97	18.11	39.86	47.34	50.60	54.49	56.09	50.83	49.82	53.34	54.34
Bhiwani	*	*	31.30	35.99	36.69	37.88	37.28	41.54	42.11	48.61	50.79
Jind	9.14	10.33	30.93	32.37	36.57	40.13	41.56	42.52	43.23	38.37	41.41
Hisar	9.54	14.78	26.79	33.29	41.90	44.94	51.33	46.47	47.20	50.53	54.43
Fatehabad	*	*	*	*	*	*	*	58.02	57.72	50.55	60.32
Sirsa	*	*	20.59	29.77	34.21	36.88	38.49	38.88	39.47	41.97	52.53
Haryana State	11.42	16.68	32.89	39.92	45.54	48.75	51.04	51.93	52.05	54.74	60.82

Source :—Department of Economic and Statistical Analysis, Haryana.

*Districts were not in existence.

P— Provisional

SELECTED INDICATORS
Regulated Markets per Lakh Hectares of Net Area Sown

No. 36.20

District	1970-71	1980-81	1985-86	1990-91	1995-96	2000-01	2005-06	2008-09	2009-10
1	2	3	4	5	6	7	8	9	10
Ambala	2	5	5	6	5	6	5	5	5
Panchkula	*	*	*	*	1	9	13	13	13
Yamunanagar	*	*	*	5	5	6	6	6	6
Kurukshetra	*	4	4	5	5	5	5	5	5
Kaithal	*	*	*	3	4	4	3	3	3
Karnal	2	3	3	5	4	5	5	5	5
Panipat	*	*	*	3	6	5	5	5	5
Sonipat	*	2	2	2	1	2	2	2	2
Rohtak	1	2	2	2	2	2	2	2	2
Jhajjar	*	*	*	*	*	1	1	1	1
Faridabad	*	2	3	3	3	3	5	5	5
Palwal	*	*	*	*	*	*	*	4	4
Gurgaon	2	4	4	4	4	4	3	5	5
Mewat	*	*	*	*	*	*	*	4	4
Rewari	*	*	*	2	2	2	2	2	2
Mahendragarh	2	2	2	3	3	3	3	3	3
Bhiwani	*	2	2	2	2	2	2	2	2
Jind	3	3	3	3	2	2	3	3	3
Hisar	1	2	2	2	2	2	2	2	2
Fatehabad	*	*	*	*	*	3	3	3	3
Sirsa	*	1	1	2	2	2	2	2	2
Haryana State	2	2	3	3	3	3	3	3	3

Source :—Department of Economic and Statistical Analysis, Haryana.

*Districts were not in existence.

SELECTED INDICATORS
Percentage of School-going children

No. 36.21

Year/District	Age Group 6—11			Age Group 11—14			Age Group 14—17		
	Boys	Girls	Total	Boys	Girls	Total	Boys	Girls	Total
1	2	3	4	5	6	7	8	9	10
1966-67	80.7	34.7	58.9	56.2	16.3	37.3	25.9	6.3	16.7
1967-68	80.7	34.4	58.7	61.9	18.3	41.2	26.7	7.4	17.6
1970-71	83.0	38.0	61.6	67.4	20.9	45.3	33.9	10.0	22.6
1975-76	91.4	47.4	70.5	65.2	23.0	45.2	38.2	12.3	26.0
1980-81	99.1	54.7	77.7	65.2	26.3	46.9	26.6	9.4	18.6
1985-86	99.8	71.5	86.2	72.5	35.8	55.3	24.8	10.4	18.1
1990-91	97.3	76.1	86.7	78.6	50.5	65.2	36.6	18.8	28.1
1995-96	95.2	88.6	92.6	70.4	55.4	63.3	32.9	19.8	27.4
2000-01	78.1	79.8	78.9	66.9	61.0	64.2
2001-02	75.96	76.95	76.42	65.13	58.65	62.11
2003-04	81.11	79.85	80.52	74.54	68.25	71.60
2004-05	89.9	89.9	87.4	88.7	80.43	73.70	77.28
Ambala	67.4	61.7	64.4	88.66	98.39	93.32
Panchkula	65.9	62.9	64.5	76.53	75.08	75.86
Yamunanagar	71.4	66.2	70.9	67.76	56.30	62.34
Kurukshetra	90.1	83.6	87.1	75.23	65.90	70.83
Kaithal	88.2	122.3	104.4	64.55	56.58	60.85
Karnal	92.1	83.2	87.7	76.29	80.87	78.44
Panipat	57.3	60.2	59.1	51.66	54.86	59.27
Sonipat	107.1	114.5	110.6	159.48	129.74	145.80
Rohtak	67.3	71.2	69.2	62.40	59.67	61.13
Jhajjar	43.2	95.3	94.2	69.52	73.24	71.24
Faridabad	125.1	113.6	119.7	85.24	74.39	80.28
Gurgaon	115.08	87.4	102.2	96.27	73.27	85.47
Rewari	71.9	66.2	79.0	76.88	78.02	77.43
Mahendragarh	110.8	108.8	109.8	64.75	72.64	68.54
Bhiwani	103.7	100.4	102.2	78.29	76.78	77.58
Jind	101.2	104.6	102.8	88.20	82.63	85.64
Hisar	68.2	70.0	69.1	88.81	74.28	82.08
Fatehabad	71.6	71.2	71.4	67.85	57.79	63.09
Sirsa	79.9	73.1	77.6	75.07	67.57	71.52

Source :— Director Public Instructions, Haryana.

Note :— Data of age group 14–17 is not available.

SELECTED
Percentage of School-going Children in various Age Groups

No. 36.22

District	1980-81			1985-86			1990-91			1995-96		
	6—11	11—14	14—17	6—11	11—14	14—17	6—11	11—14	14—17	6—11	11—14	14—17
1	2	3	4	5	6	7	8	9	10	11	12	13
Ambala	75.2	53.4	19.4	90.2	60.7	19.5	83.6	63.6	30.1	59.2	46.7	17.3
Panchkula	*	*	*	*	*	*	*	*	*	*	*	*
Yamunanagar	*	*	*	*	*	*	83.5	69.1	23.9	79.0	60.2	30.2
Kurukshetra	81.6	42.6	14.7	80.8	45.9	15.4	107.6	66.2	24.2	85.4	62.1	28.7
Kaithal	*	*	*	*	*	*	80.5	69.1	23.2	113.2	55.2	21.2
Karnal	78.5	47.0	18.9	81.8	50.3	16.4	92.5	59.3	25.5	98.9	65.9	28.2
Panipat	*	*	*	*	*	*	82.2	53.7	23.0	78.8	48.0	23.6
Sonipat	85.5	50.9	25.0	91.8	70.2	26.3	103.9	78.2	34.9	139.0	97.1	36.3
Rohtak	83.0	57.3	21.6	93.8	67.6	21.6	71.5	79.6	35.2	84.0	63.5	27.7
Jhajjar	*	*	*	*	*	*	*	*	*	*	*	*
Faridabad	80.1	48.8	19.6	82.5	54.1	17.8	64.7	59.2	29.8	80.0	53.0	26.3
Gurgaon	78.4	46.0	17.1	90.4	57.6	17.2	111.4	62.4	30.7	89.0	62.9	23.0
Rewari	*	*	*	*	*	*	116.2	90.8	41.7	91.1	86.4	37.2
Mahendragarh	93.1	60.0	24.1	96.7	70.8	23.5	124.2	80.5	33.4	119.7	80.2	27.9
Bhiwani	78.9	45.4	18.1	94.1	58.1	18.8	78.2	77.7	35.6	100.8	76.2	30.3
Jind	63.6	36.5	16.1	85.1	46.5	15.5	88.8	66.9	24.1	99.9	64.5	21.0
Hisar	67.0	36.9	15.3	73.7	43.2	14.3	78.5	52.4	21.6	86.9	55.5	27.8
Fatehabad	*	*	*	*	*	*	*	*	*	*	*	*
Sirsa	70.2	33.0	12.3	77.7	39.5	11.4	80.7	44.6	16.3	83.9	46.8	21.2
Haryana State	77.7	46.9	18.6	86.2	55.3	18.1	86.7	65.2	28.1	92.6	63.3	27.4

SELECTED
Percentage of School-going Children in various Age Groups
No. 36.22 (Contd.)

District	2000-01			2003-04			2004-05		
	6—11	11—14	14—17	6—11	11—14	14—17	6—11	11—14	14—17
1	14	15	16	17	18	19	20	21	22
Ambala	63.1	62.7	..	63.70	64.18	..	64.4	93.32	..
Panchkula	62.3	69.2	..	66.71	76.86	..	64.5	75.86	..
Yamunanagar	61.5	61.8	..	60.50	64.97	..	70.9	62.34	..
Kurukshetra	82.5	65.9	..	80.87	73.44	..	87.1	70.83	..
Kaithal	87.8	56.5	..	82.34	50.80	..	104.4	60.85	..
Karnal	73.3	63.8	..	82.08	76.63	..	87.7	78.44	..
Panipat	58.0	50.0	..	50.30	47.61	..	59.1	59.27	..
Sonipat	96.0	95.0	..	104.35	141.92	..	110.6	145.80	..
Rohtak	65.5	58.7	..	69.29	63.00	..	69.2	61.13	..
Jhajjar	60.0	64.6	..	79.28	68.00	..	94.2	71.24	..
Faridabad	95.7	67.1	..	93.01	74.75	..	119.7	80.28	..
Gurgaon	88.8	59.7	..	98.69	50.90	..	102.2	85.47	..
Rewari	72.5	71.7	..	82.65	74.08	..	79.0	77.43	..
Mahendragarh	92.8	64.8	..	89.23	73.41	..	109.8	68.54	..
Bhiwani	91.0	78.4	..	94.82	78.13	..	102.2	77.58	..
Jind	95.6	67.8	..	93.81	79.64	..	102.8	85.64	..
Hisar	64.7	55.8	..	69.57	77.86	..	69.2	82.08	..
Fatehabad	59.5	46.3	..	69.22	59.86	..	71.4	63.09	..
Sirsa	74.1	55.5	..	74.64	71.79	..	77.6	71.52	..
Haryana State	78.9	64.2	..	80.52	71.60	..	88.7	77.28	..

Source :—Director, Secondary Education, Haryana.

* Including in old district boundaries.

SELECTED INDICATORS
Number of Pupils per Teacher

No. 36.23

District	Primary Classes						
	1980-81	1985-86	1990-91	1995-96	2000-01	2008-09	2009-10
1	2	3	4	5	6	7	8
Ambala	40	49	48	42	40	35	34
Panchkula	—	—	—	48	39	32	32
Yamunanagar	—	—	47	54	42	30	108
Kurukshetra	48	45	51	53	41	55	50
Kaithal	—	—	42	59	57	69	46
Karnal	42	46	43	54	41	76	32
Panipat	—	—	46	52	47	73	48
Sonipat	40	43	46	41	39	7	36
Rohtak	38	44	44	38	34	6	66
Jhajjar	—	—	—	—	28	4	41
Faridabad	36	41	47	44	40	5	89
Palwal	—	—	—	—	—	76	58
Gurgaon	41	47	48	41	55	17	79
Mewat	—	—	—	—	—	62	81
Rewari	—	—	45	44	36	29	31
Mahendragarh	42	44	43	53	37	67	13
Bhiwani	44	47	48	57	41	8	73
Jind	39	47	47	41	45	20	39
Hisar	43	48	46	48	45	29	41
Fatehabad	—	—	—	—	41	72	98
Sirsa	44	46	45	55	50	61	40
Haryana State	41	46	46	47	42	30	34

SELECTED INDICATORS
Number of Pupils per Teacher

No. 36.23 (Contd.)

District	Middle Classes							
	High Classes	1980-81	1985-86	1990-91	1995-96	2000-01	2008-09	2009-10
1	8	9	10	11	12	13	14	
Ambala	36	31	38	52	43	35	30	
Panchkula	—	—	—	40	27	42	32	
Yamunanagar	—	—	43	40	35	52	49	
Kurukshetra	33	37	44	40	33	34	40	
Kaithal	—	—	38	53	50	48	15	
Karnal	33	33	38	35	32	20	70	
Panipat	—	—	42	32	38	30	30	
Sonipat	28	31	44	28	31	15	33	
Rohtak	33	33	35	35	23	18	105	
Jhajjar	—	—	—	—	31	17	25	
Faridabad	33	31	32	32	27	45	65	
Palwal	—	—	—	—	—	40	65	
Gurgaon	32	29	34	35	34	14	40	
Mewat	—	—	—	—	—	66	62	
Rewari	—	—	43	43	35	15	15	
Mahendragarh	31	33	41	34	33	29	25	
Bhiwani	32	32	41	39	39	25	46	
Jind	30	28	32	30	34	32	53	
Hisar	29	29	31	34	31	14	89	
Fatehabad	—	—	—	—	35	30	31	
Sirsa	29	25	27	26	30	12	25	
Haryana State	32	33	36	35	32	15	44	

SELECTED INDICATORS
Number of Pupils per Teacher

No. 36.23 (Contd.)

District	High Classes						
	1980-81	1985-86	1990-91	1995-96	2000-01	2008-09	2009-10
1	14	15	16	17	18	19	20
Ambala	17	18	20	25	20	38	29
Panchkula	—	—	—	18	18	29	30
Yamunanagar	—	—	26	18	25	28	15
Kurukshetra	15	19	20	22	23	40	23
Kaithal	—	—	20	22	23	37	31
Karnal	17	17	16	24	22	51	52
Panipat	—	—	20	18	22	38	20
Sonipat	18	23	28	17	25	38	30
Rohtak	18	16	18	16	20	40	36
Jhajjar	—	—	—	—	22	33	22
Faridabad	15	16	20	14	20	11	25
Palwal	—	—	—	—	—	42	46
Gurgaon	17	17	22	18	19	35	23
Mewat	—	—	—	—	—	10	29
Rewari	—	—	29	19	27	33	21
Mahendragarh	20	23	21	17	23	35	23
Bhiwani	16	18	21	21	24	32	26
Jind	20	17	17	15	21	31	29
Hisar	19	18	17	14	23	30	24
Fatehabad	—	—	—	—	22	54	47
Sirsa	18	15	18	17	20	34	22
Haryana State	17	18	20	18	22	33	27

SELECTED INDICATORS
Number of Pupils per Teacher

No. 36.23 (Concl.)

District	Senior Secondary						2009-10
	1980-81	1985-86	1990-91	1995-96	2000-01	2008-09	
1	20	21	22	23	24	25	26
Ambala	—	—	23	6	18	32	35
Panchkula	—	—	—	12	17	26	26
Yamunanagar	—	—	27	26	35	21	9
Kurukshetra	—	—	45	20	23	33	28
Kaithal	—	—	33	14	25	30	41
Karnal	—	—	38	19	20	38	31
Panipat	—	—	71	29	35	31	19
Sonipat	—	—	73	10	18	26	26
Rohtak	—	—	57	15	19	27	8
Jhajjar	—	—	—	—	23	18	25
Faridabad	—	—	41	18	22	18	59
Palwal	—	—	—	—	—	35	36
Gurgaon	—	—	54	19	19	37	12
Mewat	—	—	—	—	—	34	21
Rewari	—	—	106	23	37	33	23
Mahendragarh	—	—	53	18	22	31	25
Bhiwani	—	—	54	14	23	30	29
Jind	—	—	37	17	17	31	36
Hisar	—	—	44	15	20	32	21
Fatehabad	—	—	—	—	21	36	37
Sirsa	—	—	35	19	32	36	35
Haryana State	—	—	46	15	21	29	26

Source :— Director, Secondary Education, Haryana.

SELECTED INDICATORS
Number of Schools per thousand School-going Children

No. 36.24

District	1985-86			1990-91		
	Primary	Middle	High/Senior Secondary	Primary	Middle	High/Senior Secondary
1	2	3	4	5	6	7
Ambala	8	3	1	9	2	3
Panchkula	*	*	*	*	*	*
Yamunanagar	*	*	*	7	3	1
Kurukshetra	9	3	1	7	1	3
Kaithal	*	*	*	7	3	2
Karnal	7	3	1	7	2	1
Panipat	*	*	*	5	3	1
Sonipat	5	2	1	5	3	1
Rohtak	5	2	1	6	3	1
Jhajjar	*	*	*	*	*	*
Faridabad	7	3	1	5	3	1
Gurgaon	9	3	1	6	4	1
Rewari	*	*	*	7	3	1
Mahendragarh	8	3	1	7	3	1
Bhiwani	8	3	1	6	3	1
Jind	6	3	1	6	3	2
Hisar	7	3	2	7	3	2
Fatehabad	*	*	*	*	*	*
Sirsa	8	3	2	8	3	2
Haryana State	7	3	1	7	3	2

* Districts were not in existence.

SELECTED INDICATORS
Number of Schools per thousand School-going Children
No. 36.24 (Concl.)

District	1995-96			2000-01			2004-05		
	Primary	Middle	High/Senior Secondary	Primary	Middle	High/Senior Secondary	Primary	Middle	High/Senior Secondary
1	8	9	10	11	12	13	14	15	16
Ambala	9	5	2	7	9	2	8	3	2
Panchkula	7	5	2	8	11	3	10	13	3
Yamunanagar	8	3	1	7	7	2	7	14	3
Kurukshetra	9	3	2	7	12	2	8	6	3
Kaithal	3	3	1	4	8	2	7	9	2
Karnal	7	3	1	6	12	2	4	9	2
Panipat	5	3	1	4	8	2	4	9	3
Sonipat	5	3	2	5	7	3	6	8	3
Rohtak	6	3	2	4	11	3	4	12	3
Jhajjar	*	*	*	6	12	3	5	12	3
Faridabad	6	3	1	5	12	3	5	13	4
Gurgaon	9	4	2	5	12	3	6	3	5
Rewari	8	3	1	8	8	2	8	8	2
Mahendragarh	7	3	2	8	13	3	7	11	3
Bhiwani	7	2	1	6	6	3	6	13	3
Jind	6	3	2	4	9	3	5	9	3
Hisar	5	4	2	4	13	3	5	10	3
Fatehabad	*	*	*	6	12	3	6	10	3
Sirsa	8	4	3	5	10	3	6	10	3
Haryana State	7	3	2	5	10	3	7	8	3

Source :— Director Public Instructions, Haryana.

SELECTED INDICATORS
Percentage of Literacy

No. 36.25

District	2001 Census			2011 Census (P)		
	Total	Male	Female	Total	Male	Female
1	2	3	4	5	6	7
Ambala	75.31	82.31	67.39	82.89	88.47	76.64
Panchkula	74.00	80.87	65.65	83.44	88.65	77.48
Yamunanagar	71.63	78.82	63.39	78.93	85.06	71.99
Kurukshetra	69.88	78.06	60.61	76.70	83.46	69.18
Kaithal	59.02	69.15	47.31	70.56	79.33	60.69
Karnal	67.74	76.29	57.97	76.44	83.73	68.29
Panipat	69.17	78.50	57.97	77.46	85.45	68.23
Sonipat	72.79	83.06	60.68	80.83	89.40	70.88
Rohtak	73.72	83.23	62.59	80.37	88.42	71.19
Jhajjar	72.38	83.27	59.65	80.83	89.44	70.96
Faridabad	76.29	85.14	65.53	83.04	89.94	75.17
Palwal	59.19	75.10	40.76	70.32	82.60	56.40
Gurgaon	78.51	87.97	67.49	84.44	90.27	77.64
Mewat	43.51	61.18	23.89	56.14	72.98	37.58
Rewari	75.25	88.45	60.83	82.23	92.92	70.54
Mahendragarh	69.89	84.72	54.08	78.87	91.28	65.25
Bhiwani	67.45	80.26	53.00	76.74	87.39	64.80
Jind	62.12	73.82	48.51	72.73	82.49	61.58
Hisar	64.83	76.57	51.08	73.24	82.79	62.31
Fatehabad	57.98	68.22	46.53	69.13	78.10	59.29
Sirsa	60.55	70.05	49.93	70.35	78.64	61.16
Haryana State	67.91	78.49	55.73	76.64	85.38	66.77

Source :— Director of Census Operations, Haryana.

**NUMBER OF SEATS PER LAKH OF POPULATION FOR
TECHNICAL TRAINING**



SELECTED INDICATORS
Number of seats per lakh of population for Technical Training

No. 36.26

District	1980-81		1990-91		1995-96	
	Diploma	Craftsman	Diploma	Craftsman	Diploma	Craftsman
1	2	3	4	5	6	7
Ambala	30	99	39	113	55	100
Panchkula	*	*	*	*	—	—
Yamunanagar	*	*	17	94	18	82
Kurukshetra@	23	30	72	25	62	19
Kaithal	*	*	—	50	—	52
Karnal	23	67	64	78	45	73
Panipat	*	*	—	64	13	43
Sonipat	29	112	53	98	37	124
Rohtak	29	87	43	84	37	56
Jhajjar	*	*	*	*	*	*
Faridabad	12	81	10	94	24	77
Gurgaon+	—	92	—	111	5	99
Rewari	*	*	—	20	—	39
Mahendragarh	—	72	—	142	12	102
Bhiwani	—	36	—	51	10	32
Jind	—	39	—	57	—	44
Hisar	—	50	5	78	10	68
Fatehabad	*	*	*	*	*	*
Sirsa	20	92	21	73	35	51
Haryana State	15	70	20	79	23	65

@ Degree may be read in place of Diploma in Kurukshetra district for all the years.

Note :- Information relates to Government Institutions only.

* Districts were not in existence.

+ Includesn information of Mewat district.

SELECTED INDICATORS
Number of seats per lakh of population for Technical Training
No. 36.26 (Concl.)

District	2000-2001		2005-06		2006-07		2007-08	
	Diploma	Craftsman	Diploma	Craftsman	Diploma	Craftsman	Diploma	Craftsman
1	8	9	10	11	12	13	14	15
Ambala	63	125	80	107	96	104	213	124
Panchkula	—	26	12	30	11	29	177	31
Yamunanagar	35	95	34	84	38	81	99	92
Kurukshetra@	80	17	60	24	58	23	171	25
Kaithal	—	57	—	52	4	53	9	78
Karnal	46	65	48	72	46	68	104	74
Panipat	5	46	6	48	4	47	4	46
Sonipat	65	94	97	73	129	88	143	101
Rohtak	61	153	78	147	80	142	171	153
Jhajjar	61	4	95	23	121	22	322	36
Faridabad	15	51	17	41	25	44	43	53
Gurgaon	3	92	16	73	11	51	22	60
Rewari	—	33	—	43	7	55	9	53
Mahendragarh	16	112	34	102	29	101	56	111
Bhiwani	6	46	35	43	35	43	98	47
Jind	—	60	25	57	29	61	76	65
Hisar	30	104	36	91	61	94	131	103
Fatehabad	—	7	—	30	7	30	105	39
Sirsa	67	59	113	63	107	71	128	68
Haryana State	24	64	41	64	47	64	102	72

Source :— Director of Industrial Training and Vocational Education, Haryana
and Director of Technical Education, Haryana.

SELECTED INDICATORS
Number of Hospitals per five lakh of Population

No. 36.27

District	As on 31-12- 70	As on 31-12- 75	As-on 31-12-80	As on 31-12- 85	1990- 91	1995- 96	2000-01	2005- 06@	2008-09	2009- 10
1	2	3	4	5	6	7	8	9	10	11
Ambala	4	5	7	5	5	4	4	2	2	2
Panchkula	*	*	*	*	*	*	3	2	1	1
Yamunanagar	*	*	*	*	4	3	3	2	1	3
Kurukshetra	*	2	2	2	1	1	1	1	1	3
Kaithal	*	*	*	*	1	1	1	1	1	2
Karnal	2	3	2	2	1	1	1	1	1	2
Panipat	*	*	*	*	2	2	2	1	2	2
Sonipat	*	3	1	1	—	1	1	1	1	2
Rohtak	3	4	4	4	3	2	4	3	1	2
Jhajjar	*	*	*	*	*	*	1	1	1	3
Faridabad	*	*	*	*	2	2	1	1	1	1
Palwal	*	*	*	*	*	*	*	*	*	*
Gurgaon	3	4	4	4	2	2	2	2	2	2
Mewat	*	*	*	*	*	*	*	1	2	1
Rewari	*	*	*	*	2	1	1	1	1	2
Mahendragarh	3	4	2	2	1	1	1	1	1	2
Bhiwani	*	5	6	6	5	4	3	2	1	4
Jind	2	3	3	3	2	2	2	1	1	3
Hisar	3	4	5	4	4	3	4	2	1	3
Fatehabad	*	*	*	*	*	*	1	1	1	3
Sirsa	*	3	3	2	2	1	1	1	1	3
Haryana State	3	4	4	3	2	2	2	1	1	3

Source :—Director-General of Health Services, Haryana.

* Districts were not in existence.

@ Information relates to Govt. Institutions only

SELECTED INDICATORS
Number of Beds per lakh of Population**

No. 36.28

District	1966	1970	1975	1980	1985	1990-91	1995-96	2000-01	2005-06@	2009-10@	2010-11@
1	2	3	4	5	6	7	8	9	10	11	12
Ambala	68	87	81	72	67	82	79	68	48	45	44
Panchkula	*	*	*	*	*	*	—	65	59	55	54
Yamunanagar	*	*	*	*	*	58	55	52	38	37	36
Kurukshetra	*	*	27	23	30	39	38	33	31	32	31
Kaithal	*	*	*	*	*	34	33	32	29	—	27
Karnal	33	35	43	36	42	44	46	36	33	32	31
Panipat	*	*	*	*	*	42	35	34	28	26	25
Sonipat	*	*	24	28	27	32	41	29	27	26	26
Rohtak	71	82	142	134	124	113	103	202	159	53	150
Jhajjar	*	*	*	*	*	*	*	21	28	32	32
Faridabad	*	*	*	71	70	49	48	37	30	23	37
Palwal	*	*	*	*	*	*	*	*	*	*	23
Gurgaon	47	61	56	35	38	37	35	27	34+	22	40
Mewat	*	*	*	*	*	*	*	*	*	34	19
Rewari	*	*	*	*	*	32	36	32	35	38	37
Mahendragarh	35	45	42	37	34	44	42	39	36	34	33
Bhiwani	*	*	152	189	179	131	114	70	59	56	55
Jind	10	29	51	52	61	76	70	63	37	35	35
Hisar	71	81	92	85	88	83	81	87	46	43	42
Fatehabad	*	*	*	*	*	*	*	33	30	28	28
Sirsa	*	*	33	35	34	42	38	35	28	28	28
Haryana State	53	64	69	69	69	65	62	52	41	40	40

* Districts were not in existence.

Source :—Director-General of Health Services,

Haryana.

** Based on estimated population.

Note :—Information prior to the year 1990-91 relates to 31st December.

@ Information relates to Govt. Institutions only

+ Includes information of Mewat district.

SELECTED INDICATORS
Number of Family Welfare Centres per lakh of Population

No. 36.29

(As on 31st March)

District	1980-81		1985-86		1990-91		1995-96	
	Number	Per lakh of population	Number	Per lakh of population	Number	Per lakh of population	Number	Per lakh of population
1	2	3	4	5	6	7	8	9
Ambala	15	1	15	1	19	1	8	1
Panchkula	*	*	*	*	*	*	*	*
Yamunanagar	*	*	*	*	*	*	8	1
Kurukshetra	10	1	10	1	12	1	6	1
Kaithal	*	*	*	*	*	*	7	1
Karnal	13	1	13	1	13	1	8	1
Panipat	*	*	*	*	*	*	5	1
Sonipat	7	1	8	1	8	1	9	1
Rohtak	15	1	15	1	16	1	14	1
Jhajjar	*	*	*	*	*	*	*	*
Faridabad	8	1	9	1	11	1	13	1
Gurgaon	9	1	10	1	11	1	12	1
Rewari	*	*	*	*	*	*	5	1
Mahendragarh	13	1	13	1	15	1	11	1
Bhiwani	8	1	9	1	9	1	8	1
Jind	9	1	11	1	11	1	10	1
Hisar	16	1	16	1	17	1	18	1
Fatehabad	*	*	*	*	*	*	*	*
Sirsa	7	1	7	1	7	1	7	1
Haryana State	130	1	136	1	149	1	149	1

* Included in old district boundaries.

SELECTED INDICATORS
Number of Family Welfare Centres per lakh of Population
No. 36.29 (Concl.) (As on 31st March)

District	2000-01		2005-06		2006-07		2007-08	
	Number	Per lakh of population	Number	Per lakh of population	Number	Per lakh of population	Number	Per lakh of population
1	10	11	12	13	14	15	16	17
Ambala	5	1	8	1	5	1	5	1
Panchkula	3	1	3	1	2	1	2	1
Yamunanagar	8	1	8	1	6	1	6	1
Kurukshetra	6	1	5	1	3	1	3	1
Kaithal	7	1	6	1	4	1	4	1
Karnal	8	1	7	1	6	1	6	1
Panipat	5	1	5	1	4	1	4	1
Sonipat	9	1	8	1	6	1	6	1
Rohtak	9	1	10	1	8	1	8	1
Jhajjar	5	1	5	1	3	1	3	1
Faridabad	13	1	10	1	8	1	8	1
Palwal	--	--	--	--	--	--	--	--
Gurgaon	12	1	12	1	8	1	8	1
Mewat	--	--	--	--	--	--	--	--
Rewari	5	1	6	1	5	1	5	1
Mahendragarh	11	1	10	1	8	1	8	1
Bhiwani	8	1	9	1	7	1	7	1
Jind	10	1	9	1	6	1	6	1
Hisar	10	1	10	1	8	1	8	1
Fatehabad	8	1	7	1	5	1	5	1
Sirsa	7	1	7	1	5	1	5	1
Haryana State	149	1	145	1	107	1	107	1

Source :—Director-General of Health Services, Haryana.

SELECTED INDICATORS
Percentage of Problem Villages provided with safe drinking water supply
No. 36.30 (As on 31st March)

District	Number of Problem villages		Percentage of Problem villages provided with safe drinking water supply				
	1989	1991	1981	1989	1990	1991	1992
1	2	3	4	5	6	7	8
Ambala	1,052	644	37.6	86.0	98.8	99.8	100.0
Yamunanagar	*	432	*	*	97.0	99.3	100.0
Kurukshetra	374	176	7.7	57.0	92.0	98.9	100.0
Kaithal	*	219	*	*	77.2	86.3	100.0
Karnal	299	137	4.3	85.6	97.1	98.5	100.0
Panipat	*	166	*	*	94.6	97.0	100.0
Sonipat	293	205	4.5	70.0	88.3	95.1	100.0
Rohtak	435	476	23.0	92.0	91.8	95.4	100.0
Faridabad	314	314	8.4	99.4	100.0	100.0	100.0
Gurgaon	662	662	23.3	99.1	99.8	100.0	100.0
Rewari	*	400	*	*	99.8	100.0	100.0
Mahendragarh	713	360	44.8	99.2	100.0	100.0	100.0
Bhiwani	421	421	61.1	100.0	100.0	100.0	100.0
Jind	342	293	18.5	95.0	98.6	100.0	100.0
Hisar	464	464	40.7	96.1	99.4	100.0	100.0
Sirsa	317	317	34.4	97.5	99.7	100.0	100.0
Haryana State	5,686	5,686	31.8	90.7	97.0	98.7	100.0

Source :—Economic and Statistical Analysis Department, Haryana.

* Districts were not in existence.

Note :—All the villages have been provided with safe drinking water supply by 31-3-1992.

SELECTED INDICATORS
Number of Persons per Bank

No. 36.31

(In 00)

District	1975-76	1980-81	1985-86	1990-91	1995-96	2000-01	2005-06	2009-10@	2010-11@
1	2	3	4	5	6	7	8	9	10
Ambala	117	93	99	155	94	101	98	78	73
Panchkula	*	*	*	*	*	82	69	50	44
Yamunanagar	*	*	*	*	119	116	111	106	96
Kurukshetra	198	138	166	110	135	146	140	99	88
Kaithal	*	*	*	*	176	165	172	128	113
Karnal	139	111	121	125	144	136	130	109	95
Panipat	*	*	*	*	111	121	120	103	99
Sonipat	171	137	148	151	163	162	161	111	95
Rohtak	174	140	124	132	126	101	104	87	81
Jhajjar	*	*	*	*	*	172	180	121	105
Faridabad	*	*	105	111	134	153	159	113	102
Palwal	*	*	*	*	*	*	*	171	155
Gurgaon	152	169	115	120	129	125	118	52	45
Mewat	*	*	*	*	*	*	*	311	303
Rewari	*	*	*	*	126	133	131	103	93
Mahendragarh	247	177	138	135	162	168	185	149	136
Bhiwani	200	116	136	124	135	147	157	144	131
Jind	251	207	209	179	192	200	207	160	139
Hisar	188	160	171	155	157	158	153	125	119
Fatehabad	*	*	*	*	*	177	167	124	111
Sirsa	210	127	129	110	117	124	133	113	108
Haryana State	171	127	132	130	135	138	134	107	97

Source :—Department of Economic and Statistical Analysis, Haryana.

* Included in old district boundaries.

Note :— Based on estimated mid financial year population.

@ Based on 2011 census population.

SELECTED INDICATORS
Per Capita Deposits of Scheduled Commercial Banks

No. 36.32

District	March, 2010		March, 2011	
	Total Deposits (Rs. crore)	Per Capita@ Deposits (Rs.)	Total Deposits (Rs. crore)	Per Capita@ Deposits (Rs.)
1	2	3	4	5
Ambala	5106	4492	5898	5188
Panchkula	14532	26002	16374	29297
Yamunanagar	3556	2929	4041	3398
Kurukshetra	2877	2984	3201	3320
Kaithal	1474	1374	1568	1462
Karnal	4181	2776	4818	3199
Panipat	3604	2996	4213	3503
Sonipat	4779	3229	5365	3625
Rohtak	5046	4766	5953	5623
Jhajjar	2616	2734	3118	3258
Faridabad	12919	7181	14408	8009
Palwal	1237	1189	1494	1436
Gurgaon	31135	20564	38883	25681
Mewat	580	532	793	728
Rewari	2931	3271	3715	4146
Mahendragarh	1432	1554	1755	1904
Bhiwani	2588	1589	3051	1873
Jind	1605	1205	1897	1424
Hisar	4072	2336	5243	3008
Fatehabad	1246	1323	1531	1626
Sirsa	2060	1591	2407	1859
Haryana State	109577	4322	129721	5117

* Included in old district boundaries.

Source :—Banking Statistics.

Note :—Total may not tally due to rounding off.

@ Based on final population of census 2011.

SELECTED INDICATORS
Number of Post Offices per lakh of Population

No. 36.33

District	2008-09		2009-10	
	No. of Post Offices	Post Offices per lakh of population*	No. of Post Offices	Post Offices per lakh of population*
1	2	3	4	5
Ambala	137	12	137	12
Panchkula	49	9	49	9
Yamunanagar	122	11	122	11
Kurukshetra	107	12	107	12
Kaithal	120	11	120	11
Karnal	165	12	165	12
Panipat	97	9	97	9
Sonipat	177	12	177	12
Rohtak	115	11	115	11
Jhajjar	140	14	140	14
Faridabad	126	5	126	5
Gurgaon	118	10	118	10
Mewat	48	7	48	7
Rewari	122	14	122	14
Mahendragarh	117	13	117	13
Bhiwani	221	14	221	14
Jind	162	12	162	12
Hisar	216	13	216	13
Fatehabad	132	15	132	15
Sirsa	162	13	162	13
Haryana State	2,653	11	2,653	11

Source :—Post Master General, Haryana Circle, Ambala.

* Based on final population of census 2001.

* Based on mid financial year's estimated population.

SELECTED INDICATORS
No. of Commercial Vehicles per lakh of Population

No. 36.34

District	1979-80		1980-81	
	Total No. of Commercial Vehicles	Commercial Vehicles per lakh of population	Total No. of Commercial Vehicles	Commercial Vehicles per lakh of population
1	2	3	4	5
Ambala	5,607	412	5,674	407
Yamunanagar	—	—	—	—
Kurukshetra	1,079	99	1,571	140
Kaithal	—	—	—	—
Karnal	1,777	139	2,009	153
Panipat	—	—	—	—
Sonipat	1,028	126	1,100	131
Rohtak	1,884	146	2,000	151
Faridabad	744	77	895	90
Gurgaon	760	93	553	66
Rewari	—	—	—	—
Mahendragarh	463	50	560	59
Bhiwani	952	107	874	96
Jind	581	64	535	58
Hisar	1,751	121	1,846	125
Sirsa	626	92	565	81
Haryana State	17,252	138	18,182	142

SELECTED INDICATORS
No. of Commercial Vehicles per lakh of Population

No. 36.34 (Concl.)

District	1985-86		1990-91		1992-93		1993-94	
	Total No. of Commercial Vehicles	Commercial Vehicles per lakh of population	Total No. of Commercial Vehicles	Commercial Vehicles per lakh of population	Total No. of Commercial Vehicles	Commercial Vehicles per lakh of population	Total No. of Commercial Vehicles	Commercial Vehicles per lakh of population
1	6	7	8	9	10	11	12	13
Ambala	8,846	553	9,332	871	9,947	857	4,582	388
Yamunanagar	—	—	1,968	244	2,754	322	3,014	346
Kurukshetra	1,880	147	431	68	1,728	259	1,989	293
Kaithal	—	—	1,665	195	1,719	202	2,268	261
Karnal	3,811	254	4,807	540	5,494	597	4,609	415
Panipat	—	—	2,247	293	2,560	296	2,650	368
Sonipat	1,630	170	4,374	413	4,875	621	6,199	549
Rohtak	4,587	358	7,095	454	8,074	430	3,770	237
Faridabad	2,193	193	7,669	622	14,054	916	18,705	1,191
Gurgaon	1,687	175	5,745	532	5,603	470	9,509	779
Rewari	—	—	1,446	229	1,124	174	1,510	229
Mahendragarh	846	78	828	123	1,026	145	987	137
Bhiwani	2,136	205	2,899	249	2,973	251	3,198	264
Jind	867	81	1,966	199	2,555	255	1,912	187
Hisar	3,280	193	3,817	205	2,140	112	6,923	353
Sirsa	1,064	133	2,044	232	2,586	275	2,691	280
Haryana State	32,827	224	58,333	361	69,212	405	74,516	426

Source :—State Transport Commissioner, Haryana.

Note :— Districtwise breakup of Commercial Vehicles is not available from 1994-95 onwards.

**SELECTED INDICATORS
STATE-WISE INDICATORS**

No. 36.35

State/Union Territory	Per capita income at current prices, 2010-11(Q) (Rs.) (Base 2004-05)	Factory employment 1997-98 (P) (000 Nos.)	Net Value Added by manufacture factory sector 1997-98 (Rs. Crores)	No. of beds (all types) per lakh of population (31-12-1998)	Percentage of Literacy 2001
1	2	3	4	5	6
Andhra Pradesh	60,458	1,209	11,579	103	60.50
Arunachal Pradesh	51,405(P)	172##	54.30
Assam	30,569	155	1,268	68#	63.30
Bihar	20,069	275	9,283	43##	47
Chhatisgarh	44,097	64.70
Delhi	81.70
Gujarat	63,961(P)	881	14,387	180+	69.10
Goa	132,719(P)	28	881	310	82
Haryana	94,680	316	4,724	59	67.90
Himachal Pradesh	58,493	69	1,155	146	76.50
Jammu and Kashmir	33,056	43	207	119++	55.50
Jharkhand	29,786	53.60
Karnataka	59,763	628	8,647	111	66.60
Kerala	69,627	360	3,251	338	90.90
Madhya Pradesh	27,250(P)	467	8,567	43##	63.70
Maharashtra	83,471	1,476	33,792	188*	76.90
Manipur	29,684	4	93	103	70.50
Meghalaya	50,483	7	92	145	62.60
Mizoram	45,982(P)	181	88.80
Nagaland	..	5	27	128	66.60
Orissa	36,923	180	3,754	48	63.10
Punjab	67,473	459	4,688	109	69.70
Rajasthan	39,967	294	5,514	73	60.40
Sikkim	81,159	172	68.80
Tamilnadu	72,993	1,285	13,501	106\$	73.50
Tripura	38,493	9	106	64	73.20
Uttarakhand	68,292	71.60
Uttar Pradesh	26,051	774	14,365	52\$\$	56.30
West Bengal	41,219(P)	834	9,727	90	68.60
Union Territories	..	224	6,343	1,376	..
All India	53,331	10,001	155,947	93	64.80

Q= Quick Estimates.

P=Provisional

..— Not Available

Note :— Totals may not

tally due to rounding off.

Relates to 31st December, 1991

\$ Relates to 31st December, 1990

Relates to 31st December, 1992

++ Relates to 31st December, 1989

**SELECTED INDICATORS
STATE-WISE INDICATORS**

No. 36.35

State/Union Territory	Road Length (Kms.)		Enrolment of school going children in class I—V as on 30-9-2009 (Lakh No.)	Percentage of villages electrified as on 31-3-2009	No. of irrigation pump-sets and tubwells energized as on 31-3-2006 (000)
	Per 100 Sq. Kms. of area (2007-08)	Per lakh of population @@ (2007-08)			
1	7	8	9	10	11
Andhra Pradesh	125.44	418.83	71	100.0	2441
Arunachal Pradesh	19.70	1376.79	2	56.8	--
Assam	293.65	782.52	29	78.6	4
Bihar	127.57	128.30	139	61.3	271
Chhatisgarh	55.06	319.88	32	95.6	130
Delhi	1993.19	174.34	17	100.0	26
Gujarat	74.80	258.94	66	99.7	825
Goa	285.49	662.22	1	100.0	8
Haryana	67.24	122.98	22	100.0	468
Himachal Pradesh	65.20	550.39	6	98.2	10
Jammu and Kashmir	10.04	198.30	13	98.2	10
Jharkhand	21.99	58.09	55	31.1	10
Karnataka	133.19	443.88	55	99.9	1509
Kerala	526.87	605.77	24	100.0	461
Madhya Pradesh	53.77	241.12	118	96.4	1340
Maharashtra	72.57	206.83	104	88.3	2623
Manipur	73.91	698.05	4	85.8	--
Meghalaya	43.87	388.89	5	59.3	--
Mizoram	29.21	634.85	1	80.6	--
Nagaland	134.53	1027.36	2	64.4	--
Orissa	138.34	543.20	45	62.6	75
Punjab	89.71	169.07	25	100.0	930
Rajasthan	50.11	265.72	88	69.2	784
Sikkim	26.40	316.92	8	94.4	--
Tamilnadu	139.33	274.12	62	100.0	1886
Tripura	302.62	908.99	4	57.2	3
Uttarakhand	17.03	431.51	11	96.5	18
Uttar Pradesh	532.27	149.53	25	88.3	845
West Bengal	238.61	243.43	100	97.3	114
Union Territories	75.37	204.62	—	94.5	13
All India	96.57	277.32	1,357	83.6	14804

Source :—Central Statistical Organisation, Govt. of India.

** Less than thousand

@@ On estimated mid year population.

\$\$ Relates to 31st December, 1996.

+ Relates to 31st December, 1995.

**ERRATA
STATISTICAL ABSTRACT OF HARYANA – 2010-11**

Page No.	Column	Line	For	Read
----------	--------	------	-----	------

33	2	22	25353091	25353081
201	2	8	8524.90	6524.90
201	2	10	8556.79	9256.79
201	7	12	13590.66	31590.66
203	4	20	4534.41	9534.41
210	5	7	42798	42498
327	5	22	186284	186824
364	14	11	4,464.75	41.67
420	8	25	212.6	262.6
526	11	8	1,70,02,23,030	17,00,23,030
533	5	6	20.77	20.73
559	4	15	(+)190.00	(+) 200.00
608	2	12		700
608	3	12		666
608	4	12		700
608	5	12		660
608	2	23		712
608	3	23		684
608	4	23		712
608	5	23		679
608	2	24		707
608	3	24		682
608	4	24		707
608	5	24		676