



**SELECTED
SOCIO ECONOMIC INDICATORS
ANDHRA PRADESH & OTHER MAJOR STATES
1990-91 & 2000 - 01**



**DIRECTORATE OF ECONOMICS & STATISTICS
Government of Andhra Pradesh
Hyderabad**



SELECTED

**SOCIO ECONOMIC INDICATORS
ANDHRA PRADESH & OTHER MAJOR STATES
1990-91 & 2000-01**

**DIRECTORATE OF ECONOMICS & STATISTICS
Government of Andhra Pradesh
Hyderabad**

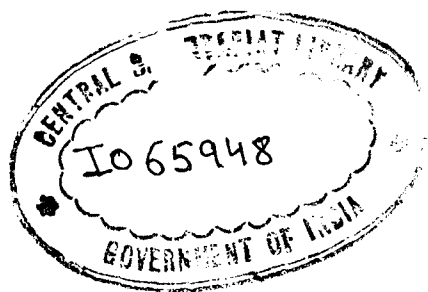

PREFACE

This Brochure on "Selected Socio-Economic Indicators" of Andhra Pradesh in comparison with Major states of India for the years 1990-91 & 2000-01 has been broadly classified and presented as chapters viz.,

- I. Demography & Population.
- II. Economic Services.
- III. Economic Infrastructure.
- IV. Social Infrastructure.
- V. State Income, Public Finance & Planning.
- VI. Miscellaneous Services.

The data presented in this brochure has been collected from Central Statistical Organisation, Reserve Bank of India, Government of India and Andhra Pradesh publications of different sources.

I hope that this publication will be of immense use to the Government organizations, planners, researchers, Bankers, Administrators and many other in gauging the progress / development of the Major States during the decade.

Suggestions are most welcome for improvement and release of the next brochure in future times.

Hyderabad
Dated: 22.12.2003

Dr. Saroja Rama Rao
Director

OFFICERS AND STAFF ASSOCIATED WITH THE PUBLICATION

1. Sri. P. Prakasam	Joint Director
2. Sri. M.Narayana Reddy	Statistical Officer
3. Sri. P.V.S.R.L.Sharma	Dy.Statistical Officer
4. Sri. G.Yadaiah	Asst.Statistical Officer
5. Sri. S.Niranjana Reddy	Asst.Statistical Officer
6. Smt. A.V.Aruna Bai	Asst.Statistical Officer

CONTENTS

Table	Subject	Page No
1. DEMOGRAPHY & POPULATION		
1.1	Important Administrative Information on Major States	1
1.2	Geographical Area	2
1.3	Distribution of Population 1991 - 2001	3
1.4	Decadal Growth Rate of Population 1981-91 and 1991-2001	4
1.5	Density and Sex Ratio	5
1.6	Religion wise Population (In Percentage)	6-7
1.7	Percentage distribution of Rural Population	8
1.8	Percentage distribution of Urban Population	9
1.9	Distribution of Scheduled Caste Population	10
1.10	Distribution of Scheduled Tribe Population	11
1.11	Birth Rate and Death Rate (Per thousand)	12
1.12	Infant Mortality Rate (Per thousand)	13
1.13	Work Participation Rate (Total Workers)	14
1.14	Percentage of total workers Main, Marginal and Non Workers to Total Population	15-16
1.15	Percentage of Population below poverty line	17
2. ECONOMIC SERVICES		
2.1	Pattern of Land Utilisation	18-20
2.2	Percentage of Gross Irrigated Area to Gross Cropped Area	21
2.3	Average Size of Land Holdings by Size groups (Hect)	22-23
2.4	Percentage of Net area under irrigation by source to all India	24-25

Table	Subject	Page No
2.5	Percentage Total crop Area to all India	26
2.6	Productivity under Principal Crops - Rice	27
2.6	Productivity under Principal Crops - Sugar Cane	28
2.6	Productivity under Principal Crops - Ground Nut	29
2.6	Productivity under Principal Crops - Cereals	30
2.6	Productivity under Principal Crops - Food Grains	31
2.7	Consumption of Fertilizers (Kgs per Hectare)	32
2.8	Per Capita food grains production (In Kgs)	33
2.9	Percentage consumption of pesticides to All India	34
2.10	Percentage of Live stock & poultry population to All India	35
2.11	Percentage of Milk production to All India	36
2.12	Percentage of Egg production to All India	37
2.13	Percentage of Factorles to All India	38
2.14	Percentage of Factory workers to All India	39
2.15	Percentage of Factory employees (Including workers) to All India	40
2.16	Percentage of Fixed capital of Factorles to All India	41
2.17	Percentage of Working capital of Factorles to All India	42
2.18	Net value added of Factorles	43
2.19	Percentage Increase of SSI units granted permanent registration	44
2.20	Number of reporting mines in India	45
2.21	Percentage of value of Minerals produced to All India	46

Table	Subject	Page No
3. ECONOMIC INFRASTRUCTURE		
3.1	Electricity Installed, Electricity Generated and plant factor	47
3.2	Domestic and Industrial consumption of Electricity per capita	48
3.3	Number of Irrigation pump sets energised	49
3.4	High ways – Road lengths (In Kilometers per 100 Sq.Kms area)	50
3.5	Total Road length and Railway route length (Per 100 Sq.Kms)	51
3.6	Vehicles and Fleet Strength	52
3.7	Post Offices and Telephone connections	53
3.8	Bank Branches, Bank deposits and Credits	54
3.9	Per Capita Credit of Agriculture and Industry	55
4. SOCIAL INFRASTRUCTURE		
4.1	Human Development Index 1991 And 2001	56
4.2	State Wise Literacy Rates 1991 And 2001 (Percentage)	57
4.3	Literacy Rate By Residence (Urban) (Percentage)	58
4.4	Literacy Rate By Residence (Rural) (Percentage)	59
4.5	Primary schools and middle / high schools (per lakh population)	60
4.6	Enrolment Ratio In Classes 1-V To The Population Of Corresponding Age Group (6-11 Years)	61
4.7	Gross Drop Out Rates 2000-01	62
4.8	Teacher Pupil Ratio	63
4.9	Percentage Share Of Expenditure on Education To Total Expenditure	64
4.10	Doctors Recognised Under Imc Act	65

Table	Subject	Page No
4.11	Statement Showing Sterilisations, Hospitals And Beds	66
4.12	Couple Protection Rate	67
4.13	Total Fertility Rate	68
4.14	Maternal Mortality Rate (Per Thousand)	69
4.15	Percentage distribution of hospitalised (in patient) cases by type of hospital – urban	70
4.15	Percentage distribution of hospitalised (in patient) cases by type of hospital – rural	71
4.16	Percentage distribution of hospitalised (out patient) cases by type of hospital – urban	72
4.16	Percentage distribution of hospitalised (out patient) cases by type of hospital – rural	73
4.17	Percentage Share of Expenditure on Health To Total Expenditure	74
4.18	Percentage of Permanent Type of House Holds To Total House Holds	75
4.19	Urban Housing Shortage Projections During 9th 5 - Year Plan (1997-2000) (In Million)	76
4.20	Access to Safe Drinking Water	77
4.21	Percentage Distribution Of Households Having Sanitation Facilities	78
4.22	Basic Amenities of House Holds -2001	79-81
4.23	Employment Scenario State Wise	82
4.24	Percentage of Employment In The Public Sector to The State Population	83
4.25	Industrial Disputes	84
5. STATE INCOME , PUBLIC FINANCE & PLANNING		
5.1	Growth Rates (GR) of GSDP and Per Capita GSDP	85
5.2	State wise Sectoral GSDP growth Rates	86
5.3	Per Capita income at Constant 1993-94 Prices	87
5.4	Per Capita income at Current Prices	88

Table	Subject	Page No
5.5	Gross Fiscal Deficit (GFD) of Individual states (As a Percentage of Plan Expenditure)	89
5.6	Revenue Deficit of Individual States (As a Percentage of Gross fiscal Deficit)	90
5.7	Statement showing percentage share and rank of total revenue, total tax revenue and total non tax revenue to all India	91
5.7	Statement showing percentage share and rank of share in Central tax, Grants from the center and sales tax to all India	92
5.7	Statement showing percentage share and rank of State excise, Taxes on Vehicles, Goods & Passengers and Stamps & Registration fees to all India	93
5.7	Statement showing percentage share and rank of Taxes and duties on Electricity, Interest receipts and Economic services to all India	94
5.8	Statement showing percentage share and rank of Total Expenditure, Developmental expenditure and Non development expenditure to all India.	95
5.9	Plan Expenditure of Individual States (As a percentage of GSDP)	96
5.10	Ninth Plan actual versus Tenth Plan outlays (Rs in Crores)	97
6. MISCELLANEOUS SERVICES		
6.1	Police men per 100 square km / per 1000 population and cases per civil policeman	98
6.2	Cognisable crime and strength of police force	99
6.3	Average number of members per society (all types)	100
6.4	Average number of members per society and per capita working capital of agricultural credit societies (excluding grain banks)	101
6.5	Total no of periodicals (in number)	102

**DEMOGRAPHY
AND
POPULATION**

DEMOGRAPHY

IMPORTANT ADMINISTRATIVE INFORMATION ON MAJOR STATES								
S.No	State	No of Districts	No of Districts	No of CD Blocks	No of Towns		No of Villages	
					Statutory towns	Census Towns	In habited	Unin habited
		1991	2001	1991	1991	1991	1991	1991
(1)	(2)	(3)	(4)	(5)	(6)	(7)	(8)	(9)
1	Andhra Pradesh	23	23	1092	116	148	26586	1414
2	Assam	23	23	137	74	19	24685	905
3	Bihar	55	37	591	172	99	67513	10184
4	Gujarat	24	25	184	79	185	18028	481
5	Haryana	19	19	108	84	10	6759	229
6	Karnataka	27	27	175	179	127	27066	2127
7	Kerala	14	14	151	66	131	1384	NA
8	Madhya Pradesh	60	45	459	387	78	71526	4694
9	Maharashtra	29	35	298	246	90	40412	2613
10	Orissa	30	30	314	102	22	46989	4068
11	Punjab	17	17	118	112	8	12428	367
12	Rajasthan	32	32	237	193	29	37889	1921
13	Tamil Nadu	28	30	385	111	358	15822	958
14	Uttar Pradesh	83	70	897	710	43	112803	11147
15	West Bengal	17	18	339	116	266	37910	2979
	ALL INDIA	574	593	5886	2987	1702	587226	47095

Source: Ministry of Rural Development, Census of Relavant years

Selected Socio Economic Statistics - 2001, Central Statistical Organisation, GOI

DEMOGRAPHY

Table 1.2							
GEOGRAPHICAL AREA 1991 - 2001							
S.No	State	Geographical Area					
		1991			2001		
		Area ('000 Sq.Km)	% to total area	Rank	Area ('000 Sq.Km)	% to total area	Rank
(1)	(2)	(3)	(4)	(5)	(6)	(7)	(8)
1	Andhra Pradesh	275	9.0	5	275	9.0	4
2	Assam	78	2.5	12	78	2.5	12
3	Bihar	174	5.7	8	94	3.1	10
4	Gujarath	196	6.4	6	196	6.4	6
5	Haryana	44	1.4	14	44	1.4	14
6	Karnataka	192	6.3	7	192	6.3	7
7	Kerala	39	1.3	15	39	1.3	15
8	Madhya Pradesh	443	14.5	1	308	10.0	3
9	Maharastra	308	10.0	3	308	10.0	2
10	Orissa	156	5.1	9	156	5.1	8
11	Punjab	50	1.6	13	50	1.6	13
12	Rajasthan	342	11.2	2	342	11.2	1
13	Tamil Nadu	130	4.2	10	130	4.2	9
14	Uttar Pradesh	294	9.6	4	236	7.7	5
15	West Bengal	89	2.9	11	89	2.9	11
	ALL INDIA*	3065	100.0		3065	100.0	

* Excluding Jammu & Kashmir including rest of the states and Union Territories
Source: Cenusu of India, GOI.

POPULATION

S.No	State	1991					2001				
		Males	Females	Total	% to Total population	Rank	Males	Females	Total	% to Total population	Rank
(1)	(2)	(3)	(4)	(5)	(6)	(7)	(8)	(9)	(10)	(11)	(12)
1	Andhra Pradesh	337	328	665	7.9	5	383	374	757	7.4	5
2	Assam	117	107	224	2.7	13	137	128	265	2.6	13
3	Bihar	452	412	864	10.3	2	431	397	828	8.1	3
4	Gujarath	213	200	413	4.9	10	263	242	505	4.9	10
5	Haryana	88	77	165	2.0	15	113	97	210	2.0	15
6	Karnataka	230	220	450	5.4	8	269	259	528	5.1	9
7	Kerala	143	148	291	3.5	12	155	164	319	3.1	12
8	Madhya Pradesh	343	319	662	7.9	6	315	289	604	5.9	7
9	Maharastra	408	381	789	9.4	3	503	464	967	9.4	2
10	Orissa	161	156	317	3.8	11	186	181	367	3.6	11
11	Punjab	108	95	203	2.4	14	130	113	243	2.4	14
12	Rajasthan	230	210	440	5.2	9	294	271	565	5.5	8
13	Tamil Nadu	283	276	559	6.7	7	313	308	621	6.0	6
14	Uttar Pradesh	740	651	1391	16.6	1	875	786	1661	16.2	1
15	West Bengal	355	326	681	8.1	4	415	387	802	7.8	4
	ALL INDIA	4352	4034	8386	100.0		5312	4957	10270	100.0	

Source: Census of India - 2001,1991

POPULATION

Table 1.4					
DECADAL GROWTH RATE OF POPULATION					
1981-91 AND 1991-2001					
S.No	State	1981-1991	Rank	1991-2001	Rank
(1)	(2)	(3)	(4)	(5)	(6)
1	Andhra Pradesh	24.20	8	13.86	3
2	Assam	24.24	9	18.84	7
3	Bihar	23.54	7	NA	
4	Gujarath	21.19	6	22.48	10
5	Haryana	27.41	14	28.06	12
6	Karnataka	21.12	5	17.25	5
7	Kerala	14.32	1	9.42	1
8	Madhya Pradesh	26.84	13	NA	
9	Maharashtra	25.73	12	22.57	11
10	Orissa	20.06	3	15.94	4
11	Punjab	20.81	4	19.76	9
12	Rajasthan	28.07	15	28.33	13
13	Tamil Nadu	15.39	2	11.19	2
14	Uttar Pradesh	25.48	11	19.37	8
15	West Bengal	24.73	10	17.84	6
	ALL INDIA	23.67		21.35	

NA : Corresponding population of 1991 states in not available
Source: Office of the Registrar General of India, Ministry of Home Affairs

POPULATION

Table 1.5

DENSITY AND SEX RATIO

S.No	States	1991		2001		1991		2001	
		Density persons per Sq.Km	Rank	Density persons per Sq.Km	Rank	Sex Ratio (Females per 1000 Males)	Rank	Sex Ratio (Females per 1000 Males)	Rank
(1)	(2)	(3)	(4)	(5)	(6)	(7)	(8)	(9)	(10)
1	Andhra Pradesh	242	10	275	10	972	3	977	3
2	Assam	286	8	340	8	923	9	932	7
3	Bihar	497	3	477	6	911	11	921	10
4	Gujarath	211	12	258	12	934	6	919	12
5	Haryana	372	7	477	6	865	15	861	15
6	Karnataka	235	11	275	10	960	5	964	5
7	Kerala	749	2	819	2	1036	1	1058	1
8	Madhya Pradesh	149	14	136	15	931	8	920	11
9	Maharastra	257	9	314	9	934	6	922	8
10	Orissa	203	13	236	13	971	4	972	4
11	Punjab	403	6	483	4	882	13	873	14
12	Rajasthan	129	15	165	14	910	12	922	8
13	Tamil Nadu	429	5	478	5	974	2	986	2
14	Uttar Pradesh	473	4	564	3	879	14	898	13
15	West Bengal	767	1	904	1	917	10	934	6
ALL INDIA		257		324		927		933	

Source: Office of the Registrar General, India

POPULATION

Table 1.6									
RELIGION WISE POPULATOIN (in Percentage)									
S.No	State	Hindus				Muslims			
		1981	Rank	1991	Rank	1981	Rank	1991	Rank
(1)	(2)	(3)	(4)	(5)	(6)	(7)	(8)	(9)	(10)
1	Andhra Pradesh	88.75	7	89.14	5	8.47	8	8.91	8
2	Assam	NA		67.13	13	NA		28.43	1
3	Bihar	82.97	10	82.42	9	14.12	4	14.81	5
4	Gujarat	89.53	3	89.48	3	8.53	7	8.73	9
5	Haryana	89.36	4	89.21	4	4.05	12	4.64	13
6	Karnataka	85.92	8	85.45	8	11.05	5	11.64	6
7	Kerala	58.15	13	57.28	14	21.25	2	23.33	3
8	Madhya Pradesh	92.96	2	92.80	2	4.79	11	4.96	12
9	Maharashtra	81.41	11	81.12	11	9.25	6	9.66	7
10	Orissa	95.42	1	94.67	1	1.60	13	1.82	14
11	Punjab	36.93	14	34.46	15	1.00	14	1.18	15
12	Rajasthan	89.32	5	89.08	6	7.27	9	8.01	10
13	Tamil Nadu	88.86	6	88.67	7	5.21	10	5.47	11
14	Uttar Pradesh	83.32	9	81.74	10	15.93	3	17.33	4
15	West Bengal	76.96	12	74.72	12	21.52	1	23.61	2
	ALL INDIA	82.64		82.00		11.35		12.12	

Source: Religion Part IV - B(ii), Census of India - 1991 & Paper 3 of 1994

POPULATION

Table 1.6									
RELIGION WISE POPULATOIN (in Percentage)									
S.No	State	Christians				Sikhs			
		1981	Rank	1991	Rank	1981	Rank	1991	Rank
(1)	(2)	(3)	(4)	(5)	(6)	(7)	(8)	(9)	(10)
1	Andhra Pradesh	2.68	3	1.83	6	0.03	11	0.03	11
2	Assam	NA		3.32	3	NA		0.01	15
3	Bihar	1.06	8	0.98	9	0.11	7	0.09	7
4	Gujarat	0.39	11	0.44	12	0.07	9	0.08	9
5	Haryana	0.09	14	0.10	15	6.21	2	5.81	2
6	Karnataka	2.06	4	1.91	5	0.02	12	0.02	12
7	Kerala	20.56	1	19.32	1	0.01	14	0.01	14
8	Madhya Pradesh	0.67	9	0.64	10	0.27	4	0.24	5
9	Maharashtra	1.27	6	1.12	7	0.17	5	0.20	6
10	Orissa	1.82	5	2.10	4	0.05	10	0.05	10
11	Punjab	1.1	7	1.11	8	60.75	1	62.95	1
12	Rajasthan	0.12	13	0.11	14	1.44	3	1.48	3
13	Tamil Nadu	5.78	2	5.69	2	0.01	13	0.01	13
14	Uttar Pradesh	0.15	12	0.14	13	0.14	6	0.49	4
15	West Bengal	0.59	10	0.56	11	0.09	8	0.08	8
	ALL INDIA	2.43		2.34		1.97		1.94	

Source: Religion Part IV - B(ii), Census of India - 1991 & Paper 3 of 1994

POPULATION

Table 1.7					
PERCENTAGE DISTRIBUTION OF RURAL POPULATION					
S.No	States	1991	Rank	2001	Rank
(1)	(2)	(3)	(4)	(5)	(5)
1	Andhra Pradesh	73.11	9	73.00	8
2	Assam	88.90	1	87.30	2
3	Bihar	86.86	2	89.60	1
4	Gujarath	65.51	14	62.70	13
5	Haryana	75.37	7	71.00	10
6	Karnataka	69.08	12	66.10	11
7	Kerala	73.61	8	74.10	6
8	Madhya Pradesh	76.82	6	73.40	7
9	Maharastra	61.31	15	57.60	14
10	Orissa	86.62	3	85.10	3
11	Punjab	70.45	11	66.10	11
12	Rajasthan	77.12	5	76.70	5
13	Tamil Nadu	65.85	13	56.20	15
14	Uttar Pradesh	80.16	4	79.30	4
15	West Bengal	72.52	10	72.00	9
	ALL INDIA	74.29		72.30	

Source: Office of the Registrar General India.

POPULATION

Table 1.8

PERCENTAGE DISTRIBUTION OF URBAN POPULATION

S.No	States	1991	Rank	2001	Rank
(1)	(2)	(3)	(4)	(5)	(6)
1	Andhra Pradesh	26.89	7	27.00	8
2	Assam	11.10	15	12.70	14
3	Bihar	13.14	14	10.40	15
4	Gujarath	34.49	2	37.30	3
5	Haryana	24.63	9	29.00	6
6	Karnataka	30.92	4	33.90	4
7	Kerala	26.39	8	25.90	10
8	Madhya Pradesh	23.18	10	26.60	9
9	Maharastra	38.69	1	42.40	2
10	Orissa	13.38	13	14.90	13
11	Punjab	29.55	5	33.90	4
12	Rajasthan	22.88	11	23.30	11
13	Tamil Nadu	34.15	3	43.80	1
14	Uttar Pradesh	19.84	12	20.70	12
15	West Bengal	27.48	6	28.00	7
	ALL INDIA	25.71		27.70	

Source: Office of the Registrar General India.

POPULATION

Table 1.9									
DISTRIBUTION OF SCHEDULED CASTE POPULATION									
S.No	States	1981				1991			
		Male	Female	Total	Rank	Male	Female	Total	Rank
(1)	(2)	(3)	(4)	(5)	(6)	(7)	(8)	(9)	(10)
1	Andhra Pradesh	14.90	14.86	14.88	7	15.96	15.89	15.93	9
2	Assam	Not Available				7.39	7.43	7.41	14
3	Bihar	14.37	14.66	14.51	9	14.53	14.57	14.55	10
4	Gujarath	7.14	7.17	7.15	12	7.46	7.36	7.41	14
5	Haryana	19.16	19.03	19.10	3	19.86	19.52	19.69	4
6	Karnataka	15.04	15.12	15.08	6	16.33	16.42	16.38	7
7	Kerala	10.09	9.99	10.04	11	9.95	9.89	9.92	13
8	Madhya Pradesh	14.16	14.03	14.10	10	14.66	14.42	14.54	11
9	Maharashtra	7.10	7.17	7.13	13	11.04	11.16	11.10	12
10	Orissa	14.62	14.66	14.64	8	16.12	16.24	16.18	8
11	Punjab	Not Available				28.39	28.18	28.29	1
12	Rajasthan	17.05	16.99	17.02	5	17.42	17.15	17.29	6
13	Tamil Nadu	18.31	18.39	18.35	4	19.13	19.20	19.17	5
14	Uttar Pradesh	21.08	21.22	21.15	2	21.08	21.01	21.05	3
15	West Bengal	21.79	22.19	21.98	1	23.46	23.79	23.61	2
	ALL INDIA	15.30	15.28	15.29		16.53	16.43	16.48	

Source: Census of India - 1981 & 1991

POPULATION

Table 1.10									
DISTRIBUTION OF SCHEDULED TRIBE POPULATION									
S.No	States	1981				1991			
		Male	Female	Total	Rank	Male	Female	Total	Rank
(1)	(2)	(3)	(4)	(5)	(6)	(7)	(8)	(9)	(10)
1	Andhra Pradesh	5.97	5.90	5.94	7	6.36	6.27	6.32	8
2	Assam	Not Available				12.50	13.21	12.86	4
3	Bihar	8.12	8.51	8.32	6	7.43	7.91	7.67	7
4	Gujarath	13.94	14.52	14.23	3	14.70	15.15	14.93	3
5	Haryana	Not Available				Not Available			
6	Karnataka	4.90	4.94	4.92	9	4.25	4.27	4.26	10
7	Kerala	1.05	1.01	1.03	11	1.13	1.08	1.11	11
8	Madhya Pradesh	22.32	23.65	22.99	1	22.62	23.95	23.29	1
9	Maharastra	9.02	9.37	9.20	5	9.11	9.45	9.28	6
10	Orissa	22.11	22.71	22.41	2	21.82	22.56	22.19	2
11	Punjab	Not Available				Not Available			
12	Rajasthan	12.02	12.39	12.21	4	12.33	12.56	12.45	5
13	Tamil Nadu	1.08	1.07	1.08	10	1.04	1.02	1.03	12
14	Uttar Pradesh	0.21	0.21	0.21	12	0.20	0.21	0.21	13
15	West Bengal	5.45	5.81	5.63	8	5.46	5.74	5.60	9
	ALL INDIA	7.35	7.74	7.53		7.90	8.28	8.08	

Source: Census of India - 1991

POPULATION

Table 1.11									
BIRTH RATE AND DEATH RATE (Per Thousand)									
S.No	State	Birth Rate				Death Rate			
		1990	Rank	2000	Rank	1990	Rank	2000	Rank
(1)	(2)	(3)	(4)	(5)	(6)	(7)	(8)	(9)	(10)
1	Andhra Pradesh	25.6	3	21.3	5	8.7	7	8.2	9
2	Assam	27.5	5	26.9	10	9.7	11	9.6	12
3	Bihar	32.9	12	31.9	14	10.6	12	8.8	11
4	Gujarat	29.5	9	25.2	9	8.9	9	7.5	4
5	Haryana	31.8	11	26.9	10	8.5	6	7.5	4
6	Karnataka	27.8	8	22.0	7	8.1	4	7.8	7
7	Kerala	19.0	1	17.9	1	5.9	1	6.4	1
8	Madhya Pradesh	36.9	15	31.2	12	12.5	15	10.2	13
9	Maharashtra	27.5	5	20.9	4	7.3	2	7.5	4
10	Orissa	29.9	10	24.3	8	11.6	13	10.5	15
11	Punjab	27.6	7	21.5	6	7.8	3	7.3	3
12	Rajasthan	33.1	13	31.2	12	9.4	10	8.4	10
13	Tamil Nadu	22.4	2	19.2	2	8.7	7	7.9	8
14	Uttar Pradesh	35.7	14	32.8	15	12.0	14	10.3	14
15	West Bengal	27.3	4	20.6	3	8.1	4	7.0	2
	ALL INDIA	29.6		25.8		9.6		8.5	

Source: Statistical Abstract India 20(01 & Selected Socio Economic Statistics of India - 1991

POPULATION

Table 1.12													
INFANT MORTALITY RATE (Per Thousand)													
S. No	States	1990						2000					
		Rural	Rank	Urban	Rank	Combi ned	Rank	Rural	Rank	Urban	Rank	Combi ned	Rank
(1)	(2)	(3)	(4)	(5)	(6)	(7)	(8)	(9)	(10)	(11)	(12)	(13)	(14)
1	Andhra Pradesh	73	4	56	11	70	6	74	10	36	5	65	9
2	Assam	79	7	43	4	77	10	78	11	35	4	75	11
3	Bihar	77	6	46	7	75	9	63	6	53	10	62	7
4	Gujarath	79	7	54	10	72	8	69	9	45	9	62	8
5	Haryana	73	4	52	9	69	5	69	8	57	12	67	10
6	Karnataka	81	9	39	3	71	7	68	7	24	2	57	6
7	Kerala	18	1	16	1	17	1	14	1	14	1	14	1
8	Madhya Pradesh	119	14	61	13	111	14	93	14	54	11	87	14
9	Maharashtra	64	3	44	5	58	3	56	4	33	3	48	2
10	Orissa	127	15	68	15	123	15	99	15	66	15	96	15
11	Punjab	58	2	45	6	55	2	56	3	38	7	52	5
12	Rajasthan	88	12	60	12	83	12	82	12	58	13	79	12
13	Tamil Nadu	81	9	38	2	67	4	57	5	39	8	51	4
14	Uttar Pradesh	104	13	67	14	98	13	87	13	65	14	83	13
15	West Bengal	86	11	51	8	80	11	54	2	37	6	51	3
	All India	86		51		80		74		44		68	

Source: Selected Socio Economic Statistics for India 1991 & 2001

POPULATION

Table 1.13									
WORK PARTICIPATION RATE (Total Workers)									
S.No	States	1991				2001			
		Male	Female	Persons	Rank	Male	Female	Persons	Rank
(1)	(2)	(3)	(4)	(5)	(6)	(7)	(8)	(9)	(10)
1	Andhra Pradesh	55.48	34.32	45.05	1	56.44	34.93	45.81	1
2	Assam	49.45	21.62	36.09	9	49.93	20.80	35.88	12
3	Bihar	47.92	14.86	32.16	12	47.73	18.84	33.88	13
4	Gujarat	53.57	25.96	40.23	6	55.02	28.03	42.10	7
5	Haryana	48.51	10.76	31.00	14	50.49	27.31	39.76	8
6	Karnataka	54.09	29.39	41.99	5	56.87	31.88	44.60	3
7	Kerala	47.58	15.85	31.43	13	50.36	15.28	32.32	15
8	Madhya Pradesh	52.26	32.68	42.82	4	51.62	33.10	42.75	5
9	Maharashtra	52.17	33.11	42.97	3	53.49	32.59	43.46	4
10	Orissa	53.79	20.79	37.53	8	52.75	24.62	38.88	9
11	Punjab	54.22	4.40	30.88	15	54.10	18.68	37.58	10
12	Rajasthan	49.30	27.40	38.87	7	50.07	33.48	42.11	6
13	Tamil Nadu	56.39	29.89	43.31	2	58.06	31.32	44.78	2
14	Uttar Pradesh	49.68	12.32	32.20	10	47.26	16.28	32.60	14
15	West Bengal	51.40	11.25	32.19	11	54.23	18.08	36.78	11
ALL INDIA		51.61	22.27	37.50		51.93	25.68	39.26	

Source: Final Population totals Paper 2 of 1992, Census of India 1991 and 2001

POPULATION

Table 1.14

PERCENTAGE OF TOTAL WORKERS, MAIN, MARGINAL AND NON WORKERS TO TOTAL POPULATION

S.No	States	Main Workers				Marginal Workers			
		1991	Rank	2001	Rank	1991	Rank	2001	Rank
(1)	(2)	(3)	(4)	(5)	(6)	(7)	(8)	(9)	(10)
1	Andhra Pradesh	42.8	1	38.1	1	2.3	13	7.7	11
2	Assam	31.2	9	26.6	11	4.9	4	9.3	5
3	Bihar	29.7	13	25.4	14	2.5	9	8.5	7
4	Gujarat	34.1	6	33.7	5	6.1	2	8.4	8
5	Harayana	28.7	14	29.6	9	2.3	12	10.2	4
6	Karnataka	38.5	4	36.7	4	3.5	7	7.9	10
7	Kerala	28.5	15	25.9	13	2.9	8	6.4	14
8	Madhya Pradesh	37.7	5	31.7	7	5.2	3	11.0	3
9	Maharashtra	39.3	3	36.9	3	3.7	6	6.6	13
10	Orissa	32.8	7	26.1	12	4.8	5	12.8	1
11	Punjab	30.1	11	32.2	6	0.8	15	5.4	15
12	Rajasthan	31.6	8	30.9	8	7.3	1	11.2	2
13	Tamil Nadu	40.8	2	38.1	1	2.5	9	6.7	12
14	Uttar Pradesh	29.7	12	23.7	15	2.5	11	8.9	6
15	West Bengal	30.2	10	28.8	10	2.0	14	8.0	9
	ALL INDIA	34.2		30.5		3.3		8.8	

Source: Census of India, 2001 Series 29, 1991 Series 1

POPULATION

Table 1.14									
PERCENTAGE OF TOTAL WORKERS, MAIN, MARGINAL AND NON WORKERS TO TOTAL POPULATION									
S.No	States	Total Workers				Non Workers			
		1991	Rank	2001	Rank	1991	Rank	2001	Rank
(1)	(2)	(3)	(4)	(5)	(6)	(7)	(8)	(9)	(10)
1	Andhra Pradesh	45.1	1	45.8	1	55.0	15	54.2	15
2	Assam	36.1	9	35.9	12	63.9	7	64.1	4
3	Bihar	32.2	12	33.9	13	67.8	4	66.1	3
4	Gujarat	40.2	6	42.1	6	59.8	10	57.9	9
5	Harayana	31.0	14	39.8	8	69.0	2	60.2	8
6	Karnataka	42.0	5	44.6	3	58.0	11	55.4	13
7	Kerala	31.4	13	32.3	15	68.6	3	67.7	1
8	Madhya Pradesh	42.8	4	42.7	5	57.2	12	57.3	11
9	Maharashtra	43.0	3	43.5	4	57.0	13	56.5	12
10	Orissa	37.5	8	38.9	9	62.5	8	61.1	7
11	Punjab	30.9	15	37.6	10	69.1	1	62.4	6
12	Rajasthan	38.9	7	42.1	6	61.1	9	57.9	9
13	Tamil Nadu	43.3	2	44.8	2	56.7	14	55.2	14
14	Uttar Pradesh	32.2	10	32.6	14	67.8	6	67.4	2
15	West Bengal	32.2	11	36.8	11	67.8	5	63.2	5
	ALL INDIA	37.5		39.3		62.5		60.7	

Source: Census of India, 2001 Series 29, 1991 Series 1

POPULATION

Table 1.15									
PERCENTAGE OF POPULATION BELOW POVERTY LINE									
S.No	States	1993-94				1999-2000			
		Rural	Urban	Total	Rank	Rural	Urban	Total	Rank
(1)	(2)	(3)	(4)	(5)	(6)	(7)	(8)	(9)	(10)
1	Andhra Pradesh	15.92	38.33	22.19	2	11.05	26.63	15.77	6
2	Assam	45.01	7.73	40.86	12	40.04	7.47	36.09	12
3	Bihar	58.21	34.50	54.96	15	44.30	32.91	42.60	14
4	Gujarath	22.18	27.89	24.21	3	13.17	15.59	14.07	4
5	Haryana	28.02	16.38	25.05	4	8.27	9.99	8.74	2
6	Karnataka	29.88	40.14	33.16	7	17.38	25.25	20.04	7
7	Kerala	25.76	24.55	25.43	5	9.38	20.27	12.72	3
8	Madhya Pradesh	40.64	48.38	42.52	13	37.06	38.44	37.43	13
9	Maharastra	37.93	35.15	36.86	10	23.72	26.81	25.02	9
10	Orissa	49.72	41.64	48.56	14	48.01	42.83	47.15	15
11	Punjab	11.95	11.35	11.77	1	6.35	5.75	6.16	1
12	Rajasthan	26.46	30.49	27.41	6	13.74	19.85	15.28	5
13	Tamil Nadu	32.48	39.77	35.03	8	20.55	22.11	21.12	8
14	Uttar Pradesh	42.28	35.39	40.85	11	31.22	30.89	31.15	11
15	West Bengal	40.80	22.41	35.66	9	31.85	14.86	27.02	10
	ALL INDIA	37.27	32.36	35.97		27.09	23.62	26.10	

Source: National Crime Records Bureau, Ministry of Home affairs SA

LAND UTILISATION

PATTERN OF LAND UTILISATION									
S.No	States	% of Forest Area to Geographical Area				% of Area not available for cultivation to Geographical Area			
		1990-91	Rank	99-2000	Rank	1990-91	Rank	99-2000	Rank
(1)	(2)	(3)	(4)	(5)	(6)	(7)	(8)	(9)	(10)
1	Andhra Pradesh	22.8	5	22.5	6	16.0	6	17.1	6
2	Assam	25.4	4	24.7	5	31.5	1	32.2	1
3	Bihar	16.9	8	31.4	3	18.0	4	19.8	2
4	Gujarath	9.6	12	9.5	12	19.2	3	19.1	3
5	Haryana	3.9	15	2.6	15	9.5	11	10.5	10
6	Karnataka	16.0	10	16.0	10	10.3	9	10.9	9
7	Kerala	27.7	3	27.7	4	9.1	13	9.8	11
8	Madhya Pradesh	32.3	2	47.8	1	10.1	10	9.5	13
9	Maharastra	17.6	6	17.4	8	9.2	12	9.6	12
10	Orissa	35.1	1	35.9	2	8.0	15	9.3	14
11	Punjab	4.4	14	6.1	14	8.5	14	7.9	15
12	Rajasthan	6.9	13	7.5	13	12.5	7	12.6	7
13	Tamil Nadu	16.6	9	16.4	9	17.9	5	18.9	4
14	Uttar Pradesh	17.6	7	22.1	7	11.8	8	11.9	8
15	West Bengal	12.3	11	13.4	11	20.4	2	18.6	5
ALL INDIA		22.5		22.2		13.3		13.8	

Source: Statistical Abstract of INDIA 2002 and 1992 - CSO,

LAND UTILISATION

Table 2.1									
PATTERN OF LAND UTILISATION									
S.No	States	% of permanent pastures & grazing lands to Geographical Area				% of culturable waste land to Geographical Area			
		1990-91	Rank	99-2000	Rank	1990-91	Rank	99-2000	Rank
(1)	(2)	(11)	(12)	(13)	(14)	(15)	(16)	(17)	(18)
1	Andhra Pradesh	3.1	7	2.5	7	2.8	7	2.8	8
2	Assam	2.4	8	2.1	8	1.3	12	1.0	12
3	Bihar	0.7	11	1.1	10	2.1	11	3.4	5
4	Gujarath	4.3	6	4.3	5	9.8	2	10.1	2
5	Haryana	0.5	12	0.5	12	0.5	15	0.5	14
6	Karnataka	5.7	2	5.1	2	2.3	9	2.3	10
7	Kerala	0.1	14	0.1	14	2.4	8	1.5	11
8	Madhya Pradesh	6.2	1	8.2	1	3.6	4	4.9	3
9	Maharastra	4.9	4	4.4	4	3.3	6	2.9	6
10	Orissa	4.7	5	3.4	6	3.8	3	2.9	7
11	Punjab	0.2	13	0.1	13	0.7	14	0.7	13
12	Rajasthan	5.6	3	5.0	3	16.3	1	14.6	1
13	Tamil Nadu	1.0	10	0.9	11	2.2	10	2.7	9
14	Uttar Pradesh	1.0	9	1.3	9	3.5	5	3.8	4
15	West Bengal	0.0	15	0.0	15	1.2	13	0.5	15
	ALL INDIA	3.9		3.6		4.9		4.5	

Source: Statistical Abstract, INDIA 2002 and 1992

LAND UTILISATION

PATTERN OF LAND UTILISATION													
S.No	States	Net area sown to Geographical area (Percentage)				Area sown more than once to Geographical area (Percentage)				Total cropped Area to Geographical area (percentage)			
		1990-91	Rank	99-2000	Rank	1990-91	Rank	99-2000	Rank	1990-91	Rank	99-2000	Rank
(1)	(2)	(19)	(20)	(21)	(22)	(23)	(24)	(25)	(26)	(27)	(28)	(29)	(30)
1	Andhra Pradesh	36.44	14	38.58	14	7.89	13	8.77	13	44.33	15	47.36	15
2	Assam	34.69	15	34.63	15	13.99	9	17.85	8	48.68	14	52.18	12
3	Bihar	44.26	10	79.12	3	29.61	5	27.04	5	73.87	6	106.16	5
4	Gujarath	47.39	9	49.32	10	5.47	15	2.47	15	52.86	12	51.80	13
5	Haryana	81.25	2	80.73	2	53.27	2	56.32	2	134.52	2	137.05	2
6	Karnataka	54.07	7	53.43	9	7.18	14	9.58	12	61.25	9	63.01	9
7	Kerala	57.62	6	57.41	8	19.82	7	19.54	7	77.44	5	76.95	7
8	Madhya Pradesh	44.15	11	64.60	5	14.03	8	20.48	6	58.18	10	85.08	6
9	Maharastra	58.25	5	57.44	7	12.74	10	15.13	10	70.99	7	72.57	8
10	Orissa	40.41	13	38.94	13	21.09	6	15.70	9	61.50	8	54.64	11
11	Punjab	84.36	1	84.76	1	65.68	1	80.04	1	150.04	1	164.80	1
12	Rajasthan	47.89	8	45.35	11	8.78	11	11.04	11	56.67	11	56.39	10
13	Tamil Nadu	42.92	12	42.03	12	8.10	12	8.12	14	51.02	13	50.15	14
14	Uttar Pradesh	58.84	4	74.51	4	34.67	4	38.37	4	93.51	4	112.88	3
15	West Bengal	59.93	3	61.48	6	37.39	3	45.78	3	97.33	3	107.26	4
	ALL INDIA	46.41		46.08		13.70		15.83		60.11		61.91	

Source: Statistical Abstract, INDIA 2002 and 1992

LAND UTILISATION

Table 2.2					
PERCENTAGE OF GROSS IRRIGATED AREA TO GROSS CROPPED AREA					
S.No	States	1990	Rank	2000	Rank
(1)	(2)	(3)	(4)	(5)	(6)
1	Andhra Pradesh	41.07	5	43.67	6
2	Assam	15.28	13	14.45	15
3	Bihar	39.97	6	45.86	5
4	Gujarat	27.47	8	33.88	7
5	Harayana	71.46	2	78.50	2
6	Karnataka	21.81	11	23.57	12
7	Kerala	13.18	15	15.31	13
8	Madhya Pradesh	17.32	12	25.24	11
9	Maharashtra	15.09	14	14.63	14
10	Orissa	30.47	7	27.35	10
11	Punjab	93.35	1	94.61	1
12	Rajasthan	24.02	9	32.46	8
13	Tamil Nadu	44.27	4	51.32	4
14	Uttar Pradesh	56.86	3	66.26	3
15	West Bengal	22.57	10	27.63	9
	ALL INDIA	33.83		38.45	

Source: CMIE October 2000

AGRICULTURE

Table 2.3

AVERAGE SIZE OF LAND HOLDINGS BY SIZE GROUPS (Hect)

S.No	States	Marginal				Small				Medium			
		1990-91	Rank	1995-96	Rank	1990-91	Rank	1995-96	Rank	1990-91	Rank	1995-96	Rank
(1)	(2)	(3)	(4)	(5)	(6)	(7)	(8)	(9)	(10)	(11)	(12)	(13)	(14)
1	Andhra Pradesh	0.45	8	0.46	9	1.43	9	1.43	7	5.86	6	5.74	7
2	Assam	0.40	11	0.37	12	1.39	13	1.37	12	5.23	14	5.13	15
3	Bihar	0.35	14	0.34	14	1.41	10	1.32	14	5.68	10	5.57	10
4	Gujarath	0.53	2	0.54	2	1.47	4	1.47	2	5.99	4	5.90	4
5	Haryana	0.47	6	0.50	3	1.52	3	1.40	9	5.86	6	5.92	3
6	Karnataka	0.47	6	0.48	6	1.46	5	1.45	3	5.93	4	5.87	5
7	Kerala	0.17	15	0.15	15	1.38	15	1.33	13	5.27	10	5.26	13
8	Madhya Pradesh	0.45	8	0.46	9	1.45	7	1.44	5	6.04	3	5.94	2
9	Maharashtra	0.49	3	0.49	5	1.46	5	1.45	3	5.86	4	5.76	6
10	Orissa	0.49	3	0.50	3	1.38	14	1.38	11	5.45	6	5.54	11
11	Punjab	0.55	1	0.60	1	1.61	1	1.31	15	6.20	2	5.74	7
12	Rajasthan	0.48	5	0.48	6	1.44	8	1.44	5	6.23	1	6.22	1
13	Tamil Nadu	0.36	13	0.37	12	1.41	10	1.40	9	5.72	2	5.68	9
14	Uttar Pradesh	0.38	12	0.39	11	1.41	10	1.41	8	5.55	2	5.54	11
15	West Bengal	0.44	10	0.48	6	1.53	2	1.48	1	5.37	2	5.25	14
	ALL INDIA	0.39		0.40		1.44		1.42		5.90		5.84	

Source: Agriculture Census 1995-96

AGRICULTURE

Table 2.3									
AVERAGE SIZE OF LAND HOLDINGS BY SIZE GROUPS (Hect)									
S.No	States	Large				All Sizes			
		1990-91	Rank	1995-96	Rank	1990-91	Rank	1995-96	Rank
(1)	(2)	(15)	(16)	(17)	(18)	(19)	(20)	(21)	(22)
1	Andhra Pradesh	15.61	11	15.39	11	1.56	8	1.36	8
2	Assam	74.17	2	65.64	2	1.31	10	1.17	10
3	Bihar	16.13	9	16.45	6	0.93	11	0.75	14
4	Gujarath	16.41	8	14.81	15	2.93	3	2.62	3
5	Haryana	15.43	12	16.42	7	2.43	5	2.13	5
6	Karnataka	15.22	14	15.02	14	2.13	7	1.95	6
7	Kerala	55.74	3	35.29	3	0.33	15	0.27	15
8	Madhya Pradesh	16.44	7	16.08	9	2.63	4	2.28	4
9	Maharashtra	15.17	15	16.17	8	2.21	6	1.87	7
10	Orissa	16.57	6	15.96	10	1.34	9	1.3	9
11	Punjab	16.03	10	15.05	13	3.61	2	3.79	2
12	Rajasthan	19.13	4	18.70	5	4.11	1	3.96	1
13	Tamil Nadu	18.44	5	23.37	4	0.93	11	0.91	11
14	Uttar Pradesh	15.35	13	15.36	12	0.89	14	0.86	12
15	West Bengal	156.99	1	175.83	1	0.90	13	0.85	13
	ALL INDIA	17.30		17.21		1.57		1.41	

Source: Agriculture Census 1995-96

AGRICULTURE

Table 2.4									
PERCENTAGE OF NET AREA UNDER IRRIGATION BY SOURCE TO ALL INDIA									
S.No	States	Canals				Tanks			
		1988-89	Rank	99-2000	Rank	1988-89	Rank	99-2000	Rank
(1)	(2)	(3)	(4)	(5)	(6)	(7)	(8)	(9)	(10)
1	Andhra Pradesh	11.79	2	9.31	3	33.43	1	24.06	1
2	Assam	0.45	15	0.40	15	NA			
3	Bihar	7.32	7	6.47	7	3.06	10	5.73	7
4	Gujarath	2.26	13	3.43	13	0.76	12	0.92	11
5	Haryana	7.80	5	8.21	5	0.03	13	0.04	12
6	Karnataka	5.33	9	5.66	9	9.81	3	9.05	5
7	Kerala	0.66	14	0.46	14	1.36	11	1.96	10
8	Madhya Pradesh	9.05	4	10.27	2	4.69	7	7.13	6
9	Maharashtra	2.43	12	5.99	8	8.51	5		
10	Orissa	5.44	8	5.41	10	8.66	4	11.27	3
11	Punjab	9.15	3	7.38	6	NA			
12	Rajasthan	7.71	6	9.23	4	3.63	8	2.88	9
13	Tamil Nadu	5.10	10	4.94	11	14.51	2	23.39	2
14	Uttar Pradesh	19.29	1	17.72	1	3.42	9	3.51	8
15	West Bengal	4.52	11	4.09	12	7.96	6	9.72	4
	ALL INDIA	100.00		100.00		100.00		100.00	

Source: Statistical Abstracts 1992 & 2002

AGRICULTURE

Table 2.4									
PERCENTAGE OF NET AREA UNDER IRRIGATION BY SOURCE TO ALL INDIA									
S.No	States	Wells				Other Sources			
		1988-89	Rank	99-2000	Rank	1988-89	Rank	99-2000	Rank
(1)	(2)	(11)	(12)	(13)	(14)	(15)	(16)	(17)	(18)
1	Andhra Pradesh	5.02	8	5.65	8	5.06	7	6.85	7
2	Assam	NA				7.08	6	7.23	6
3	Bihar	6.40	6	6.22	6	24.22	1	8.30	3
4	Gujarath	7.33	5	7.23	5	0.47	12	0.86	10
5	Haryana	5.70	7	4.26	10	0.24	14	0.48	12
6	Karnataka	2.87	13	2.85	11	9.24	4	12.05	2
7	Kerala	0.25	14	0.36	14	3.61	9	4.10	8
8	Madhya Pradesh	7.41	4	11.47	3	13.59	2	30.53	1
9	Maharastra	4.71	10	5.71	7	4.28	8	NA	
10	Orissa	3.02	12	2.49	12	NA			
11	Punjab	10.23	2	8.04	4	0.30	13	0.10	13
12	Rajasthan	9.26	3	11.50	2	1.62	10	1.62	9
13	Tamil Nadu	4.75	9	4.32	9	0.51	11	0.62	11
14	Uttar Pradesh	29.56	1	27.52	1	10.96	3	8.02	4
15	West Bengal	3.16	11	2.12	13	7.39	5	7.54	5
ALL INDIA		100.00		100.00		100.00		100.00	

Source: Statistical Abstracts 1992 & 2002

I065948

AGRICULTURE

PERCENTAGE OF TOTAL CROPPED AREA TO ALL INDIA					
S.No	States	1990-91	Rank	99-2000	Rank
(1)	(2)	(3)	(4)	(5)	(6)
1	Andhra Pradesh	7.11	5	6.86	6
2	Assam	2.05	14	2.16	14
3	Bihar	5.65	7	5.26	8
4	Gujarat	5.59	8	5.35	7
5	Harayana	3.19	13	3.18	13
6	Karnataka	6.34	6	6.38	6
7	Kerala	1.63	15	1.58	15
8	Madhya Pradesh	12.87	2	13.81	2
9	Maharashtra	11.79	3	11.78	3
10	Orissa	5.17	9	4.49	10
11	Punjab	4.04	11	4.34	11
12	Rajasthan	10.45	4	10.16	4
13	Tamil Nadu	3.58	12	3.44	12
14	Uttar Pradesh	13.74	1	14.02	1
15	West Bengal	4.67	10	5.03	9
	ALL INDIA	100.00		100.00	

Source: Statistical Abstract 1991 & 2001-02 (Directorate of Economics & Statistics & Ministry of Agriculture)

AGRICULTURE

Table 2.6									
PRODUCTIVITY OF PRINCIPAL CROPS - RICE									
S.No	States	1990-91				2001-02			
		Area	Prod	Yield	Rank	Area	Prod	Yield	Rank
(1)	(2)	(3)	(4)	(5)	(6)	(7)	(8)	(9)	(10)
1	Andhra Pradesh	4036	9654	23.9	4	3825	11390	29.8	3
2	Assam	2490	3270	13.1	11	2529	3854	15.2	12
3	Bihar	5891	6564	11.1	15	3569	5282	14.8	13
4	Gujarat	531	791	14.9	9	664	1029	15.5	11
5	Harayana	661	1834	27.7	3	1027	2724	26.5	4
6	Karnataka	1173	2415	20.6	5	1418	3170	22.4	6
7	Kerala	559	1087	19.4	6	322	715	22.2	7
8	Madhya Pradesh	5079	5738	11.3	14	1755	1664	9.50	15
9	Maharashtra	1581	2314	14.6	10	1514	2651	17.5	9
10	Orissa	4404	5275	12.0	12	4500	7148	15.9	10
11	Punjab	2015	6535	32.4	1	2487	8816	35.4	1
12	Rajasthan	120	142	11.8	13	144	180	12.5	14
13	Tamil Nadu	1856	5782	31.2	2	2106	6873	32.6	2
14	Uttar Pradesh	5617	10260	18.3	7	5877	12459	21.2	8
15	West Bengal	5813	10437	18.0	8	6069	15257	25.1	5
	ALL INDIA	42643	74291	17.4		44622	93085	20.9	

Area in '000 Hectares, Production in '000 Tonnes, Yield in quintal per Hectare
Source: Statistical Abstract 1991 & 2001-02 (Directorate of Economics & Statistics & Ministry of Agriculture)

AGRICULTURE

Table 2.6

PRODUCTIVITY UNDER PRINCIPAL CROPS - SUGAR CANE

S.No	States	1990-91				2001-02			
		Area	Prod	Yield	Rank	Area	Prod	Yield	Rank
(1)	(2)	(3)	(4)	(5)	(6)	(7)	(8)	(9)	(10)
1	Andhra Pradesh	228	12535	549.8	11	213	17608	828.2	3
2	Assam	27	1522	563.7	8	27	1011	371.8	15
3	Bihar	149	7805	523.8	12	121	5818	481.6	12
4	Gujarat	123	10600	861.8	3	176	12465	709.0	7
5	Harayana	148	7750	523.6	13	162	9330	575.9	11
6	Karnataka	272	19443	714.8	6	409	33754	825.3	4
7	Kerala	8	535	668.8	7	3	276	811.8	5
8	Madhya Pradesh	73	1714	234.8	15	54	2090	387.8	14
9	Maharashtra	444	38416	865.2	2	578	45140	781.0	6
10	Orissa	49	3549	724.3	4	11	648	583.8	9
11	Punjab	101	5592	553.7	10	143	8818	616.6	8
12	Rajasthan	23	1201	522.2	14	9	432	474.7	13
13	Tamil Nadu	233	24580	1054.9	1	326	36336	1114.3	1
14	Uttar Pradesh	1856	103533	557.8	9	2004	116218	580.1	10
15	West Bengal	12	859	715.8	5	23	1983	851.1	2
	ALL INDIA	3773	240287	636.9		4296	300096	681.6	

Area in '000 Hectares, Production in '000 Tonnes, Yield in quintal per Hectare

Source: Statistical Abstract 1991 & 2001-02 (Directorate of Economics & Statistics & Ministry of Agriculture)

AGRICULTURE

Table 2.6									
PRODUCTIVITY UNDER PRINCIPAL CROPS - GROUND NUT									
S.No	States	1990-91				2001-02			
		Area	Prod	Yield	Rank	Area	Prod	Yield	Rank
(1)	(2)	(3)	(4)	(5)	(6)	(7)	(8)	(9)	(10)
1	Andhra Pradesh	2394	2267	9.5	5	1691	1249	7.4	11
2	Assam	*	*	*		*	*	*	
3	Bihar	5	5	10.0	4	*	*	*	
4	Gujarat	1702	1053	6.2	14	1966	2374	12.1	4
5	Haryana	3	2	6.7	13	*	*	*	
6	Karnataka	1212	828	6.8	11	855	600	7.0	12
7	Kerala	13	9	6.9	10	3	2	8.0	10
8	Madhya Pradesh	320	250	7.8	7	237	260	11.0	6
9	Maharashtra	881	991	11.2	3	429	492	11.5	5
10	Orissa	396	558	14.1	1	62	61	9.8	8
11	Punjab	11	8	7.3	9	4	4	10.0	7
12	Rajasthan	232	218	9.4	6	241	296	12.3	3
13	Tamil Nadu	963	1179	12.2	2	773	1332	17.2	1
14	Uttar Pradesh	152	113	7.4	8	114	98	8.6	9
15	West Bengal	37	25	6.8	12	37	56	15.1	2
	ALL INDIA	8290	7515	9.1		6445	6865	10.7	

Area in '000 Hectares, Production in '000 Tonnes, Yield in quintal per Hectare (* < than 500 Ha)

Source: Statistical Abstract 1991 & 2001-02 (Directorate of Economics & Statistics & Ministry of Agriculture)

AGRICULTURE

Table 2.6									
PRODUCTIVITY UNDER PRINCIPAL CROPS - (CEREALS)									
S.No	States	1990-91				2001-02			
		Area	Prod	Yield	Rank	Area	Prod	Yield	Rank
(1)	(2)	(3)	(4)	(5)	(6)	(7)	(8)	(9)	(10)
1	Andhra Pradesh	6130	11634	19.0	5	5137	13700	26.7	3
2	Assam	2614	3393	13.0	9	2629	3957	15.1	12
3	Bihar	8252	11343	13.7	8	6353	11286	17.8	8
4	Gujarat	3732	4217	11.3	12	2735	4515	16.5	9
5	Harayana	3337	9021	27.0	2	4065	13151	32.4	2
6	Karnataka	5415	5847	10.8	13	5273	8015	15.2	11
7	Kerala	567	1093	19.3	4	327	719	22.0	7
8	Madhya Pradesh	12881	14895	11.6	11	7388	10037	13.6	13
9	Maharashtra	11195	10741	9.6	15	9412	9307	9.9	15
10	Orissa	4957	5857	11.8	10	4696	7281	15.5	10
11	Punjab	5525	19140	34.6	1	6107	24851	40.7	1
12	Rajasthan	8972	9215	10.3	14	9364	12559	13.4	14
13	Tamil Nadu	3038	7089	23.3	3	3114	8183	26.3	4
14	Uttar Pradesh	17383	32899	18.9	6	17325	40813	23.6	6
15	West Bengal	6182	11077	17.9	7	6557	16326	24.9	5
	ALL INDIA	103094	162125	15.7		100256	198842	19.8	

Cereals include Rice, Jowar, Bajra, Ragi, Small Millets, Wheat, Barley

Area in '000 Hectares, Production in '000 Tonnes, Yield in quintal per Hectare

Source: Statistical Abstract 1991 & 2001-02 (Directorate of Economics & Statistics & Ministry of Agriculture)

AGRICULTURE

Table 2.6									
PRODUCTIVITY UNDER PRINCIPAL CROPS - (FOOD GRAINS)									
S.No	States	1990-91				2001-02			
		Area	Prod	Yield	Rank	Area	Prod	Yield	Rank
(1)	(2)	(3)	(4)	(5)	(6)	(7)	(8)	(9)	(10)
1	Andhra Pradesh	7762	12330	15.9	7	7045	14835	21.1	7
2	Assam	2727	3442	12.6	9	2747	4023	14.6	9
3	Bihar	9428	12259	13.0	8	7058	11851	16.8	8
4	Gujarat	4730	4844	10.2	10	3465	4898	14.1	10
5	Harayana	4079	9561	23.4	2	4254	13301	31.3	2
6	Karnataka	7036	6399	9.1	13	7166	8771	12.2	12
7	Kerala	590	1111	18.8	4	340	729	21.4	6
8	Madhya Pradesh	17980	17998	10.0	11	11216	13057	11.6	13
9	Maharashtra	14453	12184	8.4	15	12799	11187	8.7	15
10	Orissa	7089	6942	9.8	12	5425	7557	13.9	11
11	Punjab	5674	19249	33.9	1	6160	24887	40.4	1
12	Rajasthan	12655	10935	8.6	14	12721	13985	11.0	14
13	Tamil Nadu	3885	7438	19.1	3	3794	8473	22.3	4
14	Uttar Pradesh	20472	35671	17.4	5	20024	43199	21.6	5
15	West Bengal	6496	11270	17.3	6	6806	16501	24.2	3
	ALL INDIA	128033	176390	13.8		121911	212033	17.4	
Food grains = Pulses + Cereals									
Area in '000 Hectares, Production in '000 Tonnes, Yield in quintal per Hectare									
Source: Statistical Abstract 1991 & 2001-02 (Directorate of Economics & Statistics & Ministry of Agriculture)									

AGRICULTURE

Table 2.7					
CONSUMPTION OF FERTILIZERS (Kgs per Hectare)					
S.No	States	1990	Rank	2000	Rank
(1)	(2)	(3)	(4)	(5)	(6)
1	Andhra Pradesh	113.82	3	138.65	2
2	Assam	NA		14.83	15
3	Bihar	72.13	8	78.25	9
4	Gujarath	64.42	10	82.05	7
5	Haryana	92.77	4	128.58	4
6	Karnataka	67.57	9	78.81	8
7	Kerala	74.51	7	66.86	10
8	Madhya Pradesh	30.34	12	39.92	12
9	Maharashtra	53.12	11	66.71	11
10	Orissa	21.67	13	29.04	14
11	Punjab	156.17	1	161.84	1
12	Rajasthan	17.16	14	35.19	13
13	Tamil Nadu	119.65	2	130.4	3
14	Uttar Pradesh	85.02	5	114.55	5
15	West Bengal	81.56	6	104.36	6
	ALL INDIA	63.88		78.66	

Source: Fertiliser Association of India

AGRICULTURE

Table 2.8					
PER CAPITA FOOD GRAINS PRODUCTION (In Kgs)					
S.No	States	1990-91	Rank	2001-02	Rank
(1)	(2)	(3)	(4)	(5)	(6)
1	Andhra Pradesh	185	7	196	8
2	Assam	154	9	152	10
3	Bihar	142	12	143	11
4	Gujarath	117	14	97	14
5	Haryana	579	2	633	2
6	Karnataka	143	11	166	9
7	Kerala	38	15	23	15
8	Madhya Pradesh	272	3	216	5
9	Maharashtra	153	10	116	13
10	Orissa	219	6	206	6
11	Punjab	948	1	1024	1
12	Rajasthan	249	5	248	4
13	Tamil Nadu	133	13	136	12
14	Uttar Pradesh	256	4	260	3
15	West Bengal	165	8	205	7
	ALL INDIA	210		206	

Source :Statistical Abstract All India -1991, 2001

AGRICULTURE

Table 2.9

PERCENTAGE CONSUMPTION OF PESTICIDES TO ALL INDIA

S.No	States	1994-95	Rank	1998-99	Rank
(1)	(2)	(3)	(4)	(5)	(6)
1	Andhra Pradesh	15.23	1	9.64	5
2	Assam	0.70	15	0.53	15
3	Bihar	2.38	13	1.70	14
4	Gujarath	8.12	5	9.77	4
5	Haryana	8.31	4	10.24	3
6	Karnataka	5.93	8	5.29	9
7	Kerala	2.26	14	2.36	12
8	Madhya Pradesh	4.52	11	3.34	11
9	Maharastra	5.94	7	7.05	7
10	Orissa	2.58	12	1.92	13
11	Punjab	11.90	3	13.75	2
12	Rajasthan	5.39	10	7.05	8
13	Tamil Nadu	5.53	9	3.52	10
14	Uttar Pradesh	12.99	2	15.09	1
15	West Bengal	7.12	6	7.48	6
	ALL INDIA	100.00		100.00	

Source: Department of Chemicals and Petrochemicals, Ministry of Chemicals & Fertilizers

ANIMAL HUSBANDRY

Table 2.10									
PERCENTAGE OF LIVE STOCK & POULTRY POPULATION TO ALL INDIA.									
S.No	States	Live Stock				Poultry			
		1982	Rank	1992	Rank	1982	Rank	1992	Rank
(1)	(2)	(3)	(4)	(5)	(6)	(7)	(8)	(9)	(10)
1	Andhra Pradesh	8.55	4	6.99	7	15.59	1	16.25	1
2	Assam	2.31	12	3.41	12	5.05	9	5.34	8
3	Bihar	8.48	5	10.18	3	7.21	6	5.75	7
4	Gujarat	4.16	11	3.95	11	1.72	13	1.84	14
5	Harayana	1.80	14	1.94	14	0.97	15	2.79	13
6	Karnataka	5.88	9	6.28	8	5.82	7	5.26	9
7	Kerala	1.34	15	1.24	15	7.26	5	7.13	5
8	Madhya Pradesh	10.19	3	9.93	4	4.04	11	3.84	11
9	Maharashtra	7.37	6	7.73	5	9.55	3	10.48	3
10	Orissa	5.15	10	4.83	10	5.14	8	4.25	10
11	Punjab	2.29	13	2.17	13	4.65	10	5.97	6
12	Rajasthan	11.83	2	10.29	2	1.07	14	0.99	15
13	Tamil Nadu	5.99	8	5.31	9	8.80	4	8.00	4
14	Uttar Pradesh	13.52	1	13.76	1	3.30	12	3.51	12
15	West Bengal	7.08	7	7.45	6	13.80	2	12.18	2
	ALL INDIA	100.00		100.00		100.00		100.00	

Source: Annual Report 1996-97, Department of Animal Husbandry & Dairy Development, Ministry of Agriculture

ANIMAL HUSBANDRY

Table 2.11					
PERCENTAGE OF MILK PRODUCTION TO ALL INDIA					
S.No	States	1989-90	Rank	2001-02	Rank
(1)	(2)	(3)	(4)	(5)	(6)
1	Andhra Pradesh	5.89	9	6.78	6
2	Assam	0.08	15	0.91	15
3	Bihar	5.84	10	4.76	11
4	Gujarat	6.52	6	6.53	7
5	Harayana	6.13	8	5.95	9
6	Karnataka	4.46	11	5.65	10
7	Kerala	3.11	12	3.40	13
8	Madhya Pradesh	8.81	3	7.13	5
9	Maharashtra	6.39	7	7.18	4
10	Orissa	0.89	13	1.07	14
11	Punjab	9.67	2	9.80	2
12	Rajasthan	8.17	4	9.16	3
13	Tamil Nadu	6.63	5	6.02	8
14	Uttar Pradesh	17.78	1	18.22	1
15	West Bengal	0.55	14	4.26	12
	ALL INDIA	100.00		100.00	

* Milk includes Cow Milk, Buffalo Milk, Goat milk

Source: Statistical Abstract 1992 and 2001

ANIMAL HUSBANDRY

Table 2.12					
PERCENTAGE OF EGG PRODUCTION TO ALL INDIA					
S.No	States	1995-96	Rank	2001-02	Rank
(1)	(2)	(3)	(4)	(5)	(6)
1	Andhra Pradesh	21.11	1	21.41	1
2	Assam	1.65	14	1.59	14
3	Bihar	4.90	9	4.55	9
4	Gujarat	1.73	13	1.09	15
5	Harayana	2.21	11	3.41	10
6	Karnataka	5.46	8	6.27	7
7	Kerala	6.96	7	6.40	6
8	Madhya Pradesh	6.99	6	4.55	8
9	Maharashtra	9.12	3	9.75	3
10	Orissa	2.05	12	2.30	11
11	Punjab	8.79	5	9.33	4
12	Rajasthan	1.53	15	1.80	13
13	Tamil Nadu	10.68	2	12.37	2
14	Uttar Pradesh	2.35	10	2.30	12
15	West Bengal	9.00	4	8.44	5
	ALL INDIA	100.00		100.00	

Source: Statistical Abstract 1992 and 2001

INDUSTRIES

Table 2.13

PERCENTAGE OF FACTORIES TO ALL INDIA

S.No	State	1990-91	% to All India	Rank	2000-2001 (P)	% to All India	Rank	Average annual Growth Rate
(1)	(2)	(3)	(4)	(5)	(6)	(7)	(8)	(9)
1	Andhra Pradesh	15205	13.80	2	14028	10.69	4	-0.8
2	Assam	1548	1.40	14	1436	1.09	15	-0.7
3	Bihar	3409	3.09	11	1536	1.17	14	-5.5
4	Gujarat	10943	9.93	4	14093	10.73	3	2.9
5	Haryana	3070	2.79	13	4447	3.39	11	4.5
6	Karnataka	5911	5.36	7	7018	5.35	7	1.9
7	Kerala	3484	3.16	10	4852	3.70	10	3.9
8	Madhya Pradesh	3962	3.60	9	3222	2.45	12	-1.9
9	Maharashtra	15595	14.15	1	18528	14.11	2	1.9
10	Orissa	1465	1.33	15	1666	1.27	13	1.4
11	Punjab	6255	5.68	6	7137	5.44	6	1.4
12	Rajasthan	3358	3.05	12	5113	3.89	9	5.2
13	Tamilnadu	14617	13.27	3	20600	15.69	1	4.1
14	Uttar Pradesh	10417	9.45	5	9631	7.34	5	-0.8
15	West Bengal	5606	5.09	8	6092	4.64	8	0.9
	ALL INDIA	110179	100.00		131281	100.00		

Source: Annual survey of Industries CSO, G.O.I.

INDUSTRIES

Table 2.14								
PERCENTAGE OF FACTORY WORKERS TO ALL INDIA								
S.No	State	1990-91	% to All India	Rank	2000-2001 (P)	% to All India	Rank	Average annual Growth Rate
(1)	(2)	(3)	(4)	(5)	(6)	(7)	(8)	(9)
1	Andhra Pradesh	699885	11.10	3	763822	12.47	3	0.9
2	Assam	90878	1.44	15	92271	1.51	14	0.2
3	Bihar	280420	4.45	10	49190	0.80	15	-8.2
4	Gujarat	523929	8.31	6	551373	9.00	4	0.5
5	Haryana	189469	3.00	12	217532	3.55	10	1.5
6	Karnataka	307929	4.88	8	356676	5.82	7	1.6
7	Kerala	228353	3.62	11	262747	4.29	9	1.5
8	Madhya Pradesh	287899	4.56	9	191131	3.12	11	-3.4
9	Maharashtra	908457	14.40	1	815953	13.32	2	-1.0
10	Orissa	116918	1.85	14	99127	1.62	13	-1.5
11	Punjab	311670	4.94	7	278070	4.54	8	-1.1
12	Rajasthan	181076	2.87	13	174563	2.85	12	-0.4
13	Tamilnadu	766377	12.15	2	923274	15.08	1	2.0
14	Uttar Pradesh	619864	9.83	4	401034	6.55	6	-3.5
15	West Bengal	578651	9.17	5	455698	7.44	5	-2.1
	ALL INDIA	6307143	100.00		6123957	100.00		

Source: Annual survey of Industries CSO, G.O.I.,

INDUSTRIES

PERCENTAGE OF FACTORY EMPLOYEES (Including Workers) TO ALL INDIA								
S.No	State	1990-91	% to All India	Rank	2000-2001 (P)	% to All India	Rank	Average annual Growth Rate
(1)	(2)	(3)	(4)	(5)	(6)	(7)	(8)	(9)
1	Andhra Pradesh	832120	10.19	3	912342	11.44	3	1.0
2	Assam	108953	1.33	15	112309	1.41	14	0.3
3	Bihar	360362	4.41	10	64241	0.81	15	-8.2
4	Gujarat	675447	8.27	6	746970	9.37	4	1.1
5	Haryana	252974	3.10	12	300882	3.77	10	1.9
6	Karnataka	418955	5.13	7	466673	5.85	7	1.1
7	Kerala	271961	3.33	11	312929	3.92	9	1.5
8	Madhya Pradesh	417099	5.11	8	253444	3.18	11	-3.9
9	Maharashtra	1239152	15.18	1	1170419	14.68	1	-0.6
10	Orissa	153220	1.88	14	128662	1.61	13	-1.6
11	Punjab	400960	4.91	9	358217	4.49	8	-1.1
12	Rajasthan	241329	2.96	13	230899	2.90	12	-0.4
13	Tamilnadu	962589	11.79	2	1135126	14.23	2	1.8
14	Uttar Pradesh	789011	9.67	4	538553	6.75	6	-3.2
15	West Bengal	740980	9.08	5	569736	7.14	5	-2.3
	ALL INDIA	8162504	100.00		7974194	100.00		

Source: Annual survey of Industries CSO, G.O.I.

INDUSTRIES

S.No	State	1990-91	% to All India	Rank	2000-2001 (P)	% to All India	Rank	Average annual Growth Rate
(1)	(2)	(3)	(4)	(5)	(6)	(7)	(8)	(9)
1	Andhra Pradesh	15779	11.81	2	26364	6.60	5	6.7
2	Assam	1032	0.77	15	5549	1.39	14	43.8
3	Bihar	6938	5.19	8	1835	0.46	15	-7.4
4	Gujarat	13099	9.80	4	71944	18.01	1	44.9
5	Haryana	3658	2.74	13	13975	3.50	9	28.2
6	Karnataka	4844	3.62	11	26280	6.58	6	44.3
7	Kerala	2661	1.99	14	6827	1.71	13	15.7
8	Madhya Pradesh	10324	7.72	6	14078	3.52	8	3.6
9	Maharashtra	22162	16.58	1	67287	16.85	2	20.4
10	Orissa	4745	3.55	12	11469	2.87	11	14.2
11	Punjab	5667	4.24	9	8481	2.12	12	5.0
12	Rajasthan	5099	3.82	10	13670	3.42	10	16.8
13	Tamilnadu	11385	8.52	5	37872	9.48	3	23.3
14	Uttar Pradesh	14691	10.99	3	34208	8.56	4	13.3
15	West Bengal	8490	6.35	7	17400	4.36	7	10.5
	ALL INDIA	133648	100.00		399406	100.00		

Value Rs in Crores

Source: Annual survey of Industries CSO, G.O.I.

INDUSTRIES

Table 2.17

PERCENTAGE OF WORKING CAPITAL OF FACTORIES TO ALL INDIA

S.No	State	1990-91	% to All India	Rank	2000-2001 (P)	% to All India	Rank	Average annual Growth Rate
(1)	(2)	(3)	(4)	(5)	(6)	(7)	(8)	(9)
1	Andhra Pradesh	2050	4.82	7	5866	5.61	5	18.6
2	Assam	569	1.34	14	1298	1.24	13	12.8
3	Bihar	4373	10.28	3	822	0.79	15	-8.1
4	Gujarat	2839	6.68	5	15293	14.62	2	43.9
5	Haryana	1818	4.28	11	5325	5.09	7	19.3
6	Karnataka	2008	4.72	10	5700	5.45	6	18.4
7	Kerala	507	1.19	15	2519	2.41	12	39.7
8	Madhya Pradesh	2107	4.96	6	3817	3.65	10	8.1
9	Maharashtra	8011	18.84	1	17775	16.99	1	12.2
10	Orissa	1038	2.44	13	1263	1.21	14	2.2
11	Punjab	2039	4.80	8	5107	4.88	8	15.0
12	Rajasthan	1122	2.64	12	4045	3.87	9	26.1
13	Tamilnadu	3986	9.37	4	9469	9.05	3	13.8
14	Uttar Pradesh	5640	13.26	2	7124	6.81	4	2.6
15	West Bengal	2039	4.80	8	2801	2.68	11	3.7
	ALL INDIA	42520	100.00		104639	100.00		

Value Rs in Crores

Source: Annual survey of Industries CSO, G.O.I.

INDUSTRIES

NET VALUE ADDED OF FACTORIES								
S.No	State	1990-91	% to All India	Rank	2000-2001 (P)	% to All India	Rank	Average annual Growth Rate
(1)	(2)	(3)	(4)	(5)	(6)	(7)	(8)	(9)
1	Andhra Pradesh	2981	5.79	7	9080	6.13	5	20.5
2	Assam	734	1.42	15	1436	0.97	14	9.6
3	Bihar	2598	5.04	9	853	0.58	15	-6.7
4	Gujarat	4468	8.67	4	16882	11.40	3	27.8
5	Haryana	1636	3.18	11	5524	3.73	10	23.8
6	Karnataka	2769	5.38	8	7959	5.38	6	18.7
7	Kerala	1222	2.37	13	3590	2.42	12	19.4
8	Madhya Pradesh	3007	5.84	6	7003	4.73	7	13.3
9	Maharashtra	12004	23.30	1	30973	20.92	1	15.8
10	Orissa	1153	2.24	14	3469	2.34	13	20.1
11	Punjab	1857	3.60	10	4473	3.02	11	14.1
12	Rajasthan	1556	3.02	12	5558	3.75	9	25.7
13	Tamilnadu	5793	11.25	2	17258	11.66	2	19.8
14	Uttar Pradesh	4625	8.98	3	9719	6.56	4	11.0
15	West Bengal	3198	6.21	5	6176	4.17	8	9.3
	ALL INDIA	51515	100.00		148048	100.00		

Value Rs in Crores

Source: Annual survey of Industries CSO, G.O.I.

INDUSTRIES

Table 2.19					
PERCENTAGE INCREASE OF SSI UNITS GRANTED PERMANENT REGISTRATION					
S.No	States	1995-96	99-2000	% Increase	Rank
(1)	(2)	(3)	(4)	(5)	(6)
1	Andhra Pradesh	112916	128321	13.6	12
2	Assam	19242	24109	25.3	7
3	Bihar	101221	123933	22.4	8
4	Gujarath	129455	174899	35.1	5
5	Haryana	94462	54375	-42.4	15
6	Karnataka	115353	159944	38.7	4
7	Kerala	133114	202325	52	2
8	Madhya Pradesh	233225	277804	19.1	9
9	Maharastra	98144	143457	46.2	3
10	Orissa	16623	19513	17.4	10
11	Punjab	145471	152768	5	13
12	Rajasthan	71479	83651	17	11
13	Tamil Nadu	202210	313861	55.2	1
14	Uttar Pradesh	302557	382027	26.3	6
15	West Bengal	145713	151340	3.9	14
	ALL INDIA	2017499	2503641	24.1	

Source : Annual Survey of Industries of corresponding years

MINING

Table 2.20					
NUMBER OF REPORTING MINES IN INDIA					
S.No	States	1991-92	Rank	2001-02	Rank
(1)	(2)	(3)	(4)	(5)	(6)
1	Andhra Pradesh	428	4	375	3
2	Assam	2	14	10	13
3	Bihar	209	7	7	14
4	Gujarat	515	2	408	2
5	Harayana	19	13	26	11
6	Karnataka	281	5	182	6
7	Kerala	37	11	39	10
8	Madhya Pradesh	463	3	357	4
9	Maharashtra	121	9	130	8
10	Orissa	236	6	231	5
11	Punjab	-		-	
12	Rajasthan	721	1	442	1
13	Tamil Nadu	148	8	161	7
14	Uttar Pradesh	65	10	25	12
15	West Bengal	21	12	120	9
	ALL INDIA	3375		3078	

Source: IBM Nagpur Mines March Annual report

MINING

Table 2.21

**PERCENTAGE OF VALUE OF MINERALS PRODUCED
TO ALL INDIA**

S.No	States	1991-92	Rank	2001-02	Rank
(1)	(2)	(3)	(4)	(5)	(6)
1	Andhra Pradesh	4.25	7	8.19	1
2	Assam	7.01	4	5.69	3
3	Bihar	13.44	1	1.65	11
4	Gujarat	9.68	3	7.94	2
5	Harayana	0.03	14	0.26	15
6	Karnataka	1.52	12	1.64	12
7	Kerala	0.11	13	0.37	14
8	Madhya Pradesh	13.16	2	5.33	4
9	Maharashtra	3.57	8	4.47	6
10	Orissa	4.58	5	4.62	5
11	Punjab	NA		0.86	13
12	Rajasthan	1.84	10	2.87	10
13	Tamil Nadu	2.62	9	2.88	9
14	Uttar Pradesh	1.73	11	3.64	8
15	West Bengal	4.29	6	3.84	7
	ALL INDIA	100		100	

Excludes the value of atomic minerals & minor minerals

Source: Statistical Abstract INDIA 2002 & 1992

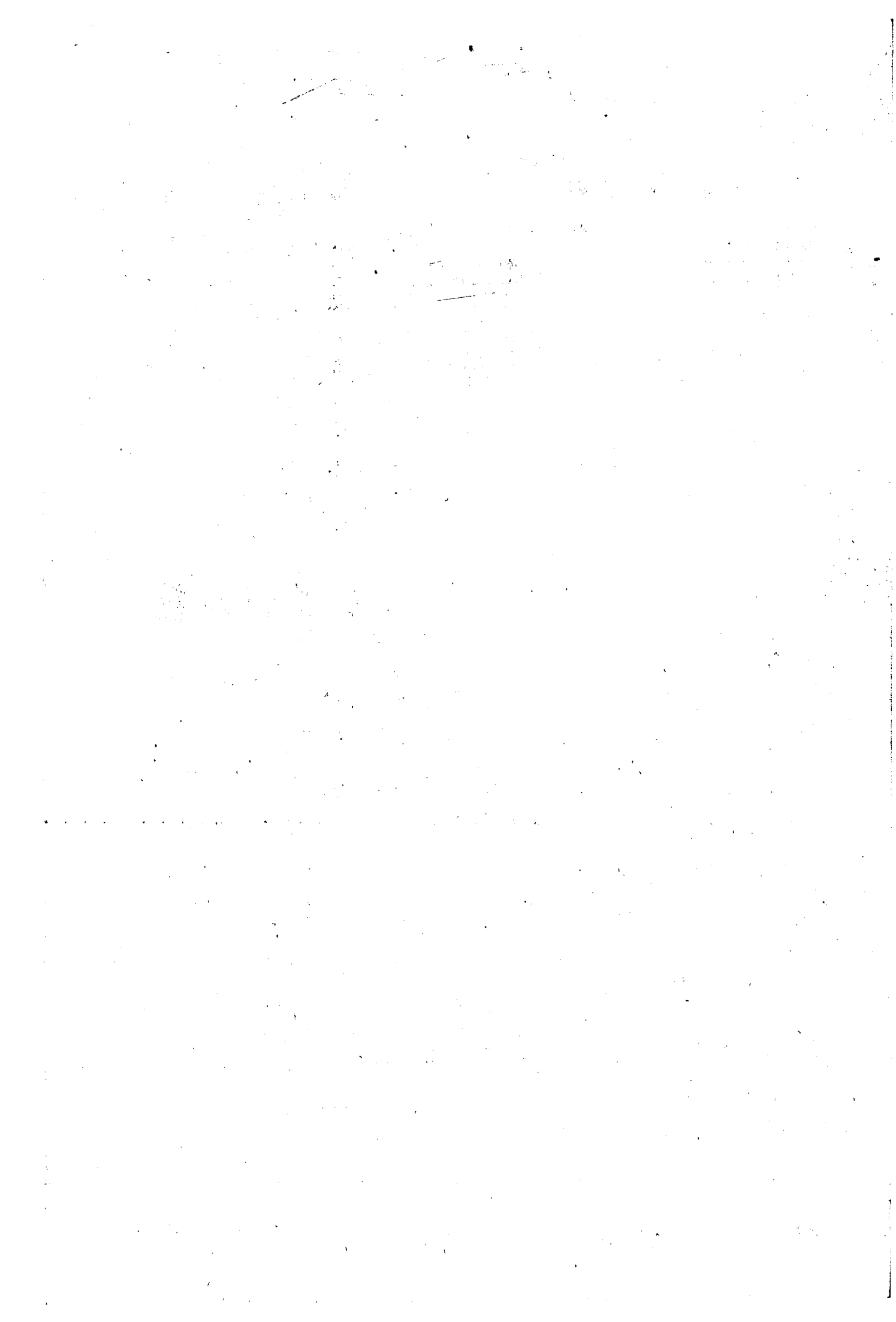

**ECONOMIC
INFRASTRUCTURE**

ENERGY

Table 3.1									
ELECTRICITY INSTALLED, ELECTRICITY GENERATED AND PLANT LOAD FACTOR									
S.No	States	Installed Capacity		Electricity Generated		Plant Factor			
		1989-90	99-2000	1989-90	99-2000	1989-90	Rank	99-2000	Rank
(1)	(2)	(3)	(4)	(5)	(6)	(7)	(8)	(9)	(10)
1	Andhra Pradesh	4064	6255	1433	3173	40	7	58	2
2	Assam	537	622	105	95	22	15	17	15
3	Bihar	1549	1989	337	314	25	14	18	14
4	Gujarath	4220	7223	1770	3358	48	2	53	6
5	Haryana	1795	1780	534	743	34	11	48	8
6	Karnataka	2645	4368	1090	2044	47	3	53	5
7	Kerala	1477	2129	505	760	39	8	41	12
8	Madhya Pradesh	3088	4353	1144	1994	42	5	52	7
9	Maharastra	8208	12413	3205	5842	45	4	54	3
10	Orissa	1574	1998	470	757	34	10	43	11
11	Punjab	3049	3929	1384	2127	52	1	62	1
12	Rajasthan	1722	2487	610	1168	41	6	54	4
13	Tamil Nadu	3875	6053	1104	2442	33	13	46	9
14	Uttar Pradesh	5527	5613	1728	2174	36	9	44	10
15	West Bengal	2619	4363	765	1492	33	12	39	13
ALL INDIA		63636	97884	22676	448166	41		52	

Note : Installed Capacity in 000 Kw, Generation in Crore Kwh
Source: Central Electricity Authority, Ministry of Energy.

ENERGY

**Table 3.2
DOMESTIC AND INDUSTRIAL CONSUMPTION OF
ELECTRICITY PER CAPITA**

S.No	States	Domestic Consumption of Electricity percapita (KWH)				Industrial Consumption of Electricity percapita (KWH)				Agricultural Consumption of Electricity percapita (KWH)			
		1989-99	Rank	99-2000	Rank	1989-99	Rank	99-2000	Rank	1989-99	Rank	99-2000	Rank
(1)	(2)	(3)	(4)	(5)	(6)	(7)	(8)	(9)	(10)	(11)	(12)	(13)	(14)
1	Andhra Pradesh	30.49	9	75.81	7	90.99	8	78.03	11	83.49	4	150.91	5
2	Assam	8.23	14	26.20	14	36.91	15	23.44	15	1.18	15	1.76	15
3	Bihar	4.66	15	12.87	15	50.42	13	73.35	13	17.21	10	16.02	11
4	Gujarath	42.72	6	83.83	6	193.37	2	239.76	2	127.57	3	301.23	2
5	Haryana	59.88	3	105.93	4	91.43	7	95.73	7	157.95	2	223.41	3
6	Karnataka	38.33	7	72.29	8	122.9	5	94.54	8	80.75	5	122.76	7
7	Kerala	50.63	4	144.25	2	83.85	10	110.24	5	7.40	12	11.86	13
8	Madhya Pradesh	36.00	8	47.03	13	101.6	6	81.53	10	16.22	11	156.53	4
9	Maharashtra	60.75	2	113.11	3	180.64	3	207.02	3	79.74	6	111.92	9
10	Orissa	21.76	11	55.35	10	85.54	9	99.75	6	5.29	13	5.99	14
11	Punjab	72.56	1	161.31	1	236.93	1	323.18	1	260.60	1	344.48	1
12	Rajasthan	19.70	13	53.66	11	82.15	11	87.54	9	49.21	9	118.73	8
13	Tamil Nadu	47.90	5	96.96	5	131.3	4	190.83	4	58.46	7	144.36	6
14	Uttar Pradesh	21.00	12	48.30	12	42.29	14	34.75	14	53.28	8	33.05	10
15	West Bengal	25.35	10	57.34	9	60.85	12	75.98	12	2.71	14	16.56	12
ALL INDIA		36.03		70.09		98.43		108.83		83.74		90.20	

Source: State Plans Trends, Concerns and Strategies - Volume III Statistical Abstract 1992

ENERGY

Table 3.3

NUMBER OF IRRIGATION PUMP SETS ENERGISED

S.No	States	31.3.1990	Rank	31.3.2000	Rank
(1)	(2)	(3)	(4)	(5)	(6)
1	Andhra Pradesh	1111571	3	1932913	2
2	Assam	3368	15	3675	15
3	Bihar	249882	11	272629	12
4	Gujarath	437660	8	670422	8
5	Haryana	348532	10	411022	10
6	Karnataka	673907	5	1181963	5
7	Kerala	206306	12	373862	11
8	Madhya Pradesh	809887	4	1298108	4
9	Maharastra	1505520	1	2275531	1
10	Orissa	47743	14	74526	14
11	Punjab	556540	7	755141	7
12	Rajasthan	355798	9	613061	9
13	Tamil Nadu	1277501	2	1680312	3
14	Uttar Pradesh	636387	6	817673	6
15	West Bengal	79901	13	109291	13
	ALL INDIA	8342821		12525207	

Source: Power Development in A.P. (Statistics), A.P. Electricity Board)

TRANSPORT AND COMMUNICATIONS

Table 3.4									
HIGH WAYS - ROAD LENGTHS (In Kilometers per 100 Sq.Kms area)									
S.No	States	State High ways				National High ways			
		1989	Rank	2002	Rank	1989	Rank	1999	Rank
(1)	(2)	(3)	(4)	(5)	(6)	(7)	(8)	(9)	(10)
1	Andhra Pradesh	3.15	9	3.19	12	0.94	11	1.47	12
2	Assam	2.43	11	2.32	15	2.86	1	3.63	3
3	Bihar	2.41	12	4.35	6	1.26	7	3.72	1
4	Gujarath	7.79	2	10.10	2	0.73	14	1.26	14
5	Haryana	7.13	3	7.13	4	1.49	5	3.09	5
6	Karnataka	5.86	4	5.22	5	1.03	9	1.86	10
7	Kerala	5.25	5	9.66	3	2.09	2	3.69	2
8	Madhya Pradesh	2.68	10	3.83	10	0.62	15	1.51	11
9	Maharashtra	9.74	1	10.79	1	0.95	10	1.18	15
10	Orissa	1.88	14	2.60	14	1.04	8	2.12	8
11	Punjab	4.36	6	4.33	7	1.94	3	3.11	4
12	Rajasthan	2.12	13	2.94	13	0.83	13	1.34	13
13	Tamil Nadu	1.45	15	3.24	11	1.45	6	2.89	6
14	Uttar Pradesh	3.21	8	4.00	8	0.94	11	2.09	9
15	West Bengal	3.88	7	3.84	9	1.83	4	2.19	7
	All India	4.22		5.17		1.08		1.90	

Source: Transport Research Wing, Ministry of Road Transport and High ways SA 2001-02

TRANSPORT AND COMMUNICATIONS

Table 3.5									
TOTAL ROAD LENGTH AND RAILWAY ROUTE LENGTH (Per 100 Sq.Kms)									
S.No	States	Total Road length				Railway Route length			
		1990	Rank	2000	Rank	1990	Rank	2000	Rank
(1)	(2)	(3)	(4)	(5)	(6)	(7)	(8)	(9)	(10)
1	Andhra Pradesh	48.68	11	58.27	10	1.83	10	1.84	10
2	Assam	38.36	12	87.22	6	3.15	4	3.10	4
3	Bihar	48.97	10	50.81	11	3.06	6	3.02	6
4	Gujarath	50.50	9	46.37	12	2.70	8	2.72	8
5	Haryana	59.35	8	63.71	9	3.39	3	3.42	3
6	Karnataka	65.14	7	75.09	8	1.60	13	1.59	13
7	Kerala	342.90	1	374.95	1	2.53	9	2.70	9
8	Madhya Pradesh	31.08	14	45.13	13	1.32	14	1.33	15
9	Maharashtra	70.49	5	117.61	5	1.77	11	1.80	11
10	Orissa	125.73	3	168.71	2	1.29	15	1.41	14
11	Punjab	107.78	4	127.78	4	4.27	2	4.25	1
12	Rajasthan	35.25	13	37.89	14	1.69	12	1.72	12
13	Tamil Nadu	149.86	2	158.78	3	3.08	5	3.07	5
14	Uttar Pradesh	65.79	6	86.77	7	3.02	7	3.02	6
15	West Bengal	19.99	15	19.63	15	4.29	1	4.25	1
	All India	60.35		75.01		1.89		1.91	

Source: CMIE October 2000

TRANSPORT AND COMMUNICATIONS

Table 3.6									
VEHICLES AND FLEET STRENGTH									
S.No	States	Total No of Vehicles per '000 Population				SRTC Fleet Strength per lakh Population (Buses)			
		90-91	Rank	01-02	Rank	90-91	Rank	01-02	Rank
(1)	(2)	(3)	(4)	(5)	(6)	(7)	(8)	(9)	(10)
1	Andhra Pradesh	22	7	57	8	21	5	25	2
2	Assam	13	12	22	13	NA		2	13
3	Bihar	12	15	12	15	2	14	2	13
4	Gujarath	50	2	119	2	22	3	20	4
5	Haryana	32	4	92	3	22	3	17	6
6	Karnataka	32	4	69	7	20	6	19	5
7	Kerala	22	7	73	6	12	8	14	7
8	Madhya Pradesh	22	7	53	10	5	11	4	10
9	Maharashtra	34	3	77	5	23	1	23	3
10	Orissa	13	12	33	11	3	12	1	15
11	Punjab	65	1	128	1	17	7	12	8
12	Rajasthan	20	10	57	8	7	9	8	9
13	Tamil Nadu	28	6	91	4	23	1	27	1
14	Uttar Pradesh	14	11	31	12	6	10	4	10
15	West Bengal	13	12	21	14	3	12	4	10
	All India	25		57		12		11	

Source: Motor Transport Statistics of India, 2001- 2002

TRANSPORT AND COMMUNICATIONS

Table 3.7

POST OFFICES AND TELEPHONE CONNECTIONS

S.No	States	Post offices (Per lakh Population)				Telephone Connections (Per 100 Persons)			
		1990	Rank	2000	Rank	1990	Rank	2000	Rank
(1)	(2)	(3)	(4)	(5)	(6)	(7)	(8)	(9)	(10)
1	Andhra Pradesh	24.96	1	20.90	2	0.48	8	1.99	8
2	Assam	16.99	9	15.86	8	0.17	14	0.86	14
3	Bihar	13.33	14	12.04	14	0.11	15	0.49	15
4	Gujarath	21.58	6	19.33	6	1.05	2	3.21	5
5	Haryana	15.69	11	13.67	12	0.57	7	2.63	7
6	Karnataka	21.90	5	19.43	5	0.68	6	2.79	6
7	Kerala	17.07	8	15.77	9	0.80	4	4.18	2
8	Madhya Pradesh	16.82	10	14.73	10	0.26	11	1.18	11
9	Maharashtra	15.46	12	13.88	11	1.26	1	4.10	3
10	Orissa	24.79	2	22.88	1	0.19	13	0.91	13
11	Punjab	19.23	7	17.17	7	1	3	4.59	1
12	Rajasthan	23.00	3	20.15	3	0.32	10	1.72	9
13	Tamil Nadu	21.93	4	19.89	4	0.78	5	3.43	4
14	Uttar Pradesh	14.16	13	12.60	13	0.21	12	1.01	12
15	West Bengal	12.93	15	11.29	15	0.46	9	1.56	10
	All India	17.77		16.64		0.55		2.15	

Source: Transport Research Wing, Ministry of Road Transport and High ways SA

BANKING

BANK BRANCHES, BANK DEPOSITS AND CREDITS													
S. No	States	Bank Branches Per lakh Population				Bank Deposit Per Capita (Rs)				Bank Credit par Capita (Rs)			
		1990	Rank	2000	Rank	1990	Rank	2000	Rank	1990	Rank	2000	Rank
(1)	(2)	(3)	(4)	(5)	(6)	(7)	(8)	(9)	(10)	(11)	(12)	(13)	(14)
1	Andhra Pradesh	7.15	9	6.51	8	1440	9	4857	9	1180	9	3358	8
2	Assam	5.33	15	5.14	14	858	14	2868	14	673	12	1111	14
3	Bihar	5.57	14	4.96	15	983	13	3027	13	384	15	830	15
4	Gujarath	8.51	4	7.68	5	2525	3	8515	4	1597	6	4612	5
5	Haryana	7.92	6	7.48	6	2136	6	7132	7	1603	5	3913	7
6	Karnataka	9.86	3	9.13	3	1902	8	7305	6	1609	4	4869	4
7	Kerala	10.12	2	10.15	2	2283	5	10239	3	1440	7	4276	6
8	Madhya Pradesh	6.74	10	5.68	11	1026	12	3288	12	699	11	1715	11
9	Maharashtra	7.37	7	6.76	7	4253	2	14035	1	2768	1	10192	1
10	Orissa	6.58	11	6.11	10	761	15	2827	15	704	10	1250	13
11	Punjab	10.90	1	10.69	1	4355	1	13912	2	2013	2	5687	3
12	Rajasthan	7.16	8	6.25	9	1083	11	3811	11	666	13	1878	10
13	Tamil Nadu	8.00	5	7.79	4	2059	7	7321	5	1965	3	6608	2
14	Uttar Pradesh	6.17	12	5.44	13	1314	10	4218	10	566	14	1311	12
15	West Bengal	6.12	13	5.53	12	2329	4	6345	8	1256	8	2753	9
	All India	7.30		6.65		2075		6967		1259		3816	

Source: Profile of Districts, Centre for Monitoring Indian Economy, October 2000.

BANKING

Table 3.9

PER CAPITA CREDIT OF AGRICULTURE AND INDUSTRY

S. No	States	Credit to Agriculture (Per Capita in Rs)				Credit to Industry (Per Capita In Rs)			
		1990	Rank	2000	Rank	1990	Rank	2000	Rank
(1)	(2)	(3)	(4)	(5)	(6)	(7)	(8)	(9)	(10)
1	Andhra Pradesh	322	5	658	5	468	9	1401	8
2	Assam	119	13	108	15	293	10	386	13
3	Bihar	95	15	145	13	145	15	304	15
4	Gujarath	207	7	463	7	1017	2	2921	3
5	Haryana	448	2	735	3	787	5	2144	5
6	Karnataka	362	3	822	2	677	7	2009	6
7	Kerala	252	6	570	6	511	8	1195	9
8	Madhya Pradesh	170	10	344	10	283	11	769	10
9	Maharastra	189	9	420	8	1570	1	5708	1
10	Orissa	151	11	227	12	215	14	373	14
11	Punjab	507	1	1069	1	924	4	2493	4
12	Rajasthan	191	8	399	9	249	12	717	11
13	Tamil Nadu	323	4	674	4	983	3	3375	2
14	Uttar Pradesh	125	12	258	11	234	13	501	12
15	West Bengal	104	14	129	14	758	6	1625	7
All India		238		468		2075		6967	

Source: Profile of Districts, Centre for Monitoring Indian Economy, October 2000.

**SOCIAL
INFRASTRUCTURE**

HUMAN DEVELOPMENT

Table 4.1

HUMAN DEVELOPMENT INDEX 1991 AND 2001

S.No	State	1991		2001	
		Value	Rank	Value	Rank
(1)	(2)	(3)	(4)	(5)	(6)
1	Andhra Pradesh	0.377	9	0.416	10
2	Assam	0.348	10	0.386	14
3	Bihar	0.308	15	0.367	15
4	Gujarat	0.431	6	0.479	6
5	Haryana	0.443	5	0.509	5
6	Karnataka	0.412	7	0.478	7
7	Kerala	0.591	1	0.638	1
8	Madhya Pradesh	0.328	13	0.394	12
9	Maharashtra	0.452	4	0.523	4
10	Orissa	0.345	12	0.404	11
11	Punjab	0.475	2	0.537	2
12	Rajasthan	0.347	11	0.424	9
13	Tamil Nadu	0.466	3	0.531	3
14	Uttar Pradesh	0.314	14	0.388	13
15	West Bengal	0.404	8	0.472	8
	ALL INDIA	0.381		0.472	

Source: National Human Development Report - 2001, Planning Commission

EDUCATION

Table 4.2					
STATE WISE LITERACY RATES 1991 AND 2001 (Percentage)					
S.No	States	1991	RANK	2001	RANK
(1)	(2)	(3)	(4)	(5)	(6)
1	Andhra Pradesh	44.10	12	61.11	12
2	Assam	52.90	9	64.28	9
3	Bihar	38.50	15	47.53	15
4	Gujarath	61.30	4	69.97	4
5	Haryana	55.80	8	68.59	7
6	Karnataka	56.00	7	67.04	8
7	Kerala	89.80	1	90.92	1
8	Madhya Pradesh	44.20	11	64.11	10
9	Maharastra	64.90	2	77.27	2
10	Orissa	49.10	10	63.31	11
11	Punjab	58.50	5	69.95	5
12	Rajasthan	38.60	14	61.03	13
13	Tamil Nadu	62.70	3	73.47	3
14	Uttar Pradesh	41.60	13	57.36	14
15	West Bengal	57.70	6	69.22	6
	ALL INDIA	52.20		65.38	

Source: Census of India 2001

EDUCATION

LITERACY RATE BY RESIDENCE (URBAN) (Percentage)									
S.No	States	Male		Female		Persons			
		1991	2001	1991	2001	1991	Rank	2001	Rank
(1)	(2)	(3)	(4)	(5)	(6)	(7)	(8)	(9)	(10)
1	Andhra Pradesh	64.92	83.21	48.34	69.34	56.81	13	76.39	13
2	Assam	74.17	89.88	63.26	81.03	69.19	2	85.76	2
3	Bihar	66.09	80.80	46.36	63.30	57.05	12	72.71	14
4	Gujarat	71.39	85.46	57.56	72.23	64.81	6	79.24	10
5	Harayana	68.66	86.58	53.51	72.05	61.62	9	79.89	8
6	Karnataka	70.49	86.85	56.25	74.87	63.63	7	81.05	6
7	Kerala	83.62	96.07	78.73	90.87	81.13	1	93.38	1
8	Madhya Pradesh	67.83	87.78	48.73	70.62	58.82	11	79.67	9
9	Maharashtra	74.87	91.42	60.41	79.25	68.12	3	85.76	2
10	Orissa	69.94	88.32	52.02	72.68	61.62	9	80.95	7
11	Punjab	65.91	82.97	56.75	74.63	61.65	8	79.13	11
12	Rajasthan	64.72	87.10	41.99	65.42	54.07	14	76.89	12
13	Tamil Nadu	74.96	88.40	60.90	75.64	68.11	4	82.07	4
14	Uttar Pradesh	58.01	78.13	41.81	62.05	50.51	15	70.61	15
15	West Bengal	72.04	86.49	60.01	76.14	66.49	5	81.63	5
	ALL INDIA	68.71	86.42	54.01	72.99	61.78		80.06	

Source: Census of India, Based on Preliminary Census 2001 estimates

EDUCATION

LITERACY RATE BY RESIDENCE (RURAL) (Percentage)									
S.No	States	Male		Female		Persons			
		1991	2001	1991	2001	1991	Rank	2001	Rank
(1)	(2)	(3)	(4)	(5)	(6)	(7)	(8)	(9)	(10)
1	Andhra Pradesh	40.08	66.13	20.77	44.36	30.53	11	55.33	13
2	Assam	47.53	69.02	31.88	52.25	39.96	8	60.92	7
3	Bihar	38.74	57.70	14.63	30.03	27.17	14	44.42	15
4	Gujarat	56.19	70.71	32.78	45.75	44.79	4	58.53	10
5	Harayana	51.78	76.13	27.09	49.77	40.25	7	63.82	6
6	Karnataka	49.96	70.63	29.05	48.50	39.63	9	59.68	9
7	Kerala	79.95	93.54	74.16	86.79	77.00	1	90.05	1
8	Madhya Pradesh	40.58	72.10	15.66	42.96	28.48	13	58.10	11
9	Maharashtra	57.74	82.17	33.83	59.12	45.94	3	70.84	2
10	Orissa	49.64	73.57	25.78	47.22	37.77	10	60.44	8
11	Punjab	50.53	71.70	36.86	57.91	44.07	5	65.16	4
12	Rajasthan	38.01	72.96	9.24	37.74	24.20	15	55.92	12
13	Tamil Nadu	58.25	77.47	36.75	55.84	47.59	2	66.66	3
14	Uttar Pradesh	41.85	68.01	16.00	37.74	29.70	12	53.68	14
15	West Bengal	50.44	73.75	31.39	53.82	41.20	6	64.06	5
ALL INDIA		46.92	71.18	25.13	46.58	36.36		59.21	

Source: Census of India, Based on Preliminary Census 2001 estimates

EDUCATION

Table 4.5									
PRIMARY SCHOOLS AND MIDDLE / HIGH SCHOOLS (Per lakh Population)									
S.No	State	Primary Schools				Middle / High Schools			
		1990	Rank	2000	Rank	1990	Rank	2000	Rank
(1)	(2)	(3)	(4)	(5)	(6)	(7)	(8)	(9)	(10)
1	Andhra Pradesh	75.38	5	64.49	7	9.56	13	10.52	11
2	Assam	127.88	1	126.69	1	29.64	3	30.42	4
3	Bihar	62.73	7	55.88	9	15.72	8	13.37	8
4	Gujarat	39.67	13	31.14	13	43.33	1	42.39	1
5	Haryana	32.19	14	30.41	14	8.48	14	8.78	14
6	Karnataka	88.35	4	84.21	4	38.45	2	37.34	2
7	Kerala	23.57	15	21.62	15	10.19	11	9.64	12
8	Madhya Pradesh	111.07	3	106.38	3	24.89	5	26.30	6
9	Maharashtra	51.11	12	46.33	12	23.60	6	24.82	7
10	Orissa	126.40	2	119.17	2	29.35	4	34.24	3
11	Punjab	62.62	8	55.52	10	13.89	9	11.20	10
12	Rajasthan	71.07	6	67.52	5	22.24	7	29.12	5
13	Tamil Nadu	54.49	11	50.59	11	10.14	12	8.99	13
14	Uttar Pradesh	54.62	10	58.06	8	10.70	10	12.82	9
15	West Bengal	57.15	9	65.59	6	5.83	15	3.33	15
	ALL INDIA	67.70		64.94		18.28		19.72	

Source: Profile of Districts, Centre for Monitoring Indian Economy

EDUCATION

Table 4.6									
ENROLMENT RATIO IN CLASSES 1-V TO THE POPULATION OF CORRESPONDING AGE GROUP (6-11 YEARS)									
S.No	States	1990-91*				2000-2001**			
		Boys	Girls	Total	Rank	Boys	Girls	Total	Rank
(1)	(2)	(3)	(4)	(5)	(6)	(7)	(8)	(9)	(10)
1	Andhra Pradesh	121.02	93.16	107.25	7	105.22	102.88	104.07	9
2	Assam	116.00	107.27	111.75	5	125.44	106.44	116.08	2
3	Bihar	107.55	55.05	81.7	13	98.24	60.49	79.87	12
4	Gujarath	136.62	108.37	122.77	4	137.94	113.62	126.16	1
5	Haryana	93.99	73.09	83.59	12	78.10	79.78	78.88	14
6	Karnataka	113.92	101.70	107.95	6	116.64	110.44	113.58	3
7	Kerala	103.58	101.28	102.45	10	87.71	86.54	87.14	11
8	Madhya Pradesh	122.03	84.34	103.85	8	120.52	101.91	111.42	6
9	Maharashtra	129.46	116.52	123.15	3	112.86	107.84	110.41	7
10	Orissa	120.29	83.87	102.51	9	129.97	94.71	112.60	4
11	Punjab	99.00	92.22	95.76	11	78.74	79.40	79.05	13
12	Rajasthan	105.00	48.79	77.96	14	138.29	83.44	111.99	5
13	Tamil Nadu	141.08	126.48	133.95	1	96.57	96.31	96.44	10
14	Uttar Pradesh	98.59	62.27	71.39	15	79.87	50.30	65.69	15
15	West Bengal	141.37	108.73	125.31	2	110.89	103.30	107.15	8
	ALL INDIA	115.29	85.97	101		104.91	85.92	95.66	
* Comparative Statistics of States in India									
**Source: Selected Educational Statistics, 2000-01, Ministry of Human Resource Development, GOI									

EDUCATION

Table 4.7

GROSS DROP OUT RATES 2000-01

S.No	States	Classes I-V				Classes I-VIII				Classes I-VIII			
		Boys	Girls	Total	Rank	Boys	Girls	Total	Rank	Boys	Girls	Total	Rank
(1)	(2)	(3)	(4)	(5)	(6)	(7)	(8)	(9)	(10)	(11)	(12)	(13)	(14)
1	Andhra Pradesh	40.81	42.22	41.49	9	63.58	68.23	65.74	12	76.51	77.58	76.98	12
2	Assam	25.17	41.40	32.95	8	66.46	71.88	68.95	14	75.67	75.82	75.74	11
3	Bihar	57.92	62.21	59.55	15	71.90	80.31	75.03	15	78.37	86.69	81.30	14
4	Gujarath	22.61	24.36	23.38	6	47.10	58.02	52.08	9	70.30	74.60	72.22	9
5	Haryana	23.74	19.68	21.88	4	13.56	22.48	17.69	2	31.37	42.65	36.51	2
6	Karnataka	24.74	18.45	21.90	5	49.03	53.55	51.21	8	61.27	65.34	63.18	7
7	Kerala	-9.66	-5.98	-7.86	1	-14.66	-9.70	-12.22	1	23.82	14.29	19.15	1
8	Madhya Pradesh	26.45	27.01	26.69	7	43.37	57.30	49.46	6	64.76	77.00	69.96	8
9	Maharastra	15.90	18.75	17.26	2	33.72	41.45	37.41	4	52.47	49.04	55.55	4
10	Orissa	41.48	42.82	42.08	10	57.30	64.75	60.70	10	75.35	74.59	75.05	10
11	Punjab	21.97	18.53	20.36	3	40.14	37.44	38.89	5	40.40	38.84	39.67	3
12	Rajasthan	48.70	65.34	55.31	13	43.58	60.93	49.94	7	75.07	81.08	77.07	13
13	Tamil Nadu	53.02	31.72	42.64	11	16.05	32.41	23.97	3	57.97	58.89	58.40	5
14	Uttar Pradesh	52.93	62.11	56.51	14	56.26	68.54	61.02	11	56.22	73.17	62.11	6
15	West Bengal	46.21	56.95	51.46	12	62.32	70.17	66.01	13	79.13	86.14	82.58	15
ALL INDIA		39.71	41.90	40.67		50.33	57.95	53.67		66.41	71.51	68.58	

Source: Selective Educational Statistics 2000-01, Ministry of HRD GOI

EDUCATION

S.No	States	Primary		Upper Primary				Secondary					
		1991-92	Rank	1997-98	Rank	1991-92	Rank	1997-98	Rank	1991-92	Rank	1997-98	Rank
(1)	(2)	(3)	(4)	(5)	(6)	(7)	(8)	(9)	(10)	(11)	(12)	(13)	(14)
1	Andhra Pradesh	53	2	49	3	49	2	39	6	28	10	32	5
2	Assam	39	9	37	12	31	11	24	13	24	12	21	12
3	Bihar	50	3	62	1	41	7	49	2	37	3	42	2
4	Gujarath	38	11	47	4	43	5	41	3	30	9	30	7
5	Haryana	20	15	47	4	44	4	34	8	37	3	23	11
6	Karnataka	47	4	31	14	52	1	52	1	21	14	20	13
7	Kerala	33	14	30	15	33	10	29	11	24	12	29	8
8	Madhya Pradesh	44	6	44	6	29	13	35	7	15	15	34	4
9	Maharastra	38	11	38	11	38	8	40	4	36	5	32	5
10	Orissa	35	13	35	13	28	14	33	9	59	1	17	14
11	Punjab	39	9	40	9	20	15	18	14	32	7	28	9
12	Rajasthan	41	7	42	7	31	11	33	9	27	11	25	10
13	Tamil Nadu	47	4	39	10	47	3	40	4	34	6	45	1
14	Uttar Pradesh	56	1	42	7	37	9	29	11	52	2	39	3
15	West Bengal	41	7	57	2	42	6	-		31	8	-	
	ALL INDIA	43		42		38		37		31		29	

Source: Selected Educational statistics, (As on 30 Sep 1991) 91-92

EDUCATION

Table 4.9					
PERCENTAGE SHARE OF EXPENIDITURE ON EDUCATION TO TOTAL EXPENDITURE					
S.No	States	1980-81	Rank	1998-99	Rank
(1)	(2)	(3)	(4)	(5)	(6)
1	Andhra Pradesh	14.35	6	12.98	15
2	Assam	12.76	11	26.34	1
3	Bihar	13.19	8	21.16	2
4	Gujarath	12.55	12	16.38	11
5	Haryana	12.06	14	14.50	14
6	Karnataka	13.30	7	17.94	7
7	Kerala	25.30	1	18.73	5
8	Madhya Pradesh	10.82	15	16.36	12
9	Maharastra	14.63	4	17.67	9
10	Orissa	12.35	13	17.16	10
11	Punjab	16.99	2	15.76	13
12	Rajasthan	13.07	10	19.53	4
13	Tamil Nadu	14.38	5	19.76	3
14	Uttar Pradesh	13.15	9	18.31	6
15	West Bengal	15.92	3	17.78	8
	ALL INDIA	100.00		100.00	

Source: State Plans Trends, Concerns and Strategies, Planning commission GOI

HEALTH AND FAMILY WELFARE

Table 4.10					
DOCTORS RECOGNISED UNDER IMC ACT					
S.No	States	1991	Rank	2001	Rank
(1)	(2)	(3)	(4)	(5)	(6)
1	Andhra Pradesh	19610	9	30687	9
2	Assam	10499	14	14586	13
3	Bihar	26376	7	33070	7
4	Gujarat	22392	8	33653	6
5	Haryana	644	15	1146	15
6	Karnataka	32813	5	61163	3
7	Kerala	19465	10	30173	10
8	Madhya Pradesh	11187	12	19021	12
9	Maharashtra	49365	1	80764	1
10	Orissa	11087	13	14315	14
11	Punjab	26636	6	32155	8
12	Rajasthan	14041	11	20438	11
13	Tamil Nadu	46419	2	65771	2
14	Uttar Pradesh	33178	4	42452	5
15	West Bengal	41722	3	49941	4
	All India	393640		575647	

Source: Statistical Abstract India 1992, 2002

HEALTH AND FAMILY WELFARE

Table 4.11

STATEMENT SHOWING STERILISATIONS, HOSPITALS AND BEDS													
S.No	States	No of sterilisations per thousand population				No of Hospitals & Dispensaries per lakh population				No of Beds per lakh populatoin			
		90-91	Rank	01-02	Rank	90-91	Rank	01-02	Rank	90-91	Rank	01-02	Rank
(1)	(2)	(3)	(4)	(5)	(6)	(7)	(8)	(9)	(10)	(11)	(12)	(13)	(14)
1	Andhra Pradesh	114.6	5	192.8	1	2.1	8	4.3	5	63	11	100	6
2	Assam	68.1	12	67.4	15	2.7	5	2.2	7	71	9	60	10
3	Bihar	65.6	13	95.0	12	0.8	15	0.9	12	44	14	54	11
4	Gujarat	118.7	3	153.7	7	19.5	1	19.4	1	160	3	156	2
5	Haryana	92.9	9	122.2	10	1.8	10	1.0	11	67	10	52	12
6	Karnataka	101.3	6	164.2	4	2.5	6	2.1	8	102	6	108	4
7	Kerala	117.1	4	156.4	6	16.1	2	14.1	2	275	1	345	1
8	Madhya Pradesh	87.2	10	161.0	5	1.0	14	0.3	15	42	15	35	15
9	Maharashtra	135.8	1	176.1	3	14.3	3	9.6	3	191	2	132	3
10	Orissa	99.1	7	122.6	9	1.5	12	4.2	6	50	12	46	13
11	Punjab	93.4	8	129.3	8	8.4	4	6.9	4	118	4	107	5
12	Rajasthan	61.6	14	89.4	13	2.3	7	0.7	14	77	8	67	9
13	Tamil Nadu	134.3	2	182.1	2	1.7	11	1.5	10	109	5	98	7
14	Uttar Pradesh	53.3	15	70.6	14	1.8	9	1.5	9	48	13	45	14
15	West Bengal	82.4	11	113.3	11	1.4	13	0.8	13	97	7	87	8
	All India	90.9		121.7		4.8		3.9		96		88	

Source : Statistical Abstract India 1992, 2002

HEALTH AND FAMILY WELFARE

Table 4.12					
COUPLE PROTECTION RATE					
S.No	State	1990		2000	
		CPR	Rank	CPR	Rank
(1)	(2)	(3)	(4)	(5)	(6)
1	Andhra Pradesh	42.90	8	52.80	3
2	Assam	28.20	14	15.20	15
3	Bihar	26.30	15	21.20	14
4	Gujarat	56.50	4	52.80	3
5	Haryana	58.90	2	49.40	6
6	Karnataka	46.00	7	56.30	2
7	Kerala	54.40	5	39.60	9
8	Madhya Pradesh	39.40	10	45.90	8
9	Maharashtra	54.40	5	49.30	7
10	Orissa	40.70	9	37.60	11
11	Punjab	73.20	1	65.50	1
12	Rajasthan	30.00	13	36.10	12
13	Tamil Nadu	57.10	3	50.40	5
14	Uttar Pradesh	33.30	11	38.00	10
15	West Bengal	33.10	12	32.20	13
	ALL INDIA	43.30		46.20	

Source: Selected Socio Economic Statistics, India

HEALTH AND FAMILY WELFARE

Table 4.13
TOTAL FERTILITY RATE

S.No	State	1991				1997			
		Rural	Urban	Combi ned	Rank	Rural	Urban	Combi ned	Rank
(1)	(2)	(3)	(4)	(5)	(6)	(7)	(8)	(9)	(10)
1	Andhra Pradesh	3.1	2.5	3.0	10	3.1	2.3	2.8	9
2	Assam	3.6	2.1	3.5	6	3.5	2.1	3.3	6
3	Bihar	4.5	3.5	4.4	3	4.6	3.2	4.5	2
4	Gujarat	3.2	2.9	4.0	4	3.3	2.9	3.1	7
5	Haryana	4.3	3.0	4.0	4	3.8	2.8	3.5	5
6	Karnataka	3.3	2.5	3.1	8	2.8	2.2	2.6	13
7	Kerala	1.8	1.7	1.8	14	1.8	1.8	1.8	15
8	Madhya Pradesh	4.9	3.4	4.6	1	4.4	2.6	4.1	4
9	Maharashtra	3.4	2.5	3.0	10	3.2	2.4	2.8	9
10	Orissa	3.4	2.3	3.3	7	3.3	2.3	3.1	7
11	Punjab	3.2	2.8	3.1	8	3.0	2.3	2.8	9
12	Rajasthan	4.9	3.7	4.6	1	4.5	3.0	4.2	3
13	Tamil Nadu	2.3	2.0	2.2	13	2.2	1.8	2.1	14
14	Uttar Pradesh	5.4	3.7	1.0	15	5.1	3.8	4.9	1
15	West Bengal	3.6	2.1	2.7	12	3.0	1.8	2.7	12
	ALL INDIA	3.7	2.7	3.2		3.7	2.5	3.4	

Source: Registrar General India SRS 1991 /92/93/95 Year Book 1995-96 (Family Welfare Programme in India)

HEALTH AND FAMILY WELFARE

Table 4.14			
MATERNAL MORTALITY RATE (Per Thousand)			
S.No	State	1998	Rank
(1)	(2)	(3)	(4)
1	Andhra Pradesh	159	11
2	Assam	409	5
3	Bihar	452	4
4	Gujarat	28	15
5	Haryana	103	13
6	Karnataka	195	10
7	Kerala	198	9
8	Madhya Pradesh	498	3
9	Maharashtra	135	12
10	Orissa	367	6
11	Punjab	199	8
12	Rajasthan	670	2
13	Tamil Nadu	79	14
14	Uttar Pradesh	707	1
15	West Bengal	266	7
	ALL INDIA	407	

Source: Compendium of India's Fertility and Mortality indicators 1971-1997, RGI, 1999

HEALTH AND FAMILY WELFARE

Table 4.15

PERCENTAGE DISTRIBUTION OF HOSPITALISED (in patient) CASES BY TYPE OF HOSPITAL - Urban									
S.No	States	Private				Government			
		1986-87	Rank	1995-96	Rank	1986-87	Rank	1995-96	Rank
(1)	(2)	(3)	(4)	(5)	(6)	(7)	(8)	(9)	(10)
1	Andhra Pradesh	62.02	1	63.80	6	37.98	15	36.20	10
2	Assam	17.67	14	34.80	12	82.33	2	65.20	4
3	Bihar	54.29	2	65.40	4	45.71	14	34.60	12
4	Gujarath	40.79	9	63.10	7	59.21	7	36.90	9
5	Haryana	44.69	6	62.70	8	55.31	10	37.30	8
6	Karnataka	51.10	5	70.20	2	48.90	11	29.80	14
7	Kerala	44.35	7	61.60	9	55.65	9	38.40	7
8	Madhya Pradesh	23.02	12	44.00	11	76.98	4	56.00	5
9	Maharashtra	53.77	3	68.20	3	46.23	13	31.80	13
10	Orissa	18.52	13	19.00	15	81.48	3	81.00	1
11	Punjab	51.23	4	72.40	1	48.77	12	27.60	15
12	Rajasthan	14.38	15	26.90	14	85.62	1	73.10	2
13	Tamil Nadu	41.96	8	64.30	5	58.04	8	35.70	11
14	Uttar Pradesh	40.75	10	60.20	10	59.25	6	39.80	6
15	West Bengal	26.10	11	27.90	13	73.90	5	72.10	3
ALL INDIA		39.74		56.90		60.26		43.10	

Source: NSSO Morbidity and Treatment of Ailments, NSS Fifty Second Round, 1998

HEALTH AND FAMILY WELFARE

S.No	States	Private				Government			
		1986-87	Rank	1995-96	Rank	1986-87	Rank	1995-96	Rank
(1)	(2)	(3)	(4)	(5)	(6)	(7)	(8)	(9)	(10)
1	Andhra Pradesh	70.09	1	77.50	1	29.91	15	22.50	15
2	Assam	9.98	14	26.20	13	90.02	2	73.80	3
3	Bihar	50.14	6	75.30	2	49.86	10	24.70	14
4	Gujarath	51.04	5	67.90	5	48.96	11	32.10	11
5	Haryana	49.04	7	69.50	3	50.96	9	30.50	13
6	Karnataka	41.98	10	54.20	9	58.02	6	45.80	7
7	Kerala	56.62	2	59.90	7	43.38	14	40.10	9
8	Madhya Pradesh	20.77	11	46.70	11	79.23	5	53.30	5
9	Maharashtra	56.43	3	68.80	4	43.57	13	31.20	12
10	Orissa	11.94	13	9.40	15	88.06	3	90.60	1
11	Punjab	52.51	4	60.60	6	47.49	12	39.40	10
12	Rajasthan	19.99	12	35.10	12	80.01	4	64.90	4
13	Tamil Nadu	43.85	9	58.90	8	56.15	7	41.10	8
14	Uttar Pradesh	44.63	8	52.90	10	55.37	8	47.10	6
15	West Bengal	8.38	15	18.00	14	91.62	1	82.00	2
	ALL INDIA	40.26		54.70		59.74		45.30	

Source: NSSO Morbidity and Treatment of Ailments, NSS Fifty Second Round, 1998

HEALTH AND FAMILY WELFARE

PERCENTAGE DISTRIBUTION OF HOSPITALISED (Out patient) CASES BY TYPE OF HOSPITAL - Urban									
S.No	States	Private				Government			
		1986-87	Rank	1995-96	Rank	1986-87	Rank	1995-96	Rank
(1)	(2)	(3)	(4)	(5)	(6)	(7)	(8)	(9)	(10)
1	Andhra Pradesh	78.00	6	88.50	4	22.00	10	11.50	12
2	Assam	70.40	9	65.10	14	29.60	7	34.90	2
3	Bihar	82.00	3	80.90	9	18.00	13	19.10	7
4	Gujarath	81.44	4	81.80	6	18.56	11	18.20	9
5	Haryana	81.44	4	81.80	6	18.56	11	18.20	9
6	Karnataka	68.70	10	81.40	8	31.30	6	18.60	8
7	Kerala	63.68	13	69.50	12	36.32	3	30.50	4
8	Madhya Pradesh	68.00	11	80.00	10	32.00	5	20.00	6
9	Maharastra	74.98	8	89.90	2	25.02	8	10.10	14
10	Orissa	52.13	14	67.60	13	47.87	2	32.40	3
11	Punjab	89.08	1	92.80	1	10.92	15	7.20	15
12	Rajasthan	42.49	15	59.10	15	57.51	1	40.90	1
13	Tamil Nadu	64.93	12	75.70	11	35.07	4	24.30	5
14	Uttar Pradesh	83.80	2	89.70	3	16.20	14	10.30	13
15	West Bengal	76.77	7	86.20	5	23.23	9	13.80	11
ALL INDIA		39.74		56.90		60.26		43.10	

Source: NSSO Morbidity and Treatment of Ailments, NSS Fifty Second Round, 1998

HEALTH AND FAMILY WELFARE

Table 4.16									
PERCENTAGE DISTRIBUTION OF HOSPITALISED (Out patient) CASES BY TYPE OF HOSPITAL - Rural									
S.No	States	Private				Government			
		1986-87	Rank	1995-96	Rank	1986-87	Rank	1995-96	Rank
(1)	(2)	(3)	(4)	(5)	(6)	(7)	(8)	(9)	(10)
1	Andhra Pradesh	79.99	5	76.70	8	20.01	10	23.30	8
2	Assam	46.99	13	55.00	15	53.01	2	45.00	1
3	Bihar	83.13	2	94.90	2	16.87	13	5.10	14
4	Gujarath	67.50	7	81.60	7	32.50	8	18.40	9
5	Haryana	83.10	3	86.60	6	16.90	12	13.40	10
6	Karnataka	63.60	10	68.40	12	36.40	5	31.60	4
7	Kerala	65.48	9	70.10	10	34.52	6	29.90	6
8	Madhya Pradesh	67.24	8	74.20	9	32.76	7	25.80	7
9	Maharashtra	73.68	6	88.10	4	26.32	9	11.90	12
10	Orissa	47.31	12	62.20	13	52.69	3	37.80	3
11	Punjab	87.23	1	93.00	3	12.77	14	7.00	13
12	Rajasthan	43.88	14	59.30	14	56.12	1	40.70	2
13	Tamil Nadu	62.96	11	69.90	11	37.04	4	30.10	5
14	Uttar Pradesh			95.80	1			4.20	15
15	West Bengal	80.59	4	87.10	5	19.41	11	12.90	11
	ALL INDIA	40.26		54.70		59.74		45.30	

Source: NSSO Morbidity and Treatment of Ailments, NSS Fifty Second Round, 1998

HEALTH AND FAMILY WELFARE

Table 4.17					
PERCENTAGE SHARE OF EXPENDITURE ON HEALTH TO TOTAL EXPENDITURE					
S.No	States	1980-81	Rank	1998-99	Rank
(1)	(2)	(3)	(4)	(5)	(6)
1	Andhra Pradesh	7.63	4	8.45	1
2	Assam	5.23	15	4.65	13
3	Bihar	5.49	13	4.81	11
4	Gujarath	6.08	11	5.41	9
5	Haryana	6.51	10	3.84	15
6	Karnataka	5.48	14	6.02	5
7	Kerala	9.57	2	5.47	8
8	Madhya Pradesh	7.59	5	5.80	6
9	Maharastra	6.53	8	4.84	10
10	Orissa	6.70	6	5.58	7
11	Punjab	6.52	9	4.73	12
12	Rajasthan	10.21	1	6.42	4
13	Tamil Nadu	6.56	7	8.32	2
14	Uttar Pradesh	5.89	12	4.10	14
15	West Bengal	9.07	3	6.49	3
	ALL INDIA	100.00		100.00	

Source: State Plans Trends, Concerns and Strategies, Planning commission GOI

HOUSING

Table 4.18					
PERCENTAGE OF PERMANENT TYPE OF HOUSE HOLDS TO TOTAL HOUSE HOLDS					
S.No	States	1991	Rank	2001	Rank
(1)	(2)	(3)	(4)	(5)	(6)
1	Andhra Pradesh	38.41	10	54.72	9
2	Assam	14.62	15	19.69	15
3	Bihar	30.18	13	40.73	12
4	Gujarath	56.93	2	65.33	4
5	Haryana	50.14	6	65.79	3
6	Karnataka	42.55	8	54.86	8
7	Kerala	55.97	4	68.14	2
8	Madhya Pradesh	30.47	12	41.55	11
9	Maharashtra	52.20	5	57.82	7
10	Orissa	18.71	14	27.58	14
11	Punjab	76.97	1	86.10	1
12	Rajasthan	56.13	3	64.94	5
13	Tamil Nadu	45.54	7	58.52	6
14	Uttar Pradesh	41.03	9	53.38	10
15	West Bengal	32.61	11	40.43	13
	ALL INDIA	41.61		53.30	

Source: Statistical Abstract 2002

HOUSING

Table 4.19

**URBAN HOUSING SHORTAGE PROJECTIONS DURING
9TH 5 - YEAR PLAN (1997-2000) (In Million)**

S.No	States	1991	Rank	1999	Rank
(1)	(2)	(3)	(4)	(5)	(6)
1	Andhra Pradesh	1.10	15	0.96	15
2	Assam	0.16	2	0.14	2
3	Bihar	0.45	9	0.39	9
4	Gujarat	0.35	6	0.30	6
5	Haryana	0.13	1	0.11	1
6	Karnataka	0.46	10	0.40	10
7	Kerala	0.35	6	0.30	6
8	Madhya Pradesh	0.40	8	0.35	8
9	Maharashtra	0.85	12	0.74	12
10	Orissa	0.28	4	0.24	4
11	Punjab	0.18	3	0.16	3
12	Rajasthan	0.28	4	0.24	4
13	Tamil Nadu	1.03	14	0.90	14
14	Uttar Pradesh	0.96	13	0.84	13
15	West Bengal	0.57	11	0.50	11
	ALL INDIA	8.23		7.18	

Source: NBO/working group on urban Housing for the 9th plan.

HOUSING

Table 4.20					
ACCESS TO SAFE DRINKING WATER					
S.No	States	1992-93		1998-99	
		% To Total Population	Rank	% To Total Population	Rank
(1)	(2)	(3)	(4)	(5)	(6)
1	Andhra Pradesh	63.4	10	78.5	9
2	Assam	Not Available			
3	Bihar	63.6	9	75.4	10
4	Gujarath	75.1	5	84.5	7
5	Haryana	73.0	8	88.0	3
6	Karnataka	75.6	4	87.0	4
7	Kerala	21.0	14	19.9	14
8	Madhya Pradesh	55.8	12	63.5	13
9	Maharastra	78.5	3	81.9	8
10	Orissa	50.9	13	65.3	12
11	Punjab	98.6	1	98.9	1
12	Rajasthan	57.3	11	69.8	11
13	Tamil Nadu	74.6	6	85.0	6
14	Uttar Pradesh	74.3	7	85.6	5
15	West Bengal	84.9	2	89.3	2
	ALL INDIA	68.2		77.9	

Source: National Health and Family Survey

HOUSING

Table 4.21									
PERCENTAGE DISTRIBUTION OF HOUSEHOLDS HAVING SANITATION FACILITIES									
S.No	States	Rural				Urban			
		1991	Rank	1998	Rank	1991	Rank	1998	Rank
(1)	(2)	(3)	(4)	(5)	(6)	(7)	(8)	(9)	(10)
1	Andhra Pradesh	6.62	10	11.5	9	54.60	13	69.2	10
2	Assam	30.53	2	75.30	2	86.06	1	98	1
3	Bihar	4.96	13	10.60	12	56.54	12	54.7	15
4	Gujarat	11.16	5	20.10	5	65.71	6	78.9	6
5	Haryana	6.53	11	15.50	6	64.25	8	67.1	12
6	Karnataka	6.85	7	11.10	11	62.52	9	70	9
7	Kerala	44.07	1	76.90	1	72.66	4	94.9	2
8	Madhya Pradesh	3.64	14	5.50	14	53.00	14	54.8	14
9	Maharashtra	6.64	9	14.20	7	64.45	7	84.2	5
10	Orissa	3.58	15	3.90	15	49.27	15	64.2	13
11	Punjab	15.79	3	32.10	3	73.23	3	85.2	3
12	Rajasthan	6.65	8	13.00	8	62.27	10	74.5	7
13	Tamil Nadu	7.17	6	11.50	9	57.47	11	67.5	11
14	Uttar Pradesh	6.44	12	9.40	13	66.54	5	71.8	8
15	West Bengal	12.31	4	23.90	4	78.75	2	84.8	4
	ALL INDIA	9.48		17.50		63.85		74.5	

Source: Statistical Abstract INDIA - 2002

HOUSING

BASIC AMENITIES HOUSE HOLDS -2001							
S.No	States	Drinking water within premises			LPG Connections		
		No of House hold	% Share in total House hold	Rank	No of House hold	% Share in total House hold	Rank
(1)	(2)	(3)	(4)	(5)	(6)	(7)	(8)
1	Andhra Pradesh	5271711	31.29	4	3200615	18.99	2
2	Assam	1869870	37.89	13	652306	13.22	13
3	Bihar	5532997	39.57	3	529069	3.78	14
4	Gujarath	4488031	46.54	7	2746018	28.47	4
5	Haryana	1570672	44.50	14	1067110	30.23	12
6	Karnataka	3247501	31.74	10	1874198	18.32	7
7	Kerala	4720031	71.57	6	1168536	17.72	11
8	Madhya Pradesh	2683472	24.57	12	1483947	13.59	8
9	Maharastra	10182393	53.41	2	5656425	29.67	1
10	Orissa	1494093	18.98	15	410823	5.22	15
11	Punjab	3646877	85.50	9	1435648	33.66	10
12	Rajasthan	3075572	32.92	11	1437023	15.38	9
13	Tamil Nadu	3835317	27.06	8	2703970	19.08	5
14	Uttar Pradesh	11838452	45.96	1	2913579	11.31	3
15	West Bengal	5046411	32.11	5	1962540	12.49	6

Source: Statistical Abstract 2001

HOUSING

Table 4.22							
BASIC AMENITIES HOUSE HOLDS - 2001							
S.No	States	Owning Televisions			Owning Telephones		
		No of House hold	% Share in total House hold	Rank	No of House hold	% Share in total House hold	Rank
(1)	(2)	(9)	(10)	(11)	(12)	(13)	(14)
1	Andhra Pradesh	5302519	31.47	4	1445424	8.58	3
2	Assam	903126	18.30	15	214203	4.34	15
3	Bihar	1267766	9.07	13	312350	2.23	13
4	Gujarath	3731712	38.69	7	1202761	12.47	7
5	Haryana	1869903	52.98	12	448796	12.72	12
6	Karnataka	3783346	36.98	6	1307008	12.77	5
7	Kerala	2560680	38.83	11	1257615	19.07	6
8	Madhya Pradesh	3236446	29.64	8	674855	6.18	11
9	Maharashtra	8410197	44.12	1	2686081	14.09	1
10	Orissa	1218877	15.49	14	310846	3.95	14
11	Punjab	2887050	67.69	9	807629	18.94	9
12	Rajasthan	2625016	28.10	10	749364	8.02	10
13	Tamil Nadu	5595386	39.48	3	1592540	11.24	2
14	Uttar Pradesh	6439629	25.00	2	1444166	5.61	4
15	West Bengal	4173596	26.56	5	1052629	6.70	8

Source: Statistical Abstract 2001

HOUSING

S.No	States	Having banking facilities			Owning Cars, Jeeps or v...		
		No of House hold	% Share in total House hold	Rank	No of House hold	% Share in total House hold	Rank
(1)	(2)	(15)	(16)	(17)	(18)	(19)	(20)
1	Andhra Pradesh	5229627	31.04	4	215878	1.28	10
2	Assam	1013252	20.53	15	101167	2.05	14
3	Bihar	2984496	21.34	10	127159	0.91	13
4	Gujarath	3648745	37.83	6	330803	3.43	3
5	Haryana	1596593	45.23	14	150460	4.26	12
6	Karnataka	4092035	39.99	5	313654	3.07	4
7	Kerala	3370034	51.10	7	262507	3.98	7
8	Madhya Pradesh	3048800	27.92	9	195047	1.79	11
9	Maharastra	9175825	48.13	2	642064	3.37	1
10	Orissa	1905716	24.21	13	84875	1.08	15
11	Punjab	2068489	48.50	12	246132	5.77	8
12	Rajasthan	2699220	28.89	11	233148	2.50	9
13	Tamil Nadu	3234770	22.82	8	309595	2.18	5
14	Uttar Pradesh	11365316	44.12	1	578993	2.25	2
15	West Bengal	5781591	36.79	3	297634	1.89	6

Source: Statistical Abstract 2001

LABOUR AND EMPLOYMENT

Table 4.23

EMPLOYMENT SCENARIO STATE WISE

S.No	States	Employment Growth 1993-94 to 99-2000		Unemployment Rate (in %)			
		% Pa	Rank	1993-94	Rank	99-2000	Rank
(1)	(2)	(3)	(4)	(5)	(6)	(7)	(8)
1	Andhra Pradesh	0.35	14	6.69	6	8.03	11
2	Assam	1.99	3	8.03	4	8.03	11
3	Bihar	1.59	5	6.34	8	7.32	9
4	Gujarath	2.31	2	5.70	9	4.55	5
5	Haryana	2.43	1	6.51	7	4.77	7
6	Karnataka	1.43	6	4.94	11	4.57	6
7	Kerala	0.07	15	15.51	1	20.97	15
8	Madhya Pradesh	1.28	7	3.56	12	4.45	4
9	Maharastra	1.25	8	5.09	10	7.16	8
10	Orissa	1.05	9	7.30	5	7.34	10
11	Punjab	1.96	4	3.10	14	4.03	2
12	Rajasthan	0.73	11	1.31	15	3.13	1
13	Tamil Nadu	0.37	13	11.41	2	11.78	13
14	Uttar Pradesh	1.02	10	3.45	13	4.08	3
15	West Bengal	0.41	12	10.06	3	14.99	14
All India		1.07		5.99		7.32	

Source: Planning Commission 10th Five year plan, Unemployment rate based on current daily status

LABOUR AND EMPLOYMENT

Table 4.24									
PERCENTAGE OF EMPLOYMENT IN THE PUBLIC SECTOR TO THE STATE POPULATION									
S.No	State	Central Government				State Government			
		1987-88	Rank	2000-01	Rank	1987-88	Rank	2000-01	Rank
(1)	(2)	(3)	(4)	(5)	(6)	(7)	(8)	(9)	(10)
1	Andhra Pradesh	0.39	5	0.34	4	0.56	12	0.54	11
2	Assam	0.34	8	0.29	7	1.17	3	1.19	3
3	Bihar	0.25	13	0.22	13	0.55	13	0.55	10
4	Gujarat	0.34	8	0.27	9	0.53	14	0.42	13
5	Haryana	0.20	15	0.15	15	1.43	2	1.21	2
6	Karnataka	0.29	12	0.25	11	0.96	8	1.06	5
7	Kerala	0.31	11	0.32	6	0.94	9	0.92	8
8	Madhya Pradesh	0.32	10	0.27	9	1.03	7	0.89	9
9	Maharashtra	0.64	1	0.44	2	0.64	10	0.53	12
10	Orissa	0.21	14	0.21	14	1.13	4	1.13	4
11	Punjab	0.37	6	0.33	5	1.46	1	1.24	1
12	Rajasthan	0.43	4	0.29	7	1.13	4	0.93	7
13	Tamil Nadu	0.45	3	0.37	3	1.06	6	1.00	6
14	Uttar Pradesh	0.35	7	0.24	12	0.58	11	0.39	14
15	West Bengal	0.64	1	0.53	1	0.48	15	0.38	15
	ALL INDIA	0.42		0.32		0.84		0.72	

Source: Statistical Abstract 2001

LABOUR AND EMPLOYMENT

Table 4.25									
INDUSTRIAL DISPUTES									
S.No	States	1990				2000			
		No of disputes	Rank	No of Mandays lost Per worker involved	Rank	No of disputes	Rank	No of Mandays lost Per worker involved	Rank
(1)	(2)	(3)	(4)	(5)	(6)	(7)	(8)	(9)	(10)
1	Andhra Pradesh	470	1	6.10	13	72	4	15.24	11
2	Assam	10	15	3.76	14	14	12	3.96	15
3	Bihar	83	8	11.39	9	8	15	44.20	2
4	Gujarath	209	3	22.73	6	75	3	10.65	12
5	Haryana	64	10	26.30	5	14	12	39.15	3
6	Karnataka	36	14	8.78	10	42	6	19.36	8
7	Kerala	40	12	40.98	3	43	5	21.00	7
8	Madhya Pradesh	41	11	6.47	12	14	12	6.95	13
9	Maharastra	164	4	116.23	1	31	7	18.73	9
10	Orissa	40	12	2.24	15	26	9	5.07	14
11	Punjab	70	9	6.76	11	20	11	27.46	4
12	Rajasthan	94	7	21.50	7	26	9	16.60	10
13	Tamil Nadu	211	2	17.06	8	149	2	24.01	5
14	Uttar Pradesh	101	6	29.25	4	27	8	23.21	6
15	West Bengal	139		42.10	2	177	1	57.29	1
	All India	1825		18.42		771		20.28	

Source: Labour Bureau, Ministry of labour SA

**STATE INCOME
PUBLIC FINANCE
AND
PLANNING**

INCOME AND CONSUMPTION

Table 5.1					
GROWTH RATES(GR) OF GSDP AND PER CAPITA GSDP					
S.No	State	GR in GSDP (%) 1993-94 to 2000-01	Rank	GR in PerCapita GSDP (%) 1993-94 to 2000-01	Rank
(1)	(2)	(3)	(4)	(5)	(6)
1	Andhra Pradesh	5.31	8	4.04	8
2	Assam	2.59	15	0.98	15
3	Bihar	4.50	12	2.81	12
4	Gujarath	5.98	5	4.39	4
5	Haryana	5.57	7	3.68	9
6	Karnataka	7.92	1	6.41	1
7	Kerala	5.17	10	4.05	7
8	Madhya Pradesh	4.33	13	2.36	13
9	Maharashtra	5.75	6	4.30	5
10	Orissa	3.22	14	2.00	14
11	Punjab	4.96	11	3.01	11
12	Rajasthan	6.26	3	4.22	6
13	Tamil Nadu	6.04	4	4.99	3
14	Uttar Pradesh	5.26	9	3.10	10
15	West Bengal	6.88	2	5.32	2
	ALL INDIA	6.13		4.38	

Notes: For Bihar, Madhya Pradesh and Uttar Pradesh the data are for the years prior to the reorganisation of these states - 1993-94 and 1998-99

Source: State plans trends, concerns & Strategies 10th Five year plan Vol III

INCOME AND CONSUMPTION

Table 5.2									
STATE WISE SECTORAL GSDP GROWTH RATES									
S.No	State	1993-94 - 2000-01							
		Agriculture and Allied	Rank	Industry	Rank	Services	Rank	Total	Rank
(1)	(2)	(3)	(4)	(5)	(6)	(7)	(8)	(9)	(10)
1	Andhra Pradesh	2.47	5	6.20	9	6.71	12	5.31	8
2	Assam	1.05	11	3.10	14	3.18	15	2.59	15
3	Bihar	-0.66	14	6.56	7	7.42	7	4.50	12
4	Gujarath	-1.34	15	7.57	3	7.88	5	5.98	5
5	Haryana	1.61	7	6.65	6	9.00	3	5.57	7
6	Karnataka	4.73	1	8.51	1	9.94	1	7.92	1
7	Kerala	1.36	10	5.47	11	7.08	8	5.17	10
8	Madhya Pradesh	1.58	8	5.21	13	6.19	13	4.33	13
9	Maharastra	0.17	12	6.51	8	7.04	9	5.75	6
10	Orissa	-0.43	13	2.49	15	7.02	10	3.22	14
11	Punjab	2.19	6	7.04	5	6.98	11	4.96	11
12	Rajasthan	2.72	3	7.48	4	7.79	6	6.26	3
13	Tamil Nadu	1.42	9	5.35	12	8.69	4	6.04	4
14	Uttar Pradesh	2.66	4	7.95	2	6.06	14	5.26	9
15	West Bengal	3.06	2	6.14	10	9.60	2	6.88	2
ALL INDIA		2.73		6.25		8.13		6.13	

Notes: For Bihar, Madhya Pradesh and Uttar Pradesh the data are for the years prior to the reorganisation of these states - 1993-94 and 1998-99

Source: State Plans , trends, concerns & Strategies 10th Five year plan Vol III

INCOME AND CONSUMPTION

PERCAPITA INCOME AT CONSTANT 1993-94 PRICES (Rupees)					
S.No	State	1993-94	Rank	2000-01	Rank
(1)	(2)	(3)	(4)	(5)	(6)
1	Andhra Pradesh	7447	8	10059	8
2	Assam	5715	12	6157	12
3	Bihar	3037	15	3345	15
4	Gujarath	9796	4	12975	4
5	Haryana	11090	3	14331	3
6	Karnataka	7838	7	11910	6
7	Kerala	7938	6	10627	7
8	Madhya Pradesh	6584	10	7198	11
9	Maharashtra	12183	2	14335	2
10	Orissa	4797	14	5187	14
11	Punjab	12710	1	15390	1
12	Rajasthan	6173	11	7932	10
13	Tamil Nadu	8943	5	12779	5
14	Uttar Pradesh	5050	13	5770	13
15	West Bengal	6756	9	9778	9
ALL INDIA		7690		10306	

Source: Reports on Inter state comparision of GSDP - DE&S, Hyd

INCOME AND CONSUMPTION

Table 5.4					
PERCAPITA INCOME AT CURRENT PRICES (Rupees)					
S.No	State	1993-94	Rank	2000-01	Rank
(1)	(2)	(3)	(4)	(5)	(6)
1	Andhra Pradesh	7447	8	16562	8
2	Assam	5715	12	10467	12
3	Bihar	3037	15	5108	15
4	Gujarath	9796	4	18922	6
5	Haryana	11090	3	23057	2
6	Karnataka	7838	7	17847	7
7	Kerala	7938	6	19463	5
8	Madhya Pradesh	6584	10	10666	11
9	Maharashtra	12183	2	22179	3
10	Orissa	4797	14	9273	13
11	Punjab	12710	1	24111	1
12	Rajasthan	6173	11	12557	10
13	Tamil Nadu	8943	5	19889	4
14	Uttar Pradesh	5050	13	9223	14
15	West Bengal	6756	9	16115	9
	ALL INDIA	7690		16707	

Source: Reports on Inter state comparision of GSDP - DE&S, Hyd

INCOME AND CONSUMPTION

Table 5.5				
GROSS FISCAL DEFICIT (GFD) OF INDIVIDUAL STATES				
(As a Percentage of Plan Expenditure)				
S.No	State	Gross Fiscal Deficit / Plan Expenditure		
		Eighth Plan	Ninth plan	Difference
(1)	(2)	(3)	(4)	(5)
1	Andhra Pradesh	62.9	68.1	5.2
2	Assam	28.7	36.3	7.6
3	Bihar	75.0	95.5	20.5
4	Gujarath	61.1	87.5	26.4
5	Haryana	61.5	82.3	20.8
6	Karnataka	49.4	59.6	10.2
7	Kerala	77.6	96.4	18.8
8	Madhya Pradesh	45.1	61.2	16.1
9	Maharastra	60.4	89.8	29.4
10	Orissa	69.1	86.2	17.1
11	Punjab	113.1	153.1	40.0
12	Rajasthan	67.2	90.8	23.6
13	Tamil Nadu	63.9	84.8	20.9
14	Uttar Pradesh	94.0	121.6	27.6
15	West Bengal	96.6	148.1	51.5

Source: State plans Trends, Concerns and Strategies, Planning Commission

INCOME AND CONSUMPTION

REVENUE DEFICIT OF INDIVIDUAL STATES (As a Percentage of Gross fiscal Deficit)				
S.No	State	Revenue Deficit /Gross Fiscal Deficit		
		Eighth Plan	Ninth plan	Difference
(1)	(2)	(3)	(4)	(5)
1	Andhra Pradesh	41.5	38.1	-3.4
2	Assam	-21.7	7.4	29.1
3	Bihar	54.4	54.5	0.1
4	Gujarath	10.6	36.4	25.8
5	Haryana	38.9	53.3	14.4
6	Karnataka	11.5	28.3	16.8
7	Kerala	38.3	57.3	19.0
8	Madhya Pradesh	33.3	51.2	17.9
9	Maharastra	16.5	31.9	15.4
10	Orissa	43.2	57.8	14.6
11	Punjab	53.7	64.2	10.5
12	Rajasthan	25.4	42.7	17.3
13	Tamil Nadu	48.8	64.4	15.6
14	Uttar Pradesh	44.1	57.9	13.8
15	West Bengal	51.9	65.7	13.8

Source: State plans Trends, Concerns and Strategies, Planning Commission

PUBLIC FINANCE

Table 5.7

STATEMENT SHOWING PERCENTAGE SHARE AND RANK OF TOTAL REVENUE, TOTAL TAX REVENUE AND TOTAL NON TAX REVENUE TO ALL INDIA													
S. No	State	Total Revenue				Total Tax Revenue				Total Non Tax Revenue			
		1990-91	Rank	2000-01	Rank	1990-91	Rank	2000-01	Rank	1990-91	Rank	2000-01	Rank
(1)	(2)	(3)	(4)	(5)	(6)	(7)	(8)	(9)	(10)	(11)	(12)	(13)	(14)
1	Andhra Pradesh	8.0	3	8.2	3	8.5	4	8.6	4	7.1	6	7.1	3
2	Assam	2.7	15	2.4	15	2.0	15	1.8	15	4.0	10	3.7	11
3	Bihar	6.5	6	4.8	10	6.2	8	5.6	9	7.1	5	2.7	14
4	Gujarath	5.1	10	6.6	6	6.0	9	6.3	6	3.2	12	7.4	2
5	Haryana	2.9	14	2.8	14	2.8	14	2.8	14	3.0	13	2.8	13
6	Karnataka	5.8	8	7.2	5	6.7	6	8.1	5	4.0	9	4.9	8
7	Kerala	3.6	11	3.7	12	4.1	11	4.4	11	2.6	14	1.8	15
8	Madhya Pradesh	6.8	5	5.7	8	6.4	7	6.2	7	7.8	3	4.7	10
9	Maharashtra	13.1	1	12.4	1	13.7	1	13.3	1	11.8	2	10.2	1
10	Orissa	3.3	12	2.9	13	3.1	13	2.8	13	3.7	11	3.1	12
11	Punjab	3.0	13	3.9	11	3.5	12	3.3	12	2.0	15	5.4	7
12	Rajasthan	5.5	9	5.2	9	4.4	10	4.8	10	7.6	4	6.2	6
13	Tamil Nadu	7.7	4	7.7	4	9.3	3	8.9	3	4.4	7	4.7	9
14	Uttar Pradesh	12.5	2	10.4	2	12.3	2	11.9	2	13.0	1	6.8	4
15	West Bengal	6.2	7	6.1	7	7.1	5	6.0	8	4.3	8	6.3	5
All INDIA		100.00		100.00		100.00		100.00		100.00		100.00	

Source: RBI bulletin 1993 and Study of Budgets 2002-03

PUBLIC FINANCE

STATEMENT SHOWING PERCENTAGE SHARE AND RANK OF SHARE IN CENTRAL TAX, GRANTS FROM THE CENTRE AND SALES TAX TO ALL INDIA													
S. No	State	Share in Central Taxes				Grants from Centre				Sales Tax			
		1990-91	Rank	2000-01	Rank	1990-91	Rank	2000-01	Rank	1990-91	Rank	2000-01	Rank
(1)	(2)	(3)	(4)	(5)	(6)	(7)	(8)	(9)	(10)	(11)	(12)	(13)	(14)
1	Andhra Pradesh	8.1	3	7.8	5	6.1	6	5.8	4	8.1	5	10.0	2
2	Assam	3.4	11	3.3	11	4.7	9	5.3	5	1.4	15	1.3	15
3	Bihar	11.3	2	13.0	2	6.3	4	2.8	12	4.5	9	2.7	12
4	Gujarath	2.0	13	3.1	13	2.3	13	4.7	6	9.8	3	8.1	4
5	Haryana	1.3	15	0.7	15	1.2	15	1.3	15	2.8	13	3.5	11
6	Karnataka	4.6	10	5.1	10	3.0	11	4.1	7	7.5	6	7.3	5
7	Kerala	3.4	12	3.1	12	2.9	12	1.6	14	5.1	8	5.9	6
8	Madhya Pradesh	7.6	4	9.4	3	6.8	2	4.0	9	4.5	10	3.8	9
9	Maharashtra	7.0	7	5.5	7	6.3	5	3.9	10	18.0	1	1.7	14
10	Orissa	4.9	9	5.1	9	4.8	8	3.8	11	2.0	14	1.8	13
11	Punjab	1.7	14	1.4	14	1.4	14	2.2	13	3.2	12	3.6	10
12	Rajasthan	5.3	8	5.6	6	6.7	3	6.8	3	3.7	11	3.8	8
13	Tamil Nadu	7.0	6	5.5	7	4.6	10	4.1	8	11.7	2	11.2	1
14	Uttar Pradesh	16.2	1	17.8	1	16.3	1	7.3	2	9.5	4	8.3	3
15	West Bengal	7.3	5	8.3	4	5.6	7	8.3	1	6.9	7	5.0	7
All INDIA		100.00		100.00		100.00		100.00		100.00		100.00	

Source: RBI bulletin 1993 and Study of Budgets 2002-03

PUBLIC FINANCE

Table 5.7													
STATEMENT SHOWING PERCENTAGE SHARE AND RANK OF STATE EXCISE, TAXES ON VEHICLES, GOOD & PASSENGERS AND STAMPS & REGISTRATION FEES TO ALL INDIA													
S. No	State	State Excise				Taxes on vehicles goods and passengers				Statmp & Registration fees			
		1990-91	Rank	2000-01	Rank	1990-91	Rank	2000-01	Rank	1990-91	Rank	2000-01	Rank
(1)	(2)	(3)	(4)	(5)	(6)	(7)	(8)	(9)	(10)	(11)	(12)	(13)	(14)
1	Andhra Pradesh	15.2	1	7.8	5	7.1	8	12.1	1	7.0	4	6.9	4
2	Assam	0.3	14	0.9	13	0.8	15	1.2	15	0.5	15	0.4	15
3	Bihar	2.3	12	1.7	11	3.2	12	2.7	13	4.4	12	3.5	12
4	Gujarath	0.3	15	0.2	15	7.6	6	9.2	3	5.9	7	5.6	6
5	Haryana	6.0	8	5.2	8	5.3	9	1.8	14	4.8	11	4.3	11
6	Karnataka	9.0	6	0.9	12	9.8	2	8.0	6	6.8	6	6.6	5
7	Kerala	3.6	10	4.3	9	2.8	13	5.7	9	5.8	8	3.5	13
8	Madhya Pradesh	6.3	7	6.1	7	8.6	5	6.4	8	5.3	9	4.9	7
9	Maharastra	11.3	3	11.1	3	15.4	1	11.6	2	13.5	2	22.7	1
10	Orissa	1.0	13	0.8	14	2.0	14	2.9	12	1.5	14	1.1	14
11	Punjab	9.1	4	8.3	4	4.1	11	4.9	10	5.2	10	4.4	10
12	Rajasthan	5.4	9	7.0	6	4.1	10	7.5	7	3.9	13	4.5	9
13	Tamil Nadu	9.1	5	11.7	2	9.5	3	8.9	4	10.7	3	9.4	3
14	Uttar Pradesh	15.1	2	14.0	1	9.0	4	8.0	5	17.0	1	13.1	2
15	West Bengal	3.4	11	2.9	10	7.3	7	4.1	11	6.9	5	4.9	8
All INDIA		100.00		100.00		100.00		100.00		100.00		100.00	

Source: RBI bulletin 1993 and Study of Budgets 2002-03

PUBLIC FINANCE

S. No	State	Taxes and Duties on Electricity				Interest Receipts				Economic Services			
		1990-91	Rank	2000-01	Rank	1990-91	Rank	2000-01	Rank	1990-91	Rank	2000-01	Rank
(1)	(2)	(3)	(4)	(5)	(6)	(7)	(8)	(9)	(10)	(11)	(12)	(13)	(14)
1	Andhra Pradesh	3.4	9	2.4	11	19.1	2	12.8	3	5.3	5	8.1	1
2	Assam	0.2	15	0.3	15	0.0	15	0.0	15	6.1	4	4.1	9
3	Bihar	1.8	13	0.9	13	0.3	14	1.2	12	16.7	2	4.0	10
4	Gujarath	15.8	3	34.3	1	3.3	9	16.9	2	5.3	6	8.1	2
5	Haryana	2.9	10	1.6	12	5.3	5	2.1	10	4.9	7	5.1	6
6	Karnataka	4.5	7	3.7	6	9.8	4	6.3	4	4.5	9	5.4	5
7	Kerala	2.6	11	0.3	14	0.9	12	0.3	13	1.6	15	2.4	12
8	Madhya Pradesh	19.5	2	10.1	3	5.3	5	1.6	11	12.5	3	1.1	15
9	Maharastra	23.5	1	21.1	2	27.4	1	27.6	1	17.4	1	1.4	14
10	Orissa	8.4	4	3.3	8	0.3	13	0.1	14	3.4	11	4.4	8
11	Punjab	5.1	5	3.3	9	2.8	10	3.5	8	2.5	13	2.8	11
12	Rajasthan	4.6	6	5.7	4	4.9	7	5.2	6	3.2	12	4.5	7
13	Tamil Nadu	0.6	14	5.1	5	3.7	8	3.5	9	4.6	8	6.3	4
14	Uttar Pradesh	4.5	7	3.1	10	12.6	3	4.6	7	4.5	10	7.2	3
15	West Bengal	2.4	12	3.6	7	1.9	11	5.9	5	2.0	14	2.2	13
All INDIA		100.00		100.00		100.00		100.00		100.00		100.00	

Source: RBI bulletin 1993 and Study of Budgets 2002-03

PUBLIC FINANCE

Table 5.8													
STATEMENT SHOWING PERCENTAGE SHARE AND RANK OF TOTAL EXPENDITURE, DEVELOPMENTAL EXPENDITURE AND NON DEVELOPMENT EXPENDITURE TO ALL INDIA													
S. No	State	Total Expenditure				Developmental Expenditure				Non Developmental Expenditure			
		1990-91	Rank	2000-01	Rank	1990-91	Rank	2000-01	Rank	1990-91	Rank	2000-01	Rank
(1)	(2)	(3)	(4)	(5)	(6)	(7)	(8)	(9)	(10)	(11)	(12)	(13)	(14)
1	Andhra Pradesh	7.7	4	7.9	3	8.1	4	8.5	4	6.8	5	0.1	15
2	Assam	2.7	15	2.2	15	2.7	14	2.3	15	2.7	15	2.2	14
3	Bihar	6.8	6	4.9	10	6.4	7	4.8	10	7.9	3	5.3	7
4	Gujarath	5.7	8	7.6	5	5.9	8	9.4	2	5.4	8	5.2	8
5	Haryana	2.7	14	2.5	14	2.7	15	2.4	14	2.8	14	2.6	13
6	Karnataka	5.5	9	5.7	7	5.5	9	6.2	7	5.3	9	4.8	9
7	Kerala	3.9	11	4.1	11	3.7	11	3.8	11	4.5	11	4.6	10
8	Madhya Pradesh	6.6	7	5.1	9	6.8	6	5.4	8	5.9	7	4.5	11
9	Maharashtra	12.2	2	12.8	1	12.5	2	13.1	1	11.7	2	12.5	2
10	Orissa	3.1	13	3.0	13	3.0	13	2.8	13	3.1	13	3.4	12
11	Punjab	3.5	12	4.0	12	3.3	12	3.0	12	3.9	12	5.5	6
12	Rajasthan	4.8	10	5.2	8	4.8	10	5.0	9	5.1	10	5.6	5
13	Tamil Nadu	7.9	3	7.5	6	8.3	3	7.4	5	6.6	6	7.1	4
14	Uttar Pradesh	13.1	1	10.6	2	12.6	1	8.8	3	14.8	1	12.8	1
15	West Bengal	7.1	5	7.6	4	7.1	5	7.2	6	7.0	4	8.2	3
All INDIA		100.00		100.00		100.00		100.00		100.00		100.00	

Source: RBI bulletin 1993 and Study of Budgets 2002-03

PLANNING

PLAN EXPENDITURE OF INDIVIDUAL STATES					
(As a Percentage of GSDP)					
S.No	State	Eighth Plan (1992-97)	Rank	Ninth plan (1997-2002)	Rank
(1)	(2)	(3)	(4)	(5)	(6)
1	Andhra Pradesh	5.0	6	5.3	4
2	Assam	6.5	3	6.3	2
3	Bihar	4.0	11	4.0	10
4	Gujarath	3.6	14	4.0	10
5	Haryana	4.4	8	4.3	8
6	Karnataka	5.9	4	5.3	4
7	Kerala	4.3	9	4.6	7
8	Madhya Pradesh	5.1	5	4.8	6
9	Maharastra	4.1	10	3.5	12
10	Orissa	7.5	1	7.4	1
11	Punjab	3.8	12	3.3	15
12	Rajasthan	6.7	2	5.8	3
13	Tamil Nadu	3.8	12	3.5	12
14	Uttar Pradesh	4.5	7	4.2	9
15	West Bengal	3.5	15	3.5	12

Source: State plans Trends, Concerns and Strategies, Planning Commission

PLANNING

Table 5.10					
NINTH PLAN ACTUALS VERSUS TENTH PLAN OUTLAYS					
(Rs in Crores)					
S.No	State	Ninth Plan Expenditure (1997-2002)	Tenth Plan Projected Outlay (2002-2007)	% Increase	Rank to % increase
(1)	(2)	(3)	(4)	(5)	(6)
1	Andhra Pradesh	28279.37	46614.00	64.80	5
2	Assam	7211.44	8315.24	15.30	15
3	Bihar	11093.98	21000.00	89.30	2
4	Gujarath	25800.95	40007.00	55.10	8
5	Haryana	8035.41	10285.00	28.00	14
6	Karnataka	31125.58	43558.23	39.90	11
7	Kerala	13922.48	24000.00	72.40	4
8	Madhya Pradesh	17425.08	26189.93	50.30	9
9	Maharastra	46964.10	66632.00	41.90	10
10	Orissa	11964.82	19000.00	58.80	7
11	Punjab	10666.01	18657.00	74.90	3
12	Rajasthan	19836.38	27318.00	37.70	12
13	Tamil Nadu	24916.71	40000.00	60.50	6
14	Uttar Pradesh	29417.39	59708.00	103.00	1
15	West Bengal	21551.80	28641.00	32.90	13
	ALL INDIA	361647.38	590948.35	63.4	

Source: State Plans Trends, Concerns and Strategies, Planning Commission, Govt of India.

**MISCELLANEOUS
SERVICES**

POLICE

Table 6.1													
POLICE MEN PER 100 SQUARE KM / PER 1000 POPULATION AND CASES PER CIVIL POLICEMAN													
S.No	States	No of policemen per 100 square Kilometres of Area				No of policemen per 1000 of Population				Number of cases per civil policeman			
		1990	Rank	2000	Rank	1990	Rank	2000	Rank	1990	Rank	2000	Rank
(1)	(2)	(3)	(4)	(5)	(6)	(7)	(8)	(9)	(10)	(11)	(12)	(13)	(14)
1	Andhra Pradesh	22.1	12	21.40	14	1.0	12	0.80	15	2.0	8	2.80	4
2	Assam	52.7	6	69.80	4	1.7	3	2.10	2	1.7	10	2.50	8
3	Bihar	43.3	8	54.60	8	0.9	15	0.90	13	2.1	7	2.40	9
4	Gujarath	28.6	10	30.40	10	1.4	5	1.20	7	2.3	6	2.60	6
5	Haryana	65.7	4	62.20	6	1.8	2	1.40	4	1.2	14	2.00	12
6	Karnataka	24.1	11	26.60	11	1.0	12	1.00	10	2.4	4	2.80	4
7	Kerala	87.7	2	108.80	2	1.1	8	1.30	5	2.5	2	3.40	1
8	Madhya Pradesh	19.5	14	21.90	13	1.4	5	1.20	7	3.5	1	3.30	2
9	Maharashtra	40.6	9	43.20	9	1.7	3	1.50	3	1.7	10	1.70	13
10	Orissa	21.0	13	22.20	12	1.1	8	1.00	10	1.9	9	2.40	9
11	Punjab	98.7	1	135.50	1	2.5	1	2.90	1	0.4	15	0.70	15
12	Rajasthan	14.7	15	18.50	15	1.1	8	1.20	7	2.4	4	3.20	3
13	Tamil Nadu	45.0	7	63.60	5	1.0	12	1.30	5	2.5	2	2.60	6
14	Uttar Pradesh	54.4	5	54.80	7	1.2	7	0.90	13	1.5	12	1.50	14
15	West Bengal	81.3	3	90.70	3	1.1	8	1.00	10	1.3	13	2.10	11
All India		34.0		41.0		14.0		1.3		1.8		2.2	

Source: National Crime Records Bureau, Ministry of Home affairs SA

POLICE

Table 6.2									
COGNISABLE CRIME AND STRENGTH OF POLICE FORCE									
S.No	States	Cognisable Crime reported				Strength of Police force			
		1989	Rank	1999	Rank	1989	Rank	1999	Rank
(1)	(2)	(3)	(4)	(5)	(6)	(7)	(8)	(9)	(10)
1	Andhra Pradesh	104229	7	161822	7	60868	6	73983	7
2	Assam	37503	13	80221	12	41336	12	52572	11
3	Bihar	124414	5	180199	5	75323	4	94890	4
4	Gujarath	107262	6	140152	9	55977	8	60950	10
5	Haryana	28713	14	49223	14	29037	15	29396	15
6	Karnataka	100740	9	146500	8	46300	11	50739	12
7	Kerala	68698	10	117395	10	34085	13	37881	13
8	Madhya Pradesh	209556	1	217485	2	85376	3	97303	3
9	Maharashtra	185652	3	229026	1	124974	2	136794	2
10	Orissa	47947	12	60701	13	32719	14	35074	14
11	Punjab	16131	15	28535	15	49725	10	70284	8
12	Rajasthan	103228	8	174330	6	50400	9	65318	9
13	Tamil Nadu	128529	4	187470	4	58583	7	79433	6
14	Uttar Pradesh	193985	2	198918	3	150038	1	165490	1
15	West Bengal	66644	11	106676	11	72168	5	84732	5
	All India	1604449		2305147		1126662		1324727	

Source: National Crime Records Bureau, Ministry of Home affairs SA

CO-OPERATION

S.No	States	Credit Societies				Non Credit Societies			
		1988-89	Rank	1997-98	Rank	1988-89	Rank	1997-98	Rank
(1)	(2)	(3)	(4)	(5)	(6)	(7)	(8)	(9)	(10)
1	Andhra Pradesh	1571	3	2148	2	154	8	74	13
2	Assam	-	-	1517	5	-	-	54	15
3	Bihar	935	8	1000	10	77	13	61	14
4	Gujarath	601	11	563	14	194	6	119	9
5	Haryana	721	10	933	11	187	7	127	7
6	Karnataka	1305	5	1770	4	317	3	349	2
7	Kerala	3630	1	4264	1	916	1	395	1
8	Madhya Pradesh	1017	7	1258	7	114	10	113	10
9	Maharastra	560	12	751	12	113	11	122	8
10	Orissa	1115	6	1107	8	232	4	268	5
11	Punjab	486	14	699	13	71	14	101	12
12	Rajasthan	880	9	1082	9	93	12	113	10
13	Tamil Nadu	1767	2	2109	3	352	2	285	4
14	Uttar Pradesh	1432	4	1476	6	216	5	314	3
15	West Bengal	490	13	439	15	133	9	142	6
	All India	968		1136		187		146	

Source: Statistical Abstract 1990, 2002

CO-OPERATION

Table 6.4									
AVERAGE NUMBER OF MEMBERS PER SOCIETY AND PER PERCAPITA WORKING CAPITAL OF AGRICULTURAL CREDIT SOCIETIES (Excluding Grain Banks)									
S.No	States	Average Members per society (No)				Per Capita Working Capital (Rs)			
		1988-89	Rank	1997-98	Rank	1988-89	Rank	1997-98	Rank
(1)	(2)	(3)	(4)	(5)	(6)	(7)	(8)	(9)	(10)
1	Andhra Pradesh	2005	2	3426	2	593	12	2443	7
2	Assam	-	-	1500	4	-	-	556	14
3	Bihar	860	9	908	11	511	13	495	15
4	Gujarath	324	14	386	14	3100	2	5818	3
5	Haryana	663	10	917	10	2686	3	5890	2
6	Karnataka	870	7	1279	6	1349	7	1915	8
7	Kerala	6219	1	5078	1	2069	4	5178	4
8	Madhya Pradesh	1027	6	1109	8	1414	6	1545	11
9	Maharashtra	380	13	536	13	1983	5	3761	6
10	Orissa	1142	5	1245	7	937	9	1697	10
11	Punjab	486	11	581	12	3401	1	6774	1
12	Rajasthan	867	8	1012	9	1213	8	1785	9
13	Tamil Nadu	1286	4	2084	3	273	14	4811	5
14	Uttar Pradesh	1405	3	1317	5	804	10	833	12
15	West Bengal	404	12	361	15	733	11	655	13
	All India	1052		1100		1054		2885	

Source: Statistical Abstract 1990, 2002

MISCELLANEOUS

Table 6.5													
TOTAL NO OF PERIODICALS (In Number)													
S.No	States	Dailies				Weeklies				Monthlies			
		1990	Rank	2001	Rank	1990	Rank	2001	Rank	1990	Rank	2001	Rank
(1)	(2)	(3)	(4)	(5)	(6)	(7)	(8)	(9)	(10)	(11)	(12)	(13)	(14)
1	Andhra Pradesh	144	9	352	8	492	7	642	8	455	7	863	7
2	Assam	18	15	37	15	101	14	178	15	60	15	96	15
3	Bihar	321	2	372	7	542	6	650	7	192	13	222	14
4	Gujarath	58	12	179	10	253	10	1118	4	333	8	567	8
5	Haryana	34	14	122	13	199	12	379	12	136	14	239	13
6	Karnataka	223	7	479	3	347	8	547	9	526	6	964	6
7	Kerala	169	8	226	9	165	13	205	13	702	5	990	5
8	Madhya Pradesh	243	4	443	4	1213	2	2309	2	194	12	485	9
9	Maharastra	261	3	573	2	874	3	2244	3	1109	1	1681	1
10	Orissa	41	13	109	14	77	15	193	14	218	11	328	12
11	Punjab	87	11	133	12	313	9	454	11	260	9	356	11
12	Rajasthan	231	6	431	5	677	4	1078	5	257	10	406	10
13	Tamil Nadu	233	5	384	6	247	11	473	10	784	4	1375	2
14	Uttar Pradesh	407	1	841	1	1847	1	4824	1	857	2	1277	3
15	West Bengal	106	10	167	11	598	5	749	6	852	3	1101	4
	All India	2856		5638		8927		18582		8987		14632	

Source: Statistical Abstract of India 1992, 2002

GLOSSARY

1. Growth Rate

Percentage of Increase in the reference period over previous period.

2. Work Participation Rate

Percentage of Participation of Persons in some gainful economic activity to total population.

3. Main workers

Persons who have worked for a major part (183 days or more in a year) of the year preceding the enumeration

4. Marginal workers

Persons who have worked any time at all during the year preceding year of enumeration but who have not worked for more than 183 days in the year preceding the enumeration

5. Total Workers

Include all Main Workers and Marginal Workers

6. Poverty line

The level of per capita per day expenditure, which **meets** a normative minimum standard of living, deemed **reasonable**.

7. Birth Rate

Number of Live Births Per thousand Population in a given Year.

8. Death Rate

Number of Deaths Per thousand Population in a given Year.

9. Age Specific Fertility Rate

Number of Live Births in a specific age group of Women per thousand Female Population of the same age group

10.Total Fertility Rate

The average number of children that would be born to a woman if she experiences the current fertility pattern throughout her reproductive span (15-49 years).

11. Infant Mortality Rate

Number of Infants dying under one year of age in a given Year per thousand Live Births.

12. Age Specific Death Rate

Number of Deaths In a specific age group per thousand Population in the same age group in a given Year.

13. Household

A group of Persons who commonly live together and would take their meals from a Common Kitchen unless the exigencies of work prevented them from doing so. A Household may be of Persons related by blood or unrelated Persons or having a mix of both.

14. Literate

A person who is 7 years and above and who is able to read and write with understanding in any one language

15. Cultivator

A Person who is engaged as employer or worker in cultivation of certain crops on land owned by him or held by him for payment in money, kind or share. Cultivation includes supervision or direction of cultivation.

16. Agricultural Labourer

A Person working in another Person’s land for wages in cash or kind. He has no risk of cultivation.

17. Pupil-Teacher Ratio

The average number of students per teacher for a particular type of school

$$\text{Pupil-Teacher Ratio in a school} = \frac{\text{Total enrolment in the school}}{\text{Total number of teachers in the school}}$$

18. Enrolment Ratio for Primary Stage (I-V)

$$\frac{\text{Total enrolment in classes I -V}}{\text{Total population in the age group 6-11 years}} \times 100$$

19. Dropout Rate at Primary Stage (I-V)-

$$\frac{\text{Enrolment in class I preceding four years} \\ \text{minus enrolment in class V during the year}}{\text{Enrolment in class I preceding four years}} \times 100$$

20. Effective Couple Protection Rate

Number of Couples currently protected by different methods of Family Planning

21. Labour Force

Total persons working (or employed) and seeking or available for work (or unemployed).

22. Labour Force Participation

Participation of Labour Force (15 years and above) in some gainful economic activity.

23. Labour Force Participation Rate

Number of persons in the Labour Force per 1000 persons.

24. Work Force

Persons engaged in any gainful activity are considered workers (or employed). They are the persons assigned any one or more of the nine activity categories under the first broad activity category (i.e.) working or employed.

25. Unemployment Rate

Number of persons unemployed per 1000 persons in the Labour Force.

26. Usual Activity Status

The activity status of a person during the reference period of 365 days preceding the date of survey.

27. Current Daily Activity Status

The Current Daily Activity Status for a person is determined on the basis of his / her activity status on each day of the reference week using a priority-cum- major time criterion (day to day labour time deposition).

28. Forests

All actually forested areas and the lands classed or administered as forests under any legal enactment dealing with forests whether state owned or private.

29. Barren Land

All Barren Land like mountains etc. (i.e.) which can not be brought under cultivation unless at a high cost whether such land is in isolated blocks or within cultivated holdings.

30. Land Put to Non-Agricultural Uses

All lands occupied by buildings, roads and railways or under waters, e.g., rivers and canals and other lands put to uses other than agricultural.

31. Permanent Pastures

All grazing lands whether they are Permanent Pastures and meadows or not Village common and Grazing Lands within forest areas are included under this category.

32. Culturable Waste

Lands available for cultivation but not taken up for cultivation or abandoned after a few years for one reason or other. Such lands may be either fallow or covered with shrubs and jungles, which are not put to any use. They may be assessed or not assessed and may be in isolated blocks or within cultivated holdings. Land once cultivated but not cultivated for five years in succession is also included in this category.

33. Net Area Sown

Area Sown to crops counting areas sown more than once in the same year, only once.

34. Area Sown More than Once

Area on which crops are cultivated more than once during each agricultural year.

35. Total Cropped Area

The sum of the areas covered by all the individual crops, area sown with crops for more than once during the year being counted as separate areas for each crop.

36. Operational Holding

All land which is used wholly or partly for agricultural production and is operated as one technical unit by one person alone or with others without regard to the title, legal form, size or location.

37. Operated Area

Operated Area will include both cultivated and uncultivated area, provided part of it is put to agricultural production during the reference period.

38. Marginal Holding

A Holding having an area of below one Hectare.

39. Small Holding

A Holding having an area between 1-2 Hectares.

40. Semi-Medium Holding

A Holding having an area between 2-4 Hectares.

41. Medium Holding

A Holding having an area between 4 -10 Hectares.

42. Large Holding

A Holding having an area of more than 10 Hectares.

43. Gross State Domestic Product At Factor Cost

The gross output of all commodities, industries etc. evaluated at factor cost less the purchasers' value of intermediate inputs within the geographical boundaries of the State.

44. Net State Domestic Product

Gross State Domestic Product less consumption of Fixed Capital.

45. Per Capita Income

Ratio of Net State Domestic Product and estimated midyear population.

46. Registered Factory

A Factory which is registered under sections 2 m (i) and 2 m (ii) of the Factories Act, 1948.

47. Manufacture

All activities relating to the transformation of materials as well as all types of repair services. The production of goods for the sole purpose of domestic consumption will not be considered as Manufacture.

48. Industrial Dispute

Temporary stoppage of work by all employees or a group of employees of an establishment (strike) to express a grievance or to press a demand. Similarly temporary withholding of work from a group of employees by employer (lockout).

49. Man Days Lost

Adding up of the actual resultant vacancies caused directly and/or indirectly during work stoppage in each shift of each potential working day (excluding weekly offs and other holidays).

50. Productivity of Labour

Productivity of Labour is the turnover of gross value of output per worker / employee in the Manufacturing Sector.

51. Plant Load Factor of Electricity Generation

It indicates the percentage of actual power generation to the total generating capacity of the machine per annum



I 0 65948