

ANNUAL REPORT

2013-14



सत्यमेव जयते

Government of India
Ministry of Social Justice & Empowerment
Department of Disability Affairs

Contents

| Chapter/Section | Title | Page |
|-----------------|--|------|
| 1. | Introduction | |
| | 1.1 Historical Background of the Department | |
| | 1.2 Work Allocation to the Ministry | |
| | 1.3 The Target Group : Person with Disability (PwD) | |
| | 1.4 | |
| 2. | Overview | |
| 3. | Statutory Frame Work | |
| 4. | Issue of Disability Certificates | |
| 5. | National Policy & UN Convention on Rights of PwDs | |
| 6. | Statutory Bodies under the Department | |
| | 6.1 Chief Commissioner for PwDs | |
| | 6.2 National Trust | |
| | 6.3 RCI | |
| 7. | Different Scheme of the Department: Salient Details | |
| | 7.1 Schemes of the Department | |
| | 7.2 Central Sector Schemes | |
| | 7.3 Other Schemes | |
| | 7.4 The National Institutes & Centres | |
| 8. | Economic Empowerment | |
| | 8.1 National Handicapped Finance & Development Corporation | |
| | 8.2 Objective | |
| | 8.3 Functioning and Achievement | |
| | 8.4 Initiatives | |
| | 8.5 Scholarship Schemes | |

| Annexure | Title | Page |
|-----------------|--|------|
| 1. | Work allocated to the Ministry of Social Justice and Empowerment Under the Allocation of Business Rules | |
| 2. | State/UT – wise and Disabilities wise Population of PwD | |
| 3. | State/UT – wise Population and Literacy rate of PwD | |
| 4. | Status of Issuance of Disability Certificates | |
| 5. | Response of States Issuance of Disability certificates | |
| 6. | List of Nodal Agency Centres of National Trust | |
| 7. | State Level Coordination Committees | |
| 8. | Training by CGC | |
| 9. | Samarth Grant | |
| 10. | Funds released under Gyan Prabha | |
| 11. | Gharandha | |
| 12. | Grants of NGOs | |
| 13. | Grants under DDRS | |
| 14. | Grants under Schemes | |
| 15. | Release of grants under the scheme | |
| 16. | Funds released | |
| 17. | Abstract of grants to NGOs | |
| 18. | Abstract of grants under SIPDA | |
| 19. | Details of Grant-in-Aid Major “Head 3601” Under SIPDA to Institution/Organization | |
| 20. | Details of Grant-in-Aid Major “Head 2235” Under SIPDA to Institution/Organization | |
| 21. | Break up of sales etc ALIMCO | |
| 22. | Details of course by NIs | |

23. New DDRCs Opened/Set up During 2013-14 under SIPDA
24. DDRCs set up in Districts having incidence of Japanese
Encephalitis/Acute Encephalitis Syndrome
25. On going DDRCs funded under DDRS
26. On going DDRCs funded under SIPDA

CHAPTER 1

INTRODUCTION

1.1. In order to give focused attention to different Policy issues and meaningful thrust to the activities aimed at welfare and empowerment of the Persons with Disabilities, a separate Department of Disability Affairs was carved out of the Ministry of Social Justice and Empowerment on May 12, 2012. The Department acts as a Nodal Agency for matters pertaining to disability and Persons with Disabilities including effecting closer coordination among different stakeholders : related Central Ministries, State/UT Governments, NGOs etc. in matters pertaining to disability.

1.2. WORK ALLOCATION TO THE DEPARTMENT

1.2.1. The work allocated to the Department according to Government of India (Allocation of Business) Rules is placed at **Annexure-1**. The Department is primarily entrusted with the task of empowerment of Persons with Disabilities.

1.2.2. **Vision:** To build an inclusive society in which equal opportunities are provided for the growth and development of Persons with Disabilities so that they can lead productive, safe and dignified lives.

1.2.3. **Mission:** To empower Persons with Disabilities, through its various Acts/Institutions/Organizations and Schemes for rehabilitation and to create an enabling environment that provides such persons with equal opportunities, protection of their rights and enables them to participate as independent and productive members of society.

1.2.4. To realize its Vision and achieve the Mission, the Department strives for the following objectives:

1. Undertaking following measures for rehabilitation:

(i) Physical rehabilitation, which includes early detection and intervention, counselling and medical rehabilitation and assistance in procuring appropriate aids and appliances for reducing the effect of disabilities;

(ii) Educational rehabilitation including vocational education;

(iii) Economic rehabilitation and

(iv) Social empowerment

2. Developing rehabilitation professionals/personnel.
3. Improving Internal Efficiency /Responsiveness/Service Delivery
4. Advocating empowerment of Persons with Disabilities through awareness generation among different sections of the Society.

1.3 THE TARGET GROUP : PERSON WITH DISABILITY

Section 2 (t) of The Persons with Disabilities (Equal Opportunities, Protection of Rights and Full Participation) Act, 1995, (*also referred to as PwD Act, 1995*) defines "*Person with Disability*" as a person suffering from not less than 40% of any disability as certified by a medical authority.

The disability being (a) blindness (b) low vision (c) leprosy cured (d) hearing impairment (e) loco-motor disability (f) mental illness (g) mental retardation (h) autism (i) cerebral palsy or (j) a combination of any two or more of g), h) and i) (Section 2 (i) of the PwD Act, 1995 read alongwith Section 2(j) of The National Trust for Welfare of Persons with Autism, Cerebral Palsy, Mental Retardation and Multiple Disabilities Act, 1999).

CHAPTER 2

OVERVIEW

2.1 According to Census 2011, there are 2.68 crore Persons with Disabilities in India (who constitute 2.21 percent of the total population). Out of the total population of Persons with Disabilities, about 1.50 crore are male and 1.18 crore female. These include persons with visual, hearing, speech and locomotor disabilities; mental illness, mental retardation, multiple disabilities and other disabilities.

While the details of number of Persons with Disabilities, state-wise, as per Census 2001 and 2011, have been incorporated at **Annexure-2**, those of their numbers by type of disability, as per Census 2011 are given below: -

| Persons with Disabilities by Type of Disability Census: 2011 | | | |
|---|--------------------|--------------------|--------------------|
| Type of Disability | Persons | Males | Females |
| <i>Total</i> | <i>2,68,10,557</i> | <i>1,49,86,202</i> | <i>1,18,24,355</i> |
| In Seeing | 50,32,463 | 26,38,516 | 23,93,947 |
| In Hearing | 50,71,007 | 26,77,544 | 23,93,463 |
| In Speech | 19,98,535 | 11,22,896 | 8,75,639 |
| In Movement | 54,36,604 | 33,70,374 | 20,66,230 |
| Mental Retardation | 15,05,624 | 8,70,708 | 6,34,916 |
| Mental Illness | 7,22,826 | 4,15,732 | 3,07,094 |
| Any Other | 49,27,011 | 27,27,828 | 21,99,183 |
| Multiple Disability | 21,16,487 | 11,62,604 | 9,53,883 |

CHAPTER 3

STATUTORY FRAMEWORK

3.1 RELEVANT CONSTITUTIONAL PROVISIONS

The Constitution of India through its Preamble, inter-alia seeks to secure to all its citizens; **Justice**, social, economic and political; **Liberty** of thought, expression, belief, faith and worship; **Equality** of status and of opportunity.

Part-III of the Constitution provides for a set of six Fundamental Rights to all the citizens (and in a few cases to non citizens also). These include - Right to Equality; Right to Freedom; Right against Exploitation; Right to Freedom of Religion; Cultural and Educational Rights and Right to Constitutional Remedies. All these rights are also available to the Persons with Disabilities even though no specific mention of such persons appear in this Part of the Constitution.

The Directive Principles of State Policy have been incorporated in Part - IV of the Constitution. Even though non-justiciable, these have been declared as fundamental in the governance of the country. These principles are intended to be the imperative basis of State policy. These are really in the nature of instructions issued to future legislatures and executives for their guidance.

Article 41 : Right to work, to education and to public assistance in certain cases, provides :

“The State shall, within the limits of its economic capacity and development, make effective provision for securing the right to work, to education and to public assistance in cases of unemployment, old age, sickness and *disablement* and in other cases of undeserved want.”

Besides, Eleventh Schedule to Article 243-G and Twelfth Schedule to Article 243-W, which pertain to the powers and responsibilities of the Panchayats and Municipalities respectively with respect to implementation of schemes for economic development and social justice, include welfare and safeguarding the interests of Persons with Disabilities among other weaker sections of the society. The relevant extracts of the said schedules are reproduced below:

Eleventh Schedule to Article 243-G: “*Social welfare, including welfare of the handicapped and mentally retarded.*” (Entry No. 26).

Twelfth Schedule to Article 243-W: *“Safeguarding the interests of weaker sections of society, including the handicapped and mentally retarded.”* (Entry No. 09)

The Department deals with the following Legislations governing different aspects of *disability and welfare & empowerment of the Persons with Disabilities:* -

1. The Rehabilitation Council of India Act, 1992,
2. The Persons with Disabilities (Equal Opportunities, Protection of Rights and Full Participation) Act, 1995; and
3. The National Trust for the Welfare of Persons with Autism, Cerebral Palsy, Mental Retardation and Multiple Disabilities Act, 1999.

The salient details of the Acts are given below: -

3.1.1 The Rehabilitation Council of India Act, 1992

The Rehabilitation Council of India was set up under the Act. The Council regulates and monitors the training of rehabilitation professional and personnel and promotes research in rehabilitation and special education.

The Council has been entrusted with the following functions: -

- (i) Determining minimum standards of education;
- (ii) Making recommendations to the Department regarding recognition of qualifications, granted by Universities, etc., in India for rehabilitation professionals/other personnel;
- (iii) Making recommendations to the Department regarding recognition of qualification of Institutes outside India;
- (iv) Conducting Inspections in examinations;
- (v) Registering rehabilitation professionals/other personnel and
- (vi) Determining privileges and professional conduct of registered persons.

3.1.2. The Persons with Disabilities (Equal Opportunities, Protection of Rights and Full Participation) Act, 1995

In order to give effect to the Proclamation on the Full Participation and Equality of the People with Disabilities in the Asian and Pacific Region, adopted at the meeting to launch the Asian and Pacific Decade of Disabled Persons 1993-2002, convened

by the Economic and Social Commission for Asia and Pacific at Beijing from December 01-05, 1992, the Central Government enacted The Persons with Disabilities (Equal Opportunities, Protection of Rights and Full Participation) Act, 1995. India is a signatory to the Proclamation.

The Act providing for education, rehabilitation, employment, non-discrimination and social security to persons with disabilities defines “*disability*” as blindness, low vision, hearing impairment, loco-motor disability, mental retardation, mental illness and disabilities arising among those cured of leprosy. It also defines “*person with disability*” as a person suffering from not less than forty per cent of any disability as certified by a medical authority.

Since the subject “*Relief of the disabled.....*” is covered vide Item No. 9 of the List II : State List of the Seventh Schedule of the Constitution, the Act was enacted under Article 253 giving power to the Parliament for enacting “*Legislation for giving effect to international agreements*” read alongwith Item No. 13 of the List I : Union List : “*Participation in international conferences, associations and other bodies and implementing of decisions made thereat*”.

3.1.2.1. Efforts to Replace the Act with a New Legislation

With the twin objectives of harmonizing the provisions of the Act with those of the United Nations Convention on the Rights for Persons with Disabilities (UNCRPD) and other domestic Legislations and taking care of the developments in the disability sector since its enactment, an idea was mooted to amend the Act. Thus extensive consultations/discussions in the matter, were held during 2006 and 2007 with different stakeholders including State Governments, NGOs, disabled persons’ organizations and experts. All the suggestions received in this regard were duly considered by the Central Coordination Committee (CCC), at its meeting held on July 21, 2009. The Committee, having representatives of all stakeholders, is a statutory body under Section 3 of the Act and is headed by the Minister, Social Justice and Empowerment, Government of India.

Based upon the deliberations, during the meeting, a set of draft Amendments to the Act were proposed and sent to the concerned Central Government Ministries, all State Governments/UT Administrations among others, for their comments. While responses were received from some of the Central Ministries, State Governments/UT Administrations and several Non-government Organizations, the draft Amendments were also

deliberated by the Central Executive Committee (CEC) at its meeting held on January 27, 2010. The Committee is a statutory body under Section 9 of the Act.

Sensing the desirability of having wider consultations with cross section of stakeholders before finalizing the draft Amendments to the Act, a Committee for the purpose was constituted on April 30, 2010 under the Chairmanship of Dr. (Ms.) Sudha Kaul, Vice-chairperson, Indian Institute of Cerebral Palsy, Kolkata. Subsequently, a Committee was constituted to examine the suggestions received on the proposed Amendments and draft a new Legislation.

The Committee comprising of experts in the disability sector and representatives of various stakeholders including State Governments, concerned Central Ministries, Civil Society Organizations etc; submitted on June 30, 2011, a draft legislation : the Rights of Persons with Disabilities. Subsequently, the then DD Bureau of the Ministry, initiated the process of holding consultations with 17 Central Ministries and Departments on different provisions of the Draft Bill as were relevant to them. The Draft Bill was also discussed in the meeting of the Central Coordination Committee held on November 12, 2011. Based on the outcome of the exercise, a fresh draft of the Rights of Persons with Disabilities Bill, 2012 was prepared and circulated among all State Governments/UT Administrations, seeking their views and comments on the Draft.

Undergoing further revisions in light of the suggestions/comments received, the Draft Bill was finalized in consultation with the Ministry of Law and Justice. Subsequently, the Rights of Persons with Disabilities Bill, 2013 was approved by the Union Cabinet at its Meeting held on December 12, 2013.

Thereafter, the Bill was introduced on February 07, 2014 in the Rajya Sabha. The Bill has been referred to the Parliamentary Standing Committee for its examination and report.

3.1.3 The Mental Health Act, 1987

Mental illness has been recognized as one of the disabilities under The Persons with Disabilities (Equal Opportunities, Protection of Rights and Full Participation) Act, 1995. The treatment and care of the mentally ill persons are governed by The Mental

Health Act, 1987. The Act is administered by the Ministry of Health and Family Welfare.

The Act while repealing the Indian Lunacy Act 1912 seeks to consolidate and amend the law relating to the treatment and care of mentally ill persons, to make better provision with respect to their property and affairs and for matters connected therewith or incidental thereto. It seeks to achieve the following: -

- i. Regulate admission to psychiatric hospitals or psychiatric nursing homes of mentally ill persons, who do not have sufficient understanding to seek treatment on voluntary basis and to protect the rights of such persons while being detained. *(The terms "psychiatric hospital" and "psychiatric nursing home" as defined in the Act include convalescent homes).*
- ii. Protect citizens from being detained in psychiatric hospitals or psychiatric nursing homes without sufficient cause;
- iii. Regulate responsibility for maintenance charges of mentally ill persons who are admitted to psychiatric hospitals or psychiatric nursing homes;
- iv. Provide facilities for establishing guardianship or custody of mentally ill persons, who are incapable of managing their own affairs;
- v. Provide for the establishment of Central Authority and State Authorities for Mental Health Services;
- vi. Regulate the powers of the Government for establishing, licensing and controlling psychiatric hospitals and psychiatric nursing homes for mentally ill persons;
- vii. Provide legal aid to mentally ill persons at State expense in certain cases.

In view of changed circumstances since the enactment of the Act, the Ministry of Health and Family Welfare is in the process of repealing this Act substituting it by The Mental Health Bill, 2013 which has already been introduced in the Parliament.

3.1.4 The National Trust for the Welfare of Persons with Autism, Cerebral Palsy, Mental Retardation and Multiple Disabilities Act, 1999

The National Trust for the Welfare of Persons with Autism, Cerebral Palsy, Mental Retardation and Multiple Disabilities Act, 1999 is a welfare legislation which deals with the care and protection of four specific categories of Persons with Disabilities stated in the Act. The Act is focused more on providing care and support to the persons belonging to the specified categories of disabilities.

The main provisions of Act provide for the following: -

- Constitution of the National Trust for Welfare of Persons with Autism, Cerebral Palsy, Mental Retardation and Multiple Disabilities;
- Setting up of Local Level Committees;
- Appointment of Guardians.

3.1.4.1 The National Trust for the Welfare of Persons with Autism, Cerebral Palsy, Mental Retardation and Multiple Disabilities

The Act, vide Sections 3 to 9 provide for constitution of the National Trust which is a body corporate, having perpetual succession and a common seal, with power, subject to the provision of the Act, to acquire, hold and dispose of property, both movable and immovable and contract and sue or be sued.

Section 10 of the Act describes the objects of the Trust as follows: -

- a) to enable and empower persons with disability to live as independently and as fully as possible within and as close to the community to which they belong;
- b) to strengthen facilities to provide support to persons with disability to live within their own families;
- c) to extend support to registered organizations to provide need based services during period of crisis in the family of persons with disability;

- d) to deal with problems of persons with disability who do not have family support;
- e) to promote measures for the care and protection of persons with disability in the event of death of their parents or guardians;
- f) to evolve procedure for the appointment of guardians and trustees for persons with disability requiring such protection and
- g) to facilitate the realization of equal opportunities, protection of rights and full participation of persons with disability.

The Act provides for the general superintendence, direction and management of the affairs and business of the Trust to vest in a Board which may exercise all powers and do all acts and things which may be exercised or done by the Trust.

3.1.4.2 Local Level Committees

Section 13 of the Act provides for appointment of Local Level Committees (LLCs), consisting of the following: -

- (a) an officer of the civil service of the Union or of the State, not below the rank of a District Magistrate or a District Commissioner of a district.
- (b) a representative of a registered organization; and
- (c) a person with disability as defined in clause (t) of Section 2 of The Persons with Disabilities (Equal Opportunities, Protection of Rights and Full Participation) Act, 1995.

The chief function of the Committees is appointment etc. of guardian for persons with disability.

The term of a Local Level Committee is three years from the date of its constitution or till such time it is reconstituted.

3.1.4.3 Appointment of Guardians

Sections 14-17 of the Act provide for appointment etc. of a guardian for a person with disability with the consent of the guardian of the disabled person.

The guardians appointed, wherever required, either have the care of such person of disability and his property or be responsible for maintenance of the person with disability.

CHAPTER 4

ISSUE OF DISABILITY CERTIFICATES

- 4.1. The PwD Act, 1995 provides certain benefits to Persons with Disabilities who do not have less than 40% of any disability, as certified by a Medical Authority. Thus, a person with a disability who wishes to avail the benefits under the Act has to obtain a disability certificate from the Medical Authority notified for the purpose. The certificates are issued based on guidelines framed by the then DD Bureau of the Ministry of Social Justice and Empowerment.

State Governments are responsible for issuing disability certificates on the basis of applications received from the Persons with Disabilities. The comparative position of issuance of Disability Certificates, between 2001 and 2011 Census, state-wise, as on February 28, 2014 is at **Annexure - 3**. 39.28% of the Persons with Disabilities, as per 2011 Census, have been issued the Certificates as on that date.

The Persons with Disabilities Rules, 1996 have been amended vide Notification No. 16-02/2007-DD.III dated 30.12.2009 inter-alia providing for a simplified and decentralized procedure for issue of Disability Certificates. In the amended Rules, 'Medical Authorities' have been prescribed in place of 'Medical Board' for issue of medical certificates. The Medical Authorities have to be notified by the appropriate governments. The Disability Certificate is to be issued as far as possible, within a week from the date of receipt of application, but not later than one month. Necessary provision for review of the decision relating to the issue of medical certificate has also been incorporated within the process.

Following the amendment to the PwD Rules, the Guidelines have also been issued to the State Governments to effect suitable changes in their respective Rules and notify the Medical Authorities in this regard. The guidelines, suggest multi-tier medical authorities so that in respect of obvious disabilities, the disability certificate can be issued by a single Doctor at the level of Primary Health Centres (PHCs), Community Health Centres (CHCs) and Hospitals at the Sub-Divisional level; in case of non-obvious diseases, the certificate can be issued by a specialist and in case of multiple disabilities, a multi member board would be required to issue the certificate. Besides, provisions have been made for availing services of non-government specialists and testing facilities in a case these are not available in government hospitals. The Department is pursuing the matter with the State Governments for notification of the suitable changes in their respective rules and the medical authorities for the purpose.

The Ministry of Health and Family Welfare has notified Medical Authorities in respect of Hospitals under the jurisdiction of Central Government. As a result of incessant efforts of the Department, several State Governments have also initiated action for amending their respective State PwD Rules and are in process of notifying the medical authorities.

In order to spread awareness of the subject, the Department brought out an all-inclusive useful Booklet on Disability Certificate so as to avoid inconvenience to the applicants and ensure timely grant of the Certificate.

Booklet on the Disability Certificate

| DEPARTMENT | CONTACT US | |
|---|--|---|
| | ORGANISATIONS | |
| Stuti Kaicker Secretary Tel. No. 011-23389164 Fax No. 011-23389552 Email : secretaryda-mjjo@nic.in | Shri P.K. Pincha Chief Commissioner for Persons with Disabilities, New Delhi Tel. No. 011-23385907 Fax No. 011-23386006 Email: cpd@nic.in Website: www.ccdsabilities.nic.in | Dr. Dharmendra Kumar Offg. Director, NIRTAR, Cuttack, Odisha Tel. No. 0671-2805552, 2805856 Fax : 0671-2805862 E-mail: nirtar@ort.nic.in Website: www.nirtar.nic.in |
| Pankaj Joshi Joint Secretary Tel. No. 011-23384284 Fax No. 011-23388152 Email : pankaj.joshi@nic.in | Smt. Poonam Natarajan Chairperson, National Trust, New Delhi Tel. No. 011-43187810 Fax No. 011-43187880 Email: contact@thenationaltrust.in Website: www.thenationaltrust.in | Dr. R. Rangaswamy Offg. Director, NIHH, Kolkata, West Bengal Tel. No. 033-2531246, 25310789 Fax No. 033-25318379 E-mail: mail@nisch.in/director@nisch.in Website: www.nisch.in |
| T.R.Meena JS & Chief Vigilance Officer Tel. No. 011-23387024 Fax No. 011-23073598 Email: trmeena@nic.in | Maj. Gen.(Retd.) Ian Cardozo Chairman, RC1, New Delhi Tel. No. 011-26532408, Fax No. 011-265342916 Email: chairman@rehabcouncilindia.org Website: www.rehabcouncilindia.org | Smt. Amratha Dalais Director, NPH, Dehradun, Uttarakhand Tel. No. 0135-2744491 Fax : 0135-2748147, 2741157 E-mail: amrathadalois@gmail.com Website: www.nph.in |
| R.S. Meena JS & Grievance Officer Tel. No. 011-23073552 Fax No. 011-23070349 Email: rswaoo@meena@nic.in | Shri G. Narayana Rao CMD, ALIMCO, Kanpur, Uttar Pradesh. Tel. No. 0512-222614 Fax No. 0512-2770617 email: cmdalimco@artlimbs.com Website: www.artlimbs.com | Dr. R. Rangaswamy Director, NIHH, Mumbai, Maharashtra Tel. No. 022-26423838, Fax: 022-26404170 E-mail: ayyabhnam@gmail.com Website: www.ayyabh.nic.in / jobs@ordak.nic.in |
| K.Vikram Simha Rao Director Tel. No. 011-23383464 Email: vickybotha@hotmail.com | Shri Harsh Bhal CMD, NHFDC, Faridabad, Haryana. Tel. No. 0129-2280135 Tel. Fax: 0129- 2284971 Email: harshbhal2002@yahoo.com Website: www.nhfdc.nic.in | Shri T.C. Shiv Kumar Director, NMH, Secunderabad, Andhra Pradesh. Tel. No. 040-27759267, Fax : 040-27758817 E-mail:director.nmh@gmail.com Website:www.nimhndia.org |
| O.P.Dogra Deputy Secretary Tel. No. 011-23071374 Email: dograop@yahoo.com | Dr. Dharmendra Kumar Director, PDUPH, New Delhi Tel. No. 011-2332403 Fax: 011-23239690 E-mail: drpdh@nic.in Website: www.ipdcdhi.in | Dr.(Smt.) Neerada Chandra Mohan Director, NIPMD, Chennai, Tamil Nadu Tel. No. 044-27472104, Tele Fax: 044-27472389 E-mail: nipmd@gmail.com Website: www.nipmd.nic.in |
| Jagdish Kumar Deputy Secretary Tel. No. 011-23386220 Email: kumarjagdish8702@gmail.com | Prof. P. R. Ramanujam Director, I.C.T., IASCTC, New Delhi Tel. No. 011-29571118, 29571102 Email: iicf@ignou.ac.in Website: www.ignou.ac.in | |



Right to Equality



Right to Access



Right to Work and Employment

Department of Disability Affairs
Ministry of Social Justice & Empowerment, Government of India
Shastri Bhavan, New Delhi- 110 115
Website : www.socialjustice.nic.in

Printed By: Director, PDUPH, New Delhi - 110002

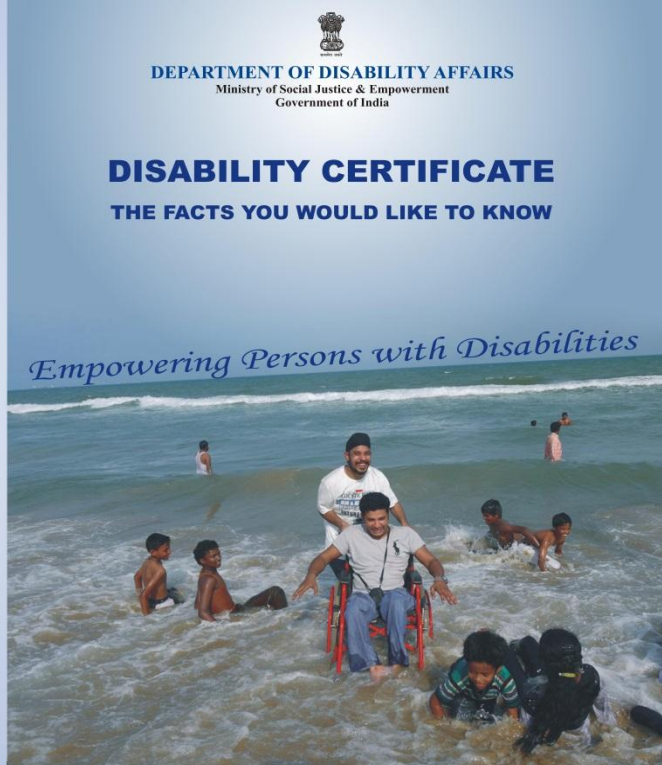

CHAPTER 5

THE NATIONAL POLICY, 2006 & UN CONVENTION ON THE RIGHTS OF PERSONS WITH DISABILITIES (UNCRPD), 2006

5.1. THE NATIONAL POLICY FOR PERSONS WITH DISABILITIES, 2006

Recognizing that the Persons with Disabilities constitute a valuable human resource for the country and that a majority of such persons can lead a better quality of life if they have equal opportunities and effective access to rehabilitation measures, the Government, with a view to create an environment that provides such persons equal opportunities for protection of their rights and full participation in society, formulated and brought out the National Policy for Persons with Disabilities.

With the focus on Prevention of Disabilities and Rehabilitation Measures, the Policy provides for the following: -

I. Prevention of Disabilities

II. Rehabilitation Measures

II A. Physical Rehabilitation Strategies :

- Early Detection and Intervention
- Counselling & Medical Rehabilitation
- Assistive Devices
- Development of Rehabilitation Professionals

II B. Education for Persons with Disabilities

II C. Economic Rehabilitation of Persons with Disabilities :

- Employment in Government Establishments
- Wage employment in Private Sector
- Self-employment

III. Provisions for Women with Disabilities

IV. Provisions for Children with Disabilities

V. Barrier-free Environment

VI. Issue of Disability Certificates

VII. Social Security

VIII. Promotion of Non-governmental Organizations (NGOs)

- IX. Collection of regular information on Persons with Disabilities
- X. Research
- XI. Sports, Recreation and Cultural life
- XII. Amendments to existing Acts dealing with the Persons with Disabilities

Accordingly, the principal areas of intervention under the Policy are : Prevention, Early-detection and Intervention; Programmes of Rehabilitation; Human Resource Development; Education of Persons with Disabilities; Employment; Barrier Free-environment; Social Protection; Research; Sports, Recreation and Cultural Activities

The following mechanism is in place for implementation of the National Policy:

- i. Department of Disability Affairs, Ministry of Social Justice & Empowerment is the nodal Department to coordinate all matters relating to implementation of the Policy.
- ii. The Central Coordination Committee, with stakeholder representation, coordinates matters relating to implementation of the National Policy. There is a similar Committee at the State level.
- iii. The Ministries of Home Affairs; Health & Family Welfare; Rural Development; Urban Development; Youth Affairs & Sports; Railways; Science & Technology; Statistics & Programme Implementation; Labour; Panchayati Raj and Women & Child Development and Departments of Elementary Education & Literacy, Secondary & Higher Education; Road Transport & Highways; Public Enterprises; Revenue; Information Technology and Personnel & Training are also identified for implementation of the policy.
- iv. Panchayati Raj Institutions and Urban Local Bodies are associated in the functioning of the District Disability Rehabilitation Centres. They are required to play a crucial role in the implementation of the National Policy to address local level issues.
- v. The Chief Commissioner for Persons with Disabilities at Central level and State Commissioners at the State level, play key role in implementation of the National Policy, apart from their respective statutory responsibilities.

5.2 UNITED NATIONS CONVENTION ON THE RIGHTS OF PERSONS WITH DISABILITIES (UNCRPD), 2006

The Convention was adopted by UN General Assembly on December 13, 2006 and opened for signing by the State Parties on March 30, 2007. Adoption of the Convention has really imparted empowerment to Persons with Disabilities across the globe to demand their rights and make State, private and civil society agencies accountable for enjoying their rights.

India is one of the few first countries which ratified the Convention. Consequent upon India signing the Convention on March 30, 2007 and its subsequent ratification, it has come into force in the country w.e.f. May 3, 2008. The Convention places the following three important obligations on each State Party: -

- a) Implementation of the provisions of the Convention;
- b) Harmonization of the country laws with the Convention and
- c) Preparation of a Country Report.

Taking concrete measures for effective implementation of the Convention, all the concerned Central Ministries were requested to implement the provisions of the Convention as might be applicable to each of them. The necessity for focusing on women and children was also emphasized. Besides, the Ministries were also requested to identify statutes and orders that require amendment in light of different provisions of the Convention and to initiate the process of carrying out the required amendments.

Similarly, all the Chief Ministers of States and Administrators of UTs were also requested to examine different provisions/obligations under the Convention as might relate to them and to take effective steps for their early implementation. The State Governments/UT Administrators were also asked to furnish a status report in this regard so that the same could be utilized towards preparing the Country Report. Rigorous monitoring and follow-up is being done in this regard so as to fulfill obligations of the Convention.

The requisite steps for preparing a Country Report, in conformity with the obligation under the Convention that each State Party will submit a Country Report two years after the Convention came into force, were also taken. The Centre for Disability Studies, NALSAR University of Law, Hyderabad was appointed in April, 2010 to draft the first Country Report. Accordingly, an initial draft of the Country Report was prepared duly incorporating the reports/inputs as received from the concerned Central Ministries, State Governments/ UT Administrations and the National Institutes. The initial draft was duly discussed at a National Consultation meeting held in January,

2012 at Vigyan Bhawan, New Delhi and subsequently at meeting of the Central Coordination Committee (CCC) held in March, 2012 at New Delhi.

Based on discussions, comments etc., a revised draft of the Country Report was prepared by NALSAR University of Law which was duly examined by the Department in consultation with the Ministry of External Affairs, (Legal and Treaty Division and UNES Division). Based on the advice of the Ministry of External Affairs, the draft Country Report was finalized during January, 2014. The Country Report after incorporating a few further changes suggested by NALSAR University of Law has been duly sent to the Ministry of External Affairs, for vetting.

CHAPTER 6

STATUTORY BODIES AND THEIR ACTIVITIES (2013-14)

6.1 THE CHIEF COMMISSIONER FOR PERSONS WITH DISABILITIES (CCPD)

6.1.1 Overview

The Office of the Chief Commissioner for Persons with Disabilities has been set up under Section 57 of The Persons with Disabilities (Equal Opportunities, Protection of Rights and Full Participation) Act, 1995. The Chief Commissioner is mandated inter-alia to co-ordinate the work of the Commissioners (State) for Persons with Disabilities; monitor utilization of funds disbursed by the Central Government and take steps to safeguard the rights and facilities, made available to the Persons with Disabilities. The Chief Commissioner also may of his own motion or on the application of any aggrieved person or otherwise look into complaints relating to deprivation of rights of Persons with Disabilities or non-implementation of laws, rules, bye-laws, regulations, executive orders, guidelines or instructions etc. made or issued for the welfare and protection of rights of Persons with Disabilities and take up the matter with the concerned authorities. The Chief Commissioner for Persons with Disabilities has been assigned certain powers of a Civil Court for effective discharge of the functions.

6.1.2 Major Activities (2013-14)

- 12th National Meeting of the State Commissioners to review the status of implementation of the PwD Act, 1995, held in New Delhi on 28th & 29th June, 2013.
- 1,139 cases registered during the year 2013-14 (Up to 28.02.2014). Out of the total 2,281 cases (including 1,142 cases brought forward from the last year), 1,072 cases settled by 28.02.2014.
- Status of implementation of the PwD Act, 1995 reviewed in four states of Assam, Haryana, Punjab and Tamil Nadu.
- A Consultative Workshop for framing draft Guidelines for creation of a non-disabling work environment for Government Employees with Disabilities, organized in New Delhi on 28th May, 2013.

- Access Audits done for three places : Old Delhi Railway Station; UTCS Building, Shahdara, Delhi and Jamia Millia Islamia, New Delhi and observations and suggestions of the Audit sent to the concerned authorities for further necessary action.
- Inspection of three grantee organizations and physical verification of the beneficiaries carried out for monitoring utilization of the funds : Dausa (Rajasthan), Lucknow and Azamgarh (Uttar Pradesh).

6.1.3 Success Stories

A. *Educational Interventions*

- (i) Shri I.C Das, father of Shri Akshay Kumar Das, a second semester B. Tech. student of the Amity University with Tourette's disorder, filed a complaint after rejection of his request by the University for extra time for writing the End Term Examinations. The matter was taken up with the Vice-chancellor, Amity University (vide letter dated 03.04.2013). The Registrar, Amity University (vide letter dated 24.04.2013) informed that Shri Akshay Kumar Das had been granted a Writer (with suitable qualifications) to help him take the Examinations in accordance with rules and regulations of the Amity University, Uttar Pradesh.
- (ii) Shri Pramod Tiwari, son of Shri Rishabh Tiwari, a person with 100% blindness filed a complaint regarding denial of admission into the Science Stream of Indian School Certificate Examination (ISCE). The matter was taken up with the Chairman, ISCE on 19.07.2013. The Chief Executive & Secretary, ISCE, vide communication dated 22.10.2013, informed that the Standing Committee of ISCE, at its meeting held the previous day, had decided to permit Shri Tiwari to offer Science subjects at Class XI for the year 2015.

B. *Intervention in Service Matters*

- (i) Shri Maradana Jagadeeswara Rao, a person with 55% locomotor disability, filed a complaint regarding denial of appointment to the post of Technician-III/WS/Fitter. The matter taken up with the Chief Personnel Officer, South Central Railways vide letter dated 11.03.2013 was followed up by a Reminder dated 16/05/2013. The Dy. CPO/HR, South Central Railways informed that Shri Maradana

Jagadeeswara Rao had been considered for re-medical examination by the Chief Medical Director of Railways at the Central Hospital. The response was forwarded to the complainant for his comments in the matter. Shri Rao, subsequently, informed that the Railway Authorities have appointed him as Tr. Artisan (Fitting) under PH quota.

- (ii) Ms. Rekha Talan, a person with visual impairment, filed a complaint regarding recruitment to the post of Clerk in the Bank of Baroda. The matter was taken up with the General Manager (HRM), Bank of Baroda on 26.07.2013 in the light of DoP&T's OM No. 36035/3/2004-Estt.(Res) dated 29.12.2005. Consequent upon a hearing being held in the matter on 24/10/2013, the respondent Bank was directed to appoint Ms. Rekha Talan in the clerical cadre against the reserved vacancies for persons with visual impairment in accordance with the relevant rules. Ms. Rekha Talan has since been appointed to the post.

6.2 THE NATIONAL TRUST FOR THE WELFARE OF PERSONS WITH AUTISM, CEREBRAL PALSY, MENTAL RETARDATION AND MULTIPLE DISABILITIES

6.2.1. Overview

The National Trust is a statutory body set up under The National Trust for the Welfare of Persons with Autism, Cerebral Palsy, Mental Retardation and Multiple Disabilities Act, 1999.

The universal question, which troubles all families of children with severe and profound disabilities - "*What will happen to my child when I am no more?*" to some extent is answered by the Act through provision of appointment of Guardians of persons suffering from disabilities mentioned in the Act.

A major objective of The National Trust is to ensure that persons with the disabilities lead an independent life with dignity. Towards this end, The National Trust supports and strengthens NGOs / other service providers and appoints Guardians to take care of the needs of persons with the disabilities. The major activities of The National Trust inter-alia include training, awareness and capacity building programmes and shelter, care giving & empowerment initiatives. The National Trust is committed to facilitate equal opportunities, protection of rights and full participation of persons with disabilities, covered under the Act.

6.2.1.1 Network

The National Trust since its establishment, has been able to develop a network of around 685 voluntary organizations across the country (with the exception of the State of J&K) to facilitate implementation of the programmes and activities. These organizations are registered with The National Trust and provide basic structure at the grassroots, district and state levels.

6.2.1.2 Local Level Committee

The Act provides for setting up of 3-member Local Level Committee (LLC) at the district level for appointment of Guardians, a need-based enabling provision. So far, 628 LLCs have been appointed covering almost all the districts of the country (excluding the State of J&K). A total of 3,412 Legal Guardians have been appointed by the Committees. A National Depository of Legal Guardian Certificates (NDLGC) has also been set up.

6.2.1.3 State Nodal Agency Centre (SNAC)

In order to carry out the activities of The National Trust, including effective implementation at the state level and for coordination/liaison with the State Governments, a reputed NGO in every state capital is appointed as State Nodal Agency Centre (SNAC). Presently, there are 31 SNACs in the country as per details incorporated at **Annexure-4**.

Under SNAC Scheme, The National Trust provides funds for conducting institutional activities e.g. meetings with registered NGOs for better implementation of the schemes of the Trust; networking with other NGOs and meetings of the Local Level Committees and State Level Coordination Committee etc. The National Trust also provides funds to SNACs for conducting training programmes for Government officials, professionals, parents and siblings.

6.2.1.4 State Level Coordination Committee (SLCC)

Every State/UT Government has been requested to set up a State Level Coordination Committee (SLCC) for effective implementation and monitoring of the schemes of the National Trust. The Secretary of the State Government looking after disability affairs is the Chairperson and the concerned SNAC is the convenor of the Committee. So far, SLCCs have been constituted in 23 States and 2 Union Territories as per details given in **Annexure- 5**.

6.2.2 Major Activities under different Schemes & Programmes (2013-14)

The details of major activities conducted during the year 2013-14 under various Schemes and Programmes of The National Trust are given below: -

6.2.2.1 Niramaya (Health Insurance) Scheme

It is a unique Health Insurance Scheme for persons with Autism, Cerebral Palsy, Mental Retardation and Multiple Disabilities, piloted in 2007, for two years in 10 selected districts of equal number of States. Due to tremendous response, the Scheme was subsequently extended to cover the entire country (except the State of J&K).

Under the Scheme, health insurance coverage of ` 1.0 lakh is available, to persons suffering from the disabilities, for a range of medical services from OPD treatment to hospitalization. There is a nominal fee of ` 250/- per annum for families with income upto ` 15,000/- per month and ` 500/- for families having income above ` 15,000/- p.m.

So far 1,34,174 beneficiaries have been enrolled under the Scheme across the country including 37,680 enrolled during 2013-14. Claim settlement involving more than ` 8.77 crore for 25,658 cases, has been done so far. This includes ` 2.56 crore for 5,606 cases during 2013-14. The Governments of Madhya Pradesh and Punjab have decided to enroll all BPL beneficiaries in their respective States under the Scheme with the enrollment fee being paid by the concerned State Government.

6.2.2.2 Sahyogi - Care Givers' Training Scheme

Under the Scheme, Care Givers Cells (CGCs) have been set up in selected NGOs across the country. Care Givers' Training is provided under the Scheme by experts and professionals. The training of these professionals (known as 'Master Trainers') was conducted in batches, in Delhi. The registration of Care Givers and enrolment of Care Seekers is done in the CGCs.

Out of a total of 40 CGCs sanctioned so far, 36 CGCs have been set up in the country. The Scheme has been able to build the capacities of 2,499 Care Givers, out of which 1,052 Care Givers have been deployed. A total of 419 Care Givers were provided training under the Scheme during 2013-14 with 42 of them being also deployed during the period. While the details of funds released to Care Givers Cells (CGCs)

are placed at **Annexure-6**, those of CGC-wise number of Care Givers trained and deployed, have been given at **Annexure-7**.

Sahyogi – Care Givers Training and Development Scheme : Pilot Project, Delhi.

In order to cope with the increasing demand for Care Givers in Delhi, The National Trust launched a Pilot Project in the State during July 2013. The National Trust selected leading Registered Organizations (ROs) in Delhi, which had proven track record and capacity in conducting training. Under the pilot project, six ROs trained 72 Care Givers out of which 20 Care Givers have been deployed so far.

6.2.2.3 Association for Rehabilitation under National Trust Initiative of Marketing (ARUNIM)

ARUNIM has proved to be a path-breaking initiative of The National Trust. ARUNIM registered as a non-profit society was launched by H.E., the former President of India, Dr. A.P.J. Abdul Kalam on September 22, 2008. Basically a Marketing Federation, ARUNIM works towards economic empowerment of persons with moderate to severe disabilities, employed in sheltered/supported work environments. Its key objective is to facilitate livelihood and capacity building through promotion of market driven products and services.

Responsible for changing perceptions and creating identities for Persons with Disabilities and those working with them, ARUNIM brings together more than 3,000 skilled, creative and passionate artisans and entrepreneurs with disabilities through 250 member organizations from 26 States/Union Territories across the country and markets their products under the brand umbrella of “ARUNIM”. In comparison to last financial year’s (2012-13) figure of ₹ 52 lakh, the turnover of ARUNIM reached ₹ 88 lakh against the target of ₹ 80 lakh for 2013-14.

The highlights of performance of ARUNIM during 2013-14 are as under:

- Participation in SAMARTH 2014 to showcase Artisans and Craftsmen in action and thus providing opportunities to 21 artisans with disabilities. Demonstration of the skills of these trained artisans in making marketable commodities such as Madhubani-style and Kantha embroidery went a long way towards breaking myths on disabilities and creating a positive reinforcement in the community.

- Introduction of a new concept of ‘Social Entrepreneurship’ for NGO Members through a Seminar (*in partnership with VSO & NIESBUD*). Conducting 13 Workshops across the country for 443 master trainers and producer-members.
- Participation in Shilpotsav at Dilli Haat INA; New Delhi, India International Trade Fair (IITF); New Delhi, Suraj Kund Mela; Faridabad, IITF held at Siliguri, an International Fair in Kunming, China and at number of other Corporate Fairs. Catering to many bulk orders promoted by the Department, other Ministries and corporate houses. All this facilitation led to the ARUNIM members’ sales going beyond ` 88 lakh (*appx.*) in 2013-14.
- Increasing retail presence through a stall in Dastkar at Kisan Haat, Chhattarpur and in shops at Good Deeds, Kasturba Gandhi Marg and Gram Bharat Store Sector, located at 8, R. K. Puram in New Delhi. Starting a retail store in Ranchi in collaboration with Deepshikha – a member organization.
- Focus on strengthening its resources & capacities and creating opportunities in collaboration with The National Institute for Entrepreneurship and Small Business Development (NIESBUD), Ministry of Micro, Small and Medium Enterprises (MSME); DC Handicrafts - Ministry of Textiles and partners like VSO.

6.2.2.4 Sambhav : A National Resource Centre

Sambhav - a National Resource Centre for Persons with Disabilities has been established in Delhi Action for Ability Development and Inclusion at 2, Balbir Saxena Marg, Hauz Khas, New Delhi. It showcases various ways in which the principles of universal design can be applied in different areas of life like communication (understanding and using alternative modes of communication); learning and movement. The different technologies, developed in the country, have been integrated at a central hub so that all the users have access to the information about different aids, appliances and softwares.

6.2.2.5 Up-scaling Early Intervention Activities

Early Intervention for children with Developmental Delays and Disability requires both medical and non-medical interventions. Some of the children may require prolonged medical support. However, The National Trust realizes that the non-medical support is equally crucial for the success of any Early Intervention Programme, since that specially aims at bringing up children with Developmental Delays and Disabilities.

The Scheme ensures successful inclusion of the children with Developmental Delays and Disabilities into different Government Programmes and Schemes; empowers the parents to participate in building public awareness in favour of such children and promotes capacity to mainstream the disabled. Many young adults with disabilities who have had access to Early Intervention, (*both medical and the non-medical*), have emerged to be high achievers in the educational mainstream and are currently holding well-paying jobs.

Collaboration with the National Rural Health Mission RBSK - (NRHM)

- The National Trust recognizes the opportunity for convergence and closer partnership with the Ministry of Health and Family Welfare following the launch of its ambitious flagship programme : Rashtriya Bal Swasthya Karyakram (RBSK). The RBSK covers the 4Ds viz. Defects at Birth, Deficiencies, Childhood Diseases and Developmental Delays and Disabilities.
- The National Trust through its Registered Organizations (ROs) can work closely with the District Early Intervention Centre (DEIC) to follow up the cases of children identified with Developmental Delays and Disabilities so as to :
 - i. Enhance capabilities and help children achieve as many crucial milestones as possible, with therapy and special education;
 - ii. Prevent secondary impairments and
 - iii. Modify and adapt the social and physical environment.
- The National Trust has also proposed the creation of a Delayed Development Unit (DDU) which may

collaborate and work closely with the DEIC for the purpose of convergence with the Ministry of Health and Family Welfare.

Thus the National Trust is aiming to promote a non-medical approach involving holistic programming for each child, direct intervention, parents training, capacity building of a cadre of workers and building community networks.

6.2.2.6 *Samarth*: A Residential Care Scheme

The main objective of the Scheme is to provide a safety net to the families in crisis of the Persons with Disabilities. The Scheme provides both short term and long-term stay facilities for adults and destitute children. There are 119 such Centres in the country with a maximum of 30 beneficiaries housed within each facility; out of which twenty four are residential and six are designated day-care Centres. The purpose of these Centres is to provide respite to the parents. There are 3,000 beneficiaries under the Scheme and vocational training is provided to the residents as part of the Scheme. An amount of ` 29.64 lakh has been released to different Centres during 2013-14 (**Annexure-8**). The Scheme has been implemented, on a pilot basis, for 9 years since 2005. Accordingly, funding for all seventy centres will end during 2014. Subsequently, over next two years, funding for all the 119 centres will come to an end. In view of this, SAMARTH is in the process of exploring the possibility of Corporate Social Responsibility (CSR) funding for long-term sustainability of the Scheme.

6.2.2.7 *Badhte Kadam* : A pan - India Awareness Raising Programme

Badhte Kadam is a pan-India Awareness Raising Campaign, which is organized every year, all over India, by The National Trust. The aim of Badhte Kadam is to raise awareness in order to bring about a change in the attitude of public towards disability in the society. The programme is organized in active coordination with the State Nodal Agency Centres (SNACs) located in different States and Registered Organizations across the country. During the programme, several mass awareness campaigns, rallies, melas (fairs),

games, exhibitions, nukkad natak (street plays), dance competitions, painting competitions and road shows are organized, in which Persons with Disabilities, their family members alongwith elected representatives of the respective areas participate. The programmes have attracted wide media coverage thus further advancing the cause.

Badhte Kadam 2013 marked the fifth year of the programme. The Ministry of Social Justice & Empowerment organized a Composite Camp in the War Heroes Memorial Stadium, Ambala Cantonment on 18th November 2013 with participation from the apex organizations and officials of the Ministry. Sh. Jagannath Pahadia was the Chief Guest and the then Hon'ble Minister, Kumari Selja, Ministry of Social Justice and Empowerment, was the Guest of Honour, on the occasion. The National Trust Signature Song in Hindi and Kannada was launched during this programme. In order to publicize the programmes and schemes and disseminate them among disadvantaged sections of society, Road Shows, a unique publicity method, was employed. These activities covered 120 villages of the State of Haryana from 18th November to 2nd December, 2013.

6.2.2.8 Gyan Prabha : Scholarship Scheme

Under the scheme, financial assistance is provided for the disabled to pursue vocational training/professional courses leading to skill development and employment for Persons with Disabilities. The scheme was launched in 2008 and based on its operational experience, it was refined in December 2010 the following manner:

- a) Monthly family income limit of ` 15,000 and condition of minimum 50% marks for renewal of the scholarship for next year has been waived. The renewal is now based on regular attendance in class (to be certified by the head of the educational/training institute).
- b) The scholarship amount has been increased from ` 700 to ` 1,000 per month per beneficiary.

The applications under the Scheme can be submitted on-line through the web enabled MIS of The National

Trust (www.thenational.in). It can be also be submitted in person in the prescribed format available on the website throughout the year. So far, scholarship amounts have been disbursed to 42 students (including 13 during 2013-14). The details of state-wise funds released and number of beneficiaries under the Scheme, are at **Annexure- 9**.

6.2.2.9 Gharaunda : Life Long Shelter and Care Scheme

Group Home and Rehabilitation Activities for Disabled Adults (GHARAUNDA) under The National Trust, was launched to provide 'Life Long Shelter and Care Facilities' through empanelled Service Providers, to adult persons with Autism, Cerebral Palsy, Mental Retardation and Multiple Disabilities. The scheme ensures prescribed minimum quality of care services on payment basis. The scheme is, at present, sanctioned for 12 places : KPAMRC - Bangalore, Open Learning System - Bhubaneshwar, Prayas and Partner Hoogly - West Bengal, Savali (Pune), Govt. of Chhattisgarh (Raipur) and Govt. of Uttarakhand (Haridwar), Govt. of Tripura (Agartala), Govt. of Haryana (Chandigarh), Dera MUSKAAN - Delhi, AADHAR - Nasik and Swayamkrushi, Andhra Pradesh. Out of these, the Group Home Centres at KPAMRC, Bangalore; SAVALI, Pune; Dera MUSKAAN, Delhi; Partner Hooghly; Open Learning Systems; Bhubaneshwar and Govt. of Chhattisgarh, Raipur, are functional. A cumulative amount of ` 2.54 crore has been released under the Scheme during the last four years. This includes ` 16 lakh for 2013-14 Scheme. The details of Centre-wise release of funds under the Scheme, are placed at **Annexure -10**.

6.2.2.10 Uddyam Prabha : Incentive Scheme

Uddyam Prabha is an incentive scheme to promote economic activities for self-employment of the persons with disabilities covered under The National Trust Act, 1999. Under the scheme, persons with such disabilities are given interest subsidy up to 5% in case of BPL cases and upto 3% in case of the others if they avail of loans from banks or financial institutes for implementing income-generating ventures. Loans can be availed individually or in a group of any size but the incentive is limited to 5 years (*on loans upto ` 1 lakh per person*).

The applications can be submitted on-line through any organization registered with The National Trust. However,

owing to challenging conditions and because of the nature of disabilities, the response to the scheme has been very limited. As a result, only four ventures have been sanctioned under the scheme so far. However, with the E3 (Economic Enterprise & Empowerment) initiatives being undertaken through ARUNIM, some significant progress is anticipated in the years to come. The scheme is also being modified in order to make it more useful and acceptable to persons with developmental disability.

6.2.2.11 National Depository of Legal Guardians Certificates (NDLGC) and the Online Module of Legal Guardians

Section 14 of The National Trust Act, 1999, provides for appointment of legal guardians by Local Level Committees. The legal guardian appointment certificates are important documents and are relied upon in several legal and administrative matters. Keeping in view the desirability of their proper documentation and record keeping, a computerized on-line depository of all the legal guardian certificates was developed, in which all the required details are made available online. From 1.4.2010, it has also been made mandatory that every application for legal guardianship received in paper form or in soft copy would be also made in the on-line mode. The matter is being pursued with the State Governments and District Collectors who are usually the Chairpersons of LLCs. The experience gained out of the move is expected to be extended to other certificates - like disability certificates, caste certificates, income certificates etc.

6.2.2.12 Mentors' Training Programme on Self-Advocacy

The National Trust has also started a new programme for training Mentors' on Self Advocacy. Two rounds of Mentors' Training Programme have been held in Delhi in which all the Coordinators of the State Nodal Agency Centres (SNACs) of The National Trust, were trained. A Review Meeting of these Mentors also took place in Ahmedabad. These Mentors, are expected to conduct similar programmes in States to train the officials of the Registered Organizations of The National Trust who will also become Mentor on Self-Advocacy in their respective States. All these Mentors in turn will train Persons with Disabilities on Self-Advocacy.

The National Trust organised a 2-days' First National Convention of Self Advocates, in collaboration with PARIVAAR, Bangluru, Karnataka on October 04-05, 2013. About 200 participants including parents, self-advocates and NGOs attended the programme.

6.2.2.13 On-line Autism Information and Resource Centre Portal

The Autism Resource and Information Centre of The National Trust is the result of a dream shared by many professionals, practitioners and officials of the Government of India to bring together at one place, all strategies, interventions and services available in the country. The online Autism Information and Resource Centre (www.autismresourcecenter.in) was launched on September 04, 2013 by Kumari Selja, the then Hon'ble Minister of Social Justice and Empowerment, during the SPANDAN Award Function.

The Centre has been established to inform and update professionals, practitioners and officials as well as families and to lessen the confusion that parents of such children, have about what exactly to do for their children?

6.2.2.14 Lotika Sarkar Endowment Fund

Prof. Lotika Sarkar Fund was started in 2013. The Endowment Deed by Late Prof. Lotika Sarkar for The National Trust involves a total sum of ` 25 lakh, which is kept in Corpus/FD form. The objectives of the Fund are to:

- Grant financial support to persons with the disabilities for setting up enterprises leading to viable livelihood ventures.
- Provide for Assisted Living for Below Poverty Line (BPL) persons with the disabilities or persons with high support needs.
- Making available financial support, through Grants, Loans or other benefits to persons with the disabilities for allied purposes, consistent with objectives of the National Trust.

6.2.2.15 Success Stories

- (i) **Ms. Ammi** is a highly motivated and happy young woman living with mental retardation. She is an orphan who was brought to Swayamkrushi, an organisation working for people with disabilities, from the State Home at an early age. She has overcome all her behavioural problems and shows a lively interest in all kinds of sports, singing, dancing and cultural activities. She represented India in Special Olympics in baseball at Athens, Greece. Currently an independent person, she is working as Assistant to a Care Giver in one of the Group Homes of Swayamkrushi. Her grit and determination have defeated all odds and hurdles in her life. She received the Spandan - Special Performance Award 2013 under Best Individual Person with Disability (female) category.
- (ii) **Shri Vanarasa Venkata Naga Bharath**, a 30-year old man, has confronted multiple medical problems with courage and determination in the early years of life. Consistent support from parents helped him excel in activities of his interest. Despite multiple disabilities, he is a good singer and has won many accolades at national and international competitions. He participated in Special Olympics World Summer Games held in Athens, Greece and won 4th, 5th and 7th places in cycling events. He has also participated in Self Advocacy programmes. Currently, he is an independent, earning member of his family, working as Helper and getting a respectable salary. He also received the Spandan - Special Performance Award 2013 under Best Individual Person with Disability (male) category.
- (iii) **Shri Rahimuddin Miyan**, a person with cerebral palsy, was abandoned after the death of his parents at the tender age of 6 years. Working as a daily labourer to sustain himself, he continued his education and through sheer hard work, grit and determination, successfully passed the Secondary School Examination in 2006. In the face of overwhelming odds, he learnt driving and purchased an auto

rickshaw with the help of a bank loan. Today, he is a man with family and future, earning a livelihood by driving a self-owned auto rickshaw. His struggle against disability, poverty and deprivation is exemplary. He received the Spandan - Special Performance Award 2013 under Best Individual Person with Disability (male) category.

6.3 REHABILITATION COUNCIL OF INDIA (RCI)

6.3.1 Overview

The Rehabilitation Council was initially set up as a Society under the Societies Registration Act, XXI of 1860 vide Resolution No 22-17/83 HW-III dated 31st July, 1986. It was accorded a Statutory Status by an Act of Parliament namely The Rehabilitation Council of India Act, 1992. The Act has been amended by Parliament in 2000. The Council is responsible for regulating and monitoring the training of rehabilitation professionals and personnel, promoting research in rehabilitation and special education and maintenance of the Central Rehabilitation Register.

6.3.2 Satellite Channel : 'NAVSHIKHAR'

A satellite channel 'NAVSHIKHAR', dedicated to disability was established in the year 2007 at the RCI premises to telecast live and recorded programmes through the Studio and Satellite Links. The activities of the channel have been discontinued w.e.f 1st Oct, 2013 since the duration of the project was over.

6.3.3 An All India Online Aptitude Test

An All India Online Aptitude Test for admission to 6 RCI-approved Diploma Courses in Special Education, has been conducted. A total of 12,541 candidates applied for the Test against approximately 8,675 available seats. The Test was conducted in 11 regional languages in 59 major cities. The work related to semester/term-end examination for RCI approved Diploma & Certificate level courses for the academic session 2013-14 was awarded to the National Institutes.

6.3.4 National Interactive Web Portal on Disability : 'PUNARBHAWA'

The Council, in collaboration with the Media Lab Asia (MLA) has developed a comprehensive national web portal (www.punarbhava.in) on disability. The portal is designed to provide

information regarding different disability issues on a single platform. The portal helps persons with disabilities, professionals, policy makers, students, parents, community workers and other stakeholders to access sector-specific information on a regular basis. The duration of the project, has been extended by Media Lab Asia till March, 2016.

6.3.5 Major Activities (2013-14)

- Introduction of four new courses and revision of fourteen existing courses. At present, 63 courses are operational through regular mode and 26 courses through distance mode. These courses cover all the 16 categories of professionals/personnel.
- 493 Institutes and 10 Open Universities sanctioned with the capacity to offer RCI-approved courses across the country.
- Registration of 5,448 personnel in the Central Rehabilitation Register (CRR) as against 11,050 applications (from 5,602 professionals) received, for the purpose. Cumulatively 35,042 professionals and 54,522 personnel (aggregating 89,564 professionals and personnel) have been registered in the Register by 2013-14.
- Organization of 110 Seminars/Workshops/Refresher programmes during the year. Besides, RCI conducted four refresher programmes on research methodology in collaboration with Universities at Mumbai, Jodhpur, Coimbatore and Kolkata and organized Summit of Mind in collaboration with the Department of Disability Affairs on February 07-08, 2014.
- Conduct of a total of 380 Continuing Rehabilitation Education (CRE) Programmes to update the knowledge of the professionals and personnel in the area of disabilities.
- Holding of two meetings of General Council, two meetings of Executive Committee and eight meetings of the Experts/Core Committees to develop/revise the Syllabi.

6.4 MEETINGS OF STATUTORY COMMITTEES

6.4.1 Central Coordination Committee (CCC)

The Central Coordination Committee, constituted under Section 3 of The Persons with Disabilities (Equal Opportunities, Protection of

Rights and Full Participation) Act, 1995, is headed by the Minister, Social Justice and Empowerment and has official and non-official members, including Members of Parliament, representatives of organizations of Persons with Disabilities and experts in the field of disability. It serves as the national focal point on disability matters and facilitates continuous evolution of a comprehensive Policy aimed at solving the problems faced by the Persons with Disabilities. It advises the Central Government on the formulation of policies, programmes, legislations and projects with respect to disability and reviews & coordinates the activities of all the Ministries/Departments of Government and other Governmental and Non-Governmental Organizations, which are dealing with matters relating to Persons with Disabilities. It takes up the cause of Persons with Disabilities with the concerned authorities and international organizations with a view to provide for schemes and projects for the disabled in the national plans and other programmes & policies evolved by the international agencies.

The 15th Meeting of the Central Coordination Committee (CCC) was held on November 12, 2011 in New Delhi. The meeting was chaired by the Minister for Social Justice and Empowerment. The Committee discussed in detail draft of the Rights of Persons with Disabilities Bill, 2011 submitted by the Committee headed by Dr. (Ms.) Sudha Kaul. The major issues discussed during the meeting of the Committee were:

- (i) Definition of “Disability” and “Persons with Disabilities”;
- (ii) Disability Certificate;
- (iii) Reservation of PwDs in Employment and Education;
- (iv) Nature of Regulatory and Monitoring Mechanism;
- (v) Grievance Redressal Mechanism;
- (vi) Overlap with certain other Acts;
- (vii) Legal Capacity and
- (viii) Offences and Penalties

The 16th Meeting of the Central Coordination Committee (CCC) was held on March 01, 2012 in New Delhi. The meeting was chaired by the Minister, Social Justice and Empowerment. The committee inter-alia discussed the draft of the first Country Report under UN Convention on the Rights of Persons with Disabilities (UNCRPD).

6.4.2. Central Executive Committee (CEC)

The Central Executive Committee, constituted under Section 9 of The PwD Act, 1995, headed by the Secretary, Ministry of Social Justice and Empowerment, is the executive body of the Central Coordination

Committee (CCC). It is responsible for carrying out the decisions of the Central Coordination Committee and performs such other functions as may be delegated to it by the Central Co-ordination Committee (CCC) from time to time.

6.4.3. Rehabilitation

Provisions of the Persons with Disabilities Act, 1995 relating to Rehabilitation : Section 2(w) of the PwD Act, 1995, defines rehabilitation as “ a process aimed at enabling persons with disabilities to reach and maintain their optimal physical, sensory, intellectual, psychiatric or social functional levels.”

Further, Section 66 of the Act, dealing with the subject provides as below:-

“66. Appropriate Governments and Local Authorities to undertake rehabilitation”

- (1) The appropriate Governments and the Local Authorities shall within the limits of their economic capacity and development undertake or cause to be undertaken rehabilitation of all persons with disabilities.
- (2) For purposes of sub-section (1), the appropriate Governments and Local Authorities shall grant financial assistance to non-governmental organizations.
- (3) The appropriate Governments and Local Authorities while formulating rehabilitation policies shall consult the non-governmental organizations working for the cause of persons with disabilities.”

CHAPTER 7

DIFFERENT SCHEMES : SALIENT DETAILS

7.1. The Department is operating various schemes for empowerment and rehabilitation of Persons with Disabilities. The schemes aim to promote physical, psychological, social, educational and economic rehabilitation and development of Persons with Disabilities for improving their quality of life and enabling them to lead a life with dignity.

The following are the major central schemes for rehabilitation of Persons with Disabilities:

1. **Scheme of Assistance to Disabled Persons for Purchase/Fitting of Aids/ Appliances (ADIP)** - The Scheme aims at physical rehabilitation of Persons with Disabilities through provision of assistive aids and appliances.
2. **Deendayal Disabled Rehabilitation Scheme (DDRS)** - This is an umbrella scheme that addresses all aspects of rehabilitation and includes various projects covering different services ranging from programmes for pre-school and early intervention to rehabilitation of leprosy-cured persons.
3. **Scheme for Implementation of PwD Act** - Under the scheme, funds are provided for projects to make public buildings barrier-free, support the institutions at regional and district level providing services to Persons with Disabilities and creation of awareness on related issues.

There are also other schemes to support various organizations of the Department that are involved in different aspects of rehabilitation of Persons with Disabilities, as given below:-

1. **Rajiv Gandhi National Fellowship for Students with Disabilities**- Support provided to students with disabilities who desire to pursue M.Phil/PhD Courses.
2. **Artificial Limbs Manufacturing Corporation of India (ALIMCO)** - Funds are provided to this Corporation for modernization.

3. **National Institutes** - Support is provided for activities of the seven Institutes (autonomous bodies) for different type of disabilities, engaged in human resource development, rehabilitation and research and development in their respective fields and also to new centres like ISLRTC & NIIUD.
4. **Composite Regional Centres**- Support is given to facilitate creation of the required infrastructure and capacity building at state level
5. **District Disability Rehabilitation Centres**- Support is given to facilities creation of the required infrastructure and capacity building at District level.

7.2 CENTRAL SECTOR SCHEMES

7.2.1 Scheme of Assistance to Disabled Persons for Purchase/Fitting of Aids/Appliances (ADIP)

The main objective of the Scheme is to provide grants-in-aid to various implementing agencies (National Institutes/ Composite Regional Centres/Artificial Limbs Manufacturing Corporation of India (ALIMCO)/District Disability Rehabilitation Centres/State Handicapped Development Corporations/other local bodies/ NGOs) so that they are in a position to assist needy disabled persons in procuring durable, sophisticated and scientifically manufactured, modern, standard aids and appliances to promote physical, social and psychological rehabilitation of Persons with Disabilities through reducing the effects of disabilities and at the same time enhance their economic potential. Assistive devices are given to Persons with Disabilities with an aim to improve their independent functioning and to arrest the extent of disability and occurrence of secondary disability. The aids and appliances supplied under the Scheme must have due certification. The scheme also envisages conduct of corrective surgeries, whenever required, before providing an assistive device.

Notional allocation of funds, state-wise and further district-wise, has been made with a view to covering all the States/UTs and districts of the country. Under the Scheme, district-wise disability camps are organized. From the year 2013-14, the State Governments/UT Administrations, while recommending the proposals of implementing agencies for organizing of camps, are required to focus on coverage of inaccessible and un-served areas irrespective of district-wise notional allocation of funds and adhere to only state-wise notional allocation.

The outlay under the Scheme for the year 2013-14 was ` 110 crore, out of which expenditure of ` 95.36 crore was incurred. The funds under the ADIP Scheme have been earmarked for the following activities:

(a) For holding ADIP-SSA Camps

Assistive aids and appliances are distributed to children below 14 years of age and those attending Schools under the Sarv Shiksha Abhiyan Scheme of the Ministry of Human Resource Development. As per the agreement with the Ministry, ALIMCO, the implementing agency, is reimbursed 40% of the expenditure by the State Government Authorities and the remaining 60% of the expenditure through grants under ADIP Scheme.

(b) For Special Camps

Special camps are organized from time to time as per emerging requirements.

(c) For Headquarters Activities

- I. The National Institutes/CRCs/ALIMCO require ADIP grants to extend services to eligible beneficiaries who approach the Institutes or their respective Regional Centres.
- II. Some well-established NGOs have Centres/Sub-centres that carry out OPD activities and undertake corrective surgical operations for Persons with Disabilities. Many disabled persons approach their centres/sub-centres for assistive aids and devices. Therefore, ADIP Grants are released for their respective Headquarters activities.

(d) Services/Camps at District levels

Under the ADIP Scheme, grants are also released for holding camps by the Implementing Agencies at the district level for distribution of assistive aids and devices.

The distribution and release of funds for above activities for 2013-14, are given below:-

(` in crore)

| Sl.No. | Activity under ADIP Scheme | Notional Allocation of Funds | Funds Released |
|--------|----------------------------|------------------------------|----------------|
| 1. | Camp Activity | 40.00 | 30.27 |
| 2. | Headquarters Activities | 35.00 | 32.13 |
| 3. | ADIP-SSA | 15.00 | 15.00 |
| 4. | Special Camp | 20.00 | 17.96 |
| | Total | 110.00 | 95.36 |

7.2.1.1 The financial and physical achievements for the last three financial years under the scheme, are as follows :-

(` and beneficiaries in crore)

| Year | Budget Allocation | Amount Released | No. of Implementing Agencies Assisted | No. of Beneficiaries |
|---------|-------------------|-----------------|---------------------------------------|----------------------|
| 2011-12 | 100.00 | 75.99 | 74 | 1.99 (estimated) |
| 2012-13 | 100.00 | 70.60 | 96 | 2.60 (estimated) |
| 2013-14 | 110 | 95.36 | 104 | 2.80 (estimated) |

The abstract of Release of funds to the Implementing Agencies/National Institutes/ ALIMCO/ CRCs during 2013-14 under the ADIP Scheme is at **Annexure-11** and State-wise details of Grants-in-aid to NGOs/DDRCs/IRCs/DRCs/Corporations for Camp Activities under ADIP Scheme during 2013-14, are placed at **Annexure-12**.

The Agency-wise, State-wise and District-wise details of Grants-in-aid, released to Implementing Agencies (other than NIs/CRCs/ALIMCO) for camp activities under the Scheme during 2013-14 is at **Annexure-13** and those of grants-in-aid released to NIs/ALIMCO/CRCs for the activities is at **Annexure-14**. The details of grants-in-aid released to Implementing Agencies for Headquarters Activities and those of Special Camps held during 2013-14 in different States are at **Annexure-15 and 16** respectively.

7.2.1.2 Monitoring Mechanism

The following mechanism has been put in place for monitoring implementation of the Scheme: -

- i) Constitution of a Monitoring Committee under the Chairmanship of the Joint Secretary of the Department for purpose of monitoring implementation of Disability Related Schemes of the Department (especially ADIP, DRS and DDRCs).
- ii) Allocation of States/UTs to Division Heads/Under Secretaries in the Department of Disability Affairs and National Institutes, for inspection, monitoring and guidance to grantee Organizations under the Disability related Schemes of the Department.

- iii) Under ADIP Scheme, the grants are released on recommendations of the concerned State Government and upon receipt of an Inspection Report with regard to a particular implementing agency. The recommending authority also conducts a 5% to 10% test check of the beneficiaries from the previous grant to the organization. As per the revised ADIP Scheme, the sample checking of assisted beneficiaries has been enhanced to 10% and 15%, respectively.
- iv) The organizations are also required to furnish audited utilization certificates in respect of the previous grant(s) to them.
- v) The Implementing Agencies are required to upload on the website of the Department, documents such as: beneficiaries list along with photos, addresses, aids and assistive devices given and cost of aids and assistive devices disbursed by the implementing agencies with the grants-in-aid released during 2012-13 onwards and mandatorily from 2013-14.

7.2.1.3 Revision of ADIP Scheme

The ADIP scheme has been revised w.e.f. 1.4.2014.

The salient features of the revised ADIP Scheme are given below: -

- (i) Enhancement of income eligibility ceiling for 100% concession from the existing ` 6,500/- per month to ` 15,000/- per month and for a 50% concession from ` 15001/- to ` 20,000/- per month.
- (ii) Provision of accessible mobile phones to visually impaired students (aged 18 years and above) once in five years and Laptop, Braille Note Taker and Braille to school going disabled students (10th Class and above), once in 10 years.
- (iii) Cost ceiling for aids/appliances revised from ` 6000/- to ` 10,000/- for single disability and from ` 8,000/- to ` 12,000/- for Students with Disabilities.
- (iv) Revision of cost ceiling of medical/surgical correction which presently ranges from ` 500/- to ` 3,000/- as under:-
 - (a) From ` 500/- to ` 1,000/- for hearing and speech impaired.
 - (b) From ` 1,000/- to ` 2,000/- for the visually disabled.
 - (c) From ` 3,000/- to ` 5,000/- for Orthopaedically disabled.

- (v) Enhancing the extent of subsidy for motorized tri-cycles and wheel-chairs from the present ` 6,000/- to ` 25,000/- for severely disabled and for loco-motor disabilities such as Quadriplegic (SCI), Muscular Dystrophy, Stroke, Cerebral Palsy, Hemiplegia and any other person with similar conditions were either three/four limbs or half of the body is severely impaired. This will be provided to the persons 18 years of age and above, once in 10 years.
- vi) Provision for cochlear implant for 500 children per year with Hearing disability under the scheme, with a ceiling of ` 6.00 lakh per unit. Income ceiling for the beneficiaries will be the same i.e., up to ` 15,000/- per month for 100% concession and from ` 15,001/- to ` 20,000/- per month for 50% concession.
- vii) Direction to Implementing Agencies for using 5% of the grants-in-aid as administrative/overhead expenses for conducting awareness, assessment and follow-up camps.

7.2.1.4 Success Stories

Divyanshu Rathore's touching tale of Success

- Divyanshu Rathore, a 20-year-old boy from village Laxman Nagla, Farukhabad (U.P.) lost his right leg in an accident. The family faced extreme economic hardships while treating him and was unable to afford the cost of an Artificial Limb. A pair of Crutch Axilla, provided by an NGO, was the only aid to his mobility. For twelve months, Mr. Rathore faced mental trauma after his right leg was amputated and spent most of his time sitting alone in extreme physical and mental distress. He was frustrated and depressed by the hopelessness of his situation. Then came a ray of hope. Through the good offices of a family member, Divyanshu's mother approached ALIMCO's Prosthetic & Orthotic Centre (APOC), Kanpur, where expert examined him (Divyanshu is a below-knee amputee on his right leg). Later on, he was fitted with below-knee prosthesis in his right leg. The entire procedure was free of cost under ADIP (Assistance for Disabled Persons) scheme of Department of Disability Affairs, Government of India. After necessary training at APOC, he started walking with the help of the artificial limb provided to him by ALIMCO without any external support.

Divyanshu feels a deep sense of gratitude to ALIMCO and the ADIP scheme for the support he has received. He is currently pursuing a Bachelor's Degree in Science and is satisfied with life in general and his enhanced mobility in particular. He feels more confident now and his perception of life has undergone a positive change.



Standing tall with confidence..... Mr. Divyanshu Rathore, fitted with Right Leg Below Knee Prosthesis at APOC, Kanpur

7.2.2 Deendayal Disabled Rehabilitation Scheme (DDRS)

The Deendayal Disabled Rehabilitation Scheme (DDRS) of the Department is a Central Sector Scheme that includes projects for providing education and vocational training and rehabilitation of persons with mental disabilities. The Scheme has been operational since 1999 with the objective of ensuring effective implementation of The PwD Act, 1995, through creating an enabling environment and encouraging non-governmental organizations through financial assistance for undertaking projects for the empowerment of the persons.

7.2.2.1 DDRS Guidelines

The DDRS guidelines, applicable since 1.4.2003, include 18 model projects, covering area services provided by voluntary agencies, which can be supported through grants-in-aid. The services include:

- i. Programmes for pre-school and early intervention;
- ii. Special education;
- iii. Vocational training and placement ;
- iv. Community based rehabilitation ;
- v. Manpower development ;
- vi. Psycho-social rehabilitation of persons with mental illnesses and
- vii. Rehabilitation of leprosy-cured persons, etc.

The cost norms and guidelines of the Scheme have been revised by the Government with effect from April 01, 2009. The revisions include revised cost norms for honoraria, recurring items and non-recurring items of expenditure. Besides, rationalization and merger of manpower categories in various model projects have been carried out. As against 80 categories in the original Scheme, the revised list contains 66 manpower categories. A total of 14 new trades that can be offered in VTCs have also been added considering emerging requirements for new skills such as: computer applications and programming, web-designing, internet management, mobile repairing etc. The District Disability Rehabilitation Centres (DDRCs) set up by the Department are also funded under this scheme, after they have been run for a period of five years (for centres set up in Jammu & Kashmir or North East) and three years for rest of the country. Subsequently, these Centres are handed over to a prominent NGO of the District for their further continuance and maintenance.

7.2.2.2 Financial and Physical Achievements

The details of financial and physical targets and achievements from 2009-10 to 2013-14 under the DDRS scheme, are given below:

(i) Financial

(` in crore)

| Year | BE | Expenditure |
|---------|-----|-------------|
| 2009-10 | 76 | 61.56 |
| 2010-11 | 120 | 82.26 |
| 2011-12 | 120 | 86.15 |
| 2012-13 | 120 | 46.99 |
| 2013-14 | 90 | 63.64 |

(ii) Physical

| Year | No. of Beneficiaries (` in lakh) | | % Achievement |
|---------|----------------------------------|-------------|---------------|
| | Target | Achievement | |
| 2009-10 | 2.00 | 1.14 | 57.00 |
| 2010-11 | 2.00 | 2.30 | 115 |
| 2011-12 | 2.30 | 2.55 | 110.86 |
| 2012-13 | 2.50 | 1.54 | 61.60 |
| 2013-14 | 2.50 | 2.60 | 104 |

A list of Non-governmental Organizations, State-wise that have received assistance under the Scheme of DDRS during 2013-14 is given at **Annexure-17**. The Abstract of State-wise

details of Grants-in-aid released to NGOs during 2013-14 under the Scheme is at **Annexure-18**.

7.2.3. Scheme of Implementation of The Persons with Disabilities (Equal Opportunities, Protection of Rights and Full Participation) Act, 1995

The grants-in-aid are provided under this Scheme to State Governments and various other bodies, set up by the Central and State Governments, including autonomous bodies and Universities, to support activities, pursuant to implementation of the provisions of the PwD Act, 1995 particularly relating to rehabilitation and provision of barrier-free access. The District Disability Rehabilitation Centres (DDRCs) and Composite Rehabilitation Centres (CRCs), set up by the Department are also provided support under this scheme.

The range of activities for which grant-in-aid is provided with regard to barrier free access is wide, which includes ramps, lifts, tactile paths, new product development and research etc.

A thrust had been given during 2013-14 to the following activities:-

- i) To provide barrier free environment in important government buildings (State Secretariat, other important State level offices, Collectorates, State University Buildings/ Campuses, Medical Colleges and Main Hospitals at Divisional Headquarters, other important Government buildings), as per Section 46 of the PwD Act. This would include provisions for ramps, rails, lifts, adaptation of toilets for wheelchair users, Braille signages and auditory signals, tactile flooring, etc.
- ii) To make Government websites at the State and District levels accessible to Persons with Disabilities, according to guidelines for Indian Government Websites, issued by the Department of Administrative Reforms & Public Grievances, Government of India which are also available on their website "<http://darpn.nic.in>".
- iii) To set up early Diagnostic and Intervention Centres at the district headquarters.
- iv) To offer Skill Development Programmes for Persons with Disabilities.
- v) To offer one time grants to State Governments for providing infrastructural facilities to Offices of State Commissioners for Persons with Disabilities.

Budgetary allocation for the year 2013-14 had been notionally divided among States/UTs based on their such population as per Census, 2001 and proposals were invited accordingly. During the year 2013-14, grants-in-aid had been released to 12 States and 02 Union Territories and 60 institutions/organizations including CRCs and DDRCs for accessibility related activities. The details of Grants-in-Aid given under the Scheme during the year 2013-14 to the States/UTs and different Organizations, are at **Annexures-19 and 20** respectively.

7.3 OTHER SCHEMES

7.3.1 Rajiv Gandhi National Fellowship for Students with Disabilities

Rajiv Gandhi National Fellowship for Students with Disabilities is a Central Sector Scheme for providing fellowship to Students with Disabilities for pursuing M.Phil/Ph.D courses in various universities in India. Under the scheme, 200 fellowships are awarded every year to persons with disabilities. The fellowship amount varies from ` 16,000/- to 18,000/- per month and is being disbursed directly to the bank accounts of the selected candidates by the Department of Disability Affairs through Canara Bank, the designated bank for this purpose.

In addition, there are provisions for contingency grants, Escorts/Reader Assistance and House Rent Allowance (wherever applicable). The selection of the beneficiaries is done by the University Grants Commission. The number of Fellowships awarded during the years 2012-13 and 2013-14 are 176 and 178 respectively. The amount released under the scheme as on March 31, 2014 is ` 96.55 crore.

7.3.2 Artificial Limbs Manufacturing Corporation of India (ALIMCO)

Artificial Limbs Manufacturing Corporation of India, popularly known as ALIMCO, a Schedule "C" Central Public Sector Enterprise, was set up in 1972 under Section 25 of the Companies Act, 1956. With 100% shareholding of the Corporation, in the name of Hon'ble President of India, the Authorized Capital and Paid up Capital as on 31.03.2014 were ` 300.00 lakh and ` 196.50 lakh respectively. It is a 'not for profit' company working for the past 40 years, for the noble cause of manufacturing various type of most cost effective ISI marked assistive devices, on mass scale. Besides, ALIMCO has been distributing these assistive devices for empowering and restoring the dignity of the Persons with Disabilities to cater to orthopedic impairment, hearing impairment, visual impairment and intellectual development across the length and breadth of the country, covering all states and union territories, reaching 640 districts and 5,500 blocks spread across 32.8 lakh square kilometers of the country under various Government Schemes, CSR projects of corporate sector, utilization of MP LAD Funds, state governments, national institutes, dealer

networks, NGOs etc., The Corporation has served around 40 lakh PwDs so far and is currently serving around 2 lakh PwDs every year, on an average.

The value of production of ALIMCO has increased from ` 132.16 crore in 2012-13 to ` 156.39 crore (*provisional*) during 2013-14. Similarly, the value of sales has also increased from ` 130.23 crore in 2012-13 to ` 155.34 crore (*provisional*) during 2013-14. The break-up of Production and Sales of the Corporation during the year 2013-14 is given at **Annexure-21**. Under ADIP Scheme, ` 4,950.00 lakh has been utilized and under ADIP-SSA ` 2,199.99 lakh has been utilized in 2013-14.

Some basic details about the Corporation are as under:

1. Year of Establishment : 1972
2. Campus Area : 44 Acres
3. Regional Marketing Offices : New Delhi, Mumbai and Kolkata
4. Auxiliary Production : Bhubaneshwar, Bengaluru, Centres (AAPCs) Jabalpur, Chanalon (Punjab)
5. ALIMCO Outreach Centre : Guwahati

7.3.2.1 Financial Performance of ALIMCO

Progressing on the path of growth and excellence, ALIMCO is an ISO:9001-2008, a Schedule "C" Mini-ratna Central Public Sector Enterprise. During the year 2013-14, the Corporation clocked highest ever turnover of ` 155.33 (*provisional*) crore as against ` 130.23 crore in 2012-13 with a surplus of ` 30.19 crore during 2013-14 as against ` 23.51 crore in the year 2012-13. As per the Memorandum & Article of Association of the Corporation/Company, no dividend is payable. Therefore, the excess of income over expenditure amounting to ` 30.19 crore for 2013-14 has been carried forward to the Reserve and Surplus Account for utilization of the same in furtherance of its objectives.

The salient details of performance of the Corporation during 2013-14 are as follows: -

(` in Crore)

| Particulars | 2013-14 Achievements (<i>Provisional</i>) | % increase over 2012-13 |
|---------------------|---|-------------------------|
| Turnover | 155.33 | 19 |
| Value of Production | 156.39 | 18 |
| Surplus | 30.19 | 28 |
| Net Worth | 63.99 | 89 |

| | | |
|---|--------|---|
| No. of Beneficiaries Served under ADIP Scheme | 86,652 | X |
| No. of Beneficiaries Served under ADIP-SSA Scheme | 65,927 | X |
| No. of Beneficiaries Served under CSR | 48,900 | X |

Extending

Rehabilitation Assistance to PwDs: *(Optimum coverage of States/UTs in the Country)*



The Corporation, has provided Aids and Assistive Devices to PwDs and Children With Special Needs (CWSN) in 34 States/UTs throughout the country through various schemes of the Central Government thereby covering a total of 1.52 lakh beneficiaries. Besides, about 49,000 beneficiaries have also been served during the year (2013-14) by way of implementing CSR Projects of different

CPSEs. This is a unique achievement for any Government or Non-government Organization in the country.

7.3.2.2 National Level Exhibition-cum-Seminar - *Swavlamban-2013*



ALIMCO was asked by the Department to organise a national level Fair-cum-Technical Seminar in New Delhi. Accordingly, the Exhibition with the theme “SWAVLAMBAN”, the first ever initiative to bring maximum agencies, National Institutes, Manufacturers and Suppliers of Aids and Assistive devices in the country and abroad, on a common platform, was held from 23rd to 27th July 2013. The event was a grand success in which more than 50

organisations including one from Indonesia participated. A total of more than 3,500 visitors, with an average footfall of 850, mainly comprising of disabled persons from different walks of society got information on disability sector. The event was prominently covered by the national media

❖ **A Success Story : ALIMCO's Pride : Sarita Dwivedi**



According to Newton's Law of Gravity, there is always a reaction to every action and a pull in the opposite direction. This law also applies to human life. Life puts many obstacles in the way of the vulnerable and disabled, but there appears something all of a sudden which removes these hurdles to open new vistas and shows the path to a new way of life. These principles appear to apply to the life of Sarita Dwivedi literally.

In 1995, when she was only 5 years old, Sarita was playing on the rooftop of her house. Suddenly, an 11,000 volts high-tension line fell down upon her small body, fatally injuring her and causing serious burn injuries to both her hands and legs. She was rushed to hospital, where doctors saved her life, but she lost both her hands and one leg. It was a great shock for the family but they showed tremendous courage and fortitude in taking care of Sarita. The parents trained the girl to use her remaining leg for holding things, eating and other activities. As she grew up, Sarita picked up a range of skills. She learnt stitching, embroidery, drawing, painting, arts and crafts, displaying a firm determination with continuous support from her family. Sarita has received due recognition for her abilities.

In 2005, Sarita was conferred with "National Balshree Honour" in the field of creative art by the then Hon'ble President of India, Dr. A.P.J. Abdul Kalam at Rashtrapati Bhawan. On 3rd December 2008, she won the National Award in the category of 'Best Creative Child' for empowerment of persons with disabilities from the Hon'ble Vice President of India. Her victorious journey did not stop there. In 2009, she won the International Award in the field of Creative Arts from the Ministry of Culture, Embassy of Arab Republic of Egypt, that was conferred upon her by Dr. Nabila Hasan. Yet again, the year 2010, saw she again being honoured with "Godfrey Phillips National Bravery Award". The force behind her continued success against all odds, is ALIMCO.

During 1997, she was fitted a right leg Prosthetic by an agency while she used ordinary slippers for her left foot. This arrangement was not very convenient for her; nor was she happy with the limb provided. On the suggestion of Dr. Roopa Vohra and Col. Tapas Chatterjee of Heritage Foundation, she contacted ALIMCO Prosthetic & Orthotic Centre (APOC), Kanpur in 2007 and subsequently in 2011. She was examined and fitted with above-knee Prosthesis in right leg along with AFO Caliper with moulded shoe in left leg free of cost under ADIP (Assistance to Disabled Persons for Purchase/Fittings of Aids & Appliances) Scheme of Government of India. After necessary training at APOC, she started walking without support and with the help of artificial limbs, provided by ALIMCO. Thanks to the support, she was able to continue her education and passed the Intermediate examination. She is presently pursuing Bachelor in Fine Arts (B.F.A.) Degree from Allahabad University. Due to her enormous moral courage and resilience, she is also a competent painter, sculptor and poetess. Her quest for learning new things continues.

Sarita is presently working as a Receptionist at the ALIMCO Headquarters in Kanpur. Every day she receives every employee, guest and other stakeholders with a cheerful and inspiring smile. ALIMCO continues to support Sarita by sponsoring her for more awards and honours. She was sponsored for ABILYMPICS, organized by Ministry of Social Justice and Empowerment, Government of India during 2013 and was awarded 2nd Rank in Waste Reuse Category. She shone again in December 2013 in the Show-case, organized by the Department of Industries, Government of Bihar at Patna, where she participated as an artist (one out of only five artists invited from entire country). In 2013, she was again sponsored by ALIMCO for a Painting Exhibition at the Indian Institute of Technology (I.I.T.) Kanpur. She also participated in Samarth-2014 in New Delhi in January 2014, organized by the Department of Disability Affairs, where she impressed the guests, invitees and top officials of the Ministry of Social Justice and Empowerment by her Paintings.

Sarita acknowledges her deep sense of gratitude to ALIMCO, which in her opinion, is an institution that provides all-out support for Persons with Disabilities. As per Sarita, the objective of ALIMCO “is provision of unstinting support and restoration of empowerment and dignity of PwDs” and this institution is exercising this motto in letter and spirit.

Photograph of ALIMCO Activities-2013-14

Glimpse from National Fair For Person With Disability-SWAVLAMBAN (23-27 July, 2013) held at Pragati Maidan, ITPO Complex, New Delhi Organized By ALIMCO

Photo-1



Photo-2



Kumari Selja Minister of MoSJE, interacting with a PwD on use of Tablet for Disabled

Dignitaries present at National Fair Swavlamban-2013 at Pragati Maidan, New Delhi



Photo-3



Photo-5

Photo-6



Hon'ble Chief Ministers of Madhya Pradesh & Chattisgarh in the camps organized by ALIMCO for distribution of aids and appliances for PwDs



Photo 3 To 6 Clockwise-Dignitaries visiting stalls, Stall from M.P. Govt. & NHFDC supported society for disabled, layout of stalls and cultural programme presented by Visually Handicapped Children during inaugural ceremony of Swavlamban-2013



Artificial Limbs, Callipers, Wheelchairs/Tricycle distributed by ALIMCO at various



7.4 THE NATIONAL INSTITUTES

There are seven National Institutes under the Department working in the field of disability. The National Institutes are autonomous bodies established for different type of disabilities. These Institutes are engaged in Human Resource Development in the field of disability, providing rehabilitation services to the Persons with Disabilities and undertaking Research and Development efforts. The seven National Institutes are as follows:-

1. Nation Institute for the Visually Handicapped (NIVH), Dehradun.
2. Ali Yavar Jung National Institute for the Hearing Handicapped (AYJNIHH), Mumbai.
3. National Institute for the Orthopaedically Handicapped (NIOH), Kolkata.
4. Swami Vivekanand National Institute for the Rehabilitation, Training and Research (SVNIRTAR), Cuttack.
5. Pt. Deendayal Upadhyaya Institute for the Physically Handicapped (PDUIPH) New Delhi.
6. National Institute for the Mentally Handicapped (NIMH), Secunderabad and
7. National Institute for Empowerment of Persons with Multiple Disabilities (NIEPMD), Chennai.

Some basic details about the seven National Institutes are tabulated below which are followed by brief description of their respective activities:-

| Sl. No. | National Institute | Year of Establishment | Campus area (in acres) | Regional Centres (RCs)/Regional Chapters, if any | Composite Regional Centre, if any under the National Institute |
|---------|---|-----------------------|---------------------------|---|--|
| 1. | National Institute for the Visually Handicapped, (NIVH) | 1979 | 43 | One RC (Chennai) and Two Regional Chapters (Kolkata & | One in Sundernagar (HP)] |

| | | | | | |
|----|--|------|-------|---|--------------------------|
| | | | | Secunderabad | |
| 2. | Ali Yavar Jung National Institute for the Hearing Handicapped, (AYJNIHH) | 1983 | 4.77 | Four RCs (Kolkata, Secunderabad, New Delhi and Bhubaneswar) | Two (Bhopal & Ahmedabad) |
| 3. | National Institute for the Orthopaedically Handicapped (NIOH) | 1978 | 3.0 | Two RCs (Dehradun & Aizwal) | One (Patna) |
| 4. | Swami Vivekanand National Institute for the Rehabilitation, Training and Research (SVNIRTAR) | 1975 | 26.66 | None | One (Guwahati) |
| 5. | Pt. Deendayal Upadhyaya Institute for the Physically Handicapped, (PDUIPH) | 1960 | 1.5 | One RC (Secunderabad) | Two (Lucknow & Srinagar) |
| 6. | National Institute for the Mentally Handicapped, (NIMH) | 1984 | 19.33 | Three RCs (Delhi, Mumbai and Kolkata) | None |
| 7. | National Institute for Empowerment of Persons with Multiple Disabilities, (NIEPMD) | 2005 | 15.2 | None | One (Kozikhode) |

7.4.1 NATIONAL INSTITUTE FOR THE VISUALLY HANDICAPPED (NIVH), DEHRADUN

The main objectives of the Institute are to undertake or sponsor the training of trainers and rehabilitation professionals and to conduct, sponsor, co-ordinate or subsidize research in biomedical engineering

leading to the effective evaluation of special appliances/instruments or suitable surgical or medical procedures or the development of new special appliances/instruments.

The Institute's human resource development activities comprise degree, diploma and certificate level courses in special education, orientation and mobility, refresher/orientation courses for field functionaries and service providers; diploma and certificate courses in vocational training and schooling for visually impaired children up to higher secondary level. During 2013-14, 710 special education teachers were enrolled.

Short term training programme are run with sole aim of improving capacity of major institutions and of individuals providing services to the public in general and Persons with Disabilities in particular. During 2013-14, 165 short-term training programmes were designed, covering 7,897 beneficiaries. The Institute's Vocational Training Centres at the Headquarters and the Regional Centre, Chennai extended training opportunities to 1,741 blind persons during the year.

The Institute's Model School for the Visually Handicapped is one of the oldest educational institutes, affiliated to CBSE for imparting education to children with visual impairment. The students of the School represent a broad spectrum of society. Besides, new models for providing need based and quality education have also been developed by the Institute.

The Hill Model of Inclusive Education has been developed by the Institute at Village Tunalka (Uttarkashi District of Uttarakhand) and Shillong (Meghalaya) in collaboration with the voluntary organizations. The Home based model for visually impaired children with mental retardation has been designed specially to suit the requirements of children residing in urban slums. This model is functional at Hooghly Area of Kolkata, West Bengal. This Regional Chapter also runs a pre-school programme for children in the age group of 3-5 years, which provides guidance and counselling to parents. A total of 425 students have received education during 2013-14.

The Institute maintains the country's largest Library for persons with blindness and low vision and has set up 66 library extension counters besides 20 main-stream libraries that have been linked to the online Braille Library. The National Library of the Institute serves more than 35,000 visually impaired members.

The Dispensary at the Institute's Headquarters; OPD Clinic at CRC, Sundernagar, H.P. and at the Regional Chapter, Kolkata have

been conducting basic assessment of disabilities and offering therapeutic and referral services. During the year 2013-14, 15,981 persons have benefited from the clinical services offered by the Institute. In order to assist those who have become visually challenged only recently, the Institute runs a Psychology Unit at its Headquarters. During the year, the Unit at Headquarters; Regional Centre, Chennai; Regional Chapter, Kolkata and CRC, Sundernagar served a total of 15,838 visually impaired persons.

The Placement Unit was set up in the Institute during the year 1984 to develop model placement services and identify suitable posts in the organized and unorganized sectors which could be occupied by the blind and persons with low vision. During 2013-14, the Placement Unit sponsored 3,820 candidates to Government, Public Sector and private agencies for employment out of which 91 got employment.

The Institute has an impressive infrastructure for printing Braille Books. It comprises the Central Braille Press, established in 1951; the Regional Braille Press, established in 2008 and four small scale printing units at Shillong, Aizawl, Agartala and Assam, established between 2009-10 to 2013-14. The Institute's Central Braille Press, located at Dehradun, brings out four Braille Magazines: *Antarpath* focuses on women, *Braille Dhara* and *Braille Chronicle* on youth and *Nayan Rashmi*, is a magazine for the general public. The Braille literature produced by the Institute is supplied to blind individuals and organizations at highly subsidized rates. During the year, a total of 44,644 individuals and organizations were benefited through these efforts of the Institute.

The Institute's Workshop for Manufacturing Braille Appliances (MBA) established in 1952, undertakes production and distribution of a wide range of aids and appliances for writing, computing, mobility and recreational purposes. These aids and appliances are sold at highly subsidized rates to the visually impaired persons and to the organizations, working for the blind. With streamlining of sale and distribution systems during the year, a total of 29,957 persons and institutions were benefited. The Institute implements the ADIP scheme in the states of Uttarakhand and Himachal Pradesh.

7.4.1.1 Other Important Activities (2013-14)

- Introduction of the training course of two years' duration in Japanese Medical Manual Therapy with the aim of providing self-employment opportunities for persons with visual impairment. The course is being conducted in collaboration with JICA, Japan and Special Needs Education School for the

Visually Impaired, Tsukuba University, Tokyo, Japan. The first batch of the course commenced with 12 students.

- Commissioning of a pilot study with aim to further the scope of employment and productivity of blind and low vision persons in the Government and Public Sector Undertakings. Of the 28 posts studied, amongst the most feasible (in Group B and C Posts) in the Ministries/ Government Departments were those of Personal Assistant, Receptionist, Facilitation Clerk etc.
- Organizing of a two-days' Regional Workshop on 'Creating Awareness on Disability Issues for Northern Region' in collaboration with the Department of Disability Affairs, Ministry of Social Justice and Empowerment, Government of India on Sept 6-7, 2013. The workshop focused on creating awareness about the rights and benefits of the Persons with Disabilities. The workshop was attended by 122 delegates representing different Government and Non-government organizations and hailing from various States.
- Conducting a National Conference on "Harnessing Technology for the Empowerment of Persons with Visual Impairments" on 19th November, 2013 at India Islamic Centre, New Delhi in active association with the Department. About 350 persons coming from 21 states of the country and two from abroad participated in the conference. An Exhibition of special aids and appliances and a range of products such as hardware and software rendering possible solutions for the category, were also displayed on the occasion by the Institute and other national and international agencies.
- Celebration of the International Day of Persons with Disabilities on December 03, 2013. Sh. M.C. Bhandare, former Governor, Odisha, graced the occasion as the Chief Guest who also conferred the NIVH Excellence Awards upon five Visually Impaired Persons for their outstanding performance in their chosen fields of work : Sh. Shailendra Kumar Sonkar, Dy. Commissioner, Disability, Uttar Pradesh; Ms. Veena Mehta Verma, Dy. Manager, National Thermal Power Corporation, New Delhi; Ms. Guneet Sethi, Radio Jockey and TV Anchor, New Delhi; Sh. Dinesh Kaushal, Technical Leader, Wipro Technologies and Sh. Apurva Sheth, Founder, Apu Cable Television, Kolkata. The two Departments of the Institute were also awarded trophies for their performance : 'Training & Placement Unit' and 'Purchase Department' besides certificates

of appreciation being given to seven employees of the Institute for their outstanding contributions.

CRC Srinagar, J&K

- The Composite Regional Centre, Srinagar, has been established under the PwD Act, 1995 in the year 2000 at Bemina, Bye-Pass Road, Srinagar for the Rehabilitation of Persons with Disabilities in the State of Jammu & Kashmir.

CRC, Gorakhpur, U.P.

- The Composite Regional Centre for Persons with Disabilities, Gorakhpur, Uttar Pradesh was inaugurated on February 18, 2014 at the Campus of Manovkiar Kendra, B.R.D. Medical College by Shri. J.P. Gupta, IAS, Commissioner, Gorakhpur. Shri. Akhilendra Kumar, Dy. Commissioner for PwDs, U.P was the Special Guest on the occasion.

CRC, Lucknow

- The CRC, Lucknow located on the outskirts of the city at Mohan Road, is operational since November, 2005. The centre is headed by an Officer-In-charge, deputed by the Institute and has been providing comprehensive rehabilitation services to Persons with Disabilities. The CRC has gained considerable acceptance and success among the disabled population in and around the city.

Long Term Courses

- As part of its manpower development efforts, the centre runs a Diploma in Special Education (Visual Impairment) which is recognized and approved by RCI, New Delhi.
- The Composite Regional Centre (CRC) Sundernagar introduced a new Diploma Course in Special Education for Cerebral Palsy. The first batch of the course started with 25 candidates.

7.4.2 ALI YAVAR JUNG NATIONAL INSTITUTE FOR THE HEARING HANDICAPPED (AYJNIHH), MUMBAI

The Institute was established with the objectives of manpower development, research, clinical services, outreach and extension services, socio-economic rehabilitation services, material development and collection of

information, documentation and dissemination of information for persons with hearing impairment.

The Institute and its Regional Centres conduct Doctoral, Post-graduate, Graduate, Under-graduate and Diploma Courses in the fields of Education (Hearing Impairment), Speech and Hearing (Audiology and Speech-Language Pathology) and Media & Disability Communication. The Certificate Courses in DTP, Computer Application for Persons with Hearing Impairment and The Indian Sign Language, are also being offered by the Institute.

AYJNIHH is accredited as a Special Accredited Institution for Education for the Disadvantaged (SAIED) Centre and provides continuing education for the students with hearing impairment, who are dropouts from either mainstream or special schools.

The Institute runs the Indian Sign Language Cell with the objective to develop teaching materials to teach Indian Sign Language (ISL); train deaf persons to become sign language teachers and interpreters; develop bilingual (sign and spoken language) programmes for children with hearing impairment, sign language training for the teachers/instructors at educational institutions and for parents and family members and conduct documentation of sign language vocabulary used in different regions of the country and their variations.

Besides, the Institute provides comprehensive diagnostic, therapeutic, educational and vocational services to persons with hearing impairment. It also provides rehabilitation services through evaluation and diagnosis of hearing, speech and language impairment; selection and fitting of hearing aids and ear moulds; psychological evaluation & educational evaluation and psycho-therapy & behaviour therapy and speech & language therapy.

The Institute launched its Disability Information Line (DIL) – an IVRS based 24-hour telephone service in the telecom circles of the States of Maharashtra, Goa, Delhi, Madhya Pradesh, Uttar Pradesh, Bihar, Tamil Nadu, Andhra Pradesh, Karnataka, Odisha, West Bengal, Rajasthan, Assam, Gujarat, Jammu & Kashmir, Sikkim, Kerala and Punjab.

7.4.3 NATIONAL INSTITUTE FOR THE ORTHOPAEDICALLY HANDICAPPED (NIOH), KOLKATA

7.4.3.1 Introduction

The National Institute for the Orthopaedically Handicapped (NIOH) was established in Kolkata, West Bengal to serve as an apex Institute for the development and rehabilitation services countrywide with focus on human resource development in disability specific sector like loco-motor, visual, speech, learning and mental retardation. The Institute has been engaged in

promoting rehabilitation management, education and training. This, in turn, develops manpower, required for preventive, promotive and rehabilitative services for persons with loco-motor disabilities.

The Institute is a leading organization providing trained manpower and research facilities in the key area of application of timely and special surgical intervention and other curative services along with assistive technologies for persons with loco-motor disabilities.

The principal objectives of the Institute are :-

- To conduct/sponsor, co-ordinate or subsidize research in all aspects of education and rehabilitation of the Orthopaedically Handicapped which also includes the neurologically handicapped with problems of coordination or mobility.
- To undertake/ sponsor, co-ordinate or subsidize research in bio-medical engineering leading to effective evaluation of aids or suitable surgical/medical procedures or development of new aids.
- To conduct or sponsor the training of trainees and teachers, employment officers, psychologists, vocational counselors and such other personnel, as may be deemed necessary by the Institute for promoting education, training or rehabilitation of the orthopaedically handicapped.
- To distribute, promote or subsidize the manufacture and distribution of any or all aids, designed to promote any aspect of the education, rehabilitation or therapy of the orthopaedically handicapped.

The activities of the Institute broadly comprise the areas of Human Resource Development; Rehabilitation Services; Research and Development; Documentation and Dissemination of Information; NGOs Monitoring; Awareness Generation; Students' Placement etc.

The activities are undertaken with the assistance of different departments/units at the Institute and its Composite Regional Centre and Regional Centres.

7.4.3.2 Human Resource Development

The basic idea is to bring, the available human resource, to the optimum standard of usefulness; to meet the requirements of human resources to work

for persons with Loco-motor Disabilities in the country and to update the knowledge of existing human resources.

The Courses being offered by the Institute broadly fall into two categories: -

- A. Long term Training Programmes
- B. Short term Training Programmes

7.4.3.3 Rehabilitation Services

The Rehabilitation Services are provided to inpatients, outpatients and persons in outreach areas.

The Rehabilitation Services are broadly divided into four groups namely: -

- (a) Institution Based Services;
- (b) Outreach Services;
- (c) Community Based Rehabilitation Services (CBRS) and
- (d) Services through Regional and Collaborative Centres.

a) Institutional Services

These services are provided through following departments:

- 1) Medical Rehabilitation;
- 2) Physiotherapy ;
- 3) Occupational Therapy;
- 4) Orthotics; Prosthetic &
- 5) Rehabilitation; Socio -economic
- 6) Rehabilitation Nursing and
- 7) Rehabilitation Engineering.

During 2013-14, these Departments provided services to 48,452 patients. Besides, 522 aids were also distributed from OPD of the Institute.

b) Outreach Services

The Institute conducts camps through its Outreach Unit to implement Assistance to Disabled Persons (ADIP) Scheme of the

Department of Disability Affairs. During the year, total of 2,925 aids were distributed through these camps.

c) *Community Based Rehabilitation Services*

The Department of Socio-economic Rehabilitation of the Institute has adopted two backward areas for providing comprehensive rehabilitation services through the community based approach; Gosaba Block (South 24 Parganas) West Bengal and Tlanglaum Block (Aizwal), Mizoram.

d) *Services through Regional and Collaborative Centres*

- The Regional Centres — one each in Uttarakhand and North-East (NE) provide services in their respective areas.
- An initiative has been taken by the Institute to revive the DDRCs in the NE States through developing them as Collaborative Centres of NIOH. There were seven DDRCs in the Region.
- The Institute, in collaboration with NTPC Foundation (a public Charitable Trust), initiated NTPC Foundation NIOH Disability Rehabilitation Centre (NFNDRC) to serve and empower the physically challenged persons near the NTPC project site. The basic objective is to provide rehabilitation services to the disabled population of the district and adjoining areas.

7.4.3.4 Research and Development

A brief account of research studies and other projects of the Institute during 2013-14, is given below:

❖ **Projects (2013-14)**

1. Functional Electrical Stimulation (FES) assisted walking among persons with chronic stroke (Hemiplegics) and with drop foot in collaboration with IIT, Kharagpur- (` 18 lakh)- Project approved and funded by Internal R&D fund of the Institute.

Status: Project completed, prototype developed, patent applied for, under process of third party involvement for more clinical trials.

2. Medical Image Processing : “Establishing Correlation of Spinal Deformity in various Planes, Finding some Variables and Parameters” - (` 11 lakh)- Project approved and funded by Internal R&D fund of the Institute.

Status: Under process of completion.

3. Indigenous Pressure Mat Based Low Cost Gait Analyzer- Catalyzed and supported by DST (SEED), New Delhi, Govt. of India (` 49 lakh).- Fund Received during December 2012 by the Institute (*Principal Agency*).

Status: Initial prototype developed for pressure shoe sensor and UC, SE have been submitted to DST for the year 2012-13, 2013-14 for 2nd installment of the project fund.

4. Myo-electric Controlled Active Foot- Project - Approved by DST (SERC) (` 48 lakh) - Fund received during July 2013 in BESU (*Principal Agency*). The Institute received ` 3 lakh during January 2014.

Status: DST (SERB) 1st year grants (` 3 lakh) received during January 2014. Work is being carried out under supervision of PI/CO-PI at BESU, Howrah.

❖ **Prototype (02) under DST (SEED) Project**

1. Force sensor shoe for Gait Analysis
2. Electronic seating device in Wheel-chair for SCI

Patent - (Nil)

❖ **Publications (2013-14)**

1. Kaur K, Das PG, Lenka PK, Anwer S : Immediate effect of posture correction of Trapezius activity in computer users having neck pain- An Electromyographic Analysis, Internet Journal of Allied Health Sciences and Practice. 10/2013; 11(4).
2. M Mahadevappa, C Shendkar, P Lenka, A Biswas, R Kumar : Modelling - a BCI system to estimate FES stimulation intensity for individual stroke survivors in foot drop cases. Biomedizinische Technik/Biomedical Engineering 09/2013; · 1.16 Impact Factor.
3. S Anwer, A Equebal, M Nezamuddin, R Kumar, P K Lenka : Effect of gender on strength gains after isometric exercise coupled with

electro-myographic bio-feedback in knee osteoarthritis: A preliminary study *Annals of physical and rehabilitation medicine* 06/2013.

4. Prasanna Kr Lenka : Indian Journal of Bio-Impact of Added Prosthetic Mass on Metabolic Cost and Gait in Persons with Unilateral Transtibial Amputation mechanics. 06/2013; 4(1):63-69.
5. Shendkar C, Bikas K. Arya, P K Lenka, Ratnesh Kumar, M Mahadevappa CTRI Registration and Protocol Designing for Clinical Trial of Medical Devices: A Case of FES Device for Foot Drop ,IEEE-EMBS Special Topic Conference on Point-of-Care (POC) Healthcare Technologies; 04/2013.
6. B K Arya, K Subramanya, PK Lenka, M Mahadevappa : A simple model for bedside evaluation of current for neuromuscular electrical stimulation in cerebral palsy.

7.4.3.5 Skill Development Programme

The Institute conducted Skill Development Programmes in collaboration with different NGOs. A total of 1,081 persons were imparted training in various trades viz. Tailoring, Computer, Soft toy making, Paper bag making etc., during the year.

PHOTOGRAPHS



Training workshop for Doctors at Imphal



National Conference on Rehabilitation of Persons with Spinal Cord Injury at New Delhi



Inauguration of “National Conference on Rehabilitation of Persons with Spinal Cord Injury” at New Delhi



Regional Workshop on “Creating Awareness on Disability Issues for NE Region” at Guwahati

7.4.4 SWAMI VIVEKANANDA NATIONAL INSTITUTE FOR REHABILITATION TRAINING AND RESEARCH (SVNIRTAR), CUTTACK

The Institute has been functioning with the objective of providing human resource development and implementing service delivery programmes, research and outreach programmes. It undertakes, sponsors and coordinates the training of personnel such as Doctors, Engineers, Prosthetists, Orthotists, Physio-therapists, Occupational Therapists, Multi-purpose Rehabilitation Therapists and such other personnel for rehabilitation of the the Persons with Disabilities.

In order to meet the spiralling demand of the trained manpower in the field of loco-moter disability, the Institute conducts Graduate and Post-graduate courses in Physio-therapy, Occupational Therapy, Prosthetics and Orthotics.

In order to further motivate professionals/NGOs and to update their knowledge on Community Based Rehabilitation, the Institute conducts Short Orientation Courses, Continuing Medical Education (CME) Programmes, Workshops and Seminars in the field of Rehabilitation.

The Institute also provides direct services to the Physically Challenged Persons. The services include Surgical Correction of Orthopaedically Deformities, Physio-therapy, Occupational Therapy and Speech Therapy. The Institute carries out fitment of Artificial Limbs and supplies Mobility Aids and Appliances such as Wheel-chairs and Tri-cycles etc. at the Institute and through camps organized not only in remote Tribal Areas of Odisha but also

in the States of Jammu and Kashmir, Uttaranchal, Uttar Pradesh, Bihar, Madhya Pradesh, Chhatisgarh, Jharkhand, Andhra Pradesh and Karnataka.

Success Story of a Disabled Child

A 12-year old tribal boy from Odisha came to the Institute walking on his hands and knees. He had never walked straight due to his fused legs at ankle points. His feet were also malformed. This condition is a mild form of a rare congenital deformity called 'Mermaid' Syndrome. At the Institute, he was evaluated for his deformity and muscle power. Surgery was considered as an option, even though it was fraught with risks and the potential for multiple complications like developing gangrene of the limb, skin necrosis requiring flap coverage, or skin graft. Therefore, after many deliberations among the surgeons of the Institute, it was decided to separate both the limbs so as to enable the boy to walk on his own. The surgical separation was planned and conducted in a staged manner so as to minimize complications (mainly vascular in nature).

Both legs were separated by surgery and afterwards, mobilization and strengthening exercises were advised. However, even after separation, it was found that length of the one limb was shorter in comparison to the other and that a rudimentary foot was present. Further interventions included prescription of B/L modified Orthosis with compensation. After few weeks of gait training, the boy was able to walk on his own (with the help of a modified Orthosis). Now he is completely mobile and able to walk on both his legs. Currently, he is attending school like a normal child and has the capacity to complete routine chores.

The Institute is thus playing its role in the battle against deformity by restoring the dignity and mobility of the PwDs and restoring the joys of freedom to them.

7.4.5 PT. DEENDAYAL UPADHYAYA INSTITUTE FOR THE PHYSICALLY HANDICAPPED (PDUIPH), NEW DELHI

Pandit Deendayal Upadhyaya Institute for the Physically Handicapped is an autonomous organisation under the Department of Disability Affairs, Ministry of Social Justice and Empowerment, Government of India. It was established as a Non-governmental organization in the year 1960 by the Society for Crippled and Handicapped. The Government of India took administrative and financial control of the Institute during 1975 and registered it as a Society in the year 1976 under Societies Registration Act, 1860. It is situated at 4-Vishnu Digamber Marg, New Delhi -110 002.

One of the main objectives of the Institute is to develop manpower for serving persons with loco-motor disabilities. The Institute runs different courses in pursuit of alleviating sufferings of the people with various impairments and to provide quality services in the fields of physio-therapy, occupational therapy, prosthetics and orthotics. Accordingly, the Institute conducts following long term courses - (i) Physical Therapy (BPT), (ii) Occupational Therapy (BOT), (iii) Prosthetic & Orthotics

(BPO). While the duration of all these three courses is 4½ years, these are affiliated to the University of Delhi.

❖ **Department of Physio-therapy**

The Institute offers Bachelor of Physio-therapy courses in affiliation with the University of Delhi. The course is of four years and six months' duration (*including six months compulsory internship*). The intake capacity of the students is 54 per year. The distribution of the seats to different categories of candidates is as follows:

- Candidates from the States where similar teaching facilities are not available.
- Children/widows of armed personnel, including paramilitary personnel, killed or rendered disabled during hostilities.
- Foreign Nationals.

Listed below is the batch size enrolled in the Bachelor of Physio-therapy course, for the current academic session:

| Year | Strength |
|-------------|-----------------|
| 2013-14 | 246 |

The Institute conducted 1,712 Camps during 2013-14 in 13 Districts of 4 States. The Institute holds Assessment Clinics for assessing rehabilitation requirements of patients/PwDs. After initial assessment, the patients are sent to various departments providing out-door services such as Physical Therapy, Occupational Therapy, Speech Therapy for therapeutic treatment and to the Prosthetic and Orthotic workshop for fitment of aids and appliances. During the year, a total of 6,590 patients visited the Assessment Clinic of the Institute and were referred to the respective departments of the Institute.

The Persons with Disabilities and their family members are also provided psychological counselling by a clinical psychologist every Thursday and Friday. Social counselling and vocational guidance is also provided to Persons with Disabilities and their relatives so as to facilitate their integration into the societal mainstream.

❖ **Speech and Hearing Unit**

The Speech and Hearing unit of the Institute provides speech therapy mainly to the children/persons with speech and hearing impairments.

❖ **Workshop**

The Prosthetic and Orthotic Workshop provides artificial limbs and supportive aids & appliances either free of cost or on subsidized rates to the needy disabled persons, under ADIP Scheme of the Government of India.

The Institute uses both conventional and modern technology components to fabricate Prosthetic and Orthotic appliances according to the needs of persons with loco-motor disabilities. The Institute caters to the needs of a vast majority of these persons, visiting the Institute from all over the country. The workshop has inducted professionally qualified and skilled manpower, which has added a scientific approach to the art of designing and fabricating the artificial limbs and tailor-made aids and appliances. The prosthetic and orthotic appliances, fitted to the beneficiaries, are light-weight, stronger, cosmetically acceptable and easy to fabricate.

❖ **Short Term Courses**

The Institute conducted 25 Awareness Programmes during the year 2013-14 for different target groups : girl students, social workers, multiple rehabilitation workers, Anganwadi Workers, ICDS workers and supervisors, in-service teachers, PHC doctors and Medical officers etc. These short term courses were attended by a total of 1,040 participants.

❖ **Library**

The Institute has a well equipped Library to cater to the literary and academic needs in the fields of Occupational Therapy, Physical Therapy, Prosthetics and Orthotics. The Students, Professionals, Doctors and Persons who are associated with disability field and working for the disabled, can also avail the library facilities by becoming its reference members.

There are 11,685 titles of Professional and Non-professional subjects in the library as on March 31, 2014. During the year, a total of 215 new titles in the fields of OT/PT/P&O and related subjects were purchased for about ` 7 lakh. Nine Professional Foreign Journals were also renewed for the year 2013 at a total cost of ` 2.90 lakh.

❖ **Printing Press**

The Institute has a medium size Printing Press to meet its own printing and related requirements and those of the Department, the Ministry and other Government Departments. During the year 2013-14, a total of 99 jobs of the value of ` 16.88 lakh (*approx.*) were executed in the Press.

❖ **Integrated Primary School**

The Institute runs an Integrated School to impart primary level education to the children with mild to moderate loco-motor disability. The children with disabilities study alongwith their able counterparts in the school. The school is recognized by the Education Department of the then Municipal Corporation of Delhi. The total strength of the students during 2013-14 was 76. Out of them 61 were boys and 15 girls. The number of students with loco-motor disability was 26 : 21 boys and 05 girls.

Regional Centre of Pt. Deendayal Upadhyaya Institute for the Physically Handicapped, Secunderabad was setup on January 04, 2005 under the administrative control of the Director, Pt. Deendayal Upadhyaya Institute for the Physically Handicapped, New Delhi. The Centre is located at NIMH Campus.

The Centre provides excellent services through helping the needy Persons with Orthopaedically Handicaps/Multiple Disabilities by giving Aids & Appliances such as Artificial Limbs, Calipers, Tri-cycles, Wheel Chairs, Crutches, Walking Sticks, Surgical Boots and Splints etc. under the ADIP Scheme. It also trains the clients/Care Givers for effective use of the given appliances.

The Centre also conducts several Composite Rehabilitation Camps in co-ordination with the NGOs located in the southern states. A Distribution/Follow-up Camp was conducted on 19th & 21st January, 2014 at District Tumkur, Karnataka where a total of 1,084 beneficiaries were assisted. The Distribution/Follow-up Camps were also organized on January 20, 2014 at Tq. Sira, Tumkur District, Karnataka, benefiting a total 333 individuals. Besides, two Assessment/Examination Camps were also held at District Udupi on January 23, 2014 and at District Dakshin Kannada (Mangalore) on January 24, 2014. A total of 223 and 345 differently abled persons were examined at these camps respectively.

7.4.6 NATIONAL INSTITUTE FOR THE MENTALLY HANDICAPPED (NIMH), SECUNDERABAD

The Institute has been established with the basic objective of developing human resources, equipped to deliver services through quality models of rehabilitation, based on life cycle needs. The Institute is an apex body having tripartite functions of training, research and services in the field of mental retardation in the country.

The Institute runs Diploma, Graduate and Post-graduate Courses in the fields of mental retardation community-based rehabilitation; rehabilitation therapeutics; early intervention and rehabilitation psychology. The Institute also administers B.Ed programmes in Special Education, keeping in view the needs of special teachers at various levels. It also runs M. Phil Programme in Special Education (*mental retardation*) that prepares students to take up research and training of manpower in

the field of mental retardation. The M. Phil (Rehabilitation Psychology) programme prepares professionals for providing comprehensive services to persons with mental retardation.

The task of rehabilitation of persons with mental retardation is achieved through Early Intervention Services; Physio-therapy/Ortho; Bio-chemistry; Speech & Audiology; Psychological Assessment; Behaviour Modification; Parent Counselling; Vocational Assessment Services etc. The Institute also develops models for rehabilitation and care.

The Institute also has a Special Education Centre (SEC) which serves as a laboratory for the training of human resources of the Institute. The Special Education Centre has been established to provide practical exposure to pre-service and in-service trainees. Besides, the Institute also runs a similar Model Special Education Centre in New Delhi.

The Centre enrolls children in the age group of 3 years to 18 years including children with varying degrees of mental retardation. The parents of such children, coming from distant places and availing the Institute's services, are provided Family Cottages at the Campus of the Institute where a programme plan for home based training and demonstrations, are given. During their stay at these cottages, the parents have the opportunity to concentrate on the needs of the children while being away from their daily routine chores. Besides, the Institute has developed various assessment tools, awareness creation material and management packages which are widely used in the whole country.

Success Story - Early Intervention Services

This is the success story of a two-month old baby (reg. no 210/2012) born to consanguineous parents, referred to the Institute by Dr. Ramesh Reddy, who was successfully treated. She was brought in with complaints of not having head control; unable to track objects and focus on her surroundings. A detailed assessment was done by a multi-disciplinary team of Doctors/Experts, consisting of a medical consultant having specialization in early intervention; a rehabilitation psychologist; an occupational therapist; a physio-therapist and a speech therapist. The screening of the child revealed that it was preterm labour (32 weeks) caesarean delivery, due to oligohydromnias birth weight (1.93 kgs). Her birth cry was delayed and respiratory distress experienced on the first day was treated with oxygen therapy.

She was diagnosed as having a genetic problem called the Pierre Robin Syndrome with developmental risks and delay in achieving growth milestones. The history of the family indicated that she was the third child of consanguineous parents. The second child (who is a boy aged 5 years) is also affected by the Pierre Robin syndrome.

The parents had a rudimentary education (upto 5th standard) and belonged to the low socio-economic segment from a rural background. The Interventional Strategies to stimulate cognitive functions, motor, visual and speech skills were taught to the parents. The intervention activities encompassed training in developing the attention skills; maintaining the attention span; eye tracking of objects and receptive & expressive speech. The physical positioning and gentle carrying and lifting techniques were also taught. The initial training sessions were on a continuous mode at the Institute which were later spaced by giving adequate training to the parents so that therapy could be administered at home.



With the regular intervention, the child became well oriented to the environment around her and also started responding to the parents' commands. Moreover, the child is now able to walk and run independently (skills which were developed at the age of 20 month). The above results were noticed in a span of 18 months. The therapy is continuing at the EIS unit of the Institute and at the home.

The parents' decision to bring the child at the critical early stage was a crucial component in the therapy and the fast pace at which the improvements were ultimately achieved. The multi-stimulating therapy, during the 'plasticity condition' of the brain and the tenderness of the muscles helped the child from deteriorating her condition to severe level of mental retardation with multiple disabilities.

PHOTOGRAPHS



Southern Regional Workshop on “Rights & Entitlements of Persons with Disabilities” held at NIMH, Secunderabad from 12-13 June, 2013



National Conference on ‘Employment Leads to Independent Living of Persons with Intellectual Disabilities, held at NIMH, Secunderabad in collaboration with Department of Disability Affairs, MSJ&E, Govt. of India on 25-27 February, 2013.



Ability Mela by PwDs during 19th Special Employee National Meet, organized by NIMH, Secunderabad on 30-31 October, 2013.



Distribution of Awareness Materials on Mental Retardation during an outreach activity.

7.4.7 NATIONAL INSTITUTE FOR EMPOWERMENT OF PERSONS WITH MULTIPLE DISABILITIES (NIEPMD), CHENNAI

The National Institute for Empowerment of Persons with Multiple Disabilities (NIEPMD) was established in the year 2005, with the objective to serve as a National Resource Centre for empowerment of persons with multiple disabilities. The persons having more than one disability, as mentioned in The PwD Act, 1995 and The National Trust Act, 1999 are provided need based rehabilitation services.

The Institute strives to achieve its basic objective of developing human resources in the area through offering M. Phil Degree, Post-graduate Diplomas and a Diploma Programme for catering to the requirements of professionals engaged in providing rehabilitation services to Persons with Multiple Disabilities. The Post-graduate Diploma in Early Intervention and M.Phil in Clinical Psychology were launched during the academic year 2013-14. These are recognized by Rehabilitation Council of India, New Delhi and affiliated to the University of Madras, Chennai. These courses aim to prepare special teachers to identify, assess, train and handle children with multiple disabilities. Besides, training programmes pertaining to management and empowerment of persons with multiple disabilities were organized for different categories of rehabilitation professionals, parents, teachers and grass root level workers at the district and state levels.

The Institute was nominated by the Rehabilitation Council of India as a Coordinating Organization for conduct of Final Examination for the courses : Diploma in Education - Special Education (ASD, CP) and Care Givers Training. The examinations all over India were conducted successfully during June 21-28, 2013.

Besides, the year saw various service activities for Persons with Multiple Disabilities being carried out by the Institute. In order to reach the maximum number of persons with multiple disabilities, rehabilitation services are also provided through outreach activities viz. holding of camps, establishment of extension centres and mobile services at the Composite Regional Centres. The Institute's Model Special School has been established with Units for children with Cerebral Palsy, Autism, Deaf Blindness and Early Childhood Special Education. The Model School serves as a laboratory to provide practical exposure to the trainees. During the year 2013-14, the Extension Centres at Mayilladuthurai (Tamil Nadu) and Warangal (Andhra Pradesh), were established.

❖ **CRC, Kozhikode**

The Foundation stone for the permanent building of the Composite Regional Centre for Persons with Disabilities at Kozhikode was laid on April 13, 2013 at Social Welfare Complex, Vellimadukunnu, Kozhikode by Kumari Selja, the Hon'ble Minister for Social Justice and Empowerment in august presence of Dr. M. K. Muneer, the Hon'ble Minister for Panchayati Raj and Social Welfare, Government of Kerala and Shri. M.K. Raghavan, M.P.

A Disability Certification Camp was organized at Agatti Island, Lakshadweep Islands from April 15-22, 2013. Covering nine Islands, 558 persons received Disability Certificates during the programme.

Besides, National Level and State Level Conferences at Tamil Nadu, Andhra Pradesh, New Delhi and North Eastern States of Mizoram, Assam and Shillong, were organized.

Under the Prime Minister's National Council on Skill Development, training programmes for Persons with Multiple Disabilities were organized all over India in the trades of Screen Printing, Jewellery Making, Candle Making, Fur Toy Making, Greeting Card Preparation, Chalk Piece Making, Chemical Products, Tailoring & Embroidery, Jute Products and Coir Making. A total of 957 persons benefitted through these programmes.

Under the ADIP Scheme 2,277 beneficiaries received aids and appliances during the year 2013-14 : 488 beneficiaries in Ahmedabad District of Gujarat, 314 beneficiaries in Jodhpur District of Rajasthan, 215 beneficiaries in Warangal District of Andhra Pradesh, 403 beneficiaries in Tamil Nadu's districts of Cuddalore, Villupuram, Kancheepuram and Thiruvallur besides 857 beneficiaries receiving appliances from the Institute in Chennai.

PHOTOGRAPHS



Hon'ble Minister Kumari Selja, Ministry of Social Justice and Empowerment, Govt. of India, lighting Kuthu villaku during the Foundation Stone Laying Ceremony of CRC-K on 13th April 2013.



Presidential address by **Shri M. K. Raghavan** Hon'ble MP, Kozhikode during Foundation stone Laying Ceremony of CRC-Kozhikode on 13th April 2013



Persons with Disabilities performing cultural activities during Helen Keller Day Celebrations on 27th June 2013



Dr.G.Visvanathan, Vice Chancellor, Tamil Nadu Teachers Education University, Chennai presenting Graduate Certificate to a B.Ed. student during Graduation Ceremony on 7th July 2013.



Hon'ble Minister Kumari Selja, MSJ&E visiting NIEPMD stall during the exhibition Swavlamban in New Delhi from 25th - 28th July 2013.



Dr. Neeradha Chandramohan, Director, NIEPMD addressing the Workshop "National Training on Communication Assessment of Children with Deafblindness" at NIEPMD, Chennai during 1st - 3rd August 2013.



Hon'ble Minister Smt. B. Valamathi, Dept. of Social Welfare, Govt. of Tamilnadu interacting with Parents of Persons with Multiple Disabilities during the Programme Round Table Conference 2013 on Intellectual and Developmental Disabilities, held at NIEPMD on 7- 8th August 2013.



Hon'ble Minister of State **Porika Balram Naik** , MSJ&E, GoI and **Shri. Akon Bora**, Minister of Jails & Social Welfare, Govt. of Assam releasing the Souvenir of the "North East Conference on Rehabilitation of Persons with Multiple Disabilities" in Guwahati, Assam on 27th - 28th September 2013.



Service activities of NIEPMD briefed by **Dr. Neeradha Chandramohan**, Director, NIEPMD to **Shri. Prasanna Kumar Pincha**, Chief Commissioner, Office of the Chief Commissioner of Persons with Disabilities, New Delhi, during visit of NIEPMD to 6th October 2013.



Shri. T.R. Subba, Vice-chancellor, University of Sikkim and **Smt. T. Revathy**, President, Thakur Hariprasad Institute, Hyderabad and other dignitaries during the inauguration of Screening of Films on Disabilities during 26-27th October, 2013 at Gangtok, Sikkim



Shri.Awanish K Awasthi, Joint Secretary, , DDA, MSJ&E, GOI reviewed the service activities of NIEPMD on 9th November 2013.



Shri.P.Rajavelu, Hon'ble Minister for Tourism and Social Welfare, Puducherry, lighting kuthuvilakku during of "3rd InSPA National Conference on School Psychology Services to Persons with Multiple Disabilities" on 22nd November 2013.



Ms. Stuti Kacker, Secretary to Govt. of India, DDA, MSJ&E delivering the Chief Guest address during the inaugural ceremony of "National Conference on Rehabilitation of Persons with Multiple Disabilities: Best Practices and Models of Rehabilitation – National & International Perspective in New Delhi on 27 - 28th November 2013.



Awareness campaign - Badhte Kadham - V with the theme of Early Intervention at Athur, Kancheepuram District on 21st November 2013



IAS trainee officers, from Lal Bahadur Shastri National Academy of Administration, Musshori, visiting the NIEPMD as part of study during 17 - 19th January 2014.



Awareness campaign of Medaram Samakka - Salamma Yatara, a biennial conglomeration of devotees at Tadwai Mangal, Warangal District, Andhra Pradesh during 12th - 14th February 2014.



Distribution of Awareness kits on **“Early Detection, Intervention & prevention of Disability”** to CDF workers of Pudhu Vaazhu Project during the orientation program on 26th February 2014.



One of the participant actively participates the High jump event of **“National Level Sports meet for Diploma in Special Education Trainees”**, organized by NIEPMD during 14th -16th February 2014.



Shri.J.P.Gupta, IAS, Commissioner, Gorakhpur inaugurating services activities of

CRC, Gorakhpur on 18th February 2014



Shri.G.Kishan, IAS, District Collector & Magistrate, Warangal, lighting Kuthuvilakku during the inauguration of the State Level workshop on "Multiple Disabilities: Detection, Intervention, Management & Rehabilitation" from 28th Feb - 1st March 2014 at Warangal, Andhra Pradesh



Dr.Neeradha Chandramohan, Director, NIEPMD delivering the key note address during the inaugural ceremony of North East Regional conference on Persons with Hearing Impairment and Additional Disability in Shillong, Meghalaya during 14th – 15th March 2014.

Krishna Raj's : Success Story

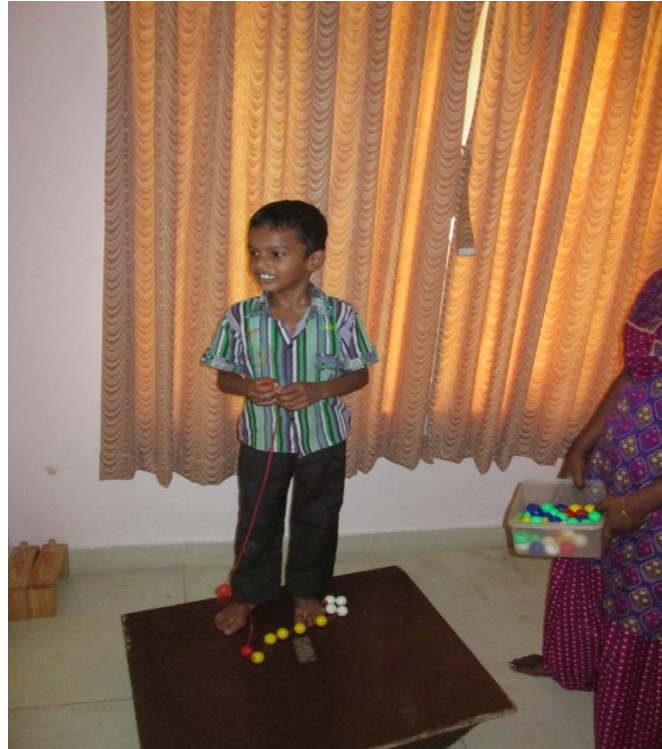

Krishna Raj, a 7-year old boy, who was diagnosed as a case of Autism Spectrum Disorder with Mental Retardation came to the unit of Occupational Therapy of the Institute. The initial examination and assessment revealed a range of problems in different performance areas – especially activities related to daily living, academic and socialization skills. He had problems maintaining eye contact, attention span issues, peer group interaction and hand function skills (especially while manipulating pen and pencils). After initial assessment, a treatment protocol was drawn up, based on his interest and functional ability. The interventions were given through Sensory Integration Therapy and Sensory Stimulation Therapy to improve his problems. Lacing, Peg Board, Trampoline Activities, Ball Exercise, Ball Compressions and Audio-visual Stimulation Activities were also administered to improve his sensory motor skills. The intermittent assessments showed satisfactory progress in all the performance areas. Based on the Performance Components, his visual and perceptual skills, grip strength, sitting tolerance and peer group interaction skills improved considerably.

Brief details of the Courses conducted by the National Institutes during 2013-14 have been incorporated in **Annexure-22**.

7.4.8 COMMITTEE TO REVIEW WORKING OF THE NATIONAL INSTITUTES

In order to strengthen the functioning of the National Institutes, the Ministry of Social Justice and Empowerment constituted a Committee under the chairmanship of Shri B.S. Baswan, the former Secretary of the Ministry. The Report of the Committee was submitted during July, 2011. The recommendations of the Committee for making the existing seven National Institutes as the Institutions of national importance, are under consideration. As the recommendations having far-reaching implications required the Institutes to have sufficient absorption capacities, it was felt necessary to first assess whether the existing infrastructure of the Institutes was sufficient for their upgradation and the additional manpower requirements etc. for making them Institutions of national importance.

Accordingly, the Department, in accordance with the decision taken in the matter, has requested (September 02, 2013) the Study Inspection Unit, Department of Expenditure, Ministry of Finance, to carry out Work-study of all the National Institutes with the exception of Pt. Deen Dayal Upadhyaya Institute for the Physically Handicapped, New Delhi and the National Institute for Empowerment of Persons with Multiple Disabilities, Chennai. The further action in the matter is expected to be taken only after examining the Reports of the Studies.

7.4.9 ESTABLISHMENT OF INDIAN SIGN LANGUAGE RESEARCH AND TRAINING CENTRE

The Eleventh Five Year Plan Document envisaged that "the needs of persons with hearing and/or speech impairment have been relatively neglected so far. In the Eleventh Plan, a determined effort will be made on mainstreaming this segment. The intervention plan will provide access to information in all its forms. A large number of sign language interpreters are required to be developed for hearing impaired people for access to health, employment and legal services. Subtitling and captioning of all recorded information and similar support services are essential. Therefore, during the Eleventh Plan period, a Sign Language Research and Training Centre will be established which will be devoted to the development and promotion of sign language and training of teachers".

The aim of the ISLRTC is to promote the use and dissemination of Indian Sign Language in cooperation with native sign language users through a comprehensive range of activities including research, teaching materials and curriculum development, outreach and awareness programmes, by improving the provisions of interpreting and translation services for education, employment and inclusion of all those, who have hearing problems.

7.4.10 ESTABLISHMENT OF NATIONAL INSTITUTE FOR INCLUSIVE AND UNIVERSAL DESIGN (NIIUD)

A Task Force under the chairmanship of Prof. Samir K. Brahmachari, DG, Council of Scientific & Industrial Research, Anusandhan Bhawan, New Delhi was

constituted to assess the ongoing efforts in the area of universal design and barrier-free environment; examine the need for establishment of a Centre at the National level for addressing the issue of Universal Design and Barrier free Environment so as to make all efforts to make the mobility and life of people with disabilities easier and at equal level with their non-disabled counterparts and prepare a Project Report for establishment of NIIUD.

The Task Force submitted its draft report on March 23, 2012. Another Task Force comprising Dr. (Ms.) Rachna Khare, Prof., School of Planning and Architecture, Bhopal and others, was constituted. Based on the Reports, the draft Expenditure Finance Committee (EFC) Note was prepared and circulated to all the concerned Ministries/Departments on December 20, 2013. The Budget Provision for the Project during XII Plan is ` 40 Crore.

7.4.11 COMPOSITE REGIONAL CENTRES (CRCs)

Consequent upon enactment of the PwD Act, 1995, which enjoins upon the Government a responsibility for taking steps for providing an enabling environment to the Persons with Disabilities, the Scheme of setting up CRCs was formulated. The scheme for setting up of Composite Regional Centres is a part of overall strategy to reach out to the Persons with Disabilities in the country and to facilitate creation of required infrastructure and capacity building at Central, State, District and below levels for awareness creation, training of rehabilitation professionals, service delivery etc. It was felt that an initiative of supporting establishment of CRCs by the Central Government, was necessary. This was expected to gear up the process of establishing rehabilitation services and sharing with the State Governments the innovative model of services developed by the National Institutes, Regional Rehabilitation and Training Centres, DDRCs, etc. This was also to meet capacity building requirements, to establish, strengthen and upgrade rehabilitation services to reach the unreached disabled population. The Centres were proposed to be set up at locations where the existing infrastructure for providing comprehensive services to disabled, was inadequate and where such centres were most needed.

7.4.12 ONGOING COMPOSITE REGIONAL CENTRES (CRCs)

At present, there are six CRCs functioning at Sundernagar (Himachal Pradesh), Srinagar (Jammu & Kashmir), Lucknow (Uttar Pradesh), Guwahati (Assam), Patna (Bihar), Bhopal (Madhya Pradesh), Ahmedabad (Gujarat) and Kozhikode (Kerala)

7.4.13 PUBLIC-PRIVATE PARTNERSHIP

The Indian Spinal Injury Centre (ISIC), New Delhi, a Non-government Organization, provides comprehensive rehabilitation management services to patients with spinal cord injuries and related ailments. These include intervention in

the form of reconstructive surgery, stabilization operations, physical rehabilitation, psycho-social rehabilitation and vocational rehabilitation services.

The Government supports the ISIC to provide 25 free beds daily for treatment of the poor patients. Besides, the Centre provides 5 free beds to such patients.

7.4.14 DISTRICT DISABILITY REHABILITATION CENTRES (DDRCs)

In order to facilitate creation of infrastructure and capacity building at district level for awareness generation, rehabilitation, training and guidance of rehabilitation professionals, the Department is supporting setting up District Disability Rehabilitation Centres in all the unserved districts of the country for providing comprehensive services to the persons with disabilities. The scheme of setting up DDRCs in active support of the State Governments, was initiated in Ninth Five Year Plan and is continuing during Twelfth Five Year Plan.

❖ Objectives of DDRCs

The DDRCs are provided with financial, infrastructural, administrative and technical support by the Central and State Governments, so that they are in a position to provide rehabilitative services to Persons with Disabilities in the concerned districts. The broad objectives of the DDRCs are as follows:

- Survey and identification of Persons with Disabilities through camp approach;
- Awareness generation for encouraging and enhancing prevention of disabilities;
- Early intervention;
- Assessment of need of assistive devices, provision/fitment of assistive devices and follow up/repair of assistive devices;
- Therapeutic Services e.g. Physio-therapy, Occupation Therapy, Speech Therapy etc.;
- Facilitation of issue of Disability Certificates, bus passes and other concessions and facilities for Persons with Disabilities;
- Referral and arrangements for surgical correction through Government and Charitable Institutes;

- Arrangement of loans for self-employment from banks and other financial institutions including State Channelizing Agencies (SCAs) of NHFDC;
- Counseling of disabled, their parents and family members;
- Promotion of barrier free environment;
- Provision of supportive and complementary services for promoting education, vocational training and employment of Persons with Disabilities through:
 - Imparting orientation training to teachers, community and families;
 - Training to Persons with Disabilities for early motivation and early stimulation for education, vocational training and employment;
 - Identifying suitable vocations for Persons with Disabilities, keeping in view local resources and designing and providing vocational training and identifying suitable jobs, so as to make them economically independent and
 - Providing referral services for existing educational, training and vocational institutions.

The Scheme is a joint venture of the Central Government and the States. The DDRCs are funded through the 'Schemes for Implementation of the PwD Act, 1995 for an initial period of three years (five years in case of North Eastern Region, J&K, A&N Islands, Puducherry, Daman & Diu and Dadra & Nagar Haveli) and thereafter the funding is made through the Scheme of Deendayal Disabled Rehabilitation Scheme (DDRS) on tapering basis.

Out of the 199 DDRCs sanctioned prior to 2010-11, 184 are functional at present and are providing rehabilitation services to Persons with Disabilities in different parts of the country.

❖ **Establishment of New DDRCs**

- (i) **Establishment of 100 new DDRCs in the XI Plan** - During the XIth Five Year Plan, a need was felt to cover the unserved districts of the country and, in particular, those districts with high disabled population as also remote and inaccessible areas. Thus, 100 new districts were identified for setting up DDRCs. However, Central Assistance could be released to only 37 Districts upto March 31, 2013. During the year, 2013-14,

sanctions have been accorded for establishment of another 15 DDRCs. Thus, a total of 52 new DDRCs have been set up so far. The details of these DDRCs (15) sanctioned/set-up during 2013-14, are at **Annexure-23**.

- (ii) Out of the 15 DDRCs approved during the year 2012-13 in the districts having high incidence of Japanese Encephalitis/Acute Encephalitis Syndrome in the States of Assam, Bihar, Uttar Pradesh and West Bengal, 09 DDRCs have been set up during the year. The details of these DDRCs are at **Annexure-24**.

The details of funds released to DDRCs (*on-going*) during the year 2013-14 under DDRS and SIPDA Schemes are at **Annexure-25 and 26** respectively.

7.4.16 FUNDING AND REVISION OF GUIDELINES OF DDRCs

The salient features of the revised Guidelines governing funding of DDRCs, are given below: -

(i) **Cost Norms**

Cost norms for recurring and non-recurring expenditure have been revised w.e.f. 1.04.2010. Rehabilitation Professionals of DDRCs, located in Special Areas like high altitude, border areas, disturbed areas and tribal sub-plan areas shall be entitled to 20% more honorarium than the rates prescribed for rest of the country (General Areas).

The brief details of pre-revised and revised Norms are presented below:-

Pre-revised and Revised Cost Norms under SIPDA

(` in lakh)

| Particulars | Pre-revised Cost (per annum) | Revised Cost (per annum) | |
|---|---------------------------------|--------------------------|-------------------|
| | | General | For Special Areas |
| Total Honorarium | 5.64 | 8.10 | 9.72 |
| Office Expenses/ Contingencies | 1.50 | 2.10 | 2.10 |
| Equipment (For 1 st year only) | 5.00 | 7.00 | 7.00 |
| Total for 1st year | 12.14 | 17.20 | 18.82 |
| Total for 2 nd year | 7.14 | 10.20 | 11.82 |
| Total for 3 rd year | 7.14 | 10.20 | 11.82 |
| Total | 26.42 | 37.60 | 42.46 |

The total expenditure on manpower cost in the scheme would not exceed ` 8.10 lakh and ` 9.72 lakh per annum in case of general and NE States, A&N Islands, Lakshadweep, Puducherry, Daman & Diu, Dadra & Nagar Haveli and Jammu & Kashmir, respectively.

However, State Governments may authorize the District Collectors to supplement the honorarium or other financial requirements of DDRCs, out of the funds, available with them wherever felt necessary.

(ii) District Disability Rehabilitation Officer (DDRO)

There was no provision of a DDRO in the Scheme. However, the revised Guidelines provide that one of the existing professionals of DDRCs or a suitable State Government official, as decided by the District Management Team (DMT), would be designated as DDRO.

DDRO is responsible for coordination, management and administration of DDRCs on a day-to-day basis and is paid Honorarium @ Rs 2,000/- per month.

(iii) Duration of Funding to DDRCs

In the pre-revised Scheme, duration of funding to DDRCs was 3 years for all States and 5 years for North Eastern Region (NER) and J&K. Now in addition to J&K and NER, funding under SIPDA to the UTs of A&N Islands, Lakshadweep, Puducherry, Dadra & Nagar Haveli and Daman and Diu will also be given for 5 years.

(iv) Tapering of Grants

In the pre-revised Scheme, 10% annual tapering of grants after 3/5 years was resorted. However in the revised scheme, tapering of grants to DDRCs, after they start receiving funds would be restricted in the following manner: -

1. 5% cut in admissible grants-in-aid at 2 years' interval, after 7 year of funding under DDRCs;
2. Tapering in grants-in-aid not to exceed 25% of the admissible cost and
3. Tapering not to apply to projects in rural areas.

(v) Role of the State Governments

The State Governments are expected to play a more pro-active role in the effective functioning of the DDRCs. In order to ensure greater involvement of the Local Administration, the State Governments may suitably supplement the honorarium and other requirements of the DDRCs for undertaking various activities in an effective manner.

The State Governments may authorize District Collectors in their capacity as Chairperson of DMT, to make modifications for effective functioning of DDRCs, considering the ground realities within the broad stipulations under the Scheme. The State Governments may also authorize the District Collectors to make interim advances out of the local funds, placed at their disposal, to tide over the difficulties, caused owing to delays in release of central funds.

CHAPTER 8

ECONOMIC EMPOWERMENT : THE NATIONAL HANDICAPPED FINANCE AND DEVELOPMENT CORPORATION

8.1. INTRODUCTION

The National Handicapped Finance and Development Corporation (NHFDC) was set up by the Ministry of Social Justice and Empowerment, Government of India on January 24, 1997. The Corporation is a company registered under Section 25 of the Companies Act, 1956 as not for profit company. It is wholly owned by the Government of India with an Authorized Share Capital of ` 400 crore and Paid-up Capital of ` 240.80 crore. It is managed by the Board of Directors nominated by the Government of India.

8.2. OBJECTIVES

The broad objectives of the Corporation are: -

- a) To promote economic development activities and self-employment ventures of the Persons with Disabilities.
- b) To extend loans to the Persons with Disabilities for upgradation of their entrepreneurial skill for proper and efficient management of self-employment ventures.
- c) To extend loans to Persons with Disabilities for pursuing professional/technical education leading to vocational rehabilitation/self-employment.
- d) To assist self-employed individuals with disability for marketing their products and goods.

8.3. FUNCTIONING AND PROCEDURE

The Corporation functions as an apex institution for channelizing the funds to Persons with Disabilities through the State Channelizing Agencies (SCAs) nominated by the State Government(s).

The broad activities of the Corporation are enumerated below: -

a) Credit Based Activities

It offers financial assistance, in the form of concessional loans on convenient terms, for setting up an income generating unit to all eligible Indian Citizens with 40% or more disability and aged above 18 years.

The details of various activities for which financial assistance is extended by the Corporation, are as under: -

| Sl. No | Scheme/Activity | Ceiling of Loan (` in lakh) | Interest Rate | Maximum Loan Repayment Period (In years) |
|--------|--|---|-----------------------------|---|
| 1 | Small Business in Sales/ Trading | 3.00 | 5-6% | 10 |
| 2 | Small Business in Service Sector | 5.00 | 5-6% | 10 |
| 3 | Purchase of Commercial Vehicles | 10.00 | 5-7% | 10 |
| 4 | Small Industrial Unit | 25.00 | 5-8% | 10 |
| 5 | Agricultural Activities | 10.00 | 5-7% | 10 |
| 6 | Self Employment amongst persons with mental retardation, cerebral palsy & autism | 10.00 | 5-7% | 10 |
| 7 | Loan for Disabled Young Professionals | 25.00 | 5-8% | 10 |
| 8 | Scheme for Developing Business Premises on own land | 3.00 | 5-6% | 10 |
| 9 | Scheme for Purchase of Assistive Devices | 5.00 | 5-6% | 10 |
| 10 | Education Loan for Studies Abroad | 20.00 | 4% (Male), 3.5% (Female) | 7 |
| 11 | Education Loan for Studies in India | 10.00 | 4% (Male) 3.5% (Female) | 7 |
| 12 | Loan for Pursuing Vocational Studies | 2.00 | 5-6% | 7 |
| 13 | Loan to Parent Associations for Mentally Retarded Persons | 5.00 | 5-6% | 10 |
| 14 | Micro Credit Scheme (through SCAs) | 5.00/ NGO (` 0.25 lakh/ beneficiary) | Upto 5% | 3 |
| 15 | Scheme for NGOs working in disability sector for their capacity expansion | 5.00 | 5-6% | 5 |

A rebate of 1% on Interest is allowed to Women with Disabilities in all Schemes excluding Education Loan. A rebate of 0.5% on Interest is allowed to VH/HH/MR in all Schemes.

b) Non-credit Based Activities

The Corporation also provides funds and organizes different activities in consonance with its mandate, for the overall interest of the Persons with Disabilities. These are:

- i) *EDP/Skill Training Programme* : Financial assistance in the form of grants is provided for organising/sponsoring training under the scheme of Skill & Entrepreneurial Development.
- ii) *Publicity and Awareness* : The Corporation provides funds to its Implementing Agencies for advertisement and publicity of the schemes.
- iii) *Hand-holding Support* : NHFDC also offers Hand-holding support of upto ` 1,000/- per PwD to registered institutions for making available information and support for procedural/documentation formalities to PwDs in obtaining loans or admission in training institutes.

c) Scholarship Scheme

The Corporation is also implementing the following Scholarship Schemes of the Government:-

- I. Scholarship Scheme for Students with Disabilities from a Fund of the Department called the **National Fund** for People with Disabilities.
- II. Scholarship Scheme for Students with Disabilities out of Trust Fund for Empowerment of Persons with Disabilities (**Trust Fund**)

8.4. PERFORMANCE AND ACHIEVEMENTS (2013-14)

1. Physical and Financial Achievements

The physical and financial achievements of the Corporation during 2013-14, are as under: -

| S.No. | Particulars | Amount (` in Crore) | Number of Beneficiaries (*) |
|--------------|--------------------|---------------------------------|------------------------------------|
| i) | Sanction | 80.19 | 13371 |
| ii) | Disbursement | 75.82 | 13307 |

- * *Including estimated number of beneficiaries on the average loan basis against the advance fund released.*

2. Initiatives

The Corporation has taken certain initiatives to extend the outreach, of its activities during the year, which briefly, are as follows: -

a) Liberalization of Lending Policy :

- Removal of Income Criteria*** : The eligibility criteria regarding annual income waived off and the requirement of income certificate which creates difficulties for the PwDs is thus dispensed with.
- Removal of upper age limit for availing loans.
- Enhancement in age limit from 18-35 years to 18-45 years for availing Loan under Scheme For Young Professionals.
- Interest Rebate @ 0.5% to disabled persons belonging to VH, HH & MR categories under self-employment scheme(s).
- Removal of limit for Grants of ` 5.00 lakh per State under Skill and Entrepreneurial Development Scheme.

b) Launching of New Schemes :

- Scheme of financing Assistive Devices to enhance the employability or opportunity of self employment of Persons with Disabilities. Loan upto ` 5.00 lakh is provided to PwDs for purchase of aids/appliances.
- Scheme for providing Hand-holding support to differently abled entrepreneurs through "Vishesh Udyami Mitras" (VUMs).
- Scheme for providing Hand-holding support to differently abled persons for availing skill training through "Prashikshan Mitras" (PMs).
- Scheme of financing NGOs working in area of disabilities for developing social entrepreneurs.
- Scheme of financing Construction of Commercial/ Business

Premises for starting Self-employment activities on own land.

- Scheme of Loan for Vocational, Education and Training, in line with Indian Bankers Association's Scheme.

c) *Creation of On-line Application Facilities :*

The Corporation has provided the facilities of On-line applications for scholarships, education loan and empanelment for skill development training.

d) *Partnership with Public Sector Banks (PSBs)/Regional Rural Banks (RRBs) etc.:*

The Corporation has initiated tie-ups with the Public Sector Banks and Regional Rural Banks for flow of collateral-free concessional credit to the Persons with Disabilities under the Credit Guarantee Scheme of the Government of India. The Corporation provides 100% re-finance to the respective PSBs/RRBs. At present, the Corporation has signed Agreements with 4 PSBs (Punjab National Bank, Andhra Bank, IDBI Bank and Bank of Baroda). Besides, agreements have also been signed with 24 RRBs covering the States of Assam, Uttar Pradesh, Uttarakhand, Haryana, Maharashtra, Madhya Pradesh and Gujarat.

The efforts are also being made for similar tie-ups in other States. The PSB/RRB route is an additional channel, apart from the existing State Channelizing Agencies and is expected to enhance the outreach of the Corporation to newer areas.

e) *Tie-up with Vocational Rehabilitation Centres (VRCs) for PwDs :*

In order to provide Vocational Training to PwDs as per the Modular Employable Scheme prescribed by the Ministry of Labour and Employment, the Corporation has tied up with VRCs through Director General of Employment and Training (DGET). Till date, the Corporation has provided financial support to 15 VRCs for training of 1,445 PwDs.

f) *System of Monitoring in the States/UTs :*

The Corporation has the following internal mechanism in place for monitoring the implementation of various Schemes and Programmes of the Corporation in different States/UTs.-

- ***Utilisation of Loan :***

The funds made available to Implementing Agencies are to be utilised within a period of 90 days from the date of release of funds to

them. The Implementing Agencies are also required to submit the utilization certificates for the funds made available to them.

- ***Field Inspection of the Beneficiaries :***

The Corporation periodically conducts field inspections of the beneficiaries through its own officials and/or outside agencies in different States/UTs.

- ***National and Regional Conferences/Workshops :***

The Corporation also regularly organizes National and Regional Conferences/Workshops of its State Channelising Agencies for reviewing implementation of different schemes. The bottlenecks in implementation of schemes in respective states are discussed and evaluated at these forums. On the basis of the discussions, policies/methodologies are suitably modified within the ambit of objectives of the Corporation.

- ***Internal Review Meetings :***

The implementation of the Corporation's schemes by various SCAs is also reviewed/monitored regularly in the internal meetings/discussions at the Corporation which are generally followed by undertaking of suitable measures for effective implementation of the schemes.

3. Scholarship Scheme for Students with Disabilities from the National Fund for People with Disabilities

Since 2009-10, the Corporation has been implementing the National Scholarship Scheme of the Ministry of Social Justice and Empowerment, for students with disabilities. The details of scholarships awarded during the last two years under the Scheme, are as follows: -

| Year | Number of Beneficiaries | Amount (In ` lakh) |
|-------------|--------------------------------|--|
| 2012-13 | 476 fresh + 33 renewal | ` 57.66 lakh (<i>fresh</i>) + ` 4.43 lakh (<i>renewal</i>) |
| 2013-14 | 472 fresh + 40 renewal | ` 48.69 lakh (<i>fresh</i>) + ` 4.67 lakh (<i>renewal</i>) * |

* *The scholarship amount for the academic year (2013-14) is yet to be released which will be done after receipt of funds from DDA, MSJ and E.*

4. Scholarship Scheme for Students with Disabilities out of Trust Fund for Empowerment of Persons with Disabilities

The Corporation has been implementing the Scholarship Scheme for Students with Disabilities of the Ministry of Social Justice and Empowerment from 2011-12.

The details of scholarships awarded during the last two years under the Scheme, are as follows: -

| Year | Number of Beneficiaries | Amount (In ` lakh) |
|---------|-------------------------|--|
| 2012-13 | 1000 fresh+ 216 renewal | ` 6.39 lakh (fresh) + ` 1.43 (renewal) |
| 2013-14 | 1461 fresh+ 192 renewal | ` 8.87 lakh (fresh + renewal) * |

* During the academic year 2013-14, the scholarship awarded for the 1st & 2nd quarters (01.07.2013 to 31.12.2013). However, the scholarship for 3rd and 4th quarters will be disbursed before 30.06.2014.

5. Exhibitions/Awareness Camps/Workshops

A. **Awareness Camps** : The Corporation during 2013-14 participated in following Awareness Programmes/Campaigns:-

| Sl. No. | Particulars | Date/Place of Workshop etc. |
|---------|---|-----------------------------|
| 1 | Regional Conference, organized by Department of Disability Affairs, Government of India | 11.6.2013/New Delhi |
| 2 | Workshop on NHFDC Schemes organized by Allahabad UP Gramin Bank | 17.6.2013/Sitapur (UP) |
| 3 | Workshop on NHFDC Schemes organized by Bank of Baroda | 22.5.2013/Dehradun |
| 4 | Workshop on NHFDC Schemes organized by Bank of Baroda | 27.5.2013/Agra |
| Sl. No. | Particulars | Date/Place of Workshop etc. |
| 5 | Awareness Programme on Schemes of NHFDC : Action for Self-reliance & Alternative, New Delhi | 13.7.2013/New Delhi |
| 6 | Workshop on NHFDC conducted by Rajasthan SCA | 19.7.2013/Jaipur |
| 7 | An Awareness Programme on NHFDC by VRC, Kanpur | 26.7.2013/Kanpur |

| | | |
|----|--|--------------------------------|
| 8 | Workshop on NHFDC by NCDS, IGNOU | 31.7.2013/Delhi |
| 9 | An Awareness Programme on NHFDC by VRC, Mumbai | 2.8.2013/Mumbai |
| 10 | A Workshop on NHFDC Schemes by HP SCA | 16.8.2013/Shimla |
| 11 | Participation in Awareness Programme at Indian Spinal Injury Centre, New Delhi | 14.9.2013/New Delhi |
| 12 | Workshop on NHFDC conducted by West Bengal SCA | 19.11.2013/Kolkata |
| 13 | Composite Camp on Schemes of the Ministry including NHFDC | 18.11.2013/Ambala Cantt |
| 14 | Awareness Creation at VRCH, Delhi | 10.12.2013/VRCH, Delhi |
| 15 | Workshop on NHFDC conducted by Tripura SCA | 20.1.2014/Agartala |
| 16 | Awareness Creation at Blind Relief Association, LBS Marg New Delhi organized by the Ministry of MSME | 14.2.2014/New Delhi |
| 17 | Participation in Exhibition "Hunar ki Hunkar" organized by ATDC at Pardhan Bhawan, Gurgaon | 20 & 21.2.2014/Gurgaon |
| 18 | Participation in Awareness Campaign organized by the Ministry | 22.2.2014/Gulbarga (Karnataka) |
| 19 | Participation in Awareness Campaign organized by the Ministry | 1.3.2014/Bengaluru |

B. Participation in Regional/State Fairs/Camps/Exhibitions:- The Corporation during 2013-14 participated in the following Regional/State Fairs/Camps/Exhibitions:-

| Sl No. | Particulars | Date/Place of Fair etc. |
|--------|---|--|
| 1 | Mela Disseminating the Information about Schemes of the Ministry | 22.7.2013/Panchkula |
| 2 | Swavalamban Mela (National Trade Fair) organized by DDA, MS&JE, GoI | 25 th - 28 th July, 2013/Pragati Maidan, New Delhi |
| Sl No. | Particulars | Date/Place of Fair etc. |
| 3 | PIC | 24 th -26 th August, 2013/Dhariyawad, Pratapgarh (Rajasthan) |
| 4 | PIC | 7 th - 9 th Sept, 2013/Bauli, Sawai Madhopur (Rajasthan) |
| 5 | PIC | 9 th - 11 th Sept, 2013/Sunni (HP) |
| 6 | Mela/Camp organized by the | 8 th September, |

| | | |
|----|--|--|
| | Ministry | 2013/Mehbubabad, A.P. |
| 7 | 5 th East Himalayan Expo | 25 th – 31 st October, 2013/Siliguri (West Bengal) |
| 8 | Shilpotsav, 2013 | 1 st – 11 th Nov 2013/Dilli Haat, INA, New Delhi |
| 9 | Job Fair | 14 th Nov 2013/Ambala (Haryana) |
| 10 | IITF-2013 | 14 th -27 th Nov 2013 at Pragati Maidan, New Delhi |
| 11 | PIC | 26 th – 28 th Nov 2013/Kangra (HP) |
| 12 | International Conf. on HIV Social Protection and Exhibition organized by the Ministry of Health and Family Welfare and UNDP | 11 th December, 2013 |
| 13 | Job Fair for PwDs | 15.12.2013, Munni Hindu Inter College, Govindnagar, Kanpur |
| 14 | Faridabad Trade Fair | 20.12.2013 to 25.12.2013 at HUDA Ground, Sector-12, Faridabad |
| 15 | PIC | 25 th – 27 th Dec. 2013 at Laitpur (UP) |
| 16 | Sparsh Mela | 2-4 January, 2014 at Bhopal |
| 17 | Exhibition of National Congress on Entrepreneur-ship and Skill Development of Persons with Disabilities in India organized by SDRS | 30 th Jan to 2 nd Feb. 2014 at Mumbai |
| 18 | Surajkund Crafts Mela - 2014 | 1 st -15 th Feb. 2014 at Surajkund |
| 19 | PIC | 5 th -7 th Feb 2014 at Amb. (Una), HP |
| 20 | PIC | 8 th -10 th Feb, 2014 at Banswara (Rajasthan) |

6. India International Trade Fair 2013 and other Prominent Events

- 16 beneficiaries of the Corporation participated and displayed their handicraft items in the stalls put up by the Ministry of Social Justice and Empowerment during IITF, 2013 organised by ITPO at Pragati Maidan, New Delhi between November 14-27, 2013.
-

Visit of CMD, NHFDC



Beneficiary of NHFDC



➤ **Shilpotsav, Dilli Haat - 2013**

Shilpotsav was organized by the Ministry of Social Justice and Empowerment during 01.11.2013 to 11.11.2013 at New Delhi. As an apex Corporation, NHFDC also participated and its 14 beneficiaries displayed their handicraft items during the event.

Beneficiary of NHFDC



Beneficiary of NHFDC



➤ **Surajkund Craft Mela, - 2014**

The Corporation also participated in the Surajkund Crafts Mela (Fair) organized by Department of Disability Affairs, Ministry of Social Justice & Empowerment from 01.02.2014 to 15.02.2014 at New Delhi. Five beneficiaries of NHFDC participated and displayed their handicraft items.

Visit of CMD, NHFDC



Beneficiary of NHFDC

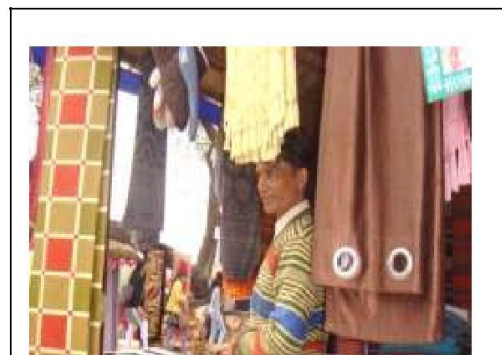

7. Job Fair

A Job Fair was organized by the Corporation for Persons with Disabilities on 14.11.2013 at Ambala (Haryana).

**Persons with Disabilities at job fair
NHFDC**



Job fair address by CMD,



8. Awards & Appreciations

- A) *NATIOAL AWARD 2013* - The Corporation received National Award for Empowerment of Persons with Disabilities - 2013 under the category - Best Accessible Website (PSUs/Local Bodies) :



The Corporation's website (*www.nhfdc.nic.in*) is bilingual and easily accessible on Mobile Phones and Tablets. The website meets the level of WCAG 2.0 Guidelines so that even the hearing impaired users can receive information via sight. The website has accessible features like screen-reader software for visually disabled for access to the website that facilitates the user to change the size of the text and the colour scheme of the website; provides information to users in minimum number of clicks, makes available print/large print facility for all the PDF files. The site is keyboard compatible and the language and pronunciation are easy to understand.

- B) *MOU RATING* - NHFDC was rated EXCELLENT for the year 2012 - 2013 by DPE (Department of Public Enterprises).

WORK ALLOCATED TO THE DEPARTMENT OF DISABILITY AFFAIRS

The subjects, allocated to the Department of Disability Affairs as per Government of India (Allocation of Business) Rules are: -

1. The following subjects which fall within List I - Union List of the Seventh Schedule to the Constitution:

Indo-US, Indo-UK, Indo-German, Indo-Swiss and Indo-Swedish Agreements for Duty-free import of donated relief goods/supplies and matters connected with the distribution of such supplies.

2. The following subjects which fall within List-III - Concurrent List of the Seventh Schedule to the Constitution (*as regards legislation only*):

“Social Security and Social Insurance, save to the extent, allotted to any other Department”

3. For the Union Territories, till the following subjects which fall in List II- State List or List III - Concurrent List of the Seventh Schedule to the Constitution, in so far as they exist in regard to such territories:

“Relief to the Disabled and the unemployable; Social Security and Social Insurance, save to the extent allotted to any other Department”.

4. To act as the nodal Department for matters pertaining to Disability and Persons with Disabilities:

Note : The Department of Disability Affairs shall be the nodal Department for the overall policy, planning and coordination of programmes for Persons with Disabilities. However, overall management and monitoring etc. of the sectoral programmes in respect of this group shall be the responsibility of the concerned Central Ministries, State Governments and Union Territory Administrations. Each Central Ministry or Department shall discharge nodal responsibility concerning its own sector.

5. Special schemes aimed at rehabilitation and social, educational and economic empowerment of Persons with Disabilities, e.g. supply of aids and appliances, scholarships, residential schools, skill training, concessional loans and subsidy for self-employment etc.
6. Education and Training of Rehabilitation Professionals.
7. International Conventions and Agreements on matters, dealt with in the Department e.g. United Nations Convention on the Rights of Persons with Disabilities.

8. Awareness generation, research, evaluation and training in regard to subjects allocated to the Department.
9. Charitable and Religious Endowments and promotion and development of Voluntary Efforts pertaining to subjects, allocated to the Department.

10. Acts/Legislations

- (i) The Rehabilitation Council of India Act, 1992 (34 of 1992);
- (ii) The Persons with Disabilities (Equal Opportunities, Protection of Rights and Full Participation) Act, 1995 (1 of 1996);
- (iii) The National Trust for the Welfare of Persons with Autism, Cerebral Palsy, Mental Retardation and Multiple Disabilities Act, 1999 (44 of 1999).

11. Statutory Bodies

- (i) The Rehabilitation Council of India.
- (ii) The Chief Commissioner for Persons with Disabilities.
- (iii) The National Trust for the Welfare of Persons with Autism, Cerebral Palsy, Mental Retardation and Multiple Disabilities.

12. PSUs/Autonomous Bodies

- (i) The National Handicapped Finance and Development Corporation - registered under Section 25 of the Companies Act, 1956
- (ii) Artificial Limbs Manufacturing Corporation, Kanpur.

13. National Institutes

- (i) Pt. Deen Dayal Upadhyaya Institute for Physically Handicapped, New Delhi.
- (ii) National Institute for the Orthopaedically Handicapped, Kolkata.
- (iii) National Institute of Visually Handicapped, Dehradun.
- (iv) National Institute of Mentally Handicapped, Secundrabad.
- (v) Ali Yavar Jung National Institute for the Hearing Handicapped, Mumbai.
- (vi) Swami Vivekanand National Institute of Rehabilitation, Training and Research, Cuttack.
- (vii) National Institute for the Empowerment of Persons with Multiple Disabilities, Chennai.
- (viii) The Indian Sign Language Research and Training Centre, New Delhi.

**STATE-WISE POPULATION OF PERSONS WITH DISABILITIES AS PER CENSUS
2001 AND 2011**

| Sl. No. | State | Total disabled population as per Census 2001 | Total disabled population as per Census 2011 |
|---------|-------------------|--|--|
| 1 | Andhra Pradesh | 13,64,981 | 22,66,607 |
| 2 | Arunachal Pradesh | 33,315 | 26,734 |
| 3 | Assam | 5,30,300 | 4,80,065 |
| 4 | Bihar | 18,87,611 | 23,31,009 |
| 5 | Chhattisgarh | 4,19,887 | 6,24,937 |
| 6 | Delhi | 2,35,886 | 2,34,882 |
| 7 | Goa | 15,749 | 33,012 |
| 8 | Gujarat | 10,45,465 | 10,92,302 |
| 9 | Haryana | 4,55,040 | 5,46,374 |
| 10 | Himachal Pradesh | 1,55,950 | 1,55,316 |
| 11 | J&K | 3,02,670 | 3,61,153 |
| 12 | Jharkhand | 4,48,377 | 7,69,980 |
| 13 | Karnataka | 9,40,643 | 13,24,205 |
| 14 | Kerala | 8,60,794 | 7,61,843 |
| 15 | Madhya Pradesh | 14,08,528 | 15,51,931 |
| 16 | Maharashtra | 15,69,582 | 29,63,392 |
| 17 | Manipur | 28,376 | 54,110 |
| 18 | Mizoram | 16,011 | 15,160 |
| 19 | Meghalaya | 28,803 | 44,317 |
| 20 | Nagaland | 26,499 | 29,631 |
| 21 | Odisha | 10,21,335 | 12,44,402 |
| 22 | Punjab | 4,24,523 | 6,54,063 |
| 23 | Rajasthan | 14,11,979 | 15,63,694 |
| 24 | Sikkim | 20,367 | 18,187 |
| 25 | Tamil Nadu | 16,42,497 | 11,79,963 |
| 26 | Tripura | 58,940 | 64,346 |
| 27 | Uttar Pradesh | 34,53,369 | 41,57,514 |
| 28 | Uttarakhand | 1,94,769 | 1,85,272 |
| 29 | West Bengal | 18,47,174 | 20,17,406 |
| 30 | A&N Islands | 7,057 | 6,660 |
| 31 | Chandigarh | 15,538 | 14,796 |
| 32 | Daman & Diu | 3,171 | 2,196 |
| 33 | D& N Haveli | 4,048 | 3,294 |
| 34 | Lakshadweep | 1,678 | 1,615 |
| 35 | Puducherry | 25,857 | 30,189 |
| | Total | 2,19,06,769 | 2,68,10,557 |

**COMPARISON OF STATEWISE STATUS OF ISSUANCE OF DISABILITY
CERTIFICATES BETWEEN 2001 AND 2011 CENSUS (as on 28.02.2014)**

| Sl. No. | State | Total Disabled Population as per Census 2001 | No. of Persons Issued Disability Certificate | | Total Disabled Population as per Census 2011 | No. of Persons Issued Disability Certificate | |
|---------|-------------------|--|--|--------|--|--|-------|
| | | | Total | % | | Total | % |
| 1 | Andhra Pradesh | 13,64,981 | 9,35,810 | 68.56 | 22,66,607 | 9,35,810 | 41.29 |
| 2 | Arunachal Pradesh | 33,315 | 1,994 | 5.99 | 26,734 | 1,994 | 7.46 |
| 3 | Assam | 5,30,300 | 1,60,220 | 30.21 | 4,80,065 | 1,60,220 | 33.37 |
| 4 | Bihar | 18,87,611 | 8,03,000 | 42.54 | 23,31,009 | 8,03,000 | 34.45 |
| 5 | Chhattisgarh | 4,19,887 | 2,02,543 | 48.24 | 6,24,937 | 2,02,543 | 32.41 |
| 6 | Delhi | 2,35,886 | 51,083 | 21.66 | 2,34,882 | 51,083 | 21.75 |
| 7 | Goa | 15,749 | 16,181 | 102.74 | 33,012 | 16,181 | 49.02 |
| 8 | Gujarat | 10,45,465 | 2,65,279 | 25.37 | 10,92,302 | 2,65,279 | 24.29 |
| 9 | Haryana | 4,55,040 | 3,08,016 | 67.69 | 5,46,374 | 3,08,016 | 56.37 |
| 10 | Himachal Pradesh | 1,55,950 | 67,414 | 43.23 | 1,55,316 | 67,414 | 43.40 |
| 11 | J&K | 3,02,670 | 1,17,676 | 38.88 | 3,61,153 | 1,17,676 | 32.58 |
| 12 | Jharkhand | 4,48,377 | 3,32,822 | 74.23 | 7,69,980 | 3,32,822 | 43.22 |
| 13 | Karnataka | 9,40,643 | 6,41,805 | 68.23 | 13,24,205 | 6,41,805 | 48.47 |
| 14 | Kerala | 8,60,794 | 1,88,451 | 21.89 | 7,61,843 | 1,88,451 | 24.74 |
| 15 | Madhya Pradesh | 14,08,528 | 6,46,898 | 45.93 | 15,51,931 | 6,46,898 | 41.68 |
| 16 | Maharashtra | 15,69,582 | 7,06,920 | 45.04 | 29,63,392 | 7,06,920 | 23.86 |
| 17 | Manipur | 28,376 | 18,069 | 63.68 | 54,110 | 18,069 | 33.39 |
| 18 | Mizoram | 16,011 | 7,894 | 49.30 | 15,160 | 7,894 | 52.07 |
| 19 | Meghalaya | 28,803 | 23,735 | 82.40 | 44,317 | 23,735 | 53.56 |
| 20 | Nagaland | 26,499 | 1,532 | 5.78 | 29,631 | 1,532 | 5.17 |
| 21 | Odisha | 10,21,335 | 6,90,679 | 67.63 | 12,44,402 | 6,90,679 | 55.50 |
| 22 | Punjab | 4,24,523 | 3,19,064 | 75.16 | 6,54,063 | 3,19,064 | 48.78 |
| 23 | Rajasthan | 14,11,979 | 3,74,536 | 26.53 | 15,63,694 | 3,74,536 | 23.95 |
| 24 | Sikkim | 20,367 | 8,052 | 39.53 | 18,187 | 8,052 | 44.27 |
| 25 | Tamil Nadu | 16,42,497 | 9,95,389 | 60.60 | 11,79,963 | 9,95,389 | 84.36 |
| 26 | Tripura | 58,940 | 62,881 | 106.69 | 64,346 | 62,881 | 97.72 |
| 27 | Uttar Pradesh | 34,53,369 | 16,34,566 | 47.33 | 41,57,514 | 16,34,566 | 39.32 |
| 28 | Uttarakhand | 1,94,769 | 73,148 | 37.56 | 1,85,272 | 73,148 | 39.48 |

| Sl. No. | State | Total Disabled Population as per Census 2001 | No. of Persons Issued Disability Certificate | | Total Disabled Population as per Census 2011 | No. of Persons Issued Disability Certificate | |
|---------|--------------|--|--|--------------|--|--|--------------|
| | | | Total | % | | Total | % |
| 29 | West Bengal | 18,47,174 | 8,27,138 | 44.78 | 20,17,406 | 8,27,138 | 41.00 |
| 30 | A&N Islands | 7,057 | 6,426 | 91.06 | 6,660 | 6,426 | 96.49 |
| 31 | Chandigarh | 15,538 | 15,977 | 102.83 | 14,796 | 15,977 | 107.98 |
| 32 | Daman & Diu | 3,171 | 328 | 10.34 | 2,196 | 328 | 14.94 |
| 33 | D& N Haveli | 4,048 | 537 | 13.27 | 3,294 | 537 | 16.30 |
| 34 | Lakshadweep | 1,678 | 1,302 | 77.59 | 1,615 | 1,302 | 80.62 |
| 35 | Puducherry | 25,857 | 23,275 | 90.01 | 30,189 | 23,275 | 77.10 |
| | Total | 2,19,06,769 | 1,05,30,640 | 48.07 | 2,68,10,557 | 1,05,30,640 | 39.28 |

THE LIST OF STATE NODAL AGENCY CENTRES OF THE NATIONAL TRUST

| Sl. No. | State | Organisation | Telephone / Fax | E-mail |
|---------|------------------------------------|---|---|--|
| 1 | Andhra Pradesh | Swayamkrushi 17, Shri Malani Housing Cooperative Society Indian Airlines Colony Trimughery Secunderabad-15, Andhra Pradesh | 040-27992420 / 27990741 09392445973 Mr. R. Sudhakar 9491048894 09966285634 (Jyoti) | swayamkrushimk@ gmail.com |
| 2 & 3 | Assam and Arunanchal Pradesh | Shishu Sarothi Centre for Rehab. & Training of Multiple Disability, Ram Krishna Mission Road, Birubari, Guwahati-781016, Assam | 0361- 2470990/ 2478912 M. 09954150407, Mr. Biplob P. Khound ASS-9085614731 ARU- 07399018719 | shishu_sarothi@yah oo.com |
| 4 | Bihar | Samarpan (Child Concern) New Bahadurpur Road, Rajendra Nagar, Patna-800016, Bihar Telephone - 0612-682881 | Sh. Shivaji 0612 - 2660003 / 2682881 M. 09431015499 Fax- 0612- 2682881 09934977499 | samarpanbihar@red iffmail.com |
| 5 | Chhattisgarh | Aakanksha, Lion School for the Mentally Handicapped, Avanti Vihar, Raipur - 492006 Chhattisgarh | 0771- 2427468 09893623417/982670 2443/ 9827128346, Dr. Meeta Mukherjee 09301004612 | nisprihpuri@rediffm ail.com |
| 6 | Chandigarh | Dr. B.S. Chavan Joint Director Govt. Institute for Mentally Retarded Children, Sector -32, Chandigarh | Ms. Pooja 0172-2647760 Fax no- 0172- 2621342 9888850973 9876096642 | samarth_mentallych ildren@yahoo.com |
| 7 | Delhi | Action for Ability Development and Inclusion (AADI) 2, Balbir Saxena Marg, Hauz Khas New Delhi-110 016 | Ms. Madhu Graovar 011-26531947/ 26531508/26569107 9891175551 Fax- 26853002/ 9899839486 | aadi_rm@yahoo. co. in |

| Sl. No. | State | Organisation | Telephone / Fax | E-mail |
|---------|------------------|--|---|---|
| 8 | Diu | Blind People Association Dr. Vikram Sarabhai Road, 132 Ring Road, Jagdish Chowk, Vastrapur, Ahmedabad-380015, Gujarat | Mr. Mihir Jani 079-26308174/ 26305082/ 26304070 Fax-079- 26300106 9327032449 M.09998354768,9328 511678 | blinabad1@sancharn et.in mihirjgd@gmail.co m |
| 9 | Goa | Sangath Sangath Centre, 841/1, Alto Porvorim, Goa-403 521 | Ms. Percy Cardozo 0832-2414916 Fax- 0832-2411709 M. 09850286579 9850478216 | contactus@sangath.c om |
| 10 | Gujarat | Blind People Association Dr. Vikram Sarabhai Road, 132 Ring Road, Jagdish Chowk, Vastrapur, Ahmedabad-380015, Gujarat | Mr. Mihir Jani 079-26308174/ 26305082/ 26304070 Fax-079- 26300106 9327032449 M.09998354768,9328 511678 / 8530051718 | blinabad1@sancharn et.in mihirjgd@gmail.co m |
| 10 | Haryana | Disha Vocational Training & Rehabilitation Centre Near Shani Dev Mandir, Hisar Road, Sirsa, Haryana | Ms. Geeta Kathuria 9215622600 / 09991820786 | dishasirsa@gmail. com |
| 12 | Himachal Pradesh | UDAAN, Parents & Guardians Society of Mentally Challenged Children of Shimla Block - 30, Set No. - 1, Phase - 3, New Shimla- 171009, Himachal Pradesh | 0177- 2673247 0177- 2670638 9418468800 9816095095 9816119505 9459282988 | udaanhp@gmail. com |
| 13 | Jharkhand | Deepshikha Institute for Child Development & Mental Health Swami Sharadhanand Road, Ranchi-834001, Jharkhand | 0651-2306203 9334423789 2214203 6570685/ 9304544256 | deepshikhainfo@ gmail.com |
| 14 | Kerala | Ashraya Pulliyil, Kilikolloor-PO Kollam, Kerala, 691004 | Sh. Venugopalan 0474-2728905 9446315656 | ashrayapulliyil@gm ail.com |

| Sl. No. | State | Organisation | Telephone / Fax | E-mail |
|---------|----------------|--|--|--|
| 15 | Karnataka | Seva-In-Action Association 36, 1 st Main, S.T.Bed Layout Koramangala, Bangalore, Karnataka | 09449813432 9535012566 080-25520347 9538276934 | sevainaction@gmail.com |
| 16 | Maharashtra | SOPAN BMC School Building, Opp. Ashok Thakur Compound, Natwar Nagar Road No.5, Jogeshwari (E), Mumbai-400060 | 022-65043998 022-28328351 9892977416 9271590509 | sopantrust@rediffmail.com sopantrust@gmail.com |
| 17 | Manipur | All Manipur Mentally Handicapped Persons Welfare Organisation Keishamthong Top Leirak Imphal-795 001, Manipur | Tel-0385-2449537 / 2051252 / 09612161803 Fax- 0385-2241130 | amhokeishamthong@gmail.com |
| 18 | Mizoram | Spastics Society of Mizoram Ch. Chhunga Building, Saron Veng, Aizwl-796001, Mizoram | Ms. Chingpui 09436159952 09862320032 | Mz_4789@yahoo.com |
| 19 | Madhya Pradesh | Digdarshika Punarvas Evam Anusandhan Sansthan B-292, Behind Samarpan Hospital Shahpura, Bhopal, P.O. Box No. 580 Madhya Pradesh | Ms. Usha Upadhyay 0755-2460947 /2460873/ 09425301166 (Mr. Sumit Roy) /09893292202 / 9425301177 | sumitroy99@rediffmail.com, dirr89@rediffmail.com www.digdarshika.com (website) |
| 20 | Meghalaya | Meghalaya Parents Association for Disabled East Khasi Hills, H/o Victoria Wallang Lower Laumiere Temple Road, Shillong East Khasi Hills, Meghalaya | Ms. Belbora <u>9436103471</u> <u>9436103472</u> <u>9435558325</u> | ameghalayaparents@yahoo.co.in |
| 21 | Nagaland | Nagaland Parents' Association for Disabled, Cherry Blossoms School Lierie Chazou, Kohima Post Box : 658, Nagaland-797001 | Ms. Purnima 0370-2806203, 8974140057/ 8974009323 9615150400 | purnimacbs@gmail.com |

| Sl. No. | State | Organisation | Telephone / Fax | E-mail |
|---------|------------|--|--|---|
| 22 | Odisha | Open Learning Systems Plot No.G-3/ A/1 Gadakana Mouza P.O : Mancheswar Railway Colony Near Press Chhak Bhubneswar-751017 Orissa | Ms. Kasturi Mohapatra 0674-2301626/ 2301806, Fax- 0674-2301626, M. 09937099572 9437001979 / 0986142608 09861330763 | Olsbbsr_org@ rediffmail.com, ols_director@ yahoo.com, mohanty_sneha@ya hoo.co.in sannayas@olsbbsr@g mail.com |
| 23 | Punjab | Indian Red Cross Society, Sadiq Road, Faridkot-161203, Punjab | 01639-251024, 250228 9872667033 | redcross_fdk@yaho o.co.in |
| 24 | Puducherry | Integrated Rehabilitation & Development Centre No. 7, Rajaganapathy Nagar Kakayanthopa, Ariyankuppam, Puducherry -805 007 | Sh. Karthikeyen 0413 - 2601491 09443287887 09364639560 | babysarahs@ rediffmail.com |
| 25 | Rajasthan | Umang 3/4 Kabir Avenue S.F.S. Mansarovar, Jaipur, Rajasthan | Ms. Deepak Kalra 0141-2395099/ (9314878251 9799974088 | umangjaipur@ gmail.com |
| 26 | Sikkim | Spastics Society of Sikkim Jeewan Theeng Marg, Development Area, Gangtok-737 101, Sikkim Dr. B.P. Dhakal Hon. General Secretary-cum- Nodal Officer | 03592-203321 Fax - 03592 - 203321 / 204725/Mr. Ram, Samarth Incharge 09647858218 , (9434169288 Mr. B.P Dhakal)/09434722 042 | skm_spastics@ yahoo.co.in |
| 27 | Tamil Nadu | The Spastics Society of Tamil Nadu Opp. TTTI, Taramani Road Chennai-600 113, Tamil Nadu | Ms. Raji Mali 044-22541651 / 22541542 / 28236647 Fax:22541047 9889092530 9884042530 09884031550 | spastn@dataone. in |

| Sl. No | State | Organisation | Telephone / Fax | E-mail |
|--------|---------------|---|---|---------------------------------------|
| 28 | Tripura | Tripura Council for Child Welfare Lyon Gate (West), Laxmi Narayan Bari Road, Agartala-799 001 Tripura (West) | Sri Pradyot Kumar Dhar 0381-2227026 9436482695 09674697428 09436137901 - (Sh. Dhar) | tccwagt@yahoo.co.in |
| 29 | Uttar Pradesh | Chetna, Sector-C, Aliganj Lucknow-226 024 Uttar Pradesh | Sh. Sidhharth 0522- 2373037/ 2325336/ 9450017744 9369224981 | chetna_sansthan2007@rediffmail.com |
| 30 | Uttrakhand | RAPHEL Rydeer Cheshire International Centre P.O. Box 157, Mohini Road, Trans-Ripsana Nadi, Dehradun-248001, Uttaranchal | Ms. Priyo Lal 0135-2674901 Fax-0135-2673949 9897297027 09634862983 | raphaelcentre@gmail.com |
| 31 | West Bengal | Indian Institute of Cerebral Palsy, P-35/1, Taratolla Road Kolkata-700 088 West Bengal | Ms. Sonali Nandi 033- 2401 3488/ 2401 0240/ 2401 2348 Fax-033-2401 4177 M. 09831057152 | ssei@vsnl.com, sonalin31@gmail.com |

**LIST OF THE STATES/UTs WHERE STATE LEVEL COORDINATION
COMMITTEE (SLCC) HAS BEEN SET UP**

| Sr. No. | State |
|--------------------|------------------|
| 1 | Andhra Pradesh |
| 2 | Assam |
| 3 | Bihar |
| 4 | Delhi |
| 5 | Gujarat |
| 6 | Haryana |
| 7 | Himachal Pradesh |
| 8 | Jharkhand |
| 9 | Kerala |
| 10 | Karnataka |
| 11 | Madhya Pradesh |
| 12 | Meghalaya |
| 13 | Manipur |
| 14 | Mizoram |
| 15 | Nagaland |
| 16 | Odisha |
| 17 | Punjab |
| 18 | Rajasthan |
| 19 | Sikkim |
| 20 | Tamilnadu |
| 21 | Uttrakhand |
| 22 | Uttar Pradesh |
| 23 | West Bengal |
| 24 | Chandigarh |
| 25 | Puducherry |

DETAILS OF FUNDS RELEASED TO CARE GIVER CELLS (CGCs)*(Including Amount for setting up CGCs and Incentive Amount)*

| Sl. No | State | No. of Centre | Name of Centre | Amount Released During 2013-14 (in `) | Total Incentive amount released so far (Cummulative till 2013-14) |
|--------|------------------|---------------|--|---------------------------------------|---|
| 1 | Andhra Pradesh | 3 | Chaitanya Inst. for the Learning Disabled, District :Vizianagaram | 12,000 | 33,000 |
| | | | Kiranam Org. for the Welfare of Disabled, District: Ranga Reddy | 30,000 | 30,000 |
| | | | Swayamkrushi, District : Secunderabad | X | 25,000 |
| 2 | Assam | 2 | Shishu Sarothi, Guwahati | X | 23,000 |
| | | | Sri Sri Sewa Ashram, District : Dhemaji | X | 26,000 |
| 3 | Chattisgarh | 2 | Sneha Sampada, District: Durg | X | 30,000 |
| | | | Aakanksha, Raipur | X | 72,000 |
| 4 | Delhi | 1 | Manovikas, Surajmal Vihar | 7,000 | 45,000 |
| 5 | Gujarat | 1 | Smt. PNR Society, District : Bhavnagar | 40,000 | 1,15,000 |
| 6 | Haryana | 2 | Modern Education Society, District: Sonapat | 20,000 | 59,000 |
| | | | Disha | X | 1,02,000 |
| 7 | Himachal Pradesh | 1 | Chetna, District :Bilaspur | 48,000 | 81,000 |
| 8 | Jharkhand | 2 | Parents Association of Mentally Handicapped of Jamshedpur, District : Jamshedpur | 37,000 | 1,51,000 |
| | | | Madhur Muskan, Ranchi | X | 21,000 |
| 9 | Karnataka | 1 | Information Resource Centre, Banguluru | X | 86,000 |

| Sl. No | State | No. of Centre | Name of Centre | Amount Released During 2013-14 (in `) | Total Incentive amount released so far (Cummulative till 2013-14) |
|--------|----------------|---------------|---|---------------------------------------|---|
| 10 | Kerala | 1 | Sneha Sadan Complex, District : Ernakulam | X | 25,000 |
| 11 | Madhya Pradesh | 1 | Shri Shri Utkarsh Samiti, District : Indore | X | 22,000 |
| 12 | Maharashtra | 1 | Jeevoday Education Society Spl. School for the MH, Nagpur | 12,000 | 76,000 |
| 13 | Manipur | 1 | Better Living Conditions & Research Organization (BELCRO) | X | X |
| 14 | Mizoram | 1 | Spastics Society of Mizoram, Aizwal | 37,000 | 37,000 |
| 15 | Odisha | 4 | Centre for Rehab. Services & Research (CRSR) | 19,000 | 59,000 |
| | | | Pingalaxhi Public Swelfare Org. (PPWO), Puri | X | 1,09,000 |
| | | | Open Learning System, District : Bhubaneswar | X | 20,000 |
| | | | Rural Org. for Social Elevation (ROSE), District : Mayurbhanj | X | 40,000 |
| 16 | Rajasthan | 1 | Prachya Shodh Peeth | X | 10,000 |
| 17 | Tamil Nadu | 2 | Chidambaram Educational Society, District : Thoothukudi | X | 15,000 |
| | | | Ecomwel Orthopaedic Centre, District : Salem | X | 26,000 |
| 18 | Tripura | 2 | Abhoy Mission, Agartala | X | 1,01,000 |
| | | | Voluntary Health Association of Tripura | 31,000 | 59,000 |

| Sl. No | State | No. of Centre | Name of Centre | Amount Released During 2013-14 (in `) | Total Incentive amount released so far (Cummulative till 2013-14) |
|--------|---------------|---------------|---|---------------------------------------|---|
| 19 | Uttar Pradesh | 4 | Viklang Kendra, Allahabad | 49,000 | 58,000 |
| | | | Shikshit Yuva Sewa Samiti, Basti | 33,000 | 1,30,000 |
| | | | Integrated Inst. of Rehan. For the Disabled (IIRD), Agra | 30,000 | 1,20,000 |
| | | | Shubhasheesh Siksha Abam Vikas Sewa Sansthan | X | 27,000 |
| 20 | Uttarakhand | 1 | Happy Family Health Care & Research Association, Roorkee | X | 28,000 |
| 21 | West Bengal | 2 | Pradip Centre for Autism Management, District : 24 Parganas (North) | X | 38,000 |
| | | | North Bengal Council for the Disabled, District : Siliguri | 10,000 | 10,000 |
| | | 36 | Total | 4,15,000 | 19,09,000 |

DETAILS OF CARE GIVERS TRAINED AND DEPLOYED

| SI. No. | State | No. of Centres | Name of Centre | Training & Deployment of Care Givers (2013-14) | | Training & Deployment of Care Givers (Cumulative till 2013-14) | |
|---------|------------------|----------------|--|--|----------|--|----------|
| | | | | Trained | Deployed | Trained | Deployed |
| 1 | Andhra Pradesh | 3 | Chaitanya Inst. for the Learning Disabled, District : Vizianagaram | 0 | 0 | 33 | 12 |
| | | | Kiranam Org. for the Welfare of Disabled, District : Ranga Reddy | 11 | 0 | 41 | 0 |
| | | | Swayamkrushi, District : Secunderabad | 0 | 0 | 25 | 25 |
| 2 | Assam | 2 | Shishu Sarothi, Guwahati | 0 | 0 | 23 | 0 |
| | | | Sri Sri Sewa Ashram, District : Dhemaji | 14 | 0 | 40 | 14 |
| 3 | Chattisgarh | 2 | Sneha Sampada, District : Durg | 10 | 0 | 40 | 17 |
| | | | Aakanksha, Raipur | 6 | 6 | 78 | 57 |
| 4 | Delhi | 1 | Manovikas, Surajmal Vihar | 15 | | 60 | 13 |
| 5 | Gujarat | 1 | Smt. PNR Society, District : Bhavnagar | 46 | 0 | 161 | 115 |
| 6 | Haryana | 2 | Modern Education Society, District : Sonapat | 0 | 0 | 59 | 19 |
| | | | Disha | 46 | 0 | 148 | 0 |
| 7 | Himachal Pradesh | 1 | Chetna, District : Bilaspur | 0 | 0 | 81 | 37 |

| SI. No. | State | No. of Centres | Name of Centre | Training & Deployment of Care Givers (2013-14) | | Training & Deployment of Care Givers (Cumulative till 2013-14) | |
|---------|----------------|----------------|--|--|----------|--|----------|
| | | | | Trained | Deployed | Trained | Deployed |
| 8 | Jharkhand | 2 | Parents Association of Mentally Handicapped of Jamshedpur, District : Jamshedpur | 19 | 10 | 170 | 100 |
| | | | Madhur Muskan, Ranchi | 11 | 0 | 32 | 14 |
| 9 | Karnataka | 1 | Information Resource Centre, District : Banguluru | 16 | 0 | 102 | 86 |
| 10 | Kerala | 1 | Sneha Sadan Complex, District : Ernakulam | 0 | 0 | 25 | 17 |
| 11 | Madhya Pradesh | 1 | Shri Shri Utkarsh Samiti, District : Indore | 0 | 0 | 22 | 16 |
| 12 | Maharashtra | 1 | Jeevoday Education Society Spl. School for the MH, Nagpur | 10 | 0 | 111 | 76 |
| 13 | Manipur | 1 | Better Living Conditions & Research Organization (BELCRO) | 0 | 0 | 0 | 0 |
| 14 | Mizoram | 1 | Spastics Society of Mizoram, District : Aizwal | 10 | 0 | 47 | 13 |

| SI. No. | State | No. of Centres | Name of Centre | Training & Deployment of Care Givers (2013-14) | | Training & Deployment of Care Givers (Cumulative till 2013-14) | |
|---------|------------|----------------|---|--|----------|--|----------|
| | | | | Trained | Deployed | Trained | Deployed |
| 15 | Odisha | 4 | Centre for Rehab. Services & Research (CRSR) | 20 | 17 | 79 | 76 |
| | | | Pingalakhi Public Swelfare Org. (PPWO), District : Puri | 23 | 9 | 132 | 109 |
| | | | Open Learning System, District : Bhubaneswar | 0 | 0 | 20 | 0 |
| | | | Rural Org. for Social Elevation (ROSE), District : Mayurbhanj | 0 | 0 | 40 | 29 |
| 16 | Rajasthan | 1 | Prachya Shodh Peeth | 0 | 0 | 10 | 0 |
| 17 | Tamil Nadu | 2 | Chidambaram Educational Society, Dist Thoothukudi | 0 | 0 | 88 | 45 |
| | | | Ecomwel Orthopaedic Centre, District : Salem | 0 | 0 | 26 | 26 |
| 18 | Tripura | 2 | Abhoy Mission, District : Agartala | 30 | 0 | 131 | 20 |
| | | | Voluntary Health Association of Tripura | 23 | 0 | 82 | 59 |

| SI. No. | State | No. of Centres | Name of Centre | Training & Deployment of Care Givers (2013-14) | | Training & Deployment of Care Givers (Cumulative till 2013-14) | |
|---------|---------------|----------------|---|--|-----------|--|--------------|
| | | | | Trained | Deployed | Trained | Deployed |
| 19 | Uttar Pradesh | 4 | Viklang Kendra, District : Allahabad | 20 | 0 | 78 | 0 |
| | | | Shikshit Yuva Sewa Samiti, District : Basti | 35 | 0 | 238 | 12 |
| | | | Integrated Inst. of Rehan. For the Disabled (IIRD), District : Agra | 30 | 0 | 150 | 0 |
| | | | Shubhasheesh Siksha Abam Vikas Sewa Sansthan | 12 | 0 | 39 | 15 |
| 20 | Uttarakhand | 1 | Happy Family Health Care & Research Association, District : Roorkee | 0 | 0 | 28 | 16 |
| 21 | West Bengal | 2 | Pradip Centre for Autism Management, District : 24 Parganas (North) | 12 | 0 | 50 | 9 |
| | | | North Bengal Council for the Disabled, Siliguri | 0 | 0 | 10 | 5 |
| | | 36 | Total | 419 | 42 | 2,499 | 1,052 |

GRANTS UNDER SAMARTH : 2005 TO 2014

| Sl. No. | State | Fund Released During 2013-14 | Cumulative Funds Released Till 2013-14 |
|---------|-------------------|---------------------------------|---|
| 1 | Andhra Pradesh | 1,13,730 | 1,75,50,293 |
| 2 | Arunachal Pradesh | 0 | 9,31,820 |
| 3 | Assam | 1,37,777 | 45,24,247 |
| 4 | Bihar | 3,37,680 | 99,63,717 |
| 5 | Chandigarh | 0 | 20,48,563 |
| 6 | Chattisgarh | 85,280 | 60,21,494 |
| 7 | Daman & Diu | 0 | 13,79,421 |
| 8 | Delhi | 75,350 | 54,62,352 |
| 9 | Gujarat | 1,46,317 | 93,30,265 |
| 10 | Haryana | 46,155 | 64,71,274 |
| 11 | Himachal Pradesh | 30,360 | 42,93,360 |
| 12 | Jharkhand | 1,07,552 | 59,42,750 |
| 13 | Karnataka | 2,49,790 | 1,37,20,188 |
| 14 | Kerala | 0 | 46,97,675 |
| 15 | Madhya Pradesh | 1,28,340 | 1,58,82,979 |
| 16 | Maharashtra | 3,62,824 | 1,42,25,318 |
| 17 | Manipur | 25,680 | 56,56,915 |
| 18 | Mizoram | 0 | 24,21,610 |
| 19 | Odisha | 3,38,460 | 1,81,75,743 |
| 20 | Puducherry | 0 | 28,91,020 |
| 21 | Punjab | 57,600 | 36,86,832 |
| 22 | Rajasthan | 40,600 | 1,37,63,321 |
| 23 | Sikkim | 92,160 | 16,59,680 |
| 24 | Tamil Nadu | 1,34,550 | 1,40,48,520 |
| 25 | Tripura | 23,520 | 30,99,610 |
| 26 | Uttar Pradesh | 3,68,960 | 2,01,63,671 |

| Sl. No. | State | Fund Released During 2013-14 | Cumulative Funds Released Till 2013-14 |
|----------------|--------------|---|---|
| 27 | Uttranchal | 0 | 37,98,191 |
| 28 | West Bengal | 61,800 | 1,56,41,800 |
| | Total | 29,64,485 | 22,74,52,629 |

Gyan Prabha-Scholarship Scheme

State wise Amount of Fund Released & No. of Beneficiaries

| S.No. | State | Fund Released | | Beneficiaries | |
|--------------|---------------------|----------------|-------------------------|----------------|-------------------------|
| | | During 2013-14 | Cumulative Till 2013-14 | During 2013-14 | Cumulative Till 2013-14 |
| 1 | ANDAMAN AND NICOBAR | | | | |
| 2 | ANDHRA PRADESH | 12000 | 94200 | 1 | 11 |
| 3 | ARUNACHAL PRADESH | | | | |
| 4 | ASSAM | | | | |
| 5 | BIHAR | | | | |
| 6 | CHANDIGARH | | | | |
| 7 | CHHATTISGARH | | | | |
| 8 | DAMAN & DIU | | | | |
| 9 | DELHI | 91200 | 160060 | 8 | 17 |
| 10 | GOA | | | | |
| 11 | GUJARAT | 21600 | 64960 | 2 | 7 |
| 12 | HARYANA | | | | |
| 13 | HIMACHAL PRADESH | | | | |
| 14 | JHARKHAND | | 5040 | 0 | 1 |
| 15 | KARNATAKA | | | | |
| 16 | KERALA | | | | |
| 17 | LAKSHADWEEP | | | | |
| 18 | MADHYA PRADESH | 10800 | 10800 | 1 | 1 |
| 19 | MAHARASHTRA | | | | |
| 20 | MANIPUR | | | | |
| 21 | MEGHALAYA | | | | |
| 22 | MIZORAM | | | | |
| 23 | ORISSA | | | | |
| 24 | PONDICHERRY | | | | |
| 25 | PUNJAB | | | | |
| 26 | RAJASTHAN | | | | |
| 27 | SIKKIM | | | | |
| 28 | TAMILNADU | | | | 2 |
| 29 | TRIPURA | | | | |
| 30 | UTTAR PRADESH | | | | |
| 31 | UTTARAKHAND | 10800 | 38460 | 1 | 3 |
| 32 | WEST BENGAL | | | | |
| Total | | 146400 | 373520 | 13 | 42 |

| GHARAUNDA (Life Long Shelter & Care Scheme) | | | | |
|--|---|-------------------------------------|--|----------------|
| Sl. No. | Name of the Organisation | Fund Released During 2013-14 | Cumulative Fund Released Till 2013-14 | Status |
| 1 | Karnataka Parent's Association For Mentally Retarded Citizens (KPAMRC), Bengaluru | 0 | 4000000 | Functional |
| 2 | Open Learning System (OLS), Odisha | 0 | 2400000 | Functional |
| 3 | Partner Hooghly, West Bengal | 0 | 1200000 | Functional |
| 4 | Govt. of Chattisgarh, Raipur | 0 | 3000000 | Functional |
| 5 | Dera Project (Muskaan) , Delhi | 0 | 3004800 | Functional |
| 6 | Savali, Pune | 0 | 2400000 | Functional |
| 7 | Uttarakhand | 0 | 0 | Non-Functional |
| 8 | Prayas, West Bengal | 0 | 2400000 | Non-Functional |
| 9 | Swayamkrushi, Andhra Pradesh | 400000 | 1600000 | Non-Functional |
| 10 | Adhar, The Association Of Parents Of Mentally Retarded Children, Nasik | 1200000 | 2400000 | Non-Functional |
| 11 | Govt. of Tripura, Agartala | 0 | 3000000 | Non-Functional |
| 12 | Govt. of Haryana, Sirtar | 0 | 0 | Non-Functional |
| Total | | 1600000 | 25404800 | |

Annexure-11

| Statement Showing Release of funds to the Implementing Agencies/National Institutes/ALIMCO During 2013-14 Under ADIP Scheme | | | |
|--|--|---------------------------|---------------------------------------|
| | | 2013-14 | |
| Sl. No. | Type of Agency | Number of Agencies | Amount released (Rs. In Lakhs) |
| 1 | NGOs/IRCS/DDRC's | 91 | 2166.64 |
| 2 | State Govt. Corporations | 2 | 106.50 |
| 3 | National Institutes/ Composite Regional Centres | 15 | 1561.00 |
| 4 | ALIMCO | 1 | 5702.50 |
| | | | |
| | TOTAL | 104 | 9536.64 |

| State-Wise Details of Grants-in-AID to NGOs/DDRC/IRCS/DRCS/State Corporations for Camp activities under the Scheme of Assistance to Disabled Persons for Purchas/ Fitting of Aids/Appliances(ADIP Scheme) during 2013-14 | | | | | |
|---|-----------------------|------------------------------------|---------------------------------|------------------------------|-------------------|
| S.No | Name of the State/ UT | Notional Allocation (Rs. In Lakhs) | Release of funds (Rs. In Lakhs) | No. of Implementing agencies | Projects assisted |
| 1 | Andhra Pradesh | 331.00 | 75.00 | 1 | 1 |
| 2 | Bihar | 450.00 | 143.99 | 7 | 7 |
| 3 | Chhattisgarh | 104.00 | 12.00 | 3 | 3 |
| 4 | Goa | 6.00 | - | - | - |
| 5 | Gujarat | 254.00 | 40.40 | 7 | 7 |
| 6 | Haryana | 109.00 | 12.40 | 3 | 3 |
| 7 | Himachal Pradesh | 43.00 | - | - | - |
| 8 | Jammu and Kashmir | 76.00 | 25.90 | 1 | 1 |
| 9 | Jharkhand | 111.00 | 20.86 | 2 | 2 |
| 10 | Karnataka | 225.00 | 16.50 | 1 | 1 |
| 11 | Kerala | 204.00 | - | - | - |
| 12 | Madhya Pradesh | 330.00 | 87.18 | 4 | 4 |
| 13 | Maharashtra | 383.00 | 185.73 | 14 | 14 |
| 14 | Orissa | 241.00 | 148.75 | 6 | 6 |
| 15 | Punjab | 96.00 | 6.00 | 1 | 1 |
| 16 | Rajasthan | 334.00 | 151.33 | 2 | 2 |
| 17 | Tamil nadu | 391.00 | 9.60 | 1 | 1 |
| 18 | Uttar Pradesh | 828.00 | 126.59 | 13 | 13 |
| 19 | Uttrakhand | 53.00 | 3.00 | 1 | 1 |
| 20 | West Bengal | 389.00 | 23.25 | 2 | 2 |
| 21 | Andaman & Nicobar | 6.00 | - | - | - |
| 22 | Chandigarh | 4.00 | - | - | - |
| 23 | Dadra & Nagar Haveli | 3.00 | 2.25 | 1 | 1 |
| 24 | Daman & Diu | 6.00 | - | - | - |
| 25 | Delhi | 57.00 | 37.88 | 3 | 3 |
| 26 | Lakshadweep | 3.00 | - | - | - |
| 27 | Puducherry | 13.00 | - | - | - |
| 28 | Arunachal Pradesh | 53.00 | - | - | - |
| 29 | Assam | 651.00 | 313.95 | 13 | 13 |
| 30 | Manipur | 42.00 | - | - | - |

| | | | | | |
|--------------|-----------|----------------|----------------|-----------|-----------|
| 31 | Meghalaya | 40.00 | - | - | - |
| 32 | Mizoram | 34.00 | 4.50 | 1 | 1 |
| 33 | Nagaland | 37.00 | - | - | - |
| 34 | Sikkim | 22.00 | - | - | - |
| 35 | Tripura | 71.00 | 26.69 | 3 | 3 |
| TOTAL | | 6000.00 | 1473.75 | 90 | 90 |

| Agency Wise Details of GRANT-IN-AID Released to NGOs/ State Corporations/DDRCs/IRCS for Camp activities Under ADIP Scheme during 2013-14 | | | | |
|--|----------------|---|---------------|-----------------|
| (Rs. In Lakhs) | | | | |
| Serial No. | State / UT | Implementing Agenices | Districts | Amount released |
| 1 | Andhra Pradesh | A.P.Vikalangula Co operative Corporation, BRKR Bhawan, 2nd Floor, Tank Bund Road, Hyderabad-63 | East Godavari | 5.00 |
| | | | Guntur | 4.30 |
| | | | Nalgonda | 4.07 |
| | | | Krishna | 4.08 |
| | | | Visakhapatnam | 3.62 |
| | | | Warangal | 3.62 |
| | | | Mahbubnagar | 3.62 |
| | | | Kurnool | 3.62 |
| | | | Anantapur | 3.40 |
| | | | Khammam | 3.40 |
| | | | West Godavari | 3.40 |
| | | | Karimnagar | 3.40 |
| | | | Rangareddi | 3.40 |
| | | | Chittoor | 2.94 |
| | | | Hyderabad | 2.94 |
| | | | Srikakulam | 2.72 |
| | | | Nellore | 2.72 |
| | | | Vizianagaram | 2.72 |
| | | | Prakasam | 2.72 |
| Medak | 2.72 | | | |
| Cuddapah | 2.72 | | | |
| Nizamabad | 2.27 | | | |
| Adilabad | 1.60 | | | |
| | | TOTAL | | 75.00 |
| 2 | Assam | Sadau Asom Gramya Puthibharal Sanstha, P.O. Haiborgaon, Teliapatty, Chanmari Path | Bongaigaon | 6.25 |
| | | Senchowa Anchalik Biklanga School & VTC, Vill and P.O. Senchowa, Near Senchowa Rly. Station, Nagaon, Assam-782002 | Nagaon | 13.75 |
| | | | Nalbari | 6.75 |
| | | SPARSHA, Lakhimandir, Beltola, Guwahati-28. | Kamrup | 13.50 |

| | | | |
|--|--|---------------|-------|
| | Sreemanta Shankar Mission, A.T.Road, Post Office Itachali, Panigaon Chariali, Nagaon | Bongaigaon | 6.25 |
| | Disabled Persons Welfare & Rehabilitation Trust, Vill. Bahabari, P.O. Kharupetia, P.S. Dalgaon, Darrang-784115 | Golaghat | 8.00 |
| | | Darrang | 25.00 |
| | Jaluguti Mahila Samity, Jaluguti, Morigaon, Vill. & Post-Jaluguti, C.D. Block, Kapili, Distt. Morigaon, Assam. | Morigaon | 3.75 |
| | Best Friend Society, DR. K.K. Das Road, Bora Bazar, Vill. Borpathari Sutargaon, P.O. Pathari, Nagaon-782002 | Nagaon | 20.60 |
| | Humanity Foundation, 2no. Duliajan Gaom, PO.- Anandpara, Dibrugarh, Assam-786692. Dibrugarh. | Dibrugarh, | 15.75 |
| | Dikrong Valley Environment & rural Development Society, Vill-No-1, Borpathar, P,O,- Gosaibari, Lakhimpur | Lakhimpur | 7.12 |
| | | Dhemaji | 9.00 |
| | | Jorhat | 18.75 |
| | North East Voluntary Association of Rural development (NEVARD) , Dakhin Gaon, Kahilipara, Guwahati-19, District Kamrup, Assam-781019. Guwahati-19. | Kokrajhar | 14.25 |
| | | Karbi anglong | 13.50 |
| | | Dhubri | 23.86 |
| | Society of Total Educational & Economical Devpl. | Darrang | 7.50 |
| | | Sibsagar | 17.40 |

| | | | | |
|---|-------|---|----------------|---------------|
| | | (Softseed), Vill. & Post-Kaliabar, Kuwrital, Nagaon-702137, Assam. | Sonitpur | 7.80 |
| | | Wodwichee, P.O., Lakshirbong, District-Hailakandi, Assam pin code-788155. | Cacher | 38.79 |
| | | | Hailakandi | 6.00 |
| | | Nawottaran(Guwahati), woman & child & Disabled person, Birabari, rupnagar, Guwahati-16 | Nalbari | 10.13 |
| | | | Kamrup | 20.25 |
| | | TOTAL | | 313.95 |
| 3 | Bihar | Society for Advancement of Hilly Triball & Rural Area Patna, In the house of Shiv Narain Singh), Hajipur, Distt.-Vaishali, Bihar. | Supaul | 3.75 |
| | | | Munger | 3.37 |
| | | | Gaya | 6.75 |
| | | Jan Vikas Rehabilitation Organisation, Ground Floor, K-609, Kali Mandir Road, Hanuman Nagar, Kankarbagh, Patna | Gaya | 6.75 |
| | | | Siwan | 3.75 |
| | | | Nalanda | 5.62 |
| | | Bhumika, Campus Saraswati Complex, At and P.O.- Khusrupur, Patna. | Gopalganj | 7.50 |
| | | | Shekhpura | 2.25 |
| | | Magadh Rehabilitation and Welfare Society, A/1, P.C. Colony, Lohiya nagar, Patna-20 | Samastipur | 17.00 |
| | | | East Champaran | 22.00 |
| | | | West Champaran | 9.00 |
| | | Sigma Development society, Moulabag, Arrah, Bhojpur, Bihar | Bhojpur | 7.50 |
| | | | Buxer | 4.50 |
| | | | Kaimur | 4.50 |
| | | Foundation for Integral Human Advancement, 24, Shiv Apartment, | Aurangabad | 3.75 |

| | | | | |
|---|------------------|--|------------|---------------|
| | | Kankarbagh, Patna, Bihar | Araria | 5.60 |
| | | | Nawadah | 3.40 |
| | | Yoga Nature Cure & Health Care Foundation of India, Patna-800020, Bihar | Dharbhanga | 13.50 |
| | | | Madhubani | 13.50 |
| | | TOTAL | | 143.99 |
| 4 | Chattisgarh | DRC, Bilaspur | Bilaspur | 6.60 |
| | | DDRC, Dhamtari, P.T.S.Colony ,MANA CAMP , Raipur, Chhatisgarh , Pin code 492001. | Dhamatri | 3.00 |
| | | Deputy Director Pancyat & Social Welfare, Mahasamund, Deputy Director Pancyat & Social Welfare, Mahasamund- 493445, Chhattisgarh | Mahasamund | 2.40 |
| | | TOTAL | | 12.00 |
| 5 | Dadar & Nagar | IRCS Silvassa | Silvassa | 2.25 |
| | | TOTAL | | 2.25 |
| 6 | Delhi | Amar Jyoti Charitable Trust, N-192, Greater Kailash-1 New Delhi | East | 2.25 |
| | | | North East | 1.68 |
| | | | West | 1.69 |
| | | | North west | 3.00 |
| | | | North | 1.50 |
| | | | South | 3.38 |
| | | | South west | 1.50 |
| | | Viklang Sahara Samiti, Delhi, G-Block, Basti Vikas Kendra, mangolpuri, Delhi-83. | North West | 2.25 |
| | | | South | 3.00 |
| | | | West | 2.25 |
| | | | North East | 1.50 |
| | | | South West | 2.25 |
| | | | North | 1.50 |

| | | | | |
|---|---------|--|----------------|--------------|
| | | Rotary Delhi Central Charitable Trust, 42-X, karkardooma Industrial Area, Manglam Marg, Near kendriya Vidyalaya, Delhi-110092. | North West | 1.69 |
| | | | West Delhi | 1.69 |
| | | | East | 2.25 |
| | | | Central | 2.25 |
| | | | New Delhi | 2.25 |
| | | TOTAL | | 37.88 |
| 7 | Gujarat | Blind People Association, Jagdish Patel Chowk Surdas Marg, Vastrapur. Ahmedabad-380015 | Ahmedabad | 5.00 |
| | | | Bhavnagar | 4.00 |
| | | District Disability Rehabilitation Centre, DDRC, Isolation Ward, Mahatma Gandhi Hospital, Surendra nagar, Pin Code-363002 | Surender Nagar | 5.00 |
| | | Shri Brahma Samaj seva Trust, 402, Sapana Appartment, Adarsh high School Road, Near, S.T., Stand, Patan-384265 | Patan | 1.70 |
| | | | Banaskantha | 6.70 |
| | | Jayshree Maruti Nandan Kisan Vikas Education Trust, Sukhsar, Swami Vivekandand Society, Near Ashram, Opp. United motors, Garbada Road, Dahod-389151. | Dahod | 3.75 |
| | | | Panchmahal | 2.25 |
| | | Blind Welfare Council, Dahod, Opp Panchmukhi Hanuman temple ,Dahod, Gujarat pin code 389151. | Dahod | 3.50 |
| | | | Panchmahal | 2.50 |
| | | District Disability Rehabilitation Centre, CSS Dept. SSG Hospital, Vadodara-390001 | Vadodara | 3.00 |

| | | | | |
|----|----------------------|---|-----------|--------------|
| | | Shanti Niketan Samiti, Saraspur post office, Saraspur Labour Area, Amraiwadi, Ahmedabad, Gujarat | Ahmedabad | 3.00 |
| | | TOTAL | | 40.40 |
| 8 | Haryana | DRCS Kaithal, Near Gaushala Road, Kaithal, Pin Code- 13627, | Kaithal | 3.00 |
| | | DRCS Fatehabad, Office Near Old Bust Stand Fatehabad, Pin Code-125050 | Hissar | 4.00 |
| | | DDRC(Indian Red Cross Society), Sirsa, Community Centre (Opp. PWD Rest House, Barnala, Road, Sirsa-125001. | Sirsa | 5.40 |
| | | TOTAL | | 12.40 |
| 9 | Jammu and Kashmir | J&K Rehabilitation Council, J&K Rehabilitation Council, Jammu-181201 | Bandipora | 3.00 |
| | | | Doda | 3.00 |
| | | | Ganderbal | 4.00 |
| | | | Kishtwar | 3.00 |
| | | | Kulgam | 3.10 |
| | | | Ramban | 2.30 |
| | | | Reasi | 2.50 |
| | | | Samba | 3.00 |
| | | | Shopian | 2.00 |
| | | TOTAL | | 25.90 |
| 10 | Jharkhand | Palamu Viklang Sangh, Medininagar, Palamu, Pincod-822101 | Palamu | 8.86 |
| | | Mukti Sansthan, Albert Compunt, Purulia Road, Ranchi-83400, Jharkhnad | Dhumka | 4.50 |
| | | | Sahebganj | 2.25 |
| | | | Gumla | 5.25 |
| | | TOTAL | | 20.86 |
| 11 | Karnataka | Bhagwan Mahaveer Viklang Sahayata Samiti, Sawai Mansingh Hospital, Jaipur, Rajasthan | Bengaluru | 16.50 |

| | | | | |
|---------|----------------|--|-------------|--------------|
| | | TOTAL | | 16.50 |
| 12 | Madhya Pradesh | IRCS Rewa, Behind Gupta Petrol Pump, Jhiriya, Rewa-486001 | Rewa | 12.93 |
| | | DDRC Balaghat, Balaghat, Madhya Pradesh | Balaghat | 6.75 |
| | | IRCS Gwalior, Red Cross Building Behind Kamla Raza Hospital, Gwalior | Gwalior | 7.50 |
| | | Mobility Aid Centre, Indore, M.P, A/L- 140 Sukhliya, app. Mahaveer stores , Indore-452010. | Sagar | 4.90 |
| | | | Bhopal | 4.90 |
| | | | Jabalpur | 2.25 |
| | | | Satna | 3.74 |
| | | | Ujjain | 3.40 |
| | | | Shajapure | 1.70 |
| | | | Morena | 1.70 |
| | | | Mandsaur | 1.32 |
| | | | Raisain | 2.65 |
| | | | Hoshangabad | 1.32 |
| | | | Dhar | 2.63 |
| | | | Bhind | 1.32 |
| | | | Sidhi | 2.63 |
| | | | Shahdol | 2.65 |
| | | | Katni | 2.65 |
| | | | Tikamgarh | 2.25 |
| | | | Narsimhapur | 2.25 |
| | | | Mandla | 1.50 |
| | | | Barwani | 1.50 |
| | | | Panna | 1.50 |
| | | Datia | 1.15 | |
| Sheopur | 1.15 | | | |
| Harda | 1.15 | | | |
| Umaria | 1.15 | | | |
| Dindori | 1.14 | | | |
| Indore | 4.50 | | | |
| Khandwa | 1.00 | | | |
| | | TOTAL | | 87.18 |
| 13 | Maharashtra | Apang Punarvasan Kendra,(DDRC) Latur, Plot No. P-42, M.I.D.C., KALAMB Road, Latur, Dist. Latur | Osmanabad | 6.75 |
| | | | Latur | 7.50 |

| | | | |
|--|--|------------|-------|
| | Apang Jeevan Vikas Sanstha, Bhumiputra Coony, Congress Nagar, Amravati, Maharashtra.-444601. | Amaravati | 15.86 |
| | Ayodhy Charitable Trust, Trust, S.No.51/2, Near S.R.P. Gate No.2, Vikas Nagar, Wanawadi Village, Pune-411040. | Pune | 7.50 |
| | | Sangli | 3.00 |
| | | Aurangabad | 11.25 |
| | | Hingoli | 5.25 |
| | | Jalgaon | 3.00 |
| | | Bhandara | 3.75 |
| | | Prabhani | 5.25 |
| | | Wasim | 2.25 |
| | | Jalana | 3.75 |
| | | Nandurbar | 3.75 |
| | | Dhule | 3.00 |
| | Nanded | 3.75 | |
| | Mahatma Gandhi Seva Sangh for DDRC Camp, Near Govt. Library Samarth nagar, Aurangabad, pin code-431001 | Pune | 7.50 |
| | | Nagpur | 7.50 |
| | Shri Mahila Bal Kalyan & Apang Vikas Mandal, Dhule, Trimurti Chowk, Bazar Peth, Kesare, Tal Sakri, Dist. Dhule-424002, Maharashtra | Nanded | 5.00 |
| | | Jalgaon | 5.00 |
| | | Buldana | 2.00 |
| | Cochlea pune for hearing & Speech, 161A Modibaug, Shivsagar Society | Pune | 4.50 |
| | Sankalp Bahuudeshiya Sanstha, C/o Dr. Rajendra Jain B.J. Hospital Ganesh Nagar Gondia-441601 | Gondia | 2.17 |
| | National Assocaition for Blind, Nashik Maharashtra, P-66, Lane No.3 A-Road, MIDC, Satpur, Nashi-422007 | Nashik | 6.00 |

| | | | | |
|----|---------|---|-----------------|---------------|
| | | Shriram Bahuudesiya Sevabhavi Sanstha, At Lolgadoan, Post Kural Tq. Dist. Beed-431122, Maharashtra | Beed | 3.75 |
| | | DDRC, Vadodara | Vadodara | 3.00 |
| | | Jyotiba Phule Seva Trust, Nadned, Flat No. 7, Laxminarayan appt, Shivaji Nagar, Nanded | Nanded | 3.75 |
| | | | Yatwatmal | 2.25 |
| | | Vidharbah Apang vikas Sanstha, Karanja, TA-Karanja, Distt- Washim, PBNo.4(KRJ), WASHim-444105. | Wasim | 3.00 |
| | | DDRC (Youth Welfare Association of India), Civil Hospital Campus, Ward, Nol.5, Buldana, Maharashtra. | Buldana | 2.40 |
| | | Arunoday Bahuddeshiya Gramin Vikas Sanstha, Shradha, kalpana Palce, Swastik Chowk, S.T. Road, Ganeshwadi, Ahmednagar-414001 | Ahmednagar | 3.90 |
| | | | Yatwatmal | 2.40 |
| | | | Beed | 3.00 |
| | | | Akola | 2.10 |
| | | Mahatama Gandhi Seva Sangh Parbhani, Near Govt. Library Samarth nagar Aurangabad pin code-431001 | Mumbai City | 3.90 |
| | | | Mumbai Suburban | 8.40 |
| | | | Raigad | 2.40 |
| | | | Ratnagiri | 2.10 |
| | | | Sindhudurg | 1.20 |
| | | | Kohllapur | 3.00 |
| | | | Satra | 2.70 |
| | | | Solapur | 4.80 |
| | | | Nasik | 2.40 |
| | | TOTAL | | 185.73 |
| 14 | Mizoram | Zoram Entu Pawal, Bishop's House, Ramthar Veng, Aizawal-796007 | Aizwal | 4.50 |
| | | TOTAL | | 4.50 |

| | | | | |
|---|---------------|---|---------------|-------|
| 15 | Odisha | Perpetual Reconstructive Institute for Youth Activity, PRIYA, 141, Kananvihar, ph-II, Bhubaneswar-31, Khurda | Kendrapara | 3.35 |
| | | CRSR- Bhadrak (Centre for Rehabilitation services & Research, At- Patharadi Po- Charampa Dist- Bhadrak-756101, Odisha | Bhadrak | 7.50 |
| | | | Balasore | 9.75 |
| | | | Dhenkanal | 5.25 |
| | | | Kendujhar | 6.75 |
| | | | Cuttack | 12.00 |
| | | | Jajpur | 9.00 |
| | | | Mayurbhanj | 9.75 |
| | | | Nayagarh | 2.25 |
| | | | Kendrapara | 3.35 |
| | | R.J. Orthopaedics, Sambalpur, Odisha, Near NAC College, PO- Burla, Dist-Sambalpur, Odisha, Pin-768017 | Sambalpur | 4.00 |
| | | | Baragarh | 6.00 |
| | | | Nuapada | 2.00 |
| | | | Malkangiri | 2.00 |
| | | | Baudh | 2.00 |
| | | | Sonepur | 2.00 |
| | | | Korapur | 3.00 |
| | | Bhairabi Club, Kurumpada, P.O. Hadapada, District Khorda-752018, Odisha | Khurda | 9.00 |
| | | Regional Rehabilitation and Research Centre, RRRRC, Near R.G.H. Panposh Road, Rourkela-769004, Odisha | Sundergarh | 6.00 |
| | | | Jharsuguda | 1.80 |
| | | | Deogarh | 1.80 |
| Balangir | 4.20 | | | |
| Rayagada | 2.40 | | | |
| Nabarangpur | 4.20 | | | |
| Kalahandi | 4.20 | | | |
| Anugul | 4.20 | | | |
| Gajapati | 1.80 | | | |
| Kandhamal | 2.40 | | | |
| Ganjam | 13.20 | | | |
| ASRA (Association for Social reconstructed activities, Plot No. 1038/D, Sector-6, Market Nagar, [CDA], Cuttuck-753014 | Jagatsinghpur | 3.60 | | |
| TOTAL | | | 148.75 | |

| | | | | |
|----------------|-----------|--|-----------------|---------------|
| 16 | Punjab | IRCS(Indian Red Cross Scoeity), Faridkot-151203 | Faridkot | 6.00 |
| | | TOTAL | | 6.00 |
| 17 | Rajasthan | Narayan Seva Sanstha, Udaipur, Sewadham, 483, Hiran Magri, Sector-4, Udaipur-313002 | Alwar | 16.83 |
| | | | Dungarpur | 7.00 |
| | | | Hanumangarh | 7.00 |
| | | | Jhunjhunun | 7.00 |
| | | | Jalor | 13.00 |
| | | | Barmer | 13.00 |
| | | | Pali | 19.00 |
| | | | Nagaur | 13.00 |
| | | | Chittaurgarh | 10.00 |
| | | | Sirohi | 6.00 |
| | | Tonk | 7.00 | |
| | | Bhagwan Mahaveer Viklang Sahayata Samiti, Sawai Mansingh Hospital, Jaipur, Rajasthan | Jodhpur | 32.50 |
| | | | Bikaner | |
| | | | SRI Ganga Nagar | |
| | | | Bhilwara | |
| | | | Banswara | |
| | | | Rajsamand | |
| | | | Jaipur | |
| | | | Sikar | |
| | | | Dausa | |
| Karouli | | | | |
| Dholpur | | | | |
| Bundi | | | | |
| Sawai Madhopur | | | | |
| Ajmer | | | | |
| Udaipur | | | | |
| | | TOTAL | | 151.33 |
| 18 | Tripura | DDRC West Tripura, District Disability Rehabilitation Centre, DDRC, Shymali Bazar, Kunjaban, Agartala-799006 | West Tripura | 15.00 |
| | | DDRC North Tripura, Durgapur, Paiturbazar, Kailashabhar, Unakoti, North Tripura - 799279 | North Tripura | 6.42 |
| | | DDRC Dhalai, P.O. Kulai, Sub-Division Ambassa, Dhalai- | North Tripura | 5.27 |

| | | | | |
|----|---------------|---|-----------|--------------|
| | | 799284, Tripura | | |
| | | TOTAL | | 26.69 |
| 19 | Tamil nadu | Centre for Rural Education and Economic Development (CREED), No. 23, Aranganatha Nagar Chinna Market, Chidambaram, Cuddalore-608001 | Cuddalore | 9.60 |
| | | TOTAL | | 9.60 |
| 20 | Uttar Pradesh | Meenu Sharma viklang relief society, Mainpuri, Uttar Pradesh | Mainpuri | 4.50 |
| | | Upasana Jan Kalyan Sewa Samiti, DDRC, Rampur, Vill. Madhupuri Post Digoi Tehseel Aonla, Dist. Bareilly, Rampur-244901, UP | Rampur | 15.00 |
| | | Arya Sugandh Sansthan, Bijnor, Village Mussepur, Post - Mandawali, Dist- Bijnor, UP | Bijnor | 12.00 |
| | | DDRC, Pilibhit, Near Resham Udhoug Kacheri Road, Pilibhit-262001, UP | Pilibhit | 6.75 |
| | | Saraswati Education Society, Harthala, Sonakpur, Moradabad, UP-244001 | Moradabad | 9.00 |
| | | | Badaun | 9.75 |
| | | Gramoday Vikas Sansthan, Barabanki, Uttar Pradesh | Barabanki | 8.25 |
| | | Gautami Rehabilitation Sansthan, 131-C/5B, Abubakar Pur, Dhooman Ganj, Allahabad, UP | Allahabad | 14.50 |
| | | Adhunik Vidya Mandir Avam J.H.S. Samiti | Etawah | 3.24 |

| | | | | |
|----|-------------|--|---------------------|----------------|
| | | Gram Bharti Jan Kalyan Samiti, 1035A Adarsh Nagar, Fatehpur-212601 | Fatehpur | 7.50 |
| | | Prabhat Gramodyog Seva Sansthan, Village & Post Revati, Tehsil Aanwla Dist. Bareilly, Uttar Pradesh-243001 | Bareilly | 13.00 |
| | | Sanchit, Vikas Sansthan, Basti, Hassanpur, Po. Barggdwa-272190, U.P. | Basti | 7.50 |
| | | Lohia Public School Samiti, 3 Patel Nagar, Star Colony, Indira Nagar, Lucknow-226016. | Lucknow | 12.00 |
| | | Navada Gramodhog Vikas Sansthan, Mohalla-Bagala, Amaroha, J.P. Nagar-244221 | Jyotiba Phule Nagar | 3.60 |
| | | TOTAL | | 126.59 |
| 21 | Uttrakhand | DDRC Tehri Garhwal(Gramin Kshetra Vikas h Samiti, Ranichauri, Tehri Garhwal, Uttrakhand-249001. | Tehri Garhwal | 3.00 |
| | | TOTAL | | 3.00 |
| 22 | West Bengal | Haiderpur Shelter of Malda, Maheshmati (West), Behind Bikram Club, malda-732101. | Malda | 11.25 |
| | | Dakshin Ramchandrapur, 20/1B, Lal Bazar street, Kolkata-700001 | Cooch Behar | 12.00 |
| | | TOTAL | | 23.25 |
| | | Grand Total | | 1473.75 |

| Funds released to NIS/CRCs/ALIMCO for Camp Activities in the allocated States as under:- | | | |
|---|---|---|---|
| S.No. | Name of the Organisation | Funds released for Camp Activities (Rs. in Lakh) | States for which funds released |
| 1 | National Institute of Visually Handicapped, Uttarakhand, Uttarakhand | 300.00 | Pan India |
| 2 | National Institute of Rehabilitation Training & Research, Olatpur, P.O.Bairoi, CuttackNIRTRAR | 120.00 | Odisha, Jharkhand, Chhatisgarh, Madhya Pradesh, Tamilnadu, Kerala, West Bengal, Andaman & Nicobar |
| 3 | National Institute for the Mentally Handicapped(NIMH), Manov Vikas Nagar P.O., Secunderabad | 50.00 | Pan India |
| 4 | National Institute for Empowerment of Persons with Multiple disabilities (NIEPMD), Chennai | 225.00 | Pan India |
| 5 | Artificial Limbs and Manufacturing Corporation of India(ALIMCO), Kanpur) | 112.50 | Northern Eastern Region |
| | | 50.00 | Andhra Pradesh |
| | | 100.00 | Bihar |
| | | 67.50 | Gujarat |
| | | 39.00 | Haryana |
| | | 62.50 | Karnataka |
| | | 75.00 | Madhya Pradesh |
| | | 200.00 | Uttar Pradesh |
| 6 | CRC, Bhopal | 50.00 | Bhopal |
| | | 25.00 | Chhattisgarh |
| 7 | CRC, Patna | 50.00 | Bihar |
| 8 | CRC, Ahmedabad | 11.25 | Gujarat |
| 9 | CRC, Srinagar | 11.25 | Jammu & Kashmir |
| | Total | 1555.00 | |

Fund Released for Head-Quarter Activities during 2013-14 under ADIP Scheme

| (A) Funds Released to Implementing agencies for Head Quarter Activity during 2013-14 under ADIP Scheme to the proposals recommended by State Govt's/UT's. | | | |
|--|----------------|---|----------------------------|
| S. No. | State | Name of the Implementing Agencies | Amount(Rs. in lakh) |
| 1 | Andhra Pradesh | S.K.R.Pupils Welfare Society_Andhra Pradesh | 8.00 |
| 2 | Kerala | Tropical Health Foundation, Thrissur, Kerala | 26.25 |
| 3 | Chhattisgarh | DRC, Bilaspur_Chattisgarh | 1.20 |
| 4 | West Bengal | Rehabilitation Centres for Children (RCFC), Kolkata | 3.15 |
| 5 | Rajasthan | Narayan Sewa Sansthan, Udaipur, Rajasthan | 398.36 |
| | | Bhagwan Mahaveer Viklang sahayata Samiti, Rajasthan | 200.00 |
| 6 | Tripura | DDRC, West Tripura | 5.00 |
| | | DDRC North Tripura | 4.88 |
| 7 | Odisha | CRSR- Bhadrak (Centre for Rehabilitation services & Research_Odisha | 15.00 |
| | | RRRC, SUNDARGARH, Odisha_For H.Q. activity | 12.00 |
| 8 | Delhi | Rotary Delhi Central Charitable Trust, Delhi | 6.30 |
| | | Amar Jyoti Charitable Trust, Delhi | 15.00 |
| | | Viklang Sahara Samiti_Delhi | 3.75 |
| | | Bhagwan Mahaveer Viklang sahayata Samiti, Rajasthan | 75.00 |
| 9 | Maharashtra | Mahatma Gandhi Seva Sangh for DDRC, Maharashtra | 19.50 |
| | | Sankalp Bahuudeshiya Sanstha_Gondia, Maharashtra | 3.00 |
| | | Apang Jeevan Vikas Sanstha, Amaravati, Maharashtra | 5.00 |
| Sub Total(A) | | | 801.39 |
| (B) Funds released to NIs/CRC's/ALIMCO for Headquarter Headquarter Activity during 2013-14 | | | |
| 1 | | NIVH Dehradun, Uttarakhand | 300.00 |
| 2 | | Pt. Deen Dayal Upadhyay Institute for P.H_(IPH) | 250.00 |
| 3 | | ALIMCO | 1750.00 |

| | | |
|---------------------|---|----------------|
| 4 | National Institute for the Orthopaedically Handicapped (NIOH), Kolkatta | 50.00 |
| 5 | Swami Vivekanand National Institute of Rehabilitation training And Research (SVNIRTAR) | 30.00 |
| 6 | Composite Regional Center(CRC(, Srinagar | 7.50 |
| 7 | National Institute for the Mentally Handicapped(NIMH), Manov Vikas Nagar P.O., Secunderabad | 25.00 |
| Sub Total(B) | | 2412.50 |
| Total(A+B) | | 3213.89 |

| Special camps held during 2013-14 under ADIP Scheme | | | |
|--|----------------------|---|--------------------------------------|
| S.No. | Name of State | Place of Special camp | Amount Released (Rs. in lakh) |
| 1 | Andhra Pradesh | Khammam | 45.91 |
| 2 | Andhra Pradesh | Vizianagaram | 72.16 |
| 3 | Andhra Pradesh | Prakasam | 41.63 |
| 4 | Andhra Pradesh | Warangal | 58.42 |
| 5 | Andhra Pradesh | Takkali (Srikakulam) | 15.9 |
| 6 | Assam | Lakhimpur Assam | 15.61 |
| 7 | Assam | Dhubri, Assam | 61.84 |
| 8 | Bihar | Rohtas & Kaimur | 53.20 |
| 9 | Chhattisgarh | Kharora, Raipur | 24.91 |
| 10 | Gujarat | Ahmedabad and Dehgam(Gandhinagar) | 18.40 |
| 11 | Haryana | Uklana, Hissar, Agroha | 8.24 |
| 12 | Haryana | Sirsa | 18.74 |
| 13 | Karnataka | Tumkur | 56.00 |
| 14 | Karnataka | Raichur, Bidar, Gulbarga & Bijapur | 35.62 |
| 15 | Madhya Pradesh | Jaora block of Ratlam | 35.09 |
| 16 | Madhya Pradesh | Neemuch | 26.84 |
| 17 | Madhya Pradesh | Piploda Block(Ratlam), Shamgarh, Malhargarh and Bhanpura (Mandsour) | 15.89 |
| 18 | Maharashtra | Bhandara | 152.59 |
| 19 | Maharashtra | Hingoli | 79.40 |
| 20 | Maharashtra | Shirdi, Ahmednagar | 52.97 |
| 21 | Maharashtra | Gondia | 50.52 |
| 22 | Maharashtra | Mumbai | 60.36 |
| 23 | Maharashtra | Dhule & Nandurbar | 28.59 |
| 24 | Pudducherry | Yanam | 10.55 |
| 25 | Punjab | Ajitgarh (Mohali), Roopnagar | 146.94 |
| 26 | Punjab | Shaheed Bhagat Singh Nagar | |
| 27 | Haryana | Yamunagar, Ambala and Panchkula | 9.4 |
| 28 | Uttar Pradesh | Alakankar, Pratap Garh | 42.34 |
| 29 | Uttar Pradesh | Lakhimpur(Mithauli & | 83.00 |

| | | | |
|----|---------------|--|----------------|
| | | Ishangar) | |
| 30 | Uttar Pradesh | Sitapur (Hargaon & Pisava) | 118.43 |
| 31 | Uttar Pradesh | Barabanki | 18.23 |
| 32 | Uttar Pradesh | Gonda | 15.91 |
| 33 | Uttar Pradesh | Lakhimpur-Kheri | 85.45 |
| 34 | Uttar Pradesh | Siddharth Nagar | 26.59 |
| 35 | Uttar Pradesh | Raibareilly, Amethi, Kannauj and Mainpuri | 167.64 |
| 36 | Uttar Pradesh | Sangam Ksheter(Navnirman Kusth Ashram), Allahabad | 12.67 |
| 37 | Uttar Pradesh | Siddharth Nagar | 15.15 |
| 38 | Uttar Pradesh | Garotha in district Jhansi | 3.67 |
| 39 | Uttar Pradesh | Aligarh | 50.32 |
| 40 | Uttar Pradesh | Badaun, Hathras, Kasganj | 103.18 |
| 41 | Uttar Pradesh | Jaunpur | 36.19 |
| 42 | Uttar Pradesh | Hamirpur, Mahoba, Banda (Tendwari) | 118.98 |
| 43 | Uttar Pradesh | Faizabad | 21.59 |
| | | Total | 2115.06 |

**DETAILS OF GRANT-IN-AID RELEASED TO NGOS UNDER DEENDAYAL DISABLED
REHABILITATION SCHEME (DDRS) DURING 2013-14**

| S.No. | Name of the Non Governmental organisation | Name of the Project | Details of GIA released during the year 2013-14 | | |
|-------|---|---------------------|---|----------|--------|
| | | | Installment | Year for | Amount |

ANDHRA PRADESH

| | | | | | |
|---|--|--|-------------|---------|---------|
| 1 | A Handicapped Service Foundation | Residential Spl.School for Deaf and Blind Children | 1st | 2012-13 | 1249035 |
| 2 | Aathmeeya Manasika Vikasa Kendram | Special School & VTC for MR | 2nd & final | 2012-13 | 945655 |
| 3 | Aathmeeya Manasika Vikasa Kendram | Special School & VTC for MR | 1st | 2013-14 | 95309 |
| 4 | Adi Andhra Educational Society | Special School for MR & MD | 2nd & final | 2012-13 | 511218 |
| 5 | Adi Andhra Educational Society | Special School for MR & MD | 1st | 2013-14 | 839727 |
| 6 | Andhra Pradesh State Forum for Economically Weaker Section | Resi Special School for MR | 2nd & final | 2012-13 | 568640 |
| 7 | Andhra Pradesh State Forum for Economically Weaker Section | Resi Special School for MR | 1st | 2013-14 | 815568 |
| 8 | Annamma School for the Hearing & Physically Handicapped & Baby Care Centre | Special School for Hearing & OH | 2nd & final | 2012-13 | 648581 |

| | | | | | |
|----|--|--|-------------|---------|---------|
| 9 | Anuraag Human Services | VTC for MR | 2nd & final | 2012-13 | 217842 |
| 10 | Anuraag Human Services | Resi & Day Care Centre for MR. | 2nd & final | 2012-13 | 756188 |
| 11 | Anuraag Human Services | Resi & Day Care Centre for MR. | 1st | 2013-14 | 1129399 |
| 12 | Arun Special Centre | Residential School & VTC for MR | 2nd & final | 2012-13 | 741127 |
| 13 | Asha Jyothi Welfare Association for the Disabled | Special School for Mentally & Multiple Handicapped | 2nd & final | 2012-13 | 530018 |
| 14 | Asha Jyothi Welfare Association for the Disabled | Special School for Mentally & Multiple Handicapped | 1st | 2013-14 | 698085 |
| 15 | Ashray Akruti | Special School for Hearing & Speech Impaired | 1st | 2013-14 | 124183 |
| 16 | Backward Area Rural Development Society | Resi Special School for MR Children | 1st | 2012-13 | 973593 |
| 17 | BRESH Bhadrachalam Agency For Rural Development Rehabilitation & Educational Society for Handicapped | Residential School for HI,MR & VTC | 2nd & final | 2012-13 | 549755 |
| 18 | Care Land | Spl School for MR | 1st | 2012-13 | 1094796 |
| 19 | Chaitanya Disabled Welfare Society | Res & Day Care Trg.Centre for MR & CP | 2nd & final | 2012-13 | 378350 |
| 20 | Chaitanya Disabled Welfare Society | Res & Day Care Trg.Centre for MR & CP | 1st | 2013-14 | 666141 |

| | | | | | |
|----|--|--|--------------|---------|---------|
| 21 | Chaitanya Institute for the Learning Disabled | School for MR and Deaf | 2nd & final | 2012-13 | 976230 |
| 23 | Chaitanya Mahila Mandali | Spl School for Deaf | 2nd & final | 2012-13 | 871585 |
| 24 | Chaitanya Mahila Mandali | Spl School for Deaf | 1st | 2013-14 | 1255420 |
| 25 | Darshini Handicapped Welfare Society | Residential School for OH | Full & final | 2011-12 | 215024 |
| 26 | Darshini Handicapped Welfare Society | Residential School for OH | Full & final | 2012-13 | 557917 |
| 27 | Development and Welfare Association of the Blind | Hostel & Spl School for VH | 2nd & final | 2012-13 | 1597018 |
| 28 | Devnar Foundation for the Blind | Resi School for the Blind | 2nd & final | 2011-12 | 1176342 |
| 29 | Devnar Foundation for the Blind | Resi School for the Blind | Full & final | 2011-12 | 1176342 |
| 30 | Devnar Foundation for the Blind | Resi School for the Blind | 1st | 2012-13 | 3638070 |
| 31 | Durgabai Deshmukh Vocational Training & Rehab. Centre (Andhra Mahila Sabha), Hyderabad | Voc.Training/Rehabilitation Centre for Handicapped | 2nd & final | 2012-13 | 603230 |
| 32 | Durgabai Deshmukh Vocational Training & Rehab. Centre (Andhra Mahila Sabha), Hyderabad | Special Education Centre for MR/HH | 2nd & final | 2012-13 | 1283226 |
| 33 | Educational Society of the Assissi Sisters of Mary Immaculate | Little Flower Special School for Deaf | 1st | 2012-13 | 1361330 |

| | | | | | |
|----|---|--|--------------|---------|---------|
| 34 | Geetanjali Academy of Education | Spl School for HH | 2nd & final | 2012-13 | 365128 |
| 35 | Geetanjali Academy of Education | Spl School for HH | 1st | 2013-14 | 575353 |
| 36 | Gracy Organisation for Development Services | School for Deaf & Dumb | 1st | 2012-13 | 982382 |
| 37 | Gracy Organisation for Development Services | School for Deaf & Dumb | 1st | 2013-14 | 838173 |
| 38 | Helen Kellers' School for Deaf & Mentally Retarded Children | Day Cum Resi School for Deaf & MR Children | 1st | 2011-12 | 823002 |
| 39 | Helen Kellers' School for Deaf & Mentally Retarded Children | Day Cum Resi School for Deaf & MR Children | Full & final | 2012-13 | 1698496 |
| 40 | Helen Keller's School for the Deaf | Res. School & Reh. Centre for the Deaf | 2nd & final | 2011-12 | 910238 |
| 41 | Helen Keller's School for the Deaf | Res. School & Reh. Centre for the Deaf | Full & final | 2012-13 | 1197029 |
| 42 | Human Resource Development Society | VTC & Rehabilitation Centre for PH | 2nd & final | 2012-13 | 870095 |
| 43 | J & J Karunodaya Institute for MR | Special School and VTC for MR | 2nd & final | 2012-13 | 441283 |
| 44 | J & J Karunodaya Institute for MR | Special School and VTC for MR | 1st | 2013-14 | 658620 |
| 45 | KIRANAM | Special School for MR | 2nd & final | 2012-13 | 695988 |
| 46 | Lakshmi Mahila Mandali | VTC & Rehabilitation of PH | 2nd & final | 2012-13 | 270140 |
| 47 | Lakshmi Mahila Mandali | VTC & Rehabilitation of PH | 1st | 2012-13 | 118800 |
| 48 | Lakshmi Mahila | VTC & Rehabilitation | arrears | 2012- | 118800 |

| | | | | | |
|----|--|--|--------------|---------|---------|
| | Mandali | of PH | | 13 | |
| 49 | Lakshmi Mahila Mandali | VTC & Rehabilitation of PH | 1st | 2013-14 | 490738 |
| 50 | Lakshya Sadhana Society for the Mentally Handicapped | Resi School and VTC for MR | 1st | 2013-14 | 929767 |
| 51 | Lebenshilfe | Special School cum VTC for MR | 2nd & final | 2011-12 | 1254433 |
| 52 | Lebenshilfe | Special School cum VTC for MR | Full & final | 2012-13 | 4359200 |
| 53 | Leema Deaf and Mentally Handicapped Welfare Association | Residential Day Centre for Deaf and MH | 2nd & final | 2011-12 | 532504 |
| 54 | Leema Deaf and Mentally Handicapped Welfare Association | Residential Day Centre for Deaf and MH | 1st | 2012-13 | 797628 |
| 55 | Maharishi Sambamurty Institute of Social Development Studies | Residential School for PH & HH Girls | 1st | 2012-13 | 422000 |
| 56 | Manasika Vikasa Kendram | Vocational Training Centre | 1st | 2012-13 | 435141 |
| 57 | Manasika Vikasa Kendram | Survey, Iden, Awar, E.I. HBR Trg Programme | 1st | 2012-13 | 1151202 |
| 58 | Manasika Vikasa Kendram | Pre-School cum Parents Counselling | 1st | 2012-13 | 475162 |
| 59 | Nehru Yuvajan Seva Sangham | Residential School for Deaf | 2nd & final | 2012-13 | 736068 |
| 60 | Nehru Yuvajan Seva Sangham | Residential School for Deaf | 1st | 2013-14 | 1298988 |
| 61 | New Don Bosco Educational Society | Special School for MR | 2nd & final | 2012-13 | 818340 |

| | | | | | |
|----|------------------------------------|---|-------------|---------|---------|
| 62 | PAMENCAP | Spl School for MR | 2nd & final | 2012-13 | 645537 |
| 63 | PAMENCAP(Godavari khani) | Special School & VTC for MR | 2nd & final | 2012-13 | 784267 |
| 64 | PAMENCAP(Godavari khani) | Special School & VTC for MR | 1st | 2013-14 | 1291151 |
| 65 | PAMENCAP(Karimnagar) | Special School & VTC for MR | 2nd & final | 2012-13 | 609720 |
| 66 | PAMENCAP(Secunderabad) | VTC for MR | 2nd & final | 2011-12 | 234010 |
| 67 | PAMENCAP(Secunderabad) | VTC for MR | 1st | 2013-14 | 327325 |
| 68 | Parivarthan | Spl School forHearing Impaired Children | 1st | 2012-13 | 783464 |
| 69 | Parivarthan | Spl School forHearing Impaired Children | 2nd & final | 2012-13 | 235856 |
| 70 | Parivarthan | Spl School forHearing Impaired Children | 1st | 2013-14 | 1209352 |
| 71 | PAWMENCAP | V.T.& Sheltered Workshop(Manochetna) | 2nd & final | 2012-13 | 588156 |
| 72 | PAWMENCAP | V.T.& Sheltered Workshop(Manochetna) | 1st | 2013-14 | 976320 |
| 73 | PAWMENCAP | Spl Edu trg Cent & Reh Cent for MR (Manokrusha) | 2nd & final | 2012-13 | 1061315 |
| 74 | PAWMENCAP | Spl Edu trg Cent & Reh Cent for MR (Manokrusha) | 1st | 2013-14 | 1738136 |
| 75 | People's Action for Social Service | Special School for MR | 2nd & final | 2012-13 | 631763 |

| | | | | | |
|----|---------------------------------------|--|--------------|---------|---------|
| 76 | People's Action for Social Service | Special School for MR | 1st | 2013-14 | 878063 |
| 77 | Pragathi Charities | Special School for MR (Residential) | 2nd & final | 2011-12 | 1507165 |
| 78 | Pragathi Charities | Special School for MR (Residential) | 1st | 2012-13 | 1013295 |
| 79 | Pragathi Charities | School for HH (Residential) | 2nd & final | 2011-12 | 862558 |
| 80 | Pragathi Charities | School for HH (Residential) | 1st | 2012-13 | 720772 |
| 81 | Prakasam Yuvajana Sangham | Vocational Training & Rehab. Centre for Disabled | 2nd & final | 2012-13 | 74491 |
| 82 | Prakasam Yuvajana Sangham | Vocational Training & Rehab. Centre for Disabled | 1st | 2013-14 | 601884 |
| 83 | Priyadarsini Service Organisation | VTC cum Residential School for the disabled | Full & final | 2011-12 | 5995787 |
| 84 | Priyadarsini Service Organisation | VTC cum Residential School for the disabled | 1st | 2012-13 | 5338200 |
| 85 | Radha Institute for Mentally Retarded | Spl School for MR | 1st | 2012-13 | 482051 |
| 86 | Rastriya Seva Samithi | Residential School for MR Children | 1st | 2013-14 | 463938 |
| 87 | Rastriya Seva Samithi | Residential School for MR Children | 2nd & final | 2012-13 | 703704 |
| 88 | Rastriya Seva Samithi | Residential School for MR Children | 1st | 2013-14 | 536958 |
| 89 | Rastriya Seva Samithi | Day Care Centre for MR at Proddatur, Kadapa Distt. | 2nd & final | 2012-13 | 391972 |

| | | | | | |
|-----|---|--|-------------|---------|---------|
| 90 | Rastriya Seva Samithi | Day Care Centre for MR at Proddatur, Kadapa Distt. | 1st | 2013-14 | 587958 |
| 91 | Rastriya Seva Samithi | Day Care Centre for MR at Kadapa | 2nd & final | 2012-13 | 309292 |
| 92 | Rastriya Seva Samithi | Day Care Centre for MR at Anantapur | 1st | 2013-14 | 578007 |
| 93 | Ravicherla Integrated Development and Education Society | Rehabilitation Centre for LCP | 1st | 2012-13 | 217185 |
| 94 | Residential School For the Blind | Residential School for the Blind | 1st | 2012-13 | 1052850 |
| 95 | Residential School For the Blind | Residential School for the Blind | 2nd & final | 2012-13 | 1052850 |
| 96 | Residential School For the Blind | Residential School for the Blind | 1st | 2013-14 | 1609425 |
| 97 | Rural India Medical & Relief Society | School for MH | 2nd & final | 2012-13 | 462090 |
| 98 | Rural India Medical & Relief Society | School for MH | 1st | 2013-14 | 141687 |
| 99 | S.K.R. Pupils Welfare Society | Special School for the Deaf | 1st | 2013-14 | 171796 |
| 100 | Sabitha Educational Society | Spl Education cum VTC for Mentally Disabled | 1st | 2012-13 | 232475 |
| 101 | Sabitha Educational Society | Spl Education cum VTC for Mentally Disabled | 2nd & final | 2012-13 | 273190 |
| 102 | Sabitha Educational Society | Spl Education cum VTC for Mentally Disabled | 1st | 2013-14 | 479889 |
| 103 | Sadhana Society for | Residential Special | 2nd & final | 2012- | 499045 |

| | | | | | |
|-----|--|---|--------------|---------|---------|
| | Mentally Handicapped | School for MR at Nalgonda | | 13 | |
| 104 | Sadhana Society for Mentally Handicapped | Residential Special School for MR at Nalgonda | 1st | 2013-14 | 940747 |
| 105 | Sadhana Society for Mentally Handicapped | Residential School for MR | 2nd & final | 2012-13 | 926155 |
| 106 | Sadhana Society for Mentally Handicapped | Residential School for MR | 1st | 2013-14 | 1456208 |
| 107 | Sai Seva Sangh | School & VTC for MR | 2nd & final | 2012-13 | 664626 |
| 108 | Sai Seva Sangh | School & VTC for MR | 1st | 2013-14 | 989739 |
| 109 | Santosh Educational Society | Integrated School for PH | Full & final | 2011-12 | 224611 |
| 110 | Santosh Educational Society | Integrated School for PH | 1st | 2012-13 | 492705 |
| 111 | Santosh Educational Society | Integrated School for PH | 2nd & final | 2012-13 | 164235 |
| 112 | Santosh Educational Society | Integrated School for PH | 1st | 2013-14 | 588611 |
| 113 | Sarojini Devi Memorial Society | Spl.School for HH | 2nd & final | 2012-13 | 314455 |
| 114 | Satya Integated Rural Education and Economic Development Society | Resi Speical School for MR | 2nd & final | 2012-13 | 679608 |
| 115 | Satya Integated Rural Education and Economic Development Society | Resi Speical School for MR | 1st | 2013-14 | 1122552 |
| 116 | Seva Sadanam | Day and Residential | Full & final | 2011- | 481214 |

| | | | | | |
|-----|---|---|--------------|---------|---------|
| | | School for MR Children | | 12 | |
| 117 | Seva Sadanam | Day and Residential School for MR Children | 1st | 2012-13 | 557586 |
| 118 | Shantiniketan | Residential School for MR | 1st | 2013-14 | 1404585 |
| 119 | Shantiniketan | Half Way Home for Psyc-Social Reh. Of Treatment | 2nd & final | 2012-13 | 342718 |
| 120 | Shantiniketan | Half Way Home for Psyc-Social Reh. Of Treatment | 1st | 2013-14 | 515039 |
| 121 | Shekinah Foundation | Resi School cum VTC for Disabled | 2nd & final | 2012-13 | 833100 |
| 122 | Shekinah Foundation | Resi School cum VTC for Disabled | 1st | 2013-14 | 1176896 |
| 123 | Siri Institute for Mentally Handicapped | Day Care Centre for MR Children | 2nd & final | 2012-13 | 1379601 |
| 124 | Sneha Society for Rural Reconstruction | Spl School for MR | 2nd & final | 2012-13 | 1084255 |
| 125 | Sneha Society for Rural Reconstruction | Spl School for MR | 1st | 2013-14 | 1652588 |
| 126 | Sneha Society for Rural Reconstruction | Special School for Visually Handicapped | 2nd & final | 2013-14 | 566932 |
| 127 | Sneha Society for Rural Reconstruction | Special School for Visually Handicapped | 1st | 2013-14 | 837135 |
| 128 | Society for Education & Reh of Visually Handicapped | CBR Programme | Full & final | 2012-13 | 768787 |
| 129 | Society for Education of the Deaf & Blind | School for Deaf & Hostel | 1st | 2012-13 | 1237105 |

| | | | | | |
|-----|--|---|-------------|---------|--------|
| 130 | Society for Education of the Deaf & Blind | School for Deaf & Hostel | 2nd & final | 2013-14 | 845194 |
| 131 | Sri Dakshinya Bhava Samithi | Special School for MR | 2nd & final | 2011-12 | 749662 |
| 132 | Sri Dakshinya Bhava Samithi | Special School for MR | 1st | 2012-13 | 749663 |
| 133 | Sri Dakshinya Bhava Samithi | Early Intervention Centre | 1st | 2012-13 | 118800 |
| 134 | Sri Sai Educational Society | Special School for MR | 2nd & final | 2012-13 | 533477 |
| 135 | Sri Sai Educational Society | Special School for MR | 1st | 2013-14 | 825874 |
| 136 | St. Marthoma Educational Society | School for Mentally & Multiple Handicapped | 2nd & final | 2012-13 | 775888 |
| 137 | St. Ann's Manovikas Kendra run by St. Ann's Social Service Society | Integrated Special School for M.R. | 1st | 2012-13 | 909294 |
| 138 | Surya Kiran Parents Association for the Welfare of M.H. | Spl. School for MR(Macherala) | 2nd & final | 2012-13 | 694110 |
| 139 | Surya Kiran Parents Association for the Welfare of M.H. | Spl. School for MR(Karampudi) | 2nd & final | 2012-13 | 435577 |
| 140 | Surya Kiran Parents Association for the Welfare of M.H. | Spl School for MR(Piduguralla) | 2nd & final | 2012-13 | 344272 |
| 141 | Surya Kiran Parents Association for the Welfare of M.H. | Special School for MR(Nalgonda) | 2nd & final | 2012-13 | 439710 |
| 142 | Swarna SwayamKrushi Society | Special School and Vocational Centre for MH | 1st | 2013-14 | 387207 |

| | | | | | |
|-----|--|----------------------------------|--------------|---------|---------|
| 143 | Swayam Seva Ass.for Parents of Rural Children with M.H. | Special School for MR | 2nd & final | 2012-13 | 299088 |
| 144 | Swayam Seva Ass.for Parents of Rural Children with M.H. | Special School for MR | 1st | 2013-14 | 463286 |
| 145 | Swayamkrushi | Residential School for MR & VTC | 2nd & final | 2012-13 | 824452 |
| 146 | Swayamkrushi | Home for Aged MR | Full & final | 2012-13 | 595512 |
| 147 | Sweekar Academy of Rehabilitation Sciences | Special School for MR Children | 2nd & final | 2012-13 | 1003511 |
| 148 | Thakur Hari Prasad Institute of Research and Rehab. For MH | Institute for MR (Hyderabad) | 3rd & final | 2011-12 | 1942694 |
| 149 | Thakur Hari Prasad Institute of Research and Rehab. For MH | Institute for MR (Hyderabad) | Full & final | 2012-13 | 4935549 |
| 150 | The Karimnagar District Freedom Fighters' Trust | School cum VTC for MR | 2nd & final | 2012-13 | 1167232 |
| 151 | The Rural Education and Development Trust | Special School for MR Children | 2nd & final | 2012-13 | 524010 |
| 152 | The Rural Education and Development Trust | Special School for MR Children | 1st | 2013-14 | 755077 |
| 153 | Ushodaya Educational Society | VTC for PH | 2nd & final | 2012-13 | 595230 |
| 154 | Ushodaya Educational Society | VTC for PH | 1st | 2013-14 | 914333 |
| 155 | Vani Educational Academy | Special School for Deaf and Dumb | 1st | 2012-13 | 455437 |
| 156 | Vani Educational | Special School for Deaf | 2nd & final | 2012- | 533999 |

| | | | | | |
|-----|---|-----------------------------------|-------------|---------|---------|
| | Academy | and Dumb | | 13 | |
| 157 | Vegesna Foundation | School for PH | 2nd & final | 2012-13 | 870615 |
| 158 | Vegesna Foundation | School for PH | 1st | 2013-14 | 1035653 |
| 159 | Velugu | Special School for MH | 2nd | 2012-13 | 1239846 |
| 160 | Velugu | Special School for MH | 3rd & final | 2012-13 | 413282 |
| 161 | Velugu | Special School for MH | 1st | 2013-14 | 2044791 |
| 162 | Victory India Charitable Tent of Rescue Yacht | Residential School for Deaf | 1st | 2012-13 | 568143 |
| 163 | Victory India Charitable Tent of Rescue Yacht | Residential School for Deaf | 2nd & final | 2012-13 | 568143 |
| 164 | Victory India Charitable Tent of Rescue Yacht | Residential School for Deaf | 1st | 2013-14 | 939398 |
| 165 | VOICE | Spl Sch & Home for Deaf and E.I | 1st | 2012-13 | 589977 |
| 166 | Voluntary Organisation of Rural Development Society | Navjeevan Special School for Deaf | 1st | 2012-13 | 2017913 |
| 167 | Voluntary Organisation of Rural Development Society | Navjeevan Special School for Deaf | 2nd & final | 2012-13 | 893011 |
| 168 | Voluntary Organisation of Rural Development Society | Navjeevan Special School for Deaf | 1st | 2013-14 | 2235870 |
| 169 | Vutukuri Venkata Subbamma Welfare Society | Voc Trg & Reh Centre | 2nd & final | 2012-13 | 362000 |

| | | | | | |
|--------------|---|---|-------------|---------|------------------|
| 170 | Vutukuri Venkata Subbamma Welfare Society | Voc Trg & Reh Centre | 1st | 2013-14 | 889852 |
| 171 | Vutukuri Venkata Subbamma Welfare Society | Voc Trg & Reh Centre | 3rd & final | 2012-13 | 360751 |
| 172 | Women and Child Welfare Centre | School VTC & Hostel for MR | 1st | 2012-13 | 1330866 |
| 173 | Zilla Sarvodaya Educational Society | Residential School for PH Children | 2nd & final | 2012-13 | 376014 |
| 174 | Zilla Sarvodaya Educational Society | Residential School for PH Children | 1st | 2013-14 | 545860 |
| 175 | Zion Educational Society | School for Blind & Handicapped Children | 2nd & final | 2011-12 | 681072 |
| 176 | Zion Educational Society | School for Blind & Handicapped Children | 1st | 2012-13 | 760548 |
| Total | | | | | 153808127 |

ARUNACHAL PRADESH

| | | | | | |
|--------------|--|--------------------------------|--------------|---------|----------------|
| 1 | Manjushree Charitable Society (DDRC) Tawang | DDRC, Tawang | Full & final | 2013-14 | 903933 |
| 2 | Ramakrishna Mission Hospital | Artificial Limb Fitting Centre | Full & final | 2012-13 | 630075 |
| 3 | Ramakrishna Mission Hospital | Artificial Limb Fitting Centre | 1st | 2013-14 | 472556 |
| Total | | | | | 2006564 |

ASSAM

| | | | | | |
|---|--|-----------------------|--------------|---------|--------|
| 1 | Asha Rehabilitation Centre(Army Welfare Society) | Asha School, Guwahati | Full & final | 2012-13 | 459444 |
| 2 | Ashadeep | Day Care and Rehab. | 1st | 2012- | 381563 |

| | | | | | |
|----|---|------------------------------|-------------|---------|---------|
| | | Centre for Mentally Disabled | | 13 | |
| 3 | DESTINATION | Half Way Home | 2nd | 2013-14 | 268076 |
| 4 | Dhula Regional Physically Handicapped Development Association | VTC for Handicapped Persons | 2nd & final | 2012-13 | 1062360 |
| 5 | Dhula Regional Physically Handicapped Development Association | Spl School for MR | 2nd & final | 2012-13 | 774897 |
| 6 | Dhula Regional Physically Handicapped Development Association | Half way home | 1st | 2013-14 | 161238 |
| 7 | Dhula Regional Physically Handicapped Development Association | Spl School for MR | 1st | 2013-14 | 1244155 |
| 8 | Dikrong Valley Environment & Rural Development Society | Half Way Home | 1st | 2013-14 | 306019 |
| 9 | Dikrong Valley Environment & Rural Development Society | Half Way Home | 1st | 2013-14 | 710433 |
| 10 | District Disability Rehabilitation Centre, Tezpur | DDRC, Tezpur | 1st | 2013-14 | 169036 |
| 11 | Durpang Pichala Anchalik Bikalanga | Vocational Trg Centre | 2nd & final | 2012- | 471120 |

| | | | | | |
|----|--|--|-------------|---------|---------|
| | Anusthan | for disabled Person | | 13 | |
| 12 | Global Health and Education Centre(GHEC) | VTC for Disabled | 2nd & final | 2012-13 | 325044 |
| 13 | Gram Vikas Parishad | VTC for Disabled | 2nd & final | 2012-13 | 200000 |
| 14 | Guwahati Youth Society | Half Way Home | 1st | 2013-14 | 200269 |
| 15 | Kachajuli Physically Handicapped School and Training Centre | School and Training Centre for PH | 2nd | 2012-13 | 1493279 |
| 16 | Kachajuli Physically Handicapped School and Training Centre | School and Training Centre for PH | 1st | 2013-14 | 2004875 |
| 17 | Kahara Tarun Sangha | Half way Home | 1st | 2013-14 | 85835 |
| 18 | Nawottaran | VTC for Disabled | 2nd & final | 2012-13 | 295524 |
| 19 | Nawottaran | VTC for Disabled | 1st | 2013-14 | 446643 |
| 20 | North East Voluntary Association of Rural Development (NEVARD) | Special School for Deaf & Dumb | 1st | 2013-14 | 909595 |
| 21 | North East Voluntary Association of Rural Development (NEVARD) | Half Way Home | 1st | 2013-14 | 200269 |
| 22 | Sri Sri Sewa Ashram | Spl School for Multiple Disabled(HH,MR/CP) | 2nd & final | 2012-13 | 501561 |
| 23 | Sri Sri Sewa Ashram | Spl School for Multiple Disabled(HH,MR/CP) | | 2013-14 | 849271 |

| | | | | | |
|--------------|-------------------------------------|------------------------------------|-------------|---------|-----------------|
| 24 | WODWICHEE | VTC & Sheltered Workshop | 2nd & final | 2012-13 | 333522 |
| 25 | WODWICHEE | VTC & Sheltered Workshop | 1st | 2013-14 | 525295 |
| 26 | WODWICHEE | Low Vision Centre | 1st | 2013-14 | 445689 |
| 27 | WODWICHEE | Half Way Home | | 2013-14 | 454481 |
| 28 | Zila Bahumukhi Mahila Unnayan Samaj | Vocational Trg Centre for Disabled | 2nd & final | 2012-13 | 389124 |
| 29 | Zila Bahumukhi Mahila Unnayan Samaj | Half Way Home | 1st | 2013-14 | 562815 |
| Total | | | | | 16231432 |

BIHAR

| | | | | | |
|---|--|--------------------------------|--------------|---------|---------|
| 1 | Asha Society for Handicapped Children Danapur (under Army Welfare Society New Delhi) | Asha School Danapur | 2nd & final | 2012-13 | 216060 |
| 2 | Baba Baidyanath Balika Mook Badhir Vidyalaya | Spl School for HH Girls | 2nd & final | 2012-13 | 704662 |
| 3 | Baba Garib Nath Viklang Sahjan Sewa Sansthan | Spl School for HH | 2nd & final | 2012-13 | 699354 |
| 4 | Bihar Viklang Kalyan Parishad | Special School for PH Children | Full & final | 2011-12 | 1022175 |
| 5 | Bihar Viklang Kalyan Parishad | Special School for PH Children | 1st | 2012-13 | 266659 |
| 6 | District Disability Rahabilitation, Saran, Chapra | | Full & final | 2013-14 | 442800 |

| | | | | | |
|--------------|---|---|--------------|---------|----------------|
| 7 | Gaya Netraheen Vidyalaya | Residential School for the Blind Children | 2nd & final | 2012-13 | 265388 |
| 8 | Gaya Netraheen Vidyalaya | Residential School for the Blind Children | 1st | 2013-14 | 427022 |
| 9 | Gyan Sarovar | VTC for OH | 2nd & final | 2011-12 | 656692 |
| 10 | Koshi Kshetriya Vikalang, Vidhwa, Vridh Kalyan Samiti | Residential School & VTC for PH | Full & final | 2011-12 | 1024057 |
| 11 | Koshi Kshetriya Vikalang, Vidhwa, Vridh Kalyan Samiti | Residential School & VTC for PH | Full & final | 2012-13 | 2165820 |
| 12 | Magadh Rehabilitation & Welfare Society | VTC for PH Children | 2nd & final | 2011-12 | 232366 |
| 13 | Magadh Rehabilitation & Welfare Society | VTC for PH Children | Full & final | 2012-13 | 916410 |
| Total | | | | | 9039465 |

CHHATISGARH

| | | | | | |
|---|---|--------------------------------|--------------|---------|--------|
| 1 | Aakanksha Lions School for Mentally Handicapped | Special School for MR | Full & final | 2011-12 | 383552 |
| 2 | Aakanksha Lions School for Mentally Handicapped | Special School for MR | Full & final | 2012-13 | 772935 |
| 3 | Aakanksha Lions School for Mentally Handicapped | Special School for MR | 1st | 2013-14 | 286194 |
| 4 | ANKUR | Special School for MR Children | Full & final | 2011-12 | 392296 |
| 5 | ANKUR | Special School for MR Children | Full & final | 2012-13 | 629228 |

| | | | | | |
|--------------|--|--|--------------|---------|----------------|
| 6 | ANKUR | Special School for MR Children | 1st | 2013-14 | 269182 |
| 7 | Gyanodaya Association | Special School for Hearing Impaired | 1st | 2012-13 | 531642 |
| 8 | Gyanodaya Association | Special School for Hearing Impaired | 2nd & final | 2012-13 | 801207 |
| 9 | Gyanodaya Association | Special School for Hearing Impaired | 1st | 2013-14 | 1201811 |
| 10 | Netraheen Va Viklang Shikshan Prashikshan Evam Dharmarth Samithi | Resi Special School cum VTC for Blind Person | Full & final | 2011-12 | 333751 |
| 11 | Netraheen Va Viklang Shikshan Prashikshan Evam Dharmarth Samithi | Resi Special School cum VTC for Blind Person | Full & final | 2012-13 | 476946 |
| 12 | Nishakt Jan Kalyan Seva Samiti | Special School for Blind and Deaf Children | 1st | 2013-14 | 614250 |
| 13 | Shravan Mook Viklang Abhibhavak Sangh | School for HH | Full & final | 2011-12 | 606992 |
| 14 | Shravan Mook Viklang Abhibhavak Sangh | School for HH | 1st | 2012-13 | 318197 |
| 15 | Shravan Mook Viklang Abhibhavak Sangh | School for HH | 2nd & final | 2012-13 | 166893 |
| 16 | Shravan Mook Viklang Abhibhavak Sangh | School for HH | 1st | 2013-14 | 271776 |
| Total | | | | | 8056852 |

DELHI

| | | | | | |
|---|--|------------------------------------|--------------|---------|--------|
| 1 | Action for Ability Development and Inclusion | School for Rehabilitation Sciences | Full & final | 2011-12 | 162707 |
|---|--|------------------------------------|--------------|---------|--------|

| | | | | | |
|----|---|--|--------------|---------|---------|
| 2 | Action for Ability Development and Inclusion | Home management | 2nd & final | 2012-13 | 354442 |
| 3 | Action for Ability Development and Inclusion | Home management | 1st | 2013-14 | 286425 |
| 4 | Akshay Pratisthan | School for the Disabled | 2nd & final | 2012-13 | 622005 |
| 5 | Amar Jyoti Charitable Trust | Pre School and Early Intervention for the Disabled | 1st | 2013-14 | 518224 |
| 6 | Amar Jyoti Charitable Trust | Integrated School | 1st | 2013-14 | 1863338 |
| 7 | Anchal Charitable Trust | Special School for MR | 2nd & final | 2012-13 | 225607 |
| 8 | Army Wives Welfare Association(Army Welfare Society) | Asha School, Delhi | 2nd & final | 2011-12 | 362893 |
| 9 | Army Wives Welfare Association(Army Welfare Society) | Asha School, Delhi | Full & final | 2012-13 | 940377 |
| 10 | Chandrabhushan Singh Memorial Mahila, Bal Evam Shravan Viklang Shiksha Evam Punarvas Sansthan | Special School for HH | 2nd & final | 2011-12 | 583032 |
| 11 | Chandrabhushan Singh Memorial Mahila, Bal Evam Shravan Viklang Shiksha Evam Punarvas Sansthan | Special School for HH | Full & final | 2012-13 | 1007601 |
| 12 | Delhi Society for the Welfare of Mentally Retarded Children | Diagnostic Centre for MR | 2nd | 2012-13 | 883300 |

| | | | | | |
|----|---|--|--------------|---------|---------|
| 13 | Institution for the Blind | Residential School for Blind(PR) | 2nd & final | 2012-13 | 332904 |
| 14 | Institution for the Blind | Residential School for Blind(PR) | 3rd & final | 2012-13 | 17614 |
| 15 | Institution for the Blind | Residential School for Blind(PR) | 1st | 2013-14 | 1030668 |
| 16 | Institution for the Blind | Residential School for Blind(LN) | 2nd | 2012-13 | 310463 |
| 17 | Institution for the Blind | Residential School for Blind(LN) | 3rd & final | 2012-13 | 101142 |
| 18 | Institution for the Blind | Residential School for Blind(LN) | 1st | 2013-14 | 1029510 |
| 19 | National Abilympic Association of India | Regional Abilympics | arrears | 2011-12 | 37500 |
| 20 | National Abilympic Association of India | Regional Abilympics | Full & final | 2012-13 | 68500 |
| 21 | National Abilympic Association of India | Regional Abilympics | 1st | 2013-14 | 4830483 |
| 22 | National Abilympic Association of India | Regional Abilympics | 2nd | 2013-14 | 2415000 |
| 23 | National Association for the Blind(Delhi) | Transcription of Braille & Larger Print | 2nd & final | 2011-12 | 181018 |
| 24 | National Association for the Blind(Delhi) | Transcription of Braille & Larger Print | 1st | 2012-13 | 206155 |
| 25 | National Association for the Blind(Delhi) | Maintenance of Building & Transportation | 1st | 2012-13 | 410625 |
| 26 | National Association for the Blind(Delhi) | Maintenance of Building & Transportation | 2nd & final | 2012-13 | 399403 |
| 27 | National Association | Maintenance of Building & | 1st | 2013- | 654188 |

| | | | | | |
|--------------|--|-----------------------|-------------|---------|-----------------|
| | for the Blind(Delhi) | Transportation | | 14 | |
| 28 | National Association for the Blind(Delhi) | Hostel for VH | 2nd | 2012-13 | 355373 |
| 29 | National Association for the Blind(Delhi) | Hostel for VH | 2nd & final | 2011-12 | 213533 |
| 30 | National Association for the Blind(Delhi) | Hostel for VH | 1st | 2012-13 | 893565 |
| 31 | National Association for the Blind(Delhi) | Hostel for VH | 3rd & final | 2012-13 | 343551 |
| 32 | National Association for the Blind(Delhi) | Hostel for VH | 1st | 2013-14 | 1251214 |
| 33 | Sanjeevani Social Welfare Society, Varanasi, UP. | Special School for MR | 1st | 2013-14 | 31501 |
| Total | | | | | 22923861 |

GOA

| | | | | | |
|--------------|---|--------------------------|-------------|---------|---------------|
| 1 | Lokvishwas Pratisthan's School for Handicapped Kids | School for Deaf and Dumb | 2nd & final | 2012-13 | 325391 |
| Total | | | | | 325391 |

GUJARAT

| | | | | | |
|---|----------------------------|--|--------------|---------|--------|
| 1 | Akshar Trust | Special School for Hearing Handicapped | 2nd & final | 2011-12 | 185298 |
| 2 | Akshar Trust | Special School for Hearing Handicapped | 1st | 2012-13 | 327989 |
| 3 | Bharat Lok Hit Seva Samiti | Special School for MR | Full & final | 2012-13 | 192079 |
| 4 | Bharat Lok Hit Seva Samiti | Special School for MR | 1st | 2013-14 | 107368 |
| 5 | Blind People's | School of | 2nd & final | 2011- | 169500 |

| | | | | | |
|----|----------------------------|---|--------------|---------|--------|
| | Association | Physiothereapy | | 12 | |
| 6 | Blind People's Association | School of Physiothereapy | Full & final | 2012-13 | 337853 |
| 7 | Blind People's Association | School of Physiothereapy | 1st | 2013-14 | 254250 |
| 8 | Blind People's Association | National Rehabilitation Engineering Institute | Full & final | 2012-13 | 265500 |
| 9 | Blind People's Association | National Rehabilitation Engineering Institute | 1st | 2013-14 | 189743 |
| 10 | Blind People's Association | Multicategory Training Centre for PH | Full & final | 2011-12 | 271170 |
| 11 | Blind People's Association | Multicategory Trg Centre for PH | Full & final | 2012-13 | 449940 |
| 12 | Blind People's Association | Multicategory Trg Centre for PH | 1st | 2013-14 | 195570 |
| 13 | Blind People's Association | Low vision Centre | 1st | 2013-14 | 164317 |
| 14 | Blind People's Association | Employment and Placement Services | Full & final | 2011-12 | 9456 |
| 15 | Blind People's Association | Employment and Placement Services | Full & final | 2012-13 | 146791 |
| 16 | Blind People's Association | Employment and Placement Services | 1st | 2013-14 | 97416 |
| 17 | Blind People's Association | Computer Training Centre | Full & final | 2011-12 | 38512 |
| 18 | Blind People's Association | Computer Training Centre | Full & final | 2012-13 | 141675 |
| 19 | Blind People's Association | Computer Training Centre | 1st | 2013-14 | 106256 |

| | | | | | |
|----|--|----------------------------------|--------------|---------|---------|
| 20 | Blind People's Association | BPA News Letter | 2nd & final | 2011-12 | 65793 |
| 21 | Blind People's Association | BPA News Letter | Full & final | 2012-13 | 174785 |
| 22 | Blind People's Association | BPA News Letter | 1st | 2013-14 | 131088 |
| 23 | DDRC RAJKOT | DDRC | 1st | 2013-14 | 272160 |
| 24 | DDRC-Ahmedabad | DDRC-Ahmedabad | Full & final | 2012-13 | 527023 |
| 25 | DDRC-Ahmedabad | DDRC-Ahmedabad | 1st | 2013-14 | 481440 |
| 26 | Disabled Welfare Trust of India | School for OH | 1st | 2013-14 | 1168481 |
| 27 | Disabled Welfare Trust of India | School for OH | 2nd & final | 2013-14 | 389494 |
| 28 | District Disability Rehabilitation Center, Surendranagar | DDRC, Surendranagar | 1st | 2013-14 | 214650 |
| 29 | District Disability Rehabilitation Centre-Vadodara | DDRC Vadodara | Full & final | 2012-13 | 515221 |
| 30 | District Disability Rehabilitation Centre-Vadodara | DDRC Vadodara | 1st | 2013-14 | 474390 |
| 31 | Jilla Apang Punarvas Kendra | Disability Rehabilitation Centre | Full & final | 2012-13 | 191627 |
| 32 | Jilla Apang Punarvas Kendra | Disability Rehabilitation Centre | Full & final | 2013-14 | 219240 |
| 33 | Medical Care Centre Trust | Special School for MR | 2nd & final | 2011-12 | 202341 |

| | | | | | |
|--------------|---|---------------------------------------|--------------|---------|-----------------|
| 34 | Medical Care Centre Trust | Special School for MR | Full & final | 2012-13 | 421347 |
| 35 | Medical Care Centre Trust | Special School for MR | 1st | 2013-14 | 362566 |
| 36 | Medical Care Centre Trust | Centre for Development of MR Children | Full & final | 2011-12 | 415302 |
| 37 | Medical Care Centre Trust | Centre for Development of MR Children | 1st | 2012-13 | 485207 |
| 38 | Medical Care Centre Trust | Centre for Development of MR Children | 2nd & final | 2012-13 | 158937 |
| 39 | Medical Care Centre Trust | Centre for Development of MR Children | 1st | 2013-14 | 511950 |
| 40 | Shree D.S.Parekh & Amrutben Parekh Deaf & Dumb School | Staff Salary for VTc for Disabled | Full & final | 2012-13 | 147600 |
| 41 | Shree D.S.Parekh & Amrutben Parekh Deaf & Dumb School | Staff Salary for VTc for Disabled | 1st | 2013-14 | 110700 |
| 42 | Zilla Viklang Punarvas Kendra,Vadodara | DDRC,Vadodara | Full & final | 2011-12 | 88772 |
| Total | | | | | 11380797 |

HARYANA

| | | | | | |
|---|---|--------------------------------|-------------|---------|---------|
| 1 | All India Confederation of the Blind(Gurgaon) | Special School for VH Children | 1st | 2012-13 | 1038649 |
| 2 | All India Confederation of the Blind(Gurgaon) | Special School for VH Children | 2nd & final | 2012-13 | 346216 |
| 3 | All India Confederation of the Blind(Gurgaon) | Special School for VH Children | 1st | 2013-14 | 1202737 |

| | | | | | |
|----|--|--|--------------|---------|----------|
| 4 | Amar Jyoti Foundation | Special School for MR Children. | 1st | 2013-14 | 455334 |
| 5 | Association for the Welfare of Handicapped | School for Deaf Children | 2nd & final | 2012-13 | 346523 |
| 6 | Association for the Welfare of Handicapped | School for Deaf Children | 1st | 2013-14 | 564683 |
| 7 | Educational cum Vocational Association for the Disabled | School for Deaf, Dumb, MR & Blind Children | Full & final | 2012-13 | 603796 |
| 8 | Educational cum Vocational Association for the Disabled | School for Deaf, Dumb, MR & Blind Children | 1st | 2013-14 | 445747 |
| 9 | Khushboo Welfare Society | Special School for MR Children | Full & final | 2011-12 | 220641 |
| 10 | Lok Kalyan Foundation | Spl School for Mentally Handicapped Children | 1st | 2013-14 | 547736 |
| 11 | National Association for the Blind(Faridabad) | Shorthand cum Telephone Operator Training for VH | 2nd & final | 2011-12 | 163668 |
| 12 | National Association for the Integration and Rehabilitation of the Handicapped | School for MR Children | 2nd & final | 2012-13 | 301730 |
| 13 | National Association for the Integration and Rehabilitation of the Handicapped | School for MR Children | 1st | 2013-14 | 552386 |
| 14 | National Handicapped Finance and Development Corporation | DDRS | 1st | 2013-14 | 12650000 |

| | | | | | |
|--------------|--|---|--------------|---------|-----------------|
| 15 | National Handicapped Finance Development Corporation | DDRS | 2nd & final | 2013-14 | 5019970 |
| 16 | Rotary Welfare Society for the Deaf | Special School for Deaf and Dumb Children | Full & final | 2012-13 | 377483 |
| 17 | Tapan Rehabilitation Society | Training, Rehab. & Edn. Centre for HH & MR Children | 2nd & final | 2012-13 | 745538 |
| 18 | Tapan Rehabilitation Society | Training, Rehab. & Edn. Centre for HH & MR Children | 1st | 2013-14 | 1122815 |
| 19 | Vishwas-Vision for Health, Welfare and Needs | Special School for MR & CP Children | 1st | 2013-14 | 141075 |
| 20 | Vishwas-Vision for Health, Welfare and Needs | Special School for MR & CP Children | 1st | 2013-14 | 474930 |
| Total | | | | | 27321657 |

HIMACHAL PRADESH

| | | | | | |
|---|------------------------|--------------------------|--------------|---------|--------|
| 1 | Aastha Welfare Society | Special School for MR | Full & final | 2011-12 | 113544 |
| 2 | Aastha Welfare Society | Special School for MR | Full & final | 2012-13 | 536100 |
| 3 | CHETNA | Day Care Centre for M.R. | 2nd & final | 2012-13 | 602757 |
| 4 | CHETNA | Day Care Centre for M.R. | 1st | 2013-14 | 937075 |
| 5 | CHETNA | CBR Programme | 2nd & final | 2012-13 | 168300 |
| 6 | CHETNA | CBR Programme | 1st | 2013-14 | 253044 |

| | | | | | |
|--------------|---|--|--------------|---------|----------------|
| 7 | H.P. State Council for Child Welfare | School/Home for for Blind Children at Dhalli | 2nd & final | 2011-12 | 235364 |
| 8 | H.P. State Council for Child Welfare | School/Home for for Blind Children at Dhalli | 1st | 2012-13 | 320544 |
| 9 | National Association for the Blind(Kullu) | Special School for the Blind | Full & final | 2011-12 | 341640 |
| 10 | National Association for the Blind(Kullu) | Special School for the Blind | 1st | 2012-13 | 196200 |
| 11 | Paradise Children Care Centre | Day Care Centre for MR | 1st | 2013-14 | 250000 |
| Total | | | | | 3954568 |

JAMMU & KASHMIR

| | | | | | |
|--------------|--|----------------------|-----|---------|---------------|
| 1 | Jammu Red Cross Home for the Handicapped | Home for Handicapped | 1st | 2012-13 | 373176 |
| Total | | | | | 373176 |

JHARKHAND

| | | | | | |
|--------------|-------------------------------|--------------------|--------------|---------|---------------|
| 1 | Onkar Seva Sansthan | Rehab of LCP (VTC) | 1st | 2013-14 | 62544 |
| 2 | Zila Viklang Punarvash Kendra | DDRC Dumka | Full & final | 2013-14 | 323444 |
| Total | | | | | 385988 |

KARNATAKA

| | | | | | |
|---|---------------------------------------|-------------------------------------|-------------|---------|--------|
| 1 | Akhila Karnataka Veerashiva Mahasabha | Residential School for the Disabled | 2nd & final | 2012-13 | 195899 |
| 2 | Akhila Karnataka Veerashiva Mahasabha | Residential School for the Disabled | 3rd & final | 2012-13 | 195866 |
| 3 | Akhila Karnataka | Residential School for | 1st | 2013- | 581917 |

| | | | | | |
|----|---|--|-------------|---------|---------|
| | Veerashiva Mahasabha | the Disabled | | 14 | |
| 4 | Angaviklara Ashakiran Trust | Education cum VTC for MR | 2nd & final | 2012-13 | 587915 |
| 5 | Angaviklara Ashakiran Trust | Education cum VTC for MR | 3rd & final | 2012-13 | 1587915 |
| 6 | Asha Nilaya | Spl School for MR | 1st | 2012-13 | 634430 |
| 7 | Asha Nilaya | Spl School for MR | 2nd & final | 2012-13 | 216477 |
| 8 | Ashakiran Educational and Rehabilitation Society | Residential School for Blind Children | 2nd & final | 2012-13 | 503250 |
| 9 | Association for the Rehabilitation of the Disabled | Residential School for MR | 2nd & final | 2012-13 | 310559 |
| 10 | Bapuji Grameena Vikas Samithi | Residential School for the Deaf | 1st | 2012-13 | 1043258 |
| 11 | Dakshin Bharat Dalit Education Society | Residential School for Deaf Boys/Girls | 1st | 2012-13 | 353107 |
| 12 | Daughter of our lady of Mercy Deaf and Dumb School | Deaf & Dumb School | 2nd & final | 2012-13 | 357231 |
| 13 | Divya Jyoti Education Society | Resi School for MR | 2nd & final | 2012-13 | 504015 |
| 14 | Divya Jyoti Education Society | Resi School for MR | 3rd & final | 2012-13 | 501339 |
| 15 | Honnamma Education Society's Residential School for Deaf Children | Residential School for Deaf | 2nd & final | 2011-12 | 1003205 |
| 16 | Honnamma Education Society's Residential | Residential School for Deaf | 1st | 2012-13 | 1032615 |

| | | | | | |
|----|---|-----------------------------------|--------------|---------|---------|
| | School for Deaf Children | | | | |
| 17 | Jai Bharat Deaf Children's Residential School & Rural Development Trust | Residential School for HH | 1st | 2012-13 | 518062 |
| 18 | Jnana vikasa Education Trust | Resi School for Deaf | 2nd & final | 2012-13 | 483247 |
| 19 | Jnyana Prajnya Shikshana Samsthe | Residential School for Blind | 2nd & final | 2011-12 | 193165 |
| 20 | Jnyana Prajnya Shikshana Samsthe | Residential School for Blind | Full & final | 2012-13 | 548250 |
| 21 | Karnataka Handicapped Welfare Association | Residential School for HH | 1st | 2011-12 | 1176650 |
| 22 | Krishna Trust | Special School for MR Children | Full & final | 2012-13 | 603123 |
| 23 | Manju Education Society | Residential School for MR | 2nd & final | 2012-13 | 601470 |
| 24 | Manovikas Institute of Training & Rehabilitation for MR | Resi School for MR | 2nd & final | 2012-13 | 314316 |
| 25 | Montford Educational and Charitable Trust of the Brother of Saint Gabriel | Special Residential School for HH | 2nd & final | 2011-12 | 412291 |
| 26 | Montford Educational and Charitable Trust of the Brother of Saint Gabriel | Special Residential School for HH | 1st | 2012-13 | 715257 |
| 27 | Rangarao Memorial School for the Disabled | Residential School for VH | 2nd & final | 2011-12 | 386125 |

| | | | | | |
|----|--|------------------------------|-------------|---------|---------|
| 28 | Rangarao Memorial School for the Disabled | Residential School for VH | 1st | 2012-13 | 468120 |
| 29 | Rotary Trust | Deaf & Dumb School | 2nd | 2012-13 | 312399 |
| 30 | Sai Ranga Vidya Samasthe | Residential School for Deaf | 2nd & final | 2012-13 | 363565 |
| 31 | Sai Ranga Vidya Samasthe | Residential School for Deaf | 3rd & final | 2012-13 | 387855 |
| 32 | Sarvodaya Service Society | Residential School for MR | 1st | 2012-13 | 385828 |
| 33 | Seva Trust for the Blind | Residential School for Deaf | 2nd & final | 2012-13 | 279031 |
| 34 | Seva Trust for the Blind | Residential School for Deaf | 3rd & final | 2012-13 | 278344 |
| 35 | Shree Jagajyoti Basaveshwara Vidya Samasthe | Residential School for PH | 2nd & final | 2012-13 | 382680 |
| 36 | Shree Jagajyoti Basaveshwara Vidya Samasthe | Residential School for OH | 3rd & final | 2012-13 | 330493 |
| 37 | Shree Jagajyoti Basaveshwara Vidya Samasthe | Residential School for OH | 1st | 2013-14 | 1093500 |
| 38 | Shree Ramana Maharishi Academy for the Blind | VTC for OH(TRDC) | 2nd & final | 2012-13 | 627988 |
| 39 | Shree Ramana Maharishi Academy for the Blind | School Cum VTC for VH(SRMAB) | 2nd & final | 2012-13 | 207335 |
| 40 | Shree Ramana Maharishi Academy for the Blind | School Cum VTC for VH(SRMAB) | 3rd & final | 2012-13 | 1207335 |

| | | | | | |
|----|---|--|--------------|-------------|---------|
| 41 | Shree Ramana Maharishi Academy for the Blind | DSE(Primary VI) | 1st | 2013- 14 | 403818 |
| 42 | Shree Ramana Maharishi Trust for the Disabled Persons | Rehabilitation of LCP | 2nd & final | 2012- 13 | 1119800 |
| 43 | Shree Ramana Maharishi Trust for the Disabled Persons | Rehabilitation of LCP | 1st | 2013- 14 | 1752840 |
| 44 | Shri Channa Baseveshwara Grameen Vidya Samasthe | Residential School for HH | 1st | 2012- 13 | 1076925 |
| 45 | Shri Manik Prabhu Shikshan Samithi | Residential School for VH Children | 2nd & final | 2012- 13 | 302884 |
| 46 | Shri Vadiraja Trust | Residential School for MR | 1st | 2012- 13 | 228413 |
| 47 | Shri Yalagureshwar Vidya Vardhak Sangha | Residential School for MR | Full & final | 2011- 12 | 1081711 |
| 48 | Shri Yalagureshwar Vidya Vardhak Sangha | Residential School for MR | 1st | 2012- 13 | 613502 |
| 49 | Smt. Puttaveeramma Special School for Deaf Girls | Special School for Deaf Girls | 1st | 2012- 13 | 453975 |
| 50 | Spastics Society of Karnataka | Spastics Children & Vocational Training Centre | 1st | 2012- 13 | 1110435 |
| 51 | Sri Aroodha Educational Society for Disabled | Residential School for the Blind | 2nd & final | 2012- 13 | 401903 |
| 52 | Sri B.D. Tatti (Annnavaru) Memorial Charitable Trust | Deaf & Dumb Residential School | 3rd & final | 2011- 12 | 329518 |

| | | | | | |
|----|---|-----------------------------------|--------------|-------------|---------|
| 53 | Sri B.D. Tatti (Annnavaru) Memorial Charitable Trust | Deaf & Dumb Residential School | 1st | 2012- 13 | 1822949 |
| 54 | Sri Kalmeshwara Grameen Vidya Samasthe | Residential School for the PH | 2nd & final | 2012- 13 | 122930 |
| 55 | Sri Kalmeshwara Grameen Vidya Samasthe | Residential School for the PH | 2nd & final | 2012- 13 | 930645 |
| 56 | Sri Kalmeshwara Grameen Vidya Samasthe | Residential School for the PH | 1st | 2013- 14 | 1311210 |
| 57 | Sri Sharna Haralaiah Vidya Samaste | Residential School for PH | 2nd & final | 2012- 13 | 571935 |
| 58 | Sri Shathashruna Vidya Samsthe | Residential School for Deaf | 2nd & final | 2012- 13 | 710367 |
| 59 | Sri Shathashruna Vidya Samsthe | Residential School for Deaf | 3rd & final | 2012- 13 | 1659767 |
| 60 | Sri Shathashruna Vidya Samsthe | Residential School for Deaf | 2nd & final | 2011- 12 | 689233 |
| 61 | Sri Shathashruna Vidya Samsthe | Residential School for Deaf | Full & final | 2012- 13 | 1320091 |
| 62 | Sri Vinayaka Education Society | Residential School for HH | 2nd & final | 2012- 13 | 1073833 |
| 63 | Sri Vinayaka Education Society | Residential School for HH | 3rd & final | 2012- 13 | 2073832 |
| 64 | The Association of the Deaf & Dumb | Spl School for HH | 2nd & final | 2012- 13 | 400274 |
| 65 | The Nandadeepa Education & Rehabilitation Society for Disabled | Special School for MR | 2nd & final | 2012- 13 | 315715 |

| | | | | | |
|--------------|--|---------------------------|--------------|---------|-----------------|
| 66 | The Nandadeepa Education & Rehabilitation Society for Disabled | Special School for MR | 3rd & final | 2012-13 | 315571 |
| 67 | Vidyananaya Education & Development Society | Resi School for VH | 2nd & final | 2012-13 | 706194 |
| 68 | Vidyananaya Education & Development Society | Resi School for MR | 2nd | 2012-13 | 422015 |
| 69 | Vidyananaya Education & Development Society | Resi School for MR | 3rd & final | 2012-13 | 422014 |
| 70 | Yedeyuru Sri Siddalingeswara Vidyapeetha | Residential School for PH | 2nd & final | 2012-13 | 312012 |
| 71 | Yedeyuru Sri Siddalingeswara Vidyapeetha | Residential School for PH | Full & final | 2012-13 | 1068120 |
| 72 | Yedeyuru Sri Siddalingeswara Vidyapeetha | Residential School for PH | 3rd & final | 2012-13 | 254304 |
| 73 | Yedeyuru Sri Siddalingeswara Vidyapeetha | Residential School for PH | 1st | 2013-14 | 823000 |
| Total | | | | | 48087162 |

KERALA

| | | | | | |
|---|-----------------------|---------------------------------------|-------------|---------|--------|
| 1 | Alphons Social Center | School for MR | 2nd & final | 2012-13 | 523134 |
| 2 | Alphons Social Center | School for MR | 1st | 2012-13 | 788589 |
| 3 | ANUGRAHA SADAN | CP Children with multiple handicapped | 1st | 2013-14 | 140916 |
| 4 | Asha Bhavan | VTC for PH | 1st | 2013-14 | 476226 |

| | | | | | |
|----|---|-------------------------|--------------|---------|---------|
| 5 | Ashakiran Association for Mentally Retarded Persons | School for MR | 2nd & final | 2011-12 | 259985 |
| 6 | Ashakiran Association for Mentally Retarded Persons | School for MR | Full & final | 2012-13 | 1266135 |
| 7 | Ashakiran Association for Mentally Retarded Persons | School for MR | 1st | 2013-14 | 954213 |
| 8 | Ashanilayam | School cum VTC for MR | 2nd & final | 2012-13 | 47749 |
| 9 | Ashanilayam | School cum VTC for MR | 1st | 2013-14 | 103196 |
| 10 | Ashanilayam Social Service Centre | School for MR(Kottayam) | 2nd | 2012-13 | 107013 |
| 11 | Ashanilayam Social Service Centre | School for MR(Kottayam) | 3rd & final | 2012-13 | 107013 |
| 12 | Ashanilayam Social Service Centre | School for MR(Kottayam) | 1st | 2013-14 | 303286 |
| 13 | Bethania Rehabilitation Centre for the Disabled | VTC for PH Girls | Full & final | 2011-12 | 559132 |
| 14 | Calicut Islamic Cultural Society | Centre for MR Children | Full & final | 2011-12 | 89121 |
| 15 | Calicut Islamic Cultural Society | Centre for MR Children | Full & final | 2012-13 | 462281 |
| 16 | Calicut Islamic Cultural Society | Centre for MR Children | 1st | 2013-14 | 542025 |
| 17 | Carmel Jyothi Charitable Society | Special School for MR | 2nd & final | 2012-13 | 700452 |
| 18 | Carmel Jyothi Charitable Society | Special School for MR | 1st | 2013-14 | 1046695 |

| | | | | | |
|----|---|--|--------------|---------|---------|
| 19 | Charitable Society for Welfare of Disabled | Spl School for MR | Full & final | 2012-13 | 1027080 |
| 20 | Charitable Society for Welfare of Disabled | Spl School for MR | 1st | 2013-14 | 778368 |
| 21 | Damien Institute | Home for severely disabled LCP | 1st | 2013-14 | 222865 |
| 22 | Deepthi Center | Special School for MR | 2nd | 2012-13 | 294084 |
| 23 | Emmaus Villa | Special School for Mentally Handicapped | 2nd & final | 2012-13 | 218459 |
| 24 | Emmaus Villa | Special School for Mentally Handicapped | | 2013-14 | 934179 |
| 25 | Ernakulam Women's Association | Edu Cum VTC for MR | Full & final | 2011-12 | 39188 |
| 26 | Ernakulam women's Association | Edu Cum VTC for MR | Full & final | 2012-13 | 177075 |
| 27 | Ernakulam women's Association | Edu Cum VTC for MR | 1st | 2013-14 | 242100 |
| 28 | Faith India | Training and Rehabilitation of Disabled(Ernakulam) | 1st | 2013-14 | 43610 |
| 29 | Faith India | Training and Rehabilitation of Disabled(Ernakulam) | 2nd & final | 2012-13 | 351430 |
| 30 | Faith India | Special School for MR(Palakad) | | 2012-13 | 670595 |
| 31 | Faith India | Special School for MR(Palakad) | 1st | 2013-14 | 1362838 |
| 32 | Hellen Keller Institute for Visually Impaired | VTC for VH | 2nd & final | 2011-12 | 576920 |
| 33 | Hellen Keller Institute | VTC for VH | 1st | 2012- | 768398 |

| | | | | | |
|----|---|--------------------------------------|--------------|---------|--------|
| | for Visually Impaired | | | 13 | |
| 34 | Hellen Keller Institute for Visually Impaired | VTC for VH | 2nd & final | 2012-13 | 241133 |
| 35 | Hellen Keller Institute for Visually Impaired | VTC for VH | 1st | 2013-14 | 419482 |
| 36 | Hellen Keller Institute for Visually Impaired | VTC for VH | 1st | 2013-14 | 217232 |
| 37 | Janey Centre | School Cum VTC for MR | 2nd & final | 2011-12 | 145100 |
| 38 | Janey Centre | School Cum VTC for MR | Full & final | 2012-13 | 573885 |
| 39 | Janey Centre | School Cum VTC for MR | 1st | 2013-14 | 432214 |
| 40 | Jaycee Society for Rehabilitation of the Handicapped | Institute for MR Children | 1st | 2013-14 | 380482 |
| 41 | K.Velayudhan Memorial Trust | School for MR | 2nd | 2012-13 | 237913 |
| 42 | Karthika Nair Smarak Samiti | Rehabilitation Centre for OH | 2nd & final | 2012-13 | 329627 |
| 43 | Karthika Nair Smarak Samiti | Rehabilitation Centre for OH | 1st | 2013-14 | 562577 |
| 44 | Karuna Charitable Society | Special School for MR | 1st | 2013-14 | 917770 |
| 45 | Kerala Institution for the Blind | VTC cum Rehabilitation Centre for VH | 1st | 2013-14 | 535005 |
| 46 | Kerala Rehabilitation Institute for the Physically Affected (KRIPA's Providence Home) | VTC for Disabled | 2nd & final | 2011-12 | 362245 |

| | | | | | |
|----|---|--|--------------|---------|---------|
| 47 | Kerala Rehabilitation Institute for the Physically Affected (KRIPA's Providence Home) | VTC for Disabled | Full & final | 2012-13 | 585446 |
| 48 | MADONNA Charitable Society | Spl School for MR | 2nd | 2012-13 | 258912 |
| 49 | MADONNA Charitable Society | Spl School for MR | 3rd & final | 2012-13 | 258970 |
| 50 | MADONNA Charitable Society | Spl School for MR | 1st | 2013-14 | 719604 |
| 51 | Manovikash | Special School for Mentally Handicapped | 1st | 2013-14 | 622660 |
| 52 | Marian Service Society | Special School for MR | 2nd & final | 2012-13 | 694665 |
| 53 | Marian Service Society | Special School for MR | 1st | 2013-14 | 1050907 |
| 54 | Mercy Home Charitable Society | School for MR | 1st | 2013-14 | 617935 |
| 55 | Pope John Paul Peace Home | Training Centre for Profound MR Children | 2nd | 2012-13 | 338252 |
| 56 | Pope John Paul Peace Home | Training Centre for Profound MR Children | 3rd & final | 2012-13 | 338251 |
| 57 | Pope John Paul Peace Home | Training Centre for Profound MR Children | 1st | 2013-14 | 972027 |
| 58 | Prateeksha Charitable Society | Special School cum VTC for MR | 1st | 2012-13 | 673735 |
| 59 | Prateeksha Charitable Society | Special School cum VTC for MR | 2nd & final | 2012-13 | 509960 |
| 60 | Prateeksha Charitable Society | Special School cum VTC for MR | 1st | 2013-14 | 876690 |

| | | | | | |
|----|---|--------------------------------|-------------|---------|---------|
| 61 | Pratheeksha Bhawan School for Mentally Retarded Children | Special School for MR | 1st | 2013-14 | 1083161 |
| 62 | Raksha Society for the Care of Children with Spl Needs | Day Care Centre for MR | 1st | 2012-13 | 703274 |
| 63 | Reach-Society for Remedial Education Assessment Counselling Handicapped | Special School for MR Children | 2nd & final | 2012-13 | 534564 |
| 64 | Reach-Society for Remedial Education Assessment Counselling Handicapped | Special School for MR Children | 1st | 2013-14 | 83007 |
| 65 | Rehab Foundation | Spl School for MR | 2nd | 2012-13 | 138038 |
| 66 | Rehab Foundation | Spl School for MR | 3rd & final | 2012-13 | 138037 |
| 67 | Rehab Foundation | Spl School for MR | 1st | 2013-14 | 469442 |
| 68 | Rotary Institute for Children in Need of Special Care | School for MR | 2nd & final | 2012-13 | 1178610 |
| 69 | Rotary Institute for Children in Need of Special Care | School for MR | 1st | 2013-14 | 1731690 |
| 70 | Sanathana Adwaita Ashram | Spl School for MR | 1st | 2013-14 | 291915 |
| 71 | Sanjose Welfare Centre | School for MR | 2nd | 2012-13 | 363559 |
| 72 | Sanjose Welfare Centre | School for MR | 3rd & final | 2012- | 19352 |

| | | | | | |
|----|--|-----------------------|-------------|---------|--------|
| | | | | 13 | |
| 73 | Sanjose Welfare Centre | School for MR | 1st | 2013-14 | 57509 |
| 74 | Santhi Bhawan Social Centre | VTC for OH Children | 2nd & final | 2012-13 | 261628 |
| 75 | Santhi Bhawan Social Centre | VTC for OH Children | 1st | 2013-14 | 452466 |
| 76 | Santhinilayam for Handicapped Children | School for MR | 2nd & final | 2012-13 | 818092 |
| 77 | Santhinilayam for Handicapped Children | School for MR | 1st | 2013-14 | 999796 |
| 78 | Santimargam Social Welfare Service Society | Special School for MR | 2nd | 2012-13 | 87224 |
| 79 | Santimargam Social Welfare Service Society | Special School for MR | 3rd & final | 2012-13 | 204138 |
| 80 | Santimargam Social Welfare Service Society | Special School for MR | 1st | 2012-13 | 605596 |
| 81 | Seva Niketan | Special School for MR | 2nd & final | 2012-13 | 369395 |
| 82 | Seva Niketan | Special School for MR | 1st | 2013-14 | 613316 |
| 83 | Shri P.R.S.Pillay Memorial Bal Vikas Trust | Spl School for MR | 2nd & final | 2012-13 | 456175 |
| 84 | Shri P.R.S.Pillay Memorial Bal Vikas Trust | Spl School for MR | 1st | 2013-14 | 632756 |
| 85 | Sneha Sadan | Special School for MR | 2nd & final | 2012-13 | 629129 |
| 86 | Sneha Sadan | Special School for MR | 1st | 2013-14 | 53193 |

| | | | | | |
|----|--|--|-------------|---------|---------|
| 87 | Sneha Sadan | Special School for MR | 1st | 2013-14 | 995460 |
| 88 | Snehanilayam Special School(Managed by Handmaids of the Sacred Heart of Jesus society) | School for MR Children. | 2nd & final | 2012-13 | 344210 |
| 89 | Snehanilayam Special School(Managed by Handmaids of the Sacred Heart of Jesus society) | School for MR Children. | 1st | 2012-13 | 534116 |
| 90 | Sneharam Charitable Society | School cum Training Centre for MR | 2nd & final | 2012-13 | 982100 |
| 91 | Sneharam Charitable Society | School cum Training Centre for MR | 1st | 2013-14 | 1501972 |
| 92 | Social Welfare Centre | Residential School for MR Grown-up Girls | 2nd | 2012-13 | 296438 |
| 93 | Social Welfare Centre | Residential School for MR Grown-up Girls | 3rd & final | 2012-13 | 296437 |
| 94 | Social Welfare Centre | Residential School for MR Grown-up Girls | 1st | 2013-14 | 926572 |
| 95 | Social Welfare Centre | Institute for MR Children | 2nd | 2012-13 | 566325 |
| 96 | Society of Daughters of St. Camillus | Special School cum Training Centre for MR Children | 2nd & final | 2011-12 | 558871 |
| 97 | Society of Daughters of St. Camillus | Special School cum Training Centre for MR Children | 1st | 2012-13 | 655938 |
| 98 | St.Joseph Mental Health Care Home | Reh of the Mentally Ill Person(Half Way Home) | 2nd | 2012-13 | 313250 |

| | | | | | |
|--------------|-------------------------------------|---|--------------|---------|-----------------|
| 99 | St.Joseph Mental Health Care Home | Reh of the Mentally Ill Person(Half Way Home) | 3rd & final | 2012-13 | 312750 |
| 100 | St.Joseph Mental Health Care Home | Reh of the Mentally Ill Person(Half Way Home) | 1st | 2013-14 | 938250 |
| 101 | St.Joseph's Social Centre | Spl School for MR | 2nd & final | 2012-13 | 496176 |
| 102 | St.Joseph's Social Centre | Spl School for MR | 1st | 2013-14 | 739300 |
| 103 | Vikas Social Service Society | Special School for the MR Children | 2nd & final | 2012-13 | 19667 |
| 104 | Vikas Social Service Society | Special School for the MR Children | 1st | 2013-14 | 30740 |
| 105 | Vimala Hridaya Spl School | Spl School cum VTC for MR | 1st | 2013-14 | 522450 |
| 106 | Vimala Mahila Samajam | School for MR Children | arrears | 2012-13 | 966158 |
| 107 | Vimala Mahila Samajam | DSE(MR) Course | Full & final | 2012-13 | 484119 |
| 108 | Women's Welfare Centre | Residential School for MR | 2nd & final | 2012-13 | 428310 |
| 109 | Women's Welfare Centre | Residential School for MR | 1st | 2013-14 | 673393 |
| 110 | Young Women's Christian Association | Centre for MR | Full & final | 2011-12 | 297260 |
| 111 | Young Women's Christian Association | Centre for MR | Full & final | 2012-13 | 375736 |
| Total | | | | | 57288089 |

MADHYA PRADESH

| | | | | | |
|---|--------------------|-------------------|-----|-------|--------|
| 1 | Ankur Pragatisheel | Spl School for VH | 1st | 2013- | 361309 |
|---|--------------------|-------------------|-----|-------|--------|

| | | | | | |
|----|---|---|--------------|---------|---------|
| | Mahila Kendra | | | 14 | |
| 2 | DDRC(Neemuch) | DDRC(Neemuch) | Full & final | 2012-13 | 100273 |
| 3 | DDRC(Neemuch) | DDRC(Neemuch) | 1st | 2013-14 | 157950 |
| 4 | Deen Dayal Antyodya Mission,Balaghat | DDRC,Balaghat | Full & final | 2013-14 | 1464394 |
| 5 | District Disability Rehabilitation Centre, Alote | DDRC, Alote, Ratlam | 1st | 2013-14 | 542700 |
| 6 | District Disability Rehabilitation Centre, Mandsour | DDRC Mandsour | Full & final | 2013-14 | 413460 |
| 7 | Famous Mahila Kalyan Samiti | VTC for Deaf & Dumb | 1st | 2013-14 | 353370 |
| 8 | Indian Red Cross Society | District Disabled Rehabilitation Centre | 1st | 2013-14 | 473040 |
| 9 | Indian Red Cross Society | DDRC, Damoh | Full & final | 2012-13 | 348961 |
| 10 | Indian Red Cross Society | DDRC, Damoh | 1st | 2013-14 | 334395 |
| 11 | Indian Red Cross Society (IRS) Dewas(M.P.) | DDRC, Dewas | 1st | 2013-14 | 417960 |
| 12 | Indian Red Cross Society(Biaora) | DDRC, Rajgarh | 1st | 2012-13 | 246123 |
| 13 | Indian Red Cross Society(Rewa) | District Disabled Rehabilitation Centre | Full & final | 2012-13 | 578340 |
| 14 | Indian Red Cross Society(Rewa) | District Disabled Rehabilitation Centre | Full & final | 2012-13 | 629640 |
| 15 | Indian Red Cross | District Disabled | Full & final | 2011- | 179280 |

| | | | | | |
|----|--|---|--------------|---------|--------|
| | Society(Rewa) | Rehabilitation Centre | | 12 | |
| 16 | Indian Red Cross Society, Gwalior, M.P. | DDRC at Gwalior | Full & final | 2012-13 | 219935 |
| 17 | Indian Red Cross Society, Gwalior, M.P. | DDRC at Gwalior | 1st | 2013-14 | 396000 |
| 18 | Late Satish Memorial Shiksha Samiti | Vocational Training Centre for Disabled | 2nd & final | 2012-13 | 184308 |
| 19 | M.P.Viklang Sahayata Samiti | Special School for MR | 2nd & final | 2012-13 | 268962 |
| 20 | M.P.Viklang Sahayata Samiti | Special School for MR | 1st | 2013-14 | 414846 |
| 21 | Nav Jyoti Special School | Special School for MR Children | 1st | 2013-14 | 18750 |
| 22 | Seema Social Welfare society | Special School for MR | 2nd & final | 2012-13 | 409953 |
| 23 | Seema Social Welfare society | Special School for MR | 1st | 2013-14 | 172500 |
| 24 | Shri Shri Utkarsh Samiti | VTC for MR & PH | 2nd & final | 2012-13 | 222360 |
| 25 | Shri Shri Utkarsh Samiti | VTC for MR & PH | 1st | 2013-14 | 223875 |
| 26 | Shri Shri Utkarsh Samiti | Special School for MR & CP | 2nd & final | 2012-13 | 374216 |
| 27 | Shri Shri Utkarsh Samiti | Special School for MR & CP | 1st | 2013-14 | 611662 |
| 28 | Vandan Punarvas Evam Anusandhan Sansthan | Special School for MR | 1st | 2013-14 | 662512 |
| 29 | Viklang Seva Bharti | Special School for MR Children | 2nd & final | 2012-13 | 505674 |
| 30 | Viklang Seva Bharti | Special School for MR Children | 1st | 2013-14 | 725872 |

Total**12012620****MAHARASHTRA**

| | | | | | |
|----|---|---|--------------|-------------|---------|
| 1 | Ahilyadevi Holkar Shikashan Prasark Mandal | Special School for Hearing Handicapped | arrears | 2011- 12 | 259821 |
| 2 | Ahilyadevi Holkar Shikashan Prasark Mandal | Special School for Hearing Handicapped | Full & final | 2012- 13 | 1333073 |
| 3 | Ankur Gram Vikas Sanstha | Residential Special School for HH | 2nd | 2012- 13 | 361793 |
| 4 | Ankur Gram Vikas Sanstha | Residential Special School for HH | 3rd & final | 2012- 13 | 361597 |
| 5 | Ankur Gram Vikas Sanstha | Residential Special School for HH | 3rd & final | 2012- 13 | 361597 |
| 6 | Apang Jeevan Vikas Sanstha | D.ED College for Special Education | 2nd & final | 2013- 14 | 428040 |
| 7 | Apang Jeevan Vikas Sanstha | D.ED College for Special Education | 1st | 2013- 14 | 426600 |
| 8 | Apang Jivan Vikas Sanstha | Vocational School for Handicapped | 1st | 2013- 14 | 1345489 |
| 9 | Arunoday Bahuudeeshiya Gramin Vikas Sanstha | VTC for PH | 2nd | 2012- 13 | 218165 |
| 10 | Arunoday Bahuudeeshiya Gramin Vikas Sanstha | VTC for PH | 3rd & final | 2012- 13 | 218164 |
| 11 | Asha School,Devalalai | Asha School,Devlali | Full & final | 2011- 12 | 361306 |
| 12 | Ayodhya Charitable Trust | Teachers' Training Programme(DSE-HI) | 2nd & final | 2012- 13 | 151875 |
| 13 | Ayodhya Charitable | Teachers' Training | 1st | 2013- | 286875 |

| | | | | | |
|----|---|---|-------------|-------------|--------|
| | Trust | Programme(DSE-HI) | | 14 | |
| 14 | Girija Shikshan Prasarak Mandal | Resi School for Deaf & Dumb | 2nd & final | 2012- 13 | 366413 |
| 15 | Gram Vikas Youvak Madal Barahali | Handicapped Rehabilitation Centre (VTC) | 1st | 2013- 14 | 519399 |
| 16 | Harisundar Mahila Bahuddeshiya Shikshan Prasarak Mandal | Residential School for MR | 1st | 2013- 14 | 641088 |
| 17 | Mahashakti Shikshan Arogya Va Krida Prasarak Bahuudeshya Sanstha | Residential School for MR | 1st | 2013- 14 | 414477 |
| 18 | National Association for the Blind(Bombay) | Talking Book Project | 2nd & final | 2011- 12 | 384155 |
| 19 | National Association for the Blind(Bombay) | Talking Book Project | 1st | 2012- 13 | 384155 |
| 20 | National Association for the Blind(Bombay) | Placement Service | 2nd & final | 2011- 12 | 68400 |
| 21 | National Association for the Blind(Bombay) | Placement Service | 1st | 2012- 13 | 68400 |
| 22 | National Association for the Blind(Bombay) | Department of Rehabilitation | 2nd & final | 2011- 12 | 239293 |
| 23 | National Association for the Blind(Bombay) | Department of Rehabilitation | 1st | 2012- 13 | 239292 |
| 24 | National Association for the Blind(Bombay) | Braille Press | 2nd & final | 2011- 12 | 902276 |
| 25 | National Association for the Blind(Bombay) | Braille Press | 1st | 2012- 13 | 902275 |
| 26 | Shri H.B.P. Shankarbuva Chaudhury | Residential School for MR | 1st | 2013- 14 | 639104 |

| | | | | | |
|--------------|--|-------------------------------|--------------|---------|-----------------|
| | Shaikshanik Sanstha | | | | |
| 27 | Srihari Seva Foundation | Spl School for Blind Children | 2nd | 2012-13 | 180736 |
| 28 | Swami Vivekanand Dhyan Prasarak Mandal | School for MR | Full & final | 2011-12 | 1074836 |
| 29 | Swami Vivekanand Dhyan Prasarak Mandal | School for MR | 1st | 2012-13 | 751500 |
| 30 | Vidarbha Apang Vikas Sanstha | Resi School for Deaf & Dumb | 2nd | 2012-13 | 167227 |
| 31 | Vidarbha Apang Vikas Sanstha | Resi School for Deaf & Dumb | 3rd & final | 2012-13 | 152472 |
| 32 | Yuva Bahuudeshiya Sanstha | Residential School for HH | 1st | 2013-14 | 402363 |
| Total | | | | | 14612256 |

MANIPUR

| | | | | | |
|---|---|---|-------------|---------|---------|
| 1 | All Manipur Mentally Handicapped Persons Welfare Organisation | VTC for Persons with CPMR | 2nd & final | 2012-13 | 543078 |
| 2 | All Manipur Mentally Handicapped Persons Welfare Organisation | VTC for Persons with CPMR | 1st | 2013-14 | 805167 |
| 3 | All Manipur Mentally Handicapped Persons Welfare Organisation | Special School for MR Children | 2nd & final | 2012-13 | 981702 |
| 4 | All Manipur Mentally Handicapped Persons Welfare Organisation | Special School for MR Children | 1st | 2013-14 | 1472553 |
| 5 | Better Living Conditions & Research organisation | Special School of Mentally Handicapped Children | 2nd & final | 2012-13 | 378882 |

| | | | | | |
|----|---|---|--------------|---------|---------|
| 6 | Better Living Conditions & Research organisation | Special School of Mentally Handicapped Children | 1st | 2013-14 | 543693 |
| 7 | Centre for Mental Hygiene | Special School for MR cum VTC | 1st | 2013-14 | 693240 |
| 8 | Centre for Mental Hygiene | Special School for MR cum VTC | 2nd & final | 2012-13 | 462000 |
| 9 | Centre for Mental Hygiene | Maintenance Of MR Children | 1st | 2013-14 | 451680 |
| 10 | Centre for Mental Hygiene | Maintenance Of MR Children | 2nd & final | 2012-13 | 301650 |
| 11 | Centre for Mental Hygiene | Half Way home for Mentally Ill Person | 1st | 2013-14 | 572130 |
| 12 | Centre for Mental Hygiene | Half Way home for Mentally Ill Person | 2nd & final | 2012-13 | 362880 |
| 13 | Imphal Guardian Society | Special School for MR & Multiple Disabled | Full & final | 2012-13 | 1507986 |
| 14 | Imphal Guardian Society | Special School for MR & Multiple Disabled | 2nd & final | 2011-12 | 714616 |
| 15 | Imphal Guardian Society | Special School for MR & Multiple Disabled | 1st | 2013-14 | 1092852 |
| 16 | Institute of Social Development for Weaker Sections | VTC for Disabled | 2nd & final | 2012-13 | 177667 |
| 17 | Institute of Social Development for Weaker Sections | VTC for Disabled | 1st | 2013-14 | 266501 |
| 18 | Institute of Social Development for Weaker Sections | Special School for HH | 2nd & final | 2012-13 | 643550 |
| 19 | Institute of Social Development for | Special School for HH | 1st | 2013-14 | 939112 |

| | | | | | |
|----|---|--|-------------|---------|---------|
| | Weaker Sections | | | | |
| 20 | Kangchup Area Tribal Women Society | Sheltered Workshop for Disabled & VTC | 2nd & final | 2012-13 | 1112309 |
| 21 | Kangchup Area Tribal Women Society | Sheltered Workshop for Disabled & VTC | 1st | 2013-14 | 1667783 |
| 22 | Kha-Manipur Parents Association for the Disabled | Spl School for MR & CP Children | 2nd & final | 2012-13 | 475826 |
| 23 | Kha-Manipur Parents Association for the Disabled | Spl School for MR & CP Children | 1st | 2013-14 | 714609 |
| 24 | People Advance in Social Services (PASS) | Special School for Mentally Challenged | 1st | 2012-13 | 468074 |
| 25 | People Advance in Social Services (PASS) | Special School for Mentally Challenged | 1st | 2013-14 | 816242 |
| 26 | Re-Creation, A Voluntary Agency(Spastics society of Manipur) | Special School for CP & M.D. | 1st | 2012-13 | 471150 |
| 27 | Re-Creation, A Voluntary Agency(Spastics society of Manipur) | Special School for CP & M.D. | 2nd & final | 2012-13 | 459900 |
| 28 | Re-Creation, A Voluntary Agency(Spastics society of Manipur) | Spl School for CP & M.D. | 1st | 2013-14 | 733185 |
| 29 | Regional Institute of Handicapped Persons | Vocational Training Centre | 1st | 2013-14 | 88783 |
| 30 | Rural Educational and Socio-Economic Development Organisation | VTC for Disabled | 2nd & final | 2012-13 | 443997 |

| | | | | | |
|----|---|---|--------------|---------|---------|
| 31 | Rural Educational and Socio-Economic Development Organisation | VTC for Disabled | 1st | 2013-14 | 724788 |
| 32 | Social and Health Development Organisation | Special School for Disabled Children | 2nd | 2012-13 | 942759 |
| 33 | Social and Health Development Organisation | Special School for Disabled Children | 1st | 2013-14 | 1485688 |
| 34 | Social and Health Development Organisation | Half Way Home | 2nd & final | 2012-13 | 301026 |
| 35 | Social and Health Development Organisation | Half Way Home | 1st | 2013-14 | 447039 |
| 36 | The Development for Women's Programme Centre | Vocational Trg Centre | 1st | 2013-14 | 1271889 |
| 37 | The Development for Women's Programme Centre | Vocational Trg Centre | 2nd & final | 2012-13 | 665586 |
| 38 | The Women's Economic Development Society | VTC for Disabled | 2nd & final | 2011-12 | 365580 |
| 39 | The Women's Economic Development Society | VTC for Disabled | Full & final | 2012-13 | 1152477 |
| 40 | The Women's Economic Development Society | VTC for Disabled | 1st | 2013-14 | 979479 |
| 41 | Type Writing Institution and Rural Development Service | Vocational Trg Centre for Disabled | 2nd & final | 2012-13 | 513000 |
| 42 | Type Writing Institution and Rural | Vocational Training Centre for Disabled | 1st | 2013-14 | 769500 |

| | | | | | |
|--------------|--|---|-------------|---------|-----------------|
| | Development Service | | | | |
| 43 | Type Writing Institution and Rural Development Service | Residential School for the PH (PH/MR/HI/CP) | 1st | 2013-14 | 1645332 |
| 44 | Type Writing Institution and Rural Development Service | Residential School for the PH (PH/MR/HI/CP) | 2nd & final | 2012-13 | 853362 |
| Total | | | | | 32480302 |

MEGHALAYA

| | | | | | |
|--------------|---|--|--------------|---------|----------------|
| 1 | The Society for the Welfare of the Disabled | Mary Rice Centre for Special Education | Full & final | 2012-13 | 663067 |
| 2 | The Society for the Welfare of the Disabled | Mary Rice Centre for Special Education | 1st | 2013-14 | 882345 |
| Total | | | | | 1545412 |

MIZORAM

| | | | | | |
|--------------|-------------------------------------|------------------------------|-----|---------|---------------|
| 1 | Samaritan Association for the Blind | Special School for the Blind | 1st | 2013-14 | 203303 |
| Total | | | | | 203303 |

ORISSA

| | | | | | |
|---|----------------------------------|--------------------------|-------------|---------|--------|
| 1 | Arun Institute of Rural Affairs | VTC for Disabled | 2nd & final | 2012-13 | 501354 |
| 2 | Arun Institute of Rural Affairs | VTC for Disabled | 1st | 2013-14 | 569868 |
| 3 | Association for Voluntary Action | Half Way Home for Psycho | 1st | 2013-14 | 236655 |
| 4 | Bhairabi Club | VTC for OH | 2nd & final | 2012-13 | 325602 |
| 5 | Bhairabi Club | VTC for OH | 1st | 2013-14 | 475240 |
| 6 | Bhairabi Club | Special School for | 2nd & final | 2012- | 558228 |

| | | | | | |
|----|--------------------------------------|--|-------------|---------|---------|
| | | Multiple Handicapped | | 13 | |
| 7 | Bhairabi Club | Special School for Multiple Handicapped | 1st | 2013-14 | 837135 |
| 8 | Bhairabi Club | Rehabilitation Centre of LCP(Home for the Leprosy) | arrears | 2011-12 | 270000 |
| 9 | Bhairabi Club | Rehabilitation Centre of LCP(Home for the Leprosy) | 2nd & final | 2012-13 | 453740 |
| 10 | Bhairabi Club | Rehabilitation Centre of LCP(Home for the Leprosy) | 1st | 2013-14 | 478110 |
| 11 | Bhairabi Club | CBR Programme | arrears | 2011-12 | 286387 |
| 12 | Bhairabi Club | CBR Programme | 2nd & final | 2012-13 | 605127 |
| 13 | Bhairabi Club | CBR Programme | 1st | 2013-14 | 692901 |
| 14 | Bharat Jyoti | Special School for Handicapped Children | 2nd & final | 2012-13 | 1130416 |
| 15 | Bharat Jyoti | Special School for Handicapped Children | 1st | 2013-14 | 1842384 |
| 16 | Bhima Bhoi Gramya Unnayan Sansad | Spl School for Blind & Deaf | 2nd & final | 2011-12 | 875844 |
| 17 | Bhima Bhoi Gramya Unnayan Sansad | Spl School for Blind & Deaf | 1st | 2012-13 | 878814 |
| 18 | Bhima Bhoi Gramya Unnayan Sansad | Special School for Blind & Deaf | 2nd & final | 2012-13 | 759366 |
| 19 | Bhima Bhoi Gramya Unnayan Sansad | Special School for Blind & Deaf | 1st | 2013-14 | 1174095 |
| 20 | Biju Patnaik Spl School for mentally | Special School for MR | 1st | 2013- | 797580 |

| | | | | | |
|----|---|---|-------------|-------------|---------|
| | Challenged (BPSSMC) run by District Red Cross Society | Children | | 14 | |
| 21 | Centre for Rehabilitation Services & Research(CRSR) | Special School for Spastics Children | 2nd & final | 2012- 13 | 279782 |
| 22 | Centre for Rehabilitation Services & Research(CRSR) | Special School for Spastics Children | 1st | 2013- 14 | 895630 |
| 23 | Centre for Rehabilitation Services and Research | CBR Programme | 1st | 2013- 14 | 737640 |
| 24 | District Disabled School | Special School for Disabled | 2nd & final | 2012- 13 | 818839 |
| 25 | District Disabled School | Special School for Disabled | 1st | 2013- 14 | 1230681 |
| 26 | Jaya Kishan Youth Club | Rehabilitation of LCP | 2nd & final | 2012- 13 | 650912 |
| 27 | Jaya Kishan Youth Club | Rehabilitation of LCP | 1st | 2013- 14 | 976368 |
| 28 | Jibanjyoti Welfare Association for the Mentally and Physically Handicapped | Special School for MR | 2nd & final | 2012- 13 | 1181942 |
| 29 | Jibanjyoti Welfare Association for the Mentally and Physically Handicapped | Special School for MR | 1st | 2013- 14 | 1748412 |
| 30 | Maharaja Krushan chander Gajapati School for the Blind and Deaf | Residential School for Blind & Deaf | 2nd & final | 2012- 13 | 754948 |
| 31 | Maharaja Krushan chander Gajapati | Residential School for | 1st | 2013- | 937130 |

| | | | | | |
|----|--|--|--------------|---------|---------|
| | School for the Blind and Deaf | Blind & Deaf | | 14 | |
| 32 | Mahavir Trg & Research Centre for Rural Development | Special School for HH | 2nd & final | 2011-12 | 774747 |
| 33 | Mahavir Trg & Research Centre for Rural Development | Special School for HH | Full & final | 2012-13 | 1574424 |
| 34 | National Institute of Tribal Welfare and Social Action | School for MR | 2nd & final | 2012-13 | 380000 |
| 35 | National Institute of Tribal Welfare and Social Action | School for MR | 1st | 2013-14 | 1087725 |
| 36 | Nehru Seva Sangh | Industrial, Musical and General Instt. of PH | Full & final | 2012-13 | 926310 |
| 37 | Nehru Seva Sangh | Industrial, Musical and General Instt. of PH | 1st | 2013-14 | 705756 |
| 38 | Nilachal Seva Prathisthan | VTC for Disabled | 2nd & final | 2012-13 | 241097 |
| 39 | Nilachal Seva Prathisthan | VTC for Disabled | 1st | 2013-14 | 685418 |
| 40 | Nilachal Seva Prathisthan | Special School for MR | 2nd & final | 2012-13 | 147555 |
| 41 | Nilachal Seva Prathisthan | Special School for MR | 1st | 2013-14 | 1056996 |
| 42 | Nilachal Seva Prathisthan | Special School for Deaf and Blind | 2nd & final | 2012-13 | 1591392 |
| 43 | Nilachal Seva Prathisthan | Special School for Deaf and Blind | 1st | 2013-14 | 2419016 |
| 44 | Open Learning Systems | VTC cum Rehabilitation Centre | 2nd & final | 2012-13 | 336617 |

| | | | | | |
|----|---|---|--------------|---------|---------|
| | | for CPMR | | | |
| 45 | Open Learning Systems | VTC cum Rehabilitation Centre for CPMR | 1st | 2013-14 | 486551 |
| 46 | Open Learning Systems | Special Education for Cerebral Palsy Children | Full & final | 2012-13 | 1023855 |
| 47 | Open Learning Systems | Special Education for Cerebral Palsy Children | 1st | 2013-14 | 908505 |
| 48 | Orissa Multipurpose Development Center | VTC for LCP | 2nd & final | 2012-13 | 151020 |
| 49 | Orissa Multipurpose Development Center | VTC for LCP | 1st | 2013-14 | 218430 |
| 50 | Patitapaban Seva Sangha | Special School for MR | 2nd & final | 2012-13 | 394551 |
| 51 | Patitapaban Seva Sangha | Special School for MR | 1st | 2013-14 | 35108 |
| 52 | Regional Rehabilitation and Research Centre | Special School for Spastic Children | 1st | 2013-14 | 691297 |
| 53 | Regional Rehabilitation and Research Centre | Residential School for MR Children | 2nd & final | 2012-13 | 633161 |
| 54 | Regional Rehabilitation and Research Centre | Residential School for MR Children | 1st | 2013-14 | 935717 |
| 55 | Saheed Yuba Sangha | Special School for Speech & Hearing Impaired | 1st | 2013-14 | 982602 |
| 56 | Saraswati Charitable Foundation | School for HH/MR/Blind | 2nd & final | 2011-12 | 802836 |
| 57 | Saraswati Charitable Foundation | School for HH/MR/Blind | 1st | 2012-13 | 720162 |

| | | | | | |
|----|---|--------------------------------|-------------|---------|---------|
| 58 | Sisu Sakha Sangha | Special School for Deaf & Dumb | 2nd & final | 2012-13 | 874754 |
| 59 | Sisu Sakha Sangha | Special School for Deaf & Dumb | 1st | 2013-14 | 994437 |
| 60 | Sisu Sakha Sangha | School for MR | 2nd & final | 2012-13 | 838944 |
| 61 | Sisu Sakha Sangha | School for MR | 1st | 2013-14 | 1053891 |
| 62 | Society for Environmental Development and Voluntary Action (SEVA) | Special School for MR | 2nd & final | 2012-13 | 831855 |
| 63 | Society for Environmental Development and Voluntary Action (SEVA) | Special School for MR | arrears | 2011-12 | 332742 |
| 64 | Society for Environmental Development and Voluntary Action (SEVA) | Special School for MR | arrears | 2012-13 | 327405 |
| 65 | Society for Environmental Development and Voluntary Action (SEVA) | Special School for MR | 1st | 2013-14 | 1510974 |
| 66 | The Institute for Helping Disabled | Special School for M.H. | 2nd & final | 2012-13 | 369855 |
| 67 | The Institute for Helping Disabled | Special School for M.H. | 1st | 2013-14 | 657007 |
| 68 | Union for Learning, Training and | Special School for Disabled | 2nd & final | 2012-13 | 549639 |

| | | | | | |
|--------------|---|--|-------------|---------|-----------------|
| | Reformative Activities | | | | |
| 69 | Union for Learning, Training and Reformative Activities | Special School for Disabled | 1st | 2013-14 | 843871 |
| 70 | Utkal Kalyan Seva Sangh | Special School for Deaf & MR | 2nd & final | 2011-12 | 810684 |
| 71 | Utkal Kalyan Seva Sangh | Special School for Deaf & MR | 1st | 2012-13 | 1216026 |
| 72 | Vijaya | Special School for Blind Deaf & Dumb Girls | 2nd & final | 2012-13 | 621441 |
| 73 | Vijaya | Special School for Blind Deaf & Dumb Girls | 1st | 2013-14 | 850858 |
| 74 | Voluntary Organisation for Rural Improvement | Special School for Blind & Deaf | 2nd & final | 2012-13 | 277212 |
| 75 | Voluntary Organisation for Rural Improvement | Spl School for Blind & Deaf | 1st | 2013-14 | 751217 |
| 76 | Women's Community Management Group | Rehabilitation Centre for LCP | 2nd & final | 2012-13 | 884403 |
| 77 | Women's Community Management Group | Rehabilitation Centre for LCP | 1st | 2013-14 | 1085502 |
| 78 | Yuba Jyoti | Special School for Deaf | 2nd & final | 2011-12 | 274002 |
| 79 | Yuba Jyoti | Special School for Deaf | 1st | 2012-13 | 472100 |
| 80 | Yuba Jyoti | Special School for Deaf | 2nd & final | 2012-13 | 157367 |
| 81 | Yuba Jyoti | Special School for Deaf | 1st | 2013-14 | 400801 |
| Total | | | | | 60858965 |

PUDUCHERRY

| | | | | | |
|--------------|--|-----------------------|-------------|---------|---------------|
| 1 | Shri Patcheappane Society for Education, Research & Rehabilitation of the Hearing Impaired | Special School for HH | 2nd & final | 2012-13 | 628290 |
| Total | | | | | 628290 |

PUNJAB

| | | | | | |
|--------------|------------------------------------|--------------------------------|--------------|---------|----------------|
| 1 | Ambuja Cement Foundation | Special School for MR Children | 1st | 2013-14 | 766030 |
| 2 | Indian Red Cross Society,(Sangrur) | DDRC | Full & final | 2013-14 | 588008 |
| Total | | | | | 1354038 |

RAJASTHAN

| | | | | | |
|---|--------------------------------|-----------------------------|-------------|---------|--------|
| 1 | Awwa Asha School | Asha School,Jodhpur | 1st | 2013-14 | 317634 |
| 2 | Badhir Bal Kalyan Vikas Samiti | Residential School for Deaf | 2nd | 2012-13 | 332612 |
| 3 | Badhir Bal Kalyan Vikas Samiti | Residential School for Deaf | 2nd & final | 2012-13 | 307225 |
| 4 | Badhir Bal Kalyan Vikas Samiti | Residential School for Deaf | 1st | 2013-14 | 978795 |
| 5 | Badhit Bal Vikas Kendra | Hostel and VTC for Deaf | 2nd | 2012-13 | 86189 |
| 6 | Badhit Bal Vikas Kendra | Hostel and VTC for Deaf | 3rd & final | 2012-13 | 86189 |
| 7 | Badhit Bal Vikas Kendra | Hostel and VTC for Deaf | 1st | 2013-14 | 88344 |
| 8 | Badhit Bal Vikas Kendra | Hostel and VTC for Deaf | 1st | 2013-14 | 47404 |

| | | | | | |
|----|--|--------------------------------------|--------------|---------|---------|
| 9 | Badhit Bal Vikas Kendra | Hostel and VTC for Deaf | 1st | 2013-14 | 168069 |
| 10 | Disha-A Resource Centre for Disabled | Special School for MR | 2nd | 2012-13 | 34290 |
| 11 | Disha-A Resource Centre for Disabled | Special School for MR | 3rd & final | 2012-13 | 34290 |
| 12 | Disha-A Resource Centre for Disabled | Special School for MR | 1st | 2013-14 | 77152 |
| 13 | Disha-A Resource Centre for Disabled | Special School for MR | Full & final | 2012-13 | 1069883 |
| 14 | Disha-A Resource Centre for Disabled | Special School for MR | 1st | 2013-14 | 814832 |
| 15 | Indian Council of Social Welfare | VTC for Disabled | 2nd | 2012-13 | 195595 |
| 16 | Indian Council of Social Welfare | VTC for Disabled | | 2013-14 | 573959 |
| 17 | Indian Council of Social Welfare | VTC for Disabled | 3rd & final | 2012-13 | 195594 |
| 18 | L K C Sri Jagdamba Andh Vidyalaya Samiti | School cum Hostel for Blind and Deaf | 2nd & final | 2012-13 | 1485665 |
| 19 | Mahila Bal Vikas Gramodhyog Shiksha Samiti | School cum VTC for MR | 2nd & final | 2011-12 | 358972 |
| 20 | Mahila Bal Vikas Gramodhyog Shiksha Samiti | School cum VTC for MR | 1st | 2012-13 | 356917 |
| 21 | Mahila Bal Vikas Gramodhyog Shiksha Samiti | School cum VTC for MR | 2nd & final | 2012-13 | 356918 |
| 22 | Mahila Bal Vikas Gramodhyog Shiksha Samiti | School cum VTC for MR | 1st | 2013-14 | 581388 |

| | | | | | |
|----|--|---|-------------|---------|--------|
| 23 | Marudhara Bal Shikshan Sansthan | Special school for MR | 1st | 2013-14 | 83349 |
| 24 | Mercy Rehabilitation Society | Special School cum Rehab Centre for Multiple Disabilities | 1st | 2013-14 | 103908 |
| 25 | Narayan Sewa Sansthan | Vocational Rehabilitation Centre for Disabled | 1st | 2013-14 | 202770 |
| 26 | Narayan Sewa Sansthan | CBR Programme | 1st | 2013-14 | 237960 |
| 27 | Nav Chetna Mansik Evam Mook Badhir Vidyalaya Samiti | Special School for MR | 1st | 2013-14 | 673380 |
| 28 | Pragya Niketan(Unit of Bhagwan mahaveer Viklang Sahayata Samiti) | Hostel for the Blind | 2nd & final | 2012-13 | 427805 |
| 29 | Pragya Niketan(Unit of Bhagwan mahaveer Viklang Sahayata Samiti) | Hostel for the Blind | 1st | 2013-14 | 261842 |
| 30 | Prayas Sanstha | VTC | 1st | 2013-14 | 499914 |
| 31 | Prayas Sanstha | VTC | 1st | 2013-14 | 451290 |
| 32 | Prayas, Centre for Special Education & Vocational Training | Special Education & Vocational Training Centre | 2nd | 2012-13 | 269285 |
| 33 | Pt.Chhitarmal Lata Welfare Society | Special School for MR | 1st | 2013-14 | 95182 |
| 34 | Rajesh Pilot Smriti Gramodaya Shiksha Samiti | Special School for Deaf & Dumb | 1st | 2013-14 | 344082 |

| | | | | | |
|--------------|---|---|--------------|---------|-----------------|
| 35 | Sambal Samiti, Jaipur | VTC | 1st | 2013-14 | 15590 |
| 36 | Sambhav School for Autism Evam Multiple Disability | Special School for Autism & Multiple Disability | 1st | 2013-14 | 253305 |
| 37 | Saur Chetna Evam Urja Vigyan Shodh Sansthan | Special School for MR | 2nd & final | 2012-13 | 398600 |
| 38 | Saur Chetna Evam Urja Vigyan Shodh Sansthan | Special School for MR | 1st | 2013-14 | 569306 |
| 39 | Seth Ninua Ram Charitable Public Welfare Society | Special School for MR | Full & final | 2011-12 | 178145 |
| 40 | Seth Ninua Ram Charitable Public Welfare Society | Special School for MR | 1st | 2012-13 | 291108 |
| 41 | Shikhar Society for the Welfare of Mentally Handicapped | Special School for MR | 1st | 2013-14 | 481725 |
| 42 | Society for Welfare of Mentally Handicapped | Nirmal Vivek School and Hostel | 2nd & final | 2011-12 | 318493 |
| 43 | Tapovan Manovikas Vidyalaya Samiti | Maintenance of Hostel for MR Children | 2nd | 2012-13 | 210699 |
| 44 | Tapovan Manovikas Vidyalaya Samiti | Maintenance of Hostel for MR Children | 3rd & final | 2012-13 | 210699 |
| 45 | Tapovan Manovikas Vidyalaya Samiti | Maintenance of Hostel for MR Children | 1st | 2013-14 | 632097 |
| 46 | Umang | School for Mentally Retarded & Project for CP | 2nd | 2012-13 | 161487 |
| Total | | | | | 15919937 |

TAMIL NADU

| | | | | | |
|----|--|---|--------------|---------|---------|
| 1 | All India Blind Progressive Association | VTC for VH | 2nd & final | 2011-12 | 233712 |
| 2 | All India Blind Progressive Association | VTC for VH | Full & final | 2012-13 | 381150 |
| 3 | All India Blind Progressive Association | VTC for VH | 1st | 2013-14 | 285863 |
| 4 | Carmel Centre for Mentally Retarded | Special School for MR | 2nd & final | 2012-13 | 540525 |
| 5 | Carmel Centre for Mentally Retarded | Special School for MR | 1st | 2013-14 | 871943 |
| 6 | Christian Foundation for the Blind-India | Training cum Rehabilitation Centre for Disabled | 2nd & final | 2011-12 | 93908 |
| 7 | Christian Foundation for the Blind-India | Training cum Rehabilitation Centre for Disabled | 1st | 2012-13 | 149210 |
| 8 | Christian Foundation for the Blind-India | Braille Press for the VH | 1st | 2012-13 | 521483 |
| 9 | Christian Foundation for the Blind-India | Braille Press for the VH | 2nd & final | 2012-13 | 147382 |
| 10 | Christian Foundation for the Blind-India | Braille Press for the VH | 1st | 2013-14 | 607671 |
| 11 | Development Education Centre | Special School for M.R. | Full & final | 2011-12 | 139491 |
| 12 | Development Education Centre | Special School for M.R. | Full & final | 2012-13 | 656874 |
| 13 | Development Education Centre | Special School for M.R. | 1st | 2013-14 | 489172 |
| 14 | E. K. R. Kalvi Sangam | School for Deaf | 2nd & final | 2011-12 | 667876 |
| 15 | E. K. R. Kalvi Sangam | School for Deaf | Full & final | 2012- | 1056690 |

| | | | | | |
|----|--|------------------------------------|--------------|---------|---------|
| | | | | 13 | |
| 16 | E. K. R. Kalvi Sangam | School for Deaf | 1st | 2013-14 | 985257 |
| 17 | Florence Swainson Higher Secondary School for the Deaf | Special School cum VTC for Deaf | 1st | 2012-13 | 1405648 |
| 18 | Helen Keller Service Society for the Disabled | VTC for Disabled | Full & final | 2011-12 | 304922 |
| 19 | Helen Keller Service Society for the Disabled | VTC for Disabled | Full & final | 2012-13 | 411645 |
| 20 | I. E. L. C. School for the Blind | Hostel cum VTC | Full & final | 2012-13 | 1185780 |
| 21 | I. E. L. C. School for the Blind | Hostel cum VTC | 1st | 2013-14 | 759060 |
| 22 | Indian Association for the Blind | VTC for VH | Full & final | 2011-12 | 172160 |
| 23 | Indian Association for the Blind | Stenography Course for VH | Full & final | 2012-13 | 257967 |
| 24 | Indian Association for the Blind | Stenography Course for VH | 1st | 2013-14 | 193475 |
| 25 | Indian Association for the Blind | Special School for VH | 1st | 2013-14 | 1314198 |
| 26 | Indian Association for the Blind | Hostel for VH | 2nd & final | 2012-13 | 789345 |
| 27 | Indian Association for the Blind | Hostel for VH | 1st | 2013-14 | 809055 |
| 28 | Indian Association for the Blind | Braille Library | 1st | 2013-14 | 144315 |
| 29 | Kongu Arivalayam School for Mentally Retarded | Special School for MR Children | 1st | 2013-14 | 1221278 |

| | | | | | |
|----|---|---|--------------|---------|---------|
| 30 | Liliance School for Mentally Retarded | Special School for MR | 1st | 2012-13 | 177120 |
| 31 | M.S Chellamuthu Trust & Research Foundation | VTC for Mentally Ill | Full & final | 2011-12 | 405682 |
| 34 | M.S Chellamuthu Trust & Research Foundation | VTC for Mentally Ill | Full & final | 2012-13 | 320166 |
| 35 | M.S Chellamuthu Trust & Research Foundation | VTC for Mentally Ill | 1st | 2013-14 | 251559 |
| 36 | M.S Chellamuthu Trust & Research Foundation | Rehabilitation Centre for Mentally Ill | Full & final | 2011-12 | 94540 |
| 37 | M.S Chellamuthu Trust & Research Foundation | Rehabilitation Centre for Mentally Ill | Full & final | 2012-13 | 1021669 |
| 38 | Madhuram Narayan Centre for Exceptional Children | Special School for MR | 1st | 2012-13 | 988290 |
| 39 | Madhuram Narayan Centre for Exceptional Children | Special School for MR | 2nd & final | 2012-13 | 909090 |
| 40 | Pathway run by Dr.Dattu Rao Memorial Charitable Trust | Rehabilitation Centre and Education of MR | 2nd & final | 2012-13 | 679838 |
| 41 | Pathway run by Dr.Dattu Rao Memorial Charitable Trust | Rehabilitation Centre and Education of MR | 1st | 2013-14 | 1095131 |
| 42 | Rashtriya Seva Samiti | Special School for MR Children | Full & final | 2011-12 | 361053 |
| 43 | Rashtriya Seva Samiti | Special School for MR Children | 1st | 2012-13 | 395820 |
| 44 | Rashtriya Seva Samiti | Special School for MR Children | 1st | 2013-14 | 482179 |
| 45 | Rehabilitation Center for the Blind Women | VTC & Sheltered Workshop | 1st | 2013-14 | 22202 |

| | | | | | |
|----|--|-------------------------------|--------------|---------|---------|
| 46 | Sapthagiri Rehabilitation Trust, Virudhnagar, Tamil Nadu | Special School for MR | 1st | 2013-14 | 51402 |
| 47 | St.Louis College for the Deaf | College for Deaf & Dumb | Full & final | 2011-12 | 658226 |
| 48 | St.Louis College for the Deaf | College for Deaf & Dumb | 1st | 2012-13 | 752880 |
| 49 | The School for Young Deaf Children(Bala Vidyalaya) | School for Hearing Impaired | 2nd & final | 2012-13 | 803895 |
| 50 | The School for Young Deaf Children(Bala Vidyalaya) | School for Hearing Impaired | 1st | 2013-14 | 1134945 |
| 51 | The Spastic Society of Tamilnadu | VTC for CPMR | 2nd & final | 2012-13 | 341061 |
| 52 | The Spastic Society of Tamilnadu | 3 Centres for Disabled (CP) | 2nd & final | 2012-13 | 2074770 |
| 53 | Tiruchirapalli Multipurpose Social Service Society | Physiothereapy Treatment Unit | 2nd & final | 2011-12 | 75375 |
| 54 | Tiruchirapalli Multipurpose Social Service Society | Physiothereapy Treatment Unit | 1st | 2012-13 | 226125 |
| 55 | Vela Institution for Social Action and Development | Special School for HH | 2nd & final | 2011-12 | 607411 |
| 56 | Vela Institution for Social Action and Development | Special School for HH | Full & final | 2012-13 | 1400587 |
| 57 | Vela Institution for Social Action and Development | Special School for HH | Full & final | 2013-14 | 1475971 |

| | | | | | |
|--------------|----------------------|-------------------------------------|--------------|---------|-----------------|
| 58 | Vidya Sagar | Family Based Rehabilitation Project | 1st | 2012-13 | 177996 |
| 59 | Vidya Sagar | Family Based Rehabilitation Project | 1st | 2013-14 | 425077 |
| 60 | Vidya Sagar | Family Based Rehabilitation Project | 2nd & final | 2012-13 | 272416 |
| 61 | Vidya Sagar | Day Care Centre for CP & MR | 1st | 2012-13 | 451230 |
| 62 | Vijay Human Services | Special School for MR | Full & final | 2011-12 | 1189258 |
| 63 | Vijay Human Services | Special School for MR | 1st | 2012-13 | 1421528 |
| Total | | | | | 37541547 |

TRIPURA

| | | | | | |
|--------------|------------------------------------|--|-------------|---------|----------------|
| 1 | Abhoy Mission | Special School for Multiple Disabilities with MR | | 2013-14 | 820219 |
| 2 | North Tripura Deaf and Dumb School | School for HH | 2nd & final | 2011-12 | 606112 |
| 3 | North Tripura Deaf and Dumb School | School for HH | | 2012-13 | 1087679 |
| Total | | | | | 2514010 |

UTTAR PRADESH

| | | | | | |
|---|---------------------------------------|-----------------------|--------------|---------|--------|
| 1 | Adarsh Mook Badhir Vidyalaya | Special School for HH | Full & final | 2011-12 | 503936 |
| 2 | Adarsh Mook Badhir Vidyalaya | Special School for HH | 1st | 2012-13 | 333183 |
| 3 | Akhil Bharatiya Viklang Kalyan Samiti | Education cum VTC | 2nd & final | 2012-13 | 642500 |
| 4 | Akhil Bharatiya | Education cum VTC | 3rd & final | 2012- | 642750 |

| | | | | | |
|----|--|---|--------------|-------------|---------|
| | Viklang Kalyan Samiti | | | 13 | |
| 5 | Akhil Bharatiya Viklang Kalyan Samiti | Education cum VTC | 1st | 2013- 14 | 1838835 |
| 6 | Ambedkar Shiksha Samiti | VTC for Handicapped | 1st | 2013- 14 | 549009 |
| 7 | Anand Training Charitable Society | Training Centre for MR Children | 2nd & final | 2011- 12 | 643203 |
| 8 | Anand Training Charitable Society | Training Centre for MR Children | Full & final | 2012- 13 | 1643625 |
| 9 | Arya sugandh Santhan (Formerly as apangh Ashaya jan Vikas Santhan) | Residential School for Disabled | 2nd & final | 2012- 13 | 693181 |
| 10 | Arya sugandh Santhan (Formerly as apangh Ashaya jan Vikas Santhan) | Residential School for Disabled | 1st | 2013- 14 | 1040386 |
| 11 | Asha School, Lucknow run by Asha Vidyalaya Samiti, Lucknow (under Army Welfar Society New Delhi) | Asha School Lucknow | Full & final | 2012- 13 | 336068 |
| 12 | Asha Vidyalaya Samiti(Including Extension Branch Babina under Army Welfare Society) | Asha School Jhansi and Babina | Full & final | 2012- 13 | 140513 |
| 13 | B C G School for the Deaf | Special School for HI | 2nd & final | 2011- 12 | 763735 |
| 14 | B C G School for the Deaf | Special School for HI | Full & final | 2012- 13 | 1609572 |
| 15 | Badhit Bal Vikas Samiti | Residential School for Deaf and Dumb | 2nd & final | 2012- 13 | 720630 |

| | | | | | |
|----|-------------------------------------|---|--------------|---------|---------|
| 16 | Bhartiya Chauhan Samiti | Edu & Vtc for Disabled | 2nd & final | 2012-13 | 716206 |
| 17 | Bhartiya Gramin Vikas Sansthan, | Education & VTC for Disabled | 2nd & final | 2012-13 | 412551 |
| 18 | CHETNA | Special School for HH | 1st | 2012-13 | 627089 |
| 19 | CHETNA | School for MR | Full & final | 2012-13 | 1349483 |
| 20 | Deaf and Dumb School | School for the Deaf & Dumb | 2nd & final | 2011-12 | 900318 |
| 21 | Deaf and Dumb School | School for the Deaf & Dumb | Full & final | 2012-13 | 1763844 |
| 22 | Drishti Samajik Sansthan | Special School for Disabled | 1st | 2013-14 | 1968975 |
| 23 | Friends of Handicapped-India | Special School for Deaf & MR | 1st | 2012-13 | 856132 |
| 24 | Friends of Handicapped-India | Special School for Deaf & MR | 2nd & final | 2012-13 | 856132 |
| 25 | Gramoday Jan Sewa Sansthan | Special School for HI | 1st | 2013-14 | 166041 |
| 26 | Handicapped Development Council | School for MR | 2nd & final | 2012-13 | 852840 |
| 27 | Indian Red Cross Society(Gorakhpur) | District Disabled Rehabilitation Centre | Full & final | 2011-12 | 279810 |
| 28 | Indian Red Cross Society(Gorakhpur) | District Disabled Rehabilitation Centre | Full & final | 2012-13 | 459000 |
| 29 | Israji Devi Shikshan Sansthan | Special School for VH | 2nd & final | 2011-12 | 322880 |
| 30 | Israji Devi Shikshan Sansthan | Special School for VH | 1st | 2012-13 | 662879 |
| 31 | Jonson Academic | Special School for | 1st | 2013- | 982528 |

| | | | | | |
|----|--------------------------------|---------------------------------------|--------------|---------|---------|
| | Institute | Hearing Impaired Children | | 14 | |
| 32 | K S J High School | Residential School for Handicapped | Full & final | 2012-13 | 1842980 |
| 33 | K S J High School | Residential School for Deaf and Dumb | 1st | 2012-13 | 720630 |
| 34 | Kalyanam Karothi | Special School for MR | 1st | 2012-13 | 450783 |
| 35 | Kalyanam Karothi | Special School for MR | 2nd & final | 2012-13 | 551490 |
| 36 | Kiran Society, Varanasi, U.P. | Special School for Disabled | 1st | 2013-14 | 68778 |
| 37 | Mangalam | VTC for Disabled | 2nd & final | 2013-14 | 72197 |
| 38 | Mangalam | VTC for Disabled | 1st | 2013-14 | 281318 |
| 39 | Manish Sewa Sansthan | Special School for MR (Rural Project) | Full & final | 2012-13 | 729808 |
| 40 | Meerut Children Welfare Trust | Special School for MH Children | Full & final | 2012-13 | 1087815 |
| 41 | N.C Chaturvedi School for Deaf | Teachers' Training for the Deaf | Full & final | 2012-13 | 213514 |
| 42 | N.C Chaturvedi School for Deaf | School for Deaf | 3rd & final | 2011-12 | 115520 |
| 43 | N.C Chaturvedi School for Deaf | School for Deaf | Full & final | 2012-13 | 1290530 |
| 44 | N.C Chaturvedi School for Deaf | School for Deaf | 1st | 2013-14 | 1740882 |
| 45 | NIRVAN | Education cum VTC for MR | 2nd & final | 2012-13 | 361913 |
| 46 | NIRVAN | Education cum VTC | Full & final | 2012- | 722722 |

| | | | | | |
|----|---|--|--------------|---------|---------|
| | | for MR | | 13 | |
| 47 | Pawahari Smriti Parishad | Residential School for VH | 1st | 2012-13 | 470789 |
| 48 | Pawahari Smriti Parishad | Residential School for VH | 2nd & final | 2012-13 | 415403 |
| 49 | Pawahari Smriti Parishad | Residential School for Deaf and Dumb | 1st | 2012-13 | 832626 |
| 50 | Pawahari Smriti Parishad | Residential School for Deaf and Dumb | 2nd & final | 2012-13 | 734670 |
| 51 | Prag Narain Mook Badhir Vidyalaya Samiti | School for Deaf | 2nd & final | 2012-13 | 347460 |
| 52 | Prag Narain Mook Badhir Vidyalaya Samiti | School for Deaf | 1st | 2013-14 | 567720 |
| 53 | Project Director District Rural Development Agency | Deen Dayal Disabled Reh Scheme | Full & final | 2012-13 | 444495 |
| 54 | Project Director District Rural Development Agency | Deen Dayal Disabled Reh Scheme | Full & final | 2013-14 | 505440 |
| 55 | Queen of Apostle Education Society(Jeevan Jyoti School) | Special School for VH | 2nd & final | 2012-13 | 1636784 |
| 56 | Queen of Apostle Education Society(Jeevan Jyoti School) | Community Based Rehabilitation | 2nd & final | 2012-13 | 147992 |
| 57 | Rachana (Branch of Integrated Institute for Disabled) | Special School for MR and Multiple Handicapped | Full & final | 2012-13 | 578340 |

| | | | | | |
|----|--|--|--------------|---------|---------|
| 58 | Rawat Shiksha Samiti | Special School for H.I & VI | 2nd & final | 2012-13 | 542140 |
| 59 | Sanchit Vikas Sansthan | Pre School and Early intervention Centre | 1st | 2013-14 | 34533 |
| 60 | Saraswati Educational Society | Special School for HH & VTC for Disabled | 2nd & final | 2012-13 | 756751 |
| 61 | Saraswati Educational Society | Special School for HH & VTC for Disabled | 1st | 2013-14 | 1077481 |
| 62 | Sarvhara Utthan Samiti | Special School for HH | Full & final | 2012-13 | 723290 |
| 63 | Sarvhara Utthan Samiti | Special School for HH | 1st | 2013-14 | 525997 |
| 64 | Shaheed Memorial Society | Education Training Centre for OH (Lucknow) | Full & final | 2011-12 | 599419 |
| 65 | Shaheed Memorial Society | Education Training Centre for OH (Lucknow) | Full & final | 2012-13 | 1378800 |
| 66 | Shri Krishan Adarsh Vidya Mandir | Spl School for MR & HH | Full & final | 2012-13 | 735442 |
| 67 | Shri Vrindaban Andh Mahavidyalaya | Residential School for VH | Full & final | 2011-12 | 892216 |
| 68 | Shri Vrindaban Andh Mahavidyalaya | Residential School for VH | 1st | 2012-13 | 790946 |
| 69 | Shri Vrindaban Andh Mahavidyalaya | Residential School for VH | 2nd & final | 2012-13 | 263649 |
| 70 | Sri Hanuman Prasad Poddar Andh Vidyalaya | Residential School for VH | 2nd & final | 2012-13 | 1183411 |
| 71 | St. Francis School for Hearing Impaired | Special School for Deaf & Dumb | 1st | 2013-14 | 954936 |

| | | | | | |
|--------------|--|--|-----|-------------|-----------------|
| 72 | Sumitra Smarak Sikshan Seva Samiti | Special School for HI & MR | 1st | 2013- 14 | 845032 |
| 73 | The Society of Khrist Jyoti | Residential School for Hearing Impaired | 2nd | 2012- 13 | 1870785 |
| 74 | Uttar Pradesh Mook Badhir Vidyalaya | Residential School for Deaf | 2nd | 2012- 13 | 1301513 |
| 75 | Uttar Pradesh Mook Badhir Vidyalaya | Residential School for Deaf | 1st | 2013- 14 | 2316043 |
| Total | | | | | 59002817 |

UTTARANCHAL

| | | | | | |
|---|---|--|-------------|-------------|--------|
| 1 | Bajaj Institute of Learning | Special School for Deaf | 2nd & final | 2011- 12 | 296912 |
| 2 | Raphael Ryder Cheshire International Centre | VTC-Cum- Hostel and Day Care Centre for MR | 1st | 2012- 13 | 832196 |
| 3 | Raphael Ryder Cheshire International Centre | Diploma Course in Mental Retardation | 2nd & final | 2011- 12 | 5525 |
| 4 | Raphael Ryder Cheshire International Centre | Diploma Course in Mental Retardation | 1st | 2012- 13 | 158100 |
| 5 | Raphael Ryder Cheshire International Centre | Centre for LCP | 1st | 2012- 13 | 253927 |
| 6 | Raphael Ryder Cheshire International Centre | Centre for LCP | 2nd & final | 2012- 13 | 100968 |
| 7 | Shri Bharat Mandir School Society | Jyoti School for Handicapped | 2nd & final | 2011- 12 | 286223 |
| 8 | Shri Bharat Mandir School Society | Jyoti School for Handicapped | 1st | 2012- 13 | 429334 |

| | | | | | |
|--------------|------------------------------------|-----------------------|-----|-------------|----------------|
| 9 | Viklang Mandbudhi Kalyan Samiti | Special School for MH | 1st | 2013- 14 | 431876 |
| Total | | | | | 2795061 |

WEST BENGAL

| | | | | | |
|----|--------------------------------------|---|--------------|-------------|--------|
| 1 | Alakendu Bodh Niketan Residential | Spl School for MR with VTC Component | 2nd | 2012- 13 | 155393 |
| 2 | Alakendu Bodh Niketan Residential | Spl School cum VTC for MR (Jemo Unit) | 2nd & final | 2011- 12 | 578037 |
| 3 | Alakendu Bodh Niketan Residential | Spl School cum VTC for MR (Jemo Unit) | Full & final | 2012- 13 | 608858 |
| 4 | Alakendu Bodh Niketan Residential | Main Unit at Calcutta | 2nd & final | 2011- 12 | 360840 |
| 5 | Alakendu Bodh Niketan Residential | Main Unit at Calcutta | 1st | 2012- 13 | 543600 |
| 6 | Ananda Bhawan | Spl Education cum VTC for HH | 2nd & final | 2012- 13 | 172161 |
| 7 | Ananda Bhawan | Spl Education cum VTC for HH | 3rd & final | 2012- 13 | 172161 |
| 8 | Ananda Bhawan | Spl Education cum VTC for HH | 2nd & final | 2012- 13 | 538042 |
| 9 | Ananda Bhawan | Rehabilitation Centre for Orthopaedically Handicapped | 2nd & final | 2012- 13 | 237301 |
| 10 | Barjora Ashar Alo | Special School for MR Children & Therapy Courses | 2nd & final | 2011- 12 | 355532 |
| 11 | Barjora Ashar Alo | Special School for MR Children & Therapy Courses | Full & final | 2012- 13 | 983984 |
| 12 | Bharat Scouts & Guides | Special School for Handicapped with | 2nd & final | 2011- 12 | 300525 |

| | | | | | |
|----|--|---|--------------|---------|---------|
| | | VTC comp (Unit-II) | | | |
| 13 | Bharat Scouts & Guides | Special School for Hand. with VTC comp (Unit-II) | 1st | 2012-13 | 455940 |
| 14 | Bharat Scouts & Guides | Day Care Centre for Handicapped Children Unit II | 1st | 2012-13 | 465468 |
| 15 | Bikash Bharati Welfare Society | Production cum Trg Centre & Phy.Deptt (Jhargram) for PH | Full & final | 2012-13 | 467460 |
| 16 | Bikash Bharati Welfare Society | Production cum Trg Centre & Phy.Dep (Jhargram) for PH | Full & final | 2011-12 | 705870 |
| 17 | Bikash Bharati Welfare Society | Production cum Trg Centre & Phy.Dep (Jhargram) for PH | Full & final | 2012-13 | 1411740 |
| 18 | Bikash Bharati Welfare Society | Production cum Trg Centre & Phy.Dep(hargram) for PH | Full & final | 2011-12 | 310035 |
| 19 | BIKASHAYAN | Day Care Centre for MR | 2nd | 2012-13 | 370256 |
| 20 | BIKASHAYAN | Day Care Centre for MR | 3rd & final | 2012-13 | 370257 |
| 21 | Blind Persons' Association, Kolkata | Special School for VH Children | 1st | 2012-13 | 827066 |
| 22 | Dr. Sailendra Nath Mukherjee Muka Badhir Vidyalaya | Educational Institute For Deaf and Dumb | 2nd | 2012-13 | 654756 |
| 23 | Dum Dum Deep Deaf & Dumb & Dumb School Creche | Special School for Hearing Handicapped | 1st | 2012-13 | 397638 |

| | | | | | |
|----|--|--|--------------|---------|---------|
| 24 | Dum Dum Deep Deaf & Dumb & Dumb School Creche | Special School for Hearing Handicapped | 2nd & final | 2012-13 | 397638 |
| 25 | Dum Dum Deep Deaf & Dumb & Dumb School Creche | Special School for Hearing Handicapped | 1st | 2013-14 | 580691 |
| 26 | Eastern Comand of Army wives Welfare Association | Asha School, Calcutta(Army Welfare Society) | Full & final | 2012-13 | 700736 |
| 27 | HOPE | Special School for M.H. with VTC Component | 2nd & final | 2011-12 | 2080895 |
| 28 | HOPE | Special School for M.H. with VTC Component | 1st | 2012-13 | 2298768 |
| 29 | Indian Institute of Cerebral Palsy | C.P. Children | 2nd & final | 2012-13 | 1176578 |
| 30 | Jalpaiguri Welfare Organisation | Special School for MR/HH/VI | 2nd | 2012-13 | 236070 |
| 31 | Jalpaiguri Welfare Organisation | Special School for MR/HH/VI | 3rd & final | 2012-13 | 506807 |
| 32 | Jalpaiguri Zilla Pratibandhi Punarvasa Kendra | District Disabled Rehabilitation Centre (DDRC) | 1st | 2013-14 | 737140 |
| 33 | Korak Pratibandhi Kalyan Kendra | Special School for MH | 1st | 2013-14 | 578880 |
| 34 | Manovikas Kendra Rehabilitation and Research Institute for the Handicapped | Special School for MR (6 units) | 2nd & final | 2012-13 | 218755 |
| 35 | Midnapore Rehabilitation Center for Children | Residential School for HH,VH and MR | Full & final | 2011-12 | 1177112 |

| | | | | | |
|----|---|-----------------------------------|--------------|---------|---------|
| 36 | Moyona Ramakrishnayan Association | Special School for HH | Full & final | 2011-12 | 660433 |
| 37 | Moyona Ramakrishnayan Association | Special School for HH | 1st | 2012-13 | 404959 |
| 38 | Nimtouri Tamruk Unnayan Samity | VTC for Disabled | Full & final | 2011-12 | 296718 |
| 39 | Nimtouri Tamruk Unnayan Samity | VTC for Disabled | 1st | 2012-13 | 295461 |
| 40 | Nimtouri Tamruk Unnayan Samity | VTC for Disabled | 2nd & final | 2012-13 | 295461 |
| 41 | Nimtouri Tamruk Unnayan Samity | VTC for Disabled | 1st | 2013-14 | 323979 |
| 42 | Nimtouri Tamruk Unnayan Samity | VTC for Disabled | 1st | 2013-14 | 316031 |
| 43 | North Bengal Handicapped Rehabilitation Society | Special School for MR & HH | 2nd & final | 2012-13 | 423744 |
| 44 | North Bengal Handicapped Rehabilitation Society | Special School for MR & HH | 1st | 2013-14 | 1357650 |
| 45 | North Calcutta Pratibandhi Seva Kendra | Special School for MR | 1st | 2013-14 | 201870 |
| 46 | Parents Own Clinic for Deaf Children | School for Deaf Children | 1st | 2013-14 | 503505 |
| 47 | R. K. Mission Blind Boys Academy | Swimming Pool Project | 1st | 2013-14 | 95637 |
| 48 | R. K. Mission Blind Boys Academy | Agricultural & Technical Training | 2nd & final | 2012-13 | 317654 |
| 49 | R. K. Mission Blind | Agricultural & | 1st | 2013- | 548363 |

| | | | | | |
|--------------|--|--|--------------|---------|-----------------|
| | Boys Academy | Technical Training | | 14 | |
| 50 | Rampurhat Spastics and Handicapped society | Special School for MR | 2nd & final | 2012-13 | 271845 |
| 51 | REACH | Special Child Development Centre | 1st | 2012-13 | 315225 |
| 52 | Sevayatan Kalyan Kendra | Special School for Deaf, Dumb & MR | 2nd & final | 2012-13 | 1070000 |
| 53 | SHELTER | Special school for MR | Full & final | 2012-13 | 1663720 |
| 54 | SHELTER | Special school for MR | 1st | 2013-14 | 1231808 |
| 55 | Society for Mental Health Care | DSR(MR) Teachers Training Course | 1st | 2012-13 | 447795 |
| 56 | Voice of World | Special School for VH | 2nd | 2012-13 | 159092 |
| 57 | Voice of World | Special School for VH | 3rd & final | 2012-13 | 159092 |
| 58 | Yuba Unnayan Seba Samity | Special School & Rehabilitation Centre for CPMR Children | 2nd & final | 2012-13 | 277434 |
| Total | | | | | 33770466 |

ANNEXURE-18**ABSTRACT OF STATE-WISE DETAILS OF GRANTS-IN-AID TO NGOS
UNDER THE DEENDAYAL DISABLED REHABILITATION SCHEME
DURING 2013-14**

| Sl. No. | Name of the State | Amount released (Rs.in lakhs) | NGOs assisted | Project assisted | Beneficiries |
|----------------|--------------------------|--------------------------------------|----------------------|-------------------------|---------------------|
| 1 | Andhra Pradesh | 1556.32 | 98 | 176 | 20613 |
| 2 | Bihar | 90.39 | 8 | 13 | 1218 |
| 3 | Chattisgarh | 80.56 | 6 | 16 | 984 |
| 4 | Goa | 3.25 | 1 | 1 | 108 |
| 5 | Gujarat | 113.8 | 19 | 42 | 4636 |
| 6 | Haryana | 273.21 | 12 | 20 | 10640 |
| 7 | Himachal Pradesh | 39.54 | 6 | 11 | 1836 |
| 8 | Jammu & Kashmir | 3.73 | 1 | 1 | 50 |
| 9 | Jharkhand | 3.85 | 2 | 2 | 180 |
| 10 | Karnataka | 485.52 | 47 | 73 | 7290 |
| 11 | Kerala | 572.88 | 56 | 111 | 7404 |
| 12 | Madhya Pradesh | 120.12 | 19 | 30 | 767 |
| 13 | Maharashtra | 146.12 | 19 | 32 | 10350 |
| 14 | Orissa | 608.58 | 39 | 81 | 11199 |
| 15 | Punjab | 13.54 | 2 | 2 | 101 |
| 16 | Rajasthan | 159.19 | 25 | 46 | 3143 |
| 17 | Tamil Nadu | 381.13 | 32 | 63 | 37654 |
| 18 | Uttar Pradesh | 590.02 | 49 | 75 | 7968 |

| | | | | | |
|----|--|---------------|-----------|----|-------|
| 19 | Uttarakhand | 27.95 | 6 | 9 | 498 |
| 20 | West Bengal | 337.7 | 35 | 58 | 27039 |
| | NORTH-EASTERN REGION STATES | | | | |
| 1 | Arunachal Pradesh | 20.06 | 2 | 3 | 1926 |
| 2 | Assam | 162.31 | 22 | 29 | 1908 |
| 3 | Manipur | 324.8 | 21 | 44 | 4751 |
| 4 | Meghalaya | 15.45 | 1 | 2 | 243 |
| 5 | Mizoram | 2.03 | 1 | 1 | 40 |
| 6 | Nagaland | 0 | 0 | 0 | 0 |
| 7 | Sikkim | 0 | 0 | 0 | 0 |
| 8 | Tripura | 25.14 | 2 | 3 | 188 |
| | UNION TERRITORIES | | | | |
| 1 | Andman & Nicobar | 0 | 0 | 0 | 0 |
| 2 | Chandigarh | 0 | 0 | 0 | 0 |
| 3 | Dadra & Nagar Haveli | 0 | 0 | 0 | 0 |
| 4 | Daman & Diu | 0 | 0 | 0 | 0 |
| 5 | Delhi | 229.23 | 16 | 33 | 3950 |
| 6 | Lakshdweep | 0 | 0 | 0 | 0 |
| 7 | Puducherry | 6.28 | 1 | 1 | 115 |

Details of Grant-in-Aid Under Major "Head 3601" under SIPDA to Institutions/Organizations during 2013-14

| S.No | State/UT | Purpose & Amount released | | | | | Total Amount released (Rs) |
|------|-------------------|----------------------------|---------------------------|--|-------------------|---|----------------------------|
| | | Making Building Accessible | Making Webstie Accessible | Strengthening of O/o Commission of Persons with Disabilities | Skill Development | Establishin g Early Digonastic & Interventio n Centre | |
| 1 | Andra Pradesh | | | | | | 0 |
| 2 | Arunachal Pradesh | | | 1389213 | | | 1389213 |
| 3 | Assam | 34778744 | | | | | 34778744 |
| 4 | Bihar | | | | | | 0 |
| 5 | Chhattisgarh | | | | | | 0 |
| 6 | Goa | | | | | | 0 |
| 7 | Gujarat | | | | | | 0 |
| 8 | Haryana | | | | | | 0 |
| 9 | Himachal Pradesh | | | | | | 0 |
| 10 | Jammu and Kashmir | | | | | | 0 |
| 11 | Jharkhand | | | | | | 0 |
| 12 | Karnataka | 105013000 | | 1280000 | | | 106293000 |
| 13 | Kerala | | | | | | 0 |
| 14 | Madya Pradesh | | | | | | 0 |
| 15 | Maharashtra | 42549309 | | | | | 42549309 |
| 16 | Manipur | 2998000 | 12350000 | | | | 15348000 |
| 17 | Meghalaya | 254401 | | | | 6620000 | 6874401 |
| 18 | Mizoram | 7629000 | | 1007705 | | | 8636705 |
| | | | | | | | 0 |
| 19 | Nagaland | 7649650 | | 1500000 | | | 9149650 |
| 20 | Orissa | | | | | | 0 |
| 21 | Punjab | | | | | | 0 |

| | | | | | | | |
|----|-----------------------------------|----------|--|---------|--|--|------------------|
| 22 | Rajasthan | 1013000 | | 1326400 | | | 2339400 |
| 23 | Sikkim | 14244000 | | | | | 14244000 |
| 24 | Tamil Nadu | | | 1500000 | | | 1500000 |
| 25 | Tripura | | | 804987 | | | 804987 |
| 26 | Uttaranchal | | | | | | 0 |
| 27 | Uttar Pradesh | | | | | | 0 |
| 28 | West Bengal | | | | | | 0 |
| 29 | Andaman and Nicobar Islands | | | 635144 | | | 635144 |
| 30 | Chandigarh | | | | | | 0 |
| 31 | Dadar and Nagar Haveli | | | | | | 0 |
| 32 | Daman and Diu | | | | | | 0 |
| 33 | Delhi | 3196356 | | | | | 3196356 |
| 34 | Lakshadweep | | | | | | 0 |
| 35 | Puducherry | | | | | | 0 |
| | Total | | | | | | 247738909 |

| Details of Grant-in-Aid Under Major "Head 2235" under SIPDA to Institutions/Organizations during 2013-14 | | | |
|---|---|--|------------------------------|
| S.No | ORGANIZATION | Purpose | Amount released (Rs.) |
| 1 | Sant Longowal Institute | For creation of Barrier free environment for PwD's | 7590000 |
| 2 | IIT Kharagpur | For creation of Barrier free environment for PwD's | 5144986 |
| 3 | Artificial Limbs Manufacturing Corporation of India | Creation of Barrier Free Environment & Other facilities for PwDs | 1811000 |
| 4 | Composite Regional Centre, , Patna | Running for Composite Regional Centre, | 11250000 |
| 5 | IIM Trichy | For creation of Barrier free environment for PwD's | 1220800 |
| 6 | National Small Industries Corporation Ltd, Delhi | for Skill Development training for PwDs at Rajpura (Punjab) | 150000 |
| 7 | Rafi Ahmed Kidwai, National Postal Academy, Ghaziabad | For creation of Barrier free environment for PwD's | 623505 |
| 8 | National Small Industries Corporation Ltd, Delhi | Skill Development Training | 112500 |
| 9 | Central University of Assam | For creation of Barrier free environment for PwD's | 24456000 |
| 10 | Dr. Ambedkar Foundation | Translocation of works of B.R. Ambedkar in Braille. | 1350000 |
| 11 | NITTTR, Chandigarh | For creation of Barrier free environment for PwD's | 3950000 |
| 12 | Composite Regional Centre,, Sundernagar | Running for Composite Regional Centre, | 9972000 |
| 13 | NSIC - Technical Services Centre, Hyderabad | Skill Development Training | 3375000 |
| 14 | University of Hyderabad | For creation of Barrier free environment for PwD's | 43632000 |
| 15 | NITTTR, Bhopal | For creation of Barrier free environment for PwD's | 17954460 |
| 16 | Ms Salheha Khan Guddi | Translation, vetting and typing of notification | 16800 |

| | | | |
|----|--|---|------------------|
| 17 | Ms. Kumari Uma | Translation, vetting and typing of notification | 63300 |
| 18 | Composite Regional Centre, Bhopal | Running for Composite Regional Centre, | 16700000 |
| 19 | Composite Regional Centre, Srinagar | Running for Composite Regional Centre, | 11082000 |
| 20 | Composite Regional Centre, Guwahati | Running for Composite Regional Centre, | 8818000 |
| 21 | Composite Regional Centre, Kozhikode | Running for Composite Regional Centre, | 2500000 |
| 22 | Composite Regional Centre, Lucknow | Running for Composite Regional Centre, | 5000000 |
| 23 | District Disability Rehabilitation Centre (DDRC) | For opening/setting up 24 new DDRCs | 40884000 |
| 24 | - do - | For 14 ongoing DDRCs | 10949620 |
| | | TOTAL:- | 228605971 |

BREAK-UP OF PRODUCTION AND SALES
FOR THE YEAR 2013-14 OF ALIMCO

(PROVISIONAL AND SUBJECT TO AUDIT)

| Sl. No. | Item | Production | | Sales | |
|---------|--|--------------------|---------------------|--------------------|----------------------|
| | | Quantity (Numbers) | Value (Rs.in lakhs) | Quantity (Numbers) | Value (Rs. in lakhs) |
| 1. | Tricycles | 95089 | 5718.04 | 94917 | 5806.74 |
| 2. | Wheel Chairs | 50916 | 3056.35 | 42503 | 2635.09 |
| 3. | Crutches | 64468 | 509.01 | 72592 | 631.33 |
| 4. | Orthotic Aids | 57628 | 586.39 | 83942 | 605.89 |
| 5. | Hearing Aids | 103035 | 4206.72 | 330015 | 4707.31 |
| 6. | Prosthetic Kits | 5871 | 151.27 | 14998 | 199.93 |
| 7. | Others (including fabricated items like Braille Shorthand M/c Braille Slate, Stretchers Canes, Tools & Equipments, Solar Battery Charger etc.) | | 1411.38 | | 947.26 |
| 8. | Total Value | | 15639.15 | | 15533.55 |

Details of courses conducted by National Institutes (2013-14)

1. National Institute for the Hearing Handicapped, (NIHH), Mumbai

**Details of Long Term Courses (one or more than one year duration) run by the
National Institute/Composite Regional Center**

| Sr. No. | Name of the Course | Duration of Course | Number of Seats |
|-----------------------------------|---|--------------------|-----------------|
| Courses at AYJNIHH, Mumbai | | | |
| 01 | Bachelor of Education (Hearing Impairment) | 1 Year | 39 |
| 02 | Master of Education (Hearing Impairment) | 1 Year | 23 |
| 03 | Bachelor of Audiology and Speech-Language Pathology | 4 Years | 41 |
| 04 | Master of Audiology, Speech- Language Pathology | 2 Years | 19 |
| 05 | Diploma in Sign Language Interpreter Course | 1 Year | 15 |
| 06 | Post Graduate Diploma in Media and Disability Communication | 1 Year | 18 |
| 07 | Post Graduate Certificate Course in Auditory Verbal Therapy | 1 Year | 10 |
| Courses at ERC, Kolkata | | | |
| 01 | Bachelor of Education (Hearing Handicapped) | 1 Year | 23 |
| 02 | Bachelor of Audiology, Speech- Language Pathology | 4 Years | 31 |

| | | | |
|----|---|---------|----|
| 03 | Master of Audiology, Speech- Language Pathology | 2 Years | 15 |
| 04 | Master of Education (Hearing Impairment) | 1 Year | 10 |
| 05 | Diploma in Special Education (DHH) | 2 Years | 31 |
| 06 | Diploma in Sign Language Interpreter Course | 1 Year | 15 |
| 07 | Certificate Course on Computer Application for Hearing Impaired | 1 Year | 40 |

Courses at SRC, Secunderabad

| | | | |
|----|--|---------|----|
| 01 | Bachelor of Education (Hearing Impairment) | 1 Year | 31 |
| 02 | Bachelor of Science (Audiology, Speech-Language Pathology) | 4 Years | 31 |
| 03 | Master of Science (Audiology, Speech-Language Pathology) | 2 Years | 15 |
| 04 | Diploma in Special Education (DHH) | 2 Years | 31 |

Courses at NRC, New Delhi

| | | | |
|----|--|---------|----|
| 01 | Bachelor of Audiology, Speech- Language Pathology | 4 Years | 31 |
| 02 | Diploma in Special Education (DHH) | 2 Years | 31 |
| 03 | Diploma in Hearing, Language and Speech | 1 Year | 31 |
| 04 | Diploma in Sign Language Interpreter Course | 1 Year | 15 |
| 05 | Certificate Course in Computer Application for Persons with Hearing Impairment | 1 Year | 20 |

Courses at TCTD, Janla, Odisha

| | | | |
|-----------------------|---|---------|----|
| 01 | Diploma in Special Education (DHH) | 2 Years | 31 |
| 02 | Diploma in Hearing, Language and Speech | 1 Year | 31 |
| CRC, Bhopal | | | |
| 01 | Diploma in Hearing, Language and Speech | 1 Year | 25 |
| 02 | Certificate Course in Prosthetic & Orthotics (CPO) | 1 Year | 25 |
| 03 | Diploma in Education – Special Education (Autism Spectrum Disorder) | 2 Years | 25 |
| CRC, Ahmedabad | | | |
| 01 | Diploma in Hearing, Language and Speech | 1 Year | 25 |
| 02 | Certificate Course in Prosthetic & Orthotics (CPO) | 1 Year | 25 |

2. National Institute for Rehabilitation Training and Research, NIRTAR, CUTTACK, ORISSA

(a) At the Institute

| Sl. No. | Name of the course | Duration of Course | Number of seats |
|---------|---|--------------------|-----------------|
| 1. | Bachelor of Physiotherapy (BPT) | 4 1/2 years | 46 |
| 2 | Bachelor of Occupational Therapy (BOT) | 4 1/2 years | 46 |
| 3 | Bachelor of Prosthetic & Orthotic (BPO) | 4 1/2 years | 31 |
| 4. | Master in Physiotherapy Therapy | 2 years | 15 |
| 5 | Master in Occupational Therapy (MOT) | 2 years | 15 |

(b) Composite Regional Centre, CRC, Guwhati

| Sl. No. | Name of the course | Duration of Course | Number of seats |
|---------|--|--------------------|-----------------|
| 1. | Diploma in Hearing, Language and Speech (DHLS) | 1 year | 25 |

**3. National Institute for Empowerment of Persons with Multiple Disabilities
NIEPMD, Chennai**

| Sl.No | Name of course | Duration of course | Number of Seats |
|-------|-------------------------------------|--------------------|-----------------|
| 1. | M.Phil (Clinical Psychology) | 02 years | 04 |
| 2. | B.Ed.Spl.Edn (MD) | 01 | 20 |
| 3. | PG Diploma in Developmental Therapy | 01 | 10 |
| 4. | PG Diploma in Early Intervention | 01 | 10 |
| 5. | D.Ed.Spl.Edn (ASD) | 02 years | 31 |
| 6. | D.Ed.Spl.Edn (CP) | 02 years | 31 |
| 7. | D.Ed.Spl.Edn (Db) | 02 years | 31 |

**4. National Institute for the Mentally Handicapped, NIMH, Secunderabad
At the Institute**

| Sl. No. | Name of course | Number of Course | Number of seats |
|---------|--|------------------|-----------------|
| 1 | M.Sc DS (EI) | 2 years | 15 |
| 2. | M.Ed in Spl. Edn (MR) | 1 Year | 31 |
| 3. | M.Phil in Rehabilitation Psychology (MR) | 2 years | 15 |
| 4. | B.Ed Special Education (MR) | 1 Year | 25 |
| 5. | Master in Disability Rehabilitation & Administration | 2 years | 15 |
| 6. | Post Graduation Diploma in Early Intervention | 1 Year | 15 |
| 7. | Diploma in Community Based Rehabilitation | 1 year | 25 |
| 8. | Diploma in Early Childhood Spl. Edn. (MR) | 1 year | 25 |
| 9. | Diploma in Vocational Rehabilitation (MR) | 1 year | 25 |

(b) Regional Centre - Delhi

| Sl. No. | Name of course | Duration of Course | Number of seats |
|---------|--|--------------------|-----------------|
| 1. | D.Ed. Special Education (MR) | 2 years | 31 |
| 2. | B.Ed. in Special Education (Distance Mode) | 1 year | 25 |

(c) Regional Centre - Mumbai

| Sl. No. | Name of course | Duration of Course | Number of seats |
|----------------|---|---------------------------|------------------------|
| 1. | B.Ed. in Special Education (MR) | 1 year | 25 |
| 2. | Diploma in Early Childhood Special Education (MR) | 1 year | 25 |
| 3. | Diploma in Vocational Rehabilitation (MR) | 1 Year | 25 |

(d) Regional Centre - Kolkata

| Sl. No. | Name of course | Duration of Course | Number of seats |
|----------------|---|---------------------------|------------------------|
| 1 | B.Ed. in Special Education (MR) | 1 year | 25 |
| 2. | D. Ed in Special Education (MR) | 2 years | 31 |
| 3. | Diploma in Vocational Rehabilitation (MR) | 1 year | 25 |

5. National Institute for the Orthopaedically Handicapped, NIOH, Kolkata

(a) At the Institute

At Regional Centre, Aizwal [No data for reporting period and available]

| Sl No. | Name of Course | Duration of Course | Number of Seats |
|----------------|--|---------------------------|------------------------|
| Sl. No. | Name of the Course | Duration | Intake |
| 1. | Diplomat National Board (PMR) | 3/2 Yrs. | 2+2 |
| 2. | Master in Physiotherapy | 2 Yrs. | 06 |
| 3. | Master in Occupational Therapy | 2 Yrs. | 06 |
| 4. | Master in Prosthetics & Orthotics | 2 Yrs. | 06 |
| 5. | M.Sc. in Nursing (Orthopaedic & Rehabilitation Nursing) | 2 Yrs. | 10 |
| 6. | Post Graduate Diploma in Disability Rehabilitation Management | 1 Yr. | 15 |
| 7. | Post Graduate Diploma In Rehabilitation Engineering | 1 Yr. | 10 |
| 8. | Bachelor In Physiotherapy | 4 ½ Yrs. | 52 |
| 9. | Bachelor In Occupational Therapy | 4 ½ Yrs. | 51 |
| 10. | Bachelor In Prosthetics & Orthotics | 4 Yrs. | 34 |
| 11. | Post Basic Diploma in Orthopaedic & Rehabilitation Nursing | 1 Yr. | 15 |
| 12. | Diploma In Tool & Die Making (PWD candidates are sponsored by the Institute) | 4 Yrs. | 5 |
| 13. | CAD-CAM & CNC# | 1 Yr. | 02 |
| 1 | Diploma in Rehabilitation (DRT) | 2 ½ | 10 |

At Regional Centre, Dehra Dun [No data for reporting period and available]

| Sl No. | Name of Course | Duration of Course | Number of Seats |
|---------------|---------------------------------|---------------------------|------------------------|
| 1 | Diploma in Rehabilitation (DRT) | 2 ½ | 10 |
| 2. | CP | | 10 |

At CRC, Patna [No data for reporting period are available]

| Sl No. | Name of Course | Duration of Course | Number of Seats |
|--------|----------------|--------------------|-----------------|
| 1. | DHLS | | 25 |
| 02 | DRT | 2 ½ | 25 |
| 03. | CPO | | 25 |

6. Institute for the Physically Handicapped, IPH, New Delhi

(a) At the Institute

| Sl. No. | Name of the course | Duration of Course | Number of seats |
|---------|---|--------------------|-----------------|
| 1. | Bachelor of Physiotherapy (BPT) | 4 ½ yrs | 54 |
| 2 | Bachelor of Occupational Therapy (BOT) | 4 ½ Yrs | 51 |
| 3 | Bachelor of Prosthetic & Orthotic (BPO) | 4 ½ Yrs | 31 |

(b) Composite Regional Centre, CRC, Lucknow. [No data for reporting period are available]

| Sl. No. | Name of the course | Duration of Course | Number of seats |
|---------|--------------------|--------------------|-----------------|
| 1. | D.Ed. SE (VI) | 2 years | 25 |

(c) Composite Regional Centre, CRC, Srinagar [No data for reporting period are available]

| Sl. No. | Name of the course | Duration of Course | Number of seats |
|---------|--|------------------------------|-----------------|
| 1 | Post Graduation Diploma in Rehabilitation Psychology | 1 year + 3 months internship | 20 |

| | | | |
|----|---|------------------------------------|----|
| 2 | B.Ed. Special Education | 1 year | 25 |
| 3. | Bachelors in Rehabilitation Therapy (BRT) | 3½ years + months internship | 10 |

7. National Institute for the Visually Handicapped, NIVH, Dehradun

(a) At the Institute

| Sl. No. | Name of the Course | Duration of Course | Number of seats |
|---------|---|--------------------|-----------------|
| | HRD Training Programmes | | |
| 1. | M.Ed Special Education (V.I) | 1 year | 15 |
| 2 | B.Ed Special Education (V.I) | 1 year | 84 |
| 3 | Diploma in Special Education (V.I) | 2 years | 500 |
| 4. | Vocational Training | | |
| a) | Japanese Medical Manual Therapy | 2 years | 15 |
| b) | Computer Application and Programming skills | 1 year | 42 |
| c) | FM Broadcasting and Journalism | 1 year | 10 |
| d) | Braille Shorthand (Hindi) | 1 year | 20 |
| e) | Light Engineering | 1 year | 09 |
| f) | Chair Caning | 1 year | 50 |
| g) | Pre-vocational skills to the school students | 1 year | 200 |
| h) | Skill Development. training programme for MSVH students after school hours on Office Management, Computer training, FM Broadcasting and Journalism and Music Instrumental | 1 year | - |

| | | | |
|----|--|----------------|-----|
| i) | Disabled candidates under HRD Professional courses | 1 year/2 years | 265 |
|----|--|----------------|-----|

b) At Regional Centre- Chennai

| Sl. No. | Name of the Course | Duration of Course | Number of Seats |
|-----------|--------------------------------|--------------------|-----------------|
| 1. | HRD Training Programmes | | |
| | B.Ed Special Education (V.I) | 1 Year | 20 |
| 2. | Vocational courses | | |
| a) | Ex. Secretary ship | 1 year | 15 |
| b) | Electronics Assembly | 1 year | 10 |

c) Composite Regional Centre, CRC, Sundernagar

| Sl. No. | Name of the Course | Duration of Course | Number of Seats |
|---------|------------------------------------|--------------------|-----------------|
| 01 | Diploma in Special Education (V.I) | 2 years | 50 |
| 02 | Diploma in Special Education (MR) | 2 years | 50 |
| 03. | Diploma in Special Education (HI) | 2 years | 50 |
| 04 | Diploma in Special Education (CP) | 2 years | 25 |

NEW DDRCs OPENED/SET UP DURING 2013-14 UNDER SIPDA

| Sl.No. | Name of the DDRC | | Inst. | Amount (Rs.) |
|---------------|-----------------------------|-----------------|--------------------------|-------------------------|
| 1 | DDRC Guntur | Andhra Pradesh | 1 st year GIA | 17,20,000 |
| 2 | DDRC Nagpur | Maharashtra | 1 st year GIA | 17,20,000 |
| 3 | DDRC Malda | West Bengal | 1 st year GIA | 17,20,000 |
| 4 | DDRC Jammu | Jammu & Kashmir | 1 st year GIA | 18,82,000 |
| 5 | DDRC Ghazipur | Uttar Pradesh | 1 st year GIA | 17,20,000 |
| 6. | DDRC Nadia | West Bengal | 1 st year GIA | 17,20,000 |
| 7. | DDRC Alwar | Rajasthan | 1 st year GIA | 12,14,000 |
| 8. | DDRC Siddharthanagar | Uttar Pradesh | 1 st year GIA | 17,20,000 |
| 9. | DDRC Basti | Uttar Pradesh | 1 st year GIA | 17,20,000 |
| 10. | DDRC Jalgaon | Maharashtra | 1 st year GIA | 17,20,000 |
| 11. | DDRC Budaun | Uttar Pradesh | 1 st year GIA | 17,20,000 |
| 12. | DDRC Tura (West Garo Hills) | Meghalaya | 1 st year GIA | 11,82,000 |
| 13. | DDRC Unnao | Uttar Pradesh | 1 st year GIA | 17,20,000 |
| 14. | DDRC Pune | Maharashtra | 1 st year GIA | 17,20,000 |
| 15. | DDRC Kheri | Uttar Pradesh | 1 st year GIA | 17,20,000 |
| | | | TOTAL | Rs 4,08,84,000/- |

DDRCs set up in districts having high incidence of Japanese Encephalitis/Acute Encephalitis Syndrome

| Sl.No. | Name of the DDRC | | Inst. | Amount |
|---------------|-------------------------|---------------|--------------------------|-------------------------|
| 1. | Nalanda | Bihar | 1 st year GIA | 17,20,000 |
| 2. | Sitapur | Uttar Pradesh | 1 st year GIA | 17,20,000 |
| 3. | Lakhimpur | Assam | 1 st year GIA | 18,82,000 |
| 4. | Dhemaji | Assam | 1 st year GIA | 18,82,000 |
| 5. | Golaghat | Assam | 1 st year GIA | 18,82,000 |
| 6. | Kushinagar | Uttar Pradesh | 1 st year GIA | 17,20,000 |
| 7. | Shravasti | Uttar Pradesh | 1 st year GIA | 17,20,000 |
| 8. | Sant Kabir Nagar | Uttar Pradesh | 1 st year GIA | 17,20,000 |
| 9. | Balrampur | Uttar Pradesh | 1 st year GIA | 17,20,000 |
| | | | TOTAL | Rs 4,08,84,000/- |

ON GOING DDRCs FUNDED UNDER DDRCs DURING 2013-14

| Sl.No. | Name of the DDRC | State | Inst. | Amount (Rs) |
|--------|-----------------------|----------------|---------|-------------|
| 1. | DDRC Vadodra | Gujarat | 2011-12 | 88,772 |
| 2. | DDRC Vadodra | Gujarat | 2012-13 | 5,15,221 |
| 3. | DDRC Vadodra | Gujarat | 2013-14 | 4,74,390 |
| 4. | DDRC Rewa | Madhya Pradesh | 2011-12 | 2,68,052 |
| 5. | DDRC Rewa | Madhya Pradesh | 2012-13 | 5,78,340 |
| 6. | DDRC Rewa | Madhya Pradesh | 2013-14 | 6,29,640 |
| 7. | DDRC Pilibhit | Uttar Pradesh | 2012-13 | 4,44,495 |
| 8. | DDRC Pilibhit | Uttar Pradesh | 2013-14 | 5,05,440 |
| 9. | DDRC Sangrur | Punjab | 2013-14 | 5,88,008 |
| 10. | DDRC Balaghat | Madhya Pradesh | 2013-14 | 14,64,394 |
| 11. | DDRC Gwalior | Madhya Pradesh | 2012-13 | 2,19,935 |
| 12. | DDRC Gwalior | Madhya Pradesh | 2013-14 | 3,96,000 |
| 13. | DDRC Chapra | Bihar | 2013-14 | 4,42,800 |
| 14. | DDRC Rajkot | Gujarat | 2013-14 | 2,72,160 |
| 15. | DDRC Jhabua | Madhya Pradesh | 2013-14 | 4,73,040 |
| 16. | DDRC Amravati | Maharashtra | 2013-14 | 8,56,080 |
| 17. | DDRC Damoh | Madhya Pradesh | 2012-13 | 3,48,961 |
| 18. | DDRC Damoh | Madhya Pradesh | 2013-14 | 3,34,395 |
| 19. | DDRC Rajgarh (Bioara) | Madhya Pradesh | 2012-13 | 2,46,123 |
| 20. | DDRC Gorakhpur | Uttar Pradesh | 2011-12 | 2,79,810 |
| 21. | DDRC Gorakhpur | Uttar Pradesh | 2012-13 | 4,59,000 |
| 22. | DDRC Jalpaiguri | West Bengal | 2013-14 | 7,37,140 |
| 23. | DDRC Dumka | Jharkhand | 2013-14 | 3,23,444 |
| 24. | DDRC Ratlam | Madhya Pradesh | 2013-14 | 5,42,700 |
| 25. | DDRC Mandsour | Madhya Pradesh | 2013-14 | 4,13,407 |
| 26. | DDRC Dewas | Madhya Pradesh | 2013-14 | 4,17,960 |

| | | | | |
|------------|----------------------|-------------------|--------------|-------------------------|
| 28. | DDRC Tezpur | Assam | 2013-14 | 1,69,036 |
| 29. | DDRC Surat | Gujarat | 2012-13 | 1,91,627 |
| 30. | DDRC Surat | Gujarat | 2013-14 | 2,19,240 |
| 31. | DDRC Tawang | Arunachal Pradesh | 2013-14 | 9,03,933 |
| 32. | DDRC Ahmedabad | Gujarat | 2012-13 | 5,27,023 |
| 33. | DDRC Ahmedabad | Gujarat | 2013-14 | 4,81,440 |
| 34. | DDRC Neemuch (Javad) | Madhya Pradesh | 2012-13 | 1,00,273 |
| 35. | DDRC Neemuch (Javad) | Madhya Pradesh | 2013-14 | 1,57,950 |
| 36. | DDRC Surendranagar | Gujarat | 2013-14 | 2,14,650 |
| | | | TOTAL | Rs 1,51,96,107/- |

ON GOING DDRCs FUNDED UNDER SIPDA DURING 2013-14

| Sl.No. | Name of the DDRC | State | Inst. | Amount (Rs) |
|--------|---------------------|-----------------|--------------------------|--------------------|
| 1 | DDRC Rampur | Uttar Pradesh | 2 nd year GIA | 6,96,610 |
| 2. | DDRC Moga | Punjab | 3 rd year GIA | 10,02,032 |
| 3. | DDRC Dhallai | Tripura | 5 th year GIA | 11,69,559 |
| 4. | DDRC Shivpuri | Madhya pradesh | 2 nd year GIA | 10,20,000 |
| 5. | DDRC Nawanshahr | Punjab | 2 nd year GIA | 10,19,747 |
| 6. | DDRC Godavari | Andhra Pradesh | 2 nd year GIA | 10,20,000 |
| 7. | DDRC North Tripura | Tripura | 3 rd year GIA | 11,79,852 |
| 8. | DDRC Nagaon | Assam | 3 rd year GIA | 11,82,000 |
| 9. | DDRC Rampur | Uttar Pradesh | 3 rd year GIA | 2,73,904 |
| 10. | DDRC West Champaran | Bihar | 2 nd year GIA | 5,37,106 |
| 11. | DDRC Moradabad | Uttar Pradesh | 2 nd year GIA | 6,23,533 |
| 12. | DDRC Karaikal | Puducherry | 3 rd year GIA | 3,80,904 |
| 13. | DDRC Jabalpur | Madhya Pradesh | 2 nd year GIA | 5,83,346 |
| 14. | DDRC Doda | Jammu & Kashmir | 4 th year GIA | 2,61,027 |
| | | | TOTAL | 1,09,49,620 |

Ministry of Social Justice & Empowerment
Department of Disability Affairs

.....

**GLOSSARY OF TERMS AS DEFINED IN PERSONS WITH DISABILITIES
(EQUAL OPPORTUNITIES, PROTECTION OF RIGHTS AND FULL
PARTICIPATION) ACT, 1995**

- (a) "blindness" refers to a condition where a person suffers from any of the following conditions, namely:-
- i total absence of sight; or
 - ii visual acuity not exceeding 6/60 or 20/200 (snellen) in the better eye with correcting lenses; or
 - iii limitation of the field of vision subtending an angle of 20 degree or worse;
- (b) "Disability" means
- i. blindness;
 - ii. low vision;
 - iii. leprosy-cured;
 - iv. hearing impairment;
 - v. locomotor disability;
 - vi. mental retardation;
 - vii. mental illness;
- (c) "establishment" means a corporation established by or under a Central, Provincial or State Act, or an authority or a body owned or controlled or aided by the Government or a local authority or a Government company as defined in section 617 of the Companies Act, 1956 (1 of 1956) and includes Departments of a Government;
- (d) "hearing impairment" means loss of sixty decibels or more in the better ear in the conversational range of frequencies;
- (e) "institution for persons with disabilities" means an institution for the reception, care, protection, education, training, rehabilitation or any other service of persons with disabilities;
- (f) "leprosy cured person" means any person who has been cured of leprosy but is suffering from -
- i. loss of sensation in hands or feet as well as loss of sensation and paresis in the eye and eye-lid but with no manifest deformity;

- ii. manifest deformity and paresis but having sufficient mobility in their hands and feet to enable them to engage in normal economic activity;
 - iii. Extreme physical deformity as well as advanced age which prevents him from undertaking any gainful occupation, and the expression "leprosy cured" shall be construed accordingly;
- (g) "locomotor disability" means disability of the bones, joints or muscles leading to substantial restriction of the movement of the limbs or any form of cerebral palsy;
 - (h) "medical authority" means any hospital or institution specified for the purposes of this Act by notification by the appropriate Government;
 - (i) "mental illness" means any mental disorder other than mental retardation;
 - (j) "mental retardation" means a condition of arrested or incomplete development of mind of a person which is specially characterized by sub normality of intelligence;
 - (k) "person with disability" means a person suffering from not less than forty per cent of any disability as certified by a medical authority;
 - (l) "person with low vision" means a person with impairment of visual functioning even after treatment or standard refractive correction but who uses or is potentially capable of using vision for the planning or execution of a task with appropriate assistive device;
 - (m) "rehabilitation" refers to a process aimed at enabling persons with disabilities to reach and maintain their optimal physical, sensory, intellectual, psychiatric or social functional levels;
 - (n) "Special Employment Exchange" means any office or place established and maintained by the Government for the collection and furnishing of information, either by keeping of registers or otherwise, respecting -
 - i. persons who seek to engage employees from amongst the persons suffering from disabilities;
 - ii. persons with disability who seek employment;
 - iii. vacancies to which person with disability seeking employment may be appointed;

GLOSSARY OF TERMS AS DEFINED IN THE NATIONAL TRUST FOR THE WELFARE OF PERSONS WITH AUTISM, CEREBRAL PALSY, MENTAL RETARDATION AND MULTIPLE DISABILITIES ACT, 1999

- (a) “autism” means a condition of uneven skill development primarily affecting the communication and social abilities of a person, marked by repetitive and ritualistic behaviour;
- (b) “Multiple Disabilities” means a combination of two or more disabilities as defined in clause (i) of section (2) of the Persons with Disabilities (Equal Opportunities, Protection of Rights and Full Participation) Act, 1995 (1 of 1996);
- (c) “persons with disability” means a persons suffering from any of the conditions relating autism, cerebral palsy, mental retardation or a combination of ay two or more of such conditions and includes a person suffering from severe multiple disability;
- (d) “professional” means a person who is having special expertise in a field which would promote the welfare of persons with disability;
- (e) “servere disability” means disability with eighty percent or more of one or more multiple disabilities;

**GLOSARY OF TERMS AS DEFINED IN THE REHABILITATION COUNCIL OF INDIA
ACT, 1992**

(a) “recognized rehabilitation qualifications” means any of the qualifications included in the Schedule to the RCI Act

(b) “rehabilitation professionals” means –

(i) audiologists and speech therapists;

(ii) clinical psychologists;

(iii) hearing aid and ear mould technicians;

(iv) rehabilitation engineers and technicians;

(v) special teachers for educating and training the
handicapped;

(vi) vocational counsellors, employment officers and placement officers
dealing with handicapped;

(vii) multi-purpose rehabilitation therapists, technicians; or

(viii) such other category of professionals as the Central Government
may, in consultation with the Council, notify from time to time;

Glossary of Important and commonly used terms and abbreviations [NIMH]

| Terms | Acronym/ Abbreviation | Definition |
|--|----------------------------------|---|
| Active Range of Motion | AROM | Range of motion is a term meaning that a joint or body part move through its normal range of motion. |
| Activities of Daily Living | ADL | Refers to daily self care activities such as eating, bathing, dressing etc. |
| Assistance to Disabled Persons For Purchase/Fitting Of Aids/Appliances | ADIP | Scheme for distribution of quality aids and appliances to persons with disabilities in the country in order to facilitate mobility of PwDs |
| Attention Deficit Hyperactive Disorder | ADHD | Disorder usually developed in childhood, characterized by inattention, hyperactivity, impulsivity |
| Autism Spectrum Disorder | ASD | It is a developmental disorder usually manifested before age of 3 years, characterized by triad of qualitative impairment in socialization, communication and stereotypic behaviors |
| Chronological age | CA | Biological age (time) of the person since birth |
| Community Based Rehabilitation | CBR | A plan within community development for the rehabilitation, equalization of opportunities and social interaction of all people with disabilities |
| Composite Rehabilitation Center | CRC | An extension of the National Institutes under the administrative control of D/o Disability Affairs, MSJ&E in order to facilitate disability rehabilitation activities in focused areas in the country |
| Developmental Quotient | DQ | Measure drawn when a person's developmental age is divided by chronological age multiplied by 100. |
| District Disability Rehabilitation | DDRC | A scheme of D/o Disability Affairs, MSJ&E for extending rehabilitation support for PwDs at |

| | | |
|---|--------|--|
| Center | | district level |
| Down's Syndrome | DS | Down syndrome is a chromosomal aberrant condition that is associated with intellectual disability, a characteristic facial appearance, and weak muscle tone (hypotonia) in infancy. All affected individuals experience cognitive delays, but the intellectual disability is usually mild to moderate. |
| Individualized Educational Program | IEP | Developing educational program based on the comprehension abilities of a particular individual |
| Intelligence Quotient | IQ | Ratio of mental age and chronological age when multiplied by 100. Mental age is derived from the intelligence tests. |
| Learning Disability/ Specific Learning Disability | LD/SLD | A disorder manifested by significant difficulties in acquisition and use of listening, speaking, reading, writing , reasoning or mathematical abilities while the general intellectual functioning is at average or above average level |
| Mental Age | MA | As derived from intelligence tests. |
| Social Age | SA | SA is a competency derived from the abilities to interact, direct self, characteristic of that age in social contexts. |
| Social Skill Training | SST | Therapeutic stimulation given for enhancing social skills |
| Vocational Rehabilitation Center | VRC | VRCs, under the Ministry of Labour evaluate the capabilities of persons with disabilities for skill training and employment. |
| Vocational Training | VT | Providing training to adults with disabilities in various job oriented activities leading to the independent living. |

**ALIMCO
IMPORTANT ABBREVIATIONS**

| Acronym/ Abbreviation | Terms |
|----------------------------------|---|
| ALIMCO | Artificial Limbs Manufacturing Corporation of India |
| GIA | Grant In Aid |
| PwD | Persons with Disability |
| T/C | Tricycle |
| H/A | Hearing Aid |
| AFO | Ankle Foot Orthosis (a short leg brace) |
| HKAFO | Hip Knee Foot Orthosis |
| RCI | Rehabilitation Council of India |
| A&A | Aids & Appliances |
| P&O | Prosthetics & Orthotics |
| W/C | Wheel Chair |
| BTE | Behind The Ear Hearing Aid |
| KAFO | Knee Ankle Foot Orthosis |
| Bil | Bi Lateral |
| MR | Mental Retardation |
| CWSN | Children with Special Needs |

LIST OF ABBREVIATION - Disability Management in India

| | |
|----------|--|
| AAC | Augmentative and Alternative Communication |
| ABR | Auditory Brainstem Response |
| AIISH | All India Institute of Speech and Hearing |
| AIPMR | All India Institute for Physical Medicine and Rehabilitation |
| AYJNIHH | Ali Yavar Jung National Institute for the Hearing Handicapped |
| BMF | Biwako Millennium Framework |
| CCC | Central Coordination Committee |
| CCPD | Chief Commissioner for Persons with Disabilities |
| CEC | Central Executive Committee |
| CRE | Continuing Rehabilitation Education |
| DAISY | Digital Accessible Information System |
| DDRC | District Disability Rehabilitation Centre |
| DFA | DAISY for All |
| DPEP-IED | District Primary Education Programme–Integrated Education for the Disabled |
| DPO | Disabled Persons Organization |
| DRC | District Rehabilitation Centre |
| IED | Integrated Education for Disabled |
| IEDC | Integrated Education for Disabled Children |
| IPH | Pt. Deendayal Institute for the Physically Handicapped |
| ISIC | Indian Spinal Injury Centre |
| MRW | Multipurpose Rehabilitation Worker |
| NHFDC | National Handicapped Finance and Development Corporation |
| NI | National Institutes |

| | |
|---------|--|
| NIMH | National Institute for the Mentally Handicapped |
| NIMHANS | National Institute of Mental Health and Neuroscience |
| NIOH | National Institute for the Orthopedically Handicapped |
| NIRTAR | National Institute for Rehabilitation, Training and Research |
| NIVH | National Institute for the Visually Handicapped |
| NPRPD | National Programme of Rehabilitation for Persons with Disabilities |
| PPI | Permanent Physical Impairment |
| PWD Act | Persons with Disabilities (Equal Opportunities, Protection of Rights and Full Participation) Act, 1995 |
| RRTC | Regional Rehabilitation Training Centre |
| RSIC | Regional Spinal Injury Centre |
| SE | Special Education |

Dictionary of Disability

| S.No. | | Definition |
|-------|-----------------------------------|--|
| 1. | Adaptive Behaviour Scale (ABS) | A scale developed by American Association on Mental retardation to assess the ability of a person to interact appropriately with his or her environment. |
| 2. | Acoustic aids | Any means of assisting a person to hear. |
| 3. | Activities of daily living (ADLS) | Basic personal activities which include bathing, eating, dressing, mobility, transferring from bed to chair, using the toilet, medication routine, socialization, functional communication, functional mobility, sexual expression. |
| 4. | Attention deficit disorder (ADD) | Attention delicit or hyperactivity disorder (ADHD) |
| 5. | Alzheimer's disease | A progressive, irreversible disease characterized by degeneration of the brain cells and severe loss of memory, causing the individual to become dysfunctional and dependent upon others for basic living needs. |
| 6. | Ambulatory | Being able to move from place to place with or without assistive devices. |
| 7. | American Sign Language (ASL) | A visual language (using hand gestures) for persons who are deaf or hearing impaired that contains its own vocabulary, grammer, idioms and syntax, ASL is the most common form of sign language used the United States. The signs are not based on English or any other spoken language. |
| 8. | Ataxia | A condition wherein the individual experiences extreme difficulties in controlling fine and gross motor movements and balance resulting from damage to the cerebellum. |
| 9. | Attention deficit disorder | Commonly referred to as ADD, is a neurological disability characterized by |

| | | |
|-----|-------------------------|---|
| | (ADD) | inappropriate attention skills, impulsive behaviours and, in some cases, hyperactivity. ADD is marked by chronic behaviours that last at least six months and appear before age seven. The behavior may include: fidgeting, difficulty remaining seated, difficulty following instructions, leaving tasks uncompleted and appearing not to listen when others are speaking. |
| 10. | Caliper | Calibrated device for measuring skinfold thickness. |
| 11. | Cleft lip and/or palate | A gap in the soft palate and roof of the mouth, sometimes extending through the upper lip. Results when the various parts of a lip or palate don't grow together to make a single lip or hard palate and is usually correctable. Affects eating, speech production, hearing and tooth formation. |
| 12. | Cochlear implant | An electrode or electrodes placed in the cochlea and attached to an induction coil buried under the skin near the ear. Another unit is worn on the body that converts sound to an electrical stimulus which electrically stimulates neurons of the eighth nerve. It provides limited hearing to those who cannot benefit from conventional hearing aids. |
| 13. | Deaf-blindness | Concomitant hearing and visual impairments, the combination of which causes such severe communication and other developmental and educational needs. |
| 14. | Dementia | An organic mental disorder in which there is a deterioration of previously acquired intellectual abilities of sufficient severity to interfere with social or occupational functioning, Memory disturbance is the most prominent symptom. In addition, there is impairment of abstract thinking, judgement, impulse control and/or personality change. Dementia may be |

| | | |
|-----|---------------|--|
| | | progressive, static or reversible, depending on the pathology with the availability of effective treatment. |
| 15. | Down-syndrome | A condition resulting from a chromosomal abnormality, primarily the presence of an extra chromosome. |
| 16. | Dysarthria | A group of speech problems where sounds may be slurred, and speech may be slow of effortful. Changes in pitch, loudness, rhythm and quality of speech may also be noticed. |
| 17. | Dyscalculia | Difficulty in understanding or using mathematical symbols or functions. |
| 18. | Dysfluency | A break in the smooth flow of speech, stuttering. |
| 19. | Dysgeusia | Perversion of the sense of taste. |
| 20. | Dysgraphia | A writing disorder that causes people to have difficulty forming letters or writing within a defined space. |
| 21. | Dyskinesia | A physical condition caused by partial impairment of the coordination of voluntary muscles, which result in obvious clumsy movements and poor physical control. |
| 22. | Dyslexia | A type of learning disability where, despite conventional classroom experience, a person may have problems remembering and recognizing written letters, numbers and words, might read backwards, and have poor handwriting. The term is frequently used when neurological dysfunction is suspected as the cause of reading disability. |

ABBREVIATIONS USED IN THE LIST OF IDENTIFIED POSTS-2013

| | |
|------|--------------------------|
| S | Sitting |
| ST | Standing |
| W | Walking |
| BN | Bending |
| CRL | Crawling |
| CL | Climbling |
| JU | Jumping |
| L | Lifting |
| KC | Kneeling & Crutching |
| RW | Reading & Writing |
| MF | Manipulation by Fingers |
| PP | Pulling & Pushing |
| SE | Seeing |
| C | Communication |
| H | Hearing |
| OA | One Arm |
| BA | Both Arms |
| OAL | One Arm and One Leg |
| BLA | Both Legs & Arms |
| BLOA | Both leg & one arm |
| OL | One Leg |
| BL | Both Leg |
| CP | Cerebral Palsy |
| LC | Leprosy Cured |
| OH | Orthopaedically Impaired |

| | |
|----|-------------------|
| VH | Visually Impaired |
| B | Blind |
| LV | Low Vision |
| HH | Hearing Impaired |

Annual Report for the Office of Chief Commissioner for Persons with Disabilities [1998-99]

TOWARDS A BETTER SPEECH

In order to address people with disabilities in an appropriate manner/language please consider this:

| Instead of saying.... | Say..... |
|---------------------------------|--|
| Disabled or handicapped child | Child with disability |
| Palsied or C.P. or Spastic | Person with cerebal palsy |
| Afflicted, suffers from, victim | person who has.... |
| Mute or Dumb | without speech, non verbal |
| Slow | development delay |
| Crazy or insane | emotional disorder or mental illness |
| Deaf and Dumb | A person with deafness or hearing impairment |
| Retarded | person with retardation |
| Mongoloid | with Down's syndrome |
| Lazy, idiot | has a learning disability |
| Crippled | has a physical disability |
| Birth defect | congenital disability |
| Fits | seizures |
| Lame | mobility impaired |
| Invalid or paralytic | paralyzed |

| | |
|-----------------|------------------|
| Dwarf or midget | of short stature |
|-----------------|------------------|

A Guide to Better Communication with Persons with Disabilities

What crosses your mind when you come across a person with disability? Are you intrigued by what the person can't do rather than what he can? Is a disabled person the child of any lesser God? Why then, do we discriminate against them?

The next time you meet a person with disability, interact with such a person as an equal. Here are a few tips:

- If you don't know how to break the ice and begin a conversation, relax and let the person with disability take the lead.
- Be positive about the person. Explore your mutual interests. You'll surely discover an interesting personality.
- Offer assistance if sought, but avoid being over-enthusiastic. Respect the person's right to indicate the kind of help needed.
- Never push a wheel chair without first asking the occupant how to handle it.
- Don't move a wheel chair or crutches or other aids out of reach of the user.
- Avoid bringing in the topic of disability but discuss it if the topic comes up naturally.
- Be accommodative. A person with disability may need more space or time to speak.
- Appreciate what the person can do. Remember that difficulties the person must be facing may stem more from society's attitude and barriers than from disability itself.
- Converse directly with the person with disability. Don't consider a companion to be conversational go-between.
- Give your undivided attention to the disabled person while speaking. Respect his/her views. While speaking to such a person your attitude should be encouraging rather than correcting.
- While talking to a person who has difficulty in speaking, ask questions that require short replies or can be replied by gestures.
- Speak calmly, slowly and distinctly to a person having hearing problem.
- When dining with a disabled person, offer help to cut food if needed or asked for. It may be more comfortable to ask if the person would prefer to have his food cut in the kitchen. If you are with a visually impaired person, explain where the dishes, utensils and items of use are placed on the table.

References:

1. Persons with Disabilities (Equal Opportunities, Protection of Rights and Full Participation) Act, 1995
2. National Trust for the Welfare of Persons with Autism, Cerebral Palsy, Mental Retardation and Multiple Disabilities Act, 1999
3. Rehabilitation Council of India Act, 1992
4. Glossary of Important and commonly used terms and abbreviations - National Institute for the Mentally Handicapped [NIMH]
5. Important Abbreviations - Artificial Limbs Manufacturing Corporation of India
6. Disability Management in India [C. S. Mohapatra]
7. Dictionary of Disability [Aroop Sengupta]
8. Notification No.16-15/2010-DD.III dated 29th July, 2013
9. Annual Report of the Office of Chief Commissioner for Persons with Disabilities, 1998-99

.....