



Employment and Unemployment Situation in India 2007-08

**NSS 64th ROUND
(July 2007 – June 2008)**



National Sample Survey Office
Ministry of Statistics & Programme Implementation
Government of India

May 2010

Preface

The National Sample Survey Office (NSSO) conducted an all-India survey of households in the 64th round of NSS during July 2007 - June 2008. The survey subject comprised (i) employment-unemployment and migration, (ii) participation and expenditure in education, and (iii) household consumer expenditure. Surveys on employment and unemployment are being conducted quinquennially from 27th round (October 1972 - September 1973) onwards and the last quinquennial survey was in NSS 61st round (2004-05). Apart from quinquennial surveys, the NSSO collected information on some items on employment and unemployment, as an integral part of the annual series of consumer expenditure surveys from a smaller sample of households in each round of survey since 45th round (July 1989 - June 1990) till 59th round (January - December 2003). In NSS 64th round, the particulars on employment and unemployment were integrated with the migration particulars. The present report is based on the data on employment and unemployment collected through the 64th round of NSS. It gives, quantitative information on various key characteristics pertaining to employment and unemployment.

Chapter One of this report is introductory. Chapter Two explains the concepts and definitions used in the survey. Chapter Three gives the main findings on employment and unemployment indicators. Detailed tables are given in Appendix A, while the sample design and the estimation procedure are explained in Appendix B. A facsimile of the schedule used for data collection is given as Appendix C. In Appendix D, the projected population as on 1st January 2008 has also been presented.

The Survey Design and Research Division (SDRD) of the NSSO undertook the development of the survey methodology and survey instruments, and the drafting of the report. The field work was carried out by the Field Operations Division (FOD) of NSSO while the data processing and tabulation work was handled by the Data Processing Division (DPD) of NSSO. The Coordination and Publication Division (CPD) coordinated various activities pertaining to the survey.

I am thankful to the members of the Steering Committee of National Sample Surveys, to the Working Group for NSS 64th round and National Statistical Commission for their valuable guidance at various stages of survey activities from designing of the questionnaire to the preparation and finalization of this report. I would also like to place on record my thanks to various officers of different divisions of the NSSO involved in the preparation of this report.

I hope the report will be found useful by planners, policy makers, academicians and researchers. Suggestions for improving the contents of the report are most welcome and may be sent to the undersigned.

New Delhi
May 2010



S.C. Seddey
Director General & Chief Executive Officer

मुख्य परिणाम

यह रिपोर्ट जुलाई 2007 से जून 2008 के दौरान रोजगार और बेरोजगारी तथा प्रवसण विवरणों पर किये गये 64वें दौर सर्वेक्षण पर आधारित है। इस सर्वेक्षण में 1,25,578 परिवारों के एक प्रतिदर्श (ग्रामीण क्षेत्रों में 79,091 तथा नगरीय क्षेत्रों में 46,487) एवं 5,72,254 व्यक्तियों के एक प्रतिदर्श (ग्रामीण क्षेत्रों में 3,74,294 एवं नगरीय क्षेत्र में 1,97,960) को शामिल किया गया। रोजगार एवं बेरोजगारी दरों की माप तीन आधारों, यथा एक वर्ष की संदर्भ अवधि के लिए सामान्य स्तर, एक सप्ताह की संदर्भ अवधि के लिए वर्तमान साप्ताहिक स्तर तथा संदर्भ सप्ताह के प्रत्येक दिनों के दौरान किये गये दैनिक कार्य पर आधारित वर्तमान दैनिक स्तर पर की गयी। यदि अन्यथा वर्णित न हो, 'सभी' सामान्य स्तर कामगारों का अर्थ उन सभी कामगारों से होगा जिसके अन्तर्गत सामान्य प्रमुख और गौण स्तर के कामगारों को एक साथ (प्रमुख स्तर+गौण स्तर) शामिल किया गया है। कुछ मुख्य परिणाम नीचे दर्शाए गए हैं :-

A परिवार एवं जनसंख्या विशेषताएं

- लगभग 72% परिवार ग्रामीण भारत के थे जो कि कुल जनसंख्या का लगभग 74% था।
- भारत में औसत परिवार आकार 4.5 था। ग्रामीण परिवार आकार (4.7), नगरीय परिवार आकार (4.2) से थोड़ा अधिक था।
- 15-59 वर्ष आयु वर्ग की जनता, जो आर्थिक रूप से सक्रिय थी, के अंतर्गत ग्रामीण क्षेत्रों में लगभग 57% पुरुष एवं 60% महिलाएं तथा नगरीय क्षेत्रों में लगभग 67% पुरुष एवं 66% महिलाएं शामिल थीं।

B श्रमबल एवं कार्यबल

- सामान्य स्तर (प्रमुख स्तर+गौण स्तर) के अनुसार 41% जनता श्रमबल में थी। इसका अनुपात ग्रामीण क्षेत्रों में 43% एवं नगरीय क्षेत्रों में 37% था। श्रमबल भागीदारी दर (एल.एफ.पी.आर.) थी ग्रामीण पुरुष का लगभग 56% एवं ग्रामीण महिलाओं का 29% जो श्रमबल में थे। नगरीय क्षेत्रों में तदनुसूची अनुपात क्रमशः 58% एवं 15% था।
- देश की लगभग 40% जनता सामान्य स्तर (प्रमुख स्तर+गौण स्तर) के अनुसार रोजगाररत थी। कामगार जनता अनुपात (का.ज.अ.) ग्रामीण क्षेत्रों में लगभग 42% एवं नगरीय क्षेत्रों में लगभग 35% था।
- ग्रामीण एवं नगरीय दोनों क्षेत्रों में पुरुष का.ज.अ., महिला का.ज.अ. से काफी अधिक था। ग्रामीण एवं नगरीय दोनों क्षेत्रों में पुरुष का.ज.अ. लगभग 55% था। इसकी तुलना में, महिला का.ज.अ. ग्रामीण क्षेत्रों में 29% एवं नगरीय क्षेत्रों में 14% था।
- वर्तमान दैनिक स्तर के आधार पर प्राप्त का.ज.अ., वर्तमान साप्ताहिक स्तर के अनुसार प्राप्त का.ज.अ. से कम थे, जो सामान्य स्तर दरों के आधार पर प्राप्त का.ज.अ. से कम थे : भारत में का.ज.अ. वर्तमान दैनिक स्तर के अनुसार 34%, वर्तमान साप्ताहिक स्तर के अनुसार 37% और सामान्य स्तर के अनुसार 40% था।
- 2004-2005 एवं 2007-2008, के बीच ग्रामीण एवं नगरीय दोनों क्षेत्रों में, सामान्य स्तर (प्रमुख स्तर+गौण स्तर) में पुरुषों का का.ज.अ. 55% पर अपरिवर्तित रहा। तथापि, महिलाओं के लिए, यह ग्रामीण क्षेत्रों में लगभग 4% बिन्दु (33% से 29%) एवं नगरीय क्षेत्रों में लगभग 3% बिन्दु (17% से 14%) कम हो गया।

- 1993-94 एवं 2007-08 की अवधि के दौरान 5-14 वर्ष आयु के बच्चों के का.ज.अ. में कम होने की प्रवृत्ति दिखाई दी । ग्रामीण क्षेत्रों में पुरुष एवं महिला बच्चों दोनों के का.ज.अ. में कमी 1993-94 में 6 प्रतिशत से 2007-08 में 2 प्रतिशत हो गई । नगरीय क्षेत्रों में, पुरुष बच्चे के का.ज.अ. में कमी 1993-94 में 4 प्रतिशत से 2007-08 में 2 प्रतिशत हुई और महिला बच्चे के लिए 3 प्रतिशत से 1 प्रतिशत हुई ।
- ग्रामीण पुरुषों के बीच सामान्य स्तर (प्रमुख स्तर+गौण स्तर) में, अनुसूचित जन-जातिओं (अ.ज.जा.) का का.ज.अ. सबसे अधिक (57%) था जबकि अनुसूचित जाति(अ.जा.) एवं अन्य पिछड़ा वर्ग (ओ.बी.सी.) के लिए यह न्यूनतम (54%) था । ग्रामीण क्षेत्रों में महिलाओं का का.ज.अ. अनुसूचित जन-जाति(अ.ज.जा.) के लिए सबसे अधिक (40%) और 'अन्य' के लिए सबसे कम (22%) था ।
- नगरीय पुरुषों में सामान्य स्तर के अनुसार अ.जा. और 'अन्य' के लिए का.ज.अ. सबसे अधिक (प्रत्येक के लिए 56%) जबकि अ.ज.जा. के लिए का.ज.अ. सबसे कम (51%) था । नगरीय क्षेत्रों में महिला का.ज.अ., अ.ज.जा. के लिए सबसे अधिक (20%) था एवं 'अन्य' के लिए यह सबसे कम (12%) था ।
- ग्रामीण और नगरीय दोनों क्षेत्रों में पुरुषों और महिलाओं दोनों के लिए स्व-रोजगार स्तर प्रबल था । ग्रामीण भारत में आधे से अधिक सामान्य रूप से नियोजित ('सभी' कामगार) स्व-नियोजित थे, जिसका प्रतिशत पुरुषों के लिए 55% एवं महिलाओं के लिए लगभग 58% था । नगरीय भारत में यह अनुपात पुरुषों के लिए 43% एवं महिलाओं के लिए 42% था ।
- ग्रामीण एवं नगरीय भारत दोनों में नियमित मजदूरी/वेतनभोगी कर्मचारियों का प्रतिशत पुरुषों के मुकाबले महिलाओं में कम था । ग्रामीण भारत में नियमित मजदूरी/वेतनभोगी व्यक्तियों का अनुपात पुरुषों के लिए 9% एवं महिलाओं के लिए 4% था जबकि नगरीय क्षेत्रों में महिलाओं एवं पुरुषों के लिए यह क्रमशः 42% एवं 38% था ।
- कुल कार्यबल में अनियमित श्रमिकों का अनुपात ग्रामीण क्षेत्रों में नगरीय क्षेत्रों के मुकाबले काफी अधिक था । ग्रामीण क्षेत्रों में लगभग 36% पुरुष कामगार और 38% महिला कामगार अनियमित श्रमिक थे । नगरीय क्षेत्रों में लगभग 15% पुरुष कामगार और 20% महिला कामगार अनियमित श्रमिक थे ।
- ग्रामीण भारत में, सामान्य तौर पर नियोजित (प्रमुख स्तर+गौण स्तर) व्यक्तियों में लगभग 67% पुरुष और 84% महिलाएं कृषि क्षेत्र में कार्यरत थे । 1977-78 में यह प्रतिशत क्रमशः 81% और 88% था ।
- नगरीय भारत में, 'व्यापार, होटल और रेस्तरां' क्षेत्र में लगभग 28% पुरुष कामगार कार्यरत थे जबकि 'विनिर्माण' क्षेत्र में लगभग 24% पुरुष कामगार कार्यरत थे । 1977-78 से 2007-08 के दौरान, 'विनिर्माण' क्षेत्र में कार्यरत नगरीय पुरुषों का अनुपात 28% से घटाकर 24% हो गया जबकि 'व्यापार, होटल एवं रेस्तरां' में कार्यरत पुरुषों का अनुपात इस अवधि के दौरान 22% से बढ़कर 28% हो गया ।
- नगरीय महिलाओं के लिए 'अन्य सेवा' क्षेत्र के अंतर्गत कामगारों का अनुपात सबसे अधिक (38%) था, जबकि यह विनिर्माण क्षेत्र में 28% और कृषि क्षेत्र में 15% था ।
- 1977-78 से 'कृषि' क्षेत्र में नियोजित नगरीय महिलाओं का अनुपात लगभग 17 प्रतिशत बिन्दु (1977-78 में 32% से 2007-08 में 15%) कम हो गया ।

- नगरीय क्षेत्रों के तुलना में, ग्रामीण क्षेत्रों में, व्यक्तियों की एक बहुत बड़ी संख्या गौण आर्थिक कार्यकलाप में संलग्न थी। लगभग 14% ग्रामीण जनता और 2% नगरीय जनता गौण आर्थिक कार्यकलाप में संलग्न थी।
- ग्रामीण क्षेत्रों में, गौण आर्थिक कार्यकलाप में संलग्नता सामान्य प्रमुख कार्यकलाप स्तर में वर्गीकृत कामगारों में अधिक पायी गयी। लगभग 25% ग्रामीण पुरुष कामगार (मुख्य स्तर के मुताबिक) और 24% ग्रामीण महिला कामगार (मुख्य स्तर के मुताबिक) गौण आर्थिक कार्यकलाप में संलग्न थे।
- नियमित मजदूरी/वेतनभोगी कर्मचारियों के मजदूरी दरों (प्रतिदिन) में व्यापक लिंग के आधार पर भिन्नता दिखाई दी। 15-59 वर्ष आयु के नियमित मजदूरी/वेतनभोगी कर्मचारियों के लिए औसत मजदूरी दर ग्रामीण क्षेत्रों में पुरुषों के लिए रु. 175.30 और महिलाओं के लिए रु. 108.14 तथा नगरीय क्षेत्रों में पुरुषों के लिए रु 276.04 एवं महिलाओं के लिए रु. 212.86 थी।
- सार्वजनिक कार्यों में अनियमित श्रमिकों की मजदूरी दर सार्वजनिक कार्यों के अतिरिक्त अन्य कार्यों में अनियमित मजदूरी की मजदूरी दर से काफी अधिक थी।
- ग्रामीण क्षेत्रों में, महात्मा गांधी नरेग (एम.जी.एन.आर.ई.जी.) के अतिरिक्त अन्य सार्वजनिक कार्यों में अनियमित श्रमिकों के रूप में कार्यरत 15-59 वर्ष की आयु के कामगारों की मजदूरी दर रु. 74.45 थी एवं महात्मा गांधी नरेग सार्वजनिक कार्यों के लिए मजदूरी दर रु. 78.91 थी। इसके अतिरिक्त सार्वजनिक कार्यों के अलावा अन्य कार्यों में अनियमित श्रमिकों के रूप में कार्यरत 15-59 वर्ष आयु के कामगारों की मजदूरी दर ग्रामीण क्षेत्रों में रु 60.33 तथा नगरीय क्षेत्रों में रु 72.24 थी।
- एम.जी. नरेग सार्वजनिक कार्यों में अनियमित मजदूरों की मजदूरी दरों में कोई पुरुष-महिला भिन्नता नहीं थी तथा एम.जी. नरेग सार्वजनिक कार्यों के अतिरिक्त अन्य कार्यों में संलग्न अनियमित मजदूरों की मजदूरी दर में पुरुष-महिला भिन्नता लगभग नगण्य थी। तथापि, अन्य प्रकार के कार्यों में संलग्न अनियमित मजदूरों की मजदूरी दरों में पुरुष-महिला और ग्रामीण- नगरीय भिन्नता काफी अधिक थी।
- ग्रामीण क्षेत्रों में, एम.जी. नरेग सार्वजनिक कार्यों के अतिरिक्त अन्य कार्यों में संलग्न अनियमित श्रमिकों की औसत पुरुष मजदूरी दर (15-59 वर्ष आयु के कामगारों की) रु 76.02 थी जबकि महिलाओं के लिए यह रु 70.66 थी।
- एम.जी. नरेग सार्वजनिक कार्यों में संलग्न अनियमित मजदूरों की मजदूरी दर में कोई लिंग के आधार पर अंतर नहीं था तथा मजदूरी दर (15-59 वर्ष आयु के कामगारों की) पुरुष एवं महिला दोनों के लिए लगभग रु 79.00 थी।
- रा.प्र.स. 64वें दौर के दौरान सार्वजनिक कार्यों में संलग्न ग्रामीण अनियमित श्रमिकों में व्यक्ति-दिनों का प्रतिशत हिस्सा रा.प्र.स. 61वें दौर के मुकाबले चार गुणा अधिक था। ग्रामीण क्षेत्रों में, एक साथ पुरुष और महिलाओं के लिए कुल अनियमित श्रमिक व्यक्ति-दिनों में एम.जी. नरेग सार्वजनिक कार्य एवं अन्य सार्वजनिक कार्यों में व्यक्ति-दिनों का हिस्सा 3.2 % था।
- ग्रामीण अंचल में, सार्वजनिक कार्यों के अतिरिक्त अन्य कार्यों में संलग्न अनियमित श्रमिकों में एक पुरुष अनियमित श्रमिक (15-59 वर्ष आयु के) द्वारा औसतन, एक दिन में रु. 66.59 कमाया गया जबकि एक महिला अनियमित श्रमिक ने एक दिन में रु. 48.41 कमाया- जहाँ अंतर लगभग रु. 18 का था। नगरीय क्षेत्रों में, सार्वजनिक कार्यों के अतिरिक्त अन्य कार्यों में संलग्न एक पुरुष अनियमित श्रमिक ने एक दिन में रु 86.58 एवं एक महिला ने एक दिन में रु 51.34 की कमाई की।

C बेरोजगारी दर :-

- अखिल भारतीय स्तर पर, सीडीएस अप्रोच में बेरोजगारी दर लगभग 8% थी। बेरोजगारी दर सी.डब्ल्यू.एस में लगभग 4% और सामान्य स्तर अप्रोच, अर्थात् सामान्य (समायोजित) में 2% रही।
- सामान्य (समायोजित) स्तर अप्रोच में नगरीय क्षेत्रों में बेरोजगारी दर ग्रामीण क्षेत्रों में 2% के मुकाबले 4% थी तथा सी.एस.डब्ल्यू में ग्रामीण क्षेत्रों में 4% के मुकाबले नगरीय क्षेत्रों में 5% थी। सी.डी.एस. में यह दर नगरीय क्षेत्रों में लगभग 7% और ग्रामीण क्षेत्रों में 8% थी।
- ग्रामीण क्षेत्रों में, सामान्य तौर पर, सभी स्थितियों में महिला बेरोजगारी दर, पुरुष बेरोजगारी दर से कम थी, परन्तु नगरीय क्षेत्रों में यह प्रवृत्ति उल्टी पायी गयी।
- ग्रामीण क्षेत्रों में 9% पुरुषों के मुकाबले सीडीएस में महिला बेरोजगारी दर 8% रही जबकि नगरीय क्षेत्रों में, सीडीएस में महिला बेरोजगारी दर 10% थी जो पुरुष बेरोजगारी दर की तुलना में 3 प्रतिशत बिन्दु अधिक थी।

D अल्परोजगार :-

- सर्वेक्षण तारीख के पूर्व सप्ताह (वर्तमान साप्ताहिक स्तर) के दौरान सामान्य तौर पर नियोजित पुरुष (प्रमुख स्तर+गौण स्तर) जो नियोजित नहीं थे (बेरोजगार + श्रमबल में नहीं), का अनुपात ग्रामीण क्षेत्रों में 4% और नगरीय क्षेत्रों में 2% था। सर्वेक्षण तारीख के पूर्व सप्ताह के दौरान सामान्य तौर पर नियोजित महिलायें (प्रमुख स्तर+गौण स्तर) जो नियोजित नहीं थीं (बेरोजगार + श्रमबल में नहीं), का अनुपात ग्रामीण क्षेत्रों में 19% और नगरीय क्षेत्रों में 7% था।
- सामान्य तौर पर नियोजित (प्रमुख स्तर+गौण स्तर) बगैर कार्य (बेरोजगार + श्रमबल में नहीं) वाले व्यक्ति-दिनों का अनुपात ग्रामीण और नगरीय क्षेत्रों में महिलाओं के लिए क्रमशः 36% एवं 19% था जबकि पुरुषों के लिए यह अनुपात क्रमशः 11% और 5% था।
- संदर्भ सप्ताह (वर्तमान साप्ताहिक स्तर के अनुसार) के दौरान अल्परोजगार वाले वे व्यक्ति जो बगैर रोजगार (बेरोजगार + श्रमबल में नहीं) के थे, के व्यक्ति-दिनों का अनुपात ग्रामीण पुरुषों के लिए लगभग 7 प्रतिशत, ग्रामीण महिलाओं के लिए 21 प्रतिशत, नगरीय पुरुषों के लिए 3 प्रतिशत एवं नगरीय महिलाओं के लिए 12 प्रतिशत था।
- अल्परोजगार की उपर्युक्त लगभग सूचक दर यह सूचित करती है कि अल्परोजगार की स्थिति ग्रामों में नगरों के मुकाबले अधिक थी और महिलाओं में पुरुषों के मुकाबले अधिक थी।

एक नजर में कुछ महत्वपूर्ण रोजगार एवं बेरोजगारी सूचक									
सूचक (1)	ग्रामीण			नगरीय			ग्रामीण+नगरीय		
	पुरुष (2)	महिला (3)	व्यक्ति (4)	पुरुष (5)	महिला (6)	व्यक्ति (7)	पुरुष (8)	महिला (9)	व्यक्ति (10)
सामान्य प्रमुख स्तर (पी.एस.)									
एलएफपीआर	551	220	389	573	126	358	557	196	381
डब्ल्यूपीआर	538	216	381	550	118	342	541	190	371
पीयू	13	4	9	23	8	16	16	5	11
यूआर	23	19	22	40	66	45	28	27	28
सामान्य स्तर (पी.एस. + एस.एस.)									
एलएफपीआर	559	292	429	576	146	369	563	254	413
डब्ल्यूपीआर	548	289	422	554	138	354	550	250	404
पीयू	11	3	7	22	8	15	14	4	9
यूआर	19	11	16	38	52	41	24	17	22
वर्तमान साप्ताहिक स्तर									
एलएफपीआर	547	245	400	572	138	363	554	217	390
डब्ल्यूपीआर	525	237	384	545	129	345	530	209	374
पीयू	22	9	16	27	9	18	24	9	16
यूआर	41	35	39	47	65	50	43	40	42
वर्तमान दैनिक स्तर									
एलएफपीआर	536	204	374	568	125	355	544	183	369
डब्ल्यूपीआर	490	187	342	529	113	329	500	168	339
पीयू	45	17	31	39	12	26	44	15	30
यूआर	85	81	84	69	95	74	80	84	81
15 से 59 वर्ष आयु के व्यक्तियों की मजदूरी दर (रु.)									
एम.जी. नरेगा									
सार्वजनिक कार्यों में अनियमित श्रमिक	78.84	79.00	78.91						
अन्य सार्वजनिक कार्यों में अनियमित श्रमिक	76.02	70.66	74.45						
अन्य प्रकार के कार्यों में अनियमित श्रमिक	66.59	48.41	60.33	86.58	51.34	72.24	67.09	48.51	60.65
निमामित मजदूरी/वेतन भोगी व्यक्ति	175.30	108.14	162.94	276.04	212.86	265.18	238.41	171.68	226.64

HIGHLIGHTS

This report is based on the 64th round survey on employment and unemployment and migration particulars conducted during July, 2007 to June, 2008. The survey covered a sample of 1,25,578 households (79,091 in rural areas and 46,487 in urban areas) and a sample of 5,72,254 persons (3,74,294 in rural areas and 1,97,960 in urban areas). Employment and unemployment rates were measured in three different approaches, viz. *usual status (us)* with a reference period of one year, *current weekly status (cws)* with a one-week reference period and *current daily status (c ds)* based on the daily activity pursued during each day of the reference week. Unless otherwise stated, 'all' *usual status* workers will mean all workers taking into consideration the *usual principal* and *subsidiary status* taken together (*ps+ss*). Some of the key findings are stated below.

A. Household and Population Characteristics

- About 72 per cent of the households belonged to rural India and accounted for nearly 74 per cent of the total population.
- Average household size in India was 4.5. The rural household size (4.7) was slightly higher than urban household size (4.2).
- The population in the age group 15-59 years, which is defined to be economically active, comprised about 57 per cent of males and 60 per cent of females in rural areas and about 67 per cent of males and 66 per cent of females in urban areas.

B. Labour Force and Work Force

- According to the *usual status (ps+ss)*, 41 per cent of population belonged to the labour force. This proportion was 43 per cent for rural and 37 per cent for urban areas. The labour force participation rate (LFPR) was about 56 per cent of rural males and 29 per cent of rural females belonged to the labour force. The corresponding proportions in the urban areas were 58 per cent and 15 per cent, respectively.
- About 40 per cent of the population in the country were employed according *usual status (ps+ss)*. The worker population ratio (WPR) was about 42 per cent in the rural areas and 35 per cent in the urban areas.
- The male WPR in both the rural and urban areas were considerably higher than female WPR. In both the rural and urban areas, male WPR was nearly 55 per cent. Compared to this, the female WPR was 29 per cent in rural areas and 14 per cent in urban areas.
- The WPRs obtained according to *current daily status* were lower than those obtained in the *current weekly status*, which, in turn, were lower than those according to *usual status* rates: WPR in India, was 34 per cent as per *current daily status*, 37 per cent according to *current weekly status*, and it was 40 per cent according to *usual status*.
- Between 2004-2005 and 2007-08, in both rural and urban areas, WPR for males in *usual status (ps+ss)* remained unchanged at 55 per cent. However, for females, it decreased by about 4 percentage points for rural areas (from 33 per cent to 29 per cent) and about 3 percentage points for urban areas (from 17 per cent to 14 per cent).

- WPR for children of age 5-14 years had shown a declining trend during the period from 1993-94 and 2007-08. The reduction in WPR for both male and female children in rural areas was from 6 per cent in 1993-94 to 2 per cent in 2007-08. In the urban areas, the reduction in WPR for male children was from 4 per cent in 1993-94 to 2 per cent in 2007-08 and for female children from 3 per cent to 1 per cent.
- In *usual status (ps+ss)*, among rural males, WPR was the highest (57 per cent) among the scheduled tribe (ST) while it was the lowest (54 per cent) among scheduled caste (SC) and other backward class (OBC). Female WPR, in the rural areas, was the highest for ST (40 per cent) and the lowest for 'others' (22 per cent).
- Among urban males, WPR according to *usual status* was the highest for SC and 'others' (56 per cent each) while WPR was the lowest among the ST (51 per cent). Female WPR, in the urban areas, was the highest among the ST (20 per cent) and the lowest among the 'others' (12 per cent).
- *Self-employment* status was dominant for both males and females in both rural and urban area. In rural India, more than half of the usually employed ('all' workers) were *self-employed* – 55 per cent among males and nearly 58 per cent among females. The corresponding figures in urban India were 43 per cent for males and 42 per cent for females.
- The percentage of *regular wage/salaried employees* was relatively lower among females as compared to males in both rural and urban India. The proportion of *regular wage/salaried* persons was 9 per cent for males and 4 per cent for females in the rural areas, whereas in urban areas, these figures were 42 per cent and 38 per cent respectively.
- The share of the *casual labourers* in total workforce was much higher in the rural areas than in the urban areas. In the rural areas, nearly 36 per cent of male workers and 38 per cent of female workers, were *casual labourers*. In the urban areas, nearly 15 per cent of male workers and 20 per cent of female workers were casual labourers.
- In rural India, among the *usually employed (ps+ss)*, about 67 per cent of males and 84 per cent of females were engaged in agriculture sector. The corresponding figures in 1977-78 were 81 per cent and 88 per cent, respectively.
- In urban India, the 'trade, hotel and restaurant' sector engaged about 28 per cent of the male workers, while in 'manufacturing' nearly 24 per cent of the male workers were engaged. During 1977-78 to 2007-08, the proportion of urban males engaged in 'manufacturing' decreased from 28 per cent to 24 per cent while the increase for 'trade, hotel & restaurant' during this time period was from 22 per cent to 28 per cent.
- For urban females, 'other services' sector accounted for the highest proportion (38 per cent) of workers, followed by manufacturing (28 per cent) and agriculture (15 per cent).
- Since 1977-78, the proportion of urban females employed in 'agriculture' fell by nearly 17 percentage points (from 32 per cent in 1977-78 to 15 per cent in 2007-08).

- Compared to the urban areas, in the rural areas, a very high percentage of persons were engaged in subsidiary economic activity. About 14 per cent of rural population and 2 per cent of urban population were engaged in subsidiary economic activity.
- In the rural areas, engagement in subsidiary economic activity was more prevalent among those classified as workers in the usual principal activity status. Nearly 25 per cent of rural male workers (as per PS) and 24 per cent of rural female worker (as per PS) were engaged in subsidiary economic activity.
- Considerable gender differentials in the wage rates (per day) for *regular wage/salaried* employees were observed. The average wage rate for *regular wage/salaried* employees, of age 15-59 years, in rural areas was 175.30 for males and Rs. 108.14 for females and in the urban areas, male wage rate was Rs. 276.04 against the female wage rate of Rs. 212.86.
- The wage rate for *casual labour in public works* was significantly higher than that for the *casual labours in other than public works*.
- In the rural areas, the wage rate, for workers of age 15-59 years, engaged as *casual labour in public works other than Mahatma Gandhi NREG (MGNREG) public works* was Rs. 74.45 and for *MGNREG public works*, was Rs. 78.91. On the other hand, the wage rates, for workers of age 15-59 years, engaged as *casual labour in other than public works* was Rs. 60.33 in the rural areas and Rs. 72.24 in urban areas.
- No male-female disparity in the wage rates for *casual labours in MGNREG public works* existed and the disparity was almost negligible in case of *casual labour in other than MGNREG public works*. However, considerable male-female and rural-urban disparities in wage rate existed among the *casual labours in other type of works*.
- In the rural areas, average male wage rate (of workers of age 15-59 years) for *casual labour other than MGNREG public works* was Rs. 76.02 and it was Rs. 70.66 for females.
- There was no gender differential in wage rate for *casual labour in MGNREG public works*, the wage rate (of workers of age 15-59 years) was nearly Rs. 79.00 for both male and female.
- The percentage share of person-days in rural casual labour in public works during NSS 64th round was four times higher than that observed in NSS 61st round. In the rural areas, share of person-days in *MGNREG public works* and *other public works* in total *casual labour* person-days for male and female combined was 3.2 per cent.
- In the rural sector, on an average, Rs. 66.59 was earned in a day by a male casual labourer (of age 15-59 years) engaged in *casual labours other than public works*, whereas a female casual labourer earned Rs. 48.41 a day – showing a difference of about Rs. 18. In the urban areas, a male *casual labourer engaged in works other than public works* earned Rs. 86.58 in a day and a female, Rs. 51.34 in a day.

C. Unemployment Rate

- At the all-India level, unemployment rate was nearly 8 per cent in the *cds* approach. The unemployment rate stood at nearly 4 per cent in *cws* and 2 per cent in the *usual status approach*, i.e., in *usual (adj.)*.
- The unemployment rates for the urban areas in the *usual (adjusted.) status* approach was 4 per cent compared to 2 per cent in the rural areas and 5 per cent in *cws* in the urban areas compared to 4 per cent in the rural areas. In *cds* the rate was nearly 7 per cent in the urban areas and 8 per cent in the rural areas.
- In the rural areas, generally, the female unemployment rate was lower than the male unemployment rate, in all the approaches of measurement, but this trend was reverse in the case of urban areas.
- In the rural areas, female unemployment rate stood at 8 per cent in *cds* compared to 9 per cent for males while in the urban areas, female unemployment rate in the *cds* was nearly 10 per cent which was 3 percentage point higher compared to male unemployment rate.

D. Underemployment

- The proportion of *usually employed* males (*ps+ss*) who are found to be not employed (*unemployed+not in the labour force*) during the week preceding the date of survey (*current weekly status*) was 4 per cent in the rural and 2 per cent in the urban areas. The proportion of *usually employed* females (*ps+ss*) not employed (*unemployed+ not in the labour force*) during the week preceding the date of survey was as high as 19 per cent in the rural and 7 per cent in urban areas.
- The proportion of person- days without work (*unemployed+ not in the labour force*) of the *usually employed (ps+ss)* was about 36 per cent and 19 per cent for females in rural and urban areas respectively as against 11 and 5 per cent for males in rural and urban areas respectively.
- The percentage of person-days on which persons with some work during the reference week (according to the *current weekly status*) were without work (*unemployed+not in the labour force*) was about 7 for rural males, 21 per rural females, 3 for urban males and 12 for urban females.
- The above approximate indicators of rate of underemployment indicate that the incidence of underemployment was higher in rural than urban and higher for females than for males.

Some important employment and unemployment indicators at a glance									
indicator	rural			urban			rural+urban		
	male	female	person	male	female	person	male	female	person
(1)	(2)	(3)	(4)	(5)	(6)	(7)	(8)	(9)	(10)
usual principal status									
LFPR	551	220	389	573	126	358	557	196	381
WPR	538	216	381	550	118	342	541	190	371
PU	13	4	9	23	8	16	16	5	11
UR	23	19	22	40	66	45	28	27	28
usual status (ps + ss)									
LFPR	559	292	429	576	146	369	563	254	413
WPR	548	289	422	554	138	354	550	250	404
PU	11	3	7	22	8	15	14	4	9
UR	19	11	16	38	52	41	24	17	22
current weekly status									
LFPR	547	245	400	572	138	363	554	217	390
WPR	525	237	384	545	129	345	530	209	374
PU	22	9	16	27	9	18	24	9	16
UR	41	35	39	47	65	50	43	40	42
current daily status									
LFPR	536	204	374	568	125	355	544	183	369
WPR	490	187	342	529	113	329	500	168	339
PU	45	17	31	39	12	26	44	15	30
UR	85	81	84	69	95	74	80	84	81
wage rates (Rs.) for persons of age 15-59 years									
Casual labour in MGNREGA public works	78.84	79.00	78.91						
Casual labour in other public works	76.02	70.66	74.45						
Casual labour in other type of works	66.59	48.41	60.33	86.58	51.34	72.24	67.09	48.51	60.65
Regular wage/salaried persons	175.30	108.14	162.94	276.04	212.86	265.18	238.41	171.68	226.64

CONTENTS		Page
<i>Chapter One</i>	Introduction	
	The report in perspective	1
	Background	1-2
	Scope of the present survey	2-3
	The survey outline	3
	Sampling design	3-4
	Contents of the Report	4
	Plan for release of results	4
<i>Chapter Two</i>	Concepts and Definitions	
	Concepts and definitions of some important terms	5-16
	Annexure I: Broad Structure of NIC 2004 (Sections and Divisions)	17-18
<i>Chapter Three</i>	Summary of Findings	
	Introduction	19-20
	Characteristics of Households and Population	20-27
	Labour Force and Employed Population	27-51
	Unemployment	51-57
	Underemployment	58-60
	Employment and Unemployment Situation among Social Groups	60-65
	Some important results (Statements) for each State/U.T.	66-197
<i>Appendix A</i>	Detailed Tables	A-1 – A-295
<i>Appendix B</i>	Sample Design and Estimation Procedure	B-1 – B-8
<i>Appendix C</i>	Facsimile of Schedule 10.2 on Employment & Unemployment and Migration Particulars	C-1 – C-10
<i>Appendix D</i>	Projected Population	D-1 – D-3

Appendix A: Detailed Tables

Table No.	Title	Page
Table (1):	Number of villages/ UFS blocks, households and persons surveyed by state/ u.t.	A-1
Table (2)	Estimated number of households and number of persons by age and sex, average household size, sex ratio for each state/ u.t.	A-1 - A-4
Table (3)	Class limits of the quintile groups on MPCE and average MPCE for each quintile group for each state/ u.t.	A-5 - A-6
Table (4)	Class limits of the decile groups on MPCE and average MPCE for each decile group for all-India	A-7
Table (5)	Distribution (per 1000) of persons of age 5 years and above by levels of general and technical education for different age-groups	A-8 – A-16
Table (6)	Distribution (per 1000) of persons by usual principal activity category for each age-group	A-17 – A-25
Table (7)	Distribution (per 1000) of persons by usual activity category taking also into consideration the subsidiary economic status of persons categorized 'not working' in the principal status (ps+ss) for each age-group separately for each household social group	A-26 – A-70
Table (8)	Distribution (per 1000) of persons by current weekly activity for each age-group	A-71 – A-115
Table (9)	Distribution (per 1000) of person-days by current daily activity for each age-group	A-116 – A-160
Table (10)	Distribution (per 1000) of usually working persons by industry of work	A-161 – A-166
Table (11)	Distribution (per 1000) of persons/ person-days working according to cws/ cds by industry of work	A-167 – A-172
Table (12)	Distribution (per 10,000) of workers by occupation group/division	A-173 – A-175
Table (13)	Distribution (per 1000) of persons by current weekly activity status for persons with different usual activity status (ps+ss)	A-176 – A-181
Table (14)	Distribution (per 1000) of person-days by current daily activity status for persons with different usual activity status (ps+ss)	A-182 – A-187
Table (15)	Distribution (per 1000) of person-days by current daily activity status for persons with different current weekly activity status	A-188 – A-193
Table (16)	Distribution (per 1000) of persons by usual subsidiary economic activity for each usual principal activity	A-194 – A-202

		<i>Contents</i>
Table No.	Title	Page
Table (17)	Distribution (per 1000) of persons by usual activity category taking also into consideration the subsidiary economic status of persons categorised 'not working' in the principal status (ps+ss) for each general educational level for each of the age groups 0-14, 15-24, 15-29, 15-59, 15+ and all ages	A-203 – A-256
Table (18)	Distribution (per 1000) of persons by usual activity category taking also into consideration the subsidiary economic status of persons categorized 'not working' in the principal status (ps+ss) for each decile group on household monthly per capita consumer expenditure class	A-257 – A-262
Table (19R/U)	Distribution (per 1000) of persons by usual activity category taking also into consideration the subsidiary economic status of persons categorised 'not working' in the principal status (ps+ss) for each household type for rural/urban areas	A-263 – A-268
Table (20)	Average wage/ salary earnings (Rs. 0.00) per day received from regular wage/salaried employment (31,71 & 72) according to current daily status by industry of work and broad educational level for the persons of age groups 15-59 years and 15+	A-269 – A-286
Table (21)	Average wage earnings (Rs. 0.00) per day received by casual wage employment (41,42, 51) according to current daily status by industry of work for different age-groups	A-287 – A-295

Chapter One

Introduction

1.0 The report in perspective

1.0.1 An all-India survey on the situation of employment and unemployment and migration particulars in India was carried out during NSS 64th round (July, 2007 to June, 2008). The collection of information on employment and unemployment particulars was as a part of the annual series of the National Sample Survey Organisation (NSSO) which was started in NSS 60th round and repeated in NSS 62nd round. In between NSS 60th and NSS 62nd round, the seventh quinquennial round of NSS was conducted in NSS 61st round (2004-05). The overall sample size for NSS 64th round was comparable with that of NSS 61st round but was on the lower side in NSS 62nd round. However, the designs of these three rounds were different. NSS 61st and 64th rounds were oriented towards demographic design while the design of NSS 62nd round design was enterprise based.

1.0.2 In this round, the scope of the survey on employment and unemployment was enhanced with the collection of information on migration particulars of the households, of the household members and of the out-migrants. In this survey, a nation-wide enquiry was conducted in a moderately large sample of households to provide estimates on various characteristics pertaining to employment and unemployment and migration particulars in India and some characteristics associated with them at the national and state levels. Information on various facets of employment and unemployment and migration in India were collected through a schedule of enquiry (Schedule 10.2). Based on the data collected during the survey period, estimates pertaining to employment-unemployment in India along with various characteristics associated with these have been presented in this report.

1.1 Background

1.1.1 *Past Surveys:* To assess the volume and structure of employment and unemployment, starting with the 9th round (May-September, 1955), NSSO conducted a number of surveys on employment and unemployment. To give a firm conceptual framework for conducting such surveys, the Planning Commission, in the year 1970, set up an 'Expert Committee on Unemployment Estimates', (popularly known as the Dantwala Committee), which reviewed these surveys and the indicators generated from such surveys. Based on concepts and definitions recommended by this Committee, the first quinquennial survey on employment and unemployment was conducted in the 27th round of NSS. After the 27th round, quinquennial surveys on employment and unemployment situation in India have been carried out by the NSSO, during the 32nd round (July 1977 - June 1978), 38th round (January 1983 - December 1983), 43rd round (July 1987 - June 1988), 50th round (July 1993 - June 1994), 55th round (July 1999 - June 2000) and 61st round (July 2004 - June 2005) in which concepts, definitions and procedures were based primarily on the recommendations of the Dantwala Committee. The results of these surveys have been brought out in the form of NSS reports.

1.1.2 *Other surveys on employment-unemployment:* Apart from these quinquennial surveys on employment and unemployment, NSSO has been regularly collecting information on certain key items on employment and unemployment, as a part of annual series, from a smaller sample of households in each round since its 45th round (July 1989 - June 1990) through the schedule on Household Consumer Expenditure (Schedule 1.0). The objective of data collected in the annual series was, measuring employment and unemployment indicators in terms of the usual

and current weekly statuses only, and study of these indicators in respect of category of employment, industrial distribution of the usually employed, etc. These procedures continued till the 59th round of NSS. In the NSS 60th round survey, there was a significant change in respect of the procedure of data collection and content of information as compared to the earlier annual rounds. In the NSS 60th round and in NSS 62nd round, a separate schedule (Schedule 10) on employment and unemployment was canvassed in a separate set of sample household to enable providing estimates of employment and unemployment on the basis of current daily status approach also.

1.2 Scope of the present survey

1.2.1 *Subject coverage:* The 64th round (July 2007-June 2008) of NSS was earmarked for survey on 'Employment-Unemployment and Migration', 'Participation and expenditure in Education' and 'Household Consumer Expenditure'. In this survey, information on various facets of employment and unemployment as well as on migration in India was collected through the employment-unemployment schedule (Schedule 10.2). In terms of subject coverage for employment and unemployment part of the schedule, this survey is broadly similar to the NSS 60th round and NSS 62nd round surveys on employment and unemployment in which a separate schedule on employment and unemployment was canvassed in the annual rounds. The facsimile of Schedule 10.2 used in the NSS 64th round is given in Appendix C.

1.2.2 *Items of enquiry:* In Schedule 10.2 of NSS 64th round (July 2007 – June 2008) information was collected regarding the employment-unemployment characteristics and migration particulars.

1.2.2.1 NSSO collected data on employment-unemployment characteristics, based on which, estimates of employment and unemployment, measured in terms of three basic approaches, viz., usual status, current weekly status and current daily status can be obtained. The reference period for these approaches differ - it being 365 days preceding the date of survey for 'usual status', 7 days preceding the date of survey for 'current weekly status' and each day of the 7 days preceding the date of survey for 'current daily status'. Data were collected on the activity status of all persons, i.e. for workers, for those seeking or available for work and also for those remaining out of labour force. A worker could be self-employed or enjoy regular salaries/wages or be employed on casual wage basis. Data on this aspect, along with the industry of work of the worker and his/her occupation, were collected during this survey. In order to reveal the multi-dimensional features of the employment-unemployment situation in India, information on several correlates pertaining to it were also gathered. For the purpose of collection of information on industry of activity, National Industrial Classification (NIC), 2004 and National Classification of Occupation (NCO) 2004 was used in this survey. The concepts used to collect data on employment-unemployment are similar to those used in the usual quinquennial rounds.

1.2.2.2 In the present survey, migration particulars of the households and the household members were also collected through Schedule 10.2 (Employment & Unemployment and Migration Particulars). Regarding households which have migrated to the place of enumeration during the last 365 days, particulars such as location of last usual residence, pattern of migration and reason for migration were collected. Particulars of out-migrants who migrated out to other village/ town, from the household, any time in the past, such as present place of residence, reason for migration, period since leaving the household, whether presently engaged in any economic activity, whether sent remittances, number of times and amount of remittances sent during last 365 days to the households by such former members who had migrated out were collected. Information on the use of remittances received by the households during last 365 days from the members who migrated out any time in the past was also collected. From

each of the sample migrants, information on reason for migration, period elapsed since migration, location of last usual place of residence, usual activity pursued at the time of migration, whether a return migrant, etc., was collected. In this survey, to assess the short duration movements of the people of India, for the household members who had stayed away for employment or in search of employment for a period of 30 days to 6 months, information on number of spells of duration of 15 days or more, destination for longest spell and industry of work, if worked, were collected.

1.2.3 Geographical Coverage: The survey covered the whole of the Indian Union *except* (i) Leh (Ladakh) and Kargil districts of Jammu & Kashmir (for central sample), (ii) interior villages of Nagaland situated beyond five kilometres of the bus route and (iii) villages in Andaman and Nicobar Islands which remain inaccessible throughout the year.

1.3 The survey outline

1.3.1. Method of data collection: The survey used the recalled-based interview method using a schedule for data collection from a sample of randomly selected households. The sample design on the basis of which the selection of households was made is stated in brief in the following sub-section.

1.3.2 Period of survey and work programme: The fieldwork of 64th round of NSSO started from 1st July, 2007 and continued till 30th June, 2008. As usual, the survey period of this round was divided into four sub-rounds, each with a duration of three months, the 1st sub-round period ranging from July to September, 2007, the 2nd sub-round period from October, 2007 to December, 2007, 3rd sub-round from January, 2008 to March, 2008 and 4th sub-round from April, 2008 to June, 2008. An equal number of sample villages/blocks (FSUs), as far as possible, were allotted for survey in each of these four sub-rounds.

1.4 Sampling design

1.4.1 An outline of the sampling design: A stratified multi-stage design was adopted for the 64th round survey. The first stage units (FSU) were the 2001 census villages (Panchayat wards in case of Kerala) in the rural sector and Urban Frame Survey (UFS) blocks in the urban sector. However, for the newly declared towns and out growths (OGs) in Census 2001 for which UFS were not done, each individual town/ OG were considered as an FSU. The ultimate stage units (USU) were the households in both the sectors. In case of large FSUs, i.e. villages/ towns/ blocks requiring hamlet-group (hg)/ sub-block (sb) formation, one intermediate stage was the selection of two hgs/ sbs from each FSU. Details of the sample design and estimation procedure is given in Appendix B.

1.4.2 Sample Size – first stage units: At the all-India level, 12,688 FSUs (7,984 villages and 4,704 urban blocks) was allocated for survey. The total number of sample FSUs was allocated to the States and UTs in proportion to population as per Population Census 2001 subject to a minimum sample allocation to each State/ UT. While doing so, the resource availability in terms of number of field investigators was kept in view. The State/ UT level sample size was allocated between rural and urban sectors in proportion to population as per *Census 2001* with 1.5 weightage to urban sector subject to the restriction that urban sample size for bigger states like Maharashtra, Tamil Nadu, etc., did not exceed the rural sample size. A minimum of 8 FSUs were allocated to each state/ UT, separately, for rural and urban areas. Further, the State level allocation for both rural and urban sectors were adjusted marginally in a few cases to ensure that each stratum got a minimum allocation of 4 FSUs. Within each sector of a State/ U.T., the respective sample size was allocated to the different strata in proportion to the stratum

population as per census 2001. Allocations at stratum level were adjusted to a multiple of 4 with a minimum sample size of 4. Out of these 12,688 FSUs allotted for survey, 12,589 FSUs could be surveyed – 7,921 in rural and 4,668 in urban. Note that in the 64th round, a sample of 13,600 FSUs (8,304 villages and 5,296 urban blocks) was also selected for survey by the state agencies (State sample) at the all-India level.

1.4.3. *Sample size – second stage units*: For Schedule 10.2, a sample of 10 households was planned for survey from each selected village and urban block. In the Central sample, 1,25,578 households were actually surveyed – 79,091 in rural areas and 46,487 in urban areas. As regards the actual number of persons surveyed, it was 3,74,294 in the rural sector and 1,97,960 in the urban sector.

1.5 Contents of the Report

1.5.1 All the estimates presented in this report are based on the Central sample data only. This report deals, in some details, with the employment-unemployment estimates measured in terms of the three basic approaches of usual status, current weekly status and current daily status and their patterns along with their correlates. It also covers some aspects of underemployment. The report gives the results generated at all-India level and some important results for different States/ Union Territories.

1.5.2 As stated earlier, this report deals with various estimates on employment and unemployment along with their correlates as obtained from data collected on relevant items for the entire round. Consequently, all discussions in this report are limited to only such items/concepts, based on which estimates have been generated. A detailed explanation of these is given in the next chapter entitled ‘Concepts and Definitions’.

1.5.3 This report contains three chapters, including the present introductory chapter, and four appendices. Chapter Two states in detail the concepts and definitions of terms used in the survey in connection with the various items covered in this report. Chapter Three discusses the main findings of the survey. While the detailed tables based on which this report is brought out are presented in the Appendix A, the sample design and the estimation procedure is given in Appendix B. The facsimile of the schedule is given in Appendix C. In Appendix D, the Projected Population as on 1st March 2007 and 1st March 2008 supplied by RGI Office have been presented along with those projected for 1st January 2008 using compound rate of growth. The projections have been given for, male and female, separately, for rural and urban for each State/U.T.

1.6 Plan for release of results

1.6.1 It has been planned to bring out two reports on the basis of data collected in Schedule 10.2 (Employment & Unemployment and Migration particulars) of NSS 64th. The present report - first in the series of two reports - deals in some detail, with the employment-unemployment estimates measured in terms of the three basic approaches of *usual status (us)*, *current weekly status (cws)* and *current daily status (c ds)* and their patterns along with their correlates. It also covers some aspects of underemployment. The report gives the results generated at all-India level and some important results for different states/union territories. The other report planned to be released is ‘Migration in India: 2007-08’, in which various aspects of household migration, features of out-migrants, receipt and use of remittances by the households, migration particulars of the household members, etc., have been discussed.

Chapter Two

Concepts and Definitions

2.0 The concepts and definitions of some important terms used in the survey and relevant to this report are explained in the following paragraphs.

2.1 **Household:** A group of persons who normally lived together and took food from a common kitchen constituted a household. The adverb “normally” means that temporary visitors and guests (whose total period of stay in the household was expected to be less than 6 months) were excluded but temporary stay-aways (whose total period of absence from the household was expected to be less than 6 months) were included. Thus a child residing in a hostel for studies was excluded from the household of his/her parents, but a resident domestic servant or paying guest (but not just a tenant in the house) was included in the employer’s/host’s household. “Living together” was given more importance than “sharing food from a common kitchen” in drawing the boundaries of a household in case the two criteria were in conflict. However, in the special case of a person taking food with his family but sleeping elsewhere (say, in a shop or a different house) due to shortage of space, the household formed by such a person’s family members was taken to include the person also. Each inmate of a hotel, mess, boarding-lodging house, hostel, etc., was considered to be a single-member household except that a family living in a hotel (say) was considered one household only. The same principle was applicable for the residential staff of such establishments. The size of a household is the total number of persons in the household.

2.2 **Age (years):** The age in completed years, as on the date of survey, of the household members were recorded.

2.3 **Household type:** The household types were assigned on the basis of the sources of the household's income during the last 365 days preceding the date of survey. For this purpose, only the household's income from economic activities was considered. The income of servants and paying guests was not taken as the income of the household. Household types have been arranged as follows:

For **rural** areas, household types (codes are given in brackets) were as follows:

- self-employed in:
 - agriculture (4),
 - non-agriculture (1),
- rural labour:
 - agricultural labour (2),
 - other labour (3),
- residual other households (9).

For **urban** areas, the household types (codes are given in brackets) were as follows:

- self-employed (1),
- regular wage/salary earning (2),
- casual labour (3),
- residual other households (9) .

2.3.1 Procedure for assigning household type codes in rural sector: For a **rural** household, if a single source (among the five sources of income listed in preceding paragraph) contributed 50% or more of the household's income from economic activities during the last 365 days, the type code (1, 2, 3, 4 or 9) corresponding to that source was assigned.

For a household to be classified as 'agricultural labour' or 'self-employed in agriculture' (code 2 or 4) its income from that source must be 50% or more of its total income. If there is no such source yielding 50% or more of the household's total income, code 1, 3 or 9 was given according to the following procedure:

To be classified as self-employed in non-agriculture (code 1), the household's income from that source must be greater than its income from rural labour (all wage-paid manual labour) as well as that from all other economic activities put together (a three-way division is to be considered here).

A household not getting code 1, 2 or 4 is to be classified as other labour (code 3) if its income from rural labour (all wage-paid manual labour) was greater than that from self-employment as well as that from other economic activities (again a three-way division). All other households were given type code 9.

2.3.2 For **urban** areas the different urban household type codes correspond to four sources of household income, unlike the rural sector where five sources were considered. An urban household was assigned the type code 1, 2, 3 or 9 corresponding to the major source of its income from economic activities during the last 365 days. For a household, which did not have any income from economic activities, type code 9 (residual other households) was assigned.

2.4 Monthly per capita consumer expenditure (MPCE): For a household, this is the total consumer expenditure over all items divided by the household size and expressed on a per month (30 days) basis. A person's MPCE is understood as that of the household to which he or she belongs.

2.4.1 It may be noted that some of the employment and unemployment characteristics, in this report, have been studied with the 'level of living', of the household members. Thus, the distribution of population by 'income level' is considered as a useful background information for the study of employment and unemployment. As it is difficult to collect reliable income data, the NSSO, collects data on consumption expenditure in its surveys. In the present survey on *Employment & Unemployment and Migration Particulars (Schedule 10.2)*, data on consumption expenditure was collected through a separate work-sheet which was integrated with *Schedule 10.2* (see Appendix C). The work-sheet is an abridged version of the detailed schedule used for collecting information of household consumer expenditure in the *consumer expenditure survey*. The estimate of MPCE derived based on worksheet may not converge to the corresponding estimates derived through main enquiry schedules of household consumer expenditure (Schedule 1.0). The abridged work-sheet was used to reduce the respondent fatigue. Based on the abridged work-sheet, monthly per capita consumer expenditure was worked out for each sample household, which is expected to serve as a close proxy for income and facilitates ordering the households and persons thereof in the hierarchy of their level of living.

2.4.1.1 Decile classes of MPCE: The first decile of the distribution of MPCE over the population of any region or domain is the level of MPCE below which 10 per cent of the population lie, the second decile, the level below which 20 per cent of the population lie, and so on. Thus, the population can be divided into 10 "decile classes of MPCE" as follows: MPCE up to the 1st decile, from 1st decile to the 2nd decile, from the 2nd decile to the 3rd decile, and so on. Estimates of employment and unemployment parameters for each of the decile class help to

portray the variation of such variables with variation in MPCE. In this round, decile classes are used in all-India tables and are formed separately for the rural and urban sector of India.

2.4.1.2 Quintile classes of MPCE: The population of any region or domain can be divided into five quintile classes of MPCE, where the 1st quintile of the distribution of MPCE means the level of MPCE below 20 per cent of the population lie, the second quintile, the level below which 40 per cent of the population lie, and so on. In this round quintiles are estimated separately for the distribution of MPCE in the rural and urban sector of each State/U.T.

2.4.1.3 Procedure for collecting monthly per capita consumer expenditure (MPCE): A worksheet was used for collection of information on household consumer expenditure in Schedule 10.2 to get a proxy for total household consumer expenditure, The approximate value of consumer expenditure obtained through the worksheet has been used for studying employment and unemployment characteristics of the household members. The worksheet contained 19 different components of household consumer expenditure. Depending upon the type of item, either of the two reference periods viz., 30 days and 365 days, was used to record consumption of different groups of items. Conceptual framework and approach to record household consumer expenditure through the worksheet is similar to the one adopted for detailed household consumer surveys carried out by NSSO.

2.5 General educational level: A person was considered as literate if he/she could both read and write a simple message with understanding in at least one language. For all the individuals who were found to be literate, the general level of education was collected in terms of highest level of education successfully completed. Highest level of education successfully completed by each member of the household was decided by considering his/ her all general/ technical/ vocational educational level and was recorded in terms of 13 categories viz. (i) *not literate*, (ii) *literate without any schooling*, (iii) *literate without formal schooling*: (a) *Non-formal Education Courses (NFEC)/ Alternative Innovative Education Programme (AIEP)*, (b) *Total Literacy Campaign (TLC)/ Adult Literacy Centres (AEC)*, (c) *others*; *literate with formal schooling including EGS* (iv) *below primary*, (v) *primary*, (vi) *upper primary/middle*, (vii) *secondary*, (viii) *higher secondary*, (ix) *diploma/certificate course*, (x) *graduate*, and (xi) *postgraduate and above*. The criterion for deciding primary, upper primary/ middle, secondary, etc., levels were the same that had been followed in the concerned states/union territories. The category 'diploma or certificate course' meant diploma or certificate courses in general education, technical education or vocational education, which is below graduation level. Diploma or certificate courses in general education, technical education or vocational education, which is equivalent to graduation level, was considered under the category 'graduate'. Similarly, diploma or certificate courses in general education, technical education or vocational education, which is equivalent to post-graduation level and above were considered under the category 'post-graduate and above'. It may be noted that the persons with general education level '*secondary and above*' have been referred to as '*educated persons*' in this report.

2.6 Technical educational level: The highest level of technical education successfully completed by each member of the household was recorded in terms of 6 categories viz. (i) *no technical education*, (ii) *technical degree (graduate level) in agriculture/ engineering/ technology/ IT/medicine/management*, (iii) *technical degree (postgraduate and above level) in agriculture/ engineering/ technology/ IT/ medicine/ management, etc.*, (iv) *diploma or certificate (below graduate level) in agriculture/ engineering/ technology/IT/ medicine/ management, etc.*, (v) *diploma or certificate (graduate level) in agriculture/ engineering/ technology/IT/ medicine/ management, etc.*, and (vi) *diploma or certificate (postgraduate and above level) in agriculture/ engineering/ technology/IT/ medicine/ management, etc.* Technical diploma or certificate in 'other subjects' included diploma or certificate in management, applied arts, etc.

2.7 Public works: ‘Public works’ were those activities which were sponsored by Government or Local Bodies, and which covered local area development works like construction of roads, dams, bunds, digging of ponds, etc., as relief measures, or as an outcome of employment generation schemes under the poverty alleviation programme such as *Mahatma Gandhi National Rural Employment Guarantee* (MGNREG) public works, Sampoorna Grameen Rozgar Yojana (SGRY), National Food for Work Programme (NFFWP), etc. The coverage of schemes under ‘public works’ was restricted to those schemes through which the Government generated wage employment under poverty alleviation programme, or relief measures. The types of works that were generally undertaken through these schemes, were watershed development, drought proofing, land levelling, flood control, laying pipes or cables, sanitation, water harvesting, irrigation canal, development of orchard, road construction, building construction / repair, running crèche, etc. To distinguish between ‘public works’ and works not classifiable as ‘public works’, some broad characteristics of ‘public work’ were identified, viz. the primary objective is generation of wage employment and poverty alleviation, and creation of community asset as an outcome in achieving those main objectives. It is to be noted that the existing activity status code 41 (casual wage labour in public works) was split into two codes for assigning activity status codes as per current daily activity status and current weekly activity status, as follows:

- (i) worked as casual wage labour in public works other than Mahatma Gandhi National Rural Employment Guarantee (MGNREG) public works – 41
- (ii) worked as casual wage labour in Mahatma Gandhi National Rural Employment Guarantee (MGNREG) public works – 42

However, in the usual activity status, code 41 was used for casual wage labour in public works, which included all types of public works and code 42 was not applicable in the usual activity status.

2.8 Economic activity: The entire spectrum of human activity falls into two categories – economic activities and non-economic activities. Any activity resulting in production of goods and services that add value to national product was considered as an economic activity for the employment and unemployment survey. Such activities included production of all goods and services for market (i.e. for pay or profit) including those of government services, and, the production of primary commodities for own consumption and own account production of fixed assets.

2.8.1 The full spectrum of economic activities as defined in the UN system of National Accounts (1993) was not covered in the definition adopted for the NSS 64th round survey of Employment and Unemployment. Production of any good for own consumption is considered as economic activity by UN System of National Accounts (UNSNA 1993) but production of only primary goods for own consumption was considered as economic activity by NSSO. While the former considers activities like own account processing of primary products as economic activities, in the NSS surveys, processing of primary products for own consumption was not considered as economic activity.

2.8.2 The term 'economic activity' as defined in the employment and unemployment survey of NSS 64th round, therefore, included:

- (i) all the market activities performed for pay or profit which result in production of goods and services for exchange.
- (ii) of the non-market activities,

(a) all the activities relating to the primary sector (i.e. industry Divisions 01 to 14 of NIC-2004) which result in production (including free collection of uncultivated crops, forestry, firewood, hunting, fishing, mining, quarrying, etc.) of primary goods for own consumption

and

(b) activities relating to the own-account production of fixed assets, which include production of fixed assets includes construction of own houses, roads, wells, etc., and of machinery, tools, etc., for household enterprise and also construction of any private or community facilities free of charge. A person may be engaged in own account construction in the capacity of either a labourer or a supervisor.

As per the practice followed in earlier rounds, certain activities like prostitution, begging, etc., which though fetched earnings, were not considered as economic activities. Activity status of a person was judged irrespective of the situation whether such activity was carried out illegally in the form of smuggling or not.

2.9 Activity status: It is the activity situation in which a person was found during the reference period with regard to the person's participation in economic and non-economic activities. According to this, a person could be in one or a combination of the following three broad activity statuses during a reference period:

- (i) working or being engaged in economic activity (work) as defined above,
- (ii) being not engaged in economic activity (work) but either making tangible efforts to seek 'work' or being available for 'work' if 'work' is available and
- (iii) being not engaged in any economic activity (work) and also not available for 'work'.

Broad activity statuses mentioned in (i) and (ii) above are associated with 'being in labour force' and the last with 'not being in the labour force'. Within the labour force, broad activity status (i) and (ii) were associated with 'employment' and 'unemployment', respectively.

2.9.1 Identification of each individual in terms of a unique activity status could pose a problem when more than one of the three broad activity statuses listed above were concurrently obtained for a person. In such an eventuality, the identification uniquely under any one of the three broad activity statuses was done by adopting either *the major time* or *priority criterion*. The former was used for classification of persons according to the 'usual activity status' approach and the latter for classification of persons according to the 'current activity status' approach. Each of the three broad activity statuses was further sub-divided into several detailed activity categories. If a person categorised as engaged in economic activity by adopting one of the two criteria mentioned above was found to be pursuing more than one economic activity during the reference period, the appropriate detailed activity status code related to that activity in which relatively more time had been spent. A similar procedure was adopted for assigning detailed activity code for persons categorised as engaged in non-economic activity and pursuing more than one non-economic activities.

2.9.2 The detailed activity statuses under each of the three broad activity statuses (viz. employed, unemployed and not in labour force) and the corresponding codes used in the survey are given below:

<u>code</u>	<u>description</u>
working (or employed)	
<i>self-employed</i>	
11	worked (self-employed) in household enterprises as own-account worker
12	worked (self-employed) in household enterprises as an employer
21	worked (self-employed) in household enterprises as helper
<i>regular wage/ salaried employee</i>	
31	worked as regular wage/salaried employee
<i>casual labour</i>	
41	worked as casual wage labour in public works other than Mahatma Gandhi NREG public works
42	worked as casual wage labour in Mahatma Gandhi NREG public works
51	worked as casual wage labour in other types of works
61	did not work owing to sickness though there was work in household enterprise
62	did not work owing to other reasons though there was work in household enterprise
71	did not work owing to sickness but had regular salaried/wage employment
72	did not work owing to other reasons but had regular salaried/wage employment
not working but seeking/available for work (or unemployed)	
81	sought work or did not seek but was available for work (for usual status approach)
81	sought work (for current weekly status approach)
82	did not seek but was available for work (for current weekly status approach)
neither working nor available for work (or not in labour force)	
91	attended educational institutions
92	attended to domestic duties only
93	attended to domestic duties and was also engaged in free collection of goods (vegetables, roots, firewood, cattle feed, etc.), sewing, tailoring, weaving, etc. for household use
94	rentiers, pensioners, remittance recipients, etc.
95	not able to work owing to disability
97	others (including beggars, prostitutes, etc.)
98	did not work owing to sickness (for casual workers only)
99	children of age 0-4 years

It may be noted that codes 61, 62, 71, 72, 82 and 98 were applicable for current weekly status and current daily status approaches only. Moreover, activity status code 41 in the usual status is used for casual wage labour in all types of *public works*, whereas in the current activity status, code 41 is for casual wage labour in *public works* other than MGNREG public works and code 42 is for casual wage labour in MGNREG public works.

2.10 **Workers (or employed)**: Persons who were engaged in any economic activity or who, despite their attachment to economic activity, abstained from work for reason of illness, injury or other physical disability, bad weather, festivals, social or religious functions or other contingencies necessitating temporary absence from work, constituted workers. Unpaid helpers who assisted in the operation of an economic activity in the household farm or non-farm activities were also considered as workers. Relevant activity status codes within 11 to 72 were assigned for workers. Workers were further categorized as *self-employed* (relevant activity

status codes: 11, 12, 21, 61, 62), *regular salaried/wage employee* (relevant activity status codes: 31, 71, 72), and *casual wage labour* (relevant activity status codes: 41, 42 and 51).

2.11 ***Seeking or available for work (or unemployed)***: Persons who, owing to lack of work, had not worked but either sought work through employment exchanges, intermediaries, friends or relatives or by making applications to prospective employers or expressed their willingness or availability for work under the prevailing conditions of work and remuneration, were considered as those 'seeking or available for work' (or unemployed). Activity status codes 81 or 82 were assigned for unemployed.

2.12 ***Labour force***: Persons who were either 'working' (or employed) or 'seeking or available for work' (or unemployed) constituted the labour force. Persons with activity status codes 11 – 82 constituted the labour force.

2.13 ***Not in labour force***: Persons who were neither 'working' nor 'seeking or available for work' for various reasons during the reference period were considered as 'not in labour force'. Persons under this category are students, those engaged in domestic duties, rentiers, pensioners, recipients of remittances, those living on alms, infirm or disabled persons, too young persons, prostitutes, etc. and casual labourers not working due to sickness. Activity status codes 91-95, 97 and 98 were assigned for persons belonging to category 'not in labour force'.

2.14 ***Self-employed***: Persons who operated their own farm or non-farm enterprises or were engaged independently in a profession or trade on own-account or with one or a few partners were deemed to be self-employed in household enterprises. The essential feature of the self-employed is that they have *autonomy* (decide how, where and when to produce) and *economic independence* (in respect of choice of market, scale of operation and finance) for carrying out their operation. The remuneration of the self-employed consists of a non-separable combination of two parts: a reward for their labour and profit of their enterprise. The combined remuneration is wholly determined by the revenue from sales after netting out value of purchased inputs used in production.

2.14.1 ***Categories of self-employed persons***: Self-employed persons were categorised as follows:

- (i) ***own-account workers***: those self-employed persons who operated their enterprises on their own account or with one or a few partners and who, during the reference period, by and large, ran their enterprise without hiring any labour. They could, however, have had unpaid helpers to assist them in the activity of the enterprise;
- (ii) ***employers***: those self-employed persons who worked on their own account or with one or a few partners and, who, by and large, ran their enterprise by hiring labour; and
- (iii) ***helpers in household enterprise***: those self-employed persons (mostly family members) who were engaged in their household enterprises, working full or part time and did not receive any regular salary or wages in return for the work performed. They did not run the household enterprise on their own but assisted the related person living in the same household in running the household enterprise.

2.15 ***Regular wage/salaried employee***: These were persons who worked in others' farm or non-farm enterprises (both household and non-household) and, in return, received salary or wages on a regular basis (i.e. not on the basis of daily or periodic renewal of work contract). This category included not only persons getting time wage but also persons receiving piece wage or salary and paid apprentices, both full time and part-time.

2.16 ***Casual wage labourer***: A person who was casually engaged in others' farm or non-farm enterprises (both household and non-household) and, in return, received wages according to the terms of the daily or periodic work contract, was a casual wage labourer.

2.17 Different approaches followed to determine activity status: The persons surveyed were classified into various activity categories on the basis of the activities pursued by them during certain specified reference periods. There were three reference periods for this survey. These are: (i) one year (ii) one week and (iii) each day of the reference week. Based on these three periods, three different measures of activity status are arrived at. These are termed respectively as usual status, current weekly status and current daily status. As such the procedures adopted to arrive at the usual status and current daily status are elucidated below.

2.17.1 Usual principal activity status: The usual activity status relates to the activity status of a person during the reference period of 365 days preceding the date of survey. The activity status on which a person spent relatively longer time (i.e. major time criterion) during the 365 days preceding the date of survey is considered as the *usual principal activity status* of the person. To decide the usual principal activity of a person, first a two stage dichotomous classification was followed for determining the broad usual principal activity status (employed or unemployed or not in labour force) of the person. At the first stage, persons were first categorised as those in the *labour force* (either employed or unemployed) and those *not in the labour force* depending on the major time spent during the 365 days preceding the date of survey. Persons thus adjudged as not belonging to the labour force were assigned the broad activity status 'neither working nor available for work' (*not in the labour force*). At the second stage, for persons belonging to the labour force, the broad activity status of either 'working' (*employed*) or 'not working but seeking and/or available for work' (*unemployed*) was ascertained based on the same criterion viz. relatively longer time spent in accordance with either of the two broad statuses within the labour force during the 365 days preceding the date of survey. Within the broad activity status so determined, the detailed activity status of a person pursuing more than one such activity was determined once again on the basis of the relatively longer time spent on such activities. In terms of activity status codes, codes 11-51 were assigned to persons classified as workers and codes 91-97 to those not in the labour force. In the usual status approach, a single code 81 was assigned to persons seeking or available for work (unemployed persons) while two separate codes 81 (sought work) and 82 (did not seek but was available for work) were assigned to unemployed persons according to current weekly status and current daily status approach.

2.17.2 Usual subsidiary economic activity status: A person whose usual principal status was determined on the basis of the major time criterion could have pursued some economic activity for a shorter time throughout the reference year of 365 days preceding the date of survey or for a minor period, which is not less than 30 days, during the reference year. The status in which such economic activity was pursued was the subsidiary economic activity status of that person. Activity status codes 11-51 only were used for the subsidiary economic activity performed by a person. It may be noted that engagement in work in subsidiary capacity may arise out of the two following situations:

- (i) a person may be engaged in a relatively longer period during the last 365 days in some economic (non-economic) activity and for a relatively minor period, which is not less than 30 days (not necessarily for a continuous period), in another economic activity (any economic activity). The economic activity, which was pursued for a relatively minor period *but not simultaneously with principal activity*, was considered as his/her subsidiary economic activity.
- (ii) a person may be pursuing an economic activity (non-economic activity) almost throughout the year in the principal status and also simultaneously pursuing another economic activity (any economic activity) for a relatively shorter time in a subsidiary capacity. The economic activity, which was pursued for a relatively shorter time, was considered as his/her subsidiary economic activity.

2.17.3 Usual activity status considering principal and subsidiary status taken together: The usual status, determined on the basis of the usual principal activity and usual subsidiary economic activity of a person taken together, is considered as the usual activity status of the person and is written as usual status (ps+ss). According to the usual status (ps+ss), workers are those who perform some work activity either in the principal status or in the subsidiary status. Thus, a person who is not a worker in the usual principal status is considered as worker according to the usual status (ps+ss), if the person pursues some subsidiary economic activity for 30 days or more during 365 days preceding the date of survey.

2.17.4 Current weekly activity status: The current weekly activity status of a person is the activity status obtaining for a person during a reference period of 7 days preceding the date of survey. It is decided *on the basis of a certain priority cum major time criterion*.

2.17.4.1 According to the *priority criterion*, the status 'working' gets priority over the status 'not working but seeking or available for work' that, in turn, gets priority over the status 'neither working nor available for work'. A person was considered working (or employed) if he/she, while pursuing any economic activity, had worked for at least one hour on at least one day during the 7 days preceding the date of survey. A person was considered 'seeking or available for work (or unemployed)' if, during the reference week, no economic activity was pursued by the person but he/she made efforts to get work or had been available for work any time during the reference week though not actively seeking work in the belief that no work was available. A person who had neither worked nor was available for work any time during the reference week was considered as engaged in non-economic activities (or not in labour force).

2.17.4.2 After deciding the *broad current weekly activity status* of a person on the basis of '*priority*' criterion, the *detailed current activity status* was then decided *on the basis of 'major time' criterion if that person pursued multiple economic activities*. The current weekly activity status of a person could be any of the valid codes within 11 to 98. Of these codes, 11 to 72 pertained to workers, 81 to 82 for unemployed and 91 to 98 for persons not in the labour force.

2.17.5 Current daily activity status The activity pattern of the population, particularly in the informal sector, is such that during a week, and sometimes, even during a day, a person could pursue more than one activity. Moreover, many people could even undertake both economic and non-economic activities on the same day of a reference week. The current daily activity status for a person was determined on the basis of his/her activity status on each day of the reference week *using a priority-cum-major time criterion* (day to day labour time disposition). Time disposition was recorded for every member of the sample households. This involved recording of different activities pursued by the members along with the time intensity in quantitative terms for each day of the reference week. The different activities were identified and recorded in terms of 'activity status' and 'industry' codes for persons in urban areas and 'activity status', 'industry' and 'operation' codes for persons in rural areas. The description (and codes used) of current daily activity statuses is the same as those of current weekly activity status. The terms 'industry' and 'operation' are explained later. The following points were considered for assigning the time intensity and determining the current daily status of a person:

- i) Each day of the reference week was looked upon as comprising either two 'half days' or a 'full day' for assigning the activity status. For recording time disposition for activities pursued by a person in a day, an intensity of 1.0 was given against an activity that was done for 'full day' and an intensity of 0.5 against the activity which was done for 'half day'.
- ii) A person was considered 'working' (employed) for the full day if he/she had worked for 4 hours or more during the day.

- iii) If a person was engaged in more than one of the economic activities for 4 hours or more on a day, he/she was assigned two out of the various economic activities on which he/she devoted relatively longer time on the reference day. In such cases, an intensity of 0.5 was given for each of these two economic activities.
- iv) If the person had worked for 1 hour or more but less than 4 hours, he/she was considered 'working' (employed) for half-day and 'seeking or available for work' (unemployed) or 'neither seeking nor available for work' (not in labour force) for the other half of the day depending on whether he was seeking/available for work or not.
- v) If a person was not engaged in any 'work' even for 1 hour on a day but was seeking/available for work for 4 hours or more, he was considered 'unemployed' for the entire day. But if he was 'seeking/available for work' for more than 1 hour and less than 4 hours only, he was considered 'unemployed' for half day and 'not in labour force' for the other half of the day.
- vi) A person who neither had any 'work' to do nor was available for 'work' even for half a day was considered 'not in labour force' for the entire day and was assigned one or two of the detailed non-economic activity statuses depending upon the activities pursued during the reference day.

2.17.6 The current weekly status of a person is derived from the intensities assigned for the daily activities performed by a person during the 7 days of the reference week.

2.18 **Industry and occupation of the work activity:** For the employed persons, to record the industry of work, 5-digit classification of NIC-2004 was used and to record the type of occupation, 3-digit classification of NCO-2004 was used. To identify certain category of workers under Division 95 (Private households with employed persons) of NIC-2004, eight additional codes were used in the survey viz., housemaid /servant (95001), cook (95002), gardener (95003), gatekeeper/chowkidar/watchman (95004), governess/baby-sitter (95005), tutor (95006), driver (95007) and 'others' (95009). Industry Divisions 96 and 97 of NIC-2004 were not used for the purpose of collection of information on industry of activity. The entire activities described under Division 97 are not under the production boundary of Indian System of National Accounts (ISNA) and are not also considered as economic activities in the NSS survey. A part of the activities under Division 96 (viz., hunting and gathering, farming and the production of shelter), which is within the production boundary of ISNA, is also considered as economic activities in NSS surveys and the industry of these undifferentiated activities were judged in the usual manner as done now, by considering the industry in which major time was spent. Thus, this part of activities got classified against the respective industries under divisions 01-14 relating to the primary sector or 45 relating to construction. The rest of Division 96 is outside the production boundary of ISNA and was not considered as economic activity for the NSS survey. Broad structure of NIC-2004 (Sections and Divisions) have been presented at the end of this Chapter in Annexure I.

2.19 **Manual work:** A job essentially involving physical labour was considered as manual work. However, jobs essentially involving physical labour but also requiring a certain level of general, professional, scientific or technical education were not termed as 'manual work'. On the other hand, jobs not involving much of physical labour and at the same time not requiring much educational (general, scientific, technical or otherwise) background were treated as 'manual work'. Thus, engineers, doctors, dentists, midwives, etc., were not considered manual workers even though their jobs involve some amount of physical labour. But, peons, chowkidars, watchman, etc., were considered manual workers even though their work might not involve much physical labour. A few examples of manual workers are cooks, waiters, building caretakers, sweepers, cleaners and related workers, launderers, dry cleaners and pressers, hair dressers, barbers, beauticians, watchmen, gate keepers, agricultural labourers, plantation labourers and related workers

2.20 **Rural labour:** Manual labour working in agricultural and /or non-agricultural occupations *in return for wages* paid either in cash or in kind (excluding exchange labour), either of casual or regular basis, and *living in rural areas*, was taken as rural labour.

2.21 **Wage paid-manual labour:** A person who did manual work in return for wages in cash or kind or partly in cash and partly in kind (excluding exchange labour) was considered as a wage paid manual labour. Salaries were also counted as wages. A person who was self-employed in manual work was *not treated* as a wage paid manual labour.

2.22 **Agricultural labour:** A person was considered as engaged as agricultural labour, if he/she followed one or more of the following agricultural occupations in the capacity of a wage paid manual labour, whether paid in cash or kind or both:

- (i) farming,
- (ii) dairy farming,
- (iii) production of any horticultural commodity,
- (iv) raising of livestock, bees or poultry,
- (v) any practice performed on a farm as incidental to or in conjunction with farm operations (including forestry and timbering) and the preparation for market and delivery to storage or to market or to carriage for transportation to market of farm produce. Further, 'carriage for transportation' referred *only to the first stage of the transport* from farm to the first place of disposal.

Working in fisheries was *excluded* from agricultural labour.

2.23 **Wage and salary earnings:** Information on wage and salary earnings was collected separately for each of the wage/salaried work recorded for a person in a day. Here, earnings referred to the wage/salary income (and not total earnings taking into consideration of all other activities done) received/receivable for the wage/salaried work done during the reference week by a wage/salaried employee and casual labourer. The wage/ salary received or receivable may be in cash or kind or partly in cash and partly in kind. While recording the earnings following conventions were followed.

- i) The wages in kind were evaluated at the current retail price.
- ii) Bonus and perquisites such as free accommodation, reimbursement of expenditure for medical treatment, free telephones, etc. evaluated at the cost of the employer or at retail prices and duly apportioned for the reference week were also included in earnings.
- iii) Amount receivable as 'over-time' for the additional work done beyond normal working time was excluded.

It may be noted that in the survey, at most two activities could be recorded for a person in a day. Therefore, it is possible that a person might have carried out two or more wage/salaried activities in a day, but only one activity or two activities at the most, depending upon the time spent on those activities, was recorded. In that case, the wage/salary income only from that activity(s) was collected and recorded separately, and not the total income of the person from all the activities done for the entire day.

2.24 **Procedure followed for collecting employment and unemployment particulars in different NSS rounds:** In the annual rounds from 45th (July 1989-June 1990) to 59th (January to December 2003), only activity status and industry of work according to usual principal status, subsidiary status and current weekly status approach were collected through a few columns of the demographic block of the Consumer Expenditure Schedule (Schedule 1.0). Particulars of employment and unemployment according to the usual principal status and usual subsidiary status were collected in the annual rounds by following a similar approach as in the quinquennial rounds. In the quinquennial rounds, particulars of current daily status of the household members are collected and current weekly status is derived from them, whereas in the annual rounds, current weekly status has been obtained through a direct query. In the 60th

round (January-June 2004), a separate schedule on employment and unemployment was canvassed for the first time in an annual round and particulars on employment and unemployment was collected in the same manner as that of the quinquennial rounds. In NSS 62nd round (July 2005 - June 2006) also a separate schedule, similar to the one canvassed during NSS 60th round, on employment and unemployment was canvassed and in this round also particulars on employment and unemployment was collected in the same manner as that of the quinquennial rounds. In the NSS 64th round (July 2007-June 2008) a separate schedule was also used to collect data on employment and unemployment. The scope of the schedule was further enhanced with the inclusion information on the some particulars of the migrant households, migrant household members and out-migrants. In this round also particulars on employment and unemployment was collected in the same manner as that of the quinquennial rounds.

2.25 Labour force participation rate (LFPR): LFPR is defined as the number of persons/person-days in the labour force per 1000 persons /person-days

2.26 Worker Population Ratio (WPR): WPR defined as the number of persons/person-days employed per 1000 persons/person-days.

2.27 Proportion Unemployed (PU): It is defined as the number of persons/person-days unemployed per 1000 persons/person-days.

2.28 Unemployment Rate (UR): UR is defined as the number of persons/person-days unemployed per 1000 persons/person-days in the labour force (which includes both the employed and unemployed).

2.28.1 Usual status adjusted UR: Unemployment rates for the reference period of 365 days, i.e., in usual *principal status (ps)* approximates an indicator of chronically unemployed. Some of the persons categorised as unemployed according to the *usual principal activity status* might be working in a subsidiary capacity. Therefore, another estimate of the unemployed excluding those employed in a subsidiary capacity during the reference period can be derived. The former is called the usually unemployed according to the *principal status (ps)* and the latter, the usually unemployed excluding employed in *subsidiary status* or *usual status adjusted* i.e., *us (adjusted)*, which would conceptually be lower than the former.

2.29 The architecture of key employment-unemployment indicators are given below in tabular form:

activity profile*		key indicators
activity status (code)	category of persons	
11, 12, 21, 31, 41, 42, 51, 61, 62, 71, 72	workers	1. Labour Force Participation Rate (LFPR): $\frac{\text{no. of employed persons} + \text{no. of unemployed persons}}{\text{total population}}$
81, 82	unemployed	2. Worker Population Ratio (WPR): $\frac{\text{no. of employed persons}}{\text{total population}}$
91, 92 93, 94, 95, 97, 98	not in labour force	3. Proportion Unemployed (PU): $\frac{\text{no. of unemployed persons}}{\text{total population}}$
		4. Unemployment Rate (UR): $\frac{\text{no. of unemployed persons}}{\text{no. of employed persons} + \text{no. of unemployed persons}}$
Note: *: Activity status codes, 42, 61, 62, 71, 72, 82, and 98 are used only in <i>the current status</i> (in <i>CWS</i> and <i>CDS</i>) and the remaining activity status codes are used in both <i>usual</i> in <i>current status</i>		

BROAD STRUCTURE OF NIC 2004
(SECTIONS & DIVISIONS)

Section A: Agriculture, hunting and forestry

Division 01: Agriculture, hunting and related service activities

Division 02: Forestry, logging and related service activities

Section B: Fishing

Division 05: Fishing, aquaculture and service activities incidental to fishing

Section C: Mining and quarrying

Division 10: Mining of coal and lignite; extraction of peat

Division 11: Extraction of crude petroleum and natural gas; service activities incidental to oil and gas extraction, excluding surveying

Division 12: Mining of uranium and thorium ores

Division 13: Mining of metal ores

Division 14: Other mining and quarrying

Section D: Manufacturing

Division 15: Manufacture of food products and beverages

Division 16: Manufacture of tobacco products

Division 17: Manufacture of textiles

Division 18: Manufacture of wearing apparel; dressing and dyeing of fur

Division 19: Tanning and dressing of leather; manufacture of luggage, handbags, saddlery, harness and footwear

Division 20: Manufacture of wood and of products of wood and cork, except furniture; manufacture of articles of straw and plaiting materials

Division 21: Manufacture of paper and paper products

Division 22: Publishing, printing and reproduction of recorded media

Division 23: Manufacture of coke, refined petroleum products and nuclear fuel

Division 24: Manufacture of chemicals and chemical products

Division 25: Manufacture of rubber and plastics products

Division 26: Manufacture of other non-metallic mineral products

Division 27: Manufacture of basic metals

Division 28: Manufacture of fabricated metal products, except machinery and equipment

Division 29: Manufacture of machinery and equipment n.e.c.

Division 30: Manufacture of office, accounting and computing machinery

Division 31: Manufacture of electrical machinery and apparatus n.e.c.

Division 32: Manufacture of radio, television and communication equipment and apparatus

Division 33: Manufacture of medical, precision and optical instruments, watches and clocks

Division 34: Manufacture of motor vehicles, trailers and semi-trailers

Division 35: Manufacture of other transport equipment

Division 36: Manufacture of furniture; manufacturing n.e.c.

Division 37: Recycling

Section E: Electricity, gas and water supply

Division 40: Electricity, gas, steam and hot water supply

Division 41: Collection, purification and distribution of water

Section F: Construction

Division 45: Construction

Section G: Wholesale and retail trade; repair of motor vehicles, motorcycles and personal and household goods

Division 50: Sale, maintenance and repair of motor vehicles and motorcycles; retail sale of automotive fuel

Division 51: Wholesale trade and commission trade, except of motor vehicles and motorcycles

Division 52: Retail trade, except of motor vehicles and motorcycles; repair of personal and household goods

Section H: Hotels and restaurants

Division 55: Hotels and restaurants

Section I: Transport, storage and communications

Division 60: Land transport; transport via pipelines

Division 61: Water transport

Division 62: Air transport

Division 63: Supporting and auxiliary transport activities; activities of travel agencies

Division 64: Post and telecommunications

Section J: Financial intermediation

Division 65: Financial intermediation, except insurance and pension funding

Division 66: Insurance and pension funding, except compulsory social security

Division 67: Activities auxiliary to financial intermediation

Section K: Real estate, renting and business activities

Division 70: Real estate activities

Division 71: Renting of machinery and equipment without operator and of personal and household goods

Division 72: Computer and related activities

Division 73: Research and development

Division 74: Other business activities

Section L: Public administration and defence; compulsory social security

Division 75: Public administration and defence; compulsory social security

Section M: Education

Division 80: Education

Section N: Health and social work

Division 85: Health and social work

Section O: Other community, social and personal service activities

Division 90: Sewage and refuse disposal, sanitation and similar activities

Division 91: Activities of membership organizations n.e.c.

Division 92: Recreational, cultural and sporting activities

Division 93: Other service activities

Section P: Activities of private households as employers and undifferentiated production activities of private households

Division 95: Activities of private households as employers of domestic staff

Division 96: Undifferentiated goods-producing activities of private households for own use

Division 97: Undifferentiated service-producing activities of private households for own use

Section Q: Extraterritorial organizations and bodies

Division 99: Extraterritorial organizations and bodies

Chapter Three

Summary of Findings

3.0. Introduction

3.0.1 As stated earlier in Chapter One, an all-India survey on the situation of employment and unemployment and migration particulars in India was carried out during NSS 64th round (hereafter referred to as 2007-08). The collection of information on employment and unemployment particulars was as a part of the annual series of the National Sample Survey Organisation (NSSO) which was started in NSS 60th round (January to June 2004) and repeated in NSS 62nd round (July 2005-June 2006). In between NSS 60th and NSS 62nd round, the seventh quinquennial round of NSS was conducted in NSS 61st round (2004-05).

3.0.2 Though the overall sample size for NSS 64th round was comparable with that of NSS 61st round but was on the lower side in NSS 62nd round, the designs of these three rounds were different. NSS 61st and 64th rounds were oriented towards demographic design but the second stage stratum (SSS) formation in NSS 64th round was tuned to net more migrants/remittance recipient households since study of migration was one of the main focus of this round, whereas SSS formation in NSS 61st round was tailored for netting adequate representation from different stratum of the population to study the employment characteristics. Compared to these two rounds, NSS 62nd round design was enterprise based.

3.0.3 In this round, the scope of the survey on employment and unemployment was expanded with the collection of information on migration particulars of the households, of the household members and of the out-migrants. In this report, various facets of employment and unemployment characteristics have been presented. The detailed tables, related to employment and unemployment characteristics, obtained from the survey are presented in the Appendix A. This chapter discusses the salient findings of employment and unemployment characteristics.

3.0.4 The estimates are given for India and its constituent states and union territories. The discussions here are, however, centered on the all-India estimates. A comparison with the results from earlier surveys on employment and unemployment conducted by NSSO, is also given, whenever these are available.

3.0.5 The chapter is organized into five sections. To study the employment-unemployment situation, it is necessary to have a perspective of, the socio-economic structure of the households and the demographic pattern of the population of the country during the survey period. Therefore, information on socio-economic condition of sample households and demographic data pertaining to the surveyed individuals were also collected in this survey. In section one, the main findings relating the demographic and social characteristics of the households and population are presented. The second section highlights the estimates of employment indicators, classified by various correlates such as sex, age group, decile classes of monthly per capita expenditure, educational level, etc. This section also discusses the wages received by the employees, for work during the reference week. The discussion on unemployment rate for different age groups of the population, educational level of the persons, etc. appears in section three and that for the extent of underemployment in section four. The results relating to the employment and unemployment characteristics of the different social groups of the population are discussed in section five.

3.0.6 *Use of estimated aggregates:* The estimates, in this report, are generally presented as ratios. However, the estimates of aggregates are also given in the margin of the detailed tables in the appendix. It may be noted that estimates of ratios are generally expected to be robust and the estimates of aggregates may be used only to combine the ratios but not for generating

estimates of absolute numbers for a characteristic. To estimate an absolute number in any category, it is advisable to apply the survey estimates of ratios to the census population or projections¹. It may also be noted that as the tables are generally presented as 'per 1000 distribution', the figures are rounded off. Thus, while using the ratios from the survey results, it is to be noted that the accuracy of these derived aggregates will be limited to the number of significant digits available in the ratio or percentage estimates presented in the report. The estimated aggregates, wherever possible, can be used to get ratios with more significant digits.

3.0.7 *Reference period of the estimates:* The estimates presented in the report, in general, refer to the mid-point of the survey period (July 2007 – June 2008) of NSS 64th round, i.e., 01.01.2008.

3.0.8 The estimates of some important indicators of employment and unemployment, as mentioned earlier, have been presented for all the States and U.Ts. While using the estimates for the smaller States, it may be kept in mind that the sample sizes for them may not be adequate enough for getting sufficiently reliable estimates.

3.1 Characteristics of Households and Population

3.1.1 Estimates of Households and Population

3.1.1.1 In Statement 1 estimates of number of households, total population, average household

Statement 1: Estimated number of households, number of persons, average household size and sex ratio during 2007-08			
all-India			
estimates	rural	urban	rural+urban
(1)	(2)	(3)	(4)
number of households (00)	1592676	632740	2225417
number of persons (00)	7435962	2656634	10092595
average household size (0.0)	4.7	4.2	4.5
sex ratio (females per 1000 males)	954	928	947

Ref: Table 2 in Appendix A

Statement 2: Average household size and sex ratio (females per 1000 males) over the different NSS surveys

NSS survey periods	rural		urban	
	average household size	sex-ratio	average household size	sex-ratio
(1)	(2)	(3)	(4)	(5)
2007-2008 (64 th)	4.7	954	4.2	928
2005-2006 (62 nd)	4.8	951	4.3	916
2004-2005(61 st)	4.8	962	4.3	920
2004 (60 th)*	5.0	959	4.4	913
1999-2000 (55 th)	5.0	959	4.5	915
1993-94 (50 th)	4.9	944	4.4	905
1987-88 (43 rd)	5.1	948	4.7	912
1983 (38 th)	5.1	963	4.7	905
1977-78 (32 nd)	5.2	959	4.9	904

* refers to the period January to June 2004. Ref: Table 2 in Appendix A

rounds which were conducted during 1977-78 to 2004-05 and those obtained from NSS 60th and 62nd rounds. It is seen that the sex-ratio has experienced a decline in the rural area during 2007-08 as compared to 2004-05. The situation has improved slightly in the urban areas during this period, with the sex ratio estimated as 928 females per 1000 males during 2007-08

size and sex ratio (number of females per 1000 males) are presented. As per the survey estimates, during 2007-08, about 72 per cent of the households belonged to rural India and accounted for nearly 74 per cent of total population. The average household size and sex ratio were 4.5 and 947 respectively. Sex ratio in rural areas (954) was higher as compared to that in urban areas (928). Average household size in rural areas (4.7) was also higher as compared to that in urban areas (4.2).

3.1.1.2 *Change over the years:* Statement 2 presents the average household size and sex ratio obtained from the last six quinquennial

¹ In Appendix D, the Projected Population as on 1st March 2007 and 1st March 2008 supplied by RGI Office have been presented along with those projected for 1st January 2008 using compound rate of growth. The projections have been given for, male and female, separately, for rural and urban for each State/U.T.

compared to 920 females per 1000 males in 2004-05. However, when compared with the situation prevailing during 1977-78 and 2007-08, it is noticed that in the urban areas, the sex ratio has increased from 904 to 928 and for the rural area, it has been hovering around 955. It is also observed that the average household size has experienced generally a, modest, declining trend in both rural and urban areas during the period from 1977-78 to 2007-08. During 1977-78, the average household size in the rural areas was 5.2 which has declined to 4.7 in 2007-08 and during this period the average size in the urban areas also has reduced from 4.9 to 4.2. The average household size and sex ratio for the periods 1993-94, 1999-2000, 2004-05 and 2007-08 for rural+urban are additionally presented in Statement 2(a).

Statement 2 (a): Average household size and sex ratio (females per 1000 males) for NSS 64th, 61st, 55th and 50th rounds all-India

NSS rounds	rural		urban		rural+urban	
	average household size	sex ratio	average household size	sex ratio	average household size	sex ratio
(1)	(2)	(3)	(4)	(5)	(5)	(6)
2007-2008 (64 th)	4.7	954	4.2	928	4.5	947
2004-2005(61 st)	4.8	962	4.3	920	4.7	951
1999-2000 (55 th)	5.0	959	4.5	915	4.9	947
1993-94 (50 th)	4.9	944	4.4	905	4.8	934

3.1.2 Household Type

3.1.2.1 The nature and type of work from which a household derived its major income is an important indicator of the activity pattern of its members. In the survey, every sample household was, therefore, categorized into *household types*, depending on the economic activity of the members of the household during the 365 days preceding the date of survey from which major income of the household was generated. The distribution of households and the corresponding population by *household type* for all-India for the periods 1993-94, 1999-2000, 2004-05 and 2007-08 are given in Statement 3. The distribution of households and persons by household types for each State/ U.T. are presented in Statement 3.1 and 3.2, respectively

3.1.2.2 Statement 3 reveals prominence of *self-employed* households in rural areas, accounting nearly 49 percent of total rural households during 2007-08. Members of these households constituted about 54 per cent of the rural population. Another 36 per cent of the rural population belonged to *rural labour* households and such households constituted about 38 per cent of all rural households. On the other hands, among urban households, *regular employment* was the mainstay of 41 per cent of households with 39 per cent of the urban population. Nearly 37 per cent of the urban households and 43 per cent of the urban population depended on *self-employment* as the major source of income.

3.1.2.3 *Change over the years:* The proportion of households, in the rural areas, depending on *self-employment* as the major source of income has declined slightly in 2007-08 to 49 per cent from 52 per cent observed during 2004-05. The decline of this share of households with *self-employment* as the major source of income was reflected with the increased proportion of both *rural labour* households and the households categorized as '*others*'. When compared with the time period between NSS 50th round (1993-94) and NSS 64th round (2007-08) it is found that the share of *rural labour* households hovered around 38 per cent of total households during this period, except in 1999-2000 when their share increased to 40 per cent and the share of *self-employed* households decreased slightly from 51 per cent in 1993-94 to 49 per cent during 2007-08. It is noticed that the share of the households categorized as '*others*' has registered an

increase of 2 percentage points during this period to reach 13 per cent. In the case of urban areas, during the period from 2004-05 and 2007-08, the share of *casual labour* households has increased slightly from 12 per cent to 13 per cent. However, the share of *regular wage/salaried* households remained static at 41 per cent during this period and the share of *self-employed* household decreased marginally from 38 per cent to 37 per cent. When compared with the share of different categories of urban households for the period 1993-94 and 2007-08, it is noticed that the share of *self-employed* households has increased 3 percentage points from 34 per cent to 37 per cent, the share of *regular wage/salaried* households decreased from 43 per cent to 41 per cent and the share of *casual labour* households remained same at 13 per cent.

Statement 3: Distribution of households (per 1000) and population by household type during 1993-94, 1999-00, 2004-05 and 2007-08

all-India

household type	households				population			
	1993 - 94	1999 -00	2004-05	2007-08	1993 - 94	1999-00	2004 -05	2007-08
(1)	(2)	(3)	(4)	(5)	(6)	(7)	(8)	(9)
rural								
self-employed in:								
agriculture	378	327	359	350	424	371	398	390
non-agriculture	127	134	158	144	131	139	167	152
self-employed	505	461	517	494	554	509	565	542
agricultural labour	303	322	258	266	275	301	241	251
other labour	80	80	109	115	75	76	106	113
rural labour	383	402	367	382	350	376	346	364
others	112	137	116	125	95	114	88	94
all (incl. n.r.)	1000	1000	1000	1000	1000	1000	1000	1000
urban								
self-employed	337	344	375	366	388	393	433	426
regular wage/salaried	434	417	413	409	428	402	396	390
casual labour	132	140	118	130	129	141	118	131
others	97	97	94	96	55	63	52	53
all(incl. n.r.)	1000	1000	1000	1000	1000	1000	1000	1000

Ref: Table 19 R and 19U in Appendix A

3.1.3 Age Distribution of Population

3.1.3.1 Age and sex distribution of the population are two important demographic characteristics that enhance the understanding of labour force indicators. In Statement 4, the distribution of rural and urban population by 5-year age-groups is presented for males and females separately along with corresponding distribution obtained from the NSS 61st round (2004-05). The corresponding distributions for each State/U.T are presented in Statement 4.1.

3.1.3.2 The rural-urban differences in the age-distribution of population are clearly evident from Statement 4. About 35 per cent of males and 33 per cent of females in rural areas belonged to the age-group 0-14 years compared to nearly 28 per cent males and 27 per cent females in the urban areas. The working age population (15-59 years) comprised about 57 of males and 60 per cent of females in rural areas and about 67 per cent of males and 66 per cent of females in urban areas. The percentage of elderly women, that is, women of age 60 years and above, tends to be higher than that of the elderly men, particularly in urban areas. It is noticed that compared to 2004-05, during 2007-08, there has been a reduction in the share of the persons in the lower age groups, viz, for 0-14 years and a marginal increase in the share of the of the persons in the age groups 45 years and above.

Statement 4: Distribution of population (per 1000) by five-year age-groups during 2004-05 and 2007-08
all-India

age groups	rural			urban			rural+urban		
	male	female	person	male	female	person	male	female	person
(1)	(2)	(3)	(4)	(5)	(6)	(7)	(5)	(6)	(7)
NSS 61 st round (2004-05)									
0-4	111	110	111	87	85	86	105	104	104
5-9	126	120	123	96	95	96	119	114	116
10-14	127	113	120	104	108	106	121	112	116
15-19	101	91	96	109	98	104	103	92	98
20-24	80	88	84	103	99	101	86	91	88
25-29	72	79	75	88	87	87	76	81	78
30-34	66	79	73	78	83	81	69	80	75
35-39	68	73	70	75	79	77	70	74	72
40-44	57	56	57	65	65	65	59	58	59
45-49	51	48	50	56	55	56	53	50	51
50-54	38	37	38	42	41	42	39	38	39
55-59	30	31	31	31	32	31	30	31	31
60 & above	71	75	73	64	76	70	69	75	72
all	1000	1000	1000	1000	1000	1000	1000	1000	1000
NSS 64 th round (2007-08)									
0-4	105	100	102	81	82	82	99	95	97
5-9	122	113	118	92	87	90	114	106	110
10-14	124	113	119	102	98	100	119	109	114
15-19	103	90	97	104	101	102	103	93	98
20-24	79	87	83	103	101	102	85	90	88
25-29	72	83	78	91	91	91	77	85	81
30-34	69	78	73	79	82	80	71	79	75
35-39	67	72	69	75	77	76	69	73	71
40-44	56	60	58	64	67	65	58	62	60
45-49	54	52	53	58	60	59	55	54	55
50-54	39	40	40	46	43	45	41	41	41
55-59	34	35	34	35	34	35	34	35	34
60 & above	75	77	76	69	76	72	73	77	75
all	1000	1000	1000	1000	1000	1000	1000	1000	1000

Statement 5: Literacy rate* (per 1000 persons)
during 1983 to 2007-08

all-India

round (year)	rural		urban	
	male	female	male	female
(1)	(2)	(3)	(4)	(5)
64 th (2007-2008)	670	497	816	709
62 nd (2005-06)	656	467	816	702
61 st (2004 - 05)	636	450	805	693
55 th (1999 - 00)	588	385	784	657
50 th (1993 - 94)	545	321	759	616
43 rd (1987 - 88)	484	260	719	556
38 th (1983)	449	219	693	515

*: for persons of all ages (0 years and above).

Ref: Table 17 in Appendix A

3.1.4 Educational Status of Population

3.1.4.1 *Literacy rate*: Literacy, together with educational attainment, determines the quality of population and is extremely relevant to study the aspects of labour force and its participation in economic activities. For the purposes of this survey, a person who could read and write a simple message in any language, with understanding, was considered a *literate*. *Literates* were further classified according to their levels of educational attainment. Thus, it is important to study the distribution of population by educational attainment (level) before a

comprehensive discussion is attempted on employment-unemployment in the subsequent sections of this chapter.

3.1.4.2 Literacy rate of all ages for both rural and urban areas for the period from 1983 (38th round) to 2007-08 (64th round) is summarized in Statement 5. Literacy among males and females (for all ages) has been gradually increasing over the years in both rural and urban areas. As compared to 1983 during 2007-08, the literacy rate in the rural areas has increased by 22 percentage points for males and 28 percentage points for females to reach of 67 per cent for males and 50 per cent for females. In urban areas also for both males and females, the literacy rate has increased. The increase was from 69 per cent to 82 per cent for males and from 52 per cent to 71 per cent for females in the corresponding period. The literacy rates for persons of all ages for 2007-08 are presented in Statement 5.1 for each State/U.T. A comparison of the literacy rates (for all ages) over the years are also presented in Figure 1.

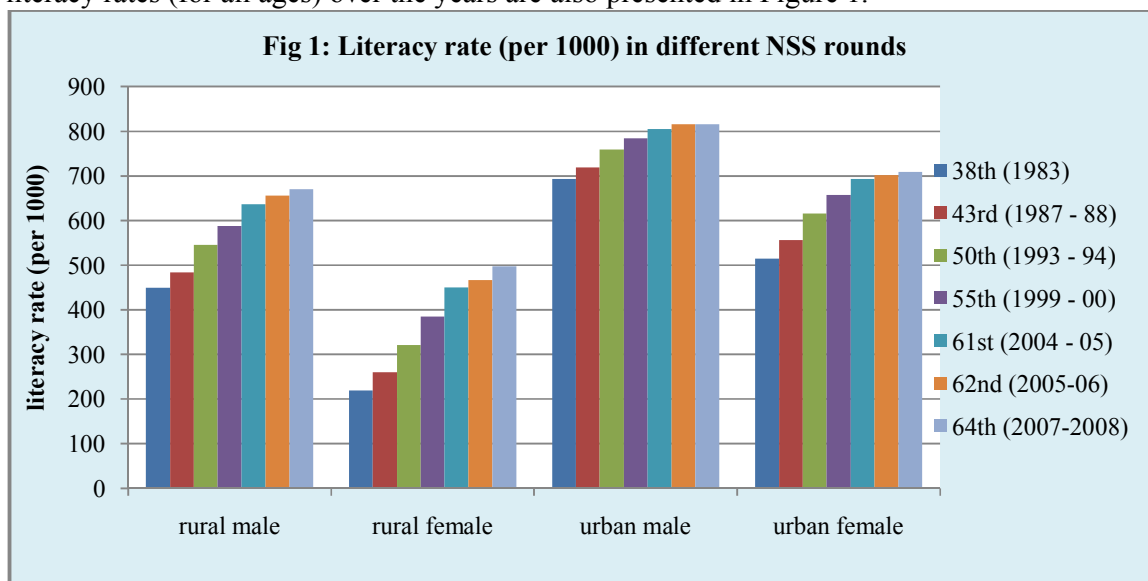

3.1.4.3 *Literacy rate for persons of age 7 years and above:* The information about the literacy status of the population is also collected in the Population Census conducted in the country decennially. The literacy rates in the Population census are presented for the population of age 7 years and above. Therefore, to facilitate the comparison with the figures of Population Census, Statement 6 presents the literacy rate for the persons of age 7 years and above for NSS 50th, 55th, 61st, 62nd and 64th rounds. The literacy rate among persons of age 7 years and above in 2007-08 was 71 per cent. This was nearly 4 percentage point higher compared to the literacy rate estimated in NSS 61st round (2004-05) and 14 percentage point higher compared to 1993-94. It is noticed that, though, for both rural and urban segments of the population, literacy rate had increased during 1993-94 and 2007-08, the increase was significant for rural areas (the literacy rate for the rural population increased by 15 percentage point, from 51 per cent in 1993-94 to 66 per cent in 2007-08) and for urban population the increase during this time interval was 7 percentage point from 77 per cent in 1993-94 to 84 per cent in 2007-08. The gender differential in the literacy rate is also perceptible. At the all-India level, for both rural and urban sectors combined, the literacy rate for male was nearly 80 per cent and for females it was nearly 61 per cent, indicating nearly 19 percentage point lower literacy for the female than the male. The literacy rate obtained from Population Census 2001 is also presented in this Statement. It may be seen that the literacy rates obtained from Census are comparable with those obtained from NSS surveys. The literacy rates for persons of age 7 years and above for each State/U.T. are presented in Statement 6.1.

Statement 6: Literacy rate (per 1000 persons) among persons of age 7 years and above during 1993-94, 1999-2000, 2004-05, 2005-06 and 2007-08 all-India

category of persons	rural	urban	rural+urban
(1)	(2)	(3)	(4)
64th round (2007-08)²			
male	761	897	798
female	555	774	614
person	659	838	708
62nd round (2005-06)			
male	742	894	781
female	521	765	581
person	635	832	683
61st round (2004-05)			
male	727	888	770
female	506	759	570
person	619	827	673
55th round (1999-2000)			
male	677	868	728
female	434	722	508
person	558	798	621
50th round (1993-94)			
male	637	853	693
female	366	687	447
person	505	774	574
Population Census 2001			
male	707	863	753
female	461	729	537
person	587	799	648

Ref: Table 5 in Appendix A

3.1.4.4 *Educational level*: The distribution of males and females of age 15 years and above by level of general education attained as estimated from the present survey on employment and unemployment is presented separately for rural and urban India in Statement 7 and the corresponding results for each State/ U.T. are presented in Statement 7.1. Figures presented in this Statement reveal that about 23 per cent of the population in India of age 15 years and above were having general education level of 'upto primary'— 25 per cent in rural areas and 18 per cent in urban areas. The proportion of persons of age 15 years and above who had achieved general education level 'secondary and above' (for discussion in this report, they will henceforth be referred to as *educated* persons) was nearly 18 per cent in rural areas compared to 46 per cent in urban areas. The proportion of *educated* persons is found to be highest among the urban males—about 52 per cent— followed by urban females (39 per cent) and rural males (24 per cent). It is observed that at the all-India level nearly 6 per cent of the population had achieved general educational level graduate and above. Considerable rural-urban and male-female differential in the category of higher level of general education (i.e., general educational level *graduate and above*) was observed. In the rural areas only 3 per cent of the persons of age 15 years and above had general educational level graduate and above while in the urban areas nearly 15 per cent of the population of age 15 years and above had achieved general educational level graduate and above. The gender differential in the level of

² In NSS 64th round the subject of *Participation and Expenditure in Education* was separately covered and in the corresponding Report no. 532 also, the estimates of literacy rate (based on independent sample of households), other broad indicators, such as proportion of persons in different levels of general education are arrived at. These estimates are very close.

higher education is also significant. In the rural areas, nearly 4 per cent of the males had achieved general educational level graduate and above and for females it was nearly 2 per cent. In the urban areas, nearly 18 per cent of the males had achieved general educational level of graduate and above. This was 12 per cent for the females.

Statement 7: Distribution of persons (per 1000) of age 15 years and above by general educational level during 2007-08

all-India									
education level	rural			urban			rural+urban		
	male	female	person	male	female	person	male	female	person
(1)	(2)	(3)	(4)	(5)	(6)	(7)	(8)	(9)	(10)
not literate	285	533	409	113	257	182	236	456	345
literate & up to primary	273	218	246	177	182	179	245	208	227
upper primary/middle secondary	207	130	169	193	170	182	203	141	172
higher secondary	124	70	97	185	152	169	141	92	117
diploma/ certificate	63	30	47	123	103	113	80	51	66
graduate	9	4	6	32	14	23	16	6	11
post graduate	31	12	21	135	94	115	61	35	48
graduate & above	8	3	5	43	28	35	18	10	14
all (incl. n.r.)	39	15	26	178	122	150	79	45	62
	1000	1000	1000	1000	1000	1000	1000	1000	1000

Ref: Table 17 in Appendix A

3.1.4.5 *Level of technical education:* In this survey, the degree in professional courses like engineering, medicine, agriculture, etc., a diploma or certificates in agriculture, engineering/technology, medicine, crafts, etc., was included under technical education. The data collected according to the level of technical education successfully completed by the persons make a distinction between different levels of technical education such as technical degree of graduate level or postgraduate and above level. Similarly, for the diploma in technical education three types of levels were distinguished, viz., *below graduate* level, *graduate* level and *post graduate and above* level. The distribution of persons of age 15 years and above by level of attainment of technical education is given in Statement 8 at the all-India level. This Statement reveals that only 1 per cent of the persons of age group 15 years and above in the rural areas and 4 per cent in urban areas had some technical education. It is observed that in both the rural and urban areas, most of the persons having technical education were having diplomas/certificates of either below graduation level or graduation. In the rural areas almost all of those who had some technical education had attained the technical education through diploma/certificate (nearly 1 per cent) and in the urban areas nearly 3 per cent had attained technical education through diploma.

Statement 8: Distribution of persons (per 1000) of age 15 years and above by level of technical education during 2007-08

all-India

category of persons	level of technical education				total
	no technical education	degree in technical education	diploma/certificate below graduate level	diploma/certificate graduate level and above	
(1)	(2)	(3)	(4)	(5)	(6)
rural					
male	990	1	7	1	1000
female	996	1	2	0	1000
person	993	1	5	1	1000
urban					
male	938	22	30	9	1000
female	979	7	10	3	1000
person	958	15	20	7	1000
rural+urban					
male	975	8	14	4	1000
female	992	2	4	1	1000
person	983	5	9	3	1000

Ref: Table 5 in Appendix A

3.2 Labour Force and Employed Population

3.2.1 *Labour-force*: Labour-force, refers to the population which supplies or offers to supply labour for production and, therefore, includes both 'employed' and 'unemployed' persons/person days. Labour-force participation rate (LFPR) is defined as the proportion of persons/person days in the labour-force. Similarly, the proportion of persons/person-days employed to total is referred to as work-force participation rates (WFPR) or worker-population ratio (WPR). For measuring LFPR or WFPR, all the three approaches, viz. *usual status (us)*, *current weekly status (cws)* and *current daily status (cds)*, were adopted for collection of data in the survey. The estimates of various ratios (LFPR, WPR, PU, UR) are per person in case of *us* and *cws* and per person-day for *cds*.

3.2.1.1 The survey has, therefore, generated three different estimates of LFPR and WPR based on the three approaches used in classification of the *activity statuses* of the person surveyed. These ratios are given in per 1000 of persons/person-days. These are:

- i) number of persons in labour-force - i.e. employed or unemployed-- according to usual *principal status (ps)* and according to the *principal* and *subsidiary status* taken together (*ps & ss*),
- ii) number of persons in labour-force – i.e. employed or unemployed -- on an average in a week of 7 days preceding the date of survey, and
- iii) number of person-days in labour-force – i.e. employed or unemployed --per day on an average during the reference period of 7 days preceding the date of survey.

3.2.1.2 In this section, the estimate of the labour-force, particularly the work force (or employed) and their structure are discussed. In order to study the trend, earlier survey estimates, in some cases, have been also provided.

3.2.2 Labour-force Participation Rate (LFPR)

3.2.2.1 In Statement 9, estimates of WPR (number of persons/ person-days worked per 1000 persons/ person-days), PU (number of persons unemployed/ person-days unemployed per 1000 persons/ person-days) and LFPR (number of persons/ person-days in the labour force per 1000 persons /person-days) according to *usual principal activity status (ps)* , *usual status (ps+ss)*, *current weekly status (cws)* and *current daily status (cds)* are presented. Per 1000 distribution of persons by broad usual *principal activity status*, *usual status (ps+ss)*, *cws* and *cds* for each State/U.T. are presented in Statement 9.1, Statement 9.2, Statement 9.3 and Statement 9.4, respectively.

Statement 9: WPR, PU and LFPR (per 1000), according to usual status (ps), usual status (ps+ss), current weekly status (cws) and current daily status (cds) during 2007-08

status	WPR			PU			LFPR		
	male	female	person	male	female	person	male	female	person
(1)	(2)	(3)	(4)	(5)	(6)	(7)	(8)	(9)	(10)
all-India									
rural									
us(ps)	538	216	381	13	4	9	551	220	389
us (ps+ss)	548	289	422	11	3	7	559	292	429
cws	525	237	384	22	9	16	547	245	400
cds	490	187	342	45	17	31	536	204	374
urban									
us(ps)	550	118	342	23	8	16	573	126	358
us (ps+ss)	554	138	354	22	8	15	576	146	369
cws	545	129	345	27	9	18	572	138	363
cds	529	113	329	39	12	26	568	125	355
rural + urban									
us(ps)	541	190	371	16	5	11	557	196	381
us (ps+ss)	550	250	404	14	4	9	563	254	413
cws	530	209	374	24	9	16	554	217	390
cds	500	168	339	44	15	30	544	183	369

Ref: Tables 6, 7, 8 and 9 in Appendix A

3.2.2.2 *Usual status approach*: In the *usual status (ps+ss)*, at the all-India level, during 2007-08, the LFPR was 41 per cent. Considerable rural-urban and male-female differentials in the LFPR were observed. The LFPRs for persons in the rural areas was about 43 per cent, which is about 6 percentage points higher than that in the urban areas. The gender differentials in the estimates of LFPRs were quite significant. In the urban areas, nearly 58 per cent males were in the labour force compared to 15 per cent females. In the rural areas, the gender differential also existed, albeit narrower than the urban areas. Nearly 56 per cent rural males were in labour force compared to 29 per cent rural females.

3.2.2.3 *Current status approach*: The LFPR according to *current weekly status (cws)* and *current daily status (cds)* approaches was 39 per cent and 37 per cent, respectively. It is observed that compared to estimates of LFPRs based on the *current weekly* or *daily statuses*, the *usual status (ps+ss)* LFPRs were marginally higher in both the sectors. Among the four segments of the population , viz., rural male, rural female, urban male and urban female, the LFPR for rural females in the *current status* approach was much lower than those obtained for them in the *usual status (ps+ss)*. This could be due to the fact that some of the usually employed, which has a long reference period of last 365 days, withdrew from labour force when there was no work during week/day rather than reporting themselves as unemployed. The difference is found to be greater for females in the rural areas where the seasonality in work is known to be predominant.

3.2.2.4 *Sex-ratio of labour force*: It may be noted that sex ratio (females per 1000 males) in India was 954 in the rural areas and 928 in the urban areas. A study of the sex ratio among persons in the labour force (i.e., number of females in the labour force per 1000 males in labour force) revealed the gender differentiation that existed between the males and females in the labour force participation. It is seen that according to *usual principal status*, obtained from Appendix A Table 6, females were far outnumbered by males in labour force, in both the rural and urban areas. Moreover, the labour force sex ratio in urban areas (204) was even worse than that obtained in the rural areas (381). However, when the *usual (ps+ss)* status approach is followed, females were found to be relatively more frequent in the labour force. This was more so in rural areas (499) than in urban areas (234) (Appendix Table 7), reflecting more frequent females' engagement in subsidiary economic activities in rural areas than in urban areas. In NSS 61st round (2004-05), the labour force sex ratio in the *usual (ps+ss)* status was 577 in the rural areas compared to 287 in the urban areas. This showed that in 2007-08, even lesser number of females per 1000 of males were in the labour force compared to the situation in 2004-05.

3.2.2.5 *Educational level specific LFPR* : In Statement 10 educational level specific LFPR has been presented for persons of age 15 years and above and the corresponding results for each State/U.T. has been presented in Statement 10.1 . It is observed, that generally the LFPR was the highest among those with educational level '*post graduate and above*' and lowest among those with educational level '*higher secondary*'. Among rural males, LFPR was the highest among those with educational level '*post graduate and above*' and among those with education '*literate & up to primary*' (92 per cent each). This feature was observed for rural females also, with LFPR was the highest among those '*post graduate and above*' (62 per cent). In rural areas, the lowest LFPR was observed among those with educational level '*higher secondary*', 70 per cent for males and 22 per cent for females. In case of urban males, LFPR was the highest among those with educational level '*post graduate and above*' (88 per cent) and it was the lowest among those with educational level '*higher secondary*' (64 per cent). Among urban females, the LFPR was the highest for those with educational level '*post graduate and above*' (44 per cent) and LFPR was the lowest among those with educational level '*secondary*' (11 per cent), closely followed by those with educational level '*higher secondary*' (12 per cent).

Statement 10: Education-level specific usual status (ps+ss) labour force participation rate (per 1000) for persons of age groups 15 years and above during 2007-08

all-India									
education level	rural			urban			rural+urban		
	male	female	person	male	female	person	male	female	person
(1)	(2)	(3)	(4)	(5)	(6)	(7)	(8)	(9)	(10)
not literate	890	494	633	843	244	435	884	455	603
literate & up to primary	915	409	691	871	199	541	906	358	657
upper primary/middle secondary	812	318	622	803	145	505	810	260	587
higher secondary	746	251	569	711	105	447	733	185	519
diploma/ certificate	697	220	543	639	121	410	671	164	478
graduate	848	504	748	809	433	702	825	463	721
post graduate and above	881	369	740	836	273	613	853	297	654
secondary and above	924	621	842	879	435	712	892	474	747
graduate & above	761	272	597	747	184	513	754	223	555
all (incl. n.r.)	889	417	760	846	310	636	862	336	675
	850	426	639	790	196	502	833	363	600

Ref: Table 17 in Appendix A

3.2.3 Usually employed Population

3.2.3.1 Of the estimates obtained on the basis of three approaches, viz., *usual status* approach, *current weekly status* approach and *current daily status* approach, mentioned above, the *us* approach gives the magnitude of the 'usually employed' or the 'usual status work-force'. In Statement 9, estimates of LFPR, WPR and PU have been presented for two categories viz. (a) 'usually employed' or 'working' in the *principal status (ps workers)* and (b) 'usually employed' or 'working' in the *principal and subsidiary statuses taken together (ps+ss workers)*. The *ps+ss* category constitutes the total *usually employed* (or 'all' workers). The first category pertains to those with more or less stable employment and in the second category, besides those with stable employment, those employed in the subsidiary category only are also included.

3.2.3.2 It is seen from Statement 9 that during 2007-08, WPR according to the *usual status (ps+ss)* was about 40 per cent in India and WPR in the rural areas (42 per cent) higher than that in the urban areas (35 per cent). The male WPR in both the rural and urban areas were considerably higher than female WPR. In the rural areas the male WPR was 55 per cent compared to 29 per cent for the female WPR. In the urban areas, the male WPR was at the same level as in the rural areas (nearly 55 per cent) while the female WPR was considerably lower (nearly 14 per cent) compared to the rural counterparts. A further comparison of WPRs according to usual (*ps*) and usual (*ps+ss*) gives an idea about the dimension of *subsidiary status* workers among 'all' workers i.e. workers according to *usual (ps+ss)*. Difference of WPRs according to *usual (ps+ss)* and *usual (ps)* gives the dimension of workers who worked in the subsidiary capacity only. It is noteworthy that among male workers in the *usual status* approach (*ps+ss*) in the rural areas, about 1 per cent had worked solely in the *subsidiary* capacity and in the urban areas, among *usual status* male workers, those who had worked solely in *subsidiary* capacity was almost negligible (less than 1 per cent). The increase in the proportion of workers in the *usual status*, who had only *subsidiary* work, is noticeable for the females, for both the rural and urban areas. About 7 per cent of females, in the rural areas, had worked in the *subsidiary* capacity only and the proportion turned out to be 2 per cent for urban female workers.

3.2.4 Estimates of Employed According to Current Status

3.2.4.1 The *usual status* approach, having the long reference period of last 365 days, adopted for classification of the population is unable to capture changes in the activity pattern caused by seasonal fluctuations. But the estimates obtained by adopting the *current weekly* and *current daily status* approaches are expected to reflect the overall effect caused by intermittent changes in the activity pattern during the year. The latter reflects even the changes that take place during a week. The estimates of the *employed* based on *current weekly status* give the average weekly picture while those based on *current daily status* give the average daily picture of employment. The difference between the two rates indicates the *underemployment* of those who had some employment in the week. Statement 9 gives the relevant estimates of the *employed* according to *current weekly status* and *current daily status* for all-India based on the survey.

3.2.4.2 The WPR, at the all-India level, considering all persons, was 37 per cent according to *current weekly status* approach and it was slightly lower at 34 per cent according to *current daily status* approach. The difference between the WPRs according to *usual status (ps+ss)* and *current weekly status* approach is found to be 4 percentage point in the rural areas and the difference was almost negligible (less than 1 percentage point) in the urban areas. The difference between these two approaches was higher for female than for males, in both the rural and urban areas. For rural males, the WPR according to *usual status (ps+ss)* approach was 2 percentage point higher compared to 5 percentage point in case of females. In case of

urban areas, the extent of difference in the WPR between these two approaches was considerably lower for both males and females. For urban males, the WPR in the *usual status* approach (ps+ss) was at the same level as that in *current weekly status* approach, and for females, the WPR according to *usual status* approach (ps+ss) was nearly 1 percentage point higher than the corresponding WPR according to *current weekly status* approach. This shows the higher incidence of underemployment among the usually employed rural females. In the *current daily status* approach, the WPR for rural areas was 34 per cent, which was 4 percentage points lower than the rate obtained in the *current weekly status* approach. In the case of urban areas, the difference in the estimate of WPR obtained through these two approaches narrowed further – it was 33 per cent in the *current daily status* approach and 35 per cent in the *current weekly status* approach. It may be noted that WPR for rural females according to *usual (ps+ss)* was 29 per cent and that according to *current daily status* was 19 per cent showing a difference of nearly 10 percentage points.

3.2.5 Changes in WPR over NSS Rounds

3.2.5.1 Statement 11 presents the WPRs, according to all the approaches, obtained from the present survey as well as those from the previous surveys. A comparison in the WPR over different time points has been made here. However it may be noted that certain procedural changes were made in the classification of ‘employed’, ‘unemployed’ and ‘persons out of labour force’ in course of earlier rounds. Prior to NSS 50th round survey (1993-94), a trichotomous classification, based on major time criterion, was adopted in classifying the population into broad groups: ‘employed’, ‘unemployed’ and ‘persons out of labour force’. According to trichotomous classification, persons were directly classified into any of the three categories viz. ‘employed’ or ‘unemployed’ or ‘out of labour force’ based on major time criterion. In the later rounds of surveys, a two-stage dichotomous classification was adopted. In the first stage, a person was considered either belonging to the ‘labour force’ or ‘out of labour force’ based on major time criterion and then, in second stage, ‘persons in labour force’ were classified into ‘employed’ and ‘unemployed’ again based on major time criterion. However, in both the approaches, count of ‘employed’, ‘unemployed’ and ‘persons out of labour force’ are expected to be broadly comparable according to *principal* and *subsidiary statuses* taken together.

3.2.5.2 The comparison of WPRs over a short period shows that, compared to year 2004-05 (the latest quinquennial round), the WPRs, according to *principal* and *subsidiary statuses* taken together, during 2007-08 for males did not change in either rural or urban areas. However, for females there was a decline in the WPR according to *usual status* approach in both the rural and urban areas. The decline was nearly 4 percentage points in rural areas and 3 percentage points in urban areas during the same period. According to *current weekly status*, there was nearly 1 percentage point marginal increase in the WPR for males in urban areas with no change in rural areas. For females, the decline observed was of the order of 4 percentage points in rural and 2 percentage point in urban areas. In the *current daily status* approach, the WPR remained unchanged at 49 per cent between 2004-05 and 2007-08 for rural males. However for urban males the WPR increased to 53 per cent in 2007-08 from 52 per cent observed in 2004-05. During the corresponding period, the WPR for rural females decreased to 19 per cent from 22 per cent and for females in the urban areas, the decrease was 2 percentage points from 13 per cent during 2004-05 to 11 per cent in 2007-08. The behavior of WPRs over a long period since 1983 shows no uniform pattern of movement in any of the approaches, rather the movement during this long period has been irregular, with intermittent peaks and troughs. The change in the WPR (per 1000 persons) as per *usual status (ps+ss)* during the period 1983 to 2007-08 has been shown in the Figure 2.

Statement 11: WPR according to 'usual status', 'current weekly status' and 'current daily status' approaches for different rounds

all-India								
round (survey period)	male				female			
	usual status		current weekly status	current daily status	usual status		current weekly status	current daily status
	ps	all (ps+ss)			ps	all (ps+ss)		
(1)	(2)	(3)	(4)	(5)	(6)	(7)	(8)	(9)
rural								
64 (2007-08)	538	548	525	490	216	289	237	187
62 (July'2005-June'06)	537	549	524	491	224	310	257	203
61 (July'2004-June'05)*	535	546	524	488	242	327	275	216
60 (Jan. - June'04)	527	542	511	471	228	315	245	190
59(Jan - Dec'03)	536	547	525	-	235	311	236	-
58(July - Dec'02)	537	546	529	-	214	281	219	-
57(July'01-June'02)	531	546	523	-	241	314	241	-
56(July'00-June'01)	532	544	525	-	221	287	217	-
55(July'99-June'00)*	522	531	510	478	231	299	253	204
54(Jan-June'98)	530	539	524	-	207	263	202	-
53 (Jan-Dec.'97)	541	550	535	-	222	291	222	-
52(July'95-June'96)	542	551	538	-	234	295	233	-
51(July'94-June'95)	547	560	541	-	237	317	241	-
50(July'93-June'94)*	538	553	531	504	234	328	267	219
49(Jan-June'93)	532	545	527	-	243	311	232	-
48(Jan-Dec'92)	541	556	536	-	250	313	244	-
47(July-Dec'91)	538	546	534	-	244	294	238	-
46(July'90-June'91)	542	553	535	-	242	292	230	-
45(July'89-June'90)	537	548	528	-	252	319	230	-
43(July'87-June'88)*	517	539	504	501	245	323	220	207
38(Jan -Dec'83)*	528	547	511	482	248	340	227	198
urban								
64 (2007-08)	550	554	545	529	118	138	129	113
62 (July'2005-June'06)	534	540	529	513	121	143	132	118
61 (July'2004-June'05)*	541	549	537	519	135	166	152	133
60 (Jan. - June'04)	531	540	525	504	121	150	136	118
59(Jan - Dec'03)	535	541	528	-	119	146	121	-
58(July - Dec'02)	530	534	523	-	118	140	118	-
57(July'01-June'02)	547	553	542	-	110	139	111	-
56(July'00-June'01)	525	531	519	-	116	140	117	-
55(July'99-June'00)*	513	518	509	490	117	139	128	111
54(Jan-June'98)	506	509	504	-	99	114	99	-
53 (Jan-Dec.'97)	516	521	513	-	111	131	114	-
52(July'95-June'96)	522	525	520	-	107	124	109	-
51(July'94-June'95)	514	519	511	-	112	136	117	-
50(July'93-June'94)*	513	521	511	496	121	155	139	120
49(Jan-June'93)	506	509	504	-	113	130	109	-
48(Jan-Dec'92)	502	507	501	-	125	146	122	-
47(July-Dec'91)	511	516	509	-	120	132	117	-
46(July'90-June'91)	508	513	506	-	123	143	124	-
45(July'89-June'90)	501	512	503	-	124	146	121	-
43(July'87-June'88)*	496	506	492	477	118	152	119	110
38(Jan -Dec'83)*	500	512	492	473	120	151	118	106

*: these were the quinquennial surveys where sample numbers of households were large.

Ref: Table 6, 7, 8 and 9 in Appendix A

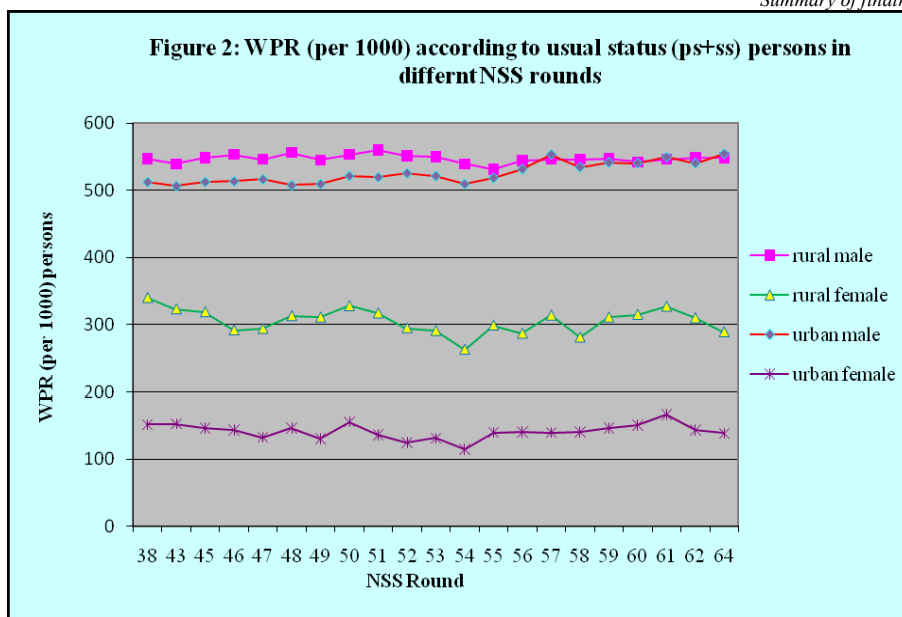

3.2.6 Age Specific Usual Status Worker Population Ratio (ASWPR)

3.2.6.1 The number of persons employed in a particular age-group per 1000 persons in that age-group is defined as the age specific worker population ratio (ASWPR). Based on the age of the persons, the ASWPRs are estimated from the 64th round data for broad age groups for the *principal status* (ps) workers, ‘all’ workers, *current weekly status* workers and *current daily status* workers. The relevant results, separately for rural and urban areas, are presented for all-India in Statement 12. The WPR according to *usual status* (ps+ss) for the age groups 15-29 years and 15 years and above for each state/U.T have been presented in Statement 12.1 and 12.2 respectively.

3.2.6.2 Statement 12 shows that for both males and females and in rural and urban areas, the ASWPR, in all the approaches, was the highest in the age group 30-59 years. According to *usual status* (ps+ss), the ASWPR for males in the age group 30-59 years was 98 per cent and 96 per cent in the rural and urban areas, respectively. The corresponding proportions for females in the age group 30-59 years were 54 per cent and 24 per cent in the rural and urban areas, respectively. It is important to note that the incidence of child workers, is still significant, particularly in the rural areas. According to *usual status* (ps+ss), about 3 per cent of male and 2 per cent of female children of age 5-14 years in the rural areas and 2 per cent of male and 1 per cent of female children in the urban areas were found to be engaged in some economic activities. For the age group, 15-59 years the WPR according to *usual status* (ps+ss) was 86 and 45 per cent for rural males and females, respectively and the WPR in the urban areas for this age group was 80 per cent and 20 per cent for males and females, respectively. The WPR for the aged (i.e., for persons of age 60 years and above) shows distinct pattern for rural and urban areas for both males and females. In the rural areas, a considerably higher proportion of the aged remain in the workforce (nearly 66 per cent for males and, 23 per cent for females). However, in the case of urban areas the proportion of workers in the age groups 60 years and above dipped significantly (39 per cent for males and 7 per cent for females). The ASWPR for different age groups according to *usual status* (ps+ss) is shown in the Figure 3.

Statement 12: WPR (per 1000) for different broad age-groups according to 'usual status', 'current weekly status' and 'current daily status' approaches during 2007-08

all-India												
age- group (years)	male				female				persons			
	ps	ps+ss	cws	cds	ps	ps+ss	cws	cds	ps	ps+ss	cws	cds
(1)	(2)	(3)	(4)	(5)	(6)	(7)	(8)	(9)	(10)	(11)	(12)	(13)
rural												
5 - 14	21	28	23	20	14	21	16	13	18	25	20	17
15 - 29	680	705	664	613	239	330	259	205	462	520	464	411
30 - 59	977	980	953	896	407	535	448	354	691	757	700	624
60 +	644	660	620	583	178	233	187	149	413	448	405	368
15 - 59	845	857	824	770	333	446	366	289	590	652	596	530
15+	822	835	801	749	315	422	345	273	570	629	574	512
5 +	601	612	586	547	240	321	263	208	424	470	428	381
urban												
5 - 14	15	16	15	15	8	12	10	9	12	14	13	12
15 - 29	602	610	598	575	129	152	142	126	376	392	380	360
30 - 59	956	958	947	923	203	236	221	194	590	607	594	569
60 +	382	391	376	359	58	73	66	55	218	230	219	205
15 - 59	795	800	789	765	170	199	186	163	494	510	498	475
15+	756	761	749	726	158	185	173	152	467	482	470	448
5 +	599	603	593	576	128	150	140	123	372	385	376	358
rural+urban												
5 - 14	19	25	21	19	13	19	15	12	16	22	18	16
15 - 29	657	677	644	602	207	280	226	182	437	483	440	396
30 - 59	971	973	951	903	351	453	386	310	662	714	670	608
60 +	579	593	559	527	147	192	156	125	364	393	358	327
15 - 59	830	841	814	768	288	377	315	254	563	611	568	514
15+	803	813	786	742	272	356	298	240	540	587	545	494
5 +	600	610	588	555	210	276	231	186	411	447	414	375

Ref: Table 6, 7, 8 and 9 in Appendix A

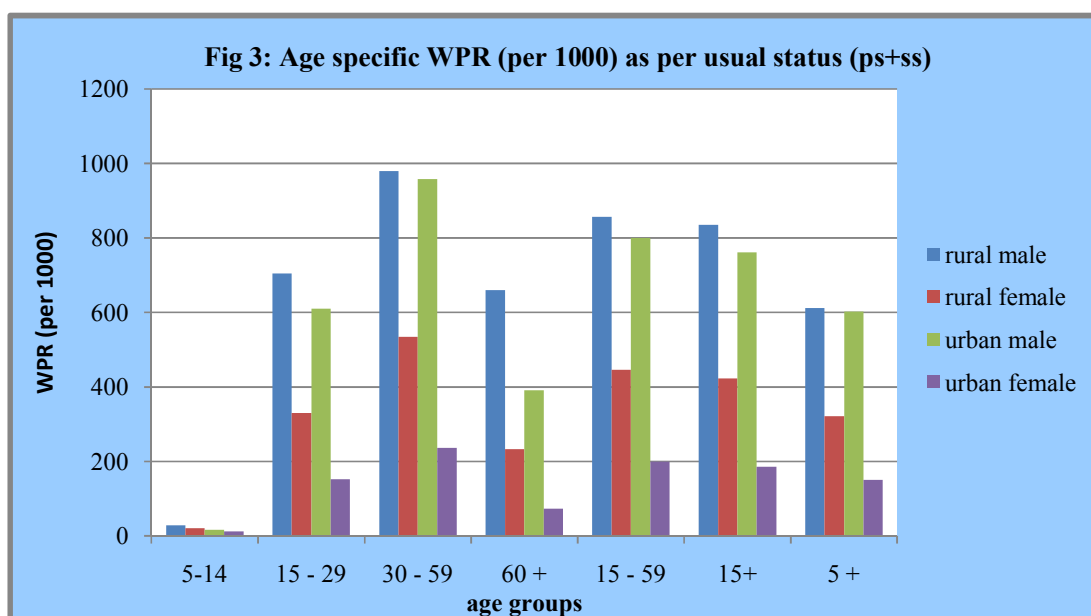

3.2.6.3 In Statement 12, the WPR for different age groups as obtained from NSS 64th round has been presented. The age group 5-14 constitutes an important segment of the population. Their participation in work activities is identified as detrimental to their development. Thus, study of

Statement 12(a): WPR among children of age 5-14 years as per CWS during 1993-94, 1999-2000, 2004-05 and 2007-08 all-India

category of children (age: 5-14 years)	NSS rounds			
	50 th round (1993-94)	55 th round (1999-2000)	61 st round (2004-05)	64 th round (2007-08)
(1)	(2)	(3)	(4)	(5)
rural male	64	47	31	23
rural female	62	44	30	16
rural person	63	45	30	20
urban male	36	30	24	15
urban female	25	20	17	10
urban person	31	26	23	13

Ref: Table 8 in Appendix A

the period from 1993-94 and 2007-08. The reduction in WPR for both male and female children in rural areas was from 6 per cent in 1993-94 to 2 per cent in 2007-08. In the urban areas, the reduction in WPR for male children was from 4 per cent in 1993-94 to 2 per cent in 2007-08 and for female children from 3 per cent to 1 per cent.

the trend in WPR for children of age 5-14 over a period of time is important. In Statement 12(a), worker population ratio for children of age 5-14 years have been presented according to *current weekly status* approach for the period 1993-94, 1999-2000, 2004-05 and 2007-08. WPR for children of age 5-14 years had shown a declining trend during

3.2.7 Education Level Specific Usual Status WPR

3.2.7.1 The number of persons who are usually employed in a particular education category per 1000 persons in that education category is defined as the education level specific worker population ratio. Such ratios have been worked out for persons of age 15 years and above and for the youth, i.e., for persons of age 15-29 years. For working out such education specific worker population ratios, persons are classified into 8 categories viz., 'not literate', 'literate and up to primary', 'middle', 'secondary', 'higher secondary', 'diploma/certificate', 'graduate' and 'post graduate and above'. The relevant worker population ratios for rural and urban India according to *usual status (ps+ss)* are shown in Statement 13. The education level specific WPR for persons of age 15 years and above for each state/U.T. are presented in Statement 13.1.

3.2.7.2 For persons in the age group 15 years and above in rural and urban areas combined, the WPR was found to be highest for educational level 'postgraduate and above' (nearly 70 per cent) followed by 'diploma/certificate' (66 per cent). This was closely followed by those with educational level 'literate & upto primary' (65 per cent). For the 'graduate' WPR at all-India level was 60 per cent. There were substantial gender differentials in WPR for different levels of education in both rural and urban areas. In rural areas, nearly 72 per cent of the males of ages 15 years and above with education level of 'secondary and above' were employed while only 25 per cent for females of ages 15 years and above were employed in the same educational category. In the urban areas, 71 per cent males and 16 per cent females with educational level 'secondary and above' were employed in the same age group. Significant gender differential in WPRs existed even for those with higher level of general education, such as 'graduate' or 'post graduate and above', in both the rural and urban areas. In rural areas, among males with educational level *graduate*, 82 per cent were employed and this was 29 per cent for females. In urban areas, WPR for this level of general education was 79 per cent and 24 per cent respectively.

3.2.7.3 The WPRs according to *usual status* approach at the all-India level, among the persons of age 15-29 years was 68 for males and 28 per cent for females. Among rural males, WPR for the age group 15-29 years was found to be highest (92 per cent) for those who are *not literate* followed by those with general educational level *literate and upto primary* (86 per cent). Among urban males also WPR was highest among those with general educational level *not literate* (88 per cent) followed by those with general educational level *literate and upto primary* (84 per cent). For rural females, WPR was highest for the *not literates* (45 per cent). However for urban females, among those with education level *diploma/certificate*, the WPR was highest (35 per cent). Among the persons of this age group with general educational level *secondary and above*, WPR was found to be 54 per cent for males and 19 per cent for females in rural areas and in urban areas WPRs, for this level of general education level, were found to 49 per cent for males and 13 per cent for females.

Statement 13: Education-level specific *usual status* (ps+ss) worker population ratio (WPR) for persons of age groups 15-29, 15+ and all ages during 2007-08

all-India education level	age groups								
	15-29			15+			all ages		
	male	female	person	male	female	person	male	female	person
(1)	(2)	(3)	(4)	(5)	(6)	(7)	(8)	(9)	(10)
	rural								
not literate	917	449	595	888	494	632	506	358	418
literate & upto									
primary	855	366	610	904	406	684	451	200	338
middle school	661	261	492	794	310	608	696	262	525
secondary	537	190	394	720	239	547	717	239	546
higher secondary	475	165	358	661	199	512	661	199	512
diploma/certificate	598	270	494	776	367	657	776	367	657
graduate	643	210	476	820	287	673	820	287	673
post graduate & above	751	439	618	878	531	784	878	531	784
secondary & above	535	192	399	724	245	564	723	244	563
all (incl. n.r.)	705	330	520	835	422	629	548	289	422
	urban								
not literate	884	228	475	835	243	432	380	162	250
literate & upto									
primary	836	195	542	850	196	529	397	99	255
middle school	655	131	416	771	138	484	665	117	412
secondary	484	69	294	687	96	430	684	96	429
higher secondary	362	89	232	602	108	384	602	108	384
diploma/certificate	634	354	534	765	382	656	765	382	656
graduate	600	217	414	790	237	570	790	237	570
post graduate & above	720	293	509	834	385	665	834	385	665
secondary & above	491	131	323	711	164	484	710	163	483
all (incl. n.r.)	610	152	392	761	185	482	554	138	354
	rural+urban								
not literate	911	418	577	881	455	602	485	325	390
literate & upto									
primary	851	335	597	893	356	649	439	176	319
middle school	660	224	472	788	253	571	688	214	491
secondary	519	144	358	707	174	500	704	174	498
higher secondary	428	126	300	635	147	450	635	147	449
diploma/certificate	618	321	517	769	376	656	769	376	656
graduate	618	215	437	801	249	603	801	249	603
post graduate & above	731	335	544	847	416	697	847	416	697
secondary & above	516	162	365	718	199	524	717	199	523
all (incl. n.r.)	677	280	483	813	356	587	550	250	404

Ref: Table 17 in Appendix A

3.2.7.4 In Statement 13(a), the distribution of usual status workers by level of general education has been presented. A dominant chunk of the rural workforce was *not literate* (41 per cent), while it was nearly 17 per cent for urban workforce. In both rural and urban areas, the share of *not literate* in female workforce was higher compared to male workforce: only 13 per cent of male workers in urban areas were *not literate* compared to 34 per cent for female and 30 per cent of male workers in rural areas were *not literate* compared to 62 per cent for female. The share of persons with education level *secondary and above* in rural workforce was nearly one-third of that of urban areas (16 per cent in rural areas compared to 45 per cent in urban areas). In workforce, it is observed that, a higher share of males had higher level of education compared to their female counterparts. Thus, while only 7 per cent of rural female workforce had education *secondary and above* it was nearly 20 for males, and in the urban areas, while it was 34 per cent of female work force, for male it was 48 per cent. This feature was observed for those with educational attainment *graduate and post graduate and above* also. In the urban areas, nearly 14 per cent of male workforce were *graduate* compared to only 12 per cent in female workforce whereas in the rural areas nearly 1 per cent of the female workforce were *graduate* compared to 3 per cent in the male workforce. In urban areas, a significant share in the workforce had education level *post graduate and above* compared to almost negligible share in the rural areas. Nearly 5 per cent of the male workforce had education *post graduate and above* in the urban areas compared nearly 1 per cent in the rural areas. One distinct feature of the female workforce in the urban areas was that nearly 6 per cent of them were *post graduate and above* compared to 5 per cent in the male workforce.

Statement 13(a): Distribution (per 1000) of usual status (ps+ss) workers by level of general education all-India

level of general education	rural			urban			rural+urban		
	male	female	person	male	female	person	male	female	person
(1)	(2)	(3)	(4)	(5)	(6)	(7)	(8)	(9)	(10)
not literate	303	622	410	125	339	165	255	581	353
literate & upto primary	299	216	271	200	196	199	272	212	254
middle school	196	95	162	195	127	182	196	100	167
secondary	106	39	83	166	78	150	122	45	98
higher secondary	49	14	38	97	59	90	62	21	50
diploma/certificate	8	3	7	32	28	31	15	7	12
graduate	30	8	23	139	119	135	59	24	49
post graduate & above	8	3	6	47	56	48	18	11	16
secondary & above	201	68	156	481	339	454	276	107	225
all (incl. n.r.)	1000	1000	1000	1000	1000	1000	1000	1000	1000

3.2.8 Distribution of Usually Employed by Status of Employment

3.2.8.1 As stated earlier in Chapter Two, employed persons are categorized into three broad activity groups according to their status of employment. These broad groups are: (i) *self-employed*, (ii) *regular wage/salaried employees* and (iii) *casual labour*. Statements 14 presents per 1000 distribution of usually employed by these broad activity groups for both *principal status (ps)* workers and 'all' workers. The statement also gives the results on the corresponding distribution obtained from the earlier surveys. The discussion below, however, pertains to 'all'(ps+ss) workers.

3.2.8.2 Among the three broad statuses of employment of the worker, *self-employment* status was dominant for both males and females in both rural and urban area, though for urban males the share of the *self-employment* was only marginally higher (only 1 percentage point) than *regular wage/salaried* workers. During 2007-08, in rural India, more than half of the *usually employed* ('all' workers) were *self-employed* – 55 per cent among males and nearly 58 per cent among females. In the urban areas, though the share of the *self-employed* was considerably less compared to rural areas, majority of the workers were still engaged in *self-employment* status: 43 per cent male workers and 42 per cent female workers were self-employed. One distinguishing feature of the share of different statuses of employment in urban areas vis-à-vis the situation in rural areas, is the comparatively higher share of *regular wage/salaried* persons and a consequent reduction in the share of *casual labours*. The proportion of *regular wage/salaried* persons in rural areas was 9 per cent for males and 4 per cent for females, whereas in urban areas, these figures were 42 per cent and 38 per cent respectively. The share of the *casual labours* in total workforce was 36 per cent and 38 per cent for rural males and rural females, respectively. These figures stood at 15 per cent and 20 per cent in urban areas, respectively. It is seen that the share of *regular wage/ salaried* persons in total employed are significantly lower for females than the corresponding share for males, in both rural as well as in urban areas.

3.2.8.3 *Change over rounds*: Among rural males, the proportion of *self-employed* had fallen from 61 per cent in 1983 to 55 per cent in 2007-08 and the fall in the share of *self-employed* category for female was to 58 per cent in 2007-08 from 62 per cent observed in 1983. It may be noted that these reductions has not been uniform throughout this period, but the movement was found to be irregular in different survey periods. These reductions in share of the *self-employed*, in the rural areas had been accompanied by a corresponding increase in the proportion of *casual labour* over this period – from 29 per cent in 1983 to 36 per cent in 2007-08 for males and from 35 per cent to 38 per cent in females. The urban areas show distinct pattern with the increase in the share of *self-employed* to 43 per cent from 41 per cent for males and a fall in the share of the *self-employed* for the females from 46 per cent to 42 per cent during the period from 1983 to 2007-08. It is also interesting to note that the increase in the share of *self-employed* in the total male workforce in the urban areas has been accompanied by a corresponding reduction in the share of *regular wage/salaried* persons (from 44 per cent in 1983 to 42 per cent in 2007-08), while the share of *casual labours* in the male workforce remained static at 15 per cent. For the females, the share of both the *self-employed* category and *casual labour* has reduced with a corresponding increase in the share of *regular wage/salaried* persons. In Statement 14(a), distribution of usually employed (ps+ss) persons by status of employment has been additionally presented for rural+urban for male+females for NSS 50th, 55th, 61st and 64th rounds. During this period, the share of *self-employed* in total workforce has decreased from 55 per cent in 1993-94 to 53 per cent in 2007-08. The share of *regular wage/salaried* persons has increased from 13 per cent to 15 per cent, while the share of *casual labours* has remained static at 32 per cent.

Statement 14: Distribution (per 1000) of usually employed by status of employment for different rounds

round (survey period)	rural				all-India			
	principal status				all (ps + ss)			
	self- employed	regular wage/salaried	casual labour	all	self- employed	regular wage/salaried	casual labour	all
(1)	(2)	(3)	(4)	(5)	(6)	(7)	(8)	(9)
male								
64 (2007-08)	549	93	359	1000	554	91	355	1000
62 (July'05-June' 06)	561	102	337	1000	567	100	333	1000
61(July'04-June' 05)*	576	91	333	1000	581	90	329	1000
60 (Jan.-June'04)	564	95	341	1000	572	93	335	1000
59(Jan - Dec'03)	573	88	339	1000	578	87	335	1000
58(July - Dec'02)	563	89	348	1000	569	88	344	1000
57(July'01-June'02)	570	83	345	1000	580	81	339	1000
56(July'00-June'01)	582	98	320	1000	589	95	316	1000
55(July'99-June'00)*	544	90	366	1000	550	88	362	1000
54(Jan-June'98)	547	71	382	1000	553	70	377	1000
53 (Jan-Dec.'97)	590	74	336	1000	594	73	333	1000
52(July'95-June'96)	585	78	337	1000	590	77	333	1000
51(July'94-June'95)	597	69	334	1000	604	68	328	1000
50(July'93-June'94)*	567	87	346	1000	577	85	338	1000
49(Jan-June'93)	583	81	336	1000	591	79	330	1000
48(Jan-Dec'92)	601	85	314	1000	608	83	309	1000
47(July-Dec'91)	593	91	316	1000	595	92	313	1000
46(July'90-June'91)	552	131	317	1000	557	128	315	1000
45(July'89-June'90)	591	100	309	1000	597	98	305	1000
43(July'87-June'88)*	575	104	321	1000	586	100	314	1000
38(Jan -Dec'83)*	595	106	299	1000	605	103	292	1000
female								
64 (2007-08)	508	53	439	1000	583	41	376	1000
62 (July'05-June' 06)	544	53	403	1000	622	39	339	1000
61 (July'04-June' 05)*	564	48	389	1000	637	37	326	1000
60 (Jan.-June'04)	533	51	416	1000	615	38	347	1000
59(Jan - Dec'03)	550	43	407	1000	616	33	351	1000
58(July - Dec'02)	490	46	464	1000	558	36	406	1000
57(July'01-June'02)	532	37	430	1000	589	29	382	1000
56(July'00-June'01)	532	38	430	1000	593	32	375	1000
55(July'99-June'00)*	500	39	461	1000	573	31	396	1000
54(Jan-June'98)	482	31	486	1000	534	25	442	1000
53 (Jan-Dec.'97)	518	27	455	1000	570	21	409	1000
52(July'95-June'96)	507	30	463	1000	564	24	412	1000
51(July'94-June'95)	510	30	460	1000	570	22	408	1000
50(July'93-June'94)*	513	34	453	1000	586	27	387	1000
49(Jan-June'93)	531	29	440	1000	585	23	392	1000
48(Jan-Dec'92)	548	36	416	1000	591	32	377	1000
47(July-Dec'91)	524	37	439	1000	568	31	401	1000
46(July'90-June'91)	545	45	410	1000	586	38	376	1000
45(July'89-June'90)	565	33	399	1000	609	28	363	1000
43(July'87-June'88)*	549	49	402	1000	608	37	355	1000
38(Jan -Dec'83)*	541	37	422	1000	619	28	353	1000

* indicate quinquennial rounds, Ref: Tables 6 and 7 in Appendix A

Statement 14: Distribution (per 1000) of usually employed by status of employment for different rounds

urban		all-India						
round	principal status				all (ps + ss)			
(survey period)	self-employed	regular wage/salaried	casual labour	all	self-employed	regular wage/salaried	casual labour	all
(1)	(2)	(3)	(4)	(5)	(6)	(7)	(8)	(9)
male								
64 (2007-08)	425	421	154	1000	427	420	154	1000
62 (July'05-June' 06)	421	422	157	1000	424	420	157	1000
61 (July'04-June' 05)*	446	408	146	1000	448	406	146	1000
60 (Jan.-June'04)	437	410	153	1000	441	406	153	1000
59(Jan - Dec'03)	425	418	157	1000	429	415	156	1000
58(July - Dec'02)	440	410	150	1000	443	407	150	1000
57(July'01-June'02)	429	417	154	1000	430	415	154	1000
56(July'00-June'01)	410	415	175	1000	414	411	175	1000
55(July'99-June'00)*	412	419	169	1000	415	417	168	1000
54(Jan-June'98)	422	397	181	1000	425	395	181	1000
53 (Jan-Dec.'97)	397	419	184	1000	400	415	185	1000
52(July'95-June'96)	408	427	165	1000	410	425	165	1000
51(July'94-June'95)	402	433	165	1000	404	431	165	1000
50(July'93-June'94)*	411	427	162	1000	417	420	163	1000
49(Jan-June'93)	387	397	216	1000	389	395	216	1000
48(Jan-Dec'92)	406	399	195	1000	412	394	193	1000
47(July-Dec'91)	425	401	174	1000	489	399	172	1000
46(July'90-June'91)	404	445	151	1000	407	442	151	1000
45(July'89-June'90)	413	421	166	1000	423	413	164	1000
43(July'87-June'88)*	410	444	146	1000	417	437	146	1000
38(Jan -Dec'83)*	402	445	153	1000	409	437	154	1000
female								
64 (2007-08)	358	432	210	1000	423	379	199	1000
62 (July'05-June' 06)	374	453	173	1000	438	397	165	1000
61 (July'04-June' 05)*	404	422	174	1000	477	356	167	1000
60 (Jan.-June'04)	367	435	198	1000	446	362	192	1000
59(Jan - Dec'03)	373	408	219	1000	454	339	207	1000
58(July - Dec'02)	405	360	236	1000	459	308	233	1000
57(July'01-June'02)	374	371	255	1000	441	298	261	1000
56(July'00-June'01)	371	372	257	1000	444	315	241	1000
55(July'99-June'00)*	384	385	231	1000	453	333	214	1000
54(Jan-June'98)	330	372	298	1000	384	327	288	1000
53 (Jan-Dec.'97)	333	360	307	1000	397	313	290	1000
52(July'95-June'96)	347	380	273	1000	400	332	268	1000
51(July'94-June'95)	363	357	280	1000	426	301	273	1000
50(July'93-June'94)*	372	355	273	1000	448	292	261	1000
49(Jan-June'93)	345	301	354	1000	407	262	331	1000
48(Jan-Dec'92)	368	336	296	1000	425	288	287	1000
47(July-Dec'91)	425	308	267	1000	470	280	250	1000
46(July'90-June'91)	439	301	260	1000	490	259	251	1000
45(July'89-June'90)	435	331	234	1000	486	292	222	1000
43(July'87-June'88)*	393	342	265	1000	471	275	254	1000
38(Jan -Dec'83)*	373	318	309	1000	458	258	284	1000

* indicate quinquennial rounds, Ref: Tables 6 and 7 in Appendix A

**Statement 14(a): Distribution (per 1000) of usually employed (ps+ss) by status of employment during 1993-94, 1999-2000, 2004-05 and 2007-08
all-India**

status in employment (1)	rural			urban			rural+urban		
	male (2)	female (3)	person (4)	male (5)	female (6)	person (7)	male (8)	female (9)	person (10)
50th round (1993-94)									
self- employed	577	586	580	417	448	423	537	568	547
regular wage/salaried	85	27	64	420	292	394	167	62	132
casual labour	338	387	356	163	261	183	296	370	320
all	1000	1000	1000	1000	1000	1000	1000	1000	1000
55th round (1999-2000)									
self- employed	550	573	558	415	453	422	515	558	528
regular wage/salaried	88	31	68	417	333	400	172	71	140
casual labour	362	396	374	168	214	177	313	371	332
all	1000	1000	1000	1000	1000	1000	1000	1000	1000
61st round (2004-05)									
self- employed	581	637	602	448	477	454	547	614	569
regular wage/salaried	90	37	71	406	356	395	172	83	143
casual labour	329	326	328	146	167	150	281	303	289
all	1000	1000	1000	1000	1000	1000	1000	1000	1000
64th round (2007-08)									
self- employed	554	583	563	427	423	426	520	560	532
regular wage/salaried	91	41	75	420	379	412	179	90	152
casual labour	355	376	362	154	199	162	301	351	316
all	1000	1000	1000	1000	1000	1000	1000	1000	1000

3.2.9 Industrial Distribution of Usually Employed

3.2.9.1 As in the earlier employment and unemployment surveys, in 64th round survey also, information relating to the sector (industry) of employment in which a person was working has been collected for the persons categorised as *employed*. In case of *usually employed*, this information was collected for both the *principal status (ps)* as well as *subsidiary status (ss)* workers. Statement 15 shows the distribution of the *usually employed* by industry, separately for usual '*principal status*' (*ps*) workers and for '*all*' workers. The corresponding results, for broad industry divisions, for each State/U.T. are shown in Statement 15.1. In the present survey, industry classification followed was NIC 2004. Similar results based on the earlier quinquennial surveys are also presented in the Statement. It may be mentioned that NIC 1998 was used for NSS 55th, NSS 60th, and NSS 61st round survey. Earlier to that, NIC 1970 was used in some rounds and NIC 1987 in some others. For example, in NSS 50th round NIC 1987 was used while in NSS 43rd and 38th rounds NIC 1970 was used. *It may be noted that the changes in the activity classification across revision of NIC classification at broad industry groups, are nominal and do not affect comparison of changes in the workforce in different industry groups over different rounds.*

3.2.9.2 *Rural areas*: Statement 15 shows that, during 2007-08, in rural India, among '*all*' *usually employed*, about 67 per cent of males and 84 per cent of females were engaged in agriculture sector. Compared to this, the proportion of males engaged in agriculture sector was 81 per cent in 1977-78, 78 per cent in 1983, 75 per cent in 1987-88 (NSS 43rd round), 74 per cent in 1993-94 (NSS 50th round), 71 per cent in 1999-2000 (NSS 55th round) and 67 per cent in 61st round (2004-05). At corresponding points of time, proportions of female workers engaged in agricultural sector were 88 per cent, 88 per cent, 85 per cent, 86 per cent, 85 per

cent and 83 per cent, respectively. This shows a modest declining trend in the share of employment in the agricultural sector for both males and females. Over these years, in rural India, there has been a corresponding gradual increase in the proportion of males engaged in 'manufacturing', 'construction', 'trade, hotel & restaurant', 'transport, storage and communications'.

3.2.9.3 *Urban areas*: In urban India, the 'trade, hotel and restaurant' sector engaged about 28 per cent of the male workers, while 'manufacturing' and 'other services' accounted for nearly, 24 per cent and 21 per cent of the male workers. 'Transport, storage and communication' 'construction' and 'agriculture' provided employment to about 11 per cent, 10 per cent and 6 per cent of the male workers, respectively. On the other hand for urban females, 'other services' sector accounted for the highest proportion (38 per cent), followed by manufacturing (28 per cent) and agriculture (15 per cent). Since 1977-78, the proportion of urban females employed in agriculture fell by nearly 17 percentage points (from 32 per cent in 1977-78 to 15 per cent in 2007-08). During this time period, the proportion of urban males engaged in 'manufacturing' decreased from 28 per cent to 24 per cent and for 'other services', the share of urban male employment decreased from 24 per cent to 21 per cent. On the other hand, the proportion of urban males engaged in 'construction' increased from 4 per cent in 1977-78 to 10 per cent in 2007-08 and the increase for 'trade, hotel & restaurant' during this time period was from 22 per cent to 28 per cent.

Statement 15: Distribution (per 1000) of usually employed persons by broad industry division (NIC 2004)

all-India									
broad industry division	NSS round(survey)	rural male		rural female		urban male		urban female	
		ps	all	ps	all	ps	all	ps	all
(1)	(2)	(3)	(4)	(5)	(6)	(7)	(8)	(9)	(10)
agriculture	64 th (2007-08)	662	665	816	835	58	58	129	153
	61 st (2004-05)	662	665	814	833	60	61	147	181
	55 th (1999-00)	712	714	841	854	65	66	146	177
	50 th (1993-94)	737	741	847	862	87	90	193	247
	43 rd (1987-88)	739	745	825	847	85	91	218	294
	38 th (1983)	772	775	862	875	97	103	255	310
	32 nd (1977-78)	804	806	868	881	102	106	251	319
mining & quarrying	64 th (2007-08)	6	6	4	3	6	6	3	3
	61 st (2004-05)	6	6	4	3	9	9	2	2
	55 th (1999-00)	6	6	4	3	9	9	4	4
	50 th (1993-94)	7	7	5	4	13	13	7	6
	43 rd (1987-88)	7	7	5	4	13	13	9	8
	38 th (1983)	6	6	4	3	12	12	8	6
	32 nd (1977-78)	5	5	3	2	9	9	6	5
manufacturing	64 th (2007-08)	78	77	76	74	236	235	252	275
	61 st (2004-05)	80	79	87	84	236	235	254	282
	55 th (1999-00)	73	73	77	76	225	224	232	240
	50 th (1993-94)	70	70	75	70	236	235	236	241
	43 rd (1987-88)	76	74	75	69	260	257	269	270
	38 th (1983)	71	70	65	64	270	268	260	267
	32 nd (1977-78)	65	64	61	59	276	276	294	296
electricity, water, etc.	64 th (2007-08)	2	2	0	0	7	7	2	2
	61 st (2004-05)	2	2	0	0	8	8	2	2
	55 th (1999-00)	2	2	-	-	8	8	2	2
	50 th (1993-94)	3	3	-	-	12	12	3	3
	43 rd (1987-88)	3	3	-	-	12	12	3	2
	38 th (1983)	2	2	-	-	11	11	2	2
	32 nd (1977-78)	2	2	-	-	11	11	1	1
construction	64 th (2007-08)	78	77	23	20	96	95	48	43
	61 st (2004-05)	69	68	17	15	93	92	45	38
	55 th (1999-00)	45	45	12	11	88	87	55	48
	50 th (1993-94)	33	32	11	9	70	69	49	41
	43 rd (1987-88)	27	37	32	27	58	58	43	37
	38 th (1983)	23	22	9	7	51	51	37	31
	32 nd (1977-78)	17	17	7	6	42	42	26	22
trade, hotel & restaurant	64 th (2007-08)	77	76	26	23	278	278	130	128
	61 st (2004-05)	83	83	28	25	281	280	131	122
	55 th (1999-00)	68	68	23	20	293	294	164	169
	50 th (1993-94)	55	55	22	21	219	219	107	100
	43 rd (1987-88)	52	51	24	21	215	215	109	98
	38 th (1983)	44	44	22	19	202	203	99	95
	32 nd (1977-78)	40	40	23	20	216	216	98	87
transport, storage & communications	64 th (2007-08)	41	40	2	2	110	109	20	18
	61 st (2004-05)	39	38	2	2	107	107	16	14
	55 th (1999-00)	32	32	1	1	104	104	20	18
	50 th (1993-94)	22	22	1	1	98	97	15	13
	43 rd (1987-88)	21	20	1	1	98	97	12	9
	38 th (1983)	17	17	1	1	101	99	17	15
	32 nd (1977-78)	13	12	1	1	98	98	12	10
other services	64 th (2007-08)	57	57	54	43	210	210	416	378
	61 st (2004-05)	59	59	46	39	207	208	402	359
	55 th (1999-00)	61	61	43	37	209	210	378	342
	50 th (1993-94)	71	70	40	34	264	264	388	350
	43 rd (1987-88)	64	62	37	30	253	252	336	278
	38 th (1983)	62	61	34	28	248	248	314	266
	32 nd (1977-78)	54	53	37	30	245	243	311	260
all	X	1000	1000	1000	1000	1000	1000	1000	1000

Ref: Table10 Appendix A

3.2.10 Extent of Participation in Subsidiary Economic Activities

3.2.10.1 In the preceding sub-sections, all discussions on employment pertained to those who were economically active as per their *principal* or *subsidiary usual activity status*. In Statement 16, the proportion of persons who reported to have pursued some economic activity in the *subsidiary* capacity is given for each category of persons belonging to broad *principal activity status*. This provides the proportion of *principal status* workers with *subsidiary* work and of those who did not work according to the *principal status* but worked in *subsidiary* capacity only.

Statement 16: Proportion (per 1000) of persons (of all ages) reported *subsidiary* economic activity in different broad *usual principal activity status* during 2007-08

usual principal activity status	all-India								
	rural			urban			rural+urban		
	male	female	person	male	female	person	male	female	person
(1)	(2)	(3)	(4)	(5)	(6)	(7)	(8)	(9)	(10)
self employed	226	229	227	44	45	44	185	207	190
regular wage/ salaried employee	154	91	142	16	23	17	67	50	64
casual labour	305	280	297	57	49	56	271	260	268
all employed	247	244	246	34	36	35	190	210	195
unemployed not in labour force	168	200	176	55	82	62	124	151	130
all	17	93	64	6	23	17	14	73	51
	143	126	135	23	25	24	111	99	105

Ref: Table 16 in Appendix A

3.2.10.2 It is seen from Statement 16 that the proportion of persons engaged in subsidiary economic activity was higher in rural areas than in urban areas. At all-India level, about 11 per cent of persons were engaged in subsidiary economic activity. The proportion of persons engaged in subsidiary economic activity was nearly 14 per cent in rural areas and 2 per cent in urban areas. Though considerable rural-urban differences existed in participation in subsidiary economic activities, the proportions were quite similar in respect of males and females. In the rural areas nearly 14 per cent males and 13 per cent females were engaged in subsidiary economic activities and in urban areas the engagement in subsidiary economic activities for male and female were 2 and 3 per cent respectively. Interestingly, in rural areas, higher proportion of workers in the *principal status* were engaged in subsidiary economic activities (25 per cent of male worker and 24 per cent of female workers were engaged in subsidiary economic activities) compared to other category of persons viz. *unemployed* or persons *not in labour force*. Compared to this, in urban areas, a higher proportion of the persons categorized as unemployed in the *usual principal status* had engaged in subsidiary economic activities. Nearly 6 per cent of unemployed males and 8 per cent of unemployed females were engaged in subsidiary economic activities. It is noticed that compared to the male counterparts, a higher proportion of females (in both rural and urban areas, who were classified as either *not in labour force* or *unemployed* in the *usual principal status*), were engaged in the subsidiary economic activity capacity. The proportion of persons engaged in subsidiary economic activity for each state/U.T is presented in Statement 16.1.

3.2.11 Distribution of Usually Employed by MPCE Decile Class

3.2.11.1 Economic activities pursued by the household members have bearings on the household income and in turn, on the household monthly per capita expenditure – a close proxy for household income. However, in the absence of household income data due to inherent constraints in its collection in NSS surveys, the profile of household consumer expenditure is a meaningful indicator for level of living. In the present survey on employment and unemployment, data on household consumer expenditure was collected through a separate

worksheet, to facilitate the ordering of households, and there persons thereof, in respective level of living for deeper synthesis of survey results. This helps in portraying the survey variables in the hierarchy of levels of living classified as percentile classes of MPCE. As mentioned in Chapter Two, for all-India, 10 decile classes of MPCE have been formed, separately for rural and urban areas, and for each State/U.T., 5 quintile classes of MPCE have been formed, separately for rural and urban areas. The magnitude of worker population ratio (WPR), according to *usual status (ps+ss)* has been studied here for each MPCE decile class for the all-India level, separately for the rural and urban areas. Statement 17 gives the WPR for different MPCE decile classes at the all-India level. The State/U.T level WPRs are presented

Statement 17: WPR (per 1000) according to usual status (ps+ss) by MPCE decile class during 2007-08

MPCE decile class	rural			urban		
	male	female	person	male	female	person
(1)	(2)	(3)	(4)	(5)	(6)	(7)
0-10	470	265	366	478	152	312
10-20	500	270	385	515	163	342
20-30	516	277	397	538	149	346
30-40	532	273	404	545	145	352
40-50	535	290	415	562	130	354
50-60	562	300	435	562	125	353
60-70	563	309	441	574	107	353
70-80	596	311	459	596	117	369
80-90	597	296	453	585	125	371
90-100	601	304	461	577	165	388
all groups	548	289	422	554	138	354

Ref: Table 18 in Appendix A

as observed for the rural male, with the only exception being observed in the 9th and 10th decile class, where the WPR has dropped marginally from the WPR observed for the 8th decile class. The pattern for rural females also broadly correspond to that of the males, i.e., gradual increase in WPR from the lower to the upper decile classes, with some marginal decrease in some of the decile classes. However, for urban females, the movement of WPR over different decile classes had distinct pattern. The urban female WPR hovered around 15-16 per cent in the bottom two decile classes, thereafter gradual decrease in the WPR was observed and the WPR dropped to reach its nadir at 11 per cent for the 7th decile class and again started increasing to reach 12 per cent in the 8th decile class and attained its peak of 17 per cent in the top decile class. WPR for different MPCE decile classes have been presented in Figure 4.

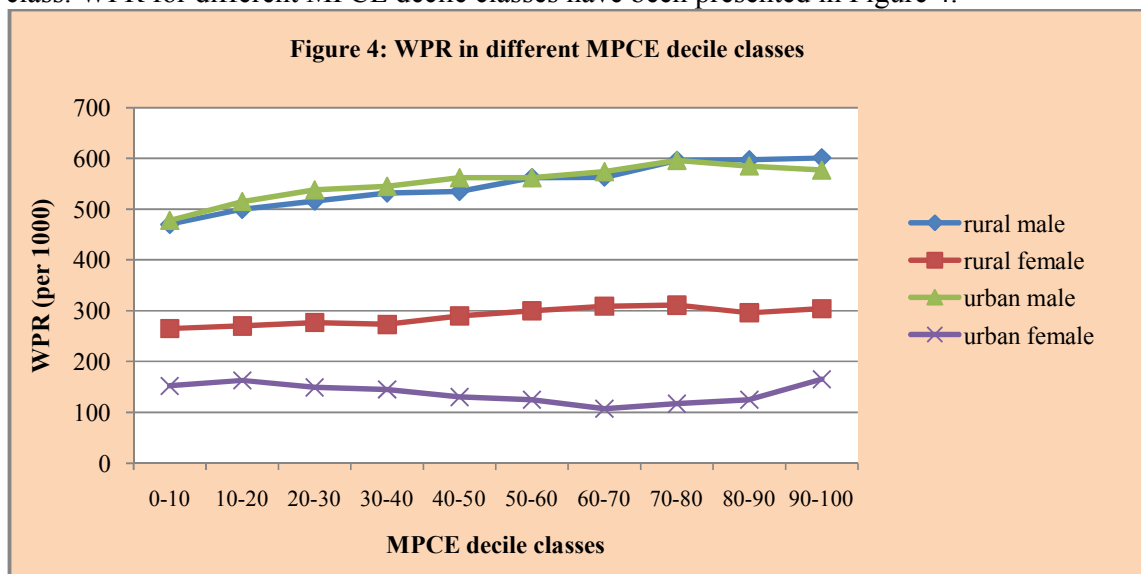

3.2.12 Distribution of Usually Employed by Status of Employment in MPCE decile classes

Statement 18: Distribution (per 1000) of usually employed (ps+ss) by status of employment for each MPCE decile class during 2007-08

all-India								
MPCE decile class	male				female			
	self-employed	regular wage/salaried employee	casual labour	all worker	self-employed	regular wage/salaried employee	casual labour	all worker
(1)	(2)	(3)	(4)	(5)	(6)	(7)	(8)	(9)
rural								
0-10	400	40	562	1000	415	19	566	1000
10-20	444	46	510	1000	470	26	504	1000
20-30	481	52	467	1000	480	25	498	1000
30-40	536	60	404	1000	542	33	425	1000
40-50	531	69	402	1000	562	24	414	1000
50-60	573	73	354	1000	587	33	380	1000
60-70	606	83	311	1000	644	42	314	1000
70-80	609	97	295	1000	662	35	302	1000
80-90	650	129	219	1000	699	51	253	1000
90-100	634	225	140	1000	740	125	138	1000
all classes	554	91	355	1000	583	41	376	1000
urban								
0-10	410	218	370	1000	467	184	355	1000
10-20	450	260	291	1000	466	202	331	1000
20-30	459	305	238	1000	530	235	235	1000
30-40	459	332	209	1000	428	290	283	1000
40-50	463	377	158	1000	462	300	238	1000
50-60	431	443	128	1000	448	352	200	1000
60-70	432	467	101	1000	458	439	103	1000
70-80	403	522	74	1000	419	504	77	1000
80-90	371	586	43	1000	296	640	64	1000
90-100	399	586	16	1000	248	739	6	1000
all classes	427	420	154	1000	423	379	199	1000

Ref: Table 18 in Appendix A

3.2.12.1 To study the relation between status of employment (viz., *self-employed*, *regular wage/salaried* persons and *casual labours*) and MPCE, in Statement 18 the distribution of *usually employed (ps+ss)* persons by status of employment for each MPCE decile class is presented. It may be seen from this Statement that among the rural male workers, share of *regular wage/salaried* persons and for the *self-employed* has generally increased with the increase in MPCE and there had been a corresponding decrease in the share of the *casual labourers* with the increase in MPCE. It may be noted that the share of the *self-employed* and *regular wage/salaried* persons in total rural male employment, in the bottom decile class, was 40 per cent and 4 per cent respectively, which increased to 63 per cent and 23 per cent in the top decile class. Compared to this, the share of *casual labourers* was the highest (56 per cent) in the bottom decile class which had decreased to 14 per cent in the top decile class. In the case of rural females also, the shares of the three statuses in employment over different decile classes, broadly resemble the pattern observed in the case of rural male workers. The share of the *self-employed* among total rural female workers increased to 74 per cent in the top decile class from the 42 per cent observed for the bottom decile class and the corresponding share for the *regular wage/ salaried* persons increased from a meager 2 per cent in the bottom decile class to reach its peak of 13 per cent in the top decile class. The share of the *casual labourers* among the total female workers showed gradual decreasing trend as one moves from the lower decile classes to the higher ones, with the share of *casual labourers* decreased to 14 per cent in the top decile class from 57 per cent observed in the bottom decile class. In the case of urban areas, the share of *self-employed* as well as the *casual labours* in total employed decreased

with the increase in MPCE and the remarkable increase in the share of the *regular wage/salaried* persons was observed with the increase in MPCE, in case of both males and females. For urban males, the share of *regular wage/salaried* persons increased from 21 per cent of the total employed in the bottom decile class to reach 59 per cent in the top decile class, whereas the shares of the *casual labourers* decreased from 37 per cent in the bottom decile class to almost negligible level of 2 per cent in the top decile class. The share of the *self-employed* has broadly shown decreasing trend with the increase in MPCE. In case of urban females gradual fading out of the *casual labourers* in the share of total female workers with the increase in MPCE is noticeable: it decreased from 36 per cent in bottom decile class to slightly less than 1 per cent in the top decile class. The share of *self-employed* has also gradually decreased from the lower decile classes to upper decile classes and the share of the *regular wage/salaried* persons increased significantly in upper decile classes. The share of the *self-employed* in total female workers which was 47 per cent in the bottom decile class, decreased to 25 per cent in the top decile class and the share of the *regular wage/salaried* persons increased to as high as 74 per cent in the top decile class from a meager 18 per cent in the bottom decile class.

3.2.13 Daily Wage Rates of Regular wage/salaried Employees and Casual Labourers

3.2.13.1 Data on the average daily wage earnings received by *casual labourers and regular wage/salaried* employees during each of the seven days of the reference week were collected in this survey. It may be noted that *regular wage/salaried* earners, generally, receive bonus and perquisites such as free accommodation, reimbursement of expenditure for medical treatment, free telephones, etc. and those are evaluated at the cost to the employer or at retail prices and duly apportioned for the reference week and also included in their earnings. In contrast, *casual labourers* are not entitled to the additional benefits besides the wage/salary that are enjoyed by the *regular wage/salaried* workers. It may be noted that in the age group 15-59 years, nearly 9 per cent of the person-days for rural male, 2 per cent of the person-days for rural females, 35 per cent of the person-days for urban males and 8 per cent of the person-days for urban females were in *regular wage/salary* employment (Appendix Table 9).

3.2.13.2 *Average wages for regular wage/salaried employees:* Statement 19 gives the average wage rates (Rs.) for *regular wage/salaried* employees in the age group 15-59 years for different levels of general education. The corresponding rates for each State/U.T, along with the sample person-days are summarized in Statement 19.1. Data indicate sharp disparities between the wage rates for the *regular wage/salaried* persons in the rural and urban areas. In the urban areas, the average wage/salary was Rs. 265.18 and for the rural areas it was Rs. 162.94. The extent of gender differential in the average wages in both the rural and urban sectors is also evident. In the rural areas, average wage/salary earnings per day received by male *regular wage/salaried* employees for was Rs. 175.30 and for females it was Rs. 108.14, indicating the female-male wage ratio as 0.62. In the urban areas, also, considerable wage disparity existed between male wage rate and female wage rate. In urban areas, male wage rate was Rs. 276.04 against the female wage rate of Rs. 212.86, indicating that the female-male wage ratio was slightly rationalized compared to the rural areas, with the female-male wage ratio as 0.77. It may be seen that educational attainment of the employees has positive impact on the wages earned by them, with the wage rates gradually increasing with the increase of the educational attainment. Thus, while in the rural areas a male employee with educational level *graduate and above* earned on an average Rs. 298.21 per day, the figure was a meager Rs. 90.97 for *not literates*, and Rs. 190.82 for those with educational level *secondary and higher secondary*. It may be noted that urban male employees with educational level *graduate and above* earned highest wage rates among all category of employees (Rs. 510.89). which was followed by the urban female employees with the education *graduate and above* (Rs. 380.97). The differentiations in wage rates are presented diagrammatically in Figure 5.

Statement 19: Average wage/ salary earnings (Rs. 0.00) per day received by regular wage/ salaried employees (activity status codes: 31, 71, 72) of age 15-59 years for different broad general education level during 2007-08

category of persons	general educational level					
	not literate	literate and up to middle	secondary & higher secondary	diploma/ certificate	graduate and above	all (incl. n.r.)
	(1)	(2)	(3)	(4)	(5)	(6)
rural						
male	90.97	123.19	190.82	247.08	298.21	175.30
female	50.80	62.81	110.69	210.53	213.61	108.14
male+female	78.71	114.22	177.49	239.42	281.98	162.94
urban						
male	117.08	143.41	221.29	339.17	510.89	276.04
female	68.86	91.53	159.36	228.98	380.97	212.86
male+female	98.22	137.21	214.33	318.87	482.89	265.18
rural+urban						
male	103.73	134.95	210.04	307.91	452.26	238.41
female	61.32	77.75	136.01	222.04	339.55	171.68
male+female	88.88	127.41	200.19	291.34	428.69	226.64

Ref: Table 20 in Appendix A

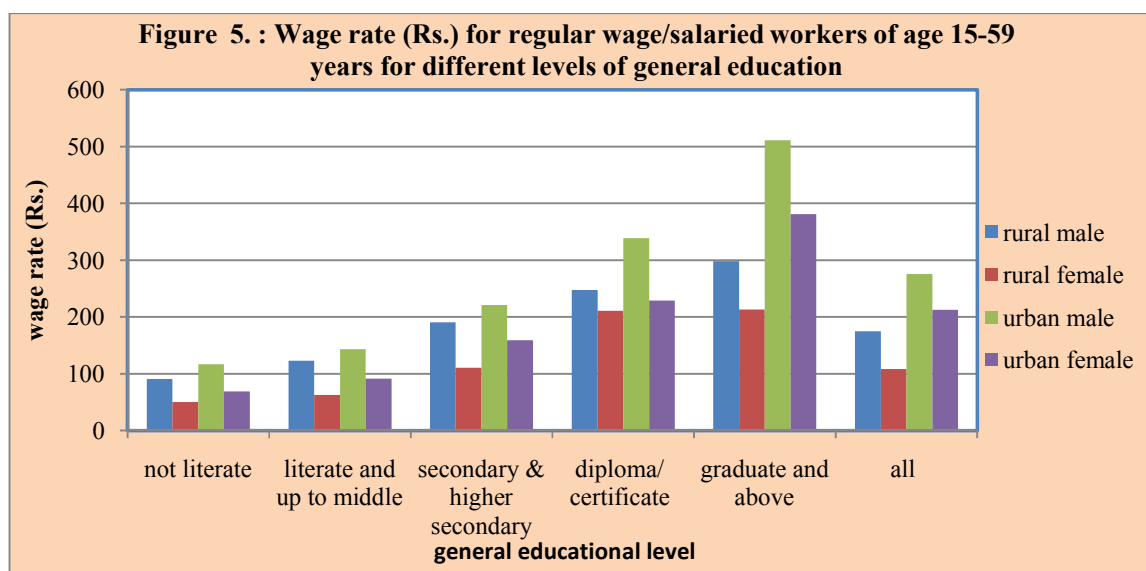

3.2.13.3 *Categories of public works:* In NSS 64th round, in the *current status* (*current daily status* and *current weekly status*), separate activity status (*code*) was assigned to *casual labours in Mahatma Gandhi NREG (MGNREG) public works* and *casual labours in public works other than MGNREG public works*. This split of the category *casual labour in public works* into two separate categories was necessitated with the emergence of Mahatma Gandhi National Rural Employment Guarantee Act (MGNREGA), which envisages to provide at least 100 days of wage employment in every financial year to every household whose adult members volunteer to do unskilled manual work. In the Act, adult means a person who has completed his/ her 18 years of age. Though MGNREGA is applicable only for the rural areas and as per the Act only the adult persons are entitled to participate in work, the collection of information in the *current weekly status* and in the *currently daily activity status* corresponding to the activity status *casual labours in MGNREG public works* in NSS 64th round was not restricted to rural areas alone but information was also collected for urban areas and for all

persons irrespective of the age of the sample person. It may be noted that the Act was initially notified in 200 districts in the first phase with effect from February 2nd 2006 and then extended to additional 130 districts in the financial year 2007-2008 (113 districts were notified with effect from April 1st 2007, and 17 districts in UP were notified with effect from May 15th 2007). The remaining districts have been notified under the MGNREGA with effect from April, 2008. The survey period for the NSS 64th round being July 2007-June 2008, it was expected that considerable number of sample person-days in *MGNREG works* and *other type of public works* will be netted in the survey giving reliable estimates of the wage rates. However, it is apprehended that in a general household survey, with the design not particularly tuned to capture and identify persons, separately, as *casual wage labourers in MGNREG public works* or *other type of public works*, it may be difficult to differentiate these two distinct categories. Before, an analysis of the wage rates for different categories of casual labourers are undertaken, a comparison of the percentage of person-days in public works during NSS 64th with person-days in public works during NSS 61st round (2004-05) has been made.

Statement 20: Percentage share of person-days in casual labour in public works in total person-days considering all economic activities during 2004-05 and 2007-08

category of persons	64 th round		61 st round		percentage share of public works *	
	estimated person- days (00) in ³ :				64 th	61 st
	in casual labour in public works	all economic activities	in casual labour in public works	all economic activities		
(1)	(2)	(3)	(4)	(5)	(6)	(7)
rural male	111565	13060166	26674	12618564	0.85	0.21
rural female	68603	4756026	15615	5373804	1.44	0.29
rural person	180168	17816192	42289	17992368	1.01	0.24

Note: *: Percentage share of casual labour in public works in total person-days considering all economic activities
Ref: Table 9 in Appendix A

3.2.13.4 *Person-days in different categories of public works*: In Statement 20, percentage share of person-days in *casual labour in public works* in total person-days considering all economic activities during 2004-05 and 2007-08 have been presented for rural areas. It is seen that percentage share has increased significantly (the increase has been from 0.24 per cent in 2004-05 to 1.01 per cent in 2007-08) and more among the females than the males. For the females, percentage share has increased from 0.29 per cent in 2004-05 to 1.44 per cent in 2007-08, whereas for males this increase was from 0.21 per cent in 2004-05 to 0.85 per cent in 2007-08. In the rural areas, share of person-days in *MGNREG public works* and *other public works* in total *casual labour* person-days for male and female combined was 3.2 per cent (Ref: Appendix Table 9).

3.2.13.5 *Average wages for casual labourers*: Statement 21 presents wage rates (Rs.) per day, at the all-India level, for different category of *casual labourers* of age 15-59 years, viz., *casual labourers in public works other than MGNREG public works*, *casual labourers in MGNREG public works* and *casual labours in other type of works*. Wage rates have been presented for NSS 50th, 55th, 61st and 64th rounds along with CIP (AL) and CPI (UNME) corresponding to these time periods. Since *casual labours in public works* (MGNREG public works and other types of public works) is relevant for rural areas, the wage rates have been presented for rural areas only. However, the wages rates for *casual labours other than public works* have been

³ The absolute numbers of estimated person-days in Statement 20 correspond to the domain of 7 days (one week) per person of the population. Thus for a population of size N, in CDS/CWS approach, domain becomes 7 X N person-days/N person weeks. In CDS, it is the account of 7 days of the average week. Thus, Statement 20 gives estimates of 1.8 crore person-days, corresponding to average week, for rural areas in *casual labour in public works*. An approximation of total person-days in *public works* would be derived by $(1.8 \times 365) / 7 = 93.86$ crore person-days in the year.

presented separately for rural and urban areas. In Statement 21.1, *casual labourers* are presented for each State/U.T. along with

wage rates for all types of the corresponding sample person-days. At the all-India level, the wage rate for *casual labour in public works* (for MGNREG public works as well as public works other than MGNREG public works) was significantly higher than that for the *casual labours in other than public works*. In the rural areas, the wage rate for *casual labour in public works other than MGNREG public works* was Rs. 74.45 and for *MGNREG public works* was Rs. 78.91. On the other hand, the wage rates for *casual labours in other than public works* was Rs. 60.33 in the rural areas and Rs. 72.24 in urban areas. No male-female disparity in the wage rates for *casual labours in MGNREG public works* existed and the disparity was almost negligible in case of *casual labour in other than MGNREG public works*. However, considerable male-female and rural-urban disparities in wage rate existed among the *casual labours in other type of works*. In the rural areas, average male wage rate for *casual labour other than MGNREG public works*

Statement 21: Average daily wages for casual labourers of age 15-59 years during 2007-08, 2004-05, 1999-2000 and 1993-94 along with CPIAL and CPIUNM for those periods all-India

sector	average daily wage (Rs.)			CPI (AL) (base year 1986-87)	CPI (UNME) (base year 1984-85)
	male	female	person		
(1)	(2)	(3)	(4)	(5)	(6)
NSS 64th round (2007-08)					
casual labour in public works other than MGNREG public works					
rural	76.02	70.66	74.45	417	
casual labour in MGNREG public works					
rural	78.84	79.00	78.91	417	
casual labour in other type of works					
rural	66.59	48.41	60.33	417	
urban	86.58	51.34	72.24		524
rural+urban	67.09	48.51	60.65		
NSS 61st round (2004-05)					
casual labour in public works					
rural	65.33	49.19	59.33	342	
casual labour in other type of works					
rural	55.03	34.94	48.89	342	
urban	75.10	43.88	68.68		440
NSS 55th round (1999-2000)					
casual labour in public works					
rural	49.04	39.48	46.72	309	
casual labour in other type of works					
rural	45.48	29.39	40.23	309	
urban	63.25	38.22	57.98		357
NSS 50th round (1993-94)					
casual labour in public works					
rural	24.65	18.52	22.44	200	
casual labour in other type of works					
rural	23.18	15.33	20.54	200	
urban	32.38	18.49	28.77		220

Ref: Table 21 in Appendix A

was Rs. 76.02 and it was Rs. 70.66 for females. On the other than for casual labour in *MGNREG public works*, the wage rate was nearly Rs. 79.00 for both male and female. In the rural sector, on an average, Rs. 66.59 was earned in a day by a male engaged in *casual labours other than public works*, whereas a female casual labourer earned Rs. 48.41 a day – showing a difference of about Rs. 18. In the urban sector, the wage difference between males and females was even sharper. The difference was of the order of Rs. 35. In fact in the urban areas, a male *casual labourer engaged in works other than public works* earned Rs. 86.58 in a day and a female, Rs. 51.34 in a day. Another noticeable phenomenon of gender parity in wage rates in public work was evident during 2007-08. Female casual work wage rate in MGNREGA public work was 54 per cent higher than urban wage rate for *casual work other than public works in*

urban areas. It may be seen that compared to 2004-05, in 2007-08, the differences in wage rates in rural areas for males and females engaged as *casual labour in public works* has reduced. During the period from 2004-05, in 2007-08,, for those engaged as *casual labour in other type of works* in the rural areas, the differences in wage rates for males and females have reduced slightly whereas for urban areas, the differences in the wages rates between males and females have increased.

3.3 Unemployment

3.3.1 *Unemployment*: As in the case of employed, for unemployed also, three kinds of estimates are obtained following the three different approaches used in classification of the activity statuses of the person. These are:

- i) number of persons usually unemployed based on '*usual status*' approach,
- ii) number of persons unemployed on an average in a week, based on the *current 'weekly status'* (cws) approach, and
- iii) number of person-days unemployed on an average, on a day during the reference period of seven days preceding the date of survey, based on the *current 'daily status'* (c ds) approach.

3.3.1.1 Of these three, the first estimate indicates the numerical magnitude of the persons unemployed for a relatively long period during a reference period of 365 days, i.e., in usual *principal status* (ps) and approximates an indicator of chronically unemployed. However, some of the unemployed on the basis of this criterion might be working in a subsidiary capacity. One can, therefore, get alternative estimate of the unemployed excluding those employed in a subsidiary capacity during the reference period. The former is called the usually unemployed according to the *principal status* (ps) and the latter, the usually unemployed excluding those employed in *subsidiary status* or usual status adjusted i.e., *us (adjusted)*, which would conceptually be lower than the former.

3.3.1.2 The second estimate is based on the *current weekly status* and gives the average weekly picture during the survey year. It includes both chronic unemployment and also seasonal unemployment of those categorised as usually employed caused by seasonal fluctuations in economic activity.

3.3.1.3 The third estimate based on the *current daily status* concept considers person-days and gives average level of unemployment on a day during the survey year. It captures three aspects of *unemployment*, viz.:

- (a) the unemployed days of the chronically unemployed,
- (b) the unemployed days of the usually employed who become seasonally unemployed during the reference week by priority criterion and
- (c) the (intra-week) unemployed days of those classified as employed according to the priority criterion of *current weekly status* approach.

This third measure of unemployed can be considered as the most inclusive rate of *unemployment*.

3.3.2 Unemployment Rates

3.3.2.1 *Unemployment rate* is defined as the number of persons (person-days in the *c ds* approach) unemployed per 1000 persons (person-days in the *c ds* approach) in the *labour force* (which includes both the employed and the unemployed). This, in effect, represents the unutilised portion of the labour force. Thus, it is a better indicator of the unemployment situation in a population than the *proportion unemployed (PU)*, which is defined as the number of the unemployed per

thousand persons in the population as a whole. Proportion unemployed is identical to unemployment rate multiplied by labour force participation rates. Discussions in this section is mainly focused on unemployment rate. Differences in *unemployment rate*(UR) and *proportion unemployed* (PU) are explained wherever needed.

Statement 22: Unemployment rate (per 1000) according to usual status, current weekly status (cws) and current daily status (cds) approach during 2007-08

status	all-India								
	rural			urban			rural+urban		
	male	female	person	male	female	person	male	female	person
(1)	(2)	(3)	(4)	(5)	(6)	(7)	(8)	(9)	(10)
unemployment rate									
usual – ps	23	19	22	40	66	45	28	27	28
us (adjusted)	19	11	16	38	52	41	24	17	22
cws	41	35	39	47	65	50	43	40	42
cds	85	81	84	69	95	74	80	84	81
proportion unemployed									
usual – ps	13	4	9	23	8	16	16	5	11
us (adjusted)	11	3	7	22	8	15	14	4	9
cws	22	9	16	27	9	18	24	9	16
cds	45	17	31	39	12	26	44	15	30

Ref: Tables 6, 7, 8 and 9 in Appendix A

3.3.2.2 Statement 22 presents the unemployment rates (UR), at the all-India level, as obtained from the present survey according to the three approaches. The unemployment rates, derived according to usual *principal status*, *usual (adj.)*, *cws* and *cds* for each State/U.T have been presented in Statement 22.1, Statement 22.2, Statement 22.3 and Statement 22.4 respectively. Some of the important points emerging from this Statement are:

- (i) at the all-India level, unemployment rate was nearly 8 per cent in the *cds* approach. The unemployment rate stood at nearly 4 per cent in *cws* and 2 per cent in the *usual status approach*, i.e., in *usual (adj.)*;
- (ii) in the urban areas, unemployment rates were higher compared to rural areas in both *usual (adj.)* and *cws*, but was lower in the *cds*. The unemployment rates for the urban areas in the *usual (adj.)* was 4 per cent compared to 2 per cent in the rural areas and 5 per cent in *cws* in the urban areas compared to 4 per cent in the rural areas. In *cds* the rate was nearly 7 per cent in the urban areas and 8 per cent in the rural areas;
- (iii) substantially higher unemployed person-day rates (in *cds*) than the rates obtained on the basis of *usual (adj.)* or *current weekly status* approach, reflected in point (i) and (ii) above indicate a high degree of seasonal and intra-seasonal unemployment.
- (iv) in the rural areas, generally, the female unemployment rate was lower than the male unemployment rate, in all the approaches of measurement, but this trend reversed in the case of urban areas. In the rural areas, female unemployment rate stood at 8 per cent in *cds* compared to 9 per cent for males while in the urban areas, female unemployment rate in the *cds* was nearly 10 per cent which was 3 percentage point higher compared to male unemployment rate. Similar differences existed for *usual (adj.)* and *cws* also. Thus, though gender differential was noted in the unemployment rates in both the rural and urban areas, the magnitude was different in the rural and urban areas;

(v) it is seen that the magnitude of unemployment rate was higher than the proportion unemployed (PU), which is defined as the number of *unemployed person (person-days)* per 1000 of person (*person-days*). For males, the UR was almost double in all the approaches in both rural and urban areas. For rural females the UR was 5 times of PU in the *cds* approach and 4 times in each of *cws* and *usual status* approach. In the urban areas, for females, the UR was nearly 8 times of PU in the *cds* approach and 7 times in *cws* approach and *usual (adj.)*. The difference between PU and UR is explained by differences in labour force participation rates.

3.3.2.3 *Change in unemployment rate*: Statement 23 presents unemployment rates obtained from surveys of NSSO conducted since 1993-94 (NSS 50th round). The Statement shows that compared to 1993-94, during 2007-08, for males in the rural areas, *unemployment rates in us (adj.)*, as well as in the *cws* approach increased by nearly 1 percentage point (from 1 per cent in 1993-94 to 2 per cent in 2007-08 in *us (adj.)*, and from 3 per cent to 4 per cent in *cws* approach during this period) while the UR in the *cds* approach increased by nearly 3 percentage point during this time period (from 6 per cent in 1993-94 to 9 per cent in 2007-08). The rural female UR has also increased, during 1993-94 to 2007-08, from nearly 3 per cent to 4 per cent in *cws* approach and from 6 per cent to 8 per cent in *cds* approach but remained static at around 1 per cent in the *us (adj.)*. In the urban areas, unemployment rate for males, during these time periods, in *us (adj.)* remained static at 4 per cent and in *cws* as well as *cds* approach the UR remained static at 5 per cent and 7 per cent respectively at both the time periods. It is seen that female UR in the urban areas had decreased modestly during this time period in all the approaches. The female UR in the urban areas during 1993-94 to 2007-08, decreased from 6 per cent to 5 per cent as per *us (adj.)*, the decrease was from 8 per cent to 7 per cent in *cws* approach and from 11 per cent to 10 per cent in *cds* approach.

Statement 23: Unemployment rates (per 1000) for different rounds								
rural	all-India							
round	male				female			
	usual status	usual adjusted	current weekly status	current daily status	usual status	usual adjusted	current weekly status	current daily status
(1)	(2)	(3)	(4)	(5)	(6)	(7)	(8)	(9)
64 (2007-08)	23	19	41	85	19	11	35	81
	(13)	(11)	(22)	(45)	(4)	(3)	(9)	(17)
62 (July'05- June'06)	25	20	43	83	22	12	33	75
	(14)	(11)	(24)	(44)	(5)	(4)	(9)	(16)
61 (July'04- June'05)*	21	16	38	80	31	18	42	87
	(12)	(9)	(21)	(42)	(8)	(6)	(12)	(21)
60 (Jan.- June'04)	24	18	47	90	22	13	45	93
	(13)	(10)	(25)	(47)	(5)	(4)	(12)	(19)
59(Jan - Dec'03)	19	15	28	-	10	6	16	-
	(10)	(9)	(15)		(2)	(2)	(4)	
58(July - Dec'02)	18	15	28	-	10	6	16	-
	(10)	(8)	(15)		(2)	(2)	(4)	
57(July'01- June'02)	14	11	26	-	20	14	26	-
	(7)	(6)	(14)		(5)	(5)	(7)	
56(July'00- June'01)	16	14	23	-	6	4	18	-
	(9)	(8)	(12)		(1)	(1)	(4)	
55(July'99- June'00)*	21	17	39	72	15	10	37	70
	(11)	(9)	(21)	(37)	(4)	(3)	(10)	(15)
54(Jan- June'98)	24	21	29	-	20	15	27	-
	(13)	(11)	(15)		(4)	(4)	(6)	
53 (Jan- Dec.'97)	16	12	20	-	9	7	18	-
	(9)	(7)	(11)		(2)	(2)	(4)	
52(July'95- June'96)	15	13	18	-	8	7	9	-
	(8)	(7)	(10)		(2)	(2)	(2)	
51(July'94- June'95)	12	10	18	-	5	4	12	-
	(7)	(6)	(10)		(1)	(1)	(3)	
50(July'93- June'94)	20	14	30	56	14	8	30	56
	(11)	(8)	(17)	(30)	(3)	(3)	(8)	(13)

Note: Figures within brackets indicate the proportion of unemployed per 1000 persons (person-days for cols. 5 and 9).

Ref: Tables 6, 7, 8 and 9 in Appendix A

Statement 23: Unemployment rates (per 1000) for different rounds

round	urban				all-India			
	male				female			
	usual status	usual adjusted	current weekly status	current daily status	usual status	usual adjusted	current weekly status	current daily status
(1)	(2)	(3)	(4)	(5)	(6)	(7)	(8)	(9)
64 (2007-08)	40	38	47	69	66	52	65	95
	(23)	(22)	(27)	(39)	(8)	(8)	(9)	(12)
62 (July'05- June'06)	48	45	58	79	79	63	77	101
	(27)	(25)	(32)	(44)	(10)	(10)	(11)	(13)
61 (July'04- June'05)*	44	38	52	75	91	69	90	116
	(25)	(22)	(30)	(42)	(14)	(12)	(15)	(18)
60 (Jan.- June'04)	46	40	57	81	89	67	90	117
	(25)	(22)	(32)	(45)	(12)	(11)	(14)	(16)
59(Jan - Dec'03)	43	40	51	-	44	35	49	-
	(24)	(23)	(28)		(5)	(5)	(6)	
58(July - Dec'02)	47	45	55	-	61	47	57	-
	(26)	(25)	(31)		(8)	(7)	(7)	
57(July'01- June'02)	42	39	46	-	49	38	48	-
	(24)	(22)	(26)		(6)	(5)	(6)	
56(July'00- June'01)	42	39	48	-	38	29	39	-
	(23)	(22)	(26)		(5)	(4)	(5)	
55(July'99- June'00)*	48	45	56	73	71	57	73	94
	(26)	(24)	(30)	(38)	(9)	(8)	(10)	(12)
54(Jan- June'98)	53	51	54	-	81	68	78	-
	(28)	(27)	(29)		(9)	(8)	(8)	
53 (Jan- Dec.'97)	37	39	43	-	51	44	58	-
	(21)	(21)	(23)		(6)	(6)	(7)	
52(July'95- June'96)	40	38	41	-	36	31	35	-
	(22)	(21)	(22)		(4)	(4)	(4)	
51(July'94- June'95)	37	34	39	-	41	34	40	-
	(20)	(18)	(21)		(5)	(5)	(5)	
50(July'93- June'94)	45	40	52	67	83	62	84	105
	(24)	(22)	(28)	(36)	(11)	(10)	(12)	(14)

Note: Figures within brackets indicate the proportion of unemployed per 1000 persons (person-days for cols. 5 and 9).

Ref: Tables 6, 7, 8 and 9 in Appendix A

3.3.3 Unemployment Rates for Different Levels of Education in Selected Age Groups

3.3.3.1 Unemployment rates for different levels of education in selected age groups obtained according to the *usual status (ps+ss)* approach are discussed as follows. For working out such education specific unemployment rates, the persons of age 15 - 29 years and 15 years and above have been considered. These persons have been classified into 8 categories viz., 'not literate', 'literate and up to primary', 'middle', 'secondary', 'higher secondary', 'diploma/certificate', 'graduate' and 'post graduate and above'. The education-level specific *usual status (ps+ss)* unemployment rates for persons of different age groups have been presented in Statement 24. The URs for each State/U.T for the age group 15-29 years and for the age 15 years and above have been presented in Statement 24.1 in Statement 24.2 respectively.

Statement 24: Education-level specific *usual status (ps+ss)* unemployment rate (UR) for persons of age groups 15-29 and 15 years and above during 2007-08

education level (1)	all-India								
	rural			urban			rural+urban		
	male (2)	female (3)	person (4)	male (5)	female (6)	person (7)	male (8)	female (9)	person (10)
age group: 15-29 years									
not literate	11	0	5	35	9	27	14	2	9
literate & up to primary	31	11	24	56	44	54	35	15	31
middle school	45	33	43	79	97	82	53	43	52
secondary	79	64	75	87	169	95	81	83	82
higher secondary	102	136	109	134	176	144	114	155	120
diploma/certificate	191	408	239	128	163	136	156	266	182
graduate	172	344	208	172	249	193	173	281	200
post graduate and above	142	236	172	168	256	196	159	249	187
secondary & above	104	147	111	130	212	146	113	173	125
all	50	31	44	93	129	100	62	47	58
age group: 15 years and above									
not literate	2	0	2	9	4	9	3	0	2
literate & up to primary	11	5	10	24	15	22	13	6	12
middle school	22	25	23	40	48	42	27	31	27
secondary	36	48	37	34	86	40	35	54	39
higher secondary	52	95	57	56	107	63	54	98	61
diploma/certificate	85	272	122	56	115	66	68	188	90
graduate	69	222	91	55	136	70	61	162	76
post graduate and above	50	143	69	51	115	66	50	122	67
secondary & above	47	99	55	48	114	58	48	108	56
all	18	11	16	37	53	40	24	17	22

Ref: Table 17 in Appendix A

3.3.3.2 *Unemployment rates among persons of age 15-29 years*: Unemployment rate for the age group 15-29 was 10 per cent for urban areas and 4 per cent for rural areas, with female unemployed rate in the rural areas lower than their male counter parts by 2 percentage points while it is higher in the urban areas by 4 percentage points. It is seen that the unemployment rates, for age group 15-29 years, in both rural and urban areas, have increased, generally, with the increase in the level of education, though for males and females in rural areas and males in

urban areas there was a drop in the unemployment rate for the educational level *post graduate and above*. It is seen that the lowest level of unemployment rate was observed among the *not literates*, less than 1 per cent in rural areas and nearly 3 per cent in urban areas. For those with general education level *secondary and above*, unemployment rate was 11 per cent in the rural and 15 per cent in the urban areas. It may be seen that unemployment rate for female, with higher level of educational level, (i.e., for educational level, *graduate, post graduate and above, diploma/certificate course and secondary and above*), are on the higher side compared to the male unemployment rate for the corresponding level of general education, while in the case of the lower level of educational level (i.e., for educational level *middle level or below* including *not literates*), the male unemployment rates were generally higher, with the only exception for urban females with *middle level* of education, for whom unemployment rate was higher than the males with equivalent educational level.

3.3.3.3 *Unemployment rates among persons of age 15 years and above:* Among the persons with age 15 years and above, the unemployment rate was 4 per cent in the urban areas and 2 per cent in the rural areas, which are considerably lower than those observed for the age group 15 – 29 years. The unemployment rate for this age group was also lowest for the *not literates* and has shown an increasing trend with the increase in the level of general education only to reduce for those with educational level *graduate and above*. The unemployment rate for those with educational level *secondary and above* was 5 per cent for rural males, 10 per cent for rural females, 5 per cent for urban males and 11 per cent for urban females. It is seen that unemployment rates for female, in both rural and urban areas, for any level of general education was higher compared to the male unemployment rates with the same level of general education for all the educational levels except for the *not literates* or those with education level *literate & up to primary*. Different education level specific unemployment rates for the persons in the age group 15 years and above have been presented in Figure 6.

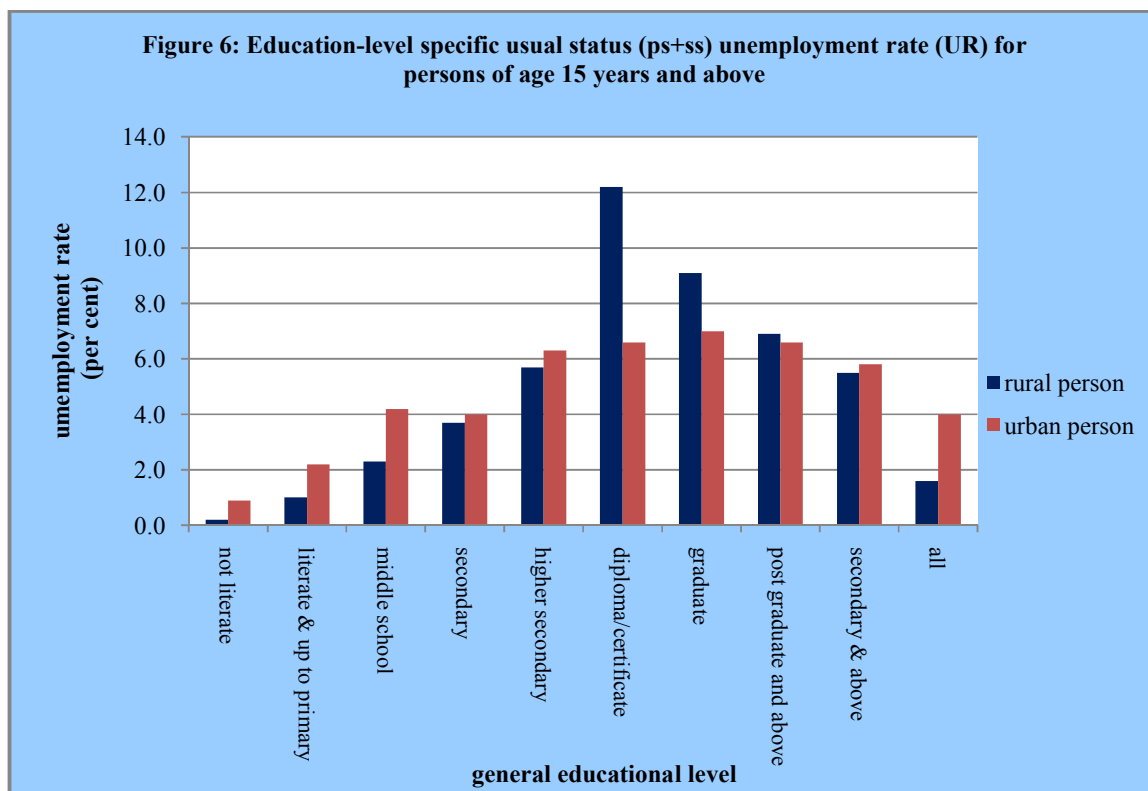

3.4 Underemployment

3.4.1 *Underemployment*: Underemployment is commonly defined as the under-utilisation of labour time of the workers. In contrast to unemployment rate which measures the extreme situation of total lack of work underemployment rate is intended to measure the situation of partial lack of work which are embodied among employed measured in longer reference period. For instance, some of the persons categorised as usually employed, do not have work throughout the year due to seasonality in work or otherwise and their labour time is not fully utilised - they are, therefore, underemployed. Their underemployment is termed as *visible* underemployment if they report themselves to be not working in the shorter reference period. The NSS approximates the *visible* underemployment by cross-classifying persons by (a) their usual and *current weekly statuses* (b) their *usual* and *current daily statuses* and (c) their *current weekly* and *current daily statuses*.

3.4.1.1 Some employed persons, particularly the *self-employed*, may appear to work throughout the year. But the work they are pursuing may not fully meet their needs in terms of generating sufficient income, giving a sense of fulfillment to them, etc. They may, therefore, want additional and/or alternative work. Such underemployment is termed as *invisible* underemployment and therefore, not directly measurable. The NSS calculates the indicators of *invisible* underemployment through a set of probing questions addressed to those categorised as usually employed on their availability for additional/alternative work and reason for seeking such additional/alternative work, status of their present engagement (i.e., whether worked more or less regularly), etc. The set of probing questions to try to measure *invisible* underemployment are generally addressed in the quinquennial surveys of NSSO. In this round, being an annual survey on employment and unemployment situation, such information was not collected. Thus, the discussion in the following paragraphs of this section will deal with the *visible* underemployment only.

3.4.2 Underemployment among Usually Employed

3.4.2.1 As mentioned earlier, some persons categorised as *usually employed (ps+ss)* might not have work throughout the year. They might remain without work during some weeks of the year or go without work on some days of the different weeks of the year. The first dimension is brought out by the distribution of the usually employed by their *current weekly status*. Statement 25 gives the relevant all-India results for persons employed according to *usual status (ps+ss)* during 2007- 08 and the corresponding results for each State/U.T. have been presented in Statement 25.1.

Statement 25: Distribution (per 1000) of usually employed (ps+ss) by their broad current weekly status all-India

current weekly status	rural			urban			rural + urban		
	male	female	person	male	female	person	male	female	person
(1)	(2)	(3)	(4)	(5)	(6)	(7)	(8)	(9)	(10)
employed	957	811	908	984	925	973	964	828	923
unemployed	21	18	20	9	8	9	18	16	18
not in labour force	22	171	72	8	67	19	18	156	60
all	1000	1000	1000	1000	1000	1000	1000	1000	1000

Ref: Table13 in Appendix A

3.4.2.2 It is seen from Statement 25 that the proportion of *usually employed (ps+ss)* males who were found to be not employed (*unemployed+not in the labour force*) during the week preceding the date of survey (*current weekly status*) was 4 per cent in the rural and 2 per cent in the urban areas. The proportion of *usually employed* females (*ps+ss*) not employed (*unemployed+ not in the labour force*) during the week preceding the date of survey was as high as 19 per cent in the rural and 7 per cent in urban areas. It is seen from the Statement that most of the *usually employed (ps+ss)* females who were currently not working were reported to have withdrawn from the labour force and did not report themselves as currently unemployed, resulting in higher share corresponding to the *current weekly status* ‘not in labour force’ (nearly 17 per cent in rural areas and 7 per cent in urban areas) than in the share of *current weekly status* ‘unemployed’ (2 per cent in the rural areas and nearly 1 per cent in the urban areas).

Statement 26: Distribution (per 1000) of person-days of usually employed (ps+ss) by their broad current daily status during 2007-08 all-India

current daily status	rural			urban			rural + urban		
	male	female	person	male	female	person	male	female	person
(1)	(2)	(3)	(4)	(5)	(6)	(7)	(8)	(9)	(10)
employed	894	643	810	953	814	927	910	667	837
unemployed	63	46	57	31	31	31	55	44	51
not in labour force	43	311	133	15	155	42	36	289	112
all	1000	1000	1000	1000	1000	1000	1000	1000	1000

Ref: Table14 in Appendix A

3.4.2.3 The activity pattern of the usually employed during different days within the reference week is indicated by the distribution of their person-days by *current daily status*. The relevant results for rural and urban India are presented in Statement 26 and the corresponding results for each State/ U.T. have been presented in Statement 26.1. It is observed that the proportion of person-days of the *usually employed (ps+ss)* utilised for work was quite low for females compared to males. During 2007-08, in rural areas, nearly 89 per cent of the person-days of the *usually employed (ps+ss)* males were utilized for work activities in the *current daily status* and the share for the *usually employed (ps+ss)* urban males was estimated at about 95 per cent. For the *usually employed (ps+ss)* females, the share of the person-days utilized for work in *current daily status* was as low as 64 per cent in the rural areas and 81 per cent in the urban areas. It may be noticed that in the *current daily status* also, most of the females classified as workers in the *usual status* withdrew from the labour force rather than reporting themselves as unemployed, resulting in significantly higher percentage of usually working females reporting not in labour force in the *current daily status* .

3.4.3 Underemployment of workers under Current Weekly Status

3.4.3.1 As mentioned earlier, some persons classified as working during a week might not have had work for the entire week. The distribution of person-days for persons ‘working’ according to *current weekly status*, into different *current daily status* activities, therefore, would indicate the proportion of person-days on which they had remained without work (*unemployed + not in the labour force*). These results are presented in Statement 27 for rural and urban areas of all-India, separately for males and females and the corresponding results for each State/U.T. have been presented in Statement 27.1 .

3.4.3.2 During 2007-08, for the male workers in the rural areas according to *current weekly status*, nearly 93 per cent of the person-days were utilized for work in the *daily status*, while for the urban male workers nearly 97 per cent of the person-days were utilized for work. Among the female workers (in the *current weekly status*), only 79 per cent of the person-days in the rural areas and 88 per cent of the person-days in the urban areas were utilised for work. The percentage of person-days on which persons with some work during the reference week (according to *current weekly status*) were without work (*unemployed+not in the labour force*) was estimated at about 7 per cent for rural males, 21 per cent for rural females, 3 per cent for urban males and 12 per cent for urban females. However, both in rural and urban areas when there was no work, a higher proportion of females as compared to males withdrew from the labour force.

Statement 27: Distribution (per 1000) of person-days of *current weekly status* employed persons by their broad *current daily status* during 2007-08

all-India										
current status	daily	rural			urban			rural + urban		
		male	female	person	male	female	person	male	female	person
(1)	(2)	(3)	(4)	(5)	(6)	(7)	(8)	(9)	(10)	
employed	934	791	891	969	879	953	944	805	906	
unemployed	44	35	41	23	25	23	38	34	37	
not in labour force	22	174	68	8	97	24	18	161	57	
all	1000	1000	1000	1000	1000	1000	1000	1000	1000	

Ref: Table15 in Appendix A

3. 5 Employment and Unemployment Situation among Social Groups

3.5.1 It may be noted that the scope of the survey being all households without special focus on social groups, sample design was not tailored for netting special social groups like Scheduled Caste (SC) and Scheduled Tribe (ST) households, etc. Moreover, since ST households are concentrated in a few states and distribution of SC households are also not uniform in all the States, the reliability of state level results become critically dependent on the sample size of the households of the different social groups which happened to be netted in a general-purpose representative sample of households and hence state-level results are not presented here. To study the various features of the employment and unemployment situation among social-groups in India, the distribution of the persons in different social groups for different rounds have been studied first. The specific features of employment and unemployment situation among social groups presented here are LFPR, WPR and UR in all the *usual status* approach, *current weekly status* approach and *current daily status* approach.

3.5.2 Distribution of persons by Social Group

3.5.2.1 The distribution of persons by social group at the all-India level is presented in Statement 28, separately for males and females in the rural and urban areas for NSS 55th, 61st and 64th round. It may be seen that, in 2007-08, at the all-India level, nearly, 9 per cent of the

population belonged to ST, 20 per cent to SC and 42 per cent to OBC⁴. It may be noted that the share of ST in the rural areas was 11 per cent compared to 3 per cent estimated in the urban areas. The share of the SC in rural areas was also higher compared to its share in urban population: 21 per cent of the rural population was SC compared to 15 per cent in the urban areas. The same feature is observed for OBC population also, whose share in rural population was nearly 44 per cent compared to 38 per cent observed in the urban areas. It may be seen that the share of ST and SC population remained static during the time period from 1999-2000 to 2007-08, with ST population nearly 9 per cent and SC population nearly 20 per cent of total Indian population. However, the share of OBC population has increased by nearly 6 percentage point from 36 per cent in 1999-2000 to 42 per cent in 2007-08 and the share of the population categorized as 'others' decreased by an equal magnitude during this time period.

Statement 28: Distribution (per 1000) of persons among different social groups in NSS 55th (1999 - 2000) and 61st (2004 - 2005) and NSS 64th (2007-08) rounds

all-India									
social group	male			female			persons		
	55 th	61 st	64 th	55 th	61 st	64 th	55 th	61 st	64 th
(1)	(2)	(3)	(4)	(5)	(6)	(7)	(8)	(9)	(10)
rural									
ST	105	103	110	107	102	110	106	102	110
SC	215	213	211	212	213	210	213	213	211
OBC	374	428	436	373	430	440	374	429	438
others	305	255	242	308	254	240	307	255	241
all (incl. n.r.)	1000	1000	1000	1000	1000	1000	1000	1000	1000
urban									
ST	38	29	29	40	32	29	39	30	29
SC	147	151	148	145	149	150	146	150	149
OBC	312	361	376	315	359	380	314	360	378
others	503	459	447	501	459	440	502	459	444
all (incl. n.r.)	1000	1000	1000	1000	1000	1000	1000	1000	1000
rural+urban									
ST	88	84	89	90	84	89	89	84	89
SC	197	197	195	195	197	195	196	197	195
OBC	358	411	420	359	412	425	358	411	422
others	356	308	296	356	305	292	356	307	294
all (incl. n.r.)	1000	1000	1000	1000	1000	1000	1000	1000	1000

Ref: Table 7 in Appendix A

3.5.3 Labour Force Participation Rates (LFPR) of different Social Groups

3.5.3.1 The LFPR for persons belonging to different social groups has been presented in Statement 29 separately for *usual status* approach (*ps+ss*), *current weekly status* approach

⁴ NSS estimates of proportion of ST or SC households/population are not strictly comparable with the corresponding figures available from Population Census due to the differences in definitions adopted. The NSSO classifies a household (and accordingly all persons within a household) as ST or SC if the informant reports the head of the household to be so. On the other hand, in the Population Census, a person enumerated are classified as belonging to ST or SC if he or she is covered in the list of STs/SCs furnished to the enumerator with respect to his/her State/U.T.. The divergence of the NSS estimates of ST/SC households or population from the Census figures may also partially be due to the limitation of the sample size to which the NSS estimates are subjected to.

(cws) and *current daily status* approach (c ds). It is seen that the LFPR in *usual status* (ps+ss) was highest for male ST population in rural areas and male SC and ‘other’ category of population in urban areas (nearly 58 per cent each) and among the males it was the lowest among OBC (55 per cent) in rural areas and male ST in urban areas (54 per cent). The female LFPR in rural areas was the lowest among the category ‘others’ (22 per cent) and the highest among ST (40 per cent). In urban areas also, the female LFPR was the lowest among ‘others’ (12 per cent) and highest among ST (21 per cent). In *current weekly* and *current daily status* also broad features of LFPR for different social groups as observed in *usual status* were retained though the magnitude of LFPR in *current statuses* are lower than those observed in *usual status*. In *current weekly status* as well as in *current daily status*, the female LFPR was lowest for ‘others’ in both the rural and urban areas and among males the LFPR was highest among ST in rural areas and among SC in urban areas.

Statement 29: Labour Force Participation Rate (LFPR) according to *usual status* (ps+ss), *current weekly status* (cws) and *current daily status* (c ds) approach during 2007-08

social group	all-india								
	rural			urban			rural+urban		
	male	female	person	male	female	person	male	female	person
(1)	(2)	(3)	(4)	(5)	(6)	(7)	(8)	(9)	(10)
usual status (ps+ss)									
ST	576	399	490	539	209	381	573	383	480
SC	555	310	435	583	173	384	560	282	425
OBC	551	296	426	572	156	371	556	263	413
others	569	222	400	579	123	361	573	183	385
all (incl. n.r.)	559	292	429	576	146	369	563	254	413
current weekly status (cws)									
ST	565	331	451	533	192	370	562	319	444
SC	542	257	403	579	159	376	549	237	397
OBC	540	247	396	568	147	364	547	224	389
others	558	193	380	576	119	358	565	164	371
all (incl. n.r.)	547	245	400	572	138	363	554	217	390
current daily status (c ds)									
ST	551	282	420	525	181	360	549	274	415
SC	528	214	375	572	145	365	537	200	373
OBC	529	207	371	564	132	355	537	189	367
others	547	152	355	573	108	351	558	135	354
all (incl. n.r.)	536	204	374	568	125	355	544	183	369

Ref: Tables 7, 8 and 9 in Appendix A

3.5.4 Worker Population Ratios (WPRs) of various Social Groups

3.5.4.1 In Statement 30, WPR for different social groups are presented according to *usual status* approach (ps+ss), *current weekly status* approach (cws) and *current daily status* approach (c ds). It is seen that, in the *usual status*, among rural males the WPR was the highest among the ST (57 per cent) while it was lowest among SC and OBC (54 per cent each) and among rural females WPR was the highest for ST (40 per cent) and lowest among ‘others’ (22 per cent). In urban areas, among males, the WPR according to *usual status* was highest among SC and ‘others’ (56 per cent each) while WPR was lowest among the ST (51 per cent). Among urban females, in *usual status* the WPR was highest among the ST (20 per cent) and lowest among the ‘others’ (12 per cent). In *current weekly status* approach, the male WPR in rural areas was highest among the ST and ‘others’ (nearly 54 per cent each) and in urban areas

it was highest among the 'others' (55 per cent). Among urban females the WPR in *current weekly status* was lowest among 'others' (11 per cent) and highest among ST (18 per cent). Similar phenomenon was noticed for rural females with highest WPR according to *current weekly status* among ST (32 per cent) and lowest among the 'others' (19 per cent). The WPR in *current daily status* followed same pattern of WPR observed in *current weekly status*, with magnitude being on lower side compared to the corresponding proportions observed in *current weekly status*.

Statement 30: Worker population ratio (WPR) according to *usual status (ps+ss)*, *current weekly status (cws)* and *current daily status (cds)* approach during 2007-08

all-India

social group	rural			urban			rural+urban		
	male	female	person	male	female	person	male	female	person
(1)	(2)	(3)	(4)	(5)	(6)	(7)	(8)	(9)	(10)
usual status (ps+ss)									
ST	568	397	484	510	204	363	562	380	474
SC	543	307	428	558	167	368	546	279	416
OBC	541	293	419	553	148	357	544	259	405
others	555	218	391	557	116	346	556	178	373
all (incl. n.r.)	548	289	422	554	138	354	550	250	404
current weekly status (cws)									
ST	542	321	434	494	182	345	538	309	426
SC	515	245	384	543	152	354	521	226	378
OBC	519	239	382	544	138	347	525	215	374
others	537	186	366	551	110	340	542	156	356
all (incl. n.r.)	525	237	384	545	129	345	530	209	374
current daily status (cds)									
ST	507	263	388	470	165	324	504	255	383
SC	465	190	331	514	131	328	475	178	330
OBC	487	191	342	523	119	327	496	174	338
others	511	144	332	542	99	330	523	126	331
all (incl. n.r.)	490	187	342	529	113	329	500	168	339

Ref: Tables 7, 8 and 9 in Appendix A

3.5.5 Unemployment Rates (UR) of various Social Groups

3.5.5.1 In Statement 31, UR for different social groups are presented according to *usual status* approach (*ps+ss*), *current weekly status* approach (*cws*) and *current daily status* approach (*cds*). It is seen that in the *usual status*, the UR was higher among urban males for all the social groups compared to the UR observed for corresponding social groups in rural areas and it was highest among urban ST (5 per cent) and lowest among rural ST (nearly 1 per cent). For females, in *usual status*, UR was highest among 'others' in urban areas (6 per cent) and lowest among the ST and SC in the rural areas (slightly lower than 1 per cent each). The UR in the *current statuses* are considerably higher than corresponding UR in the *usual status* for each social group. In the *current weekly status*, the UR in rural areas was highest for both males and females of SC population (5 per cent each) and in urban areas it was highest for male ST population (7 per cent) and among females it was highest among the female of 'other' category (8 per cent). In the *current daily status*, significant increase in the URs compared to those observed in the *usual status* and *current weekly status*, was observed for each social groups in both rural and urban areas. The *current daily status* UR, in rural areas, was nearly 12 per cent each for both SC male and female. In urban areas, among males, the *current daily status* UR

was highest for ST (11 per cent) and it was lowest for 'others' (6 per cent), while for females UR was nearly 10 per cent each for both SC and OBC and was nearly 8 per cent for ST.

Statement 31: Unemployment rate (UR) according to *usual status (ps+ss)*, *current weekly status (cws)* and *current daily status (cds)* approach during 2007-08

all-India

social group	rural			urban			rural+urban		
	male	female	person	male	female	person	male	female	person
(1)	(2)	(3)	(4)	(5)	(6)	(7)	(8)	(9)	(10)
usual status (ps+ss)									
ST	14	5	11	54	26	46	18	6	13
SC	20	8	16	44	36	42	25	11	21
OBC	17	11	15	34	54	38	21	17	20
others	23	21	23	39	61	42	30	31	30
all (incl. n.r.)	19	11	16	38	52	41	24	17	22
current weekly status (cws)									
ST	41	31	38	73	49	67	44	32	40
SC	49	45	48	61	47	58	52	45	50
OBC	39	31	36	43	65	47	40	36	39
others	38	34	37	44	76	49	40	46	41
all (incl. n.r.)	41	35	39	47	65	50	43	40	42
current daily status (cds)									
ST	79	67	75	105	84	100	82	68	77
SC	120	116	119	101	100	101	116	113	116
OBC	79	78	79	71	102	77	77	82	78
others	66	57	64	55	87	60	62	67	63
all (incl. n.r.)	85	81	84	69	95	74	80	84	81

Ref: Tables 7, 8 and 9 in Appendix A

3.5.6 Worker Population Ratios (WPRs) of Various Social Groups over the NSS Rounds

3.5.6.1 To study the changes in the WPR over different time points, the proportions of usually employed (*ps+ss*) as estimated from the present survey and those obtained from the earlier quinquennial rounds of NSSO viz., NSS 38th (1983), 43rd (1987-88), 50th (1993-94) and 55th (1999-2000), 61st (2004-05) rounds are presented in Statement 32. It may be noted that the estimates for 'others' category included OBCs in the 38th, 43rd and 50th rounds, since no separate classification of OBC was available during these rounds. However to make the comparison with 'others' category of NSS 55th, 61st and 64th rounds comparable with the 'others' category in other NSS rounds, for NSS 55th, 61st and 64th rounds, the figures for WPR considering both 'others' and 'OBC' is shown in brackets. It is seen that for rural males, the WPR for ST decreased by nearly 2 percentage points during 2007-08 from 59 per cent in 1983 and for SC the WPR has decreased to 54 per cent in 2007-08 from 55 per cent in 1983. Compared to the decrease in male WPR for ST and SC in the rural areas, the WPR for 'others' has increased by nearly 1 percentage points to reach 55 per cent in 2007-08 from 54 per cent in 1983. For rural females, a general decreasing trend in the WPR for all the social groups has been observed during 1983 to 2007-08. The decrease has been by nearly 8 percentage points for ST (from 48 per cent in 1983 to 40 per cent in 2007-08), 7 percentage point for SC (from 38 per cent in 1983 to 31 per cent in 2007-08) and from 31 per cent in 1983 to 27 per cent in 2007-08 for 'others'. For urban males a general decreasing trend during 1983 to 2007-08, has been observed in WPR for ST and an increasing trend has been observed in the WPR for SC and 'others' while for urban females the WPR has decreased for all the social groups.

Statement 32: WPR according to the usual status (ps+ss) for different social groups during 1983 to 2007-2008

all- India					
NSS round (year)	household social group				
	ST	SC	OBC	Others	all (incl. n.r.)
(1)	(2)	(3)	(4)	(5)	(6)
rural male					
64th (2007-08)	568	543	541	555 (546)	548
61 st (2004-05)	562	545	537	557 (544)	546
55 th (1999-2000)	558	531	532	520 (527)	531
50 th (1993-94)	591	554	-	547	553
43 rd (1987-88)	567	538	-	535	539
38 th (1983)	588	551	-	540	547
rural female					
64th (2007-08)	397	307	293	218 (266)	289
61 st (2004-05)	464	333	330	262 (305)	327
55 th (1999-2000)	438	325	302	223 (266)	299
50 th (1993-94)	482	355	-	297	328
43 rd (1987-88)	454	358	-	294	323
38 th (1983)	478	381	-	310	340
urban male					
64th (2007-08)	510	558	553	557 (555)	554
61 st (2004-05)	523	537	554	550 (552)	549
55 th (1999-2000)	480	503	530	518(523)	518
50 th (1993-94)	520	505	-	523	521
43 rd (1987-88)	504	492	-	509	506
38 th (1983)	531	490	-	514	512
urban female					
64th (2007-08)	204	167	148	116 (131)	138
61 st (2004-05)	245	200	185	134 (157)	166
55 th (1999-2000)	204	185	169	108 (128)	139
50 th (1993-94)	234	199	-	145	155
43 rd (1987-88)	225	213	-	140	152
38 th (1983)	255	205	-	139	151

Note: 1. For 38th, 43rd and 50th rounds, no separate category of social group 'OBC' was there and the category 'others' included 'OBC' category also.

2. Figures in parenthesis under column 5 gives the WPR considering 'others' and 'OBC' to make valid comparison with earlier rounds of NSS, when no separate category for 'OBC' was available.

3. Ref: Tables 7 in Appendix A

Statement 3.1: Distribution of households (per 1000) by household type for each State/ U.T.

Sector: rural							
State/u.t./all-India	household type						
	self-employed in			agricultural labour households	other labour households	others	total (incl. n.r.)
	agri- culture	non- agri.	all				
(1)	(2)	(3)	(4)	(5)	(6)	(7)	(8)
Andhra Pradesh	229	145	374	367	98	161	1000
Arunachal Pradesh	662	92	754	15	44	187	1000
Assam	495	176	671	119	84	126	1000
Bihar	325	161	486	367	42	104	1000
Chhattisgarh	482	42	524	341	45	91	1000
Delhi	37	322	359	164	49	428	1000
Goa	132	169	301	136	283	279	1000
Gujarat	369	119	488	281	119	112	1000
Haryana	403	144	547	120	180	153	1000
Himachal Pradesh	430	100	530	24	177	269	1000
Jammu & Kashmir	469	212	681	51	100	168	1000
Jharkhand	474	168	643	87	172	99	1000
Karnataka	302	103	405	397	72	126	1000
Kerala	172	182	355	168	287	191	1000
Madhya Pradesh	460	79	539	333	64	63	1000
Maharashtra	316	107	423	347	104	126	1000
Manipur	565	193	758	24	26	190	1000
Meghalaya	443	100	543	207	94	155	1000
Mizoram	740	92	832	6	32	129	1000
Nagaland	627	90	717	3	18	259	1000
Orissa	311	168	478	297	92	133	1000
Punjab	280	144	424	191	179	206	1000
Rajasthan	495	124	619	80	191	110	1000
Sikkim	442	99	540	36	157	266	1000
Tamil Nadu	185	134	318	347	211	123	1000
Tripura	235	191	426	133	253	186	1000
Uttarakhand	453	160	612	60	121	206	1000
Uttar Pradesh	480	153	632	166	95	107	1000
West Bengal	202	222	424	352	112	111	1000
A & N Islands	208	94	302	160	296	242	1000
Chandigarh	33	290	325	33	415	227	1000
Dadra & Nagar Haveli	295	180	475	70	264	191	1000
Daman & Diu	26	247	272	51	264	413	1000
Lakshadweep	262	62	323	31	323	323	1000
Puducherry	84	109	193	319	322	166	1000
all-India	350	144	494	266	115	125	1000

Statement 3.1: Distribution of households (per 1000) by household type for each State,/ U.T.

State/u.t./all-India	household type				
	self- employed	regular wage/salaried	casual labour	others	total (incl. n.r.)
(1)	(2)	(3)	(4)	(5)	(6)
Andhra Pradesh	328	404	155	112	1000
Arunachal Pradesh	222	529	60	182	1000
Assam	441	426	29	103	1000
Bihar	511	250	110	130	1000
Chhattisgarh	281	496	157	66	1000
Delhi	384	514	49	53	1000
Goa	318	467	110	105	1000
Gujarat	357	452	115	77	1000
Haryana	372	499	58	71	1000
Himachal Pradesh	265	433	94	208	1000
Jammu & Kashmir	497	364	58	81	1000
Jharkhand	285	419	149	147	1000
Karnataka	319	423	162	96	1000
Kerala	297	285	247	171	1000
Madhya Pradesh	424	358	136	82	1000
Maharashtra	322	502	104	71	1000
Manipur	509	268	33	188	1000
Meghalaya	213	429	171	186	1000
Mizoram	402	485	68	44	1000
Nagaland	202	640	23	135	1000
Orissa	296	430	113	154	1000
Punjab	422	438	89	51	1000
Rajasthan	460	317	107	116	1000
Sikkim	299	598	0	103	1000
Tamil Nadu	302	386	225	87	1000
Tripura	357	355	136	153	1000
Uttarakhand	370	318	89	223	1000
Uttar Pradesh	470	329	103	99	1000
West Bengal	388	403	108	102	1000
A & N Islands	138	711	107	44	1000
Chandigarh	251	357	105	287	1000
Dadra & Nagar Haveli	313	656	0	16	1000
Daman & Diu	462	350	94	103	1000
Lakshadweep	161	597	97	145	1000
Puducherry	262	350	206	181	1000
all-India	366	409	130	96	1000

Statement 3.2: Distribution of persons (per 1000) by household type for each State,/ U.T.

Sector: rural							
State/u.t./all-India	household type						
	self-employed in			agricultural labour households	other labour households	others	total (incl. n.r.)
	agri- culture	non- agri.	all				
(1)	(2)	(3)	(4)	(5)	(6)	(7)	(8)
Andhra Pradesh	261	160	421	372	107	101	1000
Arunachal Pradesh	717	78	795	11	34	159	1000
Assam	515	170	685	122	80	113	1000
Bihar	353	172	525	347	40	86	1000
Chhattisgarh	527	43	570	325	49	56	1000
Delhi	36	343	379	155	35	430	1000
Goa	146	133	279	122	303	296	1000
Gujarat	404	124	527	274	121	78	1000
Haryana	437	152	589	113	166	133	1000
Himachal Pradesh	460	122	582	28	186	204	1000
Jammu & Kashmir	476	220	695	47	91	166	1000
Jharkhand	481	172	653	82	170	95	1000
Karnataka	335	117	452	404	76	68	1000
Kerala	165	210	375	166	292	167	1000
Madhya Pradesh	503	79	582	315	60	43	1000
Maharashtra	356	117	474	337	105	84	1000
Manipur	577	173	750	22	21	206	1000
Meghalaya	479	102	582	184	89	143	1000
Mizoram	741	96	837	4	23	135	1000
Nagaland	634	80	714	2	18	260	1000
Orissa	353	173	525	288	90	97	1000
Punjab	327	149	476	189	172	164	1000
Rajasthan	529	135	664	69	181	85	1000
Sikkim	498	104	601	36	140	223	1000
Tamil Nadu	200	143	343	345	222	91	1000
Tripura	276	196	472	131	233	163	1000
Uttarakhand	483	167	649	62	118	171	1000
Uttar Pradesh	510	159	668	153	92	87	1000
West Bengal	218	228	445	351	116	87	1000
A & N Islands	244	101	345	171	286	198	1000
Chandigarh	22	393	416	20	355	209	1000
Dadra & Nagar Haveli	350	188	538	64	200	197	1000
Daman & Diu	19	312	331	50	262	357	1000
Lakshadweep	244	95	339	47	389	225	1000
Puducherry	94	94	188	343	334	135	1000
all-India	390	152	542	251	113	94	1000

Statement 3.2: Distribution of persons (per 1000) by household type for each State,/ U.T.

State/u.t./all-India	household type				
	self- employed	regular wage/salaried	casual labour	others	total (incl. n.r.)
(1)	(2)	(3)	(4)	(5)	(6)
Andhra Pradesh	379	400	162	59	1000
Arunachal Pradesh	283	526	45	131	1000
Assam	493	420	21	67	1000
Bihar	577	217	114	91	1000
Chhattisgarh	320	463	187	30	1000
Delhi	451	476	35	38	1000
Goa	341	468	132	58	1000
Gujarat	419	429	118	35	1000
Haryana	423	472	60	45	1000
Himachal Pradesh	346	448	96	110	1000
Jammu & Kashmir	541	360	44	54	1000
Jharkhand	328	450	128	93	1000
Karnataka	389	390	181	40	1000
Kerala	329	268	285	118	1000
Madhya Pradesh	469	359	131	42	1000
Maharashtra	370	486	107	36	1000
Manipur	504	295	32	169	1000
Meghalaya	212	475	171	142	1000
Mizoram	399	510	56	34	1000
Nagaland	212	680	19	89	1000
Orissa	349	430	120	89	1000
Punjab	502	366	96	35	1000
Rajasthan	555	277	109	60	1000
Sikkim	361	584	1	53	1000
Tamil Nadu	338	389	227	46	1000
Tripura	412	338	143	106	1000
Uttarakhand	449	294	110	147	1000
Uttar Pradesh	528	316	106	50	1000
West Bengal	435	384	118	63	1000
A & N Islands	146	723	98	33	1000
Chandigarh	331	392	130	148	1000
Dadra & Nagar Haveli	389	586	11	14	1000
Daman & Diu	506	308	102	84	1000
Lakshadweep	214	639	73	74	1000
Puducherry	306	384	208	102	1000
all-India	426	390	131	53	1000

Statement 4.1: Distribution of persons (per 1000) by age-group for each for each state/u.t.

rural male

State/u.t	age group (in years)													total
	0-4	5-9	10-14	15-19	20-24	25-29	30-34	35-39	40-44	45-49	50-54	55-59	60 & above	
(1)	(2)	(3)	(4)	(5)	(6)	(7)	(8)	(9)	(10)	(11)	(12)	(13)	(14)	(15)
Andhra Pradesh	80	99	106	97	87	86	74	78	61	63	49	39	82	1000
Arunachal Pradesh	94	125	122	101	88	79	90	84	57	49	31	30	54	1000
Assam	102	115	111	87	87	84	86	85	51	61	37	43	53	1000
Bihar	129	166	147	84	61	54	65	66	54	44	38	28	63	1000
Chhattisgarh	113	117	129	110	70	77	61	72	58	55	39	39	59	1000
Delhi	133	79	57	105	138	110	107	51	59	33	43	24	62	1000
Goa	85	69	92	61	91	84	111	72	68	91	16	41	119	1000
Gujarat	97	118	115	105	88	77	80	72	55	57	45	35	57	1000
Haryana	111	126	115	115	95	83	69	58	53	44	33	28	70	1000
Himachal Pradesh	95	91	106	111	79	69	70	64	55	59	45	37	121	1000
Jammu & Kashmir	93	86	126	121	90	85	71	71	53	69	34	22	79	1000
Jharkhand	113	148	136	97	66	65	74	68	62	58	33	28	51	1000
Karnataka	86	98	112	96	103	80	73	78	61	61	49	37	66	1000
Kerala	85	88	96	89	76	64	61	71	72	64	54	55	125	1000
Madhya Pradesh	107	139	125	109	74	77	68	68	58	53	34	26	60	1000
Maharashtra	84	91	108	119	96	77	64	61	59	59	44	46	92	1000
Manipur	83	115	115	109	81	71	69	71	61	65	47	37	76	1000
Meghalaya	98	133	143	113	93	71	66	67	67	47	44	20	37	1000
Mizoram	81	101	132	130	86	85	63	52	62	51	51	46	60	1000
Nagaland	107	84	108	63	106	111	78	75	60	48	48	47	66	1000
Orissa	96	111	114	90	73	79	76	74	59	68	44	39	77	1000
Punjab	98	99	101	111	87	85	83	60	56	60	39	24	97	1000
Rajasthan	120	139	143	114	75	63	63	61	53	46	31	22	69	1000
Sikkim	84	120	124	117	72	90	85	75	58	60	40	27	46	1000
Tamil Nadu	83	96	94	88	72	73	84	79	65	64	51	46	104	1000
Tripura	76	89	123	126	82	71	81	80	71	65	42	27	69	1000
Uttarakhand	100	114	136	109	90	71	64	65	50	49	38	37	78	1000
Uttar Pradesh	124	146	149	113	70	62	56	58	46	42	27	28	79	1000
West Bengal	101	105	114	101	87	85	75	67	61	60	45	35	65	1000
A & N Islands	70	66	102	123	104	104	74	65	54	65	42	46	84	1000
Chandigarh	74	61	74	60	169	127	134	142	72	41	4	42	1	1000
Dadra & Nagar Haveli	100	106	149	91	82	144	78	89	27	40	38	33	22	1000
Daman & Diu	97	94	104	55	122	156	131	73	36	46	25	23	39	1000
Lakshadweep	69	202	110	57	63	95	111	51	43	44	27	20	108	1000
Puducherry	65	99	132	82	117	46	91	94	98	44	20	32	81	1000
all-India	105	122	124	103	79	72	69	67	56	54	39	34	75	1000

Statement 4.1: Distribution of persons (per 1000) by age-group for each for each state/u.t.

rural female

State/u.t	age group (in years)												total	
	0-4	5-9	10-14	15-19	20-24	25-29	30-34	35-39	40-44	45-49	50-54	55-59		60 & above
(1)	(2)	(3)	(4)	(5)	(6)	(7)	(8)	(9)	(10)	(11)	(12)	(13)	(14)	(15)
Andhra Pradesh	72	96	101	83	96	91	81	75	66	65	46	42	86	1000
Arunachal Pradesh	101	109	130	98	89	114	87	79	50	40	41	27	36	1000
Assam	116	95	92	92	88	106	98	70	53	57	42	33	58	1000
Bihar	131	147	122	71	75	83	92	66	56	44	34	30	49	1000
Chhattisgarh	114	114	112	89	91	65	83	78	64	49	43	41	57	1000
Delhi	126	76	65	69	169	109	61	63	75	40	38	17	93	1000
Goa	106	119	78	43	80	113	97	75	52	50	65	49	72	1000
Gujarat	96	105	104	86	85	90	89	68	63	65	43	36	70	1000
Haryana	102	99	107	110	102	94	74	69	55	51	36	25	77	1000
Himachal Pradesh	75	84	87	90	107	81	83	65	69	57	48	38	116	1000
Jammu & Kashmir	95	91	120	117	88	87	81	71	68	41	43	31	65	1000
Jharkhand	108	143	127	84	83	87	80	77	62	42	36	22	49	1000
Karnataka	78	84	105	92	91	93	78	77	66	64	46	40	86	1000
Kerala	73	79	87	71	74	81	78	90	67	71	49	52	128	1000
Madhya Pradesh	105	129	125	93	81	86	77	73	57	43	36	30	65	1000
Maharashtra	88	83	100	102	88	75	69	76	67	60	49	36	105	1000
Manipur	86	88	108	91	89	82	95	75	74	55	52	41	66	1000
Meghalaya	135	109	125	98	94	89	82	75	58	52	32	22	30	1000
Mizoram	82	96	138	107	97	78	80	54	60	65	55	26	61	1000
Nagaland	99	80	99	83	124	131	87	64	49	53	52	49	31	1000
Orissa	90	105	109	88	98	88	81	74	64	53	46	35	71	1000
Punjab	87	95	99	92	98	99	77	63	71	55	35	30	98	1000
Rajasthan	111	124	131	98	87	77	72	67	52	43	32	32	75	1000
Sikkim	94	109	134	101	91	106	97	68	52	50	39	19	42	1000
Tamil Nadu	83	84	84	75	83	92	76	83	64	68	56	49	104	1000
Tripura	88	101	105	115	91	89	78	97	62	48	33	27	66	1000
Uttarakhand	103	111	115	113	90	81	74	61	52	54	38	28	81	1000
Uttar Pradesh	113	142	132	99	78	68	71	63	51	38	33	33	79	1000
West Bengal	90	102	111	93	102	95	75	75	65	58	41	31	63	1000
A & N Islands	69	78	86	80	132	118	59	86	69	67	38	43	75	1000
Chandigarh	206	172	71	52	156	129	70	45	17	47	28	3	4	1000
Dadra & Nagar Haveli	110	98	104	68	76	120	118	66	58	50	72	36	25	1000
Daman & Diu	156	64	50	27	116	208	138	27	45	52	58	26	33	1000
Lakshadweep	128	151	59	66	65	75	127	63	35	31	36	76	87	1000
Puducherry	84	89	100	84	79	104	106	97	49	53	20	58	78	1000
all-India	100	113	113	90	87	83	78	72	60	52	40	35	77	1000

Statement 4.1: Distribution of persons (per 1000) by age-group for each for each state/u.t.

rural male+female

State/u.t	age group (in years)													total
	0-4	5-9	10-14	15-19	20-24	25-29	30-34	35-39	40-44	45-49	50-54	55-59	60 & above	
(1)	(2)	(3)	(4)	(5)	(6)	(7)	(8)	(9)	(10)	(11)	(12)	(13)	(14)	(15)
Andhra Pradesh	76	98	103	90	91	88	78	76	64	64	47	41	84	1000
Arunachal Pradesh	97	117	126	99	88	95	88	81	53	45	36	28	45	1000
Assam	108	106	102	89	87	94	91	78	52	59	39	38	55	1000
Bihar	130	157	135	78	68	68	78	66	55	44	36	29	56	1000
Chhattisgarh	114	116	121	100	80	71	72	75	61	52	41	40	58	1000
Delhi	130	77	60	89	152	109	86	57	66	36	40	20	76	1000
Goa	96	95	85	52	85	99	103	74	59	70	42	45	94	1000
Gujarat	97	112	110	96	86	83	84	70	59	61	44	35	63	1000
Haryana	107	113	111	113	98	88	71	63	54	47	34	27	73	1000
Himachal Pradesh	85	87	96	100	93	75	77	65	62	58	46	37	118	1000
Jammu & Kashmir	94	89	123	119	89	86	76	71	60	55	39	26	72	1000
Jharkhand	110	145	132	91	74	76	77	73	62	50	35	25	50	1000
Karnataka	82	91	109	94	97	87	76	78	63	62	48	38	76	1000
Kerala	79	83	91	80	75	72	70	81	69	68	51	54	127	1000
Madhya Pradesh	106	135	125	101	77	81	72	70	58	48	35	28	62	1000
Maharashtra	86	87	104	111	92	76	66	69	63	59	47	41	99	1000
Manipur	85	102	111	100	85	76	81	73	67	60	49	39	71	1000
Meghalaya	116	121	134	106	94	79	74	71	63	49	38	21	34	1000
Mizoram	81	99	135	119	92	81	71	53	61	58	53	36	61	1000
Nagaland	103	82	103	73	115	121	82	69	55	50	50	48	49	1000
Orissa	93	108	111	89	86	83	78	74	61	60	45	37	74	1000
Punjab	92	97	100	102	92	92	80	61	63	58	37	27	98	1000
Rajasthan	115	131	137	106	81	70	68	64	52	44	32	27	72	1000
Sikkim	89	115	129	109	81	98	91	72	55	55	39	23	44	1000
Tamil Nadu	83	90	89	81	78	83	80	81	64	66	53	48	104	1000
Tripura	82	95	114	120	86	80	79	88	66	57	37	27	68	1000
Uttarakhand	101	112	126	111	90	76	69	63	51	51	38	32	79	1000
Uttar Pradesh	119	144	141	106	74	65	63	60	48	40	30	30	79	1000
West Bengal	96	104	112	97	94	90	75	71	63	59	43	33	64	1000
A & N Islands	69	71	95	103	117	111	67	75	61	66	40	45	80	1000
Chandigarh	135	112	72	56	163	128	105	97	47	44	15	24	3	1000
Dadra & Nagar Haveli	104	103	131	81	80	134	94	80	40	44	52	34	23	1000
Daman & Diu	119	83	84	45	120	175	134	56	39	48	37	24	37	1000
Lakshadweep	98	177	85	61	64	85	119	57	39	38	31	48	98	1000
Puducherry	74	94	117	83	99	73	98	96	75	48	20	44	79	1000
all-India	102	118	119	97	83	78	73	69	58	53	40	34	76	1000

Statement 4.1: Distribution of persons (per 1000) by age-group for each for each state/u.t.

State/u.t	age group (in years)													total
	0-4	5-9	10-14	15-19	20-24	25-29	30-34	35-39	40-44	45-49	50-54	55-59	60 & above	
(1)	(2)	(3)	(4)	(5)	(6)	(7)	(8)	(9)	(10)	(11)	(12)	(13)	(14)	(15)
Andhra Pradesh	86	95	102	89	101	96	92	87	64	51	42	37	59	1000
Arunachal Pradesh	60	108	155	126	79	85	77	97	82	76	25	14	15	1000
Assam	90	79	111	80	106	88	68	106	58	61	59	31	63	1000
Bihar	100	116	143	128	75	70	62	57	69	48	38	30	64	1000
Chhattisgarh	79	120	144	86	100	84	62	71	77	55	33	31	58	1000
Delhi	77	103	90	105	129	103	90	82	54	51	36	22	59	1000
Goa	106	90	48	106	100	86	108	102	83	56	21	25	68	1000
Gujarat	88	90	97	102	107	101	78	77	65	57	40	34	64	1000
Haryana	99	89	94	112	99	99	80	84	57	42	42	34	69	1000
Himachal Pradesh	86	69	90	102	100	99	105	87	68	57	36	46	55	1000
Jammu & Kashmir	76	77	92	115	99	75	76	94	61	62	56	35	82	1000
Jharkhand	73	104	118	125	98	67	82	100	39	63	32	44	55	1000
Karnataka	82	76	99	79	118	110	89	77	71	53	47	32	68	1000
Kerala	72	69	84	87	78	79	102	71	69	56	57	70	105	1000
Madhya Pradesh	88	105	116	110	91	91	84	68	62	53	40	29	63	1000
Maharashtra	77	86	88	102	113	104	84	74	61	56	49	37	68	1000
Manipur	68	94	143	99	95	58	75	85	68	56	54	45	61	1000
Meghalaya	70	128	120	122	102	102	55	69	64	66	42	20	40	1000
Mizoram	85	95	113	134	116	85	67	64	50	61	40	49	42	1000
Nagaland	98	81	118	77	123	87	99	61	63	55	81	24	33	1000
Orissa	83	89	104	94	83	106	68	85	73	60	45	33	77	1000
Punjab	64	76	104	103	118	102	78	64	70	70	40	40	72	1000
Rajasthan	80	105	102	133	110	93	64	58	62	58	45	26	64	1000
Sikkim	73	70	94	129	114	78	119	90	90	42	31	23	47	1000
Tamil Nadu	73	83	88	81	93	80	83	80	67	75	61	43	93	1000
Tripura	62	72	86	101	86	78	71	85	94	87	66	40	73	1000
Uttarakhand	111	80	115	138	106	79	75	57	62	58	24	34	60	1000
Uttar Pradesh	95	113	129	135	98	72	59	70	59	53	40	24	53	1000
West Bengal	60	66	85	86	92	88	86	77	81	74	57	52	96	1000
A & N Islands	45	63	111	110	99	137	111	67	57	91	30	38	42	1000
Chandigarh	69	70	110	105	151	101	63	77	51	65	40	27	72	1000
Dadra & Nagar Haveli	82	134	110	37	112	176	142	79	28	31	18	20	31	1000
Daman & Diu	85	117	124	97	65	118	76	98	96	46	18	7	54	1000
Lakshadweep	91	127	128	105	52	56	110	66	61	48	44	36	77	1000
Puducherry	70	69	148	83	87	82	75	84	83	66	44	43	66	1000
all-India	81	92	102	104	103	91	79	75	64	58	46	35	69	1000

Statement 4.1: Distribution of persons (per 1000) by age-group for each for each state/u.t.

urban female

State/u.t	age group (in years)													total
	0-4	5-9	10-14	15-19	20-24	25-29	30-34	35-39	40-44	45-49	50-54	55-59	60 & above	
(1)	(2)	(3)	(4)	(5)	(6)	(7)	(8)	(9)	(10)	(11)	(12)	(13)	(14)	(15)
Andhra Pradesh	77	94	93	88	113	110	87	72	62	60	41	37	65	1000
Arunachal Pradesh	57	113	178	97	92	89	102	110	76	42	16	9	17	1000
Assam	65	88	96	81	85	104	116	73	65	72	34	48	73	1000
Bihar	107	109	119	112	92	71	81	75	65	40	34	30	64	1000
Chhattisgarh	99	90	85	136	70	97	58	106	60	64	49	24	64	1000
Delhi	86	99	115	92	102	89	99	76	62	53	32	26	69	1000
Goa	99	95	60	85	115	107	105	77	48	44	22	33	109	1000
Gujarat	70	79	100	105	107	90	79	79	72	60	50	40	69	1000
Haryana	101	89	83	92	108	119	70	83	40	71	39	32	73	1000
Himachal Pradesh	94	92	90	85	108	109	101	70	62	56	35	34	64	1000
Jammu & Kashmir	74	76	84	98	89	99	92	85	69	58	49	41	86	1000
Jharkhand	75	105	99	114	84	97	98	59	83	64	45	27	51	1000
Karnataka	84	82	98	98	114	101	86	72	56	54	42	37	75	1000
Kerala	73	54	75	78	94	81	70	89	60	71	66	53	136	1000
Madhya Pradesh	89	99	105	104	93	96	77	79	64	51	41	33	70	1000
Maharashtra	77	84	88	98	110	98	81	77	66	64	42	32	83	1000
Manipur	77	98	108	90	84	74	100	102	72	45	60	28	63	1000
Meghalaya	102	90	128	121	98	82	89	77	62	52	34	27	38	1000
Mizoram	66	77	109	140	117	92	58	67	63	66	55	40	49	1000
Nagaland	85	66	113	123	134	119	88	66	35	89	39	21	22	1000
Orissa	59	96	95	105	113	95	96	92	58	52	41	34	63	1000
Punjab	75	72	77	97	118	75	74	75	85	74	43	41	93	1000
Rajasthan	89	89	122	113	100	78	77	72	63	53	46	24	74	1000
Sikkim	66	38	85	139	189	143	71	85	57	47	10	52	19	1000
Tamil Nadu	72	58	88	94	88	93	86	75	86	65	52	42	101	1000
Tripura	68	62	84	74	89	97	83	129	73	69	49	40	82	1000
Uttarakhand	128	84	125	103	81	95	85	50	68	53	27	47	55	1000
Uttar Pradesh	94	116	122	124	99	70	75	74	63	54	30	24	56	1000
West Bengal	78	70	81	80	93	95	86	87	71	74	59	42	85	1000
A & N Islands	83	68	78	60	141	133	72	65	109	64	41	30	54	1000
Chandigarh	87	116	80	113	113	83	77	65	66	69	42	22	67	1000
Dadra & Nagar Haveli	115	110	80	67	87	130	176	49	49	31	26	48	33	1000
Daman & Diu	72	74	120	90	77	109	130	119	56	49	24	15	63	1000
Lakshadweep	112	90	97	89	79	112	95	93	33	59	42	38	61	1000
Puducherry	62	80	70	86	119	71	112	75	76	66	62	33	89	1000
all-India	82	87	98	101	101	91	82	77	67	60	43	34	76	1000

Statement 4.1: Distribution of persons (per 1000) by age-group for each for each state/u.t.

State/u.t	age group (in years)													total
	0-4	5-9	10-14	15-19	20-24	25-29	30-34	35-39	40-44	45-49	50-54	55-59	60 & above	
(1)	(2)	(3)	(4)	(5)	(6)	(7)	(8)	(9)	(10)	(11)	(12)	(13)	(14)	(15)
Andhra Pradesh	82	94	97	88	107	103	90	80	63	56	42	37	62	1000
Arunachal Pradesh	59	111	166	113	85	87	89	103	79	60	21	12	16	1000
Assam	79	83	104	81	96	95	90	91	61	66	48	39	67	1000
Bihar	103	113	132	120	83	71	71	65	67	44	36	30	64	1000
Chhattisgarh	88	106	117	109	86	90	60	87	69	59	40	28	60	1000
Delhi	81	101	101	99	117	97	94	79	57	52	34	24	64	1000
Goa	102	93	54	96	107	97	107	90	65	50	21	29	89	1000
Gujarat	79	85	98	104	107	96	79	78	68	59	45	37	66	1000
Haryana	100	89	89	103	103	108	75	83	49	55	41	33	71	1000
Himachal Pradesh	90	80	90	94	104	104	103	79	65	56	36	40	59	1000
Jammu & Kashmir	75	77	88	107	94	86	84	90	65	60	53	38	84	1000
Jharkhand	74	105	109	120	91	81	89	81	59	63	38	36	53	1000
Karnataka	83	79	99	88	116	105	87	75	64	54	44	35	72	1000
Kerala	73	61	79	82	86	80	85	80	65	64	62	61	122	1000
Madhya Pradesh	88	102	110	107	92	93	81	73	63	52	41	31	67	1000
Maharashtra	77	85	88	100	111	101	83	76	64	60	46	35	75	1000
Manipur	72	96	126	94	90	66	87	93	70	51	57	37	62	1000
Meghalaya	86	109	124	122	100	92	72	73	63	59	38	24	39	1000
Mizoram	75	86	111	137	117	89	63	66	56	64	48	45	46	1000
Nagaland	92	73	116	100	129	102	94	63	49	72	60	22	28	1000
Orissa	71	92	100	100	97	101	82	88	66	56	43	33	70	1000
Punjab	69	74	92	100	118	90	76	69	77	72	42	40	82	1000
Rajasthan	84	97	111	124	105	86	70	65	62	56	46	25	69	1000
Sikkim	70	55	89	134	149	109	96	88	74	44	21	36	34	1000
Tamil Nadu	72	71	88	87	91	87	85	77	76	70	57	42	97	1000
Tripura	65	67	85	87	87	88	77	107	84	78	58	40	78	1000
Uttarakhand	119	82	119	122	95	86	79	54	65	56	25	40	58	1000
Uttar Pradesh	94	114	126	130	98	71	66	72	61	54	36	24	54	1000
West Bengal	69	68	83	83	93	92	86	82	76	74	58	47	91	1000
A & N Islands	62	65	96	88	118	136	93	66	80	79	35	35	47	1000
Chandigarh	77	91	96	109	133	92	69	71	58	67	41	25	70	1000
Dadra & Nagar Haveli	95	124	98	49	102	157	155	67	36	31	21	32	32	1000
Daman & Diu	79	97	122	94	70	114	100	108	78	48	21	11	58	1000
Lakshadweep	102	108	113	97	66	84	102	79	47	54	43	37	69	1000
Puducherry	66	74	109	84	103	76	94	80	79	66	53	38	77	1000
all-India	82	90	100	102	102	91	80	76	65	59	45	35	72	1000

Statement 5.1: Literacy rate (per 1000 persons) for persons of all ages for each State/U.Ts.

State/u.t	rural			urban			rural + urban		
	male	female	person	male	female	person	male	female	person
(1)	(2)	(3)	(4)	(5)	(6)	(7)	(8)	(9)	(10)
Andhra Pradesh	593	434	513	774	641	708	643	491	567
Arunachal Pradesh	635	517	579	871	794	836	686	573	633
Assam	793	680	740	876	834	857	801	694	751
Bihar	573	360	470	736	608	675	589	383	490
Chhattisgarh	673	493	585	814	661	742	696	518	610
Delhi	782	663	728	852	714	790	847	710	786
Goa	789	645	714	820	713	766	807	683	743
Gujarat	723	503	619	849	746	801	769	592	685
Haryana	708	512	617	801	686	747	733	559	652
Himachal Pradesh	799	663	730	868	793	833	806	673	739
Jammu & Kashmir	711	505	609	804	659	735	728	532	632
Jharkhand	647	443	547	852	728	795	682	488	589
Karnataka	677	504	592	811	715	763	721	574	648
Kerala	854	824	839	895	863	877	863	833	848
Madhya Pradesh	672	479	580	807	689	750	704	530	620
Maharashtra	762	585	676	858	775	818	801	662	734
Manipur	820	692	758	884	794	840	836	718	780
Meghalaya	829	785	808	909	856	882	842	796	820
Mizoram	878	858	868	911	915	913	892	884	888
Nagaland	829	783	807	881	881	881	842	806	824
Orissa	667	496	580	824	739	783	689	528	608
Punjab	691	589	641	819	741	783	734	637	688
Rajasthan	613	356	488	799	621	714	657	416	540
Sikkim	823	719	773	912	836	875	833	731	785
Tamil Nadu	746	587	664	862	768	815	796	664	729
Tripura	756	643	700	853	791	823	773	667	720
Uttarakhand	735	554	645	728	634	685	733	572	655
Uttar Pradesh	610	420	519	726	607	670	635	458	549
West Bengal	701	587	646	846	746	798	735	625	682
A & N Islands	795	706	753	890	778	840	828	729	782
Chandigarh	767	506	647	809	658	739	804	641	729
Dadra & Nagar Haveli	756	412	614	885	705	812	774	452	643
Daman & Diu	884	707	819	898	886	893	888	773	843
Lakshadweep	870	677	775	842	725	783	857	698	779
Puducherry	803	631	721	911	817	864	862	740	802
all-India	670	497	586	816	709	765	709	552	633

Statement 6.1: Literacy rate for persons of age 7 years and above (per 1000 persons) for each State/U.T.

State/u.t	rural			urban			rural + urban		
	male	female	person	male	female	person	male	female	person
(1)	(2)	(3)	(4)	(5)	(6)	(7)	(8)	(9)	(10)
Andhra Pradesh	652	471	560	858	698	778	708	532	619
Arunachal Pradesh	698	566	636	927	841	888	750	624	690
Assam	891	765	832	957	890	927	898	777	841
Bihar	681	415	552	835	689	766	697	442	574
Chhattisgarh	771	563	669	907	743	831	793	592	695
Delhi	890	740	821	927	785	864	924	781	861
Goa	879	735	805	946	813	877	917	779	846
Gujarat	805	551	684	938	802	874	855	645	755
Haryana	810	571	699	896	754	831	834	621	735
Himachal Pradesh	886	713	794	945	873	911	891	726	806
Jammu & Kashmir	785	560	675	870	710	793	800	587	696
Jharkhand	741	490	618	914	789	857	772	539	660
Karnataka	753	552	654	895	793	844	798	631	717
Kerala	948	899	922	972	933	951	953	907	929
Madhya Pradesh	765	538	657	895	757	828	797	593	700
Maharashtra	843	647	747	935	842	890	882	725	806
Manipur	898	753	829	943	857	901	910	780	848
Meghalaya	924	899	911	976	942	959	933	906	920
Mizoram	961	934	948	990	983	987	975	957	966
Nagaland	935	871	903	979	954	967	944	891	918
Orissa	749	552	648	906	789	849	772	585	677
Punjab	759	640	702	877	804	845	801	693	751
Rajasthan	704	393	551	878	678	783	746	461	607
Sikkim	896	791	845	950	892	922	903	801	854
Tamil Nadu	812	636	721	931	821	876	864	715	788
Tripura	832	707	771	920	860	890	848	733	792
Uttarakhand	834	621	727	817	715	771	829	642	739
Uttar Pradesh	718	476	600	815	675	748	739	517	632
West Bengal	784	647	717	900	804	854	812	685	750
A & N Islands	871	783	831	946	868	911	897	810	857
Chandigarh	839	631	753	881	724	812	877	716	805
Dadra & Nagar Haveli	855	456	691	970	805	906	871	502	721
Daman & Diu	958	836	915	979	944	963	964	878	931
Lakshadweep	961	780	875	947	827	887	954	802	880
Puducherry	847	686	771	986	870	928	924	794	860
all-India	761	555	659	897	774	838	798	614	708

Statement 7.1: Distribution of persons (per 1000) of 15 years and above by general educational level for each State/ U.T.

rural male

State/u.t	general educational level							
	not literate	literate & up to primary	middle	second-ary	higher secondary	diploma/ certificate	graduate & above	all (incl. n.r.)
(1)	(2)	(3)	(4)	(5)	(6)	(7)	(8)	(9)
Andhra Pradesh	412	217	146	130	49	7	39	1000
Arunachal Pradesh	359	242	170	99	73	7	44	1000
Assam	125	382	256	125	68	3	42	1000
Bihar	383	256	155	117	50	4	35	1000
Chhattisgarh	266	359	212	76	57	5	18	1000
Delhi	122	110	182	242	217	42	86	1000
Goa	122	268	309	194	44	43	20	1000
Gujarat	238	321	224	117	63	13	24	1000
Haryana	234	229	176	203	106	17	35	1000
Himachal Pradesh	137	235	177	250	116	18	67	1000
Jammu & Kashmir	266	152	250	182	83	14	53	1000
Jharkhand	317	256	235	109	58	2	21	1000
Karnataka	294	257	214	132	67	14	22	1000
Kerala	60	264	328	188	58	39	63	1000
Madhya Pradesh	289	354	208	72	46	3	27	1000
Maharashtra	185	231	257	172	87	20	48	1000
Manipur	117	160	293	225	107	10	87	1000
Meghalaya	98	553	227	61	41	2	18	1000
Mizoram	41	432	354	107	28	3	31	1000
Nagaland	79	170	310	190	125	24	102	1000
Orissa	299	310	226	83	39	6	39	1000
Punjab	282	221	152	205	97	11	32	1000
Rajasthan	381	247	188	82	57	5	40	1000
Sikkim	134	483	182	92	49	1	60	1000
Tamil Nadu	223	323	198	144	60	18	32	1000
Tripura	203	425	226	83	38	2	24	1000
Uttarakhand	202	208	250	148	100	8	83	1000
Uttar Pradesh	343	195	215	119	77	4	48	1000
West Bengal	257	402	179	86	39	2	36	1000
A & N Islands	144	289	307	118	76	18	47	1000
Chandigarh	173	399	146	212	64	0	7	1000
Dadra & Nagar Haveli	195	284	321	127	31	14	28	1000
Daman & Diu	47	217	213	234	169	20	99	1000
Lakshadweep	54	454	215	156	53	46	21	1000
Puducherry	197	265	245	137	59	57	39	1000
all-India	285	273	207	124	63	9	39	1000

Statement 7.1: Distribution of persons (per 1000) of 15 years and above by general educational level for each State/ U.T.

rural female

State/u.t	general educational level							
	not literate	literate & up to primary	middle	second- ary	higher secondary	diploma/ certificate	graduate & above	all (incl. n.r.)
(1)	(2)	(3)	(4)	(5)	(6)	(7)	(8)	(9)
Andhra Pradesh	625	175	96	65	24	3	13	1000
Arunachal Pradesh	516	217	143	55	43	3	17	1000
Assam	279	369	210	94	37	0	10	1000
Bihar	695	166	68	51	13	1	6	1000
Chhattisgarh	532	294	119	34	14	0	4	1000
Delhi	302	122	234	198	88	11	44	1000
Goa	310	243	227	128	59	3	29	1000
Gujarat	545	227	130	54	26	4	14	1000
Haryana	502	204	108	117	48	6	14	1000
Himachal Pradesh	340	223	116	179	88	10	45	1000
Jammu & Kashmir	536	124	149	120	55	2	13	1000
Jharkhand	629	186	112	55	12	0	4	1000
Karnataka	527	196	151	91	23	2	11	1000
Kerala	116	272	290	154	64	36	68	1000
Madhya Pradesh	574	277	100	29	13	2	4	1000
Maharashtra	417	215	201	105	40	6	16	1000
Manipur	295	205	239	152	61	8	39	1000
Meghalaya	126	603	181	51	26	0	12	1000
Mizoram	76	464	345	92	14	4	3	1000
Nagaland	142	278	304	135	80	11	49	1000
Orissa	529	227	159	51	19	1	15	1000
Punjab	427	197	126	142	67	7	33	1000
Rajasthan	747	130	75	26	14	1	7	1000
Sikkim	269	399	167	75	52	2	36	1000
Tamil Nadu	431	290	124	84	50	8	13	1000
Tripura	352	382	188	53	15	0	9	1000
Uttarakhand	462	181	150	101	69	2	36	1000
Uttar Pradesh	650	138	104	55	37	2	14	1000
West Bengal	420	358	136	54	18	0	13	1000
A & N Islands	248	215	242	126	78	40	52	1000
Chandigarh	478	177	130	100	108	0	8	1000
Dadra & Nagar Haveli	666	152	125	39	12	0	5	1000
Daman & Diu	182	322	139	132	92	6	128	1000
Lakshadweep	260	319	226	131	29	35	0	1000
Puducherry	384	234	230	56	86	9	1	1000
all-India	533	218	130	70	30	4	15	1000

Statement 7.1: Distribution of persons (per 1000) of 15 years and above by general educational level for each State/ U.T.

rural male+female

State/u.t	general educational level							
	not literate	literate & up to primary	middle	second-ary	higher secondary	diploma/certificate	graduate & above	all (incl. n.r.)
(1)	(2)	(3)	(4)	(5)	(6)	(7)	(8)	(9)
Andhra Pradesh	521	195	120	97	36	5	26	1000
Arunachal Pradesh	434	230	157	78	59	5	31	1000
Assam	199	376	234	110	53	2	27	1000
Bihar	539	211	112	84	31	2	20	1000
Chhattisgarh	398	327	166	55	36	3	11	1000
Delhi	204	115	206	222	158	28	67	1000
Goa	217	255	268	161	51	23	25	1000
Gujarat	386	276	179	86	45	9	19	1000
Haryana	363	217	143	161	78	12	25	1000
Himachal Pradesh	244	229	145	213	101	14	55	1000
Jammu & Kashmir	398	139	200	152	69	8	33	1000
Jharkhand	473	221	174	82	35	1	13	1000
Karnataka	411	227	182	112	45	8	16	1000
Kerala	90	268	308	169	61	37	66	1000
Madhya Pradesh	425	317	156	52	30	2	16	1000
Maharashtra	299	223	230	139	63	13	33	1000
Manipur	205	182	266	189	84	9	64	1000
Meghalaya	111	578	204	56	34	1	15	1000
Mizoram	58	447	350	100	21	3	17	1000
Nagaland	110	223	307	163	103	17	77	1000
Orissa	417	267	191	66	29	3	27	1000
Punjab	352	209	140	175	83	9	32	1000
Rajasthan	565	188	131	54	35	3	24	1000
Sikkim	199	443	175	84	50	1	49	1000
Tamil Nadu	331	306	160	113	55	13	22	1000
Tripura	277	404	207	68	27	1	17	1000
Uttarakhand	333	194	199	124	84	5	59	1000
Uttar Pradesh	495	167	160	87	57	3	31	1000
West Bengal	337	381	158	70	29	1	24	1000
A & N Islands	193	254	276	122	77	28	50	1000
Chandigarh	287	316	140	170	80	0	7	1000
Dadra & Nagar Haveli	396	228	238	89	23	8	18	1000
Daman & Diu	98	256	185	196	140	15	110	1000
Lakshadweep	159	385	221	144	41	40	11	1000
Puducherry	287	250	238	98	72	34	21	1000
all-India	409	246	169	97	47	6	26	1000

Statement 7.1: Distribution of persons (per 1000) of 15 years and above by general educational level for each State/ U.T.

urban male

State/u.t	general educational level							
	not literate	literate & up to primary	middle	second-ary	higher secondary	diploma/ certificate	graduate & above	all (incl. n.r.)
(1)	(2)	(3)	(4)	(5)	(6)	(7)	(8)	(9)
Andhra Pradesh	163	146	149	189	115	43	196	1000
Arunachal Pradesh	88	138	222	182	176	10	178	1000
Assam	42	165	232	174	181	8	198	1000
Bihar	185	173	144	176	116	11	196	1000
Chhattisgarh	94	190	211	129	193	39	144	1000
Delhi	76	143	185	202	179	20	197	1000
Goa	58	250	165	191	64	67	205	1000
Gujarat	72	201	245	206	94	31	151	1000
Haryana	100	203	154	235	127	34	147	1000
Himachal Pradesh	63	144	128	248	180	31	207	1000
Jammu & Kashmir	152	102	226	229	140	9	142	1000
Jharkhand	102	117	175	198	163	29	214	1000
Karnataka	118	155	197	202	111	52	165	1000
Kerala	29	183	331	188	70	61	137	1000
Madhya Pradesh	118	212	178	136	150	19	186	1000
Maharashtra	72	144	205	223	131	48	178	1000
Manipur	66	58	245	260	126	24	219	1000
Meghalaya	26	269	187	194	132	23	170	1000
Mizoram	6	150	377	201	115	24	124	1000
Nagaland	22	80	178	155	209	23	332	1000
Orissa	105	170	192	145	87	43	258	1000
Punjab	132	185	154	228	121	18	162	1000
Rajasthan	133	181	198	152	126	17	194	1000
Sikkim	60	333	202	93	133	2	176	1000
Tamil Nadu	80	232	195	189	103	42	159	1000
Tripura	87	188	252	120	117	19	216	1000
Uttarakhand	212	180	171	97	123	26	189	1000
Uttar Pradesh	197	159	179	158	127	19	162	1000
West Bengal	109	234	180	147	110	15	205	1000
A & N Islands	59	132	280	186	127	52	164	1000
Chandigarh	131	94	101	189	165	40	280	1000
Dadra & Nagar Haveli	39	92	331	202	90	70	175	1000
Daman & Diu	26	134	173	277	176	30	184	1000
Lakshadweep	54	207	268	224	37	128	81	1000
Puducherry	16	181	190	259	142	30	182	1000
all-India	113	177	193	185	123	32	178	1000

Statement 7.1: Distribution of persons (per 1000) of 15 years and above by general educational level for each State/ U.T.

urban female

State/u.t	general educational level							
	not literate	literate & up to primary	middle	second-ary	higher secondary	diploma/ certificate	graduate & above	all (incl. n.r.)
(1)	(2)	(3)	(4)	(5)	(6)	(7)	(8)	(9)
Andhra Pradesh	350	162	137	156	97	8	91	1000
Arunachal Pradesh	182	202	218	157	137	20	71	1000
Assam	120	230	244	176	132	2	97	1000
Bihar	361	189	143	130	88	4	82	1000
Chhattisgarh	290	208	206	109	112	2	72	1000
Delhi	254	116	186	166	114	11	153	1000
Goa	198	179	143	210	72	8	190	1000
Gujarat	228	202	212	153	85	10	110	1000
Haryana	279	135	137	179	114	28	128	1000
Himachal Pradesh	151	145	127	192	205	17	162	1000
Jammu & Kashmir	325	107	168	173	86	3	138	1000
Jharkhand	244	150	179	184	103	1	138	1000
Karnataka	241	148	194	180	110	20	106	1000
Kerala	73	215	273	160	100	57	122	1000
Madhya Pradesh	281	225	162	99	106	6	115	1000
Maharashtra	184	173	200	182	114	18	128	1000
Manipur	171	94	257	196	126	19	134	1000
Meghalaya	74	289	220	194	121	11	91	1000
Mizoram	10	257	347	209	96	11	66	1000
Nagaland	46	115	273	201	193	24	148	1000
Orissa	234	171	176	135	111	11	162	1000
Punjab	218	136	120	202	131	16	178	1000
Rajasthan	370	195	145	98	76	6	110	1000
Sikkim	122	266	163	132	246	0	71	1000
Tamil Nadu	206	233	169	159	104	16	114	1000
Tripura	147	191	280	145	86	8	144	1000
Uttarakhand	319	172	94	107	141	6	162	1000
Uttar Pradesh	374	137	120	118	104	14	133	1000
West Bengal	219	250	167	144	88	4	129	1000
A & N Islands	153	156	206	141	140	41	164	1000
Chandigarh	301	109	84	112	107	12	274	1000
Dadra & Nagar Haveli	236	156	222	172	108	11	95	1000
Daman & Diu	69	199	233	257	136	0	105	1000
Lakshadweep	210	240	347	119	17	26	41	1000
Puducherry	149	232	139	211	128	38	104	1000
all-India	257	182	170	152	103	14	122	1000

Statement 7.1: Distribution of persons (per 1000) of 15 years and above by general educational level for each State/ U.T.

urban male+female

State/u.t	general educational level							
	not literate	literate & up to primary	middle	second-ary	higher secondary	diploma/ certificate	graduate & above	all (incl. n.r.)
(1)	(2)	(3)	(4)	(5)	(6)	(7)	(8)	(9)
Andhra Pradesh	257	154	143	172	106	25	143	1000
Arunachal Pradesh	130	167	220	171	158	14	130	1000
Assam	78	195	238	175	158	6	151	1000
Bihar	270	181	144	154	103	8	141	1000
Chhattisgarh	191	199	208	119	153	20	109	1000
Delhi	154	131	185	186	150	16	177	1000
Goa	129	214	154	201	68	37	197	1000
Gujarat	146	202	229	181	90	21	131	1000
Haryana	184	171	146	209	121	31	138	1000
Himachal Pradesh	104	144	128	222	192	25	186	1000
Jammu & Kashmir	236	104	198	202	114	6	140	1000
Jharkhand	168	132	177	191	136	16	179	1000
Karnataka	179	152	196	191	111	36	136	1000
Kerala	53	200	300	173	87	59	129	1000
Madhya Pradesh	198	219	170	118	128	13	151	1000
Maharashtra	125	158	203	204	123	34	154	1000
Manipur	118	76	251	229	126	21	177	1000
Meghalaya	50	279	204	194	126	17	130	1000
Mizoram	8	205	362	205	105	17	94	1000
Nagaland	34	98	226	179	201	24	239	1000
Orissa	169	170	184	140	99	27	210	1000
Punjab	172	162	138	216	126	17	169	1000
Rajasthan	245	188	173	127	102	12	154	1000
Sikkim	90	300	183	112	188	1	125	1000
Tamil Nadu	145	232	181	173	103	28	135	1000
Tripura	116	190	265	132	102	14	181	1000
Uttarakhand	260	176	137	101	131	17	177	1000
Uttar Pradesh	281	149	151	139	116	16	148	1000
West Bengal	161	241	174	145	99	10	169	1000
A & N Islands	101	143	247	166	133	47	164	1000
Chandigarh	207	101	94	155	139	27	277	1000
Dadra & Nagar Haveli	119	118	287	190	97	46	142	1000
Daman & Diu	47	165	201	268	157	16	146	1000
Lakshadweep	135	224	309	169	27	75	60	1000
Puducherry	86	208	163	233	135	34	141	1000
all-India	182	179	182	169	113	23	150	1000

Statement 7.1: Distribution of persons (per 1000) of 15 years and above by general educational level for each State/ U.T.

rural+urban male

State/u.t	general educational level							
	not literate	literate & up to primary	middle	second-ary	higher secondary	diploma/ certificate	graduate & above	all (incl. n.r.)
(1)	(2)	(3)	(4)	(5)	(6)	(7)	(8)	(9)
Andhra Pradesh	343	197	147	146	67	17	82	1000
Arunachal Pradesh	300	219	181	117	96	8	73	1000
Assam	116	360	253	130	80	4	58	1000
Bihar	361	247	154	123	57	5	52	1000
Chhattisgarh	237	331	212	85	80	11	39	1000
Delhi	79	140	185	205	181	21	189	1000
Goa	85	258	226	192	55	57	126	1000
Gujarat	174	275	232	151	75	20	73	1000
Haryana	194	222	169	212	112	22	68	1000
Himachal Pradesh	129	226	173	250	122	19	81	1000
Jammu & Kashmir	244	143	245	192	94	13	70	1000
Jharkhand	274	228	223	127	79	7	60	1000
Karnataka	235	223	208	156	82	27	69	1000
Kerala	53	244	328	188	61	45	81	1000
Madhya Pradesh	246	318	200	89	72	7	67	1000
Maharashtra	137	194	235	194	105	32	103	1000
Manipur	104	133	281	234	112	13	122	1000
Meghalaya	86	505	220	84	56	5	44	1000
Mizoram	25	305	364	150	67	12	73	1000
Nagaland	66	149	280	182	144	24	155	1000
Orissa	270	289	221	92	46	11	71	1000
Punjab	228	208	153	213	106	14	79	1000
Rajasthan	314	229	191	101	75	8	81	1000
Sikkim	125	464	185	92	59	1	74	1000
Tamil Nadu	160	283	197	164	79	28	88	1000
Tripura	181	382	230	90	52	5	59	1000
Uttarakhand	205	200	228	134	107	13	112	1000
Uttar Pradesh	309	187	207	128	88	8	74	1000
West Bengal	218	358	180	102	57	6	80	1000
A & N Islands	114	234	298	142	94	30	89	1000
Chandigarh	136	130	107	192	153	35	247	1000
Dadra & Nagar Haveli	172	256	323	138	39	22	50	1000
Daman & Diu	42	194	202	246	171	23	123	1000
Lakshadweep	54	341	240	187	46	83	49	1000
Puducherry	96	218	214	205	106	42	119	1000
all-India	236	245	203	141	80	16	79	1000

Statement 7.1: Distribution of persons (per 1000) of 15 years and above by general educational level for each State/ U.T.

rural+urban female

State/u.t	general educational level							
	not literate	literate & up to primary	middle	second- ary	higher secondary	diploma/ certificate	graduate & above	all (incl. n.r.)
(1)	(2)	(3)	(4)	(5)	(6)	(7)	(8)	(9)
Andhra Pradesh	550	172	107	89	44	4	34	1000
Arunachal Pradesh	449	214	158	75	62	7	28	1000
Assam	264	356	213	102	46	1	18	1000
Bihar	660	168	76	59	20	1	14	1000
Chhattisgarh	492	279	134	46	30	0	16	1000
Delhi	258	116	190	169	112	11	145	1000
Goa	245	206	178	176	66	6	122	1000
Gujarat	424	217	161	92	49	7	50	1000
Haryana	440	185	116	134	67	12	46	1000
Himachal Pradesh	325	217	117	180	97	10	54	1000
Jammu & Kashmir	495	121	153	130	61	2	38	1000
Jharkhand	561	180	124	78	28	0	28	1000
Karnataka	432	180	166	121	52	8	42	1000
Kerala	105	258	286	155	73	41	81	1000
Madhya Pradesh	497	264	116	48	38	3	33	1000
Maharashtra	322	198	201	136	70	11	62	1000
Manipur	262	176	244	164	78	11	65	1000
Meghalaya	117	548	188	76	43	2	26	1000
Mizoram	44	365	346	148	53	7	33	1000
Nagaland	119	239	297	151	107	14	73	1000
Orissa	487	219	161	63	32	2	36	1000
Punjab	357	177	124	162	89	10	81	1000
Rajasthan	654	146	92	44	29	2	32	1000
Sikkim	250	381	166	82	77	2	41	1000
Tamil Nadu	333	265	144	117	74	11	57	1000
Tripura	315	347	205	70	28	2	33	1000
Uttarakhand	429	179	137	102	85	3	64	1000
Uttar Pradesh	590	137	108	69	51	4	41	1000
West Bengal	369	331	144	76	36	1	41	1000
A & N Islands	217	195	230	130	99	40	89	1000
Chandigarh	317	116	88	111	107	11	251	1000
Dadra & Nagar Haveli	607	153	139	57	25	2	17	1000
Daman & Diu	141	277	173	177	108	4	120	1000
Lakshadweep	237	282	283	125	23	31	19	1000
Puducherry	242	233	175	149	111	26	63	1000
all-India	456	208	141	92	51	6	45	1000

Statement 7.1: Distribution of persons (per 1000) of 15 years and above by general educational level for each State/ U.T.

rural+urban male+female

State/u.t	general educational level							
	not literate	literate & up to primary	middle	second- ary	higher secondary	diploma/ certificate	graduate & above	all (incl. n.r.)
(1)	(2)	(3)	(4)	(5)	(6)	(7)	(8)	(9)
Andhra Pradesh	449	184	127	117	55	11	57	1000
Arunachal Pradesh	370	217	170	98	80	7	52	1000
Assam	187	358	234	117	64	2	39	1000
Bihar	510	208	115	91	39	3	33	1000
Chhattisgarh	363	305	173	66	55	6	27	1000
Delhi	158	130	187	189	151	17	169	1000
Goa	166	232	202	184	61	31	124	1000
Gujarat	294	247	198	123	62	13	63	1000
Haryana	312	204	144	175	91	17	58	1000
Himachal Pradesh	231	221	144	214	109	15	66	1000
Jammu & Kashmir	367	132	200	162	78	8	54	1000
Jharkhand	415	204	174	103	54	4	44	1000
Karnataka	333	201	187	138	67	17	56	1000
Kerala	81	252	306	170	68	43	82	1000
Madhya Pradesh	367	292	160	69	56	5	51	1000
Maharashtra	227	196	218	166	88	22	84	1000
Manipur	182	154	262	199	95	12	93	1000
Meghalaya	101	526	204	80	50	4	35	1000
Mizoram	35	335	355	149	60	10	52	1000
Nagaland	92	194	288	167	126	19	114	1000
Orissa	380	253	190	77	39	7	53	1000
Punjab	289	193	139	189	98	12	80	1000
Rajasthan	483	188	142	73	52	5	57	1000
Sikkim	185	425	176	87	68	1	58	1000
Tamil Nadu	250	274	169	139	76	20	72	1000
Tripura	247	365	218	80	40	3	46	1000
Uttarakhand	315	190	184	119	96	8	89	1000
Uttar Pradesh	447	163	158	99	70	6	58	1000
West Bengal	292	345	162	89	47	3	62	1000
A & N Islands	162	216	266	137	96	35	88	1000
Chandigarh	216	124	99	156	133	24	249	1000
Dadra & Nagar Haveli	357	212	245	104	33	14	36	1000
Daman & Diu	82	228	190	218	145	15	122	1000
Lakshadweep	148	310	262	156	34	56	33	1000
Puducherry	170	226	194	177	109	34	90	1000
all-India	345	227	172	117	66	11	62	1000

Statement 9.1: Distribution of persons (per 1000) by broad usual principal activity status for each State/ U.T.

State/u.t	w o r k i n g				unemp- loyed	not in labour force				estd. no. of persons (00)	no. of sample persons
	self- empl- oyed	regular wage/ salaried	casual labour	all		students	engaged in domestic duties	others	all		
(1)	(2)	(3)	(4)	(5)	(6)	(7)	(8)	(9)	(10)	(11)	(12)
Andhra Pradesh	269	59	286	614	9	238	4	135	377	271008	10037
Arunachal Pradesh	410	55	57	521	18	287	37	137	461	4470	2429
Assam	395	64	95	555	28	253	17	147	417	120528	5220
Bihar	257	19	195	472	13	282	13	220	515	353387	18685
Chhattisgarh	337	31	182	550	4	278	4	164	446	98903	3976
Delhi	178	312	25	514	14	256	17	198	472	5314	409
Goa	238	214	170	621	5	200	22	153	374	2971	284
Gujarat	309	76	211	596	6	249	7	143	398	164979	6338
Haryana	281	71	136	488	24	300	7	181	488	84955	3846
Himachal Pradesh	304	115	106	524	23	297	7	150	453	27724	3510
Jammu & Kashmir	353	88	84	525	18	326	4	127	456	34602	3336
Jharkhand	337	24	137	498	14	305	7	176	488	104585	5481
Karnataka	287	46	267	600	7	260	6	126	393	167990	6536
Kerala	196	90	244	530	32	256	10	172	438	108824	4256
Madhya Pradesh	316	26	205	547	5	281	6	161	448	242355	11714
Maharashtra	289	71	220	580	12	262	4	142	409	287959	11312
Manipur	411	58	31	501	25	340	11	123	475	7704	4806
Meghalaya	286	52	171	509	10	344	10	128	481	9945	3243
Mizoram	509	50	36	595	2	277	10	116	403	2474	1648
Nagaland	437	97	9	543	63	244	13	138	395	3829	3324
Orissa	325	37	219	581	20	230	9	160	398	154989	8613
Punjab	266	96	183	545	17	257	8	174	438	82985	4281
Rajasthan	331	48	115	494	10	316	5	176	497	228136	9820
Sikkim	314	164	56	534	19	340	4	102	447	2398	2486
Tamil Nadu	217	84	294	594	18	240	4	145	388	171864	6205
Tripura	273	66	216	555	42	247	8	147	403	14441	4698
Uttarakhand	301	105	105	511	23	329	5	131	466	32643	2399
Uttar Pradesh	323	31	123	478	7	318	7	190	515	699192	26450
West Bengal	260	43	274	577	19	234	10	161	404	308548	12798
A & N Islands	229	203	143	574	34	254	3	134	392	1186	632
Chandigarh	228	377	127	732	0	178	0	89	268	526	155
Dadra & Nagar Haveli	234	198	135	567	38	268	17	111	395	1045	462
Daman & Diu	158	395	87	640	12	208	14	126	348	629	405
Lakshadweep	204	136	145	484	31	364	0	121	485	173	208
Puducherry	101	141	291	533	28	301	0	139	439	1903	311
all-India	295	50	193	538	13	275	8	167	449	3805164	190313

Statement 9.1: Distribution of persons (per 1000) by broad usual principal activity status for each State/ U.T.

State/u.t	w o r k i n g				unemp- loyed	not in labour force				estd. no. of persons (00)	no. of sample persons
	self- empl- oyed	regular wage/ salaried	casual labour	all		students	engaged in domestic duties	others	all		
(1)	(2)	(3)	(4)	(5)	(6)	(7)	(8)	(9)	(10)	(11)	(12)
Andhra Pradesh	168	14	244	426	3	203	247	121	571	276263	10405
Arunachal Pradesh	309	15	20	344	7	249	258	142	649	4032	2219
Assam	50	17	33	101	10	216	519	155	890	106124	4643
Bihar	42	2	54	98	0	197	484	220	902	328527	17578
Chhattisgarh	232	6	171	410	1	225	193	171	590	94528	3859
Delhi	4	20	5	29	0	210	566	195	971	4441	320
Goa	38	25	40	103	6	247	486	158	891	3271	299
Gujarat	117	8	118	244	0	196	421	139	756	148180	5904
Haryana	112	8	14	134	0	228	466	172	866	73926	3563
Himachal Pradesh	329	25	6	359	20	252	244	124	621	29059	3808
Jammu & Kashmir	38	15	0	53	0	281	520	146	947	33353	3258
Jharkhand	160	6	42	207	1	257	369	165	792	100652	5187
Karnataka	166	15	196	376	1	200	302	121	623	161189	6464
Kerala	58	49	64	171	38	229	424	138	791	119470	4723
Madhya Pradesh	130	5	139	274	0	239	324	164	726	217592	10528
Maharashtra	164	13	201	378	3	214	262	143	619	274014	10965
Manipur	200	17	11	228	6	279	372	117	767	7164	4710
Meghalaya	237	27	63	327	1	291	214	167	672	9467	3105
Mizoram	352	10	4	365	1	276	251	108	634	2359	1576
Nagaland	322	16	0	338	34	220	283	125	628	3584	3095
Orissa	90	5	91	185	5	192	466	151	809	158694	8840
Punjab	23	16	17	56	7	231	570	135	937	76516	4262
Rajasthan	202	7	38	247	4	225	353	173	750	217797	9746
Sikkim	208	54	22	284	12	325	263	116	704	2213	2412
Tamil Nadu	142	29	203	374	8	198	292	128	618	180131	6552
Tripura	34	14	45	94	61	231	459	156	845	14314	4806
Uttarakhand	200	12	7	220	7	280	359	133	773	32330	2417
Uttar Pradesh	65	4	27	96	1	266	460	177	903	655133	24752
West Bengal	29	17	41	87	4	216	557	135	909	292005	12143
A & N Islands	51	57	26	134	24	228	471	144	843	1054	614
Chandigarh	15	49	0	64	1	210	495	230	936	450	138
Dadra & Nagar Haveli	54	2	3	59	0	184	646	112	941	728	299
Daman & Diu	39	34	37	110	0	119	608	163	890	364	296
Lakshadweep	37	45	5	87	43	236	452	182	870	167	204
Puducherry	75	39	149	263	13	256	330	139	724	1708	291
all-India	110	12	95	216	4	225	398	158	780	3630798	183981

Statement 9.1: Distribution of persons (per 1000) by broad usual principal activity status for each State/ U.T.

State/u.t	w o r k i n g				unemp- loyed	not in labour force				estd. no. of persons (00)	no. of sample persons
	self- empl- oyed	regular wage/ salaried	casual labour	all		students	engaged in domestic duties	others	all		
(1)	(2)	(3)	(4)	(5)	(6)	(7)	(8)	(9)	(10)	(11)	(12)
Andhra Pradesh	218	37	265	519	6	220	127	128	475	547271	20442
Arunachal Pradesh	362	36	39	437	13	269	141	140	550	8502	4648
Assam	234	42	66	342	20	236	252	150	638	226652	9863
Bihar	153	11	127	291	7	241	241	220	702	681914	36263
Chhattisgarh	286	19	177	481	2	252	96	168	516	193431	7835
Delhi	99	179	16	294	8	235	267	197	699	9755	729
Goa	133	115	102	349	6	225	265	156	645	6242	583
Gujarat	218	44	167	429	3	224	203	141	567	313159	12242
Haryana	202	42	79	323	13	267	221	177	664	158881	7409
Himachal Pradesh	317	69	55	440	22	274	128	136	539	56783	7318
Jammu & Kashmir	198	52	43	293	9	304	257	136	697	67955	6594
Jharkhand	250	15	90	355	8	281	184	171	637	205237	10668
Karnataka	228	30	232	491	4	231	151	123	505	329179	13000
Kerala	124	69	150	342	35	242	227	154	623	228295	8979
Madhya Pradesh	228	16	174	418	3	261	156	162	580	459946	22242
Maharashtra	228	43	211	481	7	239	130	142	511	561973	22277
Manipur	309	38	21	369	16	311	184	121	615	14868	9516
Meghalaya	262	40	119	420	5	318	110	146	574	19412	6348
Mizoram	432	30	20	483	2	277	127	111	516	4832	3224
Nagaland	381	58	4	444	49	233	144	131	508	7413	6419
Orissa	206	21	154	381	13	211	240	155	606	313683	17453
Punjab	150	57	103	310	12	245	278	154	677	159501	8543
Rajasthan	268	28	78	373	7	272	175	174	620	445933	19566
Sikkim	263	111	40	414	16	333	129	110	570	4611	4898
Tamil Nadu	178	56	247	481	13	218	151	136	506	351996	12757
Tripura	154	40	131	325	51	239	232	153	623	28756	9504
Uttarakhand	251	59	56	366	15	304	182	132	619	64973	4816
Uttar Pradesh	198	18	77	293	4	293	227	183	703	1354325	51202
West Bengal	148	31	160	339	12	226	276	149	650	600552	24941
A & N Islands	145	134	88	367	29	242	223	138	604	2240	1246
Chandigarh	130	226	69	424	0	193	228	154	576	975	293
Dadra & Nagar Haveli	160	117	81	358	22	234	275	111	619	1773	761
Daman & Diu	115	263	69	446	7	176	232	140	547	994	701
Lakshadweep	122	91	76	289	37	301	222	151	674	340	412
Puducherry	89	92	224	405	21	279	156	140	574	3611	602
all-India	205	31	145	381	9	251	198	162	611	7435962	374294

Statement 9.1: Distribution of persons (per 1000) by broad usual principal activity status for each State/ U.T.

State/u.t	w o r k i n g				unemp- loyed	not in labour force				estd. no. of persons (00)	no. of sample persons
	self- empl- oyed	regular wage/ salaried	casual labour	all		students	engaged in domestic duties	others	all		
(1)	(2)	(3)	(4)	(5)	(6)	(7)	(8)	(9)	(10)	(11)	(12)
Andhra Pradesh	220	238	106	564	14	277	4	141	422	103111	5812
Arunachal Pradesh	173	240	51	464	21	403	26	86	515	1215	1313
Assam	284	225	30	539	44	265	8	145	417	12845	2349
Bihar	281	120	62	462	21	335	9	173	518	38475	4408
Chhattisgarh	171	250	82	503	22	319	5	152	475	19413	1910
Delhi	235	285	34	554	13	279	8	148	434	67312	2988
Goa	216	315	80	611	15	204	8	162	375	4027	445
Gujarat	232	277	82	591	15	234	5	154	393	96398	5417
Haryana	223	269	38	530	12	271	2	184	458	31800	2253
Himachal Pradesh	227	254	66	547	20	293	3	137	432	2881	1020
Jammu & Kashmir	291	199	37	528	31	294	3	145	441	7715	2316
Jharkhand	182	183	95	460	42	363	3	131	498	22245	2268
Karnataka	218	263	116	597	19	238	5	141	384	80158	4676
Kerala	196	166	201	563	35	227	9	165	402	33116	2257
Madhya Pradesh	255	178	86	518	19	302	9	152	462	74687	5950
Maharashtra	204	289	70	562	22	259	7	151	416	203468	11053
Manipur	320	121	38	479	27	372	5	118	494	2685	2168
Meghalaya	108	222	128	457	26	397	14	106	516	1848	996
Mizoram	227	190	65	481	30	366	9	115	489	1969	2373
Nagaland	115	316	13	444	90	311	7	148	466	1133	1104
Orissa	233	230	73	535	27	274	12	152	438	25630	2850
Punjab	278	255	60	593	23	245	5	133	384	43004	3187
Rajasthan	275	177	64	516	20	304	12	147	464	70239	4323
Sikkim	208	357	6	571	55	258	0	116	374	302	375
Tamil Nadu	202	251	141	595	25	237	5	139	380	129229	5895
Tripura	238	226	88	552	76	213	10	150	372	2955	1182
Uttarakhand	210	205	90	505	38	276	16	164	457	11514	1315
Uttar Pradesh	266	167	67	500	24	305	7	165	476	185816	9549
West Bengal	263	236	86	585	44	210	4	157	371	95313	6372
A & N Islands	93	396	115	604	33	277	0	87	363	621	492
Chandigarh	157	255	67	479	40	314	3	164	481	4087	614
Dadra & Nagar Haveli	177	413	3	593	10	260	18	118	397	172	436
Daman & Diu	295	179	58	532	8	312	0	149	460	247	338
Lakshadweep	106	297	51	453	45	344	9	148	502	138	390
Puducherry	186	189	136	510	38	298	0	154	451	2369	750
all-India	234	232	85	550	23	269	6	150	427	1378138	101144

Statement 9.1: Distribution of persons (per 1000) by broad usual principal activity status for each State/ U.T.

State/u.t	w o r k i n g				unemp- loyed	not in labour force				estd. no. of persons (00)	no. of sample persons
	self- empl- oyed	regular wage/ salaried	casual labour	all		students	engaged in domestic duties	others	all		
(1)	(2)	(3)	(4)	(5)	(6)	(7)	(8)	(9)	(10)	(11)	(12)
Andhra Pradesh	63	63	41	167	9	244	462	117	824	102376	5865
Arunachal Pradesh	47	81	10	138	10	380	378	93	852	1022	1176
Assam	34	38	8	79	25	248	532	117	896	10469	2061
Bihar	24	14	11	48	2	299	479	173	950	34628	4017
Chhattisgarh	40	43	62	145	4	275	418	157	851	17072	1768
Delhi	10	37	3	50	1	258	544	148	949	54536	2447
Goa	41	61	34	136	14	207	490	152	850	4161	492
Gujarat	34	37	28	99	1	224	563	113	899	85097	5035
Haryana	48	67	6	122	3	243	486	146	876	27584	2033
Himachal Pradesh	58	91	10	159	17	302	394	129	824	2587	981
Jammu & Kashmir	28	49	0	78	10	258	538	116	912	7242	2239
Jharkhand	31	25	25	82	3	293	494	127	915	18729	2070
Karnataka	44	87	40	171	6	250	455	119	823	80131	4621
Kerala	43	74	25	142	52	209	442	155	806	37208	2606
Madhya Pradesh	63	30	24	116	4	276	463	142	880	70013	5738
Maharashtra	40	60	24	124	8	251	501	117	868	182694	10258
Manipur	93	43	2	139	11	318	411	121	850	2565	2223
Meghalaya	68	89	38	195	11	357	284	152	794	1858	1079
Mizoram	193	61	6	260	13	344	291	92	726	1984	2413
Nagaland	48	85	0	133	51	328	384	105	816	1109	1055
Orissa	38	48	16	102	19	258	515	107	878	24334	2785
Punjab	20	59	6	86	4	232	557	122	911	36076	2854
Rajasthan	45	30	11	86	4	256	519	136	910	64672	4199
Sikkim	52	195	0	246	40	291	333	91	714	268	295
Tamil Nadu	67	75	67	209	14	214	448	115	778	133376	6126
Tripura	25	93	14	131	160	183	385	140	709	2868	1402
Uttarakhand	33	41	5	79	15	256	489	162	906	9570	1125
Uttar Pradesh	29	21	4	54	3	296	504	144	943	168559	9132
West Bengal	34	59	12	106	7	195	565	128	887	88825	5907
A & N Islands	1	76	13	90	42	214	515	139	868	510	409
Chandigarh	34	78	15	127	3	291	444	135	870	3511	564
Dadra & Nagar Haveli	46	34	0	80	0	208	591	122	920	115	306
Daman & Diu	62	10	11	83	0	235	578	103	917	208	315
Lakshadweep	23	58	2	83	55	233	463	164	861	139	452
Puducherry	29	73	11	113	53	216	472	147	834	2396	768
all-India	42	51	25	118	8	249	496	129	874	1278495	96816

Statement 9.1: Distribution of persons (per 1000) by broad usual principal activity status for each State/ U.T.

urban male+female											
State/u.t	w o r k i n g				unemp- loyed	not in labour force				estd. no. of persons (00)	no. of sample persons
	self- empl- oyed	regular wage/ salaried	casual labour	all		students	engaged in domestic duties	others	all		
(1)	(2)	(3)	(4)	(5)	(6)	(7)	(8)	(9)	(10)	(11)	(12)
Andhra Pradesh	141	151	74	366	11	261	232	130	622	205487	11677
Arunachal Pradesh	115	167	32	315	16	393	187	89	669	2237	2489
Assam	171	141	20	332	36	257	243	132	632	23314	4410
Bihar	159	70	38	266	12	318	232	173	722	73103	8425
Chhattisgarh	110	153	72	336	13	298	198	154	651	36485	3678
Delhi	134	174	20	328	7	269	247	147	664	121848	5435
Goa	127	186	57	370	14	206	252	158	616	8188	937
Gujarat	139	165	57	361	9	229	267	135	631	181495	10452
Haryana	142	175	23	340	8	258	227	166	652	59383	4286
Himachal Pradesh	147	177	40	364	19	297	188	133	618	5468	2001
Jammu & Kashmir	164	127	19	310	21	277	262	131	669	14957	4555
Jharkhand	113	111	63	287	24	331	228	129	689	40974	4338
Karnataka	131	175	78	384	12	244	230	130	604	160289	9297
Kerala	115	117	108	340	44	218	239	160	616	70324	4863
Madhya Pradesh	162	106	56	324	12	289	229	146	665	144700	11688
Maharashtra	126	180	48	355	15	255	241	135	630	386162	21311
Manipur	209	83	20	313	19	346	203	119	668	5251	4391
Meghalaya	88	155	83	326	19	377	149	129	655	3706	2075
Mizoram	210	125	35	370	22	355	151	102	608	3954	4786
Nagaland	82	202	7	290	71	319	193	127	639	2242	2159
Orissa	138	142	45	324	23	266	257	130	652	49964	5635
Punjab	161	166	35	362	14	239	257	128	624	79080	6041
Rajasthan	165	107	38	310	12	281	255	141	678	134911	8522
Sikkim	134	281	3	419	48	273	156	105	534	570	670
Tamil Nadu	133	162	104	399	19	225	230	127	582	262605	12021
Tripura	133	160	51	345	117	198	195	145	538	5823	2584
Uttarakhand	130	131	51	312	28	267	231	164	661	21084	2440
Uttar Pradesh	153	97	37	288	14	301	243	155	698	354375	18681
West Bengal	152	151	51	354	26	203	274	143	620	184138	12279
A & N Islands	52	252	69	372	37	248	232	110	591	1131	901
Chandigarh	100	173	43	317	22	304	207	150	661	7599	1178
Dadra & Nagar Haveli	125	261	2	388	6	239	248	119	607	287	742
Daman & Diu	188	102	36	327	4	277	265	127	669	455	653
Lakshadweep	65	177	26	268	50	288	237	157	682	278	842
Puducherry	107	130	73	310	46	257	237	151	644	4765	1518
all-India	142	145	56	342	16	260	242	141	642	2656634	197960

Statement 9.1: Distribution of persons (per 1000) by broad usual principal activity status for each State/ U.T.

State/u.t	w o r k i n g				unemp- loyed	not in labour force				estd. no. of persons (00)	no. of sample persons
	self- empl- oyed	regular wage/ salaried	casual labour	all		students	engaged in domestic duties	others	all		
(1)	(2)	(3)	(4)	(5)	(6)	(7)	(8)	(9)	(10)	(11)	(12)
Andhra Pradesh	256	109	236	600	10	249	5	136	390	374119	15849
Arunachal Pradesh	359	94	56	509	18	312	35	127	472	5685	3742
Assam	385	80	89	553	30	254	16	147	417	133373	7569
Bihar	260	29	182	471	14	287	13	215	516	391862	23093
Chhattisgarh	310	67	166	542	7	285	4	161	451	118316	5886
Delhi	231	287	33	551	13	277	8	151	436	72626	3397
Goa	225	272	118	615	10	202	14	158	374	6998	729
Gujarat	281	150	164	594	9	244	6	147	396	261377	11755
Haryana	265	125	109	499	21	292	6	182	480	116754	6099
Himachal Pradesh	296	128	102	526	23	297	7	148	451	30605	4530
Jammu & Kashmir	342	108	76	526	21	320	4	129	454	42316	5652
Jharkhand	310	52	129	491	19	315	7	169	490	126829	7749
Karnataka	265	116	218	599	11	253	6	131	390	248148	11212
Kerala	196	107	234	538	33	249	10	171	430	141941	6513
Madhya Pradesh	301	62	177	540	9	286	7	159	451	317042	17664
Maharashtra	253	161	158	572	16	261	5	146	412	491427	22365
Manipur	388	75	33	495	25	349	9	122	480	10389	6974
Meghalaya	258	79	165	501	12	352	10	125	487	11794	4239
Mizoram	384	112	49	544	15	317	10	115	441	4443	4021
Nagaland	363	147	10	520	69	259	11	140	411	4962	4428
Orissa	312	64	198	575	21	236	9	158	404	180618	11463
Punjab	270	150	141	561	19	253	7	160	420	125989	7468
Rajasthan	318	79	103	499	12	313	6	168	489	298375	14143
Sikkim	302	185	51	538	23	330	4	104	439	2700	2861
Tamil Nadu	210	156	228	594	21	239	3	141	385	301093	12100
Tripura	267	93	194	554	48	241	9	149	398	17397	5880
Uttarakhand	278	131	101	510	27	315	9	141	463	44157	3714
Uttar Pradesh	311	60	111	482	11	315	7	183	507	885008	35999
West Bengal	261	89	229	579	25	228	9	159	396	403860	19170
A & N Islands	182	269	133	585	34	262	2	118	382	1806	1124
Chandigarh	165	269	74	508	35	299	2	155	457	4613	769
Dadra & Nagar Haveli	226	228	117	571	34	267	17	112	396	1218	898
Daman & Diu	197	334	79	610	11	237	10	132	380	876	743
Lakshadweep	160	207	103	470	37	355	4	133	492	311	598
Puducherry	148	167	205	520	34	299	0	147	446	4272	1061
all-India	279	98	164	541	16	274	7	162	443	5183302	291457

Statement 9.1: Distribution of persons (per 1000) by broad usual principal activity status for each State/ U.T.

State/u.t	w o r k i n g				unemp- loyed	not in labour force				estd. no. of persons (00)	no. of sample persons
	self- empl- oyed	regular wage/ salaried	casual labour	all		students	engaged in domestic duties	others	all		
(1)	(2)	(3)	(4)	(5)	(6)	(7)	(8)	(9)	(10)	(11)	(12)
Andhra Pradesh	139	28	189	356	5	214	305	120	639	378639	16270
Arunachal Pradesh	256	29	18	303	8	276	283	132	690	5054	3395
Assam	48	19	31	99	11	219	519	152	890	116593	6704
Bihar	40	4	49	93	1	207	484	216	906	363155	21595
Chhattisgarh	203	12	154	369	1	233	228	169	630	111599	5627
Delhi	10	35	3	48	1	254	546	151	950	58978	2767
Goa	40	45	37	122	11	225	488	155	868	7432	791
Gujarat	87	19	85	191	1	206	472	129	808	233278	10939
Haryana	95	24	12	130	1	232	471	165	869	101510	5596
Himachal Pradesh	307	30	6	343	20	257	256	125	637	31646	4789
Jammu & Kashmir	36	21	0	57	2	277	523	142	941	40596	5497
Jharkhand	139	9	39	188	1	263	389	158	811	119381	7257
Karnataka	126	39	144	308	2	217	353	121	689	241320	11085
Kerala	54	55	55	164	41	224	428	142	794	156679	7329
Madhya Pradesh	113	11	111	235	1	248	358	157	764	287605	16266
Maharashtra	114	32	131	276	5	228	358	133	719	456708	21223
Manipur	172	24	8	204	7	289	382	117	789	9730	6933
Meghalaya	209	37	59	305	3	302	225	165	692	11325	4184
Mizoram	279	33	5	317	7	307	269	101	676	4343	3989
Nagaland	257	32	0	290	38	246	307	119	673	4692	4150
Orissa	83	10	81	174	7	201	473	145	818	183029	11625
Punjab	22	30	14	66	6	232	566	131	928	112593	7116
Rajasthan	166	12	32	210	4	232	390	164	787	282470	13945
Sikkim	191	69	20	280	15	322	271	113	706	2481	2707
Tamil Nadu	110	49	145	303	11	205	358	123	686	313507	12678
Tripura	33	27	40	100	78	223	447	152	822	17182	6208
Uttarakhand	162	19	7	188	9	274	389	140	803	41900	3542
Uttar Pradesh	58	8	22	87	1	272	470	169	911	823692	33884
West Bengal	30	27	34	91	5	212	558	132	904	380830	18050
A & N Islands	34	63	22	120	30	223	485	142	851	1564	1023
Chandigarh	32	75	14	120	2	282	450	147	878	3961	702
Dadra & Nagar Haveli	53	6	3	62	0	187	638	112	938	843	605
Daman & Diu	47	25	27	100	0	161	597	142	900	572	611
Lakshadweep	31	51	4	85	49	235	457	175	866	307	656
Puducherry	48	58	69	175	36	233	413	144	789	4104	1059
all-India	92	22	77	190	5	231	423	149	804	4909293	280797

Statement 9.1: Distribution of persons (per 1000) by broad usual principal activity status for each State/ U.T.

State/u.t	w o r k i n g				unemp- loyed	not in labour force				estd. no. of persons (00)	no. of sample persons
	self- empl- oyed	regular wage/ salaried	casual labour	all		students	engaged in domestic duties	others	all		
(1)	(2)	(3)	(4)	(5)	(6)	(7)	(8)	(9)	(10)	(11)	(12)
Andhra Pradesh	197	68	213	478	7	231	156	127	515	752758	32119
Arunachal Pradesh	311	63	38	412	13	295	151	129	575	10739	7137
Assam	228	52	62	341	21	238	251	149	638	249966	14273
Bihar	154	17	118	289	7	248	240	215	704	755017	44688
Chhattisgarh	258	40	160	458	4	260	113	166	538	229916	11513
Delhi	132	174	20	326	7	267	249	150	667	131603	6164
Goa	130	155	76	361	11	214	259	157	629	14430	1520
Gujarat	189	88	127	404	5	226	226	138	591	494655	22694
Haryana	186	78	64	328	11	264	223	174	661	218264	11695
Himachal Pradesh	302	78	53	433	21	276	133	136	546	62251	9319
Jammu & Kashmir	192	66	39	296	11	299	258	136	692	82912	11149
Jharkhand	227	31	86	344	10	290	192	164	646	246211	15006
Karnataka	196	78	182	456	7	235	177	126	538	489468	22297
Kerala	122	80	140	342	37	236	229	156	621	298619	13842
Madhya Pradesh	212	38	145	395	5	268	174	159	600	604647	33930
Maharashtra	186	99	145	430	10	245	175	139	560	948135	43588
Manipur	283	50	21	354	16	320	190	120	629	20119	13907
Meghalaya	234	58	113	405	8	327	116	143	587	23118	8423
Mizoram	332	73	27	432	11	312	138	108	557	8786	8010
Nagaland	312	91	5	408	54	253	155	130	538	9654	8578
Orissa	197	37	139	373	14	219	243	152	613	363647	23088
Punjab	153	93	81	327	13	243	271	146	660	238582	14584
Rajasthan	244	46	68	358	8	274	193	167	634	580845	28088
Sikkim	249	130	36	415	19	326	132	109	566	5181	5568
Tamil Nadu	159	101	186	446	16	221	185	132	538	614601	24778
Tripura	151	60	117	329	63	232	227	151	609	34579	12088
Uttarakhand	221	76	55	353	18	295	194	140	629	86058	7256
Uttar Pradesh	189	35	68	292	6	295	230	178	702	1708700	69883
West Bengal	149	59	135	342	15	220	276	146	643	784690	37220
A & N Islands	114	174	81	369	32	244	227	129	599	3370	2147
Chandigarh	104	179	46	329	20	291	209	151	651	8574	1471
Dadra & Nagar Haveli	155	137	70	363	20	234	271	112	618	2061	1503
Daman & Diu	138	212	58	408	6	207	242	135	585	1449	1354
Lakshadweep	96	130	54	279	43	295	229	153	678	618	1254
Puducherry	99	114	138	351	35	266	202	144	614	8376	2120
all-India	188	61	122	371	11	253	210	156	619	10092595	572254

Statement 9.2: Distribution of persons (per 1000) by broad usual activity (principal + subsidiary) status for each State/ U.T.

rural male											
State/u.t	w o r k i n g				unemp- loyed	not in labour force				estd. no. of persons (00)	no. of sample persons
	self- empl- oyed	regular wage/ salaried	casual labour	all		students	engaged in domestic duties	others	all		
(1)	(2)	(3)	(4)	(5)	(6)	(7)	(8)	(9)	(10)	(11)	(12)
Andhra Pradesh	272	60	287	620	7	236	4	133	374	271008	10037
Arunachal Pradesh	411	55	57	523	17	287	37	137	460	4470	2429
Assam	403	65	96	564	26	249	17	144	410	120528	5220
Bihar	263	19	196	478	11	278	13	218	510	353387	18685
Chhattisgarh	348	31	184	562	3	272	2	160	434	98903	3976
Delhi	178	312	25	514	14	256	17	198	472	5314	409
Goa	243	214	170	626	5	195	21	153	369	2971	284
Gujarat	314	76	212	602	6	243	6	143	392	164979	6338
Haryana	288	72	138	498	22	295	6	179	479	84955	3846
Himachal Pradesh	339	115	106	560	12	276	5	147	428	27724	3510
Jammu & Kashmir	367	88	84	540	17	315	3	125	443	34602	3336
Jharkhand	345	24	137	506	12	300	7	176	483	104585	5481
Karnataka	290	46	269	604	7	257	6	126	389	167990	6536
Kerala	216	91	249	556	26	254	7	158	418	108824	4256
Madhya Pradesh	319	26	206	552	3	279	6	160	445	242355	11714
Maharashtra	296	72	225	592	8	255	4	142	400	287959	11312
Manipur	414	58	32	505	24	339	11	121	472	7704	4806
Meghalaya	302	52	172	526	9	329	10	126	465	9945	3243
Mizoram	512	50	36	599	2	274	10	115	399	2474	1648
Nagaland	476	97	9	582	40	240	11	128	379	3829	3324
Orissa	331	37	220	588	17	228	8	158	395	154989	8613
Punjab	270	96	184	549	16	256	7	173	435	82985	4281
Rajasthan	336	49	116	501	7	314	5	175	492	228136	9820
Sikkim	314	164	56	534	19	340	4	102	447	2398	2486
Tamil Nadu	218	85	295	598	17	240	3	143	385	171864	6205
Tripura	274	66	217	556	41	246	8	147	402	14441	4698
Uttarakhand	318	105	108	530	18	316	4	131	452	32643	2399
Uttar Pradesh	337	31	124	493	6	306	7	188	501	699192	26450
West Bengal	270	44	276	590	15	227	10	158	395	308548	12798
A & N Islands	231	203	146	579	32	251	3	134	389	1186	632
Chandigarh	228	377	127	732	0	178	0	89	268	526	155
Dadra & Nagar Haveli	234	198	138	570	34	268	17	111	395	1045	462
Daman & Diu	158	395	87	640	12	208	14	126	348	629	405
Lakshadweep	204	136	150	489	26	364	0	121	485	173	208
Puducherry	104	141	291	536	28	298	0	139	436	1903	311
all-India	303	50	194	548	11	270	7	165	441	3805164	190313

Statement 9.2: Distribution of persons (per 1000) by broad usual activity (principal + subsidiary) status for each State/ U.T.

State/u.t	w o r k i n g				unemp- loyed	not in labour force				estd. no. of persons (00)	no. of sample persons
	self- empl- oyed	regular wage/ salaried	casual labour	all		students	engaged in domestic duties	others	all		
(1)	(2)	(3)	(4)	(5)	(6)	(7)	(8)	(9)	(10)	(11)	(12)
Andhra Pradesh	193	15	263	471	2	202	206	121	527	276263	10405
Arunachal Pradesh	317	15	20	352	7	249	251	142	641	4032	2219
Assam	98	17	38	153	10	214	468	154	837	106124	4643
Bihar	67	3	79	149	0	197	433	220	850	328527	17578
Chhattisgarh	283	6	182	471	1	225	135	169	528	94528	3859
Delhi	4	20	5	29	0	210	566	195	971	4441	320
Goa	64	25	47	136	6	247	453	158	857	3271	299
Gujarat	216	9	134	359	0	196	307	138	641	148180	5904
Haryana	223	9	46	278	0	227	324	171	722	73926	3563
Himachal Pradesh	432	25	7	464	8	235	169	123	528	29059	3808
Jammu & Kashmir	288	15	0	303	0	275	276	146	697	33353	3258
Jharkhand	232	6	49	287	1	256	290	165	712	100652	5187
Karnataka	180	15	197	392	1	199	287	121	607	161189	6464
Kerala	100	52	70	221	34	227	383	135	745	119470	4723
Madhya Pradesh	159	5	156	320	0	238	279	162	680	217592	10528
Maharashtra	208	13	215	436	2	211	208	143	561	274014	10965
Manipur	222	17	11	250	6	278	350	116	744	7164	4710
Meghalaya	263	27	64	354	1	274	205	166	645	9467	3105
Mizoram	353	10	8	371	0	276	245	108	628	2359	1576
Nagaland	466	16	0	483	20	215	160	124	497	3584	3095
Orissa	170	6	118	293	4	191	362	150	703	158694	8840
Punjab	193	16	28	238	7	231	389	135	755	76516	4262
Rajasthan	313	7	51	370	1	224	233	172	629	217797	9746
Sikkim	209	54	22	285	12	325	263	116	704	2213	2412
Tamil Nadu	150	29	209	389	5	198	281	128	607	180131	6552
Tripura	41	14	55	110	61	231	443	156	829	14314	4806
Uttarakhand	269	13	12	294	6	270	296	133	700	32330	2417
Uttar Pradesh	147	4	39	190	0	263	370	177	810	655133	24752
West Bengal	72	18	56	146	4	213	502	135	850	292005	12143
A & N Islands	106	57	31	193	24	228	412	144	783	1054	614
Chandigarh	18	49	0	66	1	210	493	230	933	450	138
Dadra & Nagar Haveli	54	2	3	59	0	184	646	112	941	728	299
Daman & Diu	105	34	41	180	0	119	537	163	820	364	296
Lakshadweep	57	45	5	108	43	236	431	182	849	167	204
Puducherry	79	39	149	267	13	256	325	139	720	1708	291
all-India	168	12	109	289	3	223	328	158	708	3630798	183981

Statement 9.2: Distribution of persons (per 1000) by broad usual activity (principal + subsidiary) status for each State/ U.T.

State/u.t	w o r k i n g				unemp- loyed	not in labour force				estd. no. of persons (00)	no. of sample persons
	self- empl- oyed	regular wage/ salaried	casual labour	all		students	engaged in domestic duties	others	all		
(1)	(2)	(3)	(4)	(5)	(6)	(7)	(8)	(9)	(10)	(11)	(12)
Andhra Pradesh	232	37	275	544	4	219	106	127	451	547271	20442
Arunachal Pradesh	366	36	39	442	12	269	138	140	546	8502	4648
Assam	260	42	69	372	18	232	228	149	610	226652	9863
Bihar	169	11	140	320	6	239	215	219	674	681914	36263
Chhattisgarh	316	19	183	518	2	249	67	165	480	193431	7835
Delhi	99	179	16	294	8	235	267	197	699	9755	729
Goa	149	115	105	369	6	222	248	155	625	6242	583
Gujarat	268	44	175	487	3	221	148	141	510	313159	12242
Haryana	258	43	95	396	12	263	154	176	592	158881	7409
Himachal Pradesh	386	69	56	511	10	255	90	134	479	56783	7318
Jammu & Kashmir	328	52	43	423	9	295	138	136	568	67955	6594
Jharkhand	290	15	94	398	6	279	146	170	595	205237	10668
Karnataka	236	31	233	500	4	229	144	123	496	329179	13000
Kerala	155	70	155	381	30	240	204	146	589	228295	8979
Madhya Pradesh	243	16	182	442	2	260	135	161	556	459946	22242
Maharashtra	253	43	220	516	5	233	104	142	479	561973	22277
Manipur	321	38	22	382	15	310	174	120	603	14868	9516
Meghalaya	283	40	120	442	5	302	105	146	553	19412	6348
Mizoram	435	30	23	488	1	275	125	111	511	4832	3224
Nagaland	471	58	4	534	30	228	83	126	436	7413	6419
Orissa	250	21	168	439	10	209	187	154	551	313683	17453
Punjab	233	58	109	400	12	244	190	154	589	159501	8543
Rajasthan	325	28	84	437	4	270	116	173	559	445933	19566
Sikkim	264	111	40	415	15	333	128	110	570	4611	4898
Tamil Nadu	183	57	251	491	10	218	146	136	499	351996	12757
Tripura	158	40	136	334	51	238	224	152	615	28756	9504
Uttarakhand	294	59	60	413	12	293	150	132	575	64973	4816
Uttar Pradesh	245	18	83	346	3	285	182	183	650	1354325	51202
West Bengal	174	31	169	374	10	220	249	147	616	600552	24941
A & N Islands	172	134	91	398	28	240	196	138	574	2240	1246
Chandigarh	131	226	69	425	0	193	227	154	575	975	293
Dadra & Nagar Haveli	160	117	83	360	20	234	275	111	619	1773	761
Daman & Diu	139	263	70	472	7	176	206	140	521	994	701
Lakshadweep	132	91	79	302	34	301	212	151	664	340	412
Puducherry	92	92	224	409	21	278	154	140	570	3611	602
all-India	238	31	153	422	7	247	164	160	571	7435962	374294

Statement 9.2: Distribution of persons (per 1000) by broad usual activity (principal + subsidiary) status for each State/ U.T.

State/u.t	working				unemp- loyed	not in labour force				estd. no. of persons (00)	no. of sample persons
	self- empl- oyed	regular wage/ salaried	casual labour	all		students	engaged in domestic duties	others	all		
(1)	(2)	(3)	(4)	(5)	(6)	(7)	(8)	(9)	(10)	(11)	(12)
Andhra Pradesh	221	239	106	566	14	276	4	140	420	103111	5812
Arunachal Pradesh	173	240	51	464	21	403	26	86	515	1215	1313
Assam	285	226	30	541	44	264	8	144	416	12845	2349
Bihar	283	120	63	466	19	333	9	173	515	38475	4408
Chhattisgarh	179	250	83	512	21	313	5	150	468	19413	1910
Delhi	235	286	34	554	13	278	8	148	433	67312	2988
Goa	216	315	80	611	15	204	8	162	375	4027	445
Gujarat	234	277	82	593	15	233	5	154	392	96398	5417
Haryana	223	269	38	531	12	271	2	184	457	31800	2253
Himachal Pradesh	238	254	66	559	19	285	3	134	422	2881	1020
Jammu & Kashmir	294	199	37	531	29	293	3	144	440	7715	2316
Jharkhand	184	183	95	462	42	361	3	131	496	22245	2268
Karnataka	218	263	116	597	19	237	5	141	384	80158	4676
Kerala	204	168	205	577	30	225	9	157	392	33116	2257
Madhya Pradesh	258	178	86	521	19	301	8	150	460	74687	5950
Maharashtra	206	290	70	567	20	257	7	151	414	203468	11053
Manipur	324	121	38	482	26	372	5	115	492	2685	2168
Meghalaya	113	222	130	466	26	389	14	106	508	1848	996
Mizoram	228	190	70	487	26	364	9	114	487	1969	2373
Nagaland	121	316	13	451	86	311	7	146	464	1133	1104
Orissa	238	231	73	541	25	272	12	150	434	25630	2850
Punjab	279	255	60	594	23	245	5	133	383	43004	3187
Rajasthan	279	178	66	523	18	302	11	146	459	70239	4323
Sikkim	208	357	6	571	55	258	0	116	374	302	375
Tamil Nadu	203	252	143	598	24	235	4	139	378	129229	5895
Tripura	238	226	88	552	76	213	10	150	372	2955	1182
Uttarakhand	213	205	91	509	37	273	16	164	454	11514	1315
Uttar Pradesh	270	167	67	504	23	302	7	165	473	185816	9549
West Bengal	269	237	88	594	39	207	4	156	367	95313	6372
A & N Islands	93	396	120	610	30	274	0	87	361	621	492
Chandigarh	157	255	67	479	40	314	3	164	481	4087	614
Dadra & Nagar Haveli	178	413	3	593	10	260	18	118	397	172	436
Daman & Diu	295	183	58	536	8	312	0	145	456	247	338
Lakshadweep	119	298	57	474	30	342	6	147	495	138	390
Puducherry	186	189	136	511	38	297	0	154	451	2369	750
all-India	236	232	85	554	22	267	6	150	424	1378138	101144

Statement 9.2: Distribution of persons (per 1000) by broad usual activity (principal + subsidiary) status for each State/ U.T.

State/u.t	working				unemp- loyed	not in labour force				estd. no. of persons (00)	no. of sample persons
	self- empl- oyed	regular wage/ salaried	casual labour	all		students	engaged in domestic duties	others	all		
(1)	(2)	(3)	(4)	(5)	(6)	(7)	(8)	(9)	(10)	(11)	(12)
Andhra Pradesh	77	66	46	189	8	243	444	116	803	102376	5865
Arunachal Pradesh	47	82	11	140	10	380	377	93	850	1022	1176
Assam	41	38	8	87	25	247	524	117	888	10469	2061
Bihar	39	15	14	67	2	297	460	173	931	34628	4017
Chhattisgarh	61	43	65	169	4	272	397	157	827	17072	1768
Delhi	12	37	3	52	1	258	542	148	947	54536	2447
Goa	52	61	40	153	14	207	473	152	833	4161	492
Gujarat	61	39	31	131	1	223	533	113	868	85097	5035
Haryana	68	69	12	149	3	243	459	146	848	27584	2033
Himachal Pradesh	105	91	17	213	14	297	346	129	773	2587	981
Jammu & Kashmir	89	50	0	140	10	258	476	116	851	7242	2239
Jharkhand	38	25	25	89	3	293	488	127	909	18729	2070
Karnataka	50	88	40	178	6	250	448	119	817	80131	4621
Kerala	72	77	29	177	47	208	416	153	776	37208	2606
Madhya Pradesh	72	30	28	129	4	276	451	142	867	70013	5738
Maharashtra	51	63	28	142	6	250	485	116	851	182694	10258
Manipur	120	43	3	167	11	318	383	120	822	2565	2223
Meghalaya	77	89	38	203	11	355	279	152	786	1858	1079
Mizoram	195	61	16	272	11	343	282	92	716	1984	2413
Nagaland	96	85	0	181	42	327	348	103	778	1109	1055
Orissa	58	51	23	132	19	256	487	107	849	24334	2785
Punjab	37	61	6	105	4	231	538	122	891	36076	2854
Rajasthan	65	33	15	114	3	255	492	136	883	64672	4199
Sikkim	52	195	0	246	40	291	333	91	714	268	295
Tamil Nadu	72	75	69	216	13	214	442	115	771	133376	6126
Tripura	30	93	14	136	160	183	381	140	704	2868	1402
Uttarakhand	42	41	6	89	12	256	481	162	899	9570	1125
Uttar Pradesh	54	21	5	81	3	293	480	144	916	168559	9132
West Bengal	66	61	16	142	7	190	534	128	851	88825	5907
A & N Islands	3	87	15	105	29	214	513	139	866	510	409
Chandigarh	36	80	15	131	3	291	440	135	866	3511	564
Dadra & Nagar Haveli	49	37	0	87	0	208	584	122	913	115	306
Daman & Diu	115	10	11	137	0	234	529	101	863	208	315
Lakshadweep	72	60	2	133	51	233	420	161	815	139	452
Puducherry	32	73	11	115	53	216	469	147	831	2396	768
all-India	58	52	27	138	8	248	477	129	854	1278495	96816

Statement 9.2: Distribution of persons (per 1000) by broad usual activity (principal + subsidiary) status for each State/ U.T.

urban male+female											
State/u.t	w o r k i n g				unemp- loyed	not in labour force				estd. no. of persons (00)	no. of sample persons
	self- empl- oyed	regular wage/ salaried	casual labour	all		students	engaged in domestic duties	others	all		
(1)	(2)	(3)	(4)	(5)	(6)	(7)	(8)	(9)	(10)	(11)	(12)
Andhra Pradesh	150	153	76	378	11	259	224	129	611	205487	11677
Arunachal Pradesh	115	168	33	316	16	393	186	89	668	2237	2489
Assam	175	142	20	337	35	257	239	132	628	23314	4410
Bihar	167	70	40	277	11	316	223	172	712	73103	8425
Chhattisgarh	124	153	74	351	13	294	188	153	636	36485	3678
Delhi	135	174	20	329	7	269	246	147	663	121848	5435
Goa	133	186	60	378	14	206	244	158	607	8188	937
Gujarat	153	166	58	377	8	228	252	135	615	181495	10452
Haryana	151	176	26	353	8	258	214	166	639	59383	4286
Himachal Pradesh	175	177	43	395	17	291	166	132	588	5468	2001
Jammu & Kashmir	195	127	20	342	20	276	232	131	639	14957	4555
Jharkhand	117	111	63	291	24	330	224	129	685	40974	4338
Karnataka	134	176	78	388	12	243	227	130	600	160289	9297
Kerala	134	120	112	366	39	216	224	155	595	70324	4863
Madhya Pradesh	168	106	58	332	12	289	222	145	657	144700	11688
Maharashtra	133	183	50	366	13	253	233	135	621	386162	21311
Manipur	224	83	21	328	19	346	190	118	653	5251	4391
Meghalaya	95	155	84	334	19	372	146	129	647	3706	2075
Mizoram	212	125	43	379	18	354	146	102	602	3954	4786
Nagaland	109	202	7	317	64	319	175	125	619	2242	2159
Orissa	150	143	49	342	22	264	243	129	636	49964	5635
Punjab	169	166	35	371	14	239	248	128	615	79080	6041
Rajasthan	177	108	42	327	11	280	241	140	662	134911	8522
Sikkim	134	281	3	419	48	273	156	105	534	570	670
Tamil Nadu	136	162	106	404	18	224	227	127	578	262605	12021
Tripura	136	160	51	347	117	198	192	145	535	5823	2584
Uttarakhand	135	131	52	319	26	266	227	164	656	21084	2440
Uttar Pradesh	168	98	38	303	14	298	232	155	684	354375	18681
West Bengal	171	152	53	376	23	199	259	142	601	184138	12279
A & N Islands	52	257	73	382	30	247	231	110	589	1131	901
Chandigarh	101	174	43	319	22	304	205	150	659	7599	1178
Dadra & Nagar Haveli	126	262	2	390	6	239	245	119	604	287	742
Daman & Diu	213	104	36	353	4	276	241	124	643	455	653
Lakshadweep	95	179	29	303	41	287	214	155	656	278	842
Puducherry	108	130	73	312	46	257	236	151	642	4765	1518
all-India	151	146	57	354	15	258	233	141	631	2656634	197960

Statement 9.2: Distribution of persons (per 1000) by broad usual activity (principal + subsidiary) status for each State/ U.T.

rural+urban male											
State/u.t	w o r k i n g				unemp- loyed	not in labour force				estd. no. of persons (00)	no. of sample persons
	self- empl- oyed	regular wage/ salaried	casual labour	all		students	engaged in domestic duties	others	all		
(1)	(2)	(3)	(4)	(5)	(6)	(7)	(8)	(9)	(10)	(11)	(12)
Andhra Pradesh	258	109	237	605	9	247	4	136	386	374119	15849
Arunachal Pradesh	360	94	56	510	18	312	34	127	472	5685	3742
Assam	392	80	90	562	27	250	16	145	411	133373	7569
Bihar	265	29	183	477	12	284	13	215	511	391862	23093
Chhattisgarh	320	67	167	554	6	279	3	158	440	118316	5886
Delhi	231	288	33	552	13	277	8	151	436	72626	3397
Goa	227	272	118	617	10	200	14	158	372	6998	729
Gujarat	284	150	164	599	9	239	6	146	392	261377	11755
Haryana	271	126	111	507	20	288	5	181	473	116754	6099
Himachal Pradesh	329	128	102	560	13	277	5	144	427	30605	4530
Jammu & Kashmir	354	108	76	538	19	311	4	128	442	42316	5652
Jharkhand	317	52	129	498	17	311	6	168	485	126829	7749
Karnataka	267	116	219	602	11	251	5	131	387	248148	11212
Kerala	213	109	239	561	27	247	8	157	412	141941	6513
Madhya Pradesh	304	62	178	544	7	284	6	159	448	317042	17664
Maharashtra	259	162	161	582	13	256	5	145	406	491427	22365
Manipur	391	75	33	499	24	348	9	120	477	10389	6974
Meghalaya	273	79	165	517	12	338	10	124	471	11794	4239
Mizoram	386	112	51	549	13	314	10	115	438	4443	4021
Nagaland	395	147	10	552	50	256	10	132	398	4962	4428
Orissa	318	65	199	581	18	235	9	157	400	180618	11463
Punjab	273	150	141	564	18	252	6	158	418	125989	7468
Rajasthan	323	79	104	506	9	311	6	167	485	298375	14143
Sikkim	302	185	51	538	23	330	4	104	439	2700	2861
Tamil Nadu	212	157	230	598	20	238	3	140	382	301093	12100
Tripura	268	93	195	556	47	240	9	149	397	17397	5880
Uttarakhand	290	131	103	525	23	305	8	141	453	44157	3714
Uttar Pradesh	323	60	112	495	10	305	7	183	495	885008	35999
West Bengal	270	89	232	591	21	222	9	158	388	403860	19170
A & N Islands	184	269	137	590	31	259	2	118	379	1806	1124
Chandigarh	165	269	74	508	35	299	2	155	457	4613	769
Dadra & Nagar Haveli	226	228	119	574	31	267	17	112	396	1218	898
Daman & Diu	197	335	79	611	11	237	10	131	379	876	743
Lakshadweep	166	208	109	483	28	354	3	133	490	311	598
Puducherry	150	167	205	522	34	298	0	147	445	4272	1061
all-India	286	99	165	550	14	269	7	161	437	5183302	291457

Statement 9.2: Distribution of persons (per 1000) by broad usual activity (principal + subsidiary) status for each State/ U.T.

rural+urban female											
State/u.t	w o r k i n g				unemp- loyed	not in labour force				estd. no. of persons (00)	no. of sample persons
	self- empl- oyed	regular wage/ salaried	casual labour	all		students	engaged in domestic duties	others	all		
(1)	(2)	(3)	(4)	(5)	(6)	(7)	(8)	(9)	(10)	(11)	(12)
Andhra Pradesh	162	29	204	395	4	213	270	118	602	378639	16270
Arunachal Pradesh	262	29	18	309	8	276	276	132	684	5054	3395
Assam	93	19	35	147	11	217	474	152	842	116593	6704
Bihar	65	4	73	142	1	207	436	215	858	363155	21595
Chhattisgarh	249	12	164	425	1	232	174	168	574	111599	5627
Delhi	11	35	3	50	1	254	544	151	949	58978	2767
Goa	58	45	43	145	11	225	464	155	844	7432	791
Gujarat	160	20	97	276	0	206	389	129	723	233278	10939
Haryana	181	25	37	243	1	231	361	164	756	101510	5596
Himachal Pradesh	405	30	8	443	9	240	184	124	548	31646	4789
Jammu & Kashmir	252	21	0	274	2	272	311	142	725	40596	5497
Jharkhand	202	9	45	256	1	262	322	158	743	119381	7257
Karnataka	137	39	145	321	2	216	341	121	677	241320	11085
Kerala	93	58	60	211	37	223	391	140	753	156679	7329
Madhya Pradesh	138	11	125	274	1	247	320	157	725	287605	16266
Maharashtra	145	33	140	319	4	226	318	133	677	456708	21223
Manipur	195	24	9	228	7	289	359	116	765	9730	6933
Meghalaya	233	37	60	329	3	287	217	164	668	11325	4184
Mizoram	281	33	12	326	5	307	262	101	669	4343	3989
Nagaland	379	32	0	411	25	241	204	118	564	4692	4150
Orissa	155	12	105	272	6	200	379	145	723	183029	11625
Punjab	143	31	21	195	6	231	437	131	799	112593	7116
Rajasthan	256	13	43	312	1	231	293	163	687	282470	13945
Sikkim	192	69	20	281	15	322	270	113	705	2481	2707
Tamil Nadu	117	49	149	315	8	205	349	123	676	313507	12678
Tripura	39	27	48	114	78	223	433	152	808	17182	6208
Uttarakhand	217	19	11	247	7	267	338	140	745	41900	3542
Uttar Pradesh	128	8	32	168	1	269	392	169	831	823692	33884
West Bengal	71	28	47	145	5	208	509	132	850	380830	18050
A & N Islands	72	67	25	165	25	223	445	142	810	1564	1023
Chandigarh	34	77	14	124	2	282	446	147	874	3961	702
Dadra & Nagar Haveli	53	7	3	63	0	187	638	112	937	843	605
Daman & Diu	109	25	30	164	0	161	534	141	836	572	611
Lakshadweep	64	52	4	119	47	235	426	173	834	307	656
Puducherry	52	58	69	179	36	233	409	144	785	4104	1059
all-India	140	22	88	250	4	230	367	149	746	4909293	280797

Statement 9.2: Distribution of persons (per 1000) by broad usual activity (principal + subsidiary) status for each State/ U.T.

State/u.t	w o r k i n g				unemp- loyed	not in labour force				estd. no. of persons (00)	no. of sample persons
	self- empl- oyed	regular wage/ salaried	casual labour	all		students	engaged in domestic duties	others	all		
(1)	(2)	(3)	(4)	(5)	(6)	(7)	(8)	(9)	(10)	(11)	(12)
Andhra Pradesh	210	69	221	499	6	230	138	126	495	752758	32119
Arunachal Pradesh	314	64	38	415	13	295	148	129	572	10739	7137
Assam	252	52	64	368	20	235	230	149	612	249966	14273
Bihar	169	17	130	316	7	247	217	215	678	755017	44688
Chhattisgarh	286	40	166	491	4	256	86	163	505	229916	11513
Delhi	132	175	20	327	7	267	248	150	666	131603	6164
Goa	140	155	79	374	11	213	246	156	615	14430	1520
Gujarat	226	89	132	447	5	223	187	138	548	494655	22694
Haryana	229	79	76	384	11	262	171	172	605	218264	11695
Himachal Pradesh	368	78	55	501	11	258	95	134	488	62251	9319
Jammu & Kashmir	304	66	39	409	11	292	155	135	581	82912	11149
Jharkhand	261	31	89	381	9	287	159	164	610	246211	15006
Karnataka	203	78	182	463	7	234	171	126	530	489468	22297
Kerala	150	82	145	377	32	234	209	148	591	298619	13842
Madhya Pradesh	225	38	153	416	4	267	155	157	580	604647	33930
Maharashtra	204	100	151	455	8	242	156	139	537	948135	43588
Manipur	296	50	22	368	16	319	178	119	616	20119	13907
Meghalaya	253	58	114	425	7	313	112	143	568	23118	8423
Mizoram	334	73	32	439	9	310	134	108	552	8786	8010
Nagaland	387	91	5	483	38	249	104	126	479	9654	8578
Orissa	236	38	152	425	12	217	195	151	563	363647	23088
Punjab	212	94	85	390	12	242	209	146	597	238582	14584
Rajasthan	290	47	74	411	5	272	145	165	583	580845	28088
Sikkim	249	130	36	415	19	326	131	109	566	5181	5568
Tamil Nadu	163	102	189	454	14	221	179	131	532	614601	24778
Tripura	154	60	122	336	62	231	219	151	601	34579	12088
Uttarakhand	255	77	58	390	15	286	168	140	595	86058	7256
Uttar Pradesh	229	35	74	337	6	288	192	177	657	1708700	69883
West Bengal	173	60	142	375	13	215	251	145	612	784690	37220
A & N Islands	132	175	85	392	28	243	207	129	579	3370	2147
Chandigarh	105	180	46	331	20	291	207	151	649	8574	1471
Dadra & Nagar Haveli	155	138	71	365	18	234	271	112	617	2061	1503
Daman & Diu	162	213	60	434	6	207	217	135	559	1449	1354
Lakshadweep	115	131	56	302	37	295	213	153	660	618	1254
Puducherry	102	114	138	354	35	266	200	144	611	8376	2120
all-India	215	62	128	404	9	250	182	155	587	10092595	572254

Statement 9.3: Distribution of persons (per 1000) by broad current weekly activity status for each State/ U.T.

rural male											
State/u.t	w o r k i n g				unemp- loyed	not in labour force				estd. no. of persons (00)	no. of sample persons
	self- empl- oyed	regular wage/ salaried	casual labour	all		students	engaged in domestic duties	others	all		
(1)	(2)	(3)	(4)	(5)	(6)	(7)	(8)	(9)	(10)	(11)	(12)
Andhra Pradesh	272	60	261	593	17	237	8	145	390	271008	10037
Arunachal Pradesh	394	56	58	507	17	297	42	137	475	4470	2429
Assam	393	66	94	554	28	254	16	146	418	120528	5220
Bihar	257	20	185	461	21	279	16	221	517	353387	18685
Chhattisgarh	336	32	150	519	23	275	5	177	458	98903	3976
Delhi	173	313	27	514	19	249	21	196	466	5314	409
Goa	229	212	169	610	5	200	21	164	385	2971	284
Gujarat	314	77	204	595	9	242	8	146	396	164979	6338
Haryana	283	72	128	483	30	298	8	182	488	84955	3846
Himachal Pradesh	303	116	93	512	30	288	13	156	458	27724	3510
Jammu & Kashmir	340	90	76	506	31	326	7	131	463	34602	3336
Jharkhand	317	25	134	475	30	304	9	182	495	104585	5481
Karnataka	298	46	247	591	12	254	7	135	397	167990	6536
Kerala	197	89	226	513	40	255	9	184	448	108824	4256
Madhya Pradesh	319	27	183	528	17	276	8	171	455	242355	11714
Maharashtra	294	70	197	561	28	257	4	149	411	287959	11312
Manipur	408	59	34	501	24	340	10	125	475	7704	4806
Meghalaya	290	52	174	516	8	339	11	126	476	9945	3243
Mizoram	475	51	79	605	1	272	11	111	394	2474	1648
Nagaland	459	98	8	565	36	240	27	131	398	3829	3324
Orissa	341	38	182	560	34	229	14	163	406	154989	8613
Punjab	267	97	170	534	26	254	9	178	440	82985	4281
Rajasthan	326	49	105	480	22	313	5	180	498	228136	9820
Sikkim	313	164	58	535	18	340	4	102	447	2398	2486
Tamil Nadu	217	83	280	580	27	240	6	147	393	171864	6205
Tripura	272	64	216	552	45	248	8	147	403	14441	4698
Uttarakhand	278	105	110	493	31	330	13	133	476	32643	2399
Uttar Pradesh	325	32	111	468	15	312	8	197	517	699192	26450
West Bengal	272	44	251	567	31	229	13	162	403	308548	12798
A & N Islands	230	200	134	563	42	249	4	142	395	1186	632
Chandigarh	228	377	127	732	0	178	0	89	268	526	155
Dadra & Nagar Haveli	238	186	143	567	39	270	13	111	393	1045	462
Daman & Diu	160	394	83	636	12	208	14	130	352	629	405
Lakshadweep	202	141	125	469	46	364	0	121	485	173	208
Puducherry	101	141	261	502	58	301	0	139	440	1903	311
all-India	298	50	177	525	22	272	9	172	453	3805164	190313

Statement 9.3: Distribution of persons (per 1000) by broad current weekly activity status for each State/ U.T.

State/u.t	w o r k i n g				unemp- loyed	not in labour force				estd. no. of persons (00)	no. of sample persons
	self- empl- oyed	regular wage/ salaried	casual labour	all		students	engaged in domestic duties	others	all		
(1)	(2)	(3)	(4)	(5)	(6)	(7)	(8)	(9)	(10)	(11)	(12)
Andhra Pradesh	184	15	209	408	14	202	247	128	577	276263	10405
Arunachal Pradesh	298	19	20	337	6	260	255	143	657	4032	2219
Assam	76	17	34	128	10	215	494	153	863	106124	4643
Bihar	51	3	53	107	4	197	475	216	889	328527	17578
Chhattisgarh	231	6	124	362	13	226	223	177	625	94528	3859
Delhi	11	20	7	39	1	210	552	199	960	4441	320
Goa	54	31	29	114	10	248	470	158	876	3271	299
Gujarat	186	9	117	312	3	194	352	139	685	148180	5904
Haryana	192	8	30	230	1	231	367	171	770	73926	3563
Himachal Pradesh	349	25	9	383	15	245	232	124	602	29059	3808
Jammu & Kashmir	237	16	0	253	2	278	320	148	745	33353	3258
Jharkhand	163	6	36	205	7	256	366	167	788	100652	5187
Karnataka	170	15	174	359	4	198	310	129	637	161189	6464
Kerala	80	50	57	187	36	227	412	138	777	119470	4723
Madhya Pradesh	124	6	117	246	7	235	345	168	747	217592	10528
Maharashtra	175	12	172	359	17	211	261	152	624	274014	10965
Manipur	212	16	11	239	6	278	361	117	754	7164	4710
Meghalaya	250	27	59	336	1	281	215	167	663	9467	3105
Mizoram	359	10	13	382	0	268	249	101	617	2359	1576
Nagaland	412	17	0	428	16	215	216	125	556	3584	3095
Orissa	124	6	78	208	7	192	444	149	785	158694	8840
Punjab	187	16	26	229	7	231	395	138	764	76516	4262
Rajasthan	262	7	40	309	6	225	286	175	685	217797	9746
Sikkim	200	55	22	277	13	325	271	114	710	2213	2412
Tamil Nadu	146	30	190	366	11	198	296	129	623	180131	6552
Tripura	42	14	56	112	62	232	442	153	826	14314	4806
Uttarakhand	212	13	16	240	12	279	338	131	748	32330	2417
Uttar Pradesh	110	5	22	137	2	265	419	177	861	655133	24752
West Bengal	62	18	40	120	9	214	520	136	871	292005	12143
A & N Islands	62	57	31	150	27	228	454	142	823	1054	614
Chandigarh	18	49	0	66	1	210	493	230	933	450	138
Dadra & Nagar Haveli	54	2	3	59	0	184	645	112	941	728	299
Daman & Diu	64	34	27	125	0	119	588	168	875	364	296
Lakshadweep	8	45	5	59	28	236	483	195	913	167	204
Puducherry	67	36	125	228	19	256	351	147	753	1708	291
all-India	140	12	85	237	9	224	372	160	755	3630798	183981

Statement 9.3: Distribution of persons (per 1000) by broad current weekly activity status for each State/ U.T.

rural male+female											
State/u.t	w o r k i n g				unemp- loyed	not in labour force				estd. no. of persons (00)	no. of sample persons
	self- empl- oyed	regular wage/ salaried	casual labour	all		students	engaged in domestic duties	others	all		
(1)	(2)	(3)	(4)	(5)	(6)	(7)	(8)	(9)	(10)	(11)	(12)
Andhra Pradesh	228	38	235	500	16	219	129	137	484	547271	20442
Arunachal Pradesh	348	39	40	426	12	279	143	139	562	8502	4648
Assam	245	43	66	354	20	236	240	149	626	226652	9863
Bihar	157	12	122	291	13	240	237	218	696	681914	36263
Chhattisgarh	285	20	138	442	18	251	112	177	540	193431	7835
Delhi	100	180	18	298	11	232	263	197	691	9755	729
Goa	137	117	96	350	7	225	257	161	642	6242	583
Gujarat	254	45	163	461	6	219	170	143	533	313159	12242
Haryana	241	42	82	365	16	267	175	178	619	158881	7409
Himachal Pradesh	327	70	50	446	22	266	125	140	532	56783	7318
Jammu & Kashmir	289	54	39	382	17	302	160	138	601	67955	6594
Jharkhand	241	16	86	342	19	280	184	174	639	205237	10668
Karnataka	235	31	211	477	8	227	155	133	515	329179	13000
Kerala	136	69	138	342	38	240	219	160	620	228295	8979
Madhya Pradesh	226	17	151	395	12	257	167	170	593	459946	22242
Maharashtra	236	41	185	462	23	235	130	150	515	561973	22277
Manipur	314	38	23	375	16	310	179	122	610	14868	9516
Meghalaya	270	40	118	428	5	311	110	146	567	19412	6348
Mizoram	418	31	47	496	1	270	127	105	503	4832	3224
Nagaland	436	59	4	499	26	228	118	128	474	7413	6419
Orissa	231	21	129	382	20	210	232	156	598	313683	17453
Punjab	229	58	101	388	17	243	193	158	595	159501	8543
Rajasthan	295	29	73	396	14	270	142	176	589	445933	19566
Sikkim	259	112	41	411	16	333	133	108	573	4611	4898
Tamil Nadu	180	56	234	471	19	219	154	138	511	351996	12757
Tripura	158	39	136	333	53	240	224	150	614	28756	9504
Uttarakhand	245	59	63	367	22	305	175	132	611	64973	4816
Uttar Pradesh	221	18	68	308	9	289	207	187	683	1354325	51202
West Bengal	170	31	148	349	20	222	260	150	630	600552	24941
A & N Islands	151	133	86	369	35	239	216	140	596	2240	1246
Chandigarh	131	226	69	425	0	193	228	154	575	975	293
Dadra & Nagar Haveli	163	110	86	359	23	235	273	111	618	1773	761
Daman & Diu	124	262	63	449	7	176	225	144	544	994	701
Lakshadweep	107	94	66	267	37	301	238	158	696	340	412
Puducherry	85	91	197	373	39	279	166	144	588	3611	602
all-India	221	32	132	384	16	248	186	165	600	7435962	374294

Statement 9.3: Distribution of persons (per 1000) by broad current weekly activity status for each State/ U.T.

State/u.t	w o r k i n g				unemp- loyed	not in labour force				estd. no. of persons (00)	no. of sample persons
	self- empl- oyed	regular wage/ salaried	casual labour	all		students	engaged in domestic duties	others	all		
(1)	(2)	(3)	(4)	(5)	(6)	(7)	(8)	(9)	(10)	(11)	(12)
Andhra Pradesh	217	241	101	559	17	276	4	143	424	103111	5812
Arunachal Pradesh	172	240	50	462	21	405	25	88	517	1215	1313
Assam	282	227	26	535	49	264	8	145	417	12845	2349
Bihar	281	121	52	454	30	332	10	174	516	38475	4408
Chhattisgarh	178	249	61	487	39	320	5	149	474	19413	1910
Delhi	235	284	33	552	13	277	9	150	435	67312	2988
Goa	203	304	65	573	34	204	19	170	394	4027	445
Gujarat	234	276	77	586	18	232	5	158	395	96398	5417
Haryana	222	268	33	523	18	269	4	186	459	31800	2253
Himachal Pradesh	226	254	63	544	27	289	4	137	429	2881	1020
Jammu & Kashmir	285	200	38	523	35	294	4	144	442	7715	2316
Jharkhand	181	183	98	461	41	363	3	133	498	22245	2268
Karnataka	218	263	112	592	21	236	5	146	387	80158	4676
Kerala	197	162	192	550	40	228	11	170	410	33116	2257
Madhya Pradesh	254	179	80	513	24	299	10	153	463	74687	5950
Maharashtra	204	289	65	557	27	256	7	152	416	203468	11053
Manipur	316	124	38	477	27	367	5	125	496	2685	2168
Meghalaya	108	222	131	461	25	394	14	106	514	1848	996
Mizoram	223	191	82	497	24	357	9	114	479	1969	2373
Nagaland	122	316	13	451	86	309	9	144	462	1133	1104
Orissa	233	230	71	534	28	275	16	149	438	25630	2850
Punjab	279	252	60	591	24	247	5	133	385	43004	3187
Rajasthan	276	178	60	514	21	304	12	150	465	70239	4323
Sikkim	208	357	6	571	55	258	0	115	374	302	375
Tamil Nadu	202	250	137	589	29	235	6	141	382	129229	5895
Tripura	240	227	85	552	76	214	11	148	372	2955	1182
Uttarakhand	210	208	84	502	29	275	16	178	469	11514	1315
Uttar Pradesh	264	167	63	494	30	302	7	168	477	185816	9549
West Bengal	266	238	83	587	43	208	4	158	370	95313	6372
A & N Islands	91	396	103	591	41	272	0	97	368	621	492
Chandigarh	158	256	65	479	40	314	3	164	481	4087	614
Dadra & Nagar Haveli	178	413	3	593	10	260	18	118	397	172	436
Daman & Diu	295	179	58	532	8	312	0	149	460	247	338
Lakshadweep	108	303	51	462	35	349	7	147	504	138	390
Puducherry	186	188	128	503	44	297	0	156	453	2369	750
all-India	234	232	80	545	27	267	7	153	428	1378138	101144

Statement 9.3: Distribution of persons (per 1000) by broad current weekly activity status for each State/ U.T.

State/u.t	w o r k i n g				unemp- loyed	not in labour force				estd. no. of persons (00)	no. of sample persons
	self- empl- oyed	regular wage/ salaried	casual labour	all		students	engaged in domestic duties	others	all		
(1)	(2)	(3)	(4)	(5)	(6)	(7)	(8)	(9)	(10)	(11)	(12)
Andhra Pradesh	71	64	38	173	11	244	453	119	816	102376	5865
Arunachal Pradesh	44	84	10	138	10	383	373	96	852	1022	1176
Assam	34	38	8	80	25	245	529	121	894	10469	2061
Bihar	35	15	10	60	2	291	477	168	938	34628	4017
Chhattisgarh	49	44	55	148	7	272	413	158	845	17072	1768
Delhi	12	36	3	52	2	260	539	147	947	54536	2447
Goa	41	60	29	130	22	207	489	153	849	4161	492
Gujarat	57	40	29	126	1	222	539	112	872	85097	5035
Haryana	68	69	10	147	3	245	460	146	850	27584	2033
Himachal Pradesh	74	89	16	178	16	301	379	125	807	2587	981
Jammu & Kashmir	77	50	0	127	10	257	488	117	863	7242	2239
Jharkhand	31	25	25	82	3	292	495	129	915	18729	2070
Karnataka	46	88	37	171	5	249	455	120	824	80131	4621
Kerala	65	72	26	163	46	206	441	146	791	37208	2606
Madhya Pradesh	63	30	21	114	6	272	465	144	880	70013	5738
Maharashtra	46	63	24	132	9	249	494	117	859	182694	10258
Manipur	116	43	3	162	11	317	388	121	827	2565	2223
Meghalaya	69	89	38	196	11	357	284	151	793	1858	1079
Mizoram	193	62	30	285	11	336	277	91	704	1984	2413
Nagaland	67	86	0	153	33	327	382	106	814	1109	1055
Orissa	47	51	11	108	23	255	511	103	869	24334	2785
Punjab	37	61	6	104	5	230	536	125	892	36076	2854
Rajasthan	59	32	10	101	4	254	500	142	895	64672	4199
Sikkim	52	195	0	246	8	290	365	91	745	268	295
Tamil Nadu	70	73	66	209	14	215	448	115	777	133376	6126
Tripura	30	95	13	137	155	183	387	138	708	2868	1402
Uttarakhand	39	40	9	87	13	262	473	167	901	9570	1125
Uttar Pradesh	48	22	4	74	4	294	485	144	922	168559	9132
West Bengal	58	60	14	131	9	188	543	129	860	88825	5907
A & N Islands	3	87	15	105	29	209	514	143	866	510	409
Chandigarh	34	80	15	129	3	290	442	136	868	3511	564
Dadra & Nagar Haveli	46	34	0	80	0	208	590	122	920	115	306
Daman & Diu	87	10	11	108	0	235	557	99	892	208	315
Lakshadweep	70	58	2	129	53	231	425	161	818	139	452
Puducherry	32	73	9	114	53	216	471	147	833	2396	768
all-India	53	52	24	129	9	248	486	129	862	1278495	96816

Statement 9.3: Distribution of persons (per 1000) by broad current weekly activity status for each State/ U.T.

State/u.t	w o r k i n g				unemp- loyed	not in labour force				estd. no. of persons (00)	no. of sample persons
	self- empl- oyed	regular wage/ salaried	casual labour	all		students	engaged in domestic duties	others	all		
(1)	(2)	(3)	(4)	(5)	(6)	(7)	(8)	(9)	(10)	(11)	(12)
Andhra Pradesh	144	153	70	367	14	260	228	131	619	205487	11677
Arunachal Pradesh	114	169	32	314	16	395	184	91	670	2237	2489
Assam	171	142	18	331	38	256	242	134	631	23314	4410
Bihar	164	71	32	268	17	313	232	172	716	73103	8425
Chhattisgarh	118	153	58	329	24	298	196	153	647	36485	3678
Delhi	135	173	20	328	8	269	246	149	664	121848	5435
Goa	121	180	47	348	28	206	257	160	625	8188	937
Gujarat	151	165	55	371	10	227	255	136	619	181495	10452
Haryana	151	176	22	348	11	257	216	168	641	59383	4286
Himachal Pradesh	154	176	41	371	22	295	181	133	608	5468	2001
Jammu & Kashmir	185	127	20	332	23	276	238	132	646	14957	4555
Jharkhand	112	111	65	288	23	330	228	131	689	40974	4338
Karnataka	132	175	74	381	13	242	230	133	606	160289	9297
Kerala	127	115	104	346	43	216	238	159	611	70324	4863
Madhya Pradesh	162	107	51	320	15	286	230	149	665	144700	11688
Maharashtra	129	182	45	356	19	252	238	135	625	386162	21311
Manipur	218	85	21	324	19	342	192	124	657	5251	4391
Meghalaya	89	155	84	328	18	376	149	128	654	3706	2075
Mizoram	208	126	56	391	17	347	143	102	592	3954	4786
Nagaland	95	202	7	304	60	318	193	126	636	2242	2159
Orissa	142	143	42	327	26	265	257	126	648	49964	5635
Punjab	168	165	35	369	15	239	247	130	616	79080	6041
Rajasthan	172	108	36	316	13	280	246	145	671	134911	8522
Sikkim	134	281	3	419	33	273	172	104	549	570	670
Tamil Nadu	135	160	101	396	21	225	230	127	583	262605	12021
Tripura	136	162	50	348	115	199	196	143	538	5823	2584
Uttarakhand	132	132	50	313	22	269	223	173	665	21084	2440
Uttar Pradesh	161	98	35	294	18	298	234	157	689	354375	18681
West Bengal	166	152	50	367	27	198	264	145	606	184138	12279
A & N Islands	51	257	63	371	36	243	232	118	593	1131	901
Chandigarh	101	175	42	318	23	303	205	150	660	7599	1178
Dadra & Nagar Haveli	125	261	2	388	6	240	247	119	607	287	742
Daman & Diu	200	102	36	338	4	277	255	125	657	455	653
Lakshadweep	89	180	26	295	44	290	217	155	661	278	842
Puducherry	108	130	68	307	49	256	236	152	644	4765	1518
all-India	147	145	53	345	18	258	237	143	637	2656634	197960

Statement 9.3: Distribution of persons (per 1000) by broad current weekly activity status for each State/ U.T.

rural+urban male											
State/u.t	w o r k i n g				unemp- loyed	not in labour force				estd. no. of persons (00)	no. of sample persons
	self- empl- oyed	regular wage/ salaried	casual labour	all		students	engaged in domestic duties	others	all		
(1)	(2)	(3)	(4)	(5)	(6)	(7)	(8)	(9)	(10)	(11)	(12)
Andhra Pradesh	257	110	217	584	17	247	7	145	399	374119	15849
Arunachal Pradesh	346	95	56	498	18	320	38	127	484	5685	3742
Assam	383	82	88	552	30	255	16	146	418	133373	7569
Bihar	259	30	172	461	22	285	15	216	517	391862	23093
Chhattisgarh	310	68	136	514	26	283	5	173	460	118316	5886
Delhi	230	286	33	550	13	275	10	152	437	72626	3397
Goa	214	265	109	589	21	202	20	167	390	6998	729
Gujarat	284	150	157	592	13	238	7	150	396	261377	11755
Haryana	266	125	102	494	26	290	7	184	480	116754	6099
Himachal Pradesh	296	129	90	515	30	288	13	155	455	30605	4530
Jammu & Kashmir	330	110	69	509	32	320	6	133	459	42316	5652
Jharkhand	293	52	128	473	32	314	7	174	496	126829	7749
Karnataka	272	116	203	591	15	248	6	140	394	248148	11212
Kerala	197	106	218	521	40	249	9	181	439	141941	6513
Madhya Pradesh	304	63	158	524	19	281	8	167	457	317042	17664
Maharashtra	257	160	143	559	28	256	6	151	413	491427	22365
Manipur	384	76	35	495	25	347	9	124	480	10389	6974
Meghalaya	261	79	167	507	11	347	12	124	482	11794	4239
Mizoram	363	113	80	557	11	310	11	113	432	4443	4021
Nagaland	382	147	9	539	48	256	22	134	413	4962	4428
Orissa	325	65	166	557	33	235	14	160	411	180618	11463
Punjab	271	150	133	554	25	252	7	162	421	125989	7468
Rajasthan	314	79	94	488	21	311	6	173	491	298375	14143
Sikkim	301	186	52	539	22	330	4	104	439	2700	2861
Tamil Nadu	210	155	219	584	28	238	5	144	388	301093	12100
Tripura	267	92	194	552	50	242	9	147	398	17397	5880
Uttarakhand	260	132	103	495	30	316	14	146	474	44157	3714
Uttar Pradesh	312	60	101	473	18	310	8	192	508	885008	35999
West Bengal	271	89	211	571	34	224	11	161	395	403860	19170
A & N Islands	182	267	123	573	42	257	3	126	386	1806	1124
Chandigarh	166	270	72	508	35	299	2	155	457	4613	769
Dadra & Nagar Haveli	230	218	124	571	35	269	14	112	394	1218	898
Daman & Diu	198	333	76	607	11	237	10	134	382	876	743
Lakshadweep	160	213	92	466	41	357	3	133	493	311	598
Puducherry	148	167	187	502	50	299	0	149	447	4272	1061
all-India	281	98	151	530	24	270	9	167	446	5183302	291457

Statement 9.3: Distribution of persons (per 1000) by broad current weekly activity status for each State/ U.T.

State/u.t	w o r k i n g				unemp- loyed	not in labour force				estd. no. of persons (00)	no. of sample persons
	self- empl- oyed	regular wage/ salaried	casual labour	all		students	engaged in domestic duties	others	all		
(1)	(2)	(3)	(4)	(5)	(6)	(7)	(8)	(9)	(10)	(11)	(12)
Andhra Pradesh	153	29	163	345	14	213	303	126	642	378639	16270
Arunachal Pradesh	246	32	18	297	7	285	279	133	697	5054	3395
Assam	72	19	32	123	11	218	497	152	865	116593	6704
Bihar	49	4	49	102	4	206	476	212	894	363155	21595
Chhattisgarh	203	12	114	329	12	233	252	175	659	111599	5627
Delhi	12	35	4	51	2	257	539	152	948	58978	2767
Goa	46	47	29	123	17	225	481	155	861	7432	791
Gujarat	139	20	85	244	2	204	420	129	753	233278	10939
Haryana	158	25	24	207	1	235	393	165	792	101510	5596
Himachal Pradesh	327	30	9	366	15	250	244	124	619	31646	4789
Jammu & Kashmir	209	22	0	231	3	274	350	143	766	40596	5497
Jharkhand	142	9	34	185	7	262	386	160	808	119381	7257
Karnataka	129	39	128	296	4	215	359	127	699	241320	11085
Kerala	76	55	50	182	38	222	419	141	780	156679	7329
Madhya Pradesh	109	12	93	214	6	244	374	161	780	287605	16266
Maharashtra	123	32	113	268	14	226	354	138	718	456708	21223
Manipur	186	23	9	219	8	288	367	117	773	9730	6933
Meghalaya	221	37	55	313	3	294	226	164	684	11325	4184
Mizoram	283	34	21	338	5	299	262	97	657	4343	3989
Nagaland	330	33	0	363	20	241	255	119	617	4692	4150
Orissa	114	12	69	195	9	200	453	143	796	183029	11625
Punjab	139	30	20	189	6	231	440	134	805	112593	7116
Rajasthan	215	13	33	261	6	232	335	166	733	282470	13945
Sikkim	184	70	19	274	12	321	281	110	713	2481	2707
Tamil Nadu	114	48	137	299	12	205	361	124	689	313507	12678
Tripura	40	27	48	116	78	224	432	150	807	17182	6208
Uttarakhand	172	19	14	205	12	275	368	140	783	41900	3542
Uttar Pradesh	98	8	18	124	3	271	433	169	874	823692	33884
West Bengal	61	28	34	123	9	208	526	133	868	380830	18050
A & N Islands	43	67	26	135	27	222	474	141	837	1564	1023
Chandigarh	32	77	14	122	3	281	447	146	875	3961	702
Dadra & Nagar Haveli	53	6	3	62	0	188	638	112	938	843	605
Daman & Diu	72	25	21	119	0	161	577	143	881	572	611
Lakshadweep	36	51	4	91	39	234	457	180	870	307	656
Puducherry	46	58	58	161	39	233	421	147	800	4104	1059
all-India	117	22	69	209	9	230	402	151	783	4909293	280797

Statement 9.3: Distribution of persons (per 1000) by broad current weekly activity status for each State/ U.T.

rural+urban male+female											
State/u.t	w o r k i n g				unemp- loyed	not in labour force				estd. no. of persons (00)	no. of sample persons
	self- empl- oyed	regular wage/ salaried	casual labour	all		students	engaged in domestic duties	others	all		
(1)	(2)	(3)	(4)	(5)	(6)	(7)	(8)	(9)	(10)	(11)	(12)
Andhra Pradesh	205	69	190	463	15	230	156	135	521	752758	32119
Arunachal Pradesh	299	66	38	403	13	303	152	129	584	10739	7137
Assam	238	53	62	352	21	238	240	149	626	249966	14273
Bihar	158	17	113	288	13	247	237	214	698	755017	44688
Chhattisgarh	258	41	125	424	19	258	125	174	557	229916	11513
Delhi	133	174	20	326	8	267	248	152	666	131603	6164
Goa	128	153	68	349	19	214	257	161	632	14430	1520
Gujarat	216	89	123	428	8	222	201	140	564	494655	22694
Haryana	216	78	66	360	15	264	186	175	625	218264	11695
Himachal Pradesh	311	79	49	439	22	269	130	139	538	62251	9319
Jammu & Kashmir	270	67	35	373	18	297	175	137	609	82912	11149
Jharkhand	220	31	82	333	20	289	191	167	647	246211	15006
Karnataka	201	78	166	446	10	232	179	132	544	489468	22297
Kerala	134	80	130	343	39	235	224	160	618	298619	13842
Madhya Pradesh	211	38	127	377	13	264	182	165	610	604647	33930
Maharashtra	192	99	128	419	21	242	174	144	560	948135	43588
Manipur	289	51	22	361	17	318	182	121	622	20119	13907
Meghalaya	241	59	112	412	7	321	116	143	581	23118	8423
Mizoram	324	74	51	449	8	304	135	105	543	8786	8010
Nagaland	357	92	5	454	34	249	135	128	512	9654	8578
Orissa	219	38	117	374	21	218	235	152	605	363647	23088
Punjab	209	93	79	381	16	242	211	149	602	238582	14584
Rajasthan	266	47	65	378	14	273	166	170	608	580845	28088
Sikkim	245	130	37	412	18	326	137	107	570	5181	5568
Tamil Nadu	161	100	177	439	20	221	187	132	541	614601	24778
Tripura	154	60	122	335	64	233	219	148	601	34579	12088
Uttarakhand	217	77	60	354	22	296	186	143	624	86058	7256
Uttar Pradesh	209	35	61	305	11	291	213	182	684	1708700	69883
West Bengal	169	60	125	354	22	216	260	148	625	784690	37220
A & N Islands	117	174	78	370	35	240	221	133	595	3370	2147
Chandigarh	104	181	45	330	20	291	208	151	650	8574	1471
Dadra & Nagar Haveli	157	131	74	363	21	235	269	112	617	2061	1503
Daman & Diu	148	212	54	414	6	207	234	137	580	1449	1354
Lakshadweep	99	133	48	280	40	296	228	156	680	618	1254
Puducherry	98	113	124	335	45	266	206	146	620	8376	2120
all-India	201	61	111	374	16	251	200	161	610	10092595	572254

Statement 9.4: Distribution of person-days (per 1000) by broad current daily activity status for each State/ U.T.

rural male											
State/u.t	w o r k i n g				unemp- loyed	not in labour force				estd. no. of person- days (00)	no. of sample person- days
	self- empl- oyed	regular wage/ salaried	casual labour	all		students	engaged in domestic duties	others	all		
(1)	(2)	(3)	(4)	(5)	(6)	(7)	(8)	(9)	(10)	(11)	(12)
Andhra Pradesh	268	60	214	542	49	237	13	159	409	1897055	70259
Arunachal Pradesh	389	56	56	501	17	294	47	141	482	31287	17003
Assam	382	66	85	534	37	255	23	152	430	843699	36540
Bihar	247	20	162	428	43	280	22	227	529	2473708	130795
Chhattisgarh	330	32	123	486	40	275	10	190	475	692324	27832
Delhi	171	313	26	510	20	250	23	196	470	37197	2863
Goa	228	212	136	576	23	200	26	175	401	20799	1988
Gujarat	309	77	182	567	23	242	12	155	409	1154851	44366
Haryana	281	72	110	463	44	298	11	183	493	594683	26922
Himachal Pradesh	286	116	81	483	41	289	29	159	476	194068	24570
Jammu & Kashmir	339	90	66	496	38	326	8	132	466	242211	23352
Jharkhand	292	25	117	434	51	305	17	193	515	732094	38367
Karnataka	297	46	214	557	37	255	9	143	406	1175930	45752
Kerala	188	89	154	431	89	255	12	212	479	761771	29792
Madhya Pradesh	316	27	159	502	36	276	10	175	463	1696482	81998
Maharashtra	294	70	166	530	48	258	8	156	422	2015713	79184
Manipur	405	59	34	497	25	340	10	127	478	53927	33642
Meghalaya	258	52	161	471	10	338	29	151	519	69618	22701
Mizoram	435	51	79	565	4	276	26	130	431	17315	11536
Nagaland	429	98	8	535	46	234	42	143	419	26803	23268
Orissa	331	38	158	527	50	229	25	169	423	1084920	60291
Punjab	266	97	143	506	50	254	10	181	445	580897	29967
Rajasthan	321	49	96	466	31	312	6	184	502	1596952	68740
Sikkim	304	164	60	528	22	339	7	104	451	16789	17402
Tamil Nadu	215	83	200	498	102	240	7	153	400	1203051	43435
Tripura	265	64	189	518	70	249	13	150	411	101090	32886
Uttarakhand	269	105	94	467	52	330	15	136	481	228503	16793
Uttar Pradesh	319	32	97	448	27	314	9	201	525	4894342	185150
West Bengal	257	44	209	509	72	232	18	170	419	2159834	89586
A & N Islands	226	200	118	544	54	249	6	146	402	8301	4424
Chandigarh	224	377	86	687	45	178	0	89	268	3680	1085
Dadra & Nagar Haveli	238	186	143	567	39	270	13	111	393	7318	3234
Daman & Diu	160	394	81	634	12	208	14	132	355	4406	2835
Lakshadweep	191	141	94	427	69	364	0	140	504	1209	1456
Puducherry	99	141	170	410	140	301	3	146	450	13320	2177
all-India	291	50	149	490	45	273	13	179	464	26636146	1332191

Statement 9.4: Distribution of person-days (per 1000) by broad current daily activity status for each State/ U.T.

rural female											
State/u.t	w o r k i n g				unemp- loyed	not in labour force				estd. no. of person- days (00)	no. of sample person- days
	self- empl- oyed	regular wage/ salaried	casual labour	all		students	engaged in domestic duties	others	all		
(1)	(2)	(3)	(4)	(5)	(6)	(7)	(8)	(9)	(10)	(11)	(12)
Andhra Pradesh	161	15	160	336	34	202	292	135	629	1933840	72835
Arunachal Pradesh	283	19	20	322	6	259	270	144	672	28224	15533
Assam	55	17	29	101	12	215	519	154	887	742865	32501
Bihar	35	3	36	73	8	197	505	218	919	2299688	123046
Chhattisgarh	208	6	102	316	18	226	259	181	666	661694	27013
Delhi	6	20	5	31	2	210	559	199	968	31089	2240
Goa	42	31	16	89	11	248	491	160	900	22896	2093
Gujarat	135	9	89	233	5	193	426	143	762	1037263	41328
Haryana	140	8	24	172	1	231	424	172	827	517481	24941
Himachal Pradesh	249	25	7	281	15	246	333	125	704	203411	26656
Jammu & Kashmir	122	16	0	138	1	278	434	149	861	233474	22806
Jharkhand	125	6	27	158	8	256	410	168	834	704564	36309
Karnataka	148	15	138	302	17	198	347	137	681	1128325	45248
Kerala	57	50	39	145	47	227	438	143	808	836293	33061
Madhya Pradesh	104	6	93	203	15	236	377	169	782	1523142	73696
Maharashtra	161	12	136	309	33	212	291	156	658	1918100	76755
Manipur	200	16	11	227	6	278	370	119	767	50150	32970
Meghalaya	191	27	52	271	1	281	265	181	728	66268	21735
Mizoram	307	10	10	327	1	272	284	116	672	16511	11032
Nagaland	313	17	0	330	20	209	311	131	650	25085	21665
Orissa	96	6	59	161	12	192	486	149	828	1110859	61880
Punjab	105	16	21	142	8	231	481	138	851	535614	29834
Rajasthan	217	7	35	259	7	224	334	176	734	1524580	68222
Sikkim	164	55	19	239	13	325	310	114	749	15488	16884
Tamil Nadu	131	30	125	285	62	198	324	131	653	1260918	45864
Tripura	36	14	44	94	67	232	454	153	839	100198	33642
Uttarakhand	151	13	14	178	11	279	399	133	811	226312	16919
Uttar Pradesh	80	5	16	101	3	265	454	177	896	4585930	173264
West Bengal	39	18	28	85	10	215	551	138	904	2044033	85001
A & N Islands	44	57	26	127	28	228	476	143	845	7377	4298
Chandigarh	9	49	0	58	1	210	502	230	942	3148	966
Dadra & Nagar Haveli	44	2	3	49	0	184	656	112	951	5094	2093
Daman & Diu	38	34	22	94	0	119	619	168	906	2548	2072
Lakshadweep	8	45	4	58	29	236	483	195	913	1170	1428
Puducherry	60	36	77	173	56	256	368	147	771	11954	2037
all-India	111	12	64	187	17	224	411	162	796	25415586	1287867

Statement 9.4: Distribution of person-days (per 1000) by broad current daily activity status for each State/ U.T.

rural male+female											
State/u.t	w o r k i n g				unemp- loyed	not in labour force				estd. no. of person- days (00)	no. of sample person- days
	self- empl- oyed	regular wage/ salaried	casual labour	all		students	engaged in domestic duties	others	all		
(1)	(2)	(3)	(4)	(5)	(6)	(7)	(8)	(9)	(10)	(11)	(12)
Andhra Pradesh	214	38	187	438	41	219	154	148	520	3830895	143094
Arunachal Pradesh	338	39	39	416	12	277	153	141	572	59511	32536
Assam	229	43	59	331	25	236	255	152	644	1586564	69041
Bihar	145	12	101	257	26	240	254	223	717	4773396	253841
Chhattisgarh	270	20	113	403	29	251	132	185	568	1354018	54845
Delhi	96	180	16	292	12	232	268	197	696	68286	5103
Goa	131	117	73	321	16	225	270	168	662	43695	4081
Gujarat	227	45	138	409	15	219	208	149	576	2192114	85694
Haryana	216	42	70	328	24	267	203	179	648	1112164	51863
Himachal Pradesh	267	70	43	380	28	267	184	141	593	397480	51226
Jammu & Kashmir	233	54	34	320	20	303	218	139	660	475686	46158
Jharkhand	210	16	73	299	30	281	210	181	671	1436658	74676
Karnataka	224	31	177	432	27	227	174	140	541	2304255	91000
Kerala	119	69	94	282	67	241	235	176	651	1598064	62853
Madhya Pradesh	216	17	128	360	26	257	184	173	614	3219624	155694
Maharashtra	229	41	152	422	41	235	147	156	537	3933813	155939
Manipur	306	38	23	367	16	310	183	124	617	104078	66612
Meghalaya	226	40	108	373	6	311	144	166	621	135886	44436
Mizoram	373	31	45	449	3	274	152	122	549	33825	22568
Nagaland	373	59	4	436	33	222	171	137	531	51888	44933
Orissa	213	21	108	342	31	210	258	159	628	2195779	122171
Punjab	188	58	85	331	30	243	236	159	639	1116510	59801
Rajasthan	270	29	66	365	20	269	166	180	615	3121532	136962
Sikkim	237	112	40	389	17	332	153	109	594	32276	34286
Tamil Nadu	172	56	162	389	81	219	169	142	529	2463969	89299
Tripura	151	39	117	307	69	240	232	152	624	201289	66528
Uttarakhand	210	59	54	323	32	305	207	134	645	454814	33712
Uttar Pradesh	204	18	58	280	16	290	225	189	704	9480273	358414
West Bengal	151	31	121	303	42	224	278	154	655	4203866	174587
A & N Islands	140	133	75	348	42	239	227	143	610	15678	8722
Chandigarh	125	226	46	397	25	193	232	154	579	6828	2051
Dadra & Nagar Haveli	159	110	86	355	23	235	276	111	622	12411	5327
Daman & Diu	115	262	59	436	7	176	236	146	557	6955	4907
Lakshadweep	101	94	50	245	49	301	238	167	705	2379	2884
Puducherry	81	91	126	298	100	279	176	148	602	25275	4214
all-India	203	32	108	342	31	249	208	170	626	52051732	2620058

Statement 9.4: Distribution of person-days (per 1000) by broad current daily activity status for each State/ U.T.

urban male											
State/u.t	w o r k i n g				unemp- loyed	not in labour force				estd. no. of person- days (00)	no. of sample person- days
	self- empl- oyed	regular wage/ salaried	casual labour	all		students	engaged in domestic duties	others	all		
(1)	(2)	(3)	(4)	(5)	(6)	(7)	(8)	(9)	(10)	(11)	(12)
Andhra Pradesh	214	241	82	536	32	276	8	149	432	721775	40684
Arunachal Pradesh	171	240	49	460	21	402	26	91	519	8506	9191
Assam	278	227	24	529	51	264	10	147	420	89912	16443
Bihar	275	121	47	443	38	333	11	176	519	269327	30856
Chhattisgarh	174	249	53	476	44	320	5	154	480	135891	13370
Delhi	235	284	30	550	14	277	10	150	436	471182	20916
Goa	201	304	56	561	35	204	21	178	404	28188	3115
Gujarat	231	276	70	577	24	231	5	162	399	674785	37919
Haryana	222	268	30	520	20	269	4	186	459	222597	15771
Himachal Pradesh	223	254	57	534	32	290	6	138	433	20168	7140
Jammu & Kashmir	284	200	36	520	37	294	5	145	443	54003	16212
Jharkhand	177	183	89	449	52	363	3	134	500	155713	15876
Karnataka	217	263	94	574	33	236	6	151	393	561105	32732
Kerala	191	162	134	487	85	229	14	184	428	231813	15799
Madhya Pradesh	251	179	69	499	34	300	10	157	467	522810	41650
Maharashtra	200	289	54	542	37	256	9	154	421	1424278	77371
Manipur	314	124	38	476	27	367	5	126	497	18797	15176
Meghalaya	102	222	116	440	27	396	15	123	533	12939	6972
Mizoram	217	191	67	475	24	362	16	123	500	13786	16611
Nagaland	117	316	12	445	88	302	11	153	467	7933	7728
Orissa	229	230	57	517	37	275	19	152	446	179409	19950
Punjab	279	252	54	585	29	247	5	134	387	301026	22309
Rajasthan	271	178	53	502	28	304	13	152	469	491674	30261
Sikkim	208	357	5	570	55	258	0	116	375	2114	2625
Tamil Nadu	201	250	99	550	64	235	6	145	386	904602	41265
Tripura	240	227	71	539	87	214	11	150	374	20688	8274
Uttarakhand	202	208	73	483	47	275	17	178	470	80600	9205
Uttar Pradesh	261	167	55	483	38	303	8	169	479	1300711	66843
West Bengal	257	238	69	564	61	209	6	160	375	667188	44604
A & N Islands	91	396	93	580	46	272	1	101	373	4345	3444
Chandigarh	161	256	55	473	46	314	3	164	481	28612	4298
Dadra & Nagar Haveli	177	413	3	593	10	260	19	118	397	1206	3052
Daman & Diu	293	179	41	514	15	312	2	158	471	1729	2366
Lakshadweep	96	303	42	442	49	349	9	152	510	968	2730
Puducherry	186	188	98	472	70	297	1	160	458	16586	5250
all-India	230	232	66	529	39	267	8	156	432	9646968	708008

Statement 9.4: Distribution of person-days (per 1000) by broad current daily activity status for each State/ U.T.

State/u.t	w o r k i n g				unemp- loyed	not in labour force				estd. no. of person- days (00)	no. of sample person- days
	self- empl- oyed	regular wage/ salaried	casual labour	all		students	engaged in domestic duties	others	all		
(1)	(2)	(3)	(4)	(5)	(6)	(7)	(8)	(9)	(10)	(11)	(12)
Andhra Pradesh	61	64	28	153	16	244	469	119	831	716633	41055
Arunachal Pradesh	43	84	10	138	10	381	374	97	852	7154	8232
Assam	33	38	7	78	25	245	531	121	897	73285	14427
Bihar	27	15	8	50	3	292	486	169	947	242397	28119
Chhattisgarh	38	44	49	131	10	275	423	160	859	119501	12376
Delhi	11	36	3	50	2	260	540	147	948	381754	17129
Goa	39	60	25	124	22	207	495	153	855	29129	3444
Gujarat	42	40	24	106	3	222	557	112	891	595682	35245
Haryana	50	69	7	127	3	245	480	146	871	193086	14231
Himachal Pradesh	58	89	13	160	16	302	397	125	825	18111	6867
Jammu & Kashmir	40	50	0	90	10	259	524	117	900	50695	15673
Jharkhand	24	25	24	74	3	291	503	129	923	131103	14490
Karnataka	41	88	30	159	7	249	465	121	834	560915	32347
Kerala	44	72	18	135	50	206	460	148	814	260457	18242
Madhya Pradesh	56	30	15	101	8	272	474	144	891	490092	40166
Maharashtra	38	63	19	120	11	249	504	117	869	1278856	71806
Manipur	99	43	2	145	11	317	406	123	844	17958	15561
Meghalaya	57	89	32	177	10	357	294	162	813	13004	7553
Mizoram	175	62	19	256	13	340	295	96	732	13891	16891
Nagaland	51	86	0	137	35	322	396	112	829	7760	7385
Orissa	38	51	7	96	23	255	522	104	881	170341	19495
Punjab	27	61	5	93	5	230	546	125	902	252534	19978
Rajasthan	50	32	9	90	5	254	510	142	905	452706	29393
Sikkim	48	195	0	243	8	290	368	91	749	1876	2065
Tamil Nadu	61	73	48	182	28	215	459	116	790	933635	42882
Tripura	29	95	9	132	158	183	388	138	709	20073	9814
Uttarakhand	30	40	6	76	10	262	487	167	914	66989	7875
Uttar Pradesh	37	22	3	62	5	294	496	144	934	1179915	63924
West Bengal	39	60	10	109	10	190	562	129	881	621775	41349
A & N Islands	2	87	12	101	29	209	515	145	869	3569	2863
Chandigarh	32	80	14	126	4	290	443	137	870	24579	3948
Dadra & Nagar Haveli	46	34	0	80	0	208	591	122	920	806	2142
Daman & Diu	70	10	9	89	0	235	576	100	911	1458	2205
Lakshadweep	35	58	1	94	53	231	459	162	853	975	3164
Puducherry	30	73	8	111	53	217	473	147	836	16772	5376
all-India	43	52	18	113	12	248	498	131	875	8949468	677712

Statement 9.4: Distribution of person-days (per 1000) by broad current daily activity status for each State/ U.T.

State/u.t	w o r k i n g				unemp- loyed	not in labour force				estd. no. of person- days (00)	no. of sample person- days
	self- empl- oyed	regular wage/ salaried	casual labour	all		students	engaged in domestic duties	others	all		
(1)	(2)	(3)	(4)	(5)	(6)	(7)	(8)	(9)	(10)	(11)	(12)
Andhra Pradesh	137	153	55	345	24	260	237	135	631	1438409	81739
Arunachal Pradesh	113	169	31	313	16	392	185	94	671	15660	17423
Assam	168	142	16	326	39	256	244	135	634	163198	30870
Bihar	158	71	28	257	22	314	236	173	722	511724	58975
Chhattisgarh	110	153	51	315	28	299	201	158	657	255392	25746
Delhi	135	173	18	326	9	269	247	149	665	852936	38045
Goa	119	180	40	339	28	206	263	164	633	57317	6559
Gujarat	142	165	49	356	14	227	264	139	630	1270467	73164
Haryana	142	176	19	337	12	258	226	168	650	415683	30002
Himachal Pradesh	145	176	36	357	24	296	191	133	619	38279	14007
Jammu & Kashmir	166	127	19	312	24	277	256	132	664	104698	31885
Jharkhand	107	111	59	277	29	330	232	131	693	286816	30366
Karnataka	129	175	62	367	20	242	236	136	613	1122020	65079
Kerala	113	115	73	301	67	217	250	165	632	492270	34041
Madhya Pradesh	157	107	43	306	22	286	235	151	672	1012902	81816
Maharashtra	123	182	37	343	25	252	243	136	633	2703134	149177
Manipur	209	85	20	314	19	342	201	124	667	36755	30737
Meghalaya	79	155	74	308	18	376	155	143	673	25942	14525
Mizoram	196	126	43	365	18	351	156	109	616	27677	33502
Nagaland	84	202	6	293	61	312	202	133	646	15692	15113
Orissa	136	143	33	312	31	265	263	128	658	349751	39445
Punjab	164	165	32	361	18	239	252	130	622	553561	42287
Rajasthan	165	108	32	305	17	280	251	147	678	944380	59654
Sikkim	133	281	2	416	33	273	173	105	551	3990	4690
Tamil Nadu	130	160	73	363	46	225	236	129	591	1838237	84147
Tripura	136	162	41	339	122	199	196	144	539	40762	18088
Uttarakhand	124	132	43	298	30	269	230	173	671	147589	17080
Uttar Pradesh	154	98	30	282	22	298	240	157	696	2480627	130767
West Bengal	152	152	41	345	36	200	274	146	619	1288963	85953
A & N Islands	51	257	57	364	39	243	233	121	597	7914	6307
Chandigarh	102	175	36	313	27	303	206	151	661	53191	8246
Dadra & Nagar Haveli	125	261	2	388	6	239	248	119	607	2012	5194
Daman & Diu	191	102	26	320	8	277	265	131	672	3187	4571
Lakshadweep	65	180	22	267	51	290	235	157	682	1943	5894
Puducherry	107	130	53	290	62	257	238	153	648	33358	10626
all-India	140	145	43	329	26	258	244	144	645	18596436	1385720

Statement 9.4: Distribution of person-days (per 1000) by broad current daily activity status for each State/ U.T.

rural+urban male											
State/u.t	w o r k i n g				unemp- loyed	not in labour force				estd. no. of person- days (00)	no. of sample person- days
	self- empl- oyed	regular wage/ salaried	casual labour	all		students	engaged in domestic duties	others	all		
(1)	(2)	(3)	(4)	(5)	(6)	(7)	(8)	(9)	(10)	(11)	(12)
Andhra Pradesh	253	110	178	540	44	247	12	157	415	2618830	110943
Arunachal Pradesh	342	95	55	492	18	317	43	130	490	39793	26194
Assam	372	82	79	533	38	256	21	152	429	933611	52983
Bihar	250	30	151	430	42	285	21	222	528	2743035	161651
Chhattisgarh	304	68	112	484	40	283	9	184	476	828215	41202
Delhi	230	286	30	547	15	275	10	152	438	508379	23779
Goa	213	265	90	568	30	202	24	177	403	48988	5103
Gujarat	280	150	141	571	23	238	9	157	405	1829637	82285
Haryana	265	125	88	479	37	290	9	184	484	817280	42693
Himachal Pradesh	280	129	79	488	40	289	26	156	472	214236	31710
Jammu & Kashmir	329	110	61	500	38	320	7	134	462	296214	39564
Jharkhand	272	52	112	437	51	315	14	183	512	887806	54243
Karnataka	271	116	175	562	36	249	8	146	402	1737035	78484
Kerala	189	106	149	444	88	249	13	206	467	993585	45591
Madhya Pradesh	301	63	138	501	35	282	10	172	464	2219292	123648
Maharashtra	255	160	120	535	43	257	9	155	421	3439991	156555
Manipur	381	76	35	492	25	347	9	127	483	72724	48818
Meghalaya	234	79	154	466	13	347	26	148	521	82557	29673
Mizoram	338	113	74	525	13	314	21	127	462	31101	28147
Nagaland	358	147	9	514	56	249	35	146	430	34735	30996
Orissa	317	65	144	526	48	236	23	166	426	1264329	80241
Punjab	270	150	113	533	43	252	8	165	425	881923	52276
Rajasthan	309	79	86	475	31	310	7	177	495	2088626	99001
Sikkim	293	186	54	532	25	330	7	106	442	18902	20027
Tamil Nadu	209	155	157	521	86	238	7	148	394	2107653	84700
Tripura	261	92	169	522	73	243	12	150	405	121779	41160
Uttarakhand	251	132	88	471	51	316	15	147	478	309102	25998
Uttar Pradesh	307	60	88	455	30	312	9	196	515	6195054	251993
West Bengal	257	89	176	522	69	226	15	167	408	2827022	134190
A & N Islands	180	267	110	557	51	257	4	131	392	12645	7868
Chandigarh	168	270	59	497	46	299	2	155	457	32292	5383
Dadra & Nagar Haveli	230	218	124	571	35	268	14	112	394	8523	6286
Daman & Diu	197	333	70	600	13	237	11	139	388	6135	5201
Lakshadweep	149	213	71	433	60	357	4	145	506	2177	4186
Puducherry	147	167	130	444	102	299	2	154	454	29906	7427
all-India	275	98	127	500	44	271	12	173	456	36283114	2040199

Statement 9.4: Distribution of person-days (per 1000) by broad current daily activity status for each State/ U.T.

State/u.t	w o r k i n g				unemp- loyed	not in labour force				estd. no. of person- days (00)	no. of sample person- days
	self- empl- oyed	regular wage/ salaried	casual labour	all		students	engaged in domestic duties	others	all		
(1)	(2)	(3)	(4)	(5)	(6)	(7)	(8)	(9)	(10)	(11)	(12)
Andhra Pradesh	134	29	124	287	29	213	339	131	684	2650474	113890
Arunachal Pradesh	235	32	18	285	6	283	291	134	709	35378	23765
Assam	53	19	27	99	13	217	520	152	888	816150	46928
Bihar	34	4	33	71	7	206	503	213	922	2542085	151165
Chhattisgarh	182	12	94	288	17	233	284	178	695	781194	39389
Delhi	10	35	3	49	2	257	542	152	949	412843	19369
Goa	40	47	21	109	17	225	493	156	875	52024	5537
Gujarat	101	20	65	186	4	204	474	130	809	1632945	76573
Haryana	115	25	19	159	2	235	439	165	839	710567	39172
Himachal Pradesh	233	30	8	271	15	251	338	124	714	221522	33523
Jammu & Kashmir	107	22	0	129	3	275	450	144	868	284169	38479
Jharkhand	109	9	27	145	7	262	425	161	848	835667	50799
Karnataka	113	39	102	255	14	215	385	132	732	1689240	77595
Kerala	54	55	34	143	48	222	443	144	809	1096750	51303
Madhya Pradesh	93	12	74	178	13	245	401	163	808	2013234	113862
Maharashtra	112	32	89	233	24	226	376	140	742	3196956	148561
Manipur	173	23	8	205	7	288	379	119	787	68109	48531
Meghalaya	169	37	49	256	3	294	270	178	742	79272	29288
Mizoram	247	34	14	294	7	303	289	107	699	30401	27923
Nagaland	251	33	0	284	23	236	331	125	693	32845	29050
Orissa	89	12	52	152	13	200	490	144	835	1281200	81375
Punjab	80	30	16	126	7	231	502	134	867	788148	49812
Rajasthan	179	13	29	220	7	231	374	168	773	1977287	97615
Sikkim	152	70	17	239	12	321	317	110	749	17364	18949
Tamil Nadu	101	48	92	241	47	205	381	125	711	2194552	88746
Tripura	35	27	38	100	83	224	443	151	817	120272	43456
Uttarakhand	124	19	12	155	11	275	419	141	834	293301	24794
Uttar Pradesh	71	8	13	93	4	271	462	169	904	5765845	237188
West Bengal	39	28	24	91	10	209	554	134	899	2665808	126350
A & N Islands	30	67	22	119	28	222	488	143	853	10946	7161
Chandigarh	30	77	12	118	4	281	450	147	878	27727	4914
Dadra & Nagar Haveli	44	6	3	53	0	187	647	112	947	5900	4235
Daman & Diu	50	25	17	92	0	161	603	143	908	4006	4277
Lakshadweep	20	51	3	74	40	234	472	180	886	2146	4592
Puducherry	43	58	37	137	54	233	429	147	809	28726	7413
all-India	93	22	52	168	15	230	434	153	817	34365053	1965579

Statement 9.4: Distribution of person-days (per 1000) by broad current daily activity status for each State/ U.T.

State/u.t	w o r k i n g				unemp- loyed	not in labour force				estd. no. of person- days (00)	no. of sample person- days
	self- empl- oyed	regular wage/ salaried	casual labour	all		students	engaged in domestic duties	others	all		
(1)	(2)	(3)	(4)	(5)	(6)	(7)	(8)	(9)	(10)	(11)	(12)
Andhra Pradesh	193	69	151	413	37	230	177	143	551	5269304	224833
Arunachal Pradesh	292	66	37	394	13	301	160	131	593	75171	49959
Assam	223	53	55	331	26	238	254	151	643	1749761	99911
Bihar	146	17	94	257	26	247	253	218	717	5285120	312816
Chhattisgarh	245	41	103	389	29	259	143	181	582	1609410	80591
Delhi	132	174	18	324	9	267	249	152	667	921222	43148
Goa	124	153	54	331	23	214	266	166	646	101012	10640
Gujarat	196	89	105	390	14	222	228	145	596	3462582	158858
Haryana	196	78	56	330	21	265	209	175	649	1527847	81865
Himachal Pradesh	256	79	43	378	27	269	185	140	595	435758	65233
Jammu & Kashmir	220	67	31	319	21	298	224	138	661	580384	78043
Jharkhand	193	31	71	295	30	289	214	171	675	1723474	105042
Karnataka	193	78	139	411	25	232	194	138	564	3426275	156079
Kerala	118	80	89	286	67	235	238	172	647	2090334	96894
Madhya Pradesh	202	38	107	347	25	264	196	167	628	4232526	237510
Maharashtra	186	99	105	390	34	242	186	149	576	6636947	305116
Manipur	281	51	22	353	17	318	188	123	630	140833	97349
Meghalaya	202	59	102	363	8	321	146	162	629	161829	58961
Mizoram	293	74	44	411	10	308	154	118	579	61502	56070
Nagaland	306	92	5	402	40	243	178	137	558	67580	60046
Orissa	202	38	97	338	31	218	258	155	632	2545529	161616
Punjab	180	93	67	341	26	242	241	150	634	1670071	102088
Rajasthan	246	47	58	351	19	272	186	172	630	4065912	196616
Sikkim	225	130	36	392	19	326	155	108	589	36266	38976
Tamil Nadu	154	100	124	378	66	221	197	136	556	4302206	173446
Tripura	148	60	104	312	78	233	226	150	610	242050	84616
Uttarakhand	189	77	51	317	31	296	211	143	651	602403	50792
Uttar Pradesh	193	35	52	281	17	292	227	184	702	11960899	489181
West Bengal	151	60	102	313	41	218	276	152	646	5492829	260540
A & N Islands	110	174	69	353	41	240	229	136	606	23591	15029
Chandigarh	104	181	37	322	27	291	209	152	651	60019	10297
Dadra & Nagar Haveli	154	131	74	359	21	235	273	112	620	14424	10521
Daman & Diu	139	212	49	399	8	207	245	140	593	10141	9478
Lakshadweep	85	133	37	255	50	296	236	163	695	4323	8778
Puducherry	96	113	84	294	78	267	211	149	628	58633	14840
all-India	187	61	91	339	30	251	217	164	631	70648168	4005778

Statement 10.1: Education-specific labour force participation rate (per 1000) for persons of age 15 years and above according to usual status (ps+ss) for each state and u.t.

state/u.t.	general educational level							
	not literate	literate & upto primary	middle	secondary	higher secondary	diploma/ certificate course	secondary and above	all (incl. n.r.)
(1)	(2)	(3)	(4)	(5)	(6)	(7)	(8)	(9)
Andhra Pradesh	895	951	870	708	596	854	709	862
Arunachal Pradesh	886	855	642	665	707	682	717	799
Assam	843	937	846	771	783	914	804	871
Bihar	921	904	750	783	799	780	817	869
Chhattisgarh	925	934	810	616	878	904	758	874
Delhi	568	868	764	672	725	755	711	720
Goa	569	985	815	761	883	989	826	833
Gujarat	896	956	880	829	751	941	828	897
Haryana	805	890	752	766	738	696	760	799
Himachal Pradesh	808	928	707	760	733	994	767	800
Jammu & Kashmir	904	912	729	709	577	917	717	799
Jharkhand	916	917	754	756	682	909	757	848
Karnataka	898	962	864	768	393	923	689	858
Kerala	632	802	864	737	582	886	756	796
Madhya Pradesh	909	930	805	734	763	800	763	873
Maharashtra	849	912	815	773	688	817	770	829
Manipur	867	917	738	708	578	685	707	768
Meghalaya	920	915	762	591	688	1000	684	853
Mizoram	551	930	849	784	841	1000	833	867
Nagaland	938	944	878	882	790	854	857	885
Orissa	888	932	864	720	760	852	778	878
Punjab	813	859	705	799	759	711	789	798
Rajasthan	905	890	705	677	688	794	725	830
Sikkim	894	897	672	594	771	503	735	823
Tamil Nadu	809	928	905	701	608	993	718	843
Tripura	874	883	768	670	749	1000	737	834
Uttarakhand	933	886	766	712	776	594	783	830
Uttar Pradesh	909	868	798	722	721	625	753	839
West Bengal	890	930	803	798	722	975	798	876
A & N Islands	750	846	697	876	855	990	900	800
Chandigarh	970	930	827	977	831	0	944	926
Dadra & Nagar Haveli	999	969	896	812	844	1000	856	929
Daman & Diu	777	908	836	963	990	1000	980	924
Lakshadweep	204	892	800	874	755	1000	882	832
Puducherry	698	931	814	536	807	996	742	801
all-India	890	915	812	746	697	848	761	850

Statement 10.1: Education-specific labour force participation rate (per 1000) for persons of age 15 years and above according to usual status (ps+ss) for each state and u.t.

state/u.t.	general educational level							
	not literate	literate & upto primary	middle	secondary	higher secondary	diploma/ certificate course	secondary and above	all (incl. n.r.)
(1)	(2)	(3)	(4)	(5)	(6)	(7)	(8)	(9)
Andhra Pradesh	711	635	455	308	217	388	315	632
Arunachal Pradesh	582	572	416	165	346	701	272	521
Assam	192	265	214	222	236	700	250	232
Bihar	300	149	91	64	82	0	82	245
Chhattisgarh	764	729	524	372	374	425	406	706
Delhi	50	0	49	37	0	0	40	40
Goa	128	391	139	108	13	0	174	205
Gujarat	586	518	357	220	258	437	250	508
Haryana	452	415	298	301	267	410	289	397
Himachal Pradesh	615	707	536	591	598	774	607	624
Jammu & Kashmir	445	625	382	297	262	1000	313	433
Jharkhand	541	349	294	283	180	0	282	459
Karnataka	609	548	412	288	171	592	285	527
Kerala	264	340	318	269	241	577	369	334
Madhya Pradesh	555	487	297	157	199	889	213	494
Maharashtra	661	682	573	385	294	524	363	598
Manipur	402	418	287	239	301	273	306	353
Meghalaya	441	606	533	429	452	1000	481	561
Mizoram	390	576	554	456	309	635	447	538
Nagaland	765	789	698	541	428	640	555	694
Orissa	526	365	262	150	107	792	168	417
Punjab	369	343	281	317	281	224	310	338
Rajasthan	636	414	278	272	221	80	266	562
Sikkim	500	486	229	250	532	1000	480	446
Tamil Nadu	611	570	406	279	193	586	281	523
Tripura	218	222	237	393	385	821	409	238
Uttarakhand	500	447	390	300	393	887	349	442
Uttar Pradesh	377	207	159	115	131	175	139	305
West Bengal	252	196	113	152	168	86	198	208
A & N Islands	212	288	203	174	279	812	403	283
Chandigarh	208	94	0	0	29	0	23	121
Dadra & Nagar Haveli	43	180	134	104	692	0	222	86
Daman & Diu	364	241	212	123	92	888	207	247
Lakshadweep	112	93	305	348	820	886	514	228
Puducherry	539	347	246	198	233	1000	268	385
all-India	494	409	318	251	220	504	272	426

Statement 10.1: Education-specific labour force participation rate (per 1000) for persons of age 15 years and above according to usual status (ps+ss) for each state and u.t.

state/u.t.	general educational level							
	not literate	literate & upto primary	middle	secondary	higher secondary	diploma/ certificate course	secondary and above	all (incl. n.r.)
(1)	(2)	(3)	(4)	(5)	(6)	(7)	(8)	(9)
Andhra Pradesh	782	807	702	571	466	729	581	744
Arunachal Pradesh	715	728	545	498	582	688	573	667
Assam	405	622	575	547	601	890	609	566
Bihar	520	607	548	564	654	672	630	557
Chhattisgarh	818	842	708	542	782	892	673	791
Delhi	218	449	392	414	541	615	491	410
Goa	251	700	526	498	381	923	547	516
Gujarat	685	782	696	647	614	818	657	709
Haryana	569	675	587	604	598	627	608	606
Himachal Pradesh	666	814	635	685	671	911	696	707
Jammu & Kashmir	601	786	603	550	454	928	573	620
Jharkhand	667	678	607	598	595	909	628	654
Karnataka	713	783	677	573	337	886	549	692
Kerala	379	552	589	511	392	729	557	549
Madhya Pradesh	681	745	651	578	643	835	636	692
Maharashtra	720	803	711	629	567	755	635	715
Manipur	537	640	539	522	479	504	558	563
Meghalaya	655	757	663	519	598	1000	600	709
Mizoram	449	751	707	637	666	779	683	707
Nagaland	829	849	790	743	653	788	743	791
Orissa	653	685	608	498	535	845	564	642
Punjab	552	623	519	608	570	524	595	575
Rajasthan	726	725	582	578	597	702	629	696
Sikkim	639	721	470	448	653	868	626	643
Tamil Nadu	675	752	704	538	412	862	545	677
Tripura	460	573	529	563	645	967	625	538
Uttarakhand	629	680	623	543	618	651	616	634
Uttar Pradesh	562	597	591	531	533	506	569	574
West Bengal	498	590	510	554	547	840	595	547
A & N Islands	424	623	493	533	579	871	649	556
Chandigarh	496	755	540	762	428	0	655	625
Dadra & Nagar Haveli	314	744	725	681	810	978	747	569
Daman & Diu	490	595	661	752	770	984	755	671
Lakshadweep	127	556	542	629	779	950	726	525
Puducherry	596	669	550	443	478	996	588	601
all-India	633	691	622	569	543	748	597	639

Statement 10.1: Education-specific labour force participation rate (per 1000) for persons of age 15 years and above according to usual status (ps+ss) for each state and u.t.

state/u.t.	general educational level							
	not literate	literate & upto primary	middle	secondary	higher secondary	diploma/ certificate course	secondary and above	all (incl. n.r.)
(1)	(2)	(3)	(4)	(5)	(6)	(7)	(8)	(9)
Andhra Pradesh	884	922	840	751	555	857	740	805
Arunachal Pradesh	878	815	631	563	642	896	702	718
Assam	900	835	851	752	676	1000	770	805
Bihar	840	885	624	649	520	754	704	749
Chhattisgarh	772	876	723	734	766	864	819	806
Delhi	769	832	808	723	697	814	750	774
Goa	621	889	846	709	648	922	815	828
Gujarat	832	862	889	784	663	863	793	833
Haryana	763	818	730	728	667	624	733	753
Himachal Pradesh	822	909	736	710	597	829	731	763
Jammu & Kashmir	778	839	746	708	614	717	708	741
Jharkhand	785	856	762	496	681	490	658	713
Karnataka	813	891	826	773	661	936	811	827
Kerala	574	772	875	679	529	870	731	782
Madhya Pradesh	867	865	743	695	657	789	732	778
Maharashtra	816	864	797	705	645	801	750	780
Manipur	829	725	724	712	513	768	724	731
Meghalaya	671	866	704	618	525	506	655	721
Mizoram	409	914	780	555	443	723	619	724
Nagaland	677	879	763	621	586	892	752	763
Orissa	835	852	814	537	596	793	720	773
Punjab	886	859	790	773	690	747	779	810
Rajasthan	817	853	739	666	542	725	705	753
Sikkim	659	968	726	649	727	1000	766	819
Tamil Nadu	727	905	856	747	653	845	781	820
Tripura	789	850	797	725	637	906	785	800
Uttarakhand	850	950	650	587	631	804	726	780
Uttar Pradesh	908	828	775	648	642	593	712	780
West Bengal	873	920	786	711	653	862	727	799
A & N Islands	810	840	814	628	831	934	816	818
Chandigarh	906	987	747	550	456	557	599	690
Dadra & Nagar Haveli	783	947	956	837	797	849	857	895
Daman & Diu	436	685	498	890	890	1000	925	806
Lakshadweep	710	743	627	737	1000	1000	875	772
Puducherry	689	778	806	725	578	918	752	766
all-India	843	871	803	711	639	809	747	790

Statement 10.1: Education-specific labour force participation rate (per 1000) for persons of age 15 years and above according to usual status (ps+ss) for each state and u.t.

state/u.t.	general educational level							
	not literate	literate & upto primary	middle	secondary	higher secondary	diploma/ certificate course	secondary and above	all (incl. n.r.)
(1)	(2)	(3)	(4)	(5)	(6)	(7)	(8)	(9)
Andhra Pradesh	347	261	210	120	120	711	202	263
Arunachal Pradesh	224	200	177	162	293	263	259	225
Assam	159	128	114	87	118	285	167	144
Bihar	159	72	34	73	69	184	86	102
Chhattisgarh	436	174	128	40	178	292	162	237
Delhi	65	44	31	38	79	23	108	76
Goa	186	177	288	80	111	167	238	224
Gujarat	206	194	154	118	81	420	154	174
Haryana	233	183	213	102	201	612	201	209
Himachal Pradesh	372	331	210	207	261	515	314	312
Jammu & Kashmir	141	292	143	119	134	240	235	195
Jharkhand	319	11	68	27	36	436	77	125
Karnataka	321	227	204	142	175	528	231	247
Kerala	179	233	263	248	146	450	331	280
Madhya Pradesh	282	215	88	60	66	41	129	184
Maharashtra	254	178	142	97	127	538	205	197
Manipur	188	259	205	190	222	297	287	247
Meghalaya	396	364	218	159	229	529	315	313
Mizoram	421	430	376	271	263	557	337	377
Nagaland	318	259	228	189	267	525	343	301
Orissa	331	111	136	92	109	668	186	198
Punjab	132	116	82	86	84	432	162	140
Rajasthan	218	138	78	97	91	258	150	162
Sikkim	79	350	560	169	317	1000	353	353
Tamil Nadu	361	345	220	143	232	564	253	291
Tripura	308	354	261	538	302	652	475	367
Uttarakhand	190	43	72	42	141	42	188	153
Uttar Pradesh	159	106	64	35	46	63	97	117
West Bengal	244	198	114	103	99	323	182	188
A & N Islands	53	31	55	214	270	347	305	172
Chandigarh	196	231	3	237	83	376	202	187
Dadra & Nagar Haveli	70	71	73	54	144	1000	209	124
Daman & Diu	308	206	252	89	191	0	130	186
Lakshadweep	53	156	316	340	59	1000	519	264
Puducherry	165	116	141	202	81	971	298	214
all-India	244	199	145	105	121	433	184	196

Statement 10.1: Education-specific labour force participation rate (per 1000) for persons of age 15 years and above according to usual status (ps+ss) for each state and u.t.

state/u.t.	general educational level							
	not literate	literate & upto primary	middle	secondary	higher secondary	diploma/ certificate course	secondary and above	all (incl. n.r.)
(1)	(2)	(3)	(4)	(5)	(6)	(7)	(8)	(9)
Andhra Pradesh	516	571	535	463	354	833	526	532
Arunachal Pradesh	468	482	430	398	507	510	541	497
Assam	376	452	502	444	462	870	540	501
Bihar	400	474	341	414	333	593	479	437
Chhattisgarh	520	514	434	421	554	839	581	525
Delhi	261	527	467	455	492	573	515	469
Goa	284	589	585	377	360	839	537	523
Gujarat	366	542	564	514	400	762	535	518
Haryana	386	584	503	477	462	619	509	499
Himachal Pradesh	518	640	493	509	431	730	553	554
Jammu & Kashmir	351	566	496	462	437	604	508	475
Jharkhand	471	413	436	288	453	489	438	441
Karnataka	484	569	519	478	420	823	557	538
Kerala	281	462	576	465	291	650	520	513
Madhya Pradesh	460	537	437	434	419	627	497	487
Maharashtra	423	507	491	447	417	733	527	504
Manipur	368	437	460	490	369	566	538	491
Meghalaya	467	605	441	388	383	514	503	517
Mizoram	417	601	580	406	358	669	488	545
Nagaland	433	510	436	375	431	704	570	529
Orissa	489	484	492	325	325	768	487	488
Punjab	443	571	506	476	398	614	495	500
Rajasthan	389	500	476	457	384	614	511	473
Sikkim	277	703	655	374	466	1000	555	593
Tamil Nadu	459	616	551	462	434	763	539	547
Tripura	489	603	518	624	498	834	648	586
Uttarakhand	491	559	474	333	398	694	494	502
Uttar Pradesh	432	509	505	398	387	381	453	463
West Bengal	466	564	478	424	419	766	504	508
A & N Islands	297	445	531	471	566	704	598	529
Chandigarh	442	617	447	448	326	520	448	464
Dadra & Nagar Haveli	209	476	676	548	501	864	642	580
Daman & Diu	345	409	362	522	599	1000	602	510
Lakshadweep	180	417	445	593	692	1000	762	508
Puducherry	210	388	507	476	329	949	540	475
all-India	435	541	505	447	410	702	513	502

Statement 10.1: Education-specific labour force participation rate (per 1000) for persons of age 15 years and above according to usual status (ps+ss) for each state and u.t.

state/u.t.	general educational level							
	not literate	literate & upto primary	middle	secondary	higher secondary	diploma/ certificate course	secondary and above	all (incl. n.r.)
(1)	(2)	(3)	(4)	(5)	(6)	(7)	(8)	(9)
Andhra Pradesh	893	945	862	723	576	856	724	846
Arunachal Pradesh	886	849	639	630	681	743	711	781
Assam	845	933	847	768	758	935	797	864
Bihar	916	903	737	762	736	774	791	855
Chhattisgarh	914	928	795	646	833	880	782	862
Delhi	746	834	804	719	699	805	747	770
Goa	589	932	828	732	727	944	818	830
Gujarat	886	929	884	805	708	894	808	872
Haryana	799	871	746	754	714	664	750	785
Himachal Pradesh	808	927	710	756	713	967	762	796
Jammu & Kashmir	889	902	732	709	588	891	715	788
Jharkhand	906	911	755	676	682	589	713	821
Karnataka	884	946	852	771	515	932	754	848
Kerala	624	796	867	723	567	881	749	793
Madhya Pradesh	904	919	791	719	707	792	747	849
Maharashtra	842	897	808	739	665	807	759	808
Manipur	861	895	735	709	559	724	713	759
Meghalaya	908	911	754	602	623	637	670	830
Mizoram	537	926	816	645	533	755	685	803
Nagaland	918	936	861	831	722	862	823	857
Orissa	885	925	857	677	713	818	757	862
Punjab	828	859	736	789	731	729	784	803
Rajasthan	895	882	714	672	623	757	715	810
Sikkim	880	904	679	601	759	669	742	823
Tamil Nadu	791	920	884	724	633	898	756	833
Tripura	867	880	774	683	703	932	757	828
Uttarakhand	909	902	742	687	730	710	764	817
Uttar Pradesh	908	860	794	701	695	607	738	825
West Bengal	887	929	798	765	687	896	762	855
A & N Islands	761	845	735	762	844	956	856	807
Chandigarh	916	966	760	606	475	557	617	718
Dadra & Nagar Haveli	992	968	905	818	828	930	857	924
Daman & Diu	718	866	757	941	962	1000	962	892
Lakshadweep	436	851	712	799	847	1000	878	805
Puducherry	697	860	810	669	635	965	749	781
all-India	884	906	810	733	671	825	754	833

Statement 10.1: Education-specific labour force participation rate (per 1000) for persons of age 15 years and above according to usual status (ps+ss) for each state and u.t.

state/u.t.	general educational level							
	not literate	literate & upto primary	middle	secondary	higher secondary	diploma/certificate course	secondary and above	all (incl. n.r.)
(1)	(2)	(3)	(4)	(5)	(6)	(7)	(8)	(9)
Andhra Pradesh	648	539	370	219	159	560	252	532
Arunachal Pradesh	553	502	350	164	322	443	266	461
Assam	190	256	203	199	204	552	230	223
Bihar	292	140	80	66	76	80	83	230
Chhattisgarh	732	660	423	242	252	327	276	628
Delhi	64	40	33	38	74	21	104	73
Goa	155	284	208	89	74	131	222	216
Gujarat	507	403	255	155	139	427	183	380
Haryana	412	367	270	226	235	541	246	344
Himachal Pradesh	606	687	508	559	542	741	568	599
Jammu & Kashmir	406	568	331	251	227	824	287	387
Jharkhand	524	299	236	176	87	436	167	400
Karnataka	556	460	330	215	174	538	251	433
Kerala	250	318	305	264	209	534	357	321
Madhya Pradesh	515	426	221	104	101	461	154	412
Maharashtra	566	503	398	228	183	534	261	435
Manipur	365	395	264	223	267	284	299	325
Meghalaya	436	583	469	308	342	597	399	518
Mizoram	394	527	468	331	269	580	364	461
Nagaland	724	728	595	428	359	592	472	600
Orissa	513	337	242	132	108	701	176	386
Punjab	320	284	217	220	183	333	234	271
Rajasthan	577	323	200	175	137	207	189	464
Sikkim	474	474	270	233	444	1000	443	434
Tamil Nadu	543	483	311	198	217	572	263	422
Tripura	226	235	243	447	339	683	443	261
Uttarakhand	447	359	340	239	299	496	290	377
Uttar Pradesh	346	185	136	85	93	96	119	264
West Bengal	250	196	113	129	125	260	188	203
A & N Islands	176	221	160	188	275	655	359	247
Chandigarh	198	212	2	218	78	376	195	181
Dadra & Nagar Haveli	45	165	121	83	370	813	215	91
Daman & Diu	354	232	232	105	138	888	173	225
Lakshadweep	87	119	311	345	563	932	516	245
Puducherry	400	208	196	202	127	975	293	282
all-India	455	358	260	185	164	463	223	363

Statement 10.1: Education-specific labour force participation rate (per 1000) for persons of age 15 years and above according to usual status (ps+ss) for each state and u.t.

state/u.t.	rural+urban male+female							
	general educational level							
	not literate	literate & upto primary	middle	secondary	higher secondary	diploma/ certificate course	secondary and above	all (incl. n.r.)
(1)	(2)	(3)	(4)	(5)	(6)	(7)	(8)	(9)
Andhra Pradesh	740	753	650	528	407	797	553	686
Arunachal Pradesh	697	689	514	461	551	614	560	631
Assam	404	613	568	532	567	884	594	559
Bihar	513	595	520	537	562	651	590	544
Chhattisgarh	792	807	653	505	676	860	633	746
Delhi	257	522	461	452	496	578	513	464
Goa	266	641	552	422	368	865	540	520
Gujarat	623	707	638	571	495	784	581	636
Haryana	538	653	562	560	546	623	566	575
Himachal Pradesh	660	804	624	669	634	884	677	694
Jammu & Kashmir	570	752	582	528	449	882	554	591
Jharkhand	652	646	574	490	528	586	537	614
Karnataka	672	729	621	529	383	843	553	641
Kerala	363	534	586	499	360	702	546	540
Madhya Pradesh	650	704	592	514	510	700	555	639
Maharashtra	652	704	626	536	480	741	571	627
Manipur	508	614	519	512	441	533	551	544
Meghalaya	640	743	625	465	504	625	554	676
Mizoram	446	708	647	489	416	689	542	632
Nagaland	794	809	725	651	570	763	682	730
Orissa	642	666	592	452	458	799	534	619
Punjab	529	608	514	556	493	569	546	549
Rajasthan	682	667	549	524	490	652	565	638
Sikkim	617	719	495	436	587	884	608	637
Tamil Nadu	620	701	632	497	425	800	541	620
Tripura	463	576	527	581	577	868	635	547
Uttarakhand	601	652	595	498	543	674	574	601
Uttar Pradesh	543	579	573	489	478	429	522	549
West Bengal	494	585	501	499	477	788	546	537
A & N Islands	397	583	505	508	573	793	624	547
Chandigarh	450	655	461	484	333	520	458	481
Dadra & Nagar Haveli	309	723	717	646	681	923	709	571
Daman & Diu	464	553	563	664	713	989	699	621
Lakshadweep	150	510	489	611	747	981	746	517
Puducherry	482	518	529	468	371	969	551	528
all-India	603	657	587	519	478	721	555	600

Statement 12.1: Worker Population Ratio (per 1000) according to usual status (ps+ss) approach for persons of age 15-29 years during 2007-08 for each State/U.T.

State/u.t./all-India (1)	rural			urban			rural+urban		
	male (2)	female (3)	person (4)	male (5)	female (6)	person (7)	male (8)	female (9)	person (10)
Andhra Pradesh	761	564	661	638	212	417	726	459	590
Arunachal Pradesh	562	459	510	339	132	247	511	397	455
Assam	679	198	441	526	106	339	663	190	432
Bihar	689	166	419	474	56	276	661	153	402
Chhattisgarh	750	608	682	604	169	388	725	527	630
Delhi	586	18	330	632	69	404	629	64	398
Goa	778	188	468	702	221	451	731	208	458
Gujarat	818	444	644	742	152	469	788	327	574
Haryana	634	302	477	606	151	392	626	260	453
Himachal Pradesh	578	506	540	517	195	364	572	478	523
Jammu & Kashmir	552	376	466	460	182	326	536	342	441
Jharkhand	647	356	497	351	83	228	585	308	444
Karnataka	713	417	569	702	225	461	709	348	531
Kerala	561	198	372	573	153	348	564	187	366
Madhya Pradesh	767	423	605	576	131	360	718	345	541
Maharashtra	695	481	596	628	154	409	666	339	514
Manipur	421	303	364	339	189	266	401	274	340
Meghalaya	673	461	568	465	211	343	635	417	529
Mizoram	774	545	666	434	256	343	614	397	508
Nagaland	627	591	608	273	171	215	545	484	512
Orissa	749	345	533	547	143	340	716	315	503
Punjab	643	242	448	637	92	402	641	194	432
Rajasthan	681	480	581	583	110	373	653	388	525
Sikkim	565	295	431	525	295	394	560	295	426
Tamil Nadu	674	377	518	642	246	433	660	318	479
Tripura	570	105	331	410	76	247	544	100	318
Uttarakhand	616	277	444	553	82	356	598	233	421
Uttar Pradesh	687	172	438	567	85	343	657	152	415
West Bengal	766	179	471	594	175	391	726	178	453
A & N Islands	620	170	409	614	110	391	618	150	403
Chandigarh	846	54	492	442	123	305	488	114	327
Dadra & Nagar Haveli	801	65	532	841	108	571	807	71	537
Daman & Diu	905	267	663	696	114	432	854	219	600
Lakshadweep	639	26	345	435	183	291	549	110	319
Puducherry	538	332	436	525	145	325	531	221	372
all-India	705	330	520	610	152	392	677	280	483

Statement 12.2: Worker Population Ratio (per 1000) according to usual status (ps+ss) approach for persons of age 15 years and above during 2007-08 for each State/U.T.

State/u.t/all-India	rural			urban			rural+urban		
	male	female	person	male	female	person	male	female	person
(1)	(2)	(3)	(4)	(5)	(6)	(7)	(8)	(9)	(10)
Andhra Pradesh	852	629	738	786	253	517	834	527	678
Arunachal Pradesh	773	511	649	686	209	473	754	451	612
Assam	834	218	540	747	115	456	825	208	532
Bihar	851	245	548	720	99	420	837	230	534
Chhattisgarh	868	705	788	774	231	506	853	627	741
Delhi	701	40	400	757	74	458	753	71	454
Goa	827	196	509	808	205	504	816	201	506
Gujarat	888	508	705	813	173	507	859	379	629
Haryana	765	397	588	736	205	488	756	343	559
Himachal Pradesh	782	613	693	737	292	531	778	588	679
Jammu & Kashmir	775	432	607	703	183	449	761	384	576
Jharkhand	830	458	645	654	121	407	795	398	600
Karnataka	849	526	687	801	239	522	833	430	632
Kerala	761	290	510	743	222	463	756	273	498
Madhya Pradesh	868	494	689	751	179	471	838	411	633
Maharashtra	818	595	708	755	188	486	791	429	616
Manipur	734	345	542	694	232	464	724	315	522
Meghalaya	838	559	701	682	299	490	812	514	665
Mizoram	864	538	705	688	362	520	785	454	619
Nagaland	829	666	749	641	244	440	786	565	677
Orissa	854	411	627	739	173	458	836	378	603
Punjab	776	328	559	781	135	482	778	263	532
Rajasthan	820	561	690	728	157	457	795	462	630
Sikkim	796	428	621	747	304	532	790	412	609
Tamil Nadu	821	516	663	789	274	523	807	411	602
Tripura	777	154	468	706	166	439	764	156	463
Uttarakhand	805	433	617	727	134	464	784	366	579
Uttar Pradesh	828	304	568	748	113	445	810	262	540
West Bengal	856	202	534	750	180	478	828	197	520
A & N Islands	759	252	519	780	135	491	766	214	510
Chandigarh	925	120	624	638	183	433	672	177	453
Dadra & Nagar Haveli	885	86	544	881	124	572	884	91	548
Daman & Diu	908	247	660	794	186	503	877	225	612
Lakshadweep	790	163	471	726	190	448	761	176	460
Puducherry	761	367	572	715	147	415	735	234	481
all-India	835	422	629	761	185	482	813	356	587

Statement 13.1: Education-specific worker population ratio for persons of age 15 years and above according to usual status (ps+ss) for each state and u.t.

state/u.t.	general educational level							
	not literate	literate & upto primary	middle	secondary	higher secondary	diploma/ certificate course	secondary and above	all (incl. n.r.)
(1)	(2)	(3)	(4)	(5)	(6)	(7)	(8)	(9)
Andhra Pradesh	895	947	857	692	582	797	680	852
Arunachal Pradesh	877	851	625	635	658	343	639	773
Assam	840	927	816	693	627	675	700	834
Bihar	912	882	738	759	770	764	785	851
Chhattisgarh	925	933	791	613	861	904	751	868
Delhi	568	851	718	663	725	755	695	701
Goa	569	977	800	761	883	989	826	827
Gujarat	895	950	870	812	724	941	810	888
Haryana	798	849	740	735	655	641	702	765
Himachal Pradesh	808	919	698	738	693	965	737	782
Jammu & Kashmir	894	900	715	700	543	127	666	775
Jharkhand	910	908	731	723	635	909	719	830
Karnataka	897	962	853	747	379	790	660	849
Kerala	632	793	830	681	529	816	693	761
Madhya Pradesh	909	926	799	714	751	800	743	868
Maharashtra	849	908	806	767	666	751	747	818
Manipur	861	913	720	669	510	580	643	734
Meghalaya	920	901	744	579	659	1000	666	838
Mizoram	551	930	848	761	835	1000	817	864
Nagaland	938	941	867	867	687	658	739	829
Orissa	888	922	827	648	710	743	701	854
Punjab	808	829	685	775	698	711	757	776
Rajasthan	903	879	695	660	667	794	697	820
Sikkim	893	871	638	579	738	503	694	796
Tamil Nadu	807	921	879	653	559	869	660	821
Tripura	860	840	689	555	625	843	613	777
Uttarakhand	916	884	743	674	709	368	736	805
Uttar Pradesh	907	857	785	708	700	625	735	828
West Bengal	887	916	771	746	677	973	752	856
A & N Islands	750	800	622	876	796	990	879	759
Chandigarh	970	930	827	977	827	0	943	925
Dadra & Nagar Haveli	999	872	844	812	844	1000	856	885
Daman & Diu	662	908	813	943	983	1000	968	908
Lakshadweep	204	874	775	768	755	741	779	790
Puducherry	693	931	750	536	646	833	662	761
all-India	888	904	794	720	661	776	724	835

Statement 13.1: Education-specific worker population ratio for persons of age 15 years and above according to usual status (ps+ss) for each state and u.t.

state/u.t.	general educational level							
	not literate	literate & upto primary	middle	secondary	higher secondary	diploma/ certificate course	secondary and above	all (incl. n.r.)
(1)	(2)	(3)	(4)	(5)	(6)	(7)	(8)	(9)
Andhra Pradesh	711	635	449	307	203	245	294	629
Arunachal Pradesh	581	561	412	131	301	344	225	511
Assam	192	254	209	183	164	441	187	218
Bihar	300	148	91	62	67	0	76	245
Chhattisgarh	764	729	524	372	374	425	390	705
Delhi	50	0	49	37	0	0	40	40
Goa	128	390	139	68	9	0	134	196
Gujarat	586	518	357	220	258	437	250	508
Haryana	452	415	298	301	266	410	288	397
Himachal Pradesh	614	703	533	584	555	698	578	613
Jammu & Kashmir	445	625	382	297	262	1000	312	432
Jharkhand	541	347	294	272	141	0	267	458
Karnataka	609	548	412	285	158	580	278	526
Kerala	264	338	275	219	183	357	274	290
Madhya Pradesh	555	486	297	157	199	867	212	494
Maharashtra	661	679	569	379	294	409	354	595
Manipur	402	417	283	232	271	254	283	345
Meghalaya	441	605	531	429	429	1000	474	559
Mizoram	390	576	554	452	288	635	442	538
Nagaland	765	789	693	538	373	192	459	666
Orissa	526	364	244	128	88	792	138	411
Punjab	369	343	281	290	257	126	270	328
Rajasthan	635	413	278	272	221	80	262	561
Sikkim	500	475	208	228	464	925	422	428
Tamil Nadu	611	568	404	273	160	399	245	516
Tripura	209	151	69	127	1	771	129	154
Uttarakhand	498	441	367	289	369	887	332	433
Uttar Pradesh	377	207	159	114	124	110	133	304
West Bengal	252	193	106	136	123	86	152	202
A & N Islands	212	275	177	174	272	548	330	252
Chandigarh	208	94	0	0	29	0	19	120
Dadra & Nagar Haveli	43	180	134	104	692	0	222	86
Daman & Diu	364	241	212	123	92	888	207	247
Lakshadweep	112	93	123	223	820	669	391	163
Puducherry	539	347	246	55	120	1000	149	367
all-India	494	406	310	239	199	367	245	422

Statement 13.1: Education-specific worker population ratio for persons of age 15 years and above according to usual status (ps+ss) for each state and u.t.

state/u.t.	general educational level							
	not literate	literate & upto primary	middle	secondary	higher secondary	diploma/ certificate course	secondary and above	all (incl. n.r.)
(1)	(2)	(3)	(4)	(5)	(6)	(7)	(8)	(9)
Andhra Pradesh	782	804	692	561	452	648	555	738
Arunachal Pradesh	710	721	533	467	535	343	505	649
Assam	405	611	556	485	473	648	520	540
Bihar	517	593	540	547	628	658	604	548
Chhattisgarh	818	842	696	540	768	892	663	788
Delhi	218	440	370	408	541	615	480	400
Goa	251	695	518	483	378	923	531	509
Gujarat	684	778	690	635	595	818	644	705
Haryana	567	652	579	584	539	585	568	588
Himachal Pradesh	666	808	628	670	630	864	667	693
Jammu & Kashmir	598	779	594	544	433	241	540	607
Jharkhand	665	672	591	572	549	909	596	645
Karnataka	713	783	670	558	323	767	527	687
Kerala	379	547	550	458	336	582	478	510
Madhya Pradesh	681	743	646	563	634	827	621	689
Maharashtra	720	800	704	623	551	678	617	708
Manipur	535	637	527	495	425	437	509	542
Meghalaya	655	749	651	512	571	1000	586	701
Mizoram	449	751	706	623	655	779	671	705
Nagaland	829	848	783	733	568	516	634	749
Orissa	653	680	579	445	496	748	503	627
Punjab	550	607	508	583	524	486	559	559
Rajasthan	725	717	575	566	580	702	606	690
Sikkim	639	701	442	430	602	813	577	621
Tamil Nadu	675	748	688	506	370	717	496	663
Tripura	449	517	410	389	446	829	447	468
Uttarakhand	623	676	600	516	568	469	581	617
Uttar Pradesh	561	591	582	521	516	488	554	568
West Bengal	497	581	488	515	502	838	549	534
A & N Islands	424	591	438	533	545	695	602	519
Chandigarh	496	755	540	762	425	0	653	624
Dadra & Nagar Haveli	314	675	685	681	810	978	747	544
Daman & Diu	455	595	644	737	765	984	747	660
Lakshadweep	127	546	435	515	779	709	615	471
Puducherry	594	669	516	403	344	855	495	572
all-India	632	684	608	547	512	657	564	629

Statement 13.1: Education-specific worker population ratio for persons of age 15 years and above according to usual status (ps+ss) for each state and u.t.

state/u.t.	general educational level							
	not literate	literate & upto primary	middle	secondary	higher secondary	diploma/ certificate course	secondary and above	all (incl. n.r.)
(1)	(2)	(3)	(4)	(5)	(6)	(7)	(8)	(9)
Andhra Pradesh	881	905	824	731	539	844	715	786
Arunachal Pradesh	878	815	631	523	592	827	645	686
Assam	900	779	790	693	643	839	708	747
Bihar	838	878	614	623	454	662	652	720
Chhattisgarh	772	840	691	714	737	851	784	774
Delhi	761	798	791	706	682	782	736	757
Goa	621	889	785	707	511	922	798	808
Gujarat	821	852	858	773	627	861	773	813
Haryana	748	801	721	709	648	580	713	736
Himachal Pradesh	822	859	698	696	588	829	711	737
Jammu & Kashmir	765	820	703	676	596	514	661	703
Jharkhand	783	813	727	470	530	461	578	654
Karnataka	807	879	808	739	627	922	775	801
Kerala	574	769	823	646	480	817	685	743
Madhya Pradesh	851	841	716	667	624	708	701	751
Maharashtra	805	853	762	681	625	752	721	755
Manipur	829	725	716	700	456	524	668	694
Meghalaya	659	857	688	580	407	496	591	682
Mizoram	409	901	758	516	402	680	564	688
Nagaland	576	864	735	579	462	664	595	641
Orissa	834	846	777	517	545	760	672	739
Punjab	855	842	754	749	660	720	750	781
Rajasthan	811	805	719	656	509	718	681	728
Sikkim	659	891	713	636	719	1000	658	747
Tamil Nadu	727	897	825	726	615	765	734	789
Tripura	788	740	670	667	441	852	696	706
Uttarakhand	842	945	607	554	556	392	628	727
Uttar Pradesh	902	787	743	620	612	566	673	748
West Bengal	853	896	719	664	568	745	666	750
A & N Islands	810	840	744	571	767	934	780	780
Chandigarh	890	812	726	550	374	539	551	638
Dadra & Nagar Haveli	783	947	934	837	757	849	843	881
Daman & Diu	436	685	478	875	886	945	912	794
Lakshadweep	710	711	566	679	1000	946	825	726
Puducherry	689	751	792	650	561	917	680	715
all-India	835	850	771	687	602	765	711	761

Statement 13.1: Education-specific worker population ratio for persons of age 15 years and above according to usual status (ps+ss) for each state and u.t.

state/u.t.	general educational level							
	not literate	literate & upto primary	middle	secondary	higher secondary	diploma/ certificate course	secondary and above	all (incl. n.r.)
(1)	(2)	(3)	(4)	(5)	(6)	(7)	(8)	(9)
Andhra Pradesh	347	258	203	113	109	649	177	253
Arunachal Pradesh	224	200	177	162	270	207	218	209
Assam	158	114	94	30	106	218	114	115
Bihar	159	72	34	73	60	184	77	99
Chhattisgarh	436	153	128	40	176	292	158	231
Delhi	65	44	31	38	77	14	105	74
Goa	186	177	288	37	111	107	198	205
Gujarat	206	194	154	113	81	418	151	173
Haryana	233	177	213	102	201	522	194	205
Himachal Pradesh	372	331	206	207	234	515	281	292
Jammu & Kashmir	141	292	135	114	106	81	207	183
Jharkhand	319	11	68	26	33	436	68	121
Karnataka	321	225	198	140	163	525	217	239
Kerala	179	223	218	189	86	297	231	222
Madhya Pradesh	267	215	87	60	66	36	127	179
Maharashtra	254	177	131	92	111	532	191	188
Manipur	188	251	204	180	209	289	257	232
Meghalaya	396	356	218	148	180	529	284	299
Mizoram	421	430	363	243	251	557	310	362
Nagaland	318	259	228	172	157	406	243	244
Orissa	331	111	119	78	70	573	132	173
Punjab	132	116	82	83	82	409	153	135
Rajasthan	218	136	78	97	91	258	134	157
Sikkim	79	350	323	159	317	1000	331	304
Tamil Nadu	361	343	215	127	199	457	214	274
Tripura	248	164	72	201	77	0	203	166
Uttarakhand	189	43	36	42	141	42	152	134
Uttar Pradesh	158	98	64	35	43	42	89	113
West Bengal	244	194	113	99	95	323	161	180
A & N Islands	53	31	37	196	220	347	235	135
Chandigarh	196	231	3	237	83	376	195	183
Dadra & Nagar Haveli	70	71	73	54	144	1000	209	124
Daman & Diu	308	206	252	89	191	0	130	186
Lakshadweep	53	139	208	318	59	697	363	190
Puducherry	165	116	41	77	21	834	187	147
all-India	243	196	138	96	108	382	164	185

Statement 13.1: Education-specific worker population ratio for persons of age 15 years and above according to usual status (ps+ss) for each state and u.t.

state/u.t.	general educational level							
	not literate	literate & upto primary	middle	secondary	higher secondary	diploma/ certificate course	secondary and above	all (incl. n.r.)
(1)	(2)	(3)	(4)	(5)	(6)	(7)	(8)	(9)
Andhra Pradesh	515	561	524	449	340	812	501	517
Arunachal Pradesh	468	482	430	375	467	449	490	473
Assam	376	419	461	386	438	726	482	456
Bihar	399	470	335	398	290	527	443	420
Chhattisgarh	519	486	417	410	534	827	557	506
Delhi	259	506	458	445	482	548	505	458
Goa	284	589	552	352	297	832	509	504
Gujarat	363	537	547	505	380	760	521	507
Haryana	382	572	498	466	452	556	495	488
Himachal Pradesh	518	613	471	500	413	730	527	531
Jammu & Kashmir	346	557	468	441	416	411	469	449
Jharkhand	471	392	418	273	355	460	386	407
Karnataka	482	561	506	459	397	812	531	522
Kerala	281	454	528	420	235	545	446	463
Madhya Pradesh	445	525	422	417	399	562	478	471
Maharashtra	420	501	468	431	399	695	505	486
Manipur	368	433	456	478	334	423	493	464
Meghalaya	464	597	433	364	298	507	454	490
Mizoram	417	597	562	373	331	640	445	520
Nagaland	400	504	425	347	313	531	438	440
Orissa	488	481	465	308	281	722	437	458
Punjab	430	561	484	460	381	589	475	482
Rajasthan	387	474	464	450	362	609	490	457
Sikkim	277	659	545	363	464	1000	491	532
Tamil Nadu	459	611	532	444	399	676	495	523
Tripura	451	453	359	415	289	611	479	439
Uttarakhand	487	556	433	316	359	341	423	464
Uttar Pradesh	429	483	485	381	369	356	427	445
West Bengal	459	550	442	398	369	670	459	478
A & N Islands	297	445	480	428	509	704	547	491
Chandigarh	437	528	434	448	273	506	416	433
Dadra & Nagar Haveli	209	476	661	547	480	864	633	572
Daman & Diu	345	409	353	514	597	945	594	503
Lakshadweep	180	393	357	548	692	901	678	448
Puducherry	210	377	454	377	291	868	450	415
all-India	432	529	484	430	384	656	484	482

Statement 13.1: Education-specific worker population ratio for persons of age 15 years and above according to usual status (ps+ss) for each state and u.t.

state/u.t.	general educational level							
	not literate	literate & upto primary	middle	secondary	higher secondary	diploma/ certificate course	secondary and above	all (incl. n.r.)
(1)	(2)	(3)	(4)	(5)	(6)	(7)	(8)	(9)
Andhra Pradesh	893	938	848	706	561	829	697	834
Arunachal Pradesh	877	846	627	597	632	480	641	754
Assam	843	920	814	693	631	714	702	825
Bihar	908	882	725	738	699	740	754	837
Chhattisgarh	914	924	775	639	811	872	764	853
Delhi	739	801	786	702	686	778	733	753
Goa	589	928	794	730	636	944	806	816
Gujarat	884	922	865	792	677	893	788	859
Haryana	791	836	735	726	653	614	706	756
Himachal Pradesh	808	915	698	734	677	943	733	778
Jammu & Kashmir	879	889	713	694	558	176	664	761
Jharkhand	901	898	730	644	592	567	657	795
Karnataka	882	943	839	744	492	875	721	833
Kerala	624	789	828	673	515	816	691	756
Madhya Pradesh	902	912	780	696	684	735	721	838
Maharashtra	839	891	789	725	644	751	732	791
Manipur	856	891	719	678	494	553	651	724
Meghalaya	907	897	736	579	559	630	631	812
Mizoram	537	923	806	613	500	717	641	785
Nagaland	911	932	848	810	612	660	692	786
Orissa	885	915	820	617	663	752	690	836
Punjab	818	833	710	765	683	715	754	778
Rajasthan	893	863	702	659	596	754	689	795
Sikkim	879	873	648	587	733	669	686	790
Tamil Nadu	789	913	856	690	591	802	705	807
Tripura	854	831	685	582	549	849	648	764
Uttarakhand	895	899	715	650	660	381	701	784
Uttar Pradesh	906	843	777	683	671	592	712	810
West Bengal	883	912	757	715	622	814	708	828
A & N Islands	761	808	662	736	783	956	828	766
Chandigarh	902	855	743	606	397	539	572	672
Dadra & Nagar Haveli	992	876	858	817	815	930	852	884
Daman & Diu	623	866	735	922	956	980	950	877
Lakshadweep	436	829	668	720	847	885	806	761
Puducherry	692	848	771	616	582	866	675	735
all-India	881	893	788	707	635	769	718	813

Statement 13.1: Education-specific worker population ratio for persons of age 15 years and above according to usual status (ps+ss) for each state and u.t.

state/u.t.	general educational level							
	not literate	literate & upto primary	middle	secondary	higher secondary	diploma/certificate course	secondary and above	all (incl. n.r.)
(1)	(2)	(3)	(4)	(5)	(6)	(7)	(8)	(9)
Andhra Pradesh	648	538	363	215	147	460	229	527
Arunachal Pradesh	552	493	347	144	287	263	222	451
Assam	190	245	197	157	148	362	170	208
Bihar	292	139	80	65	64	80	76	230
Chhattisgarh	732	658	422	242	251	327	266	627
Delhi	64	40	33	38	72	13	101	71
Goa	155	284	208	46	73	84	182	201
Gujarat	507	403	255	152	139	426	181	379
Haryana	412	366	270	226	235	482	242	343
Himachal Pradesh	606	683	505	552	501	674	538	588
Jammu & Kashmir	406	568	329	250	220	787	277	384
Jharkhand	524	297	236	169	71	436	156	398
Karnataka	556	459	328	213	162	533	240	430
Kerala	250	314	261	211	150	336	261	273
Madhya Pradesh	513	426	220	104	101	447	152	411
Maharashtra	566	500	391	223	173	495	249	429
Manipur	365	394	261	215	245	270	272	315
Meghalaya	436	582	467	303	307	597	380	514
Mizoram	394	527	462	310	256	580	342	454
Nagaland	724	728	591	421	279	281	374	565
Orissa	513	336	224	113	79	632	136	378
Punjab	320	284	217	203	170	274	210	263
Rajasthan	577	322	200	175	137	207	177	462
Sikkim	474	464	223	214	404	925	396	412
Tamil Nadu	543	482	307	186	184	434	224	411
Tripura	212	152	70	155	43	142	168	156
Uttarakhand	446	354	315	231	284	496	266	366
Uttar Pradesh	346	183	136	84	88	62	111	262
West Bengal	250	193	108	118	106	260	157	197
A & N Islands	176	212	136	181	248	480	288	214
Chandigarh	198	212	2	218	78	376	188	177
Dadra & Nagar Haveli	45	165	121	83	370	813	215	91
Daman & Diu	354	232	232	105	138	888	173	225
Lakshadweep	87	112	172	265	563	680	378	176
Puducherry	400	208	148	74	52	857	180	234
all-India	455	356	253	174	147	376	199	356

Statement 13.1: Education-specific worker population ratio for persons of age 15 years and above according to usual status (ps+ss) for each state and u.t.

state/u.t.	general educational level							
	not literate	literate & upto primary	middle	secondary	higher secondary	diploma/ certificate course	secondary and above	all (incl. n.r.)
(1)	(2)	(3)	(4)	(5)	(6)	(7)	(8)	(9)
Andhra Pradesh	740	749	640	516	393	756	527	678
Arunachal Pradesh	692	683	505	433	507	387	499	612
Assam	404	601	546	470	465	668	511	532
Bihar	510	582	512	520	532	623	562	534
Chhattisgarh	792	803	640	501	660	853	617	741
Delhi	255	502	450	442	486	557	503	454
Goa	266	638	533	401	326	860	515	506
Gujarat	623	702	626	561	475	783	567	629
Haryana	536	633	555	543	506	570	537	559
Himachal Pradesh	660	797	616	654	596	844	647	679
Jammu & Kashmir	566	745	569	519	428	265	519	576
Jharkhand	650	638	558	467	457	564	495	600
Karnataka	671	727	613	512	364	798	529	632
Kerala	363	529	545	448	304	570	468	498
Madhya Pradesh	648	701	585	499	494	655	537	633
Maharashtra	651	700	613	525	463	689	550	616
Manipur	507	611	509	490	393	431	503	522
Meghalaya	639	735	614	450	452	620	523	665
Mizoram	446	707	638	462	392	666	508	619
Nagaland	792	807	717	636	472	520	565	677
Orissa	642	660	563	409	416	732	477	603
Punjab	525	593	500	534	460	537	518	532
Rajasthan	681	654	540	514	470	649	543	630
Sikkim	617	697	456	419	554	836	555	609
Tamil Nadu	620	697	615	472	387	691	495	602
Tripura	449	511	399	397	374	667	462	463
Uttarakhand	595	648	569	473	497	400	526	579
Uttar Pradesh	542	568	561	477	461	407	502	540
West Bengal	492	575	476	466	429	720	500	520
A & N Islands	397	558	451	490	528	699	576	510
Chandigarh	445	590	450	484	283	506	427	453
Dadra & Nagar Haveli	309	659	681	646	672	923	705	548
Daman & Diu	435	553	548	652	709	971	692	612
Lakshadweep	150	495	392	531	747	828	650	460
Puducherry	481	512	486	383	306	863	460	481
all-India	602	649	571	500	450	656	524	587

Statement 15.1: Distribution (per 1000) of usually employed by broad groups of industry for each state and u.t.

state/u.t./all-India	rural male						estd. no. of workers (00)	
	ps			ps+ss			ps	ps+ss
	broad industry groups							
	primary (NIC-2004 div. code 01 – 05)	secondary (NIC-2004 div. code 10 – 45)	tertiary (NIC-2004 div. code 50 – 99)	primary (NIC-2004 div. code 01 – 05)	secondary (NIC-2004 div. code 10 – 45)	tertiary (NIC-2004 div. code 50 – 99)		
(1)	(2)	(3)	(4)	(5)	(6)	(7)	(8)	(9)
Andhra Pradesh	665	149	186	666	149	185	166493	167912
Arunachal Pradesh	779	62	159	779	62	159	2330	2336
Assam	677	65	259	678	66	255	66875	67974
Bihar	747	99	155	748	98	154	166656	169044
Chhattisgarh	869	65	65	872	64	64	54397	55628
Delhi	64	283	653	64	283	653	2734	2734
Goa	405	206	390	410	204	386	1844	1860
Gujarat	686	164	150	687	163	150	98274	99355
Haryana	550	257	193	555	252	193	41442	42347
Himachal Pradesh	488	286	226	517	270	213	14532	15526
Jammu & Kashmir	500	223	276	514	217	269	18170	18673
Jharkhand	601	254	145	606	250	144	52057	52882
Karnataka	759	100	141	760	100	140	100809	101493
Kerala	354	287	359	372	279	349	57658	60492
Madhya Pradesh	811	104	85	811	104	85	132518	133662
Maharashtra	702	125	173	703	125	172	166984	170497
Manipur	702	103	195	703	103	194	3858	3887
Meghalaya	693	142	165	698	140	161	5063	5236
Mizoram	838	46	116	838	47	115	1471	1481
Nagaland	727	46	227	731	53	216	2078	2227
Orissa	681	142	177	681	143	176	90073	91134
Punjab	543	247	209	547	245	208	45212	45558
Rajasthan	598	231	171	600	229	171	112657	114246
Sikkim	553	169	277	553	169	277	1281	1281
Tamil Nadu	560	246	194	560	246	195	102068	102815
Tripura	422	305	273	422	305	272	8013	8035
Uttarakhand	500	239	261	510	236	254	16685	17297
Uttar Pradesh	676	174	150	684	170	146	334069	344552
West Bengal	598	187	215	598	186	216	178091	181995
A & N Islands	451	273	276	451	272	277	681	687
Chandigarh	10	504	483	10	505	484	385	385
Dadra & Nagar Haveli	309	474	216	307	477	216	593	596
Daman & Diu	206	541	253	206	541	253	403	403
Lakshadweep	452	202	345	452	202	345	84	85
Puducherry	428	348	224	426	346	228	1013	1019
all-India	662	164	174	665	163	173	2047552	2085334

Statement 15.1: Distribution (per 1000) of usually employed by broad groups of industry for each state and u.t.

state/u.t./all-India	broad industry groups						estd. no. of workers (00)	
	ps			ps+ss			ps	ps+ss
	primary	secondary	tertiary	primary	secondary	tertiary		
	(NIC-2004 div. code 01 – 05)	(NIC-2004 div. code 10 – 45)	(NIC-2004 div. code 50 – 99)	(NIC-2004 div. code 01 – 05)	(NIC-2004 div. code 10 – 45)	(NIC-2004 div. code 50 – 99)	(8)	(9)
(1)	(2)	(3)	(4)	(5)	(6)	(7)	(8)	(9)
Andhra Pradesh	803	103	94	803	105	92	117807	130039
Arunachal Pradesh	885	3	112	887	4	109	1388	1418
Assam	752	81	167	809	77	114	10666	16246
Bihar	844	71	85	870	65	65	32080	49062
Chhattisgarh	955	18	27	951	23	25	38719	44538
Delhi	76	252	672	76	252	672	131	131
Goa	617	187	196	659	168	173	337	446
Gujarat	866	72	61	901	50	49	36112	53268
Haryana	835	65	101	904	42	55	9873	20541
Himachal Pradesh	898	22	80	916	22	62	10444	13479
Jammu & Kashmir	484	260	256	874	80	46	1755	10096
Jharkhand	793	148	59	834	118	47	20869	28900
Karnataka	852	99	49	854	98	48	60670	63170
Kerala	392	257	351	431	255	314	20449	26420
Madhya Pradesh	890	79	30	896	76	28	59524	69673
Maharashtra	902	46	52	907	44	49	103523	119599
Manipur	601	217	181	590	242	168	1631	1790
Meghalaya	815	32	153	829	30	141	3093	3353
Mizoram	909	12	79	898	24	78	861	875
Nagaland	916	4	80	914	20	66	1212	1729
Orissa	803	132	65	833	115	52	29400	46477
Punjab	424	220	356	827	84	89	4302	18193
Rajasthan	862	111	27	884	96	20	53706	80642
Sikkim	725	54	221	725	54	221	628	630
Tamil Nadu	721	198	82	725	196	79	67285	69984
Tripura	480	302	218	476	329	196	1341	1570
Uttarakhand	907	26	66	925	23	52	7114	9513
Uttar Pradesh	845	73	83	888	55	57	63010	124511
West Bengal	499	278	223	499	346	155	25355	42713
A & N Islands	291	170	539	490	118	392	141	204
Chandigarh	0	103	897	33	100	867	29	30
Dadra & Nagar Haveli	698	70	233	698	70	233	43	43
Daman & Diu	268	439	293	354	431	215	40	66
Lakshadweep	429	71	500	556	56	389	15	18
Puducherry	667	158	174	673	156	171	448	456
all-India	816	103	81	835	97	68	784002	1049822

Statement 15.1: Distribution (per 1000) of usually employed by broad groups of industry for each state and u.t.

state/u.t./all-India	rural male+female						estd. no. of workers (00)	
	ps			ps+ss			ps	ps+ss
	broad industry groups							
	primary (NIC-2004 div. code 01 – 05)	secondary (NIC-2004 div. code 10 – 45)	tertiary (NIC-2004 div. code 50 – 99)	primary (NIC-2004 div. code 01 – 05)	secondary (NIC-2004 div. code 10 – 45)	tertiary (NIC-2004 div. code 50 – 99)		
(1)	(2)	(3)	(4)	(5)	(6)	(7)	(8)	(9)
Andhra Pradesh	722	130	148	726	130	144	284300	297951
Arunachal Pradesh	818	40	141	820	40	140	3718	3754
Assam	687	67	246	703	68	228	77541	84221
Bihar	762	94	143	776	91	134	198737	218106
Chhattisgarh	905	46	49	907	46	47	93117	100166
Delhi	65	281	654	65	281	654	2865	2865
Goa	438	203	360	458	196	345	2181	2306
Gujarat	735	139	126	762	124	114	134387	152623
Haryana	605	220	175	669	183	148	51315	62889
Himachal Pradesh	659	176	165	703	155	143	24977	29004
Jammu & Kashmir	499	227	275	640	169	191	19925	28769
Jharkhand	656	224	120	687	204	110	72926	81781
Karnataka	794	100	106	796	99	105	161479	164663
Kerala	364	279	357	390	272	338	78107	86913
Madhya Pradesh	836	96	68	840	94	65	192042	203335
Maharashtra	779	95	127	787	92	121	270507	290096
Manipur	672	137	191	667	147	186	5489	5677
Meghalaya	739	100	161	749	97	154	8156	8589
Mizoram	865	33	102	861	38	101	2332	2356
Nagaland	796	31	173	811	38	151	3289	3957
Orissa	711	140	149	732	133	134	119473	137611
Punjab	533	245	222	627	199	174	49514	63751
Rajasthan	683	192	124	717	174	108	166364	194888
Sikkim	610	131	259	610	131	259	1909	1911
Tamil Nadu	624	227	149	627	226	148	169353	172799
Tripura	431	304	265	431	309	260	9354	9605
Uttarakhand	622	176	203	657	160	182	23799	26810
Uttar Pradesh	703	158	139	738	139	122	397079	469063
West Bengal	586	199	216	579	216	204	203446	224708
A & N Islands	423	255	322	460	238	303	822	891
Chandigarh	10	477	513	12	476	512	413	415
Dadra & Nagar Haveli	335	448	217	333	451	216	636	639
Daman & Diu	212	530	257	226	526	248	443	469
Lakshadweep	444	192	364	466	184	350	98	103
Puducherry	502	290	208	503	287	210	1462	1475
all-India	705	147	148	722	141	138	2831555	3135155

Statement 15.1: Distribution (per 1000) of usually employed by broad groups of industry for each state and u.t.

state/u.t./all-India	broad industry groups						estd. no. of workers (00)	
	ps			ps+ss			ps	ps+ss
	primary	secondary	tertiary	primary	secondary	tertiary		
	(NIC-2004 div. code 01 – 05)	(NIC-2004 div. code 10 – 45)	(NIC-2004 div. code 50 – 99)	(NIC-2004 div. code 01 – 05)	(NIC-2004 div. code 10 – 45)	(NIC-2004 div. code 50 – 99)	(8)	(9)
(1)	(2)	(3)	(4)	(5)	(6)	(7)	(8)	(9)
Andhra Pradesh	47	343	611	46	342	611	58130	58387
Arunachal Pradesh	119	142	739	119	142	739	564	564
Assam	41	126	833	41	126	833	6918	6944
Bihar	142	218	640	141	218	641	17773	17919
Chhattisgarh	72	283	645	71	279	651	9765	9930
Delhi	2	359	639	2	359	640	37274	37324
Goa	22	252	726	22	252	726	2460	2460
Gujarat	44	462	494	45	461	495	57014	57182
Haryana	32	364	604	32	364	604	16858	16873
Himachal Pradesh	39	285	676	59	279	662	1577	1610
Jammu & Kashmir	68	243	688	73	242	684	4072	4097
Jharkhand	54	340	606	56	338	605	10243	10284
Karnataka	41	343	616	41	343	616	47840	47888
Kerala	94	321	585	100	318	582	18638	19122
Madhya Pradesh	91	307	602	92	307	601	38705	38939
Maharashtra	37	324	639	37	324	639	114338	115284
Manipur	305	215	480	310	214	476	1286	1296
Meghalaya	98	259	643	109	254	636	845	861
Mizoram	281	181	538	278	191	531	948	960
Nagaland	42	111	847	51	112	838	503	511
Orissa	90	250	660	91	248	662	13722	13867
Punjab	66	347	587	66	347	587	25498	25535
Rajasthan	44	371	585	48	370	582	36261	36737
Sikkim	0	221	779	0	221	779	173	173
Tamil Nadu	102	380	518	102	379	519	76873	77261
Tripura	23	239	738	23	239	738	1632	1632
Uttarakhand	26	384	590	30	383	587	5817	5865
Uttar Pradesh	75	342	583	76	341	583	92887	93665
West Bengal	27	364	609	28	361	611	55799	56626
A & N Islands	24	312	664	24	314	662	375	378
Chandigarh	6	246	748	6	246	748	1960	1960
Dadra & Nagar Haveli	20	510	471	20	510	471	102	102
Daman & Diu	182	189	629	180	188	632	131	132
Lakshadweep	175	175	651	197	182	621	63	66
Puducherry	48	336	616	48	336	616	1209	1210
all-India	58	345	597	58	344	597	758254	763644

Statement 15.1: Distribution (per 1000) of usually employed by broad groups of industry for each state and u.t.

state/u.t./all-India	urban female						estd. no. of workers (00)	
	ps			ps+ss			ps	ps+ss
	broad industry groups							
	primary (NIC-2004 div. code 01 – 05)	secondary (NIC-2004 div. code 10 – 45)	tertiary (NIC-2004 div. code 50 – 99)	primary (NIC-2004 div. code 01 – 05)	secondary (NIC-2004 div. code 10 – 45)	tertiary (NIC-2004 div. code 50 – 99)		
(1)	(2)	(3)	(4)	(5)	(6)	(7)	(8)	(9)
Andhra Pradesh	123	306	571	141	312	547	17132	19361
Arunachal Pradesh	248	85	667	254	85	662	141	143
Assam	160	99	741	195	92	713	832	910
Bihar	272	141	588	336	159	504	1672	2336
Chhattisgarh	188	302	509	186	319	495	2477	2889
Delhi	0	116	884	0	119	881	2728	2822
Goa	69	220	711	107	236	657	566	635
Gujarat	73	360	567	132	353	515	8449	11156
Haryana	153	247	600	227	236	536	3355	4111
Himachal Pradesh	255	92	653	370	105	525	412	552
Jammu & Kashmir	53	319	628	163	455	382	565	1012
Jharkhand	170	294	536	228	273	498	1535	1658
Karnataka	113	355	532	126	354	519	13717	14257
Kerala	113	245	642	151	283	567	5285	6591
Madhya Pradesh	203	376	421	215	398	387	8131	9034
Maharashtra	106	222	672	112	238	650	22709	25997
Manipur	87	297	616	108	311	581	357	428
Meghalaya	121	30	848	143	37	820	362	377
Mizoram	384	17	599	370	57	573	516	540
Nagaland	74	27	899	160	75	765	147	200
Orissa	152	205	643	246	176	578	2487	3215
Punjab	43	181	776	103	223	673	3093	3788
Rajasthan	177	353	470	268	344	388	5535	7353
Sikkim	0	15	985	0	15	985	66	66
Tamil Nadu	204	406	390	213	406	381	27830	28848
Tripura	37	106	857	36	128	836	377	391
Uttarakhand	95	157	747	115	161	724	756	852
Uttar Pradesh	82	376	542	133	419	449	9053	13612
West Bengal	11	231	758	24	357	620	9386	12636
A & N Islands	43	106	851	37	93	870	46	53
Chandigarh	0	137	863	0	148	852	446	460
Dadra & Nagar Haveli	0	100	900	0	100	900	9	10
Daman & Diu	0	353	647	0	517	483	17	28
Lakshadweep	83	333	583	389	222	389	12	19
Puducherry	7	144	848	7	165	827	270	277
all-India	129	305	567	153	322	525	150472	176621

Statement 15.1: Distribution (per 1000) of usually employed by broad groups of industry for each state and u.t.

state/u.t./all-India	urban male+female						estd. no. of workers (00)	
	ps			ps+ss				
	broad industry groups						ps	ps+ss
	primary (NIC-2004 div. code 01 – 05)	secondary (NIC-2004 div. code 10 – 45)	tertiary (NIC-2004 div. code 50 – 99)	primary (NIC-2004 div. code 01 – 05)	secondary (NIC-2004 div. code 10 – 45)	tertiary (NIC-2004 div. code 50 – 99)		
(1)	(2)	(3)	(4)	(5)	(6)	(7)	(8)	(9)
Andhra Pradesh	64	334	602	70	335	595	75262	77748
Arunachal Pradesh	145	132	723	146	132	723	705	707
Assam	54	124	823	59	122	819	7750	7854
Bihar	153	211	636	164	211	625	19445	20256
Chhattisgarh	95	287	618	96	288	616	12242	12819
Delhi	1	342	656	1	342	657	40002	40146
Goa	30	246	723	39	249	712	3026	3096
Gujarat	48	449	503	59	443	498	65463	68339
Haryana	52	345	603	70	339	591	20213	20985
Himachal Pradesh	84	245	671	138	235	627	1989	2162
Jammu & Kashmir	66	253	681	91	284	624	4637	5110
Jharkhand	69	334	597	80	329	591	11778	11942
Karnataka	57	346	597	60	346	594	61558	62145
Kerala	98	304	598	113	309	578	23923	25713
Madhya Pradesh	111	319	571	115	324	561	46836	47973
Maharashtra	48	308	644	51	308	641	137047	141281
Manipur	257	233	509	260	238	502	1643	1724
Meghalaya	104	191	705	119	188	692	1208	1238
Mizoram	317	124	559	311	142	547	1464	1500
Nagaland	48	91	862	82	101	817	650	711
Orissa	99	243	657	120	234	646	16209	17082
Punjab	63	329	607	71	331	598	28591	29323
Rajasthan	62	369	570	84	366	550	41796	44090
Sikkim	0	167	833	0	167	833	239	239
Tamil Nadu	129	387	484	132	386	481	104702	106109
Tripura	26	214	760	26	217	757	2009	2023
Uttarakhand	34	358	608	41	355	605	6573	6717
Uttar Pradesh	76	345	579	83	351	566	101941	107277
West Bengal	24	345	631	27	360	613	65186	69263
A & N Islands	24	290	686	23	287	690	421	432
Chandigarh	5	226	769	5	228	768	2406	2420
Dadra & Nagar Haveli	18	477	505	18	473	509	111	112
Daman & Diu	161	208	631	149	248	602	149	161
Lakshadweep	162	203	635	238	190	571	74	84
Puducherry	41	301	659	40	304	656	1479	1486
all-India	69	339	592	76	340	584	908726	940265

Statement 15.1: Distribution (per 1000) of usually employed by broad groups of industry for each state and u.t.

state/u.t./all-India	rural+urban male						estd. no. of workers (00)	
	ps			ps+ss			ps	ps+ss
	broad industry groups							
	primary (NIC- 2004 div. code 01 – 05)	secondary (NIC-2004 div. code 10 – 45)	tertiary (NIC- 2004 div. code 50 – 99)	primary (NIC- 2004 div. code 01 – 05)	secondary (NIC- 2004 div. code 10 – 45)	tertiary (NIC- 2004 div. code 50 – 99)		
(1)	(2)	(3)	(4)	(5)	(6)	(7)	(8)	(9)
Andhra Pradesh	505	199	296	506	199	295	224623	226299
Arunachal Pradesh	650	78	272	650	78	272	2894	2900
Assam	617	70	312	619	72	309	73794	74918
Bihar	689	110	201	690	110	200	184429	186963
Chhattisgarh	748	99	153	751	97	153	64163	65558
Delhi	6	354	640	6	353	641	40008	40058
Goa	186	232	582	189	231	580	4304	4320
Gujarat	450	274	276	452	272	276	155288	156538
Haryana	400	288	312	406	284	310	58300	59220
Himachal Pradesh	444	286	270	474	271	255	16109	17136
Jammu & Kashmir	421	227	352	435	222	344	22241	22771
Jharkhand	511	268	221	516	265	219	62300	63165
Karnataka	528	178	294	529	178	293	148650	149381
Kerala	290	295	414	307	289	405	76296	79614
Madhya Pradesh	648	150	202	649	150	201	171222	172601
Maharashtra	432	206	362	434	206	360	281322	285781
Manipur	603	131	266	605	131	264	5143	5183
Meghalaya	608	159	233	615	156	229	5908	6097
Mizoram	620	99	281	618	103	279	2419	2440
Nagaland	593	59	348	605	63	332	2581	2738
Orissa	603	156	241	603	157	240	103795	105001
Punjab	371	283	345	374	282	344	70710	71092
Rajasthan	463	265	272	466	264	271	148919	150983
Sikkim	488	175	337	488	175	337	1453	1454
Tamil Nadu	363	304	333	363	303	334	178941	180076
Tripura	355	293	352	355	294	351	9645	9667
Uttarakhand	377	277	346	389	273	338	22503	23162
Uttar Pradesh	546	210	244	554	206	240	426957	438217
West Bengal	462	229	309	463	228	310	233890	238621
A & N Islands	299	287	414	299	287	414	1056	1065
Chandigarh	6	289	704	6	289	704	2345	2345
Dadra & Nagar Haveli	266	481	253	265	483	252	695	698
Daman & Diu	200	454	346	200	453	347	534	535
Lakshadweep	336	192	473	340	193	467	146	150
Puducherry	221	342	437	221	341	439	2222	2229
all-India	499	213	288	502	211	287	2805806	2848978

Statement 15.1: Distribution (per 1000) of usually employed by broad groups of industry for each state and u.t.

state/u.t./all-India	rural+urban female						estd. no. of workers (00)	
	ps			ps+ss			ps	ps+ss
	broad industry groups							
	primary (NIC-2004 div. code 01 – 05)	secondary (NIC-2004 div. code 10 – 45)	tertiary (NIC-2004 div. code 50 – 99)	primary (NIC-2004 div. code 01 – 05)	secondary (NIC-2004 div. code 10 – 45)	tertiary (NIC-2004 div. code 50 – 99)		
(1)	(2)	(3)	(4)	(5)	(6)	(7)	(8)	(9)
Andhra Pradesh	717	128	155	717	132	151	134940	149400
Arunachal Pradesh	826	11	163	830	11	160	1529	1561
Assam	709	82	209	776	78	146	11498	17156
Bihar	815	75	110	845	70	85	33752	51398
Chhattisgarh	909	35	56	905	41	54	41196	47426
Delhi	3	122	874	3	125	872	2859	2953
Goa	272	208	519	335	208	457	903	1081
Gujarat	716	127	157	768	102	129	44561	64424
Haryana	662	111	227	791	74	135	13228	24653
Himachal Pradesh	873	25	102	894	25	80	10856	14030
Jammu & Kashmir	379	275	346	809	114	77	2320	11108
Jharkhand	750	158	92	801	127	72	22404	30558
Karnataka	716	147	138	720	145	135	74387	77427
Kerala	335	255	410	375	260	365	25735	33011
Madhya Pradesh	808	115	77	818	113	69	67655	78707
Maharashtra	759	78	164	765	79	157	126232	145596
Manipur	509	231	260	497	255	248	1988	2218
Meghalaya	742	32	226	759	31	210	3455	3730
Mizoram	712	14	274	696	37	267	1377	1416
Nagaland	824	7	169	836	26	138	1359	1929
Orissa	752	138	110	795	119	86	31887	49693
Punjab	265	204	531	703	108	189	7395	21982
Rajasthan	798	133	68	832	117	50	59242	87995
Sikkim	656	50	294	657	50	293	694	696
Tamil Nadu	569	259	172	575	257	167	95115	98832
Tripura	383	259	358	388	289	323	1718	1961
Uttarakhand	829	39	132	859	35	107	7870	10365
Uttar Pradesh	749	111	140	814	91	95	72063	138123
West Bengal	367	265	368	391	348	261	34741	55349
A & N Islands	225	155	620	395	112	492	187	257
Chandigarh	0	135	865	2	145	853	475	490
Dadra & Nagar Haveli	577	77	346	566	75	358	52	53
Daman & Diu	190	414	397	247	462	290	57	94
Lakshadweep	269	192	538	432	162	405	26	37
Puducherry	419	153	428	422	160	419	718	733
all-India	705	135	159	737	130	133	934474	1226442

Statement 15.1: Distribution (per 1000) of usually employed by broad groups of industry for each state and u.t.

rural+urban male+female								
state/u.t./all-India	ps			ps+ss			estd. no. of workers (00)	
	broad industry groups						ps	ps+ss
	primary (NIC-2004 div. code 01 – 05)	secondary (NIC-2004 div. code 10 – 45)	tertiary (NIC-2004 div. code 50 – 99)	primary (NIC-2004 div. code 01 – 05)	secondary (NIC-2004 div. code 10 – 45)	tertiary (NIC-2004 div. code 50 – 99)		
state/u.t.	general educational level						estd. no. of workers (00)	
(1)	(2)	(3)	(4)	(5)	(6)	(7)	(8)	(9)
Andhra Pradesh	584	173	243	590	172	238	359562	375699
Arunachal Pradesh	711	55	234	713	54	232	4423	4461
Assam	630	72	298	648	73	279	85291	92075
Bihar	708	105	187	724	101	175	218181	238361
Chhattisgarh	811	74	115	815	73	111	105359	112985
Delhi	6	338	656	6	338	657	42867	43011
Goa	201	228	571	218	226	555	5208	5401
Gujarat	510	241	250	544	223	233	199849	220962
Haryana	449	255	296	519	222	259	71528	83873
Himachal Pradesh	617	181	202	663	160	176	26965	31166
Jammu & Kashmir	417	231	351	557	187	256	24562	33878
Jharkhand	574	239	187	609	220	171	84704	93723
Karnataka	590	168	242	594	167	239	223037	226808
Kerala	302	285	413	327	280	393	102030	112626
Madhya Pradesh	693	140	167	702	138	160	238877	251308
Maharashtra	533	166	301	546	163	291	407554	431377
Manipur	577	159	264	572	168	259	7132	7401
Meghalaya	657	112	231	670	109	222	9363	9827
Mizoram	653	68	278	647	79	274	3796	3856
Nagaland	673	41	287	700	48	252	3940	4667
Orissa	638	152	210	665	145	191	135682	154694
Punjab	361	276	363	452	241	308	78105	93074
Rajasthan	558	228	214	601	210	190	208160	238978
Sikkim	542	135	323	543	135	322	2148	2150
Tamil Nadu	435	288	277	439	287	275	274056	278908
Tripura	359	288	353	360	293	346	11363	11627
Uttarakhand	494	215	290	534	199	267	30373	33527
Uttar Pradesh	575	196	229	616	179	205	499020	576340
West Bengal	450	234	316	449	250	300	268631	293970
A & N Islands	288	267	445	318	253	429	1243	1323
Chandigarh	5	263	732	6	264	731	2819	2835
Dadra & Nagar Haveli	288	452	260	286	454	260	747	751
Daman & Diu	198	450	352	207	455	339	592	629
Lakshadweep	324	197	480	358	187	455	173	187
Puducherry	270	296	435	270	296	434	2941	2962
all-India	550	194	256	573	187	241	3740280	4075420

Statement 16.1: Proportion of persons (per 1000) reported subsidiary economic activity persons for each state/u.t.

state/u.t.	rural			urban			rural+urban		
	male	female	person	male	female	person	male	female	person
(1)	(2)	(3)	(4)	(5)	(6)	(7)	(8)	(9)	(10)
Andhra Pradesh	173	172	172	27	31	29	132	134	133
Arunachal Pradesh	27	24	26	2	1	2	22	19	21
Assam	70	56	63	13	7	10	64	52	58
Bihar	119	65	93	32	26	29	111	61	87
Chhattisgarh	257	237	247	51	38	45	223	207	215
Delhi	0	0	0	1	2	1	1	2	1
Goa	40	41	41	5	17	11	20	27	24
Gujarat	126	170	147	16	33	24	85	120	102
Haryana	58	172	111	11	45	27	45	137	88
Himachal Pradesh	205	204	204	40	75	57	189	193	191
Jammu & Kashmir	218	257	237	24	64	43	183	223	202
Jharkhand	170	130	151	10	9	9	142	111	127
Karnataka	131	97	114	11	9	10	92	68	80
Kerala	104	68	85	54	44	48	92	62	77
Madhya Pradesh	129	121	125	26	18	22	105	96	100
Maharashtra	168	159	164	24	22	23	109	104	106
Manipur	42	31	37	24	30	27	37	31	34
Meghalaya	124	73	99	19	10	14	107	63	86
Mizoram	128	25	78	43	19	31	90	22	56
Nagaland	136	209	171	17	56	36	109	173	140
Orissa	255	192	223	40	33	36	225	171	198
Punjab	62	185	121	8	21	14	43	132	85
Rajasthan	137	207	171	26	36	30	111	168	138
Sikkim	165	45	107	0	0	0	146	40	96
Tamil Nadu	63	64	63	19	11	15	44	41	43
Tripura	34	19	26	3	5	4	28	17	22
Uttarakhand	171	111	141	30	10	21	134	88	112
Uttar Pradesh	155	111	134	22	29	25	127	95	111
West Bengal	154	69	112	40	41	41	127	62	96
A & N Islands	82	64	74	14	15	14	58	48	54
Chandigarh	1	2	2	0	4	2	0	4	2
Dadra & Nagar Haveli	93	0	55	8	6	7	81	1	48
Daman & Diu	9	84	36	19	54	35	12	73	36
Lakshadweep	119	23	72	79	52	65	101	36	69
Puducherry	54	38	46	7	3	5	28	17	23
all-India	143	126	135	23	25	24	111	99	105

Statement 17.1: WPR (per 1000) according to usual status (ps+ss) by MPCE quintile class on for each state/u.t.

state/u.t.	MPCE quintile class					all classes
	0-20	20-40	40-60	60-80	80-100	
(1)	(2)	(3)	(4)	(5)	(6)	(7)
Andhra Pradesh	557	598	629	662	647	620
Arunachal Pradesh	432	527	567	510	574	523
Assam	512	557	569	601	583	564
Bihar	406	447	472	522	539	478
Chhattisgarh	533	547	543	575	612	562
Delhi	454	500	491	547	578	514
Goa	546	559	684	689	631	626
Gujarat	533	563	606	619	681	602
Haryana	489	498	515	526	466	498
Himachal Pradesh	503	533	568	582	609	560
Jammu & Kashmir	547	499	591	534	530	540
Jharkhand	457	503	497	486	587	506
Karnataka	538	584	624	644	627	604
Kerala	467	538	549	606	616	556
Madhya Pradesh	487	541	556	568	601	552
Maharashtra	546	581	581	631	618	592
Manipur	482	539	508	500	496	505
Meghalaya	525	472	481	540	614	526
Mizoram	544	559	576	667	647	599
Nagaland	511	610	579	619	589	582
Orissa	523	562	598	612	642	588
Punjab	514	530	560	601	539	549
Rajasthan	455	486	500	517	542	501
Sikkim	466	519	498	554	631	534
Tamil Nadu	500	565	590	673	656	598
Tripura	505	545	615	537	580	556
Uttarakhand	434	486	495	581	632	530
Uttar Pradesh	417	458	487	507	590	493
West Bengal	538	567	574	631	635	590
A & N Islands	494	525	630	604	657	579
Chandigarh	506	468	765	877	899	732
Dadra & Nagar Haveli	428	496	594	644	681	570
Daman & Diu	461	495	617	871	645	640
Lakshadweep	429	419	477	460	686	489
Puducherry	454	481	476	549	702	536

Statement 17.1: WPR (per 1000) according to usual status (ps+ss) by MPCE quintile class on for each state/u.t.

state/u.t.	MPCE quintile class					all classes
	0-20	20-40	40-60	60-80	80-100	
(1)	(2)	(3)	(4)	(5)	(6)	(7)
Andhra Pradesh	476	462	519	483	412	471
Arunachal Pradesh	360	411	390	317	282	352
Assam	131	134	138	139	226	153
Bihar	126	151	158	161	152	149
Chhattisgarh	462	428	476	460	536	471
Delhi	34	39	48	10	11	29
Goa	125	74	132	247	120	136
Gujarat	310	353	369	402	368	359
Haryana	218	279	289	292	317	278
Himachal Pradesh	377	470	445	518	515	464
Jammu & Kashmir	257	290	312	294	365	303
Jharkhand	273	266	302	303	292	287
Karnataka	364	401	422	396	378	392
Kerala	185	220	206	236	260	221
Madhya Pradesh	323	346	317	336	276	320
Maharashtra	397	442	475	463	405	436
Manipur	301	252	180	212	309	250
Meghalaya	225	283	394	450	429	354
Mizoram	326	334	440	393	365	371
Nagaland	435	560	530	506	384	483
Orissa	300	341	300	286	237	293
Punjab	184	223	238	246	304	238
Rajasthan	306	354	377	416	402	370
Sikkim	208	297	278	312	335	285
Tamil Nadu	343	402	419	437	342	389
Tripura	101	117	106	95	129	110
Uttarakhand	222	258	337	372	293	294
Uttar Pradesh	191	186	190	192	193	190
West Bengal	167	151	154	144	114	146
A & N Islands	168	177	118	179	315	193
Chandigarh	49	63	112	56	53	66
Dadra & Nagar Haveli	54	1	45	51	165	59
Daman & Diu	254	136	113	79	270	180
Lakshadweep	26	143	67	157	159	108
Puducherry	279	306	166	346	220	267

Statement 17.1: WPR (per 1000) according to usual status (ps+ss) by MPCE quintile class on for each state/u.t.

state/u.t.	MPCE quintile class					all classes
	0-20	20-40	40-60	60-80	80-100	
(1)	(2)	(3)	(4)	(5)	(6)	(7)
Andhra Pradesh	514	528	574	574	531	544
Arunachal Pradesh	396	475	483	417	438	442
Assam	338	355	368	378	421	372
Bihar	267	299	323	348	363	320
Chhattisgarh	497	486	512	518	577	518
Delhi	247	285	288	314	340	294
Goa	304	286	406	484	371	369
Gujarat	422	461	493	520	542	487
Haryana	358	394	407	420	401	396
Himachal Pradesh	435	500	506	549	563	511
Jammu & Kashmir	399	396	447	421	453	423
Jharkhand	366	384	405	398	440	398
Karnataka	449	492	529	519	512	500
Kerala	317	367	373	415	431	381
Madhya Pradesh	408	445	445	459	455	442
Maharashtra	469	512	530	549	521	516
Manipur	400	397	350	357	405	382
Meghalaya	375	375	441	497	524	442
Mizoram	435	451	511	531	509	488
Nagaland	473	586	557	563	490	534
Orissa	406	451	452	445	440	439
Punjab	343	388	410	428	430	400
Rajasthan	379	419	442	469	476	437
Sikkim	338	411	391	444	490	415
Tamil Nadu	418	479	504	555	499	491
Tripura	298	327	353	329	364	334
Uttarakhand	319	367	416	481	480	413
Uttar Pradesh	305	324	341	358	402	346
West Bengal	351	361	371	400	388	374
A & N Islands	344	366	388	409	486	398
Chandigarh	226	254	456	573	634	425
Dadra & Nagar Haveli	266	277	371	387	507	360
Daman & Diu	363	334	447	698	511	472
Lakshadweep	239	302	250	297	440	302
Puducherry	361	395	333	454	507	409

Statement 17.1: WPR (per 1000) according to usual status (ps+ss) by MPCE quintile class on for each state/u.t.

state/u.t.	MPCE quintile class					all classes
	0-20	20-40	40-60	60-80	80-100	
(1)	(2)	(3)	(4)	(5)	(6)	(7)
Andhra Pradesh	521	581	584	586	558	566
Arunachal Pradesh	434	452	393	456	582	464
Assam	525	561	511	544	561	541
Bihar	430	480	473	463	485	466
Chhattisgarh	468	461	519	547	549	512
Delhi	463	512	560	626	596	554
Goa	680	544	612	598	619	611
Gujarat	567	568	585	628	612	593
Haryana	462	488	533	603	564	531
Himachal Pradesh	561	485	592	618	523	559
Jammu & Kashmir	511	582	496	524	542	531
Jharkhand	454	441	459	480	475	462
Karnataka	536	575	600	597	672	597
Kerala	490	579	625	592	598	577
Madhya Pradesh	508	521	521	502	554	521
Maharashtra	517	550	574	596	593	567
Manipur	470	511	475	478	478	482
Meghalaya	392	412	527	492	515	466
Mizoram	485	452	500	523	479	487
Nagaland	451	435	473	482	414	451
Orissa	492	535	560	588	531	541
Punjab	492	607	680	622	570	594
Rajasthan	471	521	535	570	519	523
Sikkim	555	423	528	576	778	571
Tamil Nadu	544	572	632	609	631	598
Tripura	514	544	582	508	616	552
Uttarakhand	452	547	530	512	497	509
Uttar Pradesh	439	511	510	521	535	504
West Bengal	562	618	610	612	563	594
A & N Islands	463	571	629	713	699	610
Chandigarh	429	528	535	553	354	479
Dadra & Nagar Haveli	538	608	623	624	568	593
Daman & Diu	503	549	500	536	587	536
Lakshadweep	400	259	405	515	761	474
Puducherry	522	508	540	423	591	511

Statement 17.1: WPR (per 1000) according to usual status (ps+ss) by MPCE quintile class on for each state/u.t.

state/u.t.	MPCE quintile class					all classes
	0-20	20-40	40-60	60-80	80-100	
(1)	(2)	(3)	(4)	(5)	(6)	(7)
Andhra Pradesh	261	226	197	144	111	189
Arunachal Pradesh	116	158	118	108	203	140
Assam	96	51	106	43	138	87
Bihar	92	53	79	39	74	67
Chhattisgarh	240	141	172	100	173	169
Delhi	41	25	32	50	117	52
Goa	80	99	218	234	128	153
Gujarat	163	121	112	115	140	131
Haryana	152	118	85	152	261	149
Himachal Pradesh	198	231	241	215	179	213
Jammu & Kashmir	146	131	128	126	166	140
Jharkhand	151	136	55	29	61	89
Karnataka	209	199	140	154	186	178
Kerala	158	163	177	182	209	177
Madhya Pradesh	185	130	113	92	120	129
Maharashtra	154	135	124	132	167	142
Manipur	123	96	174	245	190	167
Meghalaya	167	144	249	161	277	203
Mizoram	291	241	250	230	343	272
Nagaland	121	159	79	213	331	181
Orissa	183	194	52	106	123	132
Punjab	85	106	107	85	141	105
Rajasthan	128	114	120	87	121	114
Sikkim	46	64	403	286	430	246
Tamil Nadu	305	231	221	148	174	216
Tripura	198	55	109	114	209	136
Uttarakhand	48	135	84	94	90	89
Uttar Pradesh	86	82	93	62	81	81
West Bengal	173	172	124	106	132	142
A & N Islands	114	115	35	127	142	105
Chandigarh	129	125	102	141	163	131
Dadra & Nagar Haveli	86	69	25	103	130	87
Daman & Diu	256	97	65	105	156	137
Lakshadweep	121	160	112	169	101	133
Puducherry	36	172	106	109	165	115

Statement 17.1: WPR (per 1000) according to usual status (ps+ss) by MPCE quintile class on for each state/u.t.

state/u.t.	MPCE quintile class					all classes
	0-20	20-40	40-60	60-80	80-100	
(1)	(2)	(3)	(4)	(5)	(6)	(7)
Andhra Pradesh	387	401	392	371	340	378
Arunachal Pradesh	285	322	267	291	416	316
Assam	327	324	326	334	374	337
Bihar	272	277	286	265	286	277
Chhattisgarh	340	313	362	340	401	351
Delhi	257	280	328	390	393	329
Goa	379	318	412	403	379	378
Gujarat	361	350	368	408	396	377
Haryana	314	322	308	395	435	353
Himachal Pradesh	367	355	420	468	369	395
Jammu & Kashmir	322	367	323	340	357	342
Jharkhand	308	295	285	282	287	291
Karnataka	370	376	367	380	446	388
Kerala	307	356	384	379	403	366
Madhya Pradesh	344	331	318	314	351	332
Maharashtra	337	351	360	380	400	366
Manipur	309	312	326	360	333	328
Meghalaya	285	274	378	345	387	334
Mizoram	386	352	379	375	406	379
Nagaland	289	305	279	338	374	317
Orissa	331	371	315	345	348	342
Punjab	310	383	420	372	370	371
Rajasthan	297	328	329	329	351	327
Sikkim	294	281	472	425	615	419
Tamil Nadu	419	401	424	372	403	404
Tripura	360	302	348	313	417	347
Uttarakhand	243	371	331	321	326	319
Uttar Pradesh	261	305	313	308	326	303
West Bengal	357	404	396	374	350	376
A & N Islands	319	383	332	420	458	382
Chandigarh	260	345	349	359	280	319
Dadra & Nagar Haveli	328	421	438	378	390	390
Daman & Diu	383	318	310	336	421	353
Lakshadweep	248	206	251	360	465	303
Puducherry	269	348	304	290	355	312

Statement 19.1: Average wage/ salary earnings (Rs. 0.00) per day received by regular wage/ salaried employees (activity status codes: 31, 71, 72) of age 15-59 years for each State/u.t.

State/u.t	male		female		person	
	average	sample	average	sample	average	sample
	wage/salary	person-days	wage/salary	person-days	wage/salary	person-days
(1)	(2)	(3)	(4)	(5)	(6)	(7)
Andhra Pradesh	168.74	5054	92.39	1162	153.83	6216
Arunachal Pradesh	295.54	1225	195.64	329	271.07	1554
Assam	172.48	2247	104.54	581	159.89	2828
Bihar	188.88	2632	177.95	329	187.58	2961
Chhattisgarh	139.07	1008	68.71	175	128.32	1183
Delhi	237.21	854	97.02	49	230.07	903
Goa	210.50	406	107.71	98	196.33	504
Gujarat	152.07	3276	107.60	525	148.10	3801
Haryana	189.47	2009	126.68	224	183.90	2233
Himachal Pradesh	274.16	2919	149.07	686	251.26	3605
Jammu & Kashmir	249.28	2590	100.05	357	227.95	2947
Jharkhand	190.47	938	129.31	210	178.27	1148
Karnataka	163.42	2345	73.45	847	141.61	3192
Kerala	209.07	3227	144.70	1694	184.40	4921
Madhya Pradesh	141.79	2030	81.09	504	131.74	2534
Maharashtra	193.20	5831	145.80	1099	186.57	6930
Manipur	268.56	2198	307.45	560	276.06	2758
Meghalaya	252.80	1029	153.60	595	220.33	1624
Mizoram	353.44	770	179.79	196	325.76	966
Nagaland	245.12	2380	192.54	371	237.55	2751
Orissa	150.12	2499	65.92	490	139.01	2989
Punjab	190.00	2555	100.82	406	178.93	2961
Rajasthan	158.09	3423	94.14	504	150.03	3927
Sikkim	263.74	2646	260.09	889	262.87	3535
Tamil Nadu	158.42	3836	87.09	1505	139.26	5341
Tripura	160.27	2513	116.81	483	152.70	2996
Uttarakhand	193.36	1610	194.21	238	193.45	1848
Uttar Pradesh	160.50	5614	129.06	707	156.66	6321
West Bengal	160.24	4312	62.89	1351	132.30	5663
A & N Islands	270.16	1043	376.56	168	291.78	1211
Chandigarh	139.31	336	71.37	63	132.56	399
Dadra & Nagar Haveli	158.90	805	69.26	14	158.30	819
Daman & Diu	169.38	707	270.12	49	174.16	756
Lakshadweep	312.90	266	378.83	63	328.50	329
Puducherry	146.93	301	83.08	63	134.41	364
all-India	175.30	77434	108.14	17584	162.94	95018

Statement 19.1: Average wage/ salary earnings (Rs. 0.00) per day received by regular wage/ salaried employees (activity status codes: 31, 71, 72) of age 15-59 years for each State/u.t.

urban						
State/u.t	male		female		person	
	average wage/salary	sample person-days	average wage/salary	sample person-days	average wage/salary	sample person-days
(1)	(2)	(3)	(4)	(5)	(6)	(7)
Andhra Pradesh	279.44	9709	162.72	2401	254.71	12110
Arunachal Pradesh	325.94	2268	257.75	644	310.11	2912
Assam	344.98	3430	349.71	567	345.56	3997
Bihar	383.40	3115	448.41	343	389.96	3458
Chhattisgarh	217.42	2996	124.91	609	204.82	3605
Delhi	261.86	6223	297.38	658	265.10	6881
Goa	301.44	882	319.01	224	304.43	1106
Gujarat	215.02	10017	181.95	1435	211.22	11452
Haryana	222.20	3129	159.38	749	210.70	3878
Himachal Pradesh	351.74	1652	255.05	665	329.08	2317
Jammu & Kashmir	293.54	3178	262.13	721	287.56	3899
Jharkhand	401.10	2520	104.14	196	371.11	2716
Karnataka	355.39	7693	218.69	2261	321.87	9954
Kerala	305.25	2555	248.84	1547	286.52	4102
Madhya Pradesh	213.32	6636	153.56	1239	205.12	7875
Maharashtra	328.88	20034	252.88	4319	316.28	24353
Manipur	325.49	1708	274.11	700	312.24	2408
Meghalaya	269.77	1477	236.11	1001	260.20	2478
Mizoram	308.50	3010	283.27	1113	302.44	4123
Nagaland	340.18	2275	286.09	497	328.56	2772
Orissa	317.17	3969	198.37	861	297.07	4830
Punjab	217.77	4683	244.71	1085	222.26	5768
Rajasthan	235.38	5033	196.09	826	229.83	5859
Sikkim	238.95	910	210.84	259	229.88	1169
Tamil Nadu	256.57	9779	212.66	3087	246.28	12866
Tripura	231.30	1673	153.74	777	208.92	2450
Uttarakhand	220.65	1841	134.53	385	208.47	2226
Uttar Pradesh	238.07	8841	197.23	1323	233.78	10164
West Bengal	268.95	9709	172.45	2079	250.72	11788
A & N Islands	317.85	1218	291.38	238	314.01	1456
Chandigarh	334.69	1316	341.17	392	336.00	1708
Dadra & Nagar Haveli	239.19	1127	232.75	84	238.86	1211
Daman & Diu	287.39	378	203.49	49	283.44	427
Lakshadweep	286.41	686	233.43	189	277.72	875
Puducherry	277.62	1029	292.25	392	281.74	1421
all-India	276.04	146699	212.86	33915	265.18	180614

Statement 19.1: Average wage/ salary earnings (Rs. 0.00) per day received by regular wage/ salaried employees (activity status codes: 31, 71, 72) of age 15-59 years for each State/u.t.

rural +urban						
State/u.t	male		female		person	
	average wage/salary	sample person-days	average wage/salary	sample person-days	average wage/salary	sample person-days
(1)	(2)	(3)	(4)	(5)	(6)	(7)
Andhra Pradesh	235.36	14763	136.43	3563	215.05	18326
Arunachal Pradesh	312.85	3493	229.93	973	293.13	4466
Assam	219.15	5677	149.74	1148	207.42	6825
Bihar	266.50	5747	274.03	672	267.34	6419
Chhattisgarh	187.03	4004	101.30	784	174.79	4788
Delhi	259.88	7077	288.41	707	262.39	7784
Goa	270.54	1288	258.38	322	268.61	1610
Gujarat	194.60	13293	162.17	1960	191.14	15253
Haryana	208.60	5138	151.67	973	200.27	6111
Himachal Pradesh	288.73	4571	174.51	1351	266.66	5922
Jammu & Kashmir	263.92	5768	166.57	1078	248.42	6846
Jharkhand	319.68	3458	118.81	406	291.19	3864
Karnataka	303.65	10038	179.99	3108	273.42	13146
Kerala	243.48	5782	176.79	3241	219.08	9023
Madhya Pradesh	190.55	8666	126.87	1743	181.22	10409
Maharashtra	294.42	25865	229.53	5418	284.08	31283
Manipur	292.90	3906	290.09	1260	292.28	5166
Meghalaya	260.39	2506	186.43	1596	237.56	4102
Mizoram	319.94	3780	265.68	1309	307.94	5089
Nagaland	291.62	4655	249.49	868	284.03	5523
Orissa	233.98	6468	142.04	1351	220.10	7819
Punjab	205.90	7238	194.90	1491	204.26	8729
Rajasthan	198.91	8456	151.33	1330	192.53	9786
Sikkim	258.37	3556	245.51	1148	255.04	4704
Tamil Nadu	226.07	13615	168.56	4592	211.96	18207
Tripura	191.04	4186	138.79	1260	179.13	5446
Uttarakhand	204.77	3451	164.83	623	199.87	4074
Uttar Pradesh	205.63	14455	165.88	2030	201.16	16485
West Bengal	228.43	14021	116.96	3430	202.96	17451
A & N Islands	294.43	2261	341.78	406	302.70	2667
Chandigarh	302.89	1652	320.02	455	306.07	2107
Dadra & Nagar Haveli	180.43	1932	191.77	98	180.65	2030
Daman & Diu	187.25	1085	260.10	98	190.70	1183
Lakshadweep	296.26	952	303.70	252	297.70	1204
Puducherry	230.09	1330	237.32	455	231.91	1785
all-India	238.41	224133	171.68	51499	226.64	275632

Statement 21.1: Average wage/ salary earnings (Rs. 0.00) per day received by casual labours (activity status codes: 41, 42 and 51) for persons of age 15-59 years for each State/U.T.

rural						
State/u.t	male		female		person	
	average wage/salary	sample person-days	average wage/salary	sample person-days	average wage/salary	sample person-days
(1)	(2)	(3)	(4)	(5)	(6)	(7)
Andhra Pradesh	81.69	13656	55.02	10484	70.09	24140
Arunachal Pradesh	83.09	660	78.62	226	81.96	886
Assam	74.05	2938	58.25	880	70.51	3817
Bihar	60.35	18376	50.99	4036	58.76	22412
Chhattisgarh	50.84	3523	41.93	2665	46.90	6188
Delhi	124.69	119	101.82	25	121.72	144
Goa	113.41	268	52.58	56	106.36	324
Gujarat	68.53	7484	58.97	3342	65.61	10826
Haryana	103.48	2375	81.48	462	100.03	2836
Himachal Pradesh	114.24	1694	87.21	145	112.05	1840
Jammu & Kashmir	112.62	1490	111.50	19	112.62	1508
Jharkhand	68.38	4528	54.91	1027	66.01	5556
Karnataka	68.54	9946	44.92	6056	59.49	16001
Kerala	170.47	4292	86.46	1088	152.49	5380
Madhya Pradesh	53.79	13070	44.45	6220	50.57	19290
Maharashtra	63.99	12460	39.87	9256	53.55	21716
Manipur	101.20	1018	91.94	272	98.98	1290
Meghalaya	104.70	3688	62.69	1051	94.54	4740
Mizoram	110.92	761	102.52	176	110.00	938
Nagaland	171.14	231	-	-	171.14	231
Orissa	55.56	8536	42.00	2978	51.79	11514
Punjab	100.74	3106	73.57	420	97.48	3525
Rajasthan	85.29	6091	70.14	2199	81.43	8290
Sikkim	92.97	1134	75.56	364	88.90	1498
Tamil Nadu	101.70	8150	51.30	5092	82.02	13242
Tripura	85.04	4644	73.01	1076	82.74	5720
Uttarakhand	97.73	1464	77.48	196	95.25	1660
Uttar Pradesh	73.46	17550	58.26	2777	71.45	20326
West Bengal	68.83	18460	55.82	2496	67.35	20956
A & N Islands	133.97	483	123.59	97	132.26	580
Chandigarh	158.67	52	-	-	158.67	52
Dadra & Nagar Haveli	94.23	448	80.26	21	94.03	469
Daman & Diu	121.53	243	56.51	22	112.45	264
Lakshadweep	150.32	134	62.50	6	146.37	140
Puducherry	102.43	306	39.70	134	85.09	440
all-India	75.30	173378	51.17	65362	68.30	238740

Statement 21.1: Average wage/ salary earnings (Rs. 0.00) per day received by casual labours (activity status codes: 41, 42 and 51) for persons of age 15-59 years for each State/U.T.

urban						
State/u.t	male		female		person	
	average wage/salary	sample person-days	average wage/salary	sample person-days	average wage/salary	sample person-days
(1)	(2)	(3)	(4)	(5)	(6)	(7)
Andhra Pradesh	104.04	2976	63.52	998	93.95	3975
Arunachal Pradesh	77.76	430	64.90	91	76.00	521
Assam	81.18	335	88.51	102	82.68	437
Bihar	66.5	1618	51.81	248	64.47	1866
Chhattisgarh	58.75	760	38.63	496	49.66	1256
Delhi	107.14	548	76.55	93	104.66	642
Goa	158.35	264	62.34	95	127.94	359
Gujarat	108.76	2244	55.75	644	96.30	2888
Haryana	104.97	523	72.15	135	99.65	658
Himachal Pradesh	106.06	357	73.49	64	100.58	422
Jammu & Kashmir	129.74	694	91.22	14	129.34	708
Jharkhand	113.28	808	63.14	187	103.12	996
Karnataka	112.70	2832	60.01	778	100.64	3610
Kerala	170.98	1664	98.74	293	161.13	1958
Madhya Pradesh	72.35	3056	50.05	851	68.40	3906
Maharashtra	103.15	4379	61.19	1120	93.59	5498
Manipur	107.94	502	54.09	22	105.94	524
Meghalaya	124.10	664	71.69	164	111.97	828
Mizoram	131.17	1109	100.88	254	123.91	1363
Nagaland	235.37	73	-	-	235.37	73
Orissa	78.16	1210	51.26	183	74.95	1393
Punjab	108.96	863	57.44	86	104.81	950
Rajasthan	95.57	1604	61.81	348	91.36	1951
Sikkim	85.18	31	-	-	85.18	31
Tamil Nadu	119.58	3830	56.49	1640	99.10	5469
Tripura	98.68	413	70.62	69	95.98	482
Uttarakhand	100.38	460	72.51	43	98.40	503
Uttar Pradesh	90.27	3023	64.07	204	89.13	3226
West Bengal	85.96	3329	52.60	468	82.40	3797
A & N Islands	134.01	371	112.08	57	131.92	428
Chandigarh	131.86	123	82.86	39	123.29	162
Dadra & Nagar Haveli	96.51	21	-	-	96.51	21
Daman & Diu	146.8	163	83.84	22	137.48	186
Lakshadweep	220.09	126	100.00	5	216.31	131
Puducherry	118.49	440	64.20	60	114.19	500
all-India	104.63	41844	59.57	9872	95.56	51716

Statement 21.1: Average wage/ salary earnings (Rs. 0.00) per day received by casual labours (activity status codes: 41, 42 and 51) for persons of age 15-59 years for each State/U.T.

rural+rurban						
State/u.t	male		female		person	
	average wage/salary	sample person-days	average wage/salary	sample person-days	average wage/salary	sample person-days
(1)	(2)	(3)	(4)	(5)	(6)	(7)
Andhra Pradesh	84.56	16632	55.53	11482	72.48	28115
Arunachal Pradesh	82.03	1090	77.20	317	80.91	1407
Assam	74.23	3272	58.96	982	70.82	4254
Bihar	60.54	19994	51.01	4284	58.93	24278
Chhattisgarh	51.42	4283	41.68	3160	47.11	7444
Delhi	108.30	668	79.25	118	105.85	786
Goa	129.35	532	59.02	151	115.33	683
Gujarat	75.92	9728	58.54	3985	70.82	13714
Haryana	103.62	2898	80.61	596	100.00	3494
Himachal Pradesh	113.65	2052	85.14	210	111.15	2261
Jammu & Kashmir	114.52	2183	101.12	33	114.48	2216
Jharkhand	74.29	5337	56.17	1214	71.05	6551
Karnataka	76.44	12778	46.34	6833	65.59	19611
Kerala	170.58	5957	88.09	1381	154.17	7338
Madhya Pradesh	56.02	16126	44.75	7070	52.31	23196
Maharashtra	71.41	16839	41.64	10376	59.42	27215
Manipur	103.30	1520	89.96	295	100.81	1815
Meghalaya	106.93	4353	63.67	1215	96.52	5568
Mizoram	119.40	1870	101.46	430	116.37	2300
Nagaland	193.59	304			193.59	304
Orissa	56.80	9746	42.19	3162	52.83	12907
Punjab	102.10	3968	71.74	506	98.65	4474
Rajasthan	86.81	7694	69.57	2546	82.72	10241
Sikkim	92.90	1164	75.56	364	88.87	1529
Tamil Nadu	106.56	11980	52.44	6731	86.32	18710
Tripura	86.03	5058	72.93	1145	83.61	6202
Uttarakhand	98.31	1924	76.82	239	95.91	2163
Uttar Pradesh	75.65	20572	58.51	2980	73.57	23553
West Bengal	70.46	21789	55.54	2964	68.77	24753
A & N Islands	133.98	854	121.56	154	132.17	1008
Chandigarh	136.32	175	82.86	39	128.29	214
Dadra & Nagar Haveli	94.24	469	80.26	21	94.04	490
Daman & Diu	125.85	406	61.45	44	116.76	450
Lakshadweep	168.35	260	69.75	11	164.26	270
Puducherry	109.13	746	43.10	194	95.57	940
all-India	79.41	215222	51.94	75234	71.75	290456

Statement 22.1: Unemployment rate (per 1000) according to usual principal status approach for each State/U.T.

State/u.t/all-India	rural			urban			rural+urban		
	male	female	person	male	female	person	male	female	person
(1)	(2)	(3)	(4)	(5)	(6)	(7)	(8)	(9)	(10)
Andhra Pradesh	14	7	11	24	51	30	16	12	15
Arunachal Pradesh	33	20	28	44	66	49	35	25	32
Assam	48	89	54	76	238	97	51	102	58
Bihar	27	4	23	43	40	42	29	6	25
Chhattisgarh	8	1	5	41	27	39	13	3	9
Delhi	26	0	25	22	23	22	22	22	22
Goa	8	56	16	23	96	38	17	81	29
Gujarat	10	2	8	25	12	23	16	4	13
Haryana	46	1	38	23	23	23	40	6	34
Himachal Pradesh	42	53	47	35	95	49	42	54	47
Jammu & Kashmir	34	3	31	55	113	63	38	32	37
Jharkhand	27	4	21	83	33	77	37	6	29
Karnataka	12	2	8	31	32	31	18	7	15
Kerala	57	182	93	59	269	115	57	201	98
Madhya Pradesh	10	1	7	36	30	35	16	5	13
Maharashtra	20	7	15	37	57	41	27	16	24
Manipur	47	25	40	54	73	58	48	34	44
Meghalaya	19	3	13	55	55	54	24	9	18
Mizoram	4	2	3	59	50	55	26	20	24
Nagaland	103	91	99	169	279	197	117	116	116
Orissa	34	29	33	48	159	67	36	40	37
Punjab	30	114	38	37	41	38	33	85	38
Rajasthan	19	14	17	38	45	38	24	17	22
Sikkim	35	40	36	90	143	102	42	49	44
Tamil Nadu	30	21	26	40	62	46	34	34	34
Tripura	70	395	137	121	549	254	79	437	160
Uttarakhand	43	31	40	70	156	81	50	45	49
Uttar Pradesh	15	5	14	45	60	47	22	12	21
West Bengal	31	45	33	70	64	69	41	50	42
A & N Islands	55	151	73	51	328	91	55	197	79
Chandigarh	0	0	0	76	20	66	65	19	57
Dadra & Nagar Haveli	62	0	58	19	0	18	56	0	52
Daman & Diu	17	0	16	15	0	13	17	0	15
Lakshadweep	56	318	117	87	421	159	76	366	136
Puducherry	51	47	49	70	320	128	61	173	91
all-India	23	19	22	40	66	45	28	27	28

Statement 22.1: Unemployment rate (per 1000) according to usual status (adjusted) approach for each State/U.T.

State/u.t/all-India (1)	rural			urban			rural+urban		
	male (2)	female (3)	person (4)	male (5)	female (6)	person (7)	male (8)	female (9)	person (10)
Andhra Pradesh	11	4	8	23	39	27	14	9	12
Arunachal Pradesh	32	20	27	44	65	48	34	24	30
Assam	44	60	47	75	222	95	47	70	51
Bihar	23	3	19	39	29	38	25	4	20
Chhattisgarh	6	1	4	39	23	36	11	3	8
Delhi	26	0	25	22	22	22	22	21	22
Goa	7	43	15	23	86	37	17	69	28
Gujarat	9	0	6	24	7	22	15	1	11
Haryana	43	0	29	23	19	22	37	3	27
Himachal Pradesh	22	17	20	34	61	41	23	19	21
Jammu & Kashmir	31	1	21	52	65	54	35	7	26
Jharkhand	23	3	16	83	29	76	33	4	24
Karnataka	11	2	7	31	30	31	17	7	14
Kerala	44	132	73	50	208	96	46	148	78
Madhya Pradesh	6	1	4	35	27	34	13	4	10
Maharashtra	13	5	10	33	43	35	21	12	18
Manipur	45	22	38	51	61	54	46	30	42
Meghalaya	17	3	11	54	53	53	22	8	17
Mizoram	3	1	3	50	39	46	22	16	20
Nagaland	63	40	54	160	187	167	83	58	73
Orissa	28	13	23	44	126	60	31	21	28
Punjab	28	30	28	37	34	37	31	30	31
Rajasthan	13	1	8	33	29	32	18	4	13
Sikkim	35	40	36	90	143	102	41	49	44
Tamil Nadu	27	12	21	38	57	43	32	26	30
Tripura	69	358	133	121	540	252	78	405	156
Uttarakhand	32	20	28	67	123	75	42	29	38
Uttar Pradesh	12	2	10	44	38	44	19	6	16
West Bengal	25	27	26	62	44	58	34	31	34
A & N Islands	52	109	65	48	221	73	50	135	68
Chandigarh	0	0	0	76	19	66	65	18	57
Dadra & Nagar Haveli	57	0	53	19	0	18	52	0	48
Daman & Diu	17	0	15	15	0	12	17	0	14
Lakshadweep	45	280	105	57	269	115	57	275	110
Puducherry	50	46	49	69	314	127	61	169	90
all-India	19	11	16	38	52	41	24	17	22

Statement 22.1: Unemployment rate (per 1000) according to current weekly status approach for each State/U.T.

State/u.t/all-India	rural			urban			rural+urban		
	male	female	person	male	female	person	male	female	person
(1)	(2)	(3)	(4)	(5)	(6)	(7)	(8)	(9)	(10)
Andhra Pradesh	28	34	31	30	61	38	29	38	32
Arunachal Pradesh	32	17	27	43	66	49	35	23	31
Assam	48	72	52	83	239	103	52	84	57
Bihar	44	36	43	61	32	58	46	36	44
Chhattisgarh	43	34	40	74	44	68	48	35	43
Delhi	36	23	36	23	30	23	24	30	24
Goa	8	79	21	56	144	74	35	119	51
Gujarat	15	9	13	30	10	27	21	9	18
Haryana	58	4	43	33	19	30	51	7	39
Himachal Pradesh	55	37	47	47	80	55	55	39	48
Jammu & Kashmir	58	7	42	63	72	65	59	13	46
Jharkhand	59	35	52	81	35	75	63	35	55
Karnataka	20	10	17	34	29	33	25	14	21
Kerala	72	160	99	68	218	111	71	173	102
Madhya Pradesh	31	26	30	45	47	45	35	29	33
Maharashtra	48	46	47	46	67	50	47	50	48
Manipur	46	26	40	53	63	56	48	33	44
Meghalaya	16	3	11	51	55	52	21	8	17
Mizoram	2	0	2	46	36	43	20	15	18
Nagaland	60	36	50	161	180	166	81	52	70
Orissa	56	33	50	50	174	73	56	46	53
Punjab	47	31	42	39	42	40	44	33	41
Rajasthan	43	20	34	39	41	39	42	22	35
Sikkim	32	45	37	90	29	74	40	44	41
Tamil Nadu	44	29	38	48	62	51	46	39	43
Tripura	75	358	138	121	530	248	83	401	159
Uttarakhand	59	48	56	54	127	64	58	57	57
Uttar Pradesh	32	15	28	57	54	56	37	20	34
West Bengal	51	72	55	69	62	68	56	70	58
A & N Islands	70	151	86	66	221	87	68	169	86
Chandigarh	0	0	0	76	22	67	65	22	58
Dadra & Nagar Haveli	65	0	61	19	0	18	58	0	54
Daman & Diu	17	0	15	15	0	13	17	0	15
Lakshadweep	90	333	125	72	280	128	82	300	126
Puducherry	104	76	95	80	320	137	91	195	118
all-India	41	35	39	47	65	50	43	40	42

Statement 22.1: Unemployment rate (per 1000) according to current daily status approach for each State/U.T.

State/u.t./all-India	rural			urban			rural+urban		
	male	female	person	male	female	person	male	female	person
(1)	(2)	(3)	(4)	(5)	(6)	(7)	(8)	(9)	(10)
Andhra Pradesh	83	92	86	57	94	65	76	93	82
Arunachal Pradesh	34	17	28	43	69	48	36	22	31
Assam	64	103	70	88	244	108	67	115	74
Bihar	91	96	92	79	65	78	90	94	90
Chhattisgarh	76	54	67	84	70	81	77	55	69
Delhi	38	50	38	25	32	26	26	33	27
Goa	38	105	49	59	150	77	50	135	65
Gujarat	40	22	35	39	26	38	39	23	36
Haryana	87	9	69	37	22	35	73	11	60
Himachal Pradesh	78	51	68	57	89	64	76	52	68
Jammu & Kashmir	71	11	59	67	99	71	70	23	61
Jharkhand	106	49	92	103	40	96	105	48	92
Karnataka	63	54	60	54	43	52	60	51	57
Kerala	172	245	193	149	272	182	166	252	190
Madhya Pradesh	66	69	67	64	77	66	66	70	67
Maharashtra	83	96	88	64	84	67	75	94	80
Manipur	48	27	42	53	70	57	49	35	45
Meghalaya	21	5	15	57	53	56	26	11	21
Mizoram	7	4	6	48	48	48	24	22	23
Nagaland	80	56	71	165	203	174	98	76	90
Orissa	87	68	83	67	196	89	84	80	83
Punjab	90	51	82	47	51	47	74	51	70
Rajasthan	63	27	51	53	53	53	61	30	51
Sikkim	39	50	42	88	32	74	45	48	46
Tamil Nadu	169	178	173	104	132	112	141	164	149
Tripura	119	418	183	140	545	266	123	452	199
Uttarakhand	101	57	89	89	119	93	98	65	90
Uttar Pradesh	58	32	53	73	72	73	61	38	58
West Bengal	124	109	122	97	85	96	117	102	115
A & N Islands	91	180	107	73	225	96	85	193	103
Chandigarh	62	11	59	89	33	79	85	32	76
Dadra & Nagar Haveli	65	0	62	17	0	15	58	0	55
Daman & Diu	18	0	17	28	0	25	20	0	19
Lakshadweep	140	333	167	99	361	160	122	351	164
Puducherry	255	244	252	130	322	175	186	283	211
all-India	85	81	84	69	95	74	80	84	81

Statement 24.1: Unemployment rate (per 1000) according to usual status (adjusted) approach for persons of age 15-29 years for each State/U.T.

State/u.t/all-India	rural			urban			rural+urban		
	male	female	person	male	female	person	male	female	person
(1)	(2)	(3)	(4)	(5)	(6)	(7)	(8)	(9)	(10)
Andhra Pradesh	29	13	22	63	90	70	38	24	32
Arunachal Pradesh	88	38	66	162	208	173	100	51	80
Assam	119	138	123	215	389	244	127	155	133
Bihar	59	8	49	108	104	108	64	12	54
Chhattisgarh	17	4	12	105	71	98	31	8	22
Delhi	53	0	52	51	44	51	51	43	51
Goa	25	110	46	65	171	94	49	153	76
Gujarat	25	0	17	49	15	44	34	3	26
Haryana	103	1	75	51	56	52	89	10	69
Himachal Pradesh	69	49	59	63	183	96	69	55	62
Jammu & Kashmir	92	2	58	146	127	141	101	15	70
Jharkhand	60	9	42	248	94	226	89	14	64
Karnataka	32	6	23	71	71	71	46	22	38
Kerala	142	331	204	146	498	267	143	375	220
Madhya Pradesh	17	0	11	80	13	69	30	2	22
Maharashtra	36	14	28	79	118	86	54	36	49
Manipur	146	37	105	158	178	165	149	65	118
Meghalaya	45	8	31	114	48	95	55	12	39
Mizoram	9	3	6	133	106	121	54	39	48
Nagaland	175	88	132	497	393	454	231	127	182
Orissa	79	39	66	127	293	169	85	62	78
Punjab	76	93	81	84	118	88	79	97	83
Rajasthan	35	4	23	79	97	82	47	11	35
Sikkim	95	114	103	239	229	235	115	135	122
Tamil Nadu	85	45	70	113	150	124	97	84	93
Tripura	189	617	313	387	831	561	220	665	357
Uttarakhand	64	67	65	168	324	186	95	95	95
Uttar Pradesh	31	10	27	102	93	101	47	22	43
West Bengal	56	70	59	161	117	152	78	80	79
A & N Islands	125	280	158	108	455	166	117	322	163
Chandigarh	0	0	0	199	63	179	166	60	152
Dadra & Nagar Haveli	101	0	97	41	0	38	90	0	86
Daman & Diu	36	0	30	40	0	35	36	0	31
Lakshadweep	143	857	286	250	500	333	178	600	323
Puducherry	178	126	159	181	560	318	179	368	248
all-India	50	31	44	93	129	100	62	47	58

Statement 24.2: Unemployment rate (per 1000) according to usual status (adjusted) approach for persons of age 15 years and above for each State/U.T.

State/u.t/all-India	rural			urban			rural+urban		
	male	female	person	male	female	person	male	female	person
(1)	(2)	(3)	(4)	(5)	(6)	(7)	(8)	(9)	(10)
Andhra Pradesh	11	4	8	23	39	27	14	9	12
Arunachal Pradesh	32	17	27	44	67	49	34	23	30
Assam	42	60	46	72	205	90	45	69	50
Bihar	20	2	16	39	29	38	22	4	18
Chhattisgarh	6	1	4	39	24	36	11	3	8
Delhi	26	0	25	22	22	22	22	21	22
Goa	7	43	15	23	86	37	17	69	28
Gujarat	9	0	6	24	7	21	15	1	11
Haryana	43	0	29	23	19	22	37	3	28
Himachal Pradesh	22	17	20	34	62	41	23	19	21
Jammu & Kashmir	31	1	21	51	65	54	35	7	26
Jharkhand	21	3	15	83	30	76	32	4	23
Karnataka	11	2	8	31	30	30	18	7	14
Kerala	44	131	72	50	208	96	46	147	78
Madhya Pradesh	6	0	4	35	27	33	13	3	10
Maharashtra	13	5	10	33	43	35	21	12	18
Manipur	45	21	37	51	62	54	46	29	41
Meghalaya	17	3	11	54	48	52	22	8	17
Mizoram	3	1	3	50	39	46	23	16	20
Nagaland	63	40	53	160	187	168	82	58	73
Orissa	28	13	23	44	128	61	30	22	27
Punjab	28	30	28	35	34	35	30	30	30
Rajasthan	13	2	8	33	30	32	18	4	13
Sikkim	33	40	35	90	143	102	40	49	43
Tamil Nadu	27	12	21	38	58	43	32	26	30
Tripura	69	352	131	118	549	251	78	402	154
Uttarakhand	31	20	27	68	123	75	40	30	37
Uttar Pradesh	12	2	9	41	38	41	18	6	15
West Bengal	22	28	23	61	45	59	32	32	32
A & N Islands	53	109	65	48	221	71	50	135	68
Chandigarh	0	0	0	76	19	66	65	18	57
Dadra & Nagar Haveli	48	0	45	19	0	18	42	0	40
Daman & Diu	17	0	15	15	0	12	17	0	14
Lakshadweep	45	280	105	57	269	115	57	275	110
Puducherry	50	46	49	67	314	126	59	169	89
all-India	18	11	16	37	53	40	24	17	22

Statement 25.1: Distribution (per 1000) of usually employed (ps+ss) by their broad current weekly status for each State/U.T.

State/u.t/all-India	broad current weekly status			
	employed	unemployed	not in labour force	all
(1)	(2)	(3)	(4)	(5)
Andhra Pradesh	957	17	26	1000
Arunachal Pradesh	962	1	37	1000
Assam	982	4	14	1000
Bihar	963	21	17	1000
Chhattisgarh	918	37	45	1000
Delhi	996	0	4	1000
Goa	975	0	25	1000
Gujarat	988	5	7	1000
Haryana	967	14	19	1000
Himachal Pradesh	913	30	57	1000
Jammu & Kashmir	938	24	38	1000
Jharkhand	938	38	24	1000
Karnataka	978	9	13	1000
Kerala	920	25	55	1000
Madhya Pradesh	957	25	19	1000
Maharashtra	946	35	19	1000
Manipur	992	1	7	1000
Meghalaya	979	0	21	1000
Mizoram	990	0	9	1000
Nagaland	961	10	30	1000
Orissa	952	28	21	1000
Punjab	972	19	9	1000
Rajasthan	956	29	15	1000
Sikkim	1000	0	0	1000
Tamil Nadu	970	18	12	1000
Tripura	990	7	3	1000
Uttarakhand	930	24	46	1000
Uttar Pradesh	948	19	33	1000
West Bengal	960	25	15	1000
A & N Islands	972	14	13	1000
Chandigarh	1000	0	0	1000
Dadra & Nagar	995	5	0	1000
Daman & Diu	994	0	6	1000
Lakshadweep	958	42	0	1000
Puducherry	938	56	6	1000
all-India	957	21	22	1000

Statement 25.1: Distribution (per 1000) of usually employed (ps+ss) by their broad current weekly status for each State/U.T.

State/u.t./all-India	broad current weekly status			
	employed	unemployed	not in labour force	all
(1)	(2)	(3)	(4)	(5)
Andhra Pradesh	865	26	108	1000
Arunachal Pradesh	929	0	71	1000
Assam	826	1	173	1000
Bihar	705	23	273	1000
Chhattisgarh	757	26	217	1000
Delhi	1000	0	0	1000
Goa	834	26	140	1000
Gujarat	853	8	140	1000
Haryana	817	3	180	1000
Himachal Pradesh	814	13	173	1000
Jammu & Kashmir	830	4	166	1000
Jharkhand	707	23	271	1000
Karnataka	913	8	79	1000
Kerala	840	31	129	1000
Madhya Pradesh	755	19	226	1000
Maharashtra	821	34	145	1000
Manipur	955	1	44	1000
Meghalaya	944	0	56	1000
Mizoram	961	1	39	1000
Nagaland	882	2	116	1000
Orissa	705	12	283	1000
Punjab	948	0	52	1000
Rajasthan	828	16	156	1000
Sikkim	973	3	25	1000
Tamil Nadu	942	14	44	1000
Tripura	903	11	86	1000
Uttarakhand	803	21	176	1000
Uttar Pradesh	707	9	284	1000
West Bengal	808	19	174	1000
A & N Islands	777	27	196	1000
Chandigarh	1000	0	0	1000
Dadra & Nagar	1000	0	0	1000
Daman & Diu	691	0	309	1000
Lakshadweep	546	0	454	1000
Puducherry	852	21	127	1000
all-India	811	18	171	1000

Statement 25.1: Distribution (per 1000) of usually employed (ps+ss) by their broad current weekly status for each State/U.T.

State/u.t/all-India	broad current weekly status			
	employed	unemployed	not in labour force	all
(1)	(2)	(3)	(4)	(5)
Andhra Pradesh	917	21	62	1000
Arunachal Pradesh	949	1	50	1000
Assam	952	4	44	1000
Bihar	905	21	74	1000
Chhattisgarh	846	32	121	1000
Delhi	996	0	4	1000
Goa	948	5	47	1000
Gujarat	941	6	53	1000
Haryana	918	10	72	1000
Himachal Pradesh	867	22	111	1000
Jammu & Kashmir	900	17	83	1000
Jharkhand	857	32	111	1000
Karnataka	953	9	38	1000
Kerala	896	27	77	1000
Madhya Pradesh	888	23	90	1000
Maharashtra	895	34	71	1000
Manipur	980	1	19	1000
Meghalaya	966	0	34	1000
Mizoram	979	0	20	1000
Nagaland	926	6	67	1000
Orissa	868	22	109	1000
Punjab	965	13	21	1000
Rajasthan	903	24	74	1000
Sikkim	991	1	8	1000
Tamil Nadu	958	17	25	1000
Tripura	975	8	17	1000
Uttarakhand	885	23	92	1000
Uttar Pradesh	884	16	100	1000
West Bengal	931	24	45	1000
A & N Islands	928	17	55	1000
Chandigarh	1000	0	0	1000
Dadra & Nagar	995	5	0	1000
Daman & Diu	952	0	48	1000
Lakshadweep	886	34	80	1000
Puducherry	911	45	44	1000
all-India	908	20	72	1000

Statement 25.1: Distribution (per 1000) of usually employed (ps+ss) by their broad current weekly status for each State/U.T.

State/u.t/all-India	broad current weekly status			
	employed	unemployed	not in labour force	all
(1)	(2)	(3)	(4)	(5)
Andhra Pradesh	987	7	7	1000
Arunachal Pradesh	993	0	7	1000
Assam	989	9	2	1000
Bihar	973	22	5	1000
Chhattisgarh	947	40	13	1000
Delhi	995	1	4	1000
Goa	937	31	31	1000
Gujarat	988	3	9	1000
Haryana	986	8	6	1000
Himachal Pradesh	973	7	20	1000
Jammu & Kashmir	983	11	6	1000
Jharkhand	995	1	3	1000
Karnataka	991	2	7	1000
Kerala	947	19	33	1000
Madhya Pradesh	983	8	9	1000
Maharashtra	982	11	7	1000
Manipur	988	2	10	1000
Meghalaya	988	0	12	1000
Mizoram	991	6	3	1000
Nagaland	996	1	3	1000
Orissa	986	9	5	1000
Punjab	994	3	3	1000
Rajasthan	981	9	10	1000
Sikkim	1000	0	0	1000
Tamil Nadu	985	9	6	1000
Tripura	1000	0	0	1000
Uttarakhand	982	14	4	1000
Uttar Pradesh	978	13	9	1000
West Bengal	988	8	4	1000
A & N Islands	969	18	13	1000
Chandigarh	1000	0	0	1000
Dadra & Nagar	1000	0	0	1000
Daman & Diu	993	0	7	1000
Lakshadweep	973	15	11	1000
Puducherry	984	12	4	1000
all-India	984	9	8	1000

Statement 25.1: Distribution (per 1000) of usually employed (ps+ss) by their broad current weekly status for each State/U.T.

State/u.t/all-India	broad current weekly status			
	employed	unemployed	not in labour force	all
(1)	(2)	(3)	(4)	(5)
Andhra Pradesh	912	21	67	1000
Arunachal Pradesh	976	1	23	1000
Assam	926	0	74	1000
Bihar	882	1	118	1000
Chhattisgarh	874	15	111	1000
Delhi	963	9	28	1000
Goa	849	49	102	1000
Gujarat	950	3	47	1000
Haryana	975	0	25	1000
Himachal Pradesh	827	8	165	1000
Jammu & Kashmir	891	1	108	1000
Jharkhand	921	3	76	1000
Karnataka	953	3	44	1000
Kerala	912	15	73	1000
Madhya Pradesh	863	9	128	1000
Maharashtra	921	9	70	1000
Manipur	974	0	26	1000
Meghalaya	961	0	39	1000
Mizoram	978	0	22	1000
Nagaland	839	7	154	1000
Orissa	818	33	149	1000
Punjab	983	0	17	1000
Rajasthan	888	9	104	1000
Sikkim	1000	0	0	1000
Tamil Nadu	965	5	31	1000
Tripura	1000	0	0	1000
Uttarakhand	962	0	38	1000
Uttar Pradesh	897	7	96	1000
West Bengal	911	2	87	1000
A & N Islands	1000	0	0	1000
Chandigarh	986	0	14	1000
Dadra & Nagar	925	0	75	1000
Daman & Diu	792	0	208	1000
Lakshadweep	952	12	36	1000
Puducherry	984	0	16	1000
all-India	925	8	67	1000

Statement 25.1: Distribution (per 1000) of usually employed (ps+ss) by their broad current weekly status for each State/U.T.

State/u.t/all-India	broad current weekly status			
	employed	unemployed	not in labour force	all
(1)	(2)	(3)	(4)	(5)
Andhra Pradesh	968	10	22	1000
Arunachal Pradesh	989	0	10	1000
Assam	981	8	10	1000
Bihar	962	20	18	1000
Chhattisgarh	931	34	35	1000
Delhi	993	1	6	1000
Goa	919	35	46	1000
Gujarat	982	3	15	1000
Haryana	984	7	9	1000
Himachal Pradesh	936	8	57	1000
Jammu & Kashmir	965	9	26	1000
Jharkhand	985	1	14	1000
Karnataka	982	2	15	1000
Kerala	938	18	44	1000
Madhya Pradesh	960	8	32	1000
Maharashtra	971	11	18	1000
Manipur	985	1	14	1000
Meghalaya	979	0	21	1000
Mizoram	986	4	10	1000
Nagaland	952	3	45	1000
Orissa	955	13	32	1000
Punjab	992	2	5	1000
Rajasthan	965	9	26	1000
Sikkim	1000	0	0	1000
Tamil Nadu	979	8	13	1000
Tripura	1000	0	0	1000
Uttarakhand	979	12	9	1000
Uttar Pradesh	968	12	20	1000
West Bengal	974	7	19	1000
A & N Islands	973	16	11	1000
Chandigarh	997	0	3	1000
Dadra & Nagar Haveli	993	0	7	1000
Daman & Diu	958	0	42	1000
Lakshadweep	969	15	17	1000
Puducherry	984	9	6	1000
all-India	973	9	19	1000

Statement 25.1: Distribution (per 1000) of usually employed (ps+ss) by their broad current weekly status for each State/U.T.

rural+urban male				
State/u.t/all-India	broad current weekly status			
	employed	unemployed	not in labour force	all
(1)	(2)	(3)	(4)	(5)
Andhra Pradesh	965	14	21	1000
Arunachal Pradesh	968	1	31	1000
Assam	983	5	13	1000
Bihar	964	21	15	1000
Chhattisgarh	922	38	40	1000
Delhi	995	1	4	1000
Goa	954	18	28	1000
Gujarat	988	4	8	1000
Haryana	972	12	15	1000
Himachal Pradesh	919	28	54	1000
Jammu & Kashmir	946	22	32	1000
Jharkhand	948	32	21	1000
Karnataka	982	7	11	1000
Kerala	927	24	50	1000
Madhya Pradesh	963	21	17	1000
Maharashtra	961	25	14	1000
Manipur	991	1	8	1000
Meghalaya	981	0	19	1000
Mizoram	991	3	7	1000
Nagaland	967	8	25	1000
Orissa	956	25	19	1000
Punjab	980	13	7	1000
Rajasthan	962	24	14	1000
Sikkim	1000	0	0	1000
Tamil Nadu	976	14	10	1000
Tripura	991	6	3	1000
Uttarakhand	943	21	35	1000
Uttar Pradesh	954	18	28	1000
West Bengal	966	21	12	1000
A & N Islands	971	16	13	1000
Chandigarh	1000	0	0	1000
Dadra & Nagar	995	5	0	1000
Daman & Diu	994	0	6	1000
Lakshadweep	965	30	5	1000
Puducherry	963	32	5	1000
all-India	964	18	18	1000

Statement 25.1: Distribution (per 1000) of usually employed (ps+ss) by their broad current weekly status for each State/U.T.

State/u.t/all-India	broad current weekly status			
	employed	unemployed	not in labour force	all
(1)	(2)	(3)	(4)	(5)
Andhra Pradesh	872	26	103	1000
Arunachal Pradesh	933	0	67	1000
Assam	832	1	168	1000
Bihar	713	22	266	1000
Chhattisgarh	764	25	211	1000
Delhi	965	8	27	1000
Goa	843	40	118	1000
Gujarat	869	7	124	1000
Haryana	843	2	154	1000
Himachal Pradesh	815	13	172	1000
Jammu & Kashmir	835	4	161	1000
Jharkhand	718	21	260	1000
Karnataka	921	7	72	1000
Kerala	854	28	118	1000
Madhya Pradesh	767	18	215	1000
Maharashtra	839	30	131	1000
Manipur	959	1	41	1000
Meghalaya	946	0	54	1000
Mizoram	967	0	32	1000
Nagaland	878	3	120	1000
Orissa	712	13	275	1000
Punjab	954	0	46	1000
Rajasthan	833	15	152	1000
Sikkim	975	2	22	1000
Tamil Nadu	948	11	40	1000
Tripura	922	9	69	1000
Uttarakhand	816	20	165	1000
Uttar Pradesh	726	8	266	1000
West Bengal	831	15	154	1000
A & N Islands	824	21	155	1000
Chandigarh	987	0	13	1000
Dadra & Nagar	986	0	14	1000
Daman & Diu	722	0	278	1000
Lakshadweep	752	6	242	1000
Puducherry	902	13	85	1000
all-India	828	16	156	1000

Statement 25.1: Distribution (per 1000) of usually employed (ps+ss) by their broad current weekly status for each State/U.T.

State/u.t/all-India	broad current weekly status			
	employed	unemployed	not in labour force	all
(1)	(2)	(3)	(4)	(5)
Andhra Pradesh	928	19	54	1000
Arunachal Pradesh	956	1	44	1000
Assam	954	4	42	1000
Bihar	910	21	69	1000
Chhattisgarh	856	32	112	1000
Delhi	993	1	6	1000
Goa	932	22	46	1000
Gujarat	953	5	42	1000
Haryana	934	9	56	1000
Himachal Pradesh	872	21	107	1000
Jammu & Kashmir	910	16	74	1000
Jharkhand	873	28	99	1000
Karnataka	961	7	32	1000
Kerala	906	25	70	1000
Madhya Pradesh	901	20	79	1000
Maharashtra	920	27	54	1000
Manipur	981	1	18	1000
Meghalaya	967	0	33	1000
Mizoram	982	2	16	1000
Nagaland	930	6	64	1000
Orissa	878	21	101	1000
Punjab	974	10	16	1000
Rajasthan	914	21	65	1000
Sikkim	992	1	7	1000
Tamil Nadu	966	13	20	1000
Tripura	980	7	14	1000
Uttarakhand	904	21	75	1000
Uttar Pradesh	900	16	85	1000
West Bengal	941	20	39	1000
A & N Islands	942	17	41	1000
Chandigarh	998	0	2	1000
Dadra & Nagar Haveli	995	4	1	1000
Daman & Diu	953	0	47	1000
Lakshadweep	923	25	51	1000
Puducherry	948	27	25	1000
all-India	923	18	60	1000

Statement 26.1: Distribution (per 1000) of person-days of usually employed (ps+ss) by their broad current daily status for each State/U.T.

State/u.t/all-India	broad current daily status			
	employed	unemployed	not in labour force	all
(1)	(2)	(3)	(4)	(5)
Andhra Pradesh	875	68	58	1000
Arunachal Pradesh	951	2	48	1000
Assam	946	20	34	1000
Bihar	895	66	40	1000
Chhattisgarh	859	66	75	1000
Delhi	991	2	8	1000
Goa	921	29	50	1000
Gujarat	942	28	30	1000
Haryana	929	43	29	1000
Himachal Pradesh	861	49	90	1000
Jammu & Kashmir	919	37	45	1000
Jharkhand	857	80	63	1000
Karnataka	921	51	28	1000
Kerala	774	114	111	1000
Madhya Pradesh	909	58	33	1000
Maharashtra	895	68	38	1000
Manipur	986	2	12	1000
Meghalaya	895	3	102	1000
Mizoram	937	4	59	1000
Nagaland	912	24	64	1000
Orissa	896	56	48	1000
Punjab	920	62	18	1000
Rajasthan	928	49	23	1000
Sikkim	986	7	7	1000
Tamil Nadu	833	143	24	1000
Tripura	929	53	18	1000
Uttarakhand	881	64	54	1000
Uttar Pradesh	908	44	48	1000
West Bengal	863	96	41	1000
A & N Islands	939	36	25	1000
Chandigarh	938	62	0	1000
Dadra & Nagar Haveli	995	5	0	1000
Daman & Diu	990	0	10	1000
Lakshadweep	872	89	39	1000
Puducherry	765	210	25	1000
all-India	894	63	43	1000

Statement 26.1: Distribution (per 1000) of person-days of usually employed (ps+ss) by their broad current daily status for each State/U.T.

rural female				
State/u.t/all-India	broad current daily status			
	employed	unemployed	not in labour force	all
(1)	(2)	(3)	(4)	(5)
Andhra Pradesh	714	69	218	1000
Arunachal Pradesh	887	0	113	1000
Assam	655	12	333	1000
Bihar	484	48	468	1000
Chhattisgarh	662	37	301	1000
Delhi	949	44	6	1000
Goa	656	31	313	1000
Gujarat	638	15	347	1000
Haryana	612	5	383	1000
Himachal Pradesh	599	15	386	1000
Jammu & Kashmir	452	4	544	1000
Jharkhand	547	25	427	1000
Karnataka	769	42	190	1000
Kerala	652	83	265	1000
Madhya Pradesh	625	46	329	1000
Maharashtra	707	70	223	1000
Manipur	906	1	94	1000
Meghalaya	762	1	237	1000
Mizoram	854	3	143	1000
Nagaland	680	10	310	1000
Orissa	546	28	426	1000
Punjab	588	2	411	1000
Rajasthan	696	18	286	1000
Sikkim	837	5	158	1000
Tamil Nadu	734	146	120	1000
Tripura	789	54	157	1000
Uttarakhand	599	18	383	1000
Uttar Pradesh	524	15	461	1000
West Bengal	575	38	387	1000
A & N Islands	657	33	310	1000
Chandigarh	872	0	128	1000
Dadra & Nagar	832	0	168	1000
Daman & Diu	522	0	478	1000
Lakshadweep	539	7	454	1000
Puducherry	647	161	192	1000
all-India	643	46	311	1000

Statement 26.1: Distribution (per 1000) of person-days of usually employed (ps+ss) by their broad current daily status for each State/U.T.

State/u.t/all-India	broad current daily status			
	employed	unemployed	not in labour force	all
(1)	(2)	(3)	(4)	(5)
Andhra Pradesh	804	68	127	1000
Arunachal Pradesh	927	1	72	1000
Assam	889	19	92	1000
Bihar	802	62	136	1000
Chhattisgarh	771	53	176	1000
Delhi	989	3	8	1000
Goa	870	29	101	1000
Gujarat	836	24	140	1000
Haryana	825	30	144	1000
Himachal Pradesh	739	33	228	1000
Jammu & Kashmir	755	25	220	1000
Jharkhand	747	61	192	1000
Karnataka	863	47	90	1000
Kerala	737	105	158	1000
Madhya Pradesh	812	54	134	1000
Maharashtra	817	69	114	1000
Manipur	960	2	38	1000
Meghalaya	843	2	155	1000
Mizoram	906	4	90	1000
Nagaland	810	18	172	1000
Orissa	778	46	176	1000
Punjab	825	45	130	1000
Rajasthan	832	36	132	1000
Sikkim	937	6	57	1000
Tamil Nadu	793	144	63	1000
Tripura	906	53	41	1000
Uttarakhand	781	48	171	1000
Uttar Pradesh	806	36	158	1000
West Bengal	808	85	107	1000
A & N Islands	874	35	91	1000
Chandigarh	934	57	9	1000
Dadra & Nagar	984	5	11	1000
Daman & Diu	924	0	76	1000
Lakshadweep	814	74	112	1000
Puducherry	729	195	77	1000
all-India	810	57	133	1000

Statement 26.1: Distribution (per 1000) of person-days of usually employed (ps+ss) by their broad current daily status for each State/U.T.

State/u.t./all-India	broad current daily status			
	employed	unemployed	not in labour force	all
(1)	(2)	(3)	(4)	(5)
Andhra Pradesh	946	33	21	1000
Arunachal Pradesh	989	1	10	1000
Assam	978	15	7	1000
Bihar	950	40	10	1000
Chhattisgarh	926	49	25	1000
Delhi	990	4	6	1000
Goa	918	33	48	1000
Gujarat	973	12	14	1000
Haryana	981	13	6	1000
Himachal Pradesh	956	17	27	1000
Jammu & Kashmir	977	15	8	1000
Jharkhand	969	25	7	1000
Karnataka	961	23	16	1000
Kerala	840	96	64	1000
Madhya Pradesh	956	27	18	1000
Maharashtra	957	28	15	1000
Manipur	986	2	12	1000
Meghalaya	945	1	54	1000
Mizoram	963	8	29	1000
Nagaland	983	7	11	1000
Orissa	955	26	19	1000
Punjab	984	10	6	1000
Rajasthan	960	23	17	1000
Sikkim	997	0	3	1000
Tamil Nadu	920	67	13	1000
Tripura	975	22	3	1000
Uttarakhand	944	50	6	1000
Uttar Pradesh	957	29	14	1000
West Bengal	950	38	13	1000
A & N Islands	952	27	21	1000
Chandigarh	987	13	0	1000
Dadra & Nagar	1000	0	0	1000
Daman & Diu	959	13	28	1000
Lakshadweep	931	44	24	1000
Puducherry	924	63	13	1000
all-India	953	31	15	1000

Statement 26.1: Distribution (per 1000) of person-days of usually employed (ps+ss) by their broad current daily status for each State/U.T.

State/u.t/all-India	broad current daily status			
	employed	unemployed	not in labour force	all
(1)	(2)	(3)	(4)	(5)
Andhra Pradesh	807	46	148	1000
Arunachal Pradesh	972	1	27	1000
Assam	901	5	94	1000
Bihar	733	22	246	1000
Chhattisgarh	773	32	195	1000
Delhi	940	10	51	1000
Goa	810	49	141	1000
Gujarat	792	15	193	1000
Haryana	845	0	155	1000
Himachal Pradesh	741	8	251	1000
Jammu & Kashmir	638	1	360	1000
Jharkhand	835	4	161	1000
Karnataka	888	16	96	1000
Kerala	760	44	196	1000
Madhya Pradesh	773	32	195	1000
Maharashtra	838	26	136	1000
Manipur	867	0	133	1000
Meghalaya	867	0	133	1000
Mizoram	900	7	94	1000
Nagaland	751	18	231	1000
Orissa	725	42	233	1000
Punjab	884	4	112	1000
Rajasthan	788	15	196	1000
Sikkim	986	0	14	1000
Tamil Nadu	841	69	90	1000
Tripura	967	28	5	1000
Uttarakhand	845	0	155	1000
Uttar Pradesh	751	14	235	1000
West Bengal	763	17	220	1000
A & N Islands	970	0	30	1000
Chandigarh	963	12	26	1000
Dadra & Nagar	925	0	75	1000
Daman & Diu	654	0	346	1000
Lakshadweep	698	16	286	1000
Puducherry	961	6	33	1000
all-India	814	31	155	1000

Statement 26.1: Distribution (per 1000) of person-days of usually employed (ps+ss) by their broad current daily status for each State/U.T.

State/u.t/all-India	broad current daily status			
	employed	unemployed	not in labour force	all
(1)	(2)	(3)	(4)	(5)
Andhra Pradesh	911	36	53	1000
Arunachal Pradesh	985	1	14	1000
Assam	969	14	18	1000
Bihar	925	38	37	1000
Chhattisgarh	891	46	63	1000
Delhi	987	4	9	1000
Goa	896	37	67	1000
Gujarat	944	12	44	1000
Haryana	954	11	35	1000
Himachal Pradesh	901	15	84	1000
Jammu & Kashmir	910	13	78	1000
Jharkhand	950	22	28	1000
Karnataka	944	21	34	1000
Kerala	820	83	98	1000
Madhya Pradesh	921	28	51	1000
Maharashtra	935	28	37	1000
Manipur	957	1	42	1000
Meghalaya	921	1	78	1000
Mizoram	940	8	52	1000
Nagaland	917	10	73	1000
Orissa	912	29	59	1000
Punjab	971	9	20	1000
Rajasthan	931	21	47	1000
Sikkim	994	0	6	1000
Tamil Nadu	899	68	33	1000
Tripura	973	23	4	1000
Uttarakhand	932	44	25	1000
Uttar Pradesh	931	27	42	1000
West Bengal	916	34	51	1000
A & N Islands	954	23	22	1000
Chandigarh	982	13	5	1000
Dadra & Nagar	993	0	7	1000
Daman & Diu	905	11	84	1000
Lakshadweep	880	38	82	1000
Puducherry	931	52	17	1000
all-India	927	31	42	1000

Statement 26.1: Distribution (per 1000) of person-days of usually employed (ps+ss) by their broad current daily status for each State/U.T.

State/u.t/all-India	broad current daily status			
	employed	unemployed	not in labour force	all
(1)	(2)	(3)	(4)	(5)
Andhra Pradesh	893	59	48	1000
Arunachal Pradesh	958	2	40	1000
Assam	948	20	32	1000
Bihar	900	63	37	1000
Chhattisgarh	869	63	67	1000
Delhi	990	3	6	1000
Goa	919	31	49	1000
Gujarat	953	22	24	1000
Haryana	943	34	22	1000
Himachal Pradesh	870	46	84	1000
Jammu & Kashmir	929	33	38	1000
Jharkhand	875	71	54	1000
Karnataka	934	42	24	1000
Kerala	790	110	100	1000
Madhya Pradesh	920	51	29	1000
Maharashtra	920	52	29	1000
Manipur	986	2	12	1000
Meghalaya	902	3	95	1000
Mizoram	947	6	47	1000
Nagaland	925	21	54	1000
Orissa	903	52	45	1000
Punjab	943	43	14	1000
Rajasthan	936	43	21	1000
Sikkim	987	6	7	1000
Tamil Nadu	870	111	19	1000
Tripura	937	48	16	1000
Uttarakhand	897	61	42	1000
Uttar Pradesh	918	41	41	1000
West Bengal	883	82	35	1000
A & N Islands	944	32	24	1000
Chandigarh	979	21	0	1000
Dadra & Nagar	995	5	0	1000
Daman & Diu	982	3	14	1000
Lakshadweep	898	69	32	1000
Puducherry	851	130	18	1000
all-India	910	55	36	1000

Statement 26.1: Distribution (per 1000) of person-days of usually employed (ps+ss) by their broad current daily status for each State/U.T.

State/u.t/all-India	broad current daily status			
	employed	unemployed	not in labour force	all
(1)	(2)	(3)	(4)	(5)
Andhra Pradesh	726	66	209	1000
Arunachal Pradesh	895	0	105	1000
Assam	668	11	321	1000
Bihar	495	47	458	1000
Chhattisgarh	668	37	295	1000
Delhi	940	11	49	1000
Goa	746	42	212	1000
Gujarat	665	15	320	1000
Haryana	651	4	345	1000
Himachal Pradesh	605	15	380	1000
Jammu & Kashmir	469	4	527	1000
Jharkhand	563	24	413	1000
Karnataka	791	37	172	1000
Kerala	674	76	251	1000
Madhya Pradesh	642	44	314	1000
Maharashtra	731	62	207	1000
Manipur	898	1	101	1000
Meghalaya	773	1	226	1000
Mizoram	872	4	124	1000
Nagaland	687	11	302	1000
Orissa	558	29	413	1000
Punjab	639	2	359	1000
Rajasthan	703	18	278	1000
Sikkim	851	4	144	1000
Tamil Nadu	765	123	111	1000
Tripura	825	49	127	1000
Uttarakhand	619	16	365	1000
Uttar Pradesh	546	15	439	1000
West Bengal	618	33	349	1000
A & N Islands	721	26	252	1000
Chandigarh	957	11	32	1000
Dadra & Nagar	850	0	150	1000
Daman & Diu	562	0	438	1000
Lakshadweep	620	11	369	1000
Puducherry	766	102	132	1000
all-India	667	44	289	1000

Statement 26.1: Distribution (per 1000) of person-days of usually employed (ps+ss) by their broad current daily status for each State/U.T.

State/u.t/all-India	broad current daily status			
	employed	unemployed	not in labour force	all
(1)	(2)	(3)	(4)	(5)
Andhra Pradesh	827	61	112	1000
Arunachal Pradesh	936	1	63	1000
Assam	896	18	86	1000
Bihar	813	60	128	1000
Chhattisgarh	785	52	163	1000
Delhi	987	4	9	1000
Goa	885	33	82	1000
Gujarat	869	20	110	1000
Haryana	858	25	117	1000
Himachal Pradesh	751	32	218	1000
Jammu & Kashmir	778	23	199	1000
Jharkhand	773	56	171	1000
Karnataka	885	40	75	1000
Kerala	756	100	144	1000
Madhya Pradesh	833	49	118	1000
Maharashtra	856	55	89	1000
Manipur	960	2	39	1000
Meghalaya	853	2	145	1000
Mizoram	919	5	75	1000
Nagaland	827	17	156	1000
Orissa	792	45	163	1000
Punjab	871	33	95	1000
Rajasthan	850	34	116	1000
Sikkim	943	5	51	1000
Tamil Nadu	833	115	52	1000
Tripura	918	48	34	1000
Uttarakhand	811	47	142	1000
Uttar Pradesh	829	35	136	1000
West Bengal	834	73	94	1000
A & N Islands	901	31	68	1000
Chandigarh	975	20	6	1000
Dadra & Nagar	985	4	11	1000
Daman & Diu	919	3	78	1000
Lakshadweep	844	58	98	1000
Puducherry	830	123	47	1000
all-India	837	51	112	1000

Statement 27.1: Distribution (per 1000) of person-days of current weekly status employed persons by their broad current daily status for each State/U.T.

rural male				
State/u.t/all-India	broad current daily status			
	employed	unemployed	not in labour force	all
(1)	(2)	(3)	(4)	(5)
Andhra Pradesh	914	54	33	1000
Arunachal Pradesh	987	1	12	1000
Assam	963	16	21	1000
Bihar	929	47	24	1000
Chhattisgarh	936	32	32	1000
Delhi	992	2	6	1000
Goa	944	29	26	1000
Gujarat	953	24	23	1000
Haryana	960	29	11	1000
Himachal Pradesh	942	22	36	1000
Jammu & Kashmir	980	13	7	1000
Jharkhand	913	45	42	1000
Karnataka	942	43	16	1000
Kerala	841	98	61	1000
Madhya Pradesh	950	35	15	1000
Maharashtra	945	35	20	1000
Manipur	994	1	5	1000
Meghalaya	914	3	83	1000
Mizoram	934	5	61	1000
Nagaland	946	17	37	1000
Orissa	941	30	30	1000
Punjab	946	45	9	1000
Rajasthan	971	21	8	1000
Sikkim	986	7	7	1000
Tamil Nadu	859	130	11	1000
Tripura	938	47	15	1000
Uttarakhand	947	43	9	1000
Uttar Pradesh	957	26	17	1000
West Bengal	899	74	27	1000
A & N Islands	966	22	12	1000
Chandigarh	938	62	0	1000
Dadra & Nagar	1000	0	0	1000
Daman & Diu	996	0	4	1000
Lakshadweep	910	49	41	1000
Puducherry	816	164	20	1000
all-India	934	44	22	1000

Statement 27.1: Distribution (per 1000) of person-days of current weekly status employed persons by their broad current daily status for each State/U.T.

rural female				
State/u.t./all-India	broad current daily status			
	employed	unemployed	not in labour force	all
(1)	(2)	(3)	(4)	(5)
Andhra Pradesh	824	50	126	1000
Arunachal Pradesh	956	0	43	1000
Assam	793	13	193	1000
Bihar	685	37	277	1000
Chhattisgarh	873	15	112	1000
Delhi	795	34	171	1000
Goa	786	7	207	1000
Gujarat	746	9	246	1000
Haryana	747	3	250	1000
Himachal Pradesh	734	3	263	1000
Jammu & Kashmir	544	0	456	1000
Jharkhand	772	4	224	1000
Karnataka	842	38	120	1000
Kerala	775	63	162	1000
Madhya Pradesh	825	36	139	1000
Maharashtra	861	44	95	1000
Manipur	948	0	52	1000
Meghalaya	806	1	193	1000
Mizoram	855	3	142	1000
Nagaland	770	9	221	1000
Orissa	773	24	203	1000
Punjab	619	2	380	1000
Rajasthan	838	3	158	1000
Sikkim	860	2	138	1000
Tamil Nadu	780	140	80	1000
Tripura	838	46	116	1000
Uttarakhand	743	4	254	1000
Uttar Pradesh	738	9	252	1000
West Bengal	711	28	261	1000
A & N Islands	845	8	147	1000
Chandigarh	872	0	128	1000
Dadra & Nagar	832	0	168	1000
Daman & Diu	755	0	245	1000
Lakshadweep	987	13	0	1000
Puducherry	760	164	75	1000
all-India	791	35	174	1000

Statement 27.1: Distribution (per 1000) of person-days of current weekly status employed persons by their broad current daily status for each State/U.T.

rural male+female				
State/u.t/all-India	broad current daily status			
	employed	unemployed	not in labour force	all
(1)	(2)	(3)	(4)	(5)
Andhra Pradesh	877	52	71	1000
Arunachal Pradesh	975	1	24	1000
Assam	934	16	50	1000
Bihar	885	45	69	1000
Chhattisgarh	911	25	64	1000
Delhi	981	3	16	1000
Goa	917	26	57	1000
Gujarat	887	19	94	1000
Haryana	898	22	81	1000
Himachal Pradesh	851	14	136	1000
Jammu & Kashmir	838	9	153	1000
Jharkhand	872	33	95	1000
Karnataka	905	41	54	1000
Kerala	822	88	90	1000
Madhya Pradesh	913	36	51	1000
Maharashtra	913	38	48	1000
Manipur	980	1	20	1000
Meghalaya	872	2	125	1000
Mizoram	905	4	91	1000
Nagaland	873	14	113	1000
Orissa	894	28	77	1000
Punjab	854	32	114	1000
Rajasthan	921	14	65	1000
Sikkim	945	5	49	1000
Tamil Nadu	827	134	39	1000
Tripura	922	46	32	1000
Uttarakhand	881	30	89	1000
Uttar Pradesh	910	22	67	1000
West Bengal	868	66	66	1000
A & N Islands	943	19	38	1000
Chandigarh	934	57	9	1000
Dadra & Nagar	989	0	11	1000
Daman & Diu	971	0	29	1000
Lakshadweep	918	45	36	1000
Puducherry	800	164	36	1000
all-India	891	41	68	1000

Statement 27.1: Distribution (per 1000) of person-days of current weekly status employed persons by their broad current daily status for each State/U.T.

State/u.t/all-India	broad current daily status			
	employed	unemployed	not in labour force	all
(1)	(2)	(3)	(4)	(5)
Andhra Pradesh	959	26	15	1000
Arunachal Pradesh	996	1	3	1000
Assam	989	6	6	1000
Bihar	975	18	7	1000
Chhattisgarh	977	11	13	1000
Delhi	995	3	2	1000
Goa	979	6	14	1000
Gujarat	985	9	6	1000
Haryana	995	5	0	1000
Himachal Pradesh	983	10	7	1000
Jammu & Kashmir	993	4	2	1000
Jharkhand	973	24	3	1000
Karnataka	970	20	9	1000
Kerala	885	82	32	1000
Madhya Pradesh	973	19	9	1000
Maharashtra	974	18	9	1000
Manipur	998	0	2	1000
Meghalaya	955	3	42	1000
Mizoram	957	5	37	1000
Nagaland	986	6	8	1000
Orissa	969	17	14	1000
Punjab	990	7	3	1000
Rajasthan	978	15	8	1000
Sikkim	997	0	3	1000
Tamil Nadu	935	59	6	1000
Tripura	975	21	3	1000
Uttarakhand	962	37	1	1000
Uttar Pradesh	978	17	5	1000
West Bengal	961	30	9	1000
A & N Islands	983	8	9	1000
Chandigarh	987	13	0	1000
Dadra & Nagar Haveli	1000	0	0	1000
Daman & Diu	966	13	21	1000
Lakshadweep	957	30	13	1000
Puducherry	939	52	9	1000
all-India	969	23	8	1000

Statement 27.1: Distribution (per 1000) of person-days of current weekly status employed persons by their broad current daily status for each State/U.T.

State/u.t/all-India	broad current daily status			
	employed	unemployed	not in labour force	all
(1)	(2)	(3)	(4)	(5)
Andhra Pradesh	883	29	88	1000
Arunachal Pradesh	996	0	4	1000
Assam	973	5	22	1000
Bihar	826	24	150	1000
Chhattisgarh	885	19	96	1000
Delhi	973	1	26	1000
Goa	954	0	46	1000
Gujarat	837	12	151	1000
Haryana	863	0	137	1000
Himachal Pradesh	897	0	103	1000
Jammu & Kashmir	708	0	292	1000
Jharkhand	907	2	92	1000
Karnataka	932	15	53	1000
Kerala	827	32	141	1000
Madhya Pradesh	884	26	90	1000
Maharashtra	909	18	73	1000
Manipur	891	0	109	1000
Meghalaya	903	0	97	1000
Mizoram	896	8	96	1000
Nagaland	895	13	93	1000
Orissa	886	11	103	1000
Punjab	899	4	97	1000
Rajasthan	889	7	104	1000
Sikkim	986	0	14	1000
Tamil Nadu	871	67	61	1000
Tripura	967	28	5	1000
Uttarakhand	874	0	126	1000
Uttar Pradesh	836	8	156	1000
West Bengal	834	16	150	1000
A & N Islands	970	0	30	1000
Chandigarh	976	12	12	1000
Dadra & Nagar	1000	0	0	1000
Daman & Diu	826	0	174	1000
Lakshadweep	725	4	271	1000
Puducherry	976	6	18	1000
all-India	879	25	97	1000

Statement 27.1: Distribution (per 1000) of person-days of current weekly status employed persons by their broad current daily status for each State/U.T.

State/u.t/all-India	broad current daily status			
	employed	unemployed	not in labour force	all
(1)	(2)	(3)	(4)	(5)
Andhra Pradesh	941	27	32	1000
Arunachal Pradesh	996	1	3	1000
Assam	987	6	7	1000
Bihar	959	19	22	1000
Chhattisgarh	958	12	30	1000
Delhi	994	3	4	1000
Goa	975	5	20	1000
Gujarat	961	10	29	1000
Haryana	969	4	27	1000
Himachal Pradesh	963	8	28	1000
Jammu & Kashmir	940	3	56	1000
Jharkhand	965	21	15	1000
Karnataka	962	19	19	1000
Kerala	871	70	60	1000
Madhya Pradesh	957	20	23	1000
Maharashtra	962	18	20	1000
Manipur	972	0	28	1000
Meghalaya	939	2	58	1000
Mizoram	935	6	59	1000
Nagaland	964	8	29	1000
Orissa	955	16	29	1000
Punjab	978	7	15	1000
Rajasthan	964	14	22	1000
Sikkim	994	0	6	1000
Tamil Nadu	918	61	21	1000
Tripura	974	23	4	1000
Uttarakhand	951	32	17	1000
Uttar Pradesh	961	16	23	1000
West Bengal	939	28	33	1000
A & N Islands	981	7	12	1000
Chandigarh	985	13	2	1000
Dadra & Nagar Haveli	1000	0	0	1000
Daman & Diu	945	11	44	1000
Lakshadweep	906	24	70	1000
Puducherry	946	44	11	1000
all-India	953	23	24	1000

Statement 27.1: Distribution (per 1000) of person-days of current weekly status employed persons by their broad current daily status for each State/U.T.

rural+urban male				
State/u.t/all-India	broad current daily status			
	employed	unemployed	not in labour force	all
(1)	(2)	(3)	(4)	(5)
Andhra Pradesh	926	46	28	1000
Arunachal Pradesh	988	1	11	1000
Assam	965	15	20	1000
Bihar	933	44	23	1000
Chhattisgarh	942	29	29	1000
Delhi	995	3	2	1000
Goa	964	16	20	1000
Gujarat	965	19	17	1000
Haryana	970	22	8	1000
Himachal Pradesh	946	21	33	1000
Jammu & Kashmir	982	11	6	1000
Jharkhand	923	42	35	1000
Karnataka	951	35	14	1000
Kerala	852	94	54	1000
Madhya Pradesh	955	31	13	1000
Maharashtra	957	28	15	1000
Manipur	995	1	4	1000
Meghalaya	919	3	77	1000
Mizoram	943	5	52	1000
Nagaland	954	15	31	1000
Orissa	944	28	28	1000
Punjab	962	31	7	1000
Rajasthan	973	19	8	1000
Sikkim	988	6	7	1000
Tamil Nadu	892	99	9	1000
Tripura	945	42	13	1000
Uttarakhand	951	42	7	1000
Uttar Pradesh	962	24	14	1000
West Bengal	914	63	23	1000
A & N Islands	972	17	11	1000
Chandigarh	979	21	0	1000
Dadra & Nagar	1000	0	0	1000
Daman & Diu	988	3	8	1000
Lakshadweep	931	41	29	1000
Puducherry	884	102	14	1000
all-India	944	38	18	1000

Statement 27.1: Distribution (per 1000) of person-days of current weekly status employed persons by their broad current daily status for each State/U.T.

State/u.t/all-India	broad current daily status			
	employed	unemployed	not in labour force	all
(1)	(2)	(3)	(4)	(5)
Andhra Pradesh	832	47	121	1000
Arunachal Pradesh	960	0	40	1000
Assam	804	13	183	1000
Bihar	693	37	270	1000
Chhattisgarh	874	15	111	1000
Delhi	963	3	34	1000
Goa	885	3	112	1000
Gujarat	763	9	228	1000
Haryana	770	2	228	1000
Himachal Pradesh	740	3	257	1000
Jammu & Kashmir	560	0	440	1000
Jharkhand	781	4	215	1000
Karnataka	859	33	107	1000
Kerala	786	57	157	1000
Madhya Pradesh	833	35	132	1000
Maharashtra	870	39	91	1000
Manipur	937	0	63	1000
Meghalaya	816	1	183	1000
Mizoram	871	5	124	1000
Nagaland	782	10	208	1000
Orissa	781	23	196	1000
Punjab	668	2	330	1000
Rajasthan	843	4	153	1000
Sikkim	872	2	126	1000
Tamil Nadu	807	119	75	1000
Tripura	864	42	94	1000
Uttarakhand	756	3	241	1000
Uttar Pradesh	750	9	241	1000
West Bengal	742	25	234	1000
A & N Islands	876	6	118	1000
Chandigarh	970	11	19	1000
Dadra & Nagar	862	0	138	1000
Daman & Diu	779	0	221	1000
Lakshadweep	818	7	175	1000
Puducherry	849	99	52	1000
all-India	805	34	161	1000

Statement 27.1: Distribution (per 1000) of person-days of current weekly status employed persons by their broad current daily status for each State/U.T.

rural+urban male+female				
State/u.t/all-India	broad current daily status			
	employed	unemployed	not in labour force	all
(1)	(2)	(3)	(4)	(5)
Andhra Pradesh	891	47	63	1000
Arunachal Pradesh	979	1	21	1000
Assam	939	15	46	1000
Bihar	892	43	65	1000
Chhattisgarh	917	24	60	1000
Delhi	993	3	4	1000
Goa	950	14	36	1000
Gujarat	911	16	73	1000
Haryana	916	17	67	1000
Himachal Pradesh	859	13	128	1000
Jammu & Kashmir	854	8	138	1000
Jharkhand	885	31	83	1000
Karnataka	921	35	44	1000
Kerala	834	84	83	1000
Madhya Pradesh	922	32	45	1000
Maharashtra	930	31	38	1000
Manipur	978	1	22	1000
Meghalaya	881	2	117	1000
Mizoram	916	5	79	1000
Nagaland	887	13	100	1000
Orissa	902	27	72	1000
Punjab	893	24	82	1000
Rajasthan	929	14	57	1000
Sikkim	951	5	45	1000
Tamil Nadu	862	106	32	1000
Tripura	931	42	27	1000
Uttarakhand	896	31	73	1000
Uttar Pradesh	920	21	58	1000
West Bengal	885	57	58	1000
A & N Islands	956	15	29	1000
Chandigarh	977	20	3	1000
Dadra & Nagar	990	0	10	1000
Daman & Diu	965	3	33	1000
Lakshadweep	913	35	52	1000
Puducherry	876	101	23	1000
all-India	906	37	57	1000

Appendix A

Detailed Tables

NOTES ON DETAILED TABLES

1. Estimates are provided separately for rural and urban areas and for males and females.
2. The estimates presented in the report, in general, refer to the mid-point of the survey period (July 2007 – June 2008) of NSS 64th round, i.e., 01.01.2008.
3. It may be noted that as the tables are generally presented as ‘per 1000 distribution’ (Table 12 has been presented in ‘per 10000 distribution’, since in ‘per 1000 distribution’ many cell figures are zero), the figures are rounded off. Thus, while using the ratios from the survey results, it is to be noted that the accuracy of these derived aggregates will be limited to the number of significant digits available in the ratio or percentage estimates presented in the report. The estimated aggregates, wherever possible, can be used to get ratios with more significant digits.
4. If there are no sample households/persons in a particular category, the estimates/estimated proportions of households/persons in that category becomes 0. Estimated number per 1000 are also shown as 0, when they are greater than 0 but less than 0.5.
5. In the detailed tables, in some of the deeper classifications, some sample sizes may be small and this may have a bearing on the precision of the corresponding estimates.

Table (1): Number of villages/ UFS blocks, households and persons surveyed by state/ u.t.

state/ u.t./all-India	number of surveyed		number of surveyed households in		persons surveyed					
	villages	UFS blocks*	rural	urban	rural			urban		
					male	female	person	male	female	person
(1)	(2)	(3)	(4)	(5)	(6)	(7)	(8)	(9)	(10)	(11)
Andhra Pradesh	560	312	5591	3111	10037	10405	20442	5812	5865	11677
Arunachal Pradesh	87	56	851	560	2429	2219	4648	1313	1176	2489
Assam	200	104	2000	1040	5220	4643	9863	2349	2061	4410
Bihar	711	168	7106	1679	18685	17578	36263	4408	4017	8425
Chhattisgarh	160	80	1597	796	3976	3859	7835	1910	1768	3678
Delhi	16	141	159	1366	409	320	729	2988	2447	5435
Goa	14	22	140	219	284	299	583	445	492	937
Gujarat	271	246	2709	2448	6338	5904	12242	5417	5035	10452
Haryana	143	96	1427	957	3846	3563	7409	2253	2033	4286
Himachal Pradesh	168	56	1669	559	3510	3808	7318	1020	981	2001
Jammu & Kashmir	118	95	1180	948	3336	3258	6594	2316	2239	4555
Jharkhand	213	96	2126	956	5481	5187	10668	2268	2070	4338
Karnataka	295	230	2947	2293	6536	6464	13000	4676	4621	9297
Kerala	224	128	2238	1277	4256	4723	8979	2257	2606	4863
Madhya Pradesh	445	248	4444	2464	11714	10528	22242	5950	5738	11688
Maharashtra	504	504	5024	5020	11312	10965	22277	11053	10258	21311
Manipur	192	96	1920	960	4806	4710	9516	2168	2223	4391
Meghalaya	128	48	1279	480	3243	3105	6348	996	1079	2075
Mizoram	64	96	640	960	1648	1576	3224	2373	2413	4786
Nagaland	128	48	1280	480	3324	3095	6419	1104	1055	2159
Orissa	383	136	3825	1355	8613	8840	17453	2850	2785	5635
Punjab	176	144	1758	1433	4281	4262	8543	3187	2854	6041
Rajasthan	376	176	3749	1745	9820	9746	19566	4323	4199	8522
Sikkim	120	24	1199	240	2486	2412	4898	375	295	670
Tamil Nadu	359	350	3590	3499	6205	6552	12757	5895	6126	12021
Tripura	216	72	2160	720	4698	4806	9504	1182	1402	2584
Uttarakhand	103	63	1021	630	2399	2417	4816	1315	1125	2440
Uttar Pradesh	903	359	9022	3581	26450	24752	51202	9549	9132	18681
West Bengal	551	327	5510	3260	12798	12143	24941	6372	5907	12279
A & N Islands	29	24	290	240	632	614	1246	492	409	901
Chandigarh	8	35	80	339	155	138	293	614	564	1178
Dadra & Nagar Haveli	16	16	160	160	462	299	761	436	306	742
Daman & Diu	16	16	160	160	405	296	701	338	315	653
Lakshadweep	8	16	80	160	208	204	412	390	452	842
Puducherry	16	40	160	392	311	291	602	750	768	1518
all -India	7921	4668	79091	46487	190313	183981	374294	101144	96816	197960

Note: *: Blocks of urban frame Survey

Table (2): Estimated number of households and number of persons by age and sex, average household size, sex ratio for each state/ u.t.

state/ u.t./all-India	no. of households (00)	number of persons (000)											average hh. size (0.0)	sex ratio (no. of female per 1000 of male)	sample persons	
		5 yrs. & above			15-59 years			15 years & above			all ages (including n.r.)					
		male	female	person	male	female	person	male	female	person	male	female				person
(1)	(2)	(3)	(4)	(5)	(6)	(7)	(8)	(9)	(10)	(11)	(12)	(13)	(14)	(15)	(16)	(17)
Andhra Pradesh	148829	24937	25648	50585	17171	17819	34990	19395	20195	39590	27101	27626	54727	3.7	1019	20442
Arunachal Pradesh	1644	405	363	768	271	252	523	295	266	561	447	403	850	5.2	902	4648
Assam	46001	10827	9380	20206	7465	6780	14245	8100	7397	15497	12053	10612	22665	4.9	880	9863
Bihar	136324	30770	28557	59326	17457	18106	35562	19690	19721	39411	35339	32853	68191	5.0	930	36263
Chhattisgarh	39421	8772	8373	17146	5752	5692	11444	6333	6234	12567	9890	9453	19343	4.9	956	7835
Delhi	2049	461	388	849	356	285	640	388	326	714	531	444	976	4.8	836	729
Goa	1475	272	292	564	189	204	393	224	228	452	297	327	624	4.2	1101	583
Gujarat	65922	14891	13396	28288	10112	9255	19367	11053	10298	21350	16498	14818	31316	4.8	898	12242
Haryana	30582	7555	6640	14195	4914	4552	9466	5510	5121	10630	8495	7393	15888	5.2	870	7409
Himachal Pradesh	13577	2510	2687	5196	1629	1852	3481	1964	2190	4153	2772	2906	5678	4.2	1048	7318
Jammu & Kashmir	12913	3138	3017	6156	2132	2094	4226	2404	2312	4716	3460	3335	6796	5.3	964	6594
Jharkhand	41668	9275	8982	18257	5772	5778	11549	6304	6267	12572	10458	10065	20524	4.9	962	10668
Karnataka	76232	15352	14867	30219	10721	10429	21150	11833	11818	23651	16799	16119	32918	4.3	960	13000
Kerala	54829	9956	11077	21033	6588	7566	14153	7948	9100	17048	10882	11947	22829	4.2	1098	8979
Madhya Pradesh	92608	21631	19476	41107	13774	12530	26304	15233	13934	29167	24235	21759	45995	5.0	898	22242
Maharashtra	125352	26384	24985	51369	17988	17078	35066	20647	19964	40611	28796	27401	56197	4.5	952	22277
Manipur	3070	706	655	1361	471	468	938	529	515	1044	770	716	1487	4.8	930	9516
Meghalaya	3990	897	819	1716	584	570	1154	622	598	1219	995	947	1941	4.9	952	6348
Mizoram	966	227	217	444	155	147	302	170	161	331	247	236	483	5.0	954	3224
Nagaland	1496	342	323	665	243	248	491	269	259	528	383	358	741	5.0	936	6419
Orissa	70955	14010	14445	28455	9331	9914	19246	10525	11041	21565	15499	15869	31368	4.4	1024	17453
Punjab	33812	7488	6987	14475	5017	4756	9772	5826	5506	11331	8299	7652	15950	4.7	922	8543
Rajasthan	87089	20086	19365	39451	12084	12174	24258	13663	13817	27479	22814	21780	44593	5.1	955	19566
Sikkim	1107	220	200	420	150	138	287	161	147	308	240	221	461	4.2	923	4898
Tamil Nadu	95794	15764	16520	32284	10712	11618	22329	12503	13493	25996	17186	18013	35200	3.7	1048	12757
Tripura	6747	1334	1306	2640	929	916	1846	1029	1011	2040	1444	1431	2876	4.3	991	9504
Uttarakhand	13701	2939	2899	5838	1870	1908	3778	2125	2169	4294	3264	3233	6497	4.7	990	4816
Uttar Pradesh	247744	61270	58086	119356	35118	34954	70072	40636	40107	80742	69919	65513	135432	5.5	937	51202
West Bengal	134337	27748	26559	54308	18957	18511	37469	20978	20357	41335	30855	29200	60055	4.5	946	24941
A & N Islands	520	110	98	208	80	73	153	90	81	171	119	105	224	4.3	889	1246
Chandigarh	335	49	36	84	42	25	66	42	25	66	53	45	98	2.9	855	293
Dadra & Nagar Haveli	356	94	65	159	65	48	113	67	50	117	105	73	177	5.0	696	761
Daman & Diu	235	57	31	88	42	25	67	44	27	71	63	36	99	4.2	578	701
Lakshadweep	65	16	15	31	9	10	18	11	11	22	17	17	34	5.3	968	412
Puducherry	934	178	157	334	119	111	229	134	124	258	190	171	361	3.9	897	602
all -India	1592676	340670	326910	667580	218267	216883	435149	246743	244866	491608	380516	363080	743596	4.7	954	374294

Table (2): Estimated number of households and number of persons by age and sex, average household size, sex ratio for each state/ u.t.

state/ u.t./all-India	no. of households (00)	number of persons (000)											average hh. size (0.0)	sex ratio (no. of female per 1000 of male)	sample persons	
		5 yrs. & above			15-59 years			15 years & above			all ages (including n.r.)					
		male	female	person	male	female	person	male	female	person	male	female				person
(1)	(2)	(3)	(4)	(5)	(6)	(7)	(8)	(9)	(10)	(11)	(12)	(13)	(14)	(15)	(16)	(17)
Andhra Pradesh	54899	9423	9448	18871	6787	6872	13659	7398	7536	14933	10311	10238	20549	3.7	993	11677
Arunachal Pradesh	554	114	96	211	80	65	145	82	67	149	122	102	224	4.0	841	2489
Assam	5771	1169	979	2148	845	711	1555	925	787	1712	1284	1047	2331	4.0	815	4410
Bihar	14948	3463	3092	6555	2220	2082	4302	2466	2302	4768	3848	3463	7310	4.9	900	8425
Chhattisgarh	8262	1788	1538	3327	1163	1131	2295	1275	1240	2515	1941	1707	3648	4.4	879	3678
Delhi	29920	6213	4987	11200	4517	3442	7958	4916	3819	8735	6731	5454	12185	4.1	810	5435
Goa	1892	360	375	735	277	265	542	304	310	614	403	416	819	4.3	1033	937
Gujarat	42317	8792	7917	16708	6376	5801	12177	6988	6391	13378	9640	8510	18150	4.3	883	10452
Haryana	13055	2864	2481	5345	2063	1803	3866	2284	2005	4289	3180	2758	5938	4.5	867	4286
Himachal Pradesh	1639	263	234	498	202	171	372	217	187	405	288	259	547	3.3	898	2001
Jammu & Kashmir	2950	713	670	1384	519	492	1012	582	554	1137	771	724	1496	5.1	939	4555
Jharkhand	9770	2062	1732	3794	1445	1254	2700	1568	1350	2917	2224	1873	4097	4.2	842	4338
Karnataka	40440	7358	7341	14698	5406	5293	10700	5954	5893	11847	8016	8013	16029	4.0	1000	9297
Kerala	18436	3072	3450	6523	2219	2464	4683	2567	2970	5538	3312	3721	7032	3.8	1124	4863
Madhya Pradesh	30145	6810	6381	13191	4687	4463	9151	5161	4956	10117	7469	7001	14470	4.8	937	11688
Maharashtra	91300	18781	16865	35647	13837	12202	26039	15229	13722	28951	20347	18269	38616	4.2	898	21311
Manipur	1174	250	237	487	170	168	338	187	184	371	269	257	525	4.5	955	4391
Meghalaya	902	172	167	339	119	119	238	126	126	252	185	186	371	4.1	1005	2075
Mizoram	781	180	185	366	131	139	270	139	148	288	197	198	395	5.1	1008	4786
Nagaland	525	102	101	204	76	79	155	80	82	161	113	111	224	4.3	978	2159
Orissa	12700	2351	2290	4641	1660	1672	3332	1856	1825	3681	2563	2433	4996	3.9	949	5635
Punjab	19437	4026	3337	7363	2942	2464	5406	3250	2800	6051	4300	3608	7908	4.1	839	6041
Rajasthan	27546	6463	5892	12355	4562	4049	8611	5011	4526	9538	7024	6467	13491	4.9	921	8522
Sikkim	184	28	25	53	22	21	43	23	22	45	30	27	57	3.1	888	670
Tamil Nadu	73965	11983	12380	24363	8568	9085	17653	9776	10430	20206	12923	13338	26261	3.6	1032	12021
Tripura	1638	277	267	545	209	202	411	231	225	456	296	287	582	3.6	970	2584
Uttarakhand	4869	1023	835	1858	729	583	1312	798	635	1434	1151	957	2108	4.3	831	2440
Uttar Pradesh	70620	16823	15279	32101	11337	10333	21671	12315	11281	23596	18582	16856	35438	5.0	907	18681
West Bengal	47914	8957	8193	17150	6603	6099	12702	7521	6849	14371	9531	8882	18414	3.8	932	12279
A & N Islands	298	59	47	106	46	37	82	48	39	88	62	51	113	3.8	821	901
Chandigarh	2322	381	320	701	278	228	506	307	252	559	409	351	760	3.3	859	1178
Dadra & Nagar Haveli	64	16	10	26	11	8	19	12	8	20	17	12	29	4.5	668	742
Daman & Diu	117	23	19	42	15	14	29	17	15	32	25	21	46	3.9	844	653
Lakshadweep	62	13	12	25	8	9	17	9	10	19	14	14	28	4.5	1008	842
Puducherry	1323	220	225	445	153	167	321	169	189	358	237	240	477	3.6	1011	1518
all -India	632740	126594	117410	244004	90283	83986	174269	99792	93736	193529	137814	127850	265663	4.2	928	197960

Table (2): Estimated number of households and number of persons by age and sex, average household size, sex ratio for each state/ u.t. rural+urban

state/ u.t./all-India	no. of households (00)	number of persons (000)											average hh. size (0.0)	sex ratio (no. of female per 1000 of male)	sample persons	
		5 yrs. & above			15-59 years			15 years & above			all ages (including n.r.)					
		male	female	person	male	female	person	male	female	person	male	female				person
(1)	(2)	(3)	(4)	(5)	(6)	(7)	(8)	(9)	(10)	(11)	(12)	(13)	(14)	(15)	(16)	(17)
Andhra Pradesh	203728	34360	35096	69456	23958	24691	48649	26793	27731	54524	37412	37864	75276	3.7	1012	32119
Arunachal Pradesh	2198	519	459	978	351	316	668	377	333	710	568	505	1074	4.9	889	7137
Assam	51772	11996	10359	22355	8310	7490	15800	9025	8184	17209	13337	11659	24997	4.8	874	14273
Bihar	151272	34232	31648	65881	19677	20188	39864	22156	22023	44179	39186	36315	75502	5.0	927	44688
Chhattisgarh	47683	10560	9912	20472	6916	6823	13739	7608	7474	15082	11832	11160	22992	4.8	943	11513
Delhi	31969	6674	5376	12049	4872	3726	8598	5304	4145	9449	7263	5898	13160	4.1	812	6164
Goa	3366	632	667	1299	465	469	935	528	538	1066	700	743	1443	4.3	1062	1520
Gujarat	108239	23683	21313	44996	16488	15056	31544	18041	16688	34729	26138	23328	49465	4.6	892	22694
Haryana	43637	10419	9121	19540	6977	6356	13333	7793	7126	14919	11675	10151	21826	5.0	869	11695
Himachal Pradesh	15216	2773	2921	5694	1831	2023	3853	2181	2377	4558	3061	3165	6225	4.1	1034	9319
Jammu & Kashmir	15863	3852	3688	7539	2651	2587	5238	2987	2866	5853	4232	4060	8291	5.2	959	11149
Jharkhand	51437	11336	10715	22051	7217	7032	14249	7872	7617	15489	12683	11938	24621	4.8	941	15006
Karnataka	116672	22710	22207	44917	16127	15722	31849	17787	17711	35498	24815	24132	48947	4.2	972	22297
Kerala	73264	13028	14528	27556	8807	10030	18836	10515	12070	22585	14194	15668	29862	4.1	1104	13842
Madhya Pradesh	122753	28441	25857	54298	18461	16993	35454	20394	18890	39284	31704	28760	60465	4.9	907	33930
Maharashtra	216651	45166	41851	87016	31825	29280	61105	35876	33686	69562	49143	45671	94814	4.4	929	43588
Manipur	4244	956	892	1848	641	635	1276	716	699	1415	1039	973	2012	4.7	937	13907
Meghalaya	4892	1069	986	2054	703	689	1392	748	724	1472	1179	1132	2312	4.7	960	8423
Mizoram	1747	408	402	809	286	286	571	309	310	619	444	434	879	5.0	978	8010
Nagaland	2022	444	424	868	319	327	646	348	341	689	496	469	965	4.8	946	8578
Orissa	83655	16361	16735	33096	10991	11586	22577	12381	12866	25247	18062	18303	36365	4.3	1013	23088
Punjab	53249	11515	10324	21838	7959	7220	15178	9076	8306	17382	12599	11259	23858	4.5	894	14584
Rajasthan	114635	26549	25257	51806	16646	16223	32869	18674	18343	37017	29838	28247	58084	5.1	947	28088
Sikkim	1291	248	225	473	171	159	330	184	168	352	270	248	518	4.0	919	5568
Tamil Nadu	169759	27747	28900	56647	19280	20702	39982	22279	23922	46202	30109	31351	61460	3.6	1041	24778
Tripura	8385	1612	1573	3185	1138	1118	2256	1259	1236	2496	1740	1718	3458	4.1	988	12088
Uttarakhand	18569	3962	3734	7696	2599	2491	5090	2923	2805	5728	4416	4190	8606	4.6	949	7256
Uttar Pradesh	318364	78093	73364	151457	46455	45287	91743	52950	51388	104338	88501	82369	170870	5.4	931	69883
West Bengal	182251	36706	34752	71458	25561	24610	50171	28500	27207	55706	40386	38083	78469	4.3	943	37220
A & N Islands	818	170	145	314	126	110	236	139	120	259	181	156	337	4.1	866	2147
Chandigarh	2658	429	356	785	319	253	572	349	276	625	461	396	857	3.2	859	1471
Dadra & Nagar Haveli	420	110	75	185	76	56	132	79	58	137	122	84	206	4.9	692	1503
Daman & Diu	352	79	50	129	57	39	97	61	42	103	88	57	145	4.1	653	1354
Lakshadweep	127	29	27	56	17	19	35	20	21	41	31	31	62	4.9	985	1254
Puducherry	2257	398	381	779	272	278	550	303	313	616	427	410	838	3.7	961	2120
all -India	2225417	467264	444320	911584	308550	300868	609418	346535	338602	685137	518330	490929	1009260	4.5	947	572254

Table (3): Class limits of the quintile MPCE quintile class and average MPCE for each quintile class for each State/ U.T.
rural

state/ u.t.	quintile groups																	
	0-20			20-40			40-60			60-80			80-100			all		
	class limits		average	class limits		average	class limits		average	class limits		average	class limits		average	average		
	(Rs.)		(Rs.)	(Rs.)		(Rs.)	(Rs.)		(Rs.)	(Rs.)		(Rs.)	(Rs.)		(Rs.)	(Rs.)		
(1)	lower	upper	(2)	(3)	(4)	(5)	(6)	(7)	(8)	(9)	(10)	(11)	(12)	(13)	(14)	(15)	(16)	(17)
Andhra Pradesh	89	447	371	447	550	499	550	667	607	667	866	751	866	12248	1288	703		
Arunachal Pradesh	66	433	302	434	585	513	585	745	674	746	1013	869	1013	6074	1393	748		
Assam	225	495	413	495	614	553	614	757	683	758	971	861	971	9002	1228	747		
Bihar	138	379	318	379	461	422	461	538	498	538	661	592	661	4740	829	532		
Chhattisgarh	140	354	289	354	446	398	446	539	490	539	654	595	655	2991	828	519		
Delhi	518	924	751	924	1067	1005	1080	1255	1150	1256	1470	1349	1477	3102	1866	1217		
Goa	256	625	534	627	694	652	700	829	763	833	1033	927	1047	3950	1829	932		
Gujarat	244	499	424	500	621	563	621	781	699	781	1015	883	1016	4974	1340	781		
Haryana	205	578	471	580	743	668	745	906	824	907	1189	1037	1191	48957	1699	938		
Himachal Pradesh	220	602	486	602	738	674	738	922	817	922	1264	1068	1264	11072	2073	1023		
Jammu & Kashmir	300	628	544	628	734	676	734	856	786	856	1109	984	1110	7658	1426	883		
Jharkhand	146	388	310	388	489	440	490	579	531	579	684	629	685	2782	865	555		
Karnataka	61	420	351	421	522	470	522	608	563	608	774	683	774	5216	1260	665		
Kerala	237	577	459	577	776	674	776	1000	886	1000	1382	1172	1383	22878	2389	1116		
Madhya Pradesh	136	377	314	377	464	419	465	551	503	551	692	616	693	3684	934	557		
Maharashtra	126	455	375	455	566	514	566	683	623	683	890	774	890	15266	1380	733		
Manipur	217	600	508	600	678	636	678	766	718	766	900	831	900	10698	1103	759		
Meghalaya	331	620	538	620	723	669	723	839	780	840	988	912	990	8305	1286	837		
Mizoram	394	704	579	704	826	766	826	959	897	960	1149	1058	1150	4193	1476	955		
Nagaland	451	887	777	887	1051	983	1051	1185	1112	1185	1421	1290	1422	5320	1810	1194		
Orissa	179	339	289	339	422	380	422	510	464	510	629	567	630	8200	818	503		
Punjab	294	625	507	626	812	720	812	1023	908	1024	1394	1190	1394	14195	2216	1107		
Rajasthan	119	481	402	481	597	544	597	716	653	717	902	797	902	10932	1213	722		
Sikkim	259	584	511	585	675	635	675	778	722	779	1033	873	1034	7524	1585	865		
Tamil Nadu	27	432	360	432	532	482	532	648	589	648	851	733	851	6166	1283	689		
Tripura	196	501	428	501	569	530	569	688	624	688	885	783	885	4974	1202	713		
Uttarakhand	270	531	445	532	642	589	642	751	697	751	963	844	964	5006	1427	800		
Uttar Pradesh	97	414	351	414	502	458	502	589	543	589	726	648	726	5027	973	595		
West Bengal	58	394	331	394	490	444	490	586	534	586	736	655	736	21791	1105	614		
A & N Islands	369	676	577	676	805	735	810	989	910	990	1341	1139	1347	11537	2572	1180		
Chandigarh	457	768	617	806	988	895	989	1174	1036	1184	1536	1335	1552	3430	1969	1165		
Dadra & Nagar Haveli	330	483	443	484	542	509	550	720	606	720	967	825	1012	3420	1413	755		
Daman & Diu	463	829	654	833	1115	961	1116	1338	1204	1366	1956	1678	1965	7132	3025	1491		
Lakshadweep	417	663	547	672	783	721	789	977	897	981	1272	1130	1272	6588	1936	1021		
Puducherry	291	518	416	523	610	573	615	777	681	777	1006	885	1009	3339	1382	778		

Note: MPCE quintile classes have been formed on the basis of data collected from the work-sheet of Schedule 10.2

Table (3): Class limits of the quintile MPCE quintile class and average MPCE for each quintile class for each State/ U.T. urban

state/ u.t.	quintile groups																									
	0-20			20-40			40-60			60-80			80-100			all										
	class limits		average	class limits		average	class limits		average	class limits		average	class limits		average	average										
	(Rs.)		(Rs.)	(Rs.)		(Rs.)	(Rs.)		(Rs.)	(Rs.)		(Rs.)	(Rs.)		(Rs.)	(Rs.)										
(1)	lower	upper	(2)	(3)	(4)	lower	upper	(5)	(6)	(7)	lower	upper	(8)	(9)	(10)	lower	upper	(11)	(12)	(13)	lower	upper	(14)	(15)	(16)	(17)
Andhra Pradesh	246	658	532	659	850	749	850	1179	996	1179	1756	1427	1757	23635	3065	1353										
Arunachal Pradesh	276	730	594	739	960	861	962	1146	1043	1147	1479	1307	1480	7963	2103	1180										
Assam	311	818	656	818	1017	923	1018	1279	1133	1281	1826	1505	1837	8064	2487	1338										
Bihar	204	485	407	486	616	540	616	803	708	803	1154	974	1154	12810	1929	911										
Chhattisgarh	182	543	441	545	731	634	733	1054	894	1056	1560	1288	1561	4976	2107	1070										
Delhi	281	862	668	863	1112	1000	1113	1473	1283	1474	2224	1764	2226	20011	3314	1603										
Goa	298	685	609	687	935	809	936	1172	1046	1178	1990	1541	2004	5513	2947	1388										
Gujarat	97	770	639	771	1001	890	1001	1313	1142	1314	1811	1539	1812	12130	2660	1373										
Haryana	235	768	600	769	1027	893	1027	1357	1202	1359	1822	1589	1825	13582	2694	1376										
Himachal Pradesh	218	793	675	795	1072	940	1074	1489	1306	1495	2288	1930	2311	11947	3845	1728										
Jammu & Kashmir	337	834	690	841	1061	952	1064	1264	1165	1268	1578	1418	1581	21873	2379	1319										
Jharkhand	215	614	493	615	824	718	824	1191	974	1198	1677	1417	1680	6221	2254	1170										
Karnataka	248	670	520	670	952	822	953	1260	1096	1261	1899	1538	1901	59732	3310	1456										
Kerala	234	688	511	688	967	827	967	1365	1153	1367	2052	1665	2054	18958	3707	1568										
Madhya Pradesh	210	537	436	538	699	613	700	908	794	909	1326	1094	1326	9715	1949	976										
Maharashtra	202	728	553	728	1010	866	1010	1391	1184	1392	2005	1659	2006	57824	3312	1514										
Manipur	425	733	651	733	833	788	833	916	872	917	1028	973	1029	3872	1372	931										
Meghalaya	98	852	700	856	1011	919	1014	1279	1156	1279	1644	1437	1648	5481	2422	1318										
Mizoram	312	1044	906	1046	1330	1198	1332	1612	1468	1613	2013	1796	2013	8687	2526	1576										
Nagaland	634	1279	1041	1280	1555	1404	1557	1850	1701	1853	2470	2094	2485	7938	2971	1840										
Orissa	206	585	477	585	830	699	830	1132	971	1132	1716	1404	1718	23634	3082	1324										
Punjab	310	810	607	812	1117	986	1118	1458	1280	1459	2000	1718	2004	21147	2946	1504										
Rajasthan	234	633	521	633	878	753	879	1156	1003	1157	1602	1374	1603	11839	2352	1198										
Sikkim	373	934	835	943	1190	1085	1197	1400	1343	1401	1653	1539	1663	4882	2198	1387										
Tamil Nadu	236	660	532	660	880	764	880	1187	1021	1187	1710	1422	1711	13883	2693	1285										
Tripura	296	779	604	779	1021	895	1025	1472	1233	1473	2010	1738	2013	8126	2620	1413										
Uttarakhand	306	593	504	593	829	718	838	1102	987	1102	1693	1363	1696	7961	2649	1237										
Uttar Pradesh	177	522	437	522	658	593	658	825	738	826	1184	982	1184	9948	1955	941										
West Bengal	206	597	471	597	824	704	824	1125	962	1126	1752	1400	1753	82399	3099	1327										
A & N Islands	430	990	817	990	1282	1144	1289	1773	1497	1774	2362	2051	2370	10393	3225	1729										
Chandigarh	329	652	479	653	1133	852	1136	1953	1553	1980	3994	2977	4005	15960	7303	2605										
Dadra & Nagar Haveli	460	1016	769	1030	1342	1196	1362	1602	1463	1606	2050	1750	2064	3399	2370	1496										
Daman & Diu	691	1090	921	1094	1387	1198	1394	1852	1601	1870	2614	2255	2703	5724	3248	1837										
Lakshadweep	371	915	724	917	1170	1044	1173	1486	1366	1489	1912	1664	1917	4815	2720	1482										
Puducherry	288	695	539	697	861	785	862	1181	1015	1183	1697	1407	1706	21354	2854	1307										

Note: MPCE quintile classes have been formed on the basis of data collected from the work-sheet of Schedule 10.2

Table (4): Class limits of the MPCE decile classes and average MPCE for each decile class for each State/ U.T.

all-India						
decile groups on MPCE	rural			urban		
	class limits (Rs.)		average MPCE (Rs.)	class limits (Rs.)		average MPCE (Rs.)
	lower	upper		lower	upper	
(1)	(2)	(3)	(4)	(5)	(6)	(7)
0-10	27	360	306	97	515	428
10-20	360	423	393	515	632	575
20-30	423	475	449	632	745	686
30-40	475	525	500	745	860	803
40-50	525	578	551	860	1004	931
50-60	578	639	608	1004	1178	1084
60-70	639	717	676	1178	1402	1283
70-80	717	833	769	1402	1728	1555
80-90	833	1044	924	1728	2348	1992
90-100	1044	48957	1559	2348	82399	3645
all groups			674			1298

Note: MPCE decile classes have been formed on the basis of data collected from the work-sheet of Schedule 10.2

Table (5): Distribution (per 1000) of persons of age 5 years and above by levels of general and technical education for different age-groups

all-India age-group (years)	rural male												per 1000 distrin. of persons of age 5 years and above	persons of age 5 years and above	
	level of education						level of education							estd. (00)	sample
	general education					technical education									
	not literate	literate without any schooling	literate without formal schooling	literate through formal schooling	all (includ- ing n.r.)	no technical education	degree	diploma/ certificate		all (includ- ing n.r.)					
					graduate	post graduate and above	below graduate	graduate	post graduate and above						
(1)	(2)	(3)	(4)	(5)	(6)	(7)	(8)	(9)	(10)	(11)	(12)	(13)	(14)	(15)	(16)
5-9	273	1	10	714	1000	1000	0	0	0	0	0	1000	137	466110	21749
10 - 14	63	1	4	932	1000	999	0	0	0	0	0	1000	139	473165	22488
15 - 19	90	1	3	905	1000	995	0	0	4	0	0	1000	115	392335	20322
20 - 24	129	2	3	865	1000	983	2	0	12	2	0	1000	88	301279	16771
25 - 29	200	5	6	788	1000	981	3	1	12	1	0	1000	81	275863	14478
30 - 34	238	6	5	750	1000	986	1	1	11	1	0	1000	77	261125	12595
35 - 39	300	9	6	684	1000	990	2	0	6	1	0	1000	75	256110	11265
40 - 44	347	11	6	636	1000	991	1	0	6	0	0	1000	63	213640	9688
45 - 49	388	8	7	596	1000	994	1	0	5	0	0	1000	60	205087	10246
50 - 54	427	10	8	555	1000	991	1	0	7	1	0	1000	44	148819	8699
55 - 59	446	11	7	536	1000	994	1	0	5	1	0	1000	38	128408	7291
60 & above	565	11	8	416	1000	996	1	0	2	0	0	1000	84	284762	15416
15-24	107	2	3	888	1000	990	1	0	7	1	0	1000	204	693613	37093
15-29	133	3	4	859	1000	987	2	1	9	1	0	1000	285	969477	51571
15+	285	7	6	702	1000	990	1	0	7	1	0	1000	724	2467428	126771
7+	239	5	6	750	1000	992	1	0	5	1	0	1000	943	3213805	161991
all (5 +)	253	5	6	736	1000	993	1	0	5	1	0	1000	1000	3406704	171008
estd. persons of age 5 years and above (00)	860841	17326	20843	2505711	3406704	3381372	3365	930	17186	1848	437	3406704	x	x	x
sample persons of age 5 years and above	40067	1216	1112	128468	171008	169277	238	64	1028	143	27	171008	x	x	x

Table (5): Distribution (per 1000) of persons of age 5 years and above by levels of general and technical education for different age-groups

all-India age-group (years)	rural		female										per 1000 distrin. of persons of age 5 years and above	persons of age 5 years and above	
	level of education										all (includ- ing n.r)	estd.		sample	
	general education					technical education									
	not literate	literate without any schooling	literate without formal schooling	literate through formal schooling	all (includ- ing n.r.)	no technical education	degree graduate	post graduate and above	below graduate	diploma/ certificate graduate					post graduate and above
(1)	(2)	(3)	(4)	(5)	(6)	(7)	(8)	(9)	(10)	(11)	(12)	(13)	(14)	(15)	(16)
5-9	297	1	10	688	1000	1000	0	0	0	0	0	1000	126	410366	19401
10 - 14	103	2	5	889	1000	999	0	0	0	0	0	1000	125	410075	19366
15 - 19	167	2	3	828	1000	998	0	0	1	0	0	1000	100	328353	17198
20 - 24	329	4	4	663	1000	991	2	0	6	1	0	1000	96	314581	17194
25 - 29	419	8	5	568	1000	995	1	0	3	0	0	1000	93	303109	15555
30 - 34	510	8	3	478	1000	995	1	0	3	1	0	1000	87	283781	13411
35 - 39	589	6	6	398	1000	996	1	0	2	1	0	1000	79	259777	12252
40 - 44	650	6	5	338	1000	998	0	0	1	0	0	1000	66	217343	11173
45 - 49	680	8	5	307	1000	998	1	0	1	0	0	1000	58	188832	10870
50 - 54	739	5	3	252	1000	999	0	0	1	0	0	1000	45	146603	8558
55 - 59	788	8	4	198	1000	998	0	0	1	0	0	1000	39	126447	6955
60 & above	872	5	3	119	1000	1000	0	0	0	0	0	1000	86	279829	14339
15-24	246	3	3	748	1000	994	1	0	4	0	0	1000	197	642934	34392
15-29	302	5	4	690	1000	995	1	0	4	0	0	1000	289	946043	49947
15+	533	6	4	457	1000	996	1	0	2	0	0	1000	749	2448655	127505
7+	446	5	5	545	1000	997	0	0	2	0	0	1000	949	3101433	158360
all (5 +)	449	5	5	540	1000	997	0	0	2	0	0	1000	1000	3269096	166272
estd. persons of age 5 years and above (00)	1469316	15163	16699	1766127	3269096	3259841	1369	90	5680	886	190	3269096	x	x	x
sample persons of age 5 years and above	70185	967	996	94015	166272	165527	87	16	368	51	15	166272	x	x	x

Table (5): Distribution (per 1000) of persons of age 5 years and above by levels of general and technical education for different age-groups

all-India age-group (years)	rural		male+female										per 1000 distrin. of persons of age 5 years and above	persons of age 5 years and above		
	level of education													estd. (00)	sample	
	general education					technical education										
	not literate	literate without any schooling	literate without formal schooling	literate through formal schooling	all (includ- ing n.r.)	no technical education	degree	diploma/ certificate		all (includ- ing n.r.)	below graduate	graduate				post graduate and above
						graduate	post graduate and above									
(1)	(2)	(3)	(4)	(5)	(6)	(7)	(8)	(9)	(10)	(11)	(12)	(13)	(14)	(15)	(16)	
5-9	284	1	10	702	1000	1000	0	0	0	0	0	1000	131	876476	41150	
10 - 14	82	1	5	912	1000	999	0	0	0	0	0	1000	132	883240	41854	
15 - 19	125	1	3	870	1000	996	0	0	3	0	0	1000	108	720688	37520	
20 - 24	231	3	4	762	1000	987	2	0	9	1	0	1000	92	615860	33965	
25 - 29	315	7	6	673	1000	988	2	1	8	1	0	1000	87	578972	30033	
30 - 34	380	7	4	609	1000	991	1	0	7	1	0	1000	82	544906	26006	
35 - 39	446	8	6	540	1000	993	1	0	4	1	0	1000	77	515888	23517	
40 - 44	500	8	6	486	1000	995	1	0	4	0	0	1000	65	430983	20861	
45 - 49	528	8	6	458	1000	996	1	0	3	0	0	1000	59	393919	21116	
50 - 54	582	8	6	405	1000	995	1	0	4	1	0	1000	44	295421	17257	
55 - 59	616	10	6	369	1000	996	0	0	3	0	0	1000	38	254855	14246	
60 & above	717	8	6	269	1000	998	0	0	1	0	0	1000	85	564591	29755	
15-24	174	2	3	820	1000	992	1	0	6	1	0	1000	200	1336548	71485	
15-29	216	4	4	776	1000	991	1	0	6	1	0	1000	287	1915520	101518	
15+	409	6	5	580	1000	993	1	0	5	1	0	1000	736	4916083	254276	
7+	340	5	5	649	1000	995	1	0	4	0	0	1000	946	6315239	320351	
all (5 +)	349	5	6	640	1000	995	1	0	3	0	0	1000	1000	6675800	337280	
estd. persons of age 5 years and above (00)	2330158	32490	37542	4271838	6675800	6641213	4734	1020	22866	2734	627	6675800	x	x	x	
sample persons of age 5 years and above	110252	2183	2108	222483	337280	334804	325	80	1396	194	42	337280	x	x	x	

Table (5): Distribution (per 1000) of persons of age 5 years and above by levels of general and technical education for different age-groups

all-India age-group (years)	urban		male										per 1000 distrin. of persons of age 5 years and above	persons of age 5 years and above	
	general education					technical education					all (includ- ing n.r)	estd.		sample	
	not literate	literate without any schooling	literate without formal schooling	literate through formal schooling	all (includ- ing n.r.)	no technical education	degree		diploma/ certificate						post graduate and above
							graduate	post graduate and above	below graduate	graduate					
(1)	(2)	(3)	(4)	(5)	(6)	(7)	(8)	(9)	(10)	(11)	(12)	(13)	(14)	(15)	(16)
5-9	204	3	12	777	1000	1000	0	0	0	0	0	1000	100	126923	9313
10 - 14	41	1	4	953	1000	1000	0	0	0	0	0	1000	111	141093	10243
15 - 19	59	1	5	935	1000	987	0	0	12	0	0	1000	113	143405	10707
20 - 24	63	3	3	932	1000	931	19	3	37	9	2	1000	112	141411	10295
25 - 29	78	6	2	914	1000	909	24	11	40	11	5	1000	99	125605	8900
30 - 34	98	2	2	897	1000	908	21	15	40	12	4	1000	86	108835	7646
35 - 39	132	7	2	858	1000	933	20	4	34	7	2	1000	82	103659	6997
40 - 44	133	5	4	858	1000	938	14	7	33	7	1	1000	70	88525	5743
45 - 49	145	6	5	844	1000	947	12	7	27	4	2	1000	63	80156	5703
50 - 54	141	6	3	849	1000	934	20	3	37	4	1	1000	50	62971	5004
55 - 59	145	6	3	847	1000	937	16	7	26	10	4	1000	38	48265	4225
60 & above	230	9	4	757	1000	951	15	6	20	7	1	1000	75	95092	8144
15-24	61	2	4	933	1000	959	10	1	24	4	1	1000	225	284815	21002
15-29	66	3	3	927	1000	943	14	4	29	6	2	1000	324	410421	29902
15+	113	5	3	879	1000	938	16	6	30	7	2	1000	788	997924	73364
7+	103	4	4	889	1000	949	13	5	25	6	2	1000	960	1215247	89168
all (5 +)	114	4	4	877	1000	951	13	5	24	6	2	1000	1000	1265939	92920
estd. persons of age 5 years and above (00)	144336	5301	5466	1110271	1265939	1204122	15833	6098	30352	7041	2146	1265939	x	x	x
sample persons of age 5 years and above	9732	354	397	82359	92920	88587	1076	385	2031	489	156	92920	x	x	x

Table (5): Distribution (per 1000) of persons of age 5 years and above by levels of general and technical education for different age-groups

all-India age-group (years)	urban female												per 1000 distrin. of persons of age 5 years and above	persons of age 5 years and above	
	level of education						level of education							estd. (00)	sample
	general education					technical education									
	not literate	literate without any schooling	literate without formal schooling	literate through formal schooling	all (includ- ing n.r.)	no technical education	degree	diploma/ certificate		all (includ- ing n.r.)					
					graduate	post graduate and above	below graduate	graduate	post graduate and above						
(1)	(2)	(3)	(4)	(5)	(6)	(7)	(8)	(9)	(10)	(11)	(12)	(13)	(14)	(15)	(16)
5-9	211	1	12	771	1000	1000	0	0	0	0	0	1000	95	111101	8087
10 - 14	49	1	5	944	1000	1000	0	0	0	0	0	1000	107	125637	8991
15 - 19	72	2	4	922	1000	993	1	0	5	0	0	1000	109	128546	9508
20 - 24	124	4	2	870	1000	955	12	2	25	5	0	1000	110	129629	9700
25 - 29	170	4	3	823	1000	958	13	3	17	5	4	1000	99	116510	8873
30 - 34	215	5	5	775	1000	971	9	2	12	4	1	1000	89	105008	7632
35 - 39	259	5	4	732	1000	984	5	1	8	2	0	1000	84	98524	7066
40 - 44	316	5	5	674	1000	991	2	1	4	1	1	1000	73	85466	6233
45 - 49	342	4	3	649	1000	990	3	0	5	1	1	1000	66	77025	6418
50 - 54	374	6	4	616	1000	994	2	0	2	1	0	1000	47	55307	4992
55 - 59	436	9	4	552	1000	987	6	1	3	2	0	1000	37	43843	3874
60 & above	555	12	7	424	1000	994	1	0	3	1	0	1000	83	97504	8004
15-24	98	3	3	896	1000	974	7	1	15	3	0	1000	220	258176	19208
15-29	120	3	3	873	1000	969	9	2	16	3	1	1000	319	374686	28081
15+	257	5	4	734	1000	979	6	1	10	2	1	1000	798	937363	72300
7+	225	4	4	766	1000	983	5	1	8	2	1	1000	962	1129021	86093
all (5 +)	230	4	5	760	1000	984	5	1	8	2	1	1000	1000	1174102	89378
estd. persons of age 5 years and above (00)	270124	5108	5700	892226	1174102	1154835	5510	1117	9238	2228	823	1174102	x	x	x
sample persons of age 5 years and above	19226	439	452	69173	89378	87831	318	93	673	195	75	89378	x	x	x

Table (5): Distribution (per 1000) of persons of age 5 years and above by levels of general and technical education for different age-groups

all-India age-group (years)	urban male+female												per 1000 distrin. of persons of age 5 years and above	persons of age 5 years and above estd. sample (00)	
	level of education						level of education								
	general education					technical education									
	not literate	literate without any schooling	literate without formal schooling	literate through formal schooling	all (includ- ing n.r.)	no technical education	degree graduate	post graduate and above	below graduate	diploma/ certificate graduate	post graduate and above	all (includ- ing n.r.)			
(1)	(2)	(3)	(4)	(5)	(6)	(7)	(8)	(9)	(10)	(11)	(12)	(13)	(14)	(15)	(16)
5-9	208	2	12	774	1000	1000	0	0	0	0	0	1000	98	238024	17400
10 - 14	45	1	5	949	1000	1000	0	0	0	0	0	1000	109	266730	19234
15 - 19	65	1	4	929	1000	990	1	0	9	0	0	1000	111	271951	20215
20 - 24	92	3	3	902	1000	943	16	2	31	7	1	1000	111	271040	19995
25 - 29	123	5	2	870	1000	932	19	7	29	8	4	1000	99	242116	17773
30 - 34	156	3	4	837	1000	939	15	9	26	8	3	1000	88	213843	15278
35 - 39	194	6	3	797	1000	958	13	3	21	4	1	1000	83	202183	14063
40 - 44	223	5	4	768	1000	964	8	4	19	4	1	1000	71	173991	11976
45 - 49	242	5	4	749	1000	968	8	3	16	3	2	1000	64	157181	12121
50 - 54	250	6	4	740	1000	962	12	2	21	3	1	1000	48	118278	9996
55 - 59	283	7	3	706	1000	961	11	4	15	6	2	1000	38	92107	8099
60 & above	395	10	6	589	1000	973	8	3	12	4	1	1000	79	192596	16148
15-24	78	2	4	916	1000	966	8	1	20	4	1	1000	223	542991	40210
15-29	92	3	3	902	1000	956	11	3	23	5	2	1000	322	785107	57983
15+	182	5	4	809	1000	958	11	4	20	5	2	1000	793	1935287	145664
7+	162	4	4	830	1000	965	9	3	17	4	1	1000	961	2344268	175261
all (5 +)	170	4	5	821	1000	967	9	3	16	4	1	1000	1000	2440041	182298
estd. persons of age 5 years and above (00)	414460	10409	11166	2002497	2440041	2358957	21343	7215	39590	9269	2970	2440041	x	x	x
sample persons of age 5 years and above	28958	793	849	151532	182298	176418	1394	478	2704	684	231	182298	x	x	x

Table (5): Distribution (per 1000) of persons of age 5 years and above by levels of general and technical education for different age-groups

all-India age-group (years)	rural+urban		male										per 1000 distrin. of persons of age 5 years and above	persons of age 5 years and above	
	level of education										all (includ- ing n.r)	estd.		sample	
	general education					technical education									
	not literate	literate without any schooling	literate without formal schooling	literate through formal schooling	all (includ- ing n.r.)	no technical education	degree graduate	post graduate and above	below graduate	diploma/ certificate graduate					post graduate and above
(1)	(2)	(3)	(4)	(5)	(6)	(7)	(8)	(9)	(10)	(11)	(12)	(13)	(14)	(15)	(16)
5-9	258	2	11	727	1000	1000	0	0	0	0	0	1000	127	593033	31062
10 - 14	58	1	4	937	1000	999	0	0	0	0	0	1000	131	614258	32731
15 - 19	81	1	4	913	1000	993	0	0	6	0	0	1000	115	535739	31029
20 - 24	108	3	3	886	1000	966	7	1	20	4	1	1000	95	442689	27066
25 - 29	162	5	5	827	1000	958	10	4	21	4	2	1000	86	401469	23378
30 - 34	197	5	4	793	1000	963	7	5	19	4	1	1000	79	369961	20241
35 - 39	252	9	5	734	1000	974	7	1	14	3	1	1000	77	359770	18262
40 - 44	284	9	5	701	1000	976	5	2	14	2	1	1000	65	302165	15431
45 - 49	319	8	7	666	1000	981	4	2	11	1	1	1000	61	285243	15949
50 - 54	342	9	7	642	1000	974	7	1	16	2	0	1000	45	211789	13703
55 - 59	363	10	6	621	1000	978	5	2	11	3	1	1000	38	176673	11516
60 & above	481	10	7	501	1000	985	4	2	7	2	0	1000	81	379854	23560
15-24	93	2	3	901	1000	981	4	1	12	2	0	1000	209	978429	58095
15-29	113	3	4	880	1000	974	5	2	15	3	1	1000	295	1379897	81473
15+	236	6	5	753	1000	975	6	2	14	3	1	1000	742	3465352	200135
7+	202	5	5	788	1000	980	4	2	11	2	1	1000	948	4429052	251159
all (5 +)	215	5	6	774	1000	981	4	2	10	2	1	1000	1000	4672643	263928
estd. persons of age 5 years and above (00)	1005177	22627	26309	3615982	4672643	4585494	19198	7027	47537	8889	2583	4672643	x	x	x
sample persons of age 5 years and above	49799	1570	1509	210827	263928	257864	1314	449	3059	632	183	263928	x	x	x

Table (5): Distribution (per 1000) of persons of age 5 years and above by levels of general and technical education for different age-groups

all-India age-group (years)	rural+urban female												per 1000 distrin. of persons of age 5 years and above	persons of age 5 years and above estd. sample (00)	
	level of education						level of education								
	general education					technical education									
	not literate	literate without any schooling	literate without formal schooling	literate through formal schooling	all (includ- ing n.r.)	no technical education	degree graduate	post graduate and above	below graduate	diploma/ certificate graduate	post graduate and above	all (includ- ing n.r.)			
(1)	(2)	(3)	(4)	(5)	(6)	(7)	(8)	(9)	(10)	(11)	(12)	(13)	(14)	(15)	(16)
5-9	279	1	11	706	1000	1000	0	0	0	0	0	1000	117	521467	27488
10 - 14	90	2	5	902	1000	999	0	0	0	0	0	1000	121	535713	28357
15 - 19	140	2	3	855	1000	996	0	0	2	0	0	1000	103	456900	26706
20 - 24	269	4	4	723	1000	981	5	1	12	2	0	1000	100	444211	26894
25 - 29	350	7	5	638	1000	985	4	1	7	2	1	1000	94	419619	24428
30 - 34	431	7	4	558	1000	989	3	1	5	2	0	1000	88	388789	21043
35 - 39	498	6	5	490	1000	992	2	0	4	1	0	1000	81	358301	19318
40 - 44	556	6	5	433	1000	996	1	0	2	1	0	1000	68	302809	17406
45 - 49	582	7	4	406	1000	995	1	0	2	0	0	1000	60	265858	17288
50 - 54	639	6	3	352	1000	997	1	0	1	1	0	1000	45	201910	13550
55 - 59	698	8	4	289	1000	995	1	0	2	1	0	1000	38	170289	10829
60 & above	791	7	4	198	1000	998	0	0	1	0	0	1000	85	377333	22343
15-24	204	3	3	790	1000	989	3	0	7	1	0	1000	203	901110	53600
15-29	250	4	4	742	1000	987	3	1	7	1	0	1000	297	1320729	78028
15+	456	6	4	534	1000	992	2	0	4	1	0	1000	762	3386018	199805
7+	387	5	5	604	1000	993	2	0	4	1	0	1000	952	4230454	244453
all (5 +)	391	5	5	598	1000	994	2	0	3	1	0	1000	1000	4443198	255650
estd. persons of age 5 years and above (00)	1739440	20272	22399	2658353	4443198	4414676	6879	1207	14918	3114	1014	4443198	x	x	x
sample persons of age 5 years and above	89411	1406	1448	163188	255650	253358	405	109	1041	246	90	255650	x	x	x

Table (5): Distribution (per 1000) of persons of age 5 years and above by levels of general and technical education for different age-groups

all-India age-group (years)	rural+urban		male+female										per 1000 distrin. of persons of age 5 years and above	persons of age 5 years and above	
	level of education													estd. (00)	sample
	general education					technical education									
	not literate	literate without any schooling	literate without formal schooling	literate through formal schooling	all (inclu- ding n.r.)	no technical education	degree	diploma/ certificate		all (inclu- ding n.r.)					
						graduate	post graduate and above	below graduate	graduate	post graduate and above					
(1)	(2)	(3)	(4)	(5)	(6)	(7)	(8)	(9)	(10)	(11)	(12)	(13)	(14)	(15)	(16)
5-9	268	1	11	717	1000	1000	0	0	0	0	0	1000	122	1114500	58550
10 - 14	73	1	5	921	1000	999	0	0	0	0	0	1000	126	1149970	61088
15 - 19	109	1	3	886	1000	995	0	0	4	0	0	1000	109	992639	57735
20 - 24	189	3	3	805	1000	973	6	1	16	3	1	1000	97	886900	53960
25 - 29	258	6	5	731	1000	972	7	3	14	3	1	1000	90	821088	47806
30 - 34	317	6	4	673	1000	976	5	3	12	3	1	1000	83	758749	41284
35 - 39	375	7	5	612	1000	983	4	1	9	2	0	1000	79	718071	37580
40 - 44	420	7	5	567	1000	986	3	1	8	1	0	1000	66	604974	32837
45 - 49	446	7	6	541	1000	988	3	1	7	1	1	1000	60	551100	33237
50 - 54	487	7	5	501	1000	985	4	1	9	1	0	1000	45	413699	27253
55 - 59	527	9	5	458	1000	987	3	1	6	2	1	1000	38	346962	22345
60 & above	635	8	6	350	1000	991	2	1	4	1	0	1000	83	757187	45903
15-24	146	2	3	848	1000	985	3	0	10	1	0	1000	206	1879539	111695
15-29	180	3	4	812	1000	981	4	1	11	2	1	1000	296	2700626	159501
15+	345	6	5	645	1000	983	4	1	9	2	1	1000	752	6851371	399940
7+	292	5	5	698	1000	987	3	1	7	1	0	1000	950	8659507	495612
all (5 +)	301	5	5	688	1000	987	3	1	7	1	0	1000	1000	9115841	519578
estd. persons of age 5 years and above (00)	2744617	42899	48708	6274335	9115841	9000170	26077	8235	62456	12003	3596	9115841	x	x	x
sample persons of age 5 years and above	139210	2976	2957	374015	519578	511222	1719	558	4100	878	273	519578	x	x	x

Table (6): Distribution (per 1000) of persons by usual principal activity category for each age-group

all-India		rural										male					persons		
usual principal activity status	(ps) industry	age group (years)															all	estd. (00)	sam- ple
		0-4	5-9	10-14	15-19	20-24	25-29	30-34	35-39	40-44	45-49	50-54	55-59	60 & above	15-24	15 & above			
(1)	(2)	(3)	(4)	(5)	(6)	(7)	(8)	(9)	(10)	(11)	(12)	(13)	(14)	(15)	(16)	(17)	(18)	(19)	(20)
11,12,21	01-05	0	1	18	136	274	318	333	361	395	408	436	473	415	196	330	217	823904	43460
	10-45	0	0	2	16	33	46	54	51	52	48	40	32	30	23	39	25	96936	4803
	50-93	0	0	2	28	82	107	119	116	97	99	79	75	48	51	82	53	203112	9864
	01-93	0	1	22	180	389	471	506	528	545	555	556	580	492	271	451	295	1123953	58127
31	01-05	0	0	0	4	9	10	9	6	7	7	9	8	2	6	7	4	16686	873
	10-45	0	0	1	12	26	34	29	26	22	24	24	15	2	18	21	14	52392	2733
	50-99	0	0	1	15	47	68	70	60	66	63	69	65	7	29	49	32	120342	7580
	01-99	0	0	2	30	82	111	107	92	96	94	101	87	11	53	76	50	189419	11186
41	x	0	0	0	2	3	2	2	2	2	1	1	1	1	3	2	1	4621	354
51	01-05	0	0	11	117	197	242	258	254	249	253	247	222	120	152	206	135	514384	22271
	10-45	0	0	3	58	106	109	92	95	79	62	50	41	17	79	73	48	182115	9534
	50-99	0	0	1	9	20	17	17	17	17	13	10	6	3	14	13	9	33060	1518
	01-99	0	0	15	184	323	368	367	366	345	328	307	269	141	244	293	192	729559	33323
41 & 51	01-99	0	0	16	186	327	371	370	368	347	328	309	270	141	247	294	193	734180	33677
11-51	01-05	0	1	29	257	481	570	599	621	651	668	692	703	537	354	543	356	1355166	66625
	10-45	0	0	6	88	169	191	177	174	156	135	116	90	49	123	135	88	335780	17373
	50-99	0	0	4	52	149	192	206	193	181	175	158	145	58	94	144	94	356607	18992
	01-99	0	2	40	396	799	953	983	988	988	978	966	938	644	571	822	538	2047552	102990
81	x	0	0	5	46	59	24	8	2	3	1	1	2	1	52	19	13	48947	3718
11-81	x	0	2	44	443	858	977	990	990	991	979	967	940	645	623	841	551	2096499	106708
91	x	0	822	890	519	123	10	1	0	0	0	0	0	1	347	99	275	1047882	50735
92	x	0	5	9	8	4	2	2	1	1	3	2	7	16	6	5	5	18446	1047
93	x	0	2	6	5	2	1	2	1	1	1	1	2	7	4	3	3	10521	649
94	x	0	0	0	0	1	0	1	1	1	3	4	17	100	0	13	9	33014	2223
95	x	0	2	2	7	8	6	4	5	5	10	14	15	67	7	14	10	36966	1762
97	x	0	168	47	18	4	3	1	2	2	4	11	19	165	12	25	43	163376	7884
99	x	1000	0	0	0	0	0	0	0	0	0	0	0	0	0	0	105	398460	19305
91-99	x	1000	998	956	557	142	23	10	10	9	21	33	60	355	377	159	449	1708665	83605
11-99	x	1000	1000	1000	1000	1000	1000	1000	1000	1000	1000	1000	1000	1000	1000	1000	1000	3805164	190313
per 1000 persons	dist. of	105	122	124	103	79	72	69	67	56	54	39	34	75	182	648	1000	x	x
estd. persons	(00)	398460	466110	473165	392335	301279	275863	261125	256110	213640	205087	148819	128408	284762	693613	2467428	3805164	x	x
sample persons		19305	21749	22488	20322	16771	14478	12595	11265	9688	10246	8699	7291	15416	37093	126771	190313	x	x

Table (6): Distribution (per 1000) of persons by usual principal activity category for each age-group

all-India		rural										female					persons		
usual principal activity status	(ps) industry	age group (years)															all	estd. (00)	sam- ple
		0-4	5-9	10-14	15-19	20-24	25-29	30-34	35-39	40-44	45-49	50-54	55-59	60 & above	15-24	15 & above			
(1)	(2)	(3)	(4)	(5)	(6)	(7)	(8)	(9)	(10)	(11)	(12)	(13)	(14)	(15)	(16)	(17)	(18)	(19)	(20)
11,12,21	01-05	0	1	11	54	94	121	151	171	182	194	195	181	96	74	133	91	330707	18757
	10-45	0	0	4	16	19	21	19	19	20	15	15	10	8	17	17	12	42660	2097
	50-93	0	0	0	3	6	10	11	15	13	16	11	12	8	5	10	7	24537	1463
	01-93	0	1	15	74	119	152	181	204	215	225	221	203	112	96	160	110	397904	22317
31	01-05	0	0	0	0	1	1	2	2	1	4	1	1	0	1	1	1	2869	165
	10-45	0	0	0	3	4	2	2	4	2	3	1	1	0	3	2	2	5988	283
	50-99	0	0	0	4	14	17	18	19	19	18	15	9	3	9	13	9	33004	2070
	01-99	0	0	0	6	19	21	22	24	23	25	18	12	4	13	17	12	41860	2518
41	x	0	0	0	0	1	1	1	1	1	0	1	0	0	1	1	0	1538	117
51	01-05	0	0	10	68	97	126	158	169	171	164	144	136	57	82	123	84	306103	12735
	10-45	0	0	1	9	10	13	21	18	16	15	11	6	3	10	12	8	30815	1540
	50-99	0	0	1	2	1	1	3	3	3	3	3	3	1	1	2	2	5782	248
	01-99	0	0	12	79	108	140	182	190	190	183	158	146	61	94	138	94	342700	14523
41 & 51	01-99	0	0	12	79	109	140	182	191	190	183	158	146	62	94	139	95	344238	14640
11-51	01-05	0	1	21	123	192	248	311	341	354	362	340	318	154	157	258	176	639901	31669
	10-45	0	0	6	28	33	37	43	42	39	34	28	18	11	31	32	22	80750	4015
	50-99	0	0	1	9	22	29	32	37	36	37	29	24	13	15	26	17	63351	3791
	01-99	0	1	27	160	248	314	386	419	429	433	397	360	178	203	315	216	784002	39475
81	x	0	0	1	10	16	10	6	3	2	1	1	0	0	13	6	4	14813	1355
11-81	x	0	1	28	170	263	324	392	422	431	434	398	360	178	216	321	220	798815	40830
91	x	0	803	825	402	49	4	0	1	0	0	0	1	1	229	61	225	817481	40296
92	x	0	9	69	274	437	383	335	313	308	321	349	364	338	354	343	240	871175	45696
93	x	0	4	36	143	243	282	266	256	252	233	227	229	160	192	227	158	573088	28777
94	x	0	0	0	0	1	4	4	4	5	7	10	10	57	1	10	7	25248	1859
95	x	0	1	2	2	4	2	2	3	2	3	5	12	43	3	8	6	20222	1005
97	x	0	182	40	8	3	2	0	2	2	3	10	23	222	5	29	45	163068	7809
99	x	1000	0	0	0	0	0	0	0	0	0	0	0	0	0	0	100	361702	17709
91-99	x	1000	999	972	830	737	676	608	578	569	566	602	640	822	784	679	780	2831983	143151
11-99	x	1000	1000	1000	1000	1000	1000	1000	1000	1000	1000	1000	1000	1000	1000	1000	1000	3630798	183981
per 1000 persons	dist. of	100	113	113	90	87	83	78	72	60	52	40	35	77	177	674	1000	x	x
estd. persons	(00)	361702	410366	410075	328353	314581	303109	283781	259777	217343	188832	146603	126447	279829	642934	2448655	3630798	x	x
sample persons		17709	19401	19366	17198	17194	15555	13411	12252	11173	10870	8558	6955	14339	34392	127505	183981	x	x

Table (6): Distribution (per 1000) of persons by usual principal activity category for each age-group

all-India		rural															male+female														
usual principal activity		age group (years)															persons														
status	(ps) industry	0-4	5-9	10-14	15-19	20-24	25-29	30-34	35-39	40-44	45-49	50-54	55-59	60 & above	15-24	15 & above	all	estd. (00)	sample												
(1)	(2)	(3)	(4)	(5)	(6)	(7)	(8)	(9)	(10)	(11)	(12)	(13)	(14)	(15)	(16)	(17)	(18)	(19)	(20)												
11,12,21	01-05	0	1	14	99	182	215	238	265	288	306	316	328	257	137	232	155	1154611	62217												
	10-45	0	0	3	16	26	33	36	35	36	32	28	21	19	21	28	19	139596	6900												
	50-93	0	0	1	17	43	56	63	65	55	59	45	44	28	29	46	31	227649	11327												
	01-93	0	1	19	132	251	304	337	365	379	397	389	393	304	187	306	205	1521857	80444												
31	01-05	0	0	0	2	5	5	5	4	4	5	5	4	1	3	4	3	19554	1038												
	10-45	0	0	1	8	15	17	15	15	12	14	13	8	1	11	12	8	58380	3016												
	50-99	0	0	1	10	30	42	43	39	43	41	42	37	5	19	31	21	153345	9650												
	01-99	0	0	1	19	50	64	63	58	59	61	60	50	7	34	47	31	231279	13704												
41	x	0	0	0	1	2	1	2	1	1	1	1	1	0	2	1	1	6159	471												
51	01-05	0	0	11	95	146	181	206	211	209	211	196	179	89	118	165	110	820487	35006												
	10-45	0	0	2	36	57	59	55	56	47	39	31	24	10	46	43	29	212930	11074												
	50-99	0	0	1	6	10	9	10	10	10	8	7	5	2	8	8	5	38843	1766												
	01-99	0	0	14	136	214	249	271	277	267	258	233	208	101	172	216	144	1072260	47846												
41 & 51	01-99	0	0	14	137	216	250	272	279	268	259	234	208	102	173	217	145	1078419	48317												
11-51	01-05	0	1	25	196	333	401	449	480	501	521	517	512	347	259	401	268	1995067	98294												
	10-45	0	0	6	61	100	110	107	107	97	86	72	54	30	79	84	56	416530	21388												
	50-99	0	0	3	32	84	107	115	114	108	109	94	85	36	56	85	56	419958	22783												
	01-99	0	1	34	289	517	618	672	702	706	717	683	651	413	394	570	381	2831555	142465												
81	x	0	0	3	30	37	17	7	3	3	1	1	1	1	33	12	9	63760	5073												
11-81	x	0	1	37	319	554	635	679	704	708	717	685	652	414	427	582	389	2895314	147538												
91	x	0	813	860	466	85	7	1	0	0	0	0	1	1	290	80	251	1865363	91031												
92	x	0	7	37	129	225	201	175	158	156	155	174	184	176	173	173	120	889620	46743												
93	x	0	3	20	68	125	148	139	129	127	112	113	115	83	94	115	78	583609	29426												
94	x	0	0	0	0	1	2	2	2	3	5	7	13	79	1	12	8	58262	4082												
95	x	0	1	2	5	6	4	3	4	3	7	10	14	55	5	11	8	57188	2767												
97	x	0	175	44	14	4	2	1	2	2	3	11	21	193	9	27	44	326444	15693												
99	x	1000	0	0	0	0	0	0	0	0	0	0	0	0	0	0	102	760161	37014												
91-99	x	1000	999	963	681	446	365	321	296	292	283	315	348	586	573	418	611	4540648	226756												
11-99	x	1000	1000	1000	1000	1000	1000	1000	1000	1000	1000	1000	1000	1000	1000	1000	1000	7435962	374294												
per 1000 persons	dist. of	102	118	119	97	83	78	73	69	58	53	40	34	76	180	661	1000	x	x												
estd. persons	(00)	760161	876476	883240	720688	615860	578972	544906	515888	430983	393919	295421	254855	564591	1336548	4916083	7435962	x	x												
sample persons		37014	41150	41854	37520	33965	30033	26006	23517	20861	21116	17257	14246	29755	71485	254276	374294	x	x												

Table (6): Distribution (per 1000) of persons by usual principal activity category for each age-group

all-India		urban							male							persons			
usual principal activity status	(ps) industry	age group (years)														all	estd. (00)	sam- ple	
		0-4	5-9	10-14	15-19	20-24	25-29	30-34	35-39	40-44	45-49	50-54	55-59	60 & above	15-24				15 & above
(1)	(2)	(3)	(4)	(5)	(6)	(7)	(8)	(9)	(10)	(11)	(12)	(13)	(14)	(15)	(16)	(17)	(18)	(19)	(20)
11,12,21	01-05	0	0	1	8	14	26	24	28	27	26	39	45	55	11	26	19	26452	3111
	10-45	0	0	3	24	55	76	82	88	97	109	86	72	56	39	71	51	70848	5076
	50-93	0	0	8	57	153	250	288	327	317	302	287	239	161	105	224	163	224871	16174
	01-93	0	1	13	89	222	352	394	443	441	437	412	357	272	155	321	234	322170	24361
31	01-05	0	0	0	1	2	5	3	3	1	2	5	2	1	1	2	2	2452	215
	10-45	0	0	3	56	124	152	154	130	126	131	122	117	23	90	112	82	112482	6135
	50-99	0	0	5	59	174	245	269	266	281	288	299	269	36	116	204	149	204655	15033
	01-99	0	0	8	115	300	402	426	400	408	421	427	388	60	207	319	232	319588	21383
41	x	0	0	0	1	1	2	3	2	2	0	0	0	0	1	1	1	1189	164
51	01-05	0	0	1	7	12	15	13	19	17	16	20	20	16	10	15	11	14734	1152
	10-45	0	0	4	54	94	99	106	88	93	71	56	61	26	74	77	56	77696	4998
	50-99	0	0	1	18	29	31	31	28	21	20	19	11	9	24	23	17	22876	1476
	01-99	0	0	6	79	136	145	150	135	131	108	94	93	50	107	115	84	115307	7626
41 & 51	01-99	0	0	6	80	137	147	152	137	133	108	95	93	51	108	116	85	116496	7790
11-51	01-05	0	0	2	16	28	47	40	50	45	45	64	68	71	22	43	32	43645	4483
	10-45	0	0	10	134	274	329	344	308	318	311	264	251	105	203	261	190	261851	16330
	50-99	0	0	15	134	357	526	588	621	619	611	605	520	206	245	452	329	452757	32721
	01-99	0	1	27	284	659	902	972	979	982	967	933	838	382	470	756	550	758254	53534
81	x	0	0	5	55	87	54	18	9	5	4	6	2	1	71	31	23	31933	2949
11-81	x	0	1	32	338	746	955	990	988	987	970	939	840	384	541	787	573	790187	56483
91	x	0	885	918	632	236	33	1	0	0	1	0	0	0	436	129	269	370475	27806
92	x	0	3	6	8	6	3	2	1	2	4	4	6	24	7	6	5	7288	577
93	x	0	0	3	2	1	1	0	0	0	1	2	2	2	1	1	1	1509	147
94	x	0	0	0	0	0	1	1	5	4	6	21	86	354	0	41	29	40654	3779
95	x	0	1	2	3	5	3	5	3	6	10	21	23	49	4	11	8	11327	874
97	x	0	109	38	16	5	3	0	3	1	7	14	43	188	11	25	32	44499	3254
99	x	1000	0	0	0	0	0	0	0	0	0	0	0	0	0	0	81	112199	8224
91-99	x	1000	999	968	662	254	45	10	12	13	30	61	160	616	459	213	427	587952	44661
11-99	x	1000	1000	1000	1000	1000	1000	1000	1000	1000	1000	1000	1000	1000	1000	1000	1000	1378138	101144
per 1000 persons	dist. of	81	92	102	104	103	91	79	75	64	58	46	35	69	207	724	1000	x	x
estd. persons	(00)	112199	126923	141093	143405	141411	125605	108835	103659	88525	80156	62971	48265	95092	284815	997924	1378138	x	x
sample persons		8224	9313	10243	10707	10295	8900	7646	6997	5743	5703	5004	4225	8144	21002	73364	101144	x	x

Table (6): Distribution (per 1000) of persons by usual principal activity category for each age-group

all-India		urban										female					persons		
usual principal activity status	(ps) industry	age group (years)										60 & above	15-24	15 & above	all	estd. (00)	sam- ple		
		0-4	5-9	10-14	15-19	20-24	25-29	30-34	35-39	40-44	45-49							50-54	55-59
(1)	(2)	(3)	(4)	(5)	(6)	(7)	(8)	(9)	(10)	(11)	(12)	(13)	(14)	(15)	(16)	(17)	(18)	(19)	(20)
11,12,21	01-05	0	0	0	1	4	7	6	12	15	10	13	23	7	3	8	6	7860	1125
	10-45	0	0	5	22	20	25	22	29	30	19	26	17	9	21	22	17	21249	1558
	50-93	0	1	2	8	13	28	35	40	42	35	24	42	15	11	26	19	24781	2028
	01-93	0	2	7	30	38	60	63	81	86	63	62	82	31	34	56	42	53890	4711
31	01-05	0	0	0	0	0	1	0	1	0	1	1	0	0	0	0	0	360	35
	10-45	0	0	1	10	17	14	15	15	11	8	5	3	1	13	11	8	10244	485
	50-99	0	0	2	16	62	70	76	70	82	83	81	50	9	39	58	42	54324	4375
	01-99	0	0	2	26	78	85	92	85	93	91	86	53	10	53	69	51	64929	4895
41	x	0	0	0	1	0	0	0	0	0	0	0	0	0	0	0	0	124	29
51	01-05	0	0	1	4	4	13	14	15	15	14	23	20	9	4	12	9	11124	733
	10-45	0	0	3	12	8	19	23	19	19	16	16	17	4	10	15	11	14354	838
	50-99	0	0	0	4	3	4	9	10	8	10	10	7	4	3	6	5	6051	403
	01-99	0	0	4	20	16	36	45	44	42	40	49	45	17	18	33	25	31529	1974
41 & 51	01-99	0	0	4	21	16	36	45	44	42	40	49	45	17	18	33	25	31653	2003
11-51	01-05	0	0	1	5	9	21	20	28	30	25	36	43	17	7	20	15	19347	1894
	10-45	0	0	9	44	46	58	60	63	59	43	47	37	13	45	48	36	45870	2900
	50-99	0	2	4	28	78	102	120	120	131	127	114	99	29	53	90	67	85256	6815
	01-99	0	2	14	77	133	181	200	211	221	195	198	179	58	105	158	118	150472	11609
81	x	0	0	1	11	42	18	6	6	1	2	0	0	2	27	11	8	10654	1161
11-81	x	0	2	15	88	175	199	206	217	222	197	198	179	60	132	170	126	161126	12770
91	x	0	873	910	623	191	17	4	1	1	0	1	2	1	406	115	249	318926	23576
92	x	0	10	42	237	535	662	655	646	647	677	672	658	554	386	573	425	543234	39907
93	x	0	1	11	41	93	117	127	125	119	104	100	88	51	67	95	71	90545	7713
94	x	0	0	0	1	1	3	5	8	9	11	19	39	91	1	16	12	15150	1891
95	x	0	2	2	2	3	1	3	2	1	2	2	5	41	3	6	5	6233	455
97	x	0	112	20	9	2	1	1	1	1	7	9	29	203	6	25	30	38888	3066
99	x	1000	0	0	0	0	0	0	0	0	0	0	0	0	0	0	82	104394	7438
91-99	x	1000	998	985	912	825	801	794	783	778	803	802	821	940	868	830	874	1117369	84046
11-99	x	1000	1000	1000	1000	1000	1000	1000	1000	1000	1000	1000	1000	1000	1000	1000	1000	1278495	96816
per 1000 persons	dist. of	82	87	98	101	101	91	82	77	67	60	43	34	76	202	733	1000	x	x
estd. persons	(00)	104394	111101	125637	128546	129629	116510	105008	98524	85466	77025	55307	43843	97504	258176	937363	1278495	x	x
sample persons		7438	8087	8991	9508	9700	8873	7632	7066	6233	6418	4992	3874	8004	19208	72300	96816	x	x

Table (6): Distribution (per 1000) of persons by usual principal activity category for each age-group

all-India		urban										male+female					persons		
usual principal activity status	(ps) industry	age group (years)										60 & above	15-24	15 & above	all	estd. (00)	sam- ple		
		0-4	5-9	10-14	15-19	20-24	25-29	30-34	35-39	40-44	45-49							50-54	55-59
(1)	(2)	(3)	(4)	(5)	(6)	(7)	(8)	(9)	(10)	(11)	(12)	(13)	(14)	(15)	(16)	(17)	(18)	(19)	(20)
11,12,21	01-05	0	0	1	5	9	17	15	20	21	18	27	35	31	7	18	13	34312	4236
	10-45	0	0	4	23	38	52	53	59	64	65	58	46	32	31	47	35	92097	6634
	50-93	0	1	5	34	86	143	164	187	182	171	164	145	87	60	128	94	249652	18202
	01-93	0	1	10	61	134	212	232	267	267	254	248	226	150	98	193	142	376060	29072
31	01-05	0	0	0	0	1	3	2	2	1	2	3	1	0	1	1	1	2812	250
	10-45	0	0	2	34	73	86	86	74	70	70	67	62	12	53	63	46	122726	6620
	50-99	0	0	4	39	120	161	174	171	183	188	197	165	23	80	133	97	258979	19408
	01-99	0	0	6	73	194	250	262	247	253	260	268	228	35	133	198	145	384517	26278
41	x	0	0	0	1	1	1	1	1	1	0	0	0	0	1	1	0	1313	193
51	01-05	0	0	1	6	8	14	14	17	16	15	21	20	12	7	13	10	25858	1885
	10-45	0	0	4	34	53	61	65	55	57	44	37	40	15	44	47	35	92051	5836
	50-99	0	0	1	11	17	18	20	19	14	15	15	9	6	14	15	11	28927	1879
	01-99	0	0	5	51	79	93	98	91	87	75	73	70	34	65	75	55	146836	9600
41 & 51	01-99	0	0	5	52	79	94	100	92	88	75	73	70	34	65	76	56	148149	9793
11-51	01-05	0	0	2	11	19	34	30	39	38	35	51	56	44	15	32	24	62992	6377
	10-45	0	0	10	91	165	199	205	188	191	179	162	149	58	128	158	116	307721	19230
	50-99	0	1	10	84	224	322	358	377	380	374	375	319	116	154	277	203	538012	39536
	01-99	0	1	21	186	407	555	593	605	608	589	589	524	218	296	467	342	908726	65143
81	x	0	0	3	34	66	36	12	7	3	3	3	1	2	50	22	16	42587	4110
11-81	x	0	2	24	220	473	591	605	612	611	591	592	526	220	346	488	358	951313	69253
91	x	0	880	914	628	215	25	3	1	0	1	0	1	1	422	122	260	689401	51382
92	x	0	6	23	116	259	320	322	315	319	334	316	316	292	187	281	207	550522	40484
93	x	0	0	7	20	45	57	62	61	59	52	48	43	27	33	47	35	92055	7860
94	x	0	0	0	0	1	2	3	6	6	9	20	64	221	0	29	21	55804	5670
95	x	0	1	2	2	4	2	4	2	4	6	12	14	45	3	9	7	17560	1329
97	x	0	111	30	13	4	2	1	2	1	7	12	36	195	8	25	31	83386	6320
99	x	1000	0	0	0	0	0	0	0	0	0	0	0	0	0	0	82	216593	15662
91-99	x	1000	998	976	780	527	409	395	388	389	409	408	474	780	654	512	642	1705321	128707
11-99	x	1000	1000	1000	1000	1000	1000	1000	1000	1000	1000	1000	1000	1000	1000	1000	1000	2656634	197960
per 1000 persons	dist. of	82	90	100	102	102	91	80	76	65	59	45	35	72	204	728	1000	x	x
estd. persons	(00)	216593	238024	266730	271951	271040	242116	213843	202183	173991	157181	118278	92107	192596	542991	1935287	2656634	x	x
sample persons		15662	17400	19234	20215	19995	17773	15278	14063	11976	12121	9996	8099	16148	40210	145664	197960	x	x

Table (6): Distribution (per 1000) of persons by usual principal activity category for each age-group

all-India		rural+urban											male					persons	
usual principal activity status	(ps) industry	age group (years)															all	estd. (00)	sam- ple
		0-4	5-9	10-14	15-19	20-24	25-29	30-34	35-39	40-44	45-49	50-54	55-59	60 & above	15-24	15 & above			
(1)	(2)	(3)	(4)	(5)	(6)	(7)	(8)	(9)	(10)	(11)	(12)	(13)	(14)	(15)	(16)	(17)	(18)	(19)	(20)
11,12,21	01-05	0	1	14	102	191	227	242	265	287	301	318	356	325	142	243	164	850356	46571
	10-45	0	0	2	18	40	56	63	62	65	65	54	43	36	28	48	32	167784	9879
	50-93	0	0	4	36	105	151	169	177	162	156	141	120	76	67	123	83	427983	26038
	01-93	0	1	20	156	336	434	473	503	514	522	513	519	437	237	414	279	1446123	82488
31	01-05	0	0	0	3	7	8	7	5	5	6	8	6	2	5	5	4	19138	1088
	10-45	0	0	1	24	58	71	66	56	53	54	53	43	7	39	47	32	164873	8868
	50-99	0	0	2	27	88	123	128	119	129	127	137	120	14	54	93	63	324996	22613
	01-99	0	0	4	53	152	203	201	181	187	186	198	169	23	98	146	98	509007	32569
41	x	0	0	0	2	3	2	2	2	2	1	1	1	0	2	2	1	5810	518
51	01-05	0	0	9	88	138	171	186	186	181	187	179	167	94	111	151	102	529119	23423
	10-45	0	0	4	57	102	106	96	93	83	64	52	47	19	77	74	50	259811	14532
	50-99	0	0	1	11	23	22	21	20	18	15	13	7	5	17	16	11	55937	2994
	01-99	0	0	13	156	263	299	303	299	282	266	244	221	118	204	241	163	844866	40949
41 & 51	01-99	0	0	13	157	266	301	306	301	284	267	245	222	118	207	243	164	850676	41467
11-51	01-05	0	1	23	193	336	406	435	456	474	493	505	529	420	257	399	270	1398812	71108
	10-45	0	0	7	100	203	234	227	213	203	184	160	134	63	146	171	115	597631	33703
	50-99	0	0	7	74	215	297	318	317	309	297	291	248	95	138	232	156	809363	51713
	01-99	0	1	37	366	754	937	980	985	986	975	956	911	579	542	803	541	2805806	156524
81	x	0	0	5	49	68	33	11	4	4	2	3	2	1	58	22	16	80880	6667
11-81	x	0	2	42	415	822	970	990	990	990	976	959	912	580	599	825	557	2886686	163191
91	x	0	835	897	549	159	17	1	0	0	0	0	0	1	373	107	274	1418357	78541
92	x	0	4	8	8	4	3	2	1	1	3	2	7	18	6	5	5	25733	1624
93	x	0	2	5	4	2	1	1	1	0	1	2	2	6	3	2	2	12030	796
94	x	0	0	0	0	1	1	1	2	2	4	9	36	164	0	21	14	73668	6002
95	x	0	2	2	6	7	5	4	4	5	10	16	17	62	6	13	9	48293	2636
97	x	0	156	45	18	5	3	1	2	1	5	12	26	171	12	25	40	207875	11138
99	x	1000	0	0	0	0	0	0	0	0	0	0	0	0	0	0	99	510659	27529
91-99	x	1000	998	958	585	178	30	10	10	10	24	41	88	420	401	175	443	2296617	128266
11-99	x	1000	1000	1000	1000	1000	1000	1000	1000	1000	1000	1000	1000	1000	1000	1000	1000	5183302	291457
per 1000 persons	dist. of	99	114	119	103	85	77	71	69	58	55	41	34	73	189	669	1000	x	x
estd. persons	(00)	510659	593033	614258	535739	442689	401469	369961	359770	302165	285243	211789	176673	379854	978429	3465352	5183302	x	x
sample persons		27529	31062	32731	31029	27066	23378	20241	18262	15431	15949	13703	11516	23560	58095	200135	291457	x	x

Table (6): Distribution (per 1000) of persons by usual principal activity category for each age-group

all-India		rural+urban											female				persons		
usual principal activity status	(ps) industry	age group (years)														all	estd. (00)	sam- ple	
		0-4	5-9	10-14	15-19	20-24	25-29	30-34	35-39	40-44	45-49	50-54	55-59	60 & above	15-24				15 & above
(1)	(2)	(3)	(4)	(5)	(6)	(7)	(8)	(9)	(10)	(11)	(12)	(13)	(14)	(15)	(16)	(17)	(18)	(19)	(20)
11,12,21	01-05	0	1	8	39	68	89	112	127	135	141	145	140	73	54	99	69	338567	19882
	10-45	0	0	4	18	19	22	20	21	23	16	18	12	8	18	18	13	63910	3655
	50-93	0	0	1	5	8	15	17	22	21	21	14	20	10	7	14	10	49317	3491
	01-93	0	1	13	62	96	127	149	170	179	178	177	172	91	78	131	92	451794	27028
31	01-05	0	0	0	0	1	1	1	1	1	3	1	1	0	0	1	1	3229	200
	10-45	0	0	0	5	7	6	6	7	5	4	2	2	0	6	5	3	16232	768
	50-99	0	0	1	7	28	32	34	33	37	37	33	20	5	17	26	18	87328	6445
	01-99	0	0	1	12	36	38	41	41	43	44	36	22	5	24	31	22	106789	7413
41	x	0	0	0	0	1	1	1	1	0	0	0	0	0	0	0	0	1662	146
51	01-05	0	0	8	50	70	95	119	126	127	121	111	106	45	60	92	65	317227	13468
	10-45	0	0	2	10	10	15	21	18	17	15	12	9	3	10	13	9	45170	2378
	50-99	0	0	1	2	2	2	4	5	5	5	5	4	2	2	3	2	11833	651
	01-99	0	0	10	63	81	111	145	150	148	142	128	120	50	72	109	76	374229	16497
41 & 51	01-99	0	0	10	63	82	112	145	151	148	142	128	120	50	72	109	77	375891	16643
11-51	01-05	0	1	16	90	139	185	232	255	262	264	257	247	118	114	192	134	659248	33563
	10-45	0	0	6	33	37	43	48	47	45	36	33	23	12	35	36	26	126620	6915
	50-99	0	0	2	14	38	49	56	60	63	63	52	44	17	26	44	30	148607	10606
	01-99	0	1	24	137	214	277	336	362	370	364	342	314	147	175	272	190	934474	51084
81	x	0	0	1	10	23	12	6	4	2	1	1	0	1	17	7	5	25467	2516
11-81	x	0	1	25	147	237	289	341	366	372	365	343	314	148	192	279	196	959941	53600
91	x	0	818	845	464	90	8	1	1	0	0	0	1	1	280	76	231	1136407	63872
92	x	0	9	63	264	465	460	421	404	404	424	438	440	394	363	406	288	1414409	85603
93	x	0	3	30	114	199	236	228	220	214	196	192	193	132	156	191	135	663633	36490
94	x	0	0	0	0	1	4	4	5	6	8	12	17	66	1	12	8	40398	3750
95	x	0	1	2	2	4	2	2	3	2	3	4	11	42	3	7	5	26455	1460
97	x	0	167	35	8	3	2	1	1	2	4	10	25	217	5	28	41	201955	10875
99	x	1000	0	0	0	0	0	0	0	0	0	0	0	0	0	0	95	466095	25147
91-99	x	1000	999	975	853	763	711	659	634	628	635	657	686	852	808	721	804	3949352	227197
11-99	x	1000	1000	1000	1000	1000	1000	1000	1000	1000	1000	1000	1000	1000	1000	1000	1000	4909293	280797
per 1000 persons	dist. of	95	106	109	93	90	85	79	73	62	54	41	35	77	184	690	1000	x	x
estd. persons (00)		466095	521467	535713	456900	444211	419619	388789	358301	302809	265858	201910	170289	377333	901110	3386018	4909293	x	x
sample persons		25147	27488	28357	26706	26894	24428	21043	19318	17406	17288	13550	10829	22343	53600	199805	280797	x	x

Table (6): Distribution (per 1000) of persons by usual principal activity category for each age-group

all-India		rural+urban														male+female		persons	
usual principal activity		age group (years)														all	persons		
status	industry	0-4	5-9	10-14	15-19	20-24	25-29	30-34	35-39	40-44	45-49	50-54	55-59	60 & above	15-24		15 & above	estd. (00)	sample
(1)	(2)	(3)	(4)	(5)	(6)	(7)	(8)	(9)	(10)	(11)	(12)	(13)	(14)	(15)	(16)	(17)	(18)	(19)	(20)
11,12,21	01-05	0	1	11	73	129	157	175	196	211	224	234	250	199	100	172	118	1188923	66453
	10-45	0	0	3	18	30	39	41	42	44	41	37	28	22	23	33	23	231693	13534
	50-93	0	0	2	21	56	82	91	99	91	91	79	71	43	38	69	47	477300	29529
	01-93	0	1	17	112	216	277	307	337	347	356	349	349	265	161	274	188	1897917	109516
31	01-05	0	0	0	2	4	4	4	3	3	4	5	4	1	3	3	2	22366	1288
	10-45	0	0	1	15	32	38	35	32	29	30	28	23	4	23	26	18	181105	9636
	50-99	0	0	1	18	58	77	80	76	83	83	86	71	10	37	60	41	412324	29058
	01-99	0	0	2	34	94	119	119	111	115	118	119	97	14	62	89	61	615796	39982
41	x	0	0	0	1	2	1	1	1	1	0	1	0	0	1	1	1	7472	664
51	01-05	0	0	8	70	104	132	152	156	154	155	146	137	69	86	122	84	846346	36891
	10-45	0	0	3	35	56	59	58	56	50	41	32	28	11	45	44	30	304981	16910
	50-99	0	0	1	7	12	12	13	13	11	10	9	6	3	10	10	7	67769	3645
	01-99	0	0	12	113	172	203	222	225	215	206	187	171	84	141	176	121	1219096	57446
41 & 51	01-99	0	0	12	114	174	204	224	226	216	206	188	172	84	142	177	122	1226567	58110
11-51	01-05	0	1	20	145	237	293	331	356	368	383	384	391	270	189	297	204	2058059	104671
	10-45	0	0	7	69	120	136	135	130	124	113	98	79	38	93	105	72	724251	40618
	50-99	0	0	4	46	127	170	184	188	186	184	174	147	56	84	139	95	957970	62319
	01-99	0	1	31	261	484	600	650	674	678	680	656	618	364	366	540	371	3740280	207608
81	x	0	0	3	31	46	22	8	4	3	1	2	1	1	38	15	11	106347	9183
11-81	x	0	1	34	292	529	622	658	678	680	681	658	619	364	404	556	381	3846627	216791
91	x	0	827	873	510	125	12	1	0	0	0	0	1	1	328	92	253	2554764	142413
92	x	0	6	34	126	235	237	217	202	203	206	215	219	205	177	203	143	1440142	87227
93	x	0	2	17	55	101	121	118	110	107	95	95	96	69	77	95	67	675663	37286
94	x	0	0	0	0	1	2	3	4	4	6	11	27	115	1	17	11	114066	9752
95	x	0	1	2	4	5	3	3	4	4	7	10	14	52	5	10	7	74748	4096
97	x	0	161	41	13	4	2	1	2	2	4	11	25	194	9	27	41	409830	22013
99	x	1000	0	0	0	0	0	0	0	0	0	0	0	0	0	0	97	976754	52676
91-99	x	1000	999	966	708	471	378	342	322	320	319	342	381	636	596	444	619	6245969	355463
11-99	x	1000	1000	1000	1000	1000	1000	1000	1000	1000	1000	1000	1000	1000	1000	1000	1000	10092595	572254
per 1000 persons	dist. of	97	110	114	98	88	81	75	71	60	55	41	34	75	186	679	1000	x	x
estd. persons (00)		976754	1114500	1149970	992639	886900	821088	758749	718071	604974	551100	413699	346962	757187	1879539	6851371	10092595	x	x
sample persons		52676	58550	61088	57735	53960	47806	41284	37580	32837	33237	27253	22345	45903	111695	399940	572254	x	x

Table (7): Distribution (per 1000) of persons by usual activity category taking also into consideration the subsidiary economic status of persons categorized 'not working' in the principal status (ps+ss) for each age-group separately for each household social group

all-India	rural	household social group: ST																persons	
		age group (years)																estd.	sample
usual activity (ps+ss)	male	0-4	5-9	10-14	15-19	20-24	25-29	30-34	35-39	40-44	45-49	50-54	55-59	60 & above	15-24	15 & above	all	(00)	(20)
status	industry	(3)	(4)	(5)	(6)	(7)	(8)	(9)	(10)	(11)	(12)	(13)	(14)	(15)	(16)	(17)	(18)	(19)	(20)
11,12,21	01-05	0	4	42	232	335	387	394	424	453	462	574	516	448	276	396	258	108403	10351
	10-45	0	0	0	6	16	14	11	22	25	17	13	12	13	10	15	9	3932	325
	50-93	0	0	1	10	34	36	51	36	26	38	10	18	12	20	28	18	7571	746
	01-93	0	4	44	248	385	437	455	482	504	517	598	546	473	307	438	286	119906	11422
31	01-05	0	0	0	4	23	16	15	11	13	19	7	21	7	12	13	8	3567	222
	10-45	0	0	0	12	13	18	19	7	18	18	11	13	3	12	13	9	3580	266
	50-99	0	0	1	11	24	41	47	40	40	50	31	39	6	17	32	20	8591	1346
	01-99	0	0	1	27	60	75	80	58	72	87	49	73	15	41	58	37	15738	1834
41	x	0	0	1	6	13	5	2	5	4	2	6	6	1	9	5	3	1405	145
51	01-05	0	0	21	194	278	332	351	331	320	310	276	267	160	230	282	182	76607	3709
	10-45	0	0	5	64	122	111	93	98	89	60	43	45	22	89	80	52	21787	1445
	50-99	0	0	2	9	15	11	12	18	9	9	4	3	5	11	10	7	2887	166
	01-99	0	0	29	266	414	455	456	447	419	379	322	316	188	330	373	241	101281	5320
41 & 51	01-99	0	0	29	272	428	459	458	452	422	382	328	321	188	339	378	245	102686	5465
11-51	01-05	0	4	64	429	636	736	759	766	786	791	856	804	615	519	691	449	188597	14290
	10-45	0	0	6	88	163	148	124	132	137	97	73	76	39	120	113	73	30658	2158
	50-99	0	0	4	30	72	88	110	94	75	98	45	61	23	48	70	45	19075	2273
	01-99	0	4	74	547	872	971	993	992	997	986	975	941	677	687	875	568	238330	18721
81	x	0	0	5	27	48	13	2	1	0	0	0	0	0	36	12	8	3493	695
11-81	x	0	4	79	574	920	985	995	992	998	986	975	941	677	723	887	576	241823	19416
91	x	0	810	842	386	67	7	1	0	0	0	0	0	0	248	71	253	106079	8599
92	x	0	3	8	9	3	2	1	0	1	1	1	1	10	6	3	3	1403	198
93	x	0	1	12	10	4	1	2	0	0	2	1	8	13	7	4	4	1836	190
94	x	0	0	0	0	0	1	0	0	0	1	2	15	52	0	5	3	1402	194
95	x	0	1	1	1	4	3	1	4	1	8	6	12	82	3	10	7	2771	190
97	x	0	181	58	20	1	3	0	4	0	3	14	22	166	12	19	43	17967	1122
99	x	1000	0	0	0	0	0	0	0	0	0	0	0	0	0	0	111	46671	3205
91-99	x	1000	996	921	426	80	15	5	8	2	14	25	59	323	277	113	424	178130	13698
11-99	x	1000	1000	1000	1000	1000	1000	1000	1000	1000	1000	1000	1000	1000	1000	1000	1000	419952	33114
estd. persons (00)		46671	53918	51526	43063	32686	33087	30682	29554	24207	23675	16386	13277	21219	75750	267837	419952	x	x
sample persons		3205	3674	3845	3606	3121	2847	2350	1941	1726	1869	1623	1294	2013	6727	22390	33114	x	x

Table (7): Distribution (per 1000) of persons by usual activity category taking also into consideration the subsidiary economic status of persons categorized 'not working' in the principal status (ps+ss) for each age-group separately for each household social group

all-India	rural	household social group: ST																persons		
		usual activity (ps+ss)																estd. (00)	sample	
status	industry	age group (years)																all	(19)	(20)
		0-4	5-9	10-14	15-19	20-24	25-29	30-34	35-39	40-44	45-49	50-54	55-59	60 & above	15-24	15 & above	(18)			
(1)	(2)	(3)	(4)	(5)	(6)	(7)	(8)	(9)	(10)	(11)	(12)	(13)	(14)	(15)	(16)	(17)	(18)	(19)	(20)	
11,12,21	01-05	0	5	33	161	281	299	344	343	375	403	365	372	179	224	300	201	80133	7571	
	10-45	0	0	0	10	9	10	14	14	6	4	13	8	5	9	10	6	2506	235	
	50-93	0	0	0	2	5	7	13	5	9	5	9	3	12	4	7	5	1878	317	
	01-93	0	5	34	173	295	316	371	362	390	412	387	382	197	237	317	212	84517	8123	
31	01-05	0	0	0	0	6	1	3	6	3	12	0	0	0	3	3	2	851	52	
	10-45	0	0	0	1	8	2	0	5	7	0	0	0	0	4	3	2	710	35	
	50-99	0	0	0	5	12	12	16	9	13	11	9	2	1	9	10	6	2498	426	
	01-99	0	0	0	6	26	15	19	19	23	23	9	2	1	16	15	10	4058	513	
41	x	0	0	1	3	6	4	4	6	3	1	0	0	2	4	3	2	910	90	
51	01-05	0	0	32	171	218	265	284	295	281	258	188	214	74	196	229	154	61304	2798	
	10-45	0	0	0	20	27	28	38	30	31	22	19	8	5	24	25	16	6444	366	
	50-99	0	0	0	4	1	1	0	9	3	1	2	0	0	2	2	1	573	38	
	01-99	0	0	33	195	246	294	323	334	314	282	209	222	79	221	256	172	68320	3202	
41 & 51	01-99	0	0	34	198	251	298	327	340	317	282	209	222	81	226	259	174	69231	3292	
11-51	01-05	0	5	66	333	506	566	633	644	658	673	553	587	254	423	534	358	142421	10428	
	10-45	0	0	2	33	48	43	54	55	46	27	33	15	12	41	40	26	10421	711	
	50-99	0	0	1	10	18	19	30	23	25	17	20	5	13	14	19	12	4964	789	
	01-99	0	5	68	376	572	629	717	721	730	717	605	607	279	479	592	397	157806	11928	
81	x	0	0	2	7	6	4	5	1	0	0	0	0	0	6	3	2	867	296	
11-81	x	0	5	70	383	578	633	722	722	730	717	605	607	279	485	595	399	158673	12224	
91	x	0	773	766	289	30	2	1	0	0	0	0	0	0	153	43	209	83280	7013	
92	x	0	10	62	176	221	189	134	139	141	156	214	195	241	200	179	126	49987	4641	
93	x	0	12	49	145	168	172	142	135	127	119	166	133	138	157	147	103	41175	3274	
94	x	0	1	0	0	0	0	1	1	0	2	2	4	44	0	5	3	1300	203	
95	x	0	0	0	2	1	0	0	3	0	3	7	12	48	1	6	4	1620	127	
97	x	0	199	53	6	1	4	0	0	1	3	5	49	250	3	26	47	18657	1153	
99	x	1000	0	0	0	0	0	0	0	0	0	0	0	0	0	0	109	43178	2980	
91-99	x	1000	995	930	617	422	367	278	278	270	283	395	393	721	515	405	601	239197	19391	
11-99	x	1000	1000	1000	1000	1000	1000	1000	1000	1000	1000	1000	1000	1000	1000	1000	1000	397870	31615	
estd. persons (00)		43178	47858	45960	34254	37593	34854	32171	28455	23502	20589	15190	11816	22451	71847	260874	397870	x	x	
sample persons		2980	3256	3377	3114	3293	2971	2353	2030	1902	1959	1534	1091	1755	6407	22002	31615	x	x	

Table (7): Distribution (per 1000) of persons by usual activity category taking also into consideration the subsidiary economic status of persons categorized 'not working' in the principal status (ps+ss) for each age-group separately for each household social group

all-India	rural	household social group: ST																persons		
		usual activity (ps+ss)																estd. (00)	sample	
status	industry	age group (years)																all	(19)	(20)
		0-4	5-9	10-14	15-19	20-24	25-29	30-34	35-39	40-44	45-49	50-54	55-59	60 & above	15-24	15 & above	(18)			
(1)	(2)	(3)	(4)	(5)	(6)	(7)	(8)	(9)	(10)	(11)	(12)	(13)	(14)	(15)	(16)	(17)	(18)	(19)	(20)	
11,12,21	01-05	0	4	38	201	306	342	368	384	414	435	473	448	310	251	349	231	188536	17922	
	10-45	0	0	0	8	12	12	12	18	16	11	13	10	9	10	12	8	6438	560	
	50-93	0	0	1	6	19	21	32	21	18	23	10	11	12	12	18	12	9449	1063	
	01-93	0	4	39	215	337	375	412	423	448	468	496	469	331	273	379	250	204423	19545	
31	01-05	0	0	0	2	14	9	9	9	8	16	4	11	3	8	8	5	4418	274	
	10-45	0	0	0	7	10	10	9	6	13	10	6	7	1	8	8	5	4289	301	
	50-99	0	0	1	8	18	26	31	24	27	32	20	22	3	13	21	14	11088	1772	
	01-99	0	0	1	18	42	44	49	39	48	57	30	40	8	29	37	24	19796	2347	
41	x	0	0	1	5	9	4	3	5	3	1	3	3	1	7	4	3	2316	235	
51	01-05	0	0	27	184	246	298	317	313	301	286	234	242	116	213	256	169	137911	6507	
	10-45	0	0	3	44	71	69	65	65	60	42	31	27	13	57	53	35	28231	1811	
	50-99	0	0	1	6	7	6	6	13	6	5	3	2	3	7	6	4	3459	204	
	01-99	0	0	31	234	324	372	388	391	367	334	268	272	132	277	315	207	169601	8522	
41 & 51	01-99	0	0	31	239	333	376	391	397	370	335	271	275	133	284	319	210	171917	8757	
11-51	01-05	0	4	65	387	566	649	695	706	723	736	710	702	429	472	613	405	331018	24718	
	10-45	0	0	4	64	102	94	88	94	92	64	54	47	25	82	77	50	41078	2869	
	50-99	0	0	2	21	43	53	69	59	51	60	33	34	18	32	45	29	24040	3062	
	01-99	0	4	71	471	712	796	852	859	866	861	797	783	472	586	735	484	396135	30649	
81	x	0	0	3	18	26	9	3	1	0	0	0	0	0	22	8	5	4360	991	
11-81	x	0	4	75	489	737	804	855	860	866	861	797	783	472	607	743	490	400496	31640	
91	x	0	792	806	343	47	5	1	0	0	0	0	0	0	202	57	232	189360	15612	
92	x	0	6	33	83	120	97	69	68	70	73	103	92	129	101	90	63	51390	4839	
93	x	0	6	30	70	92	89	74	67	63	56	81	67	77	80	75	53	43011	3464	
94	x	0	1	0	0	0	1	1	1	0	1	2	10	48	0	5	3	2702	397	
95	x	0	1	1	2	3	1	1	3	1	6	7	12	65	2	8	5	4390	317	
97	x	0	189	56	14	1	3	0	2	1	3	10	35	209	8	23	45	36624	2275	
99	x	1000	0	0	0	0	0	0	0	0	0	0	0	0	0	0	110	89849	6185	
91-99	x	1000	996	925	511	263	196	145	140	134	139	203	217	528	393	257	510	417326	33089	
11-99	x	1000	1000	1000	1000	1000	1000	1000	1000	1000	1000	1000	1000	1000	1000	1000	1000	817822	64729	
estd. persons (00)		89849	101776	97486	77318	70279	67941	62853	58009	47709	44264	31576	25093	43670	147597	528711	817822	x	x	
sample persons		6185	6930	7222	6720	6414	5818	4703	3971	3628	3828	3157	2385	3768	13134	44392	64729	x	x	

Table (7): Distribution (per 1000) of persons by usual activity category taking also into consideration the subsidiary economic status of persons categorized 'not working' in the principal status (ps+ss) for each age-group separately for each household social group

all-India	urban	household social group: ST																	
		usual activity (ps+ss)																	
status	industry	age group (years)																persons	
		0-4	5-9	10-14	15-19	20-24	25-29	30-34	35-39	40-44	45-49	50-54	55-59	60 & above	15-24	15 & above	all	estd. (00)	sample
(1)	(2)	(3)	(4)	(5)	(6)	(7)	(8)	(9)	(10)	(11)	(12)	(13)	(14)	(15)	(16)	(17)	(18)	(19)	(20)
11,12,21	01-05	0	0	1	24	26	41	36	21	22	37	103	92	96	25	39	26	1053	619
	10-45	0	0	15	5	37	18	18	60	106	22	56	35	15	21	35	25	1008	186
	50-93	0	0	1	22	64	143	144	147	135	95	163	87	100	44	104	70	2798	688
	01-93	0	0	16	52	127	202	198	228	263	154	322	214	211	90	179	122	4860	1493
31	01-05	0	0	6	6	4	0	2	13	1	2	26	0	3	5	5	4	163	41
	10-45	0	0	0	69	74	140	89	170	94	113	126	83	22	72	100	67	2664	225
	50-99	0	0	3	17	181	189	314	337	320	550	276	310	37	100	234	157	6274	1593
	01-99	0	0	9	92	259	329	405	520	415	665	427	393	62	176	338	228	9101	1859
41	x	0	0	0	1	2	8	2	4	1	3	0	2	4	1	3	2	74	44
51	01-05	0	4	6	8	7	21	32	49	8	15	22	1	37	8	20	15	585	93
	10-45	0	0	13	105	159	196	283	144	254	75	154	105	83	133	165	112	4477	490
	50-99	0	0	13	69	29	74	48	20	15	78	50	51	1	49	45	32	1271	109
	01-99	0	4	32	183	195	291	364	214	276	168	226	157	120	189	230	158	6333	692
41 & 51	01-99	0	4	32	183	197	299	366	218	278	171	226	158	124	190	233	160	6407	736
11-51	01-05	0	4	13	38	36	63	70	83	30	54	151	94	136	37	64	45	1802	754
	10-45	0	0	28	180	272	362	392	378	454	211	335	224	123	227	302	206	8215	939
	50-99	0	0	17	109	274	405	507	504	470	724	489	447	138	192	384	259	10351	2395
	01-99	0	4	57	327	583	830	968	965	955	990	975	765	397	456	750	510	20368	4088
81	x	0	0	0	62	123	60	18	26	2	17	0	0	93	43	29	1155	395	
11-81	x	0	4	58	390	706	889	986	991	957	991	991	765	397	549	793	539	21524	4483
91	x	0	930	857	554	267	99	5	0	0	0	0	0	1	409	141	306	12229	2862
92	x	0	2	36	4	10	1	1	9	39	0	0	0	8	7	7	10	393	69
93	x	0	0	13	15	4	0	0	0	1	0	0	0	9	9	4	4	162	34
94	x	0	0	0	0	0	0	7	0	3	4	2	187	240	0	23	16	621	150
95	x	0	0	0	17	2	8	0	0	0	5	3	25	76	9	10	7	266	37
97	x	0	64	36	20	12	2	0	0	0	0	4	24	268	16	22	27	1063	201
99	x	1000	0	0	0	0	0	0	0	0	0	0	0	0	0	0	93	3703	730
91-99	x	1000	996	942	610	294	111	14	9	43	9	9	235	603	451	207	461	18436	4083
11-99	x	1000	1000	1000	1000	1000	1000	1000	1000	1000	1000	1000	1000	1000	1000	1000	1000	39960	8566
estd. persons (00)		3703	4386	5117	4117	4195	3512	3295	3140	2509	2029	1311	1071	1573	8312	26754	39960	x	x
sample persons		730	838	986	1042	987	761	622	541	409	470	418	333	429	2029	6012	8566	x	x

Table (7): Distribution (per 1000) of persons by usual activity category taking also into consideration the subsidiary economic status of persons categorized 'not working' in the principal status (ps+ss) for each age-group separately for each household social group

all-India	urban	female	household social group: ST																persons	
			usual activity (ps+ss)																estd. (00)	sample
status	industry	age group (years)																all	(19)	(20)
		0-4	5-9	10-14	15-19	20-24	25-29	30-34	35-39	40-44	45-49	50-54	55-59	60 & above	15-24	15 & above	(18)			
(1)	(2)	(3)	(4)	(5)	(6)	(7)	(8)	(9)	(10)	(11)	(12)	(13)	(14)	(15)	(16)	(17)	(18)	(19)	(20)	
11,12,21	01-05	0	0	2	6	16	33	32	15	46	59	61	103	30	10	30	21	779	509	
	10-45	0	0	0	13	4	42	5	17	65	31	8	19	1	9	21	14	524	76	
	50-93	0	0	1	21	39	61	19	64	80	37	59	45	10	29	42	29	1065	436	
	01-93	0	0	3	40	59	136	56	95	191	128	128	167	41	48	93	65	2368	1021	
31	01-05	0	0	0	0	0	0	0	6	1	1	0	0	0	0	1	0	18	3	
	10-45	0	0	0	0	16	1	2	0	17	14	93	25	0	7	11	7	269	19	
	50-99	0	6	18	22	80	87	111	85	212	89	154	96	13	47	87	63	2300	620	
	01-99	0	6	18	22	96	88	113	91	230	104	248	121	13	54	98	70	2587	642	
41	x	0	0	0	1	1	2	2	3	1	0	5	3	0	1	1	1	36	25	
51	01-05	0	0	0	23	15	38	62	11	50	32	21	1	44	20	31	22	797	70	
	10-45	0	0	0	36	57	69	63	83	58	88	60	64	1	45	57	39	1438	131	
	50-99	0	0	0	11	6	8	15	16	5	2	21	8	9	9	10	7	257	48	
	01-99	0	0	0	70	79	116	140	110	114	121	102	73	54	74	98	68	2492	249	
41 & 51	01-99	0	0	0	71	80	118	142	113	114	122	107	76	54	74	100	69	2528	274	
11-51	01-05	0	0	2	29	31	72	94	31	97	92	83	104	74	30	63	44	1597	583	
	10-45	0	0	0	49	78	113	72	103	141	133	164	111	2	62	89	62	2259	248	
	50-99	0	6	19	54	125	158	144	164	297	128	237	150	32	85	139	99	3627	1106	
	01-99	0	6	21	133	235	342	310	298	535	354	483	365	108	176	291	204	7483	1937	
81	x	0	0	0	5	28	17	6	1	0	0	0	0	0	15	8	5	200	164	
11-81	x	0	6	21	138	263	359	316	299	535	354	483	365	108	191	299	209	7683	2101	
91	x	0	829	841	629	196	20	0	0	1	1	0	0	1	444	143	280	10263	2560	
92	x	0	23	62	180	449	508	562	589	321	518	423	534	495	295	434	310	11364	2310	
93	x	0	0	51	52	88	112	119	105	104	82	74	72	71	67	89	67	2466	627	
94	x	0	0	0	0	1	1	2	6	38	21	17	26	65	1	13	9	324	152	
95	x	0	22	0	1	0	0	0	0	0	23	0	0	4	0	2	4	137	17	
97	x	0	120	25	1	2	1	0	0	0	1	3	3	255	1	21	30	1084	183	
99	x	1000	0	0	0	0	0	0	0	0	0	0	0	0	0	0	92	3377	628	
91-99	x	1000	994	979	862	737	641	684	701	465	646	517	635	892	809	701	791	29014	6477	
11-99	x	1000	1000	1000	1000	1000	1000	1000	1000	1000	1000	1000	1000	1000	1000	1000	1000	36697	8578	
estd. persons (00)		3377	3860	4083	4574	3414	3748	2968	2559	2367	1648	1304	855	1941	7988	25377	36697	x	x	
sample persons		628	726	924	1011	981	886	648	558	497	576	443	292	408	1992	6300	8578	x	x	

Table (7): Distribution (per 1000) of persons by usual activity category taking also into consideration the subsidiary economic status of persons categorized 'not working' in the principal status (ps+ss) for each age-group separately for each household social group

all-India	urban	household social group: ST																		
		usual activity (ps+ss)																		
status	industry	age group (years)																	persons	
		0-4	5-9	10-14	15-19	20-24	25-29	30-34	35-39	40-44	45-49	50-54	55-59	60 & above	15-24	15 & above	all	estd. (00)	sample	
(1)	(2)	(3)	(4)	(5)	(6)	(7)	(8)	(9)	(10)	(11)	(12)	(13)	(14)	(15)	(16)	(17)	(18)	(19)	(20)	
11,12,21	01-05	0	0	1	14	21	37	34	18	34	47	82	97	60	18	35	24	1832	1128	
	10-45	0	0	8	9	22	30	12	41	86	26	32	28	7	15	28	20	1532	262	
	50-93	0	0	1	21	53	101	85	109	108	69	111	68	50	36	74	50	3863	1124	
	01-93	0	0	10	45	97	168	131	168	228	142	225	193	117	69	137	94	7227	2514	
31	01-05	0	0	4	3	2	0	1	10	1	1	13	0	1	2	3	2	181	44	
	10-45	0	0	0	33	48	68	47	94	57	69	110	57	10	40	56	38	2933	244	
	50-99	0	3	9	20	136	136	218	224	268	343	215	215	24	74	162	112	8574	2213	
	01-99	0	3	13	56	186	205	266	327	325	413	338	272	35	116	222	152	11689	2501	
41	x	0	0	0	1	1	5	2	3	1	2	2	2	2	1	2	1	111	69	
51	01-05	0	2	3	16	11	30	46	32	28	23	22	1	41	13	26	18	1382	163	
	10-45	0	0	7	69	114	131	179	117	159	81	107	86	38	90	112	77	5915	621	
	50-99	0	0	7	39	19	40	32	18	10	44	36	32	5	29	28	20	1528	157	
	01-99	0	2	18	123	143	201	258	167	198	147	164	120	84	133	166	115	8825	941	
41 & 51	01-99	0	2	18	124	144	205	260	171	198	149	167	122	86	134	168	117	8936	1010	
11-51	01-05	0	2	8	34	34	67	81	60	63	71	117	98	101	34	63	44	3400	1337	
	10-45	0	0	15	111	185	233	240	254	302	176	250	174	56	146	198	137	10474	1187	
	50-99	0	3	18	80	208	277	335	352	386	457	363	315	80	140	265	182	13978	3501	
	01-99	0	5	41	225	427	578	657	666	751	705	730	587	238	319	526	363	27851	6025	
81	x	0	0	0	32	81	38	12	14	1	1	8	0	0	55	26	18	1355	559	
11-81	x	0	5	41	257	507	615	669	680	752	705	738	587	238	374	552	381	29206	6584	
91	x	0	883	850	594	235	58	3	0	1	0	0	0	1	426	142	293	22492	5422	
92	x	0	12	48	97	207	263	267	269	176	232	211	237	277	148	215	153	11756	2379	
93	x	0	0	30	34	41	58	56	47	51	37	37	32	43	38	45	34	2628	661	
94	x	0	0	0	0	1	0	5	3	20	12	9	116	143	0	18	12	944	302	
95	x	0	10	0	8	1	4	0	0	0	13	2	14	36	5	6	5	402	54	
97	x	0	90	31	10	8	2	0	0	0	1	3	14	261	9	21	28	2148	384	
99	x	1000	0	0	0	0	0	0	0	0	0	0	0	0	0	0	92	7079	1358	
91-99	x	1000	995	959	743	493	385	331	320	248	295	262	413	762	626	448	619	47450	10560	
11-99	x	1000	1000	1000	1000	1000	1000	1000	1000	1000	1000	1000	1000	1000	1000	1000	1000	76656	17144	
estd. persons (00)		7079	8247	9199	8690	7610	7260	6263	5699	4876	3677	2615	1926	3514	16300	52131	76656	x	x	
sample persons		1358	1564	1910	2053	1968	1647	1270	1099	906	1046	861	625	837	4021	12312	17144	x	x	

Table (7): Distribution (per 1000) of persons by usual activity category taking also into consideration the subsidiary economic status of persons categorized 'not working' in the principal status (ps+ss) for each age-group separately for each household social group

all-India	rural+urban	household social group: ST																persons	
		age group (years)																estd. (00)	sample
usual activity (ps+ss)	male	0-4	5-9	10-14	15-19	20-24	25-29	30-34	35-39	40-44	45-49	50-54	55-59	60 & above	15-24	15 & above	all	(19)	(20)
status	industry	(3)	(4)	(5)	(6)	(7)	(8)	(9)	(10)	(11)	(12)	(13)	(14)	(15)	(16)	(17)	(18)	(19)	(20)
11,12,21	01-05	0	3	39	214	299	354	359	385	412	428	539	484	424	251	363	238	109456	10970
	10-45	0	0	2	6	18	15	11	26	33	17	16	14	14	11	16	11	4940	511
	50-93	0	0	1	11	37	46	60	46	36	43	22	23	18	23	35	23	10369	1434
	01-93	0	4	41	231	355	415	431	458	481	488	577	521	455	285	415	271	124766	12915
31	01-05	0	0	1	4	21	15	13	11	12	18	8	19	7	11	13	8	3730	263
	10-45	0	0	0	17	20	30	25	23	25	25	19	18	4	18	21	14	6244	491
	50-99	0	0	1	12	42	55	73	68	66	90	49	60	8	25	50	32	14865	2939
	01-99	0	0	2	33	82	99	111	102	104	133	77	97	19	55	84	54	24839	3693
41	x	0	0	0	6	12	5	2	5	3	2	6	5	1	8	5	3	1480	189
51	01-05	0	0	20	177	247	302	320	304	291	287	257	247	151	208	258	168	77192	3802
	10-45	0	0	6	67	126	120	112	103	105	61	51	49	26	93	88	57	26264	1935
	50-99	0	0	3	14	16	17	16	18	10	15	7	7	5	15	14	9	4158	275
	01-99	0	0	29	259	389	439	447	425	405	363	315	304	183	316	360	234	107614	6012
41 & 51	01-99	0	0	29	265	401	444	449	429	409	365	321	309	184	325	365	237	109093	6201
11-51	01-05	0	4	59	395	568	671	693	701	715	733	804	751	582	471	634	414	190399	15044
	10-45	0	0	8	96	176	168	150	155	166	106	92	87	45	131	130	85	38873	3097
	50-99	0	0	5	37	95	118	149	133	112	147	78	89	31	63	99	64	29426	4668
	01-99	0	4	73	528	839	958	991	989	993	986	975	927	658	664	863	562	258698	22809
81	x	0	0	4	30	57	18	3	3	0	0	1	0	0	42	15	10	4648	1090
11-81	x	0	4	77	558	896	976	994	992	994	986	976	927	658	706	878	573	263346	23899
91	x	0	819	843	401	90	16	1	0	0	0	0	0	0	264	77	257	118308	11461
92	x	0	3	10	8	4	2	1	1	4	0	1	1	10	7	4	4	1796	267
93	x	0	1	12	11	4	1	2	0	0	2	1	8	13	8	4	4	1997	224
94	x	0	0	0	0	0	1	1	0	0	1	2	28	65	0	7	4	2023	344
95	x	0	1	1	3	4	3	1	3	1	8	6	13	82	3	10	7	3036	227
97	x	0	172	56	20	3	2	0	3	0	3	13	22	173	12	20	41	19030	1323
99	x	1000	0	0	0	0	0	0	0	0	0	0	0	0	0	0	110	50374	3935
91-99	x	1000	996	923	442	104	24	6	8	6	14	24	73	342	294	122	427	196566	17781
11-99	x	1000	1000	1000	1000	1000	1000	1000	1000	1000	1000	1000	1000	1000	1000	1000	1000	459912	41680
estd. persons (00)		50374	58304	56643	47180	36882	36599	33977	32694	26717	25704	17697	14349	22792	84062	294591	459912	x	x
sample persons		3935	4512	4831	4648	4108	3608	2972	2482	2135	2339	2041	1627	2442	8756	28402	41680	x	x

Table (7): Distribution (per 1000) of persons by usual activity category taking also into consideration the subsidiary economic status of persons categorized 'not working' in the principal status (ps+ss) for each age-group separately for each household social group

all-India	rural+urban	female																persons			
		household social group: ST																estd. (00)	sample		
usual activity (ps+ss)	status	industry	age group (years)																all	estd. (00)	sample
			0-4	5-9	10-14	15-19	20-24	25-29	30-34	35-39	40-44	45-49	50-54	55-59	60 & above	15-24	15 & above	(18)			
(1)	(2)	(3)	(4)	(5)	(6)	(7)	(8)	(9)	(10)	(11)	(12)	(13)	(14)	(15)	(16)	(17)	(18)	(19)	(20)		
11,12,21	01-05	0	4	31	143	259	273	317	316	345	377	341	354	167	203	277	186	80912	8080		
	10-45	0	0	0	10	9	13	13	14	11	6	13	8	5	9	11	7	3030	311		
	50-93	0	0	0	4	8	12	14	10	16	7	13	6	12	6	10	7	2942	753		
	01-93	0	5	31	157	276	298	345	340	372	391	366	368	184	218	297	200	86884	9144		
31	01-05	0	0	0	0	5	1	3	6	3	11	0	0	0	3	3	2	869	55		
	10-45	0	0	0	1	8	2	0	4	8	1	8	2	0	5	3	2	979	54		
	50-99	0	0	2	7	18	19	24	15	32	17	20	8	2	12	16	11	4798	1046		
	01-99	0	0	2	8	31	22	27	25	42	29	28	10	2	20	23	15	6645	1155		
41	x	0	0	1	3	5	4	4	6	2	1	0	0	2	4	3	2	947	115		
51	01-05	0	0	30	154	201	243	266	272	260	242	175	200	72	178	212	143	62101	2868		
	10-45	0	0	0	22	30	32	40	34	33	27	22	11	5	26	27	18	7881	497		
	50-99	0	0	0	4	1	2	1	9	3	1	4	1	1	3	3	2	829	86		
	01-99	0	0	30	180	232	277	307	315	296	270	201	212	77	207	242	163	70812	3451		
41 & 51	01-99	0	0	31	183	237	280	311	321	298	270	201	213	79	211	245	165	71759	3566		
11-51	01-05	0	4	60	297	466	518	588	593	607	630	516	554	239	384	492	331	144018	11011		
	10-45	0	0	2	35	51	50	56	59	55	35	43	22	11	43	44	29	12680	959		
	50-99	0	1	2	15	27	33	39	34	50	25	37	15	15	21	29	20	8591	1895		
	01-99	0	5	64	347	544	601	683	686	712	690	596	590	265	448	565	380	165289	13865		
81	x	0	0	2	6	8	5	5	1	0	0	0	0	0	7	3	2	1067	460		
11-81	x	0	5	66	354	552	606	687	687	712	690	596	590	265	456	569	383	166356	14325		
91	x	0	777	772	329	44	4	1	0	0	0	0	0	0	182	51	215	93543	9573		
92	x	0	11	62	177	240	220	170	176	157	183	230	218	261	209	201	141	61350	6951		
93	x	0	11	49	134	161	166	140	133	125	117	159	129	133	148	142	100	43641	3901		
94	x	0	1	0	0	0	1	2	2	4	3	3	6	46	0	5	4	1623	355		
95	x	0	2	0	1	1	0	0	3	0	4	7	11	45	1	6	4	1756	144		
97	x	0	193	51	5	1	3	0	0	1	3	5	46	250	3	25	45	19742	1336		
99	x	1000	0	0	0	0	0	0	0	0	0	0	0	0	0	0	107	46555	3608		
91-99	x	1000	995	934	646	448	394	313	313	288	310	404	410	735	544	431	617	268211	25868		
11-99	x	1000	1000	1000	1000	1000	1000	1000	1000	1000	1000	1000	1000	1000	1000	1000	1000	434566	40193		
estd. persons (00)		46555	51718	50042	38828	41007	38601	35138	31014	25869	22238	16494	12670	24392	79835	286251	434566	x	x		
sample persons		3608	3982	4301	4125	4274	3857	3001	2588	2399	2535	1977	1383	2163	8399	28302	40193	x	x		

Table (7): Distribution (per 1000) of persons by usual activity category taking also into consideration the subsidiary economic status of persons categorized 'not working' in the principal status (ps+ss) for each age-group separately for each household social group

all-India	rural+urban	male+female																household social group: ST	
		usual activity (ps+ss)		age group (years)														persons	
status	industry	0-4	5-9	10-14	15-19	20-24	25-29	30-34	35-39	40-44	45-49	50-54	55-59	60 & above	15-24	15 & above	all	estd. (00)	sample
(1)	(2)	(3)	(4)	(5)	(6)	(7)	(8)	(9)	(10)	(11)	(12)	(13)	(14)	(15)	(16)	(17)	(18)	(19)	(20)
11,12,21	01-05	0	4	35	182	278	313	338	352	379	405	443	423	291	228	321	213	190368	19050
	10-45	0	0	1	8	13	14	12	20	22	12	15	11	9	10	14	9	7970	822
	50-93	0	0	1	8	22	29	37	29	26	26	17	15	15	15	23	15	13312	2187
	01-93	0	4	37	198	313	355	387	400	427	443	476	449	315	253	357	237	211650	22059
31	01-05	0	0	0	2	13	8	8	9	7	15	4	10	3	7	8	5	4599	318
	10-45	0	0	0	10	14	16	13	14	17	14	14	11	2	12	12	8	7223	545
	50-99	0	0	2	10	29	36	48	42	49	56	35	36	5	19	34	22	19662	3985
	01-99	0	0	2	21	56	60	68	65	73	85	53	56	10	38	54	35	31484	4848
41	x	0	0	1	4	8	4	3	5	3	2	3	3	1	6	4	3	2427	304
51	01-05	0	0	25	167	223	272	292	288	276	266	217	225	110	193	235	156	139293	6670
	10-45	0	0	3	47	75	75	75	69	70	45	37	32	15	60	58	38	34145	2432
	50-99	0	0	2	10	8	9	9	14	6	8	6	4	3	9	8	6	4987	361
	01-99	0	0	29	223	306	356	376	371	351	320	260	261	128	263	302	199	178426	9463
41 & 51	01-99	0	0	30	228	315	360	379	377	354	321	263	264	130	269	306	202	180852	9767
11-51	01-05	0	4	60	351	514	593	639	648	662	685	665	659	405	429	564	374	334417	26055
	10-45	0	0	5	68	110	108	102	108	112	73	69	56	28	88	88	58	51552	4056
	50-99	0	0	4	27	60	74	93	85	82	90	58	54	22	43	65	43	38018	6563
	01-99	0	4	69	446	684	775	834	842	855	849	792	769	455	559	716	474	423987	36674
81	x	0	0	3	19	31	11	4	2	0	0	1	0	0	25	9	6	5715	1550
11-81	x	0	4	72	466	715	786	838	843	855	849	793	769	455	584	726	480	429702	38224
91	x	0	799	810	368	65	10	1	0	0	0	0	0	0	224	65	237	211852	21034
92	x	0	7	34	84	128	113	87	86	80	85	111	103	140	105	101	71	63146	7218
93	x	0	6	30	66	87	86	72	65	62	55	77	65	75	76	72	51	45639	4125
94	x	0	1	0	0	0	1	1	1	2	2	3	18	55	0	6	4	3646	699
95	x	0	1	1	2	2	2	1	3	1	6	7	12	63	2	8	5	4793	371
97	x	0	182	54	13	2	3	0	2	1	3	9	33	213	8	22	43	38772	2659
99	x	1000	0	0	0	0	0	0	0	0	0	0	0	0	0	0	108	96929	7543
91-99	x	1000	996	928	534	285	214	162	157	145	151	207	231	545	416	274	520	464776	43649
11-99	x	1000	1000	1000	1000	1000	1000	1000	1000	1000	1000	1000	1000	1000	1000	1000	1000	894478	81873
estd. persons (00)		96929	110022	106685	86008	77889	75200	69116	63708	52585	47942	34191	27019	47185	163897	580842	894478	x	x
sample persons		7543	8494	9132	8773	8382	7465	5973	5070	4534	4874	4018	3010	4605	17155	56704	81873	x	x

Table (7): Distribution (per 1000) of persons by usual activity category taking also into consideration the subsidiary economic status of persons categorized 'not working' in the principal status (ps+ss) for each age-group separately for each household social group

all-India	rural	household social group: SC																persons	
		age group (years)																estd.	sample
usual activity (ps+ss)	male	0-4	5-9	10-14	15-19	20-24	25-29	30-34	35-39	40-44	45-49	50-54	55-59	60 & above	15-24	15 & above	all	(00)	(20)
status	industry	(3)	(4)	(5)	(6)	(7)	(8)	(9)	(10)	(11)	(12)	(13)	(14)	(15)	(16)	(17)	(18)	(19)	(20)
11,12,21	01-05	0	4	30	97	157	161	164	183	194	205	241	277	275	122	181	120	96356	4339
	10-45	0	0	3	20	33	45	52	45	47	55	44	35	25	26	38	25	19940	870
	50-93	0	1	2	25	69	93	102	98	83	78	67	65	49	43	70	45	36334	1570
	01-93	0	4	35	142	259	298	318	325	325	337	352	377	349	190	290	190	152629	6779
31	01-05	0	0	1	4	8	10	11	6	6	4	10	9	3	6	7	4	3617	164
	10-45	0	0	1	16	24	32	25	22	24	18	19	12	1	19	20	13	10202	484
	50-99	0	0	1	17	46	59	54	50	51	62	60	66	6	29	43	27	22101	1092
	01-99	0	0	3	38	77	101	90	79	81	84	89	87	11	54	70	45	35920	1740
41	x	0	0	0	3	6	2	4	2	6	0	1	3	3	4	3	2	1611	79
51	01-05	0	0	20	191	326	379	405	412	416	448	439	396	217	247	342	221	177478	7402
	10-45	0	0	5	92	159	177	152	148	142	109	80	77	37	119	120	77	62178	2993
	50-99	0	0	0	13	20	15	20	21	19	9	11	5	3	16	14	9	7239	319
	01-99	0	0	25	296	505	571	577	581	577	565	529	478	257	382	476	307	246895	10714
41 & 51	01-99	0	0	25	299	511	573	580	583	583	565	530	481	260	386	480	309	248506	10793
11-51	01-05	0	4	51	293	491	550	579	601	616	656	690	682	495	374	530	345	277466	11907
	10-45	0	0	9	131	222	256	233	217	218	181	143	127	67	169	181	117	93880	4421
	50-99	0	1	3	55	135	166	177	168	154	148	138	135	58	88	127	82	65710	2984
	01-99	0	5	63	479	848	972	988	987	988	986	971	944	619	631	839	543	437055	19312
81	x	0	0	6	51	49	12	4	1	1	0	0	0	0	50	17	11	9111	585
11-81	x	0	5	70	530	896	984	992	987	989	986	971	944	620	681	855	555	446166	19897
91	x	0	783	852	428	82	8	0	0	0	0	0	0	0	285	83	257	206402	8842
92	x	0	5	8	9	3	1	1	0	1	0	0	3	13	6	4	4	3239	170
93	x	0	3	7	5	3	0	0	2	0	0	2	1	10	4	3	3	2436	114
94	x	0	0	0	0	0	0	0	1	1	2	1	10	107	0	13	8	6551	363
95	x	0	2	3	8	12	6	5	7	7	9	17	19	72	10	16	11	8630	391
97	x	0	202	61	20	5	1	1	3	1	3	8	21	179	14	26	50	39821	1751
99	x	1000	0	0	0	0	0	0	0	0	0	0	0	0	0	0	113	91089	3866
91-99	x	1000	995	930	470	104	16	8	13	11	14	29	56	380	319	145	445	358168	15497
11-99	x	1000	1000	1000	1000	1000	1000	1000	1000	1000	1000	1000	1000	1000	1000	1000	1000	804335	35394
estd. persons (00)		91089	101285	99029	86944	61022	60917	55977	52237	43204	40706	30398	24972	56554	147966	512932	804335	x	x
sample persons		3866	4263	4231	4008	3071	2700	2251	2042	1703	1900	1476	1203	2680	7079	23034	35394	x	x

Table (7): Distribution (per 1000) of persons by usual activity category taking also into consideration the subsidiary economic status of persons categorized 'not working' in the principal status (ps+ss) for each age-group separately for each household social group

all-India	rural	female																persons		
		household social group: SC																estd.	sample	
usual activity (ps+ss)	status	industry	age group (years)															all	estd. (00)	sample
			0-4	5-9	10-14	15-19	20-24	25-29	30-34	35-39	40-44	45-49	50-54	55-59	60 & above	15-24	15 & above			
(1)	(2)	(3)	(4)	(5)	(6)	(7)	(8)	(9)	(10)	(11)	(12)	(13)	(14)	(15)	(16)	(17)	(18)	(19)	(20)	
11,12,21	01-05	0	2	15	62	107	128	170	164	188	208	205	195	107	85	143	95	72941	3312	
	10-45	0	1	5	23	23	29	22	23	31	18	16	14	12	23	22	15	11620	468	
	50-93	0	0	2	3	13	16	15	14	15	14	11	13	13	8	12	8	6401	280	
	01-93	0	3	21	88	143	173	206	202	235	240	232	222	132	116	177	119	90962	4060	
31	01-05	0	0	0	0	0	1	3	0	0	3	2	0	0	0	1	1	459	29	
	10-45	0	0	0	4	4	3	3	4	1	6	0	1	0	4	3	2	1372	67	
	50-99	0	0	0	2	12	14	18	20	21	26	16	14	5	7	14	9	6987	300	
	01-99	0	0	0	6	15	18	24	24	22	35	17	15	5	11	18	12	8818	396	
41	x	0	0	0	1	1	2	4	2	3	2	2	0	0	1	2	1	893	48	
51	01-05	0	1	20	116	167	237	324	340	329	317	285	274	119	142	240	160	121959	4987	
	10-45	0	0	0	16	14	19	36	34	27	21	18	6	6	15	20	13	10098	522	
	50-99	0	0	0	3	2	2	3	6	4	9	4	8	5	3	4	3	2152	77	
	01-99	0	1	21	135	184	258	363	380	360	346	308	288	130	160	264	176	134209	5586	
41 & 51	01-99	0	1	21	136	184	260	367	381	363	348	310	288	130	160	266	177	135101	5634	
11-51	01-05	0	3	35	178	274	367	496	504	517	528	492	469	225	227	383	256	195368	8329	
	10-45	0	1	5	44	42	53	66	63	62	47	37	20	18	43	47	31	23974	1104	
	50-99	0	0	2	8	27	32	36	40	40	49	31	35	24	17	31	20	15540	657	
	01-99	0	4	42	230	343	451	598	607	619	624	559	524	267	287	461	307	234881	10090	
81	x	0	0	1	8	13	5	1	0	0	0	0	0	0	11	4	2	1894	165	
11-81	x	0	4	43	238	356	456	599	607	619	624	559	524	267	298	464	310	236775	10255	
91	x	0	771	801	345	31	5	1	0	0	0	0	0	1	187	50	215	164105	6905	
92	x	0	10	73	273	384	297	210	202	202	203	242	248	280	329	262	181	138518	6740	
93	x	0	7	34	131	219	237	185	181	169	162	172	185	151	175	181	124	94373	4319	
94	x	0	0	0	0	1	4	4	4	5	6	7	9	59	0	10	6	4809	289	
95	x	0	1	0	4	7	1	1	4	3	3	7	15	37	5	8	5	3979	186	
97	x	0	207	48	8	2	0	1	2	3	2	12	20	205	5	26	47	35748	1639	
99	x	1000	0	0	0	0	0	0	0	0	0	0	0	0	0	0	112	85680	3686	
91-99	x	1000	996	957	762	644	544	401	393	381	376	441	476	733	702	536	690	527212	23764	
11-99	x	1000	1000	1000	1000	1000	1000	1000	1000	1000	1000	1000	1000	1000	1000	1000	1000	763987	34019	
estd. persons (00)		85680	89967	87156	64822	66027	66151	58159	54197	44269	39014	28712	25722	54112	130849	501184	763987	x	x	
sample persons		3686	3823	3607	3113	3151	2791	2410	2239	2097	1927	1436	1213	2526	6264	22903	34019	x	x	

Table (7): Distribution (per 1000) of persons by usual activity category taking also into consideration the subsidiary economic status of persons categorized 'not working' in the principal status (ps+ss) for each age-group separately for each household social group

all-India	rural	male + female																persons		
		household social group: SC																estd.	sample	
usual activity (ps+ss)	status	industry	age group (years)															all	(19)	(20)
			0-4	5-9	10-14	15-19	20-24	25-29	30-34	35-39	40-44	45-49	50-54	55-59	60 & above	15-24	15 & above			
(1)	(2)	(3)	(4)	(5)	(6)	(7)	(8)	(9)	(10)	(11)	(12)	(13)	(14)	(15)	(16)	(17)	(18)	(19)	(20)	
11,12,21	01-05	0	3	23	82	131	144	167	173	191	206	224	235	193	104	162	108	169297	7651	
	10-45	0	0	4	21	28	37	37	34	39	37	30	24	19	24	30	20	31559	1338	
	50-93	0	0	2	15	40	53	58	55	49	47	40	38	31	27	42	27	42735	1850	
	01-93	0	4	29	119	199	233	261	262	279	290	294	298	243	155	234	155	243592	10839	
31	01-05	0	0	0	2	4	5	7	3	3	4	6	5	2	3	4	3	4076	193	
	10-45	0	0	0	11	13	17	14	13	12	12	10	6	1	12	11	7	11574	551	
	50-99	0	0	1	11	28	36	35	35	36	44	38	39	6	19	29	19	29087	1392	
	01-99	0	0	1	24	45	58	56	51	51	60	54	50	8	34	44	29	44737	2136	
41	x	0	0	0	2	3	2	4	2	5	1	1	1	2	3	2	2	2504	127	
51	01-05	0	1	20	159	243	305	363	375	372	384	364	334	169	198	291	191	299437	12389	
	10-45	0	0	3	59	84	94	93	90	83	66	50	41	22	70	71	46	72276	3515	
	50-99	0	0	0	9	11	8	12	13	12	9	8	6	4	10	9	6	9391	396	
	01-99	0	1	23	227	338	408	468	478	467	458	422	382	195	278	371	243	381104	16300	
41 & 51	01-99	0	1	23	229	341	410	471	480	472	459	423	383	196	280	374	245	383607	16427	
11-51	01-05	0	4	43	244	378	454	537	552	566	593	594	574	363	305	458	301	472834	20236	
	10-45	0	0	7	94	128	150	147	138	139	116	91	73	43	110	115	75	117854	5525	
	50-99	0	0	3	35	79	96	105	103	96	100	86	84	41	55	80	52	81249	3641	
	01-99	0	4	53	373	585	701	789	793	801	809	771	731	447	470	652	428	671937	29402	
81	x	0	0	4	33	30	8	2	1	1	0	0	0	0	32	10	7	11004	750	
11-81	x	0	4	57	405	616	709	792	794	802	809	771	731	447	501	662	435	682941	30152	
91	x	0	778	828	393	55	6	1	0	0	0	0	0	1	239	67	236	370507	15747	
92	x	0	7	39	122	201	155	108	103	103	99	118	127	143	158	131	90	141757	6910	
93	x	0	5	20	59	115	123	94	93	85	79	85	94	79	84	91	62	96809	4433	
94	x	0	0	0	0	2	2	2	2	3	4	4	10	83	0	11	7	11361	652	
95	x	0	1	2	6	9	4	3	5	5	6	12	17	55	8	12	8	12609	577	
97	x	0	204	55	15	3	1	1	2	2	3	10	21	191	10	26	48	75569	3390	
99	x	1000	0	0	0	0	0	0	0	0	0	0	0	0	0	0	113	176768	7552	
91-99	x	1000	996	943	595	384	291	208	206	198	191	229	269	553	499	338	565	885380	39261	
11-99	x	1000	1000	1000	1000	1000	1000	1000	1000	1000	1000	1000	1000	1000	1000	1000	1000	1568321	69413	
estd. persons (00)		176768	191251	186185	151766	127049	127068	114137	106434	87473	79720	59110	50694	110666	278815	1014116	1568321	x	x	
sample persons		7552	8086	7838	7121	6222	5491	4661	4281	3800	3827	2912	2416	5206	13343	45937	69413	x	x	

Table (7): Distribution (per 1000) of persons by usual activity category taking also into consideration the subsidiary economic status of persons categorized 'not working' in the principal status (ps+ss) for each age-group separately for each household social group

all-India	urban	household social group: SC																persons	
		age group (years)																estd.	sample
usual activity (ps+ss)	male	0-4	5-9	10-14	15-19	20-24	25-29	30-34	35-39	40-44	45-49	50-54	55-59	60 & above	15-24	15 & above	all	(00)	(20)
status	industry	(3)	(4)	(5)	(6)	(7)	(8)	(9)	(10)	(11)	(12)	(13)	(14)	(15)	(16)	(17)	(18)	(19)	(20)
11,12,21	01-05	0	0	1	11	5	22	10	11	9	22	14	11	36	8	14	10	2077	238
	10-45	0	0	4	15	26	60	69	78	78	80	57	26	50	21	52	37	7584	523
	50-93	0	0	11	70	123	177	174	292	266	221	201	169	130	96	174	124	25282	1567
	01-93	0	0	16	96	155	259	253	381	353	323	272	206	216	125	240	171	34943	2328
31	01-05	0	0	0	0	0	15	17	9	0	8	8	0	2	0	6	4	889	35
	10-45	0	0	2	57	156	151	177	89	121	103	162	142	31	106	118	83	16983	864
	50-99	0	0	5	94	189	218	251	248	306	272	289	312	34	141	207	146	29849	1882
	01-99	0	0	7	150	345	384	444	346	427	383	458	453	67	247	331	233	47722	2781
41	x	0	0	0	4	1	4	6	1	8	1	0	0	0	2	3	2	434	46
51	01-05	0	0	1	10	25	29	18	41	32	32	32	54	59	18	30	21	4312	317
	10-45	0	0	6	103	156	179	200	177	135	160	124	111	100	129	149	106	21605	1280
	50-99	0	0	1	27	37	40	48	42	29	33	36	16	20	32	34	24	4980	346
	01-99	0	0	8	140	218	248	267	260	195	225	192	181	178	179	214	151	30896	1943
41 & 51	01-99	0	0	8	144	219	253	273	262	203	227	192	181	178	181	217	153	31330	1989
11-51	01-05	0	0	2	21	30	66	45	61	42	62	53	65	96	26	50	36	7278	591
	10-45	0	0	13	178	338	391	451	345	338	344	342	279	181	258	321	227	46421	2699
	50-99	0	0	17	191	351	439	474	582	605	526	526	496	184	271	416	295	60295	3808
	01-99	0	0	32	390	719	896	970	988	984	933	922	840	461	554	787	558	113995	7098
81	x	0	0	3	69	110	44	18	3	1	3	0	1	0	89	36	26	5231	403
11-81	x	0	0	35	459	829	940	988	991	985	936	922	841	461	643	823	583	119227	7501
91	x	0	817	889	487	145	50	0	1	0	0	0	0	0	317	103	247	50388	3400
92	x	0	7	10	9	10	4	0	0	1	9	3	6	13	9	6	6	1170	83
93	x	0	1	3	4	2	0	0	0	0	4	0	6	2	3	2	2	336	20
94	x	0	0	0	0	0	0	0	4	4	4	25	75	276	0	27	19	3854	296
95	x	0	1	2	9	7	1	11	1	9	34	26	37	67	8	15	11	2270	129
97	x	0	173	60	31	7	5	1	3	1	14	25	35	182	19	25	41	8329	525
99	x	1000	0	0	0	0	0	0	0	0	0	0	0	0	0	0	92	18836	1195
91-99	x	1000	1000	965	541	171	60	12	9	15	64	78	159	539	357	177	417	85182	5648
11-99	x	1000	1000	1000	1000	1000	1000	1000	1000	1000	1000	1000	1000	1000	1000	1000	1000	204409	13149
estd. persons (00)		18836	19979	21714	21796	21546	20217	16255	16399	12972	10886	6760	5790	11259	43342	143880	204409	x	x
sample persons		1195	1360	1430	1482	1408	1183	979	931	712	721	509	454	785	2890	9164	13149	x	x

Table (7): Distribution (per 1000) of persons by usual activity category taking also into consideration the subsidiary economic status of persons categorized 'not working' in the principal status (ps+ss) for each age-group separately for each household social group

all-India	urban	female	household social group: SC																persons	
			usual activity (ps+ss)																estd. (00)	sample
status	industry	age group (years)																all	(19)	(20)
		0-4	5-9	10-14	15-19	20-24	25-29	30-34	35-39	40-44	45-49	50-54	55-59	60 & above	15-24	15 & above	(18)			
(1)	(2)	(3)	(4)	(5)	(6)	(7)	(8)	(9)	(10)	(11)	(12)	(13)	(14)	(15)	(16)	(17)	(18)	(19)	(20)	
11,12,21	01-05	0	0	2	5	11	8	7	8	13	12	20	33	4	8	10	7	1374	127	
	10-45	0	0	7	22	22	40	29	40	36	19	16	30	15	22	28	20	3855	254	
	50-93	0	6	0	12	26	20	50	41	52	40	27	36	35	19	32	23	4392	275	
	01-93	0	6	9	39	59	68	86	89	101	71	63	98	54	49	69	50	9622	656	
31	01-05	0	0	0	0	0	0	1	1	0	0	0	0	2	0	0	0	55	7	
	10-45	0	0	0	14	19	18	17	21	15	6	1	0	0	17	13	9	1800	80	
	50-99	0	0	2	22	48	76	91	95	103	124	135	107	15	35	72	51	9758	592	
	01-99	0	0	2	37	68	94	108	117	118	130	136	107	17	52	86	60	11613	679	
41	x	0	0	0	0	0	1	0	0	1	0	0	0	0	0	0	0	23	7	
51	01-05	0	0	3	8	7	36	47	41	42	45	89	48	51	8	35	25	4830	296	
	10-45	0	0	2	14	19	48	55	49	32	44	41	18	7	16	32	23	4394	251	
	50-99	0	0	0	2	2	2	15	21	24	20	12	14	22	2	12	8	1566	109	
	01-99	0	0	5	24	28	87	118	111	98	109	141	80	80	26	79	56	10791	656	
41 & 51	01-99	0	0	5	24	28	87	118	111	98	109	141	80	80	26	79	56	10814	663	
11-51	01-05	0	0	5	13	18	44	55	50	55	57	108	81	57	16	46	33	6259	430	
	10-45	0	0	9	51	60	106	101	110	83	69	58	47	22	55	73	52	10057	590	
	50-99	0	6	2	36	76	99	155	157	179	184	174	157	72	56	116	82	15733	978	
	01-99	0	6	16	100	154	249	312	317	317	310	340	285	151	127	235	167	32048	1998	
81	x	0	0	0	8	26	14	3	9	0	0	0	0	7	17	9	6	1194	118	
11-81	x	0	6	16	108	180	262	314	326	317	310	340	285	158	144	243	173	33242	2116	
91	x	0	847	885	534	116	6	0	0	0	1	0	0	4	328	100	249	47816	2915	
92	x	0	10	51	273	572	596	565	539	494	567	495	541	508	420	506	361	69451	4555	
93	x	0	0	18	72	122	129	117	132	184	99	134	63	44	96	111	79	15275	1069	
94	x	0	0	0	1	2	3	3	3	10	18	63	71	1	12	9	9	1662	164	
95	x	0	4	4	3	6	5	0	0	1	0	1	11	39	4	6	5	983	70	
97	x	0	133	27	12	2	0	0	0	0	13	11	37	176	7	21	31	5974	439	
99	x	1000	0	0	0	0	0	0	0	0	0	0	0	0	0	0	93	17832	1098	
91-99	x	1000	994	984	892	820	738	686	674	683	690	660	715	842	856	757	827	158994	10310	
11-99	x	1000	1000	1000	1000	1000	1000	1000	1000	1000	1000	1000	1000	1000	1000	1000	1000	192236	12426	
estd. persons (00)		17832	19032	20597	20576	19962	17540	15242	15270	11196	8645	7949	6134	12261	40538	134774	192236	x	x	
sample persons		1098	1206	1230	1335	1290	1105	968	914	752	693	546	417	872	2625	8892	12426	x	x	

Table (7): Distribution (per 1000) of persons by usual activity category taking also into consideration the subsidiary economic status of persons categorized 'not working' in the principal status (ps+ss) for each age-group separately for each household social group

all-India	urban	male+female																persons		
		household social group: SC																		
usual activity (ps+ss)	status	industry	age group (years)															all	estd. (00)	sam-ple
			0-4	5-9	10-14	15-19	20-24	25-29	30-34	35-39	40-44	45-49	50-54	55-59	60 & above	15-24	15 & above			
(1)	(2)	(3)	(4)	(5)	(6)	(7)	(8)	(9)	(10)	(11)	(12)	(13)	(14)	(15)	(16)	(17)	(18)	(19)	(20)	
11,12,21	01-05	0	0	1	8	8	15	8	9	11	18	17	22	19	8	12	9	3452	365	
	10-45	0	0	6	19	24	51	50	60	58	53	35	28	32	21	40	29	11440	777	
	50-93	0	3	6	41	77	104	114	171	167	141	107	101	81	59	105	75	29674	1842	
	01-93	0	3	13	68	109	170	172	240	236	212	159	151	132	88	158	112	44565	2984	
31	01-05	0	0	0	0	0	8	9	5	0	4	3	0	2	0	3	2	944	42	
	10-45	0	0	1	36	90	89	99	56	72	60	75	69	15	63	67	47	18783	944	
	50-99	0	0	3	59	121	152	173	174	212	206	206	206	24	90	142	100	39608	2474	
	01-99	0	0	5	95	212	249	282	235	284	271	284	275	41	153	212	150	59334	3460	
41	x	0	0	0	2	1	3	3	1	4	1	0	0	0	1	2	1	458	53	
51	01-05	0	0	2	9	17	33	32	41	37	38	62	51	55	13	33	23	9142	613	
	10-45	0	0	4	60	90	118	130	115	87	109	79	63	51	75	93	66	25999	1531	
	50-99	0	0	1	15	20	23	32	32	26	27	23	15	21	17	23	17	6546	455	
	01-99	0	0	7	84	126	173	195	188	150	174	164	129	127	105	149	105	41687	2599	
41 & 51	01-99	0	0	7	86	127	176	198	189	154	175	164	129	127	106	150	106	42145	2652	
11-51	01-05	0	0	3	17	25	56	50	56	48	60	83	73	76	21	48	34	13538	1021	
	10-45	0	0	11	116	205	258	282	232	220	223	189	160	98	160	201	142	56478	3289	
	50-99	0	3	10	116	219	281	320	377	407	375	336	322	126	167	271	192	76028	4786	
	01-99	0	3	24	249	448	595	652	664	675	657	608	555	300	347	520	368	146044	9096	
81	x	0	0	2	39	70	30	11	6	1	2	0	0	4	54	23	16	6425	521	
11-81	x	0	3	26	288	517	625	662	670	675	659	608	555	303	402	543	384	152469	9617	
91	x	0	832	887	510	131	29	0	0	0	0	0	0	2	322	101	248	98204	6315	
92	x	0	8	30	137	280	279	273	260	230	256	269	281	271	208	248	178	70621	4638	
93	x	0	1	10	37	60	60	57	64	85	46	73	35	24	48	54	39	15611	1089	
94	x	0	0	0	0	1	1	1	3	4	6	21	69	169	0	20	14	5516	460	
95	x	0	3	3	6	6	3	6	1	5	19	12	24	52	6	11	8	3253	199	
97	x	0	154	44	22	5	2	0	2	0	13	18	36	179	13	23	36	14303	964	
99	x	1000	0	0	0	0	0	0	0	0	0	0	0	0	0	0	92	36668	2293	
91-99	x	1000	997	974	712	483	375	338	330	325	341	392	445	697	598	457	616	244176	15958	
11-99	x	1000	1000	1000	1000	1000	1000	1000	1000	1000	1000	1000	1000	1000	1000	1000	1000	396645	25575	
estd. persons (00)		36668	39011	42311	42372	41508	37757	31497	31669	24168	19530	14709	11924	23520	83880	278654	396645			
sample persons		2293	2566	2660	2817	2698	2288	1947	1845	1464	1414	1055	871	1657	5515	18056	25575			

Table (7): Distribution (per 1000) of persons by usual activity category taking also into consideration the subsidiary economic status of persons categorized 'not working' in the principal status (ps+ss) for each age-group separately for each household social group

all-India	rural+urban	household social group: SC																persons		
		male																estd. (00)	sample	
usual activity (ps+ss)	status	age group (years)																all	estd. (00)	sample
		0-4	5-9	10-14	15-19	20-24	25-29	30-34	35-39	40-44	45-49	50-54	55-59	60 & above	15-24	15 & above	(18)			
(1)	(2)	(3)	(4)	(5)	(6)	(7)	(8)	(9)	(10)	(11)	(12)	(13)	(14)	(15)	(16)	(17)	(18)	(19)	(20)	
11,12,21	01-05	0	3	25	80	117	126	129	142	152	166	200	227	235	96	145	98	98433	4577	
	10-45	0	0	3	19	31	49	56	53	54	60	46	33	29	24	41	27	27524	1393	
	50-93	0	0	4	34	83	114	119	144	125	108	92	84	63	55	93	61	61616	3137	
	01-93	0	4	32	133	232	289	304	338	331	334	338	344	327	176	279	186	187573	9107	
31	01-05	0	0	1	3	6	11	12	7	4	5	10	8	3	5	7	4	4506	199	
	10-45	0	0	1	24	58	62	59	38	46	36	45	36	6	39	41	27	27185	1348	
	50-99	0	0	2	33	83	98	98	97	110	106	102	112	11	54	79	51	51950	2974	
	01-99	0	0	3	60	147	171	169	143	161	147	156	156	20	98	127	83	83641	4521	
41	x	0	0	0	3	5	3	4	2	7	0	1	2	2	4	3	2	2045	125	
51	01-05	0	0	17	155	248	292	318	324	327	360	365	332	190	195	274	180	181790	7719	
	10-45	0	0	5	94	158	177	163	155	140	120	88	84	48	122	127	83	83783	4273	
	50-99	0	0	0	16	25	21	27	26	21	14	15	7	5	20	19	12	12219	665	
	01-99	0	0	22	264	430	490	507	504	488	493	468	422	244	336	419	275	277791	12657	
41 & 51	01-99	0	0	22	268	435	493	511	506	495	494	468	424	246	340	422	277	279836	12782	
11-51	01-05	0	3	42	238	371	429	459	472	483	531	575	566	429	295	425	282	284744	12498	
	10-45	0	0	10	141	252	289	282	247	246	216	179	156	85	189	212	139	140301	7120	
	50-99	0	0	6	82	191	234	244	267	258	228	208	203	79	129	191	125	126005	6792	
	01-99	0	4	58	461	814	953	984	987	987	975	962	925	593	614	828	546	551050	26410	
81	x	0	0	6	55	65	20	7	1	1	1	0	0	0	59	21	14	14342	988	
11-81	x	0	4	63	516	879	973	991	988	988	975	962	925	593	672	848	560	565393	27398	
91	x	0	789	858	440	98	18	0	0	0	0	0	0	0	292	87	255	256790	12242	
92	x	0	5	8	9	4	2	1	0	1	2	1	4	13	7	4	4	4409	253	
93	x	0	3	6	5	3	0	0	2	0	1	2	2	9	4	3	3	2772	134	
94	x	0	0	0	0	0	0	0	1	2	2	5	23	135	0	16	10	10405	659	
95	x	0	2	3	8	11	5	7	5	8	14	19	23	71	9	16	11	10900	520	
97	x	0	197	61	22	5	2	1	3	1	6	11	24	179	15	26	48	48150	2276	
99	x	1000	0	0	0	0	0	0	0	0	0	0	0	0	0	0	109	109925	5061	
91-99	x	1000	996	937	484	121	27	9	12	12	25	38	75	407	328	152	440	443351	21145	
11-99	x	1000	1000	1000	1000	1000	1000	1000	1000	1000	1000	1000	1000	1000	1000	1000	1000	1008743	48543	
estd. persons (00)		109925	121263	120743	108740	82568	81134	72232	68637	56176	51592	37158	30762	67813	191308	656812	1008743	x	x	
sample persons		5061	5623	5661	5490	4479	3883	3230	2973	2415	2621	1985	1657	3465	9969	32198	48543	x	x	

Table (7): Distribution (per 1000) of persons by usual activity category taking also into consideration the subsidiary economic status of persons categorized 'not working' in the principal status (ps+ss) for each age-group separately for each household social group

all-India	rural+urban	female															persons		
		household social group: SC															estd.	sample	
status	usual activity (ps+ss) industry	age group (years)															all	(00)	ple
		0-4	5-9	10-14	15-19	20-24	25-29	30-34	35-39	40-44	45-49	50-54	55-59	60 & above	15-24	15 & above			
(1)	(2)	(3)	(4)	(5)	(6)	(7)	(8)	(9)	(10)	(11)	(12)	(13)	(14)	(15)	(16)	(17)	(18)	(19)	(20)
11,12,21	01-05	0	2	12	49	85	103	136	130	153	172	165	164	88	67	114	78	74316	3439
	10-45	0	1	5	23	23	32	24	27	32	19	16	17	13	23	23	16	15475	722
	50-93	0	1	1	5	16	17	22	20	23	19	14	17	17	10	17	11	10793	555
	01-93	0	4	19	76	124	151	181	177	208	210	195	198	117	100	154	105	100584	4716
31	01-05	0	0	0	0	0	1	3	1	0	3	1	0	0	0	1	1	513	36
	10-45	0	0	0	7	7	6	6	8	4	6	0	1	0	7	5	3	3172	147
	50-99	0	0	1	7	20	27	33	36	37	44	41	32	7	13	26	18	16745	892
	01-99	0	0	1	13	28	34	42	45	41	52	43	32	8	20	32	21	20430	1075
41	x	0	0	0	1	1	2	3	1	3	2	2	0	0	1	1	1	916	55
51	01-05	0	1	17	90	130	195	266	274	271	267	243	231	106	110	196	133	126790	5283
	10-45	0	0	1	15	15	25	40	37	28	25	23	8	6	15	23	15	14492	773
	50-99	0	0	0	3	2	2	6	9	8	11	6	9	9	3	6	4	3718	186
	01-99	0	1	18	108	147	222	312	320	307	303	272	248	121	128	225	152	145000	6242
41 & 51	01-99	0	1	18	109	148	224	315	322	310	305	273	248	121	129	226	153	145916	6297
11-51	01-05	0	3	29	139	215	299	405	404	424	442	409	394	194	177	312	211	201627	8759
	10-45	0	1	6	45	46	64	73	73	66	51	41	25	19	46	52	36	34030	1694
	50-99	0	1	2	15	38	46	60	66	68	74	62	58	33	26	49	33	31272	1635
	01-99	0	4	37	199	299	409	538	543	558	567	512	478	246	249	413	279	266930	12088
81	x	0	0	1	8	16	7	2	2	0	0	0	0	1	12	5	3	3087	283
11-81	x	0	4	38	207	316	415	540	546	558	567	512	478	247	261	417	282	270017	12371
91	x	0	784	817	391	51	5	1	0	0	0	0	0	2	220	60	222	211921	9820
92	x	0	10	69	273	428	359	284	276	261	269	297	304	322	351	314	217	207969	11295
93	x	0	6	31	117	196	214	171	170	172	151	164	161	131	157	166	115	109648	5388
94	x	0	0	0	0	1	4	4	4	4	6	9	19	61	0	10	7	6471	453
95	x	0	1	1	4	6	2	1	3	3	3	6	14	37	5	7	5	4962	256
97	x	0	194	44	9	2	0	1	2	2	4	12	23	199	5	25	44	41722	2078
99	x	1000	0	0	0	0	0	0	0	0	0	0	0	0	0	0	108	103512	4784
91-99	x	1000	996	962	793	684	585	460	454	442	433	488	522	753	739	583	718	686206	34074
11-99	x	1000	1000	1000	1000	1000	1000	1000	1000	1000	1000	1000	1000	1000	1000	1000	1000	956223	46445
estd. persons (00)		103512	108999	107754	85398	85989	83691	73401	69467	55465	47659	36660	31856	66373	171387	635959	956223	x	x
sample persons		4784	5029	4837	4448	4441	3896	3378	3153	2849	2620	1982	1630	3398	8889	31795	46445	x	x

Table (7): Distribution (per 1000) of persons by usual activity category taking also into consideration the subsidiary economic status of persons categorized 'not working' in the principal status (ps+ss) for each age-group separately for each household social group

all-India	rural+urban	household social group: SC																persons		
		male+female																estd.	sample	
usual activity (ps+ss)	status	industry	age group (years)															all	estd. (00)	sam- ple
			0-4	5-9	10-14	15-19	20-24	25-29	30-34	35-39	40-44	45-49	50-54	55-59	60 & above	15-24	15 & above			
(1)	(2)	(3)	(4)	(5)	(6)	(7)	(8)	(9)	(10)	(11)	(12)	(13)	(14)	(15)	(16)	(17)	(18)	(19)	(20)	
11,12,21	01-05	0	3	19	66	101	114	132	136	152	169	183	195	162	82	130	88	172749	8016	
	10-45	0	0	4	21	27	40	40	40	43	40	31	25	21	24	32	22	42999	2115	
	50-93	0	1	3	21	49	64	70	82	74	65	53	50	40	34	55	37	72409	3692	
	01-93	0	4	26	108	177	219	242	257	270	274	267	270	223	140	218	147	288157	13823	
31	01-05	0	0	0	2	3	6	7	4	2	4	5	4	2	2	4	3	5020	235	
	10-45	0	0	1	17	32	33	33	23	25	21	23	18	3	24	23	15	30357	1495	
	50-99	0	0	1	21	51	62	65	67	74	76	72	71	9	35	53	35	68695	3866	
	01-99	0	0	2	40	86	101	105	93	101	101	100	93	14	61	80	53	104072	5596	
41	x	0	0	0	2	3	2	4	2	5	1	1	1	1	2	2	2	2961	180	
51	01-05	0	0	17	126	188	243	292	299	299	316	304	280	149	155	236	157	308579	13002	
	10-45	0	0	3	59	85	100	101	96	84	74	56	45	27	71	75	50	98274	5046	
	50-99	0	0	0	10	13	11	16	17	15	12	11	8	7	12	12	8	15937	851	
	01-99	0	0	20	196	286	354	409	412	398	402	370	333	183	238	323	215	422791	18899	
41 & 51	01-99	0	0	20	198	289	356	412	413	403	403	372	334	184	240	326	217	425752	19079	
11-51	01-05	0	3	36	194	291	363	432	438	454	488	492	479	313	239	369	248	486371	21257	
	10-45	0	0	8	99	147	175	177	160	156	137	111	89	53	121	133	89	174332	8814	
	50-99	0	1	4	53	113	138	151	166	164	154	136	129	56	81	121	80	157277	8427	
	01-99	0	4	48	346	552	676	759	764	774	779	739	697	421	441	624	416	817980	38498	
81	x	0	0	3	34	40	13	4	2	1	0	0	0	1	37	13	9	17430	1271	
11-81	x	0	4	51	380	591	690	764	766	775	779	739	698	422	478	636	425	835410	39769	
91	x	0	787	839	418	74	12	1	0	0	0	0	0	1	258	74	239	468711	22062	
92	x	0	8	37	125	220	183	144	139	130	130	148	157	166	170	156	108	212378	11548	
93	x	0	4	18	54	101	109	86	87	85	73	82	83	69	76	83	57	112420	5522	
94	x	0	0	0	0	0	2	2	2	3	4	7	21	98	0	13	9	16877	1112	
95	x	0	1	2	6	9	3	4	4	5	8	12	18	54	7	12	8	15862	776	
97	x	0	196	53	16	4	1	1	2	2	5	12	24	189	10	25	46	89872	4354	
99	x	1000	0	0	0	0	0	0	0	0	0	0	0	0	0	0	109	213437	9845	
91-99	x	1000	996	949	620	409	310	236	234	225	221	261	302	578	522	364	575	1129556	55219	
11-99	x	1000	1000	1000	1000	1000	1000	1000	1000	1000	1000	1000	1000	1000	1000	1000	1000	1964966	94988	
estd. persons (00)		213437	230262	228497	194138	168557	164825	145633	138104	111641	99250	73818	62618	134186	362695	1292771	1964966	x	x	
sample persons		9845	10652	10498	9938	8920	7779	6608	6126	5264	5241	3967	3287	6863	18858	63993	94988	x	x	

Table (7): Distribution (per 1000) of persons by usual activity category taking also into consideration the subsidiary economic status of persons categorized 'not working' in the principal status (ps+ss) for each age-group separately for each household social group

all-India	rural	household social group: OBC															persons		
		age group (years)															estd.	sample	
usual activity (ps+ss)	male	0-4	5-9	10-14	15-19	20-24	25-29	30-34	35-39	40-44	45-49	50-54	55-59	60 & above	15-24	15 & above	all	(00)	(20)
status	industry	(3)	(4)	(5)	(6)	(7)	(8)	(9)	(10)	(11)	(12)	(13)	(14)	(15)	(16)	(17)	(18)	(19)	(20)
11,12,21	01-05	0	2	29	188	305	352	369	395	429	442	457	506	448	240	367	238	395910	17939
	10-45	0	0	2	17	42	61	69	62	66	61	53	44	43	28	49	32	53060	2527
	50-93	0	0	3	37	88	116	120	124	101	101	83	83	49	60	87	56	93115	4294
	01-93	0	2	34	242	435	529	557	582	595	604	593	634	540	327	503	326	542085	24760
31	01-05	0	0	0	4	8	9	9	6	9	7	12	7	2	6	7	4	7289	320
	10-45	0	0	1	11	28	36	29	25	20	20	17	14	2	18	20	13	21514	1036
	50-99	0	0	1	18	50	68	65	55	57	49	65	54	6	32	45	29	48405	2635
	01-99	0	0	2	33	86	113	104	86	86	76	94	75	10	56	72	47	77208	3991
41	x	0	0	0	1	2	2	2	1	0	1	1	0	0	1	1	1	1138	73
51	01-05	0	0	10	101	173	205	221	221	221	227	217	190	114	133	180	116	193402	8227
	10-45	0	0	2	51	100	93	81	86	69	55	51	37	12	72	65	42	69381	3433
	50-99	0	0	0	9	23	20	19	19	18	14	10	7	5	15	15	9	15550	653
	01-99	0	0	13	160	296	317	322	326	307	296	279	234	132	220	260	168	278333	12313
41 & 51	01-99	0	0	13	162	298	319	324	327	307	297	279	234	132	221	261	168	279471	12386
11-51	01-05	0	2	39	293	486	567	599	623	659	675	686	704	564	378	554	359	596744	26492
	10-45	0	0	6	79	172	190	181	174	155	137	122	95	58	120	135	87	144906	7056
	50-99	0	0	5	64	161	205	205	198	175	164	158	144	60	107	147	95	157114	7589
	01-99	0	3	49	436	819	961	985	994	989	977	967	943	682	605	836	541	898764	41137
81	x	0	0	3	35	45	18	7	1	3	1	2	1	0	39	14	10	15862	1052
11-81	x	0	3	52	471	864	980	991	995	991	978	968	944	682	644	851	551	914626	42189
91	x	0	818	890	493	119	9	0	0	0	0	0	0	1	329	94	279	463088	20119
92	x	0	4	11	7	3	2	1	1	1	2	3	10	13	5	4	5	7865	397
93	x	0	2	4	3	2	1	1	0	0	1	1	1	5	3	2	2	3218	188
94	x	0	0	0	0	1	0	1	1	1	4	3	14	77	1	11	7	11696	724
95	x	0	2	2	9	7	6	4	3	4	12	14	14	69	8	15	10	16670	708
97	x	0	170	41	16	3	2	2	1	2	3	11	17	154	10	24	42	70150	3235
99	x	1000	0	0	0	0	0	0	0	0	0	0	0	0	0	0	104	173027	7831
91-99	x	1000	997	948	529	136	20	9	5	9	22	32	56	318	356	149	449	745716	33202
11-99	x	1000	1000	1000	1000	1000	1000	1000	1000	1000	1000	1000	1000	1000	1000	1000	1000	1660342	75391
estd. persons (00)		173027	211540	214253	166989	131068	115248	109663	111763	91365	87396	62329	57544	128156	298057	1061522	1660342	x	x
sample persons		7831	9100	9212	7872	6453	5404	4820	4487	3758	3919	3323	2935	6277	14325	49248	75391	x	x

Table (7): Distribution (per 1000) of persons by usual activity category taking also into consideration the subsidiary economic status of persons categorized 'not working' in the principal status (ps+ss) for each age-group separately for each household social group

all-India	rural	female	household social group: OBC														persons		
			age group (years)														estd.	sample	
usual activity (ps+ss)		0-4	5-9	10-14	15-19	20-24	25-29	30-34	35-39	40-44	45-49	50-54	55-59	60 & above	15-24	15 & above	all	(00)	(20)
status	industry	(3)	(4)	(5)	(6)	(7)	(8)	(9)	(10)	(11)	(12)	(13)	(14)	(15)	(16)	(17)	(18)	(19)	(20)
11,12,21	01-05	0	1	21	113	175	208	271	321	313	306	312	287	157	143	232	157	251129	10880
	10-45	0	0	4	17	29	31	30	30	34	24	25	17	13	23	25	17	27504	1369
	50-93	0	0	0	7	9	12	17	17	21	22	18	18	12	8	14	10	15341	749
	01-93	0	1	26	138	213	251	318	368	368	353	354	322	181	174	271	184	293974	12998
31	01-05	0	0	0	0	1	1	1	2	2	3	1	2	0	0	1	1	1276	74
	10-45	0	0	0	4	5	3	2	3	3	4	2	1	1	5	3	2	3295	143
	50-99	0	0	0	4	15	18	19	14	15	18	13	5	3	10	12	8	13274	714
	01-99	0	0	1	9	21	22	22	19	20	24	16	9	4	15	17	11	17845	931
41	x	0	0	0	0	2	2	0	2	2	1	1	0	1	1	1	1	1156	56
51	01-05	0	0	9	75	102	136	162	168	179	167	150	132	63	88	128	87	138631	5678
	10-45	0	0	2	7	11	14	20	18	13	16	9	8	3	9	12	8	13092	596
	50-99	0	0	1	1	1	1	5	2	3	4	3	5	1	1	2	2	2718	107
	01-99	0	0	13	84	114	152	186	189	196	187	162	144	67	98	143	97	154441	6381
41 & 51	01-99	0	0	13	84	116	154	187	191	198	188	163	144	67	99	144	97	155597	6437
11-51	01-05	0	1	31	189	278	346	434	491	494	475	464	421	221	231	361	245	391163	16636
	10-45	0	0	7	29	46	50	52	53	51	45	36	26	16	37	41	28	44891	2157
	50-99	0	0	2	13	26	31	40	33	40	44	33	28	15	19	29	20	31363	1573
	01-99	0	1	39	231	350	427	527	577	585	564	534	474	252	288	431	293	467417	20366
81	x	0	0	0	9	14	8	4	2	1	0	0	0	0	12	5	3	5086	343
11-81	x	0	1	39	240	364	435	531	579	587	564	534	474	252	299	436	296	472502	20709
91	x	0	800	818	365	37	3	0	0	1	1	0	0	0	208	55	225	359045	15995
92	x	0	8	70	272	436	365	302	256	252	272	290	324	294	350	310	216	345340	17008
93	x	0	2	32	114	156	189	159	156	153	151	154	159	125	134	150	104	166618	8095
94	x	0	0	0	0	2	4	5	4	4	7	9	10	55	1	10	7	10722	739
95	x	0	0	2	2	2	2	3	4	2	4	4	10	45	2	8	6	8996	394
97	x	0	188	39	8	2	2	0	1	3	2	9	23	227	5	30	47	74641	3316
99	x	1000	0	0	0	0	0	0	0	0	0	0	0	0	0	0	100	159800	7259
91-99	x	1000	999	961	760	636	565	469	421	413	436	466	526	748	701	564	704	1125163	52806
11-99	x	1000	1000	1000	1000	1000	1000	1000	1000	1000	1000	1000	1000	1000	1000	1000	1000	1597665	73515
estd. persons (00)		159800	188223	182862	146173	133546	127744	125975	112776	93829	79925	65305	57853	123652	279719	1066780	1597665	x	x
sample persons		7259	8190	7951	6770	6628	5909	5357	4822	4350	4207	3374	2896	5802	13398	50115	73515	x	x

Table (7): Distribution (per 1000) of persons by usual activity category taking also into consideration the subsidiary economic status of persons categorized 'not working' in the principal status (ps+ss) for each age-group separately for each household social group

all-India	rural	male + female																persons		
		household social group: OBC																estd.	sample	
usual activity (ps+ss)	status	age group (years)																all	estd. (00)	sam- ple
		0-4	5-9	10-14	15-19	20-24	25-29	30-34	35-39	40-44	45-49	50-54	55-59	60 & above	15-24	15 & above	(18)			
(1)	(2)	(3)	(4)	(5)	(6)	(7)	(8)	(9)	(10)	(11)	(12)	(13)	(14)	(15)	(16)	(17)	(18)	(19)	(20)	
11,12,21	01-05	0	1	25	153	239	276	317	358	370	377	383	396	305	193	299	199	647038	28819	
	10-45	0	0	3	17	36	45	48	46	49	44	38	31	28	26	37	25	80565	3896	
	50-93	0	0	2	23	48	61	65	70	60	64	50	51	31	35	51	33	108456	5043	
	01-93	0	2	30	194	323	383	429	474	480	484	471	477	364	253	387	257	836059	37758	
31	01-05	0	0	0	2	4	5	5	4	5	5	7	5	1	3	4	3	8565	394	
	10-45	0	0	1	8	16	19	15	14	11	13	9	8	1	12	12	8	24809	1179	
	50-99	0	0	1	12	33	42	41	34	36	34	38	29	4	21	29	19	61679	3349	
	01-99	0	0	2	21	53	65	60	52	52	51	55	42	7	36	44	29	95053	4922	
41	x	0	0	0	1	2	2	1	1	1	1	1	0	0	1	1	1	2294	129	
51	01-05	0	0	10	89	138	169	189	194	200	198	183	161	89	111	154	102	332033	13905	
	10-45	0	0	2	30	55	52	48	52	41	36	30	22	8	42	38	25	82474	4029	
	50-99	0	0	1	5	12	10	12	11	10	9	6	6	3	8	8	6	18269	760	
	01-99	0	0	13	125	204	231	249	257	251	244	219	189	100	161	201	133	432775	18694	
41 & 51	01-99	0	0	13	125	206	232	250	258	252	245	220	189	100	162	202	134	435068	18823	
11-51	01-05	0	2	35	244	381	451	511	556	575	580	573	562	396	307	457	303	987906	43128	
	10-45	0	0	6	56	109	116	112	113	103	93	78	60	37	80	88	58	189797	9213	
	50-99	0	0	3	41	93	113	117	115	106	107	94	86	38	64	88	58	188477	9162	
	01-99	0	2	45	341	582	680	740	785	784	780	745	708	471	451	633	419	1366181	61503	
81	x	0	0	2	23	30	13	5	1	2	0	1	1	0	26	10	6	20948	1395	
11-81	x	0	2	46	363	612	693	745	786	786	780	746	708	471	477	643	426	1387129	62898	
91	x	0	810	857	433	78	6	0	0	0	0	0	0	1	271	74	252	822134	36114	
92	x	0	6	38	130	221	193	162	129	128	131	150	167	151	172	158	108	353205	17405	
93	x	0	2	17	55	80	100	85	78	78	72	79	80	64	66	76	52	169837	8283	
94	x	0	0	0	0	1	2	3	2	2	5	6	12	67	1	11	7	22418	1463	
95	x	0	1	2	6	5	4	4	3	3	8	9	12	57	5	11	8	25666	1102	
97	x	0	178	40	12	3	2	1	1	2	3	10	20	189	8	27	44	144791	6551	
99	x	1000	0	0	0	0	0	0	0	0	0	0	0	0	0	0	102	332828	15090	
91-99	x	1000	998	954	637	388	307	255	214	214	220	254	292	529	523	357	574	1870878	86008	
11-99	x	1000	1000	1000	1000	1000	1000	1000	1000	1000	1000	1000	1000	1000	1000	1000	1000	3258007	148906	
estd. persons (00)		332828	399763	397114	313162	264614	242993	235637	224539	185195	167321	127634	115397	251808	577777	2128302	3258007	x	x	
sample persons		15090	17290	17163	14642	13081	11313	10177	9309	8108	8126	6697	5831	12079	27723	99363	148906	x	x	

Table (7): Distribution (per 1000) of persons by usual activity category taking also into consideration the subsidiary economic status of persons categorized 'not working' in the principal status (ps+ss) for each age-group separately for each household social group

all-India	urban	household social group: OBC																persons		
		usual activity (ps+ss)																estd. (00)	sample	
status	industry	age group (years)																all	(19)	(20)
		0-4	5-9	10-14	15-19	20-24	25-29	30-34	35-39	40-44	45-49	50-54	55-59	60 & above	15-24	15 & above	(18)			
(1)	(2)	(3)	(4)	(5)	(6)	(7)	(8)	(9)	(10)	(11)	(12)	(13)	(14)	(15)	(16)	(17)	(18)	(19)	(20)	
11,12,21	01-05	0	0	3	16	26	42	35	37	42	32	53	64	86	21	39 0	28	14404	1449	
	10-45	0	0	4	42	70	106	99	103	105	149	118	105	104	55	94 0	66	34266	2251	
	50-93	0	0	11	74	179	248	292	298	294	313	250	238	165	123	223 0	158	81649	5496	
	01-93	0	0	19	131	275	396	426	438	442	494	421	407	354	198	356 0	252	130319	9196	
31	01-05	0	0	0	1	3	1	1	2	1	1	4	1	1	2	2 0	1	604	72	
	10-45	0	0	3	60	125	132	149	128	133	121	121	93	26	90	108 0	76	39580	2032	
	50-99	0	0	7	55	166	213	222	250	229	215	255	214	36	107	175 0	124	64159	4219	
	01-99	0	0	10	116	293	347	372	380	363	337	380	309	63	198	286 0	201	104343	6323	
41	x	0	0	0	1	0	1	2	2	2	0	0	0	0	1	1 0	1	323	41	
51	01-05	0	0	0	10	16	23	19	24	26	25	38	36	22	13	21 0	15	7796	566	
	10-45	0	0	4	56	108	117	118	110	119	89	67	91	29	80	91 0	65	33435	1974	
	50-99	0	0	1	17	31	37	41	35	28	22	32	15	9	24	28 0	19	10087	615	
	01-99	0	0	5	83	155	177	178	169	173	137	137	142	59	117	140 0	99	51317	3155	
41 & 51	01-99	0	0	5	84	155	177	180	171	174	137	137	142	59	117	141 0	100	51641	3196	
11-51	01-05	0	0	4	26	45	66	54	63	70	58	95	101	108	35	62 0	44	22806	2088	
	10-45	0	0	11	158	302	355	368	342	358	360	306	289	158	225	294 0	208	107529	6289	
	50-99	0	0	19	147	376	499	555	583	552	550	536	467	210	253	426 0	301	155967	10338	
	01-99	0	0	33	331	723	920	978	988	980	968	937	857	476	514	782 0	553	286303	18715	
81	x	0	1	6	52	70	46	14	3	5	5	3	4	0	60	26 0	19	9969	820	
11-81	x	0	1	40	383	793	966	992	991	984	973	940	862	476	574	809 0	572	296271	19535	
91	x	0	872	908	584	190	22	1	0	0	2	0	0	0	400	121 0	273	141631	9621	
92	x	0	4	3	8	6	2	1	1	2	3	2	6	36	7	6 0	5	2742	189	
93	x	0	0	5	3	1	2	0	0	0	0	5	2	1	2	1 0	1	751	48	
94	x	0	0	0	0	0	2	1	1	4	4	15	76	231	0	26 0	18	9350	913	
95	x	0	0	2	2	4	4	5	4	8	9	28	11	52	3	11 0	8	4006	326	
97	x	0	123	43	21	7	2	0	3	1	8	9	44	204	14	26 0	35	18066	1201	
99	x	1000	0	0	0	0	0	0	0	0	0	0	0	0	0	0 0	87	45073	3045	
91-99	x	1000	999	960	617	207	34	8	9	16	27	60	138	524	426	191 0	428	221618	15343	
11-99	x	1000	1000	1000	1000	1000	1000	1000	1000	1000	1000	1000	1000	1000	1000	1000 0	1000	517890	34878	
estd. persons (00)		45073	50621	58767	57479	50093	43449	41154	37576	33385	28511	23226	17013	31544	107572	363428 0	517890	x	x	
sample persons		3045	3435	3826	3801	3492	2959	2601	2296	1941	1879	1672	1394	2537	7293	24572 0	34878	x	x	

Table (7): Distribution (per 1000) of persons by usual activity category taking also into consideration the subsidiary economic status of persons categorized 'not working' in the principal status (ps+ss) for each age-group separately for each household social group

all-India	urban	female	household social group: OBC																persons	
			age group (years)																estd.	sample
usual activity (ps+ss)			0-4	5-9	10-14	15-19	20-24	25-29	30-34	35-39	40-44	45-49	50-54	55-59	60 & above	15-24	15 & above	all	(00)	
status	industry		(3)	(4)	(5)	(6)	(7)	(8)	(9)	(10)	(11)	(12)	(13)	(14)	(15)	(16)	(17)	(18)	(19)	(20)
11,12,21	01-05	0	1	0	4	17	18	19	40	36	36	30	45	19	10	23	17	8251	693	
	10-45	0	3	11	43	44	50	38	65	48	31	57	31	18	43	43	32	15788	1082	
	50-93	0	0	2	9	15	31	52	52	50	38	31	55	27	12	33	24	11768	788	
	01-93	0	4	13	56	76	99	110	157	134	105	118	131	64	66	100	74	35807	2563	
31	01-05	0	0	0	0	0	1	0	1	1	0	1	0	0	0	0	0	137	11	
	10-45	0	0	1	14	14	8	22	17	11	7	6	1	1	14	11	8	4024	202	
	50-99	0	0	2	10	53	53	65	60	66	71	64	22	10	31	46	34	16374	1165	
	01-99	0	0	3	24	67	61	87	77	78	79	71	23	10	45	58	42	20534	1378	
41	x	0	0	0	1	0	0	0	0	0	0	0	0	0	1	0	0	82	11	
51	01-05	0	0	1	5	7	17	16	22	19	24	28	31	10	6	16	11	5553	391	
	10-45	0	0	2	18	10	19	21	23	28	22	21	34	6	14	19	14	6787	373	
	50-99	0	0	1	6	5	4	14	15	11	15	14	13	1	6	9	7	3183	165	
	01-99	0	0	5	29	22	40	52	60	58	60	62	78	17	26	44	32	15523	929	
41 & 51	01-99	0	0	5	31	22	40	52	60	58	60	62	79	17	27	44	32	15605	940	
11-51	01-05	0	1	2	9	24	36	36	62	56	60	59	77	29	16	39	29	13941	1095	
	10-45	0	3	14	74	68	77	82	106	87	60	84	66	25	72	73	55	26604	1664	
	50-99	0	0	5	28	72	87	130	127	126	124	109	90	37	49	89	65	31401	2122	
	01-99	0	4	21	111	165	200	248	295	269	244	251	233	91	137	202	148	71946	4881	
81	x	0	0	0	12	51	15	7	2	0	2	0	0	0	31	12	9	4137	347	
11-81	x	0	4	22	123	216	215	254	297	270	245	251	233	91	168	213	156	76083	5228	
91	x	0	846	900	564	146	14	3	1	0	0	0	2	1	360	106	245	119363	7908	
92	x	0	11	47	256	532	658	625	589	643	630	636	604	501	391	548	401	195022	13278	
93	x	0	1	11	43	102	109	106	98	78	95	86	93	48	72	85	62	30388	2403	
94	x	0	0	0	2	1	4	7	10	9	13	13	32	93	1	16	11	5466	665	
95	x	0	0	1	2	1	1	3	4	0	3	1	3	49	1	6	5	2311	154	
97	x	0	137	19	11	3	0	1	0	1	14	13	33	218	7	26	33	16229	1178	
99	x	1000	0	0	0	0	0	0	0	0	0	0	0	0	0	0	85	41537	2787	
91-99	x	1000	996	978	877	784	785	746	703	730	755	749	767	909	832	787	844	410317	28373	
11-99	x	1000	1000	1000	1000	1000	1000	1000	1000	1000	1000	1000	1000	1000	1000	1000	1000	486400	33601	
estd. persons (00)			41537	43901	50218	51582	48957	42460	40569	36980	33261	27814	19325	16183	33613	100539	350744	486400	x	x
sample persons			2787	2998	3254	3373	3402	2954	2630	2410	2164	2098	1650	1279	2602	6775	24562	33601	x	x

Table (7): Distribution (per 1000) of persons by usual activity category taking also into consideration the subsidiary economic status of persons categorized 'not working' in the principal status (ps+ss) for each age-group separately for each household social group

all-India	urban	male+female		household social group: OBC															persons	
				age group (years)															estd.	sample
usual activity (ps+ss)	status	industry	0-4	5-9	10-14	15-19	20-24	25-29	30-34	35-39	40-44	45-49	50-54	55-59	60 & above	15-24	15 & above	all	(00)	(20)
(1)	(2)	(3)	(4)	(5)	(6)	(7)	(8)	(9)	(10)	(11)	(12)	(13)	(14)	(15)	(16)	(17)	(18)	(19)	(20)	
11,12,21		01-05	0	1	2	10	21	30	27	38	39	34	43	55	51	16	31	23	22655	2142
		10-45	0	1	7	42	57	78	69	84	77	91	90	69	60	49	69	50	50054	3333
		50-93	0	0	7	43	98	141	173	176	172	177	150	149	94	69	130	93	93417	6284
		01-93	0	2	16	96	176	249	269	299	288	302	283	273	204	134	230	165	166126	11759
31		01-05	0	0	0	0	1	1	1	1	1	1	3	1	1	1	1	1	741	83
		10-45	0	0	2	38	70	71	86	73	72	65	68	48	13	53	61	43	43604	2234
		50-99	0	0	5	34	110	134	144	156	148	144	168	120	22	70	112	80	80533	5384
		01-99	0	0	7	72	182	206	230	230	221	210	239	169	36	124	174	124	124878	7701
41		x	0	0	0	1	0	0	1	1	1	0	0	0	0	1	1	0	405	52
51		01-05	0	0	1	8	12	20	18	23	22	25	33	33	16	10	19	13	13349	957
		10-45	0	0	3	38	59	69	70	67	74	56	46	63	17	48	56	40	40221	2347
		50-99	0	0	1	12	18	21	28	25	19	19	24	14	5	15	18	13	13269	780
		01-99	0	0	5	58	89	109	115	115	115	99	103	111	38	73	93	67	66840	4084
41 & 51		01-99	0	0	5	59	89	110	116	116	116	99	103	111	38	73	93	67	67245	4136
11-51		01-05	0	1	3	18	35	51	45	63	63	59	79	89	67	26	51	37	36748	3183
		10-45	0	1	12	118	187	218	226	225	223	212	205	180	89	151	186	134	134133	7953
		50-99	0	0	13	90	226	296	344	357	339	340	342	283	121	155	260	187	187368	12460
		01-99	0	2	28	227	447	564	615	644	625	611	626	553	278	332	497	357	358249	23596
81		x	0	0	3	33	60	31	10	2	3	3	2	2	0	46	19	14	14106	1167
11-81		x	0	3	31	260	508	595	626	647	628	614	627	555	278	378	516	371	372354	24763
91		x	0	860	904	574	168	18	2	1	0	1	0	1	0	381	114	260	260994	17529
92		x	0	7	23	125	266	326	311	293	322	313	290	298	276	192	272	197	197764	13467
93		x	0	0	8	22	51	55	53	49	39	47	42	46	25	36	42	31	31140	2451
94		x	0	0	0	1	1	3	4	6	6	8	14	55	159	1	21	15	14816	1578
95		x	0	0	2	2	2	2	4	4	4	6	16	7	51	2	9	6	6317	480
97		x	0	129	32	16	5	1	1	1	1	11	11	39	211	11	26	34	34295	2379
99		x	1000	0	0	0	0	0	0	0	0	0	0	0	0	0	0	86	86611	5832
91-99		x	1000	997	969	740	492	405	374	353	372	386	373	445	722	622	484	629	631935	43716
11-99		x	1000	1000	1000	1000	1000	1000	1000	1000	1000	1000	1000	1000	1000	1000	1000	1000	1004290	68479
estd. persons (00)			86611	94522	108985	109060	99050	85909	81724	74555	66646	56325	42550	33196	65156	208111	714172	1004290		
sample persons			5832	6433	7080	7174	6894	5913	5231	4706	4105	3977	3322	2673	5139	14068	49134	68479		

Table (7): Distribution (per 1000) of persons by usual activity category taking also into consideration the subsidiary economic status of persons categorized 'not working' in the principal status (ps+ss) for each age-group separately for each household social group

all-India	rural+urban	male																persons		
		household social group: OBC																estd.	sam-ple	
usual activity (ps+ss) status	industry	age group (years)																all	(19)	(20)
		0-4	5-9	10-14	15-19	20-24	25-29	30-34	35-39	40-44	45-49	50-54	55-59	60 & above	15-24	15 & above	(18)			
(1)	(2)	(3)	(4)	(5)	(6)	(7)	(8)	(9)	(10)	(11)	(12)	(13)	(14)	(15)	(16)	(17)	(18)	(19)	(20)	
11,12,21	01-05	0	1	23	144	228	267	277	305	326	341	347	405	376	181	283	188	410314	19388	
	10-45	0	0	3	23	50	73	77	72	76	83	70	58	55	35	61	40	87326	4778	
	50-93	0	0	5	47	113	152	167	168	153	153	128	119	72	76	122	80	174764	9790	
	01-93	0	2	31	214	391	493	521	545	554	577	546	582	503	293	466	309	672404	33956	
31	01-05	0	0	0	3	7	7	7	5	7	5	10	6	2	5	6	4	7894	392	
	10-45	0	0	2	23	55	62	62	51	51	45	45	32	7	37	43	28	61095	3068	
	50-99	0	0	2	28	82	108	108	104	103	90	117	91	12	52	79	52	112563	6854	
	01-99	0	0	4	54	143	177	177	160	160	140	172	128	20	94	127	83	181552	10314	
41	x	0	0	0	1	1	1	2	1	1	1	1	0	0	1	1	1	1461	114	
51	01-05	0	0	8	78	130	155	166	171	168	178	168	155	96	101	140	92	201198	8793	
	10-45	0	0	3	52	102	99	91	92	82	63	56	49	16	75	72	47	102816	5407	
	50-99	0	0	1	11	25	25	25	23	20	16	16	9	6	17	18	12	25637	1268	
	01-99	0	0	11	141	257	279	283	287	271	257	240	213	117	193	229	151	329651	15468	
41 & 51	01-99	0	0	11	142	258	280	285	288	272	258	241	213	118	194	230	152	331112	15582	
11-51	01-05	0	2	31	225	364	430	451	482	501	524	526	566	474	287	429	284	619550	28580	
	10-45	0	0	7	99	208	235	232	216	209	192	172	139	78	148	176	116	252435	13345	
	50-99	0	0	8	85	220	285	300	295	276	259	261	218	89	146	218	144	313082	17927	
	01-99	0	2	46	409	793	950	983	993	986	975	959	923	641	581	822	544	1185067	59852	
81	x	0	0	4	39	52	26	9	1	3	2	2	2	0	45	17	12	25830	1872	
11-81	x	0	2	50	448	845	976	991	994	990	977	961	925	641	625	840	556	1210898	61724	
91	x	0	829	894	516	139	13	0	0	0	0	0	0	1	348	101	278	604719	29740	
92	x	0	4	9	7	4	2	1	1	1	3	2	9	17	6	5	5	10607	586	
93	x	0	2	4	3	2	1	1	0	0	1	2	1	4	2	2	2	3970	236	
94	x	0	0	0	0	1	0	1	1	2	4	6	28	108	1	15	10	21045	1637	
95	x	0	2	2	7	6	5	5	3	5	11	18	14	66	7	14	9	20676	1034	
97	x	0	161	41	17	4	2	1	1	2	4	11	23	163	11	24	40	88216	4436	
99	x	1000	0	0	0	0	0	0	0	0	0	0	0	0	0	0	100	218101	10876	
91-99	x	1000	998	950	552	155	24	9	6	10	23	39	75	359	375	160	444	967334	48545	
11-99	x	1000	1000	1000	1000	1000	1000	1000	1000	1000	1000	1000	1000	1000	1000	1000	1000	2178232	110269	
estd. persons (00)		218101	262161	273019	224468	181161	158697	150817	149339	124751	115906	85554	74557	159699	405629	1424950	2178232	x	x	
sample persons		10876	12535	13038	11673	9945	8363	7421	6783	5699	5798	4995	4329	8814	21618	73820	110269	x	x	

Table (7): Distribution (per 1000) of persons by usual activity category taking also into consideration the subsidiary economic status of persons categorized 'not working' in the principal status (ps+ss) for each age-group separately for each household social group

all-India	rural+urban	household social group: OBC																persons	
		age group (years)																estd.	sam-ple
usual activity (ps+ss)	status	0-4	5-9	10-14	15-19	20-24	25-29	30-34	35-39	40-44	45-49	50-54	55-59	60 & above	15-24	15 & above	all	(00)	(20)
(1)	(2)	(3)	(4)	(5)	(6)	(7)	(8)	(9)	(10)	(11)	(12)	(13)	(14)	(15)	(16)	(17)	(18)	(19)	(20)
11,12,21	01-05	0	1	17	85	132	161	210	251	241	236	247	234	127	108	180	124	259380	11573
	10-45	0	1	6	24	33	36	32	38	37	26	32	20	14	28	30	21	43292	2451
	50-93	0	0	1	8	11	17	25	26	29	26	21	26	15	9	19	13	27109	1537
	01-93	0	2	23	117	176	213	267	316	307	289	300	280	156	145	229	158	329781	15561
31	01-05	0	0	0	0	0	1	1	2	1	2	1	2	0	0	1	1	1412	85
	10-45	0	0	0	7	7	4	7	7	5	5	3	1	1	7	5	4	7319	345
	50-99	0	0	1	6	25	26	30	25	29	32	25	9	4	15	21	14	29648	1879
	01-99	0	0	1	13	33	32	38	33	35	38	29	12	5	23	27	18	38380	2309
41	x	0	0	0	1	1	2	0	1	1	1	1	0	1	1	1	1	1238	67
51	01-05	0	0	8	57	77	107	126	132	137	130	122	110	52	67	100	69	144184	6069
	10-45	0	0	2	10	10	16	20	19	17	18	11	13	3	10	14	10	19879	969
	50-99	0	0	1	3	2	2	7	5	5	7	5	6	1	2	4	3	5901	272
	01-99	0	0	11	70	89	124	153	157	160	154	139	129	56	79	118	82	169964	7310
41 & 51	01-99	0	0	11	70	90	126	154	159	161	155	140	130	57	80	119	82	171202	7377
11-51	01-05	0	1	24	142	210	269	337	385	380	368	371	346	180	174	282	194	405104	17731
	10-45	0	1	8	41	52	57	59	66	61	49	47	35	18	46	49	34	71495	3821
	50-99	0	0	3	17	38	45	62	56	62	65	51	41	20	27	44	30	62764	3695
	01-99	0	2	35	200	300	370	459	508	503	482	469	421	218	248	374	259	539362	25247
81	x	0	0	0	10	24	9	5	2	1	0	0	0	0	17	6	4	9223	690
11-81	x	0	2	35	210	324	380	463	510	504	482	469	421	218	265	381	263	548585	25937
91	x	0	809	835	417	66	6	1	0	0	0	0	0	0	249	68	230	478408	23903
92	x	0	9	65	268	462	438	381	338	354	364	369	385	338	361	369	259	540362	30286
93	x	0	2	27	95	142	169	146	142	133	136	138	145	109	118	134	95	197006	10498
94	x	0	0	0	1	2	4	5	5	5	8	10	15	63	1	11	8	16188	1404
95	x	0	0	2	2	2	2	3	4	1	3	4	9	46	2	8	5	11307	548
97	x	0	178	35	8	2	2	0	1	2	5	10	25	225	6	29	44	90870	4494
99	x	1000	0	0	0	0	0	0	0	0	0	0	0	0	0	0	97	201338	10046
91-99	x	1000	998	965	790	676	620	537	490	496	518	531	579	782	735	619	737	1535480	81179
11-99	x	1000	1000	1000	1000	1000	1000	1000	1000	1000	1000	1000	1000	1000	1000	1000	1000	2084065	107116
estd. persons (00)		201338	232124	233080	197755	182504	170205	166544	149756	127090	107739	84630	74036	157265	380259	1417524	2084065	x	x
sample persons		10046	11188	11205	10143	10030	8863	7987	7232	6514	6305	5024	4175	8404	20173	74677	107116	x	x

Table (7): Distribution (per 1000) of persons by usual activity category taking also into consideration the subsidiary economic status of persons categorized 'not working' in the principal status (ps+ss) for each age-group separately for each household social group

all-India	rural+urban	male+female																persons		
		household social group: OBC																estd.	sample	
usual activity (ps+ss)	status	age group (years)																all	(19)	(20)
		0-4	5-9	10-14	15-19	20-24	25-29	30-34	35-39	40-44	45-49	50-54	55-59	60 & above	15-24	15 & above	(18)			
(1)	(2)	(3)	(4)	(5)	(6)	(7)	(8)	(9)	(10)	(11)	(12)	(13)	(14)	(15)	(16)	(17)	(18)	(19)	(20)	
11,12,21	01-05	0	1	20	116	180	212	242	278	283	290	298	320	253	146	232	157	669693	30961	
	10-45	0	1	4	23	42	54	53	55	57	55	51	39	35	32	45	31	130618	7229	
	50-93	0	0	3	29	62	82	92	97	90	92	75	72	44	44	71	47	201873	11327	
	01-93	0	2	27	168	283	348	388	430	429	438	424	432	331	221	347	235	1002185	49517	
31	01-05	0	0	0	2	3	4	4	3	4	4	6	4	1	3	3	2	9306	477	
	10-45	0	0	1	15	31	32	33	29	28	26	24	17	4	23	24	16	68413	3413	
	50-99	0	0	2	18	54	66	67	64	65	62	71	50	8	34	50	33	142212	8733	
	01-99	0	0	3	35	88	102	104	96	97	91	101	70	13	59	77	52	219931	12623	
41	x	0	0	0	1	1	1	1	1	1	1	1	0	0	1	1	1	2699	181	
51	01-05	0	0	8	68	103	130	145	152	153	154	146	132	74	84	120	81	345382	14862	
	10-45	0	0	2	32	56	56	54	56	49	41	34	31	10	43	43	29	122695	6376	
	50-99	0	0	1	7	13	13	16	14	13	12	11	8	3	10	11	7	31538	1540	
	01-99	0	0	11	107	173	199	215	222	215	207	190	171	87	138	174	117	499615	22778	
41 & 51	01-99	0	0	11	108	174	200	216	223	216	208	191	171	87	139	175	118	502314	22959	
11-51	01-05	0	1	28	186	287	346	391	433	440	449	449	456	328	233	355	240	1024654	46311	
	10-45	0	1	8	72	130	143	141	141	134	123	110	87	48	99	113	76	323930	17166	
	50-99	0	0	5	53	129	161	175	175	168	165	156	130	55	88	131	88	375845	21622	
	01-99	0	2	41	311	545	650	708	750	742	737	715	673	431	420	599	405	1724430	85099	
81	x	0	0	2	25	38	17	6	2	2	1	1	1	0	31	12	8	35053	2562	
11-81	x	0	2	43	337	583	667	714	751	744	738	716	674	431	451	611	413	1759483	87661	
91	x	0	819	867	470	102	9	1	0	0	0	0	0	1	300	84	254	1083128	53643	
92	x	0	6	35	129	234	228	200	170	179	177	185	196	177	177	186	129	550969	30872	
93	x	0	2	15	46	72	88	77	71	67	66	70	73	56	58	68	47	200976	10734	
94	x	0	0	0	0	1	2	3	3	3	6	8	21	86	1	13	9	37234	3041	
95	x	0	1	2	5	4	4	4	3	3	7	11	11	56	4	11	8	31983	1582	
97	x	0	169	38	13	3	2	1	1	2	5	10	24	194	9	27	42	179086	8930	
99	x	1000	0	0	0	0	0	0	0	0	0	0	0	0	0	0	98	419438	20922	
91-99	x	1000	998	957	663	417	333	286	249	256	262	284	326	569	549	389	587	2502814	129724	
11-99	x	1000	1000	1000	1000	1000	1000	1000	1000	1000	1000	1000	1000	1000	1000	1000	1000	4262297	217385	
estd. persons (00)		419438	494285	506099	422223	363664	328902	317361	299095	251841	223646	170185	148593	316964	785887	2842474	4262297	x	x	
sample persons		20922	23723	24243	21816	19975	17226	15408	14015	12213	12103	10019	8504	17218	41791	148497	217385	x	x	

Table (7): Distribution (per 1000) of persons by usual activity category taking also into consideration the subsidiary economic status of persons categorized 'not working' in the principal status (ps+ss) for each age-group separately for each household social group

all-India	rural	household social group: others																persons	
		age group (years)																estd.	sam-ple
usual activity (ps+ss)	male	0-4	5-9	10-14	15-19	20-24	25-29	30-34	35-39	40-44	45-49	50-54	55-59	60 & above	15-24	15 & above	all	(00)	ple
status	industry	(3)	(4)	(5)	(6)	(7)	(8)	(9)	(10)	(11)	(12)	(13)	(14)	(15)	(16)	(17)	(18)	(19)	(20)
11,12,21	01-05	0	2	14	156	346	383	396	420	474	488	505	562	497	241	397	272	250117	12380
	10-45	0	1	4	19	28	41	51	52	46	36	30	19	17	23	33	23	21325	1146
	50-93	0	0	4	35	111	142	165	156	135	138	109	91	58	69	109	75	68736	3388
	01-93	0	2	22	209	485	566	613	628	655	662	644	672	572	332	540	370	340179	16914
31	01-05	0	0	0	3	6	7	4	4	3	3	3	2	0	4	4	2	2249	169
	10-45	0	0	1	13	32	40	37	41	26	38	44	20	2	21	28	19	17340	974
	50-99	0	0	1	11	54	92	102	88	106	95	97	94	10	30	67	46	42134	2553
	01-99	0	0	2	26	93	138	142	132	135	136	145	116	13	56	98	67	61723	3696
41	x	0	0	0	1	1	2	2	2	1	0	1	0	0	1	1	1	665	73
51	01-05	0	1	6	60	112	136	149	144	134	126	136	129	53	83	112	77	70468	3091
	10-45	0	0	4	46	71	76	60	66	45	38	29	20	10	57	48	33	30341	1763
	50-99	0	0	2	8	18	19	14	11	18	15	13	6	1	13	12	8	7747	403
	01-99	0	1	11	114	201	232	222	221	196	178	178	155	64	152	172	118	108556	5257
41 & 51	01-99	0	1	11	114	202	233	225	223	197	179	179	155	64	153	173	119	109221	5330
11-51	01-05	0	3	19	218	465	526	549	568	611	617	644	692	550	328	513	351	322849	15645
	10-45	0	1	9	78	131	159	150	160	117	113	104	60	30	101	110	76	69639	3945
	50-99	0	0	8	54	183	252	280	255	259	247	219	191	69	111	188	129	118636	6350
	01-99	0	4	35	350	779	937	979	983	987	977	967	944	649	541	811	555	511124	25940
81	x	0	0	4	40	59	35	10	3	2	1	1	2	0	48	19	13	12235	766
11-81	x	0	4	39	390	838	972	990	986	989	978	968	946	649	589	830	569	523359	26706
91	x	0	865	905	579	143	10	1	0	0	0	0	0	0	385	107	273	250857	12135
92	x	0	5	8	7	5	4	3	1	1	6	1	6	17	6	6	5	4832	225
93	x	0	2	5	4	2	2	1	0	1	0	2	2	5	3	2	2	1895	109
94	x	0	0	0	0	1	0	1	2	1	2	8	18	121	0	18	12	10974	765
95	x	0	1	4	4	6	6	3	8	7	10	13	13	53	5	13	9	8459	454
97	x	0	122	39	16	5	7	1	2	2	4	7	15	155	11	26	35	32365	1600
99	x	1000	0	0	0	0	0	0	0	0	0	0	0	0	0	0	95	87636	4399
91-99	x	1000	996	961	610	162	28	10	14	11	22	32	54	351	411	170	431	397018	19687
11-99	x	1000	1000	1000	1000	1000	1000	1000	1000	1000	1000	1000	1000	1000	1000	1000	1000	920377	46393
estd. persons (00)		87636	99364	108307	95333	76501	66609	64772	62556	54864	53283	39705	32614	78832	171835	625070	920377	x	x
sample persons		4399	4710	5197	4833	4125	3526	3172	2795	2501	2555	2276	1858	4446	8958	32087	46393	x	x

Table (7): Distribution (per 1000) of persons by usual activity category taking also into consideration the subsidiary economic status of persons categorized 'not working' in the principal status (ps+ss) for each age-group separately for each household social group

all-India	rural	female																household social group: others	
		usual activity (ps+ss)		age group (years)														persons	
status	industry	0-4	5-9	10-14	15-19	20-24	25-29	30-34	35-39	40-44	45-49	50-54	55-59	60 & above	15-24	15 & above	all	estd. (00)	sample
(1)	(2)	(3)	(4)	(5)	(6)	(7)	(8)	(9)	(10)	(11)	(12)	(13)	(14)	(15)	(16)	(17)	(18)	(19)	(20)
11,12,21	01-05	0	1	9	69	143	193	226	239	259	257	257	234	128	105	187	134	116815	6277
	10-45	0	0	14	29	37	36	35	42	25	22	22	9	8	33	28	21	18641	850
	50-93	0	0	0	4	6	14	13	25	11	18	10	8	3	5	11	8	6815	372
	01-93	0	1	22	102	187	244	274	306	295	297	290	251	139	143	226	163	142271	7499
31	01-05	0	0	0	0	1	1	2	1	0	2	1	0	0	0	1	1	502	22
	10-45	0	0	0	0	0	1	1	4	1	1	0	3	0	0	1	1	703	46
	50-99	0	0	0	3	19	24	22	33	28	19	22	16	4	11	18	13	11169	675
	01-99	0	0	0	4	20	25	25	38	30	22	24	19	4	11	20	14	12373	743
41	x	0	0	0	0	0	1	0	0	0	0	0	1	0	0	0	0	175	17
51	01-05	0	0	4	22	31	47	68	69	82	66	56	53	22	26	48	35	30310	1278
	10-45	0	0	1	6	1	5	8	8	8	9	8	4	1	4	5	4	3489	177
	50-99	0	0	0	0	2	1	2	2	5	0	5	1	1	1	2	1	1057	59
	01-99	0	0	5	28	34	53	78	78	94	74	69	58	24	31	55	40	34856	1514
41 & 51	01-99	0	0	5	28	34	54	78	78	94	74	69	59	24	31	56	40	35031	1531
11-51	01-05	0	1	13	91	175	242	296	308	341	325	315	286	150	131	236	170	147677	7579
	10-45	0	0	15	35	39	43	45	54	34	32	31	17	9	37	35	26	22958	1088
	50-99	0	0	0	8	27	38	36	60	44	37	37	25	8	17	31	22	19040	1106
	01-99	0	1	28	134	241	323	377	423	419	394	383	329	166	185	302	218	189675	9773
81	x	0	0	0	9	17	16	6	3	2	0	0	0	0	13	6	5	4003	311
11-81	x	0	1	28	143	258	339	384	425	421	394	383	329	166	199	308	222	193679	10084
91	x	0	857	868	516	85	4	1	2	1	0	0	4	1	308	81	234	204127	9959
92	x	0	6	50	228	435	406	387	350	350	378	413	443	383	328	370	269	234571	12606
93	x	0	1	23	102	212	243	223	215	218	214	174	182	135	155	190	137	119686	5911
94	x	0	1	0	1	2	4	3	4	8	10	14	10	59	1	12	9	7523	533
95	x	0	1	3	2	5	3	2	2	2	2	5	14	42	3	8	6	5603	296
97	x	0	132	27	8	3	2	1	2	1	2	11	17	214	5	31	38	32970	1642
99	x	1000	0	0	0	0	0	0	0	0	0	0	0	0	0	0	84	72981	3781
91-99	x	1000	999	972	857	742	661	616	575	579	606	617	671	834	801	692	778	677461	34728
11-99	x	1000	1000	1000	1000	1000	1000	1000	1000	1000	1000	1000	1000	1000	1000	1000	1000	871139	44812
estd. persons (00)		72981	84317	94092	83100	77415	74326	67476	64349	55717	49304	37396	31055	79611	160515	619749	871139	x	x
sample persons		3781	4131	4428	4200	4122	3879	3288	3161	2822	2777	2214	1754	4255	8322	32472	44812	x	x

Table (7): Distribution (per 1000) of persons by usual activity category taking also into consideration the subsidiary economic status of persons categorized 'not working' in the principal status (ps+ss) for each age-group separately for each household social group

all-India	rural	male + female																household social group: others	
		usual activity (ps+ss)		age group (years)														persons	
status	industry	0-4	5-9	10-14	15-19	20-24	25-29	30-34	35-39	40-44	45-49	50-54	55-59	60 & above	15-24	15 & above	all	estd. (00)	sample
(1)	(2)	(3)	(4)	(5)	(6)	(7)	(8)	(9)	(10)	(11)	(12)	(13)	(14)	(15)	(16)	(17)	(18)	(19)	(20)
11,12,21	01-05	0	1	11	115	244	283	310	328	366	377	385	402	312	175	293	205	366933	18657
	10-45	0	0	8	23	33	39	43	47	36	29	26	14	12	28	31	22	39966	1996
	50-93	0	0	2	21	58	74	87	90	73	80	61	51	30	38	60	42	75551	3760
	01-93	0	2	22	159	335	396	440	465	474	487	472	467	355	241	384	269	482450	24413
31	01-05	0	0	0	1	4	3	3	2	2	3	2	1	0	2	2	2	2750	191
	10-45	0	0	1	7	16	19	18	22	13	20	23	12	1	11	14	10	18043	1020
	50-99	0	0	1	7	37	56	61	60	67	58	61	56	7	21	43	30	53303	3228
	01-99	0	0	1	16	56	78	82	85	82	81	86	69	8	34	59	41	74096	4439
41	x	0	0	0	1	1	1	1	1	1	0	0	1	0	1	1	0	840	90
51	01-05	0	1	5	42	71	89	107	106	107	97	97	92	37	56	80	56	100778	4369
	10-45	0	0	3	27	36	39	34	36	26	24	19	13	6	31	27	19	33830	1940
	50-99	0	0	1	5	10	9	8	6	11	8	9	3	1	7	7	5	8804	462
	01-99	0	1	9	74	117	137	149	148	144	128	125	108	44	94	114	80	143413	6771
41 & 51	01-99	0	1	9	74	118	139	150	149	145	129	126	108	44	94	114	81	144253	6861
11-51	01-05	0	2	16	159	319	376	420	436	475	476	484	494	349	233	375	263	470525	23224
	10-45	0	0	11	58	85	98	97	107	75	74	69	39	19	70	72	52	92597	5033
	50-99	0	0	4	33	105	140	156	156	151	146	131	110	38	66	110	77	137677	7456
	01-99	0	3	32	249	508	613	672	699	701	697	684	644	406	369	557	391	700799	35713
81	x	0	0	2	26	38	25	8	3	2	1	0	1	0	31	13	9	16238	1077
11-81	x	0	3	34	275	546	638	681	702	703	697	684	645	407	401	570	400	717038	36790
91	x	0	861	888	550	114	7	1	1	0	0	0	2	1	348	94	254	454984	22094
92	x	0	6	28	110	222	216	199	178	177	185	201	219	201	162	187	134	239403	12831
93	x	0	1	13	50	108	129	114	109	110	103	85	90	70	76	95	68	121581	6020
94	x	0	1	0	0	1	2	2	3	4	6	11	14	90	1	15	10	18496	1298
95	x	0	1	4	3	5	4	2	5	4	6	9	14	47	4	11	8	14062	750
97	x	0	127	33	13	4	4	1	2	1	3	9	16	184	9	28	36	65336	3242
99	x	1000	0	0	0	0	0	0	0	0	0	0	0	0	0	0	90	160617	8180
91-99	x	1000	997	966	725	454	362	319	298	297	303	316	355	593	599	430	600	1074479	54415
11-99	x	1000	1000	1000	1000	1000	1000	1000	1000	1000	1000	1000	1000	1000	1000	1000	1000	1791517	91205
estd. persons (00)		160617	183681	202399	178434	153917	140936	132248	126905	110580	102587	77101	63669	158443	332350	1244819	1791517	x	x
sample persons		8180	8841	9625	9033	8247	7405	6460	5956	5323	5332	4490	3612	8701	17280	64559	91205	x	x

Table (7): Distribution (per 1000) of persons by usual activity category taking also into consideration the subsidiary economic status of persons categorized 'not working' in the principal status (ps+ss) for each age-group separately for each household social group

all-India	urban	household social group: others																	
		age group (years)															persons		
usual activity (ps+ss)	male	0-4	5-9	10-14	15-19	20-24	25-29	30-34	35-39	40-44	45-49	50-54	55-59	60 & above	15-24	15 & above	all	estd. (00)	sample
status	industry	(3)	(4)	(5)	(6)	(7)	(8)	(9)	(10)	(11)	(12)	(13)	(14)	(15)	(16)	(17)	(18)	(19)	(20)
11,12,21	01-05	0	0	0	3	9	16	18	27	21	23	31	39	45	6	21	16	9731	954
	10-45	0	1	3	14	56	63	77	82	95	92	70	62	30	36	61	46	28574	2159
	50-93	0	0	7	48	158	286	333	379	365	328	338	266	177	105	252	191	117316	8582
	01-93	0	1	10	65	223	365	429	488	481	442	439	368	251	147	334	253	155621	11695
31	01-05	0	0	0	0	1	5	0	1	1	1	5	4	0	1	2	1	795	67
	10-45	0	0	3	51	117	169	155	144	125	147	114	129	20	85	115	87	53349	3026
	50-99	0	0	4	55	180	283	312	284	313	333	335	298	37	120	226	171	105080	7386
	01-99	0	0	7	106	298	457	467	429	439	482	454	430	56	206	342	259	159224	10479
41	x	0	0	0	0	1	1	2	1	0	0	1	0	0	1	1	1	366	41
51	01-05	0	0	0	3	6	4	6	6	5	6	4	4	2	5	5	4	2193	187
	10-45	0	0	4	31	62	53	52	36	49	33	29	28	7	48	40	30	18577	1301
	50-99	0	0	0	14	29	20	15	17	12	12	4	6	6	22	15	11	6966	435
	01-99	0	0	4	49	97	77	72	59	66	51	37	38	15	74	59	45	27735	1923
41 & 51	01-99	0	0	4	49	99	79	74	60	67	51	37	38	15	75	60	46	28101	1964
11-51	01-05	0	0	0	6	16	25	25	35	27	30	40	47	46	11	27	21	12723	1210
	10-45	0	1	10	97	236	286	286	263	269	272	213	219	57	170	216	164	100771	6513
	50-99	0	0	12	117	367	589	659	680	691	673	678	570	219	247	493	373	229451	16415
	01-99	0	2	22	220	619	900	970	977	987	975	931	837	322	428	737	557	342946	24138
81	x	0	0	4	49	79	56	21	10	5	2	9	2	3	65	29	22	13813	1152
11-81	x	0	2	26	269	698	957	990	987	992	977	940	838	325	493	766	579	356759	25290
91	x	0	920	942	717	288	31	2	0	0	0	0	0	0	493	138	266	163842	11730
92	x	0	1	4	7	4	4	4	0	1	4	5	5	19	6	6	5	2831	216
93	x	0	0	1	0	0	1	0	0	0	1	0	0	2	0	0	0	243	42
94	x	0	0	0	0	0	1	0	8	3	8	24	86	439	0	56	42	25996	2336
95	x	0	2	3	1	6	4	4	2	3	5	15	28	41	4	10	8	4758	379
97	x	0	76	24	5	3	3	0	2	1	6	16	42	175	4	25	27	16777	1291
99	x	1000	0	0	0	0	0	0	0	0	0	0	0	0	0	0	72	44586	3253
91-99	x	1000	998	974	731	302	43	10	13	8	23	60	162	675	507	234	421	259032	19247
11-99	x	1000	1000	1000	1000	1000	1000	1000	1000	1000	1000	1000	1000	1000	1000	1000	1000	615791	44537
estd. persons (00)		44586	51936	55467	60010	65576	58427	48105	46544	39652	38731	31674	24365	50717	125586	463802	615791	x	x
sample persons		3253	3679	3999	4380	4406	3997	3442	3229	2679	2633	2405	2043	4392	8786	33606	44537	x	x

Table (7): Distribution (per 1000) of persons by usual activity category taking also into consideration the subsidiary economic status of persons categorized 'not working' in the principal status (ps+ss) for each age-group separately for each household social group

all-India	urban	female	household social group: others															persons	
			age group (years)															estd.	sample
usual activity (ps+ss)		0-4	5-9	10-14	15-19	20-24	25-29	30-34	35-39	40-44	45-49	50-54	55-59	60 & above	15-24	15 & above	all	(00)	sample
(1)	(2)	(3)	(4)	(5)	(6)	(7)	(8)	(9)	(10)	(11)	(12)	(13)	(14)	(15)	(16)	(17)	(18)	(19)	(20)
11,12,21	01-05	0	0	0	1	3	8	9	15	12	9	16	15	5	2	8	6	3568	398
	10-45	0	1	7	23	17	36	31	32	31	21	24	13	6	20	24	19	10561	759
	50-93	0	0	3	11	16	35	37	44	49	43	29	40	10	14	30	23	12730	884
	01-93	0	1	10	35	36	79	77	92	92	73	69	69	22	35	62	48	26858	2041
31	01-05	0	0	0	0	0	1	0	0	0	2	1	0	0	0	0	0	151	14
	10-45	0	0	0	6	20	19	10	13	9	8	1	4	1	13	10	8	4345	191
	50-99	0	0	1	21	78	84	83	77	84	84	78	56	11	51	65	49	27654	2092
	01-99	0	0	2	27	99	104	94	90	94	93	81	60	12	65	75	57	32150	2297
41	x	0	0	0	0	0	0	0	0	0	0	0	0	0	0	0	0	32	4
51	01-05	0	0	1	1	3	3	3	7	4	5	2	4	3	2	3	3	1467	105
	10-45	0	0	5	7	4	8	13	8	11	6	3	2	2	5	7	5	3041	174
	50-99	0	0	0	1	4	5	3	7	2	6	6	1	3	2	4	3	1594	119
	01-99	0	0	6	8	11	16	19	21	17	16	11	8	7	9	14	11	6103	398
41 & 51	01-99	0	0	6	8	11	16	19	21	17	16	11	8	7	10	14	11	6135	402
11-51	01-05	0	0	1	2	5	12	12	22	16	15	19	20	8	4	12	9	5186	517
	10-45	0	1	12	35	42	63	54	53	51	36	29	19	9	39	41	32	17952	1126
	50-99	0	1	4	32	99	124	123	128	135	133	113	97	24	67	98	75	42005	3097
	01-99	0	2	17	70	146	199	189	203	203	183	160	136	41	110	151	116	65143	4740
81	x	0	0	2	10	36	19	5	5	2	1	0	0	0	24	10	8	4253	453
11-81	x	0	2	19	80	182	219	194	208	204	184	160	136	41	133	160	123	69396	5193
91	x	0	912	929	706	247	23	3	1	1	0	1	3	1	465	123	248	139874	10092
92	x	0	6	29	188	499	654	667	668	668	705	726	713	586	351	585	446	251149	18629
93	x	0	1	4	20	64	99	127	111	115	97	82	85	45	43	82	63	35209	3011
94	x	0	0	0	0	1	3	5	9	9	11	22	35	93	1	18	13	7515	880
95	x	0	1	1	1	5	0	3	1	3	1	2	6	37	3	6	5	2802	214
97	x	0	78	18	5	2	2	1	2	0	2	6	22	196	4	26	28	15503	1255
99	x	1000	0	0	0	0	0	0	0	0	0	0	0	0	0	0	74	41645	2924
91-99	x	1000	998	981	920	818	781	806	792	796	816	840	864	959	867	840	877	493697	37005
11-99	x	1000	1000	1000	1000	1000	1000	1000	1000	1000	1000	1000	1000	1000	1000	1000	1000	563093	42198
estd. persons (00)		41645	44302	50736	51815	57296	52737	46229	43715	38636	38918	26730	20646	49689	109110	426410	563093	x	x
sample persons		2924	3154	3581	3789	4027	3926	3386	3184	2817	3051	2353	1884	4122	7816	32539	42198	x	x

Table (7): Distribution (per 1000) of persons by usual activity category taking also into consideration the subsidiary economic status of persons categorized 'not working' in the principal status (ps+ss) for each age-group separately for each household social group

all-India	urban	male+female																household social group: others	
		usual activity (ps+ss)		age group (years)														persons	
status	industry	0-4	5-9	10-14	15-19	20-24	25-29	30-34	35-39	40-44	45-49	50-54	55-59	60 & above	15-24	15 & above	all	estd. (00)	sample
(1)	(2)	(3)	(4)	(5)	(6)	(7)	(8)	(9)	(10)	(11)	(12)	(13)	(14)	(15)	(16)	(17)	(18)	(19)	(20)
11,12,21	01-05	0	0	0	2	6	12	14	22	16	16	24	28	25	4	15	11	13299	1352
	10-45	0	1	5	18	38	50	55	58	64	56	49	40	18	29	43	33	39135	2918
	50-93	0	0	5	31	92	167	188	217	209	185	197	162	94	63	145	110	130046	9466
	01-93	0	1	10	51	136	229	256	296	289	257	270	231	138	95	204	155	182479	13736
31	01-05	0	0	0	0	1	3	0	1	0	1	3	2	0	0	1	1	946	81
	10-45	0	0	2	30	72	98	84	80	68	77	63	72	10	52	65	49	57694	3217
	50-99	0	0	3	39	133	189	200	184	200	208	218	187	24	88	149	113	132734	9478
	01-99	0	0	5	69	205	289	284	265	269	287	283	260	34	140	214	162	191374	12776
41	x	0	0	0	0	1	1	1	1	0	0	0	0	0	1	0	0	398	45
51	01-05	0	0	0	2	5	4	5	6	5	5	3	4	2	3	4	3	3660	292
	10-45	0	0	4	20	35	32	33	22	30	20	17	16	4	28	24	18	21618	1475
	50-99	0	0	0	8	17	13	9	12	7	9	5	4	5	13	10	7	8560	554
	01-99	0	0	5	30	57	48	46	40	42	34	25	25	11	44	37	29	33838	2321
41 & 51	01-99	0	0	5	30	58	49	47	41	42	34	25	25	11	45	38	29	34236	2366
11-51	01-05	0	0	1	4	11	19	19	29	22	22	30	35	28	8	20	15	17909	1727
	10-45	0	1	11	68	146	180	172	161	161	153	129	128	33	109	132	101	118723	7639
	50-99	0	0	8	78	242	369	396	413	417	402	419	353	123	164	304	230	271457	19512
	01-99	0	2	20	150	399	568	587	602	600	578	578	516	183	280	456	346	408089	28878
81	x	0	0	3	31	59	39	13	7	3	2	5	1	1	46	20	15	18066	1605
11-81	x	0	2	23	181	457	607	600	609	603	580	583	516	184	326	476	361	426155	30483
91	x	0	916	936	712	269	27	2	1	1	0	1	1	0	480	130	258	303716	21822
92	x	0	4	16	91	235	313	329	324	330	355	335	330	300	166	283	215	253980	18845
93	x	0	0	2	9	30	47	62	54	57	49	38	39	23	20	40	30	35452	3053
94	x	0	0	0	0	1	2	2	8	6	9	23	63	268	0	38	28	33510	3216
95	x	0	1	2	1	5	2	3	2	3	3	9	18	39	3	8	6	7560	593
97	x	0	77	21	5	3	2	1	2	1	4	12	33	185	4	25	27	32280	2546
99	x	1000	0	0	0	0	0	0	0	0	0	0	0	0	0	0	73	86231	6177
91-99	x	1000	998	977	819	543	393	400	391	397	420	417	484	816	674	524	639	752729	56252
11-99	x	1000	1000	1000	1000	1000	1000	1000	1000	1000	1000	1000	1000	1000	1000	1000	1000	1178884	86735
estd. persons (00)		86231	96238	106203	111825	122872	111164	94335	90260	78288	77649	58404	45011	100406	234697	890212	1178884	x	x
sample persons		6177	6833	7580	8169	8433	7923	6828	6413	5496	5684	4758	3927	8514	16602	66145	86735	x	x

Table (7): Distribution (per 1000) of persons by usual activity category taking also into consideration the subsidiary economic status of persons categorized 'not working' in the principal status (ps+ss) for each age-group separately for each household social group

all-India	rural+urban	male																persons		
		household social group: others																estd.	sam-	
usual activity (ps+ss)	status	age group (years)																all	estd. (00)	sam- ple
		0-4	5-9	10-14	15-19	20-24	25-29	30-34	35-39	40-44	45-49	50-54	55-59	60 & above	15-24	15 & above	(18)			
(1)	(2)	(3)	(4)	(5)	(6)	(7)	(8)	(9)	(10)	(11)	(12)	(13)	(14)	(15)	(16)	(17)	(18)	(19)	(20)	
11,12,21	01-05	0	1	9	97	191	212	235	253	284	292	295	338	320	142	237	169	259848	13334	
	10-45	0	1	4	17	41	51	63	65	67	59	48	38	22	28	45	32	49899	3305	
	50-93	0	0	5	40	133	209	237	251	231	218	211	166	104	84	170	121	186052	11970	
	01-93	0	2	18	154	364	472	534	568	582	570	553	542	447	254	452	323	495800	28609	
31	01-05	0	0	0	2	4	6	2	3	2	2	4	3	0	3	3	2	3044	236	
	10-45	0	0	2	27	71	100	87	85	67	84	75	67	9	48	65	46	70689	4000	
	50-99	0	0	2	28	112	181	191	172	193	195	203	181	20	68	135	96	147214	9939	
	01-99	0	0	4	57	187	287	281	259	263	281	282	251	30	119	202	144	220947	14175	
41	x	0	0	0	0	1	2	2	2	1	0	1	0	0	1	1	1	1031	114	
51	01-05	0	1	4	38	63	75	88	85	80	75	77	76	33	50	66	47	72661	3278	
	10-45	0	0	4	40	67	66	56	53	46	36	29	23	9	53	44	32	48918	3064	
	50-99	0	0	1	11	23	19	14	13	15	14	9	6	3	17	13	10	14713	838	
	01-99	0	1	9	89	153	159	159	152	141	125	115	105	44	119	124	89	136291	7180	
41 & 51	01-99	0	1	9	89	154	161	161	153	142	125	116	105	45	120	125	89	137323	7294	
11-51	01-05	0	2	13	136	258	292	325	340	366	370	376	417	353	194	306	218	335572	16855	
	10-45	0	1	9	85	180	218	208	204	181	180	153	128	40	130	155	111	170410	10458	
	50-99	0	0	9	78	268	410	442	436	440	427	423	353	128	169	318	227	348088	22765	
	01-99	0	3	31	300	705	920	975	981	987	976	951	898	521	494	779	556	854070	50078	
81	x	0	0	4	43	68	45	15	6	3	1	4	2	1	55	23	17	26048	1918	
11-81	x	0	3	35	343	773	965	990	987	990	978	956	900	522	549	803	573	880118	51996	
91	x	0	884	917	633	210	20	1	0	0	0	0	0	0	431	120	270	414699	23865	
92	x	0	4	7	7	5	4	3	1	1	5	3	6	18	6	6	5	7662	441	
93	x	0	1	4	2	1	1	0	0	1	0	1	1	3	2	1	1	2138	151	
94	x	0	0	0	0	1	1	1	5	2	5	15	47	246	0	34	24	36970	3101	
95	x	0	1	4	3	6	5	3	6	5	8	14	19	48	4	11	9	13217	833	
97	x	0	106	34	12	4	5	1	2	2	5	11	27	162	8	25	32	49142	2891	
99	x	1000	0	0	0	0	0	0	0	0	0	0	0	0	0	0	86	132222	7652	
91-99	x	1000	997	965	657	227	35	10	13	10	22	44	100	478	451	197	427	656050	38934	
11-99	x	1000	1000	1000	1000	1000	1000	1000	1000	1000	1000	1000	1000	1000	1000	1000	1000	1536168	90930	
estd. persons (00)		132222	151300	163774	155344	142077	125037	112877	109100	94516	92014	71379	56979	129549	297421	1088872	1536168	x	x	
sample persons		7652	8389	9196	9213	8531	7523	6614	6024	5180	5188	4681	3901	8838	17744	65693	90930	x	x	

Table (7): Distribution (per 1000) of persons by usual activity category taking also into consideration the subsidiary economic status of persons categorized 'not working' in the principal status (ps+ss) for each age-group separately for each household social group

all-India status	rural+urban industry	household social group: others																persons		
		female																all	estd. (00)	sam- ple (20)
		usual activity (ps+ss)																		
(1)	(2)	age group (years)																(18)	(19)	(20)
		0-4	5-9	10-14	15-19	20-24	25-29	30-34	35-39	40-44	45-49	50-54	55-59	60 & above	15-24	15 & above				
		(3)	(4)	(5)	(6)	(7)	(8)	(9)	(10)	(11)	(12)	(13)	(14)	(15)	(16)	(17)	(18)	(19)	(20)	
11,12,21	01-05	0	0	6	43	83	117	138	148	158	147	157	147	81	63	114	84	120383	6675	
	10-45	0	1	11	26	29	36	34	38	28	22	23	10	7	28	26	20	29202	1609	
	50-93	0	0	1	7	11	23	22	33	27	29	18	21	5	9	19	14	19545	1256	
	01-93	0	1	18	76	123	176	194	219	212	198	198	178	94	99	159	118	169129	9540	
31	01-05	0	0	0	0	0	1	1	1	0	2	1	0	0	0	1	0	653	36	
	10-45	0	0	0	3	9	9	5	8	5	4	1	3	0	6	5	4	5048	237	
	50-99	0	0	1	10	44	49	47	51	51	47	46	32	7	27	37	27	38822	2767	
	01-99	0	0	1	13	53	58	53	59	56	54	48	35	7	33	42	31	44523	3040	
41	x	0	0	0	0	0	1	0	0	0	0	0	1	0	0	0	0	207	21	
51	01-05	0	0	3	14	19	29	41	43	50	39	33	33	14	16	30	22	31778	1383	
	10-45	0	0	3	6	2	6	10	8	9	8	6	4	1	4	6	5	6530	351	
	50-99	0	0	0	1	3	3	2	4	4	2	5	1	2	2	3	2	2652	178	
	01-99	0	0	6	20	24	38	54	55	62	49	45	38	18	22	38	29	40959	1912	
41 & 51	01-99	0	0	6	20	25	38	54	55	62	49	45	39	18	22	39	29	41166	1933	
11-51	01-05	0	0	9	57	103	147	181	192	208	188	192	180	95	80	145	107	152862	8096	
	10-45	0	1	14	35	40	51	49	54	41	34	30	18	9	38	37	29	40910	2214	
	50-99	0	0	2	17	58	74	71	88	81	79	69	54	14	38	58	43	61046	4203	
	01-99	0	1	24	109	200	272	301	334	331	301	290	252	118	155	240	178	254819	14513	
81	x	0	0	1	9	25	17	6	3	2	1	0	0	0	17	8	6	8256	764	
11-81	x	0	1	25	119	226	289	307	337	332	301	290	252	118	172	248	183	263075	15277	
91	x	0	876	890	589	154	12	2	1	1	0	0	4	1	371	98	240	344001	20051	
92	x	0	6	43	213	462	509	501	478	480	522	543	551	461	338	458	339	485720	31235	
93	x	0	1	16	70	149	183	184	173	176	163	136	143	100	110	146	108	154895	8922	
94	x	0	1	0	0	1	3	4	6	8	10	18	20	72	1	14	10	15037	1413	
95	x	0	1	2	2	5	2	3	2	2	1	4	11	40	3	8	6	8405	510	
97	x	0	114	24	7	2	2	1	2	1	2	9	19	207	5	29	34	48474	2897	
99	x	1000	0	0	0	0	0	0	0	0	0	0	0	0	0	0	80	114626	6705	
91-99	x	1000	999	975	881	774	711	693	663	668	699	710	748	882	828	752	817	1171158	71733	
11-99	x	1000	1000	1000	1000	1000	1000	1000	1000	1000	1000	1000	1000	1000	1000	1000	1000	1434232	87010	
estd. persons (00)		114626	128619	144828	134915	134711	127063	113705	108065	94352	88222	64126	51701	129300	269626	1046159	1434232	x	x	
sample persons		6705	7285	8009	7989	8149	7805	6674	6345	5639	5828	4567	3638	8377	16138	65011	87010	x	x	

Table (7): Distribution (per 1000) of persons by usual activity category taking also into consideration the subsidiary economic status of persons categorized 'not working' in the principal status (ps+ss) for each age-group separately for each household social group

all-India status	rural+urban industry	household social group: others																persons	
		usual activity (ps+ss)																estd. (00)	sam- ple
		age group (years)																	
(1)	(2)	0-4 (3)	5-9 (4)	10-14 (5)	15-19 (6)	20-24 (7)	25-29 (8)	30-34 (9)	35-39 (10)	40-44 (11)	45-49 (12)	50-54 (13)	55-59 (14)	60 & above (15)	15-24 (16)	15 & above (17)	all (18)	(19)	(20)
11,12,21	01-05	0	1	7	72	138	164	186	201	221	221	229	247	201	104	177	128	380231	20009
	10-45	0	1	7	21	35	44	48	51	47	41	36	25	15	28	36	27	79101	4914
	50-93	0	0	3	24	73	115	129	143	129	126	120	97	55	48	96	69	205597	13226
	01-93	0	2	18	118	246	323	364	395	397	388	385	369	270	180	309	224	664929	38149
31	01-05	0	0	0	1	2	3	2	2	1	2	3	1	0	2	2	1	3697	272
	10-45	0	0	1	16	41	54	46	46	36	45	40	37	5	28	35	25	75737	4237
	50-99	0	0	1	20	79	114	119	111	122	123	128	110	13	49	87	63	186037	12706
	01-99	0	0	2	36	122	171	166	159	160	170	171	148	18	78	124	89	265470	17215
41	x	0	0	0	0	1	1	1	1	0	0	0	0	0	1	1	0	1238	135
51	01-05	0	0	3	27	42	52	65	64	65	57	57	56	24	34	48	35	104438	4661
	10-45	0	0	3	24	35	36	33	31	28	22	18	14	5	30	26	19	55448	3415
	50-99	0	0	1	6	13	11	8	9	10	8	7	4	2	9	8	6	17365	1016
	01-99	0	0	7	57	90	98	106	104	102	88	82	73	31	73	82	60	177251	9092
41 & 51	01-99	0	0	7	57	91	99	107	104	102	88	82	74	31	74	82	60	178489	9227
11-51	01-05	0	1	11	99	182	219	253	267	287	281	289	304	224	140	227	164	488434	24951
	10-45	0	1	11	62	112	134	128	129	111	108	95	76	24	86	97	71	211321	12672
	50-99	0	0	5	50	166	241	256	263	261	256	255	211	71	106	191	138	409133	26968
	01-99	0	2	28	211	460	593	637	659	659	646	638	591	320	332	515	373	1108888	64591
81	x	0	0	2	28	47	31	10	5	3	1	2	1	1	37	16	12	34305	2682
11-81	x	0	2	30	239	507	624	647	663	661	647	641	592	320	370	531	385	1143193	67273
91	x	0	880	904	612	183	16	2	1	0	0	0	2	1	402	109	255	758699	43916
92	x	0	5	24	103	227	258	253	238	240	258	259	265	239	164	227	166	493382	31676
93	x	0	1	9	34	73	93	92	86	88	80	65	69	52	53	72	53	157033	9073
94	x	0	0	0	0	1	2	2	5	5	7	16	34	159	1	24	18	52007	4514
95	x	0	1	3	2	5	3	3	4	4	5	9	15	44	4	10	7	21622	1343
97	x	0	110	29	10	3	3	1	2	1	4	10	23	185	7	27	33	97616	5788
99	x	1000	0	0	0	0	0	0	0	0	0	0	0	0	0	0	83	246848	14357
91-99	x	1000	998	970	761	493	376	353	337	339	353	359	408	680	630	469	615	1827208	110667
11-99	x	1000	1000	1000	1000	1000	1000	1000	1000	1000	1000	1000	1000	1000	1000	1000	1000	2970401	177940
estd. persons (00)		246848	279919	308602	290258	276788	252100	226583	217165	188868	180236	135505	108679	258849	567047	2135031	2970401	x	x
sample persons		14357	15674	17205	17202	16680	15328	13288	12369	10819	11016	9248	7539	17215	33882	130704	177940	x	x

Table (7): Distribution (per 1000) of persons by usual activity category taking also into consideration the subsidiary economic status of persons categorized 'not working' in the principal status (ps+ss) for each age-group separately for each household social group

all-India	rural	household social group: all (incl. n.r.)																persons			
		age group (years)																estd.	sam-		
usual activity	male	0-4	5-9	10-14	15-19	20-24	25-29	30-34	35-39	40-44	45-49	50-54	55-59	60 & above	15-24	15 & above	all	(00)	ple		
(ps+ss)		(3)	(4)	(5)	(6)	(7)	(8)	(9)	(10)	(11)	(12)	(13)	(14)	(15)	(16)	(17)	(18)	(19)	(20)		
status	industry	(1)	(2)	(3)	(4)	(5)	(6)	(7)	(8)	(9)	(10)	(11)	(12)	(13)	(14)	(15)	(16)	(17)	(18)	(19)	(20)
11,12,21	01-05	0	2	27	165	289	322	334	361	396	409	439	477	427	219	339	224	850793	45015		
	10-45	0	0	3	17	34	47	54	51	52	48	40	33	30	24	39	26	98257	4868		
	50-93	0	0	3	31	84	108	119	116	98	99	79	75	49	54	83	54	205756	9998		
	01-93	0	3	32	213	407	476	508	529	546	556	558	584	506	297	461	303	1154806	59881		
31	01-05	0	0	0	4	9	10	9	6	7	7	9	8	2	6	7	4	16723	875		
	10-45	0	0	1	13	26	34	29	26	22	24	24	15	2	19	21	14	52636	2760		
	50-99	0	0	1	15	47	69	70	60	66	63	69	65	7	29	49	32	121230	7626		
	01-99	0	0	2	32	83	112	107	92	96	94	102	88	11	54	77	50	190589	11261		
41	x	0	0	0	2	4	2	2	2	2	1	1	1	1	3	2	1	4820	370		
51	01-05	0	0	12	121	200	242	258	254	249	254	247	223	121	155	208	136	518008	22431		
	10-45	0	0	4	60	107	110	93	95	80	62	50	41	18	80	74	48	183687	9634		
	50-99	0	0	1	10	20	18	17	17	17	13	10	6	3	14	13	9	33424	1541		
	01-99	0	0	17	191	327	369	368	366	345	329	308	270	142	250	295	193	735118	33606		
41 & 51	01-99	0	0	17	193	331	371	370	368	348	329	309	271	143	253	297	194	739938	33976		
11-51	01-05	0	3	39	290	498	574	601	621	652	670	695	707	550	380	553	364	1385715	68342		
	10-45	0	0	7	91	171	192	178	174	156	135	116	90	50	126	136	89	339083	17580		
	50-99	0	0	5	56	152	194	206	194	181	175	158	146	59	98	145	95	360536	19196		
	01-99	0	3	52	437	820	959	985	990	989	980	969	943	660	604	835	548	2085334	105118		
81	x	0	0	4	39	50	20	6	1	2	1	1	1	0	43	16	11	40701	3098		
11-81	x	0	4	56	476	870	979	991	991	991	980	970	944	660	647	850	559	2126034	108216		
91	x	0	820	880	488	112	9	0	0	0	0	0	0	1	325	92	270	1026485	49702		
92	x	0	5	9	8	3	2	2	1	1	3	2	7	14	6	4	5	17342	992		
93	x	0	2	6	5	2	1	1	1	0	1	1	2	6	4	2	2	9385	601		
94	x	0	0	0	0	1	0	1	1	1	3	4	14	93	0	12	8	30623	2046		
95	x	0	2	2	7	8	5	4	5	5	10	14	15	66	7	14	10	36530	1743		
97	x	0	168	47	17	4	3	1	2	2	3	10	18	160	11	24	42	160304	7708		
99	x	1000	0	0	0	0	0	0	0	0	0	0	0	0	0	0	105	398460	19305		
91-99	x	1000	996	944	524	130	21	9	9	9	20	30	56	340	353	150	441	1679129	82097		
11-99	x	1000	1000	1000	1000	1000	1000	1000	1000	1000	1000	1000	1000	1000	1000	1000	1000	3805164	190313		
estd. persons (00)		398460	466110	473165	392335	301279	275863	261125	256110	213640	205087	148819	128408	284762	693613	2467428	3805164	x	x		
sample persons		19305	21749	22488	20322	16771	14478	12595	11265	9688	10246	8699	7291	15416	37093	126771	190313	x	x		

Table (7): Distribution (per 1000) of persons by usual activity category taking also into consideration the subsidiary economic status of persons categorized 'not working' in the principal status (ps+ss) for each age-group separately for each household social group

all-India	rural	household social group: all (incl. n.r.)																persons	
		age group (years)																estd.	sam-
usual activity (ps+ss)	female	0-4	5-9	10-14	15-19	20-24	25-29	30-34	35-39	40-44	45-49	50-54	55-59	60 & above	15-24	15 & above	all	(00)	ple
status	industry	(3)	(4)	(5)	(6)	(7)	(8)	(9)	(10)	(11)	(12)	(13)	(14)	(15)	(16)	(17)	(18)	(19)	(20)
11,12,21	01-05	0	2	18	97	165	198	248	270	280	283	283	263	141	130	209	144	521029	28046
	10-45	0	0	6	21	28	29	28	30	28	20	21	13	11	24	24	17	60271	2923
	50-93	0	0	1	5	9	13	15	17	16	18	14	13	9	7	12	8	30435	1719
	01-93	0	2	25	123	202	240	291	317	325	321	317	290	161	161	245	168	611736	32688
31	01-05	0	0	0	0	1	1	2	2	1	4	1	1	0	1	1	1	3087	177
	10-45	0	0	0	3	4	2	2	4	2	3	1	1	0	3	2	2	6080	291
	50-99	0	0	0	4	15	18	19	19	20	19	15	9	3	9	14	9	33927	2115
	01-99	0	0	1	7	20	21	23	25	23	26	18	12	4	13	18	12	43094	2583
41	x	0	0	0	1	2	2	2	2	2	1	1	0	1	1	1	1	3134	211
51	01-05	0	0	13	80	112	151	186	193	196	181	157	149	63	96	142	97	352235	14742
	10-45	0	0	1	10	11	15	22	20	17	16	11	6	3	10	13	9	33123	1661
	50-99	0	0	1	2	1	1	3	4	4	4	4	4	2	2	3	2	6500	281
	01-99	0	0	15	91	125	167	212	217	216	201	172	159	68	108	157	108	391858	16684
41 & 51	01-99	0	0	15	92	126	169	214	219	218	202	173	160	68	109	159	109	394991	16895
11-51	01-05	0	2	31	177	279	350	437	465	477	468	441	413	204	227	352	241	876670	42979
	10-45	0	0	8	34	44	48	53	55	49	40	35	22	14	39	40	28	102244	5061
	50-99	0	0	1	11	25	31	37	40	39	40	32	26	15	18	29	20	70908	4126
	01-99	0	2	41	221	348	430	527	561	565	549	508	461	233	283	422	289	1049822	52166
81	x	0	0	0	9	14	9	4	2	1	0	0	0	0	11	5	3	11850	1115
11-81	x	0	2	41	230	362	439	531	563	566	549	508	461	233	295	426	292	1061671	53281
91	x	0	802	820	391	47	4	0	0	0	0	0	1	1	223	59	223	810564	39875
92	x	0	9	65	251	399	340	284	255	255	273	304	325	312	324	301	212	768417	40998
93	x	0	4	32	117	185	211	178	174	170	166	164	168	134	150	166	116	421876	21601
94	x	0	0	0	0	1	4	4	4	4	7	9	9	56	1	10	7	24353	1764
95	x	0	1	2	2	4	2	2	3	2	3	5	12	43	3	8	6	20198	1003
97	x	0	182	40	8	2	2	0	1	2	2	10	23	221	5	29	45	162016	7750
99	x	1000	0	0	0	0	0	0	0	0	0	0	0	0	0	0	100	361702	17709
91-99	x	1000	998	959	770	638	561	469	437	434	451	492	539	767	705	574	708	2569126	130700
11-99	x	1000	1000	1000	1000	1000	1000	1000	1000	1000	1000	1000	1000	1000	1000	1000	1000	3630798	183981
estd. persons (00)		361702	410366	410075	328353	314581	303109	283781	259777	217343	188832	146603	126447	279829	642934	2448655	3630798	x	x
sample persons		17709	19401	19366	17198	17194	15555	13411	12252	11173	10870	8558	6955	14339	34392	127505	183981	x	x

Table (7): Distribution (per 1000) of persons by usual activity category taking also into consideration the subsidiary economic status of persons categorized 'not working' in the principal status (ps+ss) for each age-group separately for each household social group

all-India		household social group: all (incl. n.r.)																	
rural		male + female															persons		
usual activity (ps+ss)		age group (years)															estd.	sam-	
status	industry	0-4	5-9	10-14	15-19	20-24	25-29	30-34	35-39	40-44	45-49	50-54	55-59	60 & above	15-24	15 & above	all	(00)	ple
(1)	(2)	(3)	(4)	(5)	(6)	(7)	(8)	(9)	(10)	(11)	(12)	(13)	(14)	(15)	(16)	(17)	(18)	(19)	(20)
11,12,21	01-05	0	2	23	134	226	257	289	315	338	349	361	371	285	176	275	184	1371822	73061
	10-45	0	0	4	18	31	38	40	40	40	35	31	23	20	24	31	21	158528	7791
	50-93	0	0	2	19	46	58	65	67	56	60	46	44	29	31	48	32	236192	11717
	01-93	0	3	29	172	302	352	395	422	434	443	439	438	335	232	354	238	1766542	92569
31	01-05	0	0	0	2	5	5	5	4	4	5	5	4	1	3	4	3	19810	1052
	10-45	0	0	1	8	15	17	15	15	12	14	13	8	1	11	12	8	58716	3051
	50-99	0	0	1	10	31	42	43	40	43	42	42	37	5	20	31	21	155157	9741
	01-99	0	0	1	20	51	64	63	58	59	62	60	50	8	34	47	31	233683	13844
41	x	0	0	0	1	3	2	2	2	2	1	1	1	1	2	2	1	7954	581
51	01-05	0	0	13	102	155	195	221	223	222	219	202	186	92	127	175	117	870243	37173
	10-45	0	0	3	37	58	60	56	58	48	40	31	24	10	47	44	29	216810	11295
	50-99	0	0	1	6	11	9	10	10	10	8	7	5	3	8	8	5	39923	1822
	01-99	0	0	16	145	224	263	287	291	280	267	240	215	105	181	226	152	1126976	50290
41 & 51	01-99	0	0	16	147	226	265	289	293	282	268	241	216	106	183	228	153	1134930	50871
11-51	01-05	0	2	36	238	386	457	516	543	564	573	569	561	379	306	453	304	2262385	111321
	10-45	0	0	7	65	106	117	113	114	102	90	76	56	32	84	88	59	441327	22641
	50-99	0	0	3	35	87	109	118	116	110	110	96	86	37	59	87	58	431443	23322
	01-99	0	3	47	339	579	682	747	774	775	773	740	704	448	450	629	422	3135155	157284
81	x	0	0	2	25	31	14	5	2	2	0	1	0	0	28	10	7	52551	4213
11-81	x	0	3	49	364	611	696	752	775	777	773	740	704	448	478	639	429	3187706	161497
91	x	0	812	852	444	79	6	0	0	0	0	0	1	1	276	76	247	1837049	89577
92	x	0	6	35	119	206	179	149	129	129	132	152	165	162	159	152	106	785759	41990
93	x	0	3	18	56	95	111	93	88	86	80	82	84	70	74	84	58	431262	22202
94	x	0	0	0	0	1	2	2	2	3	5	6	12	75	1	11	7	54977	3810
95	x	0	1	2	5	6	4	3	4	3	7	10	14	55	5	11	8	56728	2746
97	x	0	175	43	13	3	2	1	2	2	3	10	21	190	8	27	43	322320	15458
99	x	1000	0	0	0	0	0	0	0	0	0	0	0	0	0	0	102	760161	37014
91-99	x	1000	997	951	636	389	304	248	225	223	227	260	296	552	522	361	571	4248256	212797
11-99	x	1000	1000	1000	1000	1000	1000	1000	1000	1000	1000	1000	1000	1000	1000	1000	1000	7435962	374294
estd. persons (00)		760161	876476	883240	720688	615860	578972	544906	515888	430983	393919	295421	254855	564591	1336548	4916083	7435962	x	x
sample persons		37014	41150	41854	37520	33965	30033	26006	23517	20861	21116	17257	14246	29755	71485	254276	374294	x	x

Table (7): Distribution (per 1000) of persons by usual activity category taking also into consideration the subsidiary economic status of persons categorized 'not working' in the principal status (ps+ss) for each age-group separately for each household social group

all-India	urban	household social group: all (incl. n.r.)																persons	
		age group (years)																estd.	sam-
usual activity (ps+ss)	male	0-4	5-9	10-14	15-19	20-24	25-29	30-34	35-39	40-44	45-49	50-54	55-59	60 & above	15-24	15 & above	all	(00)	ple
		(3)	(4)	(5)	(6)	(7)	(8)	(9)	(10)	(11)	(12)	(13)	(14)	(15)	(16)	(17)	(18)	(19)	(20)
status	industry																		
11,12,21	01-05	0	0	2	10	15	27	24	28	27	26	39	46	58	12	27	20	27268	3261
	10-45	0	1	4	25	56	76	82	88	97	109	86	72	57	40	71	52	71432	5119
	50-93	0	0	9	61	157	251	288	329	317	302	287	240	166	109	226	165	227073	16335
	01-93	0	1	15	96	228	354	394	445	441	437	412	359	281	161	324	236	325773	24715
31	01-05	0	0	0	1	2	5	3	3	1	2	5	2	1	1	2	2	2452	215
	10-45	0	0	3	56	124	152	154	130	126	131	122	117	23	90	112	82	112577	6149
	50-99	0	0	5	60	176	246	269	267	281	288	299	270	36	118	205	149	205362	15080
	01-99	0	0	8	116	302	403	426	401	408	421	427	389	60	209	320	232	320391	21444
41	x	0	0	0	1	1	2	3	2	2	0	0	0	0	1	1	1	1198	172
51	01-05	0	0	1	7	13	15	14	19	17	17	20	21	16	10	15	11	14886	1163
	10-45	0	0	4	54	96	99	106	88	93	71	56	62	26	75	78	57	78093	5047
	50-99	0	0	1	19	31	31	31	28	21	20	19	11	9	25	23	17	23303	1505
	01-99	0	0	6	80	139	145	150	135	131	108	94	95	51	110	116	84	116282	7715
41 & 51	01-99	0	0	6	81	140	147	153	137	133	109	95	95	51	111	117	85	117480	7887
11-51	01-05	0	0	2	17	29	47	40	51	45	45	64	69	74	23	44	32	44613	4644
	10-45	0	1	11	136	276	329	345	308	318	311	264	251	106	206	262	191	262938	16444
	50-99	0	0	16	140	365	529	588	624	619	611	605	522	211	252	455	331	456094	32958
	01-99	0	1	29	293	670	905	973	983	983	967	933	843	391	481	761	554	763644	54046
81	x	0	0	5	54	81	51	17	7	4	3	6	2	1	67	30	22	30168	2770
11-81	x	0	1	34	347	752	956	990	989	987	970	939	845	393	548	790	576	793812	56816
91	x	0	885	917	624	231	33	1	0	0	1	0	0	0	429	127	267	368121	27617
92	x	0	3	6	8	6	3	2	1	2	4	4	5	23	7	6	5	7135	557
93	x	0	0	3	2	1	1	0	0	0	1	2	2	1	1	1	1	1492	144
94	x	0	0	0	0	0	1	1	5	4	6	20	83	347	0	40	29	39820	3695
95	x	0	1	2	3	5	3	5	3	6	10	21	23	48	4	11	8	11299	871
97	x	0	109	38	16	5	3	0	2	1	7	14	42	187	11	25	32	44260	3220
99	x	1000	0	0	0	0	0	0	0	0	0	0	0	0	0	0	81	112199	8224
91-99	x	1000	999	966	653	248	44	10	11	13	30	61	155	607	452	210	424	584326	44328
11-99	x	1000	1000	1000	1000	1000	1000	1000	1000	1000	1000	1000	1000	1000	1000	1000	1000	1378138	101144
estd. persons (00)		112199	126923	141093	143405	141411	125605	108835	103659	88525	80156	62971	48265	95092	284815	997924	1378138		
sample persons		8224	9313	10243	10707	10295	8900	7646	6997	5743	5703	5004	4225	8144	21002	73364	101144		

Table (7): Distribution (per 1000) of persons by usual activity category taking also into consideration the subsidiary economic status of persons categorized 'not working' in the principal status (ps+ss) for each age-group separately for each household social group

all-India	urban	household social group: all (incl. n.r.)																persons		
		usual activity (ps+ss)																estd. (00)	sample	
status	industry	age group (years)																all (18)	(19)	(20)
		0-4 (3)	5-9 (4)	10-14 (5)	15-19 (6)	20-24 (7)	25-29 (8)	30-34 (9)	35-39 (10)	40-44 (11)	45-49 (12)	50-54 (13)	55-59 (14)	60 & above (15)	15-24 (16)	15 & above (17)				
11,12,21	01-05	0	0	1	3	10	12	13	23	23	20	22	31	10	6	15	11	13972	1727	
	10-45	0	2	8	30	28	42	33	45	39	25	34	22	11	29	31	24	30728	2171	
	50-93	0	1	2	11	18	32	44	47	50	41	30	45	19	14	32	23	29954	2383	
	01-93	0	3	11	44	55	86	90	116	112	85	86	98	41	50	78	58	74654	6281	
31	01-05	0	0	0	0	0	1	0	1	0	1	1	0	0	0	0	0	360	35	
	10-45	0	0	1	10	18	14	15	15	11	8	5	3	1	14	11	8	10437	492	
	50-99	0	0	2	17	64	71	78	74	83	84	83	51	11	41	59	44	56086	4469	
	01-99	0	0	3	27	82	86	94	89	95	93	89	54	12	55	71	52	66884	4996	
41	x	0	0	0	1	0	0	0	0	0	0	0	0	0	0	0	0	173	47	
51	01-05	0	0	1	4	5	14	16	18	16	17	24	20	12	5	13	10	12648	862	
	10-45	0	0	3	13	10	20	24	22	22	18	16	17	4	12	16	12	15660	930	
	50-99	0	0	1	4	4	4	9	12	9	10	10	8	5	4	7	5	6600	441	
	01-99	0	0	5	21	19	39	49	52	46	45	50	45	21	20	37	27	34909	2233	
41 & 51	01-99	0	0	5	22	20	39	49	52	46	45	50	46	21	21	37	27	35082	2280	
11-51	01-05	0	0	2	8	15	28	30	42	39	37	47	51	23	11	28	21	26983	2625	
	10-45	0	2	12	54	56	76	72	83	72	50	55	42	16	55	59	44	56872	3629	
	50-99	0	2	5	32	86	108	131	133	142	135	123	104	35	59	98	73	92766	7303	
	01-99	0	4	19	94	157	212	233	258	253	223	226	197	73	125	185	138	176621	13557	
81	x	0	0	1	10	40	17	5	4	1	1	0	0	1	25	10	8	9784	1082	
11-81	x	0	4	20	104	197	228	238	262	254	224	226	197	74	150	196	146	186404	14639	
91	x	0	872	907	618	187	17	3	1	1	0	1	2	1	402	114	248	317325	23479	
92	x	0	10	41	229	521	642	633	616	626	658	654	645	545	376	556	412	527017	38776	
93	x	0	1	11	38	88	108	117	109	109	96	91	84	47	63	87	65	83338	7110	
94	x	0	0	0	1	1	3	5	8	9	11	18	38	90	1	16	12	14967	1862	
95	x	0	2	2	2	3	1	3	2	1	2	2	5	41	3	6	5	6233	455	
97	x	0	112	20	8	2	1	1	1	1	7	9	29	202	5	25	30	38816	3057	
99	x	1000	0	0	0	0	0	0	0	0	0	0	0	0	0	0	82	104394	7438	
91-99	x	1000	996	980	896	803	772	762	738	746	776	774	803	926	850	804	854	1092091	82177	
11-99	x	1000	1000	1000	1000	1000	1000	1000	1000	1000	1000	1000	1000	1000	1000	1000	1000	1278495	96816	
estd. persons (00)		104394	111101	125637	128546	129629	116510	105008	98524	85466	77025	55307	43843	97504	258176	937363	1278495	x	x	
sample persons		7438	8087	8991	9508	9700	8873	7632	7066	6233	6418	4992	3874	8004	19208	72300	96816	x	x	

Table (7): Distribution (per 1000) of persons by usual activity category taking also into consideration the subsidiary economic status of persons categorized 'not working' in the principal status (ps+ss) for each age-group separately for each household social group

all-India	urban	male+female		household social group: all (incl. n.r.)														persons	
		usual activity (ps+ss)	age group (years)	0-4	5-9	10-14	15-19	20-24	25-29	30-34	35-39	40-44	45-49	50-54	55-59	60 & above	15-24	15 & above	all
(1)	(2)	(3)	(4)	(5)	(6)	(7)	(8)	(9)	(10)	(11)	(12)	(13)	(14)	(15)	(16)	(17)	(18)	(19)	(20)
11,12,21	01-05	0	0	1	7	12	20	19	26	25	23	31	39	34	9	21	16	41240	4988
	10-45	0	1	6	28	42	60	58	67	68	68	62	48	34	35	52	38	102160	7290
	50-93	0	1	6	37	91	146	168	192	186	174	167	147	91	64	132	97	257027	18718
	01-93	0	2	13	71	145	225	245	285	280	265	260	235	159	108	205	151	400427	30996
31	01-05	0	0	0	0	1	3	2	2	1	2	3	1	0	1	1	1	2812	250
	10-45	0	0	2	34	73	86	86	74	70	71	67	62	12	54	63	46	123015	6641
	50-99	0	0	4	40	123	162	175	173	184	188	198	166	23	81	135	98	261448	19549
	01-99	0	0	6	74	197	251	263	249	254	260	269	230	36	135	199	146	387275	26440
41	x	0	0	0	1	1	1	1	1	1	0	0	0	0	1	1	1	1371	219
51	01-05	0	0	1	6	9	15	15	19	17	17	22	21	14	8	14	10	27534	2025
	10-45	0	0	4	35	55	61	66	56	58	45	37	41	15	45	48	35	93754	5977
	50-99	0	0	1	12	18	18	20	20	15	15	10	7	15	15	15	11	29903	1946
	01-99	0	0	6	53	82	94	101	95	89	77	73	71	36	67	77	57	151191	9948
41 & 51	01-99	0	0	6	53	82	95	102	96	91	77	74	71	36	68	78	57	152563	10167
11-51	01-05	0	0	2	13	22	38	35	46	42	41	56	61	48	18	37	27	71596	7269
	10-45	0	1	12	97	171	207	211	198	197	183	166	152	60	134	164	120	319810	20073
	50-99	0	1	11	89	232	326	364	385	385	378	380	323	122	160	282	207	548859	40261
	01-99	0	2	24	199	425	571	610	629	624	602	602	535	230	312	482	354	940265	67603
81	x	0	0	3	33	62	35	12	5	3	2	3	1	1	47	20	15	39952	3852
11-81	x	0	2	27	232	486	606	621	635	627	605	605	537	231	359	502	369	980217	71455
91	x	0	879	912	621	210	25	2	1	0	0	0	1	1	416	120	258	685446	51096
92	x	0	6	22	112	252	311	312	301	309	325	308	310	288	182	272	201	534153	39333
93	x	0	0	7	19	42	52	58	53	54	48	43	41	24	31	43	32	84830	7254
94	x	0	0	0	1	2	3	6	6	9	19	62	217	0	28	21	54787	5557	
95	x	0	1	2	2	4	2	4	2	4	6	12	14	44	3	9	7	17532	1326
97	x	0	111	29	12	4	2	1	2	1	7	12	36	195	8	25	31	83077	6277
99	x	1000	0	0	0	0	0	0	0	0	0	0	0	0	0	0	82	216593	15662
91-99	x	1000	998	973	768	514	394	379	365	373	395	395	463	769	641	498	631	1676417	126505
11-99	x	1000	1000	1000	1000	1000	1000	1000	1000	1000	1000	1000	1000	1000	1000	1000	1000	2656634	197960
estd. persons (00)		216593	238024	266730	271951	271040	242116	213843	202183	173991	157181	118278	92107	192596	542991	1935287	2656634	x	x
sample persons		15662	17400	19234	20215	19995	17773	15278	14063	11976	12121	9996	8099	16148	40210	145664	197960	x	x

Table (7): Distribution (per 1000) of persons by usual activity category taking also into consideration the subsidiary economic status of persons categorized 'not working' in the principal status (ps+ss) for each age-group separately for each household social group

all-India	rural+urban	household social group: all (incl. n.r.)																persons	
		age group (years)																estd.	sam-
status	usual activity (ps+ss) industry	0-4	5-9	10-14	15-19	20-24	25-29	30-34	35-39	40-44	45-49	50-54	55-59	60 & above	15-24	15 & above	all	(00)	ple
		(3)	(4)	(5)	(6)	(7)	(8)	(9)	(10)	(11)	(12)	(13)	(14)	(15)	(16)	(17)	(18)	(19)	(20)
11,12,21	01-05	0	2	21	123	201	229	243	265	288	301	320	359	335	159	249	169	878061	48276
	10-45	0	0	3	19	41	56	63	62	65	65	54	44	37	29	48	33	169689	9987
	50-93	0	0	4	39	108	152	169	177	162	156	141	120	78	70	124	84	432830	26333
	01-93	0	3	28	181	350	438	474	505	515	523	514	523	450	257	422	286	1480579	84596
31	01-05	0	0	0	3	7	8	7	5	5	6	8	6	2	5	5	4	19175	1090
	10-45	0	0	1	24	58	71	66	56	53	54	53	43	7	39	47	32	165213	8909
	50-99	0	0	2	27	89	124	128	120	129	127	137	121	14	55	94	63	326592	22706
	01-99	0	0	4	54	153	203	201	181	187	186	198	170	23	99	147	99	510980	32705
41	x	0	0	0	2	3	2	2	2	2	1	1	1	1	2	2	1	6018	542
51	01-05	0	0	10	91	140	171	186	186	181	187	180	168	95	113	152	103	532893	23594
	10-45	0	0	4	58	103	106	96	93	84	64	52	47	20	79	75	51	261781	14681
	50-99	0	0	1	12	24	22	21	20	18	15	13	7	5	17	16	11	56727	3046
	01-99	0	0	14	161	267	299	304	300	283	267	244	222	119	209	243	164	851401	41321
41 & 51	01-99	0	0	15	163	270	301	306	301	285	267	245	223	120	211	245	165	857419	41863
11-51	01-05	0	2	31	217	348	409	436	457	474	494	507	533	431	276	407	276	1430328	72986
	10-45	0	0	8	103	204	235	227	213	203	184	160	134	64	149	172	116	602021	34024
	50-99	0	0	7	78	220	298	319	318	309	297	291	248	97	142	234	158	816629	52154
	01-99	0	3	47	399	773	942	982	988	987	976	958	916	593	568	813	550	2848978	159164
81	x	0	0	4	43	60	30	10	3	3	1	2	1	1	50	20	14	70869	5868
11-81	x	0	3	51	441	832	972	991	990	990	978	961	917	593	618	833	563	2919847	165032
91	x	0	834	888	524	150	16	1	0	0	0	0	0	0	355	102	269	1394606	77319
92	x	0	4	8	8	4	3	2	1	1	3	2	6	16	6	5	5	24477	1549
93	x	0	2	5	4	2	1	1	0	0	1	2	2	5	3	2	2	10877	745
94	x	0	0	0	0	1	0	1	2	2	4	9	33	157	0	20	14	70443	5741
95	x	0	2	2	6	7	5	4	4	5	10	16	17	62	6	13	9	47829	2614
97	x	0	156	45	17	4	3	1	2	1	5	11	24	167	11	25	39	204564	10928
99	x	1000	0	0	0	0	0	0	0	0	0	0	0	0	0	0	99	510659	27529
91-99	x	1000	997	949	559	168	28	9	10	10	22	39	83	407	382	167	437	2263455	126425
11-99	x	1000	1000	1000	1000	1000	1000	1000	1000	1000	1000	1000	1000	1000	1000	1000	1000	5183302	291457
estd. persons (00)		510659	593033	614258	535739	442689	401469	369961	359770	302165	285243	211789	176673	379854	978429	3465352	5183302	x	x
sample persons		27529	31062	32731	31029	27066	23378	20241	18262	15431	15949	13703	11516	23560	58095	200135	291457	x	x

Table (7): Distribution (per 1000) of persons by usual activity category taking also into consideration the subsidiary economic status of persons categorized 'not working' in the principal status (ps+ss) for each age-group separately for each household social group

all-India	rural+urban	female																persons			
		household social group: all (incl. n.r.)																estd.	sample		
usual activity (ps+ss)	status	industry	age group (years)															all	(18)	(19)	(20)
			0-4	5-9	10-14	15-19	20-24	25-29	30-34	35-39	40-44	45-49	50-54	55-59	60 & above	15-24	15 & above				
(1)	(2)	(3)	(4)	(5)	(6)	(7)	(8)	(9)	(10)	(11)	(12)	(13)	(14)	(15)	(16)	(17)	(18)	(19)	(20)		
11,12,21	01-05	0	1	14	71	120	146	185	202	208	207	211	203	107	95	156	109	535002	29773		
	10-45	0	1	7	23	28	33	29	34	31	22	25	16	11	25	26	19	90999	5094		
	50-93	0	0	1	7	11	18	23	26	26	24	18	21	12	9	18	12	60389	4102		
	01-93	0	2	22	101	159	197	237	262	265	253	254	240	130	129	199	140	686390	38969		
31	01-05	0	0	0	0	1	1	2	1	1	3	1	1	0	0	1	1	3447	212		
	10-45	0	0	0	5	8	6	6	7	5	5	2	2	0	6	5	3	16517	783		
	50-99	0	0	1	7	29	33	35	34	38	38	34	20	5	18	26	18	90014	6584		
	01-99	0	0	1	12	38	39	42	43	43	45	37	23	6	25	32	22	109978	7579		
41	x	0	0	0	1	1	2	1	1	1	1	1	0	0	1	1	1	3307	258		
51	01-05	0	0	10	59	81	113	140	145	145	134	120	116	50	70	106	74	364884	15604		
	10-45	0	0	2	11	11	16	23	21	18	16	13	9	3	11	14	10	48783	2591		
	50-99	0	0	1	2	2	2	5	6	5	6	5	5	3	2	4	3	13100	722		
	01-99	0	0	13	72	94	132	168	172	168	155	138	130	56	83	124	87	426766	18917		
41 & 51	01-99	0	0	13	72	95	133	169	173	169	156	139	130	56	84	125	88	430074	19175		
11-51	01-05	0	2	24	129	202	261	327	349	354	343	333	320	157	165	263	184	903653	45604		
	10-45	0	1	9	39	47	56	58	63	55	43	40	27	15	43	46	32	159116	8690		
	50-99	0	0	2	17	43	53	62	66	68	68	57	46	20	30	48	33	163673	11429		
	01-99	0	3	35	185	292	369	448	478	477	454	430	393	192	238	356	250	1226442	65723		
81	x	0	0	1	9	21	11	4	2	1	0	0	0	0	15	6	4	21634	2197		
11-81	x	0	3	36	194	314	380	452	480	478	455	430	393	192	253	363	254	1248076	67920		
91	x	0	817	841	455	88	7	1	1	0	0	0	1	1	274	74	230	1127889	63354		
92	x	0	9	60	245	435	424	378	354	360	385	400	408	373	339	372	264	1295435	79774		
93	x	0	3	27	95	156	182	161	156	153	146	144	146	111	125	144	103	505215	28711		
94	x	0	0	0	0	1	3	4	5	6	8	12	17	65	1	12	8	39321	3626		
95	x	0	1	2	2	4	2	2	3	2	3	4	11	42	3	7	5	26431	1458		
97	x	0	167	35	8	2	2	1	1	2	4	10	25	216	5	28	41	200832	10807		
99	x	1000	0	0	0	0	0	0	0	0	0	0	0	0	0	0	95	466095	25147		
91-99	x	1000	997	964	806	686	620	548	520	522	545	570	607	808	747	637	746	3661217	212877		
11-99	x	1000	1000	1000	1000	1000	1000	1000	1000	1000	1000	1000	1000	1000	1000	1000	1000	4909293	280797		
estd. persons (00)		466095	521467	535713	456900	444211	419619	388789	358301	302809	265858	201910	170289	377333	901110	3386018	4909293	x	x		
sample persons		25147	27488	28357	26706	26894	24428	21043	19318	17406	17288	13550	10829	22343	53600	199805	280797	x	x		

Table (7): Distribution (per 1000) of persons by usual activity category taking also into consideration the subsidiary economic status of persons categorized 'not working' in the principal status (ps+ss) for each age-group separately for each household social group

all-India		rural+urban		male+female		household social group: all (incl. n.r.)														persons	
usual activity (ps+ss)		age group (years)																			
status	industry	0-4	5-9	10-14	15-19	20-24	25-29	30-34	35-39	40-44	45-49	50-54	55-59	60 & above	15-24	15 & above	all	estd. (00)	sample		
(1)	(2)	(3)	(4)	(5)	(6)	(7)	(8)	(9)	(10)	(11)	(12)	(13)	(14)	(15)	(16)	(17)	(18)	(19)	(20)		
11,12,21	01-05	0	2	18	99	160	187	213	234	248	256	267	283	221	128	203	140	1413062	78049		
	10-45	0	0	5	21	34	44	45	48	48	44	40	30	24	27	37	26	260689	15081		
	50-93	0	0	3	24	59	84	94	102	94	92	81	72	45	41	72	49	493219	30435		
	01-93	0	2	25	144	254	315	353	384	390	393	387	384	290	196	312	215	2166970	123565		
31	01-05	0	0	0	2	4	5	4	3	3	4	5	4	1	3	3	2	22622	1302		
	10-45	0	0	1	15	33	38	35	32	29	30	28	23	4	24	26	18	181731	9692		
	50-99	0	0	1	18	59	77	80	77	83	84	87	71	10	37	61	41	416606	29290		
	01-99	0	0	2	35	96	119	120	112	115	118	120	98	15	64	90	62	620958	40284		
41	x	0	0	0	1	2	2	2	2	2	1	1	1	0	2	1	1	9325	800		
51	01-05	0	0	10	76	111	142	163	166	163	161	151	142	72	92	129	89	897777	39198		
	10-45	0	0	3	37	57	60	59	57	51	41	33	28	11	46	45	31	310564	17272		
	50-99	0	0	1	8	13	12	13	13	12	10	9	6	4	10	10	7	69827	3768		
	01-99	0	0	14	120	180	213	234	236	225	213	193	177	87	148	184	127	1278167	60238		
41 & 51	01-99	0	0	14	121	182	215	236	237	227	214	193	177	88	150	186	128	1287492	61038		
11-51	01-05	0	2	28	177	275	333	380	403	414	421	422	428	295	223	336	231	2333981	118590		
	10-45	0	0	8	74	126	143	141	138	129	116	102	82	40	98	110	75	761137	42714		
	50-99	0	0	5	50	131	173	187	192	189	187	177	149	59	88	142	97	980302	63583		
	01-99	0	3	41	300	532	649	708	733	732	724	701	659	393	410	587	404	4075420	224887		
81	x	0	0	3	27	41	20	7	3	2	1	1	1	0	34	13	9	92502	8065		
11-81	x	0	3	44	328	573	669	715	736	734	725	702	660	393	443	600	413	4167923	232952		
91	x	0	826	866	493	119	12	1	0	0	0	0	1	1	316	88	250	2522494	140673		
92	x	0	6	32	117	220	218	195	177	181	187	196	203	194	165	186	131	1319912	81323		
93	x	0	2	15	46	79	93	83	78	77	71	71	73	58	62	72	51	516092	29456		
94	x	0	0	0	0	1	2	2	3	4	6	10	25	111	1	16	11	109764	9367		
95	x	0	1	2	4	5	3	3	4	4	7	10	14	52	5	10	7	74260	4072		
97	x	0	161	40	13	3	2	1	2	2	4	10	25	191	8	26	40	405396	21735		
99	x	1000	0	0	0	0	0	0	0	0	0	0	0	0	0	0	97	976754	52676		
91-99	x	1000	997	956	672	427	331	285	264	266	275	298	340	607	557	400	587	5924673	339302		
11-99	x	1000	1000	1000	1000	1000	1000	1000	1000	1000	1000	1000	1000	1000	1000	1000	1000	10092595	572254		
estd. persons (00)		976754	1114500	1149970	992639	886900	821088	758749	718071	604974	551100	413699	346962	757187	1879539	6851371	10092595	x	x		
sample persons		52676	58550	61088	57735	53960	47806	41284	37580	32837	33237	27253	22345	45903	111695	399940	572254	x	x		

Table (8): Distribution (per 1000) of persons by current weekly activity for each age-group

all-India		rural		male		household social group: ST												persons		
current weekly activity		age group (years)															all		estd.	sample
status	industry	0-4	5-9	10-14	15-19	20-24	25-29	30-34	35-39	40-44	45-49	50-54	55-59	60 & above	15-24	15 & above	(18)	(19)	(20)	
(1)	(2)	(3)	(4)	(5)	(6)	(7)	(8)	(9)	(10)	(11)	(12)	(13)	(14)	(15)	(16)	(17)	(18)	(19)	(20)	
11,12,21,61,62	01-05	0	3	39	205	312	396	416	439	490	480	572	514	436	251	398	259	108667	10206	
	10-45	0	0	1	4	17	17	13	19	23	16	12	4	11	10	14	9	3735	334	
	50-93	0	0	0	10	37	39	50	40	23	42	17	17	12	21	30	19	7945	686	
	01-93	0	3	40	219	365	452	479	498	536	537	602	535	459	282	441	287	120348	11226	
31,71 & 72	01-05	0	0	0	4	25	13	17	12	12	20	10	21	7	13	14	9	3654	247	
	10-45	0	0	0	12	13	12	19	8	12	15	14	13	3	13	12	8	3262	264	
	50-99	0	0	1	11	22	42	46	40	42	48	28	40	6	16	32	20	8501	1326	
	01-99	0	0	1	27	60	68	82	59	66	83	52	74	16	41	57	37	15417	1837	
41	x	0	0	1	6	11	12	9	12	9	8	7	8	2	8	9	5	2310	182	
42	x	0	0	0	5	7	8	14	13	8	7	16	8	4	6	9	6	2346	128	
51	01-05	0	0	15	153	215	282	269	256	256	257	198	236	126	180	225	145	60931	2975	
	10-45	0	0	6	72	146	106	102	92	83	58	60	52	17	104	85	55	22977	1489	
	50-99	0	0	1	8	14	17	14	19	10	9	8	3	7	10	12	8	3178	180	
	01-99	0	0	22	233	376	405	386	367	350	324	266	291	150	295	321	207	87085	4644	
41,42 & 51	01-99	0	0	23	244	393	424	409	392	367	339	290	307	155	308	338	218	91742	4954	
11-72	01-05	0	3	54	362	553	693	703	706	758	757	780	771	570	445	636	413	173385	13450	
	10-45	0	0	8	99	193	154	155	144	136	103	109	85	36	140	127	82	34498	2375	
	50-99	0	0	2	29	72	98	111	99	75	99	53	61	24	47	73	47	19624	2192	
	01-99	0	3	64	490	818	944	969	949	970	959	943	917	630	632	837	542	227506	18017	
81 & 82	x	0	0	10	57	86	33	21	30	20	10	10	8	19	70	35	23	9754	1007	
11-82	x	0	3	74	547	904	977	991	979	990	969	953	925	648	701	871	565	237260	19024	
91	x	0	809	843	397	72	7	1	0	0	1	0	0	0	257	74	254	106817	8716	
92	x	0	3	8	15	8	2	1	4	1	1	1	2	13	12	6	5	2036	239	
93	x	0	3	12	11	5	1	3	2	0	3	2	10	14	8	5	5	2152	272	
94	x	0	0	0	0	0	1	0	0	0	0	2	16	55	0	5	3	1464	207	
95	x	0	1	1	1	4	3	1	5	1	10	7	12	82	3	10	7	2873	193	
97	x	0	182	62	23	5	7	4	6	1	8	27	30	188	15	25	47	19679	1215	
98	x	0	0	0	5	3	2	0	3	6	8	7	6	1	4	4	2	1001	43	
99	x	1000	0	0	0	0	0	0	0	0	0	0	0	0	0	0	111	46671	3205	
91-99	x	1000	997	926	453	96	23	9	21	10	31	47	75	352	299	129	435	182693	14090	
11-99	x	1000	1000	1000	1000	1000	1000	1000	1000	1000	1000	1000	1000	1000	1000	1000	1000	419952	33114	
estd. persons (00)		46671	53918	51526	43063	32686	33087	30682	29554	24207	23675	16386	13277	21219	75750	267837	419952	x	x	
sample persons		3205	3674	3845	3606	3121	2847	2350	1941	1726	1869	1623	1294	2013	6727	22390	33114	x	x	

Table (8): Distribution (per 1000) of persons by current weekly activity for each age-group

all-India		rural		female		household social group: ST												persons		
current weekly activity		age group (years)																		
status	industry	0-4	5-9	10-14	15-19	20-24	25-29	30-34	35-39	40-44	45-49	50-54	55-59	60 & above	15-24	15 & above	all	estd. (00)	sample	
(1)	(2)	(3)	(4)	(5)	(6)	(7)	(8)	(9)	(10)	(11)	(12)	(13)	(14)	(15)	(16)	(17)	(18)	(19)	(20)	
11,12,21, 61, 62	01-05	0	5	26	113	212	256	272	311	342	330	300	327	157	165	250	167	66556	6700	
	10-45	0	0	1	7	9	9	14	11	5	2	13	8	2	8	8	6	2225	207	
	50-93	0	0	0	3	4	9	15	5	9	11	9	2	8	4	8	5	2031	260	
	01-93	0	5	27	123	226	274	301	328	357	343	322	337	167	177	266	178	70812	7167	
31,71 & 72	01-05	0	0	0	0	5	2	3	6	3	14	0	0	0	3	3	2	882	52	
	10-45	0	0	0	1	2	2	0	0	4	0	0	0	0	2	1	1	307	29	
	50-99	0	0	0	5	12	12	16	8	13	11	9	2	1	9	10	6	2503	425	
	01-99	0	0	0	6	19	15	19	15	20	25	9	2	1	13	14	9	3692	506	
41	x	0	0	1	2	4	5	2	7	13	2	5	0	0	3	4	3	1120	75	
42	x	0	0	0	6	7	13	8	10	4	4	9	5	0	6	7	5	1828	95	
51	01-05	0	0	30	125	147	176	199	213	196	202	144	158	49	137	162	110	43752	1985	
	10-45	0	0	0	28	22	26	31	23	27	18	14	7	2	25	22	14	5713	331	
	50-99	0	0	0	4	2	1	1	9	3	1	2	0	0	3	2	2	623	39	
	01-99	0	0	31	157	171	203	230	245	226	221	161	166	51	164	187	126	50087	2355	
41,42 & 51	01-99	0	0	32	164	182	221	241	261	243	227	175	171	52	174	198	133	53035	2525	
11-72	01-05	0	5	56	239	366	435	474	531	542	545	445	485	206	305	416	280	111337	8749	
	10-45	0	0	3	43	43	54	55	51	53	27	41	20	4	43	42	28	11047	725	
	50-99	0	0	1	12	18	21	31	22	25	23	21	4	9	15	20	13	5156	724	
	01-99	0	5	60	294	427	510	560	604	620	595	507	510	219	364	478	321	127539	10198	
81 & 82	x	0	0	3	21	18	18	25	18	10	4	6	9	6	20	15	10	4137	416	
11-82	x	0	5	62	314	446	529	585	622	629	599	512	519	225	383	493	331	131676	10614	
91	x	0	771	767	293	30	2	0	0	0	0	0	0	2	155	43	210	83421	7074	
92	x	0	10	67	199	262	240	183	172	193	184	237	225	258	232	215	150	59766	5247	
93	x	0	11	52	181	248	221	220	195	176	203	233	177	176	216	206	142	56617	4167	
94	x	0	1	0	0	0	1	1	1	0	2	2	7	35	0	4	3	1116	190	
95	x	0	0	0	2	1	1	0	4	0	3	7	12	48	1	6	4	1678	125	
97	x	0	202	52	10	7	2	6	2	1	5	5	51	254	8	28	49	19472	1191	
98	x	0	0	0	2	6	4	4	4	0	4	4	10	2	4	4	2	945	27	
99	x	1000	0	0	0	0	0	0	0	0	0	0	0	0	0	0	109	43178	2980	
91-99	x	1000	995	938	686	554	471	415	378	371	401	488	481	775	617	507	669	266194	21001	
11-99	x	1000	1000	1000	1000	1000	1000	1000	1000	1000	1000	1000	1000	1000	1000	1000	1000	397870	31615	
estd. persons (00)		43178	47858	45960	34254	37593	34854	32171	28455	23502	20589	15190	11816	22451	71847	260874	397870	x	x	
sample persons		2980	3256	3377	3114	3293	2971	2353	2030	1902	1959	1534	1091	1755	6407	22002	31615	x	x	

Table (8): Distribution (per 1000) of persons by current weekly activity for each age-group

all-India		rural															male+female		household social group: ST	
current weekly activity		age group (years)															persons			
status	industry	0-4	5-9	10-14	15-19	20-24	25-29	30-34	35-39	40-44	45-49	50-54	55-59	60 & above	15-24	15 & above	all	estd. (00)	sample	
(1)	(2)	(3)	(4)	(5)	(6)	(7)	(8)	(9)	(10)	(11)	(12)	(13)	(14)	(15)	(16)	(17)	(18)	(19)	(20)	
11,12,21, 61, 62	01-05	0	4	33	164	259	325	342	376	417	410	441	426	292	209	325	214	175223	16906	
	10-45	0	0	1	6	13	13	13	15	14	10	13	6	6	9	11	7	5960	541	
	50-93	0	0	0	7	19	24	32	23	16	27	14	10	10	13	19	12	9976	946	
	01-93	0	4	34	177	291	361	388	415	448	447	467	442	309	231	355	234	191160	18393	
31,71 & 72	01-05	0	0	0	2	14	7	10	9	8	17	5	11	4	8	9	6	4536	299	
	10-45	0	0	0	7	8	7	9	4	8	8	7	7	1	7	7	4	3569	293	
	50-99	0	0	1	9	16	27	31	24	28	31	19	22	3	12	21	13	11004	1751	
	01-99	0	0	1	18	38	41	50	37	44	56	31	40	8	28	36	23	19109	2343	
41	x	0	0	1	4	7	8	5	9	11	5	6	4	1	5	6	4	3430	257	
42	x	0	0	0	5	7	10	11	12	6	6	13	7	2	6	8	5	4174	223	
51	01-05	0	0	22	141	179	228	233	235	226	231	172	199	87	159	194	128	104682	4960	
	10-45	0	0	3	52	80	65	66	58	56	39	38	31	9	65	54	35	28690	1820	
	50-99	0	0	0	6	8	8	7	14	7	5	5	2	3	7	7	5	3800	219	
	01-99	0	0	26	199	266	301	306	307	289	276	216	232	99	231	255	168	137173	6999	
41,42 & 51	01-99	0	0	27	209	280	320	323	328	306	287	235	243	102	243	269	177	144777	7479	
11-72	01-05	0	4	55	308	453	560	586	620	652	658	619	637	383	377	528	348	284722	22199	
	10-45	0	0	5	74	113	103	104	98	95	68	76	54	19	93	85	56	45544	3100	
	50-99	0	0	1	21	43	58	70	61	51	64	38	34	17	32	47	30	24780	2916	
	01-99	0	4	62	403	609	722	760	780	797	790	733	725	419	501	659	434	355046	28215	
81 & 82	x	0	0	6	41	50	26	23	24	15	7	8	8	12	45	25	17	13890	1423	
11-82	x	0	4	68	444	659	747	783	804	812	797	741	734	431	546	685	451	368936	29638	
91	x	0	791	807	351	49	4	0	0	0	1	0	0	1	207	59	233	190238	15790	
92	x	0	6	36	97	144	124	94	87	96	86	115	107	139	119	109	76	61802	5486	
93	x	0	7	31	86	135	114	114	97	87	96	113	88	97	109	104	72	58769	4439	
94	x	0	1	0	0	0	1	1	1	0	1	2	12	44	0	5	3	2580	397	
95	x	0	1	1	2	3	2	1	5	1	7	7	12	64	2	8	6	4552	318	
97	x	0	191	57	17	6	4	5	4	1	6	17	40	222	12	27	48	39151	2406	
98	x	0	0	0	3	4	3	2	3	3	6	6	8	1	4	4	2	1945	70	
99	x	1000	0	0	0	0	0	0	0	0	0	0	0	0	0	0	110	89849	6185	
91-99	x	1000	996	932	556	341	253	217	196	188	203	259	266	569	454	315	549	448886	35091	
11-99	x	1000	1000	1000	1000	1000	1000	1000	1000	1000	1000	1000	1000	1000	1000	1000	1000	817822	64729	
estd. persons (00)		89849	101776	97486	77318	70279	67941	62853	58009	47709	44264	31576	25093	43670	147597	528711	817822	x	x	
sample persons		6185	6930	7222	6720	6414	5818	4703	3971	3628	3828	3157	2385	3768	13134	44392	64729	x	x	

Table (8): Distribution (per 1000) of persons by current weekly activity for each age-group
all-India urban male household social group: ST

status	current weekly activity industry	age group (years)															persons		
		0-4	5-9	10-14	15-19	20-24	25-29	30-34	35-39	40-44	45-49	50-54	55-59	60 & above	15-24	15 & above	all	estd. (00)	sample
(1)	(2)	(3)	(4)	(5)	(6)	(7)	(8)	(9)	(10)	(11)	(12)	(13)	(14)	(15)	(16)	(17)	(18)	(19)	(20)
11,12,21, 61, 62	01-05	0	0	1	21	24	42	25	19	22	37	99	89	78	23	36	24	961	569
	10-45	0	0	15	5	37	20	19	59	104	23	56	33	15	21	35	25	1010	185
	50-93	0	2	1	21	65	141	144	147	136	83	163	91	101	43	104	70	2784	690
	01-93	0	2	16	48	126	203	188	225	262	143	318	214	194	87	174	119	4754	1444
31,71 & 72	01-05	0	0	6	6	4	1	2	12	1	1	28	0	2	5	5	4	163	38
	10-45	0	0	0	48	74	140	119	170	105	100	124	83	2	61	99	66	2650	226
	50-99	0	0	3	17	176	197	309	339	310	550	319	309	45	97	235	158	6314	1599
	01-99	0	0	9	72	254	338	430	522	415	651	471	392	49	164	339	228	9126	1863
41	x	0	0	0	1	1	7	2	4	1	3	0	2	4	1	2	2	64	34
42	x	0	0	0	2	3	3	0	0	1	3	0	3	0	3	2	1	45	42
51	01-05	0	4	6	2	7	21	32	46	8	15	13	2	25	5	18	13	525	95
	10-45	0	0	13	125	156	176	261	145	123	81	144	105	85	140	150	102	4072	461
	50-99	0	0	13	52	29	68	52	16	18	93	6	51	1	40	41	29	1161	110
	01-99	0	4	32	180	191	265	345	207	150	189	163	158	110	186	208	144	5758	666
41,42 & 51	01-99	0	4	32	182	195	276	347	210	151	195	163	162	114	189	212	147	5867	742
11-72	01-05	0	4	13	30	35	64	59	78	31	53	139	92	105	32	58	41	1649	703
	10-45	0	0	28	180	271	345	402	378	334	210	324	225	106	226	288	196	7840	947
	50-99	0	2	17	91	270	407	505	502	463	726	488	451	147	181	380	257	10259	2399
	01-99	0	6	57	301	575	816	966	957	829	989	951	767	357	440	726	494	19748	4049
81 & 82	x	0	0	0	72	125	74	20	37	74	1	40	0	34	98	58	39	1554	416
11-82	x	0	6	58	373	700	889	986	994	903	990	991	767	391	538	784	533	21302	4465
91	x	0	901	854	572	265	99	5	0	0	0	0	0	0	417	143	304	12157	2859
92	x	0	2	34	4	10	1	1	1	39	0	0	0	10	7	7	9	363	70
93	x	0	0	1	15	4	0	0	0	1	0	0	0	11	9	4	3	102	37
94	x	0	0	0	0	0	0	7	0	3	4	2	184	238	0	23	15	613	147
95	x	0	0	0	17	2	8	0	0	0	5	3	25	82	9	10	7	275	38
97	x	0	91	53	19	20	2	0	0	0	1	4	24	268	19	23	32	1291	216
98	x	0	0	0	0	1	0	0	5	55	0	0	0	0	0	6	4	155	4
99	x	1000	0	0	0	0	0	0	0	0	0	0	0	0	0	0	93	3703	730
91-99	x	1000	994	942	627	300	111	14	6	97	10	9	233	609	462	216	467	18658	4101
11-99	x	1000	1000	1000	1000	1000	1000	1000	1000	1000	1000	1000	1000	1000	1000	1000	1000	39960	8566
estd. persons (00)		3703	4386	5117	4117	4195	3512	3295	3140	2509	2029	1311	1071	1573	8312	26754	39960	x	x
sample persons		730	838	986	1042	987	761	622	541	409	470	418	333	429	2029	6012	8566	x	x

Table (8): Distribution (per 1000) of persons by current weekly activity for each age-group

all-India		household social group: ST															persons		
status	current weekly activity industry	age group (years)															all	estd. (00)	sam- ple
		urban	female	0-4	5-9	10-14	15-19	20-24	25-29	30-34	35-39	40-44	45-49	50-54	55-59	60 & above			
(1)	(2)	(3)	(4)	(5)	(6)	(7)	(8)	(9)	(10)	(11)	(12)	(13)	(14)	(15)	(16)	(17)	(18)	(19)	(20)
11,12,21, 61, 62	01-05	0	0	2	3	11	20	24	9	37	51	46	84	28	7	23	16	593	442
	10-45	0	0	0	6	4	13	5	14	65	31	7	20	1	5	15	10	368	65
	50-93	0	0	1	21	39	51	25	60	78	35	49	53	10	29	40	28	1025	436
	01-93	0	0	3	30	55	84	54	83	181	117	102	157	38	40	78	54	1986	943
31,71 & 72	01-05	0	0	0	0	1	0	0	6	1	1	0	0	0	0	1	1	20	5
	10-45	0	0	0	0	16	1	2	0	17	14	93	25	0	7	11	7	270	19
	50-99	0	6	18	22	80	87	102	89	239	88	154	96	14	47	89	64	2345	623
	01-99	0	6	18	22	96	87	104	94	257	104	248	121	14	54	100	72	2635	647
41	x	0	0	0	1	1	1	0	1	0	0	3	3	0	1	1	0	18	11
42	x	0	0	0	2	3	2	3	1	0	0	3	2	0	2	2	1	46	36
51	01-05	0	0	0	6	10	33	56	9	20	5	21	1	17	8	19	13	492	55
	10-45	0	0	0	34	52	64	60	72	49	67	33	50	1	42	49	34	1249	95
	50-99	0	0	0	11	6	9	14	15	6	2	19	19	9	9	10	7	260	46
	01-99	0	0	0	51	68	105	130	96	75	74	72	70	28	58	79	55	2001	196
41,42 & 51	01-99	0	0	0	54	72	108	133	98	75	74	78	75	28	62	81	56	2065	243
11-72	01-05	0	0	2	10	22	54	81	24	58	57	67	86	45	15	43	30	1107	503
	10-45	0	0	0	42	75	80	70	88	132	112	139	100	2	56	77	53	1949	225
	50-99	0	6	19	55	125	146	141	164	323	126	222	168	32	85	139	99	3630	1105
	01-99	0	6	21	107	222	280	291	276	513	295	428	354	79	156	259	182	6686	1833
81 & 82	x	0	0	2	26	26	22	7	3	3	7	0	0	0	26	13	9	347	173
11-82	x	0	6	23	133	248	301	298	279	516	302	428	354	79	182	273	192	7033	2006
91	x	0	826	841	628	196	27	0	1	0	1	0	1	1	444	144	280	10275	2558
92	x	0	23	62	183	451	542	604	589	347	564	466	529	496	298	452	322	11825	2337
93	x	0	5	50	48	101	128	95	124	109	91	83	88	91	70	95	72	2631	701
94	x	0	0	0	0	1	0	2	5	28	18	15	25	65	1	11	8	289	134
95	x	0	22	0	1	0	0	0	0	0	23	0	0	24	0	3	5	174	19
97	x	0	118	24	7	2	1	0	1	1	1	4	3	244	5	21	30	1087	193
98	x	0	0	0	0	0	0	0	0	0	0	5	0	0	0	0	0	6	2
99	x	1000	0	0	0	0	0	0	0	0	0	0	0	0	0	0	92	3377	628
91-99	x	1000	994	977	867	752	699	702	721	484	698	572	646	921	818	727	808	29664	6572
11-99	x	1000	1000	1000	1000	1000	1000	1000	1000	1000	1000	1000	1000	1000	1000	1000	1000	36697	8578
estd. persons (00)		3377	3860	4083	4574	3414	3748	2968	2559	2367	1648	1304	855	1941	7988	25377	36697	x	x
sample persons		628	726	924	1011	981	886	648	558	497	576	443	292	408	1992	6300	8578	x	x

Table (8): Distribution (per 1000) of persons by current weekly activity for each age-group

all-India		urban male+female household social group: ST																	
status	current weekly activity industry	age group (years)															persons		
		0-4	5-9	10-14	15-19	20-24	25-29	30-34	35-39	40-44	45-49	50-54	55-59	60 & above	15-24	15 & above	all	estd. (00)	sample
(1)	(2)	(3)	(4)	(5)	(6)	(7)	(8)	(9)	(10)	(11)	(12)	(13)	(14)	(15)	(16)	(17)	(18)	(19)	(20)
11,12,21, 61, 62	01-05	0	0	1	12	18	31	25	15	30	43	73	87	50	15	30	20	1554	1011
	10-45	0	0	8	5	22	16	12	39	85	27	32	27	7	13	25	18	1378	250
	50-93	0	1	1	21	54	95	88	108	108	61	106	74	51	36	73	50	3809	1126
	01-93	0	1	10	38	94	142	125	162	223	131	210	188	108	64	127	88	6741	2387
31,71 & 72	01-05	0	0	4	3	2	1	1	9	1	1	14	0	1	3	3	2	183	43
	10-45	0	0	0	23	48	68	64	94	62	61	109	57	1	35	56	38	2919	245
	50-99	0	3	9	20	133	140	211	227	275	343	237	215	28	73	164	113	8659	2222
	01-99	0	3	13	46	183	208	276	330	338	405	359	272	29	110	223	153	11761	2510
41	x	0	0	0	1	1	4	1	3	1	1	1	2	2	1	2	1	82	45
42	x	0	0	0	2	3	3	1	1	1	2	2	2	0	2	2	1	91	78
51	01-05	0	2	3	4	8	27	44	29	14	10	17	2	21	6	19	13	1016	150
	10-45	0	0	7	77	109	118	166	112	87	75	88	80	39	92	101	69	5322	556
	50-99	0	0	7	31	19	37	34	15	12	52	13	37	5	25	26	19	1421	156
	01-99	0	2	18	112	136	183	243	157	113	137	118	119	65	123	145	101	7759	862
41,42 & 51	01-99	0	2	18	115	140	189	246	160	114	141	121	124	67	126	149	103	7932	985
11-72	01-05	0	2	8	19	29	59	69	53	44	55	103	89	72	24	51	36	2757	1206
	10-45	0	0	15	108	183	208	244	248	236	166	232	170	48	143	185	128	9788	1172
	50-99	0	4	18	72	205	272	333	350	395	457	355	325	84	134	263	181	13889	3504
	01-99	0	6	41	199	417	539	646	651	675	678	690	584	204	301	499	345	26434	5882
81 & 82	x	0	0	1	48	80	47	14	22	40	4	20	0	15	63	36	25	1900	589
11-82	x	0	6	42	247	497	586	660	673	715	681	710	584	219	364	535	370	28334	6471
91	x	0	866	848	602	234	62	3	1	0	0	0	1	0	430	144	293	22432	5417
92	x	0	12	47	98	208	280	287	265	188	253	232	235	278	149	224	159	12187	2407
93	x	0	2	23	32	47	66	45	55	53	41	41	39	55	39	48	36	2733	738
94	x	0	0	0	0	1	0	5	2	15	11	8	114	142	0	17	12	902	281
95	x	0	10	0	8	1	4	0	0	0	13	2	14	50	5	7	6	449	57
97	x	0	103	40	13	12	2	0	1	0	1	4	14	255	12	22	31	2378	409
98	x	0	0	0	0	0	0	0	3	28	0	2	0	0	0	3	2	161	6
99	x	1000	0	0	0	0	0	0	0	0	0	0	0	0	0	0	92	7079	1358
91-99	x	1000	994	958	753	503	414	340	327	285	319	290	416	781	636	465	630	48322	10673
11-99	x	1000	1000	1000	1000	1000	1000	1000	1000	1000	1000	1000	1000	1000	1000	1000	1000	76656	17144
estd. persons (00)		7079	8247	9199	8690	7610	7260	6263	5699	4876	3677	2615	1926	3514	16300	52131	76656	x	x
sample persons		1358	1564	1910	2053	1968	1647	1270	1099	906	1046	861	625	837	4021	12312	17144	x	x

Table (8): Distribution (per 1000) of persons by current weekly activity for each age-group

all-India		rural+urban		male		household social group: ST												persons		
current weekly activity		age group (years)																		
status	industry	0-4	5-9	10-14	15-19	20-24	25-29	30-34	35-39	40-44	45-49	50-54	55-59	60 & above	15-24	15 & above	all	estd. (00)	sample	
(1)	(2)	(3)	(4)	(5)	(6)	(7)	(8)	(9)	(10)	(11)	(12)	(13)	(14)	(15)	(16)	(17)	(18)	(19)	(20)	
11,12,21, 61, 62	01-05	0	3	35	189	279	362	378	399	446	445	537	482	411	228	365	238	109628	10775	
	10-45	0	0	2	5	19	18	13	23	31	17	15	6	11	11	16	10	4745	519	
	50-93	0	0	0	11	40	48	59	50	34	45	28	23	18	23	36	23	10729	1376	
	01-93	0	3	38	204	338	428	451	472	510	506	580	511	441	263	417	272	125102	12670	
31,71 & 72	01-05	0	0	1	4	22	12	15	12	11	18	11	19	7	12	13	8	3817	285	
	10-45	0	0	0	15	20	24	29	23	21	21	22	18	3	17	20	13	5912	490	
	50-99	0	0	1	12	39	57	72	69	67	88	50	60	9	24	50	32	14815	2925	
	01-99	0	0	2	31	82	93	116	103	99	127	83	98	18	53	83	53	24543	3700	
41	x	0	0	0	5	9	11	8	11	8	8	7	8	2	7	8	5	2373	216	
42	x	0	0	0	5	7	7	13	12	8	7	15	8	3	6	8	5	2391	170	
51	01-05	0	0	15	140	192	257	246	236	233	238	184	218	119	163	206	134	61455	3070	
	10-45	0	0	7	77	147	113	118	97	87	60	66	56	21	108	91	59	27050	1950	
	50-99	0	0	2	12	16	22	18	19	11	16	8	7	6	13	14	9	4339	290	
	01-99	0	0	23	228	355	391	382	352	331	313	259	281	147	284	311	202	92844	5310	
41,42 & 51	01-99	0	0	24	239	371	410	403	375	347	328	280	296	152	297	327	212	97609	5696	
11-72	01-05	0	3	50	333	494	632	641	646	690	701	733	720	538	404	584	381	175034	14153	
	10-45	0	0	10	106	202	172	179	166	155	112	125	95	40	148	142	92	42337	3322	
	50-99	0	0	3	34	95	127	149	138	112	148	86	90	33	61	101	65	29883	4591	
	01-99	0	3	63	474	791	932	969	950	957	961	943	905	611	613	827	538	247254	22066	
81 & 82	x	0	0	9	59	90	37	21	30	25	9	12	8	20	72	37	25	11307	1423	
11-82	x	0	3	72	532	881	969	990	980	981	970	956	913	631	685	863	562	258561	23489	
91	x	0	816	844	412	94	16	1	0	0	1	0	0	0	273	80	259	118974	11575	
92	x	0	2	10	14	8	2	1	4	5	1	1	2	12	12	6	5	2399	309	
93	x	0	3	11	11	5	1	3	2	0	3	2	9	14	8	5	5	2253	309	
94	x	0	0	0	0	0	1	1	0	0	1	2	29	67	0	7	5	2077	354	
95	x	0	1	1	3	4	3	1	5	1	10	6	13	82	3	10	7	3148	231	
97	x	0	175	61	22	7	6	3	5	1	8	26	29	193	16	25	46	20970	1431	
98	x	0	0	0	4	2	2	0	3	11	7	7	5	1	3	4	3	1155	47	
99	x	1000	0	0	0	0	0	0	0	0	0	0	0	0	0	0	110	50374	3935	
91-99	x	1000	997	928	468	119	31	10	20	19	30	44	87	369	315	137	438	201351	18191	
11-99	x	1000	1000	1000	1000	1000	1000	1000	1000	1000	1000	1000	1000	1000	1000	1000	1000	459912	41680	
estd. persons (00)		50374	58304	56643	47180	36882	36599	33977	32694	26717	25704	17697	14349	22792	84062	294591	459912	x	x	
sample persons		3935	4512	4831	4648	4108	3608	2972	2482	2135	2339	2041	1627	2442	8756	28402	41680	x	x	

Table (8): Distribution (per 1000) of persons by current weekly activity for each age-group

all-India		rural+urban		female		household social group: ST												persons		
current weekly activity		age group (years)																		
status	industry	0-4	5-9	10-14	15-19	20-24	25-29	30-34	35-39	40-44	45-49	50-54	55-59	60 & above	15-24	15 & above	all	estd. (00)	sample	
(1)	(2)	(3)	(4)	(5)	(6)	(7)	(8)	(9)	(10)	(11)	(12)	(13)	(14)	(15)	(16)	(17)	(18)	(19)	(20)	
11,12,21, 61, 62	01-05	0	4	24	100	195	233	251	286	314	309	280	311	146	149	230	155	67149	7142	
	10-45	0	0	1	7	9	9	13	11	11	5	13	9	2	8	9	6	2593	272	
	50-93	0	0	0	5	7	13	16	10	16	13	12	6	8	6	11	7	3056	696	
	01-93	0	4	25	112	212	256	280	308	341	326	305	325	157	163	249	168	72798	8110	
31,71 & 72	01-05	0	0	0	0	5	1	3	6	3	13	0	0	0	3	3	2	903	57	
	10-45	0	0	0	1	4	2	0	0	5	1	7	2	0	2	2	1	577	48	
	50-99	0	0	2	7	17	19	23	15	34	17	20	8	2	12	17	11	4848	1048	
	01-99	0	0	2	8	26	22	26	21	42	31	28	10	2	17	22	15	6327	1153	
41	x	0	0	1	1	4	4	2	6	12	2	5	0	0	3	4	3	1138	86	
42	x	0	0	0	5	6	12	8	9	4	3	9	5	0	6	7	4	1873	131	
51	01-05	0	0	28	111	135	162	187	196	180	187	135	147	47	124	150	102	44243	2040	
	10-45	0	0	0	29	25	30	33	27	29	22	16	10	2	27	24	16	6963	426	
	50-99	0	0	0	4	3	1	2	9	3	1	4	2	1	3	3	2	882	85	
	01-99	0	0	28	144	163	193	222	233	212	210	154	159	49	154	177	120	52088	2551	
41,42 & 51	01-99	0	0	29	151	173	210	232	248	228	215	167	165	50	162	187	127	55100	2768	
11-72	01-05	0	4	52	212	337	398	441	489	497	509	415	458	193	276	383	259	112444	9252	
	10-45	0	0	2	43	46	57	56	54	60	33	49	26	4	44	45	30	12995	950	
	50-99	0	0	2	17	27	34	40	34	53	31	37	15	11	22	30	20	8786	1829	
	01-99	0	5	56	272	410	488	538	577	610	573	500	500	208	343	458	309	134225	12031	
81 & 82	x	0	0	3	21	19	19	24	17	9	4	5	8	5	20	15	10	4483	589	
11-82	x	0	5	59	293	429	507	561	594	619	577	506	508	214	363	473	319	138709	12620	
91	x	0	775	773	332	44	5	0	0	0	0	0	0	2	184	52	216	93696	9632	
92	x	0	11	67	197	278	270	219	206	207	212	255	246	277	238	236	165	71591	7584	
93	x	0	10	52	165	236	212	209	189	169	195	221	171	169	202	196	136	59248	4868	
94	x	0	1	0	0	0	1	1	2	3	3	3	8	37	0	5	3	1405	324	
95	x	0	2	0	1	1	1	0	4	0	4	7	11	46	1	6	4	1852	144	
97	x	0	196	50	10	6	2	6	2	1	4	5	47	254	8	28	47	20559	1384	
98	x	0	0	0	2	5	4	4	3	0	4	4	9	2	3	3	2	951	29	
99	x	1000	0	0	0	0	0	0	0	0	0	0	0	0	0	0	107	46555	3608	
91-99	x	1000	995	941	707	571	493	439	406	381	423	494	492	786	637	527	681	295858	27573	
11-99	x	1000	1000	1000	1000	1000	1000	1000	1000	1000	1000	1000	1000	1000	1000	1000	1000	434566	40193	
estd. persons (00)		46555	51718	50042	38828	41007	38601	35138	31014	25869	22238	16494	12670	24392	79835	286251	434566	x	x	
sample persons		3608	3982	4301	4125	4274	3857	3001	2588	2399	2535	1977	1383	2163	8399	28302	40193	x	x	

Table (8): Distribution (per 1000) of persons by current weekly activity for each age-group

all-India		rural+urban		male+female		household social group: ST												persons		
current weekly activity		age group (years)																		
status	industry	0-4	5-9	10-14	15-19	20-24	25-29	30-34	35-39	40-44	45-49	50-54	55-59	60 & above	15-24	15 & above	all	estd. (00)	sample	
(1)	(2)	(3)	(4)	(5)	(6)	(7)	(8)	(9)	(10)	(11)	(12)	(13)	(14)	(15)	(16)	(17)	(18)	(19)	(20)	
11,12,21, 61, 62	01-05	0	3	30	149	235	296	314	344	381	382	413	402	274	190	298	198	176777	17917	
	10-45	0	0	2	6	14	13	13	17	21	11	14	7	6	9	12	8	7338	791	
	50-93	0	0	0	8	23	30	37	31	25	30	21	15	13	15	24	15	13785	2072	
	01-93	0	3	32	163	271	340	364	392	427	423	448	424	294	214	334	221	197900	20780	
31,71 & 72	01-05	0	0	0	2	13	7	9	9	7	16	6	10	3	7	8	5	4719	342	
	10-45	0	0	0	9	12	13	14	12	13	12	15	11	1	10	11	7	6489	538	
	50-99	0	0	2	10	28	37	47	42	51	55	35	36	5	18	34	22	19663	3973	
	01-99	0	0	2	21	52	57	70	63	71	83	56	57	10	36	53	35	30871	4853	
41	x	0	0	1	4	7	8	5	9	10	5	6	4	1	5	6	4	3512	302	
42	x	0	0	0	5	7	10	10	11	6	5	12	6	2	6	7	5	4265	301	
51	01-05	0	0	21	127	162	208	216	217	207	214	160	185	82	144	178	118	105699	5110	
	10-45	0	0	4	55	83	70	75	63	59	42	42	34	11	68	58	38	34012	2376	
	50-99	0	0	1	8	9	11	10	14	7	9	6	4	3	9	9	6	5221	375	
	01-99	0	0	26	190	254	290	301	294	272	265	208	224	96	220	245	162	144932	7861	
41,42 & 51	01-99	0	0	26	199	267	307	316	313	288	276	226	235	99	231	258	171	152708	8464	
11-72	01-05	0	4	51	279	412	512	539	570	595	612	579	597	360	342	485	321	287478	23405	
	10-45	0	0	6	78	120	113	117	112	108	75	88	63	21	98	94	62	55332	4272	
	50-99	0	0	3	26	59	79	94	87	83	94	62	55	22	42	66	43	38669	6420	
	01-99	0	4	60	382	590	704	750	768	786	781	730	715	403	481	645	426	381479	34097	
81 & 82	x	0	0	6	42	53	28	22	24	17	7	9	8	12	47	26	18	15791	2012	
11-82	x	0	4	66	424	643	732	772	792	803	788	739	723	415	528	671	444	397270	36109	
91	x	0	797	811	376	68	10	1	0	0	1	0	0	1	230	66	238	212670	21207	
92	x	0	6	37	97	150	139	112	103	104	99	124	116	149	122	119	83	73990	7893	
93	x	0	6	30	81	126	109	108	93	84	92	108	85	94	102	99	69	61501	5177	
94	x	0	1	0	0	0	1	1	1	2	2	2	19	52	0	6	4	3482	678	
95	x	0	1	1	2	2	2	1	4	1	7	7	12	63	2	8	6	5001	375	
97	x	0	185	56	17	6	4	5	4	1	6	16	38	224	12	26	46	41529	2815	
98	x	0	0	0	3	4	3	2	3	5	6	5	7	1	3	4	2	2106	76	
99	x	1000	0	0	0	0	0	0	0	0	0	0	0	0	0	0	108	96929	7543	
91-99	x	1000	996	934	576	357	268	228	208	197	212	261	277	585	472	329	556	497208	45764	
11-99	x	1000	1000	1000	1000	1000	1000	1000	1000	1000	1000	1000	1000	1000	1000	1000	1000	894478	81873	
estd. persons (00)		96929	110022	106685	86008	77889	75200	69116	63708	52585	47942	34191	27019	47185	163897	580842	894478	x	x	
sample persons		7543	8494	9132	8773	8382	7465	5973	5070	4534	4874	4018	3010	4605	17155	56704	81873	x	x	

Table (8): Distribution (per 1000) of persons by current weekly activity for each age-group

all-India		rural		male		household social group: SC												persons		
current weekly activity		age group (years)															all		estd.	sample
status	industry	0-4	5-9	10-14	15-19	20-24	25-29	30-34	35-39	40-44	45-49	50-54	55-59	60 & above	15-24	15 & above	(18)	(19)	(20)	
(1)	(2)	(3)	(4)	(5)	(6)	(7)	(8)	(9)	(10)	(11)	(12)	(13)	(14)	(15)	(16)	(17)	(18)	(19)	(20)	
11,12,21, 61, 62	01-05	0	2	24	85	138	165	176	199	213	232	245	307	278	107	186	122	98140	4405	
	10-45	0	0	3	18	33	44	52	42	45	49	43	28	26	24	37	24	19060	822	
	50-93	0	1	1	23	65	87	98	96	83	74	66	60	48	40	67	43	34712	1494	
	01-93	0	3	28	126	236	296	326	337	342	355	354	394	351	171	290	189	151912	6721	
31,71 & 72	01-05	0	0	1	3	8	10	10	8	6	4	10	7	3	5	7	4	3527	166	
	10-45	0	0	1	16	23	31	26	23	23	17	19	12	2	19	19	13	10081	479	
	50-99	0	0	1	18	44	59	53	49	49	61	63	68	6	29	43	27	21998	1091	
	01-99	0	0	3	37	75	100	89	79	78	83	93	86	11	53	69	44	35606	1736	
41	x	0	0	0	5	7	8	6	9	13	5	3	0	2	6	6	4	3139	148	
42	x	0	0	0	2	4	3	6	6	3	12	2	5	1	3	4	3	2106	91	
51	01-05	0	0	17	175	277	338	346	359	368	380	392	339	179	217	298	192	154298	6307	
	10-45	0	0	3	85	162	167	156	137	134	113	78	66	33	117	116	75	59923	2823	
	50-99	0	0	0	13	20	16	20	24	19	11	13	4	3	16	15	9	7596	327	
	01-99	0	0	20	273	459	521	522	519	521	504	482	409	214	349	428	276	221817	9457	
41,42 & 51	01-99	0	0	20	280	469	532	534	534	537	522	487	415	217	358	439	282	227063	9696	
11-72	01-05	0	2	42	264	424	514	533	568	588	621	646	655	461	330	492	319	256688	10905	
	10-45	0	0	7	125	227	252	245	214	217	192	145	108	62	167	181	116	93587	4336	
	50-99	0	1	2	54	128	162	171	168	151	146	142	132	56	84	125	80	64306	2912	
	01-99	0	3	51	443	780	927	949	950	957	960	934	895	579	582	798	515	414581	18153	
81 & 82	x	0	0	8	69	93	37	21	31	21	18	18	26	18	79	40	27	21325	1231	
11-82	x	0	3	59	512	873	964	970	981	978	978	952	922	597	661	838	542	435907	19384	
91	x	0	784	852	436	88	9	0	0	0	0	0	0	0	293	86	258	207698	8915	
92	x	0	5	8	11	5	3	2	1	1	0	1	6	19	9	6	5	4322	227	
93	x	0	3	8	6	4	1	3	3	1	0	3	3	12	5	4	4	3185	157	
94	x	0	0	0	0	0	0	0	1	1	2	1	12	108	0	13	8	6651	371	
95	x	0	2	3	7	12	6	6	7	7	9	17	20	73	9	16	11	8766	404	
97	x	0	202	69	24	13	5	7	5	4	5	12	24	184	20	31	53	43023	1914	
98	x	0	0	0	3	4	12	12	3	6	5	14	14	7	3	7	5	3694	156	
99	x	1000	0	0	0	0	0	0	0	0	0	0	0	0	0	0	113	91089	3866	
91-99	x	1000	997	941	488	127	36	30	19	22	22	48	78	403	339	162	458	368428	16010	
11-99	x	1000	1000	1000	1000	1000	1000	1000	1000	1000	1000	1000	1000	1000	1000	1000	1000	804335	35394	
estd. persons (00)		91089	101285	99029	86944	61022	60917	55977	52237	43204	40706	30398	24972	56554	147966	512932	804335	x	x	
sample persons		3866	4263	4231	4008	3071	2700	2251	2042	1703	1900	1476	1203	2680	7079	23034	35394	x	x	

Table (8): Distribution (per 1000) of persons by current weekly activity for each age-group

all-India		rural		female		household social group: SC												persons		
current weekly activity		age group (years)																		
status	industry	0-4	5-9	10-14	15-19	20-24	25-29	30-34	35-39	40-44	45-49	50-54	55-59	60 & above	15-24	15 & above	all	estd. (00)	sample	
(1)	(2)	(3)	(4)	(5)	(6)	(7)	(8)	(9)	(10)	(11)	(12)	(13)	(14)	(15)	(16)	(17)	(18)	(19)	(20)	
11,12,21, 61, 62	01-05	0	1	8	43	82	103	138	138	162	188	177	156	87	62	117	78	59631	2732	
	10-45	0	1	5	22	23	25	22	18	28	17	15	13	9	23	20	14	10596	420	
	50-93	0	0	2	3	9	15	12	13	14	14	12	11	10	6	11	7	5713	251	
	01-93	0	2	15	68	114	144	172	169	204	219	205	180	106	91	149	99	75939	3403	
31,71 & 72	01-05	0	0	0	0	0	1	5	2	0	3	2	0	0	0	1	1	615	32	
	10-45	0	0	0	4	4	3	5	4	2	5	0	1	0	4	3	2	1523	71	
	50-99	0	0	0	2	11	14	18	21	19	25	15	14	6	6	14	9	6836	295	
	01-99	0	0	0	6	15	18	27	26	21	33	17	15	6	11	18	12	8974	398	
41	x	0	0	0	1	1	1	5	3	2	4	3	5	0	1	2	1	1082	46	
42	x	0	0	0	1	2	5	6	8	6	1	5	2	2	1	4	3	1959	77	
51	01-05	0	0	14	86	105	164	235	233	247	247	225	209	87	95	173	115	88007	3612	
	10-45	0	0	0	15	14	17	30	34	29	14	23	3	5	14	19	12	9462	458	
	50-99	0	0	0	3	1	1	3	4	5	8	6	8	5	2	4	3	1964	66	
	01-99	0	0	15	104	120	183	268	272	281	268	254	220	97	112	196	130	99434	4136	
41,42 & 51	01-99	0	0	15	106	122	188	278	283	289	273	262	227	100	114	202	134	102475	4259	
11-72	01-05	0	2	22	128	188	270	379	374	411	438	406	365	176	158	293	195	148849	6396	
	10-45	0	1	6	43	43	50	65	66	65	41	45	23	15	43	47	31	24027	1052	
	50-99	0	0	2	8	21	30	33	38	38	47	33	33	21	15	29	19	14513	612	
	01-99	0	3	30	180	252	349	477	479	514	526	484	421	212	216	368	245	187388	8060	
81 & 82	x	0	0	2	24	25	14	22	23	10	14	7	18	5	24	17	12	8813	423	
11-82	x	0	3	32	203	277	364	499	502	524	540	491	439	217	241	385	257	196201	8483	
91	x	0	766	801	349	33	6	1	0	0	0	0	0	0	190	50	215	163989	6923	
92	x	0	11	76	287	429	339	258	255	251	247	277	288	314	358	302	208	158900	7589	
93	x	0	6	38	143	242	279	235	226	210	199	197	227	166	193	214	145	111092	5115	
94	x	0	0	0	0	1	2	1	2	5	5	7	9	54	0	8	5	4077	251	
95	x	0	1	0	4	5	1	2	4	3	3	7	15	39	5	8	5	4039	192	
97	x	0	213	51	12	11	6	2	5	4	3	13	22	210	12	30	50	38551	1720	
98	x	0	0	1	0	3	3	2	6	3	3	8	1	0	1	3	2	1457	60	
99	x	1000	0	0	0	0	0	0	0	0	0	0	0	0	0	0	112	85680	3686	
91-99	x	1000	997	968	797	723	636	501	498	476	460	509	561	783	759	615	743	567785	25536	
11-99	x	1000	1000	1000	1000	1000	1000	1000	1000	1000	1000	1000	1000	1000	1000	1000	1000	763987	34019	
estd. persons (00)		85680	89967	87156	64822	66027	66151	58159	54197	44269	39014	28712	25722	54112	130849	501184	763987	x	x	
sample persons		3686	3823	3607	3113	3151	2791	2410	2239	2097	1927	1436	1213	2526	6264	22903	34019	x	x	

Table (8): Distribution (per 1000) of persons by current weekly activity for each age-group

all-India		rural															household social group: SC		
current weekly activity		age group (years)															persons		
status	industry	0-4	5-9	10-14	15-19	20-24	25-29	30-34	35-39	40-44	45-49	50-54	55-59	60 & above	15-24	15 & above	all	estd. (00)	sample
(1)	(2)	(3)	(4)	(5)	(6)	(7)	(8)	(9)	(10)	(11)	(12)	(13)	(14)	(15)	(16)	(17)	(18)	(19)	(20)
11,12,21, 61, 62	01-05	0	2	16	67	109	133	157	168	187	210	212	230	185	86	152	101	157771	7137
	10-45	0	0	4	20	28	34	37	30	36	33	29	20	18	24	28	19	29656	1242
	50-93	0	0	1	14	36	50	54	54	48	45	40	35	29	24	40	26	40425	1745
	01-93	0	3	22	101	173	217	248	251	272	288	281	285	231	134	220	145	227852	10124
31,71 & 72	01-05	0	0	1	2	4	5	7	5	3	4	6	3	2	3	4	3	4141	198
	10-45	0	0	0	11	13	16	15	13	12	11	10	6	1	12	11	7	11604	550
	50-99	0	0	1	11	27	35	35	34	34	44	40	40	6	18	28	18	28834	1386
	01-99	0	0	2	24	44	57	57	52	49	59	56	50	9	33	44	28	44580	2134
41	x	0	0	0	4	4	4	5	6	8	4	3	3	1	4	4	3	4221	194
42	x	0	0	0	1	3	4	6	7	5	7	4	4	1	2	4	3	4066	168
51	01-05	0	0	16	137	187	248	289	295	307	315	311	273	134	160	236	154	242305	9919
	10-45	0	0	2	55	85	89	92	85	81	65	52	34	19	69	68	44	69386	3281
	50-99	0	0	0	9	10	8	11	14	12	10	9	6	4	9	9	6	9560	393
	01-99	0	0	18	201	283	345	392	393	399	389	371	313	157	238	313	205	321251	13593
41,42 & 51	01-99	0	0	18	206	289	353	404	406	412	400	378	319	159	244	322	210	329538	13955
11-72	01-05	0	2	33	206	301	387	454	469	499	532	530	508	321	249	394	259	405537	17301
	10-45	0	0	7	90	131	147	154	139	140	118	96	65	39	109	115	75	117614	5388
	50-99	0	0	2	34	73	93	100	102	94	98	89	82	39	52	77	50	78819	3524
	01-99	0	3	41	330	506	626	709	710	733	747	715	655	399	410	586	384	601969	26213
81 & 82	x	0	0	5	50	58	25	21	27	16	16	13	22	12	53	29	19	30139	1654
11-82	x	0	3	47	380	563	651	730	737	748	763	728	677	411	464	614	403	632108	27867
91	x	0	776	828	399	59	8	0	0	0	0	0	0	0	244	68	237	371687	15838
92	x	0	8	40	129	226	178	132	130	128	121	135	149	163	173	152	104	163221	7816
93	x	0	5	22	65	128	146	121	117	107	97	97	117	88	93	108	73	114278	5272
94	x	0	0	0	0	0	1	1	1	3	4	4	10	81	0	11	7	10728	622
95	x	0	1	2	6	8	4	4	6	5	6	13	17	56	7	12	8	12805	596
97	x	0	207	61	19	12	6	5	5	4	4	13	23	197	16	30	52	81574	3634
98	x	0	0	0	2	3	7	7	5	5	4	11	7	4	2	5	3	5151	216
99	x	1000	0	0	0	0	0	0	0	0	0	0	0	0	0	0	113	176768	7552
91-99	x	1000	997	953	620	437	349	270	263	252	237	272	323	589	536	386	597	936213	41546
11-99	x	1000	1000	1000	1000	1000	1000	1000	1000	1000	1000	1000	1000	1000	1000	1000	1000	1568321	69413
estd. persons (00)		176768	191251	186185	151766	127049	127068	114137	106434	87473	79720	59110	50694	110666	278815	1014116	1568321	x	x
sample persons		7552	8086	7838	7121	6222	5491	4661	4281	3800	3827	2912	2416	5206	13343	45937	69413	x	x

Table (8): Distribution (per 1000) of persons by current weekly activity for each age-group
all-India urban male household social group: SC

status	current weekly activity industry	age group (years)															persons		
		0-4	5-9	10-14	15-19	20-24	25-29	30-34	35-39	40-44	45-49	50-54	55-59	60 & above	15-24	15 & above	all	estd. (00)	sample
(1)	(2)	(3)	(4)	(5)	(6)	(7)	(8)	(9)	(10)	(11)	(12)	(13)	(14)	(15)	(16)	(17)	(18)	(19)	(20)
11,12,21, 61, 62	01-05	0	0	1	11	5	19	9	13	10	22	14	15	33	8	14	10	2025	234
	10-45	0	0	4	11	25	57	68	73	75	76	50	25	48	18	49	35	7150	502
	50-93	0	0	10	64	123	177	174	291	269	221	196	169	130	93	173	123	25098	1544
	01-93	0	0	16	85	152	254	251	377	354	319	259	209	212	118	236	168	34273	2280
31,71 & 72	01-05	0	0	0	2	0	16	17	9	0	5	8	0	2	1	6	5	927	37
	10-45	0	0	2	57	147	155	182	90	129	105	162	142	31	101	118	84	17076	872
	50-99	0	0	5	93	190	209	246	242	303	274	294	311	34	141	204	144	29504	1874
	01-99	0	0	7	152	337	380	444	340	432	384	464	453	67	244	329	232	47507	2783
41	x	0	0	0	4	1	4	6	1	8	2	0	0	0	2	3	2	441	47
42	x	0	0	0	0	0	0	0	0	0	0	0	0	0	0	0	0	2	1
51	01-05	0	0	1	10	24	26	16	43	27	33	28	37	54	17	27	19	3981	291
	10-45	0	0	6	93	146	171	193	174	122	141	113	96	88	119	139	99	20173	1178
	50-99	0	0	1	27	31	34	49	42	28	33	36	13	16	29	32	23	4671	335
	01-99	0	0	8	130	201	232	258	259	177	207	177	146	157	165	199	141	28825	1804
41,42 & 51	01-99	0	0	8	134	202	236	264	261	185	209	177	147	157	168	202	143	29268	1852
11-72	01-05	0	0	2	23	29	61	42	65	37	60	49	53	88	26	48	34	6932	563
	10-45	0	0	12	164	318	388	449	338	334	323	324	263	167	241	310	219	44842	2599
	50-99	0	0	17	184	344	421	468	575	600	527	526	493	180	263	409	290	59273	3753
	01-99	0	0	31	371	691	870	959	978	971	911	899	809	436	530	767	543	111048	6915
81 & 82	x	0	0	3	84	136	63	28	13	6	16	10	21	3	110	50	36	7259	515
11-82	x	0	0	35	455	826	933	987	991	978	928	909	830	439	640	817	579	118306	7430
91	x	0	825	890	494	143	45	0	1	0	0	0	0	0	319	103	247	50590	3400
92	x	0	7	9	5	10	6	0	0	6	15	20	5	18	8	7	7	1403	96
93	x	0	1	3	4	2	0	0	0	0	4	0	6	3	3	2	2	356	25
94	x	0	0	0	0	0	0	0	4	4	3	17	75	271	0	26	18	3746	290
95	x	0	2	2	9	7	1	11	1	11	34	26	39	65	8	15	11	2283	132
97	x	0	165	60	33	7	7	2	3	1	7	25	38	189	20	26	41	8313	546
98	x	0	0	0	0	4	8	0	1	0	9	4	8	15	2	4	3	577	35
99	x	1000	0	0	0	0	0	0	0	0	0	0	0	0	0	0	92	18836	1195
91-99	x	1000	1000	965	545	174	67	13	9	22	72	91	170	561	360	183	421	86103	5719
11-99	x	1000	1000	1000	1000	1000	1000	1000	1000	1000	1000	1000	1000	1000	1000	1000	1000	204409	13149
estd. persons (00)		18836	19979	21714	21796	21546	20217	16255	16399	12972	10886	6760	5790	11259	43342	143880	204409	x	x
sample persons		1195	1360	1430	1482	1408	1183	979	931	712	721	509	454	785	2890	9164	13149	x	x

Table (8): Distribution (per 1000) of persons by current weekly activity for each age-group

all-India		urban		female		household social group: SC											persons			
current weekly activity		age group (years)															all		estd.	sam-ple
status	industry	0-4	5-9	10-14	15-19	20-24	25-29	30-34	35-39	40-44	45-49	50-54	55-59	60 & above	15-24	15 & above	(18)	(19)	(20)	
(1)	(2)	(3)	(4)	(5)	(6)	(7)	(8)	(9)	(10)	(11)	(12)	(13)	(14)	(15)	(16)	(17)	(18)	(19)	(20)	
11,12,21, 61, 62	01-05	0	0	1	5	9	5	7	9	11	10	12	12	4	7	8	5	1041	111	
	10-45	0	0	6	19	15	33	27	35	26	19	14	30	15	17	23	17	3270	221	
	50-93	0	6	0	9	28	18	47	38	48	39	21	33	35	18	30	22	4164	259	
	01-93	0	6	7	34	52	56	81	82	84	69	46	75	54	43	61	44	8475	591	
31,71 & 72	01-05	0	0	0	0	0	3	1	1	0	0	0	0	2	0	1	1	109	8	
	10-45	0	0	0	13	15	18	17	18	15	8	1	0	0	14	12	9	1669	77	
	50-99	0	0	2	21	47	77	90	95	97	120	135	108	13	34	71	50	9597	586	
	01-99	0	0	2	34	62	98	108	114	112	128	136	108	14	48	84	59	11375	671	
41	x	0	0	0	0	0	1	1	0	0	0	0	0	0	0	0	0	32	6	
42	x	0	0	0	0	0	0	0	0	0	0	0	0	0	0	0	0	2	1	
51	01-05	0	0	3	8	6	28	33	28	33	38	51	47	38	7	27	19	3632	220	
	10-45	0	0	2	14	19	43	48	43	23	38	58	14	7	16	30	21	4049	213	
	50-99	0	0	0	2	2	4	15	20	25	16	17	13	24	2	12	8	1625	106	
	01-99	0	0	5	25	26	75	96	92	81	93	126	73	69	25	68	48	9306	539	
41,42 & 51	01-99	0	0	5	25	26	75	97	92	81	93	126	73	69	25	69	49	9340	546	
11-72	01-05	0	0	4	14	14	36	41	38	44	48	62	59	43	14	35	25	4782	339	
	10-45	0	0	8	47	49	94	92	96	64	66	73	43	22	48	66	47	9023	518	
	50-99	0	6	2	33	76	99	153	154	170	175	173	154	72	54	113	80	15386	951	
	01-99	0	6	14	93	139	229	286	288	278	289	309	257	137	116	214	152	29190	1808	
81 & 82	x	0	0	0	12	28	13	4	7	10	7	1	0	7	20	11	8	1450	139	
11-82	x	0	6	14	105	167	242	290	295	287	296	309	257	144	135	224	159	30640	1947	
91	x	0	850	883	530	115	5	0	0	0	1	0	0	1	326	99	248	47681	2906	
92	x	0	8	51	277	589	610	586	563	535	582	512	565	527	430	524	374	71884	4687	
93	x	0	0	20	63	121	131	120	136	171	105	151	64	39	91	110	79	15226	1107	
94	x	0	0	0	0	0	1	3	2	3	10	18	65	69	0	12	8	1620	154	
95	x	0	2	4	3	6	6	0	0	1	0	1	14	39	4	6	5	982	70	
97	x	0	134	28	16	2	2	0	0	0	7	5	35	180	9	22	32	6073	446	
98	x	0	0	0	7	0	2	0	3	2	0	4	0	0	4	2	2	297	11	
99	x	1000	0	0	0	0	0	0	0	0	0	0	0	0	0	0	93	17832	1098	
91-99	x	1000	994	986	895	833	758	710	705	713	704	691	743	856	865	776	841	161596	10479	
11-99	x	1000	1000	1000	1000	1000	1000	1000	1000	1000	1000	1000	1000	1000	1000	1000	1000	192236	12426	
estd. persons (00)		17832	19032	20597	20576	19962	17540	15242	15270	11196	8645	7949	6134	12261	40538	134774	192236	x	x	
sample persons		1098	1206	1230	1335	1290	1105	968	914	752	693	546	417	872	2625	8892	12426	x	x	

Table (8): Distribution (per 1000) of persons by current weekly activity for each age-group

all-India		household social group: SC																	
current weekly activity		age group (years)															persons		
status	industry	0-4	5-9	10-14	15-19	20-24	25-29	30-34	35-39	40-44	45-49	50-54	55-59	60 & above	15-24	15 & above	all	estd. (00)	sample
(1)	(2)	(3)	(4)	(5)	(6)	(7)	(8)	(9)	(10)	(11)	(12)	(13)	(14)	(15)	(16)	(17)	(18)	(19)	(20)
11,12,21, 61, 62	01-05	0	0	1	8	6	12	8	11	11	17	13	14	18	7	11	8	3065	345
	10-45	0	0	5	15	20	46	48	55	52	51	30	28	31	18	37	26	10421	723
	50-93	0	3	5	37	77	104	113	169	167	140	101	99	81	57	104	74	29262	1803
	01-93	0	3	12	60	104	162	169	235	229	208	144	140	129	82	151	108	42748	2871
31,71 & 72	01-05	0	0	0	1	0	10	9	5	0	3	3	0	2	1	4	3	1036	45
	10-45	0	0	1	35	83	91	102	55	76	62	75	69	15	59	67	47	18746	949
	50-99	0	0	3	58	121	148	171	171	208	206	208	207	23	89	140	99	39101	2460
	01-99	0	0	5	95	204	249	282	231	284	270	287	275	40	149	211	148	58882	3454
41	x	0	0	0	2	1	3	3	1	4	1	0	0	0	1	2	1	473	53
42	x	0	0	0	0	0	0	0	0	0	0	0	0	0	0	0	0	4	2
51	01-05	0	0	2	9	15	27	25	36	30	35	40	42	46	12	27	19	7613	511
	10-45	0	0	4	55	85	112	123	111	76	95	83	54	46	70	86	61	24222	1391
	50-99	0	0	1	15	17	20	32	32	27	26	26	13	20	16	22	16	6296	441
	01-99	0	0	7	79	117	159	180	178	133	156	149	109	111	98	136	96	38131	2343
41,42 & 51	01-99	0	0	7	81	117	161	183	179	137	158	149	109	111	99	138	97	38608	2398
11-72	01-05	0	0	3	18	22	50	42	52	40	55	56	56	65	20	42	30	11714	902
	10-45	0	0	10	107	189	251	276	221	209	209	188	150	91	148	192	136	53865	3117
	50-99	0	3	9	110	215	271	315	372	401	372	335	319	124	162	266	188	74659	4704
	01-99	0	3	23	236	426	572	633	645	650	636	580	525	280	330	499	354	140238	8723
81 & 82	x	0	0	2	49	84	40	16	10	8	12	5	10	5	66	31	22	8709	654
11-82	x	0	3	25	285	509	612	650	655	658	648	585	535	285	396	530	376	148946	9377
91	x	0	837	887	512	129	26	0	0	0	0	0	0	1	322	101	248	98271	6306
92	x	0	7	29	137	289	287	284	272	251	266	286	293	283	212	257	185	73287	4783
93	x	0	1	11	33	59	61	58	66	79	49	81	36	22	46	54	39	15582	1132
94	x	0	0	0	0	0	1	1	3	4	6	18	70	166	0	19	14	5366	444
95	x	0	2	3	6	6	4	6	1	6	19	12	26	52	6	11	8	3264	202
97	x	0	150	44	25	5	5	1	2	1	7	14	36	184	15	24	36	14386	992
98	x	0	0	0	3	2	5	0	2	1	5	4	4	7	3	3	2	874	46
99	x	1000	0	0	0	0	0	0	0	0	0	0	0	0	0	0	92	36668	2293
91-99	x	1000	997	975	715	491	388	350	345	342	352	415	465	715	604	470	624	247698	16198
11-99	x	1000	1000	1000	1000	1000	1000	1000	1000	1000	1000	1000	1000	1000	1000	1000	1000	396645	25575
estd. persons (00)		36668	39011	42311	42372	41508	37757	31497	31669	24168	19530	14709	11924	23520	83880	278654	396645	x	x
sample persons		2293	2566	2660	2817	2698	2288	1947	1845	1464	1414	1055	871	1657	5515	18056	25575	x	x

Table (8): Distribution (per 1000) of persons by current weekly activity for each age-group

all-India		rural+urban		male		household social group: SC												persons		
current weekly activity		age group (years)																		
status	industry	0-4	5-9	10-14	15-19	20-24	25-29	30-34	35-39	40-44	45-49	50-54	55-59	60 & above	15-24	15 & above	all	estd. (00)	sample	
(1)	(2)	(3)	(4)	(5)	(6)	(7)	(8)	(9)	(10)	(11)	(12)	(13)	(14)	(15)	(16)	(17)	(18)	(19)	(20)	
11,12,21, 61, 62	01-05	0	2	20	70	103	129	139	155	166	188	203	252	237	84	149	99	100165	4639	
	10-45	0	0	3	17	31	47	56	49	52	55	44	27	29	23	39	26	26210	1324	
	50-93	0	0	3	31	80	110	115	143	126	105	90	80	61	52	90	59	59809	3038	
	01-93	0	2	26	118	214	285	309	346	345	347	336	360	328	159	278	185	186185	9001	
31,71 & 72	01-05	0	0	1	3	6	11	11	8	5	5	10	5	3	4	7	4	4453	203	
	10-45	0	0	1	24	55	62	61	39	47	36	45	36	7	38	41	27	27157	1351	
	50-99	0	0	2	33	82	96	97	95	107	106	105	114	11	54	78	51	51503	2965	
	01-99	0	0	4	60	143	170	169	142	160	146	160	155	20	96	126	82	83113	4519	
41	x	0	0	0	5	5	7	6	7	12	5	3	0	1	5	5	4	3581	195	
42	x	0	0	0	2	3	2	5	4	3	10	2	4	1	2	3	2	2108	92	
51	01-05	0	0	14	142	211	260	272	283	289	307	325	282	158	172	238	157	158279	6598	
	10-45	0	0	4	87	158	168	164	146	131	119	85	72	42	117	121	79	80096	4001	
	50-99	0	0	0	16	23	20	26	28	21	16	17	6	5	19	19	12	12267	662	
	01-99	0	0	18	244	391	449	462	457	441	442	427	360	205	308	378	248	250642	11261	
41,42 & 51	01-99	0	0	18	250	400	458	473	469	456	456	431	364	207	315	387	254	256331	11548	
11-72	01-05	0	2	35	215	321	401	422	448	461	503	538	541	399	261	395	261	263621	11468	
	10-45	0	0	8	133	251	286	291	243	244	220	178	137	80	184	209	137	138429	6935	
	50-99	0	0	5	80	185	226	238	266	255	227	212	200	77	125	187	123	123579	6665	
	01-99	0	3	48	428	757	913	951	957	960	949	927	879	555	570	791	521	525629	25068	
81 & 82	x	0	0	7	72	104	43	22	26	18	18	16	25	16	86	42	28	28584	1746	
11-82	x	0	3	55	500	861	956	974	983	978	967	944	904	571	656	833	549	554213	26814	
91	x	0	791	859	448	102	18	0	0	0	0	0	0	0	299	89	256	258288	12315	
92	x	0	6	9	10	7	3	1	1	2	3	4	6	18	9	6	6	5724	323	
93	x	0	3	7	5	4	1	2	2	1	1	3	4	11	5	4	4	3541	182	
94	x	0	0	0	0	0	0	0	1	2	2	4	24	135	0	16	10	10397	661	
95	x	0	2	3	8	11	5	7	5	8	14	19	23	72	9	16	11	11049	536	
97	x	0	196	68	26	12	6	6	4	4	6	15	26	185	20	30	51	51336	2460	
98	x	0	0	0	2	4	11	9	2	5	6	12	13	8	3	7	4	4271	191	
99	x	1000	0	0	0	0	0	0	0	0	0	0	0	0	0	0	109	109925	5061	
91-99	x	1000	997	945	500	139	44	26	17	22	33	56	96	429	344	167	451	454531	21729	
11-99	x	1000	1000	1000	1000	1000	1000	1000	1000	1000	1000	1000	1000	1000	1000	1000	1000	1008743	48543	
estd. persons (00)		109925	121263	120743	108740	82568	81134	72232	68637	56176	51592	37158	30762	67813	191308	656812	1008743	x	x	
sample persons		5061	5623	5661	5490	4479	3883	3230	2973	2415	2621	1985	1657	3465	9969	32198	48543	x	x	

Table (8): Distribution (per 1000) of persons by current weekly activity for each age-group

all-India		rural+urban		female		household social group: SC												persons		
current weekly activity		age group (years)																		
status	industry	0-4	5-9	10-14	15-19	20-24	25-29	30-34	35-39	40-44	45-49	50-54	55-59	60 & above	15-24	15 & above	all	estd. (00)	sample	
(1)	(2)	(3)	(4)	(5)	(6)	(7)	(8)	(9)	(10)	(11)	(12)	(13)	(14)	(15)	(16)	(17)	(18)	(19)	(20)	
11,12,21, 61, 62	01-05	0	1	7	34	65	83	111	109	131	156	141	128	72	49	94	63	60671	2843	
	10-45	0	1	5	22	21	27	23	22	27	17	15	16	10	21	21	15	13866	641	
	50-93	0	1	1	4	14	16	19	19	21	19	14	15	15	9	15	10	9877	510	
	01-93	0	3	13	60	100	125	153	150	180	192	170	160	96	80	130	88	84414	3994	
31,71 & 72	01-05	0	0	0	0	0	1	4	1	0	3	1	0	0	0	1	1	723	40	
	10-45	0	0	0	6	7	6	7	7	5	5	1	1	0	6	5	3	3193	148	
	50-99	0	0	1	6	19	27	33	37	35	42	41	32	7	13	26	17	16433	881	
	01-99	0	0	1	13	26	34	44	46	39	50	43	33	7	19	32	21	20349	1069	
41	x	0	0	0	1	0	1	4	3	2	3	2	4	0	1	2	1	1114	52	
42	x	0	0	0	1	1	4	5	6	5	1	4	2	2	1	3	2	1961	78	
51	01-05	0	0	12	67	82	136	193	188	204	209	187	178	78	74	142	96	91639	3832	
	10-45	0	0	1	15	15	22	33	36	28	18	31	5	5	15	21	14	13512	671	
	50-99	0	0	0	3	1	2	6	8	9	9	8	9	9	2	6	4	3589	172	
	01-99	0	0	13	85	98	160	232	232	240	236	226	192	92	91	169	114	108740	4675	
41,42 & 51	01-99	0	0	13	87	100	165	241	241	247	241	233	197	94	93	174	117	111815	4805	
11-72	01-05	0	2	19	101	147	221	309	300	337	367	332	306	151	124	238	161	153630	6735	
	10-45	0	1	6	44	44	59	71	73	65	45	51	27	16	44	51	35	33049	1570	
	50-99	0	1	2	14	34	45	58	64	65	70	63	56	30	24	47	31	29898	1563	
	01-99	0	3	27	159	226	324	438	437	467	483	446	389	198	193	335	226	216578	9868	
81 & 82	x	0	0	2	21	26	14	18	19	10	13	6	15	6	23	16	11	10264	562	
11-82	x	0	3	29	180	252	338	456	456	476	496	452	404	203	216	351	237	226842	10430	
91	x	0	781	817	393	52	6	1	0	0	0	0	0	1	222	61	221	211670	9829	
92	x	0	11	71	284	466	396	326	323	309	308	328	342	354	376	349	241	230784	12276	
93	x	0	5	35	124	214	248	211	206	202	182	187	195	143	169	192	132	126319	6222	
94	x	0	0	0	0	1	2	2	2	4	6	9	20	57	0	9	6	5698	405	
95	x	0	1	1	4	5	2	1	4	3	2	6	14	39	4	8	5	5021	262	
97	x	0	200	47	13	9	5	2	4	3	4	11	24	204	11	28	47	44625	2166	
98	x	0	0	1	2	2	3	2	6	3	2	7	1	0	2	3	2	1754	71	
99	x	1000	0	0	0	0	0	0	0	0	0	0	0	0	0	0	108	103512	4784	
91-99	x	1000	997	971	820	748	662	544	544	524	504	548	596	797	784	649	763	729381	36015	
11-99	x	1000	1000	1000	1000	1000	1000	1000	1000	1000	1000	1000	1000	1000	1000	1000	1000	956223	46445	
estd. persons (00)		103512	108999	107754	85398	85989	83691	73401	69467	55465	47659	36660	31856	66373	171387	635959	956223	x	x	
sample persons		4784	5029	4837	4448	4441	3896	3378	3153	2849	2620	1982	1630	3398	8889	31795	46445	x	x	

Table (8): Distribution (per 1000) of persons by current weekly activity for each age-group

all-India		rural+urban		male+female		household social group: SC												persons		
current weekly activity		age group (years)																		
status	industry	0-4	5-9	10-14	15-19	20-24	25-29	30-34	35-39	40-44	45-49	50-54	55-59	60 & above	15-24	15 & above	all	estd. (00)	sample	
(1)	(2)	(3)	(4)	(5)	(6)	(7)	(8)	(9)	(10)	(11)	(12)	(13)	(14)	(15)	(16)	(17)	(18)	(19)	(20)	
11,12,21, 61, 62	01-05	0	1	13	54	84	105	125	132	149	172	172	189	155	68	122	82	160836	7482	
	10-45	0	0	4	19	26	37	39	35	40	37	30	21	20	22	30	20	40077	1965	
	50-93	0	1	2	19	46	62	67	80	74	63	52	47	38	32	53	35	69686	3548	
	01-93	0	3	20	92	156	204	230	248	263	273	254	258	213	122	205	138	270599	12995	
31,71 & 72	01-05	0	0	1	1	3	6	8	5	3	4	5	3	2	2	4	3	5177	243	
	10-45	0	0	1	16	30	34	34	23	26	21	23	18	3	23	23	15	30350	1499	
	50-99	0	0	1	21	50	61	65	66	71	76	73	72	9	35	52	35	67935	3846	
	01-99	0	0	2	39	83	101	106	93	100	100	102	93	14	60	80	53	103462	5588	
41	x	0	0	0	3	3	4	5	5	7	4	2	2	1	3	4	2	4694	247	
42	x	0	0	0	1	2	3	5	5	4	6	3	3	1	2	3	2	4069	170	
51	01-05	0	0	13	109	145	197	232	236	247	260	257	229	119	126	191	127	249918	10430	
	10-45	0	0	2	55	85	94	98	91	80	71	58	38	24	69	72	48	93608	4672	
	50-99	0	0	0	10	12	11	16	18	15	13	13	7	7	11	12	8	15856	834	
	01-99	0	0	16	174	242	302	346	344	341	343	327	274	149	206	275	183	359382	15936	
41,42 & 51	01-99	0	0	16	178	247	309	356	354	352	353	332	279	151	210	282	187	368146	16353	
11-72	01-05	0	2	27	165	233	309	365	374	399	438	435	422	276	196	318	212	417251	18203	
	10-45	0	0	7	94	146	171	180	158	155	136	115	81	48	118	131	87	171478	8505	
	50-99	0	1	3	51	108	134	147	164	161	152	138	127	54	77	118	78	153477	8228	
	01-99	0	3	38	310	486	614	692	695	715	725	688	630	378	392	567	378	742207	34936	
81 & 82	x	0	0	5	50	64	28	20	23	14	15	11	20	11	56	29	20	38848	2308	
11-82	x	0	3	43	359	550	642	713	718	729	741	699	650	389	448	596	397	781054	37244	
91	x	0	786	839	424	76	12	0	0	0	0	0	0	0	262	75	239	469958	22144	
92	x	0	8	38	131	241	203	165	163	155	150	165	177	184	182	175	120	236508	12599	
93	x	0	4	20	58	111	126	108	105	101	88	94	101	76	82	96	66	129860	6404	
94	x	0	0	0	0	0	1	1	2	3	4	7	22	96	0	12	8	16094	1066	
95	x	0	1	2	6	8	4	4	4	5	8	12	19	56	7	12	8	16070	798	
97	x	0	198	58	20	10	5	4	4	3	5	13	25	194	16	29	49	95960	4626	
98	x	0	0	0	2	3	7	5	4	4	4	10	7	4	3	5	3	6025	262	
99	x	1000	0	0	0	0	0	0	0	0	0	0	0	0	0	0	109	213437	9845	
91-99	x	1000	997	957	641	450	358	287	282	271	259	301	350	611	552	404	603	1183912	57744	
11-99	x	1000	1000	1000	1000	1000	1000	1000	1000	1000	1000	1000	1000	1000	1000	1000	1000	1964966	94988	
estd. persons (00)		213437	230262	228497	194138	168557	164825	145633	138104	111641	99250	73818	62618	134186	362695	1292771	1964966	x	x	
sample persons		9845	10652	10498	9938	8920	7779	6608	6126	5264	5241	3967	3287	6863	18858	63993	94988	x	x	

Table (8): Distribution (per 1000) of persons by current weekly activity for each age-group
all-India rural male household social group: OBC

status	current weekly activity industry	age group (years)															persons		
		0-4	5-9	10-14	15-19	20-24	25-29	30-34	35-39	40-44	45-49	50-54	55-59	60 & above	15-24	15 & above	all	estd. (00)	sample
(1)	(2)	(3)	(4)	(5)	(6)	(7)	(8)	(9)	(10)	(11)	(12)	(13)	(14)	(15)	(16)	(17)	(18)	(19)	(20)
11,12,21, 61, 62	01-05	0	1	22	164	283	350	361	392	429	455	461	504	435	216	358	232	385542	17314
	10-45	0	0	1	16	41	60	66	59	63	60	50	46	43	27	48	31	51371	2419
	50-93	0	0	2	35	87	112	123	128	99	102	83	82	50	58	87	56	92622	4237
	01-93	0	1	26	215	411	522	550	579	591	617	594	632	528	301	493	319	529534	23970
31,71 & 72	01-05	0	0	1	4	7	9	13	5	9	7	14	7	2	5	7	5	7783	341
	10-45	0	0	1	11	28	36	30	23	22	19	18	14	2	18	20	13	21560	1046
	50-99	0	0	1	18	49	69	64	56	57	50	64	53	6	32	45	29	48378	2632
	01-99	0	0	3	33	84	114	106	85	87	76	96	75	10	55	73	47	77721	4019
41	x	0	0	1	2	4	5	3	3	4	2	2	1	0	3	3	2	3157	169
42	x	0	0	0	2	3	3	7	2	3	2	6	2	1	3	3	2	3189	124
51	01-05	0	0	8	81	151	176	194	200	192	185	176	159	88	112	153	99	164147	6991
	10-45	0	0	2	50	100	88	83	84	71	56	55	36	11	72	64	41	68808	3398
	50-99	0	0	0	9	23	19	19	17	15	12	10	7	5	15	14	9	14904	651
	01-99	0	0	11	140	274	283	296	301	279	253	241	203	104	199	231	149	247860	11040
41,42 & 51	01-99	0	0	11	144	281	292	306	307	286	257	249	205	105	204	237	153	254205	11333
11-72	01-05	0	1	31	250	442	536	569	599	631	647	654	671	525	335	520	337	558706	24689
	10-45	0	0	6	80	174	191	187	170	161	139	129	98	57	122	137	88	146850	7113
	50-99	0	0	4	61	159	201	206	201	171	164	156	143	61	104	146	94	155904	7520
	01-99	0	1	41	392	776	928	962	970	964	950	939	912	643	561	803	519	861460	39322
81 & 82	x	0	0	5	53	71	43	23	14	17	14	16	17	12	61	32	21	34799	1981
11-82	x	0	1	46	445	847	971	986	984	981	964	955	929	655	622	835	540	896259	41303
91	x	0	817	892	508	126	10	0	0	1	0	0	0	1	340	97	281	466499	20295
92	x	0	6	11	9	5	4	2	2	3	8	4	10	17	8	7	6	10681	536
93	x	0	2	5	4	2	2	1	1	1	1	1	3	6	3	2	2	3819	229
94	x	0	0	0	0	1	0	1	1	1	4	3	16	79	1	11	7	11874	743
95	x	0	2	1	9	7	6	4	3	4	11	15	15	72	8	15	10	17089	724
97	x	0	172	45	23	8	4	5	4	7	8	17	22	165	17	29	47	77235	3568
98	x	0	0	0	2	4	3	1	5	3	4	4	5	6	3	4	2	3858	162
99	x	1000	0	0	0	0	0	0	0	0	0	0	0	0	0	0	104	173027	7831
91-99	x	1000	999	954	555	153	29	14	16	19	36	45	71	345	378	165	460	764083	34088
11-99	x	1000	1000	1000	1000	1000	1000	1000	1000	1000	1000	1000	1000	1000	1000	1000	1000	1660342	75391
estd. persons (00)		173027	211540	214253	166989	131068	115248	109663	111763	91365	87396	62329	57544	128156	298057	1061522	1660342	x	x
sample persons		7831	9100	9212	7872	6453	5404	4820	4487	3758	3919	3323	2935	6277	14325	49248	75391	x	x

Table (8): Distribution (per 1000) of persons by current weekly activity for each age-group
all-India rural female household social group: OBC

status	current weekly activity industry	age group (years)															persons		
		0-4	5-9	10-14	15-19	20-24	25-29	30-34	35-39	40-44	45-49	50-54	55-59	60 & above	15-24	15 & above	all	estd. (00)	sample
(1)	(2)	(3)	(4)	(5)	(6)	(7)	(8)	(9)	(10)	(11)	(12)	(13)	(14)	(15)	(16)	(17)	(18)	(19)	(20)
11,12,21,61,62	01-05	0	1	15	81	125	167	220	266	260	260	260	241	120	102	186	126	201388	8734
	10-45	0	0	3	16	26	30	29	29	33	23	25	17	13	21	24	16	26200	1292
	50-93	0	0	0	5	8	9	18	17	19	21	14	15	11	6	13	9	13757	684
	01-93	0	1	18	102	158	206	266	312	312	304	299	274	144	129	223	151	241345	10710
31,71 & 72	01-05	0	0	0	0	1	1	1	2	3	3	1	2	0	1	1	1	1385	76
	10-45	0	0	0	4	5	4	3	3	3	4	2	1	1	5	3	2	3624	150
	50-99	0	0	0	4	15	17	19	14	15	17	14	5	3	10	12	8	13196	709
	01-99	0	0	1	8	22	23	23	19	21	24	17	9	4	15	17	11	18205	935
41	x	0	0	0	1	1	3	1	4	3	3	1	0	1	1	2	1	1891	93
42	x	0	0	1	1	2	3	3	5	3	6	1	5	1	2	3	2	3088	116
51	01-05	0	0	5	55	69	101	115	127	136	125	121	104	48	61	95	64	102548	4204
	10-45	0	0	3	7	10	15	18	14	15	16	8	6	2	8	11	8	12243	539
	50-99	0	0	1	1	1	1	4	3	3	4	3	4	1	1	2	2	2719	106
	01-99	0	0	9	64	79	117	137	144	153	145	131	114	51	71	109	74	117510	4849
41,42 & 51	01-99	0	0	10	65	83	123	142	152	159	154	133	119	52	74	113	77	122489	5058
11-72	01-05	0	1	21	136	195	271	337	396	399	389	383	348	168	164	283	192	306157	13044
	10-45	0	0	6	29	44	54	53	54	55	51	37	29	17	36	42	29	46210	2160
	50-99	0	0	2	11	24	27	41	33	37	42	30	24	15	17	27	19	29672	1499
	01-99	0	1	29	176	263	352	431	483	491	482	450	401	200	217	353	239	382039	16703
81 & 82	x	0	0	1	17	21	13	11	9	9	11	3	6	5	19	11	8	12303	632
11-82	x	0	1	30	192	284	365	442	492	501	493	453	407	205	236	364	247	394342	17335
91	x	0	799	819	372	38	4	1	0	0	0	0	0	1	212	56	226	360334	16056
92	x	0	10	74	294	477	407	348	298	299	312	334	362	324	381	349	242	387216	18762
93	x	0	3	34	130	188	216	200	196	192	183	185	186	143	157	180	125	198951	9537
94	x	0	0	0	0	0	2	3	3	2	5	9	9	50	0	8	6	8934	633
95	x	0	0	2	2	3	2	3	4	2	4	5	10	46	2	8	6	9274	406
97	x	0	188	40	10	8	4	1	4	4	2	11	22	229	9	33	48	77344	3463
98	x	0	0	0	0	2	1	2	2	0	1	3	3	2	1	1	1	1471	64
99	x	1000	0	0	0	0	0	0	0	0	0	0	0	0	0	0	100	159800	7259
91-99	x	1000	999	970	808	716	635	558	508	499	507	547	593	795	764	636	753	1203323	56180
11-99	x	1000	1000	1000	1000	1000	1000	1000	1000	1000	1000	1000	1000	1000	1000	1000	1000	1597665	73515
estd. persons (00)		159800	188223	182862	146173	133546	127744	125975	112776	93829	79925	65305	57853	123652	279719	1066780	1597665	x	x
sample persons		7259	8190	7951	6770	6628	5909	5357	4822	4350	4207	3374	2896	5802	13398	50115	73515	x	x

Table (8): Distribution (per 1000) of persons by current weekly activity for each age-group

all-India		household social group: OBC																	
current weekly activity		age group (years)															persons		
status	industry	0-4	5-9	10-14	15-19	20-24	25-29	30-34	35-39	40-44	45-49	50-54	55-59	60 & above	15-24	15 & above	all	estd. (00)	sample
(1)	(2)	(3)	(4)	(5)	(6)	(7)	(8)	(9)	(10)	(11)	(12)	(13)	(14)	(15)	(16)	(17)	(18)	(19)	(20)
11,12,21, 61, 62	01-05	0	1	19	125	203	254	285	329	343	362	358	372	280	161	272	180	586930	26048
	10-45	0	0	2	16	34	44	46	44	48	43	38	31	28	24	36	24	77571	3711
	50-93	0	0	1	21	47	58	67	72	59	63	47	49	31	33	50	33	106378	4921
	01-93	0	1	23	162	283	356	398	445	449	468	443	453	339	218	358	237	770879	34680
31,71 & 72	01-05	0	0	0	2	4	5	6	4	6	5	8	5	1	3	4	3	9168	417
	10-45	0	0	1	8	16	19	16	13	12	12	10	8	1	12	12	8	25184	1196
	50-99	0	0	1	11	32	42	40	35	36	34	38	29	5	21	29	19	61574	3341
	01-99	0	0	2	21	53	66	62	52	54	51	56	42	7	36	45	29	95926	4954
41	x	0	0	0	2	3	4	2	4	3	2	0	0	2	2	2	2	5048	262
42	x	0	0	0	2	3	3	5	3	3	4	3	3	1	2	3	2	6276	240
51	01-05	0	0	7	69	109	137	152	163	164	156	148	132	69	87	124	82	266695	11195
	10-45	0	0	2	30	54	49	48	49	43	37	31	21	6	41	38	25	81051	3937
	50-99	0	0	1	6	12	10	11	10	9	8	6	5	3	8	8	5	17623	757
	01-99	0	0	10	104	176	196	211	222	215	201	185	158	78	137	170	112	365370	15889
41,42 & 51	01-99	0	0	11	108	181	203	218	229	221	208	190	162	79	141	175	116	376694	16391
11-72	01-05	0	1	26	197	317	396	445	497	514	524	515	509	350	252	401	265	864863	37733
	10-45	0	0	6	56	109	119	115	111	107	97	82	64	37	80	90	59	193061	9273
	50-99	0	0	3	38	91	110	118	117	103	106	92	83	38	62	87	57	185576	9019
	01-99	0	1	35	291	517	625	678	726	724	726	689	656	426	395	577	382	1243500	56025
81 & 82	x	0	0	3	36	46	27	17	11	13	13	9	11	9	41	21	14	47102	2613
11-82	x	0	1	39	327	563	652	695	737	737	739	698	667	434	435	599	396	1290601	58638
91	x	0	808	858	444	81	7	1	0	0	0	0	0	1	278	77	254	826832	36351
92	x	0	7	40	142	243	216	187	151	153	153	173	186	168	188	178	122	397897	19298
93	x	0	3	18	62	96	114	107	99	98	88	95	95	73	78	91	62	202769	9766
94	x	0	0	0	0	1	1	2	2	2	4	6	12	65	0	10	6	20807	1376
95	x	0	1	2	6	5	4	3	3	3	8	10	13	59	5	12	8	26363	1130
97	x	0	179	43	17	8	4	3	4	6	5	14	22	196	13	31	47	154579	7031
98	x	0	0	0	1	3	2	1	3	2	2	3	4	4	2	3	2	5329	226
99	x	1000	0	0	0	0	0	0	0	0	0	0	0	0	0	0	102	332828	15090
91-99	x	1000	999	961	673	437	348	305	263	263	261	302	333	566	565	401	604	1967406	90268
11-99	x	1000	1000	1000	1000	1000	1000	1000	1000	1000	1000	1000	1000	1000	1000	1000	1000	3258007	148906
estd. persons (00)		332828	399763	397114	313162	264614	242993	235637	224539	185195	167321	127634	115397	251808	577777	2128302	3258007	x	x
sample persons		15090	17290	17163	14642	13081	11313	10177	9309	8108	8126	6697	5831	12079	27723	99363	148906	x	x

Table (8): Distribution (per 1000) of persons by current weekly activity for each age-group
all-India urban male household social group: OBC

status	current weekly activity industry	age group (years)															persons		
		0-4	5-9	10-14	15-19	20-24	25-29	30-34	35-39	40-44	45-49	50-54	55-59	60 & above	15-24	15 & above	all	estd. (00)	sample
(1)	(2)	(3)	(4)	(5)	(6)	(7)	(8)	(9)	(10)	(11)	(12)	(13)	(14)	(15)	(16)	(17)	(18)	(19)	(20)
11,12,21, 61, 62	01-05	0	0	3	13	25	41	34	34	44	37	54	63	82	19	38	27	14069	1405
	10-45	0	0	3	40	69	103	99	100	105	141	119	107	103	53	92	65	33607	2199
	50-93	0	1	11	72	173	253	295	300	290	313	250	231	164	119	222	157	81304	5452
	01-93	0	1	17	124	266	397	427	435	439	491	423	400	349	191	352	249	128981	9056
31,71 & 72	01-05	0	0	0	1	3	1	1	2	1	2	4	1	1	2	2	1	627	75
	10-45	0	0	3	59	124	129	150	128	131	123	119	86	25	89	108	76	39287	2029
	50-99	0	0	7	55	166	215	223	249	230	215	253	213	38	107	176	124	64268	4219
	01-99	0	0	10	115	293	346	374	379	362	340	377	300	65	198	285	201	104181	6323
41	x	0	0	0	1	1	0	0	1	2	0	0	0	1	1	0	192	38	
42	x	0	0	0	0	0	0	0	0	0	0	0	0	0	0	0	0	15	3
51	01-05	0	0	0	9	14	21	14	20	22	21	35	34	14	12	18	13	6693	491
	10-45	0	0	4	49	102	112	116	111	114	82	61	90	28	74	87	62	31923	1852
	50-99	0	0	1	18	30	34	36	35	30	21	31	11	7	24	26	19	9637	587
	01-99	0	0	5	77	147	167	166	166	167	124	127	135	49	109	132	93	48253	2930
41,42 & 51	01-99	0	0	5	78	147	167	167	166	168	124	127	135	49	110	133	94	48460	2971
11-72	01-05	0	0	3	23	42	63	49	56	68	60	94	98	97	32	58	41	21389	1971
	10-45	0	0	10	148	296	345	365	340	352	347	299	282	156	217	287	203	105023	6121
	50-99	0	1	18	145	368	501	554	584	550	549	534	455	209	249	424	300	155209	10258
	01-99	0	1	32	317	707	910	968	980	969	955	927	835	462	498	770	544	281622	18350
81 & 82	x	0	1	7	58	80	51	21	10	12	13	11	15	6	68	34	24	12675	1039
11-82	x	0	2	38	375	787	961	989	990	981	969	938	849	469	567	803	568	294297	19389
91	x	0	868	908	587	191	23	1	0	0	0	0	0	1	403	122	274	141646	9610
92	x	0	2	4	7	7	3	1	1	2	3	3	8	38	7	7	6	2890	209
93	x	0	0	5	2	1	2	0	0	0	0	5	1	1	2	1	1	741	48
94	x	0	0	0	0	0	2	1	1	4	4	15	79	228	0	26	18	9301	917
95	x	0	0	2	2	4	4	5	4	8	9	28	11	53	3	11	8	4036	324
97	x	0	128	43	24	9	6	2	3	2	8	10	47	206	17	28	37	19116	1298
98	x	0	0	0	2	2	1	2	0	2	6	0	5	4	2	2	2	789	38
99	x	1000	0	0	0	0	0	0	0	0	0	0	0	0	0	0	87	45073	3045
91-99	x	1000	998	962	625	213	39	11	10	19	31	62	151	531	433	197	432	223593	15489
11-99	x	1000	1000	1000	1000	1000	1000	1000	1000	1000	1000	1000	1000	1000	1000	1000	1000	517890	34878
estd. persons (00)		45073	50621	58767	57479	50093	43449	41154	37576	33385	28511	23226	17013	31544	107572	363428	517890	x	x
sample persons		3045	3435	3826	3801	3492	2959	2601	2296	1941	1879	1672	1394	2537	7293	24572	34878	x	x

Table (8): Distribution (per 1000) of persons by current weekly activity for each age-group
all-India urban female household social group: OBC

status	current weekly activity industry	age group (years)															persons		
		0-4	5-9	10-14	15-19	20-24	25-29	30-34	35-39	40-44	45-49	50-54	55-59	60 & above	15-24	15 & above	all	estd. (00)	sample
(1)	(2)	(3)	(4)	(5)	(6)	(7)	(8)	(9)	(10)	(11)	(12)	(13)	(14)	(15)	(16)	(17)	(18)	(19)	(20)
11,12,21, 61, 62	01-05	0	1	0	2	14	17	14	31	28	33	25	32	15	8	19	14	6666	569
	10-45	0	0	11	41	39	47	40	63	47	28	56	31	18	40	41	31	15079	1004
	50-93	0	0	1	9	15	31	49	49	49	35	28	55	27	12	32	23	11341	756
	01-93	0	1	13	52	68	95	103	143	125	96	110	117	59	60	92	68	33086	2329
31,71 & 72	01-05	0	0	0	0	0	1	0	1	1	0	1	0	0	0	0	0	146	12
	10-45	0	0	1	14	11	7	22	17	11	7	5	1	1	13	11	8	3800	193
	50-99	0	0	1	10	51	52	64	58	66	71	60	22	11	30	46	33	16126	1152
	01-99	0	0	2	24	62	60	86	76	78	78	67	23	12	43	57	41	20071	1357
41	x	0	0	0	1	0	0	0	0	0	0	0	0	0	1	0	0	77	9
42	x	0	0	0	0	0	0	0	0	0	0	0	0	0	0	0	0	2	1
51	01-05	0	0	0	4	5	13	14	16	17	17	25	26	8	5	13	9	4424	297
	10-45	0	0	2	17	9	18	17	22	24	21	21	34	5	13	17	13	6136	328
	50-99	0	0	1	6	5	4	14	14	11	17	14	13	1	6	9	7	3196	162
	01-99	0	0	3	27	19	35	45	52	53	54	59	73	13	23	39	28	13755	787
41,42 & 51	01-99	0	0	3	28	19	35	45	52	53	54	60	73	13	24	39	28	13834	797
11-72	01-05	0	1	1	7	19	31	28	48	47	50	51	59	22	13	32	23	11235	878
	10-45	0	0	14	73	59	72	78	102	83	56	82	65	23	66	70	52	25093	1535
	50-99	0	0	4	25	71	86	128	121	127	123	102	90	39	48	87	63	30663	2070
	01-99	0	1	18	105	149	190	234	271	256	229	236	214	85	127	188	138	66991	4483
81 & 82	x	0	0	1	12	52	16	9	4	2	2	4	1	2	31	13	10	4659	384
11-82	x	0	2	19	117	201	206	243	275	258	230	240	214	87	158	201	147	71650	4867
91	x	0	853	900	565	142	14	5	0	0	1	0	2	1	359	105	246	119631	7903
92	x	0	11	48	261	546	660	635	608	648	647	649	620	509	400	558	408	198607	13598
93	x	0	1	11	43	104	112	110	103	81	98	82	96	48	73	87	64	31091	2478
94	x	0	0	0	0	1	2	3	9	9	9	13	29	87	1	14	10	4768	577
95	x	0	0	1	2	1	1	3	4	0	3	2	3	47	1	6	5	2272	156
97	x	0	133	21	12	5	4	1	1	3	12	13	36	221	9	28	34	16677	1229
98	x	0	0	0	0	1	0	1	0	1	0	1	0	0	1	0	0	168	6
99	x	1000	0	0	0	0	0	0	0	0	0	0	0	0	0	0	85	41537	2787
91-99	x	1000	998	981	883	799	794	757	725	742	770	760	786	913	842	799	853	414750	28734
11-99	x	1000	1000	1000	1000	1000	1000	1000	1000	1000	1000	1000	1000	1000	1000	1000	1000	486400	33601
estd. persons (00)		41537	43901	50218	51582	48957	42460	40569	36980	33261	27814	19325	16183	33613	100539	350744	486400	x	x
sample persons		2787	2998	3254	3373	3402	2954	2630	2410	2164	2098	1650	1279	2602	6775	24562	33601	x	x

Table (8): Distribution (per 1000) of persons by current weekly activity for each age-group

all-India		household social group: OBC																	
current weekly activity		age group (years)															persons		
status	industry	0-4	5-9	10-14	15-19	20-24	25-29	30-34	35-39	40-44	45-49	50-54	55-59	60 & above	15-24	15 & above	all	estd. (00)	sample
(1)	(2)	(3)	(4)	(5)	(6)	(7)	(8)	(9)	(10)	(11)	(12)	(13)	(14)	(15)	(16)	(17)	(18)	(19)	(20)
11,12,21, 61, 62	01-05	0	1	2	8	20	29	24	32	36	35	41	48	47	14	29	21	20735	1974
	10-45	0	0	7	40	54	75	70	82	76	85	90	70	59	47	67	48	48686	3203
	50-93	0	1	6	42	95	143	173	176	170	176	149	145	93	67	129	92	92645	6208
	01-93	0	1	15	90	168	248	266	290	282	296	281	262	200	127	224	161	162066	11385
31,71 & 72	01-05	0	0	0	0	1	1	1	2	1	1	3	1	1	1	1	1	772	87
	10-45	0	0	2	38	68	69	86	73	71	66	67	44	13	52	60	43	43086	2222
	50-99	0	0	4	34	109	134	144	154	148	144	166	120	24	70	112	80	80394	5371
	01-99	0	0	6	72	179	204	231	229	220	210	236	165	37	123	173	124	124253	7680
41	x	0	0	0	1	0	0	0	0	1	0	0	0	0	1	0	0	269	47
42	x	0	0	0	0	0	0	0	0	0	0	0	0	0	0	0	0	16	4
51	01-05	0	0	0	7	10	17	14	18	20	19	31	30	11	8	16	11	11117	788
	10-45	0	0	3	34	56	66	67	67	69	52	42	62	16	44	53	38	38059	2180
	50-99	0	0	1	13	18	19	25	25	21	19	23	12	4	15	18	13	12833	749
	01-99	0	0	4	53	84	102	106	109	110	89	96	105	31	68	86	62	62009	3717
41,42 & 51	01-99	0	0	4	54	84	102	106	110	111	90	96	105	31	68	87	62	62294	3768
11-72	01-05	0	1	2	15	31	47	39	52	57	55	75	79	58	23	45	32	32625	2849
	10-45	0	0	12	113	179	210	223	222	217	203	201	176	88	144	180	130	130116	7656
	50-99	0	1	12	89	221	296	342	354	339	338	338	277	122	152	258	185	185872	12328
	01-99	0	1	25	217	431	554	604	628	613	596	613	532	268	319	484	347	348613	22833
81 & 82	x	0	0	4	36	66	34	15	7	7	8	8	8	4	50	24	17	17334	1423
11-82	x	0	2	29	253	497	588	618	635	620	604	621	540	272	369	508	364	365946	24256
91	x	0	861	904	577	167	19	3	0	0	0	0	1	1	382	114	260	261277	17513
92	x	0	6	24	127	273	328	316	302	324	321	296	306	281	197	278	201	201497	13807
93	x	0	0	8	22	52	56	55	51	41	48	40	47	26	36	43	32	31833	2526
94	x	0	0	0	0	0	2	2	5	7	7	14	55	155	0	20	14	14068	1494
95	x	0	0	2	2	2	2	4	4	4	6	16	7	50	2	9	6	6308	480
97	x	0	130	33	18	7	5	1	2	3	10	11	42	214	13	28	36	35793	2527
98	x	0	0	0	1	2	1	1	0	1	3	1	2	2	2	1	1	956	44
99	x	1000	0	0	0	0	0	0	0	0	0	0	0	0	0	0	86	86611	5832
91-99	x	1000	998	971	747	503	412	382	365	380	396	379	460	728	631	492	636	638343	44223
11-99	x	1000	1000	1000	1000	1000	1000	1000	1000	1000	1000	1000	1000	1000	1000	1000	1000	1004290	68479
estd. persons (00)		86611	94522	108985	109060	99050	85909	81724	74555	66646	56325	42550	33196	65156	208111	714172	1004290	x	x
sample persons		5832	6433	7080	7174	6894	5913	5231	4706	4105	3977	3322	2673	5139	14068	49134	68479	x	x

Table (8): Distribution (per 1000) of persons by current weekly activity for each age-group
all-India rural+urban male household social group: OBC

status	current weekly activity industry	age group (years)															persons		
		0-4	5-9	10-14	15-19	20-24	25-29	30-34	35-39	40-44	45-49	50-54	55-59	60 & above	15-24	15 & above	all	estd. (00)	sample
(1)	(2)	(3)	(4)	(5)	(6)	(7)	(8)	(9)	(10)	(11)	(12)	(13)	(14)	(15)	(16)	(17)	(18)	(19)	(20)
11,12,21, 61, 62	01-05	0	1	18	125	211	265	272	302	326	352	351	403	365	164	277	183	399612	18719
	10-45	0	0	2	22	49	71	75	69	74	80	69	60	55	34	59	39	84978	4618
	50-93	0	0	4	44	110	151	170	171	150	154	128	116	72	74	121	80	173926	9689
	01-93	0	1	24	192	371	488	516	542	550	586	548	579	492	272	457	302	658515	33026
31,71 & 72	01-05	0	0	0	3	6	7	9	5	7	6	12	6	2	4	6	4	8410	416
	10-45	0	0	2	23	54	62	62	50	51	45	45	30	7	37	42	28	60846	3075
	50-99	0	0	3	27	82	109	107	105	103	90	115	90	12	52	79	52	112646	6851
	01-99	0	0	5	54	142	178	179	159	161	141	172	126	21	93	127	84	181902	10342
41	x	0	0	0	2	3	4	3	3	4	2	2	1	0	2	2	2	3349	207
42	x	0	0	0	2	2	3	5	2	2	1	5	1	1	2	2	1	3204	127
51	01-05	0	0	6	63	113	134	145	155	147	145	138	131	73	85	119	78	170840	7482
	10-45	0	0	3	50	101	95	92	91	83	62	56	48	14	72	70	46	100731	5250
	50-99	0	0	0	11	25	23	24	22	19	14	15	8	5	18	17	11	24542	1238
	01-99	0	0	9	124	239	251	261	267	249	221	210	187	93	175	206	136	296113	13970
41,42 & 51	01-99	0	0	10	127	244	258	268	271	254	224	216	189	94	179	210	139	302665	14304
11-72	01-05	0	1	25	192	331	407	427	463	480	503	502	540	440	254	402	266	580095	26660
	10-45	0	0	7	98	208	233	236	213	212	190	175	140	77	147	176	116	251874	13234
	50-99	0	0	7	83	217	283	301	298	272	258	259	214	90	143	217	143	311113	17778
	01-99	0	1	39	373	757	923	964	973	965	951	936	894	607	544	795	525	1143082	57672
81 & 82	x	0	0	6	54	74	45	23	13	16	14	15	17	11	63	32	22	47474	3020
11-82	x	0	2	44	427	830	968	986	986	981	965	951	911	619	607	827	547	1190556	60692
91	x	0	826	895	528	144	14	1	0	0	0	0	0	1	356	103	279	608145	29905
92	x	0	5	10	9	5	4	2	2	3	7	4	10	21	7	7	6	13572	745
93	x	0	2	5	3	2	2	1	1	0	1	2	3	5	3	2	2	4560	277
94	x	0	0	0	0	1	0	1	1	2	4	7	30	108	0	15	10	21174	1660
95	x	0	2	2	7	6	6	5	3	5	11	18	14	68	7	14	10	21125	1048
97	x	0	164	45	23	8	4	4	4	6	8	15	28	173	17	29	44	96351	4866
98	x	0	0	0	2	3	2	1	4	3	4	3	5	6	3	3	2	4647	200
99	x	1000	0	0	0	0	0	0	0	0	0	0	0	0	0	0	100	218101	10876
91-99	x	1000	998	956	573	170	32	14	14	19	35	49	89	381	393	173	453	987676	49577
11-99	x	1000	1000	1000	1000	1000	1000	1000	1000	1000	1000	1000	1000	1000	1000	1000	1000	2178232	110269
estd. persons (00)		218101	262161	273019	224468	181161	158697	150817	149339	124751	115906	85554	74557	159699	405629	1424950	2178232	x	x
sample persons		10876	12535	13038	11673	9945	8363	7421	6783	5699	5798	4995	4329	8814	21618	73820	110269	x	x

Table (8): Distribution (per 1000) of persons by current weekly activity for each age-group

all-India		rural+urban		female		household social group: OBC												persons		
current weekly activity		age group (years)																		
status	industry	0-4	5-9	10-14	15-19	20-24	25-29	30-34	35-39	40-44	45-49	50-54	55-59	60 & above	15-24	15 & above	all	estd. (00)	sample	
(1)	(2)	(3)	(4)	(5)	(6)	(7)	(8)	(9)	(10)	(11)	(12)	(13)	(14)	(15)	(16)	(17)	(18)	(19)	(20)	
11,12,21, 61, 62	01-05	0	1	12	60	95	130	170	208	199	202	207	196	97	77	145	100	208054	9303	
	10-45	0	0	5	22	29	34	31	37	37	25	32	20	14	26	28	20	41279	2296	
	50-93	0	0	0	6	10	15	26	25	27	25	17	24	15	8	18	12	25098	1440	
	01-93	0	1	17	89	134	178	227	270	263	251	256	240	126	111	191	132	274431	13039	
31,71 & 72	01-05	0	0	0	0	1	1	0	2	2	2	1	2	0	0	1	1	1530	88	
	10-45	0	0	0	7	7	5	8	7	5	5	3	1	1	7	5	4	7424	343	
	50-99	0	0	0	6	25	26	30	25	29	31	24	9	5	15	21	14	29323	1861	
	01-99	0	0	1	13	33	32	38	33	36	38	29	12	6	22	27	18	38277	2292	
41	x	0	0	0	1	1	2	1	3	2	2	1	0	1	1	1	1	1968	102	
42	x	0	0	0	1	2	3	2	4	2	4	1	4	1	1	2	1	3089	117	
51	01-05	0	0	4	41	52	79	91	100	105	97	99	87	40	46	75	51	106972	4501	
	10-45	0	0	2	10	10	15	18	16	17	17	11	12	2	10	13	9	18379	867	
	50-99	0	0	1	3	2	2	7	6	5	7	5	6	1	2	4	3	5915	268	
	01-99	0	0	8	54	63	97	115	121	127	122	115	105	43	58	91	63	131265	5636	
41,42 & 51	01-99	0	0	9	56	66	101	118	128	131	128	116	109	44	61	95	65	136323	5855	
11-72	01-05	0	1	17	102	148	211	262	310	307	302	307	285	137	124	221	152	317392	13922	
	10-45	0	0	8	40	48	58	59	65	62	52	47	37	18	44	49	34	71303	3695	
	50-99	0	0	2	15	37	42	62	55	61	63	47	39	20	25	42	29	60335	3569	
	01-99	0	1	27	157	233	311	383	431	430	417	401	360	176	193	312	215	449030	21186	
81 & 82	x	0	0	1	15	29	14	10	7	7	8	3	5	4	22	12	8	16961	1016	
11-82	x	0	1	28	173	262	325	393	438	437	425	404	365	180	216	324	224	465992	22202	
91	x	0	809	837	422	66	7	2	0	0	0	0	0	1	251	69	230	479965	23959	
92	x	0	10	69	285	495	470	418	375	390	399	406	418	364	386	400	281	585822	32360	
93	x	0	3	29	107	165	190	178	173	163	161	162	166	123	135	157	110	230042	12015	
94	x	0	0	0	0	1	2	3	5	4	6	10	13	58	0	10	7	13701	1210	
95	x	0	0	2	2	2	2	3	4	2	3	5	8	46	2	8	6	11545	562	
97	x	0	177	36	11	8	4	1	3	4	5	11	25	227	9	31	45	94021	4692	
98	x	0	0	0	0	2	0	2	1	0	1	3	3	1	1	1	1	1639	70	
99	x	1000	0	0	0	0	0	0	0	0	0	0	0	0	0	0	97	201338	10046	
91-99	x	1000	999	972	827	738	675	607	562	563	575	596	635	820	784	676	776	1618073	84914	
11-99	x	1000	1000	1000	1000	1000	1000	1000	1000	1000	1000	1000	1000	1000	1000	1000	1000	2084065	107116	
estd. persons (00)		201338	232124	233080	197755	182504	170205	166544	149756	127090	107739	84630	74036	157265	380259	1417524	2084065	x	x	
sample persons		10046	11188	11205	10143	10030	8863	7987	7232	6514	6305	5024	4175	8404	20173	74677	107116	x	x	

Table (8): Distribution (per 1000) of persons by current weekly activity for each age-group

all-India		rural+urban		male+female		household social group: OBC														persons	
current weekly activity		age group (years)																			
status	industry	0-4	5-9	10-14	15-19	20-24	25-29	30-34	35-39	40-44	45-49	50-54	55-59	60 & above	15-24	15 & above	all	estd. (00)	sample		
(1)	(2)	(3)	(4)	(5)	(6)	(7)	(8)	(9)	(10)	(11)	(12)	(13)	(14)	(15)	(16)	(17)	(18)	(19)	(20)		
11,12,21, 61, 62	01-05	0	1	15	95	153	195	218	255	262	280	279	300	232	122	211	143	607665	28022		
	10-45	0	0	3	22	39	52	52	53	55	53	51	40	35	30	44	30	126257	6914		
	50-93	0	0	2	26	60	80	94	98	88	92	73	70	44	42	70	47	199024	11129		
	01-93	0	1	21	144	252	328	364	406	405	424	403	410	311	194	324	219	932946	46065		
31,71 & 72	01-05	0	0	0	2	3	4	5	3	5	4	7	4	1	3	3	2	9940	504		
	10-45	0	0	1	15	31	32	34	28	28	26	24	16	4	22	24	16	68270	3418		
	50-99	0	0	2	17	53	66	67	65	66	62	70	49	9	34	50	33	141968	8712		
	01-99	0	0	3	35	87	102	105	96	98	91	101	69	13	59	77	52	220179	12634		
41	x	0	0	0	1	2	3	2	3	3	2	1	0	0	2	2	1	5317	309		
42	x	0	0	0	1	2	3	4	3	2	3	3	2	1	2	2	1	6293	244		
51	01-05	0	0	5	53	82	106	116	127	126	122	119	109	57	66	97	65	277812	11983		
	10-45	0	0	3	31	55	54	53	53	50	41	34	30	8	42	41	28	119110	6117		
	50-99	0	0	1	7	14	12	15	14	12	11	10	7	3	10	11	7	30456	1506		
	01-99	0	0	9	91	151	171	184	194	187	173	163	146	68	119	149	100	427378	19606		
41,42 & 51	01-99	0	0	9	94	155	177	190	199	192	178	167	149	69	122	153	103	438988	20159		
11-72	01-05	0	1	21	150	239	305	341	386	393	406	405	413	290	191	312	211	897488	40582		
	10-45	0	0	7	71	128	143	143	139	136	124	112	89	48	97	112	76	323177	16929		
	50-99	0	0	5	51	127	158	176	176	166	164	153	127	55	86	130	87	371448	21347		
	01-99	0	1	33	272	494	606	659	701	695	694	670	628	393	374	554	374	1592112	78858		
81 & 82	x	0	0	3	36	51	29	16	10	11	11	9	11	8	43	22	15	64435	4036		
11-82	x	0	1	37	308	545	635	675	712	706	705	679	639	401	418	576	389	1656548	82894		
91	x	0	818	868	478	105	10	1	0	0	0	0	0	1	305	86	255	1088110	53864		
92	x	0	7	37	138	251	245	220	188	198	196	204	213	191	191	203	141	599394	33105		
93	x	0	2	16	52	84	99	94	87	83	78	82	84	63	67	79	55	234602	12292		
94	x	0	0	0	0	1	1	2	3	3	5	8	22	83	0	12	8	34876	2870		
95	x	0	1	2	5	4	4	4	4	3	7	11	11	57	4	11	8	32671	1610		
97	x	0	170	41	17	8	4	3	4	5	6	13	27	200	13	30	45	190372	9558		
98	x	0	0	0	1	3	1	1	3	2	3	3	4	4	2	2	1	6286	270		
99	x	1000	0	0	0	0	0	0	0	0	0	0	0	0	0	0	98	419438	20922		
91-99	x	1000	999	963	692	455	365	325	288	294	295	321	361	599	582	424	611	2605749	134491		
11-99	x	1000	1000	1000	1000	1000	1000	1000	1000	1000	1000	1000	1000	1000	1000	1000	1000	4262297	217385		
estd. persons (00)		419438	494285	506099	422223	363664	328902	317361	299095	251841	223646	170185	148593	316964	785887	2842474	4262297	x	x		
sample persons		20922	23723	24243	21816	19975	17226	15408	14015	12213	12103	10019	8504	17218	41791	148497	217385	x	x		

Table (8): Distribution (per 1000) of persons by current weekly activity for each age-group

all-India		rural		male		household social group: others										persons				
current weekly activity		age group (years)															all		estd.	sample
status	industry	0-4	5-9	10-14	15-19	20-24	25-29	30-34	35-39	40-44	45-49	50-54	55-59	60 & above	15-24	15 & above	(18)	(19)	(20)	
(1)	(2)	(3)	(4)	(5)	(6)	(7)	(8)	(9)	(10)	(11)	(12)	(13)	(14)	(15)	(16)	(17)	(18)	(19)	(20)	
11,12,21, 61, 62	01-05	0	1	11	131	323	372	387	422	470	480	489	552	469	216	383	261	240430	11817	
	10-45	0	0	4	19	30	42	54	52	46	39	35	21	17	24	35	24	22103	1160	
	50-93	0	0	4	32	111	141	163	155	134	135	112	91	58	67	108	74	68139	3324	
	01-93	0	1	18	182	464	555	604	630	649	654	636	664	544	307	526	359	330672	16301	
31,71 & 72	01-05	0	0	0	3	8	8	5	4	3	5	3	3	1	5	4	3	2724	192	
	10-45	0	0	1	13	33	39	38	41	28	37	45	21	2	22	28	19	17534	981	
	50-99	0	0	1	11	54	91	101	86	107	96	97	92	9	30	67	46	41901	2540	
	01-99	0	0	2	27	95	138	144	131	138	138	145	116	12	57	99	68	62159	3713	
41	x	0	0	0	1	1	3	3	3	3	1	1	1	0	1	2	1	1101	103	
42	x	0	0	0	0	0	1	0	2	2	1	2	2	1	0	1	1	619	42	
51	01-05	0	1	5	55	100	116	140	121	114	119	122	111	43	75	99	68	62275	2703	
	10-45	0	0	3	43	70	75	57	66	45	36	28	15	10	55	46	32	29439	1693	
	50-99	0	0	2	9	16	19	15	11	17	15	10	4	1	12	12	8	7524	387	
	01-99	0	1	11	107	187	210	212	197	176	169	160	130	53	142	157	108	99238	4783	
41,42 & 51	01-99	0	1	11	108	188	214	215	203	181	171	163	133	54	143	159	110	100958	4928	
11-72	01-05	0	2	16	188	431	496	533	547	587	605	614	669	513	296	486	332	305708	14726	
	10-45	0	0	8	76	134	160	151	164	124	113	111	58	30	102	111	77	70517	3965	
	50-99	0	0	7	53	181	251	279	252	257	245	219	186	68	110	187	128	117563	6251	
	01-99	0	3	31	317	746	907	963	963	968	963	945	913	611	508	784	537	493789	24942	
81 & 82	x	0	1	4	52	79	54	22	12	13	4	11	14	4	64	30	21	19436	1200	
11-82	x	0	4	36	368	825	961	985	975	981	968	956	928	615	572	814	558	513225	26142	
91	x	0	866	903	591	149	12	1	0	0	0	0	0	1	394	110	274	252476	12262	
92	x	0	5	8	8	7	6	4	1	1	7	4	6	22	7	7	6	5802	285	
93	x	0	2	5	5	1	3	3	1	2	2	1	2	7	3	3	3	2624	160	
94	x	0	0	0	0	1	0	1	2	1	2	9	22	126	0	18	12	11445	804	
95	x	0	1	4	4	8	8	3	10	7	10	14	14	55	6	14	10	9084	477	
97	x	0	123	44	23	8	9	3	7	5	8	12	22	173	16	31	40	36560	1798	
98	x	0	0	0	1	2	1	1	5	4	3	4	7	2	1	2	2	1526	66	
99	x	1000	0	0	0	0	0	0	0	0	0	0	0	0	0	0	95	87636	4399	
91-99	x	1000	996	964	632	175	39	15	25	19	32	44	72	385	428	186	442	407153	20251	
11-99	x	1000	1000	1000	1000	1000	1000	1000	1000	1000	1000	1000	1000	1000	1000	1000	1000	920377	46393	
estd. persons (00)		87636	99364	108307	95333	76501	66609	64772	62556	54864	53283	39705	32614	78832	171835	625070	920377	x	x	
sample persons		4399	4710	5197	4833	4125	3526	3172	2795	2501	2555	2276	1858	4446	8958	32087	46393	x	x	

Table (8): Distribution (per 1000) of persons by current weekly activity for each age-group

all-India		rural		female		household social group: others												persons	
current weekly activity		age group (years)																	
status	industry	0-4	5-9	10-14	15-19	20-24	25-29	30-34	35-39	40-44	45-49	50-54	55-59	60 & above	15-24	15 & above	all	estd. (00)	sample
(1)	(2)	(3)	(4)	(5)	(6)	(7)	(8)	(9)	(10)	(11)	(12)	(13)	(14)	(15)	(16)	(17)	(18)	(19)	(20)
11,12,21, 61, 62	01-05	0	0	5	51	108	158	197	207	222	213	223	192	105	78	156	111	97026	5255
	10-45	0	0	12	25	33	35	35	38	22	21	21	10	8	29	26	20	17136	782
	50-93	0	0	0	4	7	14	10	23	12	18	11	8	3	5	10	7	6475	357
	01-93	0	1	17	80	148	207	242	268	255	251	255	211	116	113	192	138	120638	6394
31,71 & 72	01-05	0	0	0	0	1	1	3	1	1	2	1	2	0	1	1	1	735	26
	10-45	0	0	0	0	0	1	1	4	1	1	0	2	0	0	1	1	623	45
	50-99	0	0	0	3	19	23	22	33	27	19	22	14	4	11	18	13	11113	670
	01-99	0	0	0	3	21	26	26	38	30	22	24	18	4	12	20	14	12471	741
41	x	0	0	0	0	0	0	0	0	0	1	0	0	0	0	0	0	100	11
42	x	0	0	0	0	0	0	1	1	2	1	0	1	0	0	0	0	275	24
51	01-05	0	0	3	16	22	36	57	55	65	57	50	40	18	18	39	28	24238	1029
	10-45	0	0	1	6	2	5	7	8	7	9	6	4	1	4	5	4	3457	177
	50-99	0	0	0	0	2	0	1	2	4	0	6	1	1	1	2	1	996	56
	01-99	0	0	4	22	25	41	65	65	77	66	63	45	20	23	46	33	28691	1262
41,42 & 51	01-99	0	0	4	22	25	41	67	66	79	67	63	45	20	24	46	33	29066	1297
11-72	01-05	0	0	8	66	131	195	256	263	289	272	275	233	123	98	196	140	122057	6314
	10-45	0	0	13	32	35	41	45	51	31	33	27	18	9	33	33	25	21534	1035
	50-99	0	0	0	8	28	38	33	57	44	36	39	24	8	17	30	21	18584	1083
	01-99	0	1	21	106	194	274	334	371	364	341	342	275	140	148	258	186	162175	8432
81 & 82	x	0	0	1	9	22	18	8	6	5	4	4	5	1	16	9	7	5721	410
11-82	x	0	1	22	115	216	293	342	378	369	345	345	279	141	164	268	193	167897	8842
91	x	0	854	869	520	87	5	3	0	0	1	0	4	2	311	82	235	204702	10007
92	x	0	9	54	244	469	442	412	380	384	406	434	465	400	352	396	289	251335	13357
93	x	0	1	23	109	217	253	236	232	233	234	190	205	142	161	202	146	127212	6344
94	x	0	1	0	1	1	3	3	3	7	9	13	8	55	1	11	8	6815	485
95	x	0	1	3	2	5	3	2	2	2	2	6	14	43	3	9	7	5711	297
97	x	0	134	28	9	5	1	0	5	2	3	11	18	216	7	32	39	33844	1672
98	x	0	0	0	0	1	1	1	1	3	0	0	5	1	0	1	1	642	27
99	x	1000	0	0	0	0	0	0	0	0	0	0	0	0	0	0	84	72981	3781
91-99	x	1000	999	978	885	784	707	658	622	631	655	655	721	859	836	732	807	703243	35970
11-99	x	1000	1000	1000	1000	1000	1000	1000	1000	1000	1000	1000	1000	1000	1000	1000	1000	871139	44812
estd. persons (00)		72981	84317	94092	83100	77415	74326	67476	64349	55717	49304	37396	31055	79611	160515	619749	871139	x	x
sample persons		3781	4131	4428	4200	4122	3879	3288	3161	2822	2777	2214	1754	4255	8322	32472	44812	x	x

Table (8): Distribution (per 1000) of persons by current weekly activity for each age-group

all-India		rural															household social group: others		
current weekly activity		age group (years)															persons		
status	industry	0-4	5-9	10-14	15-19	20-24	25-29	30-34	35-39	40-44	45-49	50-54	55-59	60 & above	15-24	15 & above	all	estd. (00)	sample
(1)	(2)	(3)	(4)	(5)	(6)	(7)	(8)	(9)	(10)	(11)	(12)	(13)	(14)	(15)	(16)	(17)	(18)	(19)	(20)
11,12,21, 61, 62	01-05	0	1	8	93	215	259	290	313	345	352	360	376	286	150	270	188	337457	17072
	10-45	0	0	7	22	31	39	44	45	34	30	28	16	12	26	30	22	39240	1942
	50-93	0	0	2	19	59	74	85	88	72	79	63	51	30	37	60	42	74614	3681
	01-93	0	1	18	134	305	372	419	446	451	460	451	443	329	213	360	252	451310	22695
31,71 & 72	01-05	0	0	0	2	5	5	4	2	2	4	2	3	0	3	3	2	3459	218
	10-45	0	0	0	7	16	19	19	22	14	20	23	12	1	11	15	10	18157	1026
	50-99	0	0	1	8	36	55	61	59	67	59	61	54	6	21	42	30	53015	3210
	01-99	0	0	1	16	57	79	84	83	83	82	86	68	8	35	60	42	74630	4454
41	x	0	0	0	1	1	1	1	2	2	1	1	0	0	1	1	1	1201	114
42	x	0	0	0	0	0	1	1	1	2	1	1	2	0	0	1	0	894	66
51	01-05	0	1	4	36	61	74	97	87	89	89	87	76	30	48	69	48	86513	3732
	10-45	0	0	2	26	36	38	32	37	26	23	18	10	5	30	26	18	32896	1870
	50-99	0	0	1	5	9	9	8	6	10	8	8	2	1	7	7	5	8519	443
	01-99	0	1	8	67	105	121	137	130	126	119	113	88	37	85	101	71	127929	6045
41,42 & 51	01-99	0	1	8	68	106	123	139	133	130	121	115	90	37	85	103	73	130024	6225
11-72	01-05	0	1	12	131	280	337	392	403	437	445	450	456	317	200	341	239	427765	21040
	10-45	0	0	10	55	84	98	96	107	77	75	71	39	19	69	72	51	92052	5000
	50-99	0	0	4	32	104	138	154	153	150	145	132	107	38	65	109	76	136148	7334
	01-99	0	2	27	218	468	573	642	663	664	664	652	602	374	334	522	366	655964	33374
81 & 82	x	0	1	3	32	50	35	15	9	9	4	8	10	2	41	20	14	25157	1610
11-82	x	0	2	29	250	519	608	657	672	673	668	660	611	377	375	542	380	681121	34984
91	x	0	860	887	558	118	8	2	0	0	1	0	2	1	354	96	255	457178	22269
92	x	0	6	29	118	239	236	212	193	194	199	213	230	212	174	201	144	257137	13642
93	x	0	1	14	53	110	135	122	118	118	113	93	101	75	80	102	72	129836	6504
94	x	0	0	0	0	1	2	2	3	4	5	11	15	90	1	15	10	18260	1289
95	x	0	1	4	3	6	5	2	6	4	6	10	14	49	5	11	8	14795	774
97	x	0	128	37	17	6	5	1	6	3	6	12	20	195	12	32	39	70404	3470
98	x	0	0	0	0	1	1	1	3	3	2	2	6	1	1	2	1	2168	93
99	x	1000	0	0	0	0	0	0	0	0	0	0	0	0	0	0	90	160617	8180
91-99	x	1000	998	971	750	481	392	343	328	327	332	340	389	623	625	458	620	1110395	56221
11-99	x	1000	1000	1000	1000	1000	1000	1000	1000	1000	1000	1000	1000	1000	1000	1000	1000	1791517	91205
estd. persons (00)		160617	183681	202399	178434	153917	140936	132248	126905	110580	102587	77101	63669	158443	332350	1244819	1791517	x	x
sample persons		8180	8841	9625	9033	8247	7405	6460	5956	5323	5332	4490	3612	8701	17280	64559	91205	x	x

Table (8): Distribution (per 1000) of persons by current weekly activity for each age-group

all-India		urban		male		household social group: others												persons		
current weekly activity		age group (years)															all		estd.	sam-ple
status	industry	0-4	5-9	10-14	15-19	20-24	25-29	30-34	35-39	40-44	45-49	50-54	55-59	60 & above	15-24	15 & above	(18)	(19)	(20)	
(1)	(2)	(3)	(4)	(5)	(6)	(7)	(8)	(9)	(10)	(11)	(12)	(13)	(14)	(15)	(16)	(17)	(18)	(19)	(20)	
11,12,21, 61, 62	01-05	0	0	0	3	9	16	18	24	20	23	32	36	41	6	20	15	9258	881	
	10-45	0	1	3	15	56	62	77	80	92	90	72	63	29	37	61	46	28244	2142	
	50-93	0	0	5	46	156	287	327	377	363	328	334	265	172	104	250	189	116265	8502	
	01-93	0	1	8	64	222	364	422	481	475	441	438	364	242	146	330	250	153766	11525	
31,71 & 72	01-05	0	0	0	0	1	5	1	1	1	1	4	4	0	1	2	1	800	69	
	10-45	0	0	3	50	115	169	154	143	126	145	115	130	18	84	114	86	52985	3017	
	50-99	0	0	5	55	179	280	314	289	311	333	336	293	36	120	226	171	105026	7376	
	01-99	0	0	8	105	295	454	468	433	438	479	456	426	54	204	341	258	158811	10462	
41	x	0	0	0	0	1	1	2	1	0	0	1	0	0	1	1	1	345	40	
42	x	0	0	0	0	0	0	0	0	0	0	0	0	0	0	0	0	0	0	
51	01-05	0	0	0	3	5	3	6	6	4	5	3	4	1	4	4	3	1874	168	
	10-45	0	0	3	29	58	52	45	36	47	33	28	22	7	44	38	29	17586	1227	
	50-99	0	0	0	15	30	19	15	17	12	12	4	7	6	23	15	11	6935	415	
	01-99	0	0	4	48	93	74	66	59	63	49	34	34	14	71	56	43	26394	1810	
41,42 & 51	01-99	0	0	4	48	94	75	68	60	63	49	35	34	14	72	57	43	26739	1850	
11-72	01-05	0	0	0	6	15	24	25	31	25	29	39	43	43	11	26	19	11935	1120	
	10-45	0	1	9	94	231	285	278	260	265	268	216	215	54	166	213	161	99156	6424	
	50-99	0	0	10	116	365	585	656	683	686	673	673	566	213	246	491	371	228226	16293	
	01-99	0	1	20	217	611	894	959	974	976	970	928	824	310	422	729	551	339316	23837	
81 & 82	x	0	0	5	52	84	61	25	12	12	5	10	5	4	69	33	25	15516	1309	
11-82	x	0	1	25	268	695	954	983	986	989	975	938	829	313	491	762	576	354833	25146	
91	x	0	918	938	717	288	31	2	0	0	0	0	0	0	493	138	266	163523	11722	
92	x	0	1	4	6	8	3	7	1	1	4	6	10	24	7	7	6	3587	266	
93	x	0	0	1	0	0	1	0	0	0	1	0	0	2	0	0	0	239	46	
94	x	0	0	0	1	0	1	0	8	3	7	25	85	444	0	57	43	26280	2343	
95	x	0	2	3	1	5	4	3	2	3	5	15	29	40	3	10	8	4681	381	
97	x	0	78	29	7	3	5	2	2	4	7	16	44	176	5	26	29	17767	1357	
98	x	0	0	0	0	0	0	2	0	1	1	1	2	1	0	1	0	294	23	
99	x	1000	0	0	0	0	0	0	0	0	0	0	0	0	0	0	72	44586	3253	
91-99	x	1000	999	975	732	305	46	17	14	11	25	62	171	687	509	238	424	260958	19391	
11-99	x	1000	1000	1000	1000	1000	1000	1000	1000	1000	1000	1000	1000	1000	1000	1000	1000	615791	44537	
estd. persons (00)		44586	51936	55467	60010	65576	58427	48105	46544	39652	38731	31674	24365	50717	125586	463802	615791	x	x	
sample persons		3253	3679	3999	4380	4406	3997	3442	3229	2679	2633	2405	2043	4392	8786	33606	44537	x	x	

Table (8): Distribution (per 1000) of persons by current weekly activity for each age-group

all-India		urban		female		household social group: others										persons			
current weekly activity		age group (years)																	
status	industry	0-4	5-9	10-14	15-19	20-24	25-29	30-34	35-39	40-44	45-49	50-54	55-59	60 & above	15-24	15 & above	all	estd. (00)	sample
(1)	(2)	(3)	(4)	(5)	(6)	(7)	(8)	(9)	(10)	(11)	(12)	(13)	(14)	(15)	(16)	(17)	(18)	(19)	(20)
11,12,21, 61, 62	01-05	0	0	0	1	3	7	7	15	9	8	14	14	4	2	7	6	3106	329
	10-45	0	1	6	20	16	30	25	30	25	18	22	10	6	18	21	16	9157	670
	50-93	0	0	3	8	17	34	33	42	48	40	28	39	8	13	28	21	12086	833
	01-93	0	1	9	29	36	71	66	87	81	66	65	63	19	33	56	43	24349	1832
31,71 & 72	01-05	0	0	0	0	0	1	0	0	0	2	1	0	0	0	0	0	151	14
	10-45	0	0	0	6	14	19	13	13	9	9	6	4	1	10	10	8	4292	194
	50-99	0	0	1	22	83	83	80	77	84	83	80	53	10	54	64	49	27554	2080
	01-99	0	0	2	28	97	103	93	90	93	93	87	58	11	64	75	57	31997	2288
41	x	0	0	0	0	0	0	0	0	0	0	0	0	0	0	0	0	7	3
42	x	0	0	0	0	0	0	0	0	0	0	0	0	0	0	0	0	0	0
51	01-05	0	0	1	1	2	2	1	5	4	4	1	4	1	1	2	2	1061	79
	10-45	0	0	5	7	5	8	13	7	10	6	3	2	2	6	6	5	2997	161
	50-99	0	0	0	1	2	4	3	7	3	6	6	1	3	1	3	2	1406	110
	01-99	0	0	6	8	9	14	17	18	17	15	11	8	5	8	12	10	5464	350
41,42 & 51	01-99	0	0	6	8	9	14	17	18	17	15	11	8	5	8	12	10	5471	353
11-72	01-05	0	0	1	2	5	9	9	20	13	13	17	19	6	3	10	8	4318	422
	10-45	0	1	12	33	35	57	51	49	45	33	31	16	9	34	37	29	16453	1028
	50-99	0	1	4	30	101	121	116	125	134	129	114	94	21	68	96	73	41046	3023
	01-99	0	2	17	65	141	188	176	195	191	175	163	128	35	105	143	110	61817	4473
81 & 82	x	0	0	2	12	39	22	8	7	2	1	0	0	2	27	12	9	5077	494
11-82	x	0	2	18	77	181	210	184	201	193	176	163	129	37	132	155	119	66894	4967
91	x	0	905	922	705	248	23	2	1	1	1	1	2	1	465	123	247	139161	10065
92	x	0	6	34	188	497	666	681	677	679	712	728	728	589	350	591	451	254055	18942
93	x	0	0	3	21	66	95	125	109	115	99	81	82	47	45	82	62	35107	2990
94	x	0	0	0	0	0	3	4	8	8	10	18	33	92	0	17	13	7070	799
95	x	0	1	1	1	4	0	3	1	3	1	2	5	36	3	6	5	2720	212
97	x	0	86	21	8	4	3	1	2	0	2	7	21	198	6	27	29	16384	1294
98	x	0	0	0	0	0	0	1	0	0	0	0	0	0	0	0	0	59	5
99	x	1000	0	0	0	0	0	0	0	0	0	0	0	0	0	0	74	41645	2924
91-99	x	1000	998	982	923	819	790	816	799	807	824	837	871	963	868	845	881	496199	37231
11-99	x	1000	1000	1000	1000	1000	1000	1000	1000	1000	1000	1000	1000	1000	1000	1000	1000	563093	42198
estd. persons (00)		41645	44302	50736	51815	57296	52737	46229	43715	38636	38918	26730	20646	49689	109110	426410	563093	x	x
sample persons		2924	3154	3581	3789	4027	3926	3386	3184	2817	3051	2353	1884	4122	7816	32539	42198	x	x

Table (8): Distribution (per 1000) of persons by current weekly activity for each age-group

all-India		urban		male+female		household social group: others												persons		
current weekly activity		age group (years)																		
status	industry	0-4	5-9	10-14	15-19	20-24	25-29	30-34	35-39	40-44	45-49	50-54	55-59	60 & above	15-24	15 & above	all	estd. (00)	sample	
(1)	(2)	(3)	(4)	(5)	(6)	(7)	(8)	(9)	(10)	(11)	(12)	(13)	(14)	(15)	(16)	(17)	(18)	(19)	(20)	
11,12,21, 61, 62	01-05	0	0	0	2	6	11	13	20	14	15	24	26	23	4	14	10	12364	1210	
	10-45	0	1	4	17	37	47	52	56	59	54	49	38	18	28	41	32	37401	2812	
	50-93	0	0	4	29	91	167	183	215	208	184	194	162	91	62	144	109	128350	9335	
	01-93	0	1	9	48	135	225	248	290	281	253	267	226	132	93	199	151	178115	13357	
31,71 & 72	01-05	0	0	0	0	1	3	0	1	0	1	3	2	0	0	1	1	951	83	
	10-45	0	0	2	30	68	98	84	80	68	77	65	72	10	50	64	49	57277	3211	
	50-99	0	0	3	39	134	186	200	186	199	208	219	183	23	89	149	112	132580	9456	
	01-99	0	0	5	69	203	288	284	267	268	286	287	257	33	139	214	162	190808	12750	
41	x	0	0	0	0	1	1	1	1	0	0	0	0	0	0	0	0	352	43	
42	x	0	0	0	0	0	0	0	0	0	0	0	0	0	0	0	0	0	0	
51	01-05	0	0	0	2	4	2	4	5	4	4	2	4	1	3	3	2	2935	247	
	10-45	0	0	4	19	33	31	29	22	29	19	16	13	4	26	23	17	20582	1388	
	50-99	0	0	0	8	17	12	9	12	7	9	5	4	4	13	9	7	8341	525	
	01-99	0	0	5	29	54	45	42	39	40	32	23	22	10	42	35	27	31858	2160	
41,42 & 51	01-99	0	0	5	29	54	46	43	40	40	32	24	22	10	42	36	27	32210	2203	
11-72	01-05	0	0	1	4	10	17	17	26	19	21	29	32	24	7	18	14	16253	1542	
	10-45	0	1	10	66	140	177	166	158	156	150	131	124	32	104	129	98	115608	7452	
	50-99	0	0	7	76	242	365	392	413	414	400	418	349	118	163	302	228	269272	19316	
	01-99	0	1	18	146	392	559	575	597	589	571	578	505	174	275	448	340	401133	28310	
81 & 82	x	0	0	4	34	63	42	17	9	7	6	3	3	49	23	17	20593	1803		
11-82	x	0	1	22	180	455	601	591	606	596	574	583	508	177	324	471	358	421726	30113	
91	x	0	912	930	711	269	27	2	1	1	1	1	1	480	130	257	302684	21787		
92	x	0	4	18	90	236	318	337	328	336	359	336	339	303	166	287	219	257642	19208	
93	x	0	0	2	10	31	45	61	53	57	50	37	38	24	21	39	30	35346	3036	
94	x	0	0	0	0	0	2	2	8	6	9	21	61	270	0	37	28	33350	3142	
95	x	0	1	2	1	5	2	3	2	3	3	9	18	38	3	8	6	7401	593	
97	x	0	82	25	8	4	4	2	2	4	12	34	187	6	27	29	34151	2651		
98	x	0	0	0	0	0	0	1	0	0	1	0	1	0	0	0	0	353	28	
99	x	1000	0	0	0	0	0	0	0	0	0	0	0	0	0	0	73	86231	6177	
91-99	x	1000	999	978	820	545	399	409	394	404	426	417	492	823	676	529	642	757158	56622	
11-99	x	1000	1000	1000	1000	1000	1000	1000	1000	1000	1000	1000	1000	1000	1000	1000	1000	1178884	86735	
estd. persons (00)		86231	96238	106203	111825	122872	111164	94335	90260	78288	77649	58404	45011	100406	234697	890212	1178884	x	x	
sample persons		6177	6833	7580	8169	8433	7923	6828	6413	5496	5684	4758	3927	8514	16602	66145	86735	x	x	

Table (8): Distribution (per 1000) of persons by current weekly activity for each age-group

all-India		rural+urban		male		household social group: others												persons		
current weekly activity		age group (years)																		
status	industry	0-4	5-9	10-14	15-19	20-24	25-29	30-34	35-39	40-44	45-49	50-54	55-59	60 & above	15-24	15 & above	all	estd. (00)	sample	
(1)	(2)	(3)	(4)	(5)	(6)	(7)	(8)	(9)	(10)	(11)	(12)	(13)	(14)	(15)	(16)	(17)	(18)	(19)	(20)	
11,12,21, 61, 62	01-05	0	1	7	81	178	205	230	252	281	288	286	331	302	127	228	163	249688	12698	
	10-45	0	0	3	17	42	51	64	64	65	60	52	39	22	29	46	33	50347	3302	
	50-93	0	0	5	38	132	209	233	250	230	217	210	165	103	83	169	120	184403	11826	
	01-93	0	1	15	136	352	466	526	566	576	565	548	536	426	239	443	315	484438	27826	
31,71 & 72	01-05	0	0	0	2	5	7	3	3	2	3	4	3	1	3	3	2	3524	261	
	10-45	0	0	2	27	71	100	87	84	69	83	76	68	9	48	65	46	70519	3998	
	50-99	0	0	2	28	112	179	192	172	193	196	203	178	20	68	135	96	146927	9916	
	01-99	0	0	4	57	187	286	282	260	264	282	283	249	29	119	202	144	220970	14175	
41	x	0	0	0	1	1	2	2	2	2	1	0	0	1	1	1	1	1447	143	
42	x	0	0	0	0	0	1	0	1	1	1	1	1	1	0	1	0	619	42	
51	01-05	0	1	4	35	56	63	83	72	68	71	69	65	27	45	58	42	64149	2871	
	10-45	0	0	3	38	65	65	52	53	46	35	28	18	9	51	43	31	47025	2920	
	50-99	0	0	1	11	22	19	15	14	14	13	7	5	3	17	13	9	14458	802	
	01-99	0	1	8	84	143	146	150	138	128	119	104	89	38	112	114	82	125632	6593	
41,42 & 51	01-99	0	1	8	85	145	149	152	142	132	120	106	91	38	113	116	83	127697	6778	
11-72	01-05	0	1	11	118	239	275	316	327	351	362	359	401	329	176	290	207	317643	15846	
	10-45	0	0	8	83	179	219	205	205	183	178	158	125	39	129	155	110	169673	10389	
	50-99	0	0	8	77	266	407	440	436	437	425	421	348	125	167	316	225	345789	22544	
	01-99	0	2	27	278	684	901	961	968	972	966	937	875	493	472	761	542	833105	48779	
81 & 82	x	0	1	5	52	81	57	23	12	12	5	11	11	4	66	31	23	34952	2509	
11-82	x	0	3	32	330	765	958	984	979	984	971	948	886	497	538	792	565	868057	51288	
91	x	0	884	915	639	213	21	1	0	0	0	0	0	0	436	122	271	415999	23984	
92	x	0	4	7	7	7	5	5	1	1	6	5	8	23	7	7	6	9389	551	
93	x	0	1	4	3	1	2	2	1	1	1	1	1	5	2	2	2	2863	206	
94	x	0	0	0	0	1	1	1	5	2	4	16	49	250	0	35	25	37726	3147	
95	x	0	1	4	3	7	6	3	7	5	8	15	20	49	5	12	9	13765	858	
97	x	0	107	39	17	6	8	2	5	4	7	14	31	174	12	29	35	54328	3155	
98	x	0	0	0	1	1	1	1	3	2	3	3	5	1	1	2	1	1820	89	
99	x	1000	0	0	0	0	0	0	0	0	0	0	0	0	0	0	86	132222	7652	
91-99	x	1000	997	968	670	235	42	16	21	16	29	52	114	503	462	208	435	668111	39642	
11-99	x	1000	1000	1000	1000	1000	1000	1000	1000	1000	1000	1000	1000	1000	1000	1000	1000	1536168	90930	
estd. persons (00)		132222	151300	163774	155344	142077	125037	112877	109100	94516	92014	71379	56979	129549	297421	1088872	1536168	x	x	
sample persons		7652	8389	9196	9213	8531	7523	6614	6024	5180	5188	4681	3901	8838	17744	65693	90930	x	x	

Table (8): Distribution (per 1000) of persons by current weekly activity for each age-group

all-India		rural+urban		female		household social group: others										persons			
current weekly activity		age group (years)																	
status	industry	0-4	5-9	10-14	15-19	20-24	25-29	30-34	35-39	40-44	45-49	50-54	55-59	60 & above	15-24	15 & above	all	estd. (00)	sample
(1)	(2)	(3)	(4)	(5)	(6)	(7)	(8)	(9)	(10)	(11)	(12)	(13)	(14)	(15)	(16)	(17)	(18)	(19)	(20)
11,12,21, 61, 62	01-05	0	0	3	32	63	95	120	129	135	122	136	121	67	48	95	70	100133	5584
	10-45	0	0	10	23	26	33	31	35	23	20	21	10	7	24	24	18	26294	1452
	50-93	0	0	1	6	11	22	19	31	26	27	18	21	5	8	18	13	18561	1190
	01-93	0	1	14	61	100	151	170	195	184	169	176	152	79	80	137	101	144987	8226
31,71 & 72	01-05	0	0	0	0	1	1	2	1	1	2	1	1	0	0	1	1	885	40
	10-45	0	0	0	3	6	9	6	7	5	5	3	3	0	4	5	3	4915	239
	50-99	0	0	1	10	46	48	46	51	50	47	46	30	6	28	37	27	38668	2750
	01-99	0	0	1	13	53	58	53	59	56	54	50	34	6	33	42	31	44468	3029
41	x	0	0	0	0	0	0	0	0	0	0	0	0	0	0	0	0	107	14
42	x	0	0	0	0	0	0	1	0	1	0	0	0	0	0	0	0	275	24
51	01-05	0	0	2	10	13	22	34	35	40	33	30	26	12	12	24	18	25299	1108
	10-45	0	0	3	6	3	6	10	8	9	8	5	4	1	5	6	4	6454	338
	50-99	0	0	0	1	2	2	2	4	4	2	6	1	2	1	2	2	2402	166
	01-99	0	0	5	17	18	30	46	46	52	43	41	30	15	17	32	24	34155	1612
41,42 & 51	01-99	0	0	5	17	18	30	46	46	54	44	41	30	15	17	32	24	34537	1650
11-72	01-05	0	0	5	42	77	118	156	165	176	158	167	148	78	59	120	88	126375	6736
	10-45	0	0	13	32	35	48	47	50	37	33	29	17	9	34	35	26	37987	2063
	50-99	0	0	2	16	59	72	67	85	81	77	71	51	13	38	57	42	59630	4106
	01-99	0	1	20	90	172	238	270	300	293	268	267	216	100	131	211	156	223992	12905
81 & 82	x	0	0	1	11	30	20	8	6	4	3	2	3	1	20	10	8	10798	904
11-82	x	0	1	21	101	201	258	278	306	297	270	269	219	101	151	221	164	234790	13809
91	x	0	872	888	591	155	12	3	0	1	1	1	3	2	373	99	240	343863	20072
92	x	0	8	47	222	481	535	521	500	505	541	557	570	472	351	476	352	505390	32299
93	x	0	1	16	75	153	188	191	183	185	174	145	156	106	114	153	113	162319	9334
94	x	0	0	0	0	1	3	3	5	8	9	15	18	69	1	13	10	13884	1284
95	x	0	1	2	2	5	2	3	2	2	1	4	11	40	3	8	6	8431	509
97	x	0	117	26	9	4	2	1	4	1	2	9	20	209	6	30	35	50228	2966
98	x	0	0	0	0	1	0	1	0	2	0	0	3	1	0	1	0	701	32
99	x	1000	0	0	0	0	0	0	0	0	0	0	0	0	0	0	80	114626	6705
91-99	x	1000	999	979	899	799	742	722	694	703	730	731	781	899	849	779	836	1199442	73201
11-99	x	1000	1000	1000	1000	1000	1000	1000	1000	1000	1000	1000	1000	1000	1000	1000	1000	1434232	87010
estd. persons (00)		114626	128619	144828	134915	134711	127063	113705	108065	94352	88222	64126	51701	129300	269626	1046159	1434232	x	x
sample persons		6705	7285	8009	7989	8149	7805	6674	6345	5639	5828	4567	3638	8377	16138	65011	87010	x	x

Table (8): Distribution (per 1000) of persons by current weekly activity for each age-group

all-India		rural+urban		male+female		household social group: others												persons		
current weekly activity		age group (years)																		
status	industry	0-4	5-9	10-14	15-19	20-24	25-29	30-34	35-39	40-44	45-49	50-54	55-59	60 & above	15-24	15 & above	all	estd. (00)	sample	
(1)	(2)	(3)	(4)	(5)	(6)	(7)	(8)	(9)	(10)	(11)	(12)	(13)	(14)	(15)	(16)	(17)	(18)	(19)	(20)	
11,12,21, 61, 62	01-05	0	1	5	58	122	150	175	191	208	207	215	231	184	89	163	118	349821	18282	
	10-45	0	0	6	20	34	42	47	49	44	40	37	25	14	27	35	26	76641	4754	
	50-93	0	0	3	23	73	115	126	141	128	124	119	97	54	47	95	68	202964	13016	
	01-93	0	1	15	101	230	307	348	381	380	371	372	353	253	164	293	212	629426	36052	
31,71 & 72	01-05	0	0	0	1	3	4	2	2	1	3	3	2	0	2	2	1	4409	301	
	10-45	0	0	1	16	39	54	46	46	37	45	41	37	4	27	35	25	75434	4237	
	50-99	0	0	2	20	80	113	119	112	122	123	129	107	13	49	87	62	185595	12666	
	01-99	0	0	2	37	122	171	167	160	160	170	173	147	17	78	124	89	265438	17204	
41	x	0	0	0	0	1	1	1	1	1	1	0	0	1	1	1	1553	157		
42	x	0	0	0	0	0	0	0	1	1	0	1	1	0	0	0	0	894	66	
51	01-05	0	0	3	23	35	42	58	53	54	52	51	46	19	29	41	30	89448	3979	
	10-45	0	0	3	23	35	35	31	31	27	21	17	11	5	29	25	18	53479	3258	
	50-99	0	0	1	6	12	10	9	9	9	8	7	3	2	9	8	6	16860	968	
	01-99	0	0	7	53	82	88	98	92	90	82	74	61	26	67	74	54	159787	8205	
41,42 & 51	01-99	0	0	7	53	83	89	99	94	93	83	75	62	26	68	75	55	162234	8428	
11-72	01-05	0	1	8	82	160	196	236	246	264	262	268	281	204	120	207	149	444018	22582	
	10-45	0	0	10	59	109	133	126	128	110	107	97	74	24	83	96	70	207660	12452	
	50-99	0	0	5	49	165	238	253	261	259	255	255	207	69	106	189	136	405419	26650	
	01-99	0	1	24	191	434	567	614	635	633	624	620	562	296	310	492	356	1057097	61684	
81 & 82	x	0	0	3	33	56	38	16	9	8	4	7	7	3	44	21	15	45750	3413	
11-82	x	0	2	27	223	491	605	630	644	641	628	627	569	299	354	512	371	1102848	65097	
91	x	0	878	902	617	185	17	2	0	0	1	0	2	1	406	110	256	759862	44056	
92	x	0	5	26	107	238	272	264	249	253	268	266	275	247	171	237	173	514779	32850	
93	x	0	1	10	37	75	96	97	91	93	86	69	75	55	55	76	56	165182	9540	
94	x	0	0	0	0	1	2	2	5	5	7	15	34	160	0	24	17	51610	4431	
95	x	0	1	3	2	6	4	3	4	4	5	10	16	45	4	10	7	22196	1367	
97	x	0	112	33	13	5	4	2	4	3	5	12	26	192	9	30	35	104555	6121	
98	x	0	0	0	0	1	0	1	2	2	1	1	4	1	1	1	1	2521	121	
99	x	1000	0	0	0	0	0	0	0	0	0	0	0	0	0	0	83	246848	14357	
91-99	x	1000	998	973	777	509	395	370	356	359	372	373	431	701	646	488	629	1867553	112843	
11-99	x	1000	1000	1000	1000	1000	1000	1000	1000	1000	1000	1000	1000	1000	1000	1000	1000	2970401	177940	
estd. persons (00)		246848	279919	308602	290258	276788	252100	226583	217165	188868	180236	135505	108679	258849	567047	2135031	2970401	x	x	
sample persons		14357	15674	17205	17202	16680	15328	13288	12369	10819	11016	9248	7539	17215	33882	130704	177940	x	x	

Table (8): Distribution (per 1000) of persons by current weekly activity for each age-group

all-India		rural		male		household social group: all (incl. n.r.)												persons		
current weekly activity		age group (years)																		
status	industry	0-4	5-9	10-14	15-19	20-24	25-29	30-34	35-39	40-44	45-49	50-54	55-59	60 & above	15-24	15 & above	all	estd. (00)	sample	
(1)	(2)	(3)	(4)	(5)	(6)	(7)	(8)	(9)	(10)	(11)	(12)	(13)	(14)	(15)	(16)	(17)	(18)	(19)	(20)	
11,12,21, 61, 62	01-05	0	2	22	143	267	320	334	366	402	420	436	479	413	197	333	219	832787	43748	
	10-45	0	0	2	16	34	47	54	49	50	47	41	32	30	24	39	25	96269	4735	
	50-93	0	0	2	29	83	105	119	118	96	98	80	73	49	52	82	53	203417	9741	
	01-93	0	2	26	188	384	472	507	532	549	565	557	584	492	273	454	298	1132473	58224	
31,71 & 72	01-05	0	0	1	3	9	9	11	6	7	8	10	8	2	6	7	5	17688	946	
	10-45	0	0	1	13	27	33	29	26	22	23	25	15	2	19	21	14	52437	2770	
	50-99	0	0	1	15	46	69	69	60	66	64	69	64	7	29	49	32	120778	7589	
	01-99	0	0	3	32	82	111	109	92	96	94	104	87	11	54	77	50	190903	11305	
41	x	0	0	0	3	4	6	4	6	6	3	3	1	1	4	4	3	9707	602	
42	x	0	0	0	2	3	3	6	4	3	4	5	3	1	2	3	2	8260	385	
51	01-05	0	0	10	103	170	210	222	219	215	215	208	190	96	132	177	116	441705	18978	
	10-45	0	0	3	58	110	105	94	91	79	62	53	38	15	81	73	48	181148	9403	
	50-99	0	0	1	10	20	18	18	17	16	12	10	5	3	14	13	9	33201	1545	
	01-99	0	0	14	171	300	333	334	328	309	289	271	233	115	227	263	172	656054	29926	
41,42 & 51	01-99	0	0	14	176	308	342	345	338	319	297	279	238	117	233	270	177	674021	30913	
11-72	01-05	0	2	32	250	448	540	568	592	626	644	656	678	512	336	518	340	1294547	63778	
	10-45	0	0	7	91	177	193	187	174	160	139	125	89	49	128	139	91	345453	17789	
	50-99	0	0	4	54	149	192	205	195	178	174	159	143	59	95	144	94	357397	18875	
	01-99	0	2	43	396	774	925	960	962	964	956	940	910	620	560	801	525	1997397	100442	
81 & 82	x	0	0	6	57	79	43	22	19	17	15	17	12	66	33	22	85314	5419		
11-82	x	0	2	49	452	853	968	983	981	981	968	954	927	632	626	834	547	2082711	105861	
91	x	0	819	881	500	118	10	1	0	0	0	0	0	0	334	95	272	1033548	50195	
92	x	0	5	9	10	6	4	3	2	2	6	3	7	18	8	6	6	22843	1289	
93	x	0	2	6	5	3	2	2	2	1	1	2	3	8	4	3	3	11779	818	
94	x	0	0	0	0	1	0	1	1	1	3	4	17	96	0	13	8	31434	2125	
95	x	0	2	2	7	8	6	4	5	5	10	14	15	68	7	15	10	37813	1798	
97	x	0	169	52	23	9	6	5	5	5	7	16	23	173	17	30	46	176497	8495	
98	x	0	0	0	2	3	4	3	4	4	4	6	7	5	3	4	3	10079	427	
99	x	1000	0	0	0	0	0	0	0	0	0	0	0	0	0	0	105	398460	19305	
91-99	x	1000	998	951	548	147	32	17	19	19	32	46	73	368	374	166	453	1722453	84452	
11-99	x	1000	1000	1000	1000	1000	1000	1000	1000	1000	1000	1000	1000	1000	1000	1000	1000	3805164	190313	
estd. persons (00)		398460	466110	473165	392335	301279	275863	261125	256110	213640	205087	148819	128408	284762	693613	2467428	3805164	x	x	
sample persons		19305	21749	22488	20322	16771	14478	12595	11265	9688	10246	8699	7291	15416	37093	126771	190313	x	x	

Table (8): Distribution (per 1000) of persons by current weekly activity for each age-group

all-India		household social group: all (incl. n.r.)																	
current weekly activity		age group (years)															persons		
status	industry	0-4	5-9	10-14	15-19	20-24	25-29	30-34	35-39	40-44	45-49	50-54	55-59	60 & above	15-24	15 & above	all	estd. (00)	sample
(1)	(2)	(3)	(4)	(5)	(6)	(7)	(8)	(9)	(10)	(11)	(12)	(13)	(14)	(15)	(16)	(17)	(18)	(19)	(20)
11,12,21, 61, 62	01-05	0	1	13	69	122	161	203	230	239	241	239	220	112	95	171	117	424612	23428
	10-45	0	0	5	19	25	28	27	27	26	19	21	14	10	22	22	15	56158	2701
	50-93	0	0	0	4	7	12	14	16	15	18	12	12	9	6	11	8	27976	1553
	01-93	0	1	18	92	155	200	245	273	280	277	272	245	131	123	204	140	508746	27682
31,71 & 72	01-05	0	0	0	0	1	1	2	2	2	4	1	1	0	1	1	1	3616	186
	10-45	0	0	0	3	3	3	3	3	2	3	1	1	0	3	2	2	6077	295
	50-99	0	0	0	3	15	17	19	19	19	19	16	9	3	9	14	9	33648	2099
	01-99	0	0	0	6	20	21	24	25	23	26	18	12	4	13	18	12	43342	2580
41	x	0	0	0	1	1	2	2	3	3	3	1	1	0	1	2	1	4193	225
42	x	0	0	0	1	2	4	4	5	3	3	2	3	1	2	3	2	7150	312
51	01-05	0	0	10	58	74	108	135	141	147	141	126	115	47	66	104	71	258576	10831
	10-45	0	0	2	11	10	14	19	18	17	14	11	5	2	10	12	9	30876	1505
	50-99	0	0	1	2	1	1	3	3	4	3	4	4	2	2	2	2	6301	267
	01-99	0	0	12	71	85	123	157	162	167	158	141	123	51	78	119	81	295753	12603
41,42 & 51	01-99	0	0	12	73	89	129	163	170	174	164	145	128	52	81	123	85	307097	13140
11-72	01-05	0	1	22	128	198	271	342	374	389	386	366	336	160	162	277	190	688441	34511
	10-45	0	0	7	34	41	50	54	55	50	41	37	24	13	38	41	28	102818	4972
	50-99	0	0	1	10	24	30	36	39	38	39	32	24	14	17	28	19	67926	3919
	01-99	0	2	31	171	263	350	432	468	477	467	435	384	187	216	345	237	859185	43402
81 & 82	x	0	0	1	17	22	15	14	12	8	9	4	8	4	19	12	9	30974	1881
11-82	x	0	2	32	188	285	366	446	480	486	475	439	393	191	236	358	245	890159	45283
91	x	0	800	821	397	48	5	1	0	0	0	0	1	1	226	60	224	812451	40063
92	x	0	10	69	270	439	381	326	295	299	309	338	360	338	353	337	236	857219	44958
93	x	0	4	34	133	213	239	218	211	205	202	194	198	150	172	195	136	493896	25165
94	x	0	0	0	0	1	2	2	3	4	6	9	8	51	0	9	6	20942	1559
95	x	0	1	2	2	3	2	2	4	2	3	6	12	44	3	8	6	20702	1020
97	x	0	184	41	10	8	3	2	4	3	3	11	24	224	9	31	47	169212	8046
98	x	0	0	0	0	2	2	2	3	1	2	4	4	1	1	2	1	4515	178
99	x	1000	0	0	0	0	0	0	0	0	0	0	0	0	0	0	100	361702	17709
91-99	x	1000	998	968	812	715	634	554	520	514	525	561	607	809	764	642	755	2740639	138698
11-99	x	1000	1000	1000	1000	1000	1000	1000	1000	1000	1000	1000	1000	1000	1000	1000	1000	3630798	183981
estd. persons (00)		361702	410366	410075	328353	314581	303109	283781	259777	217343	188832	146603	126447	279829	642934	2448655	3630798	x	x
sample persons		17709	19401	19366	17198	17194	15555	13411	12252	11173	10870	8558	6955	14339	34392	127505	183981	x	x

Table (8): Distribution (per 1000) of persons by current weekly activity for each age-group

all-India		rural															male+female		household social group: all (incl. n.r.)	
current weekly activity		age group (years)															persons			
status	industry	0-4	5-9	10-14	15-19	20-24	25-29	30-34	35-39	40-44	45-49	50-54	55-59	60 & above	15-24	15 & above	all	estd. (00)	sample	
(1)	(2)	(3)	(4)	(5)	(6)	(7)	(8)	(9)	(10)	(11)	(12)	(13)	(14)	(15)	(16)	(17)	(18)	(19)	(20)	
11,12,21, 61, 62	01-05	0	1	17	109	193	237	266	297	320	334	338	350	264	148	252	169	1257399	67176	
	10-45	0	0	4	17	29	37	40	38	38	34	31	23	20	23	30	20	152427	7436	
	50-93	0	0	1	18	44	56	64	67	55	59	46	43	29	30	47	31	231393	11294	
	01-93	0	2	22	144	267	330	370	402	414	427	415	416	313	201	330	221	1641219	85906	
31,71 & 72	01-05	0	0	0	2	5	5	6	4	4	6	6	5	1	4	4	3	21304	1132	
	10-45	0	0	1	8	15	17	15	14	12	14	13	8	1	11	12	8	58514	3065	
	50-99	0	0	1	10	30	42	43	40	42	42	42	37	5	19	31	21	154426	9688	
	01-99	0	0	2	20	50	64	65	58	59	61	61	50	8	34	47	32	234245	13885	
41	x	0	0	0	2	3	4	3	4	5	3	2	1	0	2	3	2	13901	827	
42	x	0	0	0	2	3	4	5	5	3	4	4	3	1	2	3	2	15410	697	
51	01-05	0	0	10	83	121	156	177	180	181	179	167	153	72	100	141	94	700281	29809	
	10-45	0	0	2	37	59	57	55	54	48	39	32	22	9	47	43	29	212023	10908	
	50-99	0	0	1	6	10	9	10	10	10	8	7	4	3	8	8	5	39503	1812	
	01-99	0	0	13	126	190	223	242	244	238	226	207	179	83	155	191	128	951807	42529	
41,42 & 51	01-99	0	0	13	129	196	230	250	253	246	233	213	183	85	160	197	132	981118	44053	
11-72	01-05	0	2	28	194	320	399	450	482	506	520	512	508	338	252	398	267	1982989	98289	
	10-45	0	0	7	65	108	118	117	114	105	92	81	57	31	85	90	60	448270	22761	
	50-99	0	0	3	34	85	107	117	117	107	110	96	84	37	57	86	57	425322	22794	
	01-99	0	2	37	293	513	624	685	713	719	722	689	649	405	395	574	384	2856581	143844	
81 & 82	x	0	0	4	38	50	29	18	15	13	11	9	13	8	44	23	16	116288	7300	
11-82	x	0	2	41	332	563	653	703	728	731	732	699	662	413	438	597	400	2972869	151144	
91	x	0	810	853	453	82	7	1	0	0	0	0	1	1	282	78	248	1845999	90258	
92	x	0	7	37	128	227	202	171	150	152	151	169	182	177	174	171	118	880063	46247	
93	x	0	3	19	63	110	126	115	107	104	97	97	100	78	85	99	68	505676	25983	
94	x	0	0	0	0	1	1	1	2	2	4	6	13	74	0	11	7	52376	3684	
95	x	0	1	2	5	6	4	3	5	4	7	10	14	56	5	11	8	58515	2818	
97	x	0	176	47	17	8	5	3	5	4	5	13	23	198	13	31	46	345709	16541	
98	x	0	0	0	1	3	3	3	3	3	3	5	6	3	2	3	2	14593	605	
99	x	1000	0	0	0	0	0	0	0	0	0	0	0	0	0	0	102	760161	37014	
91-99	x	1000	998	959	668	437	347	297	272	269	268	301	338	587	562	403	600	4463093	223150	
11-99	x	1000	1000	1000	1000	1000	1000	1000	1000	1000	1000	1000	1000	1000	1000	1000	1000	7435962	374294	
estd. persons (00)		760161	876476	883240	720688	615860	578972	544906	515888	430983	393919	295421	254855	564591	1336548	4916083	7435962	x	x	
sample persons		37014	41150	41854	37520	33965	30033	26006	23517	20861	21116	17257	14246	29755	71485	254276	374294	x	x	

Table (8): Distribution (per 1000) of persons by current weekly activity for each age-group

all-India		urban		male		household social group: all (incl. n.r.)												persons		
current weekly activity		age group (years)																		
status	industry	0-4	5-9	10-14	15-19	20-24	25-29	30-34	35-39	40-44	45-49	50-54	55-59	60 & above	15-24	15 & above	all	estd. (00)	sample	
(1)	(2)	(3)	(4)	(5)	(6)	(7)	(8)	(9)	(10)	(11)	(12)	(13)	(14)	(15)	(16)	(17)	(18)	(19)	(20)	
11,12,21, 61, 62	01-05	0	0	1	9	14	26	23	26	27	28	39	44	54	11	26	19	26314	3090	
	10-45	0	0	4	24	55	74	82	86	95	105	87	73	56	40	70	51	70011	5029	
	50-93	0	0	8	58	154	253	287	328	315	302	285	238	163	106	225	164	225479	16190	
	01-93	0	1	13	91	224	353	391	440	438	435	411	354	273	157	321	234	321805	24309	
31,71 & 72	01-05	0	0	0	1	2	6	3	3	1	2	5	2	1	1	2	2	2516	219	
	10-45	0	0	3	55	122	152	155	130	128	131	122	115	22	88	112	81	111998	6145	
	50-99	0	0	5	60	176	244	269	268	279	289	301	267	36	117	205	149	205112	15068	
	01-99	0	0	9	115	299	402	428	401	408	421	428	384	59	207	319	232	319626	21432	
41	x	0	0	0	1	1	2	2	1	2	1	0	0	0	1	1	1	1042	159	
42	x	0	0	0	0	0	0	0	0	0	0	0	0	0	0	0	0	62	46	
51	01-05	0	0	1	7	11	13	11	18	15	15	18	19	12	9	13	9	13072	1045	
	10-45	0	0	4	50	90	96	101	88	86	66	51	57	25	70	73	54	73754	4720	
	50-99	0	0	1	19	30	28	29	28	21	20	17	10	7	25	22	16	22405	1447	
	01-99	0	0	6	76	131	137	141	134	121	101	86	85	44	103	109	79	109231	7212	
41,42 & 51	01-99	0	0	6	77	133	138	143	135	123	101	87	86	44	104	110	80	110335	7417	
11-72	01-05	0	0	2	16	27	45	38	47	43	45	62	65	67	22	42	30	41908	4358	
	10-45	0	0	11	129	269	324	340	305	310	302	260	244	102	198	256	186	256861	16095	
	50-99	0	0	15	137	360	525	585	624	616	610	602	515	207	248	452	329	452996	32705	
	01-99	0	1	28	283	656	893	962	976	969	957	925	824	376	468	749	545	751765	53158	
81 & 82	x	0	0	5	60	92	58	24	12	13	9	11	10	5	76	36	27	37004	3279	
11-82	x	0	1	33	342	748	951	986	989	982	967	936	835	381	544	786	572	788769	56437	
91	x	0	883	915	627	231	32	1	0	0	0	0	0	1	430	127	267	367946	27594	
92	x	0	3	6	6	8	4	3	1	3	5	6	9	28	7	7	6	8245	642	
93	x	0	0	3	2	1	1	0	0	0	1	2	1	2	1	1	1	1438	156	
94	x	0	0	0	0	0	1	1	5	4	6	20	84	348	0	40	29	39940	3697	
95	x	0	1	2	3	5	4	5	3	6	10	21	23	48	4	11	8	11274	875	
97	x	0	112	41	18	6	6	2	3	3	7	14	45	189	12	27	34	46513	3419	
98	x	0	0	0	1	1	2	2	0	2	4	1	4	3	1	2	1	1815	100	
99	x	1000	0	0	0	0	0	0	0	0	0	0	0	0	0	0	81	112199	8224	
91-99	x	1000	999	967	658	252	49	14	11	18	33	64	165	619	456	214	428	589369	44707	
11-99	x	1000	1000	1000	1000	1000	1000	1000	1000	1000	1000	1000	1000	1000	1000	1000	1000	1378138	101144	
estd. persons (00)		112199	126923	141093	143405	141411	125605	108835	103659	88525	80156	62971	48265	95092	284815	997924	1378138	x	x	
sample persons		8224	9313	10243	10707	10295	8900	7646	6997	5743	5703	5004	4225	8144	21002	73364	101144	x	x	

Table (8): Distribution (per 1000) of persons by current weekly activity for each age-group

all-India		household social group: all (incl. n.r.)																	
current weekly activity		age group (years)															persons		
status	industry	0-4	5-9	10-14	15-19	20-24	25-29	30-34	35-39	40-44	45-49	50-54	55-59	60 & above	15-24	15 & above	all	estd. (00)	sample
(1)	(2)	(3)	(4)	(5)	(6)	(7)	(8)	(9)	(10)	(11)	(12)	(13)	(14)	(15)	(16)	(17)	(18)	(19)	(20)
11,12,21, 61, 62	01-05	0	0	0	2	8	11	10	20	17	18	19	22	8	5	12	9	11406	1451
	10-45	0	0	8	28	24	36	31	43	35	22	32	21	11	26	29	22	27874	1960
	50-93	0	1	2	9	19	31	41	44	49	38	28	44	18	14	30	22	28616	2284
	01-93	0	2	10	39	51	78	82	107	101	78	79	87	38	45	71	53	67896	5695
31,71 & 72	01-05	0	0	0	0	0	1	0	1	0	1	1	0	0	0	0	0	425	39
	10-45	0	0	1	10	13	14	16	15	11	8	7	3	1	12	11	8	10031	483
	50-99	0	0	2	17	65	71	76	73	83	83	83	50	11	41	59	44	55622	4441
	01-99	0	0	3	27	78	86	93	88	94	92	91	53	12	53	70	52	66079	4963
41	x	0	0	0	1	0	0	0	0	0	0	0	0	0	0	0	0	134	29
42	x	0	0	0	0	0	0	0	0	0	0	0	0	0	0	0	0	49	38
51	01-05	0	0	1	3	4	11	12	13	13	12	17	18	8	4	10	8	9609	651
	10-45	0	0	3	13	10	18	21	20	18	16	18	16	3	11	15	11	14432	798
	50-99	0	0	0	4	3	4	9	12	9	11	11	8	5	3	7	5	6486	424
	01-99	0	0	4	20	17	34	42	44	41	39	46	42	17	18	32	24	30527	1873
41,42 & 51	01-99	0	0	4	20	17	34	43	44	41	39	46	43	17	19	32	24	30709	1940
11-72	01-05	0	0	1	6	12	23	23	33	31	31	37	40	17	9	23	17	21443	2142
	10-45	0	0	12	52	47	69	68	77	64	47	58	40	15	49	54	41	52518	3307
	50-99	0	2	4	30	87	106	127	129	141	132	121	102	34	58	96	71	90724	7149
	01-99	0	2	17	87	146	198	217	240	237	210	215	182	66	117	173	129	164684	12598
81 & 82	x	0	0	1	12	42	19	8	6	3	2	2	0	3	27	12	9	11532	1190
11-82	x	0	2	18	99	188	216	225	246	240	212	217	182	69	144	185	138	176217	13788
91	x	0	872	904	618	186	17	3	1	1	1	2	1	401	113	248	316757	23436	
92	x	0	9	43	231	528	652	647	631	639	671	663	661	551	380	565	420	536402	39568
93	x	0	1	11	37	90	108	118	111	109	99	91	85	47	64	88	66	84056	7276
94	x	0	0	0	0	0	2	3	7	8	10	16	36	87	0	15	11	13747	1665
95	x	0	1	2	2	3	1	3	2	2	2	5	40	2	6	5	6148	457	
97	x	0	114	22	11	4	3	1	1	6	9	29	205	7	26	31	40246	3164	
98	x	0	0	0	1	1	0	1	1	1	0	1	0	1	1	0	529	24	
99	x	1000	0	0	0	0	0	0	0	0	0	0	0	0	0	0	82	104394	7438
91-99	x	1000	998	982	901	812	784	775	754	760	788	783	818	931	856	815	862	1102279	83028
11-99	x	1000	1000	1000	1000	1000	1000	1000	1000	1000	1000	1000	1000	1000	1000	1000	1000	1278495	96816
estd. persons (00)		104394	111101	125637	128546	129629	116510	105008	98524	85466	77025	55307	43843	97504	258176	937363	1278495	x	x
sample persons		7438	8087	8991	9508	9700	8873	7632	7066	6233	6418	4992	3874	8004	19208	72300	96816	x	x

Table (8): Distribution (per 1000) of persons by current weekly activity for each age-group

all-India		urban		male+female		household social group: all (incl. n.r.)												persons		
current weekly activity		age group (years)																		
status	industry	0-4	5-9	10-14	15-19	20-24	25-29	30-34	35-39	40-44	45-49	50-54	55-59	60 & above	15-24	15 & above	all	estd. (00)	sample	
(1)	(2)	(3)	(4)	(5)	(6)	(7)	(8)	(9)	(10)	(11)	(12)	(13)	(14)	(15)	(16)	(17)	(18)	(19)	(20)	
11,12,21, 61, 62	01-05	0	0	1	6	11	18	17	23	23	23	30	33	31	8	19	14	37720	4541	
	10-45	0	0	6	26	40	56	57	65	65	64	61	48	33	33	50	37	97886	6989	
	50-93	0	1	5	35	89	146	166	190	185	173	164	146	90	62	130	96	254095	18474	
	01-93	0	1	12	66	141	221	240	278	272	260	255	227	154	104	200	147	389701	30004	
31,71 & 72	01-05	0	0	0	1	1	3	2	2	1	1	3	1	0	1	1	1	2941	258	
	10-45	0	0	2	34	70	86	87	74	70	71	68	61	11	52	63	46	122029	6628	
	50-99	0	0	4	40	123	160	174	173	183	188	199	164	23	81	134	98	260734	19509	
	01-99	0	0	6	74	194	250	263	249	254	260	270	227	35	134	198	145	385704	26395	
41	x	0	0	0	1	1	1	1	1	1	0	0	0	1	1	0	1176	188		
42	x	0	0	0	0	0	0	0	0	0	0	0	0	0	0	0	111	84		
51	01-05	0	0	1	5	8	12	12	15	14	14	18	18	10	7	12	9	22681	1696	
	10-45	0	0	4	32	52	58	61	55	53	42	36	38	14	42	45	33	88186	5518	
	50-99	0	0	1	12	17	16	19	20	15	15	14	9	6	14	15	11	28891	1871	
	01-99	0	0	5	49	77	87	93	90	82	71	67	65	30	63	71	53	139758	9085	
41,42 & 51	01-99	0	0	5	50	77	88	94	91	83	71	68	65	30	64	72	53	141044	9357	
11-72	01-05	0	0	2	11	20	34	30	40	37	38	50	53	42	16	32	24	63351	6500	
	10-45	0	0	11	92	163	201	206	194	189	177	166	147	58	128	158	116	309379	19402	
	50-99	0	1	10	86	229	323	360	383	383	376	377	318	119	158	279	205	543720	39854	
	01-99	0	2	23	190	412	558	597	617	609	591	593	519	219	301	470	345	916450	65756	
81 & 82	x	0	0	3	37	68	39	16	9	8	6	7	6	4	53	25	18	48536	4469	
11-82	x	0	2	26	228	480	598	612	626	617	597	600	524	223	354	495	363	964986	70225	
91	x	0	878	910	623	209	25	2	0	0	1	0	1	1	416	120	258	684703	51030	
92	x	0	6	24	113	257	315	319	308	315	331	313	319	293	185	277	205	544647	40210	
93	x	0	0	6	19	43	52	58	54	54	49	44	41	25	31	43	32	85494	7432	
94	x	0	0	0	0	0	2	2	6	6	8	18	61	216	0	28	20	53687	5362	
95	x	0	1	2	3	4	3	4	2	4	6	12	15	44	3	9	7	17422	1332	
97	x	0	113	32	15	5	4	1	2	2	7	12	37	197	10	27	33	86759	6583	
98	x	0	0	0	1	1	1	1	0	2	2	1	2	2	1	1	1	2344	124	
99	x	1000	0	0	0	0	0	0	0	0	0	0	0	0	0	0	82	216593	15662	
91-99	x	1000	998	974	772	520	402	388	374	383	403	400	476	777	646	505	637	1691648	127735	
11-99	x	1000	1000	1000	1000	1000	1000	1000	1000	1000	1000	1000	1000	1000	1000	1000	1000	2656634	197960	
estd. persons (00)		216593	238024	266730	271951	271040	242116	213843	202183	173991	157181	118278	92107	192596	542991	1935287	2656634	x	x	
sample persons		15662	17400	19234	20215	19995	17773	15278	14063	11976	12121	9996	8099	16148	40210	145664	197960	x	x	

Table (8): Distribution (per 1000) of persons by current weekly activity for each age-group

all-India		rural+urban		male		household social group: all (incl. n.r.)														persons		
current weekly activity		age group (years)																				
status	industry	0-4	5-9	10-14	15-19	20-24	25-29	30-34	35-39	40-44	45-49	50-54	55-59	60 & above	15-24	15 & above	all	estd. (00)	sample			
(1)	(2)	(3)	(4)	(5)	(6)	(7)	(8)	(9)	(10)	(11)	(12)	(13)	(14)	(15)	(16)	(17)	(18)	(19)	(20)			
11,12,21, 61, 62	01-05	0	1	17	107	186	228	243	268	293	310	318	360	323	143	245	166	859101	46838			
	10-45	0	0	3	18	41	55	62	60	63	63	54	43	37	28	48	32	166280	9764			
	50-93	0	0	4	37	106	151	168	179	161	155	141	118	78	68	123	83	428896	25931			
	01-93	0	2	23	162	333	435	473	506	516	529	513	521	437	239	415	281	1454278	82533			
31,71 & 72	01-05	0	0	1	3	7	8	8	5	5	6	9	6	2	5	6	4	20204	1165			
	10-45	0	0	1	24	57	70	66	56	53	53	54	42	7	39	47	32	164434	8915			
	50-99	0	0	2	27	88	124	128	120	129	127	138	120	14	55	94	63	325890	22657			
	01-99	0	0	4	54	152	202	203	181	187	186	200	168	23	98	147	98	510529	32737			
41	x	0	0	0	2	3	5	4	4	5	2	2	1	0	3	3	2	10749	761			
42	x	0	0	0	1	2	2	4	3	2	3	4	2	1	2	2	2	8322	431			
51	01-05	0	0	8	77	120	148	160	161	156	159	152	143	75	97	130	88	454777	20023			
	10-45	0	0	3	56	104	102	96	90	81	63	52	43	18	78	73	49	254902	14123			
	50-99	0	0	1	12	23	21	21	20	17	14	12	7	4	17	16	11	55606	2992			
	01-99	0	0	12	146	246	271	277	272	254	236	216	193	97	191	219	148	765285	37138			
41,42 & 51	01-99	0	0	12	150	252	278	285	279	262	242	222	196	99	196	224	151	784356	38330			
11-72	01-05	0	2	25	188	313	385	412	435	455	475	479	510	401	245	381	258	1336455	68136			
	10-45	0	0	8	101	206	234	232	212	204	185	165	131	62	149	172	116	602314	33884			
	50-99	0	0	7	76	217	296	317	319	307	297	291	245	96	140	233	156	810393	51580			
	01-99	0	2	40	365	736	915	961	966	965	957	935	886	559	533	786	530	2749162	153600			
81 & 82	x	0	0	6	57	83	48	23	17	16	11	14	15	10	69	34	24	122317	8698			
11-82	x	0	2	46	423	819	963	984	983	981	968	949	902	569	602	820	554	2871480	162298			
91	x	0	833	889	534	154	17	1	0	0	0	0	0	0	362	104	270	1401494	77789			
92	x	0	5	9	9	6	4	3	1	2	5	4	8	20	8	7	6	31088	1931			
93	x	0	2	5	4	2	2	1	1	1	1	2	3	6	3	3	3	13217	974			
94	x	0	0	0	0	0	0	1	2	2	4	9	35	159	0	21	14	71374	5822			
95	x	0	2	2	6	7	5	4	5	5	10	16	18	63	6	14	9	49087	2673			
97	x	0	157	49	22	8	6	4	4	5	7	16	29	177	16	29	43	223010	11914			
98	x	0	0	0	2	3	3	3	3	4	4	5	6	4	2	3	2	11893	527			
99	x	1000	0	0	0	0	0	0	0	0	0	0	0	0	0	0	99	510659	27529			
91-99	x	1000	998	954	577	181	37	16	17	19	32	51	98	431	398	180	446	2311823	129159			
11-99	x	1000	1000	1000	1000	1000	1000	1000	1000	1000	1000	1000	1000	1000	1000	1000	1000	5183302	291457			
estd. persons (00)		510659	593033	614258	535739	442689	401469	369961	359770	302165	285243	211789	176673	379854	978429	3465352	5183302	x	x			
sample persons		27529	31062	32731	31029	27066	23378	20241	18262	15431	15949	13703	11516	23560	58095	200135	291457	x	x			

Table (8): Distribution (per 1000) of persons by current weekly activity for each age-group

all-India		rural+urban		female		household social group: all (incl. n.r.)												persons		
current weekly activity		age group (years)																		
status	industry	0-4	5-9	10-14	15-19	20-24	25-29	30-34	35-39	40-44	45-49	50-54	55-59	60 & above	15-24	15 & above	all	estd. (00)	sample	
(1)	(2)	(3)	(4)	(5)	(6)	(7)	(8)	(9)	(10)	(11)	(12)	(13)	(14)	(15)	(16)	(17)	(18)	(19)	(20)	
11,12,21, 61, 62	01-05	0	1	10	50	89	119	151	172	177	176	178	169	85	69	127	89	436018	24879	
	10-45	0	0	6	21	25	30	28	31	28	20	24	16	10	23	24	17	84032	4661	
	50-93	0	0	1	6	11	17	22	24	25	23	16	20	11	8	17	12	56592	3837	
	01-93	0	2	16	77	124	166	201	227	230	219	219	204	107	100	167	117	576642	33377	
31,71 & 72	01-05	0	0	0	0	1	1	2	2	1	3	1	1	0	1	1	1	4042	225	
	10-45	0	0	0	5	6	6	6	6	5	5	3	2	0	6	5	3	16108	778	
	50-99	0	0	1	7	30	32	34	34	37	37	34	19	5	18	26	18	89271	6540	
	01-99	0	0	1	12	37	39	43	42	43	45	38	22	6	24	32	22	109421	7543	
41	x	0	0	0	1	1	1	1	2	2	2	1	1	0	1	1	1	4327	254	
42	x	0	0	0	1	2	3	3	4	2	2	2	2	1	1	2	1	7199	350	
51	01-05	0	0	8	43	54	81	102	106	109	104	96	90	37	48	78	55	268185	11482	
	10-45	0	0	2	11	10	15	20	18	17	15	13	8	2	11	13	9	45307	2303	
	50-99	0	0	1	2	2	2	5	6	5	6	6	5	2	2	4	3	12787	691	
	01-99	0	0	10	56	65	98	126	130	132	124	115	103	42	61	95	66	326280	14476	
41,42 & 51	01-99	0	0	10	58	68	102	131	136	136	128	118	106	43	63	98	69	337806	15080	
11-72	01-05	0	1	17	93	144	202	256	280	288	283	276	260	123	118	207	145	709884	36653	
	10-45	0	0	8	39	43	55	58	61	54	43	42	28	14	41	45	32	155335	8279	
	50-99	0	0	2	15	42	51	61	64	67	66	56	44	19	28	46	32	158649	11068	
	01-99	0	2	28	147	229	308	374	405	409	392	375	332	156	188	298	209	1023869	56000	
81 & 82	x	0	0	1	15	28	16	12	10	7	7	4	6	4	22	12	9	42506	3071	
11-82	x	0	2	29	163	257	324	387	415	416	399	378	339	159	209	310	217	1066375	59071	
91	x	0	815	841	459	88	8	2	0	0	1	0	1	1	276	75	230	1129208	63499	
92	x	0	10	63	259	465	456	413	388	395	414	427	437	393	361	400	284	1393621	84526	
93	x	0	3	29	106	177	203	191	184	178	172	166	169	123	141	166	118	577952	32441	
94	x	0	0	0	0	1	2	3	4	5	7	11	16	60	0	10	7	34690	3224	
95	x	0	1	2	2	3	2	2	3	2	3	5	10	43	3	8	5	26850	1477	
97	x	0	169	37	10	7	3	2	3	3	4	10	25	219	9	30	43	209458	11210	
98	x	0	0	0	1	2	1	2	2	1	1	3	3	1	1	1	1	5044	202	
99	x	1000	0	0	0	0	0	0	0	0	0	0	0	0	0	0	95	466095	25147	
91-99	x	1000	998	971	837	743	676	613	585	584	601	622	661	841	791	690	783	3842918	221726	
11-99	x	1000	1000	1000	1000	1000	1000	1000	1000	1000	1000	1000	1000	1000	1000	1000	1000	4909293	280797	
estd. persons (00)		466095	521467	535713	456900	444211	419619	388789	358301	302809	265858	201910	170289	377333	901110	3386018	4909293	x	x	
sample persons		25147	27488	28357	26706	26894	24428	21043	19318	17406	17288	13550	10829	22343	53600	199805	280797	x	x	

Table (8): Distribution (per 1000) of persons by current weekly activity for each age-group

all-India		rural+urban		male+female		household social group: all (incl. n.r.)												persons		
status	current weekly activity	age group (years)															all	estd. (00)	sam-ple	
	industry	0-4	5-9	10-14	15-19	20-24	25-29	30-34	35-39	40-44	45-49	50-54	55-59	60 & above	15-24	15 & above				
(1)	(2)	(3)	(4)	(5)	(6)	(7)	(8)	(9)	(10)	(11)	(12)	(13)	(14)	(15)	(16)	(17)	(18)	(19)	(20)	
11,12,21, 61, 62	01-05	0	1	14	81	137	172	196	220	235	245	250	266	205	108	187	128	1295120	71717	
	10-45	0	0	4	20	33	42	45	45	46	42	40	30	23	26	36	25	250312	14425	
	50-93	0	0	2	22	58	83	93	101	93	92	80	70	44	39	70	48	485488	29768	
	01-93	0	2	20	123	228	298	334	367	373	379	370	366	273	173	293	201	2030920	115910	
31,71 & 72	01-05	0	0	0	2	4	5	5	4	3	5	5	4	1	3	3	2	24245	1390	
	10-45	0	0	1	15	32	37	36	31	29	30	29	22	4	23	26	18	180543	9693	
	50-99	0	0	1	18	59	77	80	77	83	84	87	71	10	37	60	41	415161	29197	
	01-99	0	0	3	35	94	119	121	112	115	118	121	97	15	63	90	61	619949	40280	
41	x	0	0	0	2	2	3	3	3	4	2	2	1	0	2	2	1	15076	1015	
42	x	0	0	0	1	2	3	4	3	2	3	3	2	1	2	2	2	15521	781	
51	01-05	0	0	8	62	87	114	130	134	133	132	124	117	56	73	104	72	722962	31505	
	10-45	0	0	3	35	57	58	57	54	49	40	33	26	10	45	43	30	300209	16426	
	50-99	0	0	1	8	12	11	13	13	11	10	9	6	3	10	10	7	68393	3683	
	01-99	0	0	11	105	156	183	200	201	193	182	167	149	70	129	157	108	1091565	51614	
41,42 & 51	01-99	0	0	11	108	160	188	206	208	199	187	171	152	71	132	162	111	1122162	53410	
11-72	01-05	0	1	22	144	228	292	332	358	371	383	380	387	262	184	295	203	2046339	104789	
	10-45	0	0	8	73	125	142	143	137	129	116	105	81	38	97	109	75	757650	42163	
	50-99	0	0	4	48	129	171	186	192	187	185	176	146	58	86	141	96	969042	62648	
	01-99	0	2	34	265	482	605	660	686	687	684	662	614	358	368	545	374	3773031	209600	
81 & 82	x	0	0	4	38	55	32	17	14	11	9	9	11	7	46	23	16	164824	11769	
11-82	x	0	2	38	303	538	636	678	700	698	693	670	625	365	414	568	390	3937855	221369	
91	x	0	825	866	499	121	12	1	0	0	0	0	1	1	321	90	251	2530702	141288	
92	x	0	7	34	124	236	235	213	194	199	203	211	218	206	177	201	141	1424709	86457	
93	x	0	3	16	51	90	104	99	92	89	84	82	84	65	69	83	59	591170	33415	
94	x	0	0	0	0	1	1	2	3	3	5	10	25	110	0	15	11	106063	9046	
95	x	0	1	2	4	5	4	3	4	4	7	11	14	53	5	11	8	75937	4150	
97	x	0	163	43	17	7	5	3	4	4	6	13	27	198	12	29	43	432468	23124	
98	x	0	0	0	1	2	2	2	3	3	3	4	5	3	2	2	2	16938	729	
99	x	1000	0	0	0	0	0	0	0	0	0	0	0	0	0	0	97	976754	52676	
91-99	x	1000	998	962	697	462	364	322	300	302	307	330	375	635	586	432	610	6154741	350885	
11-99	x	1000	1000	1000	1000	1000	1000	1000	1000	1000	1000	1000	1000	1000	1000	1000	1000	10092595	572254	
estd. persons (00)		976754	1114500	1149970	992639	886900	821088	758749	718071	604974	551100	413699	346962	757187	1879539	6851371	10092595	x	x	
sample persons		52676	58550	61088	57735	53960	47806	41284	37580	32837	33237	27253	22345	45903	111695	399940	572254	x	x	

Table (9): Distribution (per 1000) of person-days by current daily activity for each age-group

all-India		rural		male		household social group: ST													person-days		
status	industry	age group (years)															all	estd. (00)	sample		
(1)	(2)	0-4	5-9	10-14	15-19	20-24	25-29	30-34	35-39	40-44	45-49	50-54	55-59	60 & above	15-24	15 & above	(18)	(19)	(20)		
11,12,21	01-05	0	3	36	201	302	385	406	427	476	470	559	503	424	245	388	252	741119	68260		
61, 62	10-45	0	0	1	5	17	18	13	18	23	17	12	6	10	10	14	9	26394	2241		
	50-93	0	0	0	9	35	34	44	38	25	40	18	17	13	20	28	18	52570	4538		
	01-93	0	3	38	215	354	437	463	483	524	528	589	526	447	275	430	279	820083	75040		
31,71 & 72	01-05	0	0	0	4	25	13	17	12	12	20	10	21	7	13	14	9	25643	1739		
	10-45	0	0	0	12	13	12	19	8	12	15	14	13	3	13	12	8	22836	1849		
	50-99	0	0	1	11	22	42	46	40	42	48	28	40	6	16	31	20	59440	9271		
	01-99	0	0	1	27	60	68	82	59	66	83	52	74	16	41	57	37	107919	12859		
41	x	0	0	0	6	11	11	9	10	9	6	7	7	2	8	8	5	15265	1270		
42	x	0	0	0	5	6	8	13	11	7	7	13	8	4	6	8	5	15144	908		
51	01-05	0	0	14	128	194	240	239	228	222	222	169	192	99	157	194	125	368700	18192		
	10-45	0	0	6	64	132	96	91	83	70	48	54	41	15	93	75	49	142837	9223		
	50-99	0	0	1	7	13	15	14	18	10	9	7	3	6	10	11	7	20777	1153		
	01-99	0	0	21	200	339	351	344	330	302	280	230	236	120	260	280	181	532314	28568		
41,42 & 51	01-99	0	0	21	211	356	370	366	351	318	293	250	251	126	274	296	191	562723	30746		
11-72	01-05	0	3	51	334	522	639	663	668	710	713	738	717	531	415	596	387	1136467	88346		
	10-45	0	0	7	92	178	144	144	130	122	93	100	74	34	129	117	75	221472	15337		
	50-99	0	0	2	28	70	91	104	95	76	98	54	60	25	46	70	45	132786	14962		
	01-99	0	3	60	454	769	875	911	892	908	903	891	851	589	590	783	507	1490725	118645		
81 & 82	x	0	0	12	79	119	70	53	60	58	48	47	51	37	96	66	44	128723	10352		
11-82	x	0	3	72	533	888	945	964	952	966	951	938	902	627	686	849	551	1619449	128997		
91	x	0	807	844	399	73	7	1	0	0	1	0	0	0	258	74	254	747962	60956		
92	x	0	3	8	21	10	7	11	13	7	3	3	5	18	16	11	8	24299	2424		
93	x	0	4	13	13	9	4	7	7	7	8	4	12	19	12	9	8	22647	2950		
94	x	0	0	0	0	0	1	0	0	0	0	2	16	55	0	5	3	10284	1502		
95	x	0	1	1	2	4	3	1	5	2	10	7	14	82	3	11	7	20597	1378		
97	x	0	183	62	25	11	23	12	14	10	16	35	40	196	19	33	52	153648	10558		
98	x	0	0	0	7	5	10	4	8	9	10	11	11	3	6	8	5	14082	598		
99	x	1000	0	0	0	0	0	0	0	0	0	0	0	0	0	0	111	326699	22435		
91-99	x	1000	997	928	467	112	55	36	48	34	49	62	98	373	314	151	449	1320218	102801		
11-99	x	1000	1000	1000	1000	1000	1000	1000	1000	1000	1000	1000	1000	1000	1000	1000	1000	2939667	231798		
estd. person-days (00)		326699	377423	360685	301443	228804	231609	214774	206876	169452	165726	114700	92941	148536	530247	1874861	2939667	x	x		
sample person-days		22435	25718	26915	25242	21847	19929	16450	13587	12082	13083	11361	9058	14091	47089	156730	231798	x	x		

Table (9): Distribution (per 1000) of person-days by current daily activity for each age-group

all-India	rural	female	household social group: ST														person-days		
			age group (years)														all	estd. (00)	sample
current daily activity	industry	0-4	5-9	10-14	15-19	20-24	25-29	30-34	35-39	40-44	45-49	50-54	55-59	60 & above	15-24	15 & above	(18)	(19)	(20)
(1)	(2)	(3)	(4)	(5)	(6)	(7)	(8)	(9)	(10)	(11)	(12)	(13)	(14)	(15)	(16)	(17)	(18)	(19)	(20)
11,12,21	01-05	0	5	22	96	171	213	221	260	267	279	264	289	131	135	207	139	386830	38693
61, 62	10-45	0	0	1	7	7	8	11	8	6	3	9	7	1	7	7	5	12992	1222
	50-93	0	0	0	1	3	7	8	4	9	9	8	2	8	2	6	4	10482	1528
	01-93	0	5	22	104	182	228	239	273	283	292	280	298	140	144	220	147	410303	41443
31,71 & 72	01-05	0	0	0	0	5	2	3	6	3	14	0	0	0	3	3	2	6182	368
	10-45	0	0	0	1	2	2	0	0	4	0	0	0	0	2	1	1	2148	203
	50-99	0	0	0	5	12	12	16	8	13	11	9	2	1	9	10	6	17516	2971
	01-99	0	0	0	6	19	15	19	15	20	25	9	2	1	13	14	9	25846	3542
41	x	0	0	1	2	4	5	1	6	12	2	5	0	0	3	4	3	7164	470
42	x	0	0	0	6	6	10	6	9	2	2	9	4	0	6	6	4	10882	569
51	01-05	0	0	22	96	115	139	160	162	165	159	115	123	39	106	128	86	240733	10950
	10-45	0	0	0	26	19	23	26	17	23	16	9	6	2	23	19	12	33972	1944
	50-99	0	0	0	3	2	0	0	8	2	1	2	0	0	2	2	1	3926	232
	01-99	0	0	22	125	136	162	186	187	190	175	126	129	41	131	149	100	278631	13126
41,42 & 51	01-99	0	0	23	133	146	177	194	202	205	179	140	133	41	140	158	107	296677	14165
11-72	01-05	0	5	44	192	293	354	383	428	436	452	379	412	170	245	339	228	634700	50095
	10-45	0	0	2	41	37	48	45	41	47	23	31	17	3	39	36	24	66203	4324
	50-99	0	0	1	9	17	18	24	21	25	21	19	4	9	14	17	11	31924	4732
	01-99	0	5	46	242	347	420	452	489	508	496	430	433	182	297	392	263	732826	59150
81 & 82	x	0	0	4	33	29	32	40	38	24	22	16	17	9	31	28	19	52831	4148
11-82	x	0	5	50	276	376	452	492	527	532	517	446	451	191	328	421	282	785657	63298
91	x	0	770	766	293	31	2	2	0	1	0	0	0	2	155	44	210	583991	49450
92	x	0	10	70	210	288	263	204	206	228	221	254	253	268	251	239	166	462891	40432
93	x	0	11	60	206	288	270	284	252	235	244	276	213	195	249	250	172	479702	35456
94	x	0	1	0	0	0	1	1	1	0	2	2	7	35	0	4	3	7852	1378
95	x	0	0	0	2	2	1	0	4	0	3	7	12	48	2	6	4	12001	893
97	x	0	202	53	12	9	6	8	5	2	6	7	53	256	10	31	50	140647	9210
98	x	0	0	0	2	7	5	8	4	2	7	9	11	4	5	5	4	10100	327
99	x	1000	0	0	0	0	0	0	0	0	0	0	0	0	0	0	109	302247	20860
91-99	x	1000	995	950	724	624	548	508	473	468	483	554	549	809	672	579	718	1999430	158006
11-99	x	1000	1000	1000	1000	1000	1000	1000	1000	1000	1000	1000	1000	1000	1000	1000	1000	2785087	221305
estd. person-days (00)		302247	335007	321717	239780	263150	243975	225194	199186	164511	144126	106328	82711	157156	502930	1826117	2785087	x	x
sample person-days		20860	22792	23639	21798	23051	20797	16471	14210	13314	13713	10738	7637	12285	44849	154014	221305	x	x

Table (9): Distribution (per 1000) of person-days by current daily activity for each age-group

all-India	rural	male+female															household social group: ST		
		current daily activity		age group (years)														person-days	
status	industry	0-4	5-9	10-14	15-19	20-24	25-29	30-34	35-39	40-44	45-49	50-54	55-59	60 & above	15-24	15 & above	all	estd. (00)	sample
(1)	(2)	(3)	(4)	(5)	(6)	(7)	(8)	(9)	(10)	(11)	(12)	(13)	(14)	(15)	(16)	(17)	(18)	(19)	(20)
11,12,21	01-05	0	4	30	154	232	297	311	345	373	381	417	403	274	191	299	197	1127949	106954
61, 62	10-45	0	0	1	6	12	13	12	13	15	11	10	6	6	9	11	7	39386	3463
	50-93	0	0	0	6	18	20	26	21	17	26	13	10	10	12	17	11	63051	6066
	01-93	0	4	30	166	262	330	349	380	405	418	441	419	289	211	326	215	1230386	116482
31,71 & 72	01-05	0	0	0	2	14	7	10	9	8	17	5	11	4	8	9	6	31825	2107
	10-45	0	0	0	7	8	7	9	4	8	8	7	7	1	7	7	4	24985	2052
	50-99	0	0	1	9	16	27	30	24	28	31	19	22	3	12	21	13	76956	12242
	01-99	0	0	1	18	38	41	50	37	44	56	31	40	8	28	36	23	133765	16401
41	x	0	0	1	4	7	8	5	8	11	4	6	4	1	5	6	4	22430	1740
42	x	0	0	0	5	6	9	9	10	5	5	12	6	2	6	7	5	26026	1477
51	01-05	0	0	18	114	152	188	198	196	194	193	143	160	68	132	161	106	609433	29142
	10-45	0	0	3	48	72	58	58	51	47	33	32	24	8	59	47	31	176809	11166
	50-99	0	0	0	5	7	7	7	13	6	5	5	2	3	6	7	4	24703	1386
	01-99	0	0	22	167	231	254	263	260	247	231	180	186	79	197	215	142	810945	41694
41,42 & 51	01-99	0	0	22	176	244	271	278	278	262	240	197	196	82	208	228	150	859400	44912
11-72	01-05	0	4	47	271	399	493	520	550	575	591	565	573	345	332	469	309	1771167	138441
	10-45	0	0	5	70	102	94	93	86	85	60	67	47	18	85	77	50	287675	19660
	50-99	0	0	1	20	42	54	63	59	51	62	37	34	17	30	44	29	164710	19694
	01-99	0	4	54	360	543	642	676	695	711	714	669	654	380	447	590	388	2223552	177795
81 & 82	x	0	0	8	59	71	51	47	49	41	36	32	35	23	64	48	32	181554	14500
11-82	x	0	4	61	419	614	692	723	743	752	749	701	689	403	512	638	420	2405106	192296
91	x	0	790	807	352	50	4	1	0	0	1	0	0	1	208	59	233	1331953	110406
92	x	0	6	38	105	158	138	110	108	116	105	124	122	147	130	124	85	487190	42856
93	x	0	7	35	99	158	141	149	127	119	117	135	107	110	127	128	88	502349	38406
94	x	0	1	0	0	0	1	1	1	0	1	2	12	45	0	5	3	18136	2881
95	x	0	1	1	2	3	2	1	5	1	7	7	13	65	2	9	6	32598	2270
97	x	0	192	58	19	10	14	10	10	6	11	21	46	227	15	32	51	294295	19769
98	x	0	0	0	5	6	8	6	6	5	9	10	11	4	6	7	4	24182	924
99	x	1000	0	0	0	0	0	0	0	0	0	0	0	0	0	0	110	628946	43295
91-99	x	1000	996	939	581	386	308	277	257	248	251	299	311	597	488	362	580	3319649	260808
11-99	x	1000	1000	1000	1000	1000	1000	1000	1000	1000	1000	1000	1000	1000	1000	1000	1000	5724755	453103
estd. person-days (00)		628946	712430	682401	541223	491954	475584	439968	406063	333963	309851	221029	175652	305692	1033177	3700978	5724755	x	x
sample person-days		43295	48510	50554	47040	44898	40726	32921	27797	25396	26796	22099	16695	26376	91938	310744	453103	x	x

Table (9): Distribution (per 1000) of person-days by current daily activity for each age-group

all-India	urban	male	household social group: ST														person-days		
			age group (years)														all	estd. (00)	sample
current daily activity	industry	0-4	5-9	10-14	15-19	20-24	25-29	30-34	35-39	40-44	45-49	50-54	55-59	60 & above	15-24	15 & above	(18)	(19)	(20)
(1)	(2)	(3)	(4)	(5)	(6)	(7)	(8)	(9)	(10)	(11)	(12)	(13)	(14)	(15)	(16)	(17)	(18)	(19)	(20)
11,12,21	01-05	0	0	1	21	22	42	24	18	17	35	98	88	82	21	35	23	6503	3740
61, 62	10-45	0	0	15	5	36	20	18	58	103	23	55	33	14	21	34	25	6968	1260
	50-93	0	2	1	17	55	139	145	140	139	84	162	91	101	36	101	68	18927	4743
	01-93	0	2	16	43	113	201	187	216	258	142	316	212	198	78	170	116	32398	9742
31,71 & 72	01-05	0	0	6	6	4	1	2	12	1	1	28	0	2	5	5	4	1139	266
	10-45	0	0	0	48	74	140	119	170	105	100	124	83	2	61	99	66	18549	1584
	50-99	0	0	3	17	176	197	309	339	310	550	319	309	45	97	235	158	44197	11191
	01-99	0	0	9	72	254	338	430	522	415	651	471	392	49	164	339	228	63885	13041
41	x	0	0	0	1	1	7	2	4	1	2	0	2	4	1	2	2	442	237
42	x	0	0	0	1	2	2	0	0	1	3	0	1	0	1	1	1	212	198
51	01-05	0	4	5	2	7	21	32	43	8	13	9	1	19	5	17	12	3428	625
	10-45	0	0	8	112	129	150	226	126	86	56	118	91	70	121	126	85	23815	2713
	50-99	0	0	10	48	23	66	49	11	15	83	6	45	1	36	37	26	7277	690
	01-99	0	4	22	163	160	237	308	180	109	152	133	138	89	161	179	123	34520	4028
41,42 & 51	01-99	0	4	22	164	162	246	310	184	111	158	133	141	93	163	183	126	35175	4464
11-72	01-05	0	4	12	29	33	64	58	74	25	50	135	89	103	31	56	40	11079	4638
	10-45	0	0	23	167	242	318	366	357	296	184	298	210	90	205	263	179	49979	5985
	50-99	0	2	13	83	254	402	503	490	463	717	488	445	147	169	373	252	70401	16624
	01-99	0	6	48	279	529	784	927	922	785	950	920	744	340	405	692	470	131458	27247
81 & 82	x	0	0	6	84	156	97	48	62	110	17	68	10	37	120	81	55	15372	3349
11-82	x	0	6	54	363	684	882	975	984	895	967	988	754	377	525	773	525	146830	30596
91	x	0	901	853	573	267	99	5	4	0	0	0	0	0	418	144	305	85204	20038
92	x	0	2	37	4	13	3	3	2	39	2	2	1	10	8	8	10	2905	610
93	x	0	0	1	15	5	1	1	0	1	0	0	0	11	10	4	3	814	308
94	x	0	0	0	0	0	0	7	0	3	4	2	186	238	0	23	15	4306	1040
95	x	0	0	0	17	2	8	0	0	0	5	3	25	82	9	10	7	1924	266
97	x	0	91	55	27	27	6	9	3	2	10	5	30	281	27	30	37	10322	1906
98	x	0	0	0	0	2	1	0	7	59	11	0	4	1	1	8	5	1493	90
99	x	1000	0	0	0	0	0	0	0	0	0	0	0	0	0	0	93	25920	5110
91-99	x	1000	994	946	637	316	118	25	16	105	33	12	246	623	475	227	475	132887	29366
11-99	x	1000	1000	1000	1000	1000	1000	1000	1000	1000	1000	1000	1000	1000	1000	1000	1000	279717	59962
estd. person-days (00)		25920	30705	35817	28816	29368	24584	23068	21982	17566	14202	9178	7500	11011	58184	187276	279717	x	x
sample person-days		5110	5866	6902	7294	6909	5327	4354	3787	2863	3290	2926	2331	3003	14203	42084	59962	x	x

Table (9): Distribution (per 1000) of person-days by current daily activity for each age-group

all-India	urban	female	household social group: ST														person-days		
			age group (years)														all	estd. (00)	sample
current daily activity	industry	0-4	5-9	10-14	15-19	20-24	25-29	30-34	35-39	40-44	45-49	50-54	55-59	60 & above	15-24	15 & above	(18)	(19)	(20)
(1)	(2)	(3)	(4)	(5)	(6)	(7)	(8)	(9)	(10)	(11)	(12)	(13)	(14)	(15)	(16)	(17)	(18)	(19)	(20)
11,12,21	01-05	0	0	2	3	9	15	17	7	33	45	43	77	24	6	19	14	3488	2643
61, 62	10-45	0	0	0	6	4	11	5	16	64	31	7	18	1	5	14	10	2551	426
	50-93	0	0	0	13	30	49	19	56	66	33	44	42	9	20	34	24	6077	2790
	01-93	0	0	2	21	43	75	41	80	162	108	94	137	33	31	68	47	12117	5859
31,71 & 72	01-05	0	0	0	0	1	0	0	6	1	1	0	0	0	0	1	1	142	35
	10-45	0	0	0	0	16	1	2	0	17	14	93	25	0	7	11	7	1888	133
	50-99	0	6	18	22	80	87	102	89	239	88	154	96	14	47	89	64	16415	4361
	01-99	0	6	18	22	96	87	104	94	257	104	248	121	14	54	100	72	18444	4529
41	x	0	0	0	0	1	1	0	1	0	0	2	3	0	1	1	0	115	71
42	x	0	0	0	1	1	1	2	1	1	0	1	2	0	1	1	1	180	150
51	01-05	0	0	0	6	7	26	48	9	13	5	20	1	14	7	16	11	2854	327
	10-45	0	0	0	34	28	47	52	66	39	57	29	50	1	31	40	28	7101	555
	50-99	0	0	0	11	6	6	14	15	5	2	19	13	9	9	9	7	1677	298
	01-99	0	0	0	51	41	78	114	90	57	63	69	63	25	47	65	45	11632	1180
41,42 & 51	01-99	0	0	0	52	43	80	115	92	58	64	72	68	25	48	67	46	11927	1400
11-72	01-05	0	0	2	10	17	41	66	21	47	50	64	78	38	13	36	25	6493	3009
	10-45	0	0	0	40	50	60	60	85	120	102	133	97	2	44	67	46	11827	1331
	50-99	0	6	18	46	117	141	135	160	310	123	217	151	32	76	132	94	24169	7448
	01-99	0	6	20	96	183	243	260	266	477	276	413	326	72	133	235	165	42488	11788
81 & 82	x	0	0	1	29	44	37	14	3	19	16	1	6	0	35	22	15	3881	1300
11-82	x	0	6	21	125	226	280	274	270	495	292	414	332	72	168	257	181	46369	13088
91	x	0	825	840	629	199	27	0	1	0	1	0	1	1	445	145	280	71987	17898
92	x	0	23	62	186	456	554	612	591	355	567	474	529	499	301	458	326	83772	16768
93	x	0	5	52	51	112	137	108	131	119	97	85	106	95	77	103	77	19903	5236
94	x	0	0	0	0	1	0	2	6	28	18	16	25	65	1	11	8	2034	974
95	x	0	22	0	1	0	0	0	0	0	23	0	0	24	0	3	5	1219	133
97	x	0	118	25	8	6	2	1	1	3	2	6	6	244	7	22	31	7863	1534
98	x	0	0	0	0	0	0	2	0	0	0	5	0	0	0	1	0	94	20
99	x	1000	0	0	0	0	0	0	0	0	0	0	0	0	0	0	92	23636	4396
91-99	x	1000	994	979	875	774	720	726	730	505	708	586	668	928	832	743	819	210507	46958
11-99	x	1000	1000	1000	1000	1000	1000	1000	1000	1000	1000	1000	1000	1000	1000	1000	1000	256876	60046
estd. person-days (00)		23636	27021	28578	32018	23900	26234	20773	17910	16570	11538	9129	5982	13589	55917	177642	256876	x	x
sample person-days		4396	5082	6468	7077	6867	6202	4536	3906	3479	4032	3101	2044	2856	13944	44100	60046	x	x

Table (9): Distribution (per 1000) of person-days by current daily activity for each age-group

all-India		urban		male+female		household social group: ST														person-days		
current daily activity		age group (years)																				
status	industry	0-4	5-9	10-14	15-19	20-24	25-29	30-34	35-39	40-44	45-49	50-54	55-59	60 & above	15-24	15 & above	all	estd. (00)	sample			
(1)	(2)	(3)	(4)	(5)	(6)	(7)	(8)	(9)	(10)	(11)	(12)	(13)	(14)	(15)	(16)	(17)	(18)	(19)	(20)			
11,12,21	01-05	0	0	1	12	16	28	21	13	25	40	71	83	50	14	27	19	9991	6382			
61, 62	10-45	0	0	8	5	22	15	12	39	84	26	31	26	7	13	25	18	9519	1686			
	50-93	0	1	1	15	44	93	85	102	103	61	103	69	50	28	68	47	25004	7533			
	01-93	0	1	10	32	82	136	118	155	212	127	205	178	107	55	120	83	44514	15602			
31,71 & 72	01-05	0	0	4	3	2	1	1	9	1	1	14	0	1	3	3	2	1281	301			
	10-45	0	0	0	23	48	68	64	94	62	61	109	57	1	35	56	38	20437	1717			
	50-99	0	3	9	20	133	140	211	227	275	343	237	215	28	73	164	113	60612	15552			
	01-99	0	3	13	46	183	208	276	330	338	405	359	272	29	110	223	153	82330	17570			
41	x	0	0	0	1	1	4	1	3	1	1	1	2	2	1	2	1	557	308			
42	x	0	0	0	1	2	2	1	1	1	2	1	1	0	1	1	1	392	348			
51	01-05	0	2	3	4	7	23	40	28	11	9	15	1	16	6	16	12	6282	952			
	10-45	0	0	4	71	84	97	144	99	63	56	74	73	32	77	84	58	30917	3268			
	50-99	0	0	5	29	16	35	32	13	10	47	13	31	5	23	24	17	8954	988			
	01-99	0	2	12	104	106	155	216	140	84	112	101	105	54	105	124	86	46153	5208			
41,42 & 51	01-99	0	2	12	105	109	160	218	143	85	116	103	108	55	107	127	88	47102	5864			
11-72	01-05	0	2	7	19	25	52	61	50	36	50	99	84	67	22	46	33	17571	7646			
	10-45	0	0	13	100	156	185	221	235	211	147	216	160	41	126	167	115	61805	7316			
	50-99	0	4	15	64	192	267	329	342	389	451	353	315	83	124	256	176	94569	24073			
	01-99	0	6	36	183	373	505	611	628	635	648	667	559	192	272	469	324	173946	39036			
81 & 82	x	0	0	4	55	105	66	32	36	66	16	34	8	17	79	52	36	19253	4648			
11-82	x	0	6	40	238	479	571	643	663	701	664	702	567	209	350	521	360	193199	43684			
91	x	0	866	847	603	236	62	3	3	0	0	0	1	0	432	144	293	157191	37936			
92	x	0	12	48	100	211	287	291	267	192	255	238	235	280	152	227	162	86677	17378			
93	x	0	2	23	34	53	71	52	59	58	44	42	47	57	43	52	39	20717	5543			
94	x	0	0	0	0	1	0	5	2	15	11	9	115	143	0	17	12	6340	2014			
95	x	0	10	0	8	1	4	0	0	0	13	2	14	50	5	7	6	3143	399			
97	x	0	104	42	17	18	4	5	2	2	7	5	19	261	17	26	34	18185	3440			
98	x	0	0	0	0	1	1	1	4	31	6	2	3	0	1	4	3	1587	110			
99	x	1000	0	0	0	0	0	0	0	0	0	0	0	0	0	0	92	49555	9506			
91-99	x	1000	994	960	762	521	429	357	337	299	336	298	433	791	650	479	640	343395	76324			
11-99	x	1000	1000	1000	1000	1000	1000	1000	1000	1000	1000	1000	1000	1000	1000	1000	1000	536593	120008			
estd. person-days (00)		49555	57726	64395	60833	53268	50819	43841	39893	34135	25740	18306	13482	24600	114101	364917	536593	x	x			
sample person-days		9506	10948	13370	14371	13776	11529	8890	7693	6342	7322	6027	4375	5859	28147	86184	120008	x	x			

Table (9): Distribution (per 1000) of person-days by current daily activity for each age-group

all-India		rural+ urban		male		household social group: ST													person-days		
current daily activity		age group (years)																			
status	industry	0-4	5-9	10-14	15-19	20-24	25-29	30-34	35-39	40-44	45-49	50-54	55-59	60 & above	15-24	15 & above	all	estd. (00)	sample		
(1)	(2)	(3)	(4)	(5)	(6)	(7)	(8)	(9)	(10)	(11)	(12)	(13)	(14)	(15)	(16)	(17)	(18)	(19)	(20)		
11,12,21	01-05	0	3	33	185	270	352	369	388	433	436	525	472	401	223	356	232	747622	72000		
61, 62	10-45	0	0	2	5	19	18	14	22	30	18	15	8	10	11	16	10	33362	3501		
	50-93	0	0	0	10	37	45	54	47	36	44	29	22	19	22	35	22	71497	9281		
	01-93	0	3	36	200	326	414	437	457	499	497	569	502	430	256	406	265	852481	84782		
31,71 & 72	01-05	0	0	1	4	22	12	15	12	11	18	11	20	7	12	13	8	26782	2005		
	10-45	0	0	0	15	20	24	29	23	21	21	22	18	3	17	20	13	41386	3433		
	50-99	0	0	1	12	39	57	72	69	67	88	50	60	9	24	50	32	103637	20462		
	01-99	0	0	2	31	82	93	116	103	99	127	83	98	18	53	83	53	171804	25900		
41	x	0	0	0	6	9	11	9	9	8	6	7	6	2	7	8	5	15708	1507		
42	x	0	0	0	5	6	8	11	10	7	6	13	7	3	5	7	5	15356	1106		
51	01-05	0	0	13	117	173	219	219	211	202	206	157	178	94	142	178	116	372128	18818		
	10-45	0	0	6	68	131	101	104	87	72	49	58	45	19	96	80	52	166653	11936		
	50-99	0	0	1	11	14	20	17	17	10	15	7	7	6	13	13	9	28054	1844		
	01-99	0	0	21	197	319	340	340	315	284	270	223	229	118	250	271	176	566834	32597		
41,42 & 51	01-99	0	0	21	207	334	358	360	335	299	282	242	243	124	263	286	186	597898	35210		
11-72	01-05	0	3	47	307	466	584	604	611	646	660	693	670	501	377	547	356	1147545	92984		
	10-45	0	0	9	99	185	161	165	151	138	100	114	84	38	137	130	84	271451	21322		
	50-99	0	0	3	33	91	121	143	133	112	147	86	89	33	58	98	63	203187	31586		
	01-99	0	3	59	438	742	866	913	895	896	907	893	843	572	572	775	504	1622183	145892		
81 & 82	x	0	0	11	80	123	73	53	60	63	45	49	48	37	99	68	45	144096	13701		
11-82	x	0	3	70	518	865	939	965	955	959	952	942	891	609	670	842	549	1766279	159593		
91	x	0	814	845	414	95	16	1	1	0	1	0	0	0	274	81	259	833166	80994		
92	x	0	3	11	19	10	7	10	12	10	3	3	4	17	15	11	8	27204	3034		
93	x	0	3	12	14	9	4	6	6	6	7	3	11	19	11	8	7	23461	3257		
94	x	0	0	0	0	0	1	1	0	0	1	2	29	67	0	7	5	14590	2542		
95	x	0	1	1	3	4	3	1	5	1	10	6	15	82	3	11	7	22521	1644		
97	x	0	176	62	25	13	22	12	13	9	15	33	39	202	20	33	51	163970	12464		
98	x	0	0	0	6	5	9	4	8	13	10	10	11	3	6	8	5	15575	687		
99	x	1000	0	0	0	0	0	0	0	0	0	0	0	0	0	0	110	352619	27545		
91-99	x	1000	997	930	482	135	61	35	45	41	48	58	109	391	330	158	451	1453106	132167		
11-99	x	1000	1000	1000	1000	1000	1000	1000	1000	1000	1000	1000	1000	1000	1000	1000	1000	3219384	291760		
estd. person-days (00)		352619	408128	396502	330259	258172	256193	237842	228859	187017	179928	123878	100442	159547	588431	2062136	3219384	x	x		
sample person-days		27545	31584	33817	32536	28756	25256	20804	17374	14945	16373	14287	11389	17094	61292	198814	291760	x	x		

Table (9): Distribution (per 1000) of person-days by current daily activity for each age-group

all-India		rural+ urban		female		household social group: ST													person-days		
status	current daily activity industry	age group (years)															all	estd. (00)	sample		
(1)	(2)	0-4	5-9	10-14	15-19	20-24	25-29	30-34	35-39	40-44	45-49	50-54	55-59	60 & above	15-24	15 & above	(18)	(19)	(20)		
11,12,21	01-05	0	4	20	85	157	194	203	239	246	262	247	275	123	122	190	128	390318	41336		
61, 62	10-45	0	0	1	7	7	9	10	9	12	5	8	7	1	7	8	5	15543	1648		
	50-93	0	0	0	3	6	11	9	8	14	11	11	5	8	4	8	5	16559	4318		
	01-93	0	4	21	94	170	214	222	257	272	278	266	287	132	133	206	139	422420	47302		
31,71 & 72	01-05	0	0	0	0	5	1	3	6	3	13	0	0	0	3	3	2	6323	403		
	10-45	0	0	0	1	4	2	0	0	5	1	7	2	0	2	2	1	4036	336		
	50-99	0	0	2	7	17	19	23	15	34	17	20	8	2	12	17	11	33931	7332		
	01-99	0	0	2	8	26	22	26	21	42	31	28	10	2	17	22	15	44291	8071		
41	x	0	0	1	2	3	4	1	6	11	1	5	0	0	3	3	2	7279	541		
42	x	0	0	0	5	6	10	6	8	2	2	9	4	0	6	6	4	11062	719		
51	01-05	0	0	20	85	106	128	150	149	151	147	108	115	37	96	118	80	243587	11277		
	10-45	0	0	0	27	20	25	28	21	24	19	10	9	2	24	20	14	41073	2498		
	50-99	0	0	0	4	3	1	2	9	3	1	4	1	1	3	3	2	5603	530		
	01-99	0	0	21	116	128	154	180	179	178	167	122	125	39	122	141	95	290263	14306		
41,42 & 51	01-99	0	0	22	123	138	167	187	193	192	170	135	129	40	131	150	101	308604	15566		
11-72	01-05	0	4	40	171	270	324	357	394	401	422	354	390	159	221	312	211	641193	53104		
	10-45	0	0	2	41	38	49	46	44	54	29	39	22	3	39	39	26	78029	5654		
	50-99	0	0	2	14	26	30	33	32	51	29	35	14	11	20	28	18	56093	12180		
	01-99	0	5	44	225	333	403	436	471	505	480	428	426	173	281	378	255	775315	70938		
81 & 82	x	0	0	3	30	32	38	35	24	21	15	17	8	31	28	19	56711	5448			
11-82	x	0	5	48	258	363	436	474	506	529	501	443	443	182	312	406	274	832026	76386		
91	x	0	774	772	332	45	5	2	0	1	0	0	0	2	184	53	216	655978	67348		
92	x	0	11	70	207	302	291	239	238	240	247	271	272	287	256	259	180	546663	57199		
93	x	0	11	59	188	273	257	269	242	224	233	261	206	187	232	237	164	499604	40692		
94	x	0	1	0	0	0	1	1	2	3	3	3	8	37	0	5	3	9886	2352		
95	x	0	2	0	1	2	1	0	4	0	4	7	11	46	2	6	4	13220	1026		
97	x	0	196	51	11	8	5	7	5	2	5	7	50	255	10	30	49	148510	10744		
98	x	0	0	0	2	6	5	8	3	1	6	8	10	4	4	5	3	10194	347		
99	x	1000	0	0	0	0	0	0	0	0	0	0	0	0	0	0	107	325882	25256		
91-99	x	1000	995	952	742	637	564	526	494	471	499	557	557	818	688	594	726	2209938	204964		
11-99	x	1000	1000	1000	1000	1000	1000	1000	1000	1000	1000	1000	1000	1000	1000	1000	1000	3041964	281351		
estd. person-days (00)		325882	362028	350295	271797	287050	270209	245967	217097	181081	155663	115457	88693	170745	558847	2003759	3041964	x	x		
sample person-days		25256	27874	30107	28875	29918	26999	21007	18116	16793	17745	13839	9681	15141	58793	198114	281351	x	x		

Table (9): Distribution (per 1000) of person-days by current daily activity for each age-group

all-India	rural+ urban	male+female															household social group: ST		
		current daily activity		age group (years)														person-days	
status	industry	0-4	5-9	10-14	15-19	20-24	25-29	30-34	35-39	40-44	45-49	50-54	55-59	60 & above	15-24	15 & above	all	estd. (00)	sample
(1)	(2)	(3)	(4)	(5)	(6)	(7)	(8)	(9)	(10)	(11)	(12)	(13)	(14)	(15)	(16)	(17)	(18)	(19)	(20)
11,12,21	01-05	0	3	27	140	211	271	285	316	341	355	391	380	257	174	274	182	1137940	113336
61, 62	10-45	0	0	1	6	13	13	12	16	21	12	12	8	6	9	12	8	48905	5149
	50-93	0	0	0	7	21	27	31	28	25	29	20	14	13	13	22	14	88055	13599
	01-93	0	3	29	152	244	311	328	360	387	396	423	401	276	196	308	204	1274900	132084
31,71 & 72	01-05	0	0	0	2	13	7	9	9	7	16	6	10	3	7	8	5	33105	2408
	10-45	0	0	0	9	12	13	14	12	13	12	15	11	1	10	11	7	45422	3769
	50-99	0	0	2	10	28	37	47	42	51	55	35	36	5	18	34	22	137568	27794
	01-99	0	0	2	21	52	57	70	63	71	83	56	57	10	36	53	35	216095	33971
41	x	0	0	1	4	6	7	5	8	10	4	6	4	1	5	6	4	22987	2048
42	x	0	0	0	5	6	9	9	9	5	5	11	6	2	5	6	4	26418	1825
51	01-05	0	0	17	103	137	172	184	181	177	179	133	148	64	119	148	98	615715	30094
	10-45	0	0	4	50	73	62	66	55	48	35	35	28	10	61	50	33	207726	14434
	50-99	0	0	1	8	8	10	9	13	6	8	6	4	3	8	8	5	33657	2374
	01-99	0	0	21	160	218	244	259	249	232	222	174	180	77	188	207	137	857098	46902
41,42 & 51	01-99	0	0	21	169	230	260	272	266	246	230	190	190	80	198	219	145	906502	50776
11-72	01-05	0	4	44	245	363	451	478	505	525	550	530	538	325	301	431	286	1788738	146088
	10-45	0	0	5	73	108	103	105	99	96	67	78	55	20	89	85	56	349480	26976
	50-99	0	0	3	24	57	75	87	84	82	92	61	54	22	39	63	41	259280	43766
	01-99	0	4	52	342	527	628	670	689	704	709	669	648	366	430	579	383	2397498	216830
81 & 82	x	0	0	8	59	74	52	45	48	44	34	32	33	22	66	48	32	200807	19149
11-82	x	0	4	60	401	601	680	715	736	748	743	701	681	388	496	627	415	2598305	235980
91	x	0	795	810	377	68	10	2	0	0	1	0	0	1	230	67	238	1489145	148342
92	x	0	7	38	104	163	153	126	122	123	116	132	130	157	132	133	92	573867	60233
93	x	0	7	34	92	148	134	140	121	113	112	127	103	106	119	121	84	523065	43948
94	x	0	1	0	0	0	1	1	1	2	2	2	19	52	0	6	4	24476	4894
95	x	0	1	1	2	3	2	1	4	1	7	7	13	64	3	8	6	35741	2670
97	x	0	185	57	19	11	13	10	9	6	11	20	44	230	15	31	50	312480	23208
98	x	0	0	0	4	6	7	6	6	7	8	9	11	3	5	6	4	25769	1034
99	x	1000	0	0	0	0	0	0	0	0	0	0	0	0	0	0	108	678501	52801
91-99	x	1000	996	940	599	399	320	285	264	252	257	299	319	612	504	373	585	3663043	337132
11-99	x	1000	1000	1000	1000	1000	1000	1000	1000	1000	1000	1000	1000	1000	1000	1000	1000	6261348	573111
estd. person-days (00)		678501	770155	746797	602056	545222	526402	483809	445955	368098	335591	239335	189134	330292	1147278	4065895	6261348	x	x
sample person-days		52801	59458	63924	61411	58674	52255	41811	35490	31738	34118	28126	21070	32235	120085	396928	573111	x	x

Table (9): Distribution (per 1000) of person-days by current daily activity for each age-group

all-India	rural	male	household social group: SC														person-days		
			current daily activity		age group (years)														all
status	industry	0-4	5-9	10-14	15-19	20-24	25-29	30-34	35-39	40-44	45-49	50-54	55-59	60 & above	15-24	15 & above	(18)	(19)	(20)
(1)	(2)	(3)	(4)	(5)	(6)	(7)	(8)	(9)	(10)	(11)	(12)	(13)	(14)	(15)	(16)	(17)	(18)	(19)	(20)
11,12,21	01-05	0	1	21	77	136	164	177	193	215	235	243	301	276	101	184	120	675638	30266
61, 62	10-45	0	0	3	18	32	41	47	40	42	48	41	25	24	24	35	22	126393	5470
	50-93	0	0	1	22	63	84	96	95	81	71	65	60	47	39	66	42	237440	10210
	01-93	0	2	25	117	231	289	321	328	338	355	349	386	347	164	284	185	1039470	45946
31,71 & 72	01-05	0	0	1	3	8	10	10	8	6	4	10	7	3	5	7	4	24661	1166
	10-45	0	0	1	16	23	31	25	23	23	17	19	12	2	19	19	13	70563	3352
	50-99	0	0	1	18	44	59	54	49	49	61	63	68	6	29	43	27	154018	7634
	01-99	0	0	3	37	75	100	89	79	78	83	93	86	11	53	69	44	249243	12152
41	x	0	0	0	5	6	7	5	8	12	5	2	0	1	5	5	3	19376	932
42	x	0	0	0	1	4	3	5	5	3	10	1	4	1	2	3	2	12036	511
51	01-05	0	0	14	143	224	281	299	306	313	311	326	273	139	176	247	159	896902	36748
	10-45	0	0	3	73	138	143	130	122	112	91	61	56	25	99	98	63	354358	16796
	50-99	0	0	0	11	16	12	19	19	16	10	11	4	3	13	13	8	45134	1990
	01-99	0	0	17	227	378	436	449	447	440	412	397	334	167	289	358	230	1296394	55533
41,42 & 51	01-99	0	0	18	233	387	446	458	461	455	427	401	338	168	297	366	236	1327806	56976
11-72	01-05	0	1	36	224	370	456	487	509	535	555	579	583	418	284	439	285	1601887	68350
	10-45	0	0	7	112	201	224	212	196	190	167	124	96	53	148	160	103	578041	26890
	50-99	0	0	2	51	123	155	169	163	146	142	140	132	56	81	121	78	436591	19834
	01-99	0	2	45	387	693	835	868	868	871	865	843	810	526	513	720	465	2616519	115074
81 & 82	x	0	0	11	105	160	106	85	93	88	89	82	84	54	128	98	64	358305	17400
11-82	x	0	2	56	492	854	941	953	961	960	954	925	895	580	641	817	528	2974824	132473
91	x	0	785	854	443	90	10	0	0	0	0	0	0	0	297	87	259	1460518	62636
92	x	0	5	9	14	9	5	4	6	6	5	10	11	21	12	9	8	44043	2270
93	x	0	3	8	7	6	3	4	6	3	3	5	5	16	6	6	5	29375	1494
94	x	0	0	0	0	0	0	0	1	1	2	1	12	108	0	13	8	46621	2607
95	x	0	2	3	7	12	6	6	7	7	10	18	20	74	9	16	11	62325	2854
97	x	0	203	71	30	21	17	11	15	11	11	20	32	189	26	38	58	327722	14437
98	x	0	0	0	8	8	19	21	5	12	14	20	25	12	8	13	8	47293	1925
99	x	1000	0	0	0	0	0	0	0	0	0	0	0	0	0	0	113	637620	27062
91-99	x	1000	998	944	508	146	59	47	39	40	46	75	105	420	359	183	472	2655518	115285
11-99	x	1000	1000	1000	1000	1000	1000	1000	1000	1000	1000	1000	1000	1000	1000	1000	1000	5630342	247758
estd. person-days (00)		637620	708992	693205	608608	427153	426421	391842	365661	302428	284942	212785	174804	395881	1035761	3590525	5630342	x	x
sample person-days		27062	29841	29617	28056	21497	18900	15757	14294	11921	13300	10332	8421	18760	49553	161238	247758	x	x

Table (9): Distribution (per 1000) of person-days by current daily activity for each age-group

all-India	rural	female	household social group: SC														person-days		
			age group (years)														all	estd. (00)	sample
current daily activity	industry	0-4	5-9	10-14	15-19	20-24	25-29	30-34	35-39	40-44	45-49	50-54	55-59	60 & above	15-24	15 & above	(18)	(19)	(20)
(1)	(2)	(3)	(4)	(5)	(6)	(7)	(8)	(9)	(10)	(11)	(12)	(13)	(14)	(15)	(16)	(17)	(18)	(19)	(20)
11,12,21	01-05	0	1	7	35	59	75	106	104	126	145	133	120	70	47	90	60	319251	14370
61, 62	10-45	0	1	4	19	17	19	18	15	21	15	10	9	9	18	16	11	58737	2294
	50-93	0	0	2	3	6	12	9	11	14	11	11	10	9	4	9	6	33139	1498
	01-93	0	1	13	57	82	106	132	131	161	171	155	139	88	70	115	77	411128	18161
31,71 & 72	01-05	0	0	0	0	0	1	5	2	0	3	2	0	0	0	1	1	4303	224
	10-45	0	0	0	4	4	3	5	4	2	5	0	1	0	4	3	2	10619	495
	50-99	0	0	0	2	11	14	18	21	19	25	15	14	6	6	14	9	47893	2067
	01-99	0	0	0	6	15	18	27	26	21	33	17	15	6	11	18	12	62815	2786
41	x	0	0	0	1	1	0	4	3	2	3	2	5	0	1	2	1	6696	276
42	x	0	0	0	0	2	3	5	7	6	1	4	2	2	1	3	2	11258	430
51	01-05	0	0	11	65	80	120	174	175	182	183	166	154	60	73	128	85	456265	18661
	10-45	0	0	0	13	11	15	27	24	24	11	19	2	4	12	15	10	54034	2612
	50-99	0	0	0	3	1	1	3	3	3	7	5	6	5	2	3	2	11551	368
	01-99	0	0	11	81	93	136	203	202	209	200	190	162	69	87	147	98	521850	21640
41,42 & 51	01-99	0	0	11	83	96	140	212	212	217	204	197	169	70	89	152	101	539804	22346
11-72	01-05	0	1	18	101	140	196	286	283	310	331	303	274	132	121	220	146	783330	33376
	10-45	0	1	5	38	34	40	56	50	53	34	34	19	13	36	38	26	137834	5984
	50-99	0	0	2	8	18	27	29	36	35	43	31	30	20	13	26	17	92583	3932
	01-99	0	2	24	146	192	263	371	369	398	409	369	323	164	169	284	190	1013746	43292
81 & 82	x	0	0	4	35	31	46	47	46	45	33	45	18	34	37	25	132651	5845	
11-82	x	0	2	28	182	225	294	418	416	445	454	401	367	182	204	322	214	1146398	49138
91	x	0	766	800	353	33	6	1	0	0	0	0	0	191	51	215	1148707	48470	
92	x	0	11	79	294	447	363	285	290	283	282	313	325	327	371	326	224	1199224	57016
93	x	0	7	39	153	273	320	286	270	252	241	245	260	185	214	249	168	900712	41491
94	x	0	0	0	0	1	2	1	2	5	5	8	9	55	0	8	5	29288	1790
95	x	0	1	0	4	5	2	2	4	3	3	7	15	39	5	8	5	28678	1355
97	x	0	214	52	13	13	8	3	7	6	7	14	22	210	13	31	52	276020	12298
98	x	0	0	1	1	4	5	5	11	7	8	12	3	1	3	5	4	19122	774
99	x	1000	0	0	0	0	0	0	0	0	0	0	0	0	0	0	112	599758	25802
91-99	x	1000	998	972	818	775	706	582	584	555	546	599	633	818	796	678	786	4201509	188996
11-99	x	1000	1000	1000	1000	1000	1000	1000	1000	1000	1000	1000	1000	1000	1000	1000	1000	5347907	238133
estd. person-days (00)		599758	629766	610093	453754	462188	463056	407115	379379	309883	273097	200982	180056	378781	915942	3508290	5347907	x	x
sample person-days		25802	26761	25249	21791	22057	19537	16870	15673	14679	13489	10052	8491	17682	43848	160321	238133	x	x

Table (9): Distribution (per 1000) of person-days by current daily activity for each age-group

all-India	rural	male+female															household social group: SC		
		current daily activity		age group (years)													person-days		
status	industry	0-4	5-9	10-14	15-19	20-24	25-29	30-34	35-39	40-44	45-49	50-54	55-59	60 & above	15-24	15 & above	all	estd. (00)	sample
(1)	(2)	(3)	(4)	(5)	(6)	(7)	(8)	(9)	(10)	(11)	(12)	(13)	(14)	(15)	(16)	(17)	(18)	(19)	(20)
11,12,21	01-05	0	1	14	59	96	118	141	148	170	191	190	209	175	76	137	91	994889	44636
61, 62	10-45	0	0	4	18	24	29	32	27	32	32	26	17	17	21	25	17	185130	7764
	50-93	0	0	1	14	33	47	51	53	47	42	39	34	29	23	38	25	270579	11708
	01-93	0	2	19	91	154	194	225	227	248	265	255	261	220	120	201	132	1450598	64107
31,71 & 72	01-05	0	0	1	2	4	5	7	5	3	4	6	3	2	3	4	3	28964	1390
	10-45	0	0	0	11	13	16	15	13	12	11	10	6	1	12	11	7	81183	3847
	50-99	0	0	1	11	27	35	35	34	34	44	40	40	6	18	28	18	201911	9701
	01-99	0	0	2	24	44	57	57	52	49	59	56	50	9	33	44	28	312058	14938
41	x	0	0	0	3	3	3	5	5	7	4	2	3	1	3	4	2	26072	1207
42	x	0	0	0	1	3	3	5	6	4	6	3	3	1	2	3	2	23294	940
51	01-05	0	0	12	110	149	197	235	240	246	248	248	213	100	128	188	123	1353168	55409
	10-45	0	0	2	47	72	76	77	72	67	52	40	29	15	58	57	37	408392	19407
	50-99	0	0	0	8	8	7	11	11	9	8	8	5	4	8	8	5	56685	2358
	01-99	0	0	15	165	230	280	324	323	323	308	297	247	119	194	253	166	1818244	77174
41,42 & 51	01-99	0	0	15	169	236	287	333	334	334	318	302	252	120	199	260	170	1867610	79321
11-72	01-05	0	1	27	171	251	321	385	394	421	445	445	426	278	207	331	217	2385217	101726
	10-45	0	0	6	80	114	128	133	122	121	102	80	57	33	96	100	65	715875	32874
	50-99	0	0	2	33	68	89	97	98	90	94	87	80	38	49	74	48	529175	23766
	01-99	0	2	35	284	433	537	615	614	632	641	612	563	349	352	505	331	3630266	158366
81 & 82	x	0	0	7	75	94	67	65	69	67	68	58	64	36	84	68	45	490956	23244
11-82	x	0	2	43	359	527	604	680	683	699	709	671	627	386	436	572	375	4121222	181610
91	x	0	776	829	404	60	8	0	0	0	0	0	0	0	247	69	238	2609225	111106
92	x	0	8	42	134	236	191	147	151	146	141	157	170	171	181	166	113	1243268	59285
93	x	0	5	22	69	145	168	148	140	129	120	122	134	98	104	126	85	930088	42984
94	x	0	0	0	0	0	1	1	1	3	4	4	10	82	0	11	7	75909	4396
95	x	0	1	2	6	8	4	4	6	5	7	13	17	57	7	12	8	91003	4210
97	x	0	208	62	23	17	12	7	11	8	9	17	27	199	20	34	55	603741	26736
98	x	0	0	0	5	6	12	13	8	10	11	16	14	7	5	9	6	66415	2699
99	x	1000	0	0	0	0	0	0	0	0	0	0	0	0	0	0	113	1237378	52864
91-99	x	1000	998	957	641	473	396	320	317	301	291	329	373	614	564	428	625	6857027	304280
11-99	x	1000	1000	1000	1000	1000	1000	1000	1000	1000	1000	1000	1000	1000	1000	1000	1000	10978249	485891
estd. person-days (00)		1237378	1338758	1303298	1062362	889342	889477	798957	745040	612311	558039	413767	354860	774662	1951703	7098815	10978249	x	x
sample person-days		52864	56602	54866	49847	43554	38437	32627	29967	26600	26789	20384	16912	36442	93401	321559	485891	x	x

Table (9): Distribution (per 1000) of person-days by current daily activity for each age-group

all-India		urban		male		household social group: SC													person-days		
current daily activity		age group (years)																			
status	industry	0-4	5-9	10-14	15-19	20-24	25-29	30-34	35-39	40-44	45-49	50-54	55-59	60 & above	15-24	15 & above	all	estd. (00)	sample		
(1)	(2)	(3)	(4)	(5)	(6)	(7)	(8)	(9)	(10)	(11)	(12)	(13)	(14)	(15)	(16)	(17)	(18)	(19)	(20)		
11,12,21	01-05	0	0	1	10	5	21	10	14	10	21	14	15	33	7	14	10	14478	1615		
61, 62	10-45	0	0	3	11	24	52	65	70	73	74	49	26	46	17	47	34	47937	3390		
	50-93	0	0	10	62	122	174	174	285	265	219	195	169	129	92	171	121	173576	10656		
	01-93	0	0	14	83	151	248	249	369	349	314	258	210	207	117	232	165	235992	15660		
31,71 & 72	01-05	0	0	0	2	0	16	17	9	0	5	8	0	2	1	6	5	6488	259		
	10-45	0	0	2	57	147	155	183	90	129	105	162	142	31	102	119	84	119707	6108		
	50-99	0	0	5	92	190	209	245	242	303	274	294	311	34	141	204	144	206354	13114		
	01-99	0	0	7	152	337	380	444	340	432	384	464	453	67	244	329	232	332549	19481		
41	x	0	0	0	4	1	4	5	1	9	2	0	0	0	2	3	2	3015	321		
42	x	0	0	0	0	0	0	0	0	0	0	0	0	0	0	0	0	6	3		
51	01-05	0	0	1	8	15	21	12	32	22	20	21	27	35	12	20	14	20154	1605		
	10-45	0	0	5	68	123	144	168	147	98	114	90	64	65	96	114	81	115782	6807		
	50-99	0	0	1	20	23	26	46	35	26	32	32	12	13	22	27	19	27470	1986		
	01-99	0	0	7	97	161	192	225	214	146	167	143	104	113	129	161	114	163406	10398		
41,42 & 51	01-99	0	0	7	100	163	196	230	216	155	169	143	104	113	131	164	116	166427	10722		
11-72	01-05	0	0	2	21	19	59	38	55	33	47	42	42	70	20	41	29	41121	3486		
	10-45	0	0	11	140	295	356	421	309	308	295	300	233	141	217	283	200	286446	16622		
	50-99	0	0	16	174	335	410	464	561	594	525	521	492	177	254	402	285	407401	25756		
	01-99	0	0	29	336	650	824	923	925	935	867	864	767	388	492	725	514	734968	45864		
81 & 82	x	0	0	4	113	172	99	56	47	33	49	38	54	29	143	82	58	82773	5492		
11-82	x	0	0	33	449	822	923	979	972	969	915	902	821	417	634	807	572	817741	51356		
91	x	0	825	890	494	143	45	0	1	0	0	0	0	0	319	103	247	354097	23826		
92	x	0	7	10	7	12	11	6	3	8	17	20	5	21	9	10	9	12752	836		
93	x	0	1	3	5	2	1	0	0	0	5	0	6	3	4	2	2	2973	200		
94	x	0	0	0	0	0	0	0	4	4	3	17	75	272	0	26	18	26266	2046		
95	x	0	2	2	9	7	1	11	1	11	34	26	39	65	8	15	11	15980	924		
97	x	0	165	61	34	10	9	4	11	2	11	28	44	192	22	28	43	61000	4062		
98	x	0	0	0	1	5	9	1	9	7	14	7	11	29	3	8	6	8198	429		
99	x	1000	0	0	0	0	0	0	0	0	0	0	0	0	0	0	92	131854	8365		
91-99	x	1000	1000	967	551	178	77	21	28	31	85	98	179	583	366	193	428	613119	40687		
11-99	x	1000	1000	1000	1000	1000	1000	1000	1000	1000	1000	1000	1000	1000	1000	1000	1000	1430861	92043		
estd. person-days (00)		131854	139852	151996	152573	150820	141520	113784	114794	90806	76199	47320	40530	78812	303393	1007158	1430861	x	x		
sample person-days		8365	9520	10010	10374	9856	8281	6853	6517	4984	5047	3563	3178	5495	20230	64148	92043	x	x		

Table (9): Distribution (per 1000) of person-days by current daily activity for each age-group

all-India	urban	female	household social group: SC														person-days		
			age group (years)														all	estd. (00)	sample
current daily activity	industry	0-4	5-9	10-14	15-19	20-24	25-29	30-34	35-39	40-44	45-49	50-54	55-59	60 & above	15-24	15 & above	(18)	(19)	(20)
(1)	(2)	(3)	(4)	(5)	(6)	(7)	(8)	(9)	(10)	(11)	(12)	(13)	(14)	(15)	(16)	(17)	(18)	(19)	(20)
11,12,21	01-05	0	0	1	3	8	3	5	7	9	9	11	11	3	5	6	4	5931	612
61, 62	10-45	0	0	5	17	10	23	19	25	21	16	11	23	13	13	18	13	17317	1237
	50-93	0	6	0	9	19	17	40	32	36	38	18	33	28	14	25	18	24499	1544
	01-93	0	6	6	28	37	43	64	64	66	63	40	66	45	33	49	35	47747	3393
31,71 & 72	01-05	0	0	0	0	0	3	1	1	0	0	0	0	2	0	1	1	761	56
	10-45	0	0	0	13	15	18	17	18	15	8	1	0	0	14	12	9	11686	539
	50-99	0	0	2	21	47	77	90	95	97	120	135	108	13	34	71	50	67178	4102
	01-99	0	0	2	34	62	98	108	114	112	128	136	108	14	48	84	59	79626	4697
41	x	0	0	0	0	0	1	1	0	0	0	0	0	0	0	0	0	203	36
42	x	0	0	0	0	0	0	0	0	0	0	0	0	0	0	0	0	6	3
51	01-05	0	0	2	5	4	19	24	20	22	23	33	34	28	5	18	13	17398	1088
	10-45	0	0	1	9	14	29	37	36	15	30	54	7	5	11	23	16	21597	1155
	50-99	0	0	0	2	1	2	12	18	19	15	12	12	22	2	10	7	9575	651
	01-99	0	0	4	16	19	50	74	74	56	69	99	53	55	18	51	36	48570	2894
41,42 & 51	01-99	0	0	4	16	19	51	75	74	56	69	99	53	55	18	51	36	48778	2933
11-72	01-05	0	0	3	8	12	25	30	28	31	32	44	45	32	10	25	18	24090	1756
	10-45	0	0	7	39	39	70	73	79	51	54	66	30	19	39	53	38	50809	2970
	50-99	0	6	2	32	67	97	143	145	153	173	164	153	63	49	106	75	101252	6296
	01-99	0	6	12	79	118	192	246	252	235	259	275	228	114	98	184	131	176151	11023
81 & 82	x	0	0	1	13	30	22	21	18	31	20	16	16	13	22	21	14	19478	1457
11-82	x	0	6	13	92	148	214	267	271	266	279	291	244	127	120	205	145	195629	12480
91	x	0	850	883	531	120	5	1	0	0	1	0	0	1	329	100	249	334619	20370
92	x	0	8	52	285	598	632	599	578	540	595	523	576	532	439	536	382	514166	33448
93	x	0	0	20	65	125	134	127	146	186	108	155	65	48	95	116	83	111851	8132
94	x	0	0	0	0	0	1	3	2	3	10	18	65	69	0	12	8	11343	1085
95	x	0	2	4	3	6	6	0	0	1	0	1	14	39	4	6	5	6871	490
97	x	0	134	28	16	3	3	2	0	2	7	5	35	180	10	22	32	43157	3160
98	x	0	0	0	8	0	5	1	3	2	1	7	1	3	4	3	2	3193	129
99	x	1000	0	0	0	0	0	0	0	0	0	0	0	0	0	0	93	124824	7686
91-99	x	1000	994	987	908	852	786	733	729	734	721	709	756	873	880	795	855	1150023	74502
11-99	x	1000	1000	1000	1000	1000	1000	1000	1000	1000	1000	1000	1000	1000	1000	1000	1000	1345652	86982
estd. person-days (00)		124824	133226	144181	144033	139735	122780	106692	106890	78372	60513	55640	42938	85828	283767	943421	1345652	x	x
sample person-days		7686	8442	8610	9345	9030	7735	6776	6398	5264	4851	3822	2919	6104	18375	62244	86982	x	x

Table (9): Distribution (per 1000) of person-days by current daily activity for each age-group

all-India	urban	male+female		household social group: SC													person-days		
		current daily activity	age group (years)													all	estd.	sample	
status	industry	0-4	5-9	10-14	15-19	20-24	25-29	30-34	35-39	40-44	45-49	50-54	55-59	60 & above	15-24	15 & above	(18)	(19)	(20)
(1)	(2)	(3)	(4)	(5)	(6)	(7)	(8)	(9)	(10)	(11)	(12)	(13)	(14)	(15)	(16)	(17)	(18)	(19)	(20)
11,12,21	01-05	0	0	1	7	6	13	7	10	10	16	12	13	17	6	10	7	20409	2228
61, 62	10-45	0	0	4	14	17	39	43	48	49	48	28	25	29	16	33	24	65254	4626
	50-93	0	3	5	36	72	101	109	163	159	139	99	99	77	54	100	71	198076	12199
	01-93	0	3	10	57	96	153	159	222	218	203	140	136	123	76	143	102	283739	19053
31,71 & 72	01-05	0	0	0	1	0	10	9	5	0	3	3	0	2	1	4	3	7249	315
	10-45	0	0	1	36	83	91	102	55	76	62	75	69	15	59	67	47	131393	6648
	50-99	0	0	3	58	121	148	170	171	208	206	208	207	23	89	140	99	273533	17216
	01-99	0	0	5	95	204	249	282	231	284	270	287	275	40	149	211	148	412175	24178
41	x	0	0	0	2	1	3	3	1	5	1	0	0	0	1	2	1	3218	357
42	x	0	0	0	0	0	0	0	0	0	0	0	0	0	0	0	0	11	6
51	01-05	0	0	2	7	10	20	18	26	22	21	27	31	31	8	19	14	37552	2693
	10-45	0	0	3	39	71	91	105	94	59	77	71	35	34	55	70	49	137380	7962
	50-99	0	0	1	11	13	15	30	27	23	25	21	12	18	12	19	13	37045	2638
	01-99	0	0	5	57	93	126	152	147	104	123	119	78	83	75	108	76	211976	13292
41,42 & 51	01-99	0	0	5	59	94	129	155	148	109	124	119	78	83	76	109	78	215205	13656
11-72	01-05	0	0	3	15	16	43	34	42	32	40	43	44	50	15	33	23	65211	5242
	10-45	0	0	9	91	172	223	253	198	189	188	174	129	77	131	172	121	337255	19592
	50-99	0	3	9	105	206	264	309	361	390	369	328	318	117	155	259	183	508653	32052
	01-99	0	3	21	211	394	530	596	600	611	598	546	490	245	302	464	328	911119	56886
81 & 82	x	0	0	3	65	104	63	39	33	32	36	26	34	21	84	52	37	102252	6950
11-82	x	0	3	23	276	498	594	635	634	643	634	572	524	266	386	516	365	1013370	63836
91	x	0	837	887	512	132	26	0	0	0	0	0	0	1	324	101	248	688716	44196
92	x	0	7	31	142	294	300	293	280	255	273	292	299	288	217	264	190	526917	34284
93	x	0	1	11	34	61	63	62	70	86	51	84	36	26	48	57	41	114823	8332
94	x	0	0	0	0	0	1	1	3	4	6	18	70	166	0	19	14	37609	3131
95	x	0	2	3	6	6	4	6	1	6	19	12	26	52	6	11	8	22850	1414
97	x	0	150	45	25	6	6	3	6	2	9	16	39	186	16	26	38	104157	7222
98	x	0	0	0	5	2	7	1	6	5	8	7	6	16	4	6	4	11391	558
99	x	1000	0	0	0	0	0	0	0	0	0	0	0	0	0	0	92	256678	16051
91-99	x	1000	997	977	724	502	406	365	366	357	366	428	476	734	614	484	635	1763143	115189
11-99	x	1000	1000	1000	1000	1000	1000	1000	1000	1000	1000	1000	1000	1000	1000	1000	1000	2776513	179025
estd. person-days (00)		256678	273078	296178	296606	290554	264300	220476	221685	169178	136712	102960	83468	164640	587160	1950579	2776513	x	x
sample person-days		16051	17962	18620	19719	18886	16016	13629	12915	10248	9898	7385	6097	11599	38605	126392	179025	x	x

Table (9): Distribution (per 1000) of person-days by current daily activity for each age-group

all-India		rural+ urban		male		household social group: SC											person-days		
current daily activity		age group (years)																	
status	industry	0-4	5-9	10-14	15-19	20-24	25-29	30-34	35-39	40-44	45-49	50-54	55-59	60 & above	15-24	15 & above	all	estd. (00)	sample
(1)	(2)	(3)	(4)	(5)	(6)	(7)	(8)	(9)	(10)	(11)	(12)	(13)	(14)	(15)	(16)	(17)	(18)	(19)	(20)
11,12,21	01-05	0	1	17	64	102	128	140	150	168	190	201	247	235	80	147	98	690116	31880
61, 62	10-45	0	0	3	16	30	44	51	47	49	54	42	25	28	22	37	25	174330	8860
	50-93	0	0	3	30	79	107	113	141	123	102	89	80	61	51	89	58	411016	20866
	01-93	0	2	23	110	210	279	305	338	341	346	332	353	324	153	273	181	1275462	61606
31,71 & 72	01-05	0	0	1	3	6	11	11	8	5	5	10	5	3	4	7	4	31149	1425
	10-45	0	0	1	25	55	62	61	39	47	36	45	36	7	38	41	27	190270	9460
	50-99	0	0	2	33	82	96	97	95	107	106	105	114	11	54	78	51	360373	20748
	01-99	0	0	4	60	143	170	169	142	160	146	160	155	20	96	126	82	581792	31633
41	x	0	0	0	4	5	6	5	7	11	4	2	0	1	5	5	3	22391	1252
42	x	0	0	0	1	3	2	4	4	2	8	1	3	1	2	3	2	12041	514
51	01-05	0	0	12	116	170	216	235	241	246	250	270	227	122	139	197	130	917056	38353
	10-45	0	0	4	72	134	143	139	128	108	96	66	58	32	99	102	67	470141	23602
	50-99	0	0	0	13	18	16	25	23	18	14	15	6	4	15	16	10	72604	3976
	01-99	0	0	16	201	321	376	398	392	372	360	351	291	158	253	315	207	1459801	65932
41,42 & 51	01-99	0	0	16	206	329	384	407	402	386	372	354	294	159	259	322	212	1494233	67698
11-72	01-05	0	1	30	183	279	357	386	400	419	448	481	481	360	224	352	233	1643008	71836
	10-45	0	0	8	117	225	256	259	223	218	194	156	122	67	164	187	122	864487	43512
	50-99	0	0	5	76	178	219	235	258	249	223	209	200	76	120	183	120	843993	45589
	01-99	0	2	42	376	682	832	880	882	886	865	846	802	503	508	721	475	3351487	160937
81 & 82	x	0	0	10	107	163	104	78	82	76	81	74	79	50	131	94	62	441078	22892
11-82	x	0	2	52	483	846	936	959	963	962	946	921	881	553	639	815	537	3792565	183829
91	x	0	791	860	453	104	19	0	0	0	0	0	0	0	302	90	257	1814615	86462
92	x	0	6	9	13	9	6	4	5	6	8	12	10	21	11	10	8	56795	3105
93	x	0	3	7	6	5	2	3	4	3	4	4	5	14	6	5	5	32348	1694
94	x	0	0	0	0	0	0	0	1	2	2	4	24	135	0	16	10	72887	4653
95	x	0	2	3	8	11	5	7	5	8	15	19	24	72	9	16	11	78304	3778
97	x	0	197	69	30	18	15	9	14	9	11	22	34	189	25	36	55	388722	18499
98	x	0	0	0	6	7	17	16	6	11	14	18	22	15	7	12	8	55492	2354
99	x	1000	0	0	0	0	0	0	0	0	0	0	0	0	0	0	109	769474	35427
91-99	x	1000	998	948	517	154	64	41	37	38	54	79	119	447	361	185	463	3268637	155972
11-99	x	1000	1000	1000	1000	1000	1000	1000	1000	1000	1000	1000	1000	1000	1000	1000	1000	7061202	339801
estd. person-days (00)		769474	848844	845201	761181	577973	567941	505626	480456	393234	361142	260105	215334	474693	1339154	4597684	7061202	x	x
sample person-days		35427	39361	39627	38430	31353	27181	22610	20811	16905	18347	13895	11599	24255	69783	225386	339801	x	x

Table (9): Distribution (per 1000) of person-days by current daily activity for each age-group

all-India		rural+ urban		female		household social group: SC													person-days		
status	current daily activity industry	age group (years)															all	estd. (00)	sample		
(1)	(2)	0-4	5-9	10-14	15-19	20-24	25-29	30-34	35-39	40-44	45-49	50-54	55-59	60 & above	15-24	15 & above	(18)	(19)	(20)		
11,12,21	01-05	0	1	6	28	47	60	85	83	102	120	107	99	58	37	72	49	325182	14982		
61, 62	10-45	0	1	5	19	15	20	18	17	21	15	10	12	9	17	16	11	76054	3530		
	50-93	0	1	1	4	9	13	15	16	18	16	13	14	13	6	13	9	57638	3041		
	01-93	0	2	12	50	71	93	118	116	142	151	130	125	80	61	101	69	458875	21554		
31,71 & 72	01-05	0	0	0	0	0	1	4	1	0	3	1	0	0	0	1	1	5063	280		
	10-45	0	0	0	6	7	6	7	7	5	5	1	0	0	6	5	3	22306	1034		
	50-99	0	0	1	6	19	27	33	37	35	42	41	32	7	13	26	17	115071	6169		
	01-99	0	0	1	13	26	34	44	46	39	50	43	33	7	19	32	21	142441	7483		
41	x	0	0	0	1	1	0	4	2	2	2	2	4	0	1	2	1	6898	312		
42	x	0	0	0	0	1	3	4	5	5	1	3	2	1	1	3	2	11264	432		
51	01-05	0	0	9	51	63	99	143	141	149	154	137	131	54	57	105	71	473663	19749		
	10-45	0	0	1	12	12	18	29	26	22	14	26	3	4	12	17	11	75631	3766		
	50-99	0	0	0	3	1	1	5	7	6	8	6	7	8	2	5	3	21126	1019		
	01-99	0	0	10	66	76	118	176	174	178	176	170	141	66	71	126	85	570420	24534		
41,42 & 51	01-99	0	0	10	67	78	121	184	182	184	180	176	147	68	72	131	88	588582	25278		
11-72	01-05	0	1	15	78	111	161	233	227	254	277	247	230	113	95	179	121	807419	35132		
	10-45	0	1	5	38	36	46	60	57	53	38	41	21	14	37	41	28	188643	8954		
	50-99	0	1	2	14	29	42	53	60	59	67	60	54	28	21	43	29	193835	10229		
	01-99	0	2	22	130	175	248	345	343	365	382	348	304	155	153	263	178	1189897	54316		
81 & 82	x	0	0	3	30	32	29	41	41	43	41	29	39	17	31	34	23	152130	7302		
11-82	x	0	2	25	160	207	278	386	384	409	422	377	343	172	184	297	200	1342027	61618		
91	x	0	780	816	396	53	6	1	0	0	0	0	0	1	224	61	222	1483326	68840		
92	x	0	11	74	292	482	420	350	353	335	339	358	373	365	387	371	256	1713390	90464		
93	x	0	5	36	132	239	281	253	242	238	217	225	222	159	186	220	151	1012563	49624		
94	x	0	0	0	0	1	2	2	2	4	6	10	20	58	0	9	6	40631	2874		
95	x	0	1	1	4	5	3	1	4	3	3	6	14	39	4	8	5	35549	1845		
97	x	0	200	48	14	10	7	3	6	5	7	12	24	205	12	29	48	319176	15459		
98	x	0	0	1	3	3	5	4	9	6	7	11	3	2	3	5	3	22314	903		
99	x	1000	0	0	0	0	0	0	0	0	0	0	0	0	0	0	108	724583	33488		
91-99	x	1000	998	975	840	793	722	614	616	591	578	623	657	828	816	703	800	5351533	263498		
11-99	x	1000	1000	1000	1000	1000	1000	1000	1000	1000	1000	1000	1000	1000	1000	1000	1000	6693559	325115		
estd. person-days (00)		724583	762992	754275	597787	601923	585837	513807	486269	388254	333610	256622	222994	464609	1199710	4451711	6693559	x	x		
sample person-days		33488	35203	33859	31136	31087	27272	23646	22071	19943	18340	13874	11410	23786	62223	222565	325115	x	x		

Table (9): Distribution (per 1000) of person-days by current daily activity for each age-group

all-India		rural+ urban		male+female				household social group: SC										person-days		
current daily activity		age group (years)																person-days		
status	industry	0-4	5-9	10-14	15-19	20-24	25-29	30-34	35-39	40-44	45-49	50-54	55-59	60 & above	15-24	15 & above	all	estd. (00)	sample	
(1)	(2)	(3)	(4)	(5)	(6)	(7)	(8)	(9)	(10)	(11)	(12)	(13)	(14)	(15)	(16)	(17)	(18)	(19)	(20)	
11,12,21	01-05	0	1	12	48	74	94	112	116	135	156	155	172	148	60	110	74	1015298	46863	
61, 62	10-45	0	0	4	17	22	31	34	32	35	35	26	19	19	20	27	18	250384	12390	
	50-93	0	1	2	19	43	59	64	78	71	61	51	47	37	30	51	34	468654	23906	
	01-93	0	2	18	84	139	184	211	226	242	253	232	237	203	110	188	126	1734337	83160	
31,71 & 72	01-05	0	0	1	1	3	6	8	5	3	4	5	3	2	2	4	3	36213	1705	
	10-45	0	0	1	17	30	34	34	23	26	21	23	18	3	23	23	15	212576	10494	
	50-99	0	0	1	21	50	61	64	66	71	76	73	72	9	35	52	35	475444	26916	
	01-99	0	0	2	39	83	101	106	93	100	100	102	93	14	60	80	53	724232	39116	
41	x	0	0	0	3	3	3	4	4	7	3	2	2	0	3	3	2	29290	1564	
42	x	0	0	0	1	2	2	4	5	3	5	2	2	1	1	3	2	23305	946	
51	01-05	0	0	10	87	115	157	188	191	198	204	204	178	88	100	152	101	1390719	58102	
	10-45	0	0	2	45	72	80	83	77	66	57	46	30	18	58	60	40	545772	27369	
	50-99	0	0	0	9	9	9	15	15	12	12	11	7	6	9	10	7	93730	4995	
	01-99	0	0	13	141	196	245	286	282	276	272	261	215	112	167	222	148	2030221	90466	
41,42 & 51	01-99	0	0	13	145	201	250	294	291	286	280	265	219	114	171	228	151	2082815	92976	
11-72	01-05	0	1	23	137	193	257	309	313	337	366	365	353	238	163	267	178	2450427	106969	
	10-45	0	0	7	82	128	150	159	139	136	119	99	70	41	104	115	77	1053130	52466	
	50-99	0	1	3	48	102	129	143	158	155	148	135	125	52	73	114	75	1037828	55818	
	01-99	0	2	33	268	424	536	611	611	627	633	599	549	331	340	496	330	4541385	215252	
81 & 82	x	0	0	7	73	96	66	60	61	60	62	52	58	34	84	64	43	593207	30194	
11-82	x	0	2	39	341	520	602	670	672	687	694	651	607	365	424	560	373	5134592	245446	
91	x	0	786	839	428	78	12	0	0	0	0	0	0	0	265	76	240	3297941	155302	
92	x	0	8	40	136	250	216	179	180	170	167	184	195	191	189	187	129	1770185	93569	
93	x	0	4	20	62	124	144	129	124	120	106	114	116	86	91	111	76	1044911	51317	
94	x	0	0	0	0	0	1	1	2	3	4	7	22	97	0	13	8	113519	7528	
95	x	0	1	2	6	8	4	4	4	5	9	13	19	56	7	12	8	113853	5624	
97	x	0	198	59	23	14	11	6	10	7	9	17	29	197	19	32	51	707898	33958	
98	x	0	0	0	5	5	11	10	8	8	10	14	12	8	5	9	6	77806	3257	
99	x	1000	0	0	0	0	0	0	0	0	0	0	0	0	0	0	109	1494056	68915	
91-99	x	1000	998	961	659	480	398	330	328	313	306	349	393	635	576	440	627	8620170	419470	
11-99	x	1000	1000	1000	1000	1000	1000	1000	1000	1000	1000	1000	1000	1000	1000	1000	1000	13754762	664916	
estd. person-days (00)		1494056	1611836	1599476	1358968	1179896	1153777	1019434	966725	781488	694751	516727	438327	939302	2538864	9049394	13754762	x	x	
sample person-days		68915	74564	73486	69566	62440	54453	46256	42882	36848	36687	27769	23009	48041	132006	447951	664916	x	x	

Table (9): Distribution (per 1000) of person-days by current daily activity for each age-group

all-India	rural	male	household social group: OBC														person-days		
			age group (years)														all	estd.	sample
current daily activity	industry	0-4	5-9	10-14	15-19	20-24	25-29	30-34	35-39	40-44	45-49	50-54	55-59	60 & above	15-24	15 & above	(18)	(19)	(20)
(1)	(2)	(3)	(4)	(5)	(6)	(7)	(8)	(9)	(10)	(11)	(12)	(13)	(14)	(15)	(16)	(17)	(18)	(19)	(20)
11,12,21	01-05	0	1	20	156	280	344	357	392	424	447	457	496	425	210	353	228	2654391	118901
61, 62	10-45	0	0	1	15	40	57	64	57	62	58	48	43	41	26	46	30	347051	16346
	50-93	0	0	2	33	84	111	120	125	96	102	81	82	48	55	85	54	632707	29064
	01-93	0	1	24	204	404	513	541	574	581	607	586	622	515	292	484	313	3634150	164311
31,71 & 72	01-05	0	0	1	4	7	9	13	5	9	7	14	8	2	5	7	5	54656	2399
	10-45	0	0	1	11	28	36	30	23	22	19	18	14	2	18	20	13	150911	7318
	50-99	0	0	1	18	49	69	64	56	57	50	64	53	6	32	45	29	338477	18416
	01-99	0	0	3	33	84	114	106	85	87	76	96	75	10	55	73	47	544045	28133
41	x	0	0	1	2	3	5	3	3	4	2	2	1	0	2	3	2	19721	1052
42	x	0	0	0	2	3	3	6	2	2	2	5	2	1	2	3	2	18611	714
51	01-05	0	0	6	67	123	151	168	172	160	153	144	125	70	92	128	82	958358	40974
	10-45	0	0	2	41	82	74	68	71	57	45	45	26	8	59	53	34	395115	20170
	50-99	0	0	0	8	21	17	16	15	13	11	8	5	4	14	12	8	91591	4057
	01-99	0	0	9	117	226	242	252	258	231	209	197	157	82	165	193	124	1445064	65202
41,42 & 51	01-99	0	0	9	120	232	250	260	262	237	213	204	159	83	169	198	128	1483396	66968
11-72	01-05	0	1	27	228	411	506	539	570	594	608	617	629	497	309	489	316	3675262	162558
	10-45	0	0	5	70	155	174	168	154	146	125	116	86	52	107	123	79	923552	45317
	50-99	0	0	4	58	154	198	200	196	165	162	153	141	58	101	142	91	1062776	51537
	01-99	0	1	36	357	720	877	907	921	906	896	886	856	607	517	754	487	5661590	259412
81 & 82	x	0	0	6	72	110	79	64	51	59	51	51	31	89	64	42	486287	24310	
11-82	x	0	1	42	429	830	956	971	971	965	946	937	907	639	606	819	529	6147877	283723
91	x	0	816	893	513	128	10	0	0	1	0	0	1	343	98	282	3274456	142336	
92	x	0	6	12	12	8	7	6	5	8	12	8	16	19	10	10	9	101254	4936
93	x	0	2	5	5	4	3	2	3	2	3	2	5	8	4	4	3	39369	2212
94	x	0	0	0	0	1	0	1	1	1	4	3	16	80	1	11	7	84360	5272
95	x	0	2	1	9	7	7	5	3	4	11	15	15	73	8	16	10	121218	5132
97	x	0	173	46	27	16	10	11	9	12	14	26	30	172	22	36	51	589666	27128
98	x	0	0	0	4	6	7	4	8	7	8	9	11	10	5	7	5	53002	2182
99	x	1000	0	0	0	0	0	0	0	0	0	0	0	0	0	0	104	1211192	54817
91-99	x	1000	999	958	571	170	44	29	29	35	54	63	93	361	394	181	471	5474516	244014
11-99	x	1000	1000	1000	1000	1000	1000	1000	1000	1000	1000	1000	1000	1000	1000	1000	1000	11622394	527737
estd. person-days (00)		1211192	1480783	1499769	1168924	917476	806739	767639	782343	639558	611770	436302	402809	897090	2086400	7430651	11622394	x	x
sample person-days		54817	63700	64484	55104	45171	37828	33740	31409	26306	27433	23261	20545	43939	100275	344736	527737	x	x

Table (9): Distribution (per 1000) of person-days by current daily activity for each age-group

all-India	rural	female	household social group: OBC														person-days		
			age group (years)														all	estd. (00)	sample
current daily activity	industry	0-4	5-9	10-14	15-19	20-24	25-29	30-34	35-39	40-44	45-49	50-54	55-59	60 & above	15-24	15 & above	(18)	(19)	(20)
(1)	(2)	(3)	(4)	(5)	(6)	(7)	(8)	(9)	(10)	(11)	(12)	(13)	(14)	(15)	(16)	(17)	(18)	(19)	(20)
11,12,21	01-05	0	1	12	66	97	130	172	213	211	214	220	202	101	81	150	102	1137959	48826
61, 62	10-45	0	0	3	13	22	24	23	22	28	19	21	13	11	18	20	13	148998	7541
	50-93	0	0	0	5	6	8	15	14	16	18	12	15	9	5	11	7	81940	4170
	01-93	0	1	15	84	125	162	209	249	255	250	253	230	121	103	181	122	1368897	60536
31,71 & 72	01-05	0	0	0	0	1	1	1	2	3	3	1	2	0	1	1	1	9692	532
	10-45	0	0	0	4	5	4	3	3	3	4	2	1	1	5	3	2	25371	1050
	50-99	0	0	0	4	15	17	19	14	15	17	14	5	3	10	12	8	92373	4963
	01-99	0	0	1	8	22	23	23	19	21	24	17	9	4	15	17	11	127436	6545
41	x	0	0	0	0	1	3	1	3	2	3	1	0	0	1	1	1	11251	571
42	x	0	0	1	1	2	3	3	5	2	5	1	3	1	2	2	2	19125	659
51	01-05	0	0	4	41	49	73	84	94	101	93	87	73	34	45	69	47	523146	21489
	10-45	0	0	2	6	8	11	13	11	12	12	5	4	1	7	9	6	66286	3040
	50-99	0	0	1	1	1	1	4	3	2	3	3	3	0	1	2	2	16960	632
	01-99	0	0	8	48	58	86	101	108	116	108	94	80	35	53	80	54	606392	25162
41,42 & 51	01-99	0	0	9	49	61	91	105	116	120	115	96	84	36	55	84	57	636768	26392
11-72	01-05	0	1	17	107	148	205	257	310	316	310	308	277	135	127	222	150	1676124	71040
	10-45	0	0	6	24	38	44	42	43	46	41	30	22	13	31	35	24	265704	12668
	50-99	0	0	2	10	22	27	38	30	34	38	28	23	13	16	25	17	191273	9766
	01-99	0	1	24	142	208	275	337	384	396	389	366	322	162	173	281	191	2133101	93473
81 & 82	x	0	0	1	23	31	26	26	24	23	31	21	22	13	27	24	16	180812	8096
11-82	x	0	1	26	164	239	302	363	408	418	420	387	344	174	200	305	207	2313913	101570
91	x	0	798	820	373	38	4	1	0	0	0	0	0	1	213	57	226	2523611	112387
92	x	0	10	77	309	499	434	388	341	338	350	364	391	338	400	377	262	2928965	140967
93	x	0	3	35	140	208	248	236	234	230	214	216	216	157	172	207	143	1594716	75849
94	x	0	0	0	0	1	2	3	3	3	5	9	9	51	0	9	6	64358	4533
95	x	0	0	2	2	3	2	3	4	2	4	6	10	46	2	8	6	65154	2867
97	x	0	188	41	12	9	5	2	5	6	4	12	25	230	11	34	49	552718	24694
98	x	0	0	0	1	3	2	3	4	2	3	6	5	3	2	3	2	21619	926
99	x	1000	0	0	0	0	0	0	0	0	0	0	0	0	0	0	100	1118603	50813
91-99	x	1000	999	974	836	761	698	637	592	582	580	613	656	826	800	695	793	8869742	413036
11-99	x	1000	1000	1000	1000	1000	1000	1000	1000	1000	1000	1000	1000	1000	1000	1000	1000	11183655	514605
estd. person-days (00)		1118603	1317561	1280032	1023213	934823	894211	881822	789432	656806	559476	457138	404972	865566	1958036	7467460	11183655	x	x
sample person-days		50813	57330	55657	47390	46396	41363	37499	33754	30450	29449	23618	20272	40614	93786	350805	514605	x	x

Table (9): Distribution (per 1000) of person-days by current daily activity for each age-group

all-India		rural		male+female		household social group: OBC													person-days		
current daily activity		age group (years)																			
status	industry	0-4	5-9	10-14	15-19	20-24	25-29	30-34	35-39	40-44	45-49	50-54	55-59	60 & above	15-24	15 & above	all	estd. (00)	sample		
(1)	(2)	(3)	(4)	(5)	(6)	(7)	(8)	(9)	(10)	(11)	(12)	(13)	(14)	(15)	(16)	(17)	(18)	(19)	(20)		
11,12,21	01-05	0	1	16	114	187	231	258	302	316	336	336	349	266	148	251	166	3792350	167726		
61, 62	10-45	0	0	2	14	31	40	42	39	45	39	34	28	26	22	33	22	496050	23887		
	50-93	0	0	1	20	45	57	64	69	55	61	46	48	29	31	48	31	714647	33234		
	01-93	0	1	20	148	263	328	364	411	416	436	415	425	321	201	332	219	5003047	224848		
31,71 & 72	01-05	0	0	0	2	4	5	6	4	6	5	8	5	1	3	4	3	64348	2931		
	10-45	0	0	1	8	16	19	16	13	12	12	10	8	1	12	12	8	176282	8368		
	50-99	0	0	1	11	32	42	40	35	36	34	38	29	5	21	29	19	430851	23379		
	01-99	0	0	2	21	53	66	62	52	54	51	56	42	7	36	45	29	671481	34678		
41	x	0	0	0	1	2	4	2	3	3	2	2	1	0	2	2	1	30972	1623		
42	x	0	0	0	2	3	3	4	3	2	3	3	2	1	2	2	2	37736	1374		
51	01-05	0	0	5	55	86	110	123	133	130	124	114	99	52	69	98	65	1481504	62464		
	10-45	0	0	2	25	45	41	39	41	34	29	25	15	5	34	31	20	461401	23210		
	50-99	0	0	1	5	11	9	10	9	8	7	5	4	2	8	7	5	108551	4690		
	01-99	0	0	8	84	141	160	171	182	172	161	144	118	59	110	136	90	2051456	90364		
41,42 & 51	01-99	0	0	9	87	146	166	177	189	178	166	149	121	60	114	141	93	2120164	93360		
11-72	01-05	0	1	22	172	278	348	388	440	453	466	459	453	319	221	355	235	5351386	233598		
	10-45	0	0	6	49	96	105	101	98	96	85	72	54	33	70	79	52	1189256	57985		
	50-99	0	0	3	36	88	108	113	113	99	103	89	82	36	60	84	55	1254049	61302		
	01-99	0	1	31	257	462	561	602	651	647	654	620	588	388	350	517	342	7794691	352886		
81 & 82	x	0	0	4	49	70	51	44	37	40	41	36	36	22	59	44	29	667099	32407		
11-82	x	0	1	35	306	532	612	646	688	688	695	655	624	410	409	561	371	8461790	385292		
91	x	0	807	859	448	83	7	1	0	0	0	0	0	1	280	77	254	5798066	254724		
92	x	0	8	42	150	256	231	210	174	176	174	190	204	175	199	194	133	3030218	145902		
93	x	0	3	19	68	107	132	128	119	118	104	112	110	81	86	106	72	1634085	78062		
94	x	0	0	0	0	1	1	2	2	2	4	6	13	65	0	10	7	148717	9804		
95	x	0	1	2	6	5	4	4	4	3	8	10	13	60	5	12	8	186373	7999		
97	x	0	180	44	20	13	8	7	7	9	9	19	27	201	17	35	50	1142384	51821		
98	x	0	0	0	3	5	4	3	6	5	6	8	8	7	4	5	3	74621	3108		
99	x	1000	0	0	0	0	0	0	0	0	0	0	0	0	0	0	102	2329794	105630		
91-99	x	1000	999	965	694	468	388	354	312	312	305	345	376	590	591	439	629	14344259	657050		
11-99	x	1000	1000	1000	1000	1000	1000	1000	1000	1000	1000	1000	1000	1000	1000	1000	1000	22806049	1042342		
estd. person-days (00)		2329794	2798343	2779801	2192137	1852299	1700950	1649461	1571775	1296364	1171246	893440	807781	1762657	4044436	14898111	22806049	x	x		
sample person-days		105630	121030	120141	102494	91567	79191	71239	65163	56756	56882	46879	40817	84553	194061	695541	1042342	x	x		

Table (9): Distribution (per 1000) of person-days by current daily activity for each age-group

all-India		urban		male		household social group: OBC													person-days		
current daily activity		age group (years)																			
status	industry	0-4	5-9	10-14	15-19	20-24	25-29	30-34	35-39	40-44	45-49	50-54	55-59	60 & above	15-24	15 & above	all	estd. (00)	sample		
(1)	(2)	(3)	(4)	(5)	(6)	(7)	(8)	(9)	(10)	(11)	(12)	(13)	(14)	(15)	(16)	(17)	(18)	(19)	(20)		
11,12,21	01-05	0	0	3	13	25	41	34	34	45	36	53	60	79	18	38	27	97132	9710		
61, 62	10-45	0	0	3	39	68	101	98	100	103	139	116	107	99	53	90	64	231558	15226		
	50-93	0	1	10	71	169	249	293	299	286	312	247	229	161	117	220	155	563264	37714		
	01-93	0	1	17	123	262	391	425	433	435	487	416	396	339	187	348	246	891954	62650		
31,71 & 72	01-05	0	0	0	1	3	1	1	2	1	2	4	1	1	2	2	1	4388	525		
	10-45	0	0	3	59	124	129	150	128	131	123	119	86	25	89	108	76	274919	14196		
	50-99	0	0	7	55	166	215	223	249	230	215	253	213	38	107	176	124	449962	29540		
	01-99	0	0	10	115	293	346	374	379	362	340	377	300	65	198	285	201	729268	44261		
41	x	0	0	0	1	1	0	0	1	2	0	0	0	0	1	1	0	1319	257		
42	x	0	0	0	0	0	0	0	0	0	0	0	0	0	0	0	0	103	14		
51	01-05	0	0	0	7	10	16	10	15	16	17	25	20	10	8	13	9	33391	2651		
	10-45	0	0	3	41	87	92	94	92	92	71	53	68	22	63	72	51	184667	10716		
	50-99	0	0	1	16	25	29	31	30	23	18	23	10	6	20	22	16	56773	3532		
	01-99	0	0	5	64	122	136	136	137	131	105	100	98	38	91	107	76	274830	16900		
41,42 & 51	01-99	0	0	5	65	123	137	136	137	133	105	100	98	38	92	108	76	276252	17170		
11-72	01-05	0	0	3	20	37	58	46	51	62	55	82	82	90	28	52	37	134910	12886		
	10-45	0	0	10	140	280	323	342	320	328	333	288	260	146	205	271	191	692565	40410		
	50-99	0	1	18	142	361	493	547	578	540	545	523	452	206	244	418	295	1069999	70786		
	01-99	0	1	31	302	677	874	934	949	930	932	893	794	442	477	741	523	1897474	124082		
81 & 82	x	0	1	7	69	105	81	47	33	43	33	41	37	16	86	56	40	145506	10450		
11-82	x	0	2	38	372	782	954	981	982	973	966	934	831	457	563	797	564	2042980	134532		
91	x	0	867	908	588	192	23	1	0	0	0	0	0	1	404	122	274	992219	67338		
92	x	0	2	4	8	7	5	2	4	5	4	3	10	41	7	8	7	24101	1740		
93	x	0	0	5	3	1	2	1	0	0	0	5	2	1	2	1	2	5460	394		
94	x	0	0	0	0	0	2	1	1	4	4	15	81	231	0	26	18	65954	6468		
95	x	0	0	2	2	4	4	5	4	8	9	28	11	53	3	11	8	28372	2271		
97	x	0	128	43	25	10	9	3	5	5	9	12	50	210	18	30	38	138728	9480		
98	x	0	0	0	3	5	2	6	4	4	7	2	16	5	4	5	3	11899	608		
99	x	1000	0	0	0	0	0	0	0	0	0	0	0	0	0	0	87	315514	21315		
91-99	x	1000	998	962	628	218	46	19	18	27	34	66	169	543	437	203	436	1582247	109614		
11-99	x	1000	1000	1000	1000	1000	1000	1000	1000	1000	1000	1000	1000	1000	1000	1000	1000	3625227	244146		
estd. person-days (00)		315514	354347	411367	402351	350651	304141	288080	263030	233697	199575	162579	119090	220805	753001	2543999	3625227	x	x		
sample person-days		21315	24045	26782	26607	24444	20713	18207	16072	13587	13153	11704	9758	17759	51051	172004	244146	x	x		

Table (9): Distribution (per 1000) of person-days by current daily activity for each age-group

all-India		urban		female		household social group: OBC													person-days		
current daily activity		age group (years)																			
status	industry	0-4	5-9	10-14	15-19	20-24	25-29	30-34	35-39	40-44	45-49	50-54	55-59	60 & above	15-24	15 & above	all	estd. (00)	sample		
(1)	(2)	(3)	(4)	(5)	(6)	(7)	(8)	(9)	(10)	(11)	(12)	(13)	(14)	(15)	(16)	(17)	(18)	(19)	(20)		
11,12,21	01-05	0	1	0	2	10	13	12	22	23	21	22	28	12	6	14	11	35856	3048		
61, 62	10-45	0	0	10	37	33	36	28	48	38	25	45	24	13	35	33	25	84829	5782		
	50-93	0	0	1	7	14	28	41	42	42	30	22	50	24	10	28	20	68514	4568		
	01-93	0	1	11	46	56	78	81	112	103	76	89	102	49	51	75	56	189200	13399		
31,71 & 72	01-05	0	0	0	0	0	1	0	1	1	0	1	0	0	0	0	0	1019	84		
	10-45	0	0	1	14	11	7	22	17	11	7	5	1	1	13	11	8	26596	1350		
	50-99	0	0	1	10	51	52	64	58	66	71	60	22	11	30	46	33	112886	8065		
	01-99	0	0	2	24	62	60	86	76	78	78	67	23	12	43	57	41	140500	9499		
41	x	0	0	0	1	0	0	0	0	0	0	0	0	1	0	0	498	51			
42	x	0	0	0	0	0	0	0	0	0	0	0	0	0	0	0	0	9	6		
51	01-05	0	0	0	3	3	10	10	10	10	14	16	16	4	3	8	6	20683	1432		
	10-45	0	0	2	14	7	13	13	19	19	15	15	31	5	11	14	10	34161	1792		
	50-99	0	0	1	6	3	2	12	12	10	15	13	11	1	5	8	6	19167	978		
	01-99	0	0	2	22	14	25	35	41	39	44	44	58	10	18	30	22	74010	4202		
41,42 & 51	01-99	0	0	2	23	14	25	35	41	39	44	44	58	10	19	30	22	74518	4260		
11-72	01-05	0	1	0	5	13	24	22	33	34	35	40	44	17	9	23	17	57557	4564		
	10-45	0	0	12	66	51	56	63	84	68	47	66	55	18	59	58	43	146094	8982		
	50-99	0	0	3	23	68	82	118	112	118	116	94	84	36	45	81	59	200567	13612		
	01-99	0	1	16	94	132	162	203	228	220	198	200	183	71	112	162	119	404218	27158		
81 & 82	x	0	0	1	15	24	15	9	11	6	14	10	5	35	19	13	45936	3377			
11-82	x	0	2	17	109	187	186	217	237	231	204	214	193	75	147	181	132	450154	30534		
91	x	0	853	900	565	142	14	6	0	0	1	0	2	1	359	106	246	837903	55339		
92	x	0	11	50	267	557	672	654	636	667	662	669	634	518	408	573	419	1426592	97512		
93	x	0	1	12	45	105	120	114	112	88	106	87	99	51	75	92	68	230139	18355		
94	x	0	0	0	0	1	2	3	9	9	9	13	29	87	1	14	10	33412	4068		
95	x	0	0	1	2	1	1	3	4	0	3	2	3	47	1	6	5	15904	1092		
97	x	0	133	21	12	5	4	1	1	3	13	13	37	221	9	28	35	117552	8676		
98	x	0	0	0	0	1	0	1	1	2	2	2	3	0	1	1	1	2385	121		
99	x	1000	0	0	0	0	0	0	0	0	0	0	0	0	0	0	85	290760	19509		
91-99	x	1000	998	983	891	813	814	783	763	769	796	786	807	925	853	819	868	2954647	204672		
11-99	x	1000	1000	1000	1000	1000	1000	1000	1000	1000	1000	1000	1000	1000	1000	1000	1000	3404800	235207		
estd. person-days (00)		290760	307306	351528	361071	342702	297222	283985	258857	232827	194698	135274	113281	235289	703773	2455207	3404800	x	x		
sample person-days		19509	20986	22778	23611	23814	20678	18410	16870	15148	14686	11550	8953	18214	47425	171934	235207	x	x		

Table (9): Distribution (per 1000) of person-days by current daily activity for each age-group

all-India		urban		male+female		household social group: OBC												person-days		
current daily activity	industry	age group (years)															all	estd. (00)	sample	
status		0-4	5-9	10-14	15-19	20-24	25-29	30-34	35-39	40-44	45-49	50-54	55-59	60 & above	15-24	15 & above				(18)
(1)	(2)	(3)	(4)	(5)	(6)	(7)	(8)	(9)	(10)	(11)	(12)	(13)	(14)	(15)	(16)	(17)	(18)	(19)	(20)	
11,12,21	01-05	0	1	2	8	17	27	23	28	34	29	39	44	45	12	26	19	132987	12759	
61, 62	10-45	0	0	6	38	50	69	63	74	71	83	84	66	55	44	62	45	316387	21008	
	50-93	0	1	6	40	93	140	168	172	165	173	145	142	90	65	125	90	631779	42282	
	01-93	0	1	14	86	160	236	254	273	269	284	268	253	190	121	214	154	1081153	76050	
31,71 & 72	01-05	0	0	0	0	1	1	1	2	1	1	3	1	1	1	1	1	5406	609	
	10-45	0	0	2	38	68	69	86	73	71	66	67	44	13	52	60	43	301515	15546	
	50-99	0	0	4	34	109	134	144	154	148	144	166	120	24	70	112	80	562848	37604	
	01-99	0	0	6	72	179	204	231	229	220	210	236	165	37	123	173	124	869769	53760	
41	x	0	0	0	1	0	0	0	0	1	0	0	0	0	1	0	0	1817	308	
42	x	0	0	0	0	0	0	0	0	0	0	0	0	0	0	0	0	112	20	
51	01-05	0	0	0	5	6	13	10	13	13	15	21	18	7	6	11	8	54073	4083	
	10-45	0	0	2	28	48	53	54	55	56	43	36	50	13	37	43	31	218828	12508	
	50-99	0	0	1	11	15	16	22	21	17	16	18	11	4	13	15	11	75940	4510	
	01-99	0	0	4	44	69	81	86	89	85	75	75	78	23	56	69	50	348841	21102	
41,42 & 51	01-99	0	0	4	45	69	81	86	89	86	75	75	78	23	56	70	50	350770	21430	
11-72	01-05	0	1	2	13	25	41	34	42	48	45	63	63	52	19	38	27	192467	17451	
	10-45	0	0	11	105	167	191	203	203	198	192	187	160	80	134	166	119	838659	49391	
	50-99	0	1	11	86	216	290	334	347	329	333	328	272	118	148	252	181	1270566	84398	
	01-99	0	1	24	204	408	522	571	592	576	570	578	496	250	301	457	327	2301692	151240	
81 & 82	x	0	0	4	44	80	53	31	21	27	20	28	24	10	61	38	27	191442	13826	
11-82	x	0	2	28	247	488	575	602	613	603	590	607	520	260	362	494	355	2493134	165066	
91	x	0	861	904	577	167	19	3	0	0	0	0	1	1	382	114	260	1830122	122678	
92	x	0	6	25	130	279	335	326	317	336	329	305	314	287	201	285	206	1450693	99251	
93	x	0	0	8	23	52	60	57	56	44	52	43	50	27	37	46	34	235599	18750	
94	x	0	0	0	0	0	2	2	5	7	7	14	56	156	0	20	14	99366	10536	
95	x	0	0	2	2	2	2	4	4	4	6	16	7	50	2	9	6	44275	3363	
97	x	0	131	33	19	8	6	2	3	4	11	12	44	216	13	29	36	256280	18157	
98	x	0	0	0	2	3	1	4	2	3	5	2	9	2	2	3	2	14285	729	
99	x	1000	0	0	0	0	0	0	0	0	0	0	0	0	0	0	86	606274	40824	
91-99	x	1000	998	972	753	512	425	398	387	397	410	393	480	740	638	506	645	4536893	314287	
11-99	x	1000	1000	1000	1000	1000	1000	1000	1000	1000	1000	1000	1000	1000	1000	1000	1000	7030027	479353	
estd. person-days (00)		606274	661653	762895	763422	693353	601364	572065	521887	466524	394273	297853	232371	456094	1456775	4999205	7030027	x	x	
sample person-days		40824	45031	49560	50218	48258	41391	36617	32942	28735	27839	23254	18711	35973	98476	343938	479353	x	x	

Table (9): Distribution (per 1000) of person-days by current daily activity for each age-group

all-India		rural+ urban		male		household social group: OBC													person-days		
status	current daily activity industry	age group (years)															all	estd. (00)	sample		
(1)	(2)	0-4	5-9	10-14	15-19	20-24	25-29	30-34	35-39	40-44	45-49	50-54	55-59	60 & above	15-24	15 & above	(18)	(19)	(20)		
11,12,21	01-05	0	1	16	119	209	261	269	302	323	346	348	397	356	159	273	180	2751522	128612		
61, 62	10-45	0	0	2	22	48	69	73	68	73	78	66	58	53	33	58	38	578609	31572		
	50-93	0	0	4	43	107	149	167	169	147	153	126	116	71	72	119	78	1195972	66778		
	01-93	0	1	22	183	364	479	509	538	542	577	540	570	480	264	449	297	4526103	226962		
31,71 & 72	01-05	0	0	0	3	6	7	9	5	7	6	12	6	2	5	6	4	59044	2924		
	10-45	0	0	2	23	54	62	62	50	51	45	45	30	7	37	42	28	425830	21514		
	50-99	0	0	3	27	82	109	107	105	103	90	115	90	12	52	79	52	788439	47956		
	01-99	0	0	5	54	142	178	179	159	161	141	172	126	21	93	127	84	1273313	72394		
41	x	0	0	0	2	2	3	2	2	3	2	2	1	0	2	2	1	21040	1309		
42	x	0	0	0	1	2	2	4	1	2	1	4	1	0	2	2	1	18714	728		
51	01-05	0	0	5	52	92	114	125	132	122	120	111	101	58	70	98	65	991749	43626		
	10-45	0	0	2	41	84	79	75	76	67	51	47	35	11	60	58	38	579781	30887		
	50-99	0	0	0	10	22	20	20	19	16	13	12	6	4	15	15	10	148364	7589		
	01-99	0	0	8	103	197	213	220	227	204	183	170	143	73	145	171	113	1719894	82102		
41,42 & 51	01-99	0	0	8	106	202	219	226	231	209	186	176	145	74	149	175	115	1759648	84139		
11-72	01-05	0	1	22	175	308	383	404	440	452	472	472	504	417	234	378	250	3810172	175445		
	10-45	0	0	6	88	189	214	216	196	195	176	162	126	71	133	161	106	1616118	85726		
	50-99	0	0	7	80	211	279	295	292	266	256	253	212	87	139	212	140	2132775	122323		
	01-99	0	1	35	343	708	876	915	928	913	905	888	842	575	506	751	496	7559065	383494		
81 & 82	x	0	0	6	71	109	79	59	46	54	47	48	28	88	62	41	631793	34760			
11-82	x	0	1	41	415	817	955	974	974	967	951	936	889	603	594	813	537	8190858	418254		
91	x	0	826	896	532	145	14	1	0	1	0	0	0	1	359	104	280	4266675	209675		
92	x	0	5	10	11	8	6	5	4	8	10	7	15	23	10	10	8	125355	6675		
93	x	0	2	5	4	3	3	2	2	2	3	3	4	7	4	3	3	44830	2607		
94	x	0	0	0	0	1	0	1	1	2	4	7	31	109	0	15	10	150313	11739		
95	x	0	2	2	7	6	6	5	3	5	11	19	14	69	7	14	10	149590	7403		
97	x	0	164	46	26	14	10	9	8	10	13	22	35	180	21	34	48	728393	36608		
98	x	0	0	0	4	6	5	4	7	6	8	7	12	9	5	6	4	64901	2790		
99	x	1000	0	0	0	0	0	0	0	0	0	0	0	0	0	0	100	1526706	76132		
91-99	x	1000	999	959	585	183	45	26	26	33	49	64	111	397	406	187	463	7056763	353628		
11-99	x	1000	1000	1000	1000	1000	1000	1000	1000	1000	1000	1000	1000	1000	1000	1000	1000	15247621	771883		
estd. person-days (00)		1526706	1835130	1911136	1571275	1268126	1110881	1055718	1045373	873255	811345	598881	521899	1117895	2839401	9974649	15247621	x	x		
sample person-days		76132	87745	91266	81711	69615	58541	51947	47481	39893	40586	34965	30303	61698	151326	516740	771883	x	x		

Table (9): Distribution (per 1000) of person-days by current daily activity for each age-group

all-India		rural+ urban		female		household social group: OBC												person-days		
current daily activity		age group (years)																		
status	industry	0-4	5-9	10-14	15-19	20-24	25-29	30-34	35-39	40-44	45-49	50-54	55-59	60 & above	15-24	15 & above	all	estd. (00)	sample	
(1)	(2)	(3)	(4)	(5)	(6)	(7)	(8)	(9)	(10)	(11)	(12)	(13)	(14)	(15)	(16)	(17)	(18)	(19)	(20)	
11,12,21	01-05	0	1	10	49	73	101	133	166	162	164	175	164	82	61	117	80	1173815	51874	
61, 62	10-45	0	0	4	20	25	27	24	29	30	20	26	16	11	22	23	16	233828	13324	
	50-93	0	0	0	5	8	13	21	21	23	21	14	22	12	7	15	10	150454	8738	
	01-93	0	1	14	74	107	141	178	215	215	205	215	202	106	90	155	107	1558097	73936	
31,71 & 72	01-05	0	0	0	0	1	1	0	2	2	2	1	2	0	0	1	1	10711	616	
	10-45	0	0	0	7	7	5	8	7	5	5	3	1	1	7	5	4	51967	2400	
	50-99	0	0	0	6	25	26	30	25	29	31	24	9	5	15	21	14	205259	13028	
	01-99	0	0	1	13	33	32	38	33	36	38	29	12	6	22	27	18	267937	16044	
41	x	0	0	0	1	1	2	1	2	2	2	1	0	0	1	1	1	11750	622	
42	x	0	0	0	1	2	2	2	4	2	3	1	3	1	1	2	1	19134	665	
51	01-05	0	0	3	31	37	57	66	73	77	72	71	60	27	34	54	37	543828	22921	
	10-45	0	0	2	8	8	12	13	13	14	13	8	10	2	8	10	7	100447	4832	
	50-99	0	0	1	2	2	1	6	5	4	6	5	5	1	2	3	2	36127	1611	
	01-99	0	0	7	41	46	70	85	91	96	92	83	75	30	43	67	47	680402	29364	
41,42 & 51	01-99	0	0	7	43	49	75	88	97	99	97	84	78	31	45	70	49	711286	30651	
11-72	01-05	0	1	13	80	111	160	200	242	242	239	247	226	110	95	172	119	1733681	75604	
	10-45	0	0	7	35	41	47	47	53	52	43	38	29	14	38	40	28	411798	21650	
	50-99	0	0	2	13	35	40	57	50	56	58	43	36	18	24	39	27	391840	23377	
	01-99	0	1	22	129	188	247	304	346	350	340	328	292	142	157	252	174	2537319	120630	
81 & 82	x	0	0	1	21	37	26	23	20	20	24	19	19	11	29	23	16	226748	11474	
11-82	x	0	1	24	150	225	273	328	366	369	364	347	311	153	186	275	189	2764066	132104	
91	x	0	808	837	423	66	7	2	0	0	0	0	0	1	252	69	230	3361514	167726	
92	x	0	10	71	298	515	493	453	414	425	431	434	444	376	402	426	299	4355556	238478	
93	x	0	3	30	115	180	216	207	204	193	186	187	190	134	146	179	125	1824854	94204	
94	x	0	0	0	0	1	2	3	5	4	6	10	13	58	0	10	7	97770	8602	
95	x	0	0	2	2	2	2	3	4	2	3	5	8	47	2	8	6	81058	3959	
97	x	0	178	36	12	8	5	2	4	5	7	12	28	228	10	32	46	670270	33370	
98	x	0	0	0	0	3	2	2	3	2	3	5	5	3	1	2	2	24004	1047	
99	x	1000	0	0	0	0	0	0	0	0	0	0	0	0	0	0	97	1409363	70322	
91-99	x	1000	999	976	850	775	727	672	634	631	636	653	689	847	814	725	811	11824389	617708	
11-99	x	1000	1000	1000	1000	1000	1000	1000	1000	1000	1000	1000	1000	1000	1000	1000	1000	14588455	749812	
estd. person-days (00)		1409363	1624866	1631560	1384285	1277525	1191433	1165807	1048289	889633	754174	592412	518254	1100855	2661810	9922667	14588455	x	x	
sample person-days		70322	78316	78435	71001	70210	62041	55909	50624	45598	44135	35168	29225	58828	141211	522739	749812	x	x	

Table (9): Distribution (per 1000) of person-days by current daily activity for each age-group

all-India		rural+ urban		male+female				household social group: OBC										person-days		
current daily activity		age group (years)																person-days		
status	industry	0-4	5-9	10-14	15-19	20-24	25-29	30-34	35-39	40-44	45-49	50-54	55-59	60 & above	15-24	15 & above	all	estd. (00)	sample	
(1)	(2)	(3)	(4)	(5)	(6)	(7)	(8)	(9)	(10)	(11)	(12)	(13)	(14)	(15)	(16)	(17)	(18)	(19)	(20)	
11,12,21	01-05	0	1	13	86	141	178	198	234	242	258	262	281	220	112	195	132	3925337	180486	
61, 62	10-45	0	0	3	21	36	47	47	48	51	50	46	37	32	28	40	27	812437	44895	
	50-93	0	0	2	25	58	79	90	95	84	89	70	69	42	40	67	45	1346426	75516	
	01-93	0	1	18	132	235	304	335	376	377	398	378	387	294	180	302	204	6084200	300897	
31,71 & 72	01-05	0	0	0	2	3	4	5	3	5	4	7	4	1	3	3	2	69754	3540	
	10-45	0	0	1	15	31	32	34	28	28	26	24	16	4	22	24	16	477797	23914	
	50-99	0	0	2	17	53	66	67	65	66	62	70	49	9	34	50	33	993698	60984	
	01-99	0	0	3	35	87	102	105	96	98	91	101	69	13	59	77	52	1541250	88438	
41	x	0	0	0	1	2	3	2	2	3	2	1	0	0	1	2	1	32790	1931	
42	x	0	0	0	1	2	2	3	2	2	2	2	2	0	1	2	1	37848	1394	
51	01-05	0	0	4	42	64	85	94	103	99	97	91	81	43	52	76	51	1535577	66546	
	10-45	0	0	2	26	45	44	43	44	40	33	27	23	6	35	34	23	680229	35719	
	50-99	0	0	1	6	12	11	13	12	10	10	9	6	2	9	9	6	184491	9200	
	01-99	0	0	7	74	122	139	149	159	149	139	127	109	52	96	119	80	2400296	111466	
41,42 & 51	01-99	0	0	8	76	125	144	154	164	154	143	130	112	52	99	123	83	2470934	114790	
11-72	01-05	0	1	18	131	209	268	297	341	346	360	360	366	264	167	275	186	5543853	251049	
	10-45	0	0	7	63	115	128	127	124	123	112	100	78	43	87	101	68	2027915	107376	
	50-99	0	0	5	49	123	155	170	171	160	161	149	124	53	83	126	85	2524615	145700	
	01-99	0	1	29	243	447	551	594	636	628	633	609	568	360	337	502	338	10096384	504125	
81 & 82	x	0	0	4	48	73	52	40	33	37	36	34	34	20	59	42	29	858541	46234	
11-82	x	0	1	33	291	520	602	635	670	665	668	643	601	380	397	544	367	10954924	550358	
91	x	0	817	869	481	106	10	1	0	0	0	0	0	1	307	86	256	7628188	377401	
92	x	0	8	38	145	262	258	240	209	218	213	219	229	198	199	217	150	4480911	245154	
93	x	0	2	16	56	92	113	109	103	98	91	94	97	70	73	91	63	1869684	96811	
94	x	0	0	0	0	1	1	2	3	3	5	8	22	84	0	12	8	248083	20340	
95	x	0	1	2	5	4	4	4	4	3	7	12	11	58	4	11	8	230648	11362	
97	x	0	171	41	20	11	7	5	6	7	10	17	31	204	16	33	47	1398664	69978	
98	x	0	0	0	2	4	3	3	5	4	6	6	8	6	3	4	3	88905	3836	
99	x	1000	0	0	0	0	0	0	0	0	0	0	0	0	0	0	98	2936068	146454	
91-99	x	1000	999	967	709	480	398	365	330	335	332	357	399	620	603	456	633	18881152	971336	
11-99	x	1000	1000	1000	1000	1000	1000	1000	1000	1000	1000	1000	1000	1000	1000	1000	1000	29836077	1521695	
estd. person-days (00)		2936068	3459996	3542696	2955559	2545651	2302314	2221526	2093662	1762888	1565519	1191293	1040152	2218751	5501211	19897316	29836077	x	x	
sample person-days		146454	166061	169701	152712	139825	120582	107856	98105	85491	84721	70133	59528	120526	292537	1039479	1521695	x	x	

Table (9): Distribution (per 1000) of person-days by current daily activity for each age-group

all-India	rural	male	household social group: others														person-days		
			age group (years)														all	estd. (00)	sample
current daily activity	industry	0-4	5-9	10-14	15-19	20-24	25-29	30-34	35-39	40-44	45-49	50-54	55-59	60 & above	15-24	15 & above	(18)	(19)	(20)
(1)	(2)	(3)	(4)	(5)	(6)	(7)	(8)	(9)	(10)	(11)	(12)	(13)	(14)	(15)	(16)	(17)	(18)	(19)	(20)
11,12,21	01-05	0	1	9	122	311	369	383	420	462	470	484	533	455	206	374	255	1644893	80743
61, 62	10-45	0	0	3	18	29	40	52	51	45	37	33	21	17	23	33	23	148742	7821
	50-93	0	0	4	28	107	136	160	150	133	135	110	87	56	63	105	72	463289	22677
	01-93	0	1	15	168	447	545	595	620	639	642	627	642	529	292	513	350	2256924	111241
31,71 & 72	01-05	0	0	0	3	8	8	5	4	3	5	3	4	1	5	4	3	19136	1344
	10-45	0	0	1	13	33	39	38	41	28	37	45	21	2	22	28	19	122748	6872
	50-99	0	0	1	11	54	91	101	86	107	96	97	91	9	30	67	46	293229	17776
	01-99	0	0	2	27	95	138	144	131	138	138	145	116	12	57	99	68	435113	25991
41	x	0	0	0	1	1	3	3	3	3	1	1	1	0	1	2	1	7845	696
42	x	0	0	0	0	0	1	0	1	2	1	2	1	1	0	1	1	3567	260
51	01-05	0	1	3	46	85	100	122	99	100	102	98	95	33	63	83	57	368188	15834
	10-45	0	0	3	35	59	63	48	57	40	30	24	10	8	46	39	27	172691	10264
	50-99	0	0	2	8	15	17	14	9	15	12	9	3	1	11	10	7	46588	2463
	01-99	0	1	9	89	159	180	184	166	154	143	131	108	41	120	133	91	587467	28560
41,42 & 51	01-99	0	1	9	90	160	184	187	170	159	145	134	110	42	121	135	93	598879	29516
11-72	01-05	0	1	13	171	404	477	511	523	565	577	586	634	489	275	462	316	2033652	98005
	10-45	0	0	7	66	122	146	139	153	117	106	105	53	27	91	103	70	454159	25827
	50-99	0	0	7	48	176	244	276	245	254	242	216	182	67	105	182	125	803106	42916
	01-99	0	2	26	285	702	867	926	921	936	925	906	868	583	471	747	511	3290917	166748
81 & 82	x	0	1	6	68	108	81	46	39	32	27	35	37	16	86	52	36	233748	12989
11-82	x	0	3	32	353	809	948	972	960	968	952	942	906	599	556	800	547	3524665	179737
91	x	0	866	904	598	151	12	1	1	0	0	0	0	1	399	111	276	1775196	86190
92	x	0	4	8	9	11	9	10	4	5	10	7	12	27	10	11	9	57049	2852
93	x	0	2	6	5	3	5	5	4	4	5	3	5	9	4	5	4	27065	1659
94	x	0	0	0	0	1	0	1	2	1	2	9	25	128	0	19	13	82156	5712
95	x	0	1	4	5	8	8	3	10	7	10	15	14	56	6	14	10	64862	3374
97	x	0	124	46	26	13	14	6	10	9	13	17	27	176	20	35	43	275527	13446
98	x	0	0	0	3	4	4	3	9	6	7	7	11	3	3	5	4	22670	988
99	x	1000	0	0	0	0	0	0	0	0	0	0	0	0	0	0	95	613450	30793
91-99	x	1000	997	968	647	191	52	28	40	32	48	58	94	401	444	200	453	2917976	145014
11-99	x	1000	1000	1000	1000	1000	1000	1000	1000	1000	1000	1000	1000	1000	1000	1000	1000	6442641	324751
estd. person-days (00)		613450	695550	758152	667334	535509	466265	453405	437892	384045	372984	277934	228295	551825	1202843	4375489	6442641	x	x
sample person-days		30793	32970	36379	33831	28875	24682	22204	19565	17507	17885	15932	13006	31122	62706	224609	324751	x	x

Table (9): Distribution (per 1000) of person-days by current daily activity for each age-group

all-India	rural	female															household social group: others		
		current daily activity		age group (years)															person-days
status	industry	0-4	5-9	10-14	15-19	20-24	25-29	30-34	35-39	40-44	45-49	50-54	55-59	60 & above	15-24	15 & above	all	estd. (00)	sample
(1)	(2)	(3)	(4)	(5)	(6)	(7)	(8)	(9)	(10)	(11)	(12)	(13)	(14)	(15)	(16)	(17)	(18)	(19)	(20)
11,12,21	01-05	0	0	4	39	78	121	139	149	165	163	174	152	83	58	117	84	509600	27176
61, 62	10-45	0	0	9	22	25	23	22	27	18	15	14	7	5	23	19	14	86845	4030
	50-93	0	0	0	3	5	12	7	20	10	15	6	7	3	4	9	6	37127	2054
	01-93	0	1	13	64	108	155	168	196	193	193	195	166	91	85	144	104	633571	33261
31,71 & 72	01-05	0	0	0	0	1	1	3	1	1	2	1	2	0	1	1	1	5152	183
	10-45	0	0	0	0	0	1	1	4	1	1	0	2	0	0	1	1	4360	315
	50-99	0	0	0	3	19	23	22	33	27	19	22	14	4	11	18	13	77784	4689
	01-99	0	0	0	3	21	26	26	38	30	22	24	18	4	12	20	14	87296	5187
41	x	0	0	0	0	0	0	0	0	0	2	0	0	0	0	0	0	773	76
42	x	0	0	0	0	0	0	1	0	1	1	0	1	0	0	0	0	1453	133
51	01-05	0	0	2	12	14	29	44	43	46	43	40	28	13	13	29	21	128200	5510
	10-45	0	0	1	5	1	4	6	6	6	6	4	4	1	3	4	3	18759	954
	50-99	0	0	0	0	2	0	1	1	4	0	4	1	1	1	1	1	6146	356
	01-99	0	0	4	18	17	33	50	50	57	50	50	33	15	17	35	25	153104	6820
41,42 & 51	01-99	0	0	4	18	17	33	51	50	58	52	50	34	15	17	35	25	155331	7029
11-72	01-05	0	0	7	51	94	151	186	193	213	209	215	183	96	72	147	105	643206	32893
	10-45	0	0	10	27	26	27	29	37	26	24	20	14	6	27	24	18	111936	5484
	50-99	0	0	0	6	26	35	30	54	42	34	33	22	8	16	28	20	121057	7100
	01-99	0	1	17	85	146	214	245	284	281	267	269	219	110	114	199	144	876198	45477
81 & 82	x	0	0	1	12	23	19	13	10	11	9	7	8	3	18	12	9	53441	3346
11-82	x	0	1	18	97	169	233	258	294	292	276	275	227	113	132	212	152	929639	48822
91	x	0	852	870	521	87	5	4	0	0	1	0	4	2	311	82	235	1432109	70114
92	x	0	10	56	252	488	469	450	419	416	440	473	484	412	366	422	307	1871552	99174
93	x	0	1	25	118	243	283	281	273	274	267	220	238	155	178	230	166	1014802	51305
94	x	0	1	0	1	1	3	3	4	7	9	13	8	56	1	11	8	48122	3416
95	x	0	1	3	2	5	3	2	2	2	2	6	14	43	3	9	7	39968	2087
97	x	0	135	29	9	5	3	1	5	3	5	12	20	217	7	33	40	242840	11950
98	x	0	0	0	0	1	1	2	2	6	1	1	5	2	1	2	1	8074	348
99	x	1000	0	0	0	0	0	0	0	0	0	0	0	0	0	0	84	510870	26467
91-99	x	1000	999	982	903	831	767	742	706	708	724	725	773	887	868	788	848	5168337	264862
11-99	x	1000	1000	1000	1000	1000	1000	1000	1000	1000	1000	1000	1000	1000	1000	1000	1000	6097976	313684
estd. person-days (00)		510870	590221	658643	581701	541907	520284	472331	450445	390016	345126	261771	217386	557276	1123608	4338243	6097976	x	x
sample person-days		26467	28917	30996	29400	28854	27153	23016	22127	19754	19439	15498	12278	29785	58254	227304	313684	x	x

Table (9): Distribution (per 1000) of person-days by current daily activity for each age-group

all-India	rural	male+female															household social group: others		
		current daily activity		age group (years)														person-days	
status	industry	0-4	5-9	10-14	15-19	20-24	25-29	30-34	35-39	40-44	45-49	50-54	55-59	60 & above	15-24	15 & above	all	estd. (00)	sample
(1)	(2)	(3)	(4)	(5)	(6)	(7)	(8)	(9)	(10)	(11)	(12)	(13)	(14)	(15)	(16)	(17)	(18)	(19)	(20)
11,12,21	01-05	0	1	7	83	194	238	259	283	312	322	334	347	268	135	246	172	2154493	107920
61, 62	10-45	0	0	6	20	27	31	37	39	31	26	24	14	11	23	26	19	235587	11851
	50-93	0	0	2	16	56	70	82	84	71	77	60	48	30	35	57	40	500416	24732
	01-93	0	1	14	120	277	339	377	405	415	426	418	410	309	192	329	230	2890496	144502
31,71 & 72	01-05	0	0	0	2	5	5	4	2	2	4	2	3	0	3	3	2	24288	1526
	10-45	0	0	0	7	16	19	19	22	14	20	23	12	1	11	15	10	127108	7186
	50-99	0	0	1	8	36	55	61	59	67	59	61	54	6	21	42	30	371013	22465
	01-99	0	0	1	16	57	79	84	83	83	82	86	68	8	35	60	42	522409	31178
41	x	0	0	0	1	1	2	2	2	2	1	1	0	0	1	1	1	8618	772
42	x	0	0	0	0	0	0	0	1	2	1	1	1	0	0	1	0	5021	394
51	01-05	0	0	3	30	49	63	82	71	73	74	70	63	23	39	56	40	496388	21343
	10-45	0	0	2	21	30	32	26	31	23	19	15	7	4	25	22	15	191450	11218
	50-99	0	0	1	4	8	8	7	5	9	6	7	2	1	6	6	4	52734	2820
	01-99	0	0	6	56	87	103	116	107	105	98	92	72	28	70	84	59	740571	35380
41,42 & 51	01-99	0	0	6	56	88	104	118	109	108	100	93	73	29	71	85	60	754210	36545
11-72	01-05	0	1	10	115	248	305	345	356	388	400	406	414	292	177	305	213	2676857	130898
	10-45	0	0	8	48	74	84	83	94	71	67	64	34	17	60	64	45	566095	31311
	50-99	0	0	4	28	100	134	151	148	147	142	127	104	37	62	105	74	924163	50016
	01-99	0	1	22	192	422	523	579	598	606	609	597	552	346	298	475	332	4167115	212225
81 & 82	x	0	1	4	42	65	49	29	25	21	18	21	23	9	53	32	23	287189	16334
11-82	x	0	2	25	234	487	571	608	623	628	627	618	574	355	351	507	355	4454304	228560
91	x	0	859	888	562	119	8	2	1	0	1	0	2	1	357	97	256	3207305	156304
92	x	0	7	30	123	251	252	234	214	212	217	233	242	221	182	215	154	1928602	102027
93	x	0	1	15	58	124	151	145	140	140	131	108	119	83	88	117	83	1041867	52964
94	x	0	0	0	0	1	2	2	3	4	5	11	17	92	1	15	10	130278	9128
95	x	0	1	4	4	6	5	3	6	4	6	11	14	49	5	11	8	104830	5460
97	x	0	129	38	18	9	8	3	8	6	9	14	24	197	14	34	41	518367	25395
98	x	0	0	0	1	2	2	2	6	6	4	8	3	2	4	4	2	30744	1336
99	x	1000	0	0	0	0	0	0	0	0	0	0	0	0	0	0	90	1124320	57260
91-99	x	1000	998	975	766	513	429	392	377	372	373	382	426	645	649	493	645	8086312	409876
11-99	x	1000	1000	1000	1000	1000	1000	1000	1000	1000	1000	1000	1000	1000	1000	1000	1000	12540617	638435
estd. person-days (00)		1124320	1285770	1416795	1249035	1077416	986549	925736	888337	774061	718111	539705	445682	1109101	2326450	8713732	12540617	x	x
sample person-days		57260	61887	67375	63231	57729	51835	45220	41692	37261	37324	31430	25284	60907	120960	451913	638435	x	x

Table (9): Distribution (per 1000) of person-days by current daily activity for each age-group

all-India	urban	male															household social group: others		
		current daily activity		age group (years)															person-days
status	industry	0-4	5-9	10-14	15-19	20-24	25-29	30-34	35-39	40-44	45-49	50-54	55-59	60 & above	15-24	15 & above	all	estd. (00)	sample
(1)	(2)	(3)	(4)	(5)	(6)	(7)	(8)	(9)	(10)	(11)	(12)	(13)	(14)	(15)	(16)	(17)	(18)	(19)	(20)
11,12,21	01-05	0	0	0	2	9	15	18	24	20	23	31	33	41	6	20	15	63741	6044
61, 62	10-45	0	1	2	14	55	61	76	80	92	88	70	62	28	36	60	45	194883	14763
	50-93	0	0	5	44	152	281	325	373	360	325	330	265	169	101	247	186	802976	58832
	01-93	0	1	8	61	216	357	419	477	472	437	431	360	238	142	326	246	1061599	79638
	31,71 & 72	01-05	0	0	0	0	1	5	1	1	1	1	4	4	0	1	2	1	5599
	10-45	0	0	3	50	115	169	154	143	126	145	115	130	18	84	114	86	370938	21120
	50-99	0	0	5	55	179	280	314	289	311	333	336	293	36	120	226	171	735138	51630
	01-99	0	0	8	105	295	454	468	433	438	479	456	426	54	204	341	258	1111675	73234
	41	x	0	0	0	0	1	1	2	1	0	0	1	0	0	1	1	1	2369
42	x	0	0	0	0	0	0	0	0	0	0	0	0	0	0	0	0	0	0
51	01-05	0	0	0	3	4	2	5	4	3	4	3	3	1	3	3	2	10470	1010
	10-45	0	0	3	25	52	46	41	33	41	27	22	19	5	39	33	25	107709	7564
	50-99	0	0	0	13	26	15	13	15	11	10	3	7	4	20	13	10	41387	2590
	01-99	0	0	4	41	81	64	59	52	55	41	27	30	10	62	49	37	159566	11164
41,42 & 51	01-99	0	0	4	41	83	65	61	53	55	41	28	30	10	63	49	38	161935	11438
11-72	01-05	0	0	0	5	14	23	24	29	24	28	38	40	42	10	25	19	79837	7552
	10-45	0	1	9	90	224	278	272	257	259	260	208	212	52	160	207	157	675872	43706
	50-99	0	0	10	112	357	576	652	677	682	668	669	565	209	240	485	366	1579501	113052
	01-99	0	1	19	207	594	876	948	963	965	956	915	816	302	409	717	542	2335210	164310
81 & 82	x	0	0	5	57	97	73	33	19	21	15	18	9	7	78	41	31	135206	10648
11-82	x	0	1	25	264	690	949	981	982	985	971	932	825	309	487	758	573	2470416	174958
91	x	0	918	938	718	291	31	2	0	0	0	0	0	495	138	266	1146302	82178	
92	x	0	1	4	7	8	4	8	3	2	6	8	11	25	8	7	29042	2192	
93	x	0	0	1	0	0	1	0	1	0	1	0	1	2	0	1	0	2095	375
94	x	0	0	0	1	0	1	0	8	3	7	25	85	446	0	57	43	184532	16463
95	x	0	2	3	1	5	4	4	2	3	5	15	29	40	3	10	8	32839	2670
97	x	0	79	29	8	4	9	3	3	5	8	17	46	177	6	27	30	128716	9820
98	x	0	0	0	1	1	1	2	1	1	2	3	3	1	1	1	1	4491	332
99	x	1000	0	0	0	0	0	0	0	0	0	0	0	0	0	0	72	312104	22771
91-99	x	1000	999	975	736	310	51	19	18	15	29	68	175	691	513	242	427	1840121	136801
11-99	x	1000	1000	1000	1000	1000	1000	1000	1000	1000	1000	1000	1000	1000	1000	1000	1000	4310537	311759
estd. person-days (00)		312104	363552	388267	420072	459032	408992	336737	325810	277565	271116	221719	170556	355017	879104	3246614	4310537	x	x
sample person-days		22771	25753	27993	30660	30842	27979	24094	22603	18753	18431	16835	14301	30744	61502	235242	311759	x	x

Table (9): Distribution (per 1000) of person-days by current daily activity for each age-group

all-India	urban	female	household social group: others														person-days		
			age group (years)														all	estd. (00)	sample
current daily activity	industry	0-4	5-9	10-14	15-19	20-24	25-29	30-34	35-39	40-44	45-49	50-54	55-59	60 & above	15-24	15 & above	(18)	(19)	(20)
(1)	(2)	(3)	(4)	(5)	(6)	(7)	(8)	(9)	(10)	(11)	(12)	(13)	(14)	(15)	(16)	(17)	(18)	(19)	(20)
11,12,21	01-05	0	0	0	1	2	5	5	10	7	6	11	11	3	1	5	4	15471	1690
61, 62	10-45	0	1	6	18	12	22	19	21	19	14	16	9	5	15	16	13	49455	3626
	50-93	0	0	3	7	14	27	28	37	40	33	24	34	8	11	24	18	71297	5068
	01-93	0	1	9	26	28	54	51	68	66	53	51	54	15	27	44	35	136222	10384
31,71 & 72	01-05	0	0	0	0	0	1	0	0	0	2	1	0	0	0	0	0	1055	98
	10-45	0	0	0	6	14	19	13	13	9	9	6	4	1	10	10	8	30044	1357
	50-99	0	0	1	22	83	83	80	77	84	83	80	53	10	54	64	49	192882	14561
	01-99	0	0	2	28	97	103	93	90	93	93	87	58	11	64	75	57	223981	16016
41	x	0	0	0	0	0	0	0	0	0	0	0	0	0	0	0	0	47	21
42	x	0	0	0	0	0	0	0	0	0	0	0	0	0	0	0	0	0	0
51	01-05	0	0	1	0	2	2	1	3	3	3	1	3	1	1	2	1	5347	416
	10-45	0	0	5	5	4	6	9	5	8	4	3	1	2	4	5	4	16115	928
	50-99	0	0	0	1	2	4	2	5	2	4	5	1	2	1	3	2	8369	637
	01-99	0	0	6	6	7	12	13	13	12	11	10	6	4	6	9	8	29832	1982
41,42 & 51	01-99	0	0	6	6	7	12	13	13	12	11	10	6	4	6	9	8	29879	2002
11-72	01-05	0	0	1	1	3	7	5	14	10	10	13	15	3	2	7	6	21873	2204
	10-45	0	1	11	29	30	47	41	39	37	27	25	14	7	30	31	24	95661	5932
	50-99	0	1	4	29	98	114	110	119	126	121	109	88	20	65	91	69	272548	20266
	01-99	0	1	16	60	131	169	157	171	172	158	147	117	30	97	129	99	390082	28402
81 & 82	x	0	0	2	12	40	24	7	7	3	2	0	2	3	27	12	9	37257	3552
11-82	x	0	1	18	72	171	192	164	179	175	160	148	119	33	124	141	108	427339	31955
91	x	0	905	922	705	249	23	2	1	1	1	1	2	1	465	123	247	974845	70489
92	x	0	6	34	191	504	681	696	695	694	726	740	735	592	356	602	460	1811392	134605
93	x	0	0	3	21	67	98	128	114	118	101	84	83	48	45	84	64	252048	21562
94	x	0	0	0	0	0	3	4	8	8	10	18	33	92	0	17	13	49591	5626
95	x	0	1	1	1	4	0	3	1	3	1	2	5	36	3	6	5	19080	1489
97	x	0	86	21	9	4	3	1	2	0	2	7	21	198	6	27	29	115155	9126
98	x	0	0	0	0	0	0	1	0	0	0	0	0	0	0	0	0	689	66
99	x	1000	0	0	0	0	0	0	0	0	0	0	0	0	0	0	74	291512	20468
91-99	x	1000	999	982	928	829	808	836	821	825	840	852	881	967	876	859	892	3514313	263431
11-99	x	1000	1000	1000	1000	1000	1000	1000	1000	1000	1000	1000	1000	1000	1000	1000	1000	3941651	295386
estd. person-days (00)		291512	310113	355154	362703	401069	369157	323606	306008	270450	272429	187109	144519	347822	763772	2984872	3941651	x	x
sample person-days		20468	22078	25067	26523	28189	27482	23702	22288	19719	21357	16471	13188	28854	54712	227773	295386	x	x

Table (9): Distribution (per 1000) of person-days by current daily activity for each age-group

all-India	urban	male+female															household social group: others		
		current daily activity		age group (years)														person-days	
status	industry	0-4	5-9	10-14	15-19	20-24	25-29	30-34	35-39	40-44	45-49	50-54	55-59	60 & above	15-24	15 & above	all	estd. (00)	sample
(1)	(2)	(3)	(4)	(5)	(6)	(7)	(8)	(9)	(10)	(11)	(12)	(13)	(14)	(15)	(16)	(17)	(18)	(19)	(20)
11,12,21	01-05	0	0	0	2	5	10	11	17	14	14	22	23	22	4	13	10	79211	7734
61, 62	10-45	0	1	4	16	35	42	48	51	56	51	45	38	17	26	39	30	244338	18390
	50-93	0	0	4	27	88	161	179	210	202	179	190	159	89	59	140	106	874273	63899
	01-93	0	1	8	45	128	213	239	279	272	244	257	220	128	88	191	145	1197822	90022
31,71 & 72	01-05	0	0	0	0	1	3	0	1	0	1	3	2	0	0	1	1	6654	581
	10-45	0	0	2	30	68	98	84	80	68	77	65	72	10	50	64	49	400982	22478
	50-99	0	0	3	39	134	186	200	186	199	208	219	183	23	89	149	112	928020	66192
	01-99	0	0	5	69	203	288	284	267	268	286	287	257	33	139	214	162	1335656	89250
41	x	0	0	0	0	1	1	1	1	0	0	0	0	0	0	0	0	2416	294
42	x	0	0	0	0	0	0	0	0	0	0	0	0	0	0	0	0	0	0
51	01-05	0	0	0	2	3	2	3	3	3	3	2	3	1	2	2	2	15817	1427
	10-45	0	0	4	16	29	27	25	19	25	15	13	11	3	23	19	15	123824	8492
	50-99	0	0	0	7	14	10	8	11	6	7	4	4	3	11	8	6	49757	3228
	01-99	0	0	4	25	47	39	36	33	34	26	19	19	7	36	30	23	189398	13146
41,42 & 51	01-99	0	0	4	25	47	40	37	34	34	26	19	19	7	37	30	23	191814	13440
11-72	01-05	0	0	1	3	9	15	15	22	17	19	27	28	23	6	16	12	101710	9756
	10-45	0	1	10	62	133	168	159	151	149	143	124	121	30	99	123	93	771533	49639
	50-99	0	0	7	74	236	357	387	407	407	394	413	346	115	159	296	224	1852049	133318
	01-99	0	1	18	139	378	541	560	580	573	556	563	496	168	264	435	330	2725292	192713
81 & 82	x	0	0	4	36	70	50	20	13	12	8	10	6	5	54	27	21	172463	14200
11-82	x	0	1	21	175	448	590	581	593	585	564	573	501	172	318	462	351	2897755	206913
91	x	0	912	930	712	271	27	2	1	1	1	1	1	481	131	257	2121147	152667	
92	x	0	4	19	92	240	325	345	338	343	367	343	343	306	169	293	223	1840434	136797
93	x	0	0	2	10	31	47	63	55	58	51	39	39	24	21	41	31	254143	21936
94	x	0	0	0	0	0	2	2	8	6	9	21	61	271	0	38	28	234124	22090
95	x	0	1	2	1	5	2	3	2	3	3	9	18	38	3	8	6	51918	4159
97	x	0	82	25	8	4	6	2	3	3	5	12	35	188	6	27	30	243872	18946
98	x	0	0	0	1	0	1	2	0	1	1	2	2	0	1	1	1	5180	398
99	x	1000	0	0	0	0	0	0	0	0	0	0	0	0	0	0	73	603616	43239
91-99	x	1000	999	979	825	552	410	419	407	415	436	427	499	828	682	538	649	5354433	400232
11-99	x	1000	1000	1000	1000	1000	1000	1000	1000	1000	1000	1000	1000	1000	1000	1000	1000	8252188	607145
estd. person-days (00)		603616	673665	743421	782774	860102	778149	660342	631817	548015	543545	408828	315075	702839	1642876	6231486	8252188	x	x
sample person-days		43239	47831	53060	57183	59031	55461	47796	44891	38472	39788	33306	27489	59598	116214	463015	607145	x	x

Table (9): Distribution (per 1000) of person-days by current daily activity for each age-group

all-India	rural+ urban	male															household social group: others		
		current daily activity		age group (years)															person-days
status	industry	0-4	5-9	10-14	15-19	20-24	25-29	30-34	35-39	40-44	45-49	50-54	55-59	60 & above	15-24	15 & above	all	estd. (00)	sample
(1)	(2)	(3)	(4)	(5)	(6)	(7)	(8)	(9)	(10)	(11)	(12)	(13)	(14)	(15)	(16)	(17)	(18)	(19)	(20)
11,12,21	01-05	0	0	6	76	171	203	228	251	276	282	283	319	293	122	223	159	1708634	86787
61, 62	10-45	0	0	3	16	41	50	62	63	65	59	50	39	21	28	45	32	343625	22584
	50-93	0	0	4	34	128	204	231	245	228	215	208	163	101	79	165	118	1266265	81508
	01-93	0	1	13	127	340	457	520	559	569	555	540	521	415	229	433	309	3318524	190880
31,71 & 72	01-05	0	0	0	2	5	7	3	3	2	3	4	4	1	3	3	2	24735	1826
	10-45	0	0	2	27	71	100	87	84	69	83	76	68	9	48	65	46	493686	27992
	50-99	0	0	2	28	112	179	192	172	193	196	203	178	20	68	135	96	1028367	69406
	01-99	0	0	4	57	187	286	282	260	264	282	283	249	29	119	202	144	1546788	99225
41	x	0	0	0	1	1	2	3	2	2	1	1	0	0	1	1	1	10214	969
42	x	0	0	0	0	0	0	0	1	1	0	1	1	0	0	0	0	3567	260
51	01-05	0	1	2	29	47	54	72	59	59	61	56	56	20	38	49	35	378658	16844
	10-45	0	0	3	31	56	55	45	47	40	29	23	14	7	43	36	26	280400	17827
	50-99	0	0	1	10	20	16	14	12	13	11	6	4	2	15	11	8	87975	5054
	01-99	0	1	7	70	123	126	130	117	112	100	85	75	29	95	97	69	747033	39724
41,42 & 51	01-99	0	1	7	71	124	129	133	120	115	101	87	76	29	96	99	71	760814	40954
11-72	01-05	0	1	8	107	224	265	303	313	338	346	343	380	314	163	276	197	2113489	105556
	10-45	0	0	8	75	169	208	196	197	177	171	151	121	37	120	147	105	1130031	69534
	50-99	0	0	8	72	259	399	436	429	434	421	417	345	122	162	311	222	2382607	155968
	01-99	0	1	24	255	652	871	935	939	948	938	910	846	473	445	734	523	5626126	331058
81 & 82	x	0	1	6	64	103	77	40	31	27	22	27	25	13	82	47	34	368955	23636
11-82	x	0	2	29	319	754	949	976	970	975	960	937	871	486	527	782	558	5995081	354695
91	x	0	884	916	645	216	21	1	1	0	0	0	0	1	440	123	272	2921499	168368
92	x	0	3	7	8	10	7	9	3	4	8	7	12	27	9	10	8	86092	5044
93	x	0	1	4	3	2	3	3	2	2	3	2	4	6	3	3	3	29159	2034
94	x	0	0	0	0	1	1	1	5	2	4	16	51	252	0	35	25	266688	22176
95	x	0	1	4	3	7	6	3	7	5	8	15	20	50	5	12	9	97700	6044
97	x	0	109	40	19	9	12	5	7	7	11	17	35	177	14	32	38	404244	23266
98	x	0	0	0	2	3	2	3	6	4	5	5	8	2	2	4	3	27161	1320
99	x	1000	0	0	0	0	0	0	0	0	0	0	0	0	0	0	86	925553	53564
91-99	x	1000	998	971	681	246	51	24	30	25	40	63	129	514	473	218	442	4758096	281815
11-99	x	1000	1000	1000	1000	1000	1000	1000	1000	1000	1000	1000	1000	1000	1000	1000	1000	10753178	636510
estd. person-days (00)		925553	1059102	1146419	1087405	994541	875257	790142	763702	661610	644100	499653	398851	906842	2081946	7622103	10753178	x	x
sample person-days		53564	58723	64372	64491	59717	52661	46298	42168	36260	36316	32767	27307	61866	124208	459851	636510	x	x

Table (9): Distribution (per 1000) of person-days by current daily activity for each age-group

all-India		rural+ urban		female		household social group: others												person-days		
current daily activity		age group (years)																		
status	industry	0-4	5-9	10-14	15-19	20-24	25-29	30-34	35-39	40-44	45-49	50-54	55-59	60 & above	15-24	15 & above	all	estd. (00)	sample	
(1)	(2)	(3)	(4)	(5)	(6)	(7)	(8)	(9)	(10)	(11)	(12)	(13)	(14)	(15)	(16)	(17)	(18)	(19)	(20)	
11,12,21	01-05	0	0	3	24	46	72	85	93	100	94	106	96	52	35	71	52	525070	28866	
61, 62	10-45	0	0	8	20	19	23	21	25	19	14	15	8	5	20	17	14	136299	7656	
	50-93	0	0	1	4	9	18	16	27	23	23	14	18	5	7	15	11	108424	7122	
	01-93	0	1	12	49	74	113	121	144	141	131	135	121	62	61	103	77	769794	43645	
31,71 & 72	01-05	0	0	0	0	1	1	2	1	1	2	1	1	0	0	1	1	6207	281	
	10-45	0	0	0	3	6	9	6	7	5	5	3	3	0	4	5	3	34404	1672	
	50-99	0	0	1	10	46	48	46	51	50	47	46	30	6	28	37	27	270666	19250	
	01-99	0	0	1	13	53	58	53	59	56	54	50	34	6	33	42	31	311277	21203	
41	x	0	0	0	0	0	0	0	0	0	1	0	0	0	0	0	0	820	97	
42	x	0	0	0	0	0	0	0	0	1	0	0	0	0	0	0	0	1453	133	
51	01-05	0	0	2	8	9	18	26	27	28	26	24	18	8	8	18	13	133547	5926	
	10-45	0	0	2	5	2	5	7	5	7	5	5	3	1	4	4	3	34874	1882	
	50-99	0	0	0	1	2	2	2	3	3	2	5	1	1	1	2	1	14515	994	
	01-99	0	0	4	13	12	24	35	35	38	33	33	22	11	13	24	18	182936	8802	
41,42 & 51	01-99	0	0	4	13	12	24	35	35	39	34	33	23	11	13	25	18	185210	9032	
11-72	01-05	0	0	5	32	55	91	112	120	130	121	131	115	61	44	90	66	665079	35098	
	10-45	0	0	10	28	28	36	34	38	31	25	22	14	7	28	27	21	207597	11416	
	50-99	0	0	2	15	57	68	63	80	76	72	65	48	12	36	54	39	393605	27366	
	01-99	0	1	16	75	139	195	209	238	237	219	218	178	79	107	171	126	1266281	73880	
81 & 82	x	0	0	1	12	30	21	11	9	8	6	4	5	3	21	12	9	90697	6898	
11-82	x	0	1	18	87	170	216	220	248	244	225	222	184	82	129	183	135	1356978	80778	
91	x	0	870	888	591	156	12	3	0	1	1	1	3	2	374	99	240	2406954	140604	
92	x	0	8	48	229	495	557	550	531	530	566	584	584	481	362	495	367	3682944	233780	
93	x	0	1	17	81	168	206	219	209	210	193	163	176	114	124	171	126	1266850	72866	
94	x	0	0	0	0	1	3	3	5	8	9	15	18	70	1	13	10	97713	9042	
95	x	0	1	2	2	5	2	3	2	2	1	4	11	40	3	8	6	59048	3576	
97	x	0	118	26	9	5	3	1	4	2	3	10	21	210	7	31	36	357995	21076	
98	x	0	0	0	0	1	1	2	1	4	0	1	3	1	0	1	1	8763	414	
99	x	1000	0	0	0	0	0	0	0	0	0	0	0	0	0	0	80	802382	46935	
91-99	x	1000	999	982	913	830	784	780	752	756	775	778	816	918	871	817	865	8682649	528292	
11-99	x	1000	1000	1000	1000	1000	1000	1000	1000	1000	1000	1000	1000	1000	1000	1000	1000	10039627	609070	
estd. person-days (00)		802382	900334	1013797	944404	942976	889441	795937	756452	660467	617556	448880	361905	905098	1887380	7323115	10039627	x	x	
sample person-days		46935	50995	56063	55923	57043	54635	46718	44415	39473	40796	31969	25466	58639	112966	455077	609070	x	x	

Table (9): Distribution (per 1000) of person-days by current daily activity for each age-group

all-India		rural+ urban		male+female				household social group: others									person-days		
current daily activity		age group (years)																	
status	industry	0-4	5-9	10-14	15-19	20-24	25-29	30-34	35-39	40-44	45-49	50-54	55-59	60 & above	15-24	15 & above	all	estd. (00)	sample
(1)	(2)	(3)	(4)	(5)	(6)	(7)	(8)	(9)	(10)	(11)	(12)	(13)	(14)	(15)	(16)	(17)	(18)	(19)	(20)
11,12,21	01-05	0	0	4	52	110	137	156	172	188	190	199	213	173	80	149	107	2233704	115654
61, 62	10-45	0	0	5	18	30	36	41	44	42	37	33	24	13	24	31	23	479925	30240
	50-93	0	0	3	21	70	110	123	136	125	121	116	94	53	45	92	66	1374689	88630
	01-93	0	1	12	91	211	284	320	353	355	348	348	331	239	149	272	197	4088317	234524
31,71 & 72	01-05	0	0	0	1	3	4	2	2	1	3	3	2	0	2	2	1	30942	2108
	10-45	0	0	1	16	39	54	46	46	37	45	41	37	4	27	35	25	528091	29664
	50-99	0	0	2	20	80	113	119	112	122	123	129	107	13	49	87	62	1299033	88656
	01-99	0	0	2	37	122	171	167	160	160	170	173	147	17	78	124	89	1858066	120428
41	x	0	0	0	0	1	1	1	1	1	1	0	0	0	1	1	1	11034	1066
42	x	0	0	0	0	0	0	0	1	1	0	1	1	0	0	0	0	5021	394
51	01-05	0	0	2	19	29	36	49	43	44	43	41	38	14	24	34	25	512205	22770
	10-45	0	0	3	19	30	30	26	26	23	17	14	9	4	24	21	15	315274	19709
	50-99	0	0	1	6	11	9	8	7	8	7	6	3	2	8	7	5	102491	6047
	01-99	0	0	6	44	69	75	83	76	75	67	60	50	20	56	61	45	929969	48526
41,42 & 51	01-99	0	0	6	44	70	76	84	78	77	68	62	51	20	57	62	45	946024	49986
11-72	01-05	0	1	7	72	142	177	207	217	234	236	243	254	187	106	185	134	2778567	140654
	10-45	0	0	9	53	100	121	115	118	104	100	90	70	22	76	88	64	1337628	80950
	50-99	0	0	5	46	161	232	249	256	255	251	250	204	67	102	185	134	2776212	183334
	01-99	0	1	20	171	402	531	571	590	593	586	583	528	277	284	458	331	6892407	404938
81 & 82	x	0	0	4	40	67	49	25	20	17	14	16	16	8	53	30	22	459652	30534
11-82	x	0	1	24	211	470	580	596	610	610	600	599	544	284	338	488	354	7352059	435472
91	x	0	877	903	620	186	17	2	1	0	1	0	2	1	408	111	256	5328453	308972
92	x	0	6	26	111	246	284	281	266	266	281	280	284	254	177	248	181	3769035	238824
93	x	0	1	10	39	83	105	111	105	106	96	78	86	60	61	85	62	1296010	74900
94	x	0	0	0	0	1	2	2	5	5	7	15	35	161	0	24	18	364401	31218
95	x	0	1	3	3	6	4	3	4	4	5	10	16	45	4	10	8	156748	9620
97	x	0	113	34	14	7	7	3	6	5	7	14	28	193	11	31	37	762239	44342
98	x	0	0	0	1	2	2	2	4	4	3	3	5	2	1	2	2	35924	1734
99	x	1000	0	0	0	0	0	0	0	0	0	0	0	0	0	0	83	1727936	100499
91-99	x	1000	999	976	789	530	420	404	390	390	400	401	456	716	662	512	646	13440746	810108
11-99	x	1000	1000	1000	1000	1000	1000	1000	1000	1000	1000	1000	1000	1000	1000	1000	1000	20792805	1245580
estd. person-days (00)		1727936	1959435	2160216	2031809	1937517	1764698	1586079	1520154	1322076	1261655	948533	760756	1811940	3969326	14945218	20792805	x	x
sample person-days		100499	109718	120435	120414	116760	107296	93016	86583	75733	77112	64736	52773	120505	237174	914928	1245580	x	x

Table (9): Distribution (per 1000) of person-days by current daily activity for each age-group

all-India	rural	male		household social group: all (incl. n.r.)													person-days		
		current daily activity	age group (years)													all	estd. (00)	sample	
status	industry	0-4	5-9	10-14	15-19	20-24	25-29	30-34	35-39	40-44	45-49	50-54	55-59	60 & above	15-24	15 & above	(18)	(19)	(20)
(1)	(2)	(3)	(4)	(5)	(6)	(7)	(8)	(9)	(10)	(11)	(12)	(13)	(14)	(15)	(16)	(17)	(18)	(19)	(20)
11,12,21	01-05	0	1	19	135	261	315	331	362	397	414	432	468	404	190	327	215	5716079	298210
61, 62	10-45	0	0	2	15	33	45	51	48	49	46	38	30	29	23	37	24	648580	31878
	50-93	0	0	2	27	80	102	116	115	94	97	78	72	48	50	80	52	1386006	66489
	01-93	0	1	23	177	374	462	498	524	541	557	549	571	480	263	444	291	7750665	396578
31,71 & 72	01-05	0	0	1	3	9	9	11	6	7	8	10	8	2	6	7	5	124096	6648
	10-45	0	0	1	13	27	33	29	26	22	23	25	15	2	19	21	14	367059	19390
	50-99	0	0	1	15	46	69	69	60	66	64	69	64	7	29	49	32	845164	53097
	01-99	0	0	3	32	82	111	109	92	96	94	104	87	11	54	77	50	1336320	79135
41	x	0	0	0	3	4	6	4	5	6	3	2	2	1	3	4	2	62207	3949
42	x	0	0	0	2	3	3	5	3	3	4	4	3	1	2	3	2	49358	2394
51	01-05	0	0	8	86	142	178	193	188	183	179	171	153	76	110	148	97	2592524	111762
	10-45	0	0	3	49	93	89	79	79	65	50	43	29	12	68	61	40	1065001	56452
	50-99	0	0	1	9	18	16	16	15	14	11	9	4	3	12	12	8	204090	9662
	01-99	0	0	12	143	252	283	288	282	261	240	224	187	90	191	221	145	3861615	177878
41,42 & 51	01-99	0	0	12	148	259	292	297	290	270	247	231	191	92	196	228	149	3973181	184220
11-72	01-05	0	1	28	225	413	504	536	557	588	602	614	630	482	307	483	317	8447681	417314
	10-45	0	0	6	81	158	174	168	159	145	125	113	78	44	115	125	82	2177225	113370
	50-99	0	0	4	51	144	187	201	190	174	172	156	141	57	91	140	91	2435260	129248
	01-99	0	2	38	357	715	865	904	907	907	898	883	850	583	513	749	490	13060166	659933
81 & 82	x	0	0	8	79	121	84	63	58	58	52	53	54	32	97	68	45	1207064	65051
11-82	x	0	2	46	436	836	949	966	964	965	950	936	904	615	610	817	536	14267229	724984
91	x	0	819	882	506	120	10	1	1	0	0	0	0	0	338	96	273	7258539	352168
92	x	0	5	10	13	9	7	7	6	7	9	8	13	22	11	10	9	226662	12496
93	x	0	3	6	6	5	4	4	4	3	4	3	6	11	6	5	4	118456	8314
94	x	0	0	0	0	1	0	1	1	1	3	4	18	97	0	13	8	223421	15094
95	x	0	2	2	7	8	6	4	6	5	11	15	16	69	7	15	10	269002	12738
97	x	0	170	53	27	16	14	10	11	11	13	23	31	179	22	36	51	1346570	65570
98	x	0	0	0	5	6	9	7	8	8	10	11	14	8	5	8	5	137047	5692
99	x	1000	0	0	0	0	0	0	0	0	0	0	0	0	0	0	105	2789219	135135
91-99	x	1000	998	954	564	164	51	34	36	35	50	64	96	385	390	183	464	12368917	607207
11-99	x	1000	1000	1000	1000	1000	1000	1000	1000	1000	1000	1000	1000	1000	1000	1000	1000	26636146	1332191
estd. person-days (00)		2789219	3262773	3312156	2746344	2108950	1931042	1827878	1792773	1495483	1435609	1041730	898857	1993332	4855293	17271998	26636146	x	x
sample person-days		135135	152243	157416	142254	117397	101346	88165	78855	67816	71722	60893	51037	107912	259651	887397	1332191	x	x

Table (9): Distribution (per 1000) of person-days by current daily activity for each age-group

all-India	rural	female	household social group: all (incl. n.r.)														person-days		
			age group (years)														all	estd. (00)	sample
current daily activity	industry	0-4	5-9	10-14	15-19	20-24	25-29	30-34	35-39	40-44	45-49	50-54	55-59	60 & above	15-24	15 & above	(18)	(19)	(20)
(1)	(2)	(3)	(4)	(5)	(6)	(7)	(8)	(9)	(10)	(11)	(12)	(13)	(14)	(15)	(16)	(17)	(18)	(19)	(20)
11,12,21	01-05	0	1	10	56	93	125	156	180	188	193	196	181	93	74	135	93	2353699	129103
61, 62	10-45	0	0	4	16	20	21	20	20	22	15	16	10	8	18	17	12	307572	15086
	50-93	0	0	0	3	5	10	11	14	13	15	10	11	7	4	9	6	162689	9257
	01-93	0	1	15	76	119	156	187	214	223	223	222	202	108	97	162	111	2823960	153446
31,71 & 72	01-05	0	0	0	0	1	1	2	2	2	4	1	1	0	1	1	1	25328	1307
	10-45	0	0	0	3	3	3	3	3	2	3	1	1	0	3	2	2	42499	2063
	50-99	0	0	0	3	15	17	19	19	19	19	16	9	3	9	14	9	235566	14690
	01-99	0	0	0	6	20	21	24	25	23	26	18	12	4	13	18	12	303393	18060
41	x	0	0	0	1	1	2	2	3	3	2	1	1	0	1	1	1	25885	1392
42	x	0	0	0	1	2	3	3	5	3	3	2	2	1	2	2	2	42718	1790
51	01-05	0	0	7	44	55	80	101	106	110	106	93	83	33	49	77	53	1348437	56612
	10-45	0	0	1	9	8	11	16	13	14	11	8	4	2	9	10	7	173051	8549
	50-99	0	0	1	2	1	1	3	3	3	3	3	3	1	1	2	2	38583	1590
	01-99	0	0	9	55	64	92	120	122	128	119	105	90	37	60	89	61	1560070	66751
41,42 & 51	01-99	0	0	10	57	68	97	124	129	133	124	109	93	37	62	93	64	1628672	69934
11-72	01-05	0	1	18	101	150	207	260	288	301	303	291	266	126	125	215	147	3737512	187444
	10-45	0	0	6	30	34	39	42	43	43	33	28	19	11	32	33	23	581676	28460
	50-99	0	0	1	8	22	28	33	36	35	36	29	22	12	15	25	17	436838	25536
	01-99	0	1	25	139	206	274	335	368	379	373	348	307	149	172	273	187	4756026	241440
81 & 82	x	0	0	2	24	29	26	29	27	25	19	23	11	26	24	17	419734	21436	
11-82	x	0	1	27	162	235	301	364	395	404	400	367	330	160	198	297	204	5175760	262876
91	x	0	799	821	398	48	5	2	0	0	0	0	1	1	227	61	224	5688460	280442
92	x	0	10	72	281	460	408	361	335	335	345	370	388	351	369	363	254	6462785	337622
93	x	0	4	36	144	240	275	263	253	246	237	229	230	165	191	226	157	3990110	204118
94	x	0	0	0	0	1	2	3	3	4	6	9	9	52	0	9	6	149619	11117
95	x	0	1	2	2	4	2	2	4	2	3	6	12	44	3	8	6	145802	7202
97	x	0	185	42	11	9	5	3	6	5	5	12	26	225	10	33	48	1212225	58152
98	x	0	0	0	1	3	3	4	5	4	4	6	5	3	2	3	2	58914	2375
99	x	1000	0	0	0	0	0	0	0	0	0	0	0	0	0	0	100	2531911	123963
91-99	x	1000	999	973	838	765	699	636	605	596	600	633	670	840	802	703	796	20239825	1024991
11-99	x	1000	1000	1000	1000	1000	1000	1000	1000	1000	1000	1000	1000	1000	1000	1000	1000	25415586	1287867
estd. person-days (00)		2531911	2872562	2870527	2298473	2202068	2121761	1986465	1818442	1521401	1321825	1026219	885127	1958805	4500541	17140586	25415586	x	x
sample person-days		123963	135807	135562	120386	120358	108885	93877	85764	78211	76090	59906	48685	100373	240744	892535	1287867	x	x

Table (9): Distribution (per 1000) of person-days by current daily activity for each age-group

all-India	rural	male+female															household social group: all (incl. n.r.)		
		current daily activity		age group (years)														person-days	
status	industry	0-4	5-9	10-14	15-19	20-24	25-29	30-34	35-39	40-44	45-49	50-54	55-59	60 & above	15-24	15 & above	all	estd. (00)	sample
(1)	(2)	(3)	(4)	(5)	(6)	(7)	(8)	(9)	(10)	(11)	(12)	(13)	(14)	(15)	(16)	(17)	(18)	(19)	(20)
11,12,21	01-05	0	1	15	99	175	216	240	270	292	308	315	326	249	134	232	155	8069778	427313
61, 62	10-45	0	0	3	16	26	32	35	34	35	31	27	20	19	21	27	18	956152	46965
	50-93	0	0	1	16	42	54	61	64	53	58	45	42	28	28	45	30	1548695	75746
	01-93	0	1	19	131	244	302	336	368	380	397	386	388	296	183	304	203	10574625	550024
31,71 & 72	01-05	0	0	0	2	5	5	6	4	4	6	6	5	1	4	4	3	149425	7954
	10-45	0	0	1	8	15	17	15	14	12	14	13	8	1	11	12	8	409558	21454
	50-99	0	0	1	10	30	42	43	40	42	42	42	37	5	19	31	21	1080731	67787
	01-99	0	0	2	20	50	64	65	58	59	61	61	50	8	34	47	32	1639713	97195
41	x	0	0	0	2	3	4	3	4	4	3	2	1	0	2	3	2	88092	5342
42	x	0	0	0	1	2	3	4	4	3	3	3	3	1	2	3	2	92076	4184
51	01-05	0	0	8	67	97	127	145	147	146	144	133	118	55	81	113	76	3940961	168375
	10-45	0	0	2	31	50	48	46	46	39	31	26	17	7	40	36	24	1238052	65002
	50-99	0	0	1	5	9	8	9	9	8	7	6	4	2	7	7	5	242672	11252
	01-99	0	0	11	103	156	183	200	201	194	182	165	139	64	128	156	104	5421686	244628
41,42 & 51	01-99	0	0	11	106	161	190	207	209	201	188	170	143	65	132	161	108	5601853	254154
11-72	01-05	0	1	23	168	279	348	392	422	443	459	454	449	306	219	350	234	12185193	604758
	10-45	0	0	6	58	95	104	102	101	93	81	71	49	27	75	79	53	2758901	141830
	50-99	0	0	3	31	82	104	113	112	104	107	93	82	35	55	83	55	2872098	154785
	01-99	0	1	32	257	455	556	608	635	641	646	618	580	368	349	512	342	17816192	901374
81 & 82	x	0	0	5	54	74	54	45	42	41	40	36	38	21	63	46	31	1626798	86486
11-82	x	0	2	37	311	529	610	653	677	682	686	654	619	389	412	558	374	19442990	987860
91	x	0	809	854	457	83	7	1	0	0	0	0	1	1	285	79	249	12946998	632611
92	x	0	7	39	135	240	217	191	171	172	170	188	199	185	183	186	129	6689448	350118
93	x	0	3	20	69	125	146	139	129	126	116	115	117	87	95	115	79	4108566	212432
94	x	0	0	0	0	1	1	2	2	2	4	6	13	74	0	11	7	373040	26210
95	x	0	1	2	5	6	4	3	5	4	7	11	14	57	5	11	8	414804	19940
97	x	0	177	48	20	12	9	6	8	8	9	18	28	201	16	34	49	2558795	123722
98	x	0	0	0	3	5	6	5	6	6	7	9	10	5	4	6	4	195961	8067
99	x	1000	0	0	0	0	0	0	0	0	0	0	0	0	0	0	102	5321130	259098
91-99	x	1000	998	963	689	471	390	347	323	318	314	346	381	611	588	442	626	32608742	1632198
11-99	x	1000	1000	1000	1000	1000	1000	1000	1000	1000	1000	1000	1000	1000	1000	1000	1000	52051732	2620058
estd. person-days (00)		5321130	6135335	6182683	5044817	4311018	4052803	3814343	3611215	3016884	2757434	2067949	1783984	3952137	9355835	34412583	52051732	x	x
sample person-days		259098	288050	292978	262640	237755	210231	182042	164619	146027	147812	120799	99722	208285	500395	1779932	2620058	x	x

Table (9): Distribution (per 1000) of person-days by current daily activity for each age-group

all-India		urban		male		household social group: all (incl. n.r.)													person-days		
current daily activity		age group (years)																			
status	industry	0-4	5-9	10-14	15-19	20-24	25-29	30-34	35-39	40-44	45-49	50-54	55-59	60 & above	15-24	15 & above	all	estd. (00)	sample		
(1)	(2)	(3)	(4)	(5)	(6)	(7)	(8)	(9)	(10)	(11)	(12)	(13)	(14)	(15)	(16)	(17)	(18)	(19)	(20)		
11,12,21	01-05	0	0	1	8	14	26	23	26	28	28	39	41	53	11	26	19	181868	21116		
61, 62	10-45	0	0	3	24	54	72	81	85	94	103	85	73	53	39	68	50	481348	34645		
	50-93	0	0	8	57	151	249	285	325	312	300	281	237	161	103	222	162	1558944	111958		
	01-93	0	1	13	89	219	347	389	436	434	431	405	351	267	153	316	230	2222160	167720		
31,71 & 72	01-05	0	0	0	1	2	6	3	3	1	2	5	2	1	1	2	2	17614	1533		
	10-45	0	0	3	55	122	152	155	130	128	131	122	115	22	88	112	81	784115	43016		
	50-99	0	0	5	60	176	244	269	268	279	289	301	267	36	117	205	149	1435651	105474		
	01-99	0	0	9	115	299	402	428	401	408	421	428	384	59	207	319	232	2237380	150024		
41	x	0	0	0	1	1	2	2	1	2	0	0	0	0	1	1	1	7146	1088		
42	x	0	0	0	0	0	0	0	0	0	0	0	0	0	0	0	0	321	215		
51	01-05	0	0	1	5	8	11	9	13	11	11	13	12	8	6	10	7	67443	5892		
	10-45	0	0	4	41	78	81	86	75	70	55	42	44	19	59	61	45	431978	27814		
	50-99	0	0	1	16	25	23	26	24	18	17	13	9	6	21	19	14	132907	8800		
	01-99	0	0	5	62	110	114	120	112	98	83	69	65	33	86	90	66	632328	42505		
41,42 & 51	01-99	0	0	5	63	111	116	122	113	101	84	69	65	33	87	91	66	639794	43808		
11-72	01-05	0	0	2	14	23	42	35	42	40	41	56	56	62	19	38	28	266961	28568		
	10-45	0	0	10	120	255	307	323	291	293	289	249	231	94	187	243	177	1704871	106751		
	50-99	0	0	14	133	352	516	580	617	609	606	596	513	203	241	446	324	3127502	226232		
	01-99	0	1	27	267	630	864	939	951	942	936	901	801	359	447	726	529	5099334	361552		
81 & 82	x	0	0	6	71	113	81	42	30	33	26	29	24	13	92	53	39	378858	29938		
11-82	x	0	1	33	338	743	945	981	981	976	962	931	825	372	539	779	568	5478192	391490		
91	x	0	882	915	628	232	33	1	0	0	0	0	0	1	432	127	267	2578028	193400		
92	x	0	3	6	7	8	5	5	3	5	7	8	10	30	8	9	7	68815	5384		
93	x	0	0	3	2	1	1	0	0	0	1	2	2	2	2	1	1	11342	1277		
94	x	0	0	0	0	0	1	1	5	4	6	20	85	350	0	40	29	281058	26016		
95	x	0	1	2	3	5	4	5	3	6	10	21	23	48	4	11	8	79114	6131		
97	x	0	112	41	19	8	9	3	5	4	9	16	47	192	13	28	35	338945	25283		
98	x	0	0	0	2	3	3	3	3	5	6	3	8	6	2	4	3	26081	1458		
99	x	1000	0	0	0	0	0	0	0	0	0	0	0	0	0	0	81	785393	57568		
91-99	x	1000	999	967	662	257	55	19	19	24	38	69	175	628	461	221	432	4168776	316518		
11-99	x	1000	1000	1000	1000	1000	1000	1000	1000	1000	1000	1000	1000	1000	1000	1000	1000	9646968	708008		
estd. person-days (00)		785393	888459	987648	1003832	989876	879237	761847	725616	619673	561092	440795	337853	665647	1993707	6985468	9646968	x	x		
sample person-days		57568	65191	71701	74949	72065	62300	53522	48979	40201	39921	35028	29575	57008	147014	513548	708008	x	x		

Table (9): Distribution (per 1000) of person-days by current daily activity for each age-group

all-India	urban	female	household social group: all (incl. n.r.)														person-days		
			age group (years)														all	estd. (00)	sample
current daily activity	industry	0-4	5-9	10-14	15-19	20-24	25-29	30-34	35-39	40-44	45-49	50-54	55-59	60 & above	15-24	15 & above	(18)	(19)	(20)
(1)	(2)	(3)	(4)	(5)	(6)	(7)	(8)	(9)	(10)	(11)	(12)	(13)	(14)	(15)	(16)	(17)	(18)	(19)	(20)
11,12,21	01-05	0	0	0	2	6	8	8	14	14	12	16	19	7	4	9	7	60746	7994
61, 62	10-45	0	0	7	25	19	27	22	32	28	18	25	17	9	22	23	17	154152	11072
	50-93	0	1	2	7	15	27	34	38	41	33	23	40	16	11	26	19	170388	13969
	01-93	0	2	9	34	40	62	64	84	83	63	64	75	31	37	57	43	385286	33035
31,71 & 72	01-05	0	0	0	0	0	1	0	1	0	1	0	0	0	0	0	0	2976	273
	10-45	0	0	1	10	13	14	16	15	11	8	7	3	1	12	11	8	70215	3379
	50-99	0	0	2	17	65	71	76	73	83	83	83	50	11	41	59	44	389360	31089
	01-99	0	0	3	27	78	86	93	88	94	92	91	53	12	53	70	52	462551	34741
41	x	0	0	0	1	0	0	0	0	0	0	0	0	0	0	0	0	863	179
42	x	0	0	0	0	0	0	0	0	0	0	0	0	0	0	0	0	195	159
51	01-05	0	0	1	2	3	8	9	9	8	9	12	12	6	2	7	5	46282	3264
	10-45	0	0	3	10	7	13	16	16	14	12	15	14	3	9	12	9	78977	4437
	50-99	0	0	0	3	2	3	8	10	7	9	9	7	4	3	6	4	38788	2564
	01-99	0	0	4	16	12	24	33	35	30	31	36	33	13	14	24	18	164046	10264
41,42 & 51	01-99	0	0	4	16	12	25	33	35	30	31	36	33	13	14	25	18	165104	10602
11-72	01-05	0	0	1	4	9	17	17	23	23	22	28	31	12	6	17	12	110012	11534
	10-45	0	0	10	46	40	54	55	63	53	39	48	33	12	43	45	34	304393	19222
	50-99	0	2	4	28	82	101	119	121	131	125	114	97	31	55	91	67	598536	47622
	01-99	0	2	15	78	131	172	190	208	207	186	190	161	55	104	152	113	1012941	78378
81 & 82	x	0	0	1	14	44	24	12	10	10	6	7	7	5	29	16	12	106551	9686
11-82	x	0	2	17	92	175	196	203	217	218	192	198	168	60	134	168	125	1119493	88064
91	x	0	872	904	618	187	17	3	1	1	1	1	2	1	402	114	248	2219414	164125
92	x	0	9	44	236	537	666	663	652	654	685	677	671	557	388	578	429	3836138	282360
93	x	0	1	11	39	91	113	122	119	115	103	96	87	50	65	92	69	613941	53284
94	x	0	0	0	0	0	2	3	7	8	10	16	36	87	0	15	11	96386	11761
95	x	0	1	2	2	3	1	3	2	2	2	2	5	40	2	6	5	43072	3204
97	x	0	114	22	11	5	3	1	1	2	6	9	29	205	8	27	32	283906	22510
98	x	0	0	0	1	1	1	1	1	1	1	2	1	0	1	1	1	6361	336
99	x	1000	0	0	0	0	0	0	0	0	0	0	0	0	0	0	82	730757	52066
91-99	x	1000	998	983	908	825	804	797	783	782	808	802	832	940	866	832	875	7829975	589648
11-99	x	1000	1000	1000	1000	1000	1000	1000	1000	1000	1000	1000	1000	1000	1000	1000	1000	8949468	677712
estd. person-days (00)		730757	777707	879462	899825	907405	815573	735056	689665	598263	539178	387152	306898	682528	1807230	6561542	8949468	x	x
sample person-days		52066	56609	62937	66556	67900	62111	53424	49462	43631	44926	34944	27118	56028	134456	506100	677712	x	x

Table (9): Distribution (per 1000) of person-days by current daily activity for each age-group

all-India	urban	male+female															household social group: all (incl. n.r.)		
		current daily activity		age group (years)													person-days		
status	industry	0-4	5-9	10-14	15-19	20-24	25-29	30-34	35-39	40-44	45-49	50-54	55-59	60 & above	15-24	15 & above	all	estd. (00)	sample
(1)	(2)	(3)	(4)	(5)	(6)	(7)	(8)	(9)	(10)	(11)	(12)	(13)	(14)	(15)	(16)	(17)	(18)	(19)	(20)
11,12,21	01-05	0	0	1	5	10	17	16	20	21	20	28	31	30	8	18	13	242614	29110
61, 62	10-45	0	0	5	24	38	51	52	59	61	61	57	46	31	31	46	34	635501	45717
	50-93	0	1	5	33	86	142	162	185	179	169	160	143	87	60	127	93	1729332	125928
	01-93	0	1	11	63	134	210	230	264	262	251	245	220	148	98	191	140	2607446	200754
31,71 & 72	01-05	0	0	0	1	1	3	2	2	1	1	3	1	0	1	1	1	20590	1806
	10-45	0	0	2	34	70	86	87	74	70	71	68	61	11	52	63	46	854330	46396
	50-99	0	0	4	40	123	161	174	173	183	188	199	164	23	81	134	98	1825012	136564
	01-99	0	0	6	74	194	250	263	249	254	260	270	227	35	134	198	145	2699931	184765
41	x	0	0	0	1	1	1	1	1	1	0	0	0	0	1	1	0	8009	1268
42	x	0	0	0	0	0	0	0	0	0	0	0	0	0	0	0	0	515	374
51	01-05	0	0	1	4	5	9	9	11	10	10	12	12	7	5	8	6	113724	9155
	10-45	0	0	3	26	44	48	51	47	42	34	30	29	11	35	37	27	510955	32251
	50-99	0	0	1	10	14	13	17	17	13	14	11	8	5	12	13	9	171695	11364
	01-99	0	0	5	40	63	71	77	75	65	58	53	50	23	52	58	43	796374	52770
41,42 & 51	01-99	0	0	5	41	64	72	78	75	66	58	54	50	23	52	59	43	804898	54411
11-72	01-05	0	0	2	9	16	30	26	33	32	32	43	44	37	13	28	20	376974	40103
	10-45	0	0	10	85	152	185	191	180	175	166	155	137	53	118	147	108	2009263	125973
	50-99	0	1	9	83	223	316	353	376	374	370	371	315	116	153	274	200	3726038	273854
	01-99	0	2	21	177	391	531	571	589	581	568	569	496	205	284	448	329	6112275	439930
81 & 82	x	0	0	4	44	80	53	27	20	22	16	19	16	9	62	35	26	485409	39624
11-82	x	0	2	25	222	471	585	599	609	603	584	588	512	214	346	483	355	6597685	479555
91	x	0	878	910	623	211	25	2	0	0	1	0	1	1	417	121	258	4797442	357526
92	x	0	6	24	115	261	324	329	319	324	339	321	325	297	188	284	210	3904953	287744
93	x	0	0	7	20	44	55	60	58	57	51	46	42	26	32	45	34	625282	54562
94	x	0	0	0	0	0	2	2	6	6	8	18	61	217	0	28	20	377444	37777
95	x	0	1	2	3	4	3	4	2	4	6	12	15	44	3	9	7	122187	9335
97	x	0	113	32	15	6	6	2	3	3	8	13	39	198	11	28	33	622851	47794
98	x	0	0	0	2	2	2	2	2	3	3	3	5	3	2	2	2	32443	1794
99	x	1000	0	0	0	0	0	0	0	0	0	0	0	0	0	0	82	1516150	109634
91-99	x	1000	998	975	778	529	415	401	391	397	416	412	488	786	654	517	645	11998751	906165
11-99	x	1000	1000	1000	1000	1000	1000	1000	1000	1000	1000	1000	1000	1000	1000	1000	1000	18596436	1385720
estd. person-days (00)		1516150	1666166	1867110	1903657	1897281	1694810	1496903	1415281	1217936	1100270	827947	644751	1348175	3800937	13547010	18596436	x	x
sample person-days		109634	121800	134638	141505	139965	124411	106946	98441	83832	84847	69972	56693	113036	281470	1019648	1385720	x	x

Table (9): Distribution (per 1000) of person-days by current daily activity for each age-group

all-India		rural+ urban		male		household social group: all (incl. n.r.)												person-days		
current daily activity		age group (years)																		
status	industry	0-4	5-9	10-14	15-19	20-24	25-29	30-34	35-39	40-44	45-49	50-54	55-59	60 & above	15-24	15 & above	all	estd. (00)	sample	
(1)	(2)	(3)	(4)	(5)	(6)	(7)	(8)	(9)	(10)	(11)	(12)	(13)	(14)	(15)	(16)	(17)	(18)	(19)	(20)	
11,12,21	01-05	0	1	15	101	182	225	240	265	289	305	315	352	316	138	240	163	5897947	319326	
61, 62	10-45	0	0	2	18	40	53	60	58	62	62	52	42	35	28	46	31	1129929	66524	
	50-93	0	0	3	35	103	148	166	175	158	154	139	117	76	66	121	81	2944949	178448	
	01-93	0	1	21	154	325	426	466	499	509	521	506	511	427	231	407	275	9972825	564297	
31,71 & 72	01-05	0	0	1	3	7	8	8	5	5	6	9	6	2	5	6	4	141710	8180	
	10-45	0	0	1	24	57	70	66	56	53	53	54	42	7	39	47	32	1151174	62407	
	50-99	0	0	2	27	88	124	128	120	129	127	138	120	14	55	94	63	2280816	158572	
	01-99	0	0	4	54	152	202	203	181	187	186	200	168	23	98	147	98	3573700	229159	
41	x	0	0	0	2	3	4	4	4	5	2	2	1	0	3	3	2	69353	5038	
42	x	0	0	0	1	2	2	3	2	2	3	3	2	1	2	2	1	49679	2609	
51	01-05	0	0	6	64	99	126	139	138	132	132	124	115	59	80	108	73	2659967	117654	
	10-45	0	0	3	47	88	86	81	78	67	52	43	33	14	66	61	41	1496979	84266	
	50-99	0	0	1	11	20	18	19	17	15	13	10	6	4	15	14	9	336997	18462	
	01-99	0	0	10	122	207	230	239	233	214	196	178	154	76	160	183	124	4493943	220382	
41,42 & 51	01-99	0	0	11	125	212	237	245	239	221	201	183	157	77	164	188	127	4612975	228029	
11-72	01-05	0	1	22	169	289	359	388	409	427	444	449	473	377	223	355	240	8714643	445882	
	10-45	0	0	7	91	189	216	213	197	188	171	153	120	57	136	159	107	3882095	220122	
	50-99	0	0	6	73	210	290	312	313	302	294	287	243	94	135	228	153	5562762	355481	
	01-99	0	1	36	333	688	865	914	919	917	909	888	836	527	494	742	500	18159500	1021485	
81 & 82	x	0	0	7	77	118	83	57	50	51	45	46	46	27	96	64	44	1585922	94990	
11-82	x	0	2	43	410	806	948	971	969	968	953	934	882	554	589	806	544	19745422	1116474	
91	x	0	832	890	538	156	17	1	0	0	0	0	0	0	365	105	271	9836567	545569	
92	x	0	5	9	11	9	7	7	5	6	9	8	12	24	10	10	8	295477	17880	
93	x	0	2	6	5	3	3	3	3	2	3	3	5	8	4	4	4	129798	9592	
94	x	0	0	0	0	0	0	1	2	2	4	9	36	160	0	21	14	504479	41110	
95	x	0	2	2	6	7	5	4	5	5	10	17	18	64	6	14	10	348116	18868	
97	x	0	158	50	25	13	12	8	9	9	12	21	35	182	20	34	46	1685514	90854	
98	x	0	0	0	4	5	7	6	6	7	8	9	12	7	5	7	4	163129	7150	
99	x	1000	0	0	0	0	0	0	0	0	0	0	0	0	0	0	99	3574612	192703	
91-99	x	1000	998	957	590	194	52	29	31	32	47	66	118	446	411	194	456	16537693	923724	
11-99	x	1000	1000	1000	1000	1000	1000	1000	1000	1000	1000	1000	1000	1000	1000	1000	1000	36283114	2040199	
estd. person-days (00)		3574612	4151232	4299804	3750175	3098825	2810280	2589725	2518390	2115155	1996701	1482525	1236710	2658979	6849001	24257466	36283114	x	x	
sample person-days		192703	217434	229117	217203	189462	163646	141687	127834	108017	111643	95921	80612	164920	406665	1400945	2040199	x	x	

Table (9): Distribution (per 1000) of person-days by current daily activity for each age-group

all-India		rural+ urban		female		household social group: all (incl. n.r.)												person-days		
current daily activity		age group (years)																		
status	industry	0-4	5-9	10-14	15-19	20-24	25-29	30-34	35-39	40-44	45-49	50-54	55-59	60 & above	15-24	15 & above	all	estd. (00)	sample	
(1)	(2)	(3)	(4)	(5)	(6)	(7)	(8)	(9)	(10)	(11)	(12)	(13)	(14)	(15)	(16)	(17)	(18)	(19)	(20)	
11,12,21	01-05	0	1	8	41	68	93	116	134	139	141	147	139	70	54	100	70	2414445	137097	
61, 62	10-45	0	0	5	19	20	23	21	23	23	16	18	12	8	19	19	13	461724	26158	
	50-93	0	0	1	5	8	14	17	20	21	20	14	18	10	6	14	10	333077	23226	
	01-93	0	1	14	64	96	130	154	178	184	177	178	169	88	80	133	93	3209246	186482	
31,71 & 72	01-05	0	0	0	0	1	1	2	2	1	3	1	1	0	1	1	1	28305	1580	
	10-45	0	0	0	5	6	6	6	6	5	5	3	2	0	6	5	3	112714	5442	
	50-99	0	0	1	7	30	32	34	34	37	37	34	19	5	18	26	18	624927	45779	
	01-99	0	0	1	12	37	39	43	42	43	45	38	22	6	24	32	22	765945	52801	
41	x	0	0	0	1	1	1	1	2	2	2	1	1	0	1	1	1	26748	1572	
42	x	0	0	0	1	1	2	2	3	2	2	2	2	0	1	2	1	42912	1950	
51	01-05	0	0	6	32	40	60	76	79	82	78	71	65	26	36	58	41	1394718	59876	
	10-45	0	0	2	9	8	12	16	14	14	11	10	6	2	9	10	7	252028	12986	
	50-99	0	0	1	2	2	1	4	5	4	5	5	4	2	2	3	2	77370	4154	
	01-99	0	0	8	44	49	74	96	98	100	94	86	75	30	46	71	50	1724117	77016	
41,42 & 51	01-99	0	0	8	45	52	77	100	103	104	97	89	78	31	48	74	52	1793776	80536	
11-72	01-05	0	1	14	73	109	154	195	215	223	222	219	205	97	91	160	112	3847525	198979	
	10-45	0	0	7	34	36	44	46	48	45	35	34	23	11	35	36	26	886069	47682	
	50-99	0	0	2	14	40	48	56	60	62	62	53	42	17	27	43	30	1035374	73158	
	01-99	0	1	23	121	184	246	296	324	331	319	305	269	125	152	240	168	5768967	319819	
81 & 82	x	0	0	2	21	34	26	24	22	21	21	16	19	9	27	22	15	526286	31122	
11-82	x	0	2	25	142	218	272	320	346	351	340	321	288	134	180	261	183	6295253	350940	
91	x	0	814	841	460	89	8	2	0	0	1	0	1	1	277	75	230	7907873	444568	
92	x	0	10	65	269	483	479	443	422	425	444	454	461	405	374	423	300	10298923	619982	
93	x	0	4	30	114	197	230	225	216	209	198	192	193	135	155	189	134	4604050	257402	
94	x	0	0	0	0	1	2	3	4	5	7	11	16	61	0	10	7	246005	22878	
95	x	0	1	2	2	3	2	2	3	2	3	5	10	43	3	8	5	188875	10406	
97	x	0	170	37	11	8	5	2	4	4	5	11	27	220	10	31	44	1496131	80662	
98	x	0	0	0	1	2	2	3	4	3	3	5	4	2	2	3	2	65275	2711	
99	x	1000	0	0	0	0	0	0	0	0	0	0	0	0	0	0	95	3262667	176029	
91-99	x	1000	998	975	858	782	728	680	654	649	660	679	712	866	820	739	817	28069800	1614638	
11-99	x	1000	1000	1000	1000	1000	1000	1000	1000	1000	1000	1000	1000	1000	1000	1000	1000	34365053	1965579	
estd. person-days (00)		3262667	3650269	3749989	3198298	3109474	2937333	2721521	2508107	2119665	1861003	1413370	1192025	2641333	6307772	23702128	34365053	x	x	
sample person-days		176029	192416	198499	186942	188258	170996	147301	135226	121842	121016	94850	75803	156401	375200	1398635	1965579	x	x	

Table (9): Distribution (per 1000) of person-days by current daily activity for each age-group

all-India		rural+ urban		male+female				household social group: all (incl. n.r.)										person-days		
current daily activity		age group (years)																person-days		
status	industry	0-4	5-9	10-14	15-19	20-24	25-29	30-34	35-39	40-44	45-49	50-54	55-59	60 & above	15-24	15 & above	all	estd. (00)	sample	
(1)	(2)	(3)	(4)	(5)	(6)	(7)	(8)	(9)	(10)	(11)	(12)	(13)	(14)	(15)	(16)	(17)	(18)	(19)	(20)	
11,12,21	01-05	0	1	12	73	125	157	177	200	214	226	233	248	194	98	171	118	8312392	456423	
61, 62	10-45	0	0	3	18	30	38	40	41	43	40	36	27	22	24	33	23	1591653	92682	
	50-93	0	0	2	21	55	80	90	98	90	89	78	69	43	37	68	46	3278026	201674	
	01-93	0	1	18	112	210	274	306	339	346	355	346	343	258	158	272	187	13182071	750778	
31,71 & 72	01-05	0	0	0	2	4	5	5	4	3	5	5	4	1	3	3	2	170015	9760	
	10-45	0	0	1	15	32	37	36	31	29	30	29	22	4	23	26	18	1263888	67849	
	50-99	0	0	1	18	59	77	80	77	83	84	87	71	10	37	60	41	2905743	204350	
	01-99	0	0	3	35	94	119	121	112	115	118	121	97	15	63	90	61	4339645	281960	
41	x	0	0	0	2	2	3	2	3	3	2	1	1	0	2	2	1	96100	6609	
42	x	0	0	0	1	2	2	3	3	2	2	2	2	1	1	2	1	92591	4558	
51	01-05	0	0	6	49	69	92	107	108	107	106	98	90	42	59	84	57	4054685	177530	
	10-45	0	0	3	30	48	48	47	46	40	32	27	20	8	38	36	25	1749007	97252	
	50-99	0	0	1	7	11	10	11	11	10	9	8	5	3	9	9	6	414367	22616	
	01-99	0	0	9	86	128	150	166	166	157	147	133	115	53	106	128	88	6218060	297398	
41,42 & 51	01-99	0	0	10	88	131	155	171	171	162	151	137	118	54	109	132	91	6406752	308566	
11-72	01-05	0	1	18	125	199	254	289	312	325	337	336	342	237	160	259	178	12562167	644862	
	10-45	0	0	7	65	112	128	127	123	117	105	95	72	34	87	98	67	4768164	267803	
	50-99	0	0	4	46	125	166	181	187	182	182	172	144	56	83	137	93	6598136	428640	
	01-99	0	1	30	235	436	549	597	622	624	624	604	558	327	330	494	339	23928467	1341304	
81 & 82	x	0	0	5	51	76	54	40	36	36	33	31	32	18	63	43	30	2112207	126111	
11-82	x	0	2	34	287	511	602	637	658	659	657	635	591	345	393	537	369	26040675	1467415	
91	x	0	824	867	502	122	13	1	0	0	0	0	1	1	323	90	251	17744440	990136	
92	x	0	7	35	130	246	248	230	213	216	218	226	232	213	185	214	150	10594401	637862	
93	x	0	3	17	55	100	119	116	109	106	97	95	97	72	77	95	67	4733848	266994	
94	x	0	0	0	0	1	1	2	3	3	5	10	26	111	0	16	11	750484	63988	
95	x	0	1	2	4	5	4	3	4	4	7	11	14	53	5	11	8	536991	29274	
97	x	0	163	44	19	10	8	5	7	6	9	16	31	201	15	32	45	3181645	171516	
98	x	0	0	0	3	4	5	4	5	5	6	7	8	5	3	5	3	228404	9861	
99	x	1000	0	0	0	0	0	0	0	0	0	0	0	0	0	0	97	6837280	368732	
91-99	x	1000	998	966	713	489	398	363	342	341	343	365	409	655	607	463	631	44607493	2538363	
11-99	x	1000	1000	1000	1000	1000	1000	1000	1000	1000	1000	1000	1000	1000	1000	1000	1000	70648168	4005778	
estd. person-days (00)		6837280	7801501	8049793	6948473	6208299	5747613	5311246	5026496	4234820	3857703	2895896	2428735	5300312	13156772	47959594	70648168	x	x	
sample person-days		368732	409850	427616	404145	377720	334642	288988	263060	229859	232659	190771	156415	321321	781865	2799580	4005778	x	x	

Table (10): Distribution (per 1000) of usually working persons by industry of work

all-India industry (division/ section, as per NIC-2004)	rural					
	male		female		person	
	principal status workers (ps)	all workers (ps+ss)	principal status workers (ps)	all workers (ps+ss)	principal status workers (ps)	all workers (ps+ss)
(1)	(2)	(3)	(4)	(5)	(6)	(7)
01	655	657	813	832	699	716
02	2	2	2	2	2	2
A	657	660	815	834	701	718
05	5	5	1	1	4	3
B	5	5	1	1	4	3
sub-total (01-05)	662	665	816	835	705	722
10	1	1	0	0	1	1
11	0	0	0	0	0	0
12	0	0	0	0	0	0
13	0	0	0	0	0	0
14	5	5	3	3	5	4
C	6	6	4	3	6	5
15	10	10	8	7	10	9
16	2	2	19	20	6	8
17	12	12	17	18	13	14
18	9	9	9	9	9	9
19	1	1	1	1	1	1
20	9	9	6	6	8	8
21	1	1	0	0	1	1
22	1	1	0	0	0	0
23	0	0	0	0	0	0
24	2	2	4	4	3	3
25	1	1	0	0	1	1
26	12	12	9	7	11	10
27	2	2	0	0	1	1
28	5	4	0	0	3	3
29	2	2	0	0	2	1
30	0	0	0	0	0	0
31	1	1	0	0	1	1
32	0	0	0	0	0	0
33	0	0	0	0	0	0
34	1	1	0	0	1	1
35	1	1	0	0	0	0
36	7	7	2	2	6	5
37	0	0	0	0	0	0
D	78	77	76	74	77	76
40	2	2	0	0	1	1
41	0	0	0	0	0	0
E	2	2	0	0	2	2
45	78	77	23	20	63	58
F	78	77	23	20	63	58
sub-total (10-45)	164	163	103	97	147	141
50	4	4	0	0	3	3
51	6	6	1	1	5	4
52	56	56	19	17	46	43
G	67	66	20	18	54	50
55	10	10	6	5	9	8
H	10	10	6	5	9	8

Table (10): Distribution (per 1000) of usually working persons by industry of work

all-India industry (division/ section, as per NIC-2004)	rural					
	male		female		person	
	principal status workers (ps)	all workers (ps+ss)	principal status workers (ps)	all workers (ps+ss)	principal status workers (ps)	all workers (ps+ss)
(1)	(2)	(3)	(4)	(5)	(6)	(7)
60	37	36	1	1	27	24
61	0	0	0	0	0	0
62	0	0	0	0	0	0
63	1	1	0	0	1	1
64	3	3	1	1	2	2
I	41	40	2	2	30	27
65	2	2	1	1	2	2
66	1	1	0	0	1	0
67	1	1	0	0	0	0
J	3	3	1	1	3	2
70	1	1	0	0	0	0
71	1	1	0	0	1	1
72	0	0	0	0	0	0
73	0	0	0	0	0	0
74	2	2	1	0	2	2
K	4	4	1	1	3	3
75	11	11	4	3	9	8
L	11	11	4	3	9	8
80	17	17	24	19	19	18
M	17	17	24	19	19	18
85	4	4	5	4	4	4
N	4	4	5	4	4	4
90	0	0	0	0	0	0
91	3	3	1	0	2	2
92	2	2	0	0	1	1
93	11	11	9	8	10	10
O	16	16	11	9	14	13
95	2	2	8	6	3	3
P	2	2	8	6	3	3
99	0	0	0	0	0	0
Q	0	0	0	0	0	0
sub-total (50-99)	174	173	81	68	148	138
total	1000	1000	1000	1000	1000	1000
estimated workers (00)	2047552	2085334	784002	1049822	2831555	3135155
sample workers	102990	105118	39475	52166	142465	157284

Table (10): Distribution (per 1000) of usually working persons by industry of work

all-India industry (division/ section, as per NIC-2004)	urban					
	male		female		person	
	principal status workers (ps)	all workers (ps+ss)	principal status workers (ps)	all workers (ps+ss)	principal status workers (ps)	all workers (ps+ss)
(1)	(2)	(3)	(4)	(5)	(6)	(7)
01	54	55	126	150	66	72
02	1	1	1	1	1	1
A	55	56	126	151	67	74
05	3	3	2	2	3	3
B	3	3	2	2	3	3
sub-total (01-05)	58	58	129	153	69	76
10	4	4	1	1	3	3
11	0	0	0	0	0	0
13	1	1	0	0	1	1
14	1	1	1	1	1	1
C	6	6	3	3	6	6
15	19	19	20	21	19	19
16	3	3	36	38	8	9
17	43	43	64	75	47	49
18	24	24	59	68	30	33
19	9	9	5	5	9	9
20	9	9	4	4	8	8
21	3	3	4	4	3	3
22	7	7	3	2	6	6
23	1	1	0	0	1	1
24	9	9	14	13	10	10
25	6	6	6	5	6	6
26	11	11	8	10	10	11
27	11	11	2	2	10	9
28	19	18	2	2	16	15
29	11	11	2	1	9	9
30	0	0	0	0	0	0
31	6	6	3	4	6	6
32	2	2	1	1	2	2
33	1	1	1	1	1	1
34	7	7	1	1	6	6
35	6	6	0	1	5	5
36	30	30	15	15	27	27
37	0	0	1	0	0	0
D	236	235	252	275	239	243
40	6	6	2	2	6	5
41	1	1	0	0	1	1
E	7	7	2	2	6	6
45	96	95	48	43	88	86
F	96	95	48	43	88	86
sub-total (10-45)	345	344	305	322	339	340
50	19	19	1	1	16	16
51	38	38	9	8	33	32
52	188	188	85	86	171	169
G	245	245	95	95	220	217
55	33	33	35	33	33	33
H	33	33	35	33	33	33

Table (10): Distribution (per 1000) of usually working persons by industry of work

all-India industry (division/ section, as per NIC-2004)	urban					
	male		female		person	
	principal status workers (ps)	all workers (ps+ss)	principal status workers (ps)	all workers (ps+ss)	principal status workers (ps)	all workers (ps+ss)
(1)	(2)	(3)	(4)	(5)	(6)	(7)
60	86	86	8	7	73	71
61	1	1	0	0	1	1
62	1	1	2	1	1	1
63	9	9	2	2	8	8
64	12	12	9	8	12	11
I	110	109	20	18	95	92
65	18	18	15	13	17	17
66	5	5	5	4	5	5
67	3	3	3	3	3	3
J	26	26	22	20	25	25
70	6	6	1	1	5	5
71	4	4	1	1	3	3
72	13	13	14	13	13	13
73	0	0	1	1	0	0
74	23	23	14	13	21	21
K	45	45	31	28	43	42
75	58	58	31	27	54	52
L	58	58	31	27	54	52
80	32	32	129	120	48	49
M	32	32	129	120	48	49
85	13	13	46	40	19	18
N	13	13	46	40	19	18
90	2	2	6	5	3	3
91	6	6	1	1	5	5
92	6	6	2	2	5	5
93	15	15	62	57	23	23
O	30	30	71	65	36	36
95	6	6	86	78	19	20
P	6	6	86	78	19	20
99	0	0	0	0	0	0
Q	0	0	0	0	0	0
sub-total (50-99)	597	597	567	525	592	584
total	1000	1000	1000	1000	1000	1000
estimated workers (00)	758254	763644	150472	176621	908726	940265
sample workers	53534	54046	11609	13557	65143	67603

Table (10): Distribution (per 1000) of usually working persons by industry of work

all-India industry (division/ section, as per NIC-2004)	rural + urban					
	male		female		person	
	principal status workers (ps)	all workers (ps+ss)	principal status workers (ps)	all workers (ps+ss)	principal status workers (ps)	all workers (ps+ss)
(1)	(2)	(3)	(4)	(5)	(6)	(7)
01	492	496	703	733	545	567
02	2	2	2	2	2	2
A	494	498	704	736	547	569
05	4	4	1	1	3	3
B	4	4	1	1	3	3
sub-total (01-05)	499	502	705	737	550	573
10	2	2	0	0	1	1
11	0	0	0	0	0	0
12	0	0	0	0	0	0
13	0	0	0	0	0	0
14	4	4	3	2	4	4
C	6	6	4	3	6	5
15	13	13	10	9	12	11
16	2	2	22	22	7	8
17	20	20	24	26	21	22
18	13	13	17	18	14	14
19	3	3	2	1	3	2
20	9	9	5	5	8	8
21	1	1	1	1	1	1
22	2	2	0	0	2	2
23	0	0	0	0	0	0
24	4	4	6	5	5	4
25	2	2	1	1	2	2
26	12	11	9	8	11	10
27	4	4	0	0	3	3
28	8	8	1	1	6	6
29	4	4	1	0	3	3
30	0	0	0	0	0	0
31	2	2	1	1	2	2
32	1	1	0	0	1	0
33	0	0	0	0	0	0
34	2	2	0	0	2	2
35	2	2	0	0	2	1
36	13	13	4	4	11	10
37	0	0	0	0	0	0
D	120	120	104	103	116	115
40	3	3	0	0	2	2
41	1	1	0	0	0	0
E	4	4	0	0	3	3
45	83	82	27	23	69	64
F	83	82	27	23	69	64
sub-total (10-45)	213	211	135	130	194	187
50	8	8	0	0	6	6
51	15	15	2	2	12	11
52	92	91	30	27	76	72
G	115	114	32	29	94	89
55	16	16	11	9	15	14
H	16	16	11	9	15	14

Table (10): Distribution (per 1000) of usually working persons by industry of work

all-India industry (division/ section, as per NIC-2004)	rural + urban					
	male		female		person	
	principal status workers (ps)	all workers (ps+ss)	principal status workers (ps)	all workers (ps+ss)	principal status workers (ps)	all workers (ps+ss)
(1)	(2)	(3)	(4)	(5)	(6)	(7)
60	50	49	2	2	38	35
61	1	1	0	0	0	0
62	0	0	0	0	0	0
63	4	4	0	0	3	3
64	5	5	2	2	4	4
I	60	59	5	4	46	42
65	6	6	3	2	6	5
66	2	2	1	1	2	1
67	1	1	1	0	1	1
J	9	9	5	4	8	7
70	2	2	0	0	2	1
71	2	2	0	0	1	1
72	4	4	2	2	3	3
73	0	0	0	0	0	0
74	8	8	3	2	7	6
K	15	15	6	5	13	12
75	24	23	9	7	20	18
L	24	23	9	7	20	18
80	21	21	41	33	26	25
M	21	21	41	33	26	25
85	6	6	12	9	8	7
N	6	6	12	9	8	7
90	1	1	1	1	1	1
91	4	4	1	1	3	3
92	3	3	1	1	2	2
93	12	12	18	15	14	13
O	19	19	20	17	20	19
95	3	3	20	17	7	7
P	3	3	20	17	7	7
99	0	0	0	0	0	0
Q	0	0	0	0	0	0
sub-total (50-99)	288	287	159	133	256	241
total	1000	1000	1000	1000	1000	1000
estimated workers (00)	2805806	2848978	934474	1226442	3740280	4075420
sample workers	156524	159164	51084	65723	207608	224887

Table (11): Distribution (per 1000) of persons/ person-days working according to cws/ cds by industry of work

all-India industry (division/ section as per NIC-2004)	rural					
	male		female		person	
	current weekly status workers	current daily status workers	current weekly status workers	current daily status workers	current weekly status workers	current daily status workers
(1)	(2)	(3)	(4)	(5)	(6)	(7)
01	640	639	796	781	687	677
02	3	3	4	4	4	3
A	643	642	800	785	690	680
05	5	5	1	1	4	4
B	5	5	1	1	4	4
sub-total (01-05)	648	647	801	786	694	684
10	1	1	0	0	1	1
11	0	0	0	0	0	0
12	0	0	0	0	0	0
13	0	0	0	0	0	0
14	5	5	3	3	5	5
C	7	7	4	4	6	6
15	11	11	9	9	10	11
16	2	2	23	23	8	7
17	12	13	20	20	15	15
18	9	9	10	10	9	9
19	1	1	1	1	1	1
20	9	9	6	6	8	8
21	1	1	1	1	1	1
22	1	1	0	0	0	0
23	0	0	0	0	0	0
24	2	2	4	5	3	3
25	1	1	0	0	1	1
26	12	11	7	8	10	11
27	2	2	0	0	1	1
28	5	5	0	0	3	4
29	2	2	1	1	2	2
30	0	0	0	0	0	0
31	1	1	0	0	1	1
32	0	0	0	0	0	0
33	0	0	0	0	0	0
34	1	1	0	0	1	1
35	1	1	0	0	0	0
36	7	7	3	2	6	6
37	0	0	0	0	0	0
D	79	81	85	86	81	82
40	2	2	0	0	1	1
41	0	0	0	0	0	0
E	2	2	0	0	2	2
45	84	76	31	32	68	64
F	84	76	31	32	68	64
sub-total (10-45)	173	167	120	122	157	155
50	4	5	0	0	3	3
51	6	6	1	1	5	5
52	59	62	21	22	47	51
G	69	72	22	23	55	59
55	10	10	6	7	9	9
H	10	10	6	7	9	9

Table (11): Distribution (per 1000) of persons/ person-days working according to cws/ cds by industry of work

all-India industry (division/ section as per NIC-2004)	rural				person	
	male		female			
	current weekly status workers	current daily status workers	current weekly status workers	current daily status workers	current weekly status workers	current daily status workers
(1)	(2)	(3)	(4)	(5)	(6)	(7)
60	37	38	1	1	26	28
61	0	0	0	0	0	0
62	0	0	0	0	0	0
63	1	1	0	0	1	1
64	3	3	1	1	2	2
I	42	43	2	2	30	32
65	2	2	1	1	2	2
66	1	1	0	0	1	1
67	1	1	0	0	0	0
J	3	4	1	1	3	3
70	1	1	0	0	0	0
71	1	1	0	0	1	1
72	0	0	0	0	0	0
73	0	0	0	0	0	0
74	2	3	1	1	2	2
K	4	5	1	1	3	4
75	11	12	4	5	9	10
L	11	12	4	5	9	10
80	18	19	22	27	19	21
M	18	19	22	27	19	21
85	4	4	5	6	4	5
N	4	4	5	6	4	5
90	0	0	0	0	0	0
91	3	3	1	1	2	2
92	1	1	0	0	1	1
93	11	11	8	9	10	11
O	16	16	10	11	14	15
95	2	2	7	9	3	3
9500	2	-	7	-	3	-
95001	1	-	6	-	3	-
95002	0	-	0	-	0	-
95003	0	-	0	-	0	-
95004	0	-	0	-	0	-
95005	0	-	0	-	0	-
95006	0	-	0	-	0	-
95007	0	-	0	-	0	-
95009	0	-	0	-	0	-
P	2	2	7	9	3	3
99	0	0	0	0	0	0
Q	0	0	0	0	0	0
sub-total (50-99)	179	186	79	92	149	161
total	1000	1000	1000	1000	1000	1000
estimated workers (00)/ person-days worked (00)	1997397	13060166	859185	4756026	2856581	17816192
sample workers/ person-days worked	100442	659933	43402	241441	143844	901374

Table (11): Distribution (per 1000) of persons/ person-days working according to cws/ cds by industry of work

all-India industry (division/ section as per NIC-2004)	urban		female		person	
	male		female		person	
	current weekly status workers	current daily status workers	current weekly status workers	current daily status workers	current weekly status workers	current daily status workers
(1)	(2)	(3)	(4)	(5)	(6)	(7)
01	52	49	128	106	65	58
02	1	1	1	1	1	1
A	53	50	129	107	67	59
05	3	2	1	1	3	2
B	3	2	1	1	3	2
sub-total (01-05)	56	52	130	109	69	62
10	4	3	1	1	3	3
11	1	1	0	0	1	1
12	0	0	0	0	0	0
13	1	1	1	1	1	1
14	1	1	1	1	1	1
C	7	7	3	3	7	6
15	19	19	22	21	20	20
16	3	3	36	34	9	8
17	42	43	75	69	48	47
18	24	25	66	61	32	31
19	9	9	4	4	8	8
20	9	8	3	3	8	7
21	3	3	6	5	3	3
22	7	7	2	3	6	6
23	1	1	0	0	1	1
24	9	10	14	14	10	10
25	6	6	6	6	6	6
26	10	10	8	8	10	10
27	11	11	2	2	9	10
28	18	19	3	2	16	16
29	11	11	1	2	9	9
30	0	0	0	0	0	0
31	6	7	4	4	6	6
32	2	2	1	2	2	2
33	1	1	1	1	1	1
34	7	7	1	1	6	6
35	6	6	1	1	5	5
36	29	30	16	15	27	27
37	0	0	1	1	0	0
D	235	237	273	259	242	241
40	6	6	2	2	5	6
41	1	1	0	0	1	1
E	7	7	2	2	6	6
45	92	83	41	36	83	75
F	92	83	41	36	83	75
sub-total (10-45)	342	334	319	301	338	329
50	19	19	2	2	16	16
51	37	38	9	9	32	33
52	192	197	90	90	174	179
G	249	254	100	100	222	228
55	33	33	35	36	33	33
H	33	33	35	36	33	33

Table (11): Distribution (per 1000) of persons/ person-days working according to cws/ cds by industry of work

all-India industry (division/ section as per NIC-2004)	urban		female		person	
	male		current	current	current	current
	current weekly status workers	current daily status workers	weekly status workers	daily status workers	weekly status workers	daily status workers
(1)	(2)	(3)	(4)	(5)	(6)	(7)
60	86	87	7	8	72	74
61	1	1	0	0	1	1
62	1	1	1	1	1	1
63	9	9	2	2	8	8
64	12	13	7	8	11	12
I	110	111	18	20	93	95
65	18	19	13	15	17	18
66	5	5	4	5	5	5
67	3	3	2	3	3	3
J	26	26	20	22	25	26
70	6	6	1	1	5	5
71	3	3	1	1	3	3
72	13	14	13	15	13	14
73	0	0	1	1	0	0
74	22	23	13	14	21	22
K	46	47	28	31	42	44
75	58	60	29	32	53	55
L	58	60	29	32	53	55
80	33	33	128	138	50	51
M	33	33	128	138	50	51
85	13	13	42	47	18	19
N	13	13	42	47	18	19
90	3	3	5	6	3	3
91	6	6	1	1	5	5
92	6	6	2	3	6	5
93	15	16	60	64	23	24
O	30	30	69	73	37	37
95	6	6	82	91	20	20
9500	6	-	82	-	20	-
95001	2	-	69	-	14	-
95002	0	-	5	-	1	-
95003	0	-	0	-	0	-
95004	2	-	1	-	2	-
95005	0	-	0	-	0	-
95006	0	-	0	-	0	-
95007	1	-	0	-	1	-
95009	1	-	6	-	2	-
P	6	6	82	91	20	20
99	0	0	0	0	0	0
Q	0	0	0	0	0	0
sub-total (50-99)	603	613	551	591	593	610
total	1000	1000	1000	1000	1000	1000
estimated workers (00)/ person-days worked (00)	751765	5099334	164684	1012941	916450	6112275
sample workers/ person-days worked	53158	361552	12598	78379	65756	439931

Table (11): Distribution (per 1000) of persons/ person-days working according to cws/ cds by industry of work

all-India industry (division/ section as per NIC-2004)	rural+ urban		female		person	
	male		female		person	
	current weekly status workers	current daily status workers	current weekly status workers	current daily status workers	current weekly status workers	current daily status workers
(1)	(2)	(3)	(4)	(5)	(6)	(7)
01	479	473	688	662	536	519
02	3	3	4	3	3	3
A	482	476	692	666	539	521
05	4	4	1	1	4	4
B	4	4	1	1	4	4
sub-total (01-05)	486	480	693	667	542	525
10	2	2	0	0	1	1
11	0	1	0	0	0	0
12	0	0	0	0	0	0
13	1	1	0	0	0	1
14	4	4	3	3	4	4
C	7	7	4	4	6	6
15	13	14	11	11	13	13
16	2	2	25	25	8	8
17	21	21	29	28	23	23
18	13	14	19	19	15	15
19	3	3	1	1	3	3
20	9	9	6	6	8	8
21	1	1	1	1	1	1
22	2	2	0	1	2	2
23	0	0	0	0	0	0
24	4	4	6	6	5	5
25	2	2	1	1	2	2
26	11	11	8	8	10	10
27	4	5	0	0	3	4
28	8	9	1	1	6	7
29	4	5	1	1	3	4
30	0	0	0	0	0	0
31	3	3	1	1	2	2
32	1	1	0	0	1	1
33	0	0	0	0	0	0
34	2	3	0	0	2	2
35	2	2	0	0	2	2
36	13	13	5	5	11	11
37	0	0	0	0	0	0
D	122	125	115	117	120	123
40	3	3	0	0	2	3
41	1	1	0	0	0	0
E	4	4	0	0	3	3
45	87	78	33	33	72	67
F	87	78	33	33	72	67
sub-total (10-45)	219	214	152	154	201	199
50	8	9	0	0	6	7
51	15	15	2	2	11	12
52	95	100	32	34	78	84
G	118	123	34	37	96	102
55	16	17	11	12	15	15
H	16	17	11	12	15	15

Table (11): Distribution (per 1000) of persons/ person-days working according to cws/ cds by industry of work

all-India industry (division/ section as per NIC-2004)	rural+ urban					
	male		female		person	
	current weekly status workers	current daily status workers	current weekly status workers	current daily status workers	current weekly status workers	current daily status workers
(1)	(2)	(3)	(4)	(5)	(6)	(7)
60	51	52	2	2	37	40
61	1	1	0	0	0	0
62	0	0	0	0	0	0
63	4	4	0	0	3	3
64	5	6	2	2	4	5
I	60	62	4	5	45	48
65	7	7	3	3	6	6
66	2	2	1	1	2	2
67	1	1	0	1	1	1
J	9	10	4	5	8	9
70	2	2	0	0	2	2
71	2	2	0	0	1	1
72	4	4	2	3	3	4
73	0	0	0	0	0	0
74	8	8	2	3	6	7
K	16	16	5	6	13	14
75	24	25	8	10	20	22
L	24	25	8	10	20	22
80	22	23	39	47	27	29
M	22	23	39	47	27	29
85	6	7	11	13	8	8
N	6	7	11	13	8	8
90	1	1	1	1	1	1
91	4	4	1	1	3	3
92	3	3	1	1	2	2
93	12	12	17	19	13	14
O	19	20	19	22	19	20
95	3	3	19	23	7	8
9500	3	-	19	-	7	-
95001	1	-	17	-	5	-
95002	0	-	1	-	0	-
95003	0	-	0	-	0	-
95004	1	-	0	-	0	-
95005	0	-	0	-	0	-
95006	0	-	0	-	0	-
95007	0	-	0	-	0	-
95009	0	-	1	-	1	-
P	3	3	19	23	7	8
99	0	0	0	0	0	0
Q	0	0	0	0	0	0
sub-total (50-99)	295	306	155	179	257	276
total	1000	1000	1000	1000	1000	1000
estimated workers (00)/ person-days worked (00)	2749162	18159500	1023869	5768967	3773031	23928467
sample workers/ person-days worked	153600	1021485	56000	319819	209600	1341304

Table (12): Distribution (per 10000) of workers by occupation group/division

all-India		rural			all usual status workers			current weekly status workers		
occupation sub-division/ division as per NCO-2004)		usual principal status workers			(ps+ ss)			workers		
(1)	(2)	(3)	(4)	(5)	(6)	(7)	(8)	(9)	(10)	
1. 11	4	5	4	4	4	4	5	4	5	
2. 12	218	108	187	214	99	176	223	116	191	
3. 13	6	1	4	6	1	4	6	1	4	
4. Division 1	227	114	196	224	103	184	234	122	200	
5. 21	6	1	5	6	0	4	7	1	5	
6. 22	19	12	17	18	12	16	19	15	18	
7. 23	59	61	60	61	52	58	65	63	64	
8. 24	153	54	125	151	51	118	154	60	126	
9. Division 2	237	128	207	237	115	196	245	139	213	
10. 31	12	2	9	12	2	8	12	2	9	
11. 32	17	24	19	17	21	18	19	23	20	
12. 33	87	126	98	86	97	90	90	117	98	
13. 34	49	15	39	48	14	37	48	13	38	
14. Division 3	164	167	165	163	134	153	169	155	165	
15. 41	81	24	65	80	18	59	82	25	65	
16. 42	12	3	10	12	3	9	12	3	9	
17. Division 4	93	28	75	92	21	68	94	28	74	
18. 51	196	126	176	194	104	164	202	122	178	
19. 52	351	129	290	351	126	275	372	148	305	
20. Division 5	547	255	466	544	230	439	574	269	482	
21. 61	3745	3862	3777	3794	4483	4025	3867	4489	4054	
22. 62	357	472	389	361	550	425	369	508	411	
23. Division 6	4101	4335	4166	4155	5033	4449	4236	4997	4465	
24. 71	372	79	291	368	63	266	389	99	301	
25. 72	148	6	109	148	7	100	151	7	108	
26. 73	76	57	71	76	60	71	75	63	72	
27. 74	243	366	277	243	393	294	252	442	309	
28. Division 7	840	508	748	835	523	731	867	611	790	
29. 81	30	6	24	30	4	21	30	4	22	
30. 82	79	42	69	78	38	65	80	44	69	
31. 83	219	4	160	216	4	145	222	4	156	
32. Division 8	328	52	252	324	46	231	331	53	247	
33. 91	156	199	168	155	164	158	162	193	171	
34. 92	2512	3804	2870	2483	3281	2750	2233	2952	2449	
35. 93	761	387	658	754	327	611	815	430	699	
36. Division 9	3429	4390	3695	3392	3772	3520	3209	3576	3319	
37. Division X	19	10	17	19	10	16	19	11	17	
38. n.r cases	14	13	14	14	12	13	22	40	27	
39.total(inc. n.r.cases)	10000	10000	10000	10000	10000	10000	10000	10000	10000	
40. estd. persons(00)	2047552	784002	2831555	2085334	1049822	3135155	1997397	859185	2856581	
41. sample persons	102990	39475	142465	105118	52166	157284	100442	43402	143844	

Table (12): Distribution (per 10000) of workers by occupation group/division

all-India		urban			all usual status workers			current weekly status workers		
occupation sub-division/ division as per NCO-2004)		usual principal status workers			(ps+ ss)			workers		
(1)	(2)	male (3)	female (4)	person (5)	male (6)	female (7)	person (8)	male (9)	female (10)	person (11)
1.	11	41	36	40	40	30	38	41	33	39
2.	12	1000	533	923	999	511	908	1002	529	917
3.	13	46	22	42	46	18	41	46	20	42
4.	Division 1	1087	590	1005	1085	560	987	1089	582	997
5.	21	164	104	154	163	91	149	165	97	153
6.	22	57	157	74	57	137	72	61	145	76
7.	23	154	622	232	159	577	237	159	622	242
8.	24	670	340	616	671	368	614	678	362	622
9.	Division 2	1045	1223	1075	1049	1172	1072	1064	1225	1093
10.	31	119	67	110	118	57	106	118	60	108
11.	32	40	220	70	40	194	69	41	200	69
12.	33	88	513	159	90	481	164	92	511	167
13.	34	338	148	306	336	133	298	338	138	302
14.	Division 3	585	947	645	584	865	637	589	909	646
15.	41	487	393	472	485	346	459	491	352	466
16.	42	96	122	101	96	111	99	97	117	101
17.	Division 4	584	515	573	581	457	558	588	470	567
18.	51	536	675	559	535	625	551	543	653	563
19.	52	1205	538	1095	1209	559	1087	1219	582	1105
20.	Division 5	1741	1213	1653	1744	1183	1639	1762	1236	1667
21.	61	369	533	396	376	789	453	372	696	430
22.	62	15	28	17	16	35	20	15	29	17
23.	Division 6	384	561	413	392	824	473	387	726	448
24.	71	500	161	444	498	142	431	489	137	425
25.	72	488	23	411	487	21	399	492	22	407
26.	73	230	119	212	230	147	215	224	154	212
27.	74	574	1320	697	574	1473	743	574	1448	731
28.	Division 7	1792	1624	1764	1789	1783	1788	1778	1761	1775
29.	81	64	14	56	64	14	54	64	12	55
30.	82	359	163	326	357	192	326	358	191	328
31.	83	551	17	463	549	15	449	556	17	459
32.	Division 8	974	195	845	970	222	829	978	221	842
33.	91	497	1530	668	496	1382	663	500	1461	673
34.	92	224	755	312	226	739	322	204	627	280
35.	93	1048	817	1010	1045	784	996	1018	737	967
36.	Division 9	1769	3102	1990	1767	2904	1980	1723	2824	1921
37.	Division X	24	21	24	24	21	24	25	22	24
38.	N.R Cases	15	9	14	15	9	14	18	24	19
39.	total(inc. n.r.cases)	10000	10000	10000	10000	10000	10000	10000	10000	10000
40.	estd. persons(00)	758254	150472	908726	763644	176621	940265	751765	164684	916450
41.	sample persons	53534	11609	65143	54046	13557	67603	53158	12598	65756

Table (12): Distribution (per 10000) of workers by occupation group/division

all-India		rural+urban								
occupation sub-division/ division as per NCO-2004)		usual principal status workers			all usual status workers (ps+ ss)			current weekly status workers		
(1)		male (2)	female (3)	person (4)	male (5)	female (6)	person (7)	male (8)	female (9)	person (10)
1.	11	14	10	13	14	7	12	15	9	13
2.	12	429	177	366	425	158	345	436	183	367
3.	13	17	4	14	17	3	13	17	4	13
4.	Division 1	459	191	392	455	169	369	468	196	394
5.	21	49	17	41	48	13	38	50	17	41
6.	22	29	36	31	29	30	29	30	36	32
7.	23	85	152	102	87	128	99	91	153	108
8.	24	292	100	244	290	96	232	297	109	246
9.	Division 2	455	305	418	455	267	398	469	313	427
10.	31	41	12	33	40	10	31	41	11	33
11.	32	23	56	31	23	46	30	25	52	32
12.	33	88	188	113	87	152	107	91	180	115
13.	34	127	36	104	125	31	97	127	33	102
14.	Division 3	278	293	282	276	239	265	284	276	282
15.	41	191	84	164	188	65	151	194	77	163
16.	42	35	23	32	34	18	29	35	22	32
17.	Division 4	226	106	196	223	84	181	229	99	194
18.	51	288	214	269	285	179	253	295	207	271
19.	52	582	195	485	581	189	463	604	217	499
20.	Division 5	870	409	755	866	368	716	899	425	770
21.	61	2832	3326	2956	2878	3951	3201	2911	3879	3174
22.	62	264	401	299	269	476	331	272	431	315
23.	Division 6	3097	3727	3254	3147	4427	3532	3183	4310	3489
24.	71	407	92	328	403	74	304	416	105	332
25.	72	240	8	182	238	9	169	244	10	180
26.	73	118	67	105	117	73	104	116	78	106
27.	74	333	519	379	332	549	397	340	604	412
28.	Division 7	1097	687	995	1091	704	975	1116	796	1029
29.	81	39	7	31	39	6	29	39	6	30
30.	82	155	62	131	153	60	125	156	68	132
31.	83	309	6	233	305	5	215	313	7	230
32.	Division 8	503	75	396	497	72	369	508	80	392
33.	91	248	413	289	246	339	274	255	397	293
34.	92	1894	3313	2248	1878	2915	2190	1678	2578	1922
35.	93	839	456	743	832	393	700	870	479	764
36.	Division 9	2980	4183	3281	2957	3647	3165	2803	3455	2980
37.	Division X	21	12	18	20	11	18	21	13	19
38.	N.R Cases	14	12	14	14	12	13	21	37	25
39.	total(inc. n.r.cases)	10000	10000	10000	10000	10000	10000	10000	10000	10000
40.	estd. persons(00)	2805806	934474	3740280	2848978	1226442	4075420	2749162	1023869	3773031
41.	sample persons	156524	51084	207608	159164	65723	224887	153600	56000	209600

Table (13): Distribution (per 1000) of persons by current weekly activity status for persons with different usual activity status (ps+ss)

all-India																
usual activity status (ps+ss)	current weekly activity status													per 1000 distn. of persons	persons	
	11, 12, 21, 61, 62	31, 71, 72	41, 42,51	11-72	81-82	11-82	91	92, 93	98	91-98	91-99	11-99	estd. (00)		sample	
(1)	(2)	(3)	(4)	(5)	(6)	(7)	(8)	(9)	(10)	(11)	(12)	(13)	(14)	(15)	(16)	
rural						male										
11- 21	937	2	26	965	12	977	10	4	1	23	23	1000	303	1154806	59881	
31	8	974	8	990	6	996	1	0	0	4	4	1000	50	190589	11261	
41, 51	63	3	868	935	40	975	2	4	12	25	25	1000	194	739938	33976	
11- 51	542	91	323	957	21	978	6	3	5	22	22	1000	548	2085334	105118	
81	6	1	7	14	971	986	4	5	0	14	14	1000	11	40701	3098	
11 - 81	532	90	317	939	40	978	6	3	5	22	22	1000	559	2126034	108216	
91	1	0	0	1	1	2	991	2	0	998	998	1000	270	1026485	49702	
92, 93	12	0	3	15	7	22	26	922	0	978	978	1000	7	26727	1593	
91 - 97	1	0	0	2	1	2	797	21	0	998	998	1000	337	1280669	62792	
91 - 99	1	0	0	1	1	2	608	16	0	761	998	1000	441	1679129	82097	
11 - 99	298	50	177	525	22	547	272	9	3	348	453	1000	1000	3805164	190313	
estd. persons (00)	1132473	190903	674021	1997397	85314	2082711	1033548	34623	10079	1323993	1722453	3805164	x	x	x	
sample persons	58224	11305	30913	100442	5419	105861	50195	2107	427	65147	84452	190313	x	x	x	
rural						female										
11- 21	781	1	22	803	3	807	7	183	0	193	193	1000	168	611736	32688	
31	12	969	2	982	4	986	0	12	1	14	14	1000	12	43094	2583	
41, 51	63	2	740	804	42	846	2	135	10	154	154	1000	109	394991	16895	
11- 51	479	41	291	811	18	829	4	158	4	171	171	1000	289	1049822	52166	
81	1	6	1	7	903	910	4	83	0	90	90	1000	3	11850	1115	
11 - 81	474	41	288	802	28	830	4	157	4	170	170	1000	292	1061671	53281	
91	0	0	0	1	0	1	990	3	0	999	999	1000	223	810564	39875	
92, 93	5	0	1	6	1	7	2	987	0	993	993	1000	328	1190294	62599	
91 - 97	3	0	1	3	1	4	366	537	0	996	996	1000	608	2207425	112991	
91 - 99	2	0	1	3	1	4	314	461	0	856	996	1000	708	2569126	130700	
11 - 99	140	12	85	237	9	245	224	372	1	655	755	1000	1000	3630798	183981	
estd. persons (00)	508746	43342	307097	859185	30974	890159	812451	1351116	4515	2378938	2740639	3630798	x	x	x	
sample persons	27682	2580	13140	43402	1881	45283	40063	70123	178	120989	138698	183981	x	x	x	

Table (13): Distribution (per 1000) of persons by current weekly activity status for persons with different usual activity status (ps+ss)

all-India															
usual activity status (ps+ss)	current weekly activity status												per 1000 distn. of persons	persons	
	11, 12, 21, 61, 62	31, 71, 72	41, 42, 51	11-72	81-82	11-82	91	92, 93	98	91-98	91-99	11-99		estd. (00)	sample
(1)	(2)	(3)	(4)	(5)	(6)	(7)	(8)	(9)	(10)	(11)	(12)	(13)	(14)	(15)	(16)
	rural						male+ female								
11- 21	883	2	25	909	9	918	9	66	0	82	82	1000	238	1766542	92569
31	9	973	7	988	6	994	1	2	1	6	6	1000	31	233683	13844
41, 51	63	3	823	889	41	930	2	49	12	70	70	1000	153	1134930	50871
11- 51	521	75	312	908	20	928	6	55	4	72	72	1000	422	3135155	157284
81	5	2	5	13	956	969	4	22	0	31	31	1000	7	52551	4213
11 - 81	513	73	307	893	36	929	6	54	4	71	71	1000	429	3187706	161497
91	1	0	0	1	0	1	991	2	0	999	999	1000	247	1837049	89577
92, 93	5	0	1	6	1	7	2	986	0	993	993	1000	164	1217021	64192
91 - 97	2	0	1	3	1	4	524	347	0	996	996	1000	469	3488094	175783
91 - 99	2	0	0	2	1	3	430	285	0	818	997	1000	571	4248256	212797
11 - 99	221	32	132	384	16	400	248	186	2	498	600	1000	1000	7435962	374294
estd. persons (00)	1641219	234245	981118	2856581	116288	2972869	1845999	1385739	14593	3702931	4463093	7435962	x	x	x
sample persons	85906	13885	44053	143844	7300	151144	90258	72230	605	186136	223150	374294	x	x	x

Table (13): Distribution (per 1000) of persons by current weekly activity status for persons with different usual activity status (ps+ss)

all-India															
usual activity status (ps+ss)	current weekly activity status												per 1000 distn. of persons	persons	
	11, 12, 21, 61, 62	31, 71, 72	41, 42,51	11-72	81-82	11-82	91	92, 93	98	91-98	91-99	11-99		estd. (00)	sample
(1)	(2)	(3)	(4)	(5)	(6)	(7)	(8)	(9)	(10)	(11)	(12)	(13)	(14)	(15)	(16)
urban						male									
11- 21	981	4	3	989	4	993	3	1	0	7	7	1000	236	325773	24715
31	1	991	1	993	4	997	0	1	0	3	3	1000	232	320391	21444
41, 51	13	5	925	943	35	979	2	2	15	21	21	1000	85	117480	7887
11- 51	421	418	144	984	9	992	2	1	2	8	8	1000	554	763644	54046
81	1	3	3	7	978	985	3	2	0	15	15	1000	22	30168	2770
11 - 81	405	403	139	947	46	992	2	1	2	8	8	1000	576	793812	56816
91	0	0	0	1	1	2	993	1	0	998	998	1000	267	368121	27617
92, 93	3	0	0	4	25	29	42	906	0	971	971	1000	6	8627	701
91 - 97	1	0	0	1	2	2	776	18	0	998	998	1000	343	472127	36104
91 - 99	0	0	0	1	1	2	627	15	0	806	998	1000	424	584326	44328
11 - 99	234	232	80	545	27	572	267	7	1	346	428	1000	1000	1378138	101144
estd. persons (00)	321805	319626	110335	751765	37004	788769	367946	9683	1815	477170	589369	1378138	x	x	x
sample persons	24309	21432	7417	53158	3279	56437	27594	798	100	36483	44707	101144	x	x	x
urban						female									
11- 21	894	2	1	897	2	899	5	92	0	101	101	1000	58	74654	6281
31	1	977	1	980	6	986	1	10	1	14	14	1000	52	66884	4996
41, 51	6	8	864	879	25	904	1	84	8	96	96	1000	27	35082	2280
11- 51	380	372	173	925	8	933	3	60	2	67	67	1000	138	176621	13557
81	0	9	0	10	934	944	7	42	0	56	56	1000	8	9784	1082
11 - 81	360	353	164	877	57	933	3	59	2	67	67	1000	146	186404	14639
91	0	0	0	0	1	1	991	4	0	999	999	1000	248	317325	23479
92, 93	1	0	0	2	1	3	2	993	0	997	997	1000	477	610356	45886
91 - 97	1	0	0	1	1	2	320	617	0	998	998	1000	773	987697	74739
91 - 99	1	0	0	1	1	2	289	558	0	902	998	1000	854	1092091	82177
11 - 99	53	52	24	129	9	138	248	485	0	781	862	1000	1000	1278495	96816
estd. persons (00)	67896	66079	30709	164684	11532	176217	316757	620458	529	997885	1102279	1278495	x	x	x
sample persons	5695	4963	1940	12598	1190	13788	23436	46844	24	75590	83028	96816	x	x	x

Table (13): Distribution (per 1000) of persons by current weekly activity status for persons with different usual activity status (ps+ss)

all-India															
usual activity status (ps+ss)	current weekly activity status												per 1000 distn. of persons	persons	
	11, 12, 21, 61, 62	31, 71, 72	41, 42, 51	11-72	81-82	11-82	91	92, 93	98	91-98	91-99	11-99		estd. (00)	sample
(1)	(2)	(3)	(4)	(5)	(6)	(7)	(8)	(9)	(10)	(11)	(12)	(13)	(14)	(15)	(16)
	urban						male+ female								
11- 21	965	4	3	972	4	975	3	18	0	25	25	1000	151	400427	30996
31	1	989	1	991	4	995	1	3	0	5	5	1000	146	387275	26440
41, 51	11	6	911	928	33	962	2	21	13	38	38	1000	57	152563	10167
11- 51	413	410	150	973	9	981	2	12	2	19	19	1000	354	940265	67603
81	1	4	3	8	967	975	4	12	0	25	25	1000	15	39952	3852
11 - 81	396	393	144	933	48	981	2	12	2	19	19	1000	369	980217	71455
91	0	0	0	1	1	2	992	2	0	998	998	1000	258	685446	51096
92, 93	1	0	0	2	2	3	2	992	0	997	997	1000	233	618983	46587
91 - 97	1	0	0	1	1	2	468	423	0	998	998	1000	550	1459824	110843
91 - 99	1	0	0	1	1	2	407	369	0	869	998	1000	631	1676417	126505
11 - 99	147	145	53	345	18	363	258	237	1	555	637	1000	1000	2656634	197960
estd. persons (00)	389701	385704	141044	916450	48536	964986	684703	630140	2344	1475055	1691648	2656634	x	x	x
sample persons	30004	26395	9357	65756	4469	70225	51030	47642	124	112073	127735	197960	x	x	x

Table (13): Distribution (per 1000) of persons by current weekly activity status for persons with different usual activity status (ps+ss)

all-India															
usual activity status (ps+ss)	current weekly activity status												per 1000 distn. of persons	persons	
	11, 12, 21, 61, 62	31, 71, 72	41, 42,51	11-72	81-82	11-82	91	92, 93	98	91-98	91-99	11-99		estd. (00)	sample
(1)	(2)	(3)	(4)	(5)	(6)	(7)	(8)	(9)	(10)	(11)	(12)	(13)	(14)	(15)	(16)
rural+urban						male									
11- 21	947	3	21	970	10	981	8	3	0	19	19	1000	286	1480579	84596
31	4	984	4	992	5	997	0	1	0	3	3	1000	99	510980	32705
41, 51	57	4	875	936	39	975	2	4	13	25	25	1000	165	857419	41863
11- 51	510	179	275	964	18	982	5	3	4	18	18	1000	550	2848978	159164
81	4	2	5	11	974	985	3	4	0	15	15	1000	14	70869	5868
11 - 81	498	175	268	941	41	982	5	3	4	18	18	1000	563	2919847	165032
91	1	0	0	1	1	2	992	2	0	998	998	1000	269	1394606	77319
92, 93	10	0	2	12	11	24	30	918	0	976	976	1000	7	35354	2294
91 - 97	1	0	0	1	1	2	791	21	0	998	998	1000	338	1752796	98896
91 - 99	1	0	0	1	1	2	613	16	0	772	998	1000	437	2263455	126425
11 - 99	281	98	151	530	24	554	270	9	2	347	446	1000	1000	5183302	291457
estd. persons (00)	1454278	510529	784356	2749162	122317	2871480	1401494	44306	11893	1801164	2311823	5183302	x	x	x
sample persons	82533	32737	38330	153600	8698	162298	77789	2905	527	101630	129159	291457	x	x	x
rural+urban						female									
11- 21	793	1	20	814	3	817	6	173	0	183	183	1000	140	686390	38969
31	5	974	2	981	5	986	1	11	1	14	14	1000	22	109978	7579
41, 51	58	3	750	810	40	851	2	130	10	149	149	1000	88	430074	19175
11- 51	465	89	274	828	16	844	4	143	4	156	156	1000	250	1226442	65723
81	1	7	1	9	917	925	5	64	0	75	75	1000	4	21634	2197
11 - 81	457	87	269	813	32	845	4	142	4	155	155	1000	254	1248076	67920
91	0	0	0	1	0	1	990	4	0	999	999	1000	230	1127889	63354
92, 93	3	0	1	4	1	6	2	989	0	994	994	1000	367	1800650	108485
91 - 97	2	0	0	3	1	4	352	562	0	996	996	1000	651	3195122	187730
91 - 99	2	0	0	2	1	3	307	490	0	870	997	1000	746	3661217	212877
11 - 99	117	22	69	209	9	217	230	402	1	688	783	1000	1000	4909293	280797
estd. persons (00)	576642	109421	337806	1023869	42506	1066375	1129208	1971573	5044	3376823	3842918	4909293	x	x	x
sample persons	33377	7543	15080	56000	3071	59071	63499	116967	202	196579	221726	280797	x	x	x

Table (13): Distribution (per 1000) of persons by current weekly activity status for persons with different usual activity status (ps+ss)

all-India															
usual activity status (ps+ss)	current weekly activity status												per 1000 distn. of persons	persons	
	11, 12, 21, 61, 62	31, 71, 72	41, 42, 51	11-72	81-82	11-82	91	92, 93	98	91-98	91-99	11-99		estd. (00)	sample
(1)	(2)	(3)	(4)	(5)	(6)	(7)	(8)	(9)	(10)	(11)	(12)	(13)	(14)	(15)	(16)
	rural+urban						male+ female								
11- 21	898	2	20	921	8	929	8	57	0	71	71	1000	215	2166970	123565
31	4	983	3	990	5	995	1	3	0	5	5	1000	62	620958	40284
41, 51	57	3	834	894	40	934	2	46	12	66	66	1000	128	1287492	61038
11- 51	496	152	275	923	18	940	5	45	4	60	60	1000	404	4075420	224887
81	3	3	4	11	961	971	4	18	0	29	29	1000	9	92502	8065
11 - 81	485	149	269	903	38	941	5	45	4	59	59	1000	413	4167923	232952
91	1	0	0	1	1	1	991	2	0	999	999	1000	250	2522494	140673
92, 93	4	0	1	5	1	6	2	988	0	994	994	1000	182	1836004	110779
91 - 97	2	0	0	2	1	3	507	370	0	997	997	1000	490	4947919	286626
91 - 99	1	0	0	2	1	3	424	309	0	833	997	1000	587	5924673	339302
11 - 99	201	61	111	374	16	390	251	200	2	513	610	1000	1000	10092595	572254
estd. persons (00)	2030920	619949	1122162	3773031	164824	3937855	2530702	2015879	16938	5177986	6154741	10092595	x	x	x
sample persons	115910	40280	53410	209600	11769	221369	141288	119872	729	298209	350885	572254	x	x	x

Table (14): Distribution (per 1000) of person-days by current daily activity status for persons with different usual activity status (ps+ss)

all-India															
usual activity status (ps+ss)	current daily activity status												per 1000 distn. of persons	persons	
	11, 12, 21, 61, 62	31, 71, 72	41, 42, 51	11-72	81-82	11-82	91	92, 93	98	91-98	91-99	11-99		estd. (00)	sample
(1)	(2)	(3)	(4)	(5)	(6)	(7)	(8)	(9)	(10)	(11)	(12)	(13)	(14)	(15)	(16)
	rural						male								
11- 21	911	2	25	939	22	961	13	10	1	39	39	1000	303	1154806	59881
31	8	974	7	988	8	996	1	0	0	4	4	1000	50	190589	11261
41, 51	71	3	725	799	142	941	3	13	25	59	59	1000	194	739938	33976
11- 51	530	91	272	894	63	957	8	10	9	43	43	1000	548	2085334	105118
81	5	1	4	10	970	980	4	8	0	20	20	1000	11	40701	3098
11 - 81	520	90	267	877	81	957	8	10	9	43	43	1000	559	2126034	108216
91	1	0	0	1	1	1	990	2	0	999	999	1000	270	1026485	49702
92, 93	13	0	2	15	6	21	26	922	0	979	979	1000	7	26727	1593
91 - 97	1	0	0	1	1	2	796	22	0	998	998	1000	337	1280669	62792
91 - 99	1	0	0	1	1	2	607	17	0	761	998	1000	441	1679129	82097
11 - 99	291	50	149	490	45	536	273	13	5	360	464	1000	1000	3805164	190313
estd. person-days (00)	7750665	1336320	3973181	13060166	1207064	14267229	7258539	345119	137047	9579698	12368917	26636146	x	x	x
sample person-days	396578	79135	184220	659933	65051	724984	352168	20810	5692	472072	607207	1332191	x	x	x
	rural						female								
11- 21	614	1	20	634	5	639	9	346	0	361	361	1000	168	611736	32688
31	10	969	1	980	4	984	0	14	1	16	16	1000	12	43094	2583
41, 51	61	2	556	619	114	733	2	232	20	267	267	1000	109	394991	16895
11- 51	381	41	221	643	46	689	6	290	8	311	311	1000	289	1049822	52166
81	1	6	0	7	893	900	4	92	0	100	100	1000	3	11850	1115
11 - 81	377	41	218	636	55	691	6	287	8	309	309	1000	292	1061671	53281
91	0	0	0	0	0	1	989	5	0	999	999	1000	223	810564	39875
92, 93	3	0	1	3	1	4	2	990	0	996	996	1000	328	1190294	62599
91 - 97	2	0	0	2	0	3	365	538	0	997	997	1000	608	2207425	112991
91 - 99	1	0	0	2	0	2	314	462	0	857	998	1000	708	2569126	130700
11 - 99	111	12	64	187	17	204	224	411	2	697	796	1000	1000	3630798	183981
estd. person-days (00)	2823960	303393	1628672	4756026	419734	5175760	5688460	10452895	58914	17707914	20239825	25415586	x	x	x
sample person-days	153446	18060	69934	241440	21436	262876	280442	541740	2375	901028	1024991	1287867	x	x	x

Table (14): Distribution (per 1000) of person-days by current daily activity status for persons with different usual activity status (ps+ss)

usual activity status (ps+ss)	current daily activity status												per 1000 distn. of persons	persons				
	11, 12, 21, 61, 62	31, 71, 72	41, 42, 51	11-72	81-82	11-82	91	92, 93	98	91-98	91-99	11-99		estd. (00)	sample			
(1)	(2)	(3)	(4)	(5)	(6)	(7)	(8)	(9)	(10)	(11)	(12)	(13)	(14)	(15)	(16)			
	rural						male+female											
11- 21	808	2	23	833	16	849	11	126	1	151	151	1000	238	1766542	92569			
31	8	973	6	987	7	994	1	3	1	6	6	1000	31	233683	13844			
41, 51	67	3	666	737	132	869	3	89	23	131	131	1000	153	1134930	50871			
11- 51	480	75	255	810	57	867	7	104	9	133	133	1000	422	3135155	157284			
81	4	2	3	10	953	962	4	27	0	38	38	1000	7	52551	4213			
11 - 81	472	73	251	796	72	869	7	102	9	131	131	1000	429	3187706	161497			
91	0	0	0	1	0	1	990	3	0	999	999	1000	247	1837049	89577			
92, 93	3	0	1	4	1	5	2	988	0	995	995	1000	164	1217021	64192			
91 - 97	1	0	0	2	1	2	524	349	0	998	998	1000	469	3488094	175783			
91 - 99	1	0	0	1	1	2	430	286	0	819	998	1000	571	4248256	212797			
11 - 99	203	32	108	342	31	374	249	207	4	524	626	1000	1000	7435962	374294			
estd. person-days (00)	10574625	1639713	5601853	17816192	1626798	19442990	12946998	10798014	195961	27287612	32608742	52051732	x	x	x			
sample person-days	550024	97195	254154	901374	86486	987860	632611	562550	8067	1373100	1632198	2620058	x	x	x			

Table (14): Distribution (per 1000) of person-days by current daily activity status for persons with different usual activity status (ps+ss)

all-India															
usual activity status (ps+ss)	current daily activity status												per 1000 distn. of persons	persons	
	11, 12, 21, 61, 62	31, 71, 72	41, 42, 51	11-72	81-82	11-82	91	92, 93	98	91-98	91-99	11-99		estd. (00)	sample
(1)	(2)	(3)	(4)	(5)	(6)	(7)	(8)	(9)	(10)	(11)	(12)	(13)	(14)	(15)	(16)
urban						male									
11- 21	967	4	3	975	11	986	4	4	0	14	14	1000	236	325773	24715
31	1	991	1	993	4	997	0	1	0	3	3	1000	232	320391	21444
41, 51	15	5	765	786	160	946	2	8	30	54	54	1000	85	117480	7887
11- 51	415	418	119	953	31	985	2	3	5	15	15	1000	554	763644	54046
81	1	3	1	5	977	982	3	3	0	18	18	1000	22	30168	2770
11 - 81	400	403	115	917	67	984	2	3	5	16	16	1000	576	793812	56816
91	0	0	0	1	1	2	993	1	0	998	998	1000	267	368121	27617
92, 93	2	0	0	3	25	28	42	907	0	972	972	1000	6	8627	701
91 - 97	0	0	0	1	2	2	776	19	0	998	998	1000	343	472127	36104
91 - 99	0	0	0	1	1	2	627	15	0	806	998	1000	424	584326	44328
11 - 99	230	232	66	529	39	568	267	8	3	351	432	1000	1000	1378138	101144
estd. person-days (00)	2222160	2237380	639794	5099334	378858	5478192	2578028	80156	26081	3383383	4168776	9646968	x	x	x
sample person-days	167720	150024	43808	361552	29938	391490	193400	6661	1458	258950	316518	708008	x	x	x
urban						female									
11- 21	726	2	1	729	7	736	10	248	0	264	264	1000	58	74654	6281
31	1	977	1	980	6	986	1	11	1	14	14	1000	52	66884	4996
41, 51	8	8	663	680	128	808	2	165	19	192	192	1000	27	35082	2280
11- 51	309	372	133	814	31	845	5	142	4	155	155	1000	138	176621	13557
81	0	9	0	10	923	933	8	53	0	67	67	1000	8	9784	1082
11 - 81	293	353	126	772	78	850	5	137	4	150	150	1000	146	186404	14639
91	0	0	0	0	1	1	991	5	0	999	999	1000	248	317325	23479
92, 93	1	0	0	1	1	2	2	994	0	998	998	1000	477	610356	45886
91 - 97	0	0	0	1	1	2	320	618	0	998	998	1000	773	987697	74739
91 - 99	0	0	0	1	1	1	289	559	0	903	999	1000	854	1092091	82177
11 - 99	43	52	18	113	12	125	248	497	1	793	875	1000	1000	1278495	96816
estd. person-days (00)	385286	462551	165104	1012941	106551	1119493	2219414	4450079	6361	7099218	7829975	8949468	x	x	x
sample person-days	33035	34741	10602	78378	9686	88064	164125	335645	336	537582	589648	677712	x	x	x

Table (14): Distribution (per 1000) of person-days by current daily activity status for persons with different usual activity status (ps+ss)

usual activity status (ps+ss)	current daily activity status												per 1000 distn. of persons	persons				
	11, 12, 21, 61, 62	31, 71, 72	41, 42, 51	11-72	81-82	11-82	91	92, 93	98	91-98	91-99	11-99		estd. (00)	sample			
(1)	(2)	(3)	(4)	(5)	(6)	(7)	(8)	(9)	(10)	(11)	(12)	(13)	(14)	(15)	(16)			
	urban						male+female											
11- 21	922	4	3	929	10	939	5	50	0	61	61	1000	151	400427	30996			
31	1	989	1	991	5	995	1	3	0	5	5	1000	146	387275	26440			
41, 51	14	6	742	762	153	915	2	44	28	85	85	1000	57	152563	10167			
11- 51	395	410	122	927	31	958	3	29	5	42	42	1000	354	940265	67603			
81	1	4	1	6	964	970	4	16	0	30	30	1000	15	39952	3852			
11 - 81	379	393	117	890	69	959	3	29	5	41	41	1000	369	980217	71455			
91	0	0	0	0	1	1	992	3	0	999	999	1000	258	685446	51096			
92, 93	1	0	0	1	1	2	2	993	0	998	998	1000	233	618983	46587			
91 - 97	0	0	0	1	1	2	468	424	0	998	998	1000	550	1459824	110843			
91 - 99	0	0	0	1	1	2	407	369	0	869	998	1000	631	1676417	126505			
11 - 99	140	145	43	329	26	355	258	244	2	564	645	1000	1000	2656634	197960			
estd. person-days (00)	2607446	2699931	804898	6112275	485409	6597685	4797442	4530235	32443	10482601	11998751	18596436	x	x	x			
sample person-days	200754	184765	54411	439930	39624	479555	357526	342306	1794	796531	906165	1385720	x	x	x			

Table (14): Distribution (per 1000) of person-days by current daily activity status for persons with different usual activity status (ps+ss)

all-India															
usual activity status (ps+ss)	current daily activity status												per 1000 distn. of persons	persons	
	11, 12, 21, 61, 62	31, 71, 72	41, 42, 51	11-72	81-82	11-82	91	92, 93	98	91-98	91-99	11-99		estd. (00)	sample
(1)	(2)	(3)	(4)	(5)	(6)	(7)	(8)	(9)	(10)	(11)	(12)	(13)	(14)	(15)	(16)
rural+urban						male									
11- 21	923	3	20	947	20	966	11	9	1	34	34	1000	286	1480579	84596
31	3	984	3	991	6	997	1	1	0	3	3	1000	99	510980	32705
41, 51	63	4	731	798	144	942	3	12	25	58	58	1000	165	857419	41863
11- 51	500	179	231	910	55	964	7	8	8	36	36	1000	550	2848978	159164
81	3	2	3	8	973	981	3	6	0	19	19	1000	14	70869	5868
11 - 81	487	175	226	888	77	965	6	8	8	35	35	1000	563	2919847	165032
91	0	0	0	1	1	1	991	2	0	999	999	1000	269	1394606	77319
92, 93	10	0	2	12	11	23	30	918	0	977	977	1000	7	35354	2294
91 - 97	1	0	0	1	1	2	791	21	0	998	998	1000	338	1752796	98896
91 - 99	1	0	0	1	1	2	612	16	0	773	998	1000	437	2263455	126425
11 - 99	275	98	127	500	44	544	271	12	4	357	456	1000	1000	5183302	291457
estd. person-days (00)	9972825	3573700	4612975	18159500	1585922	19745422	9836567	425275	163129	12963080	16537693	36283114	x	x	x
sample person-days	564297	229159	228029	1021485	94990	1116474	545569	27471	7150	731022	923724	2040199	x	x	x
rural+urban						female									
11- 21	626	1	18	644	5	650	9	335	0	350	350	1000	140	686390	38969
31	5	974	1	980	5	985	1	12	1	15	15	1000	22	109978	7579
41, 51	56	3	565	624	115	739	2	227	20	261	261	1000	88	430074	19175
11- 51	370	89	208	667	44	711	6	268	7	289	289	1000	250	1226442	65723
81	1	7	0	8	907	915	6	75	0	85	85	1000	4	21634	2197
11 - 81	364	87	205	656	59	715	6	265	7	285	285	1000	254	1248076	67920
91	0	0	0	0	0	1	989	5	0	999	999	1000	230	1127889	63354
92, 93	2	0	0	3	1	3	2	991	0	997	997	1000	367	1800650	108485
91 - 97	1	0	0	2	1	2	351	563	0	998	998	1000	651	3195122	187730
91 - 99	1	0	0	1	0	2	307	491	0	871	998	1000	746	3661217	212877
11 - 99	93	22	52	168	15	183	230	434	2	722	817	1000	1000	4909293	280797
estd. person-days (00)	3209246	765945	1793776	5768967	526286	6295253	7907873	14902974	65275	24807133	28069800	34365053	x	x	x
sample person-days	186482	52801	80536	319819	31122	350940	444568	877384	2711	1438610	1614638	1965579	x	x	x

Table (14): Distribution (per 1000) of person-days by current daily activity status for persons with different usual activity status (ps+ss)

all-India															
usual activity status (ps+ss)	current daily activity status												per 1000 distn. of persons	persons	
	11, 12, 21, 61, 62	31, 71, 72	41, 42, 51	11-72	81-82	11-82	91	92, 93	98	91-98	91-99	11-99		estd. (00)	sample
(1)	(2)	(3)	(4)	(5)	(6)	(7)	(8)	(9)	(10)	(11)	(12)	(13)	(14)	(15)	(16)
rural+urban						male+female									
11- 21	829	2	20	851	15	866	10	112	1	134	134	1000	215	2166970	123565
31	4	983	3	989	5	995	1	3	0	5	5	1000	62	620958	40284
41, 51	61	3	675	740	134	874	3	84	24	126	126	1000	128	1287492	61038
11- 51	461	152	224	837	51	888	6	87	8	112	112	1000	404	4075420	224887
81	2	3	2	8	958	966	4	22	0	34	34	1000	9	92502	8065
11 - 81	451	149	219	818	72	890	6	85	8	110	110	1000	413	4167923	232952
91	0	0	0	1	1	1	990	3	0	999	999	1000	250	2522494	140673
92, 93	2	0	0	3	1	4	2	990	0	996	996	1000	182	1836004	110779
91 - 97	1	0	0	1	1	2	507	371	0	998	998	1000	490	4947919	286626
91 - 99	1	0	0	1	1	2	423	310	0	833	998	1000	587	5924673	339302
11 - 99	187	61	91	339	30	369	251	217	3	535	631	1000	1000	10092595	572254
estd. person-days (00)	13182071	4339645	6406752	23928467	2112207	26040675	17744440	15328249	228404	37770213	44607493	70648168	x	x	x
sample person-days	750778	281960	308566	1341304	126111	1467415	990136	904856	9861	2169631	2538363	4005778	x	x	x

Table (15): Distribution (per 10000 of person-days by current daily activity status for persons with different current weekly activity status

all-India															
current weekly status	current daily activity status												per 1000 distn. of persons	persons	
	11, 12, 21, 61, 62	31, 71, 72	41, 42, 51	11-72	81, 82	11-82	91	92, 93	98	91-98	91-99	11-99		estd. (00)	sample
(1)	(2)	(3)	(4)	(5)	(6)	(7)	(8)	(9)	(10)	(11)	(12)	(13)	(14)	(15)	(16)
	rural						male								
11- 21,61,62	964	0	8	972	11	983	3	7	0	17	17	1000	298	1132473	58224
31,71,72	0	1000	0	1000	0	1000	0	0	0	0	0	1000	50	190903	11305
41,42, 51	23	0	829	851	112	964	1	10	14	36	36	1000	177	674021	30913
11- 72	554	96	284	934	44	978	2	7	5	22	22	1000	525	1997397	100442
81, 82	0	0	0	0	992	992	0	4	1	8	8	1000	22	85314	5419
11 - 82	532	92	273	896	83	979	2	7	5	21	21	1000	547	2082711	105861
91	0	0	0	0	0	0	999	0	0	1000	1000	1000	272	1033548	50195
92, 93	0	0	0	0	0	0	1	998	0	1000	1000	1000	9	34623	2107
98	0	0	0	0	0	0	0	0	999	1000	1000	1000	3	10079	427
91 - 98	0	0	0	0	0	0	780	26	8	1000	1000	1000	348	1323993	65147
91 - 99	0	0	0	0	0	0	599	20	6	769	1000	1000	453	1722453	84452
11 - 99	291	50	149	490	45	536	273	13	5	360	464	1000	1000	3805164	190313
estd. person-days (00)	7750665	1336320	3973181	13060166	1207064	14267229	7258539	345119	137047	9579698	12368917	26636146	x	x	x
sample person-days	396578	79135	184220	659933	65051	724984	352168	20810	5692	472072	607207	1332191	x	x	x
	rural						female								
11- 21,61,62	782	0	7	788	2	790	3	205	0	210	210	1000	140	508746	27682
31,71,72	0	1000	0	1000	0	1000	0	0	0	0	0	1000	12	43342	2580
41,42, 51	19	0	747	766	95	861	1	119	13	139	139	1000	85	307097	13140
11- 72	470	50	271	791	35	826	2	163	5	174	174	1000	237	859185	43402
81, 82	0	0	0	0	957	957	0	43	0	43	43	1000	9	30974	1881
11 - 82	453	49	261	763	67	831	2	159	4	169	169	1000	245	890159	45283
91	0	0	0	0	0	0	998	1	0	1000	1000	1000	224	812451	40063
92, 93	0	0	0	0	0	0	0	999	0	1000	1000	1000	372	1351116	70123
98	0	0	0	0	0	0	0	20	980	1000	1000	1000	1	4515	178
91 - 98	0	0	0	0	0	0	341	568	2	1000	1000	1000	655	2378938	120989
91 - 99	0	0	0	0	0	0	296	493	2	868	1000	1000	755	2740639	138698
11 - 99	111	12	64	187	17	204	224	411	2	697	796	1000	1000	3630798	183981
estd. person-days (00)	2823960	303393	1628672	4756026	419734	5175760	5688460	10452895	58914	17707914	20239825	25415586	x	x	x
sample person-days	153446	18060	69934	241440	21436	262876	280442	541740	2375	901028	1024991	1287867	x	x	x

Table (15): Distribution (per 10000 of person-days by current daily activity status for persons with different current weekly activity status

current weekly status	current daily activity status												per 1000 distn. of persons	persons	
	11, 12, 21, 61, 62	31, 71, 72	41, 42, 51	11-72	81, 82	11-82	91	92, 93	98	91-98	91-99	11-99		estd. (00)	sample
(1)	(2)	(3)	(4)	(5)	(6)	(7)	(8)	(9)	(10)	(11)	(12)	(13)	(14)	(15)	(16)
	rural						male+female								
11- 21,61,62	908	0	7	915	8	923	3	68	0	77	77	1000	221	1641219	85906
31,71,72	0	1000	0	1000	0	1000	0	0	0	0	0	1000	32	234245	13885
41,42, 51	21	0	803	825	107	931	1	44	13	69	69	1000	132	981118	44053
11- 72	529	82	280	891	41	932	2	54	5	68	68	1000	384	2856581	143844
81, 82	0	0	0	0	983	983	0	14	0	17	17	1000	16	116288	7300
11 - 82	508	79	269	856	78	934	2	53	5	66	66	1000	400	2972869	151144
91	0	0	0	0	0	0	998	1	0	1000	1000	1000	248	1845999	90258
92, 93	0	0	0	0	0	0	0	999	0	1000	1000	1000	186	1385739	72230
98	0	0	0	0	0	0	0	6	993	1000	1000	1000	2	14593	605
91 - 98	0	0	0	0	0	0	498	374	4	1000	1000	1000	498	3702931	186136
91 - 99	0	0	0	0	0	0	413	311	3	830	1000	1000	600	4463093	223150
11 - 99	203	32	108	342	31	374	249	207	4	524	626	1000	1000	7435962	374294
estd. person-days (00)	10574625	1639713	5601853	17816192	1626798	19442990	12946998	10798014	195961	27287612	32608742	52051732	x	x	x
sample person-days	550024	97195	254154	901374	86486	987860	632611	562550	8067	1373100	1632198	2620058	x	x	x

Table (15): Distribution (per 10000 of person-days by current daily activity status for persons with different current weekly activity status

all-India															
current weekly status	current daily activity status												per 1000 distn. of persons	persons	
	11, 12, 21, 61, 62	31, 71, 72	41, 42, 51	11-72	81, 82	11-82	91	92, 93	98	91-98	91-99	11-99		estd. (00)	sample
(1)	(2)	(3)	(4)	(5)	(6)	(7)	(8)	(9)	(10)	(11)	(12)	(13)	(14)	(15)	(16)
urban						male									
11- 21,61,62	985	0	1	986	7	993	1	3	0	7	7	1000	234	321805	24309
31,71,72	0	1000	0	1000	0	1000	0	0	0	0	0	1000	232	319626	21432
41,42, 51	6	0	825	831	135	966	0	7	17	34	34	1000	80	110335	7417
11- 72	422	425	122	969	23	992	1	2	3	8	8	1000	545	751765	53158
81, 82	0	0	0	0	998	998	0	2	0	2	2	1000	27	37004	3279
11 - 82	402	405	116	924	69	992	1	2	2	8	8	1000	572	788769	56437
91	0	0	0	0	0	0	1000	0	0	1000	1000	1000	267	367946	27594
92, 93	0	0	0	0	0	0	0	998	0	1000	1000	1000	7	9683	798
98	0	0	0	0	0	0	0	0	1000	1000	1000	1000	1	1815	100
91 - 98	0	0	0	0	0	0	771	20	4	1000	1000	1000	346	477170	36483
91 - 99	0	0	0	0	0	0	624	16	3	810	1000	1000	428	589369	44707
11 - 99	230	232	66	529	39	568	267	8	3	351	432	1000	1000	1378138	101144
estd. person-days (00)	2222160	2237380	639794	5099334	378858	5478192	2578028	80156	26081	3383383	4168776	9646968	x	x	x
sample person-days	167720	150024	43808	361552	29938	391490	193400	6661	1458	258950	316518	708008	x	x	x
urban						female									
11- 21,61,62	809	0	1	810	6	816	6	176	0	184	184	1000	53	67896	5695
31,71,72	0	1000	0	1000	0	1000	0	0	0	0	0	1000	52	66079	4963
41,42, 51	4	0	766	770	119	889	2	94	12	111	111	1000	24	30709	1940
11- 72	334	401	143	879	25	903	3	90	2	97	97	1000	129	164684	12598
81, 82	0	0	0	0	968	968	0	30	0	32	32	1000	9	11532	1190
11 - 82	312	375	134	821	86	908	3	86	2	92	92	1000	138	176217	13788
91	0	0	0	0	0	0	999	0	0	1000	1000	1000	248	316757	23436
92, 93	0	0	0	0	0	0	0	1000	0	1000	1000	1000	485	620458	46844
98	0	0	0	0	0	0	0	0	1000	1000	1000	1000	0	529	24
91 - 98	0	0	0	0	0	0	317	622	1	1000	1000	1000	781	997885	75590
91 - 99	0	0	0	0	0	0	287	563	0	905	1000	1000	862	1102279	83028
11 - 99	43	52	18	113	12	125	248	497	1	793	875	1000	1000	1278495	96816
estd. person-days (00)	385286	462551	165104	1012941	106551	1119493	2219414	4450079	6361	7099218	7829975	8949468	x	x	x
sample person-days	33035	34741	10602	78378	9686	88064	164125	335645	336	537582	589648	677712	x	x	x

Table (15): Distribution (per 10000 of person-days by current daily activity status for persons with different current weekly activity status

current weekly status	current daily activity status												per 1000 distn. of persons	persons	
	11, 12, 21, 61, 62	31, 71, 72	41, 42, 51	11-72	81, 82	11-82	91	92, 93	98	91-98	91-99	11-99		estd. (00)	sample
(1)	(2)	(3)	(4)	(5)	(6)	(7)	(8)	(9)	(10)	(11)	(12)	(13)	(14)	(15)	(16)
	urban						male+female								
11- 21,61,62	954	0	1	955	7	962	2	33	0	38	38	1000	147	389701	30004
31,71,72	0	1000	0	1000	0	1000	0	0	0	0	0	1000	145	385704	26395
41,42, 51	5	0	812	818	131	949	1	26	16	51	51	1000	53	141044	9357
11- 72	406	421	125	953	23	976	1	18	2	24	24	1000	345	916450	65756
81, 82	0	0	0	0	991	991	0	8	0	9	9	1000	18	48536	4469
11 - 82	386	400	119	905	72	977	1	18	2	23	23	1000	363	964986	70225
91	0	0	0	0	0	0	1000	0	0	1000	1000	1000	258	684703	51030
92, 93	0	0	0	0	0	0	0	1000	0	1000	1000	1000	237	630140	47642
98	0	0	0	0	0	0	0	0	1000	1000	1000	1000	1	2344	124
91 - 98	0	0	0	0	0	0	464	427	2	1000	1000	1000	555	1475055	112073
91 - 99	0	0	0	0	0	0	405	373	1	872	1000	1000	637	1691648	127735
11 - 99	140	145	43	329	26	355	258	244	2	564	645	1000	1000	2656634	197960
estd. person-days (00)	2607446	2699931	804898	6112275	485409	6597685	4797442	4530235	32443	10482601	11998751	18596436	x	x	x
sample person-days	200754	184765	54411	439930	39624	479555	357526	342306	1794	796531	906165	1385720	x	x	x

Table (15): Distribution (per 10000 of person-days by current daily activity status for persons with different current weekly activity status

all-India															
current weekly status	current daily activity status												per 1000 distn. of persons	persons	
	11, 12, 21, 61, 62	31, 71, 72	41, 42, 51	11-72	81, 82	11-82	91	92, 93	98	91-98	91-99	11-99		estd. (00)	sample
(1)	(2)	(3)	(4)	(5)	(6)	(7)	(8)	(9)	(10)	(11)	(12)	(13)	(14)	(15)	(16)
rural+urban						male									
11- 21,61,62	969	0	6	975	10	985	3	6	0	15	15	1000	281	1454278	82533
31,71,72	0	1000	0	1000	0	1000	0	0	0	0	0	1000	98	510529	32737
41,42, 51	20	0	828	848	115	964	1	9	14	36	36	1000	151	784356	38330
11- 72	518	186	240	944	38	982	2	6	4	18	18	1000	530	2749162	153600
81, 82	0	0	0	0	994	994	0	3	0	6	6	1000	24	122317	8698
11 - 82	496	178	229	903	79	982	2	6	4	18	18	1000	554	2871480	162298
91	0	0	0	0	0	0	999	0	0	1000	1000	1000	270	1401494	77789
92, 93	0	0	0	0	0	0	1	998	0	1000	1000	1000	9	44306	2905
98	0	0	0	0	0	0	0	0	999	1000	1000	1000	2	11893	527
91 - 98	0	0	0	0	0	0	777	25	7	1000	1000	1000	347	1801164	101630
91 - 99	0	0	0	0	0	0	606	19	5	779	1000	1000	446	2311823	129159
11 - 99	275	98	127	500	44	544	271	12	4	357	456	1000	1000	5183302	291457
estd. person-days (00)	9972825	3573700	4612975	18159500	1585922	19745422	9836567	425275	163129	12963080	16537693	36283114	x	x	x
sample person-days	564297	229159	228029	1021485	94990	1116474	545569	27471	7150	731022	923724	2040199	x	x	x
rural+urban						female									
11- 21,61,62	785	0	6	791	3	793	3	201	0	207	207	1000	117	576642	33377
31,71,72	0	1000	0	1000	0	1000	0	0	0	0	0	1000	22	109421	7543
41,42, 51	18	0	749	766	97	864	1	116	13	136	136	1000	69	337806	15080
11- 72	448	107	250	805	34	839	2	152	4	161	161	1000	209	1023869	56000
81, 82	0	0	0	0	960	960	0	39	0	40	40	1000	9	42506	3071
11 - 82	430	103	240	773	71	843	2	147	4	157	157	1000	217	1066375	59071
91	0	0	0	0	0	0	998	1	0	1000	1000	1000	230	1129208	63499
92, 93	0	0	0	0	0	0	0	1000	0	1000	1000	1000	402	1971573	116967
98	0	0	0	0	0	0	0	17	982	1000	1000	1000	1	5044	202
91 - 98	0	0	0	0	0	0	334	584	1	1000	1000	1000	688	3376823	196579
91 - 99	0	0	0	0	0	0	293	513	1	879	1000	1000	783	3842918	221726
11 - 99	93	22	52	168	15	183	230	434	2	722	817	1000	1000	4909293	280797
estd. person-days (00)	3209246	765945	1793776	5768967	526286	6295253	7907873	14902974	65275	24807133	28069800	34365053	x	x	x
sample person-days	186482	52801	80536	319819	31122	350940	444568	877384	2711	1438610	1614638	1965579	x	x	x

Table (15): Distribution (per 10000 of person-days by current daily activity status for persons with different current weekly activity status

all-India

current weekly status	current daily activity status												per 1000 distn. of persons	persons	
	11, 12, 21, 61, 62	31, 71, 72	41, 42, 51	11-72	81, 82	11-82	91	92, 93	98	91-98	91-99	11-99		estd. (00)	sample
(1)	(2)	(3)	(4)	(5)	(6)	(7)	(8)	(9)	(10)	(11)	(12)	(13)	(14)	(15)	(16)
	rural+urban						male+female								
11- 21,61,62	917	0	6	923	8	931	3	61	0	69	69	1000	201	2030920	115910
31,71,72	0	1000	0	1000	0	1000	0	0	0	0	0	1000	61	619949	40280
41,42, 51	19	0	804	824	110	934	1	42	14	66	66	1000	111	1122162	53410
11- 72	499	164	243	906	37	943	2	45	4	57	57	1000	374	3773031	209600
81, 82	0	0	0	0	985	985	0	12	0	15	15	1000	16	164824	11769
11 - 82	478	157	232	868	77	945	2	44	4	55	55	1000	390	3937855	221369
91	0	0	0	0	0	0	999	1	0	1000	1000	1000	251	2530702	141288
92, 93	0	0	0	0	0	0	0	999	0	1000	1000	1000	200	2015879	119872
98	0	0	0	0	0	0	0	5	994	1000	1000	1000	2	16938	729
91 - 98	0	0	0	0	0	0	488	389	3	1000	1000	1000	513	5177986	298209
91 - 99	0	0	0	0	0	0	411	328	3	841	1000	1000	610	6154741	350885
11 - 99	187	61	91	339	30	369	251	217	3	535	631	1000	1000	10092595	572254
estd. person-days (00)	13182071	4339645	6406752	23928467	2112207	26040675	17744440	15328249	228404	37770213	44607493	70648168	x	x	x
sample person-days	750778	281960	308566	1341304	126111	1467415	990136	904856	9861	2169631	2538363	4005778	x	x	x

Table (16): Distribution (per 1000) of persons by usual subsidiary economic activity for each usual principal activity

all-India		rural		male									per1000 distrn of persons as per principal status	persons		
usual principal activity (ps)		usual subsidiary economic activity												total	estd. (00)	sample
status	industry	no subsidiary economic activity	self employed (11,12,21)		regular employed (31)			casual labour (41, 51)								
(1)	(2)	(3)	agri.	non-agr.	all	agri.	non- agr.	all	agri.	non- agr.	all	(13)	(14)	(15)	(16)	
self employed (11, 12, 21)	agri.	788	60	32	92	0	3	4	78	39	117	1000	217	823904	43460	
	non-agri.	737	196	18	214	0	2	2	37	10	46	1000	79	300048	14667	
	all	774	96	28	124	0	3	3	67	31	98	1000	295	1123953	58127	
regular employee (31)	agri.	886	87	5	92	2	5	6	3	12	16	1000	4	16686	873	
	non-agri.	843	140	9	148	0	1	1	5	2	8	1000	45	172733	10313	
	all	846	135	8	143	0	1	2	5	3	8	1000	50	189419	11186	
casual labour (41, 51)	agri.	690	219	12	231	0	1	2	8	70	78	1000	135	514576	22292	
	non-agri.	708	175	9	184	0	1	1	95	13	108	1000	58	219604	11385	
	all	695	206	11	217	0	1	2	34	53	87	1000	193	734180	33677	
all working (11-51)	agri.	752	121	24	144	0	3	3	50	50	101	1000	356	1355166	66625	
	non-agri.	754	175	13	188	0	2	2	47	9	56	1000	182	692386	36365	
	all	753	139	20	159	0	2	3	49	36	86	1000	538	2047552	102990	
unemployed (81)	x	832	90	20	111	0	14	14	21	23	44	1000	13	48947	3718	
students (91)	x	980	15	2	18	0	0	0	2	1	2	1000	275	1047882	50735	
attended domestic duties (92-93)	x	923	56	7	63	0	1	1	10	4	14	1000	8	28967	1696	
remaining (94- 99)	x	991	7	1	8	0	0	0	1	0	1	1000	166	631816	31174	
all nlf (91-99)	x	983	13	2	15	0	0	0	2	1	2	1000	449	1708665	83605	
all (11-99)	x	857	82	12	94	0	2	2	28	20	48	1000	1000	3805164	190313	
estd. persons (00)		3260727	311737	45106	356843	639	5816	6455	104649	76489	181138	3805164	x	x	x	
sample persons		163598	14633	2315	16948	38	410	448	4786	4533	9319	190313	x	x	x	

Table (16): Distribution (per 1000) of persons by usual subsidiary economic activity for each usual principal activity

all-India		rural		female									per1000 distn of persons as per principal status	persons		
usual principal activity (ps)		usual subsidiary economic activity												total	estd. (00)	sample
status	industry	no subsidiary economic activity	self employed (11,12,21)		regular employed (31)			casual labour (41, 51)								
			agri.	non-agr.	agri.	non- agr.	all	agri.	non- agr.	all						
(1)	(2)	(3)	(4)	(5)	(6)	(7)	(8)	(9)	(10)	(11)	(12)	(13)	(14)	(15)	(16)	
self employed (11, 12, 21)	agri.	761	107	11	118	0	1	1	105	17	121	1000	91	330707	18757	
	non-agri.	824	103	13	117	0	2	2	54	3	57	1000	19	67197	3560	
	all	771	106	11	117	0	1	1	96	14	110	1000	110	397904	22317	
regular employee (31)	agri.	943	44	0	44	0	0	0	13	0	13	1000	1	2869	165	
	non-agri.	907	69	8	78	0	4	4	12	0	12	1000	11	38992	2353	
	all	909	67	8	75	0	3	3	12	0	12	1000	12	41860	2518	
casual labour (41, 51)	agri.	721	229	11	240	0	1	1	6	32	38	1000	84	306326	12747	
	non-agri.	713	154	6	159	1	0	1	124	3	127	1000	10	37912	1893	
	all	720	221	10	231	0	1	1	19	29	47	1000	95	344238	14640	
all working (11-51)	agri.	743	165	11	176	0	1	1	57	24	81	1000	176	639901	31669	
	non-agri.	817	107	10	117	0	2	2	61	2	63	1000	40	144101	7806	
	all	756	154	11	165	0	1	1	58	20	77	1000	216	784002	39475	
unemployed (81)	x	800	46	23	69	0	10	10	111	10	121	1000	4	14813	1355	
students (91)	x	992	6	2	7	0	0	0	1	0	1	1000	225	817481	40296	
attended domestic duties (92-93)	x	824	127	15	142	0	1	1	30	3	33	1000	398	1444262	74473	
remaining (94- 99)	x	997	2	0	3	0	0	0	1	0	1	1000	157	570239	28382	
all nlf (91-99)	x	907	67	8	75	0	0	0	16	2	17	1000	780	2831983	143151	
all (11-99)	x	874	86	9	95	0	0	1	25	6	31	1000	1000	3630798	183981	
estd. persons (00)		3173990	311389	31926	343314	311	1741	2052	91409	20033	111442	3630798	x	x	x	
sample persons		162747	14676	1563	16239	17	88	105	3918	972	4890	183981	x	x	x	

Table (16): Distribution (per 1000) of persons by usual subsidiary economic activity for each usual principal activity

all-India		rural		male+female									per1000 distn of persons as per principal status	persons		
usual principal activity (ps)		usual subsidiary economic activity												total	estd. (00)	sample
status	industry	no subsidiary economic activity	self employed (11,12,21)			regular employed (31)			casual labour (41, 51)							
(1)	(2)	(3)	agri.	non-agr.	all	agri.	non- agr.	all	agri.	non- agr.	all	(13)	(14)	(15)	(16)	
self employed (11, 12, 21)	agri.	780	73	26	99	0	3	3	86	32	118	1000	155	1154611	62217	
	non-agri.	753	179	17	196	0	2	2	40	8	48	1000	49	367245	18227	
	all	773	99	24	123	0	3	3	75	27	101	1000	205	1521857	80444	
regular employee (31)	agri.	894	81	4	85	2	4	5	5	10	15	1000	3	19554	1038	
	non-agri.	854	127	9	135	0	2	2	7	2	9	1000	28	211725	12666	
	all	858	123	8	131	0	2	2	7	3	9	1000	31	231279	13704	
casual labour (41, 51)	agri.	702	223	12	234	0	1	1	7	56	63	1000	110	820902	35039	
	non-agri.	708	172	8	180	0	1	1	99	12	111	1000	35	257517	13278	
	all	703	210	11	221	0	1	1	29	45	74	1000	145	1078419	48317	
all working (11-51)	agri.	749	135	20	155	0	2	2	52	42	94	1000	268	1995067	98294	
	non-agri.	765	164	12	176	0	2	2	50	8	57	1000	112	836487	44171	
	all	754	143	18	161	0	2	2	52	32	83	1000	381	2831555	142465	
unemployed (81)	x	824	80	21	101	0	13	13	42	20	62	1000	9	63760	5073	
students (91)	x	985	11	2	13	0	0	0	1	0	2	1000	251	1865363	91031	
attended domestic duties (92-93)	x	826	126	15	141	0	1	1	30	3	33	1000	198	1473229	76169	
remaining (94- 99)	x	993	5	1	5	0	0	0	1	0	1	1000	162	1202055	59556	
all nlf (91-99)	x	936	47	6	52	0	0	0	10	1	12	1000	611	4540648	226756	
all (11-99)	x	865	84	10	94	0	1	1	26	13	39	1000	1000	7435962	374294	
estd. persons (00)		6434717	623125	77032	700157	950	7557	8507	196057	96522	292580	7435962	x	x	x	
sample persons		326345	29309	3878	33187	55	498	553	8704	5505	14209	374294	x	x	x	

Table (16): Distribution (per 1000) of persons by usual subsidiary economic activity for each usual principal activity

all-India		urban		male									per1000 distn of persons as per principal status	persons	
usual principal activity (ps)		usual subsidiary economic activity													
status	industry	no subsidiary economic activity	self employed (11,12,21)			regular employed (31)			casual labour (41, 51)			total		estd. (00)	sample
(1)	(2)	(3)	agri.	non-agr.	all	agri.	non- agr.	all	agri.	non- agr.	all	(13)	(14)	(15)	(16)
self employed (11, 12, 21)	agri.	858	43	47	90	0	8	8	26	17	44	1000	19	26452	3111
	non-agri.	965	11	16	28	0	2	2	1	4	5	1000	215	295718	21250
	all	956	14	19	33	0	2	2	3	5	8	1000	234	322170	24361
regular employee (31)	agri.	987	12	0	12	0	0	0	1	0	1	1000	2	2452	215
	non-agri.	984	5	7	12	0	3	3	1	1	2	1000	230	317136	21168
	all	984	5	7	12	0	3	3	1	1	2	1000	232	319588	21383
casual labour (41, 51)	agri.	865	59	7	65	0	0	0	3	67	69	1000	11	14742	1157
	non-agri.	954	13	14	27	0	1	1	8	11	19	1000	74	101754	6633
	all	943	18	13	32	0	0	0	7	18	25	1000	85	116496	7790
all working (11-51)	agri.	868	46	31	77	0	5	5	17	33	50	1000	32	43645	4483
	non-agri.	972	9	12	21	0	2	2	2	4	6	1000	519	714608	49051
	all	966	11	13	24	0	2	2	3	6	8	1000	550	758254	53534
unemployed (81)	x	945	5	18	23	0	12	12	3	18	21	1000	23	31933	2949
students (91)	x	994	1	4	5	0	1	1	0	1	1	1000	269	370475	27806
attended domestic duties (92-93)	x	981	9	10	18	0	1	1	0	0	0	1000	6	8797	724
remaining (94- 99)	x	995	2	3	5	0	0	0	0	0	0	1000	151	208679	16131
all nlf (91-99)	x	994	1	4	5	0	1	1	0	0	1	1000	427	587952	44661
all (11-99)	x	977	7	9	16	0	2	2	2	4	5	1000	1000	1378138	101144
estd. persons (00)		1346802	9095	12572	21667	3	2468	2471	2120	5079	7199	1378138	x	x	x
sample persons		98450	986	859	1845	1	157	158	221	470	691	101144	x	x	x

Table (16): Distribution (per 1000) of persons by usual subsidiary economic activity for each usual principal activity

all-India		urban		female									per1000 distn of persons as per principal status	persons		
usual principal activity (ps)		usual subsidiary economic activity												total	estd. (00)	sample
status	industry	no subsidiary economic activity	self employed (11,12,21)		regular employed (31)			casual labour (41, 51)								
(1)	(2)	(3)	agri.	non-agr.	all	agri.	non- agr.	all	agri.	non- agr.	all	(13)	(14)	(15)	(16)	
self employed (11, 12, 21)	agri.	886	72	13	85	0	0	0	27	2	29	1000	6	7860	1125	
	non-agri.	967	9	18	26	0	1	1	2	4	6	1000	36	46030	3586	
	all	955	18	17	35	0	1	1	6	4	9	1000	42	53890	4711	
regular employee (31)	agri.	1000	0	0	0	0	0	0	0	0	0	1000	0	360	35	
	non-agri.	977	1	11	11	0	10	10	0	2	2	1000	51	64568	4860	
	all	977	1	10	11	0	10	10	0	2	2	1000	51	64929	4895	
casual labour (41, 51)	agri.	918	32	14	45	0	7	7	4	27	30	1000	9	11126	734	
	non-agri.	969	8	6	14	0	0	0	14	3	17	1000	16	20527	1269	
	all	951	16	9	25	0	2	2	11	11	22	1000	25	31653	2003	
all working (11-51)	agri.	906	48	13	61	0	4	4	13	16	29	1000	15	19347	1894	
	non-agri.	972	5	12	17	0	5	5	3	3	6	1000	103	131125	9715	
	all	964	10	12	23	0	5	5	4	5	9	1000	118	150472	11609	
unemployed (81)	x	918	9	17	26	0	33	33	10	12	23	1000	8	10654	1161	
students (91)	x	995	0	4	4	0	1	1	0	0	0	1000	249	318926	23576	
attended domestic duties (92-93)	x	963	9	21	30	0	2	2	2	3	5	1000	496	633780	47620	
remaining (94- 99)	x	998	0	1	1	0	0	0	0	0	0	1000	129	164664	12850	
all nlf (91-99)	x	977	5	13	18	0	1	1	1	2	3	1000	874	1117369	84046	
all (11-99)	x	975	6	13	19	0	2	2	2	2	4	1000	1000	1278495	96816	
estd. persons (00)		1246868	7635	16520	24156	0	2708	2708	2179	2585	4764	1278495	x	x	x	
sample persons		94388	788	1113	1901	0	120	120	200	207	407	96816	x	x	x	

Table (16): Distribution (per 1000) of persons by usual subsidiary economic activity for each usual principal activity

all-India		urban		male+female									per1000 distn of persons as per principal status	persons		
usual principal activity (ps)		usual subsidiary economic activity												total	estd. (00)	sample
status	industry	no subsidiary economic activity	self employed (11,12,21)		regular employed (31)			casual labour (41, 51)								
(1)	(2)	(3)	agri.	non-agr.	all	agri.	non- agr.	all	agri.	non- agr.	all	(13)	(14)	(15)	(16)	
self employed (11, 12, 21)	agri.	865	50	39	89	0	6	6	27	14	40	1000	13	34312	4236	
	non-agri.	965	11	17	28	0	2	2	1	4	5	1000	129	341748	24836	
	all	956	15	19	33	0	2	2	3	5	8	1000	142	376060	29072	
regular employee (31)	agri.	989	10	0	10	0	0	0	1	0	1	1000	1	2812	250	
	non-agri.	982	4	7	12	0	4	4	1	1	2	1000	144	381705	26028	
	all	983	4	7	12	0	4	4	1	1	2	1000	145	384517	26278	
casual labour (41, 51)	agri.	888	47	10	57	0	3	3	3	50	53	1000	10	25868	1891	
	non-agri.	956	12	13	25	0	0	0	9	9	18	1000	46	122281	7902	
	all	944	18	12	30	0	1	1	8	16	24	1000	56	148149	9793	
all working (11-51)	agri.	880	47	25	72	0	4	4	16	28	44	1000	24	62992	6377	
	non-agri.	972	8	12	20	0	3	3	2	4	6	1000	318	845734	58766	
	all	965	11	13	24	0	3	3	3	5	8	1000	342	908726	65143	
unemployed (81)	x	938	6	18	24	0	17	17	5	16	21	1000	16	42587	4110	
students (91)	x	994	0	4	4	0	1	1	0	0	0	1000	260	689401	51382	
attended domestic duties (92-93)	x	963	9	21	30	0	2	2	2	3	5	1000	242	642577	48344	
remaining (94- 99)	x	996	1	2	3	0	0	0	0	0	0	1000	141	373343	28981	
all nlf (91-99)	x	983	4	10	14	0	1	1	1	1	2	1000	642	1705321	128707	
all (11-99)	x	976	6	11	17	0	2	2	2	3	5	1000	1000	2656634	197960	
estd. persons (00)		2593669	16730	29092	45823	3	5175	5178	4300	7663	11963	2656634	x	x	x	
sample persons		192838	1774	1972	3746	1	277	278	421	677	1098	197960	x	x	x	

Table (16): Distribution (per 1000) of persons by usual subsidiary economic activity for each usual principal activity

all-India		rural+urban		male									per1000 distrn of persons as per principal status	persons		
usual principal activity (ps)		usual subsidiary economic activity												total	estd. (00)	sample
status	industry	no subsidiary economic activity	self employed (11,12,21)		regular employed (31)			casual labour (41, 51)								
(1)	(2)	(3)	agri.	non-agr.	all	agri.	non- agr.	all	agri.	non- agr.	all	(13)	(14)	(15)	(16)	
self employed (11, 12, 21)	agri.	790	60	32	92	0	4	4	76	38	115	1000	164	850356	46571	
	non-agri.	850	105	17	122	0	2	2	19	7	26	1000	115	595767	35917	
	all	815	78	26	104	0	3	3	53	25	78	1000	279	1446123	82488	
regular employee (31)	agri.	899	77	4	82	2	4	6	3	11	14	1000	4	19138	1088	
	non-agri.	934	52	7	60	0	2	2	2	2	4	1000	95	489869	31481	
	all	933	53	7	61	0	2	2	2	2	4	1000	98	509007	32569	
casual labour (41, 51)	agri.	695	214	12	226	0	1	2	8	70	77	1000	102	529318	23449	
	non-agri.	786	123	11	134	0	1	1	67	12	80	1000	62	321358	18018	
	all	729	180	11	191	0	1	1	30	48	78	1000	164	850676	41467	
all working (11-51)	agri.	755	118	24	142	0	3	3	49	50	99	1000	270	1398812	71108	
	non-agri.	865	91	12	103	0	2	2	24	6	30	1000	271	1406994	85416	
	all	810	104	18	123	0	2	2	37	28	65	1000	541	2805806	156524	
unemployed (81)	x	876	57	19	76	0	13	13	14	21	35	1000	16	80880	6667	
students (91)	x	983	12	3	14	0	0	0	1	1	2	1000	274	1418357	78541	
attended domestic duties (92-93)	x	936	45	7	52	0	1	1	7	3	11	1000	7	37764	2420	
remaining (94- 99)	x	992	6	1	7	0	0	0	1	0	1	1000	162	840495	47305	
all nlf (91-99)	x	986	10	2	12	0	0	0	1	1	2	1000	443	2296617	128266	
all (11-99)	x	889	62	11	73	0	2	2	21	16	36	1000	1000	5183302	291457	
estd. persons (00)		4607529	320832	57678	378510	642	8284	8926	106769	81568	188337	5183302	x	x	x	
sample persons		262048	15619	3174	18793	39	567	606	5007	5003	10010	291457	x	x	x	

Table (16): Distribution (per 1000) of persons by usual subsidiary economic activity for each usual principal activity

all-India		rural+urban		female									per1000 distn of persons as per principal status	persons		
usual principal activity (ps)		usual subsidiary economic activity												total	estd. (00)	sample
status	industry	no subsidiary economic activity	self employed (11,12,21)			regular employed (31)			casual labour (41, 51)							
			agri.	non-agr.	all	agri.	non- agr.	all	agri.	non- agr.	all					
(1)	(2)	(3)	(4)	(5)	(6)	(7)	(8)	(9)	(10)	(11)	(12)	(13)	(14)	(15)	(16)	
self employed (11, 12, 21)	agri.	764	106	11	117	0	1	1	103	16	119	1000	69	338567	19882	
	non-agri.	882	65	15	80	0	2	2	33	3	36	1000	23	113227	7146	
	all	793	96	12	108	0	1	1	85	13	98	1000	92	451794	27028	
regular employee (31)	agri.	949	39	0	39	0	0	0	11	0	11	1000	1	3229	200	
	non-agri.	950	26	10	36	0	7	7	5	1	6	1000	21	103560	7213	
	all	950	27	9	36	0	7	7	5	1	6	1000	22	106789	7413	
casual labour (41, 51)	agri.	728	222	11	233	0	1	1	6	32	37	1000	65	317452	13481	
	non-agri.	803	103	6	108	0	0	0	86	3	88	1000	12	58439	3162	
	all	740	204	10	214	0	1	1	18	27	45	1000	77	375891	16643	
all working (11-51)	agri.	747	162	11	173	0	1	1	56	24	79	1000	134	659248	33563	
	non-agri.	891	58	11	69	0	3	4	34	2	36	1000	56	275227	17521	
	all	790	131	11	142	0	2	2	49	17	66	1000	190	934474	51084	
unemployed (81)	x	849	30	21	51	0	20	20	69	11	80	1000	5	25467	2516	
students (91)	x	993	4	2	6	0	0	0	1	0	1	1000	231	1136407	63872	
attended domestic duties (92-93)	x	867	91	17	108	0	1	1	21	3	24	1000	423	2078042	122093	
remaining (94- 99)	x	997	2	0	2	0	0	0	1	0	1	1000	150	734903	41232	
all nlf (91-99)	x	927	50	10	59	0	1	1	12	2	13	1000	804	3949352	227197	
all (11-99)	x	901	65	10	75	0	1	1	19	5	24	1000	1000	4909293	280797	
estd. persons (00)		4420858	319024	48446	367470	311	4448	4760	93588	22618	116206	4909293	x	x	x	
sample persons		257135	15464	2676	18140	17	208	225	4118	1179	5297	280797	x	x	x	

Table (16): Distribution (per 1000) of persons by usual subsidiary economic activity for each usual principal activity

all-India		rural+urban		male+female									per1000 distn of persons as per principal status	persons		
usual principal activity (ps)		usual subsidiary economic activity												total	estd. (00)	sample
status	industry	no subsidiary economic activity	self employed (11,12,21)		regular employed (31)			casual labour (41, 51)								
(1)	(2)	(3)	agri.	non-agr.	all	agri.	non- agr.	all	agri.	non- agr.	all	(13)	(14)	(15)	(16)	
self employed (11, 12, 21)	agri.	782	73	26	99	0	3	3	84	32	116	1000	118	1188923	66453	
	non-agri.	855	98	17	115	0	2	2	21	6	27	1000	70	708994	43063	
	all	810	82	23	105	0	2	3	60	22	83	1000	188	1897917	109516	
regular employee (31)	agri.	906	72	4	75	1	3	5	4	9	13	1000	2	22366	1288	
	non-agri.	937	48	8	56	0	3	3	3	2	4	1000	59	593430	38694	
	all	936	49	8	56	0	3	3	3	2	5	1000	61	615796	39982	
casual labour (41, 51)	agri.	707	217	12	229	0	1	1	7	55	62	1000	84	846770	36930	
	non-agri.	788	120	10	130	0	1	1	70	11	81	1000	38	379798	21180	
	all	732	187	11	198	0	1	1	26	42	68	1000	122	1226567	58110	
all working (11-51)	agri.	753	132	20	152	0	2	2	51	41	93	1000	204	2058059	104671	
	non-agri.	869	85	12	97	0	2	2	26	6	31	1000	167	1682221	102937	
	all	805	111	16	128	0	2	2	40	25	65	1000	371	3740280	207608	
unemployed (81)	x	870	50	20	70	0	15	15	27	18	45	1000	11	106347	9183	
students (91)	x	987	8	2	11	0	0	0	1	0	1	1000	253	2554764	142413	
attended domestic duties (92-93)	x	868	90	17	107	0	1	1	21	3	24	1000	210	2115806	124513	
remaining (94- 99)	x	994	4	1	5	0	0	0	1	0	1	1000	156	1575399	88537	
all nlf (91-99)	x	949	35	7	42	0	1	1	8	1	9	1000	619	6245969	355463	
all (11-99)	x	895	63	11	74	0	1	1	20	10	30	1000	1000	10092595	572254	
estd. persons (00)		9028387	639856	106124	745980	953	12732	13685	200357	104186	304543	10092595	x	x	x	
sample persons		519183	31083	5850	36933	56	775	831	9125	6182	15307	572254	x	x	x	

Table (17): Distribution (per 1000) of persons by usual activity category taking also into consideration the subsidiary economic status of persons categorised 'not working' in the principal status (ps+ss) for each general educational level

all-India		rural		male		age: 0-14							persons	
status	usual activity (ps+ss)	not literate	literate & upto primary	middle	secondary	higher secondary	diploma/ certificate course	graduate	post graduate & above	secondary & above	n.r.	all	estd. (00)	sample
	industry													
(1)	(2)	(3)	(4)	(5)	(6)	(7)	(8)	(9)	(10)	(11)	(12)	(13)	(14)	(15)
11,12,21	01-05	7	12	22	32	0	0	0	0	31	0	10	13936	614
	10-93	1	3	3	0	0	0	0	0	0	0	2	2771	162
	01-93	8	14	24	32	0	0	0	0	31	0	12	16707	776
31	01-05	0	0	0	0	0	0	0	0	0	0	0	111	8
	10-99	0	1	1	0	0	0	0	0	0	0	1	997	48
	01-99	0	1	1	0	0	0	0	0	0	0	1	1107	56
41	x	0	0	0	0	0	0	0	0	0	0	0	127	7
51	01-05	4	4	11	0	0	0	0	0	0	0	4	6013	268
	10-99	1	2	4	48	0	0	0	0	47	0	2	2118	123
	01-99	5	6	14	48	0	0	0	0	47	0	6	8131	391
41, 51	01-99	5	6	14	48	0	0	0	0	47	0	6	8258	398
11-51	01-05	11	16	32	32	0	0	0	0	31	0	15	20059	890
	10-99	3	6	7	48	0	0	0	0	47	0	4	6013	340
	01-99	14	21	39	79	0	0	0	0	79	0	19	26072	1230
81	X	1	2	2	2	0	0	0	0	2	0	2	2036	118
11-81	x	15	23	42	82	0	0	0	0	81	0	21	28108	1348
91	x	96	945	943	894	1000	0	0	0	895	374	597	798559	37553
92	x	7	3	4	20	0	0	0	0	20	4	5	6474	303
93	x	4	2	2	0	0	0	0	0	0	0	3	3747	191
94	x	0	0	0	0	0	0	0	0	0	0	0	98	6
95	x	3	0	1	0	0	0	0	0	0	0	1	1895	105
97	x	162	16	9	4	0	0	0	0	4	32	75	100394	4731
99	x	713	10	0	0	0	0	0	0	0	590	298	398460	19305
91-99	x	985	977	958	918	1000	0	0	0	919	1000	979	1309628	62194
11-99	x	1000	1000	1000	1000	1000	0	0	0	1000	1000	1000	1337736	63542
per 1000 dist. of persons		409	531	57	1	0	0	0	0	1	2	1000	x	x
estd. persons (00)		546655	710274	76443	1416	7	0	0	0	1423	2941	1337736	x	x
sample persons		25904	33709	3667	57	2	0	0	0	59	203	63542	x	x

Table (17): Distribution (per 1000) of persons by usual activity category taking also into consideration the subsidiary economic status of persons categorised 'not working' in the principal status (ps+ss) for each general educational level

all-India		rural		female		age: 0-14							persons	
status	usual activity (ps+ss) industry	not literate	literate & upto primary	middle	secondary	general educational level						all	estd. (00)	sample
						higher secondary	diploma/ certificate course	graduate	post graduate & above	secondary & above	n.r.			
(1)	(2)	(3)	(4)	(5)	(6)	(7)	(8)	(9)	(10)	(11)	(12)	(13)	(14)	(15)
11,12,21	01-05	6	7	10	2	0	0	0	0	2	13	7	8154	368
	10-93	2	3	2	0	1000	0	0	0	2	0	2	2842	137
	01-93	8	10	12	2	1000	0	0	0	4	14	9	10995	505
31	01-05	0	0	0	0	0	0	0	0	0	0	0	28	2
	10-99	0	0	1	0	0	0	0	0	0	0	0	181	22
	01-99	0	0	1	0	0	0	0	0	0	0	0	209	24
41	x	0	0	1	0	0	0	0	0	0	0	0	52	1
51	01-05	5	4	5	52	0	0	0	0	52	0	5	5484	230
	10-99	1	1	1	0	0	0	0	0	0	0	1	834	38
	01-99	6	5	6	52	0	0	0	0	52	0	5	6318	268
41, 51	01-99	6	5	7	52	0	0	0	0	52	0	5	6370	269
11-51	01-05	12	11	15	54	0	0	0	0	54	13	12	13666	600
	10-99	2	4	4	0	1000	0	0	0	2	0	3	3908	198
	01-99	14	15	20	54	1000	0	0	0	56	14	15	17574	798
81	X	0	0	1	3	0	0	0	0	3	0	0	185	18
11-81	x	14	15	21	57	1000	0	0	0	59	14	15	17759	816
91	x	96	931	923	852	0	0	0	0	850	311	563	665477	31510
92	x	29	22	35	91	0	0	0	0	91	0	26	30369	1381
93	x	17	9	15	0	0	0	0	0	0	7	13	14819	689
94	x	0	0	0	0	0	0	0	0	0	0	0	199	7
95	x	2	0	0	0	0	0	0	0	0	2	1	948	50
97	x	158	14	7	0	0	0	0	0	0	88	77	90870	4314
99	x	683	9	0	0	0	0	0	0	0	578	306	361702	17709
91-99	x	986	985	979	943	0	0	0	0	941	986	985	1164384	55660
11-99	x	1000	1000	1000	1000	1000	0	0	0	1000	1000	1000	1182143	56476
per 1000 dist. of persons		439	505	53	0	0	0	0	0	0	3	1000	x	x
estd. persons (00)		518779	597124	62731	495	1	0	0	0	496	3014	1182143	x	x
sample persons		24731	28466	3044	45	1	0	0	0	46	189	56476	x	x

Table (17): Distribution (per 1000) of persons by usual activity category taking also into consideration the subsidiary economic status of persons categorised 'not working' in the principal status (ps+ss) for each general educational level

all-India		rural		male+female		age: 0-14							persons	
status	usual activity (ps+ss) industry	not literate	literate & upto primary	middle	secondary	general educational level						all	estd. (00)	sample
						higher secondary	diploma/ certificate course	graduate	post graduate & above	secondary & above	n.r.			
(1)	(2)	(3)	(4)	(5)	(6)	(7)	(8)	(9)	(10)	(11)	(12)	(13)	(14)	(15)
11,12,21	01-05	7	10	17	24	0	0	0	0	24	7	9	22089	982
	10-93	2	3	2	0	124	0	0	0	1	0	2	5612	299
	01-93	8	12	19	24	124	0	0	0	24	7	11	27702	1281
31	01-05	0	0	0	0	0	0	0	0	0	0	0	139	10
	10-99	0	1	1	0	0	0	0	0	0	0	0	1177	70
	01-99	0	1	1	0	0	0	0	0	0	0	1	1316	80
41	x	0	0	0	0	0	0	0	0	0	0	0	179	8
51	01-05	5	4	8	13	0	0	0	0	13	0	5	11497	498
	10-99	1	1	2	35	0	0	0	0	35	0	1	2952	161
	01-99	6	5	10	49	0	0	0	0	49	0	6	14449	659
41, 51	01-99	6	5	11	49	0	0	0	0	49	0	6	14628	667
11-51	01-05	12	14	25	37	0	0	0	0	37	7	13	33725	1490
	10-99	3	5	6	35	124	0	0	0	36	0	4	9921	538
	01-99	14	18	31	73	124	0	0	0	73	7	17	43646	2028
81	X	1	1	2	3	0	0	0	0	3	0	1	2221	136
11-81	x	15	19	32	75	124	0	0	0	76	7	18	45867	2164
91	x	96	939	934	883	876	0	0	0	883	342	581	1464036	69063
92	x	18	12	18	38	0	0	0	0	38	2	15	36843	1684
93	x	10	5	8	0	0	0	0	0	0	4	7	18566	880
94	x	0	0	0	0	0	0	0	0	0	0	0	297	13
95	x	2	0	0	0	0	0	0	0	0	1	1	2843	155
97	x	160	15	8	3	0	0	0	0	3	60	76	191264	9045
99	x	698	10	0	0	0	0	0	0	0	584	302	760161	37014
91-99	x	985	981	968	925	876	0	0	0	924	993	982	2474011	117854
11-99	x	1000	1000	1000	1000	1000	0	0	0	1000	1000	1000	2519878	120018
per 1000 dist. of persons		423	519	55	1	0	0	0	0	1	2	1000	x	x
estd. persons (00)		1065433	1307398	139174	1911	8	0	0	0	1919	5955	2519878	x	x
sample persons		50635	62175	6711	102	3	0	0	0	105	392	120018	x	x

Table (17): Distribution (per 1000) of persons by usual activity category taking also into consideration the subsidiary economic status of persons categorised 'not working' in the principal status (ps+ss) for each general educational level

all-India		urban		male		age: 0-14							persons	
usual activity (ps+ss) status	industry	general educational level										all	estd. (00)	sample
		not literate	literate & upto primary	middle	secondary	higher secondary	diploma/ certificate course	graduate	post graduate & above	secondary & above	n.r.			
(1)	(2)	(3)	(4)	(5)	(6)	(7)	(8)	(9)	(10)	(11)	(12)	(13)	(14)	(15)
11,12,21	01-05	0	1	1	0	0	0	0	0	0	0	1	232	24
	10-93	5	5	9	0	0	0	0	0	0	0	5	1975	131
	01-93	5	5	11	0	0	0	0	0	0	0	6	2207	155
31	01-05	0	0	0	0	0	0	0	0	0	0	0	40	3
	10-99	3	4	1	0	0	0	0	0	0	0	3	1139	69
	01-99	3	4	1	0	0	0	0	0	0	0	3	1179	72
41	x	0	0	0	0	0	0	0	0	0	0	0	0	0
51	01-05	0	0	1	0	0	0	0	0	0	0	0	100	11
	10-99	1	3	3	0	0	0	0	0	0	0	2	795	73
	01-99	1	3	4	0	0	0	0	0	0	0	2	895	84
41, 51	01-99	1	3	4	0	0	0	0	0	0	0	2	895	84
11-51	01-05	1	1	2	0	0	0	0	0	0	0	1	372	38
	10-99	9	11	13	0	0	0	0	0	0	0	10	3909	273
	01-99	10	12	15	0	0	0	0	0	0	0	11	4281	311
81	X	2	2	2	0	0	0	0	0	0	0	2	721	43
11-81	x	11	14	18	0	0	0	0	0	0	0	13	5002	354
91	x	96	947	972	1000	983	0	0	0	999	194	636	241649	17742
92	x	4	3	2	0	0	0	0	0	0	0	3	1198	103
93	x	3	0	0	0	0	0	0	0	0	0	1	479	28
94	x	0	0	0	0	0	0	0	0	0	0	0	0	0
95	x	2	1	0	0	0	0	0	0	0	0	1	466	46
97	x	114	15	8	0	17	0	0	0	1	20	51	19221	1283
99	x	770	20	0	0	0	0	0	0	0	786	295	112199	8224
91-99	x	989	986	982	1000	1000	0	0	0	1000	1000	987	375213	27426
11-99	x	1000	1000	1000	1000	1000	0	0	0	1000	1000	1000	380214	27780
per 1000 dist. of persons		363	547	82	2	0	0	0	0	2	5	1000	x	x
estd. persons (00)		138146	207966	31283	709	39	0	0	0	748	2072	380214	x	x
sample persons		9909	15139	2509	64	5	0	0	0	69	154	27780	x	x

Table (17): Distribution (per 1000) of persons by usual activity category taking also into consideration the subsidiary economic status of persons categorised 'not working' in the principal status (ps+ss) for each general educational level

all-India		urban		female		age: 0-14							persons	
usual activity (ps+ss) status	industry	general educational level										persons		
		not literate	literate & upto primary	middle	secondary	higher secondary	diploma/ certificate course	graduate	post graduate & above	secondary & above	n.r.	all	estd. (00)	sample
(1)	(2)	(3)	(4)	(5)	(6)	(7)	(8)	(9)	(10)	(11)	(12)	(13)	(14)	(15)
11,12,21	01-05	1	0	0	0	0	0	0	0	0	0	0	122	13
	10-93	6	3	6	0	0	0	0	0	0	0	5	1589	83
	01-93	7	3	6	0	0	0	0	0	0	0	5	1711	96
31	01-05	0	0	0	0	0	0	0	0	0	0	0	0	0
	10-99	2	1	1	0	0	0	0	0	0	0	1	392	35
	01-99	2	1	1	0	0	0	0	0	0	0	1	392	35
41	x	0	0	0	0	0	0	0	0	0	0	0	0	0
51	01-05	0	1	0	0	0	0	0	0	0	0	1	179	13
	10-99	1	1	5	0	0	0	0	0	0	0	1	473	33
	01-99	1	2	5	0	0	0	0	0	0	0	2	653	46
41, 51	01-99	1	2	5	0	0	0	0	0	0	0	2	653	46
11-51	01-05	1	1	0	0	0	0	0	0	0	0	1	301	26
	10-99	9	5	13	0	0	0	0	0	0	0	7	2454	151
	01-99	10	6	13	0	0	0	0	0	0	0	8	2756	177
81	X	0	0	1	0	0	0	0	0	0	0	0	100	11
11-81	x	10	7	13	0	0	0	0	0	0	0	8	2856	188
91	x	83	943	966	959	1000	0	0	0	959	291	618	210903	15206
92	x	24	15	15	5	0	0	0	0	5	0	18	6194	474
93	x	6	3	4	37	0	0	0	0	36	0	4	1398	103
94	x	0	0	0	0	0	0	0	0	0	0	0	0	0
95	x	3	0	0	0	0	0	0	0	0	0	1	393	27
97	x	105	8	2	0	0	0	0	0	0	38	44	14995	1080
99	x	769	25	0	0	0	0	0	0	0	670	306	104394	7438
91-99	x	990	993	987	1000	1000	0	0	0	1000	1000	992	338276	24328
11-99	x	1000	1000	1000	1000	1000	0	0	0	1000	1000	1000	341132	24516
per 1000 dist. of persons		376	524	94	1	0	0	0	0	1	5	1000	x	x
estd. persons (00)		128316	178699	31963	365	5	0	0	0	371	1783	341132	x	x
sample persons		9110	12875	2327	54	1	0	0	0	55	149	24516	x	x

Table (17): Distribution (per 1000) of persons by usual activity category taking also into consideration the subsidiary economic status of persons categorised 'not working' in the principal status (ps+ss) for each general educational level

all-India		urban		male+female		age: 0-14							persons	
status	usual activity (ps+ss) industry	not literate	literate & upto primary	middle	secondary	higher secondary	diploma/ certificate course	graduate	post graduate & above	secondary & above	n.r.	all	estd. (00)	sample
11,12,21	01-05	1	0	1	0	0	0	0	0	0	0	0	354	37
	10-93	6	4	8	0	0	0	0	0	0	0	5	3564	214
	01-93	6	5	8	0	0	0	0	0	0	0	5	3919	251
31	01-05	0	0	0	0	0	0	0	0	0	0	0	40	3
	10-99	2	2	1	0	0	0	0	0	0	0	2	1530	104
	01-99	2	2	1	0	0	0	0	0	0	0	2	1570	107
41	x	0	0	0	0	0	0	0	0	0	0	0	0	0
51	01-05	0	0	0	0	0	0	0	0	0	0	0	279	24
	10-99	1	2	4	0	0	0	0	0	0	0	2	1268	106
	01-99	1	2	4	0	0	0	0	0	0	0	2	1548	130
41, 51	01-99	1	2	4	0	0	0	0	0	0	0	2	1548	130
11-51	01-05	1	1	1	0	0	0	0	0	0	0	1	673	64
	10-99	9	8	13	0	0	0	0	0	0	0	9	6363	424
	01-99	10	9	14	0	0	0	0	0	0	0	10	7036	488
81	X	1	1	2	0	0	0	0	0	0	0	1	821	54
11-81	x	11	11	16	0	0	0	0	0	0	0	11	7858	542
91	x	90	945	969	986	985	0	0	0	986	239	627	452552	32948
92	x	14	8	8	2	0	0	0	0	1	0	10	7392	577
93	x	4	1	2	13	0	0	0	0	12	0	3	1877	131
94	x	0	0	0	0	0	0	0	0	0	0	0	0	0
95	x	2	1	0	0	0	0	0	0	0	0	1	859	73
97	x	109	12	5	0	15	0	0	0	1	28	47	34216	2363
99	x	770	22	0	0	0	0	0	0	0	733	300	216593	15662
91-99	x	989	989	984	1000	1000	0	0	0	1000	1000	989	713489	51754
11-99	x	1000	1000	1000	1000	1000	0	0	0	1000	1000	1000	721347	52296
per 1000 dist. of persons		369	536	88	1	0	0	0	0	2	5	1000	x	x
estd. persons (00)		266462	386664	63246	1074	45	0	0	0	1119	3855	721347	x	x
sample persons		19019	28014	4836	118	6	0	0	0	124	303	52296	x	x

Table (17): Distribution (per 1000) of persons by usual activity category taking also into consideration the subsidiary economic status of persons categorised 'not working' in the principal status (ps+ss) for each general educational level

all-India		rural+ urban		male		age: 0-14							persons	
status	usual activity (ps+ss) industry	general educational level										all	estd. (00)	sample
		not literate	literate & upto primary	middle	secondary	higher secondary	diploma/ certificate course	graduate	post graduate & above	secondary & above	n.r.			
(1)	(2)	(3)	(4)	(5)	(6)	(7)	(8)	(9)	(10)	(11)	(12)	(13)	(14)	(15)
11,12,21	01-05	6	9	16	21	0	0	0	0	21	0	8	14168	638
	10-93	2	3	5	0	0	0	0	0	0	0	3	4746	293
	01-93	8	12	20	21	0	0	0	0	21	0	11	18914	931
31	01-05	0	0	0	0	0	0	0	0	0	0	0	151	11
	10-99	1	2	1	0	0	0	0	0	0	0	1	2135	117
	01-99	1	2	1	0	0	0	0	0	0	0	1	2286	128
41	x	0	0	0	0	0	0	0	0	0	0	0	127	7
51	01-05	3	3	8	0	0	0	0	0	0	0	4	6113	279
	10-99	1	2	3	32	0	0	0	0	31	0	2	2913	196
	01-99	5	5	11	32	0	0	0	0	31	0	5	9026	475
41, 51	01-99	5	5	11	32	0	0	0	0	31	0	5	9153	482
11-51	01-05	9	13	23	21	0	0	0	0	21	0	12	20431	928
	10-99	4	7	9	32	0	0	0	0	31	0	6	9921	613
	01-99	13	19	32	53	0	0	0	0	52	0	18	30353	1541
81	X	1	2	2	2	0	0	0	0	2	0	2	2757	161
11-81	x	14	21	35	54	0	0	0	0	53	0	19	33110	1702
91	x	96	946	951	929	985	0	0	0	931	299	605	1040208	55295
92	x	7	3	4	13	0	0	0	0	13	2	4	7672	406
93	x	4	2	1	0	0	0	0	0	0	0	2	4226	219
94	x	0	0	0	0	0	0	0	0	0	0	0	98	6
95	x	3	0	1	0	0	0	0	0	0	0	1	2361	151
97	x	152	16	9	3	15	0	0	0	3	27	70	119615	6014
99	x	724	12	0	0	0	0	0	0	0	671	297	510659	27529
91-99	x	986	979	965	946	1000	0	0	0	947	1000	981	1684840	89620
11-99	x	1000	1000	1000	1000	1000	0	0	0	1000	1000	1000	1717950	91322
per 1000 dist. of persons		399	534	63	1	0	0	0	0	1	3	1000	x	x
estd. persons (00)		684801	918240	107725	2125	47	0	0	0	2171	5013	1717950	x	x
sample persons		35813	48848	6176	121	7	0	0	0	128	357	91322	x	x

Table (17): Distribution (per 1000) of persons by usual activity category taking also into consideration the subsidiary economic status of persons categorised 'not working' in the principal status (ps+ss) for each general educational level

all-India		rural+ urban		female		age: 0-14							persons	
status	usual activity (ps+ss) industry	not literate	literate & upto primary	middle	secondary	higher secondary	diploma/ certificate course	graduate	post graduate & above	secondary & above	n.r.	all	estd. (00)	sample
11,12,21	01-05	5	5	7	1	0	0	0	0	1	8	5	8276	381
	10-93	3	3	3	0	159	0	0	0	1	0	3	4431	220
	01-93	8	8	10	1	159	0	0	0	2	9	8	12706	601
31	01-05	0	0	0	0	0	0	0	0	0	0	0	28	2
	10-99	0	0	1	0	0	0	0	0	0	0	0	573	57
	01-99	0	0	1	0	0	0	0	0	0	0	0	601	59
41	x	0	0	1	0	0	0	0	0	0	0	0	52	1
51	01-05	4	3	3	30	0	0	0	0	30	0	4	5663	243
	10-99	1	1	2	0	0	0	0	0	0	0	1	1307	71
	01-99	5	4	6	30	0	0	0	0	30	0	5	6971	314
41, 51	01-99	5	4	6	30	0	0	0	0	30	0	5	7023	315
11-51	01-05	10	9	10	31	0	0	0	0	31	8	9	13967	626
	10-99	4	4	7	0	159	0	0	0	1	0	4	6363	349
	01-99	13	13	17	31	159	0	0	0	32	9	13	20329	975
81	X	0	0	1	2	0	0	0	0	2	0	0	285	29
11-81	x	13	13	18	33	159	0	0	0	34	9	14	20615	1004
91	x	94	934	937	897	841	0	0	0	897	304	575	876380	46716
92	x	28	20	28	54	0	0	0	0	54	0	24	36563	1855
93	x	15	7	11	16	0	0	0	0	16	5	11	16216	792
94	x	0	0	0	0	0	0	0	0	0	0	0	199	7
95	x	2	0	0	0	0	0	0	0	0	1	1	1341	77
97	x	147	13	6	0	0	0	0	0	0	69	69	105865	5394
99	x	700	13	0	0	0	0	0	0	0	613	306	466095	25147
91-99	x	987	987	982	967	841	0	0	0	966	991	986	1502660	79988
11-99	x	1000	1000	1000	1000	1000	0	0	0	1000	1000	1000	1523275	80992
per 1000 dist. of persons		425	509	62	1	0	0	0	0	1	3	1000	x	x
estd. persons (00)		647095	775822	94694	860	6	0	0	0	867	4797	1523275	x	x
sample persons		33841	41341	5371	99	2	0	0	0	101	338	80992	x	x

Table (17): Distribution (per 1000) of persons by usual activity category taking also into consideration the subsidiary economic status of persons categorised 'not working' in the principal status (ps+ss) for each general educational level

all-India		rural+ urban		male+female		age: 0-14							persons		
usual activity (ps+ss) status	industry	not literate (3)	literate & upto primary (4)	middle (5)	secondary (6)	general educational level							all (13)	estd. (00) (14)	sample (15)
						higher secondary (7)	diploma/ certificate course (8)	graduate (9)	post graduate & above (10)	secondary & above (11)	n.r. (12)				
11,12,21	01-05	5	8	12	15	0	0	0	0	15	4	7	22444	1019	
	10-93	2	3	4	0	19	0	0	0	0	0	3	9177	513	
	01-93	8	11	16	15	19	0	0	0	15	4	10	31620	1532	
31	01-05	0	0	0	0	0	0	0	0	0	0	0	179	13	
	10-99	1	1	1	0	0	0	0	0	0	0	1	2708	174	
	01-99	1	1	1	0	0	0	0	0	0	0	1	2886	187	
41	x	0	0	0	0	0	0	0	0	0	0	0	179	8	
51	01-05	4	3	6	9	0	0	0	0	8	0	4	11776	522	
	10-99	1	1	3	23	0	0	0	0	22	0	1	4221	267	
	01-99	5	5	9	31	0	0	0	0	31	0	5	15997	789	
41, 51	01-99	5	5	9	31	0	0	0	0	31	0	5	16175	797	
11-51	01-05	9	11	17	24	0	0	0	0	24	4	11	34398	1554	
	10-99	4	6	8	23	19	0	0	0	23	0	5	16284	962	
	01-99	13	16	25	47	19	0	0	0	46	4	16	50682	2516	
81	X	1	1	2	2	0	0	0	0	2	0	1	3042	190	
11-81	x	14	17	27	48	19	0	0	0	48	4	17	53725	2706	
91	x	95	940	945	920	968	0	0	0	921	301	591	1916588	102011	
92	x	17	11	15	25	0	0	0	0	25	1	14	44235	2261	
93	x	9	4	6	5	0	0	0	0	4	2	6	20443	1011	
94	x	0	0	0	0	0	0	0	0	0	0	0	297	13	
95	x	2	0	0	0	0	0	0	0	0	1	1	3702	228	
97	x	150	14	7	2	13	0	0	0	2	48	70	225481	11408	
99	x	713	13	0	0	0	0	0	0	0	643	301	976754	52676	
91-99	x	986	983	973	952	981	0	0	0	952	996	983	3187500	169608	
11-99	x	1000	1000	1000	1000	1000	0	0	0	1000	1000	1000	3241225	172314	
per 1000 dist. of persons		411	523	62	1	0	0	0	0	1	3	1000	x	x	
estd. persons (00)		1331896	1694062	202419	2985	53	0	0	0	3038	9810	3241225	x	x	
sample persons		69654	90189	11547	220	9	0	0	0	229	695	172314	x	x	

Table (17): Distribution (per 1000) of persons by usual activity category taking also into consideration the subsidiary economic status of persons categorised 'not working' in the principal status (ps+ss) for each general educational level

all-India		rural		male		age: 15-24									persons	
status	usual activity (ps+ss) industry	general educational level											estd. (00)	sample		
		not literate	literate & upto primary	middle	secondary	higher secondary	diploma/certificate course	graduate	post graduate & above	secondary & above	n.r.	all				
(1)	(2)	(3)	(4)	(5)	(6)	(7)	(8)	(9)	(10)	(11)	(12)	(13)	(14)	(15)		
11,12,21	01-05	228	246	228	190	182	129	200	139	186	171	219	151695	8400		
	10-93	89	93	75	66	58	77	113	148	67	0	78	54262	2690		
	01-93	317	339	303	256	240	206	313	287	253	171	297	205957	11090		
31	01-05	13	10	5	3	1	0	0	0	2	0	6	4202	172		
	10-99	31	41	46	46	50	244	133	210	61	0	48	33267	1891		
	01-99	44	51	50	49	51	244	133	210	63	0	54	37469	2063		
41	x	2	4	4	1	1	0	0	0	1	0	3	1933	129		
51	01-05	348	260	118	66	33	20	10	4	50	0	155	107769	5088		
	10-99	162	143	89	52	30	31	10	0	41	0	94	65519	3590		
	01-99	510	404	207	118	62	51	20	4	91	0	250	173288	8678		
41, 51	01-99	512	408	211	119	63	51	20	4	91	0	253	175221	8807		
11-51	01-05	589	517	351	260	215	149	210	143	238	171	380	263672	13663		
	10-99	284	281	214	165	139	352	256	357	170	0	223	154976	8297		
	01-99	874	798	565	424	354	501	466	501	407	171	604	418648	21960		
81	X	15	37	36	50	56	143	171	210	64	171	43	30161	2138		
11-81	x	889	835	601	474	410	644	637	711	472	342	647	448809	24098		
91	x	13	132	381	514	582	340	349	288	517	587	325	225165	11920		
92	x	16	7	4	3	4	4	2	1	3	0	6	3953	272		
93	x	10	6	2	1	0	0	2	0	1	65	4	2494	175		
94	x	2	0	1	0	0	0	0	0	0	0	0	310	10		
95	x	39	6	3	1	1	7	5	0	2	0	7	4934	211		
97	x	31	15	9	7	2	4	5	0	5	6	11	7948	407		
99	x	0	0	0	0	0	0	0	0	0	0	0	0	0		
91-99	x	111	165	399	526	590	356	363	289	528	658	353	244804	12995		
11-99	x	1000	1000	1000	1000	1000	1000	1000	1000	1000	1000	1000	693613	37093		
per 1000 dist. of persons		107	250	310	190	107	11	22	2	332	0	1000	x	x		
estd. persons (00)		74133	173695	215032	131504	74409	7576	15409	1550	230448	306	693613	x	x		
sample persons		3666	9530	11418	6967	3977	454	976	86	12460	19	37093	x	x		

Table (17): Distribution (per 1000) of persons by usual activity category taking also into consideration the subsidiary economic status of persons categorised 'not working' in the principal status (ps+ss) for each general educational level

all-India		rural		female		age: 15-24							persons		
status	usual activity (ps+ss) industry	not literate	literate & upto primary	middle	secondary	general educational level						n.r.	all	estd. (00)	sample
						higher secondary	diploma/ certificate course	graduate	post graduate & above	secondary & above					
(1)	(2)	(3)	(4)	(5)	(6)	(7)	(8)	(9)	(10)	(11)	(12)	(13)	(14)	(15)	
11,12,21	01-05	183	147	113	83	74	70	53	11	77	60	130	83862	4888	
	10-93	33	37	29	24	23	33	30	43	24	0	31	19927	1050	
	01-93	216	184	143	107	97	102	82	54	102	60	161	103789	5938	
31	01-05	2	0	0	0	0	0	0	0	0	0	1	410	29	
	10-99	3	7	11	16	30	137	86	205	30	0	13	8055	434	
	01-99	5	7	11	16	30	137	86	205	30	0	13	8466	463	
41	x	2	1	1	1	1	0	0	0	1	0	1	698	50	
51	01-05	163	124	72	27	14	1	16	0	22	31	96	61522	2522	
	10-99	20	16	8	5	2	0	0	0	4	0	12	7700	429	
	01-99	183	140	80	32	16	1	16	0	25	31	108	69221	2951	
41, 51	01-99	185	141	81	33	17	1	16	0	26	31	109	69920	3001	
11-51	01-05	348	272	186	110	89	70	69	11	99	91	227	145854	7440	
	10-99	58	61	48	46	55	170	116	248	59	0	56	36320	1962	
	01-99	406	333	234	156	143	240	184	259	158	91	283	182174	9402	
81	X	1	6	10	12	26	204	95	204	29	0	11	7236	657	
11-81	x	406	339	244	168	170	444	279	463	187	91	295	189410	10059	
91	x	2	102	339	472	485	322	310	158	457	82	223	143190	8221	
92	x	364	357	299	276	263	215	299	351	273	0	324	208105	10735	
93	x	211	192	114	79	82	20	107	28	80	776	150	96650	5037	
94	x	1	1	0	1	0	0	0	0	1	0	1	490	52	
95	x	8	2	1	1	0	0	0	0	1	0	3	1908	82	
97	x	7	7	3	3	0	0	5	0	2	52	5	3182	206	
99	x	0	0	0	0	0	0	0	0	0	0	0	0	0	
91-99	x	594	661	756	832	830	556	721	537	813	909	705	453525	24333	
11-99	x	1000	1000	1000	1000	1000	1000	1000	1000	1000	1000	1000	642934	34392	
per 1000 dist. of persons		246	262	246	147	71	6	19	3	246	0	1000	x	x	
estd. persons (00)		158225	168316	158192	94714	45938	3789	12101	1622	158163	38	642934	x	x	
sample persons		7451	9029	8763	5294	2767	244	736	96	9137	12	34392	x	x	

Table (17): Distribution (per 1000) of persons by usual activity category taking also into consideration the subsidiary economic status of persons categorised 'not working' in the principal status (ps+ss) for each general educational level

all-India		rural		male+female		age: 15-24						persons		
status	usual activity (ps+ss)	not literate	literate & upto primary	middle	secondary	higher secondary	diploma/ certificate course	graduate	post graduate & above	secondary & above	n.r.	all	estd. (00)	sample
	industry													
(1)	(2)	(3)	(4)	(5)	(6)	(7)	(8)	(9)	(10)	(11)	(12)	(13)	(14)	(15)
11,12,21	01-05	197	198	180	145	141	109	135	74	142	159	176	235557	13288
	10-93	51	65	55	48	44	62	76	94	50	0	56	74189	3740
	01-93	248	263	235	194	185	172	212	168	191	159	232	309746	17028
31	01-05	5	5	3	2	1	0	0	0	1	0	3	4612	201
	10-99	12	24	31	34	42	209	112	207	49	0	31	41322	2325
	01-99	17	29	34	36	43	209	112	207	50	0	34	45934	2526
41	x	2	3	3	1	1	0	0	0	1	0	2	2631	179
51	01-05	222	193	98	50	26	14	13	2	38	3	127	169291	7610
	10-99	65	81	55	32	19	20	5	0	26	0	55	73219	4019
	01-99	287	274	153	82	45	34	18	2	64	3	181	242510	11629
41, 51	01-99	289	277	156	83	45	34	18	2	65	3	183	245141	11808
11-51	01-05	425	396	281	197	167	123	148	76	181	162	306	409526	21103
	10-99	130	173	143	115	107	291	194	302	125	0	143	191296	10259
	01-99	555	569	424	312	274	414	342	377	306	162	450	600822	31362
81	X	5	22	25	34	45	163	138	207	50	152	28	37397	2795
11-81	x	560	591	449	346	318	578	480	584	356	314	478	638219	34157
91	x	5	117	363	496	545	334	332	221	493	531	276	368355	20141
92	x	253	179	129	117	103	74	132	180	113	0	159	212058	11007
93	x	147	98	50	34	31	7	48	14	33	144	74	99144	5212
94	x	1	0	1	0	0	0	0	0	0	0	1	800	62
95	x	18	4	2	1	1	5	3	0	1	0	5	6842	293
97	x	15	11	6	5	2	3	5	0	4	11	8	11130	613
99	x	0	0	0	0	0	0	0	0	0	0	0	0	0
91-99	x	440	409	551	654	682	422	520	416	644	686	522	698329	37328
11-99	x	1000	1000	1000	1000	1000	1000	1000	1000	1000	1000	1000	1336548	71485
per 1000 dist. of persons		174	256	279	169	90	9	21	2	291	0	1000	x	x
estd. persons (00)		232358	342011	373225	226218	120347	11364	27510	3171	388611	344	1336548	x	x
sample persons		11117	18559	20181	12261	6744	698	1712	182	21597	31	71485	x	x

Table (17): Distribution (per 1000) of persons by usual activity category taking also into consideration the subsidiary economic status of persons categorised 'not working' in the principal status (ps+ss) for each general educational level

all-India		urban		male		age: 15-24							persons	
status	usual activity (ps+ss) industry	general educational level										all	estd. (00)	sample
		not literate	literate & upto primary	middle	secondary	higher secondary	diploma/certificate course	graduate	post graduate & above	secondary & above	n.r.			
(1)	(2)	(3)	(4)	(5)	(6)	(7)	(8)	(9)	(10)	(11)	(12)	(13)	(14)	(15)
11,12,21	01-05	22	12	20	11	5	5	6	2	8	0	12	3481	503
	10-93	267	219	166	115	85	51	155	191	108	0	149	42477	3111
	01-93	289	231	186	126	90	56	161	193	116	0	161	45958	3614
31	01-05	5	0	2	0	1	0	0	0	1	0	1	315	26
	10-99	240	283	224	152	115	420	255	367	174	0	207	59097	3458
	01-99	245	283	226	152	117	420	255	367	175	0	209	59412	3484
41	x	5	2	1	0	0	0	0	0	0	7	1	278	43
51	01-05	37	21	14	4	0	1	1	0	2	0	10	2818	234
	10-99	271	233	118	52	24	35	5	0	33	0	100	28390	1930
	01-99	308	254	131	56	24	36	6	0	35	0	110	31208	2164
41, 51	01-99	312	256	132	57	24	36	6	0	36	7	111	31486	2207
11-51	01-05	63	33	35	15	7	6	8	2	10	0	23	6614	763
	10-99	783	737	509	320	224	507	415	558	316	7	457	130242	8542
	01-99	846	770	544	336	231	513	423	560	326	7	481	136856	9305
81	X	48	67	67	48	55	93	141	215	70	842	67	19206	1617
11-81	x	894	838	612	384	285	606	563	775	396	850	548	156062	10922
91	x	16	116	367	606	702	393	430	205	594	150	429	122126	9534
92	x	28	8	7	3	6	0	4	0	4	0	7	1960	143
93	x	7	4	2	0	0	0	0	0	0	0	1	422	48
94	x	0	0	0	0	0	0	0	11	0	0	0	28	2
95	x	21	12	3	1	1	0	0	0	1	0	4	1178	97
97	x	33	22	10	6	6	1	2	9	5	0	11	3040	256
99	x	0	0	0	0	0	0	0	0	0	0	0	0	0
91-99	x	106	162	388	616	715	394	437	225	604	150	452	128753	10080
11-99	x	1000	1000	1000	1000	1000	1000	1000	1000	1000	1000	1000	284815	21002
per 1000 dist. of persons		61	155	248	229	187	33	80	8	537	0	1000	x	x
estd. persons (00)		17265	44041	70600	65252	53184	9395	22776	2275	152882	27	284815	x	x
sample persons		1189	3167	5354	4956	3945	575	1622	185	11283	9	21002	x	x

Table (17): Distribution (per 1000) of persons by usual activity category taking also into consideration the subsidiary economic status of persons categorised 'not working' in the principal status (ps+ss) for each general educational level

all-India		urban		female		age: 15-24							persons	
status	usual activity	not literate	literate & upto primary	middle	secondary	higher secondary	diploma/ certificate course	graduate	post graduate & above	secondary & above	n.r.	all	estd. (00)	sample
	(ps+ss)													
(1)	(2)	(3)	(4)	(5)	(6)	(7)	(8)	(9)	(10)	(11)	(12)	(13)	(14)	(15)
11,12,21	01-05	11	17	8	2	4	3	0	0	2	0	6	1668	228
	10-93	95	80	36	22	29	42	26	34	26	104	43	11151	854
	01-93	106	97	44	24	32	46	27	34	28	104	50	12819	1082
31	01-05	0	0	0	0	0	0	0	0	0	0	0	2	2
	10-99	31	44	40	26	42	258	152	231	68	28	55	14132	874
	01-99	31	44	40	26	42	258	152	231	68	28	55	14134	876
41	x	0	0	1	0	0	4	0	0	0	0	0	114	12
51	01-05	20	10	6	1	0	0	0	0	0	0	5	1276	124
	10-99	35	33	21	7	3	3	3	0	4	0	15	3987	248
	01-99	55	43	27	8	4	3	3	0	5	0	20	5263	372
41, 51	01-99	55	43	29	8	4	7	3	0	5	0	21	5377	384
11-51	01-05	31	27	14	3	4	3	0	0	3	0	11	2949	355
	10-99	162	157	99	54	74	308	180	265	99	132	114	29381	1987
	01-99	193	184	113	57	78	311	181	265	102	132	125	32330	2342
81	X	2	10	16	15	20	74	95	178	37	0	25	6474	616
11-81	x	194	195	129	72	97	386	276	443	139	132	150	38804	2958
91	x	3	124	398	580	653	490	353	231	554	642	402	103787	8028
92	x	604	566	418	294	213	114	335	247	263	226	376	96963	6727
93	x	168	108	48	49	32	10	31	57	38	0	63	16334	1268
94	x	1	0	1	2	0	0	3	0	1	0	1	232	39
95	x	16	2	1	0	2	0	1	4	1	0	3	652	51
97	x	15	6	6	4	3	0	1	18	3	0	5	1404	137
99	x	0	0	0	0	0	0	0	0	0	0	0	0	0
91-99	x	806	805	871	928	903	614	724	557	861	868	850	219371	16250
11-99	x	1000	1000	1000	1000	1000	1000	1000	1000	1000	1000	1000	258176	19208
per 1000 dist. of persons		98	145	226	213	189	22	91	14	530	0	1000	x	x
estd. persons (00)		25312	37497	58437	55098	48841	5666	23565	3689	136859	71	258176	x	x
sample persons		1752	2713	4362	4326	3646	381	1738	277	10368	13	19208	x	x

Table (17): Distribution (per 1000) of persons by usual activity category taking also into consideration the subsidiary economic status of persons categorised 'not working' in the principal status (ps+ss) for each general educational level

all-India		urban		male+female		age: 15-24							persons	
status	usual activity (ps+ss) industry	not literate	literate & upto primary	middle	secondary	higher secondary	diploma/ certificate course	graduate	post graduate & above	secondary & above	n.r.	all	estd. (00)	sample
11,12,21	01-05	15	14	14	7	4	4	3	1	5	0	9	5149	731
	10-93	165	155	107	73	58	48	90	94	69	75	99	53628	3965
	01-93	180	170	122	79	62	52	93	95	74	75	108	58777	4696
31	01-05	2	0	1	0	1	0	0	0	0	0	1	318	28
	10-99	116	173	141	94	80	359	202	283	124	20	135	73228	4332
	01-99	118	173	142	94	81	359	202	283	124	20	135	73546	4360
41	x	2	1	1	0	0	2	0	0	0	2	1	392	55
51	01-05	27	16	10	3	0	0	1	0	1	0	8	4094	358
	10-99	131	141	74	31	14	23	4	0	20	0	60	32377	2178
	01-99	157	157	84	34	14	24	4	0	21	0	67	36471	2536
41, 51	01-99	159	158	85	34	14	25	4	0	21	2	68	36863	2591
11-51	01-05	44	30	25	10	5	5	4	1	7	0	18	9563	1118
	10-99	414	471	324	198	152	432	296	377	214	97	294	159623	10529
	01-99	458	501	349	208	157	437	300	377	220	97	312	169186	11647
81	X	21	41	44	33	38	86	118	192	54	234	47	25680	2233
11-81	x	478	542	393	241	195	523	417	569	275	331	359	194866	13880
91	x	8	120	381	594	679	429	391	221	575	505	416	225913	17562
92	x	370	265	193	136	105	43	172	153	127	164	182	98923	6870
93	x	103	52	22	22	16	4	16	35	18	0	31	16756	1316
94	x	0	0	0	1	0	0	1	4	1	0	0	259	41
95	x	18	7	2	1	1	0	1	3	1	0	3	1830	148
97	x	22	15	8	5	4	0	2	14	4	0	8	4444	393
99	x	0	0	0	0	0	0	0	0	0	0	0	0	0
91-99	x	522	458	607	759	805	477	583	431	725	669	641	348125	26330
11-99	x	1000	1000	1000	1000	1000	1000	1000	1000	1000	1000	1000	542991	40210
per 1000 dist. of persons		78	150	238	222	188	28	85	11	534	0	1000	x	x
estd. persons (00)		42577	81538	129037	120350	102025	15060	46341	5965	289741	98	542991	x	x
sample persons		2941	5880	9716	9282	7591	956	3360	462	21651	22	40210	x	x

Table (17): Distribution (per 1000) of persons by usual activity category taking also into consideration the subsidiary economic status of persons categorised 'not working' in the principal status (ps+ss) for each general educational level

all-India		rural+ urban		male		age: 15-24							persons	
status	usual activity (ps+ss) industry	general educational level										all	estd. (00)	sample
		not literate	literate & upto primary	middle	secondary	higher secondary	diploma/ certificate course	graduate	post graduate & above	secondary & above	n.r.			
(1)	(2)	(3)	(4)	(5)	(6)	(7)	(8)	(9)	(10)	(11)	(12)	(13)	(14)	(15)
11,12,21	01-05	189	199	177	131	108	60	84	58	115	157	159	155176	8903
	10-93	123	118	97	82	69	63	138	174	83	0	99	96739	5801
	01-93	312	317	274	213	177	123	223	231	198	157	257	251915	14704
31	01-05	12	8	4	2	1	0	0	0	1	0	5	4517	198
	10-99	71	90	90	81	77	342	206	303	106	0	94	92364	5349
	01-99	82	98	94	84	78	342	206	303	108	0	99	96881	5547
41	x	3	4	3	1	0	0	0	0	0	1	2	2211	172
51	01-05	289	212	92	46	19	9	5	2	31	0	113	110587	5322
	10-99	183	162	96	52	27	33	7	0	38	0	96	93910	5520
	01-99	472	373	188	98	46	43	12	2	69	0	209	204497	10842
41, 51	01-99	474	377	192	98	47	43	12	2	69	1	211	206707	11014
11-51	01-05	490	419	273	179	128	70	89	59	147	157	276	270286	14426
	10-99	378	373	287	216	174	438	351	477	228	1	292	285218	16839
	01-99	868	792	560	395	303	508	440	536	375	158	568	555503	31265
81	X	21	43	44	50	56	116	153	213	66	226	50	49368	3755
11-81	x	890	835	603	444	358	623	593	749	441	383	618	604871	35020
91	x	14	129	377	544	632	369	398	239	548	551	355	347291	21454
92	x	18	7	5	3	5	2	3	0	4	0	6	5913	415
93	x	10	6	2	1	0	0	1	0	1	59	3	2916	223
94	x	1	0	0	0	0	0	0	7	0	0	0	337	12
95	x	35	7	3	1	1	3	2	0	1	0	6	6112	308
97	x	32	16	9	7	4	2	3	5	5	6	11	10988	663
99	x	0	0	0	0	0	0	0	0	0	0	0	0	0
91-99	x	110	165	397	556	642	377	407	251	559	617	382	373557	23075
11-99	x	1000	1000	1000	1000	1000	1000	1000	1000	1000	1000	1000	978429	58095
per 1000 dist. of persons		93	223	292	201	130	17	39	4	392	0	1000	x	x
estd. persons (00)		91397	217736	285632	196756	127593	16970	38185	3825	383330	333	978429	x	x
sample persons		4855	12697	16772	11923	7922	1029	2598	271	23743	28	58095	x	x

Table (17): Distribution (per 1000) of persons by usual activity category taking also into consideration the subsidiary economic status of persons categorised 'not working' in the principal status (ps+ss) for each general educational level

all-India		rural+ urban		female		age: 15-24						persons		
status	usual activity (ps+ss) industry	not literate	literate & upto primary	middle	secondary	general educational level						all	estd. (00)	sample
						higher secondary	diploma/ certificate course	graduate	post graduate & above	secondary & above	n.r.			
(1)	(2)	(3)	(4)	(5)	(6)	(7)	(8)	(9)	(10)	(11)	(12)	(13)	(14)	(15)
11,12,21	01-05	159	124	85	53	38	30	18	3	42	21	95	85530	5116
	10-93	42	45	31	23	26	38	27	37	25	67	34	31078	1904
	01-93	201	168	116	76	64	69	46	40	68	88	129	116608	7020
31	01-05	1	0	0	0	0	0	0	0	0	0	0	413	31
	10-99	7	14	19	20	36	209	129	223	48	18	25	22187	1308
	01-99	8	14	19	20	36	209	129	223	48	18	25	22600	1339
41	x	2	1	1	0	0	3	0	0	0	0	1	812	62
51	01-05	143	103	54	18	7	0	5	0	12	11	70	62798	2646
	10-99	22	19	11	6	3	2	2	0	4	0	13	11686	677
	01-99	165	123	66	23	10	2	7	0	16	11	83	74484	3323
41, 51	01-99	167	124	66	24	10	5	7	0	16	11	84	75297	3385
11-51	01-05	304	227	139	71	45	30	24	3	54	32	165	148803	7795
	10-99	72	79	62	49	65	252	158	260	77	85	73	65701	3949
	01-99	376	306	201	120	109	283	182	263	132	117	238	214504	11744
81	X	1	7	12	13	23	126	95	186	33	0	15	13710	1273
11-81	x	377	313	213	133	132	409	277	449	164	117	253	228214	13017
91	x	2	106	355	512	572	422	338	209	502	445	274	246977	16249
92	x	397	395	331	283	237	154	323	279	269	147	339	305068	17462
93	x	205	177	96	68	56	14	57	48	61	272	125	112984	6305
94	x	1	1	0	1	0	0	2	0	1	0	1	722	91
95	x	9	2	1	1	1	0	1	3	1	0	3	2560	133
97	x	8	7	4	3	1	0	3	13	3	18	5	4586	343
99	x	0	0	0	0	0	0	0	0	0	0	0	0	0
91-99	x	623	687	787	867	868	591	723	551	836	883	747	672896	40583
11-99	x	1000	1000	1000	1000	1000	1000	1000	1000	1000	1000	1000	901110	53600
per 1000 dist. of persons		204	228	240	166	105	10	40	6	327	0	1000	x	x
estd. persons (00)		183537	205813	216629	149812	94779	9454	35666	5311	295022	109	901110	x	x
sample persons		9203	11742	13125	9620	6413	625	2474	373	19505	25	53600	x	x

Table (17): Distribution (per 1000) of persons by usual activity category taking also into consideration the subsidiary economic status of persons categorised 'not working' in the principal status (ps+ss) for each general educational level

all-India		rural+ urban		male+female		age: 15-24						persons		
usual activity (ps+ss) status	industry	general educational level											estd. (00)	sample
		not literate	literate & upto primary	middle	secondary	higher secondary	diploma/ certificate course	graduate	post graduate & above	secondary & above	n.r.	all		
(1)	(2)	(3)	(4)	(5)	(6)	(7)	(8)	(9)	(10)	(11)	(12)	(13)	(14)	(15)
11,12,21	01-05	169	162	137	97	78	49	52	26	83	124	128	240706	14019
	10-93	69	82	69	57	51	54	85	94	58	17	68	127817	7705
	01-93	238	245	206	154	129	104	137	120	141	140	196	368523	21724
31	01-05	5	4	2	1	1	0	0	0	1	0	3	4930	229
	10-99	28	53	59	55	60	294	169	257	81	4	61	114551	6657
	01-99	33	57	61	56	60	294	169	257	82	4	64	119481	6886
41	x	2	2	2	1	0	1	0	0	0	0	2	3023	234
51	01-05	192	159	76	34	14	6	5	1	22	3	92	173385	7968
	10-99	76	92	60	32	17	22	4	0	23	0	56	105596	6197
	01-99	267	252	135	65	31	28	9	1	46	3	148	278981	14165
41, 51	01-99	269	254	138	66	31	29	9	1	46	3	150	282004	14399
11-51	01-05	366	326	215	132	93	56	58	27	107	126	223	419089	22221
	10-99	174	230	190	144	127	372	258	351	163	22	187	350919	20788
	01-99	540	556	405	276	220	427	315	377	269	148	410	770008	43009
81	X	8	25	30	34	42	119	125	197	52	170	34	63078	5028
11-81	x	548	581	435	310	262	547	440	575	321	318	443	833085	48037
91	x	6	118	367	530	606	388	369	221	528	525	316	594268	37703
92	x	271	196	145	124	104	56	158	162	119	36	165	310981	17877
93	x	140	89	43	30	24	5	28	28	27	112	62	115900	6528
94	x	1	0	0	1	0	0	1	3	0	0	1	1059	103
95	x	18	5	2	1	1	2	1	2	1	0	5	8672	441
97	x	16	12	7	5	3	1	3	9	4	9	8	15574	1006
99	x	0	0	0	0	0	0	0	0	0	0	0	0	0
91-99	x	452	419	565	690	738	453	560	425	679	682	557	1046454	63658
11-99	x	1000	1000	1000	1000	1000	1000	1000	1000	1000	1000	1000	1879539	111695
per 1000 dist. of persons		146	225	267	184	118	14	39	5	361	0	1000	x	x
estd. persons (00)		274935	423549	502261	346568	222372	26424	73851	9136	678352	442	1879539	x	x
sample persons		14058	24439	29897	21543	14335	1654	5072	644	43248	53	111695	x	x

Table (17): Distribution (per 1000) of persons by usual activity category taking also into consideration the subsidiary economic status of persons categorised 'not working' in the principal status (ps+ss) for each general educational level

all-India		rural		male		age: 15-29							persons	
usual activity (ps+ss)		general educational level											persons	
status	industry	not literate	literate & upto primary	middle	secondary	higher secondary	diploma/certificate course	graduate	post graduate & above	secondary & above	n.r.	all	estd. (00)	sample
(1)	(2)	(3)	(4)	(5)	(6)	(7)	(8)	(9)	(10)	(11)	(12)	(13)	(14)	(15)
11,12,21	01-05	240	256	263	235	239	114	242	183	231	300	248	240423	13276
	10-93	98	104	96	99	87	118	142	149	101	3	100	96842	4806
	01-93	338	359	360	333	326	232	384	332	332	303	348	337265	18082
31	01-05	12	10	7	3	1	5	2	4	2	0	7	6853	306
	10-99	38	47	56	63	73	289	202	401	94	0	63	61491	3569
	01-99	49	57	63	67	74	294	203	404	97	0	70	68344	3875
41	x	3	4	3	1	1	0	0	0	1	0	3	2507	192
51	01-05	364	288	135	77	40	26	23	5	58	0	180	174524	7908
	10-99	163	147	100	59	35	46	32	10	48	0	104	100571	5382
	01-99	527	435	235	137	75	71	55	15	105	0	284	275095	13290
41, 51	01-99	530	439	238	138	75	71	55	15	106	0	286	277602	13482
11-51	01-05	616	554	405	315	280	145	267	191	291	300	435	421883	21497
	10-99	301	301	256	222	195	453	376	560	244	3	270	261328	13942
	01-99	917	855	661	537	475	598	643	751	535	303	705	683211	35439
81	X	10	27	31	46	54	141	134	124	62	144	37	35731	2728
11-81	x	927	882	692	583	530	739	777	875	597	446	742	718942	38167
91	x	8	92	291	405	463	243	209	125	393	494	235	227606	12126
92	x	10	5	4	3	3	3	3	0	3	0	5	4565	326
93	x	7	4	2	1	0	0	2	0	1	54	3	2786	202
94	x	1	0	0	0	0	0	0	0	0	0	0	350	14
95	x	28	5	3	2	1	5	5	0	2	0	7	6445	294
97	x	20	11	7	6	2	10	5	0	5	5	9	8783	442
99	x	0	0	0	0	0	0	0	0	0	0	0	0	0
91-99	x	73	118	308	417	470	261	223	125	403	554	258	250535	13404
11-99	x	1000	1000	1000	1000	1000	1000	1000	1000	1000	1000	1000	969477	51571
per 1000 dist. of persons		133	257	290	173	98	12	31	6	319	0	1000	x	x
estd. persons (00)		129377	249156	280928	167337	95054	11171	30492	5599	309652	363	969477	x	x
sample persons		5998	13433	14875	8952	5228	694	2039	330	17243	22	51571	x	x

Table (17): Distribution (per 1000) of persons by usual activity category taking also into consideration the subsidiary economic status of persons categorised 'not working' in the principal status (ps+ss) for each general educational level

all-India		rural	female	age: 15-29									persons	
status	usual activity (ps+ss)	not literate	literate & upto primary	middle	secondary	higher secondary	diploma/ certificate course	graduate	post graduate & above	secondary & above	n.r.	all	estd. (00)	sample
	industry													
11,12,21	01-05	199	161	133	107	88	65	60	35	95	24	152	143727	8108
	10-93	34	41	35	26	25	32	27	21	26	0	35	32688	1706
	01-93	233	202	168	133	113	97	88	56	121	24	186	176415	9814
31	01-05	1	1	0	0	0	0	0	0	0	0	1	746	50
	10-99	4	7	10	20	38	171	110	383	45	0	15	14145	837
	01-99	5	8	11	20	38	171	110	383	45	0	16	14891	887
41	x	2	2	1	1	1	0	0	0	1	0	1	1310	91
51	01-05	186	138	74	31	11	0	13	0	22	13	114	107435	4410
	10-99	22	16	8	5	2	2	0	0	4	0	13	12459	693
	01-99	208	154	81	36	13	2	13	0	26	13	127	119894	5103
41, 51	01-99	210	155	82	37	14	2	13	0	26	13	128	121204	5194
11-51	01-05	387	300	207	138	100	66	73	35	117	37	266	252080	12574
	10-99	62	66	54	52	65	205	137	403	75	0	64	60430	3321
	01-99	449	366	261	190	165	270	210	439	192	37	330	312510	15895
81	X	0	4	9	13	26	186	110	135	33	0	10	9834	946
11-81	x	449	370	270	203	191	456	320	573	225	37	341	322344	16841
91	x	1	69	260	380	392	241	214	81	358	33	153	144279	8325
92	x	322	344	333	316	317	278	336	267	316	595	329	311101	16182
93	x	214	208	132	96	100	23	125	78	98	314	170	160459	8074
94	x	3	1	1	2	0	0	1	0	1	0	2	1599	174
95	x	6	2	1	1	0	0	0	0	1	0	3	2548	114
97	x	5	5	3	2	0	2	3	0	2	21	4	3714	237
99	x	0	0	0	0	0	0	0	0	0	0	0	0	0
91-99	x	551	630	730	797	809	544	680	427	775	963	659	623699	33106
11-99	x	1000	1000	1000	1000	1000	1000	1000	1000	1000	1000	1000	946043	49947
per 1000 dist. of persons		302	265	218	125	61	6	20	4	216	0	1000	x	x
estd. persons (00)		285268	250540	206093	117812	57659	5212	19197	4168	204048	95	946043	x	x
sample persons		13006	13236	11425	6765	3551	355	1326	270	12267	13	49947	x	x

Table (17): Distribution (per 1000) of persons by usual activity category taking also into consideration the subsidiary economic status of persons categorised 'not working' in the principal status (ps+ss) for each general educational level

all-India		rural		male+female		age: 15-29						persons		
status	usual activity (ps+ss) industry	not literate	literate & upto primary	middle	secondary	general educational level						all	estd. (00)	sample
						higher secondary	diploma/ certificate course	graduate	post graduate & above	secondary & above	n.r.			
(1)	(2)	(3)	(4)	(5)	(6)	(7)	(8)	(9)	(10)	(11)	(12)	(13)	(14)	(15)
11,12,21	01-05	212	208	208	182	182	98	172	120	177	243	201	384149	21384
	10-93	54	72	70	69	64	91	98	94	71	2	68	129531	6512
	01-93	266	280	279	251	245	189	269	214	248	245	268	513680	27896
31	01-05	5	6	4	2	1	4	1	2	1	0	4	7599	356
	10-99	14	27	37	45	60	252	166	393	75	0	39	75636	4406
	01-99	19	33	41	47	60	255	167	395	76	0	43	83235	4762
41	x	2	3	2	1	1	0	0	0	1	0	2	3817	283
51	01-05	242	213	109	58	29	18	19	3	43	3	147	281960	12318
	10-99	66	81	61	37	22	32	20	6	30	0	59	113030	6075
	01-99	308	294	170	95	52	49	39	9	74	3	206	394989	18393
41, 51	01-99	310	297	172	96	52	49	39	9	74	3	208	398806	18676
11-51	01-05	458	427	321	242	212	120	192	125	222	245	352	673962	34071
	10-99	136	183	170	152	146	374	283	493	176	2	168	321758	17263
	01-99	595	610	492	394	358	494	476	618	399	248	520	995721	51334
81	X	3	15	22	32	44	155	125	128	50	114	24	45565	3674
11-81	x	598	625	513	426	402	649	601	746	449	362	544	1041286	55008
91	x	3	81	278	395	436	242	211	106	379	399	194	371885	20451
92	x	225	175	143	132	122	91	132	114	127	123	165	315666	16508
93	x	149	107	57	40	38	7	49	33	39	108	85	163245	8276
94	x	2	1	1	1	0	0	1	0	1	0	1	1948	188
95	x	13	3	2	2	1	3	3	0	2	0	5	8992	408
97	x	10	8	5	5	2	8	4	0	4	9	7	12497	679
99	x	0	0	0	0	0	0	0	0	0	0	0	0	0
91-99	x	402	375	487	574	598	351	399	254	551	638	456	874234	46510
11-99	x	1000	1000	1000	1000	1000	1000	1000	1000	1000	1000	1000	1915520	101518
per 1000 dist. of persons		216	261	254	149	80	9	26	5	268	0	1000	x	x
estd. persons (00)		414645	499695	487021	285149	152713	16382	49689	9767	513700	458	1915520	x	x
sample persons		19004	26669	26300	15717	8779	1049	3365	600	29510	35	101518	x	x

Table (17): Distribution (per 1000) of persons by usual activity category taking also into consideration the subsidiary economic status of persons categorised 'not working' in the principal status (ps+ss) for each general educational level

all-India		urban		male		age: 15-29							persons	
status	usual activity (ps+ss) industry	general educational level										all	estd. (00)	sample
		not literate	literate & upto primary	middle	secondary	higher secondary	diploma/certificate course	graduate	post graduate & above	secondary & above	n.r.			
(1)	(2)	(3)	(4)	(5)	(6)	(7)	(8)	(9)	(10)	(11)	(12)	(13)	(14)	(15)
11,12,21	01-05	28	21	23	15	10	8	9	3	11	0	17	6820	844
	10-93	305	254	204	177	152	109	234	182	177	259	204	83629	6049
	01-93	332	275	227	193	162	118	242	185	188	259	220	90449	6893
31	01-05	8	6	3	0	2	0	0	0	1	0	2	990	49
	10-99	235	291	271	219	166	486	352	503	260	0	266	109088	6672
	01-99	243	296	274	220	168	486	352	503	260	0	268	110078	6721
41	x	8	1	1	1	0	0	0	0	0	6	1	514	71
51	01-05	40	26	14	5	2	3	1	0	3	0	11	4716	374
	10-99	261	238	139	66	31	27	5	32	39	0	109	44724	3002
	01-99	301	264	153	71	33	30	6	32	42	0	120	49440	3376
41, 51	01-99	309	265	154	71	33	30	6	32	42	6	122	49954	3447
11-51	01-05	75	52	39	21	14	11	9	3	15	0	31	12529	1269
	10-99	809	784	616	463	349	623	591	717	476	264	580	237951	15792
	01-99	884	836	655	484	362	634	600	720	491	264	610	250480	17061
81	X	32	50	56	46	56	93	125	145	73	625	62	25608	2330
11-81	x	916	886	711	530	419	727	725	865	563	889	673	276088	19391
91	x	10	79	270	462	569	272	269	118	428	111	308	126253	9837
92	x	18	7	5	3	6	0	3	7	4	0	6	2358	176
93	x	5	2	2	0	0	0	0	0	0	0	1	536	55
94	x	0	1	0	0	0	0	1	2	0	0	0	165	10
95	x	24	9	3	1	1	1	0	0	1	0	4	1616	136
97	x	26	16	8	5	5	0	1	7	4	0	8	3405	297
99	x	0	0	0	0	0	0	0	0	0	0	0	0	0
91-99	x	84	114	289	470	581	273	275	135	437	111	327	134333	10511
11-99	x	1000	1000	1000	1000	1000	1000	1000	1000	1000	1000	1000	410421	29902
per 1000 dist. of persons		66	159	235	209	164	34	106	26	539	0	1000	x	x
estd. persons (00)		27117	65312	96544	85834	67243	14024	43675	10634	221411	37	410421	x	x
sample persons		1800	4526	7125	6390	5028	912	3358	752	16440	11	29902	x	x

Table (17): Distribution (per 1000) of persons by usual activity category taking also into consideration the subsidiary economic status of persons categorised 'not working' in the principal status (ps+ss) for each general educational level

all-India		urban		female		age: 15-29							persons	
status	usual activity	not literate	literate & upto primary	middle	secondary	higher secondary	diploma/ certificate course	graduate	post graduate & above	secondary & above	n.r.	all	estd. (00)	sample
	(ps+ss)													
(1)	(2)	(3)	(4)	(5)	(6)	(7)	(8)	(9)	(10)	(11)	(12)	(13)	(14)	(15)
11,12,21	01-05	18	16	11	3	4	5	1	4	3	0	8	3114	418
	10-93	88	88	51	27	36	66	40	39	35	120	53	19758	1451
	01-93	106	104	62	30	40	71	41	43	38	120	61	22872	1869
31	01-05	0	0	0	0	1	0	0	0	0	0	0	78	7
	10-99	46	40	39	31	45	277	171	245	87	25	64	24116	1653
	01-99	46	41	39	31	45	277	171	245	87	25	65	24194	1660
41	x	0	0	1	0	0	3	0	0	0	25	0	136	20
51	01-05	27	20	6	2	0	0	0	0	1	0	8	2959	207
	10-99	49	31	24	6	3	3	5	5	5	0	18	6823	407
	01-99	76	51	30	8	3	3	5	5	6	0	26	9782	614
41, 51	01-99	77	51	31	9	3	6	5	5	6	25	26	9919	634
11-51	01-05	45	36	16	5	5	5	1	4	4	0	16	6154	633
	10-99	183	159	115	64	84	350	216	289	126	171	136	50830	3530
	01-99	228	195	131	69	89	354	217	293	131	171	152	56984	4163
81	X	2	9	14	14	19	69	72	101	35	0	23	8435	909
11-81	x	230	204	145	83	108	423	289	394	165	171	175	65419	5072
91	x	1	85	287	443	529	356	220	132	402	582	282	105754	8217
92	x	591	594	499	412	315	193	419	370	372	232	458	171773	12092
93	x	157	110	62	57	44	27	66	94	55	16	77	28878	2363
94	x	0	1	1	2	1	0	5	1	2	0	1	558	122
95	x	11	2	1	0	1	0	1	2	1	0	2	789	62
97	x	10	4	5	3	2	0	1	6	2	0	4	1514	153
99	x	0	0	0	0	0	0	0	0	0	0	0	0	0
91-99	x	770	796	855	917	892	577	711	606	835	829	825	309267	23009
11-99	x	1000	1000	1000	1000	1000	1000	1000	1000	1000	1000	1000	374686	28081
per 1000 dist. of persons		120	148	216	193	164	21	110	28	515	0	1000	x	x
estd. persons (00)		45134	55420	81028	72250	61441	7801	41156	10378	193026	78	374686	x	x
sample persons		3005	4055	6009	5693	4684	533	3208	875	14993	19	28081	x	x

Table (17): Distribution (per 1000) of persons by usual activity category taking also into consideration the subsidiary economic status of persons categorised 'not working' in the principal status (ps+ss) for each general educational level

all-India		urban		male+female		age: 15-29							persons	
status	usual activity (ps+ss) industry	not literate	literate & upto primary	middle	secondary	higher secondary	diploma/ certificate course	graduate	post graduate & above	secondary & above	n.r.	all	estd. (00)	sample
11,12,21	01-05	22	18	17	10	7	7	5	4	7	0	13	9934	1262
	10-93	169	178	134	109	96	94	140	112	111	164	132	103387	7500
	01-93	191	196	151	118	104	101	145	115	118	164	144	113320	8762
31	01-05	3	3	1	0	1	0	0	0	0	0	1	1069	56
	10-99	117	176	165	133	108	411	264	376	179	17	170	133203	8325
	01-99	120	179	167	133	109	411	264	376	180	17	171	134272	8381
41	x	3	1	1	0	0	1	0	0	0	19	1	650	91
51	01-05	32	23	10	4	1	2	0	0	2	0	10	7675	581
	10-99	128	143	87	39	18	19	5	18	23	0	66	51547	3409
	01-99	160	166	97	42	19	20	5	18	25	0	75	59222	3990
41, 51	01-99	164	167	98	43	19	21	5	18	25	19	76	59872	4081
11-51	01-05	57	45	29	13	10	9	5	4	10	0	24	18683	1902
	10-99	418	497	387	281	222	525	409	506	313	201	368	288781	19322
	01-99	475	542	416	294	232	534	414	509	323	201	392	307464	21224
81	X	13	31	37	31	39	84	99	124	55	200	43	34042	3239
11-81	x	487	573	453	325	270	618	514	633	378	400	435	341507	24463
91	x	5	81	278	453	550	302	245	125	416	431	296	232008	18054
92	x	376	276	231	190	154	69	205	186	175	158	222	174131	12268
93	x	100	52	29	26	21	10	32	46	26	11	37	29414	2418
94	x	0	1	1	1	1	0	3	2	1	0	1	723	132
95	x	16	6	2	1	1	0	0	1	1	0	3	2405	198
97	x	16	10	7	4	4	0	1	7	3	0	6	4919	450
99	x	0	0	0	0	0	0	0	0	0	0	0	0	0
91-99	x	513	427	547	675	730	382	486	367	622	600	565	443600	33520
11-99	x	1000	1000	1000	1000	1000	1000	1000	1000	1000	1000	1000	785107	57983
per 1000 dist. of persons		92	154	226	201	164	28	108	27	528	0	1000	x	x
estd. persons (00)		72251	120732	177572	158085	128684	21825	84831	21013	414437	115	785107	x	x
sample persons		4805	8581	13134	12083	9712	1445	6566	1627	31433	30	57983	x	x

Table (17): Distribution (per 1000) of persons by usual activity category taking also into consideration the subsidiary economic status of persons categorised 'not working' in the principal status (ps+ss) for each general educational level

all-India		rural+ urban		male		age: 15-29						persons		
status	usual activity (ps+ss)	not literate	literate & upto primary	middle	secondary	higher secondary	diploma/ certificate course	graduate	post graduate & above	secondary & above	n.r.	all	estd. (00)	sample
	industry													
(1)	(2)	(3)	(4)	(5)	(6)	(7)	(8)	(9)	(10)	(11)	(12)	(13)	(14)	(15)
11,12,21	01-05	203	207	202	160	144	55	105	65	140	272	179	247243	14120
	10-93	134	135	124	125	114	113	196	171	132	27	131	180471	10855
	01-93	337	342	326	286	258	168	300	236	272	299	310	427714	24975
31	01-05	11	9	6	2	1	2	1	1	2	0	6	7844	355
	10-99	72	97	111	116	112	399	290	468	163	0	124	170578	10241
	01-99	83	107	117	118	113	401	291	469	165	0	129	178422	10596
41	x	4	3	3	1	0	0	0	0	1	1	2	3021	263
51	01-05	308	234	104	53	24	13	10	2	35	0	130	179240	8282
	10-99	180	166	110	61	33	35	16	24	44	0	105	145295	8384
	01-99	488	400	214	114	57	48	26	26	79	0	235	324535	16666
41, 51	01-99	492	403	217	115	58	48	26	26	79	1	237	327556	16929
11-51	01-05	522	450	312	215	170	70	115	68	176	272	315	434411	22766
	10-99	389	401	348	304	259	547	502	663	340	27	362	499280	29734
	01-99	911	851	660	519	428	618	618	731	516	299	677	933691	52500
81	X	13	31	37	46	55	114	129	138	66	188	44	61339	5058
11-81	x	925	883	697	565	484	732	747	869	583	487	721	995030	57558
91	x	8	89	286	424	507	259	244	120	407	459	256	353859	21963
92	x	11	6	4	3	4	1	3	4	3	0	5	6923	502
93	x	6	4	2	1	0	0	1	0	0	49	2	3322	257
94	x	1	0	0	0	0	0	0	2	0	0	0	515	24
95	x	28	6	3	2	1	3	2	0	1	0	6	8060	430
97	x	21	12	7	6	3	5	3	5	5	5	9	12188	739
99	x	0	0	0	0	0	0	0	0	0	0	0	0	0
91-99	x	75	117	303	435	516	268	253	131	417	513	279	384868	23915
11-99	x	1000	1000	1000	1000	1000	1000	1000	1000	1000	1000	1000	1379897	81473
per 1000 dist. of persons		113	228	274	183	118	18	54	12	385	0	1000	x	x
estd. persons (00)		156493	314468	377473	253171	162298	25194	74167	16233	531063	400	1379897	x	x
sample persons		7798	17959	22000	15342	10256	1606	5397	1082	33683	33	81473	x	x

Table (17): Distribution (per 1000) of persons by usual activity category taking also into consideration the subsidiary economic status of persons categorised 'not working' in the principal status (ps+ss) for each general educational level

all-India		rural+ urban		female		age: 15-29						persons		
status	usual activity (ps+ss)	not literate	literate & upto primary	middle	secondary	general educational level						all	estd. (00)	sample
	industry					higher secondary	diploma/ certificate course	graduate	post graduate & above	secondary & above	n.r.			
(1)	(2)	(3)	(4)	(5)	(6)	(7)	(8)	(9)	(10)	(11)	(12)	(13)	(14)	(15)
11,12,21	01-05	174	134	99	67	45	29	20	13	50	13	111	146841	8526
	10-93	42	50	40	27	30	53	36	34	30	54	40	52446	3157
	01-93	216	184	138	94	75	81	56	47	80	68	151	199287	11683
31	01-05	1	1	0	0	0	0	0	0	0	0	1	824	57
	10-99	9	13	18	24	41	235	152	284	65	11	29	38261	2490
	01-99	11	14	19	24	42	235	152	284	65	11	30	39085	2547
41	x	2	1	1	0	0	2	0	0	0	11	1	1446	111
51	01-05	165	117	54	20	6	0	4	0	12	7	84	110395	4617
	10-99	25	19	12	6	3	2	3	3	4	0	15	19282	1100
	01-99	190	135	67	25	8	3	7	3	16	7	98	129676	5717
41, 51	01-99	192	137	68	26	8	4	7	3	16	18	99	131123	5828
11-51	01-05	340	252	153	87	51	29	24	13	62	20	196	258234	13207
	10-99	78	83	71	56	75	292	191	322	100	77	84	111260	6851
	01-99	418	335	224	144	126	321	215	335	162	97	280	369494	20058
81	X	1	5	10	13	23	116	84	111	34	0	14	18269	1855
11-81	x	419	340	235	157	148	436	299	446	196	97	294	387763	21913
91	x	1	72	268	404	462	310	218	118	380	281	189	250034	16542
92	x	359	389	380	352	316	227	392	341	343	431	366	482874	28274
93	x	206	190	112	81	71	26	85	89	77	179	143	189337	10437
94	x	2	1	1	2	1	0	4	1	2	0	2	2157	296
95	x	7	2	1	1	1	0	0	1	1	0	3	3337	176
97	x	6	5	3	3	1	1	2	5	2	11	4	5228	390
99	x	0	0	0	0	0	0	0	0	0	0	0	0	0
91-99	x	581	660	765	843	852	564	701	554	804	903	706	932966	56115
11-99	x	1000	1000	1000	1000	1000	1000	1000	1000	1000	1000	1000	1320729	78028
per 1000 dist. of persons		250	232	217	144	90	10	46	11	301	0	1000	x	x
estd. persons (00)		330403	305959	287121	190062	119099	13013	60353	14546	397074	173	1320729	x	x
sample persons		16011	17291	17434	12458	8235	888	4534	1145	27260	32	78028	x	x

Table (17): Distribution (per 1000) of persons by usual activity category taking also into consideration the subsidiary economic status of persons categorised 'not working' in the principal status (ps+ss) for each general educational level

all-India		rural+ urban		male+female		age: 15-29						persons		
status	usual activity (ps+ss) industry	not literate	literate & upto primary	middle	secondary	general educational level						all	estd. (00)	sample
						higher secondary	diploma/ certificate course	graduate	post graduate & above	secondary & above	n.r.			
(1)	(2)	(3)	(4)	(5)	(6)	(7)	(8)	(9)	(10)	(11)	(12)	(13)	(14)	(15)
11,12,21	01-05	183	171	157	120	102	46	67	40	101	194	146	394083	22646
	10-93	71	93	87	83	79	93	124	106	89	35	86	232917	14012
	01-93	255	264	245	203	181	139	191	147	190	229	232	627000	36658
31	01-05	4	5	4	1	1	2	0	1	1	0	3	8668	412
	10-99	29	56	71	77	82	343	228	381	121	3	77	208839	12731
	01-99	34	61	75	78	83	344	228	382	122	3	81	217507	13143
41	x	3	2	2	1	0	1	0	0	0	4	2	4467	374
51	01-05	211	176	82	39	16	9	7	1	25	2	107	289635	12899
	10-99	75	93	68	38	20	24	10	14	27	0	61	164576	9484
	01-99	286	269	150	76	37	33	18	15	52	2	168	454211	22383
41, 51	01-99	288	272	152	77	37	33	18	15	52	6	170	458678	22757
11-51	01-05	399	352	243	160	119	56	74	42	127	196	256	692646	35973
	10-99	178	244	228	198	181	460	363	502	237	42	226	610540	36585
	01-99	577	597	472	358	300	517	437	544	365	238	483	1303185	72558
81	X	5	19	26	32	41	115	109	125	52	131	29	79607	6913
11-81	x	582	615	497	390	342	631	546	669	417	370	512	1382793	79471
91	x	3	81	278	416	488	276	232	119	395	405	224	603893	38505
92	x	247	195	166	153	136	78	178	163	149	130	181	489797	28776
93	x	142	96	50	35	30	9	38	42	33	89	71	192659	10694
94	x	2	1	1	1	0	0	2	1	1	0	1	2672	320
95	x	13	4	2	1	1	2	1	1	1	0	4	11397	606
97	x	11	8	6	4	3	3	2	5	3	7	6	17416	1129
99	x	0	0	0	0	0	0	0	0	0	0	0	0	0
91-99	x	418	385	503	610	658	369	454	331	583	630	488	1317834	80030
11-99	x	1000	1000	1000	1000	1000	1000	1000	1000	1000	1000	1000	2700626	159501
per 1000 dist. of persons		180	230	246	164	104	14	50	11	344	0	1000	x	x
estd. persons (00)		486896	620427	664594	443233	281397	38207	134520	30780	928137	573	2700626	x	x
sample persons		23809	35250	39434	27800	18491	2494	9931	2227	60943	65	159501	x	x

Table (17): Distribution (per 1000) of persons by usual activity category taking also into consideration the subsidiary economic status of persons categorised 'not working' in the principal status (ps+ss) for each general educational level

all-India		rural		male		age: 15-59							persons	
status	usual activity (ps+ss) industry	not literate	literate & upto primary	middle	secondary	general educational level						all	estd. (00)	sample
						higher secondary	diploma/ certificate course	graduate	post graduate & above	secondary & above	n.r.			
(1)	(2)	(3)	(4)	(5)	(6)	(7)	(8)	(9)	(10)	(11)	(12)	(13)	(14)	(15)
11,12,21	01-05	321	339	340	331	317	133	298	188	311	514	328	715236	37462
	10-93	103	135	130	143	123	166	167	156	142	7	128	278764	13534
	01-93	423	474	470	475	440	299	465	344	453	521	455	994000	50996
31	01-05	10	10	6	4	2	4	2	7	3	0	7	15984	831
	10-99	27	46	74	105	136	405	322	522	166	0	78	170323	10195
	01-99	37	56	80	109	138	410	325	529	170	0	85	186307	11026
41	x	2	3	2	1	1	0	0	0	1	0	2	4475	349
51	01-05	379	277	148	84	47	20	22	22	61	117	219	477524	20564
	10-99	117	121	99	57	35	51	21	9	44	0	96	209060	10746
	01-99	496	398	247	140	82	71	44	31	106	117	315	686584	31310
41, 51	01-99	499	401	250	141	83	71	44	31	107	117	317	691059	31659
11-51	01-05	710	626	494	419	366	157	323	217	376	631	554	1208919	58875
	10-99	249	305	306	307	294	623	511	688	354	7	304	662447	34806
	01-99	959	931	800	725	661	780	834	905	730	638	857	1871366	93681
81	X	3	12	19	28	37	77	65	50	38	74	18	38597	2974
11-81	x	962	942	818	754	698	857	898	955	767	712	875	1909963	96655
91	x	2	39	167	233	291	129	89	42	220	254	104	227762	12143
92	x	4	3	3	2	2	2	3	0	2	0	3	6961	479
93	x	3	2	1	1	0	0	1	0	0	28	2	3829	298
94	x	2	1	2	2	1	3	3	3	2	0	2	3917	307
95	x	16	6	4	4	3	3	3	0	3	0	7	15816	756
97	x	11	6	5	5	4	7	3	0	5	6	7	14418	717
99	x	0	0	0	0	0	0	0	0	0	0	0	0	0
91-99	x	38	58	182	246	302	143	102	45	233	288	125	272704	14700
11-99	x	1000	1000	1000	1000	1000	1000	1000	1000	1000	1000	1000	2182666	111355
per 1000 dist. of persons		249	274	224	133	69	10	33	8	253	0	1000	x	x
estd. persons (00)		542877	597966	488767	290713	151039	21069	72529	17001	552351	705	2182666	x	x
sample persons		24801	30960	25204	15266	8266	1259	4571	983	30345	45	111355	x	x

Table (17): Distribution (per 1000) of persons by usual activity category taking also into consideration the subsidiary economic status of persons categorised 'not working' in the principal status (ps+ss) for each general educational level

all-India		rural		female		age: 15-59							persons		
status	usual activity (ps+ss) industry	not literate	literate & upto primary	middle	secondary	general educational level						n.r.	all	estd. (00)	sample
						higher secondary	diploma/ certificate course	graduate	post graduate & above	secondary & above					
(1)	(2)	(3)	(4)	(5)	(6)	(7)	(8)	(9)	(10)	(11)	(12)	(13)	(14)	(15)	
11,12,21	01-05	267	202	169	138	104	80	78	64	120	400	218	473450	25517	
	10-93	35	47	42	27	25	41	33	28	28	0	38	82270	4241	
	01-93	302	250	211	166	129	121	111	91	148	400	256	555721	29758	
31	01-05	2	2	0	0	0	0	0	0	0	0	1	3026	171	
	10-99	7	11	17	39	55	248	166	440	72	34	18	38773	2344	
	01-99	8	13	18	39	55	248	166	440	72	34	19	41799	2515	
41	x	2	1	0	1	0	0	0	0	1	0	1	2934	202	
51	01-05	218	136	73	28	11	0	10	0	21	51	152	329121	13721	
	10-99	22	18	11	6	3	1	1	0	5	0	17	37479	1839	
	01-99	240	154	84	34	15	1	11	0	25	51	169	366599	15560	
41, 51	01-99	242	156	84	35	15	1	11	0	26	51	170	369534	15762	
11-51	01-05	487	341	243	167	115	80	88	64	141	451	372	805857	39422	
	10-99	66	78	70	73	84	290	200	468	105	34	74	161197	8613	
	01-99	553	419	313	240	199	371	289	531	245	484	446	967053	48035	
81	X	0	2	8	12	21	143	83	90	27	0	5	11662	1096	
11-81	x	553	421	321	252	220	513	372	622	273	484	451	978716	49131	
91	x	1	35	171	266	305	142	143	49	254	6	67	144875	8356	
92	x	246	342	363	361	352	295	363	260	355	437	300	650611	35031	
93	x	185	193	139	115	121	34	117	68	113	63	170	369558	18962	
94	x	4	4	3	4	1	14	1	1	3	1	4	8410	826	
95	x	5	2	1	1	1	0	1	0	1	0	3	7243	336	
97	x	6	4	2	2	0	1	3	0	1	8	4	9412	524	
99	x	0	0	0	0	0	0	0	0	0	0	0	0	0	
91-99	x	447	579	679	748	780	487	628	378	727	516	549	1190110	64035	
11-99	x	1000	1000	1000	1000	1000	1000	1000	1000	1000	1000	1000	2168826	113166	
per 1000 dist. of persons		489	233	145	78	34	4	13	3	133	0	1000	x	x	
estd. persons (00)		1060911	506111	313871	168836	74199	8829	28753	6829	287446	487	2168826	x	x	
sample persons		50500	27627	17591	9771	4566	572	2021	483	17413	35	113166	x	x	

Table (17): Distribution (per 1000) of persons by usual activity category taking also into consideration the subsidiary economic status of persons categorised 'not working' in the principal status (ps+ss) for each general educational level

all-India		rural		male+female		age: 15-59							persons	
status	usual activity (ps+ss)	not literate	literate & upto primary	middle	secondary	higher secondary	diploma/ certificate course	graduate	post graduate & above	secondary & above	n.r.	all	estd. (00)	sample
	industry													
11,12,21	01-05	285	277	273	261	247	117	235	152	246	467	273	1188686	62979
	10-93	58	95	96	101	91	129	129	119	103	4	83	361035	17775
	01-93	343	371	369	361	337	247	365	272	349	472	356	1549721	80754
31	01-05	4	6	4	2	2	3	2	5	2	0	4	19010	1002
	10-99	14	30	52	81	109	359	278	499	134	14	48	209096	12539
	01-99	18	36	56	83	111	362	280	504	136	14	52	228106	13541
41	x	2	2	2	1	1	0	0	0	1	0	2	7409	551
51	01-05	273	212	119	63	35	14	19	16	47	90	185	806645	34285
	10-99	54	74	65	38	24	37	16	7	31	0	57	246539	12585
	01-99	327	286	183	101	60	51	35	22	78	90	242	1053183	46870
41, 51	01-99	329	288	185	102	60	51	35	22	79	90	244	1060593	47421
11-51	01-05	562	495	396	326	284	134	256	173	295	557	463	2014776	98297
	10-99	128	201	214	221	225	525	423	625	269	18	189	823644	43419
	01-99	690	696	609	547	509	659	679	798	564	575	652	2838420	141716
81	X	1	7	14	22	32	97	70	62	34	44	12	50259	4070
11-81	x	691	703	624	569	540	756	749	860	598	619	664	2888679	145786
91	x	1	37	169	245	296	133	104	44	232	153	86	372637	20499
92	x	164	159	144	134	117	89	105	75	123	178	151	657572	35510
93	x	123	90	55	43	40	10	34	19	39	42	86	373387	19260
94	x	4	2	2	2	1	6	3	2	2	0	3	12327	1133
95	x	9	4	3	3	3	2	2	0	2	0	5	23060	1092
97	x	8	5	4	4	3	5	3	0	4	7	5	23829	1241
99	x	0	0	0	0	0	0	0	0	0	0	0	0	0
91-99	x	309	297	376	431	460	244	251	140	402	381	336	1462813	78735
11-99	x	1000	1000	1000	1000	1000	1000	1000	1000	1000	1000	1000	4351492	224521
per 1000 dist. of persons		369	254	184	106	52	7	23	5	193	0	1000	x	x
estd. persons (00)		1603788	1104076	802638	459550	225237	29898	101282	23831	839798	1193	4351492	x	x
sample persons		75301	58587	42795	25037	12832	1831	6592	1466	47758	80	224521	x	x

Table (17): Distribution (per 1000) of persons by usual activity category taking also into consideration the subsidiary economic status of persons categorised 'not working' in the principal status (ps+ss) for each general educational level

all-India		urban		male		age: 15-59							persons	
status	usual activity (ps+ss) industry	general educational level										all	estd. (00)	sample
		not literate	literate & upto primary	middle	secondary	higher secondary	diploma/certificate course	graduate	post graduate & above	secondary & above	n.r.			
(1)	(2)	(3)	(4)	(5)	(6)	(7)	(8)	(9)	(10)	(11)	(12)	(13)	(14)	(15)
11,12,21	01-05	40	28	30	21	20	14	13	10	17	23	24	21514	2638
	10-93	350	335	303	303	270	196	321	232	287	546	305	275360	19549
	01-93	390	363	332	323	290	210	335	241	305	570	329	296874	22187
31	01-05	4	5	3	1	2	0	2	1	1	0	3	2353	205
	10-99	209	290	306	328	292	575	494	642	403	166	345	311180	20759
	01-99	213	295	309	329	294	575	496	643	404	166	347	313533	20964
41	x	4	2	2	1	0	0	0	0	0	20	1	1189	167
51	01-05	56	29	14	5	2	2	1	0	2	0	15	13300	1060
	10-99	256	215	141	60	31	21	6	10	32	0	108	97283	6269
	01-99	312	244	155	65	33	23	7	10	35	0	122	110582	7329
41, 51	01-99	316	246	157	66	33	23	7	10	35	20	124	111771	7496
11-51	01-05	100	62	47	27	23	16	15	11	21	23	41	37174	3908
	10-99	819	842	751	691	594	792	821	884	723	732	759	685004	46739
	01-99	919	905	798	718	617	808	837	895	744	755	800	722178	50647
81	X	10	24	34	27	38	49	50	49	39	208	32	29307	2716
11-81	x	929	928	833	745	655	856	887	944	783	963	832	751484	53363
91	x	3	34	145	234	328	130	96	35	199	37	140	126453	9871
92	x	11	5	3	3	5	0	2	2	3	0	4	3703	315
93	x	3	1	2	0	0	0	0	0	0	0	1	877	88
94	x	5	6	5	9	6	8	11	14	9	0	8	6805	566
95	x	28	13	5	2	2	3	2	0	2	0	7	6230	439
97	x	20	13	7	7	4	2	3	4	5	0	8	7279	578
99	x	0	0	0	0	0	0	0	0	0	0	0	0	0
91-99	x	71	72	167	255	345	144	113	56	217	37	168	151347	11857
11-99	x	1000	1000	1000	1000	1000	1000	1000	1000	1000	1000	1000	902832	65220
per 1000 dist. of persons		100	171	200	187	129	33	137	43	529	0	1000	x	x
estd. persons (00)		90728	154376	180191	169218	116524	29361	123499	38824	477426	111	902832	x	x
sample persons		5879	10755	13152	12305	8705	1955	9722	2722	35409	25	65220	x	x

Table (17): Distribution (per 1000) of persons by usual activity category taking also into consideration the subsidiary economic status of persons categorised 'not working' in the principal status (ps+ss) for each general educational level

all-India		urban		female		age: 15-59							persons	
usual activity (ps+ss) status	industry	general educational level										all	estd. (00)	sample
		not literate	literate & upto primary	middle	secondary	higher secondary	diploma/ certificate course	graduate	post graduate & above	secondary & above	n.r.			
(1)	(2)	(3)	(4)	(5)	(6)	(7)	(8)	(9)	(10)	(11)	(12)	(13)	(14)	(15)
11,12,21	01-05	34	20	14	5	5	5	2	2	4	0	15	12842	1569
	10-93	89	89	62	44	40	76	47	85	47	51	67	56146	4213
	01-93	124	109	76	48	45	81	49	87	52	51	82	68987	5782
31	01-05	1	0	0	0	1	0	0	0	0	0	0	338	33
	10-99	64	51	41	44	59	313	191	301	111	16	77	64990	4841
	01-99	65	52	41	44	60	313	191	301	111	16	78	65329	4874
41	x	0	0	1	0	0	2	0	0	0	8	0	173	47
51	01-05	41	16	6	2	1	0	0	0	1	0	13	11262	788
	10-99	56	39	21	6	4	8	2	2	4	0	25	20950	1288
	01-99	97	55	27	8	5	8	2	2	5	0	38	32212	2076
41, 51	01-99	97	55	28	8	5	10	2	2	5	8	39	32385	2123
11-51	01-05	76	36	20	7	7	5	2	2	5	0	29	24445	2391
	10-99	210	180	125	93	103	398	240	389	163	75	169	142257	10388
	01-99	286	216	145	100	110	404	242	390	168	75	198	166701	12779
81	X	1	4	8	9	13	53	38	51	22	0	11	9598	1070
11-81	x	287	219	153	109	123	457	280	442	190	75	210	176299	13849
91	x	1	32	155	237	342	230	108	55	221	188	127	106318	8263
92	x	555	636	608	559	459	259	525	397	502	238	557	467653	34150
93	x	132	98	72	83	67	49	78	96	77	37	92	77401	6506
94	x	7	9	7	8	6	5	7	6	7	0	7	6217	998
95	x	7	1	1	0	1	0	0	1	1	0	2	1876	156
97	x	11	4	4	2	2	0	1	4	2	462	5	4096	374
99	x	0	0	0	0	0	0	0	0	0	0	0	0	0
91-99	x	713	781	847	891	877	543	720	558	810	925	790	663560	50447
11-99	x	1000	1000	1000	1000	1000	1000	1000	1000	1000	1000	1000	839859	64296
per 1000 dist. of persons		222	178	181	161	113	14	102	30	420	0	1000	x	x
estd. persons (00)		186389	149106	151652	134912	94945	12097	85435	25080	352469	242	839859	x	x
sample persons		12930	11483	11767	10907	7421	913	6786	2054	28081	35	64296	x	x

Table (17): Distribution (per 1000) of persons by usual activity category taking also into consideration the subsidiary economic status of persons categorised 'not working' in the principal status (ps+ss) for each general educational level

all-India		urban		male+female		age: 15-59							persons	
status	usual activity (ps+ss) industry	not literate	literate & upto primary	middle	secondary	higher secondary	diploma/ certificate course	graduate	post graduate & above	secondary & above	n.r.	all	estd. (00)	sample
11,12,21	01-05	36	24	22	14	13	11	9	6	12	7	20	34355	4207
	10-93	175	214	193	188	167	161	209	174	185	206	190	331506	23762
	01-93	211	238	215	201	180	172	218	181	197	214	210	365861	27969
31	01-05	2	3	2	1	1	0	1	1	1	0	2	2691	238
	10-99	112	173	185	202	188	499	370	508	279	63	216	376170	25600
	01-99	113	176	187	202	189	499	371	509	280	63	217	378862	25838
41	x	1	1	1	0	0	1	0	0	0	12	1	1362	214
51	01-05	46	22	10	4	1	1	0	0	2	0	14	24562	1848
	10-99	121	128	86	36	19	17	4	7	20	0	68	118232	7557
	01-99	167	151	97	40	20	18	5	7	22	0	82	142794	9405
41, 51	01-99	169	152	98	40	20	19	5	7	23	12	83	144157	9619
11-51	01-05	84	49	35	18	16	13	10	7	14	7	35	61618	6299
	10-99	409	517	465	426	373	677	583	689	485	281	475	827261	57127
	01-99	493	566	500	444	389	690	594	697	499	289	510	888879	63426
81	X	4	14	22	19	27	50	45	50	31	65	22	38905	3786
11-81	x	497	580	522	463	416	740	639	747	531	354	532	927784	67212
91	x	1	33	149	236	335	159	101	43	208	140	134	232770	18134
92	x	377	315	280	250	209	76	216	157	215	163	270	471356	34465
93	x	90	49	34	37	30	14	32	38	33	25	45	78278	6594
94	x	6	7	6	9	6	7	10	11	8	0	7	13022	1564
95	x	14	7	3	1	1	2	1	0	1	0	5	8106	595
97	x	14	9	5	5	3	2	2	4	3	317	7	11375	952
99	x	0	0	0	0	0	0	0	0	0	0	0	0	0
91-99	x	503	420	478	537	584	260	361	253	469	646	468	814907	62304
11-99	x	1000	1000	1000	1000	1000	1000	1000	1000	1000	1000	1000	1742691	129516
per 1000 dist. of persons		159	174	190	175	121	24	120	37	476	0	1000	x	x
estd. persons (00)		277117	303481	331843	304130	211469	41458	208934	63904	829896	353	1742691	x	x
sample persons		18809	22238	24919	23212	16126	2868	16508	4776	63490	60	129516	x	x

Table (17): Distribution (per 1000) of persons by usual activity category taking also into consideration the subsidiary economic status of persons categorised 'not working' in the principal status (ps+ss) for each general educational level

all-India		rural+ urban		male		age: 15-59							persons	
status	usual activity (ps+ss) industry	general educational level										all	estd. (00)	sample
		not literate	literate & upto primary	middle	secondary	higher secondary	diploma/ certificate course	graduate	post graduate & above	secondary & above	n.r.			
(1)	(2)	(3)	(4)	(5)	(6)	(7)	(8)	(9)	(10)	(11)	(12)	(13)	(14)	(15)
11,12,21	01-05	281	275	256	217	188	63	118	64	175	447	239	736750	40100
	10-93	138	176	177	202	187	184	264	209	210	80	180	554124	33083
	01-93	419	452	433	419	375	247	383	272	384	528	418	1290874	73183
31	01-05	9	9	5	3	2	2	2	3	2	0	6	18337	1036
	10-99	53	96	136	187	204	504	430	606	276	23	156	481503	30954
	01-99	62	105	142	190	206	506	432	609	278	23	162	499840	31990
41	x	2	3	2	1	1	0	0	0	1	3	2	5664	516
51	01-05	333	226	112	55	28	10	9	7	34	101	159	490824	21624
	10-99	137	140	110	58	33	33	12	10	39	0	99	306342	17015
	01-99	470	366	222	113	61	43	20	17	73	101	258	797166	38639
41, 51	01-99	472	369	225	114	61	43	20	17	74	104	260	802830	39155
11-51	01-05	623	510	373	275	217	75	129	74	211	548	404	1246093	62783
	10-99	331	415	426	448	425	721	707	824	525	106	437	1347451	81545
	01-99	953	925	799	723	642	796	836	898	736	654	841	2593544	144328
81	X	4	14	23	28	38	61	55	50	38	92	22	67903	5690
11-81	x	957	939	822	750	679	857	891	947	775	746	863	2661447	150018
91	x	2	38	161	234	308	129	93	37	210	225	115	354215	22014
92	x	5	4	3	2	3	1	2	2	2	0	3	10664	794
93	x	3	2	1	1	0	0	0	0	0	24	2	4707	386
94	x	3	2	3	5	3	6	8	11	5	0	3	10722	873
95	x	17	8	4	3	3	3	2	0	3	0	7	22047	1195
97	x	12	8	5	6	4	4	3	3	5	5	7	21697	1295
99	x	0	0	0	0	0	0	0	0	0	0	0	0	0
91-99	x	43	61	178	250	321	143	109	53	225	254	137	424051	26557
11-99	x	1000	1000	1000	1000	1000	1000	1000	1000	1000	1000	1000	3085498	176575
per 1000 dist. of persons		205	244	217	149	87	16	64	18	334	0	1000	x	x
estd. persons (00)		633605	752341	668958	459931	267563	50430	196028	55826	1029778	816	3085498	x	x
sample persons		30680	41715	38356	27571	16971	3214	14293	3705	65754	70	176575	x	x

Table (17): Distribution (per 1000) of persons by usual activity category taking also into consideration the subsidiary economic status of persons categorised 'not working' in the principal status (ps+ss) for each general educational level

all-India		rural+ urban		female		age: 15-59						persons		
status	usual activity (ps+ss) industry	not literate	literate & upto primary	middle	secondary	general educational level						all	estd. (00)	sample
						higher secondary	diploma/ certificate course	graduate	post graduate & above	secondary & above	n.r.			
(1)	(2)	(3)	(4)	(5)	(6)	(7)	(8)	(9)	(10)	(11)	(12)	(13)	(14)	(15)
11,12,21	01-05	232	161	118	79	48	37	21	15	56	267	162	486292	27086
	10-93	43	57	49	35	34	61	43	73	39	17	46	138416	8454
	01-93	275	218	167	114	82	98	65	88	95	284	208	624708	35540
31	01-05	2	2	0	0	0	0	0	0	0	0	1	3364	204
	10-99	15	20	25	41	57	285	184	331	93	28	34	103763	7185
	01-99	17	22	25	41	58	285	185	331	94	28	36	107128	7389
41	x	2	1	1	0	0	1	0	0	0	3	1	3108	249
51	01-05	192	109	51	17	5	0	3	0	10	34	113	340383	14509
	10-99	27	23	14	6	4	5	2	2	4	0	19	58428	3127
	01-99	219	132	65	23	9	5	5	2	14	34	133	398811	17636
41, 51	01-99	220	133	66	23	9	6	5	2	14	37	134	401919	17885
11-51	01-05	426	271	170	96	54	37	24	15	66	301	276	830302	41813
	10-99	87	101	88	82	95	353	230	406	137	47	101	303453	19001
	01-99	513	372	258	178	149	390	254	421	203	348	377	1133755	60814
81	X	0	3	8	11	17	91	49	60	24	0	7	21261	2166
11-81	x	513	375	266	189	166	481	303	480	227	348	384	1155015	62980
91	x	1	34	166	253	326	193	117	54	236	67	83	251193	16619
92	x	292	409	443	449	412	274	484	368	436	371	372	1118264	69181
93	x	177	171	117	101	90	43	88	90	93	55	149	446959	25468
94	x	5	5	5	6	4	9	6	5	5	1	5	14627	1824
95	x	6	2	1	1	1	0	1	1	1	0	3	9119	492
97	x	7	4	3	2	1	0	2	3	2	159	4	13507	898
99	x	0	0	0	0	0	0	0	0	0	0	0	0	0
91-99	x	487	625	734	811	834	519	697	520	773	652	616	1853670	114482
11-99	x	1000	1000	1000	1000	1000	1000	1000	1000	1000	1000	1000	3008685	177462
per 1000 dist. of persons		415	218	155	101	56	7	38	11	213	0	1000	x	x
estd. persons (00)		1247300	655216	465524	303749	169144	20927	114187	31910	639916	729	3008685	x	x
sample persons		63430	39110	29358	20678	11987	1485	8807	2537	45494	70	177462	x	x

Table (17): Distribution (per 1000) of persons by usual activity category taking also into consideration the subsidiary economic status of persons categorised 'not working' in the principal status (ps+ss) for each general educational level

all-India		rural+ urban		male+female		age: 15-59						persons		
usual activity (ps+ss) status	industry	not literate	literate & upto primary	middle	secondary	general educational level						all	estd. (00)	sample
						higher secondary	diploma/ certificate course	graduate	post graduate & above	secondary & above	n.r.			
(1)	(2)	(3)	(4)	(5)	(6)	(7)	(8)	(9)	(10)	(11)	(12)	(13)	(14)	(15)
11,12,21	01-05	249	222	200	162	134	56	83	46	129	362	201	1223042	67186
	10-93	75	121	124	135	128	148	183	159	144	50	114	692540	41537
	01-93	324	343	324	298	261	203	266	205	273	413	314	1915582	108723
31	01-05	4	6	3	2	1	1	1	2	2	0	4	21701	1240
	10-99	28	61	91	129	147	440	340	506	206	25	96	585267	38139
	01-99	32	66	94	131	149	441	341	508	208	25	100	606968	39379
41	x	2	2	1	1	0	0	0	0	1	3	1	8771	765
51	01-05	239	171	87	40	19	7	6	4	25	69	136	831207	36133
	10-99	64	86	71	37	22	25	8	7	26	0	60	364771	20142
	01-99	303	257	158	77	41	32	15	11	50	69	196	1195978	56275
41, 51	01-99	305	259	159	78	41	32	15	11	51	72	198	1204749	57040
11-51	01-05	492	399	290	203	154	64	90	52	156	432	341	2076394	104596
	10-99	169	269	287	303	297	613	531	672	376	78	271	1650904	100546
	01-99	661	668	577	506	451	677	621	724	532	510	612	3727299	205142
81	X	2	9	17	21	29	69	53	53	33	49	15	89164	7856
11-81	x	663	677	594	527	480	746	675	777	565	558	626	3816463	212998
91	x	1	36	163	241	315	148	102	43	220	150	99	605408	38633
92	x	196	192	184	180	162	81	180	135	169	175	185	1128928	69975
93	x	118	81	49	40	35	13	33	33	36	39	74	451665	25854
94	x	4	3	4	5	3	7	7	9	5	0	4	25350	2697
95	x	10	5	3	2	2	2	1	0	2	0	5	31166	1687
97	x	9	6	4	4	3	3	2	3	4	78	6	35204	2193
99	x	0	0	0	0	0	0	0	0	0	0	0	0	0
91-99	x	337	323	406	473	520	254	325	223	435	442	374	2277720	141039
11-99	x	1000	1000	1000	1000	1000	1000	1000	1000	1000	1000	1000	6094183	354037
per 1000 dist. of persons		309	231	186	125	72	12	51	14	274	0	1000	x	x
estd. persons (00)		1880905	1407558	1134482	763680	436707	71356	310216	87735	1669693	1546	6094183	x	x
sample persons		94110	80825	67714	48249	28958	4699	23100	6242	111248	140	354037	x	x

Table (17): Distribution (per 1000) of persons by usual activity category taking also into consideration the subsidiary economic status of persons categorised 'not working' in the principal status (ps+ss) for each general educational level

all-India		rural		male		age: 15+							persons	
status	usual activity (ps+ss) industry	not literate	literate & upto primary	middle	secondary	higher secondary	diploma/ certificate course	graduate	post graduate & above	secondary & above	n.r.	all	estd. (00)	sample
11,12,21	01-05	338	351	347	340	324	159	304	215	320	471	339	836857	44401
	10-93	92	133	129	140	122	162	162	144	139	7	122	301242	14704
	01-93	430	485	476	480	446	321	466	359	459	478	461	1138100	59105
31	01-05	8	9	6	4	2	4	2	7	3	0	7	16612	867
	10-99	22	42	72	101	133	384	309	484	160	0	70	172870	10338
	01-99	30	50	77	104	135	388	312	490	163	0	77	189481	11205
41	x	2	3	2	1	1	0	0	0	1	0	2	4693	363
51	01-05	329	257	143	80	46	19	21	20	59	106	208	511995	22163
	10-99	96	109	96	54	34	48	20	9	43	0	87	214992	11052
	01-99	426	366	239	135	80	67	41	29	102	106	295	726987	33215
41, 51	01-99	427	369	241	136	81	67	42	29	103	106	297	731681	33578
11-51	01-05	675	618	496	424	372	182	328	242	382	577	553	1365656	67452
	10-99	213	287	299	296	289	594	492	636	343	7	281	693606	36436
	01-99	888	904	794	720	661	776	820	878	724	584	835	2059262	103888
81	X	2	10	18	27	36	72	61	46	36	67	16	38665	2980
11-81	x	890	915	812	746	697	848	881	924	761	651	850	2097926	106868
91	x	2	34	160	222	282	120	84	38	210	231	92	227926	12149
92	x	6	5	3	3	2	2	3	0	2	0	4	10867	689
93	x	4	2	1	1	0	0	1	0	1	25	2	5638	410
94	x	16	10	8	14	10	21	22	34	15	0	12	30525	2040
95	x	29	13	6	6	4	2	4	0	5	87	14	34635	1638
97	x	53	21	9	8	5	6	5	4	7	5	24	59910	2977
99	x	0	0	0	0	0	0	0	0	0	0	0	0	0
91-99	x	110	85	188	254	303	152	119	76	239	349	150	369502	19903
11-99	x	1000	1000	1000	1000	1000	1000	1000	1000	1000	1000	1000	2467428	126771
per 1000 dist. of persons		285	273	207	124	63	9	31	8	235	0	1000	x	x
estd. persons (00)		703680	672950	511159	305439	155947	22544	76412	18521	578863	777	2467428	x	x
sample persons		32961	35169	26567	16191	8587	1351	4833	1063	32025	49	126771	x	x

Table (17): Distribution (per 1000) of persons by usual activity category taking also into consideration the subsidiary economic status of persons categorised 'not working' in the principal status (ps+ss) for each general educational level

all-India		rural		female		age: 15+							persons	
usual activity (ps+ss) status	industry	general educational level										persons		
		not literate	literate & upto primary	middle	secondary	higher secondary	diploma/ certificate course	graduate	post graduate & above	secondary & above	n.r.	all	estd. (00)	sample
(1)	(2)	(3)	(4)	(5)	(6)	(7)	(8)	(9)	(10)	(11)	(12)	(13)	(14)	(15)
11,12,21	01-05	244	198	168	139	103	79	78	63	120	374	209	512876	27678
	10-93	32	46	41	27	25	44	33	32	28	0	36	87865	4505
	01-93	276	244	209	166	129	123	111	95	148	374	245	600741	32183
31	01-05	1	2	0	0	0	0	0	0	0	0	1	3059	175
	10-99	6	11	17	39	55	242	165	436	71	32	16	39826	2384
	01-99	7	13	18	39	55	242	165	436	71	32	18	42885	2559
41	x	2	1	0	1	0	0	0	0	1	0	1	3082	210
51	01-05	190	131	72	28	11	0	10	0	20	48	142	346751	14512
	10-99	19	18	10	6	3	1	1	0	4	0	16	38789	1904
	01-99	209	148	83	34	15	1	11	0	25	48	157	385540	16416
41, 51	01-99	211	149	83	35	15	1	11	0	25	48	159	388622	16626
11-51	01-05	436	331	240	167	115	79	88	63	140	422	352	863004	42379
	10-99	58	76	70	73	84	288	199	468	104	32	69	169243	8989
	01-99	494	406	310	239	199	367	287	531	245	454	422	1032248	51368
81	X	0	2	8	12	21	137	82	89	27	0	5	11665	1097
11-81	x	494	409	318	251	220	504	369	621	272	454	426	1043912	52465
91	x	1	33	168	263	304	137	142	49	252	6	59	145087	8365
92	x	254	349	366	363	353	294	366	259	356	409	301	738048	39617
93	x	176	188	138	114	121	33	116	67	112	59	166	407058	20912
94	x	14	6	5	5	2	30	2	4	5	1	10	24154	1757
95	x	13	4	1	1	1	1	1	0	1	0	8	19250	953
97	x	48	11	4	3	0	1	3	0	2	71	29	71145	3436
99	x	0	0	0	0	0	0	0	0	0	0	0	0	0
91-99	x	506	591	682	749	780	496	631	379	728	546	574	1404743	75040
11-99	x	1000	1000	1000	1000	1000	1000	1000	1000	1000	1000	1000	2448655	127505
per 1000 dist. of persons		533	218	130	70	30	4	12	3	119	0	1000	x	x
estd. persons (00)		1305057	534155	318641	170771	74462	9182	28972	6896	290282	520	2448655	x	x
sample persons		62716	29282	17868	9881	4589	596	2046	491	17603	36	127505	x	x

Table (17): Distribution (per 1000) of persons by usual activity category taking also into consideration the subsidiary economic status of persons categorised 'not working' in the principal status (ps+ss) for each general educational level

all-India		rural	male+female	age: 15+										persons	
status	usual activity (ps+ss)	not literate	literate & upto primary	middle	secondary	higher secondary	diploma/ certificate course	graduate	post graduate & above	secondary & above	n.r.	all	estd. (00)	sample	
	industry														(14)
(1)	(2)	(3)	(4)	(5)	(6)	(7)	(8)	(9)	(10)	(11)	(12)	(13)	(14)	(15)	
11,12,21	01-05	277	284	278	268	253	136	242	174	253	432	275	1349733	72079	
	10-93	53	95	95	100	91	128	127	113	102	4	79	389107	19209	
	01-93	330	378	374	367	343	264	369	287	355	436	354	1738840	91288	
31	01-05	4	6	4	2	2	3	2	5	2	0	4	19671	1042	
	10-99	12	28	51	78	107	343	270	471	130	13	43	212696	12722	
	01-99	15	34	54	81	109	346	271	476	133	13	47	232367	13764	
41	x	2	2	2	1	1	0	0	0	1	0	2	7775	573	
51	01-05	239	201	116	62	35	13	18	15	46	83	175	858746	36675	
	10-99	46	69	63	37	24	34	15	6	30	0	52	253781	12956	
	01-99	285	270	179	99	59	48	33	21	76	83	226	1112527	49631	
41, 51	01-99	287	272	180	100	59	48	33	21	77	83	228	1120302	50204	
11-51	01-05	520	491	398	332	289	152	262	193	301	515	453	2228660	109831	
	10-99	112	193	211	216	223	505	411	590	263	17	176	862849	45425	
	01-99	632	684	608	547	512	657	673	784	564	532	629	3091509	155256	
81	X	1	7	14	21	31	91	67	58	33	40	10	50330	4077	
11-81	x	633	691	622	569	543	748	740	842	597	572	639	3141839	159333	
91	x	1	34	163	237	289	125	100	41	224	141	76	373013	20514	
92	x	167	157	143	132	116	86	102	71	121	164	152	748916	40306	
93	x	116	85	54	41	39	9	32	18	38	39	84	412696	21322	
94	x	14	8	7	11	7	24	17	25	12	0	11	54680	3797	
95	x	18	9	4	4	3	2	3	0	4	52	11	53885	2591	
97	x	50	17	7	6	3	5	5	3	5	31	27	131056	6413	
99	x	0	0	0	0	0	0	0	0	0	0	0	0	0	
91-99	x	367	309	378	431	457	252	260	158	403	428	361	1774245	94943	
11-99	x	1000	1000	1000	1000	1000	1000	1000	1000	1000	1000	1000	4916083	254276	
per 1000 dist. of persons		409	246	169	97	47	6	21	5	177	0	1000	x	x	
estd. persons (00)		2008736	1207105	829800	476210	230409	31726	105384	25416	869145	1296	4916083	x	x	
sample persons		95677	64451	44435	26072	13176	1947	6879	1554	49628	85	254276	x	x	

Table (17): Distribution (per 1000) of persons by usual activity category taking also into consideration the subsidiary economic status of persons categorised 'not working' in the principal status (ps+ss) for each general educational level

all-India		urban		male		age: 15+							persons	
status	usual activity (ps+ss) industry	general educational level										all	estd. (00)	sample
		not literate	literate & upto primary	middle	secondary	higher secondary	diploma/ certificate course	graduate	post graduate & above	secondary & above	n.r.			
(1)	(2)	(3)	(4)	(5)	(6)	(7)	(8)	(9)	(10)	(11)	(12)	(13)	(14)	(15)
11,12,21	01-05	52	31	31	23	21	16	14	10	19	21	27	27035	3237
	10-93	321	330	298	295	268	197	310	222	280	588	297	296530	21323
	01-93	374	361	329	318	288	214	324	232	299	609	324	323566	24560
31	01-05	3	5	3	1	1	0	1	1	1	0	2	2412	212
	10-99	178	261	291	306	281	530	458	592	377	150	317	316800	21160
	01-99	181	266	294	307	283	530	460	593	378	150	320	319212	21372
41	x	3	2	1	1	0	0	0	0	0	18	1	1198	172
51	01-05	54	28	13	5	2	2	1	0	2	0	15	14786	1152
	10-99	223	193	133	57	30	19	5	9	31	0	101	100602	6479
	01-99	277	221	147	62	31	21	6	9	33	0	116	115388	7631
41, 51	01-99	280	223	148	62	32	21	6	9	33	18	117	116585	7803
11-51	01-05	110	64	48	29	24	18	16	11	22	21	44	44240	4606
	10-99	725	787	723	658	578	746	774	823	688	756	717	715123	49129
	01-99	835	850	771	687	602	765	790	834	711	777	761	759364	53735
81	X	8	21	32	24	36	45	46	45	36	188	30	29447	2727
11-81	x	843	871	803	711	639	809	836	879	747	965	790	788811	56462
91	x	3	29	136	214	312	119	88	32	184	33	127	126471	9875
92	x	14	9	6	4	4	1	2	3	3	0	6	5937	454
93	x	3	1	2	0	0	0	0	0	0	0	1	1013	116
94	x	26	30	25	51	33	58	62	76	52	1	40	39820	3695
95	x	39	19	8	4	2	4	3	2	3	0	11	10833	825
97	x	71	41	20	15	9	9	9	9	11	0	25	25039	1937
99	x	0	0	0	0	0	0	0	0	0	0	0	0	0
91-99	x	157	129	197	289	361	191	164	121	253	35	210	209113	16902
11-99	x	1000	1000	1000	1000	1000	1000	1000	1000	1000	1000	1000	997924	73364
per 1000 dist. of persons		113	177	193	185	123	32	135	43	518	0	1000	x	x
estd. persons (00)		112609	176563	192174	184832	122558	31973	134372	42720	516455	123	997924	x	x
sample persons		7608	12551	14143	13686	9311	2172	10768	3098	39035	27	73364	x	x

Table (17): Distribution (per 1000) of persons by usual activity category taking also into consideration the subsidiary economic status of persons categorised 'not working' in the principal status (ps+ss) for each general educational level

all-India	urban	female	age: 15+	usual activity									persons		
				(ps+ss)		not	literate	middle	secondary	higher	diploma/	graduate	post	secondary	n.r.
status	industry	literate	& upto primary			secondary	secondary	certificate course	& above	& above	& above			(00)	
(1)	(2)	(3)	(4)	(5)	(6)	(7)	(8)	(9)	(10)	(11)	(12)	(13)	(14)	(15)	
11,12,21	01-05	30	19	13	5	5	5	2	2	4	0	15	13850	1714	
	10-93	78	81	60	42	40	72	46	85	46	35	63	59093	4471	
	01-93	107	100	73	46	45	77	49	88	51	35	78	72943	6185	
31	01-05	1	0	0	0	1	0	0	0	0	0	0	360	35	
	10-99	53	46	39	42	58	296	186	295	108	11	71	66132	4926	
	01-99	54	47	39	42	59	296	186	295	108	11	71	66492	4961	
41	x	0	0	1	0	0	2	0	0	0	6	0	173	47	
51	01-05	36	15	5	2	1	0	0	0	1	0	13	12469	849	
	10-99	46	35	20	6	4	7	2	2	4	0	23	21787	1338	
	01-99	82	49	26	8	4	7	2	2	5	0	37	34256	2187	
41, 51	01-99	82	50	26	8	4	9	2	2	5	6	37	34430	2234	
11-51	01-05	67	34	19	7	7	5	3	2	5	0	28	26682	2599	
	10-99	176	162	119	89	102	378	234	383	158	51	157	147183	10781	
	01-99	243	196	138	96	108	382	237	385	164	51	185	173865	13380	
81	X	1	3	7	9	13	50	37	50	21	0	10	9684	1071	
11-81	x	244	199	145	105	121	433	273	435	184	51	196	183549	14451	
91	x	1	28	147	225	335	218	104	53	213	128	114	106422	8273	
92	x	535	633	615	568	463	252	527	399	508	167	556	520824	38302	
93	x	115	90	70	81	66	53	76	94	76	25	87	81940	7007	
94	x	21	16	12	14	11	44	15	13	14	0	16	14967	1862	
95	x	17	6	2	2	1	0	1	1	1	0	6	5840	428	
97	x	67	27	9	6	3	0	3	4	4	628	25	23821	1977	
99	x	0	0	0	0	0	0	0	0	0	0	0	0	0	
91-99	x	756	801	855	895	879	567	727	565	816	949	804	753815	57849	
11-99	x	1000	1000	1000	1000	1000	1000	1000	1000	1000	1000	1000	937363	72300	
per 1000 dist. of persons		257	182	170	152	103	14	94	28	391	0	1000	x	x	
estd. persons (00)		240539	170643	159734	142261	96859	12769	88379	25822	366091	356	937363	x	x	
sample persons		17170	13441	12440	11510	7583	956	7024	2139	29212	37	72300	x	x	

Table (17): Distribution (per 1000) of persons by usual activity category taking also into consideration the subsidiary economic status of persons categorised 'not working' in the principal status (ps+ss) for each general educational level

all-India		urban		male+female		age: 15+							persons	
status	usual activity	not literate	literate & upto primary	middle	secondary	higher secondary	diploma/ certificate course	graduate	post graduate & above	secondary & above	n.r.	all	estd. (00)	sample
	(ps+ss)													
(1)	(2)	(3)	(4)	(5)	(6)	(7)	(8)	(9)	(10)	(11)	(12)	(13)	(14)	(15)
11,12,21	01-05	37	25	23	15	14	13	9	7	13	5	21	40886	4951
	10-93	155	208	190	185	167	162	205	170	183	177	184	355623	25794
	01-93	192	233	213	200	181	175	215	177	196	182	205	396509	30745
31	01-05	2	3	2	1	1	0	1	1	1	0	1	2772	247
	10-99	93	156	176	191	183	463	350	480	265	47	198	382933	26086
	01-99	94	158	178	191	184	463	351	481	266	47	199	385705	26333
41	x	1	1	1	0	0	1	0	0	0	9	1	1371	219
51	01-05	42	21	10	3	1	1	0	0	2	0	14	27255	2001
	10-99	102	115	82	35	18	16	4	7	20	0	63	122389	7817
	01-99	144	136	92	38	19	17	5	7	22	0	77	149644	9818
41, 51	01-99	145	138	93	39	20	17	5	7	22	9	78	151015	10037
11-51	01-05	80	49	34	19	16	14	11	8	15	5	37	70922	7205
	10-99	351	480	449	411	368	641	560	657	468	232	446	862306	59910
	01-99	432	529	484	430	384	656	570	665	484	237	482	933229	67115
81	X	4	12	21	18	26	46	43	47	30	48	20	39131	3798
11-81	x	435	541	505	447	410	702	613	712	513	285	502	972359	70913
91	x	1	29	141	219	323	147	94	40	196	104	120	232893	18148
92	x	369	315	283	249	207	72	210	152	212	125	272	526761	38756
93	x	79	45	33	35	29	15	30	35	32	19	43	82954	7123
94	x	23	23	19	35	23	54	43	52	36	1	28	54787	5557
95	x	24	12	5	3	2	3	2	2	2	0	9	16673	1253
97	x	68	34	15	11	6	7	7	7	8	467	25	48860	3914
99	x	0	0	0	0	0	0	0	0	0	0	0	0	0
91-99	x	565	459	495	553	590	298	387	288	487	715	498	962928	74751
11-99	x	1000	1000	1000	1000	1000	1000	1000	1000	1000	1000	1000	1935287	145664
per 1000 dist. of persons		182	179	182	169	113	23	115	35	456	0	1000	x	x
estd. persons (00)		353148	347206	351908	327093	219417	44743	222751	68542	882546	478	1935287	x	x
sample persons		24778	25992	26583	25196	16894	3128	17792	5237	68247	64	145664	x	x

Table (17): Distribution (per 1000) of persons by usual activity category taking also into consideration the subsidiary economic status of persons categorised 'not working' in the principal status (ps+ss) for each general educational level

all-India		rural+ urban		male		age: 15+							persons	
status	usual activity (ps+ss) industry	general educational level										all	estd. (00)	sample
		not literate	literate & upto primary	middle	secondary	higher secondary	diploma/ certificate course	graduate	post graduate & above	secondary & above	n.r.			
(1)	(2)	(3)	(4)	(5)	(6)	(7)	(8)	(9)	(10)	(11)	(12)	(13)	(14)	(15)
11,12,21	01-05	298	285	261	220	190	75	119	72	178	410	249	863893	47638
	10-93	124	174	175	198	186	183	257	198	206	86	172	597773	36027
	01-93	422	459	436	419	377	258	376	270	383	496	422	1461665	83665
31	01-05	8	8	5	3	2	2	2	3	2	0	5	19024	1079
	10-99	44	87	132	178	198	470	404	559	262	20	141	489670	31498
	01-99	51	95	137	180	200	471	406	562	265	20	147	508694	32577
41	x	2	3	2	1	0	0	0	0	1	2	2	5891	535
51	01-05	291	209	107	52	27	9	8	6	32	92	152	526781	23315
	10-99	114	127	106	55	32	31	11	9	37	0	91	315594	17531
	01-99	405	336	213	107	59	40	19	15	69	92	243	842375	40846
41, 51	01-99	407	339	216	108	59	40	19	15	70	94	245	848266	41381
11-51	01-05	597	502	373	275	219	86	129	81	212	502	407	1409896	72058
	10-99	283	391	415	433	416	683	672	766	506	109	407	1408729	85565
	01-99	881	893	788	707	635	769	801	847	718	610	813	2818625	157623
81	X	3	12	22	26	36	56	52	45	36	84	20	68112	5707
11-81	x	884	906	810	733	671	825	853	892	754	694	833	2886737	163330
91	x	2	33	154	219	296	120	87	34	198	204	102	354397	22024
92	x	8	6	4	3	3	1	2	2	3	0	5	16805	1143
93	x	4	2	1	1	0	0	0	0	0	22	2	6651	526
94	x	17	14	13	28	20	43	47	63	32	0	20	70345	5735
95	x	30	14	7	5	3	3	3	2	4	75	13	45468	2463
97	x	55	25	12	11	7	8	8	7	9	4	25	84949	4914
99	x	0	0	0	0	0	0	0	0	0	0	0	0	0
91-99	x	116	94	190	267	329	175	147	108	246	306	167	578615	36805
11-99	x	1000	1000	1000	1000	1000	1000	1000	1000	1000	1000	1000	3465352	200135
per 1000 dist. of persons		236	245	203	141	80	16	61	18	316	0	1000	x	x
estd. persons (00)		816289	849513	703333	490271	278505	54517	210784	61241	1095318	899	3465352	x	x
sample persons		40569	47720	40710	29877	17898	3523	15601	4161	71060	76	200135	x	x

Table (17): Distribution (per 1000) of persons by usual activity category taking also into consideration the subsidiary economic status of persons categorised 'not working' in the principal status (ps+ss) for each general educational level

all-India		rural+ urban		female		age: 15+						persons		
status	usual activity (ps+ss)	not literate	literate & upto primary	middle	secondary	general educational level						all	estd. (00)	sample
	industry					higher secondary	diploma/ certificate course	graduate	post graduate & above	secondary & above	n.r.			
(1)	(2)	(3)	(4)	(5)	(6)	(7)	(8)	(9)	(10)	(11)	(12)	(13)	(14)	(15)
11,12,21	01-05	211	155	116	78	48	36	21	15	55	222	156	526726	29392
	10-93	39	55	48	34	33	61	43	74	38	14	43	146958	8976
	01-93	250	209	164	112	81	96	64	89	94	236	199	673684	38368
31	01-05	1	2	0	0	0	0	0	0	0	0	1	3419	210
	10-99	13	19	24	40	57	274	180	325	92	23	31	105958	7310
	01-99	15	21	25	40	57	274	181	325	92	23	32	109378	7520
41	x	1	1	0	0	0	1	0	0	0	2	1	3255	257
51	01-05	166	103	50	16	5	0	2	0	10	28	106	359220	15361
	10-99	23	22	14	6	4	5	2	2	4	0	18	60575	3242
	01-99	189	124	64	22	9	5	4	2	14	28	124	419796	18603
41, 51	01-99	191	125	64	23	9	6	4	2	14	31	125	423051	18860
11-51	01-05	378	259	166	94	54	36	24	15	65	251	263	889686	44978
	10-99	77	97	86	80	94	340	225	401	134	40	93	316426	19770
	01-99	455	356	253	174	147	376	249	416	199	290	356	1206113	64748
81	X	0	2	8	10	16	87	48	58	24	0	6	21348	2168
11-81	x	455	358	260	185	164	463	297	474	223	290	363	1227461	66916
91	x	1	32	161	246	322	184	114	52	230	55	74	251508	16638
92	x	298	418	449	456	415	270	487	370	441	311	372	1258872	77919
93	x	167	164	115	99	90	44	86	88	92	45	144	488998	27919
94	x	15	9	7	9	7	38	12	11	10	1	12	39122	3619
95	x	13	4	2	1	1	1	1	1	1	0	7	25090	1381
97	x	51	15	5	4	2	1	3	3	3	297	28	94967	5413
99	x	0	0	0	0	0	0	0	0	0	0	0	0	0
91-99	x	545	642	740	815	836	537	703	526	777	710	637	2158557	132889
11-99	x	1000	1000	1000	1000	1000	1000	1000	1000	1000	1000	1000	3386018	199805
per 1000 dist. of persons		456	208	141	92	51	6	35	10	194	0	1000	x	x
estd. persons (00)		1545596	704798	478376	313032	171322	21951	117351	32718	656373	876	3386018	x	x
sample persons		79886	42723	30308	21391	12172	1552	9070	2630	46815	73	199805	x	x

Table (17): Distribution (per 1000) of persons by usual activity category taking also into consideration the subsidiary economic status of persons categorised 'not working' in the principal status (ps+ss) for each general educational level

all-India		rural+ urban		male+female		age: 15+							persons	
usual activity (ps+ss) status	industry	general educational level										all	estd. (00)	sample
		not literate	literate & upto primary	middle	secondary	higher secondary	diploma/ certificate course	graduate	post graduate & above	secondary & above	n.r.			
(1)	(2)	(3)	(4)	(5)	(6)	(7)	(8)	(9)	(10)	(11)	(12)	(13)	(14)	(15)
11,12,21	01-05	241	226	202	165	136	64	84	52	132	317	203	1390618	77030
	10-93	68	120	123	134	128	148	180	155	143	50	109	744731	45003
	01-93	309	346	326	299	264	212	264	207	275	368	312	2135349	122033
31	01-05	3	5	3	2	1	1	1	2	1	0	3	22443	1289
	10-99	24	56	88	124	144	413	324	477	198	22	87	595628	38808
	01-99	27	62	91	126	145	415	325	479	200	22	90	618072	40097
41	x	2	2	1	1	0	0	0	0	0	2	1	9146	792
51	01-05	209	161	84	38	19	6	6	4	24	60	129	886001	38676
	10-99	54	79	69	36	21	23	8	7	25	0	55	376170	20773
	01-99	264	240	153	74	40	30	14	11	49	60	184	1262171	59449
41, 51	01-99	265	242	154	75	40	30	14	11	49	63	186	1271317	60241
11-51	01-05	454	392	290	204	156	72	91	58	157	378	336	2299583	117036
	10-99	148	257	282	295	294	585	512	639	366	75	252	1725155	105335
	01-99	602	649	571	500	450	656	603	697	524	452	587	4024738	222371
81	X	1	8	16	20	29	65	50	50	31	42	13	89460	7875
11-81	x	603	657	587	519	478	721	654	747	555	495	600	4114198	230246
91	x	1	33	157	229	305	138	96	40	210	131	88	605906	38662
92	x	197	193	184	180	160	78	176	130	167	153	186	1275677	79062
93	x	111	76	47	39	34	13	31	31	35	34	72	495649	28445
94	x	16	12	10	21	15	41	35	45	24	0	16	109467	9354
95	x	19	9	5	4	2	2	2	1	3	38	10	70558	3844
97	x	53	21	9	8	5	6	6	6	7	149	26	179916	10327
99	x	0	0	0	0	0	0	0	0	0	0	0	0	0
91-99	x	397	343	413	481	522	279	346	253	445	505	400	2737173	169694
11-99	x	1000	1000	1000	1000	1000	1000	1000	1000	1000	1000	1000	6851371	399940
per 1000 dist. of persons		345	227	172	117	66	11	48	14	256	0	1000	x	x
estd. persons (00)		2361885	1554311	1181708	803303	449826	76469	328135	93959	1751692	1775	6851371	x	x
sample persons		120455	90443	71018	51268	30070	5075	24671	6791	117875	149	399940	x	x

Table (17): Distribution (per 1000) of persons by usual activity category taking also into consideration the subsidiary economic status of persons categorised 'not working' in the principal status (ps+ss) for each general educational level

all-India	rural	male		age: all ages									persons	
		usual activity (ps+ss)	not literate	literate & upto primary	middle	secondary	higher secondary	diploma/certificate course	graduate	post graduate & above	secondary & above	n.r.	all	estd. (00)
status	industry	(3)	(4)	(5)	(6)	(7)	(8)	(9)	(10)	(11)	(12)	(13)	(14)	(15)
11,12,21	01-05	193	177	305	338	324	159	304	215	319	98	224	850793	45015
	10-93	53	66	113	139	122	162	162	144	139	1	80	304013	14866
	01-93	246	243	417	477	446	321	466	359	458	100	303	1154806	59881
31	01-05	5	4	5	4	2	4	2	7	3	0	4	16723	875
	10-99	13	21	62	100	133	384	309	484	160	0	46	173866	10386
	01-99	17	25	68	104	135	388	312	490	163	0	50	190589	11261
41	x	1	1	2	1	1	0	0	0	1	0	1	4820	370
51	01-05	187	127	126	80	46	19	21	20	59	22	136	518008	22431
	10-99	55	54	84	54	34	48	20	9	43	0	57	217111	11175
	01-99	242	181	209	134	80	67	41	29	102	22	193	735118	33606
41, 51	01-99	243	183	211	136	81	67	42	29	102	22	194	739938	33976
11-51	01-05	385	309	435	422	372	182	328	242	381	121	364	1385715	68342
	10-99	121	142	261	295	289	594	492	636	342	1	184	699619	36776
	01-99	506	451	696	717	661	776	820	878	723	122	548	2085334	105118
81	X	2	6	16	27	36	72	61	46	36	14	11	40701	3098
11-81	x	508	457	712	743	697	848	881	924	759	136	559	2126034	108216
91	x	43	502	262	225	282	120	84	38	212	344	270	1026485	49702
92	x	7	4	3	3	2	2	3	0	2	3	5	17342	992
93	x	4	2	1	1	0	0	1	0	1	6	2	9385	601
94	x	9	5	7	14	10	21	22	34	15	0	8	30623	2046
95	x	18	6	5	6	4	2	4	0	5	18	10	36530	1743
97	x	101	18	9	8	5	6	5	4	7	27	42	160304	7708
99	x	312	5	0	0	0	0	0	0	0	467	105	398460	19305
91-99	x	492	543	288	257	303	152	119	76	241	864	441	1679129	82097
11-99	x	1000	1000	1000	1000	1000	1000	1000	1000	1000	1000	1000	3805164	190313
per 1000 dist. of persons		329	364	154	81	41	6	20	5	152	1	1000	x	x
estd. persons (00)		1250335	1383224	587602	306855	155954	22544	76412	18521	580286	3717	3805164	x	x
sample persons		58865	68878	30234	16248	8589	1351	4833	1063	32084	252	190313	x	x

Table (17): Distribution (per 1000) of persons by usual activity category taking also into consideration the subsidiary economic status of persons categorised 'not working' in the principal status (ps+ss) for each general educational level

all-India		rural	female	age: all ages										persons	
status	usual activity (ps+ss)	not literate	literate & upto primary	middle	secondary	higher secondary	diploma/ certificate course	graduate	post graduate & above	secondary & above	n.r.	all	estd. (00)	sample	
	industry														(14)
(1)	(2)	(3)	(4)	(5)	(6)	(7)	(8)	(9)	(10)	(11)	(12)	(13)	(14)	(15)	
11,12,21	01-05	176	97	142	138	103	79	78	63	120	66	144	521029	28046	
	10-93	23	23	35	27	25	44	33	32	28	0	25	90707	4642	
	01-93	200	121	177	165	129	123	111	95	148	67	168	611736	32688	
31	01-05	1	1	0	0	0	0	0	0	0	0	1	3087	177	
	10-99	4	5	15	39	55	242	165	436	71	5	11	40007	2406	
	01-99	5	6	15	39	55	242	165	436	71	5	12	43094	2583	
41	x	1	1	1	1	0	0	0	0	1	0	1	3134	211	
51	01-05	138	64	61	28	11	0	10	0	20	7	97	352235	14742	
	10-99	14	9	9	6	3	1	1	0	4	0	11	39622	1942	
	01-99	151	72	70	34	15	1	11	0	25	7	108	391858	16684	
41, 51	01-99	152	73	71	35	15	1	11	0	25	7	109	394991	16895	
11-51	01-05	315	162	203	167	115	79	88	63	140	74	241	876670	42979	
	10-99	43	38	59	72	84	288	199	468	104	5	48	173152	9187	
	01-99	358	200	262	239	199	367	287	531	244	79	289	1049822	52166	
81	X	0	1	7	12	21	137	82	89	27	0	3	11850	1115	
11-81	x	358	201	269	251	220	504	369	621	271	79	292	1061671	53281	
91	x	28	507	292	264	304	137	142	49	253	266	223	810564	39875	
92	x	190	176	312	363	353	294	366	259	356	60	212	768417	40998	
93	x	131	93	117	114	121	33	116	67	112	15	116	421876	21601	
94	x	10	3	4	5	2	30	2	4	5	0	7	24353	1764	
95	x	10	2	1	1	1	1	1	0	1	2	6	20198	1003	
97	x	80	13	4	3	0	1	3	0	2	85	45	162016	7750	
99	x	194	5	0	0	0	0	0	0	0	493	100	361702	17709	
91-99	x	642	799	731	749	780	496	631	379	729	921	708	2569126	130700	
11-99	x	1000	1000	1000	1000	1000	1000	1000	1000	1000	1000	1000	3630798	183981	
per 1000 dist. of persons		502	312	105	47	21	3	8	2	80	1	1000	x	x	
estd. persons (00)		1823835	1131279	381372	171266	74463	9182	28972	6896	290778	3534	3630798	x	x	
sample persons		87447	57748	20912	9926	4590	596	2046	491	17649	225	183981	x	x	

Table (17): Distribution (per 1000) of persons by usual activity category taking also into consideration the subsidiary economic status of persons categorised 'not working' in the principal status (ps+ss) for each general educational level

all-India	rural	male+female		age: all ages									persons	
		usual activity (ps+ss)	not literate	literate & upto primary	middle	secondary	higher secondary	diploma/certificate course	graduate	post graduate & above	secondary & above	n.r.	all	estd. (00)
status	industry	(3)	(4)	(5)	(6)	(7)	(8)	(9)	(10)	(11)	(12)	(13)	(14)	(15)
11,12,21	01-05	183	141	241	267	253	136	242	174	252	83	184	1371822	73061
	10-93	35	47	82	99	91	128	127	113	102	1	53	394720	19508
	01-93	219	188	323	366	343	264	369	287	354	84	238	1766542	92569
31	01-05	3	3	3	2	2	3	2	5	2	0	3	19810	1052
	10-99	8	14	44	78	107	343	270	471	130	2	29	213873	12792
	01-99	10	17	47	80	109	346	271	476	132	2	31	233683	13844
41	x	1	1	1	1	1	0	0	0	1	0	1	7954	581
51	01-05	158	99	100	61	35	13	18	15	46	15	117	870243	37173
	10-99	30	34	54	37	24	34	15	6	30	0	35	256733	13117
	01-99	188	132	155	99	59	48	33	21	76	15	152	1126976	50290
41, 51	01-99	189	133	156	99	59	48	33	21	77	15	153	1134930	50871
11-51	01-05	344	243	344	330	289	152	262	193	301	98	304	2262385	111321
	10-99	74	95	181	215	223	505	411	590	262	3	117	872770	45963
	01-99	418	338	525	546	512	657	673	784	563	101	422	3135155	157284
81	X	1	4	12	21	31	91	67	58	33	7	7	52551	4213
11-81	x	419	342	538	567	543	748	740	842	596	108	429	3187706	161497
91	x	34	504	274	239	289	125	100	41	226	306	247	1837049	89577
92	x	115	81	125	132	115	86	102	71	120	31	106	785759	41990
93	x	79	43	47	41	39	9	32	18	38	10	58	431262	22202
94	x	10	4	6	11	7	24	17	25	12	0	7	54977	3810
95	x	13	4	4	4	3	2	3	0	4	10	8	56728	2746
97	x	88	16	7	6	3	5	5	3	5	55	43	322320	15458
99	x	242	5	0	0	0	0	0	0	0	480	102	760161	37014
91-99	x	581	658	462	433	457	252	260	158	404	892	571	4248256	212797
11-99	x	1000	1000	1000	1000	1000	1000	1000	1000	1000	1000	1000	7435962	374294
per 1000 dist. of persons		413	338	130	64	31	4	14	3	117	1	1000	x	x
estd. persons (00)		3074170	2514503	968974	478121	230417	31726	105384	25416	871064	7251	7435962	x	x
sample persons		146312	126626	51146	26174	13179	1947	6879	1554	49733	477	374294	x	x

Table (17): Distribution (per 1000) of persons by usual activity category taking also into consideration the subsidiary economic status of persons categorised 'not working' in the principal status (ps+ss) for each general educational level

all-India		urban		male		age: all ages							persons	
status	usual activity (ps+ss) industry	general educational level										all	estd. (00)	sample
		not literate	literate & upto primary	middle	secondary	higher secondary	diploma/certificate course	graduate	post graduate & above	secondary & above	n.r.			
(1)	(2)	(3)	(4)	(5)	(6)	(7)	(8)	(9)	(10)	(11)	(12)	(13)	(14)	(15)
11,12,21	01-05	24	15	27	23	21	16	14	10	19	1	20	27268	3261
	10-93	147	154	257	294	267	197	310	222	280	33	217	298506	21454
	01-93	171	169	284	317	288	214	324	232	299	34	236	325773	24715
31	01-05	2	2	3	1	1	0	1	1	1	0	2	2452	215
	10-99	81	122	250	304	281	530	458	592	376	8	231	317939	21229
	01-99	83	124	253	305	282	530	460	593	378	8	232	320391	21444
41	x	1	1	1	1	0	0	0	0	0	1	1	1198	172
51	01-05	24	13	12	5	2	2	1	0	2	0	11	14886	1163
	10-99	101	90	115	57	29	19	5	9	31	0	74	101397	6552
	01-99	125	103	127	61	31	21	6	9	33	0	84	116282	7715
41, 51	01-99	126	104	128	62	32	21	6	9	33	1	85	117480	7887
11-51	01-05	50	30	41	29	24	18	16	11	22	1	32	44613	4644
	10-99	331	367	624	655	578	746	774	823	687	42	522	719032	49402
	01-99	380	397	665	684	602	765	790	834	710	43	554	763644	54046
81	X	5	11	28	24	36	45	46	45	36	11	22	30168	2770
11-81	x	385	407	693	709	639	809	836	879	745	54	576	793812	56816
91	x	54	526	253	217	313	119	88	32	185	185	267	368121	27617
92	x	9	5	6	4	4	1	2	3	3	0	5	7135	557
93	x	3	1	1	0	0	0	0	0	0	0	1	1492	144
94	x	12	14	22	51	33	58	62	76	52	0	29	39820	3695
95	x	19	9	7	4	2	4	3	2	3	0	8	11299	871
97	x	95	27	18	15	9	9	9	9	11	19	32	44260	3220
99	x	424	11	0	0	0	0	0	0	0	742	81	112199	8224
91-99	x	615	593	307	291	361	191	164	121	255	946	424	584326	44328
11-99	x	1000	1000	1000	1000	1000	1000	1000	1000	1000	1000	1000	1378138	101144
per 1000 dist. of persons		182	279	162	135	89	23	98	31	375	2	1000	x	x
estd. persons (00)		250755	384529	223456	185541	122597	31973	134372	42720	517203	2194	1378138	x	x
sample persons		17517	27690	16652	13750	9316	2172	10768	3098	39104	181	101144	x	x

Table (17): Distribution (per 1000) of persons by usual activity category taking also into consideration the subsidiary economic status of persons categorised 'not working' in the principal status (ps+ss) for each general educational level

all-India status	urban industry	female literate	age: all ages literate & upto primary	general educational level									persons	
				not literate	literate & upto primary	middle	secondary	higher secondary	diploma/ certificate course	graduate	post graduate & above	secondary & above	n.r.	all
(1)	(2)	(3)	(4)	(5)	(6)	(7)	(8)	(9)	(10)	(11)	(12)	(13)	(14)	(15)
11,12,21	01-05	19	9	11	5	5	5	2	2	4	0	11	13972	1727
	10-93	53	41	51	42	40	72	46	85	46	6	47	60682	4554
	01-93	72	51	62	46	45	77	49	88	50	6	58	74654	6281
31	01-05	1	0	0	0	1	0	0	0	0	0	0	360	35
	10-99	35	23	32	42	58	296	186	295	107	2	52	66524	4961
	01-99	35	23	33	42	59	296	186	295	108	2	52	66884	4996
41	x	0	0	0	0	0	2	0	0	0	1	0	173	47
51	01-05	24	8	4	2	1	0	0	0	1	0	10	12648	862
	10-99	30	18	18	6	4	7	2	2	4	0	17	22260	1371
	01-99	54	25	22	8	4	7	2	2	5	0	27	34909	2233
41, 51	01-99	54	25	23	8	4	9	2	2	5	1	27	35082	2280
11-51	01-05	44	17	16	7	7	5	3	2	5	0	21	26983	2625
	10-99	118	82	102	89	102	378	234	383	158	9	117	149637	10932
	01-99	162	99	117	96	108	382	237	385	163	9	138	176621	13557
81	X	1	2	6	9	13	50	37	50	21	0	8	9784	1082
11-81	x	163	101	123	104	121	433	273	435	184	9	146	186404	14639
91	x	29	496	283	227	335	218	104	53	213	264	248	317325	23479
92	x	358	316	515	567	463	252	527	399	507	28	412	527017	38776
93	x	77	46	59	81	66	53	76	94	76	4	65	83338	7110
94	x	14	8	10	14	11	44	15	13	14	0	12	14967	1862
95	x	12	3	2	2	1	0	1	1	1	0	5	6233	455
97	x	80	17	8	6	3	0	3	4	4	136	30	38816	3057
99	x	268	13	0	0	0	0	0	0	0	559	82	104394	7438
91-99	x	837	899	877	896	879	567	727	565	816	991	854	1092091	82177
11-99	x	1000	1000	1000	1000	1000	1000	1000	1000	1000	1000	1000	1278495	96816
per 1000 dist. of persons		289	273	150	112	76	10	69	20	287	2	1000	x	x
estd. persons (00)		368855	349341	191698	142626	96865	12769	88379	25822	366462	2139	1278495	x	x
sample persons		26280	26316	14767	11564	7584	956	7024	2139	29267	186	96816	x	x

Table (17): Distribution (per 1000) of persons by usual activity category taking also into consideration the subsidiary economic status of persons categorised 'not working' in the principal status (ps+ss) for each general educational level

all-India		urban		male+female		age: all ages							persons	
status	usual activity	not literate	literate & upto primary	middle	secondary	general educational level						all	estd. (00)	sample
	(ps+ss)					higher secondary	diploma/ certificate course	graduate	post graduate & above	secondary & above	n.r.			
(1)	(2)	(3)	(4)	(5)	(6)	(7)	(8)	(9)	(10)	(11)	(12)	(13)	(14)	(15)
11,12,21	01-05	21	12	20	15	14	13	9	7	13	1	16	41240	4988
	10-93	91	101	162	184	167	162	205	170	183	19	135	359188	26008
	01-93	112	113	182	199	181	175	215	177	196	20	151	400427	30996
31	01-05	1	1	1	1	1	0	1	1	1	0	1	2812	250
	10-99	54	75	150	190	183	463	350	480	265	5	145	384463	26190
	01-99	55	76	151	191	184	463	351	481	266	5	146	387275	26440
41	x	1	1	1	0	0	1	0	0	0	1	1	1371	219
51	01-05	24	10	8	3	1	1	0	0	2	0	10	27534	2025
	10-99	59	55	70	35	18	16	4	7	20	0	47	123657	7923
	01-99	83	66	78	38	19	17	5	7	22	0	57	151191	9948
41, 51	01-99	83	66	79	39	20	17	5	7	22	1	57	152563	10167
11-51	01-05	46	24	29	19	16	14	11	8	15	1	27	71596	7269
	10-99	204	231	383	409	368	641	560	657	468	26	327	868669	60334
	01-99	250	255	412	429	384	656	570	665	483	26	354	940265	67603
81	X	2	6	18	18	26	46	43	47	30	5	15	39952	3852
11-81	x	253	261	430	446	410	702	613	712	513	32	369	980217	71455
91	x	39	512	267	222	323	147	94	40	197	224	258	685446	51096
92	x	216	153	241	248	207	72	210	152	212	14	201	534153	39333
93	x	47	22	28	35	29	15	30	35	32	2	32	84830	7254
94	x	13	11	16	35	23	54	43	52	36	0	21	54787	5557
95	x	15	6	5	3	2	3	2	2	2	0	7	17532	1326
97	x	86	23	13	11	6	7	7	7	8	77	31	83077	6277
99	x	331	12	0	0	0	0	0	0	0	652	82	216593	15662
91-99	x	747	739	570	554	590	298	387	288	487	968	631	1676417	126505
11-99	x	1000	1000	1000	1000	1000	1000	1000	1000	1000	1000	1000	2656634	197960
per 1000 dist. of persons		233	276	156	124	83	17	84	26	333	2	1000	x	x
estd. persons (00)		619611	733870	415154	328167	219462	44743	222751	68542	883665	4333	2656634	x	x
sample persons		43797	54006	31419	25314	16900	3128	17792	5237	68371	367	197960	x	x

Table (17): Distribution (per 1000) of persons by usual activity category taking also into consideration the subsidiary economic status of persons categorised 'not working' in the principal status (ps+ss) for each general educational level

all-India		rural+ urban		male		age: all ages							persons	
usual activity (ps+ss)		general educational level											persons	
status	industry	not literate	literate & upto primary	middle	secondary	higher secondary	diploma/ certificate course	graduate	post graduate & above	secondary & above	n.r.	all	estd. (00)	sample
(1)	(2)	(3)	(4)	(5)	(6)	(7)	(8)	(9)	(10)	(11)	(12)	(13)	(14)	(15)
11,12,21	01-05	165	142	228	219	190	75	119	72	177	62	169	878061	48276
	10-93	68	85	152	197	186	183	257	198	205	13	116	602519	36320
	01-93	233	227	381	417	377	258	376	270	383	75	286	1480579	84596
31	01-05	4	4	4	3	2	2	2	3	2	0	4	19175	1090
	10-99	24	43	114	177	198	470	404	559	262	3	95	491805	31615
	01-99	28	47	119	180	200	471	406	562	264	3	99	510980	32705
41	x	1	1	2	1	0	0	0	0	1	0	1	6018	542
51	01-05	160	102	94	52	27	9	8	6	32	14	103	532893	23594
	10-99	62	62	92	55	32	31	11	9	37	0	61	318508	17727
	01-99	222	164	187	107	59	40	19	15	69	14	164	851401	41321
41, 51	01-99	223	165	188	108	59	40	19	15	70	14	165	857419	41863
11-51	01-05	329	248	327	274	219	86	129	81	212	76	276	1430328	72986
	10-99	156	191	361	431	416	683	672	766	505	17	274	1418650	86178
	01-99	485	439	688	704	635	769	801	847	717	93	550	2848978	159164
81	X	2	7	19	26	36	56	52	45	36	13	14	70869	5868
11-81	x	487	446	707	730	671	825	853	892	753	106	563	2919847	165032
91	x	45	507	259	222	296	120	87	34	199	285	269	1394606	77319
92	x	7	4	4	3	3	1	2	2	3	2	5	24477	1549
93	x	4	2	1	1	0	0	0	0	0	3	2	10877	745
94	x	9	7	11	28	20	43	47	63	32	0	14	70443	5741
95	x	18	7	6	5	3	3	3	2	4	11	9	47829	2614
97	x	100	20	12	11	7	8	8	7	9	24	39	204564	10928
99	x	330	6	0	0	0	0	0	0	0	569	99	510659	27529
91-99	x	513	554	293	270	329	175	147	108	247	894	437	2263455	126425
11-99	x	1000	1000	1000	1000	1000	1000	1000	1000	1000	1000	1000	5183302	291457
per 1000 dist. of persons		290	341	156	95	54	11	41	12	212	1	1000	x	x
estd. persons (00)		1501090	1767753	811058	492396	278551	54517	210784	61241	1097489	5912	5183302	x	x
sample persons		76382	96568	46886	29998	17905	3523	15601	4161	71188	433	291457	x	x

Table (17): Distribution (per 1000) of persons by usual activity category taking also into consideration the subsidiary economic status of persons categorised 'not working' in the principal status (ps+ss) for each general educational level

all-India		rural+ urban		female		age: all ages						persons		
status	usual activity (ps+ss)	not literate	literate & upto primary	middle	secondary	higher secondary	diploma/ certificate course	graduate	post graduate & above	secondary & above	n.r.	all	estd. (00)	sample
	industry													
(1)	(2)	(3)	(4)	(5)	(6)	(7)	(8)	(9)	(10)	(11)	(12)	(13)	(14)	(15)
11,12,21	01-05	150	76	98	78	48	36	21	15	55	41	109	535002	29773
	10-93	28	28	40	34	33	61	43	74	38	2	31	151389	9196
	01-93	178	104	138	111	81	96	64	89	93	44	140	686390	38969
31	01-05	1	1	0	0	0	0	0	0	0	0	1	3447	212
	10-99	9	9	21	40	57	274	180	325	91	4	22	106531	7367
	01-99	10	10	21	40	57	274	181	325	92	4	22	109978	7579
41	x	1	0	0	0	0	1	0	0	0	0	1	3307	258
51	01-05	118	50	42	16	5	0	2	0	10	4	74	364884	15604
	10-99	16	11	12	6	4	5	2	2	4	0	13	61883	3313
	01-99	135	61	54	22	9	5	4	2	14	4	87	426766	18917
41, 51	01-99	136	62	55	23	9	6	4	2	14	5	88	430074	19175
11-51	01-05	270	128	141	94	54	36	24	15	65	46	184	903653	45604
	10-99	55	48	73	80	94	340	225	401	134	6	66	322789	20119
	01-99	325	176	214	174	147	376	249	416	199	52	250	1226442	65723
81	X	0	1	7	10	16	87	48	58	24	0	4	21634	2197
11-81	x	325	177	220	184	164	463	297	474	223	52	254	1248076	67920
91	x	28	505	289	247	322	184	114	52	231	265	230	1127889	63354
92	x	218	209	380	455	415	270	487	370	440	48	264	1295435	79774
93	x	122	82	98	99	90	44	86	88	92	11	103	505215	28711
94	x	11	4	6	9	7	38	12	11	10	0	8	39321	3626
95	x	10	2	1	1	1	1	1	1	1	1	5	26431	1458
97	x	80	14	5	4	2	1	3	3	3	104	41	200832	10807
99	x	207	7	0	0	0	0	0	0	0	518	95	466095	25147
91-99	x	675	823	780	816	836	537	703	526	777	948	746	3661217	212877
11-99	x	1000	1000	1000	1000	1000	1000	1000	1000	1000	1000	1000	4909293	280797
per 1000 dist. of persons		447	302	117	64	35	4	24	7	134	1	1000	x	x
estd. persons (00)		2192691	1480620	573070	313892	171328	21951	117351	32718	657240	5673	4909293	x	x
sample persons		113727	84064	35679	21490	12174	1552	9070	2630	46916	411	280797	x	x

Table (17): Distribution (per 1000) of persons by usual activity category taking also into consideration the subsidiary economic status of persons categorised 'not working' in the principal status (ps+ss) for each general educational level

all-India		rural+ urban		male+female		age: all ages							persons	
usual activity (ps+ss)		general educational level											persons	
status	industry	not literate	literate & upto primary	middle	secondary	higher secondary	diploma/ certificate course	graduate	post graduate & above	secondary & above	n.r.	all	estd. (00)	sample
(1)	(2)	(3)	(4)	(5)	(6)	(7)	(8)	(9)	(10)	(11)	(12)	(13)	(14)	(15)
11,12,21	01-05	156	112	174	164	136	64	84	52	132	52	140	1413062	78049
	10-93	45	59	106	134	128	148	180	155	143	8	75	753908	45516
	01-93	201	171	280	298	264	212	264	207	274	60	215	2166970	123565
31	01-05	2	2	3	2	1	1	1	2	1	0	2	22622	1302
	10-99	15	28	75	124	144	413	324	477	198	3	59	598336	38982
	01-99	18	30	78	125	145	415	325	479	199	3	62	620958	40284
41	x	1	1	1	1	0	0	0	0	0	0	1	9325	800
51	01-05	135	79	73	38	19	6	6	4	24	9	89	897777	39198
	10-99	35	39	59	36	21	23	8	7	25	0	38	380390	21040
	01-99	170	117	132	74	40	30	14	11	49	9	127	1278167	60238
41, 51	01-99	171	118	133	75	40	30	14	11	49	10	128	1287492	61038
11-51	01-05	294	193	250	204	156	72	91	58	157	61	231	2333981	118590
	10-99	96	126	242	294	294	585	512	639	366	12	173	1741439	106297
	01-99	390	319	491	498	449	656	603	697	523	73	404	4075420	224887
81	X	1	4	14	20	29	65	50	50	31	6	9	92502	8065
11-81	x	391	324	505	518	478	721	654	747	554	79	413	4167923	232952
91	x	35	506	272	232	306	138	96	40	211	275	250	2522494	140673
92	x	132	98	160	179	160	78	176	130	167	24	131	1319912	81323
93	x	74	38	41	39	34	13	31	31	35	7	51	516092	29456
94	x	10	6	9	21	15	41	35	45	24	0	11	109764	9367
95	x	13	5	4	4	2	2	2	1	3	6	7	74260	4072
97	x	88	17	9	8	5	6	6	6	7	63	40	405396	21735
99	x	257	7	0	0	0	0	0	0	0	544	97	976754	52676
91-99	x	609	676	495	482	522	279	346	253	446	921	587	5924673	339302
11-99	x	1000	1000	1000	1000	1000	1000	1000	1000	1000	1000	1000	10092595	572254
per 1000 dist. of persons		366	322	137	80	45	8	33	9	174	1	1000	x	x
estd. persons (00)		3693780	3248373	1384128	806288	449879	76469	328135	93959	1754729	11584	10092595	x	x
sample persons		190109	180632	82565	51488	30079	5075	24671	6791	118104	844	572254	x	x

Table (18): Distribution (per 1000) of persons by usual activity category taking also into consideration the subsidiary economic status of persons categorized 'not working' in the principal status (ps+ss) for each MPCE decile class

all-India		rural										male		
usual activity (ps+ss)		MPCE decile class										estd.	sample	
status	industry	0-10	10-20	20-30	30-40	40-50	50-60	60-70	70-80	80-90	90-100	all persons (00)	persons	
(1)	(2)	(3)	(4)	(5)	(6)	(7)	(8)	(9)	(10)	(11)	(12)	(13)	(14)	(15)
11,12 & 21	01-05	138	165	182	214	207	235	253	272	283	278	224	850793	45015
	10-45	18	23	25	28	26	29	29	25	30	24	26	98257	4868
	50-93	32	34	41	42	50	57	60	66	75	80	54	205756	9998
	01-93	188	222	248	285	284	322	341	363	388	381	303	1154806	59881
31	01-05	6	4	3	4	5	4	4	4	5	5	4	16723	875
	10-45	4	6	7	9	11	10	15	16	22	37	14	52636	2760
	50-99	9	13	17	19	20	26	29	37	51	94	32	121230	7626
	01-99	19	23	27	32	37	41	47	58	77	135	50	190589	11261
41	x	2	2	2	2	1	1	1	1	1	1	1	4820	370
51	01-05	208	190	173	152	156	139	119	112	82	39	136	518008	22431
	10-45	49	54	55	53	48	52	46	53	40	35	48	183687	9634
	50-99	5	9	11	9	10	8	9	9	9	10	9	33424	1541
	01-99	262	253	238	214	214	199	174	175	131	84	193	735118	33606
41 & 51	01-99	264	255	241	215	215	199	175	176	131	84	194	739938	33976
11 - 51	01-05	352	359	358	371	368	378	375	389	370	322	364	1385715	68342
	10-45	72	85	89	91	86	92	91	95	92	96	89	339083	17580
	50-99	46	56	69	70	80	92	97	112	135	183	95	360536	19196
	01-99	470	500	516	532	535	562	563	596	597	601	548	2085334	105118
81	x	7	9	11	9	10	10	12	11	13	15	11	40701	3098
11-81	x	477	509	527	541	545	572	575	607	609	616	559	2126034	108216
91	x	259	266	271	278	276	273	282	264	263	264	270	1026485	49702
92	x	7	5	6	5	5	3	4	4	4	3	5	17342	992
93	x	4	4	2	2	4	3	2	2	1	1	2	9385	601
94 - 97	x	92	77	66	58	56	54	48	44	49	56	60	227457	11497
99	x	160	138	127	116	114	96	89	78	74	59	105	398460	19305
91-99	x	523	491	473	459	455	428	425	393	391	384	441	1679129	82097
11-99	x	1000	1000	1000	1000	1000	1000	1000	1000	1000	1000	1000	3805164	190313
per 1000 distribution. of persons		97	98	98	99	100	101	101	101	102	104	1000	x	x
estimated (00)persons		367592	371722	373723	375603	379342	382537	385907	385468	388611	394659	3805164	x	x
sample persons		16339	16310	17065	17561	17578	18092	19281	20673	22084	25330	190313	x	x

Table (18): Distribution (per 1000) of persons by usual activity category taking also into consideration the subsidiary economic status of persons categorized 'not working' in the principal status (ps+ss) for each MPCE decile class

all-India	rural						female						estd. persons (00)	sample persons
	usual activity (ps+ss)		MPCE decile class											
status	industry	0-10	10-20	20-30	30-40	40-50	50-60	60-70	70-80	80-90	90-100	(13)	(14)	(15)
(1)	(2)	(3)	(4)	(5)	(6)	(7)	(8)	(9)	(10)	(11)	(12)	(13)	(14)	(15)
11,12 & 21	01-05	88	106	112	124	141	147	168	176	181	199	144	521029	28046
	10-45	17	15	15	18	15	20	21	17	16	11	17	60271	2923
	50-93	5	5	6	6	7	9	9	12	10	15	8	30435	1719
	01-93	110	127	133	148	163	176	199	206	207	225	168	611736	32688
31	01-05	1	1	1	1	1	1	1	1	0	0	1	3087	177
	10-45	1	2	1	1	1	2	1	3	2	3	2	6080	291
	50-99	3	4	5	7	5	7	10	7	13	34	9	33927	2115
	01-99	5	7	7	9	7	10	13	11	15	38	12	43094	2583
41	x	1	1	1	2	1	1	1	0	1	0	1	3134	211
51	01-05	137	123	125	101	109	101	86	83	65	33	97	352235	14742
	10-45	11	11	10	11	8	10	7	9	7	6	9	33123	1661
	50-99	1	1	1	2	2	2	3	2	2	2	2	6500	281
	01-99	149	135	137	114	119	112	96	94	74	41	108	391858	16684
41 & 51	01-99	150	136	138	116	120	114	97	94	75	42	109	394991	16895
11 - 51	01-05	227	231	238	226	251	249	256	260	246	232	241	876670	42979
	10-45	29	29	27	32	26	33	31	29	25	21	28	102244	5061
	50-99	10	10	12	16	13	17	22	22	25	51	20	70908	4126
	01-99	265	270	277	273	290	300	309	311	296	304	289	1049822	52166
81	x	1	1	2	2	2	4	4	4	6	9	3	11850	1115
11-81	x	265	271	279	275	292	303	312	315	302	313	292	1061671	53281
91	x	225	228	230	239	226	230	234	212	204	203	223	810564	39875
92	x	163	180	193	193	197	207	204	238	264	285	212	768417	40998
93	x	106	115	116	132	123	116	126	116	115	97	116	421876	21601
94 - 97	x	88	69	63	52	56	52	46	44	49	48	57	206567	10517
99	x	153	137	119	111	106	91	78	76	66	54	100	361702	17709
91-99	x	735	729	721	725	708	697	688	685	698	687	708	2569126	130700
11-99	x	1000	1000	1000	1000	1000	1000	1000	1000	1000	1000	1000	3630798	183981
per 1000 distribution. of persons		104	102	102	101	100	99	99	99	98	96	1000	x	x
estimated (00)persons		376418	371510	370125	367748	364211	361096	357741	358136	354885	348929	3630798	x	x
sample persons		16554	16371	16747	16895	16984	17449	18330	19501	21075	24075	183981	x	x

Table (18): Distribution (per 1000) of persons by usual activity category taking also into consideration the subsidiary economic status of persons categorized 'not working' in the principal status (ps+ss) for each MPCE decile class

all-India		rural										male+female		
usual activity (ps+ss)		MPCE decile class										estd.	sample	
status	industry	0-10	10-20	20-30	30-40	40-50	50-60	60-70	70-80	80-90	90-100	all persons (00)	persons	
(1)	(2)	(3)	(4)	(5)	(6)	(7)	(8)	(9)	(10)	(11)	(12)	(13)	(14)	(15)
11,12 & 21	01-05	113	136	147	169	175	193	212	226	234	241	184	1371822	73061
	10-45	17	19	20	23	21	25	25	21	23	18	21	158528	7791
	50-93	18	20	24	24	29	34	36	40	44	49	32	236192	11717
	01-93	148	174	191	217	225	251	273	287	301	308	238	1766542	92569
31	01-05	4	3	2	3	3	3	3	3	2	3	3	19810	1052
	10-45	2	4	4	5	6	6	8	10	12	21	8	58716	3051
	50-99	6	8	11	13	13	17	20	23	33	66	21	155157	9741
	01-99	12	15	17	21	22	26	31	35	48	89	31	233683	13844
41	x	1	2	2	2	1	1	1	1	1	0	1	7954	581
51	01-05	172	156	149	127	133	120	103	98	74	36	117	870243	37173
	10-45	30	32	33	32	29	31	28	32	24	21	29	216810	11295
	50-99	3	5	6	6	6	5	6	6	5	6	5	39923	1822
	01-99	205	194	188	164	167	157	137	136	104	64	152	1126976	50290
41 & 51	01-99	206	196	189	166	169	158	137	137	104	64	153	1134930	50871
11 - 51	01-05	289	295	298	299	311	316	318	327	311	280	304	2262385	111321
	10-45	50	57	58	62	57	63	62	64	60	61	59	441327	22641
	50-99	27	33	41	43	47	56	61	68	82	121	58	431443	23322
	01-99	366	385	397	404	415	435	441	459	453	461	422	3135155	157284
81	x	4	5	6	5	6	7	8	7	9	12	7	52551	4213
11-81	x	370	390	403	409	421	442	449	466	463	474	429	3187706	161497
91	x	242	247	251	259	252	252	259	239	235	236	247	1837049	89577
92	x	86	93	99	98	99	102	100	117	128	135	106	785759	41990
93	x	56	59	59	66	62	58	61	57	56	46	58	431262	22202
94 - 97	x	90	73	65	55	56	53	47	44	49	53	58	434025	22014
99	x	156	138	123	114	110	94	84	77	70	57	102	760161	37014
91-99	x	630	610	597	591	579	558	551	534	537	526	571	4248256	212797
11-99	x	1000	1000	1000	1000	1000	1000	1000	1000	1000	1000	1000	7435962	374294
per 1000 distribution. of persons		100	100	100	100	100	100	100	100	100	100	1000	x	x
estimated (00)persons		744010	743233	743848	743351	743553	743632	743648	743603	743496	743588	7435962	x	x
sample persons		32893	32681	33812	34456	34562	35541	37611	40174	43159	49405	374294	x	x

Table (18): Distribution (per 1000) of persons by usual activity category taking also into consideration the subsidiary economic status of persons categorized 'not working' in the principal status (ps+ss) for each MPCE decile class

all-India		urban										male			
usual activity (ps+ss)		MPCE decile class												estd. persons (00)	sample persons
status	industry	0-10	10-20	20-30	30-40	40-50	50-60	60-70	70-80	80-90	90-100	all			
(1)	(2)	(3)	(4)	(5)	(6)	(7)	(8)	(9)	(10)	(11)	(12)	(13)	(14)	(15)	
11,12 & 21	01-05	18	23	34	25	24	23	21	13	12	8	20	27268	3261	
	10-45	48	66	58	50	58	45	47	50	44	54	52	71432	5119	
	50-93	130	143	155	175	178	175	180	178	161	169	165	227073	16335	
	01-93	196	232	247	250	260	242	248	240	217	230	236	325773	24715	
31	01-05	2	1	1	3	2	4	1	1	1	1	2	2452	215	
	10-45	41	48	62	71	79	98	93	116	122	80	82	112577	6149	
	50-99	61	85	101	107	131	146	174	195	220	256	149	205362	15080	
	01-99	104	134	164	181	212	249	268	311	343	338	232	320391	21444	
41	x	1	2	1	1	1	2	0	1	0	0	1	1198	172	
51	01-05	37	22	17	15	8	4	4	1	1	0	11	14886	1163	
	10-45	111	102	89	72	58	48	37	28	21	8	57	78093	5047	
	50-99	28	24	20	26	21	18	16	14	3	0	17	23303	1505	
	01-99	177	148	127	113	88	70	57	44	25	8	84	116282	7715	
41 & 51	01-99	177	150	128	114	89	72	58	44	25	9	85	117480	7887	
11 - 51	01-05	57	46	52	43	34	31	26	15	14	9	32	44613	4644	
	10-45	201	216	210	193	196	193	178	195	187	143	191	262938	16444	
	50-99	219	253	277	308	331	339	370	387	384	425	331	456094	32958	
	01-99	478	515	538	545	562	562	574	596	585	577	554	763644	54046	
81	x	18	29	23	19	24	26	19	26	21	15	22	30168	2770	
11-81	x	495	545	562	564	585	588	593	623	607	591	576	793812	56816	
91	x	262	267	248	282	271	267	271	259	268	275	267	368121	27617	
92	x	9	5	7	5	4	4	5	6	3	4	5	7135	557	
93	x	3	1	3	0	1	1	1	0	0	0	1	1492	144	
94 - 97	x	104	74	66	54	55	57	59	59	72	94	69	95379	7786	
99	x	128	108	115	95	83	83	71	52	51	35	81	112199	8224	
91-99	x	505	455	438	436	415	412	407	377	393	409	424	584326	44328	
11-99	x	1000	1000	1000	1000	1000	1000	1000	1000	1000	1000	1000	1378138	101144	
per 1000 distribution. of persons		94	98	98	100	100	100	101	101	103	104	1000	x	x	
estimated (00)persons		130118	134634	134511	137280	137648	138502	139863	139812	142185	143587	1378138	x	x	
sample persons		9808	9048	9335	9630	11025	10484	10575	10681	10633	9925	101144	x	x	

Table (18): Distribution (per 1000) of persons by usual activity category taking also into consideration the subsidiary economic status of persons categorized 'not working' in the principal status (ps+ss) for each MPCE decile class

all-India	usual activity (ps+ss)	MPCE decile class										estd. all persons (00)	sample persons	
		urban					female							
status	industry	0-10	10-20	20-30	30-40	40-50	50-60	60-70	70-80	80-90	90-100	(13)	(14)	(15)
(1)	(2)	(3)	(4)	(5)	(6)	(7)	(8)	(9)	(10)	(11)	(12)	(13)	(14)	(15)
11,12 & 21	01-05	9	14	19	15	11	10	12	7	8	4	11	13972	1727
	10-45	41	40	33	28	24	22	15	16	8	9	24	30728	2171
	50-93	21	22	27	19	25	24	22	26	22	28	23	29954	2383
	01-93	71	76	79	62	60	56	49	49	37	41	58	74654	6281
31	01-05	0	0	0	0	0	0	0	1	0	0	0	360	35
	10-45	4	6	5	11	6	11	10	6	12	11	8	10437	492
	50-99	23	26	30	31	33	33	37	52	68	111	44	56086	4469
	01-99	28	33	35	42	39	44	47	59	80	122	52	66884	4996
41	x	0	0	0	1	0	0	0	0	0	0	0	173	47
51	01-05	26	24	15	14	9	3	3	2	0	0	10	12648	862
	10-45	20	22	13	18	16	15	6	6	5	0	12	15660	930
	50-99	7	8	8	8	6	7	2	1	3	1	5	6600	441
	01-99	54	54	35	40	31	25	11	9	8	1	27	34909	2233
41 & 51	01-99	54	54	35	41	31	25	11	9	8	1	27	35082	2280
11 - 51	01-05	36	39	34	30	20	13	14	9	8	5	21	26983	2625
	10-45	66	68	51	57	46	48	31	28	25	21	44	56872	3629
	50-99	51	57	65	58	63	64	62	79	93	140	73	92766	7303
	01-99	152	163	149	145	130	125	107	117	125	165	138	176621	13557
81	x	5	5	5	7	9	7	7	13	8	11	8	9784	1082
11-81	x	158	168	154	152	138	132	114	130	133	176	146	186404	14639
91	x	251	245	244	252	250	240	255	262	253	230	248	317325	23479
92	x	300	354	373	385	431	444	457	459	468	468	412	527017	38776
93	x	78	78	77	82	67	66	60	48	56	38	65	83338	7110
94 - 97	x	70	54	54	40	37	40	39	38	42	54	47	60017	5374
99	x	144	101	98	90	76	78	76	63	47	35	82	104394	7438
91-99	x	842	832	846	848	862	868	886	870	867	824	854	1092091	82177
11-99	x	1000	1000	1000	1000	1000	1000	1000	1000	1000	1000	1000	1278495	96816
per 1000 distribution. of persons		106	102	103	101	100	100	98	98	97	95	1000	x	x
estimated (00)persons		135689	131016	131103	128504	127848	127312	125775	125789	123508	121951	1278495	x	x
sample persons		9962	8813	8999	9304	10520	9932	9826	9917	10072	9471	96816	x	x

Table (18): Distribution (per 1000) of persons by usual activity category taking also into consideration the subsidiary economic status of persons categorized 'not working' in the principal status (ps+ss) for each MPCE decile class

all-India		urban										male+female		
usual activity (ps+ss)		MPCE decile class										estd.	sample	
status	industry	0-10	10-20	20-30	30-40	40-50	50-60	60-70	70-80	80-90	90-100	all persons (00)	persons	
(1)	(2)	(3)	(4)	(5)	(6)	(7)	(8)	(9)	(10)	(11)	(12)	(13)	(14)	(15)
11,12 & 21	01-05	13	18	27	20	18	16	16	10	10	6	16	41240	4988
	10-45	45	53	46	39	42	34	32	34	27	33	38	102160	7290
	50-93	74	83	92	100	105	103	105	106	96	104	97	257027	18718
	01-93	132	155	164	159	164	153	154	150	134	144	151	400427	30996
31	01-05	1	1	0	2	1	2	1	1	1	1	1	2812	250
	10-45	22	27	34	42	44	57	54	64	71	49	46	123015	6641
	50-99	42	56	66	70	84	92	109	127	149	189	98	261448	19549
	01-99	65	84	100	114	129	151	164	192	221	239	146	387275	26440
41	x	0	1	0	1	1	1	0	0	0	0	1	1371	219
51	01-05	32	23	16	15	9	3	4	1	1	0	10	27534	2025
	10-45	65	62	52	46	38	32	23	18	13	4	35	93754	5977
	50-99	17	16	14	17	14	13	9	8	3	0	11	29903	1946
	01-99	114	102	82	78	61	48	36	27	17	5	57	151191	9948
41 & 51	01-99	114	103	82	79	61	49	36	28	17	5	57	152563	10167
11 - 51	01-05	46	43	43	37	27	22	21	12	11	7	27	71596	7269
	10-45	132	143	131	128	124	123	108	116	112	87	120	319810	20073
	50-99	133	156	172	187	202	207	224	241	249	294	207	548859	40261
	01-99	312	342	346	352	354	353	353	369	371	388	354	940265	67603
81	x	11	17	14	13	16	17	13	20	15	13	15	39952	3852
11-81	x	323	359	360	365	370	370	366	389	387	401	369	980217	71455
91	x	256	256	246	268	261	254	263	261	261	254	258	685446	51096
92	x	157	177	187	189	210	215	219	221	219	217	201	534153	39333
93	x	41	39	40	40	33	32	28	23	26	18	32	84830	7254
94 - 97	x	87	64	60	47	46	49	50	49	58	76	58	155396	13160
99	x	136	105	106	93	80	81	73	57	49	35	82	216593	15662
91-99	x	677	641	640	635	630	630	634	611	613	599	631	1676417	126505
11-99	x	1000	1000	1000	1000	1000	1000	1000	1000	1000	1000	1000	2656634	197960
per 1000 distribution. of persons		100	100	100	100	100	100	100	100	100	100	1000	x	x
estimated (00)persons		265807	265650	265614	265784	265495	265814	265638	265601	265693	265538	2656634	x	x
sample persons		19770	17861	18334	18934	21545	20416	20401	20598	20705	19396	197960	x	x

Table (19R): Distribution (per 1000) of persons by usual activity category taking also into consideration the subsidiary economic status of persons categorised 'not working' in the principal status (ps+ss) for each household type for rural areas

all-India		rural					male					estd. persons (00)	sample persons
usual activity (ps+ss) status	industry	self employed in		sub- total (col.3 & col. 4)	household type		sub-total (col. 6 &7)	others	n.r.	all			
		agriculture	non- agriculture		agr. labour	other labour							
(1)	(2)	(3)	(4)	(5)	(6)	(7)	(8)	(9)	(10)	(11)	(12)	(13)	
11, 12, 21	01-05	514	50	384	24	27	25	51	84	224	850793	45015	
	10-45	4	145	43	3	6	4	8	216	26	98257	4868	
	50-93	12	297	91	3	8	5	27	4	54	205756	9998	
	01-93	529	492	519	31	41	34	86	304	303	1154806	59881	
31	01-05	1	0	1	11	7	10	5	0	4	16723	875	
	10-45	5	6	5	3	41	15	65	23	14	52636	2760	
	50-99	10	14	11	6	45	19	214	24	32	121230	7626	
	01-99	15	21	17	20	93	43	284	47	50	190589	11261	
41	X	1	1	1	1	4	2	1	0	1	4820	370	
51	01-05	10	17	12	499	33	353	13	67	136	518008	22431	
	10-45	9	19	12	14	329	112	11	96	48	183687	9634	
	50-99	2	5	3	3	51	18	7	0	9	33424	1541	
	01-99	21	40	26	516	413	484	30	163	193	735118	33606	
41 & 51	01-99	22	41	27	517	417	486	31	163	194	739938	33976	
11 - 51	01-05	525	67	397	534	66	388	69	151	364	1385715	68342	
	10-45	18	170	60	21	380	133	84	335	89	339083	17580	
	50-99	24	316	105	13	104	42	247	28	95	360536	19196	
	01-99	566	553	562	568	551	563	400	514	548	2085334	105118	
81	x	8	12	9	10	11	10	22	0	11	40701	3098	
11-81	x	574	565	571	578	562	573	422	514	559	2126034	108216	
91	x	280	266	276	239	249	242	346	336	270	1026485	49702	
92	x	3	4	3	6	5	6	6	0	5	17342	992	
93	x	2	2	2	3	4	4	3	0	2	9385	601	
94 - 97	x	43	54	46	67	62	66	118	112	60	227457	11497	
99	x	97	110	101	107	118	110	104	38	105	398460	19305	
91-99	x	426	435	429	422	438	427	578	486	441	1679129	82097	
11-99	x	1000	1000	1000	1000	1000	1000	1000	1000	1000	3805164	190313	
per 1000 distribution of persons		394	153	546	250	114	364	89	0	1000	x	x	
estd. (00) persons		1497880	581598	2079479	952045	434429	1386474	338850	361	3805164	x	x	
sample persons		78097	28393	106490	40740	20832	61572	22201	50	190313	x	x	
estd. (00) hhds.		547556	225433	772989	405089	179736	584824	167837	160	1525810	x	x	
sample hhds.		28331	10879	39210	17082	8614	25696	10607	16	75529	x	x	

Table (19R): Distribution (per 1000) of persons by usual activity category taking also into consideration the subsidiary economic status of persons categorised 'not working' in the principal status (ps+ss) for each household type for rural areas

all-India		rural					female					estd. persons (00)	sample persons
usual activity (ps+ss) status	industry	self employed in		sub- total (col.3 & col. 4)	household type		sub-total (col. 6 & 7)	others	n.r.	all			
		agriculture	non- agriculture		agr. labour	other labour							
(1)	(2)	(3)	(4)	(5)	(6)	(7)	(8)	(9)	(10)	(11)	(12)	(13)	
11, 12, 21	01-05	283	65	222	38	78	51	61	27	144	521029	28046	
	10-45	5	62	21	9	19	12	8	114	17	60271	2923	
	50-93	2	43	13	2	4	2	3	0	8	30435	1719	
	01-93	290	170	256	49	101	65	73	141	168	611736	32688	
31	01-05	0	0	0	2	2	2	0	0	1	3087	177	
	10-45	0	1	0	1	8	3	3	0	2	6080	291	
	50-99	4	8	5	3	15	7	40	0	9	33927	2115	
	01-99	5	9	6	6	25	12	44	0	12	43094	2583	
41	x	0	1	1	1	2	2	0	0	1	3134	211	
51	01-05	9	31	15	314	72	240	16	167	97	352235	14742	
	10-45	1	4	2	3	65	22	2	0	9	33123	1661	
	50-99	0	1	0	1	10	4	1	0	2	6500	281	
	01-99	10	36	17	318	148	266	19	167	108	391858	16684	
41 & 51	01-99	10	37	18	319	150	267	20	167	109	394991	16895	
11 - 51	01-05	292	96	237	355	152	293	78	194	241	876670	42979	
	10-45	7	67	24	14	96	39	13	114	28	102244	5061	
	50-99	6	52	19	6	29	13	45	0	20	70908	4126	
	01-99	305	215	279	375	277	345	136	308	289	1049822	52166	
81	x	2	4	3	2	5	3	7	0	3	11850	1115	
11-81	x	307	219	282	377	282	348	143	308	292	1061671	53281	
91	x	230	237	232	197	223	205	242	89	223	810564	39875	
92	x	199	263	217	161	214	177	310	292	212	768417	40998	
93	x	121	123	122	102	120	108	117	5	116	421876	21601	
94 - 97	x	50	49	50	58	53	56	99	56	57	206567	10517	
99	x	93	109	97	105	107	106	89	249	100	361702	17709	
91-99	x	693	781	718	623	718	652	857	692	708	2569126	130700	
11-99	x	1000	1000	1000	1000	1000	1000	1000	1000	1000	3630798	183981	
per 1000 distribution of persons		387	151	538	252	111	364	99	0	1000	x	x	
estd. (00) persons		1403910	547762	1951673	916521	404260	1320780	357877	468	3630798			
sample persons		74069	26599	100668	39098	19295	58393	24875	45	183981	x	x	
estd. (00) hhds.		548902	225856	774758	416930	177483	594413	171273	160	1540604			
sample hhds.		28554	10810	39364	17580	8367	25947	11517	16	76844	x	x	

Table (19R): Distribution (per 1000) of persons by usual activity category taking also into consideration the subsidiary economic status of persons categorised 'not working' in the principal status (ps+ss) for each household type for rural areas

all-India		rural					male+female					estd. persons (00)	sample persons
usual activity (ps+ss) status	industry	self employed in		sub- total (col.3 & col. 4)	household type		sub-total (col. 6 &7)	others	n.r.	all			
		agriculture	non- agriculture		agr. labour	other labour							
(1)	(2)	(3)	(4)	(5)	(6)	(7)	(8)	(9)	(10)	(11)	(12)	(13)	
11, 12, 21	01-05	402	57	305	31	52	37	56	52	184	1371822	73061	
	10-45	4	105	32	6	13	8	8	159	21	158528	7791	
	50-93	7	173	54	3	6	4	15	2	32	236192	11717	
	01-93	413	335	391	40	70	49	79	212	238	1766542	92569	
31	01-05	1	0	0	7	4	6	3	0	3	19810	1052	
	10-45	2	3	3	2	25	9	33	10	8	58716	3051	
	50-99	7	11	8	5	31	13	125	10	21	155157	9741	
	01-99	10	15	11	13	60	28	161	20	31	233683	13844	
41	x	1	1	1	1	3	2	0	0	1	7954	581	
51	01-05	9	24	13	408	52	298	14	123	117	870243	37173	
	10-45	5	12	7	8	202	68	6	42	29	216810	11295	
	50-99	1	3	2	2	31	11	4	0	5	39923	1822	
	01-99	15	38	22	419	285	377	24	165	152	1126976	50290	
41 & 51	01-99	16	39	23	420	288	379	25	165	153	1134930	50871	
11 - 51	01-05	412	81	319	446	108	341	74	175	304	2262385	111321	
	10-45	12	120	43	17	243	87	48	210	59	441327	22641	
	50-99	15	188	64	10	68	28	143	12	58	431443	23322	
	01-99	440	389	425	473	419	456	265	398	422	3135155	157284	
81	x	5	8	6	6	8	7	14	0	7	52551	4213	
11-81	x	445	397	431	479	427	463	279	398	429	3187706	161497	
91	x	256	252	255	218	236	224	293	197	247	1837049	89577	
92	x	98	129	107	82	106	90	162	165	106	785759	41990	
93	x	60	61	60	52	60	54	62	3	58	431262	22202	
94 - 97	x	47	52	48	62	58	61	108	80	58	434025	22014	
99	x	95	110	99	106	113	108	96	157	102	760161	37014	
91-99	x	555	603	569	521	573	537	721	602	571	4248256	212797	
11-99	x	1000	1000	1000	1000	1000	1000	1000	1000	1000	7435962	374294	
per 1000 distribution of persons		390	152	542	251	113	364	94	0	1000	x	x	
estd. (00) persons		2901791	1129361	4031151	1868565	838689	2707254	696727	829	7435962			
sample persons		152166	54992	207158	79838	40127	119965	47076	95	374294	x	x	
estd. (00) hhds.		556712	229473	786186	423947	183760	607707	198624	160	1592676			
sample hhds.		28933	11080	40013	17918	8789	26707	12355	16	79091	x	x	

Table (19U): Distribution (per 1000) of persons by usual activity category taking also into consideration the subsidiary economic status of persons categorised 'not working' in the principal status (ps+ss) for each household type for urban areas

all-India	usual activity	urban		male				estd. persons (00)	sample persons	
		industry	self employed	regular wage/salaried	casual labour	others	n.r.			all
status	(1)	(2)	(3)	(4)	(5)	(6)	(7)	(8)	(9)	(10)
11, 12, 21	01-05		40	2	4	29	332	20	27268	3261
	10-45		113	6	5	7	0	52	71432	5119
	50-93		356	25	12	29	152	165	227073	16335
	01-93		509	34	22	64	484	236	325773	24715
31	01-05		1	4	0	0	0	2	2452	215
	10-45		17	184	12	8	1	82	112577	6149
	50-99		29	336	23	23	12	149	205362	15080
	01-99		46	523	35	31	13	232	320391	21444
41	x		0	0	5	1	2	1	1198	172
51	01-05		1	2	74	4	0	11	14886	1163
	10-45		11	12	359	10	0	57	78093	5047
	50-99		6	6	91	5	0	17	23303	1505
	01-99		17	20	524	19	0	84	116282	7715
41 & 51	01-99		17	20	529	20	2	85	117480	7887
11 - 51	01-05		41	8	78	33	332	32	44613	4644
	10-45		141	202	380	25	3	191	262938	16444
	50-99		390	367	128	58	164	331	456094	32958
	01-99		572	577	586	116	498	554	763644	54046
81	x		15	27	18	52	0	22	30168	2770
11-81	x		587	604	604	168	498	576	793812	56816
91	x		267	260	223	442	338	267	368121	27617
92	x		5	4	7	11	2	5	7135	557
93	x		1	1	2	1	0	1	1492	144
94 - 97	x		52	60	64	320	80	69	95379	7786
99	x		87	71	101	58	82	81	112199	8224
91-99	x		413	396	396	832	502	424	584326	44328
11-99	x		1000	1000	1000	1000	1000	1000	1378138	101144
per 1000 distn. of persons			426	395	130	48	0	1000	x	x
estd. (00) persons			587191	544983	179801	65792	371	1378138	x	x
sample persons			43410	37955	11496	8239	44	101144	x	x
estd. (00) hhds.			228620	252453	79146	44270	95	604585	x	x
sample hhds.			16675	17422	4925	5082	13	44117	x	x

Table (19U): Distribution (per 1000) of persons by usual activity category taking also into consideration the subsidiary economic status of persons categorised 'not working' in the principal status (ps+ss) for each household type for urban areas

all-India	usual activity	urban		female				estd. persons (00)	sample persons
		self employed	regular wage/ salaried	casual labour	others	n.r.	all		
status	industry	(3)	(4)	(5)	(6)	(7)	(8)	(9)	(10)
11, 12, 21	01-05	18	4	10	9	112	11	13972	1727
	10-45	38	12	25	4	0	24	30728	2171
	50-93	42	12	7	3	0	23	29954	2383
	01-93	97	27	42	16	112	58	74654	6281
31	01-05	0	1	0	0	0	0	360	35
	10-45	3	16	5	0	0	8	10437	492
	50-99	19	82	27	12	13	44	56086	4469
	01-99	22	99	32	12	13	52	66884	4996
41	x	0	0	1	0	1	0	173	47
51	01-05	3	3	59	1	0	10	12648	862
	10-45	3	5	66	1	0	12	15660	930
	50-99	2	3	23	1	0	5	6600	441
	01-99	8	11	147	3	0	27	34909	2233
41 & 51	01-99	8	11	148	3	1	27	35082	2280
11 - 51	01-05	21	7	69	10	112	21	26983	2625
	10-45	44	34	95	6	1	44	56872	3629
	50-99	63	97	58	15	13	73	92766	7303
	01-99	127	138	222	31	126	138	176621	13557
81	x	6	8	9	14	0	8	9784	1082
11-81	x	133	146	231	45	126	146	186404	14639
91	x	256	249	210	273	291	248	317325	23479
92	x	411	438	343	408	456	412	527017	38776
93	x	74	56	66	63	3	65	83338	7110
94 - 97	x	42	35	45	170	5	47	60017	5374
99	x	84	77	105	41	119	82	104394	7438
91-99	x	867	854	769	955	874	854	1092091	82177
11-99	x	1000	1000	1000	1000	1000	1000	1278495	96816
per 1000 distn. of persons		427	383	132	58	0	1000	x	x
estd. (00) persons		545514	490156	168690	73867	269	1278495	x	x
sample persons		40370	35057	10617	10739	33	96816	x	x
estd. (00) hhds.		222340	226886	75450	45130	95	569901	x	x
sample hhds.		16280	15901	4728	5705	13	42627	x	x

Table (19U): Distribution (per 1000) of persons by usual activity category taking also into consideration the subsidiary economic status of persons categorised 'not working' in the principal status (ps+ss) for each household type for urban areas

all-India	usual activity	urban						estd. persons (00)	sample persons
		self employed	regular wage/salaried	household type			all		
status	industry			casual labour	others	n.r.			
(1)	(2)	(3)	(4)	(5)	(6)	(7)	(8)	(9)	(10)
11, 12, 21	01-05	29	3	7	18	240	16	41240	4988
	10-45	77	9	15	5	0	38	102160	7290
	50-93	205	19	10	15	88	97	257027	18718
	01-93	311	30	31	39	328	151	400427	30996
31	01-05	0	2	0	0	0	1	2812	250
	10-45	10	104	9	4	1	46	123015	6641
	50-99	24	216	25	17	12	98	261448	19549
	01-99	34	322	34	21	13	146	387275	26440
41	x	0	0	3	0	1	1	1371	219
51	01-05	2	2	66	2	0	10	27534	2025
	10-45	7	9	217	6	0	35	93754	5977
	50-99	4	5	58	3	0	11	29903	1946
	01-99	13	16	341	11	0	57	151191	9948
41 & 51	01-99	13	16	344	11	1	57	152563	10167
11 - 51	01-05	31	7	73	21	240	27	71596	7269
	10-45	94	122	242	15	2	120	319810	20073
	50-99	233	239	94	35	100	207	548859	40261
	01-99	358	369	410	71	342	354	940265	67603
81	x	11	18	14	32	0	15	39952	3852
11-81	x	369	387	424	103	342	369	980217	71455
91	x	262	255	217	352	318	258	685446	51096
92	x	201	209	170	221	193	201	534153	39333
93	x	36	27	33	34	1	32	84830	7254
94 - 97	x	47	48	54	241	48	58	155396	13160
99	x	86	74	103	49	98	82	216593	15662
91-99	x	631	613	576	897	658	631	1676417	126505
11-99	x	1000	1000	1000	1000	1000	1000	2656634	197960
per 1000 distn. of persons		426	390	131	53	0	1000	x	x
estd. (00) persons		1132705	1035139	348491	139658	641	2656634	x	x
sample persons		83780	73012	22113	18978	77	197960	x	x
estd. (00) hhds.		231322	258643	82123	60556	95	632740	x	x
sample hhds.		16955	17985	5119	6415	13	46487	x	x

Table (20): Average wage/ salary earnings (Rs. 0.00) per day received from regular wage/salaried employment (31,71 & 72) according to current daily status by industry of work and broad educational level

all-India industry of work (division as per NIC-2004)	rural	male		age group: 15-59 years			person-days		
		not literate	literate & upto middle	secondary & higher secondary	diploma/ certificate course	graduate & above	all (incl. n.r.)	estd. (00)	sample
(1)		(2)	(3)	(4)	(5)	(6)	(7)	(8)	(9)
agriculture	(01-05)	65.90	87.06	150.73	176.46	214.16	89.66	117311	6284
mining & quarrying	(10-14)	253.35	234.11	345.51	324.45	247.02	270.38	14869	910
manufacturing	(15-22)	92.96	103.69	142.46	147.30	190.08	121.21	132178	6158
manufacturing	(23-37)	80.44	111.68	158.62	186.16	256.71	139.10	153341	7721
electricity, gas and water	(40-41)	142.12	239.34	247.57	318.92	382.58	262.76	28503	2064
construction	(45)	107.44	124.28	170.91	228.75	356.27	164.73	31336	2216
trade, hotel & restaurant	(50-55)	86.38	85.35	104.35	142.45	162.48	98.43	152499	7680
transport & storage etc.	(60-64)	120.20	138.41	167.55	242.23	282.97	153.29	213808	10707
services	(65-74)	232.23	117.50	203.32	208.41	361.36	245.10	40290	2234
services	(75-93)	89.84	176.64	244.79	297.32	311.81	256.45	411566	30916
private hhs. with emp. persons	(95)	63.78	71.82	113.94	-	308.90	91.27	8846	539
others	(99)	-	-	285.71	-	-	285.71	200	7
non-agriculture (10-99)		100.64	128.18	192.17	247.77	299.12	183.64	1187437	71150
all (01-99)		90.97	123.19	190.82	247.08	298.21	175.30	1304748	77434
estimated person-days (00)		142537	505801	367634	59184	229565	1304748	x	x
sample person-days		6566	28903	22932	3451	15575	77434	x	x

Table (20): Average wage/ salary earnings (Rs. 0.00) per day received from regular wage/salaried employment (31,71 & 72) according to current daily status by industry of work and broad educational level

all-India industry of work (division as per NIC-2004)	rural	female		age group: 15-59 years			person-days		
		not literate	literate & upto middle	secondary & higher secondary	diploma/ certificate course	graduate & above	all (incl. n.r.)	estd. (00)	sample
(1)		(2)	(3)	(4)	(5)	(6)	(7)	(8)	(9)
agriculture (01-05)		56.36	68.18	79.94	357.14	295.49	61.95	24795	1251
mining & quarrying (10-14)		121.58	200.91	-	-	-	154.01	729	42
manufacturing (15-22)		57.34	65.95	56.70	54.17	192.37	62.65	23600	1076
manufacturing (23-37)		47.39	56.10	72.07	92.86	103.68	58.01	14937	707
electricity, gas and water (40-41)		170.72	130.14	83.29	342.86	452.86	326.62	361	70
construction (45)		83.78	88.98	145.74	523.06	-	157.66	1685	119
trade, hotel & restaurant (50-55)		79.80	66.11	79.69	47.03	96.06	76.56	9784	455
transport & storage etc. (60-64)		144.63	112.15	126.44	77.66	354.53	162.51	5912	324
services (65-74)		0.00	121.59	100.13	54.10	171.96	131.31	9079	377
services (75-93)		44.62	61.81	118.48	216.55	217.02	131.62	178764	12134
private hhs. with emp. persons (95)		36.76	46.07	700.00	-	-	40.59	24638	1029
others (99)		-	-	-	-	-	-	-	0
non-agriculture (10-99)		49.14	62.16	110.97	210.48	213.56	112.33	269489	16333
all (01-99)		50.80	62.81	110.69	210.53	213.61	108.14	294283	17584
estimated person-days (00)		61956	88219	73772	15699	54524	294283	x	x
sample person-days		2828	4585	4767	1246	4151	17584	x	x

Table (20): Average wage/ salary earnings (Rs. 0.00) per day received from regular wage/salaried employment (31,71 & 72) according to current daily status by industry of work and broad educational level

all-India industry of work (division as per NIC-2004)	rural	male +female		age group: 15-59 years			person-days		
		not literate	literate & upto middle	secondary & higher secondary	diploma/ certificate course	graduate & above	all (incl. n.r.)	estd. (00)	sample
(1)		(2)	(3)	(4)	(5)	(6)	(7)	(8)	(9)
agriculture	(01-05)	63.36	84.53	146.95	178.08	215.10	84.83	142106	7534
mining & quarrying	(10-14)	219.55	232.99	345.51	324.45	247.02	264.95	15598	952
manufacturing	(15-22)	84.90	96.50	135.15	144.55	190.09	112.37	155778	7234
manufacturing	(23-37)	72.72	106.72	154.16	186.12	249.85	132.03	168278	8428
electricity, gas and water	(40-41)	143.85	238.65	247.55	318.94	387.61	263.56	28863	2134
construction	(45)	104.11	123.67	170.65	269.57	356.27	164.35	33021	2335
trade, hotel & restaurant	(50-55)	85.68	84.72	102.08	136.56	157.96	97.10	162284	8134
transport & storage etc.	(60-64)	121.16	138.00	166.11	241.54	289.21	153.54	219720	11031
services	(65-74)	232.23	117.54	179.39	134.61	320.66	224.10	49369	2611
services	(75-93)	65.63	133.60	208.54	269.31	289.93	218.64	590330	43050
private hhs. with emp. persons	(95)	40.91	53.42	116.24	-	308.90	53.98	33485	1568
others	(99)	-	-	285.71	-	-	285.71	200	7
non-agriculture (10-99)		84.20	118.25	178.40	239.90	282.57	170.45	1456926	87484
all (01-99)		78.71	114.22	177.49	239.42	281.98	162.94	1599032	95018
estimated person-days (00)		204493	594019	441406	74883	284088	1599032	x	x
sample person-days		9394	33488	27699	4697	19726	95018	x	x

Table (20): Average wage/ salary earnings (Rs. 0.00) per day received from regular wage/salaried employment (31,71 & 72) according to current daily status by industry of work and broad educational level

all-India industry of work (division as per NIC-2004)	urban	male		age group: 15-59 years			person-days		
		not literate	literate & upto middle	general educational level		graduate & above	all (incl. n.r.)	estd. (00)	sample
(1)		(2)	(3)	(4)	(5)	(6)	(7)	(8)	(9)
agriculture	(01-05)	81.50	97.66	284.35	158.72	404.23	150.39	16930	1470
mining & quarrying	(10-14)	271.26	321.10	438.36	444.40	570.52	421.83	22656	2471
manufacturing	(15-22)	106.83	120.24	165.35	239.00	520.82	170.71	281197	14524
manufacturing	(23-37)	102.59	136.24	194.75	320.13	524.21	243.63	375027	19150
electricity, gas and water	(40-41)	376.17	256.30	332.04	390.08	725.98	441.46	34732	2646
construction	(45)	153.67	147.00	197.62	364.16	446.16	239.90	52989	3301
trade, hotel & restaurant	(50-55)	96.61	108.38	141.66	243.77	310.78	151.40	355799	23978
transport & storage etc.	(60-64)	141.19	166.03	237.71	518.53	418.78	248.37	261062	15694
services	(65-74)	97.47	142.07	235.04	309.77	690.65	509.14	227766	13303
services	(75-93)	151.70	206.18	291.58	361.19	452.35	348.89	532175	48327
private hhs. with emp. persons	(95)	93.08	144.83	154.97	-	291.03	147.93	28972	1813
others	(99)	178.57	357.14	410.71	-	-	302.50	201	21
non-agriculture (10-99)		117.73	144.11	221.02	339.22	511.15	277.02	2172576	145229
all (01-99)		117.08	143.41	221.29	339.17	510.89	276.04	2189507	146699
estimated person-days (00)		134098	706951	627294	116442	604593	2189507	x	x
sample person-days		7784	44471	41853	7343	45227	146699	x	x

Table (20): Average wage/ salary earnings (Rs. 0.00) per day received from regular wage/salaried employment (31,71 & 72) according to current daily status by industry of work and broad educational level

all-India industry of work (division as per NIC-2004)	urban	female		age group: 15-59 years			person-days		
		not literate	literate & upto middle	general educational level		graduate & above	all (incl. n.r.)	estd. (00)	sample
(1)	(2)	(3)	(4)	(5)	(6)	(7)	(8)	(9)	
agriculture (01-05)		66.85	137.59	65.18	-	197.42	93.07	2823	259
mining & quarrying (10-14)		216.24	117.44	801.02	-	893.48	238.05	1000	105
manufacturing (15-22)		75.69	83.87	108.48	198.55	402.23	100.25	38188	1749
manufacturing (23-37)		102.31	105.71	123.59	334.46	383.07	203.00	26410	1085
electricity, gas and water (40-41)		151.45	192.65	197.18	389.02	1007.87	306.75	1784	161
construction (45)		85.07	70.05	108.54	172.01	242.12	179.18	1995	195
trade, hotel & restaurant (50-55)		61.09	90.08	87.13	189.19	268.73	122.19	27368	1765
transport & storage etc. (60-64)		169.08	124.82	199.30	263.55	468.30	322.64	15161	934
services (65-74)		285.58	163.84	213.96	183.90	488.72	441.45	44632	2498
services (75-93)		79.93	104.85	186.67	235.36	340.54	239.42	223102	21118
private hhs. with emp. persons (95)		51.94	66.68	79.51	45.25	217.11	59.07	69736	4046
others (99)		-	-	-	-	-	-	-	0
non-agriculture (10-99)		68.90	91.18	159.79	228.98	381.18	213.62	449377	33656
all (01-99)		68.86	91.53	159.36	228.98	380.97	212.86	452200	33915
estimated person-days (00)		86398	94854	80031	26120	164769	452200	x	x
sample person-days		4557	6286	6608	2114	14329	33915	x	x

Table (20): Average wage/ salary earnings (Rs. 0.00) per day received from regular wage/salaried employment (31,71 & 72) according to current daily status by industry of work and broad educational level

all-India industry of work (division as per NIC-2004)	urban	male+female		age group: 15-59 years			person-days		
		not literate	literate & upto middle	secondary & higher secondary	diploma/ certificate course	graduate & above	all (incl. n.r.)	estd. (00)	sample
(1)	(2)	(3)	(4)	(5)	(6)	(7)	(8)	(9)	
agriculture (01-05)		75.68	100.22	258.01	158.72	380.93	142.19	19753	1729
mining & quarrying (10-14)		258.69	310.23	438.88	444.40	575.29	413.93	23656	2576
manufacturing (15-22)		101.86	115.99	157.72	237.49	515.87	162.41	319385	16274
manufacturing (23-37)		102.56	134.28	191.76	320.27	509.00	240.95	401438	20235
electricity, gas and water (40-41)		326.75	253.93	320.96	390.04	731.68	434.81	36516	2807
construction (45)		149.91	146.48	195.12	358.48	427.28	237.79	54984	3496
trade, hotel & restaurant (50-55)		91.11	107.46	138.04	234.38	307.37	149.28	383167	25744
transport & storage etc. (60-64)		142.89	165.27	235.92	506.62	425.67	252.48	276223	16628
services (65-74)		108.71	143.36	233.17	298.74	648.12	497.94	272398	15801
services (75-93)		104.71	180.70	270.47	303.28	418.23	316.46	755277	69444
private hhs. with emp. persons (95)		55.78	97.28	130.45	45.25	281.35	85.13	98708	5859
others (99)		178.57	357.14	410.71	-	-	302.50	201	21
non-agriculture (10-99)		98.63	137.74	214.14	318.90	483.11	266.11	2621954	178885
all (01-99)		98.22	137.21	214.33	318.87	482.89	265.18	2641707	180614
estimated person-days (00)		220497	801805	707325	142562	769362	2641707	x	x
sample person-days		12341	50757	48461	9457	59556	180614	x	x

Table (20): Average wage/ salary earnings (Rs. 0.00) per day received from regular wage/salaried employment (31,71 & 72) according to current daily status by industry of work and broad educational level

all-India industry of work (division as per NIC-2004)	rural+urban	male					age group: 15-59 years		
		general educational level					person-days		
		not literate	literate & upto middle	secondary & higher secondary	diploma/ certificate course	graduate & above	all (incl. n.r.)	estd. (00)	sample
(1)		(2)	(3)	(4)	(5)	(6)	(7)	(8)	(9)
agriculture	(01-05)	66.80	88.61	174.68	175.63	284.64	97.46	134242	7754
mining & quarrying	(10-14)	263.96	272.30	400.40	424.61	545.84	361.21	37525	3381
manufacturing	(15-22)	101.76	115.29	157.52	197.06	429.96	154.84	413376	20682
manufacturing	(23-37)	95.32	127.42	184.06	294.36	482.19	213.23	528368	26871
electricity, gas and water	(40-41)	227.11	248.48	285.00	349.24	658.89	360.47	63235	4710
construction	(45)	123.80	138.43	189.58	334.51	420.07	212.33	84325	5517
trade, hotel & restaurant	(50-55)	93.13	100.53	131.12	219.57	282.40	135.45	508298	31658
transport & storage etc.	(60-64)	128.17	151.03	210.83	421.92	394.33	205.47	474869	26401
services	(65-74)	114.12	134.93	228.06	303.52	657.23	469.20	268056	15537
services	(75-93)	119.02	193.08	270.32	327.62	396.28	308.63	943741	79242
private hhs. with emp. persons	(95)	81.59	130.46	146.83	-	295.29	134.58	37818	2352
others	(99)	178.57	357.14	324.25	-	-	294.14	401	28
non-agriculture (10-99)		110.30	137.89	210.57	308.37	453.05	243.98	3360013	216380
all (01-99)		103.73	134.95	210.04	307.91	452.26	238.41	3494255	224133
estimated person-days (00)		276636	1212752	994928	175626	834157	3494255	x	x
sample person-days		14350	73374	64785	10794	60802	224133	x	x

Table (20): Average wage/ salary earnings (Rs. 0.00) per day received from regular wage/salaried employment (31,71 & 72) according to current daily status by industry of work and broad educational level

all-India industry of work (division as per NIC-2004)	rural +urban	female		age group: 15-59 years			person-days		
		not literate	literate & upto middle	general educational level secondary & higher secondary	diploma/ certificate course	graduate & above	all (incl. n.r.)	estd. (00)	sample
(1)	(2)	(3)	(4)	(5)	(6)	(7)	(8)	(9)	
agriculture	(01-05)	57.41	73.09	74.84	357.14	210.61	65.20	27618	1510
mining & quarrying	(10-14)	174.08	154.36	801.02	-	893.48	202.63	1729	147
manufacturing	(15-22)	67.07	76.14	96.14	141.15	400.13	85.74	61788	2825
manufacturing	(23-37)	72.82	83.71	105.94	332.33	364.22	151.32	41347	1792
electricity, gas and water	(40-41)	156.95	184.89	196.99	387.94	744.18	310.09	2145	231
construction	(45)	83.99	81.65	113.58	381.53	242.12	169.01	3680	314
trade, hotel & restaurant	(50-55)	65.83	84.11	84.44	176.37	240.49	110.18	37153	2220
transport & storage etc.	(60-64)	156.67	118.47	176.21	255.42	455.23	277.72	21073	1258
services	(65-74)	285.58	161.47	160.78	133.91	455.83	389.03	53711	2875
services	(75-93)	65.63	79.58	147.73	227.67	302.01	191.64	401866	33252
private hhs. with emp. persons	(95)	47.86	60.85	80.77	45.25	217.11	54.22	94375	5075
others	(99)	-	-	-	-	-	-	-	0
non-agriculture (10-99)		61.79	78.02	136.43	222.02	339.67	175.72	718866	49989
all (01-99)		61.32	77.75	136.01	222.04	339.55	171.68	746484	51499
estimated person-days (00)		148354	183072	153803	41819	219293	746484	x	x
sample person-days		7385	10871	11375	3360	18480	51499	x	x

Table (20): Average wage/ salary earnings (Rs. 0.00) per day received from regular wage/salaried employment (31,71 & 72) according to current daily status by industry of work and broad educational level

all-India industry of work (division as per NIC-2004)	rural+urbam	male+female		age group: 15-59 years			person-days		
		general educational level	general educational level		general educational level		estd. (00)	sample	
(1)	(2)	not literate	literate & upto middle	secondary & higher secondary	diploma/ certificate course	graduate & above	all (incl. n.r.)	(8)	(9)
agriculture (01-05)		64.21	86.68	168.08	177.17	280.83	91.96	161860	9264
mining & quarrying (10-14)		242.37	267.29	400.74	424.61	550.58	354.16	39254	3528
manufacturing (15-22)		95.33	109.81	150.28	195.17	429.04	145.94	475163	23507
manufacturing (23-37)		91.79	124.21	180.57	294.66	470.58	208.76	569716	28663
electricity, gas and water (40-41)		218.32	247.00	281.63	349.89	661.51	358.81	65379	4941
construction (45)		119.33	137.82	187.85	337.14	408.06	210.53	88005	5831
trade, hotel & restaurant (50-55)		89.33	99.80	127.67	213.17	279.10	133.71	545451	33878
transport & storage etc. (60-64)		129.53	150.48	209.36	416.55	402.25	208.56	495942	27660
services (65-74)		123.17	136.13	219.68	281.84	614.72	455.70	321767	18412
services (75-93)		86.95	157.70	240.58	287.04	370.14	273.63	1345607	112494
private hhs. with emp. persons (95)		51.59	86.25	128.41	45.25	287.25	77.19	132193	7427
others (99)		178.57	357.14	324.25	-	-	294.14	401	28
non-agriculture (10-99)		92.75	129.96	200.64	291.66	429.27	231.92	4078879	266368
all (01-99)		88.88	127.41	200.19	291.34	428.69	226.64	4240739	275632
estimated person-days (00)		424990	1395824	1148731	217445	1053450	4240739	x	x
sample person-days		21735	84245	76160	14154	79282	275632	x	x

Table (20): Average wage/ salary earnings (Rs. 0.00) per day received from regular wage/salaried employment (31,71 & 72) according to current daily status by industry of work and broad educational level

all-India industry of work (division as per NIC-2004)	rural	male		age group: 15+			person-days		
		not literate	literate & upto middle	general educational level		graduate & above	all (incl. n.r.)	estd. (00)	sample
(1)		(2)	(3)	(4)	(5)	(6)	(7)	(8)	(9)
agriculture	(01-05)	65.21	87.52	149.75	179.04	214.16	89.03	122167	6570
mining & quarrying	(10-14)	174.34	233.91	345.51	324.45	247.02	258.88	15930	931
manufacturing	(15-22)	92.65	103.11	142.31	147.30	190.08	120.65	133736	6248
manufacturing	(23-37)	79.97	111.62	158.62	186.16	256.32	138.83	154004	7756
electricity, gas and water	(40-41)	142.12	239.34	247.57	318.92	382.58	262.76	28511	2071
construction	(45)	107.35	123.18	170.91	228.75	356.27	163.19	32079	2251
trade, hotel & restaurant	(50-55)	90.34	85.47	104.38	138.70	162.48	98.63	155349	7806
transport & storage etc.	(60-64)	118.93	138.38	169.90	242.23	282.97	153.60	215186	10805
services	(65-74)	187.93	116.15	203.32	208.41	361.36	242.94	40784	2262
services	(75-93)	89.80	172.81	245.10	299.65	314.45	255.90	419784	31462
private hhs. with emp. persons	(95)	62.78	76.89	113.94	-	308.90	91.25	9766	574
others	(99)	-	-	285.71	-	-	285.71	200	7
non-agriculture (10-99)		99.78	127.59	192.80	248.39	301.03	183.37	1205329	72172
all (01-99)		89.98	122.72	191.37	247.72	300.10	174.80	1327496	78743
estimated person-days (00)		152157	514705	369578	59605	231422	1327496	x	x
sample person-days		7014	29435	23121	3479	15687	78743	x	x

Table (20): Average wage/ salary earnings (Rs. 0.00) per day received from regular wage/salaried employment (31,71 & 72) according to current daily status by industry of work and broad educational level

all-India industry of work (division as per NIC-2004)	rural	female		age group: 15+			person-days		
		not literate	literate & upto middle	secondary & higher secondary	diploma/ certificate course	graduate & above	all (incl. n.r.)	estd. (00)	sample
(1)		(2)	(3)	(4)	(5)	(6)	(7)	(8)	(9)
agriculture	(01-05)	55.87	68.20	79.94	357.14	295.49	61.63	25004	1279
mining & quarrying	(10-14)	121.58	200.91	-	-	-	154.01	729	42
manufacturing	(15-22)	56.68	65.23	56.70	54.17	192.37	62.07	23973	1090
manufacturing	(23-37)	46.92	56.10	72.07	92.86	103.68	57.63	15250	714
electricity, gas and water	(40-41)	170.72	130.14	83.29	342.86	452.86	326.62	361	70
construction	(45)	83.78	88.98	145.74	523.06	-	157.66	1685	119
trade, hotel & restaurant	(50-55)	76.06	66.11	79.69	47.03	96.06	75.99	10132	462
transport & storage etc.	(60-64)	144.63	112.15	126.16	77.66	354.53	162.27	5937	331
services	(65-74)	-	121.59	100.60	54.10	171.96	131.43	9106	384
services	(75-93)	44.25	61.33	117.99	214.68	217.01	129.54	183308	12288
private hhs. with emp. persons	(95)	35.26	46.57	700.00	-	-	39.75	26489	1113
others	(99)	-	-	-	-	-	-	-	0
non-agriculture (10-99)		47.90	61.76	110.66	208.87	213.56	110.47	276969	16613
all (01-99)		49.60	62.45	110.38	208.92	213.60	106.48	301973	17892
estimated person-days(00)		67545	89418	74376	15958	54562	301973	x	x
sample person-days		3017	4641	4809	1260	4158	17892	x	x

Table (20): Average wage/ salary earnings (Rs. 0.00) per day received from regular wage/salaried employment (31,71 & 72) according to current daily status by industry of work and broad educational level

all-India industry of work (division as per NIC-2004)	rural	male +female		age group: 15+			person-days		
		not literate	literate & upto middle	secondary & higher secondary	diploma/ certificate course	graduate & above	all (incl. n.r.)	estd. (00)	sample
(1)		(2)	(3)	(4)	(5)	(6)	(7)	(8)	(9)
agriculture	(01-05)	62.85	84.98	146.10	180.62	215.10	84.38	147171	7850
mining & quarrying	(10-14)	164.95	232.83	345.51	324.45	247.02	254.29	16659	973
manufacturing	(15-22)	84.52	95.89	135.02	144.55	190.09	111.77	157709	7338
manufacturing	(23-37)	72.04	106.67	154.16	186.12	249.51	131.65	169254	8470
electricity, gas and water	(40-41)	143.85	238.65	247.55	318.94	387.61	263.56	28872	2141
construction	(45)	104.09	122.61	170.65	269.57	356.27	162.91	33764	2370
trade, hotel & restaurant	(50-55)	88.61	84.85	102.09	133.31	157.96	97.23	165480	8268
transport & storage etc.	(60-64)	119.91	137.97	168.35	241.54	289.21	153.83	221123	11136
services	(65-74)	187.93	116.19	179.37	134.61	320.66	222.52	49890	2646
services	(75-93)	64.95	131.77	208.60	269.98	292.14	217.48	603093	43750
private hhs. with emp. persons	(95)	39.51	55.95	116.24	-	308.90	53.67	36254	1687
others	(99)	-	-	285.71	-	-	285.71	200	7
non-agriculture (10-99)		82.66	117.70	178.83	239.99	284.21	169.76	1482298	88786
all (01-99)		77.47	113.79	177.87	239.53	283.60	162.14	1629469	96635
estimated person-days(00)		219703	604123	443954	75563	285983	1629469	x	x
sample person-days		10031	34076	27930	4739	19845	96635	x	x

Table (20): Average wage/ salary earnings (Rs. 0.00) per day received from regular wage/salaried employment (31,71 & 72) according to current daily status by industry of work and broad educational level

all-India industry of work (division as per NIC-2004)	urban	male		age group: 15+			person-days		
		general educational level						estd. (00)	sample
		not literate	literate & upto middle	secondary & higher secondary	diploma/ certificate course	graduate & above	all (incl. n.r.)		
(1)		(2)	(3)	(4)	(5)	(6)	(7)	(8)	(9)
agriculture	(01-05)	74.76	98.16	284.04	158.72	404.23	148.03	17335	1512
mining & quarrying	(10-14)	271.26	321.10	438.36	444.40	567.28	422.72	22911	2478
manufacturing	(15-22)	104.89	119.65	168.72	239.00	524.69	170.80	290529	14896
manufacturing	(23-37)	101.97	136.41	195.19	322.01	531.39	244.87	378665	19430
electricity, gas and water	(40-41)	376.17	255.50	332.04	390.08	725.98	440.11	34937	2653
construction	(45)	156.23	146.86	195.46	362.25	445.19	239.21	54194	3399
trade, hotel & restaurant	(50-55)	95.79	109.26	141.27	243.77	313.62	151.41	364325	24574
transport & storage etc.	(60-64)	141.23	165.90	237.83	516.63	418.98	247.78	264129	15925
services	(65-74)	99.24	141.22	234.56	309.77	690.81	507.61	230152	13464
services	(75-93)	147.23	203.43	288.99	360.39	453.27	347.26	540271	49167
private hhs. with emp. persons	(95)	91.92	140.75	152.96	-	291.03	143.88	31133	1981
others	(99)	178.57	357.14	410.71	-	-	302.50	201	21
non-agriculture (10-99)		116.47	143.59	220.32	339.50	512.61	275.95	2211449	147987
all (01-99)		115.65	142.92	220.58	339.45	512.35	274.95	2228784	149499
estimated person-days (00)		142033	722183	637252	116876	610311	2228784	x	x
sample person-days		8288	45584	42504	7399	45703	149499	x	x

Table (20): Average wage/ salary earnings (Rs. 0.00) per day received from regular wage/salaried employment (31,71 & 72) according to current daily status by industry of work and broad educational level

all-India industry of work (division as per NIC-2004)	urban	female		age group: 15+			person-days		
		not literate	literate & upto middle	secondary & higher secondary	diploma/ certificate course	graduate & above	all (incl. n.r.)	estd. (00)	sample
(1)	(2)	(3)	(4)	(5)	(6)	(7)	(8)	(9)	
agriculture (01-05)		66.71	137.59	65.18	-	197.42	91.64	2976	273
mining & quarrying (10-14)		216.24	117.44	801.02	-	893.48	238.05	1000	105
manufacturing (15-22)		74.67	83.79	108.48	198.55	416.88	100.54	38441	1777
manufacturing (23-37)		102.31	105.71	123.59	334.46	390.22	206.33	26551	1092
electricity, gas and water (40-41)		151.45	192.65	197.18	389.02	1007.87	306.75	1784	161
construction (45)		85.07	70.05	108.54	172.01	242.12	179.18	1995	195
trade, hotel & restaurant (50-55)		61.79	87.37	87.13	189.19	258.57	122.01	28567	1807
transport & storage etc. (60-64)		169.08	124.82	199.30	263.55	468.30	322.64	15161	934
services (65-74)		272.85	163.84	213.96	183.90	490.24	442.71	44770	2512
services (75-93)		76.30	105.01	186.70	235.36	340.61	237.52	225295	21334
private hhs. with emp. persons (95)		52.03	66.12	79.51	45.25	217.11	58.78	73538	4319
others (99)		-	-	-	-	-	-	-	0
non-agriculture (10-99)		67.48	90.55	159.81	228.98	381.41	211.55	457103	34237
all (01-99)		67.47	90.90	159.39	228.98	381.20	210.77	460079	34510
estimated person-days (00)		91723	96461	80062	26120	165687	460079	x	x
sample person-days		4963	6412	6629	2114	14371	34510	x	x

Table (20): Average wage/ salary earnings (Rs. 0.00) per day received from regular wage/salaried employment (31,71 & 72) according to current daily status by industry of work and broad educational level

all-India industry of work (division as per NIC-2004)	urban	male+female		age group: 15+			person-days		
		not literate	literate & upto middle	secondary & higher secondary	diploma/ certificate course	graduate & above	all (incl. n.r.)	estd. (00)	sample
(1)	(2)	(3)	(4)	(5)	(6)	(7)	(8)	(9)	
agriculture (01-05)		71.67	100.69	257.77	158.72	380.93	139.75	20311	1785
mining & quarrying (10-14)		258.69	310.23	438.88	444.40	571.88	414.87	23912	2583
manufacturing (15-22)		100.05	115.56	160.92	237.49	520.15	162.68	328970	16672
manufacturing (23-37)		102.01	134.45	192.21	322.13	516.04	242.34	405216	20522
electricity, gas and water (40-41)		326.75	253.20	320.96	390.04	731.68	433.57	36721	2814
construction (45)		152.73	146.34	193.09	356.66	426.89	237.17	56189	3594
trade, hotel & restaurant (50-55)		90.69	108.14	137.75	234.38	308.63	149.24	392892	26380
transport & storage etc. (60-64)		142.85	165.16	236.04	504.85	425.79	251.88	279290	16860
services (65-74)		109.32	142.52	232.74	298.74	648.70	496.94	274923	15976
services (75-93)		100.57	179.02	268.66	303.04	419.13	314.86	765566	70502
private hhs. with emp. persons (95)		55.98	96.10	129.49	45.25	281.35	84.07	104671	6300
others (99)		178.57	357.14	410.71	-	-	302.50	201	21
non-agriculture (10-99)		97.21	137.23	213.62	319.19	484.40	264.88	2668553	182224
all (01-99)		96.71	136.73	213.80	319.16	484.18	263.92	2688864	184009
estimated person-days (00)		233756	818644	717314	142997	775998	2688864	x	x
sample person-days		13251	51996	49133	9513	60074	184009	x	x

Table (20): Average wage/ salary earnings (Rs. 0.00) per day received from regular wage/salaried employment (31,71 & 72) according to current daily status by industry of work and broad educational level

all-India industry of work (division as per NIC-2004)	rural+urban	male		age group: 15+			person-days		
		not literate	literate & upto middle	secondary & higher secondary	diploma/ certificate course	graduate & above	all (incl. n.r.)	estd. (00)	sample
(1)	(2)	(3)	(4)	(5)	(6)	(7)	(8)	(9)	
agriculture	(01-05)	65.80	89.06	173.39	178.08	284.64	96.50	139502	8082
mining & quarrying	(10-14)	220.52	271.40	400.40	424.61	543.89	354.86	38842	3409
manufacturing	(15-22)	100.46	114.74	159.91	197.06	433.59	154.91	424265	21144
manufacturing	(23-37)	94.72	127.56	184.44	295.98	488.22	214.15	532669	27186
electricity, gas and water	(40-41)	227.11	248.12	285.00	349.24	658.89	360.00	63449	4724
construction	(45)	125.67	137.69	188.21	333.20	419.91	211.30	86274	5650
trade, hotel & restaurant	(50-55)	93.93	101.22	130.99	217.69	284.93	135.61	519674	32379
transport & storage etc.	(60-64)	127.53	151.04	211.75	420.97	394.66	205.41	479315	26730
services	(65-74)	112.09	133.94	227.70	303.52	657.59	467.52	270937	15726
services	(75-93)	116.01	189.70	269.12	328.44	397.86	307.36	960055	80628
private hhs. with emp. persons	(95)	80.74	127.45	145.37	-	295.29	131.23	40899	2555
others	(99)	178.57	357.14	324.25	-	-	294.14	401	28
non-agriculture (10-99)		109.19	137.36	210.42	308.70	454.69	243.25	3416778	220160
all (01-99)		102.45	134.49	209.87	308.25	453.90	237.55	3556280	228242
estimated person-days (00)		294190	1236888	1006830	176482	841733	3556280	x	x
sample person-days		15302	75019	65625	10878	61390	228242	x	x

Table (20): Average wage/ salary earnings (Rs. 0.00) per day received from regular wage/salaried employment (31,71 & 72) according to current daily status by industry of work and broad educational level

all-India industry of work (division as per NIC-2004)	rural +urban	female		age group: 15+			person-days		
		not literate	literate & upto middle	secondary & higher secondary	diploma/ certificate course	graduate & above	all (incl. n.r.)	estd. (00)	sample
(1)	(2)	(3)	(4)	(5)	(6)	(7)	(8)	(9)	
agriculture	(01-05)	57.04	73.10	74.84	357.14	210.61	64.89	27980	1552
mining & quarrying	(10-14)	174.08	154.36	801.02	-	893.48	202.63	1729	147
manufacturing	(15-22)	66.30	75.70	96.14	141.15	414.67	85.61	62414	2867
manufacturing	(23-37)	71.65	83.71	105.94	332.33	371.18	152.79	41801	1806
electricity, gas and water	(40-41)	156.95	184.89	196.99	387.94	744.18	310.09	2145	231
construction	(45)	83.99	81.65	113.58	381.53	242.12	169.01	3680	314
trade, hotel & restaurant	(50-55)	65.89	82.28	84.44	176.37	234.76	109.96	38699	2269
transport & storage etc.	(60-64)	156.67	118.47	175.93	255.42	455.23	277.51	21098	1266
services	(65-74)	272.85	161.47	160.80	133.91	457.28	390.10	53876	2896
services	(75-93)	62.63	79.26	147.31	226.82	302.03	189.24	408604	33622
private hhs. with emp. persons	(95)	47.46	60.59	80.77	45.25	217.11	53.73	100027	5432
others	(99)	-	-	-	-	-	-	-	0
non-agriculture (10-99)		60.23	77.51	136.20	221.34	340.00	173.49	734072	50850
all (01-99)		59.90	77.27	135.78	221.36	339.87	169.56	762052	52402
estimated person-days (00)		159268	185878	154437	42078	220248	762052	x	x
sample person-days		7980	11053	11438	3374	18529	52402	x	x

Table (20): Average wage/ salary earnings (Rs. 0.00) per day received from regular wage/salaried employment (31,71 & 72) according to current daily status by industry of work and broad educational level

all-India industry of work (division as per NIC-2004)	rural+urbam	male+female		age group: 15+			person-days		
		not literate	literate & upto middle	secondary & higher secondary	diploma/ certificate course	graduate & above	all (incl. n.r.)	estd. (00)	sample
(1)	(2)	(3)	(4)	(5)	(6)	(7)	(8)	(9)	
agriculture	(01-05)	63.50	87.10	166.99	179.60	280.83	91.22	167482	9634
mining & quarrying	(10-14)	211.10	266.52	400.74	424.61	548.46	348.31	40571	3556
manufacturing	(15-22)	94.12	109.35	152.57	195.17	433.00	146.09	486679	24011
manufacturing	(23-37)	91.07	124.35	180.95	296.27	476.60	209.71	574470	28992
electricity, gas and water	(40-41)	218.32	246.67	281.63	349.89	661.51	358.36	65593	4955
construction	(45)	121.22	137.10	186.54	335.88	408.14	209.59	89953	5964
trade, hotel & restaurant	(50-55)	89.99	100.36	127.60	211.63	280.60	133.81	558372	34648
transport & storage etc.	(60-64)	128.87	150.49	210.24	415.64	402.49	208.47	500413	27996
services	(65-74)	120.14	135.15	219.36	281.84	615.43	454.57	324813	18622
services	(75-93)	83.73	155.79	239.72	287.17	371.49	272.03	1368659	114251
private hhs. with emp. persons	(95)	51.29	85.88	127.62	45.25	287.25	76.23	140926	7987
others	(99)	178.57	357.14	324.25	-	-	294.14	401	28
non-agriculture (10-99)		91.21	129.46	200.54	291.78	430.73	230.89	4150851	271010
all (01-99)		87.43	126.97	200.08	291.46	430.14	225.53	4318332	280644
estimated person-days (00)		453459	1422767	1161267	218560	1061982	4318332	x	x
sample person-days		23282	86072	77063	14252	79919	280644	x	x

Table (21): Average wage earnings (Rs. 0.00) per day received by casual wage employment (41,42, 51) according to current daily status by industry of work for different age-groups

all-India status	rural industry of work (division as per NIC-2004)	male				all ages (5 years and above)	person-days	
		age group (in years)					estd. (00)	sample
(1)	(2)	5-14	15-59	60 and above	15+	(7)	(8)	(9)
41	x	84.52	76.02	80.95	76.10	76.23	62207	3949
42	x	93.35	78.84	75.09	78.71	78.73	49358	2394
51	agriculture (01-05)	46.37	66.59	65.15	66.51	66.30	2607506	112456
	mining & quarrying (10-14)	48.02	90.19	120.80	90.65	89.71	61649	3208
	manufacturing (15-22)	56.30	82.85	97.79	83.21	82.27	109040	5255
	manufacturing (23-37)	35.49	89.13	82.99	88.95	88.42	147176	7340
	electricity, gas and water (40-41)	0.00	97.15	143.32	100.17	100.17	3129	175
	construction (45)	80.13	92.80	93.81	92.82	92.75	840591	46124
	trade hotel & restaurant (50-55)	46.16	86.40	102.75	86.78	85.57	67842	3345
	transport & storage etc. (60-64)	73.02	96.96	101.17	97.02	96.99	103149	4412
	services (65-74)	-	74.63	148.27	75.29	75.29	4030	242
	services (75-93)	-	91.21	45.36	86.08	86.08	18047	1024
	private hhs. with emp. persons (95)	-	78.01	56.08	76.75	76.75	11022	640
	others (99)	-	-	-	-	-	-	0
	non-agriculture (10-99)	60.44	91.34	90.69	91.33	91.02	1365675	71764
	all (01-99)	50.18	75.24	69.42	74.97	74.71	3861615	177878
41, 42 & 51	all	51.07	75.30	69.54	75.03	74.79	3973181	184220
	estimated person-days (00)	41243	3749352	182585	3931937	3973181	x	x
	sample person-days	2008	173378	8834	182212	184220	x	x

Table (21): Average wage earnings (Rs. 0.00) per day received by casual wage employment (41,42, 51) according to current daily status by industry of work for different age-groups

all-India status	rural industry of work (division as per NIC-2004)	female				all ages (5 years and above)	person-days	
		age group (in years)					estd. (00)	sample
(1)	(2)	5-14	15-59	60 and above	15+	(7)	(8)	(9)
41	x	46.00	70.66	68.91	70.63	70.01	25885	1392
42	x	94.00	79.00	80.02	79.03	79.26	42718	1790
51	agriculture (01-05)	43.87	48.41	46.20	48.30	48.24	1358484	57034
	mining & quarrying (10-14)	50.00	58.24	92.91	58.28	58.14	15399	725
	manufacturing (15-22)	28.80	46.81	31.41	46.32	45.76	39959	1690
	manufacturing (23-37)	66.46	64.77	71.43	64.82	64.86	28026	1540
	electricity, gas and water (40-41)	0.00	69.54	0.00	69.54	69.54	419	22
	construction (45)	69.44	73.54	83.33	73.74	73.66	147803	7334
	trade hotel & restaurant (50-55)	25.00	61.15	56.99	61.12	60.62	7327	279
	transport & storage etc. (60-64)	-	63.37	49.24	60.25	60.25	2045	78
	services (65-74)	-	138.37	-	138.37	138.37	7	8
	services (75-93)	30.63	43.05	32.12	42.64	41.68	15085	620
	private hhs. with emp. persons (95)	22.08	53.94	43.53	52.55	51.46	14119	606
	others (99)	-	-	-	-	-	-	0
	non-agriculture (10-99)	50.02	64.87	58.17	64.68	64.31	270188	12900
	all (01-99)	44.16	50.06	46.74	49.91	49.81	1560070	66751
41, 42 & 51	all	45.40	51.17	47.40	51.00	50.90	1628672	69934
	estimated person-days (00)	27846	1527745	73082	1600827	1628672	x	x
	sample person-days	1172	65362	3400	68762	69934	x	x

Table (21): Average wage earnings (Rs. 0.00) per day received by casual wage employment (41,42, 51) according to current daily status by industry of work for different age-groups

all-India status	rural industry of work (division as per NIC-2004)	male+female				all ages (5 years and above)	person-days	
		age group (in years)					estd. (00)	sample
(1)	(2)	5-14	15-59	60 and above	15+	(7)	(8)	(9)
41	x	68.97	74.45	77.81	74.50	74.40	88092	5342
42	x	93.94	78.91	77.12	78.86	78.98	92076	4184
51	agriculture (01-05)	45.27	60.33	59.41	60.28	60.10	3965990	169491
	mining & quarrying (10-14)	48.34	83.70	120.33	84.16	83.40	77047	3932
	manufacturing (15-22)	49.35	73.18	75.92	73.25	72.44	148999	6944
	manufacturing (23-37)	46.05	85.24	82.50	85.17	84.68	175202	8880
	electricity, gas and water (40-41)	0.00	93.69	143.32	96.56	96.56	3548	197
	construction (45)	76.18	89.94	92.30	89.99	89.88	988395	53458
	trade hotel & restaurant (50-55)	45.12	83.79	100.87	84.16	83.06	75168	3624
	transport & storage etc. (60-64)	73.02	96.44	89.23	96.30	96.26	105194	4489
	services (65-74)	-	74.75	148.27	75.40	75.40	4037	250
	services (75-93)	30.63	69.29	42.65	67.18	65.83	33132	1644
	private hhs. with emp. persons (95)	22.08	65.19	46.76	63.35	62.52	25141	1245
	others (99)	-	-	-	-	-	-	0
	non-agriculture (10-99)	56.90	87.02	84.56	86.97	86.59	1635863	84664
	all (01-99)	47.75	68.01	62.97	67.77	67.53	5421686	244628
41, 42 & 51	all	48.75	68.30	63.21	68.06	67.82	5601853	254154
	estimated person-days (00)	69089	5277097	255667	5532764	5601853	x	x
	sample person-days	3180	238740	12234	250974	254154	x	x

Table (21): Average wage earnings (Rs. 0.00) per day received by casual wage employment (41,42, 51) according to current daily status by industry of work for different age-groups

all-India status	urban industry of work (division as per NIC-2004)	male				all ages (5 years and above)	person-days	
		age group (in years)					estd. (00)	sample
(1)	(2)	5-14	15-59	60 and above	15+	(7)	(8)	(9)
41	x	-	90.96	69.02	90.76	90.76	7146	1088
42	x	-	86.83	-	86.83	86.83	321	215
51	agriculture (01-05)	27.82	86.58	88.77	86.76	86.20	67480	5920
	mining & quarrying (10-14)	-	114.57	80.00	113.59	113.59	7841	459
	manufacturing (15-22)	36.78	90.56	89.54	90.54	89.57	77221	4349
	manufacturing (23-37)	61.10	109.93	111.75	109.96	109.24	81321	4258
	electricity, gas and water (40-41)	-	98.27	-	98.27	98.27	1206	48
	construction (45)	71.47	110.49	98.83	110.08	109.93	271819	19975
	trade hotel & restaurant (50-55)	43.41	97.00	110.09	97.49	96.98	63521	3838
	transport & storage etc. (60-64)	50.00	115.44	96.51	115.08	114.84	50022	3499
	services (65-74)	-	109.83	43.51	107.19	107.19	5231	360
	services (75-93)	46.58	109.99	97.56	109.70	108.95	12439	896
	private hhs. with emp. persons (95)	-	91.08	-	91.08	91.08	1665	200
	others (99)	-	200.00	-	200.00	200.00	29	7
	non-agriculture (10-99)	52.97	106.64	99.46	106.43	106.00	572315	37889
	all (01-99)	49.88	104.80	96.81	104.52	104.06	632328	42505
41, 42 & 51	all	49.88	104.63	96.73	104.35	103.90	639794	43808
	estimated person-days (00)	5325	612573	21896	634469	639794	x	x
	sample person-days	477	41844	1488	43332	43808	x	x

Table (21): Average wage earnings (Rs. 0.00) per day received by casual wage employment (41,42, 51) according to current daily status by industry of work for different age-groups

all-India status	urban industry of work (division as per NIC-2004)	female				all ages (5 years and above)	person-days	
		age group (in years)	5-14	15-59	60 and above		15+	estd. (00)
(1)	(2)	(3)	(4)	(5)	(6)	(7)	(8)	(9)
41	x	-	56.28	0.00	56.28	56.28	863	179
42	x	-	104.71	0.00	104.71	104.71	195	159
51	agriculture (01-05)	35.72	51.34	44.65	50.78	50.54	46291	3268
	mining & quarrying (10-14)	-	119.94	-	119.94	119.94	1526	136
	manufacturing (15-22)	48.26	50.64	49.12	50.58	50.49	30073	1621
	manufacturing (23-37)	41.59	51.87	77.74	52.57	51.77	13903	549
	electricity, gas and water (40-41)	-	100.00	-	100.00	100.00	259	7
	construction (45)	66.98	77.24	68.66	77.11	77.06	34264	2458
	trade hotel & restaurant (50-55)	-	76.97	32.94	75.73	75.73	6281	359
	transport & storage etc. (60-64)	-	57.64	-	57.64	57.64	1112	60
	services (65-74)	12.50	63.57	-	63.57	34.58	385	63
	services (75-93)	18.85	60.32	38.28	59.02	58.98	13019	1052
	private hhs. with emp. persons (95)	28.44	52.35	35.26	50.51	50.43	17991	1029
	others (99)	-	-	-	-	-	-	0
	non-agriculture (10-99)	43.33	62.66	45.49	61.93	61.52	118813	7335
	all (01-99)	41.73	59.53	45.12	58.74	58.39	164046	10264
41, 42 & 51	all	41.73	59.57	45.12	58.79	58.44	165104	10602
	estimated person-days (00)	3355	153021	8728	161749	165104	x	x
	sample person-days	240	9872	490	10362	10602	x	x

Table (21): Average wage earnings (Rs. 0.00) per day received by casual wage employment (41,42, 51) according to current daily status by industry of work for different age-groups

all-India status	urban industry of work (division as per NIC-2004)	male+female				all ages (5 years and above)	person-days	
		age group (in years)					estd. (00)	sample
(1)	(2)	5-14	15-59	60 and above	15+	(7)	(8)	(9)
41	x	-	87.23	69.02	87.08	87.08	8009	1268
42	x	-	93.59	0.00	93.59	93.59	515	374
51	agriculture (01-05)	31.97	72.24	70.82	72.12	71.65	113770	9187
	mining & quarrying (10-14)	-	115.52	80.00	114.68	114.68	9368	595
	manufacturing (15-22)	42.04	79.65	72.52	79.46	78.57	107294	5970
	manufacturing (23-37)	52.03	101.76	104.36	101.81	100.65	95223	4808
	electricity, gas and water (40-41)	-	98.58	-	98.58	98.58	1465	55
	construction (45)	70.86	106.73	97.26	106.42	106.27	306083	22433
	trade hotel & restaurant (50-55)	43.41	95.12	104.59	95.47	95.02	69802	4196
	transport & storage etc. (60-64)	50.00	114.39	96.51	114.06	113.82	51134	3560
	services (65-74)	12.50	108.26	43.51	105.77	101.94	5615	424
	services (75-93)	44.10	84.88	54.17	83.61	83.35	25458	1948
	private hhs. with emp. persons (95)	28.44	55.97	35.26	53.93	53.85	19656	1228
	others (99)	-	200.00	-	200.00	200.00	29	7
	non-agriculture (10-99)	49.42	99.21	86.95	98.82	98.30	691128	45224
	all (01-99)	46.67	95.65	82.02	95.12	94.59	796374	52770
41, 42 & 51	all	46.67	95.56	81.99	95.04	94.52	804898	54411
	estimated person-days (00)	8680	765594	30624	796219	804898	x	x
	sample person-days	718	51716	1978	53694	54411	x	x

Table (21): Average wage earnings (Rs. 0.00) per day received by casual wage employment (41,42, 51) according to current daily status by industry of work for different age-groups

all-India status	rural+urban industry of work (division as per NIC-2004)	male				all ages (5 years and above)	person-days	
		age group (in years)					estd. (00)	sample
(1)	(2)	5-14	15-59	60 and above	15+	(7)	(8)	(9)
41	x	84.52	77.58	80.26	77.63	77.72	69353	5038
42	x	93.35	78.90	75.09	78.77	78.79	49679	2609
51	agriculture (01-05)	45.94	67.09	65.99	67.02	66.80	2674985	118376
	mining & quarrying (10-14)	48.02	92.80	113.21	93.14	92.24	69490	3666
	manufacturing (15-22)	51.03	86.09	94.59	86.29	85.31	186261	9604
	manufacturing (23-37)	46.86	96.48	89.51	96.30	95.73	228497	11598
	electricity, gas and water (40-41)	-	97.48	143.32	99.64	99.64	4334	223
	construction (45)	78.53	97.10	95.56	97.06	96.96	1112410	66099
	trade hotel & restaurant (50-55)	45.53	91.56	107.24	92.04	91.11	131363	7182
	transport & storage etc. (60-64)	60.53	102.97	99.37	102.91	102.82	153171	7910
	services (65-74)	-	93.85	59.47	92.96	92.96	9261	602
	services (75-93)	46.58	99.26	51.74	95.65	95.41	30486	1920
	private hhs. with emp. persons (95)	-	79.81	56.08	78.62	78.62	12687	839
	others (99)	-	200.00	-	200.00	200.00	29	7
	non-agriculture (10-99)	58.55	95.84	93.69	95.79	95.44	1937990	109653
	all (01-99)	50.14	79.45	72.39	79.13	78.84	4493943	220382
41, 42 & 51	all	50.93	79.41	72.45	79.10	78.82	4612975	228029
	estimated person-days (00)	46568	4361925	204482	4566407	4612975	x	x
	sample person-days	2486	215222	10322	225544	228029	x	x

Table (21): Average wage earnings (Rs. 0.00) per day received by casual wage employment (41,42, 51) according to current daily status by industry of work for different age-groups

all-India status	rural+urban industry of work (division as per NIC-2004)	female				all ages (5 years and above)	person-days	
		age group (in years)					estd. (00)	sample
(1)	(2)	5-14	15-59	60 and above	15+	(7)	(8)	(9)
41	x	46.00	70.18	68.91	70.16	69.58	26748	1572
42	x	94.00	79.12	80.02	79.15	79.38	42912	1950
51	agriculture (01-05)	43.60	48.51	46.12	48.39	48.31	1404775	60302
	mining & quarrying (10-14)	50.00	63.90	92.91	63.93	63.71	16925	861
	manufacturing (15-22)	38.16	48.44	39.99	48.14	47.79	70032	3310
	manufacturing (23-37)	52.22	60.64	75.55	60.85	60.48	41929	2088
	electricity, gas and water (40-41)	0.00	81.18	0.00	81.18	81.18	678	29
	construction (45)	69.30	74.25	81.14	74.38	74.30	182068	9792
	trade hotel & restaurant (50-55)	25.00	68.43	39.24	67.91	67.59	13607	638
	transport & storage etc. (60-64)	-	61.31	49.24	59.46	59.46	3157	138
	services (65-74)	12.50	66.65	-	66.65	36.47	392	71
	services (75-93)	30.49	51.31	35.79	50.57	49.70	28105	1672
	private hhs. with emp. persons (95)	22.81	53.02	39.28	51.39	50.88	32109	1634
	others (99)	-	-	-	-	-	-	0
	non-agriculture (10-99)	48.17	64.20	53.05	63.84	63.45	389001	20234
	all (01-99)	43.89	50.96	46.56	50.75	50.63	1724117	77016
41, 42 & 51	all	45.00	51.94	47.15	51.72	51.60	1793776	80536
	estimated person-days (00)	31201	1680766	81809	1762576	1793776	x	x
	sample person-days	1412	75234	3890	79124	80536	x	x

Table (21): Average wage earnings (Rs. 0.00) per day received by casual wage employment (41,42, 51) according to current daily status by industry of work for different age-groups

all-India status	rural+urban industry of work (division as per NIC-2004)	male+female age group (in years)				all ages (5 years and above)	person-days	
		5-14	15-59	60 and above	15+		estd. (00)	sample
(1)	(2)	(3)	(4)	(5)	(6)	(7)	(8)	(9)
41	x	68.97	75.53	77.43	75.56	75.45	96100	6609
42	x	93.94	79.00	77.12	78.94	79.06	92591	4558
51	agriculture (01-05)	44.91	60.65	59.89	60.61	60.42	4079761	178678
	mining & quarrying (10-14)	48.34	87.01	112.94	87.36	86.62	86415	4528
	manufacturing (15-22)	46.88	75.91	74.48	75.87	75.01	256293	12914
	manufacturing (23-37)	49.02	90.99	88.28	90.93	90.24	270426	13687
	electricity, gas and water (40-41)	-	95.18	143.32	97.15	97.15	5012	252
	construction (45)	75.43	93.90	93.92	93.90	93.77	1294478	75891
	trade hotel & restaurant (50-55)	44.74	89.28	103.18	89.68	88.84	144970	7820
	transport & storage etc. (60-64)	60.53	102.28	91.60	102.08	101.99	156328	8048
	services (65-74)	12.50	93.32	59.47	92.46	90.58	9653	674
	services (75-93)	32.23	76.34	46.02	74.45	73.45	58591	3592
	private hhs. with emp. persons (95)	22.81	61.10	41.70	59.17	58.71	44796	2474
	others (99)	-	200.00	-	200.00	200.00	29	7
	non-agriculture (10-99)	54.95	90.63	85.41	90.49	90.06	2326991	129888
	all (01-99)	47.63	71.57	65.04	71.27	70.99	6218060	297398
41, 42 & 51	all	48.52	71.75	65.23	71.45	71.17	6406752	308566
	estimated person-days (00)	77769	6042691	286291	6328983	6406752	x	x
	sample person-days	3898	290456	14212	304668	308566	x	x

Appendix B

Sample Design and Estimation Procedure

Appendix - B

Sample Design and Estimation Procedure

1. Introduction

1.1 The 64th round (July 2007-June 2008) of NSS was earmarked for survey on 'Employment-Unemployment and Migration Particulars', 'Participation and Expenditure in Education' and 'Household Consumer Expenditure'. The survey covered the whole of the Indian Union *except* (i) Leh (Ladakh) and Kargil districts of Jammu & Kashmir (for central sample), (ii) interior villages of Nagaland situated beyond five kilometres of the bus route and (iii) villages in Andaman and Nicobar Islands which remain inaccessible throughout the year. The period of survey was of one year duration starting on 1st July 2007 and ending on 30th June 2008. The survey period of this round was divided into four sub-rounds of three months' duration each and in each of these four sub-rounds equal number of sample villages/ blocks (FSUs) were allotted for survey with a view to ensuring uniform spread of sample FSUs over the entire survey period.

2. Sample Design

2.1 A stratified multi-stage design for rural as well as urban areas was adopted for selection of the sample units for the 64th round survey. The first stage units (FSU) were the 2001 census villages (Panchayat wards in case of Kerala) in the rural sector and Urban Frame Survey (UFS) blocks in the urban sector. However, for the newly declared towns and out growths (OGs) in census 2001 for which UFS were not done (i.e., non-UFS towns), each individual town/ OG was considered as an FSU. The ultimate stage units (USU) were households in both the sectors. In case of large FSUs, i.e., villages/ towns/ blocks requiring hamlet-group (hg)/ sub-block (sb) formation, one intermediate stage was the selection of two hgs/ sbs from each FSU.

2.2 *Selection of the first-stage units:* The various steps involved before making the selection of the FSUs are discussed at length in the following few paragraphs before taking up the issue of selection of USUs within an FSU.

2.2.1 *Sampling Frame for the first-stage units (FSUs):* For the rural sector, the list of 2001 census villages (Panchayat wards for Kerala) constitutes the sampling frame. For the urban sector, the list of latest available Urban Frame Survey (UFS) blocks and for non-UFS towns list of such towns/ OGs was considered as the sampling frame.

2.2.2 *Stratification of the first stage units:* Within each district of a State/ UT, generally speaking, two basic strata were formed as follows:

- i) rural stratum comprising of all rural areas of the district and
- ii) urban stratum comprising of all the urban areas of the district.

However, within the urban areas of a district, if there were one or more towns with population 10 lakhs or more as per population census 2001, each of them formed a separate basic stratum and the remaining urban areas of the district was considered as another basic stratum. For a few districts, particularly in case of Tamil Nadu, if total number of non-UFS towns in the district exceeded certain number, all such towns taken together formed another basic stratum. Otherwise, they were merged with the UFS towns for stratification.

2.2.3 *Sub-stratification of the first stage units in rural areas:* If 'r' was the sample size allocated for a rural stratum, the number of sub-strata formed was 'r/4'. The villages within a district, as per frame, were first arranged in ascending order of population as per the frame,

then sub-strata 1 to 'r/4' were demarcated in such a way that each sub-stratum comprised a group of villages of the arranged frame and had more or less equal population.

2.2.4 *Sub-stratification of the first stage units in urban areas:* If 'u' was the sample size allocated for a urban stratum, 'u/4' number of sub-strata were formed. The towns within a district, except those with population 10 lakhs or more and also the non-UFS towns, were first arranged in ascending order of population, then, UFS blocks of each town were arranged by IV unit no. × block no. in ascending order. From this arranged frame of UFS blocks of all the towns, 'u/4' number of sub-strata were formed in such a way that each sub-stratum had more or less equal number of FSUs. For towns with population 10 lakhs or more, the urban blocks were first arranged by IV unit no. × block no., in ascending order, then 'u/4' number of sub-strata were formed in such a way that each sub-stratum had more or less equal number of blocks. All non-UFS towns, if available in a district and exceeded a certain minimum number, formed one separate stratum within the district.

2.2.5 *Allocation of FSU's among Strata:* At the all-India level, a total number of 12688 FSUs (7984 villages and 4704 urban blocks) was allocated for survey. The total number of sample FSUs was allocated to the States and UTs in proportion to population as per census 2001 subject to a minimum sample allocation to each State/ UT. While doing so, the resource availability in terms of number of field investigators was kept in view. The State/ UT level sample size was allocated between rural and urban sectors in proportion to population as per census 2001 with 1.5 weightage to urban sector subject to the restriction that urban sample size for bigger states like Maharashtra, Tamil Nadu, etc., did not exceed the rural sample size. A minimum of 8 FSUs were allocated to each state/ UT, separately, for rural and urban areas. Further, the State level allocation for both rural and urban sectors were adjusted marginally in a few cases to ensure that each stratum got a minimum allocation of 4 FSUs. Within each sector of a State/ UT, the respective sample size was allocated to the different strata in proportion to the stratum population as per census 2001. Allocations at stratum level were adjusted to a multiple of 4 with a minimum sample size of 4.

2.2.6 *Selection of first-stage units:* From each sub-stratum of a district of rural sector, 4 FSUs were selected with Probability Proportional to Size With Replacement (PPSWR), size being the population as per census 2001. For urban sector, from each sub-stratum 4 FSUs were selected by using Simple Random Sampling Without Replacement (SRSWOR) for UFS towns and by PPSWR in case of non-UFS towns with size being the population as per census 2001. Within each sub-stratum, samples were drawn in the form of two independent sub-samples in both the rural and urban sectors.

2.3 *Selection of Ultimate Stage Units within a FSU:* The remaining paragraphs of this subsection outlines the various steps leading to the actual selection of USUs within a FSU.

2.3.1 *Selection of hamlet-groups/sub-blocks:* Large FSUs having approximate present population of 1200 or more was divided into a suitable number of 'hamlet-groups' in the rural sector and 'sub-blocks' in the urban sector as stated below.

approximate present population of the sample village/block	no. of hgs/sbs to be formed (D)
less than 1200 (no hamlet-groups/sub-blocks)	1
1200 to 1799	3
1800 to 2399	4
2400 to 2999	5
3000 to 3599	6
.....and so on	

For rural areas of Himachal Pradesh, Sikkim and Poonch, Rajouri, Udhampur, Doda districts of Jammu and Kashmir and Idukki district of Kerala, the number of hamlet-groups formed was as follows.

approximate present population of the sample village	no. of hgs to be formed
less than 600 (no hamlet-groups)	1
600 to 899	3
900 to 1199	4
1200 to 1499	5
.....and so on	

Two hamlet-groups (hg)/ sub-blocks (sb) were selected from a large FSU wherever hamlet-groups/ sub-blocks had been formed, by SRSWOR. Listing and selection of the households were done independently in the two selected hamlet-groups/ sub-blocks.

2.3.2 *Sampling frame of households*: All households listed in an FSU constituted the sampling frame of households. All the households listed in the selected FSU/ hamlet-groups/ sub-blocks were stratified, for Schedule 10.2, into three second stage strata (SSS) as given below:

SSS 1:	households having at least one out-migrant and received at least one remittance from him/ her during last 365 days
SSS 2:	remaining households having at least one other type of migrants, including temporary out-migrants, for employment purpose
SSS 3:	other households

2.3.3 *Selection of households*: For the survey on employment & unemployment and migration particulars (Schedule 10.2), 10 households were selected from each sample FSU. In both rural and urban areas, in case no hamlet-group/sub-block formation was done in the FSU, the number of households selected from the second stage strata SSS1, SSS2 and SSS3 were 2, 4 and 4, respectively. In case hamlet-groups/sub-blocks were formed in the village/block, the number of households selected from the second stage strata SSS1, SSS2 and SSS3 were 1, 2 and 2, respectively, for each of the hamlet-groups/sub-blocks. The sample households from each of the second stage strata were selected by SRSWOR.

2.4 Number of FSUs allotted for survey in the NSS 64th round along with the number of FSUs actually surveyed and number of persons enumerated in respect of the survey on employment & unemployment and migration particulars (Schedule 10.2) are given for different states and union territories in Table 1 at the end of Appendix-B.

3. Estimation Procedure

3.1 Notations:

s = subscript for s-th stratum

t = subscript for t-th sub-stratum

m = subscript for sub-sample (m = 1, 2)

i = subscript for i-th FSU [village (panchayat ward)/ block/ non-UFS town or OG]

d = subscript for a hamlet-group/ sub-block (d = 1, 2)

j = subscript for j-th second stage stratum in an FSU/ hg/sb (j = 1, 2 or 3)

k = subscript for k-th sample household under a particular second stage stratum within an FSU/ hg/sb

D = total number of hg's/ sb's formed in the sample village (panchayat ward) / block/ non-UFS town or OG

$D^* = 1$ if $D = 1$

$= D/2$ for FSUs with $D > 1$

N = total number of FSUs in any urban (UFS) sub-stratum

Z = total size of a rural sub-stratum or urban sub-stratum of non-UFS towns or OGs (= sum of sizes for all the FSUs of a sub-stratum)

z = size of sample village/ non-UFS town or OG used for selection.

n = number of sample village/ block/ non-UFS town or OG surveyed including zero cases but excluding casualty for a particular sub-sample and sub-stratum.

H = total number of households listed in a second-stage stratum of a village/ block/ non-UFS town or OG/ hamlet-group/ sub-block of sample FSU

h = number of households surveyed in a second-stage stratum of a village/ block/ non-UFS town or OG/ hamlet-group/ sub-block of sample FSU

x, y = observed value of characteristics x, y under estimation

\hat{X} , \hat{Y} = estimate of population total X, Y for the characteristics x, y

Under the above symbols,

$y_{stmidjk}$ = observed value of the characteristic y for the k-th household in the j-th second stage stratum of the d-th hg/ sb (d = 1, 2) of the i-th FSU belonging to the m-th sub-sample for the t-th sub-stratum of s-th stratum;

However, for ease of understanding, a few symbols have been suppressed in following paragraphs where they are obvious.

3.2 Estimation of Aggregates for a particular sub-sample and stratum:

3.2.1 Estimate for a sub-stratum in rural areas:

(i) For households selected in j-th second stage stratum:

$$\hat{Y}_j = \frac{Z}{n_j} \sum_{i=1}^{n_j} \frac{1}{z_i} D_i^* \left[\frac{H_{i1j}}{h_{i1j}} \sum_{k=1}^{h_{i1j}} y_{i1jk} + \frac{H_{i2j}}{h_{i2j}} \sum_{k=1}^{h_{i2j}} y_{i2jk} \right]$$

(ii) For all selected households:

$$\hat{Y} = \sum_j \hat{Y}_j$$

3.2.2 Estimate for a sub-stratum in urban areas:

(i) For households selected in j-th second stage stratum:

$$\hat{Y}_j = \frac{N}{n_j} \sum_{i=1}^{n_j} D_i^* \left[\frac{H_{i1j}}{h_{i1j}} \sum_{k=1}^{h_{i1j}} y_{i1jk} + \frac{H_{i2j}}{h_{i2j}} \sum_{k=1}^{h_{i2j}} y_{i2jk} \right] \text{ for UFS sub-stratum,}$$

$$\hat{Y}_j = \frac{Z}{n_j} \sum_{i=1}^{n_j} \frac{1}{z_i} D_i^* \left[\frac{H_{i1j}}{h_{i1j}} \sum_{k=1}^{h_{i1j}} y_{i1jk} + \frac{H_{i2j}}{h_{i2j}} \sum_{k=1}^{h_{i2j}} y_{i2jk} \right] \text{ for non-UFS sub-stratum}$$

(ii) For all selected households:

$$\hat{Y} = \sum_j \hat{Y}_j$$

3.2.3 Estimate for a stratum of a sub-sample:

$$\hat{Y}_s = \sum_t \hat{Y}_{st}$$

3.2.4 Overall Estimate for Aggregates::

Overall estimate for aggregates for a stratum (\hat{Y}_s) based on two sub-samples is obtained as:

$$\hat{Y}_s = \frac{1}{2} \sum_{m=1}^2 \hat{Y}_{sm}$$

3.3 Overall Estimate of Aggregates at State/UT/all-India level:

The overall estimate \hat{Y} at the State/ UT/ all-India level is obtained by summing the stratum estimates \hat{Y}_s over all strata belonging to the State/ UT/ all-India.

3.4 Estimates of Ratios:

Let \hat{Y} and \hat{X} be the overall estimate of the aggregates Y and X for two characteristics y and x respectively at the State/ UT/ all-India level.

Then the combined ratio estimate (\hat{R}) of the ratio ($R = \frac{Y}{X}$) will be obtained as $\hat{R} = \frac{\hat{Y}}{\hat{X}}$.

3.5 Estimates of Error: The estimated variances of the above estimates will be as follows:

3.5.1 For aggregate \hat{Y} :

$$V\hat{a}r(\hat{Y}) = \sum_s V\hat{a}r(\hat{Y}_s)$$

where $V\hat{a}r(\hat{Y}_s)$ are as given below.

3.5.1.1 For strata with PPSWR selection at first stage:

$$V\hat{a}r_{ppswr}(\hat{Y}_s) = \left[\sum_t \frac{1}{n_{st}(n_{st}-1)} \sum_{i=1}^{n_{st}} \left(\frac{Z_{st}\hat{Y}_{sti}}{Z_{sti}} - \hat{Y}_{st} \right)^2 \right],$$

where $\hat{Y}_{sti} = \sum_j Y_{stij}$,

$$\hat{Y}_{stij} = D_{sti}^* \left[\frac{H_{i1j}}{h_{i1j}} \sum_{k=1}^{h_{i1j}} y_{i1jk} + \frac{H_{i2j}}{h_{i2j}} \sum_{k=1}^{h_{i2j}} y_{i2jk} \right]$$

3.5.1.2 For strata with SRSWOR selection at first stage:

$$V\hat{a}r_{srswor}(\hat{Y}_s) = \sum_t \frac{1}{4} (\hat{Y}_{st1} - \hat{Y}_{st2})^2,$$

where \hat{Y}_{st1} and \hat{Y}_{st2} are the estimates for sub-sample 1 and sub-sample 2 respectively for stratum 's' and sub-stratum 't'.

3.5.2 For ratio \hat{R} :

$$M\hat{S}E(\hat{R}) = \frac{1}{(\hat{X})^2} \left[\sum_s M\hat{S}E_s(\hat{R}) + \sum_{s'} M\hat{S}E_{s'}(\hat{R}) \right]$$

where s, s' indicate respectively the strata with PPSWR and SRSWOR selection at first stage.

3.5.2.1 For strata with PPSWR selection at first stage:

$$M\hat{S}E_s(\hat{R}) = \sum_t \frac{1}{n_{st}(n_{st}-1)} \sum_{i=1}^{n_{st}} \left[\frac{Z_{st}}{Z_{sti}} (\hat{Y}_{sti} - \hat{R}\hat{X}_{sti}) - (\hat{Y}_{st} - \hat{R}\hat{X}_{st}) \right]^2$$

where

$$\hat{Y}_{sti} = \sum_j \hat{Y}_{stij}, \quad \hat{X}_{sti} = \sum_j \hat{X}_{stij},$$

$$\hat{Y}_{stij} = D_{sti}^* \left[\frac{H_{i1j}}{h_{i1j}} \sum_{k=1}^{h_{i1j}} y_{i1jk} + \frac{H_{i2j}}{h_{i2j}} \sum_{k=1}^{h_{i2j}} y_{i2jk} \right],$$

$$\hat{X}_{stij} = D_{sti}^* \left[\frac{H_{i1j}}{h_{i1j}} \sum_{k=1}^{h_{i1j}} x_{i1jk} + \frac{H_{i2j}}{h_{i2j}} \sum_{k=1}^{h_{i2j}} x_{i2jk} \right]$$

3.5.2.2 For strata with SRSWOR selection at first stage:

$$M\hat{S}E_s(\hat{R}) = \sum_t \frac{1}{4} \left[(\hat{Y}_{s't1} - \hat{Y}_{s't2})^2 + \hat{R}^2 (\hat{X}_{s't1} - \hat{X}_{s't2})^2 - 2\hat{R}(\hat{Y}_{s't1} - \hat{Y}_{s't2})(\hat{X}_{s't1} - \hat{X}_{s't2}) \right]$$

where $\hat{Y}_{s't1}$ and $\hat{Y}_{s't2}$ are the estimates for sub-sample 1 and sub-sample 2 respectively for stratum 's' and sub-stratum 't'.

3.6 Estimates of RSE:

$$R\hat{S}E(\hat{Y}) = \frac{\sqrt{V\hat{a}r(\hat{Y})}}{\hat{Y}} \times 100$$

$$R\hat{S}E(\hat{R}) = \frac{\sqrt{M\hat{S}E(\hat{R})}}{\hat{R}} \times 100$$

Table 1: Number of FSUs allotted, number of FSUs surveyed and number of persons enumerated in different states and union territories

state/ut.	FSUs				persons enumerated	
	allotted		surveyed		rural	urban
	rural	urban	rural	urban	rural	urban
(1)	(2)	(3)	(4)	(5)	(6)	(7)
Andhra Pradesh	560	312	560	312	20442	11677
Arunachal Pradesh	88	56	87	56	4648	2489
Assam	200	104	200	104	9863	4410
Bihar	712	168	711	168	36263	8425
Chhattisgarh	160	80	160	80	7835	3678
Delhi	16	144	16	141	729	5435
Goa	16	24	14	22	583	937
Gujarat	272	248	271	246	12242	10452
Haryana	144	96	143	96	7409	4286
Himachal Pradesh	168	56	168	56	7318	2001
Jammu & Kashmir	144	112	118	95	6594	4555
Jharkhand	216	96	213	96	10668	4338
Karnataka	296	232	295	230	13000	9297
Kerala	240	128	224	128	8979	4863
Madhya Pradesh	448	248	445	248	22242	11688
Maharastra	504	504	504	504	22277	21311
Manipur	192	96	192	96	9516	4391
Meghalaya	128	48	128	48	6348	2075
Mizoram	64	96	64	96	3224	4786
Nagaland	128	48	128	48	6419	2159
Orissa	384	136	383	136	17453	5635
Punjab	176	144	176	144	8543	6041
Rajasthan	376	176	376	176	19566	8522
Sikkim	120	24	120	24	4898	670
Tamil Nadu	360	352	359	350	12757	12021
Tripura	216	72	216	72	9504	2584
Uttarakhand	104	64	103	63	4816	2440
Uttar Pradesh	904	360	903	359	51202	18681
West Bengal	552	328	551	327	24941	12279
A & N Islands	32	24	29	24	1246	901
Chandigarh	8	40	8	35	293	1178
D & N Haveli	16	16	16	16	761	742
Daman & Diu	16	16	16	16	701	653
Lakshadweep	8	16	8	16	412	842
Puducherry	16	40	16	40	602	1518
all -India	7984	4704	7921	4668	374294	197960

Appendix C

Schedule 10.2

Employment & Unemployment and Migration Particulars

RURAL		*
URBAN		

CENTRAL		*
STATE		

**GOVERNMENT OF INDIA
NATIONAL SAMPLE SURVEY ORGANISATION
SOCIO-ECONOMIC SURVEY
SIXTY FOURTH ROUND: JULY 2007 – JUNE 2008
SCHEDULE 10.2: EMPLOYMENT & UNEMPLOYMENT AND MIGRATION
PARTICULARS**

[0] descriptive identification of sample household	
1. state/u.t:	5. hamlet name:
2. district:	6. ward /inv. unit /block:
3. tehsil/town * :	7. name of head of household:
4. village name:	8. name of informant:

[1] identification of sample household							
item no.	item	code			item no.	item	code
1.	srl. no. of sample village/ block				11.	sub-sample	
2.	round number	6		4	12.	FOD sub-region	
3.	schedule number	1	0	2	13.	sample hg/sb number (1/2)	
4.	sample (<i>central-1, state-2</i>)						
5.	sector (<i>rural-1, urban-2</i>)				14.	second-stage stratum	
6.	state-region				15.	sample household number	
7.	district				16.	srl. no. of informant (as in col.1, bl. 4)	
8.	stratum				17.	response code	
9.	sub-stratum				18.	survey code	
10.	sub-round				19.	reason for substitution of original household (code)	

CODES FOR BLOCK 1

item 17: response code : informant: co-operative and capable -1, co-operative but not capable -2, busy -3, reluctant - 4, others - 9

item 18: survey code : original – 1, substitute – 2, casualty – 3

item 19: reason for substitution of original household : informant busy -1, members away from home -2, informant non-cooperative -3, others - 9

* tick mark (✓) may be put in the appropriate place.

[2] particulars of field operation															
sl. no.	item		investigator/ senior investigator				superintendent / senior superintendent			other supervisory officer					
(1)	(2)		(3)				(4)			(5)					
1.	i) name (block letters)														
	ii) code														
2.	date(s) of :		DD	MM	YY	DD	MM	YY	DD	MM	YY				
	(i) survey/inspection														
	(ii) receipt														
	(iii) scrutiny														
	(iv) despatch														
3.	number of additional sheets attached														
4.	total time taken to canvass (in minutes)	Schedule 10.2													
5.		block 7 of schedule 10.2													
6.	signature														

[8] remarks by investigator/ senior investigator

--

[9] comments by superintendent / senior superintendent

--

[10] comments by other supervisory officer

--

[3] household characteristics								
1.	household size			9.	if code 1 in item 8,	location of last usual place of residence (code)		
2.	principal industry (NIC-2004)	description:				10.	pattern of migration (code)	
		code (5-digit)					11.	reason for migration (code)
3.	principal occupation (NCO-2004)	description:			12.	whether any former member of the household migrated out any time in the past (yes - 1, no - 2)		
		code (3-digit)						
4.	household type (code)			13.	if 1 in item 12, number of members who migrated out	male		
5.	religion (code)			14.		female		
6.	social group (code)			15.	amount of remittances received during the last 365 days (Rs.) (to be copied from entry against srl. no. 99, col.10 of bl. 3.1)			
7.	land possessed as on date of survey (code)			16.	if entry>0 in item 15, use of remittances (maximum three codes in descending order of amount used)			
8.	whether the household migrated to the village/town of enumeration during the last 365 days. (yes- 1, no- 2)			17.	monthly household consumer expenditure (Rs.) (to be copied from item 23, block 7)			

Note: 1 acre = 0.4047 hectare, 1 hectare=10, 000 square metre

Codes for Block 3

item 4: household type:

for rural areas: self-employed in non-agriculture-1, agricultural labour-2, other labour-3, self-employed in agriculture-4, others-9.

for urban areas: self-employed-1, regular wage/salary earning-2, casual labour-3, others-9.

item 5: religion: Hinduism-1, Islam-2, Christianity -3, Sikhism-4, Jainism-5, Buddhism-6, Zoroastrianism-7, others-9.

item 6: social group: scheduled tribe-1, scheduled caste-2, other backward class-3, others-9.

item 7: land possessed (area in hectare):

less than 0.005	01	2.01 - 3.00	07
0.005 - 0.01	02	3.01 - 4.00	08
0.02 - 0.20	03	4.01 - 6.00	10
0.21 - 0.40	04	6.01 - 8.00	11
0.41 - 1.00	05	greater than 8.00.....	12
1.01 - 2.00	06		

item. (9): location of last usual place of residence: same district: rural-1, urban-2; same state but another district: rural-3, urban-4; another state: rural-5, urban-6; another country-7.

item. (10): pattern of migration: temporary-1, permanent - 2

item. (11): reason for migration:

in search of employment -01, in search of better employment - 02, business - 03, to take up employment / better employment - 04, transfer of service/ contract - 05, proximity to place of work - 06, studies - 07, natural disaster (drought, flood, tsunami, etc.) -08, social / political problems (riots, terrorism, political refugee, bad law and order, etc.) -10, displacement by development project - 11, acquisition of own house/ flat - 12, housing problems - 13, health care - 14, post retirement -15, marriage - 16, others -19.

Item 16: use of remittances:

for household consumer expenditure: on food items - 01, education of household members- 02, , household durable -03, marriage and other ceremonies - 04, health care- 05, others items on household consumer expenditure- 06;

for improving housing condition (major repairs, purchase of land and buildings, etc.)- 07, debt repayment-08, financing working capital - 10, initiating new entrepreneurial activity - 11, saving/investment - 12, others - 19.

[3.1] particulars of out-migrants who migrated out any time in the past (i.e., for households with entry 1 in item 12 bl. 3)										
srl. no	sex (male-1, female-2)	present age (years)	present place of residence (code)	reason for migration (code)	period since leaving the household (years)	whether presently engaged in any economic activity (yes-1, no-2, not known-9)	whether sent remittances during the last 365 days (yes-1, no-2)	if 1 in column 8,		
								number of times remittances sent during the last 365 days	amount of remittances sent during the last 365 days (Rs.)	
(1)	(2)	(3)	(4)	(5)	(6)	(7)	(8)	(9)	(10)	
01.										
02.										
03.										
04.										
05.										
06.										
07.										
08.										
09.										
10.										
11.										
12.										
13.										
14.										
15.										
99. total										

Codes for Block 3.1

col. (4): **present place of residence** : same state and within the same district – 1, same state but another district – 2, outside the state – 3; another country – 4, not known – 9

col. (5): **reason for migration:**

in search of employment –01, in search of better employment – 02, business – 03, to take up employment / better employment – 04, transfer of service/ contract – 05, proximity to place of work – 06, studies – 07, natural disaster (drought, flood, tsunami, etc.) –08, social / political problems (riots, terrorism, political refugee, bad law and order, etc.) –10, displacement by development project – 11, acquisition of own house/ flat – 12, housing problems – 13, health care – 14, post retirement –15, marriage –16, migration of parent/earning member of the family–17, others –19.

Codes for Block 4

col. (3): **relation to head:**

self-1, spouse of head-2, married child-3, spouse of married child-4, unmarried child-5, grandchild-6, father/mother/father-in-law/mother-in-law-7, brother/sister/brother-in-law/sister-in-law/other relatives-8, servants/employees/other non-relatives-9.

col. (6): **marital status:**

never married-1, currently married-2, widowed-3, divorced/separated-4.

col. (7): **educational level - general:**

not literate -01, literate without any schooling: 02, literate without formal schooling: literate through NFEC/AIEP -03, literate through TLC/AEC -04, others -05; literate with formal schooling including EGS: below primary -06, primary -07, upper primary / middle -08, secondary -10, higher secondary -11, diploma/certificate course -12, graduate -13, postgraduate and above -14.

col. (8): **educational level - technical:**

no technical education -1, technical degree (graduate level) in agriculture/ engineering/ technology/ IT/medicine/management, etc.-2; technical degree (postgraduate and above level) in agriculture/ engineering/ technology/ IT/ medicine/ management, etc.-3; diploma or certificate (below graduate level) in agriculture/ engineering/ technology/IT/ medicine/ management, etc. -4; diploma or certificate (graduate level) in agriculture/ engineering/ technology/IT/ medicine/ management, etc. -5; diploma or certificate (postgraduate and above level) in agriculture/ engineering/ technology/IT/ medicine/ management, etc. -6;

col. (9): **status:**

worked in h.h. enterprise (self-employed): own account worker -11, employer-12, worked as helper in h.h. enterprise (unpaid family worker) -21; worked as regular salaried/ wage employee -31, worked as casual wage labour: in public works -41, in other types of work -51; did not work but was seeking and/or available for work -81, attended educational institution -91, attended domestic duties only -92, attended domestic duties and was also engaged in free collection of goods (vegetables, roots, firewood, cattle feed, etc.), sewing, tailoring, weaving, etc. for household use -93, rentiers, pensioners, remittance recipients, etc. -94, not able to work due to disability -95, others (including begging, prostitution, etc.) -97.

col. (11): **industry:** 5-digit code as per NIC -2004.

col. (12): **occupation:** 3-digit code as per NCO -2004

col. (14): **status:** codes as in col. 9 of this block (**only codes 11 to 51 are applicable here**).

col. (16) : **industry** : 5-digit code as per NIC-2004.

col. (17) : **occupation** : 3-digit code as per NCO-2004.

Codes for Block 5

col. (4) and (18): **status:**

codes 11, 12, 21, 31, 51 and 91-95, 97 of col. (9), block 4 and also the following codes: worked as casual wage labour in public works other than NREG public works - 41, worked as casual wage labour in NREG public works - 42, had work in h.h. enterprise but did not work due to: sickness -61, other reasons -62; had regular salaried/wage employment but did not work due to: sickness -71, other reasons - 72; sought work -81, did not seek but was available for work -82, did not work due to temporary sickness (for casual workers only) -98.

col. (5): **industry division:** 2- digit division codes as per NIC-2004.

col. (6): **operation (for rural areas only):** manual work in cultivation: ploughing -01, sowing -02, transplanting -03, weeding -04, harvesting -05, other cultivation activities -06; manual work in other agricultural activities: forestry -07, plantation -08, animal husbandry -10, fisheries -11, other agricultural activities -12; manual work in non-agricultural activities -13, non-manual work in: cultivation -14, activities other than cultivation -15.

col. (19): **industry** : 5-digit code as per NIC-2004..

col. (20): **occupation** : 3-digit code as per NCO-2004.

[5] time disposition during the week ended on																			
srl. no. as in col.1, bl. 4	age (yrs.) as in col.5, bl. 4	current day activity particulars														current weekly activity particulars			
		srl. no. of activity	status (code)	for codes 11 to 72 in col. 4		intensity of activity (full-1.0, half-0.5)							total no. of days in each activity (0.0)	for codes 31, 41, 42, 51, 71, 72 in col. 4, wage and salary earnings (received or receivable) for the work done during the week (Rs.)			status (code)	for codes 11-72 in col. 18	
				industry division (2-digit NIC-2004 code)	for rural areas only, type of operation (code)	7 th day	6 th day	5 th day	4 th day	3 rd day	2 nd day	1 st day		cash	kind	total (col. 15 + col. 16)		industry (5-digit NIC-2004 code)	occupation (3-digit NCO-2004 code)
(1)	(2)	(3)	(4)	(5)	(6)	(7)	(8)	(9)	(10)	(11)	(12)	(13)	(14)	(15)	(16)	(17)	(18)	(19)	(20)
																			<i>description of industry-occupation:</i>
total						1.0	1.0	1.0	1.0	1.0	1.0	1.0	7.0						
																			<i>description of industry-occupation:</i>
total						1.0	1.0	1.0	1.0	1.0	1.0	1.0	7.0						
																			<i>description of industry-occupation:</i>
total						1.0	1.0	1.0	1.0	1.0	1.0	1.0	7.0						
																			<i>description of industry-occupation:</i>
total						1.0	1.0	1.0	1.0	1.0	1.0	1.0	7.0						

Codes for Block 6

col. (5): **destination during longest spell:** same district: *rural-1, urban-2*; same state but another district: *rural-3, urban-4*; another state: *rural-5, urban-6*; *another country-7*.

col. (6) and col. (15): **industry division:** 2- digit division codes as per NIC-2004

col. (9) **nature of movement:**

temporary: *with expected duration of stay less than 12 months – 1, with expected duration of stay 12 months or more - 2*; permanent - 3

col. (11): **location of last upr:**

same district: rural-1, urban-2; same state but another district: *rural-3, urban-4*; another state: *rural-5, urban-6*; *another country-7*.

col. (13): **state/ u.t. code:**

Andhra Pradesh28	Gujarat24	Madhya Pradesh23	Punjab03	West Bengal19
Arunachal Pradesh12	Haryana06	Maharashtra27	Rajasthan08	A & N Islands35
Assam18	Himachal Pradesh02	Manipur14	Sikkim11	Chandigarh04
Bihar10	Jammu & Kashmir01	Meghalaya17	Tamil Nadu33	Dadra & Nagar Haveli26
Chhattisgarh22	Jharkhand20	Mizoram15	Tripura16	Daman & Diu25
Delhi07	Karnataka29	Nagaland13	Uttaranchal05	Lakshadweep31
Goa30	Kerala32	Orissa21	Uttar Pradesh09	Pondicherry34

country code:

Afghanistan – 41, Bangladesh- 42, Bhutan- 43, Maldives- 44, Nepal - 45, Pakistan- 46, Sri Lanka –47, Gulf Countries (Saudi Arabia, Iran, Iraq, Kuwait, UAE and other countries of the region)- 48, Other Asian Countries- 49, USA- 50, Canada- 51, Other Countries of North and South America- 52, UK- 53, Other Countries of Europe- 54, Countries of Africa- 55, Rest of the World- 99.

col. (14): **usual activity (ps) at the time of leaving last upr:**

worked in h.h. enterprise (self-employed): own account worker -11, employer-12, worked as helper in h.h. enterprise (unpaid family worker) -21; worked as regular salaried/ wage employee -31, worked as casual wage labour: in public works -41, in other types of work -51; did not work but was seeking and/or available for work -81, attended educational institution -91, attended domestic duties only -92, attended domestic duties and was also engaged in free collection of goods (vegetables, roots, firewood, cattle feed, etc.), sewing, tailoring, weaving, etc. for household use -93, rentiers, pensioners, remittance recipients, etc. -94, not able to work due to disability -95, others (including begging, prostitution, etc.) -97.

col. (16): **reason for leaving the last usual place of residence:**

in search of employment –01, in search of better employment – 02, business – 03, to take up employment / better employment – 04, transfer of service/ contract – 05, proximity to place of work – 06, studies – 07, natural disaster (drought, flood, tsunami, etc.) –08, social / political problems (riots, terrorism, political refugee, bad law and order, etc.) –10, displacement by development project – 11, acquisition of own house/ flat – 12, housing problems – 13, health care – 14, post retirement –15, marriage –16, migration of parent/earning member of the family–17, others –19.

[7] household consumer expenditure			
srl. no.	item group	value of consumption (Rs) during	
		last 30 days	last 365 days
(1)	(2)	(3)	(4)
1.	cereals & cereal products (includes muri, chira, maida, suji, noodles, bread (bakery), barley, cereal substitutes, etc.)		
2.	pulses & pulse products (includes soyabean, gram products, besan, sattu, etc.)		
3.	milk and milk products (includes milk condensed/powder, baby food, ghee, butter, ice-cream, etc.)		
4.	edible oil and vanaspati		
5.	vegetables, fruits & nuts (includes garlic, ginger, mango, banana, coconut, dates, kishmish, monacca, other dry fruits, etc.)		
6.	egg, fish & meat		
7.	sugar (includes gur, candy (misri), honey, etc.)		
8.	salt & spices and other food items (includes beverages such as tea, coffee, fruit juice and processed food such as biscuits, cake, pickles, sauce, cooked meals, dry chillies, curry powder, etc.)		
9.	pan, tobacco & intoxicants		
10.	fuel & light		
11.	entertainment (includes cinema, picnic, sports, club fees, video cassettes, cable charges, etc.)		
12.	personal care and effects, toilet articles and other sundry articles (includes spectacles, torch, umbrella, lighter, toothpaste, hair oil, shaving blades, electric bulb, tubelight, glassware, bucket, washing soap, agarbati, insecticide, etc.)		
13.	consumer services and conveyance (includes domestic servant, tailoring, grinding charges, telephone, legal expenses, pet animals porter charges, diesel, petrol, school bus/van, etc.)		
14.	rent/ house rent, consumer taxes and cesses (includes water charges, etc.)		
15.	medical expenses (non-institutional)		
16.	sub-total (items 1 to 15)		
17.	medical (institutional)		
18.	tuition fees & other fees, school books & other educational articles (includes private tutor, school/college fees, newspaper, library charges, stationery, internet charges, etc.)		
19.	clothing, bedding and footwear		
20.	durable goods		
21.	sub-total (items 17 to 20)		
22.	average monthly expenditure for items 17 to 20 [<i>item 21</i> x (30÷365)]		
23.	monthly household consumer expenditure (item 16 + item 22)		

Appendix D

Projected Population

Statement 1.1: Projected population (000) as on 1st March 2007, 1st March 2008 and 1st January 2008 for each State/U.T

State/U.T/all-India	male			rural			urban			rural+ urban		
	1st Mar 2007	1st Mar 2008	1st Jan 2008	1st Mar 2007	1st Mar 2008	1st Jan 2008	1st Mar 2007	1st Mar 2008	1st Jan 2008	1st Mar 2007	1st Mar 2008	1st Jan 2008
	(1)	(2)	(3)	(4)	(5)	(6)	(7)	(8)	(9)	(10)	(11)	(12)
Andhra Pradesh	29687	29955	29910	11393	11520	11499	41080	41475	41409			
Arunachal Pradesh	451	449	449	173	182	180	624	631	630			
Assam	12791	12921	12899	2163	2220	2210	14954	15141	15110			
Bihar	42728	43360	43254	5168	5248	5235	47896	48608	48489			
Chhattisgarh	8932	9028	9012	2582	2654	2642	11514	11682	11654			
Delhi	490	484	485	8608	8881	8835	9098	9365	9320			
Goa	355	361	360	447	471	467	802	832	827			
Gujarat	17499	17672	17643	11720	12000	11953	29219	29672	29596			
Haryana	8697	8793	8777	4110	4253	4229	12807	13046	13006			
Himachal Pradesh	2939	2967	2962	388	397	395	3327	3364	3358			
Jammu & Kashmir	4242	4284	4277	1592	1628	1622	5834	5912	5899			
Jharkhand	11713	11872	11845	3603	3667	3656	15316	15539	15502			
Karnataka	18422	18533	18515	10472	10679	10644	28894	29212	29159			
Kerala	12133	12242	12224	4196	4224	4219	16329	16466	16443			
Madhya Pradesh	25563	25966	25898	9674	9885	9850	35237	35851	35748			
Maharashtra	30091	30343	30301	25379	25978	25877	55470	56321	56178			
Manipur	878	890	888	301	303	303	1179	1193	1191			
Meghalaya	1016	1027	1025	250	253	252	1266	1280	1278			
Mizoram	240	241	241	254	259	258	494	500	499			
Nagaland	930	941	939	197	199	199	1127	1140	1138			
Orissa	16593	16715	16695	3290	3353	3342	19883	20068	20037			
Punjab	8862	8908	8900	5284	5427	5403	14146	14335	14303			
Rajasthan	25097	25530	25457	7965	8126	8099	33062	33656	33556			
Sikkim	272	275	274	38	39	39	310	314	313			
Tamil Nadu	16382	16155	16194	16589	17048	16971	32971	33203	33164			
Tripura	1447	1461	1459	320	327	326	1767	1788	1784			
Uttarakhand	3395	3435	3428	1379	1414	1408	4774	4849	4836			
Uttar Pradesh	76982	78295	78075	21439	21969	21880	98421	100264	99954			
West Bengal	31647	31941	31892	12747	12879	12857	44394	44820	44749			
Andaman & Nicobar Islands	150	153	152	88	91	90	238	244	243			
Chandigarh	75	78	77	592	627	621	667	705	699			
Dadra & Nagar Haveli	99	99	99	65	73	72	164	172	171			
Daman Diu	106	114	113	33	34	34	139	148	146			
Lakshadweep	23	23	23	14	14	14	37	37	37			
Puducherry	186	195	193	393	418	414	579	613	607			
all-India	411111	415709	414938	172908	176742	176094	584019	592451	591032			

Note: 1. Projected population as on 1st March 2007 and 1st March 2008 are from RGI (reference Tables 8 and 9 of the Population Projections for India and States: 2001-2026).

2. Table 8 provides projected population as on 1st March 2007 and 1st March 2008 for rural+urban combined and Table 9 provides projected population as on 1st March 2007 and 1st March 2008 for urban.

3. Projected population as on 1st January 2008 has been derived using the formula, $A = A_1 * \left(\frac{A_2}{A_1}\right)^{[1/1 - 3]}^{1 0}$, where A1 is the population for 1st March 2007, A2 is the population for 1st March 2008 and A is the population for 1st January 2008.

4. Projected population as on 1st January 2008 has been derived for the rural+urban and urban separately and that for rural has been derived by subtracting these two.

Statement 1.1: Projected population (000) as on 1st March 2007, 1st March 2008 and 1st January 2008 for each State/U.T

female

State/U.T/all-India	rural			urban			rural+ urban		
	1st Mar 2007	1st Mar 2008	1st Jan 2008	1st Mar 2007	1st Mar 2008	1st Jan 2008	1st Mar 2007	1st Mar 2008	1st Jan 2008
(1)	(2)	(3)	(4)	(5)	(6)	(7)	(8)	(9)	(10)
Andhra Pradesh	29397	29689	29640	11077	11211	11189	40474	40900	40829
Arunachal Pradesh	412	410	410	148	157	155	560	567	566
Assam	12165	12302	12279	1934	1992	1982	14099	14294	14261
Bihar	39802	40440	40333	4510	4585	4572	44312	45025	44905
Chhattisgarh	8990	9086	9070	2429	2501	2489	11419	11587	11559
Delhi	395	390	391	6991	7200	7165	7386	7590	7556
Goa	335	340	339	402	423	419	737	763	759
Gujarat	16471	16626	16600	10119	10328	10293	26590	26954	26893
Haryana	7519	7600	7587	3417	3525	3507	10936	11125	11093
Himachal Pradesh	2900	2926	2922	299	305	304	3199	3231	3226
Jammu & Kashmir	3970	4022	4013	1295	1323	1318	5265	5345	5332
Jharkhand	11230	11376	11352	3199	3266	3255	14429	14642	14606
Karnataka	18061	18175	18156	9954	10163	10128	28015	28338	28284
Kerala	12782	12885	12868	4424	4451	4446	17206	17336	17314
Madhya Pradesh	23636	23999	23938	8696	8887	8855	32332	32886	32793
Maharashtra	28731	28941	28906	22185	22710	22622	50916	51651	51528
Manipur	850	861	859	307	310	309	1157	1171	1169
Meghalaya	979	990	988	255	260	259	1234	1250	1247
Mizoram	222	223	223	242	247	246	464	470	469
Nagaland	846	855	853	173	176	175	1019	1031	1029
Orissa	16385	16509	16488	3008	3077	3065	19393	19586	19554
Punjab	7846	7883	7877	4399	4503	4485	12245	12386	12362
Rajasthan	23285	23677	23611	7060	7200	7176	30345	30877	30788
Sikkim	239	240	240	34	36	36	273	276	275
Tamil Nadu	16259	16033	16071	16399	16870	16791	32658	32903	32862
Tripura	1374	1388	1386	308	315	314	1682	1703	1699
Uttarakhand	3417	3457	3450	1174	1205	1200	4591	4662	4650
Uttar Pradesh	69667	70878	70675	18668	19111	19036	88335	89989	89711
West Bengal	30126	30411	30363	11605	11763	11737	41731	42174	42100
Andaman & Nicobar Islands	125	130	129	71	75	74	196	205	203
Chandigarh	45	47	47	450	475	471	495	522	517
Dadra & Nagar Haveli	76	79	79	41	48	47	117	127	125
Daman Diu	53	53	53	35	36	36	88	89	89
Lakshadweep	23	24	24	14	13	13	37	37	37
Puducherry	180	185	184	387	405	402	567	590	586
all-India	388793	393133	392405	155708	159150	158572	544501	552283	550977

Note: 1. Projected population as on 1st March 2007 and 1st March 2008 are from RGI (reference Tables 8 and 9 of the Population Projections for India and States: 2001-2026).

2. Table 8 provides projected population as on 1st March 2007 and 1st March 2008 for rural+urban combined and Table 9 provides projected population as on 1st March 2007 and 1st March 2008 for urban.

3. Projected population as on 1st January 2008 has been derived using the formula, $A = A_1 * \left(\frac{A_2}{A_1}\right)^{[1/1.3]^{1.0}}$, where A1 is the population for 1st March 2007, A2 is the population for 1st March 2008 and A is the population for 1st January 2008.

4. Projected population as on 1st January 2008 has been derived for the rural+urban and urban separately and that for rural has been derived by subtracting these two.

Statement 1.1: Projected population (000) as on 1st March 2007, 1st March 2008 and 1st January 2008 for each State/U.T

State/U.T/all-India	male+female								
	rural			urban			rural+ urban		
	1st Mar 2007	1st Mar 2008	1st Jan 2008	1st Mar 2007	1st Mar 2008	1st Jan 2008	1st Mar 2007	1st Mar 2008	1st Jan 2008
(1)	(2)	(3)	(4)	(5)	(6)	(7)	(8)	(9)	(10)
Andhra Pradesh	59084	59645	59551	22470	22730	22686	81554	82375	82238
Arunachal Pradesh	863	860	861	321	338	335	1184	1198	1196
Assam	24956	25222	25178	4097	4213	4193	29053	29435	29371
Bihar	82530	83800	83587	9678	9833	9807	92208	93633	93394
Chhattisgarh	17923	18114	18082	5011	5155	5131	22934	23269	23213
Delhi	884	874	876	15600	16081	16000	16484	16955	16876
Goa	692	703	701	848	893	885	1540	1596	1587
Gujarat	33969	34298	34243	21839	22328	22246	55808	56626	56489
Haryana	16216	16393	16364	7527	7778	7736	23743	24171	24099
Himachal Pradesh	5839	5892	5883	687	703	700	6526	6595	6583
Jammu & Kashmir	8213	8307	8291	2886	2950	2939	11099	11257	11231
Jharkhand	22943	23248	23197	6802	6933	6911	29745	30181	30108
Karnataka	36483	36708	36671	20426	20842	20772	56909	57550	57443
Kerala	24914	25127	25091	8621	8675	8666	33535	33802	33757
Madhya Pradesh	49199	49965	49837	18370	18772	18704	67569	68737	68541
Maharashtra	58821	59284	59207	47565	48688	48499	106386	107972	107706
Manipur	1728	1751	1747	608	613	612	2336	2364	2359
Meghalaya	1995	2016	2012	505	514	512	2500	2530	2525
Mizoram	462	465	465	496	505	503	958	970	968
Nagaland	1775	1796	1792	370	375	374	2145	2171	2167
Orissa	32978	33225	33184	6298	6430	6408	39276	39655	39592
Punjab	16708	16792	16778	9683	9930	9888	26391	26722	26667
Rajasthan	48383	49208	49070	15025	15326	15275	63408	64534	64345
Sikkim	510	516	515	73	75	75	583	591	590
Tamil Nadu	32641	32188	32265	32988	33918	33761	65629	66106	66026
Tripura	2822	2849	2844	627	642	639	3449	3491	3484
Uttarakhand	6812	6892	6879	2553	2619	2608	9365	9511	9487
Uttar Pradesh	146649	149174	148750	40106	41080	40916	186755	190254	189666
West Bengal	61773	62353	62256	24352	24642	24593	86125	86995	86849
Andaman & Nicobar Islands	276	282	281	158	167	165	434	449	446
Chandigarh	118	125	124	1043	1102	1092	1161	1227	1216
Dadra & Nagar Haveli	175	178	178	106	121	118	281	299	296
Daman Diu	158	168	166	69	70	70	227	238	236
Lakshadweep	45	47	47	28	27	27	73	74	74
Puducherry	366	382	379	780	822	815	1146	1204	1194
all-India	799905	808843	807351	328616	335891	334665	1128521	1144734	1142016

Note: 1. Projected population as on 1st March 2007 and 1st March 2008 are from RGI (reference Tables 8 and 9 of the Population Projections for India and States: 2001-2026).

2. Table 8 provides projected population as on 1st March 2007 and 1st March 2008 for rural+urban combined and Table 9 provides projected population as on 1st March 2007 and 1st March 2008 for urban.

3. Projected population as on 1st January 2008 has been derived using the formula, $A = A_1 \times \left[\frac{A_2}{A_1} \right]^{[1/1 - 4]^{1-0}}$, where A1 is the population for 1st March 2007, A2 is the population for 1st March 2008 and A is the population for 1st January 2008.

4. Projected population as on 1st January 2008 has been derived for the rural+urban and urban separately and that for rural has been derived by subtracting these two.

List of NSS Reports available for sale

Sl. No.	Report No.	Title of the Report	Price					
			Hard Copy			Soft Copy (CD)		
			Rs.	US\$	Pound-Sterling	Rs.	US\$	Pound-Sterling
(1)	(2)	(3)	(4)	(5)	(6)	(7)	(8)	(9)
		Unorganised Trade, NSS 46th Round						
1	403	Small Trading Units in India	150	11	7	380	27	17
2	403/1	State Level results on small trading units in India: Vol.-I	250	18	11	710	51	32
3	403/1	State Level results on small trading units in India: Vol.-II	250	18	11	710	51	32
		Land & livestock holdings and Debt & investment, NSS 48th Round						
4	407	Operational land holdings in India, 1991-92: Salient features	250	18	11	710	51	32
5	408	Live-stock and Agricultural implements in Household operational holdings, 1991-92	150	11	7	380	27	17
6	414	Seasonal variation in the operation of land holdings in India, 1991-92	250	18	11	710	51	32
7	419	Household Assets and Liabilities as on 30.6.91	250	17	11	1140	75	46
8	420	Indebtedness of Rural Households as on 30.6.1991	250	15	9	1370	82	50
9	421	Indebtedness of Urban Households as on 30.6.1991	250	15	9	1370	82	50
10	431 (Part I)	Household Borrowings and Repayments during 1.7.91 to 30.6.92	250	15	9	1140	68	42
11	431 (Part-II)	Household Borrowings and Repayments during 1.7.91 to 30.6.92	250	15	9	1140	68	42
12	432 (Part-I)	Households Assets and Indebtedness of Social Groups as on 30.6.91	250	15	9	1140	68	42
13	432 (Part-II)	Households Assets and Indebtedness of Social Groups as on 30.6.91	250	15	9	710	43	26
14	437	Household capital expenditure during 1.7.91 to 30.6.92.	250	15	9	1370	82	50
		Housing Conditions and Migration with special emphasis on slum dwellers, NSS 49th round						
15	417	Slums in India	150	11	7	380	27	17
16	429	Housing Conditions in India	150	11	7	380	25	16
17	430	Migration in India	250	15	9	710	42	26
		Employment & Unemployment, NSS 50th Round						
18	406	Key Results on Employment & Unemployment	150	11	7	610	44	26
19	409	Employment & Unemployment in India, 1993-94	250	18	11	710	51	32
20	411	Employment & Unemployment situation in cities and Towns in India, 1993-94	150	11	7	380	27	17
21	412	Economic activities and school attendance by children in India, 1993-94	150	11	7	380	27	17
22	416	Participation of Indian women in household work and other specified activities, 1993-94	150	11	7	380	27	17
23	418	Unemployed in India, 1993-94: Salient Features	150	11	7	380	27	17
24	425	Employment & Unemployment situation among social groups in India, 1993-94	250	17	10	480	32	19
25	438	Employment & Unemployment situation among religious groups in India, 1993-94	150	10	7	610	37	23
		Consumer Expenditure, NSS 50th Round						
26	401	Key results on Household Consumer Expenditure, 1993-94	150	11	7	380	28	17
27	402	Level and Pattern of Consumer Expenditure	250	19	12	710	52	32
28	404	Consumption of some important commodities in India	250	18	11	710	51	32

continued

List of NSS Reports available for sale (contd.)

Sl. No.	Report No.	Title of the Report	Price					
			Hard Copy			Soft Copy (CD)		
			Rs.	US\$	Pound-Sterling	Rs.	US\$	Pound-Sterling
(1)	(2)	(3)	(4)	(5)	(6)	(7)	(8)	(9)
		Consumer Expenditure, NSS 50th Round						
29	405	Nutritional intake in India	250	18	11	710	51	32
30	410/1	Dwellings in India	250	18	11	710	51	32
31	410/2	Energy used by Indian households	150	11	7	380	28	17
32	413	Sources of household income in India, 1993-94	150	11	7	380	28	17
33	415	Reported adequacy of food intake in India, 1993-94	150	11	7	380	28	17
34	422	Differences in level of consumption among socioeconomic groups	150	11	7	380	28	17
35	423	IRDP assistance and participation in Public Works, 1993-94	150	11	7	380	28	17
36	424	Ownership of Live-Stock, cultivation of selected crops and consumption levels, 1993-94	150	11	6	610	40	24
37	426	Use of durable goods by Indian households, 1993-94	150	11	7	380	28	17
38	427	Consumption of tobacco in India, 1993-94	150	11	7	610	40	24
39	428	Wages in kind, Exchanges of Gifts and Expenditure on Ceremonies and Insurance in India, 1993-94	150	11	7	610	40	24
		Consumer Expenditure and Unorganised Manufacture, NSS 51st Round						
40	433	Unorganised Manufacturing Sector in India Its Size, Employment and Some Key Estimates.	250	15	9	710	43	26
41	434	Unorganised Manufacturing Enterprises in India: Salient Features	250	15	9	710	43	26
42	435	Assets and Borrowings of the Unorganised Manufacturing Enterprises in India	150	10	7	380	23	15
43	436	Household Consumer Expenditure and Employment Situation in India, 1994-95	150	10	7	610	36	23
		Education, NSS 52nd Round						
44	439	Attending an Educational Institution in India: Its level, nature and cost	250	15	9	1140	68	42
		Consumer Expenditure, NSS 52nd Round						
45	440	Household Consumer Expenditure and Employment Situation in India, 1995-96	150	10	7	610	36	23
		Health, NSS 52nd Round						
46	441	Morbidity and Treatment of ailments.	250	15	9	1140	68	42
47	445	Maternity and Child Health Care in India	150	10	7	1270	76	46
		Aged in India, NSS 52nd Round						
48	446	The Aged in India: A Socio-Economic Profile, 1995-96	150	10	7	610	36	23
		Consumer Expenditure, NSS 53rd Round						
49	442	Household Consumer Expenditure and Employment Situation in India, 1997	150	10	7	610	36	23
		Unorganised Trade, NSS 53rd Round						
50	443	Small Trading units in India and their Basic Characteristics: 1997 Vol. I	250	15	9	710	43	26
51	444	Small Trading Units in India and Their Basic Characteristics: 1997 Vol. II	250	15	9	710	43	26
		Consumer Expenditure, Common Property Resources, Sanitation & Hygiene, Services, NSS 54th Round						
52	448	Household Consumer Expenditure and Employment Situation in India	150	10	7	610	36	23
53	449	Drinking water, sanitation and hygiene in India	250	15	9	1140	68	42

continued

List of NSS Reports available for sale (contd.)

Sl. No.	Report No.	Title of the Report	Price					
			Hard Copy			Soft Copy (CD)		
			Rs.	US\$	Pound-Sterling	Rs.	US\$	Pound-Sterling
(1)	(2)	(3)	(4)	(5)	(6)	(7)	(8)	(9)
		Consumer Expenditure, Common Property Resources, Sanitation & Hygiene, Services, NSS 54th Round						
54	450	Travel and Use of Mass Media and Financial Services by Indian Households	150	10	7	610	10	7
55	451	Cultivation Practices in India	250	15	9	1370	82	50
56	452	Common Property Resources	250	15	9	1370	82	50
		Choice of Reference Period for Consumption Data, NSS 51st, 52nd, 53rd & 54th Round						
57	447	Choice of Reference Period for Consumption Data	150	10	7	1700	102	64
		Consumer Expenditure, NSS 55th Round (July'99 to June 2000)						
58	453	Household Consumer Expenditure in India (July – December 1999) - Key Results	150	10	7	610	36	23
59	454	Household Consumer Expenditure in India, 1999–2000 - Key Results	150	10	7	610	36	23
60	457	Level and Pattern of Consumer Expenditure in India, 1999 - 2000	250	15	10	1520	81	57
61	461	Consumption of some important Commodities in India, 1999-2000	250	15	10	1370	73	52
62	463	Sources of household income in India, 1999-2000	150	10	7	380	28	17
63	464	Energy Used by Indian Households, 1999-2000	150	10	7	610	36	23
64	466	Reported Adequacy of Food Intake in India, 1999 - 2000	150	10	7	610	36	23
65	467	IRDP Assistance and Participation in Public Works: 1999-2000	150	10	7	610	36	23
66	471	Nutritional Intake in India, 1999-2000	250	15	10	710	43	26
67	472	Differences in the level of consumption among socio economic groups, 1999-2000	250	15	10	480	32	19
68	473	Literacy and Levels of Education in India, 1999 - 2000	250	15	10	610	36	23
69	474	Sources of household consumption in India, 1999 - 2000	250	15	10	710	43	26
		Employment & Unemployment, NSS 55th Round (July'99 to June 2000)						
70	455	Employment and Unemployment in India, 1999-2000 - Key Results	150	10	7	610	36	23
71	458 (Part-I)	Employment and Unemployment Situation in India, 1999 - 2000	250	15	10	750	40	28
72	458 (Part-II)	Employment and Unemployment Situation in India, 1999 - 2000	250	15	10	1370	73	52
73	460	Non agricultural workers in Informal Sector based on Employment and Unemployment Survey, 1999-2000	150	10	7	610	36	23
74	462	Employment and Unemployment situation in Cities and Towns of India, 1999-2000	150	10	7	610	36	23
75	465	Participation of Indian Women in Household work and other specified activities, 1999-2000	150	10	7	610	36	23
76	468	Employment and Unemployment among religious groups in India, 1999-2000	150	10	7	610	36	23
77	469	Employment and Unemployment among social groups in India, 1999-2000	250	15	10	2950	156	110
78	470	Migration in India, 1999-2000	250	15	10	1140	68	42

continued

List of NSS Reports available for sale (contd.)

Sl. No.	Report No.	Title of the Report	Price					
			Hard Copy			Soft Copy (CD)		
			Rs.	US\$	Pound-Sterling	Rs.	US\$	Pound-Sterling
(1)	(2)	(3)	(4)	(5)	(6)	(7)	(8)	(9)
		Non-agricultural Enterprises in Informal Sector 1999-2000, NSS 55th Round (July'99 to June 2000)						
79	456	Non-agricultural Enterprises in the Informal Sector in India, 1999-2000 - Key Results	150	10	7	610	36	23
80	459	Informal Sector in India, 1999 - 2000 - Salient Features	250	15	10	1600	85	60
		Consumer Expenditure, NSS 56th Round (July 2000 - June 2001)						
81	476	Household Consumer Expenditure and Employment - Unemployment Situation in India, 2000 - 2001	150	10	7	1040	66	41
		Unorganised Manufacturing, NSS 56th Round (July 2000 - June 2001)						
82	477	Unorganised Manufacturing Sector in India 2000-2001 - Key Results	250	15	10	710	52	32
83	478	Unorganised Manufacturing Sector in India 2000-2001 - Characteristics of Enterprises	250	15	10	1370	82	50
84	479	Unorganised Manufacturing Sector in India, 2000 - 2001: Employment, Assets and Borrowings	250	15	10	1370	82	50
85	480	Unorganised Manufacturing Sector in India, 2000 - 2001: Input, Output and Value added	250	15	10	1370	82	50
		Pilot Survey on Suitability of Reference Period for Measuring Household Consumption						
86	475	Results of a Pilot Survey on Suitability of Different Reference Periods for Measuring Household Consumption	150	10	7	610	36	23
		Consumer Expenditure, NSS 57th Round (July 2001 - June 2002)						
87	481	Household Consumer Expenditure and Employment - Unemployment Situation in India, 2001 - 2002	250	15	10	2680	158	105
		Unorganised Service Sector, NSS 57th Round (July 2001 - June 2002)						
88	482	Unorganised Service Sector in India 2001 - 02 Salient Features	250	15	10	1925	98	65
89	483	Unorganised Service Sector in India 2001 - 02 Characteristics of Enterprises	250	15	10	1370	82	55
		Consumer Expenditure, NSS 58th Round (July 2002 - December 2002)						
90	484	Household Consumer Expenditure and Employment - Unemployment Situation in India, 2002 - 2003	150	8	4	2380	129	70
		Disability, NSS 58th Round						
91	485	Disabled Persons in India, July-December 2002	250	14	7	7080	385	208
		Urban Slums, NSS 58th Round (July 2002 - December 2002)						
92	486	Condition of Urban Slums, 2002: Salient Features	250	14	7	2080	112	62
		Village facilities, NSS 58th Round (July 2002 - December 2002)						
93	487	Report on village facilities, July-December 2002	150	8	4	980	53	29
		Housing Condition, NSS 58th Round (July 2002 - December 2002)						
94	488	Housing Condition in India, 2002: Housing stock and constructions	250	15	10	9280	548	350
95	489	Housing Condition in India, 2002: Household Amenities and Other Characteristics	250	15	10	9220	524	285

continued

List of NSS Reports available for sale (contd.)

Sl. No.	Report No.	Title of the Report	Price					
			Hard Copy			Soft Copy (CD)		
			Rs.	US\$	Pound-Sterling	Rs.	US\$	Pound-Sterling
(1)	(2)	(3)	(4)	(5)	(6)	(7)	(8)	(9)
		Consumer Expenditure, NSS 59th Round (January - December 2003)						
96	490	Household Consumer Expenditure and Employment - Unemployment Situation in India	150	8	4	1580	85	47
		Situation Assessment Survey of Farmers, NSS 59th Round (January - December 2003)						
97	495	Consumption Expenditure of Farmer Households, 2003	250	15	10	2140	121	67
98	496	Some Aspects of Farming, 2003	250	15	10	2680	149	83
99	497	Income, Expenditure and Productive Assets of Farmer Households, 2003	250	15	10	3480	209	139
100	498	Indebtedness of Farmer Households	150	8	4	1380	78	43
101	499	Access to Modern Technology for Farming, 2003	250	15	10	1680	93	52
		Land & livestock holdings and Debt & Investment, NSS 59th Round						
102	491	Household Ownership Holdings in India, 2003	250	15	10	3680	221	147
103	492	Some Aspects of Operational Land Holdings in India, 2002-03	250	15	10	5080	305	203
104	493	Livestock Ownership Across Operational Land Holding Classes in India, 2002-03	150	8	4	1580	84	42
105	494	Seasonal Variation in the Operational Land Holdings in India, 2002-03	250	15	10	2080	125	83
106	500	Household Assets and Liabilities in India as on 30.06.2002	250	15	10	4880	293	195
107	501	Household Indebtedness in India as on 30.06.2002	250	15	10	6000	360	240
108	502	Household Borrowings and Repayments in India during 1.7.2002 to 30.6.2003	250	15	10	4750	285	190
109	503	Household Assets Holdings, Indebtedness, Current Borrowings and Repayments of Social Groups in India as on 30.06.2002	250	15	10	3880	233	155
110	504	Household Capital Expenditure in India during 1.7.2002 to 30.6.2003	250	15	10	7280	437	291
		Consumer Expenditure, NSS 60th Round (January - June 2004)						
111	505	Household Consumer Expenditure in India, January - June 2004	150	8	4	2580	138	69
		Employment & Unemployment, NSS 60th Round (January - June 2004)						
112	506	Employment and Unemployment Situation in India, January - June 2004	250	15	10	3580	202	112
		Health, NSS 60th Round (January - June 2004)						
113	507	Morbidity, Health Care and the Condition of the Aged	250	15	10	4480	269	179
		Consumer Expenditure, NSS 61st Round (July 2004 - June 2005)						
114	508	Level and Pattern of Consumer Expenditure, 2004-05	250	16	8	5080	322	163
115	509 Vol. I	Household Consumption of Various Goods and Services in India, 2004-05 Vol. I	250	16	8	4480	284	144
116	509 Vol. II	Household Consumption of Various Goods and Services in India, 2004-05 Vol. II	250	16	8	4080	259	131

continued

List of NSS Reports available for sale (contd.)

Sl. No.	Report No.	Title of the Report	Price					
			Hard Copy			Soft Copy (CD)		
			Rs.	US\$	Pound-Sterling	Rs.	US\$	Pound-Sterling
(1)	(2)	(3)	(4)	(5)	(6)	(7)	(8)	(9)
		Consumer Expenditure, NSS 61st Round (July 2004 - June 2005)						
117	510 Vol. I	Public Distribution System and Other Sources of Household Consumption, 2004-05 Vol. I	250	16	8	3880	246	124
118	510 Vol. II	Public Distribution System and Other Sources of Household Consumption, 2004-05 Vol. II	250	16	8	3680	234	118
119	511	Energy Sources of Indian Households for Cooking and Lighting, 2004-05	250	16	8	2480	157	79
120	512	Perceived Adequacy of Food Consumption in Indian Households 2004-2005	150	10	5	1780	113	57
121	513	Nutritional intake in India, 2004-2005	250	16	8	3680	234	118
122	514	Household Consumer Expenditure among Socio-Economic Groups: 2004 - 2005	250	16	8	2880	183	92
		Employment & Unemployment, NSS 61st Round (July 2004 - June 2005)						
123	515 (Part-I)	Employment and Unemployment Situation in India, 2004-05 (Part-I)	250	16	8	4680	297	150
124	515 (Part-II)	Employment and Unemployment Situation in India, 2004-05 (Part-II)	250	16	8	4680	297	150
125	516	Employment and Unemployment Situation Among Social Groups in India, 2004-05	250	16	8	3680	234	118
126	517	Status of Education and Vocational Training in India 2004-2005	250	16	8	2680	170	86
127	518	Participation of Women in Specified Activities along with Domestic Duties	150	10	5	1380	88	44
128	519 (Part-I)	Informal Sector and Conditions of Employment in India, 2004-05(Part-I)	250	16	8	3880	246	124
129	519 (Part-II)	Informal Sector and Conditions of Employment in India, 2004-05(Part-II)	250	16	8	4480	284	144
130	520	Employment and Unemployment Situation in Cities and Towns in India, 2004-2005	150	10	5	1570	100	50
131	521	Employment and Unemployment Situation among Major Religious Groups in India, 2004-05	250	16	8	2480	157	79
		Employment & Unemployment, NSS 62nd Round (July 2005 - June 2006)						
132	522	Employment and Unemployment Situation in India, 2005-06	250	16	8	4480	284	144
		Consumer Expenditure, NSS 62nd Round (July 2005 - June 2006)						
133	523	Household Consumer Expenditure in India, 2005-06	150	10	5	1380	88	44
		Unorganised Manufacturing Enterprises, NSS 62nd Round (July 2005 - June 2006)						
134	524	Operational Characteristics of Unorganised Manufacturing Enterprises in India, 2005-06	250	16	8	4880	310	156
135	525	Unorganised Manufacturing Sector in India, 2005-06 – Employment, Assets and Borrowings	250	16	8	2880	183	92
136	526	Unorganised Manufacturing Sector in India, 2005-06 – Input, Output and Value Added	250	16	8	4280	272	137
		Consumer Expenditure, NSS 63rd Round (July 2006 - June 2007)						
137	527	Household Consumer Expenditure in India, 2006 - 07	150	7	5	1380	69	48

continued

List of NSS Reports available for sale

Sl. No.	Report No.	Title of the Report	Price					
			Hard Copy			Soft Copy (CD)		
			Rs.	US\$	Pound-Sterling	Rs.	US\$	Pound-Sterling
(1)	(2)	(3)	(4)	(5)	(6)	(7)	(8)	(9)
		Service Sector Enterprises, NSS 63rd Round (July 2006 - June 2007)						
138	528	Service Sector in India (2006-07): Operational Characteristics of Enterprises	250	12	9	880	44	30
139	529	Service Sector in India (2006-07): Economic Characteristics of Enterprises	250	13	8	1280	68	43
		Consumer Expenditure, NSS 64th Round (July 2007 - June 2008)						
140	530	Household Consumer Expenditure in India, 2007-08	150	8	5	1380	75	48
		Employment & Unemployment and Migration Particulars, NSS 64th Round (July 2007 - June 2008)						
141	531	Employment and Unemployment Situation in India, 2007-08	250	14	9	4080	221	152
		Participation & Expenditure on Education NSS 64th Round (July 2007 - June 2008)						
142	532	Education in India : 2007-08 Participation and Expenditure	250	14	9	6280	345	232

Copies are available with the Dy. Director General, SDRD, NSSO, 164, Gopal Lal Tagore Road, Kolkata-700 108 on payment basis through Demand Draft drawn in favour of “Pay & Accounts Officer, Ministry of Statistics & P.I., Kolkata”. Postal Charges will be Rs. 85/- by Speed Post and Rs. 30/- by Regd. Parcel for single copy within India.