

Report on Employment & Unemployment Survey

2012-2013



सत्यमेव जयते

**Government of India
Ministry of Labour & Employment
Labour Bureau
Chandigarh**

**Report on
Third Annual
Employment & Unemployment
Survey
(2012-13)**

Volume I



सत्यमेव जयते

**GOVERNMENT OF INDIA
MINISTRY OF LABOUR & EMPLOYMENT
LABOUR BUREAU
CHANDIGARH**

Foreword

Employment-Unemployment Statistics is an important input for policy and planning purposes. After the advent of recent Global Economic Slowdown and its impact on employment in different countries, including India, the importance of Employment-Unemployment Statistics on regular & frequent intervals has increased manifold.

The present report is the third in the series of Annual Employment-Unemployment Surveys conducted by Labour Bureau. The first survey was conducted in 28 States/UTs by covering 300 districts in the country during the year 2010 for a fixed reference period of Financial Year 2009-10. The second survey was more comprehensive in terms of coverage as well as parameters estimated. The survey was conducted in all the States/UTs by covering all the districts in the country for a fixed reference period of Agriculture Year 2011-12 (July, 2011-June, 2012).

The present Third Annual Employment-Unemployment Survey has been conducted during the period October, 2012 to May, 2013 in all the 35 States/UTs by covering all the districts in the country. A moving reference period of last twelve completed months from the date of survey is used to derive various estimates of labour force.

The results of the Third Annual Employment-Unemployment Survey report 2012-13 is being brought out in three volumes. Volume-I deals with important concepts & parameters namely Labour Force Participation Rate, Worker Population Ratio, Unemployment Rate based on four different approaches viz. Usual Principal Status Approach, Usual Principal & Subsidiary Status Approach, Current Weekly Status Approach & Current Daily Status Approach. The sampling design, concepts & definitions used in the survey along with major findings by State/Gender/Sector/Social Group have also been presented in the Volume-I.

The Volume-II presents the distribution of persons pursuing different activities based on the reference period, distribution of workers by National Industrial Classification 2008, distribution of workers by National Classification of Occupation, persons received vocational training and their further distribution in employed, unemployed and not in labour force category and distribution of persons in major activities by education status.

In its recent report, ILO has estimated that nearly 75 million youth were unemployed around the world and global youth unemployment rate is projected at 12.7 per cent. The Report further suggests that in comparison with adults, youth continue to be almost three times as likely to be unemployed, and unemployment rates affect them disproportionately. An effort has been made in the present survey to derive some estimates for youth employment-unemployment scenario. The Volume-III presents the Youth Employment-Unemployment Scenario in the country. The data has been compiled for different age groups in the report in order to understand the emerging trends in the labour force for these specific age groups.

In our country, district is a primary unit for planning. But due to non-availability of district-level data on many important indicators, the indicators at the State/UT level have to be used as a proxy for planning at the district level. For bigger states which have wide diversity across districts in terms of natural endowments, public and private investment and other employment opportunities, the state-level indicators would not be of much use for making district-level policies. In order to meet this need of the State Governments, Labour Bureau has offered to the State Governments to generate district level estimates on important parameters relating to employment and unemployment, in case the States covered a matching sample along with Labour Bureau survey with their own resources. This would help the states to make state-level

inclusive development policies. In the current round, on pilot basis, Labour Bureau is generating district level estimates for the State of Andhra Pradesh.

There have been many hurdles in completing the survey on time. Despite all such hurdles, the survey was successfully completed and report released due to single-minded dedication of the staff and officers of the Labour Bureau. A number of State Governments provided their staff for canvassing the schedules and also supervising the survey. Without such support and co-operation from the State Governments it was very difficult to undertake such survey. I would like to express my deep appreciation for the constant support received from the State Governments, especially their Directorates of Economics & Statistics (DES), despite the acute shortage of staff and officers faced by them. My thanks are also due to the National Sample Survey Office (Field Operation Division) for timely making available the Urban Frame Survey maps of the sample urban blocks for use in the survey. The expert Committee set up under the able Chairmanship of Prof. S. P. Mukherjee meticulously designed the sample design, schedules and instruction manuals and deliberated at length the findings of the survey at various stages. This report is the product of the efforts put in by the Committee members, in general and Prof. S. P. Mukherjee in particular. Without his constant guidance and enthusiasm the survey would not have progressed at such a pace. I have no hesitation in admitting that the errors or inadequacies in the Report are however entirely due to the limitations of the Labour Bureau. Last but not the least Labour Bureau is grateful to the Ministry of Labour and Employment for reposing its faith in the Labour Bureau to conduct such a massive exercise at All-India level.

Chandigarh
6th September, 2013

Daljeet Singh
Director General

Volume I

Forward

Index

Executive summary		i-iv
Chapter-I	Introduction	1-13
Chapter-II	Concepts and Definitions	14-25
Chapter-III	Demographic Particulars	26-30
Chapter-IV	Labour Force Parameters	31-43
Chapter-V	Activity-Wise Distribution of the Population	44-50
Chapter-VI	Sampling Design & Estimation Procedure	51-59
	References	60
Annexure I	Tables (1 to 14)	1-173
Annexure II	Constitution of Expert Group	i-ii

Volume II

Tables	Tables (15 to 27)	1-369
Annexure I	Schedule A	i-vi
Annexure II	Schedule B	i-xv
Annexure III	Description of NIC 2008	i
Annexure IV	Description of NCO 2004	i
Annexure V	Concepts and Definitions	i-x

List Of Tables (in Annexure)		Page No.
Table (1)	Number of villages/UFS blocks allocated and actually surveyed for each State/UT	1
Table (2)	Number of households and persons surveyed for each State/UT	2
Table (3)	Per 1000 distribution of households (hhs) by household type for each State/UT in rural areas	3
Table (4)	Per 1000 distribution of households by social group for each State/UT	5
Table (5)	Labour Force Participation Rate (per 1000) for persons aged 15 years & above according to usual principal status approach (ps) for each State/UT	8
Table (6)	Labour Force Participation Rate (per 1000) for persons aged 15 years & above according to usual principal & subsidiary status approach (ps+ss) for each State/UT	12
Table (7)	Labour Force Participation Rate (per 1000) for persons aged 15 years & above according to current weekly status approach for each State/UT	16
Table (8)	Labour Force Participation Rate (per 1000) for persons aged 15 years & above according to current daily status approach for each State/UT	20
Table (9)	Labour Force Participation Rate (per 1000) for persons of different age groups according to usual principal status approach (ps) for each State/UT	24
Table (10)	Labour Force Participation Rate (per 1000) for persons of different age groups according to usual principal & subsidiary status approach (ps+ss) for each State/UT	27
Table (11)	Labour Force Parameters (per 1000) for persons aged 15 years & above according to usual principal status approach (ps)	30
Table (12)	Labour Force Parameters (per 1000) for persons aged 15 years & above according to usual principal & subsidiary status approach (ps+ss)	66
Table (13)	Labour Force Parameters (per 1000) for persons aged 15 years & above according to current weekly status approach	102
Table (14)	Labour Force Parameters (per 1000) for persons aged 15 years & above according to current daily status approach	138

EXECUTIVE SUMMARY

- The present report is based on the Third Annual Employment-Unemployment Survey conducted by Labour Bureau.
- The survey has been conducted in all the States/UTs by covering all the districts.
- The field work executed from October, 2012 to May, 2013.
- A total sample of 1,33,354 households has been covered with a break up of 82,624 households in the rural sector and 50,730 households in the urban sector.
- From the households covered, 6,36,299 members are surveyed out of which 4,03,312 members reside in rural households and rest 2,32,987 in the urban households.
- The labour force estimates based on all the four approaches have been derived. The four approaches are usual principal status (UPS) approach, usual principal and subsidiary status (UPSS) approach, current weekly status (CWS) approach and current daily status (CDS) approach.
- A moving reference period of last twelve months from the date of survey is used to derive the estimates based on usual status approach. For current weekly and current daily status approach, the week comprising of seven days preceding the date of the survey is taken as the reference period.
- As the field work was spread over 6-7 months period in most of the States/UTs and since the CDS and CWS estimates are based on the week preceding the date of survey, the seasonal variations would not get captured in the CDS and CWS estimates.
- All the labour force related tables are generated state-wise/gender-wise/sector-wise/social-group wise.
- The labour force estimates are derived for the persons aged 15 years and above.
- Some age specific labour force estimates are also generated in order to capture the youth employment-unemployment scenario in the country.

- Based on the survey results, 51.2 per cent or majority of the households are found to be having self employment as the major source of income under agricultural and non-agricultural activities.
- In the rural areas, 12.9 per cent households are estimated to be having regular/wage salary earning as major source of income.
- In the urban areas, 42.1 per cent households are estimated to be having regular wage/salary earnings as the major source of income followed by 35.6 per cent households under self employment category.
- The Labour Force Participation Rate (LFPR) is estimated to be 50.9 per cent under the UPS approach at All India level.
- In the rural sector the LFPR is estimated to be 52.8 per cent as compared to 46.1 per cent in the urban sector under the UPS approach.
- Female LFPR is significantly lower as compared to male LFPR under the usual principal status approach. At All India level, female LFPR is estimated to be 22.6 per cent as compared to 76.6 per cent in male category.
- LFPR based on all the four approaches is as below:

(in per cent)

Approach	Rural	Urban	Rural + Urban
UPS	52.8	46.1	50.9
UPSS	55.5	46.7	53.1
CDS	51.6	46.5	50.2
CWS	54.1	46.8	52.0

- The Worker Population Ratio (WPR) is estimated to be 48.5 per cent at All India level under the UPS approach.
- In rural areas, the WPR is estimated to be 50.5 per cent under the UPS approach as compared to 43.5 in the urban areas.
- The female WPR is estimated to be 20.9 per cent at All India level under the UPS approach as compared to the male WPR of 73.5 per cent.

- The unemployment rate is estimated to be 4.7 per cent at All India level under the UPS approach.
- In rural areas, unemployment rate is 4.4 per cent whereas in urban areas, the same is 5.7 per cent under the UPS approach.
- Despite relatively low LFPR, the unemployment rate is significantly higher among females as compared to males. At all India level, the female unemployment rate is estimated to be 7.2 per cent whereas for males, the unemployment rate is 4.0 per cent under the UPS approach.
- In urban areas, the female unemployment rate is estimated to be 12.8 per cent at All India level under the UPS approach.
- The unemployment rates based on all the four approaches are as follows:

(in per cent)

Approach	Rural	Urban	Rural + Urban
UPS	4.4	5.7	4.7
UPSS	3.5	5.3	4.0
CDS	5.1	5.6	5.2
CWS	4.2	5.4	4.5

- Majority of the employed persons are found to be self employed based on all the four approaches.
- At all India level, 48.2 per cent persons are estimated to be self employed under the usual principal status approach followed by 17.4 per cent persons under wage/salary earners and rest 34.4 per cent persons under contract worker & casual labourers category.
- The employed persons are further classified on the basis of economic activity pursued by them. At the State/UT level results are presented at Section level (Section A- Section U) of National Industrial Classification, 2008.
- The survey results show that majority of the persons are employed in the primary sector. Under Agriculture, forestry and fishing

sector, 49.7 per cent persons are estimated to be employed at All India level based on usual principal status approach.

- LFPR based on UPS approach for different age groups is as follows:

(in per cent)

Age Group	Rural	Urban	Rural + Urban
15-17	12.8	5.9	11.0
15-24	33.3	25.4	31.2
18-29	48.9	43.1	47.3
15-29	41.0	35.3	39.5
30 & above	60.4	52.7	58.2

- Unemployment Rate based on UPS approach for different age groups is as follows:

(in per cent)

Age Group	Rural	Urban	Rural + Urban
15-17	17.9	21.2	18.3
15-24	16.7	23.2	18.1
18-29	11.9	16.3	13.0
15-29	12.3	16.5	13.3
30 & above	0.9	1.3	1.0

CHAPTER I

INTRODUCTION

Employment Perspective

1.1 Employment-Unemployment Statistics is an important input for policy and planning purposes. After the advent of recent Global Economic Slowdown and its impact on employment in different countries, including India, the importance of Employment-Unemployment Statistics on regular & frequent intervals has increased manifold. India is one of the fastest growing economies in the world. The rapid growth in the Gross Domestic Product in the last decade shows the transition of our economy from Hindu Growth Rate to higher growth path. Rapid growth is essential for expanding incomes and employment, but growth is not only the measure of development. The ultimate objective is to achieve broad based improvement in the living standards of our people. One of the indicators of this broad based improvement is to provide gainful employment opportunities to the working class population.

1.2 In the policy context the most critical factor that impinges on labour supply is the Labour Force Participation Rate (LFPR) as it is commonly known. The Labour Force Participation Rate is a measure of the proportion of a country's working-age population that engages actively in the labour market, either by working or looking for work. It provides an indication of the relative size of the supply of labour force available to engage in the production of goods and services. The breakdown of the labour force by sex and age group gives a profile of the distribution of the economically active population within the country. A careful assessment of how many new workers will enter the labour force is a prerequisite to design demand side policy interventions for gainfully absorbing these numbers in the economy. Moreover, the indicator for Labour Force Participation Rate plays a central role in the study of the factors that determine the size and composition of a country's

human resources.

1.3 As per the Second Annual Employment-Unemployment Survey, LFPR according to usual status approach (principal status + subsidiary status) is estimated to be 55.4 per cent at National level. In comparison LFPR is reported to be nearly 74 per cent in China, 67 per cent in Canada, 64 per cent in United States of America, 62 per cent in United Kingdom and 60 per cent in Japan. Low LFPR primarily implies high dependency ratio. The development experience suggests a strong negative correlation between dependency and growth, that is, lower dependency ratios increase growth and higher growth rate leads to small family norms and consequently dependency ratios.

1.4 In the Indian context, the dependency ratio is expected to decline in coming decades as the demographic trend pushes younger generation into the labour market and socio-economic opportunities encourage more female workers to join the labour force. Employment projection indicates that achieving a 60% LFPR by 2020 would add nearly 131

million new workers to the economy. This would mean that on an average more than one million workers would join the work force every month. The economic survey tentatively suggests that if the employment in industry and services sector continues to grow at the rate observed in the last decade, additional employment in these sectors would be around 100 million persons. This would leave around 31 million persons who would have to be absorbed in agriculture or may join the unemployed category.

1.5 Currently agriculture contributes less than 15 per cent of the Gross Domestic Product and half of India's population depends on agriculture. Development experience of other countries suggests that the number of people dependent on agriculture will have to shrink if per capita incomes in agriculture are to go up substantially. Clearly focus on higher employment in agriculture without more than proportionate growth in value addition in agriculture is not a sustainable option for future. Two pronged strategy of improving value addition in agriculture sector

alongside creating environment for higher employment in industry and services sector need to be pursued simultaneously. The Approach paper for the 12th Plan amply highlights this strategy and focuses on skill development, larger role of private sector investments and value addition in agriculture to improve the livelihood opportunities and quality of employment.

Importance of labour statistics

1.6 Labour statistics describe the size, structure, characteristics, outputs and contributions of the participants in the labour market and how these change over time. From an economic perspective, these statistics are useful to analyse, evaluate and monitor the way the economy is performing and the effectiveness of current and longer-term economic policies. From a social perspective, they are useful to achieve desired outcomes such as inclusive growth, balanced regional development and equality of opportunities through appropriate policies and programmes for job creation, training, assistance for

vulnerable groups, and insurance programmes.

1.7 Labour force participation rates, worker population ratio and unemployment rates are important indicators of social and economic performance. However, these results need to be interpreted with due caution because they are considered to be lagging indicators. When there is an economic downturn, it usually takes several months before the unemployment rate begins to rise. Once the economy starts to pick up again, employers usually remain cautious about hiring new staff and it may take several months before unemployment rates start to fall. Periodicity of employment statistics is therefore an important factor for these data to mirror current situation. Employment-Unemployment Surveys started by the Labour Bureau are aimed to provide periodic comparable data on annual basis.

International best practices

1.8 The international experience suggests that labour employment surveys are conducted in all major countries as per standard internationally

accepted methodologies. International Labour Organization (ILO) guidelines recognize both long reference period (usually activity status) and current activity status (current weekly and current daily status). Member states of European Union and three European Free Trade Association (EFTA) states provide annual detailed statistics and quarterly estimates on selected number of variables for both the reference periods. In USA, Bureau of Labour Statistics conducts current employment surveys of business and government establishments. Besides, it also conducts population surveys on monthly basis to collect and analyze data at household level. In China, National Bureau of Statistics conducts annual surveys to provide information on employment and wages and labour related industry, activity, occupation and status characteristics. In Australia these surveys are performed on monthly basis and in New Zealand on quarterly basis.

Employment Surveys in India

1.9 Labour Force Surveys primarily provide estimates of

labour force participation, worker population ratio and unemployment rate. These estimates are amongst the important measures of performance of an economy. Besides, they also provide descriptive data by social groups, sex, age, education, rural/urban residence, industry, occupation and type of activity. Different levels of Government use these data for evaluation, planning and design of employment programs and social safety net programmes for persons with a particular employment attribute. Besides this, labour market analysts, economists, consultants, planners, forecasters and academics in both the private and public sector also use this data for research purposes.

1.10 Till 2010 the Employment and Unemployment Surveys undertaken by the National Sample Survey office (NSSO) have been prime source of statistics on labour force, activity participation and structure of Employment and Unemployment in the country. The methodology, concepts and definitions for these surveys are primarily based on the recommendations

of the Dantwala Committee set up by the Planning Commission in the year 1970. Within the overall established framework, occasional changes and fine-tuning has been done from time to time to harmonize these with the international standards and also to meet users' requirements.

1.11 National Sample Survey Office carries out Employment and Unemployment Surveys as part of its broader mandate of conducting Household Socio-Economic Surveys. Of late with increased economic volatility resulting from integration of Indian economy with the global economy and growing awareness of the inter-sectoral linkages in policy formulation and monitoring, a need has been articulated to increase the frequency of these surveys. Working Group on Employment, Planning and Policy for the Twelfth Plan has recently reiterated this concern and stated *“current employment/unemployment situation should form the basis for projections for the 12th Plan period. At the same time the estimates of employment/unemployment should be available at frequent intervals for more effective policy*

interventions”.

1.12 Ministry of Statistics and Programme Implementation has been working on the methodology for conducting labour employment surveys with quarterly frequency surveys in the urban areas. NSSO has recently completed a pilot survey using the methodology recommended by Committee on Periodic Labour Force Survey constituted by the National Statistical Commission. NSSO has recently released an Employment-Unemployment Report covered in the 68th Round of expenditure survey. This is a major departure from the policy when only quinquennial surveys were conducted by the NSSO. In parallel to these initiatives, Labour Bureau has also been conducting quarterly quick employment surveys in the selected sectors of the economy supposed to be badly affected by the Global Economic Slowdown. So far 17 such surveys have been conducted and thereon reports released. Under the Annual Employment-Unemployment Survey, the present one is the third survey in the series. These initiatives to augment the frequency of

surveys are a welcome development, as it would help to improve the quality of labour statistics in India. In due course, however, these separate initiatives would need to be coordinated to rationalize resource use.

Similarities and Difference in NSSO and Labour Bureau Methodology

1.13 In broad terms there are no significant differences in the methodology adopted by NSSO and Labour Bureau in concepts and definitions followed in estimating employment and unemployment characteristics. Labour Bureau has used the same sampling frames in both rural and urban sector. The central sample covered by NSSO in 66th Round (2009-10) comprised of 12784 First Stage Units (FSUs). Labour Bureau used a sample size of 12042 FSUs in Second Annual Employment-Unemployment Survey and 12329 FSUs in the current survey.

1.14 The important differences between the two surveys and their implications however, relate to the criteria used for selection of households. NSSO stratifies the households on the basis of

affluence in rural areas and monthly per capita expenditure in urban areas. This is primarily so because NSSO conducts Employment-Unemployment Survey as a subset of larger Household Expenditure Survey. On the contrary Labour Bureau uses the total number of members aged 15 years and above in the households as criteria for selecting the households. The Expert Committee set up for designing the methodology for Labour Bureau Survey believes that number of members aged 15 years & above or economically active population is a better criterion for stratification under the Employment-Unemployment Survey.

1.15 In NSSO, the field work is spread over for one complete Agriculture Year starting from July. However, in the Labour Bureau survey, the field work is completed within 6-7 months from the launch of survey. There is a possibility of seasonal variations under the Current Weekly Status and Current Daily Status approach as the field work is not spread over uniformly throughout the year.

Main Characteristics of the Survey

1.16 The current Annual Employment & Unemployment Survey is third in the series providing yearly results of the status of labour market in India. The survey covers the entire country. The field work of the survey was launched in October, 2012 in phases. In majority of the States/UTs the field work was completed by May, 2013. The estimates of the Labour Force parameters and its derivatives are generated at State/All India level.

District-level Estimates

1.17 As part of this survey, Andhra Pradesh and Bihar had expressed their desire to estimate district level estimates of employment data. Labour Bureau acceded to their request and provided all the technical guidance in selection of rural/urban sample, training to the enumerators/supervisors and supply of blank schedules etc. Only Andhra Pradesh State has covered matching sample along with Labour Bureau and completed the field work. The data for the district level samples has been processed on behalf of

the Andhra Pradesh State to derive district level estimates by Labour Bureau.

Data Collection and supervision

1.18 To ensure optimal utilization of available resources, Directorates of Economics and Statistics of all the States/UTs were requested to undertake data collection in their respective jurisdictions. Out of 35 States/UTs, 21 States/UTs agreed and undertook the fieldwork on behalf of Labour Bureau. In the remaining States/UTs Labour Bureau engaged about 400 contract investigators to complete the fieldwork. Labour Bureau provided extensive training to State officials and contract staff through interactive sessions and workshops to familiarize them with the methodology, concepts and definitions and the practical aspects of the field work.

Supervision

1.19 Usefulness of data depends upon its quality and adherence to the methodology adopted for the survey. Labour Bureau adopted a three-tier supervision of fieldwork to ensure that the data collected is consistent with the agreed definitions and

concepts used in the questionnaire. 30 States/UTs have agreed to perform first level scrutiny by the officials of Directorate of Economics and Statistics in their respective States. In the rest of the States/UTs, the supervisors engaged by the Labour Bureau on contract performed this task. The objective of first level scrutiny is to ensure that sample units are correctly identified; households are listed properly; formation of hamlet group/sub block and sampled households are selected using the prescribed statistical procedure and techniques. Supervisors are also expected to ensure that codes for status, activity, industry group and occupation are consistent with the responses through random field level inspections and verification of data recorded by the investigators.

1.20 The second tier of scrutiny is carried out through 120 supervisors engaged on contract basis. They are expected to check the reported data for overall consistency and uniformity. In many cases they are also deployed to field to perform surprise inspections and work alongside the contract

investigators in clarifying their doubts and helping investigators in collecting the data.

1.21 In the third tier of supervision, Labour Bureau deputed its own regular officials to verify the quality of supervision of second tier supervisors. In addition, four consultants have also been hired on contract basis to undertake random scrutiny of schedules and provide day-to-day guidance to field staff and supervisors. Any discrepancies observed at this level are referred back for necessary rectifications.

Major Changes/improvements from earlier surveys

1.22 The methodology followed in selecting the sample and coverage in the current survey is almost similar to the Second Annual Employment-Unemployment Survey. However, based on the experience and the inputs and comments received from the stakeholders, certain changes have been made in the current survey.

1.23 Questionnaire used for collecting the data has been modified and simplified to improve accuracy and reliability of data. Compared to the last

survey, a specific question has been included to obtain precise information on number of months spent in the subsidiary economic activity. Also new questions have been added for deeper probing about unemployed persons and persons not in labour force.

1.24 Estimates of usual principal status approach in the Second Annual Employment-Unemployment Survey were based on the fixed reference period i.e. Agriculture year 2010-11 (July 2010 to June 2011). The field work of the second survey was conducted during July, 2011 to March, 2012. Concerns have been expressed by experts that given a low recall rate, there is a possibility of recall errors in the survey when the survey period extends. This anomaly has been corrected in the current survey by using a moving reference period of 12 months. Thus for the field work conducted in December 2012, information is sought for December 2011 to November 2012 and for survey in February 2013 the reference period is February 2012 to January 2013.

1.25 The past experience suggests that selecting households in second stage sampling was less than satisfactory because investigators do not have knowledge, skills and experience of sampling tools and random numbers. The training module for imparting these skills was simplified in the current survey and higher proportion of time was spent on this aspect of training by organizing mock exercises and workshops. This has resulted in significantly better quality of data in the current survey.

Youth Employment

1.26 In its recent report, ILO has estimated that nearly 75 million youth were unemployed around the world and global youth unemployment rate is projected at 12.7 per cent. The Report further suggests that in comparison with adults, youth continue to be almost three times as likely to be unemployed, and unemployment rates affect them disproportionately. Although youth unemployment rate in South Asia is relatively lower at 8.6 per cent compared to nearly 18 per cent in developed world,

the ILO report grimly states that since 2008 South Asia added 1.2 million youth to the ranks of the unemployed, so far the largest number outside the Developed Economies & European Union.

1.27 Echoing these concerns, the Economic Survey suggests that if the increase in the number of working age individuals can be fully employed in productive activities, the level of average income per capita should increase as a result. The youth bulge will become a demographic dividend. However, if a large cohort of young people cannot find employment and earn satisfactory income, the youth bulge will become a demographic bomb, because a large mass of frustrated youth is likely to become a potential source of social and political instability.

1.28 It is generally believed that unemployment rates are naturally higher for young people because of their limited work experience and poor employability due to deficit in educational attainment and limited opportunities. Approach Paper to the Twelfth Plan gives a high priority to employment of

youth through quality education and skill development. For growth to be inclusive it must create adequate livelihood opportunities and add to decent employment commensurate with the expectations of a growing labour force.

1.29 In the current survey a first step has been taken to estimate employment structure of various age groups 15-24 years, 18-29 years and 15-29 years to assess the extent of unemployment, broad activity by educational qualifications and kind of activities the youth are pursuing across different states. The striking feature of youth employment in the third Employment Survey is that a relatively high share of youth is engaged in unpaid family work or helper, starting their working life supporting (informal) family businesses or farms and very few are self employed or entrepreneurs. This attribute has important policy implications for developing youth oriented programmes for skills up gradation, knowledge enhancement and access to capital for youth.

Formal Sector

1.30 Share of paid employment in India is quite low. Wage and salaried workers account for less than 20 per cent of all employment at all India level. Much of this category of employees is in low paid occupations reflecting small base and limited capability of formal sector to offer high-wage employment. Limited availability of paid work or decent work clearly poses strong barriers to labour movement from family owned small enterprises. Consequently, the family enterprises continue to provide inefficient allocation of labour resources resulting in underemployment and often disguised unemployment. It is opportune time to develop suitable methodologies to estimate these forms of unemployment to enable policy makers to design appropriate programmes and policies.

Validation and quality assurance

1.31 Two types of error are possible in an estimate based on a sample survey: sampling error and non-sampling error. Sampling error occurs because a

sample, rather than the entire population, is surveyed. Non-sampling error arises from inaccuracies in collecting, recording and processing the data. Every effort has been made to minimize reporting error by the careful design of questionnaire, intensive training and supervision of interviewers, and building appropriate checks and balances in scrutiny of data. Non-sampling error also arises because information cannot be obtained from all persons selected in the survey. Our experience suggests that Labour Force Survey receives a high level of co-operation from individuals in selected dwellings, with the average response rate over being 95 per cent.

Comparability and Coherence

1.32 The current survey is the third in series. While the first survey was done with limited coverage of only 300 districts and results were based only on the usual principal status, the latter two surveys cover all districts with three times larger sample size. Barring minor changes in concepts and definitions, the results of Second and Third Employment Survey

are comparable. It would be fair to suggest that this survey has emerged as a unique source of comprehensive and coherent annual information about the labour market.

Limitations and future challenges

1.33 As suggested elsewhere, credibility of any survey depends upon the accuracy tested over a period of time and general acceptance of the results by the users of information. Unlike the more institutionalized surveys conducted by NSSO that tend to establish relationship between expenditure and employment, purpose of annual employment surveys carried out by Labour Bureau is primarily to assess and estimate the structure and composition of labour force and provide the data to various users on regular basis. Within this broad framework, there are certain shortcomings that need to be overcome in following rounds.

1.34 The current methodology is unsuitable for measuring under-employment, disguised employment and seasonality of labour force.

Likewise it also does not capture the migration aspects of employment. Further, there are reasons to feel that the survey should be more sensitive to gender attributes to capture the true and fair value of contribution made by females.

1.35 Survey of this magnitude conducted every year puts great deal of strain on available resources. There is a need to relook the methodology of sample size and household selection to optimize the available resources without compromising the quality and accuracy of the results. It is assessed that approximately one half of the total time required for survey is attributed to stratification related work and listing of households.

1.36 Labour Bureau is following a conventional approach of canvassing paper-based questionnaires. Approximately 1.5 million A4 size sheets are used in these surveys. It is right time to “Go Green” by using hand-held electronic devices for collecting information. Apart from reducing the non-sampling errors, these devices would also help to significantly

reduce the processing time.

Constitution of the Expert Group

1.37 Ministry of Labour & Employment constituted an expert group under the Chairmanship of renowned

Statistician Prof. S.P. Mukherjee with other experts on the subject as members, to finalize the questionnaires, sampling design, instruction manual & other technical details of the survey. Composition of the Expert group is annexed.

CHAPTER-II

CONCEPTS AND DEFINITIONS

Important concepts and definitions used in the survey and relevant to this report are explained below.

2.1 House: Every structure, tent or other place of shelter, etc. which is used primarily for residential use is considered as a house for the present survey.

2.2 Household: A group of persons normally living together and taking food from a common kitchen will constitute a household. It will include temporary stay-aways (those whose total period of absence from the household is expected to be less than 6 months) but exclude temporary visitors and guests (expected total period of stay less than 6 months). The members of a household may or may not be related by blood or marriage to one another. The following examples may be useful while determining the group of persons to be considered as households:

- (a) In case a hostel is listed, it will constitute a single household.
- (b) Inmates of hotel, lodging and boarding house etc. will also constitute a single household.
- (c) In deciding the composition of a household, more emphasis is to be placed on 'normally living together' than on ordinarily taking food from a common kitchen. In case the place of residence of a person is different from the place of boarding, he or she will be treated as a member of the household in which he or she resides.
- (d) A resident employee, or domestic servant or a paying guest will be considered as a member of the household in which he or she resides even though he or she is not a member of the same family.
- (e) In case a member of a family (say a son or a daughter of the head of family) stays elsewhere say in hostel for studies or for any other reason, he/she will not be considered as a member of his/her parents household.

However, he/she will be listed as a member if the hostel is listed.

2.3 Household size: The number of members normally residing in a household is its size.

2.4 Household type: The household type based on the means of livelihood of a household is decided on the basis of the major sources of the household's income during the reference period. For this purpose, only the household's net income from economic activities is to be considered. The income of the servants and paying guests are not to be taken into account while deciding the household type.

2.5 In rural areas, a household may belong to any of the following six household types:

- i. Self-employed in agriculture;
- ii. Self-employed in non-agriculture ;
- iii. Regular wage/salary earning;
- iv. Agricultural labour;
- v. Other labour;
- vi. Others.

2.6 For urban areas, a household may belong to any one

of the following four household types:

- i. Self-employed;
- ii. Regular wage/salary earning;
- iii. Casual labour;
- iv. Others.

2.7 Economic activity: The entire spectrum of human activity falls into two categories: i) economic activity and ii) non-economic activity. Any activity that results in production of goods and services which adds value to the national product is considered as an economic activity. Further the economic activities have two parts namely i) market activities and ii) non-market activities. Market activities are those that involve remuneration to those who perform it, i.e., activity performed for pay or profit. Such activities include production of all goods and services for market including those of government services, etc. On the other hand non-market activities are those involving the production of primary commodities for own consumption and own account production of fixed assets.

2.8 Thus the term 'economic activity' in the present Third

Annual Employment and Unemployment survey includes:

- i. All the market activities described above, i.e., the activities performed for pay or profit which result in production of goods and services for exchange,
- ii. Of the non-market activities,
 - a) All the activities relating to the primary sector which result in production (including free collection of uncultivated crops, forestry, firewood, hunting, fishing, mining, quarrying, etc.) of primary goods for own consumption.
 - b) The activities relating to the own-account production of fixed assets. Own account production of fixed assets include construction of own houses, roads, wells, etc., and of machinery, tools, etc., for household enterprise and also construction of any private or community facilities free of charge. A person may be engaged in own account construction in the capacity of either a labour or a supervisor.

2.9 Activity status: It is the activity in which a person is

engaged during the reference period, which in turn decides the person's participation in economic and /or non-economic activities. According to this, a person will be in one or a combination of the following three statuses during a reference period:

- i. Working or engaged in economic activity (work);
- ii. Not engaged in economic activity (work) but either making tangible efforts to seek 'work' or being available for 'work' in case the 'work' is available and
- iii. Neither engaged in any economic activity (work) nor available for 'work'.

2.10 Activity statuses mentioned against sl. no. (i) & (ii) above, are associated with 'being in labour force' and the last sl.no. (iii) is associated with 'not being in the labour force'. Being in labour force is further categorized into two parts (i) employed and unemployed.

2.11 The three broad activity statuses have been further subdivided into the following categories as listed below:

- i. working or being engaged in

economic activity (employed):

- a) worked in household enterprise (self-employed) as an own-account worker other than home based worker;
- b) worked as an home based own account worker;
- c) worked in household enterprise as an employer;
- d) worked in household enterprise as 'helper';
- e) worked as an home based paid worker;
- f) worked as regular salaried/wage employee;
- g) worked on contract basis;
- h) worked as casual wage labour in public works other than Mahatma Gandhi National Rural Employment Guarantee (MGNREGA) Act;
- i) worked as casual wage labour in MGNREGA works;
- j) worked as casual wage labour in other types of works;
- k) engaged in household enterprise but could not

work during reference period due to sickness;

- l) engaged in household enterprise but could not work during reference period due to other reasons;
- m) did not work due to sickness but had regular wage/salaried employment;
- n) did not work due to other reasons but had regular wage/salaried employment;
- ii. not working but seeking or available for work (unemployed);
- iii. neither working nor available for work (not in labour force)
 - i) attended educational institution;
 - ii) attended domestic duties only;
 - iii) attended domestic duties and was also engaged in free collection of goods, tailoring, weaving, etc. for household use;
 - iv) recipients of rent, pension, remittance, etc;
 - v) not able to work due to disability;
 - vi) prostitutes, beggars, etc;
 - vii) did not work due to sickness (for casual

workers only);
viii) others.

2.12 The various categories like, 'workers', 'unemployed', labour force, out of labour force are as explained below:

2.13 Workers (or employed):

Persons who during the reference period are engaged in any economic activity or who, despite their attachment to their economic activity, have temporarily abstained from work, for reasons of illness, injury or other physical disability, bad weather, festivals, social or religious functions or other contingencies necessitating temporary absence from work constitute workers. Unpaid helpers who assist in the operation of an economic activity in the household, farm or non-farm activities are also considered as workers.

2.14 Seeking or available for work (or unemployed):

Persons, who owing to lack of work, had not worked but either sought work through employment exchanges, intermediaries, friends or relatives or by making applications to prospective employers or expressed their

willingness or availability for work under the prevailing condition of work and remuneration are considered as those who are 'seeking or available for work' (or unemployed).

2.15 Labour force: Persons who are either 'working' (employed) or 'seeking or available for work' (unemployed) or both during a major part of the reference period, constitute the labour force.

2.16 Out of labour force:

Persons who are neither 'working' and at the same time nor 'seeking or available for work' for various reasons during the major part of the reference period are considered to be 'out of the labour force'. The persons under this category includes students, persons engaged in domestic duties, rentiers, pensioners, recipients of remittances, those living on alms, infirm or disabled persons, too young or too old persons, beggars, prostitutes, etc.

2.17 It may be noted that workers have been further categorized as self-employed, regular salaried/wage employee and casual wage labour. The

details of these categories are defined in the following paragraphs.

2.18 Self-employed: Persons who operate their own farm or non-farm enterprises or are engaged independently in a profession or trade on own-account or with one or a few partners are considered as self-employed. The essential feature of the self-employed is that they have autonomy (i.e., regarding how, where and when to produce) and economic independence (i.e., regarding market, scale of operation and money) for carrying out operation. The fee or remuneration received by them consists of two parts - the share of their labour and profit of the enterprise. In other words, their remuneration is determined wholly or mainly by sales or profits of the goods or services which are produced.

2.19 The self-employed persons may again be categorized into the following groups:

i) **Own-account workers:** The self-employed persons, who operate their enterprises on their own account or with one or a few partners and

who during the reference period by and large, run their enterprises without hiring any labour. They may, however, have unpaid helpers to assist them in the activity of the enterprise.

ii) **Home based workers:** Home based workers are those who are engaged in the production of goods or services for an employer or contractor in an arrangement whereby the work is carried out at the place of the workers own choice, often the workers own home. More precisely “the term “homework” means work carried out by a person, to be referred to as a home worker:-

(i) in his or her home or in other premises of his or her choice other than the workplace of the employer;

(ii) for remuneration;

(iii) which results in production of goods and/or services as specified by the employer, irrespective of who provides the

equipment, materials or other inputs used

Home-based workers are all those who carry out market work at home or in adjacent grounds or premises and these can further classified into two categories i) Self-employed home based workers and ii) Worked as paid workers.

a) **Own Account Home-Based Workers:** These are own-account workers and family workers helping the own-account workers involved in the production of goods and services, in their homes, for the market.

b) **Home based workers as paid workers:** These consist of workers carrying out work in their homes for remuneration, resulting in a product or service as specified by the employer(s), irrespective of who provides the equipment, materials or other inputs used.

iii) **Employers:** The self-employed persons who work on their own account or with one or a few partners and by and large run their enterprises by hiring labour

are considered as the employers.

iii) **Helpers in household enterprise:** The helpers are a category of self-employed persons, mostly family members, who keep themselves engaged in their household enterprises, working full or part time and do not receive any regular salary or wages in return for the work performed. They do not run the household enterprise on their own but assist the related person living in the same household in running the household enterprise.

2.20 Regular salaried/wage employee: Persons working in others farm or non-farm enterprises (both household and non-household) and getting in return salary or wages on a regular basis (and not on the basis of daily or periodic renewal of work contract) are the regular salaried/wage employees. The category not only includes persons getting time wage but also persons receiving piece wage or salary and paid apprentices, both full time and part-time.

2.21 Worked on contract

basis: The system of employing contract labour is prevalent in most industries in different occupations including skilled and semi skilled ones. It is also prevalent in agricultural and allied operations and to some extent in the services sector. A workman is deemed to be employed as Contract Labour when he is hired in connection with the work of an establishment by or through a contractor. Contract workmen are indirect employees; persons who are hired, supervised and remunerated by a contractor who, in turn, is compensated by the establishment. Contract labour has to be employed for work which is specific and for definite duration. Inferior labour status, casual nature of employment, lack of job security and poor economic conditions are the major characteristics of contract labour.

2.22 Casual wage labour: A person casually engaged in others farm or non-farm enterprises (both household and non-household) and getting in return wage according to the terms of the daily or periodic work contract is a casual wage

labour. Usually in the rural areas, a type of casual labourers can be seen who normally engage themselves in 'public works' activities. 'Public works' are those activities which are sponsored by the Government or local bodies for construction of roads, bunds, digging of ponds, etc. as relief measures (like flood relief, drought relief, famine relief, etc.) and also under various employment generation schemes under poverty alleviation programmes.

2.23 Different approaches for determining activity status:

The persons surveyed can be classified into various activity categories on the basis of activities pursued by them during certain specified reference periods. There could be three reference periods viz. (i) one year, (ii) one week and (iii) each day of the reference week. Based on these three reference periods, three different measures of activity status are arrived at. These are termed respectively as usual principal status, current weekly status and current daily status. The activity status determined on the basis of a reference period of one year is

known as the usual principal activity status of the person, that determined on the basis of a reference period of 1 week is known as the current weekly status (CWS) of the person and the activity status determined on the basis of a reference period of one day is known as the current daily status (CDS) of the person.

2.24 Identification of each individual into a unique situation poses a problem when more than one of the three types of broad activity statuses viz. employed, unemployed and not in labour force is concurrently obtained for a person. In such an eventuality, unique identification under any one of the three broad activity statuses is done by adopting either the major time criterion or priority criterion. The former is used for classification of persons under usual activity status and the latter for classification of persons under current activity status.

2.25 Usual activity status: The usual activity status relates to the activity status of a person during the last completed twelve months from the date of survey. The activity in which a person spent relatively longer time

(major time criterion) during the reference period is considered as the usual principal activity of the person. To decide the usual principal activity of a person, he/she is first categorized as belonging to the labour force or not, during the reference period on the basis of major time criterion. Persons, thus adjudged as not belonging to the labour force are assigned the broad activity status 'neither working nor available for work'. For the persons belonging to the labour force, the broad activity status of either 'working' or 'not working but available for work and/or seeking work' is then ascertained again on the basis of the relatively longer time spent during the period being in the labour force. Within the broad activity status so determined, the detailed activity status category of a person pursuing more than one such activity will be determined again on the basis of the relatively longer time spent.

2.26 Subsidiary economic activity status: A person whose principal usual status is determined on the basis of the major time criterion may have pursued some other economic activity for 30 days or more

during the reference period. The status in which such economic activity is pursued during the reference period is the subsidiary economic activity status of the person. In case of multiple subsidiary economic activities, subsidiary activity will be determined on the basis of relatively longer time spent criterion. It may be noted that engagement in work in subsidiary capacity may arise in the following two situations:

- i. a person may be engaged for a relatively longer period during the reference period in an economic or non-economic activity in the principal status and for a relatively minor period which is not less than 30 days, in another economic activity (any economic activity).
- ii. a person may be pursuing an economic activity or non-economic activity almost throughout the year in the principal status and also simultaneously pursuing another economic activity (any economic activity) for relatively shorter time in a subsidiary capacity. In such cases, since both the activities are being pursued throughout the year

and hence the duration in each activity is more than 30 days, the activity which is being pursued for a relatively shorter time will be considered as his/her subsidiary activity.

2.27 Current weekly activity

status: The current weekly activity status of a person is the activity status obtaining for a person during a reference period of seven days preceding the date of survey. It is decided on the basis of a certain priority cum major time criterion. According to the priority criterion, the status of 'working' gets priority over the status of 'not working but seeking or available for work', which in turn gets priority over the status of 'neither working nor available for work'. A person is considered working (or employed) if he/she, while pursuing any economic activity, had worked for at least one hour on at least one day during the seven days preceding the date of survey. A person is considered 'seeking or available for work (or unemployed)' if during the reference week no economic activity was pursued by the person but he/she made efforts to get work or had been available for work for at least one hour any

time during the reference week though not actively seeking work in the belief that no work was available. A person who had neither worked nor was available for work any time during the reference week is considered to be engaged in non-economic activities (or not in labour force). Having decided the broad current weekly activity status of a person on the basis of 'priority' criterion, the detailed current weekly activity status is again decided on the basis of 'major time' criterion if a person is pursuing multiple economic activities.

2.28 Current daily activity

status: The activity pattern of the population, particularly in the unorganized sector is such that during a week and sometimes even during a day, a person can pursue more than one activity. Moreover, many people can even undertake both economic and non-economic activities on the same day of a reference week. The current daily activity status for a person is determined on the basis of his/her activity status on each day of the reference week using a priority-cum-major time criterion (day to day labour time disposition). The following points

are noted for determining the current daily status of a person:

- I. Each day of the reference week is looked upon as comprising of either two 'half days' or a 'full day' for assigning the activity status.
- II. A person is considered 'working' (employed) for the entire day if he/she had worked for 4 hours or more during the day.
- III. If a person was engaged in more than one of the economic activities for 4 hours or more on a day, he/she would be assigned two economic activities out of the different economic activities on which he/she devoted relatively longer time on the reference day. In such cases, one 'half day' work will be considered for each of those two economic activities (i.e. 0.5 intensity will be assigned to each of these two economic activities).
- IV. If the person had worked for 1 hour or more but less than 4 hours, he/she is considered 'working' (employed) for half-day and 'seeking or available for work' (unemployed) or 'neither seeking nor available for

work' (not in labour force) for the other half of the day depending on whether he was seeking/available for work or not.

- V. If a person was not engaged in 'work' even for 1 hour on a day but was seeking/available for work even for 4 hours or more, he/she is considered 'unemployed' for the entire day. But if he/she was 'seeking/available for work' for more than 1 hour and less than 4 hours only,

he/she is considered 'unemployed' for half day and 'not in labour force' for the other half of the day.

- VI. A person who neither had any 'work' to do nor was available for 'work' even for half a day was considered 'not in labour force' for the entire day and is assigned one or two of the detailed non-economic activity status depending upon the activities pursued by him/her during the reference day.

CHAPTER-III

Demographic Particulars

Introduction

3.1 During the third Annual Employment-Unemployment Survey information is collected on some important household characteristics. This includes information such as total number of members in the household or household size, major source of household income/household type and the social group to which the household belongs. The findings of the survey on these parameters are discussed in the ensuing paragraphs.

3.2 The survey has been conducted in all the 35 States/UTs by covering all the districts. A sample of 1,33,354 households spread across 35 States/UTs have been covered of which 82,624 households belong to the rural sector and the rest 50,730 households to the urban sector. A total of 6,36,299 persons have been surveyed out of which 4,03,312 reside in the rural sector sample households and rest 2,32,987 persons in the urban sector sample households covered during the survey.

Major Source of Household Income

3.3 The household studied under the survey has been further classified based on the major source of income. In case a household has more than one earning members pursuing different economic activities, the major source of income is used to determine the household type. The household types in rural areas, among which the sample households have been categorised, are as follows:

- I. Self employed in agriculture;
- II. Self employed in non-agriculture;
- III. Regular wage/salary earners;
- IV. Agricultural labour;
- V. Other labour;
- VI. Other households.

3.4 In case of urban areas, sample households have been categorized among the following four categories;

- I. Self employed;
- II. Regular wage/salary earner;
- III. Casual labour;
- IV. Other households.

Household types in rural areas

3.5 The survey results show that in rural areas majority of the households belong to the self employed category. At All India level, 512 households (hhs) out of 1000 households or 51.2 per cent of the households are estimated to be having self employment as the major source of income. Self employed is further classified into two categories; self employed in agriculture and self employed in

non-agriculture. While 393 hhs out of 1000 hhs are reported in the former, 119 hhs out of 1000 hhs are reported under the latter category. Under the agriculture labour category, 200 households out of 1000 hhs are estimated followed by 129 hhs in the regular wage/salary earning category, 122 hhs in the other labour and remaining 37 hhs in the 'other household' category out of 1000 hhs each at all India level.



Distribution of households by household type in rural areas

3.6 Analyzing the results at State level, it is observed that under 'self employed in agriculture' category the highest

proportion of households (668 hhs out of 1000 hhs) is in Mizoram, followed by 617 hhs in Arunachal Pradesh. Except

Tripura & Sikkim state, in all other north eastern states, the proportion of households falling under 'self employed in agricultural activities' is significantly higher than such proportion at national level.

3.7 Under the 'regular wage/salary earning' category of households in the rural areas of states, the highest proportion (638 hhs out of 1000 hhs) is in Goa state followed by 490 hhs in Delhi state and 421 hhs out of 1000 hhs is in Sikkim state. In all the north eastern states except Tripura, the proportion of regular wage/salary earning hhs is estimated to be higher than such proportion at national level. The State wise distribution of households in rural areas by major source of income is presented in Table 3.1.

Household type in urban areas

3.8 In the urban areas the maximum proportion of households 421 hhs out of 1000 hhs has regular wage/salary earnings as the major source of income followed by 356 hhs

having self employment and 156 hhs as casual labour as the major source of income at All India level. Remaining 67 hhs out of 1000 hhs fall under the 'other households' category.

3.9 A perusal of results pertaining to State level of regular wage/salary earners category households in urban areas, it shows that the highest proportion of households in this category i.e 647 hhs out of 1000 hhs is in Nagaland state followed by 612 hhs in Arunachal Pradesh, 581 hhs in Sikkim, 573 hhs in Mizoram, 531 hhs each in Delhi & Himachal Pradesh. A lowest of 229 hhs out of 1000 hhs under the regular wage/salary earners is reported in the Bihar State. In all the UTs, the proportion of major source of household income under the regular wage/salary earners is significantly higher as compared to the All India average. The State wise distribution of households in urban areas by major source of income is presented in Table 3.2.

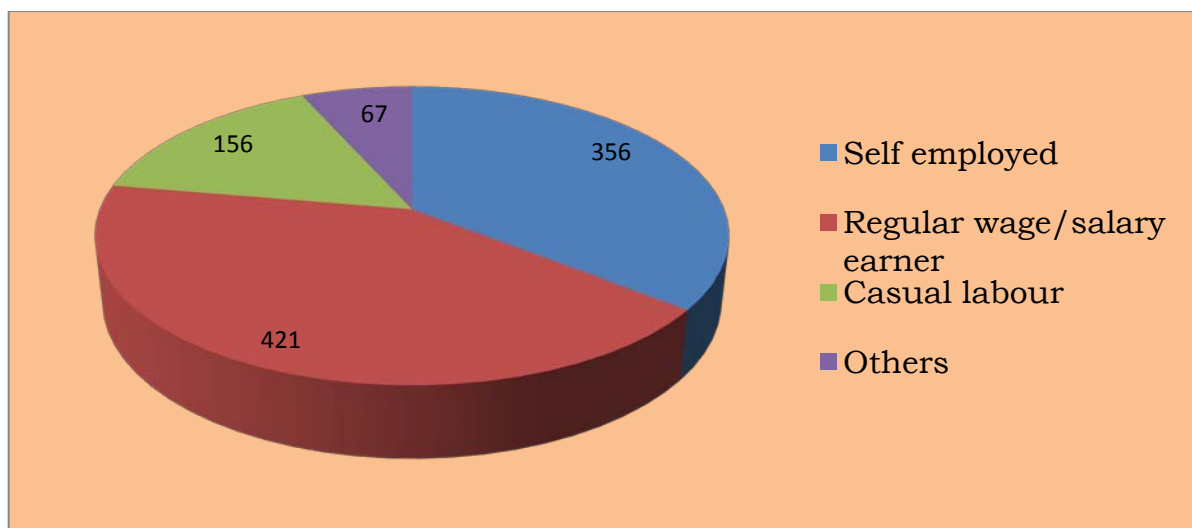

Distribution of households by household type in urban areas

Social Group

3.10 The households are also classified into four social groups, viz., Scheduled Castes, Scheduled Tribes, Other Backward Classes and General category. The State-wise distribution of households among different social groups is presented in Tables 4, 4.1 and 4.2 (Annexure).

3.11 The survey results show that at All India level, maximum

proportion of households, i.e., 402 hhs out of 1000 hhs belong to Other Backward Classes category followed by 305 hhs under the General category, 196 hhs under the Scheduled Castes category and the rest 97 hhs under the Scheduled Tribes category. The following table shows the distribution of the households among different social groups in rural and urban sectors. (Table 3.1)

Table 3.1: Distribution of hhs by social groups in rural and urban sector

Social Group	Rural	Urban	Rural + Urban
Scheduled Castes	218	140	196
Scheduled Tribes	114	56	97
Other Backward Classes	409	384	402
General	259	419	305

3.12 In the rural sector, a trend, similar to the one observed at the level of rural + urban combined is visible. In rural areas the proportion of households under Other Backward Classes category is

highest with 409 hhs out of 1000 hhs, followed by 259 hhs under the General category, 218 hhs under the Scheduled Castes category and the rest 114 hhs out of 1000 hhs under the Scheduled Tribes group.

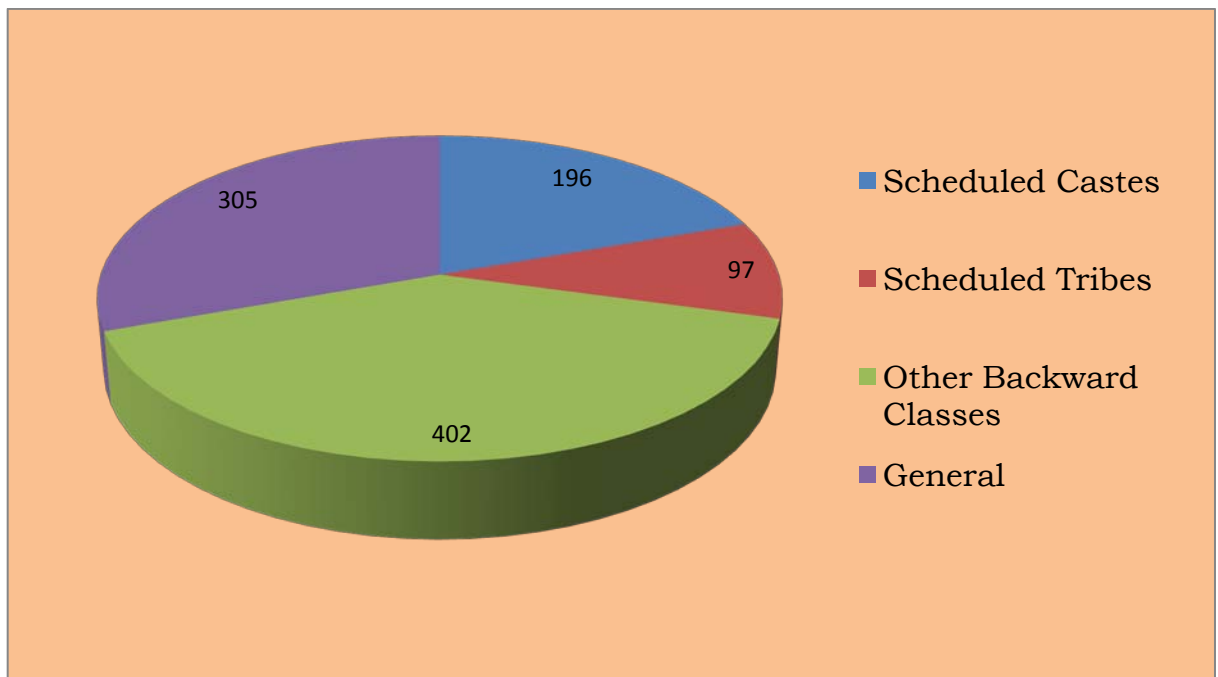

Distribution of households by social group

3.13 In case of urban sector, the General category households have maximum proportion (419 hhs out of 1000 hhs) followed by 384 hhs under the Other

Backward Classes category, 140 hhs under the Scheduled Castes category and 56 hhs under the Scheduled Tribes category at All India level.

CHAPTER-IV

LABOUR FORCE PARAMETERS

Introduction

4.1 Labour Force indicates the supply of labour in the country and is an important input for production of goods & services in the country. The reliable estimates of labour force are important for policy and planning purposes. The Labour Force Participation Rate is a measure of the proportion of a country's working-age population that engages actively in the labour market, either by working or looking for work. It provides an indication of the relative size of the supply of labour available to engage in the production of goods and services. The breakdown of the labour force by sex and age group gives a profile of the distribution of the economically active population within the country. Based on the experience gained in each round, more and more probing questions for some of the categories of persons especially students and domestic duties are included in the schedule, however, still it is likely that the Labour Force Participation Rate (LFPR) and Worker Population

Ratio (WPR) are underestimated due to insufficient probing especially in case of these categories of persons.

4.2 The definitions used for estimating the labour force i.e employed and unemployed are very liberal and biased towards the employed & unemployed activity. For example, under the current weekly status approach any person who has either worked or is available for/seeking work even for one hour during the week preceding the day of survey will be considered as falling in the labour force. However, still having biased towards labour force activities, many females, especially housewives, and students are left out from the labour force because of conceptual issues which need to be addressed by the experts. The revised schedule in the subsequent rounds along with in-depth probing questions may be a solution to capture more precise labour force estimates.

Concepts of Labour Force

4.3 The basic concepts of important Labour Force parameters are given below:

4.4 Labour Force

Participation Rate: - Labour Force Participation Rate (LFPR) is defined as the number of persons in the labour force per 1000 persons.

$$LFPR = \frac{\text{no. of employed} + \text{no. of unemployed persons}}{\text{Total population}} \times 1000$$

4.5 Worker Population Ratio:

- Worker Population Ratio (WPR) is defined as the number of persons employed per 1000 persons.

$$WPR = \frac{\text{no. of employed persons}}{\text{Total population}} \times 1000$$

4.6 Proportion Unemployed: -

Proportion Unemployed (PU) is defined as the number of persons unemployed per 1000 persons.

$$PU = \frac{\text{no. of unemployed persons}}{\text{Total population}} \times 1000$$

4.7 Unemployment Rate: -

Unemployment Rate (UR) is defined as the number of persons unemployed per 1000 persons in the labour force (employed & unemployed).

$$UR = \frac{\text{no. of unemployed persons}}{\text{labour force}} \times 1000$$

Measurement of Labour Force

4.8 In a country where majority of the workers are employed in the unorganized sector and pursuing multiple activities, estimating labour force and its derivatives by a single approach is a very difficult job. In such cases no single measure is appropriate to estimate the labour force parameters precisely. Labour Force related parameters may be derived by the following four different approaches based on different reference periods.

i) Usual Principal Status (UPS)

Approach: - The major time criterion based on the 365 days is used to determine the activity pursued by a person under the usual principal status approach. Accordingly, the major time spent by a person (183 days or more) is

used to determine whether the person is in the labour force or out of labour force. A person found unemployed under this approach reflects the chronic unemployment. In the present survey, the usual principal status estimates are derived for a moving reference period of last twelve months. For example, if the household is surveyed in January, 2013, the reference period will be January, 2012-December, 2012.

ii) Usual Principal & Subsidiary Status (UPSS) Approach: -

The second important approach to measure the labour force parameters is the usual principal & subsidiary status approach. This approach is a hybrid one which takes into consideration both the major time criterion and shorter time period (30 days or more in any economic activity). Thus a person who has worked even for 30 days or more in any economic activity during the reference period of last twelve months is considered as employed under this approach. In this approach also, the same reference period as taken in

the usual principal status approach (UPS) is used. This approach is also called the usual status approach.

iii) Current Weekly Status (CWS) Approach: -

As mentioned in the preceding text, no single measure is considered appropriate to capture the labour force parameters precisely. The usual principal status approach based estimates reflect the long term employment/unemployment scenario in the country. The current weekly status approach is used to determine the seasonal fluctuations in the labour force. In our country, where majority of the labour force is engaged in the unorganised sector of the economy, current weekly and current daily status approaches may reflect the employment-unemployment situation in a more appropriate manner. Under the current weekly status approach, if a person is found employed or seeking/available for work even for one hour during the reference week, i.e., the week preceding the date of survey,

he/she is considered to be part of labour force.

iv) Current Daily Status (CDS)

Approach: The fourth important approach to measure the labour force estimates is current daily status approach. The first three approaches discussed earlier provide the number of persons in absolute terms. The current daily status approach on the other hand provides the person days pursued by the persons in different activities. Under this approach, activities pursued by the persons in each day of the week preceding the date of survey are taken into consideration. In a day, if a person has worked for 4 hours or more in any activity, he/she will be considered as employed for full day and a full intensity of 1.0 will be recorded. If a person has worked for less than four hour but more than one hour in a day, he/she will be considered as employed for half day and an intensity of 0.5 will be recorded. For the rest of the day, another person activity will be

determined based on the priority/major time criterion. Therefore, current daily status approach provides the intensity of various activities pursued by the persons.

4.9 The results of Labour Force Participation Rate and its derivatives are compiled separately for all the four approaches as mentioned above. The field work for the present survey is spread over 6-7 months and is not uniformly distributed in each month in some States/UTs. There is a chance of seasonal fluctuations while estimating the current weekly status approach and current daily status approach estimates.

Labour Force Participation Rate (LFPR)

4.10 The results of LFPR are presented in the form of proportions for the age group of 15 years & above persons and also some specific age groups in order to capture the youth employment-unemployment scenario in the country. In order to derive the absolute figures, the proportions may be multiplied with the corresponding population figure of same age-group/sector/ gender.

Table 4.1: LFPR based on different approaches for persons aged 15 years & above

Approach	Rural			Urban			Rural+ Urban		
	M	F	P	M	F	P	M	F	P
UPS	780	248	528	730	169	461	766	226	509
UPSS	787	299	555	732	178	467	772	265	531
CDS	753	253	516	719	188	465	744	235	502
CWS	772	284	541	723	192	468	759	258	520

4.11 At All India level the Labour Force Participation Rate (LFPR) based on usual principal status approach is estimated at 509 persons out of 1000 persons for persons aged 15 years & above. The male and female

LFPR is estimated to be 766 and 226 persons respectively per 1000 persons each under the UPS approach. The LFPR estimates based on the four different approaches are as follows.

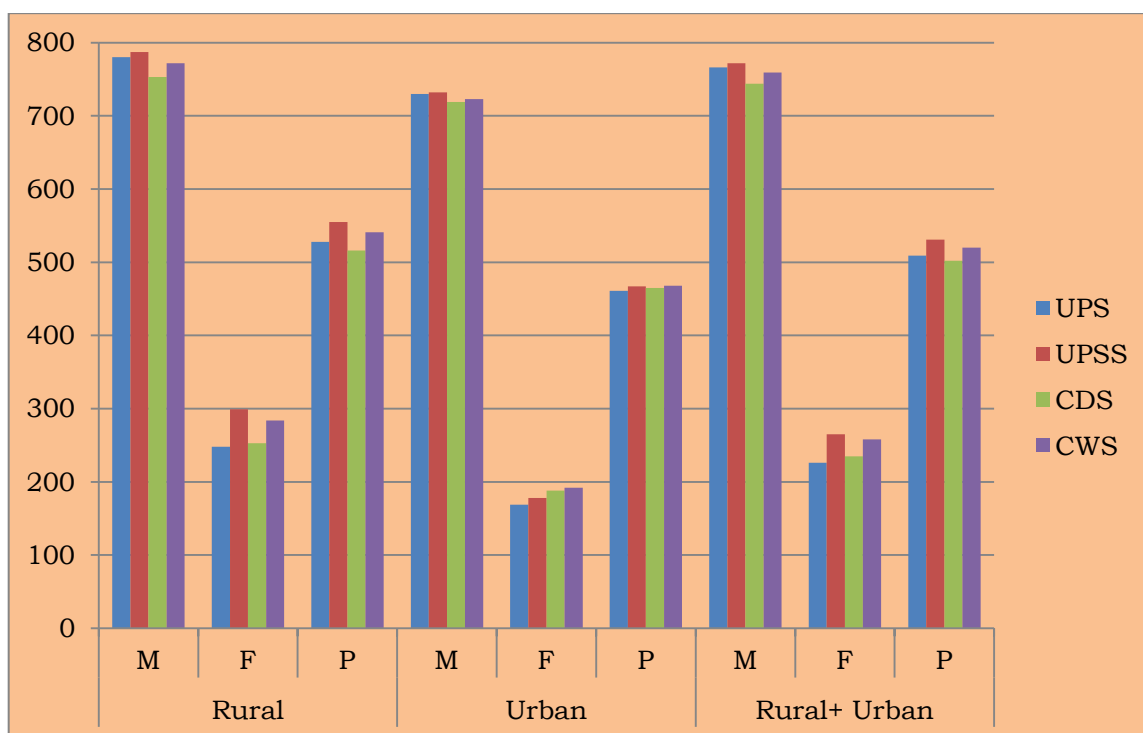

Labour Force Participation Rate based on four approaches

4.12 It may be seen from the above table that the highest LFPR of 531 persons out of 1000 persons is estimated under the UPSS approach followed by 520 persons under CWS, 509 persons under UPS and 502 persons under the current daily status approach. Under the UPSS

4.13 Under the CDS and CWS approaches the reference period is same i.e. the week preceding the date of survey. In case of CDS approach, LFPR is lower as compared to CWS approach LFPR; which implies non-working/non-availability of employment on all the seven days of the reference period. As stated earlier, the survey period of the present survey is 6-7 months in most of the States/UTs and also the sample is not distributed uniformly in all the months, it is likely that there may be some seasonal variations in the estimates at States/UTs level based on these two approaches.

4.14 The survey results show that female LFPR is consistently low as compared to male LFPR based on all the four approaches. The highest LFPR in case of females is 265 persons out of 1000 persons under the UPSS

approach, which is having the same reference period as of UPS approach, the LFPR is higher in all the categories as compared to UPS approach because of the reason that the subsidiary economic activities are additionally considered under this approach.

approach, followed by 258 persons under the CWS approach. A lowest LFPR for females is seen under the UPS approach, where it is estimated at 226 persons out of 1000 persons.

4.15 While comparing rural and urban LFPR, it may be seen that male and female LFPR based on all the four approaches is higher in rural areas. In the rural sector, the highest male LFPR of 787 persons out of 1000 persons is estimated under the UPSS approach followed by 780 persons under the UPS approach, 772 persons under the CWS approach and 753 persons under the CDS approach. The highest male LFPR in urban areas is 732 persons per 1000 persons under UPSS approach followed by 730 persons under UPS approach, 723 persons under the CWS approach and 719 persons under the CDS

approach. In case of females, LFPR of 299 persons out of 1000 persons is estimated under the UPSS approach is the highest in rural areas whereas in the urban sector highest LFPR is estimated at 192 persons under the CWS approach.

Worker Population Ratio (WPR)

4.16 Another important parameter of the labour force is the Worker Population Ratio. The

WPR signifies the proportion of workers/employed persons in the total population. The WPR at All India level based on usual principal status is estimated at 485 persons out of 1000 persons; which signifies that about 48.5 per cent of the population aged 15 years & above is employed. The WPR based on four different approaches is given below:

Table 4.5: Worker Population Ratio based on different approaches for persons aged 15 years & above

Approach	Rural			Urban			Rural+ Urban		
	M	F	P	M	F	P	M	F	P
UPS	749	234	505	699	147	435	735	209	485
UPSS	761	287	536	704	157	442	745	250	510
CDS	718	238	490	689	166	439	710	218	476
CWS	743	269	518	694	170	443	729	241	497

4.17 It may be observed from the above table that the highest WPR in case of males at All India level is estimated at 745 persons out of 1000 persons and for females 250 persons under the usual principal & subsidiary status approach. While

comparing the rural and urban sector WPR according to UPSS approach, the survey results show that in rural areas the WPR is highest at 536 persons out of 1000 persons as compared to 442 persons in urban areas.

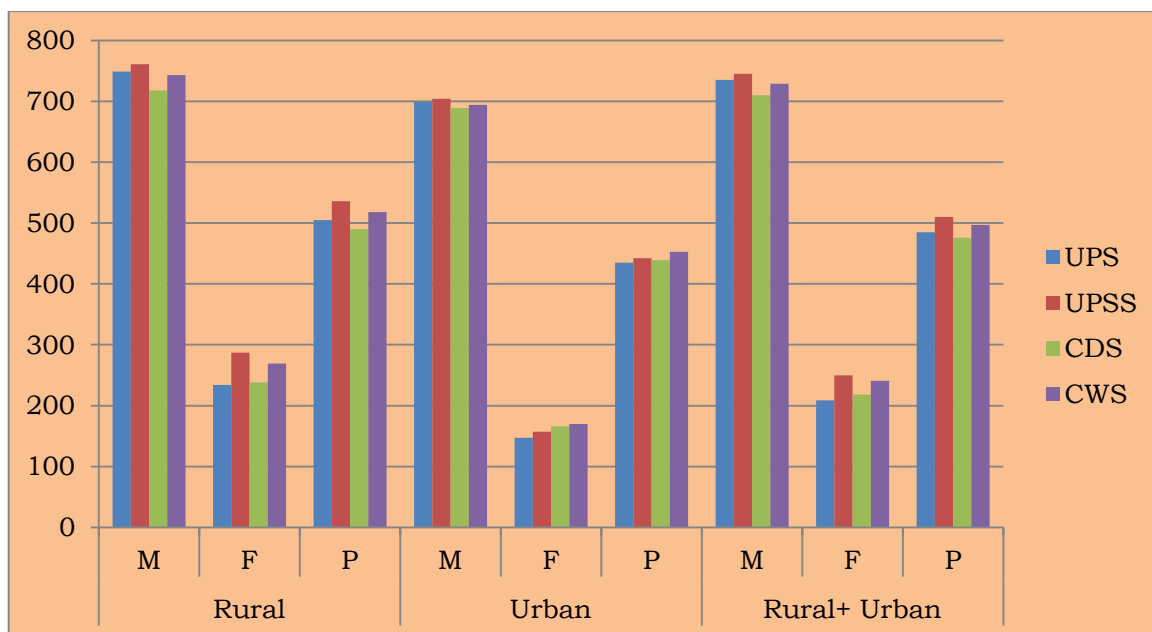

Worker Population Ratio based on different approaches

Unemployment Rate (UR)

4.18 Yet another important parameter of the labour force is the unemployment rate. Based on the survey results, the unemployment rate at All India level is estimated at 47 persons out of 1000 persons under the usual principal status approach for the persons aged 15 years & above. In case of male category,

the unemployment rate is estimated at 40 persons out of 1000 persons whereas for the female category the unemployment rate is estimated at 72 persons at All India level under the usual principal status approach. The unemployment rate based on four different approaches is given below:

Table 4.6: Unemployment Rate based on different approaches for persons aged 15 years & above

Approach	Rural			Urban			Rural+ Urban		
	M	F	P	M	F	P	M	F	P
UPS	40	58	44	42	128	57	40	72	47
UPSS	33	42	35	39	117	53	35	56	40
CDS	48	61	51	42	116	56	46	74	52
CWS	39	52	42	39	113	54	39	64	45

4.19 While comparing the sector level results under the usual principal status approach, it may be seen that in the rural sector the unemployment rate is estimated at 44 persons out of 1000 persons which is lower than the Unemployment Rate in urban areas i.e. 57 persons at All

India level. As expected, the unemployment rate under the UPSS approach is lower than the UPS approach in all the categories because of the inclusion of subsidiary economic activity under the UPSS approach.

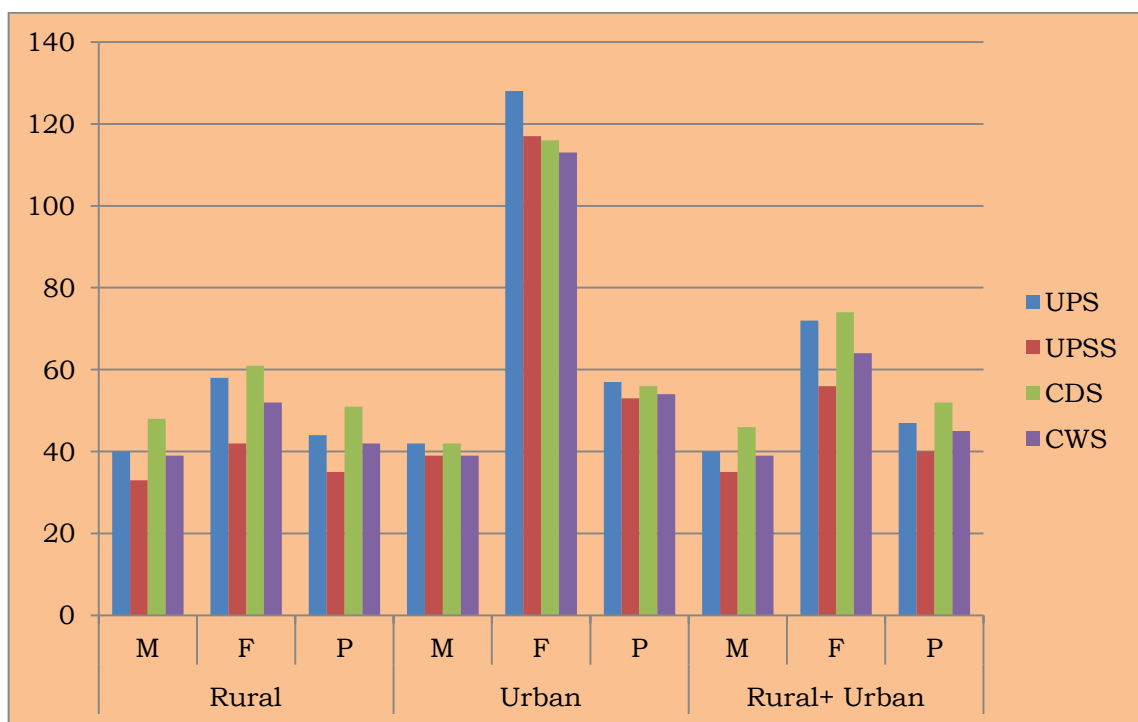

Unemployment Rate based on different approaches

4.20 A comparison of the unemployment rates estimated on the basis of different approaches, shows that UR is highest at 52 persons out of 1000 persons at All India level under the current daily status approach, followed by 47 persons under the usual principal status

approach, 45 persons under the current weekly status approach and 40 persons under the usual principal & subsidiary status approach.

Labour Force Parameters based on various Social Groups

4.21 During the survey, information is also collected on the social group of the sample

households. The survey results accordingly are also compiled separately for various social groups viz. Scheduled Castes, Scheduled Tribes, Other Backward Classes and General category.

Labour Force participation Rate

4.22 The LFPR for different social groups based on usual principal status approach is as follows:

Table 4.7: Labour Force Participation Rate for different social groups based on UPS approach for persons aged 15 years & above

Social Group	Rural			Urban			Rural+ Urban		
	M	F	P	M	F	P	M	F	P
SC	798	265	546	767	213	501	792	254	537
ST	794	362	586	718	201	468	782	336	567
OBC	774	240	521	745	173	470	767	223	508
General	769	197	498	706	147	439	745	178	475
Overall	780	248	528	730	169	461	766	226	509

4.23 It may be seen from the above table that the LFPR based on usual principal status approach is highest in Scheduled Tribes category with 567 persons out of 1000 persons, followed by 537 persons in the Scheduled Castes category and 508 persons under the Other Backward Classes group. In case of General category, the LFPR under the usual principal status approach is lowest with 475 persons out of 1000 persons.

4.24 The female LFPR is highest in case of Scheduled Tribes workers with 336 persons out of 1000 persons at All India level under the usual principal status approach. In case of General category, the female LFPR 178 persons are considerably low as compared to the All India average of 226 persons out of 1000 persons.

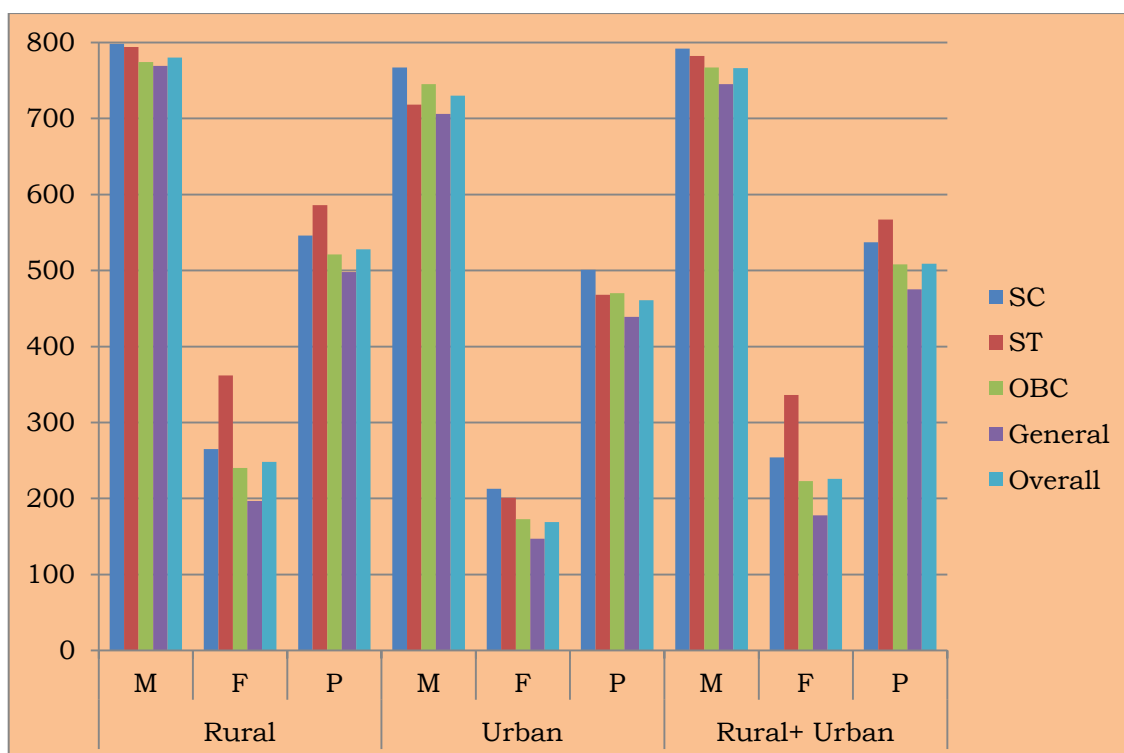

Labour Force Participation Rate among various social groups

Worker Population Ratio

principal status approach is as follows:

4.25 The WPR for different social groups based on usual

Table 4.8: Worker Population Ratio for different social groups based on UPS approach

Social Group	Rural			Urban			Rural+ Urban		
	M	F	P	M	F	P	M	F	P
SC	768	251	524	731	190	471	761	238	513
ST	767	351	567	688	181	443	755	324	547
OBC	745	227	500	717	152	446	738	207	485
General	733	180	471	675	124	413	711	159	449
Overall	749	234	505	699	147	435	735	209	485

4.26 The trend similar to the one observed in the LFPR results

is visible in the WPR results also. The highest WPR is in Scheduled

Tribes (ST) category which is estimated at 547 persons out of 1000 persons followed by 513 persons out of 1000 persons in the Scheduled Castes (SC) group and 485 persons out of 1000 persons in the Other Backward

Classes (OBC) category. Under the General category the WPR is lowest which is estimated at 449 persons out of 1000 persons under the usual principal status approach.

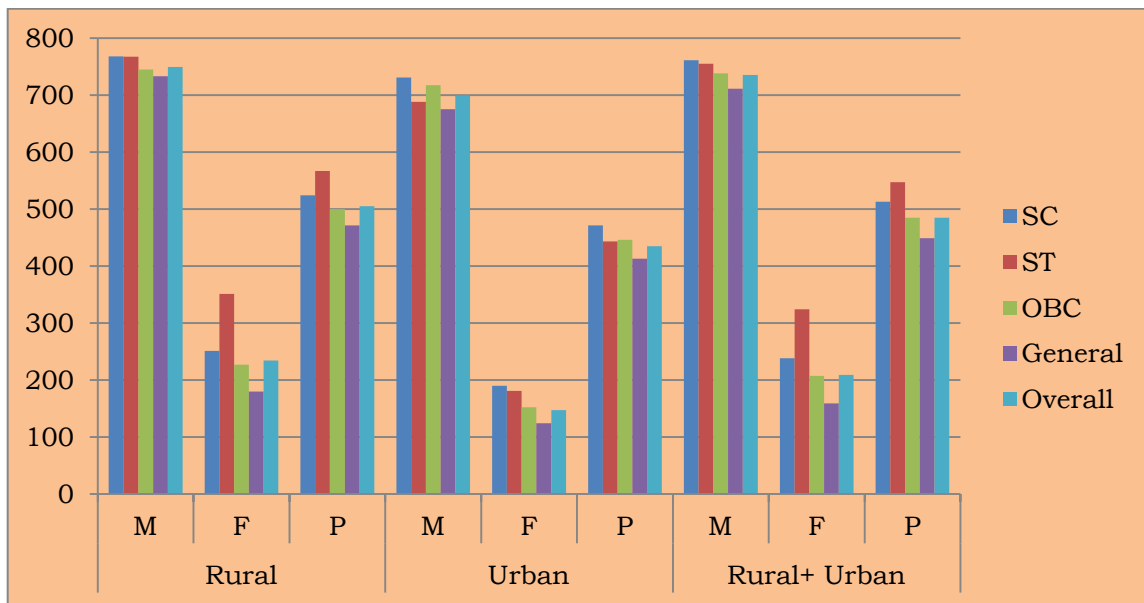

Worker Population Ratio among various social groups

Unemployment Rate

4.27 The unemployment rate estimates based on usual principal status approach for different social groups are as follows:

4.28 The results indicate that all the three socially disadvantaged social groups have higher LFPR and WPR as compared to general category. Unemployment Rate of these

three social groups is also lower than the UR of general category.

4.29 The unemployment rate at All India level is lowest in the ST category, followed by 44 persons under the OBC category, 45 persons under the SC category and 56 persons out of 1000 persons each under the General category.

Table 4.9: Unemployment Rates for different social groups based on UPS approach

Social Group	Rural			Urban			Rural+ Urban		
	M	F	P	M	F	P	M	F	P
SC	38	53	41	48	106	60	40	62	45
ST	33	32	33	42	96	54	35	38	36
OBC	38	56	42	37	121	52	38	69	44
General	47	87	54	43	152	60	45	108	56
Overall	40	58	44	42	128	57	40	72	47

4.30 Results by gender indicate that in case of female category, the unemployment rate is highest in general category (108 persons out of 1000 persons). In the other remaining social groups, the female unemployment rate is less than the national average of 72 persons out of 1000 persons.

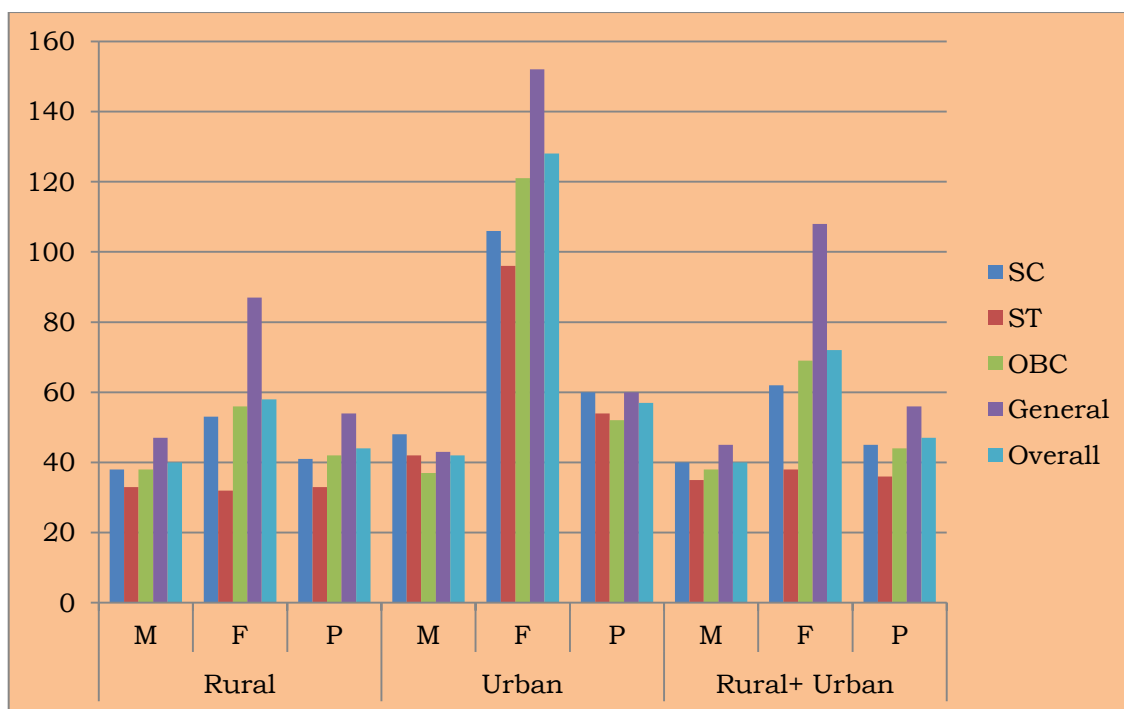

Unemployment Rate for different social groups

CHAPTER-V

ACTIVITY-WISE DISTRIBUTION OF THE POPULATION

Introduction

5.1 The persons aged 15 years and above is distributed among various activities pursued by them based on different reference periods. The workers/employed persons are also classified based on the economic activity pursued by them on the basis of National Industrial Classification 2008 (NIC 2008) at the section level. The workers or employed persons are also classified among occupations on the basis of National Classification of Occupations (NCO 2004).

Activity-wise distribution of persons

5.2 Based on the usual principal status approach, the main activities pursued by the persons are classified as follows:

- i) worked in household enterprise as an own account worker other than home based worker;
- ii) worked as an home based worker;
- iii) worked in household enterprise as an employer;
- iv) worked as helper in household enterprise (unpaid family worker);
- v) worked as an home based paid worker;
- vi) worked as permanent regular salaried/ wage employee;
- vii) worked as contract worker;
- viii) worked as casual wage labour in public works;
- ix) worked as casual wage labour in other types of work;
- x) did not work but was seeking and/or available for work;
- xi) attended educational institution;
- xii) attended domestic duties only;
- xiii) attended domestic duties and was also engaged in free collection of goods (vegetables, roots, firewood, cattle feed, etc.), sewing, tailoring, weaving, etc. for household use;
- xiv) rentiers, pensioners, remittance recipients, etc.;
- xv) not able to work due to disability;
- xvi) others (begging, prostitution, etc.).

5.3 The classification as mentioned above from sr. no. (i) to (x) belongs to the labour force

and rest of the classification from sr. no. (xi) to (xvi) belongs to the non-labour force classification under the usual principal status approach.

5.4 The survey results show that self employment is the dominant mode of employment among the persons employed. At All India level, 482 persons out of 1000 persons are employed under various self employed

classifications such as own account worker, employer, home based worker and helper in household enterprise based on usual principal status approach. The distribution of employed persons by categories of employment, namely, self employed, wage/salary earners, contract workers and casual labour based on four different approaches is presented below in Table 5.1

Table 5.1: Distribution of employed persons among different categories of employment based on different approaches (per 1000 persons employed)

Approach	<i>Rural+ Urban</i>			
	Self employed	Wage/salary earners	Contract worker	Casual labour
UPS	482	174	31	313
UPSS	485	170	32	313
CDS	485	176	32	307
CWS	487	171	30	312

5.5 It may be observed from the above table that majority of the persons are self employed based on all the four approaches. Self employed persons are estimated to be 482 out of 1000 under UPS approach, 485 under UPSS and CDS approach each and 487 under CWS approach. Under the casual labour

category, 313 persons out of 1000 persons have reported to be working under the usual principal status approach and UPSS approach, 307 persons under CDS and 312 persons under CWS approach. Remaining persons under all approaches are either regular wage/salary earners or contract workers.

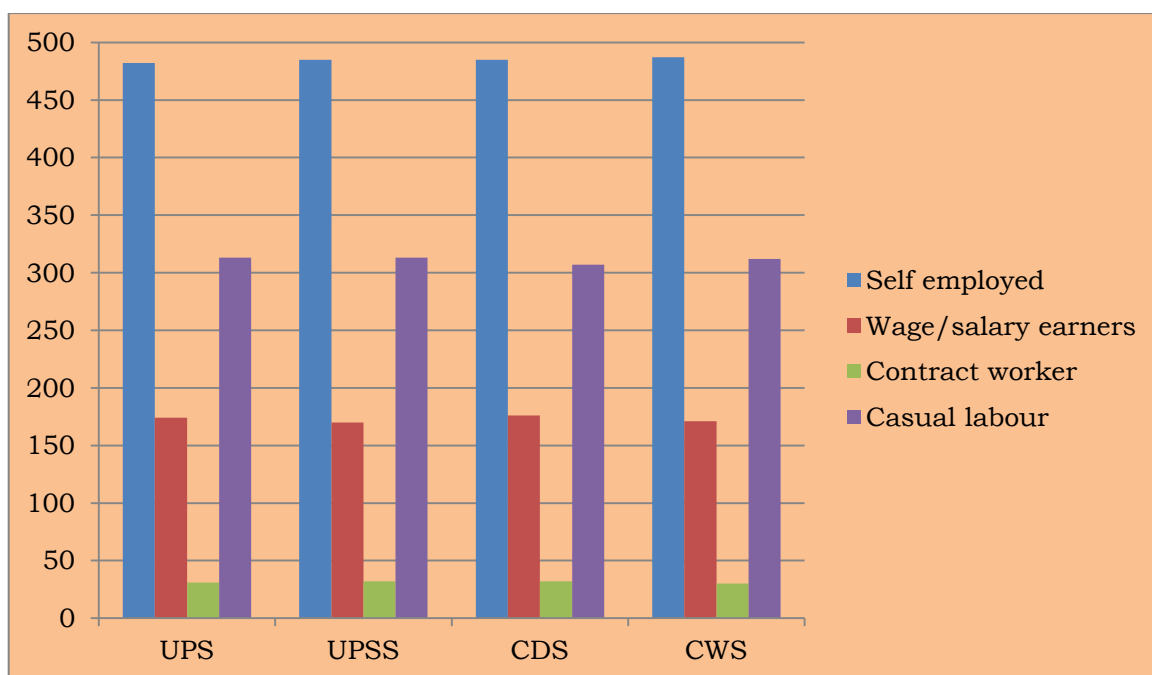

Distribution of employed persons by mode of employment

5.6 Table 5.2 presents distribution of employed persons by modes of employment under different approaches in the rural sector. The survey results show that in rural area as well maximum of 513 persons out of 1000 persons are estimated to be

self employed, followed by 354 persons under casual labourers and remaining 133 persons under the regular wage/salary earners and contract worker classification based on usual principal status approach.

Table 5.2: Distribution of employed persons by modes of employment based on different approaches in rural sector (per 1000 persons employed)

Approach	<i>Rural</i>			
	Self employed	Wage/salary earners	Contract worker	Casual labour
UPS	513	107	26	354
UPSS	517	103	26	354
CDS	514	108	27	353
CWS	514	104	25	357

5.7 In rural areas also, self employment is the prominent mode of employment pursued by

persons aged 15 years & above under all the four approaches.

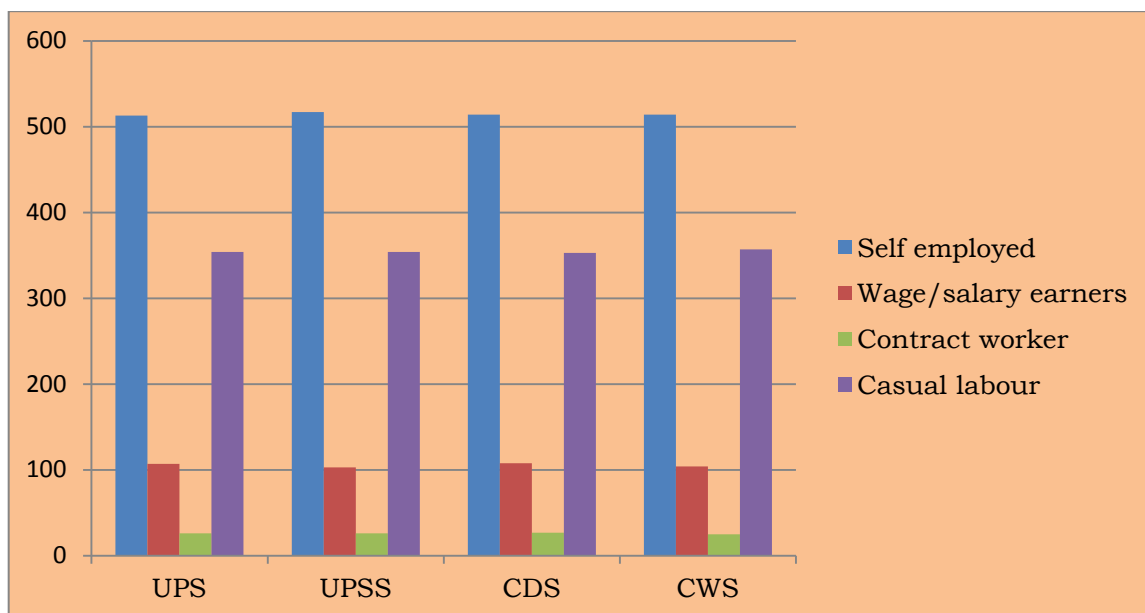

Distribution of employed persons by mode of employment in rural areas

5.8 Distribution of employed persons by modes of employment under different approaches in the urban sector at All India level is presented in Table 5.3. In case of

urban sector also, self employed category have maximum proportion among employed persons.

Table 5.3: Distribution of employed persons by modes of employment based on different approaches in urban sector (per 1000 persons employed)

Approach	Self employed	Wage/salary earners	Contract worker	Casual labour
UPS	384	379	48	189
UPSS	389	376	48	188
CDS	384	379	48	189
CWS	384	379	48	189

5.9 It may be observed from the table that under the usual principal status approach, self employed persons have highest proportion with 384 persons out of 1000 persons followed by 379

persons under wage/salary earners and remaining 237 persons under the casual labour and contract worker classification.

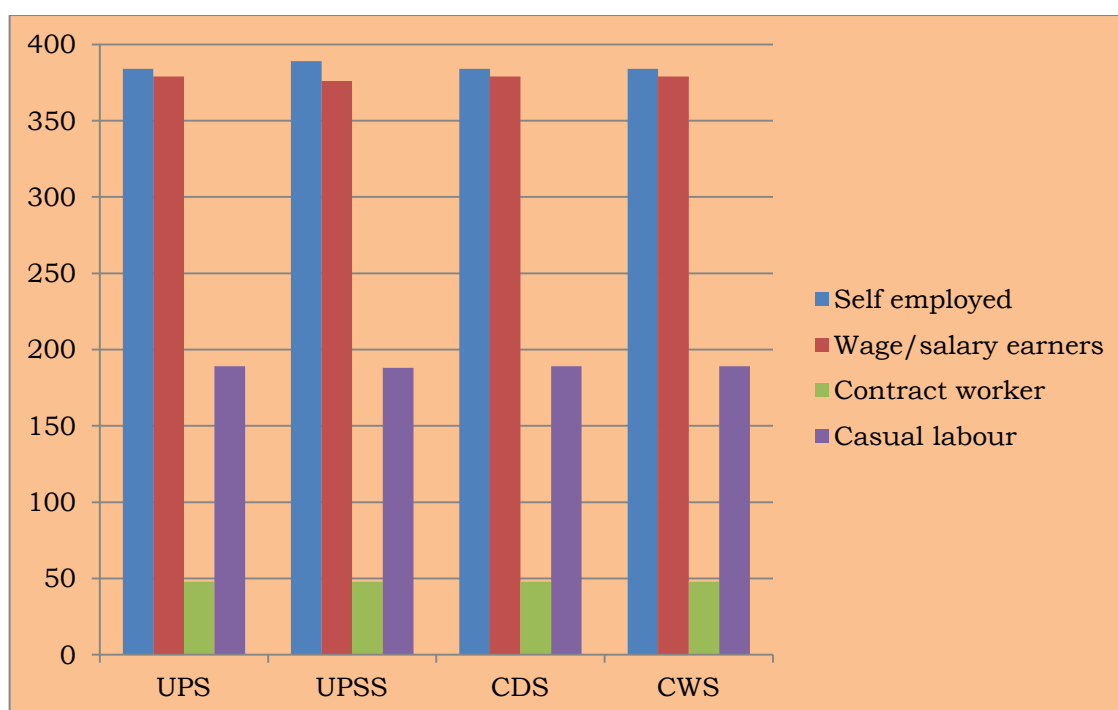

Distribution of employed persons by mode of employment in urban areas

Industry wise distribution of workers

5.10 The employed persons are also classified based on the economic activity pursued by them in different industry sections. The results are compiled based on National Industrial Classification 2008. The results at State/UT level are compiled at section level (A-U) of

NIC 2008 classification. At All India level, the survey results are also presented at 2 digit level of NIC 2008.

5.11 The survey results reveal that under UPS approach, majority of the persons at combined level of rural + urban sectors are employed in primary sector i.e agriculture, forestry &

fishing and mining & quarrying or Section A & Section B of NIC 2008. In the primary sector, 503 persons out of 1000 persons are estimated to be employed followed by 294 persons in the

tertiary sector and remaining 203 persons in the secondary sector i.e. manufacturing and construction sector (Section C and Section F) (Table 5.4).

Table 5.4: Sector wise distribution of employed persons based on NIC 2008 classification (per 1000 persons employed)

Approach	Primary	Secondary	<i>Rural + Urban</i> Tertiary
UPS	503	203	294
UPSS	508	208	284
CDS	499	208	293
CWS	508	208	284

5.12 It may be observed from the above table that similar trend

is visible in results based on all the four approaches.

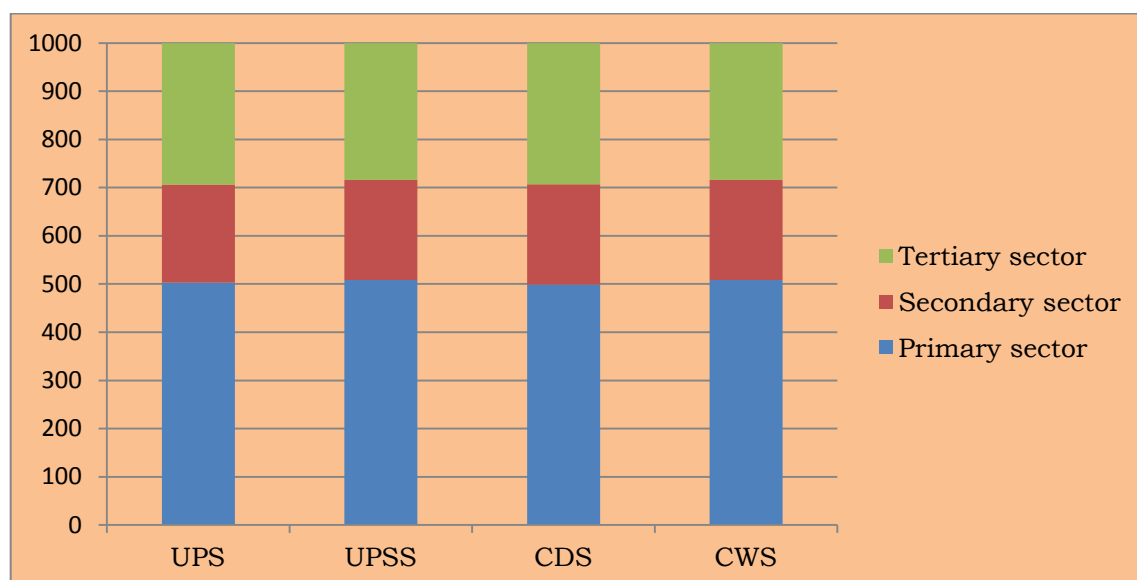

Distribution of persons employed in Primary, secondary & tertiary sector

5.13 Table 5.5 presents sector - wise distribution of rural workers under all the four approaches. The survey results show that in rural sector majority of the

persons are employed in primary sector with 643 persons out of 1000 persons under the usual principal status approach.

Table 5.5: Sector wise distribution of employed persons based on NIC 2008 classification in rural sector (per 1000 persons employed)

Rural

Approach	Primary	Secondary	Tertiary
UPS	643	170	187
UPSS	643	177	180
CDS	634	178	188
CWS	639	179	182

5.14 In the tertiary and secondary sector under the usual principal status approach 170

persons and 187 persons out of 1000 persons each are employed respectively.

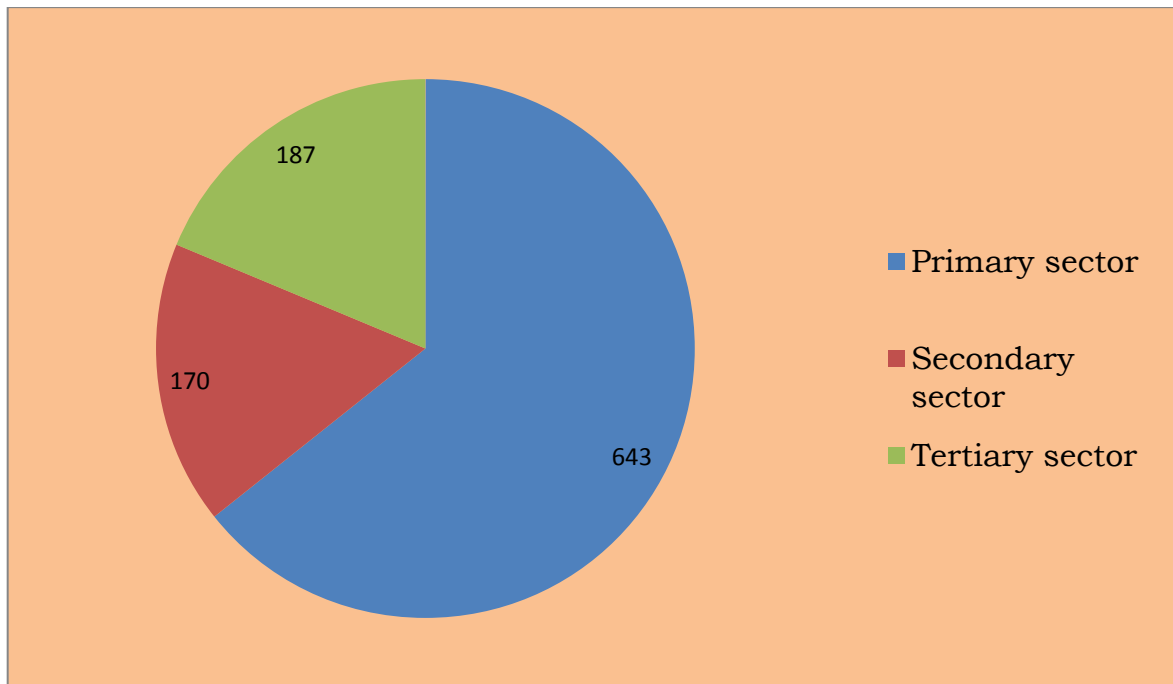

Distribution of employed persons in different sectors based on UPS approach

CHAPTER- VI

SAMPLING DESIGN & ESTIMATION PROCEDURE

Introduction

6.1 Labour Bureau has been entrusted with the task of conducting Annual Employment-Unemployment Surveys in the country in order to ascertain the current employment-unemployment situation. The objective of this annual survey is to regularly make available the basic inputs on labour force related parameters to facilitate policy formulation/review. The first such Annual Household Employment-Unemployment survey for the period 2009-10 was conducted during the year 2010. The survey was conducted in 28 States/UTs by covering 300 districts. During the survey, about 46,000 household schedules were canvassed.

6.2 The second Annual Employment-Unemployment Survey for the Agriculture year 2010-11 (July, 2010-June, 2011) was conducted in all States/UTs by covering all the districts. The field work was launched in July, 2011 and the report was released

during the month of July, 2012. A sample of about 1.28 lakh household schedules was covered during the second survey.

6.3 The present report is based on the third Annual Employment-Unemployment Survey. A moving reference period (i.e. last twelve months from the date of survey) is used to determine the usual status activity of the persons. The survey has been conducted in all the States/UTs by covering all the districts in the country. The field work of the present survey was launched in October, 2012. A sample of about 1.35 lakh household schedules is covered during the survey in 35 States/UTs.

6.4 Sample Design: A stratified multi-stage sample design has been adopted for the Third Annual Household Employment-Unemployment Survey. The first stage units (FSU) for rural sector are the 2001 census villages in all the States/UTs, except Kerala

State, where panchayat wards are the FSUs. In case of urban sector, the latest available Urban Frame Survey (UFS) blocks for the period 2007-12 prepared by National Sample Survey Office are the First stage units.

6.5 Stratification: Each district of a State/UT has been divided into two strata: i) rural stratum comprising of all the rural areas of the district and ii) urban stratum comprising of all the urban areas of the district.

6.6 Sample Size: In all 35 States/UTs, a total sample of 12481 FSUs is allocated at All India level keeping in view the resource availability and other logistics. Broadly considering the population proportion, a sample of 7321 FSUs is allocated to rural sector in all the 35 States/UTs, while rest 5160 FSUs are allocated in the urban sector. While allocating the sample, some additional weightage is given to the urban sector as compared to rural sector; so that the urban areas are not under represented in the survey on the basis of proportional allocation, with the condition that in major states the total sample size in urban sector

does not exceed that of the rural sector.

6.7 Allocation of Sample to States/UTs: Distribution of total number of sample FSUs in rural sector among the States/UTs is done in proportion to their respective rural population as per 2001 census, subject to a minimum sample allocation to each State/UT. For urban sector, the sample FSUs are allocated among the 35 States/UTs in proportion to the UFS blocks for the period 2007-12. A minimum sample size in a State/UT is allocated at 16 FSUs with a minimum of 8 each in rural and urban areas.

6.8 Allocation of State/UT level rural and Urban Stratum sample to districts: The State/UT level rural/ urban sample is further distributed among its districts in proportion to rural/ urban population/urban frame survey blocks. A minimum of 16 FSUs are allocated to each State/UT for rural and urban areas combined. Stratum level sample is adjusted to multiple of 4 FSUs with a minimum sample size of 4 FSUs in a stratum. In case of some North Eastern States and UTs a marginal increase in

sample size is done due to their under representation in overall sample because of their population being low.

6.9 Selection of FSUs: For the rural stratum, the village lists based on 2001 census frame are taken in the same order and the required sample is drawn by using circular systematic sampling technique with probability proportional to size (size being the population of the village as per Census 2001). In case of urban stratum, the UFS blocks are arranged in ascending order based on the town variable. After arranging UFS blocks,

sample is drawn by circular systematic sampling. This arrangement is done to ensure that most of the towns are represented in the sample. In both, the rural and the urban strata, samples are drawn in the form of two independent sub-samples.

6.10 Criteria for hamlet group/sub block formation: Large FSUs having approximate present population of 1200 or more are divided into a suitable number (say, D) of 'hamlet-groups'(hg) in the rural sector and 'sub-blocks'(sb) in the urban sector as stated below.

Approximate present population of the sample village/ urban block	No. of hg/sb to be formed (d)
Less than 1200 (no hamlet-group/sub block)	1
1200 to 1799	3
1800 to 2399	4
2400 to 2999	5
3000 to 3599	6
.....and so on	

6.11 For rural areas of Himachal Pradesh, Sikkim, Uttarakhand (except Dehradun plains, Nainital Plains, Haridwar and Udham Singh Nagar), Poonch, Rajouri, Udhampur,

Doda, Leh (Ladakh), Kargil districts of Jammu & Kashmir and Idukki district of Kerala, the number of hamlet groups are formed as follows:

Approximate present population of the sample village/ block	No. of hgs/ sbs to be formed (d)
Less than 600 (no hamlet-groups/sub blocks)	1
600 to 899	3
900 to 1199	4
1200 to 1499	5
.....and so on	

6.12 Selection of hamlet groups/sub blocks:

In case of large village/UFS block wherever hamlet-groups/sub-blocks have been formed, two hamlet-groups /sub-blocks are selected. The procedure to select the hg/sb is as follows:

- i) The hg/sb with maximum percentage share of population will always be selected and termed as hg/sb 1.
- ii) Second hg/sb will be selected from the remaining hgs/sbs by simple random sampling and termed as hg/sb 2.

Listing and selection of the households will be done independently in the two selected hamlet-groups/sub-blocks. In case hamlet-groups/sub-blocks is formed in a sample FSU, it is ensured that the hamlet-groups/sub-blocks formed are clearly

identifiable in terms of physical landmarks. The FSU without hg/sb formation will be treated as sample hg/sb number 1.

6.13 Listing of households:

After determining the hamlet-groups/sub-blocks i.e. areas to be considered for listing, all the households in that area will be listed (including those found to be temporarily locked after ascertaining the temporariness of locking of households through local people). The hamlet-group/sub-block with sample hg/sb number 1 will be listed first and that with sample hg/sb number 2 will be listed next.

Formation of Second Stage Strata and allocation of households:

6.14 For canvassing the schedules, all the households listed in selected FSU/ hamlet-groups/ sub-blocks are to be

stratified into four second stage strata (SSS) as given below:

The second-stage-strata in the rural and urban stratum will be formed based on the number of persons in a household aged 15 years and above. The four second-stage-strata (SSS) in the

rural and urban strata are formed in the following order:

6.15 Allocation of households:

The number of households to be surveyed (h) in each second stage stratum in the sample FSUs is as follows:

Second Stage Strata (SSS)	No. of members in the household aged 15 years & above
SSS1	1
SSS2	2-3
SSS3	4-5
SSS4	6 & more

SSS	without hg/sb formation		with hg/sb formation in both rural & urban strata	
	Rural	Urban	hg1/sb1	hg2/sb2
h1	1	1	1	1
h2	2	3	2	2
h3	4	4	2	2
h4	3	2	1	1
Total	10	10	6	6

6.16 Selection of Households:

From each Second Stage Strata the sample households are selected by simple random sampling without replacement.

6.17 Shortfall of households to be compensated:

Shortfall of households in the frame of any particular SSS will be compensated from the same SSS of the other hg/sb or from the

other SSS of the same or other hg/sb where additional household(s) are available. The procedure is as follows:

Step 1: Allocate the required number of households to each SSS wherever possible and identify the SSS having shortfall.

Step 2: In case of hg/sb formation, compensate from the same SSS of the other

hg/sb, if available. Otherwise, go to Step 3.

Step 3: Find the SSS where additional households are available following the priority order of SSS 1, SSS 2, SSS 3 & SSS 4 and compensate.

6.18 The table given below may be useful for deciding the SSS from which the compensation is to be made.

SSS having shortfall	priority order of SSS for
1	2, 3, 4
2	1, 3, 4
3	1, 2, 4
4	1, 2, 3

6.19 If there is hg/sb formation, for each SSS as per priority order, compensation may be made from the hg/sb where shortfall occurs, failing which from other hg/sb and so on.

6.20 For example, if shortfall is in SSS 3 of hg/sb 1, first try to

compensate from SSS3 of hg/sb 2, failing which try from SSS 1 of hg/sb 1, failing which try from SSS 1 of hg/sb 2. If the shortfall still remains then try from SSS 2 of hg/sb 1, failing which try from SSS 2 of hg/ sb 2. If the shortfall still remains then try from SSS 4 of hg/sb 1, failing which try from SSS 4 of hg/ sb 2.

Estimation Procedure

t = subscript for t-th stratum

m = subscript for sub-sample (m = 1, 2)

i = subscript for i-th FSU (village/panchayat ward/ UFS block)

d = subscript for a hamlet-group/ sub-block (d = 1, 2)

j = subscript for j-th second stage stratum in an FSU/hg/sb (j = 1,2,3,4)

k = subscript for k-th sample household under a particular second stage stratum within an FSU/ hg/sb

D = total number of hg's/ sb's formed in the sample FSU

$D^* = 1$ if $D = 1$

= $D-1$ for FSUs with $D > 1$

N = total number of FSUs in any urban stratum

Z = total size of a rural stratum

z = size of selected sample village

n = number of sample FSUs surveyed in a stratum

H = total number of households listed in a second-stage stratum of an FSU / hamlet-group or sub-block of sample FSU

h = number of households surveyed in a second-stage stratum of an FSU / hamlet-group or sub-block of sample FSU

x, y = observed value of characteristics x, y under estimation

\bar{X}, \bar{Y} = estimate of population total X, Y for the characteristics x, y

Under the above symbols,

y_{tmidjk} = observed value of the characteristic y for the k-th household in the j-th second stage stratum of the d-th hg/ sb (d = 1, 2) of the i-th FSU belonging to the m-th sub-sample for the t-th stratum.

Formulae for Estimation of Aggregates for a stratum in a district (rural & urban)

Listing Schedule 'A'

Rural stratum: For estimating the number of households possessing a characteristic

$$\hat{Y} = \frac{Z}{n} \sum_{i=1}^n \frac{1}{Z_i} \{y_{i1} + D_i^* y_{i2}\}$$

Where y_{i1} , y_{i2} are the total number of households possessing the characteristic y in hg's 1 & 2 of the i -th FSU respectively.

Urban Stratum: For estimating the number of households possessing a characteristic in the urban stratum of a district.

$$\hat{Y} = \frac{N}{n} \sum_{i=1}^n \{y_{i1} + D_i^* y_{i2}\}$$

Where y_{i1} , y_{i2} are the total number of households possessing the characteristic y in sub-blocks 1 & 2 of i -th FSU respectively.

Schedule 'B': (Employment – Unemployment Survey Schedule)

Estimation formula for a rural stratum in a district:

Rural:

$$\hat{Y} = \sum_{j=1}^4 \frac{Z}{n_j} \sum_{i=1}^{n_j} \frac{1}{Z_i} \left\{ \frac{H_{i1j}}{h_{i1j}} \sum_{k=1}^{h_{i1j}} y_{i1jk} + D_i^* \frac{H_{i2j}}{h_{i2j}} \sum_{k=1}^{h_{i2j}} y_{i2jk} \right\}$$

Estimation formula for an urban stratum in a District:

$$\hat{Y} = \sum_{j=1}^4 \frac{N}{n_j} \sum_{i=1}^{n_j} \left\{ \frac{H_{i1j}}{h_{i1j}} \sum_{k=1}^{h_{i1j}} y_{i1jk} + D_i^* \frac{H_{i2j}}{h_{i2j}} \sum_{k=1}^{h_{i2j}} y_{i2jk} \right\}$$

Overall Estimate for Aggregates:

Overall estimate for aggregates for a stratum (\hat{Y}_t) based on two sub-samples is obtained as:

$$\hat{Y}_t = \frac{1}{2} \sum_{m=1}^2 \hat{Y}_{tm}$$

Overall Estimate of Aggregates at State/UT/all-India level:

The overall estimate \hat{Y} at the State/ UT/ all-India level is obtained by summing the stratum estimates \hat{Y}_t over all strata belonging to the State/ UT/ All-India.

References

1. Planning Commission: Approach paper for 12th Plan
2. Planning Commission: Report of the Working Group on Employment, Planning and Policy for the Twelfth Five Year Plan
3. Ministry of Statistics and Programme Implementation: Report of the NSC Committee on Periodic Labour Force Survey
4. Ministry of Statistics and Programme Implementation: Note on Sample Design and Estimation Procedure – NSS 66th Round
5. Ministry of Statistics and Programme Implementation: Phase I Report on Periodic Labour Force Survey (Pilot)
6. Ministry of Finance: Economic Survey 2012-13
7. Ministry of Youth Affairs and Sports: *youthportal.gov.in*
8. World Bank: World Development Report 2011
9. ILO: www.ilo.org
10. Eurostat:
http://epp.eurostat.ec.europa.eu/statistics_explained/index.php/Unemployment_statistics
11. US Government: Bureau of Labour Statistics:

Annexure

Table (1): Number of villages/UFS blocks allocated and actually surveyed for each State/UT

Sl. No.	Name of State/UT/ All India	Number of villages/ UFS blocks allocated			Actual number of villages/ UFS blocks surveyed		
		Rural	Urban	Total	Rural	Urban	Total
1	2	3	4	5	6	7	8
1	Andhra Pradesh	508	352	860	503	341	844
2	Arunachal Pradesh	128	48	176	125	48	173
3	Assam	220	112	332	217	112	329
4	Bihar	696	204	900	685	197	882
5	Chhattisgarh	164	116	280	159	115	274
6	Delhi	27	208	235	27	208	235
7	Goa	8	8	16	8	8	16
8	Gujarat	300	308	608	300	306	606
9	Haryana	140	124	264	138	120	258
10	Himachal Pradesh	52	44	96	52	40	92
11	Jammu & Kashmir	88	96	184	86	80	166
12	Jharkhand	188	156	344	187	155	342
13	Karnataka	320	288	608	318	286	604
14	Kerala	220	148	368	220	147	367
15	Madhya Pradesh	408	320	728	408	316	724
16	Maharashtra	512	512	1024	512	502	1014
17	Manipur	72	20	92	72	20	92
18	Meghalaya	56	32	88	55	32	87
19	Mizoram	64	28	92	62	28	90
20	Nagaland	88	44	132	86	43	129
21	Odisha	296	156	452	295	155	450
22	Punjab	144	144	288	143	144	287
23	Rajasthan	400	244	644	399	240	639
24	Sikkim	32	16	48	32	16	48
25	Tamil Nadu	320	320	640	320	317	637
26	Tripura	24	20	44	24	20	44
27	Uttarakhand	60	60	120	60	60	120
28	Uttar Pradesh	1204	608	1812	1194	593	1787
29	West Bengal	532	352	884	520	352	872
30	A & N Islands	12	12	24	11	12	23
31	Chandigarh	8	16	24	8	16	24
32	Dadra & Nagar Haveli	8	8	16	8	8	16
33	Daman & Diu	6	8	14	6	8	14
34	Lakshadweep	8	8	16	8	8	16
35	Puducherry	8	20	28	8	20	28
All India		7321	5160	12481	7256	5073	12329

Table (2): Number of households and persons surveyed for each State/UT

Sl. No.	Name of State/UT/ All India	Number of households surveyed in			Number of persons surveyed in		
		Rural	Urban	Total	Rural	Urban	Total
1	2	3	4	5	6	7	8
1	Andhra Pradesh	5866	3386	9252	25536	14104	39640
2	Arunachal Pradesh	1273	478	1751	6357	2084	8441
3	Assam	2441	1126	3567	12191	4803	16994
4	Bihar	8040	1971	10011	41585	8953	50538
5	Chhattisgarh	1753	1150	2903	8727	5586	14313
6	Delhi	319	2047	2366	1599	9797	11396
7	Goa	95	80	175	428	373	801
8	Gujarat	3474	3060	6534	16641	14411	31052
9	Haryana	1619	1194	2813	7964	5639	13603
10	Himachal Pradesh	517	434	951	2467	1910	4377
11	Jammu & Kashmir	924	861	1785	4487	4077	8564
12	Jharkhand	2056	1538	3594	10436	7031	17467
13	Karnataka	3625	2865	6490	17600	12678	30278
14	Kerala	2604	1467	4071	11600	6863	18463
15	Madhya Pradesh	4531	3154	7685	23095	14615	37710
16	Maharashtra	5859	5007	10866	27340	22932	50272
17	Manipur	783	199	982	4034	918	4952
18	Meghalaya	568	317	885	3225	1562	4787
19	Mizoram	654	280	934	3449	1203	4652
20	Nagaland	972	427	1399	4869	2018	6887
21	Odisha	3190	1541	4731	15320	7115	22435
22	Punjab	1647	1442	3089	7678	6603	14281
23	Rajasthan	4498	2413	6911	22908	11600	34508
24	Sikkim	370	161	531	1816	809	2625
25	Tamil Nadu	3710	3156	6866	16009	13093	29102
26	Tripura	284	198	482	1275	867	2142
27	Uttarakhand	652	605	1257	3262	2872	6134
28	Uttar Pradesh	13760	5945	19705	72174	29440	101614
29	West Bengal	6001	3506	9507	26833	15814	42647
30	A & N Islands	118	120	238	574	563	1137
31	Chandigarh	94	160	254	449	733	1182
32	Dadra & Nagar Haveli	95	82	177	389	350	739
33	Daman & Diu	70	80	150	322	358	680
34	Lakshadweep	66	80	146	281	358	639
35	Puducherry	96	200	296	392	855	1247
All India		82624	50730	133354	403312	232987	636299

Table (3.1): Per 1000 distribution of households (hhs) by household type for each State/UT in rural areas

Sl. No.	Name of State/UT/ All India	distribution of households by household type						
		self employed in			regular wage/ salary earners	agricultural labour	other labour	other hhs
		agriculture	non-agriculture	total				
1	2	3	4	5	6	7	8	9
1	Andhra Pradesh	297	133	430	121	309	85	55
2	Arunachal Pradesh	617	119	737	157	18	64	24
3	Assam	405	190	595	213	83	85	24
4	Bihar	358	112	470	97	303	109	20
5	Chhattisgarh	481	52	533	94	234	90	48
6	Delhi	107	252	360	490	16	134	-
7	Goa	30	151	182	638	21	65	94
8	Gujarat	427	96	523	125	246	80	26
9	Haryana	331	107	438	180	108	239	35
10	Himachal Pradesh	514	103	618	225	13	144	-
11	Jammu & Kashmir	262	137	399	273	43	249	37
12	Jharkhand	534	114	648	158	34	133	27
13	Karnataka	411	93	504	109	287	78	22
14	Kerala	79	165	243	195	123	288	151
15	Madhya Pradesh	543	61	604	69	181	124	22
16	Maharashtra	455	62	517	95	313	37	38
17	Manipur	549	157	706	207	42	39	7
18	Meghalaya	462	117	579	153	120	135	13
19	Mizoram	668	67	735	160	19	67	20
20	Nagaland	512	79	591	368	11	11	20
21	Odisha	441	128	569	131	164	114	22
22	Punjab	323	92	414	142	218	186	38
23	Rajasthan	535	141	676	139	51	104	30
24	Sikkim	363	113	476	421	16	81	5
25	Tamil Nadu	191	118	308	186	276	164	65
26	Tripura	366	155	522	92	77	223	86
27	Uttarakhand	285	142	427	217	70	159	127
28	Uttar Pradesh	492	113	605	98	120	152	26
29	West Bengal	273	197	470	139	230	132	29
30	A & N Islands	274	54	329	365	-	172	135
31	Chandigarh	169	243	412	381	-	207	-
32	Dadra & Nagar Haveli	304	93	397	210	251	133	9
33	Daman & Diu	340	213	553	232	122	81	11
34	Lakshadweep	240	200	440	276	2	158	124
35	Puducherry	77	5	82	391	228	251	49
All India		393	119	512	129	200	122	37

Table (3.2): Per 1000 distribution of households (hhs) by household type for each State/UT in urban areas

Sl. No.	Name of State/UT/All India	distribution of households by household type			
		self employed	regular wage/ salary earners	casual labour	other hhs
1	2	3	4	5	6
1	Andhra Pradesh	326	440	149	85
2	Arunachal Pradesh	308	612	33	47
3	Assam	432	427	95	46
4	Bihar	498	229	187	86
5	Chhattisgarh	334	415	215	36
6	Delhi	347	531	81	41
7	Goa	153	527	155	166
8	Gujarat	426	428	102	44
9	Haryana	344	470	128	58
10	Himachal Pradesh	297	531	55	116
11	Jammu & Kashmir	427	390	122	61
12	Jharkhand	351	529	83	38
13	Karnataka	322	436	173	69
14	Kerala	202	344	291	164
15	Madhya Pradesh	370	350	202	78
16	Maharashtra	336	450	148	66
17	Manipur	580	335	7	78
18	Meghalaya	194	337	384	85
19	Mizoram	252	573	128	47
20	Nagaland	268	647	35	50
21	Odisha	374	404	178	44
22	Punjab	322	456	183	39
23	Rajasthan	451	382	123	45
24	Sikkim	394	581	16	8
25	Tamil Nadu	242	416	253	89
26	Tripura	426	369	77	128
27	Uttarakhand	281	483	127	109
28	Uttar Pradesh	459	358	130	53
29	West Bengal	391	453	94	62
30	A & N Islands	143	549	257	51
31	Chandigarh	223	563	90	124
32	Dadra & Nagar Haveli	210	675	19	96
33	Daman & Diu	252	539	197	13
34	Lakshadweep	159	647	141	53
35	Puducherry	291	540	91	78
All India		356	421	156	67

Table (4): Per 1000 distribution of households by social group for each State/UT**Rural+Urban**

Sl. No.	Name of State/UT/ All India	distribution of households by social group			
		scheduled castes	scheduled tribes	other backward class	general
1	2	3	4	5	6
1	Andhra Pradesh	194	72	453	281
2	Arunachal Pradesh	48	769	80	103
3	Assam	95	144	219	543
4	Bihar	163	28	564	244
5	Chhattisgarh	154	295	443	108
6	Delhi	196	17	168	620
7	Goa	17	116	249	618
8	Gujarat	101	158	434	308
9	Haryana	281	17	283	419
10	Himachal Pradesh	285	67	145	502
11	Jammu & Kashmir	128	115	154	603
12	Jharkhand	128	263	421	188
13	Karnataka	162	84	389	365
14	Kerala	97	17	630	257
15	Madhya Pradesh	177	221	414	188
16	Maharashtra	160	114	300	426
17	Manipur	39	307	413	242
18	Meghalaya	14	913	21	53
19	Mizoram	40	936	17	7
20	Nagaland	14	922	3	60
21	Odisha	226	199	311	264
22	Punjab	348	21	217	414
23	Rajasthan	184	166	426	224
24	Sikkim	74	339	356	231
25	Tamil Nadu	206	27	726	41
26	Tripura	285	217	188	310
27	Uttarakhand	223	28	224	525
28	Uttar Pradesh	259	26	460	255
29	West Bengal	296	54	139	511
30	A & N Islands	16	171	216	597
31	Chandigarh	83	51	86	781
32	Dadra & Nagar Haveli	18	540	123	320
33	Daman & Diu	21	96	597	286
34	Lakshadweep	-	928	51	21
35	Puducherry	193	8	742	57
All India		196	97	402	305

Table (4.1): Per 1000 distribution of households by social group for each State/UT**Rural**

Sl. No.	Name of State/UT/ All India	distribution of households by social group			
		scheduled castes	scheduled tribes	other backward class	general
1	2	3	4	5	6
1	Andhra Pradesh	225	89	457	229
2	Arunachal Pradesh	37	815	81	67
3	Assam	84	152	220	543
4	Bihar	169	28	570	232
5	Chhattisgarh	161	343	451	44
6	Delhi	329	-	279	392
7	Goa	-	184	254	561
8	Gujarat	118	210	457	215
9	Haryana	355	10	321	313
10	Himachal Pradesh	310	60	159	471
11	Jammu & Kashmir	140	137	195	527
12	Jharkhand	142	307	418	133
13	Karnataka	197	96	390	318
14	Kerala	109	18	634	240
15	Madhya Pradesh	183	269	410	138
16	Maharashtra	165	133	339	363
17	Manipur	28	421	258	293
18	Meghalaya	19	966	12	4
19	Mizoram	40	943	11	6
20	Nagaland	17	948	2	33
21	Odisha	234	221	320	225
22	Punjab	399	6	194	401
23	Rajasthan	200	192	439	168
24	Sikkim	82	373	353	191
25	Tamil Nadu	248	30	710	12
26	Tripura	303	260	204	233
27	Uttarakhand	259	35	208	497
28	Uttar Pradesh	290	25	460	224
29	West Bengal	333	63	150	455
30	A & N Islands	22	225	282	470
31	Chandigarh	207	21	108	664
32	Dadra & Nagar Haveli	9	737	64	189
33	Daman & Diu	59	176	582	183
34	Lakshadweep	-	996	-	4
35	Puducherry	406	-	594	-
All India		218	114	409	259

Table (4.2): Per 1000 distribution of households by social group for each State/UT**Urban**

Sl. No.	Name of State/UT/ All India	distribution of households by social group			
		scheduled castes	scheduled tribes	other backward class	general
1	2	3	4	5	6
1	Andhra Pradesh	111	28	443	418
2	Arunachal Pradesh	91	604	77	229
3	Assam	182	75	206	537
4	Bihar	106	29	512	353
5	Chhattisgarh	129	115	412	344
6	Delhi	182	18	157	643
7	Goa	38	35	242	685
8	Gujarat	75	83	399	443
9	Haryana	125	32	203	639
10	Himachal Pradesh	118	116	48	718
11	Jammu & Kashmir	97	56	46	802
12	Jharkhand	85	119	430	366
13	Karnataka	104	64	388	444
14	Kerala	65	15	620	301
15	Madhya Pradesh	162	81	425	333
16	Maharashtra	152	85	242	521
17	Manipur	65	23	798	114
18	Meghalaya	0	735	50	214
19	Mizoram	40	929	24	7
20	Nagaland	4	831	8	157
21	Odisha	180	75	262	482
22	Punjab	281	40	249	431
23	Rajasthan	137	87	388	388
24	Sikkim	50	232	363	355
25	Tamil Nadu	150	24	747	80
26	Tripura	206	25	115	654
27	Uttarakhand	105	5	276	614
28	Uttar Pradesh	149	28	462	361
29	West Bengal	193	30	110	666
30	A & N Islands	3	68	92	837
31	Chandigarh	53	58	81	809
32	Dadra & Nagar Haveli	34	167	234	565
33	Daman & Diu	4	61	604	331
34	Lakshadweep	-	869	95	36
35	Puducherry	94	11	811	84
All India		140	56	384	419

Table (5): Labour Force Participation Rate (per 1000) for persons aged 15 years & above according to usual principal status approach (ps) for each State/UT

Sl. No.	Name of State/UT/ All India	Rural			Urban			Rural+Urban		
		male	female	person	male	female	person	male	female	person
1	2	3	4	5	6	7	8	9	10	11
1	Andhra Pradesh	779	504	640	770	247	512	776	433	605
2	Arunachal Pradesh	766	493	636	753	248	515	763	448	614
3	Assam	801	169	506	787	205	513	800	172	507
4	Bihar	760	116	472	698	41	397	754	109	465
5	Chhattisgarh	794	483	645	731	199	472	781	422	608
6	Delhi	705	116	431	711	119	435	711	118	435
7	Goa	718	239	467	742	266	487	728	251	476
8	Gujarat	814	204	519	734	101	430	783	164	485
9	Haryana	722	110	442	679	130	425	709	116	437
10	Himachal Pradesh	749	497	623	704	235	488	744	469	608
11	Jammu & Kashmir	746	111	451	702	144	435	734	120	446
12	Jharkhand	809	201	528	718	118	445	788	182	509
13	Karnataka	798	329	567	746	256	508	780	304	547
14	Kerala	654	230	427	691	246	456	664	234	435
15	Madhya Pradesh	840	337	604	739	160	459	814	290	566
16	Maharashtra	757	409	591	711	203	471	739	328	544
17	Manipur	698	241	476	734	274	526	708	249	489
18	Meghalaya	688	462	576	711	436	568	693	456	574
19	Mizoram	759	483	629	753	497	621	756	490	625
20	Nagaland	637	357	507	629	330	492	635	352	504
21	Odisha	822	241	544	728	121	435	808	223	528
22	Punjab	751	117	452	708	136	441	733	125	448
23	Rajasthan	745	199	488	697	112	422	733	177	472
24	Sikkim	802	399	619	780	304	562	797	378	606
25	Tamil Nadu	789	400	595	770	250	508	781	336	558
26	Tripura	769	204	497	701	332	528	757	226	503
27	Uttarakhand	689	158	422	705	140	437	693	154	425
28	Uttar Pradesh	777	84	461	727	80	430	767	83	455
29	West Bengal	825	198	531	740	133	448	803	180	509
30	A & N Islands	487	225	360	782	251	502	584	235	410
31	Chandigarh	770	103	457	650	139	403	669	133	411
32	Dadra & Nagar Haveli	824	189	504	740	124	457	793	168	487
33	Daman & Diu	701	30	397	872	127	614	820	88	539
34	Lakshadweep	787	130	462	729	119	430	757	124	446
35	Puducherry	780	271	517	779	222	496	779	237	502
All India		780	248	528	730	169	461	766	226	509

Table (5.1): Worker Population Ratio (per 1000) for persons aged 15 years & above according to usual principal status approach (ps) for each State/UT

Sl. No.	Name of State/UT/ All India	Rural			Urban			Rural+Urban		
		male	female	person	male	female	person	male	female	person
1	2	3	4	5	6	7	8	9	10	11
1	Andhra Pradesh	763	496	628	746	225	489	758	422	590
2	Arunachal Pradesh	674	420	553	687	183	449	676	377	534
3	Assam	764	145	475	737	155	463	761	146	474
4	Bihar	719	104	444	661	35	374	714	97	437
5	Chhattisgarh	788	478	639	714	178	453	773	413	599
6	Delhi	653	69	382	683	103	413	680	100	410
7	Goa	690	181	423	701	189	427	695	184	425
8	Gujarat	804	189	507	723	84	417	772	149	472
9	Haryana	690	103	422	655	110	403	679	105	416
10	Himachal Pradesh	712	455	584	681	199	459	708	428	570
11	Jammu & Kashmir	696	87	413	655	103	391	685	92	407
12	Jharkhand	747	174	482	662	99	406	727	158	465
13	Karnataka	785	322	557	736	238	494	768	294	536
14	Kerala	624	174	383	661	179	406	634	175	390
15	Madhya Pradesh	825	332	594	718	147	441	797	283	554
16	Maharashtra	736	398	575	682	184	446	714	314	524
17	Manipur	678	230	460	716	259	509	688	238	474
18	Meghalaya	675	446	562	639	371	499	668	428	548
19	Mizoram	732	466	607	733	491	608	732	478	607
20	Nagaland	602	321	472	584	292	450	598	315	467
21	Odisha	783	226	516	677	91	394	767	206	498
22	Punjab	734	97	434	676	115	414	710	105	426
23	Rajasthan	725	193	475	669	100	402	711	170	457
24	Sikkim	711	326	536	704	214	479	710	301	523
25	Tamil Nadu	765	383	574	746	230	486	757	318	537
26	Tripura	709	154	442	608	219	426	691	165	439
27	Uttarakhand	655	151	401	681	93	401	661	138	401
28	Uttar Pradesh	737	76	436	678	62	395	724	73	427
29	West Bengal	773	174	492	697	109	414	753	157	471
30	A & N Islands	476	146	316	745	218	468	565	173	369
31	Chandigarh	757	64	432	613	132	380	636	122	388
32	Dadra & Nagar Haveli	811	189	497	740	104	448	785	161	480
33	Daman & Diu	692	20	387	865	126	609	812	83	533
34	Lakshadweep	743	76	413	664	101	388	702	89	400
35	Puducherry	713	240	469	736	141	433	729	172	444
All India		749	234	505	699	147	435	735	209	485

Table (5.2): Unemployment Rate (per 1000) for persons aged 15 years & above according to usual principal status approach (ps) for each State/UT

Sl. No.	Name of State/UT/ All India	Rural			Urban			Rural+Urban		
		male	female	person	male	female	person	male	female	person
1	2	3	4	5	6	7	8	9	10	11
1	Andhra Pradesh	21	15	19	31	88	44	24	27	25
2	Arunachal Pradesh	120	148	130	88	262	128	114	159	130
3	Assam	46	142	61	63	244	97	48	154	65
4	Bihar	54	106	60	54	145	58	54	107	60
5	Chhattisgarh	8	11	9	23	106	40	11	21	14
6	Delhi	73	409	115	40	128	51	43	154	57
7	Goa	39	243	93	55	289	123	46	265	107
8	Gujarat	13	72	24	15	166	32	14	94	27
9	Haryana	44	67	46	36	149	52	41	96	48
10	Himachal Pradesh	49	83	63	34	153	60	47	87	63
11	Jammu & Kashmir	67	210	83	67	282	101	67	234	88
12	Jharkhand	77	131	87	77	164	88	77	136	87
13	Karnataka	16	20	17	13	69	27	15	34	20
14	Kerala	46	242	102	44	274	110	45	251	104
15	Madhya Pradesh	18	14	17	29	86	39	21	25	22
16	Maharashtra	29	26	28	41	96	52	33	43	36
17	Manipur	29	44	33	25	52	32	28	46	32
18	Meghalaya	19	34	25	102	150	121	37	60	46
19	Mizoram	35	35	35	28	13	22	32	24	29
20	Nagaland	54	102	70	71	116	85	58	105	73
21	Odisha	48	62	51	70	243	93	51	76	56
22	Punjab	22	166	40	46	153	61	32	160	48
23	Rajasthan	27	29	27	40	103	48	30	41	32
24	Sikkim	113	184	134	97	295	147	110	204	136
25	Tamil Nadu	30	43	34	31	83	44	30	55	38
26	Tripura	78	244	111	133	341	194	87	268	126
27	Uttarakhand	50	46	49	35	340	81	46	106	57
28	Uttar Pradesh	52	97	56	68	232	82	55	125	61
29	West Bengal	63	122	73	58	180	75	62	133	74
30	A & N Islands	23	352	123	47	130	69	34	265	100
31	Chandigarh	17	379	55	58	49	56	50	88	56
32	Dadra & Nagar Haveli	16	-	13	-	159	20	11	39	15
33	Daman & Diu	13	358	25	8	9	8	9	59	12
34	Lakshadweep	56	413	106	89	151	98	72	285	102
35	Puducherry	85	115	93	55	366	126	64	277	116
All India		40	58	44	42	128	57	40	72	47

Table (5.3): Proportion unemployed (per 1000) for persons aged 15 years & above according to usual principal status approach (ps) for each State/UT

Sl. No.	Name of State/UT/ All India	Rural			Urban			Rural+Urban		
		male	female	person	male	female	person	male	female	person
1	2	3	4	5	6	7	8	9	10	11
1	Andhra Pradesh	16	8	12	24	22	23	18	12	15
2	Arunachal Pradesh	92	73	83	66	65	66	87	71	80
3	Assam	37	24	31	50	50	50	38	27	33
4	Bihar	41	12	28	38	6	23	41	12	28
5	Chhattisgarh	6	5	6	17	21	19	8	9	9
6	Delhi	51	48	50	28	15	22	30	18	25
7	Goa	28	58	44	41	77	60	33	66	51
8	Gujarat	11	15	13	11	17	14	11	15	13
9	Haryana	31	7	20	24	19	22	29	11	21
10	Himachal Pradesh	37	41	39	24	36	29	35	41	38
11	Jammu & Kashmir	50	23	37	47	41	44	49	28	39
12	Jharkhand	62	26	46	56	19	39	61	25	44
13	Karnataka	13	7	10	10	18	14	12	10	11
14	Kerala	30	56	44	31	68	50	30	59	45
15	Madhya Pradesh	15	5	10	22	14	18	17	7	12
16	Maharashtra	22	11	17	29	19	24	25	14	20
17	Manipur	20	11	16	19	14	17	20	12	16
18	Meghalaya	13	16	14	72	66	69	26	27	26
19	Mizoram	27	17	22	21	7	13	24	12	18
20	Nagaland	35	36	35	44	38	42	37	37	37
21	Odisha	39	15	28	51	29	41	41	17	30
22	Punjab	17	19	18	32	21	27	23	20	22
23	Rajasthan	20	6	13	28	12	20	22	7	15
24	Sikkim	91	73	83	76	90	82	87	77	83
25	Tamil Nadu	24	17	20	24	21	22	24	19	21
26	Tripura	60	50	55	93	113	102	66	61	63
27	Uttarakhand	34	7	21	25	48	36	32	16	24
28	Uttar Pradesh	41	8	26	49	19	35	42	10	28
29	West Bengal	52	24	39	43	24	34	50	24	38
30	A & N Islands	11	79	44	36	33	34	20	62	41
31	Chandigarh	13	39	25	38	7	23	34	12	23
32	Dadra & Nagar Haveli	13	-	7	-	20	9	8	6	7
33	Daman & Diu	9	11	10	7	1	5	8	5	7
34	Lakshadweep	44	54	49	65	18	42	55	35	45
35	Puducherry	67	31	48	43	81	62	50	66	58
All India		31	14	23	30	22	26	31	16	24

Table (6): Labour Force Participation Rate (per 1000) for persons aged 15 years & above according to usual principal & subsidiary status approach (ps+ss) for each State/UT

Sl. No.	Name of State/UT/ All India	Rural			Urban			Rural+Urban		
		male	female	person	male	female	person	male	female	person
1	2	3	4	5	6	7	8	9	10	11
1	Andhra Pradesh	784	536	659	772	255	517	781	460	620
2	Arunachal Pradesh	774	565	675	757	296	539	771	516	650
3	Assam	817	297	574	789	219	521	814	290	569
4	Bihar	761	123	475	698	42	398	755	115	468
5	Chhattisgarh	799	522	666	734	217	482	786	456	627
6	Delhi	707	172	459	712	129	440	711	133	442
7	Goa	724	265	484	742	266	487	731	266	485
8	Gujarat	817	221	529	736	108	435	785	177	492
9	Haryana	731	176	477	681	137	430	715	164	463
10	Himachal Pradesh	793	634	714	709	241	494	783	593	689
11	Jammu & Kashmir	752	152	473	703	147	438	739	150	463
12	Jharkhand	824	355	607	722	132	454	800	305	573
13	Karnataka	801	364	586	747	267	514	782	331	561
14	Kerala	657	257	443	694	264	467	667	259	449
15	Madhya Pradesh	845	384	629	741	167	463	818	326	586
16	Maharashtra	762	427	602	712	209	474	742	341	552
17	Manipur	721	411	570	734	280	529	725	377	559
18	Meghalaya	720	518	620	729	437	576	722	499	610
19	Mizoram	786	559	679	753	497	621	771	528	651
20	Nagaland	639	376	517	631	338	497	637	368	513
21	Odisha	826	295	572	728	121	435	812	269	552
22	Punjab	751	139	463	708	137	442	734	138	454
23	Rajasthan	755	329	554	703	134	436	742	280	524
24	Sikkim	826	514	684	780	319	568	816	470	658
25	Tamil Nadu	791	452	622	770	253	510	782	368	574
26	Tripura	792	382	595	703	350	538	776	377	585
27	Uttarakhand	712	242	475	705	154	443	710	222	467
28	Uttar Pradesh	788	130	488	734	97	441	776	123	478
29	West Bengal	830	259	562	743	141	453	808	228	534
30	A & N Islands	487	245	370	789	251	505	587	247	417
31	Chandigarh	770	104	457	653	139	405	672	134	413
32	Dadra & Nagar Haveli	824	189	504	740	124	457	793	168	487
33	Daman & Diu	701	30	397	872	127	614	820	88	539
34	Lakshadweep	787	130	462	729	119	430	757	124	446
35	Puducherry	780	297	530	779	250	509	779	264	516
All India		787	299	555	732	178	467	772	265	531

Table (6.1): Worker Population Ratio (per 1000) for persons aged 15 years & above according to usual principal & subsidiary status approach (ps+ss) for each State/UT

Sl. No.	Name of State/UT/ All India	Rural			Urban			Rural+Urban		
		male	female	person	male	female	person	male	female	person
1	2	3	4	5	6	7	8	9	10	11
1	Andhra Pradesh	769	530	648	748	234	495	763	449	606
2	Arunachal Pradesh	697	506	606	704	236	483	698	457	584
3	Assam	790	280	552	745	173	476	786	270	545
4	Bihar	721	111	448	661	36	374	715	104	441
5	Chhattisgarh	794	517	660	718	197	464	778	448	619
6	Delhi	663	129	415	685	114	419	682	115	418
7	Goa	699	214	445	701	189	427	700	203	437
8	Gujarat	808	209	518	725	93	422	775	164	481
9	Haryana	700	169	458	658	119	409	687	154	443
10	Himachal Pradesh	782	607	695	690	209	468	771	566	670
11	Jammu & Kashmir	704	129	437	656	108	394	691	123	425
12	Jharkhand	781	333	574	675	113	420	757	284	539
13	Karnataka	789	358	577	738	249	500	772	322	551
14	Kerala	628	205	402	665	198	419	639	203	406
15	Madhya Pradesh	832	382	621	719	153	445	803	321	575
16	Maharashtra	744	416	588	685	191	451	720	328	534
17	Manipur	706	404	560	716	266	512	709	369	547
18	Meghalaya	708	505	607	682	380	524	702	476	589
19	Mizoram	769	544	663	733	491	608	753	517	637
20	Nagaland	609	346	487	587	306	458	604	338	481
21	Odisha	788	281	546	678	92	395	772	253	523
22	Punjab	735	120	446	676	116	415	711	118	433
23	Rajasthan	739	325	544	680	123	419	724	274	512
24	Sikkim	739	444	604	704	229	486	731	395	578
25	Tamil Nadu	768	436	602	747	233	488	759	350	554
26	Tripura	759	337	556	611	243	439	733	321	536
27	Uttarakhand	685	235	458	681	107	408	684	206	447
28	Uttar Pradesh	755	123	467	690	79	409	741	114	455
29	West Bengal	789	238	530	706	118	423	768	206	503
30	A & N Islands	476	165	325	753	218	471	567	185	376
31	Chandigarh	757	65	432	616	132	382	638	122	390
32	Dadra & Nagar Haveli	811	189	497	740	115	453	785	165	482
33	Daman & Diu	692	20	387	865	126	609	812	83	533
34	Lakshadweep	743	76	413	664	101	388	702	89	400
35	Puducherry	717	266	484	736	183	454	730	209	464
All India		761	287	536	704	157	442	745	250	510

Table (6.2): Unemployment Rate (per 1000) for persons aged 15 years & above according to usual principal & subsidiary status approach (ps+ss) for each State/UT

Sl. No.	Name of State/UT/ All India	Rural			Urban			Rural+Urban		
		male	female	person	male	female	person	male	female	person
1	2	3	4	5	6	7	8	9	10	11
1	Andhra Pradesh	19	13	16	31	85	44	22	24	23
2	Arunachal Pradesh	100	104	102	71	203	105	94	115	102
3	Assam	33	58	39	55	212	86	35	69	43
4	Bihar	53	96	58	54	143	58	53	98	58
5	Chhattisgarh	7	10	8	22	90	37	10	18	13
6	Delhi	63	248	95	38	115	49	41	131	53
7	Goa	34	193	80	55	289	123	43	236	99
8	Gujarat	12	54	20	15	136	29	13	73	23
9	Haryana	42	41	42	33	132	48	39	65	43
10	Himachal Pradesh	14	42	26	28	133	51	16	45	28
11	Jammu & Kashmir	64	146	76	67	269	99	64	180	82
12	Jharkhand	52	63	55	65	139	75	55	70	59
13	Karnataka	14	16	14	13	67	27	14	29	18
14	Kerala	43	203	93	42	251	104	43	216	96
15	Madhya Pradesh	16	6	13	29	83	39	19	16	18
16	Maharashtra	24	24	24	38	89	49	29	39	32
17	Manipur	21	16	19	25	51	32	22	23	22
18	Meghalaya	17	25	20	64	131	91	27	47	35
19	Mizoram	21	26	23	27	13	21	24	20	22
20	Nagaland	48	80	59	70	95	78	52	83	62
21	Odisha	45	47	46	69	243	92	49	60	51
22	Punjab	21	133	37	46	152	61	31	141	47
23	Rajasthan	21	11	18	32	78	39	24	19	23
24	Sikkim	106	136	116	97	282	145	104	158	122
25	Tamil Nadu	29	36	31	31	81	43	30	49	36
26	Tripura	41	118	65	131	308	185	55	148	84
27	Uttarakhand	37	28	35	35	303	79	37	71	45
28	Uttar Pradesh	41	57	43	60	184	73	45	79	49
29	West Bengal	49	83	56	51	160	67	49	96	59
30	A & N Islands	23	325	120	46	130	68	33	252	98
31	Chandigarh	17	374	55	58	49	56	50	88	56
32	Dadra & Nagar Haveli	16	-	13	-	76	9	11	18	12
33	Daman & Diu	13	358	25	8	9	8	9	59	12
34	Lakshadweep	56	413	106	89	151	98	72	285	102
35	Puducherry	81	102	87	55	267	108	63	210	101
All India		33	42	35	39	117	53	35	56	40

Table (6.3): Proportion unemployed (per 1000) for persons aged 15 years & above according to usual principal & subsidiary status approach (ps+ss) for each State/UT

Sl. No.	Name of State/UT/ All India	Rural			Urban			Rural+Urban		
		male	female	person	male	female	person	male	female	person
1	2	3	4	5	6	7	8	9	10	11
1	Andhra Pradesh	15	7	11	24	22	23	17	11	14
2	Arunachal Pradesh	77	59	69	53	60	57	73	59	66
3	Assam	27	17	22	44	47	45	28	20	24
4	Bihar	40	12	27	38	6	23	40	11	27
5	Chhattisgarh	6	5	5	16	20	18	8	8	8
6	Delhi	45	43	44	27	15	21	29	17	23
7	Goa	25	51	38	41	77	60	32	63	48
8	Gujarat	9	12	11	11	15	13	10	13	11
9	Haryana	30	7	20	23	18	20	28	11	20
10	Himachal Pradesh	11	26	19	20	32	25	12	27	19
11	Jammu & Kashmir	48	22	36	47	40	43	48	27	38
12	Jharkhand	43	22	33	47	18	34	44	21	34
13	Karnataka	11	6	8	10	18	14	11	10	10
14	Kerala	28	52	41	29	66	48	28	56	43
15	Madhya Pradesh	14	2	8	22	14	18	16	5	11
16	Maharashtra	18	10	14	27	19	23	22	13	18
17	Manipur	15	7	11	19	14	17	16	9	12
18	Meghalaya	12	13	13	47	57	52	20	24	22
19	Mizoram	16	15	16	20	7	13	18	11	14
20	Nagaland	31	30	30	44	32	39	33	31	32
21	Odisha	38	14	26	50	29	40	39	16	28
22	Punjab	16	18	17	32	21	27	23	19	21
23	Rajasthan	16	4	10	23	10	17	18	5	12
24	Sikkim	87	70	79	76	90	82	85	74	80
25	Tamil Nadu	23	16	20	24	21	22	23	18	21
26	Tripura	33	45	39	92	108	99	43	56	49
27	Uttarakhand	27	7	17	24	47	35	26	16	21
28	Uttar Pradesh	32	7	21	44	18	32	35	10	23
29	West Bengal	41	22	32	38	23	30	40	22	31
30	A & N Islands	11	79	44	36	33	34	20	62	41
31	Chandigarh	13	39	25	38	7	23	34	12	23
32	Dadra & Nagar Haveli	13	-	7	-	9	4	8	3	6
33	Daman & Diu	9	11	10	7	1	5	8	5	7
34	Lakshadweep	44	54	49	65	18	42	55	35	45
35	Puducherry	63	30	46	43	67	55	49	55	52
All India		26	13	20	28	21	25	27	15	21

Table (7): Labour Force Participation Rate (per 1000) for persons aged 15 years & above according to current weekly status approach for each State/UT

Sl. No.	Name of State/UT/ All India	Rural			Urban			Rural+Urban		
		male	female	person	male	female	person	male	female	person
1	2	3	4	5	6	7	8	9	10	11
1	Andhra Pradesh	774	513	643	764	255	513	771	443	607
2	Arunachal Pradesh	742	540	646	743	266	518	742	490	622
3	Assam	792	242	535	782	230	522	791	241	534
4	Bihar	748	136	474	675	62	395	741	129	467
5	Chhattisgarh	779	471	630	730	237	490	769	420	600
6	Delhi	718	144	452	709	145	446	710	145	447
7	Goa	728	244	475	624	270	435	683	256	457
8	Gujarat	803	217	520	723	104	426	772	173	483
9	Haryana	716	158	461	675	153	434	703	156	452
10	Himachal Pradesh	751	534	643	681	249	482	743	504	625
11	Jammu & Kashmir	764	140	474	685	183	445	742	152	466
12	Jharkhand	799	358	595	711	130	447	779	307	562
13	Karnataka	782	347	568	734	277	512	766	324	549
14	Kerala	647	243	431	688	250	457	659	245	438
15	Madhya Pradesh	844	383	628	723	184	462	813	329	584
16	Maharashtra	758	419	597	716	234	488	742	347	554
17	Manipur	704	304	509	728	249	511	710	290	510
18	Meghalaya	799	596	698	707	415	554	779	554	666
19	Mizoram	801	516	667	733	435	580	770	475	625
20	Nagaland	638	387	522	636	335	498	638	376	517
21	Odisha	817	286	563	719	122	431	803	262	543
22	Punjab	736	137	454	692	156	442	718	145	449
23	Rajasthan	742	262	516	696	147	438	731	233	497
24	Sikkim	818	445	648	669	297	498	785	412	614
25	Tamil Nadu	775	418	596	769	285	525	772	361	566
26	Tripura	784	220	513	659	335	507	762	240	512
27	Uttarakhand	682	211	445	691	152	435	684	198	443
28	Uttar Pradesh	762	132	475	713	128	444	752	131	469
29	West Bengal	817	242	547	737	136	448	797	214	521
30	A & N Islands	891	706	801	775	267	507	853	544	699
31	Chandigarh	752	96	444	650	139	403	667	132	409
32	Dadra & Nagar Haveli	809	222	513	743	124	459	784	190	494
33	Daman & Diu	701	48	405	872	93	602	820	74	534
34	Lakshadweep	765	131	451	689	152	426	726	142	438
35	Puducherry	781	296	530	752	224	483	761	246	498
All India		772	284	541	723	192	468	759	258	520

Table (7.1): Worker Population Ratio (per 1000) for persons aged 15 years & above according to current weekly status approach for each State/UT

Sl. No.	Name of State/UT/ All India	Rural			Urban			Rural+Urban		
		male	female	person	male	female	person	male	female	person
1	2	3	4	5	6	7	8	9	10	11
1	Andhra Pradesh	755	499	626	739	231	489	750	426	588
2	Arunachal Pradesh	666	484	579	681	205	456	669	433	557
3	Assam	760	217	507	732	168	467	757	213	503
4	Bihar	708	123	446	641	49	370	702	116	439
5	Chhattisgarh	754	457	611	710	215	469	745	405	581
6	Delhi	679	104	412	682	131	425	682	128	424
7	Goa	693	184	427	579	189	370	643	186	402
8	Gujarat	793	205	508	712	90	414	761	160	472
9	Haryana	686	151	441	652	138	414	675	147	433
10	Himachal Pradesh	732	512	623	655	207	448	723	480	603
11	Jammu & Kashmir	713	124	439	634	138	397	691	128	427
12	Jharkhand	744	331	553	661	111	411	725	282	521
13	Karnataka	769	339	557	724	260	498	754	312	537
14	Kerala	616	199	392	655	190	410	627	196	397
15	Madhya Pradesh	829	379	618	701	169	443	796	323	572
16	Maharashtra	736	408	580	687	215	464	717	333	534
17	Manipur	683	295	495	710	233	494	690	280	495
18	Meghalaya	785	581	684	633	349	485	753	527	639
19	Mizoram	787	504	654	714	426	565	754	464	611
20	Nagaland	607	358	492	592	302	459	604	347	485
21	Odisha	780	269	535	670	92	391	764	243	514
22	Punjab	720	119	437	667	138	420	698	127	430
23	Rajasthan	723	257	504	671	136	420	710	227	483
24	Sikkim	732	373	569	593	208	416	701	336	535
25	Tamil Nadu	749	401	575	744	261	501	747	341	543
26	Tripura	732	166	460	567	235	411	703	178	452
27	Uttarakhand	648	206	425	667	105	399	652	183	419
28	Uttar Pradesh	726	124	452	671	107	412	715	120	443
29	West Bengal	767	217	509	700	115	419	750	190	485
30	A & N Islands	880	626	757	739	236	474	834	483	658
31	Chandigarh	744	78	431	613	132	380	634	124	388
32	Dadra & Nagar Haveli	797	203	497	740	104	448	776	171	480
33	Daman & Diu	692	37	395	865	91	597	812	69	528
34	Lakshadweep	721	77	402	628	126	382	673	102	392
35	Puducherry	715	268	484	707	143	420	710	181	440
All India		743	269	518	694	170	443	729	241	497

Table (7.2): Unemployment Rate (per 1000) for persons aged 15 years & above according to current weekly status approach for each State/UT

Sl. No.	Name of State/UT/ All India	Rural			Urban			Rural+Urban		
		male	female	person	male	female	person	male	female	person
1	2	3	4	5	6	7	8	9	10	11
1	Andhra Pradesh	25	28	26	32	94	47	27	38	31
2	Arunachal Pradesh	102	104	103	84	231	120	99	117	106
3	Assam	41	102	54	64	266	106	43	117	59
4	Bihar	53	95	59	51	214	63	53	101	59
5	Chhattisgarh	32	30	31	27	90	42	31	37	33
6	Delhi	54	281	88	38	102	47	39	119	51
7	Goa	49	247	102	72	299	148	58	272	121
8	Gujarat	13	55	21	15	134	29	13	74	24
9	Haryana	42	48	43	34	98	44	40	63	43
10	Himachal Pradesh	26	40	32	39	170	70	27	47	35
11	Jammu & Kashmir	67	114	73	75	244	108	69	159	83
12	Jharkhand	69	75	71	71	150	81	69	82	73
13	Karnataka	17	25	19	14	63	27	16	36	22
14	Kerala	49	183	89	48	241	104	49	199	93
15	Madhya Pradesh	17	9	15	31	79	40	20	20	20
16	Maharashtra	29	27	28	40	80	49	33	41	36
17	Manipur	29	28	29	26	62	34	28	36	30
18	Meghalaya	17	26	21	104	160	126	34	49	40
19	Mizoram	18	23	19	26	23	25	21	23	22
20	Nagaland	49	75	58	68	97	77	53	79	62
21	Odisha	46	59	49	68	243	92	49	72	54
22	Punjab	21	130	37	37	119	50	27	125	42
23	Rajasthan	26	21	24	36	75	42	28	29	28
24	Sikkim	105	160	123	114	299	165	107	183	130
25	Tamil Nadu	33	42	36	33	84	47	33	56	40
26	Tripura	66	246	103	141	297	189	77	258	118
27	Uttarakhand	51	27	45	36	308	81	47	75	53
28	Uttar Pradesh	47	62	49	59	161	73	49	83	53
29	West Bengal	61	104	70	50	156	65	59	113	69
30	A & N Islands	13	113	55	46	116	65	23	113	58
31	Chandigarh	11	187	29	58	49	56	50	64	52
32	Dadra & Nagar Haveli	14	84	30	3	158	22	10	100	27
33	Daman & Diu	13	228	24	8	13	8	9	69	13
34	Lakshadweep	58	410	108	88	172	103	73	279	106
35	Puducherry	84	95	87	59	364	131	67	263	117
All India		39	52	42	39	113	54	39	64	45

Table (7.3): Proportion unemployed (per 1000) for persons aged 15 years & above according to current weekly status approach for each State/UT

Sl. No.	Name of State/UT/ All India	Rural			Urban			Rural+Urban		
		male	female	person	male	female	person	male	female	person
1	2	3	4	5	6	7	8	9	10	11
1	Andhra Pradesh	20	14	17	25	24	24	21	17	19
2	Arunachal Pradesh	76	56	66	63	62	62	73	57	66
3	Assam	32	25	29	50	61	55	34	28	31
4	Bihar	40	13	28	35	13	25	39	13	27
5	Chhattisgarh	25	14	20	20	21	21	24	16	20
6	Delhi	39	41	40	27	15	21	28	17	23
7	Goa	35	60	49	45	81	64	40	69	55
8	Gujarat	10	12	11	11	14	12	10	13	12
9	Haryana	30	8	20	23	15	19	28	10	20
10	Himachal Pradesh	19	21	20	26	42	34	20	24	22
11	Jammu & Kashmir	51	16	35	52	45	48	51	24	39
12	Jharkhand	55	27	42	50	19	36	54	25	41
13	Karnataka	13	9	11	10	18	14	12	12	12
14	Kerala	31	44	38	33	60	47	32	49	41
15	Madhya Pradesh	15	4	9	22	15	19	17	7	12
16	Maharashtra	22	11	17	28	19	24	25	14	20
17	Manipur	21	9	15	19	16	17	20	10	15
18	Meghalaya	14	15	14	74	67	70	26	27	27
19	Mizoram	14	12	13	19	10	14	16	11	14
20	Nagaland	32	29	30	43	33	38	34	30	32
21	Odisha	37	17	28	49	30	39	39	19	29
22	Punjab	16	18	17	25	19	22	20	18	19
23	Rajasthan	19	5	13	25	11	18	20	7	14
24	Sikkim	86	71	79	76	89	82	84	75	80
25	Tamil Nadu	25	18	22	25	24	25	25	20	23
26	Tripura	52	54	53	93	99	96	59	62	60
27	Uttarakhand	35	6	20	25	47	35	32	15	24
28	Uttar Pradesh	36	8	23	42	21	32	37	11	25
29	West Bengal	50	25	38	37	21	29	47	24	36
30	A & N Islands	11	79	44	36	31	33	19	62	40
31	Chandigarh	9	18	13	38	7	23	33	9	21
32	Dadra & Nagar Haveli	12	19	15	2	20	10	8	19	13
33	Daman & Diu	9	11	10	7	1	5	8	5	7
34	Lakshadweep	44	54	49	61	26	44	53	40	46
35	Puducherry	66	28	46	45	81	63	51	65	58
All India		30	15	23	28	22	25	29	17	23

Table (8): Labour Force Participation Rate (per 1000) for persons aged 15 years & above according to current daily status approach for each State/UT

Sl. No.	Name of State/UT/ All India	Rural			Urban			Rural+Urban		
		male	female	person	male	female	person	male	female	person
1	2	3	4	5	6	7	8	9	10	11
1	Andhra Pradesh	761	492	625	763	253	512	762	427	594
2	Arunachal Pradesh	721	485	609	737	254	509	724	443	591
3	Assam	779	219	517	781	227	521	779	219	518
4	Bihar	747	135	473	675	62	395	740	128	466
5	Chhattisgarh	760	444	608	727	235	487	753	399	582
6	Delhi	708	90	421	708	143	445	708	138	443
7	Goa	709	207	447	624	270	435	672	235	441
8	Gujarat	787	195	501	721	101	424	761	158	471
9	Haryana	692	132	436	674	152	433	687	138	435
10	Himachal Pradesh	716	418	568	681	249	482	712	400	558
11	Jammu & Kashmir	745	121	455	685	182	444	728	139	452
12	Jharkhand	736	256	514	694	116	431	726	225	496
13	Karnataka	775	335	558	734	274	510	761	314	542
14	Kerala	636	234	421	651	233	430	640	234	423
15	Madhya Pradesh	823	350	601	722	183	461	797	305	565
16	Maharashtra	750	402	584	713	231	485	735	335	545
17	Manipur	698	286	498	728	249	511	707	277	502
18	Meghalaya	781	574	679	707	415	554	765	537	651
19	Mizoram	782	491	645	733	435	580	760	463	614
20	Nagaland	636	376	516	632	329	494	635	367	511
21	Odisha	762	213	499	715	118	427	755	199	488
22	Punjab	726	124	442	689	156	440	711	137	441
23	Rajasthan	732	207	485	696	146	437	723	192	473
24	Sikkim	766	377	589	648	278	478	740	355	564
25	Tamil Nadu	750	364	557	767	282	523	758	329	543
26	Tripura	779	218	509	659	333	506	758	238	509
27	Uttarakhand	673	164	417	691	146	432	677	160	420
28	Uttar Pradesh	742	114	456	708	123	439	735	116	453
29	West Bengal	779	188	502	731	132	443	767	173	486
30	A & N Islands	891	706	801	775	267	507	853	544	699
31	Chandigarh	752	95	444	650	139	403	667	132	409
32	Dadra & Nagar Haveli	804	217	508	743	121	457	781	185	490
33	Daman & Diu	701	48	405	872	76	596	820	64	530
34	Lakshadweep	762	131	448	689	152	426	724	142	436
35	Puducherry	780	275	519	742	224	478	754	240	491
All India		753	253	516	719	188	465	744	235	502

Table (8.1): Worker Population Ratio (per 1000) for persons aged 15 years & above according to current daily status approach for each State/UT

Sl. No.	Name of State/UT/ All India	Rural			Urban			Rural+Urban		
		male	female	person	male	female	person	male	female	person
1	2	3	4	5	6	7	8	9	10	11
1	Andhra Pradesh	735	473	603	737	229	487	736	406	571
2	Arunachal Pradesh	643	424	539	675	192	446	648	382	522
3	Assam	746	197	490	731	166	465	744	194	487
4	Bihar	707	122	445	641	49	370	701	115	438
5	Chhattisgarh	731	430	586	707	213	467	726	383	561
6	Delhi	662	56	380	681	129	424	679	122	420
7	Goa	669	172	409	579	189	370	630	180	392
8	Gujarat	777	183	489	710	87	411	751	145	459
9	Haryana	661	125	416	651	137	414	658	129	415
10	Himachal Pradesh	682	396	539	655	207	448	678	376	529
11	Jammu & Kashmir	694	106	421	630	137	394	676	115	413
12	Jharkhand	669	229	466	639	97	393	662	200	449
13	Karnataka	760	325	545	724	256	496	747	302	529
14	Kerala	599	189	379	612	175	381	602	185	380
15	Madhya Pradesh	806	346	590	699	169	442	779	298	551
16	Maharashtra	719	387	561	682	210	459	704	318	521
17	Manipur	677	278	483	710	233	494	686	266	486
18	Meghalaya	761	558	660	633	349	485	733	509	621
19	Mizoram	768	479	632	714	426	565	743	452	600
20	Nagaland	603	343	483	588	293	453	600	333	477
21	Odisha	702	192	458	663	89	386	696	177	447
22	Punjab	709	108	426	661	137	417	689	120	422
23	Rajasthan	709	202	471	670	135	418	699	185	457
24	Sikkim	691	313	519	572	189	396	665	285	492
25	Tamil Nadu	715	344	530	741	258	498	726	307	516
26	Tripura	720	161	451	567	233	410	693	173	444
27	Uttarakhand	628	158	391	666	99	396	637	145	393
28	Uttar Pradesh	702	107	431	665	103	407	694	106	426
29	West Bengal	713	163	455	691	111	412	708	149	444
30	A & N Islands	880	626	757	729	236	469	830	483	656
31	Chandigarh	744	76	430	613	132	380	634	124	388
32	Dadra & Nagar Haveli	797	203	497	740	104	448	776	171	480
33	Daman & Diu	692	37	395	865	75	591	812	59	524
34	Lakshadweep	718	77	398	628	126	382	671	102	390
35	Puducherry	713	247	472	686	142	409	694	175	428
All India		718	238	490	689	166	439	710	218	476

Table (8.2): Unemployment Rate (per 1000) for persons aged 15 years & above according to current daily status approach for each State/UT

Sl. No.	Name of State/UT/ All India	Rural			Urban			Rural+Urban		
		male	female	person	male	female	person	male	female	person
1	2	3	4	5	6	7	8	9	10	11
1	Andhra Pradesh	34	38	36	33	96	49	34	48	39
2	Arunachal Pradesh	109	126	115	85	245	123	104	138	116
3	Assam	43	98	54	64	269	106	45	116	59
4	Bihar	53	96	59	51	214	63	53	101	59
5	Chhattisgarh	38	32	36	28	92	43	36	40	37
6	Delhi	66	372	96	38	101	48	41	117	52
7	Goa	57	169	84	72	299	148	63	236	112
8	Gujarat	13	64	23	15	138	29	14	82	25
9	Haryana	46	56	47	34	99	44	42	71	46
10	Himachal Pradesh	48	53	50	39	170	70	47	60	52
11	Jammu & Kashmir	69	126	76	80	248	113	72	172	86
12	Jharkhand	92	104	94	78	164	89	89	111	93
13	Karnataka	20	31	23	14	66	27	18	41	24
14	Kerala	58	192	98	60	249	114	59	207	102
15	Madhya Pradesh	21	13	19	31	80	41	24	24	24
16	Maharashtra	41	36	40	43	88	53	42	50	44
17	Manipur	31	30	31	26	62	34	29	38	31
18	Meghalaya	26	28	27	104	160	126	41	52	46
19	Mizoram	18	24	20	26	23	25	22	23	22
20	Nagaland	51	88	64	70	111	82	55	92	67
21	Odisha	79	98	83	73	244	96	78	111	84
22	Punjab	23	132	37	40	120	54	30	127	44
23	Rajasthan	31	24	30	37	76	43	33	34	33
24	Sikkim	97	170	119	117	320	171	101	197	129
25	Tamil Nadu	47	55	50	34	85	48	42	66	49
26	Tripura	76	263	114	141	299	189	86	272	127
27	Uttarakhand	66	38	60	36	319	81	59	95	65
28	Uttar Pradesh	54	68	56	61	165	75	56	90	60
29	West Bengal	84	134	93	54	159	69	77	139	87
30	A & N Islands	13	113	55	59	116	75	27	113	60
31	Chandigarh	11	202	31	58	49	56	50	66	52
32	Dadra & Nagar Haveli	9	64	21	3	137	19	7	80	20
33	Daman & Diu	13	228	24	8	16	8	9	80	13
34	Lakshadweep	59	410	110	89	172	103	73	279	106
35	Puducherry	86	102	90	76	364	145	79	271	127
All India		48	61	51	42	116	56	46	74	52

Table (8.3): Proportion unemployed (per 1000) for persons aged 15 years & above according to current daily status approach for each State/UT

Sl. No.	Name of State/UT/ All India	Rural			Urban			Rural+Urban		
		male	female	person	male	female	person	male	female	person
1	2	3	4	5	6	7	8	9	10	11
1	Andhra Pradesh	26	19	22	26	24	25	26	20	23
2	Arunachal Pradesh	78	61	70	63	62	63	76	61	69
3	Assam	33	22	28	50	61	55	35	25	30
4	Bihar	40	13	28	35	13	25	39	13	28
5	Chhattisgarh	29	14	22	20	22	21	27	16	22
6	Delhi	47	33	41	27	14	21	29	16	23
7	Goa	40	35	38	45	81	64	42	55	49
8	Gujarat	10	12	11	11	14	12	11	13	12
9	Haryana	32	7	21	23	15	19	29	10	20
10	Himachal Pradesh	35	22	28	26	42	34	34	24	29
11	Jammu & Kashmir	51	15	35	55	45	50	52	24	39
12	Jharkhand	67	27	49	54	19	38	64	25	46
13	Karnataka	15	10	13	10	18	14	14	13	13
14	Kerala	37	45	41	39	58	49	38	48	43
15	Madhya Pradesh	18	5	11	23	15	19	19	7	13
16	Maharashtra	31	15	23	31	20	26	31	17	24
17	Manipur	21	9	15	19	16	17	21	10	16
18	Meghalaya	20	16	18	74	67	70	31	28	30
19	Mizoram	14	12	13	19	10	14	16	11	14
20	Nagaland	33	33	33	44	36	41	35	34	34
21	Odisha	60	21	41	52	29	41	59	22	41
22	Punjab	16	16	16	28	19	24	21	17	19
23	Rajasthan	23	5	14	26	11	19	24	6	16
24	Sikkim	75	64	70	76	89	82	75	70	73
25	Tamil Nadu	35	20	28	26	24	25	31	22	27
26	Tripura	59	57	58	93	99	96	65	65	65
27	Uttarakhand	44	6	25	25	46	35	40	15	27
28	Uttar Pradesh	40	8	25	43	20	33	41	10	27
29	West Bengal	66	25	47	39	21	31	59	24	43
30	A & N Islands	11	79	44	46	31	38	23	62	42
31	Chandigarh	9	19	14	38	7	23	33	9	21
32	Dadra & Nagar Haveli	7	14	11	2	17	9	5	15	10
33	Daman & Diu	9	11	10	7	1	5	8	5	7
34	Lakshadweep	45	54	49	61	26	44	53	40	46
35	Puducherry	67	28	47	57	81	69	60	65	62
All India		36	16	26	30	22	26	34	17	26

Table (9): Labour Force Participation Rate (per 1000) for persons of different age groups according to usual principal status approach (ps) for each State/UT

Rural+Urban

Sl. No.	Name of State/UT/ All India	15-17 years			15-24 years			18-29 years			15-29 years			30 years & above		
		m	f	p	m	f	p	m	f	p	m	f	p	m	f	p
1	2	3	4	5	6	7	8	9	10	11	12	13	14	15	16	17
1	Andhra Pradesh	161	122	141	443	286	365	675	383	528	588	339	462	881	487	684
2	Arunachal Pradesh	74	36	58	326	319	322	640	467	549	521	406	463	928	484	728
3	Assam	201	62	138	490	139	329	735	203	485	616	173	409	917	172	569
4	Bihar	203	57	146	405	90	280	621	118	408	512	104	342	933	112	547
5	Chhattisgarh	207	169	189	516	308	419	731	403	576	607	347	484	899	470	689
6	Delhi	59	11	40	319	117	229	638	165	412	495	135	329	856	108	506
7	Goa	-	143	89	379	384	382	648	415	521	590	382	475	784	190	476
8	Gujarat	188	53	130	479	118	314	734	156	460	609	135	389	903	182	547
9	Haryana	80	10	54	392	68	262	660	116	424	539	98	353	838	127	494
10	Himachal Pradesh	12	22	16	397	347	375	654	449	558	508	382	451	894	511	694
11	Jammu & Kashmir	117	40	86	374	148	277	628	206	432	520	177	364	873	86	498
12	Jharkhand	135	75	112	464	137	319	776	178	494	595	156	397	944	202	597
13	Karnataka	190	57	129	466	201	342	691	282	493	601	246	431	893	339	618
14	Kerala	4	9	6	293	175	230	581	292	424	462	242	345	754	231	476
15	Madhya Pradesh	239	85	171	522	186	370	750	250	514	637	217	441	935	337	649
16	Maharashtra	105	58	85	375	197	297	626	291	472	518	248	396	874	371	629
17	Manipur	70	14	45	229	79	163	462	144	313	372	115	252	952	340	656
18	Meghalaya	167	106	138	373	249	311	592	408	497	475	336	405	894	569	732
19	Mizoram	81	39	64	362	247	307	672	388	525	533	329	432	906	601	757
20	Nagaland	121	31	83	221	161	195	445	359	404	336	263	303	908	432	688
21	Odisha	189	101	148	540	204	385	777	238	520	658	211	446	899	230	576
22	Punjab	81	17	57	395	116	277	691	172	454	533	141	362	878	115	504
23	Rajasthan	76	33	59	369	95	249	671	148	427	522	125	344	909	215	571
24	Sikkim	25	42	31	450	190	352	762	432	616	596	357	492	949	391	686
25	Tamil Nadu	98	44	71	455	214	335	712	324	516	608	278	442	868	367	617
26	Tripura	110	37	78	443	182	326	780	305	545	579	237	415	878	218	562
27	Uttarakhand	81	65	74	341	120	234	619	137	368	469	119	289	843	181	522
28	Uttar Pradesh	165	30	106	460	64	289	718	85	441	578	71	356	922	92	531
29	West Bengal	164	70	124	508	170	348	795	208	510	654	182	431	890	179	555
30	A & N Islands	8	9	9	330	117	205	517	193	351	449	160	297	657	282	475
31	Chandigarh	47	-	29	283	153	223	652	223	451	511	183	363	778	105	442
32	Dadra & Nagar Haveli	55	21	38	490	107	277	719	188	446	624	165	389	897	169	553
33	Daman & Diu	197	-	132	563	28	427	858	31	577	690	23	465	959	136	609
34	Lakshadweep	72	-	48	434	115	246	780	137	397	600	123	337	828	125	504
35	Puducherry	53	100	83	405	267	331	628	380	507	552	318	431	894	196	539
All India		151	58	110	441	154	312	698	218	473	574	186	395	895	250	582

Note: m-male;f-female;p-person

Table (9.1): Worker Population Ratio (per 1000) for persons of different age groups according to usual principal status approach (ps) for each State/UT

Rural+Urban

Sl. No.	Name of State/UT/ All India	15-17 years			15-24 years			18-29 years			15-29 years			30 years & above		
		m	f	p	m	f	p	m	f	p	m	f	p	m	f	p
1	2	3	4	5	6	7	8	9	10	11	12	13	14	15	16	17
1	Andhra Pradesh	145	118	132	391	257	324	623	352	486	541	312	425	878	484	681
2	Arunachal Pradesh	48	36	43	174	183	178	423	320	369	344	280	312	902	459	702
3	Assam	179	52	121	405	82	257	639	131	400	536	114	339	906	166	559
4	Bihar	148	29	101	316	55	213	526	90	341	427	75	280	925	110	542
5	Chhattisgarh	197	167	183	498	292	402	714	382	557	591	331	468	896	466	686
6	Delhi	38	7	25	251	76	174	562	116	349	432	95	276	847	104	499
7	Goa	-	-	-	333	201	266	605	284	430	551	250	385	753	154	443
8	Gujarat	174	52	122	455	98	292	709	126	433	587	111	366	900	171	541
9	Haryana	74	10	50	329	50	217	586	92	371	479	78	310	832	121	489
10	Himachal Pradesh	12	22	16	338	231	292	571	330	459	444	281	372	876	498	679
11	Jammu & Kashmir	87	30	64	272	70	186	497	134	328	411	115	276	864	78	489
12	Jharkhand	95	25	68	328	79	218	619	130	388	471	107	307	935	196	589
13	Karnataka	173	44	114	440	179	318	663	262	469	576	227	409	890	334	613
14	Kerala	3	2	2	210	58	129	486	128	291	386	106	236	745	207	458
15	Madhya Pradesh	224	80	160	484	172	343	708	231	483	602	201	415	931	336	646
16	Maharashtra	86	54	72	316	159	247	558	250	416	461	214	349	870	368	625
17	Manipur	70	14	45	218	65	150	411	118	273	332	95	222	946	335	651
18	Meghalaya	154	94	126	331	208	270	533	350	438	429	289	358	887	560	724
19	Mizoram	81	39	64	331	227	281	609	365	483	485	310	398	898	594	749
20	Nagaland	118	29	80	184	119	156	350	260	307	272	192	235	896	426	679
21	Odisha	139	83	113	433	150	303	670	186	440	563	166	374	890	229	571
22	Punjab	66	15	47	342	59	222	630	111	394	485	92	313	874	112	500
23	Rajasthan	70	27	53	324	80	218	616	132	390	479	111	314	905	212	568
24	Sikkim	23	8	17	227	90	175	511	232	388	401	189	309	943	373	674
25	Tamil Nadu	79	39	59	380	167	273	639	270	453	544	232	387	864	362	613
26	Tripura	33	36	34	282	122	210	606	161	386	434	129	288	865	190	542
27	Uttarakhand	69	33	52	277	81	182	530	104	308	401	86	239	835	177	516
28	Uttar Pradesh	130	20	82	372	41	229	619	60	374	495	50	300	913	89	525
29	West Bengal	112	51	86	374	100	244	658	140	406	536	123	340	881	176	548
30	A & N Islands	8	9	9	245	22	114	455	91	269	395	76	227	656	233	451
31	Chandigarh	47	-	29	202	116	162	567	186	388	446	153	313	767	104	435
32	Dadra & Nagar Haveli	48	-	24	488	96	270	719	183	443	623	158	384	884	163	544
33	Daman & Diu	197	-	132	544	6	407	838	17	559	675	13	452	959	134	608
34	Lakshadweep	72	-	48	306	22	139	604	56	277	468	50	238	808	114	488
35	Puducherry	33	99	75	261	117	184	474	183	332	416	165	286	888	175	525
All India		123	47	90	369	116	255	620	177	412	507	150	342	888	246	577

Note: m-male;f-female;p-person

Table (9.2): Unemployment Rate (per 1000) for persons of different age groups according to usual principal status approach (ps) for each State/UT

Rural+Urban

Sl. No.	Name of State/UT/ All India	15-17 years			15-24 years			18-29 years			15-29 years			30 years & above		
		m	f	p	m	f	p	m	f	p	m	f	p	m	f	p
1	2	3	4	5	6	7	8	9	10	11	12	13	14	15	16	17
1	Andhra Pradesh	94	32	67	118	102	112	78	83	80	79	80	79	3	6	4
2	Arunachal Pradesh	342	-	256	465	426	446	339	315	328	340	311	327	28	51	35
3	Assam	109	159	120	174	412	220	131	355	175	130	340	171	13	35	16
4	Bihar	272	500	308	220	387	242	154	239	164	166	274	180	9	16	9
5	Chhattisgarh	50	14	35	35	52	40	24	52	33	26	47	33	4	8	5
6	Delhi	358	400	363	212	349	243	120	294	153	127	295	159	10	38	13
7	Goa	-	1000	1000	120	476	303	66	315	174	66	346	190	40	190	71
8	Gujarat	73	3	61	50	170	71	34	191	59	37	177	59	3	57	12
9	Haryana	79	-	73	160	263	171	113	211	125	112	207	123	7	44	11
10	Himachal Pradesh	-	-	-	148	335	222	126	265	178	125	262	177	19	25	22
11	Jammu & Kashmir	256	239	253	273	523	330	209	352	241	211	348	241	10	95	17
12	Jharkhand	295	673	393	292	421	317	203	273	215	209	316	228	10	31	14
13	Karnataka	88	225	115	55	110	70	40	70	48	43	76	52	3	16	7
14	Kerala	364	822	672	282	669	438	164	562	313	164	564	315	13	104	36
15	Madhya Pradesh	64	55	62	71	75	72	56	74	60	56	73	60	4	4	4
16	Maharashtra	185	70	151	158	193	168	108	142	118	112	139	119	5	9	6
17	Manipur	-	-	-	51	181	79	111	181	127	107	176	121	6	16	8
18	Meghalaya	75	106	86	112	163	132	100	142	118	97	140	115	7	16	11
19	Mizoram	-	-	-	85	81	83	94	59	80	90	58	78	9	11	10
20	Nagaland	27	68	33	166	258	199	213	277	240	190	270	222	13	13	13
21	Odisha	267	181	240	198	267	215	138	218	155	145	214	161	9	2	8
22	Punjab	177	137	173	135	490	198	88	355	134	91	350	135	5	24	7
23	Rajasthan	85	169	104	121	153	126	83	109	87	83	112	88	5	11	6
24	Sikkim	71	801	455	496	526	502	329	462	371	327	470	372	7	48	18
25	Tamil Nadu	195	111	169	165	221	183	103	166	123	105	165	124	4	13	7
26	Tripura	698	29	561	363	330	355	223	472	292	250	455	306	14	131	36
27	Uttarakhand	149	495	300	189	323	222	143	243	163	144	278	172	10	21	12
28	Uttar Pradesh	212	335	227	191	368	208	138	297	151	143	301	157	10	28	11
29	West Bengal	314	265	303	265	408	298	173	328	204	181	324	209	11	19	12
30	A & N Islands	-	-	-	259	809	443	120	528	235	120	523	234	2	173	51
31	Chandigarh	-	-	-	286	244	272	131	165	139	128	165	136	15	12	15
32	Dadra & Nagar Haveli	132	1000	374	4	103	25	1	27	7	3	44	12	14	35	17
33	Daman & Diu	-	-	-	34	792	47	23	451	31	21	451	29	-	9	1
34	Lakshadweep	-	-	-	295	812	437	227	591	302	220	591	294	25	91	32
35	Puducherry	380	9	94	355	560	443	244	517	344	246	481	335	8	104	26
All India		181	192	183	163	244	181	113	191	130	117	191	133	7	19	10

Note: m-male;f-female;p-person

Table (10): Labour Force Participation Rate (per 1000) for persons of different age groups according to usual principal & subsidiary status approach (ps+ss) for each State/UT

Rural+Urban

Sl. No.	Name of State/UT/ All India	15-17 years			15-24 years			18-29 years			15-29 years			30 years & above		
		m	f	p	m	f	p	m	f	p	m	f	p	m	f	p
1	2	3	4	5	6	7	8	9	10	11	12	13	14	15	16	17
1	Andhra Pradesh	169	149	159	456	307	382	685	407	545	597	363	479	883	514	699
2	Arunachal Pradesh	89	38	68	343	341	342	653	514	580	535	447	491	931	574	770
3	Assam	285	139	219	533	217	388	750	304	541	646	269	470	921	303	632
4	Bihar	205	62	148	407	95	284	623	122	411	514	108	345	933	119	550
5	Chhattisgarh	219	203	212	525	336	437	737	428	591	614	374	501	902	508	710
6	Delhi	59	11	40	321	135	238	640	186	423	496	152	337	856	120	512
7	Goa	130	222	187	397	402	400	648	417	522	601	394	487	784	206	485
8	Gujarat	196	65	140	486	134	325	738	171	469	614	150	398	904	194	553
9	Haryana	91	19	64	407	92	280	671	146	443	550	125	371	842	187	526
10	Himachal Pradesh	231	195	218	501	485	494	694	591	646	588	528	562	907	623	759
11	Jammu & Kashmir	123	70	101	383	166	290	636	223	444	527	196	377	877	123	518
12	Jharkhand	178	122	156	491	218	370	790	294	556	616	256	454	949	342	665
13	Karnataka	200	66	140	472	219	353	694	303	505	606	265	443	894	370	634
14	Kerala	14	13	13	298	184	237	582	301	429	465	251	351	757	262	493
15	Madhya Pradesh	261	101	190	535	209	388	757	283	533	648	246	461	935	378	669
16	Maharashtra	116	65	94	385	207	307	632	301	480	525	257	404	875	386	637
17	Manipur	86	46	68	273	126	208	506	227	375	410	187	306	953	506	737
18	Meghalaya	259	144	204	432	295	364	622	464	540	522	387	454	905	605	756
19	Mizoram	142	69	112	393	293	345	681	439	556	555	376	466	916	631	776
20	Nagaland	127	40	90	228	172	204	450	367	411	341	272	309	908	456	699
21	Odisha	197	143	172	547	246	408	781	279	542	663	252	468	901	280	601
22	Punjab	81	19	57	395	117	277	691	179	458	533	147	364	879	133	513
23	Rajasthan	96	65	84	385	165	289	682	249	480	535	213	390	914	328	629
24	Sikkim	91	106	97	500	236	400	790	496	660	632	421	540	955	501	740
25	Tamil Nadu	98	51	75	455	227	341	713	345	527	609	296	451	870	404	637
26	Tripura	159	86	127	490	257	386	811	409	612	615	328	478	885	410	658
27	Uttarakhand	97	97	97	374	159	270	651	188	410	496	165	326	853	265	567
28	Uttar Pradesh	191	42	126	484	84	312	735	116	464	597	97	378	924	142	556
29	West Bengal	175	86	137	518	210	372	802	258	538	662	226	455	893	229	580
30	A & N Islands	8	9	9	330	117	205	517	193	351	449	160	297	661	302	487
31	Chandigarh	47	-	29	283	154	223	661	224	456	518	184	367	778	105	442
32	Dadra & Nagar Haveli	55	21	38	490	107	277	719	188	446	624	165	389	897	169	553
33	Daman & Diu	197	-	132	563	28	427	858	31	577	690	23	465	959	136	609
34	Lakshadweep	72	-	48	434	115	246	780	137	397	600	123	337	828	125	504
35	Puducherry	53	100	83	405	267	331	628	380	507	552	318	431	894	237	559
All India		169	77	129	455	181	332	707	253	494	585	218	415	897	294	605

Note: m-male;f-female;p-person

Table (10.1): Worker Population Ratio (per 1000) for persons of different age groups according to usual principal & subsidiary status approach (ps+ss) for each State/UT

Rural+Urban		15-17 years			15-24 years			18-29 years			15-29 years			30 years & above		
Sl. No.	Name of State/UT/ All India	m	f	p	m	f	p	m	f	p	m	f	p	m	f	p
1	2	3	4	5	6	7	8	9	10	11	12	13	14	15	16	17
1	Andhra Pradesh	154	145	150	407	278	343	635	376	504	553	336	444	880	512	696
2	Arunachal Pradesh	71	38	58	228	229	229	475	393	432	390	344	367	907	553	747
3	Assam	264	129	203	470	173	334	680	250	478	587	224	418	913	298	626
4	Bihar	149	34	104	319	61	217	529	95	345	430	80	284	925	118	546
5	Chhattisgarh	209	202	206	508	321	421	720	408	573	599	359	485	899	505	706
6	Delhi	42	7	28	255	96	184	566	139	362	436	113	287	848	117	506
7	Goa	130	79	99	352	236	293	608	296	438	565	270	402	754	172	453
8	Gujarat	182	65	132	464	117	305	716	144	445	593	129	378	901	186	548
9	Haryana	85	19	60	345	75	236	597	124	391	490	106	328	838	182	521
10	Himachal Pradesh	231	195	218	478	383	438	664	494	584	566	446	512	902	622	756
11	Jammu & Kashmir	93	61	79	282	93	201	506	153	342	418	137	290	870	115	510
12	Jharkhand	146	74	118	391	166	291	674	253	476	524	214	385	944	336	660
13	Karnataka	184	54	125	448	198	331	669	286	483	582	248	422	892	365	630
14	Kerala	12	6	9	218	68	138	492	140	300	393	117	245	748	241	478
15	Madhya Pradesh	247	96	180	501	197	363	718	268	506	614	233	437	932	378	667
16	Maharashtra	100	61	84	334	170	262	572	261	429	475	224	361	871	383	633
17	Manipur	86	46	68	262	113	196	463	203	341	376	168	279	950	505	735
18	Meghalaya	246	132	193	395	258	326	576	416	493	486	348	416	901	597	750
19	Mizoram	142	69	112	372	275	326	634	418	522	519	359	439	909	625	770
20	Nagaland	123	38	87	191	139	168	362	286	326	282	214	250	899	451	691
21	Odisha	147	125	136	444	194	329	679	230	465	571	209	399	893	279	597
22	Punjab	66	17	48	342	61	223	631	118	397	485	98	316	875	131	510
23	Rajasthan	92	59	79	347	154	263	636	237	450	499	202	366	912	327	627
24	Sikkim	89	72	83	280	137	226	546	297	436	443	254	361	948	487	730
25	Tamil Nadu	79	46	63	382	180	281	642	291	464	547	251	397	866	400	633
26	Tripura	81	85	83	397	198	308	709	266	490	520	220	377	877	389	644
27	Uttarakhand	85	64	75	317	122	223	573	157	356	436	134	281	850	261	564
28	Uttar Pradesh	158	32	103	410	62	260	654	92	408	528	77	331	917	140	551
29	West Bengal	127	67	101	409	147	285	693	196	452	567	173	380	886	226	574
30	A & N Islands	8	9	9	245	22	114	455	91	269	395	76	227	660	253	463
31	Chandigarh	47	-	29	202	117	162	576	187	393	452	153	317	767	104	435
32	Dadra & Nagar Haveli	48	-	24	488	96	270	719	183	443	623	158	384	884	169	547
33	Daman & Diu	197	-	132	544	6	407	838	17	559	675	13	452	959	134	608
34	Lakshadweep	72	-	48	306	22	139	604	56	277	468	50	238	808	114	488
35	Puducherry	33	99	75	266	140	198	478	222	353	419	195	303	888	216	546
All India		143	66	109	392	146	281	638	215	440	526	185	369	892	290	600

Note: m-male;f-female;p-person

Table (10.2): Unemployment Rate (per 1000) for persons of different age groups according to usual principal & subsidiary status approach (ps+ss) for each State/UT

Rural+Urban

Sl. No.	Name of State/UT/ All India	15-17 years			15-24 years			18-29 years			15-29 years			30 years & above		
		m	f	p	m	f	p	m	f	p	m	f	p	m	f	p
1	Andhra Pradesh	85	26	57	107	93	102	73	77	74	74	73	73	3	4	3
2	Arunachal Pradesh	203	-	156	336	327	332	273	235	255	270	232	253	26	37	30
3	Assam	74	71	73	118	203	140	94	177	116	92	165	112	9	15	10
4	Bihar	270	459	302	217	362	236	151	223	160	163	256	175	8	13	9
5	Chhattisgarh	48	5	28	32	43	36	23	47	31	25	41	31	3	7	5
6	Delhi	297	400	308	206	291	227	115	253	144	120	255	148	9	28	11
7	Goa	-	643	474	115	414	268	61	290	161	60	313	173	38	167	66
8	Gujarat	69	3	56	45	131	61	31	154	52	33	141	52	3	41	10
9	Haryana	69	-	62	153	191	158	110	156	116	108	152	115	5	30	9
10	Himachal Pradesh	-	-	-	45	209	115	42	164	95	39	155	87	6	2	4
11	Jammu & Kashmir	245	137	214	263	441	307	205	312	230	207	300	229	8	67	15
12	Jharkhand	182	395	246	204	239	213	146	139	144	149	165	153	6	16	8
13	Karnataka	81	192	105	51	94	63	37	58	43	39	63	46	3	15	6
14	Kerala	111	563	326	267	631	416	156	535	300	155	535	301	12	78	31
15	Madhya Pradesh	52	46	51	65	59	63	52	51	52	52	51	52	4	2	3
16	Maharashtra	136	62	114	134	176	146	95	131	105	97	128	106	5	8	6
17	Manipur	-	-	-	40	100	56	86	107	92	82	102	87	3	3	3
18	Meghalaya	48	78	58	86	128	103	74	103	87	70	101	83	4	15	8
19	Mizoram	-	-	-	54	60	56	69	48	61	65	46	58	7	9	8
20	Nagaland	25	53	31	162	195	174	196	221	207	175	214	190	10	12	11
21	Odisha	256	128	206	189	209	194	131	176	142	139	170	147	8	2	7
22	Punjab	177	121	170	134	479	196	88	338	132	91	332	134	4	16	6
23	Rajasthan	44	86	57	100	66	92	68	49	63	67	51	63	3	4	3
24	Sikkim	19	316	147	440	420	436	309	401	340	299	397	332	7	29	14
25	Tamil Nadu	195	94	161	160	207	176	100	155	118	103	153	119	4	10	6
26	Tripura	486	12	346	190	232	203	126	350	200	154	327	211	9	50	21
27	Uttarakhand	125	334	228	152	234	176	121	166	132	121	191	139	4	14	6
28	Uttar Pradesh	171	232	180	154	267	167	110	207	121	115	210	126	7	14	8
29	West Bengal	274	216	258	211	298	235	136	239	160	144	237	166	9	13	9
30	A & N Islands	-	-	-	259	809	443	120	528	235	120	523	234	2	161	50
31	Chandigarh	-	-	-	286	243	272	129	164	137	126	164	135	15	12	15
32	Dadra & Nagar Haveli	132	1000	374	4	103	25	1	27	7	3	44	12	14	-	12
33	Daman & Diu	-	-	-	34	792	47	23	451	31	21	451	29	-	9	1
34	Lakshadweep	-	-	-	295	812	437	227	591	302	220	591	294	25	91	32
35	Puducherry	380	9	94	343	476	400	239	415	303	241	387	296	8	86	25
All India		151	142	149	139	194	153	97	152	110	100	152	113	6	13	8

Note: m-male;f-female;p-person

Table (11) : Labour Force Parameters (per 1000) for persons aged 15 years & above according to usual principal status approach (ps)

All India

I. Labour Force Participation Rate

Social Group	Rural			Urban			Rural + Urban		
	male	female	person	male	female	person	male	female	person
1	2	3	4	5	6	7	8	9	10
Scheduled castes	798	265	546	767	213	501	792	254	537
Scheduled tribes	794	362	586	718	201	468	782	336	567
Other backward class	774	240	521	745	173	470	767	223	508
General	769	197	498	706	147	439	745	178	475
Overall	780	248	528	730	169	461	766	226	509

II. Worker Population Ratio

Social Group	Rural			Urban			Rural + Urban		
	male	female	person	male	female	person	male	female	person
1	2	3	4	5	6	7	8	9	10
Scheduled castes	768	251	524	731	190	471	761	238	513
Scheduled tribes	767	351	567	688	181	443	755	324	547
Other backward class	745	227	500	717	152	446	738	207	485
General	733	180	471	675	124	413	711	159	449
Overall	749	234	505	699	147	435	735	209	485

III. Unemployment Rate

Social Group	Rural			Urban			Rural + Urban		
	male	female	person	male	female	person	male	female	person
1	2	3	4	5	6	7	8	9	10
Scheduled castes	38	53	41	48	106	60	40	62	45
Scheduled tribes	33	32	33	42	96	54	35	38	36
Other backward class	38	56	42	37	121	52	38	69	44
General	47	87	54	43	152	60	45	108	56
Overall	40	58	44	42	128	57	40	72	47

IV. Proportion Unemployed

Social Group	Rural			Urban			Rural + Urban		
	male	female	person	male	female	person	male	female	person
1	2	3	4	5	6	7	8	9	10
Scheduled castes	30	14	23	37	22	30	32	16	24
Scheduled tribes	27	11	19	30	19	25	27	13	20
Other backward class	29	13	22	28	21	24	29	15	22
General	36	17	27	31	22	27	34	19	27
Overall	31	14	23	30	22	26	31	16	24

Table (11.1) : Labour Force Parameters (per 1000) for persons aged 15 years & above according to usual principal status approach (ps)

Andhra Pradesh

I. Labour Force Participation Rate

Social Group	Rural			Urban			Rural + Urban		
	male	female	person	male	female	person	male	female	person
1	2	3	4	5	6	7	8	9	10
Scheduled castes	790	533	659	796	354	574	791	505	645
Scheduled tribes	737	527	631	856	374	610	749	511	629
Other backward class	786	532	659	764	281	524	780	465	622
General	770	410	589	766	173	478	768	315	544
Overall	779	504	640	770	247	512	776	433	605

II. Worker Population Ratio

Social Group	Rural			Urban			Rural + Urban		
	male	female	person	male	female	person	male	female	person
1	2	3	4	5	6	7	8	9	10
Scheduled castes	773	521	645	757	309	532	771	488	627
Scheduled tribes	731	525	627	826	365	591	741	509	623
Other backward class	770	525	647	745	264	506	763	454	609
General	750	403	575	740	151	455	746	302	526
Overall	763	496	628	746	225	489	758	422	590

III. Unemployment Rate

Social Group	Rural			Urban			Rural + Urban		
	male	female	person	male	female	person	male	female	person
1	2	3	4	5	6	7	8	9	10
Scheduled castes	21	22	21	49	128	73	25	34	29
Scheduled tribes	9	3	6	35	24	32	12	4	9
Other backward class	20	14	18	24	61	34	21	22	22
General	27	16	23	33	124	49	30	39	32
Overall	21	15	19	31	88	44	24	27	25

IV. Proportion Unemployed

Social Group	Rural			Urban			Rural + Urban		
	male	female	person	male	female	person	male	female	person
1	2	3	4	5	6	7	8	9	10
Scheduled castes	16	12	14	39	45	42	20	17	19
Scheduled tribes	6	1	4	30	9	19	9	2	5
Other backward class	16	8	12	18	17	18	17	10	13
General	21	6	14	26	21	24	23	12	18
Overall	16	8	12	24	22	23	18	12	15

Table (11.2) : Labour Force Parameters (per 1000) for persons aged 15 years & above according to usual principal status approach (ps)

Arunachal Pradesh

I. Labour Force Participation Rate

Social Group	Rural			Urban			Rural + Urban		
	male	female	person	male	female	person	male	female	person
1	2	3	4	5	6	7	8	9	10
Scheduled castes	799	566	688	960	68	544	858	389	636
Scheduled tribes	759	489	631	708	257	487	752	455	610
Other backward class	823	399	620	807	385	583	820	396	614
General	769	629	706	789	235	562	778	459	640
Overall	766	493	636	753	248	515	763	448	614

II. Worker Population Ratio

Social Group	Rural			Urban			Rural + Urban		
	male	female	person	male	female	person	male	female	person
1	2	3	4	5	6	7	8	9	10
Scheduled castes	752	523	643	958	18	520	828	343	598
Scheduled tribes	656	420	544	650	207	433	655	389	528
Other backward class	803	291	558	768	242	489	797	282	546
General	727	527	637	679	143	460	704	361	556
Overall	674	420	553	687	183	449	676	377	534

III. Unemployment Rate

Social Group	Rural			Urban			Rural + Urban		
	male	female	person	male	female	person	male	female	person
1	2	3	4	5	6	7	8	9	10
Scheduled castes	58	77	66	2	731	44	35	117	59
Scheduled tribes	136	141	138	82	195	111	129	145	134
Other backward class	25	271	100	47	373	162	28	289	110
General	55	162	98	139	390	182	95	212	131
Overall	120	148	130	88	262	128	114	159	130

IV. Proportion Unemployed

Social Group	Rural			Urban			Rural + Urban		
	male	female	person	male	female	person	male	female	person
1	2	3	4	5	6	7	8	9	10
Scheduled castes	47	43	45	1	50	24	30	46	37
Scheduled tribes	103	69	87	58	50	54	97	66	82
Other backward class	20	108	62	38	144	94	23	115	68
General	42	102	69	109	92	102	74	97	84
Overall	92	73	83	66	65	66	87	71	80

Table (11.3) : Labour Force Parameters (per 1000) for persons aged 15 years & above according to usual principal status approach (ps)

Assam

I. Labour Force Participation Rate

Social Group	Rural			Urban			Rural + Urban		
	male	female	person	male	female	person	male	female	person
1	2	3	4	5	6	7	8	9	10
Scheduled castes	785	157	495	802	150	498	788	156	495
Scheduled tribes	775	142	479	778	234	525	775	147	481
Other backward class	765	216	511	761	200	506	765	214	510
General	826	159	514	793	222	520	823	165	514
Overall	801	169	506	787	205	513	800	172	507

II. Worker Population Ratio

Social Group	Rural			Urban			Rural + Urban		
	male	female	person	male	female	person	male	female	person
1	2	3	4	5	6	7	8	9	10
Scheduled castes	735	128	454	734	135	455	735	129	454
Scheduled tribes	744	109	447	721	152	455	743	111	447
Other backward class	719	194	476	682	152	442	716	190	473
General	793	138	486	764	163	476	790	140	485
Overall	764	145	475	737	155	463	761	146	474

III. Unemployment Rate

Social Group	Rural			Urban			Rural + Urban		
	male	female	person	male	female	person	male	female	person
1	2	3	4	5	6	7	8	9	10
Scheduled castes	64	188	82	85	96	86	68	172	83
Scheduled tribes	40	231	67	74	353	132	42	241	70
Other backward class	60	99	67	103	240	128	64	111	73
General	40	136	54	37	264	84	40	152	57
Overall	46	142	61	63	244	97	48	154	65

IV. Proportion Unemployed

Social Group	Rural			Urban			Rural + Urban		
	male	female	person	male	female	person	male	female	person
1	2	3	4	5	6	7	8	9	10
Scheduled castes	50	30	41	68	14	43	53	27	41
Scheduled tribes	31	33	32	58	83	69	32	35	34
Other backward class	46	21	34	79	48	65	49	24	37
General	33	22	28	30	59	43	33	25	29
Overall	37	24	31	50	50	50	38	27	33

Table (11.4) : Labour Force Parameters (per 1000) for persons aged 15 years & above according to usual principal status approach (ps)

Bihar

I. Labour Force Participation Rate

Social Group	Rural			Urban			Rural + Urban		
	male	female	person	male	female	person	male	female	person
1	2	3	4	5	6	7	8	9	10
Scheduled castes	800	176	521	718	64	435	795	169	515
Scheduled tribes	850	187	544	859	19	482	851	174	539
Other backward class	746	79	445	701	33	397	742	75	441
General	756	157	495	677	48	380	747	142	480
Overall	760	116	472	698	41	397	754	109	465

II. Worker Population Ratio

Social Group	Rural			Urban			Rural + Urban		
	male	female	person	male	female	person	male	female	person
1	2	3	4	5	6	7	8	9	10
Scheduled castes	770	164	499	674	59	408	764	157	493
Scheduled tribes	816	187	526	837	19	470	818	174	522
Other backward class	709	68	419	668	30	378	705	64	416
General	697	141	454	633	37	352	689	126	441
Overall	719	104	444	661	35	374	714	97	437

III. Unemployment Rate

Social Group	Rural			Urban			Rural + Urban		
	male	female	person	male	female	person	male	female	person
1	2	3	4	5	6	7	8	9	10
Scheduled castes	37	67	42	62	85	63	39	67	43
Scheduled tribes	40	0	34	26	-	25	39	0	33
Other backward class	49	143	57	47	86	48	49	141	56
General	78	105	82	65	226	75	77	111	81
Overall	54	106	60	54	145	58	54	107	60

IV. Proportion Unemployed

Social Group	Rural			Urban			Rural + Urban		
	male	female	person	male	female	person	male	female	person
1	2	3	4	5	6	7	8	9	10
Scheduled castes	30	12	22	44	5	27	31	11	22
Scheduled tribes	34	0	18	22	-	12	33	0	18
Other backward class	37	11	25	33	3	19	36	11	25
General	59	17	41	44	11	29	57	16	39
Overall	41	12	28	38	6	23	41	12	28

Table (11.5) : Labour Force Parameters (per 1000) for persons aged 15 years & above according to usual principal status approach (ps)

Chhattisgarh

I. Labour Force Participation Rate

Social Group	Rural			Urban			Rural + Urban		
	male	female	person	male	female	person	male	female	person
1	2	3	4	5	6	7	8	9	10
Scheduled castes	808	515	662	754	191	482	798	457	629
Scheduled tribes	819	530	681	742	282	519	812	509	668
Other backward class	770	453	618	739	251	501	764	414	595
General	816	359	600	711	117	421	747	195	480
Overall	794	483	645	731	199	472	781	422	608

II. Worker Population Ratio

Social Group	Rural			Urban			Rural + Urban		
	male	female	person	male	female	person	male	female	person
1	2	3	4	5	6	7	8	9	10
Scheduled castes	799	513	656	729	177	461	786	453	621
Scheduled tribes	815	525	677	722	248	492	808	502	662
Other backward class	763	448	611	725	227	482	756	405	587
General	811	331	584	695	101	405	734	175	464
Overall	788	478	639	714	178	453	773	413	599

III. Unemployment Rate

Social Group	Rural			Urban			Rural + Urban		
	male	female	person	male	female	person	male	female	person
1	2	3	4	5	6	7	8	9	10
Scheduled castes	12	3	8	34	77	42	16	8	13
Scheduled tribes	4	8	5	27	121	52	6	13	8
Other backward class	9	12	10	18	95	37	11	21	14
General	7	79	27	24	140	39	17	103	34
Overall	8	11	9	23	106	40	11	21	14

IV. Proportion Unemployed

Social Group	Rural			Urban			Rural + Urban		
	male	female	person	male	female	person	male	female	person
1	2	3	4	5	6	7	8	9	10
Scheduled castes	9	1	5	26	15	20	13	4	8
Scheduled tribes	3	4	4	20	34	27	4	7	6
Other backward class	7	5	6	13	24	18	8	9	9
General	6	28	16	17	16	17	13	20	16
Overall	6	5	6	17	21	19	8	9	9

Table (11.6) : Labour Force Parameters (per 1000) for persons aged 15 years & above according to usual principal status approach (ps)

Delhi

I. Labour Force Participation Rate

Social Group	Rural			Urban			Rural + Urban		
	male	female	person	male	female	person	male	female	person
1	2	3	4	5	6	7	8	9	10
Scheduled castes	800	91	453	747	109	449	755	106	450
Scheduled tribes	-	-	-	833	34	459	833	34	459
Other backward class	660	174	442	722	114	456	712	124	453
General	659	94	402	693	125	425	691	124	424
Overall	705	116	431	711	119	435	711	118	435

II. Worker Population Ratio

Social Group	Rural			Urban			Rural + Urban		
	male	female	person	male	female	person	male	female	person
1	2	3	4	5	6	7	8	9	10
Scheduled castes	696	74	391	703	90	417	702	88	413
Scheduled tribes	-	-	-	815	16	441	815	16	441
Other backward class	640	49	375	689	90	427	681	83	418
General	627	79	378	671	113	408	668	111	406
Overall	653	69	382	683	103	413	680	100	410

III. Unemployment Rate

Social Group	Rural			Urban			Rural + Urban		
	male	female	person	male	female	person	male	female	person
1	2	3	4	5	6	7	8	9	10
Scheduled castes	131	181	136	60	171	72	71	172	82
Scheduled tribes	-	-	-	21	520	38	21	520	38
Other backward class	30	717	151	46	205	63	44	329	78
General	48	161	60	33	98	42	33	100	43
Overall	73	409	115	40	128	51	43	154	57

IV. Proportion Unemployed

Social Group	Rural			Urban			Rural + Urban		
	male	female	person	male	female	person	male	female	person
1	2	3	4	5	6	7	8	9	10
Scheduled castes	105	16	62	44	19	32	54	18	37
Scheduled tribes	-	-	-	17	18	18	17	18	18
Other backward class	20	124	67	33	23	29	31	41	35
General	32	15	24	23	12	18	23	12	18
Overall	51	48	50	28	15	22	30	18	25

Table (11.7) : Labour Force Parameters (per 1000) for persons aged 15 years & above according to usual principal status approach (ps)

Goa

I. Labour Force Participation Rate

Social Group	Rural			Urban			Rural + Urban		
	male	female	person	male	female	person	male	female	person
1	2	3	4	5	6	7	8	9	10
Scheduled castes	-	-	-	1000	327	664	1000	327	664
Scheduled tribes	805	203	484	876	-	467	810	191	483
Other backward class	731	243	503	783	171	460	752	209	484
General	665	253	439	711	306	492	689	281	467
Overall	718	239	467	742	266	487	728	251	476

II. Worker Population Ratio

Social Group	Rural			Urban			Rural + Urban		
	male	female	person	male	female	person	male	female	person
1	2	3	4	5	6	7	8	9	10
Scheduled castes	-	-	-	1000	327	664	1000	327	664
Scheduled tribes	775	125	429	876	-	467	782	117	431
Other backward class	680	140	427	755	113	416	711	127	422
General	654	226	419	662	218	422	658	222	421
Overall	690	181	423	701	189	427	695	184	425

III. Unemployment Rate

Social Group	Rural			Urban			Rural + Urban		
	male	female	person	male	female	person	male	female	person
1	2	3	4	5	6	7	8	9	10
Scheduled castes	-	-	-	-	-	-	-	-	-
Scheduled tribes	37	386	115	-	-	-	34	386	108
Other backward class	70	426	151	36	342	96	56	394	128
General	18	108	46	68	288	142	45	211	99
Overall	39	243	93	55	289	123	46	265	107

IV. Proportion Unemployed

Social Group	Rural			Urban			Rural + Urban		
	male	female	person	male	female	person	male	female	person
1	2	3	4	5	6	7	8	9	10
Scheduled castes	-	-	-	-	-	-	-	-	-
Scheduled tribes	30	78	56	-	-	-	28	74	52
Other backward class	51	103	76	28	58	44	42	82	62
General	12	27	20	48	88	70	31	59	46
Overall	28	58	44	41	77	60	33	66	51

Table (11.8) : Labour Force Parameters (per 1000) for persons aged 15 years & above according to usual principal status approach (ps)

Gujarat

I. Labour Force Participation Rate

Social Group	Rural			Urban			Rural + Urban		
	male	female	person	male	female	person	male	female	person
1	2	3	4	5	6	7	8	9	10
Scheduled castes	808	219	524	775	85	433	798	179	497
Scheduled tribes	819	249	539	759	175	478	806	234	527
Other backward class	825	188	520	747	79	429	797	149	488
General	790	186	495	711	109	422	745	143	453
Overall	814	204	519	734	101	430	783	164	485

II. Worker Population Ratio

Social Group	Rural			Urban			Rural + Urban		
	male	female	person	male	female	person	male	female	person
1	2	3	4	5	6	7	8	9	10
Scheduled castes	796	192	505	763	82	426	787	159	482
Scheduled tribes	805	244	530	728	158	454	789	227	515
Other backward class	817	179	512	739	67	419	789	139	479
General	778	156	474	701	86	406	734	117	435
Overall	804	189	507	723	84	417	772	149	472

III. Unemployment Rate

Social Group	Rural			Urban			Rural + Urban		
	male	female	person	male	female	person	male	female	person
1	2	3	4	5	6	7	8	9	10
Scheduled castes	14	125	37	16	35	18	15	112	32
Scheduled tribes	17	21	18	40	98	50	21	32	24
Other backward class	10	46	16	12	150	24	10	65	18
General	16	159	42	14	214	39	15	183	40
Overall	13	72	24	15	166	32	14	94	27

IV. Proportion Unemployed

Social Group	Rural			Urban			Rural + Urban		
	male	female	person	male	female	person	male	female	person
1	2	3	4	5	6	7	8	9	10
Scheduled castes	12	27	19	12	3	8	12	20	16
Scheduled tribes	14	5	10	30	17	24	17	7	12
Other backward class	8	9	8	9	12	10	8	10	9
General	12	30	21	10	23	16	11	26	18
Overall	11	15	13	11	17	14	11	15	13

Table (11.9) : Labour Force Parameters (per 1000) for persons aged 15 years & above according to usual principal status approach (ps)

Haryana

I. Labour Force Participation Rate

Social Group	Rural			Urban			Rural + Urban		
	male	female	person	male	female	person	male	female	person
1	2	3	4	5	6	7	8	9	10
Scheduled castes	749	136	475	763	186	487	751	144	477
Scheduled tribes	824	125	496	643	61	366	730	91	428
Other backward class	720	118	442	694	104	425	715	115	439
General	692	77	408	659	129	416	677	101	411
Overall	722	110	442	679	130	425	709	116	437

II. Worker Population Ratio

Social Group	Rural			Urban			Rural + Urban		
	male	female	person	male	female	person	male	female	person
1	2	3	4	5	6	7	8	9	10
Scheduled castes	715	133	455	749	166	470	720	138	457
Scheduled tribes	822	125	494	639	48	357	726	84	423
Other backward class	693	103	421	664	80	397	686	98	416
General	659	72	388	634	111	394	647	90	391
Overall	690	103	422	655	110	403	679	105	416

III. Unemployment Rate

Social Group	Rural			Urban			Rural + Urban		
	male	female	person	male	female	person	male	female	person
1	2	3	4	5	6	7	8	9	10
Scheduled castes	46	24	43	18	109	35	42	41	42
Scheduled tribes	3	-	2	7	219	24	5	77	12
Other backward class	38	125	49	43	232	65	40	146	52
General	48	53	48	38	138	52	43	104	50
Overall	44	67	46	36	149	52	41	96	48

IV. Proportion Unemployed

Social Group	Rural			Urban			Rural + Urban		
	male	female	person	male	female	person	male	female	person
1	2	3	4	5	6	7	8	9	10
Scheduled castes	35	3	21	14	20	17	32	6	20
Scheduled tribes	2	-	1	5	13	9	3	7	5
Other backward class	28	15	22	30	24	27	28	17	23
General	33	4	20	25	18	22	29	11	21
Overall	31	7	20	24	19	22	29	11	21

Table (11.10) : Labour Force Parameters (per 1000) for persons aged 15 years & above according to usual principal status approach (ps)

Himachal Pradesh

I. Labour Force Participation Rate

Social Group	Rural			Urban			Rural + Urban		
	male	female	person	male	female	person	male	female	person
1	2	3	4	5	6	7	8	9	10
Scheduled castes	817	537	674	799	134	459	816	518	664
Scheduled tribes	764	528	643	868	127	653	785	491	644
Other backward class	802	507	650	686	336	505	798	500	644
General	686	459	577	665	253	472	683	425	559
Overall	749	497	623	704	235	488	744	469	608

II. Worker Population Ratio

Social Group	Rural			Urban			Rural + Urban		
	male	female	person	male	female	person	male	female	person
1	2	3	4	5	6	7	8	9	10
Scheduled castes	800	508	651	770	79	417	799	488	640
Scheduled tribes	689	505	595	868	106	647	726	469	603
Other backward class	744	438	586	659	294	471	741	432	581
General	648	416	537	638	220	442	647	384	521
Overall	712	455	584	681	199	459	708	428	570

III. Unemployment Rate

Social Group	Rural			Urban			Rural + Urban		
	male	female	person	male	female	person	male	female	person
1	2	3	4	5	6	7	8	9	10
Scheduled castes	21	54	34	36	412	92	21	59	36
Scheduled tribes	97	42	74	-	168	9	75	45	64
Other backward class	72	136	98	39	125	69	71	136	97
General	56	93	70	40	131	63	53	97	69
Overall	49	83	63	34	153	60	47	87	63

IV. Proportion Unemployed

Social Group	Rural			Urban			Rural + Urban		
	male	female	person	male	female	person	male	female	person
1	2	3	4	5	6	7	8	9	10
Scheduled castes	17	29	23	29	55	42	17	30	24
Scheduled tribes	74	22	48	-	21	6	59	22	41
Other backward class	58	69	64	27	42	35	57	68	63
General	38	43	40	27	33	30	36	41	39
Overall	37	41	39	24	36	29	35	41	38

Table (11.11) : Labour Force Parameters (per 1000) for persons aged 15 years & above according to usual principal status approach (ps)

Jammu & Kashmir

I. Labour Force Participation Rate

Social Group	Rural			Urban			Rural + Urban		
	male	female	person	male	female	person	male	female	person
1	2	3	4	5	6	7	8	9	10
Scheduled castes	785	116	469	790	162	487	786	125	472
Scheduled tribes	719	73	433	634	168	440	708	84	434
Other backward class	747	87	443	642	127	429	738	90	442
General	742	127	453	700	141	429	727	133	444
Overall	746	111	451	702	144	435	734	120	446

II. Worker Population Ratio

Social Group	Rural			Urban			Rural + Urban		
	male	female	person	male	female	person	male	female	person
1	2	3	4	5	6	7	8	9	10
Scheduled castes	688	75	399	778	114	457	705	83	410
Scheduled tribes	692	67	415	615	132	414	682	75	415
Other backward class	733	72	428	636	108	417	725	74	427
General	685	102	411	646	100	381	670	101	400
Overall	696	87	413	655	103	391	685	92	407

III. Unemployment Rate

Social Group	Rural			Urban			Rural + Urban		
	male	female	person	male	female	person	male	female	person
1	2	3	4	5	6	7	8	9	10
Scheduled castes	124	349	150	16	293	61	103	335	132
Scheduled tribes	38	83	41	29	216	59	37	114	44
Other backward class	19	175	33	10	150	27	18	173	32
General	77	202	93	78	290	112	77	238	100
Overall	67	210	83	67	282	101	67	234	88

IV. Proportion Unemployed

Social Group	Rural			Urban			Rural + Urban		
	male	female	person	male	female	person	male	female	person
1	2	3	4	5	6	7	8	9	10
Scheduled castes	97	40	70	13	47	30	81	42	62
Scheduled tribes	27	6	18	19	36	26	26	10	19
Other backward class	14	15	15	6	19	12	13	16	14
General	57	26	42	55	41	48	56	32	45
Overall	50	23	37	47	41	44	49	28	39

Table (11.12) : Labour Force Parameters (per 1000) for persons aged 15 years & above according to usual principal status approach (ps)

Jharkhand

I. Labour Force Participation Rate

Social Group	Rural			Urban			Rural + Urban		
	male	female	person	male	female	person	male	female	person
1	2	3	4	5	6	7	8	9	10
Scheduled castes	817	158	518	784	166	487	813	159	514
Scheduled tribes	827	242	548	734	191	477	818	237	541
Other backward class	806	201	527	714	114	444	784	181	508
General	774	151	498	702	88	427	743	123	467
Overall	809	201	528	718	118	445	788	182	509

II. Worker Population Ratio

Social Group	Rural			Urban			Rural + Urban		
	male	female	person	male	female	person	male	female	person
1	2	3	4	5	6	7	8	9	10
Scheduled castes	759	137	477	684	149	427	749	139	469
Scheduled tribes	768	214	504	688	180	448	760	210	498
Other backward class	740	169	477	657	96	405	721	152	460
General	711	143	459	655	64	390	687	108	429
Overall	747	174	482	662	99	406	727	158	465

III. Unemployment Rate

Social Group	Rural			Urban			Rural + Urban		
	male	female	person	male	female	person	male	female	person
1	2	3	4	5	6	7	8	9	10
Scheduled castes	71	135	80	128	103	124	79	130	86
Scheduled tribes	72	118	81	62	59	62	71	113	80
Other backward class	81	161	95	80	158	89	81	161	94
General	82	50	78	67	272	86	76	120	81
Overall	77	131	87	77	164	88	77	136	87

IV. Proportion Unemployed

Social Group	Rural			Urban			Rural + Urban		
	male	female	person	male	female	person	male	female	person
1	2	3	4	5	6	7	8	9	10
Scheduled castes	58	21	41	101	17	61	64	21	44
Scheduled tribes	59	29	45	46	11	29	58	27	43
Other backward class	66	32	50	57	18	40	64	29	48
General	63	8	39	47	24	37	56	15	38
Overall	62	26	46	56	19	39	61	25	44

Table (11.13) : Labour Force Parameters (per 1000) for persons aged 15 years & above according to usual principal status approach (ps)

Karnataka

I. Labour Force Participation Rate

Social Group	Rural			Urban			Rural + Urban		
	male	female	person	male	female	person	male	female	person
1	2	3	4	5	6	7	8	9	10
Scheduled castes	798	414	611	772	296	526	792	387	592
Scheduled tribes	807	388	606	730	273	509	787	358	581
Other backward class	800	331	570	744	285	524	781	315	554
General	791	261	526	744	219	489	772	244	511
Overall	798	329	567	746	256	508	780	304	547

II. Worker Population Ratio

Social Group	Rural			Urban			Rural + Urban		
	male	female	person	male	female	person	male	female	person
1	2	3	4	5	6	7	8	9	10
Scheduled castes	789	408	603	769	260	506	785	374	582
Scheduled tribes	790	384	595	725	244	492	773	348	568
Other backward class	783	323	557	728	263	505	764	303	539
General	783	254	519	738	211	482	764	237	504
Overall	785	322	557	736	238	494	768	294	536

III. Unemployment Rate

Social Group	Rural			Urban			Rural + Urban		
	male	female	person	male	female	person	male	female	person
1	2	3	4	5	6	7	8	9	10
Scheduled castes	10	15	12	4	121	38	9	33	17
Scheduled tribes	21	11	18	8	105	33	18	30	21
Other backward class	22	24	22	22	78	36	22	40	27
General	10	24	14	9	35	15	10	28	14
Overall	16	20	17	13	69	27	15	34	20

IV. Proportion Unemployed

Social Group	Rural			Urban			Rural + Urban		
	male	female	person	male	female	person	male	female	person
1	2	3	4	5	6	7	8	9	10
Scheduled castes	8	6	7	3	36	20	7	13	10
Scheduled tribes	17	4	11	6	29	17	14	11	12
Other backward class	18	8	13	16	22	19	17	13	15
General	8	6	7	7	8	7	8	7	7
Overall	13	7	10	10	18	14	12	10	11

Table (11.14) : Labour Force Parameters (per 1000) for persons aged 15 years & above according to usual principal status approach (ps)

Kerala

I. Labour Force Participation Rate

Social Group	Rural			Urban			Rural + Urban		
	male	female	person	male	female	person	male	female	person
1	2	3	4	5	6	7	8	9	10
Scheduled castes	697	367	530	774	394	571	711	372	538
Scheduled tribes	706	362	507	647	337	484	691	356	502
Other backward class	654	211	415	720	210	449	672	211	424
General	628	208	404	609	287	441	622	232	416
Overall	654	230	427	691	246	456	664	234	435

II. Worker Population Ratio

Social Group	Rural			Urban			Rural + Urban		
	male	female	person	male	female	person	male	female	person
1	2	3	4	5	6	7	8	9	10
Scheduled castes	680	296	486	748	321	520	692	301	492
Scheduled tribes	695	314	474	606	289	439	672	308	466
Other backward class	626	156	372	685	146	399	642	154	380
General	586	157	357	587	210	391	586	173	368
Overall	624	174	383	661	179	406	634	175	390

III. Unemployment Rate

Social Group	Rural			Urban			Rural + Urban		
	male	female	person	male	female	person	male	female	person
1	2	3	4	5	6	7	8	9	10
Scheduled castes	24	193	83	33	184	89	26	191	84
Scheduled tribes	16	133	64	63	142	92	28	135	71
Other backward class	43	260	103	48	303	111	45	271	105
General	68	246	117	36	267	114	58	254	116
Overall	46	242	102	44	274	110	45	251	104

IV. Proportion Unemployed

Social Group	Rural			Urban			Rural + Urban		
	male	female	person	male	female	person	male	female	person
1	2	3	4	5	6	7	8	9	10
Scheduled castes	17	71	44	25	73	51	18	71	45
Scheduled tribes	12	48	33	41	48	45	19	48	35
Other backward class	28	55	43	35	64	50	30	57	45
General	43	51	47	22	77	50	36	59	48
Overall	30	56	44	31	68	50	30	59	45

Table (11.15) : Labour Force Parameters (per 1000) for persons aged 15 years & above according to usual principal status approach (ps)

Madhya Pradesh

I. Labour Force Participation Rate

Social Group	Rural			Urban			Rural + Urban		
	male	female	person	male	female	person	male	female	person
1	2	3	4	5	6	7	8	9	10
Scheduled castes	870	374	634	752	146	458	841	318	591
Scheduled tribes	847	483	672	792	313	554	842	467	661
Other backward class	830	268	569	767	165	472	814	240	544
General	820	225	551	689	127	422	763	180	493
Overall	840	337	604	739	160	459	814	290	566

II. Worker Population Ratio

Social Group	Rural			Urban			Rural + Urban		
	male	female	person	male	female	person	male	female	person
1	2	3	4	5	6	7	8	9	10
Scheduled castes	857	373	626	731	134	441	826	314	581
Scheduled tribes	836	478	664	760	298	531	830	461	652
Other backward class	814	262	558	748	151	456	797	232	531
General	798	221	536	666	114	403	741	172	477
Overall	825	332	594	718	147	441	797	283	554

III. Unemployment Rate

Social Group	Rural			Urban			Rural + Urban		
	male	female	person	male	female	person	male	female	person
1	2	3	4	5	6	7	8	9	10
Scheduled castes	15	3	11	29	80	37	18	12	16
Scheduled tribes	12	11	12	40	46	42	14	13	14
Other backward class	20	21	20	25	89	36	21	34	23
General	27	20	26	34	107	44	30	48	33
Overall	18	14	17	29	86	39	21	25	22

IV. Proportion Unemployed

Social Group	Rural			Urban			Rural + Urban		
	male	female	person	male	female	person	male	female	person
1	2	3	4	5	6	7	8	9	10
Scheduled castes	13	1	7	22	12	17	15	4	10
Scheduled tribes	10	5	8	32	15	23	12	6	9
Other backward class	16	6	11	19	15	17	17	8	13
General	23	5	14	23	14	19	23	9	16
Overall	15	5	10	22	14	18	17	7	12

Table (11.16) : Labour Force Parameters (per 1000) for persons aged 15 years & above according to usual principal status approach (ps)

Maharashtra

I. Labour Force Participation Rate

Social Group	Rural			Urban			Rural + Urban		
	male	female	person	male	female	person	male	female	person
1	2	3	4	5	6	7	8	9	10
Scheduled castes	791	447	629	759	314	546	779	397	599
Scheduled tribes	773	498	640	706	144	431	754	396	581
Other backward class	759	388	584	725	170	465	748	317	545
General	735	379	562	691	196	458	713	293	512
Overall	757	409	591	711	203	471	739	328	544

II. Worker Population Ratio

Social Group	Rural			Urban			Rural + Urban		
	male	female	person	male	female	person	male	female	person
1	2	3	4	5	6	7	8	9	10
Scheduled castes	769	435	612	734	298	526	756	384	580
Scheduled tribes	751	486	624	677	136	412	731	386	564
Other backward class	736	376	567	695	149	439	723	302	525
General	714	370	547	662	175	433	689	278	492
Overall	736	398	575	682	184	446	714	314	524

III. Unemployment Rate

Social Group	Rural			Urban			Rural + Urban		
	male	female	person	male	female	person	male	female	person
1	2	3	4	5	6	7	8	9	10
Scheduled castes	28	27	28	34	50	38	30	33	31
Scheduled tribes	28	23	26	41	59	44	31	26	30
Other backward class	30	31	30	42	126	56	34	47	38
General	28	24	27	42	109	56	34	51	39
Overall	29	26	28	41	96	52	33	43	36

IV. Proportion Unemployed

Social Group	Rural			Urban			Rural + Urban		
	male	female	person	male	female	person	male	female	person
1	2	3	4	5	6	7	8	9	10
Scheduled castes	22	12	17	26	16	21	24	13	19
Scheduled tribes	22	11	17	29	8	19	24	10	17
Other backward class	23	12	18	31	21	26	25	15	21
General	20	9	15	29	21	25	25	15	20
Overall	22	11	17	29	19	24	25	14	20

Table (11.17) : Labour Force Parameters (per 1000) for persons aged 15 years & above according to usual principal status approach (ps)

Manipur

I. Labour Force Participation Rate

Social Group	Rural			Urban			Rural + Urban		
	male	female	person	male	female	person	male	female	person
1	2	3	4	5	6	7	8	9	10
Scheduled castes	747	400	560	877	683	757	806	551	659
Scheduled tribes	711	119	423	641	408	538	709	125	425
Other backward class	791	297	541	715	192	487	747	243	511
General	604	376	499	841	444	651	634	385	519
Overall	698	241	476	734	274	526	708	249	489

II. Worker Population Ratio

Social Group	Rural			Urban			Rural + Urban		
	male	female	person	male	female	person	male	female	person
1	2	3	4	5	6	7	8	9	10
Scheduled castes	739	388	550	877	683	757	802	545	654
Scheduled tribes	705	104	413	605	408	518	702	111	415
Other backward class	746	284	512	697	174	469	717	228	488
General	581	374	485	814	440	635	611	382	505
Overall	678	230	460	716	259	509	688	238	474

III. Unemployment Rate

Social Group	Rural			Urban			Rural + Urban		
	male	female	person	male	female	person	male	female	person
1	2	3	4	5	6	7	8	9	10
Scheduled castes	10	30	18	-	-	-	5	10	8
Scheduled tribes	9	121	24	57	-	38	10	113	24
Other backward class	57	43	53	25	94	37	39	64	45
General	39	6	27	32	10	24	37	6	27
Overall	29	44	33	25	52	32	28	46	32

IV. Proportion Unemployed

Social Group	Rural			Urban			Rural + Urban		
	male	female	person	male	female	person	male	female	person
1	2	3	4	5	6	7	8	9	10
Scheduled castes	8	12	10	-	-	-	4	6	5
Scheduled tribes	6	14	10	37	-	20	7	14	10
Other backward class	45	13	29	18	18	18	29	15	23
General	23	2	14	27	4	16	24	2	14
Overall	20	11	16	19	14	17	20	12	16

Table (11.18) : Labour Force Parameters (per 1000) for persons aged 15 years & above according to usual principal status approach (ps)

Meghalaya

I. Labour Force Participation Rate

Social Group	Rural			Urban			Rural + Urban		
	male	female	person	male	female	person	male	female	person
1	2	3	4	5	6	7	8	9	10
Scheduled castes	232	100	167	333	333	333	234	104	170
Scheduled tribes	699	468	585	702	444	569	700	463	582
Other backward class	511	193	361	902	669	781	668	407	540
General	408	701	554	720	372	529	678	408	532
Overall	688	462	576	711	436	568	693	456	574

II. Worker Population Ratio

Social Group	Rural			Urban			Rural + Urban		
	male	female	person	male	female	person	male	female	person
1	2	3	4	5	6	7	8	9	10
Scheduled castes	232	100	167	333	333	333	234	104	170
Scheduled tribes	686	452	570	610	375	489	672	437	555
Other backward class	511	193	361	902	669	781	668	407	540
General	408	701	554	720	307	493	678	351	501
Overall	675	446	562	639	371	499	668	428	548

III. Unemployment Rate

Social Group	Rural			Urban			Rural + Urban		
	male	female	person	male	female	person	male	female	person
1	2	3	4	5	6	7	8	9	10
Scheduled castes	-	-	-	-	-	-	-	-	-
Scheduled tribes	19	35	25	131	155	141	39	57	46
Other backward class	-	-	-	-	-	-	-	-	-
General	-	-	-	-	173	67	-	140	58
Overall	19	34	25	102	150	121	37	60	46

IV. Proportion Unemployed

Social Group	Rural			Urban			Rural + Urban		
	male	female	person	male	female	person	male	female	person
1	2	3	4	5	6	7	8	9	10
Scheduled castes	-	-	-	-	-	-	-	-	-
Scheduled tribes	13	16	15	92	69	80	28	26	27
Other backward class	-	-	-	-	-	-	-	-	-
General	-	-	-	-	64	35	-	57	31
Overall	13	16	14	72	66	69	26	27	26

Table (11.19) : Labour Force Parameters (per 1000) for persons aged 15 years & above according to usual principal status approach (ps)

Mizoram

I. Labour Force Participation Rate

Social Group	Rural			Urban			Rural + Urban		
	male	female	person	male	female	person	male	female	person
1	2	3	4	5	6	7	8	9	10
Scheduled castes	741	471	600	606	226	472	668	381	541
Scheduled tribes	760	480	628	763	501	627	761	491	628
Other backward class	930	845	897	510	461	480	706	562	629
General	542	464	520	1000	787	864	731	707	719
Overall	759	483	629	753	497	621	756	490	625

II. Worker Population Ratio

Social Group	Rural			Urban			Rural + Urban		
	male	female	person	male	female	person	male	female	person
1	2	3	4	5	6	7	8	9	10
Scheduled castes	680	441	556	594	226	464	634	362	513
Scheduled tribes	734	464	607	742	494	613	737	479	610
Other backward class	916	790	867	492	461	473	690	547	614
General	542	464	520	1000	787	864	731	707	719
Overall	732	466	607	733	491	608	732	478	607

III. Unemployment Rate

Social Group	Rural			Urban			Rural + Urban		
	male	female	person	male	female	person	male	female	person
1	2	3	4	5	6	7	8	9	10
Scheduled castes	82	64	75	20	-	17	52	50	51
Scheduled tribes	34	34	34	28	14	22	32	23	28
Other backward class	15	65	34	35	-	14	23	26	24
General	-	-	-	-	-	-	-	-	-
Overall	35	35	35	28	13	22	32	24	29

IV. Proportion Unemployed

Social Group	Rural			Urban			Rural + Urban		
	male	female	person	male	female	person	male	female	person
1	2	3	4	5	6	7	8	9	10
Scheduled castes	61	30	45	12	-	8	35	19	28
Scheduled tribes	26	16	21	22	7	14	24	12	18
Other backward class	14	55	30	18	-	7	16	14	15
General	-	-	-	-	-	-	-	-	-
Overall	27	17	22	21	7	13	24	12	18

Table (11.20) : Labour Force Parameters (per 1000) for persons aged 15 years & above according to usual principal status approach (ps)

Nagaland

I. Labour Force Participation Rate

Social Group	Rural			Urban			Rural + Urban		
	male	female	person	male	female	person	male	female	person
1	2	3	4	5	6	7	8	9	10
Scheduled castes	625	197	422	500	400	429	617	231	423
Scheduled tribes	631	365	508	580	351	469	622	362	501
Other backward class	619	90	348	118	105	111	436	96	260
General	806	212	540	876	98	660	848	166	603
Overall	637	357	507	629	330	492	635	352	504

II. Worker Population Ratio

Social Group	Rural			Urban			Rural + Urban		
	male	female	person	male	female	person	male	female	person
1	2	3	4	5	6	7	8	9	10
Scheduled castes	625	132	391	500	400	429	617	177	396
Scheduled tribes	595	329	472	525	309	421	582	325	462
Other backward class	619	90	348	118	105	111	436	96	260
General	796	187	524	876	98	660	844	151	595
Overall	602	321	472	584	292	450	598	315	467

III. Unemployment Rate

Social Group	Rural			Urban			Rural + Urban		
	male	female	person	male	female	person	male	female	person
1	2	3	4	5	6	7	8	9	10
Scheduled castes	-	331	73	-	-	-	-	234	64
Scheduled tribes	57	99	71	94	121	104	63	104	77
Other backward class	-	-	-	-	-	-	-	-	-
General	12	116	31	-	-	-	5	88	13
Overall	54	102	70	71	116	85	58	105	73

IV. Proportion Unemployed

Social Group	Rural			Urban			Rural + Urban		
	male	female	person	male	female	person	male	female	person
1	2	3	4	5	6	7	8	9	10
Scheduled castes	-	65	31	-	-	-	-	54	27
Scheduled tribes	36	36	36	55	43	49	39	38	39
Other backward class	-	-	-	-	-	-	-	-	-
General	10	25	17	-	-	-	4	15	8
Overall	35	36	35	44	38	42	37	37	37

Table (11.21) : Labour Force Parameters (per 1000) for persons aged 15 years & above according to usual principal status approach (ps)

Odisha

I. Labour Force Participation Rate

Social Group	Rural			Urban			Rural + Urban		
	male	female	person	male	female	person	male	female	person
1	2	3	4	5	6	7	8	9	10
Scheduled castes	827	261	556	750	181	466	818	250	545
Scheduled tribes	847	415	635	742	220	504	841	404	628
Other backward class	824	232	543	749	100	438	815	215	530
General	794	83	456	705	93	410	772	85	444
Overall	822	241	544	728	121	435	808	223	528

II. Worker Population Ratio

Social Group	Rural			Urban			Rural + Urban		
	male	female	person	male	female	person	male	female	person
1	2	3	4	5	6	7	8	9	10
Scheduled castes	802	248	537	703	158	431	790	236	524
Scheduled tribes	815	405	614	656	166	433	805	392	604
Other backward class	781	214	512	694	68	394	770	196	497
General	741	65	419	660	67	374	721	65	408
Overall	783	226	516	677	91	394	767	206	498

III. Unemployment Rate

Social Group	Rural			Urban			Rural + Urban		
	male	female	person	male	female	person	male	female	person
1	2	3	4	5	6	7	8	9	10
Scheduled castes	31	47	34	62	130	75	34	55	39
Scheduled tribes	38	22	33	116	245	142	43	29	38
Other backward class	52	78	57	74	323	101	55	92	62
General	67	215	80	63	285	87	66	234	82
Overall	48	62	51	70	243	93	51	76	56

IV. Proportion Unemployed

Social Group	Rural			Urban			Rural + Urban		
	male	female	person	male	female	person	male	female	person
1	2	3	4	5	6	7	8	9	10
Scheduled castes	25	12	19	46	24	35	28	14	21
Scheduled tribes	32	9	21	86	54	71	36	12	24
Other backward class	43	18	31	55	32	44	44	20	33
General	53	18	36	44	27	36	51	20	36
Overall	39	15	28	51	29	41	41	17	30

Table (11.22) : Labour Force Parameters (per 1000) for persons aged 15 years & above according to usual principal status approach (ps)

Punjab

I. Labour Force Participation Rate

Social Group	Rural			Urban			Rural + Urban		
	male	female	person	male	female	person	male	female	person
1	2	3	4	5	6	7	8	9	10
Scheduled castes	780	155	485	802	191	519	787	167	496
Scheduled tribes	910	109	487	573	49	335	633	62	365
Other backward class	745	111	449	676	113	422	712	112	436
General	724	84	422	681	123	414	706	101	419
Overall	751	117	452	708	136	441	733	125	448

II. Worker Population Ratio

Social Group	Rural			Urban			Rural + Urban		
	male	female	person	male	female	person	male	female	person
1	2	3	4	5	6	7	8	9	10
Scheduled castes	759	133	464	756	157	479	758	141	469
Scheduled tribes	897	109	481	556	37	320	617	54	353
Other backward class	721	100	431	653	108	407	688	104	419
General	714	63	407	650	101	387	687	79	399
Overall	734	97	434	676	115	414	710	105	426

III. Unemployment Rate

Social Group	Rural			Urban			Rural + Urban		
	male	female	person	male	female	person	male	female	person
1	2	3	4	5	6	7	8	9	10
Scheduled castes	27	142	44	57	175	77	37	154	55
Scheduled tribes	14	-	12	30	232	43	26	140	35
Other backward class	33	101	41	34	44	35	34	74	38
General	13	250	35	45	183	65	26	215	48
Overall	22	166	40	46	153	61	32	160	48

IV. Proportion Unemployed

Social Group	Rural			Urban			Rural + Urban		
	male	female	person	male	female	person	male	female	person
1	2	3	4	5	6	7	8	9	10
Scheduled castes	21	22	21	46	33	40	29	26	27
Scheduled tribes	13	-	6	17	11	14	16	9	13
Other backward class	25	11	18	23	5	15	24	8	17
General	9	21	15	31	23	27	18	22	20
Overall	17	19	18	32	21	27	23	20	22

Table (11.23) : Labour Force Parameters (per 1000) for persons aged 15 years & above according to usual principal status approach (ps)

Rajasthan

I. Labour Force Participation Rate

Social Group	Rural			Urban			Rural + Urban		
	male	female	person	male	female	person	male	female	person
1	2	3	4	5	6	7	8	9	10
Scheduled castes	750	192	487	720	165	462	745	187	482
Scheduled tribes	753	267	517	644	119	402	738	249	502
Other backward class	751	198	494	697	122	429	739	181	479
General	719	138	447	700	83	405	711	114	430
Overall	745	199	488	697	112	422	733	177	472

II. Worker Population Ratio

Social Group	Rural			Urban			Rural + Urban		
	male	female	person	male	female	person	male	female	person
1	2	3	4	5	6	7	8	9	10
Scheduled castes	733	189	477	670	155	430	721	182	468
Scheduled tribes	738	263	507	621	117	389	722	245	491
Other backward class	727	189	477	677	107	411	716	170	462
General	700	135	436	671	72	386	688	108	415
Overall	725	193	475	669	100	402	711	170	457

III. Unemployment Rate

Social Group	Rural			Urban			Rural + Urban		
	male	female	person	male	female	person	male	female	person
1	2	3	4	5	6	7	8	9	10
Scheduled castes	23	16	22	69	66	69	32	25	30
Scheduled tribes	21	16	19	36	17	33	22	16	21
Other backward class	32	45	34	29	124	41	31	57	36
General	26	21	25	41	123	49	32	52	35
Overall	27	29	27	40	103	48	30	41	32

IV. Proportion Unemployed

Social Group	Rural			Urban			Rural + Urban		
	male	female	person	male	female	person	male	female	person
1	2	3	4	5	6	7	8	9	10
Scheduled castes	17	3	11	50	11	32	24	5	15
Scheduled tribes	15	4	10	23	2	13	16	4	10
Other backward class	24	9	17	20	15	18	23	10	17
General	19	3	11	29	10	20	23	6	15
Overall	20	6	13	28	12	20	22	7	15

Table (11.24) : Labour Force Parameters (per 1000) for persons aged 15 years & above according to usual principal status approach (ps)

Sikkim

I. Labour Force Participation Rate

Social Group	Rural			Urban			Rural + Urban		
	male	female	person	male	female	person	male	female	person
1	2	3	4	5	6	7	8	9	10
Scheduled castes	674	374	540	944	245	598	715	351	550
Scheduled tribes	790	394	609	754	499	637	784	412	614
Other backward class	813	381	610	752	261	527	799	355	592
General	868	462	694	801	199	527	847	373	640
Overall	802	399	619	780	304	562	797	378	606

II. Worker Population Ratio

Social Group	Rural			Urban			Rural + Urban		
	male	female	person	male	female	person	male	female	person
1	2	3	4	5	6	7	8	9	10
Scheduled castes	557	305	445	719	101	414	582	268	440
Scheduled tribes	733	305	537	695	356	540	726	314	537
Other backward class	701	304	514	665	174	441	693	275	498
General	768	426	621	753	164	485	763	338	577
Overall	711	326	536	704	214	479	710	301	523

III. Unemployment Rate

Social Group	Rural			Urban			Rural + Urban		
	male	female	person	male	female	person	male	female	person
1	2	3	4	5	6	7	8	9	10
Scheduled castes	174	184	177	238	589	309	187	235	201
Scheduled tribes	73	226	118	79	286	153	74	239	124
Other backward class	138	202	157	116	331	165	133	223	158
General	116	77	105	60	177	80	99	95	98
Overall	113	184	134	97	295	147	110	204	136

IV. Proportion Unemployed

Social Group	Rural			Urban			Rural + Urban		
	male	female	person	male	female	person	male	female	person
1	2	3	4	5	6	7	8	9	10
Scheduled castes	117	69	96	225	144	185	134	82	110
Scheduled tribes	57	89	72	59	143	98	58	98	76
Other backward class	112	77	96	87	86	87	106	79	94
General	100	36	73	48	35	42	84	35	63
Overall	91	73	83	76	90	82	87	77	83

Table (11.25) : Labour Force Parameters (per 1000) for persons aged 15 years & above according to usual principal status approach (ps)

Tamil Nadu

I. Labour Force Participation Rate

Social Group	Rural			Urban			Rural + Urban		
	male	female	person	male	female	person	male	female	person
1	2	3	4	5	6	7	8	9	10
Scheduled castes	789	432	613	811	340	574	796	403	601
Scheduled tribes	770	425	600	569	169	359	692	317	502
Other backward class	788	393	590	777	242	508	784	327	554
General	875	160	488	689	184	440	717	180	448
Overall	789	400	595	770	250	508	781	336	558

II. Worker Population Ratio

Social Group	Rural			Urban			Rural + Urban		
	male	female	person	male	female	person	male	female	person
1	2	3	4	5	6	7	8	9	10
Scheduled castes	767	414	593	767	318	541	767	384	577
Scheduled tribes	742	407	577	569	150	349	675	299	485
Other backward class	764	376	569	756	221	487	761	309	534
General	852	145	469	671	162	420	698	159	428
Overall	765	383	574	746	230	486	757	318	537

III. Unemployment Rate

Social Group	Rural			Urban			Rural + Urban		
	male	female	person	male	female	person	male	female	person
1	2	3	4	5	6	7	8	9	10
Scheduled castes	28	40	32	54	66	58	36	47	40
Scheduled tribes	35	42	38	-	113	28	24	58	35
Other backward class	31	43	35	27	84	41	29	56	37
General	26	94	38	26	120	46	26	116	44
Overall	30	43	34	31	83	44	30	55	38

IV. Proportion Unemployed

Social Group	Rural			Urban			Rural + Urban		
	male	female	person	male	female	person	male	female	person
1	2	3	4	5	6	7	8	9	10
Scheduled castes	22	17	20	44	23	33	29	19	24
Scheduled tribes	27	18	23	-	19	10	17	18	17
Other backward class	24	17	21	21	20	21	23	18	21
General	23	15	19	18	22	20	19	21	20
Overall	24	17	20	24	21	22	24	19	21

Table (11.26) : Labour Force Parameters (per 1000) for persons aged 15 years & above according to usual principal status approach (ps)

Tripura

I. Labour Force Participation Rate

Social Group	Rural			Urban			Rural + Urban		
	male	female	person	male	female	person	male	female	person
1	2	3	4	5	6	7	8	9	10
Scheduled castes	873	200	545	639	243	472	839	205	536
Scheduled tribes	711	121	423	222	124	187	703	122	419
Other backward class	759	296	563	803	184	542	764	284	561
General	706	231	460	720	384	553	711	286	495
Overall	769	204	497	701	332	528	757	226	503

II. Worker Population Ratio

Social Group	Rural			Urban			Rural + Urban		
	male	female	person	male	female	person	male	female	person
1	2	3	4	5	6	7	8	9	10
Scheduled castes	812	152	491	478	143	337	763	151	470
Scheduled tribes	656	114	391	176	40	128	648	113	387
Other backward class	724	214	508	740	121	479	725	204	505
General	614	157	378	645	259	453	626	194	406
Overall	709	154	442	608	219	426	691	165	439

III. Unemployment Rate

Social Group	Rural			Urban			Rural + Urban		
	male	female	person	male	female	person	male	female	person
1	2	3	4	5	6	7	8	9	10
Scheduled castes	70	240	100	251	413	286	90	264	122
Scheduled tribes	77	63	75	205	676	315	77	69	76
Other backward class	46	278	98	79	339	116	50	282	100
General	130	317	179	104	327	181	120	322	179
Overall	78	244	111	133	341	194	87	268	126

IV. Proportion Unemployed

Social Group	Rural			Urban			Rural + Urban		
	male	female	person	male	female	person	male	female	person
1	2	3	4	5	6	7	8	9	10
Scheduled castes	61	48	55	161	101	135	76	54	65
Scheduled tribes	55	8	32	45	84	59	54	8	32
Other backward class	35	82	55	63	62	63	38	80	56
General	92	73	82	75	126	100	85	92	89
Overall	60	50	55	93	113	102	66	61	63

Table (11.27) : Labour Force Parameters (per 1000) for persons aged 15 years & above according to usual principal status approach (ps)

Uttarakhand

I. Labour Force Participation Rate

Social Group	Rural			Urban			Rural + Urban		
	male	female	person	male	female	person	male	female	person
1	2	3	4	5	6	7	8	9	10
Scheduled castes	642	107	369	662	147	413	644	111	374
Scheduled tribes	629	149	419	609	27	310	629	144	415
Other backward class	766	33	417	788	130	469	772	62	432
General	683	240	453	672	146	426	680	216	445
Overall	689	158	422	705	140	437	693	154	425

II. Worker Population Ratio

Social Group	Rural			Urban			Rural + Urban		
	male	female	person	male	female	person	male	female	person
1	2	3	4	5	6	7	8	9	10
Scheduled castes	590	106	344	624	55	348	594	101	344
Scheduled tribes	597	149	401	601	27	306	597	144	397
Other backward class	765	20	411	785	80	443	771	38	420
General	641	231	428	640	108	390	641	200	418
Overall	655	151	401	681	93	401	661	138	401

III. Unemployment Rate

Social Group	Rural			Urban			Rural + Urban		
	male	female	person	male	female	person	male	female	person
1	2	3	4	5	6	7	8	9	10
Scheduled castes	80	6	69	59	629	157	78	95	80
Scheduled tribes	51	-	43	12	-	11	50	-	42
Other backward class	1	385	15	5	389	57	2	388	28
General	62	38	55	48	262	83	58	76	62
Overall	50	46	49	35	340	81	46	106	57

IV. Proportion Unemployed

Social Group	Rural			Urban			Rural + Urban		
	male	female	person	male	female	person	male	female	person
1	2	3	4	5	6	7	8	9	10
Scheduled castes	52	1	26	39	93	65	50	11	30
Scheduled tribes	32	-	18	7	-	4	31	-	17
Other backward class	0	13	6	4	51	27	1	24	12
General	42	9	25	33	38	35	39	16	28
Overall	34	7	21	25	48	36	32	16	24

Table (11.28) : Labour Force Parameters (per 1000) for persons aged 15 years & above according to usual principal status approach (ps)

Uttar Pradesh

I. Labour Force Participation Rate

Social Group	Rural			Urban			Rural + Urban		
	male	female	person	male	female	person	male	female	person
1	2	3	4	5	6	7	8	9	10
Scheduled castes	798	94	478	758	91	454	793	94	475
Scheduled tribes	792	113	488	681	62	397	767	101	467
Other backward class	771	83	457	748	72	437	766	81	453
General	764	70	449	692	87	414	743	75	438
Overall	777	84	461	727	80	430	767	83	455

II. Worker Population Ratio

Social Group	Rural			Urban			Rural + Urban		
	male	female	person	male	female	person	male	female	person
1	2	3	4	5	6	7	8	9	10
Scheduled castes	764	88	456	728	77	431	759	87	453
Scheduled tribes	706	107	438	627	42	359	688	92	420
Other backward class	735	78	435	698	56	402	727	73	428
General	712	53	413	636	64	373	689	57	401
Overall	737	76	436	678	62	395	724	73	427

III. Unemployment Rate

Social Group	Rural			Urban			Rural + Urban		
	male	female	person	male	female	person	male	female	person
1	2	3	4	5	6	7	8	9	10
Scheduled castes	44	65	46	40	158	51	43	76	46
Scheduled tribes	109	47	103	78	329	96	103	88	101
Other backward class	46	62	48	67	220	79	51	92	54
General	68	241	81	81	271	99	72	251	86
Overall	52	97	56	68	232	82	55	125	61

IV. Proportion Unemployed

Social Group	Rural			Urban			Rural + Urban		
	male	female	person	male	female	person	male	female	person
1	2	3	4	5	6	7	8	9	10
Scheduled castes	35	6	22	30	14	23	34	7	22
Scheduled tribes	86	5	50	53	20	38	79	9	47
Other backward class	36	5	22	50	16	34	39	7	24
General	52	17	36	56	24	41	53	19	38
Overall	41	8	26	49	19	35	42	10	28

Table (11.29) : Labour Force Parameters (per 1000) for persons aged 15 years & above according to usual principal status approach (ps)

West Bengal

I. Labour Force Participation Rate

Social Group	Rural			Urban			Rural + Urban		
	male	female	person	male	female	person	male	female	person
1	2	3	4	5	6	7	8	9	10
Scheduled castes	830	230	550	760	142	465	819	215	536
Scheduled tribes	790	360	591	811	96	470	793	322	574
Other backward class	835	196	544	747	139	459	817	184	526
General	822	153	503	730	130	440	791	145	482
Overall	825	198	531	740	133	448	803	180	509

II. Worker Population Ratio

Social Group	Rural			Urban			Rural + Urban		
	male	female	person	male	female	person	male	female	person
1	2	3	4	5	6	7	8	9	10
Scheduled castes	776	203	509	707	118	426	765	189	495
Scheduled tribes	733	344	553	787	80	449	741	306	538
Other backward class	769	183	502	719	113	432	759	168	488
General	777	127	467	687	106	406	747	120	446
Overall	773	174	492	697	109	414	753	157	471

III. Unemployment Rate

Social Group	Rural			Urban			Rural + Urban		
	male	female	person	male	female	person	male	female	person
1	2	3	4	5	6	7	8	9	10
Scheduled castes	65	116	75	70	168	84	66	122	76
Scheduled tribes	73	44	64	30	174	44	67	49	62
Other backward class	79	66	77	37	185	59	72	85	74
General	55	175	72	59	183	77	56	177	74
Overall	63	122	73	58	180	75	62	133	74

IV. Proportion Unemployed

Social Group	Rural			Urban			Rural + Urban		
	male	female	person	male	female	person	male	female	person
1	2	3	4	5	6	7	8	9	10
Scheduled castes	54	27	41	53	24	39	54	26	41
Scheduled tribes	57	16	38	24	17	21	53	16	36
Other backward class	66	13	42	28	26	27	59	16	39
General	45	27	36	43	24	34	44	26	35
Overall	52	24	39	43	24	34	50	24	38

Table (11.30) : Labour Force Parameters (per 1000) for persons aged 15 years & above according to usual principal status approach (ps)

A & N Islands

I. Labour Force Participation Rate

Social Group	Rural			Urban			Rural + Urban		
	male	female	person	male	female	person	male	female	person
1	2	3	4	5	6	7	8	9	10
Scheduled castes	351	289	318	500	-	500	364	305	333
Scheduled tribes	388	376	382	872	145	542	444	350	400
Other backward class	619	259	437	833	296	476	641	265	442
General	465	128	304	773	249	502	612	191	403
Overall	487	225	360	782	251	502	584	235	410

II. Worker Population Ratio

Social Group	Rural			Urban			Rural + Urban		
	male	female	person	male	female	person	male	female	person
1	2	3	4	5	6	7	8	9	10
Scheduled castes	351	289	318	500	-	250	364	267	312
Scheduled tribes	388	376	382	824	15	456	439	336	391
Other backward class	587	85	333	731	296	441	602	123	349
General	460	69	273	742	220	472	595	147	372
Overall	476	146	316	745	218	468	565	173	369

III. Unemployment Rate

Social Group	Rural			Urban			Rural + Urban		
	male	female	person	male	female	person	male	female	person
1	2	3	4	5	6	7	8	9	10
Scheduled castes	-	-	-	-	-	500	-	124	61
Scheduled tribes	-	-	-	55	900	158	13	42	24
Other backward class	52	672	237	123	-	72	61	536	212
General	11	463	102	40	118	60	28	230	76
Overall	23	352	123	47	130	69	34	265	100

IV. Proportion Unemployed

Social Group	Rural			Urban			Rural + Urban		
	male	female	person	male	female	person	male	female	person
1	2	3	4	5	6	7	8	9	10
Scheduled castes	-	-	-	-	500	250	-	38	20
Scheduled tribes	-	-	-	48	131	86	6	15	10
Other backward class	32	174	104	102	-	34	39	142	94
General	5	59	31	31	29	30	17	44	31
Overall	11	79	44	36	33	34	20	62	41

Table (11.31) : Labour Force Parameters (per 1000) for persons aged 15 years & above according to usual principal status approach (ps)

Chandigarh

I. Labour Force Participation Rate

Social Group	Rural			Urban			Rural + Urban		
	male	female	person	male	female	person	male	female	person
1	2	3	4	5	6	7	8	9	10
Scheduled castes	646	104	406	718	538	642	691	364	550
Scheduled tribes	862	55	412	556	365	458	585	331	453
Other backward class	653	155	405	844	83	472	794	103	454
General	823	93	484	635	106	378	660	104	392
Overall	770	103	457	650	139	403	669	133	411

II. Worker Population Ratio

Social Group	Rural			Urban			Rural + Urban		
	male	female	person	male	female	person	male	female	person
1	2	3	4	5	6	7	8	9	10
Scheduled castes	646	104	406	483	538	506	545	364	467
Scheduled tribes	862	55	412	540	365	450	570	331	446
Other backward class	647	11	330	775	55	423	741	43	398
General	805	67	462	612	100	364	638	96	376
Overall	757	64	432	613	132	380	636	122	388

III. Unemployment Rate

Social Group	Rural			Urban			Rural + Urban		
	male	female	person	male	female	person	male	female	person
1	2	3	4	5	6	7	8	9	10
Scheduled castes	-	-	-	327	-	211	211	-	151
Scheduled tribes	-	-	-	30	-	17	25	-	16
Other backward class	9	927	185	83	341	105	67	580	124
General	22	285	46	36	55	38	34	80	40
Overall	17	379	55	58	49	56	50	88	56

IV. Proportion Unemployed

Social Group	Rural			Urban			Rural + Urban		
	male	female	person	male	female	person	male	female	person
1	2	3	4	5	6	7	8	9	10
Scheduled castes	-	-	-	235	-	136	146	-	83
Scheduled tribes	-	-	-	16	-	8	15	-	7
Other backward class	6	144	75	70	28	50	53	59	56
General	18	27	22	23	6	15	22	8	15
Overall	13	39	25	38	7	23	34	12	23

Table (11.32) : Labour Force Parameters (per 1000) for persons aged 15 years & above according to usual principal status approach (ps)

Dadra & Nagar Haveli

I. Labour Force Participation Rate

Social Group	Rural			Urban			Rural + Urban		
	male	female	person	male	female	person	male	female	person
1	2	3	4	5	6	7	8	9	10
Scheduled castes	1000	35	393	160	-	96	516	23	256
Scheduled tribes	784	175	482	634	-	411	768	171	475
Other backward class	1000	934	966	799	95	491	845	337	613
General	960	93	502	777	137	473	835	121	483
Overall	824	189	504	740	124	457	793	168	487

II. Worker Population Ratio

Social Group	Rural			Urban			Rural + Urban		
	male	female	person	male	female	person	male	female	person
1	2	3	4	5	6	7	8	9	10
Scheduled castes	1000	35	393	160	-	96	516	23	256
Scheduled tribes	769	175	474	634	-	354	754	159	462
Other backward class	983	934	958	799	95	491	841	337	610
General	957	93	501	777	137	473	835	121	483
Overall	811	189	497	740	104	448	785	161	480

III. Unemployment Rate

Social Group	Rural			Urban			Rural + Urban		
	male	female	person	male	female	person	male	female	person
1	2	3	4	5	6	7	8	9	10
Scheduled castes	-	-	-	-	-	-	-	-	-
Scheduled tribes	20	-	16	-	-	139	18	68	27
Other backward class	17	-	9	-	-	-	5	-	4
General	3	-	3	-	-	-	1	-	1
Overall	16	-	13	-	159	20	11	39	15

IV. Proportion Unemployed

Social Group	Rural			Urban			Rural + Urban		
	male	female	person	male	female	person	male	female	person
1	2	3	4	5	6	7	8	9	10
Scheduled castes	-	-	-	-	-	-	-	-	-
Scheduled tribes	16	-	8	-	130	57	14	12	13
Other backward class	17	-	9	-	-	-	4	-	2
General	3	-	1	-	-	-	1	-	0
Overall	13	-	7	-	20	9	8	6	7

Table (11.33) : Labour Force Parameters (per 1000) for persons aged 15 years & above according to usual principal status approach (ps)

Daman & Diu

I. Labour Force Participation Rate

Social Group	Rural			Urban			Rural + Urban		
	male	female	person	male	female	person	male	female	person
1	2	3	4	5	6	7	8	9	10
Scheduled castes	752	113	451	564	184	409	716	124	444
Scheduled tribes	604	-	310	889	-	471	683	-	354
Other backward class	699	43	401	854	36	557	807	39	505
General	793	-	475	903	334	731	884	250	679
Overall	701	30	397	872	127	614	820	88	539

II. Worker Population Ratio

Social Group	Rural			Urban			Rural + Urban		
	male	female	person	male	female	person	male	female	person
1	2	3	4	5	6	7	8	9	10
Scheduled castes	566	113	353	564	184	409	566	124	363
Scheduled tribes	604	-	310	889	-	471	683	-	354
Other backward class	699	24	392	843	36	551	800	31	498
General	793	-	475	901	330	728	882	248	677
Overall	692	20	387	865	126	609	812	83	533

III. Unemployment Rate

Social Group	Rural			Urban			Rural + Urban		
	male	female	person	male	female	person	male	female	person
1	2	3	4	5	6	7	8	9	10
Scheduled castes	247	-	218	-	-	-	210	-	183
Scheduled tribes	-	-	-	-	-	-	-	-	-
Other backward class	-	444	22	12	-	12	9	189	15
General	-	-	-	3	12	4	2	12	3
Overall	13	358	25	8	9	8	9	59	12

IV. Proportion Unemployed

Social Group	Rural			Urban			Rural + Urban		
	male	female	person	male	female	person	male	female	person
1	2	3	4	5	6	7	8	9	10
Scheduled castes	186	-	98	-	-	-	151	-	81
Scheduled tribes	-	-	-	-	-	-	-	-	-
Other backward class	-	19	9	11	-	7	7	7	7
General	-	-	-	2	4	3	2	3	2
Overall	9	11	10	7	1	5	8	5	7

Table (11.34) : Labour Force Parameters (per 1000) for persons aged 15 years & above according to usual principal status approach (ps)

Lakshadweep

I. Labour Force Participation Rate

Social Group	Rural			Urban			Rural + Urban		
	male	female	person	male	female	person	male	female	person
1	2	3	4	5	6	7	8	9	10
Scheduled castes	-	-	-	-	-	-	-	-	-
Scheduled tribes	787	130	461	716	102	412	751	116	436
Other backward class	-	-	-	952	-	915	952	-	915
General	1000	-	1000	-	651	651	1000	651	672
Overall	787	130	462	729	119	430	757	124	446

II. Worker Population Ratio

Social Group	Rural			Urban			Rural + Urban		
	male	female	person	male	female	person	male	female	person
1	2	3	4	5	6	7	8	9	10
Scheduled castes	-	-	-	-	-	-	-	-	-
Scheduled tribes	743	76	412	647	83	368	695	80	390
Other backward class	-	-	-	952	-	915	952	-	915
General	1000	-	1000	-	651	651	1000	651	672
Overall	743	76	413	664	101	388	702	89	400

III. Unemployment Rate

Social Group	Rural			Urban			Rural + Urban		
	male	female	person	male	female	person	male	female	person
1	2	3	4	5	6	7	8	9	10
Scheduled castes	-	-	-	-	-	-	-	-	-
Scheduled tribes	56	413	106	96	182	107	75	311	106
Other backward class	-	-	-	-	-	-	-	-	-
General	-	-	-	-	-	-	-	-	-
Overall	56	413	106	89	151	98	72	285	102

IV. Proportion Unemployed

Social Group	Rural			Urban			Rural + Urban		
	male	female	person	male	female	person	male	female	person
1	2	3	4	5	6	7	8	9	10
Scheduled castes	-	-	-	-	-	-	-	-	-
Scheduled tribes	44	54	49	69	19	44	57	36	46
Other backward class	-	-	-	-	-	-	-	-	-
General	-	-	-	-	-	-	-	-	-
Overall	44	54	49	65	18	42	55	35	45

Table (11.35) : Labour Force Parameters (per 1000) for persons aged 15 years & above according to usual principal status approach (ps)

Puducherry

I. Labour Force Participation Rate

Social Group	Rural			Urban			Rural + Urban		
	male	female	person	male	female	person	male	female	person
1	2	3	4	5	6	7	8	9	10
Scheduled castes	774	267	496	570	317	425	699	287	469
Scheduled tribes	-	-	-	374	333	354	374	333	354
Other backward class	783	274	531	830	218	517	818	232	521
General	-	-	-	634	101	407	634	101	407
Overall	780	271	517	779	222	496	779	237	502

II. Worker Population Ratio

Social Group	Rural			Urban			Rural + Urban		
	male	female	person	male	female	person	male	female	person
1	2	3	4	5	6	7	8	9	10
Scheduled castes	747	211	453	570	258	392	682	229	430
Scheduled tribes	-	-	-	374	333	354	374	333	354
Other backward class	694	261	479	776	125	443	755	159	452
General	-	-	-	631	93	402	631	93	402
Overall	713	240	469	736	141	433	729	172	444

III. Unemployment Rate

Social Group	Rural			Urban			Rural + Urban		
	male	female	person	male	female	person	male	female	person
1	2	3	4	5	6	7	8	9	10
Scheduled castes	35	210	87	-	187	79	24	200	84
Scheduled tribes	-	-	-	-	-	-	-	-	-
Other backward class	115	48	97	65	426	143	77	315	131
General	-	-	-	5	79	12	5	79	12
Overall	85	115	93	55	366	126	64	277	116

IV. Proportion Unemployed

Social Group	Rural			Urban			Rural + Urban		
	male	female	person	male	female	person	male	female	person
1	2	3	4	5	6	7	8	9	10
Scheduled castes	27	56	43	-	59	34	17	57	39
Scheduled tribes	-	-	-	-	-	-	-	-	-
Other backward class	90	13	52	54	93	74	63	73	68
General	-	-	-	3	8	5	3	8	5
Overall	67	31	48	43	81	62	50	66	58

Table (12) : Labour Force Parameters (per 1000) for persons aged 15 years & above according to usual principal & subsidiary status approach (ps+ss)

All India

I. Labour Force Participation Rate

Social Group	Rural			Urban			Rural + Urban		
	male	female	person	male	female	person	male	female	person
1	2	3	4	5	6	7	8	9	10
Scheduled castes	803	321	576	770	222	507	797	301	562
Scheduled tribes	802	432	624	720	211	474	789	397	600
Other backward class	781	289	548	747	183	476	772	261	529
General	776	241	522	708	155	444	750	208	493
Overall	787	299	555	732	178	467	772	265	531

II. Worker Population Ratio

Social Group	Rural			Urban			Rural + Urban		
	male	female	person	male	female	person	male	female	person
1	2	3	4	5	6	7	8	9	10
Scheduled castes	778	309	557	736	201	479	770	287	541
Scheduled tribes	780	423	609	691	193	450	766	386	583
Other backward class	756	277	529	721	163	453	747	247	509
General	746	226	500	679	133	419	721	190	469
Overall	761	287	536	704	157	442	745	250	510

III. Unemployment Rate

Social Group	Rural			Urban			Rural + Urban		
	male	female	person	male	female	person	male	female	person
1	2	3	4	5	6	7	8	9	10
Scheduled castes	32	37	33	44	98	55	34	46	37
Scheduled tribes	27	21	25	40	88	51	29	27	28
Other backward class	32	41	35	34	111	48	33	54	38
General	38	64	44	41	137	57	39	85	48
Overall	33	42	35	39	117	53	35	56	40

IV. Proportion Unemployed

Social Group	Rural			Urban			Rural + Urban		
	male	female	person	male	female	person	male	female	person
1	2	3	4	5	6	7	8	9	10
Scheduled castes	25	12	19	34	22	28	27	14	21
Scheduled tribes	22	9	16	29	19	24	23	11	17
Other backward class	25	12	19	25	20	23	25	14	20
General	30	16	23	29	21	25	29	18	24
Overall	26	13	20	28	21	25	27	15	21

Table (12.1) : Labour Force Parameters (per 1000) for persons aged 15 years & above according to usual principal & subsidiary status approach (ps+ss)

Andhra Pradesh

I. Labour Force Participation Rate

Social Group	Rural			Urban			Rural + Urban		
	male	female	person	male	female	person	male	female	person
1	2	3	4	5	6	7	8	9	10
Scheduled castes	795	569	680	799	355	576	796	536	664
Scheduled tribes	745	554	648	856	374	610	756	535	644
Other backward class	791	566	678	766	289	529	784	492	638
General	776	439	606	767	184	484	772	337	556
Overall	784	536	659	772	255	517	781	460	620

II. Worker Population Ratio

Social Group	Rural			Urban			Rural + Urban		
	male	female	person	male	female	person	male	female	person
1	2	3	4	5	6	7	8	9	10
Scheduled castes	779	561	668	761	310	534	776	522	647
Scheduled tribes	739	553	645	826	365	591	748	534	639
Other backward class	777	559	668	748	272	511	769	482	625
General	755	432	593	742	163	461	749	325	539
Overall	769	530	648	748	234	495	763	449	606

III. Unemployment Rate

Social Group	Rural			Urban			Rural + Urban		
	male	female	person	male	female	person	male	female	person
1	2	3	4	5	6	7	8	9	10
Scheduled castes	20	15	18	48	126	72	24	26	25
Scheduled tribes	7	1	4	35	24	32	10	2	7
Other backward class	17	13	15	24	59	33	19	20	19
General	27	15	22	33	116	48	29	37	32
Overall	19	13	16	31	85	44	22	24	23

IV. Proportion Unemployed

Social Group	Rural			Urban			Rural + Urban		
	male	female	person	male	female	person	male	female	person
1	2	3	4	5	6	7	8	9	10
Scheduled castes	16	8	12	38	45	42	19	14	17
Scheduled tribes	5	0	3	30	9	19	8	1	5
Other backward class	14	7	10	18	17	18	15	10	12
General	21	6	14	25	21	23	23	12	18
Overall	15	7	11	24	22	23	17	11	14

Table (12.2) : Labour Force Parameters (per 1000) for persons aged 15 years & above according to usual principal & subsidiary status approach (ps+ss)

Arunachal Pradesh

I. Labour Force Participation Rate

Social Group	Rural			Urban			Rural + Urban		
	male	female	person	male	female	person	male	female	person
1	2	3	4	5	6	7	8	9	10
Scheduled castes	805	592	703	960	334	668	861	500	691
Scheduled tribes	769	570	674	711	281	500	761	527	649
Other backward class	825	452	647	819	397	595	824	442	638
General	769	629	706	795	296	591	781	485	653
Overall	774	565	675	757	296	539	771	516	650

II. Worker Population Ratio

Social Group	Rural			Urban			Rural + Urban		
	male	female	person	male	female	person	male	female	person
1	2	3	4	5	6	7	8	9	10
Scheduled castes	758	549	658	958	284	644	831	455	653
Scheduled tribes	683	516	603	660	236	452	680	474	581
Other backward class	805	360	592	785	253	502	802	341	577
General	729	529	639	717	213	510	723	392	580
Overall	697	506	606	704	236	483	698	457	584

III. Unemployment Rate

Social Group	Rural			Urban			Rural + Urban		
	male	female	person	male	female	person	male	female	person
1	2	3	4	5	6	7	8	9	10
Scheduled castes	58	73	64	2	148	36	35	91	54
Scheduled tribes	112	95	105	72	161	96	106	100	104
Other backward class	24	204	84	41	362	155	27	229	95
General	52	160	95	98	282	136	74	192	112
Overall	100	104	102	71	203	105	94	115	102

IV. Proportion Unemployed

Social Group	Rural			Urban			Rural + Urban		
	male	female	person	male	female	person	male	female	person
1	2	3	4	5	6	7	8	9	10
Scheduled castes	47	43	45	1	50	24	30	46	37
Scheduled tribes	86	54	71	51	45	48	81	53	67
Other backward class	20	92	55	34	144	92	22	101	61
General	40	100	67	78	84	80	58	93	73
Overall	77	59	69	53	60	57	73	59	66

Table (12.3) : Labour Force Parameters (per 1000) for persons aged 15 years & above according to usual principal & subsidiary status approach (ps+ss)

Assam

I. Labour Force Participation Rate

Social Group	Rural			Urban			Rural + Urban		
	male	female	person	male	female	person	male	female	person
1	2	3	4	5	6	7	8	9	10
Scheduled castes	794	240	538	802	171	508	795	228	533
Scheduled tribes	792	290	557	782	273	545	792	289	557
Other backward class	777	282	547	763	203	509	775	274	544
General	844	314	596	796	235	527	839	307	589
Overall	817	297	574	789	219	521	814	290	569

II. Worker Population Ratio

Social Group	Rural			Urban			Rural + Urban		
	male	female	person	male	female	person	male	female	person
1	2	3	4	5	6	7	8	9	10
Scheduled castes	764	222	514	745	157	471	760	210	506
Scheduled tribes	777	273	541	725	190	476	775	269	538
Other backward class	735	264	517	697	155	451	731	254	510
General	821	298	576	769	183	488	816	287	567
Overall	790	280	552	745	173	476	786	270	545

III. Unemployment Rate

Social Group	Rural			Urban			Rural + Urban		
	male	female	person	male	female	person	male	female	person
1	2	3	4	5	6	7	8	9	10
Scheduled castes	38	75	46	71	84	73	44	77	50
Scheduled tribes	19	59	29	74	303	127	22	70	33
Other backward class	54	64	56	87	237	114	57	76	62
General	28	53	34	34	222	74	28	65	37
Overall	33	58	39	55	212	86	35	69	43

IV. Proportion Unemployed

Social Group	Rural			Urban			Rural + Urban		
	male	female	person	male	female	person	male	female	person
1	2	3	4	5	6	7	8	9	10
Scheduled castes	30	18	25	57	14	37	35	17	27
Scheduled tribes	15	17	16	58	83	69	17	20	19
Other backward class	42	18	31	66	48	58	44	21	33
General	23	17	20	27	52	39	24	20	22
Overall	27	17	22	44	47	45	28	20	24

Table (12.4) : Labour Force Parameters (per 1000) for persons aged 15 years & above according to usual principal & subsidiary status approach (ps+ss)

Bihar

I. Labour Force Participation Rate

Social Group	Rural			Urban			Rural + Urban		
	male	female	person	male	female	person	male	female	person
1	2	3	4	5	6	7	8	9	10
Scheduled castes	800	190	527	718	64	435	795	182	521
Scheduled tribes	850	195	548	859	19	482	851	182	543
Other backward class	747	85	448	701	34	398	743	80	444
General	757	160	496	677	48	380	747	144	481
Overall	761	123	475	698	42	398	755	115	468

II. Worker Population Ratio

Social Group	Rural			Urban			Rural + Urban		
	male	female	person	male	female	person	male	female	person
1	2	3	4	5	6	7	8	9	10
Scheduled castes	771	180	507	674	59	408	765	172	500
Scheduled tribes	816	195	530	837	19	470	818	182	525
Other backward class	711	74	423	668	31	379	707	70	420
General	699	144	457	633	37	352	691	129	443
Overall	721	111	448	661	36	374	715	104	441

III. Unemployment Rate

Social Group	Rural			Urban			Rural + Urban		
	male	female	person	male	female	person	male	female	person
1	2	3	4	5	6	7	8	9	10
Scheduled castes	37	52	39	62	85	63	38	53	40
Scheduled tribes	40	0	33	26	-	25	39	0	33
Other backward class	48	130	55	47	83	48	48	128	55
General	76	103	80	65	226	75	75	109	80
Overall	53	96	58	54	143	58	53	98	58

IV. Proportion Unemployed

Social Group	Rural			Urban			Rural + Urban		
	male	female	person	male	female	person	male	female	person
1	2	3	4	5	6	7	8	9	10
Scheduled castes	29	10	21	44	5	27	30	10	21
Scheduled tribes	34	0	18	22	-	12	33	0	18
Other backward class	36	11	25	33	3	19	36	10	24
General	58	17	40	44	11	29	56	16	38
Overall	40	12	27	38	6	23	40	11	27

Table (12.5) : Labour Force Parameters (per 1000) for persons aged 15 years & above according to usual principal & subsidiary status approach (ps+ss)

Chhattisgarh

I. Labour Force Participation Rate

Social Group	Rural			Urban			Rural + Urban		
	male	female	person	male	female	person	male	female	person
1	2	3	4	5	6	7	8	9	10
Scheduled castes	811	552	682	754	201	486	800	489	646
Scheduled tribes	828	586	713	745	311	535	821	563	698
Other backward class	774	484	634	740	277	514	768	444	611
General	816	359	600	715	124	427	749	200	484
Overall	799	522	666	734	217	482	786	456	627

II. Worker Population Ratio

Social Group	Rural			Urban			Rural + Urban		
	male	female	person	male	female	person	male	female	person
1	2	3	4	5	6	7	8	9	10
Scheduled castes	802	550	676	729	186	466	788	485	638
Scheduled tribes	825	583	709	725	277	508	817	557	693
Other backward class	767	478	628	727	255	497	760	435	603
General	812	331	585	701	111	413	738	182	470
Overall	794	517	660	718	197	464	778	448	619

III. Unemployment Rate

Social Group	Rural			Urban			Rural + Urban		
	male	female	person	male	female	person	male	female	person
1	2	3	4	5	6	7	8	9	10
Scheduled castes	11	3	8	34	74	42	15	8	12
Scheduled tribes	4	6	5	27	110	50	5	10	7
Other backward class	9	11	10	18	81	34	11	19	14
General	5	79	26	20	108	33	14	91	30
Overall	7	10	8	22	90	37	10	18	13

IV. Proportion Unemployed

Social Group	Rural			Urban			Rural + Urban		
	male	female	person	male	female	person	male	female	person
1	2	3	4	5	6	7	8	9	10
Scheduled castes	9	1	5	26	15	20	12	4	8
Scheduled tribes	3	3	3	20	34	27	4	6	5
Other backward class	7	5	6	13	22	18	8	9	8
General	4	28	15	14	13	14	11	18	14
Overall	6	5	5	16	20	18	8	8	8

Table (12.6) : Labour Force Parameters (per 1000) for persons aged 15 years & above according to usual principal & subsidiary status approach (ps+ss)

Delhi

I. Labour Force Participation Rate

Social Group	Rural			Urban			Rural + Urban		
	male	female	person	male	female	person	male	female	person
1	2	3	4	5	6	7	8	9	10
Scheduled castes	802	140	478	747	117	453	755	121	457
Scheduled tribes	-	-	-	833	34	459	833	34	459
Other backward class	660	186	447	724	123	460	713	134	458
General	664	193	450	694	137	431	692	140	432
Overall	707	172	459	712	129	440	711	133	442

II. Worker Population Ratio

Social Group	Rural			Urban			Rural + Urban		
	male	female	person	male	female	person	male	female	person
1	2	3	4	5	6	7	8	9	10
Scheduled castes	712	124	424	705	101	423	706	105	423
Scheduled tribes	-	-	-	815	16	441	815	16	441
Other backward class	647	78	392	695	100	434	687	96	427
General	633	178	426	671	124	413	669	127	414
Overall	663	129	415	685	114	419	682	115	418

III. Unemployment Rate

Social Group	Rural			Urban			Rural + Urban		
	male	female	person	male	female	person	male	female	person
1	2	3	4	5	6	7	8	9	10
Scheduled castes	113	118	114	57	139	67	66	135	74
Scheduled tribes	-	-	-	21	520	38	21	520	38
Other backward class	20	581	125	39	189	57	36	283	68
General	47	78	53	32	90	41	33	89	42
Overall	63	248	95	38	115	49	41	131	53

IV. Proportion Unemployed

Social Group	Rural			Urban			Rural + Urban		
	male	female	person	male	female	person	male	female	person
1	2	3	4	5	6	7	8	9	10
Scheduled castes	91	16	54	42	16	30	50	16	34
Scheduled tribes	-	-	-	17	18	18	17	18	18
Other backward class	13	108	56	29	23	26	26	38	31
General	31	15	24	23	12	18	23	12	18
Overall	45	43	44	27	15	21	29	17	23

Table (12.7) : Labour Force Parameters (per 1000) for persons aged 15 years & above according to usual principal & subsidiary status approach (ps+ss)

Goa

I. Labour Force Participation Rate

Social Group	Rural			Urban			Rural + Urban		
	male	female	person	male	female	person	male	female	person
1	2	3	4	5	6	7	8	9	10
Scheduled castes	-	-	-	1000	327	664	1000	327	664
Scheduled tribes	805	208	487	876	-	467	810	196	486
Other backward class	751	350	563	783	171	460	764	266	518
General	665	253	439	711	306	492	689	281	467
Overall	724	265	484	742	266	487	731	266	485

II. Worker Population Ratio

Social Group	Rural			Urban			Rural + Urban		
	male	female	person	male	female	person	male	female	person
1	2	3	4	5	6	7	8	9	10
Scheduled castes	-	-	-	1000	327	664	1000	327	664
Scheduled tribes	789	137	442	876	-	467	795	129	443
Other backward class	700	267	497	755	113	416	722	195	462
General	654	226	419	662	218	422	658	222	421
Overall	699	214	445	701	189	427	700	203	437

III. Unemployment Rate

Social Group	Rural			Urban			Rural + Urban		
	male	female	person	male	female	person	male	female	person
1	2	3	4	5	6	7	8	9	10
Scheduled castes	-	-	-	-	-	-	-	-	-
Scheduled tribes	20	341	93	-	-	-	18	341	87
Other backward class	69	236	117	36	342	96	55	268	109
General	18	108	46	68	288	142	45	211	99
Overall	34	193	80	55	289	123	43	236	99

IV. Proportion Unemployed

Social Group	Rural			Urban			Rural + Urban		
	male	female	person	male	female	person	male	female	person
1	2	3	4	5	6	7	8	9	10
Scheduled castes	-	-	-	-	-	-	-	-	-
Scheduled tribes	16	71	45	-	-	-	15	67	42
Other backward class	51	82	66	28	58	44	42	71	56
General	12	27	20	48	88	70	31	59	46
Overall	25	51	38	41	77	60	32	63	48

Table (12.8) : Labour Force Parameters (per 1000) for persons aged 15 years & above according to usual principal & subsidiary status approach (ps+ss)

Gujarat

I. Labour Force Participation Rate

Social Group	Rural			Urban			Rural + Urban		
	male	female	person	male	female	person	male	female	person
1	2	3	4	5	6	7	8	9	10
Scheduled castes	809	230	530	775	85	433	799	186	501
Scheduled tribes	825	273	554	759	185	483	811	256	540
Other backward class	826	204	528	749	87	434	798	162	495
General	795	201	504	713	116	427	748	153	460
Overall	817	221	529	736	108	435	785	177	492

II. Worker Population Ratio

Social Group	Rural			Urban			Rural + Urban		
	male	female	person	male	female	person	male	female	person
1	2	3	4	5	6	7	8	9	10
Scheduled castes	799	211	516	763	82	426	788	172	489
Scheduled tribes	814	268	546	728	168	459	797	248	529
Other backward class	818	196	521	741	79	426	791	154	487
General	783	177	487	704	94	411	738	131	444
Overall	808	209	518	725	93	422	775	164	481

III. Unemployment Rate

Social Group	Rural			Urban			Rural + Urban		
	male	female	person	male	female	person	male	female	person
1	2	3	4	5	6	7	8	9	10
Scheduled castes	12	81	27	16	35	18	13	74	24
Scheduled tribes	13	19	14	40	92	50	18	29	21
Other backward class	9	39	14	10	95	19	9	49	16
General	15	117	35	13	188	36	14	147	36
Overall	12	54	20	15	136	29	13	73	23

IV. Proportion Unemployed

Social Group	Rural			Urban			Rural + Urban		
	male	female	person	male	female	person	male	female	person
1	2	3	4	5	6	7	8	9	10
Scheduled castes	10	19	14	12	3	8	11	14	12
Scheduled tribes	11	5	8	30	17	24	15	7	11
Other backward class	7	8	8	8	8	8	8	8	8
General	12	24	18	10	22	15	11	23	16
Overall	9	12	11	11	15	13	10	13	11

Table (12.9) : Labour Force Parameters (per 1000) for persons aged 15 years & above according to usual principal & subsidiary status approach (ps+ss)

Haryana

I. Labour Force Participation Rate

Social Group	Rural			Urban			Rural + Urban		
	male	female	person	male	female	person	male	female	person
1	2	3	4	5	6	7	8	9	10
Scheduled castes	757	199	507	767	220	505	758	202	507
Scheduled tribes	824	221	540	643	61	366	730	137	449
Other backward class	731	190	481	700	109	430	724	172	470
General	701	140	442	660	132	417	682	136	430
Overall	731	176	477	681	137	430	715	164	463

II. Worker Population Ratio

Social Group	Rural			Urban			Rural + Urban		
	male	female	person	male	female	person	male	female	person
1	2	3	4	5	6	7	8	9	10
Scheduled castes	723	196	488	755	199	489	728	196	488
Scheduled tribes	822	221	539	643	48	360	729	130	445
Other backward class	704	175	460	670	85	403	696	156	448
General	670	135	423	637	116	398	654	126	411
Overall	700	169	458	658	119	409	687	154	443

III. Unemployment Rate

Social Group	Rural			Urban			Rural + Urban		
	male	female	person	male	female	person	male	female	person
1	2	3	4	5	6	7	8	9	10
Scheduled castes	44	16	39	15	92	31	40	29	38
Scheduled tribes	3	-	2	-	219	17	2	52	9
Other backward class	37	76	44	42	220	63	38	95	48
General	45	29	43	35	120	47	41	70	45
Overall	42	41	42	33	132	48	39	65	43

IV. Proportion Unemployed

Social Group	Rural			Urban			Rural + Urban		
	male	female	person	male	female	person	male	female	person
1	2	3	4	5	6	7	8	9	10
Scheduled castes	33	3	20	12	20	16	30	6	19
Scheduled tribes	2	-	1	-	13	6	1	7	4
Other backward class	27	14	21	30	24	27	28	16	23
General	32	4	19	23	16	20	28	10	19
Overall	30	7	20	23	18	20	28	11	20

Table (12.10) : Labour Force Parameters (per 1000) for persons aged 15 years & above according to usual principal & subsidiary status approach (ps+ss)

Himachal Pradesh

I. Labour Force Participation Rate

Social Group	Rural			Urban			Rural + Urban		
	male	female	person	male	female	person	male	female	person
1	2	3	4	5	6	7	8	9	10
Scheduled castes	824	601	710	809	145	470	824	580	699
Scheduled tribes	880	708	792	877	127	660	879	655	772
Other backward class	847	708	775	698	347	517	841	693	764
General	745	619	685	668	258	476	732	560	650
Overall	793	634	714	709	241	494	783	593	689

II. Worker Population Ratio

Social Group	Rural			Urban			Rural + Urban		
	male	female	person	male	female	person	male	female	person
1	2	3	4	5	6	7	8	9	10
Scheduled castes	821	579	697	809	104	449	820	557	686
Scheduled tribes	823	692	756	877	106	654	834	638	740
Other backward class	841	678	757	671	305	482	834	662	745
General	733	589	664	643	228	448	718	530	628
Overall	782	607	695	690	209	468	771	566	670

III. Unemployment Rate

Social Group	Rural			Urban			Rural + Urban		
	male	female	person	male	female	person	male	female	person
1	2	3	4	5	6	7	8	9	10
Scheduled castes	4	36	18	-	285	45	4	39	19
Scheduled tribes	65	23	46	-	168	9	52	25	41
Other backward class	7	42	24	39	121	67	8	44	25
General	16	48	30	38	118	58	20	54	34
Overall	14	42	26	28	133	51	16	45	28

IV. Proportion Unemployed

Social Group	Rural			Urban			Rural + Urban		
	male	female	person	male	female	person	male	female	person
1	2	3	4	5	6	7	8	9	10
Scheduled castes	3	22	13	-	41	21	3	22	13
Scheduled tribes	57	16	36	-	21	6	46	17	32
Other backward class	6	30	18	27	42	35	7	30	19
General	12	30	21	25	31	28	14	30	22
Overall	11	26	19	20	32	25	12	27	19

Table (12.11) : Labour Force Parameters (per 1000) for persons aged 15 years & above according to usual principal & subsidiary status approach (ps+ss)

Jammu & Kashmir

I. Labour Force Participation Rate

Social Group	Rural			Urban			Rural + Urban		
	male	female	person	male	female	person	male	female	person
1	2	3	4	5	6	7	8	9	10
Scheduled castes	790	162	494	801	170	496	792	164	494
Scheduled tribes	723	110	452	634	168	440	711	117	450
Other backward class	754	132	467	642	154	440	744	133	465
General	750	166	476	701	144	431	732	157	459
Overall	752	152	473	703	147	438	739	150	463

II. Worker Population Ratio

Social Group	Rural			Urban			Rural + Urban		
	male	female	person	male	female	person	male	female	person
1	2	3	4	5	6	7	8	9	10
Scheduled castes	695	122	424	788	132	471	712	124	433
Scheduled tribes	696	104	434	615	132	414	685	107	431
Other backward class	740	117	452	636	135	428	731	118	450
General	696	142	436	646	103	383	677	127	416
Overall	704	129	437	656	108	394	691	123	425

III. Unemployment Rate

Social Group	Rural			Urban			Rural + Urban		
	male	female	person	male	female	person	male	female	person
1	2	3	4	5	6	7	8	9	10
Scheduled castes	120	249	140	16	226	51	100	244	123
Scheduled tribes	38	55	40	29	216	59	37	83	42
Other backward class	19	116	31	10	124	26	18	116	31
General	72	142	83	78	286	112	74	193	93
Overall	64	146	76	67	269	99	64	180	82

IV. Proportion Unemployed

Social Group	Rural			Urban			Rural + Urban		
	male	female	person	male	female	person	male	female	person
1	2	3	4	5	6	7	8	9	10
Scheduled castes	95	40	69	13	38	25	79	40	61
Scheduled tribes	27	6	18	19	36	26	26	10	19
Other backward class	14	15	15	6	19	12	13	16	14
General	54	24	40	55	41	48	54	30	43
Overall	48	22	36	47	40	43	48	27	38

Table (12.12) : Labour Force Parameters (per 1000) for persons aged 15 years & above according to usual principal & subsidiary status approach (ps+ss)

Jharkhand

I. Labour Force Participation Rate

Social Group	Rural			Urban			Rural + Urban		
	male	female	person	male	female	person	male	female	person
1	2	3	4	5	6	7	8	9	10
Scheduled castes	830	360	616	790	178	496	824	331	599
Scheduled tribes	836	369	613	737	206	486	826	353	601
Other backward class	828	384	624	721	133	457	803	327	586
General	780	228	535	704	95	431	747	169	490
Overall	824	355	607	722	132	454	800	305	573

II. Worker Population Ratio

Social Group	Rural			Urban			Rural + Urban		
	male	female	person	male	female	person	male	female	person
1	2	3	4	5	6	7	8	9	10
Scheduled castes	791	342	587	704	161	443	779	314	566
Scheduled tribes	796	343	580	697	195	459	786	329	568
Other backward class	786	358	589	674	116	423	760	303	551
General	724	220	501	664	73	400	698	156	457
Overall	781	333	574	675	113	420	757	284	539

III. Unemployment Rate

Social Group	Rural			Urban			Rural + Urban		
	male	female	person	male	female	person	male	female	person
1	2	3	4	5	6	7	8	9	10
Scheduled castes	47	49	47	109	96	107	55	53	54
Scheduled tribes	48	71	55	55	55	55	49	70	55
Other backward class	51	67	55	65	134	74	54	73	59
General	71	33	64	57	224	73	65	80	68
Overall	52	63	55	65	139	75	55	70	59

IV. Proportion Unemployed

Social Group	Rural			Urban			Rural + Urban		
	male	female	person	male	female	person	male	female	person
1	2	3	4	5	6	7	8	9	10
Scheduled castes	39	18	29	86	17	53	45	17	33
Scheduled tribes	40	26	33	41	11	27	40	25	33
Other backward class	42	26	35	47	18	34	43	24	34
General	56	8	34	40	21	31	49	14	33
Overall	43	22	33	47	18	34	44	21	34

Table (12.13) : Labour Force Parameters (per 1000) for persons aged 15 years & above according to usual principal & subsidiary status approach (ps+ss)

Karnataka

I. Labour Force Participation Rate

Social Group	Rural			Urban			Rural + Urban		
	male	female	person	male	female	person	male	female	person
1	2	3	4	5	6	7	8	9	10
Scheduled castes	802	436	624	774	303	530	796	406	603
Scheduled tribes	812	411	619	730	295	520	791	381	593
Other backward class	803	371	591	745	293	528	783	345	570
General	793	300	546	746	230	496	774	272	526
Overall	801	364	586	747	267	514	782	331	561

II. Worker Population Ratio

Social Group	Rural			Urban			Rural + Urban		
	male	female	person	male	female	person	male	female	person
1	2	3	4	5	6	7	8	9	10
Scheduled castes	796	430	618	772	267	510	791	393	594
Scheduled tribes	796	407	609	725	266	503	777	371	581
Other backward class	787	365	580	729	271	509	767	333	556
General	786	295	540	740	223	489	767	266	519
Overall	789	358	577	738	249	500	772	322	551

III. Unemployment Rate

Social Group	Rural			Urban			Rural + Urban		
	male	female	person	male	female	person	male	female	person
1	2	3	4	5	6	7	8	9	10
Scheduled castes	7	14	10	3	118	37	7	32	15
Scheduled tribes	20	11	17	8	97	32	17	28	20
Other backward class	20	17	19	22	76	36	20	34	24
General	9	16	11	9	33	14	9	22	12
Overall	14	16	14	13	67	27	14	29	18

IV. Proportion Unemployed

Social Group	Rural			Urban			Rural + Urban		
	male	female	person	male	female	person	male	female	person
1	2	3	4	5	6	7	8	9	10
Scheduled castes	6	6	6	3	36	20	5	13	9
Scheduled tribes	16	4	10	6	29	17	13	11	12
Other backward class	16	6	11	16	22	19	16	12	14
General	7	5	6	7	8	7	7	6	6
Overall	11	6	8	10	18	14	11	10	10

Table (12.14) : Labour Force Parameters (per 1000) for persons aged 15 years & above according to usual principal & subsidiary status approach (ps+ss)

Kerala

I. Labour Force Participation Rate

Social Group	Rural			Urban			Rural + Urban		
	male	female	person	male	female	person	male	female	person
1	2	3	4	5	6	7	8	9	10
Scheduled castes	697	409	552	774	416	582	711	411	558
Scheduled tribes	706	365	509	647	337	484	691	359	503
Other backward class	657	240	432	724	230	462	675	237	440
General	632	223	414	611	297	448	625	246	425
Overall	657	257	443	694	264	467	667	259	449

II. Worker Population Ratio

Social Group	Rural			Urban			Rural + Urban		
	male	female	person	male	female	person	male	female	person
1	2	3	4	5	6	7	8	9	10
Scheduled castes	680	339	508	758	345	537	694	340	514
Scheduled tribes	695	317	476	606	289	439	672	311	467
Other backward class	631	189	392	690	167	413	647	183	398
General	589	177	369	590	224	400	590	192	379
Overall	628	205	402	665	198	419	639	203	406

III. Unemployment Rate

Social Group	Rural			Urban			Rural + Urban		
	male	female	person	male	female	person	male	female	person
1	2	3	4	5	6	7	8	9	10
Scheduled castes	24	171	79	21	171	78	24	171	79
Scheduled tribes	16	132	64	63	142	92	28	134	71
Other backward class	39	213	91	47	274	107	41	229	96
General	67	208	108	34	245	106	57	222	107
Overall	43	203	93	42	251	104	43	216	96

IV. Proportion Unemployed

Social Group	Rural			Urban			Rural + Urban		
	male	female	person	male	female	person	male	female	person
1	2	3	4	5	6	7	8	9	10
Scheduled castes	17	70	44	16	71	45	17	70	44
Scheduled tribes	12	48	33	41	48	45	19	48	35
Other backward class	26	51	39	34	63	49	28	54	42
General	43	46	45	21	73	48	35	55	46
Overall	28	52	41	29	66	48	28	56	43

Table (12.15) : Labour Force Parameters (per 1000) for persons aged 15 years & above according to usual principal & subsidiary status approach (ps+ss)

Madhya Pradesh

I. Labour Force Participation Rate

Social Group	Rural			Urban			Rural + Urban		
	male	female	person	male	female	person	male	female	person
1	2	3	4	5	6	7	8	9	10
Scheduled castes	873	409	652	752	155	463	844	346	606
Scheduled tribes	855	540	704	800	321	562	850	519	691
Other backward class	836	326	599	770	172	477	819	284	567
General	822	240	558	689	132	424	764	191	498
Overall	845	384	629	741	167	463	818	326	586

II. Worker Population Ratio

Social Group	Rural			Urban			Rural + Urban		
	male	female	person	male	female	person	male	female	person
1	2	3	4	5	6	7	8	9	10
Scheduled castes	862	408	646	731	143	446	830	343	597
Scheduled tribes	846	536	697	768	306	539	839	514	682
Other backward class	822	324	591	751	158	460	804	278	556
General	801	239	546	666	118	405	742	184	484
Overall	832	382	621	719	153	445	803	321	575

III. Unemployment Rate

Social Group	Rural			Urban			Rural + Urban		
	male	female	person	male	female	person	male	female	person
1	2	3	4	5	6	7	8	9	10
Scheduled castes	13	3	10	28	76	36	16	11	15
Scheduled tribes	11	7	9	40	45	41	13	9	12
Other backward class	17	7	15	24	85	35	19	20	19
General	25	4	21	33	103	44	28	35	29
Overall	16	6	13	29	83	39	19	16	18

IV. Proportion Unemployed

Social Group	Rural			Urban			Rural + Urban		
	male	female	person	male	female	person	male	female	person
1	2	3	4	5	6	7	8	9	10
Scheduled castes	11	1	6	21	12	17	14	4	9
Scheduled tribes	9	4	7	32	15	23	11	5	8
Other backward class	15	2	9	19	15	17	16	6	11
General	20	1	12	23	14	18	22	7	15
Overall	14	2	8	22	14	18	16	5	11

Table (12.16) : Labour Force Parameters (per 1000) for persons aged 15 years & above according to usual principal & subsidiary status approach (ps+ss)

Maharashtra

I. Labour Force Participation Rate

Social Group	Rural			Urban			Rural + Urban		
	male	female	person	male	female	person	male	female	person
1	2	3	4	5	6	7	8	9	10
Scheduled castes	797	467	642	759	315	547	783	410	607
Scheduled tribes	780	524	657	707	148	433	760	416	593
Other backward class	766	411	599	727	179	470	753	335	557
General	736	387	567	692	203	462	715	300	517
Overall	762	427	602	712	209	474	742	341	552

II. Worker Population Ratio

Social Group	Rural			Urban			Rural + Urban		
	male	female	person	male	female	person	male	female	person
1	2	3	4	5	6	7	8	9	10
Scheduled castes	778	456	626	738	301	529	763	398	590
Scheduled tribes	759	513	640	679	141	415	736	406	577
Other backward class	746	400	583	699	157	445	731	321	538
General	721	379	556	664	182	437	693	286	499
Overall	744	416	588	685	191	451	720	328	534

III. Unemployment Rate

Social Group	Rural			Urban			Rural + Urban		
	male	female	person	male	female	person	male	female	person
1	2	3	4	5	6	7	8	9	10
Scheduled castes	24	24	24	28	46	33	25	30	27
Scheduled tribes	27	20	24	41	45	41	31	22	28
Other backward class	26	28	27	38	120	53	30	44	34
General	20	22	21	41	100	53	30	47	35
Overall	24	24	24	38	89	49	29	39	32

IV. Proportion Unemployed

Social Group	Rural			Urban			Rural + Urban		
	male	female	person	male	female	person	male	female	person
1	2	3	4	5	6	7	8	9	10
Scheduled castes	19	11	15	21	15	18	20	12	16
Scheduled tribes	21	10	16	29	7	18	23	9	17
Other backward class	20	12	16	28	21	25	23	15	19
General	15	8	12	29	20	25	21	14	18
Overall	18	10	14	27	19	23	22	13	18

Table (12.17) : Labour Force Parameters (per 1000) for persons aged 15 years & above according to usual principal & subsidiary status approach (ps+ss)

Manipur

I. Labour Force Participation Rate

Social Group	Rural			Urban			Rural + Urban		
	male	female	person	male	female	person	male	female	person
1	2	3	4	5	6	7	8	9	10
Scheduled castes	754	424	576	877	683	757	810	562	667
Scheduled tribes	713	170	449	641	408	538	711	175	451
Other backward class	804	555	678	715	201	491	752	374	575
General	668	674	671	841	444	651	690	643	668
Overall	721	411	570	734	280	529	725	377	559

II. Worker Population Ratio

Social Group	Rural			Urban			Rural + Urban		
	male	female	person	male	female	person	male	female	person
1	2	3	4	5	6	7	8	9	10
Scheduled castes	746	412	567	877	683	757	806	556	662
Scheduled tribes	707	159	440	605	408	518	705	164	442
Other backward class	770	553	660	697	183	473	727	364	557
General	654	672	662	814	440	635	674	641	659
Overall	706	404	560	716	266	512	709	369	547

III. Unemployment Rate

Social Group	Rural			Urban			Rural + Urban		
	male	female	person	male	female	person	male	female	person
1	2	3	4	5	6	7	8	9	10
Scheduled castes	10	28	17	-	-	-	5	10	7
Scheduled tribes	8	69	19	57	-	38	9	65	20
Other backward class	42	3	26	25	90	37	33	27	31
General	21	3	13	32	10	24	23	4	14
Overall	21	16	19	25	51	32	22	23	22

IV. Proportion Unemployed

Social Group	Rural			Urban			Rural + Urban		
	male	female	person	male	female	person	male	female	person
1	2	3	4	5	6	7	8	9	10
Scheduled castes	8	12	10	-	-	-	4	6	5
Scheduled tribes	6	12	9	37	-	20	6	11	9
Other backward class	34	2	18	18	18	18	25	10	18
General	14	2	9	27	4	16	16	2	10
Overall	15	7	11	19	14	17	16	9	12

Table (12.18) : Labour Force Parameters (per 1000) for persons aged 15 years & above according to usual principal & subsidiary status approach (ps+ss)

Meghalaya

I. Labour Force Participation Rate

Social Group	Rural			Urban			Rural + Urban		
	male	female	person	male	female	person	male	female	person
1	2	3	4	5	6	7	8	9	10
Scheduled castes	232	100	167	333	333	333	234	104	170
Scheduled tribes	732	527	630	724	445	580	731	511	621
Other backward class	511	193	361	902	669	781	668	407	540
General	408	701	554	720	372	529	678	408	532
Overall	720	518	620	729	437	576	722	499	610

II. Worker Population Ratio

Social Group	Rural			Urban			Rural + Urban		
	male	female	person	male	female	person	male	female	person
1	2	3	4	5	6	7	8	9	10
Scheduled castes	232	100	167	333	333	333	234	104	170
Scheduled tribes	720	513	617	665	382	519	710	488	599
Other backward class	511	193	361	902	669	781	668	407	540
General	408	701	554	720	324	503	678	366	509
Overall	708	505	607	682	380	524	702	476	589

III. Unemployment Rate

Social Group	Rural			Urban			Rural + Urban		
	male	female	person	male	female	person	male	female	person
1	2	3	4	5	6	7	8	9	10
Scheduled castes	-	-	-	-	-	-	-	-	-
Scheduled tribes	17	26	21	82	141	105	29	45	36
Other backward class	-	-	-	-	-	-	-	-	-
General	-	-	-	-	128	49	-	104	43
Overall	17	25	20	64	131	91	27	47	35

IV. Proportion Unemployed

Social Group	Rural			Urban			Rural + Urban		
	male	female	person	male	female	person	male	female	person
1	2	3	4	5	6	7	8	9	10
Scheduled castes	-	-	-	-	-	-	-	-	-
Scheduled tribes	12	14	13	60	62	61	21	23	22
Other backward class	-	-	-	-	-	-	-	-	-
General	-	-	-	-	48	26	-	42	23
Overall	12	13	13	47	57	52	20	24	22

Table (12.19) : Labour Force Parameters (per 1000) for persons aged 15 years & above according to usual principal & subsidiary status approach (ps+ss)

Mizoram

I. Labour Force Participation Rate

Social Group	Rural			Urban			Rural + Urban		
	male	female	person	male	female	person	male	female	person
1	2	3	4	5	6	7	8	9	10
Scheduled castes	785	533	654	606	226	472	689	421	570
Scheduled tribes	786	557	678	763	501	627	776	529	654
Other backward class	965	900	940	510	461	480	723	576	644
General	542	464	520	1000	787	864	731	707	719
Overall	786	559	679	753	497	621	771	528	651

II. Worker Population Ratio

Social Group	Rural			Urban			Rural + Urban		
	male	female	person	male	female	person	male	female	person
1	2	3	4	5	6	7	8	9	10
Scheduled castes	776	503	634	594	226	464	679	402	556
Scheduled tribes	769	543	663	742	494	614	757	518	639
Other backward class	951	900	931	492	461	473	706	576	637
General	542	464	520	1000	787	864	731	707	719
Overall	769	544	663	733	491	608	753	517	637

III. Unemployment Rate

Social Group	Rural			Urban			Rural + Urban		
	male	female	person	male	female	person	male	female	person
1	2	3	4	5	6	7	8	9	10
Scheduled castes	11	57	30	20	-	17	15	46	25
Scheduled tribes	22	25	23	27	14	22	24	20	22
Other backward class	15	-	9	35	-	14	22	-	12
General	-	-	-	-	-	-	-	-	-
Overall	21	26	23	27	13	21	24	20	22

IV. Proportion Unemployed

Social Group	Rural			Urban			Rural + Urban		
	male	female	person	male	female	person	male	female	person
1	2	3	4	5	6	7	8	9	10
Scheduled castes	8	30	20	12	-	8	10	19	14
Scheduled tribes	17	14	16	21	7	14	19	11	15
Other backward class	14	-	9	18	-	7	16	-	8
General	-	-	-	-	-	-	-	-	-
Overall	16	15	16	20	7	13	18	11	14

Table (12.20) : Labour Force Parameters (per 1000) for persons aged 15 years & above according to usual principal & subsidiary status approach (ps+ss)

Nagaland

I. Labour Force Participation Rate

Social Group	Rural			Urban			Rural + Urban		
	male	female	person	male	female	person	male	female	person
1	2	3	4	5	6	7	8	9	10
Scheduled castes	625	262	453	500	400	429	617	285	450
Scheduled tribes	634	384	518	583	360	475	624	379	510
Other backward class	619	251	430	118	105	111	436	196	312
General	811	218	545	876	98	660	849	169	605
Overall	639	376	517	631	338	497	637	368	513

II. Worker Population Ratio

Social Group	Rural			Urban			Rural + Urban		
	male	female	person	male	female	person	male	female	person
1	2	3	4	5	6	7	8	9	10
Scheduled castes	625	262	453	500	400	429	617	285	450
Scheduled tribes	602	353	486	529	324	430	589	347	476
Other backward class	619	251	430	118	105	111	436	196	312
General	801	193	529	876	98	660	845	154	597
Overall	609	346	487	587	306	458	604	338	481

III. Unemployment Rate

Social Group	Rural			Urban			Rural + Urban		
	male	female	person	male	female	person	male	female	person
1	2	3	4	5	6	7	8	9	10
Scheduled castes	-	-	-	-	-	-	-	-	-
Scheduled tribes	50	81	61	93	99	95	57	84	67
Other backward class	-	-	-	-	-	-	-	-	-
General	12	113	30	-	-	-	5	87	13
Overall	48	80	59	70	95	78	52	83	62

IV. Proportion Unemployed

Social Group	Rural			Urban			Rural + Urban		
	male	female	person	male	female	person	male	female	person
1	2	3	4	5	6	7	8	9	10
Scheduled castes	-	-	-	-	-	-	-	-	-
Scheduled tribes	32	31	31	54	36	45	36	32	34
Other backward class	-	-	-	-	-	-	-	-	-
General	10	25	17	-	-	-	4	15	8
Overall	31	30	30	44	32	39	33	31	32

Table (12.21) : Labour Force Parameters (per 1000) for persons aged 15 years & above according to usual principal & subsidiary status approach (ps+ss)

Odisha

I. Labour Force Participation Rate

Social Group	Rural			Urban			Rural + Urban		
	male	female	person	male	female	person	male	female	person
1	2	3	4	5	6	7	8	9	10
Scheduled castes	827	324	587	750	181	466	818	305	571
Scheduled tribes	853	484	672	742	220	504	846	469	662
Other backward class	830	278	568	750	100	439	820	256	552
General	797	128	479	705	94	410	774	119	461
Overall	826	295	572	728	121	435	812	269	552

II. Worker Population Ratio

Social Group	Rural			Urban			Rural + Urban		
	male	female	person	male	female	person	male	female	person
1	2	3	4	5	6	7	8	9	10
Scheduled castes	804	313	569	706	158	432	792	293	552
Scheduled tribes	822	476	652	656	166	433	812	459	640
Other backward class	789	260	538	695	68	394	777	236	520
General	746	111	444	661	67	375	725	100	427
Overall	788	281	546	678	92	395	772	253	523

III. Unemployment Rate

Social Group	Rural			Urban			Rural + Urban		
	male	female	person	male	female	person	male	female	person
1	2	3	4	5	6	7	8	9	10
Scheduled castes	28	35	30	59	130	73	32	42	34
Scheduled tribes	37	16	29	116	245	142	41	21	34
Other backward class	50	64	53	74	322	101	53	76	58
General	63	128	72	61	284	86	63	159	75
Overall	45	47	46	69	243	92	49	60	51

IV. Proportion Unemployed

Social Group	Rural			Urban			Rural + Urban		
	male	female	person	male	female	person	male	female	person
1	2	3	4	5	6	7	8	9	10
Scheduled castes	23	11	18	44	24	34	26	13	20
Scheduled tribes	31	8	20	86	54	71	35	10	23
Other backward class	41	18	30	55	32	44	43	19	32
General	51	16	34	43	27	35	49	19	35
Overall	38	14	26	50	29	40	39	16	28

Table (12.22) : Labour Force Parameters (per 1000) for persons aged 15 years & above according to usual principal & subsidiary status approach (ps+ss)

Punjab

I. Labour Force Participation Rate

Social Group	Rural			Urban			Rural + Urban		
	male	female	person	male	female	person	male	female	person
1	2	3	4	5	6	7	8	9	10
Scheduled castes	781	175	495	802	192	520	788	180	503
Scheduled tribes	910	116	491	573	49	335	633	64	366
Other backward class	745	139	462	676	115	423	712	128	443
General	724	105	432	681	123	414	706	113	425
Overall	751	139	463	708	137	442	734	138	454

II. Worker Population Ratio

Social Group	Rural			Urban			Rural + Urban		
	male	female	person	male	female	person	male	female	person
1	2	3	4	5	6	7	8	9	10
Scheduled castes	760	153	474	756	159	480	759	155	476
Scheduled tribes	897	116	485	556	37	320	617	55	353
Other backward class	723	131	447	653	110	408	689	121	428
General	716	85	418	650	101	387	688	92	405
Overall	735	120	446	676	116	415	711	118	433

III. Unemployment Rate

Social Group	Rural			Urban			Rural + Urban		
	male	female	person	male	female	person	male	female	person
1	2	3	4	5	6	7	8	9	10
Scheduled castes	26	126	43	57	174	77	37	142	54
Scheduled tribes	14	-	12	30	232	43	26	137	35
Other backward class	30	54	34	34	43	35	32	50	35
General	12	192	32	45	183	65	25	188	46
Overall	21	133	37	46	152	61	31	141	47

IV. Proportion Unemployed

Social Group	Rural			Urban			Rural + Urban		
	male	female	person	male	female	person	male	female	person
1	2	3	4	5	6	7	8	9	10
Scheduled castes	21	22	21	46	33	40	29	26	27
Scheduled tribes	13	-	6	17	11	14	16	9	13
Other backward class	23	8	16	23	5	15	23	6	15
General	8	20	14	31	23	27	18	21	19
Overall	16	18	17	32	21	27	23	19	21

Table (12.23) : Labour Force Parameters (per 1000) for persons aged 15 years & above according to usual principal & subsidiary status approach (ps+ss)

Rajasthan

I. Labour Force Participation Rate

Social Group	Rural			Urban			Rural + Urban		
	male	female	person	male	female	person	male	female	person
1	2	3	4	5	6	7	8	9	10
Scheduled castes	758	325	554	731	192	480	753	300	540
Scheduled tribes	764	429	601	644	157	419	748	395	577
Other backward class	761	338	564	701	154	446	747	296	537
General	729	206	484	709	90	414	720	156	454
Overall	755	329	554	703	134	436	742	280	524

II. Worker Population Ratio

Social Group	Rural			Urban			Rural + Urban		
	male	female	person	male	female	person	male	female	person
1	2	3	4	5	6	7	8	9	10
Scheduled castes	744	324	546	685	183	452	732	297	528
Scheduled tribes	755	426	595	623	155	407	738	393	571
Other backward class	740	332	550	685	140	431	727	288	523
General	714	204	476	686	81	397	703	151	443
Overall	739	325	544	680	123	419	724	274	512

III. Unemployment Rate

Social Group	Rural			Urban			Rural + Urban		
	male	female	person	male	female	person	male	female	person
1	2	3	4	5	6	7	8	9	10
Scheduled castes	19	4	15	62	44	59	27	9	22
Scheduled tribes	11	6	9	32	13	29	13	7	11
Other backward class	27	17	24	22	90	33	26	26	26
General	20	9	18	32	105	39	25	33	26
Overall	21	11	18	32	78	39	24	19	23

IV. Proportion Unemployed

Social Group	Rural			Urban			Rural + Urban		
	male	female	person	male	female	person	male	female	person
1	2	3	4	5	6	7	8	9	10
Scheduled castes	14	1	8	45	8	28	20	3	12
Scheduled tribes	8	3	6	20	2	12	10	3	6
Other backward class	21	6	14	16	14	15	19	8	14
General	14	2	9	22	9	16	18	5	12
Overall	16	4	10	23	10	17	18	5	12

Table (12.24) : Labour Force Parameters (per 1000) for persons aged 15 years & above according to usual principal & subsidiary status approach (ps+ss)

Sikkim

I. Labour Force Participation Rate

Social Group	Rural			Urban			Rural + Urban		
	male	female	person	male	female	person	male	female	person
1	2	3	4	5	6	7	8	9	10
Scheduled castes	803	537	685	944	245	598	825	484	670
Scheduled tribes	797	551	684	754	499	637	789	542	676
Other backward class	828	483	666	752	301	546	811	443	639
General	887	488	716	801	199	527	860	391	655
Overall	826	514	684	780	319	568	816	470	658

II. Worker Population Ratio

Social Group	Rural			Urban			Rural + Urban		
	male	female	person	male	female	person	male	female	person
1	2	3	4	5	6	7	8	9	10
Scheduled castes	686	468	589	719	101	414	691	402	560
Scheduled tribes	739	471	617	695	356	540	732	451	603
Other backward class	720	406	573	665	215	459	708	364	547
General	796	452	648	753	164	485	783	355	595
Overall	739	444	604	704	229	486	731	395	578

III. Unemployment Rate

Social Group	Rural			Urban			Rural + Urban		
	male	female	person	male	female	person	male	female	person
1	2	3	4	5	6	7	8	9	10
Scheduled castes	146	128	140	238	589	309	162	170	165
Scheduled tribes	72	144	99	79	286	153	73	167	108
Other backward class	131	160	140	116	287	159	128	179	144
General	103	73	94	60	177	80	90	91	90
Overall	106	136	116	97	282	145	104	158	122

IV. Proportion Unemployed

Social Group	Rural			Urban			Rural + Urban		
	male	female	person	male	female	person	male	female	person
1	2	3	4	5	6	7	8	9	10
Scheduled castes	117	69	96	225	144	185	134	82	110
Scheduled tribes	57	80	68	59	143	98	58	91	73
Other backward class	108	77	94	87	86	87	103	79	92
General	91	36	67	48	35	42	78	35	59
Overall	87	70	79	76	90	82	85	74	80

Table (12.25) : Labour Force Parameters (per 1000) for persons aged 15 years & above according to usual principal & subsidiary status approach (ps+ss)

Tamil Nadu

I. Labour Force Participation Rate

Social Group	Rural			Urban			Rural + Urban		
	male	female	person	male	female	person	male	female	person
1	2	3	4	5	6	7	8	9	10
Scheduled castes	789	479	636	812	342	575	796	435	617
Scheduled tribes	770	514	644	569	184	366	692	375	532
Other backward class	791	445	617	777	245	509	785	358	570
General	875	201	510	694	188	444	721	190	455
Overall	791	452	622	770	253	510	782	368	574

II. Worker Population Ratio

Social Group	Rural			Urban			Rural + Urban		
	male	female	person	male	female	person	male	female	person
1	2	3	4	5	6	7	8	9	10
Scheduled castes	769	462	617	769	320	543	769	417	594
Scheduled tribes	742	496	621	569	164	356	675	357	514
Other backward class	768	429	598	756	224	488	763	340	550
General	852	192	494	676	166	424	702	170	436
Overall	768	436	602	747	233	488	759	350	554

III. Unemployment Rate

Social Group	Rural			Urban			Rural + Urban		
	male	female	person	male	female	person	male	female	person
1	2	3	4	5	6	7	8	9	10
Scheduled castes	26	36	30	53	63	56	35	43	38
Scheduled tribes	35	35	35	-	104	27	24	49	33
Other backward class	29	36	32	27	83	41	29	50	35
General	26	48	31	26	117	45	26	104	43
Overall	29	36	31	31	81	43	30	49	36

IV. Proportion Unemployed

Social Group	Rural			Urban			Rural + Urban		
	male	female	person	male	female	person	male	female	person
1	2	3	4	5	6	7	8	9	10
Scheduled castes	21	17	19	43	22	32	28	19	23
Scheduled tribes	27	18	23	-	19	10	17	18	17
Other backward class	23	16	20	21	20	21	22	18	20
General	23	10	16	18	22	20	19	20	19
Overall	23	16	20	24	21	22	23	18	21

Table (12.26) : Labour Force Parameters (per 1000) for persons aged 15 years & above according to usual principal & subsidiary status approach (ps+ss)

Tripura

I. Labour Force Participation Rate

Social Group	Rural			Urban			Rural + Urban		
	male	female	person	male	female	person	male	female	person
1	2	3	4	5	6	7	8	9	10
Scheduled castes	890	399	651	639	243	472	853	381	627
Scheduled tribes	714	418	570	222	124	187	706	416	564
Other backward class	800	318	596	817	215	563	802	307	593
General	741	369	549	720	407	564	733	382	555
Overall	792	382	595	703	350	538	776	377	585

II. Worker Population Ratio

Social Group	Rural			Urban			Rural + Urban		
	male	female	person	male	female	person	male	female	person
1	2	3	4	5	6	7	8	9	10
Scheduled castes	868	352	617	478	143	337	811	328	580
Scheduled tribes	691	411	554	176	40	128	682	407	548
Other backward class	771	261	556	761	155	506	770	249	550
General	678	296	481	645	289	468	666	293	476
Overall	759	337	556	611	243	439	733	321	536

III. Unemployment Rate

Social Group	Rural			Urban			Rural + Urban		
	male	female	person	male	female	person	male	female	person
1	2	3	4	5	6	7	8	9	10
Scheduled castes	24	118	52	251	413	286	49	140	76
Scheduled tribes	33	18	28	205	676	315	34	20	29
Other backward class	36	180	69	68	279	102	40	187	72
General	85	199	124	104	290	170	92	234	142
Overall	41	118	65	131	308	185	55	148	84

IV. Proportion Unemployed

Social Group	Rural			Urban			Rural + Urban		
	male	female	person	male	female	person	male	female	person
1	2	3	4	5	6	7	8	9	10
Scheduled castes	22	47	34	161	101	135	42	53	47
Scheduled tribes	23	8	16	45	84	59	24	8	16
Other backward class	29	57	41	56	60	58	32	57	43
General	63	73	68	75	118	96	67	89	79
Overall	33	45	39	92	108	99	43	56	49

Table (12.27) : Labour Force Parameters (per 1000) for persons aged 15 years & above according to usual principal & subsidiary status approach (ps+ss)

Uttarakhand

I. Labour Force Participation Rate

Social Group	Rural			Urban			Rural + Urban		
	male	female	person	male	female	person	male	female	person
1	2	3	4	5	6	7	8	9	10
Scheduled castes	649	223	432	662	167	422	650	217	431
Scheduled tribes	651	167	439	609	27	310	650	161	435
Other backward class	782	64	440	788	130	469	784	83	449
General	717	334	518	672	165	435	704	292	495
Overall	712	242	475	705	154	443	710	222	467

II. Worker Population Ratio

Social Group	Rural			Urban			Rural + Urban		
	male	female	person	male	female	person	male	female	person
1	2	3	4	5	6	7	8	9	10
Scheduled castes	599	223	407	624	74	357	602	207	402
Scheduled tribes	619	167	421	601	27	306	619	161	417
Other backward class	781	53	435	785	80	443	782	61	437
General	691	325	501	640	129	400	676	276	473
Overall	685	235	458	681	107	408	684	206	447

III. Unemployment Rate

Social Group	Rural			Urban			Rural + Urban		
	male	female	person	male	female	person	male	female	person
1	2	3	4	5	6	7	8	9	10
Scheduled castes	77	3	57	58	555	153	74	49	68
Scheduled tribes	49	-	41	12	-	11	48	-	40
Other backward class	1	162	12	5	389	57	2	267	25
General	37	27	34	48	220	79	40	55	44
Overall	37	28	35	35	303	79	37	71	45

IV. Proportion Unemployed

Social Group	Rural			Urban			Rural + Urban		
	male	female	person	male	female	person	male	female	person
1	2	3	4	5	6	7	8	9	10
Scheduled castes	50	1	25	38	93	65	48	11	29
Scheduled tribes	32	-	18	7	-	4	31	-	17
Other backward class	0	10	5	4	51	27	1	22	11
General	26	9	17	33	36	34	28	16	22
Overall	27	7	17	24	47	35	26	16	21

Table (12.28) : Labour Force Parameters (per 1000) for persons aged 15 years & above according to usual principal & subsidiary status approach (ps+ss)

Uttar Pradesh

I. Labour Force Participation Rate

Social Group	Rural			Urban			Rural + Urban		
	male	female	person	male	female	person	male	female	person
1	2	3	4	5	6	7	8	9	10
Scheduled castes	805	154	508	769	125	475	801	150	504
Scheduled tribes	794	134	499	688	70	404	770	119	477
Other backward class	783	136	488	754	87	447	777	125	479
General	775	92	465	698	101	423	753	95	453
Overall	788	130	488	734	97	441	776	123	478

II. Worker Population Ratio

Social Group	Rural			Urban			Rural + Urban		
	male	female	person	male	female	person	male	female	person
1	2	3	4	5	6	7	8	9	10
Scheduled castes	777	149	491	744	111	455	773	144	487
Scheduled tribes	708	128	449	634	50	366	692	110	430
Other backward class	755	131	470	711	72	417	746	118	459
General	736	75	436	645	79	385	709	76	420
Overall	755	123	467	690	79	409	741	114	455

III. Unemployment Rate

Social Group	Rural			Urban			Rural + Urban		
	male	female	person	male	female	person	male	female	person
1	2	3	4	5	6	7	8	9	10
Scheduled castes	35	28	34	33	115	43	35	37	35
Scheduled tribes	108	40	100	78	292	95	102	75	99
Other backward class	36	35	36	57	176	68	40	56	42
General	51	182	63	76	222	92	58	195	71
Overall	41	57	43	60	184	73	45	79	49

IV. Proportion Unemployed

Social Group	Rural			Urban			Rural + Urban		
	male	female	person	male	female	person	male	female	person
1	2	3	4	5	6	7	8	9	10
Scheduled castes	28	4	17	25	14	20	28	6	18
Scheduled tribes	86	5	50	53	20	38	78	9	47
Other backward class	28	5	18	43	15	30	31	7	20
General	40	17	29	53	22	39	44	18	32
Overall	32	7	21	44	18	32	35	10	23

Table (12.29) : Labour Force Parameters (per 1000) for persons aged 15 years & above according to usual principal & subsidiary status approach (ps+ss)

West Bengal

I. Labour Force Participation Rate

Social Group	Rural			Urban			Rural + Urban		
	male	female	person	male	female	person	male	female	person
1	2	3	4	5	6	7	8	9	10
Scheduled castes	836	312	592	765	152	472	825	285	572
Scheduled tribes	791	451	633	811	96	470	794	400	611
Other backward class	839	237	565	747	142	460	821	217	544
General	827	202	529	733	139	446	796	180	501
Overall	830	259	562	743	141	453	808	228	534

II. Worker Population Ratio

Social Group	Rural			Urban			Rural + Urban		
	male	female	person	male	female	person	male	female	person
1	2	3	4	5	6	7	8	9	10
Scheduled castes	794	290	559	716	130	436	781	262	538
Scheduled tribes	743	436	601	787	80	449	749	385	580
Other backward class	787	224	531	727	117	438	775	202	512
General	793	177	499	695	117	416	760	157	471
Overall	789	238	530	706	118	423	768	206	503

III. Unemployment Rate

Social Group	Rural			Urban			Rural + Urban		
	male	female	person	male	female	person	male	female	person
1	2	3	4	5	6	7	8	9	10
Scheduled castes	51	72	56	64	145	77	53	79	59
Scheduled tribes	60	33	51	30	174	44	56	38	51
Other backward class	63	52	61	27	179	49	56	69	59
General	41	122	56	52	161	68	44	132	60
Overall	49	83	56	51	160	67	49	96	59

IV. Proportion Unemployed

Social Group	Rural			Urban			Rural + Urban		
	male	female	person	male	female	person	male	female	person
1	2	3	4	5	6	7	8	9	10
Scheduled castes	43	23	33	49	22	36	44	23	34
Scheduled tribes	48	15	33	24	17	21	44	15	31
Other backward class	53	12	34	20	25	22	46	15	32
General	34	25	30	38	22	30	35	24	30
Overall	41	22	32	38	23	30	40	22	31

Table (12.30) : Labour Force Parameters (per 1000) for persons aged 15 years & above according to usual principal & subsidiary status approach (ps+ss)

A & N Islands

I. Labour Force Participation Rate

Social Group	Rural			Urban			Rural + Urban		
	male	female	person	male	female	person	male	female	person
1	2	3	4	5	6	7	8	9	10
Scheduled castes	351	289	318	500	-	500	364	305	333
Scheduled tribes	388	376	382	872	145	542	444	350	400
Other backward class	619	322	469	833	296	476	641	317	470
General	465	128	304	781	249	506	616	191	405
Overall	487	245	370	789	251	505	587	247	417

II. Worker Population Ratio

Social Group	Rural			Urban			Rural + Urban		
	male	female	person	male	female	person	male	female	person
1	2	3	4	5	6	7	8	9	10
Scheduled castes	351	289	318	500	-	250	364	267	312
Scheduled tribes	388	376	382	824	15	456	439	336	391
Other backward class	587	148	365	731	296	441	602	175	376
General	460	69	273	751	220	476	599	147	374
Overall	476	165	325	753	218	471	567	185	376

III. Unemployment Rate

Social Group	Rural			Urban			Rural + Urban		
	male	female	person	male	female	person	male	female	person
1	2	3	4	5	6	7	8	9	10
Scheduled castes	-	-	-	-	-	500	-	124	61
Scheduled tribes	-	-	-	55	900	158	13	42	24
Other backward class	52	540	221	123	-	72	61	448	199
General	11	463	102	39	118	60	28	230	76
Overall	23	325	120	46	130	68	33	252	98

IV. Proportion Unemployed

Social Group	Rural			Urban			Rural + Urban		
	male	female	person	male	female	person	male	female	person
1	2	3	4	5	6	7	8	9	10
Scheduled castes	-	-	-	-	500	250	-	38	20
Scheduled tribes	-	-	-	48	131	86	6	15	10
Other backward class	32	174	104	102	-	34	39	142	94
General	5	59	31	31	29	30	17	44	31
Overall	11	79	44	36	33	34	20	62	41

Table (12.31) : Labour Force Parameters (per 1000) for persons aged 15 years & above according to usual principal & subsidiary status approach (ps+ss)

Chandigarh

I. Labour Force Participation Rate

Social Group	Rural			Urban			Rural + Urban		
	male	female	person	male	female	person	male	female	person
1	2	3	4	5	6	7	8	9	10
Scheduled castes	646	104	406	718	538	642	691	364	550
Scheduled tribes	862	55	412	556	365	458	585	331	453
Other backward class	653	155	405	888	83	494	827	103	471
General	823	95	485	635	106	378	660	105	392
Overall	770	104	457	653	139	405	672	134	413

II. Worker Population Ratio

Social Group	Rural			Urban			Rural + Urban		
	male	female	person	male	female	person	male	female	person
1	2	3	4	5	6	7	8	9	10
Scheduled castes	646	104	406	483	538	506	545	364	467
Scheduled tribes	862	55	412	540	365	450	570	331	446
Other backward class	647	11	330	818	55	445	774	43	414
General	805	69	463	612	100	364	638	96	376
Overall	757	65	432	616	132	382	638	122	390

III. Unemployment Rate

Social Group	Rural			Urban			Rural + Urban		
	male	female	person	male	female	person	male	female	person
1	2	3	4	5	6	7	8	9	10
Scheduled castes	-	-	-	327	-	211	211	-	151
Scheduled tribes	-	-	-	30	-	17	25	-	16
Other backward class	9	927	185	79	341	100	64	580	119
General	22	279	46	36	55	38	34	80	40
Overall	17	374	55	58	49	56	50	88	56

IV. Proportion Unemployed

Social Group	Rural			Urban			Rural + Urban		
	male	female	person	male	female	person	male	female	person
1	2	3	4	5	6	7	8	9	10
Scheduled castes	-	-	-	235	-	136	146	-	83
Scheduled tribes	-	-	-	16	-	8	15	-	7
Other backward class	6	144	75	70	28	50	53	59	56
General	18	27	22	23	6	15	22	8	15
Overall	13	39	25	38	7	23	34	12	23

Table (12.32) : Labour Force Parameters (per 1000) for persons aged 15 years & above according to usual principal & subsidiary status approach (ps+ss)

Dadra & Nagar Haveli

I. Labour Force Participation Rate

Social Group	Rural			Urban			Rural + Urban		
	male	female	person	male	female	person	male	female	person
1	2	3	4	5	6	7	8	9	10
Scheduled castes	1000	35	393	160	-	96	516	23	256
Scheduled tribes	784	175	482	634	130	411	768	171	475
Other backward class	1000	934	966	799	95	491	845	337	613
General	960	93	502	777	137	473	835	121	483
Overall	824	189	504	740	124	457	793	168	487

II. Worker Population Ratio

Social Group	Rural			Urban			Rural + Urban		
	male	female	person	male	female	person	male	female	person
1	2	3	4	5	6	7	8	9	10
Scheduled castes	1000	35	393	160	-	96	516	23	256
Scheduled tribes	769	175	474	634	68	384	754	165	465
Other backward class	983	934	958	799	95	491	841	337	610
General	957	93	501	777	137	473	835	121	483
Overall	811	189	497	740	115	453	785	165	482

III. Unemployment Rate

Social Group	Rural			Urban			Rural + Urban		
	male	female	person	male	female	person	male	female	person
1	2	3	4	5	6	7	8	9	10
Scheduled castes	-	-	-	-	-	-	-	-	-
Scheduled tribes	20	-	16	-	475	66	18	32	21
Other backward class	17	-	9	-	-	-	5	-	4
General	3	-	3	-	-	-	1	-	1
Overall	16	-	13	-	76	9	11	18	12

IV. Proportion Unemployed

Social Group	Rural			Urban			Rural + Urban		
	male	female	person	male	female	person	male	female	person
1	2	3	4	5	6	7	8	9	10
Scheduled castes	-	-	-	-	-	-	-	-	-
Scheduled tribes	16	-	8	-	62	27	14	5	10
Other backward class	17	-	9	-	-	-	4	-	2
General	3	-	1	-	-	-	1	-	0
Overall	13	-	7	-	9	4	8	3	6

Table (12.33) : Labour Force Parameters (per 1000) for persons aged 15 years & above according to usual principal & subsidiary status approach (ps+ss)

Daman & Diu

I. Labour Force Participation Rate

Social Group	Rural			Urban			Rural + Urban		
	male	female	person	male	female	person	male	female	person
1	2	3	4	5	6	7	8	9	10
Scheduled castes	752	113	451	564	184	409	716	124	444
Scheduled tribes	604	-	310	889	-	471	683	-	354
Other backward class	699	43	401	854	36	557	807	39	505
General	793	-	475	903	334	731	884	250	679
Overall	701	30	397	872	127	614	820	88	539

II. Worker Population Ratio

Social Group	Rural			Urban			Rural + Urban		
	male	female	person	male	female	person	male	female	person
1	2	3	4	5	6	7	8	9	10
Scheduled castes	566	113	353	564	184	409	566	124	363
Scheduled tribes	604	-	310	889	-	471	683	-	354
Other backward class	699	24	392	843	36	551	800	31	498
General	793	-	475	901	330	728	882	248	677
Overall	692	20	387	865	126	609	812	83	533

III. Unemployment Rate

Social Group	Rural			Urban			Rural + Urban		
	male	female	person	male	female	person	male	female	person
1	2	3	4	5	6	7	8	9	10
Scheduled castes	247	-	218	-	-	-	210	-	183
Scheduled tribes	-	-	-	-	-	-	-	-	-
Other backward class	-	444	22	12	-	12	9	189	15
General	-	-	-	3	12	4	2	12	3
Overall	13	358	25	8	9	8	9	59	12

IV. Proportion Unemployed

Social Group	Rural			Urban			Rural + Urban		
	male	female	person	male	female	person	male	female	person
1	2	3	4	5	6	7	8	9	10
Scheduled castes	186	-	98	-	-	-	151	-	81
Scheduled tribes	-	-	-	-	-	-	-	-	-
Other backward class	-	19	9	11	-	7	7	7	7
General	-	-	-	2	4	3	2	3	2
Overall	9	11	10	7	1	5	8	5	7

Table (12.34) : Labour Force Parameters (per 1000) for persons aged 15 years & above according to usual principal & subsidiary status approach (ps+ss)

Lakshadweep

I. Labour Force Participation Rate

Social Group	Rural			Urban			Rural + Urban		
	male	female	person	male	female	person	male	female	person
1	2	3	4	5	6	7	8	9	10
Scheduled castes	-	-	-	-	-	-	-	-	-
Scheduled tribes	787	130	461	716	102	412	751	116	436
Other backward class	-	-	-	952	-	915	952	-	915
General	1000	-	1000	-	651	651	1000	651	672
Overall	787	130	462	729	119	430	757	124	446

II. Worker Population Ratio

Social Group	Rural			Urban			Rural + Urban		
	male	female	person	male	female	person	male	female	person
1	2	3	4	5	6	7	8	9	10
Scheduled castes	-	-	-	-	-	-	-	-	-
Scheduled tribes	743	76	412	647	83	368	695	80	390
Other backward class	-	-	-	952	-	915	952	-	915
General	1000	-	1000	-	651	651	1000	651	672
Overall	743	76	413	664	101	388	702	89	400

III. Unemployment Rate

Social Group	Rural			Urban			Rural + Urban		
	male	female	person	male	female	person	male	female	person
1	2	3	4	5	6	7	8	9	10
Scheduled castes	-	-	-	-	-	-	-	-	-
Scheduled tribes	56	413	106	96	182	107	75	311	106
Other backward class	-	-	-	-	-	-	-	-	-
General	-	-	-	-	-	-	-	-	-
Overall	56	413	106	89	151	98	72	285	102

IV. Proportion Unemployed

Social Group	Rural			Urban			Rural + Urban		
	male	female	person	male	female	person	male	female	person
1	2	3	4	5	6	7	8	9	10
Scheduled castes	-	-	-	-	-	-	-	-	-
Scheduled tribes	44	54	49	69	19	44	57	36	46
Other backward class	-	-	-	-	-	-	-	-	-
General	-	-	-	-	-	-	-	-	-
Overall	44	54	49	65	18	42	55	35	45

Table (12.35) : Labour Force Parameters (per 1000) for persons aged 15 years & above according to usual principal & subsidiary status approach (ps+ss)

Puducherry

I. Labour Force Participation Rate

Social Group	Rural			Urban			Rural + Urban		
	male	female	person	male	female	person	male	female	person
1	2	3	4	5	6	7	8	9	10
Scheduled castes	774	267	496	570	317	425	699	287	469
Scheduled tribes	-	-	-	374	333	354	374	333	354
Other backward class	783	318	552	830	252	535	818	268	539
General	-	-	-	634	101	407	634	101	407
Overall	780	297	530	779	250	509	779	264	516

II. Worker Population Ratio

Social Group	Rural			Urban			Rural + Urban		
	male	female	person	male	female	person	male	female	person
1	2	3	4	5	6	7	8	9	10
Scheduled castes	747	211	453	570	258	392	682	229	430
Scheduled tribes	-	-	-	374	333	354	374	333	354
Other backward class	699	306	504	776	178	471	756	210	479
General	-	-	-	631	93	402	631	93	402
Overall	717	266	484	736	183	454	730	209	464

III. Unemployment Rate

Social Group	Rural			Urban			Rural + Urban		
	male	female	person	male	female	person	male	female	person
1	2	3	4	5	6	7	8	9	10
Scheduled castes	35	210	87	-	187	79	24	200	84
Scheduled tribes	-	-	-	-	-	-	-	-	-
Other backward class	108	37	88	65	295	120	76	219	112
General	-	-	-	5	79	12	5	79	12
Overall	81	102	87	55	267	108	63	210	101

IV. Proportion Unemployed

Social Group	Rural			Urban			Rural + Urban		
	male	female	person	male	female	person	male	female	person
1	2	3	4	5	6	7	8	9	10
Scheduled castes	27	56	43	-	59	34	17	57	39
Scheduled tribes	-	-	-	-	-	-	-	-	-
Other backward class	85	12	48	54	74	64	62	59	60
General	-	-	-	3	8	5	3	8	5
Overall	63	30	46	43	67	55	49	55	52

Table (13) : Labour Force Parameters (per 1000) for persons aged 15 years & above according to current weekly status approach

All India

I. Labour Force Participation Rate

Social Group	Rural			Urban			Rural + Urban		
	male	female	person	male	female	person	male	female	person
1	2	3	4	5	6	7	8	9	10
Scheduled castes	785	298	555	754	225	500	779	283	544
Scheduled tribes	794	408	608	744	267	514	786	386	593
Other backward class	767	276	534	734	194	475	758	254	518
General	762	232	511	700	168	447	738	208	486
Overall	772	284	541	723	192	468	759	258	520

II. Worker Population Ratio

Social Group	Rural			Urban			Rural + Urban		
	male	female	person	male	female	person	male	female	person
1	2	3	4	5	6	7	8	9	10
Scheduled castes	756	284	533	720	202	471	748	267	520
Scheduled tribes	767	396	588	714	247	489	759	372	572
Other backward class	738	261	512	707	173	451	730	238	496
General	729	216	486	672	146	421	707	189	461
Overall	743	269	518	694	170	443	729	241	497

III. Unemployment Rate

Social Group	Rural			Urban			Rural + Urban		
	male	female	person	male	female	person	male	female	person
1	2	3	4	5	6	7	8	9	10
Scheduled castes	38	49	40	45	100	57	39	57	43
Scheduled tribes	34	31	33	41	72	49	35	36	35
Other backward class	38	52	41	36	110	51	37	63	43
General	43	70	49	40	131	57	42	89	52
Overall	39	52	42	39	113	54	39	64	45

IV. Proportion Unemployed

Social Group	Rural			Urban			Rural + Urban		
	male	female	person	male	female	person	male	female	person
1	2	3	4	5	6	7	8	9	10
Scheduled castes	30	15	22	34	22	28	30	16	24
Scheduled tribes	27	13	20	30	19	25	27	14	21
Other backward class	29	14	22	26	21	24	28	16	22
General	33	16	25	28	22	25	31	19	25
Overall	30	15	23	28	22	25	29	17	23

Table (13.1) : Labour Force Parameters (per 1000) for persons aged 15 years & above according to current weekly status approach

Andhra Pradesh

I. Labour Force Participation Rate

Social Group	Rural			Urban			Rural + Urban		
	male	female	person	male	female	person	male	female	person
1	2	3	4	5	6	7	8	9	10
Scheduled castes	779	529	651	782	348	563	779	501	638
Scheduled tribes	740	549	643	845	373	605	751	531	639
Other backward class	781	542	661	760	289	526	775	474	624
General	768	428	597	759	184	480	765	330	549
Overall	774	513	643	764	255	513	771	443	607

II. Worker Population Ratio

Social Group	Rural			Urban			Rural + Urban		
	male	female	person	male	female	person	male	female	person
1	2	3	4	5	6	7	8	9	10
Scheduled castes	756	514	633	741	298	518	754	480	615
Scheduled tribes	729	540	633	815	364	585	737	522	628
Other backward class	762	525	643	742	270	508	756	456	606
General	748	419	582	732	161	455	742	315	530
Overall	755	499	626	739	231	489	750	426	588

III. Unemployment Rate

Social Group	Rural			Urban			Rural + Urban		
	male	female	person	male	female	person	male	female	person
1	2	3	4	5	6	7	8	9	10
Scheduled castes	29	28	29	52	143	80	33	41	36
Scheduled tribes	16	18	16	35	24	32	18	18	18
Other backward class	24	31	27	24	66	36	24	37	29
General	26	23	25	35	129	53	30	46	35
Overall	25	28	26	32	94	47	27	38	31

IV. Proportion Unemployed

Social Group	Rural			Urban			Rural + Urban		
	male	female	person	male	female	person	male	female	person
1	2	3	4	5	6	7	8	9	10
Scheduled castes	23	15	19	41	50	45	26	20	23
Scheduled tribes	11	10	11	30	9	19	13	10	11
Other backward class	19	17	18	18	19	19	19	17	18
General	20	10	15	27	24	25	23	15	19
Overall	20	14	17	25	24	24	21	17	19

Table (13.2) : Labour Force Parameters (per 1000) for persons aged 15 years & above according to current weekly status approach

Arunachal Pradesh

I. Labour Force Participation Rate

Social Group	Rural			Urban			Rural + Urban		
	male	female	person	male	female	person	male	female	person
1	2	3	4	5	6	7	8	9	10
Scheduled castes	755	559	662	960	332	667	830	479	664
Scheduled tribes	731	543	641	694	252	477	726	500	618
Other backward class	826	407	625	796	363	566	821	399	616
General	775	658	722	788	254	569	781	484	653
Overall	742	540	646	743	266	518	742	490	622

II. Worker Population Ratio

Social Group	Rural			Urban			Rural + Urban		
	male	female	person	male	female	person	male	female	person
1	2	3	4	5	6	7	8	9	10
Scheduled castes	714	516	619	958	283	644	803	433	628
Scheduled tribes	647	490	572	637	202	424	646	447	551
Other backward class	809	335	582	768	213	473	803	313	564
General	734	562	657	685	183	480	711	399	576
Overall	666	484	579	681	205	456	669	433	557

III. Unemployment Rate

Social Group	Rural			Urban			Rural + Urban		
	male	female	person	male	female	person	male	female	person
1	2	3	4	5	6	7	8	9	10
Scheduled castes	55	78	64	2	149	36	32	95	54
Scheduled tribes	115	97	108	82	200	112	111	105	108
Other backward class	20	177	69	35	414	164	23	216	84
General	53	145	91	130	280	157	90	176	117
Overall	102	104	103	84	231	120	99	117	106

IV. Proportion Unemployed

Social Group	Rural			Urban			Rural + Urban		
	male	female	person	male	female	person	male	female	person
1	2	3	4	5	6	7	8	9	10
Scheduled castes	42	43	43	1	50	24	27	46	36
Scheduled tribes	84	53	69	57	50	54	80	52	67
Other backward class	17	72	43	28	150	93	19	86	52
General	41	95	66	102	71	90	70	85	77
Overall	76	56	66	63	62	62	73	57	66

Table (13.3) : Labour Force Parameters (per 1000) for persons aged 15 years & above according to current weekly status approach

Assam

I. Labour Force Participation Rate

Social Group	Rural			Urban			Rural + Urban		
	male	female	person	male	female	person	male	female	person
1	2	3	4	5	6	7	8	9	10
Scheduled castes	766	210	509	797	160	501	772	201	507
Scheduled tribes	770	236	520	762	277	536	769	238	521
Other backward class	755	248	520	756	235	519	755	247	520
General	818	246	550	790	245	529	815	246	548
Overall	792	242	535	782	230	522	791	241	534

II. Worker Population Ratio

Social Group	Rural			Urban			Rural + Urban		
	male	female	person	male	female	person	male	female	person
1	2	3	4	5	6	7	8	9	10
Scheduled castes	725	164	466	730	145	458	726	161	464
Scheduled tribes	747	201	492	702	187	462	745	200	490
Other backward class	710	228	487	677	156	441	707	221	482
General	789	226	525	761	179	482	787	222	521
Overall	760	217	507	732	168	467	757	213	503

III. Unemployment Rate

Social Group	Rural			Urban			Rural + Urban		
	male	female	person	male	female	person	male	female	person
1	2	3	4	5	6	7	8	9	10
Scheduled castes	53	218	84	85	90	86	59	199	85
Scheduled tribes	29	151	55	79	326	138	32	160	59
Other backward class	60	82	65	104	334	151	64	105	73
General	35	80	44	38	271	90	35	99	49
Overall	41	102	54	64	266	106	43	117	59

IV. Proportion Unemployed

Social Group	Rural			Urban			Rural + Urban		
	male	female	person	male	female	person	male	female	person
1	2	3	4	5	6	7	8	9	10
Scheduled castes	41	46	43	68	14	43	46	40	43
Scheduled tribes	22	36	29	60	90	74	24	38	31
Other backward class	45	20	34	79	78	78	48	26	38
General	28	20	24	30	66	47	29	24	27
Overall	32	25	29	50	61	55	34	28	31

Table (13.4) : Labour Force Parameters (per 1000) for persons aged 15 years & above according to current weekly status approach

Bihar

I. Labour Force Participation Rate

Social Group	Rural			Urban			Rural + Urban		
	male	female	person	male	female	person	male	female	person
1	2	3	4	5	6	7	8	9	10
Scheduled castes	781	197	520	689	103	435	775	192	515
Scheduled tribes	826	209	541	816	45	471	825	197	536
Other backward class	736	99	448	679	51	394	731	95	444
General	744	176	496	656	67	378	733	161	480
Overall	748	136	474	675	62	395	741	129	467

II. Worker Population Ratio

Social Group	Rural			Urban			Rural + Urban		
	male	female	person	male	female	person	male	female	person
1	2	3	4	5	6	7	8	9	10
Scheduled castes	754	185	499	646	86	404	747	179	493
Scheduled tribes	794	208	523	794	45	458	794	195	518
Other backward class	700	87	423	650	42	374	696	83	419
General	686	160	456	614	49	347	677	144	442
Overall	708	123	446	641	49	370	702	116	439

III. Unemployment Rate

Social Group	Rural			Urban			Rural + Urban		
	male	female	person	male	female	person	male	female	person
1	2	3	4	5	6	7	8	9	10
Scheduled castes	35	63	40	62	163	72	37	67	42
Scheduled tribes	38	8	33	27	-	26	38	8	32
Other backward class	49	123	56	42	186	50	48	126	56
General	78	94	80	64	276	82	76	105	81
Overall	53	95	59	51	214	63	53	101	59

IV. Proportion Unemployed

Social Group	Rural			Urban			Rural + Urban		
	male	female	person	male	female	person	male	female	person
1	2	3	4	5	6	7	8	9	10
Scheduled castes	28	12	21	43	17	31	29	13	22
Scheduled tribes	32	2	18	22	-	12	31	2	17
Other backward class	36	12	25	28	10	20	35	12	25
General	58	17	40	42	19	31	56	17	39
Overall	40	13	28	35	13	25	39	13	27

Table (13.5) : Labour Force Parameters (per 1000) for persons aged 15 years & above according to current weekly status approach

Chhattisgarh

I. Labour Force Participation Rate

Social Group	Rural			Urban			Rural + Urban		
	male	female	person	male	female	person	male	female	person
1	2	3	4	5	6	7	8	9	10
Scheduled castes	770	501	636	741	207	482	764	449	608
Scheduled tribes	811	511	668	742	346	551	805	497	658
Other backward class	756	446	607	725	284	510	750	415	588
General	810	336	586	728	160	451	756	216	495
Overall	779	471	630	730	237	490	769	420	600

II. Worker Population Ratio

Social Group	Rural			Urban			Rural + Urban		
	male	female	person	male	female	person	male	female	person
1	2	3	4	5	6	7	8	9	10
Scheduled castes	738	493	615	711	191	459	733	439	587
Scheduled tribes	787	503	652	722	312	524	782	487	641
Other backward class	730	427	584	705	260	488	725	395	566
General	807	309	572	711	143	434	743	197	479
Overall	754	457	611	710	215	469	745	405	581

III. Unemployment Rate

Social Group	Rural			Urban			Rural + Urban		
	male	female	person	male	female	person	male	female	person
1	2	3	4	5	6	7	8	9	10
Scheduled castes	42	16	32	41	76	48	41	21	34
Scheduled tribes	30	15	24	27	99	49	30	20	26
Other backward class	34	42	37	27	85	43	33	48	38
General	5	79	25	23	102	37	17	91	32
Overall	32	30	31	27	90	42	31	37	33

IV. Proportion Unemployed

Social Group	Rural			Urban			Rural + Urban		
	male	female	person	male	female	person	male	female	person
1	2	3	4	5	6	7	8	9	10
Scheduled castes	32	8	20	30	16	23	32	10	21
Scheduled tribes	24	8	16	20	34	27	24	10	17
Other backward class	26	19	23	20	24	22	25	20	22
General	4	26	15	17	16	17	13	20	16
Overall	25	14	20	20	21	21	24	16	20

Table (13.6) : Labour Force Parameters (per 1000) for persons aged 15 years & above according to current weekly status approach

Delhi

I. Labour Force Participation Rate

Social Group	Rural			Urban			Rural + Urban		
	male	female	person	male	female	person	male	female	person
1	2	3	4	5	6	7	8	9	10
Scheduled castes	823	147	492	739	132	455	752	134	461
Scheduled tribes	-	-	-	780	128	474	780	128	474
Other backward class	669	180	450	727	136	468	718	144	465
General	668	112	415	692	152	437	691	150	436
Overall	718	144	452	709	145	446	710	145	447

II. Worker Population Ratio

Social Group	Rural			Urban			Rural + Urban		
	male	female	person	male	female	person	male	female	person
1	2	3	4	5	6	7	8	9	10
Scheduled castes	751	130	447	698	113	425	706	116	428
Scheduled tribes	-	-	-	762	110	457	762	110	457
Other backward class	657	79	398	695	112	439	688	106	432
General	636	97	391	671	141	421	669	138	419
Overall	679	104	412	682	131	425	682	128	424

III. Unemployment Rate

Social Group	Rural			Urban			Rural + Urban		
	male	female	person	male	female	person	male	female	person
1	2	3	4	5	6	7	8	9	10
Scheduled castes	88	112	91	55	141	67	60	136	71
Scheduled tribes	-	-	-	22	139	37	22	139	37
Other backward class	19	559	116	45	179	62	41	261	71
General	47	136	58	31	75	38	32	78	39
Overall	54	281	88	38	102	47	39	119	51

IV. Proportion Unemployed

Social Group	Rural			Urban			Rural + Urban		
	male	female	person	male	female	person	male	female	person
1	2	3	4	5	6	7	8	9	10
Scheduled castes	72	16	45	41	19	30	45	18	33
Scheduled tribes	-	-	-	17	18	18	17	18	18
Other backward class	13	100	52	33	24	29	29	37	33
General	32	15	24	21	11	17	22	12	17
Overall	39	41	40	27	15	21	28	17	23

Table (13.7) : Labour Force Parameters (per 1000) for persons aged 15 years & above according to current weekly status approach

Goa

I. Labour Force Participation Rate

Social Group	Rural			Urban			Rural + Urban		
	male	female	person	male	female	person	male	female	person
1	2	3	4	5	6	7	8	9	10
Scheduled castes	-	-	-	1000	327	664	1000	327	664
Scheduled tribes	805	226	496	876	-	467	810	213	494
Other backward class	768	243	522	384	171	272	611	209	413
General	664	253	439	696	312	488	681	284	465
Overall	728	244	475	624	270	435	683	256	457

II. Worker Population Ratio

Social Group	Rural			Urban			Rural + Urban		
	male	female	person	male	female	person	male	female	person
1	2	3	4	5	6	7	8	9	10
Scheduled castes	-	-	-	1000	327	664	1000	327	664
Scheduled tribes	790	138	442	876	-	467	796	130	444
Other backward class	680	140	427	339	98	212	540	120	333
General	652	226	419	648	224	418	650	225	418
Overall	693	184	427	579	189	370	643	186	402

III. Unemployment Rate

Social Group	Rural			Urban			Rural + Urban		
	male	female	person	male	female	person	male	female	person
1	2	3	4	5	6	7	8	9	10
Scheduled castes	-	-	-	-	-	-	-	-	-
Scheduled tribes	19	390	109	-	-	-	17	390	102
Other backward class	115	426	183	116	428	220	115	427	193
General	18	108	46	70	283	143	46	208	100
Overall	49	247	102	72	299	148	58	272	121

IV. Proportion Unemployed

Social Group	Rural			Urban			Rural + Urban		
	male	female	person	male	female	person	male	female	person
1	2	3	4	5	6	7	8	9	10
Scheduled castes	-	-	-	-	-	-	-	-	-
Scheduled tribes	15	88	54	-	-	-	14	83	51
Other backward class	88	103	95	45	73	60	71	89	80
General	12	27	20	48	88	70	31	59	46
Overall	35	60	49	45	81	64	40	69	55

Table (13.8) : Labour Force Parameters (per 1000) for persons aged 15 years & above according to current weekly status approach

Gujarat

I. Labour Force Participation Rate

Social Group	Rural			Urban			Rural + Urban		
	male	female	person	male	female	person	male	female	person
1	2	3	4	5	6	7	8	9	10
Scheduled castes	795	226	521	755	80	421	784	182	491
Scheduled tribes	814	264	544	748	169	470	801	245	529
Other backward class	807	200	517	735	85	426	781	159	484
General	787	201	500	703	112	419	739	151	454
Overall	803	217	520	723	104	426	772	173	483

II. Worker Population Ratio

Social Group	Rural			Urban			Rural + Urban		
	male	female	person	male	female	person	male	female	person
1	2	3	4	5	6	7	8	9	10
Scheduled castes	784	207	506	739	75	410	771	167	478
Scheduled tribes	801	258	535	721	158	451	785	239	518
Other backward class	801	193	510	726	77	417	774	152	477
General	773	177	481	694	91	404	728	129	438
Overall	793	205	508	712	90	414	761	160	472

III. Unemployment Rate

Social Group	Rural			Urban			Rural + Urban		
	male	female	person	male	female	person	male	female	person
1	2	3	4	5	6	7	8	9	10
Scheduled castes	14	82	28	21	67	25	16	80	28
Scheduled tribes	16	21	17	36	65	41	20	27	22
Other backward class	8	37	14	12	102	20	9	49	16
General	17	121	38	13	184	35	15	147	36
Overall	13	55	21	15	134	29	13	74	24

IV. Proportion Unemployed

Social Group	Rural			Urban			Rural + Urban		
	male	female	person	male	female	person	male	female	person
1	2	3	4	5	6	7	8	9	10
Scheduled castes	11	19	15	16	5	11	13	15	14
Scheduled tribes	13	6	10	27	11	19	16	7	11
Other backward class	7	7	7	8	9	9	7	8	8
General	14	24	19	9	21	15	11	22	16
Overall	10	12	11	11	14	12	10	13	12

Table (13.9) : Labour Force Parameters (per 1000) for persons aged 15 years & above according to current weekly status approach

Haryana

I. Labour Force Participation Rate

Social Group	Rural			Urban			Rural + Urban		
	male	female	person	male	female	person	male	female	person
1	2	3	4	5	6	7	8	9	10
Scheduled castes	741	188	494	746	213	491	741	192	493
Scheduled tribes	824	142	504	785	177	495	804	160	499
Other backward class	712	162	458	677	100	414	704	149	448
General	691	126	430	656	156	427	674	140	428
Overall	716	158	461	675	153	434	703	156	452

II. Worker Population Ratio

Social Group	Rural			Urban			Rural + Urban		
	male	female	person	male	female	person	male	female	person
1	2	3	4	5	6	7	8	9	10
Scheduled castes	708	185	474	732	193	474	711	186	474
Scheduled tribes	822	142	502	785	163	489	803	153	495
Other backward class	685	148	437	650	94	396	677	136	428
General	659	121	410	632	140	406	646	130	408
Overall	686	151	441	652	138	414	675	147	433

III. Unemployment Rate

Social Group	Rural			Urban			Rural + Urban		
	male	female	person	male	female	person	male	female	person
1	2	3	4	5	6	7	8	9	10
Scheduled castes	44	17	40	19	95	34	41	31	39
Scheduled tribes	3	-	2	-	76	13	1	44	8
Other backward class	38	88	46	40	66	43	39	85	46
General	45	40	45	37	106	49	42	74	46
Overall	42	48	43	34	98	44	40	63	43

IV. Proportion Unemployed

Social Group	Rural			Urban			Rural + Urban		
	male	female	person	male	female	person	male	female	person
1	2	3	4	5	6	7	8	9	10
Scheduled castes	33	3	20	14	20	17	30	6	19
Scheduled tribes	2	-	1	-	13	6	1	7	4
Other backward class	27	14	21	27	7	18	27	13	20
General	31	5	19	24	17	21	28	10	20
Overall	30	8	20	23	15	19	28	10	20

Table (13.10) : Labour Force Parameters (per 1000) for persons aged 15 years & above according to current weekly status approach

Himachal Pradesh

I. Labour Force Participation Rate

Social Group	Rural			Urban			Rural + Urban		
	male	female	person	male	female	person	male	female	person
1	2	3	4	5	6	7	8	9	10
Scheduled castes	816	566	688	784	154	462	815	547	678
Scheduled tribes	742	441	588	835	118	627	761	412	594
Other backward class	811	688	747	623	328	471	803	673	736
General	691	467	584	645	269	469	683	435	564
Overall	751	534	643	681	249	482	743	504	625

II. Worker Population Ratio

Social Group	Rural			Urban			Rural + Urban		
	male	female	person	male	female	person	male	female	person
1	2	3	4	5	6	7	8	9	10
Scheduled castes	807	536	669	755	113	427	805	516	657
Scheduled tribes	683	416	546	835	96	621	715	386	558
Other backward class	798	658	726	596	280	432	790	642	714
General	668	456	566	615	226	432	659	418	544
Overall	732	512	623	655	207	448	723	480	603

III. Unemployment Rate

Social Group	Rural			Urban			Rural + Urban		
	male	female	person	male	female	person	male	female	person
1	2	3	4	5	6	7	8	9	10
Scheduled castes	11	53	28	37	268	76	12	56	30
Scheduled tribes	78	58	71	-	181	10	61	61	61
Other backward class	16	43	29	44	149	81	16	45	30
General	33	25	30	47	161	78	35	39	37
Overall	26	40	32	39	170	70	27	47	35

IV. Proportion Unemployed

Social Group	Rural			Urban			Rural + Urban		
	male	female	person	male	female	person	male	female	person
1	2	3	4	5	6	7	8	9	10
Scheduled castes	9	30	20	29	41	35	10	30	20
Scheduled tribes	58	26	41	-	21	6	46	25	36
Other backward class	13	30	21	27	49	38	13	30	22
General	23	12	18	30	43	36	24	17	21
Overall	19	21	20	26	42	34	20	24	22

Table (13.11) : Labour Force Parameters (per 1000) for persons aged 15 years & above according to current weekly status approach

Jammu & Kashmir

I. Labour Force Participation Rate

Social Group	Rural			Urban			Rural + Urban		
	male	female	person	male	female	person	male	female	person
1	2	3	4	5	6	7	8	9	10
Scheduled castes	811	116	483	796	145	481	808	122	483
Scheduled tribes	723	84	441	631	173	440	711	95	441
Other backward class	783	118	476	639	266	484	771	129	477
General	754	168	479	680	183	439	727	174	464
Overall	764	140	474	685	183	445	742	152	466

II. Worker Population Ratio

Social Group	Rural			Urban			Rural + Urban		
	male	female	person	male	female	person	male	female	person
1	2	3	4	5	6	7	8	9	10
Scheduled castes	702	96	416	767	126	457	714	102	424
Scheduled tribes	699	78	424	612	126	410	687	84	422
Other backward class	769	115	468	601	247	454	755	125	467
General	697	146	438	623	135	387	670	141	419
Overall	713	124	439	634	138	397	691	128	427

III. Unemployment Rate

Social Group	Rural			Urban			Rural + Urban		
	male	female	person	male	female	person	male	female	person
1	2	3	4	5	6	7	8	9	10
Scheduled castes	134	176	139	37	131	50	116	166	122
Scheduled tribes	34	71	37	30	269	69	34	114	41
Other backward class	18	24	19	59	72	62	21	31	22
General	76	132	85	84	265	120	78	186	98
Overall	67	114	73	75	244	108	69	159	83

IV. Proportion Unemployed

Social Group	Rural			Urban			Rural + Urban		
	male	female	person	male	female	person	male	female	person
1	2	3	4	5	6	7	8	9	10
Scheduled castes	109	20	67	29	19	24	94	20	59
Scheduled tribes	25	6	16	19	46	30	24	11	18
Other backward class	14	3	9	38	19	30	16	4	11
General	57	22	41	57	49	53	57	32	45
Overall	51	16	35	52	45	48	51	24	39

Table (13.12) : Labour Force Parameters (per 1000) for persons aged 15 years & above according to current weekly status approach

Jharkhand

I. Labour Force Participation Rate

Social Group	Rural			Urban			Rural + Urban		
	male	female	person	male	female	person	male	female	person
1	2	3	4	5	6	7	8	9	10
Scheduled castes	821	344	604	732	159	457	808	315	582
Scheduled tribes	804	380	602	729	172	465	796	360	588
Other backward class	808	371	607	711	134	452	785	318	571
General	747	280	540	701	105	434	727	203	494
Overall	799	358	595	711	130	447	779	307	562

II. Worker Population Ratio

Social Group	Rural			Urban			Rural + Urban		
	male	female	person	male	female	person	male	female	person
1	2	3	4	5	6	7	8	9	10
Scheduled castes	773	322	569	655	138	407	756	294	544
Scheduled tribes	754	353	563	683	166	439	747	335	550
Other backward class	741	340	556	657	114	413	721	289	524
General	706	263	510	660	82	401	686	183	462
Overall	744	331	553	661	111	411	725	282	521

III. Unemployment Rate

Social Group	Rural			Urban			Rural + Urban		
	male	female	person	male	female	person	male	female	person
1	2	3	4	5	6	7	8	9	10
Scheduled castes	58	64	59	106	130	110	64	69	65
Scheduled tribes	62	72	65	62	34	57	62	70	64
Other backward class	83	83	83	76	146	85	81	89	83
General	54	63	56	59	223	76	56	99	64
Overall	69	75	71	71	150	81	69	82	73

IV. Proportion Unemployed

Social Group	Rural			Urban			Rural + Urban		
	male	female	person	male	female	person	male	female	person
1	2	3	4	5	6	7	8	9	10
Scheduled castes	47	22	36	78	21	50	52	22	38
Scheduled tribes	50	27	39	45	6	27	49	25	38
Other backward class	67	31	50	54	20	39	64	28	48
General	41	18	30	41	23	33	41	20	32
Overall	55	27	42	50	19	36	54	25	41

Table (13.13) : Labour Force Parameters (per 1000) for persons aged 15 years & above according to current weekly status approach

Karnataka

I. Labour Force Participation Rate

Social Group	Rural			Urban			Rural + Urban		
	male	female	person	male	female	person	male	female	person
1	2	3	4	5	6	7	8	9	10
Scheduled castes	756	412	588	768	321	536	758	391	577
Scheduled tribes	803	419	618	730	281	513	784	383	591
Other backward class	794	363	583	733	311	531	773	346	565
General	777	271	524	729	236	489	757	257	510
Overall	782	347	568	734	277	512	766	324	549

II. Worker Population Ratio

Social Group	Rural			Urban			Rural + Urban		
	male	female	person	male	female	person	male	female	person
1	2	3	4	5	6	7	8	9	10
Scheduled castes	747	404	580	765	288	518	751	378	567
Scheduled tribes	783	411	604	725	252	496	768	370	576
Other backward class	776	353	568	716	289	511	755	331	549
General	769	264	517	723	228	482	750	249	503
Overall	769	339	557	724	260	498	754	312	537

III. Unemployment Rate

Social Group	Rural			Urban			Rural + Urban		
	male	female	person	male	female	person	male	female	person
1	2	3	4	5	6	7	8	9	10
Scheduled castes	11	17	13	3	104	35	9	34	17
Scheduled tribes	25	20	23	8	102	33	20	36	25
Other backward class	23	29	25	23	71	36	23	42	28
General	11	27	15	8	34	14	10	29	15
Overall	17	25	19	14	63	27	16	36	22

IV. Proportion Unemployed

Social Group	Rural			Urban			Rural + Urban		
	male	female	person	male	female	person	male	female	person
1	2	3	4	5	6	7	8	9	10
Scheduled castes	8	7	8	3	34	19	7	13	10
Scheduled tribes	20	8	14	6	29	17	16	14	15
Other backward class	18	11	14	17	22	19	18	14	16
General	8	7	8	6	8	7	7	8	7
Overall	13	9	11	10	18	14	12	12	12

Table (13.14) : Labour Force Parameters (per 1000) for persons aged 15 years & above according to current weekly status approach

Kerala

I. Labour Force Participation Rate

Social Group	Rural			Urban			Rural + Urban		
	male	female	person	male	female	person	male	female	person
1	2	3	4	5	6	7	8	9	10
Scheduled castes	681	356	517	785	405	582	700	366	529
Scheduled tribes	725	382	526	647	337	484	705	372	516
Other backward class	647	233	423	716	213	449	666	227	430
General	625	208	402	606	291	442	619	234	415
Overall	647	243	431	688	250	457	659	245	438

II. Worker Population Ratio

Social Group	Rural			Urban			Rural + Urban		
	male	female	person	male	female	person	male	female	person
1	2	3	4	5	6	7	8	9	10
Scheduled castes	662	302	480	766	335	536	681	308	491
Scheduled tribes	663	334	473	606	289	439	649	324	465
Other backward class	618	188	386	677	156	401	634	179	390
General	583	169	362	582	224	396	583	187	373
Overall	616	199	392	655	190	410	627	196	397

III. Unemployment Rate

Social Group	Rural			Urban			Rural + Urban		
	male	female	person	male	female	person	male	female	person
1	2	3	4	5	6	7	8	9	10
Scheduled castes	29	152	72	25	172	80	28	156	73
Scheduled tribes	85	126	102	63	142	92	80	129	100
Other backward class	45	192	89	54	266	107	48	211	94
General	67	185	99	40	228	104	58	202	101
Overall	49	183	89	48	241	104	49	199	93

IV. Proportion Unemployed

Social Group	Rural			Urban			Rural + Urban		
	male	female	person	male	female	person	male	female	person
1	2	3	4	5	6	7	8	9	10
Scheduled castes	20	54	37	19	70	46	20	57	39
Scheduled tribes	61	48	54	41	48	45	56	48	52
Other backward class	29	45	38	39	57	48	32	48	40
General	42	38	40	24	66	46	36	47	42
Overall	31	44	38	33	60	47	32	49	41

Table (13.15) : Labour Force Parameters (per 1000) for persons aged 15 years & above according to current weekly status approach

Madhya Pradesh

I. Labour Force Participation Rate

Social Group	Rural			Urban			Rural + Urban		
	male	female	person	male	female	person	male	female	person
1	2	3	4	5	6	7	8	9	10
Scheduled castes	871	407	650	730	165	456	837	347	603
Scheduled tribes	851	539	701	790	358	576	846	522	689
Other backward class	836	320	596	750	177	470	814	280	563
General	822	255	564	672	161	429	757	212	504
Overall	844	383	628	723	184	462	813	329	584

II. Worker Population Ratio

Social Group	Rural			Urban			Rural + Urban		
	male	female	person	male	female	person	male	female	person
1	2	3	4	5	6	7	8	9	10
Scheduled castes	855	405	641	704	154	438	819	343	591
Scheduled tribes	841	534	694	758	344	553	834	516	680
Other backward class	821	315	586	731	162	452	798	273	551
General	802	253	553	650	147	410	736	205	490
Overall	829	379	618	701	169	443	796	323	572

III. Unemployment Rate

Social Group	Rural			Urban			Rural + Urban		
	male	female	person	male	female	person	male	female	person
1	2	3	4	5	6	7	8	9	10
Scheduled castes	18	4	14	35	69	41	22	12	19
Scheduled tribes	12	9	11	41	40	40	14	11	13
Other backward class	18	14	17	25	90	37	20	27	22
General	24	5	20	33	90	43	27	35	29
Overall	17	9	15	31	79	40	20	20	20

IV. Proportion Unemployed

Social Group	Rural			Urban			Rural + Urban		
	male	female	person	male	female	person	male	female	person
1	2	3	4	5	6	7	8	9	10
Scheduled castes	16	2	9	26	11	19	18	4	11
Scheduled tribes	10	5	8	32	14	23	12	6	9
Other backward class	15	4	10	19	16	18	16	8	12
General	19	1	11	22	14	19	21	7	14
Overall	15	4	9	22	15	19	17	7	12

Table (13.16) : Labour Force Parameters (per 1000) for persons aged 15 years & above according to current weekly status approach

Maharashtra

I. Labour Force Participation Rate

Social Group	Rural			Urban			Rural + Urban		
	male	female	person	male	female	person	male	female	person
1	2	3	4	5	6	7	8	9	10
Scheduled castes	788	465	636	745	316	540	772	409	600
Scheduled tribes	783	508	651	761	240	506	777	431	610
Other backward class	761	394	588	722	191	473	748	328	550
General	734	389	567	698	229	478	717	314	525
Overall	758	419	597	716	234	488	742	347	554

II. Worker Population Ratio

Social Group	Rural			Urban			Rural + Urban		
	male	female	person	male	female	person	male	female	person
1	2	3	4	5	6	7	8	9	10
Scheduled castes	761	454	617	720	303	520	746	398	581
Scheduled tribes	759	494	632	730	232	486	751	419	590
Other backward class	737	384	570	691	170	447	722	314	530
General	717	378	553	670	209	453	694	298	505
Overall	736	408	580	687	215	464	717	333	534

III. Unemployment Rate

Social Group	Rural			Urban			Rural + Urban		
	male	female	person	male	female	person	male	female	person
1	2	3	4	5	6	7	8	9	10
Scheduled castes	34	22	30	34	42	36	34	28	32
Scheduled tribes	31	28	30	41	35	40	34	29	32
Other backward class	32	26	30	43	111	56	35	43	37
General	24	29	26	40	91	51	31	50	37
Overall	29	27	28	40	80	49	33	41	36

IV. Proportion Unemployed

Social Group	Rural			Urban			Rural + Urban		
	male	female	person	male	female	person	male	female	person
1	2	3	4	5	6	7	8	9	10
Scheduled castes	27	10	19	25	13	19	26	11	19
Scheduled tribes	24	14	19	31	8	20	26	13	20
Other backward class	24	10	18	31	21	26	26	14	21
General	17	11	15	28	21	25	23	16	19
Overall	22	11	17	28	19	24	25	14	20

Table (13.17) : Labour Force Parameters (per 1000) for persons aged 15 years & above according to current weekly status approach

Manipur

I. Labour Force Participation Rate

Social Group	Rural			Urban			Rural + Urban		
	male	female	person	male	female	person	male	female	person
1	2	3	4	5	6	7	8	9	10
Scheduled castes	754	398	562	877	683	757	810	550	660
Scheduled tribes	711	169	447	641	402	535	709	174	449
Other backward class	751	325	535	709	160	470	726	241	499
General	652	499	582	829	439	642	675	491	589
Overall	704	304	509	728	249	511	710	290	510

II. Worker Population Ratio

Social Group	Rural			Urban			Rural + Urban		
	male	female	person	male	female	person	male	female	person
1	2	3	4	5	6	7	8	9	10
Scheduled castes	746	398	559	877	683	757	806	550	658
Scheduled tribes	703	153	435	605	402	515	701	158	437
Other backward class	700	321	508	691	141	452	695	229	477
General	635	497	571	802	434	626	656	488	578
Overall	683	295	495	710	233	494	690	280	495

III. Unemployment Rate

Social Group	Rural			Urban			Rural + Urban		
	male	female	person	male	female	person	male	female	person
1	2	3	4	5	6	7	8	9	10
Scheduled castes	10	-	6	-	-	-	5	-	3
Scheduled tribes	11	95	27	57	-	38	12	90	27
Other backward class	68	10	50	25	124	40	44	49	45
General	27	4	18	32	10	25	28	5	19
Overall	29	28	29	26	62	34	28	36	30

IV. Proportion Unemployed

Social Group	Rural			Urban			Rural + Urban		
	male	female	person	male	female	person	male	female	person
1	2	3	4	5	6	7	8	9	10
Scheduled castes	8	-	3	-	-	-	4	-	2
Scheduled tribes	8	16	12	37	-	20	9	16	12
Other backward class	51	3	27	18	20	19	32	12	22
General	17	2	10	27	4	16	19	2	11
Overall	21	9	15	19	16	17	20	10	15

Table (13.18) : Labour Force Parameters (per 1000) for persons aged 15 years & above according to current weekly status approach

Meghalaya

I. Labour Force Participation Rate

Social Group	Rural			Urban			Rural + Urban		
	male	female	person	male	female	person	male	female	person
1	2	3	4	5	6	7	8	9	10
Scheduled castes	1000	335	671	-	333	167	985	335	664
Scheduled tribes	800	601	701	699	437	564	781	569	675
Other backward class	741	470	613	902	664	778	806	557	684
General	408	701	554	709	293	481	669	338	489
Overall	799	596	698	707	415	554	779	554	666

II. Worker Population Ratio

Social Group	Rural			Urban			Rural + Urban		
	male	female	person	male	female	person	male	female	person
1	2	3	4	5	6	7	8	9	10
Scheduled castes	1000	335	671	-	333	167	985	335	664
Scheduled tribes	786	585	686	605	363	480	753	542	647
Other backward class	741	470	613	902	664	778	806	557	684
General	408	701	554	709	245	455	669	296	467
Overall	785	581	684	633	349	485	753	527	639

III. Unemployment Rate

Social Group	Rural			Urban			Rural + Urban		
	male	female	person	male	female	person	male	female	person
1	2	3	4	5	6	7	8	9	10
Scheduled castes	-	-	-	-	-	-	-	-	-
Scheduled tribes	18	26	21	134	170	148	36	48	41
Other backward class	-	-	-	-	-	-	-	-	-
General	-	-	-	-	162	54	-	125	47
Overall	17	26	21	104	160	126	34	49	40

IV. Proportion Unemployed

Social Group	Rural			Urban			Rural + Urban		
	male	female	person	male	female	person	male	female	person
1	2	3	4	5	6	7	8	9	10
Scheduled castes	-	-	-	-	-	-	-	-	-
Scheduled tribes	14	16	15	94	74	84	29	27	28
Other backward class	-	-	-	-	-	-	-	-	-
General	-	-	-	-	48	26	-	42	23
Overall	14	15	14	74	67	70	26	27	27

Table (13.19) : Labour Force Parameters (per 1000) for persons aged 15 years & above according to current weekly status approach

Mizoram

I. Labour Force Participation Rate

Social Group	Rural			Urban			Rural + Urban		
	male	female	person	male	female	person	male	female	person
1	2	3	4	5	6	7	8	9	10
Scheduled castes	748	435	585	591	211	457	664	353	526
Scheduled tribes	804	517	669	742	437	584	776	476	628
Other backward class	930	845	897	510	419	454	706	530	612
General	542	464	520	1000	787	864	731	707	719
Overall	801	516	667	733	435	580	770	475	625

II. Worker Population Ratio

Social Group	Rural			Urban			Rural + Urban		
	male	female	person	male	female	person	male	female	person
1	2	3	4	5	6	7	8	9	10
Scheduled castes	709	405	551	579	189	442	640	326	501
Scheduled tribes	791	506	657	723	427	569	760	466	615
Other backward class	916	790	867	492	419	447	690	516	597
General	542	464	520	1000	787	864	731	707	719
Overall	787	504	654	714	426	565	754	464	611

III. Unemployment Rate

Social Group	Rural			Urban			Rural + Urban		
	male	female	person	male	female	person	male	female	person
1	2	3	4	5	6	7	8	9	10
Scheduled castes	51	70	58	20	105	34	37	77	49
Scheduled tribes	17	20	18	26	23	25	21	21	21
Other backward class	15	65	34	35	-	15	23	27	25
General	-	-	-	-	-	-	-	-	-
Overall	18	23	19	26	23	25	21	23	22

IV. Proportion Unemployed

Social Group	Rural			Urban			Rural + Urban		
	male	female	person	male	female	person	male	female	person
1	2	3	4	5	6	7	8	9	10
Scheduled castes	38	30	34	12	22	16	24	27	26
Scheduled tribes	13	10	12	20	10	15	16	10	13
Other backward class	14	55	30	18	-	7	16	14	15
General	-	-	-	-	-	-	-	-	-
Overall	14	12	13	19	10	14	16	11	14

Table (13.20) : Labour Force Parameters (per 1000) for persons aged 15 years & above according to current weekly status approach

Nagaland

I. Labour Force Participation Rate

Social Group	Rural			Urban			Rural + Urban		
	male	female	person	male	female	person	male	female	person
1	2	3	4	5	6	7	8	9	10
Scheduled castes	625	273	458	1000	600	714	651	328	489
Scheduled tribes	633	395	523	586	353	474	624	387	514
Other backward class	619	90	348	118	105	111	436	96	260
General	811	212	543	872	98	657	847	166	603
Overall	638	387	522	636	335	498	638	376	517

II. Worker Population Ratio

Social Group	Rural			Urban			Rural + Urban		
	male	female	person	male	female	person	male	female	person
1	2	3	4	5	6	7	8	9	10
Scheduled castes	625	273	458	1000	600	714	651	328	489
Scheduled tribes	600	366	492	533	317	429	588	356	480
Other backward class	524	90	302	118	105	111	376	96	231
General	801	187	526	872	98	657	843	151	595
Overall	607	358	492	592	302	459	604	347	485

III. Unemployment Rate

Social Group	Rural			Urban			Rural + Urban		
	male	female	person	male	female	person	male	female	person
1	2	3	4	5	6	7	8	9	10
Scheduled castes	-	-	-	-	-	-	-	-	-
Scheduled tribes	52	75	60	90	102	95	58	80	66
Other backward class	153	-	133	-	-	-	138	-	112
General	12	116	31	-	-	-	5	88	13
Overall	49	75	58	68	97	77	53	79	62

IV. Proportion Unemployed

Social Group	Rural			Urban			Rural + Urban		
	male	female	person	male	female	person	male	female	person
1	2	3	4	5	6	7	8	9	10
Scheduled castes	-	-	-	-	-	-	-	-	-
Scheduled tribes	33	30	31	53	36	45	36	31	34
Other backward class	95	-	46	-	-	-	60	-	29
General	10	25	17	-	-	-	4	15	8
Overall	32	29	30	43	33	38	34	30	32

Table (13.21) : Labour Force Parameters (per 1000) for persons aged 15 years & above according to current weekly status approach

Odisha

I. Labour Force Participation Rate

Social Group	Rural			Urban			Rural + Urban		
	male	female	person	male	female	person	male	female	person
1	2	3	4	5	6	7	8	9	10
Scheduled castes	822	291	568	736	183	460	812	277	555
Scheduled tribes	843	474	662	747	193	495	837	459	652
Other backward class	822	274	562	750	99	438	813	253	547
General	786	133	476	690	99	405	763	125	458
Overall	817	286	563	719	122	431	803	262	543

II. Worker Population Ratio

Social Group	Rural			Urban			Rural + Urban		
	male	female	person	male	female	person	male	female	person
1	2	3	4	5	6	7	8	9	10
Scheduled castes	800	277	550	691	160	426	787	262	535
Scheduled tribes	812	466	643	662	140	424	803	449	630
Other backward class	779	253	529	695	67	394	768	230	512
General	736	112	439	650	71	371	715	102	422
Overall	780	269	535	670	92	391	764	243	514

III. Unemployment Rate

Social Group	Rural			Urban			Rural + Urban		
	male	female	person	male	female	person	male	female	person
1	2	3	4	5	6	7	8	9	10
Scheduled castes	27	47	32	62	127	75	31	54	36
Scheduled tribes	36	16	29	114	275	143	40	22	34
Other backward class	52	79	58	73	324	101	55	91	63
General	64	161	77	58	278	84	63	184	78
Overall	46	59	49	68	243	92	49	72	54

IV. Proportion Unemployed

Social Group	Rural			Urban			Rural + Urban		
	male	female	person	male	female	person	male	female	person
1	2	3	4	5	6	7	8	9	10
Scheduled castes	22	14	18	45	23	34	25	15	20
Scheduled tribes	30	8	19	85	53	71	34	10	22
Other backward class	43	22	33	55	32	44	44	23	34
General	50	21	37	40	27	34	48	23	36
Overall	37	17	28	49	30	39	39	19	29

Table (13.22) : Labour Force Parameters (per 1000) for persons aged 15 years & above according to current weekly status approach

Punjab

I. Labour Force Participation Rate

Social Group	Rural			Urban			Rural + Urban		
	male	female	person	male	female	person	male	female	person
1	2	3	4	5	6	7	8	9	10
Scheduled castes	770	169	487	780	206	514	773	181	496
Scheduled tribes	887	109	476	551	134	362	612	129	385
Other backward class	729	147	458	664	129	423	698	139	441
General	705	103	421	666	143	416	689	120	419
Overall	736	137	454	692	156	442	718	145	449

II. Worker Population Ratio

Social Group	Rural			Urban			Rural + Urban		
	male	female	person	male	female	person	male	female	person
1	2	3	4	5	6	7	8	9	10
Scheduled castes	751	148	467	753	174	485	752	156	473
Scheduled tribes	874	109	470	534	134	352	595	129	376
Other backward class	707	134	439	641	127	408	675	131	425
General	695	85	408	640	122	392	672	101	401
Overall	720	119	437	667	138	420	698	127	430

III. Unemployment Rate

Social Group	Rural			Urban			Rural + Urban		
	male	female	person	male	female	person	male	female	person
1	2	3	4	5	6	7	8	9	10
Scheduled castes	24	125	41	34	154	57	28	136	46
Scheduled tribes	14	-	13	31	-	26	27	-	22
Other backward class	31	87	40	35	23	33	33	59	37
General	14	168	31	40	145	57	24	156	42
Overall	21	130	37	37	119	50	27	125	42

IV. Proportion Unemployed

Social Group	Rural			Urban			Rural + Urban		
	male	female	person	male	female	person	male	female	person
1	2	3	4	5	6	7	8	9	10
Scheduled castes	19	21	20	27	32	29	21	25	23
Scheduled tribes	13	-	6	17	-	9	16	-	9
Other backward class	23	13	18	23	3	14	23	8	16
General	10	17	13	26	21	24	17	19	18
Overall	16	18	17	25	19	22	20	18	19

Table (13.23) : Labour Force Parameters (per 1000) for persons aged 15 years & above according to current weekly status approach

Rajasthan

I. Labour Force Participation Rate

Social Group	Rural			Urban			Rural + Urban		
	male	female	person	male	female	person	male	female	person
1	2	3	4	5	6	7	8	9	10
Scheduled castes	743	259	515	710	171	459	737	242	504
Scheduled tribes	752	333	548	689	268	495	743	325	541
Other backward class	746	268	524	693	150	440	734	241	505
General	723	177	468	696	112	417	711	149	446
Overall	742	262	516	696	147	438	731	233	497

II. Worker Population Ratio

Social Group	Rural			Urban			Rural + Urban		
	male	female	person	male	female	person	male	female	person
1	2	3	4	5	6	7	8	9	10
Scheduled castes	722	254	501	665	161	430	711	236	488
Scheduled tribes	736	327	537	668	268	484	727	320	530
Other backward class	726	261	510	674	136	423	714	233	490
General	705	176	457	672	101	400	691	144	433
Overall	723	257	504	671	136	420	710	227	483

III. Unemployment Rate

Social Group	Rural			Urban			Rural + Urban		
	male	female	person	male	female	person	male	female	person
1	2	3	4	5	6	7	8	9	10
Scheduled castes	29	17	26	64	58	63	35	23	32
Scheduled tribes	20	19	20	31	-	23	22	17	20
Other backward class	26	27	27	28	93	39	27	36	29
General	25	9	22	34	96	42	29	37	30
Overall	26	21	24	36	75	42	28	29	28

IV. Proportion Unemployed

Social Group	Rural			Urban			Rural + Urban		
	male	female	person	male	female	person	male	female	person
1	2	3	4	5	6	7	8	9	10
Scheduled castes	21	4	13	45	10	29	26	5	16
Scheduled tribes	15	6	11	21	-	12	16	6	11
Other backward class	20	7	14	20	14	17	20	9	15
General	18	2	10	24	11	17	20	5	13
Overall	19	5	13	25	11	18	20	7	14

Table (13.24) : Labour Force Parameters (per 1000) for persons aged 15 years & above according to current weekly status approach

Sikkim

I. Labour Force Participation Rate

Social Group	Rural			Urban			Rural + Urban		
	male	female	person	male	female	person	male	female	person
1	2	3	4	5	6	7	8	9	10
Scheduled castes	803	503	670	814	245	533	805	457	647
Scheduled tribes	787	466	640	677	529	609	767	477	634
Other backward class	815	377	610	562	219	405	758	342	564
General	887	510	725	755	199	502	846	405	653
Overall	818	445	648	669	297	498	785	412	614

II. Worker Population Ratio

Social Group	Rural			Urban			Rural + Urban		
	male	female	person	male	female	person	male	female	person
1	2	3	4	5	6	7	8	9	10
Scheduled castes	686	434	574	589	101	348	671	374	537
Scheduled tribes	738	371	570	617	386	512	717	374	560
Other backward class	707	307	519	475	135	319	654	269	474
General	787	485	657	707	164	460	762	377	593
Overall	732	373	569	593	208	416	701	336	535

III. Unemployment Rate

Social Group	Rural			Urban			Rural + Urban		
	male	female	person	male	female	person	male	female	person
1	2	3	4	5	6	7	8	9	10
Scheduled castes	146	137	143	276	589	347	166	180	171
Scheduled tribes	62	203	109	88	270	160	66	216	118
Other backward class	133	187	149	155	384	212	137	215	159
General	113	50	94	64	177	84	99	71	92
Overall	105	160	123	114	299	165	107	183	130

IV. Proportion Unemployed

Social Group	Rural			Urban			Rural + Urban		
	male	female	person	male	female	person	male	female	person
1	2	3	4	5	6	7	8	9	10
Scheduled castes	117	69	96	225	144	185	134	82	110
Scheduled tribes	49	95	70	59	143	98	51	103	75
Other backward class	109	70	91	87	84	86	104	73	90
General	100	25	68	48	35	42	84	29	60
Overall	86	71	79	76	89	82	84	75	80

Table (13.25) : Labour Force Parameters (per 1000) for persons aged 15 years & above according to current weekly status approach

Tamil Nadu

I. Labour Force Participation Rate

Social Group	Rural			Urban			Rural + Urban		
	male	female	person	male	female	person	male	female	person
1	2	3	4	5	6	7	8	9	10
Scheduled castes	771	434	605	801	361	579	780	411	597
Scheduled tribes	747	451	601	874	584	721	796	507	650
Other backward class	776	416	595	769	265	515	773	351	560
General	864	164	485	677	222	453	705	212	458
Overall	775	418	596	769	285	525	772	361	566

II. Worker Population Ratio

Social Group	Rural			Urban			Rural + Urban		
	male	female	person	male	female	person	male	female	person
1	2	3	4	5	6	7	8	9	10
Scheduled castes	748	417	584	757	332	543	751	390	571
Scheduled tribes	723	433	580	874	550	704	782	482	630
Other backward class	749	399	573	746	242	493	748	331	538
General	841	154	469	655	198	430	683	190	436
Overall	749	401	575	744	261	501	747	341	543

III. Unemployment Rate

Social Group	Rural			Urban			Rural + Urban		
	male	female	person	male	female	person	male	female	person
1	2	3	4	5	6	7	8	9	10
Scheduled castes	29	40	33	55	80	63	38	51	42
Scheduled tribes	32	40	35	-	58	25	19	48	30
Other backward class	34	43	37	29	85	44	32	57	40
General	26	59	32	32	109	51	31	102	48
Overall	33	42	36	33	84	47	33	56	40

IV. Proportion Unemployed

Social Group	Rural			Urban			Rural + Urban		
	male	female	person	male	female	person	male	female	person
1	2	3	4	5	6	7	8	9	10
Scheduled castes	23	17	20	44	29	36	29	21	25
Scheduled tribes	24	18	21	-	34	18	15	24	20
Other backward class	27	18	22	23	22	22	25	20	22
General	23	10	16	22	24	23	22	22	22
Overall	25	18	22	25	24	25	25	20	23

Table (13.26) : Labour Force Parameters (per 1000) for persons aged 15 years & above according to current weekly status approach

Tripura

I. Labour Force Participation Rate

Social Group	Rural			Urban			Rural + Urban		
	male	female	person	male	female	person	male	female	person
1	2	3	4	5	6	7	8	9	10
Scheduled castes	873	262	576	511	243	398	820	260	552
Scheduled tribes	714	107	417	222	124	187	706	107	414
Other backward class	787	293	578	803	184	542	789	281	574
General	743	237	482	700	389	546	727	292	505
Overall	784	220	513	659	335	507	762	240	512

II. Worker Population Ratio

Social Group	Rural			Urban			Rural + Urban		
	male	female	person	male	female	person	male	female	person
1	2	3	4	5	6	7	8	9	10
Scheduled castes	817	212	522	351	161	271	749	206	489
Scheduled tribes	690	99	401	176	40	128	682	99	398
Other backward class	750	210	522	741	122	480	749	201	517
General	648	148	390	625	278	453	640	195	413
Overall	732	166	460	567	235	411	703	178	452

III. Unemployment Rate

Social Group	Rural			Urban			Rural + Urban		
	male	female	person	male	female	person	male	female	person
1	2	3	4	5	6	7	8	9	10
Scheduled castes	64	190	92	314	337	320	87	206	114
Scheduled tribes	33	72	38	205	676	315	34	78	39
Other backward class	48	281	97	77	338	114	51	285	99
General	127	375	190	107	285	170	120	332	182
Overall	66	246	103	141	297	189	77	258	118

IV. Proportion Unemployed

Social Group	Rural			Urban			Rural + Urban		
	male	female	person	male	female	person	male	female	person
1	2	3	4	5	6	7	8	9	10
Scheduled castes	56	50	53	161	82	127	71	54	63
Scheduled tribes	23	8	16	45	84	59	24	8	16
Other backward class	37	82	56	62	62	62	40	80	57
General	95	89	92	75	111	93	87	97	92
Overall	52	54	53	93	99	96	59	62	60

Table (13.27) : Labour Force Parameters (per 1000) for persons aged 15 years & above according to current weekly status approach

Uttarakhand

I. Labour Force Participation Rate

Social Group	Rural			Urban			Rural + Urban		
	male	female	person	male	female	person	male	female	person
1	2	3	4	5	6	7	8	9	10
Scheduled castes	635	137	381	657	156	414	638	139	385
Scheduled tribes	624	118	402	449	167	302	619	120	399
Other backward class	756	70	429	770	134	461	760	89	439
General	678	320	491	660	161	426	672	279	474
Overall	682	211	445	691	152	435	684	198	443

II. Worker Population Ratio

Social Group	Rural			Urban			Rural + Urban		
	male	female	person	male	female	person	male	female	person
1	2	3	4	5	6	7	8	9	10
Scheduled castes	582	136	355	618	60	348	586	128	354
Scheduled tribes	600	118	389	442	167	298	595	120	386
Other backward class	755	64	426	766	83	435	758	70	429
General	634	311	466	627	125	392	632	264	446
Overall	648	206	425	667	105	399	652	183	419

III. Unemployment Rate

Social Group	Rural			Urban			Rural + Urban		
	male	female	person	male	female	person	male	female	person
1	2	3	4	5	6	7	8	9	10
Scheduled castes	83	5	69	59	612	160	80	78	80
Scheduled tribes	38	-	34	16	-	12	38	-	33
Other backward class	1	84	7	5	379	58	2	216	23
General	64	27	52	50	224	81	60	56	59
Overall	51	27	45	36	308	81	47	75	53

IV. Proportion Unemployed

Social Group	Rural			Urban			Rural + Urban		
	male	female	person	male	female	person	male	female	person
1	2	3	4	5	6	7	8	9	10
Scheduled castes	53	1	26	39	95	66	51	11	31
Scheduled tribes	24	-	13	7	-	4	23	-	13
Other backward class	0	6	3	4	51	27	1	19	10
General	44	9	25	33	36	34	40	16	28
Overall	35	6	20	25	47	35	32	15	24

Table (13.28) : Labour Force Parameters (per 1000) for persons aged 15 years & above according to current weekly status approach

Uttar Pradesh

I. Labour Force Participation Rate

Social Group	Rural			Urban			Rural + Urban		
	male	female	person	male	female	person	male	female	person
1	2	3	4	5	6	7	8	9	10
Scheduled castes	776	147	490	748	118	460	773	144	486
Scheduled tribes	801	158	513	735	199	489	786	168	508
Other backward class	758	136	474	726	125	449	751	134	469
General	749	104	456	680	130	427	729	112	447
Overall	762	132	475	713	128	444	752	131	469

II. Worker Population Ratio

Social Group	Rural			Urban			Rural + Urban		
	male	female	person	male	female	person	male	female	person
1	2	3	4	5	6	7	8	9	10
Scheduled castes	744	141	470	720	105	440	741	137	466
Scheduled tribes	711	153	461	685	174	450	705	158	459
Other backward class	726	130	454	687	107	420	718	125	447
General	708	88	426	629	103	387	684	93	415
Overall	726	124	452	671	107	412	715	120	443

III. Unemployment Rate

Social Group	Rural			Urban			Rural + Urban		
	male	female	person	male	female	person	male	female	person
1	2	3	4	5	6	7	8	9	10
Scheduled castes	41	41	41	37	105	45	41	47	42
Scheduled tribes	112	32	101	69	126	80	103	59	96
Other backward class	42	45	42	54	142	66	44	64	47
General	56	150	65	74	207	93	61	170	73
Overall	47	62	49	59	161	73	49	83	53

IV. Proportion Unemployed

Social Group	Rural			Urban			Rural + Urban		
	male	female	person	male	female	person	male	female	person
1	2	3	4	5	6	7	8	9	10
Scheduled castes	32	6	20	28	12	21	31	7	20
Scheduled tribes	90	5	52	51	25	39	81	10	49
Other backward class	32	6	20	40	18	30	33	9	22
General	42	15	30	51	27	40	44	19	33
Overall	36	8	23	42	21	32	37	11	25

Table (13.29) : Labour Force Parameters (per 1000) for persons aged 15 years & above according to current weekly status approach

West Bengal

I. Labour Force Participation Rate

Social Group	Rural			Urban			Rural + Urban		
	male	female	person	male	female	person	male	female	person
1	2	3	4	5	6	7	8	9	10
Scheduled castes	822	281	570	754	149	465	811	259	552
Scheduled tribes	787	405	610	787	87	452	787	359	588
Other backward class	825	217	548	745	141	459	809	201	530
General	815	200	522	728	134	441	786	177	494
Overall	817	242	547	737	136	448	797	214	521

II. Worker Population Ratio

Social Group	Rural			Urban			Rural + Urban		
	male	female	person	male	female	person	male	female	person
1	2	3	4	5	6	7	8	9	10
Scheduled castes	773	252	530	706	127	430	762	231	513
Scheduled tribes	728	388	570	761	70	431	733	342	551
Other backward class	760	200	505	721	116	435	752	182	491
General	771	174	486	692	113	412	744	153	461
Overall	767	217	509	700	115	419	750	190	485

III. Unemployment Rate

Social Group	Rural			Urban			Rural + Urban		
	male	female	person	male	female	person	male	female	person
1	2	3	4	5	6	7	8	9	10
Scheduled castes	59	103	69	63	149	76	60	108	70
Scheduled tribes	75	44	66	33	193	48	69	49	64
Other backward class	78	80	79	32	173	53	70	94	74
General	55	129	68	49	154	65	53	136	67
Overall	61	104	70	50	156	65	59	113	69

IV. Proportion Unemployed

Social Group	Rural			Urban			Rural + Urban		
	male	female	person	male	female	person	male	female	person
1	2	3	4	5	6	7	8	9	10
Scheduled castes	49	29	40	48	22	36	49	28	39
Scheduled tribes	59	18	40	26	17	22	55	18	37
Other backward class	65	17	43	24	24	24	57	19	39
General	45	26	36	36	21	29	42	24	33
Overall	50	25	38	37	21	29	47	24	36

Table (13.30) : Labour Force Parameters (per 1000) for persons aged 15 years & above according to current weekly status approach

A & N Islands

I. Labour Force Participation Rate

Social Group	Rural			Urban			Rural + Urban		
	male	female	person	male	female	person	male	female	person
1	2	3	4	5	6	7	8	9	10
Scheduled castes	815	839	828	500	-	500	788	813	801
Scheduled tribes	954	937	946	872	145	542	944	849	900
Other backward class	880	653	765	833	296	476	875	588	723
General	871	623	753	765	268	508	821	439	631
Overall	891	706	801	775	267	507	853	544	699

II. Worker Population Ratio

Social Group	Rural			Urban			Rural + Urban		
	male	female	person	male	female	person	male	female	person
1	2	3	4	5	6	7	8	9	10
Scheduled castes	815	839	828	500	-	250	788	775	781
Scheduled tribes	954	937	946	824	15	456	939	835	890
Other backward class	848	479	661	731	296	441	836	446	629
General	866	563	722	735	241	480	804	397	601
Overall	880	626	757	739	236	474	834	483	658

III. Unemployment Rate

Social Group	Rural			Urban			Rural + Urban		
	male	female	person	male	female	person	male	female	person
1	2	3	4	5	6	7	8	9	10
Scheduled castes	-	-	-	-	-	500	-	47	25
Scheduled tribes	-	-	-	55	900	158	6	17	11
Other backward class	37	266	136	123	-	72	45	242	130
General	6	95	41	39	102	56	21	97	47
Overall	13	113	55	46	116	65	23	113	58

IV. Proportion Unemployed

Social Group	Rural			Urban			Rural + Urban		
	male	female	person	male	female	person	male	female	person
1	2	3	4	5	6	7	8	9	10
Scheduled castes	-	-	-	-	500	250	-	38	20
Scheduled tribes	-	-	-	48	131	86	6	15	10
Other backward class	32	174	104	102	-	34	39	142	94
General	5	59	31	30	27	29	17	43	30
Overall	11	79	44	36	31	33	19	62	40

Table (13.31) : Labour Force Parameters (per 1000) for persons aged 15 years & above according to current weekly status approach

Chandigarh

I. Labour Force Participation Rate

Social Group	Rural			Urban			Rural + Urban		
	male	female	person	male	female	person	male	female	person
1	2	3	4	5	6	7	8	9	10
Scheduled castes	646	153	428	718	538	642	691	384	559
Scheduled tribes	793	55	382	556	365	458	579	331	450
Other backward class	653	52	353	844	83	472	794	75	441
General	800	94	472	635	106	378	657	105	390
Overall	752	96	444	650	139	403	667	132	409

II. Worker Population Ratio

Social Group	Rural			Urban			Rural + Urban		
	male	female	person	male	female	person	male	female	person
1	2	3	4	5	6	7	8	9	10
Scheduled castes	646	104	406	483	538	506	545	364	467
Scheduled tribes	793	55	382	540	365	450	564	331	443
Other backward class	653	13	334	775	55	423	743	44	399
General	787	88	462	612	100	364	635	99	376
Overall	744	78	431	613	132	380	634	124	388

III. Unemployment Rate

Social Group	Rural			Urban			Rural + Urban		
	male	female	person	male	female	person	male	female	person
1	2	3	4	5	6	7	8	9	10
Scheduled castes	-	323	51	327	-	211	211	51	164
Scheduled tribes	-	-	-	30	-	17	26	-	16
Other backward class	-	750	55	83	341	105	65	418	94
General	16	66	21	36	55	38	33	56	36
Overall	11	187	29	58	49	56	50	64	52

IV. Proportion Unemployed

Social Group	Rural			Urban			Rural + Urban		
	male	female	person	male	female	person	male	female	person
1	2	3	4	5	6	7	8	9	10
Scheduled castes	-	49	22	235	-	136	146	20	91
Scheduled tribes	-	-	-	16	-	8	15	-	7
Other backward class	-	39	20	70	28	50	52	31	42
General	13	6	10	23	6	15	21	6	14
Overall	9	18	13	38	7	23	33	9	21

Table (13.32) : Labour Force Parameters (per 1000) for persons aged 15 years & above according to current weekly status approach

Dadra & Nagar Haveli

I. Labour Force Participation Rate

Social Group	Rural			Urban			Rural + Urban		
	male	female	person	male	female	person	male	female	person
1	2	3	4	5	6	7	8	9	10
Scheduled castes	1000	35	393	160	-	96	516	23	256
Scheduled tribes	766	218	494	634	-	411	752	210	486
Other backward class	1000	934	966	799	95	491	845	337	613
General	954	93	499	780	137	476	836	121	484
Overall	809	222	513	743	124	459	784	190	494

II. Worker Population Ratio

Social Group	Rural			Urban			Rural + Urban		
	male	female	person	male	female	person	male	female	person
1	2	3	4	5	6	7	8	9	10
Scheduled castes	1000	35	393	160	-	96	516	23	256
Scheduled tribes	752	193	475	634	-	354	739	176	463
Other backward class	983	934	958	799	95	491	841	337	610
General	954	93	499	777	137	473	833	121	482
Overall	797	203	497	740	104	448	776	171	480

III. Unemployment Rate

Social Group	Rural			Urban			Rural + Urban		
	male	female	person	male	female	person	male	female	person
1	2	3	4	5	6	7	8	9	10
Scheduled castes	-	-	-	-	-	-	-	-	-
Scheduled tribes	18	113	39	-	-	138	16	161	47
Other backward class	17	-	9	-	-	-	5	-	4
General	-	-	-	5	-	4	3	-	3
Overall	14	84	30	3	158	22	10	100	27

IV. Proportion Unemployed

Social Group	Rural			Urban			Rural + Urban		
	male	female	person	male	female	person	male	female	person
1	2	3	4	5	6	7	8	9	10
Scheduled castes	-	-	-	-	-	-	-	-	-
Scheduled tribes	14	25	19	-	129	57	12	34	23
Other backward class	17	-	9	-	-	-	4	-	2
General	-	-	-	4	-	2	3	-	1
Overall	12	19	15	2	20	10	8	19	13

Table (13.33) : Labour Force Parameters (per 1000) for persons aged 15 years & above according to current weekly status approach

Daman & Diu

I. Labour Force Participation Rate

Social Group	Rural			Urban			Rural + Urban		
	male	female	person	male	female	person	male	female	person
1	2	3	4	5	6	7	8	9	10
Scheduled castes	752	113	451	564	184	409	716	124	444
Scheduled tribes	604	-	310	889	-	471	683	-	354
Other backward class	699	73	415	854	36	557	807	50	510
General	793	-	475	903	222	697	884	166	652
Overall	701	48	405	872	93	602	820	74	534

II. Worker Population Ratio

Social Group	Rural			Urban			Rural + Urban		
	male	female	person	male	female	person	male	female	person
1	2	3	4	5	6	7	8	9	10
Scheduled castes	566	113	353	564	184	409	566	124	363
Scheduled tribes	604	-	310	889	-	471	683	-	354
Other backward class	699	54	406	843	36	551	800	43	502
General	793	-	475	901	218	694	882	163	650
Overall	692	37	395	865	91	597	812	69	528

III. Unemployment Rate

Social Group	Rural			Urban			Rural + Urban		
	male	female	person	male	female	person	male	female	person
1	2	3	4	5	6	7	8	9	10
Scheduled castes	247	-	218	-	-	-	210	-	183
Scheduled tribes	-	-	-	-	-	-	-	-	-
Other backward class	-	260	21	12	-	12	9	145	14
General	-	-	-	3	18	4	2	18	3
Overall	13	228	24	8	13	8	9	69	13

IV. Proportion Unemployed

Social Group	Rural			Urban			Rural + Urban		
	male	female	person	male	female	person	male	female	person
1	2	3	4	5	6	7	8	9	10
Scheduled castes	186	-	98	-	-	-	151	-	81
Scheduled tribes	-	-	-	-	-	-	-	-	-
Other backward class	-	19	9	11	-	7	7	7	7
General	-	-	-	2	4	3	2	3	2
Overall	9	11	10	7	1	5	8	5	7

Table (13.34) : Labour Force Parameters (per 1000) for persons aged 15 years & above according to current weekly status approach

Lakshadweep

I. Labour Force Participation Rate

Social Group	Rural			Urban			Rural + Urban		
	male	female	person	male	female	person	male	female	person
1	2	3	4	5	6	7	8	9	10
Scheduled castes	-	-	-	-	-	-	-	-	-
Scheduled tribes	765	131	451	674	136	407	719	134	429
Other backward class	-	-	-	952	-	915	952	-	915
General	1000	-	1000	-	651	651	1000	651	672
Overall	765	131	451	689	152	426	726	142	438

II. Worker Population Ratio

Social Group	Rural			Urban			Rural + Urban		
	male	female	person	male	female	person	male	female	person
1	2	3	4	5	6	7	8	9	10
Scheduled castes	-	-	-	-	-	-	-	-	-
Scheduled tribes	721	77	402	609	109	361	665	93	381
Other backward class	-	-	-	952	-	915	952	-	915
General	1000	-	1000	-	651	651	1000	651	672
Overall	721	77	402	628	126	382	673	102	392

III. Unemployment Rate

Social Group	Rural			Urban			Rural + Urban		
	male	female	person	male	female	person	male	female	person
1	2	3	4	5	6	7	8	9	10
Scheduled castes	-	-	-	-	-	-	-	-	-
Scheduled tribes	58	410	108	96	198	113	76	302	110
Other backward class	-	-	-	-	-	-	-	-	-
General	-	-	-	-	-	-	-	-	-
Overall	58	410	108	88	172	103	73	279	106

IV. Proportion Unemployed

Social Group	Rural			Urban			Rural + Urban		
	male	female	person	male	female	person	male	female	person
1	2	3	4	5	6	7	8	9	10
Scheduled castes	-	-	-	-	-	-	-	-	-
Scheduled tribes	44	54	49	65	27	46	54	40	47
Other backward class	-	-	-	-	-	-	-	-	-
General	-	-	-	-	-	-	-	-	-
Overall	44	54	49	61	26	44	53	40	46

Table (13.35) : Labour Force Parameters (per 1000) for persons aged 15 years & above according to current weekly status approach

Puducherry

I. Labour Force Participation Rate

Social Group	Rural			Urban			Rural + Urban		
	male	female	person	male	female	person	male	female	person
1	2	3	4	5	6	7	8	9	10
Scheduled castes	774	267	496	570	317	425	699	287	469
Scheduled tribes	-	-	-	434	269	354	434	269	354
Other backward class	785	316	552	795	221	502	792	245	515
General	-	-	-	634	98	406	634	98	406
Overall	781	296	530	752	224	483	761	246	498

II. Worker Population Ratio

Social Group	Rural			Urban			Rural + Urban		
	male	female	person	male	female	person	male	female	person
1	2	3	4	5	6	7	8	9	10
Scheduled castes	747	211	453	570	258	392	682	229	430
Scheduled tribes	-	-	-	434	269	354	434	269	354
Other backward class	696	309	504	739	128	427	728	173	446
General	-	-	-	631	90	401	631	90	401
Overall	715	268	484	707	143	420	710	181	440

III. Unemployment Rate

Social Group	Rural			Urban			Rural + Urban		
	male	female	person	male	female	person	male	female	person
1	2	3	4	5	6	7	8	9	10
Scheduled castes	35	210	87	-	187	79	24	200	84
Scheduled tribes	-	-	-	-	-	-	-	-	-
Other backward class	113	24	88	71	421	150	82	294	133
General	-	-	-	5	82	12	5	82	12
Overall	84	95	87	59	364	131	67	263	117

IV. Proportion Unemployed

Social Group	Rural			Urban			Rural + Urban		
	male	female	person	male	female	person	male	female	person
1	2	3	4	5	6	7	8	9	10
Scheduled castes	27	56	43	-	59	34	17	57	39
Scheduled tribes	-	-	-	-	-	-	-	-	-
Other backward class	89	8	48	56	93	75	65	72	68
General	-	-	-	3	8	5	3	8	5
Overall	66	28	46	45	81	63	51	65	58

Table (14) : Labour Force Parameters (per 1000) for persons aged 15 years & above according to current daily status approach

All India

I. Labour Force Participation Rate

Social Group	Rural			Urban			Rural + Urban		
	male	female	person	male	female	person	male	female	person
1	2	3	4	5	6	7	8	9	10
Scheduled castes	763	261	526	749	221	495	760	253	520
Scheduled tribes	770	367	576	741	262	510	765	350	566
Other backward class	751	247	512	729	191	470	745	232	501
General	743	208	490	698	166	444	726	192	472
Overall	753	253	516	719	188	465	744	235	502

II. Worker Population Ratio

Social Group	Rural			Urban			Rural + Urban		
	male	female	person	male	female	person	male	female	person
1	2	3	4	5	6	7	8	9	10
Scheduled castes	724	245	498	710	197	463	721	235	491
Scheduled tribes	737	353	552	710	243	485	732	335	541
Other backward class	716	232	486	702	170	446	712	215	476
General	707	192	463	669	144	419	692	174	446
Overall	718	238	490	689	166	439	710	218	476

III. Unemployment Rate

Social Group	Rural			Urban			Rural + Urban		
	male	female	person	male	female	person	male	female	person
1	2	3	4	5	6	7	8	9	10
Scheduled castes	51	61	54	52	109	64	51	70	56
Scheduled tribes	43	39	42	42	73	50	43	43	43
Other backward class	46	63	50	38	112	52	44	73	50
General	49	76	54	42	133	58	46	95	56
Overall	48	61	51	42	116	56	46	74	52

IV. Proportion Unemployed

Social Group	Rural			Urban			Rural + Urban		
	male	female	person	male	female	person	male	female	person
1	2	3	4	5	6	7	8	9	10
Scheduled castes	39	16	28	39	24	32	39	18	29
Scheduled tribes	33	14	24	31	19	25	33	15	24
Other backward class	35	15	26	27	21	24	33	17	25
General	36	16	27	29	22	26	34	18	26
Overall	36	16	26	30	22	26	34	17	26

Table (14.1) : Labour Force Parameters (per 1000) for persons aged 15 years & above according to current daily status approach

Andhra Pradesh

I. Labour Force Participation Rate

Social Group	Rural			Urban			Rural + Urban		
	male	female	person	male	female	person	male	female	person
1	2	3	4	5	6	7	8	9	10
Scheduled castes	764	508	633	775	339	556	766	481	621
Scheduled tribes	733	541	635	845	373	605	744	524	632
Other backward class	767	515	641	760	289	526	765	454	609
General	757	411	583	759	184	480	758	320	541
Overall	761	492	625	763	253	512	762	427	594

II. Worker Population Ratio

Social Group	Rural			Urban			Rural + Urban		
	male	female	person	male	female	person	male	female	person
1	2	3	4	5	6	7	8	9	10
Scheduled castes	736	485	608	735	289	511	736	455	593
Scheduled tribes	716	526	620	815	364	585	726	510	616
Other backward class	743	493	617	741	270	507	742	433	587
General	727	400	562	730	160	454	728	304	518
Overall	735	473	603	737	229	487	736	406	571

III. Unemployment Rate

Social Group	Rural			Urban			Rural + Urban		
	male	female	person	male	female	person	male	female	person
1	2	3	4	5	6	7	8	9	10
Scheduled castes	36	44	40	52	146	81	39	55	45
Scheduled tribes	22	27	24	35	24	32	24	27	25
Other backward class	32	43	36	25	68	37	30	47	36
General	40	26	35	38	129	55	39	50	42
Overall	34	38	36	33	96	49	34	48	39

IV. Proportion Unemployed

Social Group	Rural			Urban			Rural + Urban		
	male	female	person	male	female	person	male	female	person
1	2	3	4	5	6	7	8	9	10
Scheduled castes	28	22	25	41	50	45	30	27	28
Scheduled tribes	16	15	16	30	9	19	18	14	16
Other backward class	24	22	23	19	20	19	23	21	22
General	30	11	20	29	24	26	30	16	23
Overall	26	19	22	26	24	25	26	20	23

Table (14.2) : Labour Force Parameters (per 1000) for persons aged 15 years & above according to current daily status approach

Arunachal Pradesh

I. Labour Force Participation Rate

Social Group	Rural			Urban			Rural + Urban		
	male	female	person	male	female	person	male	female	person
1	2	3	4	5	6	7	8	9	10
Scheduled castes	750	548	654	920	218	593	812	431	632
Scheduled tribes	709	480	600	693	249	475	706	446	582
Other backward class	809	383	605	761	363	550	802	379	596
General	772	654	718	786	245	564	778	477	648
Overall	721	485	609	737	254	509	724	443	591

II. Worker Population Ratio

Social Group	Rural			Urban			Rural + Urban		
	male	female	person	male	female	person	male	female	person
1	2	3	4	5	6	7	8	9	10
Scheduled castes	709	505	611	918	169	569	785	385	596
Scheduled tribes	621	422	526	636	199	422	623	389	511
Other backward class	792	312	562	734	213	457	783	294	545
General	729	558	652	684	171	473	708	391	571
Overall	643	424	539	675	192	446	648	382	522

III. Unemployment Rate

Social Group	Rural			Urban			Rural + Urban		
	male	female	person	male	female	person	male	female	person
1	2	3	4	5	6	7	8	9	10
Scheduled castes	56	79	65	2	227	40	33	106	57
Scheduled tribes	124	121	123	82	202	113	118	128	122
Other backward class	21	187	71	36	414	169	23	226	86
General	55	146	92	130	304	161	91	181	120
Overall	109	126	115	85	245	123	104	138	116

IV. Proportion Unemployed

Social Group	Rural			Urban			Rural + Urban		
	male	female	person	male	female	person	male	female	person
1	2	3	4	5	6	7	8	9	10
Scheduled castes	42	43	43	1	50	24	27	46	36
Scheduled tribes	88	58	74	57	50	54	83	57	71
Other backward class	17	71	43	28	150	93	19	86	51
General	42	95	66	102	75	91	71	86	77
Overall	78	61	70	63	62	63	76	61	69

Table (14.3) : Labour Force Parameters (per 1000) for persons aged 15 years & above according to current daily status approach

Assam

I. Labour Force Participation Rate

Social Group	Rural			Urban			Rural + Urban		
	male	female	person	male	female	person	male	female	person
1	2	3	4	5	6	7	8	9	10
Scheduled castes	754	186	491	797	160	501	762	181	493
Scheduled tribes	759	194	495	762	258	528	759	197	496
Other backward class	749	242	514	756	235	519	750	241	515
General	801	221	529	788	243	527	800	223	529
Overall	779	219	517	781	227	521	779	219	518

II. Worker Population Ratio

Social Group	Rural			Urban			Rural + Urban		
	male	female	person	male	female	person	male	female	person
1	2	3	4	5	6	7	8	9	10
Scheduled castes	712	154	454	730	145	458	716	152	455
Scheduled tribes	735	163	468	702	168	453	734	164	467
Other backward class	703	222	480	677	156	441	700	216	476
General	772	203	505	758	177	480	771	201	503
Overall	746	197	490	731	166	465	744	194	487

III. Unemployment Rate

Social Group	Rural			Urban			Rural + Urban		
	male	female	person	male	female	person	male	female	person
1	2	3	4	5	6	7	8	9	10
Scheduled castes	55	172	75	85	90	86	61	159	77
Scheduled tribes	31	159	55	79	349	141	34	171	59
Other backward class	62	81	66	104	334	151	66	104	74
General	36	81	45	38	273	90	37	101	49
Overall	43	98	54	64	269	106	45	116	59

IV. Proportion Unemployed

Social Group	Rural			Urban			Rural + Urban		
	male	female	person	male	female	person	male	female	person
1	2	3	4	5	6	7	8	9	10
Scheduled castes	41	32	37	68	14	43	46	29	38
Scheduled tribes	24	31	27	60	90	74	26	34	29
Other backward class	47	20	34	79	78	78	50	25	38
General	29	18	24	30	66	47	29	23	26
Overall	33	22	28	50	61	55	35	25	30

Table (14.4) : Labour Force Parameters (per 1000) for persons aged 15 years & above according to current daily status approach

Bihar

I. Labour Force Participation Rate

Social Group	Rural			Urban			Rural + Urban		
	male	female	person	male	female	person	male	female	person
1	2	3	4	5	6	7	8	9	10
Scheduled castes	780	197	519	689	103	435	774	191	514
Scheduled tribes	825	200	537	816	45	471	824	188	531
Other backward class	735	98	447	679	51	394	731	94	443
General	743	175	495	656	67	378	732	160	479
Overall	747	135	473	675	62	395	740	128	466

II. Worker Population Ratio

Social Group	Rural			Urban			Rural + Urban		
	male	female	person	male	female	person	male	female	person
1	2	3	4	5	6	7	8	9	10
Scheduled castes	752	184	498	646	86	404	745	178	492
Scheduled tribes	793	199	519	794	45	458	793	187	514
Other backward class	699	85	422	650	42	374	695	82	418
General	685	158	455	614	49	347	676	143	441
Overall	707	122	445	641	49	370	701	115	438

III. Unemployment Rate

Social Group	Rural			Urban			Rural + Urban		
	male	female	person	male	female	person	male	female	person
1	2	3	4	5	6	7	8	9	10
Scheduled castes	36	65	41	62	163	72	37	68	42
Scheduled tribes	38	4	33	27	-	26	38	4	32
Other backward class	49	126	56	42	186	50	48	128	56
General	78	93	80	64	276	82	76	104	80
Overall	53	96	59	51	214	63	53	101	59

IV. Proportion Unemployed

Social Group	Rural			Urban			Rural + Urban		
	male	female	person	male	female	person	male	female	person
1	2	3	4	5	6	7	8	9	10
Scheduled castes	28	13	21	43	17	31	29	13	22
Scheduled tribes	32	1	17	22	-	12	31	1	17
Other backward class	36	12	25	28	10	20	35	12	25
General	58	16	40	42	19	31	56	17	39
Overall	40	13	28	35	13	25	39	13	28

Table (14.5) : Labour Force Parameters (per 1000) for persons aged 15 years & above according to current daily status approach

Chhattisgarh

I. Labour Force Participation Rate

Social Group	Rural			Urban			Rural + Urban		
	male	female	person	male	female	person	male	female	person
1	2	3	4	5	6	7	8	9	10
Scheduled castes	746	451	599	738	207	480	745	408	577
Scheduled tribes	783	484	640	739	344	548	779	472	633
Other backward class	744	425	591	721	281	506	740	397	575
General	801	333	580	728	159	450	753	215	493
Overall	760	444	608	727	235	487	753	399	582

II. Worker Population Ratio

Social Group	Rural			Urban			Rural + Urban		
	male	female	person	male	female	person	male	female	person
1	2	3	4	5	6	7	8	9	10
Scheduled castes	709	443	576	708	189	456	709	398	554
Scheduled tribes	754	475	621	719	309	521	751	461	613
Other backward class	715	406	566	701	257	484	712	377	550
General	796	307	565	711	143	434	740	196	477
Overall	731	430	586	707	213	467	726	383	561

III. Unemployment Rate

Social Group	Rural			Urban			Rural + Urban		
	male	female	person	male	female	person	male	female	person
1	2	3	4	5	6	7	8	9	10
Scheduled castes	49	18	38	41	87	51	48	25	40
Scheduled tribes	37	17	30	27	100	49	36	22	31
Other backward class	40	45	42	27	85	43	38	51	42
General	6	79	26	23	103	37	17	91	33
Overall	38	32	36	28	92	43	36	40	37

IV. Proportion Unemployed

Social Group	Rural			Urban			Rural + Urban		
	male	female	person	male	female	person	male	female	person
1	2	3	4	5	6	7	8	9	10
Scheduled castes	37	8	23	30	18	24	36	10	23
Scheduled tribes	29	8	19	20	34	27	28	10	20
Other backward class	30	19	25	20	24	22	28	20	24
General	5	26	15	17	16	17	13	20	16
Overall	29	14	22	20	22	21	27	16	22

Table (14.6) : Labour Force Parameters (per 1000) for persons aged 15 years & above according to current daily status approach

Delhi

I. Labour Force Participation Rate

Social Group	Rural			Urban			Rural + Urban		
	male	female	person	male	female	person	male	female	person
1	2	3	4	5	6	7	8	9	10
Scheduled castes	808	77	450	736	130	453	747	121	453
Scheduled tribes	-	-	-	776	128	472	776	128	472
Other backward class	665	137	428	727	135	467	716	136	461
General	659	63	388	692	150	436	690	145	433
Overall	708	90	421	708	143	445	708	138	443

II. Worker Population Ratio

Social Group	Rural			Urban			Rural + Urban		
	male	female	person	male	female	person	male	female	person
1	2	3	4	5	6	7	8	9	10
Scheduled castes	711	60	392	695	111	423	698	103	418
Scheduled tribes	-	-	-	762	110	457	762	110	457
Other backward class	651	62	387	693	111	438	686	102	429
General	627	48	364	670	139	419	668	134	416
Overall	662	56	380	681	129	424	679	122	420

III. Unemployment Rate

Social Group	Rural			Urban			Rural + Urban		
	male	female	person	male	female	person	male	female	person
1	2	3	4	5	6	7	8	9	10
Scheduled castes	119	215	127	56	143	67	66	151	77
Scheduled tribes	-	-	-	18	139	33	18	139	33
Other backward class	21	551	97	46	180	63	42	245	68
General	48	241	62	31	73	38	32	77	39
Overall	66	372	96	38	101	48	41	117	52

IV. Proportion Unemployed

Social Group	Rural			Urban			Rural + Urban		
	male	female	person	male	female	person	male	female	person
1	2	3	4	5	6	7	8	9	10
Scheduled castes	96	16	57	41	19	31	49	18	35
Scheduled tribes	-	-	-	14	18	16	14	18	16
Other backward class	14	76	41	34	24	29	30	33	32
General	32	15	24	22	11	17	22	11	17
Overall	47	33	41	27	14	21	29	16	23

Table (14.7) : Labour Force Parameters (per 1000) for persons aged 15 years & above according to current daily status approach

Goa

I. Labour Force Participation Rate

Social Group	Rural			Urban			Rural + Urban		
	male	female	person	male	female	person	male	female	person
1	2	3	4	5	6	7	8	9	10
Scheduled castes	-	-	-	1000	327	664	1000	327	664
Scheduled tribes	803	210	487	876	-	467	809	198	486
Other backward class	714	146	448	384	171	272	579	158	371
General	659	234	426	696	312	488	679	275	459
Overall	709	207	447	624	270	435	672	235	441

II. Worker Population Ratio

Social Group	Rural			Urban			Rural + Urban		
	male	female	person	male	female	person	male	female	person
1	2	3	4	5	6	7	8	9	10
Scheduled castes	-	-	-	1000	327	664	1000	327	664
Scheduled tribes	767	132	429	876	-	467	775	125	431
Other backward class	638	121	396	339	98	212	516	110	315
General	639	215	407	648	224	418	644	219	413
Overall	669	172	409	579	189	370	630	180	392

III. Unemployment Rate

Social Group	Rural			Urban			Rural + Urban		
	male	female	person	male	female	person	male	female	person
1	2	3	4	5	6	7	8	9	10
Scheduled castes	-	-	-	-	-	-	-	-	-
Scheduled tribes	45	370	120	-	-	-	42	370	112
Other backward class	106	173	116	116	428	220	109	302	150
General	30	83	46	70	283	143	52	201	100
Overall	57	169	84	72	299	148	63	236	112

IV. Proportion Unemployed

Social Group	Rural			Urban			Rural + Urban		
	male	female	person	male	female	person	male	female	person
1	2	3	4	5	6	7	8	9	10
Scheduled castes	-	-	-	-	-	-	-	-	-
Scheduled tribes	36	78	58	-	-	-	34	73	55
Other backward class	76	25	52	45	73	60	63	48	56
General	20	19	20	48	88	70	35	55	46
Overall	40	35	38	45	81	64	42	55	49

Table (14.8) : Labour Force Parameters (per 1000) for persons aged 15 years & above according to current daily status approach

Gujarat

I. Labour Force Participation Rate

Social Group	Rural			Urban			Rural + Urban		
	male	female	person	male	female	person	male	female	person
1	2	3	4	5	6	7	8	9	10
Scheduled castes	787	203	505	754	79	420	777	165	480
Scheduled tribes	803	245	529	746	166	467	791	229	517
Other backward class	794	181	501	732	82	423	772	146	473
General	758	173	472	701	109	417	726	137	440
Overall	787	195	501	721	101	424	761	158	471

II. Worker Population Ratio

Social Group	Rural			Urban			Rural + Urban		
	male	female	person	male	female	person	male	female	person
1	2	3	4	5	6	7	8	9	10
Scheduled castes	775	182	489	738	74	409	765	149	466
Scheduled tribes	790	240	520	719	155	448	776	223	506
Other backward class	787	173	493	724	73	414	764	138	465
General	744	148	452	692	88	402	714	114	424
Overall	777	183	489	710	87	411	751	145	459

III. Unemployment Rate

Social Group	Rural			Urban			Rural + Urban		
	male	female	person	male	female	person	male	female	person
1	2	3	4	5	6	7	8	9	10
Scheduled castes	15	103	32	21	68	25	16	98	30
Scheduled tribes	16	21	17	36	66	41	20	27	21
Other backward class	9	42	15	12	106	21	10	55	17
General	19	145	41	14	189	36	16	165	38
Overall	13	64	23	15	138	29	14	82	25

IV. Proportion Unemployed

Social Group	Rural			Urban			Rural + Urban		
	male	female	person	male	female	person	male	female	person
1	2	3	4	5	6	7	8	9	10
Scheduled castes	12	21	16	16	5	11	13	16	14
Scheduled tribes	13	5	9	27	11	19	16	6	11
Other backward class	7	8	7	9	9	9	8	8	8
General	14	25	19	10	21	15	12	22	17
Overall	10	12	11	11	14	12	11	13	12

Table (14.9) : Labour Force Parameters (per 1000) for persons aged 15 years & above according to current daily status approach

Haryana

I. Labour Force Participation Rate

Social Group	Rural			Urban			Rural + Urban		
	male	female	person	male	female	person	male	female	person
1	2	3	4	5	6	7	8	9	10
Scheduled castes	712	159	465	742	211	488	716	167	468
Scheduled tribes	824	127	496	785	177	495	804	153	496
Other backward class	696	134	437	677	100	414	692	127	432
General	664	105	406	656	155	426	660	128	415
Overall	692	132	436	674	152	433	687	138	435

II. Worker Population Ratio

Social Group	Rural			Urban			Rural + Urban		
	male	female	person	male	female	person	male	female	person
1	2	3	4	5	6	7	8	9	10
Scheduled castes	677	155	444	728	191	471	684	161	448
Scheduled tribes	822	127	495	785	163	489	803	146	492
Other backward class	667	121	415	650	94	396	663	115	411
General	632	100	386	632	138	405	632	118	395
Overall	661	125	416	651	137	414	658	129	415

III. Unemployment Rate

Social Group	Rural			Urban			Rural + Urban		
	male	female	person	male	female	person	male	female	person
1	2	3	4	5	6	7	8	9	10
Scheduled castes	49	22	44	19	96	35	44	37	43
Scheduled tribes	3	-	2	-	76	13	1	46	8
Other backward class	42	102	50	40	66	43	42	95	49
General	49	47	48	36	109	48	43	82	48
Overall	46	56	47	34	99	44	42	71	46

IV. Proportion Unemployed

Social Group	Rural			Urban			Rural + Urban		
	male	female	person	male	female	person	male	female	person
1	2	3	4	5	6	7	8	9	10
Scheduled castes	35	3	21	14	20	17	32	6	20
Scheduled tribes	2	-	1	-	13	6	1	7	4
Other backward class	29	14	22	27	7	18	29	12	21
General	32	5	20	24	17	21	28	10	20
Overall	32	7	21	23	15	19	29	10	20

Table (14.10) : Labour Force Parameters (per 1000) for persons aged 15 years & above according to current daily status approach

Himachal Pradesh

I. Labour Force Participation Rate

Social Group	Rural			Urban			Rural + Urban		
	male	female	person	male	female	person	male	female	person
1	2	3	4	5	6	7	8	9	10
Scheduled castes	781	464	619	784	154	462	781	450	612
Scheduled tribes	692	369	527	835	118	627	721	347	542
Other backward class	798	468	628	623	328	471	791	462	621
General	651	373	517	645	269	469	650	356	509
Overall	716	418	568	681	249	482	712	400	558

II. Worker Population Ratio

Social Group	Rural			Urban			Rural + Urban		
	male	female	person	male	female	person	male	female	person
1	2	3	4	5	6	7	8	9	10
Scheduled castes	759	440	596	755	113	427	759	425	588
Scheduled tribes	628	348	485	835	96	621	670	325	505
Other backward class	726	427	572	596	280	432	720	421	566
General	625	359	497	615	226	432	623	337	486
Overall	682	396	539	655	207	448	678	376	529

III. Unemployment Rate

Social Group	Rural			Urban			Rural + Urban		
	male	female	person	male	female	person	male	female	person
1	2	3	4	5	6	7	8	9	10
Scheduled castes	29	52	38	37	268	76	29	56	39
Scheduled tribes	93	57	80	-	181	10	71	61	68
Other backward class	91	87	89	44	149	81	89	89	89
General	40	37	39	47	161	78	42	52	45
Overall	48	53	50	39	170	70	47	60	52

IV. Proportion Unemployed

Social Group	Rural			Urban			Rural + Urban		
	male	female	person	male	female	person	male	female	person
1	2	3	4	5	6	7	8	9	10
Scheduled castes	22	24	23	29	41	35	23	25	24
Scheduled tribes	64	21	42	-	21	6	51	21	37
Other backward class	73	41	56	27	49	38	71	41	55
General	26	14	20	30	43	36	27	19	23
Overall	35	22	28	26	42	34	34	24	29

Table (14.11) : Labour Force Parameters (per 1000) for persons aged 15 years & above according to current daily status approach

Jammu & Kashmir

I. Labour Force Participation Rate

Social Group	Rural			Urban			Rural + Urban		
	male	female	person	male	female	person	male	female	person
1	2	3	4	5	6	7	8	9	10
Scheduled castes	789	97	462	794	142	479	790	106	466
Scheduled tribes	721	78	437	631	173	440	709	89	437
Other backward class	775	108	468	639	250	478	763	118	468
General	728	143	453	680	183	439	710	159	448
Overall	745	121	455	685	182	444	728	139	452

II. Worker Population Ratio

Social Group	Rural			Urban			Rural + Urban		
	male	female	person	male	female	person	male	female	person
1	2	3	4	5	6	7	8	9	10
Scheduled castes	665	79	389	726	118	432	677	87	397
Scheduled tribes	697	72	420	612	126	410	686	78	419
Other backward class	761	105	459	601	230	448	747	114	458
General	674	122	415	623	135	386	655	127	404
Overall	694	106	421	630	137	394	676	115	413

III. Unemployment Rate

Social Group	Rural			Urban			Rural + Urban		
	male	female	person	male	female	person	male	female	person
1	2	3	4	5	6	7	8	9	10
Scheduled castes	156	189	160	85	170	97	143	184	147
Scheduled tribes	34	78	38	30	269	69	34	122	42
Other backward class	18	26	19	59	76	63	21	34	22
General	73	149	85	84	265	120	77	200	98
Overall	69	126	76	80	248	113	72	172	86

IV. Proportion Unemployed

Social Group	Rural			Urban			Rural + Urban		
	male	female	person	male	female	person	male	female	person
1	2	3	4	5	6	7	8	9	10
Scheduled castes	123	18	74	68	24	47	113	20	69
Scheduled tribes	25	6	16	19	46	30	24	11	18
Other backward class	14	3	9	38	19	30	16	4	11
General	53	21	38	57	49	53	55	32	44
Overall	51	15	35	55	45	50	52	24	39

Table (14.12) : Labour Force Parameters (per 1000) for persons aged 15 years & above according to current daily status approach

Jharkhand

I. Labour Force Participation Rate

Social Group	Rural			Urban			Rural + Urban		
	male	female	person	male	female	person	male	female	person
1	2	3	4	5	6	7	8	9	10
Scheduled castes	751	213	507	710	143	438	745	202	497
Scheduled tribes	746	293	530	705	155	444	742	280	522
Other backward class	742	258	519	689	115	431	729	226	499
General	685	210	475	691	99	426	687	162	453
Overall	736	256	514	694	116	431	726	225	496

II. Worker Population Ratio

Social Group	Rural			Urban			Rural + Urban		
	male	female	person	male	female	person	male	female	person
1	2	3	4	5	6	7	8	9	10
Scheduled castes	686	192	462	626	120	383	677	181	450
Scheduled tribes	688	265	487	656	149	416	685	254	480
Other backward class	661	226	461	631	95	390	654	197	444
General	635	195	440	647	77	392	640	144	419
Overall	669	229	466	639	97	393	662	200	449

III. Unemployment Rate

Social Group	Rural			Urban			Rural + Urban		
	male	female	person	male	female	person	male	female	person
1	2	3	4	5	6	7	8	9	10
Scheduled castes	87	98	89	119	160	125	91	105	94
Scheduled tribes	78	95	82	69	38	64	77	92	81
Other backward class	109	123	112	85	170	95	104	128	109
General	73	70	72	65	219	81	69	110	76
Overall	92	104	94	78	164	89	89	111	93

IV. Proportion Unemployed

Social Group	Rural			Urban			Rural + Urban		
	male	female	person	male	female	person	male	female	person
1	2	3	4	5	6	7	8	9	10
Scheduled castes	65	21	45	84	23	55	68	21	46
Scheduled tribes	58	28	44	49	6	28	57	26	42
Other backward class	81	32	58	58	19	41	76	29	54
General	50	15	34	45	22	34	48	18	34
Overall	67	27	49	54	19	38	64	25	46

Table (14.13) : Labour Force Parameters (per 1000) for persons aged 15 years & above according to current daily status approach

Karnataka

I. Labour Force Participation Rate

Social Group	Rural			Urban			Rural + Urban		
	male	female	person	male	female	person	male	female	person
1	2	3	4	5	6	7	8	9	10
Scheduled castes	745	397	575	768	316	533	749	378	566
Scheduled tribes	794	408	608	730	273	509	777	373	582
Other backward class	787	349	572	732	307	528	768	335	557
General	774	262	518	728	235	489	755	251	506
Overall	775	335	558	734	274	510	761	314	542

II. Worker Population Ratio

Social Group	Rural			Urban			Rural + Urban		
	male	female	person	male	female	person	male	female	person
1	2	3	4	5	6	7	8	9	10
Scheduled castes	735	391	567	763	279	512	741	365	556
Scheduled tribes	767	392	586	725	244	492	756	353	562
Other backward class	765	336	554	715	285	509	748	319	539
General	766	255	510	722	227	482	748	244	499
Overall	760	325	545	724	256	496	747	302	529

III. Unemployment Rate

Social Group	Rural			Urban			Rural + Urban		
	male	female	person	male	female	person	male	female	person
1	2	3	4	5	6	7	8	9	10
Scheduled castes	13	16	14	6	116	40	11	35	19
Scheduled tribes	34	41	36	8	105	33	28	53	35
Other backward class	27	38	31	23	72	37	26	48	33
General	11	28	15	8	34	14	10	31	15
Overall	20	31	23	14	66	27	18	41	24

IV. Proportion Unemployed

Social Group	Rural			Urban			Rural + Urban		
	male	female	person	male	female	person	male	female	person
1	2	3	4	5	6	7	8	9	10
Scheduled castes	9	6	8	5	37	21	8	13	11
Scheduled tribes	27	17	22	6	29	17	21	20	21
Other backward class	22	13	18	17	22	19	20	16	18
General	8	7	8	6	8	7	7	8	8
Overall	15	10	13	10	18	14	14	13	13

Table (14.14) : Labour Force Parameters (per 1000) for persons aged 15 years & above according to current daily status approach

Kerala

I. Labour Force Participation Rate

Social Group	Rural			Urban			Rural + Urban		
	male	female	person	male	female	person	male	female	person
1	2	3	4	5	6	7	8	9	10
Scheduled castes	676	348	511	738	384	549	688	356	518
Scheduled tribes	718	380	522	608	301	446	690	362	504
Other backward class	633	222	411	671	196	419	644	215	413
General	616	201	395	586	274	424	606	224	404
Overall	636	234	421	651	233	430	640	234	423

II. Worker Population Ratio

Social Group	Rural			Urban			Rural + Urban		
	male	female	person	male	female	person	male	female	person
1	2	3	4	5	6	7	8	9	10
Scheduled castes	652	293	471	690	319	491	659	298	475
Scheduled tribes	653	332	467	547	253	392	625	314	449
Other backward class	597	176	370	630	142	371	606	167	370
General	571	164	354	557	209	376	567	178	361
Overall	599	189	379	612	175	381	602	185	380

III. Unemployment Rate

Social Group	Rural			Urban			Rural + Urban		
	male	female	person	male	female	person	male	female	person
1	2	3	4	5	6	7	8	9	10
Scheduled castes	35	159	78	65	170	104	41	161	83
Scheduled tribes	91	126	106	101	158	121	93	132	109
Other backward class	57	206	101	62	277	116	59	223	105
General	72	184	103	49	238	113	65	204	106
Overall	58	192	98	60	249	114	59	207	102

IV. Proportion Unemployed

Social Group	Rural			Urban			Rural + Urban		
	male	female	person	male	female	person	male	female	person
1	2	3	4	5	6	7	8	9	10
Scheduled castes	24	55	40	48	65	57	28	57	43
Scheduled tribes	65	48	55	61	48	54	64	48	55
Other backward class	36	46	41	42	54	48	38	48	43
General	45	37	41	29	65	48	39	46	43
Overall	37	45	41	39	58	49	38	48	43

Table (14.15) : Labour Force Parameters (per 1000) for persons aged 15 years & above according to current daily status approach

Madhya Pradesh

I. Labour Force Participation Rate

Social Group	Rural			Urban			Rural + Urban		
	male	female	person	male	female	person	male	female	person
1	2	3	4	5	6	7	8	9	10
Scheduled castes	854	379	628	730	165	456	825	326	586
Scheduled tribes	821	489	661	786	356	573	818	476	653
Other backward class	818	289	572	749	177	469	800	258	545
General	809	240	551	672	161	429	749	204	496
Overall	823	350	601	722	183	461	797	305	565

II. Worker Population Ratio

Social Group	Rural			Urban			Rural + Urban		
	male	female	person	male	female	person	male	female	person
1	2	3	4	5	6	7	8	9	10
Scheduled castes	833	373	614	704	154	438	802	319	571
Scheduled tribes	808	484	652	753	342	549	803	470	643
Other backward class	800	284	560	729	161	451	782	250	531
General	788	238	539	650	146	410	728	196	481
Overall	806	346	590	699	169	442	779	298	551

III. Unemployment Rate

Social Group	Rural			Urban			Rural + Urban		
	male	female	person	male	female	person	male	female	person
1	2	3	4	5	6	7	8	9	10
Scheduled castes	26	14	22	35	69	41	28	21	26
Scheduled tribes	15	11	14	41	40	41	17	13	16
Other backward class	21	17	20	27	90	38	23	30	24
General	26	7	22	33	90	43	29	37	30
Overall	21	13	19	31	80	41	24	24	24

IV. Proportion Unemployed

Social Group	Rural			Urban			Rural + Urban		
	male	female	person	male	female	person	male	female	person
1	2	3	4	5	6	7	8	9	10
Scheduled castes	22	5	14	26	11	19	23	7	15
Scheduled tribes	13	5	9	32	14	23	14	6	10
Other backward class	18	5	12	20	16	18	18	8	13
General	21	2	12	22	14	19	21	8	15
Overall	18	5	11	23	15	19	19	7	13

Table (14.16) : Labour Force Parameters (per 1000) for persons aged 15 years & above according to current daily status approach

Maharashtra

I. Labour Force Participation Rate

Social Group	Rural			Urban			Rural + Urban		
	male	female	person	male	female	person	male	female	person
1	2	3	4	5	6	7	8	9	10
Scheduled castes	776	441	618	738	308	532	762	391	586
Scheduled tribes	774	494	639	760	238	504	770	420	601
Other backward class	752	378	576	719	189	471	741	317	541
General	727	373	556	696	226	475	712	304	517
Overall	750	402	584	713	231	485	735	335	545

II. Worker Population Ratio

Social Group	Rural			Urban			Rural + Urban		
	male	female	person	male	female	person	male	female	person
1	2	3	4	5	6	7	8	9	10
Scheduled castes	727	423	584	704	286	504	718	372	554
Scheduled tribes	745	476	616	726	230	483	740	406	578
Other backward class	718	365	552	687	167	443	708	300	516
General	706	360	539	667	205	450	687	287	496
Overall	719	387	561	682	210	459	704	318	521

III. Unemployment Rate

Social Group	Rural			Urban			Rural + Urban		
	male	female	person	male	female	person	male	female	person
1	2	3	4	5	6	7	8	9	10
Scheduled castes	63	41	56	47	71	53	57	50	55
Scheduled tribes	37	35	36	44	36	42	39	35	38
Other backward class	45	36	42	45	117	58	45	52	47
General	29	35	31	41	93	53	35	55	40
Overall	41	36	40	43	88	53	42	50	44

IV. Proportion Unemployed

Social Group	Rural			Urban			Rural + Urban		
	male	female	person	male	female	person	male	female	person
1	2	3	4	5	6	7	8	9	10
Scheduled castes	49	18	34	35	22	28	44	19	32
Scheduled tribes	29	17	23	33	8	21	30	15	23
Other backward class	34	14	24	32	22	27	33	16	25
General	21	13	17	29	21	25	25	17	21
Overall	31	15	23	31	20	26	31	17	24

Table (14.17) : Labour Force Parameters (per 1000) for persons aged 15 years & above according to current daily status approach

Manipur

I. Labour Force Participation Rate

Social Group	Rural			Urban			Rural + Urban		
	male	female	person	male	female	person	male	female	person
1	2	3	4	5	6	7	8	9	10
Scheduled castes	754	374	550	877	683	757	810	539	653
Scheduled tribes	710	154	439	641	402	535	708	160	442
Other backward class	739	297	515	709	160	470	721	227	490
General	647	485	572	829	439	642	670	479	581
Overall	698	286	498	728	249	511	707	277	502

II. Worker Population Ratio

Social Group	Rural			Urban			Rural + Urban		
	male	female	person	male	female	person	male	female	person
1	2	3	4	5	6	7	8	9	10
Scheduled castes	746	374	546	877	683	757	806	539	652
Scheduled tribes	702	138	427	605	402	515	699	144	430
Other backward class	684	294	486	691	141	452	688	216	467
General	629	483	562	802	434	626	651	476	570
Overall	677	278	483	710	233	494	686	266	486

III. Unemployment Rate

Social Group	Rural			Urban			Rural + Urban		
	male	female	person	male	female	person	male	female	person
1	2	3	4	5	6	7	8	9	10
Scheduled castes	10	-	6	-	-	-	5	-	3
Scheduled tribes	11	103	27	57	-	38	12	98	27
Other backward class	74	11	55	25	124	40	46	52	47
General	27	5	18	32	10	25	28	5	19
Overall	31	30	31	26	62	34	29	38	31

IV. Proportion Unemployed

Social Group	Rural			Urban			Rural + Urban		
	male	female	person	male	female	person	male	female	person
1	2	3	4	5	6	7	8	9	10
Scheduled castes	8	-	3	-	-	-	4	-	2
Scheduled tribes	8	16	12	37	-	20	9	16	12
Other backward class	54	3	29	18	20	19	33	12	23
General	17	2	10	27	4	16	19	2	11
Overall	21	9	15	19	16	17	21	10	16

Table (14.18) : Labour Force Parameters (per 1000) for persons aged 15 years & above according to current daily status approach

Meghalaya

I. Labour Force Participation Rate

Social Group	Rural			Urban			Rural + Urban		
	male	female	person	male	female	person	male	female	person
1	2	3	4	5	6	7	8	9	10
Scheduled castes	1000	318	663	-	333	167	985	319	656
Scheduled tribes	782	578	681	699	437	564	767	551	659
Other backward class	687	470	585	902	664	778	773	557	667
General	408	693	550	709	293	481	669	337	489
Overall	781	574	679	707	415	554	765	537	651

II. Worker Population Ratio

Social Group	Rural			Urban			Rural + Urban		
	male	female	person	male	female	person	male	female	person
1	2	3	4	5	6	7	8	9	10
Scheduled castes	1000	318	663	-	333	167	985	319	656
Scheduled tribes	761	561	662	605	363	480	733	523	628
Other backward class	687	470	585	902	664	778	773	557	667
General	408	693	550	709	245	455	669	295	466
Overall	761	558	660	633	349	485	733	509	621

III. Unemployment Rate

Social Group	Rural			Urban			Rural + Urban		
	male	female	person	male	female	person	male	female	person
1	2	3	4	5	6	7	8	9	10
Scheduled castes	-	-	-	-	-	-	-	-	-
Scheduled tribes	26	29	28	134	170	148	44	51	47
Other backward class	-	-	-	-	-	-	-	-	-
General	-	-	-	-	162	54	-	125	47
Overall	26	28	27	104	160	126	41	52	46

IV. Proportion Unemployed

Social Group	Rural			Urban			Rural + Urban		
	male	female	person	male	female	person	male	female	person
1	2	3	4	5	6	7	8	9	10
Scheduled castes	-	-	-	-	-	-	-	-	-
Scheduled tribes	21	17	19	94	74	84	34	28	31
Other backward class	-	-	-	-	-	-	-	-	-
General	-	-	-	-	48	26	-	42	23
Overall	20	16	18	74	67	70	31	28	30

Table (14.19) : Labour Force Parameters (per 1000) for persons aged 15 years & above according to current daily status approach

Mizoram

I. Labour Force Participation Rate

Social Group	Rural			Urban			Rural + Urban		
	male	female	person	male	female	person	male	female	person
1	2	3	4	5	6	7	8	9	10
Scheduled castes	735	414	567	591	211	457	658	339	517
Scheduled tribes	784	491	647	742	437	584	765	464	616
Other backward class	930	845	897	510	419	454	706	530	612
General	542	464	520	1000	787	864	731	707	719
Overall	782	491	645	733	435	580	760	463	614

II. Worker Population Ratio

Social Group	Rural			Urban			Rural + Urban		
	male	female	person	male	female	person	male	female	person
1	2	3	4	5	6	7	8	9	10
Scheduled castes	696	383	533	579	189	442	634	312	491
Scheduled tribes	771	480	634	723	427	569	749	453	603
Other backward class	916	790	867	492	419	447	690	516	597
General	542	464	520	1000	787	864	731	707	719
Overall	768	479	632	714	426	565	743	452	600

III. Unemployment Rate

Social Group	Rural			Urban			Rural + Urban		
	male	female	person	male	female	person	male	female	person
1	2	3	4	5	6	7	8	9	10
Scheduled castes	52	73	60	20	105	34	37	80	50
Scheduled tribes	17	22	19	26	23	25	21	22	22
Other backward class	15	65	34	35	-	15	23	27	25
General	-	-	-	-	-	-	-	-	-
Overall	18	24	20	26	23	25	22	23	22

IV. Proportion Unemployed

Social Group	Rural			Urban			Rural + Urban		
	male	female	person	male	female	person	male	female	person
1	2	3	4	5	6	7	8	9	10
Scheduled castes	38	30	34	12	22	16	24	27	26
Scheduled tribes	14	11	12	20	10	15	16	10	13
Other backward class	14	55	30	18	-	7	16	14	15
General	-	-	-	-	-	-	-	-	-
Overall	14	12	13	19	10	14	16	11	14

Table (14.20) : Labour Force Parameters (per 1000) for persons aged 15 years & above according to current daily status approach

Nagaland

I. Labour Force Participation Rate

Social Group	Rural			Urban			Rural + Urban		
	male	female	person	male	female	person	male	female	person
1	2	3	4	5	6	7	8	9	10
Scheduled castes	613	270	450	1000	600	714	640	326	482
Scheduled tribes	631	384	516	582	347	469	622	377	508
Other backward class	619	90	348	118	105	111	436	96	260
General	804	212	539	872	98	657	844	166	601
Overall	636	376	516	632	329	494	635	367	511

II. Worker Population Ratio

Social Group	Rural			Urban			Rural + Urban		
	male	female	person	male	female	person	male	female	person
1	2	3	4	5	6	7	8	9	10
Scheduled castes	613	223	428	1000	600	714	640	287	462
Scheduled tribes	597	351	483	528	307	421	584	342	471
Other backward class	524	90	302	118	105	111	376	96	231
General	796	187	524	872	98	657	841	151	594
Overall	603	343	483	588	293	453	600	333	477

III. Unemployment Rate

Social Group	Rural			Urban			Rural + Urban		
	male	female	person	male	female	person	male	female	person
1	2	3	4	5	6	7	8	9	10
Scheduled castes	-	173	49	-	-	-	-	119	40
Scheduled tribes	54	86	65	93	117	101	60	92	71
Other backward class	153	-	133	-	-	-	138	-	112
General	9	116	28	-	-	-	3	88	12
Overall	51	88	64	70	111	82	55	92	67

IV. Proportion Unemployed

Social Group	Rural			Urban			Rural + Urban		
	male	female	person	male	female	person	male	female	person
1	2	3	4	5	6	7	8	9	10
Scheduled castes	-	47	22	-	-	-	-	39	19
Scheduled tribes	34	33	34	54	41	48	38	35	36
Other backward class	95	-	46	-	-	-	60	-	29
General	7	25	15	-	-	-	3	15	7
Overall	33	33	33	44	36	41	35	34	34

Table (14.21) : Labour Force Parameters (per 1000) for persons aged 15 years & above according to current daily status approach

Odisha

I. Labour Force Participation Rate

Social Group	Rural			Urban			Rural + Urban		
	male	female	person	male	female	person	male	female	person
1	2	3	4	5	6	7	8	9	10
Scheduled castes	772	210	503	734	175	455	767	206	497
Scheduled tribes	774	360	571	744	182	488	773	350	566
Other backward class	767	206	501	743	97	434	764	192	493
General	735	97	431	688	97	403	723	97	424
Overall	762	213	499	715	118	427	755	199	488

II. Worker Population Ratio

Social Group	Rural			Urban			Rural + Urban		
	male	female	person	male	female	person	male	female	person
1	2	3	4	5	6	7	8	9	10
Scheduled castes	717	190	465	675	152	414	712	185	458
Scheduled tribes	714	343	532	658	132	418	711	331	526
Other backward class	704	180	456	687	66	390	702	166	447
General	675	78	391	646	70	368	668	76	385
Overall	702	192	458	663	89	386	696	177	447

III. Unemployment Rate

Social Group	Rural			Urban			Rural + Urban		
	male	female	person	male	female	person	male	female	person
1	2	3	4	5	6	7	8	9	10
Scheduled castes	71	97	76	80	129	90	72	101	78
Scheduled tribes	78	47	68	117	276	144	80	53	72
Other backward class	82	125	91	76	319	102	81	137	92
General	81	190	93	61	279	87	76	212	91
Overall	79	98	83	73	244	96	78	111	84

IV. Proportion Unemployed

Social Group	Rural			Urban			Rural + Urban		
	male	female	person	male	female	person	male	female	person
1	2	3	4	5	6	7	8	9	10
Scheduled castes	55	20	38	59	23	41	55	21	39
Scheduled tribes	60	17	39	87	50	70	62	19	41
Other backward class	63	26	45	56	31	44	62	26	45
General	60	18	40	42	27	35	55	21	39
Overall	60	21	41	52	29	41	59	22	41

Table (14.22) : Labour Force Parameters (per 1000) for persons aged 15 years & above according to current daily status approach

Punjab

I. Labour Force Participation Rate

Social Group	Rural			Urban			Rural + Urban		
	male	female	person	male	female	person	male	female	person
1	2	3	4	5	6	7	8	9	10
Scheduled castes	760	158	476	771	206	510	764	173	487
Scheduled tribes	881	109	473	551	134	362	610	129	384
Other backward class	714	126	440	662	128	421	689	127	431
General	697	93	412	666	142	416	684	114	414
Overall	726	124	442	689	156	440	711	137	441

II. Worker Population Ratio

Social Group	Rural			Urban			Rural + Urban		
	male	female	person	male	female	person	male	female	person
1	2	3	4	5	6	7	8	9	10
Scheduled castes	741	140	458	737	174	477	740	151	464
Scheduled tribes	872	109	469	534	134	352	595	129	376
Other backward class	688	113	419	638	125	406	664	119	413
General	687	76	399	639	122	392	667	95	396
Overall	709	108	426	661	137	417	689	120	422

III. Unemployment Rate

Social Group	Rural			Urban			Rural + Urban		
	male	female	person	male	female	person	male	female	person
1	2	3	4	5	6	7	8	9	10
Scheduled castes	25	112	39	44	154	65	32	128	48
Scheduled tribes	9	-	8	31	-	26	25	-	21
Other backward class	37	104	46	37	23	35	37	66	41
General	13	185	32	40	146	58	25	164	43
Overall	23	132	37	40	120	54	30	127	44

IV. Proportion Unemployed

Social Group	Rural			Urban			Rural + Urban		
	male	female	person	male	female	person	male	female	person
1	2	3	4	5	6	7	8	9	10
Scheduled castes	19	18	18	34	32	33	24	22	23
Scheduled tribes	8	-	4	17	-	9	15	-	8
Other backward class	27	13	20	24	3	15	26	8	18
General	9	17	13	27	21	24	17	19	18
Overall	16	16	16	28	19	24	21	17	19

Table (14.23) : Labour Force Parameters (per 1000) for persons aged 15 years & above according to current daily status approach

Rajasthan

I. Labour Force Participation Rate

Social Group	Rural			Urban			Rural + Urban		
	male	female	person	male	female	person	male	female	person
1	2	3	4	5	6	7	8	9	10
Scheduled castes	729	200	480	710	170	458	725	194	476
Scheduled tribes	740	283	518	687	259	490	733	280	514
Other backward class	737	204	489	693	149	439	727	191	478
General	714	144	448	696	111	417	707	130	435
Overall	732	207	485	696	146	437	723	192	473

II. Worker Population Ratio

Social Group	Rural			Urban			Rural + Urban		
	male	female	person	male	female	person	male	female	person
1	2	3	4	5	6	7	8	9	10
Scheduled castes	698	195	461	664	161	429	692	189	455
Scheduled tribes	718	278	504	666	259	478	711	276	501
Other backward class	716	197	474	671	135	421	705	183	462
General	696	142	437	672	100	399	686	124	421
Overall	709	202	471	670	135	418	699	185	457

III. Unemployment Rate

Social Group	Rural			Urban			Rural + Urban		
	male	female	person	male	female	person	male	female	person
1	2	3	4	5	6	7	8	9	10
Scheduled castes	42	22	38	64	58	63	46	28	43
Scheduled tribes	31	17	27	30	-	23	30	15	26
Other backward class	30	32	30	32	94	42	30	43	33
General	26	10	23	34	97	42	29	42	31
Overall	31	24	30	37	76	43	33	34	33

IV. Proportion Unemployed

Social Group	Rural			Urban			Rural + Urban		
	male	female	person	male	female	person	male	female	person
1	2	3	4	5	6	7	8	9	10
Scheduled castes	30	4	18	46	10	29	33	5	20
Scheduled tribes	23	5	14	21	-	11	22	4	14
Other backward class	22	7	15	22	14	18	22	8	16
General	18	1	10	24	11	17	21	5	13
Overall	23	5	14	26	11	19	24	6	16

Table (14.24) : Labour Force Parameters (per 1000) for persons aged 15 years & above according to current daily status approach

Sikkim

I. Labour Force Participation Rate

Social Group	Rural			Urban			Rural + Urban		
	male	female	person	male	female	person	male	female	person
1	2	3	4	5	6	7	8	9	10
Scheduled castes	748	456	618	814	245	533	758	418	604
Scheduled tribes	721	390	570	631	488	565	705	407	569
Other backward class	780	342	575	558	196	392	730	310	534
General	833	380	638	733	199	490	802	319	590
Overall	766	377	589	648	278	478	740	355	564

II. Worker Population Ratio

Social Group	Rural			Urban			Rural + Urban		
	male	female	person	male	female	person	male	female	person
1	2	3	4	5	6	7	8	9	10
Scheduled castes	644	387	530	589	101	348	636	336	500
Scheduled tribes	682	306	510	571	345	468	663	313	503
Other backward class	683	279	494	470	112	306	635	243	452
General	747	356	579	685	164	448	728	291	537
Overall	691	313	519	572	189	396	665	285	492

III. Unemployment Rate

Social Group	Rural			Urban			Rural + Urban		
	male	female	person	male	female	person	male	female	person
1	2	3	4	5	6	7	8	9	10
Scheduled castes	138	151	143	276	589	347	161	197	172
Scheduled tribes	55	215	105	94	293	173	61	231	117
Other backward class	124	183	141	156	430	219	130	217	154
General	103	64	93	65	177	86	92	88	91
Overall	97	170	119	117	320	171	101	197	129

IV. Proportion Unemployed

Social Group	Rural			Urban			Rural + Urban		
	male	female	person	male	female	person	male	female	person
1	2	3	4	5	6	7	8	9	10
Scheduled castes	103	69	88	225	144	185	122	82	104
Scheduled tribes	39	84	60	59	143	98	43	94	66
Other backward class	97	63	81	87	84	86	95	67	82
General	86	24	59	48	35	42	74	28	54
Overall	75	64	70	76	89	82	75	70	73

Table (14.25) : Labour Force Parameters (per 1000) for persons aged 15 years & above according to current daily status approach

Tamil Nadu

I. Labour Force Participation Rate

Social Group	Rural			Urban			Rural + Urban		
	male	female	person	male	female	person	male	female	person
1	2	3	4	5	6	7	8	9	10
Scheduled castes	739	375	559	799	357	577	757	369	565
Scheduled tribes	721	388	557	874	584	721	780	470	623
Other backward class	755	363	558	767	262	513	760	320	539
General	816	145	452	677	222	453	698	209	453
Overall	750	364	557	767	282	523	758	329	543

II. Worker Population Ratio

Social Group	Rural			Urban			Rural + Urban		
	male	female	person	male	female	person	male	female	person
1	2	3	4	5	6	7	8	9	10
Scheduled castes	710	356	536	750	326	537	723	347	536
Scheduled tribes	691	369	533	874	550	704	762	445	602
Other backward class	717	343	529	744	240	490	729	298	512
General	786	135	433	655	198	430	675	187	430
Overall	715	344	530	741	258	498	726	307	516

III. Unemployment Rate

Social Group	Rural			Urban			Rural + Urban		
	male	female	person	male	female	person	male	female	person
1	2	3	4	5	6	7	8	9	10
Scheduled castes	39	49	42	62	86	69	46	61	51
Scheduled tribes	41	50	44	-	58	25	23	54	35
Other backward class	50	58	52	30	85	44	41	67	49
General	37	67	42	32	109	51	33	104	50
Overall	47	55	50	34	85	48	42	66	49

IV. Proportion Unemployed

Social Group	Rural			Urban			Rural + Urban		
	male	female	person	male	female	person	male	female	person
1	2	3	4	5	6	7	8	9	10
Scheduled castes	29	18	24	49	31	40	35	22	29
Scheduled tribes	29	19	24	-	34	18	18	25	22
Other backward class	38	21	29	23	22	23	31	22	26
General	30	10	19	22	24	23	23	22	22
Overall	35	20	28	26	24	25	31	22	27

Table (14.26) : Labour Force Parameters (per 1000) for persons aged 15 years & above according to current daily status approach

Tripura

I. Labour Force Participation Rate

Social Group	Rural			Urban			Rural + Urban		
	male	female	person	male	female	person	male	female	person
1	2	3	4	5	6	7	8	9	10
Scheduled castes	870	260	573	511	243	398	818	258	550
Scheduled tribes	714	106	417	222	124	187	706	106	414
Other backward class	787	286	575	803	184	542	789	275	572
General	722	237	472	700	385	544	714	290	498
Overall	779	218	509	659	333	506	758	238	509

II. Worker Population Ratio

Social Group	Rural			Urban			Rural + Urban		
	male	female	person	male	female	person	male	female	person
1	2	3	4	5	6	7	8	9	10
Scheduled castes	801	209	513	351	161	271	735	203	481
Scheduled tribes	690	98	401	176	40	128	682	98	397
Other backward class	749	189	512	741	122	480	748	182	509
General	612	148	372	625	275	451	617	194	402
Overall	720	161	451	567	233	410	693	173	444

III. Unemployment Rate

Social Group	Rural			Urban			Rural + Urban		
	male	female	person	male	female	person	male	female	person
1	2	3	4	5	6	7	8	9	10
Scheduled castes	80	198	106	314	337	320	101	213	126
Scheduled tribes	33	72	38	205	676	315	34	79	39
Other backward class	48	339	109	77	338	114	51	339	110
General	153	375	210	107	287	170	136	333	194
Overall	76	263	114	141	299	189	86	272	127

IV. Proportion Unemployed

Social Group	Rural			Urban			Rural + Urban		
	male	female	person	male	female	person	male	female	person
1	2	3	4	5	6	7	8	9	10
Scheduled castes	69	52	61	161	82	127	83	55	69
Scheduled tribes	23	8	16	45	84	59	24	8	16
Other backward class	38	97	63	62	62	62	40	93	63
General	110	89	99	75	111	93	97	97	97
Overall	59	57	58	93	99	96	65	65	65

Table (14.27) : Labour Force Parameters (per 1000) for persons aged 15 years & above according to current daily status approach

Uttarakhand

I. Labour Force Participation Rate

Social Group	Rural			Urban			Rural + Urban		
	male	female	person	male	female	person	male	female	person
1	2	3	4	5	6	7	8	9	10
Scheduled castes	630	97	358	657	150	411	633	102	364
Scheduled tribes	615	101	390	449	167	302	610	104	387
Other backward class	755	50	419	770	134	461	759	75	432
General	661	255	450	659	151	421	661	229	442
Overall	673	164	417	691	146	432	677	160	420

II. Worker Population Ratio

Social Group	Rural			Urban			Rural + Urban		
	male	female	person	male	female	person	male	female	person
1	2	3	4	5	6	7	8	9	10
Scheduled castes	554	94	320	618	56	345	562	90	323
Scheduled tribes	591	101	376	442	167	298	586	104	374
Other backward class	754	43	415	766	83	435	758	55	421
General	609	247	421	626	115	387	614	214	411
Overall	628	158	391	666	99	396	637	145	393

III. Unemployment Rate

Social Group	Rural			Urban			Rural + Urban		
	male	female	person	male	female	person	male	female	person
1	2	3	4	5	6	7	8	9	10
Scheduled castes	120	24	107	59	627	159	113	118	114
Scheduled tribes	39	-	35	16	-	12	39	-	34
Other backward class	1	145	9	5	379	58	2	269	24
General	79	33	65	50	237	81	70	67	69
Overall	66	38	60	36	319	81	59	95	65

IV. Proportion Unemployed

Social Group	Rural			Urban			Rural + Urban		
	male	female	person	male	female	person	male	female	person
1	2	3	4	5	6	7	8	9	10
Scheduled castes	76	2	38	39	94	65	71	12	41
Scheduled tribes	24	-	13	7	-	4	23	-	13
Other backward class	0	7	4	4	51	27	1	20	10
General	52	8	29	33	36	34	46	15	31
Overall	44	6	25	25	46	35	40	15	27

Table (14.28) : Labour Force Parameters (per 1000) for persons aged 15 years & above according to current daily status approach

Uttar Pradesh

I. Labour Force Participation Rate

Social Group	Rural			Urban			Rural + Urban		
	male	female	person	male	female	person	male	female	person
1	2	3	4	5	6	7	8	9	10
Scheduled castes	755	122	466	740	114	455	753	121	465
Scheduled tribes	793	152	506	731	195	485	779	162	501
Other backward class	738	119	455	721	118	443	734	119	453
General	731	93	441	678	128	425	716	103	436
Overall	742	114	456	708	123	439	735	116	453

II. Worker Population Ratio

Social Group	Rural			Urban			Rural + Urban		
	male	female	person	male	female	person	male	female	person
1	2	3	4	5	6	7	8	9	10
Scheduled castes	715	116	442	708	102	432	714	114	441
Scheduled tribes	701	147	453	678	169	445	696	153	451
Other backward class	702	113	433	681	101	414	697	110	429
General	688	78	411	626	101	385	670	85	403
Overall	702	107	431	665	103	407	694	106	426

III. Unemployment Rate

Social Group	Rural			Urban			Rural + Urban		
	male	female	person	male	female	person	male	female	person
1	2	3	4	5	6	7	8	9	10
Scheduled castes	54	44	53	43	107	51	52	52	52
Scheduled tribes	116	34	105	72	129	83	106	61	100
Other backward class	49	49	49	56	149	67	50	70	53
General	59	159	69	76	209	94	64	177	76
Overall	54	68	56	61	165	75	56	90	60

IV. Proportion Unemployed

Social Group	Rural			Urban			Rural + Urban		
	male	female	person	male	female	person	male	female	person
1	2	3	4	5	6	7	8	9	10
Scheduled castes	40	5	25	32	12	23	39	6	24
Scheduled tribes	92	5	53	53	25	40	83	10	50
Other backward class	36	6	22	40	18	30	37	8	24
General	43	15	30	51	27	40	46	18	33
Overall	40	8	25	43	20	33	41	10	27

Table (14.29) : Labour Force Parameters (per 1000) for persons aged 15 years & above according to current daily status approach

West Bengal

I. Labour Force Participation Rate

Social Group	Rural			Urban			Rural + Urban		
	male	female	person	male	female	person	male	female	person
1	2	3	4	5	6	7	8	9	10
Scheduled castes	782	217	519	748	145	460	776	205	509
Scheduled tribes	739	337	553	783	81	448	745	300	538
Other backward class	794	175	512	739	137	454	783	167	500
General	777	151	479	722	130	435	759	144	464
Overall	779	188	502	731	132	443	767	173	486

II. Worker Population Ratio

Social Group	Rural			Urban			Rural + Urban		
	male	female	person	male	female	person	male	female	person
1	2	3	4	5	6	7	8	9	10
Scheduled castes	717	186	470	696	123	422	713	175	462
Scheduled tribes	659	313	499	755	67	426	673	278	489
Other backward class	708	157	457	710	113	427	709	148	451
General	720	128	438	684	109	406	708	121	427
Overall	713	163	455	691	111	412	708	149	444

III. Unemployment Rate

Social Group	Rural			Urban			Rural + Urban		
	male	female	person	male	female	person	male	female	person
1	2	3	4	5	6	7	8	9	10
Scheduled castes	84	142	95	70	155	83	81	143	93
Scheduled tribes	108	71	98	36	180	48	98	75	92
Other backward class	108	105	107	39	174	59	95	117	98
General	73	156	86	53	157	68	67	156	80
Overall	84	134	93	54	159	69	77	139	87

IV. Proportion Unemployed

Social Group	Rural			Urban			Rural + Urban		
	male	female	person	male	female	person	male	female	person
1	2	3	4	5	6	7	8	9	10
Scheduled castes	65	31	49	52	23	38	63	29	47
Scheduled tribes	80	24	54	28	15	22	73	23	49
Other backward class	86	18	55	29	24	27	74	20	49
General	57	24	41	38	20	29	51	22	37
Overall	66	25	47	39	21	31	59	24	43

Table (14.30) : Labour Force Parameters (per 1000) for persons aged 15 years & above according to current daily status approach

A & N Islands

I. Labour Force Participation Rate

Social Group	Rural			Urban			Rural + Urban		
	male	female	person	male	female	person	male	female	person
1	2	3	4	5	6	7	8	9	10
Scheduled castes	815	839	828	500	-	500	788	813	801
Scheduled tribes	954	937	946	872	145	542	944	849	900
Other backward class	880	653	765	833	296	476	875	588	723
General	871	623	753	765	268	508	821	439	631
Overall	891	706	801	775	267	507	853	544	699

II. Worker Population Ratio

Social Group	Rural			Urban			Rural + Urban		
	male	female	person	male	female	person	male	female	person
1	2	3	4	5	6	7	8	9	10
Scheduled castes	815	839	828	500	-	250	788	775	781
Scheduled tribes	954	937	946	824	15	456	939	835	890
Other backward class	848	479	661	731	296	441	836	446	629
General	866	563	722	723	241	474	798	397	598
Overall	880	626	757	729	236	469	830	483	656

III. Unemployment Rate

Social Group	Rural			Urban			Rural + Urban		
	male	female	person	male	female	person	male	female	person
1	2	3	4	5	6	7	8	9	10
Scheduled castes	-	-	-	-	-	500	-	47	25
Scheduled tribes	-	-	-	55	900	158	6	17	11
Other backward class	37	266	136	123	-	72	45	242	130
General	6	95	41	54	102	68	28	97	52
Overall	13	113	55	59	116	75	27	113	60

IV. Proportion Unemployed

Social Group	Rural			Urban			Rural + Urban		
	male	female	person	male	female	person	male	female	person
1	2	3	4	5	6	7	8	9	10
Scheduled castes	-	-	-	-	500	250	-	38	20
Scheduled tribes	-	-	-	48	131	86	6	15	10
Other backward class	32	174	104	102	-	34	39	142	94
General	5	59	31	42	27	34	23	43	33
Overall	11	79	44	46	31	38	23	62	42

Table (14.31) : Labour Force Parameters (per 1000) for persons aged 15 years & above according to current daily status approach

Chandigarh

I. Labour Force Participation Rate

Social Group	Rural			Urban			Rural + Urban		
	male	female	person	male	female	person	male	female	person
1	2	3	4	5	6	7	8	9	10
Scheduled castes	646	153	428	718	538	642	691	384	559
Scheduled tribes	793	55	382	556	365	458	579	331	450
Other backward class	653	52	353	844	83	472	794	75	441
General	800	93	471	635	106	378	657	104	390
Overall	752	95	444	650	139	403	667	132	409

II. Worker Population Ratio

Social Group	Rural			Urban			Rural + Urban		
	male	female	person	male	female	person	male	female	person
1	2	3	4	5	6	7	8	9	10
Scheduled castes	646	104	406	483	538	506	545	364	467
Scheduled tribes	793	55	382	540	365	450	564	331	443
Other backward class	653	13	334	775	55	423	743	44	399
General	787	85	460	612	100	364	635	98	376
Overall	744	76	430	613	132	380	634	124	388

III. Unemployment Rate

Social Group	Rural			Urban			Rural + Urban		
	male	female	person	male	female	person	male	female	person
1	2	3	4	5	6	7	8	9	10
Scheduled castes	-	323	51	327	-	211	211	51	164
Scheduled tribes	-	-	-	30	-	17	26	-	16
Other backward class	-	750	55	83	341	105	65	418	94
General	16	88	23	36	55	38	33	58	36
Overall	11	202	31	58	49	56	50	66	52

IV. Proportion Unemployed

Social Group	Rural			Urban			Rural + Urban		
	male	female	person	male	female	person	male	female	person
1	2	3	4	5	6	7	8	9	10
Scheduled castes	-	49	22	235	-	136	146	20	91
Scheduled tribes	-	-	-	16	-	8	15	-	7
Other backward class	-	39	20	70	28	50	52	31	42
General	13	8	11	23	6	15	21	6	14
Overall	9	19	14	38	7	23	33	9	21

Table (14.32) : Labour Force Parameters (per 1000) for persons aged 15 years & above according to current daily status approach

Dadra & Nagar Haveli

I. Labour Force Participation Rate

Social Group	Rural			Urban			Rural + Urban		
	male	female	person	male	female	person	male	female	person
1	2	3	4	5	6	7	8	9	10
Scheduled castes	1000	35	393	160	-	96	516	23	256
Scheduled tribes	761	212	488	634	-	402	747	202	480
Other backward class	995	934	964	799	95	491	844	337	612
General	954	93	499	780	137	476	836	121	484
Overall	804	217	508	743	121	457	781	185	490

II. Worker Population Ratio

Social Group	Rural			Urban			Rural + Urban		
	male	female	person	male	female	person	male	female	person
1	2	3	4	5	6	7	8	9	10
Scheduled castes	1000	35	393	160	-	96	516	23	256
Scheduled tribes	752	193	475	634	-	354	739	176	463
Other backward class	983	934	958	799	95	491	841	337	610
General	954	93	499	777	137	473	833	121	482
Overall	797	203	497	740	104	448	776	171	480

III. Unemployment Rate

Social Group	Rural			Urban			Rural + Urban		
	male	female	person	male	female	person	male	female	person
1	2	3	4	5	6	7	8	9	10
Scheduled castes	-	-	-	-	-	-	-	-	-
Scheduled tribes	11	87	27	-	-	120	10	131	35
Other backward class	13	-	6	-	-	-	3	-	3
General	-	-	-	5	-	4	3	-	3
Overall	9	64	21	3	137	19	7	80	20

IV. Proportion Unemployed

Social Group	Rural			Urban			Rural + Urban		
	male	female	person	male	female	person	male	female	person
1	2	3	4	5	6	7	8	9	10
Scheduled castes	-	-	-	-	-	-	-	-	-
Scheduled tribes	8	18	13	-	109	48	7	27	17
Other backward class	12	-	6	-	-	-	3	-	2
General	-	-	-	4	-	2	3	-	1
Overall	7	14	11	2	17	9	5	15	10

Table (14.33) : Labour Force Parameters (per 1000) for persons aged 15 years & above according to current daily status approach

Daman & Diu

I. Labour Force Participation Rate

Social Group	Rural			Urban			Rural + Urban		
	male	female	person	male	female	person	male	female	person
1	2	3	4	5	6	7	8	9	10
Scheduled castes	752	113	451	564	184	409	716	124	444
Scheduled tribes	604	-	310	889	-	471	683	-	354
Other backward class	699	73	415	854	36	557	807	50	510
General	793	-	475	903	167	680	884	125	639
Overall	701	48	405	872	76	596	820	64	530

II. Worker Population Ratio

Social Group	Rural			Urban			Rural + Urban		
	male	female	person	male	female	person	male	female	person
1	2	3	4	5	6	7	8	9	10
Scheduled castes	566	113	353	564	184	409	566	124	363
Scheduled tribes	604	-	310	889	-	471	683	-	354
Other backward class	699	54	406	843	36	551	800	43	502
General	793	-	475	901	163	677	882	122	636
Overall	692	37	395	865	75	591	812	59	524

III. Unemployment Rate

Social Group	Rural			Urban			Rural + Urban		
	male	female	person	male	female	person	male	female	person
1	2	3	4	5	6	7	8	9	10
Scheduled castes	247	-	218	-	-	-	210	-	183
Scheduled tribes	-	-	-	-	-	-	-	-	-
Other backward class	-	260	21	12	-	12	9	145	14
General	-	-	-	3	23	4	2	23	4
Overall	13	228	24	8	16	8	9	80	13

IV. Proportion Unemployed

Social Group	Rural			Urban			Rural + Urban		
	male	female	person	male	female	person	male	female	person
1	2	3	4	5	6	7	8	9	10
Scheduled castes	186	-	98	-	-	-	151	-	81
Scheduled tribes	-	-	-	-	-	-	-	-	-
Other backward class	-	19	9	11	-	7	7	7	7
General	-	-	-	2	4	3	2	3	2
Overall	9	11	10	7	1	5	8	5	7

Table (14.34) : Labour Force Parameters (per 1000) for persons aged 15 years & above according to current daily status approach

Lakshadweep

I. Labour Force Participation Rate

Social Group	Rural			Urban			Rural + Urban		
	male	female	person	male	female	person	male	female	person
1	2	3	4	5	6	7	8	9	10
Scheduled castes	-	-	-	-	-	-	-	-	-
Scheduled tribes	762	131	447	673	136	407	717	134	427
Other backward class	-	-	-	952	-	915	952	-	915
General	1000	-	1000	-	651	651	1000	651	672
Overall	762	131	448	689	152	426	724	142	436

II. Worker Population Ratio

Social Group	Rural			Urban			Rural + Urban		
	male	female	person	male	female	person	male	female	person
1	2	3	4	5	6	7	8	9	10
Scheduled castes	-	-	-	-	-	-	-	-	-
Scheduled tribes	717	77	398	609	109	361	662	93	379
Other backward class	-	-	-	952	-	915	952	-	915
General	1000	-	1000	-	651	651	1000	651	672
Overall	718	77	398	628	126	382	671	102	390

III. Unemployment Rate

Social Group	Rural			Urban			Rural + Urban		
	male	female	person	male	female	person	male	female	person
1	2	3	4	5	6	7	8	9	10
Scheduled castes	-	-	-	-	-	-	-	-	-
Scheduled tribes	59	410	110	96	198	113	76	302	111
Other backward class	-	-	-	-	-	-	-	-	-
General	-	-	-	-	-	-	-	-	-
Overall	59	410	110	89	172	103	73	279	106

IV. Proportion Unemployed

Social Group	Rural			Urban			Rural + Urban		
	male	female	person	male	female	person	male	female	person
1	2	3	4	5	6	7	8	9	10
Scheduled castes	-	-	-	-	-	-	-	-	-
Scheduled tribes	45	54	49	65	27	46	55	40	48
Other backward class	-	-	-	-	-	-	-	-	-
General	-	-	-	-	-	-	-	-	-
Overall	45	54	49	61	26	44	53	40	46

Table (14.35) : Labour Force Parameters (per 1000) for persons aged 15 years & above according to current daily status approach

Puducherry

I. Labour Force Participation Rate

Social Group	Rural			Urban			Rural + Urban		
	male	female	person	male	female	person	male	female	person
1	2	3	4	5	6	7	8	9	10
Scheduled castes	774	267	496	570	317	425	699	287	469
Scheduled tribes	-	-	-	434	269	354	434	269	354
Other backward class	784	280	534	783	221	496	783	235	505
General	-	-	-	634	98	406	634	98	406
Overall	780	275	519	742	224	478	754	240	491

II. Worker Population Ratio

Social Group	Rural			Urban			Rural + Urban		
	male	female	person	male	female	person	male	female	person
1	2	3	4	5	6	7	8	9	10
Scheduled castes	747	211	453	524	258	372	665	229	422
Scheduled tribes	-	-	-	434	269	354	434	269	354
Other backward class	693	273	484	716	128	416	710	164	433
General	-	-	-	631	90	401	631	90	401
Overall	713	247	472	686	142	409	694	175	428

III. Unemployment Rate

Social Group	Rural			Urban			Rural + Urban		
	male	female	person	male	female	person	male	female	person
1	2	3	4	5	6	7	8	9	10
Scheduled castes	35	210	87	80	187	126	49	200	100
Scheduled tribes	-	-	-	-	-	-	-	-	-
Other backward class	116	28	93	85	422	161	93	305	143
General	-	-	-	5	82	12	5	82	12
Overall	86	102	90	76	364	145	79	271	127

IV. Proportion Unemployed

Social Group	Rural			Urban			Rural + Urban		
	male	female	person	male	female	person	male	female	person
1	2	3	4	5	6	7	8	9	10
Scheduled castes	27	56	43	46	59	53	34	57	47
Scheduled tribes	-	-	-	-	-	-	-	-	-
Other backward class	91	8	50	66	93	80	73	72	72
General	-	-	-	3	8	5	3	8	5
Overall	67	28	47	57	81	69	60	65	62

No. Y-16011/8/2011-ESA(LB)[Part File]
Government of India
Ministry of Labour & Employment
(ESA Section)

Shram Shakti Bhavan, Rafi Marg,
New Delhi, dated the 9th June, 2012

ORDER

The Government hereby constitutes an Expert Group for examination and finalization of Schedule of enquiry, sampling design and other technical details for conduct of the third Annual Employment-Unemployment Survey by Labour Bureau with reference period July, 2011 to June, 2012. The composition of the Expert Group would be as follows:

Sr. No.	Name of the officer & Designation	
1.	Dr. S.P. Mukherjee, Emeritus Professor, University of Kolkata, AD-276, Salt Lake City, Kolkata	Chairman
2.	DDG(E), DGET, Ministry of Labour & Employment, Shram Shakti Bhawan, New Delhi	Member
3.	DDG, Ministry of Labour & Employment, Shram Shakti Bhawan, New Delhi	Member
4.	Representative of V.V.Giri National Labour Institute, Sector-24, NOIDA	Member
5.	Three Representatives of NSSO (FOD, SDRD & DPD) Ministry of Statistics and Programme Implementation as nominated by the Chief Statistician of India	Member
6.	Representative of Institute of Human Development, NIDM Building, IIPA Campus, Indraprastha Estate, New Delhi-110002	Member
7.	Representative of LEM Division, Planning Commission	Member
8.	Representative of Institute of Economic Growth, Delhi University, Delhi-110007	Member
9.	Representative of National Council of Applied Economic Research (NCAER), Parisila Bhawan, 11, Indraprastha Estate, New Delhi-110002	Member
10.	Representative of Institute of Applied Manpower Research, Plot No. 25, A-7, Institutional Area,	Member

	NARELA, Delhi-110040	
11.	Director General, Sector 17-A, S.C.O. 28-31, Labour Bureau, Chandigarh	Member
12.	Director, Labour Bureau, S.C.O. 28-31, Sector 17-A, Chandigarh	Member Secretary

2. Terms of Reference:-

- (i) To examine and finalize the Schedule, sampling design, tabulation plan and other technical details for the conduct of the third Annual Employment-Unemployment Survey by Labour Bureau.
- (ii) To be involved in examination and finalization of the methodology for the processing of Data.
- (iii) To examine the results and finalize the Report.

3. The Expert Group may also invite subject experts from within and/or outside the Government and may co-opt members according to necessity.

4. Secretarial assistance to the Expert Group will be provided by the Labour Bureau.

5. The expenditure on payment of TA & DA to non-official members and all other expenditure in connection with the work of the Expert Group shall be met from the funds of the Labour Bureau, Chandigarh, an Attached Office under the Ministry of Labour and Employment, while the expenditure on TA&DA in respect of official members will be met from the source from which their pay and allowances are drawn.

Harpreet Singh
20/06/2012

(Harpreet Singh)

Under Secretary to the Govt. of India

Tel: 23473262

Copy to:

1. Chairman of the Expert Group.
2. All Organisations concerned (from which members have been nominated)
3. Director General, Labour Bureau, Chandigarh (Member).
4. Director, Labour Bureau, Chandigarh (Member Secretary)
5. PS to Minister for Labour and Employment.
6. Sr. PPS to Secretary (L&E)/PPS to PLEA/PS to EA.
7. Guard File.

.....about the Labour Bureau

An apex organization for providing data base at the national level for policy formulation, evaluation and research, the Labour Bureau in the Union Ministry of Labour and Employment is the epicenter of all activities involving planning, collection and dissemination of data on various facets of Labour which forms a sound basis for decision making in the Government, industry and by various other user organizations/individuals. Labour Bureau is a store house of important economic indicators like the Consumer Price Index Numbers for industrial and agricultural workers, wage rates, industrial relations, socio-economic conditions in un-organized sector, evaluation and review of working of labour legislations in the country and the like. Labour Bureau has been providing an uninterrupted service to the national and international fora a like the ILO for the last fifty years. Today, it has assumed an important role in the labour matters and has acquired an un-disputed and indispensable status in the field of labour statistics. Equipped with the expertise of conducting surveys at the national/regional level in diverse fields and in providing in-depth analysis, the organization continues in its pursuit of excellence.