

---

---

# **STATISTICAL HAND BOOK**

**OF  
SCHOOL EDUCATION  
DEPARTMENT  
1990-91**

---

---

NIEPA DC



D06815

## PREFACE

This Statistical Hand Book of School Education Department for the year 1990-91 is the third in the series presenting key Statistical data pertaining to the Department of Elementary Education, School Education, Government Examinations, Non-formal and Adult Education, Teacher Education Research and Training, Tamilnadu Text book Society and Bharat Scoutss. I hope the particulars given in the Hand Book will be useful to the Government Departments, Planners and Research scholars to some extent.

Madras - 6.

Sd. T. Natchimuthu

Date : 23.9.91

Director of School Education.

STATISTICAL SYSTEMS UNIT,  
National Institute of Educational  
Planning and Administration  
17-B, Sri Aurobindo Marg, New Delhi-110016  
DOC. No. P-6815  
Date. 23/9/91

## CONTENTS

### I. GENERAL INFORMATION

	Page
1. Governor and Council of Ministers, Secretary, Education Department	1 - 3
2. General Information Indicators of Economic Development	3 - 6

### II. DEMOGRAPHIC PROFILE OF TAMILNADU

1. Census of India 1991 Provisional population, Totals	7
2. Distribution of Population by district and by sex	8
3. A Comparative picture of the population by District	9
4. Cities / Urban agglomeration with Population of one lakh and above	10
5. Literate population by district and by sex	11
6. Effective literacy rate by district and by sex	12
7. Literates in City / Urban agglomeration	14
8. Sex Ratio Growth rate and density of population by district	15
9. Literacy rate in Census periods 1901 to 1991	16
110. Distribution of Population, Sex ratio Density, growth rate and literacy rate for India, States and Union Territories	17 - 20
111. Population by Religion 1981 Census	21

	Page
12. Population by Language spoken in Tamil Nadu - 1981 Census	222
13. Percentage of Population in younger age group in Tamilnadu attending Schools / Colleges 1981 Census	233
14. Migration	244
15. People Under Poverty line	255
16. Birth, Death, Infantmortality rate, expectation of life at Birth	266

### III. ADMINISTRATIVE SET UP

1. School Education Administrative Set up-Chart.	217
2. Educational Lader	288
3. Directors of Public Instruction / School Education.	299
4. Important events in the history of School Education Department.	30 - 311
5. List of officers in the Directorates.	32 - 388

### IV. ELEMENTARY EDUCATION

1. Administrative Set-up Elementary Education	359
2. Actual Expenditure on Elementary Education 1980-81 to 1990-91	410
3. No of Primary Schools by district and by management 1990-91.	4:1
4. No. of Middle Schools by district and by management 1990-91	4:2

	Page
5.. No. of Primary & Middle Schools by district by management 1990-91	43
6.. No. of Primary and Middle Schools by management from 1981-82 to 1990-91.	44 - 45
7.. No. of Primary Schools according to strength by management 1990- 91	46 - 47
8.. No. of Middle Schools according to strength by management 1990-91	48 - 49
9.. No. of Primary Schools according to strength by district 1990-91	50 - 51
10) No. of Middle Schools according to strength by district 1990-91.	52
11.. No. of Primary Schools newly opened by districts during 1990-91.	53
12.. No. of Middle Schools newly opened by districts during 1990-91.	54
13.. No. of Primary Schools newly opened by districts during the period 1986-87 to 1990-91.	55
14.. No. of Middle Schools newly opened by districts during the period 1986-87 to 1990-91.	56
15.. Single teacher schools by district by management	57
16.. Enrolment in Primary Schools by standard & by district 1990-91.	58 - 60
17.. Enrolment in Middle Schools by standard & by district 1990-91.	61 - 66
18.. Enrolment in Primary & Middle Schools & by district - 1990-91.	67 - 69

	Page
19. Enrolment in Primary Schools by standard & by management 1990-91.	70
20. Enrolment in Middle Schools by standard & by management 1990-91.	71 - 72
21. Enrolment in Primary & Middle Schools by standard & by Management 1990-91.	73 - 74
22. Total enrolment in Primary Schools and Middle Schools 1981-82 to 1990-91.	75
23. Teachers working in Primary Schools by category and by district 1990-91.	76
24. Teachers in Middle Schools by category and by district 1990-91.	77 - 78
25. Percentage of women teachers in Primary Schools 1990-91.	79
26. Percentage of women teachers in Middle Schools 1990-91.	79
27. Percentage of women teachers in Primary & Middle Schools 1990-91.	80
28. No. of teachers in Primary & Middle Schools for the period from 1980-81 to 1990-91.	81 - 82
29. Non-teaching staff in Primary Schools by district and by category 1990-91.	83 - 84
30. Non-teaching staff in Middle Schools by district and by category 1990-91.	85 - 86
31. Non-teaching staff in Primary schools by category and by management 1990-91.	87
32. Non-teaching staff in Middle schools by category and by management 1990-91.	88

	Page
33. Non-teaching staff in Primary schools by community group.	89
34. Non-teaching staff in Middle schools by community group.	90
35. Non-teaching staff and percentage of women to the total staff - in Primary & Middle Schools - 1990-91.	90
36. Administrators and Staff in Elementary Education Department by category.	91
37. Centrally sponsored schme - operation Block - Board.	92

#### V. SECONDARY EDUCATION

1. Expenditure on Secondary Education from 1980-81 to 1990-91.	93
2. No. of High Schools by Management and by District.	94 - 95
3. No. of High Schools according to strength by district 1990-91 (State Board Schools Only)	96
4. No. of High Schools according to strength by Management (State Board Schools only)	97 - 98
5. No. of High Schools newly opened during 1990-91 by Management (State Board Schools only)	99
6. No. of High Schools newly opened 1986-87 to 1990-91 by management	100
7. No. of Matriculation schools permitted during the period from 1980-81 to 1990-91	100
8. Enrolment in High Schools (State Board) by Std. and by District 1990-91.	101 - 110

	Page
9. Enrolment in State Board, Anglo-Indian, Matric and central High Schools by stage	111 - - 121
10. Enrolment in High Schools (State Board) by std. and by Management.	122 - - 123
11. Teachers in High Schools (State Board) by category and by District 1990-91	124 - - 126
12. Percentage of Women Teachers in High Schools (State Board) 1990- 91.	127
13. Non-teaching staff in High Schools (State Board) by Districts - 1990-91	128 - - 132
14. Non-teaching staff in High Schools (State Board) by management and by category.	133 - - 134
15. Non-teaching staff in High Schools (State Board) by Community Group 1990-91.	135 - - 136

## VI. HIGHER SECONDARY SCHOOLS

1. Expenditure on Higher Secondary Education 1980-81 to 1986-87	137
2. No of Higher Secondary Schools by Management and by District 1990-91	138 - 139
3. No of Higher Secondary Schools according to strength by District (State Board) 1990-91	140
4. No. of Higher Secondary Schools according to strength by Management (State Board) 1990-91	141 - 142
5. No. of Higher Secondary Schools newly opened during 1990-91 by Management (State Board Only)	143



	Page
6. No. of Higher Secondary Schools newly opened during the period from 1986-87 to 1990-91 by Management.	144
7. No. of High Schools - Upgraded as Higher Secondary Schools from the year 1980-81 to 1990-91	145
8. No. of Higher Secondary Schools (State Board) having vocational courses by Management and by District 1990-91.	146
9. Enrolment in Higher Secondary Schools (State Board) by Standard and by District 1990-91	147 - 156
10. Enrolment in Higher Secondary Schools by Stage 1990-91.	157 - 171
11. Enrolment in Higher Secondary Schools (State Board) by standard and by Management 1990-91	172 - 173
12. Enrolment in Vocational Courses 1990-91	174
13. List of Vocational subjects introduced in Higher Secondary Schools	175 - 179
14. Teachers in Higher Secondary Schools (State Board) by Category and by District 1990-91	180
15. Percentage of Women Teachers in Higher Secondary Schools by category 1990-91	184
16. Non-Teaching staff in Higher Secondary schools (State Board) by category and by District 1990-91	185 - 190
17. Non-Teaching Staff in Higher Secondary Schools (State Board) by Management and by Category 1990-91.	191 - 192
18. Non-teaching staff in Higher Secondary Schools (State Board) by community Group 1990-91	193 - 195

	Page
19. Percentage of Women Teachers in High and Higher Secondary Schools (State Board) 1990-91	196
20. Percentage of Women non-teaching staff in High and Higher Secondary Schools (State Board) 1990-91	196

### VII. SCHOOL EDUCATION

1. School Education Budget 1980-81 to 1990-91	197
2. No of Schools by Type, by Management, Enrolment & Teachers 1990- 91	198 8 - 199
3. No of Schools, Enrolment and Teacher in all State Board schools 1990-91	200 0 - 204
4. Institutions by Management and by type (Rural and Urban) 1990-91 (State Board)	205
5. Enrolment by type and by Management (Rural & Urban) 1990-91 (State Board)	206 5 - 207
6. Teachers by Management and by Type (Rural & Urban) 1990-91 (State Board)	208 3 - 209
7. No of Institutions by District 1990-91	210
8. No of un-recognised Nursery schools enrolment, teachers by district 1990-91	211
9. Schools having Minority languages as medium of instructions and enrolment	212
10. No of Schools having English Medium section in High and Higher Secondary Schools and enrolment	213
11. Growth of Educational Institutions 1956-57 to 1990-91	214

	Page
12. Enrolment in State Board Schools by standard 1990-91	215 - 226
13. Enrolment in all types of State Board schools by management by standard 1990-91	227 - 228
14. Enrolment in all types of schools by stage 1990-91	229 - 255
15. Enrolment in all schools by type and by standard 1990-91	256 - 267
16. Percentage of Girls enrolment by standard 1990-91	268
17. S.C. enrolment and percentage by std. 1990-91	269
18. S.T. enrolment and percentage by std. 1990-91	270
19. S.C & S.T. enrolment and percentage by std. 1990-91	271
20. S.C. enrolment in all types of schools by stage for the period from 1980-81 to 1990-91	272
21. S.T. enrolment in all types of schools by stage for the period from 1980-81 to 1990-91	273
22. Most Backward Class enrolment in all types of schools by standard for the year 1990-91	274
23. B.C. enrolment in all types of schools by standard for the year 1990-91	275
24. Enrolment in all types of Schools by sex for the period from 1956-57 to 1990-91	276
25. Percentage of enrolment to the total population for the corresponding age group for the period from 1965-66 to 1990-91	278
26. Total repeaters in all types of schools by std. 1990-91	279
27. S.C repeaters in all types of schools by std. 1990-91	280

	Page
28. S.T. repeaters in all types of schools by std. 1990-91	280
29. M.B.C. repeaters in all types of schools by std. 1990-91	281
30. B.C. repeaters in all types of schools by std. 1990-91	281
31. Repeaters-Other communities in all types of schools by std. 1990- 91	282
32. Dropout rate by stage and by District	283 - 297
33. No. of teachers by management by school type 1990-91	298 - 302
34. No. of teachers in all types of schools by stage 1990-91	303
35. S.C. Teachers in all types of schools by management 1990-91	304 - 305
36. S.T. Teachers in all types of schools by management 1990-91	306 - 307
37. Teachers and percentage of women teacher in all types of schools by category 1990-91	308
38. No. of teachers in all types of schools for the period from 1956- 57 to 1990-91	309 - 310
39. Teacher pupil ratio by school type from 1956-57 to 1990-91	311 - 312
40. No. of Non-teaching staff and percentage of women in all types of schools 1990-91	313
41. No. of additional posts sanctioned in the years 1990-91 and 1991- 92 by category	314
42. Additional posts sanctioned during 7th Five Year Plan period	315

	Page
43. Teachers Award 1990-91.	316
44. Retirement of Teachers in all types of schools by district and by category as on 31.5.92	317 - 322
45. Un-employed teachers as per live-register as on 30.6.1990	323 - 325
46. Fee Structure	326
47. Per Pupil expenditure and per capita expenditure	327
48. Nutritious Meal Programme Centres, beneficiaries and employees by district	328 - 330
49. No. of beneficiaries under the scheme of free supply of uniforms and text books 1990-91	331
50. Qualitative Improvement Programmes in School Education upto 1990- 91	332 - 333
51. No. of Litigation cases pending 1990-91	334 - 335
52. Buildings :- No. of Govt High Schools having own land own building, lab and sanitary facilities - by district	336
53. Buildings :- No. of Govt. Higher Secondary Schools having own land, own building, lab and sanitary facilities - by district	336

### **VIII. DIRECTORATE OF GOVERNMENT EXAMINATIONS**

1. Administrative set-up	338
2. Administrators and Staff in the Directorate	339 - 340
3. List of Examinations conducted by the Directorate	341 - 343

	Page
4. Examinations Results :-	
(i) 10th Std. Public Examination appeared and Passed by district all candidates - 1991 / March / April	344 - 345
(ii) 10th Std. Public Examination 1991 March / April appeared and Passed (B.C. candidates)	346 - 347
(iii) 10th Std. Public Examination 1991 appeared and passed (MBC Candidates)	348 - 349
(iv) 10th std. Public Examination 1991 appeared and passed (S.C. candidates)	350 - 351
(v) 10th Std. Public Examination 1991 appeared and passed (S.T. candidates)	352
(vi) Matriculation and Anglo-Indian School Examination Results 1991	353
(vii) Higher Secondary Public Examination March, 1991 appeared and passed by district (all candidates)	354 - 355
(viii) Higher Secondary Public Examination March 1991 appeared and passed (B.C. candidates)	356
(ix) Higher Secondary Public Examination March 1991 appeared and passed (MBC candidates)	357 - 358
(x) Higher Secondary Public Examination March 1991, appeared and passed (S.C. candidates)	359
(xi) Higher Secondary Public Examination March 1991, appeared and passed (S.T. candidates)	360

**IX. DIRECTORATE OF TEACHER EDUCATION RESEARCH  
AND TRAINING**

	Page
1.. Administrative set-up	361
2.. Administration & staff in the Directorate	362
3.. No. of Teacher Training Institutes by district 1990-91	363
4.. Enrolment in teacher training institution by district	364
5.. List of teacher Education Colleges enrolment and staff strength 1990-91	365 - 366

**X. DIRECTORATE OF NON-FORMAL AND ADULT  
EDUCATION**

11. Administrative set-up	367
22. Administrators and staff in the Directorate	368 - 369
33. Non-formal Education schemes - No. of centres and enrolment	370 - 371
44. Adult Education Programmes - schemes and enrolment	372

<b>XI. Tamilnadu Text Book Society</b>	<b>373 - 374</b>
<b>XII. Bharat Scouts and Guides</b>	<b>375 - 378</b>
<b>XIII. Tamilnadu Parent Teachers Association</b>	<b>379 - 381</b>
<b>XIV. List of Chief Educational Officers</b>	<b>382 - 383</b>





**I. GENERAL INFORMATION**

Governor of Tamilnadu

Thiru BHISHMA NARAIN SINGH

Assembly Speaker

Thiru SEDAPATTY MUTHIAH

**Council of Ministers with their Portfolios**

1. Hon'ble Dr. J. JAYALALITHA,  
Chief Minister,  
Public, General Administration, Indian Administrative  
Service, Indian Police Service, Home
2. Hon'ble Dr. V.R. NEDUNCHEZHIAN,  
Minister for Finance
3. Hon'ble Thiru K.A. KRISHNASAMY,  
Minister for Law
4. Hon'ble Thiru S.D. SOMASUNDARAM,  
Minister for Revenue
5. Hon'ble Thiru R.M. VEERAPPAN,  
Minister for Education
6. Hon'ble Thiru G. VISWANATHAN  
Minister for Food and Co-operation
7. Hon'ble Dr. C. ARANGANAYAGAM,  
Minister for Labour
8. Hon'ble Thiru S. MUTHUSAMY,  
Minister for Health
9. Hon'ble Thiru K.A. SENGOTTAYAN,  
Minister for Transport

10. Hon'ble Thiru E. MADHUSUDHANAN,  
Minister for Handlooms and Textiles
11. Hon'ble Thiru S. KANNAPPAN,  
Minister for Public Works
12. Hon'ble Thiru ALAGU THIRUNAVUKKARASU,  
Minister for Local Administration
13. Hon'ble Thiru KU. PA. KRISHNAN,  
Minister for Agriculture
14. Hon'ble Thiru T.M. SELVAGANAPATHI,  
Minister for Housing
15. Hon'ble Thiru MOHAMED ASIF,  
Minister for Rural Industries
16. Hon'ble Thirumathi R. INDIRA KUMARI,  
Minister for Social Welfare
17. Hon'ble Thiru M. ANANDAN,  
Minister for Adi-Dravidar Welfare
18. Hon'ble Thiru D. JAYAKUMAR,  
Minister for Fisheries

**Secretaries of Education Dept.**

**Thiru. R. Ramanathan I.A.S.**  
Secretary to Govt. Education Dept.

**Thiru R.C. Panda I.A.S.**  
Spl. Secretary to Govt. Education Dept.

**GENERAL INFORMATION**

1.	Revenue Districts	21
2.	Development Districts	25
3.	Revenue Divisions	60
4.	Revenue Taluks	172
5.	Revenue Firkas	1101
6.	Revenue Villages	17275
7.	Panchayat Unions	384
8.	Town Panchayats	628
9.	Village Panchayats	12616
10.	Townships (Panchayat Act)	17
11.	Municipal Corporations	3
12.	Municipalities	98
13.	Township Committees	8
14.	Legislative Assembly Constituencies	234
15.	Parliamentary Constituencies	39
16.	Members Representing Tamilnadu in Rajya Sabha	18

As on 31-3-1991

**MAJOR INDICATORS OF ECONOMIC DEVELOPMENT  
IN TAMILNADU 1970-71 TO 1987-88**

Item	1970-71	1975-76	1980-81	1985-86	1987-88
1. State Domestic Product (Rs. in lakhs)	237110	267904	721816	968963	104611.3
2. Per Capita Income (Rs.)	581	597	1498	1835	104.3
3. Production of food-grains (in '000' tonnes.	6706	7185	5651	7270	758.9
4. Per capita Production of food grains (in k.g.)	162.8	160.9	136.7	138.0	..
5. Registered Manufacturing Units :					
a) No. of factories	5637	7995	10182	13074	..
b) No. of Workers ('000's)	441.5	531.2	656.8	692.1	..
6. Postal & Communication :					
No. of Post Office for Postal Business alone and Telegraphic business	9210	11060	11737	11900	..
7. Transport :					
a) No. of Motor Vehicles :					
i. Commercial	35303	54530	82845	132643	..
ii. Non-Commercial	101843	124009	238255	670067	..
iii. Total	137146	178539	321100	802710	..

## MAJOR INDICATORS / CONTD.

Item	1970-71	1975-76	1980-81	1985-86	1987-88
7. b) Length of Rail- way lines in kms.)					
i. Electrified :					
B.G.	..	..	88.2	351.4	NA
M.G.	166.4	166.4	166.4	166.4	NA
ii. Non-Electri- fied :					
B.G.	869.3	876.0	917.8	662.7	NA
M.G.	2722.0	2722.6	2715.0	2718.7	NA
8. Education :					
a) No.of Schools (000's)	34.6	35.6	36.8	38.9	39.8
b) Enrolment of students in Schools (in lakhs)	69.80	78.00	91.28	109.25	115.67
c) No. of Teachers in Schools (Primary, Mid- dle, High & Hr. Sec. Schools)	227662	249741	268574	287869	293155
d) No. of Univer- sities	3	3	6	11	12
e) No. of Colleges	160	189	187	195	210
f) Enrolment (in lakhs)	1.69	2.05	1.72	2.22	..
g) Teachers	8721	11807	13664	16999	NA
h) Professional Institutions :-					
i Number	50	65	80	116	NA
ii. Enrolment	38122	34141	37040	42335	NA

## MAJOR INDICATORS / CONTD.

Item	1970-71	1975-76	1980-81	1985-86	1987-88
iii. Teachers	4122	4379	5034	NA	NA
9. Health :-					
No. of Govt. Hospitals & Dispensaries	1421	1417	2102	2865	2571
10. Banking :					
a) No. of Offices	1060 (June 69)	1783 (June 74)	3052	3934	4045
b) Deposits (Rs. in lakhs)	29349 (June 69)	76532 (June 74)	263285	580490	789258
c) Population per bank office (in thousands)	..	..	15788	13365	13377
11. Electricity (Million Units) :					
a) Power generated & purchased	6189	8120	10913	13500	16318
b) Consumption	4955	5574	8585	10467	12105
12. Rural Electrification :					
No. of Towns, Villages and hamlets electrified upto the end of the Yr.	42013	61415	63473	63669	63886

**II. DEMOGRAPHIC PROFILE OF TAMILNADU**  
**CENSUS OF INDIA 1991 - PROVISIONAL POPULATION**  
**TOTALS**

A. POPULATION OF TAMIL- NADU	Total :	55,638,318
	Males :	28,217,947
	Females :	27,420,371
B. DECENNIAL POPULATION GROWTH : 1981-91		
1. Absolute		7,230,241
2. Percentage		14.94 percent
C. DENSITY OF POPULATION		428 per sq. k.m.
D. SEX RATIO		972 females per 1000 males.
E. LITERACY RATE	Total :	63.72 percent
	Males :	74.88 percent
	Females :	52.29 percent
F. AREA OF TAMILNADU SQ.KM.		130058

**DISTRIBUTION OF POPULATION OF DISTRICT AND BY SEX  
1991**

Revenue Districts	Persons	Males	Females
Madras	3,795,028	1,966,408	1,828,620
Chengalpattu MGR	4,620,967	2,361,017	2,259,950
South Arcot	4,870,871	2,475,544	2,395,327
Thanjavur	4,526,709	2,268,389	2,258,320
Madurai	3,447,595	1,748,126	1,699,469
Dindigul Anna	1,768,679	896,442	872,237
Ramanathapuram	1,135,887	562,387	573,500
Kamarajar	1,554,350	779,086	775,264
Pasumpon Muthu- ramalingam	1,074,989	529,703	545,286
Tirunelveli Katta- bomman	2,493,189	1,224,319	1,268,870
Chidambaranar	1,455,796	711,087	744,709
Kanniyakumari	1,591,174	797,914	793,260
North Arcot Ambedkar	3,000,208	1,510,157	1,490,051
Tiruvannamalai- Sambuvarayar	1,997,458	1,007,566	989,892
Salem	3,914,239	2,025,652	1,888,587
Dharmapuri	2,395,606	1,232,292	1,163,314
Tiruchirapalli	4,114,323	2,074,415	2,039,908
Pudukottai	1,322,494	659,241	663,253
Coimbatore	3,531,078	1,848,629	1,682,449
Periyar	2,322,851	1,184,841	1,138,010
The Nilgiris	704,827	354,732	350,095
<b>TOTAL</b>	<b>55,638,318</b>	<b>28,217,947</b>	<b>27,420,371</b>



**A COMPARATIVE PICTURE OF THE POPULATION  
BY DISTRICT**

Revenue Districts	Total Population in 1981	Rank	Total Population in 1991	Rank
1. Madras	3,276,622	6	3,795,028	6
2. Chengalpattu MGR	3,616,508	3	4,620,967	2
3. South Arcot	4,201,869	1	4,870,871	1
4. Thanjavur	4,063,545	2	4,526,709	3
5. Madurai	2,971,449	8	3,447,595	8
6. Dindigul Anna	1,564,448	14	1,768,679	14
7. Ramanathapuram	1,022,344	19	1,135,887	19
8. Kamarajar	1,340,907	17	1,554,350	16
9. Pasumpon Muthuramalingam	972,186	20	1,074,989	20
10. Tirunelveli Kattabomman	2,223,170	10	2,493,189	10
11. Chidambaranar	1,350,581	16	1,455,796	17
12. Kanniyakumari	1,423,399	15	1,591,174	15
13. North Arcot-Ambedkar	2,628,526	9	3,000,208	9
14. Tiruvannamalai-Sambuvarayar	1,785,798	13	1,997,458	13
15. Salem	3,441,717	5	3,914,239	5
16. Dharmapuri	1,997,060	12	2,395,606	11
17. Tiruchirapalli	3,612,320	4	4,114,323	4
18. Pudukottai	1,156,813	18	1,322,494	18
19. Coimbatore	3,060,184	7	3,531,078	7
20. Periyar	2,068,462	11	2,322,851	12
21. The Nilgiris	630,169	21	704,827	21
<b>TOTAL</b>	<b>48,408,077</b>		<b>55,638,318</b>	

**CITIES / URBAN AGGLOMERATIONS WITH A POPULATION  
OF 100,000 AND ABOVE 1991 - Provisional**

Sl No.	Name of City Urban Agglomeration	Provisional Population 1991			Sex
		Persons	Males	Females	Ratio
1	2	3	4	5	6
1.	Madras U.A.	5,361,468	2,782,106	2,579,362	927
2.	Coimbatore U.A.	1,135,549	627,977	507,572	808
3.	Madurai U.A.	1,093,702	555,678	538,024	968
4.	Tiruchirapalli U.A.	711,120	362,943	348,177	959
5.	Salem U.A.	573,685	293,457	280,228	955
6.	Tirunelveli U.A.	365,932	182,466	183,466	1,005
7.	Erode U.A.	357,427	184,328	173,099	939
8.	Tiruppur U.A.	305,546	158,810	146,736	924
9.	Vellore U.A.	304,713	153,863	150,850	980
10.	Tuticorin U.A.	284,193	144,656	139,537	965
11.	Thanjavur City M	200,216	100,901	99,315	984
12.	Nagercoil City M	189,482	94,730	94,752	1,000
13.	Dindigul City M	182,293	92,750	89,543	965
14.	Kanchipuram U.A.	169,813	85,561	84,252	985
15.	Kumbakonam U.A.	150,502	75,676	74,826	989
16.	Cuddalore City M	143,774	72,867	70,907	973
17.	Pollachi U.A.	127,180	64,898	62,282	960
18.	Neyveli U.A.	126,494	66,474	60,020	903
19.	Arcot U.A.	114,884	57,273	57,611	1,006
20.	Rajapalayam City (M)	114,042	57,855	56,187	971
21.	Karur U.A.	110,605	56,306	54,299	964
22.	Karaikudi U.A.	110,473	56,422	54,051	958
23.	Tiruvannamalai City (M)	108,291	55,096	53,195	965
24.	Valparai City (P.T.S.)	106,289	53,416	52,873	990
25.	Sivakasi U.A.	102,139	51,490	50,649	984

**LITERATE POPULATION BY DIST. AND BY SEX - 1991**  
**(Provisional)**

Revenue Districts	Literate Population		
	Persons	Males	Females
Madras	2,753,094	1,525,769	1,227,325
Chengalpattu MGR	2,654,763	1,573,942	1,080,821
South Arcot	2,228,722	1,408,126	820,596
Thanjavur	2,609,228	1,529,357	1,079,871
Madurai	1,836,012	1,107,881	728,131
Dindigul Anna	891,074	546,720	344,354
Ramnathapuram	595,879	356,912	238,967
Kamarajar	852,680	512,427	340,253
Pasumpon Muthuramalingam	591,357	356,260	235,097
Tirunelveli Kattabomman	1,409,304	814,274	595,030
Chidambaranar	920,049	502,711	417,338
Kanniyakumari	1,147,858	601,089	546,769
North Arcot Ambedkar	1,572,242	942,766	629,476
Tiruvannamalai Sambuvarayar	903,421	570,834	332,587
Salem	1,862,719	1,150,648	712,071
Dharmapuri	954,156	596,509	357,647
Tiruchirapalli	2,211,211	1,337,304	873,907
Pudukottai	661,604	410,133	251,471
Coimbatore	2,146,864	1,265,603	881,261
Periyar	1,131,671	699,609	432,062
The Nilgiris	449,508	257,352	192,156
<b>TAMILNADU</b>	<b>30,383,416</b>	<b>18,066,226</b>	<b>12,317,190</b>

## LITERACY RATE BY DISTRICTS 1991

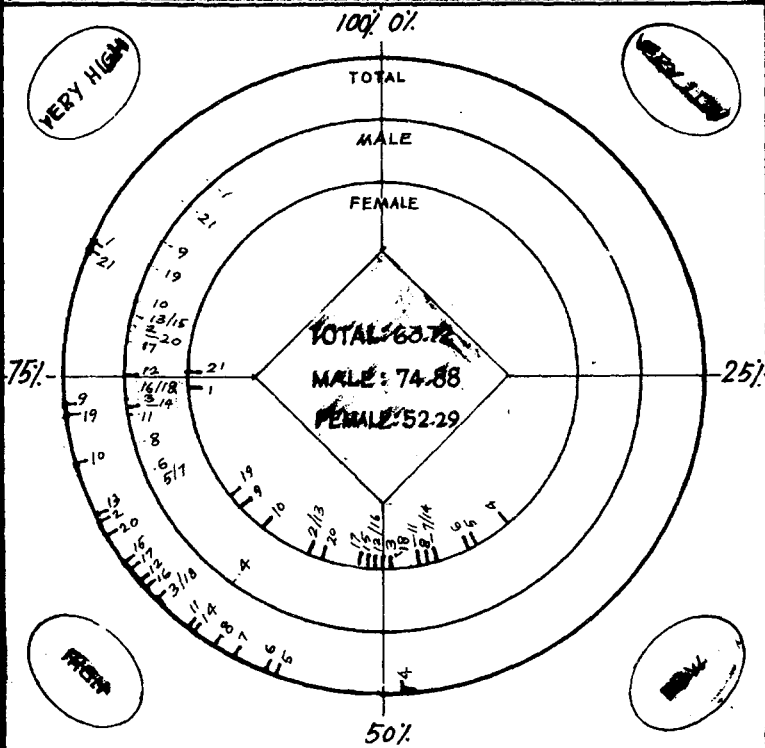

1. MADRAS - 2. CHENGALPATTU M.G.R. - 3. NORTH ARCOT AMBEDKAR
4. DHARMAPURI - 5. THIRUVANNAMALAI SAMBUVARAYAR - 6. SOUTH ARCOT
7. SALEM - 8. PERIYAR - 9. THE NILGIRIS - 10. COIMBATORE - 11. DINDIGUL ANNA
12. TIRUCHIRAPALLI - 13. THANJAVUR - 14. PUDUKKOTTAI - 15. PASUMPON MUTHU RAMALINGAM - 16. MADURAI - 17. KAMARAJAR - 18. RAMANATHAPURAM
19. CHIDAMBARANAR - 20. TIRUNELVELI KATTABOMMAN - 21. KANNIA KUMARI.

**EFFECTIVE LITERACY RATE BY DISTRICT AND BY SEX****(Provisional 1991 Census)**

Sl.No.	Revenue Districts	Persons	Male	Female
1.	Madras	81.34	88.03	74.14
2.	Chengalpattu MGR	66.25	77.10	54.86
3.	North Arcot Ambedkar	61.22	72.87	49.28
4.	Dharmapuri	48.63	58.86	37.79
5.	Tiruvannamalai Sambuvarayar	54.03	67.10	40.62
6.	South Arcot	54.56	67.34	41.37
7.	Salem	56.39	67.32	44.72
8.	Periyar	57.52	69.50	45.09
9.	The Nilgiris	72.58	83.00	62.00
10.	Coimbatore	69.60	78.91	59.49
11.	Dindigul Anna	59.18	71.44	46.51
12.	Thiruchirapalli	62.54	74.92	49.87
13.	Thanjavur	66.44	77.87	54.86
14.	Pudukottai	58.83	72.66	44.94
15.	Pasumpon Muthuramalingam	63.81	77.71	50.14
16.	Madurai	62.05	73.83	49.87
17.	Kamarajar	63.65	76.22	50.92
18.	Ramnathapuram	61.25	73.91	48.70
19.	Chidambaranar	72.00	81.15	63.07
20.	Tirunelveli Kattabomman	65.32	76.96	53.92
21.	Kanniyakumari	80.93	85.78	75.97
	<b>TAMILNADU</b>	<b>63.72</b>	<b>74.88</b>	<b>52.29</b>

## LITERATES IN CITY / URBAN AGGLOMERATIONS

Sl No	Name of the City Urban Agglomerations (UA)	TOTAL LITERATES *		
		Persons	Males	Females
1.	Madras U.A.	3,869,438	2,156,425	1,713,013
2.	Coimbatore U.A.	840,831	482,056	358,775
3.	Madurai U.A.	620,405	360,296	260,109
4.	Tiruchirapalli U.A.	520,439	285,823	234,616
5.	Salem U.A.	359,778	206,576	153,202
6.	Tirunelveli U.A.	255,322	141,652	113,670
7.	Erode U.A.	230,833	133,978	96,855
8.	Tiruppur U.A.	197,081	116,371	80,710
9.	Vellore	205,526	113,220	89,306
10.	Tuticorin U.A.	207,749	113,414	94,335
11.	Thanjavur City M	149,750	81,344	68,406
12.	Nagercoil City M	152,878	79,379	73,499
13.	Dindigul City M	130,533	72,679	57,854
14.	Kanchipuram U.A.	110,885	62,871	48,014
15.	Kumbakonam U.A.	110,132	60,483	49,649
16.	Cuddalore City M	96,000	54,092	41,908
17.	Pollachi U.A.	86,813	49,095	37,718
18.	Neyveli U.A.	96,449	55,432	41,017
19.	Arcot U.A.	75,079	42,110	32,969
20.	Rajapalayam City M	74,297	42,955	31,342
21.	Karur U.A.	78,656	45,120	33,536
22.	Karaikudi U.A.	73,272	43,666	29,606
23.	Tiruvannamalai City M]	70,890	40,418	30,472
24.	Valparai City PTS	66,435	38,645	27,790
25.	Sivakasi U.A.	66,292	37,565	28,727

Note : Excludes children in the age group 0-6 who are treated as illiterates in the 1991 Census.

M - Municipality

PTS - Panchayat Township

**SEX RATIO, GROWTH RATE AND DENSITY OF POPULATION  
BY DISTRICT - 1981 CENSUS & 1991 CENSUS (P)**

Revenue Districts	Sex Ratio (Females per 1,000 Males)		Density of Population per K.M.		Decennial Growth rate of Population	
	1981	1991	1981	1991	1971-81	1981-91
Madras	934	930	19,274	21,811	27.04	15.82
Chengalpattu MGR	957	957	460	588	29.26	27.77
South Arcot	972	968	386	447	16.15	15.92
Thanjavur	988	996	491	547	14.46	11.40
Madurai	972	972	453	525	16.98	16.02
Dimdi gul Anna	980	973	258	292	11.90	13.05
Ramnathpuram	1,031	1,020	242	268	21.12	11.11
Kamarajar	1,002	995	313	363	16.45	15.92
Pasumpon Muthuramalingam	1,046	1,029	238	263	12.43	10.57
Tirunelveli Kattibomman	1,038	1,036	326	366	11.62	12.15
Chidambaranar	1,055	1,047	292	315	11.73	7.79
Kamniyakumari	985	994	845	945	16.43	11.79
North Arcot Ambedkar	979	987	433	494	17.79	14.14
Tiruvannamalai Sambuvarayar	979	982	288	323	17.15	11.85
Saleem	949	932	398	453	15.01	13.73
Dharmapuri	959	944	208	249	19.03	19.96
Tiruchirapalli	985	983	326	371	13.16	13.90
Pudukottai	1,007	1,006	248	284	22.11	14.32
Coimbatore	950	910	410	473	18.79	15.39
Periyar	956	960	252	283	15.11	12.30
The Nilgiris	957	987	247	277	27.56	11.85
<b>TAMILNADU</b>	<b>977</b>	<b>972</b>	<b>372</b>	<b>428</b>	<b>17.50</b>	<b>14.94</b>

**LITERACY RATE - TAMILNADU IN THE CENSUS YEAR**

YEAR	MEN	WOMEN	TOTAL
1901	14.52	1.02	7.64
1911	17.14	1.53	9.18
1921	18.55	2.43	10.38
1931	19.98	2.94	11.34
1941	25.61	6.88	16.19
1951	31.73	10.06	20.82
1961	44.59	18.17	31.41
1971	51.78	28.86	39.46
1981	58.26	34.19	46.76
1991	74.88	52.29	63.72



**DISTRIBUTION OF POPULATION, SEX RATIO, DENSITY,  
GROWTH RATE AND LITERACY RATE FOR INDIA, STATES  
AND UNION TERRITORIES  
(Provisional)**

India / State / Union Territory	Population 1991			Sex Ratio (Females per 1000 males)
	Persons	Males	Females	
1	2	3	4	5
INDIA	843,930,861	437,597,929	406,332,932	929
1. Andhra Pradesh	66,304,854	33,623,738	32,681,116	972
2. Arunachal Pradesh	858,392	461,242	397,150	861
3. Assam	22,294,562	11,579,693	10,714,869	925
4. Bihar	86,338,853	45,147,280	41,191,573	912
5. Goa	1,168,622	593,563	575,059	969
6. Gujarat	41,174,060	21,272,388	19,901,672	936
7. Haryana	16,317,715	8,705,379	7,612,336	874
8. Himachal Pradesh	5,111,079	2,560,894	2,550,185	996
9. Jammu & Kashmir	7,718,700	4,014,100	3,704,600	923
10. Karnataka	44,817,398	22,861,409	21,955,989	960
11. Kerala	29,011,237	14,218,167	14,793,070	1,040
12. Madhya Pradesh	66,135,862	34,232,048	31,903,814	932
13. Maharashtra	78,706,719	40,652,056	38,054,663	936
14. Manipur	1,826,714	931,511	895,203	961
15. Meghalaya	1,760,626	904,308	856,318	947

## Distribution of population... / contd.

1	2	3	4	5
16. Mizoram	686,217	356,672	329,545	924
17. Nagaland	1,215,573	643,273	572,300	890
18. Orissa	31,512,070	15,979,904	15,532,166	972
19. Punjab	20,190,795	10,695,136	9,495,659	888
20. Rajasthan	43,880,640	22,935,895	20,944,745	913
21. Sikkim	403,612	214,723	188,889	880
22. TAMILNADU	55,638,318	28,217,947	27,420,371	972
23. Tripura	2,744,827	1,410,545	1,334,282	946
24. Uttar Pradesh	138,760,417	73,745,994	65,014,423	882
25. West Bengal	67,982,732	35,461,898	32,520,834	917
26. A & N Islands	277,989	152,737	125,252	820
27. Chandigarh	640,725	357,411	283,314	793
28. Dadra & Nagar Haveli	138,542	70,927	67,615	953
29. Daman & Diu	101,439	51,452	49,987	972
30. Delhi	9,370,475	5,120,733	4,249,742	830
31. Lakshdweep	51,681	26,582	25,099	944
32. Pondicherry	789,416	398,324	391,092	982

India / State / Union Territory	Density of Population per Sq Km	Decennial Growth rate of Population 1981-91	Percentage literates to Estimated Population 7 & above		
			Persons	Males	Females
1	6	7	8	9	10
INDIA	267	23.50	52.11	63.86	39.42
1.. Andhra Pradesh	241	23.82	45.11	56.24	33.71
2.. Arunachal Pradesh	10	35.86	41.22	51.10	29.37
3.. Assam	284	23.58	53.42	62.34	43.70
4.. Bihar	497	23.49	38.54	52.63	23.10
5.. Goa	316	15.96	76.96	85.48	68.20
6. Gujarat	210	20.80	60.91	72.54	48.50
7. Haryana	369	26.28	55.33	67.85	40.94
8. Himachal Pradesh	92	19.39	63.54	74.57	52.46
9. Jammu & Kashmir	76	28.92	NA	NA	NA
10. Karnataka	234	20.69	55.98	67.25	44.34
11. Kerala	747	13.98	90.59	94.45	86.93
12. Madhya Pradesh	149	26.74	43.45	57.43	28.39
13. Maharashtra	256	25.36	63.05	74.84	50.51
14. Manipur	82	28.56	60.96	72.98	48.64
15. Meghalaya	78	31.80	48.26	41.57	44.78

1	6	7	8	9	10
16. Mizoram	33	38.98	81.23	84.06	78.09
17. Nagaland	73	56.886	61.30	66.09	55.72
18. Orissa	202	19.50	48.55	62.37	34.40
19. Punjab	401	20.26	57.14	63.68	49.72
20. Rajasthan	128	28.07	38.81	55.07	20.84
21. Sikkim	57	27.57	56.53	64.34	47.23
22. TAMIL NADU	428	14.94	63.72	74.88	52.29
23. Tripura	262	33.69	60.39	70.08	50.01
24. Uttar Pradesh	471	25.16	41.71	55.35	26.02
25. West Bengal	766	24.55	57.72	67.24	47.15
26. A & N Islands	34	47.29	73.74	79.68	66.22
27. Chandigarh	5,620	41.88	78.73	82.67	73.61
28. Dadra & Nagar Haveli	282	33.63	39.45	52.07	26.10
29. Daman & Diu	906	28.43	73.58	85.67	61.38
30. Delhi	6,316	50.64	76.09	82.60	68.01
31. Lakshadweep	1,615	28.40	79.23	87.06	70.88
32. Pondicherry	1,605	30.60	74.91	83.91	65.79

- Note : 1. In 1981 Census was not conducted in Assam. Based on the 1971 Census and the 1991 Census provisional results, the population as of 1981 has been interpolated.
2. As a consequence of the revised estimates for Assam for the year 1981, the total population of India as of 1981 has been estimated as 683,329,097 as against earlier published figures of 685,184,692.
3. 1991 Census has not yet been conducted in J. & K. The figures are as per projections prepared by the Standing Committee of Experts.

N.A. Not Available.

**POPULATION BY RELIGION 1981 CENSUS**

<b>Religion</b>	<b>Persons in Tamilnadu</b>
Hindu	4,30,16,546
Muslim	25,19,947
Christian	27,98,048
Sikhs	4,395
Buddhist	735
Jain	49,564
Other religion	16,972
Religion not stated	1,870
<b>Total Population</b>	<b>4,84,08,077</b>

**POPULATION BY LANGUAGE SPOKEN IN TAMILNADU  
1981 CENSUS**

Language	Number of Speakers
1. Assamese	194
2. Bengali	3,715
3. Gujarathi	217,038
4. Hindi	111,589
5. Kannada	1,149,893
6. Kashmiri	102
7. Malayalam	577,890
8. Marathi	65,196
9. Oriya	1,380
10. Punjabi	5,082
11. Sindhi	9,967
12. Sanskrit	244
13. Tamil	41,045,591
14. Telugu	3,988,467
15. Urudu	864,811

**PERCENTAGE OF POPULATION IN YOUNGER AGE - GROUPS  
IN TAMILNADU ATTENDING SCHOOLS / COLLEGES, 1981**

Age Group	Percentage attending Schools / Colleges			
	Rural		Urban	
	Males	Females	Males	Females
0 — 4	0.31	0.25	1.95	1.69
5	19.59	16.69	32.85	31.09
6	58.61	49.72	69.99	67.01
7	69.60	56.09	83.95	79.41
8	73.46	57.51	87.23	82.09
9	79.53	61.11	89.49	83.34
5 — 9	59.69	47.95	72.21	68.35
10 — 14	59.81	34.35	77.38	65.70
15 — 19	21.57	6.56	40.73	25.19
20 — 24	3.72	0.80	10.38	3.41

**MIGRATION****In - Migrants 1981**

Total Popula- tion	Total In-Migrants	<u>RURAL</u>			<u>URBAN</u>		
		Person	Male	Female	Person	Male	Female
48408077	1207841 (2.50)	407983 (33.78)	157242 (13.02)	250741 (20.76)	799858 (66.22)	396057 (32.79)	403802 (33.43)

Rural In-Migrants to rural population 1981 :

Rural Population	Rural In-Migrants	<u>Types of Movement</u>		
		Rural to Rural	Urban to Rural	Unclassified
Tamilnadu 32456202	407983 (1.26)	148733 (36.45)	110837 (27.17)	148413 (36.38)

Inter - State Migrants (Total) 1981 :

Gross Migrants	<u>In-Migrants</u>		<u>Out Migrants</u>		<u>Net Migrants</u>		
	Male	Female	Male	Female	Male	Female	Person
Tamilnadu 26555035	553299 (20.84)	654543 (24.65)	731964 (27.57)	715229 (26.94)	178665 (6.73)	60686 (-2.28)	239351 (9.01)



**PEOPLE UNDER POVERTY LINE AS ON 30-03-1990**

Number of Households under poverty line (Rural)	..	41,82,099
Small Formers household	..	11,12,725
Marginal formers household	..	17,45,164

---

**People under poverty line**

---

1983-84

1987-88

---

Rural	147.6 lakhs	N.A.
Urban	52.6 lakhs	N.A.
Total	200.2 lakhs	177.76 lakhs
Percentage of people under poverty line	39.5	32.8

**BIRTH, DEATH AND INFANT MORTALITY RATE IN TAMILNADU**

Year	Birth Rate	Death Rate	Infant mortality Rate
1981	28.0	11.8	91
1982	27.7	11.2	83
1983	27.9	11.7	88
1984	28.0	10.8	78
1985	24.7	9.5	81
1986	23.8	9.5	80
1987	24.0	9.9	76
1988	22.5	9.2	74
1989	23.1	8.6	68

Source : -Registrar General India-Sample Registration System by Director of Public Health and Preventive Medicine.

**EXPECTATION OF LIFE AT BIRTH TAMILNADU & INDIA.**

Period	Male	TAMIL NADU		INDIA	
		Female	Male	Female	Female
1891-1901	26.21	27.13	23.60	23.96	
1901-1911	25.92	27.65	22.59	23.31	
1911-1921	19.75	24.23	19.42	20.91	
1921-1931	28.71	30.94	26.91	26.5	
1931-1941	35.03	26.17	32.09	31.37	
1941-1951	36.22	37.23	32.45	31.66	
1951-1961	41.09	39.24	41.89	40.55	
1961-1971	47.50	46.50	44.60	44.70	
1971-1981	52.50	51.90	51.40	50.20	

Source : -Expert Committee on Population Projection.

**TAMIL NADU  
DIRECTORATE OF SCHOOL EDUCATION**

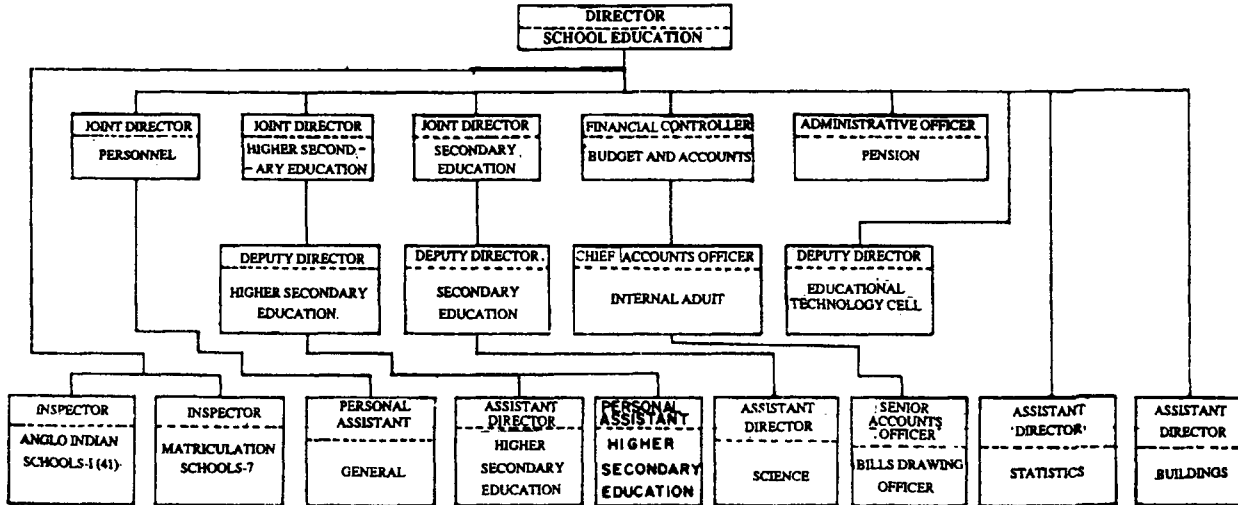

TAMIL NADU  
EDUCATIONAL LADDER

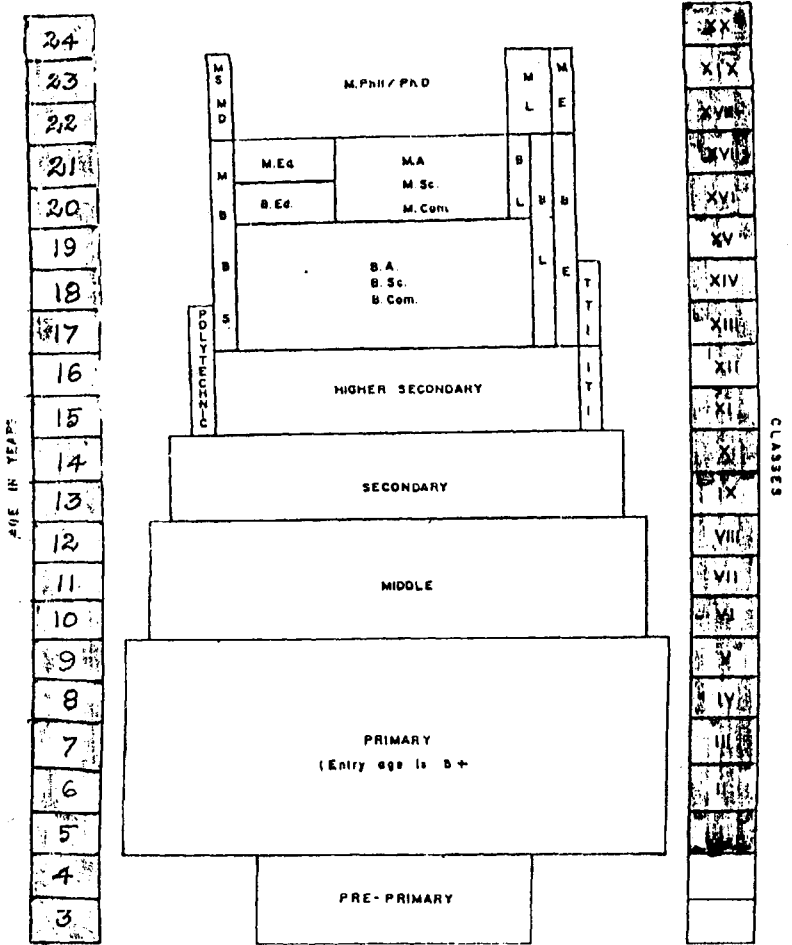

**DIRECTORS PUBLIC INSTRUCTION / SCHOOL EDUCATION**

Sl. no.	Name	Year
1.	A.J. Arbuthnot	1854-1863
2.	Eyre Burton Powell	1863-1875
3.	R.M. Macdonal	1875-1880
4.	H.B.Grigg	1880-1892
5.	D.Duncan	1892-1899
6.	G.H.Stuart	1899-1903
7.	A.G.Bourne	1903-1914
8.	J.H. Stone	1914-1919
9.	R.Little Hailes	1919-1933
10.	R.G.Gribue	1933
11.	W.E.Smith	1934
12.	Herbert Champion	1935
13.	R.M. Satatham	1936-1944
14.	B.B.Dey	1944-1945
15.	S.R.U.Savoor	1945-1947
16.	D.S.Reddy	1947-1952
17.	S.Govindarajalu	1952-1953
18.	Tmt. O.C. Srinivasan	1953-1954
19.	N.D.Sundaravadivelu	1954-1965
20.	V.T.Titus	1965-1966
21.	M.D.Paul	1966-1969
22.	S.V.Chittibabu	1969-1974
23.	R.Perumal	1974-1976
24.	H.S.S.Lawrence	1976-1978
25.	K.Venkatasubramanian	1978-1982
26.	J.A.Ryan	1982-1985
27.	K.Gopalan	1985-1989
28.	A.Muthukrishnan	1989-1989
29.	V.A.Sivagnanam	1989-1990
30.	T.Nachimuthu	1990-

**IMPORTANT EVENTS IN THE HISTORY OF  
SCHOOL EDUCATION DEPARTMENT**

- 1826 Board of Public Instruction Established
- 1841 First High School Opened in Madras
- 1849 High Schools for Girls Opened
- 1864 Directorate of Public Instruction Established
- 1892 Madras Educational Rules Enforced
- 1910 Board of Secondary Education Established
- 1911 S.S.L.C. Public Examination Conducted at First Time
- 1921 Madras Elementary Educational Rules Enforced
- 1924 Compulsory and Free Education Introduced in Some Selected Places
- 1953 Directorate of Legal Studies Established
- 1955 Pension Scheme for Teachers Introduced
- 1956 Mid-day Meal Programme Implemented
- 1957 Directorate of Technical Education Established
- 1960 Scheme for Free Supply of Uniforms for School Children Organised
- 1964 Introduction of Free Education Upto High School Level
- 1965 Directorate of Collegiate Education Established
- 1969 Tamilnadu Text book Society Established
- 1970 Directorate of Government Examinations and S.C.E.R.T. Established
- 1972 Directorate of Public Libraries Established
- 1976 Directorate of Non-formal and Adult Education Established
- 1978 Higher Secondary Education (10+2) introduced
- 1981 Teachers in Panchayat Union Schools Become Government Employees
- 1982 Nutrition Meal Schme Introduced
- 1985 Free Supply of Text Books and Uniforms upto VIII Std. extended

**IMPORTANT EVENTS.... CONTD.**

- 1986 Directorate of Elementary Education established Implementation of National Policy on Education, Teachers in Municipal / Township Corporation become Government employees.  
District Institute of Education & Training formed.
- 1988 Introduction of Revised Syllabus based on National Policy on Education for I, III, and VI Standards.
- 1989 Introduction of Revised syllabus based on National Policy on Education for II, IV, VII, IX and XI Standards.
- 1990 Introduction of Revised syllabus based on National Policy on Education for V, VIII, X and XII Standards.  
Formation of Directorate of Teacher Education and Research Training.  
Nutritious Meal Centres transferred to Social Welfare Department.

Sub. National Systems Unit,  
National Institute of Educational  
Planning and Administration  
17-B, Sri Aurobindo Marg, New Delhi-110016  
DOC. No.....  
Date.....

**OFFICE OF THE DIRECTOR OF SCHOOL EDUCATION,  
COLLEGE ROAD, MADRAS - 600 006**

**PBX NO. 479201**

Sl No.	Designation	Name & Residential address	Office Direct line (DLT)	PBX Extn. No 479201	Residential Tele-Phone No.
1	2	3	4	5	6
		Thiru / Tmt / Selvi			
1.	DIRECTOR OF SCHOOL EDUCATION	T. Natchimuthu, No. 48, Anjuham Nagar, 3rd Cross Street, Jaffarghanpet, Madras-600 095.	478796	11	4821606
2.	JOINT DIRECTOR (HIGHER SECONDARY)	S. Paramasivan, Plot NO. 203, 15th Street, Anna Nagar, West Extension, Madras-600 101.	476340	13	472455
3.	JOINT DIRECTOR (SECONDARY EDUCATION)	R. Kannan, No.16, Bound Street, Kadaperi, Tambaram, Madras-600 045.	473591	15	465244
4.	JOINT DIRECTOR (PERSONNEL)	P. Soundararajan, 414/7, M.I.G. Flat, 12th Main Road, Thirumangalam, Anna Nagar, Madras-600 040.	476340	8	617362
5.	FINANCIAL CONTROLLER	R. Soundararajan, B-18, 10th Street, Periyar Nagar, Madras-600 082.	—	1	—



## OFFICE OF THE DIRECTOR OF SCHOOL EDUCATION.... CONTD.

1	2	3	4	5	6
6.	ADMINIS- TRATIVE OFFICER	A.Carlius, NO.226, A2, Natesa Nagar Extn, I Cross 3rd Street, Virukam- bakkam, Madras-600 092.	—	7	—
7.	CHIEF ACCOUNTS OFFICER	S. Sudarsanam, 'Hari Nivas', Plot No.210, Sri Ayyap- pan Nagar, Chin- maya Nagar, Madras-600 111.	—	31	—
8.	DEPUTY DIRECTOR (HIGHER SECONDARY VOCATIONAL)	Peer Mohideen, 1327, 33rd Street, Seventh Sector, K.K. Nagar, Madras-600 078.	—	17	—
9.	DEPUTY DIRECTOR (ETC)	C.S. Mohan Rao, No.68, S.P.S. II Street, Royapettah, Madras-600 014.	—	10	—
10.	DEPUTY DIRECTOR (SECONDARY EDUCATION.)	M. Rajaram, 16/12, III Phase, Thiru Nagar, Villivak- kam, Madras- 49.	—	16	—
11.	DEPUTY DIRECTOR (ENVIRON- MENTAL ORIENTATION)	V. Ramani, 2A, 4th Street, Dr. Subbarayan Nagar, Kodam- bakkam, Madras-600 024.	—	40	—
12.	SENIOR ACCOUNTS OFFICER	R.. Parasuraman, 54, Balakrishnan Naicken Street, Madras-600 033.	—	36	—

## OFFICE OF THE DIRECTOR OF SCHOOL EDUCATION... CONTD.

1	2	3	4	5	6
13.	ASSISTANT DIRECTOR (STATISTICS)	N. Murugesan, 2, Second Street, Telephone Colony, Ganesh Nagar, Adambakkam, Madras-600 088.	—	14	—
14.	ASSISTANT DIRECTOR (BUILDINGS)	M.S. Rajamanickam, 46, Paper Mills Road, Perambur, Madras-600 011.	—	14	—
15.	ASSISTANT DIRECTOR (SCIENCE)	Vacant	—	—	—
16.	ASSISTANT DIRECTOR (HIGHER SECONDARY EDUCATION)	Vacant	—	—	—
17.	PROG. COORDI- NATOR (NSS)	Vacant	—	—	—
18.	PERSONAL ASSISTANT (GENERAL)	A.M. Kamala, A- 11, 'Guru Krupa' 78, Rama Naicken Street, Nungam- bakkam, Madras - 34.	—	4	—
19.	PERSONAL ASSISTANT (HIGHER SECONDA EDUCATION)	M. Bhaskaran, 31, Kalaimagal Nagar, Ekkatu Thangal, Madras-600 097.	—	27	—

**OFFICE OF THE DIRECTOR OF ELEMENTARY EDUCATION  
COLLEGE ROAD, MADRAS - 600 006.**

**PBX NO. 479201.**

Sl No.	Designation	Name & Residential address	OFFICE		Residential Telephone No.
			Direct line (DLT)	PBX Extn 479201	
1	2	3	4	5	6
		Thiru / Tmt / Selvi			
1.	DIRECTOR	G. Ranganathan, 3, New Street, Chetput, Madras - 31.	471169	9	471777
2.	JOINT DIRECTOR	Y. Erskine Devasirvatham, B/3/7, TNGRHS, Mokaper Road, Thirumangalam, Anna Nagar West, Madras-600 040.	476565	3	655193
3.	DEPUTY DIRECTOR	G. Parthasarathy, No.6, Malleswarar Koil Street, Mylapore, Madras-600 004.	—	30	—
4.	ASSISTANT DIRECTOR	T.V. Viswanatha Rao, N.H.I., Marai Malai Nagar, Madras-603 209.	479201	35	—
5.	SENIOR ACCOUNTS OFFICER	S. Vaidyanatha Swamy, 52, Chamraj Nagar, Sembakkam Madras-600 073.	479201	12	—

**Sub. National Systems Unit,  
National Institute of Educational  
Planning and Administration  
17-B, Sri Aurobindo Marg, New Delhi-1100**

DOC. No. D-6815

Date: 21/11/92

**OFFICE OF THE DIRECTOR OF GOVERNMENT  
EXAMINATIONS  
COLLEGE ROAD, MADRAS - 600 006.**

Sl No.	Designation	Name & Residential Address	Phone Number	
			Office	Residence
1.	DIRECTOR	Thiru K. Murugannan, 142/4, Satchidanandam Street, Kosapet, Madras-600 012.	472088	662594
2.	JOINT DIRECTOR (PERSONNEL)	Thiru S. Natarajan, 20, Thiruppur Kumaran Street, Perambur, Madras - 600 039.	472088 476672	576195
3.	JOINT DIRECTOR ( HIGHER SECONDARY )	Thiru P. Angamuthu, 2, Dr. Mu.Va.St., A r u m b a k k a m , Madras - 600 106.	472088	423798
4.	DEPUTY DIRECTOR	Thiru N. Ramaswamy, 2-E, R.V. Street, Chengalpatu-603 001.	472088	6693

**OFFICE OF THE DIRECTOR OF TEACHER EDUCATION  
RESEARCH & TRAINING, MADRAS - 600 006.**

Sl No.	Designation	Name & Residential Address	Phone Number	
			Office	Residence
1.	DIRECTOR	Thiru T. Nachimuthu, 1/C48, Anjugam Nagar, 3rd Cross Street, Jaffarganpet, Madras - 600 095.	478742	—
2.	PROFESSORS	Dr. M. Raghuram Singh	—	—
		Dr. V. Vinaitheerthan-	—	—
		Dr N. Lalitha	—	477116
		Dr. M.R. Santhanam	—	—
3.	SENIOR READER	Tmt. S. Varalakshmi	479201 Extn 39	—
4.	READERS	Vacant	—	—
5.	ASSISTANT DIRECTOR (IED)	Vacant	—	—
6.	ASSISTANT ACCOUNTS OFFICER	Thiru A. Manthiram	479201 Extn 39	—

**OFFICE OF THE DIRECTOR OF NON-FORMAL EDUCATION,  
COLLEGE ROAD, MADRAS - 600 006.**

Sl No.	Designation	Name & Residential address	Phone Number	
			Office	Residence
1	2	3	4	5
		Thiru / Tmt / Selvi		
1.	DIRECTOR	R. Theivamani, Plot No.11, Union Carbide Colony, Puzhuhdivakam, Madras-600 091.	472048	2343239
2.	DEPUTY DIRECTOR	K. Mariappan, 44/5, Santhi Niketan Colony, Anna Nagar West, Madras-600 101.	472048	—
3.	ASSISTANT DIRECTOR	R. Parthasarathy, 5, Jayaraman Street, Lakshmiapuram, Chromepet, Madras-600 044.	472048	—
4.	DIRECTOR, SHRAMIC VIDYAPEETH, MADRAS.	M. Lakshmi, 108, Gengu Reddy Road, Egmore, Madras-600 008.	863931	—
5.	DIRECTOR, SHRAMIC VIDYAPEETH, MADURAI.	R. Chakrapani, 9, Vaidyanatha Iyer Ist Steet, Shenoy Nagar, Madurai - 625 020.	—	—
6.	DIRECTOR, SHRAMIC VIDYAPEETH, TIRUCHI.	G.S.V. Narayana Seshan, 11, 2nd Main Road, Mannarpuram, Tiruchi - 620 020.	—	—

TAMIL NADU  
DIRECTORATE OF ELEMENTARY EDUCATION

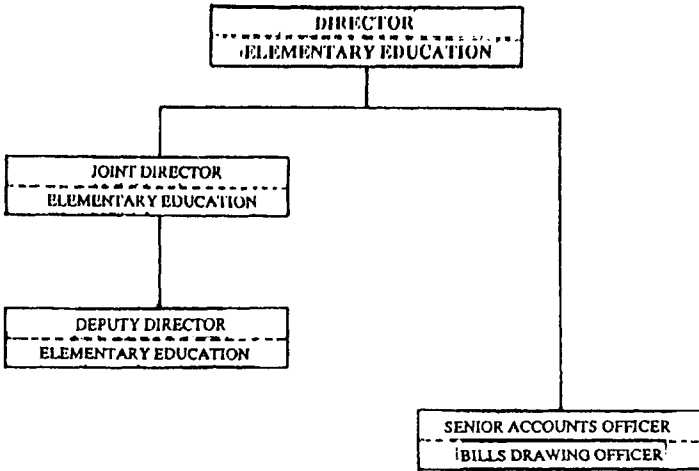

**ACTUAL EXPENDITURE ON ELEMENTARY  
EDUCATION 1980-81 — 1990-91**

Year	Non-Plan	Plan	Centrally Sponsored	Total
(Rupees in Crores)				
1980-81	109.59	1.24	..	110.83
1981-82	115.80	1.68	..	117.48
1982-83	155.15	2.77	..	157.92
1983-84	175.09	3.62	..	178.71
1984-85	202.71	11.33	..	214.04
1985-86	250.28	28.57	..	278.85
1986-87	265.30	30.68	..	295.98
1987-88	293.05	42.77	..	335.82
1988-89	334.02	37.75	1.93	373.70
1989-90	419.52	38.33	7.71	465.56
1990-91				



**NUMBER OF PRIMARY SCHOOLS BY DISTRICT AND BY  
MANAGEMENT — 1990 - 91**

Revenue District	Govt.	Mpl./ Corpn.	Panchayat Union	Aided	Un-aided	Total	
1.. Madras		8	221	-	154	1	384
2.. Chengalpattu MGR		117	93	1624	260	4	2098
3.. South Arcot		192	61	2095	419	1	2768
4.. Thanjavur		141	85	1863	463	4	2556
5.. Madurai		172	78	893	278	1	1422
6.. Dindigul Anna		56	27	903	179	-	1165
7.. Ramanathapuram		2	17	787	156	-	962
8.. Kamarajar		19	16	655	334	-	1024
9.. Pasumpon muthuramalingam		2	21	815	102	1	941
10.. Tirunelveli Kattabomman		49	44	606	852	1	1552
11.. Chidambaranar		13	11	521	534	-	1079
12.. Kanniyakumari		223	-	-	125	3	351
13.. North Arcot-Ambedkar		90	89	1070	173	-	1422
14.. Tiruvannamalai Samburayar		91	47	1377	160	-	1675
15.. Salem		47	95	1737	148	1	2028
16.. Dharmapuri		24	18	1717	13	-	1772
17.. Tiruchirappalli		153	36	1868	301	1	2359
18.. Pudukottai		10	12	1011	60	-	1093
19.. Coimbatore		33	120	1143	144	-	1440
20.. Periyar		10	26	1331	114	-	1481
21.. The Nilgiris		27	17	238	124	1	407
<b>TOTAL</b>		<b>1479</b>	<b>1134</b>	<b>22254</b>	<b>5093</b>	<b>19</b>	<b>29979</b>

**NUMBER OF MIDDLE SCHOOLS BY DISTRICT  
AND BY MANAGEMENT — 1990-91**

Revenue District	Govt.	Mpl/ Corp.	Panchayat Union	Aided	Un-aided	Total
1. Madras	2	149	-	97	1	249
2. Chengalpattu MGR	20	31	300	102	2	455
3. South Arcot	3	19	304	152	-	478
4. Thanjavur	7	24	336	177	-	544
5. Madurai	33	27	146	163	-	369
6. Dindigul Anna	10	3	114	80	1	208
7. Ramanathapuram	1	4	95	54	-	154
8. Kamarajar	-	18	69	85	1	173
9. Pasumpon muthuramalingam	2	6	84	69	-	161
10. Tirunelveli Kattabomman	4	13	73	271	-	361
11. Chidambaranar	-	10	70	215	-	295
12. Kanniyakumari	104	-	-	40	5	149
13. North Arcot-Ambedkar	2	8	215	53	1	279
14. Tiruvannamalai Samburayar	-	11	190	43	-	244
15. Salem	5	20	136	49	-	210
16. Dharmapuri	2	8	149	13	-	172
17. Tiruchirapalli	10	21	281	149	1	462
18. Pudukottai	1	6	140	29	-	176
19. Coimbatore	5	26	170	41	1	243
20. Periyar	2	10	152	18	-	182
21. The Nilgiris	8	3	31	18	-	60
<b>TOTAL</b>	<b>221</b>	<b>417</b>	<b>3055</b>	<b>1918</b>	<b>13</b>	<b>5624</b>

**TOTAL NUMBER OF PRIMARY AND MIDDLE SCHOOLS  
DISTRICTWISE  
AND MANAGEMENTWISE — 1990 - 91.**

Revenue Districts	Government	Mcpl./ Corp.	Panchayat	Aided	Un-aided	Total	
1. Madras		10	370	-	251	2	633
2. Chengalpattu MGR		137	124	1924	362	6	2553
3. South Arcot		195	80	2399	571	1	3246
4. Thanjavur		148	109	2199	640	4	3100
5. Madurai		205	105	1039	441	1	1791
6. Dindigul Anna		66	30	1017	259	1	1373
7. Ramanathapuram		3	21	882	210	-	1116
8. Kamarajar		19	34	724	419	1	1197
9. Pasumpon muthuramalingam		4	27	899	171	1	1102
10. Tirunelveli Kattabomman		53	57	679	1123	1	1913
11. Chidambaranar		13	20	591	749	-	1374
12. Kanniyakumari		327	-	-	165	8	500
13. N. Arcot- Ambedkar		92	97	1285	226	1	1701
14. Tiruvannamalai Samburayar		91	58	1567	203	-	1919
15. Salem		52	115	1873	197	1	2238
16. Dharmapuri		26	26	1866	26	-	1944
17. Tiruchirapalli		163	57	2149	350	2	2821
18. Pudukottai		11	18	1151	89	-	1269
19. Coimbatore		38	146	1313	185	1	1683
20. Periyar		12	36	1483	132	-	1663
21. The Nilgiris		35	20	269	142	1	467
<b>TOTAL</b>		<b>1700</b>	<b>1551</b>	<b>25309</b>	<b>7011</b>	<b>32</b>	<b>35603</b>

**NUMBER OF PRIMARY & MIDDLE SCHOOLS BY MANAGEMENT FROM 1981 - 82 TO 1990 - 91**

YEAR	Government	Mcpl./ corpn.	Panchayat union	Aided	Un- aided	Total
<b>PRIMARY SCHOOLS :</b>						
1981-82	1,445	1,107	20,270	4,914	31	27,767
1982-83	1,467	1,152	20,732	4,935	4	28,290
1983-84	1,438	1,123	20,991	4,951	45	28,548
1984-85	1,442	1,128	21,245	5,016	16	28,847
1985-86	1,441	1,135	21,487	5,039	16	29,118
1986-87	1,463	1,133	21,604	5,061	7	29,268
1987-88	1,471	1,127	21,653	5,061	7	29,319
1988-89	1,472	1,127	21,692	5,059	9	29,359
1989-90	1,475	1,131	21,796	5,080	9	29,491
1990-91	1,479	1,134	22,254	5,093	19	29,979
<b>MIDDLE SCHOOLS :</b>						
1981-82	228	401	2,947	1,945	5	5,526
1982-83	235	395	3,006	2,927	2	6,565
1983-84	225	403	3,039	1,963	5	5,635
1984-85	246	418	3,065	1,959	3	5,691
1985-86	248	412	3,081	1,947	3	5,691
1986-87	231	417	3,073	1,941	1	5,663
1987-88	226	423	3,139	1,960	1	5,749
1988-89	225	423	3,106	1,952	1	5,707
1989-90	222	419	3,078	1,931	1	5,651
1990-91	221	417	3,055	1,918	13	5,624

**PRIMARY AND MIDDLE SCHOOLS (ELEMENTARY EDUCATIONS)**

YEAR	Government	Mcpl./ Corp.	Panchyat union	Aided	Un aided	Total
1981-82	1,673	1,508	23,217	6,859	36	33,293
1982-83	1,702	1,547	23,738	7,862	6	34,855
1983-84	1,663	1,526	24,030	6,914	50	34,183
1984-85	1,688	1,546	24,310	6,975	19	34,538
1985-86	1,689	1,547	24,568	6,986	19	34,809
1986-87	1,694	1,550	24,677	7,002	8	34,931
1987-88	1,697	1,550	24,792	7,021	8	35,068
1988-89	1,697	1,550	24,798	7,011	10	35,066
1989-90	1,697	1,550	24,874	7011	10	35,142
1990-91	1,700	1,551	25,309	7,011	32	35,603

**NUMBER OF PRIMARY & SCHOOLS  
ACCORDING TO STRENGTH BY MANAGEMENT 1990-91**

Strength	Government	Municipal/ corp.	Panchayat Union	Ai ded	Un- aided	Total	
Below 30		2	2	85	-	-	89
31 to 50		30	9	807	136	-	982
51 to 100		152	61	4104	408	3	4728
101 to 150		209	104	2974	445	14	3746
151 to 200		290	124	3110	830	2	4356
201 to 250		277	165	3561	726	-	4729
251 to 300		205	136	2664	765	-	3770
301 to 350		120	153	2090	537	-	2900
351 to 400		57	70	1121	407	-	1655
401 to 500		103	136	1182	384	-	1805
501 to 600		17	102	187	159	-	465
601 to 700		1	6	146	155	-	308
701 to 800		6	24	102	81	-	213
801 to 900		4	4	72	17	-	97
901 to 1000		2	26	41	22	-	91
above 1000		4	12	8	21	-	45
<b>TOTAL.</b>		<b>1479</b>	<b>1134</b>	<b>22254</b>	<b>5093</b>	<b>19</b>	<b>29979</b>

**NO.OF PRIMARY SCHOOLS ACCORDING TO TEACHERS  
STRENGTH BY MANAGEMENT  
1990 - 91**

No of Teachers	Govt.	Mcpl./ Corp.	P.U	Ai ded	Un- aided	Total
Single Teacher	15	3	417	24	1	460
Double Teachers	180	60	5900	405	4	6549
Three Teachers	220	102	3944	796	8	5070
Four Teachers	279	297	2448	850	6	3880
Five Teachers	284	273	3208	877	-	4642
Above 5 Teachers	501	399	6337	2141	-	9378
<b>TOTAL</b>	<b>1479</b>	<b>1134</b>	<b>22254</b>	<b>5093</b>	<b>19</b>	<b>29979</b>

**NUMBER OF MIDDLE SCHOOLS ACCORDING TO STRENGTH  
BY MANAGEMENT 1990-91**

Strength	Government	Mcpl./ Corp.	Panchayat Union	Aided	Un- aided	Total	
Below 100		1	15	34	15	-	65
101 to 150		10	25	121	33	-	189
151 to 200		18	14	247	96	-	375
201 to 250		40	58	368	247	-	713
251 to 300		27	59	426	269	4	785
301 to 350		26	46	396	320	3	791
351 to 400		22	30	472	221	1	746
401 to 500		47	66	592	216	2	923
501 to 600		9	40	168	182	3	402
601 to 700		10	26	103	121	-	260
701 to 800		8	16	54	84	-	162
801 to 900		1	12	25	49	-	87
901 to 1000		1	7	38	25	-	71
Above 1000		1	3	11	40	-	55
<b>TOTAL</b>		<b>221</b>	<b>417</b>	<b>3055</b>	<b>1918</b>	<b>13</b>	<b>5624</b>



**NUMBERS OF MIDDLE SCHOOLS ACCORDING TO THE  
STRENGTH OF TEACHERS BY MANAGEMENT — 1990-91**

No. of Teachers	Government	Mcpl./ Corp.	Panchayat Union	Aided	Un-aided	Total	
5 Teachers		45	50	496	391	-	982
6 Teachers		13	52	433	181	6	685
7 Teachers		21	79	533	181	7	821
8 Teachers		22	103	624	415	-	1164
9 Teachers		15	20	380	225	-	640
10 Teachers and above		105	113	589	525	-	1332
<b>TOTAL</b>		221	417	3055	1918	13	5624

**NUMBER OF PRIMARY SCHOOLS ACCORDING TO  
STRENGTH BY DIST. 1990-91.**

Revenue Districts	Below 30	31-50	51-100	101-150	151-200	201-250	251-300
1. Madras	-	-	-	-	260	48	33
2. Chengalpattu MGR	6	150	328	255	399	457	207
3. S.Arcot	-	-	277	259	323	377	524
4. Thanjavur	-	20	77	102	207	446	581
5. Madurai	-	32	145	159	248	192	175
6. Dindugul Anna	-	-	-	284	372	313	121
7. Ramnathapuram	13	132	61	234	57	159	197
8. Kamarajar	5	59	311	229	133	69	90
9. Pasumponmuthu-ramalingam	-	110	161	67	142	296	123
10. Tirunelveli Kattabomman	-	34	184	185	162	157	128
11. Chidambaranar	-	119	219	187	135	122	85
12. Kanniyakumari	2	1	13	41	43	39	52
13. North Arcot Ambedkar	25	-	240	287	304	150	88
14. Tiruvannamalai Sambuvarayar	-	-	15	35	183	457	171
15. Salem	38	117	403	385	274	212	185
16. Dharmapuri	-	66	1080	563	50	8	5
17. Tiruchirapalli	-	71	145	237	620	500	216
18. Pudukottai	-	71	553	173	108	76	59
19. Coimbatore	-	-	492	-	254	100	191
20. Periyar	-	-	22	64	82	543	384
21. The Nilgiris	-	-	2	-	-	8	155
<b>TOTAL</b>	<b>89</b>	<b>982</b>	<b>4728</b>	<b>3746</b>	<b>4356</b>	<b>4729</b>	<b>3770</b>

---

**NUMBER OF PRIMARY SCHOOLS (Contd.)**

---

Revenue Districts	301-350	351-400	401-500	501-600	601-700	Above 700	Total
1. Madras	14	27	2	-	-	-	384
2. Chengalpattu MGR	92	103	5	70	13	13	2098
3. S.Arcot	365	356	158	94	20	15	2768
4. Thanjavur	392	238	493	-	-	-	2556
5. Madurai	81	22	285	33	15	35	1422
6. Dindigul Anna	46	24	-	-	-	5	1165
7. Ramnathapuram	26	27	22	8	5	21	962
8. Kamarajar	35	47	23	16	4	3	1024
9. Pasumponmuthu-ramalingam	22	8	8	-	-	4	941
10. Tirunelveli Kattabomman	136	129	194	108	99	36	1552
11. Chidambaranar	94	47	28	19	24	-	1079
12. Kanniyakumari	31	38	29	22	7	33	351
13. N.Arcot Ambedkar	76	37	72	16	91	36	1422
14. TVmalai Sambuvarayar	655	44	94	-	-	21	1675
15. Salem	112	75	96	28	29	74	2028
16. Dharmapuri	-	-	-	-	-	-	1772
17. Tiruchirapalli	266	184	72	47	-	1	2359
18. Pudukottai	25	10	2	-	-	16	1093
19. Coimbatore	-	176	131	-	-	96	1440
20. Periyar	340	41	3	1	1	-	1481
21. The Nilgiris	92	22	88	3	-	37	407
<b>TOTAL</b>	<b>2900</b>	<b>1655</b>	<b>1805</b>	<b>465</b>	<b>308</b>	<b>446</b>	<b>29979</b>

---

**NUMBER OF MIDDLE SCHOOLS ACCORDING TO STRENGTH  
BY DISTRICT 1990 - 91.**

Revenue Districts	100 to 200	201 to 300	301 to 400	401 to 500	501 to 1000	Above 1000	Total
Madras	-	207	42	-	-	-	249
Chengalpattu MGR	190	78	55	78	54	-	455
South Arcot	54	83	67	167	99	8	478
Thanjavur	56	67	166	156	97	2	544
Madurai	12	86	97	86	59	29	369
Dindigul Anna	13	90	49	32	24	-	208
Ramanathapuram	4	48	51	13	38	-	154
Kamarajar	5	50	79	24	15	-	173
Pasumpon Muthuramalingam	43	53	28	15	22	-	161
Tirunelveli Kattabomman	34	95	104	33	95	-	361
Chidambaranar	41	60	110	42	52	-	295
Kanyakumari	5	22	29	35	55	3	149
North Arcot Ambedkar	19	28	175	9	47	1	279
Tiruvannamalai Sambuvarayar	10	93	81	46	14	-	244
Salem	65	39	63	20	23	-	210
Dharmapuri	7	110	48	5	2	-	172
Tiruchirapalli	26	95	94	80	163	4	462
Pudukottai	-	95	56	9	16	-	176
Coimbatore	7	43	53	59	73	8	243
Periyar	25	43	76	11	27	-	182
The Nilgiris	23	13	14	3	7	-	60
<b>TOTAL</b>	<b>629</b>	<b>1498</b>	<b>1537</b>	<b>923</b>	<b>982</b>	<b>55</b>	<b>5624</b>

**NUMBER OF PRIMARY SCHOOLS NEWLY OPENED BY DIST.  
DURING 1990 - 91.**

Revenue Districts	Government	Mcpl./ Corpn.	Panchayat Union	Aided	Un-aided	Total
Madras	-	1	-	-	1	2
Chegalpattu MGR	-	-	43	-	-	43
S.Arcot	-	-	37	-	-	37
Thanjavur	-	-	17	-	3	20
Madurai	-	-	20	-	1	21
Dindigul Anna	-	-	24	-	-	24
Ramnathapuram	-	-	20	-	-	20
Kamarajar	-	-	21	-	-	21
Pasumponmuthuramalingam	-	-	8	-	1	9
Tirunelveli Kattabomman	-	-	18	-	-	18
Chidambaranar	-	-	15	-	-	15
Kanniyakumari	3	-	-	-	3	6
N.Arcot Ambedkar	-	-	38	-	-	38
Tiruvannamalai Sambuvarayar	-	-	-	-	-	-
Salem	-	-	23	-	-	23
Dharmapuri	-	-	25	-	-	25
Tiruchirapalli	-	-	34	-	-	34
Pudukottai	-	-	31	-	-	31
Coimbatore	-	-	34	-	-	34
Periyar	-	-	21	-	-	21
The Nilgiris	-	-	6	-	1	7
<b>TOTAL</b>	<b>3</b>	<b>1</b>	<b>435</b>	<b>-</b>	<b>10</b>	<b>449</b>

## NUMBER OF MIDDLE SCHOOLS NEWLY OPENED 1990 - 91

Revenue Districts	Government	Mcpl./ Corpn.	Panchayat Union	Aided	Un- aided	Total
Madras	-	-	-	-	1	1
Chengalpattu MGR	-	1	1	-	2	4
South Arcot	-	-	8	-	-	8
Thanjavur	-	-	3	-	-	3
Madurai	-	-	1	-	-	1
Dindigul Anna	-	-	1	-	-	1
Ramnathapuram	-	-	1	-	-	1
Kamarajar	-	-	1	-	1	2
Pasumponmuthuramalingam	-	-	-	-	-	-
Tirunelveli Kattabomman	-	-	1	-	-	1
Chidambaranar	-	-	-	-	-	-
Kanniyakumari	-	-	-	-	5	5
N.Arcot Ambedkar	-	-	6	-	1	7
Tiruvannamalai Sambuvarayar	-	-	-	-	-	-
Salem	-	-	2	-	-	2
Dharmapuri	-	-	2	-	-	2
Tiruchirapalli	-	-	2	-	1	3
Pudukottai	-	-	1	-	-	1
Coimbatore	-	1	1	-	1	3
Periyar	-	-	4	-	-	4
The Nilgiri	-	1	-	-	-	1
<b>TOTAL</b>	-	<b>3</b>	<b>35</b>	-	<b>12</b>	<b>50</b>

**NUMBER OF PRIMARY SCHOOLS NEWLY OPENED BY DISTRICT DURING THE PERIOD FROM 1986 - 87 TO 1990.**

Revenue Districts	Government	Mcp./Corpn.	Panchayat Union	Aided	Un-aided	Total
Madras	1	1	-	-	1	3
Chengalpattu MGR	4	2	49	-	-	55
South Arcot	-	-	63	1	-	64
Thanjavur	-	-	23	-	3	26
Madurai	-	-	31	-	1	32
Dindigul Anna	-	-	34	7	-	41
Ramnathapuram	-	-	27	-	-	27
Kamarajar	-	-	46	-	-	46
Pasumponmuthuramalingam	-	-	23	1	1	25
Tirunelveli Kattabomman	1	-	25	3	-	29
Chidambaranar	-	-	15	3	-	18
Kanniyakumari	3	-	-	3	3	9
N.Arcot Ambedkar	-	-	70	-	-	70
Tiruvannamalai Sambuvarayar	-	-	-	-	-	-
Salem	-	1	58	-	-	59
Dharmapuri	-	-	48	-	-	48
Tiruchirapalli	-	-	61	2	-	63
Pudukottai	-	-	44	-	-	44
Coimbatore	-	-	45	3	-	48
Periyar	-	-	46	1	-	47
The Nilgiris	-	-	7	-	1	8
<b>TOTAL</b>	<b>9</b>	<b>4</b>	<b>715</b>	<b>24</b>	<b>10</b>	<b>762</b>

**NUMBER OF MIDDLE SCHOOLS NEWLY OPENED BY DISTRICT DURING 1986 - 87 TO 1990 - 91.**

Revenue Districts	Government	Mcpl./Corpn.	Panchayat Union	Aided	Un-aided	Total
Madras	-	-	-	2	1	3
Chengalpattu MGR	-	4	17	2	2	25
South Arcot	-	1	40	1	-	42
Thanjavur	-	-	18	1	-	19
Madurai	1	-	3	1	-	5
Dindigul Anna	-	-	1	5	-	6
Ramnathapuram	-	-	1	-	-	1
Kamarajar	-	-	3	2	1	6
Pasumponmuthuramalingam	-	-	5	1	-	6
Tirunelveli Kattabomman	-	-	2	7	-	9
Chidambaranar	-	-	-	2	-	2
Kanniyakumari	7	-	-	3	5	15
North Arcot Ambedkar	-	-	26	-	1	27
Tiruvannamalai Sambuvarayar	-	-	-	-	-	-
Salem	-	4	20	-	-	6
Dharmapuri	-	-	6	-	-	6
Tiruchirapalli	-	-	17	-	1	18
Pudukottai	-	-	18	-	-	18
Coimbatore	-	1	5	2	1	9
Periyar	-	3	12	-	-	15
The Niligiris	-	1	-	-	-	1
<b>TOTAL</b>	<b>8</b>	<b>14</b>	<b>194</b>	<b>29</b>	<b>12</b>	<b>257</b>



## SINGLE TEACHER BY DISTRICT &amp; MANAGEMENT 1990 - 91.

Revenue Districts	Government	Mcpl/ Corpn.	Panchayat Union	Aided	Un-aided	Total
1. Madras	1	-	-	-	-	1
2. Chengalpatu MGR	-	-	-	-	-	-
3. South Arcot	-	-	-	-	-	-
4. Thanjavur	-	-	-	-	-	-
5. Madurai	-	-	-	-	-	-
6. Dündigul Anna	2	-	58	-	-	60
7. Ramanathanpuram	-	-	-	-	-	-
8. Kamarajar	2	-	58	-	-	60
9. Pasumponmuthuramalingam	-	-	44	-	-	44
10. Tirunelveli Kattabomman	-	-	-	-	-	-
11. Chidambaranar	-	2	20	5	-	27
12. Kanniyakumari	2	-	-	7	-	9
13. North Arcot Ambedkar	-	-	-	-	-	-
14. Tiruvannamalai	-	-	-	-	-	-
15. Salem	-	-	61	1	-	62
16. Dharmapuri	1	-	64	-	-	65
17. Trichirapalli	-	-	24	2	-	26
18. Pudukottai	-	-	28	3	-	31
19. Coimbatore	32	-	-	-	-	32
20. Periyar	4	-	39	-	-	43
21. The Nilgiris	-	-	-	-	-	-
TOTAL	12	2	428	18	-	460

**Enrolment In Primary Schools By Standards and By District 1990 - 91.**

Revenue Districts	I STD.		II STD.	
	Boys	Girls	Boys	Girls
1. Madras	20595	21387	20561	19330
2. Chengalpattu MGR	48783	46412	45192	39363
3. South Arcot	59529	57589	56904	49888
4. Thanjavur	65488	59860	58768	49467
5. Madurai	44398	37041	38572	28087
6. Dindigul Anna	28991	27785	23829	16839
7. Ramnathapuram	16208	14693	15743	12977
8. Kamarajar	20604	19428	20281	17403
9. Pasumponmuthu- ramalingam	16750	14482	16161	13595
10. Tirunelveli Kattabomman	32909	31366	30321	25880
11. Chidambaranar	18694	19065	18569	17632
12. Kanyakumari	13693	15214	13536	14281
13. North Arcot Ambedkar	30920	28873	29078	27131
14. Tiruvannamalai Sambuvarayar	32859	31614	31001	25589
15. Salem	48718	43087	47299	37227
16. Dharmapuri	34505	29185	32225	23852
17 Tiruchirapalli	45405	40180	44494	38358
18. Pudukottai	21801	18574	18973	14417
19. Coimbatore	41508	35341	39191	34036
20. Periyar	25614	23075	23723	18929
21. The Nilgiris	8274	8067	8038	7627
<b>TOTAL</b>	<b>676246</b>	<b>622318</b>	<b>632459</b>	<b>531908</b>

**Enrolment In Primary Schools By Standards And By Districts 1990 - 91.**  
(Contd.)

Revenue Districts	III STD.		IV STD.	
	Boys	Girls	Boys	Girls
1. Madras	19058	18341	18572	17930
2. Chengalpattu MGR	38012	33891	37850	33873
3. South Arcot	52019	46542	51611	46390
4. Thanjavur	55300	46542	51611	46390
5. Madurai	33522	46561	54966	46456
6. Dindigul Anna	15288	12610	14782	12486
7. Ramnathapuram	16424	15066	16201	14843
8. Kamarajar	17973	15538	17812	15478
9. Pasumponmuthu- ramalingam	15288	12610	14782	12486
10. Tirunelveli Kattabomman	25944	22691	24740	22620
11. Chidambaranar	16507	16136	16382	16080
12. Kanniyakumari	1221	1338	11858	13071
13. North Arcot Ambedkar	27434	23661	26799	232214
14. Tiruvannamalai Sambuvarayar	25603	23124	25178	22844
15. Salem	40102	33267	39347	32702
16. Dharmapuri	28037	21539	27912	21261
17. Tiruchirapalli	42129	35130	41781	35025
18. Pudukottai	16309	12416	16003	12205
19. Coimbatore	38741	30739	38622	30633
20. Periyar	21529	17467	21315	17349
21. The Nilgiris	7664	7497	7444	7332
<b>TOTAL</b>	<b>563555</b>	<b>481922</b>	<b>556104</b>	<b>477230</b>

**Enrolment In Primary Schools By Standards And By Districts 1990 - 91.  
(Contd.)**

Revenue Districts	V STD.		TOTAL (I - V)		Total
	Boys	Girls	Boys	Girls	
1. Madras	18568	17537	97354	94525	191879
2. Chengalpattu MGR	37850	33163	207673	186702	394375
3. S.Arcot	51601	45353	271664	245762	517426
4. Thanjavur	54958	45500	289480	247844	537324
5. Madurai	32201	20265	180907	133982	314889
6. Dindigul Anna	16191	14357	101636	88890	190526
7. Ramnathapuram	13692	10624	73107	61511	134618
8. Kamarajar	17792	15038	94462	82885	177347
9. Pasumponmuthu- ramalingam	14778	12033	77759	65206	142965
10. Tirunelveli Kattabomman	25737	22115	140651	124672	265323
11. Chidambaranar	16374	15755	86526	84668	171194
12. Kanyakumari	11851	12487	63149	68391	131540
13. North Arcot Ambedkar	26793	22133	141024	125012	226036
14. Tiruvannamalai	25167	21904	139808	125075	264883
15. Salem	39335	31574	214801	177857	392658
16. Dharmapuri	27903	20693	150582	116530	267112
17. Tiruchirapalli	41774	34385	215582	183078	398661
18. Pudukottai	15995	11814	89081	69426	158507
19. Coimbatore	38606	30376	196668	161125	357793
20. Periyar	21310	16482	113491	93302	206793
21. The Nilgiris	7436	7127	38856	37650	76506
<b>TOTAL</b>	<b>555898</b>	<b>460715</b>	<b>2984262</b>	<b>2574093</b>	<b>5558355</b>

### Enrolment in Middle Schools By Standard And By District 1990 - 91.

Revenue Districts	I STD.		II STD.	
	Boys	Girls	Boys	Girls
1. Madras	16279	14733	13838	14649
2. Chengalpattu MGR	24661	17914	19008	16542
3. South Arcot	21776	15019	16084	13823
4. Thanjavur	19595	13236	11538	11261
5. Madurai	21221	19194	14855	17275
6. Dindigul Anna	13682	9570	7874	7899
7. Ramnathapuram	7229	5316	5587	4683
8. Kamarajar	9845	6928	7755	6284
9. Pashumponmuthuramalingam	5693	3623	4152	4300
10. TirunelveliKattaboman	14957	11714	10423	10774
11. Chidambaram	9500	7328	7924	7259
12. Kanyakumari	8615	7605	7465	7581
13. North Arcot Ambedkar	11789	8948	8968	8525
14. Tiruvannamalai Sambuvarayar	11715	8101	7398	6828
15. Salem	12133	8554	7716	7396
16. Dharmapuri	9849	6570	5439	5476
17. Tiruchirappalli	17533	13847	14762	13596
18. Pudukottai	7914	5877	5960	4958
19. Coimbatore	11620	7319	8550	7245
20. Periyar	7888	5143	4893	4420
21. The Nilgiris	2611	1571	1927	1472
<b>TOTAL</b>	<b>266103</b>	<b>198010</b>	<b>192116</b>	<b>182246</b>

**Enrolment in Middle Schools By Standard And By District 1990 - 91 (Contd.)**

Revenue Districts	III. STD.		IV. STD.	
	Boys	Girls	Boys	Girls
1. Madras	13728	13996	13611	13802
2. Chengalpattu MGR	17668	14445	17458	14091
3. South Arcot	14460	12434	14425	11832
4. Thanjavur	11345	9932	11101	9374
5. Madurai	13911	15880	13681	15285
6. Dindigul Anna	7377	6493	7342	6266
7. Ramnathapuram	5159	4099	5113	3979
8. Kamarajar	7317	5606	7312	5352
9. Pasumponmuthuramalingam	3984	4046	3783	3877
10. Tirunelveli Kattabomman	9750	9488	9721	9163
11. Chidambaranar	7417	6653	7415	6488
12. Kanniyakumari	7206	7191	7155	6999
13. North Arcot Ambedkar	7960	7464	7979	7051
14. Tiruvannamalai Sambuvarayar	6761	5829	6704	5496
15. Salem	6502	5879	6342	5444
16. Dharmapuri	5316	4539	5311	4222
17. Tiruchirapalli	14036	12516	13913	12178
18. Pudukottai	5371	4178	5366	3961
19. Coimbatore	8453	6140	8228	5864
20. Periyar	4613	3830	4597	3599
21. The Nilgiris	1861	1359	1848	1250
<b>TOTAL</b>	<b>180195</b>	<b>161997</b>	<b>178405</b>	<b>155573</b>

**Enrolment in Middle Schools By Standard And By  
District 1990 - 91. (Contd.)**

Revenue Districts	V STD.		TOTAL (I - V)		Total
	Boys	Girls	Boys	Girls	
1. Madras	13603	13148	71057	70328	141385
2. Chengalpattu MGR	17449	13045	96244	75937	172181
3. South Arcot	14365	10359	81110	63467	144577
4. Thanjavur	11090	7837	64669	51640	116309
5. Madurai	13668	13356	77336	80990	158326
6. Diindigul Anna	7339	5757	43614	35985	79599
7. Rammathapuram	5110	3413	28198	21490	49688
8. Kamarajar	7303	4820	39532	28990	68522
9. Pasumponmuthu- ramalingam	3769	3678	21381	19524	40905
10. Tirumelveli Kattabomman	9645	8291	54496	49430	103926
11. Chidambaranar	7408	6040	39664	33768	73432
12. Kanmiyakumari	7140	6578	37581	35954	73535
13. North Arcot Ambedkar	7941	6103	44637	38091	82728
14. Tiruvannamalai Sambuvayarar	6683	4641	39261	30895	70156
15. Salem	6301	4510	38994	31783	70777
16. Dharmapuri	5303	3517	31218	24324	55542
17. Tiruchirapalli	13878	11371	74122	63508	137630
18. Pudukottai	5342	3498	29953	22472	52425
19. Coimbatore	8195	5101	45046	31669	76175
20. Periyar	4577	2877	26568	19869	46437
21. The Nilgiris	1835	1064	10082	6716	16798
<b>TOTAL</b>	<b>177944</b>	<b>139004</b>	<b>994763</b>	<b>836830</b>	<b>1831593</b>

### Enrolment in Middle Schools By Standard And By District 1990 - 91. (Contd.)

Revenue Districts	VI STD.		VII. STD.	
	Boys	Girls	Boys	Girls
1. Madras	14809	11774	12743	11297
2. Chengalpattu MGR	22328	16456	17046	16378
3. South Arcot	21127	12967	14702	12652
4. Thanjavur	25974	18761	21048	16552
5. Madurai	21598	12196	17107	11894
6. Dindigul Anna	13271	8190	9135	7592
7. Ramnathapuram	5790	4746	4796	4075
8. Kamarajar	8035	6169	6695	5410
9. Pasumponmuthuramalingam	9752	5514	8522	5536
10. Tirunelveli Kattabomman	14204	10141	13322	9721
11. Chidambaranar	9694	7394	7902	7158
12. Kanniyakumari	6605	5265	5254	5153
13. North Arcot Ambedkar	9839	6586	7439	6097
14. Tiruvannamalai Sambuvarayar	9882	4471	7079	4248
15. Salem	9728	6098	5038	5774
16. Dharmapuri	5945	3974	4317	3825
17. Tiruchirapalli	22086	12387	16627	11642
18. Pudukottai	8045	4113	6514	3851
19. Coimbatore	14814	11052	11917	10125
20. Periyar	7567	4531	4842	3659
21. The Nilgiris	4220	3486	3040	3092
TOTAL	265313	176271	205085	165731



**Enrolment in Middle Schools By Standard And By  
District 1990 - 91. (Contd.)**

Revenue Districts	VIII STD.		TOTAL (VI-VIII)		Total
	Boys	Girls	Boys	Girls	
11. Madras	12475	11207	40027	34278	74305
2. Chengalpattu MGR	16929	14949	56303	47783	104086
3. South Arcot	15151	11566	50980	37185	88165
4. Thanjavur	20064	16170	67086	51483	118569
5. Maclurai	15586	10170	54291	34260	88551
6. Dindigul Anna	8350	6151	30756	21933	52689
7. Ramnathapuram	4129	3737	14715	12558	27273
8. Kamarajar	6447	5024	21177	16603	37780
9. Pasumpon muthuramalingam	8088	5321	26362	16371	42733
10. Tirumelveli Kattabomman	12468	8934	38994	28796	68790
11. Chidambaranar	7486	6499	25082	21051	46133
12. Kanmiyakumari	5215	4964	17074	15382	32456
13. North Arcot Ambedkar	6900	5455	24178	18138	42316
14. Tirvannamalai Sambuvarayar	6993	4053	23954	12772	36726
15. Salem	4191	3954	18957	15826	34783
16. Dharmapuri	3841	3519	14103	11318	25421
17. Tiruchirapalli	16224	10951	54937	34980	89917
18. Pudukkottai	6297	3717	20856	11681	32537.
19. Coimbatore	11005	9513	37736	30690	68426
20. Periyar	3496	2602	15905	10792	26697
21. The Nilgiris	2075	2261	9335	8839	18174
<b>TOTAL</b>	<b>193410</b>	<b>150717</b>	<b>663808</b>	<b>492719</b>	<b>1156527</b>

**Enrolment in Middle Schools By Standard And By  
District 1990 - 91. (Contd.)**

Revenue Districts	GRAND TOTAL (I-VIII) STD.		
	Boys	Girls	Total
1. Madras	111084	104606	215690
2. Chengalpattu MGR	152547	123720	276267
3. South Arcot	132090	100652	232742
4. Thanjavur	131755	103123	234878
5. Madurai	131627	115250	246877
6. Dindigul Anna	74370	57918	132288
7. Ramanathapuram	42913	34048	76961
8. Kamarajar	60709	45593	106302
9. Pasumpon Muthu- Ramalingam	47743	35895	83638
10. Tirunelveli Kattabomman	94490	78826	172716
11. Chidambaranar	64746	54819	119565
12. Kanniyakumari	54655	51336	105991
13. North Arcot Ambedkar	68815	56229	125044
14. Tiruvannamalai Sambuvarayar	63215	43667	106882
15. Salem	57951	47609	105560
16. Dharmapuri	45321	35642	80963
17. Tiruchirapalli	129059	98488	227547
18. Pudukottai	50809	34153	84962
19. Coimbatore	82782	62359	145141
20. Periyar	42473	30661	73134
21. The Nilgiris	19417	15555	34972
<b>TOTAL</b>	<b>1658571</b>	<b>1329549</b>	<b>2988120</b>

**Enrolement in Primary and Middle School  
by District 1990-91**

**I - V STD.**

District	Boys	Girls	Total
1. Madras	168411	164853	333264
2. Chengalpattu MGR	303917	262639	566556
3. South Arcot	352774	309229	662003
4. Thanjavur	354149	299484	553633
5. Madurai	258243	214972	473215
6. Dindigul Anna	145250	124875	270125
7. Ramanathapuram	101305	83001	184306
8. Kamarajar	133994	111875	245869
9. Pasmpon Muthu-Ramalingam	99140	84730	183870
10. Tirunelveli Kattabomman	195147	174102	369249
11. Chidambaranar	126190	118436	244626
12. Kanniyakumari	100730	104345	205075
13. North Arcot Ambedkar	185661	163103	348764
14. Tiruvannamalai Sambuvarayar	179069	155970	335039
15. Salem	253795	209640	463435
16. Dharmapuri	181800	140854	322654
17. Tiruchirapalli	289705	246586	536291
18. Pudukottai	119034	91898	210932
19. Coimbatore	241714	192794	434508
20. Periyar	140059	113171	253230
21. The Nilgiris	48938	44366	93304
<b>TOTAL</b>	<b>3979025</b>	<b>3410923</b>	<b>7389948</b>

**Enrolement in Primary and Middle School  
by District 1990-91 (Contd.)**

VI TO VIII STD.			
District	Boys	Girls	Total
1. Madras	40027	34278	74305
2. Chengalpattu MGR	56303	47783	104086
3. South Arcot	50980	37185	88165
4. Thanjavur	67086	51483	118569
5. Madurai	54291	34260	88551
6. Dindigul Anna	30756	21933	52689
7. Ramanathapuram	14715	12558	27273
8. Kamarajar	21177	16603	37780
9. Pasumpon Muthu- Ramalingam	26362	16371	42733
10. Tirunelveli Kattabomman	39994	28796	68790
11. Chidambaranar	25082	21051	46133
12. Kanyakumari	17074	15382	32456
13. North Arcot Ambedkar	24178	18138	42316
14. Tiruvannamalai Sambuvarayar	23954	12772	36726
15. Salem	18957	15826	34783
16. Dharmapuri	14103	11318	25421
17. Tiruchirapalli	54937	34980	89917
18. Pudukottai	20856	11681	32537
19. Coimbatore	37736	30690	68426
20. Periyar	15905	10792	26697
21. The Nilgiris	9335	8839	18174
TOTAL	663808	492719	1156527

**Enroiemnt in Primary and Middle School  
by District 1990-91 (Contd.)**

I TO VIII STD			
District	Boys	Girls	Total
1. Madras	208438	199131	407569
2. Chengalpattu MGR	360220	310422	670642
3. South Arcot	403784	346414	750168
4. Thanjavur	421235	350967	772202
5. Madurai	312534	249232	561766
6. Dindigul Anna	176006	146808	322814
7. Ramanathapuram	116020	95559	211579
8. Kamarajar	155171	128478	283649
9. Pasumpon Muthu-Ramalingam	125502	101101	226603
10. Tirunelveli Kattabomman	235141	202898	438039
11. Chidambaranar	151272	139487	290759
12. Kanniyakumari	117804	119727	237531
13. North Arcot Ambedkar	209839	181241	391080
14. Tiruvannamalai Sambuvarayar	203023	168742	371765
15. Salem	272752	225466	498218
16. Tharmapuri	195903	152172	348075
17. Tiruchirapalli	344642	281566	626208
18. Pudukottai	139890	103579	243469
19. Coimbatore	279450	223484	502934
20. Periyar	155964	123963	279927
21. The Nilgiris	58273	53205	111478
TOTAL	4642833	3903642	8546475

**ENROLMENT IN PRIMARY SCHOOLS  
BY STANDARD AND BY MANAGEMENT 1990-91.**

Management	I	II	III	IV	V	Total
<b><u>GOVERNMENT :</u></b>						
Boys	45134	38746	33338	30437	30422	178077
Girls	42676	35866	32197	29514	28589	168842
<b><u>MUNICIPAL/ CORPORATION :</u></b>						
Boys	43814	41351	40538	39114	38648	203465
Girls	42546	40526	39846	38865	37282	199065
<b><u>PANCHAYAT-UNION :</u></b>						
Boys	430162	404946	346045	343598	343977	1868728
Girls	394202	322687	279730	283596	270573	1550788
<b><u>AIDED :</u></b>						
Boys	155076	145723	142141	141638	141560	726138
Girls	140923	131324	128756	123971	122998	647972
<b><u>UN-AIDED :</u></b>						
Boys	2060	1693	1493	1317	1291	7854
Girls	1971	1505	1393	1284	1273	7426
<b><u>TOTAL :</u></b>						
Boys	676246	632459	563555	556104	555898	2984262
Girls	622318	531908	481922	477230	460715	2574093
Total	1298564	1164367	1045477	1033334	1016613	5558355

**ENROLMENT IN MIDDLE SCHOOLS  
BY STANDARD AND BY MANAGEMENT 1990- 91**

Standards	Government		Municipal/ Corporation		Panchayat Union	
	Boys	Girls	Boys	Girls	Boys	Girls
I	11054	8907	23361	20248	128572	83299
II	10905	9315	21479	20253	79390	73599
III	9117	8560	20100	19051	78515	67329
IV	8976	7289	18595	17339	78111	65275
V	8724	6804	17855	13379	79101	55592
<b>I-V</b>	<b>48776</b>	<b>40875</b>	<b>101390</b>	<b>90270</b>	<b>443689</b>	<b>345094</b>
VI	10708	8387	25837	18758	127792	77210
VII	9329	7819	22804	17865	88162	70651
VIII	8722	7724	22138	16210	87223	67666
<b>VI-VIII</b>	<b>28759</b>	<b>23930</b>	<b>70779</b>	<b>52833</b>	<b>303177</b>	<b>215527</b>
<b>I-VIII</b>	<b>77535</b>	<b>64805</b>	<b>172169</b>	<b>143103</b>	<b>746866</b>	<b>560621</b>

**ENROLMENT IN MIDDLE SCHOOLS  
BY STANDARD AND BY MANAGEMENT 1990- 91 (Contd.)**

Stds.	AIDED		UNAIDED			TOTAL	
	Boys	Girls	Boys	Girls	Boys	Girls	Total
I	103026	85515	90	41	266103	198010	464113
II	80209	78957	133	122	192116	182246	374362
III	72396	67022	67	35	180195	161997	342192
IV	72021	65190	702	480	178405	155573	333978
V	71692	62875	572	354	177944	139004	316948
I-V	399344	359559	1564	1032	994763	836830	1831593
VI	100548	71573	428	343	265313	176271	441584
VII	84485	69134	305	262	205085	165731	370816
VIII	74736	58673	591	444	193410	150717	344127
VI-VIII	259769	199380	1324	1049	663808	492719	1156527
I-VIII	659113	558939	2888	2081	1658571	1329549	2988120



**ENROLMENT IN PRIMARY AND MIDDLE SCHOOLS BY  
STANDARD AND BY MANAGEMENT 1990-91**

Standards	Government		Municipal/ Corporation		Panchayat Union	
	Boys	Girls	Boys	Girls	Boys	Girls
I	56188	51583	67175	62794	558734	477501
II	49651	45181	62830	60779	484336	396286
III	42455	40757	60636	58897	424560	347059
IV	39413	36803	57709	56204	421709	348871
V	39146	35393	56503	50661	423078	326165
I-V	226853	209717	304855	289335	2312417	1895882
VI	10708	8387	25837	18758	127792	77210
VII	9329	7819	22804	17865	88162	70651
VIII	8722	7724	22138	16210	87223	67666
VI-VIII	28759	23930	70779	52833	303177	215527
V-VIII	255612	233647	375634	342168	2615594	2111409

**ENROLMENT IN PRIMARY AND MIDDLE SCHOOLS BY  
STANDARD AND BY MANAGEMENT 1990-91 (Contd.)**

Stds.	AIDED		UNAIDED		TOTAL		
	Boys	Girls	Boys	Girls	Boys	Girls	Total
I	258102	226438	2150	2012	942349	820328	1762677
II	225932	210281	1826	1627	824575	714154	1538729
III	214537	195778	1560	1428	743750	643919	1387669
IV	213659	189161	2019	1764	734509	632803	1367312
V	213252	185873	1863	1627	733842	599719	1333561
I-V	1125482	1007531	9418	8458	3979025	3410923	7389948
VI	100548	71573	428	343	265313	176271	441584
VII	84485	69134	305	262	205085	165731	370816
VIII	74736	58673	591	444	193410	150717	344127
VI-VIII	259769	199380	1324	1049	663808	492719	1156527
I-VIII	1385251	1206911	10742	9507	4642833	3903642	8546575

**TOTAL ENROLMENT IN PRIMARY AND MIDDLE SCHOOLS  
FOR THE PERIOD 1981-82 TO 1990-91**

<b>YEAR</b>	<b>BOYS</b>	<b>GIRLS</b>	<b>TOTAL</b>
<b><u>PRIMARY SCHOOLS :</u></b>			
1981-82	24,50,127	20,22,597	44,72,724
1982-83	25,51,303	21,22,075	46,73,378
1983-84	26,21,107	21,85,241	48,06,348
1984-85	26,52,516	22,39,732	48,92,248
1985-86	27,30,114	23,12,735	50,42,849
1986-87	28,09,367	23,67,986	51,77,353
1987-88	28,57,622	24,13,093	52,70,715
1988-89	28,99,552	24,63,100	53,62,652
1989-90	29,40,726	25,05,370	54,46,096
1990-91	29,84,262	25,74,093	55,58,355
<b><u>MIDDLE SCHOOLS :</u></b>			
1981-82	14,24,423	11,15,632	25,40,055
1982-83	14,53,407	11,46,369	25,99,776
1983-84	15,09,066	12,06,483	27,15,549
1984-85	15,80,403	12,46,597	28,27,000
1985-86	16,13,882	12,81,501	28,95,383
1986-87	16,17,326	12,92,369	29,09,695
1987-88	16,69,062	13,48,353	30,17,415
1988-89	16,47,853	13,32,508	29,80,361
1989-90	16,64,065	13,33,555	29,97,620
1990-91	16,58,571	13,29,549	29,88,120

**Teachers working in Primary Schools By category and  
by District 1990-91**

Revenue Districts	HEADMASTERS SECONDARY GRADE				TOTAL		
	Men	Women	Men	Women	Men	Women	Total
1. Madras	103	281	634	3194	737	3475	4212
2. Chengalpattu MGR	1290	808	3744	2503	5034	3311	8345
3. South Arcot	2000	768	5359	1970	7369	2738	10107
4. Tnanjavur	1729	827	5836	2197	7565	3024	10589
5. Madurai	588	834	3133	2930	3721	3764	7485
6. Dindigul Anna	609	556	1771	1361	2380	1917	4297
7. Ramanathapuram	640	322	1261	932	1901	1254	3155
8. Kamarajar	698	326	1485	1392	2183	1718	3901
9. Pasumponmuthu- ramalingam	611	330	1140	892	1751	1222	2973
10. Tirunelveli Kattabomman	778	574	2520	2309	3298	2883	6181
11. Chidambaranar	755	324	1241	1857	1996	2181	4177
12. Kanniyakumari	242	109	1148	2098	1390	2207	3597
13. North Arcot Ambedkar	796	881	2526	1216	3322	2097	5419
14. Tiruvannamalai Sambuvarayar	744	876	3634	811	4378	1687	6065
15. Salem	1318	710	3963	2879	5281	3589	8870
16. Dharmapuri	873	499	2644	1158	3517	1657	5174
17. Tiruchirapalli	1376	983	4789	2139	6165	3122	9287
18. Pudukottai	866	227	1101	781	1967	1008	2975
19. Coimbatore	1243	897	2226	2370	3469	3267	6736
20. Periyar	723	458	2222	1307	2945	1765	4710
21. The Nilgiris	245	162	722	537	967	699	1666
<b>TOTAL</b>	<b>18227</b>	<b>11752</b>	<b>53109</b>	<b>36833</b>	<b>71336</b>	<b>48585</b>	<b>119921</b>

**Teachers in Middle Schools by category and by District 1990-91  
(Contd.)**

Revenue Districts	SECONDARY GRADE		GR. I TAMIL PANDITS		P.E.T.	
	Men	Women	Men	Women	Men	Women
1. Madras	675	3457	19	99	60	45
2. Chengalpattu M.G.R.	1795	2524	27	40	51	33
3. S.Arcot	2585	1075	29	24	70	20
4. Thanjavur	3653	1730	28	54	68	35
5. Madurai	1965	2556	34	41	50	38
6. Dindigul Anna	959	1236	15	15	37	33
7. Ramanathapuram	677	474	12	13	36	19
8. Kamarajar	799	1036	13	11	12	17
9. Pasumponmuthu-ramalingam	546	681	17	11	18	12
10. Tirunelveli Kattabomman	1909	2183	26	54	81	46
11. Chidambaranar	1092	1684	24	55	58	40
12. Kanniyakumari	922	1233	13	35	49	33
13. N.Arcot Ambedkar	927	722	20	47	58	31
14. Tiruvanamalai Sambuvarayar	1098	491	17	38	45	37
15. Salem	746	1092	24	33	65	51
16. Dharmapuri	645	518	10	8	13	4
17. Tiruchirapalli	2342	2077	24	28	66	41
18. Pudukottai	800	491	10	12	14	9
19. Coimbatore	975	1195	19	36	74	53
20. Periyar	861	762	11	10	20	16
21. The Niigiris	482	298	5	4	11	2
<b>TOTAL</b>	<b>26453</b>	<b>27515</b>	<b>397</b>	<b>668</b>	<b>956</b>	<b>615</b>

Revenue Districts	P.V.I. FULL TIME		P.V.I. PART TIME		GRAND TOTAL		
	Men	Women	Men	Women	Men	Women	Total
1. Madras	54	59	12	30	922	3827	4749
2. ChengalpattuMGR	171	98	16	16	2388	2858	5246
3. S. Arcot	182	121	19	-	3219	1352	4571
4. Thanjavur	165	94	37	2	4272	2064	6336
5. Madurai	98	42	19	30	2413	2819	5232
6. Dindigul Anna	52	16	5	17	1214	1379	2593
7. Ramnathapuram	60	25	5	3	907	571	1478
8. Kamarajar	58	14	3	18	1013	1141	2154
9. Pasumpon Muthuramalingam	110	55	5	5	817	804	1621
10. Tirunelveli Kattabomman	91	29	36	11	2397	2421	4818
11. Chidambaranar	73	36	19	5	1463	1918	3381
12. Kanniyakumari	61	51	16	9	1145	1426	2571
13. N.Arcot Ambedkar	98	58	18	24	1359	982	2341
14. Tiruvannamalai Sambuvarayar	64	55	12	9	1423	687	2110
15. Salem	81	29	21	10	1144	1284	2428
16. Dharmapuri	52	13	2	5	860	582	1442
17. Tiruchirapalli	126	66	26	24	2878	2374	5252
18. Pudukottai	59	22	2	6	1032	569	1601
19. Coimbatore	125	69	18	15	1389	1453	2842
20. Periyar	35	5	13	-	1076	839	1915
21. The Nilgiris	10	2	-	-	548	326	874
<b>TOTAL</b>	<b>1825</b>	<b>959</b>	<b>304</b>	<b>239</b>	<b>33879</b>	<b>31676</b>	<b>65555</b>

**PERCENTAGE OF WOMEN TEACHERS IN  
PRIMARY AND MIDDLE SCHOOLS 1990 - 91**

**PRIMARY SCHOOLS**

<b>Categories</b>	<b>Total Teachers</b>	<b>Women Teachers</b>	<b>Percentage</b>
1. Headmasters	29,979	11,752	39.20
2. Secondary Grade Teachers	89,942	36,833	40.95
<b>TOTAL</b>	<b>1,19,921</b>	<b>48,585</b>	<b>40.51</b>

**MIDDLE SCHOOLS**

1. B.T. HEAD- MASTERS	2,289	529	23.11
2. TAMIL PANDITS HMS	652	241	36.96
3. Secondary Grade HMS.	2,683	910	33.92
4. Grade I Pandits	1,065	668	62.72
5. Secondary Grade	53,968	27,515	50.98
6. P.E.TS.	1,571	615	39.15
7. Specialists Full Time	2,784	959	34.45
8. Specialists Part Time	543	239	44.01
<b>TOTAL</b>	<b>65,555</b>	<b>31,676</b>	<b>48.32</b>

**PRIMARY AND MIDDLE SCHOOLS 1990-91**

Categories	Men	Women	Total	Percentage of Women Teachers to total teachers
1. Headmasters / Headmistresses	22,171	13,432	35,603	37.73
2. Grade I Pandits	397	668	1,065	62.72
3. Secondary Grade Teachers	79,562	64,348	1,43,910	44.71
4. P.E.Ts.	956	615	1,571	39.15
5. Specialists Full Time	1,825	959	2,784	34.45
6. Specialists Part Time	304	239	543	44.01
<b>TOTAL</b>	<b>1,05,215</b>	<b>80,261</b>	<b>1,85,476</b>	<b>43.27</b>



**NUMBER OF TEACHERS WORKING IN PRIMARY  
& MIDDLE SCHOOLS FOR  
THE PERIOD 1981-82 TO 1990-91<sup>1</sup>**

<b>YEAR</b>	<b>Men</b>	<b>Women</b>	<b>Total</b>
<b><u>PRIMARY SCHOOLS:</u></b>			
1981-82	69,806	43,230	1,13,036
1982-83	70,787	43,926	1,14,713
1983-84	71,263	44,442	1,15,705
1984-85	71,563	44,742	1,16,305
1985-86	71,761	44,864	1,16,625
1986-87	72,047	45,274	1,17,321
1987-88	71,852	45,493	1,17,345
1988-89	72,291	45,718	1,18,009
1989-90	72,381	46,541	1,18,922
1990-91	71,336	48,585	1,19,921
<b><u>MIDDLE SCHOOLS:</u></b>			
1981-82	34,281	31,940	66,221
1982-83	34,358	31,941	66,299
1983-84	34,051	32,348	66,399
1984-85	34,301	32,548	66,849
1985-86	34,334	32,585	66,919
1986-87	33,872	32,003	65,875
1987-88	33,998	32,093	66,091
1988-89	33,957	31,759	65,716
1989-90	33,826	31,842	65,668
1990-91	33,879	31,676	65,555

YEAR	Men	Women	Total
<b>PRIMARY &amp; MIDDLE SCHOOLS (ELEMENTARY EDUCATION)</b>			
1981-82	1,04,087	75,170	1,79,257
1982-83	1,05,145	75,867	1,81,012
1983-84	1,05,314	76,790	1,82,104
1984-85	1,05,864	77,290	1,83,154
1985-86	1,06,095	77,449	1,83,544
1986-87	1,05,919	77,277	1,83,196
1987-88	1,05,850	77,586	1,83,436
1988-89	1,06,248	77,477	1,83,725
1989-90	1,06,207	78,383	1,84,590
1990-91	1,05,215	80,261	1,85,476

**NON TEACHING STAFF IN PRIMARY SCHOOL BY  
DISTRICT AND BY CATEGORY 1990-91**

District	Office Asst.		Watchman		Sweeper	
	M	W	W	M	M	W
Madras	-	-	-	-	-	-
ChengalpattuMGR	60	6	2	-	-	-
South Arcot	94	-	-	-	20	-
Thanjavur	206	4	12	-	-	-
Madurai	44	1	12	-	-	-
Dindigul Anna	23	-	-	-	-	-
Ramnathapuram	26	-	4	-	-	8
Kamarajar	-	-	-	-	-	-
Pasumpon	-	-	-	-	-	-
Muthuramalingam	-	-	-	-	-	-
Tirunelveli	-	-	-	-	-	-
Kattabomman	-	-	-	-	-	-
Chidambaranar	11	-	1	-	-	-
Kanniyakumari	-	-	-	-	-	-
North Arcot Ambedkar	105	13	6	-	-	-
Tiruvannamalai Sambuvarayar	113	-	-	-	-	-
Salem	143	5	26	-	-	40
Dharmapuri	114	-	29	-	-	6
Tiruchirapalli	240	5	18	-	-	-
Pudukottai	40	-	1	-	-	-
Coimbatore	140	-	88	-	-	38
Periyar	78	-	12	-	-	-
The Nilgiris	10	-	7	-	-	-
Total	1447	34	218	-	20	92

District	Others		Total		Total
	M	W	M	W	
Madras	-	-	-	-	-
ChengalpattuMGR	-	-	62	6	68
South Arcot	-	-	114	-	114
Tanjavur	-	-	218	4	222
Madurai	25	55	81	56	137
Dindigul Anna	10	24	33	24	57
Ramnathapuram	-	-	30	8	38
Kamarajar	-	-	-	-	-
Pasumpon Muthuramalingam	-	-	-	-	-
Tirunelveli	-	-	-	-	-
	1	2	13	2	15
Kaniyakumari	-	-	-	-	-
North Arcot Ambedkar	-	-	111	13	124
Tiruvannamalai Sambuvarayar	-	-	113	-	113
Salem	12	382	181	427	608
Dharmapuri	-	624	143	630	773
Trichirappalli	-	-	258	5	263
Pudukottai	-	-	41	-	41
Coimbatore	90	75	318	113	431
Periyar	-	173	90	173	263
The Nilgiris	-	10	17	10	27
Total	138	1345	1823	1471	3294

## NON TEACHING STAFF IN MIDDLE SCHOOL BY DISTRICT AND BY CATEGORY 1990-91

District	Office Asst.		Watchman		Sweeper	
	M	W	M	W	M	W
Madras	-	-	-	-	-	-
Chengalpattu MGR	82	8	6	-	-	1
South Arcot	99	-	63	-	4	12
Thanjavur	212	-	-	-	113	89
Madurai	93	-	19	1	11	2
Dindigul Anna	69	-	3	-	3	-
Ramnathapuram	27	-	4	-	1	1
Kamaraj	-	-	-	-	-	-
Pasumpon Muthuraingam	-	-	-	-	-	-
Tirunelveli Kattabomman	18	-	-	-	-	-
Chidambaranar	17	-	5	-	1	1
Kanyakumari	149	2	-	-	-	1
North Arcot Ambedkar	109	1	7	-	-	-
Tiruvannamalai Jambuvaram	4	-	28	-	-	-
Chennai	48	4	9	-	-	-
Dharmapuri	78	-	11	-	-	47
Michirappalli	173	12	4	-	1	-
Madukottai	64	-	11	-	-	4
Coimbatore	90	1	42	-	1	2
Periyar	83	-	19	-	1	75
The Nilgiris	10	-	-	-	-	-
<b>TOTAL</b>	<b>1425</b>	<b>28</b>	<b>231</b>	<b>1</b>	<b>136</b>	<b>235</b>

District	Others		Total		Total
	M	W	M	W	
Madras	-	-	-	-	-
Chingalpattu MGR	-	-	88	9	97
South Arcot	-	7	166	19	185
Thanjavur	-	-	325	89	414
Madurai	-	17	123	20	143
Dindigul Anna	22	14	97	14	111
Ramnathapuram	-	-	32	1	33
Kamarajar	-	-	-	-	-
Pasumpon Muthuramalilngam	-	-	-	-	-
Tirunelveli Kattabomman	-	-	18	-	18
Chidambaranar	-	-	23	1	24
Kanyakumari	1	1	150	4	154
North Arcot Ambedkar	-	-	116	1	117
Tiruvannamalai Sambuvarayar	-	-	32	-	32
Salem	-	134	57	138	195
Dharmapuri	-	88	89	135	224
Trichirapalli	-	-	178	12	190
Pudukottai	-	-	75	4	79
Coimbatore	21	12	154	15	169
Periyar	-	37	103	112	215
The Nilgiris	-	-	10	-	10
<b>TOTAL</b>	<b>44</b>	<b>310</b>	<b>1836</b>	<b>574</b>	<b>2410</b>

## NON TEACHING STAFF IN PRIMARY SCHOOLS BY CATEGORY AND BY MANAGEMENT 1990-91

Category	Govt.		Municipal/ Corporation	
	M	W	M	W
Office Asst.	98	-	96	4
Watchman	20	-	69	-
Sweeper	4	6	4	76
Others	5	22	27	158
<b>Total</b>	<b>127</b>	<b>28</b>	<b>196</b>	<b>238</b>

### Non Teaching Staff In Primary Schools Contd..

Category	Panchayat Union		Total		Total
	M	W	M	W	
Office Asst	1253	30	1447	34	1481
Watchman	129	--	218	-	218
Sweeper	12	10	20	92	112
Others	106	1165	138	1345	1483
<b>Total</b>	<b>1500</b>	<b>1205</b>	<b>1823</b>	<b>1471</b>	<b>3294</b>

## NON TEACHING STAFF IN MIDDLE SCHOOLS BY CATEGORY AND BY MANAGEMENT 1990-91

Category	Govt.		Municipal/ Corporation	
	M	W	M	W
Office Asst.	23	1	109	10
Watchman	8	-	32	-
Sweeper	1	18	17	10
Others	1	1	20	114
<b>Total</b>	<b>33</b>	<b>20</b>	<b>178</b>	<b>134</b>

### Non Teaching Staff Contd..

Category	Panchayat Union		Total		Total
	M	W	M	W	
Office Asst.	1293	17	1425	28	1453
Watchman	191	1	231	1	232
Sweeper	118	207	136	235	371
Others	23	195	44	310	354
<b>Total</b>	<b>1625</b>	<b>420</b>	<b>1836</b>	<b>574</b>	<b>2410</b>



## NON TEACHING STAFF IN PRIMARY SCHOOLS BY COMMUNITY GROUP 1990-91

Category	S.C.		S.T.		M.B.C.	
	M	W	M	W	M	W
Office Asst.	376	11	1	-	428	10
Watchman	58	-	3	-	38	-
Sweeper	6	11	-	-	2	10
Others	31	191	1	7	13	422
<b>TOTAL</b>	<b>471</b>	<b>213</b>	<b>5</b>	<b>7</b>	<b>481</b>	<b>442</b>

### Communitywise Non-teaching Staff Contd..

Category	B.C.		O.C.		Total		Total
	M	W	M	W	M	W	
Office Asst.	463	12	179	1	1447	34	1481
Watchman	109	-	10	-	218	-	218
Sweeper	4	71	8	-	20	92	112
Others	78	669	15	56	138	1345	1483
<b>TOTAL</b>	<b>654</b>	<b>752</b>	<b>212</b>	<b>57</b>	<b>1823</b>	<b>1471</b>	<b>3294</b>

**NON TEACHING STAFF IN MIDDLE SCHOOLS BY  
COMMUNITY GROUP 1990-91**

Category	SC		ST		MBC	
	M	W	M	W	M	W
Office Asst.	290	4	-	-	453	5
Watchman	47	-	-	-	62	-
Sweeper	48	41	-	-	27	139
Others	5	64	-	2	1	101
<b>Total</b>	<b>390</b>	<b>109</b>	<b>-</b>	<b>2</b>	<b>543</b>	<b>245</b>

Category	BC		OC		Total		
	M	W	M	W	M	W	Total
Office Asst.	608	19	74	-	1425	28	1453
Watchman	105	1	17	-	231	1	232
Sweeper	59	50	2	5	136	235	371
Others	29	124	9	19	44	310	354
<b>Total</b>	<b>801</b>	<b>194</b>	<b>102</b>	<b>24</b>	<b>1836</b>	<b>574</b>	<b>2410</b>

**NON-TEACHING STAFF AND PERCENTAGE OF  
WOMEN TO TOTAL STAFF IN PRIMARY SCHOOLS  
AND MIDDLE SCHOOL 190-91**

Categories	Men	Women	Total	Percentage of Women to total staff
Office Asst.	2,872	62	2,934	2.11
Watchman	449	1	450	0.22
Sweeper	156	327	483	67.70
Others	182	1,655	1,837	90.09
<b>Total</b>	<b>3,659</b>	<b>2,045</b>	<b>5,704</b>	<b>35.85</b>

**ADMINISTRATORS & STAFF IN ELEMENTARY  
EDUCATION DEPARTMENT BY CATEGORIES 1990-91**

<b>Categories</b>	<b>Number of Posts</b>
1. Director	1
2. Joint Director	1
3. Deputy Director	1
4. Assistant Director	1
5. Senior Accounts Officer	1
6. Superintendents	9
7. Assistants	23
8. Junior Assistants	8
9. Steno-typists	3
10. Typists	8
11. Record Clerk	1
12. Drivers	3
13. Office Assistants	17
<b>Total</b>	<u><u>77</u></u>

**Operation Black-Board**

	I Phase 1987-88	II Phase 1988-89	III Phase 1989-90
<b>Amount released by Government of India</b>	470.47 lakhs.	879.03 lakhs.	957.16 lakhs.
<b>No. of Blocks covered</b>	77	152	170
<b>No. of Schools covered</b>	5995	11019	12061
<b>Construction of new buildings to school</b>	58	51	310
<b>Construction of additional buildings to school</b>	91	293	394
<b>Single Teacher School posted with 2nd Teacher</b>	450	851	528

**Expenditure on secondary education 1980-81 to 1990-91.**

(Rs. in thousands)

Year	Non-Plan	Centrally sponsored	Plan	Central sect.	Total
1980-81	623066	4861	21816	1228	650971
1981-82	750327	6233	30856	-	787716
1982-83	866053	7666	48260	-	921979
1983-84	974918	9001	70938	-	1054857
1984-85	1140584	18861	97359	-	1256804
1985-86	1460420	24542	32373	-	1517335
1986-87	1597757	149	19300	-	1617206
1987-88	2299315	846	108347	-	2408508
1988-89	2613215	30942	126225	-	2770382
1989-90	3241910	83341	135863	-	3241910
1990-91	42,94,057	59,858	62,27	-	43,60,142

**NUMBER OF HIGH SCHOOLS (STATE BOARD) BY MANAGEMENT AND BY DISTRICT 1990-91**

Revenue Districts	Government	Municipal/ Corporation	Aided	Un-aided	Total
1. Madras	9	26	38	6	79
2. Chengalpattu MGR	147	7	20	3	177
3. South Arcot	194	2	14	2	212
4. Thanjavur	185	1	31	-	217
5. Madurai	69	12	27	4	112
6. Dindigul Anna	45	1	7	3	56
7. Ramnathapuram	46	-	6	-	52
8. Kamarajar	41	2	6	5	54
9. Pasumpon Muthu- ramalingam	48	-	14	-	62
10. Tirunelveli Kattabomman	35	2	14	9	60
11. Chidambaranar	42	-	23	4	69
12. Kanniyakumari	65	-	49	-	114
13. North Arcot Ambedkar	103	3	5	3	114
14. Tiruvannamalai Sambuvarayar	123	1	12	1	137
15. Salem	135	5	11	2	153
16. Dharmapuri	130	2	2	1	135
17. Tiruchirapalli	187	1	26	-	214
18. Pudukottai	67	-	7	-	74
19. Coimbatore	83	14	31	1	129
20. Periyar	72	3	17	-	92
21. The Nilgiris	38	1	10	-	49
<b>TOTAL</b>	<b>1864</b>	<b>83</b>	<b>370</b>	<b>44</b>	<b>2361</b>

## NO. OF HIGH SCHOOLS BY DISTRICT

Revenue Districts	Total State Schools	Anglo Indian Schools	Matri- culation Schools	Central Schools	Total
1. Madras	79	4	112	24	219
2. Chengalpattu MGR	177	-	94	13	284
3. South Arcot	212	1	44	6	263
4. Thanjavur	217	-	44	1	262
5. Madurai	112	-	43	5	160
6. Dindigul Anna	56	-	17	2	75
7. Rammathapuram	52	-	8	-	60
8. Kamarajar	54	-	11	2	67
9. Pasumpon Muthu- ramalingam	62	-	9	-	71
10. Tirunelveli Kattabomman	60	-	32	1	93
11. Chidambaranar	69	-	4	2	75
12. Kanniyakumari	114	-	21	2	137
13. North Arcot Ambedkar	114	2	33	4	153
14. Tiruvannamalai Sambuvarayar	137	-	-	-	137
15. Salem	153	-	44	4	201
16. Dharmapuri	135	-	11	-	146
17. Tiruchirapalli	214	1	33	7	255
18. Pudukottai	74	-	7	-	81
19. Coimbatore	129	2	57	3	191
20. Periyar	92	1	38	-	131
21. The Nilgiris	49	2	7	17	75
<b>TOTAL</b>	<b>2361</b>	<b>13</b>	<b>669</b>	<b>93</b>	<b>3136</b>

**NUMBER OF HIGH SCHOOLS ACCORDING TO STRENGTH BY  
DISTRICT (STATE BOARD SCHOOLS) 1990-91**

Revenue Districts	Upto 200	201 to 300	301 to 500	501 to 1000	Above 1000	Total
1. Madras	-	1	44	34	-	79
2. Chengalpattu MGR	8	19	70	75	5	177
3. South Arcot	13	77	68	53	1	212
4. Thanjavur	2	17	92	106	-	217
5. Madurai	8	16	52	29	7	112
6. Dindigul Anna	12	11	20	13	-	56
7. Ramnathapuram	11	10	19	12	-	52
8. Kamarajar	7	19	22	6	-	54
9. Pasumpon Muthuramalingam	3	13	35	11	-	62
10. Tirunelveli Kattabomman	10	15	26	9	-	60
11. Chidambaranar	18	18	25	8	-	69
12. Kanniyakumari	6	5	46	57	-	114
13. North Arcot Ambedkar	-	5	35	74	-	114
14. Tiruvannamalai Sambuvarayar	-	-	89	48	-	137
15. Salem	15	27	50	56	5	153
16. Dharmapuri	10	32	31	60	2	135
17. Tiruchirapalli	15	54	85	55	5	214
18. Pudukottai	2	11	38	23	-	74
19. Coimbatore	3	9	70	47	-	129
20. Periyar	-	9	62	21	-	92
21. The Nilgiris	3	5	22	19	-	49
<b>TOTAL</b>	<b>146</b>	<b>373</b>	<b>1001</b>	<b>816</b>	<b>25</b>	<b>2361</b>



**NUMBER OF HIGH SCHOOLS ACCORDING TO STRENGTH  
BY MANAGEMENT (STATE) 1990-91**

<b>Strength</b>	<b>Government</b>	<b>Municipal/ Corporation</b>	<b>Aided</b>	<b>Un-aided</b>	<b>Total</b>
<b>Below 100</b>	18	1	4	-	23
<b>101 to 200</b>	89	4	24	6	123
<b>201 to 300</b>	311	8	54	-	373
<b>301 to 400</b>	443	14	84	12	553
<b>401 to 500</b>	342	12	79	15	448
<b>501 to 600</b>	266	12	50	8	336
<b>601 to 700</b>	168	10	27	-	205
<b>701 to 800</b>	84	11	18	3	116
<b>801 to 900</b>	79	3	10	-	92
<b>901 to 1000</b>	47	4	16	-	67
<b>1001 to 1500</b>	17	4	1	-	22
<b>1501 to 2000</b>	-	-	3	-	3
<b>TOTAL</b>	<b>1864</b>	<b>83</b>	<b>370</b>	<b>44</b>	<b>2361</b>

**NO. OF HIGH SCHOOLS ACCORDING STRENGTH OF TEACHERS BY  
MANAGEMENT 1990-91**

Strength of Teachers	Govt.	Municipal/ Corporation	Aided	Un-aided	Total
5-10	305	6	85	20	416
11-15	446	26	94	12	578
16-20	412	21	66	12	511
21-25	283	11	53	-	347
26-30	285	6	41	-	332
31-35	66	4	9	-	79
36-40	54	2	10	-	66
41-50	13	7	11	-	31
51-60	-	-	-	-	-
61-70	-	-	-	-	-
71-80	-	-	-	-	-
81-90	-	-	1	-	1
91-100	-	-	-	-	-
Above 100	-	-	-	-	-
<b>TOTAL</b>	<b>1864</b>	<b>83</b>	<b>370</b>	<b>44</b>	<b>2361</b>

**NUMBER OF HIGH SCHOOLS NEWLY OPENED DURING 1990-91 (State Schools only)**

Revenue Districts	Govt.	Municipal/ Corporation	Aided	Un-aided	Total
Madras	-	4	-	1	5
Chengalpattu MGR	3 + 7	-	-	3	13
South Arcot	2 + 8	-	-	-	10
Tanjavur	- + 10	-	-	-	10
Madurai	- + 1	-	-	1	2
Dindigul Anna	1 + 1	-	-	2	4
Ramnathapuram	- + 1	-	-	-	1
Kamarajar	- + 1	-	-	3	4
Pasumpon Muthuramalingam	- + 3	-	-	-	3
Tirunelveli Kattabomman	-	-	-	3	3
Chidambaranar	- + 1	-	-	1	2
Kanniyakumari	- * 1	-	-	-	1
North Arcot Ambedkar	3 + 4	-	-	3	10
Tiruvannamalai Sambuvarayar	1 + 1	-	-	1	3
Salem	3 + 2	-	-	1	6
Dharmapuri	1 + 2	+ 1	-	1	5
Tiruchirapalli	1 + 8	-	-	-	9
Pudukottai	- + 2	-	-	-	2
Coimbatore	- + 3	-	-	1	4
Periyar	1 + 2	-	-	-	3
The Nilgiris	- + 1	-	-	-	1
<b>TOTAL</b>	<b>16 + 59</b>	<b>+ 5</b>	<b>-</b>	<b>21</b>	<b>101</b>

**NUMBER OF HIGH SCHOOLS NEWLY OPENED DURING 1986-87 TO 1990-91**

Revenue Districts	Govt.	Municipal/ Corporation	Aided	Un-aided	Total
Madras	-	4	-	88	92
Chengalpattu MGR	21	-	-	63	84
South Arcot	21	1	-	37	59
Thanjavur	23	-	2	39	64
Madurai	5	-	1	43	49
Dindigul Anna	9	-	-	17	26
Ramnathapuram	3	-	1	8	12
Kamarajar	4	1	-	15	20
Pasumpon Muthulamalingam	7	-	-	7	14
Tirunelveli Kattabommab	2	-	2	27	31
Chidambaranar	1	-	2	7	10
Kanniyakumari	5	-	1	17	23
North Arcot Ambedkar	26	1	-	20	47
Tiruvanamalai Sambuvarayar	2	-	-	1	3
Salem	9	-	-	28	37
Dharmapuri	12	1	-	6	19
Tiruchirapalli	18	-	-	20	38
Pudukottai	9	-	1	4	14
Coimbatore	9	1	-	28	38
Periyar	8	-	-	19	27
The Nilgiris	7	-	-	5	12
<b>TOTAL</b>	<b>201</b>	<b>9</b>	<b>10</b>	<b>499</b>	<b>719</b>

**NUMBER OF MATRICULATION SCHOOLS PERMITTED DURING THE PERIOD 1980-81 TO 1990-91**

Year	Matriculation High Schools
1980-81	376
1986-87	
1987-88	144
1988-89	131
1989-90	124
1990-91	63

**ENROLMENT IN HIGH SCHOOLS (STATE BOARD ONLY) BY  
STANDARD AND BY DISTRICT 1990-91**

Revenue Dt.	Boys		Girls	
	I	II	I	II
Madras	592		433	394
Chengalpattu MGR	68		50	49
South Arcot	47		34	30
Thanjavur	131		96	83
Madurai	-		-	-
Dindigul Anna	69		50	43
Ramnathapuram	-		-	-
Kamarajar	-		-	-
Pasumpon Muthuramalingam	-		-	-
Tirunelveli Kattabomman	2080		1520	1449
Chidambaranar	85		63	61
Kanniyakumari	2462		1800	1625
North Arcot Ambedkar	-		-	-
Tiruvannamalai Sambuvarayar	-		-	-
Salem	-		-	-
Dharmapuri	-		-	-
Tiruchirapalli	-		-	-
Pudukottai	-		-	-
Coimbatore	53		39	33
Periyar	61		45	36
The Nilgiris	-		-	-
<b>TOTAL</b>	<b>5648</b>		<b>4130</b>	<b>3803</b>

## ENROLMENT IN HIGH SCHOOLS.... (Contd.)

Revenue Dt.	Boys III	Girls	Boys IV	Girls
Madras	610	376	465	281
Chengalpattu MGR	82	51	75	45
South Arcot	48	30	38	23
Thanjavur	194	120	235	143
Madurai	-	-	-	-
Dindigul Anna	75	47	88	53
Ramnathapuram	-	-	-	-
Kamarajar	-	-	-	-
Pasumpon	-	-	-	-
Muthuramalingam	-	-	-	-
Tirunelveli Kattabomman	2289	1410	2027	1228
Chidambaranar	102	63	118	71
Kanniyakumari	2760	1730	2702	1636
North Arcot Ambedkar	-	-	-	-
Tiruvannamalai Sambuvarayar	-	-	-	-
Salem	-	-	-	-
Dharmapuri	-	-	-	-
Tiruchirapalli	-	-	-	-
Pudukkottai	-	-	-	-
Coimbatore	48	30	63	38
Periyar	49	30	54	33
The Nilgiris	-	-	-	-
TOTAL	6257	3860	5865	3551

## ENROLMENT IN HIGH SCHOOLS.... (Contd.)

District	Boys	Girls	Boys	Girls	Total
	V		I - V		
1. Madras	402	292	2619	1776	4395
2. Chengalpattu MGR	69	50	364	245	609
3. South Arcot	31	23	206	140	346
4. Thanjavur	197	143	871	585	1456
5. Madurai	-	-	-	-	-
6. Dindigul Anna	365	265	657	458	1115
7. Ramnathapuram	-	-	-	-	-
8. Kamarajar	-	-	-	-	-
9. Passumpon Muthurama- lingam	-	-	-	-	-
10. Tirunelveli Kattabomman	1783	1297	10203	6904	17107
11. Chidambaranar	178	131	567	389	956
12. Kanyakumari	2177	1583	12369	8347	20716
13. North Arcot Ambedkar	-	-	-	-	-
14. Tiruvannamalai Sambuvarayar	-	-	-	-	-
15. Salem	-	-	-	-	-
16. Dharmapuri	-	-	-	-	-
17. Tiruchirapalli	-	-	-	-	-
18. Pudukottai	-	-	-	-	-
19. Coimbatore	34	24	244	164	408
20. Periyar	36	26	251	170	421
21. The Nilgiris	-	-	-	-	-
<b>TOTAL</b>	<b>5272</b>	<b>3834</b>	<b>28351</b>	<b>19178</b>	<b>47529</b>

## ENROLMENT IN HIGH SCHOOLS.... (Contd.)

Revenue District	VI		VII	
	Boys	Girls	Boys	Girls
Madras	7020	8391	6436	7482
Chengalpattu MGR	16625	12455	12520	8476
South Arcot	17901	12330	14228	8654
Thanjavur	16257	15561	11575	12092
Madurai	10501	7144	7927	4607
Dindigul Anna	4481	4025	3236	2847
Ramnathapuram	4253	3505	2940	2247
Kamarajar	5077	3422	4562	3019
Pasumpon Muthu- ramalingam	5502	4247	4036	2890
Tirunelveli Kattabomman	4597	3758	4528	3300
Chidambaranar	5056	2876	4092	1907
Kanniyakumari	6267	6702	4974	5344
North Arcot Ambedkar	8730	10023	7445	8233
Tiruvannamalai Sambuvarayar	9486	7461	7264	5226
Salem	11123	10238	10230	7921
Dharmapuri	8925	7880	8032	6648
Tiruchirapalli	16751	12951	12537	9303
Pudukottai	5421	4571	4289	3447
Coimbatore	9935	10119	7707	7856
Periyar	6847	6872	5225	5228
The Nilgiris	3105	3252	2744	2823
<b>TOTAL</b>	<b>183860</b>	<b>157783</b>	<b>146527</b>	<b>119550</b>



## ENROLMENT IN HIGH SCHOOLS.... (Contd.)

Revenue District	VIII		VI - VIII		Total
	Boys	Girls	Boys	Girls	
Madras	6234	6537	19690	22410	42100
Chengalpattu MGR	12083	7113	41228	28044	69272
South Arcot	13579	7150	45708	28134	73842
Thanjavur	11087	10833	38919	38486	77405
Madurai	6558	2962	24986	14713	39699
Dimdigul Anna	3092	2526	10809	9398	20207
Ramnathapuram	2465	1637	9658	7389	17047
Kamarajar	3962	2152	13601	8593	22194
Pasumponmuthu- ramalingam	3985	2658	13523	9795	23318
Tirunelveli Kattabomman	4163	2881	13288	9939	23227
Chidambaranar	3691	1331	12839	6114	18953
Kanniyakumari	4931	4838	16172	16884	33056
North Arcot Ambedkar	7226	7553	23401	25809	49210
Tiruvannamalai Sambuvarayar	6851	4288	23601	16975	40576
Salem	10116	6768	31469	24927	56396
Dharmapuri	7918	6066	24875	20594	45469
Tiruchirappalli	11966	7620	41254	29874	71128
Pudukottai	4015	2951	13725	10969	24694
Coimbatore	7502	7022	25144	24997	50141
Periyar	4624	4302	16696	16402	33098
The Nilgiris	2639	2514	8488	8589	17077
<b>TOTAL</b>	<b>138687</b>	<b>101702</b>	<b>469074</b>	<b>379035</b>	<b>848109</b>

**ENROLMENT IN I-VIII STAGE IN STATE BOARD HIGH SCHOOLS**

Revenue District	I-VIII STD		Total
	Boys	Girls	
1. Madras	22309	24186	46495
2. Chengalpattu MGR	41592	28289	69881
3. South Arcot	45914	28274	74188
4. Thanjavur	39790	39071	78861
5. Madurai	24986	14713	39699
6. Dindigul Anna	11466	9856	21322
7. Ramnathapuram	9658	7389	17047
8. Kamarajar	13601	8593	22194
9. Pasumponmuthu- ramalingam	13523	9795	23318
10. Tirunelveli Kattabomman	23491	16843	40334
11. Chidambaranar	13406	6503	19909
12. Kanyakumari	28541	25231	53772
13. North Arcot Ambedkar	23401	25809	49210
14. Tiruvannamalai Sambuvarayar	23601	16975	40576
15. Salem	31469	24927	56396
16. Dharmapuri	24875	20594	45469
17. Tiruchirapalli	41254	29874	71128
18. Pudukottai	13725	10969	24694
19. Coimbatore	25388	25161	50549
20. Periyar	16947	16572	33519
21. The Nilgiris	8488	8589	17077
<b>TOTAL</b>	<b>497425</b>	<b>398213</b>	<b>895638</b>

## ENROLMENT IN IX-X... (Contd.)

Revenue District	IX		X	
	Boys	Girls	Boys	Girls
Madras	9196	8268	6319	6481
Chengalpattu MGR	15583	9644	11563	6870
South Arcot	14432	6947	9159	4356
Thanjavur	15331	11862	10335	8540
Madurai	9089	4796	6503	3301
Dindigul Anna	4532	3224	2381	1764
Ramnathapuram	2814	1514	1688	805
Pasumponmuthu- ramalingam	4864	2649	3453	1953
Kamarajar	4516	3086	3213	1616
Tirunelveli Kattabomman	3765	2782	3062	1712
Chidambaranar	3159	2024	1652	1178
Kanniyakumari	4864	5637	3550	4174
North Arcot Ambedkar	6843	6975	4862	4344
Tiruvannamalai Sambuvarayar	6894	5666	4648	4020
Salem	7571	4779	4976	3222
Dharmapuri	6499	4754	4514	3342
Tiruchirapalli	12747	7539	7425	5434
Pudukottai	5463	3712	3199	2149
Coimbatore	8769	8772	6007	6077
Periyar	4477	4088	3080	3124
The Nilgiris	2807	3416	1812	2162
<b>TOTAL</b>	<b>154215</b>	<b>112134</b>	<b>103401</b>	<b>76624</b>

## ENROLMENT IN IX-X... (Contd.)

Revenue District	IX & X		Total
	Boys	Girls	
1. Madras	15515	14749	30264
2. Chengalpattu MGR	27146	16514	43660
3. South Arcot	23591	11303	34894
4. Thanjavur	25666	20402	46068
5. Madurai	15592	8097	23689
6. Dindigul Anna	6913	4988	11901
7. Ramnathapuram	4502	2319	6821
8. Kamarajar	7729	4702	12431
9. Pasumpon Muthuramalingam	8317	4602	12919
10. Tirunelveli Kattabomman	6827	4494	11321
11. Chidambaranar	4811	3202	8013
12. Kanniyakumari	8414	9811	18225
13. North Arcot Ambedkar	11705	11319	23024
14. Tiruvannamalai Sambuvarayar	11542	9686	21228
15. Salem	12547	8001	20548
16. Dharmapuri	11013	8096	19109
17. Tiruchirapalli	20172	12973	33145
18. Pudukottai	8662	5861	14523
19. Coimbatore	14776	14849	29625
20. Periyar	7557	7212	14769
21. The Nilgiris	4619	5578	10197
<b>TOTAL</b>	<b>257616</b>	<b>188758</b>	<b>446374</b>

## ENROLMENT IN ... (Contd.)

Revenue District	I - X		Total
	Boys	Girls	
1. Madras	37824	38935	76759
2. Chengalpattu MGR	68738	44803	113541
3. South Arcot	69505	39577	109082
4. Thanjavur	65456	59473	124929
5. Madurai	40578	22810	63388
6. Dindigul Anna	18379	14844	33223
7. Ramnathapuram	14160	9708	23868
8. Kamarajar	21330	13295	34625
9. Pasumpon Muthuramalingam	21840	14397	36237
10. Tirunelveli Kattabomman	30318	21337	51655
11. Chidambaranar	18217	9705	27922
12. Kanniyakumari	36955	35042	71997
13. North Arcot Ambedkar	35106	37128	72234
14. Tiruvannamalai Sambuvarayar	35143	26661	61804
15. Salem	44016	32928	76944
16. Dharmapuri	35888	28690	64578
17. Tiruchirapalli	61426	42847	104273
18. Pudukottai	22387	16830	39217
19. Coimbatore	40164	40010	80174
20. Periyar	24504	23784	48288
21. The Nilgiris	13107	14167	27274
<b>TOTAL</b>	<b>755041</b>	<b>586971</b>	<b>1342012</b>

**ENROLMENT IN STATE BOARD HIGH SCHOOLS - 1990-91  
I TO V STAGE**

Revenue District	Boys	Girls	Total
1. Madras	2,619	1,776	4,395
2. Chengalpattu MGR	364	245	609
3. South Arcot	206	140	346
4. Thanjavur	871	585	1,456
5. Madurai	-	-	-
6. Dindigul Anna	657	458	1,115
7. Ramnathapuram	-	-	-
8. Kamarajar	-	-	-
9. Pasumponmuthu- ramalingam	-	-	-
10. Tirunelveli Kattabomman	10,203	6,904	17,107
11. Chidambaranar	567	389	956
12. Kanniyakumari	12,369	8,347	20,716
13. North Arcot Ambedkar	-	-	-
14. Tiruvannamalai Sambuvarayar	-	-	-
15. Salem	-	-	-
16. Dharmapuri	-	-	-
17. Tiruchirapalli	-	-	-
18. Pudukottai	-	-	-
19. Coimbatore	244	164	408
20. Periyar	251	170	421
21. The Nilgiris	-	-	-
<b>TOTAL</b>	<b>28,351</b>	<b>19,178</b>	<b>47,529</b>

**ENROLMENT IN ANGLO - INDIAN, MATRIC, CENTRAL I - V  
STAGE 1990-91 (HIGH SCHOOL)**

Revenue District	Anglo - Indian		Matric		Central	
	Boys	Girls	Boys	Girls	Boys	Girls
Madras	377	1846	8989	8990	5584	4556
Chengalpattu MGR	-	-	4735	5075	2792	1971
South Arcot	201	187	4039	3411	1680	878
Tanjore	-	-	1010	707	141	103
Madurai	-	-	4430	3148	404	259
Dindigul Anna	-	-	1225	1108	150	150
Ramnathapuram	-	-	327	224	-	-
Kamarajar	-	-	909	655	149	449
Pasumponmuthu- ramalingam	-	-	932	703	-	-
Tirunelveli Kattabomman	-	-	1703	1351	151	85
Chidambaranar	-	-	806	596	200	200
Kanniyakumari	-	-	1351	915	736	519
North Arcot Ambedkar	373	401	1049	634	763	590
Tiruvannamalai Sambuvarayar	-	-	955	372	-	-
Salem	-	-	4524	1896	1697	896
Dharmapuri	-	-	1873	742	-	-
Tiruchirapalli	262	232	2270	1647	1555	1227
Pudukottai	-	-	463	293	-	-
Coimbatore	428	666	6181	4969	918	1109
Periyar	203	156	3843	3181	-	-
The Nilgiris	292	333	647	655	1861	1718
<b>TOTAL</b>	<b>2136</b>	<b>3821</b>	<b>52261</b>	<b>41272</b>	<b>18781</b>	<b>14710</b>

## ENROLMENT IN I TO V STAGE IN ALL HIGH SCHOOLS

Revenue Districts	Boys	Girls	Total
1. Madras	17,569	17,168	34,737
2. Chengalpattu MGR	7,891	7,291	15,182
3. South Arcot	6,126	4,616	10,742
4. Thanjavur	2,022	1,395	3,417
5. Madurai	4,834	3,407	8,241
6. Dindigul Anna	2,032	1,716	3,748
7. Ramnathapuram	327	224	551
8. Kamarajar	1,058	1,104	2,162
9. Pasumponmuthu- ramalingam	932	703	1,635
10. Tirunelveli Kattabomman	12,057	8,340	20,397
11. Chidambaranar	1,573	1,185	2,758
12. Kanniyakumari	14,456	9,781	24,237
13. North Arcot Ambedkar	2,185	1,625	3,810
14. Tiruvannamalai Sambuvarayar	955	372	1,327
15. Salem	6,221	2,792	9,013
16. Dharmapuri	1,873	742	2,615
17. Tiruchirapalli	4,087	3,106	7,193
18. Pudukottai	463	293	756
19. Coimbatore	7,771	6,908	14,679
20. Periyar	4,297	3,507	7,804
21. The Nilgiris	2,800	2,706	5,506
<b>TOTAL</b>	<b>1,01,529</b>	<b>78,981</b>	<b>1,80,510</b>



## VI-VIII STAGE ENROLMENT IN STATE HIGH SCHOOLS

Revenue Districts	Boys	Girls	Total
1. Madras	19,690	22,410	42,100
2. Chengalpattu MGR	41,228	28,044	69,272
3. South Arcot	45,708	28,134	73,842
4. Thanjavur	38,919	38,486	77,405
5. Madurai	24,986	14,713	39,699
6. Dindigul Anna	10,809	9,398	20,207
7. Ramnathapuram	9,658	7,389	17,047
8. Kamarajar	13,601	8,593	22,194
9. Pasumponmuthu- ramalingam	13,523	9,795	23,318
10. Tirunelveli Kattabomman	13,288	9,939	23,227
11. Chidambaranar	12,839	6,114	18,953
12. Kanniyakumari	16,172	16,884	33,056
13. North Arcot Ambedkar	23,401	25,809	49,210
14. Tiruvannamalai Sambuvarayar	23,601	16,975	40,576
15. Salem	31,469	24,927	56,396
16. Dharmapuri	24,875	20,594	45,469
17. Tiruchirapalli	41,254	29,874	71,128
18. Pudukottai	13,725	10,969	24,694
19. Coimbatore	25,144	24,997	50,141
20. Periyar	16,696	16,402	33,098
21. The Nilgiris	8,488	8,589	17,077
<b>TOTAL</b>	<b>4,69,074</b>	<b>3,79,035</b>	<b>8,48,109</b>

**ENROLMENT IN ANGLO INDIAN, MATRICULATION,  
CENTRAL SCHOOLS VI-VIII STAGE - 1990-91**

**HIGH SCHOOLS**

Revenue Districts	Anglo-Indian		Matri-culation		Central	
	Boys	Girls	Boys	Girls	Boys	Girls
Madras	147	1062	8090	7860	1880	1062
Chengalpattu MGR	-	-	6390	5310	1375	742
South Arcot	98	63	1821	1059	612	247
Thanjavur	-	-	906	616	56	29
Madurai	-	-	2130	1010	355	150
Dindigul Anna	-	-	527	413	150	150
Ramnathapuram	-	-	70	43	-	-
Kamaraj	-	-	260	138	66	191
Pasumponmuthu- ramalingam	-	-	617	298	-	-
Tirunelveli Kattabomman	-	-	534	280	80	40
Chidambaranar	-	-	364	279	180	180
Kanniyakumari	-	-	814	518	222	182
North Arcot Ambedkar	229	217	649	494	352	286
Tiruvannamalai Sambuvarayar	-	-	326	562	-	-
Salem	-	-	1793	1513	859	421
Dharmapuri	-	-	610	403	-	-
Tiruchirapalli	128	92	837	583	456	520
Pudukottai	-	-	153	85	-	-
Coimbatore	181	467	1429	1075	158	362
Periyar	83	69	1378	1189	-	-
The Nilgiris	183	356	486	259	1168	1028
<b>TOTAL</b>	<b>1049</b>	<b>2326</b>	<b>30184</b>	<b>23987</b>	<b>7969</b>	<b>5590</b>

**ENROLMENT IN VI - VIII STAGE IN ALL HIGH SCHOOLS  
(STATE & CENTRAL) 1990-91**

Revenue District	Boys	Girls	Total
1. Madras	29807	32394	62201
2. Chengalpattu MGR	48993	34096	83089
3. South Arcot	48239	29503	77742
4. Thanjavur	39881	39131	79012
5. Madurai	27471	15873	43344
6. Dindigul Anna	11486	9961	21447
7. Ramnathapuram	9728	7432	17160
8. Kamarajar	13927	8922	22849
9. Pasumpon Muthuramalingam	14140	10093	24233
10. Tirunelveli Kattabomman	13902	10259	24161
11. Chidambaranar	13383	6573	19956
12. Kanniyakumari	17208	17584	34792
13. North Arcot Ambedkar	24631	26806	51437
14. Tiruvannamalai Sambuvarayar	23927	17537	41464
15. Salem	34121	26861	60982
16. Dharmapuri	25485	20997	46482
17. Tiruchirapalli	42675	31069	73744
18. Pudukottai	13878	11054	24932
19. Coimbatore	26912	26901	53813
20. Periyar	18157	17660	35817
21. The Nilgiris	10325	10232	20557
<b>TOTAL</b>	<b>508276</b>	<b>410938</b>	<b>919214</b>

**IX & X STAGE ENROLMENT IN STATE BOARD  
HIGH SCHOOLS**

Revenue District	Boys	Girls	Total
1. Madras	15,515	14,749	30,264
2. Chengalpattu MGR	27,146	16,514	43,660
3. South Arcot	23,591	11,303	34,894
4. Thanjavur	25,666	20,402	46,068
5. Madurai	15,592	8,097	23,689
6. Dindigul Anna	6,913	4,988	11,901
7. Ramnathapuram	4,502	2,319	6,821
8. Kamarajar	7,729	4,702	12,431
9. Pasumponmuthu- ramalingam	8,317	4,602	12,919
10. Tirunelveli Kattabomman	6,827	4,494	11,321
11. Chidambaranar	4,811	3,202	8,013
12. Kanniyakumari	8,414	9,811	18,225
13. North Arcot Ambedkar	11,705	11,319	23,024
14. Tiruvannamalai Sambuvarayar	11,542	9,686	21,228
15. Salem	12,547	8,001	20,548
16. Dharmapuri	11,013	8,096	19,109
17. Tiruchirapalli	20,172	12,973	33,145
18. Pudukottai	8,662	5,861	14,523
19. Coimbatore	14,776	14,849	29,625
20. Periyar	7,557	7,212	14,769
21. The Nilgiris	4,619	5,578	10,197
<b>STATE :</b>	<b>2,57,616</b>	<b>1,88,758</b>	<b>4,46,374</b>

**ENROLMENT IN ANGLO-INDIAN, MATRICULATION,  
CENTRAL SCHOOLS IX & X STAGE 1990-91 HIGH SCHOOLS**

Revenue District	Anglo-Indian		Matri-culation		Central	
	Boys	Girls	Boys	Girls	Boys	Girls
1. Madras	35	498	3778	3680	1032	796
2. Chengalpattu MGR	-	-	1610	1650	675	468
3. South Arcot	66	51	597	334	190	93
4. Thanjavur	-	-	211	148	17	9
5. Madurai	-	-	355	275	179	59
6. Dindigul Anna	-	-	183	137	40	40
7. Ramnathapuram	-	-	14	-	-	-
8. Kamrajar	-	-	154	80	9	89
9. Pasumponmuthu- ramalingam	-	-	69	36	-	-
10. Tirunelveli	-	-	182	96	25	28
11. Chidambaranar	-	-	165	116	60	60
12. Kanyakumari	-	-	223	152	70	49
13. North Arcot Ambedkar	113	92	485	245	142	103
14. Tiruvannamalai Sambuvarayar	-	-	431	218	-	-
15. Salem	-	-	595	517	282	122
16. Dharmapurai	-	-	303	177	-	-
17. Tiruchirapalli	78	45	169	135	155	218
18. Pudukottai	-	-	34	30	-	-
19. Coimbatore	72	326	981	1122	52	123
20. Periyar	37	32	475	416	-	-
21. The Nilgiris	95	176	304	334	475	532
<b>TOTAL</b>	<b>496</b>	<b>1220</b>	<b>11318</b>	<b>9898</b>	<b>3403</b>	<b>2789</b>

**ENROLMENT IN IX - X STAGE IN ALL HIGH SCHOOLS  
(STATE AND CENTRAL) 1990-91.**

District	Boys	Girls	Total
1. Madras	20360	19723	40083
2. Chengalpattu MGR	29431	18632	48063
3. South Arcot	24444	11781	36225
4. Thanjavur	25894	20559	46453
5. Madurai	16126	8431	24557
6. Dindigul Anna	7136	5165	12301
7. Ramnathapuram	4516	2319	6835
8. Kamarajar	7892	4871	12763
9. Pasumponmuthu- ramalingam	8386	4638	13024
10. Tirunelveli Kattabomman	7034	4618	11652
11. Chidambaranar	5036	3378	8414
12. Kanyakumari	8707	10012	18719
13. North Arcot Ambedkar	12445	11759	24204
14. Tiruvannamalai Sambuvarayar	11973	9904	21877
15. Salem	13424	8640	22064
16. Dharmapuri	11316	8273	19589
17. Tiruchirapalli	20574	13371	33945
18. Pudukottai	8696	5891	14587
19. Coimbatore	15881	16420	32301
20. Periyar	8069	7660	15729
21. The Nilgiris	5493	6620	12113
<b>TOTAL</b>	<b>272833</b>	<b>202665</b>	<b>475498</b>

## ENROLMENT IN HIGH SCHOOLS (STATE BOARD)

District	Boys	Girls	Total
1. Madras	37824	38935	76759
2. Chengalpattu MGR	68738	44803	113541
3. South Arcot	69505	39577	109082
4. Thanjavur	65456	59473	124929
5. Madurai	40578	22810	63388
6. Dindigul Anna	18379	14844	33223
7. Ramnathapuram	14160	9708	23868
8. Kamarajar	21330	13295	34625
9. Pasumponmuthu- ramalingam	21840	14397	36237
10. Tirunelveli Kattabomman	30318	21337	51655
11. Chidambaranar	18217	9705	27922
12. Kanyakumari	36955	35042	71997
13. North Arcot Ambedkar	35106	37128	72234
14. Tiruvannamalai Sambuvarayar	35143	26661	61804
15. Salem	44016	32928	76944
16. Dharmapuri	35888	28690	64578
17. Tiruchirapalli	61426	42847	104273
18. Pudukottai	22387	16830	39217
19. Coimbatore	40164	40010	80174
20. Periyar	24504	23784	48288
21. The Nilgiris	13107	14167	27274
<b>TOTAL</b>	<b>755041</b>	<b>586971</b>	<b>1342012</b>

**ENROLMENT IN I TO X STAGE OF ANGLO-INDIAN, MATRICULATION AND CENTRAL SCHOOLS, 1990-91 HIGH SCHOOLS**

Revenue District	Anglo-Indian		Matri-culation		Central	
	Boys	Girls	Boys	Girls	Boys	Girls
1. Madras	559	3406	20857	20530	8496	6414
2. Chengalpattu MGR	-	-	12735	12035	4285	3032
3. South Arcot	365	301	6457	4804	3039	1367
4. Thanjavur	-	-	2127	1471	214	141
5. Madurai	-	-	6915	4433	938	468
6. Dindigul Anna	-	-	1935	1658	340	340
7. Ramnathapuram	-	-	411	267	-	-
8. Kamarajar	-	-	1823	873	224	729
9. Pasumponmuthu-ramalingam	-	-	1618	1037	-	-
10. Tirunelveli Kattabomman	-	-	2419	1727	256	153
11. Chidambaranar	-	-	1335	991	440	440
12. Kanyakumari	-	-	2388	1585	1028	750
13. North Arcot Ambedkar	715	710	2183	1373	1257	979
14. Tiruvannamalai Sambuvarayar	-	-	1712	1152	-	-
15. Salem	-	-	6912	3926	2838	1439
16. Dharmapuri	-	-	2786	1322	-	-
17. Tiruchirapalli	468	369	3276	2365	2166	1965
18. Pudukottai	-	-	650	408	-	-
19. Coimbatore	681	1459	8591	7166	1128	1594
20. Periyar	323	257	5696	4786	-	-
21. The Nilgiris	570	865	1437	1248	3504	3278
<b>TOTAL</b>	<b>3681</b>	<b>7367</b>	<b>93763</b>	<b>75157</b>	<b>30153</b>	<b>23089</b>



## ENROLMENT IN I TO X STAGE ... (Contd.)

## State &amp; Central

District	Boys	Girls	Total
1. Madras	67736	69285	137021
2. Chengalpattu MGR	85758	59870	145628
3. South Arcot	79366	46049	125415
4. Thanjavur	67797	61085	128882
5. Madurai	48431	27711	76142
6. Dindigul Anna	20654	16842	37496
7. Ramnathapuram	14571	9975	24546
8. Kamrajar	22877	14897	37774
9. Pasumponmuthu- ramalingam	23458	15434	38892
10. Tirunelveli Kattabomman	32993	23217	56210
11. Chidambaranar	19992	11136	31128
12. Kanyakumari	40371	37377	77748
13. North Arcot Ambedkar	39261	40190	79451
14. Tiruvannamalai Sambuvarayar	36855	27813	64668
15. Salem	53766	38293	92059
16. Dharmapuri	38674	30012	68686
17. Tiruchirapalli	67336	47546	114882
18. Pudukottai	23037	17238	40275
19. Coimbatore	50564	50229	100793
20. Periyar	30523	28827	59350
21. The Nilgiris	18618	19558	38176
<b>TOTAL</b>	<b>882638</b>	<b>692584</b>	<b>1575222</b>

**ENROLMENT IN STATE HIGH SCHOOLS 1990-91 BY STANDARD AND BY MANAGEMENT**

Standards	GOVERNMENT		MUNICIPAL/ CORPORATION	
	Boys	Girls	Boys	Girls
I	3302	2149	123	74
II	3068	1805	143	86
III	4033	1950	128	81
IV	3419	1678	139	88
V	2950	1483	144	94
I - V	16772	9065	677	423
VI	134812	109208	7306	7071
VII	106084	78898	6460	6637
VIII	104004	67057	5032	5404
II - VIII	344900	255163	18798	19112
IX	109518	62117	7429	7190
X	70653	43160	4228	4844
IX & X	180171	105277	11657	12034
I to X	541843	369505	31132	31569

STDS.	AIDED		UN-AIDED		TOTAL		
	Boys	Girls	Boys	Girls	Boys	Girls	Total
I	2223	1907	-	-	5648	4130	9778
II	2098	1912	-	-	5309	3803	9112
III	2096	1829	-	-	6257	3860	10117
IV	2307	1785	-	-	5865	3551	9416
V	2178	2257	-	-	5275	3834	9106
I-V	10902	9690	-	-	28351	19178	47529
VI	38776	39810	2966	1694	183860	157783	341643
VII	31545	32885	2438	1130	146527	119550	266077
§ VIII	27736	28317	1915	924	138687	101702	240389
¶ I-VIII	98057	101012	7319	3748	469074	379035	848109
IX	35153	42067	2115	760	154215	112134	266349
X	26837	27997	1683	623	103401	76624	180025
IX & X	61990	70064	3798	1383	257616	188758	446374
I to X	170949	180766	11117	5131	755041	586971	1342012

**TEACHERS IN HIGH SCHOOLS BY CATEGORY  
(STATE SCHOOLS ONLY) AND BY DISTRICT 1990-91**

Revenue District	HEADMASTERS		B.T.s		TAMIL PANDITS	
	Men	Women	Men	Women	Men	Women
Madras	56	23	256	318	62	68
Chengalpattu MGR	154	23	382	281	203	157
South Arcot	194	18	671	243	228	53
Thanjavur	188	29	631	210	278	143
Madurai	95	17	311	151	115	72
Dindigul Anna	48	8	121	47	29	12
Ramnathapuram	48	4	138	32	70	21
Kamarajar	51	3	127	56	74	29
Pasumponmuthu- ramalingam	52	10	126	74	96	34
Tirunelveli Kattabomman	51	9	179	104	97	73
Chidambaranar	58	11	71	66	57	27
Kanniyakumari	96	18	230	398	152	145
North Arcot Ambedkar	95	19	252	152	209	42
Tiruvannamalai Sambuvarayar	116	21	240	34	173	77
Salem	131	22	317	166	205	111
Dharmapuri	123	12	262	68	148	67
Tiruchirapalli	193	21	552	210	232	140
Pudukottai	61	13	182	63	76	42
Coimbatore	103	26	268	283	173	147
Periyar	75	17	192	100	144	58
The Nilgiris	42	7	132	78	63	29
<b>TOTAL</b>	<b>2030</b>	<b>331</b>	<b>5640</b>	<b>3134</b>	<b>2884</b>	<b>1547</b>

**TEACHERS IN HIGH SCHOOLS.... (Contd.)**

Revenue District	PHYSICAL DIRECTOR		B.E.T.s		SECONDARY GRADE	
	Men	Women	Men	Women	Men	Women
Madras	6	10	58	43	213	551
Chengalpattu MGR	-	-	127	46	694	513
South Arcot	38	4	121	31	654	105
Thanjavur	5	4	165	39	845	225
Madurai	5	3	91	25	328	252
Dindigul Anna	-	-	35	23	225	195
Ramnathapuram	3	12	22	6	120	43
Kamarajar	5	2	55	7	102	78
Pasumponmuthu- ramalingam	3	-	43	16	165	114
Tirunelveli Kattabomman	21	10	76	16	182	165
Chidambaranar	17	10	27	10	67	73
Kanniyakumari	8	-	87	50	545	638
North Arcot Ambedkar	15	8	102	6	441	221
Tiruvannamalai Sambuvarayar	2	3	96	5	331	226
Salem	6	1	111	43	548	214
Dharmapuri	-	-	97	21	299	161
Tiruchirappalli	20	5	116	45	767	270
Pudukottai	-	-	48	17	170	88
Coimbatore	10	7	99	56	401	434
Periyar	5	2	53	32	332	137
The Nilgiris	-	-	34	16	174	57
<b>TOTAL</b>	<b>169</b>	<b>81</b>	<b>1663</b>	<b>553</b>	<b>7603</b>	<b>4760</b>

## TEACHERS IN HIGH SCHOOLS.... (Contd.)

Revenue District	SPECIALISTS FULL TIME		SPECIALISTS PART TIME		GRAND TOTAL		
	Men	Women	Men	Women	Men	Women	Total
	Madras	58	106	-	-	709	1119
Chengalpattu MGR	228	153	2	1	1790	1174	2964
South Arcot	311	84	3	-	2220	538	2758
Thanjavur	181	78	5	2	2298	730	3028
Madurai	132	92	-	-	1077	612	1689
Dindigul Anna	112	43	-	1	570	329	899
Ramnathapuram	109	32	-	-	510	151	661
Kamarajar	112	37	-	-	526	212	738
Pasumponmuthu- ramalingam	103	63	-	-	588	311	899
Tirunelveli Kattabomman	117	56	-	1	723	434	1157
Chidambaranar	67	50	6	5	370	252	622
Kanniyakumari	96	109	-	-	1214	1358	2572
North Arcot Ambedkar	132	71	-	-	1246	519	1765
Tiruvannamalai Sambuvarayar	179	81	3	1	1140	448	1588
Salem	171	77	-	1	1489	635	2124
Dharmapuri	124	87	-	1	1053	417	1470
Tiruchirapalli	188	80	-	-	2068	771	2839
Pudukottai	105	53	3	1	645	277	922
Coimbatore	159	113	-	-	1213	1066	2279
Periyar	121	87	2	1	924	434	1358
The Nilgiris	75	50	-	1	520	237	757
TOTAL	2880	1602	24	16	22893	12024	34917

**PERCENTAGE OF WOMEN TEACHERS 1990-91**

(State Board Schools only)

Categories	Total Teachers	Women Teachers	Percentage
1. Post Graduates	-	-	-
2. Headmasters	2,361	331	14.02
3. Graduates B.T	8,774	3,134	35.72
4. Tamil Pandits	4,431	1,547	34.91
5. Physical Directors	250	81	32.40
6. Secondary Grade	12,363	4,760	38.50
7. P.E.Ts.	2,216	553	24.95
8. Specialists Full Time	4,482	1,602	35.74
9. Specialists Part Time	40	16	40.00
<b>TOTAL</b>	<b>34,917</b>	<b>12,024</b>	<b>34.44</b>

## NON-TEACHING STAFF IN HIGH SCHOOL 1990-91

District	Jr. Asst.		Librarian		Record-Clerk	
	M	W	M	W	M	W
Madras	76	17	20	-	48	28
Chingalpattu MGR	124	40	2	1	97	20
South-Arcot	140	31	-	-	169	5
Thanjavur	147	53	-	-	84	24
Madurai	69	21	-	-	28	15
Dindigul Anna	39	14	-	-	21	3
Ramnathapuram	35	4	-	-	7	1
Kamaraj	36	10	-	-	16	3
Pasumponmuthu- ramalingam	53	5	1	-	23	2
Tirunelveli Kattabomman	48	20	-	-	33	13
Chidambaranar	39	8	2	-	21	8
Kanyakumari	52	39	-	-	48	17
North-Arcot Ambedkar	84	9	-	-	32	3
Tiruvannamalai Sambuvarayar	107	24	-	-	33	5
Salem	111	34	-	-	40	8
Dharmapuri	84	15	-	-	39	5
Tiruchirapalli	138	61	10	1	110	26
Pudukottai	57	17	-	1	18	7
Coimbatore	79	33	-	-	57	20
Periyar	60	17	1	-	32	7
The Nilgiris	37	9	-	5	11	5
<b>TOTAL</b>	<b>1615</b>	<b>481</b>	<b>36</b>	<b>8</b>	<b>967</b>	<b>225</b>



## NON-TEACHING STAFF... (Contd.)

District	Lib. Attender		Lab. Attender		Craft-Attender	
	M	W	M	W	M	W
Madras	41	-	5	-	38	-
Chengalpattu MGR	5	1	14	5	-	-
South Arcot	1	-	1	-	-	-
Thanjavur	-	-	-	-	-	-
Madurai	-	-	-	-	-	-
Dindigul Anna	2	-	1	-	-	-
Ramnathapuram	-	-	-	-	-	-
Kamaraj	1	-	1	-	-	-
Passumponmuthu- ramalingam	1	-	3	1	-	-
Tirunelveli Kattabomman	-	-	2	-	1	-
Chidambaranar	-	-	1	-	-	-
Kanyakumari	-	-	1	-	-	-
North Arcot Ambedkar	-	-	-	-	-	-
Tiruvannamalai Sambuvarayar	-	-	-	-	-	-
Salem	-	-	-	-	-	-
Dharmapuri	-	-	-	-	-	-
Tiruchirapalli	26	5	1	-	-	-
Pudukottai	7	-	-	4	2	-
Coimbatore	3	-	-	-	2	-
Periyar	-	-	1	1	-	-
The Nilgiris	5	3	2	2	-	-
<b>TOTAL</b>	<b>64</b>	<b>5</b>	<b>36</b>	<b>13</b>	<b>39</b>	<b>-</b>

## NON-TEACHING STAFF... (Contd.)

District	Office Asst.		Watchman		Waterman	
	M	W	M	W	M	W
Madras	65	9	17	-	5	-
Chengalpattu MGR	147	18	148	1	1	3
South Arcot	190	5	157	1	2	-
Thanjavur	206	11	189	-	-	-
Madurai	98	4	90	-	14	2
Dindigul Anna	43	2	32	1	20	-
Ramnathapuram	40	2	45	-	2	-
Kamaraj	62	-	55	-	-	-
Pasumponmuthu- ramalingam	57	-	55	-	13	6
Tirunelveli Kattabomman	41	2	41	2	18	2
Chidambaranar	27	2	1	-	-	1
Kanyakumari	87	4	82	1	1	-
North Arcot Ambedkar	96	3	94	-	-	-
Tiruvannamalai Sambuvarayar	136	14	129	-	-	3
Salem	145	1	142	-	-	-
Dharmapuri	103	3	92	-	-	-
Tiruchirapalli	212	8	172	-	29	-
Pudukottai	62	4	43	1	2	-
Coimbatore	107	9	105	1	3	5
Periyar	85	3	68	-	-	-
The Nilgiris	40	2	30	-	-	-
<b>TOTAL</b>	<b>2049</b>	<b>106</b>	<b>1787</b>	<b>8</b>	<b>110</b>	<b>22</b>

## NON-TEACHING STAFF... (Contd.)

District	Gardener		Sweeper		Scavenger	
	M	W	M	W	M	W
Madras	2	-	46	23	8	11
Chengalpattu MGR	15	2	13	38	25	25
South Arcot	6	-	40	66	17	9
Thanjavur	-	-	124	102	-	-
Madurai	15	1	7	6	6	8
Dindigul Anna	1	-	15	7	2	-
Ramnathappuram	3	1	-	2	4	4
Kamaraj	-	-	10	7	4	3
Pasumponmuthu- ramalingam	1	-	11	27	-	3
Tirunelveli Kattabomman	-	-	-	-	31	23
Chidambaranar	-	-	2	3	10	11
Kanyakumari	2	-	4	2	12	23
North Arcot Ambedkar	8	-	23	8	16	9
Tiruvannamalai Sambuvarayar	-	-	28	13	5	9
Salem	28	5	9	5	2	6
Dharmapuri	-	-	15	13	-	5
Tiruchirapalli	9	-	60	18	17	7
Pudukottai	2	-	41	-	12	4
Coimbatore	-	-	33	23	9	13
Periyar	-	-	-	8	1	5
The Nilgiris	1	-	9	4	2	3
<b>TOTAL</b>	<b>93</b>	<b>9</b>	<b>490</b>	<b>375</b>	<b>183</b>	<b>181</b>

District	Other		Grand Total		
	M	W	M	W	T
Madras	-	-	371	88	459
Chengalpattu MGR	-	-	591	154	745
South Arcot	-	-	723	117	840
Thanjavur	1	-	751	190	941
Madurai	9	7	336	64	400
Dindigul Anna	9	3	185	30	215
Ramnathapuram	9	3	145	17	162
Kamāraj	5	-	190	23	213
Pasumpon Muthuramalingam	-	-	218	44	262
Thirunelveli Kattabomman	21	10	236	72	308
Chidambaranar	6	6	109	39	148
Kanyakumari	14	45	303	131	434
North Arcot Ambedkar	-	-	353	32	385
Tiruvannamalai Sambuvarayar	-	-	438	68	506
Salem	-	3	477	62	539
Dharmapuri	-	-	333	41	374
Tiruchirapalli	65	24	827	146	973
Pudukottai	-	-	241	36	277
Coimbatore	-	-	396	106	502
Periyar	8	38	256	79	335
The Nilgiris	-	-	137	33	170
<b>TOTAL</b>	<b>147</b>	<b>139</b>	<b>7616</b>	<b>1572</b>	<b>9188</b>

**NON TEACHING STAFF IN HIGH SCHOOLS  
MANAGEMENT AND CATEGORY**

Category	Govt.		Municipal / Corporation		Aided	
	M	W	M	W	M	W
Junior Assistant	1314	384	51	16	248	79
Librarian	15	8	3	--	18	--
Record Clerk	720	108	44	21	201	94
Lib. Attender	9	1	24	--	31	4
Lab. Attender	11	6	6	2	12	3
Craft Attender	1	--	--	--	38	--
Office Asst.	1644	61	60	14	340	31
Watchman	1474	6	41	1	271	1
Waterman	83	14	--	3	27	5
Gardener	69	8	4	--	20	1
Sweeper	357	279	41	13	90	81
Scavenger	134	114	6	12	43	53
Others	109	109	--	--	37	30
<b>TOTAL</b>	<b>5940</b>	<b>1098</b>	<b>280</b>	<b>82</b>	<b>1376</b>	<b>382</b>

## NON TEACHING STAFF Contd..

Category	Unaided		Grand Total		
	M	W	M	W	Total
Junior Asst.	2	2	1615	481	2096
Librarian	--	--	36	8	44
Record Clerk	2	2	967	225	1192
Lab. Attender	-	-	64	5	69
Lib. Attender	7	2	36	13	49
Craft Attender	--	--	39	--	39
Office Asst.	5	--	2049	106	2155
Watchman	1	--	1787	8	1795
Waterman	--	--	110	22	132
Gardener	--	--	93	9	102
Sweeper	2	2	490	375	865
Scavenger	--	2	183	181	364
Others	1	--	147	139	286
<b>TOTAL</b>	<b>20</b>	<b>10</b>	<b>7616</b>	<b>1572</b>	<b>9188</b>

**NON TEACHING STAFF IN HIGH SCHOOLS BY COMMUNITY  
1990-91 GROUP**

Category	S.C		S.T		MBC	
	M	W	M	W	M	W
Junior Assistant	260	53	3	--	352	83
Librarian	5	--	--	--	12	--
Record Clerk	209	30	4	1	186	32
Lib.Attender	12	--	--	--	19	--
Lab. Attender	5	1	1	--	7	5
Craft Attender	8	--	1	--	14	--
Office Asst.	559	32	8	--	413	20
Waterman	31	6	--	--	21	4
Watchman	550	5	16	--	362	--
Gardener	50	2	2	-	13	3
Sweeper	235	155	17	15	105	65
Scavenger	139	122	8	10	9	14
Others	47	64	3	1	17	6
<b>TOTAL</b>	<b>2110</b>	<b>470</b>	<b>63</b>	<b>27</b>	<b>1530</b>	<b>232</b>

Category	B.C		O.C		TOTAL		
	M	W	M	W	M	W	T
Junior Assistant	786	225	214	120	1615	481	2096
Librarian	14	7	5	1	36	8	44
Record Clerk	425	95	143	67	967	225	1192
Lib. Attender	28	5	5	--	64	5	69
Lab. Attender	15	5	8	2	36	13	49
Craft Attender	12	--	4	--	39	--	39
Office Asst.	860	33	209	21	2049	106	2115
Waterman	46	10	12	2	110	22	132
Watchman	695	3	164	--	1787	8	1795
Gardener	26	3	2	1	93	9	102
Sweeper	120	112	13	28	490	375	865
Scavenger	19	29	8	6	183	181	364
Others	67	57	13	11	147	139	286
<b>TOTAL</b>	<b>3113</b>	<b>584</b>	<b>800</b>	<b>259</b>	<b>7616</b>	<b>1572</b>	<b>9188</b>



**EXPENDITURE ON H.S.S. EDUCATION  
1980-81-1986-87.**

**(IN THOUSANDS)**

<b>YEAR</b>	<b>Non-Plan</b>	<b>Plan</b>	<b>Centrally sponsored</b>	<b>Central Section</b>	<b>Total</b>
1980-81	101232	75335	1	-	176568
1981-82	121612	79429	42	-	201083
1982-83	141097	99091	1	-	240189
1983-84	154689	110498	-	-	265187
1984-85	180518	131123	-	-	311641
1985-86	364375	17929	-	-	382304
1986-87	399860	41556	-	-	441416

\* Separate Head of Accounts not Operated from 1987-88.

**NUMBER OF HIGHER SECONDARY SCHOOLS (STATE BOARD) BY MANAGEMENT AND BY DISTRICT 1990-91.**

Revenue District	Government	Mcpl. / Corpn.	Aided	Un-aided	Total
1. Madras	20	13	86	4	123
2. Chengalpattu MGR	71	1	33	2	107
3. South Arcot	79	2	28	1	110
4. Thanjavur	69	4	56	3	132
5. Madurai	39	8	54	5	106
6. Dindugal Anna	18	2	17	3	40
7. Ramnathapuram	18	1	15	3	37
8. Kamarajar	28	2	39	9	78
9. Pasumpon-muthuramalingam	16	-	20	2	38
10. Thirunelveli Kattabomman	35	3	48	6	92
11. Chidambaranar	20	-	47	10	77
12. Kanniya Kumari	33	-	49	7	89
13. North Arcot Ambedkar	47	3	25	7	82
14. Tiruvannamalai Sambuvarayar	50	2	8	-	60
15. Salem	82	5	24	-	111
16. Dharmapuri	52	-	1	-	53
17. Tiruchirapalli	54	2	57	2	115
18. Pudukottai	27	-	5	2	34
19. Coimbatore	37	16	37	2	92
20. Periyar	31	4	15	1	51
21. The Nilgiris	22	-	10	1	33
<b>TOTAL</b>	<b>848</b>	<b>68</b>	<b>674</b>	<b>70</b>	<b>1660</b>

Revenue District	Total. State School	Anglo-Indian Schools	Matriculation Schools	Central Schools	Total
1. Madras	123	16	81	35	255
2. Chengalpattu MGR	107	1	28	13	149
3. South Arcot	110	1	14	-	125
4. Thanjavur	132	-	3	-	135
5. Madurai	106	1	21	4	132
6. Dindugal Anna	40	-	6	-	46
7. Ramnathapuram	37	-	1	-	38
8. Kamarajar	78	-	7	-	85
9. Pasumpon-muthuramalingam	38	-	4	2	44
10. Tirunelveli Kattabomman	92	-	5	1	98
11. Chidambaranar	77	1	5	1	84
12. Kanniyakumari	89	-	2	2	93
13. North Arcot Ambedkar	82	-	10	2	94
14. Tiruvannamalai	60	-	-	-	60
15. Salem	111	2	13	2	128
16. Dharmapuri	53	-	3	-	56
17. Tiruchirappalli	115	3	5	4	127
18. Pudukottai	34	-	1	-	35
19. Coimbatore	92	1	23	9	125
20. Periyar	51	-	5	-	56
21. The Nilgiris	33	2	2	6	43
<b>TOTAL</b>	<b>1660</b>	<b>28</b>	<b>239</b>	<b>81</b>	<b>2008</b>

**NUMBER OF HIGHER SECONDARY SCHOOLS ACCORDING  
TO STRENGTH BY DISTRICT (STATE BOARD ONLY) 1990-91.**

Revenue District	Up to 400	401 to 500	501 to 700	701 to 1000	1001 to 1500	Above 1500	Total
Madras	-	14	19	40	11	39	123
Chengalpattu MGR	-	-	2	15	53	37	107
South Arcot	6	8	8	22	25	41	110
Thanjavur	-	-	6	55	41	30	132
Madurai	2	-	14	25	34	31	106
Dindigul Anna	-	-	4	5	3	28	401
Ramnathapuram	-	2	7	8	20	-	37
Kamarajar	3	7	31	24	8	5	78
Pasumponmuthu -ramalingam	1	-	14	7	8	8	38
Tirunelveli Kattabomman	16	17	19	22	4	14	92
Chidambaranar	10	15	25	15	8	4	77
Kanniyakumari	1	2	17	12	28	29	89
North Arcot Ambedkar	-	7	20	45	6	4	82
Tiruvannamalai Sambuvarayar	1	20	31	8	-	-	60
Salem	2	1	9	38	30	31	111
Dharmapuri	-	-	4	15	27	7	53
Tiruchirapalli	-	-	4	14	63	34	115
Pudukottai	-	-	-	9	12	13	34
Coimbatore	-	-	2	45	23	22	92
Periyar	-	-	2	16	13	20	51
The Nilgiris	-	-	-	21	12	-	33
<b>TOTAL</b>	<b>42</b>	<b>93</b>	<b>238</b>	<b>461</b>	<b>429</b>	<b>397</b>	<b>1660</b>

**NUMBER OF HIGHER SECONDARY SCHOOLS ACCORDING TO  
STRENGTH BY MANAGEMENT 1990-91**

Strength	Government	Mcp./ Corp.	Aided	Un-aided	Total
Below 100					
101 to 200	-	-	-	-	-
201 to 300					
301 to 400	7	2	16	17	42
401 to 500	49	1	42	1	93
501 to 600	73	2	27	10	112
601 to 700	61	7	51	7	126
701 to 800	72	12	67	12	163
801 to 900	82	7	22	11	122
901 to 1000	99	4	71	2	176
1001 to 1200	124	11	78	8	221
1201 to 1500	105	7	94	2	208
1501 to 2000	116	6	117	-	239
2001 to 2500	34	7	55	-	96
2501 to 3000	16	2	25	-	43
Above 3000	10	-	9	-	19
<b>TOTAL</b>	<b>848</b>	<b>68</b>	<b>674</b>	<b>70</b>	<b>1660</b>

**NO. OF HIGHER SECONDARY SCHOOLS ACCORDING TO  
STRENGTH OF TEACHERS BY MANAGEMENT 1990-91**

Strength of Teachers	Govt.	Mcpl./ Corp.	Aided	Un-aided	Total
5 - 10	4	-	6	-	10
11 - 15	41	-	13	3	57
16 - 20	76	9	50	-	135
21 - 25	134	11	74	20	239
26 - 30	148	9	94	27	278
31 - 35	121	13	99	8	241
36 - 40	101	9	114	11	235
41 - 50	101	7	98	1	207
51 - 60	58	4	63	-	125
61 - 70	25	1	41	-	67
71 - 80	22	1	12	-	35
81 - 90	7	1	6	-	14
91 - 100	3	-	2	-	5
Above 100	7	3	2	-	12
<b>TOTAL</b>	<b>848</b>	<b>68</b>	<b>674</b>	<b>70</b>	<b>1660</b>

**NUMBER OF HIGHER SECONDARY SCHOOLS NEWLY  
OPENED DURING 1990-91  
(State Schools only)**

Revenue District	Government	Mcpl/ Corp.	Aided	Un-aided	Total
Madras	1	-	-	-	1
Chengalpattu MGR	5	-	-	2	7
South Arcot	10	-	-	-	10
Thanjavur	2	-	-	1	3
Madurai	1	-	-	1	2
Dindigul Anna	1	-	-	1	2
Ramnathapuram	1	-	-	2	3
Kamarajar	1	-	-	1	2
Pasumponmuthu- ramalingam	-	-	-	2	2
Tirunelveli Kattabomman	2	-	-	2	4
Chidambaranar	-	-	-	2	2
Kanniyakumari	-	-	-	-	-
N. Arcot Ambedkar	5	-	-	2	7
Tiruvannamalai Sambuvarayar	4	-	-	-	4
Salem	2	-	-	-	2
Dharmapuri	3	-	-	-	3
Tiruchirapalli	4	-	-	-	4
Pudukottai	2	-	-	1	3
Coimbatore	3	-	-	-	3
Periyar	2	-	-	-	2
The Nilgiris	1	-	-	-	1
<b>TOTAL</b>	<b>50</b>	<b>-</b>	<b>-</b>	<b>17</b>	<b>67</b>

**NUMBER OF HIGHER SECONDARY SCHOOLS NEWLY OPENED  
DURING 1986-87 TO 1990-91**

Revenue District	Government	Mcpl./Corpon.	Aided	Un-aided	Total
Madras	5	3	8	41	57
Chengalpattu MGR	15	-	4	19	38
South Arcot	21	-	2	9	32
Thanjavur	12	-	3	4	19
Madurai	6	-	5	19	30
Dindigul Anna	3	-	1	6	10
Ramnathapuram	16	-	4	2	22
Kamarajar	1	-	1	12	14
Pasumponmuthu- ramalingam.	1	-	1	5	7
Tirunelveli Kattabomman	7	-	6	6	19
Chidambaranar	-	-	3	8	11
Kanniyakumari	2	-	1	6	9
North Arcot Ambedkar	18	-	3	14	35
Tiruvannamalai Sambuvarayar	4	-	-	-	4
Salem	10	-	-	8	18
Dharmapuri	11	-	-	2	13
Tiruchirapalli	8	-	4	5	17
Pudukottai	6	-	2	1	9
Coimbatore	7	1	1	15	24
Periyar	3	-	1	3	7
The Nilgiris	5	-	-	2	7
<b>TOTAL</b>	<b>161</b>	<b>4</b>	<b>50</b>	<b>187</b>	<b>402</b>



**HIGH SCHOOLS UPGRADED AS HIGHER SECONDARY SCHOOLS FOR THE YEARS 1980-81 TO 1990-91.**

Year	No. of high schools upgraded as Higher Secondary Schools
1980-81	156
1981-82	106
1982-83	12 (only 12 Martication Schools upgraded during 1982-83)
1983-84	11 (only 11 Matriculation Schools upgraded during 1983-84)
1984-85	39
1985-86	48
1986-87	80
1987-88	2
1988-89	29
1989-90	74
1990-91	93

**NUMBER OF HIGHER SEC. SCHOOLS HAVING VOCATIONAL  
COURSES BY MANAGEMENT & DISTRICT  
(STATE BOARD) 1990-91**

Sl No.	Revenue District	Government	Muni/Corpn.	Ai-ded	Un-aided	Total
1.	Madras	15	9	74	2	100
2.	Chengalpattu MGR	59	1	27	1	88
3.	South Arcot	73	2	24	-	99
4.	Thanjavur	60	3	50	2	115
5.	Madurai	36	3	31	3	73
6.	Dindigul Anna	18	2	17	-	37
7.	Ramanathapuram	13	1	11	2	27
8.	Kamarajar	22	2	39	6	69
9.	Pasumponmuthu- ramalingam	13	-	13	1	27
10.	Tirunelveli Kattabomman	31	3	47	4	85
11.	Chidambaranar	16	-	20	5	41
12.	Kanyakumari	31	-	45	3	79
13.	North Arcot Ambedkar	44	3	27	4	78
14.	Tiruvannamalai Sambuvarayar	47	1	5	-	53
15.	Salam	71	3	22	-	96
16.	Dharmapuri	48	-	1	-	49
17.	Trichirapalli	50	2	55	1	108
18.	Pudukottai	27	-	5	1	33
19.	Coimbatore	27	12	24	1	64
20.	Periyar	26	3	15	-	44
21.	The Niligiris	15	-	3	-	18
	<b>TOTAL</b>	<b>742</b>	<b>50</b>	<b>555</b>	<b>36</b>	<b>1383</b>

**ENROLMENT IN HIGHER SEC. SCHOOLS (STATE BOARD) BY  
STANDARD AND BY DISTRICT.**

	District	I		II	
		Boys	Girls	Boys	Girls
1.	Madras	782	937	747	793
2.	Chengalpattu MGR	90	108	94	99
3.	South Arcot	62	74	57	60
4.	Thanjavur	172	207	155	168
5.	Madurai	-	-	-	-
6.	Dindigul Anna	91	109	82	87
7.	Ramnathapuram	-	-	-	-
8.	Kamarajar	21	26	26	28
9.	Pasumponmuthu- ramalingam	-	-	-	-
10.	Tirunelveli Kattabomman	2745	3293	2751	2923
11.	Chidambaranar	21	25	22	23
12.	Kanniyakumari	3250	3897	3083	3276
13.	North Arcot Ambedkar	70	84	67	71
14.	Triuvannamalai Sambuvarayar	-	-	-	-
15.	Salem	-	-	-	-
16.	Dharmapuri	-	-	-	-
17.	Tiruchirapalli	-	-	-	-
18.	Pudukottai	-	-	-	-
19.	Coimbatore	70	84	63	66
20.	Periyar	81	97	69	73
21.	The Nilgiris	-	-	-	-
<b>TOTAL</b>		<b>7455</b>	<b>8943</b>	<b>7216</b>	<b>7667</b>

District	III		IV	
	Boys	Girls	Boys	Girls
1. Madras	579	630	423	531
2. Chingalpattu MGR	78	85	68	85
3. South Arcot	46	50	34	43
4. Thanjavur	184	201	214	268
5. Madurai	-	-	-	-
6. Dindigul Anna	72	78	80	100
7. Ramnathapuram	-	-	-	-
8. Kamarajar	24	26	36	46
9. Pasumponmuthu- ramalingam	-	-	-	-
10. Tirunelveli Kattabomman	2173	2364	1845	2315
11. Chidambaranar	21	23	35	43
12. Kanniyakumari	2621	2851	2459	3085
13. North Arcot Ambedkar	52	56	36	46
14. Tiruvannamalai Sambuvarayar	-	-	-	-
15. Salem	-	-	-	-
16. Dharamapuri	-	-	-	-
17. Tiruchirapalli	-	-	-	-
18. Pudukottai	-	-	-	-
19. Coimbatore	46	50	57	72
20. Periyar	46	49	50	62
21. The Nilgiris	-	-	-	-
<b>TOTAL</b>	<b>5942</b>	<b>6463</b>	<b>5337</b>	<b>6696</b>

Revenue District	V		I-V		Total
	Boys	Girls	Boys	Girls	
1. Madras	453	515	2984	3406	6390
2. Chingalpattu MGR	78	88	408	465	873
3. South Arcot	35	40	234	267	501
4. Thanjavur	221	252	946	1096	2042
5. Madurai	-	-	-	-	-
6. Dindigul Anna	411	467	736	841	1577
7. Ramnathapuram	-	-	-	-	-
8. Kamarajar	126	145	233	271	504
9. Pasumponmuthu- ramalingam	-	-	-	-	-
10. Tirunelveli Kattabomman	2010	2285	11524	13180	24704
11. Chidambaranar	41	46	140	160	300
12. Kanniyakumari	2453	2789	13866	15898	29764
13. North Arcot Ambedkar	34	39	259	296	555
14. Tiruvannamalai Sambuvarayar	-	-	-	-	-
15. Salem	-	-	-	-	-
16. Dharamapuri	-	-	-	-	-
17. Tiruchirapalli	-	-	-	-	-
18. Pudukottai	-	-	-	-	-
19. Coimbatore	38	43	274	315	589
20. Periyar	41	46	287	327	614
21. The Nilgiris	-	-	-	-	-
<b>TOTAL</b>	<b>5941</b>	<b>6755</b>	<b>31891</b>	<b>36522</b>	<b>68413</b>

Revenue District	VI STD		VII STD	
	Boys	Girls	Boys	Girls
1. Madras	14787	13190	14356	13074
2. Chengalpattu MGR	15855	11217	12532	8285
3. South Arcot	15927	10290	13903	7684
4. Thanjavur	18647	13286	16017	10934
5. Madurai	15308	10923	13079	8456
6. Dindigul Anna	5630	3516	4404	2568
7. Ramnathapuram	5236	3493	4007	2510
8. Kamarajar	7309	5940	7025	5760
9. Pasumponmuthu- ramalingam	4615	3410	3309	2366
10. Tirunelveli Kattabomman	8277	5247	8152	4925
11. Chidambaranar	6227	5102	5448	4422
12. Kanniyakumari	8229	6173	7518	5905
13. North Arcot Ambedkar	11516	10757	10592	9653
14. Tiruvannamalai Sambuvarayar	9351	5846	7538	4276
15. Salem	19335	12517	17931	11111
16. Dharamapuri	8891	5100	8550	4753
17. Tiruchirapalli	17000	11050	13350	8047
18. Pudukottai	5043	2858	4104	2044
19. Coimbatore	12280	8316	10527	6965
20. Periyar	8225	4633	6929	3495
21. The Nilgiris	3259	2128	3140	2036
<b>TOTAL</b>	<b>220947</b>	<b>154992</b>	<b>192411</b>	<b>129269</b>

Revenue District	VIII STD		TOTAL (VI-VIII)		
	Boys	Girls	Boys	Girls	Total
1. Madras	14266	13061	43409	39325	82734
2. Chengalpattu MGR	11883	8109	40270	27611	67881
3. South Arcot	13771	7444	43601	25418	69019
4. Thanjavur	15929	10875	50593	35095	85688
5. Madurai	11902	8029	40289	27408	67697
6. Dindigul Anna	4260	2509	14294	8593	22887
7. Ramnathapuram	3437	2266	12680	8269	20949
8. Kamarajar	6622	5659	20956	17359	38315
9. Pasumponmuthu- ramalingam	3184	2285	11108	8061	19169
10. Tirunelveli Kattabomman	7898	4806	24327	14978	39305
11. Chidambaranar	4977	4353	16652	13877	30529
12. Kanniyakumari	7169	5730	22916	17808	40724
13. North Arcot Ambedkar	10318	9464	32426	29874	62300
14. Tiruvannamalai Sambuvarayar	7132	4117	24021	14239	38260
15. Salem	17659	10993	54925	34621	89546
16. Dharmapuri	8261	4736	25702	14589	40291
17. Tiruchirapalli	12528	7781	42878	26878	69756
18. Pudukottai	3804	1896	12951	6798	19749
19. Coimbatore	10409	6912	33216	22193	55409
20. Periyar	6238	3314	21392	11442	32834
21. The Nilgiris	3053	1919	9452	6083	15535
<b>TOTAL</b>	<b>184700</b>	<b>126258</b>	<b>598058</b>	<b>410519</b>	<b>1008577</b>

**ENROLMENT IN - VIII STAGE IN STATE BOARD HIGHER  
SECONDARY SCHOOLS 1990-91**

Revenue District	Boys	Girls	Total
1. Madras	46393	42731	89124
2. Chengalputtu MGR	40678	28076	68754
3. South Arcot	43835	25685	69520
4. Thanjavur	51539	36191	87730
5. Madurai	40289	27408	67697
6. Dindigul Anna	15030	9434	24464
7. Ramnathapuram	12680	8269	20949
8. Kamarajar	21189	17630	38819
9. Pasumponmuthu- ramalingam	11108	8061	19169
10. Tirunelveli Kattabomman	35851	28158	64009
11. Chidambaranar	16792	14037	30829
12. Kanniyakumari	36782	33706	70488
13. North Arcot Ambedkar	32685	30170	62855
14. Tiruvannamalai Sambuvarayar	24021	14239	38260
15. Salem	54925	34621	89546
16. Dharmapuri	25702	14589	40291
17. Tiruchirapalli	42878	26878	69756
18. Pudukottai	12951	6798	19749
19. Coimbatore	33490	22508	55998
20. Periyar	21679	11769	33448
21. The Nilgiris	9452	6083	15535
<b>TOTAL</b>	<b>629949</b>	<b>447041</b>	<b>1076990</b>



Revenue District	Boys	Girls	Boys	Girls
1. Madras	22015	14859	17217	13089
2. Chengalpattu MGR	19915	9490	13615	7564
3. South Arcot	17188	8860	10735	6187
4. Thanjavur	20971	8913	13679	7032
5. Madurai	16871	10933	10386	8631
6. Dindigul Anna	7759	4038	4456	2331
7. Ramnad	4626	2468	3347	1859
8. Kamarajar	8629	6070	6862	4786
9. Pasumpon	3747	2743	2381	1810
10. Tirunelveli	11536	6053	9426	5408
11. Tuticorin	8278	5030	5152	3911
12. Kanniyakumari	8148	6413	6209	4975
13. North Arcot	11718	4784	9048	3681
14. Tiruvannamalai	11969	4832	7654	3257
15. Salem	16794	8124	11378	6322
16. Dharampuri	8582	3025	6375	2205
17. Trichirapalli	16199	8889	12020	7200
18. Pudukottai	6452	2749	3602	1607
19. Coimbatore	11330	6955	8059	5329
20. Periyar	8507	3515	5048	2515
21. The Nilgiris	4148	2156	2841	1535
<b>TOTAL</b>	<b>245382</b>	<b>130899</b>	<b>169490</b>	<b>101234</b>

**Standardwise Enrolment in Hr. Sec. Schools / Contd..**

STD. IX & X			
Revenue District	Boys	Girls	Total
1. Madras	39232	27948	67180
2. Chengalpattu MGR.	33530	17054	50584
3. South Arcot	27923	15047	42970
4. Thanjavur	34650	15945	50595
5. Madurai	27257	19564	46821
6. Dindigul Anna	12215	6369	18584
7. Ramnathapuram	7973	4327	12300
8. Kamarajar	15491	10856	26347
9. Pasumponmuthu- ramalingam	6128	4553	10681
10. Tirunelveli Kattabomman	20962	11461	32423
11. Chidambaranar	13430	8941	22371
12. Kanniyakumari	14357	11388	25745
13. North Arcot Ambedkar	20766	8465	29231
14. Tiruvannamalai Sambuvarayar	19623	8089	27713
15. Salem	28172	14446	42618
16. Dharmapuri	14957	5230	20187
17. Tiruchirapalli	28219	16089	44308
18. Pudukottai	10054	4356	14410
19. Coimbatore	19389	12284	31673
20. Periyar	13555	6030	19585
21. The Nilgiris	6989	3691	10680
<b>TOTAL</b>	<b>414872</b>	<b>232133</b>	<b>647005</b>

## Standard wise Enrolment in Hr.Sec.School/Contd...

Revenue District	STD. XI		STD. XII	
	Boys	Girls	Boys	Girls
1. Madras	11174	11083	10455	10302
2. Chengalpattu MGR	9712	6700	8450	5971
3. South Arcot	8451	4938	7989	4280
4. Thanjavur	12367	7575	10189	6510
5. Madurai	10599	7001	9066	5984
6. Dindigul Anna	3948	3321	3168	2442
7. Ramnathapuram	2922	1920	2171	1241
8. Kamarajar	4873	3336	4154	2761
9. Pasumponmuthu- ramalingam	2864	1969	2148	1604
10. Tirunelveli Kattabomman	6837	4846	5260	4083
11. Chidambaranar	5023	4104	3735	3003
12. Kanniyakumari	6600	5703	4674	4747
13. North Arcot	5278	4768	3623	3287
14. Tiruvannamalai Sambuvarayar	6085	2844	4168	2168
15. Salem	9534	6888	8046	5838
16. Dharmapuri	4715	2667	3706	2093
17. Tiruchirapalli	12150	6771	10996	5451
18. Pudukottai	5446	2202	4144	1515
19. Coimbatore	8778	7172	6975	5835
20. Periyar	5537	3936	4237	2946
21. The Nilgiris	2390	1517	1580	1275
<b>TOTAL</b>	<b>145283</b>	<b>101261</b>	<b>118934</b>	<b>83336</b>

## Standardwise Enrolment in Hr.Sec. School/contd...

## XI &amp; XII Total

Revenue Districts	Boys	Girls	Total
1. Madras	21629	21385	43014
2. Chengalpattu MGR	18162	12671	30833
3. South Arcot	16440	9218	25658
4. Thanjavur	22556	14085	36641
5. Madurai	19665	12985	32650
6. Dindigul Anna	7116	5763	12879
7. Ramnathapuram	5093	3161	8254
8. Kamarajar	9027	6097	15124
9. Pasumponmuthu- ramalingam	5012	3573	8585
10. Tirunelveli Kattabomman	12097	8929	21026
11. Chidambaranar	8758	7107	15865
12. Kanniyakumari	11274	10450	21724
13. North Arcot	8901	8055	16956
14. Tiruvannamalai Sambuvarayar	10253	5012	15265
15. Salem	17580	12726	30306
16. Dharmapuri	8421	4760	13181
17. Tiruchirapalli	23146	12222	35368
18. Pudukottai	9590	3717	13307
19. Coimbatore	15753	13007	28760
20. Periyar	9774	6882	16656
21. The Nilgiris	3970	2792	6762
<b>TOTAL</b>	<b>264217</b>	<b>184597</b>	<b>448814</b>

**ENROLMENT IN HIGHER SEC. SCHOOLS - BY STAGE AND  
BY DIST.1990-91 (STATE BOARD)  
I TO V STAGE**

Revenue District	Boys	Girls	Total
1. Madras	2,984	3,406	6,390
2. Chengalpattu	408	465	873
3. South Arcot	234	267	501
4. Thanjavur	946	1,096	2,042
5. Madurai	-	-	-
6. Dindigul Anna	736	841	1,577
7. Ramnathapuram	-	-	-
8. Kamarajar	233	271	504
9. Pasumponmuthu- ramalingam	-	-	-
10. Tirunveli Kattabomman	11,524	13,180	24,704
11. Chidambaranar	140	160	300
12. Kanayakumari	13,866	15,898	29,764
13. North Arcot Ambedkar	259	296	555
14. Tiruvannamalai Sambuvarayar	-	-	-
15. Salem	-	-	-
16. Dharmapuri	-	-	-
17. Tiruchirapalli	-	-	-
18. Pudukottai	-	-	-
19. Coimbatore	274	315	589
20. Periyar	287	327	614
21. The Nilgiris	-	-	-
<b>TOTAL</b>	<b>31,891</b>	<b>36,522</b>	<b>68,413</b>

**ENROLMENT IN ANGLO-INDIA, MATRIC, CENTRAL I - V  
STAGE 1990-91 (HIGHER SECONDARY)**

Revenue District	Anglo-Indian		Matric		Central	
	Boys	Girls	Boys	Girls	Boys	Girls
Madras	3145	3738	8320	8690	16503	11331
Chengalpattu MGR	66	511	2060	1510	4928	3485
S.Arcot	456	303	3211	2395	-	-
Tanjore	-	-	1112	708	-	-
Madurai	-	-	4643	3399	231	142
Dindigul Anna	317	224	1288	506	-	-
Ramnathapuram	-	-	219	386	-	-
Kamarajar	-	-	366	233	-	-
Pasumponmuthu- ramalingam	-	-	502	216	250	214
Tirunelveli Kattabomman	-	-	1492	671	206	137
Chidambaranar	51	828	433	150	150	150
Kanniyakumari	-	-	313	176	1121	427
North Arcot Ambedkar	-	-	828	569	509	565
Tiruvannamalai	-	-	622	566	-	-
Salem	298	223	2637	1839	836	448
Dharmapuri	-	-	750	678	-	-
Tiruchirapalli	1667	1086	591	445	1467	1015
Pudukottai	-	-	142	74	-	-
Coimbatore	756	159	1982	2958	1603	967
Periyar	-	-	1827	1899	-	-
The Nilgiris	842	176	559	436	715	355
<b>TOTAL</b>	<b>7598</b>	<b>7248</b>	<b>33897</b>	<b>28504</b>	<b>28519</b>	<b>19236</b>

**ENROLMENT IN I TO V STAGE IN ALL HR.SEC SCHOOLS**

Revenue District	Boys	Girls	Total
1. Madras	30,952	27,165	58,117
2. Chengalpattu	7,462	5,971	13,433
3. South Arcot	3,901	2,965	6,866
4. Thanjavur	2,058	1,804	3,862
5. Madurai	4,874	3,541	8,415
6. Dindigul Anna	2,341	1,571	3,912
7. Ramnathapuram	219	386	605
8. Kamarajar	599	504	1,103
9. Pasumponmuthuramalingam	752	430	1,182
10. Tirunelveli Kattabomman	13,222	13,988	27,210
11. Chidambaranar	774	1,288	2,062
12. Kanniyakumari	15,300	16,501	31,801
13. North Arcot Ambedkar	1,596	1,430	3,026
14. Tiruvannamalai Sambuvarayar	622	566	1,188
15. Salem	3,771	2,510	6,081
16. Dharmapuri	750	678	1,428
17. Tiruchirappalli	3,725	2,546	6,271
18. Pudukottai	142	74	216
19. Coimbatore	4,615	4,399	9,014
20. Periyar	2,114	2,226	4,340
21. The Nilgiris	2,116	967	3,083
<b>TOTAL</b>	<b>1,01,905</b>	<b>91,510</b>	<b>1,93,415</b>

**ENROLMENT VI - VIII STAGE HIGHER SECONDARY  
SCHOOLS (STATE BOARD) 1990-91.**

Revenue District	Boys	Girls	Total
1. Madras	43,409	39,325	82,734
2. Chengalpattu MGR	40,270	27,611	67,881
3. South Arcot	43,601	25,418	69,019
4. Thanjavur	50,593	35,095	85,688
5. Madurai	40,289	27,408	67,697
6. Didingul Anna	14,294	8,593	22,887
7. Ramnathapuram	12,680	8,269	20,949
8. Kamarajar	20,956	17,359	38,315
9. Pasumponmuthuramalingam	11,108	18,061	19,169
10. Tirunelveli Kattabomman	24,327	14,978	39,305
11. Chidambaranar	16,652	13,877	30,526
12. Kannayakumari	22,916	17,808	40,724
13. North Arcot Ambedkar	32,426	29,874	62,300
14. Tirunvannamalai Sambuvarayar	24,021	14,239	38,260
15. Salem	54,925	34,621	89,546
16. Dharmapuri	25,702	14,589	40,291
17. Tiruchirapalli	42,878	26,878	69,756
18. Pudukottai	12,951	6,798	19,749
19. Coimbatore	33,216	22,193	55,409
20. Periyar	21,392	11,442	32,834
21. The Nilgiris	9,452	6,083	15,535
<b>TOTAL</b>	<b>5,98,058</b>	<b>4,10,519</b>	<b>10,08,577</b>



**ENROLMENT IN ANGLO INDIAN, MATRICULATION,  
CENTRAL SCHOOLS VI - VIII STAGE - 1990-91  
HIGHER SECONDARY SCHOOLS**

Revenue District	Anglo-Indian		Matriculation		Central	
	Boys	Girls	Boys	Girls	Boys	Girls
Madras	3852	2475	4720	4500	8268	5334
Chengalpattu MGR	-	456	1570	1610	2845	1856
South Arcot	233	183	1821	1295	-	-
Thanjavur	-	-	672	282	447	197
Madurai	200	172	2561	1700	-	-
Dindigul Anna	-	-	641	312	-	-
Ramnathapuram	-	-	106	111	-	-
Kamarajar	-	-	343	243	-	-
Pasumponmuthu- ramalingam	-	-	291	186	213	177
Tirunelveli Kattabomman	-	-	580	303	76	52
Chidambaranar	-	433	150	29	150	150
Kannayakumari	-	-	153	73	535	178
North Arcot Ambedkar	-	-	363	327	326	184
Tiruvannamalai Kattabomman	-	-	232	128	-	-
Salem	257	131	1663	1058	439	176
Dharmapuri	-	-	651	419	-	-
Tiruchirapalli	1140	555	660	244	944	522
Pudukottai	-	-	80	34	-	-
Coimbatore	473	132	2069	1802	1786	539
Periyar	-	-	1121	855	-	-
The Nilgiris	552	153	199	223	742	316
<b>TOTAL</b>	<b>6707</b>	<b>4690</b>	<b>20646</b>	<b>15734</b>	<b>16771</b>	<b>9681</b>

**ENROLMENT IN VI - VIII STAGE IN ALL HIGHER  
SECONDARY SCHOOLS (STATE AND CENTRAL) 1990-91**

District	Boys	Girls	Total
1. Madras	60249	51634	111883
2. Chingleput MGR	44685	31533	76218
3. South Arcot	45655	26896	72551
4. Thanjavur	51265	35377	86642
5. Madurai	43497	29477	72974
6. Dindigul Anna	14935	8905	23840
7. Ramnad	12786	8380	21166
8. Kamarajar	21299	17602	38901
9. Pasumpon	11612	8424	20036
10. Thiruvannamalai	24983	15333	40316
11. Chidambaranar	16952	14489	31441
12. Kanniyakumari	23604	18059	41663
13. North Arcot	33115	30385	63500
14. Tiruvannamalai	24253	14367	38620
15. Salem	57284	35986	93270
16. Dharamapuri	26353	15008	41361
17. Tiruchirapalli	45622	28199	73821
18. Pudukottai	13031	6832	19863
19. Coimbatore	37544	24666	62210
20. Periyar	22,513	12297	34810
21. Nilgiris	10945	6775	17720
<b>TOTAL</b>	<b>642182</b>	<b>440624</b>	<b>1082806</b>

**ENROLMENT IN IX & X STAGE IN HIGHER  
SECONDARY SCHOOLS (STATE BOARD)**

District	IX - X STAGE		Total
	Boys	Girls	
1. Madras	39,232	27,948	67,180
2. Chengalpattu MGR	33,530	17,054	50,584
3. South Arcot	27,923	15,047	42,970
4. Thanjavur	34,650	15,945	50,595
5. Madurai	27,257	19,564	46,821
6. Dindigul Anna	12,215	6,369	18,584
7. Ramnathapuram	7,973	4,327	12,300
8. Kamarajar	15,491	10,856	26,347
9. Pasumponmuthu- ramalingam	6,128	4,553	10,681
10. Tirunelveli Kattabomman	20,962	11,461	32,423
11. Chidambaranar	13,430	8,941	22,371
12. Kanniyakumari	14,357	11,388	25,745
13. North Arcot Ambedkar	20,766	8,465	29,231
14. Tiruvannamalai Sambuvarayar	19,623	8,089	27,712
15. Salem	28,172	14,446	42,618
16. Dharmapuri	14,957	5,230	20,187
17. Tiruchirapalli	28,219	16,089	44,308
18. Pudukottai	10,054	4,356	14,410
19. Coimbatore	19,389	12,284	31,673
20. Periyar	13,555	6,030	19,585
21. The Nilgiris	6,989	3,691	10,680
<b>TOTAL</b>	<b>4,14,872</b>	<b>2,32,133</b>	<b>6,47,005</b>

**ENROLMENT IN ANGLO INDIAN, MATRICULATION,  
CENTRAL SCHOOLS IX & X STAGE - 1990-91  
HIGHER SECONDARY SCHOOLS**

Revenue District	Anglo-Indian		Matriculation		Central	
	Boys	Girls	Boys	Girls	Boys	Girls
1. Madras	2984	1965	1527	1640	4018	2719
2. Chengalpattu MGR	-	29	355	450	1542	1044
3. South Arcot	132	11	1010	595	-	-
4. Thanjavur	-	-	248	136	-	-
5. Madurai	11	2	1292	1009	199	80
6. Dindigul Anna	-	-	298	72	-	-
7. Rammathapuram	-	-	42	37	-	-
8. Kamarajar	-	-	258	167	-	-
9. Pasumponmuthu- ramalingam	-	-	189	72	68	57
10. Tiruneleveli Kattabomman	-	-	287	173	14	9
11. Chidambaranar	-	118	264	35	40	40
12. Kanyakumari	-	-	38	25	93	43
13. North Arcot Ambedkar	-	-	211	143	95	59
14. Tiruvannamalai Sambuvarayar	-	-	100	56	-	-
15. Salem	11	6	556	585	191	83
16. Dharamapuri	-	-	269	250	-	-
17. Tiruchirapalli	231	127	250	210	387	226
18. Pudukottai	-	-	32	9	-	-
19. Coimbatore	226	106	983	1015	598	226
20. Periyar	-	-	581	617	-	-
21. The Nilgiris	229	104	216	166	450	191
<b>TOTAL</b>	<b>3824</b>	<b>2468</b>	<b>9006</b>	<b>7462</b>	<b>7695</b>	<b>4777</b>

**IX & X ENROLMENT IN ALL HIGHER SECONDARY SCHOOLS  
(STATE AND CENTRAL)**

IX & X STD.			
Revenue District	Boys	Girls	Total
1. Madras	47761	34272	82033
2. Chengalpattu MGR	35427	18577	54004
3. South Arcot	29065	15653	44718
4. Thanjavur	34898	16081	50979
5. Madurai	28759	20655	49414
6. Dindugul Anna	12513	6441	18954
7. Rammathapuram	8015	4364	12379
8. Kamarajar	15749	11023	26772
9. Pasumponmuthu- ramalingam	6385	4682	11067
10. Tirunelveli Kattabomman	21263	11643	32906
11. Chidambaranar	13734	9134	22868
12. Kanayakumari	14488	11456	25944
13. North Arcot Ambedkar	21072	8667	29739
14. Tiruvannamalai Sambuvarayar	19723	8145	27868
15. Salem	28930	15120	44050
16. Dharmapuri	15226	5480	20706
17. Tiruchirappalli	29087	16652	45739
18. Pudukottai	10086	4365	14451
19. Coimbatore	21196	13631	34827
20. Periyar	14136	6647	20783
21. The Nilgiris	7884	4152	12026
<b>TOTAL</b>	<b>435397</b>	<b>246840</b>	<b>682237</b>

**ENROLMENT IN XI - XII STAGE IN STATE BOARD  
HR. SEC. SCHOOLS**

Revenue District	Boys	Girls	Total
1. Madras	21629	21385	43014
2. Chengalpattu MGR.	18162	12671	30833
3. South Arcot	16440	9218	25658
4. Thanjavur	22556	14085	36641
5. Madurai	19665	12985	32650
6. Dindigul Anna	7116	5763	12879
7. Ramnathapuram	5093	3161	8254
8. Kamarajar	9027	6097	15124
9. Pasumponmuthu- ramalingam	5012	3573	8585
10. Tirunelveli Kattabomman	12097	8929	21026
11. Chidambaranar	8758	7107	15865
12. Kanniyakumari	11274	10450	21724
13. North Arcot Ambedkar	8901	8055	16956
14. Tiruvannamalai Sambuvarayar	10253	5012	15265
15. Salem	17580	12726	30306
16. Dharmapuri	8421	4760	13181
17. Tiruchirapalli	23146	12222	35368
18. Pudukottai	9590	3717	13307
19. Coimbatore	15753	13007	28960
20. Periyar	9774	6882	16656
21. The Nilgiri	3970	2792	6762
TOTAL	264217	184597	448814

**ENROLMENT IN ANGLO-INDIAN, MATRICULATION AND  
CENTRAL SCHOOLS XI & XII STAGE  
1990 - 91 - BY DISTRICT.**

Revenue District	Anglo-Indian Schools		Matriculation		Central	
	Boys	Girls	Boys	Girls	Boys	Girls
1. Madras	1911	1364	3315	3935	2807	1478
2. Chengalpattu MGR	-	420	680	635	1069	810
3. South Arcot	53	58	787	644	-	-
4. Thanjavur	-	-	73	43	-	-
5. Madurai	96	54	673	601	59	46
6. Dindigul Anna	-	-	221	59	-	-
7. Ramnathapuram	-	-	28	41	-	-
8. Kamarajar	-	-	128	94	-	-
9. Pasumponmuthu- ramalingam	-	-	131	54	90	90
10. Tirunelveli Kattabomman	-	-	191	95	1	4
1. Chidambaranar	-	173	149	36	80	80
2. Kanayakumari	-	-	160	94	11	2
13. North Arcot Ambedkar	-	-	88	95	46	43
14. Tiruvannamalai Sambuvarayar	-	-	36	100	-	-
15. Salem	99	79	371	600	84	36
16. Dharamapuri	-	-	191	189	-	-
17. Tiruchirapalli	201	45	69	58	276	252
18. Pudukottai	-	-	22	5	-	-
19. Coimbatore	133	83	423	910	250	157
20. Periyar	-	-	154	217	-	-
21. The Nilgiris	187	28	116	106	223	123
<b>TOTAL</b>	<b>2680</b>	<b>2304</b>	<b>8026</b>	<b>8611</b>	<b>4996</b>	<b>3121</b>

**XI & XII STAGE ENROLMENT IN ALL STATE AND  
CENTRAL HIGHER SECONDARY SCHOOLS**

Revenue District	Boys	Girls	Total
1. Madras	29,622	28,162	57,824
2. Chengalpattu MGR	19,911	14,536	34,447
3. South Arcot	17,280	9,920	27,200
4. Thanjavur	22,629	14,128	36,757
5. Madurai	20,493	13,686	34,179
6. Dindigul Anna	7,337	5,822	13,159
7. Ramnathapuram	5,121	3,202	8,323
8. Kamarajar	9,155	6,191	15,346
9. Pasumponmuthu- ramalingam	5,233	3,717	8,950
10. Tirunelveli Kattabomman	12,289	9,028	21,317
11. Chidambaranar	8,987	7,396	16,383
12. Kanniyakumari	11,445	10,546	21,991
13. North Arcot Ambedkar	9,035	8,193	17,228
14. Tiruvannamalai	10,289	5,112	15,401
15. Salem	18,154	13,441	31,595
16. Dharmapuri	8,612	4,949	13,561
17. Tiruchirapalli	23,692	12,577	36,269
18. Pudikottai	9,612	3,722	13,334
19. Coimbatore	16,559	14,157	30,716
20. Periyar	9,928	7,099	17,027
21. The Nilgiris	4,496	3,049	7,545
<b>TOTAL</b>	<b>2,79,919</b>	<b>1,98,633</b>	<b>4,78,552</b>



**ENROLMENT IN STATE BOARD HR. SEC. SCHOOLS 1990-91**

Revenue District	TOTAL (I TO XII)		Total
	Boys	Girls	
1. Madras	107254	92064	199318
2. Chengalpattu MGR	92370	57801	150171
3. South Arcot	88198	49950	138148
4. Thanjavur	108745	66221	174966
5. Madurai	87211	59957	147168
6. Dindigul Anna	34361	21566	55927
7. Ramnathapuram	25746	15757	41503
8. Kamarajar	45707	34583	80290
9. Pasumponmuthu- ramalingam	22248	16187	38435
10. Tirunelveli Kattabomman	68910	48548	117458
11. Chidambaranar	38980	30085	69065
12. Kanniyakumari	62413	55544	117957
13. North Arcot Ambedkar	62352	46690	109042
14. Tiruvannamalai Sambuvarayar	53897	27340	81237
15. Salem	100677	61793	162470
16. Dharamapuri	49080	24579	73659
17. Tiruchirapalli	94243	55189	149432
18. Pudukottai	32595	14871	47466
19. Coimbatore	68632	47799	116431
20. Periyar	45008	24681	69689
21. The Nilgiris	20411	12566	32977
<b>TOTAL</b>	<b>1309038</b>	<b>863771</b>	<b>2172809</b>

**ENROLMENT IN I TO XII STAGE OF ANGLO-INDIAN,  
MATRICULATION AND CENTRAL SCHOOLS - 1990 - 91  
HIGHER SECONDARY SCHOOLS**

Revenue District	Anglo-Indian		Matriculation		Central	
	Boys	Girls	Boys	Girls	Boys	Girls
1. Madras	11892	9542	17882	18765	31596	20862
2. Chengalpattu MGR	66	1416	4665	4205	10384	7195
3. South Arcot	874	555	6829	4929	-	-
4. Thanjavur	-	-	2105	1169	-	-
5. Madurai	624	452	9169	6709	936	465
6. Dindigul Anna	-	-	2448	949	-	-
7. Ramanatha- puram	-	-	395	575	-	-
8. Kamarajar	-	-	1095	737	-	-
9. Pasumponmuthu- ramalingam	-	-	1113	528	621	538
10. Tirunelveli Kattabomman	-	-	2550	1242	297	202
11. Chidambaranar	51	1552	996	250	420	420
12. Kanyakumari	-	-	664	368	1760	650
13. North Arcot Ambedkar	-	-	1490	1134	976	851
14. Tiruvannamalai	-	-	990	850	-	-
15. Salem	665	439	5247	4082	1550	743
16. Dharamapuri	-	-	1861	1536	-	-
17. Tiruchirapalli	3239	1813	1570	957	3074	2015
18. Pudukottai	-	-	276	122	-	-
19. Coimbatore	1588	480	5457	6685	4237	1889
20. Periyar	-	-	3683	3588	-	-
21. The Nilgiris	1810	461	1090	931	2130	985
<b>TOTAL</b>	<b>20809</b>	<b>16710</b>	<b>71575</b>	<b>60311</b>	<b>57981</b>	<b>36815</b>

**ENROLMENT IN I - XII STAGE IN STATE AND CENTRAL  
HIGHER SECONDARY SCHOOLS. 1990 - 91.**

**I TO XII STD.**

Revenue District	Boys	Girls	Total
1. Madras	168624	141233	309857
2. Chengalpattu MGR	107485	70617	178102
3. South Arcot	95901	55434	151335
4. Thanjavur	110850	67390	178240
5. Madurai	97940	67583	165523
6. Dindigul Anna	36809	22515	59324
7. Ramnathapuram	26141	16332	42473
8. Kamarajar	46802	35320	82122
9. Pasumponmuthu- ramalingam	23982	17253	41235
10. Tirunelveli Kattabomman	71757	49992	121749
11. Chidambaranar	40447	32307	72754
12. Kanniyakumari	64837	56562	121399
13. North Arcot Ambedkar	64818	48675	113493
14. Tiruvannamalai Sambuvarayar	54887	28190	83077
15. Salem	108139	67057	175196
16. Dharmapuri	50941	26115	77056
17. Tiruchirapalli	102126	59974	162100
18. Pudukottai	32871	14993	47864
19. Coimbatore	79914	56853	136767
20. Periyar	48691	28269	76960
21. The Nilgiris	25441	14943	40384
<b>TOTAL</b>	<b>1459403</b>	<b>977607</b>	<b>2437010</b>

**ENROLMENT IN HIGHER SECONDARY SCHOOLS  
STANDARDWISE AND MANAGEMENTWISE  
(STATE BOARD) 1990 - 91**

Standards	GOVERNMENT		MUNICIPAL/ CORPORATION	
	Boys	Girls	Boys	Girls
I	3617	3961	-	-
II	3431	3338	-	-
III	3403	2873	-	-
IV	2710	2985	-	-
V	2612	2921	-	-
I TO V	15773	16078	-	-
VI	123843	78213	12735	11306
VII	105799	56464	9873	8648
VIII	102009	55543	8643	7527
VI - VIII	331651	190220	31251	27481
IX	116609	50324	22644	15567
X	77690	39247	16010	9368
IX & X	194299	89571	38654	24935
XI	67206	38194	14048	10590
XII	55661	34258	11954	8725
XI & XII	122867	72452	26002	19315
I TO XII	664590	368321	95907	71731

**ENROLMENT IN HIGHER SECONDARY SCHOOLS  
STANDARDWISE AND MANAGEMENTWISE (CONTD.)**

STDS.	AIDED		UN-AIDED		TOTAL		
	Boys	Girls	Boys	Girls	Boys	Girls	Total
I	2355	3943	1483	1037	7455	8941	16396
II	2409	3265	1376	1064	7216	7667	14883
III	1404	2533	1135	1057	5942	6463	12405
IV	1421	2635	1206	1076	5337	6696	12033
V	2174	2771	1155	1063	5941	6755	12696
I TO V	9763	15147	6355	5297	31891	36522	68413
VI	81960	63297	2409	2176	220947	154992	375939
VII	74915	63015	1824	1142	192411	129269	321680
VIII	72811	62344	1237	844	184700	126258	310958
VI - VIII	229686	188656	5470	4162	598058	410519	1008577
IX	100870	63882	5259	1126	245382	130819	376281
X	72638	51522	3152	1097	169490	101234	270724
IX & X	173508	115404	8411	2223	414872	232133	647005
XI	60923	51395	3106	1082	145283	101261	246544
XII	48322	39586	2997	767	118934	83336	202270
XI & XII	109245	90981	6103	1849	264217	184597	448814
I TO XII	522202	410188	26339	13531	1309038	863771	2172809

**ENROLMENT IN VOCATIONAL COURSE 1990 - 91**

Subjects	I Year		II Year		TOTAL		Total
	Boys	Girls	Boys	Girls	Boys	Girls	
Agriculture	3751	203	2945	199	6696	402	7098
Home Science	75	2376	57	2789	132	5165	5297
Commerce & Business	13267	13060	10502	9159	23769	22219	45988
Engineering Techy.	11124	893	8694	626	19818	1519	21337
Health	255	3088	95	2477	350	5565	5915
Miscellaneous	92	44	70	28	162	72	234
<b>TOTAL</b>	<b>28564</b>	<b>19664</b>	<b>22363</b>	<b>15278</b>	<b>50927</b>	<b>34942</b>	<b>85869</b>
<b>Total Strength</b>	<b>153545</b>	<b>108618</b>	<b>126374</b>	<b>90015</b>	<b>279919</b>	<b>198633</b>	<b>478552</b>
<b>General Course</b>	<b>124981</b>	<b>88954</b>	<b>104011</b>	<b>74737</b>	<b>228992</b>	<b>163691</b>	<b>392683</b>

**LIST OF VOCATIONAL SUBJECTS INTRODUCED IN HIGHER  
SECONDARY SCHOOLS****I. Agriculture**

1. Dairying
2. Poultry
3. Small Farm Management
4. Agro-based Industries
5. Farm mechanic & Post Harvest Technology
6. Rural Construction Technology and Soil Conservation.
7. Sericulture & Apiculture
8. Plant Protection (Pests, Diseases and Weeds)
9. Vegetables and Fruits
10. Floriculture Chemicals
11. Agricultural Chemicals
12. Crop Production
13. Species and Plantation Crops
14. Fisheries.

**II. Home Science**

15. Food Preservation
16. Baking and Confectionery
17. Catering
18. Dietics, Nutrition and Food Preparation
19. Interior Decoration
20. Dress Designing, and Making
21. Designing, Dyeing and Printing
22. Textile and Desings
23. Child Care and Nutrition
24. House Keeper
25. Nutritious Meal Organiser

**III, Commerce and Business**

26. Office Secretaryship
27. Insurance
28. Accountancy & Auditing
29. Banking Assistant
30. International Trade
31. Marketing and Salesmanship
32. Materials Management
33. Business Management for Small Scale Industries
34. Co-operative Management

**IV. Engineering & Technology**

35. Building Maintenance
36. Electrical Domestic Appliances - Repairs and Maintenance
37. Domestic Electronic Equipment Projection Equipment Servicing and Maintenance.
38. Radio and Television - Maintenance & Repairs
39. General Machinist
40. Electrical Motor Rewinding
41. Textile Technology
42. Leather Technology
43. Maintenance & Servicing of Textile Machinery
44. Foundry Technology
45. Knitting Technology
46. Printing and Compositing Technology
47. Business Machines & Computer Programming
48. Maintenance & Servicing of Electrical Machines Including Generator.
49. Printing Technology (Litho)



- 50. Industrial Chemicals
- 51. Auto Mechanic
- 52. Industrial Water Treatment.

**V. Health**

- 53. Medical Laboratory Assistant
- 54. E.E.G., E.C.G., Audiometry
- 55. Ophthalmic Technician
- 56. Dental Mechanic
- 57. Dental Hygienists
- 58. Radiological Assistants
- 59. Nursing Course
- 60. Hospital House-Keeping
- 61. Physio-theraphy

**VI. Fine Arts**

- 62. Music
- 63. Bharata Natyam.

**VII. Miscellaneous**

- 64. Photography
- 65. Cotton Classifier

**VIII. Physical Education**

- 66. Technical Assistant Course - Sports & Games

**New Vocational Courses**

Nursery Technology

Vegetable Seed Production

Sago and Allied Products Technology

Landscape and Gardening

Landscape Architecture

Tea Technology - Tea, Coffee, Rubber and Species

Agriculture Engineering in relation to Sprayers, Dusters, Tractors, Dil Engines and Pump etc.

Pisciculture

Farm Machineries

Harvest Technology

Tannery Products

Meat Technology

Cattle Rearing

Dairy Engineering

Paathological and Bio Chemical Analysis

Shoe making for Physical handicapped

Occupational therapy such as Speech Therapy and Hearing Therapy

Medical Equipment Technology

Orthotic

Ceramics

Furniture Designing and making

Cabinet, Doors and Windows making

Motor Vehicle body repairing and finishing

Diesel Vehicle Technology

Tyre retreading and vulcanising

Office Equipment repairing and maintenance

- 27. Water supply and sanitation
- 28. Horology
- 29. Petrochemicals Technology
- 30. Plastic Technology
- 31. Video on Educational Programmes
- 32. Industrial Electric Equipment Servicing
- 33. Cinematography
- 34. Graphics and Visual Designs
- 35. Packaging Technology
- 36. Hair Dressing and Beautician
- 37. Computer Maintenance
- 38. Computer Data Entry and Data Processing
- 39. Building and Road, Construction Technology
- 41. Sugar Technology

**TEACHERS IN HIGHER SECONDARY SCHOOLS BY CATEGORY  
AND BY DISTRICT (STATE BOARD) 1990 - 91**

Sl. No.	Revenue District	H.Ms		Post Graduates		Graduate Assistants	
		Male	Female	Male	Female	Male	Female
1.	Madras	77	46	709	1039	672	690
2.	Chengalpattu MGR	87	20	576	281	432	269
3.	South Arcot	78	32	706	385	383	196
4.	Thanjavur	84	48	1091	239	1018	224
5.	Madurai	77	29	646	522	535	455
6.	Dindigul Anna	30	10	282	185	210	156
7.	Ramanathapuram	32	5	188	89	212	100
8.	Kamarajar	63	15	515	254	332	159
9.	Pasumpon Muthuramalingam	28	10	131	79	75	38
10.	Tirunelveli Kattabomman	77	15	463	174	442	229
11.	Chidambaranar	60	17	410	281	282	220
12.	Kanniyakumari	72	17	426	289	655	581
13.	North Arcot Ambedkar	66	16	317	229	445	157
14.	Tiruvannamalai Sambuvarayar	51	9	390	46	196	30
15.	Salem	103	8	1047	337	483	188
16.	Dharmapuri	45	8	352	132	220	80
17.	Tiruchirapalli	91	24	871	364	675	313
18.	Pudukottai	31	3	248	91	96	33
19.	Coimbatore	76	16	613	417	340	342
20.	Periyar	42	9	381	103	197	104
21.	The Nilgiris	28	5	259	96	260	72
<b>Total</b>		<b>1298</b>	<b>362</b>	<b>10621</b>	<b>5632</b>	<b>8160</b>	<b>4636</b>

Revenue District	Tamil Pandits		Physical Directors		P.E.Ts	
	Male	Female	Male	Female	Male	Female
Madras	119	226	25	25	45	35
Chengalpattu						
MGR	284	106	10	..	83	68
South Arcot	258	74	65	32	90	48
Thanjavur	344	63	59	28	88	64
Madurai	323	207	32	19	81	61
Dindigul Anna	102	46	14	1	33	23
Ramanathapuram	90	38	1	..	23	20
Kamarajar	186	97	5	4	43	35
Pasumpon						
Muthuramalingam	92	36	15	4	15	8
Tiruneiveii						
Kattabomman	225	117	21	39	96	66
Chidambaranar	66	136	..	..	56	46
Kanniyakumari	201	241	26	15	83	79
North Arcot						
Ambedkar	211	141	33	8	43	13
Tiruvannamalai						
Sambuvarayar	146	26	23	..	33	5
Salem	405	158	16	15	83	49
Dharmapuri	160	91	9	4	34	29
Tiruchirappalli	560	100	15	2	68	30
Pudukottai	63	31	5	2	22	32
Coimbatore	230	198	25	18	86	69
Periyar	139	67	11	9	55	31
The Nilgiris	48	35	6	7	12	14
	4352	2234	416	232	1172	825

Sl. No.	Revenue District	Sec. Grade Teacher		Male
		Male	Female	
1.	Madras	692	839	252
2.	Chengalpattu MGR	788	518	239
3.	South Arcot	797	232	262
4.	Thanjavur	1297	577	264
5.	Madurai	653	480	190
6.	Dindigul Anna	177	149	93
7.	Ramanathapuram	125	82	73
8.	Kamarajar	234	151	186
9.	Pasumpon Muthuramalingam	345	221	54
10.	Tirunelveli Kattabomman	573	317	131
11.	Chidambaranar	277	237	114
12.	Kanniyakumari	671	312	137
13.	North Arcot Ambedkar	599	284	134
14.	Tiruvannamalai Sambuvarayar	556	144	190
15.	Salem	717	674	110
16.	Dharmapuri	171	130	116
17.	Tiruchirapalli	746	385	204
18.	Pudukottal	159	67	122
19.	Coimbatore	595	459	163
20.	Periyar	385	226	105
21.	The Nilgiris	110	78	60
Total		10667	6562	3199

Revenue District	Spl.P.T.		Total		
	Male	Female	Male	Female	Total
Madras	8	12	2599	3263	5862
Chengalpattu MGR	25	13	2524	1472	3996
South Arcot	18	17	2657	1124	3781
Thanjavur	21	12	4266	1386	5652
Madurai	23	15	2560	1831	4391
Dindigul Anna	8	5	949	608	1557
Ramanathapuram	..	..	744	362	1106
Kamarajar	12	8	1576	782	2358
Pasumpon					
Muthuramalingam	11	4	766	428	1194
Tirunelveli					
Kattabomman	30	20	2058	1136	3194
Chidambaranar	22	15	1378	1013	2391
Kanniyakumari	39	16	2319	1622	3941
North Arcot					
Ambedkar	22	15	1870	934	2804
Tiruvannamalai					
Sambuvarayar	26	15	1611	343	1954
Salem	28	21	2992	1581	4573
Dharmapuri	12	6	1119	505	1624
Tiruchirapalli	14	18	3244	1388	4632
Pudukottai	11	2	757	299	1056
Coimbatore	14	14	2142	1573	3715
Periyar	5	4	1320	581	1901
The Nilgiris	3	..	786	312	1098
	352	232	40237	22543	62780

**PERCENTAGE OF WOMEN TEACHERS IN HIGHER SECONDARY  
SCHOOLS BY CATEGORY 1990 - 91**

(State Board Schools)

Sl. No	Categories	Total Teachers	Women Teachers	Percentage
1.	Headmasters	1660	362	21.81
2.	Post Graduates	16253	5632	34.65
3.	Graduates B.T.	12796	4636	36.23
4.	Tamil Pandits	6586	2234	33.92
5.	Physical Directors	648	232	35.80
6.	Secondary Grades	17229	6562	38.09
7.	P.E.Ts 1997	1997	825	41.31
8.	Specialists Full Time	5027	1828	36.36
9.	Specialists Part Time	584	232	39.73
<b>Total</b>		<b>62780</b>	<b>22543</b>	<b>35.91</b>



**Non-Teaching Staff in Higher Secondary Schools by Category  
and by District 1990 - 91**

Districts	Assistants		Jr.Assts.		Typists	
	M	W	M	W	M	W
Madras	5	5	87	21	-	-
Chengalpattu						
MGR	30	2	88	45	1	-
South Arcot	14	2	86	25	2	1
Thanjavur	16	4	133	32	-	-
Madurai	4	1	89	50	4	12
Dindigul Anna	1	-	43	17	-	-
Ramanathapuram	-	-	22	14	-	2
Kamarajar	1	-	55	17	4	-
Pasumpon						
Muthuramalingam	-	-	37	3	-	-
Tirunelveli						
Kattabomman	3	-	87	24	1	3
Chidambaranar	2	-	88	29	-	-
Kanniyakumari	2	4	80	29	-	-
North Arcot						
Ambedkar	4	3	60	26	7	2
Tiruvannamalai						
Sambuvarayar	8	2	80	22	-	-
Salem	9	4	101	30	1	-
Dharmapuri	4	1	41	12	-	1
Tiruchirapalli	6	-	119	27	3	-
Pudukottai	2	-	34	21	-	-
Coimbatore	8	2	79	46	1	1
Periyar	5	2	57	2	-	-
The Nilgiris	-	1	28	5	-	-
	124	33	1494	497	24	22

## Non-Teaching Staff in Higher Secondary Schools (Contd..)

Sl. No	Districts	Librarians		Rc.Clerk		Lib.Attndr.	
		M	W	M	W	M	W
1.	Madras	31	1	72	39	37	44
2.	Chengalpattu MGR	17	11	94	31	17	7
3.	South Arcot	6	2	74	7	39	1
4.	Thanjavur	70	10	114	17	-	-
5.	Madurai	7	2	85	29	7	2
6.	Dindigul Anna	1	1	27	10	18	-
7.	Ramanathapuram	-	2	20	5	-	-
8.	Kamarajar	26	18	26	18	17	1
9.	Pasumpon Muthuramalingam	2	-	21	-	18	-
10.	Tirunelveli Kattabomman	13	1	52	5	44	2
11.	Chidambaranar	30	12	54	10	-	-
12.	Kanniyakumari	16	6	62	13	-	-
13.	North Arcot Ambedkar	5	-	49	15	7	2
14.	Tiruvannamalai Sambuvarayar	3	-	39	5	9	-
15.	Salem	8	15	76	10	21	2
16.	Dharmapuri	-	-	19	2	23	4
17.	Tiruchirapalli	17	17	81	16	18	9
18.	Pudukottai	2	1	25	6	-	-
19.	Coimbatore	1	2	60	34	10	1
20.	Periyar	-	-	30	5	10	-
21.	The Nilgiris	-	-	6	6	1	-
<b>Total</b>		<b>255</b>	<b>101</b>	<b>1086</b>	<b>283</b>	<b>296</b>	<b>75</b>

## Non-Teaching Staff in Higher Secondary Schools (Contd..)

Districts	Lab.Attr.		Craft Instr.		Office Asst.	
	M	W	M	W	M	W
Madras	9	24	109	12	135	-
Chengalpattu						
MGR	62	20	1	-	124	21
South Arcot	65	8	2	-	119	3
Thanjavur	89	13	2	-	176	2
Madurai	62	32	-	1	125	27
Dindigul Anna	20	10	-	-	46	6
Ramanathapuram	23	2	-	-	37	3
Kamarajar	32	11	23	-	73	3
Pasumpon						
Muthuramalingam	7	-	6	-	34	-
Tirunelveli						
Kattabomman	39	3	-	-	58	4
Chidambaranar	46	24	-	-	80	6
Kanniyakumari	55	16	1	-	112	3
North Arcot						
Ambedkar	38	11	-	-	100	15
Tiruvannamalai						
Sambuvarayar	30	-	-	-	79	4
Salem	81	20	-	-	124	7
Dharmapuri	37	5	-	-	57	-
Tiruchirapalli	59	13	1	1	98	13
Pudukottai	25	5	19	1	36	2
Coimbatore	32	17	5	1	105	10
Periyar	36	6	6	-	70	1
The Nilgiris	13	5	-	-	34	1
	860	245	175	16	1822	131

## Non-Teaching Staff in Higher Secondary Schools (Contd..)

Sl. No	Districts	Watchmen		Waterman		Gardener	
		M	W	M	W	M	W
1.	Madras	76	-	18	20	7	15
2.	Chengalpattu MGR	100	6	1	3	9	3
3.	South Arcot	106	2	8	-	14	-
4.	Thanjavur	120	-	-	-	-	-
5.	Madurai	100	-	24	6	15	7
6.	Dindigul Anna	34	1	11	-	9	-
7.	Ramanathapuram	30	4	-	-	1	-
8.	Kamarajar	57	-	12	3	5	-
9.	Pasumpon Muthuramalingam	22	-	10	6	4	-
10.	Tirunelveli Kattabomman	92	-	53	12	33	-
11.	Chidambaranar	63	-	3	4	-	-
12.	Kanniyakumari	72	2	16	3	5	-
13.	North Arcot Ambedkar	73	-	2	-	13	-
14.	Tiruvannamalai Sambuvarayar	59	-	11	1	5	-
15.	Salem	16	-	7	1	15	4
16.	Dharmapuri	51	-	5	1	18	-
17.	Tiruchirapalli	92	1	19	2	1	-
18.	Pudukottai	20	-	-	-	3	-
19.	Coimbatore	88	1	27	7	26	17
20.	Periyar	47	-	9	-	10	-
21.	The Nilgiris	24	-	-	-	2	-
Total		1442	17	236	69	195	46

## Non-Teaching Staff in Higher Secondary Schools (Contd..)

Sl. No	Districts	Agri.Maistry		Agri.Cooly		Sweeper	
		M	W	M	W	M	W
1.	Madras	-	-	-	-	39	51
2.	Chengalpattu MGR	-	-	1	-	13	32
3.	South Arcot	4	-	2	-	32	23
	Thanjavur	-	-	-	-	88	13
5.	Madurai	2	-	-	-	39	30
6.	Dindigul Anna	-	-	-	-	8	14
7.	Ramanathapuram	-	-	-	-	7	10
8.	Kamarajar	-	-	2	-	9	14
9.	Pasumpon						
	Muthuramalingam	2	-	-	-	10	8
10.	Tirunelveli						
	Kattabomman	22	-	1	-	41	23
11.	Chidambaranar	-	-	-	-	4	6
12.	Kanniyakumari	-	-	-	-	5	5
13.	North Arcot						
	Ambedkar	7	3	-	-	26	15
14.	Tiruvannamalai						
	Sambuvarayar	5	-	-	-	22	18
15.	Salem	2	-	-	-	43	9
16.	Dharmapuri	-	-	1	-	2	3
17.	Tiruchirapalli	-	-	-	-	22	8
18.	Pudukottai	1	-	-	-	12	6
19.	Coimbatore	9	-	4	-	39	13
20.	Periyar	11	1	-	-	4	6
21.	The Nilgiris	-	-	-	-	6	10
Total		65	4	11	-	471	317

## Non-Teaching Staff in Higher Secondary Schools (Contd..)

Sl.	Districts	Scavanger		Others		Grand Total	
		M	W	M	W	M	W
1.	Madras	34	42	-	-	659	274
2.	Chengalpattu MGR	15	22	27	11	600	214
3.	South Arcot	10	10	4	2	587	86
4.	Thanjavur	65	12	-	-	873	103
5.	Madurai	24	26	22	7	609	232
6.	Dindigul Anna	8	12	8	2	234	73
7.	Ramanathapuram	10	1	5	8	155	51
8.	Kamarajar	12	13	8	3	362	101
9.	Pasumpon Muthuramalingam	12	3	-	-	185	20
10.	Tirunelveli Kattabomman	93	20	-	-	632	97
11.	Chidambaranar	41	25	48	5	459	121
12.	Kanniyakumari	16	26	18	8	460	132
13.	North Arcot Ambedkar	21	22	10	6	422	120
14.	Tiruvannamalai Sambuvarayar	19	4	7	7	376	63
15.	Salem	38	17	-	-	642	119
16.	Dharmapuri	2	2	-	-	260	31
17.	Tiruchirapalli	25	18	32	8	593	133
18.	Pudukottai	5	3	1	4	185	49
19.	Coimbatore	16	20	-	-	510	172
20.	Periyar	11	11	1	12	255	46
21.	The Nilgiris	3	1	-	-	117	29
Total		480	310	191	83	9227	2249

**Non-Teaching Staff in Higher Secondary Schools by Management and by  
Category 1990 - 91**

Sl -	Category	Government		Mun.Corp.		Aided	
		M	W	M	W	M	W
1.	Assistants	101	27	1	4	18	-
2.	Jr. Assistants	751	283	54	41	689	173
3.	Typists	9	6	2	1	13	15
4.	Librarian	94	35	5	4	156	61
5.	Record Clerk	575	88	61	38	449	156
6.	Lib. Attender	131	23	10	6	137	45
7.	Lab. Attender	554	99	19	8	286	138
8.	Craft Instr.	47	3	18	1	110	12
9.	Office Asst.	981	53	99	8	740	70
10.	Watchman	800	5	47	1	593	11
11.	Waterman	94	18	16	-	126	51
12.	Gardener	99	16	10	4	86	26
13.	Agri.Maistry	23	-	2	-	40	4
14.	Agri.Cooly	7	-	2	-	2	-
15.	Sweeper	202	132	17	10	224	175
16.	Scavenger	166	102	18	16	296	192
17.	Others	100	46	5	7	86	30
<b>Total</b>		<b>4734</b>	<b>936</b>	<b>386</b>	<b>149</b>	<b>4051</b>	<b>1159</b>

## Higher Secondary Schools (Contd..)

Sl	Category	Un-aided		Grand Total		
		M	W	M	W	Total
1.	Assistants	4	2	124	33	157
2.	Jr. Assistants	-	-	1494	497	1991
3.	Typists	-	-	24	22	46
4.	Librarian	-	1	255	101	356
5.	Record Clerk	1	1	1086	283	1369
6.	Lib. Attender	18	1	296	75	371
7.	Lab. Attender	1	-	860	245	1105
8.	Craft Instr.	-	-	175	16	191
9.	Office Asst.	2	-	1822	131	1953
10.	Watchman	2	-	1442	17	1459
11.	Waterman	-	-	236	69	305
12.	Gardener	-	-	195	46	241
13.	Agri.Maistry	-	-	65	4	69
14.	Agri.Cooly	-	-	11	-	11
15.	Sweeper	28	-	471	317	788
16.	Scavenger	-	-	480	310	790
17.	Others	-	-	191	83	274
Total		56	5	9227	2249	11476



**Non-Teaching Staff in Higher Secondary Schools by community group  
1990 - 91**

Sl No	Category	SC		ST	
		M	W	M	W
1.	Assistants	23	3	3	1
2.	Jr. Assistants	231	61	3	1
3.	Typists	8	4	-	-
4.	Librarian	40	8	1	-
5.	Record Clerk	224	49	2	-
6.	Lib. Attender	62	7	-	-
7.	Lab. Attender	145	29	1	2
8.	Craft Instr.	27	1	1	-
9.	Office Asst.	450	30	25	-
10.	Watchman	418	4	8	1
11.	Waterman	77	9	-	-
12.	Gardener	58	9	2	1
13.	Agri.Maistry	16	2	-	-
14.	Agri.Cooly	8	-	-	-
15.	Sweeper	227	158	6	4
16.	Scavenger	339	198	29	15
17.	Others	61	37	5	2
<b>Total</b>		<b>2414</b>	<b>609</b>	<b>86</b>	<b>27</b>

## Higher Secondary Schools (Contd..)

Sl No	Category	MBC		BC	
		M	W	M	W
1.	Assistants	24	6	49	14
2.	Jr. Assistants	302	92	691	228
3.	Typists	3	2	8	14
4.	Librarian	55	5	119	45
5.	Record Clerk	209	43	500	136
6.	Lib. Attender	70	4	123	10
7.	Lab. Attender	169	35	409	123
8.	Craft Instr.	46	2	81	10
9.	Office Asst.	324	10	830	67
10.	Watchman	250	5	595	6
11.	Waterman	46	19	87	31
12.	Gardener	39	20	82	11
13.	Agri.Maistry	16	-	28	2
14.	Agri.Cooly	2	-	1	-
15.	Sweeper	90	58	114	81
16.	Scavenger	49	24	58	70
17.	Others	29	9	79	27
Total		1723	334	3854	875

## Higher Secondary Schools (Contd..)

Sl. No	Category	OC		M	Total	
		M	W		W	Total
1.	Assistants	25	9	124	33	157
2.	Jr. Assistants	267	115	1494	497	1991
3.	Typists	5	2	24	22	46
4.	Librarian	40	43	255	101	356
5.	Record Clerk	151	55	1086	283	1369
6.	Lib. Attender	41	54	296	75	371
7.	Lab. Attender	136	56	860	245	1105
8.	Craft Instr.	20	3	175	16	191
9.	Office Asst.	193	24	1822	131	1953
10.	Watchman	171	1	1442	17	1459
11.	Waterman	26	10	236	69	305
12.	Gardener	14	5	195	46	241
13.	Agri.Malstry	5	-	65	4	69
14.	Agri.Cooly	-	-	11	-	11
15.	Sweeper	34	16	471	317	788
16.	Scavenger	5	3	480	310	790
17.	Others	17	8	191	83	274
Total		1150	404	9227	2249	11476

**PERCENTAGE OF WOMEN TEACHERS TO TOTAL TEACHERS  
WORKING IN HIGH AND HIGHER SECONDARY SCHOOLS - 1990-91**

Sl. No	Categories				% of Women to Total Teachers
		Men	Women	Total	
1.	Headmasters/ Headmistresses	3328	693	4021	17.23
2.	Post Graduates	10621	5632	16253	34.65
3.	B.T. Assistants	13800	7770	21570	36.02
4.	Gr.I. Pandits	7236	3781	11017	34.32
5.	Physical Directors	585	313	898	34.86
6.	P.E.Ts	2835	1378	4213	32.71
7.	Secondary Grade Teachers	18270	11322	29592	38.26
8.	Specialists Full Time	6079	3430	9509	36.07
9.	Specialists Part Time	376	248	624	39.74
<b>Total</b>		<b>63130</b>	<b>34567</b>	<b>97697</b>	<b>35.38</b>

**PERCENTAGE OF WOMEN NON-TEACHING STAFF IN HIGH  
SCHOOLS AND HIGHER SEC. SCHOOLS - 1990-91**

Sl	Categories				Percentage of women to total staff
		Men	Women	Total	
1.	Assistants	124	33	157	21.02
2.	Jr. Assistants	3109	978	4087	23.93
3.	Typists	24	22	46	47.83
4.	Librarian	291	109	400	27.25
5.	Record Clerk	2053	508	2561	19.84
6.	Lib. Attender	360	80	440	18.18
7.	Lab. Attender	896	258	1154	22.36
8.	Office Asst.	3871	237	4108	5.77
9.	Watch man	3229	25	3254	0.77
10.	Water man	346	91	437	20.82
11.	Gardener	288	55	343	16.03
12.	Agri.Maistry	65	4	69	5.80
13.	Agri.Cooly	11	..	11	..
14.	Sweeper	961	692	1653	41.86
15.	Scavenger	663	491	1154	42.55
16.	Others	552	238	790	30.13
<b>Total</b>		<b>16843</b>	<b>3821</b>	<b>20664</b>	<b>18.49</b>

**SCHOOL EDUCATION BUDGET 1980-81 - 1990-91**

**Out lays and Actual expenditure on General Education Elementary,  
Secondary and Higher Secondary Education Sectors taken together.**

Year	Expenditure		Total
	Plan	Non-Plan	
	(Rupees in Crores)		
1980-81	12.79	187.14	199.93
1981-82	14.40	204.68	219.08
1982-83	20.09	251.65	271.74
1983-84	21.30	305.09	326.39
1984-85	33.21	349.80	383.01
1985-86	33.67	444.36	478.03
1986-87	42.38	462.72	505.10
1987-88	56.86	567.97	624.83
1988-89	48.71	597.49	646.20
1989-90	63.23	605.07	668.30
1990-91	21.10	726.84	747.94
1991-92 (Outlay)	25.86	891.60	917.46

**NUMBER OF SCHOOLS BY TYPE BY MANAGEMENT, ENROLMENT  
TEACHERS 1990-91 (ALL SCHOOLS)**

Type of School	No. of Schools	ENROLMENT		
		Boys	Girls	Total
<b>HR. SEC. SCHOOLS:</b>				
State	1660	1309038	863771	2172809
Anglo Indian	28	20809	16710	37519
Matriculation	239	71575	60311	131886
Central	81	57981	36815	94796
<b>Total</b>	<b>2008</b>	<b>1459403</b>	<b>977607</b>	<b>2437010</b>
<b>HIGH SCHOOLS:</b>				
State	2361	755041	586971	1342012
Anglo Indian	13	3681	7367	11048
Matriculation	669	93763	75157	168920
Central	93	30153	23089	53242
<b>Total</b>	<b>3136</b>	<b>882638</b>	<b>692584</b>	<b>1575222</b>
<b>MIDDLE SCHOOLS</b>	<b>5624</b>	<b>1658571</b>	<b>1329549</b>	<b>2988120</b>
<b>PRIMARY SCHOOLS</b>	<b>29979</b>	<b>2984262</b>	<b>2574093</b>	<b>5558355</b>
<b>GRAND TOTAL</b>	<b>40747</b>	<b>6984874</b>	<b>5573833</b>	<b>12558707</b>

**NUMBER OF SCHOOLS BY TYPE ENROLMENT & TEACHERS  
1990-91 (ALL SCHOOLS)**

Type of Schools	TEACHERS		
	Men	Women	Total
<b>HR. SEC. SCHOOLS:</b>			
State	40237	22543	62780
Anglo Indian	285	783	1068
Matriculation	1490	3632	5122
Central	1040	2806	3846
<b>Total</b>	<b>43052</b>	<b>29764</b>	<b>72816</b>
<b>HIGH SCHOOLS:</b>			
State	22893	12024	34917
Anglo Indian	65	240	305
Matriculation	1244	3866	5110
Central	547	1686	2233
<b>Total</b>	<b>22749</b>	<b>17816</b>	<b>42565</b>
<b>MIDDLE SCHOOLS</b>	<b>33879</b>	<b>31676</b>	<b>65555</b>
<b>PRIMARY SCHOOLS</b>	<b>71336</b>	<b>48585</b>	<b>119921</b>
<b>GRAND TOTAL</b>	<b>173016</b>	<b>127841</b>	<b>300857</b>

**NO OF SCHOOLS, ENROLMENT AND TEACHERS 1990-91 (STATE BOARD SCHOOLS)**

	Government	Mcpl. Corpn.	Panchayat Union	Aided	un Aided	Total
<b>HR.SEC. SCHOOLS</b>						
a) No. of Schools	848	68	..	674	70	1660
b) Enrolment:						
Boys	664590	95907	..	522202	26339	1309038
Girls	368321	71731	..	410188	13531	863771
TOTAL:	1032911	167638	..	932390	39870	2172809
c) Teachers:						
Men	20974	1976	..	16703	584	40237
Women	8853	1994	..	11218	478	22543
TOTAL.	29827	3970	..	27921	1062	62780
<b>HIGH SCHOOLS:</b>						
a) No. of Schools	1864	83	..	370	44	2361
b) Enrolment:						
Boys	541843	31132	..	170949	11117	755041
Girls	369505	31569	..	180766	5131	586971
TOTAL.	911348	62701	..	351715	16248	1342012
c) Teachers:						
Men	18610	670	..	3426	187	22893
Women	7542	875	..	3342	265	12024
Total	26152	1545	..	6768	452	34917



	Government	Mcpl. Corpn.	Panchayat Union	Aided	un Aided	Total
<b>MIDDLE SCHOOLS:</b>						
a) No. of Schools	221	417	3055	1918	13	5624
b) Enrolment:						
Boys	77535	172169	746866	659113	2888	1658571
Girls	64805	143103	560621	558939	2081	1329549
Total	142340	315272	1307487	1218052	4969	2988120
c) Teachers:						
Men	1611	2307	17508	12440	13	33879
Women	1603	4775	9424	15832	42	31676
Total	3214	7082	26932	28272	55	65555
<b>PRIMARY SCHOOLS:</b>						
a) No. of Schools	1479	1134	22254	5093	19	29979
b) Enrolment:						
Boys	178077	203465	1868728	726138	7854	2984262
Girls	168842	199065	1550788	647972	7426	2574093
Total	346919	402530	3419516	1374110	15280	5558355
c) Teachers:						
Men	4437	2895	50398	13565	41	71336
Women	3628	6642	21621	16584	110	48585
Total	8065	9537	72019	30149	151	119921

**NO. OF SCHOOLS, ENROLMENT AND TEACHERS BY MANAGEMENT**

	Government	Aided	un Aided	Total
a) No. of A.I.H.S.	2	25	1	28
b) Enrolment:				
Boys	1345	17487	1977	20809
Girls	942	15250	518	16710
Total	2287	32737	2495	37519
c) Teachers:				
Men	26	237	22	285
Women	44*	699	40	783
Total	70	936	62	1068
a) No. of Matric H.S.S.Schools	-	-	239	239
b) Enrolment:				
Boys		-	71575	71575
Girls		-	60311	60311
Total		-	131886	131886
c) Teachers:				
Men		-	1490	1490
Women		-	3632	3632
Total		-	5122	5122

**NO. OF SCHOOLS, ENROLMENT AND TEACHERS BY MANAGEMENT**

	Government	Aided	un Aided	Total
a) No. of Central Hr.Sec.Schools:	18	-	63	81
b) Enrolment:				
Boys	11690	-	46291	57981
Girls	8685	-	28130	36815
Total	20375	-	74421	94796
c) Teachers:				
Men	284	-	756	1040
Women	552	-	2254	2806
Total	836	-	3010	3846
a) No. of A.I. High Schools	6	7	-	13
b) Enrolment:				
Boys	2343	1338	-	3681
Girls	1902	5465	-	7367
Total	4245	6803	-	11048
c) Teachers:				
Men	50	15	-	65
Women	46	194	-	240
Total	96	209	-	305

a) No. of Matriculation High Schools		..	669	669
b) Enrolment:				
Boys	..	..	93763	93763
Girls	..	..	75157	75157
Total	..	..	168920	168920
c) Teachers:				
Men	..	...	1244	1244
Women	..	...	3866	3866
Total	..	..	5110	5110
a) No. of Central High Schools	7	..	86	93
b) Enrolment:				
Boys	1633	..	28520	30153
Girls	1257	..	21832	23089
Total	2890	..	50352	53242
c) Teachers:				
Men	40	..	507	547
Women	71	..	1615	1686
Total	111	..	2122	2233

**INSTITUTIONS BY MANAGEMENT AND BY TYPE IN RURAL &  
URBAN AREAS 1990-91**

**(State Schools Only)**

Managements	Higher Sec. schools	High Schools	Middle Schools	Primary Scholls	Total
-------------	---------------------------	-----------------	-------------------	--------------------	-------

**RURAL AREAS**

1. Government	609	1658	206	1397	3870
2. Municipal/Corporation	..	..	..	..	..
3. Panchayat Union	..	..	2935	21710	24645
4. Aided	255	284	1135	3940	5614
5. Un-aided	7	10	6	12	35
<b>Total</b>	<b>871</b>	<b>1952</b>	<b>4282</b>	<b>27059</b>	<b>34164</b>

**URBAN AREAS**

1. Government	239	206	15	82	542
2. Municipal/Corporation	68	83	417	1134	1702
3. Panchayat Union	..	..	120	544	664
4. Aided	419	86	783	1153	2441
5. Un-aided	63	34	7	7	111
<b>Total</b>	<b>789</b>	<b>409</b>	<b>1342</b>	<b>2920</b>	<b>5460</b>

**TOTAL FOR RURAL & URBAN AREAS**

1. Government	848	1864	221	1479	4412
2. Municipal/Corporation	68	83	417	1134	1702
3. Panchayat Union	..	..	3055	22254	25309
4. Aided	674	370	1918	5093	8055
5. Un-aided	70	44	13	19	146
<b>Total</b>	<b>1660</b>	<b>2361</b>	<b>5624</b>	<b>29979</b>	<b>39624</b>

**ENROLMENT BY TYPE AND MANAGEMENT IN  
RURAL & URBAN AREAS 1990-91**

(State Schools only)

Type of School	Government		Municipal/ Corporation		Panchayat Union	
	Men	Women	Men	Women	Men	Women
<b>RURAL AREAS</b>						
1.Hr.Sec. Schools	491814	233030	..	..	..	..
2.High Schools	470823	335594	..	..	..	..
3.Middle Schools	61119	55114	..	..	699035	535170
4.Primary Schools	126859	116765	..	..	1662543	1397854
Total	1150615	740503	..	..	2316578	1933024
<b>URBAN AREAS</b>						
1.Hr.Sec. Schools	172776	135291	95907	71731	..	..
2.High Schools	77020	38911	31132	31569	..	..
3.Middle Schools	16416	9691	172169	143103	47831	25451
4.Primary Schools	51218	52077	203465	199065	206185	152934
Total	317430	235970	502673	445468	254016	178385
<b>RURAL &amp; URBAN AREAS (TOTAL)</b>						
1.Hr.Sec. Schools	664590	368321	95907	71731	..	..
2.High Schools	547843	374505	31132	31569	..	..
3.Middle Schools	77535	64805	172169	143103	746866	560621
4.Primary Schools	178077	168842	203465	199065	1868728	1550788
Total	1468045	976473	502673	445468	2615594	2111409

## Enrolment by type of Schools Rural &amp; Urban Areas/Contd...

Type of Schools	AIDED		UNAIDED		TOTAL		
	M	W	M	W	M	W	Total
<b>RURAL AREAS</b>							
1.Hr.Sec. Schools	197730	139974	2215	1103	691759	374107	1065866
2.High Schools	87817	78382	1007	2542	559647	416518	976165
3.Middle Schools	326345	285245	537	235	1087036	875764	1962800
4.Primary Schools	416280	358823	3714	3389	2209396	1876831	4086227
Total	1028172	862424	7473	7269	4547838	3543220	8091058
<b>URBAN AREAS</b>							
1.Hr.Sec. Schools	324472	270214	24124	12428	617279	489664	1106943
2.High Schools	73132	92384	14110	7589	195394	170453	365847
3.Middle Schools	332768	273694	2351	1846	571535	453785	1025320
4.Primary Schools	309858	289149	4140	4037	774866	697262	1472128
Total	1040230	925441	44725	25900	2159074	1811164	3970238
<b>RURAL &amp; URBAN AREAS (TOTAL)</b>							
1.Hr.Sec. Schools	52202	410188	26339	13531	1309038	863771	2172809
2.High Schools	160949	170766	15117	10131	755041	586971	1342012
3.Middle Schools	659113	558939	2888	2081	1668571	1329549	2988120
4.Primary Schools	726138	647972	7854	7426	2984262	2574093	5558355
Total	2068402	1787865	52198	33169	6706912	5354384	12061296

**TEACHERS BY MANAGEMENT AND BY TYPE OF SCHOOLS IN  
RURAL & URBAN AREAS 1990-91**

**(State Schools only)**

Type of Schools	Government		Municipal Corporation		Panchayat Union	
	M	W	M	W	M	W
<b>RURAL AREAS</b>						
1.Hr.Sec.Schools	15628	5004	..	..	..	..
2.High Schools	16421	5707	..	..	..	..
3.Middle Schools	1352	1364	..	..	16552	8657
4.Primary Schools	4060	2933	..	..	45464	20074
Total	37461	15008	..	..	62016	28731
<b>URBAN AREAS</b>						
1.Hr.Sec.Schools	5346	3849	1976	1994	..	..
2.High Schools	2189	1835	670	875	..	..
3.Middle Schools	259	239	2307	4775	956	767
4.Primary Schools	377	695	2875	6642	4934	1547
Total	8171	6618	7828	14286	5890	2314
<b>RURAN &amp; URBAN AREAS (TOTAL)</b>						
1.Hr.Sec.Schools	20974	8853	1976	1994	..	..
2.High Schools	18610	7542	670	875	..	..
3.Middle Schools	1611	1603	2307	4775	17508	9424
4.Primary Schools	4437	3628	2875	6642	50398	21621
Total	45632	21626	7828	14286	67906	31045



## TEACHERS IN RURAL &amp; URBAN AREAS

Type of Schools	AIDED		UNAIDED		M	TOTAL		Total
	M	W	M	W		M	W	
<b>RURAL AREAS</b>								
1.Hr.Sec. Schools	6627	4414	50	41	22305	9459	31764	
2.High Schools	2073	1701	24	44	18518	7452	25970	
3.Middle Schools	7039	6830	6	18	24949	16869	41818	
4.Primary Schools	10332	8819	14	77	59870	31903	91773	
Total	26071	21764	94	180	125642	65683	191325	
<b>URBAN AREAS</b>								
1.Hr.Sec Schools	10076	6804	534	437	17932	13084	31016	
2.Hlgh Schools	1353	1641	163	221	4375	4572	8947	
3.Middle Schools	5401	9002	7	24	8930	14807	23737	
4.Primary Schools	3233	7765	27	33	11446	16682	28128	
Total	20063	25212	731	715	42683	49145	91828	
<b>RURAN &amp; URBAN AREAS (TOTAL)</b>								
1.Hr.Sec. Schools	16703	11218	584	478	40237	22543	62780	
2.Hlgh Schools	3426	2342	187	265	22893	12024	34917	
3.Middle Schools	12440	15832	13	42	33879	31676	65555	
4.Primary Schools	13565	16584	41	110	71316	48585	119901	
Total	46134	46976	825	895	168325	114828	283153	

**NUMBER OF INSTITUTIONS BY DISTRICT 1990-91**  
**(CENTRAL AND STATE SCHOOLS)**

Sl. No.	Revenue District	Higher Sec. Schools	High Schools	Middle Schools	Primary Schools	Total
1.	Madras	255	219	249	384	1107
2.	Chengalpattu MGR	149	284	455	2098	2986
3.	South Arcot	125	263	478	2768	3634
4.	Thanjavur	135	262	544	2556	3497
5.	Madurai	132	160	369	1422	2083
6.	Dindigul Anna	46	75	208	1165	1494
7.	Ramanathapuram	38	60	154	962	1214
8.	Kamarajar	85	67	173	1024	1349
9.	Pasumpon Muthuramalingam	44	71	161	941	1217
10.	Tirunelveli Kattabomman	98	93	361	1552	2104
11.	Chidambaranar	84	75	295	1079	1533
12.	Kanniyakumari	93	137	149	351	730
13.	North Arcot Ambedkar	94	153	279	1422	1948
14.	Tiruvannamalai Sambuvarayar	60	137	244	1675	2116
15.	Salem	128	201	210	2028	2567
16.	Dharmapuri	56	146	172	1772	2146
17.	Tiruchirapalli	127	255	462	2359	3203
18.	Pudukottai	35	81	176	1093	1385
19.	Coimbatore	125	191	243	1440	1999
20.	Periyar	56	131	182	1481	1850
21.	The Nilgiris	43	75	60	407	585
<b>Total</b>		<b>2008</b>	<b>3136</b>	<b>5624</b>	<b>29979</b>	<b>40747</b>

**NUMBER OF UNRECOGNISED NURSERY SCHOOLS, ENROLMENT AND TEACHERS BY DISTRICT 1990-91**

Revenue Districts	No. of Schoois	ENROLMENT			TEACHERS		
		Boys	Girls	Total	Men	Women	Total
1. Madras	462	23753	21190	44943	89	1383	1472
2. Chengalpattu MGR	400	26152	21827	47979	229	1561	1790
3. South Arcot	230	17312	11893	29205	120	1104	1224
4. Thanjavur	267	17264	13448	30712	126	1306	1432
5. Madurai	253	17015	12169	29184	112	1009	1121
6. Dindigul Anna	101	5353	2718	8121	33	282	315
7. Ramnathapuram	51	3630	2486	6116	27	238	265
8. Kamarajar	113	6535	4730	11265	35	433	468
9. Pasumpon Muthuramalingam	87	6616	4506	11122	62	443	505
10. Tirunelveli Kattabomman	197	13750	11205	24955	81	866	947
11. Chidambaranar	74	5133	3660	8793	28	406	434
12. Kanniyakumari	159	11007	10228	21235	70	515	585
13. North Arcot Ambedkar	369	32536	23599	56135	135	1973	2108
14. Tiruvannamalai Sambuvarayar	-	-	-	-	-	-	-
15. Salem	184	17451	10209	27660	180	958	1138
16. Dharmapuri	150	11382	8092	19474	112	682	794
17. Trichirapalli	253	13280	8642	21922	288	599	887
18. Pudukottai	144	5321	4413	9734	13	375	388
19. Coimbatore	203	32388	30729	63117	105	882	987
20. Periyar	159	8702	6404	15106	112	629	741
21. The Nilgiris	68	3947	2749	6696	32	250	282
<b>Total</b>	<b>3924</b>	<b>278527</b>	<b>214947</b>	<b>493474</b>	<b>1989</b>	<b>15894</b>	<b>17883</b>

**SCHOOLS HAVING MINORITY LANGUAGES AS MEDIUM OF INSTRUCTION 1990-91**

Type of Schools	No. of Schools	No. of pupils Studying	No. of teachers Employed
<b>PRIMARY SCHOOLS:</b>			
Telugu	382	34542	1074
Malayalam	27	3303	426
Urudu	238	32439	655
Kannadam	45	3939	117
Hindi	8	2498	52
<b>MIDDLE SCHOOLS:</b>			
Telugu	37	7527	360
Malayalam	3	1438	243
Kannadam	4	1114	30
Urudu	1	5250	162
Arabic	2	882	11
Gujarathi	1	141	8
<b>HIGH SCHOOLS:</b>			
Telugu	19	6800	306
Malayalam	8	6074	202
Urudu	9	1835	98
Kannadam	1	504	12
Hindi	4	1333	45
Arabic	3	723	22
Sanskrit	3	704	3
<b>HR.SEC.SCHOOLS:</b>			
Telugu	9	9557	263
Malayalam	2	4131	86
Urudu	5	4570	165
Kannadam	..	815	23
Gujarathi	2	673	15

**NUMBER OF SCHOOLS HAVING ENGLISH MEDIUM SECTIONS  
IN HIGH AND HIGHER SECONDARY SCHOOLS  
(STATE BOARD ONLY) AND ENROLMENT OF  
ENGLISH MEDIUM STUDENTS BY STANDARD 1990-91**

**SCHOOLS**

Type of Schools	Government	Mcpl. Corpn	Aided	Un-aided	TOTAL
High Schools	9	10	33		52
Hr.Sec.Schools	114	27	306	1	448
Total	123	37	339	1	500

**ENROLMENT IN ENGLISH MEDIUM SECTIONS**

Standard	Boys	Girls	Total
VI	15066	14440	29506
VII	12796	13372	26168
VIII	11403	12855	24258
VI-VIII	39265	40667	79932
IX	13894	13940	27834
X	11869	11840	23709
IX & X	25763	25780	51543
XI	18234	19058	37292
XII	14223	16538	30761
XI & XII	32457	35596	68053
VI TO XII	97485	102043	199528

**GROWTH OF EDUCATIONAL INSTITUTIONS  
FROM 1956-57 TO 1990-91**

YEAR	Primary Schools	Middle Schools	High Schools	Hr.Sec. Schools	TOTAL
1956-57	22608	64	894	..	23566
1961-62	23651	4847	1517	..	30015
1966-67	25091	6066	2372	..	33529
1971-72	26385	5840	2699	..	34924
1976-77	27306	5730	3020	..	36056
1980-81	27705	5679	2069	1300	36753
1981-82	27767	5556	2168	1407	36898
1982-83	28290	5565	2260	1416	37531
1983-84	28548	5635	2351	1427	37961
1984-85	288247	5691	2476	1474	38488
1985-86	28118	5691	2569	1554	38932
1986-87	29268	5665	2688	1678	39299
1987-88	29319	5749	2819	1710	39597
1988-89	29359	5707	2922	1787	39775
1989-90	29491	5651	3034	1915	40091
1990-91	29979	5624	3136	2008	40747

# GROWTH OF EDUCATIONAL INSTITUTIONS

1956-57 TO 1990-91

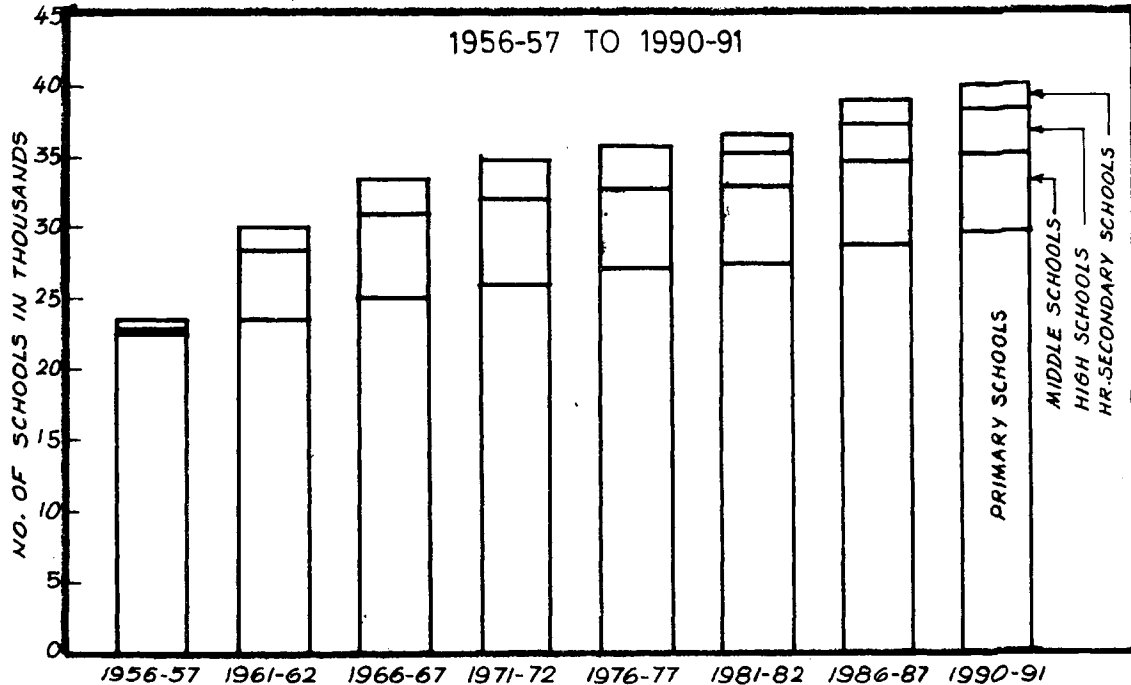

**ENROLMENT IN ALL STATE SCHOOLS BY STANDARD  
AND BY DISTRICT 1990-91**

Revenue Districts	I STD		II STD	
	Boys	Girls	Boys	Girls
1. Madras	38246	37490	35696	35166
2. Chengalpattu MGR	73602	64384	64364	56053
3. South Arcot	81414	72716	73087	63801
4. Thanjavur	85386	73399	70575	60979
5. Madurai	65619	56235	53427	45362
6. Dindigul Anna	42833	37514	31845	24868
7. Ramnathapuram	23437	20009	21330	17660
8. Kamarajar	30470	26382	28062	23715
9. Pasumpon Muthuramalingam	22443	18105	20313	17895
10. Tirunelveli Kattabomman	52691	47893	45519	41026
11. Chidambaranar	28300	26481	26599	24975
12. Kanniyakumari	28020	28516	26352	26763
13. North Arcot Ambedkar	42779	37905	38113	35727
14. Tiruvannamalai Sambuvarayar	44574	39715	38399	32417
15. Salem	60851	51641	55015	44623
16. Dharmapuri	44354	35755	37664	29328
17. Tiruchirapalli	62938	54027	59256	51954
18. Pudukottai	29715	24451	24933	19375
19. Coimbatore	53251	42783	47850	41380
20. Periyar	33644	28360	28736	23458
21. The Nilgiris	10885	9638	9965	9099
<b>Total</b>	<b>955452</b>	<b>833399</b>	<b>837100</b>	<b>725624</b>



## ENROLMENT IN ALL STATE SCHOOLS

Revenue Districts	III STD		IV STD	
	Boys	Girls	Boys	Girls
1. Madras	33975	33343	33071	32544
2. Chengalpattu MGR	55840	48472	55451	48094
3. South Arcot	66573	59056	66108	58288
4. Thanjavur	67023	56814	66516	56241
5. Madurai	47433	40546	45895	39208
6. Dindigul Anna	23948	21684	23711	21262
7. Ramnathapuram	18908	15801	18828	15494
8. Kamarajar	25314	21170	25160	20876
9. Pasumpon Muthuramalingam	19272	16656	18565	16363
10. Tirunelveli Kattabomman	40156	35953	39333	35326
11. Chidambaranar	24047	22875	23950	22682
12. Kanniyakumari	24798	25083	24174	24791
13. North Arcot Ambedkar	35446	31181	34814	30311
14. Tiruvannamalai Sambuvarayar	32364	28953	31882	28340
15. Salem	46604	39146	45689	38146
16. Dharmapuri	33353	26078	33223	25483
17. Trichirapalli	56165	47646	55694	47203
18. Pudukottai	21680	16594	21369	16166
19. Coimbatore	47288	36959	46970	36607
20. Periyar	26237	21376	26016	21043
21. The Nilgiris	9525	8856	9292	8582
Total	755949	654242	745711	643050

## Enrolment in all State Schools Contd...

Revenue Districts	V STD		TOTAL (I-V)		
	Boys	Girls	Boys	Girls	Total
1. Madras	33026	31492	174014	170035	344049
2. Chengalpattu MGR	55432	46346	304689	263349	568038
3. South Arcot	66032	55775	353214	309636	662850
4. Thanjavur	66466	53732	355966	301165	657131
5. Madurai	45869	33621	258243	214972	473215
6. Dindigul Anna	24306	20846	146643	126174	272817
7. Ramanathapuram	18802	14037	101305	83001	184306
8. Kamaraj	25221	20003	134227	112146	246373
9. Pasumpon Muthuramalingam	18547	15711	99140	84730	183870
10. Tirunelveli Kattabomman	39175	33988	216874	194186	411060
11. Chidambaranar	24001	21972	126897	118985	245882
12. Kanniyakumari	23621	23437	126965	128590	255555
13. North Arcot Ambedkar	34768	28275	185920	163399	349319
14. Tiruvannamalai Sambuvarayar	31850	26545	179069	155970	335039
15. Salem	45636	36084	253795	209640	463435
16. Dharmapuri	33206	24210	181800	140854	322654
17. Trichy	55652	45756	289705	246586	536291
18. Pudukottai	21337	15312	119034	91898	210932
19. Coimbatore	46873	35544	242232	193273	435505
20. Periyar	25964	19431	140597	113668	254265
21. The Nilgiris	9271	8191	48938	44366	93304
Total	745055	610308	4039267	3466623	7505890

## Enrolment in all Schools Contd...

Revenue Districts	VI STD		VII STD	
	Boys	Girls	Boys	Girls
1. Madras	36616	33355	33535	31853
2. Chengalpattu MGR	54808	40128	42098	33139
3. South Arcot	54955	35587	42833	28990
4. Thanjavur	60878	47608	48640	39578
5. Madurai	47407	30263	38113	24957
6. Dindigul Anna	23382	15731	16775	13007
7. Ramanathapuram	15279	11744	11743	8832
8. Kamaraj	20421	15531	18282	14189
9. Pasumpon Muthuramalingam	19869	13171	15867	10792
10. Tiruneiveli Kattabomman	27078	19146	26002	17946
11. Chidambaranar	20977	15372	17442	13487
12. Kanniyakumari	21101	18140	17746	16402
13. North Arcot Ambedkar	30085	27366	25476	23983
14. Tiruvannamalai Sambuvarayar	28719	17778	21881	13750
15. Salem	40186	28853	33199	24806
16. Dharmapuri	23761	16954	20899	15226
17. Trichy	55837	36388	42514	28992
18. Pudukottai	18509	11542	14907	9342
19. Coimbatore	37029	29487	30151	24946
20. Periyar	22639	16036	16996	12382
21. The Nilgiris	10584	8866	8924	7951
<b>Total</b>	<b>670120</b>	<b>489046</b>	<b>544023</b>	<b>414550</b>

## Enrolment in all Schools/ Contd...

Revenue Districts		VIII STD		TOTAL VI-VIII		
		Boys	Girls	Boys	Girls	Total
1.	Madras	32975	30805	103126	96013	199139
2.	Chengalpattu MGR	40895	30171	137801	103438	241239
3.	South Arcot	42501	26160	140289	90737	231026
4.	Thanjavur	47080	37878	156598	125064	281662
5.	Madurai	34046	21161	119566	76381	195947
6.	Dindigul Anna	15702	11186	55859	39924	95783
7.	Ramanathapuram	10031	7640	37053	28216	65269
8.	Kamaraj	17031	12835	55734	42555	98289
9.	Pasumpon Muthuramalingam	15257	10264	50993	34227	85220
10.	Tirunelveli Kattabomman	24529	16621	77609	53713	131322
11.	Chidambaranar	16154	12183	54573	41042	95615
12.	Kanniyakumari	17315	15532	56162	50074	106236
13.	North Arcot Ambedkar	24444	22472	80005	73821	153826
14.	Tiruvannamalai Sambuvarayar	20976	12458	71576	43986	115562
15.	Salem	31966	21715	105351	75374	180725
16.	Dharmapuri	20020	14321	64680	46501	111181
17.	Trichy	40718	26352	139069	91732	230801
18.	Pudukottai	14116	8564	47532	29448	76980
19.	Coimbatore	28916	23447	96096	77880	173976
20.	Periyar	14358	10218	53993	38636	92629
21.	The Nilgiris	7767	6694	27275	23511	50786
Total		516797	378677	1730940	1282273	3013213

## Enrolment in all Schools/ Contd...

Revenue Districts	I to VIII		Total
	Boys	Girls	
1. Madras	277140	266048	543188
2. Chengalpattu MGR	442490	366787	809277
3. South Arcot	493503	400373	893876
4. Thanjavur	512564	426229	938793
5. Madurai	377809	291353	669162
6. Dindigul Anna	202502	166098	368600
7. Ramanathapuram	138358	111217	249575
8. Kamaraj	189961	154701	344662
9. Pasumpon Muthuramalingam	150133	118957	269090
10. Tirunelveli Kattabomman	294483	247899	542382
11. Chidambaranar	181470	160027	341497
12. Kanniyakumari	183127	178664	361791
13. North Arcot Ambedkar	265925	237220	503145
14. Tiruvannamalai Sambuvarayar	250645	199956	450601
15. Salem	359146	285014	644160
16. Dharmapuri	246480	187355	433835
17. Trichy	428774	338318	767092
18. Pudukottai	166566	121346	287912
19. Coimbatore	338328	271153	609481
20. Periyar	194590	152304	346894
21. The Nilgiris	76213	67877	144090
<b>Total</b>	<b>5770207</b>	<b>4748896</b>	<b>10519103</b>

## Enrolment in all Schools/ Contd...

Revenue District	STD. IX		STD. X	
	Boys	Girls	Boys	Girls
1. Madras	31211	23127	23536	19570
2. Chengalpattu MGR	35498	19134	25178	14434
3. South Arcot	31620	15807	19894	10543
4. Thanjavur	36302	20775	24014	15572
5. Madurai	25960	15729	16889	11932
6. Dindigul Anna	12291	7262	6837	4095
7. Ramanathapuram	7440	3982	5035	2664
8. Kamarajar	13145	9156	10075	6402
9. Pasumpon Muthuramalingam	8611	5392	5834	3763
10. Tirunelveli Kattabomman	15301	8835	12488	7120
11. Chidambaranar	11437	7054	6804	5089
12. Kanniyakumari	13012	12050	9759	9149
13. North Arcot Ambedkar	18561	11759	13910	8025
14. Tiruvannamalai Sambuvarayar	18863	10498	12302	7277
15. Salem	24365	12903	16354	9544
16. Dharmapuri	15081	7779	10889	5547
17. Trichirapalli	28946	16428	19445	12634
18. Pudukottai	11915	6461	6801	3756
19. Coimbatore	20099	15727	14066	11406
20. Periyar	12984	7603	8128	5639
21. The Nilgiris	6955	5572	4653	3697
Total	399597	243033	272891	177858

## Enrolment in all Schools/ Contd...

Revenue Districts	TOTAL IX & X			TOTAL I TO X		
	Boys	Girls	Total	Boys	Girls	Total
1. Madras	54747	42697	97444	331887	308745	640632
2. Chengalpattu MGR	60676	33568	94244	503166	400355	903521
3. South Arcot	51514	26350	77864	545017	426723	971740
4. Thanjavur	60316	36347	96663	572880	462576	1035456
5. Madurai	42849	27661	70510	420658	319014	739672
6. Dindigul Anna	19128	11357	30485	221630	177455	399085
7. Ramanatha- puram	12475	6646	19121	150833	117863	268696
8. Kamarajar	23220	15558	38778	213181	170259	383440
9. Pasumpon Mu- thuramalingam	14445	9155	23600	164578	128112	292690
10. Tirunelveli Kattabomman	27789	15955	43744	322272	263854	586126
11. Chidambaranar	18241	12143	30384	199711	172170	371881
12. Kanniyakumari	22771	21199	43970	205898	199863	405761
13. North Arcot Ambedkar	32471	19784	52255	298396	257004	555400
14. Tiruvannamalai Sambuvarayar	31165	17775	48940	281810	217731	499541
15. Salem	40719	22447	63166	399865	307461	707326
16. Dharmapuri	25970	13326	39296	272450	200681	473131
17. Trichirapalli	48391	29062	77453	477165	367380	844545
18. Pudukottai	18716	10217	28933	185282	131563	316845
19. Coimbatore	34165	27133	61298	372493	298286	670779
20. Periyar	21112	13242	34354	215702	165546	381248
21. The Nilgiris	11608	9269	20877	87821	77146	164967
<b>Total</b>	<b>672488</b>	<b>420891</b>	<b>1093379</b>	<b>6442695</b>	<b>5169787</b>	<b>11612482</b>

## Enrolment in all State Board Schools/ Contd...

Revenue Districts	STD. XI		STD. XII	
	Boys	Girls	Boys	Girls
1. Madras	11174	11083	10455	10302
2. Chengalpattu MGR	9712	6700	8450	5971
3. South Arcot	8451	4938	7989	4280
4. Thanjavur	12367	7575	10189	6510
5. Madurai	10599	7001	9066	5984
6. Dindigul Anna	3948	3321	3168	2442
7. Ramanathapuram	2922	1920	2171	1241
8. Kamarajar	4873	3336	4154	2761
9. Pasumpon Muthuramalingam	2864	1969	2148	1604
10. Tirunelveli Kattabomman	6837	4846	5260	4083
11. Chidambaranar	5023	4104	3735	3003
12. Kanniyakumari	6600	5703	4674	4747
13. North Arcot Ambedkar	4278	4768	3623	3287
14. Tiruvannamalai Sambuvarayar	6085	2844	4168	2168
15. Salem	9534	6888	8046	5838
16. Dharmapuri	4715	2667	3706	2093
17. Trichirapalli	12150	6771	10996	5451
18. Pudukottai	5446	2202	4144	1515
19. Coimbatore	8778	7172	6975	5835
20. Periyar	5537	3936	4237	2946
21. The Nilgiris	2390	1517	1580	1275
Total	145283	101261	118934	83336



**Enrolment in All State Board Schools/ Contd...**

Revenue Districts	TOTAL XI & XII		
	Boys	Girls	Total
1. Madras	21629	21385	43014
2. Chengalpattu MGR	18162	12671	30833
3. South Arcot	16440	9218	25658
4. Thanjavur	22556	14085	36641
5. Madurai	19665	12985	32650
6. Dindigul Anna	7116	5763	12879
7. Ramanathapuram	5093	3161	8254
8. Kamarajar	9027	6097	15124
9. Pasumpon Muthuramaiingam	5012	3573	8585
10. Tirunelveli Kattabomman	12097	8929	21026
11. Chidambaranar	8758	7107	15865
12. Kanniyakumari	11274	10450	21724
13. North Arcot Ambedkar	8901	8055	16956
14. Tiruvannamalai Sambuvarayar	10253	5012	15265
15. Salem	17580	12726	30306
16. Dharmapuri	8421	4760	13181
17. Trichirapalli	23146	12222	35368
18. Pudukottai	9590	3717	13307
19. Coimbatore	15753	13007	28760
20. Periyar	9774	6882	16656
21. The Nilgiris	3970	2792	6762
<b>Total</b>	<b>264217</b>	<b>184597</b>	<b>448814</b>

## Enrolment in All State Board Schools/ Contd...

Revenue Districts	TOTAL I TO XII		
	Boys	Girls	Total
1. Madras	353516	330130	683646
2. Chengalpattu MGR	521328	413026	934354
3. South Arcot	561457	435941	997398
4. Thanjavur	595436	476661	1072097
5. Madurai	440323	331999	772322
6. Dindigul Anna	228746	183218	411964
7. Ramanathapuram	155926	121024	276950
8. Kamarajar	222208	176356	398564
9. Pasumpon Muthuramalingam	169590	131685	301275
10. Tirunelveli Kattabomman	334369	272783	607152
11. Chidambaranar	208469	179277	387746
12. Kanniyakumari	217172	210313	427485
13. North Arcot Ambedkar	307297	265059	572356
14. Tiruvannamalai Sambuvarayar	292063	222743	514806
15. Salem	417445	320187	737632
16. Dharmapuri	280871	205441	486312
17. Trichirapalli	500311	379602	879913
18. Pudukottai	194872	135280	330152
19. Coimbatore	388246	311293	699539
20. Periyar	225476	172428	397904
21. The Nilgiris	91791	79938	171729
<b>Total</b>	<b>6706912</b>	<b>5354384</b>	<b>12061296</b>

**ENROLMENT IN ALL TYPES OF STATE BOARD SCHOOL BY  
MANAGEMENT AND BY STANDARD 1990-91**

Standards	Government		Municipal Corporation		Panchayat Union	
	Boys	Girls	Boys	Girls	Boys	Girls
I	63107	57693	67298	62868	558734	477501
II	56150	50324	62973	60865	484336	396286
III	49891	45580	60766	58978	424560	347059
IV	45542	41466	57848	56292	421709	348871
V	44708	39797	56647	50755	423078	326165
I - V	259398	234860	305532	289758	2312417	1895882
VI	269363	195808	45878	37135	127792	77210
VII	221212	143181	39137	33150	88162	70651
VIII	214735	130324	35813	29141	87223	67666
VI-VIII	705310	469313	120828	99426	303177	215527
I-VIII	964708	704173	426360	389184	2615594	2111409
IX	226127	112441	30073	22757	..	..
X	148343	82407	20238	14212	..	..
IX & X	374470	194848	80311	36969	..	..
XI	67206	38194	14048	10590	..	..
XII	55661	34258	11954	8725	..	..
XI & XII	122867	72452	26002	19315	..	..
I-XII	1462045	971473	502673	445468	2615594	2111409

## Enrolment in all types of State Board Schools 1990-91/ Contd...

STDS.	AIDED		UNAIDED			TOTAL	
	Boys	Girls	Boys	Girls	Boys	Girls	Total
I	262680	232288	3633	3049	955452	833399	1788851
II	230439	215458	3202	2691	837100	725624	1562724
III	218037	200140	2695	2485	755949	654242	1410191
IV	217387	193581	3225	2840	745711	643050	1388761
V	217604	190901	3018	2690	745055	610308	1355363
I-V	1146147	1032368	15773	13755	4039267	3466623	7505890
VI	221284	174680	5803	4213	670120	489046	1159166
VII	190945	165034	4567	2534	544023	414550	958573
VIII	175283	149334	3743	2212	516797	378677	895474
VI-VIII	587512	489048	14113	8959	1730940	1282273	3013213
I-VIII	1733659	1521416	29886	22714	5770207	4748896	10519103
IX	136023	105949	7374	1886	399597	243033	642630
X	99475	79519	4835	1720	272891	177858	450749
IX &							
X	235498	185468	12209	3606	672488	420891	1093379
XI	60923	51395	3106	1082	145283	101261	246544
XII	48322	39586	2997	767	118934	83336	202270
XI &							
XII	109245	90981	6103	1849	264217	184597	44814
I-							
XII	2078402	1797865	48198	28169	6706912	5354384	12061296

## Enrolment in all type of Schools by Stage

Revenue Districts	Boys	Girls	Total
1. Madras	174014	170035	344049
2. Chengalpattu MGR	304689	263349	568038
3. South Arcot	353214	309636	662850
4. Thanjavur	355966	301165	657131
5. Madurai	258243	214972	473215
6. Dindigul Anna	146643	126174	272817
7. Ramanathapuram	101305	83001	184306
8. Kamrajur	134227	112146	246373
9. Pasumpon Muthuramalingam	99140	84730	183870
10. Tirunelveli Kattabomman	216874	194186	411060
11. Chidambaranar	126897	118985	245882
12. Kanniyakumari	126965	128590	255555
13. North Arcot Ambedkar	185920	163399	349319
14. Tiruvannamalai Sambuvarayar	179069	155970	335039
15. Salem	253795	209640	463435
16. Dharmapuri	181800	140854	322654
17. Trichirapalli	289705	246586	536291
18. Pudukottai	119034	91898	210932
19. Coimbatore	242232	193273	435505
20. Periyar	140597	113668	254265
21. The Nilgiris	48938	44366	93304
Total	4039267	3466623	7505890

230

**Enrolment in Anglo-Indian, Matric, Central  
I - V Stage - 1990-91**

Revenue District	Anglo Indian		Matric		Central	
	Boys	Girls	Boys	Girls	Boys	Girls
1. Madras	3522	5584	17309	17680	22087	15887
2. Chengalpattu MGR	66	511	6795	6585	7720	5456
3. South Arcot	657	490	7250	5806	1680	878
4. Thanjavur	-	-	2122	1415	141	103
5. Madurai	-	-	9073	6547	635	401
6. Dindigul Anna	317	224	2513	1614	150	150
7. Ramanathapuram	-	-	546	610	-	-
8. Kamarajar	-	-	1275	888	149	449
9. Pasumpon Muthuramalingam	-	-	1434	919	250	214
10. Tirunelveli Kattabomman	-	-	3195	2022	357	222
11. Chidambaranar	51	828	1239	746	350	350
12. Kanniyakumari	-	-	1664	1091	1857	946
13. North Arcot Ambedkar	373	401	1877	1203	1272	1155
14. Tiruvannamalai Sambuvarayar	-	-	1577	938	-	-
15. Salem	298	223	7161	3735	2533	1344
16. Dharmapuri	-	-	2623	1420	-	-
17. Trichirapalli	1929	1318	2861	2092	3022	2242
18. Pudukottai	-	-	605	367	-	-
19. Coimbatore	1184	825	8163	7927	2521	2076
20. Periyar	203	156	5670	5080	-	-
21. The Nilgiris	1134	509	1206	1091	2576	2073
<b>Total</b>	<b>9734</b>	<b>11069</b>	<b>86158</b>	<b>69776</b>	<b>47300</b>	<b>33946</b>

**Enrolment in I-V stage in all State and Central Schools 1990-91**

Revenue Districts	Boys	Girls	Total
1. Madras	216932	209186	426118
2. Chengalpattu MGR	319270	275901	595171
3. South Arcot	362801	316810	679611
4. Thanjavur	358229	302683	660912
5. Madurai	268268	222144	490412
6. Dindigul Anna	149306	127938	277244
7. Ramanathapuram	101851	83611	185462
8. Kamarajar	135651	113483	249134
9. Pasumpon Muthuramalingam	100824	85863	186687
10. Tirunelveli Kattabomman	220426	196430	416856
11. Chidambaranar	128537	120909	249446
12. Kanniyakumari	130486	130627	261113
13. North Arcot Ambedkar	189442	166158	355600
14. Tiruvannamalai Sambuvarayar	180646	156908	337554
15. Salem	263787	214942	478729
16. Dharmapuri	184423	142274	326697
17. Trichirapalli	297517	252238	549755
18. Pudukottai	119639	92265	211904
19. Coimbatore	254100	204101	458201
20. Periyar	146470	118904	265374
21. The Nilgiris	53854	48039	101893
<b>Total</b>	<b>4182459</b>	<b>3581414</b>	<b>7763873</b>

**Enrolment in All State Schools by Stage/ Contd...**

Revenue Districts	VI-VIII Stage		
	Boys	Girls	Total
1. Madras	103126	96013	199139
2. Chengalpattu MGR	137801	103438	241239
3. South Arcot	140289	90737	231026
4. Thanjavur	156598	125064	281662
5. Madurai	119566	76381	195947
6. Dindigul Anna	55859	39924	95783
7. Ramanathapuram	37053	28216	65269
8. Kamarajar	55734	42555	98289
9. Pasumpon Muthuramalingam	50993	34227	85220
10. Tirunelveli Kattabomman	77609	53713	131322
11. Chidambaranar	54573	41042	95615
12. Kanniyakumari	56162	50074	106236
13. North Arcot Ambedkar	80005	73821	153826
14. Tiruvannamalai Sambuvarayar	71576	43986	115562
15. Salem	105351	75374	180725
16. Dharmapuri	64680	46501	111181
17. Trichirapalli	139069	91732	230801
18. Pudukottai	47532	29448	76980
19. Coimbatore	96096	77880	173976
20. Periyar	53993	38636	92629
21. The Nilgiris	27275	23511	50786
<b>Total</b>	<b>1730940</b>	<b>1282273</b>	<b>3013213</b>



**ENROLMENT IN ANGLO-INDIAN, MATRIC, CENTRAL VI - VII  
STAGE - 1990-91**

Revenue District	Anglo Indian		Matriculation		Central	
	Boys	Girls	Boys	Girls	Boys	Girls
1. Madras	3999	3537	12810	12360	101481	6396
2. Chengalpattu MGR -		456	7960	6920	4220	2598
3. South Arcot	331	246	3642	2354	612	247
4. Thanjavur	-	-	1578	898	503	226
5. Madurai	200	172	4691	2710	355	150
6. Dindigul Anna	-	-	1168	725	150	150
7. Ramanathapuram	-	-	176	154	-	-
8. Kamarajar	-	-	603	381	66	191
9. Pasumpon Muthuramalingam	-	-	908	484	213	177
10. Tirunelveli Kattabomman	-	-	1114	583	156	92
11. Chidambaranar	-	433	514	308	330	330
12. Känniyakumari	-	-	967	591	757	360
I.B. North Arcot Ambedkar	229	217	1012	821	678	470
14. Tiruvannamalai Sambuvarayar	-	-	558	690	-	-
15. Salem	257	131	3456	2571	1298	597
16. Dharmapuri	-	-	1261	822	-	-
17. Trichirapalli	1268	647	1497	827	1400	1042
18. Pudukottai	-	-	233	119	-	-
19. Coimbatore	654	599	3498	2877	1944	901
20. Periyar	83	69	2499	2044	-	-
21. The Nilgiris	735	509	685	482	1910	1344
<b>Total</b>	<b>7756</b>	<b>7016</b>	<b>50830</b>	<b>39721</b>	<b>24740</b>	<b>15271</b>

**Enrolment in State and Central Schools - 1990-91  
by Stage VI-VIII**

	Revenue Districts	TOTAL		
		Boys	Girls	Total
1.	Madras	130083	118306	248389
2.	Chengalpattu MGR	149981	113412	263393
3.	South Arcot	144874	93584	238458
4.	Thanjavur	158679	126188	284867
5.	Madurai	124812	79413	204225
6.	Dindigul Anna	57177	40799	97976
7.	Ramanathapuram	37229	28370	65599
8.	Kamarajar	56403	43127	99530
9.	Pasumpon Muthuramalingam	52114	34888	87002
10.	Tirunelveli Kattabomman	78879	54388	133267
11.	Chidambaranar	55417	42113	97530
12.	Kanniyakumari	57886	51025	108911
13.	North Arcot Ambedkar	81924	75329	157253
14.	Tiruvannamalai Sambuvarayar	72134	44676	116810
15.	Salem	110362	78673	189035
16.	Dharmapuri	65941	47323	113264
17.	Trichirapalli	143234	94248	237482
18.	Pudukottai	47765	29567	77332
19.	Coimbatore	102192	82257	184449
20.	Periyar	56575	40749	97324
21.	The Nilgiris	30605	25846	56451
<b>Total</b>		<b>1814266</b>	<b>1344281</b>	<b>3158547</b>

## Enrolment in I - VIII Stage in State Board Schools 1990 - 91.

Revenue Districts	Boys	Girls	Total
Madras	277140	266048	543188
Chengalpattu MGR	442490	366787	809277
South Arcot	493503	400373	893876
Thanjavur	512564	426229	938793
Madurai	377809	291353	669162
Dindigul Anna	202502	166098	368600
Ramanathapuram	138358	111217	249575
Kamarajar	189961	155701	344662
Pasumpon Muthuramalingam	150133	118957	269090
Tirunelveli Kattabomman	294483	247899	542382
Chidambaranar	181470	160027	341497
Kanniyakumari	183127	178664	361791
North Arcot Ambedkar	265925	237220	503145
Tiruvannamalai Sambuvarayar	250645	199956	450601
Salem	359146	285014	644160
Dharmapuri	246480	187355	433835
Trichirapalli	428774	338318	767092
Pudukottai	166566	121346	287912
Coimbatore	338328	271153	609481
Periyar	194590	152304	346894
The Nilgiris	76213	67877	144090
<b>Total</b>	<b>5770207</b>	<b>4748896</b>	<b>1,0519103</b>

**ENROLMENT IN ANGLO INDIAN SCHOOLS IN I-VIII STAGE 1990-91**

Revenue Districts	Boys	Girls	Total
1. Madras	7521	9121	16642
2. Chengalpattu MGR	66	967	1033
3. South Arcot	988	736	1724
4. Thanjavur	..	..	..
5. Madurai	517	396	913
6. Dindigul Anna	..	..	..
7. Ramanathapuram	..	..	..
8. Kamarajar	..	..	..
9. Pasumpon Muthuramalingam	..	..	..
10. Tirunelveli Kattabomman	..	..	..
11. Chidambaranar	51	1261	1312
12. Kanniyakumari	..	..	..
13. North Arcot Ambedkar	602	618	1220
14. Tiruvannamalai Sambuvarayar	..	..	..
15. Salem	555	354	909
16. Dharmapuri	..	..	..
17. Trichirapalli	3197	1965	5162
18. Pudukottai	..	..	..
19. Coimbatore	1838	1424	3262
20. Periyar	286	225	511
21. The Nilgiris	1869	1018	2887
<b>Total</b>	<b>17490</b>	<b>18085</b>	<b>35575</b>

**ENROLMENT IN MATRICULATION SCHOOLS  
IN I-VIII STAGE 1990-91**

Revenue District	Boys	Girls	Total
1. Madras	30119	30040	60159
2. Chengalpattu MGR	14755	13505	28260
3. South Arcot	10892	8160	19052
4. Thanjavur	3700	2313	6013
5. Madurai	13764	9257	23021
6. Dindigui Anna	3681	2339	6020
7. Ramanathapuram	722	764	1486
8. Kamarajar	1878	1269	3147
9. Pasumpon Muthuramalingam	2342	1403	3745
10. Tirunelveli Kattabomman	4309	2605	6914
11. Chidambaranar	1753	1054	2807
12. Kanniyakumari	2631	1682	4313
13. North Arcot Ambedkar	2889	2024	4913
14. Tiruvannamalai Sambuvarayar	2135	1628	3763
15. Salem	10617	6306	16923
16. Dharmapuri	3884	2242	6126
17. Trichirapalli	4358	2919	7277
18. Pudukottai	838	486	1324
19. Coimbatore	11661	10804	22465
20. Periyar	8169	7124	15293
21. The Nilgiris	1891	1573	3464
<b>Total</b>	<b>136988</b>	<b>109497</b>	<b>246485</b>

## ENROLMENT IN CENTRAL SCHOOLS IN I-VIII STAGE 1990-91

Revenue Districts	Boys	Girls	Total
1. Madras	32235	22283	54518
2. Chengalpattu MGR	11940	8054	19994
3. South Arcot	2292	1125	3417
4. Thanjavur	644	329	973
5. Madurai	990	551	1541
6. Dindigui Anna	300	300	600
7. Ramanathapuram	..	..	..
8. Kamarajar	215	640	855
9. Pasumpon Muthuramalingam	463	391	854
10. Tirunelveli Kattabomman	513	314	827
11. Chidambaranar	680	680	1360
12. Kanniyakumari	2614	1306	3920
13. North Arcot Ambedkar	1950	1625	3575
14. Tiruvannamalai Sambuvarayar	..	..	..
15. Salem	3831	1941	5772
16. Dharmapuri	..	..	..
17. Trichirapall	4422	3284	7706
18. Pudukottai	..	..	..
19. Coimbatore	4465	2977	7442
20. Periyar	..	..	..
21. The Nilgiris	4486	3417	7903
<b>Total</b>	<b>72040</b>	<b>49217</b>	<b>121257</b>

## Enrolment in I-VIII Stage in all State and Central Schools 1990-91

Revenue Districts	Boys	Girls	Total
1. Madras	347015	327492	674507
2. Chengalpattu MGR	469251	389313	858564
3. South Arcot	507675	410394	918069
4. Thanjavur	516908	428871	945779
5. Madurai	393080	301557	694637
6. Dindigul Anna	206483	168737	375220
7. Ramanathapuram	139080	111981	251061
8. Kamarajar	192054	156610	348664
9. Pasumpon Muthuramalingam	152938	120751	273689
10. Tirunelveli Kattabomman	299305	250818	550123
11. Chidambaranar	183954	163022	346976
12. Kanniyakumari	188372	181652	370024
13. North Arcot Ambedkar	271366	241487	512853
14. Tiruvannamalai Sambuvarayar	252780	201584	454364
15. Salem	374149	293615	66764
16. Dharmapuri	250364	189597	439961
17. Trichirapalli	440751	346486	787237
18. Pudukottai	167404	121832	289236
19. Coimbatore	356292	286358	642650
20. Periyar	203045	159653	362698
21. The Nilgiris	84459	73885	158344
<b>Total</b>	<b>5996725</b>	<b>4925695</b>	<b>10922420</b>

## Enrolment in IX-X Stage in All State Board Schools 1990-91

Revenue Districts	Boys	Girls	Total
1. Madras	54747	42697	97444
2. Chengalpattu MGR	60676	33568	94244
3. South Arcot	51514	26350	77864
4. Thanjavur	60316	36347	96663
5. Madurai	42849	27661	70510
6. Dindigul Anna	19128	11357	30485
7. Ramanathapuram	12475	6646	19121
8. Kamarajar	23220	15558	38778
9. Pasumpon Muthuramalingam	14445	9155	23600
10. Tirunelveli Kattabomman	27789	15955	43744
11. Chidambaranar	18241	12143	30384
12. Kanniyakumari	22771	21199	43970
13. North Arcot Ambedkar	32471	19784	52255
14. Tiruvannamalai Sambuvarayar	31165	17775	48940
15. Salem	40719	22447	63166
16. Dharmapuri	25970	13326	39296
17. Trichirapalli	48391	29062	77453
18. Pudukottai	18716	10217	28933
19. Coimbatore	34165	27133	61298
20. Periyar	21112	13242	34354
21. The Nilgiris	11608	9269	20877
<b>Total</b>	<b>672488</b>	<b>420891</b>	<b>1093379</b>



**Enrolment in IX-X Stage in Anglo-Indian, Matric,  
Central Schools 1990-91**

Revenue District	Anglo Indian		Matric		Central	
	Boys	Girls	Boys	Girls	Boys	Girls
1. Madras	3019	2463	5305	5320	5050	3515
2. Chengalpattu MGR	-	29	1965	2100	2217	1512
3. South Arcot	198	62	1607	929	190	93
4. Thanjavur	-	-	459	284	17	9
5. Madurai	11	2	1647	1284	378	139
6. Dindigui Anna	-	-	481	209	40	40
7. Ramanathapuram	-	-	56	37	-	-
8. Kamarajar	-	-	412	247	9	89
9. Pasumpon Muthuramalingam	-	-	258	108	68	57
10. Tirunelveli Kattabomman	-	-	469	269	39	37
11. Chidambaranar	-	118	429	151	100	100
12. Kanniyakūmari	-	-	261	177	163	92
13. North Arcot Ambedkar	113	92	696	388	237	162
14. Tiruvannamalai Sambuvaraya	-	-	531	274	-	-
15. Salem	11	6	1151	1102	473	205
16. Dharmapuri	-	-	572	427	-	-
17. Trichirapalli	309	172	419	345	542	444
18. Pudukottai	-	-	66	39	-	-
19. Coimbatore	298	432	1964	2137	650	349
20. Periyar	37	32	1056	1033	-	-
21. The Nilgiris	324	280	520	500	925	723
<b>Total</b>	<b>4320</b>	<b>3688</b>	<b>20324</b>	<b>17360</b>	<b>11098</b>	<b>7566</b>

## Enrolment in IX-X Stage in all State and Central Schools 1990-91

Revenue Districts	Boys	Girls	Total
1. Madras	68121	53995	122116
2. Chengalpattu MGR	64858	37209	102067
3. South Arcot	53509	27434	80943
4. Thanjavur	60792	36640	97432
5. Madurai	44885	29086	73971
6. Dindigul Anna	19649	11606	31255
7. Ramanathapuram	12531	6683	19214
8. Kamarajar	23641	15894	39535
9. Pasumpon Muthuramalingam	14771	9320	24091
10. Tirunelveli Kattabomman	28297	16261	44558
11. Chidambaranar	18770	12512	31282
12. Kanniyakumari	23195	21468	44663
13. North Arcot Ambedkar	33517	20426	53943
14. Tiruvannamalai Sambuvarayar	31696	18049	49745
15. Salem	42354	23760	66114
16. Dharmapuri	26542	13753	40295
17. Trichirapalli	49661	30023	79684
18. Pudukottai	18782	10256	29038
19. Coimbatore	37077	30051	67128
20. Periyar	22205	14307	36512
21. The Nilgiris	13377	10772	24149
Total	708230	449505	1157735

## Enrolment in I-X Stage in State Board Schools 1990-91

Revenue Districts	Boys	Girls	Total
1. Madras	331887	308745	640632
2. Chengalpattu MGR	503166	400355	903521
3. South Arcot	545017	426723	971740
4. Thanjavur	572880	462576	1035456
5. Madurai	420658	319014	739672
6. Dindigul Anna	221630	177455	399085
7. Ramanathapuram	150833	117863	268696
8. Kamarajar	213181	170259	383440
9. Pasumpon Muthuramalingam	164578	128112	292690
10. Tirunelveli Kattabomman	322272	263854	586126
11. Chidambaranar	199711	172170	371881
12. Kanniyakumari	205898	199863	405761
13. North Arcot Ambedkar	298396	257004	555400
14. Tiruvannamalai Sambuvarayar	281810	217731	499541
15. Salem	399860	307461	707326
16. Dharmapuri	272450	200681	473131
17. Trichirapalli	477165	367380	844545
18. Pudukottai	185282	131563	316845
19. Coimbatore	372493	298286	670779
20. Periyar	215702	165546	381248
21. The Nilgiris	87821	77146	164967
<b>Total</b>	<b>6442695</b>	<b>5169787</b>	<b>11612482</b>

## Enrolment in I-X Stage in Anglo Indian Schools 1990-91

Revenue Districts	I to X		Total
	Boys	Girls	
1. Madras	10540	11584	22124
2. Chengalpattu MGR	66	996	1062
3. South Arcot	1186	798	1984
4. Thanjavur	..	..	..
5. Madurai	528	398	926
6. Dindigul Anna	..	..	..
7. Ramanathapuram	..	..	..
8. Kamarajar	..	..	..
9. Pasumpon Muthuramalingam	..	..	..
10. Tirunelveli Kattabomman	..	..	..
11. Chidambaranar	51	1379	1430
12. Kanniyakumari	..	..	..
13. North Arcot Ambedkar	715	710	1425
14. Tiruvannamalai Sambuvarayar	..	..	..
15. Salem	566	360	926
16. Dharmapuri	..	..	..
17. Trichirapalli	3506	2137	5643
18. Pudukottai	..	..	..
19. Coimbatore	2136	1856	3992
20. Periyar	323	257	580
21. The Niigiris	2193	1298	3491
Total	21810	21773	43583

## Enrolment in I-X Stage in Matriculation Schools 1990-91

Revenue Districts	I to X		Total
	Boys	Girls	
1. Madras	35424	35360	70784
2. Chengalpattu MGR	16720	15605	32325
3. South Arcot	12499	9089	21588
4. Thanjavur	4159	2597	6756
5. Madurai	15411	10541	25952
3. Dindigul Anna	4162	2548	6710
7. Ramanathapuram	778	801	1579
3. Kamarajar	2290	1516	3806
9. Pasumpon Muthuramalingam	2600	1511	4111
10. Tirunelveli Kattabomman	4778	2874	7652
11. Chidambaranar	2182	1205	3387
12. Kanniyakumari	2892	1859	4751
13. North Arcot Ambedkar	3585	2412	5997
14. Tiruvannamalai Sambuvarayar	2666	1902	4568
15. Salem	11768	7408	19176
16. Dharmapuri	4456	2669	7125
17. Trichirapalli	4777	3264	8041
18. Pudukottai	904	525	1429
19. Coimbatore	13625	12941	26566
20. Periyar	9225	8157	17382
21. The Nilgiris	2411	2073	4484
<b>Total</b>	<b>157312</b>	<b>126857</b>	<b>284169</b>

## Enrolment in I-X Stage in Central Schools 1990-91

Revenue Districts	I to X		Total
	Boys	Girls	
1. Madras	37285	25798	63083
2. Chengalpattu MGR	14157	9566	23723
3. South Arcot	2482	1218	3700
4. Thanjavur	661	338	999
5. Madurai	1368	690	2058
6. Dindigul Anna	340	340	680
7. Ramanathapuram	..	..	..
8. Kamarajar	224	729	953
9. Pasumpon Muthuramalingam	531	448	979
10. Tirunelveli Kattabomman	552	351	903
11. Chidambaranar	780	780	1560
12. Kanniyakumari	2777	1398	4175
13. North Arcot Ambedkar	2187	1787	3974
14. Tiruvannamalai Sambuvarayar	..	..	..
15. Salem	4304	2146	6450
16. Dharmapurl	..	..	..
17. Trichirapalli	4964	3728	8692
18. Pudukottai	..	..	..
19. Coimbatore	5115	3326	8441
20. Periyar	..	..	..
21. The Nilgiris	5411	4140	9551
<b>Total</b>	<b>83138</b>	<b>56783</b>	<b>139921</b>

## Enrolment in I-X Stage in all State &amp; Central Schools 1990-91

Revenue Districts	Boys	Girls	Total
1. Madras	415136	381487	796623
2. Chengalpattu MGR	534109	426522	960631
3. South Arcot	561184	437828	999012
4. Thanjavur	577700	465511	1043211
5. Madurai	437965	330643	768608
6. Dindigul Anna	226132	180343	406475
7. Ramanathapuram	151611	118664	270275
8. Kamarajar	215695	172504	388199
9. Pasumpon Muthuramalingam	167709	130071	297780
10. Tirunelvell Kattabomman	327602	267079	594681
11. Chidambaranar	202724	175534	378258
12. Kanniyakumarl	211567	203120	414687
13. North Arcot Ambedkar	304883	261913	566796
14. Tiruvannamalai Sambuvarayar	284476	219633	504109
15. Salem	416503	317375	733878
16. Dharmapuri	276906	203350	480256
17. Trichirapalli	490412	376509	866921
18. Pudukottai	186186	132088	318274
19. Coimbatore	393369	316409	709778
20. Periyar	225250	173960	399210
21. The Nilgiris	97836	84657	182493
<b>Total</b>	<b>6704955</b>	<b>5375200</b>	<b>12080155</b>

## Enrolment in XI-XII Stage in State Board Schools 1990-91

Revenue Districts	Boys	Girls	Total
1. Madras	21629	21385	43014
2. Chengalpattu MGR	18162	12671	30833
3. South Arcot	16440	9218	25658
4. Thanjavur	22556	14085	36641
5. Madurai	19665	12985	32650
6. Dindigul Anna	7116	5763	12879
7. Ramanathapuram	5093	3161	8254
8. Kamarajar	9027	6097	15124
9. Pasumpon Muthuramalingam	5012	3573	8585
10. Tiruneiveli Kattabomman	12097	8929	21026
11. Chidambaranar	8758	7107	15865
12. Kanniyakumari	11724	10450	21724
13. North Arcot Ambedkar	8901	8055	16956
14. Tiruvannamalai Sambuvarayar	10253	5012	15265
15. Salem	17580	12726	30306
16. Dharmapuri	8421	4760	13181
17. Trichirapalli	23146	12222	35368
18. Pudukottai	9590	3717	13307
19. Coimbatore	15753	13007	28760
20. Periyar	9774	6882	16656
21. The Nilgiris	3970	2792	6762
<b>Total</b>	<b>264217</b>	<b>184597</b>	<b>448814</b>



**ENROLMENT IN XI-XII STAGE IN ANGLO INDIAN,  
MATRICULATION AND CENTRAL SCHOOLS 1990-91**

Revenue	Anglo Indian Schools		Matriculation Schools		Central Schools	
	Boys	Girls	Boys	Girls	Boys	Girls
1. Madras	1911	1364	3315	3935	2807	1478
2. Chengalpattu MGR	..	420	680	635	1069	810
3. South Arcot	53	58	787	644	..	..
4. Thanjavur	..	..	73	43	..	..
5. Madurai	96	54	673	601	59	46
6. Dindigul Anna	..	..	221	59	..	..
7. Ramanathapuram	..	..	28	41	..	..
8. Kamarajar	..	..	128	94	..	..
9. Pasumpon Muthuramalingam	..	..	131	54	90	90
10. Tirunelveli Kattabomman	..	..	191	95	1	4
11. Chidambaranar	..	173	149	36	80	80
12. Kanniyakumari	..	..	160	94	11	2
13. North Arcot Ambedkar	..	..	88	95	46	43
14. Tiruvannamalai Sambuvarayar	..	..	36	100	..	..
15. Salem	99	79	391	600	84	36
16. Dharmapuri	..	..	191	189	..	..
17. Trichirapalli	201	45	69	58	276	252
18. Pudukottai	..	..	22	5	..	..
19. Coimbatore	133	83	423	910	250	157
20. Periyar	..	..	154	217	..	..
21. The Nilgiris	187	28	116	106	223	123
<b>Total</b>	<b>2680</b>	<b>2304</b>	<b>8026</b>	<b>8611</b>	<b>4996</b>	<b>3121</b>

**Enrolment in XI-XII Stage in All (State and Central) Schools 1990-91**

Revenue Districts	Boys	Girls	Total
1. Madras	29662	28162	57824
2. Chengalpattu MGR	19911	14536	34447
3. South Arcot	17280	9920	27200
4. Thanjavur	22629	14128	36757
5. Madurai	20493	13686	34179
6. Dindigul Anna	7337	5822	13159
7. Ramanathapuram	5121	3202	8323
8. Kamarajar	9155	6191	15346
9. Pasumpon Muthuramalingam	5233	3717	8950
10. Tirunelveli Kattabomman	12289	9028	21317
11. Chidambaranar	8987	7396	16383
12. Kanniyakumari	11445	10546	21991
13. North Arcot Ambedkar	9035	8193	17228
14. Tiruvannamalai Sambuvarayar	10289	5112	15401
15. Salem	18154	13441	31595
16. Dharmapuri	8612	4949	13561
17. Trichirapalli	23692	12577	36269
18. Pudukottai	9612	3722	13334
19. Coimbatore	16559	14157	30716
20. Periyar	9928	7099	17027
21. The Nilgiris	4496	3049	7545
<b>Total</b>	<b>279919</b>	<b>198633</b>	<b>478552</b>

## Enrolment in I-XII Stage - State Board Schools - 1990-91

Revenue Districts	Boys	Girls	Total
Madras	353516	330130	683646
Chengalpattu MGR	521328	413026	934354
South Arcot	561457	435941	997398
Thanjavur	595436	476661	1072097
Madurai	440323	331999	772322
Dindigul Anna	228746	183218	411964
Ramanathapuram	155926	121024	276950
Kamarajar	222208	176356	398564
Pasumpon Muthuramalingam	169590	131685	301275
Tirunelveli Kattabomman	334369	272783	607152
Chidambaranar	208469	179277	387746
Kanniyakumari	217172	210313	427485
North Arcot Ambedkar	307297	265059	572356
Tiruvannamalai Sambuvarayar	292063	222743	514806
Salem	417445	320187	737632
Dharmapuri	280871	205441	486312
Trichirapalli	500311	379602	879913
Pudukottai	194872	135280	330152
Coimbatore	388246	311293	699539
Periyar	225476	172428	397904
The Nilgiris	91791	79938	171729
<b>Total</b>	<b>6706912</b>	<b>5354384</b>	<b>12061296</b>

## Enrolment in Anglo Indian Schools I-XII Stage 1990-91

Revenue Districts	I TO XII		total
	Boys	Girls	
1. Madras	12451	12948	25399
2. Chengalpattu MGR	66	1416	1482
3. South Arcot	1239	856	2095
4. Thanjavur	..	..	..
5. Madurai	624	452	1076
6. Dindigul Anna	..	..	..
7. Ramanathapuram	..	..	..
8. Kamarajar	..	..	..
9. Pasumpon Muthuramalingam	..	..	..
10. Tirunelveli Kattabomman	..	..	..
11. Chidambaranar	51	1552	1603
12. Kanniyakumari	..	..	..
13. North Arcot Ambedkar	715	710	1425
14. Tiruvannamalai Sambuvarayar	..	..	..
15. Salem	665	439	1104
16. Dharmapuri	..	..	..
17. Trichirapalli	3707	2182	5889
18. Pudukottai	..	..	..
19. Coimbatore	2269	1939	4208
20. Periyar	323	257	580
21. The Nilgiris	2380	1326	3706
Total	24490	24077	48567

## Enrolment in Matriculation School I-XII Stage 1990-91

Revenue Districts	I to XII		Total
	Boys	Girls	
Madras	38739	39295	78034
Chengalpattu MGR	17400	16240	33640
South Arcot	13286	9733	23019
Thanjavur	4232	2640	6872
Madurai	16084	11142	27226
Dindigul Anna	4383	2607	6990
Ramanathapuram	806	842	1648
Kamarajar	2418	1610	4028
Pasumpon Muthuramalingam	2731	1565	4296
Tiruneiveli Kattabomman	4969	2969	7938
Chidambaranar	2331	1241	3572
Kanniyakumari	3052	1953	5005
North Arcot Ambedkar	3673	2507	6180
Tiruvannamalai Sambuvarayar	2702	2002	4704
Salem	12159	8008	20167
Dharmapuri	4647	2858	7505
Trichirapalli	4846	3322	8168
Pudukottai	926	530	1456
Coimbatore	14048	13851	27899
Periyar	9379	8374	17753
The Nilgiris	2527	2179	4706
<b>Total</b>	<b>165338</b>	<b>135468</b>	<b>300806</b>

## Enrolment in Central Schools I-XII Stage 1990-91

Revenue Districts	I - XII		Total
	Boys	Girls	
1. Madras	40092	27276	67368
2. Chengalpattu MGR	15226	10376	25602
3. South Arcot	2482	1218	3700
4. Thanjavur	661	338	999
5. Madurai	1427	736	2163
6. Dindigul Anna	340	340	680
7. Ramanathapuram	..	..	..
8. Kamarajar	224	729	953
9. Pasumpon Muthuramalingam	621	538	1159
10. Tiruneiveli Kattabomman	553	355	908
11. Chidambaranar	860	860	1720
12. Kanniyakumari	2788	1400	4188
13. North Arcot Ambedkar	2233	1830	4063
14. Tiruvannamalai Sambuvarayar	..	..	..
15. Salem	4388	2182	6570
16. Dharmapuri	..	..	..
17. Trichirapalli	5240	3980	9220
18. Pudukottai	..	..	..
19. Coimbatore	5365	3483	8848
20. Periyar	..	..	..
21. The Nilgiris	5634	4263	9897
<b>Total</b>	<b>88134</b>	<b>59904</b>	<b>148038</b>

## Enrolment in I-XII Stage in State and Central Schools 1990-91

Revenue Districts	Boys	Girls	Total
1. Madras	444798	409649	854447
2. Chengalpattu MGR	554020	441058	995078
3. South Arcot	578464	447748	1026212
4. Thanjavur	600329	479639	1079968
5. Madurai	458458	344329	802787
6. Dindigul Anna	233469	186165	419634
7. Ramanathapuram	156732	121866	278598
8. Kamarajar	224850	178695	403545
9. Pasumpon Muthuramalingam	172942	133788	306730
10. Tirunelveli Kattabomman	339891	276107	615998
11. Chidambaranar	211711	182930	394641
12. Kanniyakumari	223012	213666	436678
13. North Arcot Ambedkar	313918	270106	584024
14. Tiruvannamalai Sambuvarayar	294765	224745	519510
15. Salem	434657	330816	765473
16. Dharmapuri	285518	208299	493817
17. Trichirapalli	514104	389086	903190
18. Pudukottai	195798	135810	331608
19. Coimbatore	409928	330566	740494
20. Periyar	235178	181059	416237
21. The Nilgiris	102332	87706	190038
<b>Total</b>	<b>6984874</b>	<b>5573833</b>	<b>12558707</b>

## Enrolment in all Schools by type and by Std. 1990-91

	I		II		III	
	Boys	Girls	Boys	Girls	Boys	Girls
<b>I. Hr.Sec.Schools</b>						
State Board	7455	8941	7216	7667	5942	6463
Anglo Indian	1414	1396	1374	1366	1614	1542
Matric	7370	6091	6293	5916	6910	5585
Central K.V.	1084	801	1064	811	984	791
C.B.S.E.	4692	3161	4218	3036	4472	2837
I.S.C.	241	142	209	164	231	109
<b>Total Central</b>	<b>6017</b>	<b>4104</b>	<b>5491</b>	<b>4011</b>	<b>5687</b>	<b>3737</b>

Total All Hr.Sec. Schools	22256	20532	20374	18960	19986	17133
---------------------------	-------	-------	-------	-------	-------	-------

	IV		V		I-V TOTAL		
	Boys	Girls	Boys	Girls	Boys	Girls	Total
<b>I. Hr.Sec.Schools</b>							
State Board	5337	6696	5941	6755	31891	36522	68413
Anglo Indian	1614	1542	1749	1676	7598	7248	14846
Matric	6859	5689	6465	5223	33897	48504	62401
Central K.V.	1077	799	1139	801	5348	3983	9331
C.B.S.E.	4344	2683	4274	2651	22000	14368	36368
I.S.C.	238	221	252	249	1171	885	2056
<b>Total Central</b>	<b>5659</b>	<b>3683</b>	<b>5665</b>	<b>3701</b>	<b>28519</b>	<b>19236</b>	<b>47755</b>
Total All Hr.Sec. Schools	19469	17610	19820	17255	101905	91510	193415



## Enrolment in all Schools by type and by Std. 1990-91 Continued

	VI		VII	
	Boys	Girls	Boys	Girls
<b>I. Hr.Sec.School</b>				
State Board	220947	154992	192411	129269
Anglo Indian	2349	1604	2234	1569
Matric	7357	5737	7386	4944
Central K.V.	1134	779	1009	755
C.B.S.E.	4792	2425	4179	2248
I.S.C.	291	229	321	206
<b>Total - Central Schools</b>	<b>6217</b>	<b>3433</b>	<b>5509</b>	<b>3229</b>

<b>Total all - Hr.Sec.Schools</b>	<b>236870</b>	<b>165766</b>	<b>207540</b>	<b>139011</b>
-----------------------------------	---------------	---------------	---------------	---------------

	VIII		VI - VIII		Total
	Boys	Girls	Boys	Girls	
<b>I. Hr.Sec.School</b>					
State Board	184700	126258	598058	410519	1008577
Anglo Indian	2124	1517	6706	4690	11397
Matric	5903	5053	20646	15734	36380
Central K.V.	1027	753	3170	2308	5477
C.B.S.E.	3731	2076	12702	6749	19451
I.S.C.	287	190	899	625	1524
<b>Total Central</b>	<b>5045</b>	<b>3019</b>	<b>16771</b>	<b>9681</b>	<b>26452</b>
<b>Total-All Hr.Sec.Schools</b>	<b>197772</b>	<b>135847</b>	<b>642182</b>	<b>440624</b>	<b>1082806</b>

## Enrolment in all Schools by type and by Std. 1990-91 Continued

	IX		X		IX & X		Total
	Boys	Girls	Boys	Girls	Boys	Girls	Total
<b>I. Hr.Sec.School</b>							
State Board	245382	130899	169490	101234	414872	232133	647005
Anglo Indian	2122	1329	1702	1139	3824	2468	6292
Matric	4919	3736	4087	3726	9006	7462	16468
Central K.V.	1056	746	914	646	1970	1392	3362
C.B.S.E.	2989	1721	2421	1332	5410	3053	8463
I.S.C.	146	189	169	143	315	332	647
<hr/>							
Total - Central School	4191	2656	3504	2121	7695	4777	12472

Total - All Hr.  
Sec.Schools 256614 138620 178783 108220 435397 246840 682237

	XI		XII	
	Boys	Girls	Boys	Girls
<b>I. Hr.Sec.School</b>				
State Board	145283	101261	118934	83366
Anglo Indian	1435	1166	1245	1138
Matric	4136	4412	3890	4199
Central K.V.	691	579	511	424
C.B.S.E.	1864	1046	1658	779
I.S.C.	136	154	136	139
Total - Central Schools	2691	1779	2305	1342
<hr/>				
Total All Hr.Sec.Schools	153545	108618	126374	90015

## Enrolment in all Schools by type and by Std 1990-91 Continued

	XI to XII			I - XII		
	Boys	Girls	Total	Boys	Girls	Total
<b>I. Hr.Sec.School</b>						
State Board	264217	184597	448814	1309038	863771	2172809
Anglo Indian	2680	2304	4984	20809	16710	37519
Matric	8026	8611	16637	71575	60311	131816
Central K.V.	1202	1003	2205	11690	8685	20375
C.B.S.E.	3522	1825	5347	43634	25995	69629
I.S.C.	272	293	565	2657	2135	4792
<b>Total-Central Schools</b>	<b>4996</b>	<b>3121</b>	<b>8117</b>	<b>57981</b>	<b>36815</b>	<b>94796</b>
<b>Total - All Hr.Sec. Schools</b>	<b>279919</b>	<b>198633</b>	<b>478552</b>	<b>1459403</b>	<b>977607</b>	<b>2437010</b>

Contd...

Type of Schools	I		II		III	
	Boys	Girls	Boys	Girls	Boys	Girls
<b>HIGH SCHOOLS</b>						
State Board High Schools	5618	4160	5309	3803	6287	3830
Anglo-Indian High Schools	409	718	478	740	431	743
Matriculation High Schools	10650	8742	11479	8491	10070	8117
<b>Central High Schools:</b>						
Kendriya Vidyalayas	246	171	244	169	215	161
C.B.S.E	3361	2682	2777	2176	2615	2036
I.S.C.	948	682	799	672	786	661
<b>Total for Central Schools</b>	<b>4555</b>	<b>3535</b>	<b>3820</b>	<b>3017</b>	<b>3616</b>	<b>2858</b>
<b>Total For All High Schools</b>	<b>21232</b>	<b>17155</b>	<b>21086</b>	<b>16051</b>	<b>20404</b>	<b>15548</b>
<b>III. MIDDLE SCHOOLS</b>	<b>266103</b>	<b>198010</b>	<b>192116</b>	<b>182246</b>	<b>180195</b>	<b>161997</b>
<b>IV. PRIMARY SCHOOLS</b>	<b>676246</b>	<b>622318</b>	<b>632459</b>	<b>531908</b>	<b>563555</b>	<b>481922</b>
<b>TOTAL (State Board)</b>	<b>955422</b>	<b>833429</b>	<b>837100</b>	<b>725624</b>	<b>755979</b>	<b>654212</b>
<b>GRAND TOTAL ALL SCHOOLS</b>	<b>985837</b>	<b>858015</b>	<b>866035</b>	<b>749165</b>	<b>784140</b>	<b>676620</b>
	<b>1843852</b>		<b>1615200</b>		<b>1460760</b>	

## Standardwise Enrolment Continued

Type of Schools	IV		V		TOTAL I TO V		
	Boys	Girls	Boys	Girls	Boys	Girls	Total
State Board High Schools	5865	3551	5272	3834	28351	19178	47529
Anglo-Indian High Schools	431	781	387	839	2136	3821	5957
Matriculation High Schools	10421	8278	9641	7644	52261	41272	93533
Central High Schools:							
Kendriya Vidyalayas	202	169	148	134	1055	804	1859
C.B.S.E.	2417	1837	2392	1834	13562	10565	24127
I.S.C.	837	679	794	647	4164	3341	7505
Total for Central Schools	3456	2685	3334	2615	18781	14710	33491
TOTAL FOR ALL HIGH SCHOOLS	20173	15295	18634	14932	101529	78981	180510
III MIDDLE SCHOOLS	178405	155573	177944	139004	994763	836830	1831593
IV. PRIMARY SCHOOLS	556104	477230	555898	460715	2984262	2574093	5558355
TOTAL (State Board)	745711	643050	745055	610308	4039267	3466623	7505890
GRAND TOTAL ALL SCHOOLS	774151	665708	772296	631906	4182459	3581414	7763873
	1439859		1404202				

## Standardwise Enrolment Continued

Type of Schools	VI		VII	
	Boys	Girls	Boys	Girls
<b>II. HIGH SCHOOLS:</b>				
State Board	183860	157783	146527	119550
Anglo-Indian	375	854	338	759
Matriculation	11137	8156	9945	8074
<b>CENTRAL SCHOOLS:</b>				
Kendriya Vidyalaya	182	115	152	104
C.B.S.E.	2043	1313	1816	1252
I.S.C.	780	645	719	598
<b>Total for Central</b>	<b>3005</b>	<b>2073</b>	<b>2687</b>	<b>1954</b>
<b>Total for All High Schools</b>	<b>198377</b>	<b>168866</b>	<b>159497</b>	<b>130337</b>
<b>III. MIDDLE SCHOOLS</b>	<b>265313</b>	<b>176271</b>	<b>205085</b>	<b>165731</b>
<b>IV. PRIMARY SCHOOLS</b>	<b>..</b>	<b>..</b>	<b>..</b>	<b>..</b>
<b>Total for State Board Schools</b>	<b>670120</b>	<b>489046</b>	<b>544023</b>	<b>414550</b>
<b>GRAND TOTAL</b>	<b>700560</b>	<b>510903</b>	<b>572122</b>	<b>435079</b>
	<b>1211463</b>		<b>1007201</b>	

## Standardwise Enrolment Continued

Type of Schools	VIII		TOTAL VI-VIII		
	Boys	Girls	Boys	Girls	Total
<b>II. HIGH SCHOOLS:</b>					
State Board	138687	101702	469074	379035	848109
Anglo-Indian	336	713	1049	2326	3375
Matriculation	9102	7757	30184	23987	54171
<b>CENTRAL SCHOOLS:</b>					
Kendriya Vidyalaya	105	103	439	322	761
C.B.S.E.	1477	982	5336	3547	8883
I.S.C.	695	478	2194	1721	3915
<b>Total for Central Schools</b>	<b>2277</b>	<b>1563</b>	<b>7969</b>	<b>5590</b>	<b>13559</b>
<b>Total for All High Schools</b>	<b>150402</b>	<b>111735</b>	<b>508276</b>	<b>410938</b>	<b>919214</b>
<b>III. MIDDLE SCHOOLS</b>	193410	150717	663808	492719	1156527
<b>IV. PRIMARY SCHOOLS</b>	..	..	..	..	..
Total for State Board Schools	516797	378677	1730940	1282273	3013213
<b>GRAND TOTAL</b>	<b>541584</b>	<b>398299</b>	<b>1814266</b>	<b>1344281</b>	<b>3158547</b>

939883

## Standardwise Enrolment Continued

Type of Schools	IX		X	
	Boys	Girls	Boys	Girls
<b>II. HIGH SCHOOLS:</b>				
State Board	154215	112134	103401	76624
Anglo-Indian	282	632	214	588
Matriculation	6527	5457	4791	4441
<b>CENTRAL SCHOOLS:</b>				
Kendriya Vidyalaya	78	72	61	59
C.B.S.E.	1438	1237	965	621
I.S.C.	447	438	414	362
<b>Total for Central Schools</b>	<b>1963</b>	<b>1747</b>	<b>1440</b>	<b>1042</b>
<b>Total for All High School</b>	<b>162987</b>	<b>119970</b>	<b>109846</b>	<b>82695</b>
<b>III. MIDDLE SCHOOLS</b>	..	..	..	..
<b>IV. PRIMARY SCHOOLS</b>	..	..	..	..
Total for State Board Schools	399597	243033	272891	177858
<b>GRAND TOTAL</b>	<b>419601</b>	<b>258590</b>	<b>288629</b>	<b>190915</b>
		<b>678191</b>		<b>479544</b>



## Standardwise Enrolment Continued

Type of Schools	TOTAL IX & X		
	Boys	Girls	Total
<b>II. HIGH SCHOOLS:</b>			
State Board	257616	188758	446374
Anglo-Indian	496	1220	1716
Matriculation	11318	9898	21216
<b>CENTRAL SCHOOLS:</b>			
Kendriya Vidyalaya	139	131	270
C.B.S.E.	2403	1858	4261
I.S.C.	861	800	1661
<b>Total for Central Schools</b>	<b>3403</b>	<b>2789</b>	<b>6192</b>
<b>Total for All High Schools</b>	<b>272833</b>	<b>202665</b>	<b>475498</b>
<b>III. MIDDLE SCHOOLS</b>	..	..	..
<b>IV. PRIMARY SCHOOLS</b>	..	..	..
<b>Total for State Board Schools</b>	<b>672488</b>	<b>420891</b>	<b>1093379</b>
<b>GRAND TOTAL</b>	<b>708230</b>	<b>449505</b>	<b>1157735</b>

Type of Schools	XI		XII	
	Boys	Girls	Boys	Girls
<b>II. HIGH SCHOOLS:</b>				
State Board	..	..	..	..
Anglo-Indian	..	..	..	..
Matriculation	..	..	..	..
<b>CENTRAL SCHOOLS:</b>				
Kendriya Vidyalaya	..	..	..	..
C.B.S.E.	..	..	..	..
I.S.C.	..	..	..	..
<hr/>				
Total for Central	..	..	..	..
<hr/>				
Total for All High Schools	..	..	..	..
<b>III. MIDDLE SCHOOLS</b>				
..	..	..	..	..
<b>IV. PRIMARY SCHOOLS</b>				
..	..	..	..	..
Total for State Board Schools	145283	101261	118934	83336
<hr/>				
<b>GRAND TOTAL</b>	153545	108618	126374	90015
	262163		216389	

## Standardwise enrolment/cond...

Type of Schools	XI & XII			Total I to XII		
	Boys	Girls	Total	Boys	Girls	Total
<b>II. HIGH SCHOOLS</b>						
State Board	-	-	-	755041	586971	1342012
Anglo Indian	-	-	-	3681	7367	11048
Matriculation	-	-	-	93763	75157	168920
<b>CENTRAL SCHOOLS</b>						
K. Vidyalaya	-	-	-	1633	1257	2890
C.B.S.E.	-	-	-	21301	15970	37271
I.S.C.	-	-	-	7219	5862	13081
<b>Total for Central</b>	-	-	-	30153	23089	53242
<b>Total for All High Schools -</b>	-	-	-	882638	692584	1575222
<b>III. MIDDLE SCHOOLS -</b>	-	-	-	1658571	1329549	2988120
<b>IV. PRIMARY SCHOOLS -</b>	-	-	-	2984262	2574093	5558355
<b>Total for State Board</b>						
Schools	264217	184597	448814	6706912	5354384	12061296
<b>GRAND TOTAL</b>	279919	198633	478552	6984874	5573833	12558707

**ENROLMENT AND PERCENT AGE OF GIRLS ENROLMENT  
BY STD 1990-91.**

Standards	Enrolment			Percent age of Girls to Total strength of the same Std.	Per cent age of Enrolm ent in each Std. to total strength.
	Boys	Girls	Total		
I	985837	858015	1843852	46.53	14.68
II	866035	749165	1615200	46.38	12.86
III	784140	676620	1460760	46.32	11.63
IV	774151	665708	1439859	46.23	11.47
V	772296	631906	1404202	45.00	11.18
I-V	4182459	3581414	7763873	46.13	61.82
VI	700560	510903	1211463	42.17	9.65
VII	572122	435079	1007201	43.20	8.02
VIII	541584	398299	939883	42.38	7.48
VI-VIII	1814266	1344281	3158547	42.56	25.15
I-VIII	5996725	4925695	10922420	45.10	86.97
IX	419601	258590	678191	38.13	5.40
X	288629	190915	479544	39.81	3.82
IX & X	708230	449505	1157735	38.83	9.22
I-X	6704955	5375200	12080155	44.50	96.19
XI	153545	108618	262163	41.43	2.09
XII	126374	90015	216389	41.60	1.72
XI & XII	279919	198633	478552	41.51	3.81
I to XII	6984874	5573833	12558707	44.38	100.00

**SCHEDULED CASTE ENROLMENT AND PERCENTAGE 1990-91.**

Standards	Total Enrolment	Boys	Girls	Total	Percent age of SC to total Enrol- ment
I	1843852	198480	175840	373320	20.25
II	1615200	180582	147611	328193	20.32
III	1460760	162263	130526	292789	20.04
IV	1439859	157922	124869	282791	19.64
V	1404202	148069	119965	268034	19.09
I-V	7763873	847316	697811	1545127	19.90
VI	1211463	139138	88511	227649	18.79
VII	1007201	104268	74420	178688	17.74
VIII	93988	92070	74145	166215	17.68
VI-VIII	3158547	335476	237076	572552	19.39
I-VIII	10922420	1182792	934887	2117699	19.39
IX	678191	77136	40506	117642	17.35
X	479544	47376	24710	72086	15.03
IX & X	1157735	124512	65216	189728	16.39
XI	262163	27486	11497	38983	14.87
XII	216389	16123	7927	24055	11.11
XI & XII	478552	43609	90424	63033	13.17
I to XII	12558707	1350913	1019527	2370440	18.87

**SCHEDULED TRIBE ENROLMENT AND PERCENTAGE BY STDS  
1990-91.**

Standards	Total Enrolment	Boys	STATE		Percent age of ST. to total Enrol ment
			Girls	Total	
I	1843852	11338	9160	20498	1.11
II	1615200	8525	7704	16229	1.00
III	1460760	7724	5471	13195	0.90
IV	1439859	7564	4343	11907	0.83
V	1404202	5887	4033	9920	0.71
I-V	7763873	41038	30711	71749	0.92
VI	1211463	5084	3381	8465	0.70
VII	1007201	4836	2939	7775	0.77
VIII	939883	3766	2610	6376	0.68
VI-VIII	3158547	13686	8930	22616	0.72
I-VIII	10922420	54724	39641	94365	0.86
IX	678191	3135	2008	5143	0.76
X	479544	1881	1034	2915	0.61
IX & X	1157735	5016	3042	8058	0.70
XI	262163	945	576	1521	0.58
XII	216389	676	462	1138	0.53
XI & XII	478552	1621	1038	2659	0.56
I - XII	12558707	61361	43721	105082	0.84

**SCHEDULED CASTE & SCHEDULED TRIBE ENROLMENT AND  
PERCENTAGE BY STD. 1990-91**

Standards	Total Enrolment	Boys	Girls	Total	Percent age of SC.ST. to total Enrol ment
I	1843852	209818	184000	393818	21.36
II	1615200	189107	155315	344422	21.32
III	1460760	169987	135997	305984	20.95
IV	1439859	165486	129212	294698	20.47
V	1404202	153956	123998	277954	19.79
I-V	7763873	888354	728522	1616876	20.83
VI	1211463	144222	91892	236114	19.49
VII	1007201	109104	77359	186463	18.51
VIII	939883	95836	76755	172591	18.36
VI - VIII	3158547	349162	246006	595168	18.84
I - VIII	10922420	1237516	974528	2212044	20.25
IX	678191	80271	42594	122785	18.10
X	479544	49257	25744	75001	15.64
IX & X	1157735	129528	68258	197786	17.08
XI	262163	28431	12073	40504	15.45
XII	216389	16799	8389	25188	11.64
XI & XII	478552	45230	20462	65692	13.73
I - XII	12558707	1412274	1063248	2475522	19.71

**SCHEDULED CASTE ENROLMENT IN ALL TYPE OF SCHOOLS BY  
STAGE FOR THE PERIOD 1980-81 TO 1990-91.**

Year	Sex	I to V	VI to VIII	IX&X	XI&XII	Total
1980-81	Boys	734024	187825	65291	22102	1009242
	Girls	568966	98626	30735	10026	708353
1981-82	Boys	758832	209390	73524	23855	1065601
	Girls	577548	106587	32501	12092	728728
1982-83	Boys	766711	225775	77872	26080	1096438
	Girls	585810	124546	35634	13153	759143
1983-84	Boys	764062	253333	87116	37124	1141635
	Girls	606193	148681	42047	15412	812333
1984-85	Boys	771924	259168	87303	37298	1155693
	Girls	633101	150157	44158	15442	842858
1985-86	Boys	796124	277533	91473	37452	1202582
	Girls	651229	186061	48981	15514	901785
1986-87	Boys	812588	291501	96731	37625	1238445
	Girls	664696	195424	51796	15629	927545
1987-88	Boys	827261	306381	102027	37651	1273320
	Girls	678658	208241	55150	15656	957705
1988-89	Boys	831706	319020	108484	40897	1300107
	Girls	683461	220329	58531	16804	979125
1989-90	Boys	838389	324308	118899	41100	1322696
	Girls	691023	226534	62090	17368	997015
1990-91	Boys	847316	335476	124512	43609	1350913
	Girls	697811	237076	65216	19424	1019527



**SCHEDULED TRIBE ENROLMENT IN ALL TYPE OF SCHOOLS BY  
STAGE FOR THE PERIOD 1980-81 TO 1990-91**

Year	Sex	I to V	VI to VIII	IX&X	XI&XII	Total
1980-81	Boys	15164	3185	1182	310	19841
	Girls	10199	2031	525	173	12928
1981-82	Boys	20355	5096	1517	369	27337
	Girls	14318	2427	683	289	17717
1982-83	Boys	23827	5757	1759	514	31857
	Girls	17045	2585	804	281	20715
1983-84	Boys	25838	5507	1832	596	33773
	Girls	18438	2612	860	362	22272
1984-85	Boys	29730	7015	2285	618	39648
	Girls	22740	4180	1168	476	28564
85-86	Boys	30965	7642	2330	795	41764
	Girls	24029	4678	1298	589	30594
1986-87	Boys	32826	8147	2575	826	44374
	Girls	24357	4825	1821	615	31618
1987-88	Boys	33377	8435	2799	947	45558
	Girls	24764	5325	1946	685	32720
1988-89	Boys	34143	8932	2987	1056	47118
	Girls	25502	5884	2065	782	34233
1989-90	Boys	39003	11823	4071	1523	56420
	Girls	29552	7183	2527	979	40241
1990-91	Boys	41038	13686	5016	1621	61361
	Girls	30711	8930	3042	1038	43721

## M.B.C. Enrolment in all type of Schools by Std. 1990 - 91

	Boys	Girls	Total
I	206238	179497	385735
II	181174	156725	337899
III	164042	141549	305591
IV	162952	138266	301218
V	160564	133195	293759
I - V	874970	749232	1624202
VI	143685	104786	248471
VII	117342	89235	206577
VIII	111079	81691	192770
VI-VIII	372106	275712	647818
IX	83752	51615	135367
X	57611	38106	95717
XI - X	141363	89721	231084
XI	29250	20692	49942
XII	24074	17148	41222
XI - XII	53324	37840	91164
I - XII	1441763	1152505	2594268

**B.C. ENROLMENT IN ALL TYPE OF SCHOOLS BY STD. 1990-91**

	Boys	Girls	Total
I	305628	254703	560331
II	277271	239854	517125
III	251051	216628	467679
IV	247853	213134	460987
V	244259	202312	446571
I - V	1326062	1126631	2452693
VI	223198	162774	385972
VII	182278	138616	320894
VIII	172549	126898	299447
VI - VIII	578025	428288	1006313
IX	128230	79025	207255
X	88205	58344	146549
IX - X	216435	137369	353804
XI	44544	31510	76054
XII	36661	26113	62774
XI - XII	81205	57623	138828
I - XII	2201727	1749911	3951638

**ENROLMENT IN ALL TYPE OF SCHOOLS BY SEX FOR THE  
PERIOD 1956-57 TO 1990-91**

YEAR	BOYS	GIRLS	TOTAL
1956-57	2152888	1138976	3291864
1961-62	2993635	1779797	4773432
1966-67	3894492	2481727	6376219
1971-72	4223616	2892683	7116299
1976-77	4715379	3396579	8111958
1980-81	5244850	3382820	9127670
1981-82	5336379	4038656	9375035
1982-83	5528852	4188500	9717352
1983-84	5747095	4416981	10164076
1984-85	5946494	4599525	10546019
1985-86	6137640	4787287	10924927
1986-87	6328872	4947126	11275998
1987-88	6526147	5140347	11666494
1988-89	6683909	5279573	11963482
1989-90	6843397	5424771	12268168
1990-91	6984874	5573833	12558707

# GROWTH OF ENROLMENT

1956-57 TO 1990-91

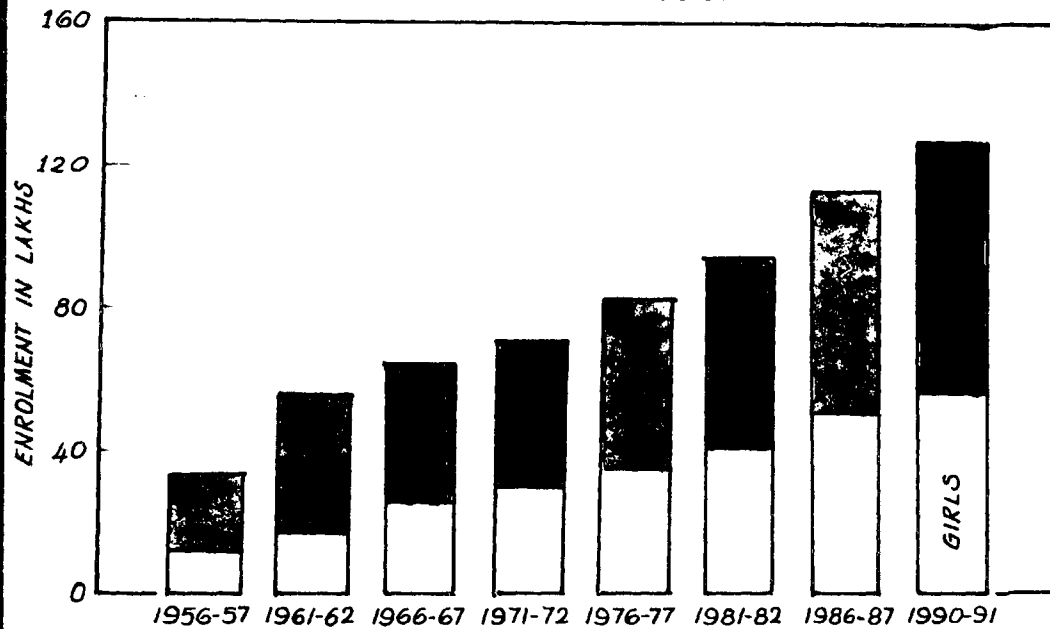

**PERCENTAGE OF ENROLMENT TO TOTAL POPULATION OF THE  
CORRESPONDING AGE GROUP FOR THE PERIOD 1965-66 - 1990-91**

YEAR	Age Group	Age Group	Age Group	Age Group
	6-11	11-14	14/17/14-16 from 1978-79	16-18
	I-V Std	VI-VIII Std	IX-X Std	XI-XII Std
1965-66	87.61	47.31	29.65	
1966-67	88.93	49.70	32.30	
1967-68	92.80	51.87	32.88	
1968-69	92.15	52.57	33.05	
1969-70	92.06	55.00	34.03	
1970-71	94.13	55.01	35.03	
1971-72	89.30	49.00	32.40	
1972-73	93.20	54.10	33.20	
1973-74	90.02	52.03	33.00	
1974-75	90.30	52.60	33.00	
1975-76	90.00	52.00	33.00	
1976-77	91.70	54.40	34.10	
1977-78	93.42	56.82	33.35	
1978-79	94.25	58.25	26.02	
1979-80	94.64	59.68	38.44	15.93
1980-81	95.22	61.42	39.90	16.66
1981-82	94.54	64.40	41.36	18.07
1982-83	96.20	66.03	42.57	18.13
1983-84	97.96	69.40	44.87	18.50
1984-85	98.66	72.10	47.45	19.59
1985-86	100.01	76.23	50.61	20.45
1986-87	100.37	79.63	52.85	20.89
1987-88	100.96	83.26	54.79	22.47
1988-89	101.01	85.80	56.14	23.68
1989-90	101.16	88.28	57.69	24.85
1990-91	101.99	90.58	59.42	26.04

**TOTAL REPEATERS IN ALL TYPE OF SCHOOLS (STATE BOARD)  
BY STD 1990-91**

Standards	Boys	Girls	Total
II	11222	8111	19333
III	8873	7318	16191
IIII	8301	6650	14951
IIV	56519	45898	102417
IV	53632	42777	96409
VI	53561	43149	96710
WII	48699	36048	84747
WIII	44611	31232	75843
IX	42392	29466	71858
X	5023	3164	8187
<b>TOTAL</b>	<b>332833</b>	<b>253813</b>	<b>586646</b>

**SCHEDULED CASTES REPEATERS ALL TYPES OF SCHOOLS  
(STATE BOARD SCHOOLS) BY STD 1990-91**

Standards	Boys	Girls	Total
I	4943	3299	8242
II	3726	2635	6361
III	3612	3071	6683
IV	15552	12397	27949
V	14572	11641	26213
VI	15639	11061	26700
VII	12939	9349	22288
VIII	12113	8698	20811
IX	12496	7586	20082
X	1070	697	1767
<b>Total</b>	<b>96662</b>	<b>70434</b>	<b>167096</b>

**SCHEDULED TRIBES REPEATERS IN ALL TYPE OF SCHOOLS  
(STATE BOARD SCHOOL) BY STD 1990-91**

Standards	Boys	Girls	Total
I	113	66	179
II	136	116	252
III	108	90	198
IV	493	350	843
V	432	347	779
VI	437	280	717
VII	301	241	542
VIII	316	198	514
IX	341	154	495
X	2	11	13
<b>Total</b>	<b>2679</b>	<b>1853</b>	<b>4532</b>



**MOST BACKWARD CLASS REPEATERS IN ALL TYPE OF  
SCHOOLS (STATE BOARD SCHOOLS) BY STD 1990-91**

Standards	Boys	Girls	Total
I	1800	1572	3372
II	1577	1464	3041
III	1303	1082	2385
IV	14007	11771	25778
V	12892	10401	23293
VI	14301	10307	24608
VII	12015	8829	20844
VIII	11152	7237	18389
IX	9266	6599	15865
X	1787	941	2728
<b>Total</b>	<b>80100</b>	<b>60203</b>	<b>140303</b>

**BACKWARD CLASS REPEATERS IN ALL SCHOOLS (STATE  
BOARD SCHOOLS) BY STD 1990-91**

Standards	Boys	Girls	Total
I	2865	2115	4980
II	2104	2058	4162
III	2091	1445	3536
IV	20298	16537	36835
V	20201	16024	36225
VI	19550	17722	37272
VII	17061	14315	31376
VIII	17284	11874	29158
IX	16234	11766	28000
X	1681	1184	2865
<b>TOTAL</b>	<b>119369</b>	<b>95040</b>	<b>214409</b>

**STANDARDWISE REPEATERS OF OTHER COMMUNITIES IN ALL  
SCHOOLS (STATE BOARD SCHOOLS) BY STD 1990-91**

Standards	Boys	Girls	Total
I	1501	1059	2560
II	1330	1045	2375
III	1187	962	2149
IV	6169	4843	11012
V	5535	4364	9899
VI	5634	3779	9413
VII	4383	3314	7697
VIII	3746	3225	6971
IX	4055	3361	7416
X	483	331	814
<b>TOTAL</b>	<b>34023</b>	<b>26283</b>	<b>60306</b>

**DROP-OUT RATE BY STAGE**

YEAR	Primary Stage (I to V)		
	Boys	Girls	Total
1961-62	51.87	59.54	54.86
1962-63	49.82	58.84	53.41
1963-64	49.19	58.01	52.71
1964-65	48.79	57.14	52.19
1965-66	48.16	56.39	51.62
1966-67	47.72	55.78	51.20
1967-68	46.57	54.92	50.26
1968-69	45.82	53.21	49.04
1969-70	45.12	52.60	48.31
1970-71	44.80	51.78	47.79
1971-72	43.76	50.37	46.63
1972-73	42.98	49.76	46.01
1973-74	41.19	48.89	44.67
1974-75	40.27	48.02	43.79
1975-76	39.41	47.67	43.14
1976-77	38.01	47.01	42.08
1977-78	36.39	44.67	40.14
1978-79	34.35	42.88	38.22
1979-80	29.22	37.93	33.18
1980-81	28.58	35.18	31.58
1981-82	28.07	33.10	30.36
1982-83	25.50	31.75	28.39
1983-84	23.63	29.76	26.48
1984-85	21.34	25.28	23.14
1985-86	20.13	25.20	22.48
1986-87	19.86	25.06	22.29
1987-88	19.44	24.46	21.78
1988-89	19.17	24.01	21.42
1989-90	18.78	23.64	21.05
1990-91	18.27	22.68	20.32

## Drop out rate

YEAR	MIDDLE STAGE (I TO VIII)		
	Boys	Girls	Total
1964-65	70.17	79.95	73.98
1965-66	69.50	79.14	73.33
1966-67	68.86	78.82	72.84
1967-68	68.06	78.44	72.29
1968-69	67.72	78.11	72.09
1969-70	66.92	77.90	71.67
1970-71	66.13	77.56	71.18
1971-72	65.91	77.13	70.80
1972-73	65.34	76.82	70.23
1973-74	65.04	76.49	69.94
1974-75	64.79	76.02	69.67
1975-76	64.32	75.92	69.51
1976-77	63.86	75.48	69.11
1977-78	64.41	74.92	69.18
1978-79	62.93	73.62	67.75
1979-80	61.11	72.25	66.15
1980-81	59.97	70.95	64.93
1981-82	58.82	69.23	63.54
1982-83	57.94	68.98	62.96
1983-84	56.57	66.66	61.16
1984-85	53.93	64.51	58.86
1985-86	51.47	62.23	56.45
1986-87	47.66	57.82	52.38
1987-88	44.08	53.14	48.22
1988-89	41.33	51.35	45.97
1989-90	40.87	50.65	45.43
1990-91	40.17	49.43	44.48

**DROPOUT RATE UPTO HIGH SCHOOL STAGE FROM 1967 - 1990-91**

Year	I TO X		Total
	Boys	Girls	
1967-68	82.73	89.58	85.40
1968-69	82.07	89.12	84.87
1969-70	81.87	88.84	84.65
1970-71	81.41	88.51	84.30
1971-72	80.94	88.17	83.98
1972-73	80.52	87.79	83.66
1973-74	80.07	87.38	83.30
1974-75	79.76	87.06	82.94
1975-76	79.39	86.71	82.51
1976-77	78.64	86.10	81.84
1977-78	78.18	85.74	81.46
1978-79	77.90	85.56	81.36
1979-80	77.59	85.27	81.07
1980-81	76.00	84.01	79.62
1981-82	75.08	83.21	78.75
1982-83	74.72	83.04	78.48
1983-84	73.27	82.20	77.32
1984-85	72.95	80.87	76.55
1985-86	72.03	79.71	75.53
1986-87	71.41	78.59	74.68
1987-88	69.72	77.32	73.24
1988-89	66.75	76.45	71.26
1989-90	66.11	73.85	69.64
1990-91	64.91	72.38	68.32

**DROPOUT RATE UPTO HIGHER SECONDAR STAGE FROM 1978-79  
TO 1990-91**

Year	Boys	Girls	Total
1978-79	No (+ 2 Class)		
1979-80	89.86	93.38	91.43
1980-81	89.54	92.73	90.75
1981-82	89.21	92.09	90.52
1982-83	88.85	91.36	89.98
1983-84	88.77	91.23	89.88
1984-85	88.31	90.70	89.39
1985-86	88.11	90.00	88.97
1986-87	87.50	89.64	88.47
1987-88	87.13	88.84	87.91
1988-89	86.52	88.58	87.46
1989-90	85.11	87.98	86.44
1990-91	84.23	86.60	85.31

**DROP-OUT RATE OF SCHEDULED CASTE AND SCHEDULED  
TRIBE 1984-85 TO 1990-91**

YEAR	STAGE	Boys	Girls	Total
1984-85	Upto Primary (I-V)	26.96	33.85	30.05
1985-86	"	26.26	31.34	28.50
1986-87	"	25.86	31.06	28.15
1987-88	"	25.66	30.98	28.10
1988-89	"	23.39	30.89	26.93
1989-90	"	23.30	30.54	26.71
1990-91	"	23.04	30.42	26.52
1984-85	Upto Middle (I-VIII)	59.79	68.04	63.22
1985-86	"	56.86	65.91	60.95
1986-87	"	54.14	64.18	58.71
1987-88	"	52.59	56.29	54.25
1988-89	"	51.76	53.62	52.58
1989-90	"	51.22	53.49	52.22
1990-91	"	50.83	53.34	51.98
1984-85	Upto High School (I-X)	80.49	87.63	83.47
1985-86	"	80.01	87.34	83.14
1986-87	"	78.24	86.02	81.71
1987-88	"	76.08	84.74	80.00
1988-89	"	73.89	83.43	78.23
1989-90	"	73.38	82.32	77.38
1990-91	"	73.10	82.05	77.03
1990-91	Upto Hr. Sec. Stage (I-XII)	90.16	94.13	91.97

**Drop-outs and drop-out rate in the Age Group 6 to 11 for Five years from  
1986-87 to 1990-91 - by District.  
1986-87**

Sl. No.	Revenue Districts	No. of Drop-outs			Drop-out rate%		
		Boys	Girls	Total	Boys	Girls	Total
1.	Madras	8483	11131	19614	17.87	23.77	20.58
2.	Chengalpattu MGR	14611	15988	30599	20.84	25.92	23.22
3.	South Arcot	18848	19515	38363	22.92	27.08	24.86
4.	Thanjavur	17320	18515	35835	21.66	26.93	24.10
5.	Madurai	11828	11524	23352	20.91	25.96	23.13
6.	Dindigul Anna	6245	6844	13089	21.50	26.92	24.03
7.	Ramanathapuram	4682	4410	9092	22.20	26.59	24.14
8.	Kamarajar	6806	6886	13692	23.78	27.56	24.96
9.	Pasumpon Muthuramalingam	4766	5545	10311	22.99	27.20	25.05
10.	Tirunelveli Kattabomman	8732	11220	19952	21.91	27.06	24.90
11.	Chidambaranar	6178	7169	13347	22.07	25.96	24.00
12.	Kanniyakumari	4984	5742	10726	18.45	20.94	19.71
13.	North Arcot Ambedkar	9448	9816	19264	22.06	27.14	24.39
14.	Tiruvannamalai Sambuvarayar	8262	9257	17519	21.58	27.76	24.43
15.	Salem	12040	12291	24331	22.09	27.22	24.41
16.	Dharmapuri	9162	9238	18400	23.66	27.33	26.72
17.	Tiruchirapalli	14593	15316	29909	21.14	26.44	23.56
18.	Pudukottai	5626	5150	10776	22.83	27.35	24.79
19.	Coimbatore	12696	11924	24620	21.91	25.96	23.70
20.	Periyar	6642	6518	13160	22.05	26.79	24.17
21.	The Nilgiris	2617	2833	5450	23.21	26.46	24.80



**Drop-outs and drop-out rate/contd...**  
**1987-88**

Sl. No.	Revenue Districts	No. of Drop-outs			Drop-out rate %		
		Boys	Girls	Total	Boys	Girls	Total
1.	Madras	8394	11031	19425	17.39	22.92	20.15
2.	Chengalpattu MGR	14428	15743	30171	20.45	25.32	22.73
3.	South Arcot	18794	19325	38119	22.62	26.45	24.41
4.	Thanjavur	17132	18715	35847	21.35	26.65	23.82
5.	Madurai	11742	11417	23159	20.67	25.56	22.82
6.	Dindigul Anna	6280	6981	13261	21.29	26.75	23.86
7.	Ramanathapuram	4736	4297	9033	21.83	26.10	23.44
8.	Kamarajar	6915	6552	13467	22.71	26.02	24.20
9.	Pasumpon Muthuramalingam	4709	5302	10011	22.17	26.49	24.27
10.	Tirunelveli Kattabomman	9118	11002	20120	21.44	26.71	24.04
11.	Chidambaranar	6171	7051	13222	21.54	25.14	23.31
12.	Kanniyakumari	4967	5725	10692	18.07	20.48	19.29
13.	North Arcot Ambedkar	9456	9773	19229	21.74	26.73	24.02
14.	Tiruvannamalai Sambuvarayar	8319	9188	17507	20.97	27.20	24.11
15.	Salem	12088	12271	24359	21.98	26.63	24.10
16.	Dharmapuri	9382	8082	17464	23.56	26.10	24.67
17.	Tiruchirapalli	14259	15231	29490	20.46	26.01	22.99
18.	Pudukottai	5698	5206	10904	22.28	22.91	24.27
19.	Coimbatore	12552	11860	24412	21.28	25.33	23.07
20.	Periyar	6780	6260	13040	21.92	25.45	23.49
21.	The Nilgiris	2688	2805	5493	22.79	25.82	24.24

**Drop-outs and drop-out rate in the age group 6 to 11 contd..**  
**1988-89**

Sl. No	Revenue Districts.	Number of Drop-outs			Drop-out rate %		
		Boys	Girls	Total	Boys	Girls	Total
1.	Madras	8311	10752	19063	17.01	22.03	19.52
2.	Chengalpattu MGR	14207	15664	29871	19.94	24.97	22.29
3.	South Arcot	17672	19203	36875	22.29	26.04	23.52
4.	Thanjavur	17330	18708	36038	21.16	26.01	23.43
5.	Madurai	11896	11369	23265	20.61	25.21	22.63
6.	Dindigul Anna	6283	6902	13185	20.90	25.82	23.22
7.	Ramanathapuram	4703	4226	8929	21.39	24.52	22.73
8.	Kamarajar	6626	6553	13179	21.54	25.62	23.39
9.	Pasumpon Muthuramalingam	4725	5290	10015	21.44	26.02	23.64
10.	Tirunelveli Kattabomman	9518	11128	20646	21.15	26.09	23.56
11.	Chidambaranar	6109	7109	13215	20.97	24.90	22.92
12.	Kanniyakumari	4844	5739	10583	17.34	19.96	18.67
13.	North Arcot Ambedkar	9481	9625	19106	21.36	25.95	23.60
14.	Tiruvannamalai Sambuvarayar	8287	8926	17213	20.97	26.02	23.32
15.	Salem	11635	12479	24114	21.13	26.53	23.61
16.	Dharmapuri	9209	8121	17330	22.89	25.75	24.15
17.	Tiruchirapalli	14213	14946	29159	20.24	25.36	22.57
18.	Pudukottai	5638	5257	10895	21.56	26.45	23.67
19.	Coimbatore	12661	11621	24282	21.14	24.55	22.65
20.	Periyar	6803	6317	13120	21.43	24.93	22.99
21.	The Nilgiris	2747	2818	5565	22.31	25.40	23.77

**Drop-out and drop-out rate in the age group 6 to 11/contd...  
1989-90**

Sl. No.	Revenue Districts	Number of Drop-outs			Drop-out rate%		
		Boys	Girls	Total	Boys	Girls	Total
1.	Madras	8348	10387	18735	16.90	21.12	19.01
2.	Chengalpattu MGR	14291	15513	29804	19.89	24.59	22.09
3.	South Arcot	17610	19004	36614	21.03	25.49	23.13
4.	Thanjavur	16966	18158	35124	21.63	25.41	22.85
5.	Madurai	11673	11384	23057	19.96	24.99	22.17
6.	Dindigul Anna	6256	6824	13080	20.47	24.98	22.60
7.	Ramanathapuram	4723	4210	8933	20.84	24.02	22.23
8.	Kamarajar	6429	6413	12842	21.20	24.72	27.42
9.	Pasumpon Muthuramalingam	4834	5367	10201	21.14	25.44	23.21
10.	Tirunelveli Kattabomman	9605	11242	20847	20.93	25.64	23.23
11.	Chidambaranar	6091	7027	13118	20.55	24.52	22.34
12.	Kanniyakumari	4756	5738	10494	16.74	19.72	28.25
13.	North Arcot Ambedkar	9358	9495	18853	21.12	25.16	22.98
14.	Tiruvannamalai Sambuvarayar	8298	8921	17219	20.68	25.43	22.89
15.	Salem	11976	12438	24414	20.79	25.75	23.06
16.	Dharmapuri	9005	8030	17035	21.94	25.07	23.31
17.	Tiruchirapalli	14074	14534	28608	19.54	24.43	21.98
18.	Pudukottal	5637	5071	10708	21.16	25.05	22.84
19.	Coimbatore.	12142	11582	23724	20.13	24.04	21.86
20.	Periyar	6716	6228	12944	20.94	24.12	22.36
21.	The Nilgiris	2712	2837	5549	21.21	24.27	22.90

**Drop-outs & Drop-out rate In The Age Group 6-11 Contd..  
1990-91**

Sl. No.	Revenue Districts.	Number of Drop-outs			Drop-out rate %		
		Boys	Girls	Total	Boys	Girls	Total
1.	Madras	8028	9940	17968	16.02	20.12	18.06
2.	Chengalpattu MGR	14124	15190	29314	19.52	23.74	21.52
3.	South Arcot	17086	18585	35671	20.71	24.62	22.27
4.	Thanjavur	16965	17632	34597	20.25	24.63	22.27
5.	Madurai	11788	11227	23015	19.87	24.40	21.85
6.	Dindigul Anna	6151	6877	13028	19.94	24.56	22.14
7.	Ramanathapuram	4837	4422	9259	20.39	23.81	21.89
8.	Kamarajar	6554	6552	13106	20.49	24.49	22.31
9.	Pasumpon Muthuramalingam	4838	5253	10091	20.43	24.82	22.50
10.	Tirunelveli Kattabomman	10330	11262	21592	20.61	24.69	22.55
11.	Chidambaranar	6065	7197	13262	19.99	24.38	22.16
12.	Kanniyakumari	4775	5837	10612	16.47	19.67	18.08
13.	North Arcot Ambedkar	9388	9442	18830	20.96	24.68	22.68
14.	Tiruvannamalai Sambuvarayar	8185	8660	16845	20.17	24.34	22.12
15.	Salem	11882	12333	24215	20.05	24.48	22.09
16.	Dharmapuri	8655	8059	16714	20.47	24.66	22.30
17.	Tiruchirapalli	13833	14466	28299	19.50	24.62	22.25
18.	Pudukottai	5513	5052	10565	20.45	24.62	22.25
19.	Coimbatore	11734	11735	23469	19.26	23.76	21.28
20.	Periyar	6717	6401	13118	20.06	23.93	21.78
21.	The Nilgiris	2609	2721	5330	20.54	23.19	21.47

**Drop-outs and drop-out rate in the Age Group 6 to 14 for five years from  
1986-87 to 1990-91. - by District  
1986-87**

Sl. No	Revenue Districts.	Number of Drop-outs			Drop-out Rate %		
		Boys	Girls	Total	Boys	Girls	Total
1.	Madras	21608	24107	45715	44.52	49.42	47.52
2.	Chengalpattu MGR	31106	29492	60598	45.14	53.24	48.74
3.	South Arcot	30821	29522	60343	45.57	58.17	50.97
4.	Thanjavur	37081	43374	81175	47.92	59.04	53.28
5.	Madurai	27684	26818	54502	49.22	58.49	53.39
6.	Dindigul Anna	13694	13891	27513	48.38	58.86	53.80
7.	Ramanathapuram	7224	7735	14959	49.53	59.59	54.27
8.	Kamarajar	13587	13879	27466	49.26	59.35	53.89
9.	Pasumpon Muthuramalingam	12686	11991	24677	49.66	59.43	53.97
10.	Tirunelveli Kattabomman	18978	17115	36093	48.47	56.18	51.59
11.	Chidambaranar	12393	11213	23606	48.66	54.76	51.37
12.	Kanniyakumari	11393	12441	23834	45.43	49.77	47.60
13.	North Arcot Ambedkar	18631	21113	39744	50.15	59.87	54.89
14.	Tiruvannamalai Sambuvarayar	16031	16170	32201	51.74	61.62	56.28
15.	Salem	24194	23897	48091	48.12	57.49	52.36
16.	Dharmapuri	18683	18385	37068	54.61	62.87	58.42
17.	Tiruchirapalli	27885	26660	54545	47.27	54.80	49.32
18.	Pudukottai	9879	8901	18780	48.03	59.57	52.89
19.	Coimbatore	24218	28327	52545	49.30	58.95	53.98
20.	Periyar	9777	9752	19529	48.39	58.06	52.76
21.	The Nilgiris	5129	5906	11035	49.39	59.19	54.19
TOTAL:		393402	400617	794019	47.68	57.82	52.38

**Drop-outs and drop-out rate contd...  
1987-88**

	Number of Drop-outs			Drop-out rate %		
	Boys	Girls	Total	Boys	Girls	Total
1. Madras	21057	22952	44009	42.19	47.49	44.80
2. Chengalpattu MGR	28886	28962	57848	42.78	51.34	46.67
3. South Arcot	30766	28036	58802	44.84	54.78	49.09
4. Thanjavur	35341	41336	76677	44.74	55.68	50.00
5. Madurai	26458	26011	52469	46.07	56.04	50.52
6. Dindigul Anna	12039	12579	24618	45.36	55.97	50.91
7. Ramanathapuram	6650	8181	14831	46.26	57.75	51.96
8. Kamarajar	12916	14376	27292	46.82	57.40	51.85
9. Pasumpon Muthuramalingam	12297	11953	24250	47.12	57.80	51.85
10. Tirunelveli Kattabomman	17750	17760	35510	44.58	55.63	49.12
11. Chidambaranar	10073	12096	22169	43.65	48.11	43.90
12. Kanniyakumari	10073	12096	22169	43.65	48.11	43.90
13. North Arcot Ambedkar	18745	20109	38854	48.20	54.57	51.30
14. Tiruvannamalai Sambuvarayar	16350	16604	32954	50.90	60.34	55.26
15. Salem	23881	24031	47912	46.52	53.06	50.87
16. Dharmapuri	18879	18662	37541	52.90	60.90	56.60
17. Tiruchirapalli	25749	26602	52351	42.46	53.45	47.42
18. Pudukottai	9703	8429	18132	46.39	55.75	50.31
19. Coimbatore	22218	25716	47934	46.26	55.28	50.70
20. Periyar	9806	9463	19269	46.49	54.06	49.93
21. The Nilgiris	5176	5996	11172	46.26	55.76	50.69
<b>TOTAL:</b>	<b>376537</b>	<b>391452</b>	<b>767989</b>	<b>44.08</b>	<b>53.14</b>	<b>48.21</b>

**Drop-outs and Drop-out rate contd...**  
**1988-89**

	Number of Drop-outs			Drop-out rate %		
	Boys	Girls	Total	Boys	Girls	Total
1. Madras	20139	22193	42332	39.99	44.47	42.22
2. Chengalpattu MGR	27171	29234	56405	40.83	50.56	45.35
3. South Arcot	30517	28266	58783	43.41	54.16	48.00
4. Thanjavur	34138	39203	73341	43.12	53.58	47.57
5. Madurai	26081	25777	51858	44.24	54.73	48.91
6. Dindigul Anna	11856	12059	23915	43.77	54.24	48.49
7. Ramanathapuram	6777	8111	14888	44.44	55.60	49.90
8. Kamarajar	11918	13544	25462	44.15	55.08	49.36
9. Pasumpon Muthuramalingam	11538	11706	23244	45.04	55.89	49.92
10. Tirunelveli Kattabomman	17261	17726	34987	42.96	54.20	48.00
11. Chidambaranar	12169	12201	24370	44.99	53.17	48.75
12. Kanniyakumari	10902	11613	22515	40.57	44.97	42.73
13. North Arcot Ambedkar	19197	20364	39561	46.91	52.55	49.66
14. Tiruvannamalai Sambuvarayar	16737	16803	33540	48.69	59.84	53.71
15. Salem	23898	23725	47623	45.11	54.39	49.30
16. Dharmapuri	18879	18686	37565	51.72	59.22	55.20
17. Tiruchirapalli	26725	26594	53319	41.83	52.54	46.57
18. Pudukottai	9078	8113	17191	43.55	53.32	47.67
19. Coimbatore	21404	25177	46581	43.93	53.69	48.72
20. Periyar	9485	8500	17985	44.06	54.03	45.01
21. The Nilgiris	5099	6187	11286	43.32	53.77	48.49
<b>TOTAL:</b>	<b>370969</b>	<b>385782</b>	<b>756751</b>	<b>41.33</b>	<b>51.35</b>	<b>45.97</b>

**Drop-outs and Drop-out rate Contd...  
1989-90**

Sl. No	Revenue Districts	Number of Drop-outs			Drop-out Rate %			
		Boys	Girls	Total	Boys	Girls	Total	
1.	Madras	20232	21224	41456	39.31	42.09	40.69	
2.	Chengalpattu	MGR25649	29135	54784	38.87	49.65	43.94	
3.	South Arcot	30477	28747	59224	42.78	53.80	47.50	
4.	Thanjavur	33852	39971	73823	42.34	52.07	47.11	
5.	Madurai	26383	25795	52178	43.92	54.27	48.46	
6.	Dindigul	Anna	11817	11630	23447	43.38	52.80	47.59
7.	Ramanathapuram	6342	8189	14531	42.81	53.23	47.07	
8.	Kamarajar	11482	13223	24705	42.41	52.92	47.45	
9.	Pasumpon	Muthuramalingam	11294	11,283	22577	43.48	53.76	48.07
10.	Tirunelveli	Kattabomman	17492	17736	35228	42.23	53.30	47.16
11.	Chidambaranar	11787	12236	24023	43.34	51.81	47.28	
12.	kanniyakumari	10983	11399	22382	39.91	43.15	41.50	
13.	North Arcot	Ambedkar	19975	20882	40857	46.86	50.71	48.76
14.	Tiruvannamalai	Sambuvarayar	16654	17141	33795	46.42	59.01	52.05
15.	Salem	23882	23436	47318	44.17	52.61	47.96	
16.	Dharmapuri	18821	19068	37889	49.89	58.06	53.69	
17.	Tiruchirapalli	26945	26759	53704	40.81	51.52	45.53	
18.	Pudukottai	9189	8192	17381	42.45	51.76	46.38	
19.	Coimbatore	19950	24626	44576	41.60	52.48	46.60	
20.	Periyar	10054	10970	21024	43.10	53.29	47.84	
21.	The Nilgiris	5247	6914	12161	42.05	53.92	48.07	
TOTAL		368507	388556	757063	40.87	50.65	45.43	



**Drop-outs and Drop-out rate Contd...**  
**1990-91**

Sl. No.	Revenue Districts	Number of Drop-outs			Drop-out Rate		
		Boys	Girls	Total	Boys	Girls	Total
1.	Madras	20711	22133	42844	38.58	41.81	40.18
2.	Chengalpattu MGR	24641	29012	53653	37.60	48.81	43.01
3.	South Arcot	29944	28092	58036	41.33	51.77	45.80
4.	Thanjavur	34131	39344	73475	42.03	50.94	46.38
5.	Madurai	26464	28100	52564	43.73	54.08	48.33
6.	Dindigul Anna	11788	11905	23693	42.88	51.56	46.84
7.	Ramanathapuram	6958	8206	15164	40.96	51.79	46.18
8.	Kamarajar	11516	13246	24762	40.34	50.79	45.33
9.	Pasumpon Muthuramalingam	10790	10803	21593	41.43	51.28	45.83
10.	Tirunelveli Kattabomman	17591	17565	35156	41.76	51.38	46.07
11.	Chidambaranar	11893	12891	24784	42.40	51.41	46.66
12.	kanniyakumari	11168	11426	22594	39.20	42.38	40.75
13.	North Arcot Ambedkar	21254	22294	43548	46.51	49.80	48.14
14.	Tiruvannamalai Sambuvarayar	16758	17716	34474	44.41	58.71	50.77
15.	Salem	24526	23461	47987	43.41	51.93	47.20
16.	Dharmapuri	18794	19645	38439	48.42	57.83	52.82
17.	Tiruchirappalli	28659	26468	55127	41.31	50.11	45.11
18.	Pudukottai	10159	8784	18943	41.85	50.63	45.51
19.	Coimbatore	26367	25372	51739	40.11	51.97	49.70
20.	Periyar	10565	11377	21942	42.39	52.68	47.17
21.	The Nilgiris	5625	7021	12646	42.01	51.19	46.65
TOTAL		380302	392861	773163	40.17	49.43	44.48

**NO. OF TEACHERS BY MANAGEMENT BY SCHOOL TYPE  
1990-91.**

Type of Schools	Government			Municipal/Corporation		
	Men	Women	Total	Men	Wom	Total
<b>Hr. Sec. Schools</b>						
State Board	20974	8853	29827	1976	1994	3970
Anglo Indian	26	42	68	-	-	-
Matric	-	-	-	-	-	-
<b>Total</b>	<b>21000</b>	<b>8895</b>	<b>29895</b>	<b>1976</b>	<b>1994</b>	<b>3970</b>
Central HSS K.V.	290	548	838	-	-	-
CBSE	-	-	-	-	-	-
ISC -	-	-	-	-	-	-
<b>Central Total</b>	<b>290</b>	<b>548</b>	<b>838</b>	<b>-</b>	<b>-</b>	<b>-</b>
<b>Higher Secondary</b>						
<b>Grand Total</b>	<b>21290</b>	<b>9443</b>	<b>30733</b>	<b>1976</b>	<b>1994</b>	<b>3970</b>
Type of Schools	Aided			Unaided		
	Men	Women	Total	Men	Women	Total
<b>Higher Sec. Schools</b>						
State Board	16703	11218	27921	584	478	1062
Anglo Indian	237	701	938	22	40	62
Matric	-	-	-	1490	3632	5122
<b>Total</b>	<b>16940</b>	<b>11919</b>	<b>28859</b>	<b>2096</b>	<b>4150</b>	<b>6246</b>
Central H.S.S.K.V.	-	-	-	-	-	-
CBSE	-	-	-	672	2079	2751
ISC -	-	-	-	78	179	257
<b>Central Total</b>	<b>-</b>	<b>-</b>	<b>-</b>	<b>750</b>	<b>2258</b>	<b>3008</b>
<b>Higher Secondary</b>						
<b>Grand Total</b>	<b>16940</b>	<b>11919</b>	<b>28859</b>	<b>2846</b>	<b>6408</b>	<b>9254</b>

Type of Schools	Grand Total		
	Men	Women	Total
Higher Secondary State Board	40237	22543	62780
Anglo-Indian	285	783	1068
Matric	1490	3632	5122
Total	42012	26958	68970
Central H.S.K.V.	290	548	838
CBSE	672	2079	2751
ISC	78	179	257
Central Total	1040	2806	3846
Higher Secondary Grand Total	43052	29764	72816

## Total No. of teachers by management/contd...

Type of Schools	Government			Municipal Corporation			Panchayat Union		
	M	W	Total	M	W	Total	M	W	Total
<b>High Schools:</b>									
State Board	18610	7542	26152	670	875	1545	-	-	-
Anglo Indian	50	46	96	-	-	-	-	-	-
Matric	-	-	-	-	-	-	-	-	-
<b>TOTAL</b>	<b>18660</b>	<b>7588</b>	<b>26248</b>	<b>670</b>	<b>875</b>	<b>1545</b>	<b>-</b>	<b>-</b>	<b>-</b>
Central K.V.	40	71	111	-	-	-	-	-	-
C.B.S.E.	-	-	-	-	-	-	-	-	-
I.S.C.	-	-	-	-	-	-	-	-	-
Total for Central:	40	71	111	-	-	-	-	-	-
Total for High Schools	18700	7659	26359	670	875	1545	-	-	-
Middle Schools	1611	1603	3214	2307	4775	7082	17508	9424	26932
Primary Schools	4437	3628	8065	2895	6642	9537	50398	21621	72019
<b>GRAND TOTAL</b>	<b>46038</b>	<b>22333</b>	<b>68371</b>	<b>7848</b>	<b>14286</b>	<b>22134</b>	<b>67906</b>	<b>31045</b>	<b>98951</b>

## Total No. of Teachers by Management 1990-91 continued

Type of Schools	Grand Total		
	Men	Women	Total
High School State Board	22893	12024	34917
Anglo-Indian	65	240	305
Matric	1244	3866	5110
<b>Total</b>	<b>24202</b>	<b>16130</b>	<b>40332</b>
Central K.V.	40	71	111
CBSE	266	1122	1388
I.S.C.	241	493	734
Total Central	547	1686	2233
High School General Total	24749	17816	42565
Middle School	33879	31676	65555
Primary School	71336	48585	119921
<b>Grand Total</b>	<b>173016</b>	<b>127841</b>	<b>300857</b>

**Total No. of Teachers by Management 1990-91 Continued**

Type of Schools	Aided		Unaided			Total
	Men	Women	Men	Women	Total	
High School State Board	3426	3342	6768	87	265	452
Anglo-Indian	15	194	209	-	-	-
Matric	-	-	-	1244	3866	5110
<b>Total</b>	<b>3441</b>	<b>3536</b>	<b>6977</b>	<b>1431</b>	<b>4131</b>	<b>5562</b>
Central K.V.	-	-	-	-	-	-
CBSE	-	-	-	266	1122	1388
I.S.C.	-	-	-	241	493	734
<b>Total Central</b>	<b>-</b>	<b>-</b>	<b>-</b>	<b>507</b>	<b>1615</b>	<b>2122</b>
High School General						
<b>Total</b>	<b>3441</b>	<b>3536</b>	<b>6977</b>	<b>1938</b>	<b>5746</b>	<b>7684</b>
Middle School	12440	15832	28272	13	42	24749
Primary School	13565	16584	30149	41	110	151
<b>Grand Total</b>	<b>46386</b>	<b>47871</b>	<b>94257</b>	<b>4838</b>	<b>12306</b>	<b>17144</b>

**NUMBER OF TEACHERS IN ALL TYPE OF SCHOOL BY STAGE -  
1990-91**

Stages	Number of Teachers		
	Men	Women	Total
I-V	92,683	71,662	1,64,345
VI-VIII	42,489	32,544	75,033
IX & X	25,090	14,668	39,758
XI & XII	12,754	8,967	21,721
<b>TOTAL:</b>	<b>1,73,016</b>	<b>1,27,841</b>	<b>3,00,857</b>

**SCHEDULED CASTE TEACHERS IN ALL TYPE OF SCHOOL BY  
MANAGEMENT 1990-91**

Type of Schools	GOVERNMENT		MUNICIPAL/ CORPORATION		PANCHAYAT UNION	
	Men	Women	Men	Women	Men	Women
<b>HR. SEC. SCHOOLS:</b>						
State Hr.Sec. Schools	1994	996	314	188	-	-
Anglo-Indian Higher Sec. Schools	-	-	-	-	-	-
Matriculation Higher Sec. Schools	-	-	-	-	-	-
Central Higher Sec. Schools	-	-	-	-	-	-
<b>TOTAL:</b>	<b>1994</b>	<b>996</b>	<b>314</b>	<b>188</b>	<b>-</b>	<b>-</b>
<b>HIGH SCHOOLS:</b>						
State High School	2001	981	134	106	-	-
Anglo-Indian High Schools	-	-	-	-	-	-
Matriculation High School	-	-	-	-	-	-
Central High Schools	-	-	-	-	-	-
<b>TOTAL:</b>	<b>2001</b>	<b>981</b>	<b>134</b>	<b>106</b>	<b>-</b>	<b>-</b>
<b>TOTAL FOR HIGH &amp; HR. SEC. SCHOOLS</b>	<b>3995</b>	<b>1977</b>	<b>448</b>	<b>294</b>	<b>-</b>	<b>-</b>
<b>MIDDLE SCHOOLS</b>	<b>1235</b>	<b>651</b>	<b>570</b>	<b>542</b>	<b>2623</b>	<b>1749</b>
<b>PRIMARY SCHOOLS</b>	<b>3199</b>	<b>1387</b>	<b>978</b>	<b>769</b>	<b>7656</b>	<b>3543</b>
<b>GRAND TOTAL</b>	<b>8429</b>	<b>4015</b>	<b>1996</b>	<b>1605</b>	<b>10279</b>	<b>5292</b>



## No. of SC. Teachers/contd...

Type of Schools	AIDED		UNAIDED		TOTAL		
	Men	Women	Men	Women	Men	Women	Total
<b>HR. SEC. SCHOOLS:</b>							
State Hr. Sec. Schools	917	542	2	24	3227	1750	4977
Anglo-Indian Higher Sec. Sch	27	20	-	-	27	20	47
Matriculation Higher Sec. S-	-	-	81	106	81	106	187
Central Higher Sec. Schools	-	-	-	-	-	-	-
<b>TOTAL:</b>	<b>944</b>	<b>562</b>	<b>83</b>	<b>130</b>	<b>3335</b>	<b>1876</b>	<b>5211</b>
<b>HIGH SCHOOLS:</b>							
State High School	442	250	2	3	2579	1340	3919
Anglo-Indian High Schools	11	17	-	-	11	17	28
Matriculation High School	-	-	122	224	122	224	346
Central High Schools	-	-	-	-	-	-	-
<b>TOTAL:</b>	<b>453</b>	<b>267</b>	<b>124</b>	<b>227</b>	<b>2712</b>	<b>1581</b>	<b>4293</b>
Total For High & Hr. Sec.	1397	829	207	357	6047	3457	9504
Middle Schools	1507	1350	1	-	5936	4292	10228
Primary Schools	2369	1530	-	1	14202	7230	21432
<b>Grand Total</b>	<b>5273</b>	<b>3709</b>	<b>208</b>	<b>358</b>	<b>26185</b>	<b>14979</b>	<b>41164</b>

## SCHEDULED TRIBE TEACHERS IN ALL TYPE OF SCHOOLS 1990-91

Type of Schools	GOVERNMENT		MUNICIPAL/ CORPORATION UNION		PANCHAYAT UNION	
	Men	Women	Men	Women	Men	Women
<b>HR. SEC. SCHOOLS:</b>						
State Hr.Sec. Schools	29	18	5	9	-	-
Anglo-Indian Hig. Sec. Sch	-	-	-	-	-	-
Matriculation Hig. Sec. Sch	-	-	-	-	-	-
Central Higher Sec. Sch	-	-	-	-	-	-
<b>TOTAL:</b>	<b>29</b>	<b>18</b>	<b>5</b>	<b>9</b>	<b>-</b>	<b>-</b>
<b>HIGH SCHOOLS:</b>						
State High School	20	18	-	8	-	-
Anglo-Indian High Schools	-	1	-	-	-	-
Matriculation High School	-	-	-	-	-	-
Central High Schools	-	-	-	-	-	-
<b>TOTAL:</b>	<b>20</b>	<b>19</b>	<b>-</b>	<b>8</b>	<b>-</b>	<b>-</b>
<b>TOTAL FOR HIGH &amp; HR. SEC.</b>	<b>49</b>	<b>37</b>	<b>5</b>	<b>17</b>	<b>-</b>	<b>-</b>
<b>MIDDLE SCHOOLS</b>	<b>8</b>	<b>7</b>	<b>5</b>	<b>4</b>	<b>31</b>	<b>14</b>
<b>PRIMARY SCHOOLS</b>	<b>35</b>	<b>19</b>	<b>6</b>	<b>4</b>	<b>96</b>	<b>45</b>
<b>GRAND TOTAL</b>	<b>92</b>	<b>63</b>	<b>16</b>	<b>25</b>	<b>127</b>	<b>59</b>

## NO. OF S.T. TEACHERS/contd...

Type of Schools	AIDED		UNAIDED			TOTAL	
	Men	Women	Men	Women	Men	Women	Total
<b>HR. SEC. SCHOOLS:</b>							
State Hr.Sec. Schools	13	30	2	2	49	59	108
Anglo-Indian Higher Sec. Sch	3	3	-	-	3	3	6
Matriculation Higher Sec. Sc	-	-	25	38	25	38	63
Central Higher Sec. Schools	-	-	-	-	-	-	-
<b>TOTAL:</b>	<b>16</b>	<b>33</b>	<b>27</b>	<b>40</b>	<b>77</b>	<b>100</b>	<b>177</b>
<b>HIGH SCHOOLS:</b>							
State High School	7	6	2	1	29	33	62
Anglo-Indian High Schools	-	3	-	-	-	4	4
Matriculation High School	-	-	42	38	42	38	80
Central High Schools	-	-	-	-	-	-	-
<b>TOTAL:</b>	<b>7</b>	<b>9</b>	<b>44</b>	<b>39</b>	<b>71</b>	<b>75</b>	<b>146</b>
Total For High & hr. Sec.	23	32	71	79	148	175	323
Middle Schools	13	10	1	1	58	36	94
Primary Schools	40	14	1	-	178	82	260
<b>Grand Total</b>	<b>76</b>	<b>66</b>	<b>73</b>	<b>80</b>	<b>384</b>	<b>293</b>	<b>677</b>

**TEACHERS & PERCENTAGE OF WOMEN TEACHERS IN ALL  
STATE SCHOOLS (PRIMARY, MIDDLE, HIGH AND HIGHER  
SECONDARY SCHOOLS) BY CATEGORY .1990-91.**

Sl. No.	Category	Men	Women	Total	Percentage of Women Teachers to total Teachers
1.	Primary School Headmasters	18227	11752	29979	39.20
2.	Middle School Headmasters	3944	1680	5624	29.87
3.	High School Headmasters	2030	331	2361	14.02
4.	Higher Secondary School Headmasters	1298	362	1660	21.81
5.	Post Graduates	10621	5632	16253	34.65
6.	Grade I P andits	7633	4449	12082	36.82
7.	Graduate Teachers	13800	7770	21570	36.02
8.	Physical Directors	585	313	898	34.86
9.	P.E.Ts.	3791	1993	5784	34.46
10.	Secondary Grade Trs.	97832	75670	173502	43.61
11.	Specialists Full Time	7904	4389	12293	35.70
12.	-do- Part Time	680	487	1167	41.73
<b>TOTAL:</b>		<b>168345</b>	<b>114828</b>	<b>283173</b>	<b>40.55</b>

**NUMBER OF TEACHERS IN ALL TYPE OF SCHOOLS FOR THE  
PERIOD 1956-57 TO 1990-91**

YEAR	MEN	WOMEN	TOTAL	Percentage of Women Teachers
1956-57	75760	33114	108874	30.4
1961-62	103455	50550	154005	32.8
1966-67	132317	71931	204248	35.2
1971-72	148390	86224	234614	36.8
1976-77	155298	96419	251717	38.3
1980-81	161955	106619	268574	39.7
1981-82	162109	109178	271287	40.2
1982-83	164881	111489	276370	40.3
1983-84	166368	114654	281022	40.8
1984-85	168248	116166	284414	40.8
85-86	169987	117882	287869	40.9
1986-87	171130	119598	290728	41.1
1987-88	171798	121357	293155	41.4
1988-89	172516	121823	294339	41.4
1989-90	173425	124493	297918	41.8
1990-91	173016	127841	300857	42.5

# TEACHERS - MEN, WOMEN 1956-57 to 1990-91

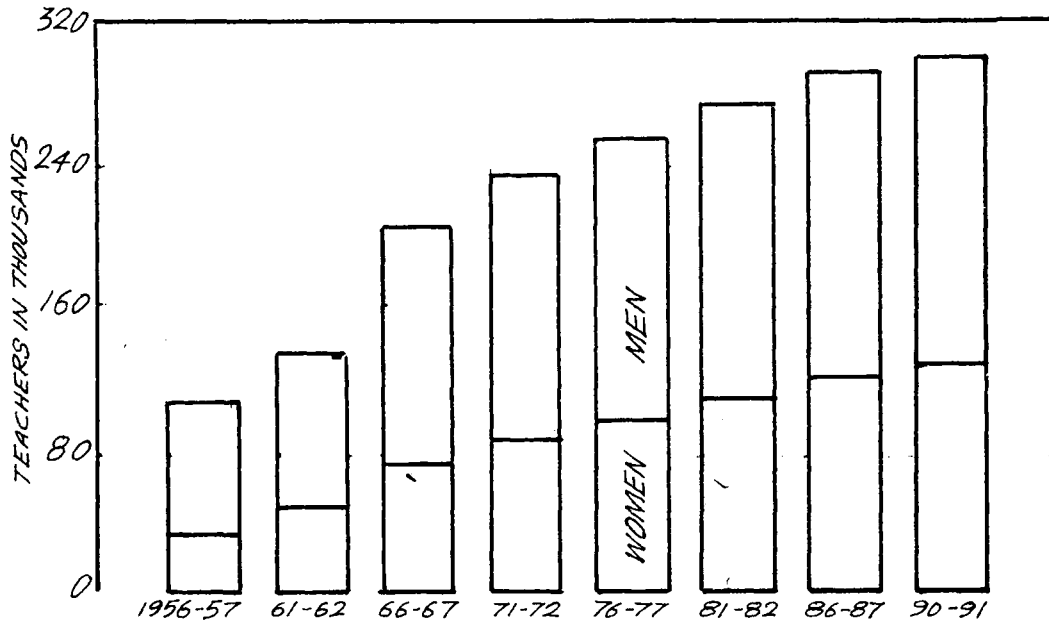

**TEACHER PUPIL RATIO BY SCHOOL TYPE  
FROM 1956-57 TO 1990-91**

YEAR	TEACHER PUPIL RATIO IN			
	Primary Schools	Middle Schools	High Schools	Higher Sec. Schools
1956-57	32	27	24	-
1961-62	34	31	24	-
1966-67	35	31	25	-
1971-72	35	32	25	-
1976-77	36	34	25	-
1981-82	39	38	24	27
1982-83	41	39	24	27
1983-84	41	40	27	26
1984-85	42	42	28	28
1985-86	43	43	28	28
86-87	44	44	30	30
1987-88	45	46	31	30
1988-89	45	45	33	32
1989-90	46	46	35	33
1990-91	46	46	37	33

# TEACHER - PUPIL RATIO

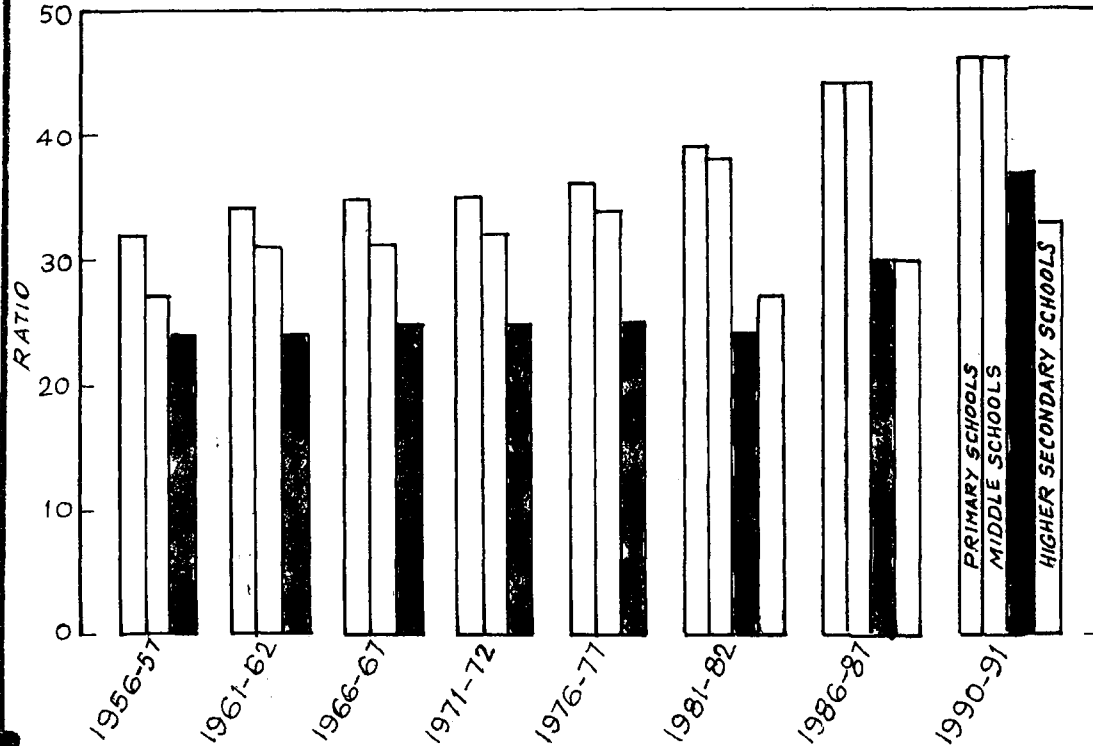



**NUMBER OF NON-TEACHING STAFF AND PERCENTAGE OF  
WOMEN TO TOTAL STAFF IN ALL TYPE OF SCHOOLS - 1990 - 91**

Category	MEN	WOMEN	TOTAL	Percentage of women to total staff
Assistant	124	33	157	21.02
Junior Assistant	3109	978	4087	23.93
Typist	24	22	46	47.83
Librarian	291	109	400	27.25
Record Clerk	2053	508	2561	19.84
Library Attender	360	80	440	18.18
Lab. Attender	896	258	1154	22.36
Office Assistant	6743	299	7042	4.25
Watchman	3678	26	3704	0.70
Waterman	346	91	437	20.82
Gardener	288	55	343	16.03
Agriculture Maistry	65	4	69	5.80
Agriculture Cooly	11	-	11	-
Sweeper	1117	1019	2136	47.71
Scavanger	663	491	1154	42.55
Others	734	1893	2627	72.31
<b>TOTAL:</b>	<b>20502</b>	<b>5866</b>	<b>26368</b>	<b>22.25</b>

**No. of additional posts sanctioned in the year 1990-91 and  
1991-92 by category**

Category	1990-91		1991-92	
	School Edn.	Elementary Edn.	School Edn.	Elementary Edn.
High School Headmaster	80	-	27	-
P.G. Teacher	306	-	120	-
Graduate Teacher	113	-	145	-
Tamil Pandit	-	-	-	-
Middle School Headmaster	-	50	-	-
Secondary Grade	200	1000	1200 (for both)	-
<b>Non-Teaching</b>				
Junior Assistant	80	-	27	-
Office Assistant	80	-	27	-

**ADDITIONAL POST SANCTIONED DURING SEVENTH FIVE YEAR  
PLAN PERIOD**

YEAR	CATEGORY OF POSTS						
	High School H.M.	Sec. Grade Teachers.	B.T. Trs.	P.g. Trs.	Tamil Pans. dits.	Physical Edn. Trs.	Craft Tea chers.
<b>1985-86:</b>							
Elementary Education :	-	125	250	-	28	25	50
School Education:	-	375	150	-	47	25	-
<b>1986-87:</b>							
Elementary Education:	-	125	-	-	25	25	-
School Education:	-	375	100	-	50	25	-
<b>1987-88:</b>							
Elementary Education:	-	350	100	-	50	25	50
School Education:	-	150	100	-	25	-	-
<b>1988-89:</b>							
Elementary Education:	-	-	-	-	25	-	-
School Education:	-	-	100	-	25	-	-
<b>1989-90:</b>							
Elementary Education:	-	500	-	-	25	-	-
School Education:	-	200	50	00	25	-	-
<b>1990-91:</b>							
Elementary Education:	-	1000	50	-	-	-	-
School Education:	80	200	63	306	50	-	-
<b>TOTAL:</b>	<b>80</b>	<b>3400</b>	<b>963</b>	<b>306</b>	<b>375</b>	<b>125</b>	<b>100</b>

**STATE AWARD FOR TEACHERS 1990-91**

Primary/Middle School Teachers	112
High/Higher Secondary School Teachers	112
Anglo Indian School Teacher:	
Primary/Middle	1
High/Higher Sec. School.	1
Matriculation School Teachers	
Primary/Middle	1
High/Higher Sec. School	1
<hr/>	
<b>Total</b>	<b>228</b>
<hr/>	

**NATIONAL AWARD FOR TEACHERS-1990-91**

Primary School Teachers	15
Secondary School Teachers	7
<hr/>	
<b>Total</b>	<b>22</b>
<hr/>	

**RETIREMENT OF TEACHERS BY CATEGORY,  
BY MANAGEMENT AND BY TYPE OF SCHOOLS ON 31.5.1992.**

Categories	Government	Mcpl./Corpn. Aided	Total	
<b>HIGHER SECONDARY SCHOOLS</b>				
Headmasters/Headmastress	56	7	37	100
P.G. Teachers	54	12	81	147
Graduates	44	11	91	146
Physical Directors	-	-	4	4
P.E.Ts.	21	2	19	42
Secondary Gr. Teachers	248	31	325	604
Tamil Pandits	68	13	43	124
Other Pandits	6	-	4	10
Specialists	37	1	24	62
Others	21	5	28	54
<b>TOTAL:</b>	<b>555</b>	<b>82</b>	<b>656</b>	<b>1293</b>
<b>HIGH SCHOOLS</b>				
Headmasters/Headmistress	98	1	18	117
P.G. Teachers	-	-	-	-
Graduates	65	3	47	115
Physical Directors	-	-	-	-
P.E.Ts.	31	4	5	40
Secondary Gr. Teachers	176	27	158	361
Tamil Pandits	114	9	13	136
Other Pandits	2	-	1	3
Specialists	44	2	8	54
Others	22	2	7	31
<b>TOTAL:</b>	<b>552</b>	<b>48</b>	<b>257</b>	<b>857</b>

## Retirement of Teachers/contd..

Categories	Government	Mocpl./ Corpn.	Pancha yat Union	Aided	Total
------------	------------	-------------------	------------------------	-------	-------

## MIDDLE SCHOOLS

Headmasters/ Headmistress	73	4	49	31	245
P.E.Ts.	-	-	3	-	3
Sec. Gr. Teachers	58	184	349	497	1088
Hr. Gr. Teachers	-	16	14	12	42
Tamil Pandits	-	1	3	1	5
Prevocational Instructions	16	5	11	5	37
<b>TOTAL</b>	<b>147</b>	<b>210</b>	<b>429</b>	<b>546</b>	<b>1420</b>

## PRIMARY SCHOOLS

Headmasters/Headmistress	25	92	201	67	297
Sec. Gr. Teachers	193	214	1012	585	1804
Hr. Gr. Teachers	-	8	21	31	60
<b>TOTAL:</b>	<b>218</b>	<b>314</b>	<b>1234</b>	<b>683</b>	<b>2161</b>

**TEACHERS' RETIREMENT POSITION IN HIGH/HIGHER  
SECONDARY SCHOOLS ON 31.5.1992.**

Revenue Districts	H.Ms. in Hr. Sec. Sch	H.Ms in High Sch	Post Gradu ates	Gradu ates	Sec. Gr. Ters.	Hr. Gr. Ter.
1. Madras	6	5	18	28	82	-
2. Chengalpattu MGR	7	9	6	12	51	1
3. South Arcot	6	11	7	15	45	-
4. Thanjavur	13	6	14	15	62	-
5. Madurai	5	7	10	21	51	-
6. Dindigul Anna	3	4	4	5	18	-
7. Ramanathapuram	-	2	2	6	19	-
8. Kamarajar	6	4	11	4	31	-
9. Pasumpon Muthuramalingam	1	4	2	3	15	-
10. Tirunelveli Kattabomman	3	1	5	11	69	-
11. Chidambaranar	2	5	3	7	33	-
12. kanniyakumari	7	9	14	18	90	-
13. North Arcot Ambedkar	-	6	5	12	46	-
14. Tiruvannamalai Sambuvarayar	5	5	3	22	52	-
15. Salem	6	5	11	21	81	-
16. Dharmapuri	5	4	6	5	12	-
17. Tiruchirapalli	5	10	6	18	58	-
18. Pudukottati	2	4	3	6	6	-
19. Coimbatore	8	6	9	22	77	-
20. Periyar	8	6	5	8	49	-
21. The Nilgiris	2	4	3	2	17	-
<b>TOTAL:</b>	<b>100</b>	<b>117</b>	<b>147</b>	<b>261</b>	<b>964</b>	<b>1</b>

## Retirement position/contd...

Revenue Districts	P.E.T. Diploma	P.E. Trs.	Tamil Pandits	Oth-ers	Spe-cialist	Oth-ers	Total
1. Madras	-	2	16	3	5	8	173
2. Chenglpattu MGR	-	6	17	3	3	6	126
3. South Arcot	-	7	24	-	5	6	126
4. Thanjavur	2	6	19	-	8	7	152
5. Madurai	-	4	12	-	8	-	118
6. Dindigul Anna	-	2	6	-	3	4	49
7. Ramanathapuram	-	1	-	-	6	-	36
8. Kamarajarar	-	4	6	-	6	4	76
9. Pasumpon Muthuramalingam	1	3	3	-	5	2	39
10. Tirunelveli Kattabomman	-	3	14	-	8	11	125
11. Chidambaranar	-	4	-	-	3	-	57
12. kanniyakumari	-	2	15	1	6	9	171
13. North Arcot Ambedkar	-	4	39	-	6	-	118
14. Tiruvannamaiai Sambuvarayar	1	9	8	2	6	-	113
15. Salem	-	7	34	-	5	8	178
16. Dharmapuri	-	3	-	2	6	2	45
17. Tiruchirapalli	-	6	19	-	4	5	131
18. Pudukottati	-	-	3	-	4	-	28
19. Coimbatore	-	4	16	1	6	7	156
20. Periyar	-	1	7	-	7	4	95
21. The Nilgiris	-	4	2	1	1	2	38
<b>TOTAL:</b>	<b>4</b>	<b>82</b>	<b>260</b>	<b>13</b>	<b>116</b>	<b>85</b>	<b>2150</b>



**RETIREMENT POSITION IN MIDDLE/PRIMARY SCHOOLS AS ON  
31.5.1992 BY DISTRICTS**

Sl. No	Rev. Dis.	H.Ms in Middle Schools	H.Ms. in Primary Schools	Sec. Gr. Teachers	Hr. Gr. Teachers
1.	Madras	2	-	91	14
2.	Chenglpattu MGR	31	19	199	12
3.	South Arcot	19	28	192	-
4.	Thanjavur	18	18	307	-
5.	Madurai	16	20	270	2
6.	Dindigul Anna	15	12	122	3
7.	Ramanathapuram	3	5	85	-
8.	Kamarajar	9	18	133	9
9.	Pasumpon Muthuramalingam	1	13	52	-
10.	Tirunelveli Kattabomman	6	14	210	5
11.	Chidambaranar	15	21	101	5
12.	kanniyakumari	1	13	81	-
13.	North Arcot Ambedkar	5	20	243	20
14.	Tiruvannamalai Sambuvarayar	15	14	55	13
15.	Salem	6	20	129	5
16.	Dharmapuri	11	-	22	4
17.	Tiruchirapalli	36	5	252	-
18.	Pudukottati	10	12	34	-
19.	Coimbatore	14	14	172	7
20.	Periyar	12	19	102	3
21.	The Nilgiris	-	12	40	-
<b>TOTAL</b>		<b>245</b>	<b>297</b>	<b>2892</b>	<b>102</b>

## Retirement position/contd...

Sl. No.	Revenue Districts	P.E.Ts	Tamil Pandits	Prevocational instructors	Total
1.	Madras	-	-	5	112
2.	Chengalpattu MGR	1	-	3	265
3.	South Arcot	1	-	2	242
4.	Thanjavur	1	-	8	352
5.	Madurai	-	-	2	310
6.	Dindigul Anna	-	-	-	152
7.	Ramanathapuram	-	-	-	93
8.	Kamarajar	-	-	2	171
9.	Pasumpon Muthuramalingam	-	-	1	67
10.	Tirunelveli Kattabomman	-	-	1	236
11.	Chidambaranar	-	-	-	142
12.	Kanniyakumari	-	-	1	96
13.	North Arcot Ambedkar	-	-	2	290
14.	Tiruvannamalai Sambuvarayar	-	-	2	99
15.	Salem	-	1	-	161
16.	Dharmapuri	-	-	-	37
17.	Tiruchirapalli	-	-	2	295
18.	Pudukottati	-	-	-	56
19.	Coimbatore	-	-	2	209
20.	Periyar	-	2	2	140
21.	The Nilgiris	-	2	2	56
TOTAL:		3	5	37	3581

**UNEMPLOYED TEACHERS AS PER LIVE REGISTER  
AS ON 30-6-1990.**

Sl. No.	District Employment Offices	Post Graduate Teachers			B.T. Teachers		
		M	W	T	M	W	T
1.	Madras	7339	6642	13981	1295	2939	4234
2.	Chenglpattu MGR	-	-	-	242	406	648
3.	Tiruvallur	-	-	-	361	347	708
4.	Cuddalore	-	-	-	746	639	1385
5.	Thanjavur	-	-	-	567	526	1093
6.	Nagapattinam	-	-	-	680	321	1001
7.	Madurai	-	-	-	599	1428	2027
8.	Dindigul Anna	-	-	-	259	614	873
9.	Ramanathapuram	-	-	-	52	145	197
10.	Virudunagar	-	-	-	262	499	761
11.	Sivagangai	-	-	-	186	460	646
12.	Tirunelveli Kattabomman-	-	-	-	462	829	1291
13.	Chidambaranar	-	-	-	297	717	1014
14.	Nagercoil	-	-	-	582	1899	2481
15.	Vellore	-	-	-	1342	991	2333
16.	Salem	-	-	-	451	724	1175
17.	Krishnagiri	-	-	-	411	310	721
18.	Tiruchirapalli	-	-	-	676	805	1481
19.	Pududottai	-	-	-	421	135	556
20.	Coimbatore	-	-	-	208	2009	2217
21.	Erode	-	-	-	268	455	723
22.	Uthagamandalam	-	-	-	216	287	503
<b>TOTAL:</b>		<b>7339</b>	<b>6642</b>	<b>13981</b>	<b>10583</b>	<b>17485</b>	<b>28068</b>

## Categorywise unemployed teachers/contd...

Sl. No.	District Employment Offices	Tamil Pandits			Physical Education Teachers		
		M	W	T	M	W	T
1.	Madras	29	125	154	71	37	108
2.	Chengalpattu MGR	32	59	91	25	20	45
3.	Tiruvallur	26	28	54	21	14	35
4.	Cuddalore	106	134	240	37	20	57
5.	Thanjavur	157	184	341	28	15	43
6.	Nagapattinam	281	203	484	28	21	49
7.	Madurai	47	164	211	66	35	101
8.	Dindigul Anna	28	112	140	11	9	20
9.	Ramanathapuram	11	26	37	16	3	19
10.	Virudunagar	27	68	95	17	30	47
11.	Sivagangai	22	70	92	14	4	18
12.	Tirunelveli Kattabomma	24	85	109	28	29	47
13.	Chidambaranar	22	85	107	17	26	43
14.	Nagercoil	123	688	811	61	92	153
15.	Vellore	116	95	211	77	25	102
16.	Salem	81	157	238	52	122	174
17.	Krishnagiri	49	61	110	91	29	120
18.	Tiruchirapalli	72	190	262	12	39	51
19.	Pududottai	47	69	116	10	4	14
20.	Coimbatore	22	261	283	44	22	66
21.	Erode	33	146	179	39	30	69
22.	Uthagamandalam	15	39	54	46	9	55
TOTAL:		1370	3049	4419	801	635	1436

## Categorywise unemployed teachers/contd...

Sl. No.	District Employment Offices.	Secondary Grade Teachers.			Physical Directors.		
		M	W	T	M	W	T
1.	Madras	77	1651	1728	1816	867	2683
2.	Chengipattu MGR	97	901	998	-	-	-
3.	Tiruvallur	230	1018	1248	-	-	-
4.	Cuddalore	485	1309	1794	-	-	-
5.	Thanjavur	217	1480	1697	-	-	-
6.	Nagapattinam	345	752	1097	-	-	-
7.	Madurai	297	2756	3053	-	-	-
8.	Dindigul Anna	213	1442	1655	-	-	-
9.	Ramanathapuram	110	554	664	-	-	-
10.	Virudunagar	233	1626	1859	-	-	-
11.	Sivagangai	165	1666	1831	-	-	-
12.	Tirunelveli Kattabomman	126	2062	2188	-	-	-
13.	Chidambaranar	101	2026	2127	-	-	-
14.	Nagercoil	834	1634	2468	-	-	-
15.	Vellore	1188	3323	4511	-	-	-
16.	Salem	231	1624	1855	-	-	-
17.	Krishnagiri	338	991	1249	-	-	-
18.	Tiruchirapalli	277	1623	1900	-	-	-
19.	Pududottai	223	596	819	-	-	-
20.	Coimbatore	293	2388	2681	-	-	-
21.	Erode	161	1199	1360	-	-	-
22.	Uthagamandalam	48	497	545	-	-	-
TOTAL:		6293	23065	29358	1816	867	2683

## School Fees Structure

Special Fees	STANDARDS		
	VI-VIII	IX-X	XI-XII
Admission Fees	0.50	0.50	1.00
Literary Fee	0.50	1.00	3.00
Library Fee	0.50	1.00	1.00
Scouts Fee	1.00	1.00	1.00
Science Fee	-	1.00	To each subject limited to maximum of Rs. 30/-
Medical Fees First Year.	1.00	1.00	1.00
Subsequent year	0.50	0.50	-
Audio Visual Fees	-	1.00	2.00
Excursion Fees	-	0.50	-
Hobby & Crafts	0.50	0.50	-
Examination & Stationery	1.50	2.00	8.00
Games	5.00	10.00	15.00
Aminity Fees	5.00	5.00	10.00
Laboratory Fees	-	-	For each subject limited to maximum of Rs.30/-
Tuition fees per month (English medium only)	20.00	25.00	30.00

**Per Pupil Expenditure (In Rupees)  
1990-91**

	Primary school	Middle school	High school	Higher Sec. school
Government / Local Body	562	670	887	994
Private/Aided/Un-aided	461	569	839	962
<b>Total</b>	<b>511</b>	<b>619</b>	<b>863</b>	<b>978</b>

**Per Capita Expenditure**

Year	Population (in crores)	General Edu- cation (Rs.in Crores)	Per capital Expen- diture (Rs.)
1947	2.47	7.00	2.47
1991	5.56	1299	233.47

**Puratchi Thalaivar M.G.R. Nutritious Noon Meal Programme,  
No. of Nutritious Meal centres-by District  
1990-91**

District	No. of Centres		Total
	Elementary	Secondary	
1. Madras	534	201	735
2. Chengipattu MGR	2603	264	2867
3. South Arcot	3224	290	3514
4. Thanjavur	3219	337	3556
5. Madurai	1786	199	1985
6. Dindigul Anna	1357	88	1445
7. Ramanathapuram	1111	82	1193
8. Kamarajar	1185	128	1313
9. Pasumpon Muthuramalingam	1078	107	1185
10. Tirunelveli Kattabomman	1854	174	2028
11. Chidambaranar	1329	126	1455
12. Kanniyakumari	488	200	688
13. North Arcot Ambedkar	3515	360	3875
14. Tiruvannamaiai Sambuvarayar			
15. Salem	2187	256	2443
16. Dharmapuri	1938	187	2125
17. Tiruchirapalli	2772	310	3082
18. Pudukottati	1219	109	1328
19. Coimbatore	1628	216	1844
20. Periyar	1635	148	1783
21. The Nilgiris	425	81	506
<b>Total:</b>	<b>35037</b>	<b>3863</b>	<b>38950</b>



**Puratchi Thalaivar M.G.R. Nutritious Noon Meam Programme,  
Tamilnadu. No. of Beneficiaries. 1990-91.**

District	No. of Beneficiaries.		
	Elementary	Secondary	Total
1. Madras	166496	90470	256966
2. Chengalpattu MGR	340821	153067	493888
3. South Arcot	541899	145850	687749
4. Thanjavur	416544	192182	608726
5. Madurai	279100	98260	377360
6. Dindigul Anna	160571	63787	224358
7. Ramanathapuram	144099	30553	174652
8. Kamarajar	127316	46444	173760
9. Pasumpon Muthuramalingam	127729	34090	161819
10. Tirunelveli Kattabomman	269847	48284	318131
11. Chidambaranar	129049	48284	318131
12. Kanniyakumari	124846	118759	243605
13. North Arcot Ambedkar	} 493421	228938	722359
14. Tiruvannamalai Sambuvarayar			
15. Salem	344646	138079	482725
16. Dharmapuri	248076	106918	489614
17. Tiruchirapalli	370173	119441	489614
18. Pudukottati	169425	49231	218656
19. Coimbatore	164418	101138	265556
20. Periyar	141684	56581	198265
21. The Nilgiris	66415	37755	104170
<b>Total</b>	<b>4826575</b>	<b>1908448</b>	<b>6735023</b>

**Puratchi Thalaivar M.G.R. Nutritious Noon Meal Programme,  
No. of Employees.**

District	No. of Employees.		Total
	Elementary	Secondary	
1. Madras	1701	678	2379
2. Chenglattu MGR	7897	849	8746
3. South Arcot	9978	601	10579
4. Thanjavur	9876	1074	10950
5. Madurai	5504	627	6131
6. Dindigul Anna	4194	303	4597
7. Ramanathapuram	3597	294	3891
8. Kamarajar	3869	407	4276
9. Pasumpon Muthuramalingam	3487	342	3829
10. Tirunelveli Kattabomman	5911	546	6457
11. Chidambaranar	4124	396	4520
12. Kanniyakumari	1513	631	2114
13. North Arcot Ambedkar	}9842	1171	11013
14. Tiruvannamalai Sambuvarayar			
15. Salem	6792	810	7602
16. Dharmapuri	6013	592	6605
17. Tiruchirapalli	8479	954	9433
18. Pudukottati	3792	351	4143
19. Coimbatore	4979	667	5646
20. Periyar	5006	463	5469
21. The Nilgiris	1307	251	1558
<b>Total</b>	<b>107967</b>	<b>12007</b>	<b>119968</b>

**No. of Beneficiaries under the scheme of free supply of Uniforms and Text Books 1990-91**

Sl.	Revenue District	I to V		VI to VIII		Total	
		Uni forms	Text books	Uni forms	Text books	Uni forms	Text books
1.	Madras	125018	125018	59152	59152	184170	184170
2.	Chengalpattu MGR	337643	337643	156085	156085	493728	493728
3.	South Arcot	421471	421471	171866	171866	593377	593377
4.	Thanjavur	438316	438316	163062	163062	601378	601378
5.	Madurai	254600	254600	90009	90009	344609	344609
6.	Dindigul Anna	160181	160181	53564	53564	213745	213745
7.	Ramanathapuram	124943	124943	37779	37779	162722	162722
8.	Kamarajar	146375	146375	47175	47175	193550	193550
9.	Pasumpon Muthuramalingam	68308	68308	33259	33259	101567	101567
10.	Tirunelveli Kattabomman	235861	235861	60286	60286	296147	296147
11.	Chidambaranar	137354	137354	40111	40111	177465	177465
12.	Kanniyakumari	127534	127534	55716	55716	183250	183250
13.	North Arcot Ambedkar	474432	474432	230924	230924	705356	705356
14.	Tiruvannamalai Sambuvarayar						
15.	Salem	294065	294065	102814	102814	396879	396879
16.	Dharmapuri	254806	254806	97007	97007	351813	351813
17.	Tiruchirapalli	317086	317086	110988	110988	428074	428074
18.	Pudukottati	173650	173650	66646	66646	240296	240296
19.	Coimbatore	209648	209648	85542	85542	295190	295190
20.	Periyar	149428	149428	43889	43889	193317	193317
21.	The Nilgiris	70097	70097	38180	38180	108277	108277
<b>Total</b>		<b>452081645</b>	<b>208161744</b>	<b>40541744</b>	<b>4054626</b>	<b>4870626</b>	<b>4870626</b>

**QUALITATIVE IMPROVEMENT PROGRAMME IN SCHOOL  
EDUCATION 1990-91**

1. Government approved the revised curriculum and syllabus introduced in a phased programme.

<b>Year</b>	<b>Standard</b>
1988-89	I, III & IV
1989-90	II, IV, VII, IX & XI
1990-91	V, VIII, X & XII

2. Expansion of Educational Technology activities :- Educational Television Studio in DPI Complex, Government of India sanctioned a sum of Rs. 72.20 lakhs. Construction work nearing completion.
3. Special coaching Scheme for SSLC Failed students.  
1990-91 Beneficiaries .. 813
4. Special coaching programme for entrance Examination for professional Courses:-

<b>Year</b>	<b>No. of Centre</b>	<b>No. of students Benefited</b>
1986	20	400
1987	20	864
1988	20	910
1989	56	2418
1990	56	3387

5. Science Education :-

No. of High Schools provided Lab Facilities - upto 1163  
1990-91

Southern India Science Fair at Kottayam 1990-91  
Participants 55 (in 55 Schools)

Science Exhibition conducted at  
Vellore Participants 150 Schools

6. Supervised Study for SCs & S.Ts.  
Stds. VIII, IX & X
- |  |        |
|--|--------|
| No. of High Schools Selected             | 625    |
| NO. of Higher Secondary Schools selected | 375    |
| Beneficiaries - High Schools             | 66,822 |
| Beneficiaries - Higher Sec. Schools.     | 22,844 |
7. Environmental Orientation to School Education  
(Centrally sponsored Scheme)
- |                               |                                |
|-------------------------------|--------------------------------|
| 1990-91 I phase               | 1991-92 II phase               |
| 5 Taluks in South Arcot       | Dharmapuri District            |
| Amount spent : Rs.34.28 lakhs | Amount allotted Rs.32.86 lakhs |
8. Integrated Education for disabled Children (Centrally Sponsored Scheme)

Year	Districts	Amount sanctioned Rs.	Amount proposed to spend Rs.
1990-91	Chengai MGR (2 Blocks)		
	Tiruchirapalli (1 Block)	10.32 lakhs	54.37 lakhs
	Coimbatore (1 Block)		
	Madurai (1 Block)		
	The Nilgiris (1 Block)		

## NUMBER OF PENDING LITIGATION CASES 1990-91

Sl. No	Details of Cases	No. of Cases
1.	2.	3.
1.	Pending of High/Higher Secondary School and upgradation of Middle School.	5
2.	Promotion - Appeal cases.	120
3.	Grant of Recognition and Aid	276
4.	Administration of Management - Dispute in the managing committee/Society/Board-Grant of Correspondenceship.	7
5.	Closure of schools.	2
6.	Alteration of date of birth.	12
7.	Suspension of termination of teachers.	30
8.	Award of Selection Grade	22
9.	Request for minority status	5
10.	Fixation of Seniority/Pay	10
11.	Appeal against the transfers	34
12.	Pension Cases	5
13.	Stoppage of increment	8
14.	Compulsory retirement	1
15.	Teacher working in the posts-not approved by department - payment of salary.	20
16.	Other Miscellaneous Cases	68
Total cases		625

**Details of cases in various courts**

Sl. No.	Name of the Court	No. of cases.
1.	Supreme Court	6
2.	High Court	330
3.	State Administrative Tribunal	127
4.	City Civil Court and District Munsiff court.	122
Total		625

**Number of Government High/Higher Secondary Schools having Own Lands/ Not having Own land by District 1990-91**

Sl. No.	Name of District	Total No. of Govt. High/Higher Secondary Schools					
		Having own land			Not having own land		
		High school	Hr. Sec school	Total school	High school	Hr. Sec school	Total school
1.	Madras	9	20	29	-	-	-
2.	Chengalpattu MGR	123	70	193	24	1	25
3.	South Arcot	152	79	231	42	-	42
4.	Thanjavur	127	69	196	58	-	58
5.	Madurai	65	39	104	4	-	4
6.	Dindigul Anna	36	18	54	9	-	9
7.	Ramanathapuram	43	18	61	3	-	3
8.	Kamarajar	38	28	66	3	-	3
9.	Pasumpon Muthuramalingam	37	16	53	11	-	11
10.	Tirunelveli Kattabomman	35	35	70	-	-	-
11.	Chidambaranar	39	20	59	3	-	3
12.	Kanniyakumari	64	33	97	1	-	1
13.	North Arcot Ambedkar	85	47	132	18	-	18
14.	Tiruvannamalai Sambuvarayar	95	50	145	28	-	28
15.	Salem	93	81	174	42	1	43
16.	Dharmapuri	107	49	156	23	3	26
17.	Tiruchirapalli	155	54	209	32	-	32
18.	Pudukottati	58	27	85	9	-	9
19.	Coimbatore	72	37	109	11	-	11
20.	Periyar	59	31	90	13	-	13
21.	The Nilgiris	35	22	57	3	-	3
<b>Total</b>		<b>1527</b>	<b>843</b>	<b>2370</b>	<b>337</b>	<b>5</b>	<b>342</b>



**Number of Government High/Higher Secondary Schools  
having own land and requiring twelve Additional Class  
Room Buildings by District 1990-91.**

Sl. No.	Name of District	Total No. of High/Hr. Sec. Schools having own land	Total No. of Govt. higher sec. schools having own land and requiring			
			3 class room	6 class room	9 class room	12 class room
1.	Madras	15	2	4	2	7
2.	Chengipattu MGR	197	120	38	16	23
3.	South Arcot	234	148	45	21	20
4.	Thanjavur	239	149	55	18	17
5.	Madurai	91	31	35	9	16
6.	Dindigul Anna	55	15	23	8	9
7.	Ramanathapuram	56	32	18	3	3
8.	Kamarajar	59	25	23	4	7
9.	Pasumpon Muthuramalingam	57	17	24	6	10
10.	Tirunelveli Kattabomman	70	25	28	7	10
11.	Chidambaranar	47	28	10	3	6
12.	Kanniyakumari	94	17	24	20	33
13.	North Arcot Ambedkar	144	65	40	13	26
14.	Tiruvannamalai Sambuvarayar	159	87	42	17	13
15.	Salem	180	88	69	10	13
16.	Dharmapuri	148	100	37	11	-
17.	Tiruchirapalli	213	118	60	16	19
18.	Pudukottai	81	39	31	-	11
19.	Coimbatore	93	34	39	10	10
20.	Periyar	88	40	29	6	13
21.	The Nilgiris	50	15	20	8	7
<b>Total</b>		<b>2370</b>	<b>1195</b>	<b>694</b>	<b>208</b>	<b>273</b>

# TAMILNADU

## DIRECTORATE GOVERNMENT EXAMINATIONS

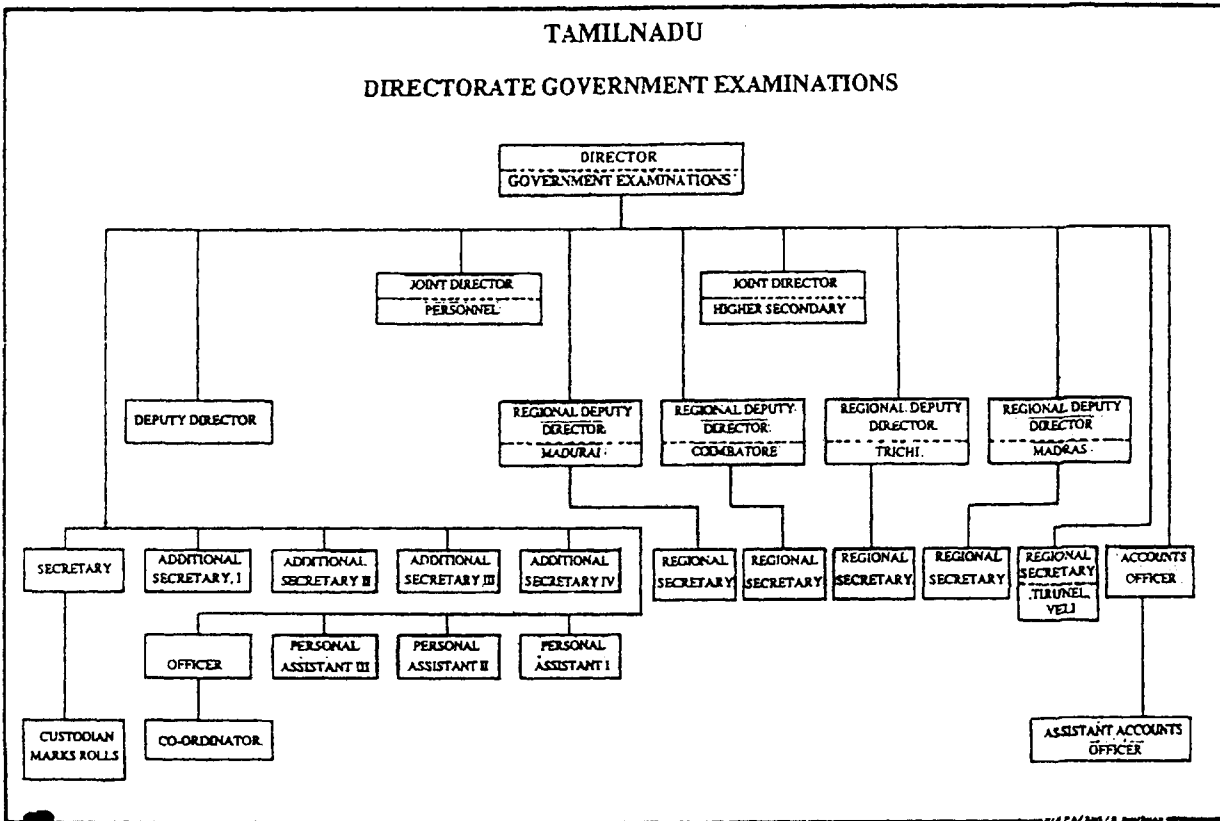

**ADMINISTRATORS AND STAFF IN THE DEPARTMENT**  
**DIRECTORATE OF GOVERNMENT EXAMINATIONS: MADRAS-6**  
**AS ON 1.7.1991**

Name of the Post	Regional Offices						Total
	Head office	Madurai	Coimbatore	Trichy	Madurai	Trinavelveli	
Director	1	-	-	-	-	-	1
Joint Director	2	-	-	-	-	-	2
Deputy Director	1	-	-	-	-	-	1
Regl. Dy. Director	-	1	1	1	1	-	4
Secretary to DGE.	1	-	-	-	-	-	1
Addl. Secy. to DGE.	4	-	-	-	-	-	4
P.A. to D.G.E.	3	-	-	-	-	-	3
Co-ordinator-cum-L.O.	1	-	-	-	-	-	1
Regional Secretary	-	1	1	1	1	1	5
Accounts Officer	1	-	-	-	-	-	1
Assistant Accounts Officer <sup>1</sup>	-	-	-	-	-	-	1
Custodian of Marks Registers	1	-	-	-	-	-	1
Co-ordinator	1	-	-	-	-	-	1
Accountant	1	-	-	-	-	-	1
Superintendent	47	3	3	4	3	2	62
Assistant	76	5	6	7	6	4	104
Junior Assistant	69	16	14	15	15	7	136
Steno-typist	4	1	1	1	1	-	8
Typist	19	2	2	1	2	1	27
Junior Assistant-cum-typist	1	-	-	-	-	-	1
Telephone Operator	1	-	-	-	-	-	1

340

22. Record Clerk	6	2	3	2	-	1	14
23. Driver-cum-Mechanic	3	1	1	-	-	-	5
24. Office Assistant	28	4	4	4	2	2	44
25. Sergeant	1	-	-	-	-	-	1
26. Sweeper	2	-	-	1	1	1	5
27. Sanitary worker	1	1	1	-	-	-	3
28. Sweeper-cum-Sanitary Worker	1	-	-	-	-	-	1
29. Gurkha Watchman	1	-	-	-	-	-	1
30. Watchman	-	2	2	1	-	1	6
31. Mazdoor	50	-	-	-	-	-	50
Total:	328	39	39	38	32	20	496

**The list showing the names of the various Examinations conducted by the Department of Government Examinations, Madras-6.**

Name of the Examination	Session
1. (i) SSLC Public Examination	March/October
(ii) OSLC Public Examination	March/October
2. Higher Secondary Examination (General Education and Vocational Courses)	March/April & September/October
3. Secondary Grade Teachers Training Examination (Vocational Course in Higher Secondary Examination)	March/April & September/October
4. Anglo-Indian School Leaving Certificate Examination	March/September
5. Matriculation Examination	March/September
6. Diploma in Teacher Education Examination	April
7. Pre-Basic TSLC Examination	May
8. ESLC Examination for private candidates	December
9. Nursery, Montessori and Kindergarten Teachers' Certificate Examination	April
10. Diploma Examination in Teaching the i) Special Blind ii) Senior Grade Blind	June
11. Diploma Examination in Teaching the Deaf	September
12. Technical Examination in Agriculture (Lower & higher Grade)	May
13. Technical Examination in Handloom Weaving (Lower & Higher Grades)	May

- |  |          |
|--|----------|
| 14. Technical Examination in Drawing<br>Group:<br>i) Drawing Design (Lower & Higher Grades)<br>ii) Free hand outline and models Drawing (Lower & Higher Grades)<br>iii) Geometrical Drawing (Lower and Higher Grades)  | November |
| 15. Technical Examination in<br>i) Painting (Lower & Higher Grades)<br>ii) Modelling (Lower & Higher Grades)   | November |
| 16. Technical Examination in Needle Work & Dress making (Lower & Higher Grades)  | November |
| 17. Technical Examination in Embroidery (Lower & Higher Grades)  | November |
| 18. Technical Examination in Tailoring (Lower & Higher Grades)   | November |
| 19. Technical Examination in Indian Music (Lower and Higher Grades)  | November |
| 20. Technical Examination in Dancing (Lower and Higher Grades)   | November |
| 21. Technical Examination in Printing<br>Group :-<br>i) Type Casting<br>ii) Machine Work<br>iii) Stereo typing<br>iv) Compositor's work (Lower and Higher Grades)<br>v) Printers' Warehouse work (Lower and Higher Grades)<br>vi) Proof Reader's work<br>vii) Press Work<br>viii) Book Binding | November |
| 22. Technical Teacher's Certificate Course Examination   | August   |
| 23. Teachers' Certificate in Physical Education (Higher Grade)   | April    |

24. Tamil Teachers' Certificate Examination	March/October
25. Dipioma in Anglo-Indian Teacher Training Education	April
26. Teachers Certificate Examination in Indian Music	May
27. Indian Music Additional practical Examination	November
28. Diploma in Music Teaching	May
29. Sanskrit Entrance Examination	April
30. Craft Instructors Course Examination in Woodwork and Weaving	April
31. Diploma Examination in Home Science	April
32. Natya Visharadha i) Bharatha Natyam ii) Nattuvangam	May July
33. Vadya Visharadha in i) Nagaswaram ii) Thavil	May
34. Vadhya Vishardha in i) Flute ii) Mirdhan-gam	May
35. Pharmacist in the Indian systems of Medicine Siddha Unani and Ayurvedic	July/December
36. Diploma Examination in Homeopathi Medicine and Surgery	June/November
37. Sangeetha Vidwan Title Examination	May
38. Final Examination in Indian Music for evening class students	May
39. Teaching the mentally retarded Children Diploma Examination	June
40. Teaching the mentally retarded children certificate Examination	June
41. National Talent Search Examination State only	October

---

**X STANDARD PUBLIC EXAMINATION 1991 MARCH APPEARED  
AND PASSED BY DISTRICT  
ALL CANDIDATES**

DISTRICT	APPEARED		TOTAL
	BOYS	GIRLS	
1. Madras	16624	14407	31031
2. Chengalpattu MGR	19390	13311	32701
3. South Arcot	20240	10762	31002
4. Thanjavur	19001	13417	32418
5. Madurai	14396	10646	25042
6. Dindigul Anna	6149	4553	10702
7. Ramanathapuram	4455	2628	7083
8. Kamarajar	6513	4171	10684
9. Pasumpon Muthuramalingam	4484	3178	7662
10. Tirunelveli Kattabomman	10290	6827	17117
11. Chidambaranar	6273	5172	11445
12. Kanniyakumari	9323	9607	18930
13. North Arcot Ambedkar	12100	7746	19846
14. Tiruvannamalai Sambuvarayar	11463	6271	17734
15. Salem	14954	10102	25056
16. Dharmapuri	9447	4757	14204
17. Tiruchirapalli	17588	12279	29867
18. Pudukottai	5743	3609	9352
19. Coimbatore	12052	11063	23115
20. Periyar	7650	5300	12950
21. The Nilgiris	3643	3058	6701
<b>TOTAL</b>	<b>231778</b>	<b>162864</b>	<b>394642</b>



## CONTINUED -

DISTRICT	PASSED			% OF PASS
	BOYS	GIRLS	TOTAL	
1. Madras	8871	9826	18697	60%
2. Chengalpattu MGR	8847	7488	16335	50%
3. South Arcot	8515	5486	14001	45%
4. Thanjavur	9776	7554	17330	53%
5. Madurai	9195	8071	17266	69%
6. Dindigui Anna	3905	3316	7221	67%
7. Ramanathapuram	2383	1615	3998	56%
8. Kamarajar	4957	3630	8587	80%
9. Pasumpon Muthuramalingam	2846	2132	4978	65%
10. Tirunelveli Kattabomman	6780	5317	12097	71%
11. Chidambaranar	4587	4273	8860	77%
12. Kanniyakumari	5543	6292	11835	62.5%
13. North Arcot Ambedkar	4963	3577	8540	43%
14. Tiruvannamalai Sambuvarayar	5024	2907	7931	45%
15. Salem	9907	6891	16798	67%
16. Dharmapuri	4472	2593	7065	50%
17. Tiruchirapalli	10076	7873	17949	60%
18. Pudukottai	2422	1552	3974	42%
19. Coimbatore	8402	8144	16546	72%
20. Periyar	5214	4022	9236	71%
21. The Nilgiris	2222	2101	4323	65%
<b>TOTAL</b>	<b>128907</b>	<b>104659</b>	<b>233567</b>	<b>59%</b>

**X STD PUBLIC EXAM APPEARED & PASSED 1991 MARCH  
B.C. CANDIDATES**

DISTRICT	APPEARED		
	BOYS	GIRLS	TOTAL
1. Madras	6672	6079	13687
2. Chengalpattu MGR	6706	5145	11851
3. South Arcot	6397	4144	10541
4. Thanjavur	9919	7384	17303
5. Madurai	8850	7069	15919
6. Dindigul Anna	3521	2896	6417
7. Ramanathapuram	2576	1583	4159
8. Kamarajar	3834	2664	6498
9. Pasumpon Muthuramalingam	2598	1958	4556
10. Tirunelveli Kattabomman	5715	3725	9440
11. Chidambaranar	4028	3171	7199
12. Kanniyakumari	6808	6879	13687
13. North Arcot Ambedkar	4753	3271	8024
14. Tiruvannamalai Sambuvarayar	4201	2587	6788
15. Salem	7211	5641	12852
16. Dharmapuri	3407	2168	5575
17. Tiruchirapalli	8045	5908	13953
18. Pudukottai	2563	1710	4273
19. Coimbatore	7043	6615	13658
20. Periyar	4643	3360	8003
21. The Nilgiris	1728	1494	3222
<b>TOTAL</b>	<b>11068</b>	<b>85411</b>	<b>196479</b>

## CONTINUED

DISTRICT	PASSED			
	BOYS	GIRLS	TOTAL	%OF PASS
1. Madras	4144	4338	8482	67%
2. Chingleput MGR	3693	3269	6962	59%
3. South Arcot	3147	2331	5478	52%
4. Thanjavur	5599	4525	10124	59%
5. Madurai	6073	5584	11657	73%
6. Dindigui Anna	2858	2185	5043	79%
7. Ramanathapuram	1531	1061	2592	62%
8. Kamarajar	3083	2386	5469	84%
9. Pasumpon Muthuramalingam	1659	1346	3005	66%
10. Tirunelveli Kattabomman	4047	3052	7099	75%
11. Chidambaranar	2823	2702	5525	77%
12. Kanniyakumari	4017	4564	8581	63%
13. North Arcot Ambedkar	2363	1757	4120	51%
14. Tiruvannamalai Sambuvarayar	2215	1437	3652	54%
15. Salem	5161	4098	9259	72%
16. Dharmapuri	1810	1279	3089	55%
17. Tiruchirapalli	5215	4145	9360	67%
18. Pudukottai	1930	798	2728	64%
19. Coimbatore	5124	5076	10200	75%
20. Periyar	3266	2648	5914	74%
21. The Nilgiris	1230	1093	2323	72%
<b>TOTAL</b>	<b>69388</b>	<b>59694</b>	<b>129082</b>	<b>66%</b>

**X STANDARD PUBLIC EXAM. APPEARED & PASSED 1991 MARCH  
(M.B.C. CANDIDATES)**

DISTRICT	APPEARED		TOTAL
	BOYS	GIRLS	
1. Madras	2012	1789	3801
2. Chengalpattu MGR	4185	2201	6386
3. South Arcot	7555	3346	10901
4. Thanjavur	3075	2052	5127
5. Madurai	1617	865	2482
6. Dindigul Anna	723	468	1191
7. Ramanathapuram	442	222	664
8. Kamarajar	530	258	788
9. Pasumpon Muthuramalingam	378	210	588
10. Tirunelveli Kattabomman	516	403	919
11. Chidambaranar	615	478	1093
12. Kanniyakumari	362	484	846
13. North Arcot Ambedkar	3684	1720	5404
14. Tiruvannamalai Sambuvarayar	3785	1502	5287
15. Salem	4327	2369	6696
16. Dharmapuri	3533	1370	4903
17. Tiruchirapalli	3321	1880	5201
18. Pudukottai	760	415	1175
19. Coimbatore	1402	1079	2481
20. Periyar	1350	820	2170
21. The Nilgiris	185	74	159
<b>TOTAL</b>	<b>44257</b>	<b>24005</b>	<b>68262</b>

**X STANDARD PUBLIC EXAM. 1991 MARCH CONTINUED  
(M.B.C. CANDIDATES)**

	DISTRICT	PASSED			% OF PASS
		BOYS	GIRLS	TOTAL	
1.	Madras	1082	1203	2285	60%
2.	Chengalpattu MGR	1708	1125	2833	44%
3.	South Arcot	3121	1620	4741	43%
4.	Thanjavur	1535	1066	2601	51%
5.	Madurai	818	548	1366	55%
6.	Dindigul Anna	438	323	761	64%
7.	Ramanathapuram	207	130	337	51%
8.	Kamarajar	398	221	619	79%
9.	Pasumpon Muthuramalingam	238	135	373	56%
10.	Tirunelveli Kattabomman	343	324	667	73%
11.	Chidambaranar	451	400	851	78%
12.	Kanniyakumari	254	307	561	66%
13.	North Arcot Ambedkar	1339	687	2026	37%
14.	Tiruvannamalai Sambuvarayar	1562	574	2136	40%
15.	Salem	2720	1494	4214	63%
16.	Dharmapuri	1555	737	2292	47%
17.	Tiruchirapalli	1682	1055	2737	53%
18.	Pudukottai	339	184	523	45%
19.	Coimbatore	974	771	1745	70%
20.	Periyar	906	601	1507	69%
21.	The Nilgiris	48	45	93	58%
	<b>TOTAL</b>	<b>21718</b>	<b>13550</b>	<b>35268</b>	<b>52%</b>

**X STANDARD PUBLIC EXAM. APPEARED & PASSED 1991 MARCH  
(S.C. CANDIDATE)**

DISTRICT	APPEARED		TOTAL
	BOYS	GIRLS	
1. Madras	2947	2132	5079
2. Chengalpattu MGR	5226	2971	8197
3. South Arcot	4505	1850	6355
4. Thanjavur	3623	1975	5598
5. Madurai	1841	1128	2969
6. Dindigul Anna	1040	633	1673
7. Ramanathapuram	808	439	1247
8. Kamarajar	1092	495	1587
9. Pasumpon Muthuramalingam	620	422	1042
10. Tirunelveli Kattabomman	1845	1160	3005
11. Chidambaranar	1047	793	1840
12. Kanniyakumari	830	897	1727
13. North Arcot Ambedkar	2463	1642	4110
14. Tiruvannamalai Sambuvarayar	2358	1143	3501
15. Salem	2350	1234	3584
16. Dharmapuri	1579	619	2198
17. Tiruchirappalli	3385	2187	5572
18. Pudukottai	1137	629	1766
19. Coimbatore	1442	1217	2659
20. Periyar	910	519	1429
21. The Nilgiris	1140	830	1970
<b>TOTAL</b>	<b>42188</b>	<b>24920</b>	<b>67108</b>

**X STANDARD PUBLIC EXAM. APPEARED & PASSED 1991 MARCH  
S.C. CANDIDATES CONTINUED..**

		PASSED			
	DISTRICT	BOYS	GIRLS	TOTAL	%OF PASS
1.	Madras	957	1055	2012	39%
2.	Chengalpattu MGR	1515	1089	2604	32%
3.	South Arcot	1270	657	1927	29%
4.	Thanjavur	1199	700	1899	34%
5.	Madurai	865	657	1522	51%
6.	Dindigul Anna	484	371	855	51%
7.	Ramanathapuram	293	196	489	39%
8.	Kamarajar	707	385	1092	69%
9.	Pasumpon Muthuramaingam	342	221	563	54%
10.	Tirunelveii Kattabomman	900	728	1628	54%
11.	Chidambaranar	630	552	1182	64%
12.	Kanniyakumari	440	461	901	52%
13.	North Arcot Ambedkar	659	501	1160	28%
14.	Tiruvannamaiai Sambuvarayar	619	308	927	26%
15.	Salem	1255	665	1920	54%
16.	Dharmapuri	588	229	817	37%
17.	Tiruchirappalli	1368	1007	2375	43%
18.	Pudukottai	366	172	538	30%
19.	Coimbatore	729	679	1408	53%
20.	Periyar	501	297	798	56%
21.	The Nilgiris	547	509	1056	54%
TOTAL		16234	11439	27673	41%

**X STANDARD PUBLIC EXAM. APPEARED AND PASSED 1991 MARCH  
(S.T. CANDIDATES)**

	Appeared			Passed			%
	Boys	Girls	Total	Boys	Girls	Total	
1. Madras	94	73	167	48	38	86	51%
2. Chengalpattu MGR	134	97	231	61	38	99	43%
3. South Arcot	39	60	99	51	24	75	38%
4. Thanjavur	23	45	68	9	24	33	49%
5. Madurai	76	65	141	46	47	93	66%
6. Dindigul Anna	38	19	57	24	13	37	65%
7. Ramanathapuram	7	6	13	3	5	8	62%
8. Kamarajar	18	7	25	13	6	19	76%
9. Pasumpon Muthuramalingam	4	5	9	3	5	8	89%
10. Tirunelveli Kattabomman	26	24	50	16	21	37	74%
11. Chidambaranar	15	10	25	11	8	19	76%
12. Kanniyakumari	14	15	29	6	6	12	41%
13. North Arcot Ambedkar	63	29	92	28	15	43	47%
14. Tiruvannamalai Sambuvarayar	146	48	194	67	24	91	47%
15. Salem	235	109	344	149	59	208	60%
16. Dharmapuri	125	50	175	75	20	95	54%
17. Tiruchirapalli	144	68	212	89	42	131	62%
18. Pudukottai	11	10	21	8	8	16	76%
19. Coimbatore	34	28	62	22	19	41	66%
20. Periyar	19	12	31	12	10	22	71%
21. The Nilgiris	54	30	84	26	12	38	45%
<b>TOTAL</b>	<b>1419</b>	<b>910</b>	<b>2329</b>	<b>767</b>	<b>444</b>	<b>1211</b>	<b>52%</b>



**MATRICULATION AND ANGLO-INDIAN EXAMINATION RESULTS  
MARCH 1991**

	MATRICULATION EXAMINATION	ANGLO-INDIAN EXAMINATION
<b>APPEARED:</b>		
Boys	10901	1862
Girls	8170	1885
<b>Total</b>	<b>19071</b>	<b>3747</b>
<b>Passed:</b>		
Boys	9915	1760
Girls	7715	1808
<b>Total</b>	<b>17730</b>	<b>3568</b>
<b>Percentage</b>		
Boys	91%	90%
Girls	94%	96%
<b>Total</b>	<b>92%</b>	<b>95%</b>

**HIGHER SECONDARY PUBLIC EXAMINATION MARCH 1991  
APPEARED, PASSED BY DIST (ALL CANDIDATES)**

District	APPEARED		
	Boys	Girls	Total
1. Madras	11801	12299	24100
2. Chengalpattu MGR	7938	6664	14602
3. South Arcot	7888	4863	12751
4. Thanjavur	9167	6404	15571
5. Madurai	7896	6298	14174
6. Dindigul Anna	2998	2508	5506
7. Ramanathapuram	1588	1068	2656
8. Kamarajar	3694	2679	6373
9. Pasumpon Muthuramalingam	1952	1616	3568
10. Tirunelveli Kattabomman	5021	4088	9109
11. Chidambaranar	3187	3151	6338
12. Kanniyakumari	5135	6350	11485
13. North Arcot Ambedkar	4807	3568	8375
14. Tiruvannamalai Sambuvarayar	4195	2348	6543
15. Salem	7679	5368	13047
16. Dharmapuri	3555	2010	5565
17. Tiruchirapalli	9474	6960	16434
18. Pudukottai	2331	1356	3687
19. Coimbatore	6520	7335	13855
20. Periyar	4211	3348	7559
21. The Nilgiris	1915	1562	3477
<b>Total</b>	<b>112932</b>	<b>91843</b>	<b>204775</b>

**HIGHER SECONDARY EXAMINATION RESULTS 1991. CONTD.  
(ALL CANDIDATES)**

	DISTRICT	PASSED			% OF PASS
		BOYS	GIRLS	TOTAL	
1.	Madras	8665	9572	18237	76%
2.	Chengalpattu MGR	4433	4266	8699	60%
3.	South Arcot	3971	2936	6907	54%
4.	Thanjavur	4636	3986	8622	55%
5.	Madurai	5346	4892	10238	72%
6.	Dindigul Anna	1915	1847	3762	68%
7.	Ramanathapuram	1098	815	1913	72%
8.	Kamarajar	2706	2212	4918	77%
9.	Pasumpon Muthuramalingam	1201	1157	2358	66%
10.	Tirunelveli Kattabomman	3438	3322	6760	74%
11.	Chidambaranar	2329	2719	5048	80%
12.	Kanniyakumari	2681	3667	6348	55%
13.	North Arcot Ambedkar	2321	2165	4486	54%
14.	Tiruvannamalai Sambuvarayar	1996	1287	3283	50%
15.	Salem	4472	3785	8257	63%
16.	Dharmapuri	1281	1065	2346	42%
17.	Tiruchirapalli	5192	5045	10237	62%
18.	Pudukottai	933	661	1594	43%
19.	Coimbatore	4321	5319	9640	70%
20.	Periyar	2329	2423	4752	63%
21.	The Nilgiris	1052	1080	2132	61%
<b>TOTAL</b>		<b>66316</b>	<b>64221</b>	<b>130537</b>	<b>64%</b>

**HIGHER SECONDARY EXAMINATION MARCH 1991  
APPEARED & PASSED BY DISTRICT CANDIDATES  
B.C. CANDIDATES**

	Appeared			Passed			% Of Pass
	Boys	Girls	Total	Boys	Girls	Total	
1. Madras	4853	5122	9975	3526	3924	7500	75%
2. Chengalpattu MGR	3280	2906	6186	1927	1925	3858	62%
3. South Arcot	2735	2017	4752	1611	1276	2887	61%
4. Thanjavur	5054	3633	8687	2739	2387	5126	59%
5. Madurai	5113	4279	9392	3554	3358	6912	73%
6. Dindigul Anna	1869	1641	3510	1299	1252	2551	73%
7. Ramanathapuram	962	687	1649	718	538	1256	76%
8. Kamarajar	2261	1764	4025	1783	1480	3263	74%
9. Pasumpon Muthuramalingam	1148	929	2077	719	666	1385	67%
10. Tirunelveli Kattabomman	2874	2196	5070	2024	1787	3811	75%
11. Chidambaranar	2007	2066	4073	1532	1794	3326	82%
12. Kanniyakumari	3748	4515	8263	1870	2615	4485	54%
13. North Arcot Ambedkar	2141	1696	3837	1169	1089	2258	59%
14. Tiruvannamalai Sambuvarayar	1758	1139	2897	920	669	1589	55%
15. Salem	3792	3087	6879	2409	2283	4692	68%
16. Dharmapuri	1399	1018	2417	538	541	1079	45%
17. Tiruchirapalli	4488	3434	7922	2838	2380	5218	66%
18. Pudukottal	1023	647	1670	440	332	772	46%
19. Coimbatore	3991	4474	8465	2689	3256	5945	70%
20. Periyar	2636	2165	4801	1531	1638	3169	66%
21. The Nilgiris	1072	762	1834	620	529	1149	63%
<b>TOTAL</b>	<b>58204</b>	<b>50177</b>	<b>108381</b>	<b>36456</b>	<b>35769</b>	<b>72265</b>	<b>67%</b>

**HIGHER SECONDARY PUBLIC EXAMINATION MARCH 1991  
APPEARED, PASSED BY DISTRICT  
MBC CANDIDATES**

DISTRICT	APPEARED		TOTAL
	BOYS	GIRLS	
1. Madras	1070	1087	2157
2. Chengalpattu MGR	1195	722	1917
3. South Arcot	2586	1195	3781
4. Thanjavur	1343	837	2180
5. Madurai	700	362	1062
6. Dindigul Anna	325	233	558
7. Ramanathapuram	109	76	185
8. Kamarajar	293	123	416
9. Pasumpon Muthuramalingam	150	97	247
10. Tirunelveli Kattabomman	295	255	550
11. Chidambaranar	272	291	563
12. Kanniyakumari	206	295	501
13. North Arcot Ambedkar	1156	596	1752
14. Tiruvannamalai Sambuvarayar	1162	446	1608
15. Salem	1874	985	2859
16. Dharmapuri	1210	502	1712
17. Tiruchirapalli	1334	676	2010
18. Pudukottai	174	86	260
19. Coimbatore	575	564	1139
20. Periyar	623	382	1005
21. The Nilgiris	31	30	61
<b>TOTAL</b>	<b>16683</b>	<b>9840</b>	<b>26523</b>

## CONTINUED...

DISTRICT	PASSED			%OF PASS
	BOYS	GIRLS	TOTAL	
1. Madras	715	753	1468	68%
2. Chengalpattu MGR	531	413	944	49%
3. South Arcot	1156	705	1861	49%
4. Thanjavur	630	492	1122	51%
5. Madurai	443	275	718	68%
6. Dindigul Anna	178	254	332	59%
7. Ramanathapuram	69	60	129	70%
8. Kamarajar	192	99	291	70%
9. Pasumpon Muthuramalingam	87	65	152	62%
10. Tirunelveli Kattabomman	209	209	418	76%
11. Chidambaranar	195	253	448	80%
12. Kanniyakumari	118	162	280	56%
13. North Arcot Ambedkar	479	359	838	48%
14. Tiruvannamalai Sambuvarayar	502	235	737	46%
15. Salem	982	669	1651	58%
16. Dharmapuri	430	281	711	42%
17. Tiruchirapalli	653	450	1103	55%
18. Pudukottai	74	50	124	48%
19. Coimbatore	365	407	772	68%
20. Periyar	310	257	567	56%
21. The Nilgiris	18	27	45	74%
TOTAL	8336	6475	14711	55%

**HIGHER SECONDARY PUBLIC EXAMINATIONS MARCH 1991  
APPEARED, AND PASSES BY DISTRICT  
S.C. CANDIDATES**

Revenue Districts	Appeared			Passed			%Of
	Boys	Girls	Total	Boys	Girls	Total	Pass
1. Madras	1105	1106	2211	581	624	1205	55%
2. Chengalpattu MGR	1377	874	2251	548	370	918	41%
3. South Arcot	1526	645	2171	524	277	801	37%
4. Thanjavur	1486	700	2186	517	261	778	36%
5. Madurai	839	533	1372	428	344	772	56%
5. Dindigul Anna	436	286	722	219	182	401	56%
7. Ramanathapuram	258	131	389	142	87	229	59%
8. Kamarajar	512	277	789	301	201	502	63%
9. Pasumpon Muthuramalingam	248	166	414	121	95	216	52%
10. Tirunelveli Kattabomman	739	619	1358	422	440	862	63%
11. Chidambaranar	455	364	819	279	305	584	71%
12. Kanniyakumari	339	435	774	187	229	416	58%
13. North Arcot Ambedkar	832	594	1426	308	257	565	40%
14. Tiruvannamalai Sambuvarayar	698	299	997	266	125	391	39%
15. Salem	1259	579	1838	554	284	838	46%
16. Dharmapuri	611	197	708	169	81	250	35%
17. Tiruchirappalli	1697	957	2654	638	534	1162	44%
18. Pudukottai	443	186	629	139	62	201	32%
19. Coimbatore	530	544	1074	245	272	517	48%
20. Periyar	433	259	692	175	134	309	45%
21. The Nilgiris	412	344	756	179	221	400	53%
<b>TOTAL</b>	<b>16235</b>	<b>10095</b>	<b>26330</b>	<b>6942</b>	<b>5385</b>	<b>12327</b>	<b>47%</b>

**HIGHER SECONDARY PUBLIC EXAMINATION, MARCH 1991  
APPEARED & PASSED BY DISTRICT  
ST CANDIDATES**

Revenue Districts	Appeared			Passed			%Of Pass
	Boys	Girls	Total	Boys	Girls	Total	
1. Madras	9	9	18	5	4	9	50%
2. Chengalpattu MGR	15	9	24	9	9	18	75%
3. South Arcot	2	3	5	2	3	5	100%
4. Thanjavur	3	-	3	1	-	1	34%
5. Madurai	1	-	1	-	-	-	0%
6. Dindigul Anna	13	4	17	12	4	16	94%
7. Ramanathapuram	52	32	84	37	22	59	70%
8. Kamarajar	13	15	28	7	11	18	64%
9. Pasumpon Muthuramalingam	12	10	22	8	4	12	54%
10. Tirunelveli Kattabomman	16	12	28	8	6	14	50%
11. Chidambaranar	4	2	6	3	2	5	83%
12. Kanniyakumari	97	33	130	40	24	64	49%
13. North Arcot Ambedkar	38	18	56	12	7	19	34%
14. Tiruvannamalai Sambuvarayar	4	1	5	1	-	1	20%
15. Salem	67	36	103	37	22	59	57%
16. Dharmapuri	17	13	30	7	7	14	47%
17. Tiruchirappalli	33	19	52	14	13	27	52%
18. Pudukottai	46	21	67	14	10	24	36%
19. Coimbatore	20	16	36	11	7	18	50%
20. Periyar	48	29	77	21	16	37	48%
21. The Nilgiris	59	40	99	37	24	61	61%
<b>TOTAL</b>	<b>569</b>	<b>322</b>	<b>891</b>	<b>286</b>	<b>195</b>	<b>481</b>	<b>54%</b>



# TAMILNADU

## DIRECTORATE OF TEACHER EDUCATION, RESEARCH AND TRAINING

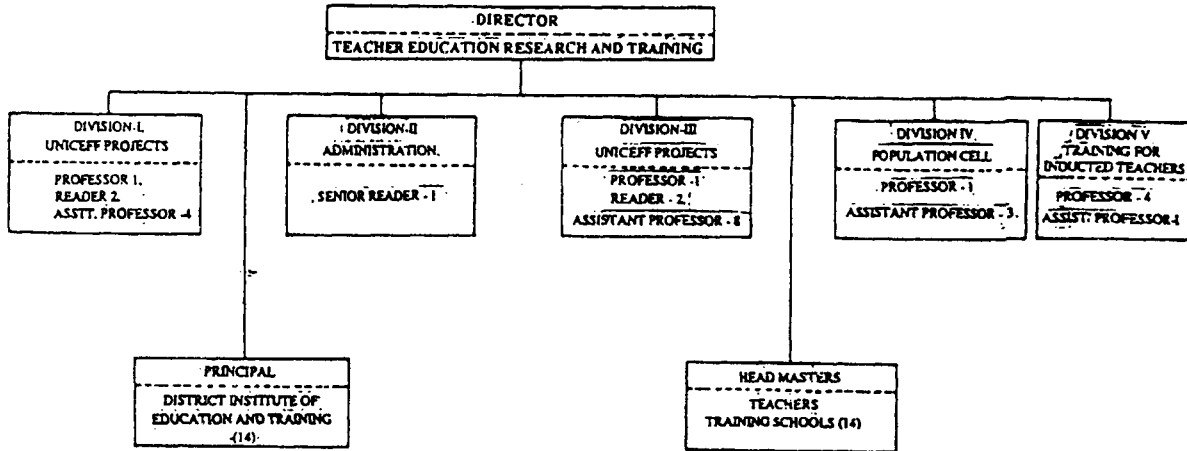

**LIST OF OFFICERS OF DIRECTORATE OF TEACHER  
EDUCATION, RESEARCH AND TRAINING AS ON 10.9.91**

<b>DIRCETOR</b>	<b>PHONE NO. OFFICE RESIDENCE</b>
1. Thiru. T. Natchimuthu Director of School Education I/c	478796      4821 606
<b>PROFESSORS</b>	
2. Prof. Dr. M. Raghuram Singh	"
3. Prof. Dr. V. Vinaitheerthan	"
4. Prof. Dr. N. Lalitha Professor (in the cadre of D.E.O)	"      477116
5. Dr. M.R. Santhanam	"
<b>SENIOR READER</b>	
6. Smt.S. Varalakshmi	479201 Extn.39
<b>7. READERS</b>	
1. Vacant	
2. Vacant	
3. Vacant	
4. Vacant	
<b>ASSISTANT DIRECTOR (IED)</b>	
Vacant	
<b>ASSISTANT ACCOUNTS OFFICER</b>	
Thiru A. Manthiram	479201 Extn. 39

## No. of Teachers' Training Institutions by dist. 1990-91

Revenue District	Government				Minority				Grand Total
	M	W	Co-edn	Total	M	W	Co-edn.	Total	
Madrais	1	1	1	3	-	3	-	3	6
Chengalpattu MGR		1	1	2	-	-	-	-	2
South Arcot	-	1	1	2	1	2	-	3	5
Thanjavur	-	1	1	2	-	-	-	-	2
Madurai	-	1	1	2	-	1	-	1	3
Dindigul Anna	-	-	-	-	1	1	-	2	2
Ramanathapuram	-	-	1	1	-	-	-	-	1
Kamarajar	1	-	-	1	-	1	-	1	2
Pasumpon									
Vuthuramalingam	-	-	-	-	-	-	-	-	-
Tirunelveli									
Kattabomman	1	-	1	2	1	4	-	5	7
Chidambaranar	-	-	-	-	-	2	-	2	2
Kanniyakumari	-	1	1	2	1	2	-	3	5
North Arcot									
Ambedkar	-	1	1	2	2	2	-	4	6
Tiruvannamalai									
Sambuvarayar	-	-	-	-	-	-	-	-	-
Salem	1	-	1	2	-	1	-	1	3
Dharmapuri	1	-	1	2	-	-	-	-	2
Tiruchirapalli	-	1	1	2	1	1	-	2	4
Pudukottai	-	-	-	-	-	-	-	-	-
Coimbatore	-	1	1	2	1	-	-	1	3
Periyar	-	-	-	-	1	-	-	1	1
The Nilgiris	-	-	1	1	-	1	-	1	2
Total	5	9	14	28	9	21	-	30	58

## Enrolment in Teachers' Training Institutes by District 1990-91.

Revenue District	Government			Minority			Grand Total		
	Boys	Girls	Total	Boys	Girls	Total	Boys	Girls	Total
Madras	65	65	130	-	120	120	65	185	250
Chengalpattu									
MGR	25	65	90	-	-	-	25	65	90
South Arcot	25	65	90	40	80	120	65	145	210
Thanjavur	25	65	90	-	-	-	25	65	90
Madurai	25	65	90	-	40	40	25	105	130
Dindigul Anna	-	-	-	40	40	80	40	40	80
Ramanatha puram	25	25	50	-	-	-	25	25	50
Kamarajar	40	-	40	-	40	40	40	40	80
Pasumpon									
Muthuramaingam-	-	-	-	-	-	-	-	-	-
Tiruneiveil									
Kattabomman	65	25	90	40	160	200	105	185	290
Chidambaranar	-	-	-	-	80	80	-	80	80
Kanniyakumari	25	65	90	40	80	120	65	145	210
North Arcot									
Ambedkar	25	65	90	80	80	160	105	145	250
Tiruvannamalai									
Sambuvarayar	-	-	-	-	-	-	-	-	-
Salem	65	25	90	-	40	40	65	65	130
Dharmapuri	65	25	90	-	-	-	65	25	90
Tiruchirapalli	25	65	90	40	40	80	65	105	170
Pudukottai	-	-	-	-	-	-	-	-	-
Coimbatore	25	65	90	40	-	40	65	65	130
Periyar	-	-	-	40	-	40	40	-	40
The Nilgiris	25	25	50	-	40	40	25	65	90
<b>Total</b>	<b>550</b>	<b>710</b>	<b>1260</b>	<b>360</b>	<b>840</b>	<b>1200</b>	<b>910</b>	<b>1550</b>	<b>2460</b>

**List of Teacher Education Colleges, Enrolment, Staff Strength 1990-91**

**Government Teacher Education Colleges:-**

1. Institute of Advanced Studies In Education, Saidapet, Madras-15.
2. Institute of Advanced Studies, Lady Weillington, Madras-5.
3. Government College of Education, Coimbatore Coimbatore District.
4. Government College of Education, Vellore, North Arcot Ambedkar District.
5. Government College of Education, Kumarapalayam, Salem District.
6. Government College of Education, Orthanad, Tanjore District.
7. Government College of Education, Pudukottai, Pudukottai District.

**Aided Teacher Education Colleges, Men**

1. Meston College of Education, Madras-14.
2. Sri. R.K.M. college of Education, Periyanaickenpalayam, Coimbatore District.
3. Thiagarajar College of Education, Madurai-9.
4. Lakshmi College of Education, Gandigram-642902.
5. St. Xaviers College of Education, Palayamkottai.
6. V.Q.C. College of Education, Turicorin.
7. N.V.K.S.D. College of Education, Attoor, Thiruvattar - 629191.

**List of Teacher Education Colleges, Enrolment, Staff Strength  
1990-91 continued**

**Aided Teacher Education Colleges, (Women)**

1. N.K.T. College of Education, Madras-5.
2. Stella Matulina College of Education, Madras.
3. St. Christopher's College of Education Madras-7.
4. Sri Saradha College of Education, Salem 16.
5. St. Justin Teachers Training College, Madurai-19.
6. St. Ignatulus College of Education, Palayamkottai-2.
7. Annammal Training College, Chidambaranar 628 002.

Management	Enrolment			M.Ed.	Staff Strength		
	Men	Women	Total		Men	Women	Total
			B.Ed.				
Government	375	359	734	120	51	46	97
Aided	882	854	1736		73	67	140
<b>Total</b>	<b>1257</b>	<b>1213</b>	<b>2470</b>	<b>120</b>	<b>124</b>	<b>113</b>	<b>237</b>

**TAMILNADU**  
**DIRECTORATE OF NON-FORMAL AND ADULT EDUCATION**

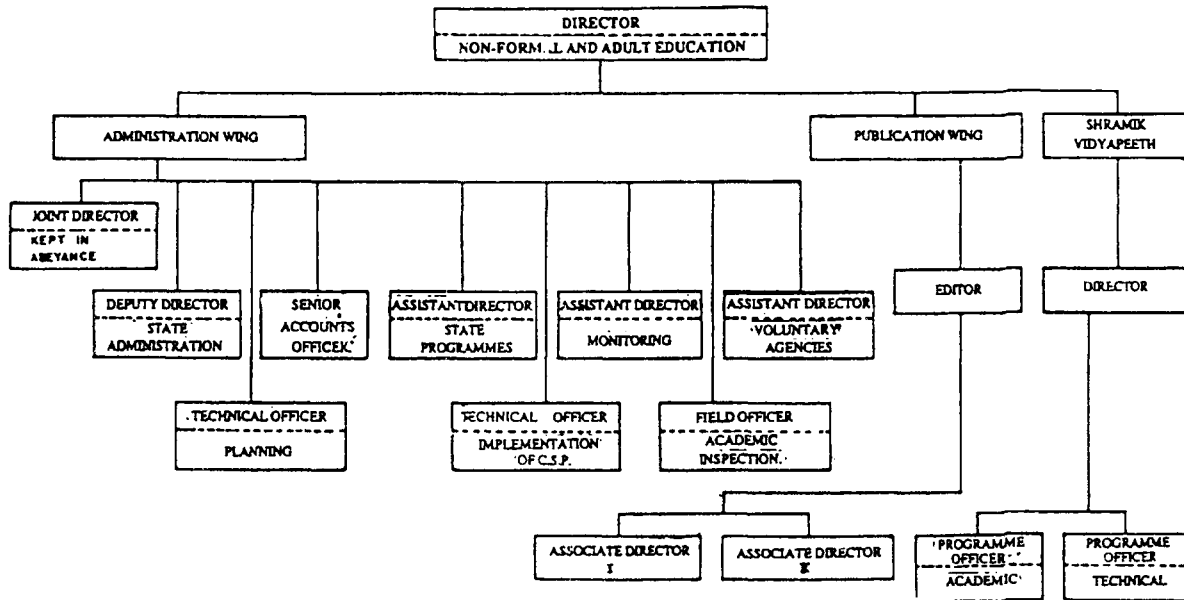

**ADMINISTRATIVE STAFF IN THE DIRECTORATE OF  
NON-FORMAL & ADULT EDUCATION:  
TAMIL NADU**

Sl.No. Category	No.of Posts.
1. Director	1
2. Deputy Director	1
3. Directors (Sharamik Vidyapeeths)	3
4. Assistant Directors	3
5. Technical Officers	3
6. District Adult Education Officers	20
7. Assistant Director (Accounts)	1
8. Associated Editors	2
9. Programme Officers (SVP)	9
10. Project Officers	178
11. Assistant Project Officer	81
12. Field Officers	6
14. Superintendents	6
15. Accountant(in the cadre of Supdt.)	1
16. Head clerk (in the cadre of Supdt.)	1
17. Assistants	210
18. Accounts clerk	3
19. Technical Assistant	27



## Continued

20	Statistical Assistant	21
21.	Artist Cum Projectionist	3
22.	Artist	1
23.	Steno-Typist	28
24	Film Operators	2
25.	Junior Assistants	36
26.	Typists	180
27	Drivers	52
28.	Record-Clerk	1
29.	Office Assistant	249
30.	Mechine Operator	1
31.	Cleaner	2
32.	Chowkidar	3
33.	Sweeper-cum-Frash	3
34.	Watchman	1
35.	Supervisors	457
<hr/>		
	Total	1598
<hr/>		

## NON-FORMAL EDUCATION SCHEME 1990-91

	State Scheme	Under Voluntary Agencies
<b>NUMBER OF CENTRES:</b>		
Boys	34	
Girls	158	Nil
Combined	8	
<b>Total</b>	<b>200</b>	
<b>Enrolment: 6-11</b>		
Boys	578	
Girls	2491	
<b>Total</b>	<b>3069</b>	
<b>Enrolment: 11-14</b>		
Boys	366	
Girls	1557	
<b>Total</b>	<b>1923</b>	
<b>Scheduled Castes:</b>		
Boys	549	
Girls	1500	
<b>Total</b>	<b>2049</b>	

371

**Scheduled Tribes:**

Boys

Girls 25

---

Total 25

---

**Animators:**

Men 34

Women 166

Total 200



**TAMILNADU TEXT BOOK SOCIETY  
ESTABLISHED ON 4.3.1970**

**OFFICERS:**

	Phone	
	Office	Residence
Thiru. D. Rajendran, I.A.S. Managing Director.	471468	74778
Thiru M.P. Venugopai, General Manager	472580	8252272
Tmt. S. Lakshmi, Secretary.	471518	
Total No. of Staff	237	

**Regional Offices:**

- |                   |                |
|-------------------|----------------|
| 1. Madras         | 8. Vellore     |
| 2. Madurai        | 9. Krishnagiri |
| 3. Coimbatore     | 10. Veilupuram |
| 4. Kumbakonam     | 11. Pudukottai |
| 5. Salem          | 12. Erode      |
| 6. Thirunelveli   | 13. Manmadurai |
| 7. Tiruchirapalli | 14. Kovilpatti |
|                   | 15. Ooty.      |

**Text Book Distribution for the Academic Year 1991-92**

<b>Text Books Copies printed</b>	<b>No. of Titles</b>	<b>Beneficiaries</b>
4.57 Crores	305	1.18 Crores students

**Free Distribution of Text Books I to VIII Stds.****No. of Copies**

<b>Distributed</b>	<b>Value</b>	<b>Beneficiaries</b>
3.36 Crores	Rs. 18.30 Crores	0.64 Crores

**Teachers Hand Book: 671 Titles**

**Text Books Distributed Through** 55 Talus Co-operative Wholesalers  
2099 Co-operative Retailers  
1000 Private Retailers

**Note Books Distributed through Directorate of Adi Dravida and Tribal Welfare to SC, ST Children in Schools :-**

**Value Rs. 260 lakhs.**

**THE BHARAT SCOUTS & GUIDES TAMILNADU**

**State Headquarters, Wenlock Park, Kamarajar Salai, Madras-5.  
Phone No. 842027**

Designation	Name & Address	Phone No.	
		Office	Residence
1. PATRON	His Excellency Bishma Narayana Singh, Governor of Tamilnadu, Raj Bhavan, Madras 600 022.	560099	414911
2. PRESIDENT	Thiru. R.M. Veerappan, Hon'ble Minister for Education, Government of Tamilnadu Madras 600 009.	563209	866866
3. STATE CHIEF COMMISSIONER	Thiru. O.A. Kanagasabai, 7,3rd Cross Street, Shenoy Nagar, Madras-30.	842027	615136
4. STATE COMMISSIONER (Scouts)	Thiru. P. Soundararajan, Joint Director of School Education (Personnel) Madras-600 006.	476347	617362
5. STATE COMMISSIONER (Guides)	Mandakini Krishnamurthi.	842027	
6. Hony. State Treasurer.	Thiru. M. Gopalakrishnan, 11, Rangachari Road, Mylapore, madras-4.	511947	456971
7. STATE SECRETARY	Thiru. H. Ramanathan.	842027	

**DISTRICT WISE NUMBER OF SCHOOLS HAVING SCOUT  
MOVEMENT AND NUMBER OF STUDENTS ENROLLED.  
1990-91**

Name of Educational District	No. of Units having Scout Movement	Number of Students Enrolled in Scout movement		
		Boys	Girls	Total
1. Madras South	115	1086	2057	3143
2. Madras North	92	1021	1598	2619
3. Madras East	13	130	133	263
4. Madras West	87	1028	1474	2502
5. Madras Corporation	554	8828	6764	15592
6. Saidapet	4	64	60	124
7. Chinglepet	32	542	275	817
8. Thiruvallur	9	194	98	292
9. Kancheepuram	1	24		24
10. Cuddalore	78	1547	834	2481
11. Tindivanam	47	794	362	1156
12. Villupuram	53	1241	506	1747
13. Virudhachalam	40	979	392	1371
14. Vellore	45	960	482	1442
15. Tiruvannamalai	40	979	392	1371
16. Cheyyar	6	128	64	192
17. Tirupatthur	31	640	352	992
18. Salem	95	1885	1090	2975
19. Namakkal	88	1686	882	2568



## Continued

20. Sankari	71	1522	847	2369
21. Dharmapuri	104	2542	1110	3652
22. Krishnagiri	75	1744	606	2350
23. Tanjore	64	1216	921	2137
24. Mayiladuthurai	61	1579	500	2079
25. Nagapattinam	44	1145	161	1306
26. Pattukottai	38	1266	256	1522
27. Tiruchirapalli	64	1056	992	2048
28. Ariyalur	59	1778	160	1938
29. Lalgudi	80	1864	736	2600
30. Karur	37	960	224	1184
31. Colmbatore	112	2081	1280	3361
32. Pollachi	69	1921	288	2209
33. Tiruppur	54	1045	821	1866
34. Anamalais	105	2136	1181	3317
35. Erode	66	1647	526	2173
36. Gobichettipalayam	61	1362	716	2078
37. Pudukottai	38	812	326	1138
38. Aranthangi	44	1130	331	1461
39. Madurai	62	1277	698	1875
40. Madurai (N) Melur	53	1.096	565	1661
41. Periakulam	44	1234	291	1525
42. Usilampatti	29	672	262	934

## Continued

43. Palani	40	1154	155	1309
44. Dindigul	51	1452	245	697
45. Sivaganga	41	1125	153	1278
46. Devakottai	46	983	337	1320
47. Ramanathapuram	48	1049	436	1485
48. Paramakudi	41	1038	679	1717
49. Virudunagar	56	1200	647	1947
50. Aruppukottai	38	876	388	1264
51. Chidambaranar	66	1230	929	2159
52. Koilpatti	33	897	202	1099
53. Tirunelveli Kattabomman	38	784	489	1273
54. Cheranmadevi	45	1003	501	1504
55. Thenkasi	23	730	143	873
56. The Nilgiris	32	544	391	935
57. Nagercoil	46	738	721	1459
58. Kuzhithurai	16	558	-	558
59. Thuckalay	8	265	-	265
60. Kallar Reclamation	738	9577	9303	18880
61. Sea Scout	3	62	-	62
<b>Total:</b>	<b>4339</b>	<b>82952</b>	<b>47914</b>	<b>130866</b>

**PARENT TEACHERS ASSOCIATION**

The Parent Teachers' Association was established in the year 1964.

**CHAIRMAN:** Thiru. R.M. Veerappan,  
Hon'ble Minister for Education.

**VICE CHAIRMAN:**

1. Thiru. J.R. Ramanathan, I.A.S.,  
Secretary to Government,  
Education Department,  
Madras-600 009.
2. Thiru. T. Natchimuthu,  
Director of School Education,  
Madras-600 006.
3. Thiru. K. Renganathan,  
Director of Elementary Edn.,  
Madras-600 006.
4. Parent Representative -1.
5. Teacher Representative -1.

**SECRETARY:** Thiru. M. Rajaram, (I/C).

**TREASURER:** Tmt. Kalavathy Srinivasan

**Number of Schools affiliated to the State P.T.A. is 25,284.  
Subscription Rs.20/-.**

**Staff in Parent Teachers' Association Office Madras - 600 006**

1. Secretary	1
2. Asst. Secretary	1
3. Treasurer	1
4. Superintendent	1
5. Assistants	3
6. Junior Assistant	1
7. Typist	1
8. Office Assistants	2
9. Watchman	1
10. Driver	1
11. Scavenger	1
12. Part-time Scavenger	1
13. General body members	40

**P.T.A Continued****EXPENDITURE 1991**

Staffs	Rs.417429.20
Administration	Rs.407567.95
Plan Expenditure	Rs.770767.55
Deposits	Rs.200000.00
<b>TOTAL</b>	<b>Rs.1795764.70</b>

**REVENUE**

Subscription	Rs.505683.00
Subscription for Magazine	Rs.236883.00
Book Sales	Rs.237546.50
Interest	Rs.217222.11
Miscellaneous	Rs.1500.00
Refund of Loan from	Rs.21854.00
P.F. Subscription	Rs.17735.00
Refund or investment	Rs.525000.00
<b>TOTAL:</b>	<b>Rs.1763423.61</b>

**CHIEF EDUCATIONAL OFFICERS IN THE DISTRICTS.**

- |     |   |             |
|-----|---|-------------|
| 1.  | Tmt. J. Uma Maheswari,<br>Madras-2                  | 846268      |
| 2.  | Thiru. N. Sthanunathan Thambi,<br>Kancheepuram      | 04412-2128  |
| 3.  | Thiru. N. Sadagopan,<br>Cuddalore.                  | 04142-38    |
| 4.  | Thiru. P. Kulasekaran, Thanjavur.                   | 04362-22096 |
| 5.  | Thiru. John I. James, Tiruchirapalli.               | 0431-24496  |
| 6.  | Thiru. T.P. Murugesan, Pudukottai.                  | 04322-2180  |
| 7.  | Thiru. S. Madhavan Nair, Dindigul.                  | 0451-6947   |
| 8.  | Thiru. P. Perumalsamy, Madurai.                     | 0452-42651  |
| 9.  | Thiru. T. Sri. Ramachandran,<br>Ramanathapuram      | 04567-263.  |
| 10. | Tmt.K. Rajamani,<br>Virudu Nagar.                   | 04562-4702  |
| 11. | Thiru. R. Ram Mohan,<br>Sivagangai.                 | 04575-408   |
| 12. | Thiru. K. Thandeswaran,<br>Tiruneiveli Kattabomman. | 0462-72702  |
| 13. | Thiru. K.G. Ravindranath,<br>Chidambaranar.         | 0461-22738  |
| 14. | Thiru. N. Kuselaprasath,<br>Nagercoil.              | 04652-3275  |
| 15. | Thiru. R. Palanisamy,<br>Vellore.                   | 0416-20690  |

- |  |                                    |
|--|------------------------------------|
| 16. Thiru. S. Krishnamurthy,<br>Erode.     | 0424-79250                         |
| 17. Thiru. R. Chackrapani, Salem.          | 0427-66254                         |
| 18. Thiru. R. Pazhaniandi,<br>Dharmapuri.  | 04342-6285                         |
| 19. Thiru. K. Ramachandran, Coimbatore.    | OFF. 0422-24405<br>RES. 0422-32332 |
| 20. Thiru. D. Jagannathan, Uthagamandalam. | 0423-3845.                         |



NIEPA DC



D06815

Sub. Director of Journals Unit,  
National Institute of Educational  
Planning and Administration  
17-B, SriAurobindo Marg, New Delhi-110016  
DOC. No. D-6815  
Date 23/4/92