

**THE  
STATISTICAL ABSTRACT  
OF  
ANDHRA PRADESH  
1988**

**DIRECTORATE OF ECONOMICS & STATISTICS  
GOVERNMENT OF ANDHRA PRADESH  
HYDERABAD  
7<sup>TH</sup> MARCH, 1992**

## PREFACE

The Statistical Abstract of Andhra Pradesh, 1988 is the Thirty-Second in the series. It presents data on various aspects of the State Economy for the year 1988 along with comparative figures for the preceding years.

It is hoped that this publication would serve as a useful reference book to the General Public, Planners, Researchers, Bankers and Administrators.

I thank all the Heads of Departments in the State and Central Government who have extended their co-operation in furnishing the required data.

Constructive suggestions for improvement in the presentation and coverage of the Statistical Abstract would be appreciated.

S. LAKSHMINARAYANA,  
*Director.*

Directorate of Economics & Statistics,  
Government of Andhra Pradesh,  
Hyderabad,  
7th March, 1992.

**Abbreviations used :**

..	—	nil or negligible
N.A.	—	not available
N.Q.	—	no quotation
N.R.	—	no report
N.S.	—	no stock
Kg.	—	kilogram
Qt.	—	quintal
Km.	—	kilometre
Sq. Km.	—	square kilometre
M <sup>3</sup>	—	cubic metre
Tonne	—	metric ton

## CONTENTS

TABLE NO,	1. Population	PAGES
1.1	Population characteristics—Andhra Pradesh 1961, 1971 and 1981 .. ..	1
1.2	Variation in population of Andhra Pradesh, 1901 to 1981 .. ..	2
1.3	Area, Population and Density of population—District-wise, 1981 .. ..	3
1.4	Area, Number of villages, Number of towns, houses, population and density by District and Taluk, Andhra Pradesh, 1981 .. ..	4-15
1.5	Rural and Urban population—District-wise, 1981 .. ..	16
1.6	Villages classified according to size of Population—District-wise, 1981 .. ..	17
1.7	Population of Towns and Cities, 1981 .. ..	18-27
1.8	Male and Female population—District-wise, 1981 .. ..	28
1.9	Distribution of population by workers and Non-workers—District-wise, 1981 .. ..	29-31
1.10	Distribution of population of workers engaged in Agricultural sector—District-wise, 1981 .. ..	32
1.11	Distribution of population of workers engaged in Non-Agricultural Sector—District-wise, 1981 .. ..	33
1.12	Number of houses occupied and households—District-wise, 1981 .. ..	34-35
1.13	Literate population—District-wise, 1981 .. ..	36
1.14	Houseless and Institutional population, 1981 .. ..	37
1.15	Projected population of Andhra Pradesh, 1971 to 1986 .. ..	38
1.16	Distribution of population by Age Groups and workers and Non-workers, 1981 .. ..	39-41
1.17	Distribution of population by Age Groups in important Cities and Towns, 1981 .. ..	42-55
1.18	Scheduled Castes and Scheduled Tribes Population—District-wise, 1981 .. ..	56-57
1.19	Scheduled Castes Rural and Urban population—District-wise, 1981 .. ..	58
1.20	Scheduled Tribes Rural and Urban population—District-wise, 1981 .. ..	59
1.21	Scheduled Castes working population—By Industrial Categories—District-wise, 1981 .. ..	60
1.22	Scheduled Tribes working population—By Industrial Categories—District-wise, 1981 .. ..	61
1.23	Religion-wise population—District-wise 1981 .. ..	62-65

TABLE NO.	PAGE
<b>2. Vital Statistics and Public Health</b>	
2.1	Estimated Annual Live Birth rates and Death rates in Andhra Pradesh, 1985 and 1986 .. .. . 66
2.2	Estimated Age specific fertility rates in Andhra Pradesh, 1984 and 1985 .. .. . 66
2.3	Estimated Age specific Death rates by sex in Andhra Pradesh, 1984 and 1985 .. .. . 67
2.4	Government Medical Facilities (Allopathic) 1987-88 .. .. . 68
2.5 (a)	Government Medical Facilities (Allopathic)—District-wise, 1987-88 .. .. . 69
(b)	Government Medical Facilities (Allopathic)—District-wise, 1987-88 .. .. . 70
(c)	Government Medical Facilities (Allopathic)—District-wise, 1987-88 .. .. . 71
(d)	Government Medical Facilities (Allopathic)—District-wise 1987-88 .. .. . 72
2.6 (a)	Distribution of Government Hospitals and Dispensaries (Allopathic) District-wise 1987-88 .. .. . 73
(b)	Distribution of Government Hospitals and Dispensaries (Allopathic)—District-wise 1987-88 .. .. . 74
(c)	Distribution of Government Hospitals and Dispensaries (Allopathic)—District-wise 1987-88 .. .. . 75
(d)	Distribution of Government Hospitals and Dispensaries (Allopathic)—District-wise 1987-88 .. .. . 76
2.7	Medical Facilities (Ayurveda)—District-wise, 1987-88 .. .. . 77
2.8	Medical Facilities (Unani)—District-wise, 1987-88 .. .. . 78
2.9	Medical Facilities (Homoeopathy)—District-wise, 1987-88 .. .. . 79
<b>3. Climate</b>	
3.1	Rainfall Season-wise, 1983-84 to 1987-88 .. .. . 80
3.2	Rainfall Season-wise—District-wise, 1987-88 .. .. . 81
3.3	Average Annual Rainfall—District-wise, 1983-84 to 1987-88 .. .. . 82
3.4	Maximum and Minimum Temperature at different Stations—Month-wise, 1987 .. .. . 83
3.5	Humidity and Velocity of wind at different Stations—Month-wise, 1987 .. .. . 84-85
<b>4. Agriculture</b>	
4.1	Land Utilisation, 1983-84 to 1987-88 .. .. . 86
4.2	Land Utilisation—District-wise, 1987-88 .. .. . 87-89
4.3	Area under Food and Non-Food Crops, 1983-84 to 1987-88 .. .. . 90

TABLE No.	PAGE
4.4 Area under Food and Non-Food Crops—District-wise, 1987-88 .. .. .	91
4.5 Area and Out-turn of Cereals and Millets, 1983-84 to 1987-88 .. .. .	92-93
4.6 Area and Out-turn of Pulses, 1983-84 to 1987-88 .. .. .	92-93
4.7 Area and Out-turn of Oilseeds, 1983-84 to 1987-88 .. .. .	94-95
4.8 Area and Out-turn of other Principal Crops, 1983-84 to 1987-88 .. .. .	94-95
4.9 Cereals : Area and Out-turn—District-wise, 1987-88 .. .. .	100-101
4.10 Pulses : Area and Out-turn—District-wise, 1987-88 .. .. .	102-103
4.11 Oilseeds: Area and Out-turn—District-wise, 1987-88 .. .. .	104-105
4.12 Other Crops : Area and Out-turn—District-wise, 1987-88 .. .. .	106-111
4.13 Percentage of Area under Principal Crops to the total Area Sown—District-wise, 1987-88	112-113
4.14 Index Numbers of Area under Crops, 1970-71, 1983-84 to 1987-88 .. .. .	114
4.15 Index Numbers of Agricultural Production, 1970-71, 1983-84 to 1987-88 .. .. .	115
4.16(A) Index Numbers of Agricultural Productivity, 1970-71, 1983-84 to 1987-88 .. .. .	116
(B) Index Numbers of Net area sown, Cropping intensity, Cropping patterns, and Productivity per Hectare of Net Area sown in Andhra Pradesh, 1970-71, 1983-84 to 1987-88	117
4.17 Average Yield per Hectare of Principal Crops, 1983-84 to 1987-88 .. .. .	117
4.18 Yield per Hectare of Principal Crops—District-wise, 1987-88 .. .. .	118-119
4.19 Average Yield per Hectare, Area and Out-turn of Principal Crops, 1987-88 .. .. .	120
4.20 (A) Average wholesale prices of Agricultural commodities during peak marketing period in A.P. during 1987-88. .. .. .	121
(B) Average Wholesale Prices of Principal Crops in Andhra Pradesh during peak marketing period, 1983-84 to 1987-88 .. .. .	122
4.21 Average Wholesale Prices of certain commodities during peak marketing period in Andhra Pradesh—District-wise, 1987-88 .. .. .	123-127
4.22 Agricultural Machinery and Implements, 1977, 1983 and 1987 .. .. .	128
4.23 Agricultural Machinery and Implements—District-wise, 1987 .. .. .	129-131
4.24 Number of Operational Holdings and Area operated in each district according to different size classes of holdings 1980-81 .. .. .	132-135
<del>4.25</del> Percentage distribution of number of Holdings and Area operated in each district according to different size classes of Holdings, 1980-81 .. .. .	136-137
4.26 Distribution of Banjar Lands—District-wise, 1987-88 .. .. .	138

TABLE NO.	PAGES
4.27 Population Area potential created, Area localised and Area developed under the Command' areas of the Major Irrigation Projects (As on 30-6-1988) .. .. .	1139
4.28 Impact of Command area Developments Schemes in Command areas of Andhra Pradesh during, 1987-88 .. .. .	140-141
4.29 Achievements under systematic Land Development (Land Shaping) and credit facilities in Command Areas during, 1987-88 .. .. .	142-143
<b>5. Irrigation</b>	
5.1 Net Area Irrigated by Sources, 1983-84 to 1987-88 .. .. .	144
5.2 Net Area Irrigated by Sources—District-wise, 1987-88 .. .. .	145
5.3 Area of Crops Irrigated, 1983-84 to 1987-88 .. .. .	146-147
5.4 Area of Crops Irrigated—1987-88 .. .. .	148-151
5.5 Net Area Sown and Net Area Irrigated in different size class holdings, 1980-81 .. .. .	152-153
<b>6. Livestock and Veterinary Services</b>	
6.1 Livestock Development Services, in Andhra Pradesh 1983-84 to 1987-88 .. .. .	154-155
6.2 Livestock Development Services in Andhra Pradesh District-wise, 1987-88 .. .. .	156-159
6.3 Livestock and Poultry Population, 1977, 1983 and 1987 .. .. .	160
6.4 Livestock and Poultry Population—District-wise, 1987 .. .. .	161-163
6.5 Marine Fish Production in Andhra Pradesh, 1986-87 and 1987-88 .. .. .	164-165
6.6 Inland Fish Production in Andhra Pradesh, 1986-87 and 1987-88 .. .. .	166
<b>7. Forests</b>	
7.1 Forest Area under the control of Forest Department, 1983-84 to 1987-88 .. .. .	167
7.2 Forest Area under the control of Forest Department—Circle-wise, 1987-88 .. .. .	167
7.3 Circle-wise and Species-wise Area Planted up to 1987-88 .. .. .	168
7.4 Value of Major and Minor Forest Produce, 1983-84 to 1987-88 .. .. .	168
7.5 Value of Major and Minor Forest Produce—Circle-wise, 1987-88 .. .. .	169-170
7.6 Revenue and Expenditure on Forests, 1983-84 to 1987-88 .. .. .	171
<b>8. Industries</b>	
8.1 Production of Selected Industries in Andhra Pradesh, 1985 to 1988 .. .. .	172-177
8.2 Working of Factories Registered under Section 2m (i) and 2m (ii) 1982-83, 1983-84 & 1984-85	178

TABLE No.	PAGES
8.3 Working of Factories Registered under Section 2m (i) and 2m (ii)—District-wise, 1984-85	179-180
8.4 Number of Factories working under the Factories Act and number of persons employed Industry-wise, 1985 and 1986 ..	181-182
8.5 Index numbers of Industrial Production in Andhra Pradesh, 1984 to 1988 ..	183
<b>9. Mining</b>	
9.1 Production of principal Minerals, 1983 to 1987 .. .. .	184-185
9.2 Production of Principal Minerals—District-wise, 1987 .. .. .	186-189
9.3 Opening Stock Production, Consumption and Closing Stock of Indigenous Coal, 1984-85 to 1987-88 ..	190
<b>10. Fuel and Power</b>	
10.1 Installed Capacity and General, 1965-66, 1970-71, 1986-87 and 1987-88 ..	191
10.2 Growth of Transmission and Distribution Lines, 1986 to 1988 .. ..	192
10.3 Growth of Transmission and Distribution Transformers 1986 to 1988 .. ..	192
10.4 Number of Towns and Villages Electrified and Population covered, 1956, 1961, 1971, 1986 to 1988 .. .. .	193
10.5 (A) Power Consumption—District-wise, 1986-87 .. .. .	194-197
(B) Power Consumption—District-wise, 1987-88 .. .. .	198-201
10.6 Power Consumption—Category-wise, 1960-61, 1970-71, 1984-85 to 1987-88 ..	202
10.7 Number of Services and Connected Load—Category-wise, 1970-71, 1984-85 to 1987-88	203-205
10.8 (A) Number of Services and Connected Load—District-wise, 31-3-1987 .. ..	206-210
(B) Number of Services and connected Load District wise, 31-3-1988 ..	211-216
<b>11. Transport and Communications</b>	
11.1 Number of Railway Stations and Route Kilometrage in Andhra Pradesh, 1987-88 ..	217
11.2 Statement showing the Number of Motor Vehicles of different classes and categories as on 31-3-1988 .. .. .	218-225
11.3 Motor Driving Licences Issued, 1983-84 to 1987-88 .. .. .	226
11.4 Motor Driving Licences Issued—District-wise, 1987-88 .. .. .	227
11.5 Roads maintained by the P.W.D. (R. & B.), 1983-84 to 1987-88 .. .. .	228
11.6 Roads Maintained by the P.W.D. (R. & B.) — District-wise, 1987-88 .. .. .	229
11.7 Roads maintained by the Zilla Praja Parishads and Mandal Praja Parishads, District-wise, 1987-88 .. .. .	230



TABLE NO.	PAGE
11.8 Working of Andhra Pradesh State Road Transport Corporation, 1982-83 to 1987-88 ..	231
11.9 Motor Vehicle Accidents, 1984 to 1987 .. .. .	232
11.10 Postal, Telegraph and Telephone Statistics, 1984 to 1988 .. .. .	232
11.11 Number of Post Offices, Telegraph Offices, Telephone Exchanges and long distance Public Telephones Offices in Andhra Pradesh—District-wise, 1987-88 .. .. .	233
<b>12. Public Finance</b>	
12.1 Small Savings, 1986-87 and 1987-88 .. . . .	234-23 5
12.2 Principal Heads of Revenue, Receipts, 1986-87 to 1988-89 .. .. .	23 6
12.3 Principal Heads of Expenditure (Revenue Accounts), 1986-87 to 1988-89 .. .. .	23 7
12.4 Capital Budget 1986-87 to 1988-89 .. .. .	23 8
12.5 Commodity-wise Revenue Realised Particulars for the year, 1985-86 .. .. .	239-24 5
12.6 Excise: Revenue derived from Liquor and Spirits, 1985-86 to 1987-88 .. .. .	24 5
12.7 Excise: Demand, Collection and Balance—District-wise, 1987-88 .. .. .	24 7
12.8(A) No. of Returns, gross income and gross tax by source of income for the year 1986-87 ..	24 8
(B) Deductions, Rebates and Relief by nature of deduction/rebate for the year 1986-87 ..	24 9
12.9 Trade Classification of Business and Professional Income assessed and Tax demand in Andhra Pradesh, 1983-84 .. .. .	250
12.10(A) No. of Returns Income Returned, Tax payable by status and returned income range for the year 1986-87 .. .. .	251
(B) No. of Returns and net income by Range of net Income for the year 1986-87 ..	252
12.11 Land Revenue: Demand, Collection and Balance—District-wise, 1987-88 .. .. .	253-2 54
12.12 Sales Tax: Demand, Collection and Balance—Division-wise, 1987-88 .. .. .	255
<b>13. State Income</b>	
13.1 Net Domestic Product by Industry of Origin at Constant (1980-81) Prices, New Series 1980-81 to 1987-88 .. .. .	256-25 7
13.2 Net Domestic Product of A. P. by Industry of Origin at current Prices, New Series 1980-81 to 1987-88 .. .. .	258-25 9
<b>14. Joint Stock Companies</b>	
14.1 Joint Stock Companies at Work, 1983-84 to 1987-88 .. .. .	26 0

TABLE NO.	PAGES
<b>15. Banks</b>	
151 Loans sanctioned by Andhra Pradesh State Financial Corporation—Industry-wise, 1985-86 to 1987-88 .. .. .	261
152 District-wise spread of Commercial Bank Offices and average Population per office, (As on 31st December 1987) .. .. .	262
153 District-wise and occupation-wise classification of Outstanding Credit and Deposits of Scheduled Commercial Banks, June 1985. .. .. .	263-265
<b>16. Prices</b>	
161 General—Consumer Price Index Numbers for Industrial Working Class at selected Centres, 1983 to 1988 .. .. .	266
162 Consumer Price Index Numbers for Food Group for Industrial working class at selected Centres, 1983 to 1988 .. .. .	267
163 Consumer Price Index Numbers for Agricultural Labourers, 1983 to 1988 .. .. .	268
164 Consumer Price Index Numbers for Urban Non-Manual Employees, 1983 to 1988 .. .. .	269
165 Average Retail Prices of Rice at selected Centres, 1983 to 1988 .. .. .	270
166 Average Retail Prices of Wheat at selected Centres, 1983 to 1988 .. .. .	271
16.7 Average Retail Prices of Jowar (White) at selected Centres, 1983 to 1988 .. .. .	272
16.8 Average Retail Prices of Tuar-Dal (Redgram) at selected Centres, 1983 to 1988 .. .. .	273
16.9 Average Retail Prices of Bengalgram-Dal at selected Centres, 1983 to 1988 .. .. .	274
16.10 Average Retail Prices of Onions at selected Centres 1983 to 1988 .. .. .	275
16.11 Average Retail Prices of Groundnut Oil at selected Centres, 1983 to 1988 .. .. .	276
16.12 Average Retail Prices of Sugar at selected Centres, 1983 to 1988 .. .. .	277
16.13 Average Retail Prices of Tamarind at selected Centres, 1983 to 1988 .. .. .	278
16.14 Average Retail Prices of Chillies (Dry) at selected Centres, 1983 to 1988 .. .. .	279
16.15 Average Retail Prices of Gur at selected Centres, 1983 to 1988 .. .. .	280
16.16 Average Retail Prices of Mutton at selected Centres, 1983 to 1988 .. .. .	281
16.17 Average Retail Prices of Beedies at selected Centres, 1983 to 1988 .. .. .	282
16.18 Average Retail Prices of Charminar Cigarettes at selected Centres, 1983 to 1988 .. .. .	283
16.19 Average Wholesale Prices of Rice at important Centres, 1983 to 1988 .. .. .	284
16.20 Average Wholesale Prices of Jowar (white and yellow) at important Centres, 1983 to 1988 .. .. .	285

TABLE NO.	PAGES
16.21 Average Wholesale Prices of Wheat (Bansi) at Hyderabad City, 1983 to 1988 .. ..	286
16.22 Average Wholesale Prices of Redgram (Tuar) at important Centres, 1983 to 1988 .. ..	287
16.23 Average Wholesale Prices of Bengalgram at important Centres, 1983 to 1988 .. ..	288
16.24 Average Wholesale Prices of Greengram (Mung) at important Centres, 1983 to 1988 .. ..	289
16.25 Average Wholesale Prices of Chillies (Dry) at important Centres, 1983 to 1988 .. ..	290
16.26 Average Wholesale Prices of Cane Jaggery (Gur) at important Centres, 1983 to 1988 .. ..	291
16.27 Average Wholesale Prices of Onions at important Centres, 1983 to 1988 .. ..	292
16.28 Average Wholesale Prices of Groundnut (Pods) at important Centres, 1983 to 1988 .. ..	293
16.29 Average Wholesale Prices of Gingelly Seed at important Centres, 1983 to 1988 .. ..	294
16.30 Average Wholesale Prices of Castor Seed at important Centres, 1983 to 1988 .. ..	295
16.31 Average Wholesale Prices of Cotton Kapas at important Centres, 1983 to 1988 .. ..	296
<b>17. Wages</b>	
17.1 Average daily earnings of Labour at different coal fields, 1983 to 1987 .. ..	297-298
<b>18. Labour and Labour Welfare</b>	
18.1 Average number of daily Workers in Coal Mines Division-wise, 1983 to 1987 .. ..	299
18.2 Daily average number of Workers employed in Coal mines by categories of employment, 1987 .. ..	300
18.3 Registrations and placements by the Employment Exchanges in respect of Educated Applicants, 1985 to 1987 .. ..	301
18.4 Number of Applicants on the Live Register classified by Broad Occupational Divisions, 1986 and 1987 .. ..	302
18.5 Registrations and placements by the Employment Exchanges, 1983 to 1987 .. ..	303-304
18.6 Registrations and placements by the Employment Exchanges in respect of Special Categories of Applicants, 1983 to 1987 .. ..	305
18.7 Number of Employers using Exchanges and Vacancies notified, 1983 to 1987 .. ..	305
18.8 Average Number of Workers employed daily in Establishments under the operation of Factories Act—District-wise and by Industries, 1986 .. ..	307-313
18.9 Industrial Disputes and Man-days lost by Major Industries, 1986 and 1987 .. ..	314
18.10 Industrial Disputes and Man-days lost in Major Industries, 1983 to 1987 .. ..	315
18.11 Number of Industrial Accidents and Compensation paid by Industries, 1983 to 1987 .. ..	316

TABLE No.	PAGES
<b>19. Education</b>	
19.1	Number of Educational Institutions, Enrolment and Teachers Employed, 1981-82 to 1983-84 .. .. . 317-319
19.2	Pre-Primary Schools—District-wise, 1983-84 .. .. . 320-321
19.3	Primary Schools—District-wise, 1983-84 .. .. . 322-325
19.4	Upper Primary Schools—District-wise, 1983-84 .. .. . 326-330
19.5	High-Schools (Independent) District-wise, 1983-84 .. .. . 331-334
19.6	High Schools attached to Junior Colleges—District-wise, 1983-84 .. .. . 335-338
19.7	Kendriya Vidyalayas and Public Schools—District-wise, 1983-84 .. .. . 339-340
19.8	Special Schools, District-wise, 1983-84 .. .. . 341
19.9	Oriental Schools, (Hindi Vidyalayas) 1983-84 .. .. . 342
19.10	Teachers Training Institutions, 1983-84 .. .. . 343
19.11	Results of S.S.C. Examinations, 1984 to 1988 .. .. . 344
19.12	Colleges for General Education, 1986-87 .. .. . 345-348
19.13	Colleges for Professional and Special Education, 1986-87 .. .. . 349-351
19.14	Number of Scholars—Course-wise and University-wise enrolment, 1986-87 .. .. . 352-353
19.15	Government Hostels for Scheduled Castes Students—District-wise, 1987-88 .. .. . 354
19.16	Government Hostels for the students of Scheduled Tribes and De-Notified Tribes— and Ashram Schools District-wise, 1987-88 .. .. . 355
<b>20. Co-operation</b>	
20.1	Working of Co-operative Societies All Types, 1980-81 to 1985-86 .. .. . 356
20.2	Working of Co-operative Societies All Types District-wise, 1985-86 .. .. . 357-360
20.3	Working of State Co-operative Banks, 1982-83 to 1986-87 .. .. . 361
20.4	Working of Central Co-operative Banks, 1982-83 to 1986-87 .. .. . 361
20.5	Working of Primary Agricultural Credit and Multipurpose Co-operative Societies, 1982-83 to 1986-87 .. .. . 361
20.6	Working of Primary Agricultural and multipurpose Co-operative Credit Societies Including Farmer's Service Societies excluding Primary Agricultural Development Banks District wise 1986-87 .. .. . 362
20.7	Working of Co-operative Central Agricultural Development Bank, 1982-83 1986-87 .. .. . 363

TABLE NO.	PAGES
20.8 Long Term Loans disbursed by Andhra Pradesh Co-operative Central Agricultural Development Bank—District-wise, 1984-85 to 1987-88 .. .. .	364
20.9 Agricultural Advances of Commercial Banks through Primary Agricultural Credit Societies in Andhra Pradesh as on 30-6-1988 .. .. .	365
20.10 Short Term and Medium Term Agricultural Loans disbursed by the Central Co-operative Banks, 1986-87 and 1987-88 .. .. .	366
<b>21. Planning and Community Development</b>	
21.1 Expenditure during Third, Fourth, Fifth and Six the Year Plans and 1984-85 to 1987-88 .. .. .	367-369
21.2 Physical Targets and Achievements, 1987-88 .. .. .	370
<b>22. Local Bodies</b>	
22.1 Estimated Receipts and Expenditure of Municipal Corporation of Hyderabad and Secunderabad, 1986-87 and 1987-88 .. .. .	371
22.2 Village Panchayats—District-wise, 1987-88 .. .. .	372
22.3 Municipalities in Andhra Pradesh (Receipts and Expenditure), 1986-87 .. .. .	373-375
<b>23. Judicial</b>	
23.1 Number of Institutions, Disposals and Pendencies of the Original Suits, Small Cause Suits, Regular Appeals, Civil Miscellaneous Appeals, Execution Petitions and Insolvency Petitions, 1987-88 .. .. .	376-377
23.2 Number of Judicial Officers, 1986-87 and 1987-88 .. .. .	378
23.3 Number and Description of Registered Documents and Value of Property transferred, 1982-83 to 1987-88 .. .. .	380-381
23.4 Number and Description of Registered Documents and Value of Property Transferred—District-wise, 1987-88 .. .. .	382-385
<b>24. Police and Crimes</b>	
24.1 General Management of Police Force, 1983 to 1987 .. .. .	386
24.2 General Management of Police Force—District-wise, 1987 .. .. .	387-388
24.3 Major Cognizable Crimes reported, 1983 to 1987 .. .. .	389
24.4 Major cognizable Crimes reported—District-wise, 1987 .. .. .	390
24.5 Number of prisoners Confind in the Jails 1987 and 1988 .. .. .	391
24.6 Monthly Average New Cases of offences Committed, 1987 and 1988 .. .. .	392
24.7 Montnly Average, Marital Status, Employment Education, Period of sentences and committed of the admitted prisoners of the year 1988 .. .. .	393

TABLE NO.	PAGES
<b>25 Excise</b>	
25.1 Consumption of Country Spirits, 1981-82 to 1987-88 .. .. .	394
<b>26. Miscellaneous</b>	
26.1 Arrivals and Valuation of Agricultural Commodities in Regulated Markets in Andhra Pradesh, 1987-88 .. .. .	395-396
26.2 Representatives in the Parliament from Andhra Pradesh and in the State Legislature on 1-10-88 .. .. .	397
26.3 Navigation and Trade of the Principal Minor Port at Kakinada, 1983-84 to 1987-88 .. .. .	398
26.4 Total Tonnage of Imports and Exports handled at Kakinada Port, 1983-84 to 1987-88 .. .. .	398
26.5 Exports and Imports handled by the Intermediate port at Kakinada—Commodity-wise, 1986-87 and 1987-88 .. .. .	399-400
26.6 Quantity and Value of Overseas Traffic handled at Visakhapatnam port, 1985-86 and 1986-87.. .. .	401-402
26.7 Number of Printing Presses, Books and Periodicals Registered—District-wise, 1987-88 .. .. .	403
26.8 Number of Printing Presses at work, News Papers, Periodicals and Books Registered, 1983-84 to 1987-88 .. .. .	404
26.9 Incidents of Fire Accidents, 1983-84 to 1987-88 .. .. .	404
26.10 Incidents of Fire Accidents, District-wise, 1987-88 .. .. .	405
26.11 Financial Position of the Public Sector undertakings in Andhra Pradesh (Government Departmental undertakings), 1986-87 and 1987-88 .. .. .	406
26.12 Financial Position of the Public Sector undertakings in Andhra Pradesh (Autonomous Corporations in which the Government of Andhra Pradesh have share interest) 1986-87 and 1987-88 .. .. .	408-409
26.13 Financial Position of the Public Sector undertakings in Andhra Pradesh (Fully owned undertakings) 1986-87 and 1987-88 .. .. .	410-412
26.14 Number of House-sites distributed to Scheduled Castes, Backward Classes and Economically Backward Classes and Scheduled Tribes—District-wise, 1987-88 .. .. .	413
26.15 Public Libraries—By Management, 1987-88 .. .. .	414
26.16 Public Libraries in Andhra Pradesh—District-wise, 1987-88 .. .. .	415
26.17 Library Services under the control of Zilla Grandhalaya Samstha in Urban and Rural areas in Andhra Pradesh, 1987-88 .. .. .	416
<b>27. Comparative Statistics</b>	
27.1 Comparison of Andhra Pradesh with All India—Demographic Characteristics, 1982 .. .. .	417
27.2 Comparison of Andhra Pradesh with All India—Population by age groups, 1981 .. .. .	418
27.3 Comparison of Andhra Pradesh with All India—Land Utilisation, 1984-85 and 1985-86 .. .. .	419
27.4 Comparison of Andhra Pradesh with All India—Area and Out-Turn of Principal Crops, 1986-87 and 1987-88 .. .. .	420 421

TABLE No.	PAGES
27.5	Comparison of Andhra Pradesh with All India Area Irrigated, 1984-85 and 1985-86 .. 422
27.6	Comparison of Andhra Pradesh with All-India Livestock Census, 1982 .. 423
27.7	Comparison of Andhra Pradesh with All India Industrial Production, 1987 .. 424
27.8	Comparison of Andhra Pradesh with All India Mineral Production, 1987 .. 425
27.9	Comparison of Andhra Pradesh with All-India working of Joint Stock Companies, 1987-88 426
27.10	Comparison of Andhra Pradesh with All India—Number of Commercial Bank Offices, (As on 30th June 1988) 427
27.11	Comparison of Andhra Pradesh with All India Net Domestic Product at Factor Cost by Industry of Origin at current prices 1987-88 .. .. 428
<b>28. Comparative Statistics</b>	
28.1	Area and Population—State-wise, 1981 .. .. 429
28.2	Economic Classification of the Population—State-wise, 1981 .. .. 430
28.3	Land Utilisation—State-wise, 1984-85 and 1985-86 .. .. 431-433
28.4	Area and Out-turn of Foodgrains—State-wise, 1986-87 and 1987-88 .. .. 434-435
28.5	Area Irrigated—Source-wise and State-wise 1984-85 and 1985-86 .. 436-437
28.6	Number of operational Holdings and Area Operated according to Size—State-wise, 1980-81 .. .. 438-441
28.7	Consumption of Chemical Fertilisers—State-wise, 1985-86 and 1986-87 .. .. 442
28.8	Livestock—State-wise (Census) 1982 .. .. 443-447
28.9	Roads Length in India—State-wise, 1980-81 to 1983-84 .. .. 448
28.10	Registered Vehicles — State-wise, 1985-86 to 1987-88 .. .. 449-453
28.11	Roads, Registered Vehicles and Railway Lines—State-wise, 1980-81 to 1982-83 .. 454-457
28.12	Working of Factories Registered under Section 2m (i) 2m (ii)—State-wise, 1984-85 .. 458-459
28.13	Power Generated and Sold—State-wise, 1986-87 .. .. 460-461
28.14	Villages electrified in various population groups and Rural Population covered by village Electrification 31-3-1987 .. .. 462-463
28.15	Number of Scheduled Commercial Bank Offices, Deposits and Credits—State-wise, (As on 30th June 1988) .. 464
28.16	Regional Rural Banks by States, 1987 .. .. 465
28.17	Developmental and Non-Developmental Expenditure, 1987-88 .. .. 466

TABLE NO.	PAGES
28.18 Expenditure on Education and Medical Services, 1987-88 .. .. .	467
28.19 Expenditure on Economic Services, 1987-88 .. .. .	468-470
28.20 Enrolment by Stages of Education, (As on 30-9-1986).. .. .	471-473
28.21 Effective Literacy Rates for 1971 and 1981 .. .. .	474
28.22 Enrolment Ratio in Classes I-V and VI-VIII of schools for General Education on 1986-87	475
28.23 Estimates of per capita State Domestic products, 1970-71, 1982-83, to 1986-87 (at current prices) State-wise. .. .. .	476
<b>29. All India</b>	
29.1 Land Utilisation, 1983-84 and 1985-86 .. .. .	477
29.2 Area and out-turn of Principal Crops, 1986-87 and 1987-88 .. .. .	478
29.3 Livestock Census, 1977 and 1982 .. .. .	479-480
29.4 Electricity Generated and Sold, 1983-84 to 1986-87 .. .. .	481
29.5 Industrial Production 1985 to 1987 .. .. .	482
29.6 Mineral Production, 1985 to 1987 .. .. .	483-484
29.7 Estimated Average Daily number of workers employed in working Factories, (Registered under Factories Act 1948) 1982 to 1985 .. .. .	485
29.8 Working of Employment Exchanges 1985 and 1987 .. .. .	486
29.9 Working of Joint Stock Companies, 1984 to 1988 .. .. .	487
29.10 Net Domestic Product at Factor Cost by Industry of Origin (At current prices) 1980-81 to 1987-88 .. .. .	488
29.11 Net Domestic Product at Factor Cost by Industry of Origin (At 1980-81 Prices) 1980-81 to 1987-88 .. .. .	489
29.12 Comparison of the National Product at Factor Cost by Industry of Origin (At current and constant 1980-81 Prices) 1980-81 to 1987-88 .. .. .	490
29.13 Consumer Price Index Numbers for working class 1983 to 1987 .. .. .	491
29.14 Consumer Price Index Numbers for Industrial Workers, 1970-71, 1986-87 to 1987-88 .. .. .	492
29.15 Index Numbers of Wholesale Prices by Groups and Sub-Groups, 1985-86 to 1987-88 .. .. .	493
ERRATA .. .. .	495-497



# 1. POPULATION

TABLE 1.1  
POPULATION CHARACTERISTICS—ANDHRA PRADESH

Sl. No.	Item	Unit	1961	1971	1981
(1)	(2)	(3)	(4)	(5)	(6)
1.	Total Population	.. Lakhs	359.83	435.03	535.50
2.	Growth rate over the previous Census	.. Percentage	15.65	20.90	23.10
3.	Birth rate (during the decade)	.. Births per 1,000 population.	39.7	34.8	35.1
4.	Death rate (during the decade)	.. Deaths per 1,000 population.	25.2	14.6	13.8
5.	Density of Population	.. Persons per Sq. Km.	131	157	195
6.	Male Population	.. Lakhs	181.61	220.09	271.09
7.	Female population	.. Lakhs	178.22	214.94	264.41
8.	Sex Ratio	.. Females per 1,000 Males	981	977	975
9.	Rural population	.. Lakhs	297.09	351.00	410.62
10.	Urban population	.. Lakhs	62.74	84.03	124.88
11.	Urban population as a percentage of total population	.. Percentage	17.4	19.3	23.3
12.	(a) Scheduled Caste population	.. Lakhs	49.74	57.75	79.62
	(b) Scheduled Caste population as a percentage of total population	.. Percentage	13.8	13.3	14.9
13.	(a) Scheduled Tribes population	.. Lakhs	13.24	16.58	31.76
	(b) Scheduled Tribes population as a percentage of total population	Percentage	3.7	3.8	5.9
14.	(a) Literates—Males	.. Lakhs	54.82	73.03	106.42
	(b) Literates—Females	.. Lakhs	21.44	33.86	53.93
	(c) Literates—Total population	.. Lakhs	76.26	106.90	160.35
15.	(a) Literacy rate—Males	.. Percentage	30.2	33.2	39.3
	(b) Literacy rate—Females	.. Percentage	12.0	15.8	20.4
	(c) Literacy rate—Total population	.. Percentage	21.2	24.6	29.9
16.	(a) Workers— Total	.. Lakhs	186.63	180.06	245.06
	(b) Workers— Agriculture	.. Lakhs	128.23	126.23	157.33
	(c) Workers—Non-Agriculture	.. Lakhs	58.40	53.83	87.73

SOURCE : Census Publications of the relevant years.

## 1. POPULATION

TABLE 1.2  
 VARIATION IN POPULATION OF ANDHRA PRADESH, 1901 TO 1981

Year	Population (persons)	VARIATION (+) INCREASE OR (—) DECREASE		Density of persons (per Sq. K.Mf.)
		No. of persons	Percentage	
(1)	(2)	(3)	(4)	(5)
1901 ..	1,90,65,921	..	..	69
1911 ..	2,14,47,412	+ 23,81,491	+12.49	78
1921 ..	2,14,20,448	— 26,964	— 0.13	77
1931 ..	2,42,03,573	+ 27,83,125	+12.99	88
1941 ..	2,72,89,340	+ 30,85,767	+12.75	99
1951 ..	3,11,15,259	+ 38,25,919	+14.02	113
1961 ..	3,59,83,447	+ 48,68,188	+15.65	131
1971 ..	4,35,02,708	+ 75,19,261	+ 20.90	157
1981 ..	5,35,49,673	+ 1,00,46,965	+23.10	195

SOURCE : Census Publications of the relevent years.

# 1. POPULATION

TABLE 1.3

AREA, POPULATION AND DENSITY OF POPULATION—DISTRICT-WISE, 1981

Sl. No.	District	Area (in '000 Sq. K. M)	Total Population (persons)	Density of Population (per Sq. K.M)
(1)	(2)	(3)	(4)	(5)
1.	Srikakulam .. ..	5.8	19,59,352	336
2.	Vizianagaram .. ..	6.5	18,04,196	276
3.	Visakhapatnam .. ..	11.2	25,76,474	231
4.	East Godavari .. ..	10.8	37,01,040	342
5.	West Godavari .. ..	7.8	28,73,958	371
6.	Krishna .. ..	8.7	30,48,463	349
7.	Guntur .. ..	11.4	34,34,724	302
8.	Prakasam .. ..	17.6	23,29,571	132
9.	Nellore .. ..	13.1	20,14,879	154
	COASTAL ANDHRA ..	92.9	2,37,42,657	256
10.	Kurnool .. ..	17.7	24,97,299	136
11.	Anantapur .. ..	19.1	25,48,012	133
12.	Cuddapah .. ..	15.4	19,33,304	126
13.	Chittoor .. ..	15.2	27,37,316	181
	RAYALASEEMA ..	67.4	96,25,931	143
14.	Rangareddy .. ..	7.5	15,82,062	211
15.	Hyderabad .. ..	0.2	22,60,702	10,418
16.	Nizamabad .. ..	8.0	16,79,683	211
17.	Medak .. ..	9.7	18,07,139	186
18.	Mahbubnagar .. ..	18.4	24,44,619	133
19.	Nalgonda .. ..	14.2	22,79,685	160
20.	Warangal .. ..	12.9	23,00,295	179
21.	Khammam .. ..	16.0	17,51,574	109
22.	Karimnagar .. ..	11.8	24,36,323	206
23.	Adilabad .. ..	16.1	16,39,003	102
	TELANGANA ..	114.8	2,01,81,085	176
	ANDHRA PRADESH ..	275.1	5,35,49,673	195

SOURCE : Primary Census Abstract, General Population Part II B (i) Series-1, Census of India, 1981.

## 1. POPULATION

TABLE 1.4

AREA, No. OF VILLAGES, No. OF TOWNS, HOUSES, POPULATION AND DENSITY BY DISTRICTS AND TALUKS, ANDHRA PRADESH, 1981

Sl. No.	District and Taluk	Area in Square Kms.	NO. OF VILLAGES		No. of towns	No. of occupied Residential houses	Population (persons)	Population per square K.M.	
			Inhabited	Un-inhabited					
(1)	(2)	(3)	(4)	(5)	(6)	(7)	(8)	(9)	
<b>1. SRIKAKULAM DISTRICT</b>			5,837.0	1,921	138	11	4,05,479	19,59,352	336
1.	Ichapuram .. ..	225.3	49	..	1	23,584	1,11,405	494	
2.	Sompeta .. ..	544.0	169	14	2	37,875	1,73,557	313	
3.	Palasa .. ..	313.1	160	20	2	22,875	1,09,309	349	
4.	Pathapatnam .. ..	806.4	319	41	..	37,729	1,78,028	221	
5.	Tekkali .. ..	389.6	132	6	1	27,678	1,32,413	340	
6.	Kotabommali .. ..	313.3	98	3	..	22,548	1,13,071	361	
7.	Narasannapet .. ..	226.7	83	1	1	21,028	1,01,576	448	
8.	Srikakulam .. ..	281.8	57	1	1	35,874	1,85,304	658	
9.	Amadalavalasa .. ..	374.1	144	22	1	26,503	1,27,610	341	
10.	Hiramandalam .. ..	392.8	122	8	..	21,385	99,406	253	
11.	Palakonda .. ..	661.3	244	11	1	38,909	1,88,105	284	
12.	Rajam .. ..	506.9	143	1	1	36,529	1,80,452	356	
13.	Ponduru .. ..	365.2	100	5	..	29,363	1,46,020	400	
14.	Ranasthalam .. ..	374.2	101	5	..	23,599	1,13,096	302	
<b>2. VIZIANAGARAM DISTRICT</b>			6,539.0	1,461	62	10	3,82,041	18,04,196	276
1.	Kurupam .. ..	780.1	233	7	..	17,127	74,673	96	
2.	Parvathipuram .. ..	749.2	202	15	1	44,207	2,06,401	275	
3.	Salur .. ..	972.9	214	10	1	39,363	1,84,288	189	
4.	Bobbili .. ..	475.2	111	8	1	42,347	2,01,172	423	
5.	Badangi .. ..	407.5	86	6	..	23,487	1,11,361	273	
6.	Cheepurupalle .. ..	466.2	101	4	2	29,320	1,38,323	297	
7.	Gajapathinagaram .. ..	506.2	117	5	..	32,076	1,49,091	295	
8.	Nallimarla .. ..	362.7	71	1	1	24,183	1,12,261	310	
9.	Bhogapuram .. ..	394.7	81	4	..	28,347	1,37,278	348	
10.	Vizianagaram .. ..	340.3	68	..	3	47,316	2,31,996	682	
11.	Sungavarapukota .. ..	448.5	86	..	..	28,612	1,30,970	292	
12.	Viyampeta .. ..	461.1	91	2	1	25,656	1,26,382	274	

## 1. POPULATION

TABLE 1.4

AREA, No. OF VILLAGES, No. OF TOWNS, HOUSES, POPULATION AND DENSITY BY DISTRICT AND TALUKS  
ANDHRA PRADESH, 1981

Sl. No	District and Taluk	Area in Square Kms.	NO. OF VILLAGES		No. of towns	No. of occupied Residential houses	Population (persons)	Population per square K.M.
			Inhabited	Un-inhabited				
(1)	(2)	(3)	(4)	(5)	(6)	(7)	(8)	(9)
3.	VISAKHAPATNAM DISTRICT	11,161.0	3,692	566	10	5,41,808	25,76,474	231
1.	Chintapalle .. .. .	2,478.1	439	20	1	22,190	1,06,802	43
2.	Paderu .. .. .	2,777.7	1,658	393	..	35,558	1,63,048	59
3.	Araku .. .. .	1,405.7	768	123	..	18,782	87,290	62
4.	Chodavaram .. .. .	467.9	90	3	1	30,362	1,35,475	290
5.	Madugula .. .. .	250.9	63	4	1	18,092	78,558	313
6.	Narsipatnam .. .. .	650.7	83	4	1	36,402	1,59,819	246
7.	Kotauratla .. .. .	590.4	81	3	..	30,803	1,40,692	238
8.	Nakkapalle .. .. .	463.5	65	..	1	32,143	1,56,828	338
9.	Yellamanchilli .. .. .	434.6	80	3	1	33,586	1,58,969	366
10.	Anakapalle .. .. .	441.9	75	5	1	47,458	2,19,872	498
11.	K. Kothapadu .. .. .	430.2	87	4	..	29,478	1,34,581	313
12.	Sabbavaram .. .. .	345.5	72	2	..	20,392	99,998	219
13.	Visakhapatnam .. .. .	507.6	56	1	2	1,58,123	7,75,549	1,528
14.	Bheemunipatnam .. .. .	450.3	75	1	1	28,439	1,58,993	353
4.	EAST GODAVARI DISTRICT	10,807.0	1,317	72	17	7,40,364	37,01,040	342
1.	Rampachodavaram .. .. .	1,838.9	197	4	..	13,773	64,440	35
2.	Yellavaram .. .. .	2,202.4	315	42	1	19,923	95,788	43
3.	Prathipadu .. .. .	582.7	120	12	..	38,310	1,93,700	332
4.	Tuni .. .. .	474.0	49	3	1	34,753	1,80,109	380
5.	Pithapuram .. .. .	362.2	48	4	1	40,863	2,16,331	597
6.	Peddapuram .. .. .	253.7	30	..	1	23,672	1,18,846	468
7.	Rangampeta .. .. .	700.2	56	3	..	30,808	1,54,112	220
8.	Korkonda .. .. .	558.5	51	1	..	33,211	1,76,475	116
9.	Rajahmundry .. .. .	427.1	27	2	3	83,890	4,23,524	992
10.	Rayavaram .. .. .	212.2	27	..	..	31,502	1,56,250	36
11.	Kakinada .. .. .	565.7	48	..	4	96,844	4,45,107	87

(Cont.)

## 1. POPULATION

TABLE 1.4

AREA, No. OF VILLAGES, No. OF TOWNS, HOUSES, POPULATION AND DENSITY BY DISTRICT AND TALUKS  
ANDHRA PRADESH, 1981

Sl. No.	District and Taluk	Area in Square Kms.	No. OF VILLAGES		No. of towns	No. of occupied Residential houses	Population (persons)	Population per square K.M.
			Inhabited	Un-inhabited				
(1)	(2)	(3)	(4)	(5)	(6)	(7)	(8)	(9)
<b>4. EAST GODAVARI DIST.—(Contd.)</b>								
12.	Tallarevu .. ..	448.2	511	..	..	29,307	1,66,000	3770
13.	Ramachandrapuram .. ..	224.9	45	..	1	33,092	1,51,188	6772
14.	Alamur .. ..	311.5	42	..	1	40,759	2,03,345	6553
15.	Kothapeta .. ..	244.1	36	..	..	32,981	1,66,941	6814
16.	Mummidivaram .. ..	356.2	36	..	..	34,206	1,71,397	4811
17.	Amalapuram .. ..	563.5	68	1	3	58,646	3,04,175	5440
18.	Gannavaram .. ..	218.4	40	..	..	29,413	1,47,132	6744
19.	Razole .. ..	291.2	31	..	1	34,411	1,66,180	5711
5.	<b>WEST GODAVARI DISTRICT</b>	<b>7,742.0</b>	<b>839</b>	<b>40</b>	<b>11</b>	<b>5,61,117</b>	<b>28,73,958</b>	<b>3711</b>
1.	Polavaram .. ..	1,418.1	125	8	1	36,359	1,74,555	1233
2.	Chintalapudi .. ..	1,083.4	105	5	..	32,336	1,74,078	1611
3.	Eluru .. ..	696.2	72	4	1	64,364	3,14,283	4511
4.	Bhimadole .. ..	624.6	64	4	..	29,108	1,39,709	2244
5.	Tadepalligudem .. ..	555.0	37	..	1	38,167	2,13,782	3855
6.	Gopalapuram .. ..	502.8	45	3	..	26,239	1,26,562	2522
7.	Kovvur .. ..	512.8	55	7	2	50,005	2,42,638	4733
8.	Tanuku .. ..	288.6	49	..	1	49,194	2,50,087	8677
9.	Ganapavaram .. ..	374.8	66	8	..	31,706	1,56,274	4177
10.	Akiveedu .. ..	445.0	49	1	1	36,577	1,81,233	4077
11.	Bheemavaram .. ..	306.3	36	..	1	48,155	2,47,415	8088
12.	Penumantra .. ..	266.3	49	..	1	34,221	1,93,646	7277
13.	Poduru .. ..	298.6	49	..	1	43,159	2,33,043	7800
14.	Narsapur .. ..	423.8	38	..	1	41,527	2,26,653	5355
6.	<b>KRISHNA DISTRICT</b>	<b>8,727.0</b>	<b>942</b>	<b>36</b>	<b>17</b>	<b>6,13,506</b>	<b>30,48,463</b>	<b>3499</b>
1.	Jaggayapet .. ..	385.9	39	5	1	18,596	1,00,720	261
2.	Nandigama .. ..	602.0	57	5	1	28,887	1,47,102	244
3.	Kanchikacherla .. ..	416.9	43	3	..	19,334	1,02,261	245
4.	Mylavaram .. ..	683.7	63	4	1	27,775	1,44,603	212

(Contd.)

# 1. POPULATION

## TABLE 1.4

AREA, No. OF VILLAGES, No. OF TOWNS, HOUSES, POPULATION AND DENSITY BY DISTRICT AND TALUKS  
ANDHRA PRADESH, 1981

Sl. No.	District and Taluk	Area in Square Kms.	No. OF VILLAGES		No. of towns	No. of occupied Residential houses	Population (persons)	Population per square K.M.
			Inhabited	Un-inhabited				
(1)	(2)	(3)	(4)	(5)	(6)	(7)	(8)	(9)
<b>6. KRISHNA DISTRICT—(Contd.)</b>								
5.	Tiruvuru .. ..	487.8	43	..	1	20,652	1,11,566	229
6.	Vissannapet .. ..	647.9	39	..	..	22,824	1,19,173	184
7.	Nuzivid .. ..	867.3	78	2	1	36,232	1,90,523	220
8.	Gannavaram .. ..	439.9	59	6	1	27,972	1,32,645	302
9.	Vijayawada .. ..	535.0	51	..	4	1,40,057	7,17,700	1,342
10.	Vuyyur .. ..	265.6	51	2	1	25,993	1,23,429	465
11.	Gudivada .. ..	323.8	61	2	1	37,858	1,79,713	555
12.	Mandavalli .. ..	268.5	48	1	..	14,456	69,633	259
13.	Kaikalur .. ..	462.2	50	..	1	28,813	1,45,488	315
14.	Banturilli .. ..	368.6	43	2	..	17,973	89,720	243
15.	Pamarru .. ..	271.1	53	2	..	20,624	1,01,383	374
16.	Movva .. ..	470.8	53	2	..	31,847	1,34,123	285
17.	Bandar .. ..	520.2	70	..	2	56,200	2,76,134	531
18.	Divi .. ..	736.4	41	..	2	37,413	1,62,544	221
<b>7. GUNTUR DISTRICT .. ..</b>								
		11,391.0	692	22	15	7,23,458	34,34,724	302
1.	Macherla .. ..	949.2	31	1	2	27,502	1,37,229	145
2.	Palnad .. ..	783.5	26	2	..	22,157	1,11,610	142
3.	Piduguralla .. ..	961.4	31	..	..	29,009	1,45,370	151
4.	Rajupalem .. ..	680.0	46	1	..	27,506	1,34,016	197
5.	Talluru .. ..	669.8	50	1	..	24,995	1,20,513	180
6.	Tadikonda .. ..	167.3	34	2	..	24,023	1,17,467	702
7.	Mangalagiri .. ..	238.0	21	..	2	33,311	1,61,253	678
8.	Emani .. ..	267.1	29	..	..	28,410	1,26,116	472
9.	Tenali .. ..	361.0	33	2	1	52,967	2,70,700	750
10.	Amruthalur .. ..	217.5	28	1	..	18,992	84,701	389
11.	Repalle .. ..	392.3	32	1	2	35,201	1,57,918	403
12.	Pallapatala .. ..	395.1	26	..	..	31,881	1,36,633	346
13.	Bapatla .. ..	475.3	29	2	1	41,893	1,90,374	401

(Contd.)

## 1. POPULATION

TABLE 1.4

AREA, No. OF VILLAGES, No. OF TOWNS, HOUSES, POPULATION AND DENSITY BY DISTRICT AND TALUKS;  
ANDHRA PRADESH, 1981

Sl. No	District and Taluk	Area in Square Kms.	NO. OF VILLAGES		No. of towns	No. of occupied Residential houses	Population (persons)	Population per square K.M.
			Inhabited	Un-inhabited				
(1)	(2)	(3)	(4)	(5)	(6)	(7)	(8)	(9)
7. GUNTUR DISTRICT—(Contd.)								
14.	Ponnur .. ..	442.3	32	..	1	34,957	1,63,799	370
15.	Prathipadu .. ..	558.9	31	..	..	22,854	1,04,440	1877
16.	Guntur .. ..	496.3	34	1	1	1,10,490	5,27,654	1,0633
17.	Sattenapalle .. ..	458.6	30	1	2	29,346	1,40,001	3055
18.	Chilakaluripet .. ..	589.3	37	4	1	46,508	2,11,361	3599
19.	Narasaraopet .. ..	671.8	36	2	1	42,716	2,04,919	3055
20.	Ipur .. ..	753.0	31	1	..	17,067	83,648	1111
21.	Vinukonda .. ..	915.0	45	..	1	21,673	1,05,002	115
8. PRAKASAM DISTRICT ..		17,626.0	1,007	85	11	4,78,645	23,29,571	132
1.	Yerragondapalem .. ..	1,906.3	56	11	..	19,311	97,775	511
2.	Darsi .. ..	982.1	77	9	..	21,133	1,04,241	106
3.	Addanki .. ..	698.3	47	2	1	34,890	1,58,874	228
4.	Santhamagalur .. ..	645.6	40	1	..	28,364	1,33,399	207
5.	Parichur .. ..	544.6	32	..	..	31,821	1,45,621	267
6.	Chirala .. ..	440.3	21	1	3	53,802	2,46,057	559
7.	Ongole .. ..	657.3	42	6	1	49,546	2,38,623	363
8.	Maddipadu .. ..	587.3	60	1	..	26,704	1,25,545	214
9.	Podili .. ..	1,011.0	76	6	..	19,295	97,093	96
10.	Tarlupadu .. ..	997.9	80	4	..	18,336	95,596	96
11.	Markapur .. ..	1,630.9	54	4	1	23,348	1,24,625	76
12.	Bestavaripet .. ..	1,263.1	42	5	1	19,126	97,764	77
13.	Giddalur .. ..	1,450.5	51	5	1	24,601	1,28,186	88
14.	Pamuru .. ..	997.3	72	3	..	15,757	81,785	82
15.	Kanigiri .. ..	1,592.7	93	11	1	23,726	1,21,449	76
16.	Kondapi .. ..	950.2	81	9	1	30,741	1,48,573	156
17.	Kandukur .. ..	1,083.1	83	7	1	38,144	1,84,365	170
9. NELLORE DISTRICT ..		13,076.0	1,110	72	8	4,29,165	20,14,879	154
1.	Udayagiri .. ..	1,554.9	89	..	..	21,348	1,11,727	72
2.	Atmakur .. ..	1,130.7	78	2	..	26,314	1,31,384	116

(Contd.)



## 1. POPULATION

TABLE 1.4

AREA, No. OF VILLAGES, No. OF TOWNS, HOUSES, POPULATION AND DENSITY BY DISTRICT AND TALUKS  
ANDHRA PRADESH, 1981

Sl. No.	District and Taluk	Area in Square Kms.	NO. OF VILLAGES		No. of towns	No. of occupied Residential houses	Population (persons)	Population per square K.M.
			Inhabited	Un-inhabited				
(1)	(2)	(3)	(4)	(5)	(6)	(7)	(8)	(9)
9. NELLORE DISTRICT—(Contd.)								
3.	Vinjamur .. ..	1,283.1	70	2	..	20,315	1,04,637	82
4.	Kavali .. ..	897.0	38	..	2	38,324	1,74,966	195
5.	Butchireddipalem ....	610.4	48	3	..	32,928	1,40,811	231
6.	Kovur .. ..	386.8	36	1	1	33,494	1,36,271	352
7.	Indukurpet .. ..	444.0	51	..	..	30,395	1,23,999	279
8.	Nellore .. ..	653.4	49	..	1	72,085	3,30,648	506
9.	Podalakur .. ..	840.5	57	1	..	19,144	93,482	111
10.	Rapur .. ..	1,038.0	69	4	..	15,440	76,311	74
11.	Venkatagiri .. ..	944.2	161	32	1	23,339	1,14,676	121
12.	Gudur .. ..	962.8	85	5	1	28,950	1,65,162	172
13.	Vakadu .. ..	720.4	83	14	..	20,412	94,348	131
14.	Naidupet .. ..	677.9	103	3	1	23,211	1,10,519	163
15.	Sullurpet .. ..	987.4	93	5	1	23,466	1,05,938	107
10. KURNOOL DISTRICT ..								
1.	Adoni .. ..	1,299.0	111	7	1	44,824	2,57,518	198
2.	Yemmiganur .. ..	682.6	53	1	1	26,006	1,53,641	225
3.	Kodumur .. ..	691.5	37	..	..	20,150	1,17,619	170
4.	Kurnool .. ..	967.9	57	..	1	56,729	3,35,837	347
5.	Nandikotkur .. ..	973.6	52	2	1	27,966	1,49,481	154
6.	Atmakur .. ..	1,872.1	46	..	2	31,340	1,57,339	84
7.	Nandyal .. ..	1,720.8	73	..	1	48,372	2,47,175	144
8.	Allagadda .. ..	1,571.4	85	..	1	37,651	1,97,714	126
9.	Koilkuntla .. ..	1,461.3	89	3	..	27,207	1,45,002	99
10.	Banaganapalli .. ..	685.8	51	1	1	15,738	85,142	124
11.	Dhone .. ..	2,166.5	74	2	2	41,483	2,28,215	105
12.	Pattikonda .. ..	1,935.7	70	8	..	34,424	1,92,790	100
13.	Alur .. ..	1,588.7	94	..	..	24,989	1,39,826	88

(Contd.)

## 1. POPULATION

TABLE 1.4

AREA, No. OF VILLAGES, No. OF TOWNS, HOUSES, POPULATION AND DENSITY BY DISTRICT AND TALUKS  
ANDHRA PRADESH, 1981

Sl. No.	District and Taluk	Area in Square Kms.	NO. OF VILLAGES		No. of towns	No. of occupied Residential houses	Population (persons)	Population per square K.M.
			Inhabited	Un-inhabited				
(1)	(2)	(3)	(4)	(5)	(6)	(7)	(8)	(9)
11. ANANTAPUR DISTRICT		19,130.0	934	24	11	4,67,234	25,48,012	133
1.	Rayadurg .. ..	880.3	40	1	1	18,628	1,07,603	122
2.	Kanekol .. ..	886.7	40	..	..	15,940	87,333	98
3.	Uravakonda .. ..	1,070.0	47	..	1	20,248	1,11,811	104
4.	Gooty .. ..	1,241.1	85	..	2	42,181	2,34,530	189
5.	Tadpatri .. ..	1,660.2	97	..	1	40,198	2,22,667	134
6.	Singanamala .. ..	1,035.2	58	1	..	23,114	1,26,188	122
7.	Anantapur .. ..	1,363.0	59	..	1	44,757	2,40,269	176
8.	Kalyandurg .. ..	918.2	30	..	1	15,210	87,276	95
9.	Kambadur .. ..	1,208.2	43	1	..	18,663	1,05,615	87
10.	Chennekothapalle .. ..	1,177.3	32	..	..	16,116	88,584	75
11.	Dharmavaram .. ..	728.9	30	..	1	23,208	1,30,408	179
12.	Penukonda .. ..	917.1	55	2	1	18,460	1,01,000	110
13.	Madakasira .. ..	1,080.0	56	2	..	31,926	1,77,658	164
14.	Hindupur .. ..	1,102.6	76	8	1	48,777	2,62,083	238
15.	Nallamada .. ..	1,463.2	69	2	..	30,199	1,55,171	106
16.	Kadiri .. ..	1,506.0	70	3	1	40,290	2,08,328	138
17.	SrisatyasaI .. ..	849.4	47	4	..	19,319	1,01,488	119
12. CUDDAPAH DISTRICT		15,359.0	896	72	13	3,82,140	19,33,304	126
1.	Janmalamadugu .. ..	677.8	53	4	2	18,545	95,459	142
2.	Proddatur .. ..	1,130.5	86	3	1	57,140	2,90,379	257
3.	Badvel .. ..	1,959.1	118	21	1	32,855	1,71,069	87
4.	Sidhout .. ..	1,584.0	77	2	1	23,172	1,11,774	71
5.	Cuddapah .. ..	1,320.9	100	11	1	60,827	3,15,432	239
6.	Kamalapuram .. ..	798.3	60	1	2	21,919	1,12,190	141
7.	Muddanur .. ..	945.6	69	8	1	14,384	75,348	80
8.	Pulivendla .. ..	1,477.8	90	6	1	32,889	1,74,428	118
9.	Lakkireddipalli .. ..	1,152.3	48	2	..	21,706	1,09,252	95
10.	Rayachoti .. ..	1,692.5	61	5	1	41,355	2,00,624	119
11.	Rajampet .. ..	1,179.5	62	7	2	23,938	1,16,170	98
12.	Kodur .. ..	1,514.7	72	2	..	33,410	1,60,179	106

(Contd.)

## I. POPULATION

TABLE 1.4

AREA, No. OF VILLAGES, No. OF TOWNS, HOUSES, POPULATION AND DENSITY BY DISTRICT AND TALUKS  
ANDHRA PRADESH, 1981

Sl. No.	District and Taluk	Area in Square Kms.	No. OF VILLAGES		No. of towns	No. of occupied Residential houses	Population (persons)	Population per square K M.
			Inhabited	Un-inhabited				
(1)	(2)	(3)	(4)	(5)	(6)	(7)	(8)	(9)
13.	CHITTOOR DISTRICT..	15,152.0	1,352	39	13	5,36,529	27,37,316	181
1.	Thambalapalli .. ..	1,061.1	57	4	..	26,259	1,33,854	126
2.	Madanapalli .. ..	1,110.4	46	1	1	40,573	2,13,716	192
3.	Vayalpad .. ..	920.1	65	..	..	30,189	1,41,940	154
4.	Chinagottingallu .. ..	1,131.2	61	1	..	31,380	1,48,908	132
5.	Chandragiri .. ..	1,414.5	118	1	5	71,579	3,60,302	255
6.	Srikalahasti .. ..	758.7	101	6	1	25,545	1,30,268	172
7.	Thottambeddu .. ..	709.0	93	5	..	20,257	99,298	140
8.	Satyavedu .. ..	807.7	87	1	..	26,992	1,25,127	155
9.	Puttur .. ..	1,432.0	96	1	1	50,316	2,46,893	172
10.	Nagari .. ..	321.2	46	1	1	23,047	1,09,780	342
11.	Chittoor .. ..	1,011.1	121	5	1	60,191	3,24,627	321
12.	Bangarupalem .. ..	812.2	78	..	..	29,532	1,53,192	189
13.	Punganur .. ..	1,711.8	103	..	1	45,814	2,43,743	142
14.	Palamaner .. ..	1,076.7	94	5	1	29,194	1,69,061	157
15.	Kuppam .. ..	756.3	186	8	1	25,661	1,36,607	181
14.	RANGAREDDY DISTRICT	7,493.0	949	72	16	2,78,257	15,82,062	211
1.	Medchal .. ..	767.2	88	4	1	26,855	1,51,577	198
2.	Marpally .. ..	671.2	84	5	..	15,807	99,836	149
3.	Hayathnagar .. ..	707.0	91	14	1	34,961	1,99,533	282
4.	Ibrahimpattam .. ..	747.2	60	11	..	19,944	1,10,628	148
5.	Maheshwaram .. ..	612.0	59	6	..	12,606	74,682	122
6.	Rajendranagar .. ..	542.9	93	17	4	28,379	1,66,541	307
7.	Chevella .. ..	938.7	110	..	..	23,295	1,37,176	146
8.	Vicarabad .. ..	646.8	101	4	1	20,310	1,19,311	184
9.	Tandur .. ..	920.6	122	7	1	25,955	1,43,005	155
10.	Parigi .. ..	957.2	135	2	..	28,078	1,53,482	160
11.	Vallabhanagar .. ..	118.3	6	2	8	42,067	2,26,291	1,913

(Contd.)

## 1. POPULATION

TABLE 1.4

AREA, No. OF VILLAGES, No. OF TOWNS, HOUSES, POPULATION AND DENSITY BY DISTRICT AND TALUKS  
ANDHRA PRADESH, 1981

Sl. No.	District and Taluk	Area in Square Kms.	NO. OF VILLAGES		No. of towns	No. of occupied Residential houses	Population (persons)	Population per square K.M.
			Inhabited	Un-inhabited				
(1)	(2)	(3)	(4)	(5)	(6)	(7)	(8)	(9)
15.	HYDERABAD DISTRICT	217.0	..	..	5	3,59,486	22,60,702	10,419
1.	Golkonda .. ..	171.1	..	..	1	3,31,696	20,93,488	12,235
2.	Hyderabad Municipal Corporation@	..	..	..	..	..	..	..
3.	Secunderabad .. ..	41.8	..	..	2	23,836	1,44,287	3,452
4.	Musbirabad .. ..	3.9	..	..	1	2,067	13,234	3,393
5.	Charminar .. ..	0.2	..	..	1	1,887	9,693	48,465
16.	NIZAMABAD DISTRICT	7,956.0	859	56	7	3,17,223	16,79,683	211
1.	Armur .. ..	809.7	88	3	..	40,749	1,96,977	243
2.	Bheemgal .. ..	1,153.5	89	5	..	33,458	1,66,283	144
3.	Nizamabad .. ..	1,409.0	127	4	1	81,102	4,24,567	301
4.	Bodhan .. ..	795.6	101	12	1	46,710	2,44,180	307
5.	Madnoor .. ..	600.9	104	8	..	17,866	1,02,835	171
6.	Banswada .. ..	1,140.2	108	11	1	28,019	1,57,412	138
7.	Yellareddy .. ..	943.2	111	8	1	22,272	1,25,815	133
8.	Kamareddy .. ..	523.2	66	3	1	24,285	1,31,706	252
9.	Domakonda .. ..	639.7	65	2	..	22,762	1,29,908	203
17.	MEDAK DISTRICT	9,699.0	1,228	29	10	3,14,224	18,07,139	186
1.	Narayankhed .. ..	1,014.1	134	4	1	22,716	1,41,624	140
2.	Andole .. ..	1271.0	168	2	2	37,610	2,29,116	180
3.	Medak .. ..	326.1	40	1	1	14,337	85,384	262
4.	Ramayampet .. ..	872.3	109	2	..	29,647	1,63,992	188
5.	Dubbak .. ..	689.4	75	2	..	27,344	1,41,539	205
6.	Siddipet .. ..	727.4	74	..	1	30,897	1,65,946	228
7.	Gajwel .. ..	1,171.7	163	6	..	38,202	2,03,945	174
8.	Narsapur .. ..	1,077.7	155	4	..	28,915	1,69,685	157
9.	Sangareddy .. ..	606.4	67	2	3	31,373	1,81,498	299
10.	Sadasivpet .. ..	604.3	76	1	1	17,373	1,04,774	173
11.	Zahirabad .. ..	1,234.9	167	5	1	35,810	2,19,636	178

(Contd.)

## 1. POPULATION

TABLE 1.4

AREA, No. OF VILLAGES, No. OF TOWNS, HOUSES, POPULATION AND DENSITY BY DISTRICT AND TALUKS  
ANDHRA PRADESH, 1981

Sl. No.	District and Taluk	Area in Square Kms.	NO. OF VILLAGES		No. of towns	No. of occupied Residential houses	Population (persons)	Population per square K.M.
			Inhabited	Un-inhabited				
(1)	(2)	(3)	(4)	(5)	(6)	(7)	(8)	(9)
18.	MAHABUBNAGAR DISTRICT	18,432.0	1,470	69	11	4,44,668	24,44,619	133
1.	Kodangal .. ..	1,193.5	152	4	1	38,420	2,05,761	172
2.	Makthal .. ..	1,371.9	115	14	1	34,183	1,88,644	138
3.	Mahabubnagar .. ..	663.1	79	3	1	35,905	2,03,903	307
4.	Jadcherla .. ..	746.2	88	1	1	23,969	1,32,298	177
5.	Shadnagar .. ..	1,054.6	115	8	1	31,020	1,71,363	162
6.	Kalvakurthi .. ..	2,349.2	144	3	..	47,175	2,47,636	105
7.	Nagarkurnool .. ..	1,453.8	132	5	1	41,376	2,24,812	155
8.	Wanaparthy .. ..	1,387.4	137	6	1	42,045	2,32,,799	168
9.	Atmakur .. ..	1,156.9	119	3	..	28,425	1,53,860	133
10.	Gadwal .. ..	1,341.1	98	4	1	34,277	2,02,987	151
11.	Alampur .. ..	1,127.2	94	5	1	27,032	1,52,249	135
12.	Kollapur .. ..	1,712.3	108	8	1	33,900	1,86,940	109
13.	Achampet .. ..	2,917.4	89	5	1	26,941	1,41,367	48
19.	NALGONDA DISTRICT	14,240.0	1,115	32	10	4,46,219	22,79,685	160
1.	Yadagirigutta .. ..	724.2	61	..	1	23,666	1,23,896	171
2.	Bhongir .. ..	879.8	101	2	1	31,637	1,67,961	191
3.	Ramannapet .. ..	956.3	70	1	1	28,521	1,42,122	149
4.	Mothkur .. ..	824.8	72	1	..	23,467	1,16,204	141
5.	Thungathurthi .. ..	846.6	64	3	..	27,276	1,32,466	156
6.	Suryapet .. ..	1,200.9	85	8	1	42,706	2,19,016	182
7.	Nakrekal .. ..	746.5	66	1	..	26,753	1,27,952	171
8.	Chandur .. ..	664.9	49	1	1	18,512	96,003	144
9.	Nalgonda .. ..	1,069.6	92	1	1	38,757	1,97,051	184
10.	Nampalli .. ..	909.3	72	1	..	18,614	93,840	103
11.	Devarakonda .. ..	1,819.2	118	5	1	33,431	1,79,084	98
12.	Nidamanur .. ..	1,063.3	78	6	1	27,270	1,41,990	134
13.	Miryalaguda .. ..	881.1	72	1	1	36,937	1,88,099	213
14.	Huzurnagar .. ..	640.0	53	..	..	28,581	1,47,918	231
15.	Kodad .. ..	1,070.4	62	1	1	40,091	2,06,083	193

(Contd.)

## 1. POPULATION

TABLE 1.4

AREA, No. OF VILLAGES, No. OF TOWNS, HOUSES, POPULATION AND DENSITY BY DISTRICT AND TALUKS  
ANDHRA PRADESH, 1981

Sl. No.	District and Taluk	Area in Square Kms.	NO. OF VILLAGES		No. of towns	No. of occupied Residential houses	Population (persons)	Population per square K.M.
			Inhabited	Un-inhabited				
(1)	(2)	(3)	(4)	(5)	(6)	(7)	(8)	(9)
20.	WARANGAL DISTRICT	12,846.0	989	85	4	4,31,339	23,00,295	179
1.	Chityal .. ..	779.2	63	1	..	19,802	96,806	124
2.	Parkal .. ..	580.9	66	1	..	31,211	1,62,987	281
3.	Mulug .. ..	2,519.5	44	1	..	22,352	1,08,824	43
4.	Eturnagaram .. ..	682.2	102	62	..	12,911	65,701	96
5.	Gudur .. ..	1,226.1	112	15	..	19,866	1,02,822	84
6.	Narsampet .. ..	798.8	67	1	..	27,832	1,52,997	192
7.	Warangal (Urban) .. ..	163.2	8	..	1	64,785	3,60,650	2,210
8.	Warangal (Rural) .. ..	548.8	65	..	..	31,794	1,67,289	306
9.	Ghanpur .. ..	683.1	62	..	..	26,775	1,45,261	213
10.	Cheriyal .. ..	903.2	81	..	..	27,357	1,47,904	164
11.	Jangaon .. ..	732.2	53	1	1	25,398	1,38,831	190
12.	Kodakondla .. ..	759.8	50	1	..	18,541	1,09,025	143
13.	Wardhannapet .. ..	704.1	65	..	..	29,713	1,58,773	226
14.	Maripeda .. ..	746.4	72	2	..	30,299	1,53,121	205
15.	Mahbubabad .. ..	1,008.3	79	..	2	42,703	2,29,304	227
21.	KHAMMAM DISTRICT ..	16,029.0	1,101	122	7	3,34,947	17,51,574	109
1.	Nugur .. ..	1,616.2	148	59	..	13,133	69,409	43
2.	Bhadrachalam .. ..	2,407.7	320	34	2	29,222	1,46,449	61
3.	Bhoorgampad .. ..	676.7	51	3	..	14,014	72,818	108
4.	Mangoor .. ..	1,618.8	48	6	..	17,926	89,153	55
5.	Sudimalla .. ..	1,956.5	50	2	..	23,366	1,20,035	61
6.	Yellandu .. ..	634.1	31	2	1	21,021	1,13,118	178
7.	Kothagudem .. ..	1,665.7	67	4	2	48,725	2,65,097	159
8.	Aswaraopet .. ..	1,599.5	59	5	..	17,835	92,153	58
9.	Sathupalli .. ..	887.4	65	..	..	26,856	1,36,838	154
10.	Madhira .. ..	989.7	105	4	1	38,447	1,97,198	199
11.	Khammam .. ..	918.6	80	3	1	52,048	2,79,972	305
12.	Thirumalayapalem .. ..	838.5	77	..	..	32,354	1,69,334	202

(Contd.)

## 1. POPULATION

TABLE 1.4

AREA, No. OF VILLAGES, No. OF TOWNS, HOUSES, POPULATION AND DENSITY BY DISTRICT AND TALUKS  
ANDHRA PRADESH, 1981

Sl. No.	District and Taluk	Area in Square Kms.	No. OF VILLAGES		No. of towns	No. of occupied Residential houses	Population (persons)	Population per square K. M.
			Inhabited	Un-inhabited				
(1)	(2)	(3)	(4)	(5)	(6)	(7)	(8)	(9)
22.	<b>KARIMNAGAR DISTRICT</b>	11,823.0	1,054	33	12	4,79,939	24,36,323	206
1.	Mahadevapur .. ..	1,535.1	88	19	..	14,568	74,333	48
2.	Manthani .. ..	626.3	57	4	1	14,482	69,151	110
3.	Peddapalle .. ..	1,088.4	108	1	3	58,807	3,11,570	286
4.	Huzurabad .. ..	653.7	56	..	1	38,167	1,92,316	294
5.	Bheemdevarapalle .. ..	829.0	75	..	..	34,520	1,78,815	216
6.	Sultanabad .. ..	741.7	75	1	..	31,225	1,53,119	206
7.	Mairal .. ..	704.1	68	..	..	27,123	1,33,621	190
8.	Jagtial .. ..	1,051.4	87	..	1	40,920	2,20,505	210
9.	Metpalli .. ..	952.9	94	3	2	50,633	2,41,049	253
10.	Vemulawada .. ..	1,073.7	95	1	1	34,917	1,75,523	163
11.	Gangadhara .. ..	500.8	59	1	..	24,834	1,23,394	246
12.	Karimnagar .. ..	647.8	59	..	2	46,588	2,39,409	370
13.	Husnabad .. ..	716.2	59	..	..	28,837	1,36,718	191
14.	Sirsilla .. ..	795.9	74	3	1	34,318	1,86,800	235
23.	<b>ADILABAD DISTRICT</b> ..	16,128.0	1,559	157	12	3,17,781	16,39,003	102
1.	Adilabad .. ..	1,503.5	189	18	1	35,963	1,94,974	130
2.	Uttnoor .. ..	1,881.4	161	8	..	20,878	1,19,324	63
3.	Wankedi .. ..	1,167.7	130	6	..	10,272	54,916	47
4.	Asifabad .. ..	992.1	97	14	2	26,368	1,30,066	131
5.	Sirpur .. ..	2,217.2	185	19	3	40,350	2,02,366	91
6.	Chinnur .. ..	1,783.4	150	24	..	26,485	1,32,885	75
7.	Lakshettipet .. ..	1,907.2	121	7	3	53,241	2,52,360	132
8.	Khanapur .. ..	810.7	76	1	..	16,416	82,313	102
9.	Boath .. ..	1,437.2	146	24	..	18,673	1,08,539	76
10.	Nirmal .. ..	1,467.0	166	25	2	42,539	2,17,225	148
11.	Mudhole .. ..	1,043.2	138	11	1	26,596	1,44,035	138

@ Entire Taluk is included in Hyderabad Municipal Corporation.

SOURCE : Director of Census Operations, Andhra Pradesh, Hyderabad.

## 1. POPULATION

TABLE 1.5  
RURAL AND URBAN POPULATION--DISTRICT-WISE, 1981

Sl. No.	District	Rural Population (Persons)	Total Number of Towns	Urban Population (Persons)	Percentage of Urban Population to Total Population
(1)	(2)	(3)	(4)	(5)	(6)
1.	Srikakulam	17,45,948	11	2,13,404	10.89
2.	Vizianagaram	15,16,697	10	2,87,499	15.94
3.	Visakhapatnam	17,70,513	10	8,05,961	31.28
4.	East Godavari	28,78,860	17	8,22,180	22.21
5.	West Godavari	22,77,084	11	5,96,874	20.77
6.	Krishna	20,56,401	17	9,92,062	32.54
7.	Guntur	24,89,022	15	9,45,702	27.53
8.	Prakasam	19,80,294	11	3,49,277	14.99
9.	Nellore	15,96,490	8	4,18,389	20.76
	COASTAL ANDHRA	1,83,11,309	110	54,31,348	22.87
10.	Kurnoor	18,17,700	11	5,89,599	24.49
11.	Anantapur	20,17,095	11	5,30,917	20.88
12.	Cuddapah	15,58,801	13	3,74,503	19.37
13.	Chittoor	22,75,174	13	4,62,142	16.88
	RAYALASEEMA	76,58,770	48	19,57,161	20.33
14.	Rangareddy	12,05,065	16	3,76,997	23.83
15.	Hyderabad	..	5	22,60,702	100.00
16.	Nizamabad	13,57,030	7	3,22,653	19.21
17.	Medak	15,90,735	10	2,16,404	11.97
18.	Mahbubnagar	21,77,398	11	2,67,221	10.93
19.	Nalgonda	20,29,168	10	2,59,517	11.38
20.	Warangal	19,03,821	4	3,96,474	17.24
21.	Khammam	14,54,188	7	2,97,386	16.98
22.	Karimnagar	20,51,593	12	3,84,730	15.79
23.	Adilabad	13,22,020	12	3,16,983	19.34
	TELANGANA	1,50,82,018	94	50,99,067	25.27
	ANDHRA PRADESH	4,10,62,097	252	1,24,87,576	23.32

SOURCE : Census of India, 1981, Series-2, Andhra Pradesh, Paper II-A.



## 1. POPULATION

TABLE 1.6

VILLAGES CLASSIFIED ACCORDING TO SIZE OF POPULATION—DISTRICT-WISE, 1981

Sl. No.	District	No. of Villages with Population							Total No. of inhabited Villages
		Less than 200	200-499	500-999	1,000-1,999	2,000-4,999	5,000-9,999	10,000 and above	
(1)	(2)	(3)	(4)	(5)	(6)	(7)	(8)	(9)	(10)
1.	Srikakulam ..	340	496	488	405	173	17	2	1,921
2.	Vizianagaram ..	287	318	323	330	180	22	1	1,461
3.	Visakhapatnam ..	2,515	419	249	257	215	32	5	3,692
4.	East Godavari ..	288	229	97	205	322	148	28	1,317
5.	West Godavari ..	61	67	117	198	277	97	22	839
6.	Krishna ..	25	72	197	269	302	68	9	942
7.	Guntur ..	7	23	49	120	342	134	17	692
8.	Prakasam ..	76	115	201	267	277	59	12	1,007
9.	Nellore ..	100	219	266	273	208	39	5	1,110
	COASTAL ANDHRA	3,699	1,958	1,987	2,324	2,296	616	101	12,981
10.	Kurnool ..	22	82	163	293	284	36	12	892
11.	Anantapur ..	44	73	164	268	318	62	5	934
12.	Cuddapah ..	56	151	199	232	212	40	6	896
13.	Chittoor ..	102	185	255	390	376	39	5	1,352
	RAYALASEEMA	224	491	781	1,183	1,190	177	28	4,074
14.	Rangareddy ..	67	180	283	255	148	14	2	949
15.	Hyderabad ..	..	..	..	..	..	..	..	..
16.	Nizamabad ..	45	124	216	249	191	32	2	859
17.	Medak ..	44	192	387	397	194	12	2	1,228
18.	Mahbubnagar ..	64	187	396	494	298	24	7	1,470
19.	Nalgonda ..	38	99	234	385	309	46	4	1,115
20.	Warangal ..	86	89	139	305	316	50	4	989
21.	Khammam ..	216	229	208	210	196	36	6	1,101
22.	Karimnagar ..	31	93	179	355	350	42	4	1,054
23.	Adilabad ..	276	426	417	307	121	9	3	1,559
	TELANGANA	867	1,619	2,459	2,957	2,123	265	34	10,324
	ANDHRA PRADESH	4,790	4,068	5,227	6,464	5,609	1,058	163	27,379

SOURCE: Director of Census Operation, Hyderabad, Andhra Pradesh.

SP/215—5

## 1. POPULATION

TABLE 1.7  
POPULATION OF TOWNS AND CITIES, 1981

Sl.No.	Name of the Town or City		Status	POPULATION		Percentage increase (+) or decrease (-)
				1971	1981	
(1)	(2)		(3)	(4)	(5)	(6)
<b>1. SRIKAKULAM DISTRICT</b>						
1.	Amadalavalasa	.. ..	.. P	13,842	18,005	+30.07
2.	Ichapuram	.. ..	.. P	15,850	19,152	+20.83
3.	Mandasa	.. ..	.. P	6,628	7,307	+10.24
4.	Narasannapet	.. ..	.. P	12,453	16,065	+29.00
5.	Palakonda	.. ..	.. P	17,815	20,424	+14.64
6.	Palasa	.. ..	.. P	8,498	11,215	+31.97
7.	Parasamba (alias) Kasibugga	.. ..	.. P	8,941	12,522	+40.05
8.	Rajam	.. ..	.. P	9,802	10,768	+9.85
9.	Sompeta	.. ..	.. P	11,638	12,792	+9.91
10.	Srikakulam	.. ..	.. M	45,179	68,145	+50.83
11.	Tekkali	.. ..	.. P	12,970	17,009	+31.14
<b>2. VIZIANAGARAM DISTRICT</b>						
1.	Bobbili	.. ..	.. M	30,649	36,239	+18.24
2.	Cheepurupalli	.. ..	.. P	11,582	13,859	+19.66
3.	Gajularega	.. ..	.. P	5,985	7,958	+32.96
4.	Kanapaka	.. ..	.. P	6,411	6,406	-0.08
5.	Kothavalasa	.. ..	.. P	..	7,663	..
6.	Nellimarla	.. ..	.. P	9,050	13,509	+49.27
7.	Parvathipuram	.. ..	.. M	30,025	36,348	+21.06
8.	Salur	.. ..	.. M	30,929	36,006	+16.41
9.	Sriramnagar	.. ..	.. P	8,919	14,705	+64.37
10.	Vizianagaram	.. ..	.. M	86,608	1,14,806	+32.56
<b>3. VISAKHAPATNAM DISTRICT</b>						
1.	Anakapalli	.. ..	.. M	57,273	73,179	+27.77
2.	Bhoomunipatnam	.. ..	.. M	22,824	34,619	+51.68
3.	Chodavaram	.. ..	.. P	17,319	21,122	+21.96
4.	Gopalapatnam	.. ..	.. P	8,422	19,464	+131.11
5.	Madugula	.. ..	.. P	8,376	9,449	+12.81

(Contd.)

## 1. POPULATION

TABLE 1.7  
POPULATION OF TOWNS AND CITIES, 1981

Sl.No.	Name of the Town or City		Status	POPULATION		Percentage increase (+) or decrease (-)
				1971	1981	
(1)	(2)		(3)	(4)	(5)	(6)
6.	Narsipatnam	.. ..	.. P	17,417	24,301	+39.52
7.	Payakaraopet	.. ..	.. P	10,554	15,266	+44.65
8.	(1) Visakhapatnam	.. ..	.. M.C.	3,52,504	5,65,321	+60.37
	(2) Gajuvaka	.. ..	.. O.G.	2,541	18,845	+641.64
	(3) Gopalapatnam	.. ..	.. P	..	19,464	..
9.	Upper Sileru	.. ..	.. ..	4,901	4,782	-2.48
10.	Yelamanchili	.. ..	.. P	15,318	19,613	+28.03
<b>4. EAST GODAVARI DISTRICT</b>						
1.	Amalapuram	.. ..	.. M	30,518	38,999	+27.79
2.	Bandarulanka*	.. ..	.. P	..	9,810	..
3.	Dowleswaram	.. ..	.. P	17,929	25,983	+44.92
4.	Donkarayi*	.. ..	.. P	..	3,891	..
5.	Kakinada	.. ..	.. M	1,64,200	2,26,409	+37.89
6.	Machavaram	.. ..	.. P	11,764	13,662	+16.13
7.	Mandapeta	.. ..	.. M	25,316	33,499	+32.32
8.	Peddapuram	.. ..	.. M	28,579	34,319	+20.08
9.	Pithapuram	.. ..	.. M	31,391	36,607	+16.61
10.	(i) Rajahmundry	.. ..	.. M	1,65,912	2,03,358	+22.57
	(ii) Hukumpeta	.. ..	.. O.G.	..	2,296	..
	(iii) Katheru	.. ..	.. O.G.	..	11,197	..
11.	Rajahmundry (N.M.A.)	.. ..	.. P	22,893	51,519	+125.04
12.	Ramachandrapuram	.. ..	.. M	23,685	30,902	+30.47
13.	Ramanayyapeta*	.. ..	.. P	..	7,703	..
14.	Razole	.. ..	.. P	8,456	10,697	+26.50
15.	Samalkot	.. ..	.. M	34,607	41,264	+19.24
16.	Suryaraopet*	.. ..	.. P	..	6,861	..
17.	Tuni	.. ..	.. M	28,344	33,204	+17.15
<b>5. WEST GODAVARI DISTRICT</b>						
1.	Akkiveedu	.. ..	.. P	16,880	21,317	+26.29
2.	Bheemavaram	.. ..	.. M	63,762	1,01,894	+59.80
3.	Eluru	.. ..	.. M	1,27,023	1,68,154	+32.38
4.	Jangareddigudem*	.. ..	.. P	..	17,232	..
5.	Kovvur	.. ..	.. M	22,390	28,756	+28.43

(Contd.)

## 1. POPULATION

TABLE 1.7  
POPULATION OF TOWNS AND CITIES, 1981

Sl. No.	Name of the Town or City		Status	POPULATION		Percentage increase (+) or decrease (-)
				1971	1981	
(1)	(2)	(3)	(4)	(5)	(6)	
6.	Narsapur	.. ..	M	36,147	46,033	+27.35
7.	Nidadavolu	.. ..	M	23,377	31,022	+32.70
8.	Palakole	.. ..	M	36,196	46,146	+27.49
9.	Penugooda	.. ..	P	16,803	20,128	+19.79
10.	Tadepalligudem	.. ..	M	43,610	62,574	+43.48
11.	Tanuku	.. ..	M	34,197	53,618	+56.79
<b>6. KRISHNA DISTRICT</b>						
1.	Avanigadda	.. ..	P	15,439	19,375	+25.49
2.	Challapalle	.. ..	P	9,694	11,717	+20.87
3.	Gannavaram	.. ..	P	9,021	12,478	+38.32
4.	Gudivada	.. ..	M	61,068	80,198	+31.33
5.	(i) Gunadala	.. ..	P	11,685	24,310	+108.04
	(ii) Ramavarappadu	.. ..	(O.G.)	..	5,434	..
6.	Jaggayyapeta	.. ..	P	18,848	26,680	+41.55
7.	Kaikaluru	.. ..	P	9,626	13,223	+37.37
8.	Kankipadu	.. ..	P	8,260	10,007	+21.15
9.	Kondapalli*	.. ..	P	..	12,991	..
10.	Machilipatnam	.. ..	M	1,12,612	1,38,530	+23.02
11.	Nandigama	.. ..	P	15,422	23,214	+50.52
12.	Nuzvid	.. ..	P	22,766	32,044	+40.75
13.	Pedana	.. ..	P	20,970	25,200	+20.17
14.	(i) Patamata	.. ..	P	15,664	41,802	+166.87
	(ii) Kanuru	.. ..	(O.G.)	..	9,690	..
15.	Tiruvur	.. ..	P	13,854	20,028	+44.56
16.	(i) Vijayawada	.. ..	M	3,17,258	4,54,577	+43.28
	(ii) Bhavanipuram	.. ..	(O.G.)	..	7,195	..
17.	Vuyyur	.. ..	P	17,455	23,369	+33.88
<b>7. GUNTUR DISTRICT</b>						
1.	Bapatla	.. ..	M	41,947	55,347	+31.95
2.	Bhattiprolu	.. ..	P	12,763	13,818	+8.27
3.	Chilakaluripeta	.. ..	M	41,543	61,645	+48.39
4.	Guntur	.. ..	M	2,69,991	3,67,699	+36.19

(Contd.)

## 1. POPULATION

TABLE 1.7  
POPULATION OF TOWNS AND CITIES, 1981

Sl.No.	Name of the Town or City	Status	POPULATION		Percentage increase (+) or decrease(-)
			1971	1981	
(1)	(2)	(3)	(4)	(5)	(6)
5.	Macherla .. ..	P	21,014	30,719	+46.18
6.	Mangalagiri .. ..	M	32,850	46,172	+40.55
7.	Narasaraopet .. ..	M	43,467	67,032	+54.21
8.	Phirangipuram .. ..	P	9,443	11,686	+23.75
9.	Ponnuru .. ..	M	31,463	50,206	+59.57
10.	Repalli .. ..	M	27,873	34,155	+22.54
11.	Sattenapalli .. ..	P	24,216	33,000	+36.27
12.	Tadepalli .. ..	P	17,627	24,542	+39.23
13.	Tenali .. ..	M	1,02,937	1,19,257	+15.85
14.	Vijayapuri South .. ..	..	5,160	6,186	+19.88
15.	Vinukonda .. ..	P	16,259	24,238	+49.07
<b>8. PRAKASAM DISTRICT</b>					
1.	Addanki .. ..	P	10,223	16,618	+62.55
2.	Chirala .. ..	M	54,487	72,040	+32.22
3.	Chirala (NMA)* .. ..	..	..	23,325	..
4.	Cumbum .. ..	P	9,745	10,571	+8.48
5.	Giddalur .. ..	P	14,830	19,188	+29.39
6.	Kandukur .. ..	P	16,654	32,370	+94.37
7.	Kanigiri .. ..	P	11,430	16,717	+46.26
8.	Markapur .. ..	M	22,263	34,381	+54.43
9.	Ongole .. ..	M	53,330	85,302	+59.95
10.	Singarayakonda* .. ..	P	..	10,204	..
11.	Vetapalem .. ..	P	19,666	28,561	+45.23
<b>9. NELLORE DISTRICT</b>					
1.	Gudur .. ..	M	33,778	44,630	+32.13
2.	Kavali .. ..	M	29,616	48,119	+62.48
3.	Kovur .. ..	P	16,846	20,413	+21.17
4.	Kovurpalli* .. ..	P	..	10,660	..
5.	Naidupeta .. ..	P	9,664	14,757	+52.70
6.	Nellore .. ..	M	1,33,590	2,37,065	+77.46
7.	Sullurpet .. ..	P	12,757	20,995	+64.58
8.	Venkatagiri .. ..	P	17,546	21,750	+23.96

(Contd.)

## 1. POPULATION

TABLE 1.7  
POPULATION OF TOWNS AND CITIES, 1981

Sl.No.	Name of the Town or City	Status	POPULATION		Percentage increase (+) or decrease (-)
			1971	1981	
(1)	(2)	(3)	(4)	(5)	(6)
<b>10. KURNOOL DISTRICT</b>					
1.	Adoni .. ..	M	85,311	1,08,939	+27.70
2.	Allagadda .. ..	P	..	18,757	..
3.	Atmakur .. ..	P	15,837	22,132	+39.75
4.	Banaganapalli .. ..	P	10,643	14,436	+35.64
5.	Bugganipalli .. ..	P	7,803	10,742	+37.67
6.	Dhone .. ..	P	16,047	22,509	+40.27
7.	Kurnool .. ..	M	1,36,710	2,06,362	+50.95
8.	Nandikotkur .. ..	P	16,329	22,923	+40.38
9.	Nandyal .. ..	M	63,193	88,185	+39.55
10.	Scisailam (Project Township Right Bank Colony) .. ..	..	20,311	23,913	+17.73
11.	Yemmiganur .. ..	M	30,265	50,701	+67.52
<b>11. ANANTAPUR DISTRICT</b>					
1.	Anantapur .. ..	M	80,069	1,19,531	+49.28
2.	Dharmavaram .. ..	M	30,876	50,969	+65.08
3.	Gooty .. ..	P	21,706	29,302	+34.99
4.	Guntakal .. ..	M	66,320	84,599	+27.56
5.	Hindupur .. ..	M	42,959	55,901	+30.13
6.	Kadiri .. ..	M	33,810	52,774	+56.09
7.	Kalyandurg .. ..	P	13,260	17,049	+28.57
8.	Penukonda .. ..	P	9,264	12,373	+33.56
9.	Rayadurg .. ..	M	26,154	32,745	+25.20
10.	Tadpatri .. ..	M	31,618	53,920	+70.54
11.	Uravakonda .. ..	P	19,754	21,754	+10.12
<b>12. CUDDAPAH DISTRICT</b>					
1.	Badvel .. ..	P	9,083	11,460	+26.17
2.	Cuddapah .. ..	M	66,195	1,03,125	+55.79
3.	Domnara Nandyal* .. ..	P	..	7,149	..
4.	Jammalamadugu .. ..	P	20,008	26,580	+32.88

(Contd.)

## 1. POPULATION

TABLE 1.7  
POPULATION OF TOWNS AND CITIES, 1981

S.No.	Name of the Town or City	Status	POPULATION		Percentage increase (+) or decrease (-)
			1971	1981	
(1)	(2)	(3)	(4)	(5)	(6)
5.	Kamalapuram .. ..	P	8,433	9,873	+17.08
6.	Madhavaram* .. ..	P	..	7,410	..
7.	Nagireddypalli* .. ..	P	..	8,570	..
8.	Proddatur .. ..	M	70,822	1,07,070	+51.18
9.	Pulivendla .. ..	P	11,704	21,104	+80.31
10.	Rajampet .. ..	P	13,345	19,927	+49.32
11.	Rayachoti .. ..	P	24,053	35,257	+46.58
12.	Veparala* .. ..	P	..	5,194	..
13.	Yerraguntla* .. ..	P	..	11,784	..
13	<b>CHITTOOR DISTRICT</b>				
1.	Chittoor .. ..	M	63,035	86,230	+36.79
2.	Kuppam .. ..	P	10,813	13,649	+26.23
3.	Madanapalli .. ..	M	36,458	54,938	+50.68
4.	Nagari .. ..	P	9,360	12,996	+38.84
5.	Pakala .. ..	P	15,936	19,400	+21.73
6.	Palmaner .. ..	P	13,652	24,038	+76.07
7.	Punganuru .. ..	P	18,207	25,562	+40.39
8.	Puttur .. ..	P	11,828	17,723	+49.84
9.	Renigunta .. ..	P	8,567	11,415	+33.24
10.	Srikalahasti .. ..	M	34,735	51,306	+47.71
11.	Tirumalai .. ..	P	12,879	20,988	+62.96
12.	Tirupati .. ..	M	65,843	1,15,292	+75.10
13.	Tirupati(NMA) .. ..	..	6,141	8,605	+40.12
14.	<b>RANGAREDDY DISTRICT</b>				
1.	(i) Alwal .. ..	P	13,420	20,970	+56.26
	(ii) Dommaigude .. ..	O.G.	..	263	..
2.	(i) Balanagar .. ..	P	7,950	15,043	+89.22
	(ii) Jinkalwada .. ..	O.G.	..	694	..
3.	Bowenpalle .. ..	P	2,524	2,683	+6.29
4.	Budvel* .. ..	P	..	8,038	..
5.	Fathenagar .. ..	P	7,663	21,173	+176.30

(Contd.)

## 1. POPULATION

TABLE 1.7  
POPULATION OF TOWNS AND CITIES, 1981

Sl. No.	Name of the Town or City	Status	POPULATION		Percentage increase (+) or decrease (-)
			1971	1981	
(1)	(2)	(3)	(4)	(5)	(6)
6.	Ghatkeswar* .. ..	.. P	..	9,773	..
7.	Hyderabad (M.C.) Portion				
	1. Hyderabad Division .. ..	.. ..	19,347	33,157	+71.38
	2. Secunderabad Division .. ..	.. ..	13,954	23,413	+67.78
8.	Kapra* .. ..	.. P	..	15,367	..
9.	(i) Kukatapalli .. ..	.. P	4,685	9,495	+102.67
	(ii) Bhagmeri .. ..	.. O.G.	..	1,258	..
10.	(i) Macha Bolaram .. ..	.. P	6,330	8,520	+34.59
	(ii) Kowkur .. ..	.. O.G.	..	2,556	..
11.	Malkajgiri .. ..	.. P	25,543	65,776	+157.51
12.	Moosapeta .. ..	.. P	3,345	6,313	+88.73
13.	Qutbullapur* .. ..	.. P	..	24,002	..
14.	Shamshabad .. ..	.. P	7,632	11,172	+46.38
15.	Tandur .. ..	.. M	22,008	32,450	+47.45
16.	Vicarabad .. ..	.. P	13,110	20,737	+58.17
17.	Yapral* .. ..	.. P	..	6,940	..
18.	Ramanthapur Khalsa (O.G.) to Hyderabad City	..	..	12,544	..
19.	Saroornagar O.G. to Hyderabad City	..	..	8,804	..
20.	Uppal Khalsa O.G. to Hyderabad City	..	9,413	15,856	+68.45
15.	HYDERABAD DISTRICT				
	1. Gaddi Annaram* .. ..	.. P	..	9,693	..
	2. Hyderabad (M.C.) Portion				
	(i) Hyderabad Division .. ..	.. ..	14,37,413	17,81,768	+23.95
	(ii) Secunderabad Division .. ..	.. ..	2,38,357	3,11,720	+30.77
	3. La'azuda .. ..	.. P	5,792	8,293	+43.18
	4. Osmania University .. ..	.. ..	6,157	13,234	+113.90
	5. Secunderabad Contonment .. ..	.. ..	94,416	1,35,994	+44.04
16.	NIZAMABAD DISTRICT				
	1. Armoor .. ..	.. P	16,975	23,639	+39.26
	2. Banswada .. ..	.. P	10,436	14,226	+36.32
	3. Bodhan .. ..	.. M	37,589	50,307	+35.16

(Contd.)



## 1. POPULATION

TABLE 1.7  
POPULATION OF TOWNS AND CITIES, 1981

S.No.	Name of the Town or City	Status	POPULATION		Percentage increase (+) or decrease(-)
			1971	1981	
(1)	(2)	(3)	(4)	(5)	(6)
4.	Kamareddy .. ..	P	17,835	33,048	+85.29
5.	Nizamabad .. ..	M	1,15,640	1,83,061	+58.30
6.	Sri Ramsagar (Pochampad) Project Township, Right Flank colony .. ..	..	10,907	7,401	-47.37
7.	Yellareddy* .. ..	P	..	10,471	..
17. MEDAK DISTRICT					
1.	Andole Jogipet .. ..	P	12,659	17,103	+35.11
2.	Medak .. ..	M	19,458	28,577	+46.86
3.	Narayankhed* .. ..	P	..	8,600	..
4.	Patancheru* .. ..	P	..	11,975	-
5.	Ramachandrapuram (B.H.E.L. Town ship) .. ..	..	11,146	21,056	+88.91
6.	Sadasivpet .. ..	M	14,939	20,881	+39.77
7.	Sanga Reddy .. ..	M	17,227	31,360	+82.04
8.	Shankarampet .. ..	P	4,837	5,141	+6.28
9.	Siddipet .. ..	M	26,296	42,755	+62.59
10.	Zahirabad .. ..	M	18,427	28,956	+57.14
18. MAHBUBNAGAR DISTRICT					
1.	Alampur .. ..	P	9,191	10,744	+16.89
2.	Badepalli .. ..	P	12,039	18,624	+54.69
3.	Farooqnagar .. ..	P	10,078	16,325	+61.98
4.	Gadwal .. ..	M	21,828	30,959	+41.83
5.	Kollapur .. ..	P	9,064	13,484	+48.76
6.	Kosigi .. ..	P	9,017	11,359	+25.94
7.	Mahbubnagar .. ..	M	51,756	87,503	+69.06
8.	Nagarkurnool .. ..	P	8,435	14,878	+76.38
9.	Narayanpet .. ..	M	21,744	27,861	+28.132
10.	Sisulim (Project Town ship Left flank colony) .. ..	..	3,128	6,776	+116.6
11.	Wanaparthy .. ..	P	17,042	28,708	+68.45

(Contd.)

## 1. POPULATION

TABLE 1.7  
POPULATION OF TOWNS AND CITIES, 1981

Sl.No.	Name of the Town or City	Status	POPULATION		Percentage increase (+) or decrease(-)
			1971	1981	
(1)	(2)	(3)	(4)	(5)	(6)
<b>19. NALGONDA DISTRICT</b>					
1.	Bhongir	M	21,815	30,567	+40.11
2.	Chanduru*	P	..	6,358	..
3.	Devarakonda*	P	..	16,838	..
4.	Kodad	P	9,610	20,532	+113.65
5.	Mirylaguda	P	19,263	44,129	+129.08
6.	Nalgonda	M	33,126	62,458	+88.04
7.	Ramannapet	P	..	8,021	..
8.	Suryapet	M	21,724	43,663	+100.98
9.	Vijayapuri North	..	16,151	19,734	+22.18
10.	Yadagirigutta*	P	..	7,217	..
<b>20. WARANGAL DISTRICT</b>					
1.	Dornakal	P	11,433	14,558	+27.33
2.	Jangoan	M	16,866	25,112	+48.89
3.	Mahbubabad	P	15,430	21,654	+40.34
4.	Warangal	M	2,07,520	3,35,150	+61.50
<b>21. KHAMMAM DISTRICT</b>					
1.	Bhadrachalam	P	10,710	21,354	+99.38
2.	Khammam	M	56,919	98,757	+73.50
3.	Kothagudem (NAC)	M	75,542	94,894	+25.61
4.	Madhira	P	7,936	11,404	+43.69
5.	Mothugudem*	P	..	4,569	..
6.	Palwancha	P	18,234	39,116	+114.52
7.	Yellandu	P	16,767	27,292	+62.27
<b>22. KARIMNAGAR DISTRICT</b>					
1.	Jagtial	M	30,900	53,213	+72.21
2.	Jangaon (Godavari Khani)	P	23,053	70,727	+206.80
3.	Huzurabad*	P	..	21,142	..
4.	Karimnagar	M	48,918	86,125	+76.06
5.	Koratla	P	17,701	30,196	+70.58

(Contd.)

## 1. POPULATION

TABLE 1.7  
POPULATION OF TOWNS AND CITIES, 1981

Sl.No.	Name of the Town or City	Status	POPULATION		Percentage increase (+) or decrease(—)
			1971	1981	
(1)	(2)	(3)	(4)	(5)	(6)
6.	Kothapalli (Havcli) .. ..	P	6,719	8,733	+29.97
7.	Manthani .. ..	P	11,134	12,761	+14.61
8.	Metpalli .. ..	P	10,362	18,317	+34.66
9.	Peddapalli .. ..	P	16,811	23,990	+42.70
10.	Ramagundam .. ..	P	8,875	12,181	+37.25
11.	Sirsilla .. ..	P	23,134	4	+47.55
12.	Vemulawada .. ..	P	9,626	1	+37.24
<b>23. ADILABAD DISTRICT</b>					
1.	Adilabad .. ..	M	30,368	53,482	+76.1
2.	Asifabad .. ..	P	7,445	10,026	+34.67
3.	Bellampalli .. ..	..	30,290	44,721	+47.6
4.	Bhainsa .. ..	M	14,763	23,096	+56.4
5.	Kagaznagar .. ..	M	11,567	18,120	+57.6
6.	Kagaznagar (NMA) .. ..	..	31,932	33,536	+5.0
7.	Lakshettipet* .. ..	P	..	7,138	..
8.	Mancheriyal .. ..	M	19,808	32,478	+63.96
9.	Mandamarri .. ..	P	22,327	44,483	+99.23
10.	Nirmal .. ..	M	28,529	41,412	+45.16
11.	Sirpur .. ..	P	5,619	7,046	+25.39
12.	Sriramsagar (Pochampad Project Town ship left flank colony) .. ..	..	2,439	1,445	-68.78

(M) Municipality.

(P) Panchayat.

(NAC) Notified Area Committee.

(OG) Out growth.

(NMA) Non-Municipal Area.

\*Towns treated as such for the first time on 1981.

SOURCE : Census of India 1981 series— 2, A.P. paper 1 of 1982.

## 1. POPULATION

TABLE 1.8  
MALE AND FEMALE POPULATION—DISTRICT-WISE, 1981

Sl. No.	District	POPULATION		Females per 1,000 Males
		Males	Females	
(1)	(2)	(3)	(4)	(5)
1.	Srikakulam .. .. .	9,68,585	9,90,767	1,023
2.	Vizianagaram .. .. .	8,99,548	9,04,648	1,006
3.	Visakhapatnam .. .. .	13,09,676	12,75,798	981
4.	East Godavari .. .. .	18,57,472	18,43,568	993
5.	West Godavari .. .. .	14,43,651	14,30,307	991
6.	Krishna .. .. .	15,46,340	15,02,123	971
7.	Guntur .. .. .	17,41,102	16,93,622	973
8.	Prakasam .. .. .	11,77,860	11,51,711	978
9.	Nellore .. .. .	10,18,716	9,96,163	978
	COASTAL ANDHRA .. .. .	1,19,53,950	1,17,88,707	98
10.	Kurnool .. .. .	12,26,943	11,80,356	962
11.	Anantapur .. .. .	13,09,528	12,38,484	946
12.	Cuddapah .. .. .	9,86,705	9,46,599	959
13.	Chittoor .. .. .	13,92,606	13,44,710	966
	RAYALASEEMA .. .. .	49,15,782	47,10,149	958
14.	Rangareddy .. .. .	8,08,708	7,73,354	956
15.	Hyderabad .. .. .	11,77,380	10,83,322	920
16.	Nizamabad .. .. .	8,34,496	8,45,187	1,013
17.	Medak .. .. .	9,11,868	8,95,271	982
18.	Mahabubnagar .. .. .	12,32,684	12,11,935	983
19.	Nalgonda .. .. .	11,57,738	11,21,947	969
20.	Warangal .. .. .	11,71,482	11,28,813	964
21.	Khammam .. .. .	8,95,013	8,56,561	957
22.	Karimnagar .. .. .	12,21,843	12,14,480	97
23.	Adilabad .. .. .	8,27,978	8,11,025	980
	TELANGANA .. .. .	1,02,59,190	99,41,895	971
	ANDHRA PRADESH .. .. .	2,71,08,922	2,64,40,751	975

SOURCE : Primary Census Abstract, General Population Part-II B (i)  
Series—1, Census of India, 1981.

---

---

**TABLE 1.9**

**DISTRIBUTION OF POPULATION BY WORKERS AND NON-WORKERS  
DISTRICT-WISE, 1981**

---

---

## 1. POPULATION

TABLE

## DISTRIBUTION OF POPULATION BY WORKERS, MARGINAL

Sl.No.	District				Total population	Total Main workers	Cultivators	% of Col. 5 over Col. 3
(1)	(2)				(3)	(4)	(5)	(6)
1.	Srikakulam	..	..	..	19,59,352	8,52,235	3,53,366	18.0
2.	Vizianagaram	..	..	..	18,04,196	7,85,283	3,45,323	19.1
3.	Visakhapatnam	..	..	..	25,76,474	10,10,013	4,17,583	16.2
4.	East Godavari	..	..	..	37,01,040	14,07,725	3,03,748	8.2
5.	West Godavari	..	..	..	28,73,958	11,84,104	2,55,821	8.9
6.	Krishna	..	..	..	30,48,463	12,21,530	2,50,268	8.2
7.	Guntur	..	..	..	34,34,724	15,00,725	3,83,743	11.2
8.	Prakasam	..	..	..	23,29,571	10,37,683	3,24,458	13.9
9.	Nellore	..	..	..	20,14,879	8,60,928	2,33,271	11.6
	<b>COASTAL ANDHRA</b>			..	2,37,42,657	98,60,226	28,67,581	12.1
10.	Kurnool	..	..	..	24,07,299	10,65,137	2,79,325	11.6
11.	Anantapur	..	..	..	25,48,012	10,87,003	4,38,044	17.2
12.	Cuddapah	..	..	..	19,33,304	7,94,976	2,56,300	13.3
13.	Chittoor	..	..	..	27,37,316	11,52,579	5,03,504	18.4
	<b>RAYALASEEMA</b>			..	96,25,931	40,99,695	14,77,173	15.3
14.	Rangareddy	..	..	..	15,82,062	6,76,465	2,25,565	14.3
15.	Hyderabad	..	..	..	22,60,702	6,26,936	2,675	0.1
16.	Nizamabad	..	..	..	16,79,683	8,07,634	3,13,165	18.6
17.	Medak	..	..	..	18,07,139	8,09,424	3,66,628	20.3
18.	Mahbubnagar	..	..	..	24,44,619	11,46,830	5,11,930	20.9
19.	Nalgonda	..	..	..	22,79,685	10,12,044	3,83,989	16.8
20.	Warangal	..	..	..	23,00,295	9,86,054	3,53,953	15.4
21.	Khammam	..	..	..	17,51,574	7,34,369	2,39,688	13.7
22.	Karimnagar	..	..	..	24,36,323	11,62,715	4,02,994	16.5
23.	Adilabad	..	..	..	16,39,003	7,06,709	2,62,597	16.0
	<b>TELANGANA</b>			..	2,01,81,085	86,69,180	30,63,184	15.2
	<b>ANDHRA PRADESH</b>			..	5,35,49,673	2,26,29,101	74,07,938	13.8

\*Including Manufacturing, Processing Servicing and Repairs.

SOURCE : Primary Census Abstract, General Population, Part II B (1), Series-1, Census of India, 1981.

## 1. POPULATION

1.9

## WORKERS AND NON-WORKERS DISTRICT-WISE, 1981

WORKERS									
Agricultural Labourers	% of Col. 7 over col. 3	Household Industry*	% of Col. 9 over Col. 3	Other Workers	% of Col. 11 over Col. 3	Marginal workers	% of Col. 13 over Col. 3	Non-workers	% of Col. 15 over Col. 3
(7)	(8)	(9)	(10)	(11)	(12)	(13)	(14)	(15)	(16)
2,90,400	14.8	43,467	2.2	1,65,002	8.4	1,09,063	5.6	9,98,054	50.9
2,40,558	13.3	31,923	1.8	1,77,479	9.3	89,491	5.0	9,29,422	51.5
2,11,569	8.2	40,112	1.6	3,40,749	13.2	1,10,465	4.3	14,55,996	56.5
6,03,921	16.3	65,231	1.8	4,34,825	11.7	95,301	2.6	21,98,014	59.4
5,87,803	20.5	41,875	1.5	2,98,605	10.4	59,529	2.1	16,30,325	56.7
5,34,924	17.5	40,986	1.3	3,95,352	13.0	93,681	3.1	17,33,252	56.9
6,74,042	19.6	45,676	1.3	3,97,264	11.6	1,26,199	3.7	18,07,800	52.6
4,51,586	19.4	48,166	2.1	2,13,473	9.2	97,421	4.2	11,94,467	51.3
3,77,490	18.7	36,963	1.8	2,13,204	10.6	74,705	3.7	10,79,246	53.6
<b>39,72,293</b>	<b>16.7</b>	<b>3,94,399</b>	<b>1.7</b>	<b>26,25,953</b>	<b>11.1</b>	<b>8,55,855</b>	<b>3.6</b>	<b>1,30,26,576</b>	<b>54.9</b>
4,99,152	20.7	35,344	1.5	2,51,316	10.4	59,162	2.5	12,83,000	53.3
3,88,391	15.2	40,627	1.6	2,19,941	8.6	77,098	3.0	13,83,911	54.3
3,02,606	15.7	46,344	2.4	1,89,726	9.8	72,144	3.7	10,66,184	55.1
3,68,256	13.5	40,495	1.5	2,40,324	8.8	99,784	3.6	14,84,953	54.2
<b>15,58,405</b>	<b>16.2</b>	<b>1,62,810</b>	<b>1.7</b>	<b>9,01,307</b>	<b>9.4</b>	<b>3,08,188</b>	<b>3.2</b>	<b>52,18,048</b>	<b>54.2</b>
1,98,647	12.6	28,663	1.8	2,23,590	14.1	50,264	3.2	8,55,333	54.1
3,482	0.2	9,550	0.4	6,11,229	27.0	2,975	0.1	16,30,791	72.1
2,27,602	13.6	94,590	5.6	1,72,277	10.3	47,582	2.8	8,24,467	49.1
2,58,822	14.3	40,404	2.2	1,43,570	7.9	84,960	4.7	9,12,755	50.5
3,96,665	16.2	53,887	2.2	1,84,348	7.5	1,19,770	4.9	11,78,019	48.2
3,80,170	16.7	58,862	2.6	1,89,023	8.3	1,15,104	5.0	11,52,537	50.6
3,60,556	15.7	55,598	2.4	2,15,947	9.4	1,12,548	4.9	12,01,693	52.2
3,09,267	17.7	23,320	1.3	1,62,074	9.3	54,586	3.1	9,62,619	55.0
4,08,281	16.8	1,05,232	4.3	2,46,208	10.1	68,748	2.8	12,04,860	49.5
2,50,807	15.3	36,795	2.2	1,56,510	9.5	56,000	3.4	8,76,294	53.5
<b>27,94,319</b>	<b>13.8</b>	<b>5,06,901</b>	<b>2.5</b>	<b>23,04,776</b>	<b>11.4</b>	<b>7,12,537</b>	<b>3.5</b>	<b>1,07,99,368</b>	<b>53.5</b>
<b>83,25,017</b>	<b>15.5</b>	<b>10,64,110</b>	<b>2.0</b>	<b>58,72,036</b>	<b>10.9</b>	<b>13,76,580</b>	<b>3.5</b>	<b>2,90,43,992</b>	<b>54.2</b>

## 1. POPULATION

TABLE 1.10

DISTRIBUTION OF POPULATION OF WORKERS ENGAGED IN AGRICULTURAL SECTOR—DISTRICT-WISE, 1981

Sl. No.	DISTRICT	WORKERS		
		As Cultivators	As Agricultural Labourers	Total
(1)	(2)	(3)	(4)	(5)
1.	Srikakulam .. .. .	3,53,366	2,90,400	6,43,766
2.	Vizianagaram .. .. .	3,45,323	2,40,558	5,85,881
3.	Visakhapatnam .. .. .	4,17,583	2,11,569	6,29,152
4.	East Godavari .. .. .	3,03,748	6,03,921	9,07,669
5.	West Godavari .. .. .	2,55,821	5,87,803	8,43,624
6.	Krishna .. .. .	2,50,268	5,34,924	7,85,192
7.	Guntur .. .. .	3,83,743	6,74,042	10,57,785
8.	Prakasam .. .. .	3,24,458	4,51,586	7,76,044
9.	Nellore .. .. .	2,33,271	3,77,490	6,10,761
	COASTAL ANDHRA .. .. .	28,57,581	39,72,293	68,39,874
10.	Kurnool .. .. .	2,79,325	4,99,152	7,78,477
11.	Anantapur .. .. .	4,38,044	3,88,391	8,26,435
12.	Cuddapah .. .. .	2,56,300	3,02,606	5,58,906
13.	Chittoor .. .. .	5,03,504	3,68,256	8,71,760
	RAYALASEEMA .. .. .	14,77,173	15,58,405	30,35,578
14.	Rangareddy .. .. .	2,25,565	1,98,647	4,24,212
15.	Hyderabad .. .. .	2,675	3,482	6,157
16.	Nizamabad .. .. .	3,13,165	2,27,602	5,40,767
17.	Medak .. .. .	3,66,628	2,58,822	6,25,450
18.	Mahbubnagar .. .. .	5,11,930	3,96,665	9,08,595
19.	Nalgonda .. .. .	3,83,989	3,80,170	7,64,159
20.	Warangal .. .. .	3,53,953	3,60,556	7,14,509
21.	Khammam .. .. .	2,39,688	3,09,287	5,48,975
22.	Karimnagar .. .. .	4,02,994	4,08,281	8,11,275
23.	Adilabad .. .. .	2,62,597	2,50,807	5,13,404
	TELANGANA .. .. .	30,63,184	27,94,319	58,57,503
	ANDHRA PRADESH .. .. .	74,07,938	83,25,017	1,57,32,955

SOURCE : Primary Census Abstract General Population Part II B-(I), Series-I, Census of India, 1981.



## 1. POPULATION

TABLE 1.11

DISTRIBUTION OF POPULATION OF WORKERS ENGAGED IN NON-AGRICULTURAL SECTOR  
DISTRICT-WISE, 1981

Sl.No.	District	Household Indus- try, Manufacturing, processing, ser- vicing and Repairs	Other Workers	Marginal Workers	Total
(1)	(2)	(3)	(4)	(5)	(6)
1.	Srikakulam .. .. .	43,467	1,65,002	1,09,063	3,17,532
2.	Vizianagaram .. .. .	31,923	1,67,479	89,491	2,88,893
3.	Visakhapatnam .. .. .	40,112	3,40,749	1,10,465	4,91,326
4.	East Godavari .. .. .	65,231	4,34,825	95,301	5,95,357
5.	West Godavari .. .. .	41,875	2,98,605	59,529	4,00,009
6.	Krishna .. .. .	40,986	3,95,352	93,681	5,30,019
7.	Guntur .. .. .	45,676	3,97,264	1,26,199	5,69,139
8.	Prakasam .. .. .	48,166	2,13,473	97,421	3,59,060
9.	Nellore .. .. .	36,963	2,13,204	74,705	3,24,872
	COASTAL ANDHRA .. .. .	3,64,399	26,25,953	8,55,855	38,76,207
10.	Kurnool .. .. .	55,344	2,51,316	59,162	3,45,822
11.	Anantapur .. .. .	40,627	2,19,941	77,098	3,37,666
12.	Cuddapah .. .. .	46,344	1,89,726	72,144	3,08,214
13.	Chittoor .. .. .	40,495	2,40,324	99,784	3,80,603
	RAYALASEEMA .. .. .	1,62,810	9,01,307	3,08,188	13,72,305
14.	Rangareddy .. .. .	28,663	2,23,590	50,264	3,02,517
15.	Hyderabad .. .. .	9,550	6,11,229	2,975	6,23,754
16.	Nizamabad .. .. .	94,590	1,72,277	47,582	3,14,449
17.	Medak .. .. .	40,404	1,43,570	84,960	2,63,934
18.	Mahboobnagar .. .. .	53,887	1,84,348	1,19,770	3,58,005
19.	Nalgonda .. .. .	58,862	1,89,023	1,15,104	3,62,989
20.	Warangal .. .. .	55,598	2,15,947	1,12,548	3,84,093
21.	Khammam .. .. .	23,320	1,62,074	54,586	2,39,980
22.	Karimnagar .. .. .	1,05,232	2,46,208	68,748	4,20,188
23.	Adilabad .. .. .	36,795	1,56,510	56,000	2,49,305
	TELANGANA .. .. .	5,05,901	23,04,776	7,12,537	35,24,214
	ANDHRA PRADESH .. .. .	10,58,110	58,32,036	18,76,580	87,72,726

SOURCE : Primary Census Abstract General Population Part-II B-(1), Series-1, Census of India, 1981.

## I. POPULATION

TABLE  
No. OF HOUSES OCCUPIED AND HOUSEHOLDS

Sl. No.	District	TOTAL			
		No. of occupied Residential Houses	No. of Households	Total Household Population	No. of Persons per Household
(1)	(2)	(3)	(4)	(5)	(6)
1.	Srikakulam .. ..	4,05,479	4,21,430	19,47,850	5
2.	Vizianagaram .. ..	3,82,041	3,90,814	17,90,553	5
3.	Visakhapatnam .. ..	5,41,808	5,57,212	25,38,136	5
4.	East Godavari .. ..	7,40,364	8,18,672	36,66,947	4
5.	West Godavari .. ..	5,16,117	6,22,862	28,26,882	5
6.	Krishna .. ..	6,13,506	6,64,070	30,08,904	5
7.	Guntur .. ..	7,23,458	7,64,739	33,95,546	4
8.	Prakasam .. ..	4,78,645	4,90,967	23,06,458	5
9.	Nellore .. ..	4,29,165	4,40,937	19,90,107	5
	<b>COASTAL ANDHRA</b> .. ..	<b>48,75,583</b>	<b>51,71,703</b>	<b>2,34,71,383</b>	<b>5</b>
10.	Kurnool .. ..	4,36,879	4,44,838	23,71,179	5
11.	Anantapur .. ..	4,67,234	4,71,482	25,24,537	5
12.	Cuddapah .. ..	3,82,140	3,85,244	19,10,372	5
13.	Chittoor .. ..	5,36,529	5,43,802	27,12,126	5
	<b>RAYALASEEMA</b> .. ..	<b>18,22,782</b>	<b>18,45,366</b>	<b>95,18,214</b>	<b>5</b>
14.	Rangareddy .. ..	2,78,257	2,92,464	15,56,836	5
15.	Hyderabad .. ..	3,59,486	3,76,779	22,16,027	6
16.	Nizamabad .. ..	3,17,223	3,28,290	16,58,886	5
17.	Medak .. ..	3,14,224	3,32,543	17,89,950	5
18.	Mahbubnagar .. ..	4,44,668	4,52,767	24,22,789	5
19.	Nalgonda .. ..	4,46,219	4,56,118	22,56,472	5
20.	Warangal .. ..	4,31,339	4,57,763	22,73,790	5
21.	Khammam .. ..	3,34,947	3,44,065	17,24,575	5
22.	Karimnagar .. ..	4,79,939	5,04,188	24,12,709	5
23.	Adilabad .. ..	3,17,781	3,22,805	16,22,780	5
	<b>TELANGANA</b> .. ..	<b>37,24,083</b>	<b>38,67,782</b>	<b>1,99,34,814</b>	<b>5</b>
	<b>ANDHRA PRADESH</b> .. ..	<b>1,04,22,448</b>	<b>1,08,84,851</b>	<b>5,29,24,411</b>	<b>5</b>

SOURCE : Director of Census Operations, Andhra Pradesh.

## 1. POPULATION

1.12

DISTRICT-WISE, 1981

RURAL				URBAN			
No. of occupied residential houses	No. of Households	Total household population	No. of persons per household	No. of occupied residential houses	No. of households	Total household population	No. of persons per household
(7)	(8)	(9)	(10)	(11)	(12)	(13)	(14)
3,64,555	3,77,100	17,37,905	5	40,924	44,330	2,09,945	5
3,24,848	3,30,894	15,07,829	5	57,193	59,920	2,82,724	5
3,81,526	3,92,090	17,52,650	5	1,60,282	1,65,122	7,85,486	5
5,70,883	6,33,369	28,96,087	5	1,69,481	1,85,303	7,70,860	4
4,40,373	4,95,050	22,52,314	5	1,20,744	1,27,812	5,74,568	4
4,26,393	4,56,692	20,37,725	5	1,87,113	2,07,378	9,71,179	5
5,34,254	5,51,677	24,68,932	5	1,89,204	2,13,062	9,25,614	4
4,09,501	4,16,200	19,65,000	5	69,144	74,767	3,41,458	5
3,47,677	3,50,594	14,69,541	4	81,488	90,343	5,20,566	6
38,00,010	40,03,666	1,80,88,983	5	10,75,573	11,68,037	53,82,400	5
3,33,348	3,37,313	18,03,012	5	1,03,531	1,07,525	5,68,167	5
3,70,916	3,73,709	20,05,871	5	96,318	97,773	5,18,666	5
3,11,568	3,13,705	15,45,019	5	70,572	71,539	3,65,353	5
4,52,033	4,53,762	22,64,143	5	84,496	90,040	4,47,983	5
14,67,865	14,78,489	76,18,045	5	3,54,917	3,66,877	19,00,169	5
2,08,711	2,19,056	11,85,583	5	69,546	73,408	3,71,253	5
..	..	..	..	3,59,486	3,76,779	22,16,027	6
2,57,238	2,66,749	13,41,994	5	59,985	61,541	3,16,892	5
2,79,718	2,93,382	15,79,366	5	34,506	39,161	2,10,584	5
3,58,924	4,05,583	21,61,372	5	45,744	47,184	2,61,417	6
3,98,349	4,06,879	20,04,427	5	47,870	49,239	2,52,045	5
3,58,448	3,83,770	18,88,728	5	72,391	73,993	3,85,062	5
2,80,456	2,84,065	14,33,624	5	54,491	60,000	2,90,951	5
4,11,796	4,27,667	20,36,361	5	68,143	76,521	3,76,348	5
2,53,801	2,57,986	13,09,337	5	63,980	64,819	3,13,443	5
28,47,441	29,45,137	1,49,40,792	5	8,76,642	9,22,645	49,94,022	5
81,15,316	84,27,292	4,06,47,820	5	23,07,132	24,57,559	1,22,76,591	5

NATIONAL INSTITUTE OF EDUCATIONAL  
 RESEARCH AND ADMINISTRATION  
 17-B, Sri Aurobindo Marg,  
 New Delhi-110016  
 DOC. No. .... 7982  
 Date ..... 21/2/96

## 1. POPULATION

TABLE 1.13  
LITERATE POPULATION—DISTRICT-WISE, 1981

District	NO. OF LITERATES			% TO TOTAL POPULATION OF THE CATEGORY		
	Males	Females	Total	Males	Females	Total
(1)	(2)	(3)	(4)	(5)	(7)	(8)
1. Srikakulam .. ..	3,16,223	1,28,986	4,45,209	32.65	13.02	22.72
2. Vizianagaram .. ..	2,78,703	1,13,574	3,92,277	30.98	12.55	21.74
3. Visakhapatnam .. ..	4,74,653	2,42,260	7,16,913	36.49	18.99	27.83
4. East Godavari .. ..	7,74,820	5,32,081	13,06,901	41.71	28.86	35.31
5. West Godavari .. ..	6,29,149	4,51,798	10,80,947	43.58	31.59	37.61
6. Krishna .. ..	7,51,466	5,19,957	12,71,423	48.60	34.61	41.71
7. Guntur .. ..	7,87,841	4,50,563	12,38,404	45.25	26.60	36.06
8. Prakasam .. ..	4,77,227	2,07,440	6,84,667	40.52	18.01	29.39
9. Nellore .. ..	4,18,033	2,29,973	6,48,006	41.04	23.09	32.16
COASTAL ANDHRA .. ..	49,08,115	28,76,632	77,84,747	41.06	24.40	32.79
10. Kurnool .. ..	4,90,246	2,01,328	6,91,574	39.96	17.06	28.73
11. Anantapur .. ..	5,34,796	2,04,541	7,39,337	40.84	16.52	29.02
12. Cuddapah .. ..	4,33,292	1,68,247	6,01,539	43.91	17.77	31.11
13. Chittoor .. ..	5,99,675	2,72,169	8,71,844	43.06	20.24	31.85
RAYALASEEMA .. ..	20,58,009	8,46,285	29,04,294	41.87	17.97	30.17
14. Rangareddy .. ..	3,16,141	1,49,096	4,65,237	39.09	19.28	29.41
15. Hyderabad .. ..	7,85,513	5,33,229	13,18,742	66.72	49.22	58.33
16. Nizamabad .. ..	2,66,130	98,857	3,64,987	31.89	11.70	21.73
17. Medak .. ..	2,91,778	97,280	3,89,058	32.00	10.87	21.53
18. Mahbubnagar .. ..	3,46,596	1,28,027	4,74,623	28.12	10.56	19.42
19. Nalgonda .. ..	3,65,720	1,45,822	5,11,542	31.59	13.00	22.44
20. Warangal .. ..	3,87,969	1,53,649	5,41,618	33.12	13.61	23.55
21. Khammam .. ..	2,96,799	1,51,446	4,48,245	33.16	17.68	25.59
22. Karimnagar .. ..	3,89,366	1,34,459	5,23,825	31.87	11.07	21.50
23. Adilabad .. ..	2,30,241	77,659	3,07,900	27.81	9.58	18.79
TELANGANA .. ..	36,76,253	16,69,524	53,45,777	35.90	16.79	26.49
ANDHRA PRADESH .. ..	1,06,42,377	53,92,441	1,60,34,818	39.26	20.39	29.94

SOURCE : Primary Census Abstract General Population, Part II B (1), Series-1, Census of India, 1981.

## 1. POPULATION

TABLE 1.14  
HOUSELESS AND INSTITUTIONAL POPULATION, 1981

Sl. No.	District	HOUSELESS POPULATION			INSTITUTIONAL POPULATION		
		Rural	Urban	Total	Rural	Urban	Total
(1)	(2)	(3)	(4)	(5)	(6)	(7)	(8)
1.	Srikakulam ..	2,797	506	3,303	5,246	2,953	8,199
2.	Vizianagaram ..	1,828	722	2,550	7,040	4,053	11,093
3.	Visakhapatnam ...	7,564	4,257	11,821	10,299	16,218	26,517
4.	East Godavari ..	7,992	4,691	12,683	9,151	12,259	21,410
5.	West Godavari ..	11,692	8,651	20,343	13,078	13,655	26,733
6.	Krishna ...	13,050	3,524	18,574	5,626	15,359	20,985
7.	Guntur ..	8,897	3,642	12,539	10,193	16,446	26,639
8.	Prakasam ..	8,263	1,305	9,568	7,211	6,334	13,545
9.	Nellore ..	4,603	2,037	6,640	11,335	6,797	18,132
	COASTAL ANDHRA ..	66,686	31,335	98,021	79,179	94,074	1,73,253
10.	Kurnool ..	7,113	11,860	18,973	7,575	9,572	17,147
11.	Alantapur ..	3,201	5,018	8,219	7,023	8,233	15,256
12.	Cuddapah ..	5,007	3,485	8,492	8,775	5,665	14,440
13.	Chittoor ..	4,830	3,666	8,496	6,201	10,493	16,694
	RAYALASEEMA ..	20,151	24,029	44,180	29,574	33,963	63,537
14.	Ranga Reddy ..	13,105	1,062	14,167	6,377	4,682	11,059
15.	Hyderabad ..	..	5,663	5,663	..	39,012	39,012
16.	Nizamabad ..	11,671	1,964	13,635	3,365	3,797	7,162
17.	Medak ..	6,316	1,747	8,063	5,053	4,073	9,126
18.	Mahbubnagar ..	10,925	1,301	12,226	5,101	4,503	9,604
19.	Nalgonda ..	8,854	792	9,646	6,887	6,680	13,567
20.	Warangal ..	7,060	2,522	9,582	8,033	8,890	16,923
21.	Khammam ..	10,775	887	11,662	9,789	5,548	15,337
22.	Karimnagar ..	12,507	3,049	15,556	2,725	5,333	8,058
23.	Adilabad ..	7,509	956	8,465	5,064	2,694	7,758
	TELANGANA ..	88,722	19,943	1,08,665	52,394	85,212	1,37,606
	ANDHRA PRADESH	1,75,559	75,307	2,50,866	1,61,147	2,13,249	3,74,396

SOURCE : Director of Census, Operations, Andhra Pradesh, Hyderabad.

## 1. POPULATION

TABLE 1.15  
PROJECTED POPULATION OF ANDHRA PRADESH, 1971 to 1987

*(Figures in Hundreds)*

Years						As on 1st October
1971	..	..	..	..	..	4,39,076
1972	..	..	..	..	..	4,47,157
1973	.	..	..	..	..	4,55,142
1974	.	..	..	..	..	4,63,082
1975	..	..	..	..	..	4,71,033
1976	..	..	..	..	..	4,78,989
1977	..	..	..	..	..	4,86,905
1978	..	..	..	..	..	4,94,795
1979	..	..	..	..	..	5,02,718
1980	..	..	..	..	..	5,10,739
1981	..	..	..	..	..	5,41,990
1982	..	..	..	..	..	5,53,372
1983	..	..	..	..	..	5,64,993
1984	..	..	..	..	..	5,76,858
1985	..	..	..	..	..	5,88,972
1986	..	..	..	..	..	6,01,340
1987	..	..	..	..	..	6,13,968
1988	...	...	...	...	...	6,26,862

SOURCE : (i) Registrar-General of India.  
(ii) Bureau of Economics and Statistics, Andhra Pradesh.

---

---

**TABLE 1.16**  
**DISTRIBUTION OF POPULATION BY AGE GROUPS AND WORKERS AND**  
**NON WORKERS 1981**

---

---

## 1. POPULATION

TABLE

## DISTRIBUTION OF POPULATION BY AGE GROUPS AND WORKERS

Age Group	POPULATION		
	Males	Females	Total
(1)	(2)	(3)	(4)
<b>RURAL</b>			
0-14	80,73,859	78,98,409	1,59,72,268
15-19	18,34,282	16,97,690	35,31,972
20-24	15,31,403	16,41,096	31,72,499
25-29	14,95,037	15,92,585	30,87,622
30-34	13,43,995	13,38,519	26,82,514
35-39	12,38,991	12,68,820	25,07,811
40-49	22,18,788	20,64,736	42,83,524
50-59	14,96,783	13,94,899	28,91,682
60+	14,57,334	14,61,995	29,19,329
Total	2,06,90,472	2,03,58,749	4,10,49,221
<b>URBAN</b>			
0-14	23,63,558	23,09,022	46,72,580
15-19	6,77,022	6,53,274	13,30,296
20-24	6,28,527	6,03,923	12,32,450
25-29	5,57,341	5,45,526	11,02,867
30-34	4,67,734	3,92,262	8,59,996
35-39	4,09,786	3,66,025	7,75,811
40-49	6,40,294	5,25,636	11,65,930
50-59	3,65,453	3,38,480	7,03,933
60+	2,98,972	3,40,290	6,39,262
Total	64,08,687	60,74,438	1,24,83,125
<b>TOTAL</b>			
0-14	1,04,37,417	1,02,07,431	2,06,44,848
15-19	25,11,304	23,50,964	48,62,268
20-24	21,59,930	22,45,019	44,04,949
25-29	20,52,378	21,38,111	41,90,489
30-34	18,11,729	17,30,782	35,42,511
35-39	16,48,778	16,34,844	32,83,622
40-49	28,59,083	25,90,371	54,49,454
50-59	18,63,236	17,33,380	35,96,616
60+	17,56,306	18,02,285	35,58,591
Total	2,71,00,161	2,64,33,187	5,35,33,348

SOURCE: Census of India 1981 Series—2, Andhra Pradesh, Part III—A&amp;B (I) General Economic Tables.



## 1. POPULATION

1.16  
AND NON WORKERS 1981

MAIN WORKERS			MARGINAL WORKERS			NON-WORKERS		
Males	Females	Total	Males	Females	Total	Males	Females	Total
(5)	(6)	(7)	(8)	(9)	(10)	(11)	(12)	(13)
9,25,994	6,94,602	16,20,596	40,033	1,49,819	1,89,852	71,07,832	70,53,988	1,41,61,820
13,73,407	7,99,934	21,73,341	21,850	2,84,059	2,05,909	4,39,025	7,13,696	11,52,721
13,93,950	7,97,833	21,91,783	15,174	2,08,942	2,24,116	1,22,279	6,34,322	7,56,601
14,45,261	8,03,301	22,48,562	11,027	2,15,422	2,26,449	38,749	5,73,862	6,12,611
13,19,587	7,02,500	20,22,087	6,747	1,84,570	1,91,317	17,661	4,51,450	4,69,111
12,20,786	6,67,445	18,88,231	4,944	1,76,015	1,80,959	13,261	4,25,360	4,38,621
21,81,666	10,81,719	32,63,385	8,310	2,77,205	2,85,515	28,813	7,05,812	7,34,625
14,30,566	6,33,012	20,63,578	8,100	1,62,700	1,70,800	58,117	5,99,187	6,57,304
10,31,637	3,23,959	13,55,596	14,864	86,060	1,00,924	4,10,833	10,51,976	14,62,809
1,23,22,854	65,04,305	1,88,27,159	1,31,049	16,44,792	17,75,841	82,36,570	1,22,09,653	2,04,46,223
92,320	41,271	1,33,591	2,293	4,978	7,271	2,26,8,944	22,62,773	45,31,717
2,38,941	62,995	3,01,936	3,466	9,798	13,264	4,34,615	58,048	4,92,663
4,05,196	75,528	4,80,724	3,862	11,213	15,075	2,19,469	5,17,182	7,36,651
4,94,349	88,780	5,83,129	2,506	11,763	14,269	60,485	4,44,983	5,05,468
4,46,033	77,656	5,23,689	1,514	9,346	10,860	20,187	3,05,260	3,25,447
3,95,783	75,439	4,71,222	1,235	9,702	10,937	12,768	2,80,884	2,93,652
6,14,749	1,18,545	7,33,294	1,813	13,109	14,922	23,732	3,93,982	4,17,714
3,16,582	65,047	3,81,629	1,432	7,147	8,579	47,439	2,66,286	3,13,725
1,54,000	31,968	1,85,968	1,691	3,383	5,074	1,43,282	3,04,939	4,48,221
31,57,953	6,37,229	37,95,182	19,812	80,439	1,00,251	32,30,921	48,34,337	80,65,258
10,18,314	7,35,874	17,54,188	42,327	1,54,797	1,97,124	93,76,776	93,16,760	1,86,93,536
16,12,348	8,62,929	24,75,277	25,316	1,93,857	2,19,173	8,73,640	12,94,178	21,67,818
17,99,147	8,73,361	26,72,508	19,035	2,20,155	2,39,190	3,41,748	11,51,504	14,93,252
19,39,610	8,92,081	28,31,691	13,534	2,27,185	2,40,719	99,234	10,18,844	11,18,078
17,65,620	7,80,156	25,45,776	8,261	1,93,916	2,02,177	37,847	7,56,710	7,94,557
16,16,570	7,42,884	23,59,454	6,179	1,85,716	1,91,895	26,029	7,06,244	7,32,273
27,96,415	12,00,264	39,96,679	10,122	2,90,314	3,00,436	52,545	10,99,794	11,52,339
17,47,148	6,98,059	24,45,207	9,532	1,69,847	1,79,379	1,05,556	8,65,474	9,71,030
11,85,637	3,55,927	15,41,564	16,554	89,443	1,05,997	5,54,114	13,56,916	19,11,030
1,54,80,809	71,41,535	2,26,22,344	1,50,860	17,25,230	18,76,090	1,14,67,489	1,75,66,424	2,90,33,913

## 1. POPULATION

**TABLE**  
**DISTRIBUTION OF POPULATION BY AGE GROUPS IN IMPORTANT**

Sl.No.	City	Age group	POPULATION		
			Males	Females	Total
(1)	(2)	(3)	(4)	(5)	(6)
1. Vizianagaram	.. ..	0—14	20,597	19,477	40,074
		15—19	6,170	6,355	12,525
		20—24	6,275	5,600	11,875
		25—29	4,661	5,090	9,751
		30—34	4,387	3,891	8,278
		35—39	3,664	3,744	7,408
		40—49	6,198	5,331	11,529
		50—59	3,255	3,899	7,154
		60+	2,620	3,587	6,207
		Total	57,827	56,974	1,14,801
2. Visakhapatnam (Urban agglomeration)	.. ..	0—14	1,06,127	1,06,438	2,12,565
		15—19	33,260	32,176	65,436
		20—24	33,741	32,037	65,778
		25—29	32,707	30,020	62,727
		30—34	26,207	19,709	45,916
		35—39	22,468	18,194	40,662
		40—49	31,096	23,995	55,091
		50—59	15,632	15,510	31,142
		60+	10,922	13,287	24,209
		Total	3,12,160	2,91,366	6,03,526
3. Rajahmundry (Urban agglomeration)	.. ..	0—14	48,442	47,511	95,953
		15—19	14,083	14,958	29,041
		20—24	13,423	13,795	27,218
		25—29	12,496	11,918	24,414
		30—34	10,245	8,785	19,030
		35—39	8,750	8,184	16,934
		40—49	15,166	12,606	27,772
		50—59	8,058	7,347	15,405
		60+	5,842	6,599	12,441
		Total	1,36,505	1,31,703	2,68,208

## 1. POPULATION

1.17

CITIES AND TOWNS, 1981

MAIN WORKERS			MARGINAL WORKERS			NON-WORKERS		
Males	Females	Total	Males	Females	Total	Males	Females	Total
(7)	(8)	(9)	(10)	(11)	(12)	(13)	(14)	(15)
529	137	666	21	17	38	20,048	19,323	39,371
1,888	300	2,188	27	40	67	4,255	6,015	10,270
3,747	251	3,998	25	25	50	2,504	5,324	7,828
4,050	536	4,586	30	32	62	581	4,522	5,103
4,246	539	4,785	16	28	44	125	3,324	3,449
3,535	542	4,077	8	60	68	121	3,141	3,262
6,019	766	6,785	14	87	101	165	4,478	4,643
2,790	535	3,325	12	66	78	453	3,298	3,751
1,212	274	1,486	16	22	38	1,392	3,291	4,683
28,016	3,880	31,896	169	377	546	29,644	52,716	82,360
1,548	474	2,022	14	12	26	1,04,564	1,05,952	2,10,516
7,107	1,029	8,136	106	30	136	26,047	31,117	57,164
17,063	1,759	18,822	142	52	194	16,536	30,227	46,763
27,737	2,661	30,398	115	57	172	4,856	27,303	32,159
24,397	2,111	26,508	56	16	72	1,754	17,582	19,336
21,329	2,074	23,403	54	27	81	1,085	16,094	17,179
29,183	2,880	32,063	81	53	134	1,832	21,062	22,894
12,470	1,416	13,886	36	40	76	3,126	14,054	17,180
3,821	555	4,376	24	25	49	7,077	12,708	19,785
1,44,655	14,959	1,59,614	628	312	940	1,66,877	2,76,099	4,42,976
2,991	389	3,380	36	41	77	45,415	47,080	92,495
5,852	715	6,567	68	90	158	8,163	14,154	22,317
9,538	1,233	10,771	103	142	245	3,782	12,420	16,202
11,335	1,595	12,930	56	143	199	1,105	10,179	11,284
9,760	1,485	11,245	42	145	187	443	7,155	7,598
8,354	1,603	9,957	23	135	158	373	6,446	6,819
14,265	2,862	17,127	52	223	275	849	9,520	10,369
6,817	1,386	8,203	14	94	108	1,228	5,866	7,094
3,028	496	3,524	25	41	66	2,789	6,062	8,851
71,940	11,764	83,704	419	1,054	1,473	64,147	1,18,882	1,83,029

(Contd.)

## 1. POPULATION

**TABLE**  
DISTRIBUTION OF POPULATION BY AGE GROUPS IN IMPORTANT

Sl.No.	City	Age group	POPULATION		
			Males	Females	Total
1)	(2)	(3)	(4)	(5)	(6)
4.	Kakinada (M)	0—14	39,294	39,411	78,705
		15—19	12,707	13,382	26,089
		20—24	12,232	12,268	24,500
		25—29	10,372	10,054	20,426
		30—34	8,972	7,533	16,505
		35—39	7,065	6,839	13,904
		40—49	11,633	10,150	21,783
		50—59	6,354	6,637	12,991
		60+	5,260	6,201	11,461
		<b>Total</b>	<b>1,13,889</b>	<b>1,12,475</b>	<b>2,26,364</b>
5.	Eluru (M)	0—14	29,045	29,012	58,057
		15—19	9,620	9,895	19,515
		20—24	8,485	8,598	17,083
		25—29	7,008	7,231	14,239
		30—34	5,942	5,441	11,383
		35—39	5,231	5,591	10,822
		40—49	9,206	8,208	17,414
		50—59	5,174	5,401	10,575
		60+	4,037	4,928	8,965
		<b>Total</b>	<b>83,748</b>	<b>84,305</b>	<b>1,68,053</b>
6.	Vijayawada (Urban agglomeration)	0—14	99,076	95,390	1,94,466
		15—19	30,157	31,458	61,615
		20—24	28,179	29,345	57,524
		25—29	25,942	24,757	50,699
		30—34	20,932	17,151	38,083
		35—39	18,553	15,888	34,441
		40—49	27,221	22,345	49,566
		50—59	15,184	13,995	28,179
		60+	12,420	14,774	27,194
		<b>Total</b>	<b>2,77,664</b>	<b>2,65,103</b>	<b>5,42,767</b>

## 1. POPULATION

1.17

CITIES AND TOWNS, 1981

MAIN WORKER			MARGINAL WORKER			NON-WORKER		
Males	Females	Total	Males	Females	Total	Males	Females	Total
(7)	(8)	(9)	(10)	(11)	(12)	(13)	(14)	(15)
2,049	349	2,398	41	6	47	37,204	39,056	76,260
4,552	446	4,998	61	71	132	8,093	12,865	20,958
7,276	812	8,088	58	141	199	4,899	11,315	16,214
8,954	1,041	9,995	45	125	170	1,373	8,888	10,261
8,380	1,054	9,434	15	53	68	577	6,426	7,003
6,688	1,124	7,812	26	64	90	352	5,651	6,003
10,916	1,808	12,724	36	148	184	680	8,194	8,874
5,228	896	6,124	23	55	78	1,103	5,686	6,789
2,714	454	3,168	35	28	63	2,512	5,720	8,232
56,757	7,984	64,741	340	691	1,031	56,793	1,03,801	1,60,594
1,373	495	1,868	10	44	54	27,662	28,473	56,135
3,588	525	4,113	18	70	88	6,015	9,301	15,316
5,724	656	6,380	23	77	100	2,738	7,865	10,603
6,189	928	7,117	22	93	115	797	6,210	7,007
5,715	874	6,589	13	71	84	214	4,496	4,710
5,087	927	6,014	..	84	84	144	4,580	4,724
8,857	1,473	10,330	30	108	138	318	6,628	6,946
4,496	816	5,312	8	77	85	670	4,508	5,178
2,250	372	2,622	29	23	52	1,758	4,533	6,291
43,279	7,066	50,345	153	647	800	40,316	76,594	1,16,910
4,229	1,230	5,459	120	107	227	94,727	94,053	1,88,780
12,548	1,396	13,944	197	221	418	17,412	29,841	47,253
20,279	2,169	22,448	195	158	353	7,705	27,019	34,724
24,144	2,783	26,927	98	241	339	1,700	21,733	23,433
20,233	2,394	22,627	88	198	286	611	14,558	15,169
18,094	2,275	20,369	68	215	283	391	13,398	13,789
26,374	3,576	29,950	61	306	367	786	18,463	19,249
13,131	1,806	14,937	63	144	207	1,990	12,044	14,034
6,140	1,071	7,211	93	77	170	6,186	13,625	19,811
1,45,172	18,700	1,63,872	983	1,667	2,650	1,31,508	2,44,734	3,76,242

(Contd.)

## 1. POPULATION

TABLE

## DISTRIBUTION OF POPULATION BY AGE GROUPS IN IMPORTANT

Sl. No.	City	Age Group	POPULATION		
			Males	Females	Total
(1)	(2)	(3)	(4)	(5)	(6)
7. Machilipatnam (M)	..	0—14	24,782	24,708	49,490
		15—19	8,653	7,624	16,277
		20—24	7,101	6,439	13,540
		25—29	5,172	5,606	10,778
		30—34	4,736	4,427	9,163
		35—39	4,238	4,699	8,937
		40—49	7,647	6,492	14,139
		50—59	4,016	4,016	8,032
		60+	3,718	4,452	8,170
		Total	70,063	68,463	1,38,525
8. Guntur (M)	..	0—14	65,409	66,794	1,32,203
		15—19	21,102	21,540	42,642
		20—24	19,610	19,203	38,813
		25—29	16,115	16,056	32,171
		30—34	13,524	11,733	25,257
		35—39	10,818	10,618	21,436
		40—49	18,864	15,790	34,654
		50—59	11,266	9,967	21,233
		60+	9,325	9,799	19,124
		Total	1,86,033	1,81,500	3,67,533
9. Tenali (M)	..	0—14	20,244	21,325	41,569
		15—19	6,864	6,623	13,487
		20—24	6,249	5,153	12,402
		25—29	5,002	4,873	9,875
		30—34	4,245	3,768	8,013
		35—39	3,790	3,425	7,215
		40—49	6,338	5,358	11,696
		50—59	3,832	3,484	7,316
		60+	3,626	4,047	7,673
		Total	60,190	59,056	1,19,246

## 1. POPULATION

1 17

CITIES AND TOWNS, 1981

MAIN WORKER			MARGINAL WORKER			NON-WORKER		
Males	Females	Total	Males	Females	Total	Males	Females	Total
(7)	(8)	(9)	(10)	(11)	(12)	(13)	(14)	(15)
1,194	224	1,418	16	84	100	23,573	24,399	47,972
3,051	340	3,391	30	206	236	5,571	7,078	12,649
3,948	558	4,506	21	202	223	3,132	5,679	8,811
4,540	674	5,214	17	214	231	615	4,718	5,333
4,525	839	5,364	22	160	182	190	3,428	3,618
4,125	722	4,847	13	184	197	99	3,793	3,892
7,451	1,294	8,745	10	291	301	187	4,907	5,094
3,538	705	4,243	13	168	181	465	3,143	3,608
1,932	425	2,357	22	104	126	1,764	3,923	5,687
34,304	5,781	40,085	164	1,613	1,777	35,576	61,068	96,664
2,501	953	3,454	99	86	185	62,809	65,755	1,28,564
7,964	1,807	9,771	158	242	400	12,980	19,490	32,470
12,786	2,509	15,295	138	314	452	6,687	16,379	23,660
14,538	3,195	17,733	118	302	420	1,459	12,559	14,018
13,020	2,759	15,779	103	276	379	402	8,698	9,100
10,427	2,853	13,280	91	283	374	301	7,482	7,783
18,152	4,372	22,524	82	375	457	631	11,043	11,674
9,874	2,375	12,249	92	201	293	1,300	7,391	8,691
4,832	1,032	5,864	39	56	95	4,454	8,711	13,165
94,094	21,855	1,15,949	920	2,135	3,055	91,023	1,37,508	2,48,531
804	209	1,013	11	30	41	19,429	21,086	40,515
2,699	465	3,164	25	154	179	4,140	6,004	10,144
4,245	681	4,926	45	136	181	1,959	5,335	7,294
4,493	712	5,205	5	138	143	503	4,023	4,526
4,042	667	4,709	9	133	142	194	2,968	3,162
3,700	653	4,353	2	109	111	88	2,663	2,751
6,103	998	7,101	11	198	209	224	4,161	4,385
3,508	630	4,138	9	155	164	315	2,699	3,014
2,245	384	2,629	10	68	78	1,371	3,594	4,965
31,839	5,399	37,238	127	1,121	1,248	28,223	52,533	80,756

## 1. POPULATION

TABLE

DISTRIBUTION OF POPULATION BY AGE GROUPS IN IMPORTANT

Sl.No	City	Age Group	POPULATION		
			Males	Females	Total
(1)	(2)	(3)	(4)	(5)	(6)
10.	Nellore (M)	0—14	40,751	38,093	78,844
		15—19	13,274	15,114	28,388
		20—24	12,523	12,875	25,398
		25—29	11,098	11,254	22,352
		30—34	9,257	7,259	16,516
		35—39	8,063	7,193	15,256
		40—49	12,788	10,098	22,886
		50—59	7,444	7,151	14,595
		60+	5,938	6,786	12,724
	Total	1,21,136	1,15,823	2,36,959	
11.	Tirupathi (M)	0—14	20,759	19,268	40,027
		15—19	6,929	6,134	13,063
		20—24	6,355	5,933	12,288
		25—29	5,508	5,349	10,857
		30—34	4,598	3,588	8,186
		35—39	4,245	3,643	7,888
		40—49	6,116	4,625	10,741
		50—59	2,957	3,175	6,132
		60+	2,882	3,199	6,081
	Total	60,349	54,914	1,15,263	
12.	Proddatur (M)	0—14	19,540	19,493	39,033
		15—19	5,303	5,090	10,393
		20—24	5,755	5,349	11,104
		25—29	4,740	4,838	9,578
		30—34	4,214	3,111	7,325
		35—39	3,448	3,016	6,464
		40—49	5,464	4,667	10,131
		50—59	3,372	3,200	6,572
		60+	3,016	3,423	6,439
	Total	54,852	52,187	1,07,039	



## 1. POPULATION

1.17

CITIES AND TOWNS, 1981

MAIN WORKERS			MARGINAL WORKERS			NON-WORKERS		
Males	Females	Total	Males	Females	Total	Males	Females	Total
(7)	(8)	(9)	(10)	(11)	(12)	(13)	(14)	(15)
2,084	682	2,766	67	75	142	38,600	37,337	75,937
4,766	1,087	5,853	64	117	181	8,444	13,850	22,294
8,313	1,572	9,885	54	165	219	4,156	11,138	15,294
9,707	1,780	11,487	43	149	192	1,347	9,324	10,671
8,918	1,587	10,505	22	104	126	318	5,568	5,886
7,873	1,386	9,259	14	162	176	177	5,645	5,822
12,454	2,126	14,580	21	213	234	313	7,759	8,072
6,462	1,540	8,002	10	93	103	972	5,517	6,489
3,157	682	3,839	32	55	87	2,749	6,049	8,798
63,734	12,442	76,176	327	1,133	1,460	57,076	1,02,187	1,59,263
624	134	758	..	..	..	20,135	19,135	39,270
1,924	241	2,165	37	70	107	4,968	5,823	10,791
3,288	392	3,680	67	38	105	2,999	5,503	8,502
4,485	619	5,104	31	47	78	993	4,683	5,676
4,215	598	4,813	37	47	84	346	2,942	3,288
4,034	688	4,722	55	96	151	156	2,859	3,015
5,830	900	6,730	..	66	66	286	3,658	3,944
2,323	455	2,778	50	98	148	584	2,622	3,206
1,127	248	1,375	32	...	32	1,723	2,952	4,675
27,850	4,275	32,125	309	462	771	32,190	50,177	82,367
1,159	496	1,655	53	119	172	18,328	18,887	37,205
2,516	790	3,306	32	163	195	2,754	4,137	6,891
4,407	896	5,303	14	255	269	1,334	4,198	5,532
4,416	988	5,404	18	255	273	306	3,596	3,902
4,077	715	4,792	25	207	232	112	2,189	2,301
3,326	805	4,131	..	172	172	122	2,039	2,161
5,238	1,445	6,683	14	192	206	212	3,030	3,242
3,001	732	3,733	14	205	219	357	2,263	2,620
1,618	291	1,909	14	84	98	1,383	3,048	4,431
29,758	7,158	36,916	184	1,652	1,836	24,908	43,377	68,285

(Contd.)

## 1. POPULATION

TABLE

## DISTRIBUTION OF POPULATION BY AGE GROUPS IN IMPORTANT

Sl.No.	City	Age Group	POPULATION		
			Males	Females	Total
(1)	(2)	(3)	(4)	(5)	(6)
13. Anantapur (M)	.. ..	0—14	22,482	20,382	42,864
		15—19	7,085	6,291	13,376
		20—24	6,660	6,321	12,981
		25—29	5,192	5,504	10,695
		30—34	4,602	3,645	8,247
		35—39	3,902	3,390	7,292
		40—49	5,822	4,890	10,712
		50—59	3,824	3,210	7,034
		60+	2,937	3,380	6,317
		<b>Total</b>	<b>62,506</b>	<b>57,013</b>	<b>1,19,519</b>
14. Kurnool (M)	.. ..	0—14	40,731	39,816	80,547
		15—19	11,767	10,564	22,331
		20—24	10,650	9,610	20,260
		25—29	8,754	9,288	18,042
		30—34	7,191	6,184	13,375
		35—39	6,631	5,978	12,609
		40—49	10,486	8,271	18,757
		50—59	5,917	4,757	10,674
		60+	4,709	4,978	9,687
		<b>Total</b>	<b>1,06,836</b>	<b>99,446</b>	<b>2,06,282</b>
15. Adoni (M)	.. ..	0—14	22,289	21,220	43,509
		15—19	5,385	4,983	10,368
		20—24	5,184	4,772	9,956
		25—29	4,505	4,866	9,371
		30—34	3,663	3,145	6,808
		35—39	3,390	3,221	6,611
		40—49	5,399	4,552	9,951
		50—59	3,213	3,077	6,290
		60+	2,612	3,459	6,071
		<b>Total</b>	<b>55,640</b>	<b>53,295</b>	<b>1,08,935</b>

## 1. POPULATION

1.17

CITIES AND TOWNS, 1981

MAIN WORKERS			MARGINAL WORKERS			NON-WORKERS		
Males	Females	Total	Males	Females	Total	Males	Females	Total
(7)	(8)	(9)	(10)	(11)	(12)	(13)	(14)	(15)
638	153	791	..	..	..	21,843	20,230	42,073
1,756	184	1,940	6	..	6	5,324	6,108	11,432
3,325	401	3,726	6	..	6	3,330	5,920	9,250
4,472	480	4,952	11	15	26	709	5,010	5,719
4,349	455	4,804	3	16	19	250	3,174	3,424
3,795	482	4,277	3	20	23	104	2,889	2,993
5,614	690	6,304	6	18	24	203	4,182	4,385
3,332	370	3,702	2	8	10	490	2,832	3,322
1,148	231	1,379	5	4	9	1,783	3,144	4,927
28,429	2,446	31,875	42	81	123	34,036	53,489	87,525
1,749	969	2,718	66	96	162	38,915	38,752	77,667
3,653	1,278	4,931	82	196	278	8,032	9,090	17,122
6,270	1,401	7,671	44	105	149	4,336	8,104	12,440
7,114	1,682	8,796	46	145	191	1,593	7,461	9,054
6,828	1,468	8,296	36	62	98	327	4,654	4,981
6,277	1,322	7,599	25	76	101	329	4,579	4,908
9,779	2,131	11,910	45	117	162	662	6,023	6,685
4,823	1,170	5,993	13	26	39	1,081	3,561	4,642
2,290	524	2,814	15	12	27	2,403	4,442	6,845
48,783	11,945	60,728	372	835	1,207	57,678	86,666	1,44,344
1,102	354	1,456	8	39	47	21,179	20,826	42,005
2,505	601	3,106	23	82	105	2,858	4,300	7,158
3,568	639	4,207	27	94	121	1,589	4,039	5,628
4,124	844	4,968	7	113	120	374	3,910	4,284
3,524	754	4,278	6	93	99	134	2,298	2,432
3,294	851	4,145	..	134	134	96	2,236	2,332
5,161	1,430	6,591	13	105	118	225	3,018	3,243
2,911	868	3,779	8	60	68	294	2,149	2,443
1,525	445	1,970	17	16	33	1,070	2,998	4,068
27,714	6,786	34,500	109	736	845	27,819	45,774	73,593

(Contd.)

## 1. POPULATION

TABLE

DISTRIBUTION OF POPULATION BY AGE GROUPS IN IMPORTANT

Sl.No.	City	Age Group	POPULATION		
			Males	Females	Total
(1)	(2)	(3)	(4)	(5)	(6)
16.	Rangareddy, Hyderabad, Urban agglomeration (Part)..	0—14	56,247	54,488	1,10,735
		15—19	14,364	14,472	28,836
		20—24	16,749	15,487	32,236
		25—29	15,839	13,858	29,697
		30—34	12,265	9,807	22,072
		35—39	10,745	8,434	19,179
		40—49	15,145	10,947	26,092
		50—59	7,294	6,762	14,056
		60+	5,654	6,153	11,807
	Total	1,54,302	1,40,408	2,94,710	
17.	Hyderabad, Urban agglomeration (Part) ..	0—14	4,25,927	4,19,187	8,45,114
		15—19	1,17,175	1,13,784	2,30,959
		20—24	1,20,977	1,09,388	2,30,365
		25—29	1,10,255	1,00,205	2,10,460
		30—34	88,716	70,038	1,58,754
		35—39	77,382	62,147	1,39,529
		40—49	1,13,412	89,006	2,02,418
		50—59	64,995	58,069	1,23,064
		60+	53,098	56,703	1,09,801
	Total	11,71,937	10,78,527	22,50,464	
18.	Hyderabad, Urban agglomeration ..	0—14	4,82,173	4,73,676	9,55,849
		15—19	1,31,539	1,28,256	2,59,795
		20—24	1,37,726	1,24,876	2,62,602
		25—29	1,26,094	1,14,063	2,40,157
		30—34	1,00,980	79,845	1,80,825
		35—39	88,127	70,581	1,58,708
		40—49	1,28,558	79,953	2,08,511
		50—59	72,290	64,831	1,37,121
		60+	58,752	62,857	1,21,609
	Total	13,26,239	11,98,938	25,25,177	

## 1. POPULATION

1.17

CITIES AND TOWNS, 1981

MAIN WORKERS			MARGINAL WORKERS			NON-WORKERS		
Males	Females	Total	Males	Females	Total	Males	Females	Total
(7)	(8)	(9)	(10)	(11)	(12)	(13)	(14)	(15)
1,280	387	1,667	23	20	43	54,944	54,082	1,09,026
5,174	1,170	6,344	90	54	144	9,101	13,248	22,349
11,930	2,009	13,939	110	96	206	4,709	13,383	18,092
14,394	2,420	16,814	73	107	180	1,372	11,331	12,703
11,792	1,838	13,630	23	159	182	450	7,811	8,261
10,464	1,638	12,102	17	97	114	265	6,699	6,964
14,491	2,200	16,691	82	179	261	572	8,567	9,139
6,153	961	7,114	18	57	75	1,124	5,744	6,868
2,473	342	2,815	8	22	30	3,172	5,788	8,960
78,151	12,965	91,116	444	791	1,235	75,709	1,26,653	2,02,362
11,866	2,281	14,147	151	116	267	4,13,910	4,16,790	8,30,700
35,856	4,369	40,225	232	125	357	81,087	1,09,289	1,90,376
72,021	8,620	80,641	374	149	523	48,582	1,00,619	1,49,201
93,714	12,499	1,06,213	291	166	457	16,250	87,540	1,03,790
83,357	10,609	93,966	170	134	304	5,189	59,295	64,484
74,233	9,437	83,670	129	162	291	3,019	52,548	55,567
1,07,960	12,978	1,20,938	198	188	386	5,254	75,840	81,094
54,067	6,084	60,151	168	60	228	10,760	51,926	62,686
21,751	2,670	24,421	100	55	155	31,247	53,978	85,225
5,54,825	69,547	6,24,372	1,813	1,155	2,968	6,15,298	10,07,825	16,23,123
13,146	2,667	15,813	174	137	311	4,68,853	4,70,872	9,39,725
41,029	5,539	46,568	322	180	502	90,188	1,22,537	2,12,725
83,951	10,629	94,580	483	245	728	53,292	1,14,002	1,67,294
1,08,107	14,919	1,23,026	365	272	637	17,622	98,871	1,16,493
95,148	12,446	1,07,594	193	293	486	5,639	67,106	72,745
84,697	11,075	95,772	146	259	405	3,285	59,248	62,533
1,22,451	15,178	1,37,629	279	368	647	5,827	84,407	90,234
60,219	7,045	67,264	187	117	304	11,884	57,669	69,553
24,224	3,012	27,236	109	78	187	34,419	59,767	94,186
6,32,064	82,510	7,15,482	2,258	1,949	4,207	6,91,009	11,34,479	18,25,488

(Contd.)

## 1 POPULATION

TABLE  
DISTRIBUTION OF POPULATION BY AGE GROUP IN IMPORTANT

Sl.No.	City	Age Group	POPULATION		
			Males	Females	Total
(1)	(2)	(3)	(4)	(5)	(6)
19. Nizamabad (M)	.. ..	0—14	36,215	35,917	72,132
		15—19	9,430	9,289	18,719
		20—24	8,793	7,915	16,708
		25—29	7,905	7,636	15,541
		30—34	6,405	5,364	11,769
		35—39	6,282	5,429	11,711
		40—49	9,218	7,478	16,696
		50—59	5,434	4,695	10,129
		60+	4,403	5,071	9,474
		Total	94,085	88,794	1,82,879
20. Warangal (M)	.. ..	0—14	63,945	64,018	1,27,963
		15—19	19,194	17,312	36,506
		20—24	18,518	14,523	33,041
		25—29	14,019	13,656	27,675
		30—34	11,113	9,797	20,910
		35—39	10,595	9,839	20,434
		40—49	15,616	14,346	30,962
		50—59	10,572	8,978	19,550
		60+	8,542	9,407	17,949
		Total	1,73,114	1,61,876	3,34,990

Note:—M—Municipality.

Source: Census of India, 1981, Series-2, Andhra Pradesh, Part-III-A and B (I), General Economic tables.

## 1. POPULATION

1.17

CITIES AND TOWNS, 1981

MAIN WORKERS			MARGINAL WORKERS			NON-WORKERS		
Males	Females	Total	Males	Females	Total	Males	Females	Total
(7)	(8)	(9)	(10)	(11)	(12)	(13)	(14)	(15)
1,119	1,221	2,340	27	127	154	35,069	34,569	69,638
3,397	2,310	5,707	47	239	286	5,986	6,640	12,626
5,637	2,206	7,843	53	281	334	3,103	5,429	8,532
6,971	2,505	9,476	24	444	468	909	4,687	5,596
6,043	1,888	7,931	27	315	342	335	3,161	3,496
6,051	1,904	7,955	25	286	311	206	3,239	3,445
8,905	2,274	11,179	15	262	277	297	4,941	5,238
4,556	1,083	5,639	15	124	139	863	3,487	4,350
2,399	484	2,883	14	79	93	1,990	4,508	6,498
45,078	15,875	60,953	247	2,157	2,404	48,758	70,661	1,19,419
1,136	1,807	2,943	38	82	120	62,771	62,129	1,24,900
4,365	2,209	6,594	79	279	358	14,729	14,824	29,553
8,694	2,371	11,065	103	301	404	9,721	11,850	21,571
11,876	2,482	14,358	63	274	337	2,080	10,899	12,979
10,629	2,123	12,752	48	256	304	435	7,417	7,852
10,105	2,079	12,184	37	268	305	452	7,491	7,943
15,932	3,076	19,008	53	385	438	631	10,886	11,517
9,344	1,533	10,877	54	206	260	1,175	7,239	8,414
4,456	789	5,245	72	89	161	4,014	8,529	12,543
76,557	18,469	95,026	547	2,140	2,687	96,008	1,41,264	2,37,272

## 1. POPULATION

TABLE  
SCHEDULED CASTES AND SCHEDULED TRIBES

Sl. No.	District	TOTAL POPULATION			SCHEDULED	
		Males	Females	Total	Males	Females
(1)	(2)	(3)	(4)	(5)	(6)	(7)
1.	Srikakulam .. ..	9,68,585	9,90,767	19,59,352	89,310	90,465
2.	Vizianagaram .. ..	8,99,548	9,04,648	18,04,196	93,261	91,531
3.	Visakhapatnam .. ..	13,00,676	12,75,798	25,76,474	1,02,793	99,550
4.	East Godavari .. ..	18,57,472	18,43,568	37,01,040	3,27,963	3,23,494
5.	West Godavari .. ..	14,43,651	14,30,307	28,73,958	2,35,021	2,29,124
6.	Krishna .. ..	15,46,340	15,02,123	30,48,463	2,17,117	2,08,179
7.	Guntur .. ..	17,41,102	16,93,622	34,34,724	1,62,650	1,54,114
8.	Prakasam .. ..	11,77,860	11,51,711	23,29,571	1,89,263	1,83,645
9.	Nellore .. ..	10,18,716	9,96,163	20,14,879	2,10,381	2,06,050
	<b>COASTAL ANDHRA</b> .. ..	<b>1,19,53,950</b>	<b>1,17,88,707</b>	<b>2,37,42,657</b>	<b>16,27,759</b>	<b>15,86,152</b>
10.	Kurnool .. ..	12,26,943	11,80,356	24,07,299	1,91,981	1,83,997
11.	Anantapur .. ..	13,09,528	12,38,484	25,48,012	1,80,181	1,68,596
12.	Cuddapah .. ..	9,86,705	9,46,599	19,33,304	1,28,189	1,22,754
13.	Chittoor .. ..	13,92,606	13,44,710	27,37,316	2,42,910	2,35,966
	<b>RAYALASEEMA</b> .. ..	<b>49,15,782</b>	<b>47,10,149</b>	<b>96,25,931</b>	<b>7,43,261</b>	<b>7,11,313</b>
14.	Rangareddy .. ..	8,08,708	7,73,354	15,82,062	1,56,563	1,51,384
15.	Hyderabad .. ..	11,77,380	10,83,322	22,60,702	1,10,108	1,06,377
16.	Nizamabad .. ..	8,34,496	8,45,187	16,79,683	1,26,403	1,32,437
17.	Medak .. ..	9,11,868	8,95,271	18,07,139	1,56,437	1,53,564
18.	Mahbubnagar .. ..	12,32,684	12,11,935	24,44,619	2,14,154	2,09,922
19.	Nalgonda .. ..	11,57,738	11,21,947	22,79,685	1,89,786	1,82,627
20.	Warangal .. ..	11,71,482	11,28,813	23,00,295	1,97,534	1,86,236
21.	Khammam .. ..	8,95,013	8,56,561	17,51,574	1,34,054	1,25,871
22.	Karimnagar .. ..	12,21,843	12,14,480	24,36,323	2,31,070	2,28,297
23.	Adilabad .. ..	8,27,978	8,11,025	16,39,003	1,52,113	1,48,308
	<b>TELANGANA</b> .. ..	<b>1,02,39,190</b>	<b>99,41,895</b>	<b>2,01,81,085</b>	<b>16,68,222</b>	<b>16,25,023</b>
	<b>ANDHRA PRADESH</b> .. ..	<b>2,71,08,922</b>	<b>2,64,40,751</b>	<b>5,35,49,673</b>	<b>40,39,242</b>	<b>39,22,488</b>

SOURCE: Census of India 1981, Series 2 Andhra Pradesh—Paper I of 1982.



## 1. POPULATION

1.18

## POPULATION—DISTRICT-WISE, 1981

CASTES	Percentage of Col. 8 over Col. 5	SCHEDULED TRIBES			Percentage of Col. 12 over Col. 5
		Males	Females	Total	
Total	(9)	(10)	(11)	(12)	(13)
(8)	(9)	(10)	(11)	(12)	(13)
1,79,775	9.18	52,894	52,248	1,05,142	5.37
1,84,792	10.24	76,855	76,489	1,53,344	8.50
2,02,343	7.85	1,79,996	1,74,131	3,54,127	13.74
6,51,457	17.60	72,361	71,061	1,43,422	3.98
4,64,145	16.15	33,333	33,253	66,586	2.32
4,25,296	13.95	34,194	32,733	66,927	2.20
3,16,764	9.22	71,685	68,064	1,39,749	4.07
3,72,908	16.01	40,014	37,833	77,847	3.34
4,15,431	20.67	91,510	85,987	1,77,497	8.81
32,13,911	13.54	6,52,842	6,31,799	12,84,641	5.41
3,75,978	15.62	20,498	19,416	39,914	1.66
3,48,777	13.69	41,837	40,189	82,026	3.22
2,50,943	12.98	19,590	17,990	37,580	1.94
4,78,876	17.49	40,688	38,146	78,834	2.88
14,54,574	15.11	1,22,613	1,15,741	2,38,354	2.48
3,07,947	19.46	37,224	35,432	72,656	4.59
2,16,485	9.58	7,578	6,910	14,488	0.64
2,58,840	15.41	46,098	44,164	90,262	5.37
3,10,001	17.15	35,077	33,439	68,516	3.79
4,24,076	17.35	79,285	75,955	1,55,240	6.35
3,72,413	16.34	1,00,637	95,023	1,95,660	8.58
3,83,770	16.68	1,51,100	1,41,672	2,92,772	12.73
2,59,925	14.84	2,18,051	2,11,908	4,29,959	24.55
4,59,367	18.85	30,939	29,628	60,567	2.49
3,00,421	18.33	1,37,245	1,35,641	2,72,886	16.65
32,93,245	16.32	8,43,234	8,09,772	16,53,006	8.19
79,61,730	14.87	16,18,689	15,57,312	31,76,001	5.93

## 1. POPULATION

TABLE 1.19  
SCHEDULED CASTES RURAL AND URBAN POPULATION—DISTRICT-WISE, 1981

Sl. No.	District	Rural	Urban	Total	Percentage of Urban population to Total Scheduled Caste population
(1)	(2)	(3)	(4)	(5)	(6)
1.	Srikakulam	1,61,956	17,819	1,79,775	9.9
2.	Vizianagaram	1,54,245	30,547	1,84,792	16.5
3.	Visakhapatnam	1,25,090	77,253	2,02,343	38.2
4.	East Godavari	5,60,973	90,484	6,51,457	13.9
5.	West Godavari	4,08,192	55,953	4,64,145	12.1
6.	Krishna	3,49,333	75,963	4,25,296	17.8
7.	Guntur	2,53,298	63,466	3,16,764	20.0
8.	Prakasam	3,45,452	27,456	3,72,908	7.4
9.	Nellore	3,70,818	45,613	4,16,431	10.9
	COASTAL ANDHRA	27,29,357	4,84,554	32,13,911	15.1
10.	Kurnool	3,05,766	70,212	3,75,978	18.7
11.	Anantapur	3,00,840	47,937	3,48,777	13.7
12.	Cuddapah	2,25,385	25,553	2,50,943	10.2
13.	Chittoor	4,43,170	35,706	4,78,876	7.4
	RAYALASEEMA	12,75,161	1,70,413	14,54,574	12.3
14.	Rangareddy	2,53,896	54,051	3,07,947	17.4
15.	Hyderabad		2,16,485	2,16,485	100.0
16.	Nizamabad	2,31,570	27,270	2,58,840	10.5
17.	Medak	2,90,775	19,226	3,10,001	6.2
18.	Mahbubnagar	4,00,381	23,595	4,24,076	5.6
19.	Nalgonda	3,45,031	27,382	3,72,413	7.4
20.	Warangal	3,33,835	49,935	3,83,770	13.0
21.	Khammam	2,20,322	39,603	2,59,925	15.2
22.	Karimnagar	4,15,476	43,891	4,59,367	9.5
23.	Adilabad	2,56,564	43,857	3,00,421	14.6
	TELANGANA	27,47,850	5,45,395	32,93,245	16.5
	ANDHRA PRADESH	67,52,368	12,09,362	79,61,730	15.2

SOURCE : Census of India 1981 — Series 2 A. P. Paper I of 1982

## 1. POPULATION

TABLE 1.20  
SCHEDULED TRIBES RURAL AND URBAN POPULATION—DISTRICT-WISE, 1981

Sl. No.	District	Rural	Urban	Total	Percentage of Urban population to total Scheduled Tribes population
(1)	(2)	(3)	(4)	(5)	(6)
1.	Srikakulam	1,03,836	1,206	1,05,142	1.2
2.	Vizianagaram	1,50,235	3,109	1,53,344	2.0
3.	Visakhapatnam	3,49,935	4,192	3,54,127	1.2
4.	East Godavari	1,39,061	4,361	1,43,422	3.0
5.	West Godavari	60,230	6,356	66,586	9.5
6.	Krishna	52,548	14,379	66,927	21.5
7.	Guntur	1,07,971	31,778	1,39,749	22.7
8.	Prakasam	64,865	12,982	77,847	16.7
9.	Nellore	1,49,403	28,094	1,77,497	15.8
	<b>COASTAL ANDHRA</b>	<b>11,78,084</b>	<b>1,06,557</b>	<b>12,84,641</b>	<b>8.3</b>
10.	Kurnool	33,654	6,260	39,914	15.7
11.	Anantapur	75,057	6,969	82,026	8.5
12.	Cuddapah	34,234	3,346	37,580	8.9
13.	Chittoor	71,359	7,475	78,834	9.5
	<b>RAYALASEEMA</b>	<b>2,14,304</b>	<b>24,050</b>	<b>2,38,354</b>	<b>10.1</b>
14.	Rangareddy	67,493	5,163	72,656	7.1
15.	Hyderabad	..	14,488	14,488	100.0
16.	Nizamabad	87,462	2,600	90,062	3.1
17.	Medak	67,509	1,007	68,516	1.5
18.	Mahbubnagar	1,53,203	2,037	1,55,240	1.3
19.	Nalgonda	1,89,305	6,355	1,95,660	3.2
20.	Warangal	2,82,077	10,695	2,92,772	3.6
21.	Khammam	4,13,134	16,825	4,29,959	3.9
22.	Karimnagar	57,745	2,822	60,567	4.6
23.	Adilabad	2,68,277	4,509	2,72,786	1.7
	<b>TELANGANA</b>	<b>15,86,205</b>	<b>66,801</b>	<b>16,53,006</b>	<b>4.0</b>
	<b>ANDHRA PRADESH</b>	<b>29,78,593</b>	<b>1,97,408</b>	<b>31,76,001</b>	<b>6.2</b>

SOURCE : Census of India 1981, Series 2 Andhra Pradesh Paper I of 1982.

## 1 POPULATION

TABLE 1.21

SCHEDULED CASTES WORKING POPULATION—BY INDUSTRIAL CATEGORIES—DISTRICT-WISE, 1981

Sr. No.	District	Cultivators	Agricultural Labourers	House-hold Industry Manufacturing, Processing, Servicing and Repairs	Other Workers	Total Main workers	Marginal workers
(1)	(2)	(3)	(4)	(5)	(6)	(7)	(8)
1.	Srikakulam	15,174	61,355	1,265	10,956	88,750	10,464
2.	Vizianagaram	11,960	58,806	1,182	15,562	87,510	9,936
3.	Visakhapatnam	6,355	41,111	2,612	33,772	83,850	7,138
4.	East Godavari	19,382	2,53,712	3,934	41,894	3,18,922	30,459
5.	West Godavari	13,724	2,10,140	2,093	23,718	2,49,675	11,354
6.	Krishna	12,020	1,66,790	1,669	28,054	2,08,533	17,321
7.	Guntur	9,667	1,21,410	2,015	23,151	1,56,243	12,595
8.	Prakasam	16,294	1,49,296	3,558	17,607	1,86,755	14,756
9.	Nellore	32,554	1,52,896	1,654	21,396	2,08,500	17,644
COASTAL ANDHRA		1,37,130	12,15,516	19,982	2,16,110	15,88,738	1,31,667
10.	Kurnool	24,198	1,39,284	3,383	27,152	1,94,017	8,722
11.	Anantapur	37,466	1,20,513	1,579	15,118	1,74,676	10,334
12.	Cuddapah	11,488	98,038	1,427	12,186	1,23,099	9,637
13.	Chittoor	50,020	1,72,311	1,961	19,137	2,43,429	20,221
RAYALASEEMA		1,23,172	5,30,146	8,350	73,593	7,35,221	48,914
14.	Rangareddy	40,245	85,749	1,770	30,224	1,57,988	10,359
15.	Hyderabad	270	1,432	1,016	63,133	65,861	354
16.	Nizamabad	51,655	79,648	5,333	11,992	1,48,628	7,953
17.	Medak	60,247	98,209	1,266	10,340	1,70,062	15,267
18.	Mahbubnagar	85,479	1,33,417	4,074	13,228	1,57,988	21,771
19.	Nalgonda	43,217	1,34,937	2,367	16,564	1,97,085	21,209
20.	Warangal	37,858	1,28,745	2,457	22,658	1,91,718	18,172
21.	Khammam	16,795	85,140	2,348	18,229	1,22,512	9,382
22.	Karimnagar	62,096	1,64,448	4,057	21,330	2,51,931	15,285
23.	Adilabad	39,581	77,523	3,412	21,116	1,41,632	11,793
TELANGANA		4,37,443	9,89,248	28,100	2,28,814	16,05,395	1,31,545
ANDHRA PRADESH		6,97,715	27,34,910	56,432	5,18,517	40,07,564	3,12,126

SOURCE : Director of Census Operations, Andhra Pradesh.

## 1. POPULATION

TABLE 1.22

SCHEDULED TRIBES WORKING POPULATION—BY INDUSTRIAL CATEGORIES, DISTRICT-WISE, 1981

Sl. No.	District	Cultivators	Agricultural Labourers	Household Industry Manufacturing, Processing, Servicing and Repairs	Other workers	Total Main workers	Marginal Workers
(1)	(2)	(3)	(4)	(5)	(6)	(7)	(8)
1.	Srikakulam ..	19,652	32,967	1,759	4,854	59,232	3,549
2.	Vizianagaram ..	33,951	38,241	2,110	4,571	78,873	10,742
3.	Visakhapatnam ..	1,22,396	30,699	1,374	6,868	1,61,337	17,223
4.	East Godavari ..	39,408	27,211	1,753	6,775	75,147	6,851
5.	West Godavari ..	11,111	18,986	1,765	4,794	36,656	2,066
6.	Krishna ..	3,040	18,511	3,302	6,914	31,767	2,397
7.	Guntur ..	5,914	43,215	4,367	15,923	69,419	5,221
8.	Prakasam ..	3,121	24,836	3,049	7,203	38,209	2,531
9.	Nellore ..	5,802	73,830	2,945	13,648	96,225	6,671
	<b>COASTAL ANDHRA</b> ..	<b>2,44,395</b>	<b>3,08,496</b>	<b>22,424</b>	<b>71,550</b>	<b>6,46,865</b>	<b>57,251</b>
10.	Kurnool ..	2,365	8,334	4,894	3,679	19,272	1,053
11.	Anantapur ..	14,792	16,523	3,332	4,246	38,893	2,817
12.	Cuddapah ..	2,007	8,760	3,600	2,905	17,272	1,787
13.	Chittoor ..	7,304	26,041	1,630	5,508	40,483	3,051
	<b>RAYALASEEMA</b> ..	<b>26,468</b>	<b>59,658</b>	<b>13,456</b>	<b>16,338</b>	<b>1,15,920</b>	<b>8,708</b>
14.	Rangareddy ..	16,102	10,588	2,625	6,829	36,144	3,139
15.	Hyderabad ..	20	35	280	4,714	5,049	140
16.	Nizamabad ..	25,892	16,980	1,149	3,065	47,086	3,165
17.	Medak ..	17,722	10,973	2,082	2,793	33,570	2,927
18.	Mahbubnagar ..	45,185	23,043	4,496	4,358	77,082	8,606
19.	Nalgonda ..	51,213	32,166	3,321	5,321	92,021	11,832
20.	Warangal ..	74,336	53,092	3,361	7,881	1,38,670	21,417
21.	Khammam ..	97,464	98,998	2,653	12,483	2,11,598	16,254
22.	Karimnagar ..	12,052	14,155	2,376	4,180	32,763	2,153
23.	Adilabad ..	66,989	57,594	1,485	5,832	1,31,900	9,436
	<b>TELANGANA</b> ..	<b>4,06,975</b>	<b>3,17,624</b>	<b>23,828</b>	<b>57,456</b>	<b>8,05,883</b>	<b>79,069</b>
	<b>ANDHRA PRADESH</b>	<b>6,77,838</b>	<b>6,85,778</b>	<b>59,708</b>	<b>1,45,344</b>	<b>15,68,668</b>	<b>1,45,028</b>

SOURCE : Census of India 1981 Series-2 Andhra Pradesh-Paper 1 of 1982.

SP/215—16

## 1. POPULATION

TABLE  
RELIGION-WISE POPULATION—

Sl.No.	District	BUDDHISTS		
		Males	Females	Total
(1)	(2)	(3)	(4)	(5)
1.	Srikakulam	3	3	6
2.	Vizianagaram	8	11	19
3.	Visakhapatnam	129	126	255
4.	East Godavari	36	31	67
5.	West Godavari	2	4	6
6.	Krishna	4	4	8
7.	Guntur	17	12	29
8.	Prakasam	2	3	5
9.	Nellore	1	..	1
	COASTAL ANDHRA	202	194	396
10.	Kurnool	..	..	..
11.	Anantapur	..	..	..
12.	Cuddapah	..	..	..
13.	Chittoor	8	3	11
	RAYALASEEMA	8	3	11
14.	Ranga Reddy	187	178	365
15.	Hyderabad	1,003	418	1,421
16.	Nizamabad	335	299	634
17.	Medak	6	6	12
18.	Mahbubnagar	..	..	..
19.	Nalgonda	..	..	..
20.	Warangal	11	6	17
21.	Khammam	2	2	4
22.	Karimnagar	31	29	60
23.	Adilabad	5,002	5,008	10,010
	TELANGANA	6,577	5,946	12,523
	ANDHRA PRADESH	6,787	6,143	12,930

## I. POPULATION

1.23

DISTRICT-WISE, 1981

CHRISTIANS			HINDUS			JAINS		
Males	Females	Total	Males	Females	Total	Males	Females	Total
(6)	(7)	(8)	(9)	(10)	(11)	(12)	(13)	(14)
1,683	1,840	3,523	9,64,375	9,86,507	19,50,882	18	25	43
3,134	3,015	6,149	8,89,745	8,95,260	17,85,005	334	252	586
14,203	13,631	27,834	12,63,037	12,40,026	25,03,063	182	143	325
24,560	26,084	50,644	18,03,666	17,88,962	35,92,628	1,260	1,027	2,287
77,848	77,859	1,55,707	13,34,689	13,22,238	26,56,927	419	311	730
1,13,805	1,10,847	2,24,652	13,35,602	12,98,180	26,33,782	1,072	793	1,865
1,82,168	1,79,556	3,61,724	13,75,213	13,37,727	27,12,940	887	620	1,507
54,731	54,370	1,09,101	10,40,310	10,17,416	20,57,726	..	..	..
16,212	16,757	32,969	9,09,894	8,89,445	17,99,339	664	490	1,154
4,88,344	4,83,959	9,72,303	1,09,16,531	1,07,75,761	2,16,92,292	4,836	3,661	8,497
34,974	34,593	69,567	9,81,935	9,46,192	19,28,127	786	641	1,427
8,604	8,243	16,847	11,52,364	10,90,609	22,42,973	542	393	935
30,298	29,443	59,741	8,09,186	7,77,427	15,86,613	236	145	381
14,486	14,279	28,765	12,56,418	12,14,931	24,71,349	208	173	381
88,362	86,558	1,74,920	41,99,903	40,29,159	82,29,062	1,772	1,352	3,124
13,010	12,139	25,149	7,03,532	6,72,816	13,76,348	84	80	164
31,431	1,258	62,689	7,21,458	6,49,552	13,71,010	2,891	2,645	5,536
5,809	5,921	11,730	7,16,679	7,30,212	14,46,891	158	129	287
20,014	19,583	39,597	7,89,612	7,75,593	15,65,205	121	138	259
10,653	10,424	21,077	11,12,252	10,93,064	22,05,316	37	36	73
17,765	17,022	34,787	10,78,317	10,45,500	21,23,817	22	10	32
12,469	12,876	25,345	10,92,823	10,52,140	21,44,963	112	95	207
21,744	21,013	42,757	8,20,352	7,85,064	16,05,416	99	82	181
6,183	5,957	12,140	11,47,037	11,41,198	22,88,235	11	13	24
5,594	5,239	10,833	7,45,574	7,31,552	14,77,126	130	128	258
1,44,672	1,41,432	2,86,104	89,27,636	86,76,691	1,76,04,327	3,665	3,356	7,021
7,21,378	7,11,949	14,33,327	2,40,44,070	2,34,81,611	4,75,25,681	10,273	8,369	18,642

(Contd.)

## 1. POPULATION

TABLE  
RELIGION WISE, POPULATION

Sl. No.	District	MUSLIMS		
		Males	Females	Total
(1)	(2)	(15)	(16)	(17)
1.	Srikakulam	2,462	2,379	4,841
2.	Vizianagaram	6,163	5,983	12,146
3.	Visakhapatnam	22,282	21,335	43,617
4.	East Godavari	27,751	27,318	55,069
5.	West Godavari	30,643	29,882	60,525
6.	Krishna	94,579	91,102	1,85,681
7.	Guntur	1,82,685	1,75,625	3,58,310
8.	Prakasam	82,104	79,257	1,61,361
9.	Nellore	90,620	88,263	1,78,883
	COASTAL ANDHRA	5,39,289	5,21,144	10,60,433
10.	Kurnool	2,09,136	1,98,845	4,07,981
11.	Anantapur	1,47,952	1,39,185	2,87,137
12.	Cuddapah	1,46,944	1,39,537	2,86,481
13.	Chittoor	1,21,392	1,15,242	2,36,634
	KAYALASEEMA	6,25,424	5,92,809	12,18,233
14.	Ranga Reddy	90,747	87,514	1,78,261
15.	Hyderabad	4,15,523	3,96,264	8,11,787
16.	Nizamabad	1,10,708	1,07,860	2,18,568
17.	Medak	1,01,858	99,763	2,01,621
18.	Mahbubnagar	1,09,702	1,08,389	2,18,091
19.	Nalgonda	61,340	59,067	1,20,407
20.	Warangal	65,428	63,123	1,28,551
21.	Khammam	52,730	50,336	1,03,066
22.	Karimnagar	67,978	66,783	1,34,761
23.	Adilabad	71,236	68,685	1,39,921
	TELANGANA	11,47,250	11,07,784	22,55,034
	ANDHRA PRADESH	23,11,963	22,21,737	45,33,700

SOURCE: Household Population by Religion, Census of India, 1981. Series—2. Andhra Pradesh Paper—1 of 1985.



## 1. POPULATION

123

DISTRICT-WISE, 1981

SIKHS			OTHER RELIGIONS AND PERSUASIONS			RELIGION NOT STATED		
Males	Females	Total	Males	Females	Total	Males	Females	Total
(18)	(19)	(20)	(21)	(22)	(23)	(24)	(25)	(26)
44	13	57	..	..	..	..	..	..
41	17	58	25	21	46	98	89	187
765	486	1,251	78	51	129	..	..	..
173	134	312	21	12	33	..	..	..
37	7	44	13	6	19	..	..	..
206	139	345	16	13	29	1,056	1,045	2,101
111	76	187	21	6	27	..	..	..
33	19	52	..	..	..	680	646	1,326
90	72	162	..	..	..	1,235	1,136	2,371
1,505	963	2,468	174	109	283	3,069	2,916	5,985
34	21	55	10	3	13	68	61	129
64	54	118	2	..	2	..	..	..
39	45	84	2	2	4	..	..	..
85	74	159	9	8	17	..	..	..
222	194	416	23	13	36	68	61	129
627	509	1,136	25	17	42	496	101	597
4,867	2,981	7,848	207	204	411	..	..	..
656	622	1,278	2	..	2	149	144	293
233	168	401	..	..	..	24	20	44
40	22	62	..	..	..	..	..	..
80	40	120	1	1	2	213	307	520
357	287	644	5	1	6	277	285	562
84	62	146	2	2	4	..	..	..
594	500	1,094	9	..	9	..	..	..
317	292	609	30	26	56	95	95	190
7,855	5,483	13,338	281	251	532	1,254	952	2,206
9,582	6,640	16,222	478	373	851	4,391	3,929	8,320

## 2. VITAL STATISTICS AND PUBLIC HEALTH

TABLE 2.1

ESTIMATED ANNUAL LIVE BIRTH RATES AND DEATH RATES IN ANDHRA PRADESH.

(As on 1st July)

Sl. No.	Particulars	1985			1986*		
		Rural	Urban	Combined	Rural	Urban	Combined
(1)	(2)	(3)	(4)	(5)	(6)	(7)	(8)
1.	Crude Birth rate per 1,000 population	29.8	30.2	29.9	32.2	28.7	31.4
2.	Crude Death rate per 1,000 population	11.1	7.3	10.3	10.7	7.1	9.9
3.	Infant mortality rate per 1,000 live births	90	57	83	88	58	82

\*Provisional

Note :—Data based on Sample Registration Scheme

SOURCE : Registrar-General of India, Ministry of Home Affairs, Grihmantralaya, Government of India, New Delhi.

TABLE 2.2

ESTIMATED AGE SPECIFIC FERTILITY RATES IN ANDHRA PRADESH

(Per thousand females of the age group)

Age group	1984		1985	
	Rural	Urban	Rural	Urban
15—19	133.0	100.9	136.0	106.4
20—24	255.3	232.7	253.2	244.5
25—29	200.5	184.7	169.2	161.4
30—34	123.6	106.6	108.9	99.9
35—39	68.0	46.4	56.3	37.3
40—44	32.9	15.0	27.3	13.6
45—49	13.0	6.7	11.0	4.0

SOURCE : Registrar-General of India, Ministry of Home Affairs Grihmantralaya Government of India, New Delhi.

## 2. VITAL STATISTICS AND PUBLIC HEALTH

TABLE 2.3

ESTIMATED AGE SPECIFIC DEATH RATES BY SEX IN ANDHRA PRADESH

*(Per thousand Population of the age group)*

Age Group	MALES				FEMALES				TOTAL (Both Sexes)			
	1984		1985		1984		1985		1984		1985	
	Rural	Urban	Rural	Urban	Rural	Urban	Rural	Urban	Rural	Urban	Rural	Urban
(1)	(2)	(3)	(4)	(5)	(6)	(7)	(8)	(9)	(10)	(11)	(12)	(13)
0-4	31.5	21.2	32.0	20.8	28.3	22.1	32.3	16.4	29.9	21.6	32.2	18.6
5-9	3.3	1.6	2.4	2.0	3.3	1.6	2.7	0.8	3.3	1.6	2.6	1.4
10-14	1.5	1.1	1.6	0.6	2.2	1.9	1.3	0.7	1.9	1.5	1.5	0.6
15-19	2.0	1.0	1.9	1.6	4.0	2.8	2.9	1.9	2.9	1.9	2.4	1.8
20-24	2.1	3.3	2.4	0.8	2.3	3.3	3.5	1.7	2.2	3.3	2.9	1.2
25-29	3.2	2.6	3.7	1.7	3.3	2.4	4.1	1.4	3.3	2.5	3.9	1.6
30-34	4.2	4.6	4.2	2.7	4.1	4.0	4.2	1.1	4.2	2.9	4.2	2.0
35-39	5.2	4.6	3.7	3.6	4.4	2.3	3.9	1.9	4.8	3.5	3.8	2.8
40-44	5.7	7.2	6.4	5.5	6.6	1.9	4.6	5.4	6.2	4.7	5.5	5.4
45-49	9.2	10.6	10.2	10.2	7.4	6.2	6.3	5.3	8.3	8.6	8.3	7.9
50-54	16.6	15.0	15.8	15.2	14.7	8.7	12.6	12.6	15.7	11.9	14.2	13.9
55-59	21.2	23.2	24.6	29.7	12.5	16.3	15.2	7.1	16.8	19.7	19.9	18.2
60-64	34.1	40.6	35.4	36.1	33.9	28.6	29.4	28.2	34.0	34.1	32.3	31.9
65-69	52.6	54.0	51.1	67.2	43.6	43.5	36.6	37.8	48.2	48.0	43.6	50.7
70 and above	107.6	119.8	101.0	97.2	109.5	79.9	89.8	68.4	108.6	97.4	95.0	80.3

SOURCE : Registrar-General of India, Ministry of Home Affairs, Government of India, New Delhi.

## 2. VITAL STATISTICS AND PUBLIC HEALTH

TABLE 2.4  
GOVERNMENT MEDICAL FACILITIES (ALLOPATHIC), 1987-88

Sl. No.	Item.	Unit	Director of Medical Education	Commissioner of A.P.Vaidya Vidhana Parishad.	Director of Health	Director of Insurance Medical Services	Grand Total
1.	2.	3.	4.	5.	6.	7.	8.
1.	No. of Hospitals and Dispensaries	(No.)	35	140	1,693	126	1,994
	No. of Beds available for	(No.)					
	(a) Men	(,,)	4,347	4,176	4,491	384	13,398
	(b) Women (Including Children*)	(,,)	7,456	4,400	4,577	484	16,917
	Total	(,,)	11,803	8,576	9,068	868	30,315
	No. of Doctors		2,197	1,056	2,942	495	6,690

Source: 1. Director of Medical Education, Andhra Pradesh.  
2. Commissioner of Andhra Pradesh Vaidya Vidhana Parishad.  
3. Director of Health Andhra Pradesh.  
4. Director of Insurance Medical Services, Andhra Pradesh

## 2. VITAL STATISTICS AND PUBLIC HEALTH

TABLE 2.5 (a)

GOVERNMENT MEDICAL FACILITIES (ALLOPATHIC) DISTRICT-WISE, 1987-88

Sl. No.	District	No. of Hospitals & Dispensaries	NO. OF BEDS AVAILABLE FOR				No. of Doctors		
			Men	Women	Children	Common		Total	
(1)	(2)	(3)	(4)	(5)	(6)	(7)	(8)	(9)	
1.	Srikakulam	--	--	--	--	--	--	--	
2.	Vizianagaram	--	--	--	--	--	--	--	
3.	Visakhapatnam	--	6	955	738	179	48	1,920	295
4.	East Godavari	--	2	465	408	62	--	935	217
5.	West Godavari	--	--	--	--	--	--	--	--
6.	Krishna	--	--	--	--	--	--	--	--
7.	Guntur	--	3	--	--	--	1,017	1,017	247
8.	Prakasam	--	--	--	--	--	--	--	--
9.	Nellore	--	--	--	--	--	--	--	--
COASTAL ANDHRA			11	1,420	1,146	241	1,065	3,872	759
10.	Kurnool	--	2	432	343	55	45	875	244
11.	Anantapur	--	--	--	--	--	--	--	--
12.	Cuddapah	--	--	--	--	--	--	--	--
13.	Chittoor	--	3	331	328	45	--	704	203
RAYALASEEMA			5	763	671	100	45	1,579	447
14.	Rangareddy	--	--	--	--	--	--	--	--
15.	Hyderabad	--	14	1,782	1,969	609	1,076	5,436	783
16.	Nizamabad	--	--	--	--	--	--	--	--
17.	Medak	--	--	--	--	--	--	--	--
18.	Mahbubnagar	--	--	--	--	--	--	--	--
19.	Nalgonda	--	--	--	--	--	--	--	--
20.	Warangal	--	5	382	402	112	20	916	208
21.	Khammam	--	--	--	--	--	--	--	--
22.	Karimnagar	--	--	--	--	--	--	--	--
23.	Adilabad	--	--	--	--	--	--	--	--
TELANGANA			19	2,164	2,371	721	1,096	6,352	991
ANDHRA PRADESH			35	4,347	4,188	1,062	2,206	11,803	2,197

SOURCE : Director of Medical Education, Andhra Pradesh.

E

## 2. VITAL STATISTICS AND PUBLIC HEALTH

TABLE 2.5 (b)

GOVERNMENT MEDICAL FACILITIES (ALLOPATHIC) DISTRICT—WISE, 1987-88

Sl.No.	District	No. of Hospitals & Dispen- saries	No. OF BEDS AVAILABLE FOR			Total	No of Doctors
			Men	Women	Children		
(1)	(2)	(3)	(4)	(5)	(6)	(7)	(8)
1.	Srikakulam	8	199	171	70	440	56
2.	Vizianagaram	2	75	55	30	160	30
3.	Visakhapatnam	3	47	45	..	92	12
4.	East Godavari	5	191	192	12	395	49
5.	West Godavari	5	288	160	74	522	52
6.	Krishna	7	303	268	72	643	63
7.	Guntur	8	144	188	11	343	38
8.	Prakasam	4	151	107	30	288	39
9.	Nellore	5	329	309	56	694	51
COASTAL ANDHRA		47	1,727	1,495	355	3,577	390
10.	Kurnool	5	80	90	31	201	24
11.	Anantapur	7	374	206	78	658	58
12.	Cuddapah	5	256	207	32	495	57
13.	Chittoor	8	217	204	103	524	62
RAYALSEEMA		25	927	707	244	1,878	201
14.	Rangareddy	2	26	24	16	66	6
15.	Hyderabad	27	158	215	50	423	118
16.	Nizamabad	5	240	135	67	442	51
17.	Medak	7	201	136	71	408	60
18.	Mahabubnagar	4	133	143	29	305	36
19.	Nalgonda	5	170	106	38	314	51
20.	Warangal	3	50	50	..	100	13
21.	Khammam	3	134	102	30	266	29
22.	Karimnagar	5	188	118	71	377	43
23.	Adilabad	7	222	166	32	420	58
TELANGANA		68	1,522	1,195	404	3,221	465
ANDHRA PRADESH		140	4,176	3,397	1,003	8,576	1,056

Source:—Commissioner of Andhra Pradesh Vaidya Vidhana Parishad, Andhra Pradesh.

## 2. VITAL STATISTICS AND PUBLIC HEALTH

TABLE 2.5(c)

GOVERNMENT MEDICAL FACILITIES (ALLOPATHIC) DISTRICT-WISE, 1987-88

Sl. No.	District	No. of Hospitals & Dispensaries	No. of Beds available for				No. of Doctors
			Men	Women	Children	Total	
(1)	(2)	(3)	(4)	(5)	(6)	(7)	(8)
1.	Srikakulam	70	150	154	10	314	101
2.	Vizianagaram	65	157	145	11	313	116
3.	Visakhapatnam	108	199	188	9	396	123
4.	East Godavari	125	265	238	16	519	217
5.	West Godavari	107	179	179	14	372	138
6.	Krishna	74	215	215	12	442	152
7.	Guntur	71	174	174	5	353	209
8.	Prakasam	79	185	178	11	374	100
9.	Nellore	89	205	215	2	422	158
COASTAL ANDHRA		788	1,729	1,686	90	3,505	1,314
10.	Kurnool	83	208	195	7	410	134
11.	Anantapur	82	227	222	8	457	132
12.	Cuddapah	96	149	144	3	296	96
13.	Chittoor	78	192	179	4	375	157
RAYALASEEMA		339	776	740	22	1,538	519
14.	Rangareddy	46	341	356	11	708	100
15.	Hyderabad	8	30	20	6	56	120
16.	Nizamabad	43	162	140	2	304	92
17.	Medak	55	157	157	6	320	98
18.	Mahabubnagar	80	284	274	25	583	141
19.	Nalgonda	71	240	236	31	507	135
20.	Warangal	60	157	157	4	318	96
21.	Khammam	65	196	185	6	387	110
22.	Karimnagar	73	238	234	..	472	127
23.	Adilabad	65	181	183	6	370	90
TELANGANA		566	1,986	1,942	97	4,025	1,109
ANDHRA PRADESH		1,693	4,491	4,368	209	9,068	2,942

Source : Director of Health, Andhra Pradesh

## 2. VITAL STATISTICS AND PUBLIC HEALTH

Table 2.5(d)

GOVERNMENT MEDICAL FACILITIES (ALLOPATHIC) DISTRICT-WISE, 1987-88

Sl. No.	District.	No of Hospitals Dispensaries	No of Beds available for				No of Doctors
			Men	Women	Children	Total	
(1)	(2)	(3)	(4)	(5)	(6)	(7)	(8)
1.	Srikakulam	..	..	..	..	..	..
2.	Vizianagaram	4	..	..	..	..	12
3.	Visakhapatnam	7	58	55	15	128	35
4.	East Godavari	7	20	25	5	50	30
5.	West Godavari	6	..	..	..	..	14
6.	Krishna	11	46	51	15	112	39
7.	Guntur	6	..	..	..	..	14
8.	Prakasam	2	..	..	..	..	6
9.	Nellore	4	..	..	..	..	8
<b>COASTAL ANDHRA</b>		<b>47</b>	<b>124</b>	<b>131</b>	<b>35</b>	<b>290</b>	<b>158</b>
10.	Kurnool	7	21	26	5	52	29
11.	Anantapur	5	..	..	..	..	10
12.	Cuddapah	3	..	..	..	..	5
13.	Chittoor	5	..	..	..	..	12
<b>RAYALASEEMA</b>		<b>20</b>	<b>21</b>	<b>26</b>	<b>5</b>	<b>52</b>	<b>56</b>
14.	Rangareddy	5	..	..	..	..	10
15.	Hyderabad	30	158	158	30	346	174
16.	Nizamabad	1	..	..	..	..	4
17.	Medak	4	30	30	8	68	19
18.	Mahabubnagar	2	..	..	..	..	4
19.	Nalgonda	1	..	..	..	..	2
20.	Warangal	6	21	26	5	52	27
21.	Khammam	1	..	..	..	..	2
22.	Karimnagar	3	..	..	..	..	8
23.	Adilabad.	6	30	25	5	60	31
<b>TELANGANA</b>		<b>59</b>	<b>239</b>	<b>239</b>	<b>48</b>	<b>526</b>	<b>281</b>
<b>ANDHRA PRADESH</b>		<b>126</b>	<b>384</b>	<b>396</b>	<b>88</b>	<b>868</b>	<b>495</b>

Source: Director of Insurance, Medical Services, Andhra Pradesh.



## 2. VITAL STATISTICS AND PUBLIC HEALTH

TABLE 2.6 (a)

DISTRIBUTION OF GOVERNMENT HOSPITALS AND DISPENSARIES (ALLOPATHIC)—DISTRICT-WISE, 1987-88

Sl. No.	District	HOSPITALS			DISPENSARIES			HOSPITALS FOR SPECIAL TREATMENT					Grand Total	
		General	Project	Total	General	Sub-Jail	Total	T.B. & Dental	EYE ENT	Men-tal	I.D. & Cancer	Women and Children		
(1)	(2)	(3)	(4)	(5)	(6)	(7)	(8)	(9)	(10)	(11)	(12)	(13)	(14)	(15)
1.	Srikakulam	..	..	..	..	..	..	..	..	..	..	..	..	..
2.	Vizianagaram	..	..	..	..	..	..	..	..	..	..	..	..	..
3.	Visakhapatnam	1	..	1	1	..	1	1	..	1	..	2	4	6
4.	East Godavari	1	..	1	1	..	1	..	..	..	..	..	..	2
5.	West Godavari	..	..	..	..	..	..	..	..	..	..	..	..	..
6.	Krishna	..	..	..	..	..	..	..	..	..	..	..	..	..
7.	Guntur	1	..	1	1	..	1	..	..	..	1	..	1	3
8.	Prakasam	..	..	..	..	..	..	..	..	..	..	..	..	..
9.	Nellore	..	..	..	..	..	..	..	..	..	..	..	..	..
	COASTAL ANDHRA	3	..	3	3	..	3	1	..	1	1	2	5	11
10.	Kurnool	1	..	1	1	..	1	..	..	..	..	..	..	2
11.	Anantapur	..	..	..	..	..	..	..	..	..	..	..	..	..
12.	Cuddapah	..	..	..	..	..	..	..	..	..	..	..	..	..
13.	Chittoor	1	..	1	1	..	1	..	..	..	..	1	1	3
	RAYALASEEMA	2	..	2	2	..	2	..	..	..	..	1	1	5
14.	Rangareddy	..	..	..	..	..	..	..	..	..	..	..	..	..
15.	Hyderabad	2	..	2	2	..	2	1	3	1	2	3	10	14
16.	Nizamabad	..	..	..	..	..	..	..	..	..	..	..	..	..
17.	Medak	..	..	..	..	..	..	..	..	..	..	..	..	..
18.	Mahbubnagar	..	..	..	..	..	..	..	..	..	..	..	..	..
19.	Nalgonda	..	..	..	..	..	..	..	..	..	..	..	..	..
20.	Warangal	1	..	1	1	..	1	1	..	..	..	2	3	5
21.	Khammam	..	..	..	..	..	..	..	..	..	..	..	..	..
22.	Karimnagar	..	..	..	..	..	..	..	..	..	..	..	..	..
23.	Adilabad	..	..	..	..	..	..	..	..	..	..	..	..	..
	TELANGANA	3	..	3	3	..	3	2	3	1	2	5	13	19
	ANDHRA PRADESH	8	..	8	8	..	8	3	3	2	3	8	19	35

SOURCE : Director of Medical Education, Andhra Pradesh.

## 2. VITAL STATISTICS AND PUBLIC HEALTH

TABLE 2.6 (b)

DISTRIBUTION OF GOVERNMENT HOSPITALS AND DISPENSARIES (ALLOPATHIC) DISTRICT-WISE, 1987-88

Sl. No.	District	Hospitals			Dispensaries			Hospitals for special treatment					Grand Total	
		General	Project	Total	General	Sub-Jail	Total	T.B.	Eye, ENT & Dental	Mental	ID & Cancer	Women & Children		
(1)	(2)	(3)	(4)	(5)	(6)	(7)	(8)	(9)	(10)	(11)	(12)	(13)	(14)	(15)
1.	Srikakulam	8	..	8	..	..	..	..	..	..	..	..	..	8
2.	Vizianagaram	2	..	2	..	..	..	..	..	..	..	..	..	2
3.	Visakhapatnam	3	..	3	..	..	..	..	..	..	..	..	..	3
4.	East Godavari	5	..	5	..	..	..	..	..	..	..	..	..	5
5.	West Godavari	5	..	5	..	..	..	..	..	..	..	..	..	5
6.	Krishna	7	..	7	..	..	..	..	..	..	..	..	..	7
7.	Guntur	7	..	7	1	..	1	..	..	..	..	..	..	8
8.	Prakasam	4	..	4	..	..	..	..	..	..	..	..	..	4
9.	Nellore	4	..	4	..	..	..	1	..	..	..	..	1	5
COASTAL ANDHRA		45	..	45	1	..	1	1	..	..	..	..	1	47
10.	Kurnool	3	..	3	1	..	1	..	..	..	..	1	1	5
11.	Anantapur	6	..	6	..	..	..	..	..	..	1	..	1	7
12.	Cuddapah	5	..	5	..	..	..	..	..	..	..	..	..	5
13.	Chittoor	8	..	8	..	..	..	..	..	..	..	..	..	8
RAYALASEEMA		22	..	22	1	..	1	..	..	..	1	1	2	25
14.	RangaReddy	2	..	2	..	..	..	..	..	..	..	..	..	2
15.	Hyderabad	5	..	5	22	..	22	..	..	..	..	..	..	27
16.	Nizamabad	5	..	5	..	..	..	..	..	..	..	..	..	5
17.	Medak	7	..	7	..	..	..	..	..	..	..	..	..	7
18.	Mahabubnagar	4	..	4	..	..	..	..	..	..	..	..	..	4
19.	Nalgonda	5	..	5	..	..	..	..	..	..	..	..	..	5
20.	Warangal	3	..	3	..	..	..	..	..	..	..	..	..	3
21.	Khammam	3	..	3	..	..	..	..	..	..	..	..	..	3
22.	Karimnagar	5	..	5	..	..	..	..	..	..	..	..	..	5
23.	Adilabad	7	..	7	..	..	..	..	..	..	..	..	..	7
TELANGANA		46	..	46	22	..	22	..	..	..	..	..	..	68
ANDHRA PRADESH		113	..	113	24	..	24	1	..	..	1	1	3	140

Source: Commissioner of Andhra Pradesh Vaidya Vidhana Parishad.

## 2. VITAL STATISTICS AND PUBLIC HEALTH

TABLE 2.6 (c)

DISTRIBUTION OF GOVERNMENT HOSPITALS AND DISPENSARIES (ALLOPATHIC) DISTRICT WISE 1987-88

Sl. No.	DISTRICT	Hospitals			Dispensaries including P.H.C's.			Hospitals for Special Treatment					Grand Total	
		General	Project	Total	General	Sub-Jail	Total	T.B.	Women & Child diseases	Chronic	ENT Eye	Mental		Total
(1)	(2)	(3)	(4)	(5)	(6)	(7)	(8)	(9)	(10)	(11)	(12)	(13)	(14)	(15)
1.	Srikakulam	3	..	3	66	..	66	..	..	1	..	..	1	70
2.	Vizianagaram	7	..	7	58	..	58	..	..	..	..	..	..	65
3.	Visakhapatnam	9	2	11	97	..	97	..	..	..	..	..	..	108
4.	East Godavari	13	..	13	109	1	110	..	1	1	..	..	2	125
5.	West Godavari	7	..	7	100	..	100	..	..	..	..	..	..	107
6.	Krishna	7	..	7	64	..	64	..	2	1	..	..	3	74
7.	Guntur	4	..	4	67	..	67	..	..	..	..	..	..	71
8.	Prakasam	6	..	6	73	..	73	..	..	..	..	..	..	79
9.	Nellore	8	..	8	79	..	79	..	1	1	..	..	2	89
	<b>COASTAL ANDHRA</b>	<b>64</b>	<b>2</b>	<b>66</b>	<b>713</b>	<b>1</b>	<b>714</b>	<b>..</b>	<b>4</b>	<b>4</b>	<b>..</b>	<b>..</b>	<b>8</b>	<b>788</b>
10.	Kurnool	9	1	10	73	..	73	..	..	..	..	..	..	83
11.	Anantapur	9	..	9	72	1	73	..	..	..	..	..	..	82
12.	Cuddapah	4	..	4	92	..	92	..	..	..	..	..	..	96
13.	Chittoor	3	..	3	75	..	75	..	..	..	..	..	..	78
	<b>RAYALASEEMA</b>	<b>25</b>	<b>1</b>	<b>26</b>	<b>312</b>	<b>1</b>	<b>313</b>	<b>..</b>	<b>..</b>	<b>..</b>	<b>..</b>	<b>..</b>	<b>..</b>	<b>339</b>
14.	Ranga Reddy	11	..	11	34	..	34	1	..	..	..	..	1	46
15.	Hyderabad	4	..	4	4	..	4	..	..	..	..	..	..	8
16.	Nizamabad	4	1	5	36	1	37	..	..	1	..	..	1	43
17.	Medak	3	..	3	52	..	52	..	..	..	..	..	..	55
18.	Mahabubnagar	13	..	13	66	..	66	..	..	1	..	..	1	80
19.	Nalgonda	5	1	6	65	..	65	..	..	..	..	..	..	71
20.	Warangal	2	..	2	58	..	58	..	..	..	..	..	..	60
21.	Khammam	13	1	14	50	..	50	..	..	1	..	..	1	65
22.	Karimnagar	9	..	9	62	..	62	1	1	..	..	..	2	73
23.	Adilabad	6	..	6	59	..	59	..	..	..	..	..	..	65
	<b>TELANGANA</b>	<b>70</b>	<b>3</b>	<b>73</b>	<b>486</b>	<b>1</b>	<b>487</b>	<b>2</b>	<b>1</b>	<b>3</b>	<b>..</b>	<b>..</b>	<b>6</b>	<b>566</b>
	<b>ANDHRA PRADESH</b>	<b>159</b>	<b>6</b>	<b>165</b>	<b>1,511</b>	<b>3</b>	<b>1,514</b>	<b>2</b>	<b>5</b>	<b>7</b>	<b>..</b>	<b>..</b>	<b>14</b>	<b>1,693</b>

Source: Director of Health, Andhra Pradesh.

## 2. VITAL STATISTICS AND PUBLIC HEALTH

TABLE 2.6 (d)  
DISTRIBUTION OF GOVERNMENT HOSPITALS AND DISPENSARIES (ALLOPATHIC) ]DISTRICT-  
WISE—1987-88

Sl. No.	DISTRICT	Hospitals			Dispensaries			Hospitals for Special Treatment						Grand Total
		General	Project	Total	General	Sub-jail	Total	TB, Eye, & ENT & Dental	Mental	I.D. & Cancer	Women & Children	Total		
(1)	(2)	(3)	(4)	(5)	(6)	(7)	(8)	(9)	(10)	(11)	(12)	(13)	(14)	(15)
1.	Srikakulam	..	..	..	..	..	..	..	..	..	..	..	..	..
2.	Vizianagaram.	..	..	..	4	..	4	..	..	..	..	..	..	4
3.	Visakhapatnam	1	..	1	6	..	6	..	..	..	..	..	..	7
4.	East Godavari	1	..	1	6	..	6	..	..	..	..	..	..	7
5.	West Godavari	..	..	..	6	..	6	..	..	..	..	..	..	6
6.	Krishna	1	..	1	10	..	10	..	..	..	..	..	..	11
7.	Guntur	..	..	..	6	..	6	..	..	..	..	..	..	6
8.	Prakasam	..	..	..	2	..	2	..	..	..	..	..	..	2
9.	Nellore	..	..	..	4	..	4	..	..	..	..	..	..	4
	<b>COASTAL ANDHRA</b>	<b>3</b>	<b>..</b>	<b>3</b>	<b>44</b>	<b>..</b>	<b>44</b>	<b>..</b>	<b>..</b>	<b>..</b>	<b>..</b>	<b>..</b>	<b>..</b>	<b>47</b>
10.	Kurnool	1	..	1	6	..	6	..	..	..	..	..	..	7
11.	Anantapur.	..	..	..	5	..	5	..	..	..	..	..	..	5
12.	Cuddapah.	..	..	..	3	..	3	..	..	..	..	..	..	3
13.	Chittoor.	..	..	..	5	..	5	..	..	..	..	..	..	5
	<b>RAYALASEEMA</b>	<b>1</b>	<b>..</b>	<b>1</b>	<b>19</b>	<b>..</b>	<b>19</b>	<b>..</b>	<b>..</b>	<b>..</b>	<b>..</b>	<b>..</b>	<b>..</b>	<b>20</b>
14.	Ranga Reddy.	..	..	..	5	..	5	..	..	..	..	..	..	5
15.	Hyderabad.	1	..	1	29	..	29	..	..	..	..	..	..	30
16.	Nizamabad.	..	..	..	1	..	1	..	..	..	..	..	..	1
17.	Medak.	1	..	1	3	..	3	..	..	..	..	..	..	4
18.	Mahabubnagar.	..	..	..	2	..	2	..	..	..	..	..	..	2
19.	Nalgonda.	..	..	..	1	..	1	..	..	..	..	..	..	1
20.	Warangal.	1	..	1	5	..	5	..	..	..	..	..	..	6
21.	Khammam	..	..	..	1	..	1	..	..	..	..	..	..	1
22.	Karimnagar.	..	..	..	3	..	3	..	..	..	..	..	..	3
23.	Adilabad.	1	..	1	5	..	5	..	..	..	..	..	..	6
	<b>TELANGANA</b>	<b>4</b>	<b>..</b>	<b>4</b>	<b>55</b>	<b>..</b>	<b>55</b>	<b>..</b>	<b>..</b>	<b>..</b>	<b>..</b>	<b>..</b>	<b>..</b>	<b>59</b>
	<b>ANDHRA PRADESH</b>	<b>8</b>	<b>..</b>	<b>8</b>	<b>118</b>	<b>..</b>	<b>118</b>	<b>..</b>	<b>..</b>	<b>..</b>	<b>..</b>	<b>..</b>	<b>..</b>	<b>126</b>

Source:- Director of Insurance Medical Services, Andhra Pradesh.

## 2. VITAL STATISTICS AND PUBLIC HEALTH

TABLE 2.7

MEDICAL FACILITIES—AYURVEDA—DISTRICT-WISE, 1987-88

Sl. No.	District	GOVERNMENT		MUNICIPAL PANCHAYAT SAMITHI		SUBSIDISED		NON-SUBSIDISED		GRANT-IN-AID		TOTAL		No. of patients treated in Government Hospitals and Dispensaries		
		A	B	A	B	A	B	A	B	A	B	A	B			
(1)	(2)	(3)	(4)	(5)	(6)	(7)	(8)	(9)	(10)	(11)	(12)	(13)	(14)	(15)	(16)	(17)
1.	Srikakulam	5	5	..	..	14	14	22	22	4	4	2	2	47	47	54,394
2.	Vizianagaram	10	10	2	2	9	9	7	7	3	3	..	..	31	31	95,800
3.	Visakhapatnam	11	11	3	3	10	10	9	9	1	1	..	..	34	34	99,054
4.	East Godavari	17	17	14	14	8	8	19	19	16	16	..	..	74	74	2,11,991
5.	West Godavari	6	6	4	4	24	24	32	32	11	11	1	1	78	78	53,160
6.	Krishna	12	19	13	13	19	19	25	25	61	61	2	2	132	139	3,19,692
7.	Guntur	16	16	14	14	26	26	64	64	13	13	1	1	134	134	1,62,715
8.	Prakasam	17	17	3	3	14	14	61	61	6	6	..	..	101	101	1,81,786
9.	Nellore	9	9	5	5	15	15	61	61	17	17	..	..	107	107	91,143
COASTAL ANDHRA		103	110	58	58	139	139	300	300	132	132	6	6	738	745	12,69,735
10.	Kurnool	17	18	3	3	3	3	42	42	4	4	1	1	70	71	1,34,783
11.	Anantapur	23	23	2	2	6	6	41	41	5	5	..	..	77	77	2,10,867
12.	Cuddapah	11	11	1	1	5	5	61	61	7	7	..	..	85	85	1,12,808
13.	Chittoor	16	16	1	1	1	1	23	23	..	..	..	..	41	41	1,30,253
RAYALASEEMA		67	68	7	7	15	15	167	167	16	16	1	1	273	274	5,88,711
14.	Rangareddy	12	12	..	..	..	..	21	21	..	..	5	5	38	38	98,843
15.	Hyderabad	8	27	..	..	..	..	..	..	..	..	..	..	8	27	8,88,146
16.	Nizamabad	17	17	..	..	..	..	10	10	..	..	..	..	27	27	1,52,560
17.	Medak	25	26	..	..	..	..	22	22	..	..	..	..	47	48	2,23,738
18.	Mahbubnagar	41	41	..	..	..	..	..	..	..	..	..	..	41	41	3,89,083
19.	Nalgonda	25	25	..	..	..	..	31	31	2	2	..	..	58	58	2,57,421
20.	Warangal	25	30	..	..	2	2	23	23	..	..	..	..	50	55	1,74,989
21.	Khammam	19	19	..	..	1	1	15	15	..	..	..	..	35	35	1,48,514
22.	Karimnagar	25	25	..	..	..	..	8	8	2	2	..	..	35	35	1,78,246
23.	Adilabad	27	27	..	..	..	..	27	27	2	2	..	..	56	56	1,94,746
TELANGANA		224	249	..	..	3	3	157	157	6	6	5	5	395	420	27,06,286
ANDHRA PRADESH		394	427	65	65	157	157	624	624	154	154	12	12	1,406	1,439	45,64,732

A : Hospitals and Dispensaries. (B) : Doctors, Demonstrators and Physicians (Including Research Department).

SOURCE : Director of Indian Medicines and Homoeopathy Department, Andhra Pradesh.

## 2. VITAL STATISTICS AND PUBLIC HEALTH

TABLE 2.8

MEDICAL FACILITIES—UNANI—DISTRICT-WISE, 1987-88

Sl. No.	District	GOVERNMENT		MUNICIPAL		PANCHAYAT SAMITHI		SUBSIDISED		NON-SUBSIDISED		GRANT-IN-AID		TOTAL		No. of Patients Treated in Government Hospitals and Dispensaries
		A	B	A	B	A	B	A	B	A	B	A	B	A	B	
(1)	(2)	(3)	(4)	(5)	(6)	(7)	(8)	(9)	(10)	(11)	(12)	(13)	(14)	(15)	(16)	(17)
1.	Srikakulam	2	2	..	..	..	..	..	..	..	..	..	..	2	2	8,816
2.	Visianagaram	2	2	..	..	..	..	..	..	..	..	..	..	2	2	22,406
3.	Visakhapatnam	2	2	..	..	..	..	..	..	..	..	..	..	2	2	13,328
4.	East Godavari	2	2	1	1	..	..	..	..	..	..	..	..	3	3	13,962
5.	West Godavari	4	4	1	..	..	..	..	..	..	..	..	..	5	5	53,573
6.	Krishna	2	2	2	2	..	..	..	..	..	..	..	..	4	4	22,292
7.	Guntur	2	2	3	3	..	..	..	..	..	..	..	..	5	5	12,380
8.	Prakasam	4	4	..	..	..	..	..	..	..	..	..	..	4	4	47,672
9.	Nellore	6	6	1	1	..	..	1	1	..	..	..	..	8	8	58,325
	COASTAL ANDHRA	26	26	8	8	..	..	1	1	..	..	..	..	35	35	2,52,834
10.	Kurnool	10	11	1	1	..	..	..	..	..	..	1	1	12	13	1,79,303
11.	Anantapur	13	13	..	..	..	..	..	..	..	..	..	..	13	13	1,42,801
12.	Cuddapah	11	11	1	1	..	..	..	..	..	..	..	..	12	12	1,13,852
13.	Chittoor	14	14	..	..	..	..	..	..	..	..	..	..	14	14	1,01,065
	RAYALASHEEMA	48	49	2	2	..	..	..	..	..	..	1	1	51	52	5,37,021
14.	Rangareddy	14	14	..	..	..	..	..	..	..	..	..	..	14	14	2,38,391
15.	Hyderabad	17	47	..	..	..	..	..	..	..	..	..	..	17	47	13,69,417
16.	Nizamabad	9	9	..	..	..	..	1	..	..	..	..	..	10	10	1,67,755
17.	Medak	9	/	..	z	..	..	..	..	..	..	1	1	10	10	1,19,600
18.	Mahbubnagar	20	20	..	..	..	..	..	..	..	..	..	..	20	20	2,37,730
19.	Nalgonda	13	13	..	..	..	..	..	..	..	..	..	..	13	13	1,24,418
20.	Warangal	10	10	..	..	..	..	..	..	..	..	..	..	10	10	1,40,839
21.	Khammam	5	5	..	..	..	..	..	..	..	..	..	..	5	5	79,572
22.	Karimnagar	17	17	..	..	..	..	..	..	..	..	..	..	17	17	3,15,447
23.	Adilabad	9	9	..	..	..	..	..	..	..	..	..	..	9	9	1,05,546
	TELANGANA	123	153	..	..	..	..	1	1	..	..	1	1	125	155	28,98,715
	ANDHRA PRADESH	197	228	10	10	..	..	2	2	..	..	2	2	211	242	36,88,570

A : Hospitals and Dispensaries. B : Doctors, Medical Officers, Professors and Demonstrators.

SOURCE : Director of Indian Medicines and Homoeopathy Department, Andhra Pradesh.

## 2. VITAL STATISTICS AND PUBLIC HEALTH

TABLE 2.9

MEDICAL FACILITIES—HOMOEOPATHY—DISTRICT-WISE, 1987-88

Sl. No.	District	GOVERNMENT		MUNICIPAL		PANCHAYAT SAMITHI		SUBSIDISED		NON-SUBSIDISED		GRANT-IN-AID		TOTAL		No. of Patients Treated in Government Hospitals and Dispensaries
		A	B	A	B	A	B	A	B	A	B	A	B			
(1)	(2)	(3)	(4)	(5)	(6)	(7)	(8)	(9)	(10)	(11)	(12)	(13)	(14)	(15)	(16)	(17)
1.	Srikakulam	15	15	..	..	2	2	..	..	1	1	..	..	18	18	1,05,009
2.	Vizianagaram	16	16	..	..	..	..	1	1	..	..	..	..	17	17	1,64,300
3.	Visakhapatnam	16	16	..	..	..	..	..	..	1	1	2	2	19	19	1,02,216
4.	East Godavari	22	22	8	8	2	2	1	1	..	..	..	..	33	33	2,95,320
5.	West Godavari	11	11	..	..	1	1	..	..	..	..	2	2	14	14	1,57,790
6.	Krishna	12	19	..	..	..	..	2	2	4	4	1	1	19	26	2,79,510
7.	Guntur	10	10	3	3	..	..	..	..	1	1	..	..	14	14	80,201
8.	Prakasam	15	15	..	..	..	..	..	..	..	..	..	..	15	15	62,073
9.	Nellore	12	12	..	..	..	..	..	..	..	..	..	..	12	12	82,613
COASTAL ANDHRA		129	136	11	11	5	5	4	4	7	7	5	5	161	168	13,29,032
10.	Kurnool	12	12	1	1	..	..	..	..	..	..	..	..	13	13	1,29,815
11.	Anantapur	12	12	..	..	..	..	..	..	..	..	..	..	12	12	97,075
12.	Cuddapah	11	15	1	1	..	..	..	..	..	..	..	..	12	16	1,56,438
13.	Chittoor	20	20	..	..	..	..	..	..	..	..	..	..	20	20	1,88,645
RAYALASEEMA		55	59	2	2	..	..	..	..	..	..	..	..	57	61	5,71,973
14.	Rangareddy	7	7	..	..	..	..	1	1	..	..	1	1	9	9	41,187
15.	Hyderabad	12	23	..	..	..	..	..	..	..	..	3	3	15	26	9,53,428
16.	Nizamabad	6	6	..	..	..	..	..	..	..	..	..	..	6	6	42,230
17.	Medak	10	10	..	..	..	..	..	..	..	..	..	..	10	10	60,498
18.	Mahbubnagar	9	9	..	..	..	..	..	..	..	..	1	1	10	10	73,569
19.	Nalgonda	9	9	..	..	..	..	..	..	..	..	..	..	9	9	1,48,222
20.	Warangal	11	11	..	..	..	..	..	..	..	..	..	..	11	11	1,09,211
21.	Khammam	13	13	..	..	..	..	..	..	..	..	..	..	13	13	92,058
22.	Karimnagar	11	11	..	..	..	..	..	..	..	..	1	1	12	12	69,537
23.	Adilabad	8	8	..	..	..	..	..	..	..	..	..	..	8	8	48,331
TELANGANA		96	107	..	..	..	..	1	1	..	..	6	6	103	114	16,38,271
ANDHRA PRADESH		280	302	13	13	5	5	5	5	7	7	11	11	321	343	35,39,276

A. Hospitals and Dispensaries B. Doctors, Demonstrators and Physicians

SOURCE : Director of Indian Medicines and Homoeopathy Department, Andhra Pradesh.

## 3. CLIMATE

TABLE 3.1  
RAINFALL—SEASON-WISE

*(Rainfall in Millimetres)*

Year			South-West Monsoon (June to September)	North-East Monsoon (October to December)	Winter period (January & February)	Hot weather period (March to May)	Total
(1)			(2)	(3)	(4)	(5)	(6)
1983-84	..	..	906	227	28	37	1,198
1984-85	..	..	510	158	23	43	734
1985-86	..	..	517	221	74	59	865
1986-87	..	..	597	189	14	68	868
1987-88	..	..	475	590	10	79	954

SOURCE : Directorate of Economics and Statistics, Andhra Pradesh.



# ANDHRA PRADESH PERCENTAGE DEVIATION OF SOUTH-WEST MONSOON FROM NORMAL 1987-88

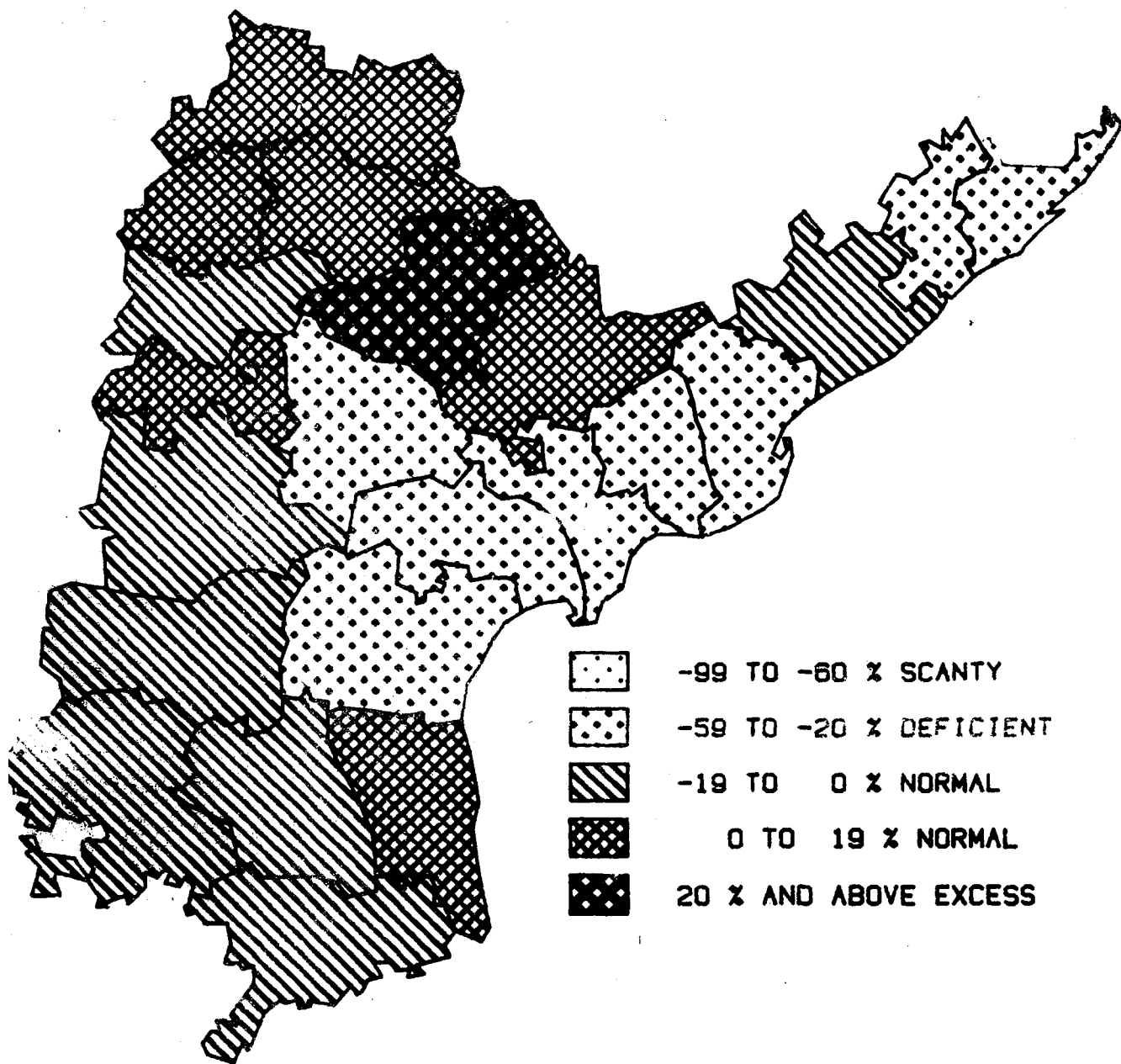

## 3. CLIMATE

TABLE 3.2  
RAINFALL SEASON-WISE—DISTRICT-WISE, 1987-88

(Rainfall in Millimetres)

Sl. No.	District	South-West Monsoon (June to September)	North-East Monsoon (October to December)	Winter period (January & February)	Hot weather period (March to May)	Total (June 1987 to May 1988)	Normal Rainfall
(1)	(2)	(3)	(4)	(5)	(6)	(7)	(8)
1.	Srikakulam .. ..	313	603	35	130	1,081	1,058
2.	Vizianagaram .. ..	425	609	40	135	1,209	1,118
3.	Visakhapatnam .. ..	497	534	25	187	1,243	1,025
4.	East Godavari .. ..	532	501	2	131	1,166	1,139
5.	West Godavari .. ..	531	396	3	183	1,113	1,080
6.	Krishna .. ..	433	416	3	48	900	957
7.	Guntur .. ..	353	451	Nil	47	851	814
8.	Prakasam .. ..	273	593	Nil	47	913	757
9.	Nellore .. ..	306	832	1	54	1,193	1,041
	<b>COASTAL ANDHRA</b> .. ..	<b>407</b>	<b>548</b>	<b>12</b>	<b>107</b>	<b>1,074</b>	<b>1,000</b>
10.	Kurnool .. ..	386	304	3	98	791	622
11.	Anantapur .. ..	285	271	1	161	718	544
12.	Cuddanah .. ..	339	332	Nil	83	754	697
13.	Chittoor .. ..	322	480	1	136	939	826
	<b>RAYALASEEMA</b> .. ..	<b>333</b>	<b>348</b>	<b>1</b>	<b>119</b>	<b>801</b>	<b>672</b>
14.	Rangareddy .. ..	627	275	16	57	975	804
15.	Hyderabad .. ..	487	372	68	48	975	773
16.	Nizamabad .. ..	768	280	7	20	1,075	1,025
17.	Medak .. ..	532	269	6	70	877	886
18.	Mahbubnagar .. ..	389	338	1	28	756	705
19.	Nalgonda .. ..	327	378	7	14	726	702
20.	Warangal .. ..	831	201	1	27	1,060	987
21.	Khammam .. ..	675	189	2	63	929	1,018
22.	Karimnagar .. ..	631	195	5	29	860	977
23.	Adilabad .. ..	670	156	13	28	867	1,051
	<b>TELANGANA</b> .. ..	<b>594</b>	<b>265</b>	<b>13</b>	<b>38</b>	<b>910</b>	<b>893</b>
	<b>ANDHRA PRADESH</b> .. ..	<b>475</b>	<b>390</b>	<b>10</b>	<b>79</b>	<b>954</b>	<b>896</b>

SOURCE 1 Directorate of Economics and Statistics, Andhra Pradesh.

## 3. CLIMATE

TABLE 3.3  
AVERAGE ANNUAL RAINFALL—DISTRICT-WISE

(In Millimetres)

Sl.No.	District		1983-84	1984-85	1985-86	1986-87	1987-88
(1)	(2)		(3)	(4)	(5)	(6)	(7)
1.	Srikakulam	.. ..	979	844	1,253	1,680	1,081
2.	Vizianagaram	.. ..	1,177	1,036	1,130	1,441	1,209
3.	Visakhapatnam	.. ..	1,187	851	1,035	1,309	1,243
4.	East Godavari	.. ..	1,433	743	1,045	1,062	1,166
5.	West Godavari	.. ..	1,314	797	1,102	1,050	1,113
6.	Krishna	.. ..	1,162	702	938	856	900
7.	Guntur	.. ..	943	603	878	704	851
8.	Prakasam	.. ..	975	583	796	666	913
9.	Nellore	.. ..	1,396	1,323	1,135	850	1,193
	COASTAL ANDHRA	.. ..	1,174	831	1,035	1,068	1,074
10.	Kurnool	.. ..	792	508	575	455	791
11.	Anantapur	.. ..	601	411	387	439	718
12.	Cuddapsh	.. ..	933	551	592	509	754
13.	Chittoor	.. ..	1,165	778	945	623	939
	RAYALASEEMA	.. ..	873	562	624	507	801
14.	Rangareddy	.. ..	1,294	711	790	675	975
15.	Hyderabad	.. 646	924	798	561	716	975
16.	Nizamabad	.. ..	1,927	834	933	897	1,075
17.	Medak	.. ..	1,338	732	762	687	877
18.	Mahbubnagar	.. ..	948	531	540	453	756
19.	Nalgonda	.. ..	960	568	676	500	726
20.	Warangal	.. ..	1,433	759	865	996	1,060
21.	Khammam	.. ..	1,547	821	1,072	1,034	929
22.	Karimnagar	.. ..	1,521	677	789	1,127	860
23.	Adilabad	.. ..	1,619	722	1,104	1,237	867
	TELANGANA	.. ..	1,351	715	809	832	910
	ANDHRA PRADESH	.. ..	1,198	734	865	868	954

SOURCE : Directorate of Economics and Statistics, Andhra Pradesh.

TABLE 3.4

MAXIMUM AND MINIMUM TEMPERATURE AT DIFFERENT STATIONS—MONTH-WISE, 1987

(In °C Centigrade)

Sl. No.	Station	Maximum/Minimum	January	February	March	April	May	June	July	August	September	October	November	December
(1)	(2)	(3)	(4)	(5)	(6)	(7)	(8)	(9)	(10)	(11)	(12)	(13)	(14)	(15)
1.	Anantapur ..	Maximum	30.7	32.8	36.7	40.0	39.4	36.5	35.2	33.9	35.0	31.5	30.1	29.1
		Minimum	18.6	18.5	22.1	25.7	26.7	25.3	25.0	24.3	24.7	23.3	21.1	19.6
2.	Arogyavaram ..	Maximum	25.1	27.1	27.4	32.1	32.5	32.5	32.7	30.3	32.2	28.6	26.7	24.9
		Minimum	16.0	16.1	19.2	23.1	23.7	33.6	23.3	22.4	22.7	20.9	19.4	18.3
3.	Adilabad ..	Maximum	..	..	..	..	..	..	..	..	..	..	..	..
		Minimum	..	..	..	..	..	..	..	..	..	..	..	..
4.	Bapatla ..	Maximum	29.7	30.4	31.9	35.3	35.6	35.6	35.3	33.7	34.6	31.6	29.9	29.2
		Minimum	17.8	16.7	20.6	25.4	27.1	27.6	26.0	25.3	26.2	24.1	21.7	19.3
5.	Bhadrachalam ..	Maximum	31.1	33.0	35.9	40.1	39.7	37.4	33.4	32.0	34.2	32.9	31.3	31.0
		Minimum	16.8	17.0	21.0	23.9	25.3	24.9	23.7	22.9	23.4	21.8	18.9	16.5
6.	Cuddapah ..	Maximum	32.4	34.3	37.8	41.3	41.3	38.7	36.8	34.2	35.5	33.1	31.1	29.8
		Minimum	20.3	20.2	23.6	27.7	28.9	27.6	27.6	25.5	26.2	24.6	22.3	20.6
7.	Gannavaram ..	Maximum	30.1	31.8	35.5	38.6	38.9	39.1	33.9	33.7	35.1	32.0	30.4	29.7
		Minimum	19.4	18.7	22.0	25.2	26.6	28.0	25.6	25.8	26.1	24.6	22.7	20.5
8.	Hanumakonda ..	Maximum	30.3	32.3	35.9	40.7	..	38.4	31.3	32.5	33.3	32.1	30.8	30.3
		Minimum	18.9	18.4	22.8	25.0	..	27.7	25.2	25.0	25.7	23.1	21.3	17.3
9.	Hyderabad ..	Maximum	28.5	30.9	34.5	39.2	38.5	36.4	31.1	30.5	32.8	30.8	28.2	27.6
		Minimum	16.8	17.3	20.8	24.8	25.2	24.1	22.5	22.2	23.2	21.7	19.2	16.3
10.	Kakinada ..	Maximum	28.7	30.1	33.3	36.4	37.2	37.3	33.3	33.0	34.2	32.0	29.7	28.4
		Minimum	20.8	20.4	23.3	26.2	27.2	28.0	26.6	26.2	26.4	25.1	23.4	21.3
11.	Kalingapatnam ..	Maximum	26.8	29.4	32.6	32.9	33.1	36.0	33.1	33.0	34.1	31.6	28.8	27.1
		Minimum	18.0	18.3	22.1	25.1	26.4	27.9	23.7	26.3	26.4	24.6	25.3	19.3
12.	Khanmam ..	Maximum	29.4	31.5	34.9	39.1	39.3	38.6	32.9	31.9	34.2	31.6	29.5	27.7
		Minimum	16.0	16.4	18.7	21.9	23.5	25.8	23.4	22.5	23.2	21.4	18.9	16.1
13.	Kurnool ..	Maximum	31.4	34.3	37.2	40.9	40.1	37.3	35.0	32.8	34.7	32.2	29.6	29.6
		Minimum	18.6	19.3	23.8	26.9	26.9	25.8	25.3	24.2	24.9	23.5	21.0	18.9
14.	Mahabubnagar ..	Maximum	30.2	33.4	35.7	40.4	40.4	36.8	33.4	31.3	33.1	31.0	28.3	28.2
		Minimum	18.0	19.2	22.1	25.2	27.0	24.7	23.9	23.5	23.7	21.8	19.5	17.2
15.	Machilipatnam ..	Maximum	28.8	29.4	30.9	35.3	35.4	38.9	34.1	32.9	33.9	31.2	29.5	28.3
		Minimum	20.2	19.2	21.8	25.4	26.9	28.3	26.0	25.4	25.9	24.6	22.6	21.0
16.	Medak ..	Maximum	27.9	30.4	33.0	37.8	38.1	35.7	28.9	28.5	30.5	28.7	26.5	26.5
		Minimum	16.2	16.0	20.4	24.4	24.7	24.5	23.0	22.6	23.4	20.2	17.9	14.1
17.	Nandyal ..	Maximum	..	37.2	38.1	41.5	40.7	39.3	34.7	32.5	..	..	..	..
		Minimum	..	20.3	22.6	27.7	27.0	25.9	25.3	24.4	..	..	..	..
18.	Nalgonda ..	Maximum	..	..	..	43.2	39.9	38.9	33.8	33.8	35.6	33.0	30.1	31.2
		Minimum	..	..	..	26.1	26.2	27.3	26.2	25.1	25.0	23.7	21.9	20.7
19.	Nellore ..	Maximum	29.9	31.2	34.4	38.9	39.1	38.7	37.2	35.0	37.0	32.5	29.9	28.3
		Minimum	21.0	20.2	23.7	26.2	27.8	28.6	27.9	26.6	27.5	25.4	23.4	22.3
20.	Nizamabad ..	Maximum	30.1	31.1	36.3	41.0	40.4	37.4	30.7	30.9	34.3	32.0	27.5	27.5
		Minimum	16.3	19.9	21.7	22.6	25.2	25.7	25.9	27.6	23.9	20.9	16.2	13.3
21.	Nidadavolu ..	Maximum	29.4	30.8	33.3	36.8	37.6	37.7	32.8	32.2	33.8	32.3	30.7	29.8
		Minimum	19.8	18.8	21.0	25.0	26.1	27.9	25.6	25.5	25.5	24.5	22.5	..
22.	Narasaraopet ..	Maximum	32.4	32.4	37.5	43.0	43.5	42.5	37.8	38.2	37.8	35.2	32.4	N.A.
		Minimum	17.5	17.5	18.9	21.1	20.5	22.5	20.1	22.5	23.1	22.3	20.1	N.A.
23.	Ongole ..	Maximum	30.4	31.5	33.2	38.1	38.5	39.4	37.2	35.3	37.2	33.2	30.9	29.9
		Minimum	20.8	20.9	23.3	26.3	27.4	29.2	27.2	27.1	27.2	24.9	22.9	22.3
24.	Ramagundam ..	Maximum	29.6	31.8	35.3	40.5	40.7	39.7	32.2	32.0	34.8	33.4	30.8	29.4
		Minimum	17.3	17.9	21.6	25.7	27.7	28.5	25.5	24.9	25.8	22.4	19.7	14.9
25.	Rentachintala ..	Maximum	32.9	38.0	37.1	44.2	41.9	41.1	36.1	35.3	37.5	33.7	31.0	31.2
		Minimum	19.3	15.0	21.7	27.9	28.0	28.3	26.8	26.0	26.7	24.4	21.6	19.9
26.	Visakhapatnam ..	Maximum	28.9	30.7	32.5	34.6	35.1	36.9	34.7	33.7	34.2	32.1	29.5	28.8
		Minimum	19.2	18.9	22.9	25.9	26.9	23.8	27.8	26.3	26.7	25.2	23.3	21.5
27.	Vijayawada ..	Maximum	..	..	..	..	..	..	..	..	..	..	..	..
		Minimum	..	..	..	..	..	..	..	..	..	..	..	..
28.	R.E.C. Warangal ..	Maximum	..	..	..	..	..	..	..	..	..	..	..	..
		Minimum	..	..	..	..	..	..	..	..	..	..	..	..
29.	Tirupathi	Maximum	30.7	32.0	36.1	40.4	40.4	36.0	37.9	35.1	35.9	33.4	30.6	28.0
	Airport	Minimum	19.0	17.9	21.8	26.5	27.4	27.9	27.4	25.4	26.1	24.4	22.4	21.8

Source : India Meteorological Department Meteorological Centre, Government of India, Hyderabad.

## 2. VITAL STATISTICS AND PUBLIC HEALTH

TABLE 3.5

HUMIDITY AND VELOCITY OF WIND AT DIFFERENT STATIONS—MONTH-WISE, 1987

Sl.No.	Station	Relative Humidity 0830-1730 mean wind speed 24 hrs. k.m.p.h.	Janu- ary	Feb- ruary	Mar- ch	April	May	June	July	Aug- ust	Sept- ember	Octo- ber	Nove- ember	Dec- ember
(1)	(2)	(3)	(4)	(5)	(6)	(7)	(8)	(9)	(10)	(11)	(12)	(13)	(14)	(15)
1.	Anantapur	R.H. 0830 1730 M.W.S. 24 Hrs. KMPH	066 036 ..	056 022 ..	48 20 ..	50 18 ..	53 27 09	65 43 14	65 40 14	72 52 13	71 50 10	80 64 06	78 59 07	63 55 09
2.	Arogyavaram	R.H. 0830 1730 M.W.S. 24 Hrs. KMPH	77 40 03	64 25 04	63 28 06	55 21 06	55 29 04	64 47 11	63 42 10	73 54 09	68 55 05	84 74 07	84 66 03	84 74 03
3.	Adilabad	R.H. 0830 1730 M.W.S. 24 Hrs. KMPH	.. .. ..	.. .. ..	.. .. ..	.. .. ..	.. .. ..	.. .. ..	.. .. ..	.. .. ..	.. .. ..	.. .. ..	.. .. ..	.. .. ..
4.	Bapatla	R.H. 0830 1730 M.W.S. 24 Hrs. KMPH	89 63 05	83 57 05	81 65 07	73 67 11	72 69 11	62 49 11	70 56 05	78 69 08	78 74 06	88 78 05	89 80 06	84 65 06
5.	Bhadrachalam	R.H. 0830 1730 M.W.S. 24 Hrs. KMPH	.. .. ..	.. .. ..	.. .. ..	.. .. ..	.. .. ..	.. .. ..	.. .. ..	.. .. ..	.. .. ..	.. .. ..	.. .. ..	.. .. ..
6.	Cuddapah	R.H. 0830 1730 M.W.S. 24 Hrs. KMPH	072 045 07	62 29 07	49 26 07	48 23 07	42 26 07	58 38 07	56 37 07	74 61 07	71 57 07	80 68 07	85 72 08	83 68 07
7.	Gannavaram	R.H. 0830 1730 M.W.S. 24 Hrs. KMPH	75 58 08	73 43 08	78 48 08	75 40 09	69 44 09	61 41 13	75 58 10	79 65 08	75 65 07	81 77 06	80 73 07	71 59 07
8.	Hanumakonda	R.H. 0830 1730 M.W.S. 24 Hrs. KMPH	84 66 05	76 65 06	73 49 06	61 39 08	.. .. ..	68 53 07	77 72 05	80 77 04	70 63 03	77 70 01	75 71 03	68 58 06
9.	Hyderabad (Airport)	R.H. 0830 1730 M.W.S. 24 Hrs. KMPH	75 41 06	58 28 07	57 27 07	42 19 11	47 28 08	68 49 16	76 65 15	81 69 14	74 59 10	76 57 06	78 61 08	71 49 06
10.	Kakinada	R.H. 0830 1730 M.W.S. 24 Hrs. KMPH	74 67 08	73 57 05	75 58 04	76 58 04	71 57 04	58 46 05	80 65 05	83 71 05	83 71 05	82 76 05	80 73 07	71 70 08
11.	Kalingapatnam	R.H. 0830 1730 M.W.S. 24 Hrs. KMPH	82 68 08	79 65 08	77 74 10	77 83 16	75 78 13	71 72 16	76 77 12	82 78 12	77 74 10	81 74 08	83 75 08	75 70 07
12.	Khammam	R.H. 0830 1730 M.W.S. 24 Hrs. KMPH	69 49 02	67 36 03	66 33 03	62 28 ..	58 28 ..	57 42 ..	75 64 ..	80 70 02	75 60 02	80 65 02	80 69 02	74 55 02
13.	Kurnool	R.H. 0830 1730 M.W.S. 24 Hrs. KMPH	69 37 03	52 22 04	49 24 04	45 79 05	53 31 05	66 44 10	69 45 10	77 57 09	73 53 06	83 64 03	81 66 03	75 54 02
14.	Mahboobnagar	R.H. 0830 1730 M.W.S. 24 Hrs. KMPH	.. .. ..	.. .. ..	.. .. ..	.. .. ..	.. .. ..	.. .. ..	.. .. ..	.. .. ..	.. .. ..	.. .. ..	.. .. ..	.. .. ..
15.	Machilipatnam	R.H. 0830 1730 M.W.S. 24 Hrs. KMPH	79 68 08	77 65 08	79 70 10	75 72 16	68 67 16	62 48 17	73 65 13	80 71 13	80 72 11	82 79 08	83 79 10	78 72 10

(Contd.)

## 2. VITAL STATISTICS AND PUBLIC HEALTH

TABLE 3.5

HUMIDITY AND VELOCITY OF WIND AT DIFFERENT STATIONS—MONTH-WISE, 1987

S.No.	Station	Relative Humidity/ 0830-1730/mean wind speed 24 hrs. k.m.p.h.	Janu- ary	Feb- ruary	Mar- ch	April	May	June	July	Aug- ust	Sept- ember	Octo- ber	Nove- mber	Dece- mber
(1)	(2)	(3)	(4)	(5)	(6)	(7)	(8)	(9)	(10)	(11)	(12)	(13)	(14)	(15)
16.	Medak	R.H. 0830	75	52	50	32	43	64	78	82	77	75	80	74
		1730	40	22	23	23	24	45	66	71	59	61	60	46
		M.W.S. 24 Hrs. KMPH	03	03	03	05	04	06	05	04	02	01	01	01
17.	Nandyal	R.H. 0830	..	64	61	55	53	73	74	81	..	..	..	..
		1730	..	46	44	31	39	44	66	74	..	..	..	..
		M.W.S. 24 Hrs. KMPH	..	05	06	07	06	04	03	08	..	..	..	..
18.	Nalgonda	R.H. 0830	..	..	..	75	60	71	72	75	70	80	77	73
		1730	..	..	..	43	40	47	56	61	59	65	72	57
		M.W.S. 24 Hrs. KMPH	..	..	..	08	07	10	08	08	06	04	05	03
19.	Narasaraopet	R.H. 0830	84	92	88	83	..	87	85	83	..	..	..	..
		1730	74	51	61	51	..	52	..	..	..	..	..	..
		M.W.S. 24 Hrs. KMPH	..	..	..	..	..	04	03	02	..	..	..	..
20.	Nellore	R.H. 0830	84	80	75	68	64	64	69	78	68	83	85	86
		1730	62	57	57	61	61	49	53	66	58	77	77	75
		M.W.S. 24 Hrs. KMPH	06	06	08	10	10	11	09	09	09	06	09	08
21.	Nizamabad	R.H. 0830	67	70	62	53	56	64	74	75	69	74	72	71
		1730	68	69	57	33	38	47	69	72	64	72	72	68
		M.W.S. 24 Hrs. KMPH	06	06	06	06	07	06	06	05	05	06	06	06
22.	Nidadavolu	R.H. 0830	82	82	83	82	82	73	86	90	89	86	86	..
		1730	65	58	54	57	58	54	69	76	75	79	75	..
		M.W.S. 24 Hrs. KMPH	07	06	05	07	07	09	10	08	06	05	07	..
23.	Ongole	R.H. 0830	87	81	80	72	73	65	64	76	78	88	87	85
		1730	68	58	61	62	67	50	52	61	73	79	76	70
		M.W.S. 24 Hrs. KMPH	06	05	06	08	07	11	10	09	07	04	05	06
24.	Ramagundam	R.H. 0830	78	70	64	51	53	61	79	82	77	79	77	69
		1730	50	37	37	28	30	43	68	72	66	66	61	50
		M.W.S. 24 Hrs. KMPH	02	03	03	03	03	04	04	03	02	02	03	02
25.	Rentachintala	R.H. 0830	89	83	78	71	70	72	76	77	74	84	88	87
		1730	48	41	47	39	38	50	63	65	57	69	72	67
		M.W.S. 24 Hrs. KMPH	..	..	..	..	..	..	..	..	..	..	..	..
26.	Visakhapatnam	R.H. 0830	071	69	68	65	67	64	66	74	74	71	75	64
		1730	061	49	41	68	66	60	61	71	71	69	74	64
		M.W.S. 24 Hrs. KMPH	008	07	07	13	11	09	07	13	08	07	09	09
Vijayawada	R.H. 0830	..	..	..	..	..	..	..	..	..	..	..	..	
	1730	..	..	..	..	..	..	..	..	..	..	..	..	
	M.W.S. 24 Hrs. KMPH	..	..	..	..	..	..	..	..	..	..	..	..	
28.	R.E.C. Warangal	R.H. 0830	..	..	..	53	..	..	..	..	..	..	..	..
		1730	..	..	..	23	..	..	..	..	..	..	..	..
		M.W.S. 24 Hrs. KMPH	..	..	..	07	..	..	..	..	..	..	..	..
29.	Tirupathi	R.H. 0830	78	73	67	61	59	52	55	70	67	79	80	81
		1730	53	74	35	30	34	41	38	49	50	67	69	74
		M.W.S. 24 Hrs. KMPH	09	09	10	11	11	11	09	08	08	08	09	12

Source : India Meteorological Department Meteorological Centre, Government of India Hyderabad.

## 4. AGRICULTURE

TABLE 4.1  
LAND UTILISATION, 1983-84 TO 1987-88

*(in Hectares)*

Sl. No.	Category	1983-84	1984-85	1985-86	1986-87	1987-88
(1)	(2)	(3)	(4)	(5)	(6)	(7)
1.	Forests .. ..	62,00,085	58,35,829	58,35,829	58,35,829	58,35,829
2.	Barren and Un-culturable land ..	22,98,177	22,96,925	22,68,482	22,68,482	22,68,482
3.	Land put to Non-Agricultural uses ..	22,17,553	22,35,913	22,48,074	22,60,025	22,60,025
4.	Culturable waste .. ..	8,94,170	8,70,431	8,65,344	8,64,368	8,64,368
5.	Permanent Pastures and other grazing lands ..	9,00,984	8,95,078	8,81,261	8,81,261	8,81,261
6.	Land under Miscellaneous Tree Crops and groves not included in net area sown ..	2,76,027	2,70,808	2,64,047	2,64,047	2,64,047
7.	Current Fallows .. ..	18,38,281	31,63,651	31,57,628	35,23,077	31,41,265
8.	Other Fallow Lands .. ..	13,79,356	13,85,106	14,92,040	14,96,138	14,51,132
9.	Net Area Sown .. ..	1,14,35,416	1,04,86,308	1,04,27,344	1,00,46,822	1,04,73,640
10.	Total Geographical Area by village papers ..	2,74,40,049	2,74,40,049	2,74,40,049	2,74,40,049	2,74,40,049
11.	Total Cropped Area .. ..	1,33,93,051	1,22,12,264	1,21,32,888	1,16,92,817	1,21,54,777
12.	Area sown more than once .. ..	19,57,635	17,25,956	17,05,544	16,45,955	16,81,137

Source : Directorate of Economics and Statistics, Andhra Pradesh.

# PERCENTAGE OF CULTIVABLE WASTE TO CULTIVABLE AREA 1987-88

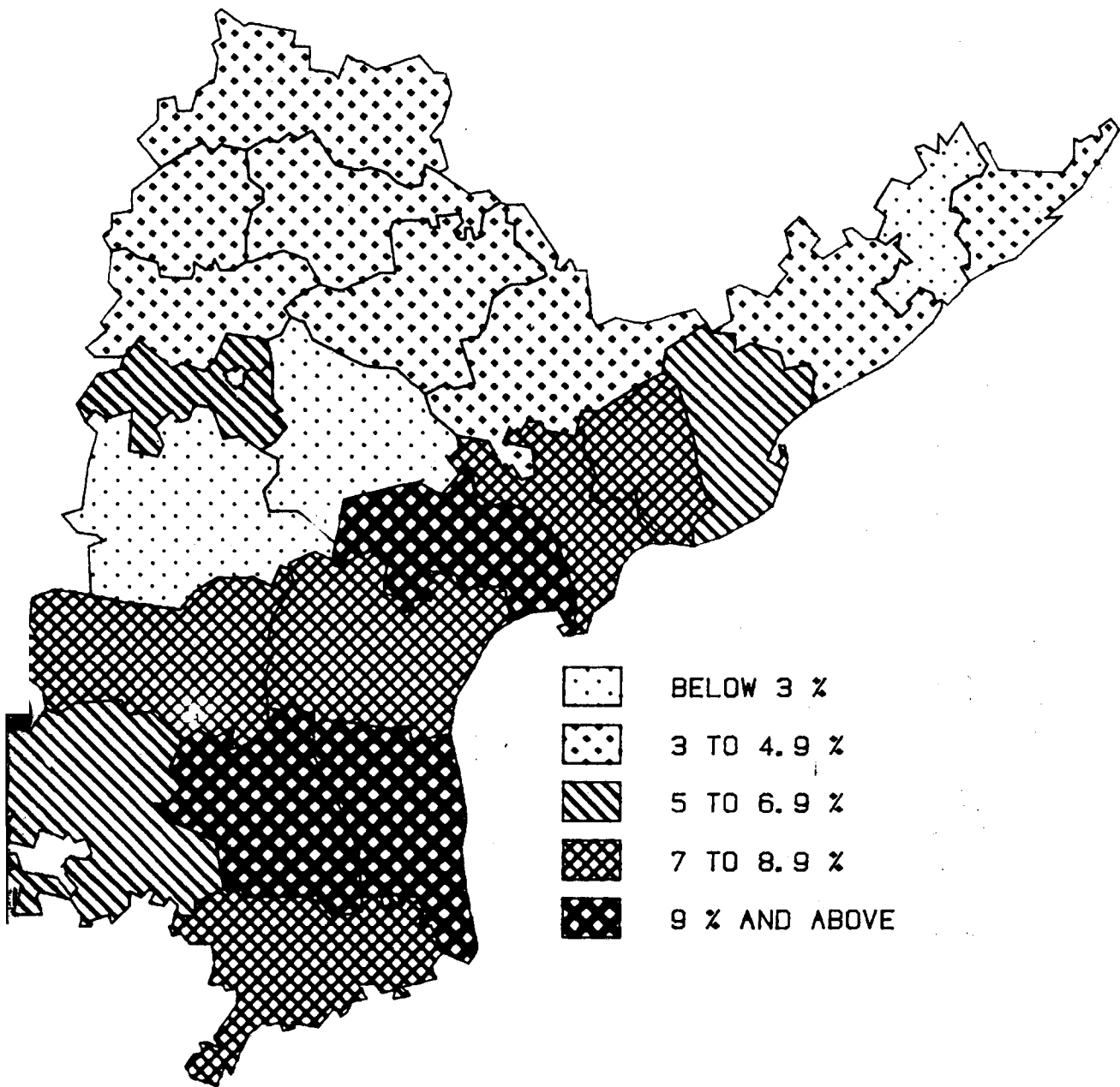



# ANDHRA PRADESH PERCENTAGE OF AREA SOWN MORE THAN ONCE TO NET AREA SOWN 1987-88

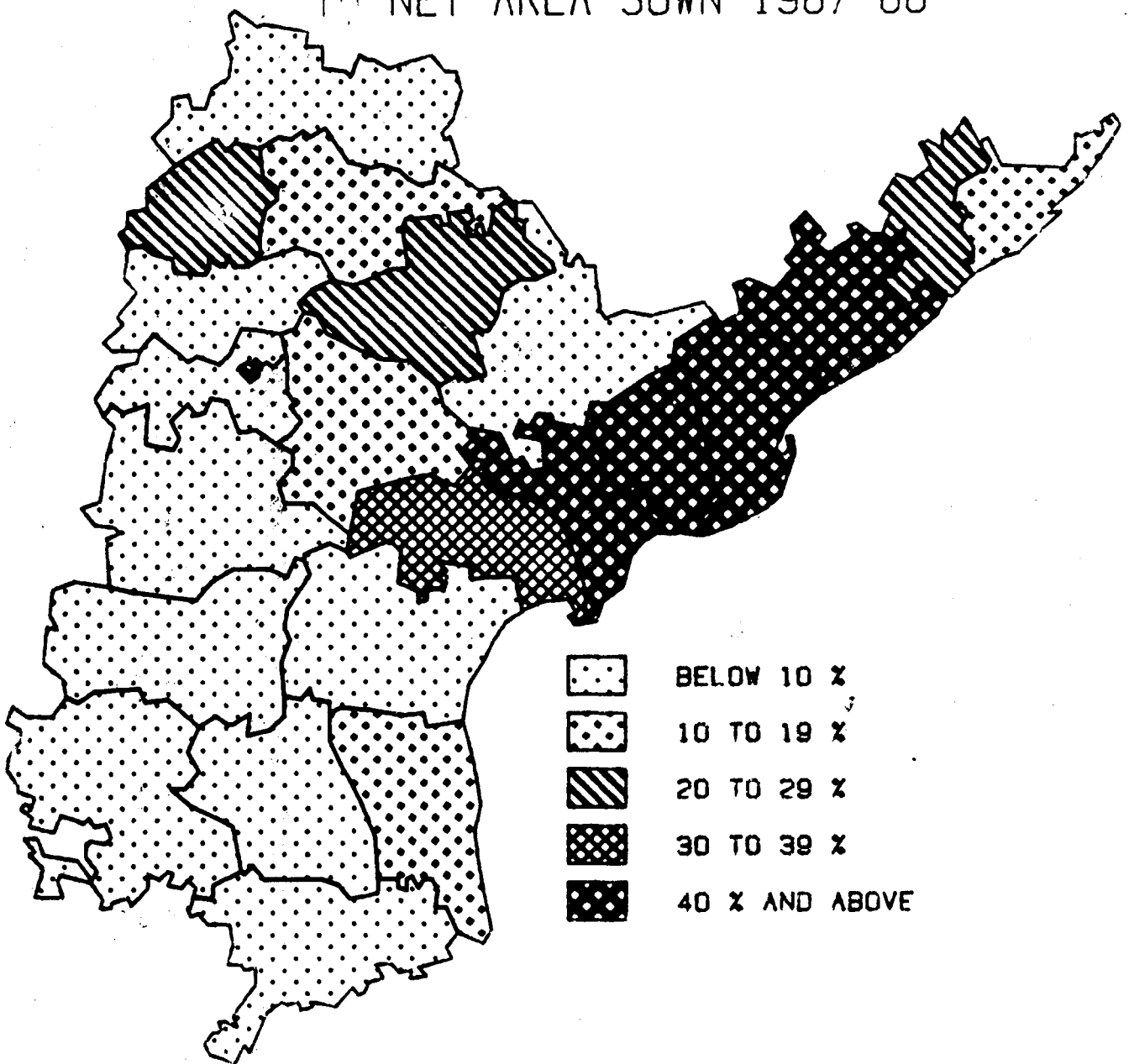

## ANDHRA PRADESH LAND UTILISATION 1970-71 TO 1987-88

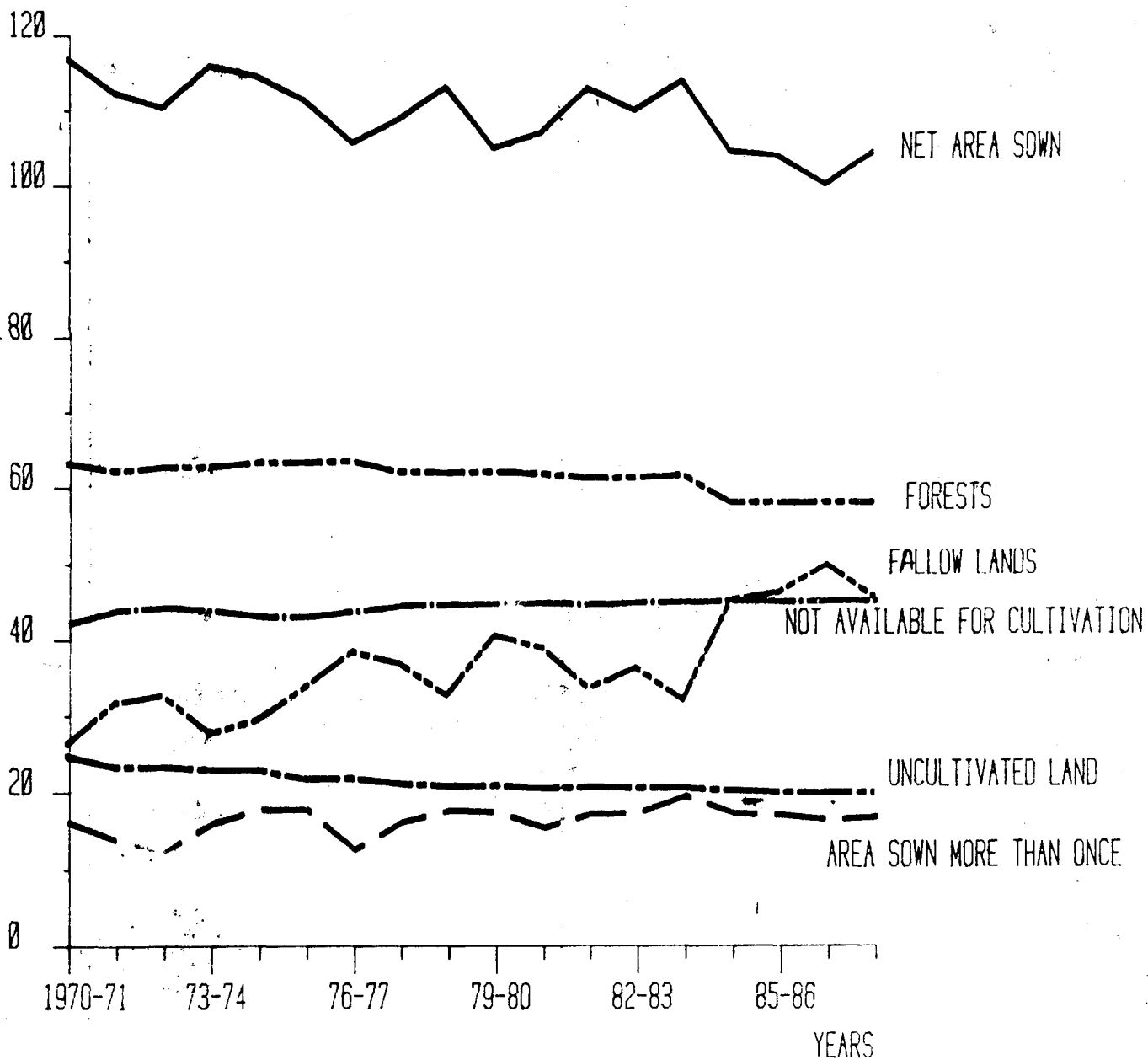

---

---

**TABLE 4.2**  
**LAND UTILISATION—DISTRICT-WISE, 1987-88**

---

---

## 4. AGRICULTURE

TABLE  
LAND UTILISATION

Sl. No.	Distriet	Forests	Barren and unculturable land	Land put to non-Agricultural uses	Culturable Waste
(1)	(2)	(3)	(4)	(5)	(6)
1.	Srikakulam .. ..	70,391	62,792	74,454	11,950
2.	Vizianagaram .. ..	1,11,661	84,420	73,599	7,318
3.	Visakhapatnam .. ..	4,70,835	1,76,854	77,853	14,741
4.	East Godavari .. ..	3,23,148	84,236	1,07,815	31,644
5.	West Godavari .. ..	81,186	50,320	89,205	41,834
6.	Krishna .. ..	66,301	67,220	1,04,108	45,327
7.	Guntur .. ..	1,56,100	42,934	1,45,979	63,605
8.	Prakasam .. ..	2,12,066	1,31,334	1,45,300	93,068
9.	Nellore .. ..	98,852	1,96,485	1,99,783	62,840
	<b>COASTAL ANDHRA</b>	<b>15,90,540</b>	<b>8,96,595</b>	<b>10,18,096</b>	<b>3,72,327</b>
10.	Kurnool .. ..	3,18,250	99,374	96,975	92,540
11.	Anantapur .. ..	1,96,797	1,89,553	1,58,210	85,990
12.	Cuddapah .. ..	5,05,495	2,51,781	1,69,089	56,272
13.	Chittoor .. ..	4,53,355	1,68,718	1,39,810	52,485
	<b>RAYALASEEMA</b>	<b>14,73,897</b>	<b>7,09,426</b>	<b>5,64,084</b>	<b>2,87,287</b>
14.	Rangareddy .. ..	73,032	47,136	74,819	27,974
15.	Hyderabad .. ..	..	791	17,598	..
16.	Nizamabad .. ..	1,68,102	59,047	73,777	14,758
17.	Medak .. ..	73,303	65,567	57,621	26,242
18.	Mahbubnagar .. ..	3,03,189	1,16,451	1,11,724	16,219
19.	Nalgonda .. ..	85,830	89,912	92,374	24,264
20.	Warangal .. ..	3,70,280	57,625	53,788	23,186
21.	Khammam .. ..	7,58,397	1,02,948	63,242	28,198
22.	Karimnagar .. ..	2,51,675	84,409	72,190	20,809
23.	Adilabad .. ..	6,87,584	38,575	60,712	23,104
	<b>TELANGANA</b>	<b>27,71,392</b>	<b>6,62,461</b>	<b>6,77,845</b>	<b>2,04,754</b>
	<b>ANDHRA PRADESH</b>	<b>58,35,829</b>	<b>22,68,482</b>	<b>22,60,025</b>	<b>8,64,368</b>

SOURCE : Directorate of Economics and Statistics, Andhra Pradesh.

## 4. AGRICULTURE

-4.2

DISTRICT-WISE, 1987-88

(Area in Hectares)

Permanent pastures and other grazing lands	Land under Misc. tree crops and groves, not included in net area sown	Current fallows	Other fallow lands	Net area sown	Geographical area by village papers
(7)	(8)	(9)	(10)	(11)	(12)
2,394	3,753	1,38,919	10,299	2,09,338	5,84,290
5,957	8,912	97,596	6,628	2,33,947	6,30,038
6,899	13,018	1,13,550	20,172	2,40,362	11,34,284
32,855	9,776	50,103	21,646	4,20,620	10,81,843
24,873	8,574	55,847	23,891	4,03,808	7,79,538
21,945	6,685	91,110	22,255	4,54,743	8,79,694
25,935	45,969	39,926	31,347	5,81,029	11,32,824
61,143	12,468	2,60,517	2,35,342	5,62,824	17,14,062
1,20,481	16,363	1,09,747	1,84,003	3,27,488	13,16,042
<b>3,02,482</b>	<b>1,25,518</b>	<b>9,57,315</b>	<b>5,55,583</b>	<b>34,34,159</b>	<b>92,52,615</b>
4,075	2,029	1,04,136	1,28,198	9,14,457	17,60,034
23,326	20,810	2,12,628	1,32,905	8,93,473	19,13,492
22,843	19,638	49,662	77,873	3,85,185	15,37,838
42,735	28,191	41,482	1,34,802	4,37,192	14,98,770
92,979	70,668	4,07,908	4,73,778	26,30,107	67,10,134
53,382	8,827	1,06,710	55,839	3,05,528	7,53,247
21	..	3,741	299	552	23,002
38,659	4,106	1,82,223	11,588	2,53,955	8,06,215
44,392	8,521	1,67,690	78,699	4,29,868	9,51,903
45,741	6,659	3,30,362	78,825	8,38,071	18,47,241
97,843	9,212	3,24,142	73,310	6,25,437	14,22,324
53,931	5,286	1,97,112	42,921	4,79,423	12,83,552
47,930	8,356	1,10,449	20,677	4,40,739	15,80,936
57,844	7,575	2,38,900	18,792	4,36,305	11,88,499
46,057	9,319	1,14,713	40,821	5,99,496	16,20,381
4,85,800	67,861	17,76,042	4,21,771	44,03,374	1,14,77,300
8,81,261	2,64,047	31,41,265	14,51,132	1,04,73,640	2,74,40,949

## 4. AGRICULTURE

TABLE 4.3  
AREA UNDER FOOD AND NON-FOOD CROPS

*(In Hectares)*

Year				Food	Non-Food	Total
(1)				(2)	(3)	(4)
1983-84	..	..	..	1,01,29,239	32,63,812	1,33,93,051
1984-85	..	..	..	89,28,203	32,84,061	1,22,12,264
1985-86	..	..	..	87,61,259	33,71,629	1,21,32,888
1986-87	..	..	..	86,08,973	30,83,844	1,16,92,817
1987-88	..	..	..	85,27,742	36,27,035	1,21,54,777

SOURCE 1 Directorate of Economics and Statistics, Andhra Pradesh.

## 4. AGRICULTURE

TABLE 4.4  
AREA UNDER FOOD AND NON-FOOD CROPS—DISTRICT-WISE, 1987-88

		(In Hectares)		
Sl. No.	District	Food Crops	Non-food Crops	Total
(1)	(2)	(3)	(4)	(5)
1.	Srikakulam	1,57,355	86,903	2,44,258 = 209338
2.	Vizianagaram	1,50,299	1,52,085	3,02,384 = 233947
3.	Visakhapatnam	2,66,247	72,349	3,38,596 = 240362
4.	East Godavari	5,41,723	92,106	6,33,829 = 420620
5.	West Godavari	5,69,849	62,194	6,32,043 = 403808
6.	Krishna	6,31,143	72,728	7,03,871 = 454743
7.	Guntur	5,00,125	2,58,885	7,59,010 = 581029
8.	Prakasam	3,70,015	2,46,615	6,16,630 = 562824
9.	Nellore	2,86,802	79,465	3,66,267 = 327488
COASTAL ANDHRA		34,73,558	11,23,330	45,96,888 = 343459
10.	Kurnool	5,93,101	3,81,284	9,74,385 = 914457
11.	Anantapur	3,11,749	5,87,917	8,99,666 = 893273
12.	Cuddapah	2,17,764	1,93,951	4,11,715 = 385183
13.	Chittoor	2,10,889	2,66,729	4,77,618 = 437192
RAYALASIRMA		13,33,503	14,29,881	27,63,384 = 2630107
14.	Rangareddy	2,69,530	51,559	3,21,089 = 305528
15.	Hyderabad	559	258	817 = 552 = 1.47
16.	Nizamabad	2,93,931	19,147	3,13,078 = 253955 = 1.2
17.	Medak	4,37,903	30,691	4,68,594 = 127868 = 1.4
18.	Mahbubnagar	5,90,319	2,69,987	8,60,306 = 238071 = 1.4
19.	Nalgonda	4,81,352	2,09,336	6,90,688 = 625437 = 1.10
20.	Warangal	4,28,310	1,54,835	5,83,145 = 479423 = 1.2
21.	Khammam	3,77,570	81,133	4,58,703 = 440239 = 1.01
22.	Karimnagar	4,20,808	71,189	4,91,997 = 436305 = 1.12
23.	Adilabad	4,20,399	1,85,689	6,06,088 = 599496 = 1.01
TELANGANA		37,20,681	10,73,824	47,94,505 = 4409376 = 1.08
ANDHRA PRADESH		85,27,742	36,27,035	1,21,54,777 = 104173640 = 1.16

SOURCE : Directorate of Economics and Statistics, Andhra Pradesh.

## 4 AGRICULTURE

TABLE  
AREA AND OUT-TURN OF

Year	RICE		WHEAT		JOWAR	
	Area	Out-turn	Area	Out-turn	Area	Out-turn
(1)	(2)	(3)	(4)	(5)	(6)	(7)
1983-84	41,63,637	87,90,730	19,060	13,955	19,75,687	11,25,085
1984-85	34,97,513	69,09,065	15,357	7,878	18,62,280	12,15,919
1985-86	34,52,375	76,13,499	14,363	7,385	17,88,174	11,61,573
1986-87	34,59,213	65,91,474	11,898	4,775	16,56,096	9,94,063
1987-88	32,06,643	70,87,157	9,587	4,916	17,29,802	11,45,622

Source : Directorate of Economics and Statistics, Andhra Pradesh.

TABLE  
AREA AND OUT-TURN

Year	BENGALGRAM		REDGRAM		GREENGRAM (MUNG)	
	Area	Out-turn	Area	Out-turn	Area	Out-turn
(1)	(2)	(3)	(4)	(5)	(6)	(7)
1983-84	59,425	22,789	2,65,102	73,861	6,14,688	2,44,936
1984-85	52,482	17,390	2,47,953	55,625	5,27,774	1,73,152
1985-86	48,947	17,345	2,63,929	84,544	4,84,084	2,41,712
1986-87	59,481	15,332	2,75,401	79,615	4,95,957	1,49,117
1987-88	49,065	19,233	3,37,656	45,486	4,95,045	2,27,867

Source : Directorate of Economics and Statistics, Andhra Pradesh.



# ANDHRA PRADESH PERCENTAGE OF AREA SOWN UNDER SMALL MILLETS TO GROSS CROPPED AREA 1987-88

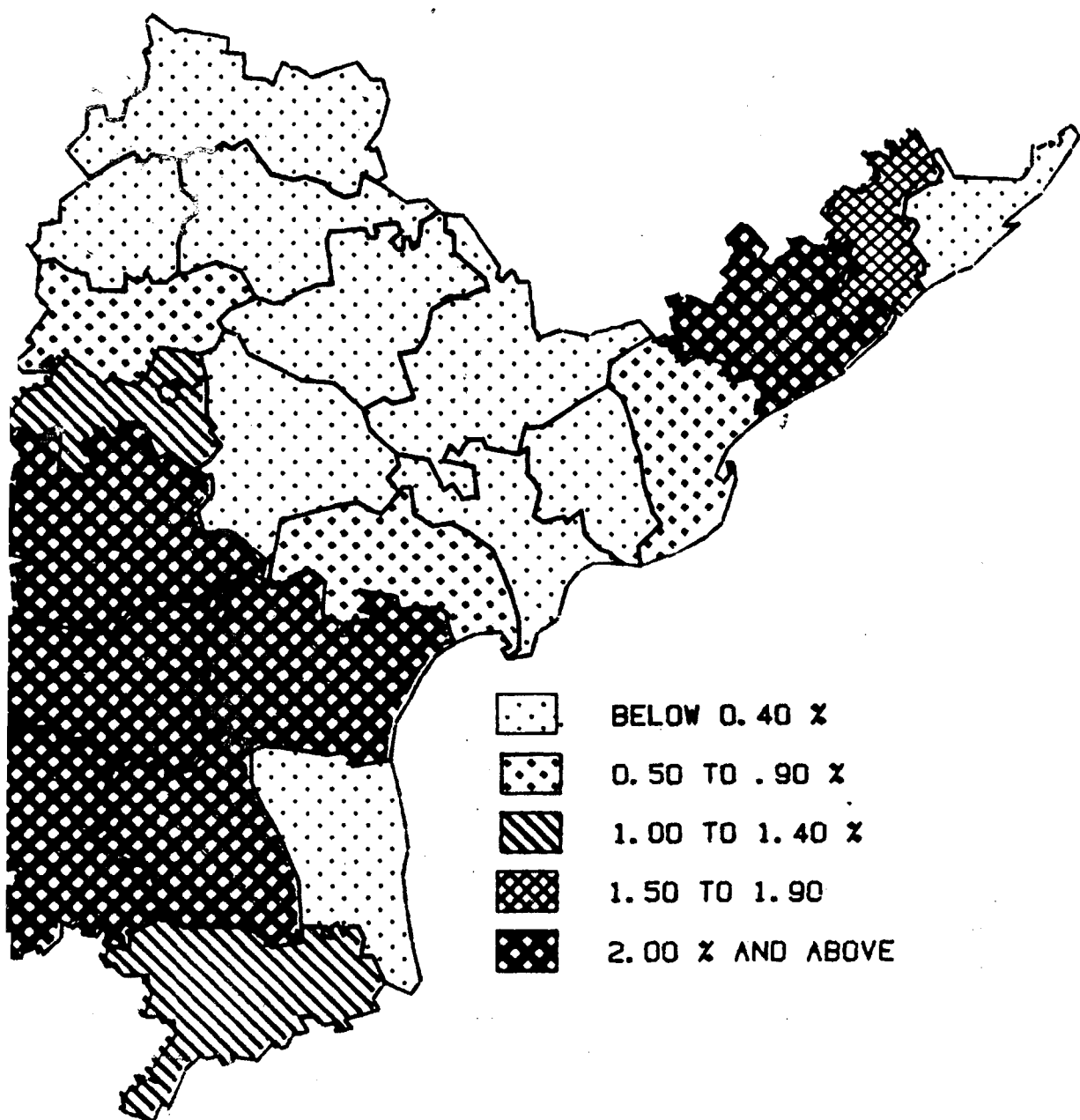

## 4. AGRICULTURE

## 4.5

## CEREALS AND MILLETS

(Area in Hectares, Out-turn in Tonnes)

BAJRA		MAIZE		RAOI		SMALL MILLETS		TOTAL CEREALS AND MILLETS	
Area	Out-turn	Area	Out-turn	Area	Out-turn	Area	Out-turn	Area	Out-turn
(8)	(9)	(10)	(11)	(12)	(13)	(14)	(15)	(16)	(17)
4,92,743	3,60,791	3,40,892	5,22,056	2,55,302	2,62,578	4,73,926	2,39,949	77,21,247	1,13,15,144
3,94,595	2,05,818	3,12,950	4,32,869	2,26,080	2,16,248	4,02,291	1,25,511	67,11,066	91,13,308
3,56,320	2,09,546	2,88,703	4,13,674	2,12,853	2,05,835	3,64,572	1,33,325	64,77,360	97,44,837
3,36,022	1,95,810	3,07,317	4,59,235	1,82,635	1,82,263	3,29,483	1,18,534	62,82,669	85,46,154
3,11,686	1,55,884	3,03,547	5,32,940	1,73,362	1,69,260	3,23,918	1,46,961	60,58,545	92,42,740

## 4.6

## OF PULSES

(Area in Hectares, Out-turn in Tonnes)

BLACKGRAM (MASH)		HORSEGRAM (KULTHI)		COWGRAM		OTHER PULSES		TOTAL PULSES	
Area	Out-turn	Area	Out-turn	Area	Out-turn	Area	Out-turn	Area	Out-turn
(8)	(9)	(10)	(11)	(12)	(13)	(14)	(15)	(16)	(17)
2,24,044	1,31,857	2,82,480	81,962	22,818	5,294	29,728	5,316	14,98,283	3,66,013
2,35,267	1,89,661	2,36,869	60,952	16,475	1,857	28,663	3,158	13,45,483	5,01,793
2,93,534	2,13,937	2,16,235	64,016	10,825	1,726	32,614	5,772	13,50,148	6,29,053
3,70,314	3,04,341	1,85,687	62,168	12,000	2,383	23,900	3,927	14,22,740	6,15,883
3,91,295	3,01,724	1,96,278	52,871	17,032	3,793	22,849	5,945	13,09,220	6,56,919

## 4. AGRICULTURE

TABLE  
AREA AND OUT-TURN

Year	GROUNDNUT		CASTOR		SESAMUM	
	Area	Out-turn	Area	Out-turn	Area	Out-turn
(1)	(2)	(3)	(4)	(5)	(6)	(7)
1983-84 ..	16,64,857	17,16,232	3,15,349	67,745	1,73,878	26,900
1984-85 ..	16,76,190	12,58,067	2,93,512	55,903	1,42,127	25,237
1985-86 ..	16,65,841	13,10,565	2,94,002	54,626	1,52,311	31,672
1986-87 ..	15,70,561	13,08,346	2,73,060	47,926	1,77,372	31,166
1987-88 ..	19,10,909	19,05,831	3,10,825	72,450	1,67,134	22,277

Source : Directorate of Economics and Statistics, Andhra Pradesh.

TABLE  
AREA AND OUT-TURN OF

Year	COTTON		SUGARCANE		TOBACCO		ONIONS		CHILLIES	
	Area	Out-turn +	Area	Out-turn@	Area	Out-turn	Area	Out-turn	Area	Out-turn
(1)	(2)	(3)	(4)	(5)	(6)	(7)	(8)	(9)	(10)	(11)
1983-84 ..	4,77,207	10,18,744	1,71,608	10,37,723	1,86,798	1,85,666	18,184	1,63,036	1,60,634	1,79,401
1984-85 ..	5,53,597	9,84,435	1,70,433	10,08,842	1,77,921	1,70,642	16,713	71,090	1,60,907	2,53,259
1985-86 ..	6,19,651	7,43,129	1,36,458	9,96,842	1,49,278	1,45,520	16,777	1,63,852	2,02,127	3,23,287
1986-87 ..	4,10,975	6,09,302	1,68,354	8,33,658	1,46,479	1,51,999	17,915	1,74,340	1,90,927	2,79,105
1987-88 ..	5,73,978	5,36,845	1,43,297	9,89,057	1,07,351	1,04,935	19,025	1,42,265	1,70,426	2,51,561

†Bales of 170 Kgs. Lint.

\*Bales of 180 Kgs. each.

@In terms of gur.

Source : Directorate of Economics and Statistics, Andhra Pradesh.

## 4. AGRICULTURE

## 4.7

## OF OIL SEEDS

*(Area in Hectares, Out-turn in Tonnes)*

COCONUT		LINSEED		RAPE AND MUSTARD		SANFLOWER		OTHER OIL SEEDS	TOTAL AREA UNDER OIL SEEDS
Area	Out-turn Nos. in (000)	Area	Out-turn	Area	Out-turn	Area	Out-turn	Area	Area
(8)	(9)	(10)	(11)	(12)	(13)	(14)	(15)	(16)	(17)
46,541	1,92,400	14,396	2,747	1,112	274	56,309	15,787	35,316	23,07,758
47,059	1,94,542	12,520	2,059	1,094	307	51,445	13,745	42,536	22,66,483
47,445	1,95,139	10,853	1,484	1,098	109	44,251	10,805	28,266	22,56,667
48,101	1,93,850	8,693	1,258	2,106	821	33,859	9,406	87,140	22,14,620
48,810	4,80,281	6,730	1,088	3,713	669	31,783	13,858	1,65,830	26,45,734

## 4.8

## OTHER PRINCIPAL CROPS

*(Area in Hectares, Out-turn in Tonnes)*

POTATOES		TURMERIC		SWEET POTATOES		BANANAS		INDIGO		SUN-HEMP (FIBRE)		MESTA (BOMBAY HEMP)	
Area	Out-turn	Area	Out-turn	Area	Out-turn	Area	Out-turn	Area	Out-turn (quintals)	Area	Out-turn*	Area	Out-turn*
(12)	(13)	(14)	(15)	(16)	(17)	(18)	(19)	(20)	(21)	(22)	(23)	(24)	(25)
378	1,165	24,635	80,143	2,811	16,606	19,281	3,64,002	24	..	3,501	3,687	78,676	5,82,168
347	644	25,123	79,230	2,888	15,853	22,754	3,57,015	4	..	2,453	2,298	79,065	4,90,032
607	2,220	28,940	1,05,297	2,557	16,742	17,590	3,64,904	..	..	3,419	730	1,02,359	7,37,382
623	1,741	30,555	1,27,383	2,888	18,230	23,693	1,90,430	..	..	2,486	2,565	73,894	5,41,220
658	4,218	31,481	1,23,571	2,896	24,958	23,623	3,71,053	..	..	1,812	1,127	68,252	2,87,523

## 4. AGRICULTURE

TABLE

AREA AND OUT-TURN OF

YEAR	RICE		WHEAT		JOWAR	
	Area	Out-turn	Area	Out-turn	Area	Out-turn
(1)	(2)	(3)	(4)	(5)	(6)	(7)
1983-84 .. ..	41,63,637	87,90,730	19,060	13,955	19,75,687	11,25,085
1984-85 .. ..	34,97,513	69,09,065	15,357	7,878	18,62,280	12,15,919
1985-86 .. ..	34,52,375	76,13,499	14,363	7,385	17,88,174	11,61,573
1986-87 .. ..	34,59,213	65,91,474	11,898	4,775	16,56,096	9,94,063
1987-88 .. ..	32,06,643	70,87,157	9,587	4,916	17,29,802	11,45,622

SOURCE : Directorate of Economics and Statistics, Andhra Pradesh.

TABLE

AREA AND OUT-TURN

YEAR	BENGALGRAM		REDGRAM		GREENGRAM (MUNG)	
	Area	Out-turn	Area	Out-turn	Area	Out-turn
(1)	(2)	(3)	(4)	(5)	(6)	(7)
1983-84 .. ..	59,425	22,789	2,65,102	73,861	6,14,688	2,44,936
1984-85 .. ..	52,482	17,390	2,47,953	55,625	5,27,774	1,72,152
1985-86 .. ..	48,947	17,345	2,53,929	84,544	4,84,084	2,41,712
1986-87 .. ..	59,481	15,332	2,75,401	79,615	4,95,957	1,49,117
1987-88 .. ..	49,065	19,233	3,37,656	45,466	4,95,045	2,27,867

SOURCE : Directorate of Economics and Statistics, Andhra Pradesh.

## 4. AGRICULTURE

## 4.5

## CEREALS AND MILLETS

(Area in Hectares, Out-turn in Tonnes)

BAJRA		MAIZE		RAGI		SMALL MILLETS		TOTAL CEREALS AND MILLETS	
Area	Out-turn	Area	Out-turn	Area	Out-turn	Area	Out-turn	Area	Out turn
(8)	(9)	(10)	(11)	(12)	(13)	(14)	(15)	(16)	(17)
4,92,743	3,60,791	3,40,892	5,22,056	2,55,302	2,62,576	4,73,926	2,39,949	77,21,247	13 15,144
3,94,595	2,05,818	3,12,950	4,32,869	2,26,080	2,16,248	4,02,291	1,25,511	67,11,066	91,13,308
3,56,320	2,09,546	2,88,703	4,13,674	2,12,853	2,05,835	3,64,572	1,33,325	64,77,360	97,44,837
3,36,022	1,95,810	3,07,317	4,59,235	1,82,635	1,82,263	3,29,488	1,18,534	62,82,669	85,46,154
3,11,686	1,55,884	3,03,547	5,32,940	1,73,362	1,69,260	3,23,918	1,46,961	60,58,545	92,42,740

## 4.6

## OF PULSES

(Area in Hectares, Out-turn in Tonnes)

BLACKGRAM (MASH)		HORSEGRAM (KULTKI)		COWGRAM		OTHER PULSES		TOTAL PULSES	
Area	Out-turn	Area	Out-turn	Area	Out-turn	Area	Out-turn	Area	Out-turn
(8)	(9)	(10)	(11)	(12)	(13)	(14)	(15)	(16)	(17)
2,24,044	1,31,857	2,82,480	81,962	22,818	5,294	29,728	5,316	14,98,285	5,66,015
2,35,267	1,89,661	2,36,869	60,952	16,475	1,857	28,663	3,158	13,45,483	5,01,795
2,93,534	2,13,937	2,16,235	64,016	10,825	1,726	32,614	5,772	13,50,168	6,29,052
3,70,314	3,04,341	1,85,687	62,168	12,000	2,383	23,900	3,927	14,22,740	6,16,883
3,91,295	3,01,724	1,96,278	52,871	17,032	3,793	22,849	5,945	15,09,220	6,56,919

## 4. AGRICULTURE

TABLE  
AREA AND OUT TURN

Year	GROUNDNUT		CASTOR		SESAMUM	
	Area	Out-Turn	Area	Out-Turn	Area	Out-Turn
(1)	(2)	(3)	(4)	(5)	(6)	(7)
1983-84 ..	16,64,857	17,16,232	3,15,349	67,745	1,73,878	26,900
1984-85 ..	16,76,190	12,58,067	2,93,512	55,903	1,42,127	25,237
1985-86 ..	16,65,841	13,10,565	2,94,002	54,626	1,52,311	31,672
1986-87 ..	15,70,561	13,08,346	2,73,060	47,926	1,77,372	31,166
1987-88 ..	19,10,909	19,05,831	3,10,825	72,450	1,67,134	22,277

SOURCE : Directorate of Economics and Statistics, Andhra Pradesh.

TABLE  
AREA AND OUT-TURN OF

Year	COTTON		SUGARCANE		TOBACCO		ONIONS		CHILLIES	
	Area	Out-Turn*	Area	Out-Turn@	Area	Out-Turn	Area	Out-Turn	Area	Out-Turn
(1)	(2)	(3)	(4)	(5)	(6)	(7)	(8)	(9)	(10)	(11)
1983-84 ..	4,77,207	10,18,744	1,71,608	10,37,723	1,86,798	1,85,666	18,184	1,63,036	1,60,634	1,79,401
1984-85 ..	5,53,597	9,84,435	1,70,433	10,08,842	1,77,921	1,70,642	16,713	71,090	1,60,907	2,53,259
1985-86 ..	6,19,651	7,43,129	1,36,458	9,96,842	1,49,278	1,45,520	16,777	1,63,852	2,02,127	3,23,287
1986-87 ..	4,10,975	6,09,302	1,68,354	8,33,658	1,46,479	1,51,999	17,915	1,74,340	1,90,927	2,79,105
1987-88 ..	5,73,978	5,36,845	1,43,297	9,89,087	1,07,351	1,04,935	19,025	1,42,265	1,70,426	2,51,361

Bales of 170 Kgs. Lint.

\*Bales of 180 Kgs. each

@In terms of gur.

## 4. AGRICULTURE

4.7  
OF OIL SEEDS

(Area in Hectares, Out-Turn in Tonnes)

COCONUT		LINSEED		RAPE AND MUSTARD		SAFFLOWER		OTHER OIL SEEDS	TOTAL AREA UNDER OIL SEEDS
Area	Out-Turn Nos. in (000)	Area	Out-Turn	Area	Out-Turn	Area	Out-Turn	Area	Area
(8)	(9)	(10)	(11)	(12)	(13)	(14)	(15)	(16)	(17)
46,541	1,92,400	14,396	2,747	1,112	274	56,309	15,787	35,316	23,07,758
47,059	1,94,542	12,520	2,059	1,094	307	51,445	13,745	42,536	22,66,483
47,445	1,96,139	10,853	1,484	1,098	109	44,251	10,805	28,266	22,56,667
48,101	1,98,850	8,693	1,258	2,106	821	33,859	9,406	87,140	22,14,620
48,810	4,80,281	6,730	1,088	3,713	669	31,783	13,858	1,65,830	26,45,734

## 4.8

## OTHER PRINCIPAL CROPS

(Area in Hectares, Out-Turn in Tonnes)

POTATOES		TURMERIC		SWEET POTATOES		BANANAS		INDIGO	SUN HEMP (FIBRE)		MESTA (BOMBAY HEMP)		
Area	Out-Turn	Area	Out-Turn	Area	Out-Turn	Area	Out-Turn	Area	Out-Turn (quintals)	Area	Out-Turn*	Area	Out-Turn*
(12)	(13)	(14)	(15)	(16)	(17)	(18)	(19)	(20)	(21)	(22)	(23)	(24)	(25)
378	1,165	24,635	80,143	2,811	16,606	19,281	3,64,002	24	..	3,501	3,687	78,676	5,82,168
347	644	25,123	79,230	2,888	15,853	22,754	3,57,015	4	..	2,453	2,298	79,065	4,90,032
607	2,220	28,940	1,05,297	2,557	16,742	17,590	3,64,904	..	..	3,419	730	1,02,359	7,37,382
623	1,741	30,555	1,27,383	2,888	18,230	23,693	1,90,430	..	..	2,486	2,565	73,894	5,41,220
658	4,218	31,481	1,23,571	2,896	24,958	23,623	3,71,053	..	..	1,812	1,127	68,252	2,87,523



## 4. AGRICULTURE

TABLE  
CEREALS—AREA AND OUT-TURN

Sl. No.	DISTRICT	RICE		JOWAR		BAJRA		WHEAT	
		Area	Out-turn	Area	Out-turn	Area	Out-turn	Area	Out-turn
(1)	(2)	(3)	(4)	(5)	(6)	(7)	(8)	(9)	(10)
1.	Srikakulam ..	51,573	69,405	3,839	2,331	7,812	4,781	..	..
2.	Vizianagaram ..	46,766	41,578	1,745	860	7,308	5,313	..	..
3.	Visakhapatnam ..	64,202	67,910	8,826	3,841	39,214	21,921	..	..
4.	East Godavari ..	3,97,693	9,22,460	3,246	1,438	13,064	11,601	..	..
5.	West Godavari ..	4,52,588	12,01,607	4,580	2,242	2	1	..	..
6.	Krishna ..	3,75,081	8,24,271	17,368	11,081	208	127	..	..
7.	Guntur ..	2,58,926	6,36,014	11,701	3,638	2,261	626	..	..
8.	Prakasam ..	86,553	1,89,954	82,355	39,210	34,429	16,698	..	..
9.	Nellore ..	2,10,119	5,26,070	28,828	16,383	6,005	6,443	..	..
	COASTAL ANDHRA	19,43,501	44,79,269	1,62,488	81,024	1,10,303	67,511	..	..
10.	Kurnool ..	63,442	1,33,625	2,01,348	1,83,352	28,532	14,637	418	107
11.	Anantapur ..	45,279	87,938	71,045	57,873	26,326	16,032	622	692
12.	Cuddapah ..	55,261	1,28,575	72,834	62,769	7,914	10,526	81	45
13.	Chittoor ..	84,436	1,95,711	9,902	7,237	9,261	11,197	65	63
	RAYALASEEMA	2,48,418	5,45,849	3,55,129	3,11,231	72,033	52,392	1,186	907
14.	Rangareddy ..	37,581	77,215	1,27,275	1,00,608	3,512	976	1,812	680
15.	Hyderabad ..	312	694	61	38	..	..	1	..
16.	Nizamabad ..	1,08,376	2,26,208	43,847	39,079	1,182	329	1,297	649
17.	Medak ..	1,06,067	2,00,027	1,48,034	1,03,734	1,814	504	2,499	1,250
18.	Mahbubnagar ..	78,717	1,41,333	3,16,920	1,84,445	31,782	12,522	282	183
19.	Nalgonda ..	1,72,011	4,11,643	1,27,216	42,520	78,953	16,659	27	13
20.	Warangal ..	1,68,321	3,55,676	97,817	63,078	9,439	4,248	40	19
21.	Khammam ..	1,10,753	1,87,401	1,04,732	93,934	2,596	722	..	..
22.	Karimnagar ..	1,72,979	4,06,058	25,853	18,724	62	18	318	259
23.	Adilabad ..	59,607	55,784	2,20,430	1,07,207	10	3	2,125	956
	TELANGANA	10,14,724	20,62,039	12,12,185	7,53,367	1,29,350	35,981	8,401	4,009
	ANDHRA PRADESH	32,06,643	70,87,157	17,29,802	11,45,622	3,11,686	1,55,884	9,587	4,916

SOURCE: Directorate of Economics and Statistics, Andhra Pradesh.

ANDHRA PRADESH  
PERCENTAGE OF AREA SOWN UNDER RICE  
TO GROSS CROPPED AREA 1987-88

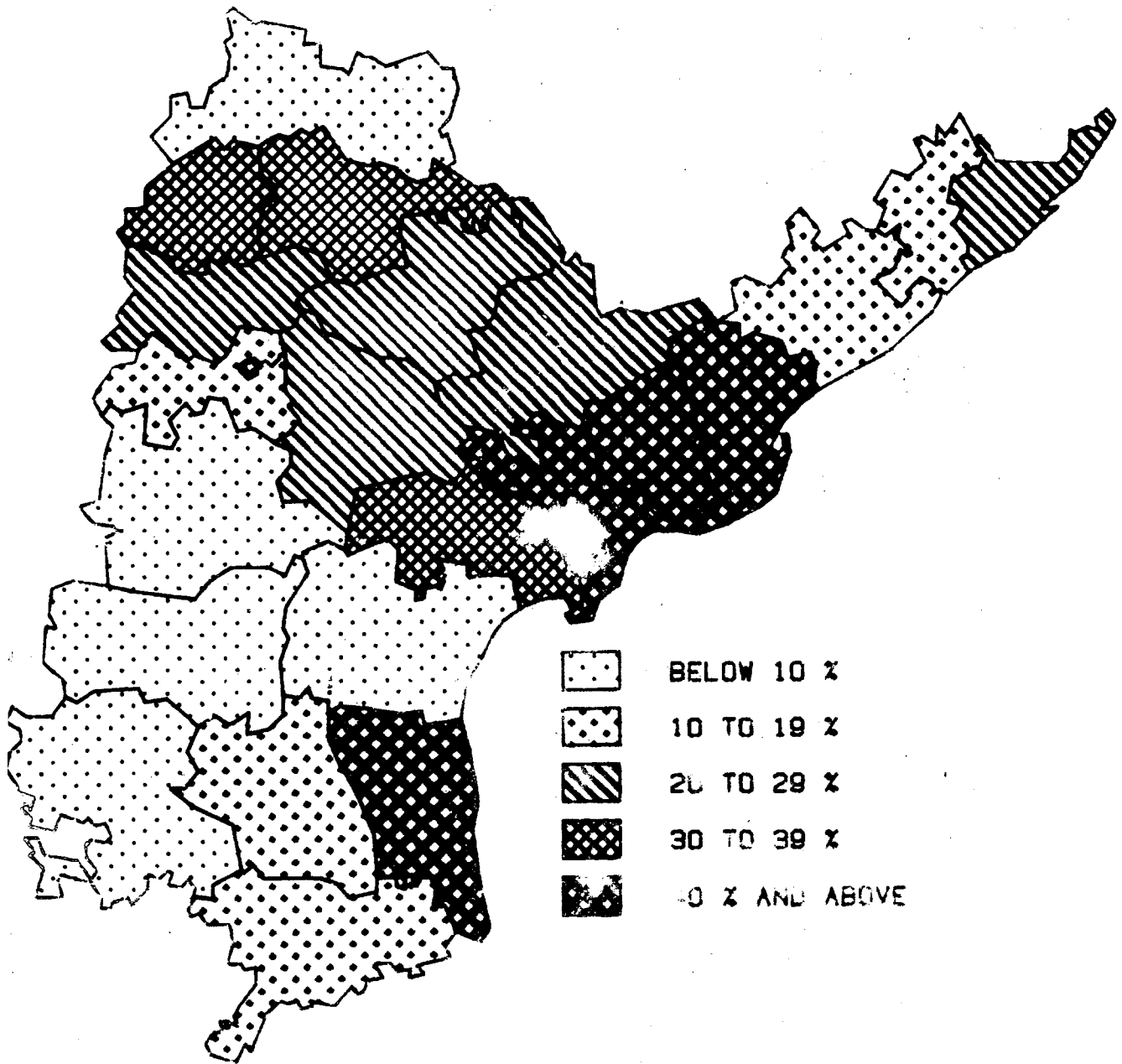

## 4. AGRICULTURE

DISTRICT-WISE, 1987-88.

(Area in Hectares, Out-turn in Tonnes)

MAIZE		RAGI		SMALL MILLETS		TOTAL CEREALS AND MILLETS		TOTAL FOOD GRAINS	
Area	Out-turn	Area	Out-turn	Area	Out-turn	Area	Out-turn	Area	Out-turn
(11)	(12)	(13)	(14)	(15)	(16)	(17)	(18)	(19)	(20)
116	197	13,741	11,126	716	254	77,797	88,094	1,33,635	1,02,222
94	154	15,285	11,844	5,232	1,187	76,430	60,936	1,23,353	76,763
6,596	10,857	33,661	26,363	20,006	11,751	1,72,505	1,42,643	2,01,674	1,52,039
1,602	3,093	687	521	3,247	1,380	4,19,539	9,40,493	4,63,197	9,62,135
1,176	2,608	8	8	515	239	4,58,869	12,06,705	4,79,803	12,17,082
905	1,555	..	..	6	3	3,93,568	8,37,037	5,58,205	9,77,608
1,502	2,687	188	280	3,629	2,601	2,78,207	6,45,846	4,51,557	7,63,965
1,158	2,175	17,425	26,203	58,362	25,469	2,80,282	2,99,709	3,29,255	3,15,117
135	226	5,031	7,863	689	236	2,50,807	5,57,221	2,60,714	5,61,909
13,284	23,552	86,026	84,208	92,402	43,120	24,08,004	47,78,684	30,01,393	51,28,840
143	251	53	62	1,33,295	59,905	4,27,231	3,91,939	4,88,597	4,04,145
539	1,016	14,833	26,478	49,191	25,288	2,07,835	2,15,317	2,61,692	2,26,655
115	205	3,781	4,931	13,855	9,655	1,53,841	2,16,706	1,68,636	2,19,527
438	763	25,306	22,261	4,922	1,166	1,34,330	2,38,398	1,54,795	2,42,850
1,235	2,235	43,973	53,732	2,01,263	96,014	9,23,237	10,62,360	10,73,720	10,93,177
4,156	4,103	7,844	7,469	3,347	844	1,85,527	1,91,895	2,41,993	2,09,501
1	2	..	..	..	..	375	734	375	734
63,980	1,31,122	673	473	14	3	2,19,369	3,97,863	2,54,023	4,12,579
69,268	69,425	2,645	1,492	2,460	599	3,32,787	3,77,031	3,98,381	3,99,860
353	652	32,121	21,804	22,108	5,889	4,82,283	3,66,828	5,77,884	3,84,076
745	1,242	18	28	938	248	3,79,908	4,72,353	4,73,835	4,93,232
33,550	54,059	..	..	120	20	3,09,287	4,77,100	4,12,097	5,17,977
5,835	9,917	50	35	927	135	2,24,893	2,92,144	3,35,571	3,39,273
88,338	2,17,211	12	19	5	1	2,87,567	6,42,290	3,94,636	7,14,734
22,802	19,420	..	..	334	88	3,05,308	1,83,458	4,03,857	2,05,676
2,89,028	5,07,153	43,363	31,320	30,253	7,827	27,27,304	34,01,696	34,92,652	36,77,642
3,03,547	5,32,940	1,73,362	1,69,260	3,23,918	1,46,961	60,58,545	92,42,740	75,67,765	98,99,659

## 4. AGRICULTURE

TABLE  
PULSES : AREA AND OUT-TURN

Sl. No.	DISTRICT	BENGAL GRAM		RED GRAM (TUAR)		GREEN GRAM (MUNG)	
		Area	Out-turn	Area	Out-turn	Area	Out-turn
(1)	(2)	(3)	(4)	(5)	(6)	(7)	(8)
1.	Srikakulam ..	2	1	691	124	17,132	4,062
2.	Vizianagaram ..	42	27	579	104	9,921	3,665
3.	Visakhapatnam ..	45	29	5,418	975	3,241	1,147
4.	East Godavari ..	227	146	9,253	1,666	9,103	3,810
5.	West Godavari ..	38	24	1,766	318	1,538	562
6.	Krishna ..	121	78	8,761	2,865	39,361	14,239
7.	Guntur ..	1,683	860	16,558	3,626	5,944	2,221
8.	Prakasam ..	2,442	1,797	23,649	2,318	4,318	1,537
9.	Nellore ..	..	..	655	118	6,654	3,533
	COASTAL ANDHRA ..	4,600	2,962	67,330	12,114	97,212	34,776
10.	Kurnool ..	10,930	6,066	42,454	3,099	1,983	687
11.	Anantapur ..	4,881	1,747	25,409	2,464	2,026	693
12.	Cuddapah ..	1,593	886	9,638	790	1,092	374
13.	Chittoor ..	18	9	7,141	586	253	87
	RAYALASIRMA ..	17,422	8,708	84,642	6,939	5,354	1,841
14.	Rangareddy ..	4,490	1,571	31,911	7,276	11,895	5,829
15.	Hyderabad ..	..	..	..	..	..	..
16.	Nizamabad ..	3,711	1,484	3,855	547	16,304	7,930
17.	Medak ..	12,009	3,122	17,709	708	21,581	14,004
18.	Mahbubnagar ..	2,637	461	43,420	3,778	8,031	3,935
19.	Nalgonda ..	215	58	16,667	2,133	54,873	9,713
20.	Warangal ..	564	158	9,162	605	89,953	39,310
21.	Khammam ..	76	21	22,073	6,688	63,516	32,658
22.	Karimnagar ..	964	331	6,246	887	92,719	68,888
23.	Adilabad ..	2,377	357	34,641	3,811	33,607	8,983
	TILANGANA ..	27,043	7,563	1,85,684	26,433	3,92,479	1,91,250
	ANDHRA PRADESH..	49,065	19,233	3,37,656	45,486	4,95,045	2,27,867

SOURCE : Directorate of Economics and Statistics, Andhra Pradesh.

# ANDHRA PRADESH PERCENTAGE OF AREA SOWN UNDER PULSES TO GROSS CROPPED AREA 1987-88

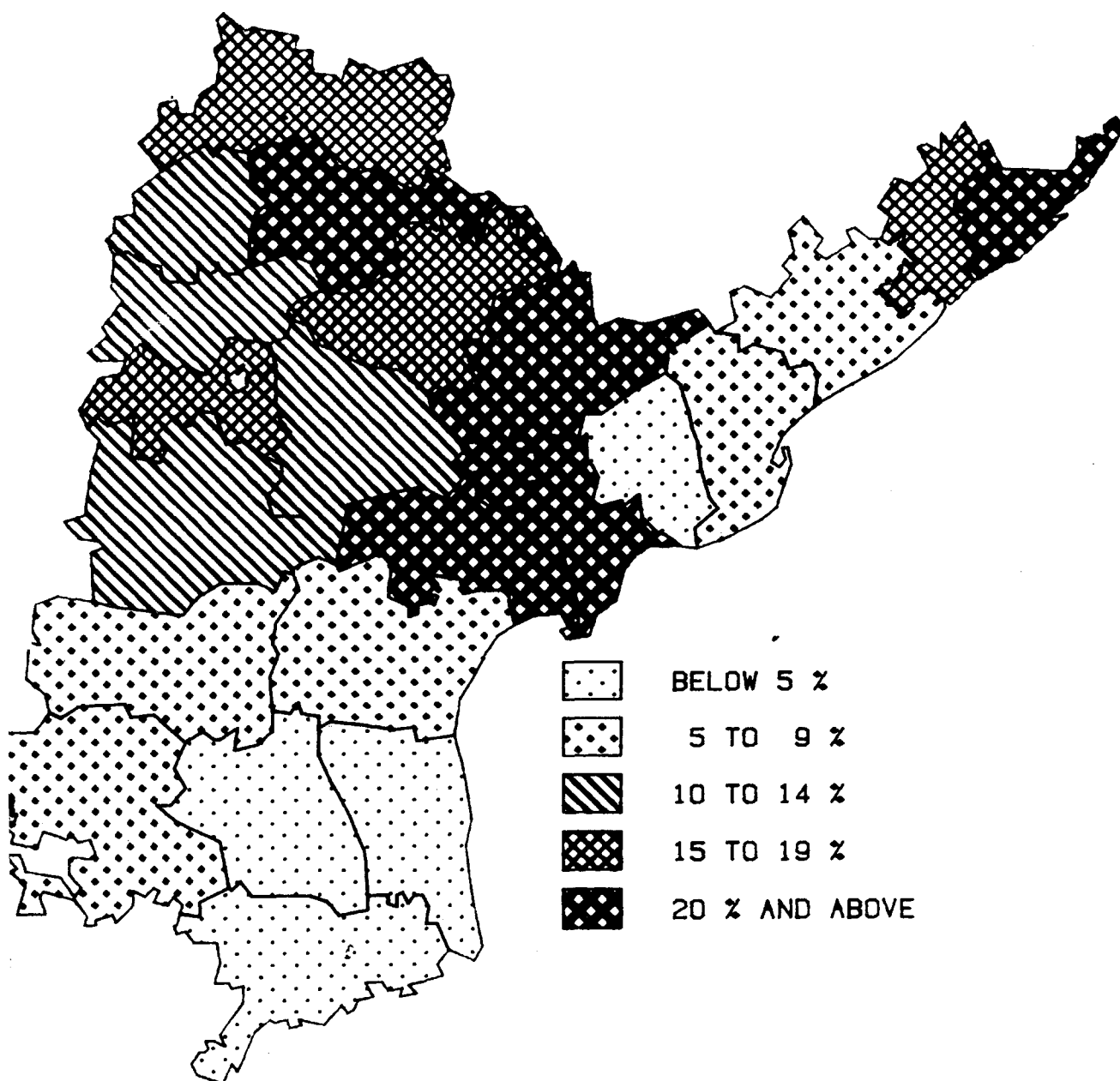

### ANDHRA PRADESH PRODUCTION OF PRINCIPAL CROPS (FOOD GRAINS) 1973-74 TO 1987-88

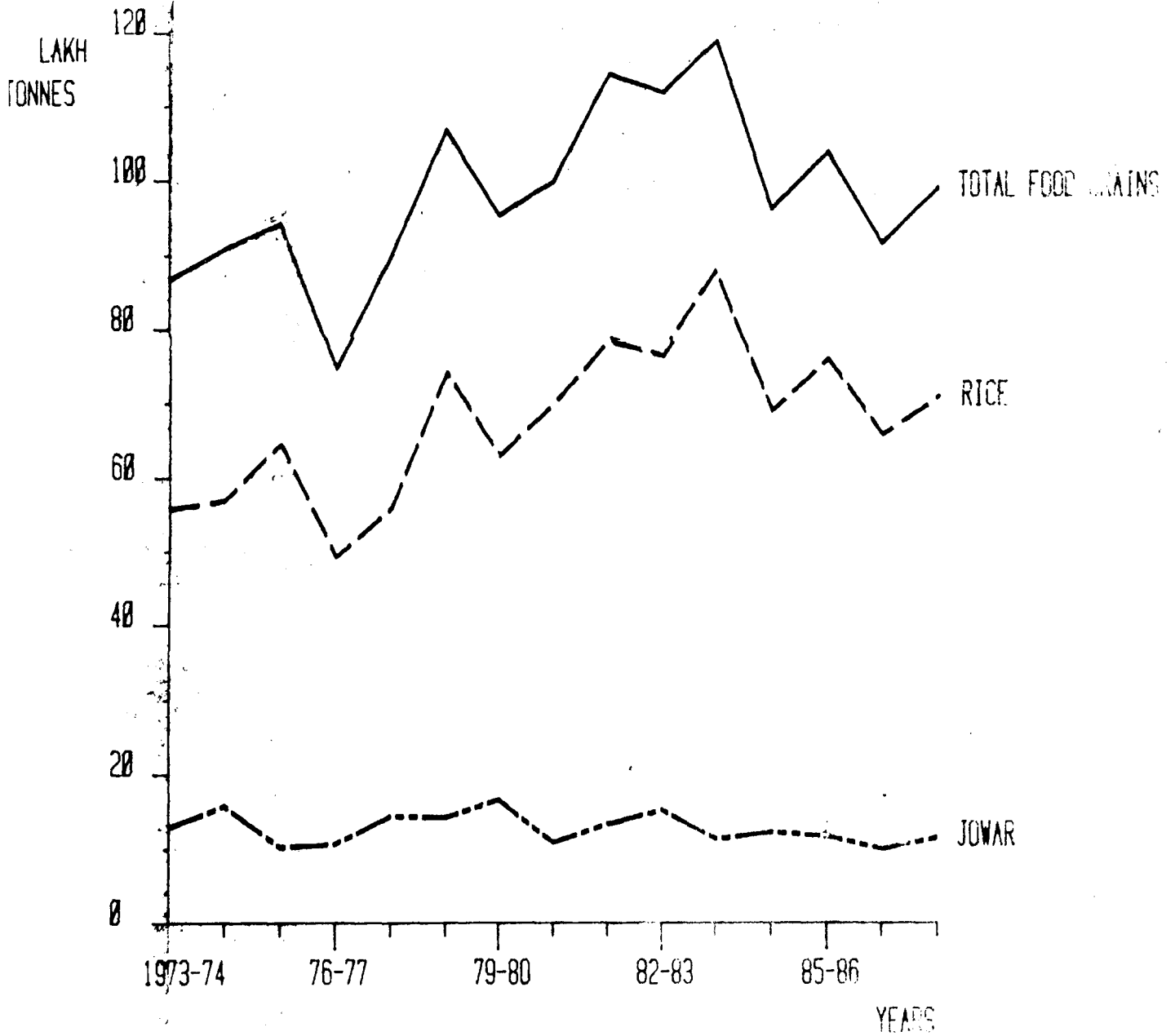

# ANDHRA PRADESH; PERCENTAGE OF AREA UNDEER TOTAL FOOD GRAINS TO GROSS CROPPED AREA 1987-88

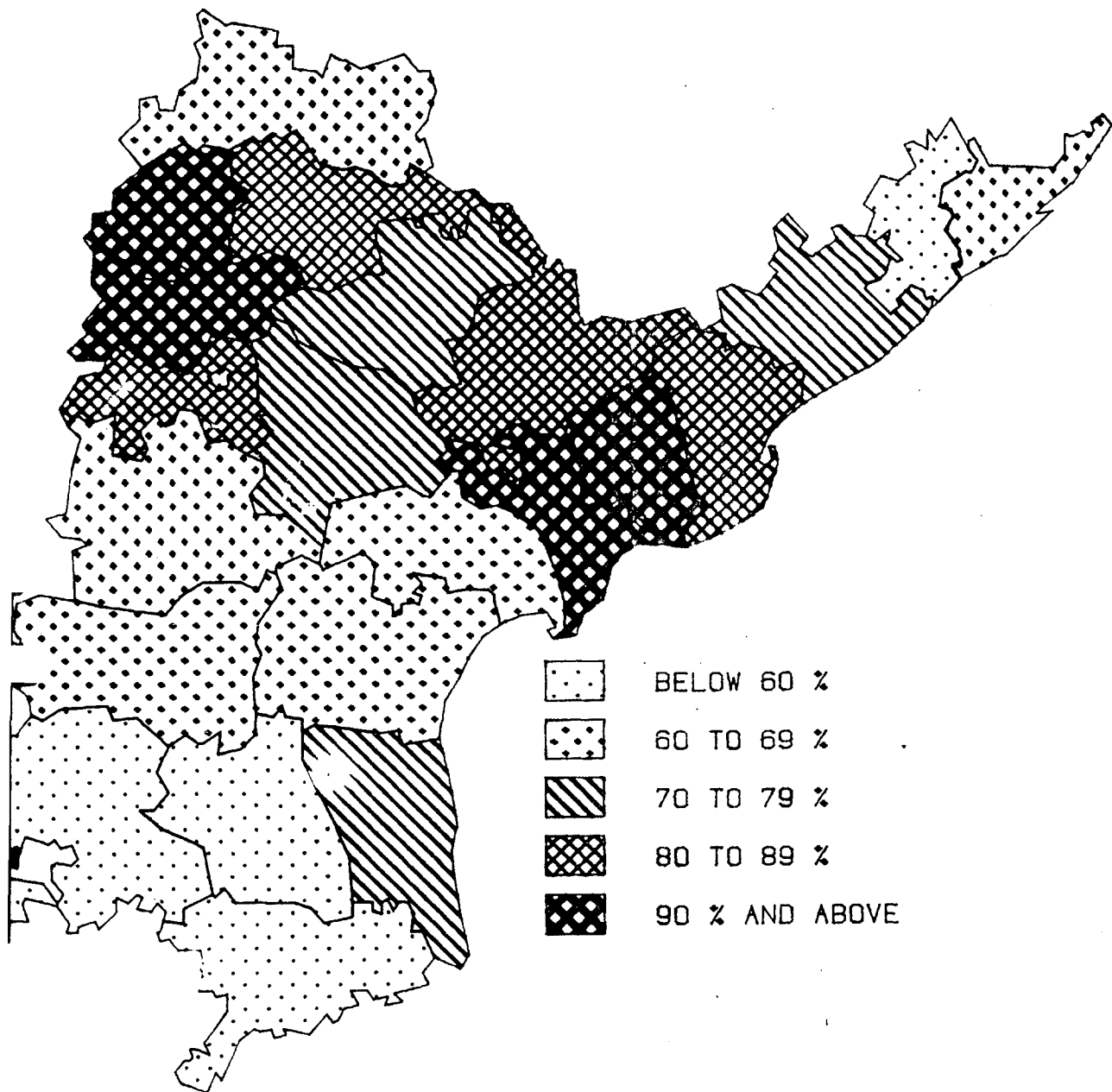

## 4. AGRICULTURE

4.1)

DISTRICT-WISE, 1987-88.

(Area in Hectares, Out-turn in Tonnes)

HORSEGRAM (Kulthi)		BLACK GRAM (Mash)		COW GRAM		OTHER PULSES		TOTAL PULSES	
Area	Out-turn	Area	Out-turn	Area	Out-turn	Area	Out-turn	Area	Out-turn
(9)	(10)	(11)	(12)	(13)	(14)	(15)	(16)	(17)	(18)
13,300	3,870	24,627	6,034	..	..	86	37	55,838	14,128
31,076	7,676	5,148	4,293	27	10	130	52	46,923	15,827
13,556	3,592	2,442	2,037	2,513	835	1,954	781	29,169	9,396
8,397	2,712	15,517	12,942	347	45	814	321	43,658	21,642
7,459	1,977	7,546	6,293	1,948	895	639	308	20,934	10,377
1,717	455	1,14,677	1,22,934	..	..	..	..	1,64,637	1,40,571
277	74	1,48,803	1,11,305	49	18	36	15	1,73,350	1,18,119
9,206	2,145	8,915	7,436	79	30	364	145	48,973	15,408
1,960	519	606	506	32	12	..	..	9,907	4,688
86,948	23,020	3,28,281	2,73,780	4,995	1,845	4,023	1,659	5,93,389	3,50,156
4,614	1,458	988	824	331	57	66	15	61,366	12,206
18,181	5,767	257	214	1,802	249	1,301	204	53,857	11,338
2,406	760	..	..	52	8	14	3	14,795	2,821
10,124	3,048	105	88	659	145	2,165	489	20,465	4,452
35,325	11,033	1,350	1,126	2,844	459	3,546	711	1,50,483	30,817
3,243	824	4,703	2,046	155	44	69	16	56,466	17,606
..	..	..	..	..	..	..	..	..	..
471	119	8,767	4,313	297	39	1,249	284	31,654	14,716
3,103	789	8,306	3,613	529	62	2,357	531	65,594	22,829
37,530	7,956	1,433	623	1,046	194	1,504	301	95,601	17,248
7,485	2,725	14,231	6,190	441	56	15	4	93,927	20,879
2,665	677	69	30	32	9	365	88	1,02,810	40,877
11,214	3,622	7,969	3,453	5,057	512	782	165	1,10,678	47,129
2,703	686	246	107	1,360	507	2,831	1,038	1,07,069	72,444
5,591	1,420	15,949	6,433	276	65	6,108	1,148	98,549	22,218
74,005	18,818	61,664	26,818	9,193	1,489	15,280	3,575	7,65,348	2,75,946
1,96,278	52,871	3,91,295	3,01,704	17,032	3,793	22,849	5,945	15,09,220	6,56,919



## 4. AGRICULTURE

TABLE  
OIL SEEDS : AREA AND OUT-TURN

Sl.No.	District	GROUNDNUT		CASTOR		LINSSEED		SESAMUM	
		Area	Out-turn	Area	Out-turn	Area	Out-turn	Area	Out-turn
(1)	(2)	(3)	(4)	(5)	(6)	(7)	(8)	(9)	(10)
1.	Srikakulam .. ..	52,625	32,367	..	..	..	..	7,395	1,479
2.	Vizianagram .. ..	82,548	50,332	..	..	..	..	16,836	3,228
3.	Visakhapatnam .. ..	28,002	32,452	6	1	..	..	20,919	2,566
4.	East Godavari .. ..	8,793	7,538	20	3	..	..	16,100	2,683
5.	West Godavari .. ..	8,266	9,242	60	8	..	..	8,339	1,816
6.	Krishna .. ..	31,742	31,836	51	7	..	..	1,140	170
7.	Guntur .. ..	16,025	20,181	5,370	752	..	..	4,575	804
8.	Prakasam .. ..	66,258	59,764	20,653	2,891	..	..	8,002	1,110
9.	Nellore .. ..	47,060	80,774	74	10	9	1	2,585	477
	COASTAL ANDHRA .. ..	3,41,319	3,24,486	26,234	3,672	9	1	85,891	14,333
10.	Kurnool .. ..	2,14,752	2,18,471	818	115	10	2	1,005	148
11.	Anantapur .. ..	5,45,322	5,58,104	6,880	963	189	31	1097	152
12.	Cuddapah .. ..	1,84,911	1,99,907	613	86	..	..	2,765	520
13.	Chittoor .. ..	2,54,134	3,18,696	433	61	19	3	1,132	191
	RAYALASEEMA .. ..	11,99,119	12,95,178	8,744	1,225	218	36	5,999	1,011
14.	Rangareddy .. ..	6,231	4,977	22,504	3,557	449	45	2,297	317
15.	Hyderabad .. ..	..	..	..	..	..	..	..	..
16.	Nizamabad .. ..	7,555	6,336	360	88	899	225	1,424	127
17.	Medak .. ..	4,794	3,702	4,001	980	1,314	243	2,836	427
18.	Mahbubnagar .. ..	1,25,759	75,720	87,203	24,940	166	42	1,514	164
19.	Nalgonda .. ..	51,201	31,643	1,44,560	34,405	..	..	1,887	204
20.	Warangal .. ..	79,130	72,524	12,712	2,479	..	..	24,290	2,343
21.	Khammam .. ..	48,498	46,982	9	2	..	..	5,999	939
22.	Karimnagar .. ..	45,754	43,286	2,269	556	..	..	5,301	412
23.	Adilabad .. ..	1,549	997	2,229	546	3,675	496	29,696	2,000
	TELANGANA .. ..	3,70,471	2,86,167	2,75,847	67,553	6,503	1,051	75,244	6,933
	ANDHRA PRADESH .. ..	19,10,909	19,05,831	3,10,825	72,450	6,730	1,088	1,67,134	22,277

Source : Directorate of Economics and Statistics, Andhra Pradesh.

# ANDHRA PRADESH PRODUCTION OF PRINCIPAL CROPS (Commercial) 1973-74 TO 1987-88

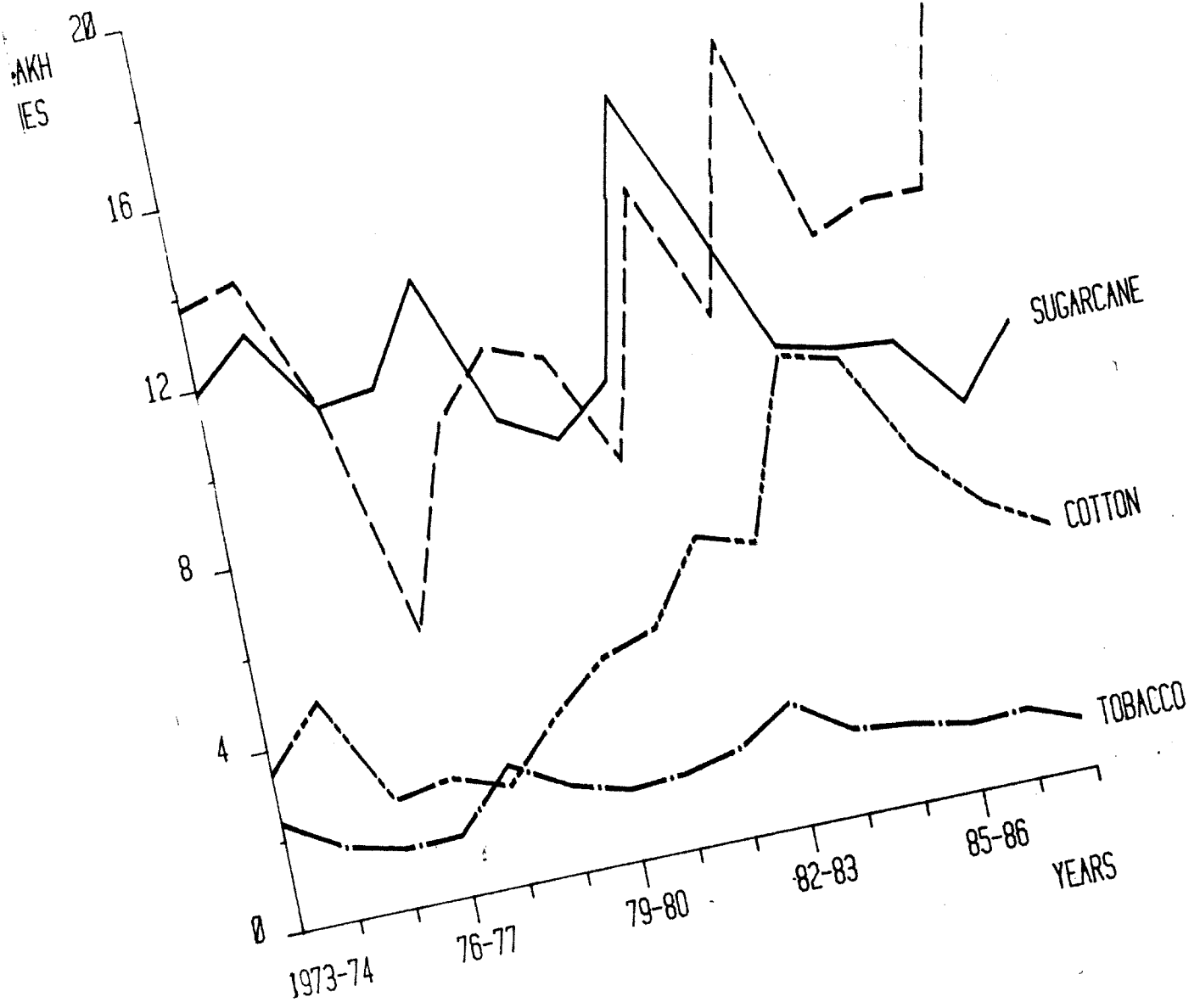

## 4. AGRICULTURE

4.11

DISTRICT-WISE, 1987-88

(Area in Hectares, Out-turn in Tonnes)

SAFFLOWER		RAPE AND MUSTARD		COCONUT		NIJER SEED		OTHER OIL SEEDS (EDIBLE AND NON-EDIBLE)	TOTAL OIL SEEDS
Area	Out-turn	Area	Out-turn	Area	Out-turn (Nos. in '000)	Area	Out-turn	Area	Area
(11)	(12)	(13)	(14)	(15)	(16)	(17)	(18)	(19)	(20)
..	..	..	..	7,731	76,073	..	..	..	67,751
..	..	10	2	1,061	10,430	144	36	..	1,00,599
..	..	47	8	2,995	29,471	13,224	3,359	..	65,193
23	12	..	..	27,250	2,68,140	..	..	142	52,328
..	..	..	..	6,340	62,386	..	..	303	23,308
8	4	123	22	506	4,979	..	..	565	34,135
31	16	3,050	549	159	1,565	..	..	471	29,681
22	11	81	15	62	610	..	..	2,348	97,426
..	..	..	..	154	1,515	..	..	62	49,944
84	43	3,311	596	46,258	4,55,169	13,368	3,395	3,891	5,20,365
7,766	4,264	..	..	126	1,240	..	..	96,038	3,20,515
5,114	2,588	132	24	387	3,808	93	23	8,215	5,67,429
1,868	691	..	..	109	1,073	..	..	328	1,90,594
2	1	11	2	1,862	18,322	52	13	214	2,57,899
14,750	7,544	143	26	2,484	24,443	145	36	1,04,795	13,36,397
5,680	2,840	71	13	16	157	287	36	3,134	40,669
..	..	..	..	2	20	..	..	2	4
987	444	100	18	1	10	..	..	2,917	14,243
7,272	2,182	2	..	7	59	234	39	6,651	27,111
2,571	643	65	12	9	89	..	..	25,875	2,43,162
416	154	..	..	3	29	..	..	2,867	2,00,934
..	..	..	..	..	..	..	..	1,015	1,17,147
4	1	..	..	7	69	..	..	196	54,713
1	..	10	2	23	226	..	..	211	53,569
18	7	11	2	..	..	..	..	242	37,420
16,949	6,271	259	47	68	669	521	95	43,110	7,88,972
31,783	13,858	3,713	669	48,810	4,80,281	14,034	3,526	1,51,796	26,45,734

## 4. AGRICULTURE

TABLE

OTHER CROPS: AREA AND OUT-

Sl. No.	DISTRICT	COTTON		SUGARCANE		TOBACCO		ONIONS		
		Area	Out-turn*	Area	Out-turn (Gur)	Area	Out-turn	Area	Out-turn	
(1)	(2)	(3)	(4)	(5)	(6)	(7)	(8)	(9)	(10)	
1.	Srikakulam	..	..	4,803	32,408	97	159	706	8,627	
2.	Vizianagaram	..	..	7,631	48,071	2,123	3,480	308	3,428	
3.	Visakhapatnam	..	..	26,348	1,20,776	1,962	3,216	381	4,241	
4.	East Godavari	..	4,860	5,060	14,489	1,04,490	9,723	9,793	64	712
5.	West Godavari	..	646	673	24,147	1,95,197	22,310	33,905	..	..
6.	Krishna	..	15,666	12,348	12,800	1,05,796	4,758	6,966	85	946
7.	Guntur	..	1,83,245	2,24,206	3,731	24,846	2,131	1,751	472	4,484
8.	Prakasam	..	71,757	45,165	123	828	26,847	18,380	317	3,528
9.	Nellore	..	3,458	3,600	736	5,036	7,943	3,129	11	122
	COASTAL ANDHRA	..	2,79,632	2,91,052	94,808	6,37,448	77,894	80,779	2,344	26,088
10.	Kurnool	..	45,097	33,955	363	2,722	11,081	6,445	6,180	30,072
11.	Ananthapur	..	5,940	3,704	219	1,424	28	16	986	10,172
12.	Cuddapah	..	1,113	727	175	1,306	..	..	1,803	15,145
13.	Chittoor	..	..	..	21,619	1,53,312	2	1	333	2,057
	RAYALASEEMA	..	52,150	38,386	22,376	1,58,764	11,111	6,462	9,302	57,446
14.	Ranga Reddy	..	6,507	5,588	330	2,409	1	1	1,615	21,232
15.	Hyderabad	..	..	..	..	..	..	..	..	..
16.	Nizamabad	..	4,518	3,880	10,233	80,552	35	32	429	3,681
17.	Medak	..	1,831	1,573	12,879	89,921	36	33	1,387	10,364
18.	Mahabubnagar	..	19,385	16,648	139	1,081	5,278	4,847	3,133	16,968
19.	Nalgonda	..	6,211	5,334	85	652	1,438	1,321	17	135
20.	Warangal	..	37,030	82,991	..	..	569	572	62	493
21.	Khammam	..	11,669	23,475	638	4,343	8,958	8,852	11	88
22.	Karimnagar	..	14,660	12,590	1,274	9,808	1,762	1,776	393	3,128
23.	Adilabad	..	1,40,385	55,328	535	4,109	269	260	332	2,642
	TELANGANA	..	2,42,196	2,07,407	26,113	1,92,875	18,346	17,694	7,379	58,731
	ANDHRA PRADESH	..	5,73,978	5,36,845	1,43,297	9,89,087	1,07,351	1,04,935	19,025	1,42,265

\*Bales of 170 Kgs Lint.

## 4. AGRICULTURE

4.12

TURN--DISTRICT-WISE, 1987-88

(Area in Hectares, Out-turn in Tonnes)

CHILLIES		GARLIC		TURMERIC		BANANAS		POTATOES	
Area	Out-turn	Area	Out-turn	Area	Out-turn	Area	Out-turn	Area	Out-turn
(11)	(12)	(13)	(14)	(15)	(16)	(17)	(18)	(19)	(20)
3,674	7,708	..	..	..	..	282	6,049	..	..
2,361	4,954	..	..	..	..	837	13,980	..	..
4,830	5,420	4	5	848	2,918	1,297	27,823	202	1,296
4,361	5,211	..	..	448	1,375	7,925	1,70,007	..	..
7,896	11,978	..	..	745	2,411	3,765	84,961	..	..
10,242	31,074	..	..	1,917	8,372	792	7,692	6	39
17,758	67,249	..	..	5,618	14,112	4,937	35,468	..	..
17,242	16,139	..	..	319	979	27	107	..	..
5,506	5,275	..	..	310	1,163	505	3,969	..	..
73,870	1,55,008	4	5	10,205	31,330	20,367	3,50,056	208	1,335
6,234	3,310	1	1	745	2,375	976	9,190	..	..
2,938	1,560	9	11	1	5	44	..	..	..
1,569	833	2	2	2,813	16,175	1,342	3,285	..	..
2,958	1,571	2	2	40	209	164	2,075	259	1,554
13,699	7,274	14	16	3,599	18,764	2,526	14,550	259	1,554
3,826	4,113	52	64	1,885	7,836	63	371	14	86
..	..	..	..	..	..	..	..	..	..
9,041	8,924	140	217	6,127	24,153	23	198	..	..
5,700	2,844	128	158	730	2,682	28	173	173	1,218
4,615	2,603	12	15	21	87	7	..	..	..
4,673	5,023	..	..	25	104	7	24	..	..
13,892	9,642	7	9	597	2,564	362	49	..	..
21,070	46,712	..	..	46	191	212	5,237	..	..
11,732	7,075	251	266	6,181	22,437	8	..	..	..
8,308	2,143	48	59	2,065	13,423	20	395	4	25
82,857	89,079	638	788	17,677	73,477	730	6,447	191	1,329
1,70,426	2,51,361	656	809	31,481	1,23,571	23,623	3,71,053	658	4,218

## 4. AGRICULTURE

TABLE

OTHER CROPS: AREA AND OUT-

Sl. District No.	SWEET POTATOES		TAPICA		SUN-HEMP (FIBRE)		BOMBAY HEMP MESTA		
	Area	Out-turn	Area	Out-turn	Area	Out-turn	Area	Out-turn	
(1)	(2)	(21)	(22)	(23)	(24)	(25)	(26)	(27)	(28)
1. Srikakulam	..	40	294	1,182	4,568	..	..	16,823	79,162
2. Vizianagaram	..	206	1,512	144	1,240	..	..	49,264	1,99,246
3. Visakhapatnam	..	492	2,069	452	3,020	..	..	172	724
4. East Godavari	..	23	169	13,033	1,18,692	..	..	31	131
5. West Godavari	..	134	984	..	..	..	..	..	..
6. Krishna	..	22	162	125	1,076	33	20	110	463
7. Guntur	..	577	9,285	69	594	18	11	261	1,099
8. Prakasam	..	367	3,773	..	..	514	308	504	2,122
9. Nellore	..	688	4,673	70	603	..	..	..	..
COASTAL ANDHRA	..	2,549	22,921	15,075	1,29,793	565	339	67,165	2,82,947
10. Kurnool	..	56	297	..	..	..	..	11	46
11. Ananthapur	..	11	58	..	..	..	..	..	..
12. Cuddapah	..	91	483	1	9	..	..	..	..
13. Chittoor	..	130	690	44	379	..	..	1	4
RAYALASEEMA	..	288	1,528	45	388	..	..	12	50
14. Rangareddy	..	22	190	..	..	121	75	367	1,545
15. Hyderabad	..	..	..	..	..	..	..	..	..
16. Nizamabad	..	..	..	..	..	..	..	168	707
17. Medak	..	2	17	..	..	545	339	54	227
18. Mahbubnagar	..	9	78	..	..	..	..	434	1,828
19. Nalgonda	..	..	..	..	..	49	45	12	51
20. Warangal	..	..	..	..	..	59	37	..	..
21. Khammam	..	..	..	..	..	27	19	38	160
22. Karimnagar	..	26	224	..	..	89	55	2	8
23. Adilabad	..	..	..	..	..	357	218	..	..
TELANGANA	..	59	509	..	..	1,247	788	1,075	4,526
ANDHRA PRADESH	..	2,896	24,958	15,120	1,30,181	1,812	1,127	68,252	2,87,523

## 4. AGRICULTURE

4.12

TURN--DISTRICT-WISE, 1987-88

(Area in Hectares, Out-turn in Tonnes)

GINGER (DRY)		CORRIANDER		AREA UNDER PRINCIPAL FRUITS AND VEGETABLES						
Area	Out-turn	Area	Out-turn	Mangoes	Citrus fruits Oranges Mosambi & Others	Grapes	Guava	Papaya	Other fresh fruits	Dry fruits
(29)	(30)	(31)	(32)	(33)	(34)	(35)	(36)	(37)	(38)	(39)
21	71	..	..	4,851	29	..	..	..	47	6,923
..	..	..	..	19,156	19	..	..	..	..	1,130
2,185	7,204	..	..	11,716	589	..	234	17	..	9,571
..	..	458	164	14,385	2,232	..	68	..	21	16,075
3	10	83	30	24,356	5,810	..	300	1	30	18,429
..	..	624	97	37,747	1,377	..	229	..	2	823
10	34	3,242	2,931	484	1,159	..	890	1	28	129
..	..	10,002	1,920	1,202	1,868	..	251	3	71	828
..	..	150	54	2,051	10,694	..	16	..	167	977
2,219	7,319	14,559	5,196	1,09,948	23,777	..	2,088	22	366	54,883
..	..	70,986	25,413	1,134	1,429	6	68	..	94	3
..	..	24,259	10,189	2,048	13,169	367	814	1	217	1
..	..	23,656	10,503	8,215	6,993	..	104	..	208	18
..	..	515	200	19,809	487	77	23	2	27	223
..	..	1,19,416	46,305	31,206	22,141	450	1,009	3	546	245
42	142	1,926	1,107	227	179	1,121	199	7	27	..
..	..	..	..	..	..	12	7	..	..	..
83	281	479	168	687	64	..	21	..	31	..
315	1,260	5,382	1,276	170	26	4	162	..	10	..
..	..	79	26	701	121	23	255	..	32	2
..	..	661	217	633	616	..	17	..	2	..
..	..	190	62	535	148	..	10	..	..	..
..	..	118	39	15,935	256	..	2	..	2	2,773
..	..	193	63	2,084	2,162	..	82	..	..	4
..	..	1,411	463	2,579	60	..	18	..	..	132
440	1,683	10,439	3,421	23,551	3,632	1,160	773	7	104	2,911
2,659	9,002	1,44,414	54,922	1,64,705	49,550	1,610	3,870	32	1,016	58,039

## 4. AGRICULTURE

TABLE

OTHER CROPS: AREA AND OUT-

Sl. No.	DISTRICT	AREA UNDER PRINCIPAL FRUITS & VEGETABLES			
		Gowrds	Bhendi	Brinjal	Greens
(1)	(2)	(40)	(41)	(42)	(43)
1.	Srikakulam	24	222	299	53
2.	Vizianagaram	52	65	475	81
3.	Visakhapatnam	83	331	1,067	152
4.	East Godavari	722	152	1,660	72
4.	West Godavari	261	345	1,251	581
6.	Krishna	449	501	657	118
7.	Guntur	852	670	812	294
8.	Prakasam	153	1,007	357	249
9.	Nellore	17	146	330	35
	COASTAL ANDHRA	2,613	3,439	6,908	1,635
10.	Kurnool	141	4,993	614	99
11.	Ananthapur	13	101	696	97
12.	Cuddapah	5	57	271	13
13.	Chittoor	13	203	646	49
	RAYALASEEMA	172	5,354	3,070	258
14.	Ranga Reddy	956	563	1,596	592
15.	Hyderabad	6	9	22	53
16.	Nizamabad	55	73	110	10
17.	Medak	13	93	193	72
18.	Mahbubnagar	6	335	498	49
19.	Nalgonda	28	116	87	46
20.	Warangal	19	45	89	19
21.	Khammam	121	80	138	55
22.	Karimnagar	97	178	199	195
23.	Adilabad	28	102	138	26
	TELANGANA	1,329	1,594	1,070	1,117
	ANDHRA ANDHRA	4,114	10,387	12,205	3,010

SOURCE: Directorate of Economics and Statistics, Andhra Pradesh.



## 4. AGRICULTURE

4.12

TURN--DISTRICT-WISE, 1987-88

(Area in Hectares, Out-turn in Tonnes)

AREA UNDER PRINCIPAL FRUITS AND VEGETABLES				AREA UNDER THE CROPS			
Cabbage and Knolkol	Peas	Beans	Tomatoes	Flowers	Beta leaves	Other Dyes and Narcotics	Fodder Crops
(44)	(45)	(46)	(47)	(48)	(49)	(50)	(51)
31	..	21	146	..	..	..	..
39	..	25	132	47	..	..	12
44	..	873	996	..	88	1,173	98
79	..	128	389	591	14	3	6,323
31	..	105	104	2	227	..	10,357
132	..	632	1,382	127	51	..	16,414
102	..	307	1,142	459	583	3	38,804
5	..	127	3,852	50	156	119	33,880
..	1	59	227	54	444	..	6,327
463	1	2,277	8,370	1,330	1,563	1,298	1,12,215
3	..	125	6,429	236	117	522	481
..	..	19	985	328	197	8	1,340
..	..	13	711	55	883	..	107
32	..	510	4,696	552	288	..	1,813
35	..	667	12,821	1,171	1,485	530	3,741
78	81	279	4,915	938	3	..	2,850
32	..	8	29	9	..	..	24
28	4	9	236	..	2	..	43
..	59	142	722	10	100	19	328
2	..	26	1,892	30	2	589	562
..	..	7	136	1	15	..	598
..	..	16	174	..	..	..	..
1	..	12	245	6	2	..	4,500
15	..	31	407	..	..	2	102
17	..	33	282	..	..	..	7,258
173	144	563	9,038	994	124	610	16,575
671	145	3,507	30,229	3,495	3,172	2,438	1,32,587

## 4. AGRICULTURE

TABLE  
PERCENTAGE OF AREA UNDER PRINCIPAL CROPS TO

Sl.No.	District	Rice	Jowar	Bajra	Ragi	Other Cereals and Millets	Total Cereals and Millets	Total Pulses
(1)	(2)	(3)	(4)	(5)	(6)	(7)	(8)	(9)
1.	Srikakulam ..	21.1	1.6	3.2	5.6	0.3	31.8	22.9
2.	Vizianagaram ..	15.5	0.6	2.4	5.0	1.8	25.3	15.5
3.	Visakhapatnam ..	19.0	2.6	11.6	9.9	7.9	51.0	8.6
4.	East Godavari ..	62.7	0.5	2.1	0.1	0.8	66.2	6.9
5.	West Godavari ..	71.6	0.7	..	..	0.3	72.6	3.3
6.	Krishna ..	53.3	2.5	..	..	0.1	55.9	23.4
7.	Guntur ..	34.1	1.6	0.3	..	0.7	36.7	22.8
8.	Prakasam ..	14.0	13.4	5.6	2.8	9.7	45.5	7.9
9.	Nellore ..	57.4	7.9	1.6	1.4	0.2	68.5	2.7
	COASTAL ANDHRA ..	42.3	3.5	2.4	1.9	2.3	52.4	12.9
10.	Kurnool ..	6.5	20.7	2.9	..	13.7	43.8	6.3
11.	Anantapur ..	5.0	7.9	2.9	1.7	5.6	23.1	6.0
12.	Cuddapah ..	13.4	17.7	1.9	0.9	3.5	37.4	3.6
13.	Chittoor ..	17.7	2.1	1.9	5.3	1.1	28.1	4.3
	RAYALASEEMA ..	9.0	12.8	2.6	1.6	7.4	33.4	5.5
14.	Rangareddy ..	11.7	39.6	1.1	2.4	2.9	57.7	17.6
15.	Hyderabad ..	38.2	7.5	..	..	0.2	45.9	..
16.	Nizamabad ..	34.6	14.0	0.4	0.2	20.9	70.1	11.0
17.	Medak ..	22.6	31.6	0.4	0.6	15.8	71.0	14.8
18.	Mahbubnagar ..	9.2	36.8	3.7	3.7	2.7	56.1	11.1
19.	Nalgonda ..	24.9	18.4	11.4	..	0.3	55.0	13.6
20.	Warangal ..	28.8	16.8	1.6	..	5.8	53.0	17.6
21.	Khammam ..	24.1	22.8	0.6	..	1.5	49.0	24.1
22.	Karimnagar ..	35.2	5.2	..	..	18.0	58.4	21.8
23.	Adilabad ..	9.8	36.4	..	..	4.2	50.4	16.2
	TELANGANA ..	21.2	25.3	2.7	0.9	6.8	56.9	16.0
	ANDHRA PRADESH ..	26.4	14.2	2.6	1.4	5.2	49.8	12.4

SOURCE: Directorate of Economics and Statistics, Andhra Pradesh.

## 4. AGRICULTURE

4.13

## TOTAL AREA SOWN—DISTRICT-WISE, 1987-88

Other Food Crops	Total Food Crops	Groundnut	Gingelly (Sesamum)	Castor	Coconut	Cotton	Tobacco	Other Non-Food Crops	Total Non-Food Crops
(10)	(11)	(12)	(13)	(14)	(15)	(16)	(17)	(18)	(19)
9.7	64.4	21.5	3.0	..	3.2	..	..	7.8	35.5
8.9	49.7	27.3	5.6	..	0.3	..	0.7	16.4	50.3
19.0	78.6	8.3	6.2	..	0.9	..	0.6	5.4	21.4
12.4	85.5	1.4	2.5	..	4.3	0.8	1.5	4.0	14.5
14.3	90.2	1.3	1.3	..	1.0	0.1	3.5	2.6	9.8
10.4	89.7	4.5	0.2	..	0.1	2.2	0.6	2.7	10.3
6.4	65.9	2.1	0.6	0.7	..	24.1	0.3	6.2	34.0
6.6	60.0	10.8	1.3	3.4	..	11.6	4.4	8.5	40.0
7.1	78.3	12.9	0.7	..	..	0.9	2.2	5.0	21.7
10.3	75.6	7.4	1.9	0.5	1.0	6.1	1.7	5.8	24.4
10.7	60.8	22.0	0.1	0.1	..	4.6	1.1	11.1	39.0
5.5	34.6	60.6	0.1	0.8	0.1	0.7	..	3.1	65.4
11.9	52.9	44.9	0.7	0.2	..	0.3	..	1.1	47.1
11.7	44.1	53.2	0.2	0.1	0.4	..	..	2.0	55.9
9.4	48.3	43.4	0.2	0.3	0.1	1.9	0.4	5.4	51.7
8.6	83.9	2.0	0.7	7.0	..	2.0	..	4.4	16.1
22.5	68.4	..	..	..	0.2	..	..	31.4	31.6
12.8	93.9	2.4	0.5	0.1	..	1.4	..	1.7	6.1
8.4	93.4	1.0	0.6	0.9	..	0.4	..	3.7	6.6
1.4	68.6	14.6	0.2	10.1	..	2.3	0.6	3.6	31.4
1.1	69.7	7.4	0.3	20.9	..	0.9	0.2	0.6	30.3
2.8	73.4	13.6	4.2	2.2	..	6.3	0.1	0.2	26.6
9.2	82.3	10.6	1.3	..	..	2.5	2.0	1.3	17.7
5.3	85.5	9.3	1.1	0.5	..	3.0	0.3	0.3	14.5
2.7	69.3	0.3	4.9	0.4	..	23.2	..	1.9	30.7
4.7	77.6	7.7	1.6	5.7	..	5.1	0.4	1.9	22.4
7.9	70.1	15.7	1.4	2.6	0.4	4.7	0.9	4.2	29.9

## 4 AGRICULTURE

TABLE 4.14  
INDEX NUMBERS OF AREA UNDER CROPS  
(Base Triennium ending 1969-70=100)

Sl. No.	Commodity	1970-71	1983-84	1984-85	1985-86	1986-87	1987-88
(1)	(2)	(3)	(4)	(5)	(6)	(7)	(8)
1.	Rice	108.7	128.5	108.0	106.6	106.8	99.0
2.	Jowar	98.0	75.4	71.1	68.3	63.2	66.0
3.	Bajra	98.4	83.7	67.0	60.5	57.1	52.9
4.	Maize	108.1	144.0	132.2	121.9	129.8	128.2
5.	Ragi	90.1	79.4	70.3	66.2	56.7	53.9
6.	Small Millets	94.5	56.0	47.6	43.1	39.0	38.3
	Total Kharif Cereals	102.0	98.1	85.3	82.3	..	..
7.	Wheat	110.7	124.9	100.7	94.1	78.0	62.8
	Total Rabi Cereals	110.7	124.9	100.7	94.1	..	..
	Total Cereals	102.1	98.1	85.3	82.3	79.8	77.0
8.	Redgram	108.3	144.6	135.3	144.0	150.3	184.1
9.	Bengalgram	89.1	72.5	64.0	59.7	72.6	59.9
10.	Blackgram	94.4	111.2	116.7	145.7	183.7	194.1
11.	Greengram	102.2	126.5	108.6	100.0	102.1	101.9
12.	Horsegram	102.9	66.3	55.6	50.8	43.6	46.1
13.	Other Pulses	92.8	90.0	77.3	74.4	61.5	68.3
	Total Pulses	101.0	104.3	93.6	94.0	99.0	105.0
	Total Foodgrains	101.9	99.1	86.6	84.1	82.8	81.3
14.	Groundnut	118.3	125.6	126.4	125.7	118.5	144.1
15.	Sesamum	113.0	77.0	62.9	67.5	78.6	74.0
16.	Linseed	106.4	64.1	55.7	48.3	38.7	30.0
17.	Castor	113.5	111.5	103.7	103.9	96.5	109.8
	Total Oilseeds	116.8	116.8	114.4	114.3	109.3	129.0
18.	Cotton	100.4	151.5	175.8	196.8	130.5	182.3
19.	Mesta	110.9	91.5	91.9	119.0	85.9	79.4
	Total Fibres	102.7	138.7	157.8	180.1	120.9	160.2
20.	Sugarcane	82.0	117.7	94.5	113.4	115.5	121.1
21.	Tobacco	103.8	87.3	83.1	69.7	68.4	50.2
22.	Chillies	119.9	88.0	88.2	110.3	104.6	93.4
	Total Miscellaneous Crops	103.4	95.7	87.9	95.3	93.3	83.8
	Total Non-Food Crops	112.2	115.8	115.5	120.1	107.9	124.7
	All Commodities	104.3	103.0	93.3	92.4	88.6	91.4

Source : Directorate of Economics and Statistics, Andhra Pradesh.

## 4. AGRICULTURE

TABLE 4.15  
INDEX NUMBERS OF AGRICULTURAL PRODUCTION

(Base : Triennium ending 1969-70=100)

Sl.No.	Commodity	Weight	1970-71	1983-84	1984-85	1985-86	1986-87	1987-88
(1)	(2)	(3)	(4)	(5)	(6)	(7)	(8)	(9)
1.	Rice	45.61	114.8	210.7	165.6	182.5	157.9	169.8
2.	Jowar	9.14	77.5	90.2	97.5	51.2	79.7	91.8
3.	Bajra	1.87	107.5	129.8	74.1	75.4	70.5	56.1
4.	Maize	1.58	128.7	195.2	161.9	154.7	171.8	199.4
5.	Ragi	1.83	92.3	105.2	86.6	82.4	73.0	67.8
6.	Small Millets	1.43	174.6	128.0	67.0	71.2	63.2	78.4
	Total Kharif Cereals	61.46	110.1	184.9	147.9	153.6	..	..
7.	Wheat	0.04	309.3	418.8	236.4	221.6	143.2	147.4
	Total Rabi Cereals	0.04	309.3	418.8	236.4	221.6	..	..
	Total Cereals	61.50	110.2	185.0	149.3	153.6	139.3	150.4
8.	Redgram	0.77	84.2	100.3	75.5	114.7	108.0	61.8
9.	Bengalgram	0.24	120.8	110.9	84.6	84.4	74.5	93.5
10.	Blackgram	0.47	225.5	329.7	474.2	534.9	760.9	754.4
11.	Greengram	0.74	223.2	366.3	258.9	361.4	223.0	340.7
12.	Horsegram	0.31	187.6	137.8	102.1	107.2	104.1	88.5
13.	Other Pulses	0.09	115.2	61.4	29.0	43.3	36.5	56.4
	Total Pulses	2.82	167.0	214.7	196.3	243.3	241.2	257.8
	Total Foodgrains	64.32	112.7	186.3	151.4	157.5	143.7	155.1
14.	Groundnut	11.57	123.9	172.3	126.3	131.6	131.4	191.4
15.	Sesamum	0.88	120.2	61.5	57.7	72.4	71.2	50.9
16.	Linseed	0.04	141.8	85.1	63.8	46.9	39.0	33.7
17.	Castor	0.66	107.5	108.1	91.9	89.8	78.8	119.1
	Total Oilseeds	13.15	122.9	161.4	119.8	152.3	124.4	177.9
18.	Cotton	1.13	66.4	816.6	789.1	596.7	488.5	430.4
19.	Mesta	0.45	307.2	165.2	139.0	209.2	153.6	81.6
	Total Fibres	1.58	134.9	631.1	603.9	486.3	393.1	331.1
20.	Sugarcane	9.30	83.5	91.4	88.8	87.8	73.3	87.0
21.	Tobacco	8.49	89.3	145.3	133.5	113.8	118.9	82.1
22.	Chillies	3.16	155.9	331.9	468.5	593.4	516.1	464.8
	Total Miscellaneous Crops	20.95	96.8	149.5	164.2	174.6	158.6	142.0
	Total Non-Food Crops	35.68	108.1	175.2	167.3	180.2	156.4	163.6
	All Commodities	100.00	111.1	182.3	157.1	165.6	148.0	158.1

Source : Directorate of Economics and Statistics, Andhra Pradesh.

## 4. AGRICULTURE

TABLE 4.16 (A)

## INDEX NUMBERS OF AGRICULTURAL PRODUCTIVITY

(Base : Triennium ending 1969-70=100)

Sl.No.	Commodity	1970-71	1983-84	1984-85	1985-86	1986-87	1987-88
(1)	(2)	(3)	(4)	(5)	(6)	(7)	(8)
1.	Rice	105.6	164.0	153.3	171.2	147.9	171.6
2.	Jowar	79.1	119.6	137.1	136.5	126.1	139.1
3.	Bajra	109.2	155.1	110.6	124.6	123.4	105.9
4.	Maize	119.1	135.6	122.5	127.0	132.4	135.6
5.	Ragi	102.4	132.5	123.2	124.7	128.6	125.8
6.	Small Millets	184.8	228.6	140.5	165.0	162.3	204.7
	Total Kharif Cereals	104.1	159.0	149.0	164.5		
7.	Wheat	279.4	335.3	238.8	235.4	183.7	234.6
	Total Rabi Cereals	279.4	335.3	238.8	235.4		
	Total Cereals	104.2	159.1	149.0	164.6	144.8	166.1
8.	Redgram	77.7	69.4	55.8	79.7	71.9	33.5
9.	Bengalgram	135.6	153.0	135.3	141.2	102.7	156.1
10.	Blackgram	239.9	296.5	406.3	367.4	414.1	388.6
11.	Greengram	218.4	289.6	238.4	362.9	218.4	334.3
12.	Horsegram	182.3	207.1	183.6	211.4	238.8	192.2
13.	Other Pulses	124.1	68.2	37.5	44.9	59.4	82.5
	Total Pulses	165.2	192.2	191.0	230.4	212.9	208.5
	Total Foodgrains	106.7	160.5	150.9	167.7	148.2	168.6
14.	Groundnut	104.7	137.2	99.9	104.7	110.9	132.8
15.	Sesamum	106.4	79.9	91.7	107.4	90.7	68.8
16.	Linseed	133.3	132.8	114.5	95.2	100.8	112.6
17.	Castor	94.7	97.0	88.6	86.4	81.6	108.4
	Total Oil seeds	104.4	133.0	99.9	104.0	108.7	129.6
18.	Cotton	66.1	539.0	448.9	302.7	374.3	236.1
19.	Mesta	277.0	180.5	151.3	175.8	178.7	102.8
	Total Fibres	191.7	379.1	326.6	246.0	282.9	187.2
20.	Sugarcane (Gur)	101.8	77.7	94.0	77.3	60.3	71.8
21.	Tobacco	86.0	166.4	160.6	163.3	173.7	163.6
22.	Chillies	130.0	377.2	531.3	540.0	493.3	497.7
	Total Miscellaneous Crops	101.6	133.3	160.2	163.8	146.1	141.3
	Total Non-Food Crops	104.6	138.4	141.1	143.4	134.9	137.4
	All Commodities	105.9	152.0	146.8	157.4	142.7	154.8

Source : Directorate of Economics and Statistics, Andhra Pradesh.

## 4. AGRICULTURE

TABLE 4.16 (B)

INDEX NUMBERS OF NET AREA SOWN, CROPPING INTENSITY, CROPPING PATTERN AND PRODUCTIVITY PER HECTARE OF NET AREA SOWN IN ANDHRA PRADESH

(Base: Triennium ending 1969-70=100)

Year	INDEX NUMBERS OF			
	Net area sown	Cropping Intensity	Cropping Pattern	Productivity per hectare of net area
(1)	(2)	(3)	(4)	(5)
1970-71	104.2	100.1	100.1	106.1
1983-84	101.5	103.1	111.2	164.4
1984-85	93.1	102.5	111.4	150.4
1985-86	92.6	102.1	110.5	161.9
1986-87	89.2	102.5	113.7	149.6
1987-88	92.5	102.6	109.5	144.8

Source : Directorate of Economics and Statistics, Andhra Pradesh.

TABLE 4.17

AVERAGE YIELD PER HECTARE OF PRINCIPAL CROPS

(In Kgs.)

Sl.No.	Commodity	1983-84	1984-85	1985-86	1986-87	1987-88
(1)	(2)	(3)	(4)	(5)	(6)	(7)
1.	Rice	2,161	2,021	2,264	1,951	2,258
2.	Jowar	569	653	650	600	662
3.	Bajra	732	521	588	583	500
4.	Ragi	1,029	957	957	998	976
5.	Maize	1,531	1,383	1,433	1,494	1,756
6.	Redgram	278	225	320	289	135
7.	Groundnut (pods)	1,030	751	787	833	997
8.	Castor	208	190	186	176	233
9.	Sesamum	155	178	208	176	133
10.	Sugarcane (Gur)	7,332	7,322	7,483	5,754	6,902
11.	Cotton (Lint)	362	302	204	252	159
12.	Tobacco (Daji)	1,301	1,110	1,451	1,129	1,235

Source : Directorate of Economics and Statistics, Andhra Pradesh.

## 4. AGRICULTURE

TABLE  
YIELD PER HECTARE OF PRINCIPAL

Sl.No.	District	Rice	Wheat	Jowar	Bajra	Maize	Ragi	Bengalgram	Redgram
(1)	(2)	(3)	(4)	(5)	(6)	(7)	(8)	(9)	(10)
1.	Srikakulam .. ..	1,417	..	607	612	1,698	810	644	180
2.	Vizianagaram .. ..	920	..	493	727	1,638	775	644	180
3.	Visakhapatnam .. ..	1,079	..	435	559	1,646	783	644	180
4.	East Godavari .. ..	2,422	..	443	888	1,931	758	644	180
5.	West Godavari .. ..	2,730	..	490	612	2,218	1,000	644	180
6.	Krishna .. ..	2,265	..	638	612	1,718	..	644	327
7.	Guntur .. ..	2,521	..	311	277	1,798	1,489	511	219
8.	Prakasam .. ..	2,256	..	476	485	1,878	1,504	736	98
9.	Nellore .. ..	2,608	..	568	1,073	1,674	1,563	..	180
	COASTAL ANDHRA .. ..	2,382	..	499	612	1,773	979	644	180
10.	Kurnool .. ..	2,140	256	911	513	1,755	1,170	555	73
11.	Anantapur .. ..	1,970	1,112	815	609	1,885	1,785	358	97
12.	Cuddapah .. ..	2,375	556	862	1,330	1,783	1,304	556	82
13.	Chittoor .. ..	2,383	971	731	1,209	1,742	880	500	82
	RAYALASEEMA .. ..	2,243	765	876	727	1,810	1,222	500	82
14.	Ranga Reddy .. ..	2,055	375	790	278	987	952	350	227
15.	Hyderabad .. ..	2,224	477	623	..	1,634	..	..	..
16.	Nizamabad .. ..	2,087	500	891	278	2,049	703	400	142
17.	Medak .. ..	1,886	500	701	278	1,002	564	260	40
18.	Mahbubnagar .. ..	1,795	650	582	394	1,847	679	175	87
19.	Nalgonda .. ..	2,393	477	335	211	1,667	1,544	270	128
20.	Warangal .. ..	2,113	477	645	450	1,611	..	280	66
21.	Khammam .. ..	1,692	..	897	278	1,700	703	280	303
22.	Karimnagar .. ..	1,431	815	724	290	2,459	1,544	343	142
23.	Adilabad .. ..	936	450	486	300	852	..	150	110
	TELANGANA .. ..	2,032	477	621	278	1,755	722	280	142
	ANDHRA PRADESH .. ..	2,258	513	662	500	1,756	976	392	135

Source: Directorate of Economics and Statistics, Andhra Pradesh.



## 4. AGRICULTURE

4.18

CROPS—DISTRICT-WISE, 1987-88

(in Kgs.)

Black gram	Horse-Gram	Green gram	Groundnut	Sesamum	Castor	Sugarcane (Gur)	TOBACCO		Cotton (Lint)
							Virginia	Others	
(11)	(12)	(13)	(14)	(15)	(16)	(17)	(18)	(19)	(20)
245	291	237	615	200	..	6,747	..	1,639	..
834	247	369	610	192	..	6,299	..	1,639	..
834	265	354	1,159	235	140	4,584	..	1,527	..
834	323	419	857	167	140	7,212	763	1,599	177
834	265	365	1,118	218	140	8,084	1,397	2,000	177
1,072	265	362	1,003	149	140	8,265	878	1,639	134
748	267	374	1,259	176	140	6,659	761	1,639	203
834	233	356	902	139	140	6,732	648	1,639	107
834	265	531	1,716	185	140	6,842	392	1,639	177
834	265	358	951	167	140	6,724	761	1,639	177
834	316	346	1,017	147	140	7,499	761	576	128
834	317	342	1,023	139	140	6,502	..	576	106
..	316	342	1,031	188	140	7,463	..	..	111
834	301	344	1,254	169	140	7,092	..	576	..
834	312	344	1,060	169	140	7,095	761	576	125
435	254	490	799	138	158	7,300	..	918	146
..	..	..	..	..	..	..	..	..	..
492	254	486	839	89	245	7,872	..	918	146
435	254	649	772	151	245	6,982	..	918	146
435	212	490	602	108	286	7,777	1,008	918	146
435	364	177	618	108	238	7,671	1,008	918	146
435	254	437	917	96	195	..	1,008	918	381
435	323	514	969	157	245	6,307	1,008	918	342
435	254	743	946	78	245	7,699	1,008	918	146
403	254	267	644	67	245	7,680	1,008	918	67
435	254	487	772	92	245	7,386	1,008	918	146
771	269	460	997	133	233	6,902	798	1,235	159

## 4. AGRICULTURE

TABLE 4.19

AVERAGE YIELD PER HECTARE, AREA AND OUT-TURN OF PRINCIPAL CROPS, 1987-88

Sl. No.	Crop	Region	Estimated average yield in Kgs. per Hectare	Area under the Crops ('000 Hectares)	Production ('000 Tonnes)
(1)	(2)	(3)	(4)	(5)	(6)
1.	Rice	Coastal Andhra	2,332	1,944	4,479
		Rayalaseema	2,243	248	546
		Telangana	2,032	1,015	2,062
		Andhra Pradesh	2,758	3,207	7,087
2.	Jowar	Coastal Andhra	499	163	81
		Rayalaseema	876	355	311
		Telangana	621	1,212	753
		Andhra Pradesh	661	1,730	1,145
3.	Bajra	Coastal Andhra	612	110	68
		Rayalaseema	727	72	52
		Telangana	278	130	36
		Andhra Pradesh	500	312	156
4.	Ragi	Coastal Andhra	979	86	84
		Rayalaseema	1,222	44	54
		Telangana	722	43	31
		Andhra Pradesh	976	173	169
5.	Maize	Coastal Andhra	1,773	13	24
		Rayalaseema	1,810	1	2
		Telangana	1,755	289	507
		Andhra Pradesh	1,756	303	533
6.	Sugarcane	Coastal Andhra	6,724	95	637
		Rayalaseema	7,095	22	159
		Telangana	7,386	26	193
		Andhra Pradesh	6,902	143	989

Source : Directorate of Economics and Statistics, Andhra Pradesh.

## 4. AGRICULTURE

TABLE 4.20 (A)

AVERAGE WHOLESALE PRICES OF AGRICULTURAL COMMODITIES DURING PEAK MARKET PERIOD IN  
ANDHRA PRADESH DURING 1987-88

Sl. No.	CROP	BRIEF SPECIFICATIONS
1.	Paddy	First and Second Sort put together - Average for K/A & R/T.
2.	Rice.	First and Second Sort put together for K/ A & R/T.
3.	Jowar	Jowar Seed White & Yellow Average for K/A & R/T.
4.	Bajra	Local & Hybride Average
5.	Ragi	Seed Local
6.	Maize	Maize Seed Local & Hybride put together Average.
7.	Wheat	Bansi/ Sharabati & Other varieties
8.	Bengal Gram	Seed Whole Local
9.	Red Gram	Seed Whole Local
10.	Black Gram	Seed Whole Local
11.	Green Gram	Seed Whole Local
12.	Horsegram	Sedd Whole Local
13.	Cane Jaggery (Gur)	Ist & IInd Sort
14.	Ground nut	Pods Local
15.	Castor	Seed Local
16.	Gingily	Sesamum Seed (Til )
17.	Lin Seed	
18.	Chillies	Dry Chillies Local
19.	Onions	Local & Bellary put together average
20.	Cotton (Kapas)	Long staple, Medium staple
21.	Tobacco	Country Tobacco (Natu)
22.	Turmeric	Fingers (Bulbs.)
23.	Tamarind	Seedless., Ist & 2nd quality put together average
24.	Korra	Grain Local
25.	Coconut	per 1000 old and new
26.	Mesta (Jute)	Special Middle Bottom put together average

SOURCE— Directorate of Economics & Statistics, Andhra Pradesh.

## 4. AGRICULTURE

TABLE 4.20 (B)  
AVERAGE WHOLESALE PRICES OF PRINCIPAL CROPS IN ANDHRA PRADESH, DURING PEAK  
MARKET PERIOD

(Price per Quintal in Rs.)

Sl. No.	Name of the Crop	1983-84	1984-85	1985-86	1986-87	1987-88
(1)	(2)	(3)	(4)	(5)	(6)	(7)
1.	Paddy	173.49	156.98	177.85	181.03	194.58
2.	Jowar	188.42	183.17	161.65	159.08	177.07
3.	Bajra	137.29	138.10	168.35	168.48	185.68
4.	Ragi	158.12	159.46	168.69	166.90	177.77
5.	Maize	157.78	150.00	201.92	153.99	190.02
6.	Wheat	235.29	240.34	261.34	301.82	308.61
7.	Bengalgram	356.43	451.94	460.64	379.40	436.37
8.	Redgram	397.73	366.74	336.51	507.99	614.11
9.	Blackgram	430.21	456.02	433.51	401.94	427.07
10.	Greengram	308.15	461.43	350.17	380.57	449.09
11.	Horsegram	192.37	186.47	222.90	219.39	221.89
12.	Cane Jaggery	235.87	528.10	321.86	310.38	336.43
13.	Groundnut	417.38	459.69	441.92	578.44	625.76
14.	Castor	453.53	378.84	296.18	434.03	540.89
15.	Gingelly	601.89	723.90	585.39	912.66	850.50
16.	Linseed	483.88	455.58	457.21	556.68	712.46
17.	Chillies	900.61	1,387.34	802.37	676.90	1,061.54
18.	Onions	80.34	74.22	78.49	130.60	193.98
19.	Cotton (Kapas)	558.94	683.94	452.29	700.40	933.04
20.	Tobacco	811.70	861.96	1047.08	1071.15	1,162.48
21.	Total Small Millets (Korra, Varagu, Samai other Small Millets)	157.90	169.28	128.58	163.73	181.24
22.	Turmeric	855.51	705.76	556.51	637.32	699.57
23.	Coconuts (per '000 nuts)	2235.97	1,901.44	1,994.75	1,783.88	1,738.12
24.	Mesta (180 Kg Bale)	341.70	620.54	230.90	226.68	278.52

Source : Directorate of Economics and Statistics, Andhra Pradesh.

---

**TABLE 4.21**  
**AVERAGE WHOLESALE PRICES OF CERTAIN COMMODITIES**  
**DURING PEAK MARKETING PERIOD IN**  
**ANDHRA PRADESH 1987-88**

---

## 4. AGRICULTURE

TABLE

AVERAGE WHOLESALE PRICES OF CERTAIN COMMODITIES DURING PEAK MARKETING

Sl. No.	District	PADDY		JOWAR		BAJRA	RAGI	
		Kharif	Rabi	Kharif	Rabi		Kharif	
(1)	(2)	(3)	(4)	(5)	(6)	(7)	(8)	
1.	Srikakulam	..	..	..	205.46	171.86	..	..
2.	Vizianagaram	..	..	..	243.50	171.71	..	..
3.	Visakhapatnam	..	..	..	..	..	..	..
4.	East Godavari	..	..	..	209.29	173.11	..	..
5.	West Godavari	..	..	..	208.06	176.69	..	..
6.	Krishna	..	..	..	186.85	174.66	..	..
7.	Guntur	..	..	..	..	..	179.26	201.80
8.	Prakasam	..	..	..	..	..	..	191.95
9.	Nellore	..	..	..	215.44	..	181.88	186.65
10.	Kurnool	..	..	..	..	..	206.60	169.03
11.	Anantapur	..	..	..	..	..	206.69	183.33
12.	Cuddapah	..	..	..	228.58	218.50	..	160.05
13.	Chittoor	..	..	..	231.33	..	..	189.08
14.	Ranga Reddy	..	..	..	..	..	238.12	152.16
15.	Hyderabad	..	..	..	..	..	256.11	155.87
16.	Nizamabad	..	..	..	179.00	176.75	228.41	..
17.	Medak	..	..	..	..	..	..	186.41
18.	Mahbubnagar	..	..	..	..	..	..	..
19.	Nalgonda	..	..	..	191.37	165.48	..	139.38
20.	Warangal	..	..	..	..	161.02	143.25	..
21.	Khammam	..	..	..	..	..	..	129.50
22.	Karimnagar	..	..	..	224.04	166.37	206.12	..
23.	Adilabad	..	..	..	..	..	165.55	..
Andhra Pradesh		..	..	..	203.91	176.57	203.31	148.50
		..	..	..	185.63	178.60	..	..

## 4. AGRICULTURE

4.21

PERIOD IN ANDHRA PRADESH, 1987-88

(Price per Quintal in Rs.)

Rabi	Wheat	Maize	Bengal-gram	GREENGRAM		Red-gram	Blackgram	
				Kharif	Rabi		Kharif	Rabi
(9)	(10)	(11)	(12)	(13)	(14)	(15)	(16)	(17)
..	..	..	..	..	473.60	..	400.00	326.25
..	..	..	576.25	505.44	451.65	518.45	425.16	379.10
..	..	..	..	..	..	..	..	405.00
..	..	..	486.67	484.80	517.31	537.69	485.35	413.00
..	..	..	..	479.39	467.15	597.70	480.24	409.31
..	..	..	458.75	493.83	412.39	632.40	503.05	397.45
..	..	..	436.94	496.43	504.45	643.08	524.91	463.33
..	..	..	450.00	..	..	..	508.00	..
..	..	..	..	541.55	491.67	..	..	..
147.61	367.81	..	436.81	..	..	634.30	480.69	447.99
176.00	..	..	..	..	..	..	..	..
168.30	..	..	..	..	432.08	..	..	..
182.34	..	..	..	..	..	..	..	..
..	339.14	223.11	416.62	446.47	..	..	450.80	..
..	..	..	..	..	..	..	..	..
..	249.15	188.56	445.70	448.36	517.11	547.78	457.51	432.88
..	..	..	..	446.10	505.42	667.39	..	..
..	..	..	..	..	..	..	..	..
..	..	..	..	..	..	547.36	..	..
..	..	..	..	..	449.42	590.80	..	..
..	..	..	..	..	418.00	..	..	371.50
..	..	190.27	..	438.86	485.56	623.95	..	..
..	..	..	..	..	..	638.65	..	..
176.44	308.61	190.02	436.37	444.95	487.39	614.12	478.60	421.29

(Contd.)

## 4. AGRICULTURE

TABLE

AVERAGE WHOLESALE PRICES OF CERTAIN COMMODITIES DURING THE PEAK MARKETING

Sl.No.	District	HORSEGRAM		Groundnut	Sesamum (Gingelly)	Castor	Linseed
		Kharif	Rabi				
(1)	(2)	(18)	(19)	(20)	(21)	(22)	(23)
1.	Srikakulam	..	..	512.44	..	..	..
2.	Vizianagaram	228.75	207.98	569.91	772.50	..	..
3.	Visakhapatnam	..	..	..	..	..	..
4.	East Godavari	217.50	219.00	..	909.12	..	..
5.	West Godavari	223.12	224.05	616.29	1,006.10	525.49	..
6.	Krishna	..	228.13	645.35	1,028.66	..	..
7.	Guntur	..	..	624.67	..	..	..
8.	Prakasam	..	220.00	616.66	710.00	..	..
9.	Nellore	241.17	243.17	..	758.75	..	..
10.	Kurnool	..	..	687.45	..	558.27	..
11.	Ananthapur	283.50	264.44	618.97	..	..	..
12.	Cuddapah	..	..	657.10	..	..	..
13.	Chittoor	..	..	618.97	..	..	..
14.	Rangareddy	180.90	176.92	664.04	800.00	614.35	..
15.	Hyderabad	..	..	..	..	..	..
16.	Nizamabad	206.67	275.95	495.68	..	626.84	..
17.	Medak	..	..	332.35	..	..	..
18.	Mahbubnagar	..	..	583.23	..	459.00	..
19.	Nalgonda	..	..	611.38	..	589.83	..
20.	Warangal	..	..	..	..	590.10	..
21.	Khammam	..	..	632.25	..	..	..
22.	Karimnagar	..	..	668.02	881.75	..	..
23.	Adilabad	..	..	..	..	..	..
	ANDHRA PRADESH	221.50	625.76	625.76	850.50	540.89	712.46

SOURCE:- Directorate of Economics and Statistics, Andhra Pradesh.



## 4. AGRICULTURE

4.21

PERIOD IN ANDHRA PRADESH FOR THE YEAR 1987-88.

(Price per quintal in Rs.)

Cotton (Kapas)	Cane Jeggery (Gur)	Chillies	Tobacco	Onions
(24)	(25)	(26)	(27)	(28)
..	..	964.33	..	..
..	324.46	..	1,297.73	274.17
..	..	..	..	..
..	..	982.15	..	214.75
..	..	990.40	1,159.50	..
..	..	1,021.88	1,202.30	241.56
955.26	..	929.10	..	228.63
..	..	1,027.08	..	..
..	..	1,077.50	..	..
894.63	..	1,044.55	..	204.60
..	..	1,171.75	..	..
992.60	..	977.62	..	215.38
..	349.50	898.75	..	..
..	..	758.75	..	141.75
..	..	..	..	..
..	..	838.75	..	196.50
..	..	669.94	..	139.08
..	..	..	..	..
..	..	..	..	..
..	..	579.22	1,030.00	..
..	..	..	1,100.00	..
908.50	..	..	..	275.55
..	..	..	..	..
933.04	336.43	1,061.54	1,162.48	193.98

## 4. AGRICULTURE

TABLE 4.22  
AGRICULTURAL MACHINERY AND IMPLEMENTS

Sl No.	Particulars	1977	1983	1987
(1)	(2)	(3)	(4)	(5)
1. Ploughs	Wooden ..	34,27,393	33,17,222	26,75,256
	Iron ..	1,34,561	2,46,817	4,38,686
	Total ..	35,61,954	35,64,039	31,13,942
2. Water pumps for irrigation purposes	Worked by Oil Engines ..	2,04,989	2,50,649	2,16,168
	Worked by Electric Power ..	2,96,368@	4,37,583	6,63,878
3. Tractors	Government ..	1,167	21,450*	32,537*
	Private ..	11,427		
	Total ..	12,594		
4. Sugarcane Crushers	Worked by power ..	13,781	7,775	14,070
	Worked by bullocks ..	25,140	19,568	20,457
	Total ..	38,921	27,343	34,527
5. Oil Ghaxis	Five Kgs. and over ..	2,549	..	..
	Less than five Kgs. ..	2,243	..	4,713
	Total ..	4,892	..	4,713

@Furnished by Andhra Pradesh State Electricity Board.

\*Power Tillers are excluded in 1983.

Source: 14th Quinquennial Livestock Census, 1987, Directorate of Economics and Statistics, Andhra Pradesh.

---

---

**TABLE 4.23**

**AGRICULTURAL MACHINERY AND IMPLEMENTS—DISTRICT-WISE**

1987

---

---

## 4. AGRICULTURE

TABLE  
AGRICULTURAL MACHINERY

Sl. No.	District	PLOWNS				Total	IRRIGATION Diesel Engines
		Wooden	Soil Stirring	Soil Turning	Iron ploughs Total		
(1)	(2)	(3)	(4)	(5)	(6)	(7)	(8)
1.	Srikakulam	.. 1,65,794	941	9,044	9,985	1,75,779	4,755
2.	Vizianagaram	.. 1,24,416	595	1,180	1,775	1,26,191	1,742
3.	Visakhapatnam	.. 1,62,313	405	908	1,313	1,63,626	5,602
4.	East Godavari	.. 71,689	933	8,395	9,328	81,017	5,796
5.	West Godavari	.. 60,825	..	17,895	17,895	78,720	6,394
6.	Krishna	.. 51,991	3,265	15,702	18,967	70,958	3,071
7.	Guntur	.. 55,416	3,456	11,470	14,926	70,342	2,655
8.	Prakasam	.. 77,982	4,391	15,128	19,519	97,501	8,489
9.	Nellore	.. 1,08,147	6,077	32,824	38,901	1,47,048	14,123
	COASTAL ANDHRA	.. 8,78,573	20,063	1,12,546	1,32,609	10,11,182	52,627
10.	Kurnool	.. 90,399	4,405	19,966	24,371	1,14,770	6,775
11.	Anantapur	.. 1,47,162	2,547	33,481	36,028	1,83,190	8,973
12.	Cuddapah	.. 1,09,113	6,512	24,157	30,669	1,39,782	7,964
13.	Chittoor	.. 2,09,411	21,277	1,03,440	1,24,717	3,34,128	18,350
	RAYALASIRMA	.. 5,56,085	34,741	1,81,044	2,15,785	7,71,870	42,062
14.	Rangareddy	.. 80,568	1,707	6,644	8,351	88,919	4,047
15.	Hyderabad	.. 35	4	..	4	39	..
16.	Nizamabad	.. 1,05,444	2,202	8,750	10,952	1,16,396	3,946
17.	Medak	.. 1,17,256	2,330	8,403	10,733	1,27,989	9,611
18.	Mahbubnagar	.. 2,02,827	2,700	11,021	13,721	2,16,548	23,309
19.	Nalgonda	.. 2,32,911	2,461	10,589	13,050	2,45,961	9,868
20.	Warangal	.. 2,14,837	726	4,149	4,875	2,19,712	26,122
21.	Khammam	.. 1,24,694	3,093	10,309	13,402	1,38,096	10,047
22.	Karimnagar	.. 59,056	2,037	6,114	8,151	67,207	30,243
23.	Adilabad	.. 1,02,970	1,533	5,520	7,053	1,10,023	4,286
	TELANGANA	.. 12,40,598	18,793	71,499	90,292	13,30,890	1,21,479
	ANDHRA PRADESH	.. 26,75,256	73,597	3,65,089	4,38,686	31,13,942	2,16,168

\* Power tillers are included.

SOURCE: 14th Quinquennial Livestock Census 1987, Directorate of Economics and Statistics, Andhra Pradesh.

## 4. AGRICULTURE

4.23

## AND IMPLEMENTS—DISTRICT-WISE, 1987

PURPOSES		Tractors*	SUGARCANE CRUSHERS		
Electric pumps	Total		Worked by power	Worked by bullocks	Total
(9)	(10)	(11)	(12)	(13)	(14)
3,937	8,692	488	139	1,032	1,171
2,362	4,105	147	118	367	485
7,524	13,126	204	1,538	3,702	5,240
7,318	23,114	2,955	619	335	954
15,128	21,522	3,371	447	189	636
6,094	9,165	3,383	1	231	232
4,378	7,033	2,601	18	52	70
13,068	21,557	1,511	28	1,412	1,440
34,024	48,147	2,406	..	58	58
1,03,834	1,56,461	17,156	2,908	7,378	10,286
9,407	16,182	1,005	..	135	135
57,448	66,421	1,012	178	453	631
26,857	34,821	946	..	468	468
80,992	99,342	2,994	8,542	6,706	15,248
1,74,704	2,16,766	5,957	8,720	7,762	16,482
24,001	28,048	535	57	256	313
18	18	2	..	..	..
44,443	48,389	820	2,099	3,284	5,383
46,220	55,831	1,070	236	1,182	1,418
34,939	58,248	849	4	174	178
68,285	78,153	2,392	..	73	73
66,691	92,813	1,008	1	34	35
8,948	18,995	1,160	4	73	77
82,165	1,12,408	1,429	10	207	217
9,630	13,916	159	31	34	65
3,85,340	5,06,819	9,424	2,442	5,317	7,759
6,63,878	8,80,04	32,537	14,070	20,457	34,527

## 4 AGRICULTURE

TABLE  
NUMBER OF OPERATIONAL HOLDINGS AND

Sl. No.	District	Size Class						
		Below 0.5		0.5—1.0				
		Number	Area	Number	Area			
(1)	(2)	(3)	(4)	(5)	(6)			
1.	Srikakulam	..	..	..	1,60,886	48,066	70,227	52,000
2.	Vizianagara m	..	..	..	1,12,383	31,027	61,088	44,691
3.	Visakhapatnam	..	..	..	1,10,207	42,260	64,450	47,141
4.	East Godavari	..	..	..	1,74,262	43,427	80,722	58,665
5.	West Godavari	..	..	..	1,20,944	39,883	73,269	55,427
6.	Krishna	..	..	..	1,61,846	48,252	96,667	72,252
7.	Guntur	..	..	..	1,82,190	52,219	1,32,077	96,603
8.	Prakasam	..	..	..	1,07,969	52,666	78,262	58,779
9.	Nellore	..	..	..	1,16,465	31,616	67,143	49,386
	COASTAL ANDHRA	..	..	..	12,47,152	3,89,416	7,23,905	5,34,944
10.	Kurnool	..	..	..	49,966	22,763	47,824	37,183
11.	Anantapur	..	..	..	44,301	21,165	38,268	28,860
12.	Cuddapah	..	..	..	58,764	25,385	44,881	39,719
13.	Chittoor	..	..	..	1,23,865	38,748	85,609	63,326
	RAYALASEEMA	..	..	..	2,76,896	1,08,061	2,16,582	1,69,088
14.	Ranga Reddy	..	..	..	27,523	10,918	32,136	24,264
15.	Hyderabad	..	..	..	352	100	298	216
16.	Nizamabad	..	..	..	1,02,235	27,828	62,142	45,803
17.	Medak	..	..	..	96,414	31,186	73,366	53,942
18.	Mahbubnagar	..	..	..	57,129	26,096	60,582	45,485
19.	Nalgonda	..	..	..	81,167	28,594	68,345	51,742
20.	Warangal	..	..	..	1,21,122	42,715	85,500	64,034
21.	Khammam	..	..	..	59,415	27,148	44,701	32,995
22.	Karimnagar	..	..	..	1,81,762	55,277	98,037	71,430
23.	Adilabad	..	..	..	54,073	20,033	33,557	25,377
	TELANGANA	..	..	..	7,81,192	2,69,895	5,58,664	4,15,288
	ANDHRA PRADESH	..	..	..	23,05,240	7,67,372	14,99,151	11,19,320

## 4. AGRICULTURE

4.24

## AREA OPERATED ACCORDING TO SIZE, 1980-81

(Area in Hectares)

(IN HECTARES)									
1.0—2.0		2.0—3.0		3.0—4.0		4.0—5.0		5.0—7.50	
Number	Area	Number	Area	Number	Area	Number	Area	Number	Area
(7)	(8)	(9)	(10)	(11)	(12)	(13)	(14)	(15)	(16)
54,531	77,682	19,738	47,709	8,186	28,300	4,274	18,946	4,104	24,769
54,503	77,568	22,975	56,428	8,429	29,033	4,400	19,599	4,270	25,710
55,571	78,383	29,332	67,379	8,882	30,478	7,324	31,258	4,812	29,169
64,923	91,997	26,066	62,916	12,958	44,663	7,870	35,055	9,168	55,461
64,495	92,051	27,486	60,571	13,668	48,009	8,563	38,707	9,729	58,949
79,228	1,13,088	31,291	77,257	16,312	56,196	9,531	43,029	10,919	65,875
1,10,546	1,55,704	42,094	1,01,470	20,207	69,706	9,959	44,148	10,465	62,852
91,220	1,43,429	40,526	97,981	21,897	76,240	11,778	52,488	15,495	94,530
59,055	84,088	23,635	56,796	11,277	38,899	6,718	30,013	7,758	47,000
<b>6,34,072</b>	<b>9,13,990</b>	<b>2,63,143</b>	<b>6,34,507</b>	<b>1,21,816</b>	<b>4,21,524</b>	<b>70,417</b>	<b>3,13,243</b>	<b>76,720</b>	<b>4,64,315</b>
69,426	1,12,678	40,725	1,08,839	23,764	82,406	15,468	72,349	21,322	1,51,605
74,176	1,32,976	60,140	1,38,903	23,919	82,963	18,105	89,585	24,339	1,65,652
52,018	96,271	26,676	73,284	12,523	48,396	7,409	33,375	8,743	58,340
1,05,257	1,54,183	48,624	1,15,636	20,724	71,403	11,395	50,948	11,865	72,144
<b>3,00,877</b>	<b>4,96,108</b>	<b>1,76,165</b>	<b>4,36,662</b>	<b>80,930</b>	<b>2,85,168</b>	<b>52,377</b>	<b>2,46,257</b>	<b>66,269</b>	<b>4,47,741</b>
40,508	69,315	24,078	57,848	12,180	47,340	7,935	35,493	10,522	74,902
259	366	133	317	50	175	41	181	39	239
59,474	93,734	24,922	64,764	11,214	43,326	6,492	28,747	6,986	51,881
80,317	1,34,489	35,789	86,337	17,283	59,581	10,182	49,343	12,016	84,089
85,798	1,35,407	55,389	1,33,770	32,629	1,13,016	23,161	1,03,581	31,544	1,92,561
88,941	1,29,707	52,572	1,27,751	29,510	1,02,347	19,773	88,437	25,974	1,58,335
98,975	1,43,404	43,245	1,07,445	20,595	70,905	10,066	45,226	10,854	65,687
56,081	85,652	30,207	72,098	14,576	50,433	9,822	43,317	10,815	65,322
96,349	1,37,471	42,631	1,03,147	20,992	72,380	11,890	52,856	13,451	81,377
49,038	72,387	44,821	1,02,876	19,314	66,833	15,111	66,913	18,873	1,15,125
<b>6,55,749</b>	<b>10,01,932</b>	<b>3,53,787</b>	<b>8,56,353</b>	<b>1,78,343</b>	<b>6,26,336</b>	<b>1,14,473</b>	<b>5,14,094</b>	<b>1,41,074</b>	<b>8,89,518</b>
<b>15,90,689</b>	<b>24,12,030</b>	<b>7,93,095</b>	<b>19,27,522</b>	<b>3,81,089</b>	<b>13,33,028</b>	<b>2,37,267</b>	<b>10,73,594</b>	<b>2,84,063</b>	<b>18,01,574</b>

(Contd.)

## 4 AGRICULTURE

TABLE  
NUMBER OF OPERATIONAL HOLDINGS AND AREA

Sl. No.	District	CLASS SIZE						
		7.50—10.0		10.0—20.0		20.0—30.0		
		Number	Area	Number	Area	Number	Area	
(1)	(2)	(17)	(18)	(19)	(20)	(21)	(22)	
1.	Srikakulam	..	1,482	12,935	1,179	16,159	220	4,685
2.	Vizianagaram	..	1,468	12,658	1,170	16,459	156	3,731
3.	Visakhapatnam	..	1,671	14,516	1,200	15,613	153	4,154
4.	East Godavari	..	3,702	31,683	3,107	40,046	334	7,918
5.	West Godavari	..	4,233	36,265	4,163	55,346	607	13,912
6.	Krishna	..	4,119	35,188	3,205	42,227	376	7,910
7.	Guntur	..	3,613	30,791	2,346	30,160	202	4,742
8.	Prakasam	..	6,636	57,361	5,778	87,141	609	17,557
9.	Nellore	..	3,483	29,969	3,230	41,921	380	8,835
	COASTAL ANDHRA	..	30,407	2,61,366	25,378	3,45,072	3,037	73,444
10.	Kurnool	..	11,101	1,08,526	13,273	2,21,596	2,314	63,305
11.	Anantapur	..	12,684	1,09,096	15,921	2,15,505	3,155	76,586
12.	Cuddapah	..	3,848	32,933	3,821	60,402	374	9,054
13.	Chittoor	..	4,318	36,889	3,437	55,361	471	13,413
	RAYALASEEMA	..	31,951	2,87,444	36,452	5,52,864	6,314	1,62,358
14.	RangaReddy	..	4,914	47,286	5,820	98,147	1,010	23,563
15.	Hyderabad	..	12	100	19	258	2	51
16.	Nizamabad	..	2,809	23,902	2,267	39,178	288	6,920
17.	Medak	..	5,163	49,396	5,360	92,174	752	18,360
18.	Mahbubnagar	..	15,071	1,30,370	17,241	2,33,149	3,123	78,330
19.	Nalgonda	..	11,958	1,03,332	12,346	1,64,125	1,967	46,532
20.	Warangal	..	4,495	33,928	5,333	70,710	623	15,719
21.	Khammam	..	4,631	48,781	3,964	71,887	447	10,577
22.	Karimnagar	..	5,019	42,952	4,188	56,178	443	10,644
23.	Adilabad	..	8,074	69,337	7,652	1,00,121	838	19,324
	TELANGANA	..	62,146	5,54,384	64,190	9,25,927	9,493	2,30,020
	ANDHRA PRADESH	..	1,24,504	11,03,194	1,26,020	18,23,863	18,844	4,65,822

SOURCE : World Agricultural Census Report, 1980-81, Directorate of Economics and Statistics, Andhra Pradesh.



## 4. AGRICULTURE

4.24

OPERATED ACCORDING TO SIZE, 1980-81

(Area in Hectares)

(HECTARES)								AVERAGE HOLD- ING SIZE
30.0—40.0		40.0—50.0		50.0 and above		TOTAL		
Number	Area	Number	Area	Number	Area	Number	Area	
(23)	(24)	(25)	(26)	(27)	(28)	(29)	(30)	(31)
42	1,437	48	1,929	110	12,962	3,25,027	3,47,579	1.07
62	2,043	41	1,765	62	6,961	2,71,007	3,27,573	1.21
28	903	54	2,318	66	6,101	2,83,750	3,69,673	1.30
79	2,685	29	1,191	47	3,837	3,83,267	4,79,544	1.25
140	4,686	65	2,860	66	4,743	3,27,428	5,17,409	1.58
63	1,972	25	1,060	51	4,668	4,13,633	5,68,974	1.38
52	1,728	16	724	28	2,166	5,13,795	6,53,013	1.27
170	6,174	152	6,716	309	23,118	3,80,801	7,74,180	2.03
78	2,633	38	1,613	43	3,956	2,99,303	4,26,725	1.43
714	24,261	468	20,176	782	68,512	31,98,011	44,64,770	1.40
642	25,193	385	19,067	574	29,811	2,96,784	10,55,321	3.56
867	30,204	358	16,028	412	33,164	3,16,645	11,40,687	3.60
96	3,107	24	1,049	25	1,808	2,19,202	4,83,123	1.03
89	3,212	52	2,532	99	10,974	4,15,805	6,88,769	2.73
1,694	61,716	819	38,676	1,110	75,757	12,48,436	33,67,900	2.70
247	8,258	100	4,565	93	7,511	1,67,066	5,09,410	3.05
2	71	..	..	1	85	1,208	2,159	1.79
50	1,685	23	996	29	2,418	2,78,931	4,31,182	1.55
174	5,913	138	5,909	110	10,019	3,37,064	6,80,738	2.02
811	27,994	292	12,840	329	28,072	3,83,099	12,60,671	3.29
429	14,613	177	7,638	141	12,335	3,93,300	10,35,488	2.63
154	5,230	43	2,074	59	6,082	4,01,064	6,78,159	1.69
91	3,131	33	1,416	76	8,518	2,34,859	5,21,275	2.22
101	3,895	136	5,593	121	14,387	4,75,120	7,07,587	1.49
172	5,234	93	4,198	102	5,526	2,51,718	6,73,284	2.67
2,231	76,024	1,035	45,229	1,061	94,953	29,23,429	64,99,953	2.22
4,639	1,62,001	2,322	1,04,081	2,953	2,39,222	73,69,876	1,43,32,623	1.94

## 4 AGRICULTURE

TABLE

PERCENTAGE DISTRIBUTION OF NUMBER OF HOLDINGS AND AREA OPERATED

Sl.No.	District	Below 1.0		1.0—2.0	
		Holdings	Area Operated	Holdings	Area Operated
(1)	(2)	(3)	(4)	(5)	(6)
1.	Srikakulam	71.11	28.79	16.78	22.35
2.	Viziangaram	64.01	23.11	20.11	23.67
3.	Visakhapatnam	61.55	24.18	19.58	21.20
4.	East Godavari	66.53	21.30	16.94	19.18
5.	West Godavari	59.31	18.42	19.70	17.79
6.	Krishna	62.50	21.18	19.15	19.88
7.	Guntur	61.17	22.79	21.52	23.84
8.	Prakasam	48.90	14.40	23.96	18.53
9.	Nellore	61.35	18.98	19.73	19.70
	COASTAL ANDHRA	61.63	20.70	17.83	20.47
10.	Kurumbol	32.95	5.68	23.39	10.68
11.	Anantapur	26.08	4.39	23.42	11.66
12.	Cuddapah	47.28	13.48	23.73	19.93
13.	Chittoor	50.38	14.82	25.31	22.38
	RAYALASEEMA	39.53	8.23	24.10	14.73
14.	Rangareddy	35.71	6.91	24.25	13.61
15.	Hyderabad	53.81	14.64	21.44	16.95
16.	Nizamabad	58.93	17.08	21.32	21.74
17.	Medak	50.37	12.51	23.83	19.76
18.	Mahabubnagar	30.73	5.68	22.40	10.74
19.	Nalgonda	38.02	7.76	22.61	12.53
20.	Warangal	51.52	15.74	24.68	21.15
21.	Khammam	44.33	11.54	23.88	16.43
22.	Karimnagar	58.89	17.90	20.28	19.43
23.	Adilabad	34.81	6.74	19.48	10.75
	TELANGANA	45.83	10.54	22.43	15.41
	ANDHRA PRADESH	51.62	13.16	21.59	16.83

## 4. AGRICULTURE

4.25

IN EACH DISTRICT ACCORDING TO DIFFERENT SIZE CLASS OF HOLDINGS  
FOR AGRICULTURAL YEAR 1980-81

HOLDINGS (IN HECTARES)						TOTAL	
2.0-4.0		4.0-10.0		10 and above		Holdings	Area operated
Holdings	Area operated	Holdings	Area operated	Holdings	Area operated		
(7)	(8)	(9)	(10)	(11)	(12)	(13)	(14)
8.59	21.87	3.03	16.30	0.49	10.69	100 (4.4)	100 (2.4)
11.59	26.38	3.74	17.69	0.55	9.45	100 (3.7)	100 (2.3)
13.47	26.47	4.87	20.27	0.53	7.88	100 (3.9)	100 (2.6)
10.18	22.43	5.41	25.48	0.94	11.61	100 (5.2)	100 (3.3)
12.57	22.14	6.88	25.89	1.54	15.76	100 (4.4)	100 (3.6)
11.51	23.45	5.94	25.32	0.90	10.17	100 (5.6)	100 (4.0)
12.12	26.21	4.68	21.10	0.51	6.06	100 (7.0)	100 (4.6)
16.39	22.50	8.91	26.40	1.84	18.17	100 (5.2)	100 (5.4)
11.66	22.48	6.00	25.07	1.26	13.82	100 (4.1)	100 (3.0)
12.04	23.65	5.55	23.27	0.95	11.91	100 (43.4)	100 (31.2)
21.73	18.12	16.14	31.51	5.79	34.01	100 (4.0)	100 (7.4)
26.55	19.45	17.41	31.94	6.54	32.56	100 (4.3)	100 (8.0)
17.88	25.18	9.13	25.80	1.98	15.51	100 (3.0)	100 (3.4)
16.68	27.16	6.63	23.23	1.00	12.41	100 (5.6)	100 (4.8)
20.59	21.43	12.06	29.14	3.72	26.47	100 (16.9)	100 (23.5)
21.70	20.65	13.99	30.95	4.35	27.88	100 (2.3)	100 (3.6)
15.15	22.79	7.62	24.08	1.98	21.54	100 (0.02)	100 (0.02)
12.96	25.07	5.84	24.24	0.95	11.87	100 (3.8)	100 (3.0)
15.74	21.43	8.12	26.86	1.94	19.44	100 (4.6)	100 (4.7)
22.97	19.58	18.21	33.83	5.69	30.17	100 (5.2)	100 (8.8)
20.87	22.22	14.67	33.81	3.83	23.68	100 (5.3)	100 (7.2)
15.92	26.30	6.33	22.09	1.55	14.72	100 (5.4)	100 (4.7)
19.07	23.51	10.76	30.20	1.96	18.32	100 (3.2)	100 (3.6)
13.39	24.81	6.39	25.04	1.05	12.82	100 (6.4)	100 (4.9)
25.48	25.21	16.71	37.34	3.52	19.96	100 (3.4)	100 (4.7)
18.20	22.81	10.87	30.13	2.67	21.11	100 (39.7)	100 (45.3)
15.93	22.75	8.76	27.76	2.10	19.50	100 (100.0)	100 (100.0)

SOURCE: Directorate of Economics and Statistics, Andhra Pradesh.

## 4. AGRICULTURE

TABLE 4.26

DISTRIBUTION OF BANJAR LANDS—DISTRICT-WISE,

(In Hectares)

Sl. No.	District		Up to the end of 1986-87 from 1-11-1969	During 1987-88	Total till the end of 1987-88
(1)	(2)		(3)	(4)	(5)
1.	Srikakulam	.. ..	27,269	184	27,453
2.	Vizianagaram	.. ..	29,802	..	29,802
3.	Visakhapatnam	.. ..	28,545	119	28,664
4.	East Godavari	.. ..	15,151	..	15,151
5.	West Godavari	.. ..	15,190	462	15,652
6.	Krishna	.. ..	33,343	..	33,343
7.	Guntur	.. ..	26,140	1,011	27,151
8.	Prakasam	.. ..	1,01,813	11,840	1,13,653
9.	Nellore	.. ..	1,51,356	1,222	1,52,578
	COASTAL ANDHRA	.. ..	4,28,609	14,838	4,43,447
10.	Kurnool	.. ..	45,172	556	45,728
11.	Anantapur	.. ..	1,76,725	4,827	1,81,552
12.	Cuddapah	.. ..	71,624	..	71,624
13.	Chittoor	.. ..	1,74,920	3,496	1,78,416
	RAYALASEEMA	.. ..	4,68,441	8,879	4,77,320
4.	Rangareddy	.. ..	25,299	521	25,820
15.	Hyderabad	.. ..	..	..	..
16.	Nizamabad	.. ..	61,640	1,303	62,943
17.	Medak	.. ..	67,606	5,003	72,609
18.	Mahbubnagar	.. ..	72,784	3,157	75,941
19.	Nalgonda	.. ..	45,906	..	45,906
20.	Warangal	.. ..	53,792	..	53,792
21.	Khammam	.. ..	87,404	..	87,404
22.	Karimnagar	.. ..	24,692	87	24,779
23.	Adilabad	.. ..	74,907	..	74,907
	TELANGANA	.. ..	5,14,030	10,071	5,24,101
	ANDHRA PRADESH	.. ..	14,11,080	33,788	14,44,868

Source: - Commissioner of Land Revenue, Andhra Pradesh.

## 4. AGRICULTURE

TABLE 4.27

POPULATION, AREA, IRRIGATION POTENTIAL CREATED, AND LOCALISED AND DEVELOPMENT IN  
COMMAND AREAS DEVELOPMENT MAJOR IRRIGATION PROJECTS  
(AS ON 30-6-1988)

Sl. No.	Name of the Command Area	Area in Sq. Kms.	COVERAGE			Total population in lakhs (1981 Census)	Total Ayacut in lakh Hectares	Area localised Lakh Hectares	Potential Created Lakh Hectares	Utilisation Area (Lakh Hectares)
			No. of Districts	No. of Mandals	Number of villages					
(1)	(2)	(3)	(4)	(5)	(6)	(7)	(8)	(9)	(10)	(11)
1.	Sri Ram Sagar Project (Pochampad)	6,619	4	50	673	17.43	4.11	2.70	2.52	1.77
2.	N. S. P. Left Canal	8,452	4	56	754	18.63	4.20	3.97	3.51	3.14
3.	N. S. P. Right Canal	9,269		60	636	31.56	4.75	4.53	4.50	4.20
4.	Tungabhadra Project Complex									
	(i) T. B. P. High level canal									
	(ii) T. B. P. Low level canal									
	(iii) K. C. Canal	10,883	4	80	767	20.90	3.44	3.44	3.32	2.63
	(iv) Rajolihanda diversion scheme									
	Total	35,223	14	246	2,830	88.52	16.50	14.64	13.85	11.74

SOURCE : Commissioner of Irrigation and Command Area Development Department, Andhra Pradesh.

## 4. AGRICULTURE

TABLE

IMPACT OF COMMAND AREA DEVELOPMENT SCHEMES IN COMMAND

Sl. No.	Command Area	Crop	Season	No. of Experiments	
				Planned	Analysed
(1)	(2)	(3)	(4)	(5)	(6)
1.	Sri Ram Sagar (Pochampad).	Rice	Kharif	204	196
		Rice	Rabi	100	100
		Maize	Kharif	100	100
		Maize	Rabi	100	100
		Greengram	Kharif	100	100
		Jowar	Rabi	100	97
2.	N.S.P. Left Canal	Rice	Kharif	204	194
		Rice	Rabi	100	100
		Groundnut (Pods)	Kharif	100	95
		Groundnut (Pods)	Rabi	100	96
		Greengram	Kharif	100	88
		Redgram	Annual	100	88
		Chillies (Dry)	Annual	120	108
3.	N.S.P. Right Canal	Rice	Kharif	200	192
		Jowar	Kharif	100	82
		Bajra	Kharif	100	82
		Groundnut (Pods)	Rabi	100	91
		Chillies (Dry)	Annual	100	90
		Cotton (Kapas)	Annual	144	144
4.	T.B. Project	Rice	Kharif	200	195
		Rice	Rabi	100	74
		Jowar	Kharif	100	96
		Jowar	Rabi	100	68
		Bajra	Kharif	100	96
		Groundnut (Pods)	Kharif	100	98
		Groundnut (Pods)	Rabi	100	56
		Cotton (Kapas)	Annual	100	60

SOURCE: Irrigation and Command Area Development Department, Andhra Pradesh.

4.28

AREAS OF ANDHRA PRADESH DURING 1987-88.

Average yield in K.gs. per Hectare			Percentage increase of Column 7 over 8	Percentage of S.E.	Highest yield recorded in the Command area K.gs. per hectare
Command Area	Non-Command Area	Field			
(7)	(8)	(9)	(10)	(11)	(12)
2,404	2,051	2,172	17.2	2.1	4,772
2,789	2,755	2,772	1.2	3.0	4,197
2,972	1,466	1,997	102.7	3.9	6,965
3,163	1,102	2,595	187.0	3.8	5,916
587	524	561	12.0	8.5	2,260
851	904	895	(-) 5.9	5.1	2,155
2,551	2,171	2,280	17.5	3.7	4,648
2,378	2,677	2,643	(-) 11.2	3.7	3,738
722	573	620	26.0	6.2	1,855
1,123	974	1,061	15.3	4.5	2,832
449	242	329	85.5	5.5	1,212
321	244	273	31.6	17.7	2,106
2,970	1,704	2,409	74.3	6.0	7,570
2,507	2,512	2,510	(-) 0.2	3.1	4,624
226	323	303	(-) 30.0	21.4	2,022
565	474	489	19.2	12.6	2,177
1,085	956	1,015	13.5	7.0	4,055
2,913	883	1,982	229.9	9.5	8,085
668	318	556	110.1	4.5	3,309
2,110	1,682	1,907	25.5	3.1	4,594
1,971	2,313	2,283	(-) 14.8	8.4	4,210
1,150	640	715	79.7	9.8	4,486
885	726	750	21.9	17.1	4,612
762	558	576	36.6	9.2	3,051
987	942	950	4.8	7.4	3,172
1,724	1,168	1,269	47.6	8.3	5,446
661	333	472	98.5	11.4	1,511

SP/215 - 36

## 4 AGRICULTURE

TABLE

ACHIEVEMENTS UNDER SYSTEMATIC LAND DEVELOPMENT (LAND SHAPING)

Sl.No.	Name of the command area	Topographical Survey*	C.A.	Planning Design @	C.A.
(1)	(2)	(3)	(4)	(5)	(6)
1.	Sri Ramasagar (Pochampad Project) .. .. .	3,533	2,81,277	2,897	2,47,527
2.	N. S. P. Left Canal .. .. .	2,377	1,59,817	18,719	1,66,782
3.	N. S. P. Right Canal .. .. .	..	90,709	..	87,141
4.	Tungabhadra Project .. .. .	1,753	46,635	5,457	47,975

C.A. : Cumulative Achievement since the inception of command area.

L.T. Long term.

S.T. Short term.

\* It is a field work to depict the topographical features such as field boundaries, positions of buildings, roads, streams, stons, Boundaries, bore Wells and elevation details of a land on a plan to a given scale.

@it is a plan of the command Area under a pipe out let wherein the layout of irrigation and drainage channels net work along with orientation of field plots is depicted for achieving the efficient distribution of irrigation water.

Source : Commission of Irrigation and Command Area Development Department, Andhra Pradesh.



## 4. AGRICULTURE

4 29

## AND CREDIT FACILITIES IN COMMAND AREAS DURING 1937-88

*(Area in Hectares)*

Land shipping	C.A.	L.T. loans disbursed (Rs. in lakhs)	C.A.	S.T. Loans disbursed (Rs. in lakhs)
(7)	(8)	(9)	(10)	(11)
6,033	1,09,578	212.54	20,96.49	1,913.45
6,427	1,06,706	170.02	1,638.51	3,944.10
2,336	88,607	65.31	791.36	7,856.46
128	11,852	3.19	277.32	2,657.40

## 5. IRRIGATION

TABLE 5.1  
NET AREA IRRIGATED BY SOURCES

*(In Hectares)*

Sl. No.	Sources of Irrigation	1983-84	1984-85	1985-86	1986-87	1987-88
(1)	(2)	(3)	(4)	(5)	(6)	(7)
1.	Canals .. ..	18,39,027	17,93,889	17,93,889	17,79,937	15,93,511
2.	Tanks .. ..	10,86,720	7,74,426	7,74,426	7,76,504	6,62,951
3.	Tube wells .. ..	1,70,498	1,85,261	1,85,261	1,93,387	2,30,343
4.	Other wells .. ..	6,67,619	6,51,635	6,51,635	6,90,461	7,60,538
5.	Other Sources .. ..	1,13,969	1,17,276	1,17,276	1,09,979	1,21,810
	Total .. ..	38,77,833	35,22,487	35,22,487	35,50,268	33,69,153

Sources: Directorate of Economics and Statistics, Andhra Pradesh.

## ANDHRA PRADESH NET AREA IRRIGATED BY SOURCES 1970-71 TO 1987-88

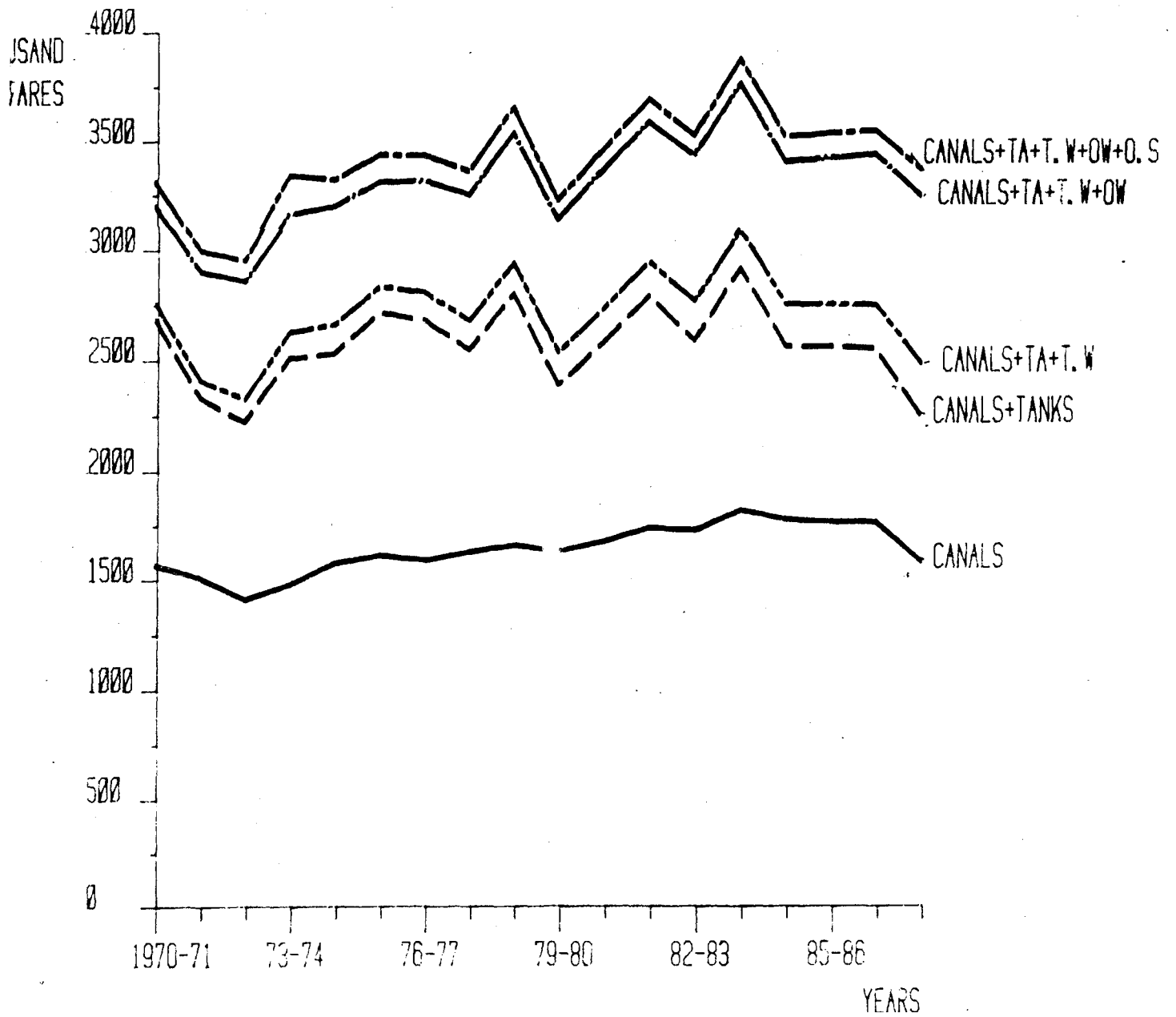

## 5. IRRIGATION

TABLE 5.2  
NET AREA IRRIGATED BY SOURCES—DISTRICT-WISE, 1987-88

(In Hectares)

S.No.	District	NET AREA IRRIGATED BY					Total	Area Irrigated more than once	Gross Area Irrigated
		Canals	Tanks	Tube wells	Other wells	Other sources			
(1)	(2)	(3)	(4)	(5)	(6)	(7)	(8)	(9)	(10)
1.	Srikakulam ..	39,451	20,950	3,026	9,719	1,299	74,445	..	74,445
2.	Vizianagaram ..	17,563	28,130	1,398	5,327	687	53,105	14,312	67,417
3.	Vishakhapatnam ..	32,837	26,664	2,111	4,104	15,696	81,412	16,426	97,838
4.	East Godavari ..	2,00,095	32,270	21,545	3,487	4,673	2,62,070	1,52,921	414,991
5.	West Godavari ..	2,18,313	17,478	92,199	6,596	9,081	3,43,697	1,85,351	5,29,058
6.	Krishna ..	273,760	11,621	15,818	4,200	10,268	3,15,669	1,00,838	4,16,507
7.	Guntur ..	2,75,461	2,718	14,937	1,526	4,387	2,99,029	10,482	3,09,511
8.	Prakasam ..	46,244	37,684	4,816	33,218	13,224	1,35,186	31,613	1,66,799
9.	Nellore ..	77,707	97,634	36,688	40,238	6,684	2,58,951	30,476	2,89,427
COASTAL ANDHRA ..		11,81,461	2,75,151	1,92,538	1,08,415	65,999	18,23,564	5,42,429	23,65,993
10.	Kurnool ..	65,770	14,006	629	23,299	7,997	1,11,701	31,901	1,43,602
11.	Anantapur ..	43,061	13,300	4,488	70,806	4,436	1,36,091	6,336	1,42,427
12.	Cuddapah ..	22,428	12,692	15,118	45,646	2,145	98,029	25,699	1,23,728
13.	Chittoor ..	1,796	37,213	2,182	85,143	774	1,27,108	38,369	1,65,477
RAYALASEEMA ..		1,33,055	77,211	22,417	2,24,894	15,352	4,72,929	1,02,305	5,75,234
14.	Rangareddy ..	2,757	8,238	803	32,662	2,233	46,693	12,334	59,027
15.	Hyderabad ..	..	55	18	226	130	429	311	740
16.	Nizamabad ..	53,507	22,185	5,671	27,230	7,725	1,16,318	36,373	1,52,691
17.	Medak ..	7,804	46,774	354	48,178	1,527	1,04,637	28,012	1,32,649
18.	Mahbubnagar ..	22,721	15,603	852	61,688	2,604	1,03,468	17,698	1,21,166
19.	Nalgonda ..	68,497	15,163	..	50,467	5,952	1,40,079	64,904	2,04,983
20.	Warangal ..	1,796	97,732	1,578	87,146	3,841	1,92,093	55,659	2,47,752
21.	Khammam ..	48,862	44,951	5,712	21,038	9,718	1,30,281	8,826	1,39,107
22.	Karimnagar ..	56,309	44,252	58	91,632	6,050	1,98,301	54,101	2,52,402
23.	Adilabad ..	16,742	15,636	342	6,962	679	40,361	5,978	46,339
TELANGANA ..		2,78,995	3,10,589	15,388	4,27,229	40,459	10,72,660	2,84,196	13,56,856
ANDHRA PRADESH ..		15,93,511	6,62,951	2,30,343	7,60,538	1,21,810	31,69,153	9,28,930	42,98,083

SOURCE : Directorate of Economics and Statistics, Andhra Pradesh.

## 5 IRRIGATION

TABLE 5.3  
AREA OF CROPS IRRIGATED

(In Hectares)

CROPS	1983-84	1984-85	1985-86	1986-87	1987-88
(1)	(2)	(3)	(4)	(5)	(6)
<b>FOOD CROPS</b>					
Rice .. ..	39,24,474	33,06,484	32,49,487	32,58,864	30,68,357
Wheat .. ..	12,844	10,110	9,159	8,228	6,480
<b>MAJOR MILLETS</b>					
Jowar .. ..	17,647	14,090	17,700	25,847	19,607
Bajra .. ..	54,430	47,510	34,584	36,749	31,823
Maize .. ..	84,187	64,963	50,522	63,600	72,004
Ragi .. ..	75,397	73,772	65,963	62,027	59,213
<b>SMALL MILLETS</b>					
Korra .. ..	2,734	1,667	1,871	2,218	1,687
Varagu .. ..	408	1,882	1,686	600	1,178
Samai .. ..	35	30	..	115	18
Other Small Millets .. ..	305	115	18	21	67
<b>TOTAL SMALL MILLETS</b> .. ..	<b>3,482</b>	<b>3,694</b>	<b>3,575</b>	<b>2,954</b>	<b>2,950</b>
<b>TOTAL MILLETS</b> .. ..	<b>2,35,143</b>	<b>2,03,029</b>	<b>1,72,344</b>	<b>1,91,177</b>	<b>1,85,597</b>
<b>TOTAL CEREALS AND MILLETS</b> .. ..	<b>41,72,461</b>	<b>35,19,623</b>	<b>34,30,990</b>	<b>32,58,269</b>	<b>32,60,434</b>
<b>PULSES</b>					
Bengalgram .. ..	255	114	475	1,447	195
Greengram .. ..	412	348	575	687	491
Redgram .. ..	419	205	336	922	628
Blackgram .. ..	648	1,338	1,438	2,015	17,269
Horsegram .. ..	11	11	90	143	62
Other Pulses .. ..	81	80	92	159	678
<b>TOTAL PULSES</b> .. ..	<b>1,826</b>	<b>2,096</b>	<b>3,006</b>	<b>5,373</b>	<b>19,323</b>
<b>TOTAL FOOD GRAINS</b> .. ..	<b>41,74,287</b>	<b>35,21,719</b>	<b>34,33,996</b>	<b>34,63,642</b>	<b>32,79,757</b>

(Contd.)

## 5. IRRIGATION

TABLE 5.3  
AREA OF CROPS IRRIGATED

(In Hectares)

CROPS	1983-84	1984-85	1985-86	1986-87	1987-88
(1)	(2)	(3)	(4)	(5)	(6)
<b>FOOD CROPS</b>					
<b>CONDIMENTS AND SPICES</b>					
Chillies .. .. .	82,327	90,066	1,22,115	1,17,078	95,503
Turmeric .. .. .	23,420	23,988	27,709	29,748	30,635
Ginger .. .. .	526	567	756	588	465
OTHER CONDIMENTS AND SPICES ..	3,543	2,681	2,611	2,791	2,639
TOTAL CONDIMENTS & SPICES ..	1,09,816	1,17,302	1,53,191	1,50,205	1,29,242
Sugarcane .. .. .	1,68,167	1,67,789	1,63,254	1,66,929	1,75,478
Onions .. .. .	16,236	15,284	15,356	16,314	17,802
Other Food Crops .. .. .	1,05,669	1,09,038	1,09,216	1,09,764	1,21,928
TOTAL FOOD CROPS ..	45,74,175	39,31,132	38,75,013	39,06,854	37,24,207
<b>NON-FOOD CROPS (OIL SEEDS)</b>					
Groundnut .. .. .	3,35,764	3,30,424	2,82,503	2,90,072	4,06,600
Gingelly (Sesamum) .. .. .	27,854	31,485	21,576	17,926	18,372
Castor .. .. .	65	29	143	49	83
Coconut .. .. .	3,853	4,586	4,407	4,623	4,914
Other Oil Seeds .. .. .	1,462	3,240	3,858	19,404	21,626
TOTAL OIL SEEDS ..	3,68,998	3,69,764	3,12,487	3,32,074	4,51,595
<b>OTHERS</b>					
Indigo .. .. .	..	..	..	..	..
Tobacco .. .. .	42,375	42,859	38,824	40,867	37,052
Cotton .. .. .	38,246	96,003	84,628	50,340	51,639
Fodder Crops .. .. .	13,292	11,970	8,051	9,836	9,677
Other Non-Food Crops .. .. .	21,028	17,814	18,388	20,099	23,913
TOTAL NON-FOOD CROPS ..	4,83,939	5,38,410	4,62,378	4,53,216	5,73,876
TOTAL AREA OF CROPS IRRIGATED ..	50,58,114	44,69,542	43,37,391	43,60,070	42,98,083

SOURCE : Directorate of Economics and Statistics, Andhra Pradesh.

## 5. AGRICULTURE

TABLE  
AREA OF CROPS IRRIGATED

Sl. No	District	Food						
		Rice	Wheat	Jowar	Bajra	Maize	Ragi	Small Millets
(1)	(2)	(3)	(4)	(5)	(6)	(7)	(8)	(9)
1.	Srikakulam ..	49,759	..	..	..	31	4,357	..
2.	Vizianagaram ..	41,207	..	..	..	1	4,174	..
3.	Visakhapatnam ..	53,928	..	..	..	102	3,425	..
4.	East Godavari ..	3,78,187	..	316	..	504	..	..
5.	West Godavari ..	4,48,406	..	607	..	1,084	..	..
6.	Krishna ..	3,73,109	..	..	..	275	..	..
7.	Guntur ..	2,54,886	..	..	..	307	83	..
8.	Prakasam ..	84,161	..	1,832	15,917	..	17,284	1,200
9.	Nellore ..	2,08,485	..	190	5,811	135	5,013	69
COASTAL ANDHRA ..		18,92,128	..	2,905	21,728	2,439	34,336	1,269
10.	Kurnool ..	58,525	128	8,630	31	97	23	153
11.	Anantapur ..	45,281	601	5,755	692	371	13,726	803
12.	Cuddapan ..	55,153	53	411	5,842	21	3,694	700
13.	Chittoor ..	79,172	65	243	2,281	411	6,431	3
RAYALASEEMA ..		2,38,131	847	15,039	8,846	900	23,874	1,659
14.	Rangareddy ..	35,350	1,812	149	34	309	43	16
15.	Hyderabad ..	312	1	13	..	1	..	..
16.	Nizamabad ..	1,03,687	469	813	1,182	10,408	..	..
17.	Medak ..	99,394	1,761	..	..	1,940	..	..
18.	Mahbubnagar ..	75,437	146	450	11	101	930	..
19.	Nalgonda ..	1,72,010	1	..	..	32	18	..
20.	Warangal ..	1,62,068	40	..	..	11,811	..	..
21.	Khammam ..	83,393	..	..	..	498	..	..
22.	Karimnagar ..	1,71,184	302	94	20	39,512	12	4
23.	Adilabad ..	35,263	1,101	104	2	4,053	..	2
TELANGANA ..		9,38,098	5,633	1,623	1,249	68,665	1,003	22
ANDHRA PRADESH ..		36,68,357	6,480	19,607	31,823	72,004	59,213	2,950

## 5. IRRIGATION

5.4  
DISTRICT-WISE, 1987-88

(in Hectares)

Crops								
Total Cereals and Millets	Bengal gram	Green gram	Red gram	Black gram	Horse gram	Other Pulses	Total Pulses	Total food-grains
(10)	(11)	(12)	(13)	(14)	(15)	(16)	(17)	(18)
54,147	..	..	..	..	..	..	..	54,147
45,382	..	..	..	..	..	..	..	45,382
57,455	..	..	..	..	..	..	..	57,455
3,79,007	..	35	..	30	..	..	65	3,79,072
4,50,097	..	14	..	1,729	..	77	1,820	4,51,917
3,73,384	..	..	..	..	..	..	..	3,73,384
2,55,276	..	..	..	..	..	..	..	2,55,276
1,20,394	..	282	..	1,021	..	..	1,303	1,21,697
2,19,703	..	..	..	2	..	..	2	2,19,705
19,54,845	..	331	..	2,782	..	77	3,190	19,56,035
67,587	70	7	235	252	..	14	578	68,165
67,229	100	115	301	..	..	320	1,036	68,265
65,874	22	7	14	..	62	..	105	65,979
88,606	..	6	..	4	..	9	19	88,625
2,89,296	192	135	550	256	62	543	1,738	2,91,034
37,713	..	..	..	..	..	..	..	37,713
327	..	..	..	..	..	..	..	327
1,16,559	..	21	..	8	..	6	35	1,16,594
1,03,095	1	..	..	..	..	..	1	1,03,096
77,075	2	..	..	3	..	..	5	77,080
1,72,061	..	..	35	14,220	..	..	14,255	1,86,316
1,73,919	..	..	..	..	..	..	..	1,73,919
83,891	..	..	..	..	..	..	..	83,891
2,11,128	..	4	43	..	..	52	99	2,11,227
40,525	..	..	..	..	..	..	..	40,525
10,16,293	3	25	78	14,231	..	58	14,395	10,30,688
32,60,434	195	491	628	17,269	62	678	19,323	32,79,757

(Contd.)



## D. IRRIGATION

TABLE  
AREA OF CROPS IRRIGATED

Sl. No.	District	FOOD CROPS								Total food crops
		Chillies	Turmeric	Ginger	Other condiments & spices	Total condiments & spices	Sugar-cane	Onions	Other Food Crops	
1)	(2)	(19)	(20)	(21)	(22)	(23)	(24)	(25)	(26)	(27)
1.	Srikakulam	3,548	..	21	..	3,569	4,656	706	1,263	64,341
2.	Vizianagaram	2,350	..	..	..	2,350	7,152	278	1,520	56,682
3.	Visakhapatnam	4,830	..	..	..	4,830	25,890	381	4,134	92,690
4.	East Godavari	378	446	..	2	826	14,490	..	10,510	4,04,898
5.	West Godavari	5,025	745	..	8	5,778	24,147	..	11,716	4,93,558
6.	Krishna	7,974	1,917	..	..	9,891	13,817	84	5,247	4,02,423
7.	Guntur	9,461	5,618	4	96	15,179	5,742	472	10,069	2,86,738
8.	Prakasam	6,657	318	..	6	6,981	272	317	4,665	1,33,932
9.	Nellore	5,506	310	..	..	5,816	3,718	11	13,216	2,42,466
COASTAL ANDHRA		45,729	9,354	25	112	55,220	99,884	2,249	62,340	21,77,728
10.	Kurnool	1,763	746	..	491	3,000	887	6,085	5,490	83,627
11.	Anantapur	2,617	1	..	706	3,324	1,055	986	17,194	90,824
12.	Cuddapah	1,534	2,813	..	403	4,750	1,001	1,803	9,939	83,472
13.	Chittoor	2,653	40	..	103	2,796	21,618	303	6,664	1,20,006
RAYALASHEEMA		8,567	3,600	..	1,703	13,870	24,561	9,177	39,287	3,77,929
14.	Rangareddy	1,148	1,885	42	62	3,137	1,993	1,236	8,400	52,479
15.	Hyderabad	..	..	..	..	..	..	..	177	504
16.	Nizamabad	510	6,127	83	149	6,869	21,914	428	741	1,46,546
17.	Medak	268	730	315	129	1,442	23,318	889	1,341	1,30,086
18.	Mahbubnagar	1,165	26	..	6	1,197	283	3,008	2,248	83,816
19.	Nalgonda	1,001	24	..	..	1,025	89	17	1,183	1,88,630
20.	Warangal	12,277	597	..	7	12,881	..	62	810	1,87,672
21.	Khammam	18,201	46	..	..	18,247	759	11	1,325	1,04,233
22.	Karimnagar	5,450	6,181	..	389	12,020	1,827	393	3,495	2,28,962
23.	Adilabad	1,187	2,065	..	82	3,334	850	332	581	45,622
TELANGANA		41,207	17,681	440	824	60,152	51,033	6,376	20,301	11,68,550
ANDHRA PRADESH		95,503	30,635	465	2,639	1,29,242	1,75,478	17,802	1,21,928	37,24,207

SOURCE : Directorate of Economics and Statistics, Andhra Pradesh.

## 5. IRRIGATION

## 5.4

DISTRICT-WISE, 1987-88

(in Hectares)

NON-FOOD CROPS										
Gingellay (Sesamum)	Groundnut	Castor	Cotton	Tobacco	Coco- nut	Other oil seeds	Fodder Crops	Other Non-food Crops	Total Non-food Crops	Total food and Non-food Crops
(28)	(29)	(30)	(31)	(32)	(33)	(34)	(35)	(36)	(37)	(38)
..	9,935	..	..	97	..	..	..	72	10,104	74,445
2,920	5,636	..	..	2,124	..	..	..	55	10,735	67,417
..	3,098	..	..	1,962	..	..	..	88	5,148	97,838
1,979	1,566	..	42	3,071	2,757	..	55	623	10,093	4,14,991
5,371	5,056	1	492	21,228	776	5	2,096	475	35,500	5,29,058
3	10,017	..	320	2,481	135	4	862	262	14,084	4,16,507
49	9,542	..	11,721	62	57	122	55	1,165	22,773	3,09,511
696	29,296	..	695	464	15	37	1,135	529	32,867	1,66,799
1,115	41,878	..	3,431	..	13	..	2	522	46,961	2,89,427
12,133	1,16,024	1	16,701	31,489	3,753	168	4,205	3,791	1,88,265	23,65,993
157	41,652	..	5,785	..	120	10,896	72	1,293	59,975	1,43,602
44	32,057	24	3,434	9	306	4,987	134	10,608	51,603	1,42,427
2,713	35,052	2	487	..	85	67	30	1,820	40,256	1,23,728
907	38,753	8	..	2	594	13	200	4,994	45,471	1,65,477
3,821	1,47,514	34	9,706	11	1,105	15,963	436	18,715	1,97,309	5,75,234
..	2,882	..	143	..	16	289	2,574	644	6,548	59,027
..	..	..	..	..	2	2	222	10	236	740
510	4,241	..	24	..	1	1,360	..	9	6,145	1,52,691
45	1,871	39	41	..	..	337	22	208	2,563	1,32,649
..	30,275	..	3,545	..	9	3,291	151	79	37,350	1,21,166
..	15,298	..	450	..	..	..	589	16	16,353	2,04,983
15	39,530	6	20,462	32	..	35	..	..	60,080	2,47,752
..	27,276	..	270	5,517	7	27	1,469	308	34,874	1,39,107
1,245	21,575	3	297	3	21	154	9	133	23,440	2,52,402
603	114	..	..	..	..	..	..	..	717	46,339
2,418	1,43,062	48	25,232	5,552	56	5,495	5,036	1,407	1,88,306	13,56,856
18,372	4,06,600	83	51,639	37,052	4,914	21,626	9,677	23,913	5,73,876	42,98,083

## 5. IRRIGATION

TABLE  
NET AREA SOWN AND NET AREA IRRIGATED

Sl. No.	District	SIZE CLASS HOLDING			
		Below 1.0		1.0—2.0	
		Net Area Sown	Net Area Irrigated	Net Area Sown	Net Area Irrigated
(1)	(2)	(3)	(4)	(5)	(6)
1.	Srikakulam	95,241	50,210	72,213	41,913
2.	Vizianagaram	71,641	34,271	73,315	35,421
3.	Visakhapatnam	79,302	31,439	66,823	25,602
4.	East Godavari	98,983	72,597	85,830	54,608
5.	West Godavari	88,122	77,067	82,129	72,839
6.	Krishna	1,18,780	92,033	1,04,121	79,533
7.	Guntur	1,38,626	1,03,050	1,42,117	90,525
8.	Prakasam	1,00,749	29,375	1,19,872	25,761
9.	Hellore	72,358	54,630	68,117	44,800
	COASTAL ANDHRA	8,63,802	5,44,672	8,14,627	4,71,002
10.	Kurnool	49,474	16,900	85,532	15,403
11.	Anantapur	33,615	10,221	1,00,237	12,726
12.	Cuddapah	48,710	23,237	68,858	19,304
13.	Chittoor	72,777	26,450	1,03,719	27,625
	RAYALASEEMA	2,04,576	76,808	3,58,346	75,063
14.	Rangareddy	24,717	5,690	51,671	6,686
15.	Hyderabad	224	212	244	220
16.	Nizamabad	59,141	40,137	70,821	34,742
17.	Medak	66,488	19,448	1,01,787	20,520
18.	Malbubnagar	54,854	15,038	1,06,332	16,526
19.	Nalgonda	48,993	23,335	81,971	25,761
20.	Warangal	91,422	31,028	1,07,527	29,746
21.	Khammam	53,642	19,926	74,564	21,674
22.	Karimnagar	92,475	37,378	91,415	34,524
23.	Adilabad	39,378	10,830	64,299	9,108
	TELANGANA	5,31,334	2,03,022	7,50,431	1,99,507
	ANDHRA PRADESH	15,99,712	8,24,502	19,23,404	7,45,572

SOURCE : World Agricultural Census Report, 1980-81. Directorate of Economics and Statistics, Andhra Pradesh.

## 8. IRRIGATION

5.5

## IN DIFFERENT SIZE CLASS HOLDINGS, 1980-81

IN HECTARES)									
2.0—3.0		3.0—4.0		5.0—10.0		10 and above		Total	
Net Area Sown	Net Area Irrigated	Net Area Sown	Net Area Irrigated	Net Area Sown	Net Area Irrigated	Net Area Sown	Net Area Irrigated	Net Area Sown	Net Area Irrigated
(7)	(8)	(9)	(10)	(11)	(12)	(13)	(14)	(15)	(16)
44,555	25,614	26,628	14,499	51,462	27,641	20,623	8,534	3,10,656	1,68,411
33,908	26,276	27,458	11,953	33,026	22,504	31,007	6,811	5,00,355	1,37,236
57,914	15,848	24,245	7,790	62,841	37,143	15,032	4,386	3,06,157	1,02,208
56,758	32,448	38,311	21,362	97,806	51,030	42,786	16,513	4,20,484	2,48,538
57,134	49,752	39,282	33,757	1,05,057	80,825	58,171	32,944	4,29,795	3,47,184
70,109	49,623	50,286	34,248	1,23,334	72,830	45,259	16,209	3,11,979	3,44,476
90,213	50,423	60,519	30,234	1,14,909	54,092	37,861	10,851	5,74,245	3,39,175
78,594	18,988	37,078	14,331	1,46,420	30,755	1,04,958	7,902	6,07,671	1,27,107
44,474	26,124	30,750	17,928	81,319	45,242	35,451	15,814	3,32,669	2,02,538
5,53,559	2,95,091	3,54,557	1,86,122	8,36,338	4,00,062	3,71,158	1,19,944	37,94,041	20,16,893
82,232	11,388	62,464	8,543	2,57,488	36,742	2,78,832	19,959	8,16,022	99,140
1,00,357	112,644	60,999	10,552	2,69,487	36,750	2,68,756	34,713	8,33,451	1,17,604
49,701	13,157	34,759	9,000	67,531	17,189	54,685	6,806	3,44,251	88,603
73,805	19,637	44,115	13,859	98,770	26,970	49,363	9,304	4,42,549	1,25,573
3,06,095	57,026	2,02,337	41,954	7,13,283	1,07,631	6,51,636	70,550	24,36,273	4,29,019
39,649	5,328	32,767	4,163	1,01,786	11,317	73,381	7,386	9,25,821	40,573
182	169	80	68	209	181	108	85	1,048	938
47,366	21,768	30,851	13,793	69,589	26,885	52,694	7,688	3,10,462	1,45,031
69,927	13,994	42,000	9,591	1,09,373	20,954	71,896	8,964	4,52,471	93,481
1,02,505	13,878	85,501	10,975	3,17,488	39,502	2,59,127	32,568	9,25,807	1,28,487
81,991	20,406	63,977	15,482	2,08,297	48,418	1,19,244	24,259	6,04,473	1,57,641
78,003	18,305	47,272	11,785	87,468	22,207	43,373	10,874	4,54,865	1,23,948
60,083	14,774	41,177	10,310	1,18,183	24,429	71,385	9,530	4,18,954	1,00,443
56,370	23,460	47,240	15,877	1,03,078	34,312	43,930	10,160	4,34,908	1,55,711
92,733	6,308	60,206	4,524	2,23,984	8,460	1,12,860	3,531	5,94,460	42,761
1,19,730	1,38,408	4,51,071	96,568	13,39,455	2,36,675	8,30,848	1,14,845	45,22,869	9,89,825
14,79,384	4,90,525	10,07,955	3,24,644	28,89,076	7,44,368	18,53,642	3,05,519	1,07,53,183	34,34,930

SP/215-39.

## 6. LIVESTOCK AND VETERINARY SERVICES

TABLE  
LIVESTOCK DEVELOPMENT SERVICES

Sl. No.	Year	No. of Institutions catering to veterinary aid					No. of Technical employed in		
		Poly-clinics	Veterinary Hospitals	Livestock, supervisory units	Rural stock units	Total	Veterinary Officers	Veterinary Livestock Inspectors	
(1)	(2)	(3)	(4)	(5)	(6)	(7)	(8)	(9)	
1.	1983-84	..	3	248	1,037	2,821	4,109	1,342	325
2.	1984-85	..	5	246	1,036	2,620	4,107	1,385*	382
3.	1985-86	..	10	264	1,428	2,563	4,265	1,726*	304
4.	1986-87	..	17	262	1,418	2,565	4,262	1,750*	..
5.	1987-88	..	17	262	1,418	2,565	4,262	1,750*	..

\*Including Deputy Directors, Assistant Directors and Veterinary Assistant Surgeons.

@ Including Livestock Inspectors, Live stock Assistants and Veterinary Assistants.

\* Inclusive of poultry vaccinations.

SOURCE:-- Director of Animal Husbandry Department, Andhra Pradesh.

## 6. LIVESTOCK AND VETERINARY SERVICES

6.1

IN ANDHRA PRADESH

personnel those Institutions		No. of cases treated (Excluding livestock Forms in '000)			No. of Castrations done (in '000)	No. of Vaccinations done (in '000)**
Livestock Assistants	Para Veterinary Staff	Outpatients	In-patients	Total		
(10)	(11)	(12)	(13)	(14)	(15)	(16)
1,116	2,108	19,413	13	19,426	683	44,423
1,040	2,145	20,789	11	20,800	761	46,260
1,172	1,999	21,463	14	21,477	754	50,247
..	3,5590	21,654	14	21,668	757	46,307
..	3,5590	23,808	18	23,826	805	52,942

## 5. LIVESTOCK AND VETERINARY SERVICES

TABLE  
LIVE STOCK DEVELOPMENT SERVICES

Sl.No.	District	NO. OF INSTITUTIONS CATERING TO VETERINARY AID				Total
		Veterinary Poly clinics	Veterinary Hospitals	Live stock Supervisors Units	Rural Live stock Units	
(1)	(2)	(3)	(4)	(5)	(6)	(7)
1.	Srikakulam	1	13	46	105	165
2.	Vizianagaram	..	12	56	79	147
3.	Vishakhapatnam	1	13	48	71	133
4.	East Godavari	1	15	83	91	190
5.	West Godavari	1	10	51	84	166
6.	Krishna	1	17	69	196	283
7.	Guntur	1	16	86	136	239
8.	Prakasam	..	10	77	68	175
9.	Nellore	1	14	64	79	158
	<b>COASTAL ANDHRA</b>	7	120	580	929	1,636
10.	Kurupool	..	13	78	188	277
11.	Anantapur	1	14	73	46	134
12.	Cuddapah	1	11	59	129	200
13.	Chittoor	1	13	77	151	242
	<b>RAYALASEEMA</b>	3	51	284	515	853
14.	Rangareddy	..	9	41	144	196
15.	Hyderabad	1	2	3	2	8
16.	Nizamsabed	1	8	38	55	102
17.	Medak	..	11	58	130	199
18.	Mahbubnagar	1	11	81	197	290
19.	Nalgonda	1	12	73	149	235
20.	Warangal	1	13	63	125	202
21.	Khammam	1	8	63	134	206
22.	Karimnagar	1	7	69	137	214
23.	Adilabad	..	10	63	48	121
	<b>TELANGANA</b>	7	91	554	1,121	1,773
	<b>ANDHRA PRADESH</b>	17	262	1,418	2,565	4,262

## 6. LIVESTOCK AND VETERINARY SERVICES

6.2

IN ANDHRA PRADESH-DISTRICT-WISE, 1987-88

No. of Technical Personnel Employed in those Institutions				No. of Cases Treated (excluding Livestock Farms) ('000)			No. of Castrations done ('000)	No. of Vaccinations done ('000)
Deputy Directors	Asst. Directors	Veterinary Asst. Surgeons	No. of para Veterinary staff VLI/LSA /VAS	Out-Patients	In-Patients	Total		
(8)	(9)	(10)	(11)	(12)	(13)	(14)	(15)	(16)
1	15	47	140	746	..	746	37	1,750
..	12	36	113	764	..	764	46	2,096
1	14	50	116	647	..	647	81	1,173
1	16	85	184	1,397	1	1,398	27	2,136
1	11	73	136	976	1	977	12	2,159
1	18	73	225	1,581	1	1,582	14	3,224
1	18	87	129	1,342	1	1,343	19	2,263
..	10	77	118	1,006	1	1,007	24	1,975
1	16	65	114	843	..	843	33	2,407
7	130	593	1,275	9,302	5	9,307	243	19,183
..	13	75	225	1,886	2	1,888	69	3,095
1	16	74	122	852	..	852	37	2,313
1	13	60	199	1,191	..	1,191	57	3,137
1	14	79	220	1,481	1	1,482	42	2,678
3	56	288	766	5,410	3	5,413	205	11,223
..	9	43	145	866	..	866	21	1,827
1	4	5	14	221	4	225	1	189
1	9	39	98	777	3	780	24	1,526
..	11	58	121	964	1	965	38	2,337
1	13	82	280	1,384	..	1,384	62	3,408
1	13	75	245	1,007	1	1,008	49	2,653
1	14	65	143	1,006	..	1,006	33	2,620
1	10	64	212	954	1	955	34	2,621
1	8	71	197	1,161	..	1,161	53	3,382
..	10	63	60	756	..	756	42	1,973
7	101	565	1,518	9,096	10	9,106	357	22,536
17	287	1,446	3,559	23,808	18	23,826	805	52,942*

Contd.



## 6. LIVESTOCK AND VETERINARY SERVICES

TABLE  
LIVESTOCK DEVELOPMNT SERVICES IN

Sl. No.	DISTRICT	A.I. DONE			
		Exotic	Indigenous	Murrah	Total
(1)	(2)	(17)	(18)	(19)	(20)
1.	Srikakulam ...	44,864	3,205	11,722	59,791
2.	Vizianagaram ...	23,054	673	20,189	43,916
3.	Visakhapatnam ...	8,358	3,054	24,713	36,125
4.	East Godavari ...	23,939	21,262	1,13,098	1,58,299
5.	West Godavari ...	19,260	16,963	1,08,412	1,44,635
6.	Krishna ...	6,527	6,604	1,13,673	1,26,804
7.	Guntur ...	1,825	4,713	81,358	87,896
8.	Prakasam ...	1,996	3,979	49,249	55,224
9.	Nellore ...	952	2,725	12,863	16,540
	COASTAL ANDHRA ...	1,30,775	63,178	5,35,277	7,29,230
10.	Kurnool ...	3,218	3,360	35,483	42,061
11.	Anantapur ...	16,181	608	17,069	33,858
12.	Cuddapah ...	2,365	2,246	21,678	26,289
13.	Chittoor ...	2,14,690	692	31,964	2,47,346
	RAYALASEEMA ...	2,36,454	6,906	1,06,194	3,49,554
14.	Ranga Reddy ...	7,196	70	12,695	19,961
15.	Hyderabad ...	1,322	...	663	1,985
16.	Nizamabad ...	1,261	912	11,355	13,528
17.	Medak ...	3,537	519	10,705	14,761
18.	Mahbubnagar ...	5,650	975	8,156	14,781
19.	Nalgonda ...	1,672	1,521	13,454	16,647
20.	Warangal ...	2,275	1,163	13,242	16,680
21.	Khammam ...	429	6,784	16,071	23,284
22.	Karimnagar ...	6,774	81	12,912	19,767
23.	Adilabad ...	254	14	1,035	1,303
	TELANGANA ...	30,370	12,039	1,00,288	1,42,697
	ANDHRA PRADESH ...	3,97,599	82,123	7,41,759	12,21,481

A.I. Artificial Insemination.

\* Inclusive of Poultry vaccinations.

SOURCE:--Director of Animal Husbandry Department, Andhra Pradesh.

## 6. LIVESTOCK AND VETERINARY SERVICES

6.2

ANDHRA PRADESH DISTRICT-WISE, 1987-88

CALVES BORN				No. of. A.I. Centres	Area brought under fodder development (in acres)
Exotic	Indigenous	Murrah	Total		
(21)	(22)	(23)	(24)	(25)	(26)
11,236	915	2,977	15,128	126	2,191
5,298	283	4,043	9,624	90	6,797
2,095	1,014	5,100	8,209	91	3,322
6,558	6,587	25,559	38,704	173	20,279
4,446	4,885	22,237	31,568	140	6,751
1,430	2,025	25,770	29,225	211	11,348
359	1,338	14,923	16,620	186	24,847
260	948	9,586	10,794	141	8,774
213	1,010	3,037	4,260	91	1,211
31,895	19,005	1,13,232	1,64,132	1,249	85,520
714	810	8,275	9,799	132	7,807
3,084	34	2,695	5,813	130	6,903
348	473	4,021	4,842	92	10,525
47,536	566	6,326	54,428	202	8,498
51,682	1,883	21,317	74,882	556	33,733
1,670	10	2,954	4,634	106	12,914
554	...	425	979	7	...
485	176	2,410	3,071	75	10,596
603	156	1,803	2,562	97	6,572
876	223	1,171	2,270	124	5,488
430	453	2,188	3,071	84	1,500
391	257	1,673	2,321	106	4,997
103	2,291	2,899	5,293	99	20,138
1,067	12	1,959	3,038	119	3,059
34	...	183	217	46	1,241
6,213	3,578	17,665	27,456	863	66,505
89,790	24,466	1,52,214	2,66,470	2,668	1,85,758

## 6. LIVESTOCK AND VETERINARY SERVICES

TABLE 6.3

## LIVESTOCK AND POULTRY POPULATION

Sl. No.	PARTICULARS	1977	1983	1987 p
(1)	(2)	(3)	(4)	(5)
1.	<u>CATTLE</u>			
	Males (over three years) ... ..	54,00,922	52,15,108	54,19,694
	Females (over three years) ... ..	41,13,729	43,77,566	35,64,300
	Young Stock ... ..	25,26,237	36,27,436	33,90,307
	Total ... ..	1,20,40,888	1,32,20,110	1,23,74,301
2.	<u>BUFFALOES</u>			
	Males (over three years) ... ..	12,75,040	11,00,831	9,22,534
	Females (over three years) ... ..	36,68,260	43,45,498	44,74,938
	Young Stock ... ..	22,19,593	32,57,544	33,59,743
	Total ... ..	71,62,893	87,03,873	87,57,215
3.	Sheep ... ..	70,64,311	75,18,546	68,71,952
4.	Goats ... ..	43,64,013	54,59,186	48,75,823
5.	Horses and Ponies ... ..	26,791	13,532	10,314
6.	Donkeys .. ..	57,588	54,114	52,313
7.	Mules ... ..	261	313	299
8.	Camels ... ..	248	156	181
9.	Pigs ... ..	7,54,654	7,86,199	7,24,300
	Total Livestock .. ..	3,14,71,647	3,57,56,029	3,36,66,698
10.	Dogs ... ..	..	14,51,311	8,58,792
11.	Fowls ... ..	2,11,28,343	3,18,40,602	3,83,67,420
12.	Ducks ... ..	4,64,813	5,18,820	6,58,963
13.	Others including turkeys ... ..	15,618	32,208	24,37
	Total Poultry .. ..	2,16,08,774	3,23,91,630	3,90,50,762

P:-- Provisional

SOURCE:-- Directorate of Economics and Statistics, Andhra Pradesh.

---

---

**TABLE 6.4**  
**LIVESTOCK AND POULTRY POPULATION DISTRICT-WISE, 1987 (P)**

---

---

## 6. LIVESTOCK AND VETERINARY SERVICES

TABLE  
LIVESTOCK AND POULTRY POPULATION

Sl. No.	District	Cattle				Buffaloes			Live
		Males Over 3 years	Females Over 3 years	Young stock	Total	Males Over 3 years	Females Over 3 years	Young stock	
(1)	(2)	(3)	(4)	(5)	(6)	(7)	(8)	(9)	
1.	Srikakulam ..	1,68,236	1,99,691	1,54,443	5,22,370	1,20,037	61,062	40,526	
2.	Vizianagaram ...	1,93,829	1,33,776	1,06,770	4,34,375	78,266	1,12,700	68,075	
3.	Visakhapatnam ..	2,28,861	1,18,832	1,06,584	4,54,277	89,204	1,82,154	1,04,081	
4.	East Godavari ..	1,59,812	1,24,143	1,30,333	4,14,288	21,345	2,48,055	1,69,788	
5.	West Godavari ..	1,28,373	1,09,908	1,03,454	3,41,735	14,890	2,58,838	1,70,559	
6.	Krishna ..	1,05,848	79,885	72,506	2,58,239	27,759	3,71,640	2,84,929	
7.	Guntur ...	95,470	50,015	44,780	1,90,265	65,132	4,23,604	3,68,140	
8.	Prakasam ..	1,26,287	60,560	54,544	2,41,391	87,469	3,62,839	2,76,730	
9.	Nellore ...	1,74,778	1,38,171	95,179	4,08,128	48,005	2,77,456	1,92,004	
	<b>COASTAL ANDHRA</b> ..	<b>13,81,494</b>	<b>10,14,981</b>	<b>8,68,593</b>	<b>32,65,068</b>	<b>5,52,107</b>	<b>22,98,348</b>	<b>16,74,832</b>	
10.	Kurnool ..	3,46,415	1,97,932	1,13,236	6,57,583	17,895	2,99,836	1,45,752	
11.	Anantapur ...	2,77,872	1,62,897	1,55,297	5,96,066	14,730	1,27,695	84,189	
12.	Cuddapah ...	1,75,555	61,577	56,704	2,93,836	31,835	2,43,339	1,61,634	
13.	Chittoor ..	2,72,825	3,01,314	2,81,187	8,55,326	9,207	1,25,023	89,489	
	<b>RAYALASEEMA</b> ..	<b>10,72,667</b>	<b>7,23,720</b>	<b>6,06,424</b>	<b>24,02,811</b>	<b>73,667</b>	<b>7,95,893</b>	<b>4,81,064</b>	
14.	Ranga Reddy ..	2,07,098	1,01,963	1,14,629	4,23,690	13,569	1,07,111	74,486	
15.	Hyderabad ..	917	1,095	964	2,976	422	11,408	4,969	
16.	Nizamabad ...	2,13,494	1,08,005	1,10,821	4,32,320	10,710	1,39,108	1,10,516	
17.	Medak ...	2,90,636	1,44,607	1,59,920	5,95,163	41,092	1,23,862	1,09,520	
18.	Mahbubnagar ..	4,78,663	2,51,754	2,66,967	9,97,384	32,342	1,44,465	1,22,440	
19.	Nalgonda ..	3,85,535	2,80,376	2,83,073	9,48,984	57,193	2,27,247	2,11,762	
20.	Warangal ..	3,79,377	2,36,972	2,43,003	8,59,352	49,456	1,65,050	1,55,080	
21.	Khammam ..	2,56,186	2,94,970	2,48,610	7,99,766	38,014	2,10,710	1,72,232	
22.	Karimnagar ..	4,67,772	2,05,899	2,53,534	9,27,205	45,450	1,70,572	1,71,454	
23.	Adilabad ...	2,85,855	1,99,958	2,33,769	7,19,582	8,512	81,164	71,388	
	<b>TELANGANA</b> ..	<b>29,65,533</b>	<b>18,25,599</b>	<b>19,15,290</b>	<b>67,06,422</b>	<b>2,96,760</b>	<b>13,80,697</b>	<b>12,03,847</b>	
	<b>ANDHRA PRADESH</b> ..	<b>54,19,694</b>	<b>35,64,300</b>	<b>33,90,307</b>	<b>1,23,74,301</b>	<b>9,22,534</b>	<b>44,74,938</b>	<b>33,59,743</b>	

P. Provisional

Source : Directorate of Economics and Statistics, Andhra Pradesh.

## 6. LIVESTOCK AND VETERINARY SERVICES

## 6.4

DISTRICT-WISE, 1987 (P)

STOCK								
Total	Sheep	Goats	Horses and Ponies	Pigs	Camels	Other Livestock	Total Livestock	Poultry
(10)	(11)	(12)	(13)	(14)	(15)	(16)	(17)	(18)
2,21,625	1,95,066	1,24,125	94	33,554	..	238	10,97,072	10,99,423
2,59,041	2,19,440	1,52,881	74	43,006	..	269	11,09,086	12,25,120
3,75,439	1,87,431	2,33,402	1,734	50,290	..	793	13,03,366	17,26,271
4,39,188	41,576	1,35,225	722	49,581	..	19	10,80,599	16,31,444
4,44,287	60,518	91,920	238	42,123	..	37	9,80,858	25,17,827
6,84,328	79,518	94,456	114	30,280	..	78	11,47,013	37,52,181
8,56,876	2,72,023	1,33,215	517	52,667	..	346	15,05,909	15,91,795
7,27,038	4,89,793	2,92,032	193	38,484	..	1,569	17,90,500	10,12,012
5,17,465	3,83,492	2,44,649	87	12,211	..	1,273	15,67,305	20,05,429
45,25,287	19,28,857	15,01,905	3,773	3,52,196	..	4,622	1,15,81,708	1,65,61,502
4,63,483	5,00,396	3,27,150	1,516	21,901	..	8,609	19,80,638	7,67,208
2,26,614	5,61,774	3,79,880	674	28,559	..	16,602	18,10,169	8,23,391
4,36,808	3,97,890	3,18,143	139	16,472	..	5,693	14,68,981	12,39,981
2,23,719	5,01,849	3,25,589	134	36,896	8	3,545	19,47,066	29,36,558
13,50,624	19,61,909	13,50,762	2,463	1,03,828	8	34,449	72,06,854	57,67,138
1,95,166	1,80,376	1,89,609	616	12,137	..	2,291	10,03,885	60,97,160
16,799	122	4,374	25	2,986	4	10	27,296	1,09,810
2,60,334	1,35,346	1,42,930	189	7,700	89	3,172	9,82,080	4,97,357
2,74,474	2,02,162	2,04,692	1,003	17,754	80	2,947	12,98,275	8,26,550
2,99,247	9,44,849	2,93,276	705	22,255	..	1,639	25,59,355	17,83,098
4,96,202	4,24,159	3,13,981	744	51,874	..	341	22,36,285	19,62,021
3,69,586	3,27,934	2,31,954	234	41,361	..	442	18,30,863	17,25,751
4,20,956	1,31,477	2,23,816	40	63,390	..	340	16,39,785	13,56,866
3,87,476	5,16,094	2,21,592	395	30,884	..	431	20,84,077	17,74,657
1,61,064	1,18,667	1,96,932	127	17,935	..	1,928	12,16,235	5,88,852
28,81,304	29,81,186	20,23,156	4,078	2,68,276	173	13,541	1,48,78,136	1,67,22,122
87,57,215	68,71,952	48,75,823	10,314	7,24,300	181	52,612	3,36,66,698	3,90,50,762

## 6. LIVESTOCK AND VETERINARY SERVICES

TABLE 6.5  
MARINE FISH PRODUCTION IN ANDHRA PRADESH

(In Tonnes)

Sl.No.	Name of the Species	1986-87	1987-88
(1)	(2)	(3)	(4)
1.	Elassmobranches	..	..
	(a) Sharks	12,339	14,374
	(b) Skates	704	1,122
	(c) Rays	2,456	3,378
2.	Eels	1,187	1896
3.	Cat fish	4,818	5,324
4.	Clupeids	..	751
	(a) Wolf Herring	1,712	1,781
	(b) Other Sardines	15,888	7,236
	(c) Helsa Shads	3,381	840
	(d) Anchovies	6,851	2,230
	(e) Other Clupeids	..	325
5.	Bombay duck	1,845	1,848
6.	Lizard fishes	945	655
7.	Half Beaks and full beaks	55	17
8.	Flying fishes	46	22
9.	Perches	7,097	2,228
10.	Gnat fishes	1,208	1,609
11.	Threadfins	1,923	2,579
12.	Coakers	6,986	5,417
13.	Ribbon fishes	6,785	10,457
14.	Carangids	5,225	2,780
15.	Sliver bellies	4,922	4,187
16.	Big Jawed jumper	898	1,666
17.	Penfrets	6,048	4,356
18.	(a) R. Kanagarthae	5,914	6,312
	(b) Other Mackerils	..	1367
19.	Seer Fishes	8,656	13,533
20.	Tunnies	1,333	1,739
21.	Barracudas	218	304

(Contd.)

## 6. LIVESTOCK AND VETERINARY SERVICES

TABLE 6.5

## MARINE FISH PRODUCTION IN ANDHRA PRADESH

(In Tonnes)

Sl.No.	Name of the Species	1986-87	1987-88
(1)	(2)	(3)	(4)
22.	Bill Fishes	200	121
23.	Mulletts	268	806
24.	Unicorncods	..	20
25.	Flat fishes	745	595
26.	(a) Penaid prawns	8,007	6,902
	(b) Non-penaid prawns	4,510	10,430
	(c) Stomatopods	344	363
	(d) Crabs & other crustaceans	..	..
	(e) Lebstros	50	129
27.	C. Cephalopods	393	455
28.	Miscellaneous	15,380	27,612
TOTAL		1,39,259	1,47,778

SOURCE : Commissioner of Fisheries, Andhra Pradesh.



## 6. LIVESTOCK AND VETERINARY SERVICES

TABLE 6.6

## INLAND FISH PRODUCTION IN ANDHRA PRADESH

*(In Tonnes)*

Sl.No.	Name of Species	1986-87	1987-88
1.	Barbus	7,405	8,036
2.	Carp	41,140	44,643
3.	Catfish	9,456	10,262
4.	Murrel	16,225	17,607
5.	Hilsa	2,440	2,647
6.	Mullet	2,396	2,601
7.	Prawns	7,017	7,614
8.	Miscellaneous	21,871	23,733
	<b>TOTAL</b>	<b>1,07,950</b>	<b>1,17,143</b>

Source : Commissioner of Fisheries, Andhra Pradesh.

## 7. FORESTS

TABLE 7.1  
FOREST AREA UNDER THE CONTROL OF FOREST DEPARTMENT

(Area in Sq. K. Ms.)

Sl. No.	Year	Reserved	Protected land	Unclassed	Total
(1)	(2)	(3)	(4)	(5)	(6)
1.	1983-84	49,921	12,343	1,507	63,771
2.	1984-85	49,964	12,300	1,507	63,771
3.	1985-86	50,110	12,237	1,427	63,774
4.	1986-87	50,099	12,245	1,431	63,775
5.	1987-88	50,023	12,031	1,526	63,580*

\*Area figures are deviated from the last year figures due to reconciliation

SOURCE 1 Chief Conservator of Forests, Andhra Pradesh.

TABLE 7.2  
FOREST AREA UNDER THE CONTROL OF FOREST DEPARTMENT—CIRCLE-WISE, 1987-88

(Area in Sq. Kms.)

Sl. No.	Circle	Reserved	Protected land	Unclassed	Total
(1)	(2)	(3)	(4)	(5)	(6)
1.	Guntur	8,108	450	5	8,563
2.	Kurnool	8,376	66	77	8,519
3.	Adilabad	4,601	2,418	56	7,075
4.	Hyderabad	3,610	887	124	4,621
5.	Warangal	4,562	1,636	71	6,269
6.	Khammam	6,488	1,021	895	8,404
7.	Visakhapatnam	3,287	2,893	111	6,291
8.	Rajahmundry	3,900	807	..	4,707
9.	Anantapur	5,328	1,125	34	6,487
10.	Nizamabad	1,763	728	153	2,644
TOTAL		50,023	12,031	1,526	63,580

SOURCE 1 Chief Conservator of Forests, Andhra Pradesh.

## 7. FORESTS

TABLE 7.3  
CIRCLE AND SPECIES-WISE AREA PLANTED UP TO 1987-88.

(in Hectares)

Sl. No.	Circle	Teak	Eucalyptus	Casuarina	Cashew	Red sanders	Sandal wood	Bamboo	Coffee	Miscellaneous	Avenue Plantations (in Kms.)
(1)	(2)	(3)	(4)	(5)	(6)	(7)	(8)	(9)	(10)	(11)	(12)
1.	Guntur	907	10,775	9,974	6,154	..	..	76	..	5,571	..
2.	Kurnool	2,854	911	12	254	986	1,323	139	..	12,220	588
3.	Adilabad	21,346	1,834	..	8	..	..	3,028	..	4,559	187
4.	Hyderabad	1,181	8,243	2	126	..	321	129	1	12,221	976
5.	Warangal	13,929	616	..	..	..	..	6,797	..	438	..
6.	Khammam	20,281	2,999	..	443	..	..	2,912	..	2,065	22
7.	Visakhapatnam	9,802	3,405	6,893	7,928	9	123	8,450	129	30,517	173
8.	Rajahmundry	15,839	5,531	2,922	1,861	..	..	4,044	..	5,179	8
9.	Anantapur	..	6,983	..	1,543	1,225	896	33	..	16,681	1,050
10.	Nizamabad	41	4,933	..	62	..	..	..	..	6,976	187
11.	S. F. Circle	..	6,535	1,051	1,862	..	..	795	..	17,931	2,019
TOTAL		86,180	52,765	20,854	20,241	2,220	2,663	26,403	130	1,14,358	5,210

SOURCE : Chief Conservator of Forests, Andhra Pradesh.

TABLE 7.4  
VALUE OF MAJOR AND MINOR FOREST PRODUCE

(Rs. in '000)

Sl. No.	Year	Major Produce	Minor Produce	Miscellaneous Revenue	Total value
(1)	(2)	(3)	(4)	(5)	(6)
1.	1983-84	..	..	..	2,51,360
2.	1984-85	..	..	..	3,14,205
3.	1985-86	..	..	..	2,72,116
4.	1986-87	..	..	..	2,83,144
5.	1987-88	..	..	..	2,59,209
					1,70,937
					21,006
					21,005
					20,014
					32,706
					24,874
					4,51,303
					5,46,487
					5,18,530
					5,56,878
					4,78,607

SOURCE : Chief Conservator of Forests, Andhra Pradesh.

## FORESTS

TABLE  
VALUE OF MAJOR AND MINOR FOREST

Sl. No.	Circle	MAJOR FOREST PRODUCTS		
		Timber	Firewood and Charcoal	Total
1)	(2)	(3)	(4)	(5)
1.	Guntur	887	1,968	2,855
2.	Kurnool	2,518	1,748	4,266
3.	Adilabad	97,025	3,247	1,00,272
4.	Hyderabad	2,386	107	2,493
5.	Warangal	36,156	3,328	39,484
6.	Khammam	49,649	3,688	53,337
7.	Visakhapatnam	3,014	5,277	8,291
8.	Rajahmundry	30,835	2,957	33,792
9.	Anantapur	749	1,064	1,813
10.	Nizamabad	10,703	1,641	12,344
11.	Social forestry and Other Functional Circles	262	..	262
Total		2,34,184	25,025	2,59,209

Source : Chief Conservator of Forests Andhra Pradesh.

SP/215-43

## 7. FOREST

7.9

PRODUCE—CIRCLE-WISE, 1987-88

(Rs. in '000)

MINOR FOREST PRODUCE				Miscellaneous	Total Value of Major and Minor Project (5.29.210)
Bamboo	Beedi Leaves	Other Minor Forest Produce	Total		
(6)	(7)	(8)	(9)	(10)	(11)
6,510	274	442	7,226	1,148	11,229
20,166	..	1,836	22,002	2,972	29,246
84,208	18,175	44	52,427	3,887	1,56,536
1,102	363	892	2,267	1,092	5,852
1,279	15,857	34	17,170	3,336	59,990
32,991	8,501	89	41,581	4,179	99,097
4,470	..	3,043	7,515	1,063	16,869
22,193	563	871	33,629	3,526	10,547
120	1,106	452	1,678	2,451	5942
..	8,948	81	9,029	1,220	2,2593
..	..	-	..	..	262
1,33,041	53,787	7,696	19,45,24	24,874	4,78,607

## 7. FORESTS

TABLE 7.6  
REVENUE AND EXPENDITURE

(Rs. in Lakhs)

Sl. No.	Year				Forest area (Sq. Kms.)	Gross Revenue	Total Expenditure	Net Revenue + Surplus
(1)	(2)				(3)	(4)	(5)	(6)
1.	1983-84	..	..	..	63,771	4,513.03	1952.50	2560.53
2.	1984-85	--	..	..	63,771	5,464.87	3,530.31	1934.56
3.	1985-86	..	..	..	63,774	5,185.80	3,647.35	1,538.45
4.	1986-87	..	..	..	63,775	5,568.78	4,390.49	1,178.29
5.	1987-88	..	..	..	63,580	4,786.07	5,343.79	-557.72

Source: Chief Conservator of Forests, Andhra Pradesh.

## 8. INDUSTRIES

TABLE  
PRODUCTION OF SELECTED

Year/Month	Coal ('000' Tonnes)	Sugar (Tonnes)	Bakery (Rs. Lakhs)	Vanaspathi (Tonnes)	Tea (Packed) (Tonnes)
(1)	(2)	(3)	(4)	(5)	(6)
1985	14,629	3,71,107	913.69	40,794	11,646
1986 (R)	16,231	4,04,457	1,002.66	38,234	13,804
1987 (R)	17,641	5,15,053	1,286.98	33,058	15,365
1988 (P)	16,697	5,86,647	1,169.54	30,179	16,220
January, 1987	1,587	1,14,770	100.11	1,826	1,324
February "	1,480	1,24,507	99.12	2,221	1,179
March "	1,642	1,17,614	97.57	2,718	1,293
April "	1,362	66,320	85.73	2,276	1,106
May "	1,408	19,444	101.43	2,315	1,011
June "	1,517	2,564	96.03	3,090	1,278
July "	1,206	596	113.27	3,480	1,423
August "	1,219	Nil	105.78	2,719	1,183
September "	1,365	Nil	115.86	3,417	1,277
October "	1,420	Nil	115.05	3,317	1,368
November "	1,623	1,240	131.12	2,909	1,429
December "	1,812	67,998	125.91	2,770	1,492
January 1988	1,528	1,15,981	100.78	2,740	1,277
February "	816	1,30,302	100.37	2,331	1,393
March "	1,124	1,29,398	102.21	2,432	1,546
April "	1,203	76,386	99.68	2,954	1,085
May "	1,452	19,577	98.40	2,801	1,520
June "	1,488	12,823	99.89	2,608	1,285
July "	1,374	1,405	100.18	2,968	1,270
August "	1,303	1,467	95.00	2,475	1,392
September "	1,426	530	93.06	2,014	1,410
October "	1,432	Nil	95.17	2,131	1,182
November "	1,606	12,546	92.63	2,537	1,347
December "	1,885	96,232	92.17	2,188	1,511

## 6. INDUSTRIES

B.1

## INDUSTRIES IN ANDHRA PRADESH

Conventional Coffee (Packed) (Tonnes)	Instant Coffee Packed (Tonnes)	Wines & Rectified Spirits ('000 Litres)	Cigarettes (Crores)	Cotton Yarn ('000 Kgs.)	Cotton Fabrics ('000 Metres)	Rayon Yarn ('000 Kgs.)	Rayon Fabrics ('000 Metres)	Jute (Tonnes)	Paper (Tonnes)	Tanning (Rs. Lakhs)	Chemical Fertili- sers (Tonnes)
(7)	(8)	(9)	(10)	(11)	(12)	(13)	(14)	(15)	(16)	(17)	(18)
3,403	935	28,698	1,875.0	35,933	16,010	236	Nil	1,22,322	2,89,446	91.46	3,55,448
3,426	903	25,676	1,784.7	36,096	16,516	Nil	Nil	1,34,425	2,73,864	5.15	3,07,442
3,494	924	30,372	1,400.2	30,331	12,838	Nil	Nil	1,02,654	2,37,846	28.33	2,79,842
3,594	818	33,907	1,465.4	30,333	9,442	Nil	Nil	1,18,357	2,17,671	50.82	3,19,846
249	72	2,632	121.1	3,129	1,270	Nil	Nil	10,289	23,244	2.83	33,559
262	71	2,677	126.0	3,074	1,332	Nil	Nil	8,100	20,196	1.40	24,744
308	77	2,651	118.0	2,890	1,164	Nil	Nil	7,995	21,159	1.46	24,323
243	78	2,306	122.5	2,127	533	Nil	Nil	6,640	13,205	1.49	7,990
249	82	1,683	115.7	1,707	355	Nil	Nil	6,318	16,674	0.63	8,062
301	89	2,202	128.8	2,267	634	Nil	Nil	5,782	12,151	2.18	20,749
300	79	2,197	113.1	2,674	1,096	Nil	Nil	8,359	19,170	5.01	29,452
253	69	2,414	108.7	2,598	1,244	Nil	Nil	9,644	22,991	2.91	24,288
309	78	2,945	95.8	2,579	1,500	Nil	Nil	8,620	23,179	3.52	25,509
342	71	2,797	105.2	2,403	1,372	Nil	Nil	9,290	20,899	3.08	27,939
334	77	2,834	111.3	2,407	1,411	Nil	Nil	10,351	19,894	1.58	23,479
344	81	3,034	134.0	2,474	927	Nil	Nil	11,266	20,084	2.24	29,748
287	67	2,835	122.0	2,254	897	Nil	Nil	9,658	18,408	1.80	32,782
329	65	2,966	116.9	2,040	693	Nil	Nil	8,728	16,753	1.52	23,178
354	63	2,818	116.7	2,107	1,046	Nil	Nil	10,075	14,432	1.24	28,919
228	63	2,516	115.8	2,220	988	Nil	Nil	10,669	13,346	1.63	17,524
300	66	2,562	93.4	2,262	1,007	Nil	Nil	9,000	18,566	3.81	20,156
312	70	2,854	142.1	2,440	1,017	Nil	Nil	8,758	20,332	4.40	22,734
281	70	2,699	121.0	2,710	1,052	Nil	Nil	10,516	18,350	4.79	31,018
274	71	2,380	122.4	2,814	867	Nil	Nil	10,875	20,316	6.69	30,474
311	74	3,018	126.9	2,798	656	Nil	Nil	9,744	17,147	6.36	26,772
306	67	3,223	119.5	2,784	431	Nil	Nil	10,110	19,085	5.99	28,121
289	68	3,050	122.7	2,929	383	Nil	Nil	10,289	19,513	5.05	28,850
323	74	2,986	146.0	2,975	405	Nil	Nil	9,935	21,423	7.54	29,132

SP/215-44



## 8. - INDUSTRIES

TABLE  
PRODUCTION OF SELECTED

Year/Month							Drugs and	Oxygen ('000	D. Acetylene
							Pharmaceu- ticals (Rs. lakhs)	Cub-mts)	('000 Cub-mts)
(1)							(19)	(20)	(21)
1985 (F)	..	..	..	..	..	..	8,607.27	4,165	453
1986 (F)	..	..	..	..	..	..	8,693.11	4,176	443
1987 (F)	..	..	..	..	..	..	9,424.31	3,541	370
1988 (F)	..	..	..	..	..	..	12,069.66	2,756	354
January, 1987	..	..	..	..	..	..	590.70	329	34
February, ..	..	..	..	..	..	..	555.08	336	37
March, ..	..	..	..	..	..	..	621.60	353	31
April, ..	..	..	..	..	..	..	597.68	259	28
May, ..	..	..	..	..	..	..	644.41	240	29
June, ..	..	..	..	..	..	..	827.03	288	33
July, ..	..	..	..	..	..	..	1,034.81	321	32
August, ..	..	..	..	..	..	..	917.34	292	29
September, ..	..	..	..	..	..	..	978.61	308	30
October, ..	..	..	..	..	..	..	920.50	268	27
November, ..	..	..	..	..	..	..	836.92	275	26
December, ..	..	..	..	..	..	..	899.63	272	34
January, 1988	..	..	..	..	..	..	971.83	237	29
February, ..	..	..	..	..	..	..	947.98	242	27
March, ..	..	..	..	..	..	..	833.34	223	27
April, ..	..	..	..	..	..	..	876.95	180	28
May, ..	..	..	..	..	..	..	849.17	191	29
June, ..	..	..	..	..	..	..	1,053.51	199	33
July, ..	..	..	..	..	..	..	1,040.73	208	31
August, ..	..	..	..	..	..	..	1,012.48	273	32
September, ..	..	..	..	..	..	..	1,097.94	264	27
October, ..	..	..	..	..	..	..	1,073.98	260	29
November, ..	..	..	..	..	..	..	1,138.69	251	30
December, ..	..	..	..	..	..	..	1,173.06	219	33

## 8. INDUSTRIES

B.1

## INDUSTRIES IN ANDHRA PRADESH—(Contd)

Detonators (Rs. lakhs)	Acetic Acid (Tonnes)	Petroleum and Petroleum products ('000 Tonnes)	Glass (Tonnes)	Cement ('000 Tonnes)	Asbestos cement (Tonnes)	Ferro Alloys (Tonnes)	Forgings (Tonnes)
(22)	(23)	(24)	(25)	(26)	(27)	(28)	(29)
2,100.98	78	2,156	27,411	5,111	1,68,168	86,208	3,110
2,474.69	511	3,086	30,144	5,697	1,71,674	96,193	2,510
2,757.29	525	3,443	26,333	5,113	1,89,826	70,515	3,593
2,866.85	708	3,348	31,519	5,222	1,90,931	48,169	4,872
242.24	90	359	2,898	539	15,974	8,784	269
212.67	75	322	2,765	522	14,478	8,150	262
208.88	56	321	2,767	533	16,589	8,022	305
217.40	Nil	327	1,455	213	15,084	3,065	300
211.54	39	307	2,286	230	15,260	2,622	350
257.21	23	299	1,925	289	14,571	2,936	357
237.07	43	327	2,406	376	17,341	4,580	153
229.79	85	305	2,111	534	16,072	7,886	Nil
240.88	26	266	1,444	538	17,216	6,487	329
224.13	35	119	1,705	524	15,805	7,386	387
213.26	32	205	1,671	393	15,837	6,256	431
262.22	21	286	2,900	422	15,599	4,341	450
221.31	64	282	3,250	392	17,250	3,890	400
225.35	59	293	2,491	322	17,216	2,490	418
235.33	83	334	1,701	339	16,060	2,810	400
233.40	47	286	1,827	283	17,264	1,710	430
244.50	48	271	2,776	429	16,685	1,839	406
230.59	44	197	2,194	530	16,633	2,022	400
243.65	59	209	2,790	471	17,844	1,672	406
228.13	61	244	3,578	497	17,559	5,811	400
244.26	73	309	3,181	414	16,297	6,465	406
230.26	48	307	3,247	513	12,568	6,714	400
266.65	79	309	2,864	532	13,802	6,928	406
263.42	43	307	1,620	500	11,753	5,818	400

(Contd.)

## 8. INDUSTRIES

TABLE  
PRODUCTION OF SELECTED

Year/Month	Ball and Roller ('000 Nos)	M.S. Rounds Bars, Flats, etc (Tonnes)	Machine Tools (Rs. lakhs)	Diesel Engines (Nos.)	Water Coolers (Nos.)	Refrigerators (Nos.)
(1)	(30)	(31)	(32)	(33)	(34)	(35)
1985	2,093	40,940	4,404.31	17,061	8,475	66,772
1986 (R)	1,544	35,665	4,453.52	13,873	7,169	79,925
1987 (R)	1,665	13,692	6,267.25	9,627	8,015	94,346
1988 (P)	2,036	9,168	5,767.03	10,608	7,845	98,265
January, 1987	98	2,324	456.64	944	663	7,175
February, ..	113	2,409	720.80	833	756	7,287
March, ..	183	2,024	1,768.42	390	551	7,177
April, ..	69	1,755	157.23	444	640	7,125
May, ..	55	395	192.67	890	800	6,816
June, ..	85	233	264.46	1,040	915	8,060
July, ..	180	523	353.19	841	530	10,421
August, ..	173	948	324.46	814	684	8,268
September, ..	163	887	423.86	814	426	7,857
October, ..	141	606	385.45	807	579	7,765
November, ..	187	511	639.72	1,015	700	8,195
December, ..	218	1,077	580.35	795	771	8,200
January, 1988	125	627	818.22	889	552	8,165
February, ..	162	783	683.24	829	649	6,891
March, ..	153	658	1261.68	990	739	8,875
April, ..	170	688	279.97	1,016	700	8,902
May, ..	158	615	320.67	979	843	7,649
June, ..	189	710	316.62	778	766	8,972
July, ..	188	814	352.65	809	810	9,262
August, ..	194	764	357.07	1,206	575	6,453
September, ..	175	849	311.15	1,031	485	8,383
October, ..	130	807	395.76	720	444	8,165
November, ..	173	834	271.43	577	614	8,383
December, ..	219	1,019	368.57	784	668	8,165

R: Revised P. Provisional

Source: Directorate of Economics and Statistics, Andhra Pradesh.

## 8. INDUSTRIES

8.1

## INDUSTRIES IN ANDHRA PRADESH

Electric Cables (Rs. lakhs)	Dry Batteries Cells ('000 Nos.)	Transformers ('000KVA)	Heavy Electricals (Rs. lakhs)	Electronic Equipment (Rs. lakhs)	Motor Vehicles Body buildings (Rs. lakhs)	Motor Cycles (Nos.)	House Service Meters ('000 Nos.)	Generation of Electricity (M. K. W. H)
(36)	(37)	(38)	(39)	(40)	(41)	(42)	(43)	(44)
4,672.27	2,54,397	259	34,809.75	9,218.61	1,693.98	29,893	787	12,774
5,784.29	2,18,084	195	36,616.03	11,308.05	2,698.43	12,097	507	13,216
6,829.23	2,44,316	160	41,229.92	11,473.60	2,540.37	890	911	13,899
9,332.71	2,53,020	150	41,848.00	13,258.43	5,209.45	..	796	14,006
498.52	17,753	Nil	3,812.79	910.94	58.69	290	78	1,241
591.55	15,513	9	4,460.14	988.64	56.57	347	68	1,170
1,206.42	15,590	23	5,896.99	1,872.60	128.97	136	84	1,111
367.66	17,031	19	1,413.00	555.63	146.09	Nil	75	973
300.34	19,677	4	2,212.00	715.01	122.87	Nil	78	936
320.34	22,914	9	2,489.00	1,043.76	125.82	75	76	967
484.39	25,062	7	3,232.00	768.30	201.48	12	92	1,230
598.89	24,142	7	3,244.00	951.36	382.52	30	81	1,376
535.05	22,275	11	3,824.00	1,011.36	395.97	Nil	75	1,422
683.78	21,292	9	3,152.00	727.04	314.36	Nil	74	1,276
537.82	20,779	22	3,550.00	842.40	302.14	Nil	65	1,023
704.47	22,288	40	3,944.00	1,086.56	304.89	Nil	65	1,144
934.81	19,923	20	4,217.00	1,044.07	351.71	Nil	62	1,229
889.36	21,369	16	4,705.00	1,034.39	420.52	Nil	79	1,106
1,456.55	18,860	13	5,668.00	1,843.72	400.74	Nil	73	1,193
569.67	21,240	7	1,517.00	734.70	437.41	Nil	62	915
573.38	19,068	8	2,552.00	853.09	538.90	Nil	84	975
752.65	20,747	11	1,242.00	1,308.67	489.27	Nil	63	891
643.95	21,803	13	2,052.00	1,050.95	473.55	Nil	73	968
669.66	21,549	11	2,638.00	964.94	476.08	Nil	63	1,339
725.28	22,366	9	3,718.00	1,320.90	402.94	Nil	58	1,367
718.37	22,055	11	4,248.00	850.46	401.97	Nil	48	1,471
725.78	21,216	20	4,229.00	953.53	419.92	Nil	61	1,376
673.25	22,824	11	5,062.00	1,294.01	396.44	Nil	70	1,176

## 8. INDUSTRIES

TABLE 8.2  
WORKING OF FACTORIES REGISTERED UNDER SECTION 2 M (I) & 2 M (II).

Sl. No.	Item	Unit	1982-83	1983-84 (R)	1984-85 (P)
(1)	(2)	(3)	(4)	(5)	(6)
1.	Factories	.. (No.)	10,744	11,523	13,502*
2.	Fixed Capital	.. (Rs. Crores)	2,374.15	2,669.34	3,156.33
3.	Working Capital	.. ( " )	681.10	831.11	959.79
4.	Productive Capital	.. ( " )	3,055.25	3,500.45	4,116.12
5.	Outstanding Loans	.. ( " )	2,295.42	2,508.33	2,806.25
6.	All Workers	.. ('000)	660	612	579
7.	Man hours	.. (Lakhs)	15,544	16,289	13,012
8.	All Employees	.. ('000)	785	726	708
9.	Wages to Workers	.. (Rs. Crores)	276.35	317.75	404.60
10.	Total Emoluments	.. ( " )	443.73	521.25	670.51
11.	Fuel etc., Consumed	.. ( " )	338.64	413.62	515.09
12.	Material Consumed	.. ( " )	2,777.17	3,357.71	3,881.96
13.	Other Inputs	.. ( " )	522.55	391.80	453.49
14.	Total Inputs	.. ( " )	3,638.36	4,163.13	4,850.54
15.	Products	.. ( " )	4,111.04	5,015.28	5,928.98
16.	Other Products	.. ( " )	621.97	378.53	362.89
17.	Total Outputs	.. ( " )	4,733.01	5,393.81	6,291.87
18.	Depreciation	.. ( " )	136.14	205.62	255.15
19.	Value added	.. ( " )	958.51	1,025.06	1,186.18

Note:—Related to the Factories Registered under Factories Act employing 10 or more workers using power or employing 20 or more workers without using power.

(R) :—Revised (P) :—Provisional.

(\*) :—Including 5743 Beedi, Cigar factories reported through 175 ASI returns.

SOURCE: Directorate of Economics and Statistics, Andhra Pradesh.

## 8. INDUSTRIES

TABLE  
WORKING OF FACTORIES REGISTERED UNDER

Sl.No.	District			Number of factories	Fixed capital (Rs. lakhs)	Working capi- tal (Rs. lakhs)	Productive capital (Rs. lakhs)
(1)	(2)			(3)	(4)	(5)	(6)
1.	Srikakulam	..	..	128	438	258	696
2.	Vizianagaram	..	..	240	1,954	434	2,388
3.	Visakhapatnam	..	..	275	42,094	21,327	63,421
4.	East Godavari	..	..	635	6,019	2,287	8,306
5.	West Godavari	..	..	493	4,216	3,913	8,129
6.	Krishna	..	..	533	5,607	2,234	7,841
7.	Guntur	..	..	843	5,064	5,964	11,028
8.	Prakasam	..	..	347	1,067	962	2,029
9.	Nellore	..	..	183	1,537	415	1,952
10.	Kurnool	..	..	348	7,498	1,813	9,311
11.	Anantapur	..	..	275	4,089	1,428	5,517
12.	Cuddapah	..	..	154	1,164	751	1,915
13.	Chittoor	..	..	297	3,099	645	3,744
14.	Ranga Reddy	..	..	774	23,540	16,725	40,265
15.	Hyderabad	..	..	639	8,381	14,937	23,318
16.	Nizamabad	..	..	235	2,219	2,333	4,552
17.	Medak	..	..	258	27,106	8,615	35,721
18.	Mahbubnagar	..	..	150	1,643	(—)278	1,365
19.	Nalgonda	..	..	238	6,072	1,563	7,635
20.	Warangal	..	..	206	3,801	(—)1,023	2,778
21.	Khammam	..	..	184	9,589	743	10,332
22.	Karimnagar	..	..	206	14,194	2,603	16,797
23.	Adilabad	..	..	110	6,414	2,015	8,429
	Electricity (40) (**)	..	..	8	1,28,669	2,542	1,31,211
	Beedi (226) (**)	..	..	5,692	140	2,759	2,899
	Cigars and Cheeroocet (227,2) (**)	..	..	51	19	14	33
<b>ANDHRA PRADESH</b>				<b>13,502</b>	<b>3,15,633</b>	<b>95,979</b>	<b>4,11,612</b>

\*Provisional.

\*\* As Communicated by the Government of India, the Joint returns received in respect of Andhra Pradesh for industry codes 40, 226 and 227.2, the figures for these sectors are available for the state as a whole and not district-wise.

SOURCE : Directorate of Economics and Statistics, Andhra Pradesh.

## 8. INDUSTRIES

8.3

SECTIONS 2m (i) and 2m (ii)—DISTRICT-WISE, 1984-85\*

All Workers (No.)	All Employees (No.)	Wages to workers (Rs. lakhs)	Total emolu- ments (Rs. lakhs)	Total input (Rs. lakhs)	Total output (Rs. lakhs)	Depreciation (Rs. lakhs)	Value added (Rs. lakhs)
(7)	(8)	(9)	(10)	(11)	(12)	(13)	(14)
4,372	5,109	139	192	1,986	2,319	57	276
15,247	17,417	1,231	1,810	11,027	14,648	364	3,257
27,721	36,342	3,523	6,016	58,240	70,438	2,534	9,664
24,097	28,873	1,549	2,183	23,927	28,647	1,251	3,459
24,248	28,325	1,679	2,153	22,324	26,294	586	3,384
20,958	26,439	1,588	2,283	23,130	27,596	702	3,744
64,968	75,366	2,368	3,163	53,080	59,794	657	6,057
30,465	34,156	601	739	10,737	12,259	113	1,409
4,570	5,469	252	386	5,455	6,584	232	897
16,539	20,089	1,250	1,764	17,774	22,445	792	3,879
9,211	10,696	716	907	9,333	11,473	351	1,739
4,530	5,447	318	435	5,151	5,882	103	623
8,460	10,436	613	946	6,845	8,682	371	1,466
43,668	62,066	4,376	8,636	62,845	79,975	2,751	14,379
44,698	56,862	5,374	7,795	45,244	58,533	1,098	12,191
9,051	11,217	482	645	5,015	6,119	122	982
21,728	30,349	2,968	4,750	44,145	56,167	2,663	9,359
3,367	4,174	224	323	4,485	4,875	325	65
6,520	8,003	349	531	10,735	13,981	1,161	2,085
7,116	8,253	587	723	4,789	4,851	542	(—) 480
7,581	9,372	612	972	11,642	14,166	679	1,845
5,809	7,078	683	1,012	12,942	18,103	2,347	2,814
15,341	17,916	900	1,330	9,919	12,524	598	2,097
39,727	67,759	4,237	13,219	18,045	51,323	5,092	28,186
1,18,003	1,20,209	3,815	4,106	6,036	11,259	16	5,207
731	818	26	32	203	230	3	44
5,78,726	7,08,240	40,460	67,051	4,85,054	6,29,187	25,515	1,18,618

### ANDHRA PRADESH PRODUCTION OF COAL 1982 TO 1988

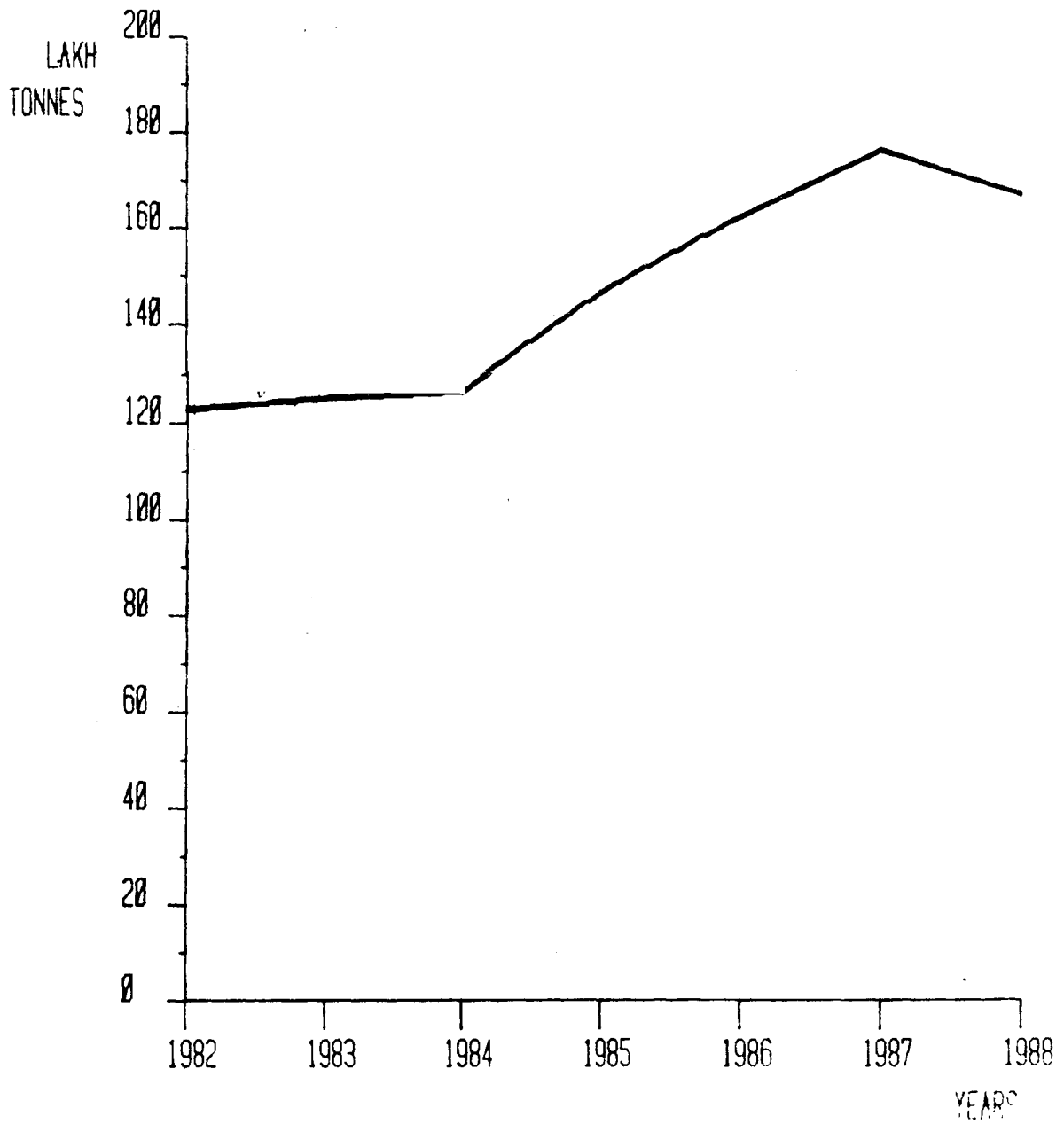



### ANDHRA PRADESH PRODUCTION OF SUGAR 1982 TO 1988

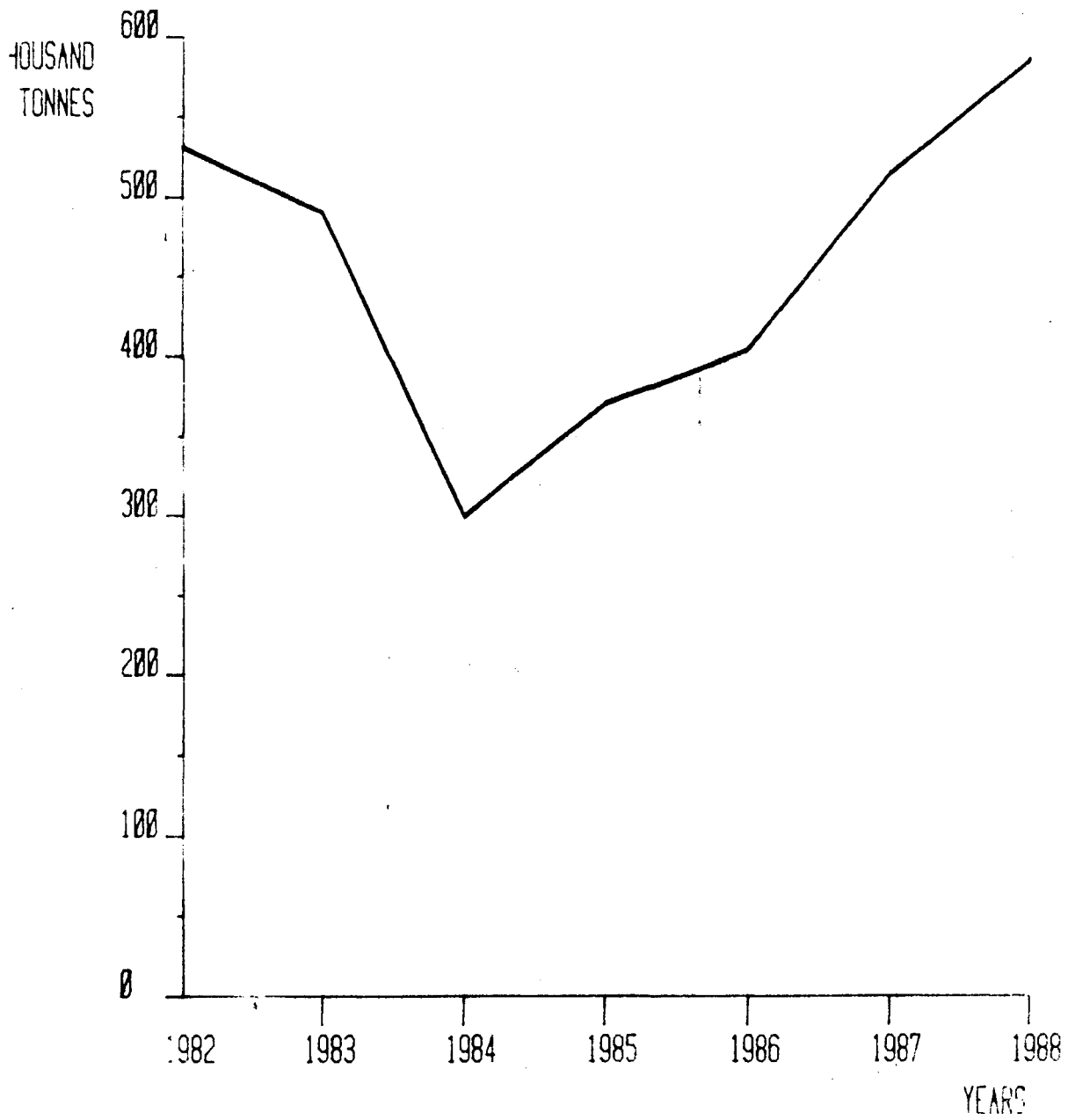

### ANDHRA PRADESH PRODUCTION OF CIGARETTES 1982 TO 1988

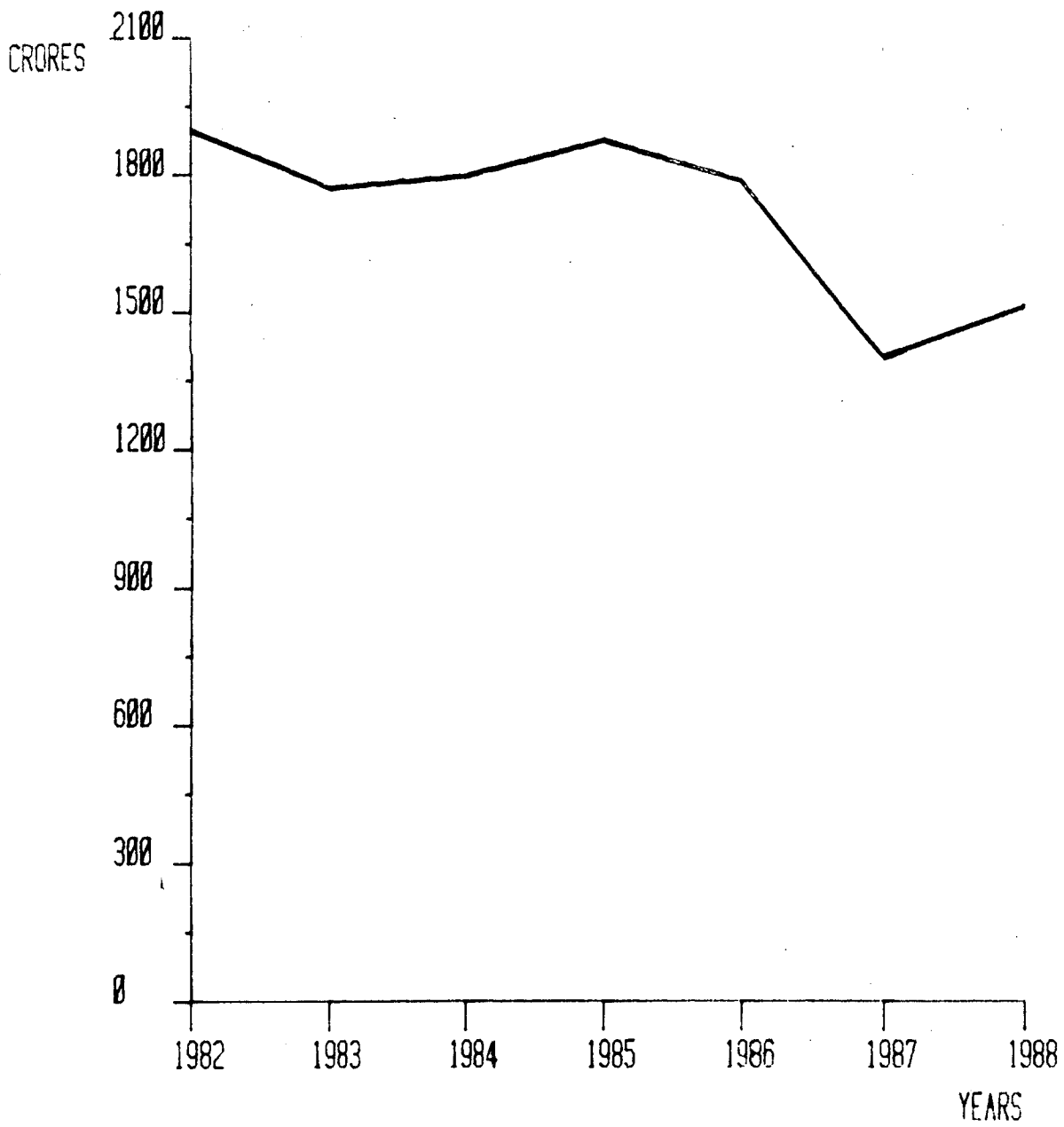

### ANDHRA PRADESH PRODUCTION OF COTTON YARN 1982 TO 1988

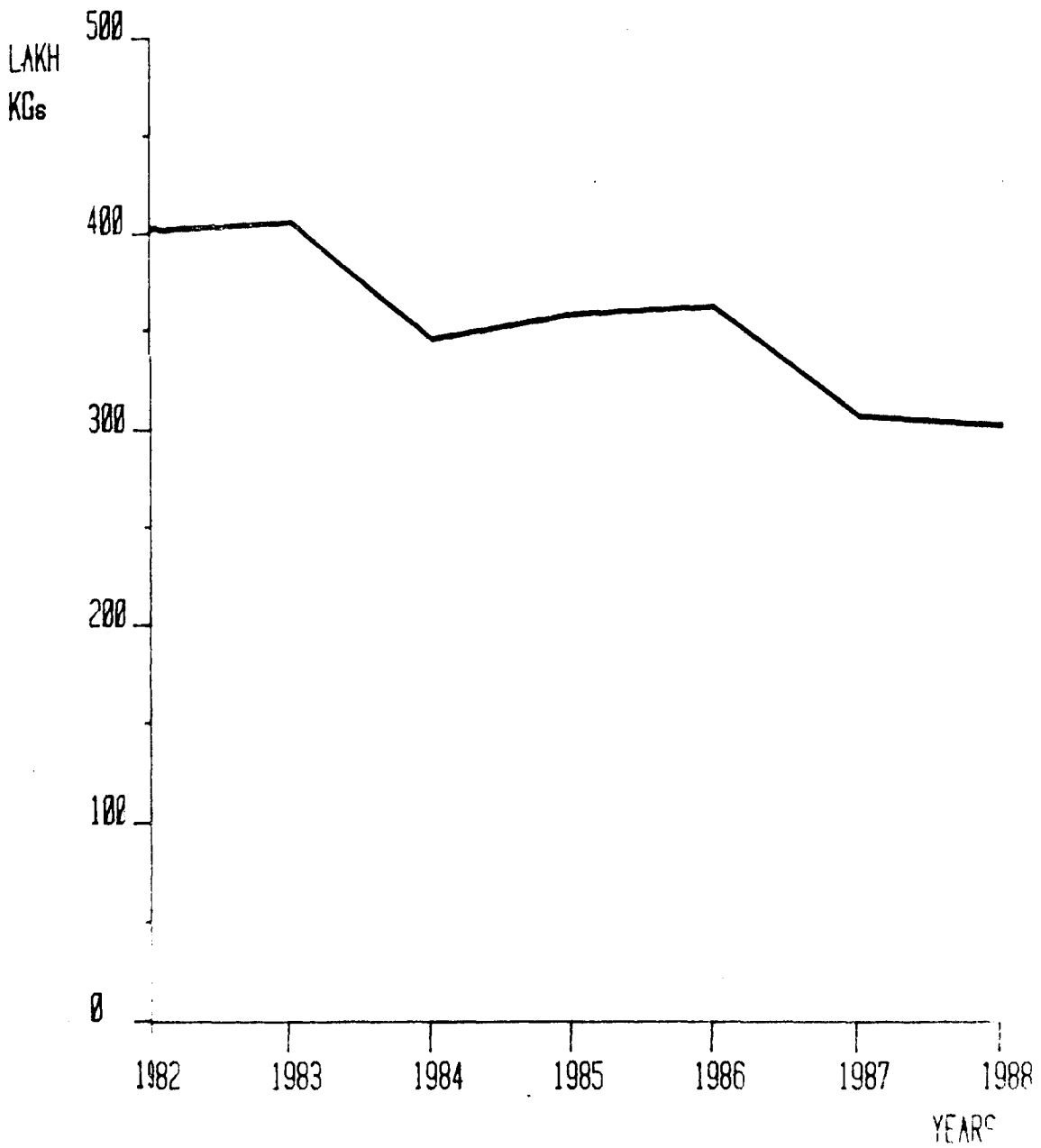

ANDHRA PRADESH  
PRODUCTION OF COTTON FABRICS 1982 TO 1988

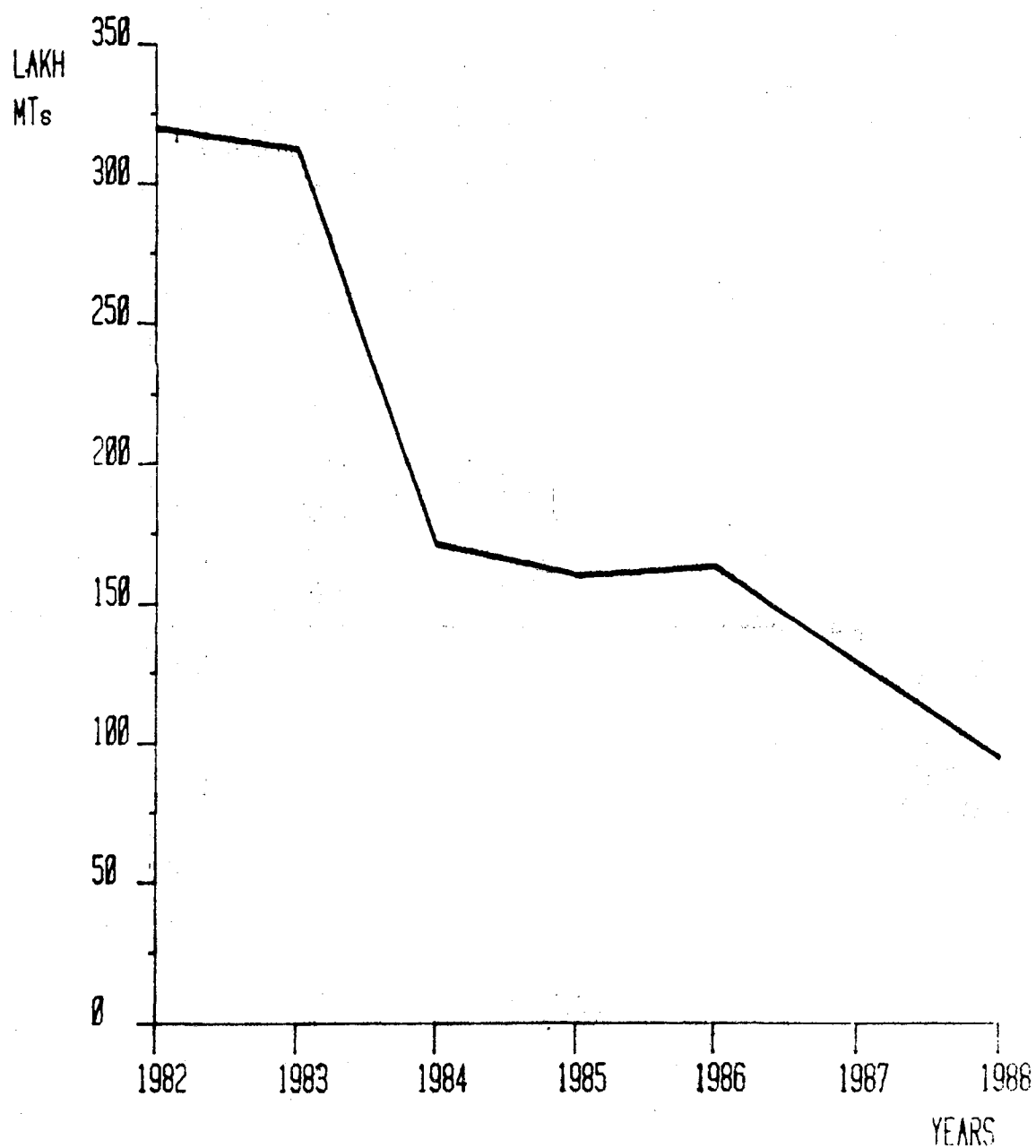

### ANDHRA PRADESH PRODUCTION OF PAPER 1982 TO 1988

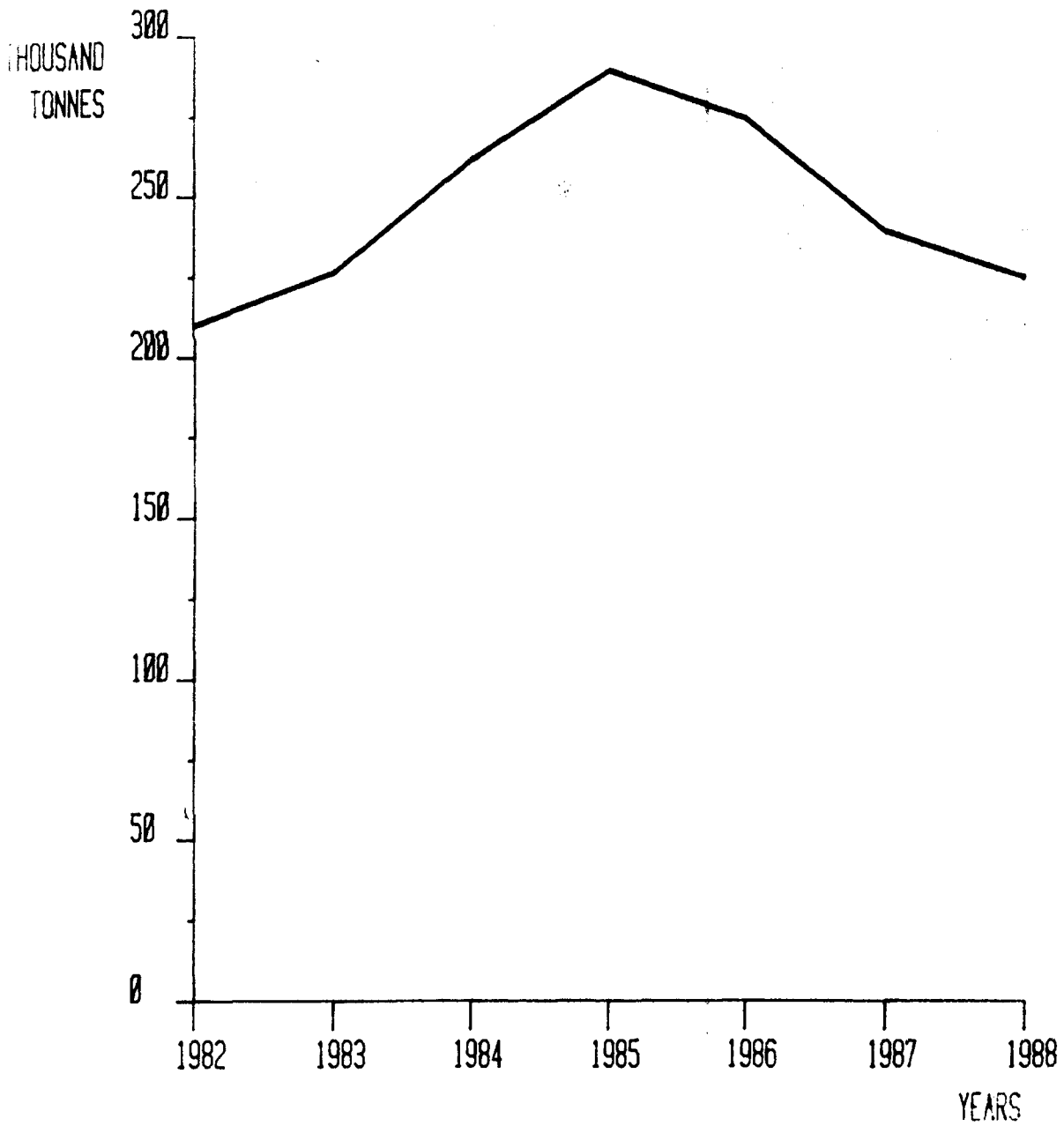

180 (g)

### PRODUCTION OF CEMENT 1982 TO 1988

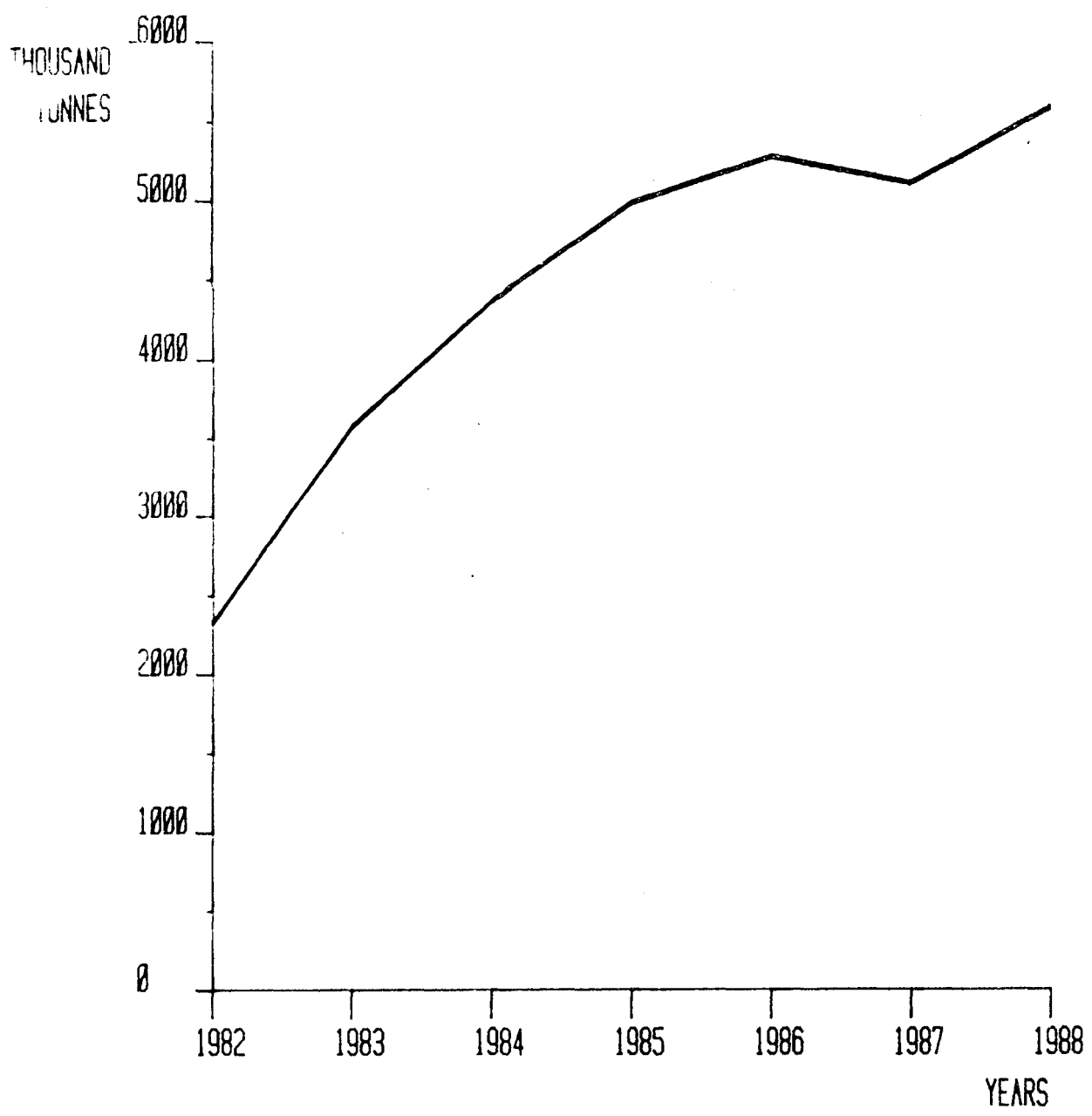

### ANDHRA PRADESH INDEX NUMBERS OF PRODUCTION 1982 TO 1988

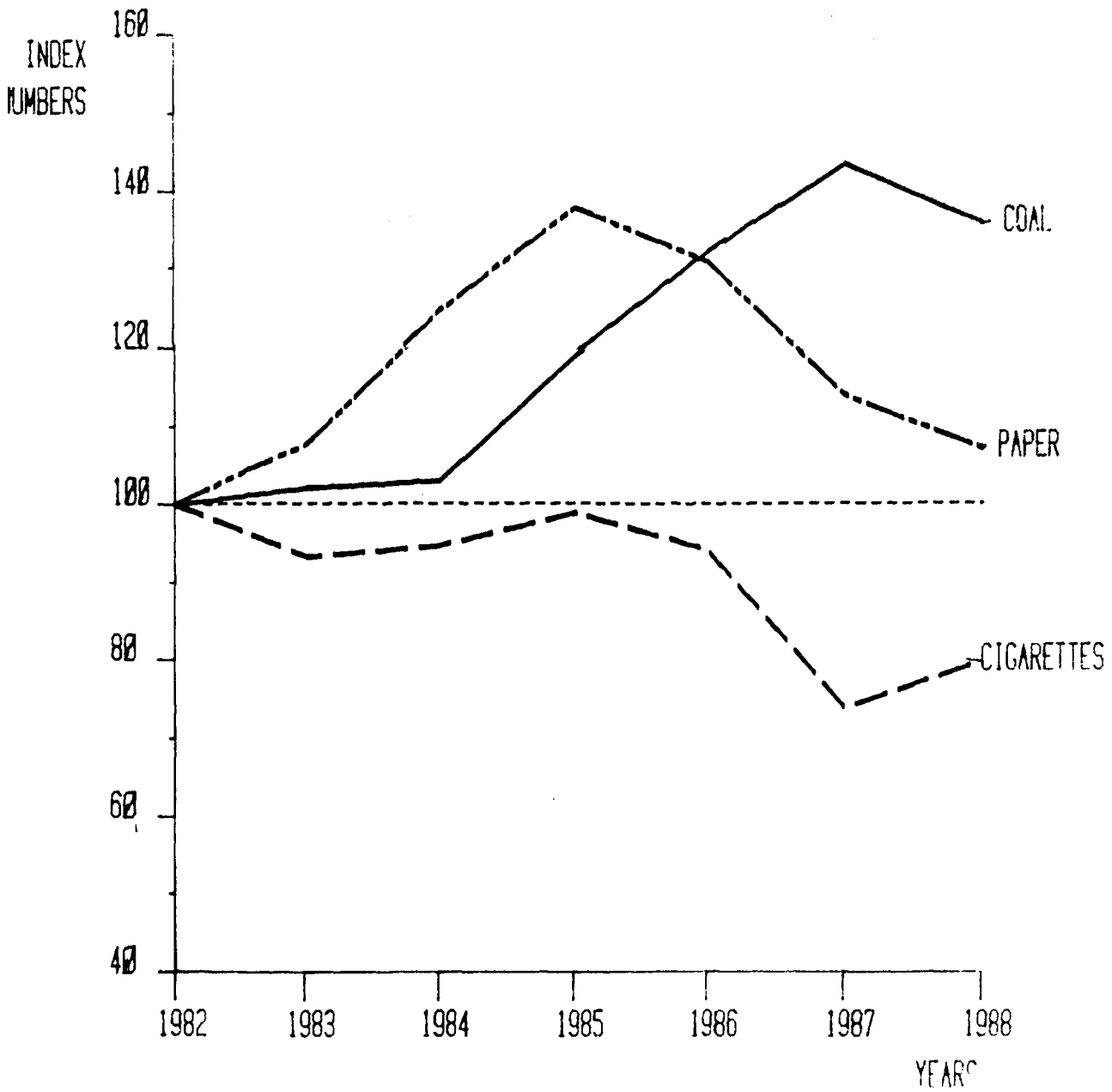

### ANDHRA PRADESH INDEX NUMBERS OF PRODUCTION 1982 TO 1988

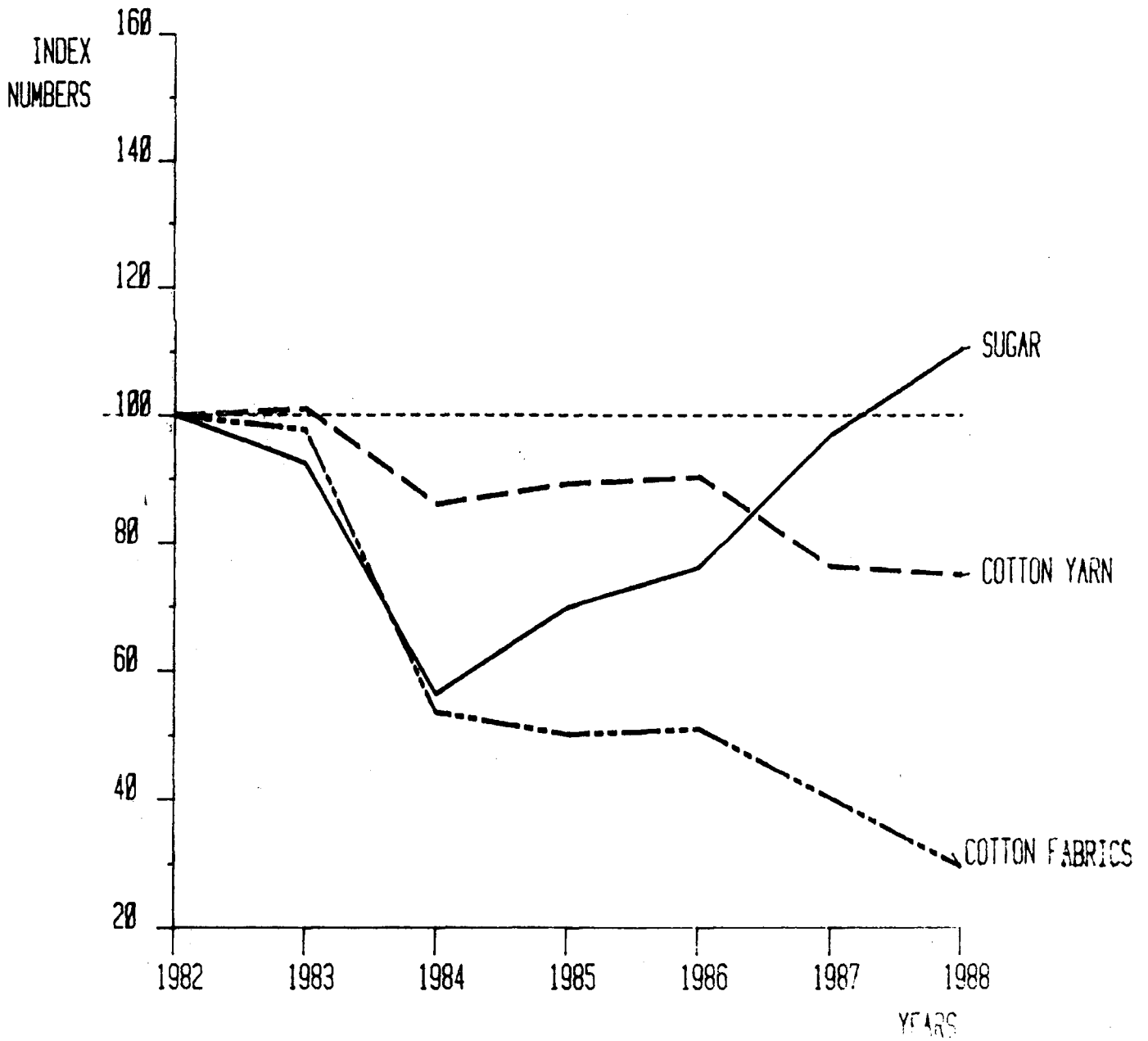



## 8. INDUSTRIES

TABLE 8.4

NUMBER OF FACTORIES WORKING UNDER THE FACTORIES ACT AND  
NUMBER OF PERSONS EMPLOYED - INDUSTRY-WISE

Sl. No.	INDUSTRY	1985		1986	
		No. of Factories	No. of Persons	No. of Factories	No. of Persons
(1)	(2)	(3)	(4)	(5)	(6)
20-21	Manufacture of Food Products .. ..	9,803	1,34,677	9,688	1,32,361
22	Manufacture of Beverages Tobacco and Tobacco Products .. ..	583	1,01,493	499	96,850
23.	Manufacture of Cotton Textiles .. ..	744	55,299	758	50,152
24.	Manufacture of Wool, Silk and Synthetic Fibre Textiles .. ..	67	897	76	1,242
25.	Manufacture of Jute, Hemp and Mesta Textiles. .. ..	18	15,562	18	15,065
26.	Manufacture of Textiles Products (including wearing Apparel other than foot wear .. ..	44	2,447	45	2,261
27.	Manufacture of Wood and Wood Products, Furniture and Fixtures .. ..	2,195	13,542	2,365	13,346
28.	Manufacture of Paper and Paper Products and Printing Publishing and Allied Industries ..	326	24,339	315	25,336
29.	Manufacture of Leather and Leather and Fur Products except repair .. ..	32	1,581	32	1,558
30.	Manufacture of Rubber, Plastic Petroleum and Coal Products .. ..	207	6,440	267	10,144
31.	Manufacture of Chemical and Chemical Products (except products of Petroleum and Coal) .. ..	469	29,986	531	32,681
32.	Manufacture of Non-Metallic Mineral Products .. ..	1,259	33,926	1,374	36,875
33.	Basic Metal and Alloys Industries .. ..	341	17,602	390	31,676
34.	Manufacture of Metal Products and parts except Machinery .. ..	392	9,211	391	9,245
35.	Manufacture of Machinery, Machine Tools and Parts except Electrical Machinery .. ..	851	31,117	979	35,710

SP/215-46

TABLE 8.4

NUMBER OF FACTORIES WORKING UNDER THE FACTORIES ACT AND  
NUMBER OF PERSONS EMPLOYED - INDUSTRY-WISE

Sl. No.	INDUSTRY	1985		1986	
		No. of Factories	No. of Persons	No. of Factories	No. of Persons
(1)	(2)	(3)	(4)	(5)	(6)
36.	Manufacture of Electrical Machinery, Apparatus, appliances and supplies and parts .. ..	204	26,466	236	27,626
37.	Manufacture of Transport equipment and Parts .. ..	129	30,896	136	25,351
38.	Other Manufacturing Industries .. ..	41	3,658	48	4,338
40.	Electricity .. ..	38	4,883	35	5,339
41.	Gas and Steam .. ..	20	563	21	610
42.	Water Works and Supply .. ..	27	947	25	965
96.	Personal services .. ..	5	118	4	101
97.	Repair Services .. ..	283	21,523	273	24,930
99.	Services not elsewhere Classified .. ..	17	4,120	19	686
T O T A L :		18,125	5,71,292	18,525	5,84,458

SOURCE: Director of Factories, Andhra Pradesh, Hyderabad.

## 3. INDUSTRIES

TABLE 8.5  
INDEX NUMBERS OF INDUSTRIAL PRODUCTION OF ANDHRA PRADESH

(Base: 1970=100)

Sl. No.	Industry Group	1984(F)	1985(F)	1986(F)	1987(R)	1988(P)
1)	(2)	(3)	(4)	(5)	(6)	(7)
1	Mining and Quarrying	350.8	405.2	450.8	489.4	463.1
2	Food	86.1	98.6	105.5	123.3	133.2
3	Beverages	152.2	168.5	150.7	178.3	199.0
4	Tobacco & Tobacco Products	134.1	140.0	133.2	104.5	109.4
5	Textiles	146.1	141.5	150.3	118.2	127.7
6	Paper and Paper Products	330.0	365.4	345.8	302.8	273.9
7	Leather & Leather Products	195.6	75.5	3.8	19.9	30.8
8	Chemical & Chemical Products	178.8	189.7	179.0	182.4	193.1
9	Petroleum and Petroleum Products	94.0	193.9	284.7	317.6	308.9
10	Non-Metallic Mineral Products	252.5	303.9	333.2	309.3	317.4
11	Basic Metal Products	126.2	149.7	161.2	128.8	102.7
12	Metal Products (Except Machinery and Transport Equipment)	219.7	232.1	192.0	112.6	108.7
13	Machinery (Except Electrical Machinery)	321.6	309.2	295.2	378.3	339.0
14	Electrical Machinery	907.8	970.9	991.8	1,078.7	1,071.0
15	Transport Equipment	149.6	11.2	565.1	451.5	810.1
16	Miscellaneous	241.6	17.4	127.2	228.5	199.7
17	Generation of Electricity	415.1	445.7	461.1	485.0	488.7
	General Index	269.0	310.2	321.7	328.3	348.8

F—Final R—Revised P—Provisional.

Source: Directorate of Economics, and Statistics Andhra Pradesh.

## 9. MINING

TABLE  
PRODUCTION OF

Sl. No.	Mineral	1983	
		Production	Value
(1)	(2)	(3)	(4)
1.	Apatite .. .. .	2,074	1,044
2.	Asbestos .. .. .	2,563	14,279
3.	Ball Clay .. .. .	41,878	2,010
4.	Barytes .. .. .	3,75,750	72,159
5.	Calcite .. .. .	457	18
6.	China Clay/Kaolin (Total) .. .. .	39,914	1,537
7.	Clay (Others) .. .. .	33,070	669
8.	Coal (000 Tonnes) .. .. .	12,527	19,65,612
9.	Copper Ore .. .. .	1,019	108
10.	Felspar .. .. .	6,467	204
11.	Fire Clay (A) .. .. .	10,518	543
12.	Graphite (R.O.M.) .. .. .	237	45
13.	Iron Ore (Total) 000 Tonnes) .. .. .	121	3,426
14.	Lime Stone (000 Tonnes) .. .. .	5,776	1,61,026
15.	Lime: Kankar .. .. .	8,683	231
16.	Manganese Ore .. .. .	49,978	4,121
17.	Mica (Crude) .. .. .	2,555	10,172
18.	Ochre .. .. .	2,655	94
19.	Quartz .. .. .	57,688	2,102
20.	Sand (Others) .. .. .	3,33,467	3,501
21.	Statite .. .. .	11,075	648
22.	Vermiculite .. .. .	494	72

(P) = Provisional (A) Excludes the production of Fire clay if any recovered incidental to coal mining.  
R.O.M. Run of Mines.

Source: Mineral Statistics of India, April 1988 Mineral Statistics Division, Nagpur.

## 9. MINING

## 9.1

## PRINCIPAL MINERALS

*(Production in Tonnes, Value in Rs. '000)*

1984		1985		1986		1987 (P)	
Production	Value	Production	Value	Production	Value	Production	Value
(5)	(6)	(7)	(8)	(9)	(10)	(11)	(12)
3,399	1,802	4,177	2,418	3,741	2,191	3,748	2,195
2,358	15,389	2,404	17,011	2,249	16,863	1,635	12,259
52,860	2,604	49,674	3,081	89,744	5,559	84,693	6,444
4,60,808	67,718	5,78,756	85,499	3,28,549	64,378	2,39,932	45,368
1,043	42	1,978	178	..	..	1,260	163
60,650	2,097	40,992	1,726	30,747	1,001	18,401	558
14,602	333	15,120	361	10,126	312	11,160	364
12,646	24,86,548	14,630	28,91,312	16,228	41,79,866	17,642	45,44,156
5,086	509	2,306	231	1,269	127	58	6
6,440	215	6,388	271	6,926	305	5,446	256
10,752	544	11,471	873	10,185	655	8,705	650
569	135	276	81	291	81	215	60
131	4,098	162	6,322	189	6,997	179	6,229
6,813	2,10,237	7,462	2,60,930	8,225	2,75,573	7,947	2,61,507
212	6	..	..	48	1	505	15
28,476	3,177	22,862	3,249	25,897	3,962	49,854	5,107
2,073	9,652	1,532	6,668	1,729	8,349	1,589	8,953
3,113	73	5,987	172	3,020	86	4,319	138
66,431	2,601	81,704	3,595	1,18,031	4,987	96,547	4,793
3,07,944	3,631	4,33,821	4,694	4,12,138	4,244	4,67,217	4,724
12,973	1,097	9,337	854	11,462	1,234	11,082	1,219
833	160	1,701	319	3,716	370	1,630	255

## 0. MINING

TABLE  
PRODUCTION OF PRINCIPAL MINERALS

Sl. No.	District	Apatite	Asbestos	Ball Clay	Barytes	Chromite	Calcite	Clay (Others)	Coal '000 tonne @
(1)	(2)	(3)	(4)	(5)	(6)	(7)	(8)	(9)	(10)
1.	Srikakulam	..	..	..	..	..	..	..	..
2.	Vizianagaram	..	..	..	..	..	..	..	..
3.	Visakhapatnam	3,748	..	..	..	..	10	..	..
4.	East Godavari	..	..	..	..	..	..	..	..
5.	West Godavari	..	..	84,693	..	..	..	..	..
6.	Krishna	..	..	..	..	..	..	4,100	..
7.	Guntur	..	..	..	..	..	..	..	..
8.	Prakasam	..	..	..	180	..	..	..	..
9.	Nellore	..	..	..	200	..	..	..	..
	<b>COASTAL ANDHRA</b>	<b>3,748</b>	<b>..</b>	<b>84,693</b>	<b>380</b>	<b>..</b>	<b>10</b>	<b>4,100</b>	<b>..</b>
10.	Kurnool	..	..	..	..	..	..	1,770	..
11.	Anantapur	..	..	..	..	..	1,250	5,290	..
12.	Cuddapah	..	1,635	..	2,35,859	..	..	..	..
13.	Chittoor	..	..	..	..	..	..	..	..
	<b>RAYALASEEMA</b>	<b>..</b>	<b>1,635</b>	<b>..</b>	<b>2,35,859</b>	<b>..</b>	<b>1,250</b>	<b>7,060</b>	<b>..</b>
14.	Rangareddy	..	..	..	..	..	..	..	..
15.	Hyderabad	..	..	..	..	..	..	..	..
16.	Nizamabad	..	..	..	..	..	..	..	..
17.	Medak	..	..	..	..	..	..	..	..
18.	Mahbubnagar	..	..	..	..	..	..	..	..
19.	Nalgonda	..	..	..	..	..	..	..	..
20.	Warangal	..	..	..	..	..	..	..	..
21.	Khammam	..	..	..	3,693	562	..	..	..
22.	Karimnagar	..	..	..	..	..	..	..	..
23.	Adilabad	..	..	..	..	..	..	..	..
	<b>TELANGANA</b>	<b>..</b>	<b>..</b>	<b>..</b>	<b>3,693</b>	<b>562</b>	<b>..</b>	<b>..</b>	<b>..</b>
	<b>ANDHRA PRADESH</b>	<b>3,748</b>	<b>1,635</b>	<b>84,693</b>	<b>2,39,932</b>	<b>562</b>	<b>1,20</b>	<b>11,160</b>	<b>17,642</b>

## 9. MINING

## 9.2

## DISTRICT-WISE, 1987 (P)

(Tonnes)

Copper Ore	Corundum	Dolomite	Felspar	Fire Clay(A)	Garnet (Abrasive)	Graphite	Gold (in Kgs.)	Iron Ore ('000 Tonnes)	Koalin (China Clay)
(11)	(12)	(13)	(14)	(15)	(16)	(17)	(18)	(19)	(20)
..	..	..	..	..	..	..	..	..	..
..	..	..	..	..	..	..	..	..	..
..	..	..	..	..	..	..	..	..	..
..	..	..	..	6,324	..	155	..	..	223
..	..	..	287	781	..	..	..	..	..
..	..	..	..	..	..	..	..	4	..
..	..	..	..	..	..	..	..	..	..
..	..	..	391	..	115	..	..	..	..
..	..	..	678	7,105	115	155	..	4	223
..	..	..	..	..	..	..	..	23	5,010
..	..	103	..	..	..	..	79	130	..
..	..	..	..	..	..	..	..	..	1,641
..	..	..	..	..	..	..	62(£)	..	..
..	..	103	..	..	..	..	141	153	6,651
..	..	..	4,768	..	..	..	..	..	..
..	..	..	..	..	..	..	..	..	..
..	..	..	..	..	..	..	..	..	..
..	..	..	..	..	..	..	..	..	..
..	..	..	..	..	..	..	..	..	..
..	..	..	..	..	..	..	..	..	..
58	1	..	..	..	64	60	..	22	..
..	..	2,368	..	..	..	..	..	..	..
..	..	..	..	1,600	..	..	..	..	11,527
58	1	2,368	4,768	1,600	64	60	..	22	11,527
58	1	2,471	5,446	8,705	179	215	141	179	18,401

(Contd.)

## 9. MINING

TABLE  
PRODUCTION OF PRINCIPAL MINERALS

Sl. No.	District	Lead concentrate	Lime Stone ('000 tonnes)	Lime Kankar	Lime Shell	Manganese Ore	Mica Crude		
(1)	(2)	(21)	(22)	(23)	(24)	(25)	(26)		
1.	Srikakulam	..	..	..	..	..	..		
2.	Vizianagaram	..	63	..	..	39,941	..		
3.	Visakhapatnam	..	..	..	182	..	9		
4.	East Godavari	..	..	..	..	..	..		
5.	West Godavari	..	..	..	..	..	..		
6.	Krishna	..	505	..	..	..	..		
7.	Cuntur	..	3,670	984	..	..	..		
8.	Prakasam	..	..	..	..	..	..		
9.	Nellore	..	..	..	15,086	..	1,549		
	COASTAL ANDHRA	..	3,670	1,552	..	15,268	39,941	1,538	
10.	Kurnool	..	..	590	..	..	..		
11.	Anantapur	..	..	5	..	..	..		
12.	Cuddapah	..	..	1,234	..	..	..		
13.	Chittoor	..	..	..	..	..	..		
	RAYALASEEMA	..	..	1,829	..	..	..		
14.	Rangareddy	..	..	175	..	..	..		
15.	Hyderabad	..	..	..	..	..	..		
16.	Nizamabad	..	..	..	..	..	..		
17.	Medak	..	..	..	..	..	..		
18.	Malbunagar	..	..	..	..	..	..		
19.	Nalgonda	..	..	2,143	..	..	..		
20.	Warangal	..	..	..	..	..	..		
21.	Khammam	..	..	..	..	..	31		
22.	Karimnagar	..	..	901	505	..	..		
23.	Adilabad	..	..	1,347	..	9,913	..		
	TELANGANA	..	..	4,566	505	..	9,913	31	
	ANDHRA PRADESH	..	..	3,670	7,947	505	15,268	49,854	1,589

(A) Excludes the Production of Fire clay, if any recovered incidental to Coal Mining.

(B) Includes mine waste and waste obtained while dressing of crude Mica at Mine site.

@ District-wise production is not available.

£ Recovered from ore obtained incidental to prospecting and Exploratory operations.

P : Provisional.

SOURCE : Mineral Statistics of India, April, 1988 Indian Bureau of Mines, Government of India, Mineral Statistics Division, Nagpur.



## 9. MINING

DISTRICT-WISE 1987 (P)

(Tonnes)

Mica (waste- and scrap)(B)	Ochre	Quartz	Fuchsite Quartzite	Silica sand	Sand others	Moulding Sand	Silver (Kgs.)	Slate	Stea- tite	Vermi- culite
(27)	(28)	(29)	(30)	(31)	(32)	(33)	(34)	(35)	(36)	(37)
..	..	236	..	..	..	..	..	..	..	..
..	..	1,796	..	..	..	..	..	..	..	..
81	249	..	..	..	..	..	16,100	..	..	..
..	..	..	..	..	..	..	..	..	..	..
..	..	2,167	..	..	..	..	..	..	..	..
..	..	1,688	..	..	..	..	..	..	..	..
..	..	14,808	..	..	..	..	..	860	..	..
..	..	910	..	5,283	..	..	..	..	..	..
532	..	1,803	..	35,125	..	9,310	..	..	..	1,630
613	249	23,408	..	40,408	..	9,310	16,100	860	..	1,630
..	4,070	..	..	..	..	..	..	..	10,594	..
..	..	..	73	..	..	..	..	..	488	..
..	..	180	..	..	..	..	..	..	..	..
..	..	..	..	..	..	..	..	..	..	..
..	4,070	180	73	..	..	..	..	..	11,082	..
..	..	30,073	..	..	..	..	..	..	..	..
..	..	..	..	..	..	..	..	..	..	..
..	..	..	..	..	..	..	..	..	..	..
..	..	24,510	..	..	..	..	..	..	..	..
..	..	..	..	..	..	..	..	..	..	..
..	..	15,763	..	..	..	..	..	..	..	..
..	..	..	..	..	..	..	..	..	..	..
19	..	2,611	..	..	1,42,001	..	..	..	..	..
..	..	..	..	..	3,25,216	..	..	..	..	..
..	..	..	..	..	..	..	..	..	..	..
19	..	72,959	..	..	4,67,217	..	..	..	..	..
632	4,319	96,547	73	40,408	4,67,217	9,310	16,100	860	11,082	1,630

## MINING

TABLE 9.3

MINING STOCK, PRODUCTION, CONSUMPTION AND CLOSING STOCK OF INDIGENOUS COAL  
(in '000 Tonnes)

Division	Opening Stock	Production	Consumption of Indigenous coal by collieries	Despatch to Railways	Despatch to others	Total (Col. 4 to 6)	Closing Stock
(1)	(2)	(3)	(4)	(5)	(6)	(7)	(8)
<b>1984-85</b>							
Kothagudem	7	980	78	..	981	1,059	14(B)
Bellampalli	12	1,633	58	103	872	1,033	8
Mandamarri	13	1,023	22	205	1,400	1,627	17
Ramagundam	41	4,751	131	665	3,966	4,762	30(A)(C)
Yellandu	9	1,042	13	..	1,030	1,043	8
Manuguru	798	1,204	9	..	1,294	1,303	613
Ramakrishnapur	117	1,695	112	107	1,562	1,781	35**
<b>TOTAL</b>	<b>997</b>	<b>12,328</b>	<b>423</b>	<b>1,080</b>	<b>11,105</b>	<b>12,608</b>	<b>725</b>
<b>1985-86</b>							
Kothagudem	17	1,326	87	..	1,250	1,337	6
Bellampalli	7	1,153	47	44	933	1,024	15(B)
Mandamarri	16	1,890	27	223	1,790	2,040	8(D)(F)
Ramagundam	30	6,073	111	705	5,256	6,072	31
Yellandu	9	1,351	17	..	1,290	1,307	53
Manuguru	613	1,400	10	..	1,519	1,529	484
Ramakrishnapur	29	2,462	151	230	2,089	2,470	@
<b>TOTAL</b>	<b>721</b>	<b>15,655</b>	<b>450</b>	<b>1,202</b>	<b>14,127</b>	<b>15,779</b>	<b>597</b>
<b>1986-87</b>							
Kothagudem	4	1,371	91	..	1,284	1,375	..
Bellampalli	15	1,265	57	..	1,181	1,238	59(G)
Mandamarri	9	1,987	14	367	1,684	2,065	4(H)(I)
Ramagundam	28	5,730	129	388	5,193	5,710	48
Yellandu	53	1,897	17	..	1,893	1,910	30
Manuguru	484	1,552	10	..	1,707	1,717	319
Ramakrishnapur	5	2,788	160	285	2,189	2,634	69*
<b>TOTAL</b>	<b>598</b>	<b>16,580</b>	<b>473</b>	<b>1,040</b>	<b>15,131</b>	<b>16,649</b>	<b>529</b>
<b>1987-88</b>							
Kothagudem	1	1,349	89	..	1,288	1,377	3 (J)
Bellampalli	58	1,184	61	..	1,173	1,234	32 (K)
Mandamarri	4	1,766	11	156	1,634	1,801	3 (L)
Ramagundam	51	5,697	124	492	5,114	5,730	18
Yellandu	29	1,984	17	..	1,939	1,956	57
Manuguru	319	1,775	10	..	1,852	1,862	206
Ramakrishnapur	70	2,646	117	233	2,298	2,648	10
<b>TOTAL</b>	<b>532</b>	<b>16,461</b>	<b>429</b>	<b>881</b>	<b>15,258</b>	<b>16,608</b>	<b>329</b>

(A) A quantity of 604 thousand tonnes of Bellampally coal was transported to Mandamarri.

(B) 86 thousand tonnes of Manuguru coal was transported to Kothagudem.

(C) 4 thousand tonnes of Ramakrishnapur coal was transported to Mandamarri.

(D) 140 thousand tonnes of Bellampally coal was transported to Mandamarri.

(E) 20 thousand tonnes of Mandamarri coal was transported to Bellampally.

(F) 24 thousand tonnes of Ramakrishnapur—II coal was transported to Mandamarri.

(G) 15 thousand tonnes of Mandamarri coal was transported to Bellampally.

(H) 28 thousand tonnes of Ramakrishnapur—I coal was transported to Mandamarri.

(I) 50 thousand tonnes of Ramakrishnapur—II coal was transported to Mandamarri.

(J) 26 thousand tonnes of Manuguru coal transported to Kothagudem and also 4 thousand tonnes of coal received from Coal Depots.

(K) 24 thousand tonnes of Mandamarri coal was transported to Bellampally.

(L) 38 thousand tonnes of Ramakrishnapur coal was transported to Mandamarri.

(\*) 25 thousand tonnes of Ramakrishnapur—II coal was transported to Ramakrishnapur—I, and 537 thousand tonnes of Ramakrishnapur—I coal was transported to Ramakrishnapur—II and one thousand tonnes of un-accounted stock taken into account.

(\*\*) A quantity of 80 thousand tonnes of un-accounted stock taken into account.

(@) 49 thousand tonnes of Ramakrishnapur—II coal was transported to Ramakrishnapur I and 327 thousand tonnes of Ramakrishnapur I coal was transported to Ramakrishnapur II.

### ANDHRA PRADESH PER CAPITA CONSUMPTION OF ELECTRICITY 1970-71 TO 1987-88

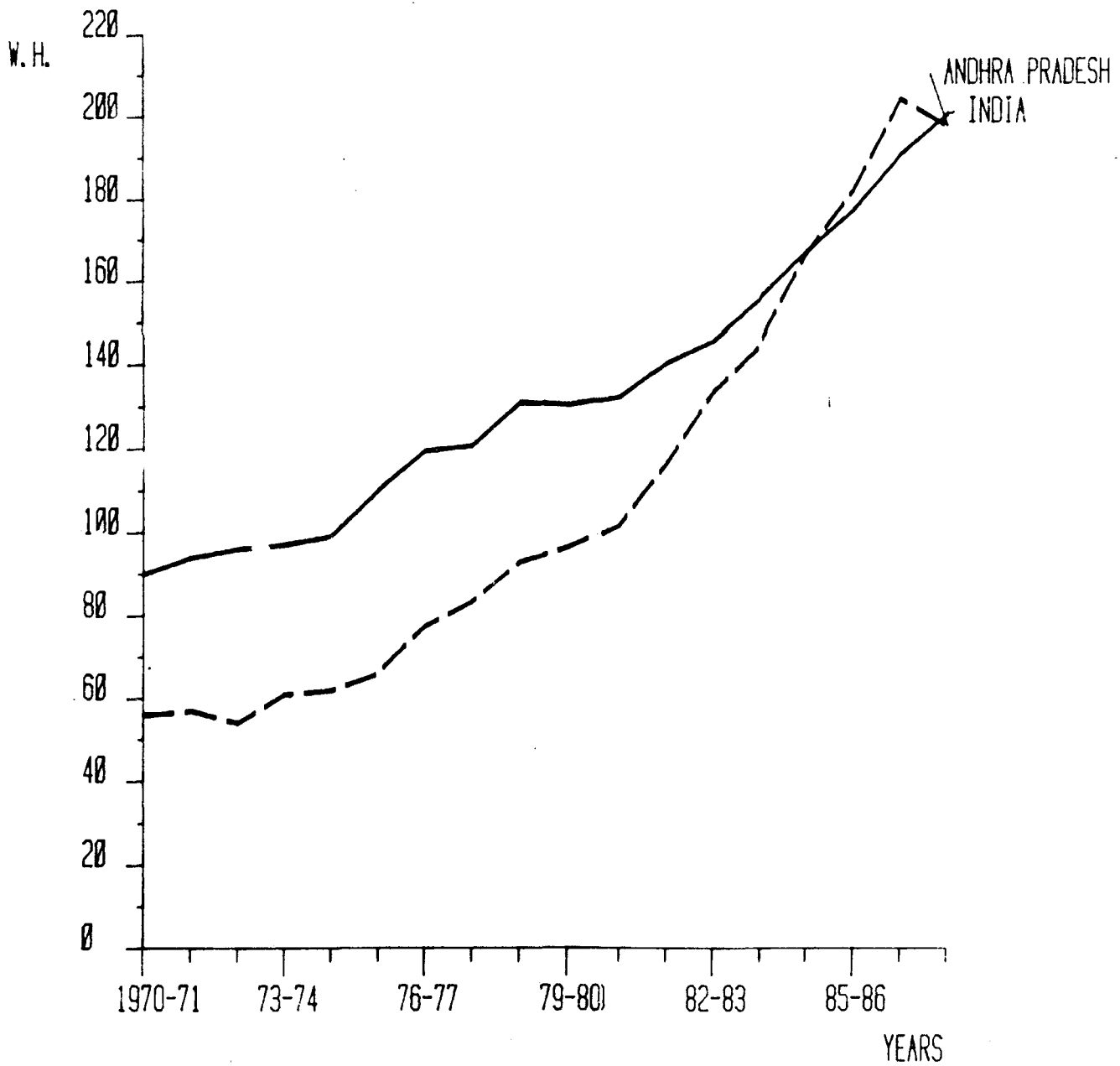

### ANDHRA PRADESH INSTALLED CAPACITY 1970-71 TO 1987-88

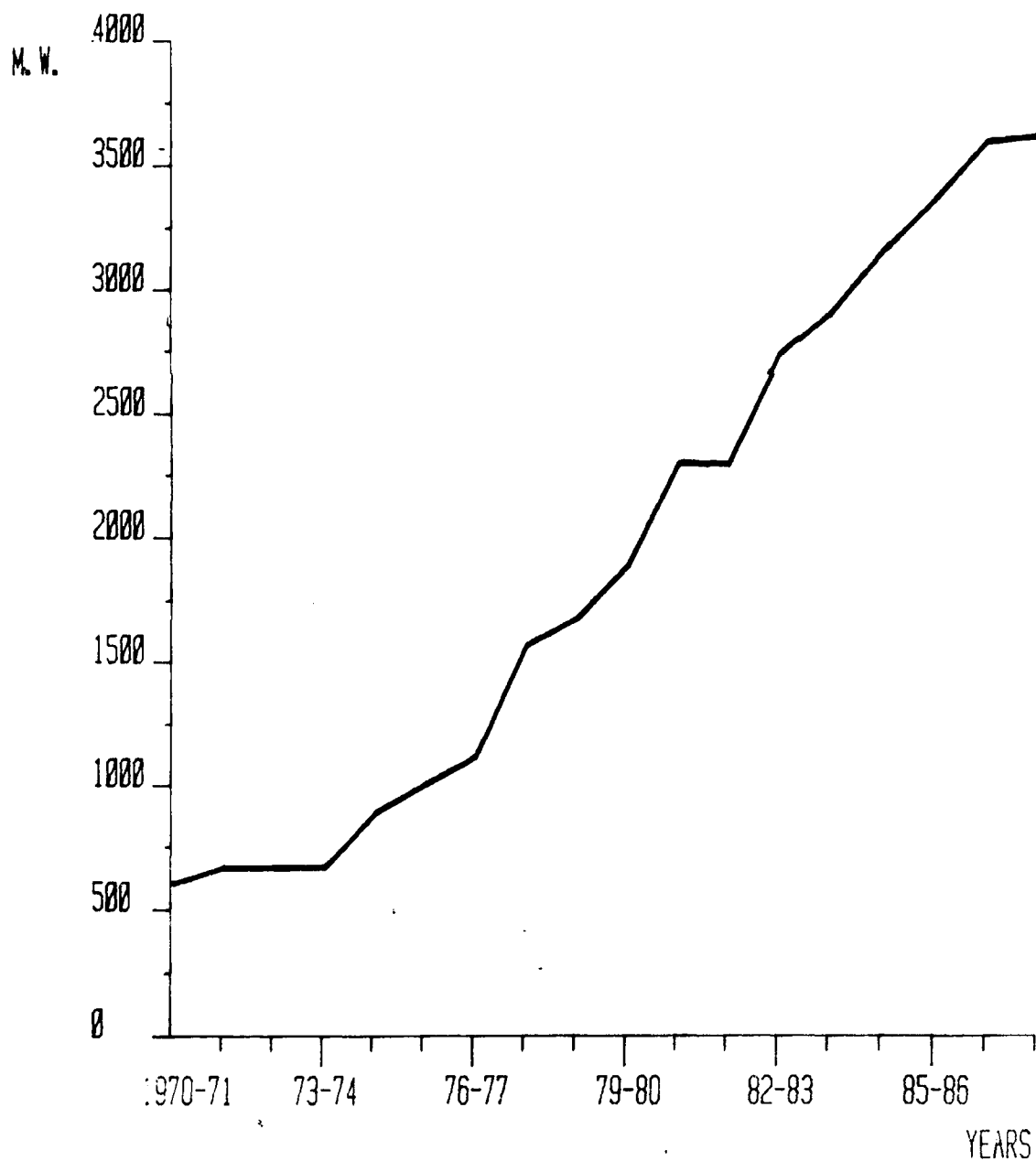

# ANDHRA PRADESH ENERGY GENERATED AND CONSUMED 1970-71 TO 1987-88

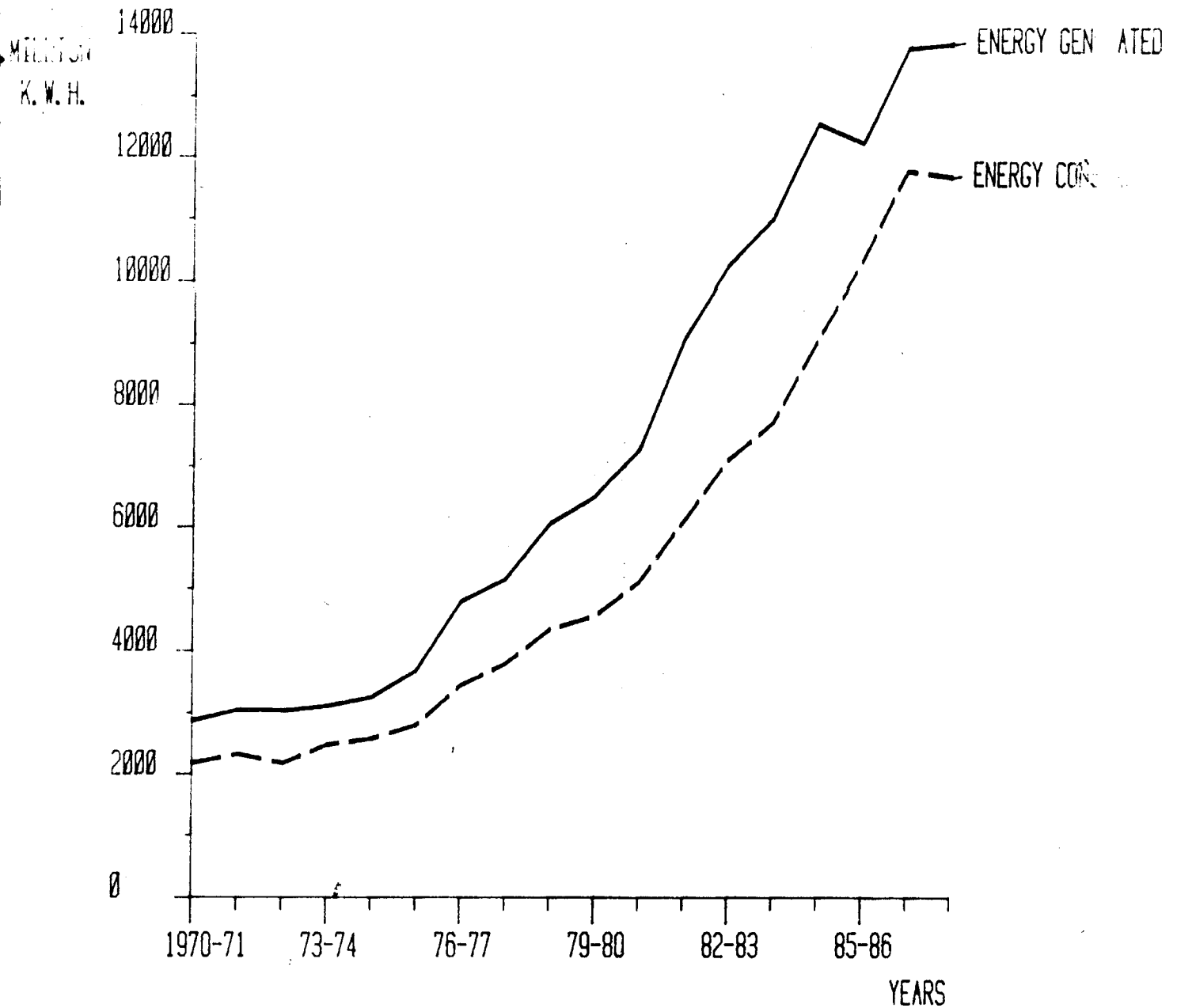

## 10. FUEL AND POWER

TABLE 10.1

INSTALLED CAPACITY AND GENERATION

Sl. No.	Name of the Power Station	Installed Capacity as on 31-3-88 (M.W.)	GENERATION (Million K.wh)			
			1965-66	1970-71	1985-87	1987-88
(1)	(2)	(3)	(4)	(5)	(6)	(7)
<b>I. HYDERO-ELECTRICAL POWER STATION:</b>						
1.	Machkund	80.3	577	514	446.6*	392.4*
2.	T.B. Dam and Hampi	57.6	231	245	146.2*	104.9*
3.	Srisaïlam Hydro Power	770.0	...	...	2,864.3	2,778.4
4.	Upper Sileru	120.0	...	646	350.1	320.4
5.	Nizamsagar	10.0	36	34	8.2	15.1
6.	Lower Sileru	460.0	...	...	934.0	897.2
7.	Nagarjunasagar	810.0	..	..	1,652.0	1,132.6
8.	Nagarjunasagar Right Cannal	60.0	...	...	42.3	109.5
9.	Donkarayi Canal Power House	25.0	...	...	73.7	66.5
10.	Kakatiya Micro Hydel	2.0	...	...	...	0.9
11.	Pochampad	27.0	...	...	...	46.8
	Total Hydro	2,421.9	844	1,439	6,517.4	5,864.7
<b>II. THERMAL &amp; GAS POWER STATIONS:</b>						
12.	Hussainsagar	...	110	@	...	...
13.	Ramagundam (A.Station)	...	161	158	...	...
14.	Ramagundam (B.Station)	62.5	...	...	435.8	390.6
15.	Nellore	30.0	204	111	167.2	173.3
16.	Kothagudem (A.Station)	240.0	...	1,166	1,244.5	1,443.6
	Kothagudem (B.Station)	220.0	...	...	858.3	1,212.9
18.	Kothagudem (C.Station)	220.0	...	...	1,250.5	1,353.3
19.	Gas Turbs Sets, Hyderabad	...	38	1	...	...
20.	Vijayawada Thermal Station	420.0	...	...	3,325.6	3,411.7
	Total Thermal:	1,192.5	513	1,436	7,282.0	7,985.4
	Total Hydro and Thermal	3,614.4	1,357**	2,875	13,799.4	13,850.1

(+)= Share of Andhra Pradesh from Joint Projects.

(@) Generation less than 0.5 M. Wtt.

(\*\*) Excluding Vishakapatnam, Vijayawada Thermal and Gas Stations and Diesel Power Stations.

SOURCE:-- Andhra Pradesh State Electricity Board.

## 10. FUEL AND POWER

TABLE 10.2  
GROWTH OF TRANSMISSION AND DISTRIBUTION LINES  
(As on 31st March)

Sl. No.	Voltage of the lines	(Length in Kms.)		
		1986	1987	1988 (P)
(1)	(2)	(3)	(4)	(5)
1.	220 KV.	3,746	4,158	4,334
2.	123 KV.	4,811	5,600	6,013
3.	66 KV.	1,811	1,586	1,488
4.	33 KV.	14,949	16,448	17,233
5.	11 KV.	91,086	96,489	1,03,078
6.	Low Tension	1,83,467	2,02,587	2,26,744

(P) Provisional.

SOURCE : Andhra Pradesh State Electricity Board.

TABLE 10.3  
GROWTH OF TRANSMISSION AND DISTRIBUTION TRANSFORMERS  
(As on 31st March)

Sl. No.	Voltage of Transformer	1986		1987		1988 (P)	
		No.	Cap/MVA	No.	Cap/MVA	No.	Cap/MVA
(1)	(2)	(3)	(4)	(5)	(6)	(7)	(8)
1.	220 KV.	68	3,414	56	3,438	123	4,433
2.	132 KV.	191	3,214	211	3,421	234	3,916
3.	66 KV.	82	364	46	228	44	213
4.	33 KV.	999	2,765	1,123	3,316	1,215	3,757
5.	Distribution Transformers	53,830	8,074	50,163	4,340	66,167	5,116

(P) Provisional.

SOURCE : Andhra Pradesh State Electricity Board :

# ANDHRA PRADESH NUMBER OF ENERGISED PUMPSETS 1974-75 TO 1987-88

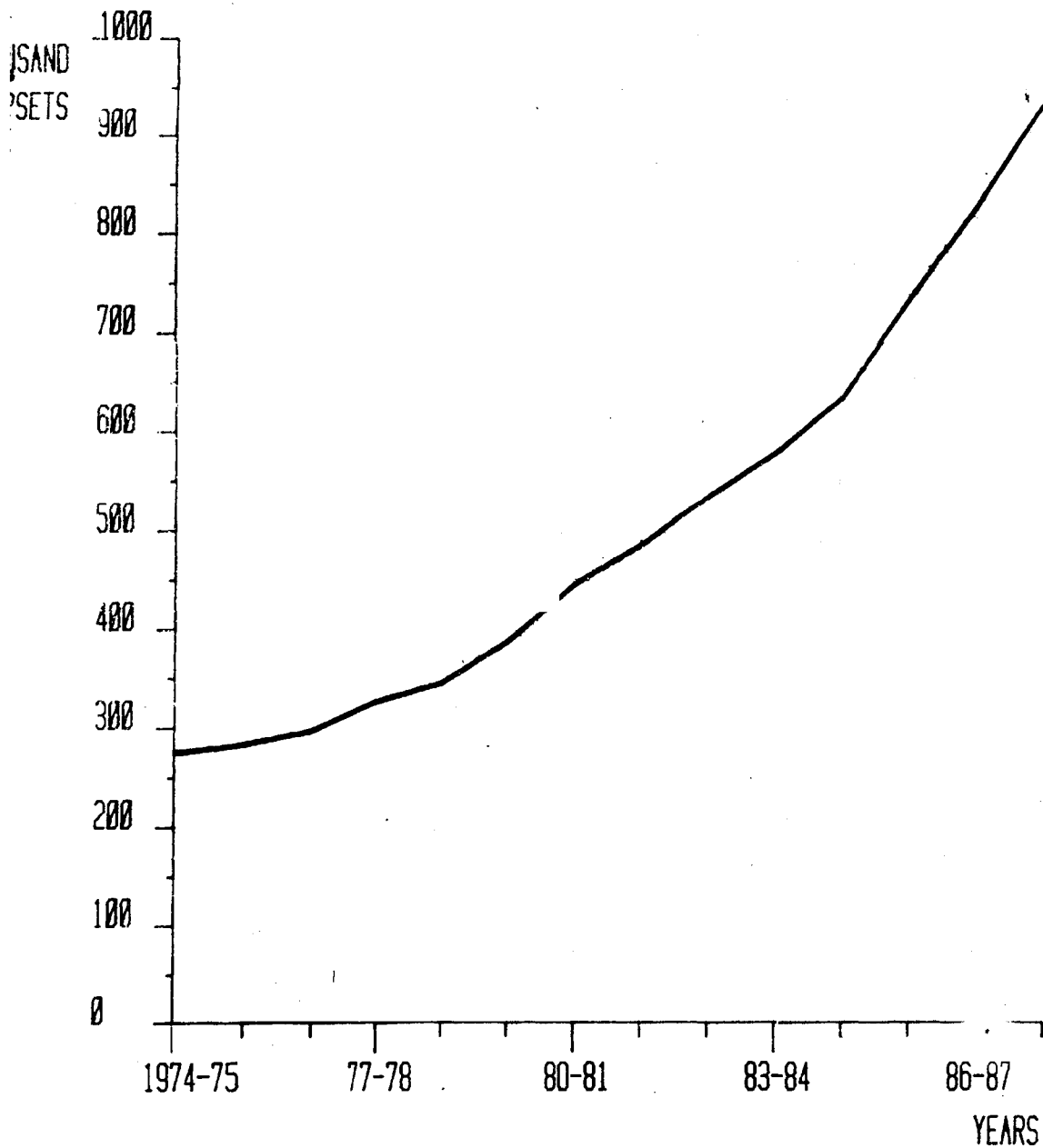



## 10. FUEL AND POWER

TABLE 10.4

## NUMBER OF TOWNS AND VILLAGES ELECTRIFIED AND POPULATION COVERED

Sl.No.	District	Total Number of Towns and Villages (inhabited as per 1951 Census)	NUMBER OF TOWNS AND VILLAGES ELECTRIFIED AT THE END OF						POPULATION			
			31-3-1956	31-3-1961	31-3-1971	31-3-1986	31-3-1987	31-3-1988	% of Col. 9 to Col. 3	Total as per 1981 census (in '000)	Covered by electricity as on 31-3-88	% of coverage
(1)	(2)	(3)	(4)	(5)	(6)	(7)	(8)	(9)	(10)	(11)	(12)	(13)
1.	Srikakulam	1,932	38	129	448	1,649	1,759	1,827	94.6	1,919	1,913	97.7
2.	Vizianagaram	1,471	..	..	..	1,244	1,343	1,471	100.0	1,804	1,804	100.0
3.	Visakhapatnam	3,702	49	145	424	1,325	1,692	2,295	62.0	2,575	2,314	89.8
4.	East Godavari	1,334	112	357	582	1,148	1,198	1,278	95.8	3,701	3,650	98.5
5.	West Godavari	850	75	250	515	844	850	850	100.0	2,874	2,874	100.0
6.	Krishna	959	107	293	571	957	957	958	99.9	3,048	3,047	99.9
7.	Guntur	707	31	174	346	705	705	705	99.7	3,435	3,424	99.9
8.	Prakasam	1,018	7	35	264	976	934	1,012	99.4	2,330	2,326	99.7
9.	Nellore	1,118	33	137	377	1,085	1,133	1,111	99.4	2,015	2,012	99.9
COASTAL ANDHRA		13,091	452	1,520	3,527	9,900	10,588	11,507	87.9	23,742	23,374	98.5
10.	Kurnool	903	31	140	419	901	903	903	100.0	2,407	2,407	100.0
11.	Anantapur	945	45	148	435	941	944	944	99.9	2,548	2,547	99.9
12.	Cuddapah	909	18	112	319	883	883	888	97.7	1,934	1,919	99.2
13.	Chittoor	1,365	69	214	559	1,338	1,359	1,365	100.0	2,737	2,737	100.0
RAYALASEEMA		4,122	163	614	1,732	4,063	4,089	4,100	99.5	9,266	9,610	99.8
14.	Rangareddy	965	9	78	386	965	965	965	100.0	1,582	1,582	100.0
15.	Hyderabad	5	..	..	..	5	5	5	100.0	2,261	2,261	100.0
16.	Nizamabad	866	..	51	271	866	866	866	100.0	1,680	1,680	100.0
17.	Medak	1,238	..	62	329	1,238	1,238	1,238	100.0	1,807	1,807	100.0
18.	Mahbubnagar	1,481	..	58	339	1,480	1,480	1,480	99.9	2,445	2,444	99.9
19.	Nalgonda	1,125	1	55	355	1,125	1,125	1,125	100.0	2,280	2,280	100.0
20.	Warangal	993	1	65	360	973	987	993	100.0	2,300	2,300	100.0
21.	Khammam	1,108	5	29	237	955	1,055	1,104	99.6	1,752	1,721	98.2
22.	Karimnagar	1,066	4	72	451	1,053	1,066	1,066	100.0	2,436	2,436	100.0
23.	Adilabad	1,571	2	51	314	1,381	1,488	1,571	100.0	1,639	1,639	100.0
TELANGANA		13,418	22	521	3,042	10,041	10,268	10,413	99.9	20,182	20,150	99.8
ANDHRA PRADESH		27,631	637	2,655	8,301	24,037	24,945	26,020	97.2	53,550	53,134	99.2

SOURCE: Andhra Pradesh state Electricity Board.

## 10. FUEL AND POWER

TABLE

POWER CONSUMPTION

Sl. No.	District	LOW TENSION							
		Domestic	Non-Domestic	Railways Workshop and Lighting	Industrial	Cottage Industrial	Agriculture	Public Water works and Sewage Pumping	Public Lighting
(1)	(2)	(3)	(4)	(5)	(6)	(7)	(8)	(9)	(10)
1.	Srikakulam ..	26.68	5.29	0.45	13.90	0.01	25.40	..	2.10
2.	Vizianagaram ..	33.94	7.48	0.51	14.38	0.01	19.21	..	2.04
3.	Visakhapatnam ..	93.98	18.54	0.70	15.49	0.03	21.00	..	4.17
4.	East Godavari ..	100.34	26.24	0.26	54.65	0.12	62.86	3.78	7.14
5.	West Godavari ..	82.63	19.46	0.27	39.05	0.05	108.29	5.40	6.64
6.	Krishna ..	136.98	32.05	0.53	54.51	0.05	87.70	1.89	11.59
7.	Guntur ..	91.82	30.13	0.11	45.72	0.02	52.21	0.76	9.31
8.	Prakasam ..	22.44	7.52	0.28	19.23	0.06	71.75	0.66	4.00
9.	Nellore ..	74.91	15.84	0.70	21.44	0.14	174.94	1.60	4.23
COASTAL ANDHRA ..		663.72	162.55	3.81	278.37	0.49	623.36	13.55	51.22
10.	Kurnool ..	44.69	13.00	..	25.21	0.22	82.45	2.71	3.15
11.	Anantapur ..	42.60	12.68	..	20.09	0.08	228.61	3.06	3.49
12.	Cuddapah ..	31.39	9.46	0.15	13.41	0.08	131.46	1.62	1.60
13.	Chittoor ..	69.73	16.93	..	23.43	6.55	374.48	..	3.84
RAYALASEEMA ..		188.41	52.07	0.15	82.14	6.93	817.00	7.39	12.08
14.	Ranga Reddy ..	46.96	8.46	..	65.03	0.15	151.89	..	1.42
15.	Hyderabad ..	262.87	82.87	0.97	56.41	0.09	4.48	..	13.71
16.	Nizamabad ..	40.01	8.38	0.09	18.44	..	252.25	1.59	4.25
17.	Medak ..	15.65	6.97	..	22.48	0.38	235.51	..	1.55
18.	Mahbubnagar ..	25.67	7.15	..	22.09	0.07	191.22	..	2.59
19.	Nalgonda ..	29.13	7.34	0.10	24.60	0.72	317.17	..	2.08
20.	Warangal ..	38.65	8.71	0.19	21.80	0.49	314.83	1.26	3.12
21.	Khammam ..	33.07	10.24	0.14	16.26	0.02	58.74	..	2.36
22.	Karimnagar ..	39.27	10.00	..	16.79	1.20	326.42	0.68	3.37
23.	Adilabad ..	18.71	5.01	0.21	12.58	..	54.42	0.61	1.91
TELANGANA ..		549.99	155.13	1.70	276.48	3.12	1,906.93	4.14	36.36
ANDHRA PRADESH ..		1,402.12	369.75	5.66	636.99	10.54	3,347.29	25.08	99.66

## 10. FUEL AND POWER

## 10.5A

DISTRICT WISE 1986-87

(In Million K.W.H.)

General Purpose	Temporary	Total L.T.	Industrial Ordinary	HIGH TENSION		Railways Workshop and Lighting
				Industrial Special		
(11)	(12)	(13)	(14)	(15)		(16)
0.24	..	74.07	8.35	..		0.93
0.37	0.14	78.08	35.19	366.92		0.93
0.94	0.18	155.03	548.53	..		9.57
2.37	0.12	257.88	163.97	..		2.67
2.28	0.15	264.22	78.14	148.16		0.96
2.20	0.20	327.70	103.99	..		12.06
2.19	0.21	232.48	172.98	..		1.43
0.82	..	126.76	18.72	..		0.67
1.19	..	294.45	57.30	..		1.73
12.60	1.00	1,810.67	1,187.17	515.08		30.95
1.89	0.21	173.53	172.94	..		0.55
1.42	0.26	312.29	61.53	..		6.17
0.79	0.05	190.01	206.34	..		0.73
1.18	0.48	496.62	92.45	57.73		..
5.28	1.00	1,172.45	533.26	57.73		7.45
0.78	..	274.69	100.18	8.82		8.82
2.83	..	424.23	434.88	9.32		21.72
0.73	0.08	325.82	18.17	..		0.49
0.28	..	282.82	339.89	..		..
0.78	..	249.57	42.27	..		..
0.49	..	381.63	210.05	..		0.12
0.44	..	389.49	28.92	..		5.16
0.44	..	121.27	213.66	264.64		1.03
0.36	..	398.09	507.06	..		0.41
0.46	..	93.91	272.32	..		0.96
7.59	0.08	2,941.52	2,167.40	282.78		38.76
25.47	2.08	5,924.64	3,887.83	855.59		77.16

(Contd..)

## 10. FUEL AND POWER

TABLE NO.

POWER CONSUMPTION

Sl.No.	DISTRICT	HIGH TENSION		
		Non Industrial	Agricultural	Public Water works and Sewage Pumping
(1)	(2)	(17)	(18)	(19)
1.	Srikakulam	1.35	..	..
2.	Vizianagaram	7.41	..	7.09
3.	Visakhapatnam	56.48	..	1.41
4.	East Godavari	13.40	5.74	2.70
5.	West Godavari	6.10	4.17	1.61
6.	Krishna	25.12	3.48	5.75
7.	Guntur	20.20	1.42	3.03
8.	Prakasam	2.41	2.04	1.82
9.	Nellore	3.77	0.29	1.69
	COASTAL ANDHRA	136.24	17.14	25.10
10.	Kurnool	16.99	0.02	3.82
11.	Anantapur	8.25	0.07	0.35
12.	Cuddapah	3.14	0.26	1.75
13.	Chittoor	21.71	..	..
	RAYALASEEMA	50.09	0.35	5.92
14.	Ranga Reddy	67.28	0.31	0.07
15.	Hyderabad	129.41	..	8.08
16.	Nizamabad	3.29	1.07	0.37
17.	Medak	4.94	0.11	37.47
18.	Mahbubnagar	4.78	3.96	0.35
19.	Nalgonda	2.74	13.86	0.29
20.	Warangal	11.75	0.12	..
21.	Khammam	18.56	0.73	4.38
22.	Karimnagar	4.28	0.04	..
23.	Adilabad	2.18	0.92	0.68
	TELANGANA	249.21	21.06	51.67
	ANDHRA PRADESH	435.54	38.55	82.59

\* Supply to Yanam, Pandichery.

SOURCE:-- Andhra Pradesh State Electricity Board.

## 10. FUEL AND POWER

10.5 (A)

DISTRICT WISE 1986-87

( in Million KWH)

Temporary	Railway Traction	Bulk Supply	RESO/ Licences	Total High Tension	Total Low Tension and High Tension
(20)	(21)	(22)	(23)	(24)	(25)
..	..	..	..	10.63	84.70
..	..	..	5.86	423.40	501.48
0.56	38.77	..	19.47	674.79	829.82
..	..	9.24	..	197.72	455.60
..	..	..	..	239.14	503.36
0.07	..	..	..	150.47	478.17
..	45.52	..	..	244.58	477.08
..	28.32	..	..	53.98	180.74
..	85.72	..	8.25	158.75	453.20
0.63	198.33	9.24	33.58	2,153.46	3,964.13
..	..	..	..	194.32	367.85
..	..	..	25.98	102.35	414.64
..	..	..	28.52	240.74	430.75
..	20.69	..	17.88	210.46	707.08
..	..	..	72.38	747.87	1,920.32
0.67	..	..	..	186.15	460.84
0.65	..	..	..	604.06	1,028.29
0.61	..	..	..	24.00	349.82
1.35	..	..	26.69	410.45	693.27
..	..	..	..	51.30	300.87
0.06	..	..	..	227.12	608.75
..	..	..	..	45.95	435.44
..	..	..	..	503.03	624.30
..	..	..	103.27	615.06	1,013.15
..	..	..	..	277.06	370.97
3.34	..	..	129.96	2,944.18	5,885.70
3.97	219.6	9.24	235.92	5,845.51	11,770.15

SP/215-50

## 17 FUEL AND POWER

TABLE  
POWER CONSUMPTION

Sl. No.	District	How			
		Domestic	Non-Domestic	Railway Workshop and Lighting	Industries
(1)	(2)	(3)	(4)	(5)	(6)
1.	Srikakulam	17.78	4.21	0.26	13.82
2.	Vizianagaram	25.48	7.33	0.93	12.42
3.	Visakhapatnam	124.36	20.51	1.08	15.86
4.	East Godavari	104.56	25.44	0.26	60.57
5.	West Godavari	97.73	20.42	0.30	41.55
6.	Krishna	126.10	36.06	0.51	54.07
7.	Guntur	119.14	22.05	0.52	53.69
8.	Prakasam	27.46	6.75	0.15	19.02
9.	Nellore	36.25	10.73	0.31	23.45
	<b>COASTAL ANDHRA</b>	<b>678.86</b>	<b>153.50</b>	<b>4.32</b>	<b>294.43</b>
10.	Kurnool	59.97	15.74	..	30.66
11.	Anantapur	53.39	9.20	..	21.87
12.	Cuddapah	36.18	11.02	0.15	16.95
13.	Chittoor	49.73	12.73	..	22.28
	<b>RAYALASEEMA</b>	<b>199.27</b>	<b>48.69</b>	<b>0.15</b>	<b>91.74</b>
14.	Rangareddy	51.65	9.05	..	68.77
15.	Hyderabad	300.15	93.20	0.11	55.88
16.	Nizamabad	42.33	10.96	0.08	19.93
17.	Medak	25.13	4.90	..	25.01
18.	Mahbubnagar	41.08	11.12	..	21.76
19.	Nalgonda	28.47	7.28	0.10	23.54
20.	Warangal	52.29	23.93	0.30	24.00
21.	Khammam	35.09	10.91	10.12	17.53
22.	Karimnagar	49.87	10.39	0.09	20.49
23.	Adilabad	27.58	5.83	0.17	12.39
	<b>TELANGANA</b>	<b>653.64</b>	<b>187.57</b>	<b>0.97</b>	<b>290.29</b>
	<b>ANDHRA PRADESH</b>	<b>1,531.77</b>	<b>339.76</b>	<b>5.44</b>	<b>676.48</b>

## 10. FUEL AND POWER

10.5—(B)

DISTRICT-WISE, 1987-88

(In M. Kwh)

Low Tension						
Cottage Industries	Agricultural	Public water works and sewage pumping	Public lighting	General purpose	Temporary	Total L.T.
(7)✓	(8)	(9)	(10)	(11)	(12)	(13)
0.01	33.22	..	1.82	0.08	0.20	71.40
0.02	24.85	..	1.74	0.11	0.07	72.95
0.03	26.56	..	5.33	2.16	..	195.89
0.12	73.13	2.91	7.57	2.54	0.27	277.37
0.04	124.96	7.19	7.34	2.24	0.56	302.33
0.04	97.82	2.43	11.61	3.29	0.06	331.99
0.02	59.72	1.04	9.89	1.77	0.06	267.90
0.06	88.51	1.15	4.20	0.10	..	147.40
0.14	202.79	1.36	4.37	0.38	..	279.78
0.48	731.56	16.08	53.87	12.67	1.22	1,947.01
0.29	106.44	0.18	3.75	3.33	..	220.36
0.03	264.22	0.36	3.02	0.33	0.54	352.96
0.05	155.78	0.50	1.81	0.09	0.04	222.55
6.34	432.19	..	3.78	4.67	0.49	532.41
6.91	958.63	1.04	12.36	8.42	1.07	1,328.28
0.13	174.64	..	1.46	0.86	..	306.56
0.10	4.71	..	15.95	3.67	..	473.77
0.01	299.87	2.02	4.50	1.85	..	381.54
0.26	276.19	..	1.96	0.17	..	334.62
0.07	232.61	..	2.89	1.18	..	310.71
0.83	379.79	0.77	1.76	0.36	..	442.90
0.41	392.26	1.08	3.46	0.67	0.03	498.43
0.25	72.38	0.48	2.16	0.60	..	139.52
0.96	383.33	1.05	3.73	0.41	..	470.32
..	73.94	0.60	1.64	0.08	..	122.23
3.02	2,289.72	6.00	39.51	9.85	0.03	3,480.60
0.41	3,979.91	23.12	105.74	30.94	2.32	6,755.89

(Contd.)

## 10. FUEL AND POWER

TABLE

POWER CONSUMPTION -

Sl.No.	District	HIGH				
		Industrial Ordinary	Industrial Special	Railway Work shop and lighting	Non- Industrial	
(1)	(2)	(14)	(15)	(16)	(17)	
1.	Srikakulam .. ..	8.61	..	1.11	0.44	
2.	Vizianagaram .. ..	35.29	276.99	1.10	1.87	
3.	Visakhapatnam .. ..	436.05	..	6.45	94.92	
4.	East Godavari .. ..	126.16	..	2.38	13.94	
5.	West Godavari .. ..	69.21	103.82	0.87	3.71	
6.	Krishna .. ..	112.80	..	10.40	16.81	
7.	Guntur .. ..	146.73	..	1.48	12.65	
8.	Prakasam .. ..	21.02	..	0.65	1.36	
9.	Nellore .. ..	52.60	..	1.69	2.04	
	COASTAL ANDHRA .. ..	1,008.47	380.81	26.13	147.74	
10.	Kurnool .. ..	124.86	7.97	..	14.38	
11.	Anantapur .. ..	59.16	..	..	8.33	
12.	Cuddapah .. ..	142.03	..	0.66	0.83	
13.	Chittoor .. ..	66.54	29.97	..	29.47	
	RAYALASEEMA .. ..	392.59	37.94	0.66	53.01	
14.	Ranga Reddy .. ..	97.96	5.09	31.84	0.32	
15.	Hyderabad .. ..	339.82	6.49	18.51	98.61	
16.	Nizamabad .. ..	17.31	..	0.52	2.52	
17.	Medak .. ..	330.06	..	..	2.24	
18.	Mahbubnagar .. ..	58.29	..	..	0.74	
19.	Nalgonda .. ..	230.36	..	0.08	2.39	
20.	Warangal .. ..	383.36	..	0.41	2.74	
21.	Khammam .. ..	165.23	155.67	1.28	21.02	
22.	Karimnagar .. ..	28.12	..	4.90	5.46	
23.	Adilabad .. ..	211.51	..	0.81	0.79	
	TELANGANA .. ..	1,862.02	167.25	58.35	136.83	
	ANDHRA PRADESH .. ..	3,263.08	586.00	85.14	337.58	

Source:-- Andhra Pradesh State Electricity Board..



## 10. FUEL AND POWER

## 10.5 (B)

DISTRICT-WISE 1987-88

(in Million K.W.H.)

TENSION							
Agricultural	Public Water works and Sewage pumping	Temporary	Railway TrACTION	Bulk Supply	RESO/Licences	Total High Tension	Total Low Tension & High Tension
(18)	(19)	(20)	(21)	(22)	(23)	(24)	(25)
..	..	..	..	..	..	10.16	81.56
0.08	6.01	..	..	..	8.08	329.42	402.37
..	3.57	0.39	36.61	..	28.31	606.30	802.19
4.04	3.17	..	..	9.75	..	159.44	436.81
3.31	1.80	..	..	..	..	182.72	485.05
3.24	5.23	0.08	..	..	..	148.56	480.55
1.15	2.98	..	47.69	..	..	212.68	480.58
1.68	1.60	..	34.25	..	..	60.56	207.96
0.31	1.42	..	95.92	..	10.31	164.29	444.07
13.81	25.78	0.47	214.47	9.75	46.70	1,874.13	3,821.14
..	..	..	..	..	..	147.21	367.57
0.02	..	..	..	..	28.11	95.62	448.58
0.24	2.27	..	..	..	31.27	177.30	399.85
..	..	..	23.72	..	18.61	168.31	700.72
0.26	2.27	..	23.72	..	77.99	588.44	1,916.72
0.06	0.26	..	..	..	..	135.53	442.09
..	6.89	0.57	..	..	..	470.89	944.66
1.20	0.40	..	..	..	..	21.95	403.49
0.21	50.85	0.70	..	..	33.03	417.09	751.71
4.71	0.23	..	..	..	..	63.97	374.68
14.82	0.23	..	..	..	..	247.88	690.78
0.06	..	..	..	..	115.32	501.89	1,000.32
1.18	0.43	..	2.69	..	..	347.50	487.02
0.46	..	..	..	..	..	38.94	509.26
1.00	0.71	..	..	..	..	214.82	337.05
23.70	60.00	1.27	2.69	..	148.35	2,460.46	5,941.06
37.77	88.05	1.74	240.88	9.75	273.04	4,923.03	11,678.92

## 10. FUEL AND POWER

TABLE 10.6

POWER CONSUMPTION CATEGORY WISE

(Million K.W.H.)

Sl.No.	Category	1960-61	1970-71	1984-85	1985-86	1986-87	1987-88 (P)
(1)	(2)	(3)	(4)	(5)	(6)	(7)	(8)
1.	Domestic (including domestic bulk supply)	65	179	1,026	1,195	1,402	1,532
2.	Non Domestic	45	127	311	340*	375*	395*
3.	Railway lighting	..	..	3	..	..	..
4.	Public lighting	14	35	82	90	100	106
5.	Industrial	51	160	575	643(F)	662(E)	700(E)
6.	Water Works, sewage pumping	..	..	19	..	..	..
7.	Cottage Industries	..	..	7	11	11	10
8.	Agricultural	57@	394@	2,354	2,569	3,347	3,980
9.	Ice and Ice fruits Plants	..	2	..	..	..	..
10.	General purpose	..	..	24	26	26	31
11.	Temporary	..	..	2	2	2	2
	Total L.T.	232	897	4,406	4,876	5,925	6,756
	Total High Tension	339	1,289	4,824	5,436	5,836	4,913
	Grand Total	571	2,186	9,230	10,312	11,761	11,669

(P)= Provisional

(@)= Including cottage Industries and water works.

(\*)= Include Railway lighting.

(E)= Includes water works and sewage pumping..

SOURCE:--Andhra Pradesh State Electricity Board.

---

---

**TABLE 10.7**

**NUMBER OF SERVICES AND CONNECTED LOAD  
(CATEGORY-WISE)**

---

---

## 10. FUEL AND POWER

TABLE

NUMBER OF SERVICES AND CONNECTED

Sl.No.	Category	1970-71		1984-85
		No. of Services	Connected Load (K.W)	No. of Services
(1)	(2)	(3)	(4)	(5)
1.	Domestic Supply	7,03,197	3,40,962	23,74,900
2.	Non-Domestic Supply	2,10,335	1,31,691	3,61,846
3.	Railway Lighting	...	...	436
4.	Public Lighting	8,370	14,389	29,899
5.	Industries*	21,587	2,37,737	70,024
6.	Cottage Industries	106	233	3,312
7.	General Purpose	...	...	37,119
8.	Agriculture	1,85,738	7,61,856	5,94,330
9.	Ice and Ice Fruits Plants	482	1,491	...
	Total Low Tension	11,29,815	14,88,359	34,71,866
	Total High Tension	995	5,11,377	2,627
	Total L.T. & H.T.	11,30,810	19,99,736	34,74,493

\*= Includes Water Works and Railway Workshop except for the Years 1970-71.

\*\*= Provisional.

Source:-- Andhra Pradesh State Electricity Board.

## 10. FUEL AND POWER

10.7

LOAD CATEGORY - WISE)

(As on 31st March)

1985-86		1986-87		1987-88**		
Connected Load (K.W)	No. of Services	Connected Load (K.W)	No. of Services	Connected Load (K.W.)	No. of Services	Connected Load (K.W.)
(6)	(7)	(8)	(9)	(10)	(11)	(12)
10,73,808	26,21,835	11,80,521	30,22,950	14,05,925	34,10,100	15,98,091
2,58,764	3,82,427	2,71,643	4,10,323	2,87,854	4,37,519	3,08,505
4,028	...	...	...	...	...	...
46,570	32,523	48,594	34,993	48,471	36,507	50,188
7,98,397	76,188	8,61,491	82,363	9,02,065	88,353	9,43,803
6,756	3,658	7,063	3,762	7,287	4,456	8,665
20,516	40,713	22,351	41,692	26,356	45,110	28,060
21,95,887	6,39,586	23,00,152	7,33,169	24,59,005	8,34,435	27,40,857
...	...	...	...	...	...	..
44,04,726	37,96,930	46,91,815	43,29,252	51,36,963	48,56,480	56,78,169
19,72,907	2,837	20,65,893	2,974	21,07,523	3,112	21,96,698
63,77,633	37,99,767	67,57,708	43,32,226	72,44,486	48,59,592	78,74,867

ISP/2015. F.No. 52.

## 10. FUEL AND POWER

TABLE  
NUMBER OF SERVICES AND CONNECTED

Sl. No.	District	Low Tension					
		Domestic Supply		Non-Domestic Supply		Industrial	
		No. of services	Connected load (K.W.)	No. of services	Connected Load (K.W.)	No. of services	Connected Load (K.W.)
(1)	(2)	(3)	(4)	(5)	(6)	(7)	(8)
1.	Srikakulam .. ..	88,796	31,955	10,471	4,442	2,213	41,621
2.	Vizianagaram .. ..	91,809	40,496	13,270	5,367	2,469	22,119
3.	Vjsakhapatnam .. ..	1,21,808	63,347	17,245	14,373	1,965	25,782
4.	East Godavari .. ..	1,71,161	65,620	26,161	17,844	4,271	52,709
5.	West Godavari .. ..	1,32,182	76,267	20,253	15,530	4,461	53,993
6.	Krishna .. ..	1,72,451	89,643	29,919	22,956	6,108	62,688
7.	Guntur .. ..	1,92,641	85,722	25,376	22,739	4,803	65,348
8.	Prakasam .. ..	1,22,543	52,806	13,319	9,231	1,806	26,655
9.	Nellore .. ..	1,41,516	49,071	18,185	12,013	3,041	34,145
	COASTAL ANDHRA .. ..	12,34,907	5,54,937	1,74,199	1,24,495	31,137	3,85,060
10.	Kurnool .. ..	1,26,573	50,104	15,414	8,102	3,368	33,860
11.	Anantapur .. ..	1,37,050	45,737	15,510	5,862	2,684	28,306
12.	Cudilapah .. ..	87,401	30,826	10,715	7,670	1,678	21,991
13.	Chittoor .. ..	1,89,988	1,15,129	20,172	16,938	4,161	34,620
	RAJALASEEMA .. ..	5,40,012	2,41,796	61,811	38,572	11,691	1,18,777
14.	Ranga Reddy .. ..	1,29,816	55,355	13,263	7,738	6,648	46,102
15.	Hyderabad .. ..	3,03,944	1,82,430	68,094	52,424	5,687	98,134
16.	Nizamabad .. ..	1,17,981	37,458	14,512	8,569	2,943	22,574
17.	Nedak .. ..	88,227	39,254	8,833	3,552	3,308	40,054
18.	Mahbubnagar .. ..	91,781	48,501	11,427	6,388	4,076	32,323
19.	Nalgonda .. ..	1,20,960	78,765	13,106	8,398	4,788	39,368
20.	Warangal .. ..	1,26,413	49,622	13,503	9,961	3,492	45,542
21.	Khammam .. ..	59,340	34,689	11,147	16,514	2,803	20,857
22.	Karimnagar .. ..	1,59,177	65,517	12,365	6,731	3,634	35,843
23.	Adilabad .. ..	50,392	17,601	8,063	4,512	1,956	17,431
	TELANGANA .. ..	12,48,031	6,09,192	1,74,313	1,24,787	39,335	3,98,228
	ANDHRA PRADESH .. ..	30,22,950	14,05,925	4,10,323	2,87,854	82,363	9,02,065

## 10. FUEL AND POWER

10.8 (A)

LOAD—DISTRICT-WISE (AS ON 31-3-1987)

LOW TENSION							
Cottage Industries		Agricultural		Public Lighting		General purpose	
No. of Services	Connected Load (K.W.)	No. of services	Connected Load (K.W.)	No. of services	Connected Load (K.W.)	No. of services	Connected Load (K.W.)
(9)	(10)	(11)	(12)	(13)	(14)	(15)	(16)
8	5	6,514	24,295	2,234	2,235	1,157	464
18	9	4,890	15,343	1,376	1,415	1,295	629
27	70	4,345	12,484	1,379	1,075	1,051	516
109	163	12,199	96,898	1,391	1,637	4,329	3,060
20	70	21,889	1,58,940	1,374	2,343	3,520	2,358
25	50	18,436	70,946	1,757	2,419	3,598	2,469
22	39	11,379	35,325	1,296	2,061	3,277	2,658
35	79	17,671	66,449	1,601	1,383	1,780	862
118	199	39,531	1,55,371	1,757	2,484	1,807	839
382	684	1,36,904	6,36,051	14,165	17,052	21,814	14,035
83	236	16,395	64,126	1,350	1,183	2,915	1,543
46	111	41,359	1,03,625	1,492	2,524	2,140	858
45	114	21,487	1,23,555	456	297	815	370
1,536	1,324	91,603	2,15,460	4,209	1,292	2,443	2,800
1,710	1,775	1,70,854	5,11,766	7,507	5,296	8,315	5,569
44	149	35,010	1,21,709	1,246	2,888	929	348
48	221	831	4,021	1,627	8,044	1,849	952
7	22	56,928	1,67,294	1,030	5,298	1,475	598
81	159	51,186	2,03,725	1,106	798	424	695
74	229	41,240	1,64,946	1,831	1,384	1,704	670
497	1,238	68,034	1,95,691	1,297	951	1,964	1,762
25	509	68,106	1,65,714	1,148	2,526	657	513
23	36	11,206	36,573	1,258	1,830	1,030	667
669	2,253	83,082	2,09,739	1,613	1,555	753	261
2	2	9,788	41,775	1,165	849	778	254
1,670	4,818	4,25,411	13,11,188	13,321	26,123	11,563	6,732
3,762	7,237	7,33,169	24,59,005	34,993	48,471	41,692	26,356

(Contd.)

## 10. FUEL AND POWER

TABLE

NUMBER OF SERVICES AND CONNECTED LOAD

Sl. No.	DISTRICT	LOW TENSION					
		Total Low Tension		Industrial ordinary Tariff		Industrial alternative or special Tariff	
		No. of Services	Connected Load (KW)	No. of Services	Connected Load (KW)	No. of Services	Connected Load (KW)
(1)	(2)	(17)	(18)	(19)	(20)	(21)	(22)
1.	Srikakulam	1,11,393	1,05,027	6	1,771	..	..
2.	Vizianagaram	1,15,127	85,378	49	26,699	2	54,347
3.	Visakhapatnam	1,47,820	1,17,647	87	1,94,947	..	..
4.	East Godavari	2,19,621	2,37,931	107	76,569	..	..
5.	West Godavari	1,83,699	3,09,701	109	50,722	1	23,335
6.	Krishna	2,32,344	2,51,171	186	63,028	..	..
7.	Guntur	2,38,794	2,13,892	170	50,568	..	..
8.	Prakasam	1,58,755	1,57,461	34	9,595	..	..
9.	Nellore	2,05,955	2,54,122	53	33,883	..	..
	COASTAL ANDHRA	16,13,508	17,32,334	801	5,07,782	3	77,682
10.	Kurnool	1,66,098	1,59,154	83	65,256	1	15,542
11.	Anantapur	2,00,291	1,87,021	47	27,754	..	..
12.	Cuddapah	1,22,597	1,89,823	52	34,817	..	..
13.	Chittoor	3,13,114	3,87,563	84	24,097	2	3,073
	RAYALASEEMA	8,02,100	9,23,561	266	1,51,924	3	18,615
14.	Ranga Reddy	1,86,956	2,34,289	188	55,733	..	..
15.	Hyderabad	3,82,080	3,46,226	317	3,40,619	1	3,332
16.	Nizamabad	1,94,876	2,41,813	44	7,875	..	..
17.	Medak	1,53,165	2,88,237	262	71,470	..	..
18.	Mahabubnagar	1,52,133	2,54,441	62	12,479	..	..
19.	Nalgonda	2,10,646	3,26,173	114	44,456	..	..
20.	Warangal	2,13,544	2,74,387	34	8,213	..	..
21.	Khammam	86,807	1,11,166	28	37,758	1	24,023
22.	Karimnagar	2,61,293	3,21,901	30	32,494	..	..
23.	Adilabad	72,144	82,435	41	83,280	..	..
	TELANGANA	19,13,644	24,81,068	1,120	6,94,377	2	27,355
	ANDHRA PRADESH	43,29,252	51,36,963	2,187	13,54,083	8	1,23,652



## 10. FUEL AND POWER

## 10.8 (a) (Continued)

DISTRICT-WISE (As on 31-3-1987)

HIGH TENSION					
Non-Industrial		Agricultural		Temporary	
No. of Services	Connected Load (KW)	No. of Services	Connected Load (KW)	No. of Services	Connected Load (KW)
(23)	(24)	(25)	(26)	(27)	(28)
5	3,057	..	..	..	..
12	4,654	..	..	..	..
75	76,461	1	92	5	1,531
41	7,886	9	4,219	..	..
16	1,869	5	1,776	..	..
5	1,736	19	3,186	..	..
3	499	17	2,510	..	..
7	2,156	6	1,598	..	..
11	6,777	3	374	..	..
175	1,05,095	60	13,755	5	1,531
13	13,935	1	298	..	..
17	25,892	1	91	..	..
16	25,851	2	326	2	478
35	41,144	..	..	..	..
81	1,06,822	4	715	2	478
29	8,636	1	117	1	35
226	62,836	..	..	..	..
9	5,892	6	1,258	1	110
8	4,390	3	450	..	..
13	2,563	7	3,012	..	..
9	1,995	31	6,895	..	..
23	5,519	2	180	..	..
23	16,606	7	1,742	..	..
26	65,237	2	187	..	..
8	889	5	1,814	..	..
374	1,74,563	64	15,655	2	145
630	3,86,480	128	30,125	9	2,154

SP/215.F.No.53.

## 10. FUEL AND POWER

TABLE 10.8 (A) (Contd)

NUMBER OF SERVICES AND CONNECTED LOAD-DISTRICT-WISE (as on 31-3-1987)

Sl. No.	DISTRICT	HIGH TENSION		TOTAL HIGH TENSION		TOTAL L.T. & H.T.	
		RAILWAY TRACTION		Number of Services	Connected Load (K.W)	Number of Services	Connected Load (K.W)
(1)	(2)	(29)	(30)				
1.	Srikakulam ...	..	..	11	4,828	1,11,404	1,09,855
2.	Vizianagaram ...	..	..	63	85,700	1,15,190	1,71,078
3.	Visakhapatnam ..	5	1,85,520	173	4,58,551	1,47,993	5,76,198
4.	East Godavari ...	..	..	157	88,674	2,19,778	3,26,605
5.	West Godavari ...	..	..	131	77,702	1,83,830	3,87,403
6.	Krishna ...	..	..	210	67,950	2,32,554	3,19,121
7.	Guntur ...	2	5,426	192	59,003	2,38,986	2,72,895
8.	Prakasam ...	1	10,661	48	24,013	1,58,803	1,81,478
9.	Nellore ...	4	9,019	71	50,453	2,06,026	3,04,575
	COASTAL ANDHRA ...	12	2,11,029	1,056	9,16,874	16,14,564	26,49,208
10.	Kurnool ...	..	..	98	95,031	1,66,196	2,54,185
11.	Ananthapur ...	..	..	65	53,737	2,00,356	2,40,758
12.	Cuddapah ...	..	..	72	61,472	1,22,669	2,51,295
13.	Chittoor ...	..	..	121	68,314	3,13,235	4,55,877
	RAJALASEEMA ...	..	..	356	2,78,554	8,02,456	12,02,115
14.	Ranga Reddy ...	..	..	219	64,521	1,87,175	2,98,810
15.	Hyderabad ...	..	..	544	4,06,787	3,82,624	7,53,013
16.	Nizamabad ...	..	..	60	15,135	1,94,936	2,56,948
17.	Medak ...	..	..	273	76,310	1,53,433	3,64,547
18.	Mahabubnagar ...	..	..	82	18,054	1,52,215	2,72,495
19.	Nalgonda ...	..	..	154	53,346	2,10,800	3,79,519
20.	Warangal ...	..	..	59	13,912	2,13,603	2,88,299
21.	Khammam ...	..	..	59	80,129	86,866	1,91,295
22.	Karimnagar ...	..	..	58	97,918	2,61,351	4,19,819
23.	Adilabad ...	..	..	54	85,983	72,198	1,68,418
	TELANGANA ...	..	..	1,562	9,12,095	19,15,206	33,93,163
	ANDHRA PRADESH ...	12	2,11,029	2,974	21,07,523	43,32,226	72,44,486

SOURCE:--Andhra Pradesh State Electricity Board.

---

**TABLE 10.8 (B)**

NO. OF SERVICES AND CONNECTED LOAD  
DISTRICT-WISE (AS ON 31-3-1988)

---

## 10. FUEL AND POWER

TABLE

NUMBER OF SERVICES AND CONNECTED

Sl. No.	DISTRICT	LOW TENSIONS					
		Domestic Supply		Non-Domestic Supply		Industrial	
		Number of Services	Connected Load (K.W.)	Number of Services	Connected Load (K.W.)	Number of Services	Connected Load (K.W.)
(1)	(2)	(3)	(4)	(5)	(6)	(7)	(8)
1.	Srikakulam	1,05,629	8,135	10,896	4,632	2,394	43,791
2.	Vizianagaram	1,05,971	5,716	13,581	5,497	2,594	23,609
3.	Visakhapatnam	1,40,675	70,708	18,422	15,527	3,622	28,495
4.	East Godavari	2,01,748	76,270	28,307	21,271	4,456	58,242
5.	West Godavari	1,65,687	97,029	22,797	16,828	4,799	56,584
6.	Krishna	1,84,370	94,822	31,424	24,656	6,238	65,351
7.	Guntur	2,06,168	92,461	26,044	23,555	4,909	66,977
8.	Prakasam	1,43,116	57,721	14,613	9,656	1,924	27,785
9.	Nellore	1,57,860	51,479	19,526	11,131	3,291	36,038
	COASTAL ANDHRA	14,11,224	6,24,341	1,85,610	1,32,753	34,227	4,06,872
10.	Kurnool	1,37,899	54,634	15,599	8,213	3,455	35,307
11.	Anantapur	1,64,925	45,848	16,310	5,866	3,054	29,500
12.	Cuddapah	93,411	32,916	11,226	8,023	1,804	23,715
13.	Chittoor	1,88,988	1,66,926	23,708	24,942	5,132	44,902
	RAYALASEEMA	5,85,223	3,00,324	66,843	47,044	13,435	1,33,424
14.	Ranga Reddy	1,49,159	65,026	14,687	8,450	7,359	51,406
15.	Hyderabad	3,23,996	1,92,456	71,352	52,750	6,120	99,749
16.	Nizamabad	1,31,501	40,811	15,262	8,793	3,030	23,435
17.	Medak	1,00,824	45,552	9,652	3,961	3,559	41,926
18.	Mahabubnagar	1,06,102	55,661	12,011	6,680	4,273	33,792
19.	Nalgonda	1,32,653	81,396	13,225	8,469	4,851	39,935
20.	Warangal	1,53,760	55,354	14,925	10,860	3,799	54,273
21.	Khammam	71,954	42,257	12,093	17,045	1,801	13,341
22.	Karimnagar	1,85,872	75,386	13,014	6,870	3,839	28,199
23.	Adilabad	57,832	19,527	8,845	4,830	1,950	17,451
	TELANGANA	14,13,653	6,73,426	1,85,066	1,28,708	40,691	4,03,507
	ANDHRA PRADESH	34,10,100	15,98,091	4,37,519	3,08,505	88,353	9,43,803

## 10. FUEL AND POWER

## 10.8 (B)

LOAD DISTRICT-WISE (As on 31-3-1988)

Cottage Industries		Agricultural		Public Lighting		General Purpose	
No. of Services	Connected Load (K.W)	No. of Services	Connected Load (K.W)	No. of Services	Connected Load (K.W)	No. of Services	Connected Load (K.W)
(9)	(10)	(11)	(12)	(13)	(14)	(15)	(16)
..	..	7,971	28,666	2,454	2,335	1,212	478
18	9	5,825	18,147	1,515	1,489	1,341	640
38	77	5,030	15,215	1,464	1,155	1,174	653
112	168	14,480	1,07,113	1,449	1,737	5,133	3,403
18	69	25,898	1,87,464	1,449	2,386	4,114	2,753
31	66	19,797	74,496	1,837	2,717	3,868	2,583
23	41	11,978	37,315	1,342	2,190	3,341	2,841
38	84	19,868	73,772	1,682	1,427	1,949	907
129	219	43,243	1,66,576	1,968	2,654	1,954	938
407	733	1,54,090	7,08,764	15,160	18,090	24,086	15,196
183	460	19,059	80,025	1,489	1,239	3,016	1,573
56	74	46,855	1,36,365	1,692	2,605	2,292	902
36	87	24,081	1,44,231	503	321	837	379
1,935	1,964	1,05,203	2,28,803	4,209	1,606	2,669	2,800
2,210	2,585	1,95,198	5,89,424	7,893	5,771	8,814	5,654
44	149	37,296	1,30,235	1,364	2,935	992	379
49	294	832	4,044	1,744	8,161	1,863	973
7	22	65,252	1,85,923	1,069	5,321	1,620	622
80	157	58,613	2,31,427	776	666	793	879
79	240	48,465	1,91,895	1,887	1,406	1,805	720
497	1,238	73,518	2,17,627	1,297	951	1,964	1,762
231	862	85,534	1,91,402	1,188	2,614	815	636
134	72	11,206	36,573	1,258	1,830	1,094	622
717	2,312	92,286	2,06,491	1,769	1,569	496	353
1	1	12,145	47,052	1,102	874	768	264
1,839	5,347	4,85,147	14,42,669	13,454	26,327	12,210	7,210
4,456	8,665	8,34,435	27,40,857	36,507	50,188	45,110	28,060

## 10. FUEL AND POWER

TABLE 7

NUMBER OF SERVICES AND CONNECTED

Sl. No.	DISTRICT	HIGH TENSION						
		Total Low Tension		Industrial Ordinary		Industrial alternative		Non-
		No. of Services	Connected Load (K.W)	No. of Services	Connected Load (K.W)	No. of Services	Connected Load (K.W)	No. of Services
(1)	(2)	(17)	(18)	(19)	(20)	(21)	(22)	(23)
1.	Srikakulam	1,30,556	1,18,037	10	2,311	..	..	5
2.	Vizianagaram	1,30,845	95,107	65	35,427	2	54,347	12
3.	Visakhapatnam	1,70,425	1,31,830	96	2,01,854	..	..	78
4.	East Godavari	2,55,685	2,68,204	105	86,243	..	..	45
5.	West Godavari	2,24,762	3,63,113	106	50,441	1	23,335	19
6.	Krishna	2,47,565	2,64,681	197	64,220	..	..	5
7.	Guntur	2,53,805	2,25,380	171	50,643	..	..	3
8.	Prakasam	1,83,190	1,71,352	43	13,034	..	..	7
9.	Nellore	2,27,971	2,69,035	55	35,406	..	..	11
COASTAL ANDHRA		18,24,804	19,06,749	838	5,39,579	3	77,682	664
10.	Kurnool	1,80,710	1,81,451	80	64,998	2	18,395	13
11.	Ananthapur	2,35,194	2,21,160	58	31,496	..	..	17
12.	Cuddapah	1,31,898	2,09,672	51	35,936	..	..	16
13.	Chittoor	3,31,814	4,71,543	92	35,834	2	3,073	37
RAYALASEEMA		8,79,616	10,84,226	281	1,68,264	4	21,468	83
14.	Ranga Reddy	2,10,901	2,58,580	198	65,059	..	..	35
15.	Hyderabad	4,05,956	3,58,427	295	3,33,937	1	3,332	243
16.	Nizamabad	2,17,791	2,64,927	44	7,858	..	..	10
17.	Medak	1,74,297	3,24,568	286	89,808	..	..	10
18.	Mahbubnagar	1,74,622	2,90,394	69	14,336	..	..	13
19.	Nalgonda	2,28,005	3,51,378	116	45,736	..	..	9
20.	Warangal	2,60,252	3,16,001	44	8,858	..	..	15
21.	Khammam	99,540	1,11,740	31	39,431	1	24,023	24
22.	Karimnagar	2,98,043	3,21,180	38	33,331	..	..	28
23.	Adilabad	82,653	89,999	44	83,695	..	..	9
TELANGANA		21,52,060	26,87,194	1,165	7,22,049	2	27,355	396
ANDHRA PRADESH		48,56,480	56,78,169	2,284	14,29,892	9	1,26,505	664

## 10. FUEL AND POWER

## 10.8 (B)

LOAD - DISTRICT-WISE (As on 31-3-1988)

HIGH TENSION						
Industrial	Agricultural		Temporary		Railway Traction	
Connected Load (K.W)	No. of Services	Connected Load (K.W)	No. of Services	Connected Load (K.W)	No. of Services	Connected Load (K.W)
(24)	(25)	(26)	(27)	(28)	(29)	(30)
3,057	..	..	..	..	..	..
4,654	..	..	..	..	..	..
77,915	..	..	3	1,102	5	1,85,520
9,456	9	4,219	..	..	..	..
2,087	5	1,776	..	..	..	..
1,736	19	3,186	..	..	..	..
499	17	2,510	..	..	2	5,426
1,456	6	932	..	..	1	10,664
6,777	3	374	..	..	4	9,419
<b>1,07,637</b>	<b>59</b>	<b>12,997</b>	<b>3</b>	<b>1,102</b>	<b>12</b>	<b>2,11,029</b>
13,935	2	433	..	..	..	..
25,945	1	91	..	..	..	..
25,592	2	326	2	478	..	..
30,083	..	..	..	..	..	..
<b>95,555</b>	<b>5</b>	<b>850</b>	<b>2</b>	<b>478</b>	<b>..</b>	<b>..</b>
9,992	1	117	2	210	..	..
74,509	..	..	..	..	..	..
5,945	7	1,392	1	110	..	..
4,657	4	553	1	193	..	..
2,563	9	4,042	..	..	..	..
1,995	32	7,395	..	..	..	..
4,970	4	427	..	..	..	..
17,746	7	1,742	..	..	..	..
70,147	2	187	..	..	..	..
947	5	814	..	..	..	..
<b>1,93,471</b>	<b>71</b>	<b>16,669</b>	<b>4</b>	<b>513</b>	<b>..</b>	<b>..</b>
<b>3,96,663</b>	<b>135</b>	<b>30,516</b>	<b>9</b>	<b>2,093</b>	<b>12</b>	<b>2,11,029</b>

## 10. FUEL AND POWER

TABLE 10.8 (B)

NUMBER OF SERVICES AND CONNECTED LOAD - DISTRICT-WISE (As on 31-3-1988)

Sl.No.	DISTRICT	HIGH TENSION			
		Total High Tension		Total Low & High Tension	
		No. of Services	Connected Load (K.W)	No. of Services	Connected Load (K.W)
(1)	(2)	(31)	(32)	(33)	(34)
1.	Srikakulam	15	5,368	1,30,571	1,23,405
2.	Vizianagaram	69	94,428	1,30,914	1,89,535
3.	Visakhapatnam	182	4,66,391	1,70,607	5,98,221
4.	East Godavari	159	99,918	2,55,844	3,68,122
5.	West Godavari	131	77,639	2,24,893	4,40,752
6.	Krishna	221	69,142	2,47,786	3,33,833
7.	Guntur	193	49,078	2,53,998	2,84,458
8.	Prakasam	57	26,086	1,83,247	1,97,438
9.	Nellore	73	51,976	2,28,044	3,21,011
	COASTAL ANDHRA	1,100	9,50,026	18,25,964	28,56,775
10.	Kurnool	97	92,761	1,80,807	2,79,212
11.	Ananthapur	76	57,532	2,35,270	2,78,692
12.	Cuddapah	71	62,332	1,31,969	2,72,004
13.	Chittoor	131	88,990	3,31,945	5,40,933
	RAYALASEEMA	375	2,66,615	8,79,991	13,70,841
14.	Ranga Reddy	236	75,378	2,11,137	3,33,958
15.	Hyderabad	539	4,11,778	4,06,495	7,70,205
16.	Nizamabad	62	15,305	2,17,853	2,80,232
17.	Medak	301	95,211	1,74,598	4,19,779
18.	Mahbubnagar	91	20,941	1,74,719	3,11,335
19.	Nalgonda	157	55,126	2,28,162	4,06,504
20.	Warangal	63	14,255	2,60,315	3,30,256
21.	Khammam	63	82,942	99,603	1,94,682
22.	Karimnagar	68	1,03,665	2,98,113	4,24,845
23.	Adilabad	58	85,456	82,711	1,75,455
	TELANGANA	1,638	9,60,057	21,53,698	36,47,251
	ANDHRA PRADESH	3,113	21,96,698	48,59,593	78,74,867

SOURCE:-- Andhra Pradesh State Electricity Board.



## 11. TRANSPORT AND COMMUNICATIONS

TABLE 11.1

NUMBER OF RAILWAY STATIONS AND KILOMETREAGE IN ANDHRA PRADESH 1987-88

Year	Name of the Railway	No. of Stations	ROUTE KILOMETREAGE			Total
			Broad Gauge	Metre Gauge	Narrow Gauge	
(1)	(2)	(3)	(4)	(5)	(6)	(7)
1987-88						
	(i) South Central Railway	576	2,639	1,610	..	4,249 <sup>a</sup>
	(ii) Southern Railway	25	234(P)	..	..	234(P)
	(iii) South Eastern Railway:					
	(a) Waltair Division	60	444(R)	..	37(R)	481(R)
	(b) Khurda Road	7	56	..	..	56
	<b>TOTAL:</b>	<b>668</b>	<b>3,373</b>	<b>1,610</b>	<b>37</b>	<b>5,020</b>

R: Revised Figure.

P: Provisional.

- SOURCE:
1. General Manager, South Central Railway, Secunderabad.
  2. General Manager, Southern Railway, Madras.
  3. Senior Divisional Engineer, South Eastern Railway, Khurda Road, Orissa.
  4. Divisional Commercial Superintendent, South Eastern Railway, Waltair.

## TRANSPORT AND COMMUNICATIONS

TABLE

STATEMENT SHOWING THE NUMBER OF MOTOR VEHICLES OF DIFFERENT

Sl. No.	District	STAGE CARRIAGES				GOODS VEHICLES			
		A. P. S. R. T. C.		Private		Public Carrier		Private Carrier	
		On Roll	On Road	On Roll	On Road	On Roll	On Road	On Roll	On Road
(1)	(2)	(3)	(4)	(5)	(6)	(7)	(8)	(9)	(10)
1.	Srikakulam .. ..	341	341	88	88	429	398	62	62
2.	Vizianagaram .. ..	355	355	109	96	634	617	2	2
3.	Visakhapatnam .. ..	562	562	6	6	3,292	2,873	124	118
4.	East Godavari .. ..	611	611	67	62	3,252	3,008	174	121
5.	West Godavari .. ..	442	442	105	105	2,287	2,077	10	10
6.	Krishna .. ..	886	886	278	273	10,756	10,102	322	259
7.	Guntur .. ..	762	762	150	149	3,698	3,182	21	21
8.	Prakasam .. ..	446	446	58	52	724	691	10	10
9.	Nellore .. ..	463	463	44	44	1,598	1,414	57	49
	COASTAL ANDHRA .. ..	4,868	4,868	905	875	26,670	24,362	782	653
10.	Kurnool .. ..	532	532	141	141	1,697	1,627	19	19
11.	Anantapur .. ..	445	445	161	158	1,395	1,382	36	34
12.	Cuddapah .. ..	440	440	17	16	1,550	1,388	17	17
13.	Chittoor .. ..	745	745	264	261	2,237	2,058	145	145
	RAYALASEEMA .. ..	2,162	2,162	583	576	6,879	6,455	217	217
14.	Itanga Reddy .. ..	552	552	41	41	1,831	1,725	..	..
15.	Hyderabad .. ..	1,363	1,357	67	67	13,922	13,125	912	908
16.	Nizamabad .. ..	310	310	31	31	1,470	1,438	3	3
17.	Medak .. ..	299	299	41	40	491	471	306	302
18.	Mahbubnagar .. ..	300	295	75	75	520	489	..	..
19.	Nalgonda .. ..	302	302	104	98	337	302	44	41
20.	Warangal .. ..	378	378	1	..	931	911	25	23
21.	Khammam .. ..	284	284	96	92	482	385	149	142
22.	Karimnagar .. ..	423	423	13	13	785	740	240	231
23.	Adilabad .. ..	244	244	61	55	639	596	246	218
	TELANGANA .. ..	4,455	4,444	530	512	21,408	20,188	1,925	1,870
	ANDHRA PRADESH .. ..	11,485	11,474	2,018	1,963	54,957	51,005	2,924	2,739

## 11. TRANSPORT AND COMMUNICATIONS

11.2

CLASSES AND CATEGORIES AS ON 31-3-1988

TAXI CABS									
THREE WHEELERS		7 SEATERS		6 SEATERS		5 SEATERS		MINI BUSES	
On Roll	On Road	On Roll	On Road	On Roll	On Road	On Roll	On Road	On Roll	On Road
(11)	(12)	(13)	(14)	(15)	(16)	(17)	(18)	(19)	(20)
..	..	14	14	46	105	1	1	..	..
2	2	37	37	111	104	..	..	..	..
..	..	24	22	663	641	17	17	..	..
6	6	86	64	821	710	10	10	..	..
..	..	61	54	503	482	..	..	..	..
..	..	5	5	565	514	221	215	1	1
..	..	57	44	272	245	..	..	4	4
2	2	11	8	18	17	..	..	..	..
..	..	25	22	67	59	..	..	..	..
10	10	320	270	3,066	2,877	249	243	5	5
..	..	96	79	43	43	2	2	41	41
..	..	116	93	2	2	..	..	..	..
..	..	79	77	22	22	26	26	..	..
..	..	123	105	54	54	..	..	14	12
..	..	414	355	121	121	28	28	55	53
..	..	12	12	98	98	15	15	..	..
1,479	1,477	2	2	673	672	..	..	92	90
..	..	..	..	144	120	..	..	22	22
15	15	1	1	17	17	..	..	..	..
..	..	27	27	48	48	..	..	12	12
..	..	42	39	1	1	..	..	3	3
28	28	37	25	91	42	..	..	..	..
..	..	6	5	5	5	..	..	4	..
40	40	5	4	30	30	..	..	..	..
..	..	9	8	4	4	1	1	..	..
1,562	1,560	131	123	1,071	1,037	16	16	33	6
1,572	1,570	865	748	4,258	4,035	293	297	193	184

(Contd.)

## II. TRANSPORT AND COMMUNICATIONS

TABLE

STATEMENT SHOWING THE NUMBER OF MOTOR VEHICLES OF DIFFERENT

Sl.No.	District	ALL INDIA TOURIST BUSES		BIG BUSES		THREE WHEELERS CONTRACT CARRIAGES EXCLUDING AUTO RICKSHAWS		AUTO RICKSHAWS		
		On Roll	On Road	On Roll	On Road	On Roll	On Road	On Roll	On Road	
(1)	(2)	(21)	(22)	(23)	(24)	(25)	(26)	(27)	(28)	
1.	Srikakulam ..	..	..	1	1	..	..	12	8	
2.	Vizianagaram ..	..	..	..	..	..	..	..	..	
3.	Visakhapatnam ..	..	..	110	110	..	..	2,250	1,927	
4.	East Godavari ..	..	..	72	54	3	3	154	124	
5.	West Godavari ..	..	..	32	27	..	..	61	50	
6.	Krishna ..	..	4	258	252	..	..	543	510	
7.	Guntur ..	..	..	62	62	..	..	597	542	
8.	Prakasam ..	..	..	28	24	..	..	42	38	
9.	Nellore ..	..	1	..	..	..	..	259	217	
	COASTAL ANDHRA ..	..	5	5	563	530	3	3	3,918	3,416
10.	Kurnool ..	..	7	7	26	26	..	..	146	144
11.	Anantapur ..	..	8	8	129	129	..	..	96	87
12.	Cuddapah ..	..	..	..	15	15	..	..	129	123
13.	Chittoor ..	..	19	9	240	174	..	..	659	659
	RAYALASEEMA ..	..	34	24	410	344	..	..	1,030	1,014
14.	Ranga Reddy ..	..	..	..	13	13	..	..	496	496
15.	Hyderabad ..	..	15	15	419	327	..	..	14,766	14,693
16.	Nizamabad ..	..	..	..	52	52	..	..	241	183
17.	Medak ..	..	..	..	7	7	..	..	44	41
18.	Mahbubnagar ..	..	1	1	70	60	..	..	46	46
19.	Nalgonda ..	..	1	..	38	30	..	..	22	16
20.	Warangal ..	..	..	..	41	41	..	..	549	531
21.	Khammam ..	..	..	..	12	12	..	..	331	304
22.	Karimnagar ..	..	2	2	162	92	..	..	699	660
23.	Adilabad ..	..	..	..	14	14	..	..	520	464
	TELANGANA ..	..	19	18	828	648	..	..	17,714	17,435
	ANDHRA PRADESH ..	..	58	47	1,801	1,522	3	3	22,662	21,865

## 11. TRANSPORT AND COMMUNICATIONS

11.2

CLASSED, AND CATEGORIES AS ON 31-3-1988

MOTOR CARS		JEEPS		TRACTORS		TRACTOR TRAILORS		JEEP TRAILORS	
On Roll	On Road	On Roll	On Road	On Roll	On Road	On Roll	On Road	On Roll	On Road
(29)	(30)	(31)	(32)	(33)	(34)	(35)	(36)	(37)	(38)
329	197	347	266	90	84	418	399	..	..
516	404	206	159	7	6	191	182	2	2
4,828	4,708	689	681	..	..	635	553	7	4
2,443	2,309	662	449	2,821	2,717	2,839	2,585	16	12
1,842	1,523	477	296	2,996	2,672	4,609	4,370	133	133
5,328	4,436	671	595	1,446	1,446	3,227	2,581	29	23
2,201	2,092	952	765	791	522	3,038	2,505	152	139
342	324	185	171	166	146	782	620	4	4
3,127	904	386	347	1,571	1,402	1,529	1,431	12	12
20,946	16,897	4,575	3,729	9,888	8,995	17,268	15,226	355	329
1,999	1,413	..	..	29	29	1,678	1,678	21	1
585	515	190	180	4	4	1,824	1,824	19	19
1,004	993	256	241	196	196	1,487	1,132	21	18
1,127	1,056	224	198	456	456	1,446	1,446	52	52
4,715	3,977	670	619	685	685	6,435	6,080	113	110
2,392	2,392	343	343	29	29	71	71	..	..
32,054	31,001	6,176	5,969	80	70	69	69	..	..
775	775	481	481	38	38	851	851	6	6
346	346	243	243	23	23	1,913	1,913	4	4
274	233	271	256	40	40	852	831	12	8
123	123	388	388	..	..	2,476	2,105	12	12
685	685	532	532	67	67	1,569	1,498	12	10
197	197	157	157	16	16	687	561	45	45
594	594	568	568	78	78	1,575	1,465	2	2
157	157	388	388	13	13	180	152	..	..
37,597	36,503	9,547	9,325	384	374	10,243	9,516	93	87
63,258	57,377	14,792	13,673	10,957	10,054	33,946	30,822	561	526

(Contd.)

## 11. TRANSPORT AND COMMUNICATIONS

TABLE

STATEMENT SHOWING THE NUMBER OF MOTOR VEHICLES OF DIFFERENT

Sl.No.	District	GOODS TRAILORS		BUS TRAILORS		MOTOR CYCLES	
		On Roll	On Road	On Roll	On Road	On Roll	On Road
(1)	(2)	(39)	(40)	(41)	(42)	(43)	(44)
1.	Srikakulam	..	..	..	..	8,890	8,602
2.	Vizianagaram	..	..	..	..	2,034	1,207
3.	Visakhapatnam	..	..	..	..	21,454	19,654
4.	East Godavari	..	..	..	..	73,045	69,615
5.	West Godavari	..	..	..	..	9,097	8,135
6.	Krishna	..	..	..	..	4,493	4,475
7.	Guntur	..	..	..	..	8,777	4,773
8.	Prakasam	..	..	..	..	6,301	5,878
9.	Nellore	..	..	..	..	4,401	3,384
	COASTAL ANDHRA	..	..	..	..	1,38,492	1,25,723
10.	Kurnool	..	..	..	..	18,596	18,129
11.	Anantapur	..	..	..	..	2,895	2,895
12.	Cuddapah	..	..	..	..	8,204	8,208
13.	Chittoor	..	..	..	..	3,695	3,391
	RAYALASYMA	..	..	..	..	33,390	32,619
14.	Rangareddy	..	..	..	..	31,908	31,908
15.	Hyderabad	..	..	..	..	1,13,391	1,10,822
16.	Nizamabad	..	..	..	..	1,934	1,934
17.	Medak	..	..	..	..	1,019	1,019
18.	Mahbubnagar	..	..	..	..	1,724	1,719
19.	Nalgonda	..	..	..	..	1,947	1,947
20.	Warangal	..	..	..	..	3,922	3,922
21.	Khammam	..	..	..	..	803	803
22.	Karimnagar	..	..	..	..	3,908	3,908
23.	Adilabad	..	..	..	..	1,568	1,568
	TELANGANA	..	..	..	..	1,62,124	1,59,550
	ANDHRA PRADESH	..	..	..	..	3,34,006	3,17,892

## 11. TRANSPORT AND COMMUNICATIONS

## 1.2

LASSES AND CATEGORIES AS ON 31-3-1988

SCOOTERS		Mopeds		Invalid Carriages		CRANES		ROAD ROLLERS	
On Roll	On Road	On Roll	On Road	On Roll	On Road	On Roll	On Road	On Roll	On Road
(45)	(46)	(47)	(48)	(49)	(50)	(51)	(52)	(53)	(54)
..	..	..	..	..	..	1	1	20	17
1,663	1,503	5,490	4,538	..	..	..	..	6	2
25,621	24,086	19,984	19,132	12	12	194	191	70	68
..	..	..	..	..	..	2	2	18	17
13,929	11,939	30,368	27,936	2	2	..	..	31	22
24,217	22,436	36,127	34,670	..	..	4	4	80	73
11,096	8,124	14,790	12,740	2	2	..	..	2	2
..	..	..	..	..	..	..	..	8	8
4,704	3,124	4,732	3,526	..	..	3	2	19	19
81,230	71,212	1,11,491	1,02,542	16	16	204	200	254	228
..	..	..	..	..	..	..	..	12	12
1,986	1,986	9,867	9,867	..	..	..	..	7	7
..	..	..	..	..	..	..	..	20	20
4,725	2,616	10,332	8,993	3	3	..	..	11	11
6,711	4,602	20,199	18,860	3	3	..	..	50	50
..	..	..	..	2	2	6	6	9	9
1,65,959	1,61,958	..	..	91	91	1	1	78	66
7,253	7,253	8,288	8,288	1	1	..	..	6	6
2,441	2,441	2,780	2,780	..	..	..	..	..	..
1,845	1,835	1,158	1,158	..	..	..	..	9	9
891	891	3,962	3,962	..	..	..	..	..	..
6,796	6,796	6,982	6,982	6	6	..	..	..	..
1,601	1,601	1,752	1,752	2	2	..	..	1	1
2,944	2,944	2,984	2,984	1	1	2	2	14	14
1,218	1,218	2,600	2,600	..	..	2	2	8	8
1,90,948	1,86,937	30,506	30,506	103	103	11	11	125	113
2,78,889	2,62,751	1,62,196	1,51,908	122	122	215	211	429	391

(Contd.)

## 11. TRANSPORT AND COMMUNICATIONS

TABLE

STATEMENT SHOWING THE NUMBER OF MOTOR VEHICLES OF DIFFERENT

Sl.No.	District	MOTORISED CYCLES		MOTORISED CYCLE—RICKSHAWS	
		On Roll	On Road	On Roll	On Road
(1)	(2)	(55)	(56)	(57)	(58)
1.	Srikakulam	..	..	..	..
2.	Vizianagaram	..	..	..	..
3.	Visakhapatnam	..	..	..	..
4.	East Godavari	..	..	..	..
5.	West Godavari	..	..	..	..
6.	Krishna	..	..	..	..
7.	Guntur	..	..	..	..
8.	Prakasam	..	..	..	..
9.	Nellore	..	..	..	..
	COASTAL ANDHRA	..	..	..	..
10.	Kurnool	..	..	..	..
11.	Anantapur	..	..	6	6
12.	Cuddapah	..	..	..	..
13.	Chittoor	..	..	..	..
	RAYALASEEMA	..	..	6	6
14.	Rangareddy	..	..	..	..
15.	Hyderabad	..	..	..	..
16.	Nizamabad	..	..	..	..
17.	Medak	..	..	..	..
18.	Mahabubnagar	..	..	2	2
19.	Nalgonda	..	..	..	..
20.	Warangal	..	..	..	..
21.	Khammam	..	..	..	..
22.	Karimnagar	..	..	..	..
23.	Adilabad	..	..	..	..
	TELANGANA	..	..	2	2
	ANDHRA PRADESH	..	..	6	6

\* Including 113 Rigs.

Source: Transport Commissioner, Andhra Pradesh.



## 11. TRANSPORT AND COMMUNICATIONS

11.2

CLASSES AND CATEGORIES AS ON 31-3-1988

ARTICULATED VEHICLES		OMINI BUSES		FIRE ENGINES		FIRE TANKERS		TOTAL	
On Roll	On Road	On Roll	On Road	On Roll	On Road	On Roll	On Road	On Roll	On Road
(59)	(60)	(61)	(62)	(63)	(64)	(65)	(66)	(67)	(68)
..	..	14	14	..	..	2	2	11,105	10,600
..	..	31	31	..	..	8	8	11,404	9,255
..	..	357	357	86	83	98	93	81,083	75,898
5	5	29	27	6	6	10	10	87,156	82,531
..	..	55	50	..	..	25	25	67,055	60,360
..	..	116	116	16	16	23	23	89,631	83,930
12	12	58	53	18	15	..	..	47,512	36,755
..	..	21	21	7	7	3	3	9,158	8,470
..	..	11	11	12	12	9	9	23,030	16,452
17	17	692	680	145	139	178	173	4,27,134	3,84,251
..	..	42	29	6	6	10	10	25,145	23,992
3	3	39	39	3	3	3	3	19,832	19,704
..	..	44	44	8	5	4	4	13,539	12,980
..	..	106	89	10	10	8	8	26,695	22,552
3	3	231	201	27	24	25	25	85,211	79,228
3	3	223	223	14	14	..	..	38,058	37,952
..	..	622	622	4	4	148	148	3,52,383	3,43,555
..	..	42	42	11	11	6	6	21,965	21,851
..	..	32	32	5	5	8	8	10,035	10,007
..	..	16	12	8	8	7	7	7,317	7,167
..	..	26	26	8	8	7	7	10,734	10,300
2	2	41	41	9	9	..	..	22,654	22,531
2	2	51	51	2	2	1	1	6,686	6,410
1	1	117	110	6	6	..	..	15,193	14,912
9	9	44	44	8	8	8	8	7,941	7,799
17	17	1,214	1,203	75	75	185	185	4,92,966	4,82,484
37	37	2,137	2,084	247	238	388	383	10,05,311	9,45,963

## 11. TRANSPORT AND COMMUNICATIONS

TABLE 11.3

## MOTOR DRIVING LICENCES ISSUED

Year	Heavy Motor Vehicles	Medium Motor Vehicles	Light Motor Vehicles	Motor Cycles	Other Categories
(1)	(2)	(3)	(4)	(5)	(6)
1983-84 .. ..	1,61,372	39,239	2,04,028	3,80,989	35,787
1984-85 .. ..	13,602	6,707	43,970	90,303	7,689
1985-86 .. ..	16,742	1,639	53,098	1,21,017	9,832
1986-87 .. ..	1,69,369	39,500	3,75,792	7,32,013	75,127
1987-88 .. ..	1,95,754	40,597	4,27,098	8,71,750	86,132

Source:- Transport Commissioner, Andhra Pradesh.

## 11. TRANSPORT AND COMMUNICATIONS

TABLE 11.4

MOTOR DRIVING LICENCES ISSUED DISTRICT-WISE, 1987-88

Sl. No.	District	Heavy Motor Vehicles	Medium Motor Vehicles	Light Motor Vehicles	Motor Cycles	Other Categories	Total
(1)	(2)	(3)	(4)	(5)	(6)	(7)	(8)
1.	Srikakulam .. ..	4,157	936	3,068	8,964	2,974	20,099
2.	Vizianagaram .. ..	1,357	..	3,636	10,204	58	15,255
3.	Visakhapatnam .. ..	11,510	99	20,911	45,207	518	78,245
4.	East Godavari .. ..	14,734	4,470	26,751	86,903	741	1,33,599
5.	West Godavari .. ..	19,914	2,372	17,604	47,820	2,677	81,887
6.	Krishna .. ..	33,033	7,220	44,165	81,906	3,328	1,69,652
7.	Guntur .. ..	10,574	832	20,512	43,866	6,036	81,780
8.	Prakasam .. ..	2,745	510	3,376	7,420	154	14,205
9.	Nellore .. ..	2,636	436	2,275	9,311	22	14,680
<b>COASTAL ANDHRA</b>		<b>91,660</b>	<b>17,375</b>	<b>1,42,298</b>	<b>3,41,561</b>	<b>16,508</b>	<b>6,09,402</b>
10.	Kurnool .. ..	6,579	462	9,072	15,886	2,986	34,985
11.	Anantapur .. ..	2,183	2,230	2,896	8,817	4,728	20,854
12.	Cuddapah .. ..	7,350	646	12,065	9,957	697	30,715
13.	Chittoor .. ..	7,839	213	13,757	23,773	2,959	48,541
<b>KAYALASERMA</b>		<b>23,951</b>	<b>3,551</b>	<b>37,790</b>	<b>58,433</b>	<b>11,370</b>	<b>1,35,095</b>
14.	Rangareddy .. ..	14,538	79	13,522	26,929	2,653	57,721
15.	Hyderabad .. ..	26,527	4,568	1,60,172	2,90,242	37,924	5,19,433
16.	Nizamabad .. ..	4,441	3,963	13,912	23,285	2,482	48,083
17.	Medak .. ..	990	424	1,749	6,613	515	10,291
18.	Mahbubnagar .. ..	849	402	5,777	13,771	904	21,703
19.	Nalgonda .. ..	11,995	3,175	5,284	16,563	2,108	39,125
20.	Warangal .. ..	8,658	1,181	12,177	24,340	2,132	48,488
21.	Khammam .. ..	3,017	2,676	7,507	19,552	2,388	35,140
22.	Karimnagar .. ..	8,093	3,000	18,295	33,385	5,655	68,488
23.	Adilabad .. ..	1,035	143	8,615	17,076	1,493	28,362
<b>TELANGANA</b>		<b>80,143</b>	<b>19,671</b>	<b>2,47,010</b>	<b>4,71,756</b>	<b>58,254</b>	<b>8,76,834</b>
<b>ANDHRA PRADESH</b>		<b>1,95,754</b>	<b>40,597</b>	<b>4,27,098</b>	<b>8,71,750</b>	<b>86,132</b>	<b>16,21,331</b>

SOURCE: Transport Commissioner, Andhra Pradesh

## 11. TRANSPORT AND COMMUNICATIONS

TABLE 11.5

ROADS MAINTAINED BY THE P. W. D. (R. &amp; B.) DEPARTMENT INCLUDING HIGH WAYS

( in Kms. )

Year			Cement Concrete	Block Top or Asphalt	Metalled	Un-metalled	Total
(1)			(2)	(3)	(4)	(5)	(6)
1983-84	..	..	170	25,216	7,435	2,733	35,554
1984-85	..	..	152	26,331	6,480	2,526	35,489
1985-86	..	..	131	24,541	7,481	2,524	34,677
1986-87	..	..	NR	27,799	5,717	1,866	35,382
1987-88	..	..	96	26,023	5,724	2,166	34,009

Source : Chief Engineer (R.&amp;B.) Andhra Pradesh.

## 11. TRANSPORT AND COMMUNICATIONS

TABLE 11.6

ROADS MAINTAINED BY THE P.W.D. (R. &amp; B.)—DISTRICT-WISE, 1987-88

Sl. No.	District	Cement Concret	Black top or Asphalt	Metalled (W.B.M.)	Un-metalled Murrum	Total length of Roads	
(1)	(2)	(3)	(4)	(5)	(6)	(7)	
11.	Srikakulam	..	766	197	22	925	
12.	Vizianagaram	..	640	170	30	840	
13.	Visakhapatnam	..	960	160	20	1,140	
14.	East Godavari	..	1,597	205	30	1,839	
15.	West Godavari	..	1,270	298	38	1,613	
16.	Krishna	..	1,502	392	232	2,137	
17.	Guntur	..	1,704	313	162	2,200	
18.	Prakasam	..	1,534	245	202	1,981	
19.	Nellore	..	1,306	129	235	1,682	
	COASTAL ANDHRA	..	58	11,279	2,049	971	14,357
110.	Kurnool	..	1,575	288	203	2,066	
111.	Anantapur	..	2	1,431	465	110	2,008
112.	Cuddapah	..	8	1,368	100	85	1,561
113.	Chittoor	..	..	1,529	249	99	1,877
	RAYALASEEMA	..	10	5,903	1,102	497	7,512
114.	Ranga Reddy	..	3	739	519	..	1,261
115.	Hyderabad	..	..	..	..	..	
116.	Nizamabad	..	2	774	124	23	923
117.	Medak	..	..	974	72	16	1,062
118.	Mahabubnagar	..	..	1,190	314	16	1,520
119.	Nalgonda	..	..	1,418	284	258	1,960
120.	Warangal	..	3	783	335	65	1,186
121.	Khammam	..	17	1,369	337	145	1,868
122.	Karimnagar	..	..	846	279	63	1,188
123.	Adilabad	..	3	748	309	112	1,172
	TELANGANA	..	28	8,841	2,573	698	12,140
	ANDHRA PRADESH	..	96	26,023	5,724	2,166	34,009

SOURCE : Chief Engineer, (R. &amp; B.), Andhra Pradesh.

## 11. TRANSPORT AND COMMUNICATIONS

TABLE 11.7

ROADS MAINTAINED BY THE ZILLA PRAJA PARISHADS AND MANDAL PRAJA PARISHADS—DISTRICT-WISE, 1987-88  
(In Kms.)

Sl. No.	District	ZILLA PRAJA PARISHAD ROADS					MANDAL PRAJA PARISHAD ROADS				Total Length of Roads Z. P. P. & M. P. P. S. col. 7 & 12.		
		Cement Concrete	Black Top or Asphalt	Water Bound Macadam	Un-me-talled Murram	Total	Cement Concrete	Black Top or Asphalt	Water Bound Macadam	Un-me-talled Murram			
(1)	(2)	(3)	(4)	(5)	(6)	(7)	(8)	(9)	(10)	(11)	(12)	(13)	
1.	Srikakulam	..	1	134	835	604	1,574	..	3	394	899	1,296	2,870
2.	Vizianagaram	..	..	70	619	401	1,090	1	..	186	720	907	1,997
3.	Visakhapatnam	..	8	156	927	266	1,357	1	27	480	1,256	1,764	3,121
4.	East Godavari	..	..	218	1,395	242	1,855	..	10	585	576	1,171	3,026
5.	West Godavari	..	1	184	1,669	463	2,317	..	15	460	415	890	3,207
6.	Krishna	..	..	112	1,406	800	2,318	..	4	294	1,205	1,503	3,821
7.	Guntur	..	..	47	947	716	1,710	..	6	156	1,391	1,553	3,263
8.	Prakasam	..	..	57	1,002	1,020	2,079	..	2	211	2,907	3,120	5,199
9.	Nellore	..	..	41	1,015	457	1,513	..	3	187	1,210	1,400	2,913
	COASTAL ANDHRA	..	10	1,019	9,815	4,969	15,813	2	70	2,953	10,579	13,604	2,9417
10.	Kurnool	..	1	63	1,456	716	2,236	..	1	379	1,275	1,655	3,891
11.	Anantapur	..	..	142	1,305	1,115	2,562	..	7	455	3,920	4,382	6,944
12.	Cuddapah	..	..	77	1,065	455	1,597	..	4	1,197	1,399	2,600	4,197
13.	Chittoor	..	..	101	1,832	959	2,892	..	3	387	3,155	3,545	6,437
	RAYALASEEMA	..	1	383	5,658	3,245	9,287	..	15	2,418	9,748	12,182	21,469
14.	Rangareddy	..	..	75	770	597	1442	..	2	72	1,413	1,487	2,929
15.	Hyderabad	..	..	..	..	..	..	..	..	..	..	..	..
16.	Nizamabad	..	1	153	1,222	751	2,127	..	1	63	648	712	2,839
17.	Medak	..	..	111	1,085	912	2,108	..	1	154	1,769	1,924	4,032
18.	Mahbubnagar	..	..	31	1,159	2,283	3,473	..	1	53	2,883	2,937	6,410
19.	Nalgonda	..	..	50	878	1,858	2,786	..	..	39	1,938	1,977	4,763
20.	Warangal	..	..	18	1,218	1,577	2,813	..	2	136	1,848	1,986	4,799
21.	Khammam	..	..	25	859	1,070	1,954	..	..	41	1,477	1,518	3,472
22.	Karimnagar	..	..	59	1,085	1,269	2,413	..	..	137	1,926	2,063	4,476
23.	Adilabad	..	..	24	839	838	1,701	..	1	143	2,092	2,236	3,937
	TELANGANA	..	1	546	9,115	11,155	20,817	..	8	838	15,944	16,840	37,657
	ANDHRA PRADESH	..	12	1,948	24,588	19,369	45,917	2	93	6,209	36,322	42,626	88,543

SOURCE : Chief Engineer, Panchayat Raj Department Andhra Pradesh.

## 11. TRANSPORT AND COMMUNICATIONS

TABLE 11.8

WORKING OF THE ANDHRA PRADESH STATE ROAD TRANSPORT CORPORATION (AS ON 31ST MARCH, 1988)

Year	Average Number of Buses in use	Route Kms.	Buses Operated (in '000 Kms.)	No. of Passengers (Carried '000)	EARNING REALISED (Rs. '000)		
					Passengers	Goods and Miscellane-ous	Total
(1)	(2)	(3)	(4)	(5)	(6)	(7)	(8)
1982-83	.. 6,142	41,354	6,47,926	13,66,912	21,87,584	65,701	22,53,285
1983-84	.. 6,975+27 @ (R)	*	6,66,415 (R)	14,43,344 (R)	24,43,094 (R)	52,876 (R)	24,95,970(R)
1984-85	.. 7,368+26 @ (R)	*	7,22,316 (R)	15,46,808 (R)	27,06,158 (R)	71,369 (R)	27,77,527(R)
1985-86	.. 8,052+62 @ (R)	4,09,184 & (R)	8,42,000 (R)	17,68,745 (R)	34,29,805(R)	1,07,211 (R)	35,37,016(R)
1986-87	.. 8,869+268 @ (R)	5,20,227 & (R)	9,60,451 (R)	20,22,444 (R)	39,33,166(R)	1,28,665 (R)	40,61,831(R)
1987-88	.. 10,257+314 @	6,15,902 &	11,33,450	23,49,178	50,60,228	1,23,459	51,83,687
April, 87	.. 9,276+311 @		89,241	1,94,131	3,86,293	2,573	3,88,866
May, 87	.. 9,508+315 @		95,987	2,18,071	4,72,336	6,743	4,79,079
June, 87	.. 9,584+321 @		92,597	2,06,958	4,31,414	-927	4,30,487
July, 87	.. 9,308+309 @		90,095	1,90,034	3,76,545	14,068	3,90,613
August, 87	.. 9,433+311 @		89,644	1,79,544	3,70,171	7,111	3,77,282
September, 87	.. 9,521+303 @		88,836	1,76,278	3,63,600	8,529	3,72,129
October, 87	.. 9,639+304 @		91,441	1,84,924	3,86,758	6,287	3,93,045
November, 87	.. 10,028+306 @		92,110	1,81,885	3,79,149	8,731	3,87,880
December, 87	.. 10,297+307 @		99,688	1,95,476	4,05,697	13,916	4,19,613
January, 88	.. 10,333+319 @		1,00,236	2,02,942	4,30,252	13,899	4,44,151
February, 88	.. 10,574+330 @		99,455	2,04,299	4,46,076	17,997	4,64,073
March, 88	.. 10,606+329 @		1,04,120	2,12,636	4,68,035	22,452	4,90,487

@:- Hired Buses.

&amp; :- Sum total of the lengths of all the routes in operation.

R:- Revised.

SOURCE : The General Manager, Andhra Pradesh State Road Transport Corporation, Hyderabad.

## 11. TRANSPORT AND COMMUNICATIONS

TABLE 11.9  
MOTOR VEHICLE ACCIDENTS

Sl. No.	Class of Motor Vehicles Involved	1984	1985	1986	1987
(1)	(2)	(3)	(4)	(5)	(6)
1.	Motor Cycles solo with and without pillion	890	955	1,125	1,152
2.	Motor Cycles with side cars	30	39	34	12
3.	Motor Cars without Tractor	314	408	533	467
4.	Motor Cars with Tractor	130	57	93	15
5.	Jeeps	390	334	374	465
6.	Motor Cabs	262	316	274	178
7.	Public Service Vehicles other than Motor Cabs	1,433	1,206	1,374	1,352
8.	Goods Vehicles without Tractor	3,540	2,721	2,623	3,812
9.	Goods Vehicles with Tractor	383	985	500	447
10.	Other classes of Motor Vehicles	1,188	1,631	1,255	5,533
11.	Classes of Vehicles not known	310	327	295	364
12.	Auto Rickshaws	188	298	336	199
TOTAL		9,058	9,277	8,816	13,996

SOURCE : Director-General and Inspector-General of Police, Andhra Pradesh.

TABLE 11.10  
POSTAL, TELEGRAPH AND TELEPHONE STATISTICS (AS ON 31ST MARCH 1988)

Sl. No.	Item	Unit	1984	1985	1986	1987	1988
(1)	(2)	(3)	(4)	(5)	(6)	(7)	(8)
I.	Post Offices :						
	(i) Head Offices	.. .. No.	112	112	112	106	106
	(ii) Sub-Offices	.. .. "	3,518	2,640	2,553	2,478	2,477*
	(iii) Branch Offices	.. .. "	12,649	13,781	13,533	13,542	13,543
	Total	.. .. "	16,279	16,533	16,198	16,126	16,126
II.	Telegraph Offices	.. .. "	4,590	4,644	2,578	2,578	2,589
III.	Telephone Exchanges	.. .. "	1,696	1,758	1,864	1,962	2,020
IV.	Long Distance Public Telephones	.. .. "	7,674	1,914	1,426	3,276@	1,460

\* Decrease due to down grading of a Sub-Office into the Branch Office.

@ Including General Manager, Tele-communications, Dist. Data.

SOURCE : (1) Post Master-General, Andhra Pradesh Circle, Hyderabad.

(2) Chief General-Manager, Tele-Communication, Andhra Pradesh Circle, Hyderabad.

(3) General-Manager, Tele-Communications, Hyderabad District.



## 11. TRANSPORT AND COMMUNICATIONS

TABLE 11.11

NUMBER OF POST OFFICES, TELEGRAPH OFFICES, TELEPHONE EXCHANGES AND LONG DISTANCE PUBLIC TELEPHONES IN ANDHRA PRADESH—DISTRICT-WISE, AS ON 31st MARCH, 1988.

Sl. No.	District	POST OFFICES				Telegraph Offices	Telephone Exchanges	Long distance Public Telephones
		Head Offices	Sub-Offices	Branch Offices	Total			
(1)	(2)	(3)	(4)	(5)	(6)	(7)	(8)	(9)
1.	Srikakulam	3	69	415	487	33	44	98
2.	Vizianagaram	3	75	661	739	162	46	78
3.	Visakhapatnam	5	109	558	672	74	64	76
4.	East Godavari	8	164	688	860	140	127	111
5.	West Godavari	8	154	592	754	75	137	70
6.	Krishna	7	177	661	845	231	118	122
7.	Guntur	8	173	694	875	238	106	39
8.	Prakasam	5	96	544	655	58	102	46
9.	Nellore	4	102	664	770	116	93	65
	COASTAL ANDHRA	51	1,119	5,477	6,647	1,127	837	705
10.	Kurnool	5	142	890	1,037	173	96	152
11.	Anantapur	4	127	801	932	176	116	107
12.	Cuddapah	4	99	707	810	66	77	53
13.	Chittoor	6	127	748	881	137	123	125
	RAYALASEEMA	19	495	3,146	3,660	552	412	487
14.	Rangareddy	1	70	320	391	79	79	31
15.	Hyderabad	6	173	36	215	23	20	37
16.	Nizamabad	3	63	408	474	83	76	21
17.	Medak	4	88	496	588	35	101	64
18.	Mahbubnagar	4	80	745	829	171	101	89
19.	Nalgonda	4	64	658	726	89	77	10
20.	Warangal	5	90	659	754	91	92	9
21.	Khammam	3	77	515	595	87	68	24
22.	Karimnagar	4	91	637	732	163	114	18
23.	Adilabad	2	67	446	515	89	43	15
	TELANGANA	36	863	4,920	5,819	910	771	318
	ANDHRA PRADESH	106	2,477*	13,543	16,126	2,589	2,020	1,460

\*Decrease due to down grading of a sub-office into branch office.

SOURCE : (1) Post Master General, Andhra Pradesh Circle Hyderabad.

(2) Chief General Manager, Telecommunications, Andhra Pradesh Circle, Hyderabad.

(3) General Manager, Telecommunication, Andhra Pradesh Circle Hyderabad, District.

## 12. PUBLIC FINANCE

TABLE 12.1  
SMALL SAVINGS

(Rs. in lakhs)

Sl.No.	Name of the Security	1986-87	1987-88
(1)	(2)	(3)	(4)
1.	National Defence Certificates		
	(a) Gross	..	..
	(b) Net	..	..
		(-) 3.25	(-) 3.59
2.	Defence Deposit Certificates		
	(a) Gross	..	..
	(b) Net	..	..
		(-) 0.04	..
3.	N. P. Savings Certificates		
	(a) Gross	..	..
	(b) Net	..	..
		(-) 0.97	0.76
4.	Cumulative Time Deposits		
	(a) Gross	..	..
	(b) Net	..	..
		633.52	615.66
		2.10	(-) 273.21
5.	Post Office Savings Bank		
	(a) Gross	..	..
	(b) Net	..	..
		12,236.99	14,053.25
		(-) 132.73	12.48
6.	Fixed Deposits		
	(a) Gross	..	..
	(b) Net	..	..
		0.05	..
		(-) 0.08	..
7.	National Savings Certificates (I issue)		
	(a) Gross	..	..
	(b) Net	..	..
		(-) 0.39	(-) 0.46
8.	National Savings Certificates (II issue)		
	(a) Gross	..	..
	(b) Net	..	..
		112.71	113.44
		30.98	42.16
9.	National Savings Certificates (III issue)		
	(a) Gross	..	..
	(b) Net	..	..
		(-) 7.82	(-) 8.49
10.	National Savings Certificates (IV issue)		
	(a) Gross	..	..
	(b) Net	..	..
		(-) 18.33	(-) 9.84
11.	National Savings Certificates (V issue)		
	(a) Gross	..	..
	(b) Net	..	..
		..	1.04
		(-) 3(19.04)	(-) 298.41
12.	National Savings Certificates (VI issue)		
	(a) Gross	..	..
	(b) Net	..	..
		10,470.85	10,159.22
		9,918.95	7,454.97
13.	National Savings Certificates (VII issue)		
	(a) Gross	..	..
	(b) Net	..	..
		829.47	542.43
		717.15	175.99
14.	National Savings Annuity Certificates		
	(a) Gross	..	..
	(b) Net	..	..
		0.05	..
		1.06	0.58
15.	Post Office Time Deposits		
	(a) Gross	..	..
	(b) Net	..	..
		2,755.29	1,307.77
		(-) 1,098.32	(-) 1,385.18

(Contd.)

## 12. PUBLIC FINANCE

TABLE 12.1  
SMALL SAVINGS

(Rs. in Lakhs)

Sl. No.	Name of the Security	1986-87	1987-88
(1)	(2)	(3)	(4)
16	Post office Recurring Deposits:		
	(a) Gross	3,534.97	4,247.77
	(b) Net	1,450.99	1,445.27
17.	National Development Bonds		
	(a) Gross		
	(b) Net	(-) 14.79	9.65
18.	Social Security Certificates		
	(a) Gross	12.26	17.62
	(b) Net	11.20	10.54
19.	Others		
	(a) Gross		
	(b) Net	(-) 7.10	(-) 10.16
20	Indira Vikasa patras		
	(a) Gross	4,191.82	5,114.89
	(b) Net	4,191.82	5,114.89
21.	National Savings Scheme/Ac.		
	(a) Gross		436.65
	(b) Net		436.05
22.	Monthly Income Scheme		
	(b) Gross		1,182.81
	(a) Net		1,182.81
	Grand Total (Gross)	34,778.03	38,392.97
	Grand Total (Net)	14,719.24	13,902.82

Source: Regional Director, National Savings, Government of India, Hyderabad.

## 12 PUBLIC FINANCE

TABLE 12.2  
PRINCIPAL HEADS OF REVENUE RECEIPTS

(Rs. in crores)

Sl. No.	Item	1986-87 (Accounts)	1987-88 (Revised Estimates)	1988-89 (Budget Estimates)
(1)	(2)	(3)	(4)	(5)
I.	Tax Receipts (Including Share of Union Excise Duties)	2,216.42	2,524.32	2,944.77
(i)	Share from Central Taxes: .. ..	657.09	737.69	820.72
(a)	Taxes on Income .. ..	176.84	216.08	243.64
(b)	Estate duty .. ..	1.16	..	0.01
(c)	Excise duty .. ..	479.09	521.61	577.07
(ii)	State Taxes .. ..	1,559.33	1,786.63	2,124.05
A.	Taxes on Property: .. ..	88.41	105.51	128.03
(a)	Land Revenue .. ..	13.11	12.21	25.50
(b)	Stamps & Registration fees ..	74.13	92.07	101.28
(c)	Taxes on immovable Property (Other than Agril. land) ..	1.17	1.23	1.25
B.	Taxes on Commodities: ..	1,470.92	1,681.12	1,996.02
(a)	State Excise .. ..	448.07	501.83	567.00
(b)	Sales Tax .. ..	803.20	950.00	1,147.00
(c)	Taxes on Vehicles ..	127.72	140.00	158.00
(d)	Taxes and duties on Electricity	41.10	28.16	33.36
(e)	Other Taxes & Duties	50.83	61.13	90.66
II.	Non-Tax Receipts .. ..	406.43	621.06	609.93
(i)	Interest Receipts and Dividends ..	192.62	311.57	381.01
(ii)	General Services .. ..	28.96	24.09	24.73
(iii)	Social Services ..	32.20	38.13	40.19
(iv)	Economic Services ..	152.65	247.27	164.00
III.	Grants-in-aid and Contributions :	433.20	454.96	467.95
IV.	Total Revenue Receipts ..	3,056.05	3,600.34	4,022.65

SOURCE : Directorate of Economics and Statistics, Andhra Pradesh.

### ANDHRA PRADESH STATE TAX REVENUE 1980-81 TO 1987-88

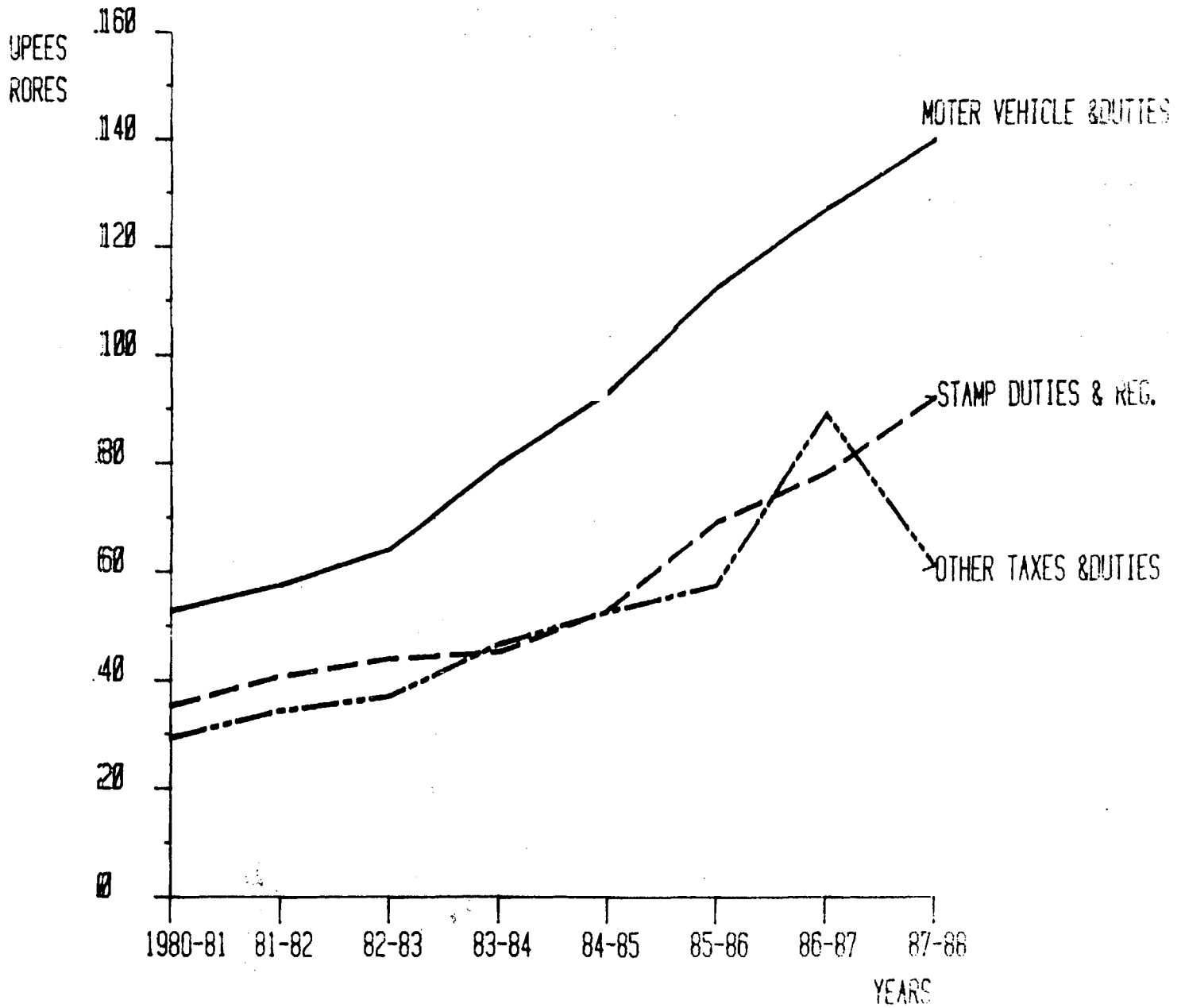

### ANDHRA PRADESH STATE NON-TAX RECEIPTS 1980-81 TO 1987-88

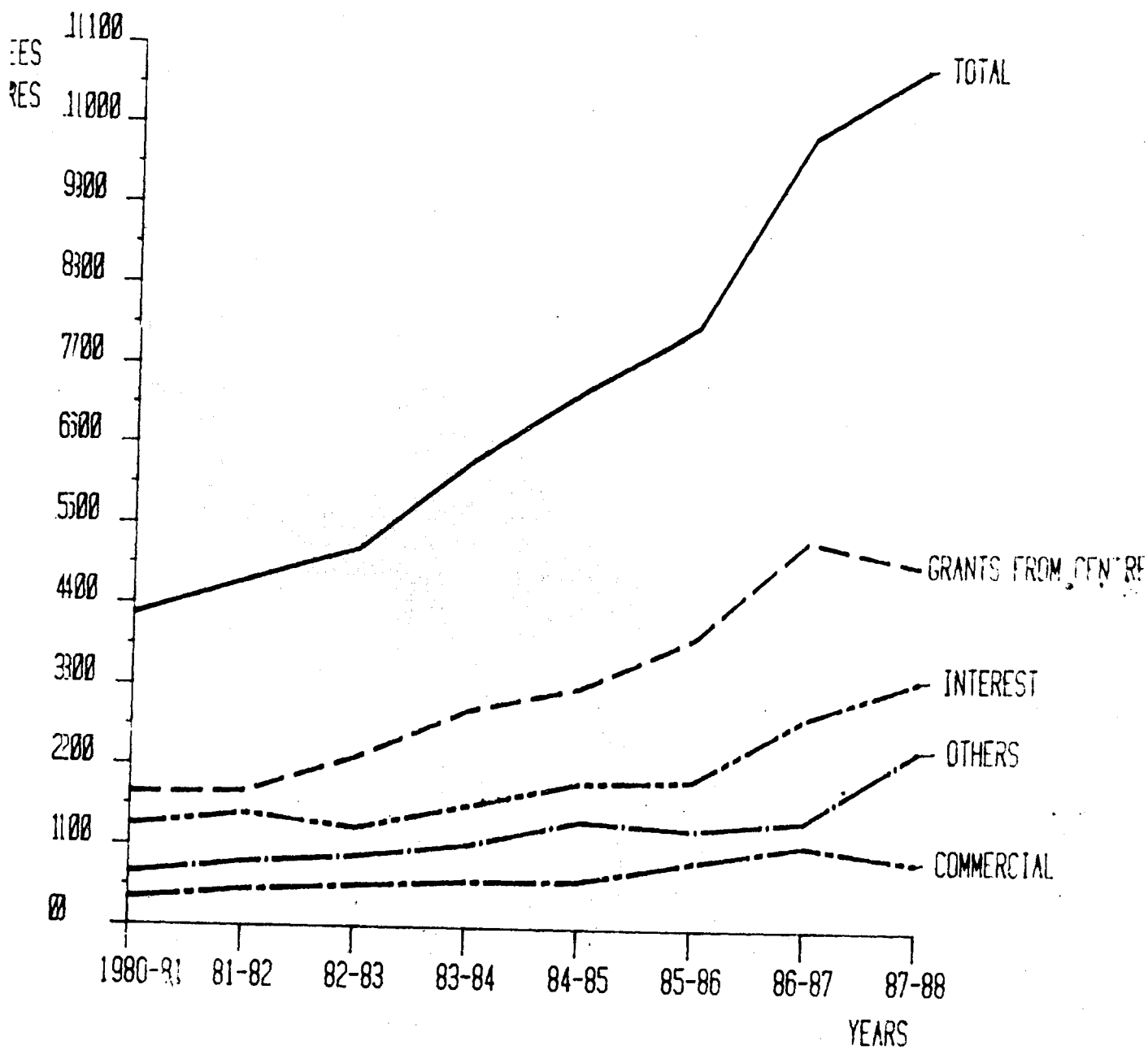

### ANDHRA PRADESH SHARE FROM CENTRAL TAXES 1980-81 TO 1987-88

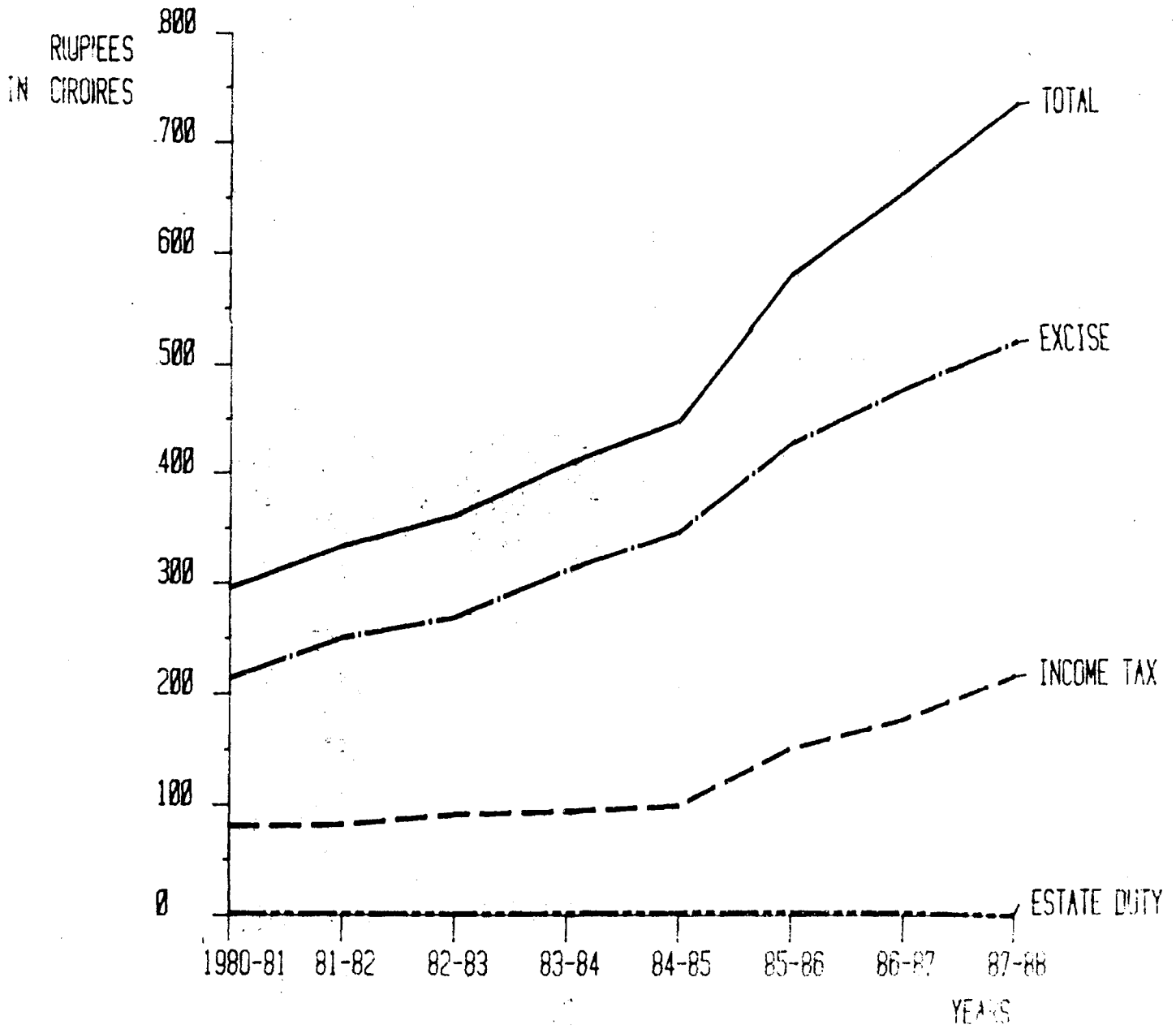

### ANDHRA PRADESH STATE TOTAL RECEIPTS 1980-81 TO 1987-88

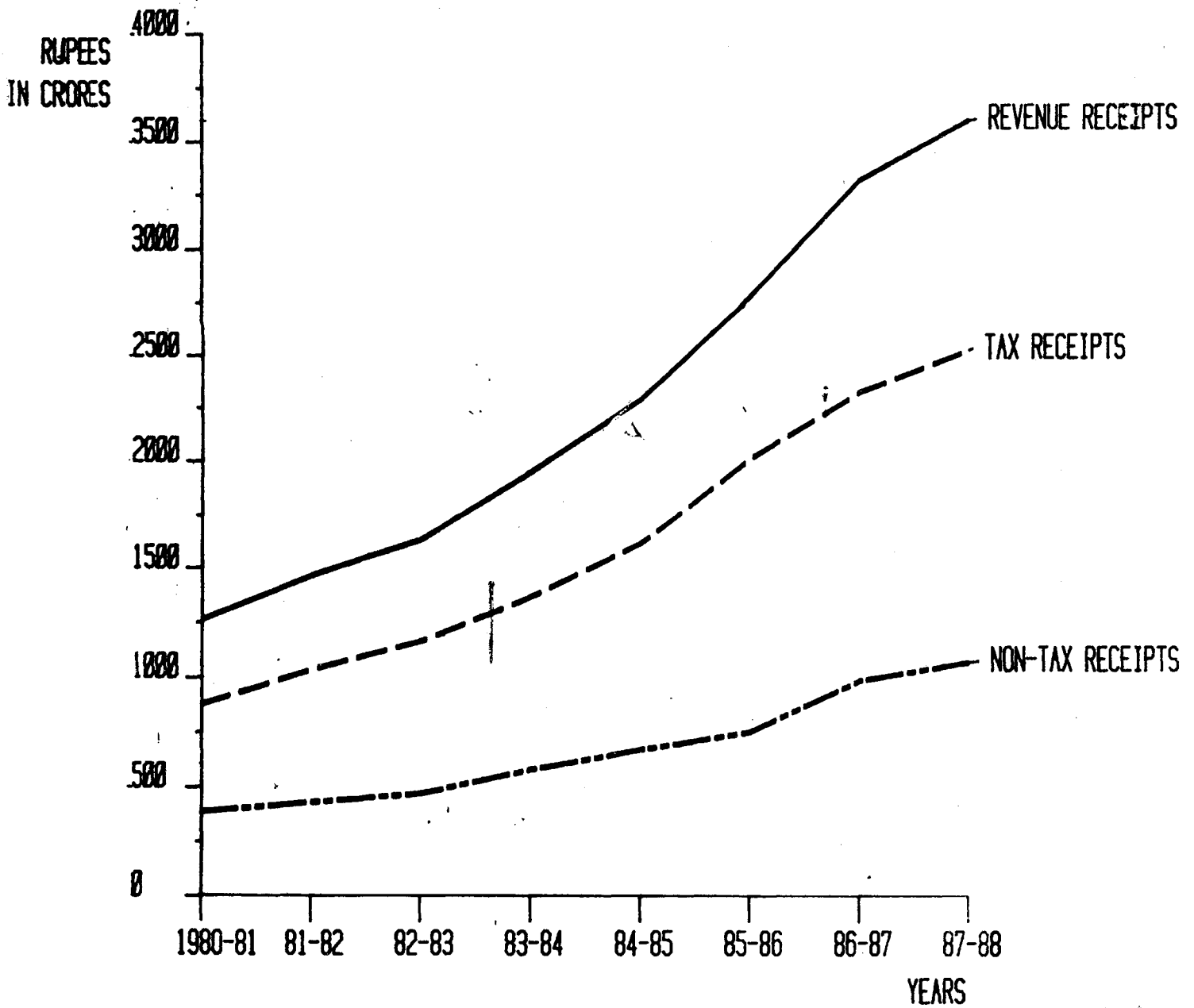



ANDHRA PRADESH  
STATE TAX REVENUE 1980-81 TO 1987-88

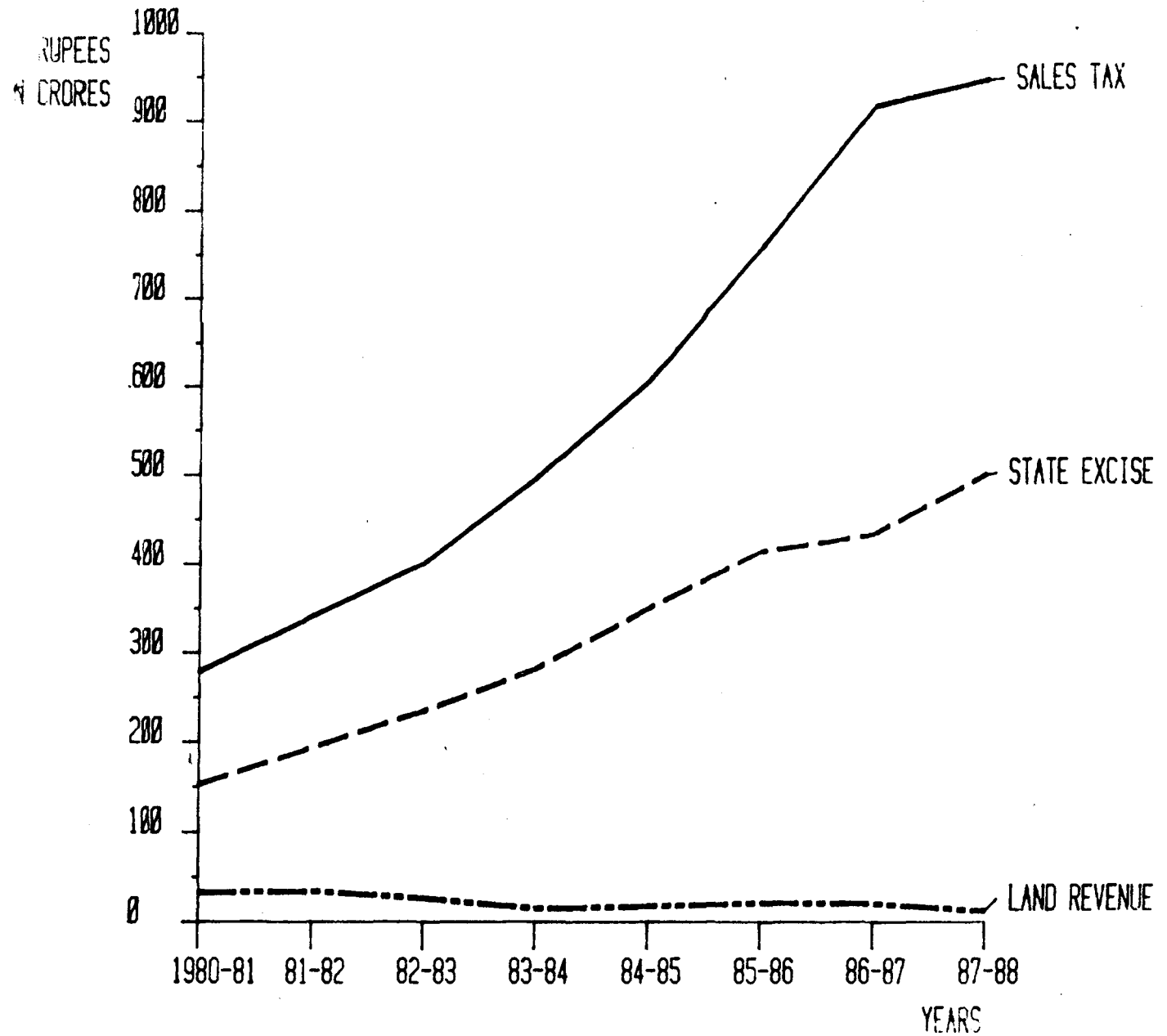

## 12. PUBLIC FINANCE

TABLE 12.3  
PRINCIPAL HEADS OF EXPENDITURE (REVENUE ACCOUNTS)

(Rs. in crores)

Sl.No.	Item	1986-87 (Accounts)	1987-88 (Revised Estimates)	1988-89 (Budget Estimates)
(1)	(2)	(3)	(4)	(5)
<b>I.</b>	<b>Non-Development Expenditure</b>	745.91	843.27	1,001.60
	General Services	745.91	843.27	1,001.60
1.	Organs of State	24.70	35.08	37.34
2.	Fiscal Services (Collections of Taxes)	77.13	82.94	93.93
3.	Interest Payments & Servicing of debt	295.66	314.68	382.40
4.	Administrative Services	240.14	289.05	321.43
5.	Pensions & Miscellaneous General Services	108.28	121.52	166.50
<b>II.</b>	<b>Development Expenditure</b>	2,460.71	2,857.76	3,081.62
(a)	Social & Community Services	1,419.50	1,563.03	1,629.90
1.	Education, Sports, Art & Culture	563.98	740.66	804.96
i)	General Education	539.58	704.26	763.01
ii)	Technical Education	17.06	20.45	21.56
iii)	Others	12.34	15.95	20.39
2.	Health and Family Welfare	186.84	229.68	250.38
i)	Medical and Public Health,	149.54	191.09	205.63
ii)	Family Welfare	37.30	38.59	44.75
3.	Water Supply & Sanitation, Housing and Urban Development	143.36	155.77	156.00
i)	Water Supply, Sanitation	100.37	124.75	113.06
ii)	Housing	4.37	4.78	5.38
iii)	Urban Development	38.62	26.24	37.56
4.	Welfare of SCs, STs. & BCs.	292.64	270.26	282.44
5.	Labour and Labour Welfare	14.82	19.44	17.48
6.	Social Welfare & Nutrition	204.30	131.68	97.60
i)	Relief on account of Natural Calamities	141.12	50.92	9.88
ii)	Others	63.18	80.76	87.72
7.	Information "Budget in, Brief" Broadcasting and others	8.56	15.54	21.03
(A)	Source			
(b)	Economic Services	1,041.21	1,294.73	1,451.72
1.	Agriculture & Allied Services	163.16	229.70	241.94
2.	Rural Development	338.82	347.79	366.99
3.	Irrigation & Flood Control	212.29	296.92	352.46
4.	Energy	30.07	31.91	34.58
5.	Industry & Minerals	41.41	49.33	57.24
6.	Transport	54.71	67.05	77.42
7.	Science, Technology & Environment	1.46	2.52	2.12
8.	Others	199.29	269.51	300.97
III.	Grants-in-aid and Contributions	37.88	45.15	49.56
IV.	Total Revenue Expenditure (I+II+III)	3,244.50	3,746.18	4,132.78

SOURCE: Directorate of Economics and Statistics, Andhra Pradesh.

## PUBLIC FINANCE

TABLE 12.4

## PRINCIPAL HEADS OF CAPITAL BUDGET

I T E M	1986-87 (Accounts)	1987-88 (R.E.)	1988-89 (B.E.)
(1)	(2)	(3)	(4)
(A) RECEIPTS (I+II+III+IV)	7,850.60	2,735.26	2,590.47
I) Public Debt. Incurred (a+b) (E)	938.18	1,237.07	1,114.69
a) Internal debt., of the State Govt. 6003	521.34	735.30	638.70
b) Loans & Advances from Central Govt. 6004	416.84	501.77	475.99
II) Loans & Advances repaid to the State Govt., including inter State settlements (620 to 7615) & (7810 (F+G)	30.39	44.72	72.05
III) Unfunded debt., (8005, 8010 & 8011) I	89.19	178.36	140.18
IV) Deposit & advances including contingency fund (*)	6,792.84	1,275.11	1,263.55
(B) DISBURSEMENTS (I+II)	7,647.78	2,644.32	2,623.99
I) CAPITAL OUTLAY	470.38	437.32	476.70
i) Capital Expenditure on General Services	20.58	13.06	15.64
ii) Capital Expenditure on			
Social & Community Services	38.38	32.92	44.44
a) Education sports, Art & Culture	2.39	2.07	7.41
b) Health & Family Welfare	5.05	3.36	3.40
c) Water Supply, Sanitation			
Housing & Urban Development	3.25	3.75	4.49
d) Welfare of S.Cs, S.Ts, and B.Cs	22.33	18.60	23.34
e) Others	5.36	5.14	5.80
iii) Capital Expenditure on Economic Services	411.42	391.34	416.62
a) Agriculture & Allied activities	19.24	13.87	14.41
b) Irrigation & Flood Control	297.19	302.53	314.40
c) Energy	15.64	15.13	15.60
d) Industry & Minerals	41.29	35.33	43.34
e) Transport	37.34	24.09	28.60
f) Others	0.72	0.39	0.27
II). LOANS & ADVANCES & DEBT., SETTLEMENTS	7,177.40	2,207.00	2,147.29
i) Public debt., Discharges (9+6)	527.90	746.73	637.69
a) Internal debt., (6003)	381.82	563.17	431.97
b) Loans & Advances from Central Govt., (6004)	146.08	183.56	205.72
ii) Repayment of Loans & Advances including inter State Settlements (6202 to 7625 & 7810)	174.82	218.39	218.56
iii) Unfunded debt., discharges	35.52	35.10	40.18
iv) Deposits & Advances & Other items including contingency fund (*)	6,439.16	1,206.78	1,250.86

Source:--Bureau of Economics and Statistics, Government of Andhra Pradesh, Hyderabad.

## 12. PUBLIC FINANCE

TABLE 12.5  
COMMODITY-WISE, REVENUE REALISED PARTICULARS FOR THE YEAR 1965-66  
(Rs. in lakhs)

SlNo.	Description of Goods	Net turnover	Tax levied
(1)		(3)	(4)
<b>FIRST SCHEDULE:</b>			
1.	Motor vehicles including Motor Cars, Motor Taxi, cabs, etc.,	14,335.19	1,767.51
2.	Refrigerators, Air Conditioning Plants, Water Coolers, etc.	81.25	551.11
3.	Wireless reception instruments and apparatus etc	741.45	980.95
4.	Cinematographic equipments including Cameras Projectors etc.	516.81	29.74
5.	Photographic and other Cameras and enlargers	61.77	59.43
6.	All clocks, Time-pieces and watches and parts thereof	379.89	204.43
7.	Iron and steel safes, cash boxes, Almirahs	571.21	33.24
8.	All arms including rifles, Revolvers and Pistols etc.	4.15	14.79
9.	Cigarette cases and lighters	0.21	8.70
10.	Dictaphone, (tape-recorders) and other similar etc.	4.67	0.60
11.	Typewriters, Tabulating Machines	4.80	67.14
12.	Gramophones and component etc.	0.79	0.10
13.	Tyres and Tubes and accessories	460.17	1480.03
14.	All Hosiery Goods other than those goods made wholly of cotton	262.11	14.14
15.	Cycles and their accessories	2,922.46	137.97
16.	Cement	20,150.04	3,841.87
17.	Containers other than Gunnies and bottles	1,067.27	75.16
18.	Bullions and species	771.58	20.12
19.	Articles and Jewellery made of Bullion	478.90	14.29
20.	Cotton Yarn Waste	27.35	1.09
21.	Chemical Fertilizers and Bone meal	23,675.49	3,124.22
22.	Groundnut or Refined Oil	7,310.10	245.96
23.	Oil Cakes	1,580.75	67.78
24.	De-oiled Cakes	479.92	10.48
25.	Kolsite	0.56	0.04
26.	Kerosene	5,030.34	203.12
27.	Bricks, tiles and Cement Flooring Stones	678.07	33.68

(Contd.)

## 12. PUBLIC FINANCE

TABLE 12.5

COMMODITY-WISE REVENUE REALISED PARTICULARS FOR THE YEAR 1985-86  
(Rs. in lakhs)

Sl.No.	Description of Goods	Net turnover	Tax levied
(1)	(2)	(3)	(4)
28.	Coffee including coffee seeds roasted seeds, and coffee powder excluding blended coffee powder	794.92	317.56
29.	Chicory .. .. .	74.61	5.24
30.	Crockery and Cutlery .. .. .	31.29	2.42
31.	Cosmetics and toilet preparations .. .. .	1,489.32	133.98
32.	Drugs and Medicines .. .. .	10,845.24	1,415.10
33.	All kinds of Electrical Goods instruments, apparatus and appliances .. .. .	10,530.96	1,944.16
34.	Engine Oils, Lubricating Oils and Grease .. .. .	2,330.38	1,177.18
35.	Fireworks including coloured matches .. .. .	281.78	29.28
36.	Sheets, cushions, Mattresses, Pillows, and other articles made of rubber, plastic, foam, etc.	1.92	0.28
37.	Hydrogenated Oils .. .. .	2,781.09	166.62
38.	Marble and Marble Stones .. .. .	5.60	0.64
39.	Milk foods and powders such as Horlicks, Viva and the like condensed milk, baby foods ..	898.38	228.71
40.	All other food stuffs or products, whether used as such or after mixing them with any other food stuffs .. .. .	16.19	0.89
41.	Paints, colours, dry distempers, Varnishes and blanks cellulose lacquers, polish, pigments, etc.	1,689.06	476.70
42.	Playing Cards .. .. .	17.93	2.46
43.	Sewing machines and Embroidery machines and parts and accessories thereof .. .. .	111.26	9.55
44.	All kinds of soaps, soap Flakes and soap powders and liquids .. .. .	1,982.01	1028.48
45.	Tea .. .. .	579.36	49.16
46.	Tractors, Bulldozers and parts and accessories thereof including tractor, tyres and tubes made of rubber .. .. .	1,803.87	131.84
47.	Upholstered furniture .. .. .	266.93	21.11
48.	Chinaware and porcelain ware and other than crockery .. .. .	37.29	3.92
49.	Stainless steel and, Articles of Stainless Steel .. .. .	1,131.32	77.38
50.	Molasses .. .. .	19.65	3.44
51.	Power, Alcohol, Ethyle, Alcohol, Rectified Spirit, deaatured spirit .. .. .	57.03	3.71
51 A	Omitted .. .. .	..	..
52.	Bran and Husk of Rice .. .. .	4,560.51	184.29
53.	De-oiled Bran of Rice .. .. .	174.28	8.59
54.	(a) Maida and Atta not covered by item (b) below .. .. .	986.48	39.41
	(b) Maida and atta obtained from wheat that has met tax under this Act .. .. .	..	..
	(c) Wheat bran .. .. .	..	..

(Contd.)

## 12. PUBLIC FINANCE

TABLE 12.5

COMMODITY-WISE, REVENUE REALISED PARTICULARS FOR THE YEAR 1985-86

Sl.No.	Description of Goods	(Rupees in lakhs)	
		Net turnover	Tax levied
(1)	(2)	(3)	(4)
54. A	Raw wool goats and sheep hair and similar fibrous growth on bodies of animals	68.69	2.63
55.	Bones and Horns of animals	13.78	0.91
56.	Timber	3348.17	272.67
57.	Firewood	319.89	26.02
58.	Charcoal	68.34	.72
59.	Ginnies, Hessian Cloth and Jute Twine	10,115.31	568.14
60.	Channi of Pulses	54.05	2.29
61.	Cotton Waste	59.68	1.56
62.	Aviation turbine fuel	2483.86	271.80
63.	Aviation Motor spirit other than turbine fuel	26.85	3.69
64.	Petrol other than Aviation Motor spirit	2,1822.44	5307.82
65.	Diesel Oil	2,0517.60	2173.11
66.	Motor Spirit not falling under items 70, 71 72 & 73	4396.55	218.05
67.	Bamboos	35.21	2.48
68.	Artificial silk yarn	12.36	0.07
69.	Pesticides Insecticides Fungicides, etc.,	1,019.79	52.82
70.	Pure silk Cloth	0.15	0.01
71.	Poultry and cattle feed	900.18	39.66
72.	Woollery goods made wholly of cotton	563.68	25.76
73.	All kinds of Machinery propelled or operated by Electricity, Diesel, etc.,	3,478.99	498.20
74.	Gold thread (Zari)	0.46	0.02
75.	News Print	3.26	0.19
76.	Readymade Garments	685.01	33.18
77.	Articles of PVC Materials	239.89	19.79

(Contd.)

## 12. PUBLIC FINANCE

TABLE 12.5

COMMODITY-WISE, REVENUE REALISED PARTICULARS FOR THE YEAR 1985-86

(Rupees in Lakhs)

Sl.No.	Description of Goods	Net turnover	Tax levied
(1)	(2)	(3)	(4)
90.	Leather Goods other than footwear .. .. .	74.74	32.43
91.	Cement sheets, Asbestos sheets, Plywood, & Black wood .. .. .	234.74	30.78
92.	Mosaic tiles and Chips .. .. .	16.62	1.52
93.	Gun powder .. .. .	0.00	0.00
94.	Vacuum Flasks including refills .. .. .	14.93	1.23
95.	Handlooms parts and Accessories .. .. .	..	..
96.	Arecanuts .. .. .	250.84	14.62
97.	Pepper .. .. .	56.65	3.69
98.	Mineral oil including furnace oil .. .. .	1.20	0.07
99.	Mercury .. .. .	..	..
100.	Folding umbrellas garden umbrellas and parts .. .. .	55.74	4.21
101.	Rubber Products (other than those specifically mentioned elsewhere) including .. .. .	645.87	59.90
102.	Water supply and sanitary fittings .. .. .	723.49	80.20
103.	Naptha .. .. .	0.00	0.00
104.	Staple fibre and yarn .. .. .	0.07	0.02
105.	Footwear (a) Costing rupees fifteen and above .. .. .	1,161.25	206.63
	(b) Costing less than rupees fifteen .. .. .	137.84	10.41
106.	Razor and Razor Blades .. .. .	2.69	0.20
107.	Spectacles, goggles, glasses lenses and frames .. .. .	37.13	2.75
108.	Aerated waters and bottled soft drinks sold under a brand name, whether or not flavoured or sweetened and whether or not containing vegetable or fruit juice or fruit pulp, including squashes jams, jellies, juices, when sold in sealed or capsuled or corked bottles, jars, tins, drums or other containers .. .. .	978.04	162.29
109.	Ice .. .. .	65.38	3.71
110.	Ice-cream Kulfi .. .. .	24.31	1.58
111.	Pile Carpets .. .. .	..	..
112.	Dry Fruits .. .. .	30.38	1.60
113.	Plastic Sheets and Articles (excluding those allied goods falling under any other item) .. .. .	551.07	42.60
114.	Lamin Board, Batten Board hard or soft wall boards or soft wall boards or insulating board and veneered panels, whether or not containing any material other than wood, cellular wood panels building boards of wood pulp or of vegetable fibre, whether or not bonded with natural or artificial or reconstituted wood being wood shavings, wood chips, saw dust, wood flour or other ligneous waste agglomerated with natural or artificial resins or other organic binding substance in sheets, blocks, boards or in any other form .. .. .	478.52	260.20
115.	Stoves including pressure stoves, gas ovens, blow lamps and parts and accessories thereof .. .. .	478.70	39.61
116.	Pressure lamps such as petromax lights and parts and Accessories thereof .. .. .	1.82	0.15
117.	Cakes, Biscuits, Pastries, toffees Chocolates and Confectionery .. .. .	1,229.52	1217.40
118.	Fuel gas, such as Burshane, Calgas, Indane and Esso and other gases in compressed, liquified or solidified form .. .. .	942.54	183.94
119.	Articles of ivory and sandal wood .. .. .	0.00	0.00
120.	Musical instruments .. .. .	30.16	2.37
121.	Tinned, canned or preserved food in sealed containers .. .. .	0.00	0.00
122.	Camphor .. .. .	21.75	1.89

(Contd.)

## 12. PUBLIC FINANCE

TABLE 12.5  
COMMODITY-WISE, REVENUE REALISED PARTICULARS FOR THE YEAR 1985-86

				(Rs. in lakhs)	
S.No.	Description of Goods	Net turnover	Tax levied		
(1)	(2)	(3)	(4)		
113.	Glass and Glassware including	949.76	221.60		
	(i.) Sheet glass and plate glass				
	(ii.) Mirrors				
	(iii.) Laboratory glassware				
	(iv.) Glass shells, glass globes and chimneys for lamps and lanterns				
	(v.) Other glassware including table ware				
124.	Sacharine	8.36	0.60		
125.	Pressure cookers	53.12	3.84		
126.	Electric Motors, Oil Engines, Monoblock pump sets and parts and accessories thereof	3,105.27	225.61		
127.	Raw Silk	1.65	0.08		
128.	Vegetable Oils (other than those specifically mentioned elsewhere) including Gingelly oil, Sunflower oil, soyabean oil, mustard oil, kusuma oil, tobacco seed oil, castor oil, washed cotton seed oil coconut oil	15,377.51	965.85		
129.	Articles of Cooked or Baked food	3442.25	151.45		
130.	Pulses other than those falling under items 14 and 15 of the third schedule	7,617.99	144.07		
131.	Cycle Rickshaws their parts and Accessories	20.14	1.33		
132.	Hearing aids and their parts	..	..		
133.	Precious stones i. e., Diamonds.ETC.	3.29	0.14		
134.	Electrical storage batteries and parts thereof	858.78	253.46		
135.	Rolling bearings that is to say ball or roller bearings of all kinds	520.32	48.07		
136.	Bolts and nuts Etc.	124.71	7.77		
137.	All kinds of welding electrodes and welding rods	195.25	14.72		
138.	Paper of all kinds	3,727.50	185.34		
139.	Ravva	..	..		
	(a) Not covered by item (b) below	..	..		
	(b) Obtained from wheat, rice (including paddy out of which rice is produced) of maize that has met tax under this Act.	321.25	12.53		
140.	Logs cut in to sizes such as beams, rafters and planks	164.49	12.76		
141.	Jewellery, gold coated or gold covered	539.76	22.25		
142.	Patched and fried Bengal gram or dhall and brokens and flour of gram or dhalls	106.41	5.73		
143.	Sodium hydro sulphate	9.49	0.89		
144.	Cotton sewing thread	57.38	23.97		
145.	Aluminium, copper, brass, and articles made thereof	147.93	8.78		
<b>SECOND SCHEDULE:</b>					
1.	Manganese (including Manganese Ore)	280.57	112.14		
2.	Iron Ore	123.73	8.68		
3.	Turmeric	4,244.62	291.09		
4.	Omitted	..	..		

(Contd.)



## 12. PUBLIC FINANCE

TABLE 12.5

COMMODITY-WISE, REVENUE REALISED PARTICULARS FOR THE YEAR 1985-86

*(Rs. in lakhs)*

Sl.No.	Description of Goods	Net turnover	Tax levied
(1)	(2)	(3)	(4)
5.	Butter and Ghee	415.83	19.86
6.	Mica	30.89	2.30
7.	Palmyrah fibre and stakes	22.87	1.33
8.	Omitted	..	..
9.	Coriander	189.33	14.83
10.	Coconuts other than those falling under item 5 of the third schedule	863.25	45.06
11.	Omitted	..	..
12.	Cashewnut and Kernal	941.23	60.58
13.	Wattle barks and other barks	3.58	0.12
14.	Tamarind	1,055.96	54.82
15.	Tamarind seeds	37.98	2.10
16.	Chillies	9,781.56	571.17
17.	Pippalamodi or Pippalamalka	138.36	7.64
18.	Beedi Leaves	897.93	62.82
19.	Prawns, Lobsters, frog and frog legs	9.74	0.52
20.	Tapioca	0.00	0.00
<b>THIRD SCHEDULE:</b>			
1.	Coal including coke in all its forms but excluding charcoal	29,177.57	1,146.80
2.	Iron and Steel	6,922.20	1,250.70
3.	Oil seeds	2,261.04	200.73
4.	Castor	480.21	21.79
5.	Coconuts	4,391.22	181.28
6.	Groundnut or peanut	11,851.08	6,462.81
6A.	Cotton seeds	2,338.43	200.46
7.	Jute	3,832.75	188.62
8.	Cotton yarn	13,305.81	498.66
9.	Hides and skins	866.60	50.42
10.	Cotton yarn but not including cotton yarn waste	889.23	35.73
11.	Omitted	..	..
12.	Omitted	..	..
13.	Crudo Oil	..	..
14.	Pulses (i) Moong or greengram	15,000.77	537.36
	(ii) Urad or blackgram	172.58	6.90
15.	Pulses'		
	(i) Gram or Gulabgram	1,439.38	66.28
	(ii) Tur or Arthar	64.73	21.59
16.	Wheat	1,329.20	54.01
17.	Jowar or Milo	546.97	50.74
18.	Maize	927.94	27.90
19.	Ragi	105.45	2.61
20.	Cereals	160.17	11.28
21.	Paddy	97,845.40	3,723.56
22.	Rice	24,106.57	972.41

*(Contd.)*

## 12. PUBLIC FINANCE

TABLE 12.5

COMMODITY-WISE, REVENUE REALISED PARTICULARS FOR THE YEAR 1985-86  
(Rs. in lakhs)

Sl.No.	Description of Goods	Net turnover	Tax Levied
(1)	(2)	(3)	(4)
<b>FOURTH SCHEDULE:*</b>			
1.	Salt	..	..
2.	Electrical Energy	..	..
3.	Omitted	..	..
4.	Toddy and neera	..	..
5.	Cotton fabrics, Etc.	..	..
6.	Sugar	..	..
7.	Tobacco	..	..
8.	Husk of pulses	..	..
9.	Omitted	..	..
10.	Sugar Cane	..	..
11.	School and College Text Books	..	..
<b>FIFTH SCHEDULE:</b>			
1.	Jaggery	..	1,781.04
<b>SIXTH SCHEDULE:</b>			
1.	Country liquor	..	3,946.99
2.	All liquors other than country liquor	..	15,880.67
<b>GENERAL GOODS</b>			
1.	Kirana	..	17,789.78
2.	General	..	14,885.72
3.	Others	..	921.96

\* As Subs. by Act. No. 16 of 1963 w.e.f. 1-3-53 with amendment upto 1-4-1988 Goods Exempted from tax Order Section 8.  
Sources: Commissioner of Commercial Taxes, Andhra Pradesh.

## 12. PUBLIC FINANCE

TABLE 12.6

## EXCISE: REVENUE DERIVED FROM LIQUOR AND SPIRITS

(Ex. in Crores)

Sl.No.	Item	1985-86	1986-87	1987-88
(1)	(2)	(3)	(4)	(5)
1.	Excise duty on Indian made foreign spirits, duty on Indian made Beer.			
	(a) Duty on I. M. F. L. ..	25.97	20.86	19.26
	(b) Duty on Beer ..	10.07	30.02	7.70
2.	Bandhi (Toddy)			
	(a) Rental ..	25.53	22.83	29.97
	(b) Tree Tax ..	3.26	3.34	7.68
3.	Country Spirits			
	(a) Rental on Arrack ..	272.73	271.46	328.07
	(b) Duty on Arrack ..	43.10	46.92	59.05
	Total ..	380.66	395.43	451.73

Source : Commissioner of Excise, Andhra Pradesh.

## 12. PUBLIC FINANCE

TABLE 12.7

ANDHRA PRADESH STATE EXCISE: DEMAND COLLECTION AND BALANCE-DISTRICT-WISE, 1987-88

(Rs. in lakhs)

Sl. No.	DISTRICT	DEMAND			COLLECTION			BALANCE		
		Current	Arrears	Total	Current	Arrears	Total	Current	Arrears	Total
(1)	(2)	(3)	(4)	(5)	(6)	(7)	(8)	(9)	(10)	(11)
1.	Srikakulam	1,040.54	11.11	1,051.65	1,040.54	0.03	1,040.57	..	11.08	11.08
2.	Vizianagaram	1,078.18	18.51	1,096.69	1,078.18	0.02	1,078.20	..	18.49	18.49
3.	Visakhapatnam	2,992.15	78.70	3,070.85	2,992.15	0.09	2,992.24	..	78.61	78.61
4.	East Godavari	3,059.30	189.95	3,249.25	3,058.18	0.46	3,058.64	1.12	189.49	190.61
5.	West Godavari	2,439.30	96.05	2,535.35	2,439.30	3.93	2,443.23	..	92.12	92.12
6.	Krishna	2,671.84	61.11	2,732.95	2,671.84	16.40	2,688.24	..	44.71	44.71
7.	Guntur	1,932.93	276.32	2,209.25	1,932.93	0.56	1,933.49	..	275.76	275.76
8.	Prakasam	747.11	2.35	749.46	747.11	0.57	747.68	..	1.78	1.78
9.	Nellore	1,173.38	46.52	1,219.90	1,173.38	2.42	1,175.80	..	44.10	44.10
COASTAL ANDHRA		17,134.73	780.62	17,915.35	17,133.61	24.48	17,158.09	1.12	756.14	757.26
10.	Kurnool	839.30	60.44	899.74	834.74	0.84	835.58	4.56	59.60	64.16
11.	Anantapur	809.52	12.10	821.62	809.52	0.36	809.88	..	11.74	11.74
12.	Cuddapah	2.92	130.98	133.90	2.92	6.00	8.92	..	124.98	124.98
13.	Chittoor	1,769.84	21.26	1,791.10	1,769.84	0.42	1,770.26	..	20.84	20.84
RAYALASEEMA		3,421.58	224.78	3,646.36	3,417.02	7.62	3,424.64	4.56	217.16	221.72
14.	Ranga Reddy	1,003.10	47.29	1,050.89	990.07	1.86	991.48	13.03	45.93	58.96
15.	Hyderabad	2,155.17	362.52	2,517.69	2,155.17	28.98	2,184.15	..	333.54	333.54
16.	Nizamabad	990.58	15.14	1,005.72	990.58	4.34	994.92	..	10.80	10.80
17.	Madak	799.37	83.88	883.25	799.37	1.49	800.86	..	82.39	82.39
18.	Mahbubnagar	904.38	146.78	1,051.16	904.38	72.42	976.80	..	74.36	74.36
19.	Nalgonda	1,423.68	72.10	1,495.78	1,423.68	4.45	1,428.13	..	67.65	67.65
20.	Warangal	1,570.53	28.49	1,599.02	1,570.53	0.56	1,571.09	..	27.93	27.93
21.	Khammam	1,621.85	109.00	1,730.85	1,621.85	2.90	1,624.75	..	106.10	106.10
22.	Karimnagar	1,381.76	14.48	1,396.24	1,381.55	0.50	1,382.05	0.21	13.98	14.19
23.	Adilabad	1,372.98	5.33	1,388.31	1,372.98	1.77	1,374.75	..	13.56	13.56
TELANGANA		13,223.40	895.01	14,118.41	13,210.16	118.77	13,328.93	13.24	776.24	789.48
ANDHRA PRADESH		33,779.71	1,900.41	35,680.12	33,760.79	150.87	33,911.66	18.92	1,749.54	1,768.46

SOURCE:— Commissioner of Excise, Andhra Pradesh

## 12. PUBLIC FINANCE

**TABLE 12.3 (A)**  
**NUMBER OF RETURNS, GROSS INCOME & GROSS TAX—BY SOURCE OF INCOME**  
**FOR THE YEAR 1936-87**

					(Rs. 000)		
Sl. No.	Source of Income			Number of Returns	Gross Income	Gross Tax	
(1)	(2)			(3)	(4)	(5)	
<b>Salaries :</b>							
1.	Central Government	..	..	..	2,233	76,675	9,880
2.	State Government	..	..	..	2,925	1,00,385	11,864
3.	Others	..	..	..	22,294	7,83,773	91,284
	<b>Total]</b>				<b>27,452</b>	<b>9,60,833</b>	<b>1,11,534</b>
<b>Interest on Securities:</b>							
1.	Government	..	..	..	399	2,64,720	1,37,868
2.	Others	..	..	..	1,059	21,714	3,362
3.	<b>Total</b>	..	..	..	<b>1,458</b>	<b>2,86,434</b>	<b>1,41,230</b>
<b>House Property:</b>							
1.	Self Occupied	..	..	..	7,943	22,075	4,169
2.	Other	..	..	..	11,979	1,19,631	26,080
3.	<b>Total</b>				<b>19,922</b>	<b>1,41,706</b>	<b>32,249</b>
<b>Business/Profession:</b>							
1.	Share in Profits From Registered Firm	..	..	..	28,660	9,06,045	1,32,008
2.	Share in Profits of—URF/AOP/B OI	..	..	..	156	1,566	72
3.	Own Business/Profession	..	..	..	60,412	29,90,817	5,41,904
4.	Others	..	..	..	187	7,158	677
5.	<b>Total</b>	..	..	..	<b>89,315</b>	<b>39,05,586</b>	<b>6,74,661</b>
<b>Capital Gains:</b>							
1.	Short term	..	..	..	305	6,902	972
2.	Long term—Land & Buildings	..	..	..	644	19,541	4,329
3.	Others	..	..	..	6,343	33,321	14,614
4.	<b>Total</b>	..	..	..	<b>7,292</b>	<b>1,09,764</b>	<b>20,115</b>
<b>Other Source:</b>							
1.	Dividends	..	..	..	2,720	67,375	25,301
2.	Interest	..	..	..	11,271	1,41,151	24,780
3.	Unclassified	..	..	..	4,205	51,244	10,848
4.	<b>Total</b>	..	..	..	<b>18,196</b>	<b>2,59,770</b>	<b>58,485</b>
	<b>Grand Total</b>	..	..	..	<b>1,15,432</b>	<b>56,64,093</b>	<b>10,40,845</b>

NOTE : The total number of returns shown above under each source of income is the net number of return.

SOURCE : Directorate of Inspection (Research, Statistics & Public Relations), New Delhi.

TABLE 12.8 (B)

DEDUCTIONS REBATES AND RELIEF - BY NATURE OF DEDUCTION/REBATE FOR THE YEAR 1986-87

(Rs. 000)

Nature of Deductions	Section	Number of Returns	Amount of deductions claimed	Tax Relief
(1)	(2)	(3)	(4)	(5)
<b>B/F LOSSES/ALLOWANCES SET OFF.</b>				
1. Depreciation Allowances .. ..	32	509	54592	27768
2. Investment Allowances .. ..	32A	46	63488	33600
3. Business Loss .. ..	72/72A	105	29869	15426
4. Unclassified .. ..		56	29847	15422
<b>TOTAL .. ..</b>			<b>177132</b>	<b>91471</b>
<b>DEDUCTIONS CLAIMED</b>				
5. L.I.P. .. ..	80 C	26385	159791	20804
6. P.F. .. ..	80 C	4119	22920	2296
7. N.S.C. .. ..	80 C	578	2060	229
8. U.T.I. .. ..	80 C	0	0	0
9. Unclassified .. ..	80 C	18240	151289	15625
10. Investment New share .. ..	80 CC	1104	4478	601
11. Educational Expenses .. ..	80 F	39	166	48
12. Donations .. ..	80 G	587	3095	1284
13. Rent Paid .. ..	80 GG	680	1750	170
14. Indl. Profits. (Backward Area) .. ..	80 HH	45	734	194
15. S.S.I. Indl. Profits .. ..	80 HHA	48	751	190
16. Profits-Foreign Projects .. ..	80 HHB	0	0	0
17. Export Turnover .. ..	80 HHC	26	4534	2505
18. Indl. Profits. .. ..	80 I	25	7999	4428
19. Profits-Live Stock etc .. ..	80 JJ	1	104	60
20. Indl. Dividends .. ..	80 K	0	0	0
21. Dividends .. ..	80 L	3607	13673	1910
22. Interest .. ..	80 L	6509	23267	3337
23. Unclassified .. ..	80 L	171	476	97
24. Inter-Corp Dividends .. ..	80 M	40	19313	10169
25. Royalty Indian Cos. .. ..	80 MM	0	0	0
26. Dividends from Foreign Cos. .. ..	80 N	0	0	0
27. Profits-Book Publications .. ..	80 QQ	3	225	115
28. Profits-Indian Langs. .. ..	80 QQA	3	3	2
29. Foreign Remun-Profn. etc. .. ..	80 R	32	75	8
30. Foreign Remun-Services .. ..	80 RR	64	2045	392
31. Capital Gains .. ..	80 T	635	5278	1329
32. Physical Disability .. ..	80 U	0	0	0
Others .. ..			59426	11146
<b>Total .. ..</b>			<b>483452</b>	<b>76939</b>
<b>Grand Total .. ..</b>			<b>660584</b>	<b>168410</b>

SOURCE:-- Directorate of Inspection (Research Statistics and Public relations) New Delhi.

## 12. PUBLIC FINANCE

TABLE 12.9

TRADE CLASSIFICATION OF BUSINESS AND PROFESSIONAL INCOME ASSESSED AND INCOME TAX DEMAND IN ANDHRA PRADESH, 1983-84

Sl. No.	Classification	Number of Assessments	Gross Income (Rs. '000)	Gross Tax (Rs. '000)
(1)	(2)	(3)	(4)	(5)
1.	Forestry, Mining and Quarrying .. ..	18	18,94	254
2.	Primary Industries and Processing and Manufacturing of Food Stuffs .. ..	861	9,47,84	3,35,37
3.	Processing and manufacturing, Textiles, and leather products there of .. ..	176	1,91,93	69,88
4.	Processing & Manufacturing of metals and chemicals and products there of .. ..	699	7,14,28	2,66,77
5.	Processing & Manufacturing of cement, Rubber, paper and other mineral Products. .. ..	436	2,05,19	26,51
6.	Construction and utilities .. ..	1,158	48,81,93	57,26
7.	Commerce, Transport and communications .. ..	28,714	91,12,88	11,94,67
8.	Finance .. ..	1,728	5,79,66	70,36
9.	Professions .. ..	951	3,53,43	97,70
10.	Industries .. ..	34,741	1,26,06,09	21,83,06
	<b>Total</b> .. ..	<b>69,482</b>	<b>2,52,12,17</b>	<b>42,06,12</b>

Source : Directorate of Inspection (Research, Statistics and Public Relations), New Delhi.

## 12. PUBLIC FINANCE

TABLE 12.10 (A)  
NUMBER OF RETURNS, INCOME RETURNED, TAX PAYABLE  
BY STATUS AND RETURNED INCOME RANGE FOR THE YEAR 1986-87.

Individual				H.U.F.		
Range of Income Returned	Number of Returns	Returned Income (Rs. 000)	Tax Payable	Number of Returns	Returned Income (Rs. 000)	Tax Payable
(1)	(2)	(3)	(4)	(5)	(6)	(7)
TL - 20	20480	386207	5101	1650	29509	789
20 - 50	45024	1333945	147171	5730	174245	22129
50 - 100	4640	315579	74427	840	57911	15982
100 - 200	592	81169	28633	87	11205	4206
200 - 300	87	20896	8675	3	685	289
300 - 400	21	7221	2960	0	0	0
400 - 500	9	4282	1949	0	0	0
500 - 1000	24	19077	8933	0	0	0
1000 -	10	13002	6268	4	5727	2780
<b>Total:</b>	<b>70887</b>	<b>2181378</b>	<b>284117</b>	<b>8314</b>	<b>279282</b>	<b>46175</b>
Firm				Others		
Range of Income Returned	Number of Returns	Returned Income (Rs. 000)	Tax Payable	Number of Returns	Returned Income (Rs. 000)	Tax Payable
(1)	(2)	(3)	(4)	(5)	(6)	(7)
TL - 20	5152	79217	1440	136	2336	142
20 - 50	13972	482217	20112	96	2454	249
50 - 100	14070	1019613	82892	0	0	0
100 - 200	1956	272898	38010	20	2628	985
200 - 300	201	48316	8756	10	2207	728
300 - 400	74	25252	5022	0	0	0
400 - 500	34	15038	3155	0	0	0
500 - 1000	35	23972	5270	4	3214	1627
1000 -	20	52137	11383	0	0	0
<b>Total:</b>	<b>33514</b>	<b>2018660</b>	<b>176040</b>	<b>266</b>	<b>12839</b>	<b>3731</b>
Company				Total (All Status)		
Range of Income Returned	Number of Returns	Returned Income (Rs. 000)	Tax Payable	Number of Returns	Returned Income (Rs. 000)	Tax Payable
(1)	(2)	(3)	(4)	(5)	(6)	(7)
TL - 20	101	679	383	27519	497948	7855
20 - 50	65	2369	1408	64887	1995230	191069
50 - 100	114	7971	4560	19664	1401074	177861
100 - 200	69	10255	5186	2724	378155	77020
200 - 300	20	4516	2448	321	76620	20896
300 - 400	24	8426	4400	119	40899	12382
400 - 500	6	2698	1558	49	22018	6662
500 - 1000	18	13231	7158	81	59494	22988
1000 -	34	461205	243021	68	532071	263452
<b>Total:</b>	<b>451</b>	<b>511350</b>	<b>270122</b>	<b>115432</b>	<b>5003509</b>	<b>780185</b>

Source:—Directorate of Inspection (Research Statistics and Public Relations) New Delhi.



## 12. PUBLIC FINANCE

TABLE 12.10 (B)

NUMBER OF RETURNS & NET INCOME-BY REANGE OF NET INCOME  
FOR THE YEAR 1986-87

Individual			H.U.F. (Rs. 000)	
Range of net Income	Number of Returns	Net Income	Number of Returns	Net Income
(1)	(2)	(3)	(4)	(5)
TL - 20	23840	447703	2130	38283
20 - 50	44000	1224150	5730	163066
50 - 100	2732	172151	438	27443
100 - 200	263	31983	12	1366
200 - 300	22	5505	0	0
300 - 400	4	1335	0	0
400 - 500	14	6690	0	0
500 - 1000	12	7747	4	2949
1000 -	0	0	0	0
<b>Total:</b>	<b>70887</b>	<b>1897264</b>	<b>8314</b>	<b>233107</b>

Firm			Others	
Range of net Income	Number of Returns	Net Income	Number of Returns	Net Income
TL - 20	5558	86000	184	3128
20 - 50	14826	515818	48	1269
50 - 100	13212	913291	20	1643
100 - 200	1674	218171	10	1478
200 - 300	141	33666	0	0
300 - 400	51	17413	2	653
400 - 500	15	6700	2	934
500 - 1000	24	16958	0	0
1000 -	13	34604	0	0
<b>Total:</b>	<b>35514</b>	<b>1842621</b>	<b>266</b>	<b>9105</b>

Company			Total (All Status)	
Range of net Income	Number of Returns	Net Income	Number of Returns	Net Income
TL - 20	167	1196	31879	576310
20 - 50	125	3884	64729	1908187
50 - 100	62	4566	16464	1119094
100 - 200	43	6539	2002	259537
200 - 300	6	1524	169	40695
300 - 400	10	3389	67	22790
400 - 500	5	2288	36	16612
500 - 1000	9	6430	49	34084
1000 -	24	211411	37	246015
<b>Total:</b>	<b>451</b>	<b>241227</b>	<b>115432</b>	<b>4223324</b>

Source:—Directorate of Inspection(Research Statistics and Public Relations) New Delhi.

## 12. PUBLIC FINANCE TABLE

### LAND REVENUE : DEMAND, COLLECTION

Sl. No.	District	DEMAND			COLLECTION		
		Current	Arrears	Total	Current	Arrears	Total
(1)	(2)	(3)	(4)	(5)	(6)	(7)	(8)
1.	Srikakulam	91.29	89.78	181.07	29.45	14.11	43.56
2.	Vizia nagaram	42.52	30.49	73.01	5.66	2.31	7.97
3.	Visakhapatnam	68.22	177.67	245.89	3.64	13.23	16.87
4.	East Godavari	650.59	833.44	1,484.03	91.80	102.31	194.11
5.	West Godavari	543.00	138.17	1,681.17	291.59	175.11	466.70
6.	Krishna	689.27	109.05	1,798.32	253.92	134.17	388.09
7.	Guntur	667.06	943.92	1,610.98	145.06	70.00	215.06
8.	Prakasam	125.00	1,124.02	1,249.02	3.02	3.34	6.36
9.	Nellore	124.30	293.92	481.22	68.67	73.88	142.55
COASTAL ANDHRA		3,001.25	5,740.46	8,741.71	892.81	588.46	1,481.27
10.	Kurnool	169.30	1,683.24	1,852.54	75.00	74.11	149.11
11.	Anantapur	83.19	491.63	574.82	..	15.90	15.90
12.	Cuddapah	15.25	98.13	113.38	5.60	6.46	12.06
13.	Chittoor	46.26	39.59	85.85	41.18	34.37	75.55
RAYALASIHMA		314.00	2,312.59	2,626.59	121.78	130.84	252.62
14.	Ranga Reddy	15.59	85.84	101.43	..	0.49	0.49
15.	Hyderabad	..	5.34	5.34	..	0.65	0.65
16.	Nizamabad	34.76	125.91	161.67	20.66	5.90	26.56
17.	Medak	105.65	30.23	135.88	105.65	0.16	105.81
18.	Mahbubnagar	60.00	186.06	246.06	7.25	..	7.25
19.	Nalgonda	121.68	389.19	510.87	80.42	27.69	108.11
20.	Warangal	28.36	76.62	104.98	27.41	53.60	81.08
21.	Khammam	96.48	71.57	168.05	65.03	26.76	91.79
22.	Karimnagar	46.11	277.60	323.71	21.01	115.71	136.72
23.	Adilabad	37.74	36.53	74.27	11.60	15.86	27.46
TELANGANA		546.37	1,285.89	1,832.26	339.10	246.82	585.92
ANDHRA PRADESH		3,861.62	9,338.94	13,200.56	1,353.69	966.12	2,319.81

N. B The total demand at Col. No. 5 includes non-collectable demand of Rs. 3640.30 lakhs  
SOURCE: Commissioner of Land Revenue, Andhra Pradesh.

## 12. PUBLIC FINANCE

12.11

AND BALANCE—DISTRICT-WISE FOR THE FASLI (1397), 1987-88

(Rupees in Lakhs)

Current	WRITTEN OFF		Current	BALANCE	
	Arrears	Total		Arrears	Total
(9)	(10)	(11)	(12)	(13)	(14)
..	..	..	61.84	75.67	137.51
..	..	..	36.86	28.18	65.04
..	..	..	64.58	164.44	229.02
..	..	..	558.79	731.13	1,289.92
..	..	..	251.41	963.06	1,214.47
..	0.70	0.70	435.35	974.18	1,409.53
..	..	..	522.00	873.92	1395.92
..	9.53	9.53	121.98	1,111.15	1,233.13
..	..	..	55.63	220.04	275.67
..	10.23	10.23	2,108.44	5,141.77	7,250.21
..	..	..	94.30	1,609.13	1,703.43
..	..	..	83.19	475.73	558.92
..	..	..	9.65	91.67	101.32
..	..	..	5.08	5.22	10.30
..	..	..	192.22	2,181.75	2,373.97
..	..	..	15.59	85.35	100.94
..	..	..	..	4.69	4.69
..	..	..	14.10	121.01	135.11
..	..	..	..	30.07	30.07
..	27.93	27.93	52.75	158.13	210.88
..	..	..	41.26	361.50	402.76
..	..	..	0.88	23.02	23.90
..	0.07	0.07	31.45	4.74	76.19
..	..	..	25.10	161.89	186.99
..	..	..	26.14	20.67	46.81
..	28.00	28.00	207.27	1,011.07	1,218.34
..	38.23	38.23	2,507.93	8,334.59	10,842.52

## 12. PUBLIC FINANCE

TABLE 12.12

SALES TAX: DEMAND COLLECTION AND BALANCE—DIVISION WISE, 1987-88

(Rs. in lakhs)

Sl.No.	Name of the Division	DEMAND		COLLECTION		BALANCE	
		Arrears	Current	Arrears	Current	Arrears	Current
(1)	(2)	(3)	(4)	(5)	(6)	(7)	(8)
1.	Vizianagaram .. ..	76.39	1,283.73	8.59	1,259.09	67.80	24.64
2.	Visakhapatnam .. ..	1,308.87	11,454.70	40.74	10,869.27	1,268.13	585.43
3.	Kakinada .. ..	229.16	3,048.78	37.26	2,903.22	191.90	145.56
4.	Eluru .. ..	112.41	2,161.01	17.70	2,098.18	94.71	62.83
5.	Vijayawada .. ..	338.87	6,974.85	33.29	6,757.51	305.58	217.34
6.	Guaturl .. ..	216.05	4,421.84	24.44	4,300.43	191.61	121.41
7.	Nellore .. ..	262.29	2,015.43	26.93	1,895.57	235.36	119.86
8.	Chittoor .. ..	297.35	2,431.13	31.55	2,198.49	265.80	232.64
9.	Kurnool .. ..	171.12	2,300.43	26.49	2,238.79	144.63	61.64
10.	Warangal .. ..	596.56	3,402.99	10.93	3,196.72	585.63	206.27
11.	Adilabad .. ..	96.72	1,522.03	5.82	1,481.24	90.90	40.84
12.	Nizamabad .. ..	246.24	1,710.48	32.38	1,591.13	213.86	119.17
13.	Hyderabad(R) .. ..	1,002.22	5,791.94	49.19	5,539.14	953.03	252.80
14.	Secunderabad .. ..	424.50	9,645.69	45.96	9,321.72	378.54	323.97
15.	Abids .. ..	681.59	9,493.35	57.26	8,948.30	624.33	545.05
16.	Charminar .. ..	504.84	3,240.71	26.47	2,996.59	478.37	244.12
17.	Panjagutta .. ..	1,005.68	15,451.25	59.92	14,513.20	945.76	938.05
Total .. ..		7,570.86	86,350.39	534.92	82,108.77	7,035.94	4,241.62

Source : Commissioner of Commercial Taxes, Andhra Pradesh, Hyderabad.

## 13. STATE INCOME

TABLE

STATE NET DOMESTIC PRODUCT OF ANDHRA PRADESH BY INDUSTRY

Sl.No.	Industry	1980-81 (R)
(1)	(2)	(3)
1.	<b>Agriculture, Forestry &amp; Fishing</b>	
1.1	Agriculture .. .. .	3,157.5
1.2	Forestry and Logging .. .. .	93.43
1.3	Fishing .. .. .	88.36
2.	<b>Mining and Quarrying</b> .. .. .	75.26
	Sub-Total: Primary Sector (1+2) .. .. .	3,414.10
3.	<b>Manufacturing:</b>	
3.1	Registered .. .. .	428.61
3.2	Un-Registered .. .. .	393.11
4.	<b>Electricity, Gas and Water Supply</b> .. .. .	3.21
5.	<b>Construction</b> .. .. .	391.68
	Sub-Total: Secondary Sector (3 to 5) .. .. .	1,216.61
6.	<b>Trade, Hotels and Restaurants</b> .. .. .	
7.	<b>Transport, Storage and Communications</b>	1,086.57
7.1	Railways .. .. .	41.66
7.2	Transport by Other means and Storage .. .. .	236.67
7.3	Communications .. .. .	38.97
8.	<b>Finance, Insurance, Real Estate &amp; Business Services</b>	
8.1	Banking and Insurance .. .. .	172.11
8.2	Real Estate, Ownership of dwellings and Business Services .. .. .	328.13
9.	<b>Community, Social and Personal Services</b>	
9.1	Public Administration .. .. .	283.29
9.2	Other Services .. .. .	505.79
	Sub-Total: TERTIARY SECTOR 6 to 9 .. .. .	2,693.24
	<b>TOTAL: STATE NET DOMESTIC PRODUCT</b> .. .. .	7,323.95
	<b>POPULATION ('000)</b> .. .. .	53,077
	<b>PER CAPITA INCOME (Rupees)</b> .. .. .	1,387

(R): Revised

(Q): Quick Estimates

SOURCE: Directorate of Economics and Statistics, Andhra Pradesh.

## 19. STATE INCOME

13.1

OF ORIGIN AT CONSTANT (1980-81) PRICES (New Series)

(Rs. in Crores)

1981-82 (R.) (4)	1982-83 (R.) (5)	1983-84 (R.) (6)	1984-85 (R.) (7)	1985-86 (R.) (8)	1986-87 (R.) (9)	1987-1988 (R.) (10)
3,872.29	3,883.44	4,017.82	3,645.55	8,795.07	3,331.97	3,534.19
78.96	61.89	72.82	88.10	45.63	48.54	45.45
87.49	78.33	88.33	82.25	80.09	85.77	91.86
82.93	84.78	85.95	86.26	103.68 <sup>0</sup>	111.35	120.77
4,118.27	4,058.44	4,264.92	3,872.16	4,024.47	3,574.63	3,792.27
307.43	344.78	343.36	601.48	703.49	707.01	712.24
408.87	408.99	417.17	425.50	434.03	443.73	451.57
13.10	3.82	21.62	38.52	68.92	67.02	68.58
426.66	463.51	436.84	456.17	438.28	454.30	464.95
1,348.16	1,421.10	1,418.99	1,521.67	1,644.72	1,671.25	1,694.31
1,289.43	1,285.63	1,341.15	1,236.62	1,324.09	1,211.85	1,271.29
50.21	48.69	45.69	50.61	60.75	59.75	58.77
248.29	260.46	273.24	286.65	300.71	315.46	330.84
42.88	47.68	51.56	55.32	57.40	58.94	59.17
190.60	222.90	246.53	279.69	315.34	344.92	377.34
342.29	357.06	372.81	389.22	406.29	424.34	443.70
295.34	307.24	335.87	357.42	361.40	385.22	426.90
514.89	524.50	534.11	544.23	554.35	564.47	574.57
2,973.93	3,054.16	3,200.96	3,219.76	3,380.33	3,365.95	3,542.68
8,440.36	8,531.70	8,884.87	8,613.59	9,049.52	8,611.83	9,029.26
54.175	55.241	56,297	57,351	58,414	595.84	605.58
1.558	1,545	1,578	1,502	1,549	1,448	1,491

## 13. STATE INCOME

TABLE

## STATE NET DOMESTIC PRODUCT OF ANDHRA PRADESH BY INDUSTRY OF

Sl.No.	INDUSTRY	1980-81 (R)	1981-82 (R)
(1)	(2)	(3)	(4)
1.	AGRICULTURE, FORESTRY & FISHING		
	1.1 Agriculture	3,157.05	3,948.44
	1.2 Forestry and Logging	93.43	93.24
	1.3 Fishing	88.36	89.24
2.	MINING AND QUARRYING	75.26	106.25
	Sub-Total : Primary Sector (1+2)	3,414.10	4,237.17
3.	MANUFACTURING		
	3.1 Registered	428.61	536.94
	3.2 Un-Registered	393.11	440.61
4.	Electricity, Gas & Water Supply	3.21	15.02
5.	Construction	391.68	462.19
	Sub-Total: Secondary Sector (3 to 5)	1,216.61	1,454.76
6.	Trade, Hotels & Restaurants	1,086.57	1,337.58
7.	TRANSPORT, STORAGE AND COMMUNICATIONS		
	7.1 Railways	41.66	74.80
	7.2 Transport by other means and Storage	236.67	269.59
	7.3 Communications	38.97	45.52
8.	Financing Insurance, Real Estate & Business Services		
	8.1 Banking & Insurance	172.11	234.70
	8.2 Real Estate, Ownership of Dwelling & Business Services	328.18	376.83
9.	Community, Social & Personal Services		
	9.1 Public Administration	283.29	336.10
	9.2 Other Services	505.79	607.11
	Sub-Total: Tertiary Sector (6 to 9)	2,693.24	3,282.33
	Total : State Net Domestic Product	7,323.95	8,974.26
	Population (THOUSANDS)	53,077	54,175
	Per-Capital Income(RUPEES)	1,380	1,657

R:—Revised

Q:—Quick Estimates

Source:—Directorate of Economics &amp; Statistics, Andhra Pradesh.

ANDHRA PRADESH  
STATE INCOME AT CONSTANT PRICES 1980-81 TO 1987-88

(Base: 1980-81)

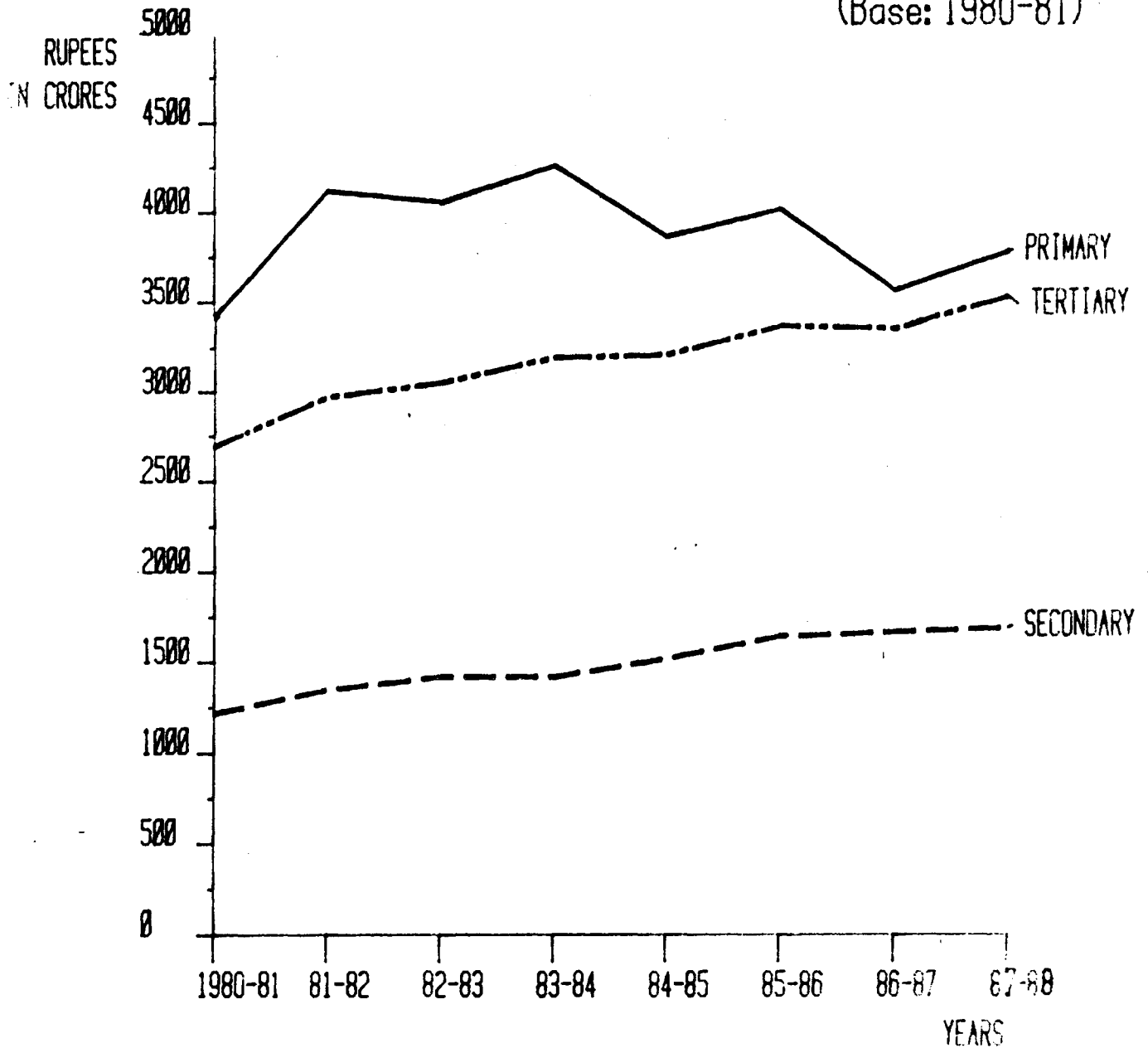



### ANDHRA PRADESH STATE INCOME AT CURRENT PRICES 1980-81 TO 1987-88

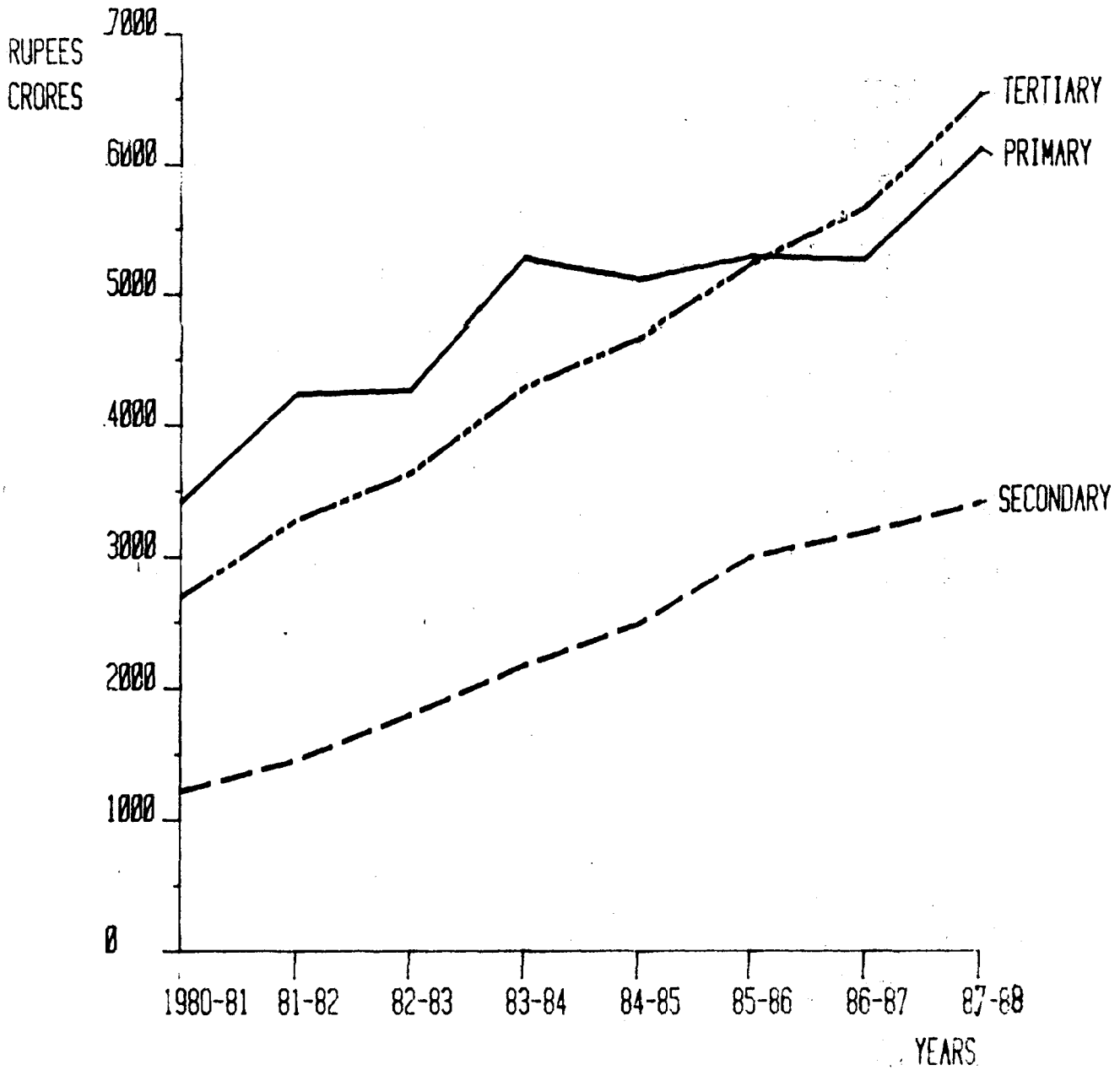

## PER CAPITA INCOME 1980-81 TO 1987-88 (base: 1980-81)

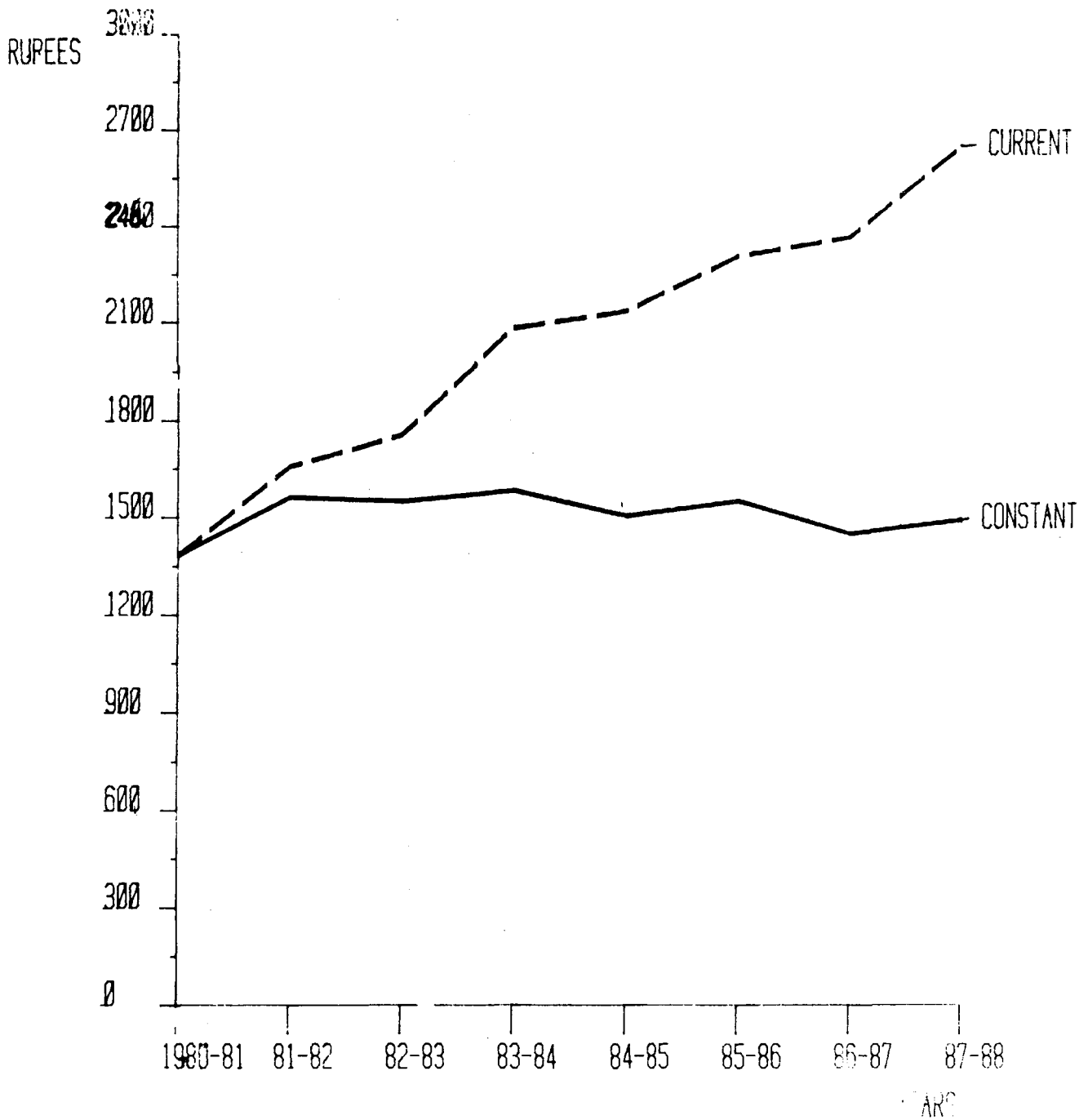

## 13. STATE INCOME

13.2

ORIGIN AT CURRENT PRICES (New Series) (Rs. Crores)

1982-83 (R)	1983-84 (R)	1984-85 (R)	1985-86 (R)	1986-87 (R)	1987-88 (Q)
(5)	(6)	(7)	(8)	(9)	(10)
3,939.82	4,905.76	4,647.18	4,760.69	4,702.87	5,492.68
99.22	111.46	103.03	94.15	105.20	117.55
107.14	124.67	206.98	222.95	247.71	270.99
121.18	138.32	159.89	214.10	220.76	249.17
4,267.36	5,280.21	5,117.08	5,291.89	5,276.54	6,130.39
730.67	1,023.54	1,160.94	1,441.77	1,519.63	1,636.64
448.54	486.91	517.07	656.39	696.43	736.82
4.60	28.77	56.13	105.13	109.76	120.00
613.55	631.96	753.05	803.00	856.32	913.18
1,797.36	2,171.18	2,487.19	3,006.29	3,182.14	3,406.64
1,397.11	1,741.88	1,742.97	1,895.63	1,921.93	2,181.40
111.90	105.57	119.19	185.38	184.50	210.70
315.74	415.38	494.59	559.91	636.51	733.00
56.52	65.83	72.37	71.26	94.29	105.60
301.24	520.62	379.89	456.70	532.75	600.94
407.18	437.19	484.21	543.60	610.19	710.26
379.44	446.04	514.33	559.44	621.43	785.06
667.89	757.92	866.41	956.94	1,069.94	1,219.23
3,637.02	4,290.43	4,673.96	5,228.86	5,671.54	6,546.19
9,701.74	11,741.82	12,278.23	13,527.04	14,130.22	16,083.22
55,241	56,297	57,351	58,414	59,484	60,558
1,756	2,086	2,141	2,316	2,375	2,656

## 14 JOINT STOCK COMPANIES

TABLE 14  
JOINT STOCK COMPANIES AT WORK (AS ON 31st MARCH)

		(Paid up Capital Rs. in lakhs)				
Sl.No.	Particulars	1983-84@	1984-85@	1985-86@	1986-87*	1987-88*
(1)	(2)	(3)	(4)	(5)	(6)	(7)
<b>I. Public :</b>						
(a)	Number of Companies	..	..	..	..	..
		587	624	785	906	983
(b)	Paid-up Capital	..	..	..	..	..
		35,600	50,940	43,700	52,980	56,480
<b>II. Private :</b>						
(a)	Number of Companies	..	..	..	..	..
		3,178	3,881	4,680	5,534	6,636
(b)	Paid-up Capital	..	..	..	..	..
		60,250	1,21,360	2,02,080	2,70,340	273,290
<b>III. Total :</b>						
(a)	Number of Companies	..	..	..	..	..
		3,765	4,575	5,465	6,440	7,619
(b)	Paid-up Capital	..	..	..	..	..
		95,850	1,72,300	2,45,780	3,23,320	3,29,770

@Revised

\*Provisional

Source : Department of Companies Affairs, Ministry of Industry, Government of India, New Delhi.

TABLE 15.1  
LOANS SANCTIONED BY ANDHRA PRADESH STATE FINANCIAL CORPORATION  
INDUSTRY-WISE

(Rs. in Lakhs)

Sl. No.	Items	1985-86		1986-87		1987-88	
		No. of Applications	Amount Sanctioned	No. of Applications	Amount sanctioned	No. of Applications	Amount sanctioned
(1)	(2)	(3)	(4)	(5)	(6)	(7)	(8)
1.	Food Manufacturing .. ..	337	1,246	546	1,305	541	1,512
2.	Textiles .. ..	101	638	229	513	303	938
3.	Tobacco and Tobacco Products .. ..	5	106	2	61	13	109
4.	Printing and Publishing .. ..	107	190	124	267	155	292
5.	Chemical and Chemical Products .. ..	149	1,970	177	2,446	236	1,825
6.	Metallic, Non-metallic and Electrical Goods	541	3,148	520	4,948	684	3,029
	(a) Non-metallic mineral Products .. ..	292	1,292	229	1,725	388	1,258
	(b) Metal Products .. ..	27	197	40	263	73	530
	(c) Basic Metal Industries .. ..	46	581	37	853	41	272
	(d) Manufacture of Machinery (Except Electricals)	132	560	147	1,078	115	407
	(e) Manufacture of Electrical Machinery	44	518	67	1,029	67	562
7.	Paper and Paper Products .. ..	24	273	34	224	59	172
8.	Miscellaneous .. ..	936	3,068	965	3,488	1,666	4,855
	Total .. ..	2,200	10,639	2,597	13,252	3,657	12,732

SOURCE : Andhra Pradesh State Financial Corporation, Hyderabad.

## 15. BANKS

TABLE 15.2

DISTRICT-WISE SPREAD OF COMMERCIAL BANK OFFICES SHOWING POPULATION GROUP-WISE POSITION AND AVERAGE POPULATION PER BANK OFFICE AS ON 31ST DECEMBER, 1987

Sl. No.	District	NUMBER OF BANKS				Total	Average Population per Bank Office (in '000)
		Rural	Semi-Urban	Urban	Metropolitan/Port Town		
(1)	(2)	(3)	(4)	(5)	(6)	(7)	(8)
1.	Srikakulam	83	39	..	..	122	16
2.	Vizianagaram	87	19	19	..	125	14
3.	Visakhapatnam	101	32	..	67	200	13
4.	East Godavari	128	75	35	30	268	14
5.	West Godavari	122	69	34	..	225	13
6.	Krishna	120	57	95	..	272	11
7.	Guuntur	138	65	70	..	273	13
8.	Prakasam	129	55	..	..	184	13
9.	Nellore	108	35	34	..	177	11
	COASTAL ANDHRA REGION	1,016	446	287	97	1,846	13
10.	Kurnool	90	43	38	..	171	14
11.	Anantapur	119	49	15	..	183	14
12.	Cuddapah	94	23	25	..	142	13
13.	Chittoor	135	57	24	..	216	13
	RAYALASEEMA REGION	438	172	102	..	712	14
14.	Rangareddy	94	29	..	..	123	13
15.	Hyderabad	8	1	..	374	383	6
16.	Nizamabad	104	18	22	..	144	12
17.	Medak	117	32	..	..	149	12
18.	Mahbubnagar	124	52	..	..	176	14
19.	Nalgonda	107	39	..	..	146	16
20.	Warangal	114	19	36	..	169	14
21.	Khammam	100	34	..	..	134	13
22.	Karimnagar	111	46	..	..	157	16
23.	Adilabad	100	24	..	..	124	13
	TELANGANA REGION	979	294	58	374	1,705	12
	ANDHRA PRADESH	2,433	912	447	471	4,263	13

SOURCE:- Reserve Bank of India, Bombay.

ANDHRA PRADESH  
PERSONS PER BANK OFFICE 1987  
(In '000)

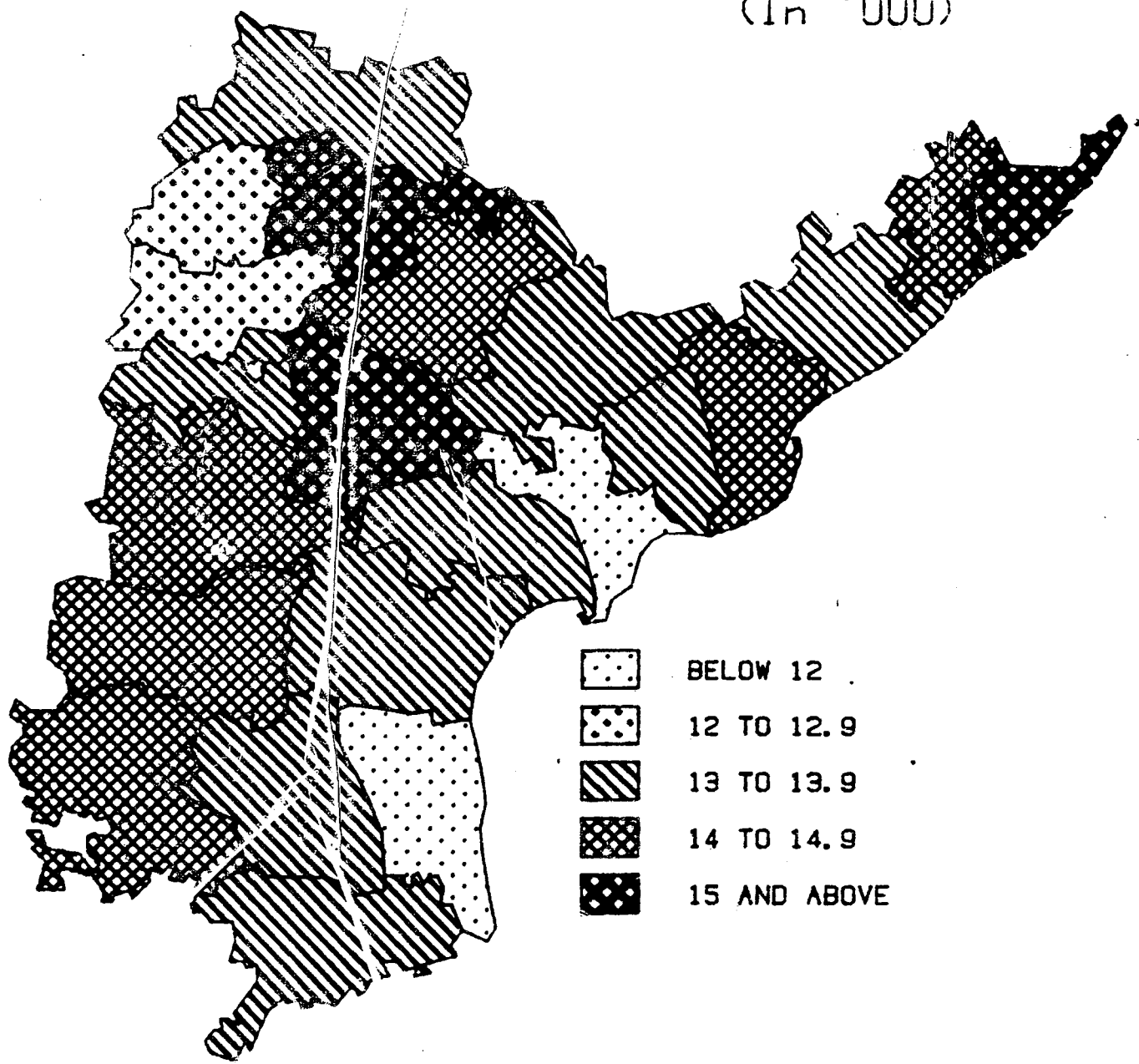

---

---

**TABLE 15.3**

**DISTRICT-WISE AND OCCUPATION-WISE CLASSIFICATION  
OF OUTSTANDING CREDIT AND DEPOSITS**

---

---



## 15. BANKS

TABLE

DISTRICT-WISE AND OCCUPATION-WISE CLASSIFICATION OF OUTSTANDING CREDIT AND DEPOSITS

Sl. No.	District					Agriculture	Industry	Transport & Operations
(1)	(2)					(3)	(4)	(5)
1.	Srikakulam	..	..	..	..	2,01,247	2,41,759	11,738
2.	Vizianagaram	..	..	..	..	1,85,026	2,73,600	10,066
3.	Vishakhapatnam	..	..	..	..	2,81,649	7,24,152	68,283
4.	East Godavari	..	..	..	..	7,08,692	6,50,312	49,811
5.	West Godavari	..	..	..	..	8,33,298	6,30,175	35,570
3.	Krishna	..	..	..	..	7,39,939	4,95,891	2,43,266
7.	Guntur	..	..	..	..	8,81,507	13,36,404	51,719
8.	Prakasam	..	..	..	..	6,93,828	2,12,153	22,725
9.	Nellore	..	..	..	..	6,20,905	1,42,318	20,047
	COASTAL ANDHRA	..	..	..	..	51,46,091	45,05,524	5,13,225
10.	Kurnool	..	..	..	..	4,19,466	4,01,483	23,358
11.	Anantapur	..	..	..	..	5,31,832	1,27,039	22,706
12.	Cuddapah	..	..	..	..	3,44,422	1,57,317	8,473
13.	Chittoor	..	..	..	..	6,46,647	2,77,026	26,881
	RAYALASEEMA	..	..	..	..	19,42,367	9,62,865	81,418
14.	Rangareddy	..	..	..	..	1,89,854	5,08,499	7,512
15.	Hyderabad	..	..	..	..	3,67,546	32,46,059	1,44,533
16.	Nizamabad	..	..	..	..	3,70,983	87,401	12,021
17.	Medak	..	..	..	..	4,77,760	5,20,007	11,462
18.	Mahabubnagar	..	..	..	..	4,26,080	95,322	7,306
19.	Nalgonda	..	..	..	..	3,90,561	1,66,702	7,159
20.	Warangal	..	..	..	..	4,94,381	2,74,262	18,117
21.	Khammam	..	..	..	..	2,76,783	2,20,062	9,935
22.	Karimnagar	..	..	..	..	2,87,066	1,28,962	12,622
23.	Adilabad	..	..	..	..	8,52,77	1,39,285	12,856
	TELANGANA	..	..	..	..	33,66,291	53,86,561	2,43,533
	ANDHRA PRADESH	..	..	..	..	1,04,54,749	1,08,54,950	8,38,176

\* Andhra Pradesh figures may not tall due to rounding off of figures.  
SOURCE : Basic Statistical Returns Vol. 14 Published by Reserve Bank of India, Bombay.

## 15. BANKS

15.3

OF SCHEDULED COMMERCIAL BANKS JUNE 1985.

(Amount in Rs. '000')

Professional Services	Personal Loans	Trade		All Others	Total Credits	No. of Small Scale Industrial units	Deposits in lakhs*
		Whole sale trade	Retail trade				
(6)	(7)	(8)	(9)	(10)	(11)	(12)	(13)
21,234	20,110	9,979	45,027	1,05,947	6,57,041	55,362	6,992
17,418	18,047	9,332	28,512	27,501	3,68,262	22,159	5,669
73,982	97,249	60,260	88,260	1,25,137	15,18,972	1,57,292	39,042
86,837	1,09,016	45,126	1,12,243	1,80,213	19,42,250	3,95,159	30,534
60,138	68,817	48,399	80,707	1,76,557	19,33,661	3,42,378	24,791
1,17,468	1,22,259	1,07,937	98,096	2,02,198	21,32,904	3,04,764	33,365
86,700	95,628	3,57,263	1,14,799	1,70,603	30,94,623	3,48,437	31,561
25,145	36,196	75,239	59,479	1,58,155	12,82,920	1,14,805	17,022
60,054	67,307	13,651	56,535	1,55,354	11,36,171	97,105	14,770
5,48,976	6,40,429	7,27,236	6,83,658	13,01,665	1,40,66,804	18,37,461	2,03,746
35,661	56,726	49,409	66,057	89,614	11,41,974	90,869	13,033
37,601	48,745	21,762	66,751	1,14,887	9,71,323	79,093	12,403
29,762	29,718	12,300	48,697	1,17,334	7,48,023	66,434	9,247
61,717	49,076	24,348	71,423	1,48,333	13,05,421	1,53,228	18,140
1,64,741	1,84,465	1,07,819	2,52,928	4,70,138	41,66,741	3,89,524	52,823
18,744	15,215	2,205	30,051	34,855	8,06,935	2,96,690	6,703
2,52,057	4,34,968	25,02,313	2,40,611	5,80,871	77,68,958	11,67,426	1,24,094
26,113	20,757	41,543	47,376	74,186	6,80,380	65,135	8,553
21,628	26,809	4,665	51,349	45,671	11,58,751	1,42,000	6,700
22,608	17,095	16,670	51,713	46,456	6,83,250	62,215	7,118
25,846	15,880	5,425	46,214	39,109	6,96,896	94,962	5,979
25,951	32,860	38,399	72,526	99,766	10,56,262	1,09,321	10,649
25,646	11,744	11,050	49,122	1,36,555	7,40,897	41,362	7,649
29,651	33,094	14,036	47,366	80,632	6,33,429	1,05,563	12,532
12,279	13,510	5,024	30,468	34,076	3,32,885	34,321	5,926
4,59,923	6,22,032	26,41,330	6,66,796	11,72,177	1,45,58,643	21,18,995	1,95,903
11,73,640	14,46,926	34,76,385	16,03,382	29,43,980	3,27,92,188	43,46,080	4,52,470

## 16. PRICES

TABLE 16.1

CONSUMER PRICE INDEX NUMBERS FOR INDUSTRIAL WORKING CLASS AT SELECTED CENTRES

Year/Month	CENTRAL SERIES (BASE: 1956=100)					BASE 1965=100		STATE SERIES (BASE: 1971=100)					
	Hyderabad	Guntur	Gudur	Kothagudem	Visakha- patnam	Rajah- mundry	Adoni	Warangal	N.S.B. Complex	M.R.P. Complex	Vizia- naga- wada ram	Vijay	
(1)	(2)	(3)	(4)	(5)	(6)	(7)	(8)	(9)	(10)	(11)	(12)	(13)	(14)
1983 (Average)		530	550	462	337	268	269	244	249	267	264	..	..
1984	..	579	619	512	368	301	298	274	283	291	287	..	..
1985	..	610	646	540	401	317	308	281	295	306	300	..	..
1986	..	679	698	566	450	343	326	298	316	330	324	..	..
1987	..	731	792	593	509	374	357	332	341	355	353	..	..
1988	..	817	885	657	563	416	391	366	370	394	388	..	..
January 1988		780	842	622	543	401	377	365	359	380	375	..	..
February	..	779	838	612	529	398	374	362	356	376	373	..	..
March	..	782	842	604	536	399	374	356	357	378	374	..	..
April	..	787	828	620	537	400	377	358	358	380	375	..	..
May	..	787	833	632	539	403	377	358	360	383	377	..	..
June	..	805	893	643	551	410	385	361	367	389	382	..	..
July	..	827	868	643	560	420	396	366	375	402	395	..	..
August	..	843	908	673	579	427	403	369	381	403	396	..	..
September	..	847	937	683	585	427	401	366	376	400	394	..	..
October	..	855	952	706	592	433	409	374	380	411	400	..	..
November	..	863	952	723	598	435	410	376	380	413	400	Base 1982	
December	..	847	930	727	605	444	413	377	385	411	408	=100	161

Note: N.S.B. : Nizamabad, Shakkarnagar, and Bodhan. Complex.

M.R.P. : Mancherial, Ramagundam, and Peddapalli Complex.

SOURCE: (1) Labour Bureau, Simla for Central Series (2) Directorate of Economics and Statistics, Andhra Pradesh, for State Series.

**TABLE 16.2**  
**CONSUMER PRICE INDEX NUMBERS OF FOOD GROUP OF INDUSTRIAL WORKING CLASS**  
**AT SELECTED CENTRES**

Year/month	CENTRAL SERIES (BASE 1960=100) BASE 1966=100						STATE SERIES (BASE 1971=100)							
	Hyderabad	Guntur	Gudur	Kothagudaam	Visakha- patnam	Rajahm- undry	Adoni	Warangal	N.S.B. Complex	M.R.P. Complex	Vizia- naga- ram	Vijaya wada		
(1)	(2)	(3)	(4)	(5)	(6)	(7)	(8)	(9)	(10)	(11)	(12)	(13)	(14)	
1983	(Average)	537	543	474	342	276	273	248	242	264	257	..	..	
1984	..	581	594	516	368	294	293	268	269	283	277	..	..	
1985	..	597	609	545	398	301	296	263	274	288	277	..	..	
1986	..	659	666	577	453	323	322	280	298	314	296	..	..	
1987	..	708	783	609	518	350	346	319	317	334	317	..	..	
January, 1988	..	782	830	646	555	376	361	361	333	354	333	..	..	
February	..	770	825	631	534	370	355	353	325	345	329	..	..	
March	..	773	830	619	534	372	355	343	325	348	330	..	..	
April	..	775	809	642	536	373	359	345	327	350	331	..	..	
May	..	782	816	654	537	376	360	345	332	353	333	..	..	
June	..	807	900	670	545	384	372	350	345	363	341	..	..	
July	..	841	858	670	558	397	386	357	356	380	360	..	..	
August	..	863	921	709	558	408	399	362	366	383	362	..	..	
September	..	866	964	720	597	406	395	356	358	378	353	..	..	
October	..	172	183	169	192	416	406	371	366	400	359	..	..	
November	..	175	183	176	195	421	406	373	360	403	364	..	..	
December	..	172	176	177	199	188	165	162	169	167	167	169	172	

Note:—1. N.S.B: Nizamabad, Shakkarnagar, Bodhan Complex.  
2. M.R.P: Mancheria, Ramagundam, Peddapally Complex.

SOURCE: (1) Labour Bureau, Government of India, Simla for Central Series.  
(2) Directorate of Economics and Statistics, Government of Andhra Pradesh for State Series.

## 16. PRICES

TABLE 16.3

## CONSUMER PRICE INDEX NUMBERS FOR AGRICULTURAL LABOURERS

(Base: 1960=100)

Year/Month						Food Group	General Index
(1)						(2)	(3)
1983 (Average)	..	..	..	..	..	450	423
1984 ..	..	..	..	..	..	470	447
1985 ..	..	..	..	..	..	485	461
1986 ..	..	..	..	..	..	498	475
1987 ..	..	..	..	..	..	523	503
1988 ..	..	..	..	..	..	620	586
January 1988	..	..	..	..	..	574	547
February ..	..	..	..	..	..	563	540
March ..	..	..	..	..	..	565	543
April ..	..	..	..	..	..	579	555
May ..	..	..	..	..	..	584	558
June ..	..	..	..	..	..	584	558
July ..	..	..	..	..	..	604	574
August ..	..	..	..	..	..	621	588
September ..	..	..	..	..	..	645	607
October ..	..	..	..	..	..	687	640
November ..	..	..	..	..	..	707	656
December ..	..	..	..	..	..	721	668

SOURCE : Labour Bureau, Simla.

## CONSUMER PRICE INDEX NUMBERS OF AGRI. LABOURERS

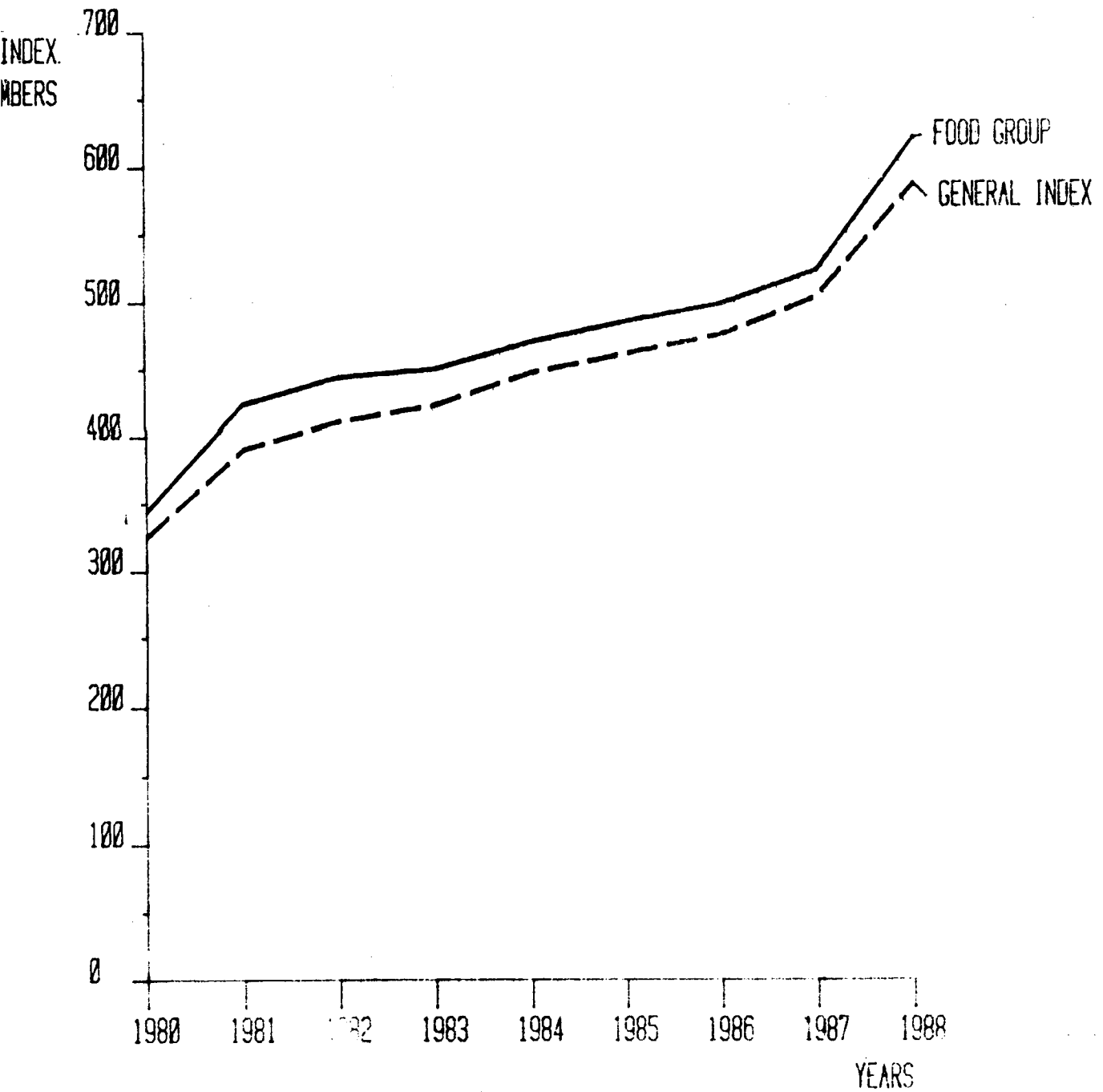

TABLE 16.4  
CONSUMER PRICE INDEX NUMBERS FOR URBAN NON-MANUAL EMPLOYEES

(Base : 1960=100)

Year/Month	Hyderabad	Kurnool	Vijaya- wada	Visakha- patnam	Warangal
(1)	(2)	(3)	(4)	(5)	(6)
1983 (Average)	495	496	512	455	..
1984 ..	541	554	577	507	..
1985 ..	577	587	609	532	..
1986 ..	633	636	643	556	..
1987 ..	685	691	713	596	..
1988 ..	136	141	140	137	136
January 1988	132	140	133	131	133
February ..	132	138	132	138	132
March ..	132	138	133	134	133
April ..	133	138	134	135	133
May ..	133	138	135	135	134
June ..	134	140	136	137	137
July ..	137	142	143	139	138
August ..	138	142	144	139	138
September ..	137	143	143	139	138
October ..	139	144	147	140	139
November ..	140	144	147	141	140
December ..	139	144	148	142	139

Source : Central Statistical Organisation, Government of India, New Delhi.

## 16. PRICES

TABLE 16.5  
AVERAGE RETAIL CONSUMER PRICES OF RICE AT SELECTED CENTRES

(Price per Kg. in Rupees)

Year/Month		Hydera- bad	Guntur	Gudur	Visakha- patnam	Rajah- mundry	Adoni	Warangal	N.S.B. Complex	M.R.P. Complex	
(1)	(2)	(3)	(4)	(5)	(6)	(7)	(8)	(9)	(10)	(11)	
1983	(Average)	..	2.37	2.63	2.42	2.69	2.46	2.19	2.28	2.42	2.30
1984	..	..	..	..	..	2.70	2.50	2.01	2.27	2.38	2.30
1985	..	..	..	..	..	2.68	2.46	2.01	2.25	2.34	2.22
1986	..	..	..	..	..	2.83	2.64	2.01	2.43	2.56	2.35
1987	..	..	..	..	..	2.89	2.66	2.01	2.41	2.59	2.43
1988	..	..	..	..	..	3.35	3.03	2.02	2.58	2.91	2.61
January,	1988	..	..	..	..	3.09	2.65	2.02	2.38	2.58	2.44
February	..	..	..	..	..	3.07	2.68	2.02	2.46	2.69	2.43
March	..	..	..	..	..	3.10	2.71	2.02	2.50	2.78	2.49
April	..	..	..	..	..	3.11	2.71	2.02	2.50	2.78	2.48
May	..	..	..	..	..	3.08	2.74	2.02	2.50	2.83	2.47
June	..	..	..	..	..	3.08	2.88	2.02	2.54	2.88	2.51
July	..	..	..	..	..	3.40	3.06	2.02	2.6	3.02	2.65
August	..	..	..	..	..	3.69	3.35	2.02	2.85	3.10	2.72
September	..	..	..	..	..	3.65	3.35	2.03	2.83	3.21	2.78
October	..	..	..	..	..	3.64	3.35	2.03	2.63	3.13	2.80
November	..	..	..	..	..	3.70	3.37	2.03	2.54	3.13	2.82
December	..	..	..	..	..	3.57	3.45	2.02	2.62	2.78	2.78

SOURCE : 1. Labour Bureau, Government of India, Simla for Central Series.

2. Directorate of Economics and Statistics, Government of Andhra Pradesh, Hyderabad for State Series.



## 16. PRICES

TABLE 16.6  
AVERAGE RETAIL PRICES OF WHEAT AT SELECTED CENTRES

(Price per Kg. in Rupees)

Year/Month		CENTRAL SERIES				STATE SERIES					
		Hydera- bad	Guntur	Visakha- patnam	Rajah- mundry	Adoni	Warangal	N.S.B. Complex	M.R.P. Complex		
(1)	(2)	(3)	(4)	(5)	(6)	(7)	(8)	(9)	(10)		
1983	(Average)	--	--	1.93	2.36	1.91	1.91	1.88	1.90	1.90	1.89
1984	"	--	--	..	..	1.95	1.95	2.03	1.94	1.95	1.96
1985	"	--	--	..	..	1.95	1.95	2.07	1.94	1.95	1.97
1986	"	--	--	..	..	2.12	2.10	2.22	2.23	2.12	2.17
1987	"	..	--	..	..	2.17	2.14	2.26	2.17	2.16	2.19
1988	"	..	..	..	..	2.27	2.23	2.28	2.25	2.22	2.19
January	1988	..	..	..	..	2.19	2.16	2.28	2.19	2.20	2.19
February	"	--	--	..	..	2.19	2.16	2.28	2.19	2.20	2.19
March	"	--	--	..	..	2.19	2.16	2.28	2.19	2.20	2.19
April	"	--	--	..	..	2.19	2.16	2.28	2.19	2.20	2.19
May	"	--	--	..	..	2.31	2.26	2.28	2.28	2.23	2.19
June	"	--	--	..	..	2.31	2.26	2.28	2.28	2.23	2.19
July	"	--	--	..	..	2.31	2.26	2.28	2.28	2.23	2.19
August	"	..	..	..	..	2.31	2.26	2.28	2.28	2.23	2.19
September	"	..	..	..	..	2.31	2.26	2.28	2.28	2.23	2.19
October	"	..	..	..	..	2.31	2.26	2.28	2.28	2.23	2.19
November	"	..	..	..	..	2.31	2.26	2.28	2.28	2.23	2.19
December	"	..	..	..	..	2.31	2.26	2.28	2.28	2.23	2.19

SOURCE : 1. Labour Bureau, Government of India, Simla for Central Series.  
2. Directorate of Economics and Statistics, Andhra Pradesh for State Series.

## 16. PRICES

TABLE 16.7  
AVERAGE RETAIL PRICES OF JOWAR AT SELECTED CENTRES IN ANDHRA PRADESH

(Price per Kg. in Rs.)

Year/Month	CENTRAL SERIES			STATE SERIES				
	Hyderabad	Guntur	Gudur	Adoni	Warangal	N.S.B. Complex	M.R.P. Complex	
(1)	(2)	(3)	(4)	(5)	(6)	(7)	(8)	
1983 (Average)	..	2.37	1.55	..	1.59	1.51	1.91	1.69
1984 "	..	..	..	..	1.96	1.79	2.06	1.76
1985 "	..	..	..	..	1.80	1.69	1.76	1.59
1986 "	..	..	..	..	1.67	2.06	2.23	1.17
1987 "	..	..	..	..	1.83	2.00	2.15	1.75
1988 "	..	..	..	..	2.18	2.07	2.11	1.98
January, 1988	..	..	..	..	2.04	2.10	2.07	1.86
February "	..	..	..	..	2.05	2.02	2.07	1.92
March "	..	..	..	..	2.05	2.05	2.00	1.87
April "	..	..	..	..	2.05	2.00	1.98	1.90
May "	..	..	..	..	2.05	2.00	2.00	2.06
June "	..	..	..	..	2.00	2.00	2.05	1.89
July "	..	..	..	..	2.00	2.05	2.02	2.04
August "	..	..	..	..	2.28	2.20	2.10	2.02
September "	..	..	..	..	2.20	2.20	2.21	1.98
October "	..	..	..	..	2.35	2.12	2.27	2.08
November "	..	..	..	..	2.40	2.12	2.27	2.08
December "	..	..	..	..	2.60	2.00	2.27	2.05

SOURCE : 1. Labour Bureau, Government of India Simila, for Central Series.  
2. Directorate of Economics and Statistics Andhra Pradesh for State Series.

## 16. PRICES

TABLE 16.8  
AVERAGE RETAIL PRICES OF TUWARDAL (REDGRAMDALL) AT SELECTED CENTRES

(Price per Kg. in Rs.)

Year/Month		CENTRAL SERIES			STATE SERIES					N.S.B. Complex	M.R.P. Complex
		Hyderabad	Guntur	Gudur	Visakha-Patnam	Rajah-mundry	Adoni	Warangal			
(1)	(2)	(3)	(4)	(5)	(6)	(7)	(8)	(9)	(10)	(11)	
1983	(Average)	..	6.89	6.15	6.87	6.72	6.51	6.53	6.62	6.98	6.88
1984	..	..	..	..	..	6.86	6.50	6.76	7.16	7.23	7.25
1985	..	..	..	..	..	6.01	5.64	5.78	6.12	6.23	6.53
1986	..	..	..	..	..	6.83	6.73	6.51	6.53	7.04	6.99
1987	..	..	..	..	..	10.07	9.90	9.82	9.69	10.10	9.92
1988	..	..	..	..	..	11.42	10.91	11.81	11.59	11.29	11.67
January,	1988	..	..	..	..	14.60	13.50	13.87	13.13	13.63	12.60
February	..	..	..	..	..	11.68	10.13	12.93	11.90	10.59	11.00
March	..	..	..	..	..	10.83	10.50	11.35	11.00	10.83	10.83
April	..	..	..	..	..	11.45	11.20	11.55	11.00	11.30	11.29
May	..	..	..	..	..	11.18	10.75	11.55	11.00	10.96	11.67
June	..	..	..	..	..	10.75	10.38	11.39	11.00	10.87	11.92
July	..	..	..	..	..	11.40	11.31	11.47	12.25	11.33	12.00
August	..	..	..	..	..	11.06	10.50	11.54	12.00	11.70	12.08
September	..	..	..	..	..	10.76	10.24	11.54	12.00	10.93	11.67
October	..	..	..	..	..	11.58	11.25	11.82	12.30	11.37	11.83
November	..	..	..	..	..	11.36	10.94	11.75	12.00	11.47	12.00
December	..	..	..	..	..	10.34	10.20	10.98	10.50	10.47	11.13

SOURCE: Directorate of Economics and Statistics, Government of Andhra Pradesh Hyderabad for State Series.  
Labour Bureau, Govt. of India, Simla for Central Series.

## 16. PRICES

TABLE 16.9  
AVERAGE RETAIL PRICES OF BENGALGRAM DAL AT SELECTED CENTRES

(Price per Kg. in Rs.)

Year/Month		Central Series			State Series						
		Hyderabad	Guntur	Gudur	Visakha- patnam	Rajah- mundry	Adoni	Warangal	N.S.B. Complex	M.R.P. Complex	
(1)	(2)	(3)	(4)	(5)	(6)	(7)	(8)	(9)	(10)	(11)	
1983	(Average)	..	3.93	3.77	4.11	4.22	3.84	3.64	3.93	3.95	3.96
1984	"	..	..	..	..	6.17	5.74	5.38	6.00	5.95	5.85
1985	"	..	..	..	..	7.43	7.06	7.67	6.89	7.25	7.06
1986	"	..	..	..	..	6.73	6.22	6.39	6.49	6.44	6.56
1987	"	..	..	..	..	6.00	5.69	5.63	6.15	5.82	5.98
1988	"	..	..	..	..	8.70	8.48	8.70	8.40	4.26	8.21
January,	1988	..	..	..	..	6.69	6.72	6.85	7.00	6.46	6.13
February	"	..	..	..	..	6.93	6.60	6.88	6.70	6.57	6.46
March	"	..	..	..	..	6.82	6.60	6.70	6.50	6.53	6.42
April	"	..	..	..	..	7.06	6.50	6.81	7.13	6.72	6.87
May	"	..	..	..	..	7.37	7.13	7.02	7.60	7.12	7.21
June	"	..	..	..	..	7.69	7.34	7.75	7.50	7.72	7.37
July	"	..	..	..	..	8.93	8.64	9.30	7.75	9.57	7.94
August	"	..	..	..	..	9.41	9.25	9.50	8.80	9.33	8.56
September	"	..	..	..	..	9.82	9.40	9.54	8.28	9.52	8.50
October	"	..	..	..	..	10.08	10.50	10.80	11.00	11.23	9.99
November	"	..	..	..	..	12.00	11.88	12.00	11.00	12.23	11.83
December	"	..	..	..	..	11.58	11.23	11.20	11.00	11.17	11.25

SOURCE : 1. Directorate Bureau Government of India, Simla for Central Series.

2. Directorate of Economics and Statistics, Government of Andhra Pradesh, Hyderabad for State Series.

TABLE 16.10  
AVERAGE RETAIL PRICES OF ONION AT SELECTED CENTRES

*(Price per Kg. in Rs.)*

Year/Month	Visakha- patnam	Rajah- mundry	Adoni	Waran- gal	N.S.B. Complex	M.R.P. Complex
(1)	(2)	(3)	(4)	(5)	(6)	(7)
1983 (Average)	.. 2.34	1.81	1.78	1.89	1.97	1.86
1984 ..	1.77	1.46	1.21	1.39	1.34	1.46
1985 ..	1.97	1.43	1.18	1.48	1.43	1.51
1986 ..	2.42	1.93	1.61	1.95	1.80	1.83
1987 ..	3.23	2.56	2.39	2.70	2.49	2.58
1988 ..	3.09	2.32	1.96	2.73	2.67	2.54
January, 1988	.. 2.74	2.12	1.85	2.25	2.55	2.47
February ..	3.15	2.50	2.38	2.70	2.85	2.90
March ..	3.02	2.38	2.50	2.50	2.29	2.68
April ..	2.66	1.90	1.75	2.25	1.91	1.75
May ..	2.58	1.68	1.50	2.50	2.04	1.97
June ..	2.71	2.00	1.89	2.75	2.29	2.17
July ..	3.02	2.50	2.14	2.88	2.47	2.40
August ..	2.87	2.06	2.00	2.10	2.38	2.35
September ..	2.74	1.80	1.52	2.50	2.27	2.23
October ..	3.12	1.90	0.80	2.00	2.33	2.08
November ..	4.35	3.56	2.40	4.13	4.09	3.42
December ..	4.15	3.40	3.00	4.25	4.53	4.07

SOURCE 1 Directorate of Economics and Statistics, Andhra Pradesh.

## 16. PRICES

TABLE 16.11

## AVERAGE RETAIL PRICES OF GROUNDNUT OIL AT SELECTED CENTRES

(Price per Kg. in Rs.)

Year/Month	Central Series					State Series				
	Hyderabad	Guntur	Gudur	Visakha- patnam	Rajah- mundry	Adoni	Warangal	N.S.B. Complex	M.R.P. Complex	
(1)	(2)	(3)	(4)	(5)	(6)	(7)	(8)	(9)	(10)	
1983 (Average) ..	15.50	15.45	15.61	15.45	15.74	14.61	15.61	15.71	15.97	
1984 ..	..	..	..	16.81	16.23	15.39	16.23	16.21	16.76	
1985 ..	..	..	..	15.50	15.44	14.46	15.04	15.35	15.46	
1986 ..	..	..	..	18.46	18.42	18.66	18.45	17.43	19.11	
1987 ..	..	..	..	24.86	24.05	22.98	23.47	23.60	23.54	
1988 ..	..	..	..	22.54	22.39	22.41	21.62	22.11	22.29	
January, 1988 ..	..	..	..	23.88	24.10	25.32	24.75	24.50	24.28	
February ..	..	..	..	23.83	24.00	24.49	22.90	22.69	22.85	
March ..	..	..	..	23.58	23.00	23.13	22.00	23.00	22.53	
April ..	..	..	..	23.06	23.00	23.29	22.50	22.95	22.75	
May ..	..	..	..	22.83	22.75	22.51	21.90	22.42	21.72	
June ..	..	..	..	22.67	22.00	22.16	21.25	21.52	22.17	
July ..	..	..	..	23.27	23.60	23.26	22.88	23.57	23.53	
August ..	..	..	..	23.67	23.35	22.88	21.80	23.50	22.83	
September ..	..	..	..	22.60	21.20	21.15	19.75	21.05	20.67	
October ..	..	..	..	20.25	20.69	20.31	20.00	20.27	20.25	
November ..	..	..	..	19.83	20.88	20.38	19.75	20.18	20.67	
December ..	..	..	..	21.03	20.25	20.02	20.00	19.62	20.07	

SOURCE : 1. Labour Bureau Government of India, Simla for Central Series.

2. Directorate of Economics and Statistics Andhra Pradesh for State Series.

## 16. PRICES

TABLE 16.12  
AVERAGE RETAIL PRICES OF SUGAR AT SELECTED CENTRES

(Price per Kg. in Rs.)

Year/Month	CENTRAL SERIES					STATE SERIES				
	Hyder- abad	Guntur	Gudur	Visakha- patnam	Rajah- mundry	Adoni	Warangal	N.S.B. Complex	M.R.P. Complex	
(1)	(2)	(3)	(4)	(5)	(6)	(7)	(8)	(9)	(10)	
1983 (Average) ..	3.74	3.74	4.11	3.74	3.74	3.74	3.74	3.74	3.74	
1984 ..	..	..	..	3.96	3.98	3.96	3.96	3.96	3.96	
1985 ..	..	..	..	4.33	4.33	4.33	4.33	4.33	4.33	
1986 ..	..	..	..	4.80	4.80	4.80	4.80	4.80	4.80	
1987 ..	..	..	..	4.85	4.85	4.85	4.85	4.85	4.85	
1988 ..	..	..	..	5.10	5.10	5.10	5.10	5.10	5.10	
January, 1988 ..	..	..	..	5.10	5.10	5.10	5.10	5.10	5.10	
February ..	..	..	..	5.10	5.10	5.10	5.10	5.10	5.10	
March ..	..	..	..	5.10	5.10	5.10	5.10	5.10	5.10	
April ..	..	..	..	5.10	5.10	5.10	5.10	5.10	5.10	
May ..	..	..	..	5.10	5.10	5.10	5.10	5.10	5.10	
June ..	..	..	..	5.10	5.10	5.10	5.10	5.10	5.10	
July ..	..	..	..	5.10	5.10	5.10	5.10	5.10	5.10	
August ..	..	..	..	5.10	5.10	5.10	5.10	5.10	5.10	
September ..	..	..	..	5.10	5.10	5.10	5.10	5.10	5.10	
October ..	..	..	..	5.10	5.10	5.10	5.10	5.10	5.10	
November ..	..	..	..	5.10	5.10	5.10	5.10	5.10	5.10	
December, ..	..	..	..	5.10	5.10	5.10	5.10	5.10	5.10	

SOURCE : (1) Labour Bureau Government of India, Simla for Central Series.  
(2) Directorate of Economics and Statistics, Andhra Pradesh, State Series.

## 16. PRICES

TABLE 16.13  
AVERAGE RETAIL PRICES OF TAMARIND AT SELECTED CENTRES

*(Price per Kg. in Rs.)*

Year/Month	Visakha- patnam	Rajah- mundry	Adoni	Waran- gal	N.S.B. Complex	M.R.P. Complex
(1)	(2)	(3)	(4)	(5)	(6)	(7)
1983 (Average)	5.70	5.66	6.90	7.41	6.44	6.64
1984 ..	10.98	9.24	12.78	12.89	12.39	11.64
1985 ..	9.02	7.59	10.96	11.01	9.38	10.82
1986 ..	10.42	8.06	12.24	11.61	11.43	11.72
1987 ..	9.51	7.61	12.26	10.70	10.95	10.52
1988 ..	11.09	8.23	14.02	12.18	12.67	11.04
January, 1988	11.20	8.00	14.64	10.00	11.49	10.33
February ..	11.67	8.00	11.96	11.60	11.03	12.00
March ..	11.18	8.00	11.73	10.00	11.58	11.50
April ..	10.17	8.00	11.70	11.50	11.58	10.33
May ..	10.67	8.00	11.86	12.00	12.00	10.89
June ..	10.75	8.00	12.33	13.00	12.33	10.83
July ..	10.75	8.00	15.00	13.00	12.33	11.20
August ..	10.86	8.00	15.00	13.00	13.00	11.00
September ..	11.62	8.00	16.00	13.00	14.00	11.17
October ..	11.50	8.50	16.00	13.00	14.67	12.00
November ..	11.42	9.00	16.00	13.00	14.00	10.17
December ..	11.33	9.20	16.00	13.00	14.00	11.00

SOURCE : Directorate of Economics and Statistics, Andhra Pradesh.



## 16. PRICES

TABLE 16.14  
AVERAGE RETAIL PRICES OF DRY CHILLIES AT SELECTED CENTRES

(Price per Kg. in Rs.)

Year/Month		Visakha- patnam	Rajah- mundry	Adoni	Warangal	N.S.B. Complex	M.R.P. Complex
(1)		(2)	(3)	(4)	(5)	(6)	(7)
1983	(Average)	8.48	8.37	7.40	8.45	8.77	7.49
1984	..	14.34	12.62	12.28	12.95	12.89	12.30
1985	..	18.08	16.46	16.65	17.55	16.71	15.96
1986	..	12.31	11.07	9.48	12.67	9.53	9.06
1987	..	12.44	11.25	10.19	12.56	8.79	8.24
1988	..	30.41	28.13	25.20	24.59	23.63	21.00
January,	1988	18.83	16.00	15.04	17.50	10.67	11.87
February	..	21.17	16.00	14.55	16.80	12.38	12.83
March	..	19.79	16.24	15.62	20.00	15.50	12.08
April	..	20.20	17.20	16.14	20.00	16.23	13.17
May	..	22.00	23.00	15.58	21.60	17.17	15.44
June	..	22.83	22.52	19.26	22.00	17.83	18.75
July	..	25.93	25.52	24.64	22.00	18.67	21.95
August	..	31.33	29.00	27.61	24.00	19.87	21.70
September	..	32.07	30.40	27.76	24.00	19.87	22.33
October	..	45.00	47.64	42.78	37.20	43.50	31.77
November	..	50.75	45.00	40.83	35.00	44.33	31.77
December	..	55.00	49.00	42.63	35.00	47.50	38.33

SOURCE : Directorate of Economics and Statistics, Andhra Pradesh.

## 16. PRICES

TABLE 16.15  
AVERAGE RETAIL PRICES OF GUR AT SELECTED CENTRES

(Price per Kg. in Rs.)

Year/Month	Visakha- patnam	Rajah- mundry	Adoni	Waran- gal	N.S.B. Complex	M.R.P. Complex
(1)	(2)	(3)	(4)	(5)	(6)	(7)
1983 (Average)	3.79	3.50	3.43	3.34	2.55	3.20
1984	4.31	3.95	4.55	3.91	3.86	4.07
1985	4.65	4.11	4.43	4.38	3.74	4.33
1986	4.97	4.58	4.66	4.51	4.10	4.21
1987	5.06	4.39	5.29	4.69	4.10	5.00
1988	5.41	4.81	6.29	5.08	4.51	5.19
January, 1988	5.40	5.13	6.21	5.42	4.50	5.25
February	4.67	4.06	6.16	4.80	4.43	4.83
March	4.45	3.81	5.84	4.00	4.33	5.08
April	4.50	4.00	5.84	4.00	4.33	4.96
May	4.79	4.19	5.79	4.00	4.33	4.83
June	4.84	4.56	5.89	4.00	4.42	4.75
July	5.79	5.45	5.97	4.75	4.50	5.00
August	6.43	5.87	6.19	6.00	4.46	5.17
September	6.60	6.00	6.65	6.00	4.50	5.38
October	6.33	5.50	7.18	6.00	4.77	5.58
November	5.60	4.50	6.88	6.00	4.83	5.75
December	5.57	4.63	6.88	6.00	4.67	5.67

Source | Directorate of Economics and Statistics, Andhra Pradesh.

TABLE 16.16  
AVERAGE RETAIL PRICES OF MUTTON AT SELECTED CENTRES

(Price per Kg. in Rs.)

Year/Month	Visakha- patnam	Rajah- mundry	Adoni	Warangal	N.S.B. Complex	M.R.P. Complex
(1)	(2)	(3)	(4)	(5)	(6)	(7)
1983 (Average)	22.67	21.67	20.03	20.00	19.67	20.02
1984	25.16	23.67	22.00	23.54	20.63	23.08
1985	28.32	26.75	22.83	26.58	23.87	24.22
1986	31.27	28.87	24.83	30.00	25.38	27.78
1987	34.56	32.00	28.00	31.67	28.12	29.04
1988	38.49	35.53	30.00	35.17	28.67	31.71
January, 1988	37.60	34.40	30.00	34.00	28.67	30.40
February	38.00	36.00	30.00	34.00	28.67	31.33
March	38.00	35.50	30.00	34.00	28.67	31.33
April	38.00	36.00	30.00	34.00	28.67	31.50
May	38.00	36.00	30.00	34.00	28.67	32.00
June	38.00	36.00	30.00	34.00	28.67	32.00
July	38.00	36.00	30.00	34.00	28.67	32.00
August	38.00	34.00	30.00	36.00	28.67	32.00
September	38.00	34.40	30.00	36.00	28.67	32.00
October	38.67	36.00	30.00	36.00	28.67	32.00
November	40.33	36.00	30.00	36.00	28.67	32.00
December	41.33	36.00	30.00	40.00	28.67	32.00

SOURCE: Directorate of Economics and Statistics, Andhra Pradesh.

## 16. PRICES

TABLE 16.17  
AVERAGE RETAIL PRICES OF BEEIDIES AT SELECTED CENTRES IN ANDHRA PRADESH

(Price in Rs. per Bundle of 25 Nos.)

Year/Month	Visakha- patnam	Rajah- mundry	Adoni	Warangal	N.S.B. Complex	M.R.P. Complex
(1)	(2)	(3)	(4)	(5)	(6)	(7)
1983 (Average)	0.72	0.65	0.65	0.59	0.69	0.55
1984	0.75	0.70	0.73	0.60	0.70	0.62
1985	0.82	0.85	0.85	0.68	0.81	0.67
1986	0.90	0.90	0.90	0.80	0.87	0.75
1987	0.91	0.96	0.95	0.83	1.00	0.88
1988	1.05	1.06	1.00	0.81	1.08	0.97
January, 1988	1.00	1.00	1.00	0.85	1.10	0.98
February	1.00	1.00	1.00	0.85	1.10	0.98
March	1.00	1.00	1.00	0.80	1.10	0.98
April	1.00	1.00	1.00	0.80	1.10	0.98
May	1.00	1.00	1.00	0.80	1.10	1.00
June	1.00	1.10	1.00	0.80	1.10	1.00
July	1.00	1.10	1.00	0.80	1.17	1.00
August	1.00	1.10	1.00	0.80	1.17	0.75
September	1.00	1.10	1.00	0.80	1.17	0.92
October	1.20	1.10	1.00	0.80	1.17	1.00
November	1.20	1.10	1.00	0.80	1.17	1.00
December	1.20	1.10	1.00	0.80	1.17	1.00

SOURCE : Directorate of Economics and Statistics, Andhra Pradesh, Hyderabad

## 16. PRICES

TABLE 16.18  
AVERAGE RETAIL PRICES OF CIGARETTES AT SELECTED CENTRES

(Price in Rs. per Packets of 10 Cigarettes)

Year/Month		Visakha- patnam	Rajah- mundry	Adoni	Warangal	N.S.B. Complex	M.R.P. Complex		
(1)		(2)	(3)	(4)	(5)	(6)	(7)		
1983	(Average)	..	..	1.16	1.16	1.16	1.16	1.16	1.16
1984	..	..	..	1.23	1.23	1.21	1.21	1.21	1.20
1985	..	..	..	1.46	1.48	1.45	1.44	1.43	1.46
1986	..	..	..	1.83	1.80	1.88	1.80	1.80	1.96
1987	..	..	..	2.18	2.18	2.13	2.13	2.23	2.26
1988	..	..	..	2.40	2.34	2.42	2.41	2.38	2.25
January,	1988	..	..	2.25	2.25	2.25	2.25	2.25	2.25
February	..	..	..	2.25	2.25	2.25	2.25	2.25	2.25
March	..	..	..	2.25	2.25	2.25	2.50	2.25	2.25
April	..	..	..	2.25	2.25	2.25	2.50	2.25	2.25
May	..	..	..	2.25	2.25	2.50	2.50	2.25	2.25
June	..	..	..	2.50	2.40	2.50	2.50	2.25	2.25
July	..	..	..	2.50	2.40	2.50	2.50	2.50	2.25
August	..	..	..	2.50	2.40	2.50	2.50	2.50	2.25
September	..	..	..	2.50	2.40	2.50	2.50	2.50	2.25
October	..	..	..	2.50	2.40	2.50	2.50	2.50	2.25
November	..	..	..	2.50	2.40	2.50	2.50	2.50	2.25
December	..	..	..	2.50	2.40	2.50	2.50	2.50	2.25

SOURCE : Directorate of Economics and Statistics, Andhra Pradesh,

## 16 PRICES

TABLE 16.19  
AVERAGE WHOLESALE PRICES OF RICE AT SOME IMPORTANT CENTRES IN ANDHRA PRADESH  
(Price per Quintal in Rs.)

Year/Month	RICE FIRST SORT						RICE SECOND SORT					
	Nizama- bad	Hydera- bad	Kaki- nada	Eluru	Vijaya- wada	Nellore	Nizama- bad	Hydera- bad	Kakinada	Eluru	Vijaya- wada	Nellore
(1)	(2)	(3)	(4)	(5)	(6)	(7)	(8)	(9)	(10)	(11)	(12)	(13)
1983 (Average)	265.56	330.46	300.35	271.92	292.69	278.69	259.57	250.93	267.92	248.38	259.56	264.45
1984	283.35	355.53	311.93	289.70	304.56	300.28	263.57	255.73	277.47	266.72	267.46	271.37
1985	286.38	382.60	307.74	286.75	304.63	310.83	269.23	261.85	281.25	269.50	270.25	305.75
1986	323.73	371.80	336.19	285.94	303.33	349.33	310.25	276.58	290.00	283.33	293.88	312.33
1987	350.63	403.13	319.61	312.30	322.38	382.05	298.43	286.17	..	296.83	300.60	315.08
January, 1987	317.50	417.00	341.66	291.25	340.00	372.00	308.75	279.00	N.Q.	N.Q.	306.00	N.Q.
February	320.00	425.75	282.50	270.00	300.00	375.66	310.00	281.25	N.Q.	N.Q.	280.00	N.Q.
March	425.00	320.00	297.50	273.33	300.00	N.Q.	310.00	285.00	N.Q.	263.33	280.00	N.Q.
April	406.25	322.00	300.00	280.00	300.00	286.00	312.50	287.50	N.Q.	270.00	280.00	N.Q.
May	320.00	431.00	305.00	398.00	302.00	370.00	290.00	283.00	N.Q.	280.00	290.00	284.00
June	338.75	426.60	302.00	325.00	325.00	N.Q.	296.60	277.75	N.Q.	280.00	297.50	347.50
July	329.00	401.00	330.00	330.00	324.00	N.Q.	302.00	285.00	N.Q.	295.00	300.00	N.Q.
August	329.00	405.00	330.00	330.00	330.00	N.Q.	302.50	298.75	N.Q.	300.00	300.00	N.Q.
September	340.00	408.75	335.00	330.00	330.00	495.00	310.00	291.75	N.Q.	300.00	302.50	307.75
October	346.25	417.50	335.00	330.00	335.00	380.00	282.50	282.50	319.50	320.00	310.00	320.00
November	365.00	417.50	335.00	340.00	335.00	388.75	276.25	286.25	N.Q.	330.00	322.50	308.75
December	370.83	446.25	341.66	350.00	347.50	388.00	280.00	296.25	N.Q.	330.00	338.75	322.50
January 1988	311.87	475.00	368.00	348.00	366.00	379.66	285.00	329.00	N.Q.	340.00	346.00	339.00
February	343.75	516.25	400.00	337.50	338.00	417.50	310.00	340.00	N.Q.	300.00	347.00	367.50
March	347.50	511.25	376.66	303.33	325.00	405.00	315.00	337.50	320.00	300.00	315.00	N.Q.
April	345.63	443.25	330.00	318.00	340.00	N.Q.	305.00	321.00	N.Q.	N.Q.	330.00	N.Q.
May	356.25	465.00	340.00	342.50	350.00	N.Q.	312.50	331.25	N.Q.	320.00	340.00	N.Q.
June	385.00	481.25	367.50	385.00	387.00	N.Q.	350.00	316.25	N.Q.	345.00	370.00	N.Q.
July	452.50	550.00	425.00	428.00	430.00	N.Q.	370.00	340.00	N.Q.	399.00	406.00	N.Q.
August	450.00	518.75	450.00	445.00	450.00	N.Q.	390.00	350.00	N.Q.	422.00	440.00	N.Q.
September	N.Q.	528.00	450.00	440.00	450.00	N.Q.	N.Q.	349.00	N.Q.	414.00	440.00	N.Q.
October	N.Q.	547.00	440.00	440.00	450.00	N.Q.	N.Q.	352.50	N.Q.	416.66	415.00	N.Q.
November	N.Q.	520.00	440.00	446.66	455.00	472.00	N.Q.	337.50	N.Q.	420.00	420.00	410.00

SOURCE 1 Director of Marketing, Andhra Pradesh.

TABLE 16.20  
AVERAGE WHOLESALE PRICES OF JOWAR WHITE AND JOWAR YELLOW  
AT SOME IMPORTANT CENTRES

(Price per Quintal in Rs.)

Year/Month	JOWAR (WHITE)		JOWAR (YELLOW)		
	Hyderabad	Adoni	Hyderabad	Guntur	Nandyal
(1)	(2)	(3)	(4)	(5)	(6)
1983 (Average) .. ..	209.41	175.85	142.41	141.95	133.58
1984 .. ..	226.49	211.85	149.55	172.71	163.05
1985 .. ..	233.84	206.18	141.25	152.82	133.33
1986 .. ..	249.38	210.20	153.88	174.71	141.74
1987 .. ..	246.23	209.87	156.46	177.01	163.53
January, 1987 .. ..	N.Q.	205.00	161.20	N.Q.	175.00
February .. ..	296.25	202.50	160.00	162.00	165.00
March .. ..	247.05	207.05	157.25	161.25	145.00
April .. ..	221.25	200.00	154.00	165.00	142.50
May .. ..	228.00	200.00	153.20	162.00	160.00
June .. ..	243.75	241.10	154.50	165.66	165.00
July .. ..	240.00	204.00	155.00	180.00	166.00
August .. ..	242.25	202.50	155.75	185.00	156.75
September .. ..	238.75	210.00	169.25	187.50	168.32
October .. ..	241.25	206.25	161.75	192.50	160.00
November .. ..	248.25	205.00	144.33	190.00	168.75
December .. ..	261.75	235.00	151.25	196.25	190.00
January, 1988 .. ..	276.00	248.00	149.40	206.25	194.00
February .. ..	266.25	222.50	161.50	192.50	163.75
March .. ..	260.00	220.00	161.25	N.Q.	177.50
April .. ..	269.60	220.00	161.60	N.Q.	164.00
May .. ..	261.66	230.00	173.75	N.Q.	172.50
June .. ..	265.00	230.00	174.75	195.00	171.25
July .. ..	263.00	240.00	N.Q.	206.25	178.00
August .. ..	285.50	250.00	197.50	205.00	198.75
September .. ..	292.00	265.00	200.00	207.00	209.00
October .. ..	331.25	300.00	N.Q.	236.25	213.33
November .. ..	355.00	335.00	N.Q.	260.00	227.50

SOURCE :—Director of Marketing, Andhra Pradesh.

## 16. PRICES

TABLE 16.21  
AVERAGE WHOLESALE PRICES OF WHEAT (BANSI) AT HYDERABAD CENTRE

(Price per Quintal in Rs.)

Year/Month	Hyderabad								
(1)	(2)								
1983 .. .. .	..	..	..	..	..	..	..	..	324.54
1984 .. .. .	..	..	..	..	..	..	..	..	331.39
1985 .. .. .	..	..	..	..	..	..	..	..	324.06
1986 .. .. .	..	..	..	..	..	..	..	..	337.13
1987 .. .. .	..	..	..	..	..	..	..	..	318.70
January, 1987	..	..	..	..	..	..	..	..	330.00
February ..	..	..	..	..	..	..	..	..	300.00
March ..	..	..	..	..	..	..	..	..	328.33
April ..	..	..	..	..	..	..	..	..	310.00
May ..	..	..	..	..	..	..	..	..	303.60
June ..	..	..	..	..	..	..	..	..	278.33
July ..	..	..	..	..	..	..	..	..	300.00
August ..	..	..	..	..	..	..	..	..	308.75
September ..	..	..	..	..	..	..	..	..	330.00
October ..	..	..	..	..	..	..	..	..	323.75
November ..	..	..	..	..	..	..	..	..	338.33
December ..	..	..	..	..	..	..	..	..	373.73
January, 1988	..	..	..	..	..	..	..	..	366.25
February ..	..	..	..	..	..	..	..	..	368.75
March ..	..	..	..	..	..	..	..	..	340.00
April ..	..	..	..	..	..	..	..	..	357.00
May ..	..	..	..	..	..	..	..	..	351.25
June ..	..	..	..	..	..	..	..	..	345.00
July ..	..	..	..	..	..	..	..	..	347.50
August ..	..	..	..	..	..	..	..	..	365.00
September ..	..	..	..	..	..	..	..	..	352.50
October ..	..	..	..	..	..	..	..	..	353.33
November ..	..	..	..	..	..	..	..	..	356.75

SOURCE : Director of Marketing, Andhra Pradesh.



## 16. PRICES

TABLE 16.22

STATEMENT SHOWING THE AVERAGE WHOLESALE PRICES OF REDGRAM AT SOME IMPORTANT CENTRES  
IN ANDHRA PRADESH

(Price per Quintal in Rs.)

Year/Month	Hyderabad	Nizamabad	Nandyal
(1)	(2)	(3)	(4)
1983 .. .. .	407.50	415.72	400.92
1984 .. .. .	N.Q.	432.93	406.75
1985 .. .. .	373.67	352.97	353.02
1986 .. .. .	399.67	415.61	401.03
1987 .. .. .	564.97	632.14	613.92
January, 1987	465.25	508.25	462.00
February ..	487.50	543.75	491.66
March ..	483.33	538.50	510.00
April ..	518.75	633.75	510.00
May ..	550.00	624.20	587.00
June ..	N.Q.	623.66	625.00
July ..	N.Q.	691.60	692.00
August ..	N.Q.	691.75	687.50
September ..	N.Q.	648.75	687.50
October ..	N.Q.	566.66	662.50
November ..	N.Q.	694.00	710.00
December ..	885.00	820.75	742.50
January, 1988	710.00	754.00	737.00
February ..	N.Q.	746.50	650.00
March ..	N.Q.	673.75	712.50
April ..	585.00	695.00	740.00
May ..	N.Q.	671.66	702.50
June ..	N.Q.	680.75	872.50
July ..	639.00	741.80	782.20
August ..	580.00	683.66	773.75
September ..	N.Q.	N.Q.	673.00
October ..	839.00	N.Q.	750.00
November ..	N.Q.	N.Q.	726.66

SOURCE: Director of Marketing, Andhra Pradesh.

## 16. PRICES

TABLE 16.23

STATEMENT SHOWING THE AVERAGE WHOLESALE PRICES OF BENGALGRAM AT SOME IMPORTANT CENTRES IN ANDHRA PRADESH

(Price per Quintal in Rs.)

Year/Month							Hyderabad	Kakinada
(1)							(2)	(3)
1983 (Average)	..	..	..	..	..	..	317.00	326.02
1984 ..	..	..	..	..	..	..	397.50	476.42
1985 ..	..	..	..	..	..	..	480.00	521.98
1986 ..	..	..	..	..	..	..	456.52	476.43
1987 ..	..	..	..	..	..	..	414.03	448.18
January, 1987	..	..	..	..	..	..	400.00	420.00
February ..	..	..	..	..	..	..	350.00	423.33
March ..	..	..	..	..	..	..	425.00	417.50
April ..	..	..	..	..	..	..	441.66	410.00
May ..	..	..	..	..	..	..	422.50	N.Q.
June ..	..	..	..	..	..	..	445.00	436.66
July ..	..	..	..	..	..	..	N.Q.	453.33
August ..	..	..	..	..	..	..	N.Q.	460.00
September ..	..	..	..	..	..	..	N.Q.	457.50
October ..	..	..	..	..	..	..	N.Q.	460.00
November ..	..	..	..	..	..	..	N.Q.	495.00
December ..	..	..	..	..	..	..	N.Q.	496.66
January, 1988	..	..	..	..	..	..	N.Q.	494.00
February ..	..	..	..	..	..	..	465.00	520.00
March ..	..	..	..	..	..	..	480.00	530.00
April ..	..	..	..	..	..	..	N.Q.	554.00
May ..	..	..	..	..	..	..	N.Q.	560.00
June ..	..	..	..	..	..	..	N.Q.	575.00
July ..	..	..	..	..	..	..	737.50	662.00
August ..	..	..	..	..	..	..	N.Q.	730.00
September ..	..	..	..	..	..	..	892.60	N.Q.
October ..	..	..	..	..	..	..	1,140.00	800.00
November ..	..	..	..	..	..	..		

SOURCE: Director of Marketing, Andhra Pradesh.

TABLE 16.24

AVERAGE WHOLE SALE PRICES OF GREENGRAM AT SOME IMPORTANT CENTRES  
(Prices per Quintal in Rs.)

Year/Month				Hyderabad	Khammam	Kakinada
(1)				(2)	(3)	(4)
1983 (Average)	..	..	..	379.84	292.50	326.61
1984 "	..	..	..	500.00	385.28	466.38
1985 "	..	..	..	439.90	453.59	492.32
1986 ..	..	..	..	409.71	373.66	427.56
1987 ..	..	..	..	510.69	398.75	424.75
1987 January	..	..	..	N.Q.	374.25	N.Q.
February	..	..	..	N.Q.	404.00	420.00
March	..	..	..	N.Q.	N.Q.	393.75
April	..	..	..	N.Q.	418.00	428.75
May	..	..	..	N.Q.	N.Q.	441.00
June	..	..	..	N.Q.	N.Q.	430.00
July	..	..	..	N.Q.	N.Q.	435.00
August	..	..	..	492.50	N.Q.	N.Q.
September	..	..	..	485.00	N.Q.	N.Q.
October	..	..	..	492.25	N.Q.	N.Q.
November	..	..	..	N.Q.	N.Q.	N.Q.
December	..	..	..	573.00	N.Q.	N.Q.
1988 January	..	..	..	N.Q.	N.Q.	N.Q.
February	..	..	..	N.Q.	N.Q.	560.00
March	..	..	..	N.Q.	N.Q.	730.00
April	..	..	..	N.Q.	N.Q.	800.00
May	..	..	..	N.Q.	N.Q.	N.Q.
June	..	..	..	N.Q.	N.Q.	N.Q.
July	..	..	..	N.Q.	N.Q.	N.Q.
August	..	..	..	500.00	N.Q.	N.Q.
September	..	..	..	466.40	N.Q.	N.Q.
October	..	..	..	588.33	N.Q.	N.Q.
November	..	..	..	N.Q.	N.Q.	N.Q.

Source : Director of Marketing, Andhra Pradesh.

SP/215-73.

## 16. PRICES

TABLE 16.25

AVERAGE WHOLE SALE PRICES OF CHILLIES (DRY) AT SOME IMPORTANT CENTRES

(Prices per Quintal in Rs.)

Year/Month	Hyderabad	Nizamabad	Warangal	Nandyal	Guntur
(1)	(2)	(3)	(4)	(5)	(6)
1983 (Average)	563.21	477.32	585.01	691.27	652.27
1984 "	1079.40	821.27	1082.95	1314.70	1175.91
1985 "	1288.50	1143.87	1112.92	1489.51	1180.39
1986 "	643.46	626.73	821.34	888.42	665.92
1987 "	717.87	597.86	926.55	1053.68	924.41
January, 1987	781.00	490.00	N.Q.	725.00	812.50
February	561.88	532.50	N.Q.	787.50	544.56
March	520.75	636.25	1073.33	750.00	634.38
April	475.63	637.50	880.83	750.00	588.00
May	497.00	556.00	782.00	800.00	611.25
June	519.38	537.50	706.50	975.00	654.17
July	691.50	473.00	680.25	840.00	670.00
August	858.13	717.50	1146.25	1125.00	1356.25
September	932.50	673.33	1216.67	1512.50	1306.25
October	835.00	572.50	N.Q.	1475.00	1264.58
November	938.13	663.25	N.Q.	1437.50	1283.33
December	1003.50	685.00	N.Q.	1466.66	1367.63
January, 1988	852.50	873.00	1610.00	1450.00	1470.00
February	931.25	976.88	1475.00	1475.00	1320.83
March	917.50	1150.00	1368.75	1412.50	N.Q.
April	1033.50	1559.00	1434.40	1430.00	2181.25
May	1346.88	1367.50	1146.67	1800.00	N.Q.
June	1597.50	1355.00	1336.88	2066.66	1983.33
July	1595.00	1217.00	2180.00	N.Q.	2166.67
August	1806.25	1753.33	2288.32	N.Q.	2181.25
September	1935.00	N.Q.	2686.75	2700.00	2320.00
October	3218.75	N.Q.	N.Q.	3866.66	3237.50
November	3110.50	N.Q.	N.Q.	N.Q.	3706.25

Source:--Director of Marketing, Andhra Pradesh.

TABLE 16.26  
AVERAGE WHOLESALE PRICES OF CANE JAGGERY 1st SORT  
AT SOME IMPORTANT CENTRES

(Price per Quintal in Rs.)

Year/Month	Hyderabad	Nizamabad	Anakapalli	Chittoor
(1)	(2)	(3)	(4)	(5)
1983 (Average) .. .. .	319.94	224.65	281.96	265.45
1984 .. .. .	398.56	307.53	325.60	331.85
1985 .. .. .	365.80	291.92	334.00	334.55
1986 .. .. .	379.58	306.07	352.78	348.61
1987 .. .. .	395.15	336.50	410.25	384.37
January, 1987 .. .. .	357.50	283.50	N.Q.	353.50
February .. .. .	298.13	267.00	N.Q.	353.00
March .. .. .	323.33	288.25	N.Q.	351.05
April .. .. .	344.13	274.25	N.Q.	326.75
May .. .. .	373.00	299.50	N.Q.	345.80
June .. .. .	434.37	319.25	N.A.	368.75
July .. .. .	448.50	333.80	395.00	387.80
August .. .. .	438.69	398.75	450.00	406.50
September .. .. .	433.38	365.66	N.Q.	409.25
October .. .. .	412.50	400.75	445.00	444.00
November .. .. .	458.25	440.75	N.Q.	N.Q.
December .. .. .	420.00	366.50	351.00	481.66
January, 1988 .. .. .	414.25	330.75	318.40	485.40
February .. .. .	393.97	300.75	297.25	406.50
March .. .. .	360.00	290.25	315.00	435.00
April .. .. .	378.00	284.80	339.80	426.20
May .. .. .	378.75	293.66	345.00	416.00
June .. .. .	405.13	304.25	422.25	437.25
July .. .. .	464.00	262.50	508.00	463.50
August .. .. .	536.25	N.Q.	490.75	445.00
September .. .. .	509.00	N.Q.	511.60	486.00
October .. .. .	496.88	N.Q.	413.50	N.Q.
November .. .. .	415.38	N.Q.	350.00	480.25

SOURCE : Director of Marketing, Andhra Pradesh.

## 16. PRICES

TABLE 16.27  
AVERAGE WHOLSALE PRICES OF ONIONS  
AT SOME IMPORTANT CENTRES

(Price per Quintal in Rs.)

Year/Month	Hyderabad	Warangal	Cuddapah
(1)	(2)	(3)	(4)
1983 (Average) .. .. .	129.09	141.32	124.06
1984 .. .. .	79.99	86.88	90.72
1985 .. .. .	98.01	84.64	100.79
1986 .. .. .	110.90	101.77	111.78
1987 .. .. .	170.48	N.Q.	206.33
January, 1987 .. .. .	122.00	N.Q.	123.70
February .. .. .	93.75	N.Q.	165.60
March .. .. .	95.00	N.Q.	110.75
April .. .. .	91.25	N.Q.	109.25
May .. .. .	90.00	N.Q.	132.60
June .. .. .	117.50	N.Q.	228.50
July .. .. .	28.00	N.Q.	349.00
August .. .. .	335.00	N.Q.	386.37
September .. .. .	311.25	N.Q.	301.00
October .. .. .	215.00	N.Q.	216.25
November .. .. .	158.75	N.Q.	157.33
December .. .. .	191.25	N.Q.	160.25
January, 1988 .. .. .	195.00	N.Q.	186.40
February .. .. .	207.50	N.Q.	235.00
March .. .. .	157.50	N.Q.	200.00
April .. .. .	148.00	N.Q.	N.Q.
May .. .. .	117.50	N.Q.	N.Q.
June .. .. .	151.25	N.Q.	200.00
July .. .. .	177.60	N.Q.	210.40
August .. .. .	160.00	N.Q.	200.00
September .. .. .	127.00	N.Q.	N.Q.
October .. .. .	162.50	N.Q.	N.Q.
November .. .. .	317.50	N.Q.	N.Q.

Source: Director of Marketing, Andhra Pradesh.

## 16. PRICES

TABLE 16.28  
AVERAGE WHOLESALE PRICES OF GROUNDNUT (PODS) AT SOME  
IMPORTANT CENTRES

(Price per Quintal in Rs.)

Year/Month	Warangal	Nandyal	Adoni
(1)	(2)	(3)	(4)
1983 (Average)	385.61	421.77	427.82
1984	403.56	462.17	435.03
1985	411.18	447.65	436.89
1986	440.98	506.59	487.72
1987	661.63	689.14	677.89
January, 1987	N.Q.	622.33	587.13
February	N.Q.	585.00	559.13
March	535.00	610.00	542.50
April	671.66	596.00	571.20
May	711.20	651.40	672.00
June	758.75	732.50	707.50
July	762.80	769.00	873.00
August	767.00	792.50	736.63
September	425.00	757.50	808.63
October	N.Q.	749.25	678.00
November	N.Q.	723.75	674.00
December	N.Q.	680.50	725.00
January, 1988	N.Q.	681.00	730.00
February	N.Q.	686.25	683.66
March	N.Q.	684.00	659.75
April	N.Q.	643.20	671.50
May	N.Q.	619.00	645.50
June	N.Q.	612.50	658.00
July	N.Q.	664.00	629.88
August	N.Q.	630.00	628.25
September	N.Q.	558.60	437.40
October	N.Q.	525.00	539.50
November	N.Q.	557.00	589.33

SOURCE : Director of Marketing, Andhra Pradesh.

## 16. PRICES

TABLE 16.29  
AVERAGE WHOLESALE PRICES OF GINGELLY SEED AT  
SOME IMPORTANT CENTRES

(Price per Quintal in Rs.)

Year/Month	Hyderabad	Warangal	Vizianagar
(1)	(2)	(3)	(4)
1983 (Average)	699.58	625.59	605.58
1984 "	804.40	687.17	619.82
1985 "	788.35	609.23	552.11
1986 "	874.65	652.48	578.34
1987 "	842.70	N.Q.	843.75
January, 1987	806.00	N.Q.	N.Q.
February "	862.50	N.Q.	N.Q.
March "	793.37	N.Q.	N.Q.
April "	816.75	N.Q.	N.Q.
May "	925.00	N.Q.	N.Q.
June "	846.25	N.Q.	N.Q.
July "	875.00	N.Q.	N.Q.
August "	947.50	N.Q.	N.Q.
September "	817.50	N.Q.	N.Q.
October "	745.00	N.Q.	N.Q.
November "	771.25	N.Q.	850.00
December "	906.25	N.Q.	837.50
January, 1988	842.00	N.Q.	800.00
February "	796.25	N.Q.	N.Q.
March "	800.00	N.Q.	772.50
April "	920.00	N.Q.	798.33
May "	768.75	N.Q.	N.Q.
June "	N.Q.	N.Q.	N.Q.
July "	783.00	N.Q.	N.Q.
August "	775.00	N.Q.	731.25
September "	666.66	N.Q.	676.00
October "	691.25	N.Q.	668.00
November "	762.50	N.Q.	666.00

SOURCE : Director of Marketing, Andhra Pradesh.



## 16. PRICES

TABLE 16.30

AVERAGE WHOLESALE PRICE OF CASTER SEED AT  
SOME IMPORTANT CENTRES

(Prices per Quintal in Rs.)

Year/Month				Hyderabad	Badepalli	Warangal	Nalgonda	Mahabubnagar	
(1)				(2)	(3)	(4)	(5)	(6)	
1983	(Average)	..	..	..	449.09	434.11	393.58	420.74	383.79
1984	..	..	..	..	505.60	483.33	469.35	477.79	451.88
1985	..	..	..	..	338.87	321.97	320.06	313.95	307.40
1986	..	..	..	..	339.71	331.05	275.40	313.78	307.99
1987	..	..	..	..	577.93	444.25	N.Q.	530.19	548.42
January, 1987	..	..	..	..	461.00	449.50	N.Q.	456.75	464.70
February	..	..	..	..	454.50	439.00	N.Q.	442.75	N.Q.
March	..	..	..	..	447.50	N.Q.	N.Q.	417.50	N.Q.
April	..	..	..	..	476.75	N.Q.	N.Q.	455.25	449.67
May	..	..	..	..	544.00	N.Q.	N.Q.	520.40	491.27
June	..	..	..	..	576.25	N.Q.	..	300.55	510.00
July	..	..	..	..	588.75	N.Q.	..	580.00	560.00
August	..	..	..	..	705.00	N.Q.	..	674.25	N.Q.
September	..	..	..	..	663.75	N.Q.	..	618.13	N.Q.
October	..	..	..	..	656.25	N.Q.	..	606.57	596.75
November	..	..	..	..	676.25	..	..	648.25	655.75
December	..	..	..	..	685.00	..	N.Q.	641.66	659.25
January, 1988	..	..	..	..	691.00	..	N.Q.	663.00	674.40
February	..	..	..	..	686.25	..	..	661.00	658.25
March	..	..	..	..	673.75	..	..	646.25	643.33
April	..	..	..	..	690.00	..	..	650.00	643.33
May	..	..	..	..	703.75	..	..	680.00	665.00
June	..	..	..	..	685.00	N.Q.	N.Q.	656.25	640.00
July	..	..	..	..	733.00	..	..	694.20	N.Q.
August	..	..	..	..	711.25	..	..	657.75	N.Q.
September	..	..	..	..	659.00	N.Q.	N.Q.	632.50	N.Q.
October	..	..	..	..	630.00	..	..	589.25	580.00
November	..	..	..	..	662.75	..	..	626.50	631.25

N, B. Since Price data is not available for Badepalli and Warangal (new centres Nalgonda and Mahabubnagar are being included in the table.

SOURCE : Director of Marketing, Andhra Pradesh.

## 16. PRICES

TABLE 16.31  
AVERAGE WHOLESALE PRICES OF COTTON KAPAS AT SOME IMPORTANT CENTRES

*(Price per Quintal in Rs.)*

Year/Month	Guntur	Nandyal	Adoni
(1)	(2)	(3)	(4)
1983 (Average)	556.10	552.32	444.36
1984 "	659.13	629.43	550.66
1985 "	541.24	488.32	423.32
1986 "	447.22	415.82	357.18
1987 "	745.46	703.56	648.93
January, 1987	725.00	652.25	N.Q.
February "	727.50	588.75	506.87
March "	699.38	648.33	540.94
April "	714.38	702.67	545.12
May "	728.00	709.17	619.00
June "	725.00	740.00	627.67
July "	738.00	N.Q.	645.27
August "	N.Q.	N.Q.	641.87
September "	N.Q.	N.Q.	671.94
October "	N.Q.	730.00	691.50
November "	747.50	705.00	753.08
December "	904.38	855.83	895.00
January, 1988	1,052.50	965.33	936.83
February "	1,116.66	1,005.00	928.17
March "	N.Q.	862.50	823.00
April "	N.Q.	N.Q.	N.Q.
May "	N.Q.	751.67	812.75
June "	N.Q.	950.00	786.00
July "	N.Q.	990.00	881.58
August "	N.Q.	1,075.00	808.11
September "	N.Q.	830.00	738.80
October "	N.Q.	750.00	820.03
November "	N.Q.	833.13	855.50

SOURCE : Director of Marketing, Andhra Pradesh.

TABLE 17.1  
AVERAGE DAILY EARNINGS OF LABOUR AT DIFFERENT COAL FIELDS

(In Rupees.)

Year	UNDERGROUND					SURFACE			
	Over-men & Sirdars	Coal cutters	Loaders	Skilled Labour	Un-skilled Labour	Clerical & Super-vising Staff	Skilled Labour	Un-skilled Labour	Females
(1)	(2)	(3)	(4)	(5)	(6)	(7)	(8)	(9)	(10)
<b>1. KOTHAGUDEM</b>									
1983	71.07	51.63	51.11	44.59	42.18	46.84	41.11	37.86	37.48
1984	94.64	68.74	63.97	60.59	56.92	60.39	55.22	43.14	50.25
1985	97.01	70.97	72.41	60.73	54.66	65.96	58.66	53.62	51.96
1986	98.62	71.53	72.50	64.33	55.58	66.62	59.92	53.68	53.13
1987	114.50	85.20	74.82	76.10	62.05	70.86	68.74	50.73	54.96
<b>2. YELLANDU</b>									
1983	68.69	50.96	49.95	47.07	39.06	52.36	41.79	33.87	33.54
1984	88.97	68.58	68.32	63.76	53.48	71.23	56.25	43.77	45.99
1985	92.21	70.83	74.86	63.62	56.51	76.24	57.66	44.73	47.94
1986	93.00	74.19	75.21	66.52	57.27	77.21	57.87	48.48	49.49
1987	108.68	81.64	80.28	74.47	62.99	88.01	65.80	59.43	56.70
<b>3. BELLAMPALLY</b>									
1983	70.94	49.16	48.05	46.84	42.57	44.19	39.94	37.03	36.21
1984	88.56	64.57	64.90	63.15	55.40	59.59	51.14	47.89	45.39
1985	89.31	68.06	65.82	62.70	58.99	62.50	56.26	50.12	53.41
1986	85.51	77.46	65.41	65.81	61.49	64.04	57.27	49.13	49.93
1987	113.38	69.77	68.84	76.16	67.69	76.00	64.14	60.12	50.24
<b>4. MANDAMARRI</b>									
1983	62.50	48.96	45.14	44.03	38.59	45.59	40.59	36.88	34.84
1984	78.18	76.97	59.75	55.77	50.60	62.27	49.87	47.33	43.59
1985	87.23	67.65	62.70	58.97	55.69	65.57	54.47	52.16	48.19
1986	97.82	74.63	70.63	62.95	58.22	66.30	57.59	52.72	49.26
1987	105.52	78.20	66.20	79.91	64.83	78.99	66.87	60.74	62.81
<b>5. RAMAGUNDAM</b>									
1983	67.04	49.77	45.14	44.38	38.89	48.89	38.49	38.44	38.76
1984	86.04	64.23	57.99	59.29	51.03	63.26	54.06	48.27	48.18
1985	88.86	67.75	66.80	55.58	53.82	67.33	52.81	49.16	51.94
1986	89.15	68.52	68.65	56.95	53.99	68.33	53.80	51.22	54.62
1987	108.86	80.35	73.61	70.71	67.30	80.61	63.11	61.99	64.11

(Contd.)

## 17. WAGES

TABLE 17.1  
AVERAGE DAILY EARNINGS OF LABOUR AT DIFFERENT COAL FIELDS

( in Rupees )

Year	UNDERGROUND					SURFACE			Females
	Overmen & Sirdars	Coal Cutters	Loaders	Skilled Labour	Un-skilled Labour	Clerical & Supervising Staff	Skilled Labour	Un-skilled Labour	
(1)	(2)	(3)	(4)	(5)	(6)	(7)	(8)	(9)	(10)
<b>6. RAMAKRISHNAPUR</b>									
1983	57.76	44.35	43.41	41.72	37.28	39.55	34.35	32.11	34.14
1984	75.25	59.62	58.00	55.72	48.82	55.15	49.20	47.48	45.20
1985	79.30	61.96	62.20	59.82	52.41	58.28	51.65	50.96	45.38
1986	81.78	62.00	62.85	62.11	55.25	59.74	52.86	51.75	50.63
1987	100.99	71.56	67.11	71.45	65.38	72.76	63.64	62.15	53.50
<b>7. MANUGURU</b>									
1983	67.67	50.06	52.80	52.30	39.38	42.69	43.25	35.98	40.58
1984	86.28	65.63	71.59	61.90	52.65	59.26	57.49	47.23	48.59
1985	89.76	68.83	71.50	66.12	58.12	65.59	59.35	53.25	55.18
1986	95.37	74.40	77.20	67.81	60.28	65.70	59.77	54.69	55.20
1987	108.55	83.49	76.12	83.73	70.39	75.54	62.49	64.41	61.80

SOURCE : Chairman & Managing Director, Singareni Collieries Company Limited, Kothagudem.

## 18. LABOUR AND LABOUR WELFARE

TABLE 18.1

AVERAGE NUMBER OF DAILY WORKERS IN COAL MINES—DIVISION-WISE

Sl. No.	Name of the Colliery		1983	1984	1985	1986	1987
(1)	(2)		(3)	(4)	(5)	(6)	(7)
1.	Kothagudem or Rudrampur	} ..	8,446	8,974	8,707	8,809	8,187
2.	Bellampally	.. ..	9,516	9,282	7,475	6,347	8,037
3.	Mandamari	.. ..	5,721	5,794	7,669	8,743	9,371
4.	Ramagudam	.. ..	18,828	19,531	19,388	20,137	21,651
5.	Yellandu	.. ..	5,026	5,165	4,997	5,134	5,488
6.	Ramakrishnapur	.. ..	10,008	10,636	10,476	10,864	14,970
7.	Munuguru	.. ..	2,609	2,765	2,901	3,164	3,334
	TOTAL	.. ..	60,154	62,147	61,613	63,198	71,038

Source : The Singareni, Collieries Company Ltd., Kothagudem,

## 18. LABOUR AND LABOUR WELFARE

TABLE 18.2  
DAILY AVERAGE NUMBER OF WORKERS EMPLOYED IN COAL MINES BY  
CATEGORIES OF EMPLOYMENT, 1987

Sl.No.	Category	Kothagudem and Rudrapur	Bellampally	Mandamari	Rama- krishnapur	Rama- gundam	Yellandu	Manuguru	Total
(1)	(2)	(3)	(4)	(5)	(6)	(7)	(8)	(9)	(10)
<b>UNDERGROUND</b>									
1.	Overman & Sirdars	.. 129	138	214	257	452	134	59	1,383
2.	Coal cutters	.. 433	491	692	816	1,614	406	195	4,647
3.	Loaders	.. 1,800	2,689	3,622	6,671	7,095	1,417	834	24,128
4.	Skilled labour	.. 1,279	1,093	2,347	2,539	3,658	913	178	12,007
5.	Un-skilled labour	.. 1,204	904	893	1,884	3,422	1,628	857	10,792
<b>SURFACE</b>									
6.	Clerical & Supervising Staff	.. 777	292	240	475	843	171	159	2,957
7.	Females	.. 210	246	100	147	162	105	30	1,000
8.	Skilled labour	.. 1,103	773	563	1,126	2,837	323	531	7,256
9.	Un-skilled labour	.. 1,252	1,411	700	1,055	1,568	391	491	6,868
	Total	.. 8,187	8,037	9,371	14,970	21,651	5,488	3,334	71,038

SOURCE : Chairman and Managing Director, Singareni Collieries Company Ltd., Kothagudem.

## 18. LABOUR AND LABOUR WELFARE

TABLE 18.3

## REGISTERED AND PLACEMENTS BY THE EMPLOYMENT EXCHANGES IN RESPECT OF EDUCATED APPLICANTS

No. No.	Items	1985	1986	1987
	(2)	(3)	(4)	(5)
<b>No. of Applicants on the Live Register at the beginning of the year.</b>				
	(1) Matriculates and Intermediates ..	8,40,749	9,25,996	10,15,945
	(2) Graduates in:—			
	(a) Engineering .. ..	5,555	6,263	8,080
	(b) Medicine .. ..	2,936	2,120	4,587
	(c) Other Subjects .. ..	1,54,754	1,48,525	1,53,907
	<b>TOTAL ..</b>	<b>10,03,964</b>	<b>10,82,904</b>	<b>11,82,519</b>
<b>No. of Applicants Registered during the year.</b>				
	(1) Matriculates and Intermediates ..	1,35,538	1,32,929	1,94,951
	(2) Graduates in:—			
	(a) Engineering .. ..	2,384	3,067	3,523
	(b) Medicine .. ..	713	2,860	997
	(c) Other Subjects .. ..	14,327	15,815	18,858
	<b>TOTAL ..</b>	<b>1,52,962</b>	<b>1,54,611</b>	<b>2,18,329</b>
<b>No. of Applicants placed in Employment Exchanges during the year.</b>				
	(1) Matriculates and Intermediates ..	2,333	2,053	2,591
	(2) Graduates in:—			
	(a) Engineering .. ..	39	127	789
	(b) Medicine .. ..	2	4	10
	(c) Other Subjects .. ..	1,606	1,514	1,921
	<b>TOTAL ..</b>	<b>3,980</b>	<b>3,698</b>	<b>5,381</b>
<b>No. of Applicants ceased to be on Live Register due to reasons other than placements.</b>				
		70,042	51,298	63,790
<b>Total No. of Applicants on the Live Register at the end of the year</b>				
	(1) Matriculates and Intermediates ..	9,25,996	10,15,945	11,44,617
	(2) Graduates in:—			
	(a) Engineering .. ..	6,263	8,080	9,221
	(b) Medicine .. ..	2,120	4,587	4,214
	(c) Other Subjects .. ..	1,48,525	1,53,07	1,73,625
	<b>TOTAL ..</b>	<b>10,82,904</b>	<b>11,82,519</b>	<b>13,31,677</b>

SOURCE : Commissioner and Director of Employment and Training, Andhra Pradesh.

## LABOUR AND LABOUR WELFARE

TABLE 18.4

NUMBER OF APPLICANTS ON THE LIST REGISTER CLASSIFIED BY BROAD DIVISIONS

Occupational Category	Description	No. of persons on live Register as on 31st December	
		1986	1987
(1)	(2)	(3)	(4)
<b><u>DIVISION</u></b>			
0-1	Professional Technical and related workers .. ..	1,39,002	1,56,708
2.	Administrative, Executive, Managerial workers .. ..	1,095	1,052
3.	Clerical and related workers .. ..	91,921	98,961
4.	Sales workers .. ..	57	44
5.	Service workers .. ..	6,393	3,209
6.	Farmers, Fisherman, Hunting, Loggers and related workers .. ..	3,810	1,693
7,8 & 9.	Production and related workers Transport equipment operatives and Labourers .. ..	1,35,175	1,77,004
10.	Registrants not having any work experience on vocational training		
	(a) Matriculates, under-graduates and graduates .. ..	11,49,559	11,44,617
	(b) Non-Matriculates and other un-skilled workeres .. ..	9,52,293	11,41,274
	Total:	..24,79,305	27,24,562

SOURCE: Director of Employment &amp; Training, Andhra Pradesh.



---

**TABLE 18.5**  
**REGISTRATION AND PLACEMENT BY THE**  
**EMPLOYMENT EXCHANGES**

---

## 18. LABOUR AND LABOUR WELFARE

TABLE  
REGISTRATION AND PLACEMENTS BY THE

Year/Month			No. of Employment Exchanges	No. of Applicants on the Live Register at the beginning of the year	No. of Registrations during the year/ month	Total No. of Applicants
(1)	..	..	(2)	(3)	(4)	(5)
1983	..	..	40	17,84,699	4,05,344	21,90,043
1984	..	..	40	20,35,305	2,97,614	23,32,919
1985	..	..	40	21,80,181	3,25,317	25,05,498
1986	..	..	40	23,32,832	3,15,366	26,48,198
1987	..	..	40	24,79,305	4,43,418	29,22,723
January, 1987	..	..	..	24,79,305	34,921	25,14,226
February "	..	..	..	25,05,924	36,430	25,42,354
March "	..	..	..	25,24,561	25,648	25,50,209
April "	..	..	..	25,35,117	26,736	25,61,853
May "	..	..	..	25,46,058	25,598	25,71,656
June "	..	..	..	25,55,718	36,820	25,92,538
July "	..	..	..	25,77,111	77,004	26,54,115
August "	..	..	..	26,40,302	42,366	26,82,668
September "	..	..	..	26,66,450	39,839	27,06,289
October "	..	..	..	25,88,009	32,229	27,20,238
November "	..	..	..	27,01,092	30,511	27,31,603
December "	..	..	..	27,08,197	35,316	27,43,513

\*\* Month-wise information to in respect of items 6 to 8 could not be given as the periodicity of the return in which these particulars are called for has been changed to Half-yearly.

SOURCE : Director of Employment and Training, Andhra Pradesh.

## 18. LABOUR AND LABOUR WELFARE

## 18.5

## EMPLOYMENT EXCHANGES

NO. OF APPLICANTS PLACED IN THE EMPLOYMENT DURING THE YEAR/MONTH				No. of Applicants who ceased to be on the Live Register due to reasons other than placements	No. of Applicants on the Live Register at the end of the year/month
Central Government	State Government	Other Establishments	Total		
(6)	(7)	(8)	(9)	(10)	(11)
2,926	8,900	23,358	35,184	1,19,554	20,35,305
2,295	14,986	13,028	30,309	1,22,429	21,80,181
1,882	7,140	8,829	17,851	1,54,815	23,32,832
1,075	6,473	13,249	20,797	1,48,096	24,79,305
1,303	5,509	14,815	21,627	1,76,534	27,24,562
•	•	•	1,229	7,073	25,05,924
..	..	..	1,539	16,234	25,24,561
..	..	..	4,748	10,344	25,35,117
..	..	..	1,020	14,775	25,46,058
..	..	..	1,097	14,841	25,55,718
..	..	..	1,055	14,372	25,77,111
..	..	..	1,880	11,933	26,40,302
..	..	..	1,364	14,854	26,66,450
..	..	..	3,071	15,209	26,88,009
..	..	..	1,329	17,817	27,01,092
..	..	..	1,399	22,007	27,08,197
..	..	..	1,876	17,073	27,24,562

## 18. LABOUR AND LABOUR WELFARE

TABLE 18.6

REGISTRATIONS AND PLACEMENTS BY EMPLOYMENT EXCHANGES IN RESPECT OF SPECIAL CATEGORIES OF APPLICANTS

Category/Year	No. of Applicants on the Live Register at the beginning of the year	No. of Registrations	No. of Placements	No. of Applicants ceased to be on Live Register due to reasons other than placements	No. of Applicants on the Live Register at the end of the year
(1)	(2)	(3)	(4)	(5)	(6)
<b>1. Ex-Servicemen</b>					
1983 .. .. .	10,290	2,166	450	802	11,204
1984 .. .. .	11,204	1,979	357	1,751	11,075
1985 .. .. .	11,075	419	149	972	10,373
1986 .. .. .	10,373	1,236	94	1,797	9,718
1987 .. .. .	9,718	1,221	80	1,376	9,483
<b>2. Discharged Government Employees</b>					
1983 .. .. .	2,641	584	299	194	2,732
1984 .. .. .	2,732	689	241	207	2,913
1985 .. .. .	2,973	241	90	209	2,915
1986 .. .. .	2,915	337	45	199	3,008
1987 .. .. .	3,008	368	78	28	3,270
<b>3. Displaced Persons</b>					
1983 .. .. .	1,424	326	107	36	1,607
1984 .. .. .	1,607	425	45	139	1,848
1985 .. .. .	2,475	170	13	345	2,287
1986 .. .. .	2,287	150	12	72	2,353
1987 .. .. .	2,353	..	..	..	2,353
<b>4. Scheduled Castes</b>					
1983 .. .. .	2,13,196	54,368	4,910	1,004	2,61,650
1984 .. .. .	2,61,650	25,158	4,031	22,781	2,59,996
1985 .. .. .	2,59,996	29,682	2,516	24,650	2,62,512
1986 .. .. .	2,62,512	31,684	3,251	13,793	2,77,152
1987 .. .. .	2,77,152	43,471	2,910	19,130	2,98,583
<b>5. Scheduled Tribes</b>					
1983 .. .. .	35,631	16,791	930	@	51,492
1984 .. .. .	51,492	4,988	799	778	54,903
1985 .. .. .	54,903	6,527	514	1,694	59,222
1986 .. .. .	59,222	7,992	922	3,044	63,248
1987 .. .. .	63,248	12,766	1,321	5,486	69,207
<b>6. Women Applicants</b>					
1983 .. .. .	2,36,442	62,957	5,474	18,092	2,75,833
1984 .. .. .	2,75,833	48,506	5,469	19,501	2,99,369
1985 .. .. .	2,99,369	50,705	3,063	23,364	3,23,647
1986 .. .. .	3,23,647	51,446	2,468	25,397	3,47,228
1987 .. .. .	3,47,228	71,171	2,440	27,054	3,88,905

@ : No. Lapsing for this category

SOURCE : Commissioner and Director of Employment and Training, Andhra Pradesh.

SP/215—77

## 18. LABOUR AND LABOUR WELFARE

TABLE 18.7  
NUMBER OF EMPLOYERS USING EXCHANGES AND VACANCIES NOTIFIED

Year/month	NO. OF EMPLOYERS USING EXCHANGES					NO. OF VACANCIES NOTIFIED				
	Central Govt.	State Govt.	Quasi Govt.	Private	Total	Central Govt.	State Govt.	Quasi Govt.	Private	Total
(1)	(2)	(3)	(4)	(5)	(6)	(7)	(8)	(9)	(10)	(11)
1983	917	3,291	2,915	930	8,053	7,582	25,818	33,664	6,854	73,918
1984	923	3,350	2,625	737	7,635	4,808	19,619	16,482	5,543	46,452
1985	904	2,724	2,452	665	6,745	4,837	16,673	20,355	5,035	46,900
1986	694	2,656	1,997	395	5,742	2,041	17,278	32,233	4,269	55,821
1987	643	2,501	2,262	402	5,808	4,068	14,732	30,324	4,344	53,468

SOURCE : Director of Employment and Training, Andhra Pradesh.

## 18. LABOUR AND LABOUR WELFARE

TABLE

AVERAGE NUMBER OF WORKERS EMPLOYED DAILY IN ESTABLISHMENTS UNDER THE OPERATION

Sl.No.	District	20-21 Manufac- ture of food products	
		A	B
(1)	(2)	(3)	(4)
1.	Srikakulam ..	178	2,548
2.	Vizianagaram ..	138	2,767
3.	Visakhapatnam ..	82	3,731
4.	East Godavari ..	964	12,002
5.	West Godavari ..	1,061	13,988
6.	Krishna ..	1,051	13,242
7.	Guntur ..	1,548	12,955
8.	Prakasam ..	381	3,542
9.	Nellore ..	545	4,008
	COASTAL ANDHRA ..	5,948	68,783
10.	Kurnool ..	148	4,126
11.	Anantapur ..	151	1,182
12.	Cuddapah ..	181	2,267
13.	Chittoor ..	234	4,670
	RAYALASHEMA ..	714	12,245
14.	Rangareddy ..	177	6,993
15.	Hyderabad ..	209	8,244
16.	Nizamabad ..	410	8,387
17.	Medak ..	262	10,120
18.	Mahabubnagar ..	224	1,525
19.	Nalgonda ..	611	6,533
20.	Warangal ..	438	3,336
21.	Khammam ..	363	2,508
22.	Karimnagar ..	280	3,136
23.	Adilabad ..	52	551
	TELANGANA ..	3,026	51,333
	ANDHRA PRADESH ..	9,688	1,32,361

## 18. LABOUR AND LABOUR WELFARE

18.8

OF FACTORIES ACT—DISTRICT-WISE AND INDUSTRY-WISE, 1986

22—Manufacture of beverages Tobacco and Tobacco products		23—Manufacture of Cotton Textiles		24—Manufacture of Wool, Silk and Synthetic Fibre Textiles		25—Manufacture of Jute, Hemp and Mesta Textiles		26—Manufacture of Textile products		27—Manufacture of wood and wood products furniture and fixtures	
A	B	A	B	A	B	A	B	A	B	A	B
(5)	(6)	(7)	(8)	(9)	(10)	(11)	(12)	(13)	(14)	(15)	(16)
1	8	2	24	..	..	3	637	4	88	45	240
3	42	1	593	..	..	8	4,643	3	1,473	46	359
6	183	..	..	..	..	1	4,152	..	..	88	530
22	5,051	18	1,732	4	6	..	..	6	41	228	1,704
41	4,017	14	1,079	1	24	1	3,475	7	81	166	531
13	2,091	24	1,012	..	..	1	93	1	44	164	667
257	32,192	328	14,742	..	..	2	2,006	2	26	139	783
95	46,247	26	1,954	..	..	..	..	..	..	45	275
3	144	10	886	..	..	..	..	2	82	90	313
441	89,975	423	22,022	5	88	16	15,006	25	1,835	1,011	5,402
8	595	64	5,703	..	..	..	..	1	7	61	243
..	..	22	2,579	47	415	..	..	1	10	85	395
1	10	27	1,114	2	35	..	..	..	..	56	195
4	204	38	3,797	5	158	..	..	8	199	72	274
13	809	151	13,193	54	608	..	..	10	216	274	1,107
13	1,235	15	1,319	10	468	1	50	3	60	64	643
26	4,601	38	1,787	..	..	1	9	5	104	267	1,972
2	119	12	319	..	..	..	..	..	..	65	226
..	..	14	3,084	..	..	..	..	..	..	94	928
..	..	10	913	7	78	..	..	2	46	82	229
..	..	13	727	..	..	..	..	..	..	146	1,182
2	105	11	2,897	..	..	..	..	..	..	105	499
1	5	..	..	..	..	..	..	..	..	56	274
1	1	13	747	..	..	..	..	..	..	162	654
..	..	58	3,144	..	..	..	..	..	..	39	230
45	6,066	184	14,937	17	546	2	59	10	210	1,080	6,837
499	96,850	758	50,152	76	1,242	18	15,065	45	2,261	2,365	13,346

(Contd.)

## 18. LABOUR AND LABOUR WELFARE

### TABLE

AVERAGE NUMBER OF WORKERS EMPLOYED DAILY IN ESTABLISHMENTS UNDER THE OPERATION

Sl.No.	District	28-Manufacture of paper & paper products & printing publishing and allied Industries		29-Manufacture of leather and Fur Products		30-Manufacture of Rubber, Plastic, Petroleum and Coal Products		31-Manufacture of Chemicals and Chemical Products	
		A	B	A	B	A	B	A	B
(1)	(2)	(17)	(18)	(19)	(20)	(21)	(22)	(23)	(24)
1.	Srikakulam .. ..	1	185	..	..	..	..	..	..
2.	Vizianagaram .. ..	1	268	8	320	..	..	3	137
3.	Visakhapatnam .. ..	12	422	..	..	19	2,126	20	1,481
4.	East Godavari .. ..	9	3,707	..	..	6	112	17	938
5.	West Godavari .. ..	13	1,179	2	40	1	7	18	2,020
6.	Krishna .. ..	43	1,695	1	53	18	416	31	916
7.	Guntur .. ..	17	287	..	..	13	363	59	3,266
8.	Prakasam .. ..	..	..	..	..	..	..	..	..
9.	Nellore .. ..	7	544	..	..	9	158	12	271
	COASTAL ANDHRA	103	8,287	11	413	66	3,182	160	9,029
10.	Kurnool .. ..	5	1,998	3	42	5	68	15	351
11.	Anantapur .. ..	3	56	1	20	5	179	11	287
12.	Cuddapah .. ..	1	190	..	..	8	238	12	838
13.	Chittoor .. ..	9	472	2	198	6	87	19	318
	RAYALASHEEMA	18	2,716	6	260	24	572	57	1,794
14.	Rangareddy .. ..	42	1132	1	100	78	3,014	101	3,058
15.	Hyderabad .. ..	114	6,834	6	240	67	1,697	101	11,468
16.	Nizamabad .. ..	5	496	..	..	1	10	1	45
17.	Medak .. ..	18	638	2	269	21	1,357	72	5,063
18.	Mahabubnagar .. ..	1	28	..	..	3	54	18	391
19.	Nalgonda .. ..	2	60	1	20	7	258	11	254
20.	Warangal .. ..	4	130	5	266	..	..	2	82
21.	Khammam .. ..	4	1,950	..	..	..	..	6	335
22.	Karimnagar .. ..	3	43	..	..	..	..	2	1,172
23.	Adilabad .. ..	1	3,022	..	..	..	..	..	..
	TELANGANA	194	14,333	15	895	177	6,390	314	21,858
	ANDHRA PRADESH	315	25,336	32	1,568	267	10,144	531	32,681



## 18. LABOUR AND LABOUR WELFARE

18.8

OF FACTORIES ACT—DISTRICT-WISE AND INDUSTRY-WISE, 1986.

32-Manufacture of Non-Metallic Mineral Products		33-Basic Metal and Alloys Industries		34-Manufacture of Metal Products and Parts except machinery and Trans- port Equipment		35-Manufacture of Machinery, Machine Tools and Parts except Electrical Machinery		36-Manufacture of Electrical Machinery apparatus, appliances and supplies and parts	
A	B	A	B	A	B	A	B	A	B
(25)	(26)	(27)	(28)	(29)	(30)	(31)	(32)	(33)	(34)
5	73	..	..	15	133	..	..	2	18
39	860	9	4,002	8	54	5	29	..	..
96	1,372	19	2,231	38	541	116	6,790	4	151
213	3,159	47	991	6	76	46	455	3	257
27	646	2	58	5	60	27	325	1	35
63	1,829	35	411	39	463	86	1,213	8	158
98	2,482	9	158	40	546	32	898	5	108
37	613	..	..	..	..	..	..	..	..
32	701	5	189	25	208	2	25	14	1,086
610	11,735	126	8,040	176	2,181	314	9,735	37	1,813
188	3,457	8	184	3	21	3	74	..	..
110	921	5	163	11	295	..	..	8	395
51	2,319	3	77	6	104	24	217	6	201
54	1,004	6	406	14	190	22	138	5	224
403	7,701	22	830	34	610	49	429	19	820
76	1,922	72	8,875	41	2,061	166	9,184	76	10,974
91	4,587	88	6,047	113	3,098	306	11,702	75	3,624
19	580	3	95	..	..	8	115	1	17
23	2,173	58	6,144	15	941	91	3,417	24	10,271
16	701	11	349	..	..	5	91	2	92
50	2,884	5	252	3	274	7	435	..	..
19	503	1	68	5	59	9	56	2	15
26	779	3	966	4	21	7	51	..	..
19	1,204	..	..	..	..	13	381	..	..
22	2,106	1	10	..	..	4	114	..	..
361	17,439	242	22,806	181	6,454	616	25,546	180	24,993
1,374	36,875	390	31,676	391	9,245	979	35,710	236	27,626

(Contd.)

## 18. LABOUR AND LABOUR WELFARE

TABLE

AVERAGE NUMBER OF WORKERS EMPLOYED DAILY IN ESTABLISHMENTS UNDER THE OPERATION

Sl.No.	District	37-Manufacture of Transport Equipment and Parts		38-Other Manufacturing Industries	
		A	B	A	B
(1)	(2)	(35)	(36)	(37)	(38)
1.	Srikakulam	..	..	..	..
2.	Vizianagaram	..	3	33	..
3.	Visakhapatnam	..	11	8,800	..
4.	East Godavari	..	21	994	1
5.	West Godavari	..	2	45	..
6.	Krishna	..	47	3,305	8
7.	Guntur	..	1	10	1
8.	Prakasam	..	..	..	..
9.	Nellore	..	..	2	48
	COASTAL ANDHRA	..	85	13,187	12
10.	Kurnool	..	..	..	..
11.	Anantapur	..	1	16	3
12.	Cuddapah	..	..	..	..
13.	Chittoor	..	2	179	1
	RAYALASEEMA	..	3	195	4
14.	Rangareddy	..	11	351	14
15.	Hyderabad	..	32	10,647	13
16.	Nizamabad	..	..	..	..
17.	Medak	..	5	971	5
18.	Mahabubnagar	..	..	..	..
19.	Nalgonda	..	..	..	..
20.	Warangal	..	..	..	..
21.	Khammam	..	..	..	..
22.	Karimnagar	..	..	..	..
23.	Adilabad	..	..	..	..
	TELANGANA	..	43	11,969	32
	ANDHRA PRADESH	..	136	25,351	48

## 18. LABOUR AND LABOUR WELFARE

18.8

OF FACTORIES ACT—DISTRICT-WISE AND INDUSTRY-WISE, 1986

40-Electricity		41-Gas and Steam		42-Water works and Supply		96-Personal Services		97-Repair Services	
A	B	A	B	A	B	A	B	A	B
(39)	(40)	(41)	(42)	(43)	(44)	(45)	(46)	(47)	(48)
1	35	..	..	..	..	..	..	1	62
1	5	1	50	..	..	..	..	5	221
4	170	6	289	1	20	1	41	19	875
3	76	..	..	2	81	..	..	21	2,153
..	..	1	11	1	34	..	..	9	707
1	854	2	71	3	112	..	..	24	2,314
4	102	1	20	3	70	1	20	24	1,311
3	280	..	..	..	..	..	..	3	713
2	358	..	..	..	..	..	..	9	498
19	1,800	11	441	10	317	2	61	115	8,854
2	129	2	20	2	73	..	..	35	1,362
1	16	..	..	..	..	..	..	23	729
..	..	..	..	..	..	..	..	11	1,434
1	24	1	20	..	..	..	..	13	1,449
4	169	3	40	2	73	..	..	82	4,974
..	..	..	..	..	..	..	..	7	700
5	155	1	8	6	130	2	40	19	6,852
1	78	..	..	..	..	..	..	5	339
..	..	6	121	4	180	..	..	7	410
..	..	..	..	1	15	..	..	6	452
1	100	..	..	2	250	..	..	5	418
..	..	..	..	..	..	..	..	12	526
3	1,265	..	..	..	..	..	..	6	613
2	1,772	..	..	..	..	..	..	5	517
..	..	..	..	..	..	..	..	4	2,5
12	3,370	7	129	13	575	2	40	76	11,102
35	5,339	21	610	25	965	4	101	273	24,930

(Contd.)

## 18. LABOUR AND LABOUR WELFARE

### TABLE 18.8

AVERAGE NUMBER OF WORKERS EMPLOYED DAILY IN ESTABLISHMENTS UNDER THE OPERATION OF FACTORIES ACT—DISTRICT-WISE AND INDUSTRY-WISE, 1986

Sl.No.	District	99-Services not elsewhere classified		Grand Total	
		A	B	A	B
(1)	(2)	(49)	(50)	(51)	(52)
1.	Srikakulam	..	..	258	4,051
2.	Vizianageram	..	..	282	15,856
3.	Visakhapatnam	..	..	543	34,905
4.	East Godavari	..	..	1,637	33,603
5.	West Godavari	..	..	1,400	28,362
6.	Krishna	..	..	1,663	31,847
7.	Guntur	..	..	2,584	72,358
8.	Prakasam	..	..	590	53,544
9.	Nellore	..	..	769	9,519
	<b>COASTAL ANDHRA</b>	..	..	<b>9,726</b>	<b>2,83,140</b>
10.	Kurnool	..	..	2	22
11.	Anantapur	..	..	488	7,807
12.	Cuddapah	..	..	389	9,239
13.	Chittoor	..	..	2	135
	<b>RAYALASIMA</b>	..	..	<b>4</b>	<b>157</b>
14.	Rangareddy	..	..	968	52,671
15.	Hyderabad	..	..	13	506
16.	Nizamabad	..	..	534	10,839
17.	Medak	..	..	721	46,901
18.	Mahabubnagar	..	..	388	4,964
19.	Nalgonda	..	..	864	13,647
20.	Warangal	..	..	1	10
21.	Khammam	..	..	479	8,767
22.	Karimnagar	..	..	500	9,627
23.	Adilabad	..	..	181	9,452
	<b>TELANGANA</b>	..	..	<b>15</b>	<b>529</b>
	<b>ANDHRA PRADESH</b>	..	..	<b>19</b>	<b>686</b>
				<b>18,525</b>	<b>5,84,458</b>

(A) Factories (B) Workers.

SOURCE : Director of Factories, Andhra Pradesh.

## 18. LABOUR AND LABOUR WELFARE

TABLE 18.9  
INDUSTRIAL DISPUTES AND MAN-DAYS LOST BY MAJOR INDUSTRIES

Sl. No.	Industries	Number of Disputes		Number of Workers Involved		Number of Man-days Lost		Average time lost per Dispute (Man-days Lost)	
		1986	1987	1986	1987	1986	1987	1986	1987
(1)	(2)	(3)	(4)	(5)	(6)	(7)	(8)	(9)	(10)
1.	Cotton Textiles	15	5	14,271	3,584	2,27,613	1,58,317	15,174	31,663
2.	Jute	5	3	6,866	848	45,690	1,20,189	9,138	40,063
3.	Engineering	..	2	..	141	..	12,606	..	6,303
4.	Iron and Steel	..	6	2,962	262	1,86,574	5,795	14,351	965
5.	Tobacco	..	3	2,80,948	2,59,268	69,37,248	15,16,240	17,34,312	5,05,413
6.	Chemicals and Drugs	..	3	192	143	4,268	4,970	853	1,656
7.	Wood Stone and Glass	..	2	3,268	208	64,048	9,117	16,012	4,558
8.	Paper and Printing	..	3	763	1,440	21,301	35,750	4,260	11,916
9.	Ginning and Presses	..	..	..	..	..	..	..	..
10.	Electricals	..	6	3,424	723	64,713	23,631	4,977	3,938
11.	Transport	..	4	2,064	1,178	64,410	31,717	9,201	7,929
12.	Cement	..	..	1,149	..	16,620	..	5,540	..
13.	Sugar	..	1	3,467	1,900	73,939	5,700	18,484	5,700
14.	Miscellaneous	..	33	4,863	7,902	1,15,205	2,85,004	5,760	8,636
	Total	98	71	3,24,237	2,77,597	78,21,629	22,09,036	79,812	31,113

SOURCE : Commissioner of Labour, Andhra Pradesh.

## 18. LABOUR AND LABOUR WELFARE

TABLE 18.10  
INDUSTRIAL DISPUTES AND MAN-DAYS LOST IN MAJOR INDUSTRIES

Sl. No.	Year	Strikes	Lock-Outs	No. of workers involved	No. of Man-day Lost
(1)	(2)	(3)	(4)	(5)	(6)
1.	1983	92	18	65,155	18,96,051
2.	1984	91	19	1,38,629	17,35,682
3.	1985	93	17	84,696	22,70,903
4.	1986	82	16	3,24,237	78,21,629
5.	1987	61	10	2,77,597	22,09,036

SOURCE : Commissioner of Labour, Andhra Pradesh.

## 18. LABOUR AND LABOUR WELFARE

TABLE 18.11

NUMBER OF INDUSTRIAL ACCIDENTS AND COMPENSATION PAID BY INDUSTRIES

Sl. No.	Industry	NUMBER OF FATAL CASES					NUMBER OF NON-FATAL CASES				
		1983	1984	1985	1986	1987	1983	1984	1985	1986	1987
(1)	(2)	(3)	(4)	(5)	(6)	(7)	(8)	(9)	(10)	(11)	(12)
1.	Sugar ..	5	6	1	2	4	2	2	2	1	2
2.	Cement ..	3	7	11	5	12	1	2	3	4	1
3.	Textiles ..	5	3	1	..	..	2	3	1	1	..
4.	Paper ..	1	6	4	1	3	1	..	..	..	1
5.	Others ..	231	392	412	373	461	69	121	137	84	109
	Total ..	245	414	429	381	480	75	128	143	90	113

(Contd.)

TABLE 18.11

NUMBER OF INDUSTRIAL ACCIDENTS AND COMPENSATION PAID BY INDUSTRIES

Sl. No.	Industry	COMPENSATION PAID FOR FATAL CASES (Rs.)					COMPENSATION PAID FOR NON-FATAL CASES (Rs.)				
		1983	1984	1985	1986	1987	1983	1984	1985	1986	1987
(1)	(2)	(13)	(14)	(15)	(16)	(17)	(18)	(19)	(20)	(21)	(22)
1.	Sugar ..	98,900	58,800	21,000	63,812	2,34,603	19,824	20,160	16,463	..	32,830
2.	Cement ..	59,000	65,700	3,06,055	2,28,660	5,78,846	4,704	..	11,179	74,763	11,410
3.	Textiles ..	74,400	65,120	..	..	..	10,473	2,268	25,000	..	..
4.	Paper ..	16,800	64,563	1,76,758	20,000	1,03,186	3,753	..	..	..	2,734
5.	Others ..	48,13,052	66,37,069	98,78,201	1,17,18,255	1,71,20,263	5,27,267	8,86,800	8,80,097	7,78,142	6,35,697
	Total ..	50,62,152	68,91,252	1,03,82,014	1,20,30,727	1,80,36,898	5,66,021	9,09,234	9,32,739	8,52,905	6,82,671

SOURCE : Commissioner of Labour, Andhra Pradesh.

## 19. EDUCATION

TABLE 19.1  
NUMBER OF EDUCATIONAL INSTITUTIONS, ENROLMENT AND TEACHERS EMPLOYED

Sl.No.	Item	1981-82	1982-83	1983-84
(1)	(2)	(3)	(4)	(5)
I.	Pre-Primary Schools:			
(i)	Number .. .. .	241	210	208
(ii)	Enrolment of			
	Boys .. .. .	6,825	5,602	5,831
	Girls .. .. .	4,681	3,843	4,134
	Total .. .. .	11,506	9,445	9,965
(iii)	Number of Teachers:			
	Men .. .. .	9	9	14
	Women .. .. .	249	221	211
	Total .. .. .	258	230	225
II.	Primary Schools:			
(i)	Number .. .. .	40,769	41,203	41,626
(ii)	Enrolment of			
	Boys .. .. .	24,70,848	25,62,019	26,68,500
	Girls .. .. .	17,63,451	18,49,562	19,29,000
	Total .. .. .	42,34,299	44,11,581	45,97,500
(iii)	Number of Teachers:			
	Men .. .. .	60,654	61,851	59,730
	Women .. .. .	22,192	22,519	21,772
	Total .. .. .	82,846	84,370	81,502
III.	Upper Primary Schools:			
(i)	Number .. .. .	4,837	5,079	5,211
(ii)	Enrolment of			
	Boys .. .. .	8,75,819	9,37,858	9,78,896
	Girls .. .. .	5,42,419	5,82,764	6,06,260
	Total .. .. .	14,18,238	15,20,622	15,85,156
(iii)	Number of Teachers:			
	Men .. .. .	25,974	26,593	25,943
	Women .. .. .	10,824	11,256	11,285
	Total .. .. .	36,798	37,849	37,228

(Contd.)



## 18. EDUCATION

TABLE 19.1

## NUMBER OF EDUCATIONAL INSTITUTIONS, ENROLMENT AND TEACHERS EMPLOYED

Sl.No.	Item	1981-82	1982-83	1983-84
(1)	(2)	(3)	(4)	(5)
<b>IV.</b>	<b>High/Higher Secondary Schools:(F)</b>			
(i)	Number .. .. .	3,806	4,030	4,183
(ii)	Enrolment of			
	Boys .. .. .	10,45,130	11,08,670	11,60,052
	Girls .. .. .	5,98,296	6,31,595	6,72,887
	<b>Total</b> .. .. .	<b>16,43,426</b>	<b>17,40,265</b>	<b>18,32,939</b>
(iii)	Number of Teachers:			
	Men .. .. .	44,397	44,464	44,515
	Women .. .. .	14,811	15,322	15,324
	<b>Total</b> .. .. .	<b>59,208</b>	<b>59,786</b>	<b>59,839</b>
<b>V.</b>	<b>High Schools attached to Junior Colleges:</b>			
(i)	Number of attached Schools .. .. .	292	294	300
(ii)	Enrolment of			
	Boys .. .. .	1,59,782	1,72,767	1,67,547
	Girls .. .. .	59,039	65,695	65,234
	<b>Total</b> .. .. .	<b>2,18,821</b>	<b>2,38,462</b>	<b>2,32,781</b>
(iii)	Number of Teachers:			
	Men .. .. .	5,085	5,172	4,962
	Women .. .. .	1,697	1,758	1,598
	<b>Total</b> .. .. .	<b>6,782</b>	<b>6,930</b>	<b>6,560</b>
<b>VI.</b>	<b>Schools for Professional and Special Education:</b>			
(i)	Number .. .. .	41+	48	63
(ii)	Enrolment of			
	Boys .. .. .	29,207+	29,435	34,211
	Girls .. .. .	17,611+	20,067	21,224
	<b>Total</b> .. .. .	<b>46,848+</b>	<b>49,502</b>	<b>54,940</b>
(iii)	Number of Teachers:			
	Men .. .. .	650+	680	780
	Women .. .. .	1,214+	1,419	1,484
	<b>Total</b> .. .. .	<b>1,864+</b>	<b>2,099</b>	<b>2,264</b>
<b>VII.</b>	<b>Junior Colleges:</b>			
(i)	Number .. .. .	467	560	583
(ii)	Enrolment of			
	Boys .. .. .	1,67,291	1,97,134	1,87,537
	Girls .. .. .	52,015	63,724	63,944
	<b>Total</b> .. .. .	<b>2,19,306</b>	<b>2,60,858</b>	<b>2,51,481</b>
(iii)	Number of Teachers:			
	Men .. .. .	5,587	6,389	6,565
	Women .. .. .	1,185	1,498	1,636
	<b>Total</b> .. .. .	<b>6,772</b>	<b>7,887</b>	<b>8,251</b>

(Contd.)

## 19. EDUCATION

TABLE 19.1

## NUMBER OF EDUCATIONAL INSTITUTIONS, ENROLMENT AND TEACHERS EMPLOYED

Sl.No.	Item	1981-82	1982-83	1983-84
(1)	(2)	(3)	(4)	(5)
<b>VIII.</b>	<b>Colleges for General Education including Commerce Colleges :</b>			
(i)	Number .. .. .	313	324	351
(ii)	Enrolment of			
	Boys .. .. .	2,08,070	2,30,630	2,27,413
	Girls .. .. .	79,827	86,501	88,187
	<b>Total .. .. .</b>	<b>2,87,897</b>	<b>3,17,131</b>	<b>3,15,600</b>
(iii)	Number of Teachers:			
	Men .. .. .	10,226	10,518	10,970
	Women .. .. .	2,650	2,704	3,404
	<b>Total .. .. .</b>	<b>12,876</b>	<b>13,222</b>	<b>14,374</b>
<b>IX.</b>	<b>Colleges for Professional and Special Education :</b>			
(i)	Number .. .. .	68	70	94
(ii)	Enrolment of			
	Boys .. .. .	25,951	30,359	37,802
	Girls .. .. .	5,076	6,108	7,016
	<b>Total .. .. .</b>	<b>31,027</b>	<b>36,467</b>	<b>39,818</b>
(iii)	Number of Teachers:			
	Men .. .. .	2,930	3,123	3,053
	Women .. .. .	538	544	512
	<b>Total .. .. .</b>	<b>3,468</b>	<b>3,667</b>	<b>3,565</b>
<b>X.</b>	<b>Colleges for Special Oriental Education :</b>			
(i)	Number .. .. .	52	53	53
(ii)	Enrolment of			
	Boys .. .. .	3,827	4,169	4,269
	Girls .. .. .	1,989	1,925	1,775
	<b>Total .. .. .</b>	<b>5,816</b>	<b>6,094</b>	<b>6,044</b>
(iii)	Number of Teachers:			
	Men .. .. .	432	432	411
	Women .. .. .	70	72	87
	<b>Total .. .. .</b>	<b>502</b>	<b>504</b>	<b>498</b>

+ Higher Secondary Schools including Kendriya Vidyalayas & Public Schools.

(F) Including Kendriya Vidyalayas & Public Schools.

SOURCE : 1. Director of School Education, Andhra Pradesh.  
2. Director of Higher Education, Andhra Pradesh.

## 19. EDUCATION

TABLE 19.2  
PRE-PRIMARY SCHOOLS—DISTRICT-WISE, 1983-84

Sl. No.	District Management	NO. OF INSTITUTIONS			ENROLMENT		TEACHERS	
		Boys	Girls	Total	Boys	Girls	Men	Women
(1)	(2)	(3)	(4)	(5)	(6)	(7)	(8)	(9)
1. East Godavari ..	(i) Central Government ..	..	..	..	..	..	..	..
	(ii) State Government ..	..	..	..	..	..	..	..
	(iii) Panchayat Samithi ..	6	..	6	99	112	1	5
	(iv) Municipal ..	2	..	2	69	78	..	2
	(v) Aided ..	1	..	1	56	57	1	2
	(vi) Un-aided ..	1	..	1	35	28	..	1
	<b>Total</b>	<b>10</b>	<b>..</b>	<b>10</b>	<b>259</b>	<b>275</b>	<b>2</b>	<b>10</b>
2. West Godavari ..	(i) Central Government ..	..	..	..	..	..	..	..
	(ii) State Government ..	2	..	2	77	85	2	2
	(iii) Panchayat Samithi ..	7	..	7	217	192	5	4
	(iv) Municipal ..	..	..	..	..	..	..	..
	(v) Aided ..	..	..	..	..	..	..	..
	(vi) Un-aided ..	..	..	..	..	..	..	..
	<b>Total</b>	<b>9</b>	<b>..</b>	<b>9</b>	<b>294</b>	<b>277</b>	<b>7</b>	<b>6</b>
3. Krishna ..	(i) Central Government ..	..	..	..	..	..	..	..
	(ii) State Government ..	..	..	..	..	..	..	..
	(iii) Panchayat Samithi ..	..	..	..	..	..	..	..
	(iv) Municipal ..	..	..	..	..	..	..	..
	(v) Aided ..	2	..	2	128	92	..	4
	(vi) Un-aided ..	..	..	..	..	..	..	..
	<b>Total</b>	<b>2</b>	<b>..</b>	<b>2</b>	<b>128</b>	<b>92</b>	<b>..</b>	<b>4</b>
4. Guntur ..	(i) Central Government ..	..	..	..	..	..	..	..
	(ii) State Government ..	..	..	..	..	..	..	..
	(iii) Panchayat Samithi ..	2	..	2	38	28	..	2
	(iv) Municipal ..	1	..	1	38	41	..	1
	(v) Aided ..	..	..	..	..	..	..	..
	(vi) Un-aided ..	6	..	6	266	127	3	11
	<b>Total</b>	<b>9</b>	<b>..</b>	<b>9</b>	<b>302</b>	<b>196</b>	<b>3</b>	<b>14</b>
5. Nellore ..	(i) Central Government ..	..	..	..	..	..	..	..
	(ii) State Government ..	..	..	..	..	..	..	..
	(iii) Panchayat Samithi ..	4	..	4	84	49	..	4
	(iv) Municipal ..	..	..	..	..	..	..	..
	(v) Aided ..	..	..	..	..	..	..	..
	(vi) Un-aided ..	1	..	1	28	45	..	1
	<b>Total</b>	<b>5</b>	<b>..</b>	<b>5</b>	<b>112</b>	<b>94</b>	<b>..</b>	<b>5</b>
6. Cuddapah ..	(i) Central Government ..	..	..	..	..	..	..	..
	(ii) State Government ..	2	..	2	100	130	1	2
	(iii) Panchayat Samithi ..	8	..	8	100	430	..	8
	(iv) Municipal ..	..	..	..	..	..	..	..
	(v) Aided ..	..	..	..	..	..	..	..
	(vi) Un-aided ..	..	..	..	..	..	..	..
	<b>Total</b>	<b>10</b>	<b>..</b>	<b>10</b>	<b>300</b>	<b>560</b>	<b>1</b>	<b>10</b>

(Contd.)

## 19. EDUCATION

TABLE 19.2

PRE-PRIMARY SCHOOLS—DISTRICT-WISE, 1983-84

Sl. No.	District Management	NO. OF INSTITUTIONS			ENROLMENT		TEACHERS	
		Boys	Girls	Total	Boys	Girls	Men	Women
(1)	(2)	(3)	(4)	(5)	(6)	(7)	(8)	(9)
7.	Chittoor	(i) Central Government	..	..	..	..	..	..
		(ii) State Government	..	..	..	..	..	..
		(iii) Panchayat Samithi	..	3	..	53	60	..
		(iv) Municipal	..	..	..	..	..	..
		(v) Aided	..	1	..	22	17	..
		(vi) Un-aided	..	..	..	..	..	..
		<b>Total</b>	<b>4</b>	<b>..</b>	<b>4</b>	<b>75</b>	<b>7</b>	<b>..</b>
8.	Medak	(i) Central Government	..	..	..	..	..	..
		(ii) State Government	..	1	..	46	24	..
		(iii) Panchayat Samithi	..	158	..	4,315	2,539	..
		(iv) Municipal	..	..	..	..	..	..
		(v) Aided	..	..	..	..	..	..
		(vi) Un-aided	..	..	..	..	..	..
		<b>Total</b>	<b>159</b>	<b>..</b>	<b>159</b>	<b>4,361</b>	<b>2,563</b>	<b>1</b>
<b>ANDHRA PRADESH</b>		(i) Central Government	..	..	..	..	..	..
		(ii) State Government	..	5	..	223	239	..
		(iii) Panchayat Samithi	..	188	..	5,006	3,410	..
		(iv) Municipal	..	3	..	107	199	..
		(v) Aided	..	4	..	206	166	..
		(vi) Un-aided	..	8	..	289	200	..
		<b>Total</b>	<b>208</b>	<b>..</b>	<b>208</b>	<b>5,831</b>	<b>4,134</b>	<b>14</b>

SOURCE 1 Director of School Education, Andhra Pradesh.

## 19. EDUCATION

TABLE 19.3

PRIMARY SCHOOLS—DISTRICT-WISE, 1983-84

Sl.No.	District	Management	NO. OF INSTITUTIONS			ENROLMENT		TEACHERS	
			Boys	Girls	Total	Boys	Girls	Men	Women
(1)	(2)	(3)	(4)	(5)	(6)	(7)	(8)	(9)	(10)
1. Srikakulam	(1) Central Government	..	..	..	..	..	..	..	..
	(2) State Government	23	..	23	1,942	1,286	62	4	
	(3) Panchayat Samithi	2,095	..	2,095	1,25,590	86,724	3,274	281	
	(4) Municipal	22	..	22	3,642	2,728	48	51	
	(5) Aided	28	..	28	2,542	1,849	68	14	
	(6) Un-Aided	..	..	..	..	..	..	..	
	Total		2,168	..	2,168	1,33,716	92,587	3,452	50
2. Vizianagaram	(1) Central Government	..	..	..	..	..	..	..	
	(2) State Government	27	..	27	2,617	1,878	76	323	
	(3) Panchayat Samithi	1,631	..	1,631	97,122	70,208	2,544	229	
	(4) Municipal	71	..	71	10,655	9,671	255	125	
	(5) Aided	91	..	91	12,011	9,057	223	105	
	(6) Un-Aided	..	..	..	..	..	..	..	
	Total		1,820	..	1,820	1,22,405	90,814	3,098	482
3. Visakhapatnam	(1) Central Government	5	..	5	766	694	17	4	
	(2) State Government	165	..	165	12,147	6,333	272	69	
	(3) Panchayat Samithi	1,433	..	1,433	83,166	52,893	1,867	554	
	(4) Municipal	75	..	75	18,501	16,770	76	205	
	(5) Aided	112	..	112	14,866	11,615	153	186	
	(6) Un-Aided	17	..	17	2,178	1,553	13	27	
	Total		1,807	..	1,807	1,31,624	89,858	2,398	1,045
4. East Godavari	(1) Central Government	..	..	..	..	..	..	..	
	(2) State Government	4	..	4	203	142	3	5	
	(3) Panchayat Samithi	2,165	3	2,168	1,43,285	1,35,067	3,640	1,087	
	(4) Municipal	184	5	189	20,829	20,744	322	431	
	(5) Aided	137	1	138	9,205	10,004	215	189	
	(6) Un-Aided	13	..	13	1,340	875	13	20	
	Total		2,503	9	2,512	1,74,862	1,66,832	4,193	1,732
5. West Godavari	(1) Central Government	..	..	..	..	..	..	..	
	(2) State Government	22	..	22	3,999	2,351	106	69	
	(3) Panchayat Samithi	1,791	..	1,791	1,20,097	1,14,695	2,839	1,560	
	(4) Municipal	113	..	113	12,551	12,648	220	228	
	(5) Aided	279	1	280	23,952	20,985	518	327	
	(6) Un-Aided	8	..	8	809	662	7	23	
	Total		2,213	1	2,214	1,61,408	1,51,341	3,690	2,207
6. Krishna	(1) Central Government	..	..	..	..	..	..	..	
	(2) State Government	..	..	..	..	..	..	..	
	(3) Panchayat Samithi	1,564	..	1,564	95,402	82,864	1,794	1,165	
	(4) Municipal	79	..	79	14,554	13,229	167	378	
	(5) Aided	581	..	581	47,820	45,622	862	928	
	(6) Un-Aided	2	..	2	778	883	14	28	
	Total		2,226	..	2,226	1,58,554	1,42,598	2,837	2,499
7. Guntur	(1) Central Government	..	..	..	..	..	..	..	
	(2) State Government	29	..	29	3,863	2,569	72	60	
	(3) Panchayat Samithi	2,043	..	2,043	1,26,909	1,02,333	2,958	1,837	
	(4) Municipal	214	..	214	16,396	21,313	452	492	
	(5) Aided	248	..	248	22,013	17,270	541	492	
	(6) Un-Aided	15	..	15	1,683	1,164	18	6	
	Total		2,549	..	2,549	1,70,864	1,44,649	4,041	2,887

(Contd.)

## 19. EDUCATION

TABLE 19.3  
PRIMARY SCHOOLS—DISTRICT-WISE, 1983-84

Sl. No.	District	Management	NO. OF INSTITUTIONS			ENROLMENT		TEACHERS	
			Boys	Girls	Total	Boys	Girls	Men	Women
(1)	(2)	(3)	(4)	(5)	(6)	(7)	(8)	(9)	(10)
8. Prakasam	(1) Central Government	..	..	..	..	..	..	..	..
	(2) State Government	19	..	19	4,140	3,317	155	50	
	(3) Panchayat Samithi	2,151	..	2,151	1,34,082	94,943	3,184	1,006	
	(4) Municipal	30	..	30	2,625	4,138	39	60	
	(5) Aided	155	..	155	23,728	24,739	423	175	
	(6) Un-aided	12	..	12	612	438	6	2	
	<b>Total</b>			2,367	..	2,3267	1,65,187	1,27,575	3,807
9. Nellore	(1) Central Government	2	..	2	119	152	6	2	
	(2) State Government	16	..	16	1,391	1,013	15	20	
	(3) Panchayat Samithi	2,093	..	2,093	1,14,462	87,819	2,069	697	
	(4) Municipal	60	..	60	7,773	7,586	55	174	
	(5) Aided	83	..	83	9,441	8,523	125	156	
	(6) Un-Aided	11	..	11	999	751	6	9	
	<b>Total</b>			2,265	..	2,265	1,34,185	1,05,854	2,276
10. Kurnool	(1) Central Government	3	..	3	258	245	3	3	
	(2) State Government	63	..	63	7,912	4,726	175	92	
	(3) Panchayat Samithi	1,458	18	1,476	1,23,250	71,847	2,110	690	
	(4) Municipal	88	10	98	16,356	13,936	166	235	
	(5) Aided	71	1	72	7,810	7,245	147	60	
	(6) Un-aided	81	..	18	1,354	863	22	43	
	<b>Total</b>			1,701	29	1,730	1,56,940	1,00,862	2,623
11. Anantapur	(1) Central Government	5	..	5	983	816	11	15	
	(2) State Government	33	..	33	7,264	4,608	135	73	
	(3) Panchayat Samithi	2,218	8	2,226	1,41,307	88,032	2,834	611	
	(4) Municipal	129	11	140	18,112	14,924	271	249	
	(5) Aided	26	..	26	3,265	2,387	36	38	
	(6) Un-Aided	2	..	2	186	148	3	2	
	<b>Total</b>			2,413	19	2,432	1,71,117	1,10,915	3,291
12. Cuddapah	(1) Central Government	2	..	2	183	166	5	..	
	(2) State Government	24	..	24	3,294	2,264	101	30	
	(3) Panchayat Samithi	2,051	..	2,051	1,09,792	72,398	2,671	623	
	(4) Municipal	47	3	50	6,017	6,004	116	104	
	(5) Aided	64	..	64	6,981	4,263	110	40	
	(6) Un-aided	16	..	16	1,766	1,069	22	12	
	<b>Total</b>			2,204	3	2,207	1,28,033	86,164	3,025
13. Chittoor	(1) Central Government	2	..	2	134	121	6	..	
	(2) State Government	63	..	63	6,814	5,220	132	103	
	(3) Panchayat Samithi	2,849	..	2,849	1,43,612	1,09,719	3,116	954	
	(4) Municipal	67	..	67	8,549	8,428	130	183	
	(5) Aided	34	..	34	4,209	3,867	80	69	
	(6) Un-aided	2	..	2	370	266	..	14	
	<b>Total</b>			3,017	..	3,017	1,63,688	1,27,621	3,464

(Contd.)

## 19. EDUCATION

TABLE 19.3  
PRIMARY SCHOOLS—DISTRICT-WISE, 1983-84

Sl. No.	District	Management	NO. OF INSTITUTIONS			ENROLMENT		TEACHERS	
			Boys	Girls	Total	Boys	Girls	Men	Women
(1)	(2)	(3)	(4)	(5)	(6)	(7)	(8)	(9)	(10)
14.	Hyderabad	(1) Central Government	1	..	1	71	61	1	1
		(2) State Government	216	65	281	23,648	20,830	540	735
		(3) Panchayat Samithi	..	..	..	..	..	..	..
		(4) Municipal	..	..	..	..	..	..	..
		(5) Aided	31	9	40	5,300	4,507	48	188
		(6) Un-Aided	95	1	96	12,357	9,871	146	657
		Total		343	75	418	41,376	35,269	735
15.	Rangareddy	(1) Central Government	..	..	..	..	..	..	..
		(2) State Government	12	..	12	1,601	968	52	8
		(3) Panchayat Samithi	886	10	896	42,163	24,031	1,018	183
		(4) Municipal	..	..	..	..	..	..	..
		(5) Aided	..	..	..	..	..	..	..
		(6) Un-aided	38	..	38	5,001	4,286	82	135
		Total		936	10	946	48,765	29,285	1,152
16.	Medak	(1) Central Government	..	..	..	..	..	..	..
		(2) State Government	16	1	17	1,811	1,209	29	11
		(3) Panchayat Samithi	1,274	18	1,292	69,997	34,925	1,937	110
		(4) Municipal	..	..	..	..	..	..	..
		(5) Aided	..	..	..	..	..	..	..
		(6) Un-aided	8	..	8	970	466	29	20
		Total		1,298	19	1,317	72,778	36,600	2,045
17.	Nizamabad	(1) Central Government	..	..	..	..	..	..	..
		(2) State Government	40	2	42	3,615	1,467	107	18
		(3) Panchayat Samithi	689	24	713	45,546	24,671	951	100
		(4) Municipal	..	..	..	..	..	..	..
		(5) Aided	3	..	3	270	322	7	5
		(6) Un-aided	16	..	16	2,413	1,858	40	47
		Total		748	26	774	51,844	28,318	1,105
18.	Mahbubnagar	(1) Central Government	2	..	2	91	82	2	1
		(2) State Government	51	1	52	7,861	3,291	165	55
		(3) Panchayat Samithi	1,694	25	1,719	81,291	41,307	2,373	259
		(4) Municipal	..	..	..	..	..	..	..
		(5) Aided	1	..	1	91	74	..	3
		(6) Un-aided	10	..	10	1,034	576	45	25
		Total		1,758	26	1,784	90,368	45,330	2,585
19.	Nalgonda	(1) Central Government	..	..	..	..	..	..	..
		(2) State Government	54	..	54	5,662	3,506	118	39
		(3) Panchayat Samithi	1,483	12	1,495	1,00,313	55,812	2,331	239
		(4) Municipal	..	..	..	..	..	..	..
		(5) Aided	8	..	8	1,198	777	16	14
		(6) Un-aided	19	..	19	2,001	1,022	36	42
		Total		1,564	12	1,576	1,09,174	61,117	2,501

(Contd.)

## 19. EDUCATION

TABLE 19.3  
PRIMARY SCHOOLS—DISTRICT-WISE, 1983-84

Sl. No.	District	Management	NO. OF INSTITUTIONS			ENROLMENT		TEACHERS	
			Boys	Girls	Total	Boys	Girls	Men	Women
(1)	(2)	(3)	(4)	(5)	(6)	(7)	(8)	(9)	(10)
20.	Warangal	(1) Central Government	..	..	..	6,357	3,410	165	34
		(2) State Government	91	6	97	73,744	41,828	2,106	200
		(3) Panchayat Samithi	1,305	41	1,346	..	..	..	..
		(4) Municipal	..	..	..	..	..	..	..
		(5) Aided	15	2	17	2,524	1,583	28	58
		(6) Un-aided	29	1	30	3,861	2,083	134	105
		Total	1,440	50	1,490	86,486	48,904	2,343	397
21.	Khammam	(1) Central Government	..	..	..	6,421	3,716	224	42
		(2) State Government	82	1	83	60,726	39,799	1,404	364
		(3) Panchayat Samithi	1,185	4	1,189	..	..	..	..
		(4) Municipal	..	..	..	..	..	..	..
		(5) Aided	41	..	41	2,148	1,863	55	30
		(6) Un-aided	5	..	5	147	101	4	3
		Total	1,313	5	1,318	69,442	45,479	1,687	439
22.	Karimnagar	(1) Central Government	..	..	..	3,311	2,162	85	20
		(2) State Government	12	3	15	64,008	31,219	1,645	117
		(3) Panchayat Samithi	1,267	16	1,283	..	..	..	..
		(4) Municipal	..	..	..	..	..	..	..
		(5) Aided	..	..	..	..	..	..	..
		(6) Un-aided	33	1	34	2,431	1,862	82	23
		Total	1,312	20	1,332	69,750	35,243	1,812	160
23.	Adilabad	(1) Central Government	2	..	2	245	195	2	7
		(2) State Government	98	..	98	3,976	1,895	203	4
		(3) Panchayat Samithi	1,248	..	1,248	50,643	23,135	1,332	51
		(4) Municipal	..	..	..	..	..	..	..
		(5) Aided	..	..	..	..	..	..	..
		(6) Un-aided	9	..	9	1,070	560	33	23
		Total	1,357	..	1,357	55,934	25,785	1,570	85
ANDHRA PRADESH		(1) Central Government	24	..	24	2,850	2,532	53	33
		(2) State Government	1,160	79	1,239	1,19,849	78,171	2,993	1,564
		(3) Panchayat Samithi	36,573	179	36,752	21,46,507	14,88,269	49,957	12,917
		(4) Municipal	1,179	29	1,208	1,56,560	1,52,119	2,317	2,915
		(5) Aided	2,008	14	2,022	1,99,374	1,76,552	3,655	3,546
		(6) Un-aided	378	3	381	43,360	31,357	755	797
		Total	41,322	304	41,626	26,68,500	19,29,000	59,730	21,772

SOURCE : Director of School Education, Andhra Pradesh.



## 19. EDUCATION

TABLE 19.4  
UPPER PRIMARY SCHOOLS—DISTRICT-WISE, 1983-84

Sl. No.	District/Management	NO. OF INSTITUTIONS			ENROLMENT		TEACHERS		
		Boys	Girls	Total	Boys	Girls	Men	Women	
(1)	(2)	(3)	(4)	(5)	(6)	(7)	(8)	(9)	
<b>1. Srikulam</b>									
	(i) Central Government	..	1	..	1	268	236	10	1
	(ii) State Government	..	2	..	2	251	72	25	2
	(iii) Panchayat Samithi	..	137	..	137	20,654	11,217	741	93
	(iv) Municipal	..	2	..	2	860	750	7	2
	(v) Aided	..	4	..	4	1,301	902	22	28
	(vi) Un-aided	..	..	..	..	..	..	..	..
	<b>Total</b>	..	<b>146</b>	..	<b>146</b>	<b>23,334</b>	<b>13,177</b>	<b>305</b>	<b>126</b>
<b>2. Vijlanagaram</b>									
	(i) Central Government	..	..	..	..	..	..	..	..
	(ii) State Government	..	7	..	7	700	434	35	4
	(iii) Panchayat Samithi	..	110	..	110	7,468	2,275	545	58
	(iv) Municipal	..	17	..	17	5,098	3,275	90	56
	(v) Aided	..	5	..	5	1,540	931	23	35
	(vi) Un-aided	..	..	..	..	..	..	..	..
	<b>Total</b>	..	<b>139</b>	..	<b>139</b>	<b>14,806</b>	<b>6,915</b>	<b>693</b>	<b>153</b>
<b>3. Visakhapatnam</b>									
	(i) Central Government	..	..	..	..	..	..	..	..
	(ii) State Government	..	25	..	25	3,326	2,241	151	30
	(iii) Panchayat Samithi	..	83	..	83	17,027	9,332	330	140
	(iv) Municipal	..	15	..	15	6,849	5,446	59	145
	(v) Aided	..	12	..	12	4,251	4,783	83	173
	(vi) Un-aided	..	3	..	3	629	459	2	18
	<b>Total</b>	..	<b>138</b>	..	<b>138</b>	<b>32,082</b>	<b>22,261</b>	<b>625</b>	<b>506</b>
<b>4. East Godavari</b>									
	(i) Central Government	..	..	..	..	..	..	..	..
	(ii) State Government	..	2	..	2	2,354	1,296	18	10
	(iii) Panchayat Samithi	..	219	1	220	40,108	41,062	1,237	396
	(iv) Municipal	..	24	..	24	8,231	5,185	169	203
	(v) Aided	..	28	..	28	2,112	1,236	120	134
	(vi) Un-aided	..	2	..	2	258	195	20	8
	<b>Total</b>	..	<b>275</b>	<b>1</b>	<b>276</b>	<b>53,063</b>	<b>48,974</b>	<b>1,564</b>	<b>751</b>
<b>5. West Godavari</b>									
	(i) Central Government	..	..	..	..	..	..	..	..
	(ii) State Government	..	4	..	4	1,52	963	57	30
	(iii) Panchayat Samithi	..	174	..	174	30,343	22,540	972	436
	(iv) Municipal	..	28	..	28	9,342	6,870	133	161
	(v) Aided	..	13	..	13	4,751	4,406	25	17
	(vi) Un-aided	..	4	..	4	458	229	4	6
	<b>Total</b>	..	<b>223</b>	..	<b>223</b>	<b>46,146</b>	<b>35,008</b>	<b>1,191</b>	<b>650</b>

(Contd.)

## 19. EDUCATION

TABLE 19.4  
UPPER PRIMARY SCHOOLS—DISTRICT-WISE, 1983-84

Sl.No.	District/Management	No. of Institutions			Enrolment		Teachers	
		Boys	Girls	Total	Boys	Girls	Men	Women
(1)	(2)	(3)	(4)	(5)	(6)	(7)	(8)	(9)
<b>6. Krishna</b>								
(i) Central Government	..	..	..	..	..	..	..	..
(ii) State Government	..	..	..	..	..	..	..	..
(iii) Panchayat Samithi	..	244	..	244	36,513	31,108	974	711
(iv) Municipal	..	33	..	33	13,406	12,703	273	292
(v) Aided	..	77	..	77	8,418	6,315	370	394
(vi) Un-aided	..	4	..	4	2,219	1,537	12	16
Total	..	358	..	358	60,556	51,663	1,629	1,413
<b>7. Guntur</b>								
(i) Central Government	..	..	..	..	..	..	..	..
(ii) State Government	..	10	..	10	2,204	1,792	69	27
(iii) Panchayat Samithi	..	170	..	170	33,269	24,898	913	422
(iv) Municipal	..	31	..	31	6,605	5,505	130	111
(v) Aided	..	48	..	48	11,214	7,936	251	194
(vi) Un-aided	..	5	..	5	1,104	981	14	22
Total	..	264	..	264	54,396	41,112	1,377	776
<b>8. Prakasam</b>								
(i) Central Government	..	..	..	..	..	..	..	..
(ii) State Government	..	6	..	6	1,684	784	38	10
(iii) Panchayat Samithi	..	141	..	141	16,295	10,808	615	149
(iv) Municipal	..	6	..	6	2,975	892	24	28
(v) Aided	..	28	..	28	7,424	4,127	229	84
(vi) Un-aided	..	2	..	2	485	305	..	10
Total	..	183	..	183	28,863	16,916	906	281
<b>9. Nellore</b>								
(i) Central Government	..	..	..	..	..	..	..	..
(ii) State Government	..	11	..	11	72	426	12	5
(iii) Panchayat Samithi	..	178	1	179	15,505	11,439	734	284
(iv) Municipal	..	7	..	7	1,742	1,730	35	52
(v) Aided	..	28	..	28	6,898	3,734	126	113
(vi) Un-aided	..	5	..	5	803	298	9	17
Total	..	229	1	230	25,710	17,627	916	471
<b>10. Kurnool</b>								
(i) Central Government	..	..	..	..	..	..	..	..
(ii) State Government	..	6	..	6	1,387	755	37	11
(iii) Panchayat Samithi	..	105	..	105	19,226	10,617	509	92
(iv) Municipal	..	13	..	13	3,113	2,639	49	95
(v) Aided	..	27	..	27	8,132	5,100	129	166
(vi) Un-aided	..	7	..	7	1,610	929	31	45
Total	..	158	..	158	33,468	20,040	755	409

(Contd.)

## 19. EDUCATION

TABLE 19.4

UPPER PRIMARY SCHOOLS—DISTRICT-WISE, 1983-84

Sl.No.	District/Management	No. OF INSTITUTIONS			ENROLMENT		TEACHERS	
		Boys	Girls	Total	Boys	Girls	Men	Women
(1)	(2)	(3)	(4)	(5)	(6)	(7)	(8)	(9)
<b>11. Anantapur</b>								
(i) Central Government	..	..	..	..	..	..	..	..
(ii) State Government	..	..	..	..	..	..	..	..
(iii) Panchayat Samithi	..	111	..	111	17,912	10,364	493	113
(iv) Municipal	..	12	..	12	4,565	3,657	82	47
(v) Aided	..	3	..	3	1,320	1,055	10	26
(vi) Un-aided	..	..	..	..	..	..	..	..
Total	..	126	..	126	23,797	15,076	585	186
<b>12. Cuddapah</b>								
(i) Central Government	..	..	..	..	..	..	..	..
(ii) State Government	..	7	..	7	1,160	723	50	11
(iii) Panchayat Samithi	..	142	..	142	18,413	10,149	708	137
(iv) Municipal	..	4	..	4	1,662	1,233	32	25
(v) Aided	..	30	..	30	6,824	3,080	151	82
(vi) Un-aided	..	9	..	9	1,468	1,037	35	21
Total	..	192	..	192	29,527	16,222	976	276
<b>13. Chittoor</b>								
(i) Central Government	..	..	..	..	..	..	..	..
(ii) State Government	..	12	..	12	1,566	1,136	59	17
(iii) Panchayat Samithi	..	203	..	203	28,295	18,080	708	220
(iv) Municipal	..	13	..	13	5,563	4,500	79	151
(v) Aided	..	12	..	12	3,291	2,837	59	65
(vi) Un-aided	..	1	..	1	609	383	..	20
Total	..	246	..	246	39,324	26,936	905	473
<b>14. Hyderabad</b>								
(i) Central Government	..	..	..	..	..	..	..	..
(ii) State Government	..	79	13	92	19,009	14,619	396	566
(iii) Panchayat Samithi	..	..	..	..	..	..	..	..
(iv) Municipal	..	..	..	..	..	..	..	..
(v) Aided	..	56	3	59	15,709	11,427	79	473
(vi) Un-aided	..	91	..	91	25,210	20,972	286	977
Total	..	226	16	242	59,928	47,018	761	2,016
<b>15. Ranga Reddy</b>								
(i) Central Government	..	..	..	..	..	..	..	..
(ii) State Government	..	14	1	15	2,901	321	89	27
(iii) Panchayat Samithi	..	161	4	165	25,752	15,633	662	261
(iv) Municipal	..	..	..	..	..	..	..	..
(v) Aided	..	16	..	16	4,892	3,256	66	138
(vi) Un-aided	..	29	..	29	6,324	4,506	140	242
Total	..	220	5	225	39,869	23,716	957	668
<b>16. Medak</b>								
(i) Central Government	..	..	..	..	..	..	..	..
(ii) State Government	..	12	..	12	3,243	1,198	96	17
(iii) Panchayat Samithi	..	183	3	186	34,783	13,994	1,095	83
(iv) Municipal	..	..	..	..	..	..	..	..
(v) Aided	..	2	..	2	519	310	17	3
(vi) Un-aided	..	4	..	4	1,398	689	28	39
Total	..	201	3	204	39,943	16,191	1,236	142

(Contd.)

## 19. EDUCATION

TABLE 19.4  
UPPER PRIMARY SCHOOLS—DISTRICT-WISE, 1983-84

Sl.No.	District	NO. OF INSTITUTIONS			ENROLMENT		TEACHERS	
		Boys	Girls	Total	Boys	Girls	Men	Women
(1)	(2)	(3)	(4)	(5)	(6)	(7)	(8)	(9)
<b>17. Nizamabad</b>								
(i) Central Government	..	1	..	1	179	153	5	3
(ii) State Government	..	30	2	32	7,805	4,200	240	57
(iii) Panchayat Samithi	..	154	3	157	28,100	10,929	834	131
(iv) Municipal	..	..	..	..	..	..	..	..
(v) Aided	..	14	..	14	3,616	2,828	49	44
(vi) Un-Aided	..	16	..	16	3,824	2,679	110	73
Total	..	215	5	220	43,524	20,789	1,238	308
<b>18. Mahbubnagar</b>								
(i) Central Government	..	..	..	..	..	..	..	..
(ii) State Government	..	29	..	29	6,032	3,199	222	58
(iii) Panchayat Samithi	..	268	8	276	45,464	20,895	1,431	187
(iv) Municipal	..	..	..	..	..	..	..	..
(v) Aided	..	6	1	7	1,596	985	26	30
(vi) Un-Aided	..	9	..	9	1,159	741	38	10
Total	..	312	9	321	54,251	25,820	1,717	285
<b>19. Nalgonda</b>								
(i) Central Government	..	..	..	..	..	..	..	..
(ii) State Government	..	34	4	38	6,624	3,825	257	74
(iii) Panchayat Samithi	..	236	1	237	58,992	31,677	1,185	115
(iv) Municipal	..	..	..	..	..	..	..	..
(v) Aided	..	12	..	12	3,070	2,736	45	61
(vi) Un-Aided	..	10	..	10	1,444	1,021	35	22
Total	..	292	5	297	70,130	39,259	1,522	272
<b>20. Warangal</b>								
(i) Central Government	..	2	1	3	789	733	24	26
(ii) State Government	..	22	4	26	5,424	3,846	258	65
(iii) Panchayat Samithi	..	230	6	236	51,373	22,448	1,267	125
(iv) Municipal	..	..	..	..	..	..	..	..
(v) Aided	..	9	1	10	2,590	1,591	65	59
(vi) Un-Aided	..	32	..	32	4,757	3,055	175	85
Total	..	295	12	307	64,933	31,673	1,789	360
<b>21. Khammam</b>								
(i) Central Government	..	..	..	..	..	..	..	..
(ii) State Government	..	40	..	40	7,991	4,875	212	92
(iii) Panchayat Samithi	..	158	..	158	25,359	15,420	632	177
(iv) Municipal	..	..	..	..	..	..	..	..
(v) Aided	..	6	..	6	1,509	1,064	24	29
(vi) Un-aided	..	5	..	5	1,046	838	21	46
Total	..	209	..	209	35,905	22,197	889	344

(Contd.)

## 15. EDUCATION

TABLE 19.4  
UPPER PRIMARY SCHOOLS—DISTRICT-WISE, 1983-84

Sl.No.	District	NO. OF INSTITUTIONS			ENROLMENT		TEACHERS		
		Boys	Girls	Total	Boys	Girls	Men	Women	
(1)	(2)	(3)	(4)	(5)	(6)	(7)	(8)	(9)	
<b>22. Karimnagar</b>									
	(i) Central Government	..	..	..	..	..	..	..	
	(ii) State Government	..	13	1	14	3,441	1,836	131	49
	(iii) Panchayat Samithi	..	314	2	316	57,859	24,139	1,718	188
	(iv) Municipal	..	..	..	..	..	..	..	..
	(v) Aided	..	3	..	3	1,059	628	22	10
	(vi) Un-aided	..	21	6	27	6,259	3,813	155	45
	<b>Total</b>	..	351	9	360	68,618	30,416	2,026	292
<b>23. Adilabad</b>									
	(i) Central Government	..	..	..	..	..	..	..	..
	(ii) State Government	..	27	1	28	7,230	3,230	214	31
	(iii) Panchayat Samithi	..	103	4	107	26,440	11,992	573	39
	(iv) Municipal	..	..	..	..	..	..	..	..
	(v) Aided	..	2	..	2	420	210	9	17
	(vi) Un-aided	..	10	..	10	2,633	1,822	85	40
	<b>Total</b>	..	142	5	147	36,723	17,254	881	127
<b>ANDHRA PRADESH</b>									
	(i) Central Government	..	4	1	5	1,236	1,122	39	30
	(ii) State Government	..	392	26	418	86,356	51,771	2,666	1,193
	(iii) Panchayat Samithi	..	3,824	33	3,857	6,55,150	3,81,016	18,876	4,557
	(iv) Municipal	..	210	..	210	70,011	54,385	1,162	1,368
	(v) Aided	..	441	5	446	1,02,446	71,477	2,000	2,375
	(vi) Un-aided	..	269	6	275	63,697	46,489	1,200	1,762
	<b>Total</b>	..	5,140	71	5,211	9,78,896	6,06,260	25,943	11,285

SOURCE : Director of School Education, Andhra Pradesh.

## 19. EDUCATION

TABLE 19.5

HIGH SCHOOLS INDEPENDENT—DISTRICT-WISE, 1983-84

Sl.No.	District/Management	NO. OF INSTITUTIONS			ENROLMENT		NO. OF TEACHERS		
		Boys	Girls	Total	Boys	Girls	Men	Women	
(1)	(2)	(3)	(4)	(5)	(6)	(7)	(8)	(9)	
<b>1. Srikakulam</b>									
(1)	Central Government	..	..	..	..	..	..	..	
(2)	State Government	..	5	1	6	1,589	1,851	59	53
(3)	Zilla Parishad	..	109	7	116	25,395	9,891	1,116	47
(4)	Municipalities	..	4	1	5	2,732	537	85	29
(5)	Aided	..	1	..	1	169	108	5	5
(6)	Un-Aided	..	..	..	..	..	..	..	..
	<b>Total</b>	..	119	9	128	29,885	12,387	1,265	134
<b>2. Vizianagaram</b>									
(1)	Central Government	..	..	..	..	..	..	..	..
(2)	State Government	..	1	4	5	107	1,839	36	26
(3)	Zilla Parishad	..	106	2	108	23,665	12,624	1,397	65
(4)	Municipalities	..	6	..	6	2,973	1,370	109	10
(5)	Aided	..	12	..	12	7,246	6,532	214	30
(6)	Un-Aided	..	2	..	2	351	254	18	4
	<b>Total</b>	..	127	6	133	34,342	22,619	1,774	135
<b>3. Visakhapatnam</b>									
(1)	Central Government	..	..	..	..	..	..	..	..
(2)	State Government	..	15	1	16	3,283	3,175	78	96
(3)	Zilla Parishad	..	88	3	91	20,471	6,082	565	186
(4)	Municipalities	..	14	2	16	7,632	5,067	212	72
(5)	Aided	..	18	4	22	9,988	4,689	200	217
(6)	Un-Aided	..	3	..	3	4,228	3,479	65	62
	<b>Total</b>	..	138	10	148	45,602	22,492	1,120	633
<b>4. East Godavari</b>									
(1)	Central Government	..	1	..	1	312	204	15	4
(2)	State Government	..	3	4	7	1,836	2,462	72	81
(3)	Zilla Parishad	..	149	10	159	43,846	27,577	1,963	347
(4)	Municipalities	..	16	1	17	6,836	4,629	220	126
(5)	Aided	..	44	4	48	10,811	8,312	305	249
(6)	Un-Aided	..	2	..	2	859	218	62	48
	<b>Total</b>	..	215	19	234	64,500	43,402	2,637	855
<b>5. West Godavari</b>									
(1)	Central Government	..	..	..	..	..	..	..	..
(2)	State Government	..	6	..	6	654	2,147	44	40
(3)	Zilla Parishad	..	166	8	174	33,929	29,690	1,754	442
(4)	Municipalities	..	19	3	22	8,341	6,238	206	111
(5)	Aided	..	35	4	39	13,323	8,119	467	188
(6)	Un-Aided	..	..	..	..	..	..	..	..
	<b>Total</b>	..	226	15	241	56,247	46,194	2,481	781
<b>6. Krishna</b>									
(1)	Central Government	..	2	..	2	1,211	981	27	35
(2)	State Government	..	3	1	4	704	1,213	44	51
(3)	Zilla Parishad	..	154	8	162	38,314	21,815	2,006	573
(4)	Municipalities	..	15	3	18	8,082	7,167	190	116
(5)	Aided	..	50	6	56	15,539	12,252	560	281
(6)	Un-Aided	..	4	..	4	1,025	1,093	48	52
	<b>Total</b>	..	228	18	246	64,875	44,521	2,875	1,108

(Contd.)

## 19. EDUCATION

TABLE 19.5

HIGH SCHOOLS INDEPENDENT—DISTRICT-WISE, 1983-84

Sl.No.	District/Management	NO. OF INSTITUTIONS			ENROLMENT		NO. OF TEACHERS	
		Boys	Girls	Total	Boys	Girls	Men	Women
(1)	(2)	(3)	(4)	(5)	(6)	(7)	(8)	(9)
<b>7. Guntur</b>								
(1)	Central Government	..	..	..	..	..	..	..
(2)	State Government	..	4	5	1,755	1,139	71	44
(3)	Zilla Parishad	..	171	174	37,847	18,807	1,593	183
(4)	Municipalities	..	14	16	7,906	4,994	235	126
(5)	Aided	..	64	75	39,212	27,245	914	417
(6)	Un-Aided	..	1	2	704	327	19	26
	Total	..	254	272	87,424	52,512	2,832	796
<b>8. Prakasam</b>								
(1)	Central Government	..	..	..	..	..	..	..
(2)	State Government	..	1	2	152	734	14	..
(3)	Zilla Parishad	..	134	141	26,741	11,235	1,378	247
(4)	Municipalities	..	4	5	5,825	3,643	182	77
(5)	Aided	..	35	35	6,433	2,642	265	23
(6)	Un-Aided	..	1	1	286	238	18	5
	Total	..	175	184	39,437	18,492	1,857	352
<b>9. Nellore</b>								
(1)	Central Government	..	4	4	1,195	1,405	42	7
(2)	State Government	..	5	6	1,422	1,986	32	31
(3)	Zilla Parishad	..	117	120	22,312	12,838	1,158	238
(4)	Municipalities	..	11	11	6,105	3,823	135	61
(5)	Aided	..	17	17	8,470	5,950	174	132
(6)	Un-Aided	..	3	3	2,270	1,708	16	42
	Total	..	157	161	41,774	27,710	1,557	511
<b>10. Kurnool</b>								
(1)	Central Government	..	..	..	..	..	..	..
(2)	State Government	..	6	12	3,104	4,945	107	119
(3)	Zilla Parishad	..	124	134	30,044	11,602	1,437	167
(4)	Municipalities	..	7	7	5,751	965	220	28
(5)	Aided	..	23	25	8,128	3,546	298	111
(6)	Un-Aided	..	1	1	194	71	5	3
	Total	..	161	179	47,221	21,129	2,067	428
<b>11. Anantapur</b>								
(1)	Central Government	..	1	1	1,220	683	34	8
(2)	State Government	..	3	3	1,574	..	48	8
(3)	Zilla Parishad	..	172	180	36,205	15,827	1,397	177
(4)	Municipalities	..	10	14	7,372	5,164	186	78
(5)	Aided	..	8	10	2,972	1,696	146	85
(6)	Un-aided	..	..	..	..	..	..	..
	Total	..	194	208	4,9343	23,370	1,811	356
<b>12. Cuddapah</b>								
(1)	Central Government	..	..	..	..	..	..	..
(2)	State Government	..	2	3	701	1,632	31	31
(3)	Zilla Parishad	..	115	125	29,659	12,351	1,192	116
(4)	Municipalities	..	7	9	4,276	2,248	171	39
(5)	Aided	..	23	23	8,490	3,056	289	97
(6)	Un-Aided	..	6	6	1,862	999	40	2
	Total	..	153	166	44,988	20,286	1,723	309

(Contd.)

## 19. EDUCATION

TABLE 19.5  
HIGH SCHOOLS (INDEPENDENT)—DISTRICT-WISE, 1983-84

Sl.No.	District/Management	NO. OF INSTITUTIONS			ENROLMENT		NO. OF TEACHERS		
		Boys	Girls	Total	Boys	Girls	Men	Women	
(1)	(2)	(3)	(4)	(5)	(6)	(7)	(8)	(9)	
<b>13. Chittoor</b>									
(1)	Central Government	..	..	..	..	..	..	..	
(2)	State Government	..	2	1	3	472	1,135	17	28
(3)	Zilla Parishad	..	156	10	166	44,407	21,128	1,515	301
(4)	Municipalities	..	8	1	9	3,516	2,579	110	72
(5)	Aided	..	15	3	18	7,154	5,670	238	87
(6)	Un-Aided	..	3	..	3	1,094	1,031	28	51
	Total	..	184	15	199	56,643	31,543	1,908	539
<b>14. Hyderabad</b>									
(1)	Central Government	..	2	1	3	592	1,484	66	102
(2)	State Government	..	67	29	96	23,104	22,423	1,115	1,251
(3)	Zilla Parishad	..	..	..	..	..	..	..	..
(4)	Municipalities	..	..	..	..	..	..	..	..
(5)	Aided	..	63	29	92	42,443	47,226	878	1,550
(6)	Un-Aided	..	38	10	48	40,226	27,887	347	1,324
	Total	..	170	69	239	1,06,365	99,020	2,406	4,227
<b>15. Rangareddy</b>									
(1)	Central Government	..	..	..	..	..	..	..	..
(2)	State Government	..	2	1	3	745	390	83	26
(3)	Zilla Parishad	..	93	7	100	30,112	18,345	1,138	331
(4)	Municipalities	..	..	..	..	..	..	..	..
(5)	Aided	..	11	3	14	3,586	2,309	92	152
(6)	Un-Aided	..	18	3	21	6,657	3,306	66	358
	Total	..	124	14	138	41,100	24,350	1,379	867
<b>16. Medak</b>									
(1)	Central Government	..	..	..	..	..	..	..	..
(2)	State Government	..	3	1	4	1,923	1,364	87	31
(3)	Zilla Parishad	..	128	9	137	26,843	13,713	1,497	222
(4)	Municipalities	..	..	..	..	..	..	..	..
(5)	Aided	..	3	..	3	1,457	614	26	15
(6)	Un-Aided	..	3	..	3	2,295	1,337	75	34
	Total	..	137	10	147	32,518	17,028	1,685	30
<b>17. Nizamabad</b>									
(1)	Central Government	..	..	..	..	..	..	..	..
(2)	State Government	..	5	2	7	2,189	2,246	126	55
(3)	Zilla Parishad	..	98	7	105	32,277	12,098	1,401	168
(4)	Municipalities	..	..	..	..	..	..	..	..
(5)	Aided	..	13	..	13	5,136	3,868	137	77
(6)	Un-Aided	..	4	1	5	2,088	1,259	20	64
	Total	..	120	10	130	41,690	19,471	1,684	364
<b>18. Mahboobnagar</b>									
(1)	Central Government	..	..	..	..	..	..	..	..
(2)	State Government	..	14	4	18	7,300	5,576	375	129
(3)	Zilla Parishad	..	164	12	176	26,771	9,662	1,699	190
(4)	Municipalities	..	..	..	..	..	..	..	..
(5)	Aided	..	14	..	14	6,652	3,046	155	105
(6)	Un-Aided	..	..	..	..	..	..	..	..
	Total	..	192	16	208	40,723	18,284	2,229	424

(Contd.)



## 19. EDUCATION

TABLE 19.5  
HIGH SCHOOLS (INDEPENDENT)—DISTRICT-WISE, 1983-84

Sl.No	District/Management	NO. OF INSTITUTIONS			ENROLMENT		NO. OF TEACHERS	
		Boys	Girls	Total	Boys	Girls	Men	Women
(1)	(2)	(3)	(4)	(5)	(6)	(7)	(8)	(9)
<b>19. Nalgonda</b>								
(1)	Central Government	..	..	..	4,634	2,799	196	..
(2)	State Government	..	..	13	37,937	13,015	1,670	34
(3)	Zilla Parishad	..	..	177	..	..	..	198
(4)	Municipalities	..	..	..	..	..	..	..
(5)	Aided	..	..	11	5,568	4,243	93	64
(6)	Un-Aided	..	..	1	255	260	10	25
	<b>Total</b>	..	..	194	48,398	20,317	1,969	321
<b>20. Warangal</b>								
(1)	Central Government	..	..	2	1,691	792	21	32
(2)	State Government	..	..	19	9,872	5,842	482	124
(3)	Zilla Parishad	..	..	138	39,195	12,617	1,616	80
(4)	Municipalities	..	..	..	..	..	..	..
(5)	Aided	..	..	13	6,105	6,375	184	157
(6)	Un-Aided	..	..	10	6,914	2,876	93	167
	<b>Total</b>	..	..	182	63,777	28,502	2,396	560
<b>21. Khammam</b>								
(1)	Central Government	..	..	..	6,503	2,881	205	68
(2)	State Government	..	..	11	22,318	11,363	1,060	241
(3)	Zilla Parishad	..	..	125	..	..	..	..
(4)	Municipalities	..	..	..	..	..	..	..
(5)	Aided	..	..	13	8,190	8,657	158	294
(6)	Un-Aided	..	..	6	2,634	1,522	58	77
	<b>Total</b>	..	..	155	39,447	24,423	1,481	680
<b>22. Karimnagar</b>								
(1)	Central Government	..	..	..	4,987	1,926	223	33
(2)	State Government	..	..	9	37,787	13,988	1,796	150
(3)	Zilla Parishad	..	..	133	..	..	..	..
(4)	Municipalities	..	..	..	..	..	..	..
(5)	Aided	..	..	10	3,583	2,631	68	87
(6)	Un-Aided	..	..	8	3,245	1,645	38	50
	<b>Total</b>	..	..	160	49,802	20,190	2,125	320
<b>23. Adilabad</b>								
(1)	Central Government	..	..	..	5,070	3,545	227	74
(2)	State Government	..	..	6	23,160	7,830	897	118
(3)	Zilla Parishad	..	..	70	..	..	..	..
(4)	Municipalities	..	..	..	..	..	..	..
(5)	Aided	..	..	7	2,910	1,660	61	56
(6)	Un-Aided	..	..	7	..	1,610	69	74
	<b>Total</b>	..	..	90	33,955	14,645	1,254	322
<b>ANDHRA PRADESH</b>								
(1)	Central Government	..	..	12	6,221	5,549	205	188
(2)	State Government	..	..	203	83,482	73,250	3,772	2,433
(3)	Zilla Parishad	..	..	2,881	6,89,435	3,24,093	31,255	4,787
(4)	Municipalities	..	..	135	77,347	48,424	2,261	945
(5)	Aided	..	..	503	2,23,565	1,70,446	5,927	4,479
(6)	Un-Aided	..	..	121	80,002	51,120	1,095	2,492
	<b>Total</b>	..	..	3,855	11,60,052	6,72,887	44,515	15,324

SOURCE : Director of School Education, Andhra Pradesh.

## 19. EDUCATION

TABLE 19.6

HIGH SCHOOLS ATTACHED TO JUNIOR COLLEGES—DISTRICT-WISE, 1983-84

Sl. No.	Name of the District	Management	NUMBER OF INSTITUTIONS			ENROLMENT		TEACHERS	
			Boys	Girls	Total	Boys	Girls	Men	Women
(1)	(2)	(3)	(4)	(5)	(6)	(7)	(8)	(9)	(10)
<b>1. Srikakulam</b>									
		Central Government	..	..	..	..	..	..	..
		State Government	..	..	..	10,963	2,279	306	6
		Zilla Parishad	..	..	..	..	..	..	..
		Municipal	..	..	..	..	..	..	..
		Private Aided	..	..	..	..	..	..	..
		Private Un-aided	..	..	..	..	..	..	..
		Total	..	..	19	10,963	2,279	306	6
<b>2. Vizianagaram</b>									
		Central Government	..	..	..	..	..	..	..
		State Government	..	..	5	1,862	1,228	64	9
		Zilla Parishad	..	..	..	..	..	..	..
		Municipal	..	..	..	..	..	..	..
		Private Aided	..	..	..	..	..	..	..
		Private Un-aided	..	..	..	..	..	..	..
		Total	..	..	5	1,862	1,228	64	9
<b>3. Visakhapatnam</b>									
		Central Government	..	..	..	..	..	..	..
		State Government	..	..	11	8,652	1,597	142	30
		Zilla Parishad	..	..	..	..	..	..	..
		Municipal	..	..	..	..	..	..	..
		Private Aided	..	..	..	..	..	..	..
		Private Un-aided	..	..	..	..	..	..	..
		Total	..	..	11	8,652	1,597	142	30
<b>4. East Godavari</b>									
		Central Government	..	..	..	..	..	..	..
		State Government	..	..	13	8,260	3,532	283	49
		Zilla Parishad	..	..	..	..	..	..	..
		Municipal	..	..	..	..	..	..	..
		Private Aided	..	..	2	2,221	1,136	49	8
		Private Un-aided	..	..	..	..	..	..	..
		Total	..	..	15	10,481	4,668	332	57
<b>5. West Godavari</b>									
		Central Government	..	..	..	..	..	..	..
		State Government	..	..	9	4,382	906	138	27
		Zilla Parishad	..	..	..	..	..	..	..
		Municipal	..	..	..	..	..	..	..
		Private Aided	..	..	..	..	..	..	..
		Private Un-aided	..	..	..	..	..	..	..
		Total	..	..	9	4,382	906	138	27
<b>6. Krishna</b>									
		Central Government	..	..	..	..	..	..	..
		State Government	..	..	6	2,368	1,731	85	40
		Zilla Parishad	..	..	..	..	..	..	..
		Municipal	..	..	..	..	..	..	..
		Private Aided	..	..	2	1,303	912	42	9
		Private Un-aided	..	..	..	..	..	..	..
		Total	..	..	8	3,671	2,643	127	49

(Contd.)

## 19. EDUCATION

TABLE 19.6  
HIGH SCHOOLS ATTACHED TO JUNIOR COLLEGES—DISTRICT-WISE, 1983-84

Sl.No.	Name of the District	Management	NUMBER OF INSTITUTIONS			ENROLMENT		TEACHERS	
			Boys	Girls	Total	Boys	Girls	Men	Women
(1)	(2)	(3)	(4)	(5)	(6)	(7)	(8)	(9)	(10)
7.	Guntur	Central Government ..	..	..	..	..	..	..	..
		State Government ..	7	1	8	3,674	2,344	84	27
		Zilla Parishad ..	..	..	..	..	..	..	..
		Municipal ..	..	..	..	..	..	..	..
		Private Aided ..	3	2	5	5,217	3,131	128	72
		Private Un-aided ..	..	..	..	..	..	..	..
		Total ..	10	3	13	8,891	5,475	212	99
8.	Prakasam	Central Government ..	..	..	..	..	..	..	..
		State Government ..	20	..	20	7,672	1,813	304	35
		Zilla Parishad ..	..	..	..	..	..	..	..
		Municipal ..	..	..	..	..	..	..	..
		Private Aided ..	3	1	4	2,679	1,600	96	42
		Private Un-aided ..	..	..	..	..	..	..	..
		Total ..	23	1	24	10,351	3,413	400	77
9.	Nellore	Central Government ..	..	..	..	..	..	..	..
		State Government ..	7	..	7	4,985	1,701	114	12
		Zilla Parishad ..	..	..	..	..	..	..	..
		Municipal ..	..	..	..	..	..	..	..
		Private Aided ..	2	..	2	2,371	1,291	44	20
		Private Un-aided ..	..	..	..	..	..	..	..
		Total ..	9	..	9	7,356	2,992	158	32
10.	Kurnool	Central Government ..	..	..	..	..	..	..	..
		State Government ..	11	..	11	6,121	306	215	18
		Zilla Parishad ..	..	..	..	..	..	..	..
		Municipal ..	..	..	..	..	..	..	..
		Private Aided ..	1	1	2	681	990	15	34
		Private Un-aided ..	..	..	..	..	..	..	..
		Total ..	12	1	13	6,802	1,296	230	52
11.	Anantapur	Central Government ..	..	..	..	..	..	..	..
		State Government ..	13	2	15	11,694	3,509	298	80
		Zilla Parishad ..	..	..	..	..	..	..	..
		Municipal ..	..	..	..	..	..	..	..
		Private Aided ..	2	..	2	2,435	312	55	7
		Private Un-aided ..	..	..	..	..	..	..	..
		Total ..	15	2	17	14,129	3,821	353	87
12.	Cuddapah	Central Government ..	..	..	..	..	..	..	..
		State Government ..	6	1	7	6,531	1,353	143	..
		Zilla Parishad ..	..	..	..	..	..	..	..
		Municipal ..	..	..	..	..	..	..	..
		Private Aided ..	1	..	1	955	73	24	10
		Private Un-aided ..	..	..	..	..	..	..	..
		Total ..	7	1	8	7,486	1,426	167	58

(Contd.)

## 19. EDUCATION

TABLE 19.6

HIGH SCHOOLS ATTACHED TO JUNIOR COLLEGES—DISTRICT-WISE, 1983-84

Sl. No.	Name of the District	Management	NUMBER OF INSTITUTIONS			ENROLMENT		TEACHERS	
			Boys	Girls	Total	Boys	Girls	Men	Women
(1)	(2)	(3)	(4)	(5)	(6)	(7)	(8)	(9)	(10)
13	Chittoor	Central Government ..	..	..	..	..	..	..	..
		State Government ..	18	1	19	15,162	3,647	392	104
		Zilla Parishad ..	..	..	..	..	..	..	..
		Municipal ..	..	..	..	..	..	..	..
		Private Aided ..	..	..	..	..	..	..	..
		Private Un-aided ..	..	..	..	..	..	..	..
		<b>Total</b> ..	18	1	19	15,162	3,647	392	104
14	Hyderabad	Central Government ..	..	..	..	..	..	..	..
		State Government ..	7	3	10	6,885	8,283	192	274
		Zilla Parishad ..	..	..	..	..	..	..	..
		Municipal ..	..	..	..	..	..	..	..
		Private Aided ..	5	4	9	6,202	7,443	171	249
		Private Un-aided ..	4	1	5	3,440	4,135	96	141
		<b>Total</b> ..	16	8	24	16,527	19,861	459	666
15	Ranga Reddy	Central Government ..	..	..	..	..	..	..	..
		State Government ..	5	1	6	1,642	395	67	12
		Zilla Parishad ..	..	..	..	..	..	..	..
		Municipal ..	..	..	..	..	..	..	..
		Private Aided ..	1	..	1	579	158	29	6
		Private Un-aided ..	..	..	..	..	..	..	..
		<b>Total</b> ..	6	1	7	2,221	553	96	18
16	Medak	Central Government ..	..	..	..	..	..	..	..
		State Government ..	12	1	13	6,769	1,729	247	40
		Zilla Parishad ..	..	..	..	..	..	..	..
		Municipal ..	..	..	..	..	..	..	..
		Private Aided ..	1	..	1	699	372	12	19
		Private Un-aided ..	..	..	..	..	..	..	..
		<b>Total</b> ..	13	1	14	7,468	2,101	259	59
17	Nizamabad	Central Government ..	..	..	..	..	..	..	..
		State Government ..	8	..	8	2,967	320	123	12
		Zilla Parishad ..	..	..	..	..	..	..	..
		Municipal ..	..	..	..	..	..	..	..
		Private Aided ..	..	..	..	..	..	..	..
		Private Un-aided ..	..	..	..	..	..	..	..
		<b>Total</b> ..	8	..	8	2,967	320	123	12
18	Mahboobnagar	Central Government ..	..	..	..	..	..	..	..
		State Government ..	11	1	12	3,273	552	129	12
		Zilla Parishad ..	..	..	..	..	..	..	..
		Municipal ..	..	..	..	..	..	..	..
		Private Aided ..	..	..	..	..	..	..	..
		Private Un-aided ..	..	..	..	..	..	..	..
		<b>Total</b> ..	11	1	12	3,273	552	129	12

(Contd.)

## 19. EDUCATION

TABLE 19.6  
HIGH SCHOOLS ATTACHED TO JUNIOR COLLEGES—DISTRICT-WISE, 1983-84

Sl. No.	Name of the District	Management	NUMBER OF INSTITUTIONS			ENROLMENT		TEACHERS	
			Boys	Girls	Total	Boys	Girls	Men	Women
(1)	(2)	(3)	(4)	(5)	(6)	(7)	(8)	(9)	(10)
19.	Nalgonda	Central Government							
		State Government ..	8	1	9	3,666	882	138	20
		Zilla Parishad							
		Municipal							
		Private Aided ..	..	..	..	..	..	..	..
		Private Un-aided ..	..	..	..	..	..	..	..
		<b>Total ..</b>	<b>8</b>	<b>1</b>	<b>9</b>	<b>3,666</b>	<b>882</b>	<b>138</b>	<b>20</b>
20.	Warangal	Central Government							
		State Government ..	10	1	11	3,670	1,012	130	34
		Zilla Parishad							
		Municipal							
		Private Aided ..	5	1	6	2,242	1,922	79	46
		Private Un-aided ..	..	..	..	..	..	..	..
		<b>Total ..</b>	<b>15</b>	<b>2</b>	<b>17</b>	<b>5,912</b>	<b>2,934</b>	<b>209</b>	<b>80</b>
21.	Khammam	Central Government							
		State Government ..	15	..	15	4,628	781	178	12
		Zilla Parishad							
		Municipal							
		Private Aided ..	..	..	..	..	..	..	..
		Private Un-aided ..	..	..	..	..	..	..	..
		<b>Total ..</b>	<b>15</b>	<b>..</b>	<b>15</b>	<b>4,628</b>	<b>781</b>	<b>178</b>	<b>12</b>
21.	Karimnagar	Central Government							
		State Government ..	11	1	12	6,805	1,443	202	24
		Zilla Parishad							
		Municipal							
		Private Aided ..	..	..	..	..	..	..	..
		Private Un-aided ..	..	..	..	..	..	..	..
		<b>Total ..</b>	<b>11</b>	<b>1</b>	<b>12</b>	<b>6,805</b>	<b>1,443</b>	<b>202</b>	<b>24</b>
23.	Adilabad	Central Government							
		State Government ..	11	..	11	3,892	416	148	8
		Zilla Parishad							
		Municipal							
		Private Aided ..	..	..	..	..	..	..	..
		Private Un-aided ..	..	..	..	..	..	..	..
		<b>Total ..</b>	<b>11</b>	<b>..</b>	<b>11</b>	<b>3,892</b>	<b>416</b>	<b>148</b>	<b>8</b>
ANDHRA PRADESH									
		Central Government							
		State Government ..	243	15	258	1,36,523	41,759	4,122	935
		Zilla Parishad							
		Municipal							
		Private Aided ..	28	9	37	27,584	19,340	744	122
		Private Un-aided ..	4	1	5	3,440	4,135	96	..
		<b>Total ..</b>	<b>275</b>	<b>25</b>	<b>300</b>	<b>1,67,517</b>	<b>65,234</b>	<b>4,962</b>	<b>1,598</b>

SOURCE : Director of School Education, Andhra Pradesh.

TABLE 19.7  
KENDRIYA VIDYALAYAS AND PUBLIC SCHOOLS (1983-84)

Sl. No.	District/Management	Number of Institutions			Enrolment			Teachers		
		Boys	Girls	Total	Boys	Girls	Total	Men	Women	Total
(1)	(2)	(3)	(4)	(5)	(6)	(7)	(8)	(9)	(10)	(11)
1.	VIZIANAGARAM									
	(1) Central Government	1	..	1	632	..	632	23	33	56
	(11) Un-Aided ..	..	..	..	..	..	..	..	..	..
	Total	1	..	1	632	..	632	23	33	56
2.	VISAKHAPATNAM									
	(1) Central Government	2	..	2	1,399	706	2,105	53	28	81
	(11) Un-Aided ..	6	1	7	6,945	4,601	11,546	46	303	349
	Total	8	1	9	8,344	5,307	13,651	99	331	430
3.	EAST GODAVARI									
	(1) Central Government	..	..	..	..	..	..	..	..	..
	(11) Un-Aided ..	1	..	1	1,280	774	2,054	6	45	51
	Total	1	..	1	1,280	774	2,054	6	45	51
4.	WEST GODAVARI									
	(1) Central Government	..	..	..	..	..	..	..	..	..
	(11) Un-Aided ..	1	..	1	288	186	474	14	8	22
	Total	1	..	1	288	186	474	14	8	22
5.	KRISHNA									
	(1) Central Government	..	..	..	..	..	..	..	..	..
	(11) Un-Aided ..	3	..	3	1,704	698	2,402	48	73	121
	Total	3	..	3	1,704	698	2,402	48	73	121
6.	GUNTUR									
	(1) Central Government	..	..	..	..	..	..	..	..	..
	(11) Un-Aided ..	2	..	2	1,191	219	1,410	15	39	54
	Total	2	..	2	1,191	219	1,410	15	39	54
7.	NELLORE									
	(1) Central Government	1	..	1	801	707	1,508	20	25	45
	(11) Un-Aided ..	..	..	..	..	..	..	..	..	..
	Total	1	..	1	801	707	1,508	20	25	45
8.	CHITTOOR									
	(1) Central Government	1	..	1	261	205	466	18	12	30
	(11) Un-Aided ..	2	..	2	369	165	534	32	17	49
	Total	3	..	3	630	370	1,000	50	29	79
9.	RANGA REDDY									
	(1) Central Government	2	..	2	1,084	775	1,859	50	30	80
	(11) Un-Aided ..	4	..	4	3,442	2,547	5,989	69	150	219
	Total	6	..	6	4,526	3,322	7,848	119	180	299

(Contd)

## 19. EDUCATION

TABLE 19.7

KENDRIYA VIDYALAYAS AND PUBLIC SCHOOLS (1983-84)

Sl. No.	District/Management	Number of Institutions			Enrolment			Teachers		
		Boys	Girls	Total	Boys	Girls	Total	Men	Women	Total
(1)	(2)	(3)	(4)	(5)	(6)	(7)	(8)	(9)	(10)	(11)
10.	HYDERABAD									
	(i) Central Government	4	..	4	3,336	2,418	5,754	79	161	240
	(ii) Un-Aided ..	10	3	13	6,059	3,374	9,433	103	305	408
	Total	14	3	17	9,395	5,792	15,187	182	466	648
11.	MEDAK									
	(i) Central Government	..	..	..	..	..	..	..	..	..
	(ii) Un-Aided ..	2	..	2	3,368	2,323	5,691	59	151	210
	Total	2	..	2	3,368	2,323	5,691	59	151	210
12.	KHAMMAM									
	(i) Central Government	..	..	..	..	..	..	..	..	..
	(ii) Un-Aided ..	1	..	1	256	149	405	9	9	18
	Total	1	..	1	256	149	405	9	9	18
13.	KARIMNAGAR									
	(i) Central Government	1	..	1	522	402	924	24	25	49
	(ii) Un-Aided ..	..	..	..	..	..	..	..	..	..
	Total	1	..	1	522	402	924	24	25	49
	ANDHRA PRADESH									
	(i) Central Government	12	..	12	8,035	5,213	13,248	267	314	581
	(ii) Un-Aided ..	32	4	36	24,902	15,036	39,938	401	1,100	1,501
	Total	44	4	48	32,937	20,249	53,186	668	1,414	2,082

Source:- Director of School Education, Andhra Pradesh.

## 19. EDUCATION

TABLE 19.8  
SPECIAL SCHOOLS —DISTRICT-WISE, 1983-84

Sl. No.	Type/District	NO. OF SCHOOLS MANAGEMENT-WISE			ENROLMENT			TEACHERS		
		Government	Private	Total	Boys	Girls	Total	Men	Women	Total
(1)	(2)	(3)	(4)	(5)	(6)	(7)	(8)	(9)	(10)	(11)
<b>I. Deaf and Dumb Schools</b>										
1.	Hyderabad District	1	..	1	317	102	419	24	9	33
2.	East Godavari District	1	..	1	102	25	127	10	4	14
3.	Chittoor District	..	1	1	98	58	156	17	16	33
4.	Cuddapah District	..	1	1	27	12	39	1	1	2
	<b>Total</b>	<b>2</b>	<b>2</b>	<b>4</b>	<b>544</b>	<b>197</b>	<b>741</b>	<b>52</b>	<b>30</b>	<b>82</b>
<b>II. Deaf Schools</b>										
1.	Warangal District	..	1	1	190	54	244	8	4	12
	<b>Total</b>	<b>..</b>	<b>1</b>	<b>1</b>	<b>190</b>	<b>54</b>	<b>244</b>	<b>8</b>	<b>4</b>	<b>12</b>
<b>III. Orthopaedically Handicapped (Leprosy Elementary Schools)</b>										
1.	West Godavari District	..	1	1	57	24	81	1	1	2
	<b>Total</b>	<b>..</b>	<b>1</b>	<b>1</b>	<b>57</b>	<b>24</b>	<b>81</b>	<b>1</b>	<b>1</b>	<b>2</b>
<b>IV. Blind Schools</b>										
1.	Hyderabad District	2	..	2	139	55	194	21	13	34
2.	East Godavari District	..	1	1	12	12	24	2	1	3
3.	West Godavari District	..	1	1	104	51	156	5	2	7
4.	Krishna District	..	1	1	25	20	45	1	2	3
5.	Guntur District	1	1	2	82	23	105	6	10	16
6.	Nellore District	..	1	1	30	34	64	3	3	6
7.	Cuddapah District	1	..	1	90	10	100	13	4	17
	<b>Total</b>	<b>4</b>	<b>5</b>	<b>9</b>	<b>483</b>	<b>205</b>	<b>688</b>	<b>51</b>	<b>35</b>	<b>86</b>
	<b>Grand Total</b>	<b>6</b>	<b>9</b>	<b>15</b>	<b>1,274</b>	<b>480</b>	<b>1,754</b>	<b>112</b>	<b>70</b>	<b>182</b>

SOURCE : Director of School Education, Andhra Pradesh.

SP/215-86.



## 19. EDUCATION

TABLE 19.9

ORIENTAL SCHOOLS (HINDI VIDYALAYAS) 1983-84

Sl. No.	District	Number of Institutions			Enrolment			Teachers			
		Boys	Girls	Total	Boys	Girls	Total	Men	Women	Total	
(1)	(2)	(3)	(4)	(5)	(6)	(7)	(8)	(9)	(10)	(11)	
1.	Visakhapatnam										
	Aided	..	1	..	1	23	25	48	..	2	2
	Un-Aided	..	..	..	..	..	..	..	..	..	
	TOTAL	..	1	..	1	23	25	48	..	2	2
2.	East Godavari										
	Aided	..	2	..	2	33	141	174	1	4	5
	Un-Aided	..	..	..	..	..	..	..	..	..	
	Total	..	2	..	2	33	141	174	1	4	5
3.	West Godavari										
	Aided	..	1	..	1	45	62	107	1	2	3
	Un-Aided	..	1	..	1	41	42	83	1	1	2
	TOTAL	..	2	..	2	86	104	190	2	3	5
4.	Krishna										
	Aided	..	4	..	4	74	107	181	1	5	6
	Un-Aided	..	..	..	..	..	..	..	..	..	
	TOTAL	..	4	..	4	74	107	181	1	5	6
5.	Guntur										
	Aided	..	2	..	2	91	130	221	..	6	6
	Un-Aided	..	2	..	2	53	72	125	..	2	2
	TOTAL	..	4	..	4	144	202	346	..	8	8
6.	Nellore										
	Aided	..	1	..	1	28	48	76	..	2	2
	Un-Aided	..	..	..	..	..	..	..	..	..	
	TOTAL	..	1	..	1	28	48	76	..	2	2
7.	Kurnool										
	Aided	..	1	..	1	40	48	88	..	2	2
	Un-Aided	..	1	..	1	22	25	47	..	1	1
	TOTAL	..	2	..	2	62	73	135	..	3	3
8.	Cuddapah										
	Aided	..	1	..	1	50	34	84	..	2	2
	Un-Aided	..	1	..	1	12	21	33	..	1	1
	TOTAL	..	2	..	2	62	55	117	..	3	3
9.	Hyderabad										
	Aided	..	1	..	1	..	32	32	..	1	1
	Un-Aided	..	..	..	..	..	..	..	..	..	
	TOTAL	..	1	..	1	..	32	32	..	1	1
	Andhra Pradesh										
	Aided	..	14	..	14	384	627	1011	3	26	29
	Un-Aided	..	5	..	5	128	160	288	1	5	6
	TOTAL	..	19	..	19	512	787	1299	4	31	35

Source:-Director of School Education, Andhra Pradesh.

## 19. EDUCATION

TABLE 19.10  
TEACHERS TRAINING INSTITUTIONS, 1983-84

Sl. No.	District	NUMBER OF GOVERNMENT INSTITUTIONS			ENROLMENT			TEACHERS		
		Boys	Girls	Total	Boys	Girls	Total	Men	Women	Total
(1)	(2)	(3)	(4)	(5)	(6)	(7)	(8)	(9)	(10)	(11)
1.	Srikakulam ..	1	..	1	74	75	149	4	..	4
2.	Visakhapatnam ..	1	..	1	73	75	148	5	1	6
3.	West Godavari ..	1	..	1	127	96	223	5	1	6
4.	Cuddapah ..	1	..	1	117	111	228	12	4	16
5.	Chittoor ..	1	..	1	75	75	150	4	..	4
6.	Hyderabad ..	1	..	1	78	78	156	8	2	10
7.	Khammam ..	1	..	1	75	75	150	5	1	6
8.	Warangal ..	1	..	1	77	72	149	7	1	8
9.	Nalgonda ..	1	..	1	66	69	135	5	..	5
10.	Mahboobnagar ..	1	..	1	68	79	147	8	..	8
11.	Medak ..	1	..	1	71	76	147	3	1	4
12.	Adilabad ..	1	..	1	77	73	150	4	..	4
TOTAL ..		12	..	12	978	954	1,932	70	11	81

SOURCE : Director of School Education, Andhra Pradesh.

## 19. EDUCATION

TABLE 19.11  
RESULTS OF S.S.C. EXAMINATIONS, 1984 TO 1988

Sl.No.	Name of the Examination	Boys			GIRLS		
		Number appeared	Number passed	% of passes to appeared	Number appeared	Number passed	% of passes to appeared
(1)	(2)	(3)	(4)	(5)	(6)	(7)	(8)
1.	S.S.C. March, 1984 (R)	1,83,425	69,235	37.7	82,185	32,992	40.1
2.	S.S.C. November, 1984	1,88,872	46,396	24.6	62,098	17,615	28.4
3.	S.S.C. April, 1985 (R)	2,06,321	83,817	40.6	89,533	39,159	43.7
	S.S.C. April, 1985 (P)	1,25,641	36,123	28.8	37,812	12,816	33.9
4.	S.S.C. October, 1985	1,90,842	38,106	20.0	60,782	5,331	25.2
5.	S.S.C. April, 1986 (R)	2,12,000	99,044	46.7	94,201	46,331	49.2
	S.S.C. April, 1986 (P)	1,47,750	36,305	24.6	43,545	12,909	29.7
6.	S.S.C. October, 1986	2,06,071	41,501	20.14	65,153	16,725	25.7
7.	S.S.C. March, 1987 (R)	2,47,214	1,06,959	43.3	1,12,567	52,291	46.5
	S. S C. March 1987 (P)	1,56,580	38,183	24.4	46,155	13,982	30.3
8.	S.S.C. October, 1987	2,34,777	33,399	14.2	74,882	13,876	18.5
9.	S.S.C. March, 1988 (R)	2,27,542	96,661	43.5	1,05,707	48,842	46.2
	S.S.C. March, 1988 (P)	2,04,834	43,908	21.4	62,665	16,840	26.9
10.	S.S.C. October, 1988	2,49,212	45,347	18.2	79,075	18,488	23.4

R: Regular P: Private.

Source : Commissioner for Government Examinations, Andhra Pradesh, Hyderabad.

**19. EDUCATION**  
**TABLE**  
**COLLEGES FOR GENERAL**

Sl. No.	Name of the University	Type of Institution	Management	No. of Institutions	COLLEGES FOR MEN			
					SCHOLARS		TEACHERS	
					Men	Women	Men	Women
(1)	(2)	(3)	(4)	(5)	(6)	(7)	(8)	(9)
1	Andhra University	Degree & P.G. Colleges	Government	30	17,128	3,673	765	87
			University	4	4,485	1,024	483	58
			Private	33	32,296	7,280	1,400	138
			Total	67	53,909	11,977	2,648	283
		Junior Colleges	Government	86	24,753	6,330	1,023	131
			Private	36	13,270	4,827	430	82
			Total	122	38,023	11,157	1,453	213
2	Nagarjuna University	Degree & P.G. Colleges	Government	15	5,507	2,253	287	38
			University	2	1,343	381	138	12
			Private	52	45,561	12,830	2,280	175
			Total	69	52,411	15,464	2,696	225
		Junior Colleges	Government	47	10,451	3,364	494	66
			Private	49	17,476	5,260	689	92
			Total	96	27,927	8,624	1,183	158
3	Sri Venkateswara University.	Degree & P. G. Colleges	Govt.	24	14,123	2,636	541	29
			University	4	1,946	679	248	28
			Private	21	18,036	3,016	817	77
			Total	49	34,105	6,331	1,606	134
		Junior Colleges	Government	44	14,979	4,050	574	57
			Private	38	12,189	1,682	532	132
			Total	82	27,168	5,732	1,106	189
4	Osmania University	Degree & P.G. Colleges	Government	20	17,367	1,462	581	87
			University	13	4,626	799	596	91
			Private	42	27,816	3,227	889	163
			Total	75	49,809	5,488	2,066	341
		Junior Colleges	Government	79	41,123	6,037	1,116	155
			Private	49	23,397	3,779	559	219
			Total	128	64,520	9816	1,675	374

## 19. EDUCATION

## 19.12

## EDUCATION 1986-87

No. of Insti- tutions	COLLEGES FOR WOMEN				Total No. of Insti- tutions	Total no. of SCHOLARS		Total no. of TEACHERS	
	SCHOLARS		TEACHERS			Men	Women	Men	Women
	Men	Women	Men	Women					
(10)	(11)	(12)	(13)	(14)	(15)	(16)	(17)	(18)	(19)
4	..	2,902	46	61	34	17,128	6,575	811	184
..	..	..	..	..	4	4,485	1,024	483	58
10	..	8,333	23	367	43	32,296	15,613	1,423	505
14	..	11,235	69	428	81	53,909	23,212	2,717	711
3	..	709	8	26	89	24,753	7,039	1,031	157
10	..	2,753	13	106	46	13,270	7,590	443	188
13	..	3,472	21	132	135	38,023	14,629	1,474	345
3	..	2,941	51	85	18	5,507	5,194	329	123
..	..	..	..	..	2	1,343	381	138	12
6	..	5,666	4	221	58	45,561	18,496	2,284	396
9	..	8,607	55	306	78	52,411	24,071	2,751	531
3	..	942	11	35	50	10,451	4,306	505	101
11	..	4,978	11	194	60	17,476	10,238	700	286
14	..	5,920	22	229	110	27,927	14,544	1,205	387
5	..	3,455	46	74	29	14,123	6,091	587	103
1	..	316	11	22	5	1,946	995	259	50
3	..	3,294	4	149	24	18,036	6,310	821	226
9	..	7,065	61	245	58	34,105	13,396	1,667	379
7	..	2,947	49	45	51	14,979	6,997	623	102
4	..	657	7	30	42	12,189	2,339	539	162
11	..	3,604	56	75	93	27,168	9,336	1,162	264
6	..	3,156	75	43	26	17,367	4,618	656	130
2	..	2,207	22	156	15	4,626	3,006	618	247
12	..	16,189	15	502	54	2,7816	19,416	904	665
20	..	21,552	112	701	95	49,809	27,040	2,178	1,042
11	..	8,353	96	140	90	41,123	14,390	1,212	295
14	..	7,441	11	187	63	23,397	11,220	570	406
25	..	15,794	107	327	153	64,520	25,610	1,782	701

(Contd)

## 19. EDUCATION

## TABLE

## COLLEGES FOR GENERAL

Sl.No.	Name of the University	Type of Institution	Management	No. of Institutions	COLLEGES FOR MEN					
					SCHOLARS		TEACHERS			
					Men	Women	Men	Women		
(1)	(2)	(3)	(4)	(5)	(6)	(7)	(8)	(9)		
5.	Kakatiya University	Degree and P.G. Colleges	Government ..	19	12,676	1,759	491	11		
			University ..	3	1,735	156	105	12		
			Private ..	7	6,561	1,365	224	27		
			Total ..	29	20,972	3,280	820	50		
		Junior Colleges	Government ..	65	30,480	4,308	938	65		
			Private ..	11	4,337	614	119	14		
			Total ..	76	34,817*	4,922	1,057	79		
		6.	Sri Krishna Devaraya University	Degree and P.G. Colleges	Government ..	17	8,828	2,052	371	24
					University ..	1	518	101	128	8
Private ..	12				7,082	1,518	344	32		
Total ..	30				16,428	3,671	843	64		
Junior Colleges	Government ..			35	3,275	2,601	460	51		
	Private ..			17	5,830	1,190	213	18		
	Total ..			52	19,105	3,791	673	69		
7.	Hyderabad University			University ..	1	850	425	137	16	
				Total ..	1	850	425	137	16	
8.	Sri Satya Sai University	University ..	1	333	227	58	43			
		Total ..	1	333	227	58	43			
9.	Telugu University	Degree and P.G. Colleges	Government ..	..	..	..	..	..		
			University ..	4	39	27	16	5		
			Private ..	..	..	..	..	..		
			Total ..	4	39	27	16	5		
		Junior Colleges	Government ..	..	..	..	..	..		
			Private ..	..	..	..	..	..		
			Total ..	..	..	..	..	..		
		GRAND TOTAL	Degree and P.G. Colleges	Government ..	125	75,629	13,835	3,027	276	
				University ..	33	15,875	3,819	1,909	273	
Private ..	167			1,37,352	29,236	5,954	612			
Total ..	325			2,28,856	46,890	10,890	1,161			
Junior Colleges	Government ..			356	1,35,061	26,690	4,605	525		
	Private ..			200	76,499	17,352	2,542	557		
	Total ..	556	2,11,560	44,042	7,147	1,082				

Source:—Director of Higher Education, Andhra Pradesh and the Registrar of Telugu University, Hyderabad.

## 19. EDUCATION

19.12

EDUCATION, 1986-87

No. of Insti- tutions	COLLEGES FOR WOMEN				Total No. of Insti- tutions	Total No. of SCHOLARS		Total No. of TEACHERS	
	SCHOLARS		TEACHERS			Men	Women	Men	Women
	Men	Women	Men	Women					
(10)	(11)	(12)	(13)	(14)	(15)	(16)	(17)	(18)	(19)
4	..	3,770	56	60	23	12,676	5,529	547	71
..	..	..	..	..	3	1,735	156	105	11
2	..	1,342	1	59	9	6,561	2,707	225	86
6	..	5,112	57	119	35	20,972	8,392	877	169
6	..	3,993	52	41	71	30,480	8,301	990	106
3	..	1,277	3	50	14	4,337	1,891	122	64
9	..	5,270	55	91	85	34,817	10,192	1,112	170
2	..	1,638	17	62	19	8,828	3,690	388	86
..	..	..	..	..	1	518	101	128	8
..	..	..	..	..	12	7,082	1,518	344	32
2	..	1,638	17	62	32	16,428	5,309	860	126
6	..	2,010	39	25	41	13,275	4,611	499	76
2	..	1,069	2	33	19	5,830	2,259	215	51
8	..	3,079	41	58	60	19,105	6,870	714	127
..	..	..	..	..	1	850	425	137	16
..	..	..	..	..	1	850	425	137	16
..	..	..	..	..	1	333	227	58	43
..	..	..	..	..	1	333	227	58	43
..	..	..	..	..	..	..	..	..	..
..	..	..	..	..	4	39	27	16	5
..	..	..	..	..	..	..	..	..	..
..	..	..	..	..	4	39	27	16	5
..	..	..	..	..	..	..	..	..	..
..	..	..	..	..	..	..	..	..	..
..	..	..	..	..	..	..	..	..	..
24	..	17,4862	291	385	149	75,629	31,697	3,318	661
3	..	2,523	33	178	36	15,875	6,342	1,942	451
33	..	34,824	47	1,298	200	1,37,352	64,060	6,001	1,910
60	..	55,209	371	1,861	385	2,28,856	1,02,099	11,261	3,022
36	..	18,954	255	312	392	1,35,061	45,644	4,860	837
44	..	18,185	47	600	244	7,6499	35,537	2,589	1,157
80	..	37,139	302	912	636	2,11,560	81,181	7,449	1,994

## 9. EDUCATION

TABLE 19.13

COLLEGES FOR PROFESSIONAL AND SPECIAL EDUCATION - 1986-87.

Sl. No.	Type of Institution	Management	No. of Institutions	Scholars/Students			Teachers		
				Men	Women	Total	Men	Women	Total
(1)	(2)	(3)	(4)	(5)	(6)	(7)	(8)	(9)	(10)
<b>1. EDUCATION:*</b>									
	(a) Andhra University	Government Private Total							
	(b) Sri. Venkateswara University	Government Total							
	(c) Osmania University	Government Private University Total							
	(d) Kakatiya University	Government Total							
	(e) Nagarjuna University	Government Private Total:	44	3483	2829	6312	345	152	497
<b>2. Central Institute of English &amp; Foreign Languages</b>									
		University Total:	1	928	517	1445	55	27	77
<b>3. Agriculture</b>									
	Andhra Pradesh Agricultural University	University Total:	3	1639	605	2244	258	17	275
<b>4. Veterinary Science:</b>									
	Andhra Pradesh Agricultural University	University Total:	2	746	88	834	162	6	168
<b>5. Physical Education</b>									
	(a) Andhra University	University Total:	1	92	23	115	7	1	8
	(b) Osmania University	University Total:	1	178	79	257	17	2	19



## 19. EDUCATION

TABLE 19.13

COLLEGES FOR PROFESSIONAL AND SPECIAL EDUCATION - 1986-87.

Sl. No.	Type of Institution	Management	No. of Institutions	Scholars/Students			Teachers		
				Men	Women	Total	Men	Women	Total
(1)	(2)	(3)	(4)	(5)	(6)	(7)	(8)	(9)	(10)
<b>6. Colleges of Music &amp; Dance</b>									
(a)	Sri Venkateswara University	Private	1	294	243	537	33	15	48
(b)	Andhra University	Private	2	22	204	226	9	2	11
		Government	1	208	213	421	12	5	17
		Total	3	230	417	647	21	7	28
(c)	Osmania University	Government	1	No Admission		..	..	..	..
(d)	Nagarjuna University	Private	1	87	123	210	8	6	14
		Total	6	611	783	1394	62	28	90
<b>7. Nursing</b>									
(a)	Andhra	Government	1	..	79	79	..	11	11
(b)	Osmania	Government	1	..	132	132	..	24	24
(c)	Srikrishna Devaraya	Government	1	..	100	100	..	12	12
		Total	3	..	311	311	..	47	47
<b>8. Medicine</b>									
(1)	Andhra University	Government	2	1399	649	2048	294	74	368
		Private	3	710	329	1039	148	22	170
		Total	5	2109	978	3087	442	96	538
(2)	Nagarjuna University	Government	1	387	315	697	151	15	166
		Private	2	653	343	996	179	25	204
		Total	3	1035	658	1693	330	60	390
(3)	Sri Venkateswara University	Government	1	367	267	634	143	21	164
		Private	3	292	176	468	37	14	51
		Total	4	659	443	1102	180	35	215
(4)	Osmania University	Government	5	1974	1127	3101	322	133	455
		Private	1	44	23	67	43	4	47
		Total	6	2018	1150	3168	365	137	502
(5)	Kakatiya University	Government	2	864	205	1069	125	27	152
		Total	2	864	205	1069	125	27	152
<b>9. Law</b>									
(1)	Osmania University	University	2	765	52	817	17	2	19
(2)	Kakatiya University	University	1	632	13	645	5	2	7
(3)	Andhra University	Private	6	2846	360	3206	43	2	45
(4)	Nagarjuna University	Private	2	561	81	642	27	2	29
(5)	Sri Venkateswara University	Private	1	1993	189	2182	18	1	19
		Total	12	6797	695	7492	110	9	119

TABLE 19.13 (Contd)

COLLEGES FOR PROFESSIONAL AND SPECIAL EDUCATION - 1986-87.

Sl. No.	Type of Institution	Management	No. of Institutions	Scholars/Students			Teachers			
				Men	Women	Total	Men	Women	Total	
(1)	(2)	(3)	(4)	(5)	(6)	(7)	(8)	(9)	(10)	
10.	Social Work	Osmania University	Private	1	77	23	100	5	7	12
11.	<b>Engineering:</b>									
	a)	Andhra University	University	1	1248	92	1340	171	7	178
			Private	3	2012	109	2121	147	6	153
			Total	4	3260	201	3461	318	13	331
	2)	Sri Venkateswara University	University	1	683	55	738	90	2	92
			Private	3	1256	58	1314	95	1	96
			Total	4	1939	113	2052	185	3	188
	3)	Osmania University	University	2	1873	165	2038	181	4	185
			Private	5	2460	147	2607	213	11	224
			Total	7	4333	312	4645	394	15	409
	4)	Kakatiya University	University	1	1204	65	1269	32	8	40
			Private	2	912	21	933	74	..	74
			Total	3	2116	86	2202	106	8	114
	5)	J.N.T.U.C.	University	4	3105	227	3332	339	21	360
			Total	4	3105	227	3332	339	21	360
	6)	Nagarjuna University	Private	4	2783	188	2971	322	7	329
			Total	4	2783	188	2971	322	7	329
12.	<b>Special Education (Oriental)</b>									
	(1)	Andhra University	Government	1	95	4	99	10	3	13
			Private	11	606	301	907	72	19	91
			Total	12	701	305	1006	82	22	104
	(2)	Nagarjuna University	Government	..	..	..	..	..	..	..
			Private	13	660	400	1060	80	17	97
			Total	13	660	400	1060	80	17	97
	(3)	Sri Venkateswara University	University	1	165	32	197	16	4	20
			Private	4	488	134	622	62	10	72
			Total	5	653	166	819	78	14	92
	(4)	Osmania University	Government	1	38	3	41	6	1	7
			Private	16	1818	703	2521	107	23	130
			Total	17	1856	706	2562	113	24	137
	(5)	Kakatiya University	Government	..	..	..	..	..	..	..
			Private	4	387	178	565	27	7	34
			Total	4	387	178	565	27	7	34
	(6)	Sri Krishna Deva Raya University	Private	3	177	14	191	20	1	21
			Total	3	177	14	191	20	1	21

\* The break up figures are not available.

Source:--Director of Higher Education, Andhra Pradesh.

## 19. EDUCATION

TABLE

NUMBER OF SCHOLARS COURSE WISE AND

Sl. No.	Name of the the University	B.A		B.Sc		B.Com		Total	
		Men	Women	Men	Women	Men	Women	Men	Women
(1)	(2)	(3)	(4)	(5)	(6)	(7)	(8)	(9)	(10)
1.	Andhra University ..	11,389	5,680	8,549	3,826	14,505	4,594	34,443	14,100
2.	Nagarjuna University ..	10,177	6,433	8,882	4,184	11,975	4,869	31,034	15,486
3.	Sri Venkateshwara University ..	11,730	3,832	6,318	2,862	8,199	2,440	26,247	9,134
4.	Sri Krishna Devaraya University ..	6,068	2,156	3,328	1,156	4,410	1,091	13,806	4,403
5.	Osmania University ..	11,121	7,779	12,700	6,943	10,456	6,015	34,277	20,737
6.	Kakatiya University ..	5,194	2,122	5,076	1,901	5,100	842	15,370	4,865
7.	Hyderabad University ..	..	..	..	..	..	..	..	..
8.	Sri Satya Sai Institute of Higher Learning ..	..	..	110	65	85	56	195	121
9.	Sri Padmavati Mahila University ..	..	..	..	..	..	..	..	..
10.	Telugu University ..	15	13	..	..	..	..	15	13
	Total ..	55,694	28,015	44,963	20,937	54,730	19,907	1,55,387	68,859

Source: Director of Higher Education, Andhra Pradesh, and the Registrar of Telugu University, Hyd.

## 19. EDUCATION

19.14

## UNIVERSITY WISE ENROLMENT 1986-87

M.A.		M.Sc		M.Com		Total		GRAND TOTAL	
Men	Women	Men	Women	Men	Women	Men	Women	Men	Women
(11)	(12)	(13)	(14)	(15)	(16)	(17)	(18)	(19)	(20)
1,853	479	1,016	207	209	34	3,078	720	37,521	14,820
321	103	556	107	615	118	1,492	328	32,526	15,814
790	289	416	227	195	41	1,401	557	27,648	9,691
396	83	318	68	..	..	714	151	14,520	4,554
1,231	613	1,072	340	320	93	2,623	1,046	36,900	21,783
50	10	54	18	..	..	104	28	15,474	4,893
323	151	111	10	102	12	536	173	536	173
40	21	35	15	25	..	100	36	295	157
..	148	..	56	..	..	..	204	..	204
24	14	..	..	..	..	24	14	39	27
5,028	1,911	3,578	1,048	1,466	298	10,072	3,257	1,65,459	72,116

SP/215-89.

## 19. EDUCATION

TABLE 19.15

GOVERNMENT HOSTELS FOR SCHEDULED CASTE STUDENTS—DISTRICT-WISE, 1987-88.

Sl. No.	District	FOR SCHOOL STUDENTS	
		Number	Strength
(1)	(2)	(3)	(4)
1.	Srikakulam .. .. .	60	5,290
2.	Vizianagaram .. .. .	55	5,685
3.	Visakhapatnam .. .. .	78	9,336
4.	East Godavari .. .. .	115	10,210
5.	West Godavari .. .. .	153	16,617
6.	Krishna .. .. .	86	14,850
7.	Guntur .. .. .	86	8,603
8.	Prakasam .. .. .	111	12,155
9.	Nellore .. .. .	141	13,500
	<b>COASTAL ANDHRA</b> .. .. .	<b>885</b>	<b>96,246</b>
10.	Kurruool .. .. .	95	9,238
11.	Anantapur .. .. .	122	14,247
12.	Cuddapah .. .. .	141	17,698
13.	Chittoor .. .. .	123	12,992
	<b>RAYALASEEMA</b> .. .. .	<b>481</b>	<b>54,175</b>
14.	Kangs Reddy .. .. .	59	5,574
15.	Hyderabad .. .. .	17	1,398
16.	Nizamabad .. .. .	61	5,726
17.	Medak .. .. .	83	7,404
18.	Mahbubnagar .. .. .	92	8,945
19.	Nalgonda .. .. .	117	13,739
20.	Warangal .. .. .	94	9,985
21.	Khammam .. .. .	77	6,695
22.	Karimnagar .. .. .	95	9,552
23.	Adilabad .. .. .	72	6,548
	<b>TELANGANA</b> .. .. .	<b>767</b>	<b>75,466</b>
	<b>ANDHRA PRADESH</b> .. .. .	<b>2,133</b>	<b>2,25,887</b>

N. B:- The Government has abolished the college attached Hostels hence the statement dropped.  
 SOURCE: Director of Social Welfare, Andhra Pradesh.

## 19. EDUCATION

TABLE 19.16

GOVERNMENT HOSTELS FOR STUDENTS OF SCHEDULED TRIBES AND ASHRAM  
SCHOOLS DISTRICT-WISE, 1987-88

Sl. No.	District	SCHEDULED TRIBE STUDENTS		ASHRAM SCHOOLS	
		Number of Hostels	Strength	Number of Hostels	Strength
(1)	(2)	(3)	(4)	(5)	(6)
1.	Srikakulam	10	1,545	30	3,931
2.	Vizianagaram	22	1,548	38	3,392
3.	Visakhapatnam	38	3,734	73	6,577
4.	East Godavari	20	1,378	40	3,844
5.	West Godavari	19	1,358	31	3,019
6.	Krishna	19	1,695	1	62
7.	Guntur	30	3,041	3	176
8.	Prakasam	20	2,393	14	1,448
9.	Nellore	23	1,759	1	173
	<b>COASTAL ANDHRA</b>	<b>201</b>	<b>18,451</b>	<b>231</b>	<b>22,622</b>
10.	Kurnool	9	787	7	541
11.	Anantapur	15	1,682	..	..
12.	Cuddapah	8	2,346	..	..
13.	Chittoor	14	1,385	..	..
	<b>RAYALASEEMA</b>	<b>46</b>	<b>6,200</b>	<b>7</b>	<b>541</b>
14.	Rangareddy	11	989	3	258
15.	Hyderabad	7	762	..	..
16.	Nizamabad	13	1,026	..	..
17.	Medak	16	1,417	1	83
18.	Mahabubnagar	19	2,061	10	878
19.	Nalgonda	35	5,696	8	875
20.	Warangal	36	2,840	30	3,122
21.	Khammam	45	2,885	63	5,027
22.	Karimnagar	13	953	7	573
23.	Adilabad	45	4,825	63	6,520
	<b>TELANGANA</b>	<b>240</b>	<b>23,454</b>	<b>185</b>	<b>17,336</b>
	<b>ANDHRA PRADESH</b>	<b>487</b>	<b>48,105</b>	<b>423</b>	<b>40,499</b>

Note :—Denotified Tribes students are not shown separately as the data is included in Scheduled Tribe students.

Source: Director of Tribal Welfare, Andhra Pradesh.

## 20. CO-OPERATION

TABLE 20.1  
WORKING OF CO-OPERATIVE SOCIETIES—ALL TYPES

(Capital in Rs. '000)

Year	Number of Societies	Membership (in '000)	Paid up Share Capital	Working Capital
(1)	(2)	(3)	(4)	(5)
1980-81*	41,372	11,221	15,55,554	1,70,18,639 @
1981-82* +	40,517	13,913	17,32,391	1,95,97,693
1982-83*	46,463	13,668	18,65,938	2,22,78,823(a)
1983-84*	43,804	13,624	20,08,221	2,39,34,592(a)
1984-85*(£)	37,789	13,518	22,19,975	2,59,52,551
1985-86*(£)	37,245	13,767	24,35,945	2,65,79,960

Note : (a) Excludes working Capital in respect of Dairy Development Co-operatives, Federation Ltd.

+ Excludes Industrial Co-operatives Societies.

@ Excludes working Capital in respect of Industrial Co-operative Societies.

\* Excludes Women Co-operative Societies and Sugar Co-operatives.

(£) Excludes Dairy Development Co-operative Societies.

- SOURCE : 1. Commissioner for Co-operation and Registrar of Co-operative Societies, Andhra Pradesh.  
2. Commissioner of Fisheries, Andhra Pradesh.  
3. Commissioner for Handloom and Director of Handlooms and Textiles, Andhra Pradesh.  
4. Commissioner of Industries, Andhra Pradesh.  
5. Managing Director Dairy Development Co-operative Federation Limited, Andhra Pradesh.  
6. Director of Sericulture, Andhra Pradesh for the year, 1985-86.

---

---

**TABLE 20.2**  
**WORKING OF CO-OPERATIVE SOCIETIES—ALL TYPES**  
**DISTRICT-WISE, 1985-86**

---

---



## 20. CO-OPERATION

TABLE  
WORKING OF CO-OPERATIVE SOCIETIES—

SL.No.	District	WEAVERS CO-OPERATIVE SOCIETIES*				FISHERMEN CO-OPERATIVE SOCIETIES			
		No. of Societies	Member-ship in '000	Paid-up capital	Working capital	No. of Societies	Member-ship in '000	Paid-up capital	Working capital
(1)	(2)	(3)	(4)	(5)	(6)	(7)	(8)	(9)	(10)
1.	Srikakulam .. ..	48	11	2,835	11,255	121	18	385	385
2.	Vizianagaram .. ..	17	5	1,221	6,120	38	5	63	195
3.	Visakhapatnam .. ..	19	9	2,631	11,485	60	9	265	265
4.	East Godavari .. ..	79	26	9,988	35,125	241	26	476	1,225
5.	West Godavari .. ..	27	10	2,803	11,482	86	10	96	100
6.	Krishna .. ..	40	15	7,624	25,186	137	10	206	660
7.	Guntur .. ..	61	24	10,444	50,443	94	11	132	378
8.	Prakasam .. ..	28	27	7,150	14,546	54	10	100	331
9.	Nellore .. ..	54	17	9,120	21,214	107	15	114	263
	COASTAL ANDHRA .. ..	373	144	53,816	1,86,856	938	114	1,837	3,802
10.	Kurnool .. ..	39	12	6,959	31,905	51	3	28	73
11.	Anantapur .. ..	52	12	4,264	14,818	33	2	29	29
12.	Cuddapah .. ..	92	17	4,131	25,529	18	2	19	142
13.	Chittoor .. ..	55	11	3,074	15,195	18	1	16	34
	RAYALASREMA .. ..	238	52	18,428	87,447	120	8	92	278
14.	Ranga Reddy .. ..	13	5	434	1,648	76	3	42	124
15.	Hyderabad .. ..	26	4	745	3,389	11	1	38	2,409
16.	Nizamabad .. ..	16	10	443	2,609	224	16	227	517
17.	Medak .. ..	53	19	2,797	8,522	163	8	156	163
18.	Mahbubnagar .. ..	43	21	3,365	9,342	210	9	143	606
19.	Nalgonda .. ..	55	21	7,995	20,758	155	8	81	81
20.	Warangal .. ..	155	37	6,950	68,155	114	13	137	525
21.	Khammam .. ..	12	3	254	546	74	4	76	370
22.	Karimnagar .. ..	193	62	11,168	61,966	169	12	166	166
23.	Adilabad .. ..	9	4	607	1,308	92	5	67	67
	TELANGANA .. ..	575	186	34,758	1,78,243	1,288	79	1,481	5,028
	ANDHRA PRADESH .. ..	1,186	382	1,07,002	4,52,546	2,346	201	3,410	9,108

## 20. CO-OPERATION

20.2

ALL TYPES—DISTRICT-WISE, 1985-86

INDUSTRIAL CO-OPERATIVE SOCIETIES				CO-OPERATIVE SOCIETIES			
No. of Societies	Member-ship in '000	Paid-up capital	Working capital	No. of Societies	Member-ship in '000	Paid-up capital	Working capital
(11)	(12)	(13)	(14)	(15)	(16)	(17)	(18)
27	1	370	43	662	377	50,270	3,02,752
31	1	27	2,390	612	819	58,205	4,94,018
26	1	119	738	742	511	83,982	5,80,032
55	3	921	945	2,322	665	1,28,470	10,77,034
73	1	908	2,993	1,284	1,370	84,282	8,67,323
64	3	498	1,566	2,393	861	1,67,921	11,03,754
47	3	1,788	3,176	1,776	700	1,16,740	7,69,000
32	1	161	377	1,145	700	83,790	6,06,222
51	4	148	632	1,804	1,101	93,392	7,94,744
406	18	4,940	12,860	12,740	7,329	8,67,052	65,94,570
47	3	328	880	871	344	54,643	4,94,126
42	2	105	1,113	949	402	68,728	5,70,735
27	2	175	266	886	367	61,075	5,37,423
40	2	78	281	1,321	572	1,548	10,94,719
156	9	686	2,540	4,027	1,692	2,77,994	26,97,673
33	1	1,900	600	1,612	70	42,726	5,77,189
108	2	605	1,348	2,063	604	5,54,138	1,13,61,512
30	2	200	600	1,123	312	83,000	7,04,563
24	1	38	940	1,542	379	64,411	5,82,574
21	1	55	420	1,826	373	52,671	4,56,133
41	4	357	2,000	1,882	641	61,289	4,72,525
34	2	258	2,040	1,710	247	60,097	6,24,930
20	1	87	1,144	1,356	283	66,720	7,08,650
58	2	45	6,352	1,678	462	1,32,560	8,92,839
128	1	141	316	951	296	43,683	4,03,647
497	17	3,686	15,760	15,783	4,109	11,66,575	1,67,10,342
1,059	44	9,312	31,160	32,555	13,130	23,12,621	2,60,82,294

## 20. CO-OPERATION

TABLE 20.2

WORKING OF CO-OPERATIVE SOCIETIES—ALL TYPES—DISTRICT-WISE, 1985-86.

(Capital in Rs. '000)

Sl.No.	District	SILK CO-OPERATIVES UNDER SERICULTURE DEPARTMENT				TOTAL FOR ALL CO-OPERATIVES			
		No. of Societies	Member-ship in '000	Paid-up capital	Working capital	No. of Societies	Membership in '000	Paid-up capital	Working capital
(1)	(2)	(19)	(20)	(21)	(22)	(23)	(24)	(25)	(26)
1.	Srikakulam	..	..	..	..	858	407	53,860	3,14,435
2.	Vizianagaram	..	..	..	..	698	830	59,516	5,02,723
3.	Visakhapatnam	..	..	..	..	847	530	86,997	5,92,520
4.	East Godavari	4	..	130	..	2,701	720	1,39,985	11,14,329
5.	West Godavari	1	..	50	..	1,471	1,391	88,139	8,81,898
6.	Krishna	1	..	40	..	2,635	889	1,76,289	11,31,166
7.	Guntur	..	..	..	..	1,978	963	1,29,104	8,22,997
8.	Prakasam	1	..	35	..	1,260	738	91,236	6,21,476
9.	Nellore	..	..	..	..	2,016	1,137	1,02,774	8,16,853
	COASTAL ANDHRA	7	..	255	..	14,464	7,605	9,27,900	67,98,397
10.	Kurnool	1	..	35	..	1,009	362	61,993	5,26,984
11.	Anantapur	39	5	1,047	2,630	1,115	423	74,173	5,89,325
12.	Cuddapah	1	..	50	..	1,024	388	67,450	5,63,430
13.	Chittoor	4	..	110	..	1,438	593	94,826	11,10,229
	RAYALASEMA	45	5	1,242	2,630	4,586	1,766	2,98,442	27,89,968
14.	Rangareddy	1	..	50	..	1,735	287	52,152	5,80,361
15.	Hyderabad	..	..	..	..	2,213	611	5,50,044	1,13,68,658
16.	Nizamabad	1	1	23	..	1,394	341	83,973	7,13,289
17.	Medak	1	..	35	..	1,783	407	67,467	5,92,199
18.	Mahabubnagar	10	2	350	950	2,110	406	56,584	4,67,451
19.	Nalgonda	8	1	280	947	2,141	675	70,002	4,96,311
20.	Warangal	7	1	68	133	2,020	529	67,510	6,95,783
21.	Khammam	1	..	8	25	1,503	296	67,145	7,10,715
22.	Karimnagar	13	..	250	95	2,111	538	1,44,189	9,61,418
23.	Adilabad	5	..	39	72	1,185	306	44,537	4,05,410
	TELANGANA	47	5	1,103	2,222	18,195	4,396	12,09,603	1,69,91,595
	ANDHRA PRADESH	99	10	2,600	4,852	37,245	13,767	24,35,945	2,65,79,960

Source: 1. Commissioner of Co-operation and Registrar of Co-operative Societies, Andhra Pradesh.  
2. Commissioner of Fisheries, Andhra Pradesh, Hyderabad.  
3. Commissioner of Handlooms and Director of Handlooms & Textiles, Andhra Pradesh.  
4. Commissioner of Industries, Andhra Pradesh.  
5. Director of Sericulture, Andhra Pradesh.

EXCLUDES: Andhra Pradesh Women Finance Corporation Limited, Hyderabad, Dairy Development Co-operative Federation Limited, Hyderabad and Director of Sugars, Andhra Pradesh.

## 20. CO-OPERATION

TABLE 20.3  
WORKING OF STATE CO-OPERATIVE BANKS  
(As on 30th June)

(Rs. in '000)

Year	No. of Banks	Share Capital	Statutory and Reserve Funds	Deposits	Borrowings	Working Capital	LOANS				Bad and doubtful-debts
							Advanced	Recovered	Outstanding	Overdue	
(1)	(2)	(3)	(4)	(5)	(6)	(7)	(8)	(9)	(10)	(11)	(12)
1982-83	1	1,29,367	45,050	11,77,629	12,48,817	29,13,542	28,98,962	18,74,392	23,18,191**	1,53,203	7,740
1983-84	1	1,39,211	49,100	13,30,986	11,49,751	30,51,184	35,00,710*	25,01,210	18,70,278	1,88,725	7,740
1984-85	1	1,54,106	51,920	13,61,320	13,57,519	33,82,463	30,77,619	27,73,020	25,12,599	3,56,715	757
1985-86	1	1,63,634	52,795	15,47,195	13,80,335	39,44,297	34,42,827	25,89,709	23,44,800	6,12,732	7,741
1986-87	1	1,74,713	56,149	17,76,325	16,25,910	39,30,238	39,82,367	33,59,323	30,76,068	8,35,142	7,722

\* Includes the amount under highest outstanding of cash credits and overdrafts and bills discounted.

\*\* Includes the amount under highest outstanding of cash and overdrafts and bills outstanding.

SOURCE : Commissioner for Co-operation and Registrar of Co-operative Societies, Andhra Pradesh.

TABLE 20.4  
WORKING OF CENTRAL CO-OPERATIVE BANKS  
(As on 30th June)

(Rs. in '000)

Year	No. of Banks	Share Capital	Statutory and Reserve Funds	Deposits	Borrowings	Working Capital	LOANS			
							Advanced	Recovered	Outstanding	Overdue
(1)	(2)	(3)	(4)	(5)	(6)	(7)	(8)	(9)	(10)	(11)
1982-83	27	3,84,496	1,18,733	12,86,421	19,17,856	42,69,889	27,85,808*	18,00,386*	33,65,396*	11,48,702
1983-84	27	4,13,843	1,98,650	15,93,750	19,21,214	45,82,455	30,48,749	21,92,304	32,61,699	11,25,772
1984-85	27	4,41,003	3,20,606	17,62,690	23,19,092	48,66,485	26,74,961	18,66,442	38,80,761	15,47,357
1985-86	27	4,65,869	3,65,623	18,06,188	24,90,995	51,28,675	29,62,894	19,66,345	35,91,231	18,74,182
1986-87	22	8,63,875	3,73,149	20,23,496	59,31,993	91,97,513	51,22,333	31,64,500	68,13,608	18,61,299

\* Includes the amount under highest outstanding of cash credits, overdrafts and bills discounted.

SOURCE : Commissioner for Co-operation and Registrar of Co-operative Societies, Andhra Pradesh.

TABLE 20.5  
WORKING OF PRIMARY AGRICULTURAL CREDIT AND MULTIPURPOSE CO-OPERATIVE SOCIETIES  
(As on 30th June)

(Rs. in '000)

Year	NO. OF SOCIETIES			Member-ship ('000)	Share Capital	Deposits	Borrowings	Working Capital	LOANS			
	Limited	Un-limited	Total						Advanced	Recovered	Outstanding	Overdue
(1)	(2)	(3)	(4)	(5)	(6)	(7)	(8)	(9)	(10)	(11)	(12)	(13)
1982-83	6,663	338	7,001	7,159	3,64,232	99,350	19,18,973	32,48,305	18,67,084	15,05,348	22,27,002	11,12,743
1983-84	6,653	349	7,002	7,184	4,03,043	1,15,056	21,97,005	38,33,631	22,09,334	18,21,393	26,42,389	11,25,829
1984-85	6,493	320	6,813	7,250	4,42,722	1,71,999	21,60,266	44,73,776	23,12,986	16,54,704	31,83,151	14,65,215
1985-86	6,480	353	6,833	7,467	4,84,010	1,85,743	29,84,185	38,03,982	19,26,480	15,05,777	35,97,769	17,18,585
1986-87	4,791	1,180	5,971	8,073	6,20,557	1,89,533	33,23,573	43,37,012	25,05,945	21,41,459	40,60,058	15,82,962

SOURCE : Commissioner for Co-operation and Registrar of Co-operative Societies, Andhra Pradesh.

## 20. CO-OPERATION

TABLE 20.6

WORKING OF PRIMARY AGRICULTURAL AND MULTIPUR POSE CO-OPERATIVE CREDIT SOCIETIES INCLUDING FARMERS SERVICE SOCIETIES EXCLUDING PRIMARY AGRICULTURAL DEVELOPMENT BANKS. DISTRICT-WISE—1986-87

(Rs. in '000)

Sl. No.	District	No. of Societies	Member-ship ('000)	Paid-up capital	Deposits	Borrowings	Working Capital	LOANS			
								Advanced	Recovered	Outstand- ing	Overdue
(1)	(2)	(3)	(4)	(5)	(6)	(7)	(8)	(9)	(10)	(11)	(12)
1.	Srikakulam	311	271	12,937	1,644	79,047	98,912	28,768	36,306	52,472	61,374
2.	Vizianagaram	296	482	13,426	45,500	..	62,479	72,984	63,852	2,35,314	46,240
3.	Visakhapatnam	165	296	20,741	10,906	59,049	1,00,621	96,234	89,350	68,721	36,140
4.	East Godavari	432	663	50,798	14,714	2,30,010	3,22,042	2,62,928	2,49,093	2,25,336	25,644
5.	West Godavari	263	286	34,268	18,403	3,84,400	4,54,799	4,19,666	2,53,592	4,79,077	25,168
6.	Krishna	486	647	51,791	5,697	6,38,896	7,15,414	3,50,070	2,37,567	6,48,065	99,335
7.	Guntur	368	646	45,451	5,701	74,220	1,29,175	1,36,601	1,43,919	1,66,650	82,096
8.	Prakasam	360	1,072	92,464	7,606	49,499	1,56,604	43,436	66,452	49,152	1,62,443
9.	Nellore	306	161	27,649	3,907	1,91,602	2,27,017	1,94,756	1,16,497	4,97,511	55,046
	<b>COASTAL ANDHRA</b>	<b>2,987</b>	<b>4,524</b>	<b>3,49,525</b>	<b>1,14,078</b>	<b>17,06,723</b>	<b>22,67,063</b>	<b>16,05,443</b>	<b>12,56,628</b>	<b>24,22,298</b>	<b>5,93,486</b>
10.	Kurnool	323	406	19,428	3,477	1,15,308	1,42,336	1,01,507	56,453	89,780	45,508
11.	Anantapur	296	533	23,320	1,738	1,13,142	1,43,912	89,883	1,01,204	97,635	96,714
12.	Cuddapah	271	205	11,993	2,417	94,809	1,10,501	35,780	25,967	76,592	82,033
13.	Chittoor	307	250	20,226	7,844	1,43,812	1,76,002	1,33,732	90,259	1,53,236	90,949
	<b>RAYALASEEMA</b>	<b>1,197</b>	<b>1,394</b>	<b>74,967</b>	<b>15,476</b>	<b>4,67,071</b>	<b>5,72,751</b>	<b>3,60,902</b>	<b>2,73,883</b>	<b>4,17,243</b>	<b>3,15,204</b>
14.	Ranga Reddy	230	220	12,338	3,115	91,351	1,07,351	63,884	44,531	1,62,935	69,658
15.	Hyderabad	..	..	..	..	..	..	..	..	..	..
16.	Nizamabad	203	203	36,637	8,580	1,67,385	2,28,381	1,26,155	1,37,515	2,84,441	1,12,677
17.	Medak	299	210	9,786	15,286	2,69,028	3,30,343	36,764	74,013	1,34,167	1,77,360
18.	Mahbubnagar	344	110	10,019	15,956	1,45,869	1,72,376	43,851	39,416	1,02,006	65,839
19.	Nalgonda	343	460	21,163	7,994	96,368	1,37,920	1,10,653	1,37,815	1,33,712	65,352
20.	Warangal	387	258	19,737	1,693	1,71,996	2,07,203	38,413	40,689	1,79,926	1,17,664
21.	Khammam	295	260	19,761	2,852	86,368	1,16,244	92,292	99,111	90,293	58,885
22.	Karimnagar	267	245	50,965	3,600	13,636	71,376	9,320	16,663	21,728	1,431
23.	Adilabad	233	189	15,659	903	1,07,783	1,25,994	18,270	21,095	1,11,309	5,406
	<b>TELANGANA</b>	<b>2,601</b>	<b>2,155</b>	<b>1,96,065</b>	<b>59,979</b>	<b>11,49,784</b>	<b>14,97,188</b>	<b>5,39,602</b>	<b>6,10,848</b>	<b>12,20,517</b>	<b>6,74,272</b>
	<b>ANDHRA PRADESH</b>	<b>6,785</b>	<b>8,073</b>	<b>6,20,557</b>	<b>1,89,533</b>	<b>33,23,578</b>	<b>43,37,002</b>	<b>25,05,947</b>	<b>21,41,359</b>	<b>40,60,058</b>	<b>15,82,962</b>

SOURCE : Commissioner for Co-operation and Registrar of Co-operative Societies, Andhra Pradesh.

## 20. CO-OPERATION

TABLE 20.7

WORKING OF CO-OPERATIVE CENTRAL AGRICULTURAL DEVELOPMENT BANK  
(as on 30th June)

(Rs. in '000)

Year	No. of Banks	MEMBERSHIP		Paid-up Share Capital	Working Capital	Debentures Outstanding	LOANS			
		Individual	Banks				Advanced	Reseversed	Out-standing	Overdue
(1)	(2)	(3)	(4)	(5)	(6)	(7)	(8)	(9)	(10)	(11)
1982-83	1	2	218	1,22,298	41,68,377	6,43,032	6,95,881	3,73,100	31,59,951	3,38,199
1983-84	1	2	218	1,37,550	44,00,905	5,80,547	6,29,840	4,75,571	33,14,220	3,74,692
1984-85	1	2	218	1,44,475	44,47,463	5,76,447	5,18,854	5,16,873	34,84,121	7,56,821
1985-86	1	2	218	1,54,499	45,51,640	5,86,517	6,31,467	6,62,791	36,59,118	8,78,175
1986-87	1	2	218	1,60,007	48,95,975	N.A.	7,38,471	6,65,264	34,29,061	9,19,819

Note : Under column 3 data includes one is Government and another is Andhra Pradesh State Electricity Board.

SOURCE : Commissioner for Co-operation and Registrar of Co-operative Societies, Andhra Pradesh.

## 20. CO-OPERATION

TABLE 20.8

LONG TERM LOANS DISBURSED BY ANDHRA PRADESH CO-OPERATIVE CENTRAL  
AGRICULTURAL DEVELOPMENT BANK--DISTRICT-WISE

(Rs. in lakhs)

Sl. No.	District	1984-85	1985-86	1986-87	1987-88
(1)	(2)	(3)	(4)	(5)	(6)
1.	Srikakulam	137.65	115.50	188.34	128.55
2.	Vizianagaram	86.12	82.68	125.41	111.21
3.	Visakhapatnam	140.21	119.01	127.44	104.30
4.	East Godavari	678.71	550.26	796.54	803.20
5.	West Godavari	507.87	535.25	957.90	984.80
6.	Krishna	560.27	554.27	879.66	832.60
7.	Guntur	400.19	297.14	431.98	246.09
8.	Prakasam	241.86	209.79	206.42	202.16
9.	Nellore	88.92	171.80	140.71	174.33
	COASTAL ANDHRA	2,841.80	2,635.70	3,854.40	3,587.15
10.	Kurnool	103.87	116.58	104.42	87.94
11.	Anantapur	175.65	178.28	175.65	242.91
12.	Cuddapah	172.81	154.67	144.19	158.14
13.	Chittoor	122.99	186.24	225.35	225.12
	RAYALASEEMA	575.32	635.77	649.61	714.11
14.	Rangareddy	115.96	154.73	209.42	116.44
15.	Hyderabad	..	..	..	..
16.	Nizamabad	317.92	129.17	235.19	218.69
17.	Medak	203.37	218.19	216.62	133.35
18.	Mahbubnagar	409.34	408.33	349.82	354.33
19.	Nalgonda	221.91	210.73	277.61	188.35
20.	Warangal	185.33	182.43	178.27	155.12
21.	Khammam	247.29	252.47	272.74	154.28
22.	Karimnagar	515.06	653.58	718.24	469.72
23.	Adilabad	107.30	65.47	120.37	83.79
	TELANGANA	2,323.48	2,275.10	2,578.28	1,874.07
	Advances made to A.P.S.E.B.	250.10	311.20	232.32	412.56
	ANDHRA PRADESH	5,990.70	5,857.77	7,314.61	6,587.89

SOURCE : Andhra Pradesh Co-operative Central Agricultural Development Bank Ltd., Hyderabad.

## 20. CO-OPERATION

TABLE 20.9

AGRICULTURAL ADVANCES OF COMMERCIAL BANKS THROUGH PRIMARY AGRICULTURAL CREDIT SOCIETIES IN ANDHRA PRADESH (AS ON 30-6-1988)

(Rupees in lakhs)

Sl.No.	District	Short term	Medium term	Total
(1)	(2)	(3)	(4)	(5)
1.	Srikakulam .. .. .	0.47	..	0.47
2.	Prakasam .. .. .	..	..	..
3.	Nellore .. .. .	179.99	27.25	207.24
	COASTAL ANDHRA .. .. .	180.46	27.25	207.71
4.	Cuddapah .. .. .	77.84	117.36	195.20
	RAYALASEEMA .. .. .	77.84	117.36	195.20
5.	Raanga Reddy .. .. .	211.43	87.71	299.14
6.	Nizamabad .. .. .	65.85	12.15	78.00
7.	Medak .. .. .	282.67	30.51	313.18
8.	Mahbubnagar .. .. .	213.03	20.97	234.00
9.	Nalgonda .. .. .	107.29	1.71	109.00
10.	Warangal .. .. .	448.66	141.64	590.30
11.	Karimnagar .. .. .	215.28	9.06	224.34
12.	Khammam .. .. .	21.10	1.90	23.00
13.	Adilabad .. .. .	59.80	16.20	76.00
	TELANGANA .. .. .	1,625.11	321.85	1,946.96
	ANDHRA PRADESH .. .. .	1,883.41	466.46	2,349.87

SOURCE : National Bank for Agriculture and Rural Development, Hyderabad.



## 20. CO-OPERATION

TABLE 20.10

SHORT TERM AND MEDIUM TERM AGRICULTURAL LOANS DISBURSED BY THE CENTRAL  
CO-OPERATIVE BANKS

(Rupees in lakhs)

Sl.No.	Name of the Central Co-operative Bank	1986-87		1987-88	
		Short term	Medium term	Short term*	Medium term**
(1)	(2)	(3)	(4)	(5)	(6)
1.	Srikakulam	456.71	1.39	250.21	4.20
2.	Vizianagaram	635.26	3.09	713.07	9.75
3.	Vishakhapatnam	692.68	44.73	986.72	52.31
4.	Kakinada	2,130.15	24.63	2,701.78	54.31
5.	Eluru	3,140.51	86.95	3,681.08	19.63
6.	Krishna	3,780.37	59.43	4,640.08	61.35
7.	Guntur	980.36	4.36	2,506.40	5.16
8.	Prakasam	179.49	..	912.70	11.42
9.	Nellore	65.35	7.71	679.63	8.57
10.	Cuddapah	125.18	..	392.37	..
11.	Kurnool	323.88	20.13	1,046.14	8.47
12.	Anantapur	564.62	27.63	1,005.17	30.18
13.	Chittoor	847.29	22.18	596.68	12.55
14.	Adilabad	263.28	3.23	363.77	..
15.	Hyderabad	68.44	10.37	360.88	22.38
16.	Kurimnagar	141.33	4.73	1,046.10	1.52
17.	Khammam	996.79	18.26	1,512.94	9.14
18.	Mulubunagar	410.74	15.85	725.27	9.14
19.	Medak	145.66	..	563.52	..
20.	Nalgonda	950.01	50.68	1,580.01	33.42
21.	Nizamabad	994.08	10.38	1,367.84	13.42
22.	Warangal	313.94	..	778.10	13.29
Total		18,206.12	417.73	28,609.46	380.21

\* For Financial year 1987-88.

\*\* For calendar year, 1987.

Source: The Andhra Pradesh State Co-operative Bank Ltd., Hyderabad.

## 21. PLANNING AND COMMUNITY DEVELOPMENT

TABLE 21.1

EXPENDITURE DURING THIRD, FOURTH, FIFTH AND SIXTH  
FIVE-YEAR PLANS

(Rs. in lakhs)

S1. No.	Head of Development	Third Plan	Fourth Plan	Fifth Plan	Sixth Plan	1985-86	1986-87 (Revi- sed)	1987-88 (Provi- sional)
(1)	(2)	(3)	(4)	(5)	(6)	(7)	(8)	(9)
<b>I. Agriculture and Allied Services</b>		2,549	3,439	5,191	11,474	3,873	5,174	5,421
1. Research and Education(A.P.A.U.)	}	1,002*	606*	641*	2,193*	181	175	175
2. Crop Husbandry	..	..	..	..	..	1,111	1,524	1,825
3. Soil Conservation	..	145	283	177	264	78	105	62
4. Animal Husbandry	..	191	173	277	1,022	280	413	643
5. Dairy Development	..	256	342	444	1,418	170	210	200
6. Fisheries	..	142	180	301	1,336	379	590	481
7. Forests	..	139	271	396	1,493	921	1,282	1,070
8. Investments in Agricultural Institutions	..	..	..	1,004	2,007	305	400	411
9. Marketing	..	..	..	..	..	14	79	6
10. Storage and Warehousing	}	362	848	1,951	63	10	40	40
11. Co-operation	..	**	**	**	1,678	424	356	508
12. Development of Ayacuts	..	226	718	..	..	..	..	..
13. Training Centres	..	86	18	..	..	..	..	..
<b>II. Rural Development</b>	..	2,465	611	1,529	18,253	6,808	13,439	8,072
1. I.R.D.P.	..	..	..	1,141	9,006	2,558	2,567	2,445
2. D.P.A.P.	..	..	..	..	..	417	518	523
3. N.R.E.P.	..	..	..	..	8,357	2,125	2,270	3,499
4. I.R.E.P.	..	..	..	..	..	..	..	5
5. Community Development & Panchayats	..	2,447	611	245	251	62	60	15
6. Land Reforms (Survey and Settlements)	..	..	..	143	255	7	17	73
7. Cyclone Shelters	..	18	..	..	384	173	178	199
8. R.L.E.G.P. (Non Wage Component)	..	..	..	..	..	366	276	..
9. Telugu Grameena Kranthi Patham (Ind. c. B.I.)	..	..	..	..	..	1,100	7,553	1,313
<b>III. Special Area Development</b>	..	..	..	..	..	..	1	2
<b>IV. Irrigation and Flood Control</b>	..	12,222	11,819	31,429	86,740	25,002	30,727	27,494
1. Major and Medium Irrigation	..	9,301	9,855	26,347	71,945	20,405	26,214	24,175
2. Minor Irrigation	..	2,894	1,924	2,290	7,823	3,119	3,167	2,390

(Contd.)

## 21. PLANNING AND COMMUNITY DEVELOPMENT

TABLE 21.1

EXPENDITURE DURING THIRD, FOURTH FIFTH AND SIXTH  
FIVE-YEAR PLANS

(Rs. in lakhs)

S1. No.	Head of Development	Third Plan	Fourth Plan	Fifth Plan	Sixth Plan	1985-86	1986-87 (Revi- sed)	1987-88 (Provi- sional)
(1)	(2)	(3)	(4)	(5)	(6)	(7)	(8)	(9)
3.	Command Area Development ..	27	40	649	4,247	929	773	525
4.	Flood Control & Drainage ..	..	..	1,793	2,725	549	573	404
5.	Andhra Pradesh Construction Corporation ..	..	..	350	..	..	..	..
<b>V.</b>	<b>Energy</b> ..	<b>9,362</b>	<b>19,057</b>	<b>38,138</b>	<b>74,585</b>	<b>14,508</b>	<b>18,255</b>	<b>19,172</b>
1.	Srisaillam H.E.P. (Govt. Works) ..	..	..	8,243	14,352	850	1,519	1,363
2.	A.P.S.E.B. ..	..	..	29,895	60,233	13,633	16,711	17,774
3.	Non Conventional Source of Energy ..	..	..	..	..	25	25	35
<b>VI.</b>	<b>Industry and Minerals</b> ..	<b>1,519</b>	<b>1,473</b>	<b>3,544</b>	<b>20,088</b>	<b>6,637</b>	<b>6,196</b>	<b>5,262</b>
1.	Village and Small Industries ..	892	517	1,186	4,581	1,681	1,724	1,836
2.	Large and Medium Industries ..	582	826	1,554	12,614	4,231	2,902	2,376
3.	Mining ..	45	49	804	2,893	725	1,570	1,050
4.	Matric System ..	..	81	..	..	..	..	..
<b>VII.</b>	<b>Transport and Communications</b> ..	<b>1,694</b>	<b>2,880</b>	<b>9,192</b>	<b>21,954</b>	<b>8,449</b>	<b>12,126</b>	<b>13,289</b>
1.	Minor Ports ..	..	18	177	374	111	159	174
2.	Roads & Bridges ..	..	..	2,709	6,722	1,849	2,720	2,586
3.	A.P.S.R.T.C. ..	1,694	2,862	6,306	14,858	6,441	9,208	10,454
4.	Traffic Control ..	..	..	..	..	22	22	46
5.	Inland Water Transport ..	..	..	..	..	26	17	29
<b>VIII.</b>	<b>Scientific Technology and Environment</b> ..	<b>..</b>	<b>..</b>	<b>..</b>	<b>172</b>	<b>70</b>	<b>143</b>	<b>166</b>
1.	Science and Technology } ..	..	..	..	172	30	50	30
2.	Environmental Programmes } ..	..	..	..	..	40	93	136
<b>IX.</b>	<b>Social and Community Services</b> ..	<b>5,286</b>	<b>5,573</b>	<b>11,094</b>	<b>85,850</b>	<b>26,576</b>	<b>35,725</b>	<b>30,926</b>
1.	General Education ..	2,107	1,540	1,557	9,792	3,074	3,966	3,590
2.	Sports and Youth Services ..	..	..	..	..	..	145	107
3.	Technical Education ..	..	..	115	511	185	268	423
4.	Art and Culture ..	..	..	35	305	267	127	136
5.	Medical and Health ...	1,283	466	1,076	4,904	1,898	2,668	2,733
6.	Sewerage and Water Supplies ..	1,048	1,750	3,253	14,411	4,386	5,297	6,825
7.	Housing (Including Police Housing) ...	250	741	2,171	19,034	6,405	9,441	5,891

(Contd.)

## 21. PLANNING AND COMMUNITY DEVELOPMENT

TABLE 21.1  
EXPENDITURE DURING THIRD, FOURTH FIFTH AND SIXTH  
FIVE-YEAR PLANS

(Rs. in lakhs)								
S1. No.	Head of Development	Third Plan	Fourth Plan	Fifth Plan	Sixth Plan	1985-86	1986-87 (Revi- sed)	1987-88 (Provi- sion <sup>1</sup> )
(1)	(2)	(3)	(4)	(5)	(6)	(7)	(8)	(9)
8.	Urban Development ..	..	215	413	6,026	2,833	2,878	1,586
9.	Information and publicity ..	..	..	34	678	208	201	102
10.	Labour and Labour Welfare ..	94	43	119	608	120	317	267
11.	Special Employment Schemes ..	..	..	..	1,722	400	261	294
12.	Welfare of S.Cs., S.Ts. and B.Cs.	360	788	1,805	16,384	5,982	8,580	7,502
13.	Social Welfare ..	144	30	135	1,657	777	1,347	1,177
14.	Nutrition ..	..	..	381	9,818	41	229	299
X.	Economic Services ..	25£	22£	111£	552£	153£	320	242
1.	Secretariat Economic Services ..	..	..	..	..	..	68	95
2.	Tourism ..	6	12	38	103	40	213	76
3.	Economic Advice and Statistics ..	..	..	..	..	..	29	61
4.	Civil Supplies ..	..	..	..	..	..	6	3
5.	Weights and Measures ..	..	..	..	..	..	4	7
XI.	General Services ..	..	..	200	1,739	1,035	2,167	1,460
1.	Director, Printing and Stationery ..	..	..	..	..	..	16	2
2.	Administrative Building (C.E. Buildings) ..	..	..	..	..	..	1,910	844
3.	Mandal Buildings ..	..	..	..	..	..	..	479
4.	Commercial Taxes ..	..	..	..	..	..	241	130
5.	Institute of Public Administration ..	..	..	..	..	..	..	5
XII.	Miscellaneous ..	120	13	..	2,300	..	..	..
GRAND TOTAL ..		35,242	44,887	1,00,428	3,23,707	93,111	1,24,273	1,11,506

(£) Includes other Economic Services data.

(\*) Ist Five-Year Plan to 6th Five-Year Plan the data shown under Agriculture Production.

(\*\*) Co-operation data included in warehousing and marketing for the Ist Five-Year Plan to 5th Five-Year Plan.

Note: Miscellaneous Includes Development of Capital assistance to Zilla Parishad and Panchayat Samithies, Municipal Roads and Development, Broad Casting, Publicity, Public Co-operation, Evaluation and District Services.

Source: Finance and Planning (Planning Wing) Department, Andhra Pradesh.

## 21. PLANNING AND COMMUNITY DEVELOPMENT

TABLE 21.2  
PHYSICAL TARGETS AND ACHIEVEMENTS

Sl. No.	Item	Unit	1987-88	
			Target	Achievement
(1)	(2)	(3)	(4)	(5)
1.	Foodgrains production potential created (Cumulative) ..	(Lakh tonnes)	128.66	96.90
2.	Oil seeds production potential created (Cumulative) ..	( .. )	20.48	18.52
3.	Seeds distributed .. ..	('000 Tonnes)	23.15	3.93
4.	Soil Conservation in Agricultural lands .. ..	('000 Hectares)	15.00	7.35
5.	Economic and Commercial plantations			
	(a) Teak .. ..	( Hectares )	4,349	3,544
	(b) Quick growing species .. ..	( .. )	260	232
6.	Shortterm and Medium term and long term loans issued through the Co-operative Societies	(Rs. Crores)	325.00	336.97
7.	Installed Capacity			
	(a) Additional .. ..	( M.W. )	18	11.8
	(b) Cumulative .. ..	( .. )	3,613	3,615
8.	(a) Villages Electrified .. ..	( No. )	1,054	1,514
	Cumulative .. ..	( No. )	25,505	26,631
	(b) Pumpsets energised .. ..	( '000 Nos. )	102.34	116.80
	Cumulative .. ..	( .. )	930.68	945.14
9.	(a) Effective fleet strength of A.P.S.R.T.C. (Average)	( No. )	..	10,751
	(b) Route kilometers covered	( Kms.)	..	N.R.
	(c) Volume of operation .. ..	(lakh KMS. )	..	11,335
10.	Enrolment of Children in Classes			
	I to V (in Age group 6-11) .. ..	( '000 Nos. )	78.00	74.53
	VI & VII (in Age group 11-13) .. ..	( .. )	18.63	15.44
11.	(a) Primary Health Centres opened .. ..	( No. )	200	200
	(b) Primary Health Sub-Centres opened .. ..	( No. )	908	839
12.	(1) Bed strength increased in Hospitals and Dispensaries } (2) Bed strength increased in Rural Hospitals and dispensaries }	( No. )	..	111
13.	Tenements constructed (completed)			
	(a) Weaker Sections housing Programmes	(Lakh Nos.)	1.45	1.28
	(b) A.P.Housing Board			
	(i) Normal Plan .. ..	( No. )	451	433
	(ii) HUDCO Assistance .. ..	( No. )	..	8,561
	(c) A.P.Police Housing Corporation	( No. )	4,500	340

SOURCE : Finance and Planning (Planning Wing) Department, Andhra Pradesh.

## 22. LOCAL BODIES

TABLE 22.1  
ESTIMATED RECEIPTS AND EXPENDITURE OF MUNICIPAL CORPORATION OF  
HYDERABAD AND SECUNDERABAD

(In Rs.)

Head of Account	BUDGET ESTIMATES		REVISED ESTIMATES	Budget Estimates
	1986-87	1986-87	1986-87	1987-88
(1)	(2)	(3)	(3)	(4)
<b>RECEIPTS</b>				
Opening Balance:				
I. Statutory .. .. .	1,05,00,000	1,10,00,000		1,26,00,000
II. Utilizable .. .. .	..	..		..
(a) Reserve Fund .. .. .	..	..		..
Total .. .. .	1,05,00,000	1,10,00,000		1,26,00,000
<b>A. General Account</b>				
I. General Taxation and Miscellaneous Revenue	14,78,00,270	16,62,35,270		18,78,07,270
II. General Administration .. .. .	7,20,000	7,20,000		7,20,000
III. Communications .. .. .	24,11,420	23,78,720		25,61,820
IV. Education .. .. .	15,25,000	15,25,000		15,25,000
V. Public Health .. .. .	4,72,12,550	4,79,09,550		6,45,85,300
VI. Fees and Remunerative Enterprises	1,06,24,650	1,48,64,250		2,47,18,150
VII. Debt Services .. .. .	15,65,100	10,65,100		10,65,100
Total .. .. .	21,18,58,990	23,46,97,890		28,29,82,640
B. Lighting Account .. .. .	1,35,00,000	1,38,72,000		1,89,08,000
C. Water Supply and Drainage Account	1,43,50,000	1,47,22,000		1,99,08,000
D. Master Plan Account .. .. .	50,00,000	56,40,000		65,15,000
E. Transferred from Non Municipal Fund	..	..		..
Total Receipts (Ordinary)	24,47,08,990	26,89,31,890		32,83,13,640
Total Receipts Ordinary Including Opening Balance	25,52,08,990	27,99,31,890		34,09,13,640
Deficit .. .. .	13,20,81,440	13,62,66,640		18,80,01,030
Total Receipts ordinary	38,72,90,430	41,61,98,530		52,89,14,670
Capital Account .. .. .	29,44,96,000	31,28,00,000		32,80,06,000
Debt Head Account .. .. .	1,80,38,710	1,80,38,800		1,93,70,800
Deposits and Advances .. .. .	9,15,70,000	9,24,18,000		9,69,70,000
Cheap Grain Shops. A/c .. .. .	1,00,000	1,00,000		1,00,000
Grand Total	79,14,95,140	83,95,55,330		97,33,61,470
<b>EXPENDITURE</b>				
<b>A. General Account</b>				
I. General Taxation and Miscellaneous Revenue	87,97,850	87,97,850		94,75,250
II. General Administration .. .. .	3,20,21,760	3,07,35,560		3,42,59,370
III. Communications .. .. .	19,11,87,000	21,08,67,000		26,74,34,400
IV. Education .. .. .	49,43,400	49,73,400		52,12,500
V. Public Health .. .. .	8,45,26,400	8,68,27,000		9,76,49,700
VI. Fee and Remunerative Enterprises	55,33,350	58,86,350		69,52,850
VII. Debt Services .. .. .	51,39,400	1,04,71,800		4,13,58,620
Total .. .. .	33,21,49,160	35,39,58,960		46,23,42,690
B. Lighting Account .. .. .	1,88,49,000	1,88,49,000		2,28,65,300
C. Water supply and Drainage Account	1,43,59,400	1,43,57,700		1,55,43,400
D. Master Plan Account .. .. .	1,14,32,870	1,14,32,870		1,25,63,280
Total Expenditure Ordinary	37,67,90,430	40,35,98,530		51,33,14,670
<b>Closing Balance</b>				
Statutory .. .. .	1,05,00,000	1,26,00,000		1,56,00,000
Reserve Fund .. .. .	..	..		..
Utilizable .. .. .	..	..		..
Total Closing including Expenditure balance ..	38,72,90,430	41,61,98,530		52,89,14,670
Capital Account .. .. .	29,44,96,000	31,28,00,000		32,80,06,000
E. Debt Head Account .. .. .	1,80,38,710	1,80,38,800		1,93,70,800
F. Deposits and Advances .. .. .	9,15,70,000	9,24,18,000		9,69,70,000
Cheap grain Shop Account .. .. .	1,00,000	1,00,000		1,00,000
GRAND TOTAL	79,14,95,140	83,95,55,330		97,33,61,470

SOURCE : Additional Commissioner (Admn.), Municipal Corporation of Hyderabad, Andhra Pradesh.

## 22. LOCAL BODIES

TABLE 22.2  
VILLAGE PANCHAYATS, DISTRICT-WISE, 1987-88

(As on 31-3-88)

Sl. No.	District						No. of Villages & Towns covered by Gram Panchayats	No. of Gram Panchayats
(1)	(2)						(3)	(4)
1.	Srikakulam	..	..	..	..	..	2,070	1,057
2.	Vizianagaram	..	..	..	..	..	1,533	890
3.	Visakhapatnam	..	..	..	..	..	4,268	943
4.	East Godavari	..	..	..	..	..	1,406	936
5.	West Godavari	..	..	..	..	..	890	806
6.	Krishna	..	..	..	..	..	995	925
7.	Guntur	..	..	..	..	..	729	962
8.	Prakasam	..	..	..	..	..	1,103	954
9.	Nellore	..	..	..	..	..	1,190	942
<b>COASTAL ANDHRA</b>							14,184	8,415
10.	Kurnool	..	..	..	..	..	922	822
11.	Anantapur	..	..	..	..	..	969 <sup>2</sup>	866
12.	Cuddapah	..	..	..	..	..	981	760
13.	Chittoor	..	..	..	..	..	1,404	1,284
<b>RAYALASEEMA</b>							4,276	3,732
14.	Rangareddy	..	..	..	..	..	1,037	647
15.	Hyderabad	..	..	..	..	..	5	..
16.	Nizamabad	..	..	..	..	..	922	622
17.	Medak	..	..	..	..	..	1,267	809
18.	Mahbubnagar	..	..	..	..	..	1,550	774
19.	Nalgonda	..	..	..	..	..	1,157	1,000
20.	Warangal	..	..	..	..	..	1,078	885
21.	Khammam	..	..	..	..	..	1,230	608
22.	Karimnagar	..	..	..	..	..	1,099	1,011
23.	Adilabad	..	..	..	..	..	1,728	719
<b>TELANGANA</b>							11,073	7,075
<b>ANDHRA PRADESH</b>							29,533	19,222

Note:—5 Towns are shown in Hyderabad District during the year, 1987-88.

SOURCE : Directorate of Economics and Statistics, Andhra Pradesh.

## 12. LOCAL BODIES

TABLE 22.3

MUNICIPALITIES IN ANDHRA PRADESH (RECEIPTS &amp; EXPENDITURE), 1986-87

S1.No.	Name of the Municipality	Population (1981 Census)	Receipts (Rs. in lakhs)	Expenditure (Rs. in lakhs)
(1)	(2)	(3)	(4)	(5)
<b>1. SRIKAKULAM DISTRICT</b>				
1.	Srikakulam	67,865	168.33	190.65
2.	Ichapuram	24,343	11.79	9.41
3.	Amadalavalasa	28,099	12.15	11.03
<b>2. VIZIANAGARAM DISTRICT</b>				
4.	Vizianagaram	1,35,000	265.88	242.54
5.	Salur	36,009	131.37	125.91
6.	Bobbili	36,239	72.05	69.10
7.	Parvathipuram	36,348	85.12	83.02
<b>3. VISAKHAPATNAM DISTRICT</b>				
8.	Anakapally	73,182	205.00	195.00
9.	Bheemunipatnam	34,619	50.53	45.05
<b>4. EAST GODAVARI DISTRICT</b>				
10.	Kakinada	2,26,642	1,520.17	1,412.13
11.	Rajahmundry	2,48,000	620.00	585.00
12.	Amalapuram	38,997	80.60	78.38
13.	Peddapuram	34,319	79.24	94.97
14.	Samaikot	41,502	87.60	97.30
15.	Pithapuram	36,880	75.25	67.16
16.	Mandapeta	33,499	95.25	82.12
17.	Ramachandrapuram	30,930	83.23	80.12
18.	Tuni	33,204	132.76	128.80
<b>5. WEST GODAVARI DISTRICT</b>				
19.	Eluru	1,68,154	352.59	341.29
20.	Bhimavaram	1,01,940	411.46	421.79
21.	Palacole	46,146	221.43	193.43
22.	Narasapur	46,033	203.15	196.64
23.	Tadepalligudem	61,936	217.20	193.10
24.	Kovvur	28,756	104.56	109.83
25.	Nidadavole	31,022	104.00	97.61
26.	Tanuku	53,621	157.17	125.27
<b>6. KRISHNA DISTRICT</b>				
27.	Gudivada	83,009	305.72	295.50
28.	Machilipatnam	138,525	331.79	303.51
29.	Jaggayyapeta	20,680	36.02	42.84
30.	Nuzuvidu	32,044	49.14	45.17
31.	Pedana	25,200	23.55	19.83
<b>7. GUNTUR DISTRICT</b>				
32.	Guntur	3,67,699	697.25	648.69
33.	Tenali	1,19,257	268.83	233.01
34.	Bapatla	55,248	75.83	71.13
35.	Narasaraopet	67,026	250.80	206.00
36.	Repalle	34,155	70.88	88.41
37.	Chilakaluripet	61,635	111.03	148.31
38.	Ponnur	50,206	105.20	98.70
39.	Mangalagiri	47,374	85.60	82.50
40.	Macherla	30,719	52.98	47.44
41.	Sattenapalli	33,000	50.25	47.13

(Contd..)



## 22. LOCAL BODIES

TABLE 22.3

MUNICIPALITIES IN ANDHRA PRADESH (RECEIPTS &amp; EXPENDITURE), 1986-87

Sl. No.	Name of the Municipality	Population (1981 Census)	Receipts (Rs. in lakhs)	Expenditure (Rs. in lakhs)
(1)	(2)	(3)	(4)	(5)
<b>8. PRAKASAM DISTRICT</b>				
42.	Ongole	85,337	367.65	335.84
43.	Chitala	72,043	305.50	285.60
44.	Markapur	34,381	110.50	98.90
45.	Kandukur	32,370	14.80	12.14
46.	Vetapalem	28,750	19.15	18.50
<b>9. NELLORE DISTRICT</b>				
47.	Nellore	2,98,046	462.43	392.39
48.	Gudur	44,630	81.70	85.55
49.	Kavali	48,630	81.70	85.55
<b>10. KURNOOL DISTRICT</b>				
50.	Kurnool	2,06,362	370.61	320.00
51.	Adoni	1,08,905	190.67	120.37
52.	Nandyal	88,185	306.58	260.92
53.	Yemmiganur	50,701	67.34	58.10
<b>11. ANANTAPURAM DISTRICT</b>				
54.	Anantapur	1,19,536	408.33	392.55
55.	Guntakal	84,599	187.82	193.25
56.	Hindupur	55,501	205.10	198.20
57.	Tadipatri	53,920	120.48	109.52
58.	Rayadurg	32,475	80.71	78.50
59.	Kadiri	52,774	90.31	87.20
60.	Dharmavaram	50,969	80.95	75.82
<b>12. CUDDAPAH DISTRICT</b>				
61.	Cuddapah	1,03,146	197.63	200.90
62.	Proddatur	1,07,070	213.95	234.72
<b>13. CHITTOOR DISTRICT</b>				
63.	Chittoor	1,04,396	171.75	195.29
64.	Tirupathi	1,15,292	344.53	338.66
65.	Madanapalle	54,938	120.00	95.85
66.	Srikalahasti	51,306	120.00	98.70
67.	Punganoor	25,562	23.50	23.72
<b>14. RANGAREDDY DISTRICT</b>				
68.	Tandur	32,448	32.13	31.52
69.	Malkajigiri	65,776	85.15	83.15
70.	Rajendranagar	31,345	25.02	23.00
71.	Kukatapalli	66,922	105.20	98.50
72.	L.B. Nagar	44,907	120.30	110.10
73.	Khapra	32,103	33.34	30.18
74.	Uppalikalani	31,172	36.59	67.26
75.	Qutubullapur	35,195	26.50	36.50
76.	Alwal	43,179	40.15	35.20
77.	Seri Lingampally	32,867	18.92	9.83
78.	Vikarabad	30,556	18.17	17.20
<b>15. NIZAMABAD DISTRICT</b>				
79.	Nizamabad	1,83,000	182.06	212.95
80.	Bodhan	50,807	64.55	68.22
81.	Kamareddy	33,053	67.17	92.20

(Contd.)

## 22. LOCAL BODIES

TABLE 22.3

MUNICIPALITIES IN ANDHRA PRADESH (RECEIPTS &amp; EXPENDITURE), 1986-87

Sl. No.	Name of the Municipality	Population (1981 Census)	Receipts (Rs. in Lakhs)	Expenditure (Rs. in Lakhs)
(1)	(2)	(3)	(4)	(5)
16.	MEDAK DISTRICT			
81.	Medak	26,577	17.56	16.15
83.	Siddipet	42,753	48.32	45.77
84.	Sadasivpet	20,878	20.00	22.76
85.	Zaheerabad	28,956	24.34	37.74
86.	Sangareddi	31,360	48.71	53.71
17.	MAHBUBNAGAR DISTRICT			
87.	Mahabubnagar	87,361	114.97	104.18
88.	Narayanpet	27,861	14.88	13.43
89.	Gadwal	30,959	30.05	28.12
90.	Wanaparthy	28,708	30.05	28.12
18.	NALGONDA DISTRICT			
91.	Nalgonda	62,506	42.15	38.15
92.	Bhongir	30,567	23.36	19.19
93.	Suryapet	43,849	76.50	73.13
94.	Miryalaguda	32,478	75.15	67.10
19.	WARANGAL DISTRICT			
95.	Warangal	3,68,013	340.81	386.81
96.	Jangaon	25,094	25.19	23.08
20.	KHAMMAM DISTRICT			
97.	Khammam	98,681	212.65	185.60
98.	Yellandu	27,571	25.35	23.20
99.	Palwancha	39,116	19.35	18.27
100.	Kothagudem NAC	95,323	52.28	56.67
21.	KARIMNAGAR DISTRICT			
101.	Karimnagar	85,255	200.00	185.15
102.	Jagtial	53,213	56.52	56.45
103.	Sircilla	34,147	25.15	21.10
104.	Ramagundam NAC	1,10,000	45.74	28.40
22.	ADILABAD DISTRICT			
105.	Adilabad	53,482	64.38	77.97
106.	Mantherial	32,478	47.46	46.74
107.	Bhainsa	23,696	35.12	33.06
108.	Nirmal	44,442	50.51	85.13
109.	Kagajnagar	18,170	20.15	18.20
110.	Sirpur NAC	33,750	7.33	5.70
111.	Bellaampally	47,366	167.65	92.26

SOURCE: Director of Municipal Administration, Andhra Pradesh,

## 23. JUDICIAL

## TABLE

NUMBER OF INSTITUTIONS, DISPOSALS AND PENDENCIES OF ORIGINAL SUITS, SMALL CAUSES SUITS  
PETITIONS FOR

Sl.No.	Item							PENDENCY AT THE BEGINNING OF THE YEAR
(1)	(2)							(3)
<b>1. Original Suits:</b>								
	Coastal Andhra	..	..	..	..	..	..	1,00,484
	Rayalaseema	..	..	..	..	..	..	32,097
	Telangana	..	..	..	..	..	..	55,705
	Total	..	..	..	..	..	..	1,88,286
<b>2. Small Causes Suits:</b>								
	Coastal Andhra	..	..	..	..	..	..	8,330
	Rayalaseema	..	..	..	..	..	..	2440
	Telangana	..	..	..	..	..	..	3,200
	Total	..	..	..	..	..	..	13,970
<b>3. Regular Appeals:</b>								
	Coastal Andhra	..	..	..	..	..	..	8,447
	Rayalaseema	..	..	..	..	..	..	3,306
	Telangana	..	..	..	..	..	..	3,181
	Total	..	..	..	..	..	..	14,934
<b>4. Civil Miscellaneous Appeals:</b>								
	Coastal Andhra	..	..	..	..	..	..	3,101
	Rayalaseema	..	..	..	..	..	..	612
	Telangana	..	..	..	..	..	..	1,394
	Total	..	..	..	..	..	..	5,107
<b>5. Execution Petitions:</b>								
	Coastal Andhra	..	..	..	..	..	..	24,629
	Rayalaseema	..	..	..	..	..	..	11,252
	Telangana	..	..	..	..	..	..	8,759
	Total	..	..	..	..	..	..	44,640
<b>6. Insolvency Petitions:</b>								
	Coastal Andhra	..	..	..	..	..	..	1,031
	Rayalaseema	..	..	..	..	..	..	259
	Telangana	..	..	..	..	..	..	175
	Total	..	..	..	..	..	..	1,465

SOURCE: Registrar of High Court of Andhra Pradesh.

## 23. JUDICIAL

## 23.1

REGULAR APPEALS, CIVIL MISCELLANEOUS APPEALS, EXECUTION PETITIONS AND INSOLVENCY  
THE YEAR 1987-88

INSTITUTIONS	TOTAL FOR DISPOSALS COL. 3+4	DISPOSED OFF	PENDENCY AT THE END OF THE YEAR
(4)	(5)	(6)	(7)
55,625	1,56,109	51,032	1,05,077
25,060	57,157	25,640	31,517
46,944	1,02,649	41,112	61,537
1,27,629	3,15,915	117,784	1,98,131
12,318	20,648	12,975	7,673
4,019	6,459	4,767	1,692
4,409	7,609	4,243	3,366
20,746	34,716	21,985	12,731
3,882	12,329	3,025	9,304
1,715	5,021	1,604	3,417
2,661	5,842	2,140	3,702
8,258	23,192	6,769	16,423
2,823	5,924	2,214	3,710
746	1,358	716	642
1,412	2,806	1,561	1,245
4,981	10,088	4,491	5,597
17,442	42,071	19,426	22,645
10,618	21,870	9,931	11,939
8,290	17,049	7,428	9,621
36,350	80,990	36,785	44,205
346	1,377	299	1,078
242	501	180	321
85	260	94	166
673	2,138	573	1,565

## 23. JUDICIAL

**TABLE 23.2**  
**NUMBER OF JUDICIAL OFFICERS**

SLNo.	Type of officers	1986-87	1987-88
(1)	(2)	(3)	(4)
1.	Judges of High Court		
	(a) Permanent	24	24
	(b) Additional	2	2
2.	Number of District and Sessions Judges, including Chairman of Tribunal.	87	88
3.	Number of Sub-Judges	103	104
4.	Number of District Munsiffs including Assistant Judges and 1st Class Magistrates	388	388

Source : Registrar of High Court of Andhra Pradesh.

---

**TABLE 23.3**  
**NUMBER AND DESCRIPTION OF REGISTERED DOCUMENTS AND**  
**VALUE OF PROPERTY TRANSFERRED**

---

## 23. JUDICIAL

TABLE  
NUMBER AND DESCRIPTION OF REGISTERED DOCUMENTS AND

Year	No. of Registration Offices	NUMBER OF REGISTRATIONS						Total No. of Compulsory Registrations (Col. 3 to 7)
		IMMOVABLE PROPERTY					Miscellaneous	
		Sales	Mortgages	Leases	Gifts			
(1)	(2)	(3)	(4)	(5)	(6)	(7)	(8)	
1982-83	.. 345	5,86,403	3,26,673	3,655	51,858	12,704	9,81,293	
1983-84	.. 345	6,12,721	2,13,251	3,493	55,847	13,861	8,99,173	
1984-85	.. 345	6,82,395	2,10,951	4,182	65,666	15,986	9,79,180	
1985-86	.. 347	6,63,115	1,62,270	4,316	65,439	14,969	9,10,109	
1986-87	.. 347	5,24,947	1,53,461	3,498	53,322	10,478	7,45,706	
1987-88	.. 347	5,26,927	5,45,831	3,999	59,285	32,461	11,68,503	

TABLE

Year	No. of Registration Offices	AGGREGATE VALUE OF IMMOVABLE				
		Sales	Mortgages	Leases	Gifts	Miscellaneous
		(17)	(18)	(19)	(20)	(21)
1982-83	345	36,996	21,652	426	4,702	3,905
1983-84	345	39,068	14,611	259	4,692	3,558
1984-85	345	45,683	22,592	545	5,774	2,526
1985-86	347	62,501	20,253	389	8,625	4,561
1986-87	347	71,400	15,977	431	7,418	3,603
1987-88	347	89,390	5,621	461	6,765	26,018

SOURCE : Inspector-General of Registration and Stamps, Andhra Pradesh.

## 23. JUDICIAL

## 23.3

## VALUE OF PROPERTY TRANSFERRED

EFFECTED							
Total No. of Optional Registra- tions	Total No. of Compulsory and Optional Registra- tions (8+9)	MOVABLE PROPERTY			Wills	Authorities to adopted Cancellation	Grand Total
		Money Bonds	Others	Total			
(9)	(10)	(11)	(12)	(13)	(14)	(15)	(16)
6,470	9,87,763	..	15,305	15,305	13,475	..	10,16,543
7,285	9,06,458	..	16,507	16,507	13,921	..	9,36,886
7,409	9,86,589	..	20,268	30,368	14,556	..	10,21,413
7,647	9,17,756	..	24,739	24,739	16,244	..	9,58,739
6,014	7,51,720	..	25,955	25,955	14,221	..	7,91,896
5,103	11,73,606	..	18,707	18,707	14,884	..	12,07,197

(Contd.)

23.3—(Contd.)

(Rs. in lakhs)

PROPERTY TRANSFERRED							
Total Number of Compulsory Registra- tions (Cols. 17 to 21)	Total value of Optional Registrations	Total value of Compulsory and Optional Registrations	Aggregate value of Movable property Transferred	Grand Total	Total Receipts	Refund	Expen- diture
(22)	(23)	(24)	(25)	(26)	(27)	(28)	(29)
67,681	859	68,540	277	68,817	552.24	0.18	275
62,199	677	62,865	180	63,045	736.22	1.08	311
77,120	1,020	78,140	1,491	79,632	737.97	0.78	336
96,329	1,353	97,682	303	97,986	1,049.45	2.48	393
98,828	1,296	1,00,125	214	1,00,339	1124.71	0.09	404
1,28,254	641	1,28,895	206	1,29,101	10,135.23	..	714



## 23. JUDICIAL

TABLE

## NUMBER AND DESCRIPTION OF REGISTERED DOCUMENTS AND VALUE OF PROPERTY

Sl.No.	District	NUMBER OF REGISTRATION OFFICES	SALES	MORTGAGES	LEASES	TOTAL NUMBER OF	
						GIFTS	IMMOVABLE MISCELLANEOUS
(1)	(2)	(3)	(4)	(5)	(6)	(7)	(8)
1.	Srikakulam .. ..	15	20,820	5,470	30	1,744	295
2.	Vizianagaram .. ..	12	14,454	19,117	36	1,550	585
3.	Visakhapatnam .. ..	11	21,728	13,992	59	1,844	842
4.	East Godavari .. ..	24	41,365	22,923	325	8,533	2,380
5.	West Godavari .. ..	22	33,657	31,424	647	7,254	2,589
6.	Krishna .. ..	24	32,315	36,591	218	5,128	3,238
7.	Guntur .. ..	15	22,508	20,836	193	3,818	1,194
8.	Prakasam .. ..	18	19,921	31,324	152	2,667	782
9.	Nellore .. ..	17	19,691	24,561	78	1,478	638
10.	Narasaraopet .. ..	13	15,219	43,840	77	2,842	1,023
	COASTAL ANDHRA .. ..	171	2,41,678	2,50,078	1,815	36,858	13,566
11.	Kurnool .. ..	21	25,333	41,271	238	2,793	982
12.	Anantapur .. ..	20	30,658	29,556	88	4,803	1,038
13.	Cuddapah .. ..	15	22,163	21,594	89	2,844	619
14.	Chittoor .. ..	21	35,746	26,479	387	3,633	1,698
	RAYALASEEMA .. ..	77	1,13,900	1,18,900	802	14,073	4,337
15.	Rangareddy .. ..	10	43,928	13,689	174	1,016	3,352
16.	Hyderabad .. ..	7	8,519	507	500	829	6,281
17.	Nizamabad .. ..	9	14,144	17,577	82	610	315
18.	Medak .. ..	11	25,347	12,572	51	871	1,099
19.	Mahbubnagar .. ..	13	22,725	17,071	42	1,871	754
20.	Nalgonda .. ..	11	17,051	39,815	117	1,238	598
21.	Warangal .. ..	11	7,049	17,529	45	434	499
22.	Khammam .. ..	8	4,571	35,232	114	278	1,110
23.	Karimnagar .. ..	13	18,431	16,375	82	738	372
24.	Adilabad .. ..	6	9,584	6,486	175	469	178
	TELANGANA .. ..	99	1,71,349	1,76,853	1,382	8,354	14,558
	ANDHRA PRADESH .. ..	347	5,26,927	5,45,831	3,999	59,285	32,461

## 23. JUDICIAL

23.4

DISTRICT-WISE, 1987-88

REGISTRATIONS EFFECTED							
PROPERTY			MOVABLE PROPERTY			WILLS	GRAND TOTAL
TOTAL NO. OF COMPULSORY REGISTRATIONS	TOTAL NO. OF OPTIONAL REGISTRATIONS	TOTAL NO. OF COMPULSORY AND OPTIONAL REGISTRATIONS	MONEY BONDS	OTHERS	TOTAL		
(9)	(10)	(11)	(12)	(13)	(14)	(15)	(16)
28,359	56	28,415	..	110	110	848	29,373
35,742	115	35,857	..	230	230	684	36,771
38,465	570	39,035	..	1,100	1,100	1,460	41,595
75,526	620	76,146	..	1,200	1,200	2,433	79,779
75,571	330	75,901	..	960	960	731	77,592
77,490	510	78,000	..	820	820	1,675	80,495
48,549	450	48,999	..	900	900	1,353	51,252
54,846	225	55,071	..	500	500	623	56,194
46,446	230	46,676	..	560	560	623	47,859
63,001	261	63,262	..	472	472	688	64,422
5,43,995	3,367	5,47,362	..	6,852	6,852	11,118	5,65,332
70,617	125	70,742	..	550	550	461	71,753
66,143	230	66,373	..	600	600	823	67,796
47,309	280	47,589	..	520	520	416	48,525
67,943	38	68,323	..	600	600	456	69,379
2,52,012	1,015	2,53,027	..	2,270	2,270	2,156	2,57,453
62,159	115	62,274	..	3,500	3,500	127	65,901
16,636	220	16,856	..	4,620	4,620	657	22,133
32,728	56	32,784	..	200	200	63	33,047
39,940	115	40,055	..	300	300	79	40,434
42,463	115	42,578	..	300	300	94	42,972
58,819	100	58,919	..	200	200	130	59,249
25,556	..	25,556	..	100	100	103	25,759
41,305	..	41,305	..	75	75	242	41,622
35,998	..	35,998	..	190	190	64	36,252
16,892	..	16,892	..	100	100	51	17,043
3,72,496	721	3,73,217	..	9,585	9,585	1,610	3,84,412
11,68,503	5,103	11,73,606	..	18,707	18,707	14,884	12,07,197

(Contd.)

## 23. JUDICIAL

TABLE  
NUMBER AND DESCRIPTION OF REGISTERED DOCUMENTS AND

Sl.No.	District	SALES	MORTGAGES	VALUE OF PROPERTY OF THE REGISTERED		
				LEASES	GIFTS	MISCELLANEOUS
(1)	(2)	(17)	(18)	(19)	(20)	(21)
1.	Srikakulam .. ..	2,397.70	86.46	3.87	296.85	1283.57
2.	Vizianagaram .. ..	9,424.23	52.87	0.50	69.11	1,279.47
3.	Visakhapatnam .. ..	3,538.33	443.69	73.87	151.17	1,464.56
4.	East Godavari .. ..	7,904.20	830.21	18.22	1,122.53	2,510.86
5.	West Godavari .. ..	6,846.39	955.56	33.04	1,017.72	2,255.10
6.	Krishna .. ..	5,875.60	613.56	105.94	708.92	1,967.52
7.	Guntur .. ..	16,426.10	51.46	8.92	500.79	2,525.68
8.	Prakasam .. ..	1,634.18	43.50	3.87	263.93	1,419.24
9.	Nellore .. ..	1,779.43	20.96	3.18	225.35	679.90
10.	Narasaraopet .. ..	1,722.79	66.11	10.82	363.55	554.33
	COASTAL ANDHRA .. ..	57,548.95	3,164.38	262.23	4,719.92	15,940.23
11.	Kurnool .. ..	2,730.93	218.17	2.32	405.04	1,218.03
12.	Anantapur .. ..	3,334.31	318.99	16.31	269.42	1,597.36
13.	Cuddapah .. ..	2,456.93	39.96	2.97	220.80	833.7
14.	Chittoor .. ..	3,573.94	327.71	14.95	350.85	1,096.41
	RAYALASEEMA .. ..	11,836.12	904.83	36.45	1,246.11	4,945.17
15.	Ranga Reddy .. ..	5,927.37	98.34	60.72	65.01	817.49
16.	Hyderabad .. ..	4,145.64	201.89	59.92	89.98	40.01
17.	Nizamabad .. ..	1,209.57	211.76	9.44	77.04	747.71
18.	Medak .. ..	2,057.97	82.71	4.27	55.98	721.76
19.	Mahabubnagar .. ..	1,163.02	218.72	2.76	101.80	516.05
20.	Nalgonda .. ..	1,765.49	139.34	4.74	184.96	448.07
21.	Warangal .. ..	1,256.25	249.18	14.71	76.59	423.01
22.	Khammam .. ..	670.99	221.04	0.36	37.57	384.24
23.	Karimnagar .. ..	1,082.80	69.14	1.79	78.34	608.67
24.	Adilabad .. ..	725.37	59.20	3.96	31.56	425.51
	TELANGANA .. ..	20,004.47	1,551.32	162.67	798.83	5,132.52
	ANDHRA PRADESH .. ..	89,389.54	5,620.53	461.35	6,764.86	26,017.92

SOURCE : Inspector-General of Registration and Stamps, Andhra Pradesh.

## 23. JUDICIAL

23.4

## VALUE OF PROPERTY DISTRICT-WISE 1987-88.

(Rs. in Lakhs)

DOCUMENTS EFFECTED							
TOTAL VALUE OF COMPULSORY REGISTRATIONS	TOTAL VALUE OF OPTIONAL REGISTRATIONS	TOTAL VALUE OF COMPULSORY AND OPTIONAL REGISTRATIONS	AGGREGATE VALUE Movable pro- perty effected	GRAND TOTAL	TOTAL RECEIPTS	REFUNDS	EXPEN- DITURE
(22)	(23)	(24)	(25)	(26)	(27)	(28)	(29)
4,068.45	0.43	4,068.88	8.32	4,077.20	204.91	..	23.23
10,826.18	5.44	10,831.62	2.60	10,834.22	171.39	..	18.38
5,671.62	109.79	5,781.41	7.22	5,788.63	651.43	..	29.64
12,386.02	55.01	12,441.03	8.10	12,449.13	991.04	..	47.56
11,107.81	23.33	11,131.14	5.45	11,136.59	821.04	..	45.63
9,271.54	11.38	9,282.92	13.75	9,296.67	806.60	..	45.36
19,512.95	44.79	19,557.74	9.90	19,567.64	551.74	..	62.36
3,364.72	46.43	3,411.15	10.11	3,421.26	344.90	..	29.24
2,708.82	36.80	2,745.62	15.13	2,760.75	365.42	..	26.06
2,717.60	55.02	2,772.62	13.67	2,786.29	331.19	..	..
81,635.71	388.42	82,024.13	94.25	82,118.38	5,239.66	..	327.46
4,574.49	72.05	4,646.54	11.97	4,658.51	384.64	..	35.64
5,236.29	36.41	5,272.70	23.94	5,296.64	453.98	..	30.37
3,594.04	49.70	3,643.74	16.23	3,659.97	310.00	..	27.50
5,563.86	80.56	5,644.42	26.78	5,671.20	546.92	..	35.76
18,968.68	238.72	19,207.40	78.92	19,286.32	1,695.54	..	129.27
6,968.93	..	6,968.93	5.72	6,974.65	700.56	..	21.36
4,537.44	12.61	4,550.05	10.02	4,560.07	817.22	..	87.04
2,255.52	..	2,255.52	2.29	2,257.81	197.29	..	17.05
2,922.69	..	2,922.69	2.87	2,925.56	284.32	..	20.07
2,002.35	0.84	2,003.19	2.20	2,005.39	245.77	..	20.82
2,542.60	..	2,542.60	2.00	2,544.60	254.00	..	21.16
2,019.74	..	2,019.74	1.27	2,021.01	174.92	..	21.73
1,314.20	..	1,314.20	4.00	1,318.20	135.07	..	15.29
1,840.74	0.09	1,840.83	1.00	1,841.83	254.64	..	21.39
1,245.60	..	1,245.60	1.08	1,246.68	136.24	..	11.71
27,649.81	13.54	27,663.35	32.45	27,695.80	3,200.03	..	257.62
1,28,254.20	640.68	1,28,894.88	205.62	1,29,100.50	10,135.24	..	714.35

## 24. POLICE AND CRIME

TABLE 24.1  
GENERAL MANAGEMENT OF POLICE FORCE

Year	TOTAL ACTUAL STRENGTH					
	Ordinary (Civil)		Armed (Reserved)		A.P.S.P. Battalion	
	Officers	Men	Officers	Men	Officers	Men
(1)	(2)	(3)	(4)	(5)	(6)	(7)
1983	2,833	26,348	576	11,448	648	7,306
1984	2,979	28,756	588	12,211	648	7,396
1985	3,163	29,426	569	12,289	712	8,061
1986	3,304	28,686	643	12,202	760	7,915
1987	3,440	28,352	628	12,608	705	7,862

Source : Director-General and Inspector-General of Police, Andhra Pradesh.

## 24. POLICE AND CRIME

TABLE 24.2

GENERAL MANAGEMENT OF THE POLICE FORCE—DISTRICT-WISE, 1987

Sl.No.	District	TOTAL ACTUAL STRENGTH			
		Ordinary (Civil)		Armed (Reserved)	
		Officers	Men	Officers	Men
(1)	(2)	(3)	(4)	(5)	(6)
1.	Sriekulam	57	520	13	257
2.	Vizianagaram	56	682	27	169
3.	Visakhapatnam	151	1,381	32	711
4.	East Godavari	114	1,244	26	436
5.	West Godavari	99	838	13	274
6.	Krishna	185	1,608	32	642
7.	Guntur	123	1,502	23	496
8.	Prakasam	84	749	14	291
9.	Nellore	91	928	17	605
10.	Government Railway Police (Vijaywada)	32	446	4	87
	COASTAL ANDHRA	992	9,898	201	3,968
11.	Kurnool	122	1,445	22	406
12.	Anantapur	105	1,143	17	335
13.	Cuddapah	107	1,013	19	391
14.	Chittoor	117	1,486	24	495
	(a) Government Railway Police (Guntakal)	23	391	6	86
	RAYALASEEMA	474	5,478	88	1,713
15.	(a) Rangareddy	148	1,314	22	498
	(b) Hyderabad (City)	614	4,106	96	1,811
16.	Nizamabad	53	653	15	307
17.	Medak	60	700	10	207
18.	Mahabubnagar	73	918	14	448
19.	Nalgonda	91	902	16	424
20.	Warangal	120	954	24	557
21.	Khammam	143	1,043	22	413
22.	Karimnagar	95	848	24	558
23.	Adilabad	45	850	30	672
24.	Government Railway Police (Secunderabad)	22	362	5	74
	TELANGANA	1,464	12,650	278	5,969

(Contd.)

## 24. POLICE AND CRIME

TABLE 24.2

GENERAL MANAGEMENT OF THE POLICE FORCE—DISTRICT-WISE, 1987

Sl.No.	District	TOTAL ACTUAL STRENGTH					
		Ordinary (Civil)		Armed (Reserved)			
		Officers	Men	Officers	Men		
(1)	(2)	(3)	(4)	(5)	(6)		
25.	Intelligence	..	..	274	107	..	..
26.	Crime Branch, C.L.D.	..	..	174	208	..	..
27.	P. R. S. Amberpet	..	..	8	—	2	10
28.	Commandant, S. A. R. C. P. L.	..	..	..	..	47	878
29.	P. T. C. Anantapur	..	..	14	3	10	55
30.	P. R. S. Vizianagaram	..	..	..	..	2	15
31.	Range D.I.G	..	..	8	..	..	..
32.	D. I. G. Training	..	..	1	2	..	..
33.	D. I. G. A.P.S.P. B.Ns.	..	..	2	..	..	..
34.	D. I. G. Railways	..	..	1	..	..	..
35.	Computer Services	..	..	18	6	..	..
36.	Chief Office	..	..	10	..	..	..
	ANDHRA PRADESH	..	..	3,440	28,352	628	12,608
	A.P.S.P. B.Ns.	..	..	..	..	705	7,862

Source: Director-General and Inspector-General of Police, Andhra Pradesh.

## 24. POLICE AND CRIMES

TABLE 24.3  
MAJOR COGNIZABLE CRIMES

Year	Murder	Dacoity	Robbery	House breakings	Thefts (Cattle & Ordinary)	Total of Major Crimes
(1)	(2)	(3)	(4)	(5)	(6)	(7)
1983	1,401	434	700	6,613	16,815	25,963
1984	1,507	301	543	5,359	12,642	20,352
1985	1,572	286	527	5,024	12,508	19,917
1986	1,597	334	573	6,675	11,439	20,618
1987	1,838	423	768	7,076	16,078	26,183

SOURCE : Director-General and Inspector-General of Police, Andhra Pradesh.



## 24. POLICE AND CRIME

TABLE 24.4  
MAJOR COGNIZABLE CRIMES DISTRICT-WISE, 1987

Sl. No.	District	Murder	Dacoity	Robbery	House breaking	THEFTS		Total
						(Cattle & Ordinary)		
(1)	(2)	(3)	(4)	(5)	(6)	(7)	(8)	
1.	Srikakulam .. ..	32	9	7	101	276		425
2.	Vizianagaram .. ..	20	4	2	138	262		426
3.	Visakhapatnam .. ..	60	14	15	319	892		1,300
4.	East Godavari .. ..	79	1	15	460	1,015		1,570
5.	West Godavari .. ..	50	8	9	297	729		1,093
6.	Krishna .. ..	75	19	22	404	1,374		1,894
7.	Guntur .. ..	129	28	51	424	1,337		1,969
8.	Prakasam .. ..	80	14	26	235	483		838
9.	Nellore .. ..	61	14	22	199	682		978
10.	Govt. Rly. Police .. .. (Vijayawada) .. ..	1	..	4	2	254		261
	COASTAL ANDHRA .. ..	587	111	173	2,379	7,304		10,754
11.	Kurnool .. ..	119	16	13	125	316		589
12.	Anantapur .. ..	88	32	18	220	564		922
13.	Cuddapah .. ..	85	14	15	204	449		767
14.	Chittoor (a) .. ..	83	27	41	338	274		763
	(b) S.R.P, Guntakal .. ..	2	1	7	..	245		255
	RAYALASEEMA .. ..	377	90	94	887	1,848		3,296
15.	Rangareddy .. ..	80	27	55	552	831		1,545
16.	Hyderabad .. ..	73	8	96	1,265	3,087		4,529
17.	Nizamabad .. ..	88	31	76	215	376		786
18.	Medak .. ..	85	25	59	274	391		834
19.	Mahbubnagar .. ..	135	24	17	273	334		783
20.	Nalgonda .. ..	79	20	31	225	371		726
21.	Warangal .. ..	104	20	33	296	449		902
22.	Khammam .. ..	70	8	10	198	374		660
23.	Karimnagar .. ..	104	41	78	195	298		716
24.	Adilabad .. ..	53	14	36	117	184		404
25.	Govt, Rly, .. .. Police (Sec'bad) .. ..	3	4	10	..	231		248
	TELANGANA .. ..	874	222	501	3,610	6,926		12,133
	ANDHRA PRADESH .. ..	1,838	423	768	7,076	16,078		26,183

SOURCE : Director-General and Inspector-General of Police, Andhra Pradesh.

TABLE 24.5  
NUMBER OF PRISONERS CONFINED IN THE JAILS AS ON 31ST DECEMBER

Sl. No.	Category of Prisoners	NO. OF PRISONERS CONFINED							
		1987			1988				
		Male	Female	Total	Male	Female	Total		
(1)	(2)	(3)	(4)	(5)	(6)	(7)	(8)		
1.	Lock-up	..	..	5,610	70	5,680	6,353	137	6,490
2.	Lifers	..	..	1,493	11	1,504	1,495	25	1,520
3.	Deaths	..	..	30	..	30	19	..	19
4.	Detenues	..	..	19	..	19	17	..	17
	Total	..	..	7,152	81	7,233	7,884	162	8,046

SOURCE: Inspector-General of Prisons & Director of Correctional Services, Andhra Pradesh.

## 24. JAILS

TABLE 24.6  
MONTHLY AVERAGE NUMBER OF PRISONERS : NEW CASES OF OFFENCES COMMITTED

Sl. No.	Category of Offence	NO. OF PRISONERS					
		1987			1988		
		Male	Female	Total	Male	Female	Total
(1)	(2)	(3)	(4)	(5)	(6)	(7)	(8)
1.	Against person	418	10	428	260	14	274
2.	Against Property	505	9	514	365	9	374
3.	Others (Special Act)	397	10	407	366	14	380
	<b>Total</b>	<b>1,320</b>	<b>29</b>	<b>1,349</b>	<b>991</b>	<b>37</b>	<b>1,028</b>

SOURCE: Inspector-General of Prisons & Director of Correctional Services, Andhra Pradesh.

TABLE 24.7

MONTHLY AVERAGE, AGE, MARITAL STATUS, EMPLOYMENT, EDUCATION, PERIOD OF SENTENCE AND OFFENCES COMMITTED OF THE ADMITTED PRISONERS OF THE YEAR 1988

Age						Male	Female
(1)						(2)	(3)
Upto 16 years	..	..	..	..	..	..	..
17 to 21 years	..	..	..	..	..	237	9
21 to 40 years	..	..	..	..	..	599	21
40 to 65 years	..	..	..	..	..	149	7
65 years and above	..	..	..	..	..	6	..
Total	..	..	..	..	..	991	37
<i>Marital Status</i>							
Married	..	..	..	..	..	575	29
Un-Married	..	..	..	..	..	416	8
Total	..	..	..	..	..	991	37
<i>Employment</i>							
Employed	..	..	..	..	..	273	7
Un-Employed	..	..	..	..	..	718	30
Total	..	..	..	..	..	991	37
<i>Education</i>							
Elementary Education	..	..	..	..	..	256	3
Secondary Education	..	..	..	..	..	169	1
College Education	..	..	..	..	..	24	..
Illiterates	..	..	..	..	..	525	31
Graduates and above	..	..	..	..	..	17	2
Total	..	..	..	..	..	991	37
<i>Period of Sentence</i>							
Upto 6 months	..	..	..	..	..	676	29
6 months to 1 year	..	..	..	..	..	120	3
1 to 5 years	..	..	..	..	..	110	2
5 to 10 years	..	..	..	..	..	28	1
Lifers	..	..	..	..	..	57	2
Death	..	..	..	..	..	..	..
Total	..	..	..	..	..	991	37

SOURCE: Inspector-General of Prisons &amp; Director of Correctional Services, Andhra Pradesh.

TABLE 25  
CONSUMPTION OF COUNTRY SPIRITS

Year						Country Spirits (Lakh Bulk Litres)
(1)						(2)
1981-82	..	..	..	..	..	696.11
1982-83	..	..	..	..	..	741.31
1983-84	..	..	..	..	..	841.82
1984-85	..	..	..	..	..	864.18
1985-86	..	..	..	..	..	887.00
1986-87	..	..	..	..	..	947.51
1987-88	..	..	..	..	..	1,037.09

SOURCE : Commissioner of Excise, Andhra Pradesh.

## 26. MISCELLANEOUS

TABLE 26.1

ARRIVALS AND VALUATION OF AGRICULTURAL COMMODITIES TO REGULATED MARKETS  
FOR THE YEAR, 1987-88

(Quantity in '000 Quintals, Value in '000 Rs.)

Sl. No.	Name of the Commodity	ANDHRA		TELANGANA		TOTAL FOR ANDHRA PRADESH	
		Quantity	Value	Quantity	Value	Quantity	Value
(1)	(2)	(3)	(4)	(5)	(6)	(7)	(8)
1.	Paddy	38,592	69,93,716	15,750	22,79,194	54,342	92,72,910
2.	Rice	12,281	41,18,744	245	1,04,519	12,526	42,23,263
3.	Jowar	536	80,674	274	41,756	810	1,22,430
4.	Bajra	450	1,59,041	48	8,655	498	1,67,696
5.	Maize	29	6,247	1,837	3,33,828	1,866	3,40,075
6.	Wheat	..	..	87	23,052	87	23,052
7.	Ragi	338	22,094	190	31,602	528	53,696
8.	Greengram	268	1,28,057	506	2,18,705	774	3,46,762
9.	Bengalgram	61	21,460	54	18,382	115	39,842
10.	Redgram	1,002	3,61,864	245	1,82,250	1,247	5,44,114
11.	Blackgram	2,117	10,69,978	206	88,399	2,323	11,58,377
12.	Horsegram	72	15,591	42	6,677	114	22,268
13.	Ballar	40	34,298	13	3,771	53	38,069
14.	Lobba	..	..	..	..	..	..
15.	Other Pulses	277	1,23,986	98	40,147	375	1,64,133
16.	Groundnut Pods	4,455	25,89,720	1,478	7,96,186	5,933	33,85,906
17.	Groundnut Kernels	1,014	9,79,119	28	29,344	1,042	10,08,463
18.	Til Seeds	337	2,53,570	115	1,00,969	452	3,54,539
19.	Castor seed	51	31,852	643	3,93,127	694	4,30,979
20.	Niger seed	..	..	..	..	..	..
21.	Karad seed	5	2,162	7	4,000	12	6,162
22.	Ambadi seed	..	..	..	..	..	..
23.	Other oil seeds	11	3,614	11	27,091	22	30,705
24.	Nocm seed	46	2,937	168	13,987	214	16,924

(Contd)

## 26. MISCELLANEOUS

TABLE 26.1

ARRIVALS AND VALUATION OF AGRICULTURAL COMMODITIES TO REGULATED MARKETS  
FOR THE YEAR, 1987-88

(Quantity in '000 quintals, Value in '000 Rs.)

Sl. No.	Name of the Commodity	ANDHRA		TELANGANA		TOTAL FOR ANDHRA PRADESH	
		Quantity	Value	Quantity	Value	Quantity	Value
(1)	(2)	(3)	(4)	(5)	(6)	(7)	(8)
25.	Sunflower seed .. ..	246	1,25,852	50	72,344	296	1,98,196
26.	Tamarind seed .. ..	..	..	..	..	..	..
27.	Chillies .. ..	1,217	15,78,825	609	4,38,606	1,826	20,17,431
28.	Turmeric .. ..	430	3,19,882	1,064	5,57,497	1,494	8,77,379
29.	Onions .. ..	847	1,56,101	1,084	1,51,296	1,931	3,07,397
30.	Coriander .. ..	74	43,842	8	7,076	82	50,918
31.	Tamarind .. ..	312	1,98,219	50	35,670	362	2,33,889
32.	Garlic .. ..	1	1,138	33	25,576	34	26,714
33.	Ginger .. ..	1	544	13	17,436	14	17,980
34.	Other Condiments .. ..	173	3,62,881	2	2,364	175	3,65,245
35.	Cotton .. ..	2,735	10,51,553	2,698	21,36,787	5,433	31,88,340
36.	Cotton (Lint) .. ..	2	2,218	..	..	2	2,218
37.	Jute (Mesta) .. ..	386	72,489	2	512	388	73,001
38.	Tobacco .. ..	105	97,366	23	9,946	128	1,07,312
39.	Jaggery .. ..	2,410	7,11,344	417	1,19,445	2,827	8,30,789
40.	Cashewnuts .. ..	224	1,22,023	4	4,713	228	1,26,736
41.	Miscellaneous .. ..	161	90,930	365	1,35,451	526	2,26,381
	<b>Total ..</b>	<b>71,306</b>	<b>2,19,33,931</b>	<b>28,467</b>	<b>84,66,360</b>	<b>99,773</b>	<b>3,04,00,291</b>
42.	Coconuts in ('000) Numbers ..	3,45,480	6,96,838	..	..	3,45,480	6,96,838
43.	Total value of fruits, Livestock and Fish .. ..	..	..	..	..	..	5,21,092
44.	Total value of vegetables, eggs & betel leaves .. ..	..	..	..	..	..	1,12,748
45.	Total value of Agricultural Commodities and others .. ..	..	..	..	..	..	3,17,30,969

SOURCE : Commissioner for Development of Marketing and Director of Marketing, Andhra Pradesh.

---

---

**TABLE 26.2**  
**REPRESENTATIVES IN THE PARLIAMENT FROM ANDHRA PRADESH**  
**AND IN STATE LEGISLATURE**

---

---



## 26. MISCELLANEOUS

TABLE 26.2  
 REPRESENTATIVES IN THE PARLIAMENT FROM ANDHRA PRADESH  
 AND IN THE STATE LEGISLATURE

(Position as on 1-10-1988)

Sl. No.	Parliament/State Legislature	No. of Voters in respect of Lok Sabha/Assembly	No. of Representatives
(1)	(2)	(3)	(4)
<b>I. PARLIAMENT :</b>			
1.	Lok Sabha	3,87,95,770	42 (One Vacant)
2.	Rajya Sabha .. ..	294 (All elected M.L.As.)	18
<b>II. STATE LEGISLATURE :</b>			
Legislative Assembly			
1.	Elected .. ..	3,87,95,770	294 (2 Vacant)
2.	Nominated to represent Anglo Indian Community. .. ..	..	1

Note:—As per the intensive revision of Electoral Rolls, 1988.

Source : General Administration (Election-B) Department, Andhra Pradesh.

## 26. MISCELLANEOUS

TABLE 26.5

EXPORTS AND IMPORTS HANDLED BY THE INTERMEDIATE PORT AT KAKINADA—COMMODITY-WISE

(Quantity in Tonnes, Value in Lakh Rs.)

Sl.No.	Commodity	1986-87		1987-88	
		Quantity	Value	Quantity	Value
(1)	(2)	(3)	(4)	(5)	(6)
<b>I. Exports:</b>					
1.	Rice Bran	2,95,327	2,553	3,68,421	3,057
2.	Wheat Brawn	..	..	..	..
3.	Palmyra fibre	..	..	..	..
4.	Tobacco	29,400	6,713	17,612	3,871
5.	Groundnut Extraction	..	..	..	..
6.	Palmyra Stalks	..	..	..	..
7.	Salsced Extraction	31,282	882	21,252	127
8.	Cottonseed Extraction	28,413	334	..	..
9.	Seasamum Cake Extraction	..	..	..	..
10.	Annate seeds	..	..	..	..
11.	Buffalo Horntips	..	..	..	..
12.	Tea	..	..	..	..
13.	Pine apple Jam	..	..	..	..
14.	Groundnut Kernals	16,714	1,411	..	..
15.	Mango Kernals	..	..	..	..
16.	Ferro Manganese slag	..	..	..	..
17.	Seasamum seed	..	..	..	..
18.	Pine apple titbits	..	..	..	..
19.	Pine apple Juice	..	..	..	..
20.	Buffalo Horns	..	..	..	..
21.	Printed matter Books	..	..	..	..
22.	Strawberry Jam	..	..	..	..
23.	Pine apple juice and pine apple titbits	..	..	..	..
24.	Orange Juice	..	..	..	..
25.	Red Chillies	..	..	..	..
26.	Sandal Wood Chip	..	..	..	..
27.	Illminate sand	18,220	80	21,000	92
28.	Sunflower seed extract	1,000	10	1,017	10
29.	Soyabeen Extract	2,500	60	..	..
30.	Soap needles	..	..	7,824	354
31.	Vacuvatirs	..	..	35	7
32.	Mica	..	..	40	1
Total Exports		4,22,856	12,043	4,37,201	7,519

## 26. MISCELLANEOUS

TABLE 26.5

EXPORTS AND IMPORTS HANDLED BY THE INTERMEDIATE PORT AT KAKINADA—COMMODITY-WISE

(Quantity in Tonnes, Value in Lakh Rs.)

Sl. No.	Commodity	1986-87		1987-88	
		Quantity	Value	Quantity	Value
(1)	(2)	(3)	(4)	(5)	(6)
<i>II. Imports:</i>					
1.	Urea	2,42,558	3,250	1,72,049	2,713
2.	Rock Phosphate	13,000	82	16,750	93
3.	Di-Ammonium phosphate	1,02,508	2,089	..	..
4.	Fishing Trawlers	1,117	836	5	10
5.	Murate of Potash	..	..	41,500	506
6.	Rice bran	..	..	16,307	97
7.	Palm Kernals	..	..	11,570	28
8.	Rape seed	..	..	3,767	102
Total imports		3,59,183	6,257	2,61,968	3,549
<i>III. Transhipped Cargo</i>					
	Wheat	..	..	..	..
Total Cargo handled		7,82,039	18,300	6,99,169	11,068

SOURCE : Director of State Ports, Kakinada, Andhra Pradesh,

## 26. MISCELLANEOUS

TABLE 26.6

QUANTITY AND VALUE OF OVERSEAS TRAFFIC HANDLED AT VISAKHAPATNAM PORT

(Quantity in '000 Tonnes, Value in Rs. Lakhs)

Sl. No.	Commodity	1985-86		1986-87	
		Quantity	Value	Quantity	Value
(1)	(2)	(3)	(4)	(5)	(6)
<b>A. EXPORTS</b>					
<b>I. Ores:</b>					
1.	Iron Ore	5727	13511	5881	13663
2.	Manganese Ore	166	938	122	585
3.	Ferro Products	..	..	..	..
4.	Chrome Ore	10	77	..	..
5.	Total Ore	5903	14526	6003	14248
<b>II. Other dry bulk cargo:</b>					
6.	Thermal Coal	448	..	..	..
7.	Illuminate sand	9	37	15	66
	Total Other dry bulk cargo	457	37	15	66
<b>III. Iron &amp; Steel Materials:</b>					
		3	995	32	1509
<b>IV. Petroleum Products:</b>					
		517	5715	304	5056
<b>V. Other General Cargo:</b>					
8.	Rice	5	N.R.	..	..
9.	Sugar	..	..	..	..
10.	Wheat	76	1317	73	1153
11.	Shrimps	6	4962	5	5831
12.	Masses	..	..	..	..
13.	Cement	1	N.R.	..	..
14.	Others	2	N.R.	..	..
15.	Soda ash	..	..	..	..
	Total Other general cargo	90	6279	78	6984
	Total Container Cargo	1	47	3	1080
	Total Exports (I+II+III+IV+V+VI)	6971	27599	6435	28943
<b>B. IMPORTS</b>					
<b>I. Finished Fertilisers:</b>					
1.	Urea	123	2938	..	..
2.	D1-Ammonium Phosphate	..	511	..	..
3.	Murrate of Potash	19	2250	165	2022
	Total Finished Fertilisers	142	5699	165	2022
<b>II. Fertiliser Raw Material:</b>					
4.	Sulphar	199	4540	156	3053
5.	Rock Phosphate	472	3367	384	2820
	Total fertiliser raw materials	671	7907	540	5873

(Contd.)

SP/215-101.

## 26. MISCELLANEOUS

TABLE 26.6  
QUANTITY AND VALUE OF OVERSEAS TRAFFIC HANDLED AT VISAKHAPATNAM PORT

(Quantity in '000 Tonnes, Value in Rs. Lakhs)

Sl. No.	Commodity	1985-86		1986-87	
		Quantity	Value	Quantity	Value
(1)	(2)	(3)	(4)	(5)	(6)
<b>III. Food Grains:</b>					
6.	Wheat	..	..	..	..
7.	Rice	..	..	..	..
8.	Other Food grains	..	1	N.R.	..
	Total Food Grains	..	1	N.R.	..
<b>IV. Petroleum &amp; Petroleum Products:</b>					
		..	3259	22349	1299 19885
<b>V. Other dry bulk cargo:</b>					
9.	Zinc concentrates	..	28	1000	55 1680
10.	Cooking Coal	..	1289	11046	1050 9829
11.	Metallurgical Coal	..	..	..	17 151
12.	Iron scarp	..	233	3869	190 2947
13.	Metaleorgical coke	..	11	139	25 335
14.	Phosphorous coke	..	11	137	.. ..
15.	Coal Tar Pitch	..	3	121	.. ..
16.	Hot buguitted Iron	..	..	..	68 1103
17.	Lime stone	..	..	..	20 40
18.	Steam Coal	..	..	..	.. ..
	Total Other dry bulk cargo	..	1575	16312	1425 16085
<b>VI. Other General Cargo:</b>					
19.	Manufacturing of Iron & Steel Materials(including machinery)	..	196	30415	229 21124
20.	Electrical goods	..	..	914	.. ..
21.	Cement	..	28	158	28 378
22.	Edible Oil	..	..	..	.. ..
23.	Soda Ash	..	5	120	5 99
24.	Timber logs	..	N.R.	188	19 395
25.	Sugar	..	190	5901	196 5317
26.	Others	..	100	868	25 1101
27.	News Printing	..	N.R.	52	.. ..
28.	Fehsilion	..	5	N.R.	5 413
	Total Other general cargo	..	524	38616	507 28827
<b>VIII. Other liquid bulk cargo:</b>					
29.	Edible Oils	..	86	5565	107 4389
30.	Caustic Soda	..	5	65	50 291
31.	Phosphoric acid	..	..	..	.. ..
	Total Other Liquir bulk cargo	..	91	5630	157 4680
<b>VIII. Total Container Cargo:</b>					
	Total Imports	..	212	1381	10 1360
	Total Imports	..	6474	97894	4103 78732
	Total (Exports + Imports)	..	13445	125493	10538 107675

Source: Visakhapatnam Port Trust, Visakhapatnam, A.P.

## 26. MISCELLANEOUS

TABLE 26.7

NUMBER OF PRINTING PRESSES, BOOKS AND PERIODICALS REGISTERED—DISTRICT-WISE, 1987-88

Sl. No.	District	Printing Presses	Books	No. of periodicals and news papers Titles
(1)	(2)	(3)	(4)	(5)
1.	Srikakulam	32	1	3
2.	Vizianagaram	45	1	3
3.	Visakhapatnam	87	16	14
4.	East Godavari	227	29	20
5.	West Godavari	205	29	30
6.	Krishna	260	340	62
7.	Guntur	264	35	26
8.	Prakasam	34	12	10
9.	Nellore	86	22	12
	<b>COASTAL ANDHRA</b>	<b>1,240</b>	<b>485</b>	<b>180</b>
10.	Kurnool	107	3	5
11.	Anantapur	75	2	5
12.	Cuddapah	108	6	5
13.	Chittoor	106	33	30
	<b>RAYALASEEMA</b>	<b>396</b>	<b>44</b>	<b>45</b>
14.	Ranga Reddy	63	1	1
15.	Hyderabad	242	441	133
16.	Nizamabad	16	2	3
17.	Medak	41	5	1
18.	Mahbubnagar	1	1	..
19.	Nalgonda	69	7	3
20.	Warangal	95	9	11
21.	Khammam	18	..	..
22.	Karimnagar	8	2	3
23.	Adilabad	35	..	3
	<b>TELANGANA</b>	<b>588</b>	<b>468</b>	<b>158</b>
	<b>ANDHRA PRADESH</b>	<b>2,224</b>	<b>997</b>	<b>383</b>

SOURCE: Registrar of Publications, Andhra Pradesh.

## 26. MISCELLANEOUS

TABLE 26.8  
NUMBER OF PRINTING PRESSES AT WORK, NEWSPAPERS, PERIODICALS  
AND BOOKS REGISTERED

Year	Number of Printing Presses	BOOKS REGISTERED									No. of Newspapers and Periodicals (titles only)
		Telugu	Hindi	Sanskrit	Tamil	Kannada	Marathi	Urdu	English or other European Languages	Total	
(1)	(2)	(3)	(4)	(5)	(6)	(7)	(8)	(9)	(10)	(11)	(12)
1983-84	1,874	1,025	26	..	1	..	13	177	1,242	294	
1984-85	2,124	1,170	15	..	..	..	15	65	1,265	353	
1985-86	2,139	1,127	16	1	3	..	9	96	1,252	363	
1986-87	2,216	814	18	9	2	2	13	64	922	341	
1987-88	2,224	808	46	10	1	2	..	33	97	997	383

Source : Registrar of Publications, Andhra Pradesh.

TABLE 26.9  
INCIDENTS OF FIRE ACCIDENTS

Year	Number of Fire Stations	Number of Accidents or No. of Fire calls	Number of Fire Brigades (units) at work	Property (Rs. in lakhs)		Number of human lives lost, if any	Rescued by Fire Services
				Damaged	Saved		
(1)	(2)	(3)	(4)	(5)	(6)	(7)	(8)
1983-84	148	7,762	189	2,134.44	8,162.59	191	276
1984-85	189	10,401	NA	3,269.01	9,436.00	107	37
1985-86	189	10,113	N.A.	3,034.01	10,582.62	94	97
1986-87	206	10,074	N.A.	3,372.86	15,994.12	122	272
1987-88	211	10,238	N.A.	3,341.82	13,008.51	182	135

N.A. : Data not available.

Source : Director of Fire Services, Andhra Pradesh.

## 26. MISCELLANEOUS

TABLE 26.10

INCIDENTS OF FIRE ACCIDENTS—DISTRICT-WISE, 1987-88

Sl. No.	District	No. of Fire Stations	No. of Fire Brigades at work Units	No. of Fire accidents	Estimated value of property damaged (in lakhs Rs.)	Estimated value of property saved (in lakhs Rs.)	No. of human lives lost	No. of persons Rescued by Fire Services
(1)	(2)	(3)	(4)	(5)	(6)	(7)	(8)	(9)
1.	Srikakulam ..	9	N.A.	237	36.52	413.21	9	2
2.	Vizianagaram	8	N.A.	255	66.78	123.20	4	25
3.	Visakhapatnam	9	N.A.	296	90.86	1,176.60	13	13
4.	East Godavari	13	N.A.	626	75.33	421.85	20	36
5.	West Godavari	12	N.A.	646	114.96	290.86	7	6
6.	Krishna ..	19	N.A.	954	109.10	505.40	7	12
7.	Guntur ..	13	N.A.	963	415.57	679.10	21	2
8.	Prakasam ..	8	N.A.	301	136.58	123.44	9	1
9.	Nellore ..	11	N.A.	390	38.49	263.09	12	..
COASTAL ANDHRA		102	N.A.	4,668	1,084.19	3,996.75	102	97
10.	Kurnool ..	9	N.A.	447	133.39	183.69	11	..
11.	Anantapur ..	10	N.A.	432	176.98	656.14	4	2
12.	Cuddapah ..	9	N.A.	577	124.72	211.25	5	..
13.	Chittoor ..	11	N.A.	383	401.31	4,435.36	3	8
RAYALASEEMA		39	N.A.	1,839	841.40	5,491.44	23	10
14.	Rangareddy ..	5	N.A.	95	9.21	20.67	5	..
15.	Hyderabad ..	10	N.A.	566	344.30	532.96	16	13
16.	Nizamabad ..	6	N.A.	793	90.01	327.06	8	..
17.	Medak ..	7	N.A.	416	495.56	1,674.13	5	..
18.	Mahbubnagar	7	N.A.	267	43.48	167.17	3	1
19.	Nalgonda ..	7	N.A.	257	110.48	82.63	1	..
20.	Warangal ..	7	N.A.	362	40.07	182.78	1	1
21.	Khammam ..	7	N.A.	389	145.90	219.03	9	3
22.	Karimnagar ..	6	N.A.	253	50.62	88.24	4	6
23.	Adilabad ..	8	N.A.	333	86.60	225.65	5	4
TELANGANA		70	N.A.	3,731	1,416.23	3,520.32	57	28
ANDHRA PRADESH		211	N.A.	10,238	33,41.82	13,008.51	182	135

SOURCE : Director of Fire Services, Andhra Pradesh.

SP/215-102.



## 26. MISCELLANEOUS

TABLE 26.11

FINANCIAL POSITION OF THE PUBLIC SECTOR UNDERTAKINGS IN ANDHRA PRADESH  
(GOVERNMENT DEPARTMENT/UNDERTAKINGS)

(Rs. in lakhs)

Sl. No.	Particulars	General Manager, Government Distillery, Hyderabad		General Manager, Government Distillery, Shakkar Nagar	
		1986-87	1987-88	1986-87	1987-88
(1)	(2)	(3)	(4)	(5)	(6)
1.	Paid up share Capital	..	..	67.46	67.46
2.	Reserves and Surplus	.. 72.23	.. 73.19	43.68*	39.21*
3.	Long Term Borrowings	..	..	9.13@	9.19@
4.	Current Liabilities and Provisions				
	(a) Current Liabilities	.. 15.00	.. 19.23	100.92	112.92
	(b) Provisions	..	..	20.16	16.39
	TOTAL	.. 87.23	.. 92.42	241.35	245.17
<b>ASSETS</b>					
5.	Fixed Assets	.. 12.57	.. 12.47	9.98	8.45
6.	Investments	.. 14.65	.. 14.67	..	..
7.	Loans and Advances	.. 55.44	.. 55.54	120.86(a)	114.40(a)
8.	Cash and Bank Balances	.. 0.21	.. 0.34	4.07	44.04
9.	Current Assets	.. 17.04	.. 1.64	100.07	71.85
10.	Other Assets	.. 2.62	.. 7.76	6.37(b)	6.43(b)
	TOTAL	.. 87.23	.. 92.42	241.35	245.17
11.	Profit Before Tax	.. (-) 3.27	.. (-) 15.16	..	..
12.	Provisions for Tax	..	..	..	..
13.	Profit after Tax	.. (-) 3.27	.. (-) 15.16	(+) 8.72	(-) 4.47
14.	Number of Persons employed:-				
	(a) No. of Employees receiving remuneration of Rs. 36,000/- or more per year or Rs. 3,000/- or more per month U/s 217 (2A) of companies Act.	..	..	..	..
	(b) Other Employees	.. 94	.. 73	76	78
15.	Total Wage Bill (Rs.)	.. 11.40	.. 15.49	9.88	5.31
16.	Value of Production (Rs.)	.. 86.34	.. 88.45	174.54	46.63
17.	Outgoings to Governments:-				
	(a) State	.. (-) 3.27	.. (-) 15.16	..	..
	(b) Central	..	..	..	..

\* Profit and Loss Account.

@ Other Funds and (Storage and effluent).

+ Profit (-) Loss

(a) Including Amount due to Government.

(b) (i) Including Amount due from customers.

(ii) Deposits.

(iii) Prepaid expenses.

SOURCE: Collected information from the concerned Public Sector Departments.

---

---

TABLE 26.12

FINANCIAL POSITION OF PUBLIC SECTOR  
UNDERTAKINGS IN ANDHRA PRADESH

---

---

## 26. MISCELLANEOUS

TABLE

## FINANCIAL POSITION OF PUBLIC SECTOR UNDERTAKINGS IN ANDHRA PRADESH

Sl. No.	PARTICULARS	General Manager, A.P.S.R.T.C., Hyderabad.			
		1984-85	1985-86	1986-87	1987-88
(1)	(2)	(3)	(4)	(5)	(6)
<b>LIABILITIES</b>					
1.	Paid up Capital ..	14,249.20	16,545.82	18,320.70	18,321.48
2.	Reserves and Surplus ..	14,883.69	16,646.09	19,557.38	24,565.05
3.	Long term Borrowings ..	3,104.00	4,292.09	4,131.86	7,678.69
4.	Current Liabilities and Provisions				
	(a) Current Liabilities ..	488.54	535.16	512.44	2,489.36
	(b) Provisions ..	2,971.82	3,194.04	3,861.74	3,339.92
	<b>TOTAL</b> .. ..	<b>35,697.25</b>	<b>41,213.20</b>	<b>46,384.12</b>	<b>56,394.50</b>
<b>ASSETS</b>					
5.	Fixed Assets ..	23,129.28	27,579.85	34,227.86	43,728.90
6.	Investments ..	41.85	44.85	47.35	49.85
7.	Loans and Advances ..	1,756.33	1,730.76	1,736.72	2,269.25
8.	Cash and Bank Balances ..	515.68	2,384.93	1,759.20	2,249.07
9.	Current Assets ..	2,681.32	3,030.50	2,878.49	4,701.79
10.	Other Assets ..	7,572.79(£)	6,442.31(£)	5,734.50(£)	3,395.64(£)
	<b>TOTAL</b> .. ..	<b>35,697.25</b>	<b>41,213.20</b>	<b>46,384.12</b>	<b>56,394.50</b>
11.	Profit before Tax ..	130.84	1,130.22	707.81	2,338.86
12.	Provisions for Tax ..	..	..	..	..
13.	Profit after Tax ..	130.84	1,130.22	707.81	2,338.86
14.	No. of Persons Employed: ..				
	(a) No. of Employees receiving remuneration of Rs. 36,000 or more per year or Rs. 3,000 or more per month U/S 217(2A) Companies Act. ..	..	..	..	..
	(b) Other Employees ..	..	..	..	..
15.	Total Wage bill (Rs.) ..	10,565.62	12,743.30	14,997.84	17,832.39
16.	Value of Production (Rs.) ..	..	..	..	..
17.	Out Standing to Government				
	(a) State .. ..	3,731.53*	4,623.34*	5,300.00*	6,119.41*
	(b) Central .. ..	259.48@	298.70@	342.23@	356.69@

f Cumulative Loss

\*\* Including Pending Conversion to share capital

\* Including M.V. Taxes and Interest

a) Provision for Taxation

@ Towards Interest on Capital contribution

b) It is not a company this is not applicable.

c) Not applicable.

(-) Loss; (+) Profit

SOURCE: Collected information from the concerned Public Sector under taking Departments.

## 26. MISCELLANEOUS

26.12

(AUTONOMOUS CORPORATIONS IN WHICH THE GOVERNMENT OF ANDHRA PRADESH HAVING SHARE INTEREST)

(Rs. in Lakhs)

General Manager, A.P. State Financial Corporation, Hyderabad		Director, Government Text Book Press, Andhra Pradesh, HYDERABAD.		
1986-87	1987-88	1984-85	1985-86	1986-87
(7)	(8)	(9)	(10)	(11)
1000.00	1000.00	N11(e)	N11(e)	N11(e)
5,977.81**	7683.31**	N11	N11	N11
22,987.82	28,264.96	N11	N11	N11
989.92	1,023.05	199.13	205.10	232.69
..	..	199.44	283.22	330.77
30,955.55	37,971.32	398.57	488.32	563.46
108.50	138.69	147.13	387.48	449.99
42.86	40.74	213.60	295.44	334.10
29,845.96	36,500.75	N11	N11	N11
534.58	772.16	75.63	93.70	30.20
63.70(a)	29.50(a)	541.60	619.25	655.39
359.95	489.48	130.00	1.18	1.16
30,955.55	37,971.32	979.26	1,397.05	1,470.84
307.34	443.25	(-)17.45	(+)2.49	(+)15.56
92.00	113.00	N11	N11	N11
215.04	330.25	N11	N11	N11
(b)	(b)	1	1	15
..	..	1,104.00	1,126.00	1,130.00
199.73	253.00	116.64	164.54	174.82
(c)	(c)	590.84	529.66	419.47
..	..	N11	2.49	15.56
20.29(d)	1.27(d)	N11	N11	N11

(d) Income Tax

(e) The A.P. Government Text Book Press is a Government commercial Department undertaking printing and Sale of N.T.Books in the State. The question of share Capital etc. does not arise.

SP/215-103.

## 26. MISCELLANEOUS

## TABLE

## FINANCIAL POSITION OF THE PUBLIC SECTOR UNDERTAKINGS

Sl. No.	PARTICULARS	Managing Director, Re-Public Forge Company HYDERABAD		Secretary Leather Industries Development Corporation HYDERABAD	
		1986-87	1987-88	1986-87	1987-88
(1)	(2)	(3)	(4)	(5)	(6)
<b>LIABILITIES</b>					
1.	Paid up Capital	495.52	610.52	390.00	400.00
2.	Reserves and Surplus	73.87	73.87	45.36	41.40
3.	Long Term Borrowings	1,273.79	1,359.96	83.50	123.50
4.	Current Liabilities and Provisions				
	a) Current Liabilities	211.14	310.83	86.49	99.64
	b) Provisions	..	..	17.33	17.33
	TOTAL	2,054.32	2,355.18	622.68	681.87
<b>ASSETS</b>					
5.	Fixed Assets	366.90	351.35	100.85	92.43
6.	Investments	..	..	17.20	17.20
7.	Loans and Advances	230.85	260.86	47.82	47.30
8.	Cash and Bank Balance	31.52	117.14	0.49	1.92
9.	Current Assets	606.57	861.55	131.11	136.66
10.	Other Assets	818.48*	764.28*	4.90	6.23
	TOTAL	2,054.32	2,355.18	302.37	301.74
11.	Profit before Tax	..	52.62	..	..
12.	Provision for Tax	..	..	..	..
13.	Profit after Tax	..	52.62	..	..
14.	No. of Persons Employed:-				
	a) No. of Employees receiving remuneration of Rs.36,000/- or more per year or Rs.3,000/- or more per month u/s 217 (2A) of Companies Act.	29	1 (c)	1	1
	b) Other Employees	838	826	211	211
15.	Total Wage Bill (Rs.)	168.11	177.58	65.83	64.95
16.	Value of Productions (Rs.)	1,023.82	1,181.65	163.19	107.30
17.	Out goings to Government	..	..	..	..
	a) State	2.93(a)	2.06(a)	3.10(a)	2.52(a)
	b) Central	70.73(b)	40.42(b)	4.05(e)	2.28(e)
* Included Cumulative loss (C). In year 1987-88, this clause is amended to Rs. 6,000 per month or Rs. 72,000 per month.					
(a) A.P.G.S.T. (i) Including 162 apprentices					
(b) Including C.S.T. and Excise duty (j) 18 months					
(e) Central Excise duty (k) Including accumulated loss.					
(f) accumulated Losses					
(g) Profit and Loss Account					
(h) 72,000 (-) Loss					

## 26. MISCELLANEOUS

26.13

IN ANDHRA PRADESH (FULLY OWNED UNDERTAKINGS)

(Rs. in Lakh $\ddot{a}$ )

Managing Director, Small Scale Industries Development Corporation, HYD.		Managing Director, Fisheries Corporation KAKINADA		General Manager, A.P. Industrial Infrastructure Corporation, HYDERABAD			
1986-87	1987-88	1986-87	1986-87	1984-85	1985-86	1986-87	1987-88
(7)	(8)	(9)	(10)	(11)	(12)	(13)	(14)
652.77	853.86	365.83	365.83	580.19	580.19	650.59	763.59
104.69	59.47	292.70	334.15	10.51	11.82	13.28	95.71
632.02	558.27	218.82	222.71	3,309.33	2,019.48	1,546.93	5,919.89
711.84	553.70	309.62	299.11	3,019.93	3,788.69	4,877.55	1,050.42
76.40	..	25.00	26.00	463.61	523.37	596.73	704.39
2,177.72	2,025.30	1,211.97	1,247.80	7,383.57	6,923.55	7,685.08	8,534.00
104.17	109.48	275.31	345.00	867.62	887.50	1,937.78	2,763.13
201.56	188.51	..	..	4.48	4.48	4.48	4.48
638.58	633.78	76.42	63.44	1,845.76	1,067.38	1,137.05	1,250.34
307.26	184.27	205.13	149.05	1,274.39	875.39	615.52	776.84
925.23	909.26	121.56	111.53	2,635.61	3,283.96	3,084.58	2,820.29
0.92	..	533.55 (E)	578.78 (E)	755.71 (g)	804.84 (g)	905.67 (g)	918.92 (g)
2,177.72	2,025.30	1,211.97	1,247.80	7,383.57	6,923.55	7,685.08	8,534.00
3.98	(-)45.23	34.73	45.17	28.59	14.11	29.39	77.98
..	..	..	..	..	..	..	..
3.98	(-)45.23	34.73	45.17	28.59	14.11	29.39	60.71
67	5	11	12	18	45	68	6(h)
663	689	543	536	620	611	638	714
179.00	308.49	76.78	84.85	113.73	136.94	168.64	189.92
1,844.41	1,759.90	338.59	323.69	..	..	..	..
..	90.67	N11	N11	..	..	..	..
..	16.70	N11	N11	..	..	..	..

(Contd.)

## 26. MISCELLANEOUS

TABLE 26.13

FINANCIAL POSITION OF THE PUBLIC SECTOR UNDERTAKINGS IN ANDHRA PRADESH  
(FULLY OWNED UNDERTAKINGS)

(Rs. in Lakhs)

Sl. No.	PARTICULARS	Secretary, Andhra Pradesh State Police Housing Corporation, HYDERABAD		Secretary, A.P. Agro Industries Development Corporation, HYDERABAD	
		1986-87	1987-88	1985-86	1986-88(J)
(1)	(2)	(15)	(16)	(17)	(18)
	<b>LIABILITIES</b>				
1.	Paid up Capital ..	180.74	180.74	843.90	853.90
2.	Reserves and Surplus ..	0.95	10.57	0.93	10.57
3.	Long Term Borrowings ..	950.00	2,153.70	504.25	457.94
4.	Current Liabilities and Provisions				
	a) Current Liabilities ..	2,698.70	2,025.52	701.08	559.31
	b) Provisions ..	..	2,115.51	..	..
	TOTAL ..	3,830.37	6,476	2,059.40	1,881.72
	<b>ASSETS</b>				
5.	Fixed Assets ..	21.37	23.00	142.11	232.34
6.	Investments ..	..	..	133.62	143.62
7.	Loans and Advances ..	213.34	89.69	604.05	616.83
8.	Cash and Bank Balance ..	608.57	566.28	217.37	50.29
9.	Current Assets ..	2,987.09	5,797.43	825.33	765.63
10.	Other Assets ..	..	..	137.32(k)	73.01(k)
	TOTAL ..	3,830.37	6,476.40	2,059.80	1,881.72
11.	Profit before Tax ..	..	..	N11	50.42
12.	Provision for Tax ..	..	..	N11	..
13.	Profit after Tax ..	..	..	N11	..
14.	No. of Persons Employed:-				
	a) No. of Employees receiving remuneration of Rs. 36,000/- or more per year or Rs. 3,000/- or more per month u/s 217 (2A) of Companies Act. ..	..	77	23	..
15.	Total Wage Bill (Rs.) ..	264	347(1)	..	..
16.	Value of Productions (Rs.) ..	6.52	8.42	212.23	344.23
17.	Out goings to Government ..	..	..	3,481.72	5,557.81
	a) State ..	..	..	..	..
	b) Central ..	..	..	..	..

SOURCE: Collected information from the concerned public sector undertaking Departments.

## 26. MISCELLANEOUS

TABLE 26.14

NUMBER OF HOUSE-SITES DISTRIBUTED TO SCHEDULED CASTES, BACKWARD CLASSES, ECONOMICALLY BACKWARD CLASSES AND SCHEDULED TRIBES DISTRICT-WISE, 1987-88

(As on 31-3-1988)

Sl. No.	District	Schedule i-castes, Backward classes economically Backward classes and Scheduled Tribes				Extent of land acquired (Acres)	Number of Beneficiaries
		(1)	(2)	(3)	(4)		
1.	Srikakulam	..	..	..	..	568.48	23,655
2.	Vizianagaram	..	..	..	..	491.22	10,690
3.	Visakhapatnam	..	..	..	..	1,370.06	28,835
4.	East Godavari	..	..	..	..	1,250.41	36,136
5.	West Godavari	..	..	..	..	1,675.86	24,273
6.	Krishna	..	..	..	..	624.40	25,902
7.	Guntur	..	..	..	..	1,083.76	20,982
8.	Prakasam	..	..	..	..	1,946.33	37,097
9.	Nellore	..	..	..	..	1,646.51	43,023
COASTAL ANDHRA		..	..	..	..	10,657.03	2,50,593
10.	Kurnool	..	..	..	..	356.57	7,167
11.	Anantapur	..	..	..	..	1,654.00	30,475
12.	Cuddapah	..	..	..	..	1,213.61	8,988
13.	Chittoor	..	..	..	..	1,404.62	40,458
RAYALASEEMA		..	..	..	..	4,628.80	87,088
14.	Rangareddy	..	..	..	..	2,636.44	39,542
15.	Hyderabad	..	..	..	..	..	..
16.	Nizamabad	..	..	..	..	651.47	16,054
17.	Medak	..	..	..	..	383.18	7,536
18.	Mahbubnagar	..	..	..	..	1,869.40	39,268
19.	Nalgonda	..	..	..	..	1,076.28	14,241
20.	Warangal	..	..	..	..	259.45	8,549
21.	Khammam	..	..	..	..	2,448.10	34,018
22.	Karimnagar	..	..	..	..	1,304.92	23,225
23.	Adilabad	..	..	..	..	646.89	24,101
TELANGANA		..	..	..	..	11,276.13	2,06,534
ANDHRA PRADESH		..	..	..	..	26,561.96	5,44,215

NOTE : The data for the table is included for all the castes by the Director of Social Welfare, Andhra Pradesh, Hyderabad. The Caste wise division of data is not readily available in the Directorate of Social Welfare for the year 1987-88. Hence combined table is prepared on the basis of the report obtained from the Director of Social Welfare, A. P. Hyderabad.

SOURCE : Director of Social Welfare, Andhra Pradesh.

SP/215-104.



TABLE 26.15  
PUBLIC LIBRARIES—BY MANAGEMENT

(As on 31-3-1988)

Sl. No.	Type of Libraries	Number of Libraries					
(1)	(2)	(3)					
1.	Government Libraries	..	--	..	--	..	8
2.	District Central Libraries under Zilla Grandhalaya Samsthas			..	..	..	22
3.	City Central Library (CCL) under City Grandhalaya Samstha	..	..	..	..	..	1
@4.	Village Libraries under Zilla Grandhalaya Samsthas		..	..	..	..	325
@5.	Branch Libraries under Zilla Grandhalaya Samsthas & City Grandhalaya Samstha	..	--	--	..	..	1,387
6.	Book Deposit Centres under Zilla Grandhalaya Samsthas	..	--	--	..	..	582
7.	Other Public Libraries :						
	(a) Private Libraries	..	--	..	--	..	764
	(b) Panchayat Libraries	..	--	--	--	..	1,560
	(c) Co-operative Libraries	..	--	--	--	..	67

@ New Branch Libraries & Village Libraries are opened

SOURCE : Director of Public Libraries, Andhra Pradesh.

## 26. MISCELLANEOUS

TABLE 26.16

PUBLIC LIBRARIES IN ANDHRA PRADESH DISTRICT WISE AS ON 31-3-1988

Sl. No.	DISTRICT	No. of Libraries under the Control of Zilla Grandhalaya Samsthas					No. of Aided Libraries under the Managements of other than Government and Zilla Grandhalaya Samsthas				
		District Central Libraries	Branch Libraries	Village Libraries	Book Deposit Centres	Total	Panchayat Libraries	Private Libraries	Co-operative Libraries	Total	Grand Total
(1)	(2)	(3)	(4)	(5)	(6)	(7)	(8)	(9)	(10)	(11)	(12)
1.	Srikakulam	1	41	5	..	47	10	19	..	29	76
2.	Vizianagaram	1	37	2	26	66	2	5	..	7	73
3.	Visakhapatnam	1	58	8	35	102	10	12	..	22	124
4.	East Godavari	1	98	48	63	210	301	29	3	333	543
5.	West Godavari	1	70	34	99	204	146	54	3	203	407
6.	Krishna	1	108	34	6	149	357	88	40	485	634
7.	Guntur	1	93	41	69	204	44	33	1	78	282
8.	Prakasam	1	65	25	11	102	1	19	..	20	122
9.	Nellore	1	56	14	24	95	54	16	1	71	166
	COASTAL ANDHRA	9	626	211	333	1179	925	275	48	1248	2427
10.	Kurnool	1	58	5	17	81	54	13	1	68	149
11.	Anantapur	1	69	7	..	77	118	11	1	130	207
12.	Cuddapah	1	52	9	50	112	83	31	6	120	232
13.	Chittoor	1	63	7	24	95	87	7	1	95	190
	RAYALASEEMA	4	242	28	91	365	342	62	9	413	778
14.	Rangareddy	1	45	14	24	84	12	3	..	15	99
15.	Hyderabad	1	83	..	..	84	..	185	1	186	270
16.	Nizamabad	1	43	23	22	89	32	2	..	34	123
17.	Medak	1	46	6	..	53	24	41	..	65	118
18.	Mahabubnagar	1	65	4	16	86	4	52	..	56	142
19.	Nalgonda	1	46	5	12	64	110	45	7	162	226
20.	Warangal	1	54	19	19	93	4	16	..	20	113
21.	Khammam	1	43	9	16	69	12	26	..	38	107
22.	Karimnagar	1	50	5	30	86	61	49	2	112	198
23.	Adilabad	1	44	1	19	65	34	8	..	42	107
	TELANGANA	10	519	86	158	773	293	427	10	730	1503
	ANDHRA PRADESH	23	1387	325	582	2317	1560	764	67	2391	4708

SOURCE: Director of Public Libraries, Andhra Pradesh.

TABLE 26.17

LIBRARY SERVICES UNDER THE CONTROL OF ZILLA GRANDHALAYA SAMSTHAS  
IN URBAN AND RURAL AREAS IN ANDHRA PRADESH, 1987-88

<i>Services in Urban Areas :</i>				
1. Number of Towns	..	..	..	252
2. Population in Towns	..	..	..	13,487,567
3. Percentage of Literacy	..	..	..	51.99
4. Number of towns with a library of Zilla Grandhalaya Samsthas	..	..	..	226
5. Number of towns without a library of Zilla Grandhalaya Samsthas	..	..	..	26
6. Population covered by library services	..	..	..	1,18,00,557
7. Percentage of coverage to total urban population	..	..	..	94.49
8. Total service units in urban areas :	..	..	..	365
(a) State Central Library	..	..	..	1
(b) Regional Libraries	..	..	..	6
(c) District Central Libraries	..	..	..	23
(d) Branch Libraries	..	..	..	333
(e) Mobile Library (van) (Village Libraries)	..	..	..	2
9. Average population served by each unit (in urban areas)	..	..	..	32,330
<i>Services in Rural Areas :</i>				
1. population in villages	..	..	..	N.R.
2. Total No of villages 1981 Census	..	..	..	29,710
3. number of villages with a Library of Zilla Grandhalaya Samstha in villages (with Population 1000 and above 12048)	..	..	..	1,961
4. Percentage to total No. of villages	..	..	..	6.60
5. Total service units in Rural areas	..	..	..	1,962
(a) Branch Libraries	..	..	..	1,054
(b) Village Libraries and Mobile Libraries	..	..	..	326
(c) Book Deposit Centres	..	..	..	582
6. Population covered by Library Services (in lakhs)	..	..	..	145.53
7. Percentage to total rural population	..	..	..	35.44
8. Average population served by a unit	..	..	..	7,417
<i>Services in Andhra Pradesh</i>				
1. No of Service units in the State	..	..	..	2,327
(a) State Central Library	..	..	..	1
(b) Regional Libraries	..	..	..	6
(c) District Central Libraries	..	..	..	23
(d) Branch Libraries	..	..	..	1,387
(e) Village Libraries	..	..	..	325
(f) Mobile Libraries	..	..	..	3
(g) Book deposit centres and aided libraries	..	..	..	582
2. Average Population covered by each unit.	..	..	..	11,325
3. Percentage of population covered	..	..	..	49.21
4. Number of Trained personnel in Libraries	..	..	..	
(a) Diploma/Degree holders	..	..	..	207
(b) Certificate holders	..	..	..	1,102
(c) Total	..	..	..	1,309

Source : Director of Public Libraries, Andhra Pradesh.

## 27. COMPARATIVE STATISTICS

TABLE 27.1

COMPARISON OF ANDHRA PRADESH WITH ALL INDIA—DEMOGRAPHIC CHARACTERISTICS, 1981

Sl. No.	Particulars	Unit	Andhra Pradesh	All India	Andhra Pradesh as Percentage to All India
(1)	(2)	(3)	(4)	(5)	(6)
1.	Area	Sq. Kms.	2,75,068	32,08,825	8.6
2.	Population	Lakhs	535.50	6,652.88	8.0
	(a) Urban population	"	124.88	1,576.80	7.9
	(b) Rural population	"	410.62	5,076.08	8.1
	(c) Males	"	271.09	3,439.30	7.9
	(d) Females	"	264.41	3,213.58	8.2
	(e) Scheduled Castes Population	"	79.62	1,047.55	7.6
	(f) Scheduled Tribes Population	"	31.76	516.29	6.2
	(g) Total workers	"	226.29	2,225.17	10.2
	(i) Cultivators	"	74.08	925.23	8.0
	(ii) Agricultural labourers	"	83.25	555.00	15.0
	(iii) Livestock, Forestry, Fishing, Hunting and Plantations, Orchards and allied activities	"	N.A.	N.A.	N.A.
	(iv) Mining and Quarrying	"	N.A.	N.A.	N.A.
	(v) Manufacturing, Processing, Servicing and Repairs	"	10.64	77.11	13.8
	(vi) Construction	"	N.A.	N.A.	N.A.
	(vii) Transport, Storage and Communications	"	N.A.	N.A.	N.A.
	(viii) Trade and Commerce	"	N.A.	N.A.	N.A.
	(ix) Other Workers	"	58.32	667.83	8.7
	(h) Total Non-workers	"	290.44	4,206.83	6.9
	density	(Persons per Sq. Kms.)	195	216	..
	(j) Literacy				
	(i) Males	(Percentage)	39.26	46.89	..
	(ii) Females	"	20.39	24.82	..
	(iii) Total	"	29.94	36.23	..
	(k) Sex Ratio	Females per 1000 males	975	934	..
	(l) Growth of population 1971—81	(Percentage)	23.10	25.00	..

SOURCE : Census of India, 1981, Series—1 India, Part II B—(i) Primary Census Abstract General Population.

## 27. COMPARATIVE STATISTICS

TABLE 27.2  
COMPARISON OF ANDHRA PRADESH WITH ALL INDIA—POPULATION BY AGE GROUPS, 1981

Age Groups	TOTAL POPULATION						ANDHRA PRADESH AS PERCENTAGE TO ALL INDIA		
	ANDHRA PRADESH			INDIA			Males	Females	Total
	Males	Females	Total	Males	Females	Total			
(1)	(2)	(3)	(4)	(5)	(6)	(7)	(8)	(9)	(10)
<b>RURAL</b>									
0—14	8,073,859	7,893,409	15,972,268	106,104,303	99,459,972	205,564,275	7.6	7.9	7.8
15—19	1,834,282	1,697,690	3,531,972	25,003,238	22,317,499	47,320,737	7.3	7.6	7.5
20—24	1,531,403	1,641,096	3,172,499	20,319,147	20,851,512	41,170,659	7.5	7.9	7.7
25—29	1,495,037	1,592,585	3,087,622	18,421,569	18,507,446	36,929,015	8.1	8.6	8.4
30—34	1,343,995	1,338,519	2,682,514	15,556,648	15,843,175	31,399,823	8.6	8.5	8.5
35—39	1,238,991	1,268,820	2,507,811	14,585,018	14,526,345	29,111,363	8.5	8.7	8.6
40—49	2,218,788	2,064,736	4,283,524	24,958,161	23,508,780	48,466,941	8.9	8.8	8.8
50—59	1,496,783	1,394,899	2,891,682	17,223,534	15,505,047	32,728,581	8.7	9.0	8.8
60+	1,457,334	1,461,995	2,919,329	17,764,745	16,946,417	34,711,162	8.2	8.6	8.4
Total @	20,697,625	20,364,468	41,062,093	260,054,020	247,553,658	507,607,678	8.0	8.2	8.1
<b>URBAN</b>									
0—14	2,363,558	2,309,022	4,672,580	29,656,322	27,886,445	57,542,767	8.0	8.3	8.1
15—19	677,022	653,274	1,330,296	9,023,754	7,794,325	16,818,079	10.8	8.4	7.9
20—24	628,527	603,923	1,232,450	8,680,927	7,486,276	16,167,203	7.2	8.1	7.6
25—29	557,341	545,526	1,102,867	7,333,179	6,462,430	13,795,609	7.6	8.4	8.0
30—34	467,734	392,262	859,996	6,022,693	4,957,221	10,979,914	7.8	7.9	7.8
35—39	409,786	366,025	775,811	5,314,053	4,433,348	9,747,401	7.7	8.3	8.0
40—49	640,294	525,636	1,165,930	8,447,834	6,511,578	14,959,412	7.6	8.1	7.8
50—59	365,453	338,480	703,933	5,068,757	4,016,144	9,084,901	7.2	8.4	7.8
60+	298,972	340,290	639,262	4,258,123	4,198,107	8,456,230	7.0	8.1	7.6
Total @	6,411,294	6,076,280	12,487,574	83,876,403	73,803,768	157,680,171	7.6	8.2	7.9
0—14	10,437,417	10,207,431	20,644,848	135,760,625	127,346,416	263,107,041	7.7	8.0	7.9
15—19	2,511,304	2,350,964	4,862,268	34,026,993	30,111,825	64,138,818	7.4	7.8	7.6
20—24	2,159,930	2,245,019	4,404,949	29,000,075	28,337,788	57,337,863	7.5	7.9	7.7
25—29	2,052,378	2,138,111	4,190,489	25,754,749	24,969,876	50,724,625	8.0	8.6	8.3
30—34	1,811,729	1,730,782	3,542,511	21,579,341	20,800,396	42,379,737	8.4	8.3	8.4
35—39	1,648,778	1,634,844	3,283,622	19,899,071	18,959,693	38,858,764	8.3	8.6	8.5
40—49	2,859,083	2,590,371	5,449,454	33,405,995	30,020,358	63,426,353	8.6	8.6	8.6
50—59	1,863,236	1,733,380	3,596,616	22,292,291	19,521,191	41,813,482	8.4	8.9	8.6
60+	1,756,306	1,802,285	3,558,591	22,022,868	21,144,523	43,167,391	8.0	8.5	8.2
Total	27,108,922	26,440,751	53,549,673	343,930,423	321,357,426	665,287,849	7.9	8.2	8.1

@ Total Includes Age not stated also.

SOURCE 1-1. General Economic Tables Series 2-India, Part-III A&B (i) Census of India, 1981

2. A Hand Book of Population Statistics, Issued on the occasion of the first data users conference for 1991 Census New Delhi, April 18—20, 1988.

## 27. COMPARATIVE STATISTICS

TABLE 27.3

COMPARISON OF ANDHRA PRADESH WITH ALL INDIA LAND UTILISATION (PROVISIONAL)

(Lakh Hectares)

Sl. No.	Particulars	1984-85			1985-86		
		Andhra Pradesh	All India	Andhra Pradesh as percentage to All India	Andhra Pradesh	All India	Andhra Pradesh as percentage to All India
(1)	(2)	(3)	(4)	(5)	(6)	(7)	(8)
I.	Geographical Area .. ..	275.07	3,287.26	8.4	275.07	3,287.26	8.4
II.	Reporting Area for Land Utilisation Statistics (1 to 5) ..	274.40	3,043.09	9.0	274.40	3,045.80	9.0
	(1) Forests .. ..	58.36	663.91	8.8	58.36	667.48	8.7
	(2) Not available for cultivation ..	45.33	406.95	11.1	45.16	406.43	11.1
	(a) Land put to non-agricultural uses ..	22.36	204.58	10.9	22.48	204.95	11.2
	(l) Barren and unculturable land ..	22.97	202.37	11.4	22.68	201.48	11.3
	(3) Other un-cultivated land excluding fallow lands (a+b+c) ..	20.36	314.52	6.5	20.26	312.42	6.5
	(a) Permanent pastures and other grazing lands ..	8.95	120.02	7.5	8.81	119.77	7.4
	(b) Area under miscellaneous tree crops and groves, not included in net area sown ..	2.71	35.69	7.6	2.64	35.45	7.4
	(c) Culturable waste .. ..	8.70	158.81	5.5	8.81	157.20	5.6
	(4) Fallow lands (a+b) .. ..	45.48	248.71	18.3	46.50	248.83	18.7
	(a) Fallow lands other than current fallows .. ..	13.85	95.13	14.6	14.92	99.57	15.0
	(b) Current Fallows .. ..	31.63	153.58	20.6	31.58	149.26	21.2
	(5) Net Area Sown (6-7) .. ..	104.86	1,409.00	7.4	104.27	1,410.64	7.4
	(6) Total Cropped Area .. ..	122.12	1,764.18	6.9	121.33	1,773.34	6.8
	(7) Area Sown more than once ..	17.26	355.18	4.9	17.06	362.70	4.7
III.	Net Irrigated Area .. ..	35.22	417.22	8.4	35.38	417.60	8.5
IV.	Gross Irrigated Area .. ..	45.69	540.83	8.4	43.37	539.78	8.0

SOURCE : (1) Directorate of Economics and Statistics, Andhra Pradesh

(2) Directorate of Economics and Statistics, Ministry of Agriculture, (Department of Agriculture &amp; Co-operation), Government of India, New Delhi.

## 27. COMPARATIVE STATISTICS

TABLE  
COMPARISON OF ANDHRA PRADESH WITH ALL INDIA

Sl.No.	Crops	1986-87				
		ANDHRA PRADESH		ALL INDIA		
		Area (Lakh Hectares)	Production (Lakh Tonnes)	Area (Lakh Hectares)	Production (Lakh Tonnes)	
(1)	(2)	(3)	(4)	(5)	(6)	
1.	Rice	.. ..	34.59	65.91	411.67	605.57
2.	Jowar	.. ..	16.56	9.94	159.48	91.85
3.	Bajra	.. ..	3.36	1.96	112.66	45.14
4.	Maize	.. ..	3.08	4.60	59.23	75.93
5.	Ragi	.. ..	1.83	1.82	24.05	27.08
6.	Small Millets	.. ..	3.29	1.18	29.74	11.62
7.	Wheat	.. ..	0.12	0.05	231.31	442.23
8.	Barley	.. ..	..	..	12.24	16.69
	Total cereals and Millets	.. ..	62.83	85.46	1,040.38	1,317.11
9.	Gram	.. ..	0.60	0.15	69.84	45.32
10.	Tuar	.. ..	2.75	0.80	31.48	22.72
	Total Pulses	.. ..	14.22	6.17	231.56	117.07
	Total food grains	.. ..	77.05	91.63	1,271.94	1,431.18
11.	Groundnut	.. ..	15.71	13.08	69.82	58.75
12.	Castor Seed	.. ..	2.73	0.48	5.78	2.30
13.	Sesamum	.. ..	1.77	0.31	21.64	4.48
14.	Rape and Mustard	.. ..	0.02	Neg.	37.19	26.05
15.	Linseed	.. ..	0.09	0.01	11.55	3.17
	Total Major Oilseeds	.. ..	20.32	13.88	145.98	94.75
16.	Cotton (Lint)@	.. ..	4.11	6.24	69.48	69.05
17.	Jute*	.. ..	..	..	8.03	73.53
18.	Mesta*	.. ..	0.74	5.41	2.65	12.73
19.	Sugarcane	.. ..	1.68	8.34	30.79	1,860.90
20.	Tobacco	.. ..	1.46	1.51	3.84	4.60
21.	Chillies	.. ..	1.91	2.79	8.14	7.80

Note : The data for the year 1987-88 final estimates.

@ Production in terms of Lakh bales of 170 Kgs. each.

\* Production in terms of Lakh bales of 180 Kgs. each.

SOURCE : (1) Directorate of Economics and Statistics, Andhra Pradesh

(2) Directorate of Economics and Statistics, Ministry of Agriculture and Rural Development ('Department of Agriculture and Co-operation,') Govt. of India, New Delhi.

## 27. COMPARATIVE STATISTICS

27.4

## AREA AND OUT-TURN OF PRINCIPAL CROPS

PERCENTAGE OF		1987-88				PERCENTAGE OF	
Col. 3 to Col. 5	Col. 4 to Col. 6	ANDHRA PRADESH		ALL INDIA		Col. 9 to Col. 11.	Col. 10 to Col. 12.
(7)	(8)	Area (Lakh- Hectares)	Production (Lakh Tonnes)	Area (Lakh Hectares)	Production (Lakh Tonnes)	(13)	(14)
8.4	10.8	32.07	70.87	383.19	564.34	8.3	12.5
10.3	10.8	17.30	11.46	156.48	118.47	11.0	9.6
2.9	4.3	3.12	1.56	86.92	32.82	3.5	4.7
5.2	6.0	3.03	5.33	55.42	56.29	5.4	9.4
7.6	6.7	1.73	1.69	22.93	23.25	75.4	7.2
11.0	10.1	3.24	1.47	29.01	11.69	11.1	12.5
0.05	0.01	0.10	0.05	226.04	450.96	0.04	0.01
..	..	..	..	11.48	15.92	..	..
6.0	6.4	60.59	92.43	971.47	1,273.74	6.2	7.2
0.8	0.3	0.49	0.19	58.06	36.22	0.8	0.5
8.7	3.5	3.38	0.45	32.92	22.34	10.2	2.0
6.1	5.2	15.09	6.57	215.59	110.40	6.9	5.9
6.0	6.4	75.68	99.00	1,187.06	1,384.14	6.3	7.1
22.5	22.2	19.11	19.06	67.35	56.73	28.3	33.5
47.2	20.8	3.11	0.72	4.53	1.85	68.6	38.9
8.1	6.9	1.67	0.22	20.97	5.62	7.9	3.9
0.05	..	0.03	Neg.	45.08	33.70	0.06	..
0.7	0.3	0.07	Neg.	11.51	3.72	0.6	..
13.9	14.6	23.99	20.00	149.44	101.62	16.0	19.6
5.9	9.0	5.74	5.37	64.71	64.32	8.8	8.3
..	..	..	..	6.98	58.00	..	..
27.9	42.4	0.68	2.88	2.62	9.82	25.9	29.3
5.4	0.4	1.43	9.89	32.87	1,967.23	4.3	0.5
38.0	32.8	1.07	1.05	3.18	3.67	33.6	28.6
23.4	35.7	1.70	2.51	7.43	5.80	22.8	43.2



## 27. COMPARATIVE STATISTICS

TABLE 27.5

COMPARISON OF ANDHRA PRADESH WITH ALL INDIA—AREA IRRIGATED

(Area in Lakh Hectars)

Sl. No.	Particulars	1984-85			1985-86		
		Andhra Pradesh	All India	Andhra Pradesh as percentage to All India	Andhra Pradesh	All India	Andhra Pradesh as percentage to All India
(1)	(2)	(3)	(4)	(5)	(6)	(7)	(8)
1.	Canals ..	17.94 (50.9)	159.17 (38.2)	11.2	17.83 (50.4)	158.79 (38.0)	11.2
2.	Tanks ..	7.74 (22.0)	33.28 (8.0)	23.2	7.86 (22.2)	30.70 (7.4)	25.6
3.	Tube Wells ..	1.85 (5.3)	112.71 (27.0)	1.6	1.83 (5.2)	115.44 (27.7)	1.5
4.	Other Wells ..	6.52 (18.5)	86.06 (20.6)	7.5	6.73 (19.0)	86.21 (20.6)	7.8
5.	Other Sources..	1.17 (3.3)	26.00 (6.2)	4.5	1.13 (3.2)	26.46 (6.3)	4.2
6.	Net area irrigated	35.22	417.22	8.4	35.38	417.60	8.4
7.	Gross area irrigated ..	44.70	54.08	82.6	43.37	53.98	80.3

Note:—Figures shown in brackets represent percentage to net area irrigated.

Sources:—1. Directorate of Economics & Statistics, Andhra Pradesh.

2. Directorate of Economics & Statistics, Ministry of Agriculture (Department of Agriculture and Co-operation) Government of India, New Delhi.

## 27. COMPARATIVE STATISTICS

TABLE 27.6

COMPARISON OF ANDHRA PRADESH WITH ALL INDIA—LIVESTOCK CENSUS, 1982\*

(in 000')

Sl. No.	Item	Andhra Pradesh	All India	Andhra Pradesh as Percentage to All India
(1)	(2)	(3)	(4)	(5)
1.	Cattle :			
	(a) Males (over 3 years)	5,215	72,835	7.2
	(b) Females (over 3 years)	4,377	59,197	7.4
	(c) Under 1 year (Males and Females)	1,499	25,369	5.9
	(d) 1 to 3 years (Males and Females)	2,129	31,611	6.7
	Total	13,220	1,92,453*	6.9
2.	Buffaloes :			
	(a) Males (over 3 years)	1,100	7,957	13.8
	(b) Females (over 3 years)	4,345	32,502	13.4
	(c) Under 1 year (Males and Females)	1,767	12,539	14.1
	(d) 1 to 3 years (Males and Females)	1,492	12,183	12.2
	Total	8,704	69,784*	12.5
3.	Yaks	..	116	..
4.	Bovines	21,924	2,62,324@	8.4
5.	Horses and ponies	14	899	1.6
6.	Mules	..	131	..
7.	Sheep	7,519	48,764	15.4
8.	Goats	5,559	95,253	5.8
9.	Donkeys	54	1,024	5.3
10.	Camels	..	1,078	..
11.	Pigs	786	10,072	7.8
	Total live stock	35,856	4,19,545	8.5
12.	Dogs	1,451	18,543	17.8
13.	Poultry	32,392	2,07,739*	15.6

\*Includes: data in respect of Arunachal Pradesh and Punjab hence totals does not tallied due to Punjab data break-up is not available.

@The projected figures in the case of Punjab which do not figure in individual break-up of males and females categories but only included in totals are responsible for the difference.

SOURCE: Directorate of Economics and Statistics, Ministry of Agriculture (Department of Agriculture and Co-operation) Government of India, New Delhi.

## 27. COMPARATIVE STATISTICS

TABLE 27.7

COMPARISON OF ANDHRA PRADESH WITH ALL INDIA—INDUSTRIAL PRODUCTION, 1987

Sl. No.	Particulars	Unit	Andhra Pradesh	All India	Andhra Pradesh as Percentage to All India
(1)	(2)	(3)	(4)	(5)	(6)
1.	Coal	.. (Lakh tonnes)	176.41	1,733.52	10.2
2.	Sugar	.. ( „ )	5.15(p)	85.08	6.1
3.	Tea	.. ('000 tonnes)	15.4	682.8	2.3
4.	Vanaspathi (Vegetable oil)	.. ( „ )	33.1	946.8	3.5
5.	Cigarettes	.. (Crores)	1,400.2	6,477.6	21.6
6.	Cotton Textiles :				
	(a) Yarn	.. ('000 tonnes)	30.7(p)	1,347.6	2.3
	(b) Cloth	.. (Crore Metres)	1.3	961.7*	0.1
7.	Cement	.. (Lakh tonnes)	51.13	370.08	13.8
8.	Paper and paper products	.. ('000 tonnes)	239.1(p)	1,984.8	12.0

\* Includes decentralised sector.

(P)—Provisional

SOURCE: 1. Monthly Abstract of Statistics, September 1988, Publication issued by Central Statistical Organisation, Department of Statistics, Ministry of Planning, Government of India, New Delhi.

2. Directorate of Economics and Statistics, Andhra Pradesh.

## 27. COMPARATIVE STATISTICS

TABLE 27.8

COMPARISON OF ANDHRA PRADESH WITH ALL INDIA-MINERAL PRODUCTION 1987

( in Tonnes)

Sl. No.	Mineral	Andhra Pradesh (P)	All India (P)	Andhra Pradesh as Percentage to All India
(1)	(2)	(3)	(4)	(5)
1.	Apatite	3,748	11,734	31.94
2.	Barytes	1,635	29,110	5.62
3.	Barytes	2,39,932	2,47,336	97.01
4.	Ball Clay	84,693	2,78,912	30.10
5.	Calcite	1,260	36,775	3.43
6.	Clay (Others)	11,160	1,09,986	10.15
7.	Coal ('000 tonnes)	17,642	1,77,345	9.95
8.	Copper Ore	58	51,38,855	0.001
9.	Felspar	5,446	55,853	9.75
10.	Fire Clay	8,705	6,34,090	1.37
11.	Graphite (ROM)	215	46,002	0.47
12.	Iron Ore (Total) ('000 Tonnes)	179	51,018	0.33
13.	Lime Stone ('000 Tonnes)	7,947	57,170	13.90
14.	Manganese Ore	49,854	13,01,971	3.83
15.	Mica (Crude)	1,589	4,299	36.96
16.	Ochre	4,319	1,53,621	2.81
17.	Quartz	96,547	2,24,769	42.95
18.	Silica Sand	40,408	15,86,920	2.55
19.	Sand (Others) ('000 Tonnes)	467	2,013	23.20
20.	Slate	860	2,979	28.87
21.	Steatite	11,082	3,71,252	2.99
22.	Vermiculate	1,630	2,899	56.23
23.	Kaolin/Chinaclay (Total)	18,401	6,83,911	2.69

(P) : Provisional

SOURCE: Mineral Statistics of India, April 1988, Published by Indian Bureau of Mines, Mineral Statistics Division, Government of India, Nagpur.

SP/215-107.

## 27. COMPARATIVE STATISTICS

TABLE 27.9

COMPARISON OF ANDHRA PRADESH WITH ALL INDIA—WORKING OF JOINT STOCK COMPANIES  
(AS ON 31ST MARCH)*(Paid-up Capital: Rs. in Crores)*

Sl. No.	Particulars	1988*		
		Andhra Pradesh	All India	Andhra Pradesh as percentage to All India
(1)	(2)	(3)	(4)	(5)
<b>I. Public Companies</b>				
	(a) Number	983	18,475	5.3
	(b) Paid-up capital	564.8	16,334.1	3.5
<b>II. Private Companies</b>				
	(a) Number	6,606	1,37,074	4.8
	(b) Paid-up capital	2,732.9	27,790.0	9.8
<b>III. Total</b>				
	(a) Number	7,589	1,55,549	4.9
	(b) Paid-up capital	3,297.7	44,124.1	7.5

\*Provisional.

Source: Department of Company Affairs, Ministry of Industry, Government of India, New Delhi.

## 27. COMPARATIVE STATISTICS

TABLE 27.10

COMPARISON OF ANDHRA PRADESH WITH ALL INDIA—NUMBER OF COMMERCIAL BANK OFFICES  
(AS ON 30TH JUNE 1988)

Sl. No.	Category				Andhra Pradesh	All India	Andhra Pradesh as percentage to All India
(1)	(2)				(3)	(4)	(5)
1.	Number of Commercial Bank Offices :						
	(a) Rural	..	..	..	2,454 (57.04)	30,798 (55.80)	9.97
	(b) Semi-Urban	..	..	..	918 (21.34)	11,204 (20.30)	8.19
	(c) Urban	..	..	..	554 (12.88)	7,782 (14.09)	7.12
	(d) Metropolitan/Port Towns	..	..	..	376 (8.74)	5,414 (9.81)	6.94
	<b>Total</b>	—	..	..	<b>4,302</b>	<b>55,198</b>	<b>7.79</b>
2.	Population covered per Bank Office (in '000) as per 1981 Census	..	..	..	12.44	12.41	..

*Note:*—Figures shown in brackets represent to Percentage to total.

Rural :—Places with a population up to 10,000.

Semi-urban :—Places with a population over 10,000 and up to 1,00,000.

Urban :—Places with a population over 1,00,000 and up to 10,00,000

Metropolitan :—Places with a Population over 10,00,000.

Port Towns —Kakinada and Visakapatnam.

Source : Banking Statistics Quarterly Hand Out June 1988—Reserve Bank of India, Bombay.

## . COMPARATIVE STATISTICS

TABLE 27.11

COMPARISON OF ANDHRA PRADESH WITH ALL INDIA-NET DOMESTIC PRODUCT AT FACTOR COST BY  
INDUSTRY OF ORIGIN AT CURRENT PRICES 1987-88 (Q)

(Rs. in Crores)

Sl. No.	INDUSTRY	Andhra Pradesh (Q)	All India	Percentage of column (3) over (4)
(1)	(2)	(3)	(4)	(5)
1.	Agriculture Forestry and Fishing:			
	1.1 Agriculture	5,493	76,010	7.2
	1.2 Forestry and Logging	117	5,072	2.3
	1.3 Fishing	271	2,536	10.7
2.	Mining and Quarrying	249	6,169	4.0
	Sub-Total-Primary Sector(1+2)	6,130	89,787	6.8
3.	Manufacturing:			
	3.1 Registered	1,637	30,417	5.4
	3.2 Un-registered	737	18,279	4.0
4.	Electricity, Gas and Water Supply	120	2,549	4.7
5.	Construction	913	16,146	5.7
	Sub-Total-Secondary Sector (3 to 5)	3,407	67,391	5.1
6.	Trade, Hotels and Restaurants	2,181	35,553	6.1
7.	Transport, Storage, and Communications:			
	7.1 Railways	211	2,881	7.3
	7.2 Transport by other means of storage	733	8,789	8.3
	7.3 Communications	106	2,144	4.9
8.	Financing Insurance, Real state and Business Services:			
	8.1 Banking and Insurance	601	10,237	5.9
	8.2 Real Estate ownership of dwellings and business Services	710	9,742	7.3
9.	Community Social and Personal Services:			
	9.1 Public Adminisatrtion	785	16,225	4.8
	9.2 Other Services	1,219	16,869	7.2
	Sub-Total: Tertiary Sector (6 to 9)	6,546	1,02,440	6.4
	Total: State Net Domestic Product	16,083	2,59,618	6.2

Q:- Quick Estimates.

Source: 1. National Accounts Statistics, C.S.O., New Delhi.

2. Directorate of Economics and Statistics, Andhra Pradesh.

## 28. COMPARATIVE STATISTICS

TABLE 28.1  
AREA AND POPULATION—STATE-WISE (CENSUS, 1981)

(in lakhs)

Sl. No.	State	POPULATION								
		Area Lakh Sq. Km.	Total population	Males	Females	Rural	Urban	Scheduled Castes	Scheduled Tribes	Density per Sq.km.
(1)	(2)	(3)	(4)	(5)	(6)	(7)	(8)	(9)	(10)	(11)
INDIA	..	32.87	6,851.85	3,543.98	3,307.87	5,254.57	1,597.28	1,047.55+	516.29	216@
<i>States :</i>										
1.	Andhra Pradesh	2.75	535.50	271.09	264.41	410.62	124.88	79.62	31.76	195
2.	Assam*	0.78	198.97	N.A.	N.A.	N.A.	N.A.	N.A.	N.A.	254
3.	Bihar	1.74	699.15	359.31	339.84	611.96	87.19	101.42	58.11	402
4.	Gujarat	1.96	340.86	175.53	165.33	234.84	106.02	24.38	48.48	174
5.	Haryana	0.44	129.23	69.10	60.13	100.95	28.27	24.64	..	292
6.	Himachal Pradesh	0.56	42.81	21.70	21.11	39.55	3.26	10.54	1.97	77
7.	Jammu and Kashmir	2.22	59.87	31.64	28.23	47.27	12.60	4.97+	..	59@
8.	Karnataka	1.92	371.36	189.23	182.15	264.06	107.30	55.95	18.25	194
9.	Kerala	0.39	254.54	125.28	129.26	206.83	47.71	25.49	2.61	655
10.	Madhya Pradesh	4.43	521.79	268.86	252.93	415.92	105.87	73.59	119.87	118
11.	Maharashtra	3.08	627.84	324.15	303.69	407.90	219.94	44.80	57.72	204
12.	Manipur	0.22	14.21	7.21	7.00	10.46	3.75	0.18	3.88	64
13.	Meghalaya	0.22	13.36	6.84	6.52	10.95	2.41	0.06	10.76	60
14.	Nagaland	0.17	7.75	4.16	3.59	6.55	1.20	..	6.51	47
15.	Orissa	1.56	263.70	133.10	130.60	232.60	31.10	38.66	59.15	169
16.	Punjab	0.50	167.89	89.37	78.52	121.41	46.48	45.12	..	333
17.	Rajasthan	3.42	342.62	178.54	164.08	270.51	72.11	58.39	41.83	100
18.	Sikkim	0.10	3.16	1.72	1.44	2.65	0.51	0.18	0.74	45
19.	Tamilnadu	1.30	484.08	244.88	239.20	324.56	159.52	88.81	5.20	372
20.	Tripura	0.10	20.53	10.55	9.98	18.27	2.26	3.10	5.84	196
21.	Uttar Pradesh	2.94	1,108.62	588.19	520.43	909.63	198.99	234.54	2.33	377
22.	West Bengal	0.89	545.81	285.61	260.20	401.34	144.47	120.01	30.71	615
23.	Union Territories	1.18	98.20	53.24	44.96	27.24	70.97	13.11	10.56	..

\* Projected.

+ Exclude the population of areas under unlawful occupation of Pakistan and China where census could not be taken.

@ The density as worked out on comparable data.

NOTE : All India data excludes Assam data for S.C. and S.T. Population.

SOURCE : 1. Census of India 1981, Series-1, Primary census Abstract, General population, Part II B (i).  
2. Census of India 1981, Series 1, Primary census Abstract Scheduled castes Part II B (ii).  
3. Census of India 1981, Series-1, Primary census Abstract Scheduled Tribes, Part II B (iii)



## 28. COMPARATIVE STATISTICS

TABLE 28.2

ECONOMIC CLASSIFICATION OF THE POPULATION—STATE-WISE (CENSUS, 1981)

(In Lakhs)

Sl. No.	State	WORKERS ENGAGED						
		Total Workers	Culti-vators	Agricul-tural labourers	House hold Industry Manufacturing Servicing & Repairs.	Other Workers	Marginal Workers	Non-workers
(1)	(2)	(3)	(4)	(5)	(6)	(7)	(8)	(9)
INDIA	..	2,225.2	925.2	555.0	77.1	667.8	220.9	4,206.8
<i>States :</i>								
1.	Andhra Pradesh ..	226.3	74.1	83.3	10.6	58.3	18.8	290.4
2.	Assam ..	N.A.	N.A.	N.A.	N.A.	N.A.	N.A.	N.A.
3.	Bihar ..	207.5	90.4	73.7	4.9	38.5	18.6	473.0
4.	Gujarat ..	109.8	41.2	24.9	2.7	41.2	17.2	213.8
5.	Haryana ..	36.6	16.4	5.9	1.0	13.3	8.2	88.3
6.	Himachal Pradesh ..	14.7	10.0	0.4	0.3	4.0	3.4	24.7
7.	Jammu and Kashmir	18.2	10.3	0.6	1.0	6.3	8.3	33.9
8.	Karnataka ..	136.5	52.2	36.5	5.6	42.1	12.9	221.9
9.	Kerala ..	67.9	8.9	19.2	2.5	37.4	9.8	176.8
10.	Madhya Pradesh ..	200.4	104.1	48.6	7.1	40.6	23.6	297.8
11.	Maharashtra ..	243.0	85.4	64.7	6.2	86.7	24.2	360.7
12.	Manipur ..	5.7	3.6	0.3	0.6	1.2	0.4	8.1
13.	Meghalaya ..	5.8	3.6	0.6	0.05	1.6	0.3	7.2
14.	Nagaland ..	3.7	2.7	0.03	0.01	1.0	0.1	4.0
15.	Orissa ..	86.4	40.5	24.0	2.8	19.0	13.9	163.5
16.	Punjab ..	49.3	17.7	10.9	1.3	19.4	2.6	115.0
17.	Rajasthan ..	104.4	64.3	7.6	3.4	29.1	21.0	217.2
18.	Sikkim ..	1.5	0.9	0.05	0.02	0.5	0.1	1.6
19.	Tamilnadu ..	190.3	55.6	60.4	9.0	65.3	11.7	282.1
20.	Tripura ..	6.1	2.6	1.5	0.1	1.9	0.5	13.9
21.	Uttar Pradesh ..	324.0	189.6	51.8	12.0	70.6	16.6	768.1
22.	West Bengal ..	154.3	45.9	38.9	5.4	64.0	10.4	381.2
23.	Union Territories ..	32.8	5.2	1.2	0.6	25.8	1.3	64.1

SOURCE : Primary Census Abstract, General population Series—India, Part II B (i), Censuses of India 1981.

---

---

**TABLE 28.3**  
**LAND UTILISTION — STATEWISE**

---

---

## 28 COMPARATIVE STATISTICS

TABLE

## LAND UTILISATION—

Sl.No.	State		Geographical Area	Forests	Not avail- able for cultivation	REPORTING AREA FOR LAND	
						UNCULTIVATED LAND	
						Permanent Pastures and other grazing Lands	Land Under Miscellane- ous tree crops and groves not included in net area sown
(1)	(2)	(3)	(4)	(5)	(6)	(7)	
1.	Andhra Pradesh	1984-85	275.07	58.36	45.33	8.95	2.71
		1985-86	275.07	58.36	45.17	8.95	2.64
2.	Arunachal Pradesh	1984-85	83.74(r)	51.50	0.55	**	0.35
		1985-86	83.74(r)	51.50	0.55	..	0.35
3.	Assam (d)	1984-85	78.44	19.84	24.55	1.84	2.47
		1985-86	78.44	19.84	24.55	1.84	2.47
4.	Bihar	1984-85	173.88	29.23	29.44	1.42	2.44
		1985-86	173.88	29.23	29.84	1.58	2.35
5.	Gujarat (r)	1984-85	196.02	18.93	37.09	8.47	0.04
		1985-86	196.02	18.93	37.09	8.47	0.04
6.	Haryana	1984-85	44.21	1.32	4.03	0.27	(a)
		1985-86	44.21	1.65	3.92	0.27	0.02
7.	Himachal Pradesh	1984-85	55.67	8.74(o)	3.65	11.58	0.40
		1985-86	55.67	8.85(o)	3.80	11.53	0.41
8.	Jammu & Kashmir	1984-85	222.24	27.47(e)	5.84	1.23	0.75
		1985-86	222.24	27.47(e)	5.71	1.26	0.72
9.	Karnataka	1984-85	191.79	30.47	19.63	11.93	3.39
		1985-86	191.79	30.57	19.62	11.64	3.42
10.	Kerala	1984-85	38.86	10.82	3.65	0.04	0.51
		1985-86	38.86	10.81	3.62	0.04	0.50
11.	Madhya Pradesh	1984-85	443.45	140.51	45.68	27.92	1.50
		1985-86	443.45	140.29	45.57	28.07	1.43
12.	Maharashtra	1984-85	307.69	53.43	27.70	15.58	1.95
		1985-86(n)	307.69	53.43	27.70	15.58	1.95
13.	Manipur (i)	1984-85	22.33	6.02	14.45@	(j)	0.24
		1985-86	22.33	6.02	14.45@	(j)	0.24
14.	Meghalaya (p)	1984-85	22.43	8.12	3.16	0.17	1.45
		1985-86	22.43	8.12	3.16	0.17	1.45
15.	Mizoram(q)	1984-85	21.08	13.03	2.11	0.04	0.03
		1985-86	21.08	13.03	2.11	0.04	0.03
16.	Nagaland	1984-85	16.58	2.88	0.28	..	2.02
		1985-86	16.58	5.72	0.28	..	1.90
17.	Orissa	1984-85	155.71	59.55	10.55	6.18	6.19
		1985-86	155.71	59.55	10.55	6.18	6.19
18.	Punjab	1984-85	50.36	2.21	5.19	0.04	0.04
		1985-86	50.36	2.21	5.17	0.04	0.04
19.	Rajasthan	1984-86	342.24	21.93	43.66	18.51	0.29
		1985-86	342.24	22.28	43.38	18.40	0.34
20.	Sikkim	1984-85	7.10	2.57	2.87	0.69	0.05
		1985-86(k)	7.10	2.57	2.70	0.69	0.05
21.	Tamilnadu	1984-85	130.06	20.50	23.59	1.49	1.84
		1985-86	130.06	20.66	23.51	1.48	1.93
23.	Tripura .	1984-85	10.49	6.08	1.29	(J)	0.56
		1985-86	10.49	6.06	1.30	(J)	0.51
23.	Uttar Pradesh	1984-85	294.41	51.26	34.89	3.52	5.60
		1985-86(n)	294.41	51.26	34.89	3.52	5.60
24.	West Bengal (r)	1984-85	88.75	10.91	16.31	0.07	0.57
		1985-86	88.75	10.91	16.31	0.07	0.57
ALL INDIA X		1984-85	3,287.26	663.91	405.95	120.02	35.69
		1985-86	3,287.26	667.48	405.43	119.77	35.45

- NOTE:—(a) Below 500 hectares.  
 (c) Relates to the year, 1977-78.  
 (e) Includes forest area reported by the Chief Conservator of Forests of the State.  
 (h) Reporting area is more than the geographical area in case of Uttar Pradesh and these variations are under verification  
 (k) Relates to the year, 1984-85, except area shown (net gross) and Irrigated area (net gross) in case of Sikkim State  
 (l) Included under the Head Area put to non-Agricultural uses  
 (m) Relates to the year 1953-54.  
 (o) As per the existing village records the figures of Forest area reported by the Chief Conservator of forests is 1300 thousand hectares. The large variations between the two sets of figures (as per land use and as per Chief Conservator of forest are under verification.  
 (p) Relates to the year, 1980-81.  
 (b) Relates to the year, 1985-86.  
 (d) Relates to the year 1981-82.  
 (g) Relates to the year 1981-82.  
 (i) Ad hoc estimates-except total cropped area.  
 (j) Included under the head land under Miscellaneous tree Crops and groves (etc.)  
 (n) Relates to the year 1984-85 except net and gross Irrigated area in Case of Maharashtra State.

## 28. COMPARATIVE STATISTICS

28.3

STATE-WISE (PROVISIONAL)

(Lakh Hectares)

UTILISATION STATISTICS

EXCLUDING FALLOW LANDS

Culturable waste land	Total	Fallow lands	Net area sown	Total	Total cropped Area (Gross)	Area sown More than once	Net Irrigated area	Gross Irrigated area
(8)	(9)	(10)	(11)	(12)	(13)	(14)	(15)	(16)
8.70	20.36	45.49	104.86	274.40	122.12	17.26	35.22	44.70
8.65	20.10	46.50	104.27	274.40	122.00	16.73	35.38	43.37
0.47	0.82	0.81	1.18(r)	54.86	1.85**	0.67	0.22	0.23**
0.47	0.82	0.81	1.18(r)	54.86	1.49**	0.31	0.22	0.23**
1.04	5.35	1.72	27.05(d)	78.52	37.26**	10.20	5.72(m)	5.72(m)
1.04	5.35	1.72	27.06(d)	78.52	37.94**	10.88	5.72(m)	5.72(m)
4.09	7.95	30.25	76.43	173.30	103.09	26.66	27.95	37.84
3.97	7.90	29.34	76.99	173.30	105.17	28.18	28.08	38.19
19.78	28.29	7.77	96.17	188.25	103.56**	7.39	22.71	27.97
19.78	28.29	7.77	96.17	188.25	96.85**	0.66	22.71	27.97
0.46	0.73	1.68	35.16	43.91	55.12	18.96**	21.89	35.04
0.23	0.53	1.68	36.13	43.91	56.01	19.88**	22.36	36.78
1.30	13.28	0.68	5.80	32.15	9.88	4.08	0.95	1.69
1.28	13.22	0.57	5.83	32.27	9.74	3.91	0.96	1.69
1.52	3.50	0.89	7.35	45.05(st)	10.29	2.94	3.09	4.17
1.64	3.62	0.93	7.32	45.05(st)	10.30	2.98	3.10	4.23
4.69	20.01	14.89	105.49	190.49	116.59	11.10	16.93	21.01
4.69	19.75	18.84	101.72	190.50	111.46	9.74	16.75	20.12
1.30	1.85	0.69	21.84	38.85	28.74	6.90	2.71	4.23
1.26	1.80	0.71	21.91	38.85	28.66	6.75	2.96	3.99
17.42	46.84	17.02	192.05	442.10	224.06	32.01	30.10	31.05
16.88	46.38	15.73	194.13	442.10	230.16	36.03	29.87	30.88
10.27	27.80	16.80	181.85	307.58	204.70	22.85	18.76	25.18
10.27	27.80	16.80	181.85(r)	307.58	205.37**	23.52	18.81	24.62
(j)	0.24	(a)	1.40(i)	22.11	1.86**	0.46	0.65	0.75
(j)	0.24	(a)	1.40(i)	22.11	1.83**	0.43	0.65	0.75
4.54	6.16	3.12	1.93(p)	22.49	2.16**	0.23	0.50(q)	0.51(q)
4.54	6.16	3.12	1.93(p)	22.49	2.12**	0.19	0.50(q)	0.51(q)
0.74	0.81	4.42	0.65(q)	21.02	0.65**	..	0.08	0.08
0.74	0.81	4.42	0.65(q)	21.02	0.71**	..	0.08	0.08
0.62	2.64	3.59	1.83	11.22	1.91	0.08	0.50	0.54
0.62	2.52	3.52	1.84	13.88	1.97	0.13	0.51	0.58
4.03	16.40	6.02	62.88	155.40	87.74	24.86	14.66	20.30
4.03	16.40	5.67	63.23	155.40	92.59	29.36	16.73	21.59
0.41	0.49	0.55	41.89	50.33	70.13	28.24	36.21	63.47
0.39	0.47	0.51	41.97	50.33	71.58	29.61	36.90	65.14
60.53	79.33	45.30	152.15	342.37	172.86	20.71	32.04	38.30
59.88	78.62	42.45	155.64	342.37	181.37	25.73	31.09	38.63
0.01	0.75	0.13	0.78	7.10	1.25	0.47	0.16	0.16
0.01	0.75	0.13	0.95	7.10	1.34	0.39	0.16	0.16
2.99	6.32	21.66	57.88	129.95	70.88	13.00	26.40	35.07
2.95	6.36	22.35	56.99	129.87	68.19	11.20	25.01	32.40
0.01	0.57	0.05	2.49	10.48	4.16	1.67	0.29(c)	0.42
0.01	0.52	0.04	2.56	10.48	4.23	1.67	0.29(c)	0.41
11.19	20.31	19.58	172.48	298.52(h)	251.21	78.73	98.79(r)	121.48(r)
11.19	20.31	19.58	172.48(n)	298.52(h)	249.81**	77.33	98.79(r)	121.48(r)
1.76	2.40	5.43	53.41(r)	88.46	78.47(r)	25.06	19.80(r)	19.80(r)
1.76	2.40	5.43	53.41(r)	88.46	78.47(r)	26.46	19.11(b)	19.11(b)
158.81	314.52	248.71	1,409.00	3,043.09	1,764.18	355.18	417.22	540.83
157.20	312.42	248.83	1,410.64	3,045.85	1,773.34	362.70	417.60	539.78

(q) Relates to the year 1974-75

(r) Relates to the year 1983-84, except total cropped area in case of west Bengal.

(s) Excludes area under the illegal occupation of China and Pakistan.

(t) Area under forests in Jammu and Kashmir declined during 1984-85 and 1985-86 as compared to 1981-82 as per the State Chief Conservator of Forests. This has also resulted in decline of reporting area for the State/All India during the year 1984-85 and 1985-86.

\*\* Forest data has been utilised in estimating gross cropped area.

@ Adjusted:

× Includes data in respect of union territories also.

Note:—Figures for the year 1984-85 given out earlier have under gone revision due to changes reported by some of the States.  
 SOURCE : Directorate of Economics and Statistics (Department of Agriculture and Co-operation) Ministry of Agriculture, Government of India, New Delhi.

## 28 COMPARATIVE STATISTICS

TABLE  
AREA AND OUT-TURN OF FOODGRAINS

Sl.No.	State	RICE		JOWAR		BAJRA		MAIZE		
		Area	Production	Area	Production	Area	Production	Area	Production	
(1)	(2)	(3)	(4)	(5)	(6)	(7)	(8)	(9)	(10)	
1.	Andhra Pradesh ..	1986-87	3,459.2	6,591.5	1,656.1	994.1	336.0	195.8	307.3	459.2
		1987-88	3,123.2	7,069.4	1,572.5	1,032.2	324.6	170.2	296.2	484.5
2.	Arunachal Pradesh..	1986-87	116.0	125.1	..	..	..	..	30.0	35.0
		1987-88	116.0	125.1	..	..	..	..	30.0	35.0
3.	Assam ..	1986-87	2,287.0	2,385.3	..	..	..	..	18.4	11.3
		1987-88	2,336.0	2,715.8	..	..	..	..	18.3	11.3
4.	Bihar ..	1986-87	5,367.6	6,004.5	6.1	5.4	10.9	7.0	646.8	923.8
		1987-88	5,079.3	4,610.5	5.8	2.7	10.4	5.0	649.8	708.8
5.	Goa ..	1986-87	44.1	72.7	..	..	..	..	..	..
		1987-88	52.9	111.1	..	..	..	..	..	..
6.	Gujarat ..	1986-87	511.2	440.0	882.1	245.1	1,274.4	1,026.9	313.9	435.0
		1987-88	346.5	279.3	525.5	125.2	786.4	346.1	274.9	92.6
7.	Haryana ..	1986-87	628.0	1,543.0	151.0	41.0	774.0	351.0	53.0	66.0
		1987-88	462.0	1,073.0	138.0	15.0	470.0	109.0	39.0	33.0
8.	Himachal Pradesh ..	1986-87	95.9	105.6	0.2	..	..	..	303.4	563.0
		1987-88	90.2	76.1	0.2	..	..	..	293.4	405.7
9.	Jammu and Kashmir	1986-87	267.2	590.5	0.1	0.1	14.8	5.3	288.9	519.2
		1987-88	263.1	420.8	0.1	0.1	15.3	3.7	292.6	298.0
10.	Karnataka ..	1986-87	633.8	1,133.8	1.5	2,108.4	485.1	230.5	226.4	585.3
		1987-88	604.1	1,038.9	1.4	1,477.0	521.1	285.3	211.9	516.8
11.	Kerala ..	1986-87	633.8	1,133.8	1.5	0.7	..	..	..	..
		1987-88	604.1	1,038.9	1.4	0.7	..	..	..	..
12.	Madhya Pradesh ..	1986-87	5,040.9	4,178.4	1,912.1	1,301.4	165.9	123.9	850.1	760.6
		1987-88	4,713.4	4,100.4	1,918.6	1,766.7	154.0	108.8	834.8	863.1
13.	Maharashtra ..	1986-87	1,327.2	1,751.5	6,334.8	3,092.4	1,733.7	465.2	83.8	77.8
		1987-88	1,369.8	1,712.8	6,662.8	5,951.9	1,814.9	909.6	96.5	120.0
14.	Manipur ..	1986-87	165.1	342.5	..	..	..	..	7.5	16.4
		1987-88	165.8	312.8	..	..	..	..	3.3	10.3
15.	Meghalaya ..	1986-87	108.5	98.7	..	..	..	..	19.2	20.1
		1987-88	108.5	98.7	..	..	..	..	19.2	20.1
16.	Mizoram ..	1986-87	48.3	45.8	..	..	..	..	4.0	6.5
		1987-88	48.5	49.2	..	..	..	..	4.2	3.9
17.	Nagaland ..	1986-87	121.1	83.9	..	..	..	..	22.0	7.2
		1987-88	122.5	86.0	..	..	..	..	22.5	9.5
18.	Orissa ..	1986-87	4,393.6	4,834.4	33.2	24.8	7.4	5.7	165.4	131.1
		1987-88	4,045.6	3,481.4	32.4	25.7	7.5	6.0	163.3	168.9
19.	Punjab ..	1986-86	1,809.0	6,022.0	0.2	0.2	23.0	27.0	260.0	526.0
		1987-88	7,717.0	5,431.0	0.3	0.3	14.0	14.0	234.0	366.0
20.	Rajasthan ..	1986-87	146.8	129.3	1,006.4	238.8	5,281.5	1,015.1	973.3	647.6
		1987-88	95.6	79.0	978.6	242.7	3,563.4	462.0	801.0	298.7
21.	Sikkim	1986-87	16.0	17.3	..	..	..	..	39.0	49.5
		1987-88	16.5	19.0	..	..	..	..	40.0	50.4
22.	Tamil Nadu ..	1986-87	1,955.2	5,332.7	730.4	658.5	298.3	281.1	29.6	40.9
		1987-88	2,011.7	5,604.5	764.2	768.8	294.2	302.1	20.5	31.5
23.	Tripura ..	1986-87	256.9	383.2	..	..	..	..	..	..
		1987-88	271.1	433.2	..	..	..	..	..	..
24.	Uttar Pradesh ..	1986-87	5,541.4	7,509.3	579.4	407.5	856.4	774.4	1,206.1	1,480.7
		1987-88	4,584.6	6,221.1	576.3	432.6	713.3	557.3	1,141.6	999.2
25.	West Bengal ..	1986-87	5,375.9	8,463.0	0.3	0.1	0.1	..	75.0	230.7
		1987-88	5,475.5	9,271.7	0.5	0.3	0.1	0.1	54.9	101.6
ALL INDIA +	..	1986-87	41,166.7	60,556.8	15,947.9	9,185.4	11,266.0	4,513.5	5,923.1	7,592.8
		1987-88	38,319.2	56,434.3	15,647.8	11,847.0	8,691.5	3,281.8	5,541.9	5,629.0

Note:—The data for the year 1987-88 is final estimates.

+ Includes data in respect of Union Territories also.

Source : Directorate of Economics and Statistics, (Department of Agriculture and Co-operation) Ministry of Agriculture, Government of India, New Delhi.

## 28. COMPARATIVE STATISTICS

28.4

STATE-WISE

(Area in '000 Hectares, Production in '000 Tonnes)

RAGI		WHEAT		TOTAL PULSES		FOODGRAINS			
Area	Production	Area	Production	Area	Production	Area	Percentage to All India	Production to All India	Percentage to All India
(11)	(12)	(13)	(14)	(15)	(16)	(17)	(18)	(19)	(20)
182.6	182.3	11.9	4.8	1,422.7	616.8	7,705.3	6.0	9,163.0	6.3
163.7	150.6	11.8	4.2	1,481.4	644.0	7,305.0	6.1	9,690.5	7.0
..	..	2.1	6.9	..	..	175.1	0.1	187.0	0.1
..	..	2.1	6.9	..	..	175.1	0.1	187.0	0.1
117.6	75.5	120.0	125.8	144.4	60.5	2,697.4	2.1	2,663.5	1.8
..	..	98.3	105.8	132.0	60.9	2,594.7	2.1	2,899.1	2.0
..	..	1,839.6	2,861.3	1,256.3	875.8	9,299.3	7.3	10,834.7	7.5
103.4	52.2	1,934.9	2,776.6	1,224.5	821.3	9,162.7	7.7	9,074.5	6.5
1.5	0.9	..	..	..	..	45.6	0.03	73.6	0.05
1.2	0.9	..	..	..	..	54.1	0.04	112.0	0.08
40.7	22.2	315.1	661.7	707.9	235.3	4,147.5	3.2	3,095.6	2.1
35.2	13.9	192.4	351.2	482.7	142.7	2,703.5	2.2	1,368.2	0.9
..	..	1,782.0	5,055.0	637.2	479.4	4,143.2	3.2	7,635.4	5.3
..	..	1,731.0	4,861.0	264.8	11.9	3,207.8	2.7	6,301.9	4.5
8.0	4.2	371.5	450.7	46.1	9.2	876.5	0.6	1,172.8	0.8
7.0	1.6	374.9	351.2	44.9	4.6	860.6	0.7	871.5	0.6
..	..	238.4	212.0	44.9	30.3	877.2	0.6	1,372.6	0.9
..	..	238.4	212.0	44.1	18.2	878.4	0.7	966.4	0.6
1,174.9	1,552.4	271.0	142.2	1,657.2	589.5	7,857.1	6.1	7,624.6	5.3
1,120.1	1,233.2	262.4	133.9	1,798.6	693.5	7,676.6	6.4	6,353.1	4.5
1.2	1.0	..	..	28.0	20.1	696.7	0.5	1,157.2	0.8
0.9	0.7	..	..	27.4	19.4	636.0	0.5	1,061.1	0.7
17.6	4.6	3,502.2	4,264.3	4,769.4	2,493.7	17,709.3	13.9	13,521.9	9.4
16.5	4.4	3,549.1	4,328.8	4,709.1	2,488.2	17,305.6	14.5	14,137.9	10.2
220.6	148.6	735.5	536.4	2,836.1	975.0	13,661.6	10.7	7,144.1	4.9
213.8	209.2	732.7	633.4	3,032.6	1,414.0	14,123.2	11.8	11,064.4	7.9
..	..	..	..	..	..	172.6	0.1	258.9	0.1
..	..	..	..	..	..	169.1	0.1	323.1	0.2
..	..	4.8	6.7	3.2	2.7	138.8	0.1	131.3	0.09
..	..	4.8	6.7	3.2	2.7	138.8	0.1	131.3	0.09
..	..	..	..	0.4	0.5	52.7	0.04	52.8	0.03
..	..	..	..	0.5	1.0	53.2	0.04	54.1	0.03
..	..	..	..	3.6	2.2	146.7	0.1	93.3	0.06
..	..	..	..	6.7	3.7	151.7	0.1	99.2	0.07
276.7	201.4	46.8	75.8	1,968.2	1,057.6	7,006.4	5.5	6,388.0	4.4
244.2	189.0	45.7	80.9	2,022.0	1,039.5	6,675.1	5.6	5,046.9	3.6
..	..	3,189.9	9,458.0	224.9	178.9	5,545.1	4.3	16,292.1	11.3
..	..	3,126.0	11,066.3	157.7	99.1	5,288.0	4.4	17,344.3	12.5
..	..	1,843.4	3,401.9	3,207.0	946.2	12,774.7	10.0	6,791.2	4.7
..	..	1,533.8	2,909.8	1,796.0	471.9	9,032.9	7.6	4,554.5	3.2
5.0	4.3	10.2	16.5	9.5	10.1	80.7	0.06	99.0	0.06
4.9	5.0	11.2	17.7	11.5	16.7	84.9	0.07	109.9	0.07
176.4	315.3	0.6	0.3	689.2	286.9	4,133.1	3.2	7,156.4	4.9
198.5	329.1	0.1	0.1	929.7	363.0	4,489.6	3.7	7,587.9	5.4
..	..	2.7	4.3	5.7	2.6	265.3	0.2	390.1	0.2
..	..	3.2	5.1	7.9	3.8	282.2	0.2	442.1	0.3
162.8	178.3	8,405.4	16,235.9	3,079.6	2,627.9	20,610.5	16.2	30,249.4	21.0
165.6	119.1	8,339.8	16,462.9	3,009.5	2,387.6	19,277.3	16.2	23,025.3	10.2
16.1	12.0	397.7	682.6	353.0	199.2	6,245.1	4.9	9,610.4	26.7
15.3	10.9	374.2	673.9	362.2	226.6	6,306.0	5.3	10,304.9	7.4
2,404.7	2,708.3	23,131.2	44,322.9	23,155.6	11,707.2	1,27,194.5	..	1,43,417.8	..
2,293.3	2,324.9	22,604.2	45,095.5	21,559.2	11,040.3	1,18,706.4	..	1,38,414.3	..

## 28. COMPARATIVE STATISTICS

TABLE  
AREA IRRIGATED SOURCE-

Sl.No.	State	Canals		Tanks			
		1984-85	1985-86	1984-85	1985-86		
(1)	(2)	(3)	(4)	(5)	(6)		
1.	Andhra Pradesh	..	..	17.94	17.83	7.74	7.86
2.	Arunachal Pradesh (J)	..	..	..	..	..	..
3.	Assam (b)	..	..	3.62	3.62	..	..
4.	Bihar	..	..	10.05	9.73	1.31	1.21
5.	Gujarat (j)	..	..	4.89	4.89	0.41	0.41
6.	Haryana	..	..	12.03	11.81	0.01	0.01
7.	Himachal Pradesh	..	..	0.07	0.07	0.01	0.01(a)
8.	Jammu and Kashmir	..	..	2.88	2.89	0.03	0.03
9.	Karnataka	..	..	7.05	7.35	3.26	2.42
10.	Kerala	..	..	0.98	1.00	0.38	0.44
11.	Madhya Pradesh	..	..	12.67	12.96	2.05	1.45
12.	Maharashtra (d)	..	..	4.10	4.10	2.81	2.81
13.	Manipur (e)	..	..	..	..	..	..
14.	Meghalaya (u)	..	..	..	..	..	..
15.	Mizoram (q)	..	..	..	..	..	..
16.	Nagaland	..	..	..	..	..	..
17.	Orissa	..	..	8.66	8.53	2.57	2.34
18.	Punjab	..	..	13.99	14.12	..	..
19.	Rajasthan	..	..	10.58	11.54	1.24	0.84
20.	Sikkim	..	..	..	..	..	..
21.	Tamil Nadu	..	..	8.97	7.74	7.15	6.72
22.	Tripura (g)	..	..	..	..	..	..
23.	Uttar Pradesh	..	..	33.30	33.30	1.52	1.52
24.	West Bengal	..	..	7.24	7.17	2.78	2.63
ALL INDIA*		..	..	159.17	158.79	33.28	30.70

(\*) Includes data in respect of Union Territories also.

(a) Below 500 Hectares.

(b) Relates to the year 1953-54.

(d) Source wise break up has been worked out in proportion to that for the year 1974-75 except other wells.

(e) Ad-hoc estimates.

(g) Relates to the year 1977-78.

(j) Relates to the year 1983-84.

(q) Relates to the year 1974-75.

(u) Relates to the year 1981-82.

\*\* Includes under Tube wells.

@ Relates to Major, Medium and Minor for canals, Tanks and Wells respectively.

SOURCE: Directorate of Economics and Statistics, Ministry of Agriculture, Department of Agriculture and Co-operation, Government of India, New Delhi.

## 28. COMPARATIVE STATISTICS

28.5

WISE AND STATE WISE (PROVISIONAL)

(Lakh Hectares)

Tube wells		Other wells		Other sources		Net Area Irrigated	
1984-85	1985-86	1984-85	1985-86	1984-85	1985-86	1984-85	1985-86
(7)	(8)	(9)	(10)	(11)	(12)	(13)	(14)
1.85	1.83	6.52	6.73	1.17	1.13	35.22	35.38
..	..	..	..	0.22	0.22	0.22	0.22
..	..	..	..	2.10	2.10	5.72	5.72
9.27	9.33	1.45	1.13	5.87	6.68	27.95	28.08
3.05	3.05	14.32	14.32	0.04	0.04	22.71	22.71
9.72	10.38	0.09	0.09	0.04	0.07	21.89	22.36
0.03	0.04	..	..	0.84	0.85	0.95	0.96
0.03	0.02	0.01	0.02	0.14	0.14	3.09	3.10
0.20	0.42	4.42	4.39	2.00	2.17	16.93	16.75
0.34	0.38	**	**	1.01	1.14	2.71	2.96
0.62	0.84	12.22	12.13	2.54	2.49	30.10	29.87
..	..	10.57	10.63	1.28	1.27	18.76	18.81
..	..	..	..	0.65	0.65	0.65	0.65
..	..	..	..	0.50	0.50	0.50	0.5
..	..	..	..	0.08	0.08	0.08	0.08
..	..	..	..	0.50	0.51	0.50	0.51
0.73	2.26	2.70	3.60	..	..	14.66	16.73
21.64	22.29	0.48	0.45	0.10	0.04	36.21	36.90
2.07	1.70	17.79	16.81	0.36	0.20	82.04	31.09
..	..	..	..	0.16	0.16	0.16	0.16
1.03	0.88	9.04	9.42	0.21	0.25	26.40	25.01
..	..	..	..	0.29	0.29	0.29	0.29
54.67	54.67	6.14	6.14	3.16	3.16	98.79	98.79
6.87	6.89	0.30	0.23	2.61	2.19	19.80	19.11
112.71	115.44	86.06	86.21	26.00	26.46	417.22	417.60



## 28. COMPARATIVE STATISTICS

TABLE  
NUMBER OF OPERATIONAL HOLDINGS AND AREA

Sl.No.	State	Below O. 5		O. 5—1.0	
		No.	Area	No.	Area
(1)	(2)	(3)	(4)	(5)	(6)
1.	Andhra Pradesh	23,05,240	7,67,372	14,99,151	11,19,320
2.	Assam	8,15,302	1,99,124	5,48,038	3,83,631
3.	Bihar	63,85,300	15,59,750	19,35,349	13,91,968
4.	Gujarat	3,26,527	88,318	3,83,965	2,87,673
5.	Haryana	1,87,966	56,932	1,37,559	1,08,117
6.	Himachal Pradesh	2,23,423	53,027	1,28,868	93,228
7.	Jammu and Kashmir	4,72,995	1,22,879	2,53,795	1,82,054
8.	Karnataka	7,75,878	2,03,164	7,13,072	5,29,953
9.	Kerala	32,89,042	4,38,635	4,38,981	3,11,783
10.	Madhya Pradesh	12,38,502	2,98,733	8,63,989	6,31,364
11.	Maharashtra	9,91,442	2,62,987	9,34,486	7,10,321
12.	Manipur	23,971	7,259	41,060	28,324
13.	Meghalaya	23,725	7,622	35,399	23,909
14.	Nagaland	3,783	1,091	6,404	3,484
15.	Orissa	7,51,856	2,14,590	8,07,801	5,79,858
16.	Punjab	81,569	30,983	1,16,491	87,247
17.	Rajasthan	6,83,527	1,75,795	6,33,575	4,57,239
18.	Sikkim	14,097	3,804	11,438	8,156
19.	Tamil Nadu	35,04,482	8,22,304	15,10,272	10,84,198
20.	Tripura	1,38,902	45,217	72,082	56,766
21.	Uttar Pradesh	90,01,634	20,29,442	35,70,592	25,85,577
22.	West Bengal	27,91,508	6,54,324	13,04,493	9,65,333
	All other States/Union Territories	89,172	21,645	53,645	39,639
	ALL INDIA	3,41,19,843	80,64,997	1,60,00,505	1,16,69,140

## 28. COMPARATIVE STATISTICS

28.6

OPERATED ACCORDING TO SIZE —STATE-WISE, 1980-81

(Area in Hectares)

1.0—2.0		2.0—3.0		3.0—4.0		4.0—5.0	
No.	Area	No.	Area	No.	Area	No.	Area
(7)	(8)	(9)	(10)	(11)	(12)	(13)	(14)
15,90,689	24,12,030	7,93,095	19,27,522	3,81,089	13,33,028	2,37,267	10,73,594
5,22,974	7,48,395	2,16,266	5,28,870	97,296	3,31,117	47,312	2,07,294
12,17,881	16,47,634	6,11,986	14,52,878	3,39,212	11,41,226	2,13,873	9,36,076
6,34,538	9,29,557	4,33,373	10,64,633	2,94,528	10,18,844	2,16,200	9,63,987
1,94,079	3,03,213	1,23,478	3,09,176	87,387	3,12,694	67,131	2,99,795
1,40,365	2,00,337	64,474	1,55,604	32,118	1,09,821	17,318	77,475
1,75,917	2,47,015	73,958	1,79,334	29,863	1,03,157	14,003	62,799
10,57,091	15,42,648	5,77,235	13,99,218	3,40,454	11,73,042	2,22,341	9,88,905
2,89,805	3,98,254	89,269	2,13,596	34,353	1,17,814	18,459	82,148
12,26,386	17,91,577	8,46,499	20,54,106	5,25,022	18,17,340	4,03,877	17,99,428
15,40,854	23,33,709	10,27,475	25,36,345	6,58,315	22,81,462	4,60,104	20,55,571
47,605	65,015	15,679	36,702	4,958	16,706	1,710	7,483
51,399	67,773	30,172	67,709	14,839	47,482	7,345	30,523
20,068	26,223	7,367	15,445	8,180	26,098	6,039	26,929
8,91,043	11,93,773	4,37,997	10,04,603	1,72,340	5,75,734	1,08,597	4,68,723
1,99,368	2,80,900	1,76,427	4,19,742	1,10,996	3,71,113	1,04,932	4,60,296
8,77,749	12,70,472	5,51,406	13,53,069	3,66,198	12,67,386	2,49,451	11,13,539
13,076	18,797	7,132	17,378	3,794	13,124	2,254	10,015
12,09,059	17,09,987	4,50,182	11,00,834	2,07,686	7,20,745	1,12,983	5,10,379
61,486	92,961	22,210	56,698	6,600	23,638	3,114	14,230
28,98,165	40,63,454	10,97,636	26,45,416	5,16,031	17,67,497	2,84,048	12,65,635
11,48,936	17,33,512	4,11,244	10,22,871	1,08,201	3,80,375	67,538	3,02,937
63,229	88,699	35,766	84,171	14,652	49,637	13,922	60,503
1,60,71,764	2,31,67,935	81,00,326	1,96,45,920	43,54,112	1,49,99,020	28,79,818	1,28,18,354

(Cont.)

## 28. COMPARATIVE STATISTICS

TABLE

## NUMBER OF OPERATIONAL HOLDINGS AND AREA

Sl. No.	State	5.0—7.5		7.5—10.0		10.0—20.0		20.0—30.0	
		No.	Area	No.	Area	No.	Area	No.	Area
(1)	(2)	(15)	(16)	(17)	(18)	(19)	(20)	(21)	(22)
1.	Andhra Pradesh	2,84,063	18,01,574	1,24,504	11,03,194	1,26,020	18,23,863	18,844	4,65,822
2.	Assam	37,589	2,20,118	7,118	59,656	3,330	42,602	497	12,259
3.	Bihar	1,75,399	10,65,692	82,498	7,07,472	53,072	7,08,797	10,414	2,45,971
4.	Gujarat	3,15,985	19,26,834	1,53,374	13,18,283	1,55,890	20,41,075	12,630	2,92,283
5.	Haryana	98,133	6,15,150	50,898	4,32,797	53,467	7,49,811	7,711	1,89,235
6.	Himachal Pradesh	18,209	1,11,401	6,352	54,839	5,532	73,392	816	19,442
7.	Jammu & Kashmir	10,421	64,924	2,644	23,026	1,321	17,774	208	5,033
8.	Karnataka	2,97,626	18,08,048	1,41,993	12,20,875	1,56,801	20,77,327	20,324	4,75,218
9.	Kerala	14,041	84,478	3,327	23,553	2,536	34,401	387	9,286
10.	Madhya Pradesh	5,70,568	34,89,404	3,00,982	25,87,100	3,45,338	46,67,827	60,034	14,28,630
11.	Maharashtra	6,41,961	39,05,561	2,89,677	24,88,099	2,81,900	37,21,333	28,174	6,52,512
12.	Manipur	818	4,997	304	2,548	30	373	..	..
13.	Meghalaya	5,562	30,710	860	7,163	844	9,998	101	2,290
14.	Nagaland	14,398	74,065	12,653	1,01,559	27,523	2,80,910	6,013	1,21,941
15.	Orissa	99,533	5,90,685	30,575	2,56,803	25,469	3,14,702	2,249	51,276
16.	Punjab	1,02,420	6,47,006	53,849	4,58,374	61,680	7,91,094	9,697	2,04,635
17.	Rajasthan	4,10,453	24,91,646	2,24,822	19,18,903	3,33,602	45,64,915	88,359	21,07,778
18.	Sikkim	2,599	15,630	935	7,917	739	9,414	92	2,080
19.	Tamil Nadu	1,13,553	6,84,000	42,523	3,61,020	32,909	4,25,375	4,419	1,03,676
20.	Tripura	2,441	15,215	476	4,214	311	4,132	15	364
21.	Uttar Pradesh	2,83,202	17,01,347	93,943	8,01,052	63,438	8,18,370	5,981	1,38,782
22.	West Bengal	37,582	2,33,905	6,739	58,041	1,027	15,573	46	1,071
	All other States/Union Territories	13,535	80,545	7,099	59,101	4,707	62,589	1,036	24,260
	<b>ALL INDIA</b>	<b>35,50,091</b>	<b>2,16,62,935</b>	<b>16,38,145</b>	<b>1,40,60,689</b>	<b>17,37,486</b>	<b>2,32,55,647</b>	<b>2,77,447</b>	<b>65,53,844</b>

SOURCE: Directorate of Economics and Statistics, Ministry of Agriculture (Department of Agriculture and Co-operation), (Agricultural Census Division) Government of India, New Delhi.

## 28. COMPARATIVE STATISTICS

28.6

OPERATED ACCORDING TO SIZE—STATE-WISE, 1980-81.

30.0-40.0		40.0-50.0		50.0 and above		Total	
No.	Area	No.	Area	No.	Area	No.	Area
(23)	(24)	(25)	(26)	(27)	(28)	(29)	(30)
4,639	1,62,001	2,322	1,04,081	2,953	2,39,222	73,69,876	1,43,32,623
273	9,533	175	7,672	1,418	3,70,236	22,97,588	31,20,507
2,709	91,840	1,011	44,226	898	74,077	1,10,29,602	1,10,67,607
1,764	59,462	506	22,313	849	90,996	29,30,129	1,01,04,258
2,075	71,997	741	31,605	939	79,152	10,11,564	35,61,674
288	9,579	102	4,615	216	17,605	6,38,081	9,80,425
71	2,585	27	1,243	153	17,734	10,35,376	10,29,557
3,828	1,29,719	1,209	52,892	1,432	1,44,616	43,09,284	1,17,45,665
191	6,718	156	7,017	382	72,538	41,80,929	18,05,321
16,425	5,55,770	6,111	2,68,587	7,115	5,41,176	64,10,848	2,19,31,082
4,785	1,61,615	1,386	61,462	1,918	1,90,650	68,62,477	2,13,61,627
..	..	..	..	..	..	1,36,135	1,69,407
8	256	16	725	..	..	1,70,270	2,95,960
1,433	50,799	426	18,533	1,759	1,12,376	1,16,046	8,59,453
422	13,911	187	7,843	79	5,010	33,28,150	52,77,511
1,826	59,234	749	32,154	588	49,684	10,19,992	38,92,462
33,795	11,54,830	15,316	6,81,037	18,703	13,75,403	44,86,956	1,99,32,012
24	829	4	170	14	1,754	56,198	1,09,068
1,071	36,144	470	20,882	894	1,28,316	71,90,503	77,07,858
10	341	10	414	75	15,907	3,07,732	3,30,097
1,455	49,409	471	20,874	726	83,820	1,78,17,322	1,79,70,675
27	921	2	85	306	1,85,834	58,77,649	55,54,782
349	11,897	299	12,748	720	58,958	2,98,131	6,54,482
77,458	26,39,390	31,696	14,01,178	42,137	38,55,064	8,88,80,238	16,37,94,113

## 28. COMPARATIVE STATISTICS

TABLE 28.7

## CONSUMPTION OF CHEMICAL FERTILISERS—STATE-WISE

(in terms of plant nutrients)

Sl. No.	State	Gross Cropped area 1983-84 $\text{\textcircled{E}}$ (in '000 Hectares)	1985-86 $\text{\textcircled{E}}$			1986-87 $\text{\textcircled{E}}$		
			Total Consumption (in '000 Tonnes)	Consumption per Hectare (in Kgs.*)	Rank	Total Consumption (in '000 Tonnes)	Consumption per Hectare (in Kgs.*)	Rank
(1)	(2)	(3)	(4)	(5)	(6)	(7)	(8)	(9)
1.	Andhra Pradesh	13,393	888.1	66.4	4	901.5	67.3	3
2.	Assam	3,577**	16.7	4.7	20	16.8	4.7	20
3.	Bihar	10,259	501.5	48.9	8	527.5	51.4	8
4.	Gujarat	10,423**	421.3	40.5	10	402.3	38.6	10
5.	Haryana	5,688	372.0	65.4	5	414.8	72.9	3
6.	Himachal Pradesh	971	23.6	24.3	14	26.1	26.9	14
7.	Jammu and Kashmir	1,011	35.2	34.9	11	30.3	30.0	13
8.	Karnataka	11,478	555.6	48.4	9	565.8	49.3	9
9.	Kerala	2,861	142.6	49.9	7	151.4	52.9	7
10.	Madhya Pradesh	22,628	431.9	19.1	15	493.5	21.8	15
11.	Maharashtra	21,130	669.1	31.7	12	656.6	31.1	11
12.	Manipur	184**	4.8	26.1	13	5.7	31.0	12
13.	Meghalaya	214**	3.0	14.1	18	3.5	16.4	17
14.	Nagaland	195	0.25	1.1	21	0.4	2.1	21
15.	Orissa	9,563+	140.5	14.7	16	151.7	15.9	18
16.	Punjab	6,977	1,098.2	157.4	1	1,115.6	159.9	1
17.	Rajasthan	18,877	220.9	11.7	19	247.1	13.1	19
18.	Tamilnadu	6,945	668.3	96.3	2	674.4	97.1	2
19.	Tripura	375**	515	13.6	17	6.8	18.1	16
20.	Uttar Pradesh	25,067	1,971.9	78.7	3	1,771.7	70.7	4
21.	West Bengal	7,842	408.7	52.2	6	499.2	63.7	6
ALL INDIA		1,80,361@	8,722.1@	48.4	..	8,738.4@	48.4	..

 $\text{\textcircled{E}}$  Provisional. $\text{\textcircled{A}}$  State-wise data excludes Union Territories and hence will not tally with the total.

\*\* Forecast data has been utilised in estimating Gross cropped area.

\* Figures based on Gross cropped area of 1983-84. + Relates to the year 1982-83.

SOURCE: The Fertiliser Association of India, Southern Region, Madras.

**TABLE 28.8**  
**LIVESTOCK—STATE-WISE (CENSUS)—1982**

## 28. COMPARATIVE STATISTICS

TABLE  
LIVESTOCK

Sl. No.	State	CATTLE MALES							
		Under 1 year	1 to 3 years	over 3 years		Others			
(1)	(2)	(3)	(4)	Castrated (5)	Non-Castrated (6)	(7)			
1.	Andhra Pradesh	..	..	..	580	909	3,836	1,379	..
2.	Assam	..	..	..	721	525	1,629	510	..
3.	Bihar	..	..	..	622	1,163	7,182	446	..
4.	Gujarat	..	..	..	323	611	2,937	134	..
5.	Haryana	..	..	..	196	183	733	63	..
6.	Himachal Pradesh	..	..	..	124	164	739	115	..
7.	Jammu and Kashmir	..	..	..	164	192	460	222	..
8.	Karnataka	..	..	..	560	805	2,169	1,874	..
9.	Kerala	..	..	..	301	92	233	33	..
10.	Madhya Pradesh	..	..	..	1,725	2,444	8,639	1,384	..
11.	Maharashtra	..	..	..	978	1,041	5,547	879	261
12.	Manipur	..	..	..	47	82	..	340(a)	..
13.	Meghalaya	..	..	..	45	61	..	128(a)	—
14.	Nagaland	..	..	..	17	16	11	14	..
15.	Orissa	..	..	..	841	951	4,446	404	..
16.	Punjab	..	..	..	N.A.	N.A.	N.A.	N.A.	N.A.
17.	Rajasthan	..	..	..	970	1,009	3,122	530	..
18.	Sikkim	..	..	..	15	18	23	22	..
19.	Tamilnadu	..	..	..	579	675	3,402	542	..
20.	Tripura	..	..	..	50	57	178	38	..
21.	Uttar Pradesh	..	..	..	1,404	1,906	12,126	892	..
22.	West Bengal	..	..	..	903	1,307	3,572	1,581	..
ALL INDIA (C)		..	..	..	11,158	14,213	61,045	11,529	261

## 28. COMPARATIVE STATISTICS

28.8

STATE-WISE (CENSUS, 1982)

(in '000)

Total Males	CATTLE FEMALES				Not calved even once	Others	Total females
	Under 1 year	over 3 years					
		1 to 3 years	in Milk	Dry			
(8)	(9)	(10)	(11)	(12)	(13)	(14)	(15)
6,704	919	1,220	1,672	1,685	570	450	6,516
3,385	784	522	1,210	706	143	..	3,365
9,413	955	1,493	1,462	2,605	285	..	6,800
4,005	439	592	1,073	752	133	..	2,989
1,175	211	240	428	235	55	..	1,167
1,142	157	182	337	285	71	..	1,032
1,038	258	236	408	318	67	..	1,287
5,408	875	1,084	1,614	2,066	253	..	5,892
659	544	381	865	561	84	3	2,438
14,192	1,845	2,855	3,715	4,489	146	..	13,050
8,706	1,029	1,180	2,103	2,648	435	61	7,456
469	48	71	67	59	33	..	278
234	53	75	86	66	36	..	316
58	17	18	30	15	13	..	93
6,642	910	1,121	1,666	1,914	677	..	6,288
N.A.	N.A.	N.A.	N.A.	N.A.	N.A.	..	N.A.
5,631	1,216	1,543	2,120	2,757	238	..	7,874
78	18	20	27	18	12	..	95
5,198	841	837	1,680	1,347	462	..	5,167
323	62	87	101	84	23	..	357
16,328	1,526	1,681	320	2,783	634	..	9,825
7,363	1,462	1,917	2,653	1,737	525	..	8,294
98,291*	14,211	17,398	26,589	27,189	4,905	514	90,898@



## 28. COMPARATIVE STATISTICS

TABLE  
LIVE STOCK STATE-WISE

Sl.No.	State	BUFFALOES MALES						Total Males
		Under 1 year	1 to 3 years	Over 3 years		Others		
				Used for breeding	Used for work and breeding			
(1)	(2)	(16)	(17)	(18)	(19)	(20)	(21)	
1.	Andhra Pradesh	445	367	76	195	829	1,912	
2.	Assam	54	50	18	161	..	283	
3.	Bihar	203	279	45	754	..	1,281	
4.	Gujarat	195	97	22	28	..	342	
5.	Haryana	345	140	20	108	..	613	
6.	Himachal Pradesh	16	13	5	8	..	42	
7.	Jammu & Kashmir	32	24	7	41	..	104	
8.	Karnataka	207	153	21	254	..	635	
9.	Kerala	20	14	3	14	166	217	
10.	Madhya Pradesh	438	447	71	1,134	..	2,090	
11.	Maharashtra	258	151	19	25	307	760	
12.	Manipur	9	22	4	35	..	70	
13.	Meghalaya	2	3	1	6	..	12	
14.	Nagaland	+	1	+	3	..	4	
15.	Orissa	66	99	35	525	..	735	
16.	Punjab	N.A.	N.A.	N.A.	N.A.	N.A.	N.A.	
17.	Rajasthan	476	223	21	45	52	817	
18.	Sikkim	+	1	+	+	..	1	
19.	Tamilnadu	227	144	38	263	..	672	
20.	Tripura	1	2	1	3	..	7	
21.	Uttar Pradesh	1,115	911	181	1,826	..	4,033	
22.	West Bengal	34	63	43	524	..	664	
All India (C)		4,171	3,212	633	5,970	1,354	16,242(b)	

\* Includes 80 thousands for Arunachal Pradesh.

@ Included 88 thousands for Arunachal Pradesh.

(a) Includes castrated also. + Below 500

(b) Included 1977 figures in Arunachal Pradesh.

N.A. Not available.

(C)—Included in respect of Union Territories data also.

SOURCE: Directorate of Economics and Statistics, Ministry of Agriculture, Department of Agriculture & Co-operation, Government of India, New Delhi.

## 28. COMPARATIVE STATISTICS

28.8

CENSUS—1982

(ni '000)

BUFFALOES FEMALES										
Under 1 year	1 to 3 years	Over 3 years		Not calved even once	Others	Total Females	Sheep	Goats	Total Live stock	Total Poultry
		In Milk	Dry							
(22)	(23)	(24)	(25)	(26)	(27)	(28)	(29)	(30)	(31)	(32)
1,312	1,125	2,579	1,284	394	88	6,782	7,519	5,559	35,856	32,392
53	47	96	68	11	..	275	46	1,729	9,677	10,491
446	673	821	1,278	142	..	3,360	1,322	12,221	35,580	14,988
672	871	1,620	790	148	..	4,101	2,357	3,300	17,468	3,572
528	597	1,048	430	153	..	2,756	758	608	7,562	2,014
65	95	221	165	28	..	574	1,091	1,060	4,990	461
75	79	174	104	27	..	459	1,909	1,004	5,956	2,407
481	506	1,047	860	119	..	3,013	4,792	4,547	24,681	12,097
29	24	83	49	6	1	192	7	2,004	5,643	1 5,083
642	899	1,434	1,323	47	..	4,345	959	7,572	42,744	8,383
440	465	1,262	839	178	28	3,212	2,671	7,705	30,922	19,844
13	20	17	12	6	..	68	14	42	1,310	2,861
3	4	4	4	2	..	17	26	186	1,006	1,419
1	1	1	1	1	..	5	(+)	62	470	978
111	98	182	165	52	..	608	1,990	4,931	21,603	10,676
N.A.	N.A.	N.A.	N.A.	N.A.	N.A.	N.A.	611	700	9,613	9,657
912	1,199	1,590	1,355	170	..	5,226	13,431	15,479	49,651	2,219
1	1	1	(+)	(+)	..	3	11	96	318	252
457	363	974	551	195	..	2,540	5,537	5,246	25,144	18,284
1	2	2	3	1	..	9	5	343	1,150	1,079
2,028	1,818	4,593	2,682	631	..	11,752	2,307	9,686	56,738	6,858
51	56	133	62	21	..	323	1,365	10,915	29,716	28,670
8,368	8,971	17,998	12,052	2,335	117	53,542(b)	48,764	95,253	4,19,545	2,07,739

## 28. COMPARATIVE STATISTICS

TABLE 28.9  
ROAD LENGTH IN INDIA—STATE-WISE

Year/State	(in Kms.)								
	National Highways	State Highways	Other P.W.D. Roads	Zilla Parishad Roads	Village Panchayat Roads	C.D./Panchayat Samithis Roads	Urban Roads	Project Roads	Total
(1)	(2)	(3)	(4)	(5)	(6)	(7)	(8)	(9)	(10)
<b>ALL INDIA :</b>									
1980-81	.. 31,737	95,491	4,27,250	2,73,468	1,42,719	2,25,247	1,23,569	1,86,216	15,05,697
1981-82	.. 31,769	94,680	4,44,109	2,79,970	1,90,293	1,90,304	1,26,659	1,88,107	15,45,891
1982-83	.. 31,756	95,869	4,62,546	2,84,441	1,89,644	1,72,387	1,29,487	1,88,574	15,54,704
1983-84	.. 31,817	97,041	4,63,210	2,87,883	1,94,748	2,11,129	1,32,416	2,02,260	16,20,504
<b>STATES :</b>									
Andhra Pradesh	.. 2,352	7,050	24,997	42,176	..	43,218	5,256	7,003	1,32,052
Assam	.. 2,227	1,725	20,706	..	..	27,371	2,824	5,279	60,132
Bihar	.. 2,166	4,191	11,152	47,010	..	..	4,972	14,122	83,635
Gujarat	.. 1,421	9,285	2,121	42,654	..	..	8,591	2,266	66,338
Haryana	.. 655	3,136	18,099	..	..	..	2,378	749	25,017
Himachal Pradesh	.. 589	3,327	14,676	..	..	345	272	2,070	21,279
Jammu and Kashmir	.. 593	688	7,671	..	..	1,961	619	1,280	12,812
Karnataka	.. 1,983	7,912	56,676	..	5,420	27,719	6,634	8,843	1,15,187
Kerala	.. 839	2,079	15,589	..	80,919	5,917	4,847	2,852	1,13,042
Madhya Pradesh	.. 2,756	11,655	60,008	..	..	..	5,197	36,597	1,16,213
Maharashtra	.. 2,939	19,060	17,694	1,07,279	..	..	13,266	23,896	1,84,134
Manipur	.. 434	527	3,032	..	..	1,462	205	288	5,948
Meghalaya	.. 462	..	4,205	..	..	311	91	367	5,436
Nagaland	.. 113	398	4,604	..	..	1,503	82	415	7,115
Orissa	.. 1,624	2,834	13,522	..	62,247	25,293	7,613	9,113	1,22,246
Punjab	.. 977	1,900	29,890	..	..	..	4,520	10,523	47,810
Rajasthan	.. 2,521	7,457	37,728	..	..	18,923	6,238	10,602	83,469
Sikkim	.. 62	217	925	..	..	..	28	59	1,291
Tamil Nadu	.. 1,867	1,830	25,208	..	39,927	49,310	9,626	5,995	1,43,763
Tripura	.. 200	136	3,969	..	4,275	..	199	1,293	10,072
Uttar Pradesh	.. 2,465	7,970	56,457	24,659	..	..	20,511	51,775	1,63,837
West Bengal	.. 1,630	3,147	12,270	24,105	..	..	10,818	5,569	57,539
Andaman & Nicobar Islands	.. ..	250	388	..	..	..	..	23	661
Arunachal Pradesh	.. 330	..	4,733	..	561	6,187	18	947	12,778
Chandigarh	.. 14	..	37	..	..	..	1,183	..	1,234
Dadra & Nagar Haveli	.. ..	..	278	..	..	..	..	..	278
Delhi	.. 89	..	275	..	..	..	15,922	..	16,286
Goa, Diu & Daman	.. 224	231	3,451	..	1,399	..	198	238	5,741
Lakshadweep	.. ..	..	..	..	..	..	..	..	..
Mizoram	.. 240	..	2,416	..	..	..	9	..	2,665
Pondicherry	.. 23	36	433	..	..	1,609	299	94	2,494
<b>ALL INDIA</b>	.. 31,817	97,041	4,63,210	2,87,883	1,94,748	2,11,129	1,32,416	2,02,260	16,20,504

SOURCE : Basic Road Statistics in India, 1983-84, Government of India, New Dehli.

---

---

**TABLE 28.10**

**REGISTERED VEHICLES IN USE (TAXED, TAX-EXEMPTED),  
STATE-WISE, AS ON 31-3-1984**

---

---

## 28. COMPARATIVE STATISTICS

TABLE

REGISTERED VEHICLES IN SUB (TAXED)

Sl. No.	STATE	ALL VEHICLES		TWO WHEELERS	
		1986	1987	1986	1987
(1)	(2)	(3)	(4)	(5)	(6)
1.	Andhra Pradesh ..	5,99,700	7,06,789	4,36,360	5,26,687
2.	Assam ..	1,44,770	1,62,622	59,720	73,065
3.	Bihar ..	3,98,911	5,69,271	2,13,613	2,89,822
4.	Gujarat ..	10,76,532	12,39,141	6,68,677	7,98,319
5.	Haryana ..	2,34,474	2,82,294(e)	1,22,496	1,49,373(e)
6.	Himachal Pradesh ..	40,459	45,175	17,056	19,623
7.	Jammu and Kashmir ..	63,950	73,027	26,394	32,796
8.	Karnataka ..	7,74,881	8,99,775	4,97,285	5,97,739
9.	Kerala ..	3,61,617	4,14,310	1,31,065	1,59,863
10.	Madhya Pradesh ..	6,42,712	7,15,595	4,33,974	4,95,170
11.	Maharashtra ..	15,90,951	18,41,386	8,94,715	10,93,170
12.	Manipur ..	16,840	23,186	9,774	15,144
13.	Maghalaya (C) ..	14,202	14,202	3,032	3,032
14.	Nagaland ..	5,250	8,101(e)	854	1,854(e)
15.	Orissa ..	1,25,364	1,64,726	89,724	1,19,678
16.	Punjab ..	6,82,543	8,62,494	3,84,614	5,32,042
17.	Rajasthan ..	3,67,769	4,96,593	2,27,870	3,29,067
18.	Sikkim ..	1,729	2,174(e)	1,170	(d)
19.	Tamil Nadu (e) ..	6,86,892	8,16,259	4,38,976	5,40,686
20.	Tripura ..	11,365	12,615	2,862	3,632
21.	Uttar Pradesh ..	9,10,529	10,18,686	5,57,925	6,52,774
22.	West Bengal ..	5,18,746	5,62,301	1,94,896	2,23,709
	ALL INDIA + ..	1,04,81,138	1,23,46,545	62,64,348	76,58,269

## 28. COMPARATIVE STATISTICS

## 28.10

TAX-EXEMPTED) STATE-WISE AS ON 31-3-1986 AND 3-3-1987

THREE WHEELERS				CARS		JEEPS	
Passengers		Goods		1986	1987	1986	1987
1986	1987	1986	1987				
(7)	(8)	(9)	(10)	(11)	(12)	(13)	(14)
17,677	21,453	2,588	2,736	38,397	45,246	13,615	13,780
2,058	2,555	a	a	22,416	23,753	10,133	10,837
4,207	7,366	2,715	13,547	41,559	54,956	21,484	27,128
75,636	84,767	18,989	21,152	76,554	95,150	24,086	25,766
3,242	4,216(e)	525	1,399(e)	9,471	11,790(e)	3,578	4,400(e)
500	555	241	251	2,731	3,121	3,770	4,234
2,536	2,742	31	..	8,525	9,605	3,799	4,298
28,985	32,067	565	1,732	98,110	1,02,397	15,878	17,521
30,392	35,838	..	..	82,222	89,023	14,721	17,012
17,807	19,636	d	d	49,703	49,415	d	d
77,488	87,576	..	..	3,15,911	2,91,343	@	52,363
317	416	..	..	708	839	2,154	2,498
..	..	5	5	2,429	2,429	2,612	2,612
29	106(e)	..	51(e)	480	858(e)	1,896	2,351(e)
515	692	420	318	6,499	9,530	6,431	8,555
4,934	8,122	5,472	4,593	34,637	39,438	8,356	9,088
7,776	8,473	81	64	16,718	20,068	23,004	28,931
..	..	..	..	34	69(e)	351	351(e)
15,747	17,178	2,363	2,363	91,516	97,659	6,909	7,819
127	152	..	..	2,300	2,364	829	992
10,027	11,088	2,780	3,041	65,203	68,417	22,130	23,214
2,163	3,146	a	a	1,78,445	1,87,824	@	@
3,36,911	3,85,924	36,808	51,294	13,50,038	14,42,175	1,88,298	2,66,980

(Contd.)

## 28. COMPARATIVE STATISTICS

TABLE

REGISTERED VEHICLES IN USE (TAXED)

Sl. No.	STATE	TAXIS		BUSES	
		1986	1987	1986	1987
(1)	(2)	(15)	(16)	(17)	(18)
1.	Andhra Pradesh ..	5,843	6,754	10,187	10,596
2.	Assam ..	3,841	3,973	5,367	5,499
3.	Bihar ..	10,245	15,895	14,394	18,775
4.	Gujarat ..	6,565	6,615	20,849	21,959
5.	Haryana ..	@	@	3,431	3,523(e)
6.	Himachal Pradesh ..	693	768	3,152	3,450
7.	Jammu and Kashmir ..	3,033	3,024	5,356	5,620
8.	Karnataka ..	6,728	7,031	15,670	19,508
9.	Kerala ..	30,201	32,458	16,449	16,704
10.	Madhya Pradesh ..	d	d	15,036	14,765
11.	Maharashtra ..	39,999	40,592	22,466	22,851
12.	Manipur ..	..	..	754	814
13.	Meghalaya (c) ..	984	984	757	757
14.	Nagaland ..	42	54(e)	3	34(e)
15.	Orissa ..	899	740	2,067	2,405
16.	Punjab ..	3,197	3,161	5,605	7,589
17.	Rajasthan ..	3,203	2,559	10,698	10,573
18.	Sikkim ..	107	151(e)	13	13(e)
19.	Tamilnadu (e) ..	16,907	20,721	21,103	24,407
20.	Tripura ..	379	431	695	716
21.	Uttar Pradesh ..	5,790	6,278	19,009	20,276
22.	West Bengal ..	22,026	22,477	17,056	17,721
	ALL INDIA + ..	1,71,524	1,85,946	2,27,608	2,46,848

@ Included in Cars

a Included in trucks

b Included in tractors

c Data relates to 30-6-85

d Included in others

e Estimated

- Not available

+ Includes in respect of Union Territories also

SOURCE: Directorate of Transport Research Division, Ministry of Surface Transport, Government of India, New Delhi.

## 28. COMPARATIVE STATISTICS

28.10

TAX-EXEMPTED) STATE-WISE AS ON 31-3-1986 AND 31-3-1987

TRUCKS		TRACTORS		TRAILERS		OTHERS	
1986	1987	1986	1987	1986	1987	1986	1987
(19)	(20)	(21)	(22)	(23)	(24)	(25)	(26)
45,775	47,932	17,333	18,051	9,264	10,571	2,661	2,983
38,357	39,835	..	..	..	..	2,878	3,105
48,187	76,177	21,983	38,586	13,192	19,831	7,332	7,188
62,490	65,941	65,975	69,609	54,518	57,449	2,193	2,415
24,594	25,696(e)	66,398	76,625(e)	b	3,329(e)	739	943(e)
9,786	10,559	2,235	2,250	..	..	295	364
10,955	11,375	2,330	2,520	183	194	808	853
47,861	46,801	29,235	31,332	30,142	33,238	9,422	10,409
45,325	51,284	5,504	5,866	1,655	1,877	4,083	4,385
48,116	50,594	d	d	..	..	78,076	86,015
1,53,406	1,61,311	41,395	44,185	41,083	43,792	4,488	4,203
2,541	2,861	201	214	221	225	170	175
3,017	3,017	184	184	1,050	1,050	132	132
1,506	2,287(e)	49	63(e)	144	181(e)	247	262(e)
14,308	17,932	2,009	1,998	1,675	1,652	817	1,226
33,254	34,851	2,01,603	2,22,175	..	..	871	1,435
26,676	30,060	47,710	53,293	3,608	12,914	425	591
54	60(e)	..	..	..	..	..	1,530(e)
57,053	63,864	19,104	22,285	14,872	16,681	2,342	2,956
3,350	3,440	54	63	714	778	55	65
42,439	47,328	d	d	d	d	1,85,226	1,86,270
80,640	82,718	5,045	11,962	6,714	b	11,761	12,744
8,78,368	9,66,546	5,30,454	6,03,595	1,79,450	2,04,257	3,17,331	3,34,711

SP/215 - 114.



## 28. COMPARATIVE STATISTICS

TABLE  
ROADS, REGISTERED VEHICLES AND

Sl.No.	Name of the State	ROAD LENGTH PER 100 Sq. Kms. OF AREA			
		1980-81		1981-82	
		Kms.	Rank	Kms.	Rank
(1)	(2)	(3)	(4)	(5)	(6)
1.	Andhra Pradesh .. ..	45.73	13	46.79	13
2.	Assam .. ..	76.65	5	76.58	6
3.	Bihar .. ..	48.05	12	48.07	12
4.	Gujarat .. ..	29.63	16	30.87	16
5.	Haryana .. ..	52.23	10	54.43	10
6.	Himachal Pradesh .. ..	35.14	14	36.69	15
7.	Jammu and Kashmir .. ..	5.22	22	5.31	22
8.	Karnataka .. ..	57.25	9	58.75	8
9.	Kerala .. ..	267.32	1	274.39	1
10.	Madhya Pradesh .. ..	23.64	18	24.23	17
11.	Maharashtra .. ..	57.58	8	58.50	9
12.	Manipur .. ..	26.48	17	24.19	18
13.	Meghalaya .. ..	21.67	19	23.69	19
14.	Nagaland .. ..	34.33	15	36.98	14
15.	Orissa .. ..	76.51	6	77.02	5
16.	Punjab .. ..	91.84	3	92.32	3
17.	Rajasthan .. ..	18.71	20	21.19	20
18.	Sikkim .. ..	10.61	21	11.11	21
19.	Tamilnadu .. ..	95.31	2	102.10	2
20.	Tripura .. ..	78.30	4	79.73	4
21.	Uttar Pradesh .. ..	51.30	11	52.07	11
22.	West Bengal .. ..	63.85	7	64.03	7
	All India (+) .. ..	46.00	..	47.00	..

## 28. COMPARATIVE STATISTICS

28.11

## RAILWAY LINES—STATE WISE

REGISTERED VEHICLES PER LAKH POPULATION					
1980-81		1981-82		1982-83	
Kms.	Rank	Kms.	Rank	Kms.	Rank
(7)	(8)	(9)	(10)	(11)	(12)
458.12	14	579.85	14	735.30	14
289.88	18	336.77	18	406.15	17
259.98	19	282.24	19	2306.93	20
1,7.88	4	1,319.98	3	1,510.14	3
5.10	5	1,082.49	5	1,208.78	5
5.476	8	777.13	8	882.62	6
591.36	11	692.02	9	747.85	12
1,097.47	3	1,224.73	4	1,357.85	4
764.50	6	805.41	7	876.46	7
589.12	12	670.74	10	758.40	7
1,327.76	2	1,506.33	2	1,728.34	1
394.09	17	635.89	12	742.51	13
..	..	21.33	22	21.33	22
733.03	7	273.29	21	378.58	19
238.62	20	281.77	20	296.30	21
1,926.41	1	2,201.26	1	2,616.46	1
586.68	13	642.05	11	775.28	9
..	..	403.16	17	403.16	18
663.32	9	816.72	6	844.06	8
406.33	15	436.24	16	455.24	16
405.20	16	459.03	15	538.86	15
653.40	10	588.65	13	768.10	10
754.98	..	852.98	..	980.54	..

(Contd..)

## 28. COMPARATIVE STATISTICS

TABLE  
ROADS, REGISTERED VEHICLES AND

Sl.No.	State	RAILWAYS ROUTE LENGTH (in Kms.)			
		1980-81		1981-82	
		Kms.	Rank	Kms.	Rank
(1)	(2)	(13)	(14)	(15)	(16)
1.	Andhra Pradesh	4,709	7	4,781	7
2.	Assam	2,194	11	2,179	11
3.	Bihar	5,362	5	4,362	5
4.	Gujarat	5,635	3	5,632	3
5.	Haryana	1,500	14	1,500	14
6.	Himachal Pradesh	256	16	256	16
7.	Jammu and Kashmir	77	17	77	17
8.	Karnataka	3,014	10	3,015	10
9.	Kerala	916	15	916	15
10.	Madhya Pradesh	5,732	2	5,736	2
11.	Maharashtra	5,308	6	5,235	6
12.	Manipur	..	..	..	..
13.	Meghalaya	..	..	..	..
14.	Nagaland	9	19	9	19
15.	Orissa	1,981	13	1,982	13
16.	Punjab	2,139	12	2,139	12
17.	Rajasthan	5,614	4	5,614	4
18.	Sikkim	..	..	..	..
19.	Tamilnadu	3,895	8	3,985	8
20.	Tripura	12	18	12	18
21.	Uttar Pradesh	8,880	1	8,880	1
22.	West Bengal	3,722	9	3,725	9
ALL INDIA (+)		60,955	..	60,945	..

(+) Includes data in respect of Union Territories.

(Note:—Vehicles data worked out by the table 28.10 of relevant years

- SOURCE: 1. Basic Road statistics of India, 1981-82 Transport Research Division, Ministry of Shipping and Transport, Government of India, New Delhi.  
2. Ministry of Railways, Railway Board, New Delhi.  
3. Area and Population figures worked out on the basis of 1981 Census figures.

## 28. COMPARATIVE STATISTICS

28.11

## RAILWAY LINES—STATE-WISE

RAILWAY ROUTE LENGTH PER THOUSAND (Sq. Kms. of Area)							
1982-83		1980-81		1981-82		1982-83	
Kms.	Rank	Kms.	Rank	Kms.	Rank	Kms.	Rank
(17)	(18)	(19)	(20)	(21)	(22)	(23)	(24)
4,872	7	17.1	11	17.4	10	18	10
2,179	11	28	8	28	8	28	8
5,362	5	31	4	21	4	31	4
5,633	3	29	7	29	7	29	7
1,500	14	34	3	34	3	34	3
256	16	5	16	5	16	5	16
77	17	0.4	19	0.4	19	0.4	19
3,014	10	15.7	13	15.7	13	15.7	13
916	15	23	9	23	9	23	9
5,736	2	12.9	14	12.9	14	12.9	14
4,297	6	17.2	10	17	11	17.2	11
..	..	..	..	..	..	..	..
..	..	..	..	..	..	..	..
9	19	0.5	18	0.5	18	0.5	18
1,982	13	12.7	15	12.7	15	12.7	15
2,139	12	43	1	43	1	43	1
5,614	4	16	12	16	12	16	12
..	..	..	..	..	..	..	..
3,984	8	29.9	6	29.9	6	29.9	6
12	18	1	17	1	17	1	17
8,882	1	30.2	5	30.2	5	30.2	5
3,726	9	42	2	42	2	42	2
61,100	..	19	..	19	..	19	..

## 28. COMPARATIVE STATISTICS

TABLE

## WORKING OF FACTORIES REGISTERED UNDER SECTIONS

Sl.No.	Name of the State	Number of factories	Fixed capital (Rs. Lakhs)	Working capital (Rs. Lakhs)	Productive capital (Rs. Lakhs)	All workers (No.)
(1)	(2)	(3)	(4)	(5)	(6)	(7)
1.	Andhra Pradesh ** ..	13,502	3,15,633	95,979	4,11,612	5,78,726
2.	Assam ..	1,721	48,226	24,899	73,125	92,023
3.	Bihar ..	4,271	5,14,203	1,30,886	6,45,089	2,67,141
4.	Gujrat ..	10,349	4,92,765	2,17,630	7,10,395	5,53,662
5.	Haryana ..	2,662	1,65,338	45,110	2,10,448	1,55,455
6.	Himachal Pradesh ..	213	60,525	4,500	65,025	23,316
7.	Jammu and Kashmir ..	437	24,446	8,260	32,706	34,857
8.	Karnataka ..	5,298	2,07,764	86,387	2,94,151	3,06,292
9.	Kerala ..	2,998	1,27,689	57,391	1,85,080	2,01,794
10.	Madhya Pradesh ..	3,711	5,06,354	1,00,267	6,06,621	2,75,172
11.	Maharashtra ..	15,189	8,77,301	3,35,712	12,13,013	9,17,500
12.	Manipur ..	48	73	40	113	663
13.	Meghalaya ..	32	7,412	1,567	8,979	3,395
14.	Orissa ..	1,349	1,46,160	58,198	2,04,358	1,04,589
15.	Punjab ..	5,356	2,49,628	107,481	3,57,109	2,41,924
16.	Rajasthan ..	2,701	2,44,754	40,585	2,85,339	1,71,559
17.	Tamil Nadu ..	13,076	3,94,335	4,95,544	8,89,879	6,99,178
18.	Tripura ..	250	1,050	333	1,383	9,989
19.	Uttar Pradesh ..	7,940	6,15,037	1,79,120	7,94,157	6,02,213
20.	West Bengal ..	5,369	3,76,843	1,77,511	5,54,354	7,21,767
21.	Union Territories ..	3,803	108,435	63,755	1,72,190	1,55,813
	ALL INDIA*	1,00,275	54,83,973	22,31,154	77,15,127	61,17,028

\*All India Totals may not tally due to rounding off of figures.

\*\* As per clarification of the C. S. O., New Delhi, the figures in respect of Andhra Pradesh are actuals after revision.

SOURCE: Central Statistical Organisation, Ministry of Planning Statistical Intelligence Division, Government of India, New Delhi.

## 28. COMPARATIVE STATISTICS

28.12

2m(i) AND 2m (ii)-STATE-WISE, 1984-85

All employees (No.)	Wages to wor- kers (Rs. Lakhs)	Total Emolu- ments (Rs. Lakhs)	Total Input (Rs. Lakhs)	Total output (Rs. Lakhs)	Depreciation (Rs. Lakhs)	Value added (Rs. Lakhs)
(8)	(9)	(10)	(11)	(12)	(13)	(14)
7,08,240	40,460	67,051	4,85,054	6,29,187	25,515	1,18,618
1,13,363	4,891	7,258	92,579	1,31,372	4,473	34,319
3,49,680	39,780	62,858	4,51,062	6,02,417	37,139	1,14,216
6,85,019	55,660	86,548	9,50,847	12,07,906	43,907	2,13,152
2,24,912	13,167	27,943	2,60,092	3,31,484	12,556	58,836
32,343	2,108	3,913	21,444	38,839	2,917	14,479
43,783	2,661	3,939	20,938	28,834	2,100	5,795
3,95,861	35,053	54,809	3,10,913	4,35,221	19,397	1,04,912
2,47,788	17,286	25,612	1,79,637	2,56,909	8,922	68,350
3,92,854	36,514	57,487	3,99,802	5,33,532	27,402	1,06,328
12,55,632	1,42,347	2,39,212	17,96,949	23,54,661	81,687	4,76,025
778	34	43	180	273	11	83
5,496	368	708	1,246	2,280	175	860
1,41,327	12,980	20,263	1,33,085	1,63,543	7,200	23,258
3,08,865	20,250	31,268	3,46,089	4,22,691	14,857	61,745
2,20,473	18,564	27,669	2,14,704	2,83,982	14,280	54,998
8,84,214	64,275	98,829	8,41,457	11,12,151	35,196	2,35,499
11,803	469	641	1,670	2,836	107	1,059
7,49,436	59,821	87,126	6,91,740	8,64,863	35,368	1,37,756
9,17,840	94,450	1,38,871	6,51,854	8,59,691	24,641	1,83,196
2,06,934	16,481	25,846	2,39,188	2,97,176	7,373	50,614
78,96,641	6,77,619	10,67,894	80,90,531	1,05,59,849	4,05,221	20,64,098

## 28. COMPARATIVE STATISTICS

TABLE  
POWER GENERATED AND SOLD

Sl.No.	Name of the State	Generation (gross)	Domestic	CONSUMPTION OF	
				Commercial	Industrial Low and medium Voltage
(1)	(2)	(3)	(4)	(5)	(6)
1.	Andhra Pradesh	13,826.61	1,312.40	366.30	724.04
2.	Assam	997.71	139.30	90.10	277.16£
3.	Bihar (S)	3,695.70	248.07	134.58	197.04
4.	Gujarat*	14,683.32	1,328.40	512.88	1,437.38
5.	Haryana	5,480.18	581.88	123.66	410.98
6.	Himachal Pradesh	614.29	144.09	57.76	413.00
7.	Jammu and Kashmir	1,059.80	225.88	35.87	217.06
8.	Karnataka	7,830.91	1,512.41	184.75	680.65
9.	Kerala	4,641.66	1,006.36	406.08	272.69
10.	Madhya Pradesh	12,460.31	1,100.80	367.03	520.34
11.	Maharashtra	29,127.69	3,333.08	1,522.20	1,735.94
12.	Manipur*	15.80	39.58	5.96	12.14
13.	Meghalaya	301.47	24.21	22.42	33.67
14.	Nagaland	1.10	11.49	6.09	2.28
15.	Orissa	4,232.89	399.52	110.67	186.28
16.	Punjab	12,181.72	979.32	212.56	862.83
17.	Rajasthan	5,331.79	527.08	273.82	466.13
18.	Sikkim	33.80	13.42	4.02	3.93
19.	Tamilnadu	9,449.70	1,279.04	893.37	1,008.29
20.	Tripura	75.24	22.45	9.38	13.77
21.	Uttar Pradesh*	14,740.00	1,935.68	710.00	1,963.67
22.	West Bengal (S)	8,737.78	1,323.57	806.56	521.36
ALL INDIA+		1,87,798.63	19,268.58	7,965.94	12,925.81

+ Include data in respect of union Territories also.

Note:—Generation of jointly owned projects have been shown divided between the Partner States as per their theoretical shares

A—Included in Industrial Low and Medium Voltage.

B—Includes 793.02 GWH Sales to NFF/BBMB.

C—It does not include energy supplied by PSEB to PWW consumers which has been included in Agriculture.

D—State Electricity Board, Public Water Works, consumption included in Agriculture category.

E—Industrial High Voltage includes 53.30 MKWH sale to heavy Water Project by RAPP.

@. Estimated.

\* Information obtained from estimates supplied to Planning Commission by the Electricity Board/ Electricity Department in Annual Plan discussion.

\*\* Provisional.

S—Includes DVC'S sale to ultimate consumers in Bihar and West Bengal area.

£—Includes 171.16 GWH sold to Tea gardens.

££ Included in I.H.V. category.

Misc. Includes supply to non-traction, non-Industrial, MES, Irrigation board, Projects under construction and free colony consumption etc.

SOURCE : Central Electricity Authority, Government of India, New Delhi.

## 28. COMPARATIVE STATISTICS

28.13

STATE-WISE, 1986-87\*\*

(Million KWH)

ELECTRICITY								
Industrial High Voltage	Public Lighting	Traction	Agricultural	Public water works	Miscellaneous	Total sold to ultimate consumers	Per capita consumption of Electricity city (in kwh)	Rank in per capita consumption of Electricity
(7)	(8)	(9)	(10)	(11)	(12)	(13)	(14)	(15)
6,052.03	97.38	230.00	2,953.49	(££)	42.94	11,778.58	204.67	6
306.19	6.00	..	22.10	12.50	117.10	970.45	51.15	20
3,683.75	16.32	451.77	971.61	82.92	13.72	5,799.78	95.27	16
5,420.15	111.11	191.81	2,088.73	237.72	50.53	11,378.71	320.21	3
957.42	16.93	..	1,624.05	40.36	93.38	3,848.66	272.04	4
(A)	2.55	..	22.69	(A)	46.60	686.69	144.59	11
(A)	26.11	..	59.58	114.15	272.27	950.92	140.29	12
3,611.16	126.67	..	1,529.53	1.03(D)	110.03	7,756.23	196.97	7
1,710.42	79.05	..	131.16	82.28	0.18	3,688.22	135.38	14
6,372.96	82.30	185.46	1,042.47	259.06	15.84	9,946.26	182.26	8
9,826.54	231.32	734.29	4,056.85	606.79	283.64	22,330.65	327.23	2
9.14	2.74	..	1.83	2.56	3.89	77.84	47.75	21
13.53	1.85	..	1.13	7.86	24.55	129.22	82.83	17
14.42	..	..	..	0.46	15.84	50.58	56.21	19
2,639.32	16.07	188.00	88.12	74.09	140.00	3,842.07	146.13	10
2,971.30 (B)	21.42	..	3,570.77	13.52(C)	299.09	8,930.81	481.40	1
2,042.13 (B)	29.92	..	1,676.07	267.72	162.92	5,445.79	154.56	9
..	0.95	..	..	..	..	22.32	57.23	18
5,077.81	104.78	146.00	3,170.26	115.92	275.55	12,071.02	237.63	5
(A)	2.04	..	10.56	9.75	1.15	69.10	29.28	22
2,835.00	65.05	638.00	4,999.75	248.00	77.00	13,472.15	131.17	15
4,013.07	58.48	486.18	139.87	183.23	129.47	7,661.79	137.21	13
58,570.06	1,213.76	3,251.51	28,217.50	2,394.51	2,273.42	1,36,081.09	190.99	..



## 28. COMPARATIVE STATISTICS

TABLE

## VILLAGES ELECTRIFIED IN VARIOUS POPULATION GROUPS AND RURAL POPULATION

Sl.No.	States	Total No. Villages 1981 Census Below 500	Villages Below 500
(1)	(2)	(3)	(4)
1.	Andhra Pradesh	27,379	6,387
2.	Arunachal Pradesh	3,259	..
3.	Assam	21,995(£)	..
4.	Bihar	67,546	..
5.	Goa	386	105
6.	Gujarat	18,114	5,920
7.	Haryana	6,745	1,499
8.	Himachal Pradesh	16,807	15,013
9.	Jammu & Kashmir	6,477	..
10.	Karnataka	27,026	12,090
11.	Kerala	1,219	5
12.	Madhya Pradesh	71,352	27,466
13.	Maharashtra	39,354	..
14.	Manipur	2,035	..
15.	Meghalaya	4,902	..
16.	Mizoram	721	98
17.	Nagaland	1,112	484
18.	Orissa	46,553	..
19.	Punjab	12,342	4,434
20.	Rajasthan	34,968	8,975
21.	Sikkim	440	108
22.	Tamil Nadu	15,831	2,466
23.	Tripura	856(B)	1,453
24.	Uttar Pradesh	1,12,566	..
25.	West Bengal	38,024	..
	Union Territories	1,123	417
	ALL INDIA	5,79,132	..

Note : Column 13, 14 and 15 the information as per 1971 Census except for Andhra Pradesh.

(\*) As per 1971 Census (£) 1981 Census was not held

(+) 3 Villages are going under submergence in Daman Ganga Project

@ Cent percent Village Electrified.

(a) As on 31-12-1979.

(f) As on 31-10-85

(b) As on 30-4-1980.

(g) As on 31-3-86

(c) As on 31-3-1987.

(B) As per 1971 Census the Total Villages are 4727.

(d) As on 31-10-1983.

(e) As on 31-3-1985.

SOURCE : Central Electricity Authority, Rural Electrification Directorate, Government of India, New Delhi.

## 28. COMPARATIVE STATISTICS

28.14

## COVERED BY VILLAGE ELECTRIFICATION

(AS ON 31-3-1987)

ELECTRIFIED IN VARIOUS POPULATION GROUPS					Total No. of villages Electrified (as on 31-3-87)	Villages Electrified during 1986-87	Villages Electrified as percentage to total	Total rural population (lakhs)	Rural population covered by electricity (Lakhs) as on 31-3-87	Percentage covered by Electricity (as on 31-3-87)
500-999	1000-1999	2000-4999	5000-9999	10000 & above						
(5)	(6)	(7)	(8)	(9)	(10)	(11)	(12)	(13)	(14)	(15)
5,064	6,411	5,610	1,058	163	24,693	905	90.2	410.62	402.56(c)	98.0
..	N.A.	..	..	..	988	71	30.3	4.50	2.00(e)	44.4
..	N.A.	..	..	..	15,729*	2,081*	71.5	133.36	59.55(d)	44.7
..	N.A.	..	..	..	38,729*	3,205*	57.3	507.19	224.90(b)	44.3
52	95	85	31	1	369	14	95.6	Information shown under Union Territories		
5,176	4,337	1,955	247	16	17,651*	694*	97.4	192.01	185.48	96.6
1,776	1,883	1,346	221	20	6,745	@(+14)	100.0	82.64	82.64	100.0
829	248	49	2	..	16,141*	825*	96.0	32.19	29.31	91.1
N.A.	N.A.	N.A.	N.A.	N.A.	5,905*	111*	91.2	37.59	25.89(a)	68.9
6,921	4,483	1,979	245	9	25,727*	1,060*	95.2	221.77	216.67(g)	97.7
2	13	72	222	905	1,219	@(-49)	100.0	178.81	178.81	100.0
12,934	5,827	1,282	87	6	47,602*	3,756*	66.7	348.69	257.89	74.0
..	N.A.	N.A.	N.A.	N.A.	37,054	3,275	94.2	347.01	336.15(f)	96.9
..	N.A.	N.A.	N.A.	N.A.	765*	110*	37.6	9.31	6.18	66.4
..	N.A.	N.A.	N.A.	N.A.	1,397*	76*	28.5	8.65	4.47(g)	51.7
50	33	26	..	..	207	41	28.7	2.95	1.67(e)	56.6
222	136	47	1	..	890	137	80.0	4.65	4.15(e)	89.2
..	N.A.	N.A.	N.A.	N.A.	26,295*	1,392*	56.5	200.99	149.74	74.5
3,712	2,819	1,256	120	1	12,342	@(+216)	100.0	103.35	103.35	100.0
6,104	4,443	2,096	307	21	21,946	1,070	62.8	212.22	163.34	77.0
94	46	6	..	..	254*	30*	57.7	1.90	0.88(e)	46.3
3,425	4,547	3,901	752	140	15,731*	16*	99.4	287.34	287.34	100.0
438	216	65	2	..	2,174*	159*	..	13.94	9.99	71.6
..	N.A.	N.A.	N.A.	N.A.	71,564	4,003	63.6	759.53	587.19	77.3
..	N.A.	N.A.	N.A.	N.A.	21,881*	1,350*	57.5	333.45	237.67	71.3
195	188	127	28	..	955	(-10)	85.0	15.42	15.19	98.5
..	..	..	..	..	4,14,953	24,552	71.6	4,450.08	3,573.01	80.3

## 28. COMPARATIVE STATISTICS

TABLE 28.15

NUMBER OF SCHEDULED COMMERCIAL BANK OFFICES, DEPOSITS AND CREDITS BY STATE-WISE

Sl. No.	State	Number of Commercial Bank Offices at the end of June, 1988	Population per Bank Office in '000 at the end of June, 1988	Rank	Deposits as on the last Friday of June 1988 (Rs. in lakhs)*	Per Capita Deposits (Rs.)	Rank	Advances as on the last Friday of June 1988 (Rs. in Lakhs)*	Per Capita Advances (Rs.)	Rank
(1)	(2)	(3)	(4)	(5)	(6)	(7)	(8)	(9)	(10)	(11)
1.	Andhra Pradesh ..	4,302	12	16	6,96,602	1,301	15	5,50,195	1,027	10
2.	Arunachal Pradesh ..	56	11	11	7,557	1,196	18	1,574	249	25
3.	Assam ..	1,027	19	24	1,48,800	748	23	78,949	397	20
4.	Bihar ..	4,306	16	22	6,15,875	881	21	2,35,337	337	22
5.	Goa ..	253	4	1	1,01,956	9,380	1	31,355	2,885	1
6.	Gujarat ..	3,145	11	10	7,70,301	2,260	6	4,15,932	1,220	7
7.	Haryana ..	1,211	11	9	2,47,082	1,912	10	1,53,673	1,189	8
8.	Himachal Pradesh ..	622	7	2	88,673	2,071	7	31,583	738	12
9.	Jammu and Kashmir ..	729	8	4	1,21,089	2,023	8	53,201	889	11
10.	Karnataka ..	4,018	9	6	6,10,675	1,644	13	5,48,950	1,478	5
11.	Kerala ..	2,776	9	5	4,97,106	1,953	9	3,15,288	1,239	6
12.	Madhya Pradesh ..	3,894	13	17	4,75,417	911	20	3,02,740	580	15
13.	Maharashtra ..	5,094	12	13	22,81,575	3,634	3	16,59,818	2,644	2
14.	Manipur ..	63	23	25	6,933	488	25	3,997	281	24
15.	Meghalaya ..	134	10	8	24,104	1,804	12	5,073	380	21
16.	Mizoram ..	50	10	7	5,960	1,206	16	1,408	285	23
17.	Nagaland ..	68	11	12	14,019	1,809	11	5,517	712	13
18.	Orissa ..	1,806	15	19	1,53,172	600	24	1,37,875	523	18
19.	Punjab ..	2,659	8	3	6,83,737	4,073	2	2,71,739	1,619	3
20.	Rajasthan ..	2,770	12	14	3,34,753	977	19	2,05,542	600	14
21.	Sikkim ..	19	17	23	7,369	2,332	4	1,690	535	17
22.	Tamilnadu ..	4,045	12	13	7,89,259	1,630	14	7,54,029	1,558	4
23.	Tripura ..	139	15	20	16,409	799	22	9,656	470	19
24.	Uttar Pradesh ..	7,718	14	18	13,29,303	1,159	17	5,95,445	537	16
25.	West Bengal ..	3,623	15	21	12,55,634	2,300	5	6,31,819	1,158	9
	All India(+)	55,198	12	15	1,26,73,077	1,850	..	76,56,304	1,117	..

Note:—Population per Bank Offices, Per capita Deposits and Advances are calculated on the basis of 1981 census.

+ Includes Union Territories

\* Provisional

SOURCE: Banking Statistics, Quarterly Hand out June 1988, Reserve Bank of India, Bombay.

## 28. COMPARATIVE STATISTICS

TABLE 28.16  
REGIONAL RURAL BANKS BY STATES

Sl.No.	State				Number of R.R.Bs as on 31-12-1987	No. of Branches covered as on 31st December 1987	No. of Dist. RICTS Covered as on 31st December 1987
(1)	(2)				(3)	(4)	(5)
1.	Arunachal Pradesh	..	..	..	1	15	4
2.	Andhra Pradesh	..	..	..	16	1,052	23
3.	Assam	..	..	..	5	337	18
4.	Bihar	..	..	..	22	1,777	38
5.	Gujarat	..	..	..	9	313	15
6.	Haryana	..	..	..	4	260	11
7.	Himachal Pradesh	..	..	..	2	123	4
8.	Jammu and Kashmir	..	..	..	3	256	10
9.	Karnataka	..	..	..	13	1,034	20
10.	Kerala	..	..	..	2	262	6
11.	Madhya Pradesh	..	..	..	24	1,512	44
12.	Maharashtra	..	..	..	10	486	17
13.	Manipur	..	..	..	1	23	8
14.	Meghalaya	..	..	..	1	42	3
15.	Mizoram	..	..	..	1	33	3
16.	Nagaland	..	..	..	1	8	7
17.	Orissa	..	..	..	9	788	13
18.	Punjab	..	..	..	5	146	10
19.	Rajasthan	..	..	..	14	1,007	27
20.	Tamilnadu	..	..	..	3	160	7
21.	Tripura	..	..	..	1	77	3
22.	Uttar Pradesh	..	..	..	40	2,905	54
23.	West Bengal	..	..	..	9	737	18
TOTAL					196	13,353	363

SOURCE : Report on trend and progress of Banking in India, 1987-88 (July June) issued by Reserve Bank of India.

## 28. COMPARATIVE STATISTICS

TABLE 28.17  
DEVELOPMENTAL AND NON-DEVELOPMENTAL EXPENDITURE, 1987-88  
(BUDGET ESTIMATES)

(Rupees in Lakhs)

Sl.No.	State	Develop- mental Ex- penditure	% to total Expendi- ture	Non-Deve- lopmental Expendi- ture	Compen- sation and Assign- ments to local bodies and panchayat- raj Institutions	Total Ex- penditure
(1)	(2)	(3)	(4)	(5)	(6)	(7)
1.	Andhra Pradesh	2,81,831	75.6	86,691	4,335	3,72,857
2.	Assam	85,858	68.2	39,421	680	1,25,959
3.	Bihar	1,70,151	67.0	82,569	1,064	2,53,784
4.	Gujarat	1,80,408	67.4	85,867	1,498	2,67,773
5.	Haryana	70,533	65.0	37,859	42	1,08,434
6.	Himachal Pradesh	35,532	71.8	13,717	225	49,474
7.	Jammu and Kashmir	48,818	65.7	24,629	900*	74,347
8.	Karnataka	1,82,057	67.3	82,363	6,236	2,70,656
9.	Kerala	1,17,172	67.6	56,067	98	1,73,337
10.	Madhya Pradesh	1,96,699	66.3	94,395	5,728	2,96,822
11.	Maharashtra	3,24,582	60.6	2,08,309	2,297	5,35,188
12.	Manipur	13,269	67.3	6,459	..	19,728
13.	Meghalaya	12,922	69.8	5,595	..	18,517
14.	Mizoram	11,240	75.5	3,651	..	14,891
15.	Nagaland	17,380	65.0	9,351	..	26,731
16.	Orissa	94,308	66.9	45,982	710	1,41,000
17.	Punjab	81,775	60.5	52,148	1,186	1,35,109
18.	Rajasthan	1,28,972	66.7	63,797	719	1,93,488
19.	Sikkim	7,011	81.6	1,579	..	8,590
20.	Tamil Nadu	2,05,894	71.6	78,421	3,085	2,87,400
21.	Tripura	20,213	73.2	7,238	148	27,599
22.	Uttar Pradesh	3,10,777	63.1	1,78,204	3,470	4,92,451
23.	West Bengal	1,98,634	67.5	85,852	9,738	2,94,224
	All India	27,96,036	66.8	13,50,164	42,159	41,88,359

\* Reserve, with Finance Department.

SOURCE : Reserve Bank of India Bulletin, October, 1987.

## 28. COMPARATIVE STATISTICS

TABLE 28.18

EXPENDITURE ON EDUCATION AND MEDICAL SERVICES, 1987-88  
(BUDGET ESTIMATES)

(Rupees in Lakhs)

Sl.No.	States	Education, % to total		Medical, Family- % to total			
		Sports Art, and Culture,	expenditure	planning, Public Health, Sanitation and Water supply	expenditure		
(1)	(2)	(3)	(4)	(5)	(6)		
1.	Andhra Pradesh	..	..	81,796	21.9	34,785	9.3
2.	Assam	..	..	29,109	23.1	12,427	9.9
3.	Bihar	..	..	51,235	20.2	20,686	8.2
4.	Gujarat	..	..	50,320	18.8	21,223	7.9
5.	Haryana	..	..	17,879	16.5	10,373	9.6
6.	Himachal Pradesh	..	..	10,546	21.3	5,473	11.1
7.	Jammu and Kashmir	..	..	10,560	14.2	7,640	10.3
8.	Karnataka	..	..	53,623	19.8	24,482	9.1
9.	Kerala	..	..	51,241	29.6	17,335	10.0
10.	Madhya Pradesh	..	..	48,924	16.5	28,294	9.5
11.	Maharashtra	..	..	93,957	17.6	49,627	9.3
12.	Manipur	..	..	4,721	23.9	1,274	6.5
13.	Meghalaya	..	..	3,126	16.9	2,234	12.1
14.	Mizoram	..	..	2,431	16.3	1,396	9.4
15.	Nagaland	..	..	3,382	12.7	2,533	9.5
16.	Orissa	..	..	26,197	18.6	14,796	10.5
17.	Punjab	..	..	27,279	20.2	13,283	9.8
18.	Rajasthan	..	..	45,332	23.4	23,509	12.4
19.	Sikkim	..	..	1,486	17.3	1,083	12.7
20.	Tamilnadu	..	..	58,385	20.3	31,580	11.0
21.	Tripura	..	..	5,610	20.3	2,107	7.6
22.	Uttar Pradesh	..	..	95,604	19.4	46,656	9.5
23.	West Bengal	..	..	71,411	24.3	26,573	9.0
	All India	..	..	8,44,154	20.2	3,99,774	9.6

SOURCE : Reserve Bank of India Bulletin, October, 1987.

## 28. COMPARATIVE STATISTICS

TABLE  
EXPENDITURE ON ECONOMIC SERVICES.

Sl.No.	State	Agriculture and Allied Activities	% to the total Expenditure	Rural Development	% to the total Expenditure	Irrigation & Flood Control
(1)	(2)	(3)	(4)	(5)	(6)	(7)
1.	Andhra Pradesh	22,976	6.2	32,435	8.7	24,334
2.	Assam	16,672	13.2	5,187	4.1	2,886
3.	Bihar	17,416	6.9	30,362	12.0	13,379
4.	Gujarat	11,344	4.2	16,394	6.1	31,214
5.	Haryana	7,628	7.0	3,746	3.5	10,901
6.	Himachal Pradesh	8,716	17.6	2,200	4.5	644
7.	Jammu & Kashmir	7,870	10.6	1,384	1.9	2,163
8.	Karnataka	20,981	7.8	12,462	4.6	18,396
9.	Kerala	11,865	6.9	8,504	4.9	3,574
10.	Madhya Pradesh	41,175	13.9	14,453	4.9	8,733
11.	Maharashtra	63,213	11.8	18,092	3.4	38,022
12.	Manipur	2,357	12.0	730	3.7	220
13.	Meghalaya	3,242	17.5	897	4.9	189
14.	Mizoram	2,597	17.4	188	1.3	148
15.	Nagaland	3,395	12.7	818	3.1	299
16.	Orissa	13,079	9.3	10,952	7.8	4,098
17.	Punjab	9,174	6.8	2,812	2.1	571
18.	Rajasthan	10,331	5.3	12,671	6.6	14,928
19.	Sikkim	1,410	16.4	236	2.8	253
20.	Tamilnadu	20,347	7.1	15,249	5.3	9,093
21.	Tripura	3,590	13.4	1,401	5.1	692
22.	Uttar Pradesh	27,857	5.7	40,734	8.3	42,651
23.	West Bengal	22,733	7.7	20,862	7.1	10,022
ALL INDIA		3,50,068	8.4	2,52,769	6.0	2,37,410

SOURCE : Reserve Bank of India Bulletin, October, 1987

## 28. COMPARATIVE STATISTICS

28.19

1986-87 (BUDGET ESTIMATES)

(Rs. in Lakhs)

% to the total Expenditure	Energy	% to the total Expenditure	Industry and Minerals	% to the total Expenditure	Transport and Communications	% to the total Expenditure	Science, Technology & Environment	% to the total Expenditure
(8)	(9)	(10)	(11)	(12)	(13)	(14)	(15)	(16)
6.5	3,173	0.9	5,134	1.4	7,218	1.9	265	0.1
2.3	21	0.02	4,093	3.3	5,225	4.2	110	0.1
5.3	1,070	0.4	4,656	1.8	6,565	2.6	—	—
11.7	444	0.2	4,457	1.7	11,488	4.3	8	0.01
10.1	40	0.04	847	0.8	11,451	10.6	259	0.2
1.3	446	0.9	1,968	4.0	2,043	4.1	19	0.04
2.9	3,171	4.3	2,983	4.0	2,800	3.7	47	0.1
6.8	584	0.2	7,664	2.8	6,824	2.5	220	0.1
2.1	..	..	2,032	1.2	4,631	2.7	—	—
3.0	7,302	2.5	7,955	2.7	9,722	3.3	180	0.1
7.1	6,267	1.2	3,877	0.7	1,246	0.3	164	0.03
1.1	1,135	5.8	656	3.3	320	1.6	29	0.2
1.0	118	0.6	563	3.0	963	5.2	5	0.03
1.0	446	3.0	557	3.7	1,208	8.1	—	—
1.1	1,131	4.2	1,249	4.7	1,683	6.3	16	0.1
2.9	724	0.5	3,428	2.4	3,550	2.5	169	0.1
0.4	118	0.1	1,577	1.2	10,633	7.9	17	0.02
7.7	980	0.5	3,582	1.9	6,337	3.3	88	0.1
3.0	286	3.3	152	1.8	1,364	15.9	16	0.2
3.2	16,045	5.6	4,357	1.5	8,354	2.9	239	0.1
2.5	919	3.3	719	2.6	504	1.8	71	0.3
8.7	1	—	6,607	1.4	12,095	2.5	—	—
3.4	2,039	0.7	3,417	1.2	7,551	2.6	2	..
5.7	46,460	1.1	72,530	1.7	1,23,775	3.0	1,924	0.1

(Contd.)



## 28. COMPARATIVE STATISTICS

TABLE 28.19

EXPENDITURE ON ECONOMIC SERVICES 1986-87 (BUDGET ESTIMATES)

(Rs. in Lakhs)

Sl.No.	State	General Economic Services	% to the total Ex- penditure	Special Area programmes	% to the total Ex- penditure
(1)	(2)	(17)	(18)	(19)	(20)
1.	Andhra Pradesh	20,205	5.4	—	—
2.	Assam	2,111	1.7	534	0.4
3.	Bihar	1,921	0.8	—	—
4.	Gujarat	5,537	2.1	792	0.3
5.	Haryana	1,039	1.0	—	—
6.	Himachal Pradesh	770	1.6	—	—
7.	Jammu & Kashmir	987	1.3	1,627	2.2
8.	Karnataka	2,691	1.0	633	0.2
9.	Kerala	1,929	1.1	609	0.4
10.	Madhya Pradesh	855	0.3	—	—
11.	Maharashtra	15,277	2.9	831	0.2
12.	Manipur	274	1.4	236	1.2
13.	Meghalaya	485	2.6	145	0.8
14.	Mizoram	217	1.5	483	3.3
15.	Nagaland	301	1.1	446	1.7
16.	Orissa	1,813	1.3	—	—
17.	Punjab	580	0.4	8,768	6.5
18.	Rajasthan	918	0.5	321	0.2
19.	Sikkim	270	3.2	—	—
20.	Tamilnad	7,092	2.5	567	0.2
21.	Tripura	130	0.5	367	1.3
22.	Uttar Pradesh	2,493	0.5	12,407	2.5
23.	West Bengal	1,508	0.5	2,541	0.9
	All India	69,403	1.7	31,307	0.8

SOURCE:—Reserve Bank of India Bulletin October 1987

---

**TABLE 28.20**  
**ENROLMENT BY STAGES OF EDUCATION**  
**AS ON 30-9-1986**

---

## 26. COMPARATIVE STATISTICS

TABLE  
ENROLMENT BY STAGES OF EDUCA-

Sl. No.	State/Union Territories					Higher Education		
						Boys	Girls	Total
(1)	(2)	(3)	(4)	(5)				
1.	Andhra Pradesh	..	..	..	..	4,66,414	1,77,758	6,44,172
2.	Assam	..	..	..	..	1,42,169	66,781	2,08,950
3.	Bihar	..	..	..	..	4,85,838	84,733	5,70,571
4.	Gujarat	..	..	..	..	3,14,530	1,61,620	4,76,150
5.	Haryana	..	..	..	..	1,02,553	46,057	1,48,610
6.	Himachal Pradesh	..	..	..	..	45,336	15,247	60,583
7.	Jammu & Kashmir	..	..	..	..	38,121	24,614	62,735
8.	Karnataka	..	..	..	..	3,13,450	1,82,545	4,95,995
9.	Kerala	..	..	..	..	1,80,513	1,79,862	3,69,375
10.	Madhya Pradesh	..	..	..	..	5,96,410	2,15,961	8,12,371
11.	Maharashtra	..	..	..	..	7,29,800	3,38,800	10,68,600
12.	Manipur	..	..	..	..	18,295	12,715	31,010
13.	Meghalaya	..	..	..	..	9,520	7,252	16,772
14.	Nagaland	..	..	..	..	4,475	2,075	6,550
15.	Orissa	..	..	..	..	1,30,723	36,813	1,67,536
16.	Punjab	..	..	..	..	1,57,930	1,07,664	2,65,594
17.	Rajasthan	..	..	..	..	2,30,938	59,356	2,90,294
18.	Sikkim	..	..	..	..	1,174	461	1,635
19.	Tamilnadu	..	..	..	..	3,58,134	2,31,873	5,90,007
20.	Tripura	..	..	..	..	15,265	8,248	23,513
21.	Uttar Pradesh	..	..	..	..	8,82,275	2,57,114	11,39,389
22.	West Bengal	..	..	..	..	5,62,306	2,91,548	8,53,854
23.	A & N Island	..	..	..	..	2,447	1,869	4,316
24.	Arunachal Pradesh	..	..	..	..	2,775	812	3,587
25.	Chandigarh	..	..	..	..	40,002	31,190	71,192
26.	Dadra Nagar Haveli	..	..	..	..	107	45	152
27.	Delhi	..	..	..	..	1,36,758	1,05,608	2,42,366
28.	Goa, Daman and Diu	..	..	..	..	11,538	10,278	21,816
29.	Laksha Dweep	..	..	..	..	280	142	422
30.	Mizoram	..	..	..	..	3,274	1,770	5,044
31.	Pondichery	..	..	..	..	5,021	3,481	8,502
	All India	..	..	..	..	59,88,371	26,64,292	86,52,663

SOURCE : Selected Education Statistics 1986-87, Ministry of Human Resources Development (Department of Education) Planning, Monitoring and Statistics Division, Govt. of India, New Delhi.

## 28. COMPARATIVE STATISTICS

28. 28

TION (AS ON 30-9-1986)

Secondary Education			Pre-Primary Education and Primary Education			Technical and Industrial Arts and Crafts Schools		
Boys	Girls	Total	Boys	Girls	Total	Boys	Girls	Total
(6)	(7)	(8)	(9)	(10)	(11)	(12)	(13)	(14)
17,74,782	9,76,613	27,51,395	40,07,171	29,35,845	69,43,016	16,564	2,806	19,370
9,41,726	7,27,588	16,69,314	15,63,631	12,46,589	28,10,220	3,156	310	3,466
20,35,886	5,87,784	26,23,670	54,45,498	26,12,906	80,58,404	583	649	1,232
12,80,000	7,31,090	20,11,000	29,78,000	22,20,000	51,98,000	28,000	22,000	50,000
6,04,704	2,61,946	8,66,650	9,46,948	6,58,387	16,05,335	13,840	3,033	16,873
2,48,958	1,53,508	40,20,466	3,52,412	2,98,319	6,50,731	2,134	1,006	3,140
2,18,000	1,13,000	3,31,000	4,22,100	2,57,080	6,79,180	1,540	820	2,360
17,77,509	10,19,190	27,96,699	28,53,834	22,93,902	51,47,736	3,160	454	3,614
12,67,201	12,39,399	25,06,600	16,56,707	15,67,566	32,24,273	19,686	5,382	25,068
16,82,230	5,86,338	22,68,568	44,48,717	27,27,530	71,76,247	9,247	1,421	10,668
29,23,000	17,28,000	46,51,000	52,78,000	43,27,000	96,05,000	41,000	22,000	63,000
70,860	53,210	1,24,070	1,32,930	1,06,600	2,39,530	660	190	850
56,230	47,063	1,03,293	1,32,195	1,26,370	2,58,565	148	106	254
28,600	23,200	51,800	1,09,232	1,04,400	2,13,632	248	55	303
8,22,498	4,21,413	12,43,911	19,72,000	13,54,000	33,26,000	4,758	32	4,790
5,82,408	4,17,669	10,00,077	10,89,397	9,17,975	20,07,372	12,644	5,073	17,717
13,43,079	3,14,945	16,58,024	30,23,265	12,31,066	42,54,331	6,729	966	7,695
11,893	8,464	20,357	41,381	33,215	74,596	82	..	82
20,50,873	14,35,358	35,86,231	39,65,485	33,67,268	73,32,753	17,016	3,758	20,774
67,391	47,181	1,14,572	2,41,483	1,62,503	4,03,986	288	68	356
45,00,302	13,21,507	58,21,809	82,87,305	40,78,655	1,23,65,960	42,382	2,135	44,517
22,33,990	14,62,729	36,96,719	48,23,748	34,15,400	82,39,148	NR	NR	NR
12,682	9,850	22,532	20,021	17,477	37,498	..	..	..
18,819	9,734	28,553	60,057	40,459	1,00,516	..	..	..
12,116	9,991	22,107	18,868	17,076	35,944	626	480	1,106
3,235	2,070	5,305	8,601	5,874	14,475	..	..	..
3,71,288	2,81,564	6,52,852	4,69,948	4,18,626	8,88,574	5,52	1,545	7,065
65,347	52,954	1,18,301	86,556	77,306	1,63,862	3,355	334	3,689
2,495	1,717	4,212	4,893	4,550	9,443	..	..	..
19,737	17,514	37,251	52,849	48,038	1,00,887	86	16	102
37,126	25,567	62,693	52,979	46,437	99,416	188	..	188
2,70,64,955	1,40,88,156	4,48,71,031	5,45,46,211	3,67,18,419	9,12,64,630	2,33,640	1,40,88,156	2,70,54,965

## 28. COMPARATIVE STATISTICS

TABLE 28.21  
EFFECTIVE LITERACY RATES FOR 1971 AND 1981

Sl. No.	State/ Union Territories	1971 LITERACY RATES			1981 LITERACY RATES		
		Persons	Males	Females	Persons	Males	Females
(1)	(2)	(3)	(4)	(5)	(6)	(7)	(8)
1.	Andhra Pradesh	24.57	33.18	15.75	29.94	39.26	20.39
2.	Assam	28.15	36.68	18.63	N.A.	N.A.	N.A.
3.	Bihar	19.94	30.64	8.72	26.20	38.11	13.63
4.	Gujarat	35.79	46.11	24.75	43.70	54.44	32.30
5.	Haryana	26.89	37.29	14.89	36.14	48.20	22.37
6.	Himachal Pradesh	31.96	43.19	20.23	42.48	55.19	31.46
7.	Jammu and Kashmir	18.58	26.75	9.28	26.69	36.29	15.88
8.	Karnataka	31.52	41.62	20.97	38.46	48.81	27.71
9.	Kerala	60.42	66.62	54.31	70.74	75.26	65.73
10.	Madhya Pradesh	22.14	32.70	10.92	27.87	39.49	15.53
11.	Maharashtra	39.18	51.04	26.43	47.18	58.79	34.79
12.	Manipur	32.91	46.04	19.53	41.35	53.29	29.06
13.	Meghalaya	29.49	34.12	24.56	34.08	37.89	30.08
14.	Nagaland	27.40	35.02	18.65	42.57	50.06	33.89
15.	Orissa	26.18	38.29	13.92	34.23	47.10	21.12
16.	Punjab	38.67	40.38	25.90	40.86	47.16	33.69
17.	Rajasthan	19.07	28.74	8.46	24.38	36.30	11.42
18.	Sikkim	17.74	25.37	8.90	34.05	43.95	22.20
19.	Tamil Nadu	39.46	51.78	26.86	46.76	58.26	34.99
20.	Tripura	30.98	40.20	21.19	42.12	51.70	32.00
21.	Uttar Pradesh	21.70	31.50	10.55	27.16	38.76	14.04
22.	West Bengal	33.20	42.81	22.42	40.94	50.67	30.25
23.	A.N. Islands	43.59	51.64	31.11	51.56	58.72	42.14
24.	Arunachal Pradesh	11.29	17.82	3.71	20.79	28.94	11.32
25.	Chandigarh	61.56	66.97	54.35	64.79	69.00	59.31
26.	Dadra & Nagar Haveli	14.97	22.15	7.84	26.67	36.32	16.78
27.	Delhi	55.61	63.71	47.75	61.54	68.40	53.07
28.	Goa, Daman & Diu	44.75	54.31	35.09	56.66	65.59	47.56
29.	Lakshadweep	43.66	56.48	30.56	55.07	65.24	44.65
30.	Mizoram	53.79	60.49	46.71	59.88	64.46	54.91
31.	Pondicherry	46.02	57.29	34.62	55.85	65.84	45.71
	ALL INDIA	29.45	39.45	18.69	36.23	46.89*	24.32*

\*Excludes Assam where census could not be held owing to disturbed conditions prevailing there at the time of 1981 census

SOURCE : Selected Educational Statistics 1986-87 Planning, Ministry of Human Resources Development Department of Education Planning, Monitoring and Statistics Division, Government of India, New Delhi.

## 28. COMPARATIVE STATISTICS

TABLE 28.22

ENROLMENT RATIO IN CLASSES I-V &amp; VI-VIII OF SCHOOLS FOR GENERAL EDUCATION, 1986-87

Sl. No.	State/Union Territories	CLASSES I-V (6-11 Years)			CLASSES VI-VIII (11-14 Years)		
		Boys	Girls	Total	Boys	Girls	Total
(1)	(2)	(3)	(4)	(5)	(6)	(7)	(8)
1.	Andhra Pradesh .. ..	116.37	86.67	101.65	42.22	24.19	33.25
2.	Assam .. ..	97.19	82.78	90.22	69.10	61.56	65.47
3.	Bihar .. ..	107.45	52.75	80.41	47.08	15.47	31.56
4.	Gujarat .. ..	125.99	97.97	112.29	64.84	40.92	53.22
5.	Haryana .. ..	98.19	72.09	85.50	78.34	40.45	60.50
6.	Himachal Pradesh .. ..	118.87	103.25	111.16	106.73	72.77	89.99
7.	Jammu & Kashmir .. ..	96.06	62.02	79.57	63.27	35.76	49.94
8.	Karnataka .. ..	104.45	85.92	95.30	83.67	54.12	68.98
9.	Kerala .. ..	108.58	105.78	107.20	96.82	94.30	95.57
10.	Madhya Pradesh .. ..	117.29	75.81	97.12	66.53	24.77	45.99
11.	Maharashtra .. ..	126.24	108.90	117.79	79.90	53.30	66.98
12.	Manipur .. ..	127.82	105.00	116.54	82.62	59.91	71.40
13.	Meghalaya .. ..	100.68	97.26	98.96	62.65	50.25	56.40
14.	Nagaland .. ..	118.57	117.70	118.14	55.43	48.09	51.86
15.	Orissa .. ..	111.74	78.04	95.04	49.18	26.98	38.09
16.	Punjab .. ..	97.07	91.34	94.36	67.11	54.49	61.18
17.	Rajasthan .. ..	109.56	46.73	79.14	61.80	16.17	39.75
18.	Sikkim .. ..	141.30	115.18	128.42	63.27	50.54	57.13
19.	Tamil Nadu .. ..	138.55	122.36	130.61	91.89	65.39	78.84
20.	Tripura .. ..	139.21	85.82	112.96	57.57	41.77	49.81
21.	Uttar Pradesh .. ..	96.49	53.41	76.22	59.91	23.15	42.71
22.	West Bengal .. ..	134.94	96.52	115.84	70.67	54.60	62.72
23.	A & N Islands .. ..	108.35	94.60	101.47	95.07	82.74	89.18
24.	Arunachal Pradesh .. ..	112.81	75.90	94.51	50.97	30.43	40.96
25.	Chandigarh .. ..	44.78	45.90	45.30	41.34	40.94	41.16
26.	Dadra & Nagar Haveli .. ..	102.39	75.31	89.35	50.89	32.09	41.70
27.	Delhi .. ..	92.63	94.90	93.68	87.94	81.39	84.96
28.	Goa, Daman & Diu .. ..	135.67	123.10	129.43	114.23	96.99	105.78
29.	Lakshadweep .. ..	152.21	143.59	147.98	119.33	81.27	100.30
30.	Mizoram .. ..	137.09	129.47	133.36	65.57	62.12	63.87
31.	Pondicherry .. ..	133.10	118.70	125.95	117.39	81.62	99.51
All India Total		111.83	79.21	95.96	66.50	38.95	53.14

SOURCE : Selected Educational Statistics 1986-87, Ministry of Human Resources Development (Department of Education) Planning, Monitoring and Statistics Division, Government of India, New Delhi.

## 28. COMPARATIVE STATISTICS

TABLE 28.23  
ESTIMATES OF PER CAPITA STATE DOMESTIC PRODUCTS AT CURRENT PRICES

(in Rupees)

Sl. No.	State	1970-71	1982-83	1983-84	1984-85(P)	1985-86(P)	1986-87(Q)
(1)	(2)	(3)	(4)	(5)	(6)	(7)	(8)
1.	Andhra Pradesh	585	1,734	1,994	2,039	2,205	2,333
2.	Arunachal Pradesh	456	1,846	2,036	2,301	2,834	..
3.	Assam	535	1,596	1,862	2,037	2,068	2,204
4.	Bihar	402	1,177	1,319	1,513	1,643	1,802
5.	Gujarat	829	2,498	2,848	2,952	2,775	3,223
6.	Haryana	877	2,884	3,032	3,230	3,748	3,925
7.	Himachal Pradesh	651	1,959	2,225	2,216	2,636	2,908
8.	Jammu & Kashmir	548	1,719	1,979	2,111	2,270	2,344
9.	Karnataka	641	1,699	1,970	2,189	2,264	2,486
10.	Kerala	594	1,626	1,883	2,104	2,140	2,371
11.	Madhya Pradesh	484	1,432	1,751	1,699	1,960	2,020
12.	Maharashtra	783	2,626	2,961	3,177	3,549	3,793
13.	Manipur	390	1,637	1,967	2,218	2,383	2,534
14.	Meghalaya	..	1,461	1,704	1,873	2,114	..
15.	Mizoram	..	..	1,484	1,773	..	..
16.	Nagaland	489	1,956	2,173	..	..	..
17.	Orissa	478	1,330	1,757	1,671	1,954	1,957
18.	Punjab	1,070	3,367	3,678	4,075	4,479	4,719
19.	Rajasthan	651	1,610	2,052	2,050	2,106	2,150
20.	Sikkim	..	1,873	2,072	2,557	..	..
21.	Tamilnadu	581	1,653	1,856	2,173	2,514	2,732
22.	Tripura	502	1,689	1,782	1,945	..	..
23.	Uttar Pradesh	486	1,502	1,661	1,784	2,003	2,146
24.	West Bengal	722	1,860	2,237	2,576	2,767	2,988

Q=Quick Estimates (P) Provisional.

Source :- Estimates of State Domestic Product, June 1988 issued by Central Statistical Organisation, Department of Statistics Ministry of Planning, Govt. of India, New Delhi.

TABLE 29.1  
LAND UTILISATION

(Million Hectares)

Sl. No.	Particulars	1983-84*	1984-85*	1985-86*
(1)	(2)	(3)	(4)	(5)
I.	Geographical Area .. .. .	328.73	328.73	328.73
II.	Reporting Area for Land Utilisation Statistics (1 to 5) .. .. .	304.19	304.31	304.58
(1)	Forests .. .. .	67.33	66.39	66.75
(2)	Not available for cultivation .. .. .	40.35	40.70	40.64
	(a) Land put to non-agricultural uses .. .. .	20.18	20.46	20.50
	(b) Barren and un-culturable land .. .. .	20.17	20.24	20.14
(3)	Other un-cultivated land excluding fallow lands (a+b+c) .. .. .	30.89	31.45	31.24
	(a) Permanent Pastures and other grazing lands.. .. .	11.97	12.00	11.98
	(b) Land under miscellaneous tree crops and groves not included in net area sown... .. .	3.47	3.57	3.54
	(c) Culturable Waste .. .. .	15.45	15.88	15.72
(4)	Fallow lands (a+b) .. .. .	22.87	24.87	24.89
	(a) Fallow lands other than current fallows .. .. .	9.18	9.51	9.96
	(b) Current fallows .. .. .	13.69	15.36	14.93
(5)	Net area sown (6-7) .. .. .	142.75	140.90	141.06
(6)	Total Cropped Area .. .. .	180.17	176.42	177.33
(7)	Area sown more than once .. .. .	37.42	35.52	36.27
III.	Net Irrigated Area .. .. .	41.96	41.72	41.76
IV.	Gross Irrigated Area .. .. .	53.94	54.08	53.98

\* Provisional.

SOURCE : Directorate of Economics and Statistics, Ministry of Agriculture, (Department of Agriculture and Co-operation), Government of India, New Delhi.



## 29. ALL INDIA

TABLE 29.2  
AREA AND OUT-TURN OF PRINCIPAL CROPS

(Area in Lakh hectares, Out-turn in lakh tonnes)

Sl.No.	Crops	1986-87 (Revised)		1987-88*	
		Area	Production	Area	Production
(1)	(2)	(3)	(4)	(5)	(6)
1.	Rice	411.67	605.57	383.19	564.34
2.	Jowar	159.48	91.85	156.48	118.47
3.	Bajra	112.66	45.14	86.92	32.82
4.	Maize	59.23	75.93	55.42	56.29
5.	Ragi	24.05	27.08	22.93	23.25
6.	Small Millets	29.74	11.62	29.01	11.69
7.	Wheat	231.31	443.23	226.04	450.96
8.	Barley	12.24	16.69	11.48	15.92
	<b>Total Cereals &amp; Millets</b>	<b>1,040.38</b>	<b>1,317.11</b>	<b>971.47</b>	<b>1,273.74</b>
9.	Gram	69.84	45.32	58.06	36.22
10.	Tuar	31.48	22.72	32.92	22.34
	<b>Total pulses</b>	<b>231.56</b>	<b>117.07</b>	<b>215.59</b>	<b>110.40</b>
	<b>Total foodgrains</b>	<b>1,271.94</b>	<b>1,434.18</b>	<b>1,187.06</b>	<b>1,384.14</b>
11.	Groundnut	69.82	58.75	67.35	56.73
12.	Castor Seed	5.78	2.30	4.53	1.85
13.	Sesamum	21.64	4.48	20.97	5.62
14.	Rape and Mustard	37.19	26.05	45.08	33.70
15.	Linseed	11.55	3.17	11.51	3.72
	<b>Total Major oil seeds</b>	<b>145.98</b>	<b>94.75</b>	<b>149.44</b>	<b>101.62</b>
16.	Cotton (Lint) <sup>⊙</sup>	69.48	69.05	64.71	64.32
17.	Jute +	8.03	73.53	6.98	58.00
18.	Mesta +	2.65	12.73	2.62	9.82
19.	Sugarcane	30.79	1,860.90 ×	32.87	1,967.23 ×
20.	To + cc <sup>o</sup>	3.84	4.60	3.18	3.67
21.	Chillies	8.14	7.80	7.43	5.80

\* Final estimates.

⊙ Production in terms of lakh bales of 170 Kgs. each.

+ Production in terms of lakh bales of 180 Kgs. each.

× In terms of gur.

Source : Directorate of Economics and Statistics, Ministry of Agriculture (Department of Agriculture and Co-operation), Government of India, New Delhi.

TABLE 29.3  
LIVESTOCK CENSUS

		(in '000)	
Sl. No.	Item	1977	1982*
(1)	(2)	(3)	(4)
<b>1. CATTLE</b>			
<b>(a) Males (over 3 years)</b>			
	(i) Used for breeding only	412	N.A.
	(ii) Used for breeding and work both	1,987	11,529
	(iii) Used for work only	71,240	61,065
	(iv) Others	1,268	261
	<b>TOTAL</b>	<b>74,907</b>	<b>72,855*</b>
<b>(b) Females (over 3 years)</b>			
<b>(i) Breeding</b>			
	(a) In Milk	23,188	26,589
	(b) Dry	26,592	27,089
	(c) Not calved even once	4,838	4,905
	(ii) Working	2,047	N.A.
	(iii) Others	934	514
	<b>TOTAL</b>	<b>57,599</b>	<b>59,097</b>
	<b>(e) Young Stock</b>	<b>47,634</b>	<b>56,980</b>
	<b>TOTAL CATTLE</b>	<b>1,80,140</b>	<b>192,453</b>
<b>2. BUFFALOES</b>			
<b>(a) Males (over 3 years)</b>			
	(i) Used for breeding only	224	633
	(ii) Used for breeding and work both	611	5,970
	(iii) Used for work only	7,323	N.A.
	(iv) Others	220	1,354
	<b>TOTAL</b>	<b>8,378</b>	<b>7,957</b>
<b>(b) Females (over 3 years)</b>			
<b>(i) Breeding</b>			
	(a) In milk	16,959	17,998
	(b) Dry	11,920	12,052
	(c) Not calved	2,386	2,335
	(ii) Working	339	N.A.
	(iii) Others	261	117
	<b>TOTAL</b>	<b>31,865</b>	<b>32,502</b>
	<b>(e) Young Stock</b>	<b>21,786</b>	<b>24,722</b>
	<b>TOTAL BUFFALOES</b>	<b>62,029</b>	<b>65,181</b>

(Contd.)

## 29. ALL INDIA

TABLE 29.3  
LIVESTOCK CENSUS

(in '000)

Sl. No.	Item						1977	1982*
(1)	(2)						(3)	(4)
3.	Sheep	..	..	..	..	..	40,907	48,764
4.	Goats	..	..	..	..	..	75,620	95,253
5.	Horses and Ponies	..	..	..	..	..	916	899
6.	Pigs	..	..	..	..	..	7,647	10,072
7.	Camels	..	..	..	..	..	1,068	1,078
8.	Mules	..	..	..	..	..	89	131
9.	Donkeys	..	..	..	..	..	917	1,024
10.	Yaks	..	..	..	..	..	146	116
11.	Other Livestock	..	..	..	..	..	61	..
TOTAL LIVESTOCK						..	3,69,540	4,19,545*
12.	Poultry	..	..	..	..	..	1,60,870	2,07,739
13.	Mechanised Boats	..	..	..	..	..	19	336
14.	Non-Mechanised Boats	..	..	..	..	..	221	N.A.
15.	Fishing gears	..	..	..	..	..	3,896	N.A.
16.	Dogs	..	..	..	..	..	..	18,543

\* Totals are not tallied due to Punjab Break up data not available and also included Arunachal Pradesh data for the year 1977.

SOURCE : Directorate of Economics and Statistics, Ministry of Agriculture and (Department of Agriculture) Co-operation Government of India, New Delhi.

TABLE 29.4

## ELECTRICITY GENERATED AND SOLD

(Millions Kilowatt hours)

Sl. No.	PARTICULARS	1983-84	1984-85	1985-86 (@)	1986-87 (*)
(1)	(2)	(3)	(4)	(5)	(6)
I.	Electricity Generated (Gross utilities) ..	1,40,177.36	1,56,859.38	1,70,350.13	1,87,798.63
	(a) Electricity used by power station Auxiliaries	10,142.44	11,650.02	13,057.34	14,703.48
	(b) Electricity Generated (utilities net)	1,30,034.92	1,45,209.36	1,57,292.79	1,73,095.15
II.	<u>Electricity sold.</u>	1,02,344.49	1,14,067.94	1,23,208.61	1,36,081.09
1.	Domestic light and small power ..	13,234.51	15,505.72	17,110.34	19,268.58
2.	Commercial ..	6,560.95	6,937.39	7,761.61	7,965.94
3.	Industrial ..	57,094.47	63,019.33	66,717.90	71,495.87
	(a) Low and medium voltage supply up to (650 Volts) ..	11,188.82	11,228.05	13,718.50	12,925.81
	(b) High voltage supply (Above 650 volts)	45,905.65	51,791.28	52,999.40	58,570.06
4.	Public lighting ..	934.32	1,051.91	1,080.15	1,213.76
5.	Railways/Trams ..	2,709.86	2,879.75	3,134.30	3,251.51
6.	Agriculture ..	18,233.63	20,960.44	23,532.43	28,217.50
7.	Public Water Works and Sewage Pumping	1,828.11	2,065.22	2,129.91	2,394.51
8.	Miscellaneous ..	1,748.64	1,648.18	1,741.97	2,273.42

@ Revised

\* Provisional

Source: Power Data Bank, and Information Directorate, Central Electricity Authority, Government of India, New Delhi.

SP/215-121.

## 29. ALL INDIA

## INDUSTRIAL PRODUCTION

Sl. No.	Item	Unit	1986+	1987P
(1)	(2)	(3)	(4)	(5)
1.	Coal (including Lignite) .. .. .	(Lakh Tonnes)	1,570.32	1,615.96
2.	Natural Gas .. .. .	Crore Cubic Metres	469.2	682.7
3.	Petroleum Crude .. .. .	Lakh Tonnes	298.56	311.52
4.	Iron Ore .. .. .	( .. )	441.84	490.20
5.	Sugar (A) .. .. .	('000) Tonnes	6,144	7,008
6.	Tea .. .. .	( .. )	651.6	644.4
7.	Salt .. .. .	( .. )	9,876	10,116
8.	Vegetable Products Vanaspathi .. .. .	( .. )	896.4	920.4
9.	Cigarettes .. .. .	(Crores)	8,042.4	7,467.6
10.	Cotton Textiles : (B)			
	(i) (i) Yarn .. .. .	('000 Tonnes)	1260.0	1257.6
	(ii) (ii) cloth* .. .. .	(Lakh metres)	92,892	92,940
11.	Jute and Textiles : (C)			
	(i) Hessain (Cloth and Bags including canvas) .. .. .	('000 Tonnes)	310.8	354.0
	(ii) Sacking (Cloth and Bags including carpet Sacking) .. .. .	( .. )	806.4	926.4
12.	Footwear .. .. .			
	(i) Leather (D), (E) .. .. .	(Lakh Pairs)	1,679	1,934
	(ii) Rubber .. .. .	( .. )	363.2	349.1@
13.	Paper & Paper Products (E) .. .. .	('000 Tonnes)	1743.6	1888.8
14.	Tyres .. .. .	('000 Nos.)	5547.6	6016.9**
15.	Matches (E) .. .. .	('000 Crore sticks)	2428.8	2749.2
16.	Soaps (E) .. .. .	('000 Tonnes)	1352.4	1461.6
17.	Viscose filament yarn .. .. .	( .. )	39.8	44.6
18.	Cement .. .. .	(Lakh Tonnes)	373.7	336.7
19.	Iron and Steel :			
	Pig Iron (Hot Metal) .. .. .	('000 Tonnes)	9,700.8	10,460.4
	(i) Ferro Alloys .. .. .	( .. )	142.8	264.0
	(ii) Finished Steel .. .. .	( .. )	7840.8	8864.4
20.	Automobiles (F) .. .. .	('000 Nos.)	222.5	225.0

+ Revised.

(P) Provisional.

B. Production by cotton spinning and composit mills.

C. Figures refer to the production by mills considered in the series by the Jute Commissioner.

D. Both Indian and Western types.

E. Also includes production relating to small sector from Jan. 1985.

F. Land rovers, Pasengers cars, Jeeps and Commercial Vehicles.

\* Includes decentralisation Sector.

\*\* March data not available.

@ November and December data not available.

A. Figures relates to Monthly average for Sugar Crops year (12 months ending September of the years stated) and are in respect of Cane Sugar only.

SOURCE Monthly Abstract of Statistics September, 1988 issued by Central Statistical Organisation, Department of Statistics Ministry of Planning, Government of India, New Delhi.

TABLE 29.6  
MINERAL PRODUCTION

Sl.No.	Mineral	Unit	1985	1986	1987P
(1)	(2)	(3)	(4)	(5)	(6)
<b>1. Fuel :</b>					
Coal	.. ..	.. ('000 Tonnes)	1,49,712	1,62,647	1,77,345
Lignite	.. ..	.. ( " )	7,849	7,991	8,311
Natural Gas	.. ..	.. (Million Cubic Mtrs.)	4,688	6,628	6,334
Petroleum (Crude)	.. ..	.. ('000 Tonnes)	29,860	31,157	30,128
<b>2. Metallic Minerals :</b>					
Bauxite	.. ..	.. ('000 Tonnes)	2,341	2,662	2,736
Chromite	.. ..	.. (Tonnes)	5,69,475	6,29,671	6,25,126
Copper Ore	.. ..	.. ('000 Tonnes)	4,211	4,462	5,139
Galena	.. ..	.. (Tonnes)	10,091	11,748	10,870
Gold	.. ..	.. (Kgs.)	1,853	1,931	1,864
Iron Ore	.. ..	.. ('000 Tonnes)	44,090	51,610	51,018
Lead Concentrates	.. ..	.. (Tonnes)	35,433	44,230	47,364
Manganese Ore	.. ..	.. ('000 Tonnes)	1,269	1,284	1,302
Silver	.. ..	.. (Kgs.)	25,587	35,266	37,943
Tin Concentrates	.. ..	.. (Kgs.)	76,705	60,028	29,039
Tungston Concentrates	.. ..	.. ( " )	51,304	44,633	50,255
Zinc Concentrates	.. ..	.. (Tonnes)	87,178	89,510	1,04,809
<b>3. Non-Metallic Minerals :</b>					
Agate	.. ..	.. (Tonnes)	756	776	717
Apatite	.. ..	.. ( " )	15,375	10,609	11,734
Phospherite	.. ..	.. ( " )	9,33,563	6,56,461	6,70,214
Asbestos	.. ..	.. ( " )	30,978	26,713	29,110
Ball Clay	.. ..	.. ( " )	2,42,394	2,79,562	2,78,912
Barytes	.. ..	.. ( " )	5,89,317	3,36,858	2,47,336
Calcite	.. ..	.. ( " )	28,295	27,798	36,775
Chalk	.. ..	.. ( " )	1,20,512	1,17,785	99,551
Clay (Others)	.. ..	.. ('000 Tonnes)	99	114	110
Corundum	.. ..	.. (Tonnes)	551	945	210
Diamond	.. ..	.. (Carats)	16,271	16,116	16,484
Dolomite	.. ..	.. ('000 Tonnes)	2,256	2,208	2,233
Felsite	.. ..	.. (Tonnes)	1,458	1,652	1,431
Felspar	.. ..	.. ( " )	48,608	48,264	55,853
Fire Clay (A)	.. ..	.. ('000 Tonnes)	663	705	634
Fluorite (Concentrate)	.. ..	.. (Tonnes)	16,221	11,733	12,709
Fluorite (Graded)	.. ..	.. (Tonnes)	4,156	6,841	5,790
Garnet (Abrasive)	.. ..	.. ( " )	5,907	5,775	6,668
Garnet (Gem)	.. ..	.. ( kgs. )	3,811	4,926	1,946
Graphite (R.O.M)	.. ..	.. (Tonnes)	33,848	40,483	46,002

(Contd.)

## 29. ALL INDIA

TABLE 29.6  
MINERAL PRODUCTION

Sl. No.	Mineral	Unit	1985	1986	1987 P
(1)	(2)	(3)	(4)	(5)	(6)
	Gypsum	.. ( '000 Tonnes )	1,291	1,640	1,724
	Jasper	.. ( Tonnes )	5,401	2,426	4,408
	Kaolin/Chinaclay (Total)	.. ( '000 Tonnes )	744	747	684
	Kyanite	.. ( Tonnes )	30,635	32,394	39,959
	Anfalusite	.. ( " )	499	732	482
	Lime Stone	.. ('000 Tonnes)	49,343	53,557	57,170
	Lime kankar	.. ( Tonnes )	97,515	1,08,068	87,640
	Lime shell	.. ('000 Tonnes)	158	154	142
	Calcareous sand	.. ( " )	740	537	147
	Magnesite	.. ( " )	421	460	430
	Mica (crude)	.. ( Tonnes )	4,820	4,746	4,299
	Mica (Waste & Scrap)	.. ( " )	2,115	2,773	6,309
	Ochere	.. ( " )	1,10,210	98,668	1,53,611
	Pyrites	.. ( " )	17,412	22,026	35,889
	Pyrophyllite	.. ( " )	66,347	58,884	59,718
	Quartz	.. ('000 Tonnes)	184	229	225
	Quartzite	.. ('000 Tonnes)	108	88	71
	Fuchsite Quartzite	.. ( Tonnes )	20	8	152
	Silica Sand	.. ('000 Tonnes)	940	1,110	1,587
	Moulding Sand	.. ( " )	86	81	87
	Salt (Rock)	.. ( Tonnes )	3,941	1,664	970
	Sand (Others)	.. ('000 Tonnes)	2,291	1,834	2,013
	Sillimanite	.. ( Tonnes )	17,129	14,674	12,756
	Slate	.. ( " )	8,628	6,565	2,979
	Steatite@	.. ('000 Tonnes)	359	379	371
	Sulphur(@)	.. ( Tonnes )	305	50	..
	Vermiculite	.. ( " )	2,716	4,933	2,899
	Wollastonite	.. ( " )	27,040	23,819	31,021

P. Provisional (A) Excludes the production of fire clay if any, recovered incidental to Coal mining.  
(R.O.M.) Run of mines.

(@) Obtained as by product from sour gas from Madras Refineries Limited, Madras.

Source : Mineral Statistics of India, April 1988, Published by Indian Bureau of Mines, Mineral Statistics Division, Government of India, Nagpur.

## 29. ALL INDIA

TABLE 29.7

ESTIMATED AVERAGE DAILY NUMBER OF WORKERS EMPLOYED IN WORKING FACTORIES REGISTERED UNDER THE FACTORIES ACT, 1948

		( in lakhs)			
Sl.No.	Particulars	1982*	1983*	1984*	1985*
(1)	(2)	(3)	(4)	(5)	(6)
	All Factories .. .. .	73.88	74.76	76.03	76.91
II.	Government and Local Factories (Public Sector Factories)				
	1. Textiles .. .. .	2.63	2.83	2.80	3.01
	2. Printing, Publishing and Allied Industries (Including Paper and Paper Products) .. .. .	0.75	0.79	0.83	0.84
	3. Manufacture of Machinery, Machine Tools and Parts (Except Electrical Machinery) .. .. .	1.57	1.55	1.47	1.55
	4. Manufacture of Electrical Machinery, Apparatus, Appliances and Supplies and Parts .. .. .	1.07	1.08	1.10	1.15
	5. Manufacture of Transport Equipment and Parts .. .. .	2.36	2.28	2.24	2.39
	6. Electricity, Gas and Steam .. .. .	1.01	0.93	0.95	1.00
	7. Rest .. .. .	8.92	9.30	9.27	9.48
	TOTAL .. .. .	18.30	18.76	18.65	19.42
III.	Private Sector Factories				
	1. Gins and Presses+ .. .. .	..	..	..	..
	2. Food (except Beverages) .. .. .	9.40	9.40	9.53	9.66
	3. Tobacco (Including Beverages) .. .. .	1.67	1.86	1.89	1.61
	4. Textiles .. .. .	14.76	14.87	14.99	14.59
	5. Chemical and Chemical Products .. .. .	3.96	3.84	4.03	4.07
	6. Non-Metallic Mineral Products (Except Products of Petroleum and Coal) .. .. .	3.81	4.11	4.31	4.55
	7. Basic Metal Industries .. .. .	3.70	3.74	3.81	3.85
	8. Manufacture of Machinery (Except Electrical Machinery) .. .. .	3.77	3.61	3.76	3.68
	9. Manufacture of Transport Equipment .. .. .	2.27	2.23	2.27	2.40
	10. Others .. .. .	12.25	12.33	12.79	13.09
	TOTAL .. .. .	55.58	56.00	57.38	57.48

\* Provisional.

+ Includes in Textile

N.B.—Totals may not necessarily tally due to rounding off.

SOURCE: Ministry of Labour, Department of Labour, Government of India Simla.



## 29. ALL INDIA

TABLE 29.3  
WORKING OF EMPLOYMENT EXCHANGES

Sl.No.	Particulars	Unit	1985	1986	1987
(1)	(2)	(3)	(4)	(5)	(6)
1.	Number of Employment Exchanges	(No.)	720 <sup>ⓐ</sup>	741 <sup>ⓐ</sup>	755 <sup>ⓐ</sup>
2.	Registrations	(Lakhs)	58.2	55.4	60.1
3.	Applicants on Live Register	"	262.7	301.3	302.5
4.	Vacancies notified during the period	"	6.8	6.2	6.0
5.	Placements by Establishments	"	3.9	3.5	3.3
	(i) Central Government	"	N.A.	0.6	0.6
	(ii) State Government	"	N.A.	1.3	1.1
	(iii) Quasi Government and public sector under takings	"	N.A.	0.8	0.9
	(iv) Local Bodies	"	N.A.	0.4	0.3
	(v) Other Establishments	"	N.A.	0.4	0.4

<sup>ⓐ</sup> In addition 80 University Employment Information Guidance Bureaux at the end of 1985 and 1986 and 1987 were functioning in the Country.

N. A. Sector wise break up is not available.

Source : Directorate of Employment Exchanges, Ministry of Labour (D.G.E. & T), Government of India, New Delhi.

TABLE 29.9  
WORKING OF JOINT STOCK COMPANIES (As on 31st March)

(Paid up Capital Rs. in Crores)

Year	PUBLIC COMPANIES		PRIVATE COMPANIES		TOTAL	
	Number	Paid-up Capital	Number	Paid-up Capital	Number	Paid-up Capital
(1)	(2)	(3)	(4)	(5)	(6)	(7)
1984	12,950	8,430.0	81,314	18,070.4	94,264	26,500.4
1985	14,568	9,888.5	92,801	20,197.9	1,07,369	30,086.4
1986	16,125	11,776.7	1,06,034	23,907.5	1,22,159	35,684.2
1987*	17,567	14,524.0	1,20,619	25,983.3	1,38,186	40,507.3
1988*	18,475	16,334.1	1,37,074	27,790.0	1,55,549	44,124.1

\* Provisional

SOURCE : Department of Company Affairs, Ministry of Industry, Government of India, New Delhi.

## 20. ALL INDIA

TABLE 29.10

NET DOMESTIC PRODUCT AT FACTORY COST BY INDUSTRY OF ORIGIN (AT CURRENT PRICES).

		(Rs. in crores)							
Sl.No.	Industry	1980-81	1981-82	1982-83	1983-84	1984-85	1985-86	1986-87 @	1987-88 Q
(1)	(2)	(3)	(4)	(5)	(6)	(7)	(8)	(9)	(10)
1.	Agriculture ..	40,056	44,971	47,376	59,047	61,733	66,473	69,459	76,010
2.	Forestry & Logging ..	3,059	3,586	3,873	3,700	3,490	3,487	4,727	5,072
3.	Fishing ..	806	862	1,002	1,244	1,518	1,776	2,058	2,536
4.	Mining & Quarrying ..	1,474	3,020	3,692	4,298	5,013	5,138	6,114	6,169
	Sub-Total— Primary Sector..	45,395	52,439	55,943	68,289	71,754	76,874	82,353	89,787
5.	Manufacturing :								
	(i) Registered ..	10,050	11,779	13,629	17,002	19,663	23,401	26,595	30,417
	(ii) Un-registered ..	8,648	9,964	10,471	11,518	12,616	14,137	15,756	18,279
6.	Construction ..	5,771	6,575	7,598	8,329	9,614	11,069	13,893	16,146
7.	Electricity, Gas and Water supply ..	831	912	1,051	1,212	1,626	1,986	2,584	2,549
	Sub-Total— Secondary Sector ..	25,300	29,230	32,749	38,061	43,519	50,593	58,829	67,391
8.	Transport, Storage and Communications :								
	(a) Railways ..	559	930	1,281	1,492	1,416	1,891	2,427	2,881
	(b) Transport by other means Storage ..	2,552	3,020	3,708	4,686	5,923	6,886	7,602	8,789
	(c) Communications ..	613	701	864	1,018	1,116	1,178	1,488	2,144
9.	Trade, Hotels and Restaurants ..	14,322	17,563	19,423	22,004	24,750	28,142	31,964	35,553
	Sub-Total— Transport, Communications and Trade ..	18,046	22,214	25,276	29,300	33,205	38,097	43,481	49,367
10.	Banking and Insurance ..	3,394	4,488	5,327	5,970	7,070	8,364	8,902	10,237
11.	Real estate, Ownership of dwellings and Business Services ..	5,920	6,221	6,635	7,104	7,795	8,534	8,849	9,742
	Sub-Total— Finance and Real estate ..	9,314	10,709	11,962	13,074	14,865	16,898	17,751	19,979
12.	Public Administration & Defence ..	5,307	6,070	7,232	8,384	9,814	11,099	13,603	16,225
13.	Other Services ..	6,777	7,755	8,803	9,976	11,318	13,304	14,793	16,869
	Sub-Total— Community Personal Services ..	12,084	13,825	16,035	18,360	21,132	24,403	28,396	33,094
	Sub-Total Tertiary Sector	39,444	46,748	53,273	60,734	69,202	79,398	89,628	1,02,440
	Total : Net Domestic Product at factor cost (I+II+III+IV+V)	1,10,139	1,28,417	1,41,965	1,67,084	1,84,475	2,06,865	2,30,815	2,59,618

@ Provisional Estimates.

Q Quick Estimates.

SOURCE : National Accounts Statistics, Central Statistical Organisation, New Delhi.

TABLE 29.11

NET DOMESTIC PRODUCT AT FACTOR COST BY INDUSTRY OF ORIGIN (AT 1980-81 PRICES)

		(Rs. in Crores)							
Sl.No.	Industry	1980-81	1981-82	1982-83	1983-84	1984-85	1985-86	1986-87 @	1987-88 Q
(1)	(2)	(3)	(4)	(5)	(6)	(7)	(8)	(9)	(10)
1.	Agriculture .. ..	40,056	42,643	41,957	47,105	46,262	46,457	45,831	45,312
2.	Forestry and Logging ..	3,059	3,022	2,813	2,596	2,255	2,069	2,362	2,304
3.	Fishing .. ..	806	815	809	985	1,064	1,063	1,133	1,154
4.	Mining and Quarrying ..	1,474	1,669	1,790	1,932	2,060	2,138	2,380	2,409
	Sub-Total— Primary Sector ..	45,395	48,149	47,369	52,618	51,641	51,727	51,706	51,179
5.	Manufacturing .. ..								
	(i) Registered .. ..	10,050	10,876	12,079	14,049	15,323	16,987	18,694	20,297
	(ii) Un-registered ..	8,648	9,383	9,581	9,864	10,280	10,977	11,978	12,686
6.	Construction .. ..	5,771	6,072	5,736	5,757	5,824	6,041	6,762	6,954
7.	Electricity, Gas and Water Supply .. ..	831	901	917	956	1,129	1,230	1,525	1,618
	Sub-Total—Secondary Sector ..	25,300	27,232	28,313	30,626	32,556	35,235	38,959	41,555
8.	Transport, Storage and Communications .. ..								
	(i) Railways .. ..	559	632	636	612	615	732	811	854
	(ii) Transport by other means and Storage ..	2,552	2,809	3,097	3,419	3,716	4,070	4,372	4,601
	(iii) Communications ..	613	661	692	732	798	804	855	895
9.	Trade, Hotels & Restaurants ..	14,322	15,252	16,097	16,810	17,416	18,333	19,625	20,360
	Sub-Total—Transport, Communications and Trade ..	18,046	19,354	20,522	21,573	22,545	23,939	25,663	26,710
10.	Banking and Insurance ..	3,394	3,652	4,245	4,642	5,093	5,718	6,151	6,525
11.	Real Estate, Ownership of Dwellings and Business services	5,920	6,124	6,340	6,559	6,794	7,049	7,465	7,755
	Sub-Total—Finance and Real Estate. ..	9,314	9,776	10,585	11,201	11,887	12,767	13,616	14,280
12.	Public Administration and Defence .. ..	5,307	5,396	5,967	6,147	6,763	7,180	8,092	8,842
13.	Other Services .. ..	6,777	7,081	7,479	7,730	8,114	8,846	9,083	9,451
	Sub-Total—Community Personal Services. ..	12,084	12,477	13,446	13,877	14,877	16,026	17,175	18,293
	Sub-Total—Tertiary Sector. ..	39,444	41,607	44,553	46,651	49,309	52,732	56,454	59,283
14.	Total—Net Domestic Product at Factor Cost ..	1,10,139	1,16,988	1,20,235	1,29,895	1,33,506	1,39,694	1,47,119	1,52,017

@ Provisional Estimates.

Q Quick Estimates.

SOURCE : National Accounts Statistics, Central Statistical Organisation, New Delhi.

## 29. ALL INDIA

TABLE 29.12

COMPARISON OF THE NATIONAL PRODUCT AT FACTOR COST BY INDUSTRY OF ORIGIN AT CURRENT AND CONSTANT (1980-81) PRICES

Sl.No.	Item	1980-81	1981-82	1982-83	1983-84	1984-85	1985-86 Provisio- nal	1986-87 Provisio- nal	1987-88 Quick Estimates
(1)	(2)	(3)	(4)	(5)	(6)	(7)	(8)	(9)	(10)
<b>I. Net National product (Rs. crores)</b>									
1.	At Current prices ..	1,10,484	1,28,457	1,41,331	1,65,642	1,84,273	2,06,419	2,29,010	2,57,813
2.	At Constant (1980-81) prices	1,10,484	1,17,027	1,19,619	1,29,344	1,33,972	1,40,647	1,45,675	1,50,573
<b>II. Per Capita Net National product (Rupees)</b>									
1.	At Current prices ..	1,627.2	1,851.0	1,993.4	2,287.8	2,493.5	2,734.0	2,974.2	3,284.2
2.	At Constant (1980-81) prices	1,627.2	1,686.3	1,687.2	1,785.5	1,812.9	1,862.9	1,891.9	1,918.1
<b>III. Index Numbers of Net National products</b>									
1.	At Current prices ..	100.0	116.3	127.9	149.9	166.8	186.8	207.3	233.3
2.	At Constant (1980-81) prices	100.0	105.9	108.3	117.1	121.3	127.3	131.9	136.3
<b>IV. Index Numbers of Per Capita Net National product (Base 1980-81=100)</b>									
1.	At Current prices ..	100.0	113.8	122.5	140.6	153.2	168.0	182.8	201.8
2.	At Constant (1980-81) prices	100.0	103.6	103.7	109.8	111.4	114.5	116.3	117.9

SOURCE: Central Statistical Organisation, Department of Statistics, Government of India, New Delhi.

TABLE 29.13  
CONSUMER PRICE INDEX NUMBERS FOR WORKING CLASS

(Base : 1960=100)

Year/Month								Food Index	General Index
(1)								(2)	(3)
1983	..	..	..	..	..	..	..	564	532
1984	..	..	..	..	..	..	..	604	576
1985	..	..	..	..	..	..	..	608	626
1986	..	..	..	..	..	..	..	685	661
1987	..	..	..	..	..	..	..	750	719
January, 1987	..	..	..	..	..	..	..	715	688
February ..	..	..	..	..	..	..	..	709	686
March ..	..	..	..	..	..	..	..	707	686
April ..	..	..	..	..	..	..	..	712	691
May ..	..	..	..	..	..	..	..	727	703
June ..	..	..	..	..	..	..	..	745	715
July ..	..	..	..	..	..	..	..	754	724
August ..	..	..	..	..	..	..	..	773	736
September ..	..	..	..	..	..	..	..	783	745
October ..	..	..	..	..	..	..	..	791	750
November ..	..	..	..	..	..	..	..	795	755
December ..	..	..	..	..	..	..	..	788	752

SOURCE : Ministry of Labour, Labour Bureau, Government of India, Shimla.

## 20. ALL INDIA

TABLE 29.14  
 CONSUMER PRICE INDEX NUMBERS GENERAL FOR INDUSTRIAL WORKERS  
 (FINANCIAL YEAR-WISE AVERAGE)

Sl. No.	Centre				1970-71	1986-87	1987-88
(1)	(2)				(3)	(4)	(5)
	ALL INDIA	..	..	..	186	674	736
1.	Ahmedabad	--	--	..	176	657	724
2.	Alwaye	--	--	..	198	730	769
3.	Asansol	--	--	..	189	657	710
4.	Bangalore	--	--	..	186	736	809
5.	Bhavanagar	--	--	..	186	729	786
6.	Bombay	--	--	..	182	717	791
7.	Calcutta	--	--	..	182	671	714
8.	Coimbatore	..	--	..	163	717	783
9.	Delhi	--	--	..	199	707	788
10.	Digboi	--	--	..	189	659	716
11.	Gwalior	--	--	..	191	670	727
12.	Howrah	--	--	..	186	626	655
13.	Hyderabad	--	--	..	189	690	752
14.	Jamshedpur	--	--	..	183	639	680
15.	Madras	--	--	..	170	681	756
16.	Madurai	--	--	..	183	700	785
17.	Monghyr	..	..	..	205	676	754
18.	Mundakayam	--	--	..	197	664	729
19.	Nagpur	--	--	..	187	673	726
20.	Saharanpur	--	--	..	186	661	714
21.	Sholapur	--	--	..	185	697	747

SOURCE: Ministry of Labour, Labour Bureau, Government of India, Shimla.

## 29. ALL INDIA

TABLE 29.15

## INDEX NUMBERS OF WHOLESALE PRICES BY GROUPS AND SUB-GROUPS

(Base: 1970=100)

Sl. No.	Item	1985-86	1986-87	1987-88
(1)	(2)	(3)	(4)	(5)
	All Commodities .. .. .	357.8	376.8	405.4
1.	Food Articles .. .. .	317.7	338.7	367.3
	(i) Food-grains .. .. .	295.8	298.6	331.9
	(ii) Cereals .. .. .	261.7	276.4	299.0
	(iii) Pulses .. .. .	463.4	408.2	494.4
	(iv) Fruits & Vegetables .. .. .	358.1	429.8	439.7
	(v) Milk & Milk Products .. .. .	279.2	299.5	337.0
	(vi) Eggs, Fish & Meat .. .. .	438.0	477.6	516.8
	(vii) Condiments & Spices .. .. .	260.2	204.5	275.2
	(viii) Other Food Articles .. .. .	384.3	390.5	378.1
2.	Non-Food Articles .. .. .	287.0	305.4	385.6
3.	Minerals .. .. .	1,030.2	948.8	720.5
4.	Fuel, Power Lighting & Lubricants .. .. .	579.9	619.2	642.0
5.	Manufactured Products .. .. .	342.6	359.4	384.4
6.	Food Products .. .. .	346.2	381.8	412.7
7.	Beverages, Tobacco and Tobacco Products .. .. .	296.9	348.0	360.4
8.	Textiles .. .. .	275.8	271.3	298.3
9.	Paper & Paper Products .. .. .	378.3	392.6	405.8
10.	Leather and Leather Products .. .. .	491.6	513.4	539.3
11.	Rubber & Rubber Products .. .. .	360.6	381.6	398.6
12.	Chemical & Chemical Products .. .. .	310.9	329.0	352.7
13.	Non-Metallic Mineral Products .. .. .	450.9	447.9	457.7
14.	Basic Metals, Alloys and Metal Products .. .. .	477.1	478.7	511.9
15.	Machinery & Transport Equipment .. .. .	337.9	355.8	372.2
16.	Miscellaneous Products .. .. .	281.8	286.7	293.9

Source: Economic Advisor, Ministry of Industry, Government of India, New Delhi.



DOCUMENTATION CENTRE  
National Institute of Educational  
Planning and Administration,  
17-B, Sri Aurobindo Marg,  
New Delhi-110016  
Doc. No. D-7922  
Date 21/2/94