

Educational Statistics At a Glance 2013-14

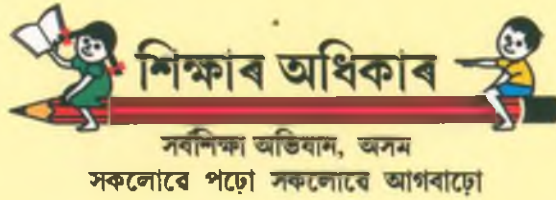

Axom Sarba Siksha Abhiyan Mission
Kahilipara, Guwahati - 781019

EDUCATIONAL STATISTICS

AT A GLANCE

(Findings of DISE Survey, 2013-14)

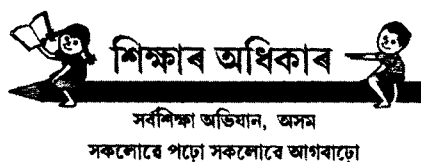

NUEPA DC

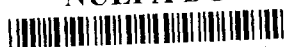

D14617

AXOM SARBA SIKSHA ABHIYAN MISSION

KAHILIPARA, GUWAHATI-781019

© Axom Sarba Siksha Abhiyan Mission
No. of Copies: 1000
Year & month of Publication: September, 2014

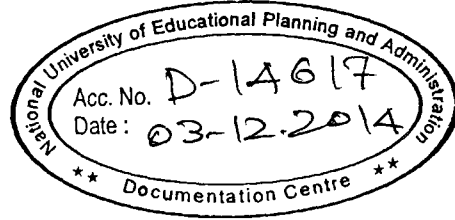

Axom Sarba Siksha Abhiyan Mission
Kahilipara, Guwahati-781 019
E-mail: ssaassam@rediffmail.com
Website: www.ssaassam.gov.in
Phone No. 0361-2383803, 2380481
Fax No. 0361-2380134

Published by: Axom Sarba Siksha Abhiyan Mission

Printed in Assam at : AURORA FINE ARTS
Bamunimaidam, Guwahati-21

CONTENT

Table	TOPICS	Page No.
	Foreword	v
	District-wise name of blocks	1
Table-1a	Overall category and management wise schools in DISE-2013-14	2
Table-1b	Segregation of Govt./Provincialised/Recognised and local body schools (Elementary level)	2
Table-1c	School category wise Pupil Teacher Ratio (PTR)	2
Table-1d	Overall Enrolment-2013-14	3
Table-2a	District-wise, sex-wise population as per Census 2011	4
Table-2b	District-wise, SC and ST population as per Census 2011	5
Table-2c	District-wise population and sex ratio as per Census 2001 and 2011	6
Table-2d	Comparison of literacy rate : Literacy rate by sex for State and District of Assam, 2001 and 2011	7
Table-2e	Proportion of child population in the age-group 0-6 years by sex : 2001 and 2011	8
Table-3	District-wise and category wise enrolment (Class-I-VIII)	9
Table-4	District-wise, category-wise no. of Primary, Upper Primary & Composite Schools	10
Table-5	District-wise, category-wise no. of teacher in Primary, Upper Primary & Composite Schools	11
Table-6	District-wise, category-wise no. of Schools & Teachers in venture (Un-Recognised) schools	12
Table-7	District-wise, sex-wise, class-wise enrolment in Govt./Provincialised/Recognised/Local body schools (Class-I-V)	13
Table-8	District-wise, sex-wise, class-wise enrolment in Govt./Provincialised /Recognised/ Local body schools (Class-VI-VIII)	14
Table-9	District-wise, sex-wise, class-wise Schedule Caste enrolment in Govt./ Provincialised/ recognised/ local body schools (Class-I-V)	15
Table-10	District-wise, sex-wise, class-wise Schedule Caste enrolment in Govt./ Provincialised/ Recognised/ Local body schools (Class-VI-VIII)	16
Table-11	District-wise, sex-wise, class-wise Schedule Tribes enrolment in Govt./ Provincialised/ Recognised/ Local body schools (Class-I-V)	17
Table-12	District-wise, sex-wise, class-wise Schedule Tribes enrolment in Govt./ Provincialised/ Recognized/ Local body schools (Class-VI-VIII)	18
Table-13	District-wise, sex-wise, class-wise Minority enrolment in Govt./ Provincialised/ Recognised/ Local body schools (Class-I-V)	19
Table-14	District-wise, sex-wise, class-wise Minority enrolment in Govt./Provincialised/ Recognised/ Local body schools (Class-VI-VIII)	20

Table	TOPICS	Page No.
Table-15	District-wise, sex-wise, class-wise enrolment in Un-Recognised (venture) schools (Class-I-V)	21
Table-16	District-wise, sex-wise, class-wise enrolment in Un-Recognised(venture) schools (Class-V-VIII)	22
Table-17	District-wise, sex-wise, class-wise enrolment in Private Schools covered in DISE (Class-I-V)	23
Table-18	District-wise, sex-wise, class-wise enrolment in Private Schools covered in DISE (Class-VI-VIII)	24
Table-19	District-wise, sex-wise, class-wise overall enrolment in DISE-2013-14 (Class-I-V)	25
Table-20	District-wise, sex-wise, class-wise overall enrolment in DISE-2013-14 (Class-VI-VIII)	26
Table-21	District-wise no. of single teacher schools in Govt./Provincialised Primary & Upper Primary schools under Elementary	27
Table-22	District-wise Pupil Teacher Ratio (PTR) in Govt./Provincialised Primary Schools	28
Table-23	District-wise Govt./Provincialised Primary and Upper Primary Schools having different facilities	29
Table-24	District-wise status of classrooms in Govt./Provincialised Primary and Upper Primary Schools	30
Table-25	District-wise GER, NER, Drop Out and Transition Rate	31
Table-26	Class-wise enrolment of Govt./Provincialised Schools (under Deptt. of Elementary only)	32
Table-27	Class-wise enrolment of Govt./Provincialised schools (under Deptt. of Elementary and Composite)	33
Table-28	Sex-wise % age of teachers and PTR in Govt./Provincialised Primary & Upper Primary schools	34
Table-29	Average classroom per school in Govt./Provincialised under Deptt. of Elementary only.	35
Table-30	Student classroom ratio in Govt./Provincialised schools under Deptt. of Elementary only.	36
Table-31	Drinking water facilities in Govt./Provincialised schools under Deptt. of Elementary only.	37
Table-32	Boys toilet facilities in Govt./Provincialised schools under Deptt. of Elementary only.	38
Table-33	Girls toilet facilities in Govt./Provincialised schools under Deptt. of Elementary only.	39
Table-34	Access ramps facilities in Govt./Provincialised schools under Deptt. of Elementary only.	40

Foreword

For successful implementation of any educational programme, effective monitoring, coupled with an efficient information system is essential. While a monitoring framework under SSA is developed separately, concerted efforts have been made towards strengthening of Educational Management Information System (EMIS) in India.

Collection of data in the field of education often turns into an end in itself. Very often such data is collected simply to be sent to a higher administrative authority which means that the information collected does not get interpreted and applied at the level at which it can be used to make useful interventions for improvement in education.

DISE (District Information System for Education) is a process of collection of school level information as on 30th September every year. Accordingly, software has been developed by NUEPA, New Delhi on behalf of Ministry of Human Resource Development, Govt. of India to generate the computerized reports from School level to National level.

The process of data collection had started during District Primary Education Programme (DPEP) and the same has been extended to all the districts of the Country under Sarva Shiksha Abhiyan (SSA).

As a part of the process of data collection, the heads of the institutions fill up the format, sign and submit it to the Cluster Resource Centres. The filled up formats are verified by the Cluster Resource Centre Co-ordinator at cluster level and submitted to the blocks. The verified formats are re-verified at concerned Block Mission Offices and thereafter, data entry is done at the Block Mission Offices. The database is again checked at district level and submitted to the State Mission Office. The database is re-checked at State level and the same is sent to the concerned districts again for necessary correction/modification, if required. The same is being used for further analysis both at State and National level for planning future strategies in terms of educational planning and management.

DISE is a regular source of information on all aspects of elementary education. Through collection of DISE, information is made available and shared at school, cluster, block, district, state and national levels.

The booklet titled "Educational Statistics at a Glance" has been published on the basis of data gathered through DISE survey every year. The copies of the booklet are distributed amongst educational functionaries, NGOs, other departments, research institutions etc. The booklet serves as handy document for ready reference and the positive feedback has encouraged SSA, Assam to publish a similar booklet pooling together the data collected through DISE survey 2013-14.



(L.S. CHANGSAN, IAS)
MISSION DIRECTOR,

AXOM SARBA SIKSHAABHIYAN MISSION

DISTRICT-WISE NAME OF BLOCKS					
DISTRICT	NAME OF BLOCK	DISTRICT	NAME OF BLOCK	DISTRICT	NAME OF BLOCK
BAKSA	BASKA	GOLAGHAT	CENTRAL	LAKHIMPUR	BIHPURIA
	JALAH		EAST		BORDOLONI
	TAMULPUR		NORTH		DHAKUAKHANA
	TIHU BARAMA		SOUTH		LAKHIMPUR
BARPETA	BAJALI	HAILAKANDI	WEST	MORIGAON	NARAYANPUR
	BARPETA		HAILAKANDI		NOWBOICHA
	BHAWANIPUR		KATLICHERRA		BHURBANDHA
	CHENGA	LALA	KAPILI		
	GOBARDHANA	CENTRAL JORHAT	LAHARIGHAT		
	MONDIA	EAST JORHAT	MAYONG		
BONGAIGAON	BOITAMARI	JORHAT	JORHAT	NAGAON	BATADRABA
	BONGAIGAON		MAJULI		JUGJIAN
	MANIKPUR		NORTH WEST JORHAT		JURIA
	SRIJANGRAM		TITABOR		KALIABOR
CACHAR	KATIGORAH	KAMRUP-METRO	DIMORIA	NALBARI	KAPILI
	LAKHIPUR		GUWAHATI		KATHIATOLI
	NARSINGPUR		BOKO		KHAGARIJAN
	RAJA BAZAR		CHAMARIA		LANKA
	SALCHAPRA		CHHAYGAON		LOWKHOWA
	SILCHAR-URBAN		HAJO		RUPAHI
	SONAI		KAMALPUR		NAGAON-URBAN
UDARBOND	KARARA	BARKHETRI			
CHIRANG	BOROBAZAR	KAMRUP-RURAL	RAMPUR	NALBARI	BORIGOG BANBHAG
	SIDLI		RANGIA		PACHIM NALBARI
DARRANG	DALGAON	KARBI ANGLONG	RANI	SIBSAGAR	PUB NALBARI
	KALAIGAON		AMRI		AMGURI
	SIPAJHAR		BOKAJAN		DEMOW
DHEMAJI	BORDOLONI	KARBI ANGLONG	CHINTHONG	SIBSAGAR	KHELUA
	DHEMAJI		HOWRAGHAT		NAZIRA
	MURKONGSELEK		LANGSOMEPI		SAPEKHATI
DHUBRI	AGOMONI	KARIMGANJ	LUMBAJONG	SONITPUR	SONARI
	BILASIPARA		NILIP		BALIPARA
	CHAPOR		RONGKHANG		BEHALI
	GAURIPUR		RONGMONGVE		BISWANATH
	GOLAKGANJ		SAMELANGSO		CHAIDUAR
	MANKACHAR		SOCHENG		DHEKIAJULI
	SOUTH SALMARA		BADARPUR		GABHARU
DIBRUGARH	BARBARUAH	KARIMGANJ	NORTH KARIMGANJ	TINSUKIA	NADUAR
	JOYPUR		PATHERKANDI		HAPJAN
	KHOWANG		R.K NAGAR		KAKAPATHAR
	LAHOAL		SOUTH KARIMGANJ		MARGHERITA
	PANITOLA		KARIMGANJ-URBAN		SADIYA
DIMA HASAO	TENGAKHAT	KOKRAJHAR	DOTMA	UDALGURI	TINSUKIA URBAN
	DIYUNGBRA		GOSSAIGAON		KHOIRABARI
	HARANGAJAO		KACHUGAON		MAZBAT
	MAHUR		KOKRAJHAR		UDALGURI
GOALPARA	MAIBANG	KOKRAJHAR		UDALGURI	
	NEW SANGBAR				
	BALIJANA				
	DUDHNOI				
GOALPARA	LAKHIPUR				
	MATIA				

TABLE-1a. OVERALL CATEGORY AND MANAGEMENT WISE SCHOOLS IN DISE-2013-14

Category/Management		Dept of Education	Tribal Social Welfare	Local body	Govt Aided (Recognised)	Private Unaided (Private)	Other	Central	Un-recognized School (Venture)	Under SSA	TG managed	Venture Un-aided	Recognised but un-aided	Newly Prov.	Un-recog Madrassa	Total
		1	2	3	4	5	6	7	8	10	12	13	14	15	98	
1	Primary only (1-5)	35059	1	48		834	4	2	1349		403	4832		5296	119	47947
2	Primary with Upper Primary (1-8)	940	1	1	2	790	1	2	8	2		32			24	1803
3	Primary with Upper Primary and Secondary and Higher Secondary (1-12)	1		4	5	81		22				8		1		122
4	Upper Primary only(6-8)	4879			3733	82	3		79			536		1827	66	11205
5	Upper Primary with Secondary and Higher Secondary(6-12)	610		2	45	6		20	2			6		3	8	702
6	Primary with Upper Primary and Secondary(1-10)	5	2	5	10	989	1	7	18			57	1	1		1096
7	Upper Primary with Secondary(6-10)	865		4	133	43		4	30		1	50	1	102	6	1239
12	KGBV									57						57
Total		42359	4	64	3928	2825	9	57	1486	59	404	5521	2	7230	223	64171

TABLE-1b. SEGREGATION OF GOVT/PROVINCIALISED/RECOGNISED AND LOCAL BODY SCHOOLS (ELEMENTARY LEVEL)

Primary	40355
Primary with Upper Primary	940
Upper Primary	6706
Total Under Elementary	48001
Elementary with Secondary/HS	1588
Total Govt/Prov Schools	49589
Recognised(Aided)	3928
Total Under Department of education	53517
Local body/TG Managed	468
Total	53985

Source: DISE-2013-14

TABLE-1c. School category wise Pupil Teacher Ratio(PTR)

Category	PTR
Primary level (Govt/Prov. Elementary only)	1:28
Upper Primary level (Govt/Prov. Elementary only)	1:17
Recognised(aided) Upper Primary	1:13
Tea garden Managed/Local Body	1:41
Venture-Primary	1:24
Private	1:19
All schools classes (I-V)	1:27
All schools classes(VI-VIII)	1:17

TABLE-1d. OVERALL ENROLMENT-2013-14

Category	Ka-Sreni	Class-I	Class-II	Class-III	Class-IV	Class-V	Class-VI	Class-VII	Class-VIII	Class-I-VIII	Ka-Sreni-VIII
Govt/Provincialised (Both Elementary and Secondary)	539257	768220	669697	640279	597074	560672	422699	404222	410662	4473525	5012782
Govt aided (Recognised)	251	407	424	402	373	421	114217	115813	110140	342197	342448
Unrecognised(Venture)	53200	87408	75446	70238	63147	55924	19696	19100	18477	409436	462636
KGBV/Residential Schools	0	23	28	18	11	17	1477	862	714	3150	3150
TG Managed/Local Body	8375	15607	13568	12889	11520	10289	964	960	1032	66829	75204
Private	108377	82266	73716	67087	61055	55536	47735	44387	40883	472665	581042
Others	346	4336	3937	4001	3978	3692	6309	6091	6038	38382	38728
Over all DISE-2013-14	709806	958267	836816	794914	737158	686551	613097	591435	587946	5806184	6515990
Except Private	601429	876001	763100	727827	676103	631015	565362	547048	547063	5333519	5934948

Source: DISE-2013-14

TABLE-2a : DISTRICT-WISE, SEX-WISE POPULATION AS PER CENSUS 2011

Districts	Population			Child Population 0-6 age-group		
	Male	Female	Total	Male	Female	Total
BAKSA	481330	468745	950075	62498	60374	122872
BARPETA	867004	826618	1693622	146777	141052	287829
BONGAIGAON	375818	362986	738804	59099	57293	116392
CACHAR	886284	850333	1736617	131417	125357	256774
CHIRANG	244860	237302	482162	37201	36014	73215
DARRANG	475273	453227	928500	79437	76971	156408
DHEMAJI	351249	334884	686133	53457	50790	104247
DHUBRI	997848	951410	1949258	187092	181170	368262
DIBRUGARH	676434	649901	1326335	83168	80042	163210
DIMA HASAO	110802	103300	214102	16480	15934	32414
GOALPARA	513292	494891	1008183	87457	84200	171657
GOLAGHAT	543161	523727	1066888	68662	66131	134793
HAILAKANDI	337890	321406	659296	56936	54342	111278
JORHAT	556805	535451	1092256	63428	61166	124594
KAMRUP-METRO*	647585	606353	1253938	64444	60942	125386
KAMRUP RURAL	778461	739081	1517542	101716	98345	200061
KARBI ANGLONG	490167	466146	956313	77428	74253	151681
KARIMGANJ	625864	602822	1228686	107638	104322	211960
KOKRAJHAR	452905	434237	887142	70085	66839	136924
LAKHIMPUR	529674	512463	1042137	80016	76723	156739
MORIGAON	486651	470772	957423	83746	80073	163819
NAGAON	1439112	1384656	2823768	234203	225737	459940
NALBARI	396006	375633	771639	48458	46875	95333
SIBSAGAR	589216	561834	1151050	71102	68278	139380
SONITPUR	983904	940206	1924110	141353	136509	277862
TINSUKIA	680231	647698	1327929	92777	89049	181826
UDALGURI	421617	410051	831668	57410	55864	113274
Total	15939443	15266133	31205576	2363485	2274645	4638130

Source: Census-2011

TABLE-2b : DISTRICT-WISE, SC AND ST POPULATION AS PER CENSUS 2011

District	SC			ST			% SC			% ST		
	Male	Female	Total	Male	Female	Total	Male	Female	Total	Male	Female	Total
BAKSA	37534	35549	73083	165634	165373	331007	7.8%	7.6%	7.7%	34.4%	35.3%	34.8%
BARPETA	49165	46155	95320	13530	13814	27344	5.7%	5.6%	5.6%	1.6%	1.7%	1.6%
BONGAIGAON	42513	40271	82784	9377	9458	18835	11.3%	11.1%	11.2%	2.5%	2.6%	2.5%
CACHAR	136051	128846	264897	8736	8833	17569	15.4%	15.2%	15.3%	1.0%	1.0%	1.0%
CHIRANG	18105	17030	35135	89273	89415	178688	7.4%	7.2%	7.3%	36.5%	37.7%	37.1%
DARRANG	20566	19694	40260	4300	4119	8419	4.3%	4.3%	4.3%	0.9%	0.9%	0.9%
DHEMAJI	23006	21219	44225	165449	160111	325560	6.5%	6.3%	6.4%	47.1%	47.8%	47.4%
DHUBRI	36359	34036	70395	3198	3134	6332	3.6%	3.6%	3.6%	0.3%	0.3%	0.3%
DIBRUGARH	30517	28359	58876	51835	51036	102871	4.5%	4.4%	4.4%	7.7%	7.9%	7.8%
DIMA HASAO	2340	1997	4337	76520	75323	151843	2.1%	1.9%	2.0%	69.1%	72.9%	70.9%
GOALPARA	22999	22095	45094	116013	115557	231570	4.5%	4.5%	4.5%	22.6%	23.3%	23.0%
GOLAGHAT	31807	30491	62298	56420	55345	111765	5.9%	5.8%	5.8%	10.4%	10.6%	10.5%
HAILAKANDI	36369	34290	70659	354	337	691	10.8%	10.7%	10.7%	0.1%	0.1%	0.1%
JORHAT	45194	43471	88665	70795	69176	139971	8.1%	8.1%	8.1%	12.7%	12.9%	12.8%
KAMRUP-METRO*	52106	49683	101789	37902	37219	75121	8.0%	8.2%	8.1%	5.9%	6.1%	6.0%
KAMRUP RURAL	55237	52590	107827	92094	89944	182038	7.1%	7.1%	7.1%	11.8%	12.2%	12.0%
KARBI ANGLONG	23436	21525	44961	272460	266278	538738	4.8%	4.6%	4.7%	55.6%	57.1%	56.3%
KARIMGANJ	81384	76506	157890	994	946	1940	13.0%	12.7%	12.9%	0.2%	0.2%	0.2%
KOKRAJHAR	15386	14184	29570	139579	139086	278665	3.4%	3.3%	3.3%	30.8%	32.0%	31.4%
LAKHIMPUR	41689	40151	81840	126716	122710	249426	7.9%	7.8%	7.9%	23.9%	23.9%	23.9%
MORIGANON	60194	57647	117841	68382	68395	136777	12.4%	12.2%	12.3%	14.1%	14.5%	14.3%
NAGAON	136473	129877	266350	57759	57394	115153	9.5%	9.4%	9.4%	4.0%	4.1%	4.1%
NALBARI	30654	29562	60216	11692	11672	23364	7.7%	7.9%	7.8%	3.0%	3.1%	3.0%
SIBSAGAR	21568	20779	42347	24989	24050	49039	3.7%	3.7%	3.7%	4.2%	4.3%	4.3%
SONITPUR	55817	53313	109130	117685	114522	232207	5.7%	5.7%	5.7%	12.0%	12.2%	12.1%
TINSUKIA	19443	18245	37688	41769	40297	82066	2.9%	2.8%	2.8%	6.1%	6.2%	6.2%
UDALGURI	19402	18442	37844	133550	133822	267372	4.6%	4.5%	4.6%	31.7%	32.6%	32.1%
Total	1145314	1086007	2231321	1957005	1927366	3884371	7.2%	7.1%	7.2%	12.3%	12.6%	12.4%

Source: Census-2011 (SC=Schedule Caste; ST=Schedule Tribe)

TABLE-2c : DISTRICT-WISE POPULATION AND SEX RATIO AS PER CENSUS 2001 AND 2011

District Name	Population		Sex Ratio	
	2001	2011	2001	2011
BAKSA	8,57,947	9,50,075	957	974
BARPETA	13,94,755	16,93,622	937	953
BONGAIGAON	6,12,665	7,38,804	942	966
CACHAR	14,44,921	17,36,617	945	959
CHIRANG	4,33,061	4,82,162	948	969
DARRANG	7,59,858	9,28,500	937	954
DHEMAJI	5,71,944	6,86,133	941	953
DHUBRI	16,65,125	19,49,258	946	953
DIBRUGARH	11,85,072	13,26,335	931	961
DIMA HASAO	1,88,079	2,14,102	884	932
GOALPARA	8,22,035	10,08,183	956	964
GOLAGHAT	9,46,279	10,66,888	930	964
HAILAKANDI	5,42,872	6,59,296	935	951
JORHAT	9,99,221	10,92,256	933	962
KAMRUP METRO	10,59,578	12,53,938	853	936
KAMRUP RURAL	13,11,698	15,17,542	934	949
KARBI ANGLONG	8,13,311	9,56,313	926	951
KARIMGANJ	10,51,736	12,28,686	947	963
KOKRAJHAR	8,43,243	8,87,142	946	959
LAKHIMPUR	8,89,010	10,42,137	951	968
MORIGAON	7,76,256	9,57,423	946	967
NAGAON	23,14,629	28,23,768	944	962
NALBARI	6,89,053	7,71,639	932	949
SIVASAGAR	10,07,976	11,51,050	928	954
SONITPUR	15,66,396	19,24,110	929	956
TINSUKIA	11,50,062	13,27,929	913	952
UDALGURI	7,58,746	8,31,668	952	973
STATE	2,66,55,528	3,12,05,576	935	958

Source: Census-2001 & 2011

TABLE-2d : COMPARISON OF LITERACY RATE

LITERACY RATE BY SEX FOR STATE AND DISTRICT OF ASSAM, 2001 AND 2011

District Name	Male		Female		Total	
	2001	2011	2001	2011	2001	2011
BAKSA	70.32	77.03	48.33	61.27	59.57	69.25
BARPETA	64.23	69.29	47.16	58.06	56.00	63.81
BONGAIGAON	68.66	74.87	52.69	64.43	60.95	69.74
CACHAR	75.73	84.78	59.41	73.68	67.82	79.34
CHIRANG	61.82	70.24	42.87	56.65	52.61	63.55
DARRANG	61.70	67.87	46.34	58.04	54.31	63.08
DHEMAJI	74.41	79.84	53.86	65.21	64.48	72.70
DHUBRI	55.84	63.10	40.02	53.33	48.17	58.34
DIBRUGARH	77.30	82.82	59.95	68.99	68.96	76.05
DIMA HASAO	75.67	83.29	58.39	71.33	67.62	77.54
GOALPARA	64.86	71.46	50.85	63.13	58.03	67.37
GOLAGHAT	77.14	83.56	60.99	71.09	69.38	77.43
HAILAKANDI	68.24	80.74	50.46	67.60	59.64	74.33
JORHAT	83.62	87.63	68.49	76.45	76.34	82.15
KAMRUP METRO	88.00	92.13	77.51	85.07	83.21	88.71
KAMRUP RURAL	75.89	81.30	58.95	69.47	67.73	75.55
KARBI ANGLONG	67.22	76.14	47.30	62.00	57.70	69.25
KARIMGANJ	74.69	84.12	57.28	72.09	66.24	78.22
KOKRAJHAR	61.01	71.89	43.06	58.27	52.39	65.22
LAKHIMPUR	77.06	83.52	59.59	70.67	68.56	77.20
MORIGAON	65.15	71.90	51.51	64.04	58.53	68.03
NAGAON	68.27	76.51	54.74	68.07	61.73	72.37
NALBARI	80.95	84.36	63.71	72.57	72.66	78.63
SIVASAGAR	81.53	85.84	66.81	74.71	74.47	80.41
SONITPUR	67.61	73.65	49.80	60.73	59.07	67.34
TINSUKIA	70.15	77.19	50.78	61.73	60.95	69.66
UDALGURI	65.94	72.58	46.34	58.05	56.40	65.41
State	71.28	77.85	54.61	66.27	63.25	72.19

Source: Census and Statistical Handbook, Assam, 2013

TABLE-2e: PROPORTION OF CHILD POPULATION IN THE AGE-GROUP 0-6 YEARS BY SEX : 2001 AND 2011

District Name	Male		Female		Total	
	2001	2011	2001	2011	2001	2011
BAKSA	16.16	12.98	16.21	12.88	16.19	12.93
BARPETA	18.78	16.93	19.26	17.06	19.01	16.99
BONGAIGAON	17.81	15.73	18.39	15.78	18.09	15.75
CACHAR	15.73	14.83	16.00	14.74	15.86	14.79
CHIRANG	18.16	15.19	18.35	15.18	18.25	15.18
DARRANG	18.93	16.71	19.74	16.98	19.32	16.85
DHEMAJI	17.15	15.22	17.68	15.17	17.40	15.19
DHUBRI	20.66	18.75	21.07	19.04	20.86	18.89
DIBRUGARH	14.34	12.30	14.81	12.32	14.57	12.31
DIMA HASAO	15.78	14.87	17.05	15.42	16.38	15.14
GOALPARA	19.18	17.04	19.54	17.01	19.36	17.03
GOLAGHAT	14.85	12.64	15.38	12.63	15.11	12.63
HAILAKANDI	18.68	16.85	18.51	16.91	18.60	16.88
JORHAT	13.16	11.39	13.65	11.42	13.40	11.41
KAMRUP METRO	11.25	9.95	12.44	10.05	11.80	10.00
KAMRUP RURAL	15.38	13.07	15.87	13.31	15.61	13.18
KARBI ANGLONG	18.03	15.80	18.95	15.93	18.47	15.86
KARIMGANJ	17.44	17.20	17.77	17.31	17.60	17.25
KOKRAJHAR	17.86	15.47	18.04	15.39	17.95	15.43
LAKHIMPUR	16.77	15.11	17.05	14.97	16.91	15.04
MORIGAON	18.97	17.21	19.37	17.01	19.16	17.11
NAGAON	18.12	16.27	18.73	16.30	18.42	16.29
NALBARI	13.99	12.24	14.43	12.48	14.20	12.35
SIVASAGAR	13.89	12.07	14.49	12.15	14.18	12.11
SONITPUR	15.87	14.37	16.64	14.52	16.24	14.44
TINSUKIA	15.71	13.64	16.47	13.75	16.07	13.69
UDALGURI	16.30	13.62	16.68	13.62	16.48	13.62
State	16.62	14.83	17.15	14.90	16.87	14.86

Source: Census-2001 & 2011

TABLE-3 : DISTRICT-WISE AND CATEGORY WISE ENORLMENT (Class-I-VIII)

Districts	Govt/Provincialised (Under Deptt. of Elementary)	Govt/Provincialised (Under Deptt. of Secondary)	Tea Garden Managed/Local Body	Govt aided (Recognised)	Unrecognised (Venture)	KGBV/Resid ential school	Private	Others	Total
PAKSA	130439	7180	798	6113	8682	100	11309	389	165010
BARPETA	245091	21638	0	25501	22877	299	37324	442	353172
BONGAIGAON	110121	4584	0	11058	9452	50	7518	1309	144092
CACHAR	238992	18913	0	13741	26614	131	16916	2387	317694
CHIRANG	78333	3336	0	4561	9785	50	9923	349	106337
DARRANG	138646	10579	145	10460	6609	150	13865	1214	181668
DHEMAJI	99311	3749	0	14788	11135	100	13599	175	142857
DHUBRI	344936	12993	0	51907	50758	399	37807	2990	501790
DIBRUGARH	130116	10264	16421	7540	3659	91	23454	4424	195969
DIMA HASAO	28002	2349	648	2883	442	99	8484	315	43222
GOALPARA	167623	8166	38	15860	16226	100	9921	3450	221384
GOLAGHAT	123493	8592	0	9593	5141	0	21566	516	168901
HAILAKANDI	109967	6172	0	13009	74838	50	8432	571	213039
JORHAT	106574	12059	402	8671	5088	0	21761	1249	155804
KAMRUP-METRO	73525	11084	2237	3873	4918	100	9144	845	105726
KAMRUP-RURAL	171390	22285	674	15934	12513	187	23375	1233	247591
KARBI ANGLONG	132333	14837	427	6244	5918	250	39175	1222	200406
KARIMGANJ	203802	10027	0	14411	14015	50	27717	7548	277570
KOKRAJHAR	155333	4385	461	4142	13539	150	14072	340	192422
LAKHIMPUR	159976	14450	1679	16176	9618	50	13804	606	216359
MORIGAON	151110	6080	138	14518	8944	50	11043	959	192842
NAGAON	409879	23468	4550	33347	38014	150	17954	2309	529671
NALBARI	83457	13545	0	5343	6496	50	7899	1286	118076
SIBSAGAR	125280	17093	98	3210	2855	50	23383	1777	173756
SONITPUR	215055	21623	15278	20359	23968	200	8769	302	305554
TINSUKIA	131422	7977	19987	6506	6779	144	26196	175	199186
UDALGURI	106091	5800	2848	2449	10543	100	8255	0	136086
Total	4170297	303228	66829	342197	409436	3150	472665	38382	5806184

Source: DISE-2013-14 (KGBV-Kastruba Gandhi Balika Vidyalaya).

TABLE-4: DISTRICT-WISE, CATEGORY-WISE NO. OF PRIMARY, UPPER PRIMARY & COMPOSITE SCHOOLS

District	Govt./Provincialised				Recognised		Tea Garden Managed		Local Body		Total
	Lower Primary	LP with UP	Upper Primary	Upper with HS	Upper Primary	Upper with HS	Lower Primary	Upper with HS	Lower Primary	Upper with HS	
BAKSA	1482	25	367	36	74	1	5	0	0	0	1990
BARPETA	1953	33	353	120	278	20	0	0	0	0	2757
BONGAIGAON	844	26	156	20	121	3	0	0	0	0	1170
CACHAR	2068	43	287	61	134	7	0	0	0	0	2600
CHIRANG	837	7	113	11	43	1	0	0	0	0	1012
DARRANG	1097	22	126	56	101	2	2	0	0	0	1406
DHEMAJI	1305	30	206	29	220	7	0	0	0	0	1797
DHUBRI	2176	53	361	50	493	22	0	0	0	0	3155
DIBRUGARH	1484	54	216	51	73	2	101	0	2	6	1989
DIMA HASAO	751	0	166	20	6	8	0	0	26	0	977
GOALPARA	1501	42	228	32	185	12	1	0	0	0	2001
GOLAGHAT	1333	40	250	51	121	3	0	0	0	0	1798
HAILAKANDI	1236	30	271	42	208	9	0	0	0	0	1796
JORHAT	1753	46	295	84	132	11	3	0	3	1	2328
KAMRUP-METRO	534	12	103	60	40	6	0	0	7	6	768
KAMRUP-RURAL	1941	62	300	124	212	7	0	0	5	1	2652
KARBI ANGLONG	1783	1	268	89	67	9	4	0	0	0	2221
KARIMGANJ	1634	53	218	41	109	16	0	0	0	0	2071
KOKRAJHAR	1762	12	305	15	40	1	1	0	1	1	2138
LAKHIMPUR	1826	51	455	122	281	13	11	0	0	0	2759
MORIGAON	1244	32	202	31	159	4	0	0	2	0	1674
NAGAON	2654	77	453	113	286	11	31	0	2	1	3628
NALBARI	996	39	185	77	63	3	0	0	0	0	1363
SIBSAGAR	1925	70	289	112	48	9	0	1	0	0	2454
SONITPUR	1937	58	168	84	169	1	98	0	0	0	2515
TINSUKIA	1133	8	171	33	45	4	122	0	0	0	1516
UDALGURI	1100	14	194	24	27	1	24	0	0	0	1450
Total	40355	940	6706	1588	3735	193	403	1	48	16	53985

Source: DISE-2013-14

TABLE-5 : DISTRICT-WISE, CATEGORY-WISE NO. OF TEACHERS IN PRIMARY, UPPER PRIMARY & COMPOSITE SCHOOLS

District	Govt./Provincialised						Recognised		Local/Tea Garden Management	
	Under Elementary					Under Secondary	Upper Primary	UP with High	Primary	UP with High
	Lower Primary (LP)	LP part of LP with UP schools	UP part of LP with UP schools	Upper Primary (UP)	Total	UP with High section				
BAKSA	3285	61	173	2652	6171	289	546	5	14	0
BARPETA	5663	171	135	2303	8272	994	1867	138	0	0
BONGAIGAON	2462	55	207	1183	3907	173	736	32	0	0
CACHAR	4482	85	278	1982	6827	372	1083	65	0	0
CHIRANG	2388	18	46	782	3234	101	297	4	0	0
DARRANG	3578	35	200	908	4721	524	652	23	5	0
DHEMAJI	3122	29	261	1478	4890	212	1713	38	0	0
DHUBRI	5537	90	361	2190	8178	351	3312	179	0	0
DIBRUGARH	3614	58	351	1322	5345	372	403	8	272	129
DIMA HASAO	2631	0	0	1120	3751	124	31	74	47	0
GOALPARA	4198	65	306	1584	6153	256	1156	99	1	0
GOLAGHAT	3314	69	287	1441	5111	354	634	17	0	0
HAILAKANDI	3076	99	264	2161	5600	295	1498	57	0	0
JORHAT	3886	94	334	1634	5948	837	764	95	11	9
KAMRUP-METRO	2019	24	121	844	3008	440	218	33	27	39
KAMRUP-RURAL	4744	144	514	2187	7589	757	1434	43	10	0
KARBI ANGLONG	3781	1	13	1969	5764	477	433	53	9	0
KARIMGANJ	3996	39	422	1621	6078	273	916	112	0	0
KOKRAJHAR	3982	33	72	1934	6021	174	279	13	11	7
LAKHIMPUR	5351	104	442	3150	9047	1496	1901	138	30	0
MORIGANON	3877	36	274	1434	5621	187	1149	38	8	0
NAGAON	9909	193	642	3315	14059	778	2135	68	90	12
NALBARI	3012	75	318	1429	4834	658	387	19	0	0
SIBSAGAR	8896	280	684	2973	12833	977	295	49	0	8
SONITPUR	6228	122	490	1387	8227	580	997	6	236	0
TINSUKIA	3173	17	68	1252	4510	229	247	30	389	0
UDALGURI	2988	29	108	1476	4601	157	168	6	62	0
Total	113192	2026	7371	47711	170300	12437	25251	1442	1222	204

Source: DISE-2013-14

TABLE-6 : DISTRICT-WISE, CATEGORY-WISE NO. OF SCHOOLS & TEACHERS IN VENTURE (UN-RECOGNISED) SCHOOLS

District	Venture(Un-recognised)							
	Schools				Teacher			
	Lower Primary	Upper Primary	UP with High School	Total	Lower Primary	Upper Primary	UP with High School	Total
BAKSA	142	4	3	149	373	24	25	422
BARPETA	357	23	4	384	786	149	17	952
BONGAIGAON	131	8	3	142	276	52	35	363
CACHAR	192	36	39	267	472	296	434	1202
CHIRANG	152	7	3	162	385	51	28	464
DARRANG	72	14	4	90	159	97	33	289
DHEMAJI	246	9	5	260	544	56	23	623
DHUBRI	693	19	1	713	1556	115	7	1678
DIBRUGARH	16	14	11	41	37	77	72	186
DIMA HASAO	3	1	0	4	17	12	0	29
GOALPARA	225	22	4	251	457	133	43	633
GOLAGHAT	72	15	3	90	180	77	18	275
HAILAKANDI	1858	200	12	2070	3730	1454	111	5295
JORHAT	118	10	9	137	266	59	49	374
KAMRUP-METRO	44	11	11	66	129	65	48	242
KAMRUP-RURAL	176	20	5	201	409	131	33	573
KARBI ANGLONG	86	12	1	99	202	66	12	280
KARIMGANJ	149	11	8	168	367	89	56	512
KOKRAJHAR	241	4	0	245	586	31	0	617
LAKHIMPUR	210	9	12	231	522	61	115	698
MORIGAON	127	2	2	131	361	13	13	387
NAGAON	287	104	8	399	870	775	70	1715
NALBARI	74	3	2	79	191	30	11	232
SIBSAGAR	29	19	4	52	81	109	35	225
SONITPUR	267	41	6	314	680	265	38	983
TINSUKIA	26	22	13	61	68	124	102	294
UDALGURI	188	15	0	203	415	97	0	512
Total	6181	655	173	7009	14119	4508	1428	20055

Source: DISE-2013-14

TABLE-7 : DISTRICT-WISE, SEX-WISE, CLASS-WISE ENROLMENT IN GOVT/PROVINCIALISED/RECOGNISED/LOCAL BODY SCHOOLS (CLASS-I-V)

Districts	Class-I			Class-II			Class-III			Class-IV			Class-V			Total(Class-I-V)		
	Boys	Girls	Total	Boys	Girls	Total	Boys	Girls	Total	Boys	Girls	Total	Boys	Girls	Total	Boys	Girls	Total
BAKSA	10808	11049	21857	8874	9372	18246	8804	9335	18139	8511	8834	17345	8105	8537	16642	45102	47127	92229
BARPETA	23395	23621	47016	20586	21060	41646	19414	20918	40332	16931	18689	35620	15156	16658	31814	95482	100946	196428
BONGAIGAON	10153	10045	20198	8955	8818	17773	8418	8603	17021	7826	7987	15813	6988	7610	14598	42340	43063	85403
CACHAR	20462	19935	40397	19009	18751	37760	18759	18954	37713	17806	17752	35558	17442	17244	34686	93478	92636	186114
CHIRANG	7195	7602	14797	5774	5756	11530	5363	5488	10851	5020	5379	10399	4710	5018	9728	28062	29243	57305
DARRANG	15634	15361	30995	12675	12969	25644	10793	11580	22373	9084	10332	19416	8088	9778	17866	56274	60020	116294
DHEMAJI	8318	8269	16587	7576	7965	15541	7107	7336	14443	6727	7072	13799	6318	6476	12794	36046	37118	73164
DHUBRI	37655	37155	74810	30538	30926	61464	27080	28252	55332	23993	25591	49584	20849	23307	44156	140115	145231	285346
DIBRUGARH	12670	12743	25413	11112	11319	22431	11316	11245	22561	10732	10688	21420	10248	9953	20201	56078	55948	112026
DIMA HASAO	3141	3215	6356	2514	2615	5129	2100	2301	4401	1688	1914	3602	1450	1689	3139	10893	11734	22627
GOALPARA	17151	16438	33589	14155	14174	28329	12958	13013	25971	11678	12056	23734	10428	11395	21823	66370	67076	133446
GOLAGHAT	9393	9782	19175	9113	9387	18500	8810	9442	18252	8956	9206	18162	8974	8964	17938	45246	46781	92027
HAILAKANDI	9994	9517	19511	9258	8942	18200	8411	8422	16833	7852	7681	15533	7411	7323	14734	42926	41885	84811
JORHAT	8560	8649	17209	8082	8567	16649	8088	8253	16341	7842	7921	15763	7655	7794	15449	40227	41184	81411
KAMRUP-METRO	6293	6599	12892	5426	5878	11304	5565	5811	11376	5456	5662	11118	5283	5657	10940	28023	29607	57630
KAMRUP-RURAL	15211	15031	30242	13237	13619	26856	12956	13701	26657	12367	13077	25444	12051	12638	24689	65822	68066	133888
KARBI ANGLONG	13915	14723	28638	10880	11507	22387	9789	10788	20577	8810	9340	18150	7966	8532	16498	51360	54890	106250
KARIMGANJ	18395	17564	35959	16260	15952	32212	15963	15553	31516	15043	14974	30017	14049	14519	28568	79710	78562	158272
KOKRAJHAR	14121	13835	27956	11549	11490	23039	11117	11140	22257	10296	10487	20783	9526	9485	19011	56609	56437	113046
LAKHIMPUR	15465	15458	30923	12452	12398	24850	11789	11947	23736	11087	11495	22582	10624	10512	21136	61417	61810	123227
MORIGAOON	13721	13215	26936	12335	12055	24390	11390	11686	23076	11154	11620	22774	9868	11014	20882	58468	59590	118058
NAGAON	37712	36911	74623	33911	33304	67215	32585	33482	66067	29841	31361	61202	27821	29837	57658	161870	164895	326765
NALBARI	8401	8519	16920	6479	6355	12834	6174	6360	12534	5716	6012	11728	5657	5727	11384	32427	32973	65400
SIBSAGAR	10724	10864	21588	9726	9770	19496	9559	9610	19169	9309	9022	18331	9145	8841	17986	48463	48107	96570
SONITPUR	21772	21585	43357	19540	19411	38951	18510	18938	37448	17573	17413	34986	16328	16779	33107	93723	94126	187849
TINSUKIA	13477	13657	27134	12353	12466	24819	11622	11507	23129	10846	10894	21740	10348	10193	20541	58646	58717	117363
UDALGURI	9474	9682	19156	8055	8439	16494	7543	7922	15465	7010	7354	14364	6536	6878	13414	38618	40275	78893
Total	393210	391024	784234	340424	343265	683689	321983	331587	653570	299154	309813	608967	279024	292358	571382	1633795	1668047	3301842

Source: DISE-2013-14

**TABLE-8 : DISTRICT-WISE, SEX-WISE, CLASS-WISE ENROLMENT IN GOVT/PROVINCIALISED/RECOGNISED/LOCAL BODY SCHOOLS
(CLASS-VI-VIII)**

Districts	Class-VI			Class-VII			Class-VIII			Total (Class-VI to Class-VIII)			Total (Class-I to Class-VIII)		
	Boys	Girls	Total	Boys	Girls	Total	Boys	Girls	Total	Boys	Girls	Total	Boys	Girls	Total
BAKSA	8118	8814	16932	8349	8913	17262	8769	9338	18107	25236	27065	52301	70338	74192	144530
BARPETA	15387	17802	33189	14501	17297	31798	14147	16668	30815	44035	51767	95802	139517	152713	292230
BONGAIGAON	6596	7361	13957	6071	6980	13051	6342	7010	13352	19009	21351	40360	61349	64414	125763
CACHAR	13808	14279	28087	13724	14240	27964	14613	14868	29481	42145	43387	85532	135623	136023	271646
CHIRANG	4821	4989	9810	4688	4862	9550	4743	4822	9565	14252	14673	28925	42314	43916	86230
DARRANG	6834	8115	14949	6646	8170	14816	6204	7567	13771	19684	23852	43536	75958	83872	159830
DHEMAJI	7318	7564	14882	7315	7501	14816	7322	7664	14986	21955	22729	44684	58001	59847	117848
DHUBRI	19816	23428	43244	18868	22663	41531	17949	21766	39715	56633	67857	124490	196748	213088	409836
DIBRUGARH	9131	8724	17855	8656	8456	17112	8834	8514	17348	26621	25694	52315	82699	81642	164341
DIMA HASAO	1632	1782	3414	1822	1977	3799	1951	2091	4042	5405	5850	11255	16298	17584	33882
GOALPARA	9433	11421	20854	8577	10490	19067	8154	10166	18320	26164	32077	58241	92534	99153	191687
GOLAGHAT	8328	8320	16648	8453	8255	16708	8052	8243	16295	24833	24818	49651	70079	71599	141678
HAILAKANDI	7025	7388	14413	7200	7433	14633	7596	7695	15291	21821	22516	44337	64747	64401	129148
JORHAT	7644	7741	15385	7566	7402	14968	8158	7784	15942	23368	22927	46295	63595	64111	127706
KAMRUP-METRO	5438	5758	11196	5289	5471	10760	5367	5766	11133	16094	16995	33089	44117	46602	90719
KAMRUP-RURAL	12379	13557	25936	12020	12871	24891	12371	13197	25568	36770	39625	76395	102592	107691	210283
KARBI ANGLONG	7998	8395	16393	7776	8074	15850	7465	7883	15348	23239	24352	47591	74599	79242	153841
KARIMGANJ	11419	12468	23887	10630	11959	22589	10878	12614	23492	32927	37041	69968	112637	115603	228240
KOKRAJHAR	8424	8824	17248	8412	8610	17022	8431	8574	17005	25267	26008	51275	81876	82445	164321
LAKHIMPUR	11360	12030	23390	11045	11588	22633	11213	11818	23031	33618	35436	69054	95035	97246	192281
MORIGAON	8467	10440	18907	7933	9878	17811	7319	9751	17070	23719	30069	53788	82187	89659	171846
NAGAON	22202	27293	49495	21213	26948	48161	20483	26340	46823	63898	80581	144479	225768	245476	471244
NALBARI	5901	6220	12121	5768	6144	11912	6239	6673	12912	17908	19037	36945	50335	52010	102345
SIBSAGAR	8471	8278	16749	8113	7866	15979	8206	8177	16383	24790	24321	49111	73253	72428	145681
SONITPUR	14416	14695	29111	13445	14329	27774	13700	13881	27581	41561	42905	84466	135284	137031	272315
TINSUKIA	8609	8232	16841	8057	7823	15880	7943	7865	15808	24609	23920	48529	83255	82637	165892
UDALGURI	6385	6602	12987	6104	6554	12658	5993	6657	12650	18482	19813	38295	57100	60088	117188
Total	257360	280520	537880	248241	272754	520995	248442	273392	521834	754043	826666	1580709	2387838	2494713	4882551

Source: DISE-2013-14

TABLE-9 : DISTRICT-WISE, SEX-WISE, CLASS-WISE SCHEDULE CASTE ENROLMENT IN GOVT/PROVINCIALISED/RECOGNISED/LOCAL BODY SCHOOLS (CLASS-I-V)

Districts	Class-I			Class-II			Class-III			Class-IV			Class-V			Total(Class-I-V)		
	Boys	Girls	Total	Boys	Girls	Total	Boys	Girls	Total	Boys	Girls	Total	Boys	Girls	Total	Boys	Girls	Total
BAKSA	1524	1471	2995	1183	1186	2369	1124	1141	2265	1057	1084	2141	1017	1003	2020	5905	5885	11790
BARPETA	975	1016	1991	906	981	1887	985	987	1972	977	1055	2032	939	960	1899	4782	4999	9781
BONGAIGAON	1082	1129	2211	1013	991	2004	1005	998	2003	999	987	1986	964	991	1955	5063	5096	10159
CACHAR	4608	4285	8893	4369	4216	8585	4392	4353	8745	4175	4095	8270	4130	3999	8129	21674	20948	42622
CHIRANG	610	657	1267	569	581	1150	504	482	986	524	528	1052	534	496	1030	2741	2744	5485
DARRANG	560	617	1177	514	522	1036	465	474	939	446	471	917	423	403	826	2408	2487	4895
DHEMAJI	811	818	1629	711	766	1477	684	694	1378	695	672	1367	603	638	1241	3504	3588	7092
DHUBRI	904	870	1774	808	840	1648	824	855	1679	852	800	1652	822	786	1608	4210	4151	8361
DIBRUGARH	736	697	1433	713	682	1395	722	731	1453	685	715	1400	687	676	1363	3543	3501	7044
DIMA HASAO	132	142	274	133	139	272	112	127	239	103	132	235	92	102	194	572	642	1214
GOALPARA	697	695	1392	581	601	1182	610	597	1207	582	608	1190	543	630	1173	3013	3131	6144
GOLAGHAT	689	692	1381	676	698	1374	640	732	1372	712	659	1371	687	668	1355	3404	3449	6853
HAILAKANDI	1156	1059	2215	1088	1016	2104	1011	989	2000	1031	932	1963	1003	999	2002	5289	4995	10284
JORHAT	946	925	1871	888	943	1831	932	876	1808	908	925	1833	891	922	1813	4565	4591	9156
KAMRUP-METRO	1464	1503	2967	1305	1361	2666	1385	1446	2831	1473	1403	2876	1371	1432	2803	6998	7145	14143
KAMRUP-RURAL	1027	1099	2126	969	1035	2004	993	1038	2031	958	1071	2029	988	1043	2031	4935	5286	10221
KARBI ANGLONG	947	994	1941	811	745	1556	707	734	1441	680	765	1445	746	772	1518	3891	4010	7901
KARIMGANJ	2435	2405	4840	2155	2194	4349	2319	2119	4438	2198	2182	4380	2243	2165	4408	11350	11065	22415
KOKRAJHAR	498	464	962	413	383	796	389	361	750	393	398	791	396	342	738	2089	1948	4037
LAKHIMPUR	1429	1338	2767	1116	1086	2202	1067	1062	2129	1034	1101	2135	1017	1031	2048	5663	5618	11281
MORIGAON	1520	1509	3029	1378	1364	2742	1377	1323	2700	1391	1404	2795	1399	1360	2759	7065	6960	14025
NAGAON	3355	3332	6687	3098	3104	6202	3391	3472	6863	3394	3472	6866	3265	3330	6595	16503	16710	33213
NALBARI	601	666	1267	517	545	1062	549	543	1092	508	571	1079	520	543	1063	2695	2868	5563
SIBSAGAR	557	570	1127	578	508	1086	549	549	1098	540	567	1107	536	534	1070	2760	2728	5488
SONITPUR	1465	1424	2889	1383	1373	2756	1324	1369	2693	1444	1355	2799	1364	1361	2725	6980	6882	13862
TINSUKIA	479	441	920	432	462	894	448	471	919	476	477	953	429	501	930	2264	2352	4616
UDALGURI	668	649	1317	558	561	1119	542	518	1060	531	573	1104	513	491	1004	2812	2792	5604
Total	31875	31467	63342	28865	28883	57748	29050	29041	58091	28766	29002	57768	28122	28178	56300	146678	146571	293249

Source: DISE-2013-14

TABLE-10 : DISTRICT-WISE, SEX-WISE, CLASS-WISE SCHEDULE CASTE ENROLMENT IN GOVT/PROVINCIALISED/RECOGNISED/LOCAL BODY SCHOOLS (CLASS-VI-VIII)

Districts	Class-VI			Class-VII			Class-VIII			Total (Class-VI to Class-VIII)			Total (Class-I to Class-VIII)		
	Boys	Girls	Total	Boys	Girls	Total	Boys	Girls	Total	Boys	Girls	Total	Boys	Girls	Total
BAKSA	952	1043	1995	945	1042	1987	968	1036	2004	2865	3121	5986	8770	9006	17776
BARPETA	974	1016	1990	987	1030	2017	1030	1125	2155	2991	3171	6162	7773	8170	15943
BONGAIGAON	900	893	1793	808	837	1645	880	911	1791	2588	2641	5229	7651	7737	15388
CACHAR	2991	3175	6166	2957	2993	5950	3062	3113	6175	9010	9281	18291	30684	30229	60913
CHIRANG	538	519	1057	494	488	982	477	469	946	1509	1476	2985	4250	4220	8470
DARRANG	398	402	800	438	418	856	407	454	861	1243	1274	2517	3651	3761	7412
DHEMAJI	807	819	1626	752	800	1552	761	805	1566	2320	2424	4744	5824	6012	11836
DHUBRI	773	780	1553	768	788	1556	809	780	1589	2350	2348	4698	6560	6499	13059
DIBRUGARH	631	622	1253	625	588	1213	660	664	1324	1916	1874	3790	5459	5375	10834
DIMA HASAO	80	73	153	85	96	181	79	70	149	244	239	483	816	881	1697
GOALPARA	549	505	1054	484	551	1035	481	524	1005	1514	1580	3094	4527	4711	9238
GOLAGHAT	735	780	1515	735	745	1480	736	805	1541	2206	2330	4536	5610	5779	11389
HAILAKANDI	992	935	1927	948	882	1830	971	916	1887	2911	2733	5644	8200	7728	15928
JORHAT	864	873	1737	870	838	1708	967	947	1914	2701	2658	5359	7266	7249	14515
KAMRUP-METRO	1094	1121	2215	1072	1123	2195	1071	1057	2128	3237	3301	6538	10235	10446	20681
KAMRUP-RURAL	1076	1200	2276	1070	1151	2221	1165	1203	2368	3311	3554	6865	8246	8840	17086
KARBI ANGLONG	837	853	1690	854	883	1737	829	888	1717	2520	2624	5144	6411	6634	13045
KARIMGANJ	1860	1858	3718	1758	1825	3583	1777	1858	3635	5395	5541	10936	16745	16606	33351
KOKRAJHAR	364	383	747	385	394	779	381	415	796	1130	1192	2322	3219	3140	6359
LAKHIMPUR	1179	1224	2403	1145	1136	2281	1168	1182	2350	3492	3542	7034	9155	9160	18315
MORIGAON	1345	1433	2778	1311	1333	2644	1226	1324	2550	3882	4090	7972	10947	11050	21997
NAGAON	2902	3027	5929	2899	3102	6001	3143	3369	6512	8944	9498	18442	25447	26208	51655
NALBARI	645	681	1326	652	673	1325	686	713	1399	1983	2067	4050	4678	4935	9613
SIBSAGAR	493	457	950	490	409	899	474	521	995	1457	1387	2844	4217	4115	8332
SONITPUR	1384	1306	2690	1240	1286	2526	1389	1404	2793	4013	3996	8009	10993	10878	21871
TINSUKIA	438	380	818	410	429	839	470	439	909	1318	1248	2566	3582	3600	7182
UDALGURI	546	600	1146	572	609	1181	547	610	1157	1665	1819	3484	4477	4611	9088
Total	26347	26958	53305	25754	26449	52203	26614	27602	54216	78715	81009	159724	225393	227580	452973

Source: DISE-2013-14

TABLE-11 : DISTRICT-WISE, SEX-WISE, CLASS-WISE SCHEDULE TRIBES ENROLMENT IN GOVT/PROVINCIALISED/RECOGNISED/LOCAL BODY SCHOOLS (CLASS-I-V)

Districts	Class-I			Class-II			Class-III			Class-IV			Class-V			Total(Class-I-V)		
	Boys	Girls	Total	Boys	Girls	Total	Boys	Girls	Total	Boys	Girls	Total	Boys	Girls	Total	Boys	Girls	Total
BAKSA	3750	3981	7731	3078	3420	6498	3101	3337	6438	3302	3250	6552	3173	3315	6488	16404	17303	33707
BARPETA	277	264	541	222	259	481	235	243	478	224	242	466	230	247	477	1188	1255	2443
BONGAIGAON	180	175	355	164	153	317	148	169	317	177	166	343	156	150	306	825	813	1638
CACHAR	892	866	1758	808	738	1546	776	712	1488	723	655	1378	657	610	1267	3856	3581	7437
CHIRANG	2497	2672	5169	1836	1973	3809	1805	1883	3688	1692	1835	3527	1679	1795	3474	9509	10158	19667
DARRANG	72	84	156	82	78	160	91	71	162	100	82	182	97	92	189	442	407	849
DHEMAJI	4719	4722	9441	4353	4581	8934	3991	4178	8169	3640	3968	7608	3439	3542	6981	20142	20991	41133
DHUBRI	105	113	218	92	106	198	88	88	176	98	72	170	88	69	157	471	448	919
DIBRUGARH	848	915	1763	707	722	1429	732	816	1548	795	853	1648	785	807	1592	3867	4113	7980
DIMA HASAO	2471	2532	5003	1909	2008	3917	1565	1753	3318	1233	1363	2596	1037	1212	2249	8215	8868	17083
GOALPARA	2797	2670	5467	2367	2352	4719	2340	2366	4706	2288	2259	4547	2185	2127	4312	11977	11774	23751
GOLAGHAT	1383	1495	2878	1275	1374	2649	1278	1388	2666	1340	1409	2749	1265	1316	2581	6541	6982	13523
HAILAKANDI	381	324	705	296	312	608	268	265	533	255	230	485	259	216	475	1459	1347	2806
JORHAT	1695	1665	3360	1482	1586	3068	1526	1573	3099	1422	1572	2994	1372	1366	2738	7497	7762	15259
KAMRUP-METRO	807	879	1686	679	781	1460	807	815	1622	790	805	1595	704	801	1505	3787	4081	7868
KAMRUP-RURAL	1877	1827	3704	1746	1697	3443	1781	1876	3657	1723	1700	3423	1684	1671	3355	8811	8771	17582
KARBI ANGLONG	9789	10340	20129	7259	7814	15073	6531	7208	13739	5707	5979	11686	4934	5292	10226	34220	36633	70853
KARIMGANJ	361	355	716	365	312	677	359	301	660	336	290	626	301	304	605	1722	1562	3284
KOKRAJHAR	3847	3952	7799	3300	3292	6592	3146	3199	6345	3090	3149	6239	2885	2917	5802	16268	16509	32777
LAKHIMPUR	4726	4710	9436	3657	3704	7361	3348	3422	6770	3092	3245	6337	2922	2762	5684	17745	17843	35588
MORIGAON	1714	1702	3416	1653	1589	3242	1682	1652	3334	1706	1689	3395	1679	1609	3288	8434	8241	16675
NAGAON	1846	1730	3576	1835	1895	3530	1772	1668	3440	1701	1516	3217	1660	1506	3166	8814	8115	16929
NALBARI	264	280	544	214	202	416	244	246	490	212	230	442	196	234	430	1130	1192	2322
SIBSAGAR	679	652	1331	587	660	1247	598	612	1210	605	541	1146	615	561	1176	3084	3026	6110
SONITPUR	3253	3284	6537	2898	2857	5755	2679	2742	5421	2592	2588	5180	2464	2446	4910	13886	13917	27803
TINSUKIA	919	918	1837	901	888	1789	876	860	1736	792	850	1642	823	863	1686	4311	4379	8690
UDALGURI	2516	2561	5077	2187	2243	4430	2143	2243	4386	2130	2290	4420	2173	2254	4427	11149	11591	22740
Total	54665	55668	110333	45952	47396	93348	43910	45686	89596	41765	42828	84593	39462	40084	79546	225754	231662	457416

Source: DISE-2013-14

TABLE-12 : DISTRICT-WISE, SEX-WISE, CLASS-WISE SCHEDULE TRIBES ENROLMENT IN GOVT/PROVINCIALISED/RECOGNISED/LOCAL BODY SCHOOLS (CLASS-VI-VIII)

Districts	Class-VI			Class-VII			Class-VIII			Total (Class-VI to Class-VIII)			Total (Class-I to Class-VIII)		
	Boys	Girls	Total	Boys	Girls	Total	Boys	Girls	Total	Boys	Girls	Total	Boys	Girls	Total
BAKSA	3346	3541	6887	3428	3672	7100	3808	3942	7750	10582	11155	21737	26986	28458	55444
BARPETA	260	287	547	248	308	556	325	344	669	833	939	1772	2021	2194	4215
BONGAIGAON	160	142	302	142	135	277	162	157	319	464	434	898	1289	1247	2536
CACHAR	447	430	877	462	467	929	575	453	1028	1484	1350	2834	5340	4931	10271
CHIRANG	1799	1875	3674	1798	1818	3616	1842	1887	3729	5439	5580	11019	14948	15738	30686
DARRANG	99	102	201	75	80	155	88	88	176	262	270	532	704	677	1381
DHEMAJI	3898	4082	7980	3817	4074	7891	4050	4113	8163	11765	12269	24034	31907	33260	65167
DHUBRI	110	68	178	91	75	166	115	87	202	316	230	546	787	678	1465
DIBRUGARH	886	866	1752	856	838	1694	927	902	1829	2669	2606	5275	6536	6719	13255
DIMA HASAO	1260	1348	2608	1396	1510	2906	1539	1647	3186	4195	4505	8700	12410	13373	25783
GOALPARA	1917	2013	3930	1757	1938	3695	1760	1884	3644	5434	5835	11269	17411	17609	35020
GOLAGHAT	1155	1243	2398	1217	1235	2452	1147	1208	2355	3519	3686	7205	10060	10668	20728
HAILAKANDI	185	147	332	159	146	305	146	125	271	490	418	908	1949	1765	3714
JORHAT	1605	1624	3229	1550	1641	3191	1702	1650	3352	4857	4915	9772	12354	12677	25031
KAMRUP-METRO	811	816	1627	813	779	1592	752	878	1630	2376	2473	4849	6163	6554	12717
KAMRUP-RURAL	1453	1504	2957	1514	1453	2967	1515	1579	3094	4482	4536	9018	13293	13307	26600
KARBI ANGLONG	4817	5172	9989	4835	4895	9730	4511	4633	9144	14163	14700	28863	48383	51333	99716
KARIMGANJ	188	166	354	169	146	315	189	186	375	546	498	1044	2268	2060	4328
KOKRAJHAR	2766	2809	5575	2931	2950	5881	3093	3017	6110	8790	8776	17566	25058	25285	50343
LAKHIMPUR	3592	3772	7364	3478	3709	7187	3636	3930	7566	10706	11411	22117	28451	29254	57705
MORIGAON	1564	1443	3007	1430	1452	2882	1375	1413	2788	4369	4308	8677	12803	12549	25352
NAGAON	1314	1324	2638	1312	1229	2541	1428	1347	2775	4054	3900	7954	12868	12015	24883
NALBARI	254	263	517	252	254	506	276	288	564	782	805	1587	1912	1997	3909
SIBSAGAR	610	561	1171	554	608	1162	583	597	1180	1747	1766	3513	4831	4792	9623
SONITPUR	2310	2356	4666	2240	2203	4443	2266	2195	4461	6816	6754	13570	20702	20671	41373
TINSUKIA	787	834	1621	779	835	1614	743	769	1512	2309	2438	4747	6620	6817	13437
UDALGURI	2426	2425	4851	2262	2465	4727	2316	2640	4956	7004	7530	14534	18153	19121	37274
Total	40019	41213	81232	39565	40915	80480	40869	41959	82828	120453	124087	244540	346207	355749	701956

Source: DISE-2013-14

TABLE-13 : DISTRICT-WISE, SEX-WISE, CLASS-WISE MINORITY ENROLMENT IN GOVT/PROVINCIALISED/RECOGNISED/LOCAL BODY SCHOOLS (CLASS-I-V)

Districts	Class-I			Class-II			Class-III			Class-IV			Class-V			Total(Class-I-V)		
	Boys	Girls	Total	Boys	Girls	Total	Boys	Girls	Total	Boys	Girls	Total	Boys	Girls	Total	Boys	Girls	Total
BAKSA	512	454	966	433	402	835	400	395	795	388	373	761	286	328	614	2019	1952	3971
BARPETA	18818	18858	37676	16493	16658	33151	15194	16370	31564	12778	14198	26976	11131	12314	23445	74414	78398	152812
BONGAIGAON	7175	7007	14182	6225	6028	12253	5647	5789	11436	5033	5093	10126	4212	4702	8914	28292	28619	56911
CACHAR	8524	7668	16192	7221	7264	14485	6984	7247	14231	6595	6837	13432	6404	6588	12992	35728	35604	71332
CHIRANG	2363	2252	4615	1934	1790	3724	1716	1819	3535	1504	1675	3179	1275	1410	2685	8792	8946	17738
DARRANG	12034	11567	23601	9568	9694	19262	7854	8431	16285	6286	7284	13570	5378	6875	12253	41120	43851	84971
DHEMAJI	106	98	204	78	104	182	75	84	159	65	90	155	52	62	114	376	438	814
DHUBRI	31244	30773	62017	25007	25272	50279	22049	23106	45155	19155	20708	39863	16183	18491	34674	113638	118350	231988
DIBRUGARH	401	429	830	372	390	762	422	429	851	339	382	721	375	386	761	1909	2016	3925
DIMA HASAO	74	87	161	62	57	119	43	45	88	30	41	71	28	22	50	237	252	489
GOALPARA	9829	9398	19227	8011	8079	16090	7109	7063	14172	6116	6439	12555	5304	5997	11301	36369	36976	73345
GOLAGHAT	790	785	1575	760	719	1479	666	747	1413	637	651	1288	588	653	1241	3441	3555	6996
HAILAKANDI	5989	5836	11825	5473	5255	10728	4961	4886	9847	4426	4514	8940	4119	4154	8273	24968	24645	49613
JORHAT	257	254	511	266	288	554	243	234	477	250	206	456	249	244	493	1265	1226	2491
KAMRUP-METRO	1779	1791	3570	1304	1500	2804	1212	1322	2534	1197	1156	2353	1059	1048	2107	6551	6817	13368
KAMRUP-RURAL	8300	8000	16300	6698	6926	13624	6247	6583	12830	5837	6175	12012	5312	5625	10937	32394	33309	65703
KARBI ANGLONG	397	387	784	363	358	721	318	354	672	272	265	537	184	212	396	1534	1576	3110
KARIMGANJ	11299	10539	21838	9699	9390	19089	9342	9093	18435	8816	8728	17544	7819	8283	16102	46975	46033	93008
KOKRAJHAR	5530	5220	10750	4311	4269	8580	4071	4071	8142	3669	3673	7342	3060	3257	6317	20641	20490	41131
LAKHIMPUR	3616	3452	7068	2903	2880	5783	2847	2852	5699	2456	2749	5205	2282	2533	4815	14104	14466	28570
MORIGAON	8777	8365	17142	7984	7609	15593	7140	7166	14306	6488	7002	13490	5250	6446	11696	35639	36588	72227
NAGAON	23848	23551	47399	21286	20911	42197	19725	20542	40267	17632	18710	36342	15781	17433	33214	98272	101147	199419
NALBARI	4963	4751	9714	3566	3391	6957	3116	3056	6172	2698	2748	5446	2487	2438	4925	16830	16384	33214
SIBSAGAR	600	609	1209	501	541	1042	495	518	1013	512	525	1037	475	509	984	2583	2702	5285
SONITPUR	5862	5667	11529	4943	4922	9865	4651	4933	9584	4203	4459	8662	3605	4197	7802	23264	24178	47442
TINSUKIA	366	429	795	365	404	769	377	393	770	341	367	708	343	368	711	1792	1961	3753
UDALGURI	1289	1284	2573	1073	1087	2160	814	987	1801	678	820	1498	606	734	1340	4460	4912	9372
Total	174742	169511	344253	146899	146188	293087	133718	138515	272233	118401	125868	244269	103847	115309	219156	677607	695391	1372998

Source: DISE-2013-14

TABLE-14 : DISTRICT-WISE, SEX-WISE, CLASS-WISE MINORITY ENROLMENT IN GOVT/PROVINCIALISED/RECOGNISED/LOCAL BODY SCHOOLS (CLASS-VI-VIII)

Districts	Class-VI			Class-VII			Class-VIII			Total (Class-VI to Class-VIII)			Total (Class-VI to Class-VIII)		
	Boys	Girls	Total	Boys	Girls	Total	Boys	Girls	Total	Boys	Girls	Total	Boys	Girls	Total
BAKSA	501	526	1027	475	461	936	461	481	942	1437	1468	2905	3456	3420	6876
BARPETA	11688	13615	25303	10642	12914	23556	9757	12081	21838	32087	38610	70697	106501	117008	223509
BONGAIGAON	3838	4589	8427	3336	4223	7559	3295	3936	7231	10469	12748	23217	38761	41367	80128
CACHAR	5576	5964	11540	5404	5979	11383	5657	6288	11945	16637	18231	34868	52365	53835	106200
CHIRANG	978	1165	2143	923	1174	2097	827	928	1755	2728	3267	5995	11520	12213	23733
DARRANG	3763	5559	9322	3498	4943	8441	3117	4253	7370	10378	14755	25133	51498	58606	110104
DHEMAJI	36	26	62	34	17	51	25	20	45	95	63	158	471	501	972
DHUBRI	14882	18373	33255	14018	17691	31709	12928	16598	29526	41828	52662	94490	155466	171012	326478
DIBRUGARH	308	300	608	328	311	639	304	345	649	940	956	1896	2849	2972	5821
DIMA HASAO	39	39	78	34	30	64	25	32	57	98	101	199	335	353	688
GOALPARA	4584	6077	10661	4009	5369	9378	3768	5159	8927	12361	16605	28966	48730	53581	102311
GOLAGHAT	581	613	1194	533	606	1139	446	556	1002	1560	1775	3335	5001	5330	10331
HAILAKANDI	4316	4664	8980	4483	4696	9179	4738	4896	9634	13537	14256	27793	38505	38901	77406
JORHAT	244	280	524	239	241	480	252	277	529	735	798	1533	2000	2024	4024
KAMRUP-METRO	735	828	1563	718	748	1466	702	733	1435	2155	2309	4464	8706	9126	17832
KAMRUP-RURAL	5391	6238	11629	4891	5721	10612	4685	5299	9984	14967	17258	32225	47361	50567	97928
KARBI ANGLONG	198	201	399	130	155	285	110	185	295	438	541	979	1972	2117	4089
KARIMGANJ	6393	7132	13525	5512	6552	12064	5670	6835	12505	17575	20519	38094	64550	66552	131102
KOKRAJHAR	2472	2939	5411	2305	2570	4875	2074	2524	4598	6851	8033	14884	27492	28523	56015
LAKHIMPUR	1908	2404	4312	1736	2086	3822	1634	1994	3628	5278	6484	11762	19382	20950	40332
MORIGAON	3993	5653	9646	3565	5236	8801	3127	5280	8407	10685	16169	26854	46324	52757	99081
NAGAON	11096	15595	26691	10260	14964	25224	9348	13985	23333	30704	44544	75248	128976	145691	274667
NALBARI	2359	2531	4890	2181	2372	4553	2227	2277	4504	6767	7180	13947	23597	23564	47161
SIBSAGAR	495	582	1077	468	514	982	488	506	994	1451	1602	3053	4034	4304	8338
SONITPUR	2789	3429	6218	2439	3375	5814	2309	3009	5318	7537	9813	17350	30801	33991	64792
TINSUKIA	259	282	541	270	293	563	306	318	624	835	893	1728	2627	2854	5481
UDALGURI	617	844	1461	564	761	1325	492	773	1265	1673	2378	4051	6133	7290	13423
Total	90039	110448	200487	82995	104002	186997	78772	99568	178340	251806	314018	565824	929413	1009409	1938822

Source: DISE-2013-14

TABLE-15 : DISTRICT-WISE, SEX-WISE, CLASS-WISE ENROLMENT IN UN-RECOGNISED(VENTURE) SCHOOLS (CLASS-I-V)

Districts	Class-I			Class-II			Class-III			Class-IV			Class-V			Total(Class-I-V)		
	Boys	Girls	Total	Boys	Girls	Total	Boys	Girls	Total	Boys	Girls	Total	Boys	Girls	Total	Boys	Girls	Total
BAKSA	1016	1015	2031	874	831	1705	794	773	1567	791	749	1540	683	624	1307	4158	3992	8150
BARPETA	2926	2748	5674	2399	2251	4650	2198	1992	4190	1840	1694	3534	1619	1439	3058	10982	10124	21106
BONGAIGAON	1213	1126	2339	978	858	1836	924	731	1655	820	668	1488	694	548	1242	4629	3931	8560
CACHAR	2457	2063	4520	2219	1924	4143	2232	1884	4116	2007	1812	3819	1895	1679	3574	10810	9362	20172
CHIRANG	1336	1299	2635	1027	960	1987	898	844	1742	868	749	1617	623	623	1246	4752	4475	9227
DARRANG	629	629	1258	461	480	941	405	428	833	337	372	709	303	331	634	2135	2240	4375
DHEMAJI	1352	1262	2614	1086	1063	2149	965	1030	1995	912	935	1847	835	809	1644	5150	5099	10249
DHUBRI	6833	6616	13449	5731	5467	11198	5013	4674	9687	4082	3876	7958	3460	3215	6675	25119	23848	48967
DIBRUGARH	227	205	432	192	156	348	195	172	367	150	136	286	188	130	318	952	799	1751
DIMA HASAO	53	57	110	47	50	97	41	28	69	39	21	60	27	22	49	207	178	385
GOALPARA	1879	1847	3726	1659	1615	3274	1434	1414	2848	1240	1178	2418	1055	975	2030	7267	7029	14296
GOLAGHAT	459	456	915	431	413	844	374	414	788	366	369	735	354	324	678	1984	1976	3960
HAILAKANDI	7111	7079	14190	7089	6827	13916	7014	6608	13622	6710	6290	13000	6266	5726	11992	34190	32530	66720
JORHAT	542	556	1098	464	449	913	418	422	840	366	386	752	351	326	677	2141	2139	4280
KAMRUP-METRO	392	411	803	334	338	672	306	316	622	311	295	606	267	272	539	1610	1632	3242
KAMRUP-RURAL	1405	1387	2792	1154	1187	2341	1060	1107	2167	939	966	1905	864	825	1689	5422	5472	10894
KARBI ANGLONG	790	689	1479	573	557	1130	524	484	1008	458	426	884	434	391	825	2779	2547	5326
KARIMGANJ	1295	1203	2498	1372	1173	2545	1350	1182	2532	1353	1121	2474	1253	1062	2315	6623	5741	12364
KOKRAJHAR	1677	1609	3286	1428	1363	2791	1340	1266	2606	1195	1110	2305	1018	909	1927	6658	6257	12915
LAKHIMPUR	1207	1220	2427	834	886	1720	789	765	1554	688	670	1358	642	559	1201	4160	4100	8260
MORIGAON	1203	1091	2294	979	893	1872	862	895	1757	714	768	1482	605	629	1234	4363	4276	8639
NAGAON	3244	3260	6504	2984	2906	5890	2806	2861	5667	2615	2562	5177	2354	2373	4727	14003	13962	27965
NALBARI	1036	886	1922	657	623	1280	600	526	1126	498	469	967	446	415	861	3237	2919	6156
SIBSAGAR	196	165	361	188	173	361	162	133	295	146	135	281	147	101	248	839	707	1546
SONITPUR	2462	2433	4895	2064	2030	4094	2031	1938	3969	1800	1750	3550	1613	1556	3169	9970	9707	19677
TINSUKIA	418	416	834	426	350	776	385	345	730	406	302	708	338	258	596	1973	1671	3644
UDALGURI	1186	1136	2322	1008	965	1973	960	926	1886	825	862	1687	724	745	1469	4703	4634	9337
Total	44544	42864	87408	38658	36788	75446	36080	34158	70238	32476	30671	63147	29058	26866	55924	180816	171347	352163

Source: DISE-2013-14

TABLE-16 : DISTRICT-WISE, SEX-WISE, CLASS-WISE ENROLMENT IN UN-RECOGNISED(VENTURE) SCHOOLS (CLASS-V-VIII)

Districts	Class-VI			Class-VII			Class-VIII			Total (Class-VI to Class-VIII)			Total (Class-I to Class-VIII)		
	Boys	Girls	Total	Boys	Girls	Total	Boys	Girls	Total	Boys	Girls	Total	Boys	Girls	Total
BAKSA	94	112	206	73	93	166	70	90	160	237	295	532	4395	4287	8682
BARPETA	237	400	637	231	329	560	253	321	574	721	1050	1771	11703	11174	22877
BONGAIGAON	147	158	305	133	159	292	126	169	295	406	486	892	5035	4417	9452
CACHAR	1258	1021	2279	1135	952	2087	1154	922	2076	3547	2895	6442	14357	12257	26614
CHIRANG	87	94	181	91	104	195	88	94	182	266	292	558	5018	4767	9785
DARRANG	397	430	827	356	452	808	282	317	599	1035	1199	2234	3170	3439	6609
DHEMAJI	155	139	294	170	143	313	161	118	279	486	400	886	5636	5499	11135
DHUBRI	292	331	623	296	333	629	271	268	539	859	932	1791	25978	24780	50758
DIBRUGARH	359	277	636	376	269	645	351	276	627	1086	822	1908	2038	1621	3659
DIMA HASAO	12	12	24	8	9	17	9	7	16	29	28	57	236	206	442
GOALPARA	311	344	655	311	371	682	237	356	593	859	1071	1930	8126	8100	16226
GOLAGHAT	210	192	402	171	188	359	234	186	420	615	566	1181	2599	2542	5141
HAILAKANDI	1439	1283	2722	1438	1284	2722	1364	1310	2674	4241	3877	8118	38431	36407	74838
JORHAT	126	135	261	112	162	274	110	163	273	348	460	808	2489	2599	5088
KAMRUP-METRO	251	291	542	263	275	538	278	318	596	792	884	1676	2402	2516	4918
KAMRUP-RURAL	250	293	543	259	267	526	265	285	550	774	845	1619	6196	6317	12513
KARBI ANGLONG	135	125	260	102	92	194	77	61	138	314	278	592	3093	2825	5918
KARIMGANJ	327	293	620	287	240	527	260	244	504	874	777	1651	7497	6518	14015
KOKRAJHAR	68	167	235	67	136	203	54	132	186	189	435	624	6847	6692	13539
LAKHIMPUR	247	229	476	211	225	436	223	223	446	681	677	1358	4841	4777	9618
MORIGAON	44	48	92	39	59	98	43	72	115	126	179	305	4489	4455	8944
NAGAON	1510	1868	3378	1398	2033	3431	1363	1877	3240	4271	5778	10049	18274	19740	38014
NALBARI	66	54	120	59	54	113	65	42	107	190	150	340	3427	3069	6496
SIBSAGAR	230	180	410	234	196	430	262	217	479	726	593	1319	1565	1300	2865
SONITPUR	692	858	1550	607	835	1442	553	746	1299	1852	2439	4291	11822	12146	23968
TINSUKIA	550	481	1031	541	464	1005	583	516	1099	1674	1461	3135	3647	3132	6779
UDALGURI	180	207	387	174	234	408	169	242	411	523	683	1206	5226	5317	10543
Total	9674	10022	19696	9142	9958	19100	8905	9572	18477	27721	29552	57273	208537	200899	409436

Source: DISE-2013-14

TABLE-17 : DISTRICT-WISE, SEX-WISE, CLASS-WISE ENROLMENT IN PRIVATE SCHOOLS COVERED IN DISE (CLASS-I-V)

Districts	Class-I			Class-II			Class-III			Class-IV			Class-V			Total(Class-I-V)		
	Boys	Girls	Total	Boys	Girls	Total	Boys	Girls	Total	Boys	Girls	Total	Boys	Girls	Total	Boys	Girls	Total
BAKSA	1116	819	1935	1000	709	1709	938	659	1597	809	574	1383	831	558	1389	4694	3319	8013
BARPETA	5056	3143	8199	4060	2607	6667	3512	2256	5768	2923	1948	4871	2363	1574	3937	17914	11528	29442
BONGAIGAON	775	588	1363	703	545	1248	621	471	1092	566	440	1006	495	362	857	3160	2406	5566
CACHAR	1537	1246	2783	1418	1139	2557	1363	1002	2365	1226	966	2192	1119	898	2017	6663	5251	11914
CHIRANG	902	679	1581	881	631	1512	869	653	1522	802	541	1343	691	472	1163	4145	2976	7121
DARRANG	1430	1171	2601	1342	972	2314	1229	874	2103	1096	793	1889	930	716	1646	6027	4526	10553
DHEMAJI	1340	1045	2385	1189	933	2122	1113	917	2030	1130	686	1816	940	621	1561	5712	4202	9914
DHUBRI	4917	3317	8234	4198	2786	6984	3569	2335	5904	2785	1946	4731	2401	1660	4061	17870	12044	29914
DIBRUGARH	1768	1504	3272	1592	1464	3056	1529	1393	2922	1638	1305	2943	1528	1291	2819	8055	6957	15012
DIMA HASAO	824	565	1389	755	472	1227	710	453	1163	644	399	1043	692	393	1085	3625	2282	5907
GOALPARA	1297	1038	2335	978	757	1735	874	635	1509	699	520	1219	594	491	1085	4442	3441	7883
GOLAGHAT	1973	1497	3470	1925	1428	3353	1740	1292	3032	1576	1219	2795	1461	1093	2554	8675	6529	15204
HAILAKANDI	500	434	934	531	388	919	522	410	932	493	409	902	522	425	947	2568	2066	4634
JORHAT	1614	1480	3094	1599	1422	3021	1543	1319	2862	1544	1356	2900	1465	1307	2772	7765	6884	14649
KAMRUP-METRO	702	613	1315	747	573	1320	707	542	1249	649	502	1151	580	485	1065	3385	2715	6100
KAMRUP-RURAL	2611	1950	4561	2217	1633	3850	1935	1396	3331	1764	1225	2989	1610	1210	2820	10137	7414	17551
KARBI ANGLONG	3595	2998	6593	3330	2586	5916	3132	2459	5591	2923	2191	5114	2599	1953	4552	15579	12187	27766
KARIMGANJ	2310	1857	4167	2256	2058	4314	2278	1855	4133	2129	1804	3933	2068	1746	3814	11041	9320	20361
KOKRAJHAR	1442	1041	2483	1171	899	2070	1157	820	1977	1079	779	1858	987	721	1708	5836	4260	10096
LAKHIMPUR	1381	1072	2453	1204	901	2105	1023	860	1883	976	761	1737	887	713	1600	5471	4307	9778
MORIGAON	1265	909	2174	1055	774	1829	879	694	1573	840	577	1417	729	493	1222	4768	3447	8215
NAGAON	1567	1235	2802	1494	1066	2560	1357	1089	2446	1282	1062	2344	1209	936	2145	6909	5388	12297
NALBARI	902	686	1588	768	645	1413	646	493	1139	574	519	1093	517	424	941	3407	2767	6174
SIBSAGAR	1959	1624	3583	1924	1565	3489	1713	1381	3094	1799	1262	3061	1588	1247	2835	8983	7079	16062
SONITPUR	830	631	1461	773	578	1351	673	465	1138	666	450	1116	569	439	1008	3511	2563	6074
TINSUKIA	2154	1709	3863	2200	1570	3770	2088	1452	3540	1898	1327	3225	1903	1153	3056	10243	7211	17454
UDALGURI	911	737	1648	781	524	1305	660	532	1192	565	419	984	495	382	877	3412	2594	6006
Total	46678	35588	82266	42091	31625	73716	38380	28707	67087	35075	25980	61055	31773	23763	55536	193997	145663	339660

Source: DISE-2013-14

TABLE-18 : DISTRICT-WISE, SEX-WISE, CLASS-WISE ENROLMENT IN PRIVATE SCHOOLS COVERED IN DISE (CLASS-VI-VIII)

Districts	Class-VI			Class-VII			Class-VIII			Total (Class-VI to Class-VIII)			Total (Class-I to Class-VIII)		
	Boys	Girls	Total	Boys	Girls	Total	Boys	Girls	Total	Boys	Girls	Total	Boys	Girls	Total
BAKSA	689	477	1166	614	459	1073	589	468	1057	1892	1404	3296	6586	4723	11309
BARPETA	1748	1214	2962	1545	1107	2652	1294	974	2268	4587	3295	7882	22501	14623	37324
BONGAIGAON	380	299	679	389	258	647	370	256	626	1139	813	1952	4299	3219	7518
CACHAR	960	793	1753	897	773	1670	845	734	1579	2702	2300	5002	9365	7551	16916
CHIRANG	609	439	1048	541	393	934	470	350	820	1620	1182	2802	5765	4158	9923
DARRANG	709	501	1210	682	488	1170	548	384	932	1939	1373	3312	7966	5899	13865
DHEMAJI	808	552	1360	753	516	1269	615	441	1056	2176	1509	3685	7888	5711	13599
DHUBRI	1792	1284	3076	1501	1122	2623	1228	966	2194	4521	3372	7893	22391	15416	37807
DIBRUGARH	1534	1290	2824	1543	1323	2866	1422	1330	2752	4499	3943	8442	12554	10900	23454
DIMA HASAO	576	335	911	541	328	869	514	283	797	1631	946	2577	5256	3228	8484
GOALPARA	437	351	788	368	289	657	326	267	593	1131	907	2038	5573	4348	9921
GOLAGHAT	1329	943	2272	1254	968	2222	1073	795	1868	3656	2706	6362	12331	9235	21566
HAILAKANDI	698	632	1330	681	571	1252	638	578	1216	2017	1781	3798	4585	3847	8432
JORHAT	1350	1159	2509	1232	1116	2348	1190	1065	2255	3772	3340	7112	11537	10224	21761
KAMRUP-METRO	593	480	1073	581	419	1000	516	455	971	1690	1354	3044	5075	4069	9144
KAMRUP-RURAL	1184	950	2134	1102	893	1995	947	748	1695	3233	2591	5824	13370	10005	23375
KARBI ANGLONG	2284	1833	4117	2095	1648	3743	2004	1545	3549	6383	5026	11409	21962	17213	39175
KARIMGANJ	1339	1207	2546	1281	1138	2419	1264	1127	2391	3884	3472	7356	14925	12792	27717
KOKRAJHAR	834	626	1460	740	561	1301	697	518	1215	2271	1705	3976	8107	5965	14072
LAKHIMPUR	860	608	1468	765	609	1374	640	544	1184	2265	1761	4026	7736	6068	13804
MORIGAON	573	472	1045	504	411	915	474	394	868	1551	1277	2828	6319	4724	11043
NAGAON	1154	827	1981	1058	799	1857	1037	782	1819	3249	2408	5657	10158	7796	17954
NALBARI	384	294	678	310	271	581	251	215	466	945	780	1725	4352	3547	7899
SIBSAGAR	1473	1106	2579	1390	1044	2434	1314	994	2308	4177	3144	7321	13160	10223	23383
SONITPUR	533	425	958	544	373	917	486	334	820	1563	1132	2695	5074	3695	8769
TINSUKIA	1707	1283	2990	1578	1237	2815	1650	1287	2937	4935	3807	8742	15178	11018	26196
UDALGURI	474	344	818	443	341	784	355	292	647	1272	977	2249	4684	3571	8255
Total	27011	20724	47735	24932	19455	44387	22757	18126	40883	74700	58305	133005	268697	203968	472665

Source: DISE-2013-14

TABLE-19 : DISTRICT-WISE, SEX-WISE, CLASS-WISE OVER ALL ENROLMENT IN DISE-2013-14 (CLASS-I-V)

Districts	Class-I			Class-II			Class-III			Class-IV			Class-V			Total(Class-I-V)		
	Boys	Girls	Total	Boys	Girls	Total	Boys	Girls	Total	Boys	Girls	Total	Boys	Girls	Total	Boys	Girls	Total
BAKSA	12973	12906	25879	10777	10933	21710	10565	10788	21353	10144	10176	20320	9643	9740	19383	54102	54543	108645
BARPETA	31389	29520	60909	27062	25929	52991	25137	25178	50315	21711	22340	44051	19152	19686	38838	124451	122653	247104
BONGAIGAON	12214	11828	24042	10715	10290	21005	10033	9872	19905	9282	9162	18444	8249	8591	16840	50493	49743	100236
CACHAR	24580	23367	47947	22773	21938	44711	22468	21956	44424	21180	20651	41831	20598	19948	40546	111599	107860	219459
CHIRANG	9433	9580	19013	7682	7347	15029	7130	6985	14115	6690	6669	13359	6024	6113	12137	36959	36694	73653
DARRANG	17763	17216	34979	14521	14454	28975	12459	12920	25379	10557	11528	22085	9357	10853	20210	64657	66971	131628
DHEMAJI	11010	10576	21586	9851	9961	19812	9185	9283	18468	8769	8693	17462	8093	7906	15999	46908	46419	93327
DHUBRI	49420	47099	96519	40489	39196	79685	35678	35281	70959	30891	31423	62314	26729	28202	54931	183207	181201	364408
DIBRUGARH	14929	14680	29609	13145	13162	26307	13355	13076	26431	12799	12427	25226	12231	11595	23826	66459	64940	131399
DIMA HASAO	4036	3851	7887	3339	3151	6490	2877	2790	5667	2396	2342	4738	2197	2115	4312	14845	14249	29094
GOALPARA	20884	19516	40400	17210	16660	33870	15627	15165	30792	13925	13843	27768	12334	12935	25269	79980	78119	158099
GOLAGHAT	11847	11747	23594	11496	11246	22742	10950	11166	22116	10917	10806	21723	10812	10396	21208	56022	55361	111383
HAILAKANDI	17629	17046	34675	16893	16172	33065	15963	15462	31425	15077	14398	29475	14219	13492	27711	79781	76570	156351
JORHAT	10791	10732	21523	10219	10490	20709	10129	10048	20177	9833	9710	19543	9550	9476	19026	50522	50456	100978
KAMRUP-METRO	7482	7674	15156	6596	6838	13434	6651	6717	13368	6499	6504	13003	6196	6470	12666	33424	34203	67627
KAMRUP-RURAL	19354	18448	37802	16714	16500	33214	16051	16260	32311	15167	15304	30471	14598	14698	29296	81884	81210	163094
KARBI ANGLONG	18349	18458	36807	14838	14708	29546	13513	13781	27294	12250	12008	24258	11057	10925	21982	70007	69880	139887
KARIMGANJ	22546	21090	43636	20447	19645	40092	20200	19106	39306	19159	18450	37609	17983	17876	35859	100335	96167	196502
KOKRAJHAR	17256	16511	33767	14173	13773	27946	13636	13244	26880	12594	12396	24990	11555	11136	22691	69214	67060	136274
LAKHIMPUR	18080	17768	35848	14519	14197	28716	13619	13591	27210	12767	12939	25706	12168	11808	23976	71153	70303	141456
MORIGAON	16230	15248	31478	14399	13746	28145	13174	13312	26486	12743	12992	25735	11234	12189	23423	67780	67487	135267
NAGAON	42647	41474	84121	38480	37340	75820	36809	37506	74315	33808	35056	68864	31466	33203	64669	183210	184579	367789
NALBARI	10574	10102	20676	8094	7630	15724	7575	7381	14956	6930	7032	13962	6702	6566	13268	39875	38711	78586
SIBSAGAR	12984	12729	25713	11936	11583	23519	11543	11189	22732	11354	10479	21833	10970	10259	21229	58787	56239	115026
SONITPUR	25064	24649	49713	22377	22019	44396	21214	21341	42555	20039	19613	39652	18510	18774	37284	107204	106396	213600
TINSUKIA	16080	15782	31862	15005	14386	29391	14128	13304	27432	13178	12523	25701	12608	11604	24212	70999	67599	138598
UDALGURI	11571	11555	23126	9844	9928	19772	9163	9380	18543	8400	8635	17035	7755	8005	15760	46733	47503	94236
Total	487115	471152	958267	423594	413222	836816	398832	396082	794914	369059	368099	737158	341990	344561	686551	2020590	1993116	4013706

Source: DISE-2013-14

TABLE-20 : DISTRICT-WISE, SEX-WISE, CLASS-WISE OVER ALL ENROLMENT IN DISE-2013-14 (CLASS-VI-VIII)

Districts	Class-VI			Class-VII			Class-VIII			Total (Class-VI to Class-VIII)			Total (Class-I to Class-VIII)		
	Boys	Girls	Total	Boys	Girls	Total	Boys	Girls	Total	Boys	Girls	Total	Boys	Girls	Total
BAKSA	8929	9431	18360	9067	9491	18558	9453	9994	19447	27449	28916	56365	81551	83459	165010
BARPETA	17436	19560	36996	16342	18929	35271	15752	18049	33801	49530	56538	106068	173981	179191	353172
BONGAIGAON	7250	7926	15176	6716	7503	14219	6941	7520	14461	20907	22949	43856	71400	72692	144092
CACHAR	16302	16288	32590	16020	16124	32144	16828	16673	33501	49150	49085	98235	160749	156945	317694
CHIRANG	5583	5614	11197	5392	5407	10799	5376	5312	10688	16351	16333	32684	53310	53027	106337
DARRANG	8079	9267	17346	7822	9259	17081	7163	8450	15613	23064	26976	50040	87721	93947	181668
DHEMAJI	8326	8308	16634	8261	8241	16502	8119	8275	16394	24706	24824	49530	71614	71243	142857
DHUBRI	22378	25761	48139	21171	24609	45780	19919	23544	43463	63468	73914	137382	246675	255115	501790
DIBRUGARH	11362	10631	21993	10900	10313	21213	10954	10410	21364	33216	31354	64570	99675	96294	195969
DIMA HASAO	2235	2189	4424	2393	2363	4756	2521	2427	4948	7149	6979	14128	21994	21228	43222
GOALPARA	10439	12264	22703	9482	11256	20738	8978	10866	19844	28899	34386	63285	108879	112505	221384
GOLAGHAT	9927	9509	19436	9939	9458	19397	9419	9266	18685	29285	28233	57518	85307	83594	168901
HAILAKANDI	9240	9364	18604	9391	9344	18735	9684	9665	19349	28315	28373	56688	108096	104943	213039
JORHAT	9239	9126	18365	9025	8769	17794	9575	9092	18667	27839	26987	54826	78361	77443	155804
KAMRUP-METRO	6347	6565	12912	6191	6191	12382	6217	6588	12805	18755	19344	38099	52179	53547	105726
KAMRUP-RURAL	13933	14933	28866	13496	14106	27602	13688	14341	28029	41117	43380	84497	123001	124590	247591
KARBI ANGLONG	10546	10587	21133	10115	9966	20081	9673	9632	19305	30334	30185	60519	100341	100065	200406
KARIMGANJ	13517	14281	27798	12599	13634	26233	12806	14231	27037	38922	42146	81068	139257	138313	277570
KOKRAJHAR	9345	9738	19083	9238	9358	18596	9201	9268	18469	27784	28364	56148	96998	95424	192422
LAKHIMPUR	12546	12930	25476	12102	12507	24609	12171	12647	24818	36819	38084	74903	107972	108387	216359
MORIGAON	9194	11072	20266	8573	10465	19038	7941	10330	18271	25708	31867	57575	93488	99354	192842
NAGAON	25083	30345	55428	23914	30120	54034	23132	29288	52420	72129	89753	161882	255339	274332	529671
NALBARI	6459	6648	13107	6249	6493	12742	6641	7000	13641	19349	20141	39490	59224	58852	118076
SIBSAGAR	10337	9747	20084	9889	9291	19180	9932	9534	19466	30158	28572	58730	88945	84811	173756
SONITPUR	15697	16120	31817	14654	15662	30316	14798	15023	29821	45149	46805	91954	152353	153201	305554
TINSUKIA	10889	10053	20942	10191	9575	19766	10176	9704	19880	31256	29332	60588	102255	96931	199186
UDALGURI	7039	7183	14222	6721	7148	13869	6517	7242	13759	20277	21573	41850	67010	69076	136086
Total	297657	315440	613097	285853	305582	591435	283575	304371	587946	867085	925393	1792478	2887675	2918509	5806184

Source: DISE-2013-14

TABLE-21 : DISTRICT-WISE NO. OF SINGLE TEACHER SCHOOLS IN GOVT/PROVINCIALISED PRIMARY & UPPER PRIMARY SCHOOLS UNDER ELEMENTRY

Districts	Total Schools		Single Teacher Schools			% of Single Teacher Schools with more than 15 Students	
	Lower Primary	Upper Primary	Lower Primary	in %	Upper Primary	Lower Primary	Upper Primary
BAKSA	1482	392	293	19.8%	-	18.6%	-
BARPETA	1953	386	34	1.7%	-	1.7%	-
BONGAIGAON	844	182	38	4.5%	-	4.5%	-
CACHAR	2068	330	793	38.3%	-	37.4%	-
CHIRANG	837	120	100	11.9%	-	11.4%	-
DARRANG	1097	148	52	4.7%	-	4.5%	-
DHEMAJI	1305	236	192	14.7%	-	13.4%	-
DHUBRI	2176	414	267	12.3%	-	12.2%	-
DIBRUGARH	1484	270	233	15.7%	-	14.6%	-
DIMA HASAO	751	166	212	28.2%	-	11.2%	-
GOALPARA	1501	270	123	8.2%	-	7.3%	-
GOLAGHAT	1333	290	84	6.3%	-	5.6%	-
HAILAKANDI	1236	301	294	23.8%	-	23.5%	-
JORHAT	1753	341	133	7.6%	-	6.1%	-
KAMRUP-METRO	534	115	54	10.1%	-	9.7%	-
KAMRUP-RURAL	1941	362	261	13.4%	-	12.5%	-
KARBI ANGLONG	1783	269	548	30.7%	-	23.1%	-
KARIMGANJ	1634	271	368	22.5%	-	22.2%	-
KOKRAJHAR	1762	317	320	18.2%	-	17.1%	-
LAKHIMPUR	1826	506	21	1.2%	-	1.2%	-
MORIGAON	1244	234	82	6.6%	-	6.5%	-
NAGAON	2654	530	63	2.4%	-	0.0%	-
NALBARI	996	224	0	0.0%	-	6.0%	-
SIBSAGAR	1925	359	7	0.4%	-	0.3%	-
SONITPUR	1937	226	145	7.5%	-	7.4%	-
TINSUKIA	1133	179	29	2.6%	-	2.3%	-
UDALGURI	1166	208	109	9.3%	-	8.6%	-
Total	40355	7646	4855	12.0%	-	10.9%	-

Source: DISE-2013-14

TABLE-22 : DISTRICT-WISE PUPIL TEACHER RATIO (PTR) IN GOVT/PROVINCIALISED PRIMARY SCHOOLS

Districts	No. of LP schools			PTR	PTR-Range								
	Lower Primary	LP with UP	LP level Total		PTR <= 30	PTR : 31-40	PTR : 41-50	PTR : 51-60	PTR: 61-70	PTR : 71-80	PTR : 81-90	PTR : 91-100	PTR >100
BAKSA	1482	25	1507	27	944	228	129	92	48	29	17	8	12
BARPETA	1953	33	1986	34	973	364	241	160	98	63	28	20	39
BONGAIGAON	844	26	870	34	415	178	98	62	40	23	13	11	30
CACHAR	2068	43	2111	41	719	365	289	184	121	78	88	54	213
CHIRANG	837	7	844	24	604	88	55	35	20	10	7	6	19
DARRANG	1097	22	1119	32	612	184	132	80	35	22	17	13	24
DHEMAJI	1305	30	1335	23	976	152	92	33	29	15	8	5	25
DHUBRI	2176	53	2229	51	518	413	308	242	188	131	90	62	277
DIBRUGARH	1484	54	1538	26	982	231	111	60	54	29	13	14	44
DIMA HASAO	751	0	751	8	687	22	4	4	4	2	0	0	28
GOALPARA	1501	42	1543	31	879	282	123	101	42	26	16	10	64
GOLAGHAT	1333	40	1373	27	908	230	80	60	33	18	8	8	28
HAILAKANDI	1236	30	1266	27	729	173	116	72	52	42	17	21	44
JORHAT	1753	46	1799	20	1443	139	91	45	16	12	12	7	34
KAMRUP-METRO	534	12	546	27	311	97	50	34	18	8	5	5	18
KAMRUP-RURAL	1941	62	2003	27	1371	211	119	90	51	39	20	18	84
KARBI ANGLONG	1783	1	1784	28	1128	296	141	81	36	19	12	3	68
KARIMGANJ	1634	53	1687	39	603	294	210	141	105	72	55	30	177
KOKRAJHAR	1762	12	1774	28	1053	296	177	100	59	30	20	10	29
LAKHIMPUR	1826	51	1877	22	1469	172	74	61	36	23	10	2	30
MORIGAON	1244	32	1276	30	742	231	130	55	34	23	22	3	36
NAGAON	2654	77	2731	32	1355	542	350	184	103	68	31	22	76
NALBARI	996	39	1035	21	802	61	59	36	20	8	10	6	33
SIBSAGAR	1925	70	1995	11	1904	44	17	7	2	1	2	0	18
SONITPUR	1937	58	1995	27	1267	353	155	79	35	28	13	5	60
TINSUKIA	1133	8	1141	30	673	218	120	68	27	14	2	8	11
UDALGURI	1166	14	1180	25	845	171	83	45	14	7	7	2	6
Total	40355	940	41295	28	24912	6035	3554	2211	1320	840	543	353	1527

Source: DISE-2013-14

TABLE-23 : DISTRICT-WISE GOVT/PROVINCIALISED PRIMARY AND UPPER PRIMARY SCHOOLS HAVING DIFFERENT FACILITIES

Districts	Lower Primary							Upper Primary						
	Total No of Schools	Drinking Water		Boys Toilet		Girls Toilet		Total No of Schools	Drinking Water		Boys Toilet		Girls Toilet	
		Schools	In % age	Schools	In % age	Schools	In % age		Schools	In % age	Schools	In % age	Schools	In % age
BAKSA	1482	1307	88.2%	1018	68.7%	1231	83.1%	392	358	91.3%	224	57.1%	274	69.9%
BARPETA	1953	1871	95.8%	1318	67.5%	1617	82.8%	386	378	97.9%	272	70.5%	315	81.6%
BONGAIGAON	844	725	85.9%	447	53.0%	529	62.7%	182	173	95.1%	107	58.8%	134	73.6%
CACHAR	2068	1443	69.8%	1178	57.0%	1764	85.3%	330	241	73.0%	197	59.7%	296	89.7%
CHIRANG	837	760	90.8%	419	50.1%	723	86.4%	120	113	94.2%	46	38.3%	84	70.0%
DARRANG	1097	1023	93.3%	713	65.0%	898	81.9%	148	141	95.3%	50	33.8%	121	81.8%
DHEMAJI	1305	1207	92.5%	780	59.8%	1132	86.7%	236	214	90.7%	97	41.1%	168	71.2%
DHUBRI	2176	1705	78.4%	1059	48.7%	1627	74.8%	414	401	96.9%	199	48.1%	347	83.8%
DIBRUGARH	1484	1438	96.9%	1084	73.0%	1326	89.4%	270	265	98.1%	196	72.6%	245	90.7%
DIMA HASAO	751	276	36.8%	265	35.3%	748	99.6%	166	47	28.3%	112	67.5%	152	91.6%
GOALPARA	1501	1390	92.6%	1488	99.1%	1462	97.4%	270	262	97.0%	262	97.0%	264	97.8%
GOLAGHAT	1333	1291	96.8%	985	73.9%	1084	81.3%	290	278	95.9%	214	73.8%	237	81.7%
HAILAKANDI	1236	532	43.0%	494	40.0%	965	78.1%	301	155	51.5%	145	48.2%	230	76.4%
JORHAT	1753	1699	96.9%	1338	76.3%	1683	96.0%	341	336	98.5%	264	77.4%	339	99.4%
KAMRUP-METRO	534	469	87.8%	387	72.5%	502	94.0%	115	100	87.0%	90	78.3%	102	88.7%
KAMRUP-RURAL	1941	1756	90.5%	1499	77.2%	1812	93.4%	362	340	93.9%	244	67.4%	339	93.6%
KARBI ANGLONG	1783	1030	57.8%	1398	78.4%	1775	99.6%	269	185	68.8%	193	71.7%	253	94.1%
KARIMGANJ	1634	1032	63.2%	1127	69.0%	1378	84.3%	271	188	69.4%	191	70.5%	243	89.7%
KOKRAJHAR	1762	1318	74.8%	912	51.8%	1330	75.5%	317	231	72.9%	138	43.5%	190	59.9%
LAKHIMPUR	1826	1642	89.9%	755	41.3%	1485	81.3%	506	462	91.3%	177	35.0%	350	69.2%
MORIGAON	1244	1192	95.8%	1032	83.0%	1140	91.6%	234	232	99.1%	182	77.8%	210	89.7%
NAGAON	2654	2551	96.1%	1568	59.1%	2308	87.0%	530	515	97.2%	230	43.4%	446	84.2%
NALBARI	996	970	97.4%	646	64.9%	872	87.6%	224	223	99.6%	134	59.8%	178	79.5%
SIBSAGAR	1925	1867	97.0%	1464	76.1%	1885	97.9%	359	355	98.9%	287	79.9%	351	97.8%
SONITPUR	1937	1732	89.4%	1631	84.2%	1601	82.7%	226	220	97.3%	178	78.8%	206	91.2%
TINSUKIA	1133	1102	97.3%	967	85.3%	1024	90.4%	179	178	99.4%	148	82.7%	164	91.6%
UDALGURI	1166	1021	87.6%	1156	99.1%	1166	100.0%	208	180	86.5%	198	95.2%	208	100.0%
Total	40355	34349	85.1%	27128	67.2%	35067	86.9%	7646	6771	88.6%	4775	62.5%	6446	84.3%

Source: DISE-2013-14

TABLE-24 : DISTRICT-WISE STATUS OF CLASSROOMS IN GOVT./PROVINCIALISED PRIMARY AND UPPER PRIMARY SCHOOLS

Districts	LP			UP			Average Student Classroom ratio		Schools with Student-Classroom Ratio >= 60			
	Total No. of schools	Total No. of classrooms	Average Classrooms per school	Total No. of schools	Total No. of classrooms	Average Classrooms per school	Lower Primary	Upper Primary	Lower Primary	LPS in %	Upper Primary	UPS in %
BAKSA	1482	3956	2.7	392	1733	4.4	22.6	26.7	84	5.7%	11	2.8%
BARPETA	1953	6081	3.1	386	1718	4.5	31.6	33.1	221	11.3%	13	3.4%
BONGAIGAON	844	2402	2.8	182	807	4.4	34.3	35.4	162	19.2%	25	13.7%
CACHAR	2068	5323	2.6	330	1487	4.5	34.1	40.6	299	14.5%	47	14.2%
CHIRANG	837	2287	2.7	120	602	5.0	24.8	39.8	62	7.4%	11	9.2%
DARRANG	1097	3519	3.2	148	751	5.1	32.6	33.2	158	14.4%	18	12.2%
DHEMAJI	1305	3531	2.7	236	1120	4.7	20.1	26.5	22	1.7%	1	0.4%
DHUBRI	2176	7051	3.2	414	2082	5.0	39.2	28.9	587	27.0%	34	8.2%
DIBRUGARH	1484	4528	3.1	270	1236	4.6	20.9	28.9	54	3.6%	9	3.3%
DIMA HASAO	751	1894	2.5	166	559	3.4	10.8	13.6	0	0.0%	0	0.0%
GOALPARA	1501	4105	2.7	270	1056	3.9	31.5	32.1	266	17.7%	55	20.4%
GOLAGHAT	1333	3975	3.0	290	1269	4.4	22.5	27.4	53	4.0%	10	3.4%
HAILAKANDI	1236	2439	2.0	301	954	3.2	33.6	29.1	169	13.7%	24	8.0%
JORHAT	1753	4584	2.6	341	1455	4.3	17.3	18.6	20	1.1%	4	1.2%
KAMRUP-METRO	534	2073	3.9	115	503	4.4	26.8	34.0	27	5.1%	13	11.3%
KAMRUP-RURAL	1941	5721	2.9	362	1699	4.7	22.6	24.1	116	6.0%	9	2.5%
KARBI ANGLONG	1783	5671	3.2	269	1123	4.2	18.6	26.6	19	1.1%	7	2.6%
KARIMGANJ	1634	4285	2.6	271	1174	4.3	35.6	42.9	340	20.8%	56	20.7%
KOKRAJHAR	1762	4519	2.6	317	1490	4.7	24.7	31.7	190	10.8%	21	6.6%
LAKHIMPUR	1826	5059	2.8	506	1864	3.7	23.2	21.6	91	5.0%	12	2.4%
MORIGAON	1244	3537	2.8	234	1187	5.1	32.4	31.5	191	15.4%	11	4.7%
NAGAON	2654	8459	3.2	530	2504	4.7	37.4	36.7	527	19.9%	88	16.6%
NALBARI	996	3174	3.2	224	1022	4.6	19.9	19.3	36	3.6%	1	0.4%
SIBSAGAR	1925	5528	2.9	359	1498	4.2	16.9	21.4	27	1.4%	6	1.7%
SONITPUR	1937	6511	3.4	226	1287	5.7	25.9	35.1	183	9.4%	31	13.7%
TINSUKIA	1133	4345	3.8	179	1169	6.5	22.2	35.0	48	4.2%	3	1.7%
UDALGURI	1166	3410	2.9	208	1064	5.1	22.0	31.1	58	5.0%	6	2.9%
Total	40355	117967	2.9	7646	34413	4.5	26.8	29.8	4010	9.9%	526	6.9%

Source: DISE-2013-14

TABLE-25 : DISTRICT-WISE GER, NER, DROP OUT AND TRANSITION RATE

District	Lower Primary			Upper Primary			Transition Rate from primary to upper primary
	Gross Enrolment Ratio (GER)	Net Enrolment Ratio (NER)	Dropout rate	Gross Enrolment Ratio (GER)	Net Enrolment Ratio (NER)	Dropout rate	
BAKSA	98.9%	96.6%	7.6%	98.7%	86.4%	7.1%	97.1%
BARPETA	99.3%	93.9%	2.8%	98.1%	90.8%	8.3%	100.0%
BONGAIGAON	99.3%	89.3%	5.2%	99.4%	89.9%	5.5%	97.0%
CACHAR	98.8%	91.9%	9.3%	98.2%	89.7%	11.3%	80.7%
CHIRANG	98.6%	89.1%	7.6%	98.2%	87.7%	2.0%	98.5%
DARRANG	98.2%	94.6%	12.3%	95.3%	93.1%	7.1%	89.3%
DHEMAJI	99.3%	92.0%	4.9%	99.4%	90.7%	6.8%	100.0%
DHUBRI	98.6%	91.7%	12.8%	96.9%	85.6%	14.7%	91.7%
DIBRUGARH	98.7%	92.7%	4.9%	97.8%	91.5%	1.0%	96.6%
DIMA HASAO	99.0%	79.5%	7.8%	97.7%	87.3%	8.6%	100.0%
GOALPARA	99.0%	92.9%	10.7%	98.1%	89.8%	10.0%	91.6%
GOLAGHAT	99.5%	95.4%	6.8%	99.6%	96.4%	5.2%	91.0%
HAILAKANDI	99.4%	90.0%	5.5%	99.5%	85.0%	2.8%	100.0%
JORHAT	98.9%	94.1%	1.8%	98.6%	90.1%	0.1%	100.0%
KAMRUP-METRO	96.7%	88.8%	0.8%	97.8%	91.2%	0.6%	100.0%
KAMRUP-RURAL	99.1%	89.3%	4.3%	98.6%	85.4%	4.0%	99.9%
KARBI ANGLONG	96.5%	84.8%	9.7%	95.5%	89.8%	1.8%	100.0%
KARIMGANJ	98.5%	89.5%	6.5%	96.8%	86.7%	16.1%	79.3%
KOKRAJHAR	98.4%	90.6%	6.3%	97.1%	90.5%	10.7%	89.1%
LAKHIMPUR	99.1%	94.9%	4.1%	98.8%	95.9%	5.3%	100.0%
MORIGAON	99.4%	97.9%	5.8%	98.5%	95.6%	6.1%	93.2%
NAGAON	98.8%	94.3%	7.8%	97.0%	86.2%	11.1%	86.8%
NALBARI	99.5%	95.2%	10.3%	99.3%	97.1%	5.2%	98.0%
SIBSAGAR	98.3%	96.0%	5.6%	97.8%	95.7%	0.4%	96.5%
SONITPUR	99.1%	91.9%	9.0%	98.6%	90.2%	8.0%	86.7%
TINSUKIA	98.4%	88.3%	5.4%	97.8%	90.5%	4.5%	92.1%
UDALGURI	98.5%	95.2%	8.3%	97.7%	94.3%	6.0%	91.5%
Total	98.8%	92.2%	6.3%	97.9%	89.9%	7.3%	93.6%

Source: DISE-2013-14 and VER-2013-14

TABLE-26 : CLASS WISE ENROLMENT OF GOVT/PROVINCIALISED SCHOOLS (UNDER DEPTT. OF ELEMENTARY ONLY)

Districts	Class-I	Class-II	Class-III	Class-IV	Class-V	Class-VI	Class-VII	Class-VIII	Class-I-VIII
BAKSA	21631	18083	17971	17194	16493	12698	12945	13424	130439
BARPETA	46919	41577	40281	35561	31752	17187	16348	15466	245091
BONGAIGAON	20198	17773	17021	15813	14598	8726	7968	8024	110121
CACHAR	40397	37760	37713	35558	34686	17625	17577	17676	238992
CHIRANG	14797	11530	10851	10399	9728	7090	7092	6846	78333
DARRANG	30927	25585	22322	19350	17813	7658	7812	7179	138646
DHEMAJI	16587	15541	14443	13799	12794	8719	8581	8847	99311
DHUBRI	74810	61464	55332	49584	44156	20988	19367	19235	344936
DIBRUGARH	21796	19284	19540	18756	17806	11337	10792	10805	130116
DIMA HASAO	5885	4639	3959	3259	2770	2284	2519	2687	28002
GOALPARA	33575	28325	25960	23731	21817	12363	11016	10836	167623
GOLAGHAT	19175	18500	18252	18162	17938	10648	10528	10290	123493
HAILAKANDI	19486	18178	16814	15511	14714	8308	8296	8660	109967
JORHAT	17107	16526	16256	15705	15365	8588	8376	8651	106574
KAMRUP-METRO	12596	11025	11058	10836	10644	5899	5789	5678	73525
KAMRUP-RURAL	30066	26688	26529	25345	24598	13122	12484	12558	171390
KARBI ANGLONG	28536	22281	20498	18087	16421	9067	8827	8616	132333
KARIMGANJ	35867	32111	31402	29906	28478	16067	14880	15091	203802
KOKRAJHAR	27890	22979	22173	20691	18917	14272	14214	14197	155333
LAKHIMPUR	30459	24496	23422	22301	20870	13047	12722	12659	159976
MORIGAON	26909	24358	23051	22749	20853	11769	11124	10297	151110
NAGAON	73685	66290	65159	60300	56886	30503	29407	27649	409879
NALBARI	16920	12834	12534	11728	11384	5873	5901	6283	83457
SIBSAGAR	21588	19496	19169	18331	17986	10013	9385	9312	125280
SONITPUR	39785	35719	34298	32162	30607	15012	13936	13536	215055
TINSUKIA	22053	20447	19121	18145	17369	12139	11452	10696	131422
UDALGURI	18309	15963	14899	13868	13006	10280	9983	9783	106091
Total	767953	669452	640028	596831	560449	321282	309321	304981	4170297

Source: DISE-2013-14

TABLE-27 : CLASS WISE ENROLMENT OF GOVT/PROVINCIALISED SCHOOLS (UNDER DEPTT. OF ELEMENTARY AND COMPOSITE)

Districts	Class-I	Class-II	Class-III	Class-IV	Class-V	Class-VI	Class-VII	Class-VIII	Class-I-VIII
BAKSA	21631	18083	17971	17194	16493	14971	15176	16100	137619
BARPETA	47016	41646	40332	35620	31814	24381	23109	22811	266729
BONGAIGAON	20198	17773	17021	15813	14598	10229	9330	9743	114705
CACHAR	40397	37760	37713	35558	34686	23807	23354	24630	257905
CHIRANG	14797	11530	10851	10399	9728	8289	8006	8069	81669
DARRANG	30927	25585	22322	19350	17813	11394	11212	10622	149225
DHEMAJI	16587	15541	14443	13799	12794	9982	9778	10136	103060
DHUBRI	74810	61464	55332	49584	44156	25447	23590	23546	357929
DIBRUGARH	21796	19284	19540	18756	17806	14756	14115	14327	140380
DIMA HASAO	5885	4639	3959	3259	2770	2963	3330	3546	30351
GOALPARA	33575	28325	25960	23731	21817	15298	13701	13382	175789
GOLAGHAT	19175	18500	18252	18162	17938	13572	13290	13196	132085
HAILAKANDI	19486	18178	16814	15511	14714	10234	10218	10984	116139
JORHAT	17124	16543	16280	15724	15387	12546	12028	13001	118633
KAMRUP-METRO	12657	11083	11120	10890	10693	9571	9137	9458	84609
KAMRUP-RURAL	30066	26688	26529	25345	24598	20561	19441	20447	193675
KARBI ANGLONG	28536	22281	20498	18087	16421	14188	13719	13440	147170
KARIMGANJ	35959	32212	31516	30017	28568	19351	17765	18441	213829
KOKRAJHAR	27890	22979	22173	20691	18917	15802	15635	15631	159718
LAKHIMPUR	30459	24496	23422	22301	20870	17874	17290	17714	174426
MORIGAON	26909	24358	23051	22749	20853	13851	12830	12589	157190
NAGAON	73685	66290	65159	60300	56886	38350	36625	36052	433347
NALBARI	16920	12834	12534	11728	11384	10335	10171	11096	97002
SIBSAGAR	21588	19496	19169	18331	17986	15765	14838	15200	142373
SONITPUR	39785	35719	34298	32162	30607	22283	20862	20962	236678
TINSUKIA	22053	20447	19121	18145	17369	14690	13853	13721	139399
UDALGURI	18309	15963	14899	13868	13006	12209	11819	11818	111891
Total	768220	669697	640279	597074	560672	422699	404222	410662	4473525

Source: DISE-2013-14

TABLE-28 : SEX WISE % OF TEACHERS AND PTR IN GOVT/PROVINCIALISED PRIMARY & UPPER PRIMARY SCHOOLS

District	Sex wise % age of Teachers				Pupils Teacher Ratio(PTR)					
	Lower Primary		Upper Primary		Lower Primary		Upper Primary		PTR	
	Male	Female	Male	Female	Rural	Urban	Rural	Urban	Primary	Upper Primary
BAKSA	77.9%	22.1%	84.7%	15.3%	27	16	14	0	27	14
BARPETA	68.6%	31.4%	81.0%	19.0%	34	22	20	13	34	20
BONGAIGAON	67.5%	32.5%	75.9%	24.1%	35	22	18	14	34	18
CACHAR	62.3%	37.7%	71.2%	28.8%	42	32	23	24	41	23
CHIRANG	67.2%	32.8%	80.6%	19.4%	24	24	25	29	24	25
DARRANG	63.3%	36.7%	77.9%	22.1%	32	25	21	14	32	20
DHEMAJI	66.3%	33.7%	77.0%	23.0%	23	25	15	13	23	15
DHUBRI	79.0%	21.0%	85.2%	14.8%	53	29	23	24	51	23
DIBRUGARH	54.1%	45.9%	60.3%	39.7%	26	26	20	18	26	20
DIMA HASAO	42.0%	58.0%	76.7%	23.3%	9	3	7	8	8	7
GOALPARA	69.0%	31.0%	81.0%	19.0%	31	35	18	18	31	18
GOLAGHAT	59.1%	40.9%	67.5%	32.5%	27	27	18	18	27	18
HAILAKANDI	69.0%	31.0%	83.3%	16.7%	28	12	11	9	27	10
JORHAT	55.6%	44.4%	62.3%	37.7%	20	30	13	11	20	13
KAMRUP-METRO	34.5%	65.5%	42.5%	57.5%	34	26	27	16	27	18
KAMRUP-RURAL	69.2%	30.8%	77.3%	22.7%	27	23	14	13	27	14
KARBI ANGLONG	59.6%	40.4%	75.3%	24.7%	28	31	13	19	28	13
KARIMGANJ	70.7%	29.3%	79.4%	20.6%	40	19	23	12	39	23
KOKRAJHAR	73.2%	26.8%	82.5%	17.5%	28	18	22	14	28	21
LAKHIMPUR	59.2%	40.8%	73.4%	26.6%	22	21	11	14	22	11
MORIGAON	62.9%	37.1%	73.5%	26.5%	30	26	20	14	30	19
NAGAON	60.1%	39.9%	71.0%	29.0%	33	23	23	17	32	22
NALBARI	72.9%	27.1%	77.7%	22.3%	21	18	10	8	21	10
SIBSAGAR	50.9%	49.1%	58.4%	41.6%	10	11	8	8	11	8
SONITPUR	63.2%	36.8%	71.2%	28.8%	27	24	23	15	27	23
TINSUKIA	57.8%	42.2%	63.0%	37.0%	31	29	27	18	30	26
UDALGURI	70.5%	29.5%	80.7%	19.3%	25	22	19	31	25	19
Total	63.2%	36.8%	74.1%	25.9%	29	23	17	16	28	17

Source: DISE-2013-14

**TABLE-29: AVERAGE CLASSROOM PER SCHOOL IN GOV'T/PROVINCIALISED UNDER DEPTT. OF
ELEMENTARY ONLY.**

Districts	LP							UP						
	2007-08	2008-09	2009-10	2010-11	2011-12	2012-13	2013-14	2007-08	2008-09	2009-10	2010-11	2011-12	2012-13	2013-14
BAKSA*	-	-	-	-	2.55	2.65	2.67	-	-	-	-	4.54	4.58	4.42
BARPETA	1.73	2.31	2.60	2.84	2.73	3.09	3.11	3.54	3.77	3.82	3.92	3.70	4.25	4.45
BONGAIGAON	1.73	1.93	2.63	2.64	2.47	2.69	2.85	3.26	3.60	4.36	4.23	3.99	4.14	4.43
CACHAR	1.65	1.93	2.23	2.35	2.18	2.52	2.57	3.90	3.87	3.87	4.41	4.14	4.25	4.51
CHIRANG*	-	-	-	-	2.38	2.68	2.73	-	-	-	-	4.94	5.54	5.02
DARRANG	1.70	2.20	3.28	3.34	2.81	3.11	3.21	3.83	4.47	5.29	5.42	4.92	5.05	5.07
DHEMAJI	2.64	2.63	2.63	2.71	2.70	2.66	2.71	3.73	4.24	3.98	4.08	4.02	4.76	4.75
DHUBRI	1.68	2.44	3.40	3.56	3.14	3.79	3.24	3.06	3.20	3.68	3.93	4.20	5.18	5.03
DIBRUGARH	1.86	2.06	3.18	3.21	2.82	2.93	3.05	3.60	3.68	4.09	4.20	4.27	4.43	4.58
DIMA HASAO	1.90	2.00	2.04	2.17	2.15	2.35	2.52	3.13	3.31	3.12	3.19	3.19	3.35	3.37
GOALPARA	1.92	2.19	2.99	3.05	2.60	2.78	2.73	3.48	3.64	3.90	3.90	4.03	4.15	3.91
GOLAGHAT	1.70	2.11	3.00	3.09	2.90	3.06	2.98	3.11	3.57	4.14	4.25	4.14	4.36	4.38
HAILAKANDI	1.38	1.58	1.65	1.69	1.76	1.98	1.97	2.78	2.88	2.95	3.07	2.96	3.25	3.17
JORHAT	1.58	1.69	2.15	2.20	2.29	2.51	2.61	3.39	3.59	4.00	4.06	4.05	4.23	4.27
KAMRUP-RURAL	1.90	2.75	2.98	3.05	3.00	3.99	3.88	3.72	4.10	4.15	4.22	4.18	4.47	4.37
KAMRUP-METRO*	-	-	-	-	-	3.06	2.95	-	-	-	-	-	4.60	4.69
KARBI ANGLONG	1.44	2.01	2.63	2.64	2.40	2.71	3.18	2.86	3.29	3.70	3.52	3.55	3.99	4.17
KARIMGANJ	1.50	1.80	2.33	2.41	2.27	2.49	2.62	3.40	3.47	3.80	3.93	3.92	4.01	4.33
KOKRAJHAR	1.61	2.11	2.44	2.44	2.16	2.96	2.56	3.80	4.30	4.45	4.54	4.54	5.63	4.70
LAKHIMPUR	1.74	2.28	2.91	2.99	2.74	2.82	2.77	2.94	3.02	3.71	3.75	3.66	3.98	3.68
MORIGAON	1.68	2.29	3.30	3.33	2.57	2.87	2.84	3.46	4.14	4.74	4.77	4.51	4.78	5.07
NAGAON	1.94	2.28	3.07	3.22	2.95	3.35	3.19	3.86	3.88	4.03	4.21	4.20	4.73	4.72
NALBARI	1.96	2.15	2.84	2.96	3.03	3.23	3.19	4.16	4.33	4.60	4.66	4.49	4.75	4.56
SIBSAGAR	1.68	1.80	2.22	2.34	2.46	2.79	2.87	2.78	2.90	3.47	3.62	3.73	3.94	4.17
SONITPUR	2.31	2.99	3.63	3.65	3.06	3.25	3.36	4.13	4.65	5.60	5.62	5.45	5.54	5.69
TINSUKIA	2.37	3.02	3.92	3.97	3.62	3.84	3.83	3.91	4.06	5.15	5.30	5.42	5.81	6.53
UDALGURI*	-	-	-	-	2.83	2.90	2.92	-	-	-	-	5.66	5.50	5.12
Total	1.79	2.20	2.78	2.87	2.65	2.93	2.92	3.47	3.71	4.07	4.17	4.15	4.49	4.50

Source: DISE-2007-08 to 2013-14. N.B: *: newly created districts.

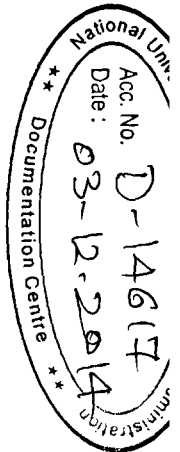

TABLE-30: STUDENT CLASSROOM RATIO IN GOVT/PROVINCIALISED SCHOOLS UNDER DEPTT. OF ELEMENTARY ONLY.

Districts	LP							UP						
	2007-08	2008-09	2009-10	2010-11	2011-12	2012-13	2013-14	2007-08	2008-09	2009-10	2010-11	2011-12	2012-13	2013-14
BAKSA*	-	-	-	-	27.2	24.5	22.6	-	-	-	-	28.1	26.7	26.7
BARPETA	55.5	39.3	33.4	29.9	39.1	33.8	31.6	47.7	44.5	41.9	39.4	38.0	33.1	33.1
BONGAIGAON	50.7	43.7	30.9	29.8	42.9	39.4	34.3	60.7	54.5	41.9	42.6	36.5	35.4	35.4
CACHAR	58.7	45.2	40.0	36.9	45.7	37.8	34.1	59.7	61.6	53.4	46.8	43.6	40.6	40.6
CHIRANG*	-	-	-	-	30.8	26.5	24.8	-	-	-	-	44.8	39.8	39.8
DARRANG	48.7	36.0	23.1	21.4	39.9	35.5	32.6	52.1	45.6	37.0	34.6	33.8	33.2	33.2
DHEMAJI	19.5	19.0	18.9	18.0	23.3	21.7	20.1	39.4	35.2	37.8	36.8	33.8	26.5	26.5
DHUBRI	90.5	61.4	45.8	40.6	49.4	38.4	39.2	67.7	65.7	54.3	48.6	36.7	28.9	28.9
DIBRUGARH	32.9	28.0	17.2	16.6	23.0	22.3	20.9	42.9	41.2	35.8	33.8	29.9	28.9	28.9
DIMA HASAO	13.6	12.0	11.6	10.5	12.2	11.3	10.8	16.7	16.1	16.4	14.9	14.5	13.6	13.6
GOALPARA	50.8	41.0	28.8	28.1	36.3	32.7	31.5	52.8	50.0	43.9	42.4	34.3	32.1	32.1
GOLAGHAT	40.3	32.4	21.4	19.7	25.6	23.5	22.5	48.3	41.6	34.0	31.6	29.6	27.4	27.4
HAILAKANDI	44.8	39.4	39.0	37.8	43.1	35.8	33.6	46.1	45.2	41.7	38.1	35.6	29.1	29.1
JORHAT	27.4	24.4	18.7	17.7	21.2	18.7	17.3	29.0	27.1	23.0	22.1	20.4	18.6	18.6
KAMRUP-RURAL	39.4	26.9	24.1	22.7	27.3	27.4	26.8	42.0	38.3	35.3	32.9	29.3	34.0	34.0
KAMRUP-METRO*	-	-	-	-	-	23.1	22.6	-	-	-	-	-	24.1	24.1
KARBI ANGLONG	43.1	31.4	22.7	22.0	26.3	22.7	18.6	43.8	37.9	32.3	32.0	30.7	26.6	26.6
KARIMGANJ	61.6	50.9	38.7	36.8	44.7	39.2	35.6	63.7	67.3	55.1	51.9	45.3	42.9	42.9
KOKRAJHAR	40.0	30.1	26.3	25.0	31.7	21.6	24.7	55.0	50.9	46.6	45.6	39.9	31.7	31.7
LAKHIMPUR	33.8	25.0	19.3	18.7	25.7	24.5	23.2	35.5	35.6	27.9	27.0	24.2	21.6	21.6
MORIGAON	61.5	44.6	30.4	28.7	40.0	34.2	32.4	53.7	46.9	39.9	39.4	34.5	31.5	31.5
NAGAON	61.9	51.1	36.5	33.0	43.1	36.7	37.4	54.2	56.1	52.0	47.0	42.3	36.7	36.7
NALBARI	31.9	28.2	20.4	19.1	22.4	20.8	19.9	34.2	33.0	30.4	27.8	22.0	19.3	19.3
SIBSAGAR	26.7	24.3	19.2	18.0	21.2	18.9	16.9	38.1	36.6	28.8	26.6	23.1	21.4	21.4
SONITPUR	36.0	26.6	21.7	20.8	29.4	27.4	25.9	51.6	45.2	40.7	39.3	35.8	35.1	35.1
TINSUKIA	34.7	26.1	19.6	18.9	24.0	22.5	22.2	64.8	61.1	46.2	42.3	39.1	35.0	35.0
UDALGURI*	-	-	-	-	24.4	23.0	22.0	-	-	-	-	30.6	31.1	31.1
Total	44.1	34.7	26.7	25.1	32.1	28.1	26.8	48.1	45.6	39.5	37.1	33.1	29.8	29.8

Source: DISE-2007-08 to 2013-14. N.B: * : newly created districts.

Note:*SCR of Lower Primary school is increased in 2011-12 compared to 2010-11 due to integration of Class-V to Lower Primary.

TABLE-31: DRINKING WATER FACILITIES IN GOVT/PROVINCIALISED SCHOOLS SCHOOLS UNDER DEPTT. OF ELEMENTARY ONLY.

Districts	LP								UP							
	2007-08	2008-09	2009-10	2010-11	2011-12	2012-13	2013-14		2007-08	2008-09	2009-10	2010-11	2011-12	2012-13	2013-14	
							(With newly Prov. Schools)	(Without newly Prov. Schools)							(With newly Prov. Schools)	(Without newly Prov. Schools)
BAKSA*	-	-	-	-	97.3%	95.3%	88.2%	97.0%	-	-	-	-	95.6%	97.5%	91.3%	97.5%
BARPETA	99.3%	98.5%	98.3%	97.6%	97.7%	97.9%	95.8%	98.3%	99.4%	96.9%	99.1%	99.4%	98.6%	98.3%	97.9%	98.3%
BONGAIGAON	88.1%	90.4%	93.8%	94.7%	98.7%	90.9%	85.9%	91.2%	87.0%	90.8%	96.2%	97.3%	97.8%	98.5%	95.1%	99.3%
CACHAR	45.5%	49.1%	69.6%	73.0%	77.7%	69.8%	69.8%	74.4%	44.1%	43.8%	65.6%	69.6%	70.9%	72.2%	73.0%	76.6%
CHIRANG*	-	-	-	-	93.2%	95.2%	90.8%	95.6%	-	-	-	-	95.5%	98.5%	94.2%	98.5%
DARRANG	79.8%	82.5%	88.7%	89.2%	96.7%	84.3%	93.3%	97.1%	77.3%	79.1%	87.0%	87.5%	94.9%	94.9%	95.3%	94.9%
DHEMAJI	72.7%	96.0%	97.0%	97.8%	97.7%	99.6%	92.5%	100.0%	68.5%	97.0%	98.8%	98.8%	97.0%	100.0%	90.7%	100.0%
DHUBRI	82.4%	85.1%	97.1%	97.4%	99.9%	99.4%	78.4%	98.8%	82.0%	86.8%	96.7%	97.1%	100.0%	99.7%	96.9%	99.7%
DIBRUGARH	93.1%	94.3%	98.6%	99.0%	98.8%	98.3%	96.9%	98.5%	88.8%	90.0%	98.7%	98.7%	99.2%	99.6%	98.1%	99.2%
DIMA HASAO	27.2%	27.9%	36.4%	36.6%	39.0%	34.1%	36.8%	36.8%	25.9%	28.2%	30.9%	33.3%	28.3%	28.6%	28.3%	32.7%
GOALPARA	82.6%	83.1%	98.8%	99.3%	99.2%	99.4%	92.6%	99.5%	77.1%	77.1%	99.5%	99.5%	99.1%	100.0%	97.0%	100.0%
GOLAGHAT	91.0%	90.2%	97.7%	98.0%	98.7%	99.5%	96.8%	99.9%	83.4%	83.8%	95.7%	94.9%	97.0%	99.6%	95.9%	100.0%
HAILAKANDI	49.9%	45.2%	58.5%	59.2%	54.9%	47.0%	43.0%	46.7%	48.1%	45.4%	62.2%	63.9%	59.2%	58.0%	51.5%	58.8%
JORHAT	95.1%	95.5%	99.1%	98.6%	97.7%	99.0%	96.9%	98.3%	96.6%	96.9%	98.8%	98.8%	96.9%	98.1%	98.5%	98.7%
KAMRUP-RURAL	87.0%	88.9%	95.0%	96.6%	95.8%	93.5%	87.8%	91.6%	80.8%	82.5%	92.7%	95.0%	94.6%	90.1%	87.0%	89.1%
KAMRUP-METRO*	-	-	-	-	-	96.2%	90.5%	96.3%	-	-	-	-	-	96.1%	93.9%	96.7%
KARBI ANGLONG	40.1%	42.8%	56.9%	58.3%	68.1%	68.6%	57.8%	57.9%	48.8%	53.7%	71.8%	76.6%	78.4%	86.5%	68.8%	73.5%
KARIMGANJ	61.7%	59.6%	67.8%	69.5%	73.2%	66.3%	63.2%	69.4%	50.6%	50.0%	63.3%	66.3%	66.3%	69.2%	69.4%	74.6%
KOKRAJHAR	88.0%	88.7%	92.0%	92.9%	94.1%	89.0%	74.8%	89.7%	78.1%	78.8%	86.4%	89.1%	90.6%	92.1%	72.9%	91.4%
LAKHIMPUR	80.9%	88.4%	94.7%	96.7%	97.9%	99.8%	89.9%	99.7%	77.1%	84.9%	92.3%	94.1%	95.9%	99.7%	91.3%	99.7%
MORIGAON	91.2%	91.2%	96.8%	96.4%	97.7%	98.4%	95.8%	99.0%	86.5%	87.9%	93.9%	96.6%	98.3%	100.0%	99.1%	100.0%
NAGAON	87.8%	90.0%	96.6%	99.8%	99.8%	99.2%	96.1%	99.1%	86.5%	88.9%	95.4%	99.8%	99.8%	99.3%	97.2%	99.8%
NALBARI	86.0%	86.9%	93.2%	93.3%	99.3%	99.8%	97.4%	99.9%	88.3%	88.4%	93.4%	94.1%	98.7%	100.0%	99.6%	100.0%
SIBSAGAR	84.4%	88.7%	99.1%	99.3%	99.0%	99.9%	97.0%	99.5%	81.9%	85.9%	98.4%	99.1%	99.1%	100.0%	98.9%	99.7%
SONITPUR	87.7%	89.9%	95.5%	96.4%	98.0%	92.8%	89.4%	92.2%	83.1%	84.3%	96.1%	97.5%	97.5%	98.0%	97.3%	97.5%
TINSUKIA	91.9%	93.0%	98.2%	99.2%	99.8%	100.0%	97.3%	100.0%	88.3%	88.3%	97.4%	100.0%	100.0%	100.0%	99.4%	100.0%
UDALGURI*	-	-	-	-	89.0%	89.4%	87.6%	90.4%	-	-	-	-	87.3%	100.0%	86.5%	100.0%
Total	79.3%	81.4%	89.0%	89.9%	91.5%	89.7%	85.1%	90.0%	77.4%	79.7%	89.3%	90.9%	91.3%	92.7%	88.6%	92.9%

Source: DISE-2007-08 to 2013-14. N.B: *: newly created districts.

TABLE-32: BOYS TOILET FACILITIES IN GOVT/PROVINCIALISED SCHOOLS UNDER DEPTT. OF ELEMENTARY ONLY

Districts	LP								UP							
	2007-08	2008-09	2009-10	2010-11	2011-12	2012-13	2013-14		2007-08	2008-09	2009-10	2010-11	2011-12	2012-13	2013-14	
							(With newly Prov. Schools)	(Without newly Prov. Schools)							(With newly Prov. Schools)	(Without newly Prov. Schools)
BAKSA*	-	-	-	-	95.6%	90.5%	68.7%	80.1%	-	-	-	-	90.6%	87.1%	57.1%	78.6%
BARPETA	14.5%	22.7%	71.8%	73.0%	75.0%	65.9%	67.5%	74.4%	36.0%	43.3%	81.8%	86.0%	82.1%	74.1%	70.5%	77.4%
BONGAIGAN	33.7%	47.3%	77.1%	71.6%	84.9%	49.0%	53.0%	63.8%	48.4%	55.4%	87.5%	80.4%	83.8%	41.9%	58.8%	67.6%
CACHAR	19.8%	30.9%	60.7%	62.3%	68.2%	56.5%	57.0%	62.2%	44.7%	46.8%	71.9%	71.2%	71.2%	55.5%	59.7%	62.5%
CHIRANG*	-	-	-	-	66.6%	55.3%	50.1%	57.2%	-	-	-	-	59.7%	52.2%	38.3%	58.2%
DARRANG	34.1%	38.2%	83.7%	87.2%	91.4%	72.1%	65.0%	73.2%	47.8%	51.0%	86.1%	85.1%	74.5%	39.8%	33.8%	39.8%
DHEMAJI	6.7%	40.3%	38.1%	49.4%	68.4%	68.2%	59.8%	68.7%	31.0%	60.7%	56.5%	60.1%	55.4%	57.1%	41.1%	57.7%
DHUBRI	29.4%	41.4%	77.0%	71.9%	74.7%	72.9%	48.7%	64.6%	51.7%	55.6%	76.9%	75.7%	72.8%	71.1%	48.1%	56.6%
DIBRUGARH	29.9%	35.7%	64.2%	74.4%	75.3%	78.1%	73.0%	72.8%	50.4%	54.6%	76.9%	84.0%	75.5%	77.2%	72.6%	71.7%
DIMA HASAO	14.7%	15.8%	26.9%	30.4%	45.2%	19.4%	35.3%	35.3%	31.5%	33.6%	62.7%	65.7%	67.9%	33.3%	67.5%	64.4%
GOALPARA	39.7%	39.9%	68.8%	42.8%	78.9%	99.0%	99.1%	99.2%	48.1%	49.1%	95.8%	28.6%	53.1%	100.0%	97.0%	97.2%
GOLAGHAT	66.0%	70.5%	88.3%	87.4%	88.8%	93.6%	73.9%	88.0%	57.4%	63.0%	80.9%	77.9%	80.4%	88.5%	73.8%	85.5%
HAILAKANDI	41.3%	43.0%	43.4%	52.9%	61.0%	62.5%	40.0%	44.8%	48.1%	52.5%	56.7%	66.0%	69.7%	69.3%	48.2%	58.0%
JORHAT	35.7%	49.1%	78.7%	78.0%	69.0%	73.8%	76.3%	77.2%	46.3%	54.7%	77.0%	77.6%	73.0%	74.8%	77.4%	76.2%
KAMRUP-RURAL	84.6%	82.4%	95.1%	95.4%	87.8%	82.0%	72.5%	75.3%	52.3%	53.3%	83.3%	81.7%	75.1%	83.2%	78.3%	82.2%
KAMRUP-METRO*	-	-	-	-	-	83.8%	77.2%	82.0%	-	-	-	-	-	72.7%	67.4%	70.7%
KARBI ANGLONG	14.3%	24.0%	43.3%	54.3%	65.7%	63.3%	78.4%	78.7%	20.7%	43.8%	56.8%	62.0%	60.5%	54.1%	71.7%	78.9%
KARIMGANJ	32.2%	33.5%	45.5%	57.5%	69.1%	46.1%	69.0%	77.1%	57.7%	57.5%	54.2%	68.3%	72.9%	52.9%	70.5%	76.3%
KOKRAJHAR	25.5%	27.6%	43.3%	49.2%	62.3%	69.3%	51.8%	66.3%	51.4%	55.5%	68.6%	67.3%	68.3%	82.0%	43.5%	74.8%
LAKHIMPUR	15.1%	22.4%	57.5%	55.9%	70.2%	61.3%	41.3%	49.1%	36.8%	41.4%	68.3%	59.8%	60.7%	50.6%	35.0%	42.3%
MORIGANON	80.8%	82.8%	83.9%	83.6%	86.3%	86.3%	83.0%	90.0%	60.0%	63.2%	80.0%	81.0%	81.0%	80.9%	77.8%	84.3%
NAGAON	20.1%	31.2%	63.7%	68.2%	76.1%	67.3%	59.1%	66.1%	45.8%	49.9%	69.7%	69.9%	69.8%	51.9%	43.4%	51.3%
NALBARI	69.2%	71.2%	91.4%	90.0%	92.5%	66.4%	64.9%	67.6%	55.0%	61.2%	90.1%	87.2%	92.2%	63.6%	59.8%	64.9%
SIBSAGAR	21.4%	23.0%	40.7%	51.9%	62.2%	85.9%	76.1%	79.1%	55.3%	58.3%	60.6%	68.2%	68.2%	89.3%	79.9%	83.7%
SONITPUR	35.7%	37.9%	61.6%	84.5%	91.4%	88.1%	84.2%	88.5%	53.2%	56.9%	80.8%	75.4%	76.7%	80.7%	78.8%	80.7%
TINSUKIA	64.6%	70.7%	93.0%	97.3%	96.7%	80.1%	85.3%	87.7%	37.0%	43.5%	90.3%	92.9%	87.7%	74.7%	82.7%	83.8%
UDALGURI*	-	-	-	-	89.5%	94.1%	99.1%	99.1%	-	-	-	-	87.3%	95.5%	95.2%	97.3%
Total	35.8%	42.3%	66.4%	69.7%	76.3%	72.2%	67.2%	73.5%	47.0%	52.5%	74.7%	73.2%	73.0%	69.3%	62.5%	70.1%

Source: DISE-2007-08 to 2013-14. N.B: *: newly created districts.

TABLE-33: GIRLS TOILET FACILITIES IN GOVT/PROVINCIALISED SCHOOLS UNDER DEPTT. OF ELEMENTARY ONLY.

Districts	Lower Primary Schools(LPs)								Upper Primary Schools(UPs)							
	2007-08	2008-09	2009-10	2010-11	2011-12	2012-13	2013-14		2007-08	2008-09	2009-10	2010-11	2011-12	2012-13	2013-14	
							(With newly Prov. Schools)	(Without newly Prov. Schools)							(With newly Prov. Schools)	(Without newly Prov. Schools)
BAKSA*	-	-	-	-	58.2%	97.5%	83.1%	99.7%	-	-	-	-	80.3%	99.5%	69.9%	100.0%
BARPETA	1.0%	5.1%	54.6%	72.6%	79.7%	84.8%	82.8%	95.5%	13.7%	17.3%	58.2%	82.3%	89.9%	95.3%	81.6%	98.3%
BONGAIGAON	5.7%	14.5%	53.6%	48.2%	70.7%	62.6%	62.7%	75.3%	23.4%	26.1%	72.3%	77.2%	88.2%	86.8%	73.6%	83.8%
CACHAR	4.3%	14.5%	52.3%	65.2%	70.3%	88.2%	85.3%	94.0%	16.1%	22.4%	75.3%	81.6%	78.3%	91.0%	89.7%	94.3%
CHIRANG*	-	-	-	-	53.6%	99.4%	86.4%	98.6%	-	-	-	-	74.6%	100.0%	70.0%	100.0%
DARRANG	5.1%	5.9%	57.7%	58.8%	79.2%	84.9%	81.9%	91.1%	21.7%	19.9%	85.1%	84.6%	76.5%	92.9%	81.8%	98.0%
DHEMAJI	0.5%	25.6%	31.2%	46.4%	85.4%	98.6%	86.7%	99.6%	11.3%	60.7%	61.3%	72.6%	83.9%	98.8%	71.2%	100.0%
DHUBRI	3.8%	10.9%	33.7%	73.7%	84.6%	97.9%	74.8%	98.8%	13.2%	20.8%	82.3%	90.8%	94.8%	99.4%	83.8%	98.8%
DIBRUGARH	5.8%	10.1%	48.0%	61.3%	82.4%	92.9%	89.4%	92.6%	24.6%	28.3%	61.8%	74.3%	89.0%	95.8%	90.7%	96.2%
DIMA HASAO	2.8%	3.2%	14.2%	14.2%	87.0%	97.7%	99.6%	99.6%	13.0%	14.5%	48.2%	50.9%	91.5%	98.1%	91.6%	100.0%
GOALPARA	11.1%	11.4%	64.9%	64.0%	71.3%	99.2%	97.4%	99.2%	18.7%	18.2%	94.4%	93.0%	92.0%	99.5%	97.8%	99.1%
GOLAGHAT	45.8%	3.6%	21.1%	31.1%	62.8%	97.9%	81.3%	98.8%	40.9%	51.5%	66.8%	73.2%	86.4%	99.6%	81.7%	99.6%
HAILAKANDI	15.3%	15.5%	19.1%	27.0%	41.5%	81.6%	78.1%	87.4%	18.1%	22.3%	27.7%	32.8%	42.0%	89.1%	76.4%	91.6%
JORHAT	6.8%	20.9%	32.6%	37.9%	78.1%	99.1%	96.0%	97.7%	15.2%	25.8%	55.9%	68.3%	91.9%	99.7%	99.4%	99.7%
KAMRUP-RURAL	20.2%	17.9%	35.8%	28.7%	40.2%	99.8%	94.0%	99.6%	24.2%	23.8%	74.8%	76.4%	82.7%	100.0%	88.7%	100.0%
KAMRUP-METRO*	-	-	-	-	-	98.8%	93.4%	99.9%	-	-	-	-	-	98.7%	93.6%	100.0%
KARBI ANGLONG	2.4%	15.8%	44.3%	54.0%	69.6%	98.4%	99.6%	100.0%	8.4%	40.4%	70.9%	82.0%	85.9%	95.1%	94.1%	100.0%
KARIMGANJ	12.2%	12.7%	11.6%	26.3%	45.3%	81.1%	84.3%	94.3%	10.8%	11.3%	36.7%	47.1%	52.9%	94.6%	89.7%	97.1%
KOKRAJHAR	5.5%	5.8%	27.5%	34.3%	49.3%	99.2%	75.5%	98.8%	24.0%	26.0%	62.7%	67.9%	72.7%	97.1%	59.9%	99.3%
LAKHIMPUR	2.3%	3.4%	33.8%	69.6%	79.3%	97.0%	81.3%	96.8%	11.8%	11.5%	50.0%	79.3%	84.9%	97.0%	69.2%	98.5%
MORIGAON	29.5%	29.0%	25.0%	22.9%	69.4%	98.5%	91.6%	100.0%	97.3%	97.3%	48.3%	46.4%	89.9%	100.0%	89.7%	100.0%
NAGAON	2.7%	11.1%	50.0%	73.3%	75.3%	96.9%	87.0%	97.4%	16.9%	20.9%	74.9%	87.9%	87.6%	97.7%	84.2%	97.7%
NALBARI	30.5%	31.5%	53.7%	40.5%	64.4%	88.8%	87.6%	95.5%	30.5%	30.4%	68.9%	65.6%	84.4%	96.1%	79.5%	97.4%
SIBSAGAR	2.4%	2.7%	15.4%	31.0%	54.3%	99.8%	97.9%	99.3%	18.4%	18.4%	48.8%	61.9%	73.3%	100.0%	97.8%	100.0%
SONITPUR	3.7%	3.2%	35.0%	62.5%	79.6%	84.2%	82.7%	88.1%	26.6%	25.8%	83.7%	87.2%	90.1%	96.5%	91.2%	96.0%
TINSUKIA	26.5%	27.4%	50.8%	85.8%	84.6%	99.1%	90.4%	99.1%	16.9%	18.8%	71.4%	94.2%	90.9%	98.7%	91.6%	99.4%
UDALGURI*	-	-	-	-	67.2%	99.9%	100.0%	100.0%	-	-	-	-	90.0%	100.0%	100.0%	100.0%
Total	9.9%	12.7%	38.7%	50.3%	68.3%	93.8%	86.9%	96.4%	21.4%	26.5%	64.8%	74.2%	82.7%	97.0%	84.3%	98.0%

Source: DISE-2007-08 to 2013-14. N.B: *: newly created districts.

TABLE-34: ACCESS RAMPS FACILITIES IN GOVT/PROVINCIALISED SCHOOLS UNDER DEPTT. OF ELEMENTARY ONLY.

Districts	Lower Primary						Upper Primary					
	2009-10	2010-11	2011-12	2012-13	2013-14		2009-10	2010-11	2011-12	2012-13	2013-14	
					(With newly Prov. Schools)	(Without newly Prov. Schools)					(With newly Prov. Schools)	(Without newly Prov. Schools)
BAKSA*	-	55.0%	66.4%	75.2%	80.4%	99.7%	-	63.5%	65.5%	79.1%	52.0%	99.5%
BARPETA	56.7%	58.8%	85.4%	88.3%	82.3%	96.2%	63.1%	62.4%	87.5%	93.9%	76.4%	98.7%
BONGAIGAON	38.8%	44.7%	59.3%	52.6%	57.2%	69.3%	56.0%	55.5%	63.2%	70.6%	64.8%	86.0%
CACHAR	51.8%	56.4%	63.6%	74.7%	88.6%	98.5%	56.2%	61.3%	66.6%	81.6%	89.4%	98.3%
CHIRANG*	-	39.9%	52.6%	73.5%	66.1%	75.7%	-	60.0%	67.2%	83.6%	53.3%	91.0%
DARRANG	88.9%	89.4%	93.0%	69.5%	87.8%	99.3%	90.9%	93.2%	90.8%	91.8%	67.6%	100.0%
DHEMAJI	79.3%	78.2%	85.1%	95.6%	86.9%	99.5%	88.1%	87.7%	85.1%	98.8%	72.0%	100.0%
DHUBRI	51.5%	66.2%	98.8%	97.9%	75.2%	100.0%	45.5%	56.0%	99.4%	98.8%	84.1%	100.0%
DIBRUGARH	44.1%	59.5%	63.7%	63.8%	61.5%	66.9%	48.3%	63.9%	71.3%	76.8%	68.5%	78.1%
DIMA HASAO	56.3%	57.9%	65.6%	69.1%	86.7%	86.7%	77.3%	77.8%	79.2%	84.8%	91.6%	93.3%
GOALPARA	55.2%	57.5%	78.8%	63.9%	60.4%	69.6%	38.3%	40.9%	59.2%	62.4%	53.0%	67.1%
GOLAGHAT	71.1%	69.5%	76.9%	80.6%	76.7%	93.0%	88.1%	87.7%	89.8%	93.2%	81.7%	99.1%
HAILAKANDI	54.4%	55.7%	61.3%	75.3%	68.6%	75.4%	62.6%	63.0%	65.5%	84.9%	66.1%	83.6%
JORHAT	50.5%	52.9%	66.0%	75.2%	76.1%	81.8%	55.9%	56.0%	76.7%	84.5%	82.4%	88.1%
KAMRUP-RURAL	80.9%	81.9%	84.3%	79.8%	74.2%	80.8%	81.2%	82.2%	84.7%	71.3%	61.7%	70.3%
KAMRUP-METRO*	-	-	-	86.5%	85.6%	98.6%	-	-	-	94.1%	84.3%	99.0%
KARBI ANGLONG	34.9%	37.9%	54.5%	72.0%	91.8%	92.3%	54.4%	56.4%	58.4%	72.4%	80.7%	91.4%
KARIMGANJ	50.8%	52.3%	60.1%	50.9%	46.0%	52.3%	55.8%	63.6%	68.3%	70.0%	64.9%	70.4%
KOKRAJHAR	44.9%	44.8%	59.3%	81.4%	60.8%	81.1%	58.6%	60.6%	66.9%	89.2%	40.4%	89.9%
LAKHIMPUR	44.6%	48.5%	69.8%	86.2%	82.2%	98.9%	59.8%	59.2%	75.1%	92.6%	67.6%	100.0%
MORIGAON	70.1%	71.8%	80.4%	90.5%	78.2%	92.6%	88.3%	84.4%	86.0%	97.8%	74.8%	97.8%
NAGAON	62.7%	68.9%	83.1%	88.1%	87.9%	99.4%	62.4%	73.1%	80.3%	93.1%	83.6%	99.8%
NALBARI	50.3%	66.9%	85.8%	88.0%	84.2%	94.6%	52.7%	72.2%	85.7%	90.3%	69.2%	98.7%
SIBSAGAR	74.6%	79.5%	83.5%	89.4%	89.6%	97.4%	76.4%	80.6%	87.1%	93.1%	89.1%	99.1%
SONITPUR	78.6%	82.5%	88.3%	70.3%	67.5%	73.4%	81.8%	80.0%	85.6%	88.1%	79.6%	88.1%
TINSUKIA	81.2%	84.5%	90.8%	87.4%	87.2%	99.8%	76.6%	81.5%	85.7%	90.3%	86.6%	99.4%
UDALGURI*	-	87.3%	88.6%	75.9%	68.7%	77.0%	-	88.8%	90.9%	91.8%	51.0%	91.8%
Total	60.0%	63.7%	75.5%	78.7%	77.0%	88.1%	65.0%	68.4%	78.5%	86.9%	72.8%	92.8%

Source: DISE-2009-10 to 2013-14. N.B: *: newly created districts.

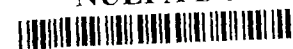

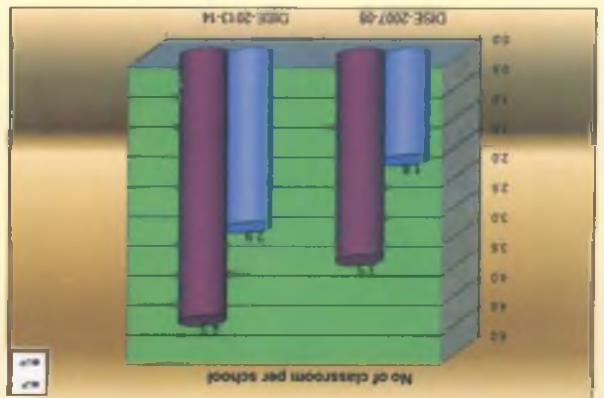
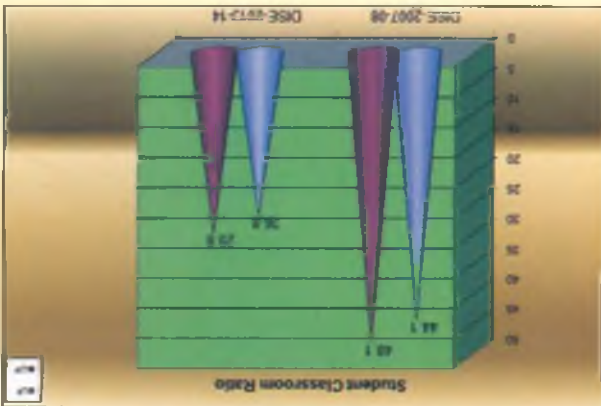
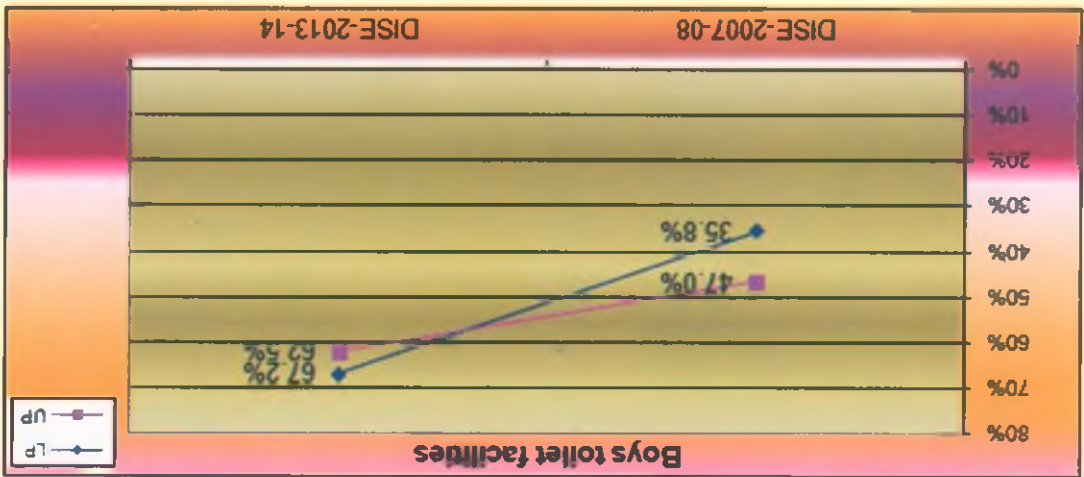
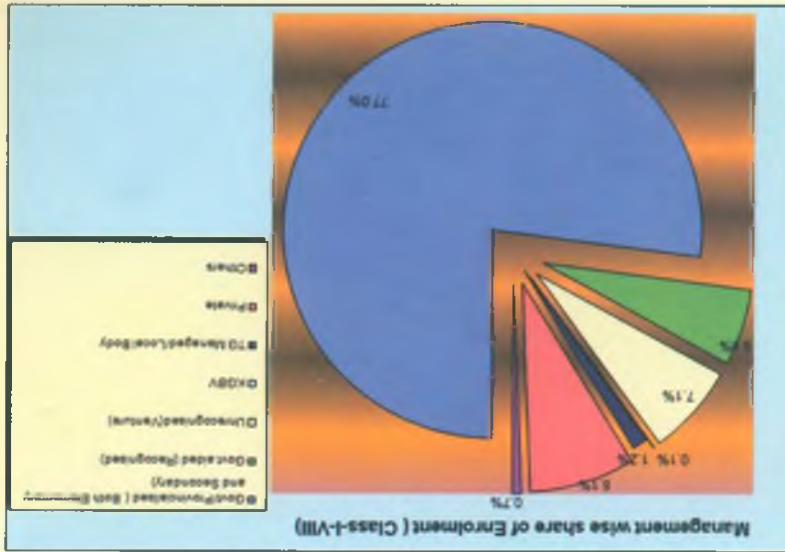

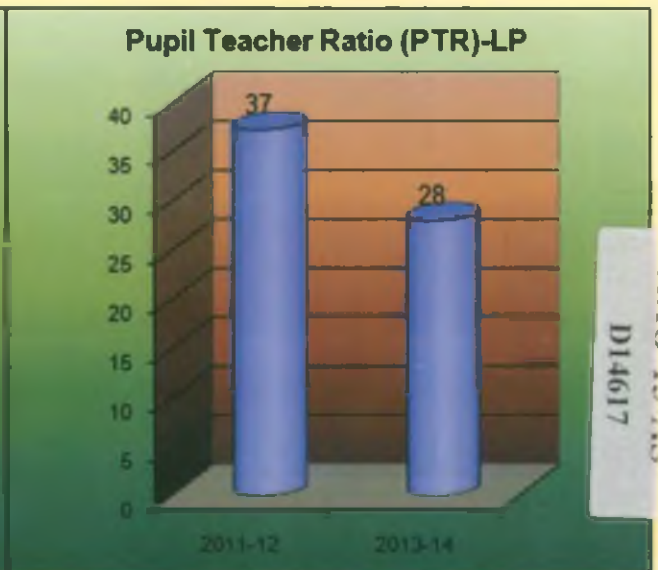
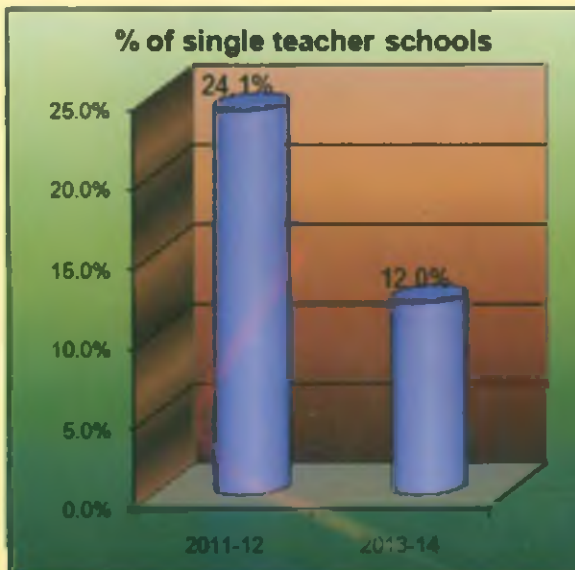
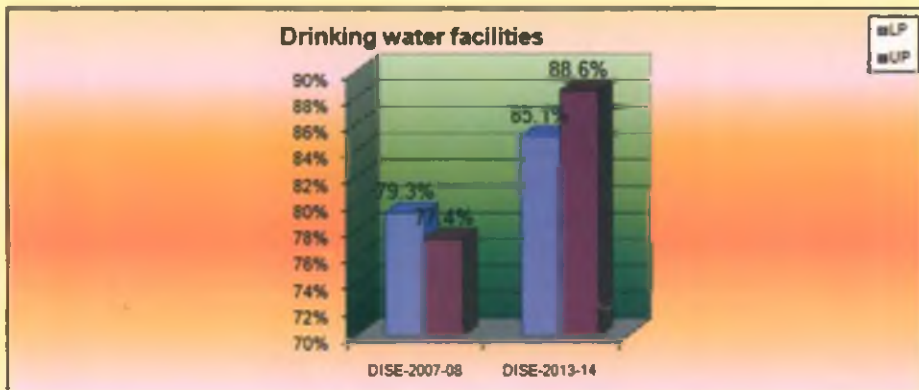
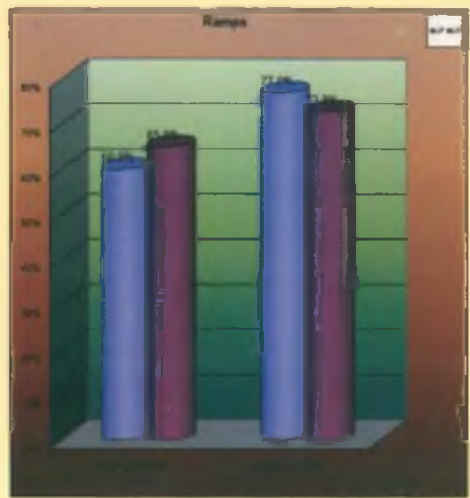
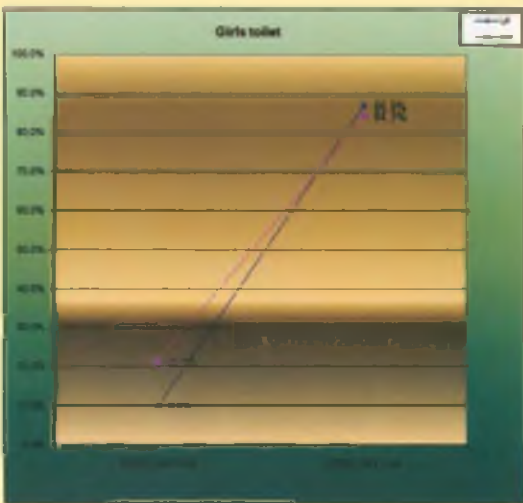

D14617