

EDUCATION DEPARTMENT

1985-86

District wise:

EDUCATIONAL STATISTICS

AS ON 30-9-1985

TAMIL NADU.



NIEPA DC



D03929

DIRECTORATE OF SCHOOL EDUCATION  
MADRAS-6.

Sub. National Systems Unit  
National Institute of Educational  
Planning and Administration  
17-P. Sri Aurobindo Marg, New Delhi-110016  
DCC No. 3929  
Date (2/8/87)

C O N T E N T S

No.	C O N T E N T S	Page No.
1.	PREFACE	i
2.	Population	ii
3.	ABSTRACT	1-5
4.	No. of Schools, Enrolment and Teachers in various Schools.	6-8
5.	No. of Institutions, Teachers and Non-teaching staff for the years 1981-82 to 1985-86 (only State Board Schools) by managements.	9
6.	No. of Schools, Pupils and Teachers in Schools for General Education - Managementwise.	10 & 11
7.	Percentage of Enrolment and Net Additional Enrolment.	12 & 13
8.	Net Additional Enrolment	14
9.	Drop out rate in Tamilnadu from 1961-62 to 1985-86	15
10.	Teacher Pupil Ratio	16
11.	No. of Institutions by Managements	17-20
12.	No. of Schools - General Education	21
13.	No. of Schools by Districts - HR. SEC. SCHOOLS	22, 22a
14.	----do----	HIGH SCHOOLS 23, 23a
15.	----do----	MIDDLE SCHOOLS 24
16.	----do----	PRIMARY SCHOOLS 25
17.	----do----	SPECIAL SCHOOLS 25a
18.	Students and Teachers in Special Schools	25b
19.	No. of Single Teacher Schools by Managements and Districts.	25
20.	Standardwise Strength and Percentage of Girls	27
21.	Enrolment by stages and by schools	28
22.	No. of Pupils in Standards by type of Schools	29-31
23.	Scholars by managements	38-40
24.	Strength of pupils in Schools by Districts and by Stage	41-43
25.	Enrolment in Standards by Districts in all type of Schools for General Education.	46-49
26.	Coursewise Strength in Vocational Course	50
27.	Subjectwise strength in Vocational Course	51-53
28.	Districtwise & Coursewise strength of Vocational Course.	54-56
29.	No. of Pupils studying in General and Vocational Course of Hr. Sec. Schools	57
30.	----do----	FIRST YEAR 57 SECOND YEAR 58

C O N T E N T S

	C O N T E N T S	Page no.
31.	Groupwise Enrolment in Hr. Sec. Schools of English and Tamil Mediums.	59.
32.	I year Groupwise strength in Tamil Medium	60
33.	II year Groupwise strength in Tamil Medium	61
34.	I year Groupwise strength in English Medium	62
34.	II Year Groupwise strength in English Medium	63
35.	General course strength by districts and <del>managements</del> Mediumwise	64-65
36.	Stagewise enrolment from the year 1978-79 to 85-86.	66
37.	Additional Enrolment by stages in 1978-79 to 85-86	67
38.	Percentage of Enrolment from 1981-82 to 1985-86	67a
39.	Comparative statement of Teachers from the years 1978-79 to 1985-86	68
40.	Standardwise Enrolment by Districts in State Schools.	69-72
41.	Standardwise Enrolment by Districts in HR. SEC. SCHOOLS	73-89
	i. Higher Secondary Schools (Boys)	73-76
	ii. Higher Secondary Schools (Girls)	77-80
	iii. High Schools (Boys)	81-83
	iv. High Schools (Girls)	84-86
	v. Middle Schools	87-88
	vi. Primary Schools	89
42.	Scholars belonging to Scheduled Caste and Scheduled Tribe by Standards.	90-91
43.	Percentage of SC & ST enrolment	92-95
44.	Standardwise Enrolment belonging to SC & ST.	96-99
45.	Stagewise teachers in Schools for Genl. Edn.	100
46.	Categorywise Teachers in HR. SEC. SCHOOLS. (Boys)	101-101b
47.	-----do----- HR. SEC. SCHOOLS (Girls)	102-102b
48.	-----do----- HIGH SCHOOLS (Boys)	103-103b
49.	-----do----- HIGH SCHOOLS (Girls)	104-104a
50.	-----do----- MIDDLE SCHOOLS	105-105a
51.	-----do----- PRIMARY SCHOOLS	106
52.	Number of Non-Teaching Staff by Schools	107
53.	-----do----- by managements	107a
54.	No. of Teachers by Type of Schools and by Managements.	108-109
55.	Trained and Untrained Teachers by type of schools	110-111
56.	Categorywise teachers in schools for Genl. Edn.	112-116
57.	Categorywise teachers in all Higher Sec. Schools	117-124
58.	Categorywise teachers in all High Schools	125-132
59.	Education in Rural Areas	133-138

MINISTER FOR EDUCATION

SECRETARY, EDUCATION DEPARTMENT

DIRECTOR OF SCHOOL EDUCATION

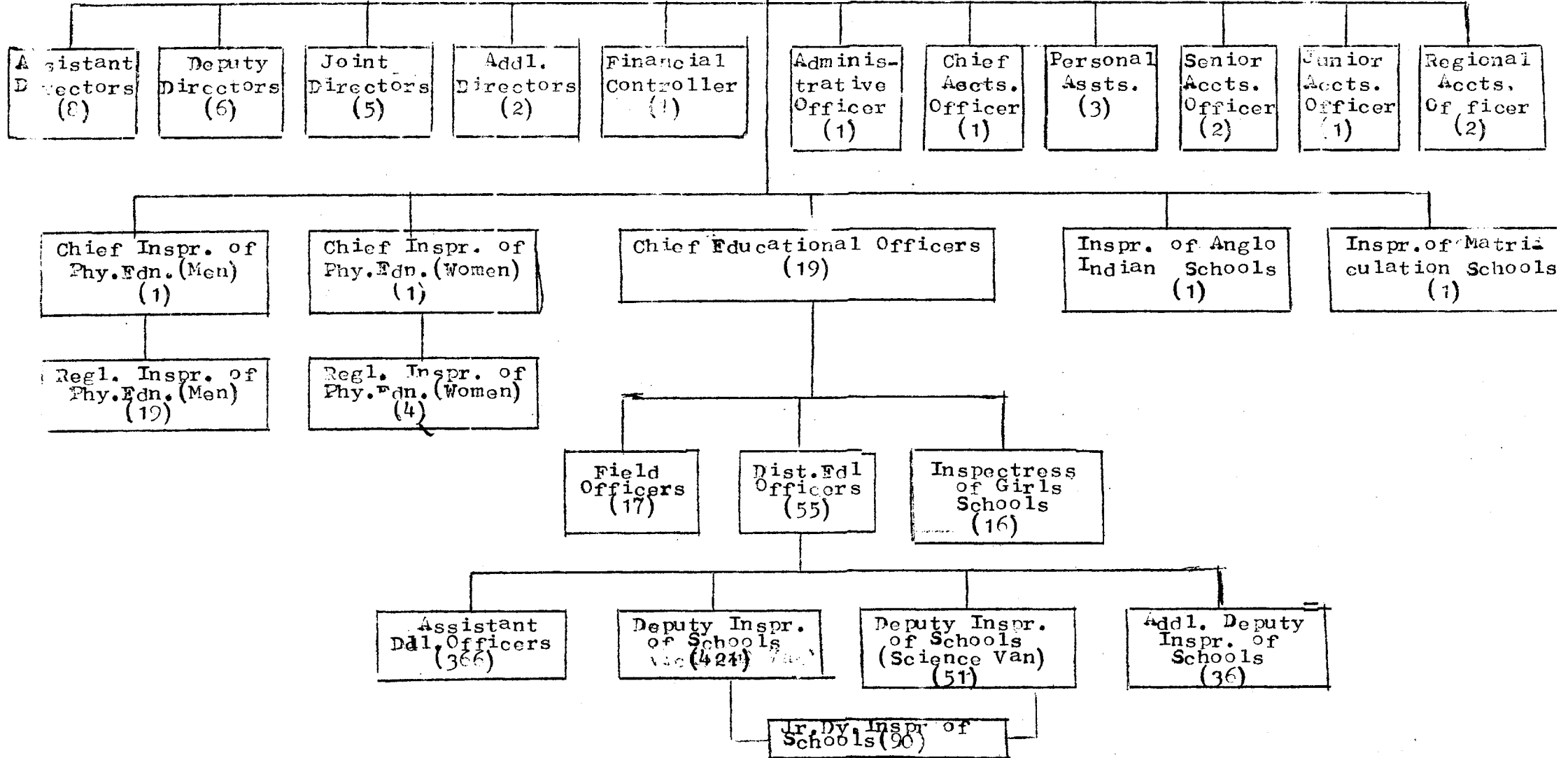

EDUCATIONAL STATISTICS - 1985-1986

P R E F A C E

This brochure on Educational Statistics relating to the School Education programme of Tamil Nadu presents Key Statistical Data for the year 1985-1986. This is an annual feature recording the progress of School Education as on 30th September. The information made available in this booklet is a collection from all educational institutions and offices of this Department as on 30.9.85. The publication is so planned and designed to suit the requirements of the Government of Tamil Nadu, Government of India and interested members of the Society.

This booklet provides information on the growth of School Education also besides giving detailed statistics for the year 1985-86.

The co-operation so spontaneously extended by the Chief Educational Officers, District Educational Officers, and Inspectresses of Girls Schools and Officer & Staff of 'F' Section and others is acknowledged with thanks.

Suggestions for further improvement of this brochure are welcome.

MADRAS.6.  
18.2.87.

K.Gopalan  
DIRECTOR OF SCHOOL EDUCATION

(ii)

1. Area of Tamil Nadu .. 130,058 Sq. K.m.

2. POPULATION (1981)

	Total (State)	Scheduled Castes	Scheduled Tribes.
Persons	48,408,077	8,881,295	520,226
Males	22,487,624	4,485,332	264,288
Females	23,920,453	4,395,963	255,938

3. Population by Rural and Urban.

Rural/ Urban	Total	Scheduled Castes	Scheduled Tribes.
RURAL	32,456,202	7090,664	469,810
URBAN	15,951,875	1790,631	50,416

4. Percentage of literates in India and Tamil Nadu:

YEAR	INDIA			TAMIL NADU		
	Total	Male	Female	Total	Male	Female
1951	16.67	24.95	7.93	20.82	31.73	10.06
1961	24.02	34.44	12.95	31.41	44.54	18.17
1971	29.48	39.52	18.70	39.46	51.78	26.86
1981	36.23	46.89	24.82	46.76	58.26	34.99

5. Density of Population per K.M.

Tamilnadu	1971	...	317
	1981	...	372

...oOo...

A B S T R A C T1. POPULATION:

The Population in Tamil Nadu in 1981 as per the Census is 48,408,077 (Males 24,487,624 and Females 23,920,453). This is the actual figures found in 1981 Census, Schoolage Population were estimated from this figure based on the proportions arrived in 1971 for each age group. Hence the Population for the age group 6-11 is 71,93,000, 11-14 is 32,36,800, 14-16 is 18,08,600 and 16-18 is 17,05,700.

2. INSTITUTIONS:

There is an all round expansion in the number of Educational Institutions in Tamil Nadu during 1985-86. Permission has been granted for the opening of 85 High Schools during 1985-86 apart from other schools opened and upgraded by private bodies for which recognition was given either by the Central Board of Secondary Education or by the Council for Indian School Certificate Examination, New Delhi. The table below indicates comparative position of Institutions in 1984-85 and 1985-86.

<u>Number of Institutions</u>		
<u>Type of Institutions.</u>	<u>1984-85</u>	<u>1985-86</u>
1. Primary Schools	28847	29118
2. Middle Schools	5691	5691
3. High Schools	2476	2569
4. Higher Secondary Schools	1474	1551
TOTAL:	38488	38932

3. ENROLMENT:

The Enrolment in schools has increased from 70.44 lakhs to 71.93 lakhs at I to V Stage, from 23.19 lakhs to 24.67 lakhs at VI to VIII Stage, from 8.52 lakhs to 9.16 lakhs at IX&X Stage with an increase of 1.49, 1.48, 0.64 lakhs respectively at each stage.

Out of the total enrolment, the percentage of Scheduled Caste students studying in four stages are 20.12, 18.79, 15.34 and 15.19 respectively and the percentage of Scheduled Tribe students are 0.76, 0.50, 0.40 and 0.40 respectively during 1985-86.

The target fixed for additional enrolment and the achievement of the target under the three age groups during 1985-86 is detailed below:

<u>Age Groups</u>	<u>Target</u>	<u>Achievement</u>
6 to 11	1.00 lakh	1.49 lakhs
11 to 14	1.25 "	1.48 "
14 to 16	0.40 "	0.64 "

contd/...



4. TEACHERS:

The total number of teachers in Primary, Middle \*\* 2.84 lakhs to 2.88 lakhs. Out of 2.88 lakhs of teachers 4.18 lakhs are women teachers which works out to 40.95 percentage of the total number of teachers.

5. EDUCATIONAL EXPENDITURE AND THE STATE BUDGET:

The outlay of Rs.468 crores under "Demand 17-Education" in 1985-86 will work out to 20 per cent of the total expenditure on Revenue Account, namely Rs.2,315 Crores.

The Expenditure on Education has been steadily rising as may be seen from the figures of Rs.123 crores in 1975-76, Rs.143 Crores in 1976-77, Rs.169 Crores in 1977-78 Rs.186 crores in 1978-79, Rs.212 Crores in 1979-80, Rs.224 Crores in 1980-81, Rs.249 Crores in 1981-82 and 291 Crores in 1982-83, Rs.356 Crores in 1983-84, Rs.402 Crores in 1984-85 and 468 Crores in 1985-86. School Education accounts for the bulk of Education Budget. Out of 551 Crores under Education Demand about 451 crores is for School Education.

The following is a sector-wise break-up of the provision in the Budget Estimates for 1985-86 under the Education Demand:-

	Budget Estimate for 1985-86		
	Non-Plan	Plan	Total
	(Rupees in lakhs)		
259. Expenditure on maintenance and repairs to buildings of Government Schools, Colleges etc.	75	..	75
265. Other administrative Services--Gazetteer Unit	3	..	3
277. Education .. .. .			
1. Primary Education	1,97,82	32,94	2,30,76
2. Secondary Education	1,19,35	1,34	1,20,69
3. Higher Secondary Education	31,62	1,53	33,15
4. University Education	40,53	5,53	46,06
5. Special Education--Adult Education, Tamil Development etc.	1,74	3,21	4,95
6. Sports & Youth Welfare & N.C.C.	2,90	1,74	4,64
7. Technical Education	13,62	3,45	17,07
Total:	4,07,58	49,74	4,57,32

\*\*High and Higher secondary schools has increased from

....3

Budget Estimate for 1985-86  
Non-Plan      Plan      Total  
 (Rupees in lakhs)

278. Art and Culture---			
Fine Arts Education	46	13	59
Promotion of Art and Culture	10	67	77
Archaeology	31	11	42
Archives and Museums	42	24	67
Public Libraries	4,82	20	5,02
	6,12	1,35	7,47
Total	6,12	1,35	7,47
279. Scientific Services and Research---Energy Planning	..	2,27	2,27
288. Social Security & Welfare	16	..	16
Grand Total--Demand 17 Education:	4,14,64	53,36	4,68,00

Besides these, provisions has also been made in 1985-86 under other Demands for Educational Buildings etc. as follows:-

A. Expenditure within Revenue Account:-

Demand 28--Community Development Works - Panchayat Union School Buildings.	..	20	20
Social Education.	..	9	9
Grants for Municipal High School Buildings.	..	30	30
Demand 37--Public Works-- Buildings for Govt. Schools and Colleges.	8	1,44	1,52
266. Pensions to staff of Aided and Local Body Educational Insti- tutions.	16,31	..	16,31
309. Food--Cost of food materials under C.M.N.M.P.	36,02	53,33	89,35

p.t.o.

## Budget Estimate for 1985-86

Non-Plan	Plan	Total
(Rupees in lakhs)		

B. Expenditure outside  
Revenue Account:-

477. Capital outlay on Education Art and Culture---Buildings for Government Educational Institutions.	8	4,93	5,01
Loans---			
677. National Loan Scholarships	..	32	32
Loans to Technical Educational Institutions.	..	4	4
Loans to Technical Education Students.	6	..	6
767. Loans to Aided School Teachers.	4,17	..	4,17
Total:	56,72	60,65	117,37

If all the above allocations are taken into account the expenditure on education will be Rs.585 Crores in 1985-86.

It should be noted that the above figures do not include the allocations for Adi-Dravidar and Backward Classes Schools and Hostels, Scholarships to Adi-Dravidar, Scheduled Tribes and Backward Class students; Approved Schools, Schools for the Handicapped, Industrial Training Institutes etc., as well as the allocations for Medical, Agricultural and Veterinary Education.

Outlay on Educational Plan Schemes in 1985-86:

In 1985-86, the Plan expenditure on various sectors of education (Under all heads--277. Education; 477. Capital Outlay on Education; 677. Loans etc.) will be as follows. (The figures with + sign represent the Outlay on Centrally Sponsored and Central Sector-Schemes):-

	Committed	New Schemes Sanctioned in 1985-86	TOTAL
(Rupees in lakhs)			
<b>I. GENERAL EDUCATION:</b>			
i. School Education (including Higher Secondary)	12,34 + 5	26,72	39,06 + 5
ii. Adult Education	1,38 + 1,33	10	1,48 + 1,63
iii. College Education	5,60 + 32	49	6,09 + 32
iv. Sports and Youth Welfare.	1,18 + 92	6	1,24 + 92
v. Tamil Development -- Tamil Culture.	6	..	6
vi. Pro rata P.W.Charges	45	..	45
Total	21,01 + 2,92	27,37	48,38 + 2,92
II. a. Technical Education	5,41 + 10	2,42	7,83 + 10
III. Art and Culture--- Education.	27	2	29
Tamil Culture	98	16	1,14
GRAND TOTAL:	27,67 + 3,02	29,97	57,64 + 3,02

Number of Schools, Enrolment and Teachers in various schools 1985-86 (as on 30.9.85)

Type of school	No. of schools	Enrolment			Teachers		Total
		Boys	Girls	Total	Men	Women	
<b>I. HIGHER SECONDARY SCHOOLS:</b>							
Boys	1102	1025529	234071	1259600	37054	8035	45089
Girls	271	845	393773	394618	760	11354	12114
Total	1380	1026374	627844	1654218	37814	19389	57203
Anglo Indian Higher Secondary schools	20	20024	14970	34994	275	734	1009
Matriculation Higher secondary schools	79	39689	43817	83506	684	2121	2805
Total(State)	1487	1086087	686631	1772718	38773	22244	61017
Kendriya Vidyalaya	13	8709	6762	15471	230	393	623
C.B.S.E. schools	50	36659	19202	55861	586	1869	2455
I.S.C. schools	4	4132	1177	5309	76	176	252
Total(Central)	67	49500	27141	76641	892	2438	3330
Total Higher Secondary school(State & Central)	1554	1135587	713772	1849359	39665	24682	64347

contd...

No. of schools, enrolment and teachers, contd.

Type of schools	Number of schools	Enrolment			Teachers		Total
		Boys	Girls	Total	Men	Women	
<b>VI. HIGH SCHOOLS:</b>							
Boys	1958	586423	252043	838466	22250	6193	28443
Girls	300	1702	169772	171474	326	5068	5394
Total	2258	588125	421815	1009940	22576	11261	33837
Anglo Indian High schools	12	3401	6923	10324	49	246	295
Matriculation High schools	212	41860	31237	73105	1025	2472	3497
Total (State)	2493	633394	459975	1093369	23650	13979	37629
Kendriya Vidyalayas	9	2535	2043	4578	67	144	211
C.B.S.T. schools	52	17543	14390	31933	335	1269	1604
I.S.C. schools	25	4585	2871	7456	175	359	534
Total (Central)	86	24663	19904	43967	577	1772	2549
Total High schools (State and Central)	2569	658057	479279	1137336	24227	15751	39978
Middle schools	5691	1613882	1281501	2895383	34334	32585	66919
Primary schools	29118	2730114	2312735	5042849	71761	44864	116625
Grand Total (General Education)	38932	6137640	4787237	10924927	169987	117882	287869

CBSF = Schools affiliated to the Central Board of Secondary Education, New Delhi.  
 ISC = Schools affiliated to the Council for Indian School Certificate Examinations, New Delhi.

No. of schools, enrolment and Teachers... contd....

Type of Institution	No. of schools	Enrolment			Teachers		
		Boys	Girls	Total	Men	Women	Total
V. Pre Primary schools	27	2237	2313	4550	4	119	123
<b>VI. Other schools:</b>							
Oriental High school	14	2407	1329	3736	126	53	179
Oriental Higher secondary school	2	798	431	1229	27	14	41
Total	16	3205	1760	4965	153	67	220
<b>VII. TRAINING SCHOOLS:</b>							
Men	31	1977	39	2016	152	11	163
Women	44	-	3230	3230	-	169	169
Anglo Indian Training (women)	1	-	60	60	-	5	5
Pre-Primary Training (Women)	3	-	157	157	-	7	7
Total	79	1977	3486	5463	152	192	344
<b>VIII. OTHER SCHOOLS:</b>							
Reformatory/Jail schools	16	2340	486	2826	99	43	142
Service Homes	4	-	378	378	3	28	31
Musio schools	3	40	225	265	18	29	47
Craft schools	1	216	719	935	-	17	17
Total	24	2596	1808	4404	120	117	237

Statement showing the Number of Institutions, Teachers and Non-Teaching Staff for the years 1981-82 to 1985-86 (only State Board Schools) by managements.

Y E A R	Government	Municipal/ Corporation	Panchayat Union	Private	Total
<b><u>I. INSTITUTIONS:</u></b>					
1981-82	3,835	1,637	23,285	7,875	36,632
1982-83	3,949	1,678	23,738	7,853	37,218
1983-84	3,943	1,659	24,030	7,984	37,616
1984-85	4,063	1,679	24,310	8,046	38,098
1985-86	4,132	1,689	24,568	8,543	38,932
<b><u>II. TEACHING STAFF:</u></b>					
1982-82	56,700	20,919	94,420	91,132	2,63,171
1982-83	58,237	21,452	96,361	90,951	2,67,001
1983-84	59,922	21,407	97,350	91,806	2,70,485
1984-85	60,502	21,227	97,509	93,634	2,72,892
1985-86	62,424	21,323	97,826	1,06,296	2,87,869
<b><u>III. NON-TEACHING STAFF:</u></b>					
1981-82	10,603	2,251	5,115	7,895	25,864
1982-83	10,918	2,307	5,215	7,873	26,313
1983-84	10,902	2,281	5,279	8,004	26,466
1984-85	11,244	2,527	6,298	8,066	28,135
1985-86	11,328	2,347	6,338	8,216	28,355

....oOo-qOo....



Number of Schools, Pupils and Teachers in Schools for  
General Education as on 30-9-85 - Managementwise.

Type of SCHOOLS.	No. of Schools	Pupils	Teachers
<b>I. <u>HR. SEC. SCHOOLS:</u></b>			
<b>A) <u>STATE BOARD SCHOOLS</u></b>			
Government	679	7,45,924	26,449
Gov t. Technical	11		
Municipal/Corporation	62	1,14,442	3,351
Private	625	7,93,852	27,403
Private Technical	3		
<b>Total;</b>	<b>1,380</b>	<b>16,54,218</b>	<b>57,203</b>
<b>B) <u>ANGLO INDIAN SCHOOLS:</u></b>			
Government	2	2,099	247
Private	26	32,895	762
<b>Total;</b>	<b>28</b>	<b>34,994</b>	<b>1,009</b>
<b>C) <u>MATRICULATION SCHOOLS:</u></b>			
Private only	79	83,506	2,805
<b>D) <u>CENTRAL SCHOOLS:</u></b>			
Government	13	15,471	623
Private	54	61,170	2,707
<b>Total;</b>	<b>67</b>	<b>76,641</b>	<b>3,330</b>
<b>Total for all Higher Secondary Schools:</b>	<b>1,554</b>	<b>18,49,359</b>	<b>64,347</b>
<b>II. <u>HIGH SCHOOLS:</u></b>			
<b>A) <u>STATE BOARD SCHOOLS:</u></b>			
Government	1,723	6,82,802	24,005
Municipal/Comm.	80	45,192	1,574
Private	455	2,81,946	8,258
<b>Total;</b>	<b>2,258</b>	<b>10,09,940</b>	<b>33,837</b>
<b>B) <u>ANGLO INDIAN SCHOOLS:</u></b>			
Government	6	2,473	102
Private	7	7,851	193
<b>Total ;</b>	<b>13</b>	<b>10,324</b>	<b>295</b>
<b>C) <u>MATRICULATION SCHOOLS:</u></b>			
Private only	212	73105	3,497

TYPE OF SCHOOLS	No. of Schools	Pupils	Teachers
<b>D) CENTRAL SCHOOLS:</b>			
Government (Kendriya Vidyalayas)	9	4,578	211
Private (CBSE. & ISC)	77	39,389	2,138
Total:	86	43,967	2,349
Total for All High Schools:	2,569	11,37,336	39,978
<b>III. MIDDLE SCHOOLS:</b>			
Government	248	1,65,346	3,382
Municipal/Corporation	412	2,96,262	6,991
Panchayat Union	3,081	13,42,773	27,851
Private	1,950	10,91,002	28,695
Total:	5,691	28,95,383	66,919
<b>IV. PRIMARY SCHOOLS:</b>			
Government	1,441	3,21,890	7,405
Municipal/Corporation	1,135	4,55,435	9,407
Panchayat Union	21,487	30,39,885	69,975
Private	5,055	12,25,639	29,838
Total:	29,118	50,42,849	1,16,625
GRAND TOTAL FOR ALL SCHOOLS:	38,932	1,09,24,927	2,87,869

3. Percentage of Enrolment and Net Additional Enrolment 1985-86

	Stage III-V			Stage VI-VII			Stage VIII		
	Boys	Girls	Total	Boys	Girls	Total	Boys	Girls	Total
Enrolment as on 30.9.85	3890204	3303205	7193409	1468754	998568	2467322	5358958	4301773	9660731
Enrolment as on 30.9.84	3811164	3232691	7043855	1394735	924065	2318800	5205899	4156756	9362655
Additional Enrolment 1985-86	77840	70514	149554	74019	74503	148522	153059	145017	298076
Schoolage population Based on 1981 census (1.5 growth rate)	3638700	3554300	7193000	1637300	1599500	3236800	5276000	5153800	10429800
Percentage of enrolment.	106.91	92.94	100.01	89.71	62.43	76.23	101.57	83.47	92.63

contd...

Percentage of enrolment/contd...

	Stage IX-X			Stage XI-XII			Grand Total		
	Boys	Girls	Total	Boys	Girls	Total	Boys	Girls	Total
Enrolment as on 30.9.85	571773	343635	915406	206909	141381	348290	6137640	4787287	10924927
Enrolment as on 30.9.84	541995	303797	851792	193600	132972	331572	5946494	4539525	10546019
Additional enrolment (1985-86)	29778	33836	63614	8009	8909	17218	121146	187762	378908
Schoolage population (based on 1981 census)	914900	822700	1808600	862900	842800	1705700	7053800	6890300	13944100
Percentage of enrolment.	62.50	41.45	50.61	23.96	16.83	20.45	87.01	69.48	78.35

Net additional enrolment as on 30.9.85.

	Enrolment as on 30.9.85			Enrolment as on 30.9.84			Net additional enrolment		
	Boys	Girls	Total	Boys	Girls	Total	Boys	Girls	Total
<b>STANDARD I-V:</b>									
Primary schools	2730114	2312735	5042849	2652516	2239732	4892248	77598	73003	150601
Middle Schools	1043004	880154	1923158	1041166	872923	1914089	1838	7231	9069
High schools	60621	54472	115093	64837	61601	126518	(-) 4216 (-)	7209 (-)	11425
Higher secondary schools	56465	55344	112309	52005	53355	111000	3820 (-)	2511	1309
Total	3890204	3203205	7193409	3811164	3232691	7043855	79040	70514	149554
<b>STANDARD VI-VIII:</b>									
Middle schools	570878	401347	972225	539237	373674	912911	31641	27673	59314
High Schools	386320	284180	670503	366572	265671	632243	19748	18512	38260
Higher secondary schools	511556	313030	824594	488926	284720	773646	22630	20318	50948
Total	1468754	908568	2467322	1394735	924065	2318800	74019	74503	148522
<b>STANDARD IX-X:</b>									
High schools	211116	140624	351740	195558	127435	322993	15558	13189	28747
Higher secondary schools	360657	203009	563666	346437	182362	528799	14220	20647	34867
Total	571773	343633	915406	541995	309797	851792	29778	33836	63614
<b>STANDARD XI &amp; XII:</b>									
<b>Higher secondary schools:</b>									
General	162016	119009	281025	157905	112165	270070	4111	6844	10955
Vocational	44893	22872	67765	40695	20307	61502	4198	2065	6263
Total	206909	141881	348790	198600	132972	331572	8309	8909	17218
Grand Total I-XII Standards.	6137640	4787287	10924927	5946494	4599525	10546019	191146	187762	378908

DROPOUT RATE IN TAMILNADU

Year	Primary Stage			Middle Stage		
	Boys	Girls	Total	Boys	Girls	Total
1961-62	48.41	55.76	51.27	21.51	27.29	23.29
1965-66	51.87	50.64	54.71	31.12	26.46	29.73
1971-72	41.16	49.09	44.60	31.84	35.86	33.28
1975-76	38.27	47.17	42.29	32.28	34.70	33.17
1976-77	38.01	47.01	42.08	31.14	32.32	31.95
1977-78	36.39	44.67	40.14	27.92	29.24	28.41
1978-79	34.35	42.88	38.22	31.10	33.17	31.88
1979-80	29.22	37.93	33.18	30.76	32.00	31.23
1980-81	28.58	33.18	30.67	30.63	30.99	30.77
1981-82	28.07	33.10	30.36	29.17	28.06	28.75
1982-83	25.50	33.75	29.32	31.37	30.44	31.02
1983-84	23.63	29.76	26.48	29.21	29.50	29.36
1984-85	21.34	25.28	23.14	27.36	27.23	27.31
1985-86	20.13	25.20	22.48	26.85	25.46	26.30

Teacher Pupil Ratio

	76-77	77-78	78-79	79-80	80-81	81-82	82-83	83-84	84-85	85-86
<b>A. By Type of Schools (including Specialists):</b>										
1. Primary schools	36	37	38	39	40	39	41	41	42	43
2. Middle schools	33	33	36	37	36	38	39	40	42	43
3. High schools	24	24	24	23	23	24	24	27	28	28
4. Higher secondary schools	-	-	-	28	27	27	27	26	28	29
<b>B. By Standards (including Specialists):</b>										
1. Primary	36	37	39	38	38	38	39	40	41	45
2. Middle	33	33	33	32	31	32	33	34	36	35
3. High	30	27	26	26	24	24	24	24	26	25
4. Higher Secondary	--	--	--	22	20	20	20	20	21	17

Number of Institutions by Managements as on 30.9.85- Typewise.

Type of schools	Government	Local Body Municipal Pancha- /Corpora- yat tion. Union.	Mission	Private, Non- mission	Unaided	Total	Grand Total	
1.	2.	3.	4.	5.	6.	7.	8.	9.
<b>HIGHER SECONDARY SCHOOLS:</b>								
State:								
Boys	598	38	-	155	303	1	450	1095
Girls	81	24	-	93	73	-	166	271
Technical Schools (MTE)	11	-	-	-	3	-	3	14
Total	690	62	-	248	379	1	628	1380
Anglo Indian Higher secondary schools	2	-	-	25	-	1	26	28
Matriculation Higher secondary schools	-	-	-	-	-	79	79	79
Total Higher secondary schools (All State schools)	592	62	-	273	379	81	733	1487
<b>CENTRAL HIGHER SECONDARY SCHOOLS:</b>								
Kendriya Vidyalayas	13	-	-	-	-	-	-	13
C.B.S.E. Schools	-	-	-	-	-	50	50	50
I.S.C. Schools	-	-	-	-	-	4	4	4
Total	13	-	-	-	-	54	54	67
Total Higher secondary schools (State and Central)	705	62	-	273	379	135	787	1554

contd...



Institutions by managements/ contd.....

1.	2.	3.	4.	5.	6.	7.	8.	9.
<b>HIGH SCHOOLS:</b>								
Stage: Boys	1568	54	-	113	218	5	336	1958
Girls	155	26	-	71	48	-	119	300
Total	1723	80	-	184	266	5	455	2258
Anglo Indian High schools	6	-	-	6	-	1	7	13
Matriculation High schools	-	-	-	-	-	212	212	212
Total High schools (All State schools)	1729	80	-	190	266	218	674	2483
<b>CENTRAL HIGH SCHOOLS:</b>								
Kendriya Vidyalayas	9	-	-	-	-	-	-	9
C.B.S.T. schools	-	-	-	-	-	32	32	32
I.S.C. schools	-	-	-	-	-	25	25	25
Total	9	-	-	-	-	77	77	86
Total High schools (State and Central)	1738	80	-	190	266	295	751	2569
Grand Total (High and Higher Secondary schools)	2443	142	-	463	645	430	1538	4123

contd.....

1.	2.	Schools by management (Middle/Primary schools)					7.	8.	9.
		3.	4.	5.	6.				
<b>4. MIDDLE SCHOOLS:</b>									
Boys	245	412	3081	839	1106	3	1948	5686	
Girls	3	-	-	2	-	-	2	5	
Total	248	412	3081	841	1106	3	1950	5691	
<b>5. PRIMARY SCHOOLS:</b>									
	1441	1135	21487	2198	2841	16	5055	29118	
Total for Middle and Primary	1689	1547	24568	3039	3947	19	7005	34809	
Grand Total for all schools	4132	1689	24568	3502	4592	449	8543	38932	
<b>6. PRE PRIMARY SCHOOLS</b>									
	3	1	-	7	15	1	23	27	
<b>7. OTHER EDUCATION:</b>									
Oriental High school	-	-	-	-	14	-	14	14	
Oriental Higher secondary schools	-	-	-	-	2	-	2	2	
Total	-	-	-	-	16	-	16	16	

contd....

Schools by managements .. contd...

1.	2	3	4	5	6	7	8	9
<b>8. TRAINING SCHOOLS</b>								
Men .	17	-	-	9	49	1	14	31
Women	16	-	-	24	4	-	28	44
Anglo Indian Train- ing (Women)	-	-	-	1	-	-	1	1
Pre primary Train- ing (Women)	-	-	-	-	3	-	3	3
Total	33	-	-	34	11	1	46	79
<b>9. Others:</b>								
Reformatory/Jail schools	16	-	-	-	-	-	-	16
Service Homes	3	-	-	-	1	-	1	4
Music schools	-	-	-	-	3	-	3	3
Craft schools	-	-	-	1	-	-	1	1
Total	19	-	-	1	4	-	5	24

Number of schools (Boys, Girls) by Managements - as on 30.9.85.

Managements	HIGHER SECONDARY SCHOOLS			HIGH SCHOOLS			MIDDLE SCHOOLS			PRIMARY SCHOOLS			TOTAL		
	B	G	T	B	G	T	B	G	T	B	G	T	B	G	T
Government	609	81	690	1568	155	1723	245	3	248	1441	-	1441	3863	239	4102
Municipal/ Corporation	38	24	62	54	26	80	412	-	412	1135	-	1135	1639	50	1689
Panchayat Union	-	-	-	-	-	-	3081	-	3081	21487	-	21487	24568	-	24568
Private	462	166	628	316	119	435	1948	2	1950	5055	-	5055	7801	287	8088
Anglo Indian	16	12	28	9	4	13	-	-	-	-	-	-	25	16	41
Matriculation	59	20	79	209	3	212	-	-	-	-	-	-	268	23	291
<b>Total</b>	<b>1184</b>	<b>303</b>	<b>1487</b>	<b>2176</b>	<b>307</b>	<b>2483</b>	<b>5686</b>	<b>5</b>	<b>5691</b>	<b>29118</b>	<b>-</b>	<b>29118</b>	<b>38164</b>	<b>615</b>	<b>38779</b>
Kendriya Vidyalaya	13	-	13	9	-	9	-	-	-	-	-	-	22	-	22
C.B.S.T.Schools	46	4	50	49	3	52	-	-	-	-	-	-	95	7	102
I.S.C.schools	4	-	4	23	2	25	-	-	-	-	-	-	27	2	29
<b>Total Central</b>	<b>63</b>	<b>4</b>	<b>67</b>	<b>81</b>	<b>5</b>	<b>86</b>	<b>-</b>	<b>-</b>	<b>-</b>	<b>-</b>	<b>-</b>	<b>-</b>	<b>144</b>	<b>9</b>	<b>153</b>
<b>Grand Total</b>	<b>1247</b>	<b>307</b>	<b>1554</b>	<b>2257</b>	<b>312</b>	<b>2569</b>	<b>5686</b>	<b>5</b>	<b>5691</b>	<b>29118</b>	<b>-</b>	<b>29118</b>	<b>38308</b>	<b>624</b>	<b>38932</b>

Number of Higher secondary schools Districtwise and Managementwise - 30.9.85 (excluding Anglo Indian, Matric and Central Schools)

Districts	Government schools			Municipal schools			Private schools			Total																					
	Boys	Girls	Total	Breakup for the total			Boys	Girls	Total	Breakup for the total private			Boys	Girls	Total	Total breakup for the total															
			Education dept.	Adi-Dravi. Welf.	Tribal Welfare	Tech. school sch. for the Handicapped				Ordinary	Oriental	Tech. dept.	Sch. for the Handicapped	Sports schools	Unaided				Ordinary	Oriental	A. D. School	Tribal Wel. sch.	Tech. school sch. for the Handicapped	Sports school							
Madras	10	6	16	13	1	-	2	-	6	4	10	49	31	80	76	2	-	1	1	-	65	41	106	99	2	1	-	2	1	1	
Chingleput	51	6	57	54	1	-	1	1	1	-	1	22	7	29	29	-	-	-	-	-	74	13	87	84	-	1	-	1	1	-	
South Arcot	47	10	57	54	3	-	-	-	2	-	2	21	5	26	26	-	-	-	-	-	70	15	85	82	-	3	-	-	-	-	
Thanjavur	53	5	58	57	-	-	1	-	3	1	4	41	13	54	53	-	-	-	-	1	97	19	116	115	-	-	-	1	-	-	
Madurai	28	6	34	32	-	1	1	-	3	5	8	36	13	49	49	-	-	-	-	-	67	24	91	90	-	-	-	1	-	-	
Anna	14	1	15	15	-	-	-	-	2	-	2	10	7	17	17	-	-	-	-	-	26	8	34	34	-	-	-	-	-	-	
Ramnad	15	4	19	19	-	-	-	-	2	1	1	10	7	17	17	-	-	-	-	-	25	12	37	36	-	-	-	1	-	-	
Kamarajar	16	-	16	16	-	-	-	-	1	1	2	26	11	37	37	-	-	-	-	-	43	12	55	55	-	-	-	-	-	-	
Pasumpon																															
muthurama																															
lingam	10	-	10	9	-	-	1	-	-	-	-	14	-	14	14	-	-	-	-	-	24	-	24	24	-	-	-	-	-	-	-
Tirunelve	38	9	47	45	1	-	1	-	1	2	3	71	18	89	87	1	1	-	-	-	110	29	139	135	1	1	-	2	-	-	
-li																															
kanya	30	2	32	30	-	1	1	-	-	-	-	42	6	48	48	-	-	-	-	-	72	8	80	78	-	-	1	1	-	-	
kumari																															
North Arcot	68	8	76	73	1	-	2	-	3	1	4	23	7	30	30	-	-	-	-	-	94	16	110	107	-	1	-	2	-	-	
Salem	65	6	71	69	-	2	-	-	2	3	5	16	9	25	25	-	-	-	-	-	83	18	101	99	-	-	2	-	-	-	
Dharmapur	135	5	40	40	-	-	-	-	-	-	-	1	-	1	1	-	-	-	-	-	36	5	41	41	-	-	-	-	-	-	
Trichy	43	2	45	44	1	-	-	-	1	-	1	33	17	50	49	-	1	-	-	-	77	19	96	94	-	1	-	1	-	-	
Pudukottai	18	3	21	21	-	-	-	-	-	-	-	3	-	3	3	-	-	-	-	-	21	3	24	24	-	-	-	-	-	-	
Coimbatore	29	2	31	30	-	-	1	-	10	6	16	29	7	36	35	-	1	-	-	-	68	15	83	81	-	-	-	2	-	-	
Periyar	23	5	28	28	-	-	-	-	3	-	3	10	3	13	13	-	-	-	-	-	36	8	44	44	-	-	-	-	-	-	
The Nil-																															
giris.	17	-	17	17	-	-	-	-	-	-	-	5	5	10	10	-	-	-	-	-	22	5	27	27	-	-	-	-	-	-	
Total	610	80	690	666	8	4	11	1	38	24	62	462	166	628	619	3	3	1	1	1	1110	270	1380	1349	3	8	3	14	2	1	

-102-

Number of High Schools by Districts as on 30-9-1985

Districts	STATE SCHOOLS			ANGLO INDIAN SCHOOLS			MATRICULATION SCHOOLS			T O T A L			CENTRAL SCHOOLS			Grand Total for All High Schools
	Boys	Girls	Total	Boys	Girls	Total	Boys	Girls	Total	Boys	Girls	Total	K.V.	CBSE	ISU	
Madras	62	26	88	2	3	5	56	..	56	120	29	149	3	13	3	168
Chengalpattu	146	19	165	..	..	..	40	..	40	186	19	205	3	9	2	219
South Arcot	187	18	205	1	..	1	9	..	9	197	18	215	..	5	1	221
Thanjavur	174	22	196	..	..	..	6	..	6	180	22	202	..	..	..	202
Madurai	89	18	107	..	1	1	15	..	15	104	19	123	..	3	1	127
Anna	43	9	52	..	..	..	..	..	..	43	9	52	..	..	..	52
Ramnad	49	4	53	..	..	..	6	..	6	55	4	59	1	1	1	62
Kamarajar	55	2	57	..	..	..	..	..	..	55	2	57	..	..	..	57
Pasumpon Muthu- ramalingam.	49	11	60	..	..	..	..	..	..	49	11	60	..	..	..	60
Tirunelveli	114	18	132	..	..	..	10	..	10	124	18	142	..	1	1	144
Kanyakumari	95	17	112	..	..	..	2	..	2	97	17	114	..	2	..	116
North Arcot	204	30	234	2	..	2	10	..	10	216	30	246	..	1	..	247
Salem	128	17	145	..	..	..	14	2	16	142	19	161	..	3	1	165
Dharmapuri	115	9	124	..	..	..	5	..	5	120	9	129	..	..	..	129
Trichy	183	21	204	1	..	1	4	..	4	188	21	209	..	5	3	217
Pudukottai	58	10	68	..	..	..	1	..	1	59	10	69	..	..	..	69
Coimbatore	100	26	126	1	1	2	21	1	22	122	28	150	..	7	..	157
Periar	70	16	86	1	..	1	9	..	9	80	16	96	..	..	..	96
The Nilgiris	37	7	44	..	..	..	1	..	1	38	7	45	2	2	12	61
Total:	1958	300	2258	1	5	13	209	3	212	2175	309	2483	9	52	25	2569

Number of High schools-Districtwise and Managementwise-30.9.85(excluding Anglo Indian, Matric & Central Schools)

Districts.	Government schools			Municipal schools (All Edn. Dept)			Private schools			Total	Breakup for the total											
	Boys	Girls	Total	Edn. Dept	Adi. Dra. Welf.	Tribal Welf.	Boys	Girls	Total		Boys	Girls	Total	Breakup for the total Private								
														Edn. Dept.	Aided	Unaided	Ordinary schools	Oriental	Adi Dra. Welf.	Tribal welfare		
Madras	9	5	14	13	1	-	15	10	25	38	11	49	46	1	2	62	26	88	85	1	1	-
Chingleput	120	12	132	124	8	-	7	-	7	19	7	26	24	2	-	146	19	165	155	2	8	-
South Arcot	172	16	188	182	5	1	1	-	1	14	2	16	15	1	-	187	18	205	198	1	5	1
Thanjavur	147	13	160	157	3	-	1	-	1	26	9	35	32	3	-	174	22	196	190	3	3	-
Madurai	61	4	65	64	1	-	5	5	12	21	9	30	29	1	-	89	18	107	105	1	1	-
Anna	35	4	40	40	-	-	-	-	-	7	4	11	11	-	-	43	9	52	52	-	-	-
Ramnathapur	40	3	43	43	-	-	-	-	-	9	1	10	10	-	-	49	4	53	53	-	-	-
Kamarajar	43	-	43	42	1	-	-	-	-	11	2	13	13	-	-	55	2	57	56	-	1	-
Pasumpon Muthuramalingam	38	5	43	43	-	-	-	-	-	11	6	17	17	-	-	49	11	60	60	-	-	-
Tirunelveli	73	7	80	80	-	-	1	2	40	10	50	49	-	1	-	114	18	132	132	-	-	-
Kanyakumari	56	3	59	58	-	1	-	-	39	14	53	53	-	-	-	95	17	112	111	-	1	-
North Arcot	185	22	207	204	2	1	1	4	16	7	23	22	1	-	-	204	30	234	230	1	2	1
Salem	115	15	130	128	1	1	1	5	9	1	10	9	1	-	-	128	17	145	142	1	1	1
Dharmapuri	113	8	121	120	1	-	1	1	1	1	1	2	2	-	-	115	9	124	123	-	1	-
Trichy	156	11	167	159	8	-	2	2	25	10	35	33	1+1	-	-	183	21	204	194	2	8	-
Pudukkottai	50	8	58	58	-	-	-	-	3	2	10	8	2	-	-	58	19	68	66	2	-	-
Coimbatore	68	10	78	78	-	-	7	6	13	25	10	35	35	-	-	100	26	126	126	-	-	-
Periyar	57	6	63	63	-	-	2	2	4	11	8	19	19	-	-	70	16	86	86	-	-	-
The Nilgiris	30	2	32	32	-	-	1	-	1	6	5	11	11	-	-	37	7	44	44	-	-	-
<b>Total</b>	<b>1568</b>	<b>155</b>	<b>1723</b>	<b>1688</b>	<b>3.1</b>	<b>4</b>	<b>54</b>	<b>26</b>	<b>80</b>	<b>336</b>	<b>119</b>	<b>455</b>	<b>438</b>	<b>12+2</b>	<b>3</b>	<b>1958</b>	<b>300</b>	<b>2258</b>	<b>2209</b>	<b>14</b>	<b>31</b>	<b>4</b>

Number of Schools--Middle Schools--Managementwise--- as on 30.9.85.

Revenue Districts.	Government	Municipal/ Corporation	Panchayat Union	Aided	Unaided	Total
Madras	- + 2	153	-	99+1	-	252+3=255
Chingleput	23	27	302	102	-	454
South Arcot	7	19	284	154	-	464
Thanjavur	11	24	346	178	-	559
Madurai	33	27	151	170	-	381
Anna	10	3	119	79	-	211
Ramanathapuram	1	4	100	57	-	162
Kamarajar	-	19	76	88	-	183
PasumpunMuthuramalingam	2	6	86	68	-	162
Tirun lveli	4	23	148	496+1	-	671+1=672
Kanyakumari	105	-	-	37	-	142
North Arcot	6	20	403	100	-	529
Salem	5	16	127	51	-	199
Dharmapuri	3	9	158	13	-	183
Tiruohirapalli	18	21	282	150	-	471
Podukkottai	2	6	132	30	-	170
Coimbatore	4+1	26	176	40	-	246+1=247
Periyar	2	7	150	18	-	177
The Nilgiris	9	2	41	18	-	70
<b>Total</b>	<b>245+3</b>	<b>412</b>	<b>3081</b>	<b>1948+2</b>	<b>-</b>	<b>5686+5= 5691</b>

contd...



Number of Primary schools-30.9.85-Managementwise

Revenue Districts	Government	Municipal/ Corporation	Panchayat Union	Aided	Unaided	Total
Madras	7	216	-	151	-	374
Chingleput	109	95	1569	260	4	2037
South Arcot	188	61	2053	416	1	2719
Thanjavur	137	85	1826	463	1	2512
Madurai	172	78	855	271	-	1376
Anna	56	27	864	173	1	1121
Ramanathapuram	2	17	755	155	-	929
Kamarajar	18	15	602	330	-	965
Pasumpon Muthurama lingam	1	21	788	103	-	913
Tirunelveli	60	55	1081	1374	-	2570
Kanyakumari	221	-	-	125	-	346
North Arcot	177	135	2379	329	-	3020
Salem	47	98	1686	147	-	1978
Dharmapuri	23	17	1660	13	-	1713
Tiruchirapalli	145	36	1806	299	-	2286
Pudukkottai	9	12	967	60	-	1048
Coimbatore	33	120	1091	142	-	1386
Periyar	10	29	1284	113	-	1436
The Nilgiris	26	18	221	124	-	389
<b>Total</b>	<b>1441</b>	<b>1135</b>	<b>21487</b>	<b>5048</b>	<b>7</b>	<b>29118</b>

Districtwise Distribution of special schools

Name of the District	Government Institution							Aided Institutions					Municipal schools						Total											
	Blind	Deaf	Ortho.	M.R.	Lep.	Teacher Trng.	Others	Blind	Deaf	Ortho.	MR.	Lep.	Tr. Training	Others	Blind	Deaf	Ortho.	M.R.	Lep.	Tr. Training	Others	Blind	Deaf	Ortho.	MR.	Lep.	Tr. Training	Others		
Madras	-	-	-	1	-	-	-	2	3	1	1	-	2	-	-	-	-	-	-	-	-	-	2	3	1	2	-	2	-	
Chingleput	1	1	-	-	-	1	2	No aided schools					-	-	-	-	-	-	-	-	-	-	-	1	1	-	-	-	1	2
South Arcot	1	1	-	-	-	-	-	-	-	-	-	-	-	-	-	-	-	-	-	-	-	-	1	1	-	-	-	-	-	
Thanjavur	1	1	-	-	-	-	-	-	-	-	-	1	-	-	-	-	-	-	-	-	-	-	1	1	-	1	-	-	-	
Madurai	1	-	1	-	-	-	-	1	1	-	1	-	-	-	-	-	-	-	-	-	-	-	2	1	1	1	-	-	-	
Anna	-	-	-	-	-	-	-	-	-	-	-	-	-	-	-	-	-	-	-	-	-	-	-	-	-	-	-	-	-	
Ramnad	-	-	-	-	-	-	-	-	-	-	-	-	-	-	-	-	-	-	-	-	-	-	-	-	-	-	-	-	-	
Kamaraajar	1	-	-	-	-	-	-	-	-	-	-	-	-	-	-	-	-	-	-	-	-	-	1	-	-	-	-	-	-	
Pasumponmuthu ramalingam	-	1	-	-	-	-	-	1	1	-	-	-	-	-	-	1	-	-	-	-	-	-	1	3	-	-	-	-	-	
Tirunelveli	-	-	-	-	-	-	-	1	3	-	-	-	-	-	-	-	-	-	-	-	-	-	1	3	-	-	-	-	-	
kanyakumari	1	-	-	-	-	-	-	1	1	-	-	-	-	-	-	-	-	-	-	-	-	2	1	-	-	-	-	-	-	
North Arcot	-	-	-	-	-	-	-	2	1	-	-	-	-	-	-	-	-	-	-	-	-	2	1	-	-	-	-	-	-	
Salem	1	1	-	-	-	-	-	-	-	-	-	-	-	-	-	-	-	-	-	-	-	1	1	-	-	-	-	-	-	
Dharmapuri	1	1	-	-	-	-	-	1	-	-	-	-	-	-	-	-	-	-	-	-	-	1	1	-	-	-	-	-	-	
Tiruchi	1	-	-	-	-	-	-	-	1	-	-	-	-	-	-	-	-	-	-	-	-	1	1	-	-	-	-	-	-	
Pudukkottai	1	1	-	-	-	-	-	-	-	-	-	-	-	-	-	-	-	-	-	-	-	1	1	-	-	-	-	-	-	
Coimbatore	1	-	-	-	-	-	-	No aided schools					-	1	-	-	-	-	-	-	-	1	1	-	-	-	-	-	-	
Periyar	-	1	-	-	-	-	-	-	-	-	-	-	-	-	-	-	-	-	-	-	-	-	-	1	-	-	-	-	-	
The Nilgiris	-	1	-	-	-	-	-	-	-	-	-	-	-	-	-	-	-	-	-	-	-	-	-	1	-	-	-	-	-	
<b>Total</b>	<b>11</b>	<b>9</b>	<b>1</b>	<b>1</b>	<b>-</b>	<b>1</b>	<b>2</b>	<b>9</b>	<b>11</b>	<b>1</b>	<b>2</b>	<b>1</b>	<b>2</b>	<b>-</b>	<b>2</b>	<b>-</b>	<b>-</b>	<b>-</b>	<b>-</b>	<b>-</b>	<b>-</b>	<b>20</b>	<b>22</b>	<b>2</b>	<b>3</b>	<b>1</b>	<b>3</b>	<b>2</b>		

(Special Schools)

Students and Teachers 1985-86.

1. Type of Institutions	2. No. of Institutions	3. Students		5. Total	6. Teachers
		Boys	Girls		
1. Teachers Training Centre for the Blind	1	5	20	25	3
2. " " " for mentally retarded	1	12	8	20	2
3. " " " for Deaf	1	1	9	10	1
4.a. Industrial Training Units for Adults Blind	1	28	-	28	9
b. Rehabilitation Home for Blind Women, Santhome	1	-	40	40	2
5. Schools for Blind, Government & Aided	11+9 = 20	1454	1050	2504	226
6. " Deaf, Government & Aided	9+13 = 22	1408	811	2219	227
7.a. Service Home	6	-	765	765	62
b. Government Orphanages	22	1880	2649	4529	48
8. Reformatory/Jail School	-	-	-	-	-
9. Schools for Orthopaedically Handicapped	2	85	110	195	11
10. School for Leper	1	57	23	80	6
11. Schools for Mentally retarded	3	201	129	330	16

.....

Statement showing the Number of SINGLE TEACHER SCHOOLS by  
Managements and Districts as on 30-9-85.

Revenue Districts	Government	Panchayat Union,	Municipal,	Aided	Unaided	TOTAL
Madras	..	..	..	..	..	4
Chengalpattu	1	118	1	2	..	122
South Arcot	7	96	..	6	..	109
Thanjavur	..	29	..	..	..	29
Madurai	..	49	..	..	..	49
Anna	..	40	..	..	..	40
Ramanathapuram	..	48	..	..	..	48
Pasumpon Muthu- ramalingam.	..	74	..	..	..	74
Virudunagar	..	61	..	3	..	64
Tirunelveli	3	71	2	12	..	88
Kanniyakumari	..	..	..	..	..	..
North Arcot	13 *	161	..	1	..	175
Salem	2	152	1	2	..	157
Dharmapuri	3	324	..	..	..	327
Tiruchirapalli	..	125	..	1	..	126
Pudukottai	..	235	..	3	..	238
Coimbatore	..1	52	..	1	..	54
Periyar	..	226	..	5	..	231
The Nilgiris	..	7	..	3	..	10
<b>TOTAL:</b>	30	1,868	4	39	..	1,941

\* Govt. 9 Harijan Welfare Dept. 4

Standardwise strength and Percentage of Girls:

Standards	Boys	Girls	Total	Percentage of Girls to Total strength	Percentage of enrolment in each standard to total strength.
Standard I	929971	813571	1743542	46.66	15.96
II	819305	705562	1524867	46.27	13.96
III	743345	636146	1379491	46.11	12.63
IV	744853	619599	1364452	45.41	12.49
V	652730	528327	1181057	44.73	10.81
I-V Total	3890204	3303205	7193409	45.92	65.85
VI	605700	415593	1021293	40.69	9.35
VII	465529	316268	781797	40.45	7.15
VIII	397525	266707	664232	40.15	6.08
VI-VIII Total	1468754	998568	2467322	40.47	22.58
I-VIII Total	5358958	4301773	9660731	44.53	88.43
IX	345782	206704	552486	37.41	5.06
X	225991	136929	362920	37.73	3.32
IX & X Total	571773	343633	915406	37.54	8.38
I-X Total	5930731	4645406	10576137	43.92	96.81
XI	114666	77418	192084	40.30	1.76
XII	92243	64463	156706	41.14	1.43
XI & XII Total	206909	141881	348790	40.68	3.19
I-XII Total	6137640	4787287	10924927	43.82	100.00

Statement showing the enrolment by stages and by schools as on 30.9.85

Stage	Primary schools	Middle schools	High schools	Higher secondary schools	Total
<u>STANDARD I TO V:</u>					
Boys	2730114	1043004	60621	56465	3890204
Girls	2312735	880154	54472	55844	3303205
Total	5042849	1923158	115093	112309	7193409
<u>STANDARD VI TO VIII:</u>					
Boys	-	570878	386320	511556	1468754
Girls	-	401347	284183	313038	998568
Total	-	972225	670503	824594	2467322
<u>STANDARDS IX &amp; X:</u>					
Boys	-	-	211116	360657	571773
Girls	-	-	140624	203009	343633
Total	-	-	351740	563666	915406
<u>STANDARDS XI &amp; XII:</u>					
Boys	-	-	-	206909	206909
Girls	-	-	-	141881	141881
Total	-	-	-	348790	348790
<u>STANDARDS I TO XII:</u>					
Boys	2730114	1613882	658057	1135587	6137640
Girls	2312735	1281501	479279	713772	4787287
Total	5042849	2895383	1137336	1849359	10924927

Statement showing the Number of pupils in Standards by type of schools as on 30.9.85

Type of schools	I.		II		III		IV.		V.		I-V.		Total
	B	G	B	G	B	G	B	G	B	G	B	G	
1.	2.	3.	4.	5.	6.	7.	8.	9.	10.	11	12	13	14
<b>HIGHER SECONDARY SCHOOLS :</b>													
State schools : Boys	1513	1171	1216	1043	1275	946	1532	1229	2024	1100	7560	5489	13049
Girls	183	2449	146	2594	194	2519	178	3122	144	3229	845	13913	14758
Total	1696	3620	1362	3637	1469	3465	1710	4351	2168	4329	8405	19402	27807
Anglo Indian Higher Secondary schools	1173	1242	1220	1293	1320	1311	1627	1380	2064	1393	7404	6619	14023
Matriculation Higher secondary schools	3282	3026	3061	3238	3130	3010	3085	3073	3033	3030	15591	15377	30968
Total Higher secondary schools (State)	6151	7838	5643	8168	5919	7786	6422	8804	7265	8752	31400	41398	72798
<b>CENTRAL SCHOOLS:</b>													
Kendriya vidyalaya Higher secondary school	810	689	859	634	772	652	863	595	852	633	4136	3203	7339
CBSE.Higher secondary	3873	2236	3670	2168	3768	2097	3610	2035	3820	2012	18741	10548	29289
ISC.Higher secondary	487	149	350	132	464	137	547	131	340	139	2188	695	2883
Total(Central)	5170	3074	4859	2941	5004	2886	5020	2761	5012	2784	25065	14446	39511
Grand Total for Higher secondary schools (State & Central)	11321	10962	10502	11109	10923	10672	11442	11565	12277	11536	56465	55844	112309

contd...

Standardwise enrolment/contd....													
1.	2.	3.	4.	5.	6.	7.	8.	9.	10.	11.	12.	13.	14.
<b>HIGH SCHOOLS (STATE):</b>													
Boys	3253	2993	2780	2813	2742	2629	3039	2894	3067	2647	10881	43740	20857
Girls	189	685	161	564	136	609	174	754	140	696	800	3308	4108
Total	3442	3678	2941	3377	2878	3238	3213	3648	3207	3343	15681	17284	32965
Anglo Indian High schools	394	678	419	729	379	730	431	714	401	711	2024	3562	5586
Matriculation High schools	6345	4504	5822	4209	5223	3842	4848	3754	4394	3373	26632	19682	46314
Total High school (State)	10181	8860	9182	8315	8480	7810	8492	8116	8002	7427	44337	40528	84865
<b>CENTRAL SCHOOLS:</b>													
Kendriya Vidyalaya Highschool	293	213	323	266	346	280	320	256	316	279	1608	1294	2902
CBSI Highschools	2583	2365	2420	2182	2338	2119	2292	2123	2204	365	11037	10796	22633
ISC Highschools	670	374	539	265	467	380	568	370	545	2007	2839	1854	4693
Total (Central)	3546	2952	3282	2813	3151	2779	3180	2749	3565	2651	16284	13944	30228
Grand Total High school (State and Central)	13727	11812	12524	11128	11631	10589	11672	10865	11067	10078	60621	54472	115093
Middle schools	243262	209121	215222	187423	200233	170445	203829	169628	180458	143537	1043004	880154	1923158
Primary schools	661661	581676	581057	495902	520558	444440	517910	427541	448928	363176	2730114	2312735	5042849
<b>Total Central Education</b>													
a. State schools	910001	798095	800582	690339	725138	621580	725662	605168	652761	514075	3797204	3229575	7026779
b. All schools	929971	813571	819305	705562	743345	636146	744053	619599	652730	520327	3890204	3303205	7193409

\* Excluding Anglo Indian and Matriculation schools.

contd...



## Standardwise enrolment.. contd...

Type of schools	VI		VII			VIII		VII-VIII Total		IX	X		Total
	B	G	B	G	B	G	B	G	B		G	T	
1.	2.	3.	4.	5.	6.	7.	8.	9.	10.	11.	12.	13.	
<b>Higher secondary Schools:</b>													
State:	Boys	190253	50426	152570	36509	138440	31204	481263	118219	599482	488823	123708	612531
	Girls	-	64484	-	55891	-	51322	-	171697	171697	845	185610	186455
	Total	190253	114910	152570	92480	138440	82526	481263	289916	771179	489668	309318	798986
Anglo Indian Higher secondary schools		2152	1448	2298	1532	1907	1382	6357	4362	10719	13761	10981	24742
Matriculation Higher secondary schools		2775	4139	3946	3828	3606	3733	10327	11750	22077	25918	27127	53045
Total for Higher secondary schools (State)		195180	120547	158814	97840	143953	87641	497947	306028	803975	529347	347426	876773
<b>CENTRAL SCHOOLS:</b>													
Kendriya Vidyalaya Hr. Secy. schools		818	620	734	615	731	590	2283	1825	4108	6419	5028	11447
CBSE.Hr. Secy. School		3389	2550	3260	1271	3478	98	10127	4873	15000	28868	15421	44289
ISC.Hr. Secy. school		416	114	384	100	399	1252	1199	312	1511	3387	1007	4394
Total(Central)		4623	3034	4378	1986	4608	1940	13609	7010	20619	38674	21456	60130
Grand Total for Higher secondary schools (State & Central)		199803	123631	163192	99826	148561	89581	511556	313038	824594	568021	368882	936903

contd...

Standardwise strength-Schoolwise...contd...

Type of schools	VI		VII		VIII		VI-VIII			I-VIII		
	B	G	B	G	B	G	B	G	T	B	G	T
<b>HIGH SCHOOLS:</b>												
<b>STATE SCHOOLS:</b>												
Boys	154385	74263	113797	51058	99103	40473	367285	165794	533079	382166	179770	561936
Girls	360	42022	283	31628	179	29434	822	103084	103906	1622	106392	108014
Total	154745	116285	114080	82686	99282	69907	368107	268878	636985	383788	286162	669950
Anglo Indian High schools	332	844	311	779	265	794	908	2417	3325	2932	5979	8911
Matriculation High schools	4679	3787	3526	2905	2752	2068	10257	8760	19717	37589	28442	66031
Total State High schools	159756	120916	117917	86370	102299	72769	379972	280055	660027	424309	320583	744892
<b>CENTRAL SCHOOLS:</b>												
Kendriya Vidyalaya High school	323	253	184	163	171	141	678	562	1240	2286	1856	4142
C.B.S.E.High school	1819	1191	1478	919	1074	724	4371	2834	7205	16208	13630	29838
I.S.C.High school	420	224	446	264	433	244	1299	732	2031	4138	2586	6724
Total Central High school	2562	1668	2108	1346	1678	1114	6348	4128	10476	22632	18072	40704
Grand Total High school (State & Central)	162318	122584	120025	87716	103977	73883	386320	284183	670503	446941	338655	785596

contd...

Standardwise strength-schoolwise..contd...

Type of schools	VI		VII		VIII		VII-VIII		T	I-VIII		
	B	G	E	G	B	G	B	G		B	G	T
MIDDLE SCHOOLS	243579	169378	182312	128726	144987	103243	570878	401347	972225	1613882	1281501	2895383
Primary schools	-	-	-	-	-	-	-	-	-	2730114	2312735	5042849
Total for General Education:												
a. State schools only *	588577	400573	448962	303892	382709	255676	1420248	960141	2380389	5217452	4189716	9407168
b. All Schools	605700	415593	465529	316268	397525	266707	1468754	998568	2467322	5358958	4301773	9660731

\* Excluding Anglo Indian and Matriculation schools.

Type of schools	Standardwise strength/schoolwise--contd...									
	IX		X		IX-X		LX		T	
	B	G	B	G	B	G	T	B	G	T
<b>HIGHER SECONDARY SCHOOLS:</b>										
<b>STATE SCHOOLS:</b>										
Boys	205729	40129	137846	26924	343575	67043	410618	832398	190751	1023149
Girls	-	72526	-	50473	-	122999	122999	845	308609	309454
Total	205729	112655	137846	77387	343575	190042	533617	833243	499360	1332603
Anglo Indian										
Hr. secy. school	2116	1097	1728	931	3844	2028	5872	17605	13009	30614
Matriculation										
Hr. secy. school	4028	4514	2718	3136	6746	7650	14396	32664	34777	67441
Total Higher Secondary schools (State)	211873	118266	142292	81454	354165	199720	553885	883512	547146	1430658
<b>CENTRAL SCHOOLS:</b>										
Kendriya Vidyalaya Hr. secy. sch.	853	578	669	510	1522	1088	2610	7941	6116	14057
C.B.S.F.Hr. Secy schools	2378	1173	2107	899	4485	2072	6557	33363	17493	50846
I.S.C.Hr. Secy.	260	77	225	52	485	129	614	3872	1136	5008
Total (Central)	3491	1828	3001	1461	6492	3289	9781	45166	24745	69911
Total for Higher secy. schools (State & Central)	215364	120094	145293	82915	360657	203009	563666	928678	571891	1500569

contd...

Standardwise strength-schoolwise--contd..

Type of schools	IX			X			IX & X			I-X		
	B	G	T	B	G	T	B	G	T	B	G	T
<b>HIGHSCHOOLS:</b>												
<b>STATE:</b> Boys	126339	44205	77918	27368	204257	72273	276530	586423	252043	838466		
Girls	49	38673	31	24707	80	63380	63460	1702	169772	171474		
Total	126388	83578	77949	52075	204337	135653	339990	588125	421815	1009940		
Anglo Indian High schools	266	476	203	468	469	944	1413	3401	6923	10324		
Matriculation High schools	2484	1828	1795	967	4279	2795	7074	41868	31237	73105		
Total Highschool (State)	129138	85882	79947	53510	209085	139392	348477	633394	459975	1093369		
<b>Central Schools:</b>												
Kendriya Vidya laya Highschool	182	133	67	54	249	187	436	2535	2043	4578		
C.D.S.F.Highsch.	855	451	480	309	1335	760	2095	17543	14390	31933		
I.S.C.Highschool	243	144	204	141	447	285	732	4585	2871	7456		
Total(Central)	1280	728	751	504	2031	1232	3263	24663	19304	43967		
Total Highschool (State & Central)	130418	86610	80698	54014	211116	140624	351740	658057	479279	1137336		
Middle schools								1613882	1281501	2895383		
Primary schools								2730114	2312735	5042849		
<b>Total for General Education:</b>												
a. State schools	332117	196233	215795	129462	547912	325695	873607	5765364	4515411	10280775		
b. All schools	345782	206704	225991	136929	571773	343633	915406	5930731	4645406	10576137		

\*excluding Anglo Indian and Matriculation schools.

National Systems Unit, contd....  
 National Institute of Educational  
 Planning and Administration  
 17-B, Ari Aurbindo Marg, New Delhi-110015  
 DOC. No. 3929  
 12/8/87

Standardwise strength-schoolwise--contd.....

Type of schools	XI		XII		XI&XII			I to XII			
	B	G	B	G	B	G	T	B	G	T	
<b>HIGHER SECONDARY SCHOOLS:</b>											
<u>STATE:</u>	Boys	106756	23763	86375	19557	193131	43320	236451	1025529	234071	1259600
	Girls	-	45285	-	39879	-	85164	85164	845	393773	394618
	Total	106756	69048	86375	59436	193131	128484	321615	1026374	627844	1654218
Anglo Indian Higher secondary schools		1376	999	1043	962	2419	1961	4380	20024	14970	34994
Matriculation Higher secondary schools		4305	6078	2720	2962	7025	9040	16065	39689	43817	83506
Total Higher secondary schools(State)		112437	76125	90138	63360	202575	139485	342060	1086087	686631	1772718
<b>CENTRAL SCHOOLS:</b>											
Kendriya Vidyalaya Higher secondary school		399	351	362	295	768	646	1414	8709	6762	15471
C.B.S.E.Higher secondary schools		1685	219	1621	790	3306	1709	5015	36659	19202	55861
I.S.C.Higher secondary schools		145	23	115	18	260	41	301	4132	1177	5309
Total(Central)		2229	1293	2105	1103	4334	2396	6730	49500	27141	76641
Total Higher secondary schools (State & Central)		114666	77418	92243	64463	206909	141881	348790	1135587	713772	1849359

contd...

Standardwise strength-schoolwise--contd...

Type of schools	xi		xii		xi & xii			I to xii		
	B	G	B	G	B	G	T	B	G	T
<b>HIGHSCHOOLS:</b>										
<u>STATE:</u>										
Boys	-	-	-	-	-	-	-	586423	252043	838466
Girls	-	-	-	-	-	-	-	1702	169772	171474
Total	-	-	-	-	-	-	-	588125	421815	1009940
Anglo Indian Highschool	-	-	-	-	-	-	-	3401	6923	10324
Matriculation Highschool	-	-	-	-	-	-	-	41868	31237	73105
Total High school (State)	-	-	-	-	-	-	-	633394	459975	1093369
<b>CENTRAL SCHOOLS:</b>										
Kendriya vidyalaya High school	-	-	-	-	-	-	-	2535	2043	4578
C.D.S.F. Highschool	-	-	-	-	-	-	-	17543	14390	31933
I.S.C. Highschool	-	-	-	-	-	-	-	4585	2871	7456
Total Central	-	-	-	-	-	-	-	24663	19304	43967
Total High school (State & Central)	-	-	-	-	-	-	-	658057	479279	1137336
Middle schools	-	-	-	-	-	-	-	1613882	1281501	2895383
Primary schools	-	-	-	-	-	-	-	2730114	2312735	5042849
<b>Total for General Education:</b>										
a. State schools excluding Anglo Indian and Metric	106756	69048	86375	59436	193131	128184	321615	5958495	4643895	10602390
b. All Schools	114666	77418	92243	64463	206909	141881	348790	6137640	4787287	10924927

Scholars by management as on 30.9.85.

Type of schools	Government	Local Bodies		P R I V A T E			Grand total	
		Municipal / Corporation	Panchayat union	Mission	Non Mission	unaided Total		
<b>1. Higher secondary schools:</b>								
<u>State Board Schools:</u>								
<u>Boys Schools:</u>	Boys	494391	64323	169873	295899	543	466315	1025529
	Girls	133829	6355	27678	65957	252	93887	234071
	Total	628720	70678	197551	361856	795	560202	1259600
<u>Girls Schools:</u>	Boys	267	-	320	250	-	578	845
	Girls	116937	43764	137285	95787	-	233072	393773
	Total	117204	43764	137613	96037	-	233650	394618
<u>Total:</u>	Boys	495158	64323	170201	296149	543	466893	1026374
	Girls	250766	50119	164963	161744	252	326959	627844
	Total	745924	114442	335164	457893	795	793852	1654218
<u>Anglo-Indian Schools:</u>								
	Boys	1238	-	17052	-	1734	18786	20000
	Girls	861	-	13792	-	317	14109	14970
	Total	2099	-	30844	-	2051	32895	34974
<u>Matric Schools:</u>	Boys	-	-	-	-	39689	39689	39689
	Girls	-	-	-	-	43817	43817	43817
	Total	-	-	-	-	83506	83506	83506
<u>Central Schools:</u>	Boys	8709	-	-	-	40791	40791	49500
	Girls	6762	-	-	-	20379	20379	27141
	Total	15471	-	-	-	61170	61170	76641
<u>Grand Total (All Higher Secondary schools):</u>								
	Boys	505105	64323	187253	296149	82757	566159	1135587
	Girls	258389	50119	178755	161744	64765	405264	713772
	Total	763494	114442	366008	457893	147522	971423	1849359

contd....



Scholars by management.. contd...

	1.	2.	3.	4.	5.	6.	7.	8.	9.
<b>II. HIGH SCHOOLS:</b>									
<u>State Board Schools:</u>									
<u>Boys Schools:</u> Boys	410330	22056	-	53299	99608	1130	154037	586423	
Girls	184615	4675	-	20374	42003	376	62753	252043	
Total	594945	26731	-	73673	141611	1506	216790	838466	
<u>Girls Schools:</u> Boys	702	-	-	931	69	-	1000	1702	
Girls	87155	18461	-	38422	25734	-	64156	169772	
Total	87857	18461	-	39353	25803	-	65156	171474	
<u>Total:</u> Boys	411032	22056	-	54230	99677	1130	155037	588125	
Girls	271770	23136	-	58726	67737	376	126909	421815	
Total	682802	45192	-	113026	167414	1506	281946	1009940	
<u>Anglo Indian Schools:</u>									
Boys	1485	-	-	1505	-	411	1916	3401	
Girls	988	-	-	5402	-	533	5935	6923	
Total	2473	-	-	6907	-	944	7851	10324	
<u>Matriculation Schools:</u>									
Boys	-	-	-	-	-	41868	41868	41868	
Girls	-	-	-	-	-	31237	31237	31237	
Total	-	-	-	-	-	73105	73105	73105	
<u>Central Schools:</u>									
Boys	2535	-	-	-	-	22128	22128	24663	
Girls	2043	-	-	-	-	17261	17261	19304	
Total	4578	-	-	-	-	39389	39389	43967	
<u>Grand Total (All High Schools):</u>									
Boys	415052	22056	-	55735	99677	65537	220949	658057	
Girls	274801	23136	-	64198	67737	49407	181342	479279	
Total	689853	45192	-	119933	167414	114944	402291	1137336	

contd...

Scholars by Management.. contd...

	1.	2.	3.	4.	5.	6.	7.	8.	9.
<b>III. MIDDLE SCHOOLS:</b>									
Boys	91912	156511	775474	253837	321715	14433	389985	1613882	
Girls	73434	139751	567299	231184	258919	10914	501017	1281501	
Total	165346	296262	1342773	485021	580634	25347	1091002	2895383	
<b>IV. PRIMARY SCHOOLS:</b>									
Boys	167808	232223	1678577	262393	373696	15417	651506	2730114	
Girls	154082	229212	1361308	239173	323363	11597	574133	2312735	
Total	321890	455435	3039885	501566	697059	27014	1225639	5042849	
<b>Grand Total (All Higher secondary, High schools, Middle schools and Primary schools.)</b>									
Boys	523513	475113	2454051	759218	1091237	178144	2028599	6137640	
Girls	760706	436218	1928607	713310	811763	136683	1661756	4787287	
Total	1940583	911331	4382658	1472528	1903000	314827	3690355	10924927	

Scholars by management.. contd...

	1.	2.	3.	4.	5.	6.	7.	8.	9.
<b>II. HIGH SCHOOLS:</b>									
<u>State Board Schools:</u>									
<u>Boys Schools:</u>	Boys	4 10 330	220 56	-	53 299	99 608	11 30	154 037	58 6423
	Girls	18 46 15	4 675	-	20 374	42 003	376	62 753	25 2043
	Total	59 494 5	26 731	-	73 673	141 611	1506	216 790	83 8466
<u>Girls Schools:</u>	Boys	702	-	-	931	69	-	1000	1702
	Girls	87 155	18 461	-	38 422	25 734	-	64 156	16 9772
	Total	87 857	18 461	-	39 353	25 803	-	65 156	17 1474
<u>Total:</u>	Boys	4 110 32	220 56	-	54 230	99 677	11 30	155 037	58 8125
	Girls	27 1770	23 136	-	58 796	67 737	376	126 909	42 1815
	Total	68 2802	45 192	-	113 026	167 414	1506	281 946	100 9940
<u>Anglo Indian Schools:</u>									
	Boys	1485	-	-	1505	-	411	1916	3401
	Girls	988	-	-	5402	-	533	5935	6923
	Total	2473	-	-	6907	-	944	7851	10324
<u>Matriculation Schools:</u>									
	Boys	-	-	-	-	-	41868	41868	41868
	Girls	-	-	-	-	-	31237	31237	31237
	Total	-	-	-	-	-	73105	73105	73105
<u>Central Schools:</u>									
	Boys	2535	-	-	-	-	22128	22128	24663
	Girls	2043	-	-	-	-	17261	17261	19304
	Total	4578	-	-	-	-	39389	39389	43967
<u>Grand Total (All High Schools):</u>									
	Boys	4 150 52	220 56	-	55 735	99 677	65 537	220 949	65 8057
	Girls	27 4801	23 136	-	64 198	67 737	49 407	13 1342	47 9279
	Total	68 9853	45 192	-	119 933	167 414	114 944	40 2291	113 7336

contd...

Scholars by Management.. contd...

	1.	2.	3.	4.	5.	6.	7.	8.	9.
<b>III. MIDDLE SCHOOLS:</b>									
Boys	91912	156511	775474	253837	321715	14433	389985	1613882	
Girls	73434	139751	567299	231184	258919	10914	501017	1281501	
Total	165346	296262	1342773	485021	580634	25347	1091002	2895383	
<b>IV. PRIMARY SCHOOLS:</b>									
Boys	167008	232223	1678577	262393	373696	15417	651506	2730114	
Girls	154082	223212	1361308	239173	323363	11597	574133	2312735	
Total	321890	455435	3039885	501566	697059	27014	1225639	5042849	
<b>Grand Total (All Higher secondary, High schools, Middle schools and Primary schools.)</b>									
Boys	1179877	475113	2454051	759218	1091237	178144	2028599	6137640	
Girls	760706	436218	1928607	713310	811763	136683	1661756	4787287	
Total	1940583	911331	4382658	1472528	1903000	314827	3690355	10924927	

Stagewise strength of pupils in schools for General Education by Districts as on  
30.9.85.

Districts	Enrolment in I to V Stage											
	State Schools			Anglo-Indian & Matriculation schools		Central Schools			Total for all Schools			
	B	G	T	B	G	T	B	G	T	B	G	T
Madras	159233	171364	330597	15948	17529	33477	19438	12335	31773	194619	201228	395847
Chingleput	282545	242632	525177	5208	4028	9236	6758	5320	12078	294511	251980	546491
South Arcot	338109	282864	620973	4484	3161	7645	1684	1259	2943	344277	287284	631561
Thanjavur	348263	308315	656578	705	422	1127	-	-	-	348968	308737	657705
Kadurai	243549	198931	442480	4276	2876	7152	1502	795	2297	249327	202602	451929
Anna	132058	110654	242712	-	165	165	300	113	413	132358	110932	243290
Ramanathapuram	101512	78680	180192	1466	931	2397	160	365	525	103138	79976	183114
Tasumpon Kuthu r malingsam	93997	77136	171133	-	-	-	-	-	-	93997	77136	171133
Kannarajar	119773	103853	223626	-	-	-	301	-	301	120074	103853	223927
Tirunelveli	312269	275450	587719	1881	1546	3427	629	379	1008	314779	277375	592154
Kanyakumari	122589	118964	241553	178	206	384	307	383	690	123074	119553	242627
North Arcot	338672	288218	626890	1437	973	2310	666	644	1310	340775	289735	630510
Salem	248001	192454	440455	3253	2345	5598	1691	1086	2777	252945	195885	448830
Dharmapuri	163234	128354	291588	961	632	1593	-	-	-	164195	128986	293181
Tiruchi	276861	229666	506527	425	306	731	3294	2397	5691	282205	233376	515581
Pudukkottai	104834	81431	186265	131	72	203	-	-	-	104965	81503	186468
Coimbatore	218356	185896	404252	5744	6658	12402	2183	2238	4421	226283	194792	421075
Periyar	146333	113306	259639	2804	1811	4615	-	-	-	149137	115117	264254
The Nilgiris	47016	41407	88423	1125	672	1797	2436	1076	3512	50577	43155	93732
Total	3707204	3229575	7026779	51651	45240	96891	41349	28390	69739	3890204	3303205	7193409

Stagewise strength of pupils/contd....

Districts	Enrolment in VI to VIII Stage											
	State Schools			Anglo Indian & Matriculation schools			Central Schools			Total for All schools		
	B	G	T	B	G	T	B	G	T	B	G	T
Madras	87272	81156	168428	10530	13147	23677	9035	5260	14295	106837	99563	206400
Chingleput	112820	75552	188372	2806	2178	4984	3524	2470	5994	119150	80200	199350
South Arcot	115995	64077	180072	1598	1406	3004	544	308	852	118137	65791	183928
Thanjavur	135531	87617	223148	531	262	793	-	-	-	136062	87879	223941
Madurai	87437	57921	145358	1906	1484	3390	720	318	938	90063	59623	149686
Anna	43247	26492	69839	-	106	106	189	39	228	43536	26637	70173
Ramnad	31700	19343	51043	686	424	1110	83	139	222	32469	19906	52375
BasimponMuthu ramalingam.	39297	25331	64628	-	-	-	-	-	-	29297	25331	64628
Kannarajar	40264	27807	68071	-	-	-	165	-	165	40429	27807	68236
Tirunelveli	116200	82559	198759	982	732	1714	242	144	386	117424	83435	200859
Kanyakumari	48953	44771	93724	43	38	82	125	67	192	49121	44877	93998
North Arcot	124982	77729	202711	950	370	1320	388	196	583	126319	78295	204614
Salem	89878	58877	148755	1406	1008	2414	647	338	985	91931	60223	152154
Dharmapuri	57071	29142	86213	237	152	389	-	-	-	51308	29294	80602
Trichy	107468	69913	177381	1676	346	2522	1251	740	1991	110395	71499	181894
Pudukottai	37582	19299	56881	26	14	40	-	-	-	37608	19313	56921
Coimbatore	81215	62085	143300	3331	3887	7218	1381	623	2004	85927	66595	152522
Periyar	48238	32621	80859	1063	785	1848	-	-	-	49301	33406	82707
The Nilgiris	20998	17849	38847	778	449	1227	1664	596	2260	23440	18894	42334
Total	1420248	960141	2380389	28549	27289	55838	19957	11138	31095	1468754	998568	2467322

contd...

Stagewise enrolment..contd...

Districts	Enrolment in IX & X stage											
	State Schools			Anglo-Indian & Matriculation schools			Central Schools			Total for All schools		
	B	G	T	B	G	T	B	G	T	B	G	T
Madras	43138	33115	76253	7091	7436	14527	3978	2162	6140	54207	42713	96920
Chingleput	45347	25664	71011	1165	626	1791	1621	1113	2734	48133	27403	75536
South Arcot	41764	19655	61419	869	735	1604	117	47	164	42750	20437	63187
Thanjavur	51034	25507	76591	67	42	109	-	-	-	51151	25549	76700
Madurai	35873	23365	58238	1109	811	1920	221	68	289	37203	23244	60447
Anna	14122	8265	22387	-	56	56	82	8	90	14204	8329	22533
Ramanathapuram	12001	4779	16780	255	134	389	38	72	110	12294	4985	17279
Pasumpun Muthurama lingam	11619	5924	17543	-	-	-	-	-	-	11619	5924	17543
Kamarajar	18663	11574	30237	-	-	-	105	-	105	18768	11574	30342
Tirunelveli	37431	22304	59735	195	215	410	75	43	118	37701	22562	60263
Kanyakumari	20138	18614	38802	-	-	-	57	18	75	20245	18632	38877
North Arcot	55361	27654	83015	372	99	471	100	46	146	55833	27799	83632
Salom	31436	20068	51554	789	607	1161	294	99	393	32569	20774	53108
Sharnapuri	19037	9150	28237	50	23	73	-	-	-	19137	9173	28310
Trichy	38936	23224	62160	691	335	1026	505	290	795	40132	23849	63981
Tudukkottai	13613	5788	19401	226	6	12	-	-	-	13619	5794	19413
Coimbatore	32101	24763	56864	1770	1835	3605	478	208	686	34349	26806	61155
Periyar	18263	10964	29227	455	266	715	-	-	-	18718	11224	29942
The Nilgiris	7835	6318	14153	454	197	651	852	347	1199	9141	6862	16003
Total	547912	325695	873607	15338	13417	28755	8523	5421	13044	571773	313633	915406

contd..

Stagewise strength of pupils... contd...

Districts	Enrolment in XI & XII Stage											
	State schools			Anglo Indian & Matriculation schools			Central Schools			Total for all schools		
	B	G	T	B	G	T	B	G	T	B	G	T
Madras	18184	17734	35918	4634	6570	11204	2962	1540	4502	23780	25844	51624
Chengalpattu	12919	7890	20809	169	467	636	508	436	944	13596	8793	22389
South Arcot	14047	7044	21091	536	720	1256	-	-	-	14583	7764	22347
Thanjavur	17484	9729	27213	10	220	230	-	-	-	17494	9949	27443
Madurai	14419	9744	24163	700	515	1215	37	28	65	15156	10287	25443
Anna	5147	3612	8759	-	-	-	9	1	10	5156	3613	8769
Ramanathapuram	3823	1762	5585	309	225	534	-	-	-	4132	1987	6119
Pasumponmuthu ramalingam	3673	2437	6115	-	-	-	-	-	-	3678	2437	6115
Kanarajar	7353	3878	11231	-	-	-	8	-	8	7361	3878	11239
Tirunelveli	13952	10766	24718	224	156	380	1	4	5	14177	10926	25103
Kanyakumari	9220	8444	17664	-	-	-	-	-	-	9220	8444	17664
North Arcot	15389	8352	23741	158	-	158	47	20	67	15594	8372	23966
Salem	13440	7519	20959	781	362	1143	66	101	167	14287	7982	22269
Dharmapuri	5441	2399	7840	-	-	-	-	-	-	5441	2399	7840
Tiruchi	14832	9695	24527	464	245	709	213	139	352	15509	10079	25588
Pudukkottai	4170	1661	5831	-	-	-	-	-	-	4170	1661	5831
Coimbatore	10863	9999	20862	997	1167	2164	158	66	224	12018	11232	23250
Periyar	5705	3714	9419	156	63	219	-	-	-	5861	3777	9638
The Nilgiris	3065	2105	5170	306	291	597	325	61	386	3696	2457	6153
Total	193131	128484	321615	9444	11001	20445	4334	2396	6730	206909	141881	348790

contd...



Stagewise strength of pupils..contd...

Districts	Enrolment in L-XII Stage											
	State Schools			Anglo Indian & Matriculation schools			Central Schools			Total for all schools		
	B	G	T	B	G	T	B	G	T	B	G	T
Madras	307327	303369	511196	38203	44682	82885	35413	21297	56710	381443	369348	750791
Chingleput	453631	351738	805369	9348	7299	16647	12411	9339	21750	475390	368376	843766
South Arcot	509915	373640	883555	7487	6022	13509	2345	1614	3959	519747	381276	901023
Thanjavur	552362	431168	983530	1313	911	2259	-	-	-	553675	432114	985789
Madurai	381278	288961	670239	7991	5686	13677	2480	1109	3589	391749	295756	687505
Anna	194674	149023	343697	-	327	327	580	161	741	195254	149511	344765
Ramanathapuram	149036	104564	253600	2716	1714	4430	281	576	857	151752	106278	258030
Pasumpon Kuthumalingam	148591	110828	259419	-	-	-	-	-	-	148591	110828	259419
Kannajar	186053	147112	333165	-	-	-	579	-	579	186632	147112	333744
Tirunelveli	479352	391079	870931	3282	2649	5931	947	570	1517	484081	394298	878379
Kanyakumari	200950	190793	391743	221	245	466	489	468	957	201660	191506	393166
North Arcot	534404	401953	936357	2917	1342	4259	1200	906	2106	538521	404201	942722
Salem	382305	278918	661223	6229	4322	10551	2698	1624	4322	391732	284864	676596
Dharmapuri	338333	169045	407878	1248	807	2055	-	-	-	240081	169852	409933
Tiruchi	438097	332493	770595	4881	2739	7620	5263	3566	8829	448241	338803	787044
Pudukkottai	160199	108179	268378	163	92	255	-	-	-	160362	108271	268633
Coimbatore	242535	282743	625278	11842	13547	25389	4200	3135	7335	358577	299425	658002
Periyar	218539	160605	379144	4478	2919	7397	-	-	-	223017	163524	386541
The Nilgiris	78914	67679	146593	2663	1609	4272	5277	2080	7357	86854	71368	158222
Total	5958495	4643895	10602390	104982	96947	201929	74163	46445	120608	6137640	4787287	10924927

.....

Statement showing the enrolment in Standards by Districts in all types of schools for  
General Education - as on 30.9.35.

Revenue Districts	I		II		III		IV		V		L.V		T
	B	G	B	G	B	G	B	G	B	G	B	G	
Madras	42869	43166	40676	42534	39435	39596	37155	38722	34484	37210	194619	201228	395847
Chingleput	71844	66675	63982	56085	56956	46448	53784	43456	47945	39316	294511	251980	546491
South Arcot	74754	69661	76416	65199	69471	59996	67202	51935	56434	40493	344277	287284	631561
Thanjavur	87454	82707	73435	65168	63553	55016	66056	57388	58470	48458	348968	308737	657705
Madurai	58767	49051	52593	44011	48352	40064	47429	37718	42186	31758	249327	202602	451929
Anna	30964	27010	27828	24176	25584	22122	26381	21093	21601	16531	132358	110932	243290
Ramnad	27463	20528	21132	17040	20712	15604	16618	14159	17213	12645	103138	79976	183114
PasumponMukhu ramalingam	21362	18395	18815	15895	17910	14931	19312	15380	16598	12535	93997	77136	171133
Kamarajar	27027	23847	23571	20812	22600	19738	25302	21758	21574	17698	120074	103853	223927
Tirunelveli	76801	67891	62731	56180	58722	51909	59808	52219	56717	49176	314779	277375	592154
Kanyakumari	27408	25102	23698	24736	23601	23362	24625	24570	23742	21783	123074	119553	242627
North Arcot	77506	68231	73576	62972	66525	58309	66444	53995	56724	46228	340775	289735	630510
Galem	66294	52335	54392	42266	47053	36314	46428	35434	38778	29536	252945	195885	448830
Dharmapuri	40037	32630	35243	28174	30229	24932	33857	24963	24829	18287	164195	128986	293181
Tiruchi	70591	59144	60511	48649	50989	44246	54077	44864	46037	36473	282205	233376	515581
Pudukkottai	27438	20745	22265	17896	19082	16241	18140	14021	18040	13400	104965	81503	186468
Coimbatore	54328	48184	47492	41197	43772	36422	42766	37587	37925	31402	226283	194792	421075
Periyar	37079	29818	30624	24677	28630	21789	28521	21156	24283	17677	149137	115117	264254
The Nilgiris	9985	8451	10325	8625	10169	9107	10948	9181	9150	7721	50577	43155	93732
Total	929971	813571	819305	705562	743345	636146	744853	619599	652730	528327	3890204	3303205	7193409

contd...

Standardwise enrolment by districts .. contd...

Revenue Districts	VI.		VII.		VIII.		.VI.VIII.		T
	B	G	B	G	B	G	B	G	
Madras	39165	37680	35539	32366	32133	29517	106837	99563	206400
Chingleput	49957	33809	37736	24284	31457	22107	119150	80200	199350
South Arcot	48809	27563	37235	20801	32093	17427	118137	65791	183928
Thanjavur	53256	35737	43209	27664	38897	24478	136062	87879	223941
Madurai	35521	24441	30583	19427	23959	15755	90063	59623	149686
Anna	18588	11618	13505	8553	11443	6466	43536	26637	70173
Ramanad	14817	8207	9890	6307	7762	5392	32469	19906	52375
Pasumpon <sup>Muthu</sup> ramalingam	16096	10659	12673	8177	10528	6495	39297	25331	64628
Kamarajar	16449	14014	12569	7622	11411	6171	40429	27808	68236
Tirunelveli	49798	35326	37281	26806	30345	21233	117424	83435	200859
Kanyakumari	18964	16554	15740	15053	14417	13270	49121	44877	93998
North Arcot	52832	35204	39210	23484	34277	19607	126319	78295	204614
Salem	42772	22341	27655	21077	21504	16805	91931	60223	152154
Dharmapuri	23401	13823	15498	8960	12409	6511	51308	29294	80602
Tiruchi	46916	31814	33212	22014	30267	17671	110395	71499	181894
Pudukkottai	14164	8085	12423	6070	11021	5158	37608	19313	56921
Coimbatore	34407	26857	27393	20853	24127	18885	85927	66595	152522
Periyar	19305	14351	16555	10500	12941	8555	49301	33406	82707
The Nilgiris	9283	7440	7623	6250	6534	5204	23440	18894	42334
Total	605700	415593	465529	316268	397525	266707	1468754	998568	2467322

contd...

Standardwise enrolment by districts..contd...

Revenue District	IX		X		IX & X		T
	B	G	B	G	B	G	
Madras	30370	24993	23837	17720	54207	42713	96920
Chingleput	29521	16751	18612	10652	48133	27403	75536
South Arcot	25663	12586	17087	7851	42750	20437	63187
Thanjavur	31134	14718	20017	10801	51151	25549	76700
Madurai	22318	13716	14885	9528	37203	23244	60447
Anna	9144	5180	5060	3149	14204	8329	22533
Ramanad	7645	2900	4649	2085	12294	4985	17279
Pasumpon Muthurama Lingam	7664	3573	3955	2351	11619	5924	17543
Kamarajar	11093	6413	7675	5167	18768	11574	30342
Tirunelveli	23457	13760	14244	8802	37701	22562	60263
Kanyakumari	11231	10360	9014	8272	20245	18632	38877
North Arcot	34115	16800	21718	10999	55833	27799	83632
Salem	20737	12883	11832	7891	32569	20774	53343
Dharmapuri	12117	6098	7020	3075	19137	9173	28310
Tiruchirappalli	22692	14542	17440	9307	40132	23949	63981
Pudukkottai	8454	3501	5165	2293	13619	-5794	19413
Coimbatore	21015	16104	13334	10702	34349	26806	61155
Periyar	11869	7515	6849	3709	18718	11224	29942
The Nilgiris	5543	4311	3598	2551	9141	6862	16003
Total	345782	206764	225991	136929	571773	343633	915406

contd....

Standardwise enrolment by Districts..contd...

Revenue District	XI		XII		B	XL-XII		T	B	L-XII	
	B	G	B	G		G	G			G	T
Madras	14032	14294	11748	11550	25780	25844	51624	381443	369348	750791	
Chingleput	7658	4747	5938	4046	13596	8793	22389	475390	368376	843766	
South Arcot	8526	4407	6057	3357	14583	7764	22347	519747	381276	901023	
Thanjavur	9554	5037	7940	4912	17494	9049	27443	553675	432114	985789	
Madurai	8400	5578	6756	4709	15156	10287	25443	391749	295756	687505	
Anna	2876	2001	2280	1612	5156	3613	8769	195254	149511	344765	
Ramanad	2166	1057	1966	930	4132	1987	8119	152033	106054	258887	
PasumponMuthu ramalingam	1996	1367	1682	1070	3678	2437	6115	148591	110828	259419	
Kamarajar	4133	2075	3228	1803	7361	3878	11239	186632	147112	333744	
Tirunelveli	7931	5755	6246	5171	14177	10926	25103	484081	394298	878379	
Kanyakumari	5144	4737	4076	3707	9220	8444	17664	201660	191506	393166	
North Arcot	8167	4301	7427	4071	15594	8372	23966	538521	404201	942722	
Salem	7986	4425	6301	3557	14287	7982	22269	391732	284864	676596	
Dharmapuri	3057	1265	2384	1134	5441	2399	7840	240081	169852	409933	
Tiruchi	8779	5531	6730	4548	15509	10079	25588	448241	338803	787044	
Rudukkottai	2326	872	1844	789	4170	1661	5831	160362	108271	268633	
Coimbatore	6842	6521	5170	4711	12018	11232	23250	358577	299425	658002	
Periyar	3100	2034	2761	1743	5861	3777	9638	223017	163524	386541	
The Nilgiris	1993	1414	1703	1043	3696	2457	6153	86854	71368	158222	
Total	114666	77418	92243	64463	206909	141881	348790	6137640	4787287	10924927	

...

Coursewise strength Vocational Course - 1985-86

Course	I Y E A R			II Y E A R			T O T A L		
	Boys	Girls	Total	Boys	Girls	Total	Boys	Girls	Total
1. Agriculture	2,889	160	3,049	2,357	124	2,481	5,246	284	5,530
2. Engineering & Technology	9,295	274	9,569	8,202	234	8,436	17,497	508	18,005
3. Commerce and Business	12,078	8,782	20,866	9,636	6,944	16,580	21,714	15,733	37,446
4. Home Science	23	1,483	1,506	27	1,252	1,279	50	2,735	2,785
5. Health	145	1,885	2,030	220	1,687	1,907	365	3,572	3,937
6. Others	9	21	30	12	20	32	21	41	62
<b>Total:</b>	<b>24,439</b>	<b>12,611</b>	<b>37,050</b>	<b>20,454</b>	<b>10,261</b>	<b>30,715</b>	<b>44,893</b>	<b>22,872</b>	<b>67,765</b>

Vocational Course - subjectwise strength 85-86

	I Year			II Year			Total		
	B	G	T	B	G	T	B	G	T
<u>I. Agriculture:</u>									
1. Agri Chemicals	38	6	44	31	-	31	69	6	75
2. Agro based Indus-tries	31	-	31	12	-	12	43	-	43
3. Crop Production	1251	110	1361	1018	101	1119	2269	211	2480
4. Dairing	127	-	127	97	-	97	224	-	224
5. Poultry	22	1	23	19	2	21	41	3	44
6. Fisheries	24	10	34	17	3	20	41	13	54
7. Farm Mechanic	12	-	12	26	-	26	38	-	38
8. Plant Production	700	27	727	562	13	575	1262	40	1302
9. Sericulture & Agriculture	122	-	122	113	1	114	235	1	236
10. Small Farm Management	197	6	203	159	4	163	356	10	366
11. Vegetable & Fruits	365	-	365	303	-	303	668	-	668
12. Floriculture & Medicinal Plant	-	-	-	-	-	-	-	-	-
<b>Total</b>	<b>2889</b>	<b>160</b>	<b>3049</b>	<b>2357</b>	<b>124</b>	<b>2481</b>	<b>5246</b>	<b>284</b>	<b>5530</b>

vocational course- subjectwise strength...contd...

	I year			II Year			Total		
	B	G	T	B	G	T	B	T	
<b>II. Engineering:</b>									
1. Building Maintenance	193	4	202	151	2	153	349	6	355
2. Electric Domestic Equipment	412	9	421	417	11	428	829	20	849
3. Electric Domestic Appliances	1941	3	1944	1763	2	1765	3704	5	3709
4. Electric Motor-Rewinding	1978	3	1981	1684	15	1699	3662	18	3680
5. General Mechanist	3465	11	3476	3224	25	3249	6689	36	6725
6. Radio & T.V.	569	93	662	472	92	564	1041	105	1226
7. Textile Technology	136	1	137	126	-	126	262	1	263
8. Leather Technology	8	-	8	19	-	19	27	-	27
9. Textile Machinery	-	-	-	16	-	16	16	-	16
10. Foundary Technology	27	-	27	16	-	16	43	-	43
11. Printing Technology	45	12	57	11	7	18	56	19	75
12. Auto Mechanic	272	-	272	211	-	211	483	-	483
13. Draftsmen and Mechanical	50	29	79	51	47	98	101	76	177
14. Computer Programming	194	109	303	41	33	74	235	142	387
<b>Total</b>	<b>9295</b>	<b>274</b>	<b>9569</b>	<b>8202</b>	<b>234</b>	<b>8436</b>	<b>17497</b>	<b>508</b>	<b>18005</b>
<b>III. Commerce &amp; Business:</b>									
1. Accountancy & Auditing	7077	3939	11016	5503	3236	8739	12580	7175	19755
2. Banking Assistant	602	664	1266	420	486	906	1022	1050	2172
3. Office Secretaryship	4101	3993	8094	3432	3111	6543	7533	7104	14637
4. Co-operative Management	166	157	323	143	77	220	309	234	543
5. Internal Trade	-	-	-	-	-	-	-	-	-
6. Material Management	-	-	-	-	-	-	-	-	-
7. Marketing and Salesmanship	47	31	78	68	28	96	115	59	174
8. Business Management for Small Scale Industries	11	-	11	10	-	10	21	-	21
9. Insurance	74	4	78	60	6	66	134	10	144
<b>Total</b>	<b>12078</b>	<b>8788</b>	<b>20866</b>	<b>9636</b>	<b>6944</b>	<b>16580</b>	<b>21714</b>	<b>15732</b>	<b>37446</b>

-52-

contd...



Vocational Course-subjectwise strength.....contd...

	1	2	3	4	5	6	7	8	9
<u>IV. Home Science:</u>									
1. Catering	-	12	12	-	21	21	-	33	33
2. Child Care & Nutrition	-	277	277	-	236	236	-	513	513
3. Dress Design & Dyeing	-	29	29	-	18	18	-	47	47
4. Dress Design & Making	23	861	884	27	699	726	50	1560	1610
5. Dietetics Nutrition & Food Preparation	-	177	177	-	172	172	-	349	349
6. Food Preservation	-	127	127	-	106	106	-	233	233
7. Textile & Design	-	-	-	-	-	-	-	-	-
Total	23	1483	1506	27	1252	1279	50	2735	2785
<u>HEALTH:</u>									
1. Dental Hygienist	-	9	9	-	15	15	-	24	24
2. Hospital House Keeping	-	-	-	-	13	13	-	13	13
3. Medical Lab. Assistant	145	141	286	124	133	257	269	274	543
4. Nursing	-	1735	1735	96	1524	1620	96	3259	3355
5. Ophthalmic Technician	-	-	-	-	2	2	-	2	2
Total	145	1885	2030	220	1687	1907	365	3572	3937
<u>Others:</u>									
1. Photography	9	-	9	12	-	12	21	-	21
2. Tourist Guide	-	-	-	-	-	-	-	-	-
3. Music	-	21	21	-	20	20	-	41	41
4. Advocate Assistant	-	-	-	-	-	-	-	-	-
5. Bharathanatyam	-	-	-	-	-	-	-	-	-
Total	9	21	30	12	20	32	21	41	62
Grand Total	24439	12611	37050	20454	10261	30715	44893	22872	67765

Districtwise and coursewise strength vocational course-85-86- I Year.

	Agriculture		Engineering		Commerce & Business		Home Science		Health		Others		Total		
	B	G	B	G	B	G	B	G	B	G	B	G	B	G	T
	1. Madras	10	-	350	34	720	1021	5	250	-	102	9	-	1094	1407
2. Chengalpattu	107	44	565	13	681	1437	-	59	10	36	-	-	1363	589	1952
3. South Arcot	144	-	1121	35	961	465	-	156	23	182	-	-	2249	838	3087
4. Thanjavur	544	20	877	51	720	423	15	98	-	95	-	-	2156	687	2843
5. Madurai	435	-	541	-	946	515	-	110	-	56	-	-	1922	681	2603
6. Dindigul	299	57	171	-	217	103	-	56	19	96	-	-	706	312	1018
7. Ramanad	-	-	31	-	237	68	-	-	-	30	-	-	268	98	366
8. Pasumpon Muthu ramalingam.	12	-	211	-	250	166	-	23	-	-	-	-	473	189	662
9. Virudhunagar	-	-	286	12	443	273	-	105	25	124	-	-	754	514	1268
10. Tirunelveli	352	6	503	32	1002	735	-	128	14	288	-	-	1871	1189	3060
11. Kanyakumari	82	25	574	30	496	566	-	77	37	385	-	-	1189	1083	2272
12. North Arcot	138	7	1148	5	1110	532	-	74	-	56	-	-	2396	674	3070
13. Trichy	292	-	788	-	1331	918	3	95	-	98	-	21	2414	1132	3546
14. Pudukkottai	30	-	133	-	383	174	-	12	-	14	-	-	596	200	796
15. Salem	211	1	1086	56	667	645	-	91	17	189	-	-	1981	982	2963
16. Dharmapuri	84	-	189	-	437	313	-	9	-	18	-	-	710	340	1050
17. Coimbatore	16	-	454	5	763	949	-	128	-	49	-	-	1233	1131	2364
18. Periyar	77	-	136	-	499	320	-	12	-	27	-	-	712	359	1071
19. The Nilgiris	56	-	81	1	215	165	-	-	-	40	-	-	352	206	558
Total	2889	160	9295	274	12078	8788	23	1483	145	1885	9	21	24429	12611	37050

Districtwise & Coursewise vocational course strength 35-36 II Year.

	Agriculture		Engineering		Commerce & Business		Home Science		Health		Others		Total		T
	B	G	B	G	B	G	B	G	B	G	B	G	B	G	
1. Madras	10	-	347	34	674	1141	-	248	-	71	12	-	1043	1494	2537
2. Chengalpattu	83	40	499	17	524	304	6	35	18	47	-	-	1120	443	1563
3. South Arcot	142	-	1006	25	735	252	-	141	36	133	-	-	1919	556	2475
4. Thanjavur	444	14	873	90	725	437	16	92	-	105	-	-	2058	738	2796
5. Madurai	300	-	476	-	817	367	-	109	53	75	-	-	1646	551	2197
6. Dindigul	220	49	144	-	208	126	-	50	12	92	-	-	584	317	901
7. Ramanad	-	-	22	-	183	60	-	-	-	19	-	-	205	79	284
8. Pasumpon Muthu- ramalingam	-	-	167	-	167	142	-	-	10	-	-	-	344	142	486
9. Kararajar	-	-	227	7	330	206	-	58	16	103	-	-	573	374	947
10. Tirunelveli	300	4	458	3	821	501	-	126	11	263	-	-	1590	897	2487
11. Kanyakumari	87	14	420	5	354	436	-	36	74	374	-	-	935	865	1800
12. North Arcot	126	-	1185	4	927	409	-	88	-	48	-	-	2238	549	2787
13. Trichy	205	-	686	-	925	530	5	56	-	53	-	20	1821	659	2480
14. Fudukkottai	27	-	162	-	236	185	-	17	-	17	-	-	425	219	644
15. Salem	211	2	810	35	564	526	-	88	-	114	-	-	1585	765	2350
16. Dharmapuri	62	1	216	2	370	261	-	-	-	37	-	-	648	301	949
17. Coimbatore	44	-	325	5	537	673	-	87	-	60	-	-	906	830	1736
18. Periyar	43	-	78	7	317	222	-	21	-	37	-	-	438	287	725
19. The Nilgiris	53	-	101	-	222	161	-	-	-	34	-	-	376	195	571
<b>Total</b>	<b>2357</b>	<b>124</b>	<b>8202</b>	<b>234</b>	<b>9636</b>	<b>6944</b>	<b>27</b>	<b>1252</b>	<b>220</b>	<b>1687</b>	<b>12</b>	<b>20</b>	<b>20454</b>	<b>10261</b>	<b>30715</b>

contd....

HIGHER SECONDARY GENERAL AND VOCATIONAL COURSE STRENGTH  
1985-86

Year	General Course			Vocational Course			Grand Total		
	Boys	Girls	Total	Boys	Girls	Total	Boys	Girls	Total
I year	90705	67134	157839	24439	12611	37050	115144	79745	194889
II Year	71311	51875	123186	20454	10261	30715	91765	62136	153901
Total	162016	119009	281025	44893	22872	67765	206909	141881	348790

Statement/ showing the Number of Pupils studying the General and Vocational Course  
1985-86  
FIRST YEAR:

Revenue Districts	General Course			Vocational Course			Total		
	B	G	T	B	G	T	B	G	T
Madras	10470	6595	17065	1094	1407	2501	11564	3002	19566
Chengalpattu	5514	4447	9961	1363	589	1952	6877	5036	11913
South Arcot	6146	4277	10423	2249	538	3087	8395	5115	13510
Thanjavur	7304	5274	12578	2156	687	2843	9460	5961	15421
Madurai	6776	5634	12410	1922	681	2603	8698	6315	15013
Anna	2238	1562	3800	706	312	1018	2944	1874	4818
Ramanathapuram	2161	1876	4037	268	98	366	2429	1974	4403
Kamarajar	3034	1888	4922	754	514	1268	3788	2462	6190
Pasumpon <sup>u</sup> uthu ramalingam	1183	1344	2527	473	189	662	1656	1533	3189
Tirunelveli	7740	6096	13836	1871	1189	3060	9611	7285	16896
Kanyakumari	3497	3427	6924	1189	1083	2272	4686	4510	9196
North Arcot	5683	4381	10064	2396	674	3070	8079	5055	13134
Salem	6759	5017	11776	1981	982	2963	8740	5929	14789
Dharmaguri	3278	2006	5284	710	340	1050	3988	2346	6334
Tiruchi	6040	4761	10801	2414	1132	3546	8454	5893	14347
Pudukkottai	2103	781	2884	596	200	796	2699	981	3680
Coimbatore	5863	4323	10186	1233	1131	2364	7096	5454	12550
Periyar	3313	2755	6068	712	359	1071	4025	3114	7139
The Nilgiris	1603	690	2293	352	206	558	1955	896	2851
<b>Total</b>	<b>20705</b>	<b>67134</b>	<b>157839</b>	<b>24439</b>	<b>12611</b>	<b>37050</b>	<b>115144</b>	<b>79745</b>	<b>194889</b>

contd....

Vocational and General courses strength...contd....

SECOND YEAR:

Revenue District	General Course			Vocational course				Total	
	B	G	T	B	G	T	B	G	T
Madras	7865	5179	13044	1043	1494	2537	8908	6673	15581
Chengalpattu	4259	3844	8103	1120	443	1563	5379	4287	9666
South Arcot	5151	3787	8938	1919	556	2475	7070	4343	11413
Thanjavur	5745	4382	10127	2058	738	2796	7803	5120	12923
Madurai	4978	3817	8795	1646	551	2197	6624	4368	10992
Anna	2045	1366	3411	584	317	901	2629	1683	4312
Ramanathapuram	1966	1198	3164	205	79	284	2171	1277	3448
Kamarajar	1815	1426	3241	573	374	947	2388	1800	4188
PasumponMuthu- ramalingam	2153	899	3052	544	142	486	2497	1041	3538
Tirunelveli	5558	4870	10428	1590	897	2487	7148	5767	12915
Kanyakumari	3658	2627	6285	935	665	1800	4593	3492	8085
North Arcot	4133	3394	7527	2238	549	2787	6371	3943	10314
Salem	4776	3613	8389	1585	765	2350	6361	4378	10739
Dharmapuri	2730	1370	4100	648	301	2949	3378	1671	5049
Tiruchi	4640	3684	8324	1821	659	2480	6461	4343	10804
Tudukottai	1661	694	2355	425	219	644	2086	913	2999
Coimbatore	4260	3309	7569	906	830	1736	5166	4139	9305
Periyar	2847	1796	4643	438	287	725	3285	2083	5368
The Nilgiris	1071	620	1691	376	195	571	1447	815	2262
Total	71311	51875	123186	20454	10261	30715	91765	62136	153901

HIGHER SECONDARY-GENERAL COURSE-1985-86 GROUPWISE AND MEDIUMWISE STRENGTH

Groups	English Medium						Tamil Medium					
	I year			II Year			I year			II Year		
	B	G	T	B	G	T	B	G	T	B	G	T
I Group	14178	7400	21578	11751	6753	8504	18690	16942	35553	16183	10038	26221
II Group	6627	4527	11154	4203	4778	8981	15093	13506	28599	12671	8600	21271
III Group	7110	4519	11629	4687	4772	9459	9408	8134	17542	6986	7128	14114
IV Group	6453	2414	8867	4029	2667	6696	13226	9692	22917	10801	7139	17940
Total	34368	18860	53228	24670	18970	43640	56337	48274	104611	46641	32905	79546

	I year		
	B	G	T
English Medium	34368	18860	53228
Tamil Medium	56337	48274	104611
Total	90705	67134	157839

	II Year		
	B	G	T
English Medium	24670	18970	43640
Tamil Medium	46641	32905	79546
Total	71311	51875	123186
Grand Total	162016	119009	281025

Higher secondary subjects in groups 1985-1986.

- I group : Maths, Physics, Chemistry, Biology
- II Group : Physics, Chemistry, Botany, Zoology.
- III Group : Maths, Economics, Accountancy, Commerce.
- IV Group : History, Economics, Accountancy, Commerce and Other combination subjects in Groups. i.e. Ethics and Indian Culture, Politics, Geography, Advance Tamil, Advance English, Home Science, Logic, Sociology, Psychology, Computer Science.

....

General Course--Tamil Medium-Groupwise strength for 85-86

(I Year)

District	I Group		II Group		III Group		IV Group		Total		
	B	G	B	G	B	G	B	G	B	G	T
Madras	711	900	1224	1168	1113	764	995	782	4043	3614	7657
Chengalpattu	999	944	910	903	836	661	622	516	3367	3024	6391
South Arcot	810	801	1091	835	901	661	599	583	3401	2880	6281
Thanjavur	1509	1516	1048	984	1040	801	1044	590	4641	3991	8632
Madurai	1608	1602	1673	1354	833	573	1012	864	5126	4393	9519
Dindigul	653	476	437	411	94	42	582	327	1766	1266	3032
Ramnad	489	340	320	494	-	-	475	488	1284	1322	2606
Pasumpon Muthu -ramalingam	480	841	174	206	-	-	281	178	935	1225	2160
Kamarajar	730	433	671	340	158	230	660	331	2219	1334	3553
Tirunelveli	1661	1466	1105	1233	1043	1059	1109	837	4918	4595	9513
Kanyakumari	1127	1089	691	723	-	-	280	312	2098	2124	4222
North Arcot	984	964	1020	977	1003	801	1054	662	4061	3404	7465
Trichy	1333	1256	973	830	866	630	1018	884	4190	3700	7890
Pudukkottai	602	301	573	217	19	-	353	101	1547	619	2166
Salem	1417	1314	1182	933	592	661	1217	736	4408	3644	8052
Dharmapuri	889	492	587	422	132	215	502	220	2110	1349	3459
Coimbatore	1269	1498	637	781	413	499	623	567	2876	2963	5839
Periyar	1001	859	500	422	365	537	637	461	2503	2279	4782
The Nilgiris	404	222	277	173	-	-	163	153	1844	548	1392
Total	18610	16942	15093	13506	9408	8134	13226	9692	56337	48274	104611

contd...

1001



General Course-Tamil Medium-Groupwise strength for 85-86 (II Year)

District	I Group		II Group		III Group		IV Group		Total		
	B	G	B	G	B	G	B	G	B	G	T
Madras	667	359	947	433	641	908	822	666	3077	2366	5443
Chengalpattu	748	720	790	410	518	572	731	516	2787	2218	5005
South Arcot	772	637	1068	586	785	687	502	316	3127	2226	5353
Thanjavur	1409	819	841	789	829	857	765	404	3844	2869	6713
Madurai	1517	941	1164	856	598	621	724	472	4003	2890	6893
Dindigul	631	299	239	303	146	-	574	220	1590	822	2412
Rernad	406	363	384	167	-	-	477	168	1267	698	1965
Pasumpon Muthu- ramalingam	584	247	517	175	182	160	630	173	1913	755	2668
Kamarajar	338	329	297	326	-	-	390	334	1025	989	2014
Tirunelveli	1613	1062	937	985	750	694	832	555	4132	3296	7428
Kanya Kumari	990	330	765	483	-	-	505	474	2260	1287	3547
North Arcot	880	748	859	630	607	536	723	396	3069	2310	5379
Trichy	1140	886	850	609	574	576	743	553	3307	2624	5931
Pudukkottai	509	113	367	144	216	219	247	67	1339	543	1882
Salem	1093	583	530	681	260	383	793	554	3076	2201	5277
Dharmapuri	794	255	367	247	270	157	307	189	1738	848	2586
Coimbatore	998	793	534	354	280	367	492	579	2304	2093	4397
Periyar	762	358	598	280	330	391	410	396	2100	1425	3525
The Nilgiris	332	196	217	142	-	-	134	107	683	445	1128
Total	16183	10038	12671	8600	6986	7128	10801	7139	46641	32905	79546

General Course-English Medium-I Year-Groupwise strength 1985-86.

Districts	I Group		II Group		III Group		IV Group		Total		
	B	G	I	G	B	G	B	G	B	G	T
Madras	2347	707	1014	912	1094	812	1172	550	6427	2981	9408
Chengalpattu	602	552	395	287	442	327	708	256	2147	1423	3570
South Arcot	1119	535	437	307	496	290	693	265	2745	1397	4142
Thanjavur	994	511	541	319	469	285	659	168	2663	1283	3946
Madurai	941	714	160	195	549	332	-	-	1650	1241	2891
Pindigul	296	210	170	86	-	-	-	-	472	296	768
Ramanad	294	137	150	144	217	156	216	117	877	554	1431
Pasumpon Muthu ramalingam	248	119	-	-	-	-	-	-	248	119	367
Kamarajar	455	230	144	169	216	155	-	-	815	554	1369
Tirunelveli	1081	627	561	331	478	336	702	207	2822	1501	4323
Kanyakumari	756	558	392	354	-	260	251	131	1399	1303	2702
North Arcot	504	329	420	211	466	332	232	105	1622	977	2599
Trichy	777	450	538	247	534	364	-	-	1850	1061	2911
Dudukkottai	417	162	-	-	-	-	139	-	556	162	718
Salem	833	503	427	302	458	337	633	231	2351	1373	3724
Dharmapuri	459	250	398	207	154	112	162	88	1168	657	1825
Coimbatore	1157	364	595	398	613	348	622	250	2987	1360	4347
Periyar	549	357	-	-	124	73	137	46	810	476	1286
The Nilgiris	349	85	283	57	-	-	127	-	759	142	901
Total	14178	7400	6627	4527	7110	4519	6453	2414	34368	18860	53228

General Course-English Medium-II Year-Groupwise strength--1985-86.

Districts	I Group		II Group		III Group		IV Group		B	Total	
	B	G	B	G	B	G	B	G		G	T
Madras	2185	835	425	541	1379	912	799	525	4788	2813	7601
Chengalpattu	549	511	226	407	243	348	454	360	1472	1626	3098
South Arcot	966	494	348	426	297	311	413	330	2024	1561	3585
Thanjavur	841	460	436	434	239	308	385	291	1901	1513	3414
Madurai	533	434	189	185	253	308	-	-	975	927	1902
Pindigul	177	159	142	199	136	186	-	-	455	544	999
Ramad	287	188	164	161	248	151	-	-	699	500	1199
Pasumpon Muthu -ramalingam	240	144	-	-	-	-	-	-	240	144	384
Kamarajar	351	154	173	139	266	144	-	-	790	437	1227
Tirunelveli	930	586	272	350	-	357	224	281	1426	1574	3000
Kanyakumari	605	517	325	373	233	291	235	159	1398	1340	2738
North Arcot	453	528	253	224	238	353	120	119	1064	1084	2148
Trichy	726	409	270	266	337	385	-	-	1333	1060	2393
Pudukkottai	266	121	-	-	-	-	56	30	322	151	473
Salcm	682	462	359	378	261	358	398	214	1700	1412	3112
Dharmapuri	308	209	222	226	141	-	321	87	992	522	1514
Coimbatore	1006	223	273	417	416	360	261	216	1956	1216	3172
Periyar	448	316	-	-	-	-	299	55	747	371	1118
The Nilgiris	198	123	126	52	-	-	64	-	388	175	563
Total	11751	6753	4203	4778	4687	4772	4029	2667	24670	18970	43640

General Course - Districtwise & Mediumwise strength for the year 1985-86.  
I Year

Districts	English Medium			Tamil Medium			Grand Total		
	B	G	T	B	G	T	B	G	T
Madras	6427	2981	9408	4043	3614	7657	10470	6595	17065
Chengalpattu	2147	1423	3570	3367	3024	6391	5514	4447	9961
South Arcot	2745	1397	4142	3401	2880	6281	6146	4277	10423
Thanjavur	2663	1283	3946	4641	3991	8632	7304	5274	12578
Madurai	1650	1241	2891	5126	4393	9519	6776	5634	12410
Dindigul	472	296	768	1766	1266	3032	2238	1562	3800
Ramanad	877	554	1431	1284	1322	2606	2161	1876	4037
Pasumpon Muthurama lingam	248	119	367	935	1225	2160	1183	1344	2527
Kamarajar	815	554	1369	2219	1334	3553	3034	1888	4922
Tirunelveli	2822	1501	4323	4918	4595	9513	7740	6096	13836
Kanyakumari	1399	1203	2702	2098	2124	4222	3497	3427	6924
North Arcot	1622	977	2599	4061	3404	7465	5683	4381	10064
Trichy	1850	1061	2911	4190	3700	7890	6040	4761	10801
Pudukottai	556	162	718	1547	619	2166	2103	781	2884
Salem	2351	1373	3724	4408	3644	8052	6759	5047	11776
Dharmapuri	1168	657	1825	2110	1349	3459	3278	2006	5284
Coimbatore	2987	1360	4347	2876	2963	5839	5863	4323	10186
Periyar	810	476	1286	2503	2279	4782	3313	2755	6068
The Nilgiris	759	142	901	844	548	1392	1603	690	2293
Total	34368	18860	5322	56337	48274	104611	90705	67134	137839

General Course-Districtwise & Mediumwise strength for the year 1985-86.

II Year

District	English Medium			Tamil Medium			Grand Total		
	B	G	T	B	G	T	B	G	T
Madras	4788	2813	7601	3077	2366	5443	7865	5179	13044
Chengalpattu	1472	1626	3098	2787	2218	5005	4259	3844	8103
South Arcot	2024	1561	3585	3127	2226	5353	5151	3787	8938
Thanjavur	1901	1513	3414	3844	2869	6713	5745	4382	10127
Madurai	975	927	1902	4003	2890	6893	4978	3817	8795
Dindigul	455	544	999	1590	822	2412	2045	1366	3411
Damnad	699	500	1199	1267	698	1965	1966	1198	3164
PasumponMuthuramalingam	240	144	384	1913	755	2668	2153	899	3052
Kannur	790	437	1227	1025	989	2014	1815	1426	3241
Tirunelveli	1426	1574	3000	4132	3296	7428	5558	4870	10428
Kanyakumari	1398	1340	2738	2260	1287	3547	3658	2627	6285
North Arcot	1064	1034	2148	3069	2310	5379	4133	3394	7527
Trichy	1333	1060	2393	3307	2624	5931	4640	3684	8324
Pudukkottai	322	151	473	1339	543	1882	1661	694	2355
Salem	1700	1412	3112	3076	2201	5277	4776	3613	8389
Dharmapuri	992	522	1514	1738	848	2586	2730	1370	4100
Coimbatore	1956	1216	3172	2304	2093	4397	4260	3309	7569
Periyar	747	371	1118	2100	1425	3525	2847	1796	4643
The Nilgiris	388	175	563	683	445	1128	1071	620	1691
Total	24670	18970	43640	46641	32905	79546	71311	51875	123186

Stagewise enrolment from the year 1978-79 to 1985-86.

Stage	1978-79	1979-80	1980-81	1981-82	1982-83	1983-84	1984-85	1985-86
<u>I-VI:</u>								
Boys	3377579	3433746	3480342	3497125	3611065	3723049	3811164	3890204
Girls	2743919	2794018	2865887	2910132	3022592	3149637	3232691	3303205
Total	6121498	6227764	6346229	6407257	6633657	6873586	7043855	7193409
<u>VII-VIII:</u>								
Boys	1066778	1101859	1148166	1202886	1256375	1328639	1394735	1468754
Girls	635630	665507	693866	761200	792616	862566	924065	998568
Total	1702408	1767366	1842032	1964086	2048991	2191205	2318800	2467322
<u>IX &amp; X:</u>								
Boys	415268	417419	445023	456465	478874	506694	541995	571773
Girls	212362	217375	228237	256789	259278	284824	309797	343633
Total	627630	634794	673260	713254	738152	791518	851792	915406
<u>Total I-X:</u>								
Boys	4859625	4953024	5073531	5156476	5346314	5559282	5747894	5930731
Girls	3591911	3676900	3787990	3928121	4074486	4297027	4466553	4645406
Total	8451536	8629924	8861521	9084597	9420800	9856309	10214447	10576137
<u>XI &amp; XII:</u>								
Boys	73079	160217	171319	179903	182538	187813	198600	206909
Girls	38578	88797	94830	110535	114014	119954	132972	141881
Total	111657	249014	266149	290438	296552	307767	331572	348790
<u>Grand Total I-XII:</u>								
Boys	4932704	5113241	5244850	5336379	5528852	5747095	5946494	6137640
Girls	3630489	3765697	3882820	4038656	4188500	4416981	4559525	4787287
Total	8563193	8878938	9127670	9375035	9717352	10164076	10546019	10924927

1001

Additional enrolment by stages in 1978-79 to 1985-86.

Stage	1978-79	1979-80	1980-81	1981-82	1982-83	1983-84	1984-85	1985-86
<u>I-V:</u>								
Boys	66575	56167	46596	16783	113940	112884	87215	79040
Girls	69755	50099	71869	44245	112460	127045	83054	70514
Total	136330	106266	118465	61028	226400	239929	170269	149554
<u>VI-VIII:</u>								
Boys	40618	35081	46307	54720	53489	72264	66096	74019
Girls	23746	29877	28359	67334	31426	69950	61499	74503
Total	64364	64958	74666	122054	84915	142214	127595	148522
<u>IX &amp; X:</u>								
Boys	11786	2151	27604	11442	22409	27820	35301	29778
Girls	7207	5013	10862	28552	2489	25546	24973	33836
Total	18993	7164	38466	39994	24898	53366	60274	63614
<u>Total I-X:</u>								
Boys	118979	93399	120507	82945	189838	212968	188612	182837
Girls	100708	84989	111090	140131	146365	222541	169526	178853
Total	219687	178388	231597	223076	336203	435509	358138	361690
<u>XI &amp; XII:</u>								
Boys	..	..	11102	8584	2635	5275	10787	8309
Girls	..	..	6033	15705	3479	5940	13018	8909
Total	..	..	17135	24289	6114	11215	23805	17218
<u>Grand Total(I-XII)</u>								
Boys	..	..	131609	91529	192473	218243	199399	191146
Girls	..	..	117123	155836	149844	228481	182544	187762
Total	..	..	248732	247365	342317	446724	381943	378908

.. Only in 1978-79, Higher secondary course was started. Hence no additional enrolment in 1978-79 and 1979-80.

-----  
 PERCENTAGE OF ENROLMENT FROM 1981-82 to 1985-86  
 -----

STAGE	YEAR	BASED ON 1981 CENSUS FIGURES		
		Boys	Girls	Total
I-V	1981-82	102.29	87.05	94.76
	1982-83	103.52	88.71	96.20
	1983-84	104.92	90.85	97.96
	1984-85	105.53	91.64	98.66
	1985-86	106.91	92.94	100.01
VI-VIII	1981-82	78.18	51.60	64.55
	1982-83	80.04	51.69	66.03
	1983-84	80.18	55.28	69.40
	1984-85	85.82	58.21	72.18
	1985-86	89.71	62.43	76.23
IX-X	1981-82	52.26	30.17	41.36
	1982-83	54.60	30.26	42.57
	1983-84	56.70	32.67	44.87
	1984-85	59.69	34.93	47.45
	1985-86	62.50	38.45	50.61
XI-XII	1981-82	21.91	13.61	17.78
	1982-83	22.07	14.11	18.13
	1983-84	22.31	14.59	18.50
	1984-85	23.19	15.90	19.59
	1985-86	23.98	16.83	20.45

-----



Comparative Statement of Teachers from 1978-79 to 1985-86.

Schools	1978-79	1979-80	1980-81	1981-82	1982-83	1983-84	1984-85	1985-86
<u>Primary schools:</u>								
Men	70274	69381	69574	69806	70787	71263	71563	71761
Women	41534	43154	43214	43230	43926	44442	44742	44864
Total	111808	112535	112788	113036	114713	115705	116305	116625
<u>Middle Schools:</u>								
Men	35693	34784	36647	34281	34358	34051	34301	34334
Women	31760	31734	32869	31940	31841	32348	32548	32585
Total	67453	66568	69516	66221	66299	66399	66849	66919
<u>High Schools:</u>								
Men	25302	22560	21404	21492	21972	22418	23366	24227
Women	11717	11542	11023	11788	12869	14413	14962	15751
Total	37019	34102	32427	33280	34841	36831	38328	39978
<u>Higher Secondary schools:</u>								
Men	24704	22166	34330	36530	37764	38636	39018	39665
Women	13156	16091	19513	22220	22753	23451	23914	24682
Total	37860	45257	53843	58750	60517	62087	62932	64347
<u>Total:</u>								
Men	155973	155891	161955	162109	164881	166368	168248	169987
Women	73167	102571	106619	109178	111489	114654	116166	117882
Total	254140	258462	268574	271287	276370	281022	284414	287869

1  
o  
c  
t

Revenue Districts	State Schools by districts (excluding Anglo Indian, Matric) as on 30.9.85.											
	I.		II.		III.		IV.		V.		L.V.	
	B	G	B	G	B	G	B	G	B	G	B	G
Madras	35533	37077	33691	36331	32409	33747	30099	32786	27501	31423	159233	171364
Chingleput	69408	64800	61565	54110	54610	44603	51370	41570	45592	37549	282545	242632
South Arcot	73300	63615	75107	64263	68293	59147	66035	51132	55374	39707	338109	282864
Thanjavur	37278	32611	73294	65062	63416	54933	65918	57325	58357	48384	348263	308315
Madurai	57527	43254	51392	43254	47253	39383	46281	36983	41096	31057	243549	198931
Anna	30900	26959	27759	24104	25531	22050	26329	21026	21539	16515	132058	110654
Damnad	27090	20251	20770	16783	20410	15301	16313	13926	16929	12419	101512	78680
PasumponMuthu ramalingam	21362	18395	18815	15895	17910	14931	19312	15380	16598	12535	93997	77136
Kamarajar	26962	23847	23509	20812	22538	19738	25246	21758	21518	17698	119773	103853
Tirunelveli	76339	67444	62254	55816	58172	51502	59299	51839	56205	48849	312269	275450
Kanyakumari	27323	24994	23596	24622	23505	23237	24519	24446	23646	21665	122589	118964
North Arcot	77060	67862	73188	62654	66090	58030	66022	53721	56312	45951	338672	288218
Salem	64966	51549	53474	41557	46081	35639	45642	34758	37838	28951	248001	192454
Dharmapuri	39784	32455	35014	28047	30046	24786	33685	24866	24705	18200	163234	128354
Tiruchi	69539	53371	59423	47855	49973	43497	52999	44179	44927	35764	276861	229666
Tudukkottai	27408	20716	22233	17079	19057	16232	18114	14011	18022	13393	104834	81431
Coimbatore	52597	46369	45862	39377	42258	34663	41257	35808	36382	29679	218356	185896
Periyar	36419	29396	29988	24289	28083	21467	28018	20839	23825	17315	146333	113306
The Nilgiris	9266	3130	9648	8429	9503	8702	10204	8815	8395	7331	47016	41407
Total	910261	798095	800582	690339	725138	621588	726662	605168	634761	514385	3797204	3229575

contd..

State schools by districts...contd...

Revenue Districts	VI		VII		VIII		VI, VIII	
	B	G	B	G	B	G	B	G
Madras	33160	30501	28673	26590	25439	24065	87272	81156
Chingleput	47321	32049	35749	22791	29750	20712	112920	75552
South Arcot	47981	26866	36470	20250	31544	16961	115995	64077
Thanjavur	53738	35610	42047	27576	38746	24431	135531	87617
Madurai	34602	23757	29665	18868	23170	15296	87437	57921
Anna	13512	11563	13442	8506	11393	6423	43347	26492
Ramanad	14522	7983	9645	6120	7533	5240	31700	19343
Pasumpon	16096	10659	12673	8177	10528	6495	39297	25331
Muthurama lingam	16397	14014	12510	7622	11357	6171	40264	27807
Kamarajar								
Tirunelveli	49333	35057	36852	26510	30015	20992	116200	82559
K. Kumari	13889	16518	15687	15021	14377	13232	48953	44771
N. Arcot	52285	34967	38754	23289	33943	19473	124982	77729
Salem	41917	21802	27002	20587	20959	16488	89878	58877
Dharmapuri	23297	13728	15427	8921	12347	8483	51071	29142
Tiruchi	45793	31237	32208	21471	29467	17205	107468	69913
Rudukkottai	14148	8080	12417	6067	11017	5152	37582	19299
Coimbatore	32675	25014	25780	19429	22760	17642	81215	62085
Keriyar	19384	14050	16194	10245	12660	8326	48238	32621
The Nilgiris	3527	7108	6767	5852	5704	4889	20998	17849
Total	533577	400573	448962	303892	382709	255676	1420248	960141

contd...

State Schools by districts..contd...

Revenue District	IX		X		IX-X	
	B	G	B	G	B	G
Madras	24097	19326	19041	13789	43138	33115
Chingleput	27842	15754	17505	9870	45347	25664
South Arcot	25161	12174	16603	7481	41764	19655
Thanjavur	31094	14691	19990	10816	51084	25507
Madurai	21629	13187	14244	9178	35873	22365
Anna	9100	5143	5022	3122	14122	8265
Ramanad	7455	2786	4546	1993	12001	4778
Pasumpon Muthuramalingam	7664	3573	3955	2351	11619	5924
Kamarajar	11032	6413	7631	5161	18663	11574
Tirunelveli	23301	13594	14130	8710	37431	22304
Kanyakumari	11207	10351	8981	8263	20188	18614
North Arcot	33882	16719	21479	10935	55361	27654
Salcm	20145	12428	11341	7640	31486	20068
Dharmapuri	12083	6089	7004	3061	19087	9150
Tiruchi	22022	14204	16914	9020	38936	23224
Pudukkottai	8451	3501	5162	2287	13613	5788
Coimbatore	19567	14895	12534	9868	32101	24763
Periyar	11564	7349	6699	3615	18263	10964
The Nilgiris	4821	4016	3014	2302	7835	6318
Total	332117	196233	215795	129462	547912	325695

contd....

State Schools by districts..contd...

Revenue Districts	XI		XII		XI-XII		I-XII		T
	B	G	B	G	B	G	B	G	
Madras	9618	9388	8566	8346	18184	17734	307827	303369	611196
Chingleput	7276	4119	5643	3771	12919	7890	453631	351738	805369
South Arcot	8194	3896	5853	3148	14047	7044	509915	373640	883555
Thanjavur	9544	4817	7940	4912	17484	9729	552362	431168	983530
Madurai	7969	5292	6450	4452	14419	9744	381278	288961	670239
Anna	2867	2000	2260	1612	5147	3612	194674	149023	343697
Ramnad	1972	905	1851	857	3823	1762	149036	104564	253600
Pasumpon Muthu ramalingam	1996	1367	1682	1070	3678	2437	148591	110828	259419
Kamarajar	4125	2075	3228	1803	7353	3878	186053	147112	333165
Tirunelveli	7869	5662	6083	5104	13952	10766	479852	391079	870931
Kanyakumari	5144	4737	4076	3707	9220	8444	200950	190793	391743
North Arcot	8100	4287	7289	4065	15389	8352	534404	401953	936357
Salcm	7463	4133	5977	3386	13440	7519	382805	278918	661723
Dharmapuri	3057	1265	2384	1134	5441	2399	238833	169045	407878
Tiruchi	8404	5326	6428	4369	14832	9695	438097	332498	770595
Pudukkottai	2326	872	1844	789	4170	1661	160199	108179	268378
Coimbatore	6157	5706	4706	4293	10863	9999	342535	282743	625278
Periyar	3039	2010	2666	1704	5705	3714	218539	160605	379144
The Nilgiris	1636	1191	1429	914	3065	2105	78914	67679	146593
Total	106756	69048	86375	59436	193131	128484	5958495	4643895	10602390

contd...

Standardwise Enrolment in Higher secondary schools for Boys as on 30.9.85-  
Districtwise.

Revenue Districts	I		II		III		IV		V		Total (I-V)		
	B	G	B	G	B	G	B	G	B	G	B	G	T
Madras	22	10	20	7	28	4	20	7	85	15	175	43	218
Chingleput	-	-	-	-	-	-	-	-	-	-	-	-	-
South Arcot	-	-	-	-	-	-	-	-	370	6	370	6	376
Thanjavur	149	-	137	-	149	-	162	-	226	-	823	-	823
Madurai	-	-	-	-	-	-	-	-	-	-	-	-	-
Anna	-	-	-	-	-	-	-	-	-	-	-	-	-
Ramanad	-	-	-	-	-	-	-	-	-	-	-	-	-
Pasumponnuthu ramalingam	-	-	-	-	-	-	-	-	-	-	-	-	-
Kamarajar	15	5	10	10	9	9	8	10	17	7	59	41	100
Tirunelveli	17	15	17	14	14	15	72	17	141	10	261	71	332
Kanyakumari	1097	968	891	869	876	781	1034	996	990	840	4888	4454	9342
North Arcot	-	-	-	-	-	-	-	-	-	-	-	-	-
Salcm	2	3	2	3	4	-	16	5	17	2	41	13	54
Dharmapuri	-	-	-	-	-	-	-	-	-	-	-	-	-
Tiruchi	188	139	118	123	149	113	181	166	90	173	746	714	1460
Pudukkottai	-	-	-	-	-	-	-	-	-	-	-	-	-
Coimbatore	-	-	-	-	-	-	-	-	62	30	62	30	92
Periyar	23	31	21	17	26	24	39	28	26	17	135	117	252
The Nilgiris	-	-	-	-	-	-	-	-	-	-	-	-	-
Total	1513	1171	1216	1043	1275	946	1532	1229	2024	1100	7560	5489	13049

contd...

Standardwise enrolment in Higher secondary schools..contd....

Revenue Districts	VI		VII		VIII		Total(VI-VIII)			Total(L-VIII)		
	B	G	B	G	B	G	B	G	T	B	G	T
Madras	13685	1660	12462	1264	11315	1123	37462	4047	41509	37637	4090	41727
Chingleput	13383	3932	10384	2935	9998	2690	33765	9557	43322	33765	9557	43322
SouthArcot	12977	2613	10686	1761	9398	1520	33063	5894	38957	33433	5900	39333
Thanjavur	13581	4380	10925	3566	12649	3434	37155	11380	48535	37978	11380	49358
Madurai	12129	2037	10867	1544	10071	1370	33067	4951	38018	33067	4951	38018
Anna	5337	582	3816	485	3964	378	13117	1445	14562	13117	1665	14562
Ramanad	4444	676	2755	591	1898	529	2097	1796	10893	9097	1796	10893
Pasumponmuthu ramalingam	3707	337	3060	749	2700	662	9467	2248	11715	9467	2248	11715
Kamarajar	6770	2352	5235	921	5003	802	17008	4075	21083	17067	4116	21183
Tiruchveli	12711	3330	10498	2268	9472	2042	32681	7640	40321	32942	7711	40653
Kanyakumaril	7530	4656	6435	4033	6221	3150	20186	11839	32025	25074	16293	41367
NorthArcot	17998	6078	14205	2865	12080	2100	44283	11043	55326	44283	11043	55326
Salcm	19708	5100	12528	4996	10016	4461	42252	14557	56809	42293	14570	56863
Dharmapuri	8691	2147	5824	1396	4838	951	19353	4494	23847	19353	4494	23847
Trichy	14007	5403	12505	4190	9755	3238	36267	12831	49098	37013	13545	50558
Pudukkottai	3746	1048	3268	569	3207	493	10221	2110	12331	10221	2110	12331
Coimbatore	10240	1607	9423	998	8856	986	28519	3591	32110	28581	3621	32202
Periyar	6865	1149	5310	737	4860	705	17035	2591	19626	17170	2708	19878
The Nilgiris	2744	339	2382	721	2139	570	7265	2130	9395	7265	2130	9395
Total	190253	50426	152570	36589	138440	31204	481263	118219	599482	488823	123708	612531

contd....

Standardwise Enrolment in Hr.Sec.(Boys) Schools/contd....

Revenue districts.	IX		X		Total (IX & X)			Total (I to X)		
	B.	G.	B.	G.	B.	G.	T.	B.	G.	T.
Madras	15998	1500	13195	1216	29193	2716	31909	66830	6806	73636
Chengalpattu	16746	4552	10806	2726	27552	7258	34810	61317	16815	78132
South Arcot	14674	1958	9506	1183	24180	3141	27321	57613	9041	66654
Thanjavur	19215	3905	13050	2749	32265	6654	38919	70243	18034	88247
Madurai	15712	2181	10233	1297	25945	3478	29423	59012	8429	67441
Anna	6230	494	3756	327	9986	821	10807	23103	2266	25369
Ramanathapuram.	3998	729	3172	662	7170	1391	8561	16267	3187	19454
Pasumpon Muthu- ramalingam.	3356	393	2507	227	5863	620	6483	15330	2868	18198
Tirunelveli	16673	3556	10607	2138	27280	5694	32974	60222	13405	73627
Kamarajar	7731	1823	5130	1642	12861	3465	16326	29928	7581	37509
Kanniyakumari	8088	4664	6261	3353	14349	8017	22366	39423	24310	63733
North Arcot	19699	3272	12201	2255	32000	5527	37527	76283	16570	92853
Salem	13238	2859	7753	1819	20991	4678	25669	63284	19248	82532
Dharmapuri	6610	1349	3877	644	10487	1993	12480	29840	6487	36327
Tiruchirapalli	11524	2261	8697	1540	20211	3801	24012	57224	17346	74570
Pudukottai	4690	559	3069	417	7759	976	8735	17980	3086	21066
Coimbatore	12076	2531	7893	1713	19969	4244	24213	48550	7865	56415
Periyar	6658	837	4229	521	10887	1358	12245	28057	4066	32123
The Nilgiris	2813	726	1814	485	4627	1211	5838	11892	3341	15233
<b>TOTAL:</b>	<b>205729</b>	<b>40129</b>	<b>137846</b>	<b>26914</b>	<b>343575</b>	<b>67043</b>	<b>410618</b>	<b>832398</b>	<b>190751</b>	<b>1023149</b>

cont/...



Standardwise enrolment in Higher secondary schools.....contd...

Revenue Districts.	XI		XII		Total XI XII			Total I-XII		
	B	G	B	G	B	G	T	B	G	T
Madras	9618	964	8566	656	18184	1620	19804	85014	8426	93440
Chingleput	7276	2057	5643	1796	12919	3853	16772	74236	20668	94904
South Arcot	8194	1205	5853	840	14047	2045	16092	71660	11086	82746
Thanjavur	9544	2397	7940	2055	17484	4209	21693	87727	22243	109970
Madurai	7969	1118	6450	1059	14419	2177	16596	73431	10606	84037
Anna	2867	494	2280	473	5147	967	6114	28250	3233	31483
Ramanathapuram	1972	495	1851	472	3823	867	4790	20090	4154	24244
Pasumpon Muthurama lingam	1996	572	1682	445	3678	1017	4695	19008	3885	22893
Kamarajar	4125	621	3228	543	7353	1164	8552	37281	8745	46026
Tirunelveli	7869	2098	6083	1490	13952	3588	17061	74174	16993	91167
Kanyakumari	5144	3108	4076	2377	9220	5485	14698	48643	29795	78438
North Arcot	8100	2025	7289	1964	15389	3989	19378	91672	20559	112231
Salem	7463	1521	5977	1232	13440	2753	16156	76724	22001	98725
Dharmapuri	3057	573	2384	501	5441	1074	6515	35281	7561	42842
Tiruchirapalli	8404	1367	6428	1022	14832	2389	17220	72056	19735	91791
Pudukkottai	2326	373	1844	365	4170	738	4907	22150	3824	25974
Coimbatore	6157	1995	4706	1408	10863	3403	14266	59413	11268	70681
Periyar	3039	570	2666	460	5705	1030	6735	33762	5096	38858
The Nilgiris	1636	452	1429	400	3065	852	3917	14957	4193	19150
Total	106756	23763	86375	19557	193131	43320	236451	1025529	234071	1259600

Standardwise Enrolment in Higher Secondary schools for Girls by Districts as on 30.9.85.

Districts	I		II		III		IV		V		Total I-V		
	B	G	B	G	B	G	B	G	B	G	B	G	T
Madras	80	986	73	1073	84	1116	91	1173	75	1395	403	5743	6146
Chingleput	-	71	-	67	-	74	-	89	-	80	-	381	381
South Arcot	-	109	-	153	-	145	-	282	-	225	-	914	914
Thanjavur	30	226	15	226	25	173	30	268	30	219	130	1112	1242
Madurai	-	205	-	306	-	300	-	350	-	339	-	1500	1500
Anna	-	59	-	56	-	35	-	33	-	28	-	211	211
Ramanathapuram	-	-	-	-	-	-	-	-	-	-	-	-	-
Pasumpon muthu ramalingam	-	-	-	-	-	-	-	-	-	-	-	-	-
Kamarajar	-	-	-	-	-	-	-	-	-	-	-	-	-
Tirunelveli	28	183	15	157	21	162	22	239	-	279	86	1020	1106
Kanyakumari	45	165	43	64	64	59	35	58	39	54	226	400	626
North Arcot	-	-	-	-	-	-	-	-	-	-	-	-	-
Salem	-	22	-	26	-	31	-	62	-	53	-	194	194
Dharmapuri	-	-	-	-	-	-	-	-	-	-	-	-	-
Trichy	-	161	-	181	-	195	-	218	-	206	-	961	961
Pudukkottai	-	-	-	-	-	-	-	-	-	-	-	-	-
Coimbatore	-	219	-	239	-	195	-	235	-	246	-	1134	1134
Periyar	-	43	-	46	-	34	-	46	-	48	-	217	217
The Nilgiris	-	-	-	-	-	-	-	69	-	57	-	126	126
Total	183	2449	146	2594	194	2519	178	3122	144	3229	845	13913	14758

contd...

Enrolment in Higher secondary schools for girls..contd..

Districts	VI		VII		VIII		Total (VI-VIII)			Total (I-VIII)		
	B	G	B	G	B	G	B	G	T	B	G	T
Madras	-	10539	-	10816	-	8766	-	30121	30121	403	35864	36267
Chingleput	-	2827	-	2622	-	2697	-	8146	8146	-	8527	8527
South Arcot	-	3663	-	2830	-	2648	-	9141	9141	-	10055	10055
Thanjavur	-	4183	-	3468	-	3025	-	10676	10676	130	21788	11918
Madurai	-	5796	-	5206	-	4887	-	15889	15889	-	17389	17389
Anna	-	1803	-	1469	-	1417	-	4689	4689	-	4900	4900
Ramanathapuram	-	1520	-	1331	-	1340	-	4191	4191	-	4191	4191
Pasumponmuthu -ramalingam	-	510	-	371	-	534	-	1415	1415	-	1415	1415
Kanarajar	-	1811	-	1215	-	1344	-	4370	4370	-	4370	4370
Tirunelveli	-	4696	-	3816	-	3904	-	12416	12416	86	13436	13522
Kanyakumari	-	1691	-	1649	-	1550	-	4890	4890	226	5290	5516
North Arcot	-	4113	-	3466	-	3133	-	10712	10712	-	10712	10712
Salom	-	5268	-	4221	-	3878	-	13367	13367	-	13561	13561
Dharmapuri	-	1636	-	1251	-	1024	-	3911	3911	-	3911	3911
Trichy	-	4104	-	3498	-	3456	-	11058	11058	-	12019	12019
Pudukkottai	-	548	-	502	-	487	-	1537	1537	-	1537	1537
Coimbatore	-	6433	-	5504	-	4666	-	16603	16603	-	17737	17737
Periyar	-	2428	-	1807	-	1750	-	5985	5985	-	6202	6202
The Nilgiris	-	915	-	849	-	816	-	2580	2580	-	2706	2706
Total	-	64484	-	55891	-	51322	-	171697	171697	845	185610	186455

contd...

Standardwise enrolment in Higher secondary schools for Girls.. contd...

Revenue District	IX		X		IX & X			LX		
	B	G	B	G	B	G	T	B	G	T
Madras	-	10714	-	6818	-	17532	17532	403	53396	53799
Chingleput	-	4025	-	2802	-	6827	6827	-	15354	15354
South Arcot	-	4698	-	3001	-	7699	7699	-	17754	17754
Thanjavur	-	3834	-	4653	-	8487	8487	130	20275	20405
Madurai	-	7558	-	5569	-	13127	13127	-	30516	30516
Anna	-	2516	-	1623	-	4139	4139	-	9039	9039
Ramanathapuram	-	1005	-	633	-	1638	1638	-	5829	5829
Pamarajar	-	2592	-	1980	-	4572	4572	-	5987	5987
Pasumpon muthu ramalingam.	-	925	-	780	-	1705	1705	-	6075	6075
Tirunelveli	-	6398	-	4166	-	10564	10564	-	24000	24000
Kanyakumari	-	1696	-	1504	-	3200	3200	86	8490	8576
North Arcot	-	4488	-	2760	-	7248	7248	226	17960	18186
Salem	-	4979	-	3192	-	8171	8171	-	21732	21732
Dharmapuri	-	1376	-	815	-	2191	2191	-	6102	6102
Trichy	-	6252	-	4165	-	10417	10417	-	22436	22436
Pudukkottai	-	815	-	572	-	1387	1387	-	2924	2924
Coimbatore	-	5140	-	3505	-	8645	8645	-	26382	26382
Periyar	-	2414	-	1372	-	3786	3786	-	9988	9988
The Nilgiris	-	1101	-	563	-	1664	1664	-	4370	4370
Total	-	72526	-	50473	-	122999	122999	845	308609	309454

contd...

Standardwise enrolment in Higher secondary schools for girls..contd...

Districts	XI		XII		XI & XII			LXII		
	B	G	B	G	B	G	T	B	G	T
Madras	-	8424	-	7690	-	16114	16114	403	69510	69913
Chingleput	-	2062	-	1975	-	4037	4037	-	19391	19391
South Arcot	-	2691	-	2308	-	4999	4999	-	22753	22753
Thanjavur	-	2662	-	2858	-	5520	5520	130	25795	25925
Madurai	-	4174	-	3393	-	7567	7567	-	38083	38083
Anna	-	1506	-	1139	-	2645	2645	-	11684	11684
Ramanathapuram	-	410	-	385	-	795	795	-	6624	6624
Kamarajar	-	1454	-	1260	-	2714	2714	-	8701	8701
PasumponMuthu ramalingam	-	795	-	625	-	1420	1420	-	7495	7495
Tirunelveli	-	3564	-	3614	-	7178	7178	-	31178	31178
Kanyakumari	-	1629	-	1330	-	2959	2959	86	11449	11535
North Arcot	-	2262	-	2101	-	4363	4363	226	22323	22549
Salem	-	2612	-	2154	-	4766	4766	-	26498	26498
Dharmapuri	-	692	-	633	-	1325	1325	-	7427	7427
Trichy	-	3959	-	3347	-	7306	7306	-	29742	29742
Pudukkottai	-	499	-	424	-	923	923	-	3847	3847
Coimbatore	-	3711	-	2885	-	6596	6596	-	32978	32978
Periyar	-	1440	-	1244	-	2684	2684	-	12672	12672
The Nilgiris	-	739	-	514	-	1253	1253	-	5623	5623
Total	-	45285	-	39879	-	85164	85164	845	393773	394618

Standardwise enrolment in High Schools for Boys as on 30.9.35 Districtwise.

Revenue District.	I		II		III		IV		V		Total (I-V)		
	B	G	B	G	B	G	B	G	B	G	B	G	T
Madras	57	30	45	31	53	19	63	24	102	36	320	140	460
Chingleput	-	-	-	-	-	-	-	-	-	-	-	-	-
South Arcot	-	-	-	-	-	-	-	-	-	-	-	-	-
Thanjavur	141	81	75	69	96	65	106	73	79	66	497	354	851
Madurai	-	-	-	-	-	-	-	-	-	-	-	-	-
Anna	123	100	97	49	75	62	97	61	83	49	475	321	796
Ramanad	-	-	-	-	-	-	-	-	-	-	-	-	-
Dasampankuthu ramalingam	-	-	-	-	-	-	-	-	46	-	46	-	46
Kamarajar	-	-	-	-	-	-	-	-	-	-	-	-	-
Tirunelveli	129	107	113	94	96	81	171	106	116	74	625	462	1087
Kanyakumari	2657	2577	2358	2498	2313	2317	2495	2544	2514	2376	12347	12282	24629
North Arcot	-	-	-	-	-	-	-	-	-	-	-	-	-
Salem	41	33	31	26	34	22	38	27	38	28	182	136	318
Dharmapuri	-	-	-	-	-	-	-	-	-	-	-	-	-
Trichy	29	23	26	25	17	12	18	15	17	18	107	93	200
Dudukkottai	76	42	35	21	48	51	51	44	72	30	282	188	470
Coimbatore	-	-	-	-	-	-	-	-	-	-	-	-	-
Periyar	-	-	-	-	-	-	-	-	-	-	-	-	-
The Nilgiris	-	-	-	-	-	-	-	-	-	-	-	-	-
Total	3253	2993	2780	2813	2742	2629	3039	2894	3067	2647	1488	113976	28857

contd...

Standardwise enrolment in High schools...contd...

Revenue District	VI		VII		VIII		Total(VI-VIII)			Total(I-VIII)		
	B	G	B	G	B	G	B	G	T	B	G	T
Madras	7765	2051	6878	1626	6019	1129	20662	4806	25468	20982	4946	25928
Chingleput	12523	6455	8684	3970	7643	3674	28850	14099	42949	28850	14099	42949
South Arcot	12990	5436	9637	4191	8989	3267	31616	12894	44510	31616	12894	44510
Thangavur	10935	6432	9003	4270	7688	3898	27626	14602	42228	28123	14956	43079
Maarai	5581	2402	5669	1671	4448	1148	15098	5221	20319	15098	5221	20319
Anna	3876	1633	2806	1043	2263	850	8945	3531	12476	9420	3852	13272
Ramanad	4077	1385	2403	1062	2191	493	8671	2940	11611	8671	2940	11611
Pasumpon Muthu ramalingam	4144	2292	2909	1660	2575	859	9627	4811	14438	9673	4811	14484
Kamarajar	4342	3113	2872	594	2428	375	9642	4082	13724	9642	4082	13724
Tirunelveli	5610	2975	4587	2326	4210	1933	14407	7234	21641	15032	7696	22728
Kanyakumari	5011	3753	4250	3384	3981	2784	13242	9921	23163	25589	22203	47792
North Arcot	17777	9239	13006	6270	11690	5349	42473	20858	63331	42473	20858	63331
Salom	12995	4632	7973	4653	6301	3637	27269	12922	40191	27451	13058	40509
Dharmapuri	9402	5159	5819	2947	4813	2171	20034	10277	30311	20034	10277	30311
Tiruchi	16165	7593	10259	4653	9476	3799	35900	16050	51950	36001	16143	52150
Pudukkottai	3569	1751	3627	1261	3204	1054	10400	4066	14466	10682	4254	14936
Coimbatore	9173	3247	6802	1641	5587	1138	21562	6026	27588	21562	6026	27588
Periyar	6090	3060	5324	2461	3992	1716	15406	7246	22652	15406	7246	22652
The Nilgiris	2360	1634	1890	1375	1605	1199	5855	4208	10063	5855	4208	10063
Total	154385	74263	113797	51058	99103	40473	367285	165794	533079	382166	179770	561936

contd...

Standardwise enrolment in High schools..contd..

Revenue District	IX			X			Total (IX&X)		Total (I-X)		
	B	G	T	B	G	T	B	T	B	G	T
Madras	8099	1183	5846	1126	13945	2309	16254	34927	7255	42182	
Chingleput	11096	4018	6699	2267	17795	6285	24080	46645	20384	67029	
South Arcot	10487	3314	7097	1875	17584	5189	22773	49200	18083	67283	
Thanjavur	11879	4448	6940	1523	18819	5971	24790	46942	20927	57869	
Madurai	5917	1841	4011	1141	9928	2982	12910	25026	8203	33229	
Anna	2870	902	1266	466	4136	1368	5504	13556	5220	18776	
Ramanathapuram	3457	879	1374	503	4831	1382	6213	13502	4322	17824	
Pasumpon Muthu ramalingam	4303	833	1448	421	5756	1254	7010	15429	6065	21494	
Kamarajar	3301	1863	2501	1458	5802	3321	9123	15444	7403	22847	
Tiruchelvai	6623	2171	3523	1448	10151	3619	13770	25183	11315	36498	
Kanyakumari	3070	2334	2689	2233	5759	4567	10326	31348	26770	58118	
North Arcot	14183	4700	9178	3726	23361	8426	31787	65834	29284	95118	
Salem	6907	2764	3588	1593	10495	4357	14852	37946	17415	55561	
Dharmapuri	5473	2241	3127	1018	8600	3259	11859	28634	13536	42170	
Tiruchirapalli	10498	3096	3227	2050	18725	5146	23872	54732	21289	76021	
Pudukkottai	3761	1168	2093	690	5854	1858	7712	16536	6112	22648	
Coimbatore	7491	3443	4641	2373	12132	5816	17947	33694	11842	45536	
Periyar	4906	2401	2470	690	7376	3091	10467	22782	10338	33119	
The Nilgiris	2008	1306	1200	767	3208	2073	5281	9063	6281	15344	
Total	126339	44905	77910	27368	204257	72273	276530	586423	252043	838466	

....



Standardwise enrolment in High Schools for Girls as on 30.9.85-Districtwise

Revenue District	I		II		III		IV		V		Total (L.V)		
	B	G	B	G	B	G	B	G	B	G	B	G	T
Madras	39	315	30	277	-	273	-	336	-	289	69	1490	1559
Chingleput	-	61	-	45	-	63	-	73	-	74	-	316	316
South Arcot	-	-	-	-	-	-	-	-	-	-	-	-	-
Thanjavur	-	-	-	-	-	-	-	-	-	-	-	-	-
Madurai	-	-	-	-	-	-	-	-	-	-	-	-	-
Anna	-	-	-	-	-	-	-	-	-	-	-	-	-
Ramanad	-	-	-	-	-	-	-	-	-	-	-	-	-
PasumponMuthu ramalingam	-	-	-	-	-	-	-	-	-	-	-	-	-
Kamarajar	-	-	-	-	-	-	-	-	-	-	-	-	-
Tirunelveli	-	-	-	-	-	-	-	-	-	-	-	-	-
Kanyakumari	126	175	122	107	124	111	163	128	132	123	667	634	1301
North Arcot	-	109	-	105	-	125	-	169	-	169	-	677	677
Salem	-	-	-	-	-	-	-	-	-	-	-	-	-
Dharmapuri	-	-	-	-	-	-	-	-	-	-	-	-	-
Trichy	24	35	9	30	12	37	11	48	8	41	64	191	255
Pudukkottai	-	-	-	-	-	-	-	-	-	-	-	-	-
Coimbatore	-	-	-	-	-	-	-	-	-	-	-	-	-
Periyar	-	-	-	-	-	-	-	-	-	-	-	-	-
The Nilgiris	-	-	-	-	-	-	-	-	-	-	-	-	-
Total	189	685	161	564	126	609	174	754	140	696	800	3303	4108

contd...

Standardwise enrolment in High schools...contd....

Districts	VI		VII		VIII		VI-VIII		T	Total I-VIII		
	B	G	B	G	B	G	B	G		B	G	T
Madras	-	5086	-	3267	-	3947	-	12300	12300	69	13790	13859
Chingleput	-	3990	-	3377	-	3199	-	10566	10566	-	10882	10882
South Arcot	-	2698	-	1948	-	1812	-	6458	6458	-	6458	6458
Thanjavur	-	2431	-	1932	-	1843	-	6206	6206	-	6206	6206
Madurai	-	1434	-	1371	-	1253	-	4058	4058	-	4058	4058
Anna	-	1155	-	888	-	765	-	2808	2808	-	2808	2808
Ramnad	-	796	-	765	-	765	-	2296	2296	-	2296	2296
Pasumponmu thurama lingan	-	217	-	71	-	144	-	432	432	-	432	432
Kamarajar	-	122	-	139	-	104	-	365	365	-	365	365
Tirunelveli	-	1555	-	1123	-	956	-	3634	3634	-	3634	3634
Kanyakumar i	360	1714	283	1444	179	1392	822	4550	5372	1489	5184	6673
North Arcot	-	3558	-	2498	-	2043	-	8099	8099	-	8776	8776
Salem	-	2950	-	1918	-	1464	-	6332	6332	-	6332	6332
<del>Chinnai</del> Trichy	-	2074	-	1703	-	1321	-	5098	5098	64	5289	5353
<del>Chinnai</del> Dharmapuri	-	1649	-	1268	-	937	-	3854	3854	-	3854	3854
Pudukkottai	-	1080	-	787	-	702	-	2569	2569	-	2569	2569
Coimbatore	-	6677	-	5187	-	5079	-	16943	16943	-	16943	16943
Periyar	-	1882	-	1236	-	1058	-	4176	4176	-	4176	4176
The Nilgiris	-	954	-	736	-	650	-	2340	2340	-	2340	2340
Total	360	49022	283	31628	179	29534	822	103084	103906	1622	106392	108014

contd...

Standardwise enrolment in High schools...contd...

Districts	IX		X		IX-X		T	I-X		T
	B	G	B	G	B	G		B	G	
Madras	-	5939	-	4629	-	10558	10558	69	24348	24417
Chingleput	-	3219	-	2075	-	5294	5294	-	16176	16176
South Arcot	-	2204	-	1422	-	3626	3626	-	10084	10084
Thanjavur	-	2504	-	1891	-	4395	4395	-	10601	10601
Madurai	-	1607	-	1177	-	2773	2773	-	6836	6836
Anna	-	1231	-	706	-	1937	1937	-	4745	4745
Ramnad	-	173	-	195	-	368	368	-	2664	2664
Pasumpon nuthurama lingam	-	1422	-	923	-	2345	2345	-	2777	2777
Kamarajar	-	135	-	81	-	216	216	-	581	581
Tirunelveli	-	1469	-	958	-	2427	2427	-	6061	6061
Kanyakumari	49	1657	31	1173	80	2830	2910	1569	8014	9583
North Arcot	-	4259	-	2194	-	6453	6453	-	15229	15229
Salem	-	1826	-	1036	-	2862	2862	-	9194	9194
Dharmapuri	-	1123	-	584	-	1707	1707	-	5561	5561
Trichy	-	2595	-	1265	-	3860	3860	64	9149	9213
Pudukkottai	-	959	-	608	-	1567	1567	-	4136	4136
Coimbatore	-	3781	-	2277	-	6058	6058	-	23001	23001
Periyar	-	1697	-	1032	-	2729	2729	-	6905	6905
The Nilgiris	-	883	-	487	-	1370	1370	-	3710	3710
Total	49	38673	31	24707	80	63380	63460	1702	169772	171474

Standardwise strength in Middle schools as on 30.9.85-Districtwise.

Revenue District	I		II		III		IV		V		Total (L.V)		T
	B	G	B	G	B	G	B	G	B	G	B	G	
Madras	15084	14190	13568	14100	13347	13306	13392	14075	12074	13121	67465	68792	136257
Chingleput	20416	18458	18405	15554	16074	12306	13782	10349	11664	8195	80341	67862	145203
South Arcot	17362	15214	17049	14703	16247	14050	16536	12556	14240	10639	81434	67162	148596
Thanjavur	21943	19800	20052	17366	16047	14269	18897	15868	15482	12027	93227	79330	172556
Madurai	18561	16916	15045	14922	14445	13021	14098	12058	12522	9862	75371	66779	142150
Anna	9100	7874	8305	7406	7627	6718	8067	6828	6755	5609	39854	34435	74289
Ramanathapuram	12407	8956	10828	8423	11557	8505	9743	8329	9112	8619	53647	42842	96489
PasumponMuthu ramalingam	5801	4902	4623	3947	4565	3833	4800	3975	4506	3680	24295	20337	44632
Kamarajar	7858	6883	6820	6043	6489	5811	7681	6749	6610	5156	35458	30642	66100
Tirunelveli	24117	20615	22040	19165	21095	17601	22573	18670	21309	16947	111134	93998	204132
Kanyakumari	6977	5186	5967	4630	5681	4657	6203	4915	6049	4600	30877	23988	54865
North Arcot	18798	16238	17308	15063	15304	14085	15463	12872	13586	10837	80459	69095	149554
Salem	9976	9105	9718	7345	8516	6925	8099	6716	7258	5327	43567	35418	78985
Dharmapuri	5669	4508	5264	4268	4558	3613	5145	3726	4063	2513	24699	18628	43327
Tiruchi	17296	13742	13889	11707	13287	10949	14469	11612	12757	8920	71698	56930	128628
Rudukkottai	7249	6908	5321	6000	4737	5423	4774	5023	4201	4545	26282	27899	54181
Coimbatore	11796	9395	9127	7831	8482	6657	8363	6527	7746	5310	45514	35720	81234
Periyar	10354	3157	8355	6970	9144	6584	9081	6729	8354	5880	45288	34320	79608
The Nilgiris	2498	2074	<del>2533</del>	1970	2531	2132	2663	2051	2170	1750	12400	9977	22377
<b>Total</b>	<b>243262</b>	<b>200121</b>	<b>215222</b>	<b>187423</b>	<b>200232</b>	<b>170445</b>	<b>203829</b>	<b>169628</b>	<b>180458</b>	<b>143537</b>	<b>1045004</b>	<b>880154</b>	<b>1923158</b>

contd...

Standardized enrolment in Middle schools..contd..

Revenue Districts	VI		VII		VIII		VI-VIII		T	I-VIII		
	B	G	B	G	B	G	B	G		T		
Madras	11710	11165	9332	9617	8105	9100	29148	29882	59030	96406	97370	193776
Chingleput	21415	14845	16681	9887	12109	8452	50205	33184	83389	130546	98046	228592
South Arcot	22014	12456	16145	9520	13157	7714	51316	29690	81006	132750	96852	229602
Thanjavur	29222	18182	23119	14340	18409	12231	70750	44753	115503	163971	124083	288054
Madurai	16892	12088	13729	9076	8651	6638	39272	27802	67074	114643	94581	209224
Anna	9299	6385	6820	4621	5166	3013	21285	14019	35304	61139	48454	109593
Ramnad	6001	3606	4487	2401	3444	2113	13932	8120	22052	67579	50962	118541
Pasumponkuthu ramalingam	8245	6803	6705	5326	5253	4296	20203	16425	36628	44498	36762	81260
Kamarajar	5285	6616	4403	4753	3926	3546	13614	14915	28529	49078	45557	94635
Tirunelveli	31012	22501	21767	16977	16333	12157	60112	51635	120747	180246	144633	324879
Kanyakumari	5988	4704	4719	4511	3996	4356	14703	13571	28274	45580	37559	83139
North Arcot	16510	11979	11543	8190	10173	6848	38226	27017	65243	118685	96112	214797
Salen	9214	3852	6501	4799	4642	3048	20357	11699	32056	63924	47117	111041
Dharmapuri	5204	3147	3784	2059	2696	1400	11684	6606	18290	36383	25234	61617
Trichy	15621	12058	9444	7427	10236	5391	35301	24376	60177	106999	81806	188805
Pudukkottai	6833	3653	5522	2948	4606	2416	16961	9017	25978	43243	36916	80159
Goimbatore	13262	7050	9555	6099	8317	5773	31134	18922	50056	76648	54642	131290
Periyar	6429	5522	5560	4004	3808	3097	15797	12623	28420	61085	46943	108028
The Nilgiris	3423	2766	2495	2171	1960	1654	7878	6591	14469	20278	16568	36846
Total	243579	169378	182312	128726	144987	103243	570878	401347	972225	1613882	1281501	2895383

Standardwise enrolment in Primary schools as on 30.9.85-Districtwise.

Revenue Districts	I		II		III		IV		V		Total (I-V)		
	B	G	B	G	B	G	B	G	B	G	B	G	T
Madras	20251	21546	19955	20843	18897	19029	16533	17171	15165	16567	90801	95156	185957
Chingleput	48992	46210	43160	38444	38536	32160	37588	31059	33928	29200	202204	177073	379277
South Arcot	55938	53292	58058	49407	52046	44952	49499	38294	40764	28837	256305	214782	471087
Thanjavur	65015	62504	53015	47401	46299	40426	46723	41116	42540	36072	253592	227519	481111
Madurai	38966	31133	35347	28026	33108	26062	32103	24575	28374	20856	168178	130652	298830
Anna	21677	18926	19357	16592	17829	15235	18165	14104	14701	10829	91729	75687	167416
Kannad	14683	11295	9942	8350	8853	6796	6570	5597	7817	3800	47865	35838	83703
Palani	15561	13493	14192	11940	13245	11098	14512	11405	12046	8855	69656	56709	126455
Kanniyakumari	19089	16959	16679	14759	16040	13918	17557	14999	14891	12535	84256	73170	157426
Tirunelveli	52048	46524	40069	36386	36946	33643	36161	32807	34639	31539	200163	180809	381062
Kanyakumari	16421	15933	14215	16454	14437	15312	14589	15805	13922	13702	73584	77206	150790
North Arcot	58262	51515	55880	47486	50786	43820	50559	46880	42726	34945	258213	218446	476659
Salem	54947	42306	43723	24157	37527	28661	37489	27948	30525	23541	204211	156693	360904
Dharmapuri	34115	27947	29750	23779	25488	21173	28540	21140	20642	15687	138535	109726	248261
Tiruchi	52002	44271	45381	35789	36488	32191	38320	32120	32055	26406	204246	170777	375023
Pudukkottai	20083	13766	16877	11050	14272	10750	13289	8944	13749	8818	78270	53344	131614
Coimbatore	40801	36755	36735	31307	33776	27811	32894	29046	28574	24093	172780	149012	321792
Periyar	26042	21165	21612	17250	18913	14825	18898	14036	15445	11370	100910	78652	179562
The Nilgiris	6768	6056	7110	6459	6972	6570	7541	6695	6225	5524	34016	31304	65920
Total	661661	581676	581057	495902	520558	444440	517910	427541	448928	363176	2730114	2312735	5042849

No. of scholars belonging to Scheduled Caste & Tribe - Standardwise as on 30.9.85.

Standard	Scheduled Caste			Percentage of SC.enrolment to Total enrolment.	Scheduled Tribe			Percentage of ST enrolment to Total enrolment.	Total (Scheduled caste & Scheduled Tribe)		Percentage of SC & ST enrolment to total enrolment.	
	B	G	T		B	G	T		B	G		
1.	2.	3.	4.	5.	6.	7.	8.	9.	10.	11.	12.	
I	187035	166999	354034	20.31	9097	7741	16838	0.97	196132	174740	370872	21.27
II	174491	144869	319360	20.94	7459	5522	12981	0.85	181950	150391	332341	21.79
III	154578	124415	278993	20.22	5567	4541	10108	0.73	160145	128956	289101	20.96
IV	149223	118997	268220	19.66	4648	3281	7929	0.58	153871	122278	276149	20.24
V	130797	95949	226746	19.20	4224	2944	7168	0.61	135021	98893	233914	19.81
Total I-V	796124	651229	1447353	20.12	30995	24029	55024	0.76	827119	675258	1502377	20.89
VI	116043	78341	194384	19.03	3261	2513	5774	0.57	119304	80854	200158	19.60
VII	89025	60139	149154	19.08	2534	1316	3850	0.49	91549	61455	153004	19.57
VIII	72475	47581	120056	18.07	1847	849	2696	0.41	74322	48430	122752	18.48
VI-VIII Total	277533	186061	463594	18.79	7642	4678	12320	0.50	285175	190739	475914	19.29

contd...

## Scholars belonging to SC.&amp; ST /... contd...

1.	2.	3.	4.	5.	6.	7.	8.	9.	10.	11.	12.	13.
IX	56197	30901	87098	15.76	1341	732	2073	0.38	57538	31633	89171	16.14
X	35276	18080	52356	14.70	989	566	1555	0.43	36265	18646	54911	15.13
Total IX & X	91473	48981	140454	15.34	2330	1298	3628	0.40	93803	50279	144082	15.74
XI	24111	9328	33439	17.41	424	340	764	0.40	24535	9668	34203	17.81
XII	13341	6186	19527	12.46	371	249	620	0.40	13712	6435	20147	12.86
Total XI & XII	37452	15514	52966	15.19	795	589	1384	0.40	38247	16103	54350	15.58
Total I-XII	1202502	901705	2104567	19.26	41762	30594	72356	0.66	1244344	932379	2176723	19.92



Statement showing the Percentage of SCHEDULED CASTE & SCHEDULED TRIBE Enrolment as on 30-9-85  
 Stage-wise.

	AGE GROUP 6 to 11			AGE GROUP 11 to 14		
	Boys	Girls	Total	Boys	Girls	Total
<b>GENERAL:</b>						
a) Total Schoolage Population	3638700	3554300	7193000	1637300	1599500	3236800
b) Total Enrolment	3890204	3303205	7193409	1468754	998568	2467322
c) Percentage of Enrolment	106.91	92.94	100.01	89.71	62.43	76.23
<b>SCHEDULED CASTES:</b>						
a) SC. Enrolment as on 30-9-'85	796124	651229	1447353	277533	186061	463594
b) SC. Enrolment as on 30-9-'84	771924	633101	1405025	259168	150157	409325
c) Additional Scheduled Caste Enrolment	24200	18128	42328	18365	35904	54269
d) SC. Schoolage Population	676600	663100	1339700	304400	298400	602800
e) Percentage of SC. Enrolment to S.C. Population.	117.67	98.21	108.04	91.17	62.35	76.91
f) Percentage of SC. Enrolment to total Enrolment (General)	20.46	19.72	20.12	18.90	18.63	18.79

contd/.....

20

Percentage of SC. ST. Enrolment /contd...

	AGE GROUP 6 - 11			AGE GROUP 11 - 14		
	Boys	Girls	Total	Boys	Girls	Total
<b><u>SCHEDULED TRIBES:</u></b>						
a) ST. Enrolment as on 30-9-'85	30995	24029	55024	7642	4678	12320
b) ST. Enrolment as on 30-9-'84	29730	22740	52470	7015	4180	11195
c) Additional Scheduled Tribe Enrolment	1265	1289	2554	627	498	1125
d) ST. Schoolage Population	39900	38200	78100	17900	17200	35100
e) Percentage of ST. Enrolment to ST. Population	77.68	62.90	70.45	42.69	27.20	35.10
f) Percentage of ST. Enrolment to total enrolment.	0.80	0.73	0.76	0.52	0.47	0.50
<b><u>SCHEDULED CASTE &amp; SCHEDULED TRIBE:</u></b>						
a) SC. & ST. Enrolment as on 30-9-'85	827119	675258	1502377	285175	190739	475914
b) SC. & ST. Enrolment as on 30-9-'84	801654	655841	1457495	266183	154337	420520
c) Additional SC. & ST. Enrolment	25465	19417	44882	18992	36402	55394
d) SC. & ST. Schoolage Population	716500	701300	1417800	322300	315600	637900
e) Percentage of SC. & ST. Enrolment to SC. & ST. Population	115.44	96.29	105.97	88.48	60.44	74.61
f) Percentage of SC. & ST. Enrolment to total enrolment.	21.26	20.44	20.89	19.42	19.10	19.29

Percentage of SC. ST. /contd....

	AGE GROUP 14 to 16			AGE GROUP 16 to 18			TOTAL ( 6 to 18)		
	Boys	Girls	Total	Boys	Girls	Total	Boys	Girls	Total
<b>GENERAL:</b>									
Total Schoolage Population	914900	893700	1808600	862900	842800	1705700	7053800	6890300	13944100
b) Total Enrolment	571773	343633	915406	206909	141881	348790	6137640	4787287	10924927
c) Percentage of Enrolment	62.50	38.45	50.61	23.98	16.83	20.45	87.01	69.48	78.35
<b>SCHEDULED CASTES:</b>									
a) SC: Enrolment as on 30-9-1985	91473	48981	140454	37452	15514	52966	1202582	901785	2104367
b) SC: Enrolment as on 30-9-1984	87903	44158	131461	37298	15442	52740	1155693	842858	1998551
c) Additional Scheduled Caste Enrolment.	4170	4823	8993	154	72	226	46889	58927	105816
d) SC: Schoolage Population	170100	166700	336800	160920	157280	318200	1312020	1285480	2597500
e) Percentage of SC: Enrolment to SC: Population	53.79	29.38	41.70	23.27	9.86	16.65	91.66	70.15	81.01
f) Percentage of SC: Enrolment to total enrolment	16.00	14.25	15.34	18.10	10.23	15.19	19.59	18.84	19.26

contd/.....

Percentage of SC. ST enrolment/contd....

	AGE GROUP 14-16			AGE GROUP 16-18			TOTAL ( 6 to 18)		
	Boys	Girls	Total	Boys	Girls	Total	Boys	Girls	Total
<b><u>SCHEDULED TRIBES:</u></b>									
a) ST. Enrolment as on 30-9-85.	2330	1298	3628	795	589	1384	41762	30594	72356
b) ST. Enrolment as on 30-9-84	2285	1168	3453	618	476	1094	39648	28564	68212
c) Additional Scheduled Tribe Enrolment.	45	130	175	177	113	290	2114	2030	4144
d) ST. Schoolage Population	10020	9590	19610	9480	9050	18530	77300	74040	151340
e) Percentage of ST. Enrolment to ST. Population.	23.25	13.53	18.50	8.39	6.51	7.47	54.03	41.32	47.81
f) Percentage of ST. Enrolment to total Enrolment	0.41	0.38	0.40	0.38	0.42	0.40	0.68	0.64	0.66
<b><u>SCHEDULED CASTE &amp; SCHEDULED TRIBE:</u></b>									
a) SC.& ST. Enrolment as on 30-9-85	93803	50279	144082	38247	16103	54350	1244344	932379	2176723
b) SC.& ST. Enrolment as on 30-9-84	39588	45326	134914	37916	15918	53834	1195341	871422	2066763
c) ADDL. SC. & ST. Enrolment	4215	4953	9168	331	185	516	49003	60957	109960
d) SC. & ST. Schoolage Population.	180120	176290	356410	170400	166330	336730	1389300	1359520	2748840
e) Percentage of SC. & ST. to SC. & ST. Population	52.08	28.52	40.43	22.45	9.68	16.14	89.56	68.58	79.19
f) Percentage of SC. & ST. to total enrolment	16.41	14.63	15.74	18.48	11.35	15.58	20.27	19.48	19.92

STANDARD WISE ENROLMENT BELONGING TO S.C. AS ON 30.09.1985.

Standard	Total General Enrolment			Scheduled Caste			Percentage of S.C. Enrolment to Total Enrolment
	Boys	Girls	Total	Boys	Girls	Total	
1.	2.	3.	4.	5.	6.	7.	8.
I	929971	815771	1745742	187035	166999	354034	<del>20.27</del> 20.31
II	819305	705562	1524867	174491	144869	319360	20.94
III	743345	638346	1381691	154578	124415	278993	<del>20.19</del> 20.22
IV	744853	624013	1368866	149223	118997	268220	<del>19.59</del> 19.66
V	652730	519513	1172243	130797	95949	226746	<del>19.34</del> 19.20
I - V	3890204	3303205	7193409	796124	651229	1447353	20.12
VI	605700	415593	1021293	116043	78341	194384	19.03
VII	465529	316268	781797	89015	60139	149154	19.08
VIII	397525	266707	664232	72475	47581	120056	18.07
VI - VIII	1468754	998568	2467322	277533	186061	463594	18.79
IX	345782	206704	552486	56197	30901	87098	15.76
X	225991	136929	362920	35276	18080	53356	14.70
IX - X	571773	343633	915406	91473	48981	140454	15.34

p.t.o.

-----  
 1.                    2.                    3.                    4.                    5.                    6.                    7.                    8.  
 -----

XI	114666	77418	192084	24111	9328	33439	17.41
XII	92243	64463	156706	13341	6186	19527	12.46
XI - XII	206909	141881	348790	37452	15514	52966	15.19
I - XII	6137640	4787287	10924927	1202582	901785	2104367	19.26

-----

STANDARD WISE ENROLMENT BELONGING TO S.T. AS ON 30.09.1985

Standard	Scheduled Tribe			Percentage of S.T. Enrolment to Total Enrolment	Total S.C./S.T. Enrolment			Percentage of S.C. & S.T. Enrolment to Total Enrolment.
	Boys	Girls	Total		Boys	Girls	Total	
1.	2.	3.	4.	5.	6.	7.	8.	9.
I	9097	7741	16838	<del>0.97</del> 0.96	196132	174740	370872	<del>21.24</del> 21.27
II	7459	5522	12981	0.85	181950	150391	332341	21.79
III	5567	4541	10108	0.73	160145	128956	289101	<del>20.92</del> 20.96
IV	4648	3281	7929	0.58	153871	122278	276149	<del>20.17</del> 20.24
V	4224	2944	7168	0.61	135021	98893	233914	<del>19.95</del> 19.81
I - V	30995	24029	55024	0.76	827119	675258	1502377	20.89
VI	3261	2513	5774	0.57	119304	80854	200158	19.60
VII	2534	1316	3850	0.49	91549	61455	153004	19.57
VIII	1847	849	2696	<del>0.41</del> 0.41	74322	48430	122752	<del>11.19</del> 10.48
VI - VIII	7642	4678	12320	0.50	285175	190739	475914	19.29
IX	1261	732	1993	<del>0.36</del> 0.38	57458	31633	89091	<del>16.12</del> 16.14
X	919	566	1485	<del>0.41</del> 0.43	36195	18646	54841	<del>15.11</del> 15.13
IX - X	2180	1298	3478	<del>0.38</del> 0.40	93653	50279	143932	<del>15.72</del> 15.74
XI	424	340	764	0.40	24535	9668	34203	17.81
XII	371	249	620	0.40	13712	6435	20147	12.86
XI - XII	795	589	1384	0.40	38247	16103	54350	15.58
I - XII	41612	30594	72206	0.66	1244194	932379	2176573	19.92.

Standardwise with Management Enrolment as on 30.9.1985a

Management	I		II		III		IV		V	
	B	G	B	G	B	G	B	G	B	G
Government	60836	52089	50333	49416	47689	44907	49017	44807	44905	37924
Municipal/Corporation	83302	79511	69055	67897	63705	62241	61295	58462	53693	53449
Panchayat Union	516710	448008	466948	386884	413443	336001	421622	322407	353770	260702
Private	269123	233963	232969	201365	218425	192997	212919	193923	195362	176252
Grand Total	929971	813571	819305	705562	743345	636146	744853	619599	652730	528327

	VI		VII		VIII		IX		X	
	B	G	B	G	B	G	B	G	B	G
Government	227916	140796	167075	102627	145771	87489	182040	95069	114757	59288
Municipal/Corporation	39485	32215	30222	24908	25306	21618	19588	16143	12320	9988
Panchayat Union	120796	74896	89341	56509	71416	43200				
Private	217503	167686	178891	132224	155052	114400	144154	95492	98914	67653
Grand Total	605700	415593	465529	316268	397525	266707	345782	206704	225991	136929

	XI		XII		LXII		T	
	B	G	B	G	B	G	B	T
Government	50389	24762	39151	21532	1179877	760706	1940583	
Municipal/Corporation	6543	5335	5519	4451	475113	436218	911331	
Panchayat Union					2454051	1928607	4382658	
Aided	57734	47321	47573	38480	2028599	1661756	3690355	
Grand Total	114666	77418	92243	64463	6137640	4787287	10924927	



Stagewise Teachers in Schools for General Education

Stages	Number of Teachers		
	Men	Women	Total
LV	92,233	68,000	1,60,233
VL-VIII	40,800	29,866	70,666
IX & X	23,000	13,506	36,506
XI & XII	13,000	7,464	20,464
Total:	1,69,033	1,18,836	2,87,869

CATEGORYWISE TEACHERS WORKING IN HIGHER SECONDARY SCHOOLS (BOYS) AS ON 30.9.85

CATEGORIES.	GOVERNMENT		MUNICIPAL/ CORPORATION		P R I V A T E				Un-aided		T O T A L		
					A I D E D								
	M.	W.	M.	W.	Mission	Non-Mission	M.	W.	M.	W.	M.	W.	T.
<u>POST GRADUATES:</u>													
Arts	676	83	44	9	183	20	371	67	..	..	1271	179	1450
Science	922	196	87	21	213	43	479	103	..	..	1701	363	2064
Maths	658	94	55	9	183	31	331	87	..	..	1227	221	1448
Commerce	365	27	17	4	94	9	206	16	..	..	682	56	738
Others	1573	204	104	37	381	44	758	122	..	..	2816	407	3223
<b>TOTAL:</b>	<b>4494</b>	<b>604</b>	<b>304</b>	<b>80</b>	<b>1054</b>	<b>147</b>	<b>2145</b>	<b>395</b>	<b>..</b>	<b>..</b>	<b>7697</b>	<b>1226</b>	<b>8923</b>
<u>GRADUATES:</u>													
Arts	842	150	59	13	252	65	602	132	..	..	1755	360	2115
Science	1317	405	112	40	461	109	803	185	..	..	2693	739	3432
Maths	1281	235	121	37	377	76	724	157	..	..	2503	505	3008
Commerce	154	24	14	..	101	17	184	12	..	..	453	53	506
Others	332	176	65	36	317	52	570	114	..	..	1784	378	2162
<b>TOTAL:</b>	<b>4426</b>	<b>990</b>	<b>371</b>	<b>126</b>	<b>1508</b>	<b>319</b>	<b>2883</b>	<b>600</b>	<b>..</b>	<b>..</b>	<b>9188</b>	<b>12035</b>	<b>11223</b>
Secondary Grade	4282	1668	383	146	1534	282	3342	951	24	4	19565	13051	12616
Higher Grade	47	28	..	..	50	10	128	6	..	..	225	44	269
Untrained P.G.	69	8	12	3	10	3	31	10	..	..	122	124	146
Untrd. Graduates	45	2	6	..	..	..	11	1	..	..	62	3	65

Students by category in U.S. (Boys)/counts.

	1	2	3	4	5	6	7	8	9	10	11	12	13	14
<b>P.E.T:</b>														
Diploma		287	46	29	1	95	6	150	16	..	..	561	69	630
Higher Grade		641	109	57	3	175	16	299	47	..	..	1172	175	1347
Lower Grade		348	90	54	6	152	24	209	45	..	..	763	165	928
Total:		1276	245	140	10	422	46	658	108	..	..	2496	409	2905

**SPECIALISTS:**

Full Time

Weaving	285	13	20	1	58	5	124	7	..	..	487	26	513
Woodwork	75	2	23	..	30	3	54	1	..	..	182	6	188
Agriculture	239	3	13	..	48	3	64	3	..	..	364	9	373
Book-binding	28	6	18	..	9	2	18	..	..	..	73	8	81
Craft (PVI)	31	4	4	..	12	2	15	1	..	..	62	7	69
Drawing	624	73	51	5	120	13	271	16	..	..	1066	107	1173
Music	25	33	2	9	17	7	28	39	..	..	72	88	160
Tailoring	17	32	2	3	..	20	16	14	..	..	35	76	111
Needle Work	14	33	3	2	11	1	19	26	..	..	47	62	109
Textile Techy.	11	10	13	..	..	6	1	4	..	..	25	20	45
Horticulture	15	..	3	..	..	..	..	..	..	..	18	..	18
Secretarial Assistant.	48	6	7	..	13	4	27	1	..	..	95	11	106
Comml. Instrs.	86	4	12	..	28	1	32	4	..	..	158	9	167
Engineering Instructors.SR.	89	..	16	1	53	3	92	4	..	..	250	8	258
do. JR.	40	3	8	1	29	..	42	2	..	..	119	6	125
Senior Mechanic	51	..	4	..	17	1	36	6	..	..	108	7	115
Junior Mechanic	33	..	..	..	21	1	11	1	..	..	65	2	67
Manual Trg. Insr.	2	..	..	..	..	..	8	1	..	..	10	3	13
Motors Mechanic	2	..	..	..	2	..	1	..	..	..	5	..	5
Home Science	4	..	..	..	2	3	3	..	..	..	9	3	12
Others	25	2	9	..	27	4	18	3	..	..	79	9	88
Total:	1744	231	208	24	497	79	880	133	..	..	3329	467	3796

	1	2	3	4	5	6	7	8	9	10	11	12	13	14
<u>Part Time:</u>														
Weaving		34	14	..	..	..	..	3	2	..	..	37	16	53
Wood-work		6	..	..	..	..	..	2	..	..	..	8	..	8
Agriculture		14	..	..	..	1	..	2	..	..	..	17	..	17
Book-binding		9	6	..	2	25	..	..	8	..	..	34	16	50
Vocational Instrs.	43	3	2	..	1	..	..	17	1	..	..	63	4	67
Typewriting		2	..	..	..	..	..	..	..	..	..	2	..	2
Othors:	156	35	10	..	57	15	90	15	..	..	..	313	65	378
<b>Total:</b>	<b>264</b>	<b>58</b>	<b>12</b>	<b>2</b>	<b>84</b>	<b>15</b>	<b>114</b>	<b>26</b>	<b>..</b>	<b>..</b>	<b>..</b>	<b>474</b>	<b>101</b>	<b>575</b>
<u>Grade I Pandits:</u>														
Tamil	2068	331	165	25	493	107	1015	171	..	..	..	3741	634	4375
Telugu	20	2	2	..	1	..	21	7	..	..	..	44	9	53
Urdu	10	..	1	..	2	..	5	..	..	..	..	18	..	18
Malayalam	20	9	..	..	6	4	13	9	..	..	..	39	22	61
Arabic	3	..	..	..	..	..	2	..	..	..	..	5	..	5
Persian	1	..	..	..	..	..	..	..	..	..	..	1	..	1
Kannadam	2	..	..	..	..	..	..	..	..	..	..	2	..	2
Gujarathi	..	..	..	..	..	..	2	..	..	..	..	2	..	2
Hindi	1	1	..	..	1	..	17	6	..	..	..	19	7	26
Sanskrit	..	..	..	..	..	..	3	..	..	..	..	3	..	3
Othors	19	2	..	..	2	1	..	..	..	..	..	21	3	24
<b>Total:</b>	<b>2144</b>	<b>345</b>	<b>168</b>	<b>25</b>	<b>505</b>	<b>112</b>	<b>1078</b>	<b>193</b>	<b>..</b>	<b>..</b>	<b>..</b>	<b>3895</b>	<b>675</b>	<b>4570</b>
<u>Grade II Pandits:</u>														
Urdu	..	..	..	..	..	..	..	1	..	..	..	1	..	1
<b>GRAND TOTAL:</b>	<b>18491</b>	<b>4179</b>	<b>1604</b>	<b>416</b>	<b>5664</b>	<b>1013</b>	<b>11271</b>	<b>2423</b>	<b>24</b>	<b>4</b>	<b>..</b>	<b>37054</b>	<b>8035</b>	<b>45089</b>

—oOo—oOo—

EMPLOYMENT STATISTICS WORKING IN HIGHER SECONDARY SCHOOLS (GIRLS) AS ON 30-9-85

CATEGORIES	GOVERNMENT/ GOVERNMENT		MUNICIPAL/ CORPORATION		PRIVATE		TOTAL		
	Men	Women	Men	Women	Men	Women	Men	Women	Total
	2	3	4	5	6	7	8	9	10
<b>POST GRADUATES:</b>									
Arts	41	114	3	47	8	341	52	502	554
Science	85	242	29	87	16	470	130	799	929
Maths	43	106	11	44	6	257	60	407	467
Commerce	39	45	13	25	8	218	60	288	348
Others	80	214	11	85	13	411	104	710	844
Total:	288	721	67	288	51	1,697	406	2,706	3,112
<b>GRADUATES:</b>									
Arts	23	151	2	58	3	475	28	684	712
Science	46	201	4	117	4	415	54	733	787
Maths	29	194	7	86	1	464	37	744	781
Commerce	19	50	..	23	..	125	19	198	217
Others	15	89	1	51	1	209	17	349	366
Total:	132	685	14	335	9	1,688	155	2,708	2,863
Secondary Grade	33	859	9	311	8	1,794	50	2,964	3,014
Higher Grade	..	..	..	..	..	1	..	1	1
Untrained P.G.	2	3	..	..	3	14	5	17	22
Untrained Graduates	..	..	..	1	..	4	..	5	5
<b>P.E.T.:-</b>									
Diploma	2	34	..	13	..	69	2	116	118
Higher	..	95	..	17	..	142	..	254	254
Lower	..	91	2	53	..	226	2	370	372
Total:	2	220	2	83	..	437	4	740	744

102

teachers by categories in Hr. Sec. (Girls) Schools/contd...

	1	2	3	4	5	6	7	8	9	10
<b>SPECIALISTS:</b>										
<u><b>FULL TIME:-</b></u>										
Weaving	..		3	..	..	..	..	..	3	3
Wood-work	..	..	..	..	..	..	..	..	..	..
Agriculture	..	..	..	..	6	1	3	..	9	..
Craft (P.V.I.)	..	16	..	..	..	..	20	..	36	10
Drawing	9	56	1	8	..	..	91	10	155	165
Music	5	61	2	10	..	..	117	7	188	195
Tailoring	..	23	..	6	..	..	37	..	66	66
Needle work	1	61	..	22	..	..	118	1	207	202
Textile Techy.	..	5	..	9	..	..	20	..	34	34
Secretarial Assistant	..	2	..	..	..	..	21	..	23	23
Comm. Instr.	..	4	..	..	..	..	11	..	15	15
Home Science	..	5	..	..	..	..	29	..	34	34
P.V.I.	..	..	..	..	..	..	40	..	40	40
Others	..	8	..	..	..	..	6	..	14	14
<b>Total:</b>	<b>15</b>	<b>244</b>	<b>61</b>	<b>..</b>	<b>..</b>	<b>1</b>	<b>513</b>	<b>19</b>	<b>818</b>	<b>837</b>

<u><b>PART TIME:</b></u>										
Sewing	..	5	..	..	..	..	9	..	14	14
Nursing	..	1	..	..	..	..	5	..	6	6
Auditing	..	2	2	6	..	..	1	2	9	11
Comm. Instr.	2	6	..	..	..	..	..	2	6	8
P.V.I.	8	11	..	..	..	..	..	8	11	19
Others	11	49	8	6	8	8	121	27	176	203
<b>Total:</b>	<b>36</b>	<b>118</b>	<b>13</b>	<b>73</b>	<b>8</b>	<b>8</b>	<b>176</b>	<b>58</b>	<b>340</b>	<b>408</b>

102a

Teachers in Hr.Sec.Schools(Girls)/contd...

1	2	3	4	5	6	7	8	9	10
<u>GRADE I PANELTS:</u>									
1. Tamil	62	384	3	129	11	541	76	1,054	1,130
Telugu	..	2	..	1	..	6	..	9	9
Malayalam	..	5	..	..	..	12	..	17	17
Hindi	..	2	..	..	..	17	..	19	19
Gujarathi	..	..	..	..	..	6	..	6	6
Others	5	20	..	2	1	46	6	68	74
Total:	67	413	3	132	12	628	82	1,173	1,255
GRAND TOTAL:	560	3,219	108	1,223	92	6,912	760	11,354	12,114

...oOo.oOo...

CATEGORYWISE TEACHERS WORKING IN HIGH SCHOOLS FOR BOYS AS ON 30-9-1985.

CATEGORIES.	GOVERNMENT		MUNICIPAL/ CORPORATION		PRIVATE		T O T A L		
	Men	Women	Men	Women	Men	Women	Men	Women	Total
1	12	70	4	70	6	70	8	79	101

POST GRADUATES:

Arts	53	4	3	..	26	5	82	9	91
Science	110	26	10	..	40	12	160	38	198
Maths	78	14	9	4	29	8	116	26	142
Commerce	20	..	..	..	11	2	31	2	33
Others	153	24	15	9	74	9	242	42	284
<b>TOTAL:</b>	<b>414</b>	<b>68</b>	<b>37</b>	<b>13</b>	<b>180</b>	<b>36</b>	<b>631</b>	<b>117</b>	<b>748</b>

GRADUATES:

Arts	1,142	139	44	28	253	79	1,439	246	1,685
Science	1,297	359	21	23	309	155	1,628	537	2,165
Maths	1,463	256	48	28	378	92	1,889	376	2,265
Commerce	194	18	18	5	66	12	278	35	313
Others	1,001	190	26	11	281	94	1,308	304	1,612
<b>TOTAL:</b>	<b>5,097</b>	<b>971</b>	<b>157</b>	<b>95</b>	<b>1,288</b>	<b>432</b>	<b>6,542</b>	<b>1,498</b>	<b>8,040</b>

Secondary Grade	5,882	2,258	197	148	1,478	800	7,557	3,206	10,763
Higher Grade	24	39	..	..	33	28	57	67	124
<b>TOTAL TRAINED PROFESSIONAL:</b>	<b>11,417</b>	<b>3,336</b>	<b>391</b>	<b>256</b>	<b>2,979</b>	<b>1,296</b>	<b>14,787</b>	<b>4,888</b>	<b>19,675</b>

p.t.o.



Categorywise teachers in High Schools (BOYS)/contd.....

	1	2	3	4	5	6	7	8	9	10
<b>P.E.T:-</b>										
Diploma		31	10	5	5	55	16	91	31	122
Higher		768	98	44	8	222	57	1034	163	1197
Lower		580	54	27	4	124	64	731	122	853
<b>Total:</b>		<b>1379</b>	<b>162</b>	<b>76</b>	<b>17</b>	<b>403</b>	<b>137</b>	<b>1856</b>	<b>316</b>	<b>2172</b>

**SPECIALISTS:**

**FULL TIME:**

Craft	98	21	..	..	1	..	99	21	120
Weaving	446	29	13	1	62	21	521	51	572
Wood-work	180	3	10	..	22	..	212	3	215
Agriculture	213	12	6	..	47	7	266	19	285
Book Binding	8	1	..	..	3	..	11	1	12
Drawing	1003	70	27	8	170	44	1200	122	1322
Music	58	17	4	7	18	29	80	53	133
Tailoring	35	40	10	4	23	20	68	64	132
Needle Work	5	39	..	5	6	51	11	95	106
Textile Technology	..	2	..	..	..	1	..	3	3
Horticulture	3	..	..	..	3	..	6	..	6
Manual Training									
Instructor	1	..	..	..	1	..	2	..	2
Secretarial Asst.	1	..	..	..	1	..	2	..	2
Commercial Instrs.	1	..	..	..	..	..	1	..	1
Engg. Instr. Senior	..	..	..	..	3	..	3	..	3
Junior Mechanic	..	..	..	..	1	..	1	..	1
Others	11	7	..	3	19	4	30	14	44
<b>Total:</b>	<b>2063</b>	<b>241</b>	<b>70</b>	<b>3</b>	<b>380</b>	<b>17</b>	<b>2513</b>	<b>446</b>	<b>2959</b>

103-a



CATEGORYWISE TEACHERS IN HIGH SCHOOLS (GIRLS) AS ON 30-9-85.

CATEGORIES.	GOVERNMENT		MUNICIPAL/ CORPORATION		PRIVATE		TOTAL		
	Men	Women	Men	Women	Men	Women	Men	Women	Total
	2	3	4	5	6	7	8	9	10
<b>POST GRADUATES:</b>									
Arts	4	8	..	4	..	25	4	37	41
Science	1	1	..	..	..	16	1	17	18
Maths	..	..	..	..	..	17	..	17	17
Commerce	..	..	..	1	..	6	..	7	7
Others	3	21	4	2	..	9	7	32	39
Total:	8	30	4	7	..	73	12	110	122
<b>GRADUATES:</b>									
Arts	34	128	..	34	..	142	34	304	338
Science	42	201	..	46	..	198	42	445	487
Maths	60	191	3	140	..	173	63	404	467
Commerce	4	25	..	12	1	33	5	70	75
Others	19	100	..	25	..	62	19	187	206
Total:	159	645	3	157	1	608	163	1,410	1,573
Untrained P.G.	..	1	..	..	..	2	..	3	3
Untrained Graduates	..	..	..	..	..	1	..	1	1
Secondary Grade	42	801	9	235	1	895	52	1,931	1,983

p.t.o.

Teachers in High Schools (Girls) /contd..

	1	2	3	4	5	6	7	8	9	10
<b>P.P.T.:-</b>										
Diploma		1	5	..	1	4	9	321	15	16
Higher		1	90	..	21	..	63	1	174	175
Lower		..	87	..	21	..	71	..	179	179
Total:		2	182	..	43	..	143	2	368	370
<b>SPECIALISTS:</b>										
<b>FULL TIME:</b>										
Craft		1	1	..	..	..	5	1	6	7
Weaving		..	1	..	..	..	..	..	1	1
Drawing		4	70	1	2	2	32	27	102	109
Music		6	109	..	19	..	68	6	196	202
Tailoring		..	38	..	4	..	21	..	63	63
Sewing		..	76	..	11	..	52	..	139	139
Others		..	14	..	..	..	16	..	30	30
Total:		11	309	1	36	2	192	14	537	551
<b>GRADE I PANDITS:</b>										
Tamil		74	291	7	92	..	290	81	673	754
Malayalam		..	1	..	..	..	2	..	3	3
Urdu		..	2	..	..	..	1	..	3	3
Arabic		..	..	..	..	..	5	..	5	5
Others		2	10	..	..	..	14	2	24	26
Total:		76	304	7	92	..	312	83	708	791
<b>GRAND TOTAL:</b>		298	2,272	24	570	4	2,226	326	5,068	5,394

CATEGORYWISE TEACHERS WORKING IN MIDDLE SCHOOLS AS ON 30.9.1985.

CATEGORIES.	GOVERNMENT.		MUNICIPAL/ CORPORATION		PANCHAYAT UNION		PRIVATE		TOTAL		
	Men	Women	Men	Women	Men	Women	Men	Women	Men	Women	Total
<u>GRADUATES:</u>											
Arts	76	52	13	20	313	63	79	84	481	219	700
Science	20	18	17	17	104	40	44	35	185	110	295
Maths	11	13	6	1	54	13	13	8	74	35	109
Commerce	..	..	..	..	..	2	4	7	4	9	13
Others	40	43	33	36	487	131	141	98	701	308	1009
TOTAL:	147	126	69	74	948	249	281	232	1445	681	2126
Secondary Grade	1097	1165	1239	3069	12398	5006	8091	10549	22825	19789	42614
Higher Grade Teachers	254	312	362	1588	3363	2693	2250	4637	6429	9230	15659
<u>P.T.s:-</u>											
Diploma	3	2	7	2	10	1	11	9	31	14	45
Higher grade.	3	12	47	42	225	58	153	181	428	293	721
Lower Grade	40	22	23	93	135	31	191	154	389	300	689
TOTAL:	46	36	77	137	370	90	355	344	848	607	1455

p. t. o.

- 105

Categorywise teachers in Middle schools/contd.....

SPECIALISTS:

FULL TIME:

Weaving	2	4	15	31	121	50	20	52	158	137	295
Wood work	..	..	1	1	31	6	7	..	39	7	46
Agriculture	1	..	7	..	84	2	72	8	164	10	174
Drawing	3	1	..	..	..	..	7	12	10	13	23
Book-Binding	..	..	..	..	2	..	..	..	2	..	2
Music	4	12	..	1	..	..	21	20	25	33	58
Tailoring	..	3	..	11	4	89	2	76	6	179	185
Needle Work	1	10	..	4	..	25	7	27	8	66	74
Craft	..	..	5	..	10	3	24	25	39	28	67
P.V.I.	46	15	57	81	675	430	409	450	1187	976	2163
Others	..	..	..	..	10	8	..	2	10	10	20
<b>TOTAL:</b>	<b>57</b>	<b>45</b>	<b>85</b>	<b>129</b>	<b>937</b>	<b>615</b>	<b>569</b>	<b>672</b>	<b>1648</b>	<b>1459</b>	<b>3107</b>

PART TIME:

Weaving	..	..	..	..	12	10	8	4	20	14	34
Wood work	..	..	..	..	11	..	10	..	21	..	21
Agriculture	..	..	2	11	6	1	18	2	26	4	30
Tailoring	..	..	..	..	..	..	..	1	..	1	1
Craft	..	..	4	..	35	15	5	27	44	42	86
P.V.I.	27	..	8	25	292	155	94	127	421	307	728
Others	..	..	..	..	6	16	14	9	20	25	45
<b>TOTAL:</b>	<b>27</b>	<b>..</b>	<b>14</b>	<b>26</b>	<b>362</b>	<b>197</b>	<b>149</b>	<b>170</b>	<b>552</b>	<b>393</b>	<b>945</b>

GRADE I PANELTS:

Tamil	51	17	60	61	281	144	191	203	583	425	1008
Urudu	..	..	..	1	..	..	1	..	1	1	2
Malayalam	2	..	..	..	..	..	1	..	3	..	3
<b>TOTAL:</b>	<b>53</b>	<b>17</b>	<b>60</b>	<b>62</b>	<b>281</b>	<b>144</b>	<b>193</b>	<b>203</b>	<b>587</b>	<b>426</b>	<b>1013</b>

GRAND TOTAL:

1,681 1,701 1,906 5,085 18,859 8,992 11,888 16,807 34,334 32,585 66,919

1050

CATEGORYWISE TEACHERS WORKING IN PRIMARY SCHOOLS AS ON 30-9-1985

CATEGORIES.	GOVERNMENT		MUNICIPAL/ CORPORATION		PANCHAYAT UNION		PRIVATE		TOTAL		
	Men	Women	Men	Women	Men	Women	Men	Women	Men	Women	Total
SECONDARY GRADE	3,320	2,199	1,879	4,249	40,691	12,584	11,170	11,772	57,060	30,804	87,864
HIGHER GRADE	991	892	658	2,621	10,274	6,426	2,775	4,121	14,698	14,060	28,758
MATRIC	3	..	..	..	..	..	..	..	..	3	..
TOTAL:	4,314	3,091	2,537	6,870	50,965	19,010	13,945	15,893	71,761	44,864	111,625

.....oo.....

Number of Non-teaching staff in Schools as on 30-9-85 - typewise.

CATEGORIES.	HR. SEC. SCHOOLS				HIGH SCHOOLS				MIDDLE SCHOOLS		PRIMARY SCHOOLS		TOTAL		
	BOYS		GIRLS		BOYS		GIRLS		M.	W.	M.	W.	M.	W.	T.
	2	3	4	5	6	7	8	9	10	11	12	13	14	15	16
Head Clerk	..	..	1	1	..	..	..	..	..	..	..	..	1	1	2
Assistants	216	14	14	23	10	1	1	6	..	..	..	..	24	44	285
Junior Assistants	1088	127	68	309	1303	201	40	208	1	..	..	..	2500	845	3345
Typists	21	3	..	5	2	4	..	..	..	..	..	..	23	12	35
Librarian	164	17	9	38	37	8	2	2	2	..	..	..	214	65	279
Record Clerk	796	64	35	217	957	101	33	136	15	1	..	..	1836	519	2355
Library Attender	293	33	7	87	55	4	..	23	..	..	..	..	366	147	507
Lab. Attender	522	29	31	187	66	6	1	26	..	..	..	..	620	248	868
Craft Attender	26	1	11	44	42	..	2	6	5	..	..	..	86	51	137
L.G.G.S.	1346	3	332	56	1565	8	242	37	2092	29	1,403	33	7080	1166	7246
Watchman	944	5	277	10	1498	3	217	9	550	2	284	37	3770	66	3836
Waterman	287	22	18	40	182	19	8	30	32	17	3	..	530	128	658
Gardener	265	17	52	22	83	5	22	3	87	1	14	..	523	48	571
Agricultural Maistry.	71	1	1	..	28	11	..	1	..	..	..	..	100	13	113
Agricultural cooly	68	4	3	..	28	4	..	..	..	5	..	..	99	13	112
Sweeper	414	909	25	239	767	832	18	266	138	333	73	724	1435	3103	4538
Scavenger	172	84	42	193	195	117	8	123	162	199	2	49	583	763	1346
Others	38	14	2	4	97	67	2	33	30	542	3	1490	172	2150	2322
<b>Total:</b>	<b>6736</b>	<b>1347</b>	<b>923</b>	<b>1475</b>	<b>1015</b>	<b>1391</b>	<b>596</b>	<b>909</b>	<b>3114</b>	<b>1129</b>	<b>1782</b>	<b>2333</b>	<b>20171</b>	<b>8384</b>	<b>28555</b>



NON TEACHING STAFF BY MANAGERMENTS IN ALL SCHOOLS

Categories	GOVERNMENT		MUNICIPAL/ CORPORATION		PANCHAYAT UNION		PRIVATE		TOTAL		
	Men	Women	Men	Women	Men	Women	Men	Women	Men	Women	Total
Head Clerk	..	..	..	..	..	..	1	1	1	1	2
Assistants	116	24	6	6	..	..	119	14	240	44	285
Junior Assistants	1633	461	123	58	35	2	709	324	2500	843	3345
Typists	03	6	2	2	..	..	8	4	23	12	35
Librarian	97	24	12	1	4	..	101	40	214	65	279
Record Clerk	1162	222	104	36	24	..	546	261	1836	519	2355
Library Attender	196	43	14	15	3	2	147	87	360	147	507
Lab Attender	345	81	39	18	24	..	212	149	620	248	868
Craft Attender	52	11	8	2	..	..	26	38	86	51	137
L.G.G.S.	2354	41	530	19	2872	46	1324	60	7080	166	7246
Watchman	1997	3	394	19	409	22	970	22	3770	66	3836
Waterman	230	43	33	7	20	6	247	72	530	128	658
Gardener	218	16	31	3	92	..	182	29	523	48	571
Agricultural Maistry	50	1	1	..	..	..	49	12	100	13	113
Sweeper	623	672	88	420	576	761	548	1250	1435	3103	4538
Agricultural Cooly	54	6	3	4	2	..	40	3	99	13	112
Scavenger	184	183	109	239	6	31	282	312	581	765	1346
Others	83	84	6	195	19	1782	64	89	172	2150	2322
<b>TOTAL:</b>	<b>9407</b>	<b>1921</b>	<b>1503</b>	<b>1044</b>	<b>3686</b>	<b>2652</b>	<b>5375</b>	<b>2767</b>	<b>20171</b>	<b>8184</b>	<b>28355</b>

Number of Teachers in General Schools as on 30.9.1985.

		Government		Municipal/ Corporation		Ranchayat union		Aided Mission		Aided Non Mission		Unaided		Total		
		M	W	M	W	M	W	M	W	M	W	M	W	M	W	T
<b>Higher Secondary:</b>																
<u>State:</u>	Boys	18491	4179	1604	416	-	-	5664	1013	11271	2423	24	4	37054	8035	45089
	Girls	560	3219	108	1223	-	-	47	4102	45	2810	-	-	760	11354	12114
	Total	19051	7398	1712	1639	-	-	5711	5115	11316	5233	24	4	37814	19389	57203
	Anglo Indian Higher secondary schools	24	180	-	-	-	-	251	691	-	-	-	-	275	734	1009
	Matriculation Higher secondary schools	-	-	-	-	-	-	-	-	-	-	684	2121	684	2121	2805
<b>Central:</b>																
	Kendriya Vidyalaya	230	393	-	-	-	-	-	-	-	-	-	-	230	393	623
	C.B.S.E.	-	-	-	-	-	-	-	-	-	-	586	1869	586	1869	2455
	I.S.C.	-	-	-	-	-	-	-	-	-	-	76	176	76	176	252
	Total (Central)	230	393	-	-	-	-	-	-	-	-	662	2045	892	2438	3330
	Grand Total	19305	7834	1712	1639	-	-	5962	5806	11316	5233	1370	4170	39665	24692	64347
<b>High Schools:</b>																
<u>State:</u>	Boys	17387	4048	641	339	-	-	1056	617	3158	1160	8	29	22250	6193	28443
	Girls	298	2272	24	576	-	-	3	1212	1	1014	-	-	326	5068	5394
	Total	17685	6320	665	909	-	-	1059	1829	3159	2174	8	29	22576	11261	33837
	Anglo Indian High school	38	64	-	-	-	-	11	170	-	-	-	12	49	246	295
	Matriculation High schools	-	-	-	-	-	-	-	-	-	-	1025	2472	1025	2472	3497

contd....

No. of Teachers in General Schools as on 30.9.85

	1	2	3	4	5	6	7	8	9	10	11	12	13	14	15	16
<b>CENTRAL:</b>																
Kendriya Vidyalaya.	67	144	-	-	-	-	-	-	-	-	-	-	-	67	144	211
C.B.S.E.	-	-	-	-	-	-	-	-	-	-	-	335	1269	335	1269	1604
I.S.C.	-	-	-	-	-	-	-	-	-	-	-	175	359	175	359	534
Total Central	67	144	-	-	-	-	-	-	-	-	-	510	1628	577	1772	2349
Grand total	17790	6528	665	909	-	-	1070	1999	3159	2174	1543	4141	24227	15751	39978	
Middle schools	1681	1701	1906	5085	18839	8992	3765	7632	8118	9165	5	10	34334	32585	66919	
Primary schools	4314	3091	2537	6870	50955	19010	4966	6864	8963	8967	15	62	71761	44864	116625	
Grand Total	43090	19154	6820	14503	69824	28002	15763	22301	31556	25539	2934	8383	169987	117882	287869	

TRAINED AND UNTRAINED TEACHERS AS ON 30-9-1984

Type of Schools	T R A I N E D			U N T R A I N E D			T O T A L			P e r c e n t a g e o f Trained Teachers
	Men	Women	Total	Men	Women	Total	Men	Women	Total	
1	2	3	4	5	6	7	8	9	10	11
<b>I. HR. SEC. SCHOOLS:</b>										
Boys	36,870	8,008	44,878	184	27	211	37,054	8,035	45,089	99.53
Girls	755	11,332	12,087	5	22	27	760	11,354	12,114	99.78
<b>Total;</b>	<b>37,625</b>	<b>19,340</b>	<b>56,965</b>	<b>189</b>	<b>49</b>	<b>238</b>	<b>37,814</b>	<b>19,389</b>	<b>57,203</b>	<b>99.58</b>
Anglo Indian Hr. Sec. Schools.	275	734	1,009	..	..	..	275	734	1,009	100.00
Matriculation Hr. Sec. Schools	684	2,121	2,805	..	..	..	684	2,121	2,805	100.00
<b>Total for STATE HR. SEC. Schools.</b>	<b>38,584</b>	<b>22,195</b>	<b>60,779</b>	<b>189</b>	<b>49</b>	<b>238</b>	<b>38,773</b>	<b>22,244</b>	<b>61,017</b>	<b>99.61</b>
Central Hr. Sec. Schools.	820	1,940	2,760	72	498	570	892	2,438	3,330	82.88
<b>Total for ALL HR. SEC. Schools.</b>	<b>39,404</b>	<b>24,135</b>	<b>63,539</b>	<b>261</b>	<b>547</b>	<b>808</b>	<b>39,665</b>	<b>24,682</b>	<b>64,347</b>	<b>98.74</b>
<b>II. HIGH SCHOOLS:</b>										
Boys	22,250	6,193	28,443	..	..	..	22,250	6,193	28,443	100.00
Girls	326	5,064	5,390	..	4	4	326	5,068	5,394	99.93
<b>Total;</b>	<b>22,576</b>	<b>11,257</b>	<b>33,833</b>	<b>..</b>	<b>4</b>	<b>4</b>	<b>22,576</b>	<b>11,261</b>	<b>33,837</b>	<b>99.99</b>

....contd.

Trained & Untrained Teachers/contd.....

	1	2	3	4	5	6	7	8	9	10	11
Anglo Indian High Schools.		49	246	295	..	..	..	49	246	295	100.00
Matriculation High Schools.		982	2,390	3,372	43	82	125	1,025	2,472	3,497	96.43
Total for STATE HIGH Schools.		23,607	13,893	37,500	43	86	129	23,650	13,979	37,629	99.66
Central High Schools		534	1,396	1,930	43	376	419	577	1,772	2,349	82.16
Total for ALL HIGH SCHOOLS:		24,141	15,289	39,430	86	462	548	24,227	15,751	39,978	98.63
III. MIDDLE SCHOOLS		34,334	32,585	66,919	..	..	..	34,334	32,585	66,919	100.00
IV. PRIMARY SCHOOLS		71,761	44,864	1,16,625	..	..	..	71,761	44,864	1,16,625	100.00
GRAND TOTAL FOR ALL SCHOOLS:		1,69,640	1,16,873	2,86,513	347	1,009	1,356	1,69,987	1,17,882	2,87,869	99.53

...<sup>0</sup>...000...

111-

111

Categorywise teachers by schools for General Education (including Anglo Indian, Matriculation and Central schools) as on 30.9.1985.

Category	Higher Secondary schools			High schools			Middle schools			Primary schools			Total		
	M	W	T	M	W	T	M	W	T	M	W	T	M	W	T
<b>TRAINED PROFESSIONALS:</b>															
<b>POST GRADUATES:</b>															
Arts	1475	952	2427	108	289	477	-	-	-	-	-	-	1663	1241	2904
Science	1967	1434	3401	221	160	381	-	-	-	-	-	-	2188	1594	3782
Maths	1364	765	2129	155	124	279	-	-	-	-	-	-	1519	889	2408
Commerce	793	438	1236	72	76	148	-	-	-	-	-	-	870	514	1384
Others	2996	1401	4397	296	166	462	-	-	-	-	-	-	3292	1567	4859
Total	3600	4990	13590	933	815	1747	-	-	-	-	-	-	9532	5805	15337
<b>GRADUATES:</b>															
Arts	1955	1405	3360	1669	985	2654	481	215	700	-	-	-	4105	2600	6714
Science	2930	2105	5034	1835	1490	3331	185	110	295	-	-	-	4950	3700	8660
Maths	2638	1533	4171	2093	1044	3137	74	35	109	-	-	-	4805	2612	7417
Commerce	532	275	807	377	331	708	4	9	13	-	-	-	913	615	1528
Others	1891	1084	2975	1424	819	2243	701	308	1009	-	-	-	4016	2211	6227
Total	9946	6401	16347	7398	4675	12073	1445	681	2126	-	-	-	18789	11757	30546
Secondary Grade	9766	7004	16770	7688	5619	13307	22825	19789	42614	57060	30804	87864	97339	63216	160555
Higher Grades	227	150	377	65	123	188	6429	9230	15659	14698	14060	28758	21419	23563	44982
Total															
Trained Professionals	28539	18545	47084	16083	11232	27315	30699	29700	60399	71758	44864	116622	147079	104341	251420

contd...

Categorywise teachers in all types of schools..contd...

	1.	2.	3.	4.	5.	6.	7.	8.	9.	10.	11.	12.	13.	14.	15.	16.
<b>Untrained Professionals:</b>																
Post Graduate																
-tes	186	285	471	39	126	165	-	-	-	-	-	-	225	411	636	
Graduates	75	262	337	47	336	383	-	-	-	-	-	-	122	598	720	
Total Un-	261	547	808	86	462	548	-	-	-	-	-	-	347	1009	1356	
trained Pro																
fessionals																
Total (Trai-	28800	19092	47892	16169	11694	27863	30699	29700	60399	71758	44864	116632/147426	105550	252776		
ned and Un																
trained Pro																
fessionals)																
<b>P.E.T.S.</b>																
Diploma	639	243	882	141	175	316	31	14	45	-	-	-	811	532	1243	
HigherGrade	1256	493	1754	1063	403	1467	428	202	721	-	-	-	2747	1894	3941	
LowerGr	789	579	1368	760	347	1107	389	300	689	-	-	-	1938	1226	3164	
Total	2684	1320	4004	1964	925	2890	848	607	1455	-	-	-	5496	2652	8348	
<b>Specialists Teachers:</b>																
<b>(Full Time)</b>																
Weaving	487	29	516	521	52	573	158	137	295	-	-	-	1166	218	1384	
Woodwork	182	6	138	212	3	215	39	7	46	-	-	-	433	16	449	
Agriculture	365	18	333	266	19	285	164	10	174	-	-	-	795	47	842	
BookBinding	73	3	81	11	1	12	2	-	2	-	-	-	86	9	95	
Craft	45	103	148	146	108	264	39	28	67	-	-	-	230	239	469	
P.V.I.	62	47	109	-	-	-	1187	975	2163	-	-	-	1249	1023	2272	
Drawing	1108	307	1415	1215	229	1444	10	13	23	-	-	-	2333	549	2882	
Music	95	296	391	89	261	350	25	33	58	-	-	-	209	590	799	
Tailoring/ Sewing	35	142	177	68	127	195	6	179	185	-	-	-	109	448	557	
Needle work/ Dress making	48	263	311	11	234	245	8	66	74	-	-	-	67	563	630	

contd...





Categorywise teachers in all type of schools...contd...

1	2	3	4	5	6	7	8	9	10	11	12	13	14	15	16
P.V.I.	8	11	19	--	--	--	421	307	728	--	--	--	429	318	747
Vocational Instructor	63	4	67	--	--	--	--	--	--	--	--	--	63	4	67
Typewriting	2	--	2	--	--	--	--	--	--	--	--	--	2	--	2
Office Secretaryship	--	--	--	--	--	--	--	--	--	--	--	--	--	--	--
Tailoring/Sewing	--	--	--	--	--	--	--	--	--	--	--	--	--	--	--
Dress Making/Designing	--	14	14	--	--	--	--	1	1	--	--	--	--	15	15
Home Science	--	--	--	--	--	--	--	--	--	--	--	--	--	--	--
Nursing Tutor	--	6	6	--	--	--	--	--	--	--	--	--	--	6	6
Auditing	2	9	11	--	--	--	--	--	--	--	--	--	2	9	11
Craft	--	--	--	--	--	--	44	42	86	--	--	--	44	42	86
Others	340	241	531	3	8	11	20	25	45	--	--	--	363	274	637
Total (Part Time)	513	323	836	49	17	66	552	393	945	--	--	--	1114	733	1847
Total Special lists (Full time & Part Time)	4015	1866	5881	2688	1211	3399	2200	1852	4052	--	--	--	8903	4929	13832
Grade I Pandits:															
Tamil	3201	1899	5800	3175	1437	4612	583	425	1008	--	--	--	7659	3761	11420
Telugu	46	21	67	26	9	35	--	--	--	--	--	--	72	30	102
Malayalam	45	46	91	11	14	25	3	--	3	--	--	--	59	60	119
Kannadam	2	--	2	--	--	--	--	--	--	--	--	--	2	--	2
Hindi	68	210	278	54	146	200	--	--	--	--	--	--	122	356	478
Sanskrit	3	--	3	--	--	--	--	--	--	--	--	--	3	--	3
Urdu	18	--	18	7	3	10	1	1	2	--	--	--	26	4	30
Arabic	5	--	5	2	5	7	--	--	--	3	--	3	10	5	15

contd....

Categorywise teachers in all types of schools...contd....

	1	2	3	4	5	6	7	8	9	10	11	12	13	14	15	16
Gujarathi		2	6	8										2	6	8
French		3	8	11										3	8	11
Persian		1		1										1		1
Others		55	132	187	75	130	205							130	262	392
Total(Gr I)	4149	2322	6471	3350	1744	5054	587	426	1013	3		3	8089	4492	12581	
<b>Grade II Pandits:</b>																
Tamil	1	26	27		12	12								1	38	39
Telugu		1	1		2	2									3	3
Malayalam		2	2	32	72	104								32	74	106
Hindi	3	33	41	24	91	125								32	124	156
Urdu	1		1											1		1
Others	7	20	27											7	20	27
Total	17	82	99	56	177	253								73	259	332
Total(Grade I and Grade II Pandits)	4166	2404	6570	3406	1921	5307	587	426	1013	3		3	8162	4751	12913	
Grand Total	30665	24632	64947	24227	15751	39973	34334	32585	66919	71761	44864	116625	169987	117882	287869	

110

Categorywise teachers working in All Higher Secondary schools (State & Central Schools)  
as on 30.9.85-by type of Institutions.

Categories	Higher Secondary schools								AngloIndian			Matriculation			
	Men	Women	Total	M	W	T	M	Total	T	T	Higher secondary schools	Higher secondary schools	Higher secondary schools		
<b>Trained Professionals:</b>															
<b>Post Graduates:</b>															
Arts	1271	179	1450	52	502	554	1323	681	2004	12	18	30	88	119	207
Science	1701	363	2064	130	799	929	1831	1162	2993	13	26	39	62	124	186
Maths	1227	221	1448	60	407	467	1287	628	1915	5	12	17	33	61	94
Commerce	682	56	738	60	288	348	742	344	1086	-	6	6	28	28	56
Others	2816	407	3223	104	710	814	2920	1117	4037	20	52	72	32	172	204
Total	7697	1226	8923	406	2706	3112	8103	3932	12035	50	114	164	243	504	747
<b>Graduates:</b>															
Arts	1755	360	2115	23	684	712	1783	1044	2827	25	18	43	86	142	228
Science	2693	739	3432	54	733	787	2747	1472	4219	10	30	40	85	355	440
Maths	2503	505	3008	37	744	781	2540	1249	3789	8	14	22	48	158	206
Commerce	453	53	506	19	198	217	472	251	723	-	-	1	53	13	66
Others	1784	378	2162	17	349	366	1801	727	2528	23	38	61	35	231	266
Total	9188	2035	11223	155	2708	2863	9343	4743	14086	66	101	167	307	899	1206
<b>Secondary</b>															
Grade	9565	3051	12616	50	2964	3014	9615	6015	15630	85	362	447	18	312	330
Higher Grade	225	44	269	-	1	1	225	45	270	-	-	-	-	43	43
Total	26675	6356	33031	611	8379	8990	27286	14735	42021	201	577	778	568	1758	2326
<b>Trained Professionals</b>															

contd...

Categorywise teachers in all Higher secy. schools---contd...

	1.	2.	3.	4.	5.	6.	7.	8.	9.	10.	11.	12.	13.	14.	15.	16.
<b>Untrained Professionals</b>																
Post Graduates	122	24	146	5	17	22	127	41	168	-	-	-	-	-	-	-
Graduates	62	3	65	-	5	9	62	8	70	-	-	-	-	-	-	-
Others	..	..	..	..	..	..	..	..	..	..	..	..	..	..	..	..
Total Untrained	184	27	211	5	22	27	189	49	238	-	-	-	-	-	-	-
Total for Trained and untrained professionals	16859	6383	33242	616	8401	9017	27475	14784	42259	201	577	778	568	1758	2326	
<b>P.E.TS:</b>																
Diploma Higher	561	69	630	2	116	118	563	185	748	2	12	14	24	23	47	
Lower	1172	175	1347	-	254	254	1172	429	1601	28	21	49	13	27	40	
Total	763	165	928	2	370	372	765	535	1300	3	6	9	9	26	35	
Total	2496	409	2905	4	740	744	2500	1149	3649	33	39	72	46	76	122	
<b>Specialist Full Time (Teachers):</b>																
Weaving	487	26	513	-	3	3	487	29	516	-	-	-	-	-	-	-
Wood work	182	6	188	-	-	-	182	6	188	-	-	-	-	-	-	-
Agriculture	364	9	373	1	9	10	365	18	383	-	-	-	-	-	-	-
Book Binding	73	8	81	-	-	-	73	8	81	-	-	-	-	-	-	-
Craft	-	-	-	-	36	36	-	36	36	-	-	-	-	-	-	-
P.V.I.	62	7	69	-	40	40	62	47	109	-	-	-	-	-	-	-
Drawing	1066	107	1173	10	135	165	1076	262	1338	-	2	2	10	33	43	
Music	72	88	160	7	188	195	79	276	355	-	3	3	-	-	-	-

contd...

118-

117

Categorywise teachers in all Higher secondary schools, contd..

	1	2	3	4	5	6	7	8	9	10	11	12	13	14	15	16
Tailoring		35	76	111	-	66	66	35	142	177	-	-	-	-	-	-
Dressmaking & Needle work		47	62	109	1	201	202	48	263	311	-	-	-	-	-	-
Textiles		25	20	45	-	34	34	25	54	79	-	-	-	-	-	-
Horticulture		18	-	12	-	-	-	18	-	18	-	-	-	-	-	-
Secretarial Assistant		95	11	106	-	23	23	95	34	129	-	-	-	-	-	-
Commercial Instructor		158	9	167	-	15	15	158	24	182	-	-	-	-	-	-
Engineering Senior		250	8	258	-	-	-	250	8	258	-	-	-	-	-	-
Engineering Junior		119	6	125	-	-	-	119	6	125	-	-	-	-	-	-
Senior Mechanic		108	7	115	-	-	-	108	7	115	-	-	-	-	-	-
Junior Mechanic		65	2	67	-	-	-	65	2	67	-	-	-	-	-	-
M.T.I.		10	3	13	-	-	-	10	3	13	-	-	-	-	-	-
Home Science		9	3	12	-	34	34	9	37	46	-	-	-	-	-	-
Nursing		-	-	-	-	-	-	-	-	-	-	-	-	-	-	-
Motor Mechanic		5	-	5	-	-	-	5	-	5	-	-	-	-	-	-
Others		79	9	88	-	14	14	79	23	102	-	-	-	14	28	39
Total		3329	467	3706	19	818	837	3348	1285	4633	-	5	5	24	67	82

Specialists: Part time:

Weaving	37	16	53	-	-	-	-	37	16	53	-	-	-	-	-	-
Woodwork	8	-	8	-	-	-	-	8	-	8	-	-	-	-	-	-
Agriculture	17	-	17	-	-	-	-	17	-	17	-	-	-	-	-	-
Book Binding	34	16	50	-	-	-	-	34	16	50	-	-	-	-	-	-
Book Keeping	-	-	-	-	-	-	-	-	-	-	-	-	-	-	-	-
Secretarial Assistant	-	-	-	-	2	6	8	2	6	8	-	-	-	-	-	-
Commercial Instructor	-	-	-	-	-	-	-	-	-	-	-	-	-	-	-	-
Engineering Instructor	-	-	-	-	-	-	-	-	-	-	-	-	-	-	-	-
Auditing	-	-	-	-	2	9	11	2	9	11	-	-	-	-	-	-
P.V.I.	-	-	-	-	8	11	19	8	11	19	-	-	-	-	-	-
Vocational Instructor	63	4	67	-	-	-	-	63	4	67	-	-	-	-	-	-
Typewriting	2	-	2	-	-	-	-	2	-	2	-	-	-	-	-	-
Office Secretaryship	-	-	-	-	-	-	-	-	-	-	-	-	-	-	-	-
Sewing	-	-	-	-	14	14	-	14	14	-	-	-	-	-	-	-
Dress making & Designing	-	-	-	-	-	-	-	-	-	-	-	-	-	-	-	-
Home Science	-	-	-	-	-	-	-	-	-	-	-	-	-	-	-	-

contd...

Categorywise teachers in all Higher secondary schools...contd...

	1	2	3	4	5	6	7	8	9	10	11	12	13	14	15	16
Nursing Tutor	-	-	-	-	-	6	6	-	6	6	-	-	-	-	-	-
Others	313	65	378	27	176	203	340	241	581	-	-	-	-	-	-	-
Total	474	101	575	27	222	261	513	323	836	-	-	-	-	-	-	-
Total (Specialists- Full Time & PartTime)	3803	568	4371	58	1040	1098	3861	1608	5469	-	5	15	21	61	82	
<u>Grade I Tamil Pandits:</u>																
Tamil	3741	634	4375	76	1054	1130	3817	1688	5505	20	68	88	28	103	131	
Telugu	44	9	53	-	9	9	44	18	62	-	-	-	-	-	-	-
Malayalam	39	22	61	-	17	17	39	39	78	-	-	-	-	-	-	-
Kannadam	2	-	2	-	-	-	2	-	2	-	-	-	-	-	-	-
Hindi	19	7	26	-	19	19	19	26	45	16	24	40	12	89	101	
Sanskrit	3	-	3	-	-	-	3	-	3	-	-	-	-	-	-	-
Urdu	18	-	18	-	-	-	18	-	18	-	-	-	-	-	-	-
Arabic	5	-	5	-	-	-	5	-	5	-	-	-	-	-	-	-
Gujarathi	2	-	2	-	6	6	2	6	8	-	-	-	-	-	-	-
French	-	-	-	-	-	-	-	-	-	3	8	11	-	-	-	-
Persian	1	-	1	-	-	-	1	-	1	-	-	-	-	-	-	-
Others	21	3	24	6	68	74	27	71	98	-	-	-	9	34	43	
Total	3895	675	4570	82	1173	1255	3977	1848	5825	39	100	139	49	226	275	
<u>Grade II Pandits:</u>																
Tamil	-	-	-	-	-	-	-	-	-	-	6	6	-	-	-	-
Telugu	-	-	-	-	-	-	-	-	-	-	-	-	-	-	-	-
Malayalam	-	-	-	-	-	-	-	-	-	-	-	-	-	-	-	-
Hindi	-	-	-	-	-	-	-	-	-	1	3	4	-	-	-	-
Urdu	1	-	1	-	-	-	1	-	1	-	-	-	-	-	-	-
Others	-	-	-	-	-	-	-	-	-	1	4	5	-	-	-	-
Total	1	-	1	-	-	-	1	-	1	2	13	15	-	-	-	-
Tamil Pandits (Grade I and Grade II)	3896	675	4571	82	1173	1255	3978	1848	5826	41	113	154	49	226	275	
Grand Total	37054	8035	45069	760	11354	12114	37814	19389	47203	275	794	1009	684	2121	2805	

contd...

Categorywise teachers in all Higher secondary schools, contd...

Category	Total all schools			Central Schools			Grand Total for all schools		
	M	W	T	M	W	T	M	W	T
<u>Trained Professionals:</u>									
<u>Post Graduates:</u>									
Arts	1423	818	2241	52	134	186	1475	952	2427
Science	1906	1312	3218	61	122	183	1967	1434	3401
Maths	1325	701	2026	39	64	103	1364	765	2129
Commerce	770	378	1148	28	60	88	798	438	1236
Others	2972	1341	4313	24	60	84	2996	1401	4397
Total	8396	4550	12946	204	440	644	8600	4990	13590
<u>Graduates:</u>									
Arts	1894	1204	3098	61	201	262	1955	1405	3360
Science	2842	1857	4699	88	247	335	2930	2104	5034
Maths	2596	1421	4017	42	112	154	2638	1533	4171
Commerce	525	265	790	7	10	17	532	275	807
Others	1859	958	2855	32	88	120	1891	1084	2975
Total	9716	5743	15430	230	658	888	9946	6401	16347
Secondary Grade	9718	6689	16407	48	315	363	9766	7004	16770
Higher Grade	225	88	313	2	62	64	227	150	370
Total Trained Professionals	28055	17070	45125	484	1475	1959	28539	18545	47084
<u>Untrained Professionals:</u>									
Post Graduates	127	41	168	59	244	383	186	285	471
Graduates	62	8	70	13	254	267	75	262	337
Total Untrained	189	49	238	72	498	570	261	547	808
Total Trained & Untrained Professionals	28244	17119	45363	556	1973	2529	28800	19092	47892

contd...

Categorywise Teachers in all Higher secondary schools...contd...

Category	Total All Schools			Central Schools			Grand Total for all schools		
	M	W	T	M	W	T	M	W	T
<b>P.T. Ts.</b>									
Diploma	539	220	809	50	23	73	639	243	882
Higher	1213	477	1690	43	21	64	1256	498	1754
Lower	777	567	1344	12	12	24	789	579	1368
Total	2579	1264	3843	105	56	161	2684	1320	4004
<b>Specialists: Full Time:</b>									
Weaving	487	29	516	-	-	-	487	29	516
Woodwork	182	6	188	-	-	-	182	6	188
Agriculture	365	18	383	-	-	-	365	18	383
Book Binding	73	8	81	-	-	-	73	8	81
Craft	-	36	36	45	67	112	45	103	148
P.V.I.	62	47	109	-	-	-	62	47	109
Drawing	1036	297	1333	22	10	32	1108	307	1415
Music	79	272	351	16	17	33	95	296	391
Tailoring	35	142	177	-	-	-	35	142	177
Dress making & Needlework	48	263	311	-	-	-	48	263	311
Textile	25	54	79	-	-	-	25	54	79
Horticulture	18	-	18	-	-	-	18	-	18
Secretarial Assistant	95	34	129	-	-	-	95	34	129
Commercial Instructor	158	24	182	-	-	-	158	24	182
Engineering Senior	250	8	258	-	-	-	250	8	258
Engineering Junior	119	6	125	-	-	-	119	6	125
Senior Mechanic	108	7	115	-	-	-	108	7	115
Junior Mechanic	65	2	67	-	-	-	65	2	67
M.T.I.	10	3	13	-	-	-	10	3	13
Home Science	9	37	46	-	-	-	9	37	46
Nursing	-	-	-	-	-	-	-	-	-
Motor Mechanic	5	-	5	-	-	-	5	-	5
Others	90	51	141	50	98	148	140	149	289
Total	3368	1351	4719	133	192	325	3502	1543	5045

contd...



Categorywise teachers in all Higher secondary schools..contd...

	1.	2	3	4	5	6	7	8	9	10
<b>Specialists:Part Time.</b>										
Weaving		37	16	53	-	-	-	37	16	53
Woodwork		8	-	8	-	-	-	8	-	8
Agriculture		17	-	17	-	-	-	17	-	17
Book Binding		34	16	50	-	-	-	34	16	50
Book Keeping		-	-	-	-	-	-	-	-	-
Secretarial Assistant		-	-	-	-	-	-	-	-	-
Commercial Instructor		2	6	8	-	-	-	2	6	8
Engineering Instructor		-	-	-	-	-	-	-	-	-
Auditing		2	9	11	-	-	-	2	9	11
P.V.I.		8	11	19	-	-	-	8	11	19
Vocational Instructor		63	4	67	-	-	-	63	4	67
Typewriting		2	-	2	-	-	-	2	-	2
Office Secretaryship		-	-	-	-	-	-	-	-	-
Sewing		-	14	14	-	-	-	-	14	14
Dressmaking & Designing		-	-	-	-	-	-	-	-	-
Home Science		-	-	-	-	-	-	-	-	-
Nursing Tutor		-	6	6	-	-	-	-	6	6
Others		340	241	581	-	-	-	340	241	581
<b>Total</b>		<b>513</b>	<b>323</b>	<b>836</b>	<b>-</b>	<b>-</b>	<b>-</b>	<b>513</b>	<b>323</b>	<b>836</b>
<b>Total Specialists(Full Time &amp; Part Time)</b>		<b>3882</b>	<b>1674</b>	<b>5556</b>	<b>133</b>	<b>192</b>	<b>325</b>	<b>4015</b>	<b>1866</b>	<b>5881</b>
<b>Grade I Tamil Pandits:</b>										
Tamil		3865	1859	5724	36	40	76	3901	1899	5800
Telugu		44	18	62	2	3	5	46	21	67
Malayalam		39	39	78	6	7	13	45	46	91
Kannada		2	-	2	-	-	-	2	-	2
Hindi		47	139	186	21	71	92	68	210	278
Sanskrit		3	-	3	-	-	-	3	-	3
Urdu		18	-	18	-	-	-	18	-	18
Arabic		5	-	5	-	-	-	5	-	5
Gujarathi		2	6	8	-	-	-	2	6	8
French		3	8	11	-	-	-	3	8	11

contd...

Categorywise teachers in all Higher secondary schools... contd.

	1	2	3	4	5	6	7	8	9	10
Persian		1	-	1	-	-	-	1	-	1
Others		36	105	141	19	27	46	55	132	187
Total		4065	2174	6239	84	148	232	4149	2322	6471
<u>Grade II Pandits:</u>										
Tamil		-	6	6	1	20	21	1	26	27
Telugu		-	-	-	-	1	1	-	1	1
Malayalam		-	-	-	-	2	2	-	2	2
Hindi		1	3	4	7	30	37	8	33	41
Urdu		1	-	1	-	-	-	1	-	1
Others		1	4	5	6	16	22	7	20	27
Total		3	13	16	14	69	83	17	82	99
Total Pandits Grade I & Grade II		4068	2187	6255	98	217	315	4166	2404	6570
Grand Total		38773	22244	61017	892	2438	3330	39665	24682	64347

.....

Categorywise teachers working in All High schools (State and Central schools, Anglo Indian and Matriculations schools) as on 30.9.85. By types.

Category	HIGH SCHOOLS									ANGLO INDIAN HIGH SCHOOLS			MATRICULATION SCHOOLS		
	Boys			Girls			Total			M	W	T	M	W	T
	M	W	T	M	W	T	M	W	T						
1	2	3	4	5	6	7	8	9	10	11	12	13	14	15	16
<b>Trained Professionals</b>															
<u>Post Graduates:</u>															
Arts	82	9	91	4	37	41	86	46	132	-	-	-	34	76	110
Science	160	38	193	1	17	18	161	55	216	-	-	-	36	53	89
Maths	116	26	142	-	17	17	116	43	159	-	-	-	19	41	60
Commerce	31	2	33	-	7	7	31	9	40	-	-	-	31	48	79
Others	242	42	284	7	32	39	249	74	323	-	-	-	17	61	78
Total	631	117	743	12	110	122	643	227	870	-	-	-	137	279	416
<u>Graduates:</u>															
Arts	1439	246	1685	34	304	338	1473	550	2023	9	10	19	134	224	358
Science	1628	537	2165	42	445	487	1670	982	2652	6	9	15	93	219	312
Maths	1889	376	2265	63	404	467	1952	780	2732	4	5	9	81	168	249
Commerce	278	35	313	5	70	75	283	105	388	-	-	-	79	187	266
Others	1308	304	1612	19	187	206	1327	491	1818	7	20	27	59	238	297
Total	6542	1498	8040	163	1410	1573	6705	2908	9613	26	44	70	446	1036	1482
Secondary Grade	7557	3206	10763	52	1931	1983	7609	5137	12746	9	141	150	36	188	224
Higher Grade	57	67	124	-	-	-	57	67	124	3	14	17	4	31	35
Total for Trained Professionals	14787	4888	19675	227	3451	3678	15014	8339	23353	38	199	237	623	1534	2157

contd...

Categorywise teachers in High schools...contd...

1.	2.	3.	4.	5.	6.	7.	8.	9.	10.	11.	12.	13.	14.	15.	16.
<b>Untrained Professionals:</b>															
Post Graduates	-	-	-	-	3	3	-	3	3	-	-	-	10	34	53
Graduates	-	-	-	-	1	1	-	1	1	-	-	-	24	48	72
Total	-	-	-	-	4	4	-	4	4	-	-	-	43	82	125
Total for Trained & untrained professionals	14787	4888	19675	227	3455	3682	15014	8343	23357	38	199	237	666	1616	2282
<b>P.E.Ts.</b>															
Diploma	91	31	122	1	15	16	92	46	13	-	1	1	27	107	134
Higher	1034	163	1197	1	174	175	1035	337	1372	4	7	11	12	55	67
Lower	731	122	853	-	179	179	731	371	1032	1	6	7	24	36	60
Total	1856	316	2172	2	368	370	1858	684	2542	5	14	19	63	198	261
<b>Specialists:</b>															
<b>Full Time:</b>															
Weaving	521	51	572	-	1	1	521	52	573	-	-	-	-	-	-
Wood Work	212	3	215	-	-	-	212	3	215	-	-	-	-	-	-
Agriculture	266	19	285	-	-	-	266	19	285	-	-	-	-	-	-
Book Binding	11	1	12	-	-	-	11	1	12	-	-	-	-	-	-
Craft	99	21	120	1	6	7	100	27	127	-	-	-	32	48	80
P.V.I.	-	-	-	-	-	-	-	-	-	-	-	-	-	-	-
Drawing	1200	122	1322	7	102	109	1207	224	1431	-	-	-	-	-	-
Music	80	53	133	6	196	202	86	249	335	-	-	-	-	-	-
Tailoring	68	64	132	-	63	63	68	127	195	-	-	-	-	-	-

contd....

categorywise teachers in High schools..contd..

1.	2.	3.	4.	5.	6.	7.	8.	9.	10.	11.	12.	13.	14.	15.	16.
Needlework	11	95	106	-	139	139	11	234	245	-	-	-	-	-	-
Horticulture	6	-	6	-	-	-	6	-	6	-	-	-	-	-	-
Secretarial Assistant	2	-	2	-	-	-	2	-	2	-	-	-	-	-	-
Commercial Instructor	1	-	1	-	-	-	1	-	1	-	-	-	-	-	-
Engg. Instructor Senior	3	-	3	-	-	-	3	-	3	-	-	-	-	-	-
Engg. Instructor, Junior	-	-	-	-	-	-	-	-	-	-	-	-	-	-	-
Manual Training Instructor	2	-	2	-	-	-	2	-	2	-	-	-	-	-	-
Textile Technology	-	3	3	-	-	-	-	3	3	-	-	-	-	-	-
Senior Mechanic	-	-	-	-	-	-	-	-	-	-	-	-	-	-	-
Junior Mechanic	1	-	1	-	-	-	1	-	1	-	-	-	-	-	-
Home Science Others	30	14	44	-	30	30	30	44	74	-	-	-	44	87	131
<b>Total</b>	<b>2513</b>	<b>446</b>	<b>2959</b>	<b>14</b>	<b>537</b>	<b>551</b>	<b>2527</b>	<b>983</b>	<b>2510</b>	-	-	-	<b>76</b>	<b>135</b>	<b>211</b>
<b>Specialists Part Time:</b>															
Weaving	36	8	44	-	-	-	36	8	44	-	-	-	-	-	-
Agriculture	6	1	7	-	-	-	6	1	7	-	-	-	-	-	-
Wood Work	4	-	4	-	-	-	4	-	4	-	-	-	-	-	-
Others	3	8	11	-	-	-	3	8	11	-	-	-	-	-	-
<b>Total</b>	<b>49</b>	<b>17</b>	<b>66</b>	-	-	-	<b>49</b>	<b>17</b>	<b>66</b>	-	-	-	-	-	-
<b>Total Specialists</b>															
Full time & Part time	2562	463	3025	14	537	551	2576	1000	3576	-	-	-	76	135	211

contd...

-127-

127

Categorywise teachers in High schools...contd...

1	2	3	4	5	6	7	8	9	10	11	12	13	14	15	16
<u>Grade I Pandits:</u>															
Sanil	2038	512	3500	81	673	754	3069	1135	4254	6	20	26	82	204	236
Telugu	24	6	30	-	-	-	24	6	30	-	-	-	-	-	-
Malayalam	8	6	14	-	3	3	8	9	17	-	-	-	-	-	-
Kannada	-	-	-	-	-	-	-	-	-	-	-	-	-	-	-
Hindi	5	1	6	-	-	-	5	1	6	-	7	7	35	97	132
Urdu	7	-	7	-	3	3	7	3	10	-	-	-	-	-	-
Arabic	2	-	2	-	5	5	2	5	7	-	-	-	-	-	-
Gujarathi	-	-	-	-	-	-	-	-	-	-	-	-	-	-	-
Others	11	1	12	2	24	26	13	25	38	-	-	-	51	93	144
Total	3045	526	3571	83	703	791	3128	1234	4362	6	27	33	168	394	562
<u>Pandits Grade II:</u>															
Sanil	-	-	-	-	-	-	-	-	-	-	-	-	-	-	-
Telugu	-	-	-	-	-	-	-	-	-	-	-	-	-	-	-
Hindi	-	-	-	-	-	-	-	-	-	-	6	6	22	61	83
Malayalam	-	-	-	-	-	-	-	-	-	-	-	-	30	68	98
Arabic	-	-	-	-	-	-	-	-	-	-	-	-	-	-	-
Others	-	-	-	-	-	-	-	-	-	-	-	-	-	-	-
Total Gr. II	-	-	-	-	-	-	-	-	-	-	6	6	52	129	181
Total for Gr. I & Gr. II Pandits	3045	526	3571	83	703	791	3128	1234	4362	6	33	39	220	523	743
Grand Total	22250	6193	28443	326	5063	5394	22576	11261	33837	49	246	295	1025	2472	3497

contd...

108

categorywise teachers in High schools..contd. ...

Category	Total for State schools			Central schools			Grand Total for all Highschools		
	M	W	T	M	W	T	Men	Women	Total
<u>Trained Professionals:</u>									
<u>Post Graduates:</u>									
Arts	120	122	242	48	167	235	188	289	477
Science	197	168	365	24	52	76	221	160	381
Maths	135	84	219	20	40	60	155	124	279
Commerce	62	57	119	10	19	29	72	76	148
Others	266	135	401	30	31	61	296	166	462
Total	780	566	1286	152	309	461	932	815	1747
<u>Graduates:</u>									
Arts	1616	784	2400	53	201	254	1669	985	2654
Science	1762	1210	2972	66	266	352	1835	1496	3331
Maths	2037	953	2990	56	91	147	2093	1044	3137
Commerce	362	202	564	15	38	54	377	331	708
Others	1393	749	2142	31	70	101	1424	819	2243
Total	7177	3988	11165	221	637	908	7398	4675	12073
Secondary Grades.	7654	5466	13120	34	153	187	7688	5619	13307
Higher grades	64	112	176	1	11	12	65	123	188
Total for Trained Professionals	15675	10072	25747	408	1160	1568	16083	11232	27315

contd...

129

Categorywise teachers in High schools..contd...

	17	18	19	20	21	22	23	24	25
<u>Untrained Professionals:</u>									
Post Graduates	19	37	56	20	89	109	39	126	165
Graduates	24	49	73	23	287	310	47	336	383
Total (untrained)	43	86	129	43	376	419	86	462	548
<u>Total for Trained &amp; Untrained professionals.</u>									
	15718	10158	25876	451	1536	1987	16169	11694	27863
<u>P.E.T.S:</u>									
Diploma	119	154	273	22	21	43	141	175	316
Higher	1051	399	1450	12	4	16	1063	403	1466
Lower	756	343	1099	4	4	8	760	347	1107
Total	1926	895	2822	38	29	67	1964	925	2889
<u>Specialist Teachers:</u>									
<u>Full Time:</u>									
Weaving	521	52	573	-	-	-	521	52	573
WoodWork	212	3	215	-	-	-	212	3	215
Agriculture	266	19	285	-	-	-	266	19	285
Book Binding	11	1	12	-	-	-	11	1	12
Craft	132	75	207	14	33	47	146	108	254
P.V.I.	-	-	-	-	-	-	-	-	-
Drawing	1207	224	1431	8	5	13	1215	229	1444
Music	86	249	335	3	12	15	89	261	350
Tailoring	68	127	195	-	-	-	68	127	195

contd....

130

130



Categorywise teachers in High schools...contd...

	17	18	19	20	21	22	23	24	25
Needle work	11	234	245	-	-	-	11	234	245
Horticulture	6	-	6	-	-	-	6	-	6
Secretarial Assis- tant	2	-	2	-	-	-	2	-	2
Commercial Instructor	1	-	1	-	-	-	1	-	1
Engg. Instructor Sr.	3	-	3	-	-	-	3	-	3
Engg. Instructor Jr.	-	-	-	-	-	-	-	-	-
Manual Training Instructor	2	-	2	-	-	-	2	-	2
Textile Technology	-	3	3	-	-	-	-	3	3
Senior Mechanic	-	-	-	-	-	-	-	-	-
Junior Mechanic	1	-	1	-	-	-	1	-	1
Home Science	-	-	-	-	-	-	-	-	-
Others	74	131	205	11	26	37	85	157	242
<b>Total</b>	<b>2603</b>	<b>1118</b>	<b>2721</b>	<b>36</b>	<b>76</b>	<b>112</b>	<b>2639</b>	<b>1194</b>	<b>3833</b>
<b>Specialists-Part Time:</b>									
Weaving	36	8	44	-	-	-	36	8	44
Agriculture	6	1	7	-	-	-	6	1	7
Wood work	4	-	4	-	-	-	4	-	4
Others	3	8	11	-	-	-	3	8	11
<b>Total</b>	<b>49</b>	<b>17</b>	<b>66</b>	<b>-</b>	<b>-</b>	<b>-</b>	<b>49</b>	<b>17</b>	<b>66</b>

Total Specialists  
Full Time & Part  
Time.

2652 1135 3787 36 76 112 2688 1211 3899

contd....

- 131 -

131

Categorywise teachers in High schools..contd...

1.	17	18	19	20	21	22	23	24	25
<u>Grade I Pandits:</u>									
Tamil	3157	1409	4566	18	29	47	3175	1458	4613
Telugu	24	6	30	2	3	5	26	9	35
Malayalam	3	9	17	3	5	8	11	14	25
Kannada	-	-	-	-	-	-	-	-	-
Hindi	40	105	145	14	41	55	54	146	200
Urdu	7	3	10	-	-	-	7	3	10
Arabic	2	5	7	-	-	-	2	5	7
Gujarathi	-	-	-	-	-	-	-	-	-
Others	64	118	182	11	12	23	75	130	205
Total Gr. I.	3302	1655	4957	48	90	138	3350	1745	5095
<u>Pandits Grade II:</u>									
Tamil	-	-	-	-	11	11	-	11	13
Telugu	-	-	-	-	2	2	-	2	2
Hindi	22	67	89	2	24	26	24	91	115
Malayalam	30	68	98	2	4	6	32	72	104
Arabic	-	-	-	-	-	-	-	-	-
Others	-	-	-	-	-	-	-	-	-
Total Gr. II	52	135	187	4	41	45	56	176	232
Total for Grade I & Grade II Pandits	3354	1790	5144	52	131	183	3406	1921	5327
Grand Total	23650	13970	37629	577	1772	2349	24227	15751	39978

Higher secondary schools-Education in Rural Areas as on 30.9.85 (contd.)

Revenue Districts.	Total No. of Institutions						Total No. of Scholars			Teachers				
	Government	Municipal	Panchayat Union	Mission	In on Mission	Unaided	Total	Boys	Girls	Total	M	W	T	
Madras	-	-	-	-	-	-	-	-	-	-	-	-	-	
Chengalpattu	39	-	-	-	-	-	41	35061	10379	45440	1254	215	1469	
South Arcot	22	-	-	-	2	-	24	15269	4766	20035	64	30	144	
Thanjavur	44	-	-	-	10	1	58	45439	14881	60320	1549	169	1718	
Madurai	20	-	-	-	7	-	29	21639	5268	26907	754	234	988	
Anna	13	-	-	-	6	-	19	19950	1135	21085	755	99	854	
Ramanathapuram	13	-	-	-	3	-	17	15277	3445	18722	543	107	650	
Kamraj	15	-	-	-	60	-	25	18100	9330	27430	584	133	764	
Pasumpomthuramalingam	7	-	-	-	8	-	15	12275	2733	15008	400	56	466	
Tirunelveli	26	-	-	-	17	20	63	29126	13545	42671	1628	427	2055	
Kanyakumari	24	-	-	-	34	11	73	33833	28182	62015	1666	1005	2670	
North Arcot	53	-	-	-	5	2	60	50355	12039	62394	1941	335	2276	
Salem	59	-	-	-	4	2	65	47838	15631	63469	1828	462	2290	
Dharmapuri	21	-	-	-	-	-	22	17998	5474	23472	571	134	705	
Tiruchirapalli	31	-	-	-	5	5	41	32408	9448	41856	1470	210	1680	
Pudukottai	17	-	-	-	1	1	18	17674	3824	21498	492	100	592	
Coimbatore	23	-	-	-	2	10	35	22005	8909	30914	1169	365	1534	
Periyar	23	-	-	-	2	5	30	23291	4726	28017	826	129	955	
The Nilgiris	16	-	-	-	1	1	18	9710	4204	13914	536	703	1239	
<b>Total</b>	<b>466</b>	<b>-</b>	<b>-</b>	<b>-</b>	<b>83</b>	<b>103</b>	<b>1</b>	<b>653</b>	<b>467248</b>	<b>157919</b>	<b>625167</b>	<b>18026</b>	<b>5023</b>	<b>23049</b>

contd...

Girls Schools--Edn. in Rural Areas--Higher Secondary sch ools...contd..

Revenue districts

	Total No. of Institutions						Total No. of scholars			Teachers			
	Government	Municipal	Panchayat Union	Mission	NonMission	Unaided	Total	Boys	Girls	Total	Men	Women	Total
Madras.													
Chengalpattu	-	-	-	1	..	N I	1	-	597	597	-	23	23
South Arcot					..	N I	1	..					
Thanjavur	5	4	-	8	5	-	19	130	25788	25918	44	729	773
Madurai					..	N I	1	..					
Anna	1	-	-	2	2	-	5	-	1871	1871	4	60	64
Ramanathapuram					..	N I	1	..					
Kamarajar	-	-	-	1	2	-	3	-	2737	2737	-	98	98
Pasumponmuthu ramalingam	-	-	-	1	1	-	2	-	1215	1215	-	56	56
Tirunelveli	-	-	-	3	-	-	3	-	2656	2656	1	101	102
Kanyakumari	-	-	-	2	-	-	2	-	1623	1623	-	65	65
North Arcot	2	-	-	1	-	-	3	-	3100	3100	22	69	91
Salem	2	-	-	2	2	-	6	-	5735	5735	16	191	207
Dharmapuri	2	-	-	-	-	-	2	-	1719	1719	20	36	56
Tiruchirappalli	-	-	-	3	2	-	5	-	5503	5503	1	160	161
Pudukkottai													
Coimbatore	-	-	-	-	3	..	3	-	2677	2677	2	92	94
Periyar						..	N I	L	....				
The Nilgiris	-	-	-	2	..	-	2	-	1662	1662	-	51	51
Total	12	4	-	26	17	-	56	130	56883	57013	110	1731	1841

..contd...

Education in rural Areas as on 30.9.85 (High schools), ..contd. (Boys)

Revenue Districts.	Total No. of Institutions						Total No. of scholars			Teachers			
	Government	Municipal	Panchayat Union	Mission	Non Mission	Unaided	Total	Boys	Girls	Total	Men	Women	Total
Madras													
Chongalpattu	98			7	4		109	31521	13649	45070	1261	278	1539
South Arcot	154			25	3		184	38532	12033	51465	1802	182	1984
Thanjavur	141			7	13		161	36347	14537	50884	1755	203	1958
Madurai	59			1	11		70	16903	5787	22690	784	205	989
Anna	35			2	5		42	12110	4210	16320	495	98	593
Ramanathapuram	37			1	7		45	13134	4977	18111	443	103	546
Kamarajar	41			1	7		49	12768	8060	20828	507	138	645
Pasumponuthu													
ramalingam	35				8		43	13430	5433	18863	422	85	507
Tirunelveli	62			11	20		93	22508	6943	29451	980	269	1249
Kanyakumari	48			27	8		83	29051	24078	53129	965	792	1757
North Arcot	171			3	5		179	52728	21666	74394	1930	257	2187
Salem	109			4	2		115	30060	15159	45219	1223	314	1537
Dharmapuri	109			1			110	27994	13230	41224	1037	227	1264
Tiruchi	148			8	13		169	37820	15618	53438	1940	360	2300
Budukkottai	47			2	7		56	16689	6216	22905	593	105	698
Coimbatore	63			2	12		77	24644	11445	35789	904	316	1220
Periyar	55			7	5		67	19053	9065	28118	780	196	976
The Nilgiris	30			1	3		34	7690	5554	13244	416	65	481
Total	1442			108	133		1683	443032	198060	641092	18237	4193	22430

..contd..

High schools-Girls Schools..Education in Rural Area as on 30.9.85 - contd...

Revenue Districts.	Total No. of Institutions						Total No. of scholars			Teachers			
	Government	Municipal	Pan. Union	Mission	NonMission	Unaided	Total	Boys	Girls	Total	Men	Women	Total
Madras.					N	I L	...						
Chengalpattu	4	-	-	-	1	-	5	-	2537	2537	5	60	65
South Arcot					N	I L	..						
Thanjavur	13	-	-	4	5	-	22	-	10930	10930	18	276	294
Madurai	2	-	-	-	-	-	2	-	960	960	1	33	34
Anna	-	-	-	-	2	-	2	-	1510	1510	1	51	52
Ramanathapuram	1	-	-	-	-	-	1	-	274	274	-	11	11
Kamarajar	-	-	-	-	2	-	2	-	631	631	-	18	18
Fasunon Muthuramalingam	1	-	-	-	4	-	5	-	1370	1370	-	55	55
Tirunelveli	2	-	-	4	-	-	6	-	1637	1637	1	83	84
Kanyakumari	2	-	-	10	2	-	14	1041	6046	7087	1	259	260
North Arcot	19	-	-	4	-	-	23	-	11555	11555	67	241	308
Salom	15	-	-	1	-	-	16	-	8299	8299	56	209	265
Dharmapuri	8	-	-	-	-	-	8	-	4889	4889	19	96	115
Tiruchi	7	-	-	6	2	-	15	64	6504	6568	20	195	215
Pudukottai	5	-	-	-	1	-	6	-	2313	2313	6	85	91
Coimbatore	4	-	-	2	2	-	8	-	4472	4472	10	130	140
Feriyar	-	-	-	-	1	-	1	-	224	224	-	9	9
The Nilgiris	2	-	-	-	-	-	2	-	803	803	15	17	32
<b>Total</b>	<b>85</b>	<b>-</b>	<b>-</b>	<b>31</b>	<b>22</b>	<b>-</b>	<b>138</b>	<b>1105</b>	<b>64954</b>	<b>66059</b>	<b>220</b>	<b>1828</b>	<b>2048</b>

.....

Middle schools - Education in rural areas--contd...

Revenue Districts

Total No. of Institutions Total No. of Scholars Teachers

Revenue Districts	Total No. of Institutions					Total No. of Scholars			Teachers				
	Government	Panchayat Union	Mission	Non Mission	Unaided	Total	Boys	Girls	Total	Men	Women	Total	
Madras						N	I	L					
Chengalpattu	23	302	-	44	30	-	399	81736	60989	142725	2164	1664	3828
South Arcot	5	272	-	44	52	-	373	96401	68640	165041	2829	677	3506
Thanjavur	9	304	-	21	110	-	444	124703	84349	209052	3686	1392	5078
Madurai	33	138	-	10	75	-	256	58934	45741	104675	1695	1358	3053
Anna	8	114	-	26	21	-	169	57175	43310	100485	1001	1010	2011
Ramanathapuram	1	100	-	21	23	-	145	44900	24364	69264	857	252	1109
Kamarajar	1	74	-	14	27	-	116	23085	18383	41468	666	394	1060
PapanMuthuramalingam	2	86	-	25	24	-	137	37724	26680	64404	685	651	1336
Tirunelveli	16	128	-	222	201	-	77	38762	115756	154518	3140	3352	6492
Kanyakumari	95	-	-	31	5	-	131	41065	33205	74270	831	1178	2009
North Arcot	4	406	-	42	46	-	496	93706	68789	162495	3055	1333	4388
Salon	5	121	-	9	9	-	144	40001	28081	68082	886	577	1463
Dharmapuri	3	154	-	8	-	-	165	36485	22429	58914	784	333	1117
Tiruchirapalli	16	267	-	33	47	-	368	71618	54620	126238	1896	1497	3393
Pudukkottai	1	132	-	10	10	-	153	36921	28587	65508	662	341	1003
Coimbatore	4	176	-	3	16	-	199	38042	26524	64566	1254	963	2217
Periyar	2	150	-	5	5	-	162	37177	25454	62631	935	434	1369
The Nilgiris	9	42	-	2	1	-	54	16017	12124	28141	518	405	923
Total	237	2956	-	585	700	-	1488	974452	788025	1762477	27494	17811	45305

..contd...

Primary schools... Education in Rural areas... contd...

Revenue Districts	Total No. of Institutions					Total No. of scholars			Teachers.			
	Govt	Panchayat union	Mission	Non Mission	Unaided	Total	Boys	Girls	Total	Men	Women	Total
Madras	... Nil ...											
Chengalpattu	102	1560	148	62	1	1873	169749	145318	315067	4396	2386	6782
South Arcot	185	1959	141	200	-	2485	221303	174069	395372	7256	1635	8891
Thanjavur	142	1768	56	328	1	2295	217056	190172	407228	6360	2217	8477
Madurai	167	783	56	151	-	1157	117589	96522	214111	2715	1888	4603
Anna	56	755	38	86	-	935	87125	68330	155455	1825	1110	2935
Ramanathapuram	2	710	61	84	-	857	52484	48874	101358	2404	1101	3505
Tamara jar	17	601	83	179	-	880	65756	58186	123942	1900	1113	3013
Pasumpon Muthurakalingam	1	772	29	51	-	853	63847	50918	114763	1455	718	2173
Tirumelveli	91	772	658	459	-	1980	158163	141406	299569	4290	3819	8109
Kanyakumari	199	-	97	8	-	304	59292	59963	119255	1301	1548	2849
North Arcot	177	2373	170	100	-	2820	211535	179287	390822	7241	2544	9785
Salem	46	1674	45	34	-	1799	165362	129645	295007	4842	2409	7251
Dharmapuri	23	1614	10	1	-	1648	129464	101219	230683	3138	1116	4254
Tiruchi	126	1517	96	126	-	1865	154960	127068	282028	4102	1819	5921
Pudukkottai	8	957	22	29	-	1016	75238	57556	132794	1802	595	2397
Coimbatore	31	1078	31	72	-	1212	140935	116602	257537	3080	2100	5180
Periyar	10	1279	50	40	-	1379	97693	64150	161843	2781	1243	4024
The Nilgiris	27	220	8	-	-	255	22279	18716	40995	705	527	1232
<b>Total</b>	<b>1410</b>	<b>20392</b>	<b>1799</b>	<b>2010</b>	<b>2</b>	<b>25613</b>	<b>2209830</b>	<b>1827999</b>	<b>4037929</b>	<b>61593</b>	<b>29788</b>	<b>91381</b>

National Systems Unit,  
 National Institute of Educational  
 Planning and Administration  
 17, Sri Aurbindo Marg, New Delhi-110029  
 DOC. No. 3929  
 Date: 01/8/82

...contd....



-138-