

EDUCATION DEPARTMENT



1981-82

EDUCATIONAL STATISTICS

AS ON 30-9-1981

TAMIL NADU

Directorate of School Education, Madras-600 006.

NIEPA DC



D04373

Computer Systems Unit,
National Institute of Educational
Planning and Administration
17-B, Sri Aurobindo Marg, New Delhi-110016
DOC. No. D-11373
Date..... 28/7/88

- 29
STS-1
TAM-E

Table No.	C O N T E N T S	Page No.
I.	A B S T R A C T	1-8
II.	TAMIL NADU AT A GLANCE	9-12
III.	ADMINISTRATIVE SET-UP OF SCHOOL EDUCATION	12-A
	<u>Tables</u>	
1.	Number of Institutions, Pupils and Teachers in various types of Educational Institutions in Tamilnadu as on 30-9-1981	13-15
2.	Percentage of Enrollment and Net Additional Enrolment - 1981-82.	16-17
3.	Percentage of Enrollment from 1978-79 to 1981-82	18
4.	Comparative Enrolment in different stages from 1975-76 to 1981-82	19
5.	Comparative Statement of Teachers from 1975-76 to 1981-82	20
6.	Drop out rate in Tamil Nadu	21
7.	Teacher Pupil Ratio in Different Stages	22
8.	Schools by managements 1981-82	23-25
9.	Institutions in Tamil Nadu by Districts 1981-82	26-29
10.	Standardwise Strength and Percentage of Girls	30
11.	Standardwise Strength - Schoolwise.	31-38
12.	Scholars by managements	39-41
13.	Stagewise strength of pupils in schools for General Education by Districts as on 30-9-81	42-45
14.	Trained and Untrained TEACHERS in Schools for General and other Education as on 30-9-81	46-48
15.	Teachers by Managements in schools for General Education as on 30-9-81.	49-51
16.	Districtwise teachers for General Education as on 30-9-81	52-54
17.	Categorywise teachers by schools (excluding Anglo Indian, Central and Matriculation Schools as on 30-9-81	55-60
18.	Categorywise teachers by managements in Schools for Higher Secondary (Boys) as on 30-9-81	61-63

Table No.	C O N T E N T S	Page No.
19.	Categorywise teachers by managements in Higher Secondary Schools for Girls as on 30-9-81	64-67
20.	Categorywise teachers in High Schools for Boys as on 30-9-81	68-70
21.	Categorywise teachers by managements in Middle Schools (MER) for Boys & Girls as on 30-9-81	71
22.	Categorywise teachers by managements in Higher Elementary Schools as on 30-9-81	72
23.	Categorywise teachers by managements in Primary Schools as on 30-9-81	73
24.	Districtwise teacher by managements in Higher Secondary Schools for Boys as on 30-9-81	74
25.	Districtwise teachers by managements in Higher Secondary Schools for Girls as on 30-9-81	75
26.	Districtwise teachers by managements in High Schools for Boys as on 30-9-81	76
27.	Districtwise teachers by managements in High Schools for Girls as on 30-9-81	77
28.	Districtwise teachers in Higher Elementary Schools by managements as on 30-9-81	78
29.	Districtwise teachers by managements in Middle Schools (MER) for Boys & Girls as on 30-9-81	79
30.	Districtwise teachers by managements in Primary Schools as on 30-9-81	80
31.	Number of Scholars belonging to Scheduled Caste and Scheduled Tribe - Standardwise as on 30-9-81	81-82
32.	Scheduled Caste and Scheduled Tribe particulars Stagewise Enrolment, Percentage of enrolment percentage to total enrolment and Scheduled Caste & Scheduled Tribe Teachers as on 30-9-81	83-86
33.	Percentage of Enrolment and Percentage of Scheduled Caste & Scheduled Tribe Pupils studying in Schools for General Education from 1966-67 to 1981-82	87
34.	Number of Schools having Radio Sets and Television sets - 1981-82	88
35.	Particulars of Centres learners and teachers in Non formal Education 1981-82	89
36.	Standardwise enrolment as on 30-9-81 - By Districts and the type of Institutions. --- Madras	90-93

Table No.	C O N T E N T S	Page No.
37.	Standardwise Enrolment as on 30-9-81 - by Districts and the type of Institutions Chengalpattu	94-96
38.	-do- South Arcot	97-99
39.	-do- Thanjavur	100-102
40.	-do- Madurai	103-105
41.	-do- Ramanathapuram	106-108
42.	-do- Tirunelveli	109-111
43.	-do- Kanniyakumari	112-114
44.	-do- North Arcot	115-117
45.	-do- Salem	118-120
46.	-do- Dharmapurai	121-123
47.	-do- Tiruchirapalli	124-126
48.	-do- Pudukottai	127-129
49.	-do- Coimbatore	130-132
50.	-do- Periyar	133-135
51.	-do- The Nilgiris	136-138
52.	-do- T A M I L N A D U	139-142
53.	Managementwise enrolment by SFDS, in Higher Secondary Schools for Boys as on 30-9-81	143-144
54.	Managementwise enrolment by standards in Higher Secondary Schools for Girls as on 30-9-81	145-146
55.	Managementwise enrolment by standards in High Schools for Boys as on 30-9-81	147-148
56.	Managementwise enrolment by Standards in High Schools for GIRLS AS on 30-9-81	149-150
57.	Managementwise enrolment by standards in Middle Schools (including Higher Elementary Schools) as on 30-9-81	151
58.	Managementwise enrolment by standards in MRE. Middle (Girls) Schools as on 30-9-81	152
59.	Managementwise enrolment by standards in Primary Schools as on 30-9-81	153
60.	No. of Schools having Vocational course 82-83	154
61.	Students strength in Vocational course 81-82, 82-83	155-156
62.	Particulars regarding the single teacher schools	157.
63.	SC/ST Scholars from 1974-75 to 1981-82	158-159

A B S T R A C T

1. POPULATION:

The Population in Tamil Nadu in 1981 as per the Census is 48,297,456 (Male 24,420,228 and Females 23,877,228). This is the actual figures found in 1981 Census. Schoolage Population were estimated from this figure based on the proportions arrived in 1981 for each age group. Hence the Population for the age group 6-11 is 67,61,600, 11-14 is 30,42,700, 14-16 is 17,24,600 and 16-18 is 16,33,000.

2. INSTITUTIONS:

There is an all-round expansion in the number of educational institutions in Tamil Nadu during 1981-82. Permission has been granted for the opening of 119 High Schools and upgrading of 106 Higher Secondary Schools during 1981-82 apart from other schools opened and upgraded by private bodies for which recognition was given either by the Central Board of Secondary Education or by the Council for Indian School Certificate Examination. The table below indicates the comparative position of Institutions in 1980-81 and 1981-82.

Number of Institutions

Type of Institutions	1980-81	1981-82
1. Primary Schools	27,706	27,767
2. Middle Schools	5,679	5,556
3. High Schools	2,069	2,168
4. Higher Secondary Schools	1,300	1,405
Total:	36,753	36,896

The decrease in the Middle Schools is due to the upgrading of certain Middle Schools into High Schools.

3. ENROLMENT:

The enrolment in schools has increased from 63.46 lakhs to 64.07 lakhs at I to V Stage, from 18.42 lakhs to 19.64 lakhs at VI to VIII Stage, from 6.73 lakhs to 7.13 lakhs at IX to X Stage and from 2.66 lakhs to 2.90 lakhs at +2 Stage with a rate of increase of 0.96, 6.62, 5.94 and 9.02 respectively at each stage.

Out of the total enrolment, the percentage of Scheduled Caste students studying in four stages are 20.86, 16.09, 14.86 and 12.38 respectively and the percentages of Scheduled Tribe students are 0.54, 0.38, 0.31 and 0.23 respectively during 1981-82.

The target fixed for additional enrolment and the achievement of the target under the three age groups during 1980-81 is detailed below:

<u>Age Groups</u>	<u>Target</u>	<u>Achievement</u>
	(in lakhs)	
6 to 11	1.00	0.61
11 to 14	1.00	1.22
14 to 16	0.50	0.40

It is estimated that about 2.75 lakhs of children are studying in unrecognised schools in the State which includes the children from the age three.

4. TEACHERS:

The total number of teachers in Primary, Middle and High and Higher Secondary Schools has increased from 2.67 lakhs

to 2.71 lakhs. Out of 2.71 lakhs of teachers employed in General Educational Institutions 1.09 lakhs are women teachers which works out to 40.24% of the total number of teachers.

The percentage of trained teachers in Primary, Middle and High Schools excluding Matriculation Schools and those which are not under the control of the Director of School Education is cent percent. Only 2.05 percent of untrained teachers are working in State Higher Secondary Schools and the number of teachers working in Central Schools is also taken into account the percentage of trained teachers in High/Higher Secondary Schools will be 97.55. This is due to the inclusion of the untrained teachers working in other schools not falling within the scope of the rules of the State.

5. 10+2+3 PATTERN OF EDUCATION:

Until 1977-78, the Educational Pattern in Tamil Nadu was 11 year schooling and one year P.U.C. and 3 year degree course in Colleges. From 1978-79, the 11+1+3 pattern has been changed into 10+2+3 pattern (i.e. 10 year school education 2 year Higher Secondary Course in Schools and 3 year degree course).

The Students who studied XI Std. in 1977-78 appeared for the S.S.L.C. (XI Std. elongated course) in March 1978 and joined P.U.C. in 1978-79. The students who studied X Std. in 1977-78 appeared for the S.S.L.C. Public Examination (X Std. New Pattern) in April 1978 and joined the first year of the 2 year Higher Secondary Course in 1978-79. That was the first batch of scholars who wrote the Higher Secondary

Public Examination in March 1980.

Higher Secondary Education in Tamil Nadu has been evolved as two streams viz., the general and the vocational to meet the needs of different sections of students. The main aim to locate the plus two stage in schools is to extend the benefit of Higher Secondary Education to every nook and corner of the State and to all sections of society, especially to the rural population and weaker sections. This is the first serious step taken to correct urban imbalance in Educational Provision. There are 1349 Higher Secondary Schools in Tamil Nadu during 1981-82. It is almost achieved the goal of atleast one Higher Secondary School for each Panchayat Union Block in rural areas and for each municipality in urban areas.

While framing the syllabi for various language and subjects of the Higher Secondary Course, care has been taken to ensure that the Tamil Nadu Higher Secondary Syllabi provide smooth and proper linkage between the syllabi of the High School and the degree courses, at the same time providing acceptable standards. The prescriptions of common syllabi for the Higher Secondary Course located in all types of Schools viz., S.S.L.C., O.S.L.C., Anglo Indian and Matriculation Schools, totally at the plus two stage remove the artificial barriers in curricula that still exist among these schools at the lower stages. This is a salient step to remove imbalances at various levels at least at the plus two stage.

6. EDUCATIONAL EXPENDITURE AND THE STATE BUDGET:

The outlay under "Demand-17 Education" in 1981-82 Rs. 249 Crores which represents 22 percent of the total

expenditure on Revenue Account namely Rs.1138 crores. It constitutes the highest single component in the Budget. The expenditure on Education has been steadily rising as may be seen from the figure of Rs.123 crores in 1976-77, Rs.164 crores in 1977-78, Rs.186 crores in 1978-79, Rs.212 Crores in 1979-80 and Rs.224 Crores in 1980-81. School Education accounts for the bulk of the Education Budget. Out of Rs.249 crores under Education Demand about Rs.207 crores is for School Education.

7. EDUCATIONAL EXPENDITURE AND THE STATE BUDGET:

The outlay of Rs.291 crores under "Demand 17 Education" in 1982-83 will work out to 21.3 percent of the total expenditure on Revenue Account, namely Rs.1,370 crores.

2. The following is a sector-wise break up of the provision in the Budget Estimates for 1982-83 under the Education Demand:

	Budget Estimate for 1982-83		
	Non-Plan	Plan	Total
	(Rupees in lakhs)		
259. Expenditure on Maintenance and repairs to buildings of Government Schools, Colleges etc.	63	..	63
277. <u>Education:</u>			
1. Primary Education	1,27,95	4,32	1,32,27
2. Secondary Education	76,53	3,33	79,86
3. Higher Secondary Education.	14,44	9,93	24,37
4. University Education	26,39	3,12	29,51
5. Special Education - Adult Education, Tamil Development ect.	85	3,14	3,99
6. Sports and Youth Welfare and N.O.C.	2,04	1,28	3,32
7. Technical Education	8,78	4,43	13,21
	2,56,98	29,55	2,86,53

Budget Estimate 1982-83

	Non-Plan	Plan	Total
(Rupees in lakhs)			
278. Art and Culture:			
Fine Arts Education		7	36
Promotion of Art and Culture	6	37	43
Archaeology	15	15	30
Archives and Museums	43	13	56
Public Libraries	1,60	22	1,82
	2,53	94	3,47
288. Social Security and Welfare	16	..	16
GRAND TOTAL - DEMAND 17 - EDUCATION.	2,60,30	30,49	2,90,79

3. Besides there, provision has also been made in 1982-83 under the Demand for Educational Buildings etc. as follows:-

Expenditure within Revenue Account:

Demand 9 - "265. A. Other Administrative Services - Gazetteer Unit.	..	3	3
Demand 28 - Community Development works - Panchayat Union School Buildings	..	9,50	9,50
Social Education	..	8	8
Grants for Municipal High School Buildings	..	25	25
Demand 37. Public Works - Buildings for Government Schools and Colleges.	.4	2	6
266. Pensions to staff of Aided and Local body Educational Institutions.	9,28	..	9,28

.....7

Budget Estimate for 1982-83

	Non-Plan	Plan	Total
--	----------	------	-------

(Rupees in lakhs)

B. Expenditure outside Revenue Account :-

459. Capital Outlay--Office Buildings	..	11	11
477. Capital Outlay on Education Art and Culture--Buildings for Institutions.	5	6,42	6,47

LOANS :

677. National Loan Scholarships	..	45	45
Loans to Technical Educational students.	7	..	7
767. Loans to Aided School Teachers.	71	..	71
	<u>10,15</u>	<u>16,98</u>	<u>27,13</u>

If all the above allocations are taken into account the expenditure on education will be Rs.318 Crores in 1982-83.

4. It should be noted that the above figures do not include the allocations for Adi-Dravidar and Backward Class Schools and hostels; Scholarships to Adi-Dravidar, Scheduled Tribes and Backward Class students; Approved Schools, Schools for the handicapped; Industrial Training Institutions, etc., as well as the allocations for Medical, Agricultural and Veterinary Education.

Outlay on Educational Plan Schemes in 1982-83:

5. In 1982-83 the Plan Expenditure on various sectors of Education (Under all heads 277. Education; 477. Capital Outlay on Education; 677. Loans' etc.) will be as follows. (The

figures with + sign represent the outlay on Centrally sponsored and Central Sector Schemes):-

NEW SCHEMES			
	Committed	Sancti- oned	Total
(Rupees in lakhs)			
General Education---			
(i) School Education (including Higher Secondary)	16,95 + 2	3,53	20,48 + 2
(ii) Adult Education	1,11 + 77	4	1,15 + 77
(iii) College Education	3,17 + 48	71	3,88 + 48
(iv) Sports and Youth Welfare	78 + 60	21	99 + 60
(v) Tamil Development--Education Tamil Culture	1,08	-- 8	1,08 8
(vi) Pro rata P.W. charges	81	--	81
	23,90 + 1,87	4,57	28,47 + 1,87
Technical Education	4,87 + 10	1,12	5,99 + 10
Art & Culture --Education Tamil Culture	48 26	26 17	74 43
GRAND TOTAL:	29,51 + 1,97	6,12 --	35,63 + 1,97

TAMILNADU AT A GLANCE

I. Area and Population:

(i) Area (Sq. Km.)	:	1,30,069
		1981 Census 1971 Census
<hr/>		

(ii) Population of Tamilnadu:

All	48,297,456	41,199,168
Males	24,420,228	20,828,021
Females	23,877,228	20,371,147

URBAN POPULATION:

All	15,927,952	12,464,834
Males	8,140,147	6,389,294
Females	7,787,805	6,075,540

Percentage of URBAN
Population:

32.98 30.25

Density of Population
per square kilometre

371 317

Females per 1000 males

978 978

Percentage of growth rate
of Population 1971-1981

17.23 --

Literate Population:

All	22,111,593	16,256,393
Males	13,965,132	10,783,783
Females	8,146,461	5,472,610

Literate Percentage:

	<u>Tamil Nadu</u>	<u>India</u>	<u>Tamilnadu</u>	<u>India</u>
All	45.78	36.17	39.5	29.34
Males	57.19	46.74	51.8	39.51
Females	34.12	24.88	26.9	18.44

II. REVENUE AND LOCAL BODIES:

Revenue Districts	..	16
Revenue Taluks	..	150
Revenue Firkhas	..	1024
Revenue Villages	...	16487
Panchayat Unions	..	376
Town Panchayat	..	605
Village Panchayats	..	12604
Townships	..	13
Municipal Councils	..	108
Corporations	..	3
Development Districts	..	24
Legislative Assembly Constituencies	..	234
Parliament Constituencies	..	39
Legislative Council Members	..	74

III. INSTITUTIONS - MANAGEMENTWISE

Type of Institutions	Government.	LOCAL BODIES		P R I V A T E			T O T A L
		Municipal Corporation	Panchayat Union	Mission	Non-Mission	Unaided	
Primary	1445	1107	20270	2057	2857	31	27767
Middle	228	401	2977	808	1135	5	5551
High Schools	1553	69	..	147	261	59	2089
Hr. Sec.	655	160	..	211	388	37	1349
Central C. G. J. High Schools	9	70	79
Central Hr. Sec. Schools	8	50	58
TOTAL:	3898	1637	23247	3225	4639	252	36898

contd./-----

IV. Drop out rate in Tamil Nadu State:

	1980-81			1981-82		
	Boys	Girls	Total	Boys	Girls	Total
at Primary Stage	28.58	33.18	20.67	28.07	33.10	30.36
at Middle Stage	30.63	30.99	30.87	29.17	28.06	28.75
at High School stage	26.85	27.84	27.19	28.01	22.49	26.13

V. Strength in Vocational Courses as on 1-8-1981

Course	I Year	II Year	Total
1. Agriculture	2168	2145	4313
2. Engineering	8288	7452	15740
3. Home Science	1109	1058	2167
4. Commerce	15647	14662	30309
5. Health	2467	2245	4712
6. Other Vocational Course	689	695	1384
Total:	30368	28257	58625

VI. Position by Institutions:

STAGE	No. of Institutions.	Boys	Girls	Total	Men	Women	Total
Primary	27767	2450127	2022597	4472724	69806	43230	113036
Middle	5556	1424423	1115632	2540055	34281	31940	66221
High Schools	2168	475600	318969	794569	21492	11788	33280
Higher Secondary	1407	986229	581458	1567687	36350	22220	585750
Total:	36898	5336379	4038656	9375035	162109	109178	271287

contd/.....

VII. Position by state:

Stage	Age Group	Boys	Girls	Total
I-V	6-11	34,97,125	29,10,132	64,07,257
VI-VIII	11-14	12,02,886	7,61,200	19,64,086
IX-X	14-16	4,56,465	2,56,789	7,13,254
XI & XII	16-18	1,79,903	1,10,535	2,90,438
I-XII	6-18	53,36,379	40,38,656	93,75,035

VIII. Percentage of Enrolment:

Age Group	Boys	Girls	Total
6-11	102.29	87.05	94.76
11-14	78.18	50.60	64.55
14-16	52.26	30.17	41.36
16-18	21.91	13.61	17.78
Total:	80.23	62.03	71.23

contd/----

ADMINISTRATIVE SET UP OF SCHOOL EDUCATION DEPARTMENT

DIRECTOR OF SCHOOL EDUCATION AND S.C.E.R.T.

ADDITIONAL DIRECTOR

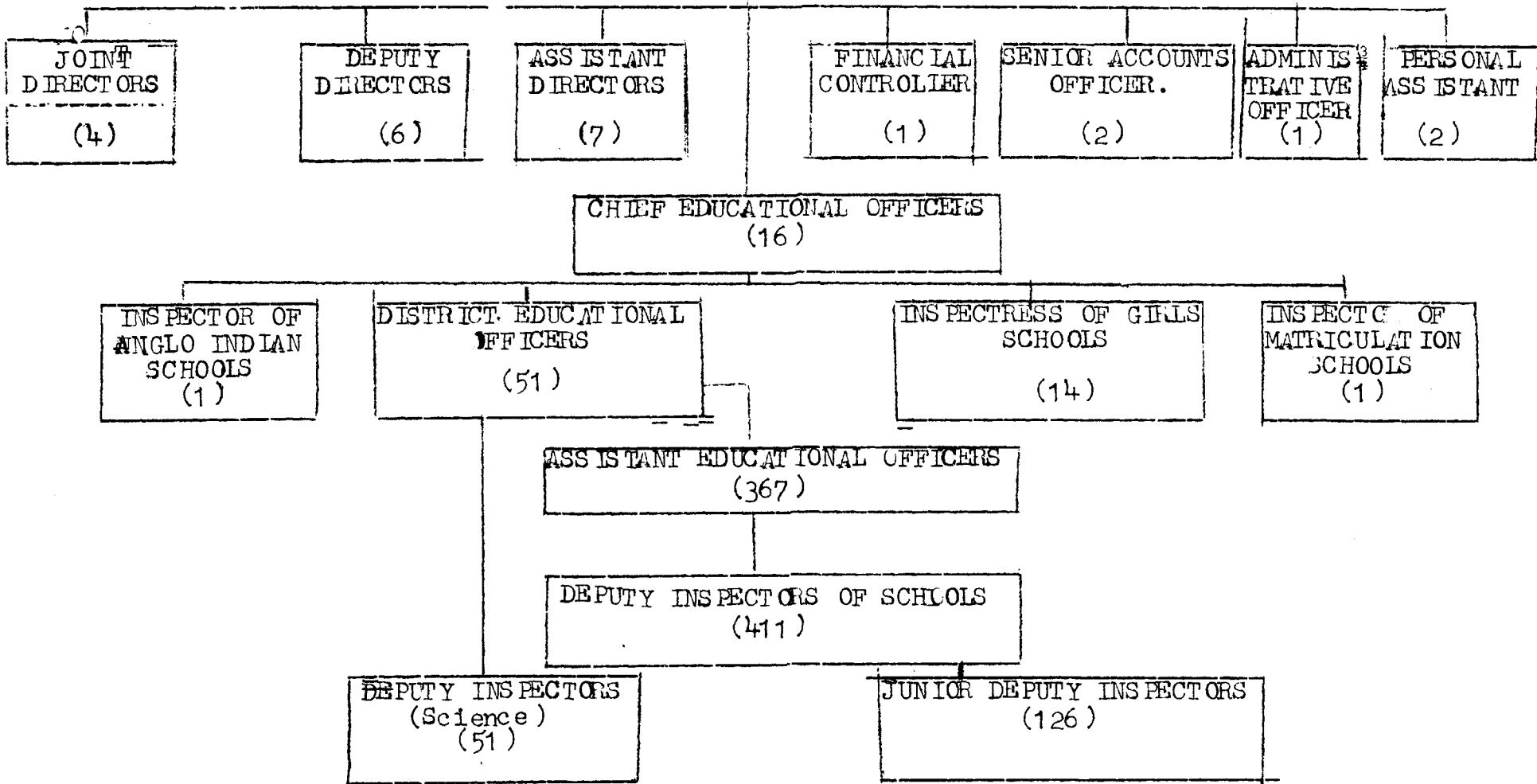

I. Number of Institutions, Pupils and Teachers in various types of educational institutions in Tamilnadu as on 30-9-1981.

Type of Institutions	No. of Institutions.	NUMBER OF PUPILS			NUMBER OF TEACHERS.		
		Boys	Girls	Total	Men	Women	Total
I. Higher Secondary Schools:							
Boys	1,044	9,14,486	2,09,311	11,23,797	34,776	7,888	42,664
Girls	244	690	3,20,164	3,20,854	431	10,639	11,070
Total:	1,288	9,15,176	5,29,475	14,44,651	35,207	18,527	53,734
Anglo-Indian Higher Secondary School.	26	16,398	11,102	27,500	274	617	891
Matriculation Higher Secondary Schools:	35	12,281	18,738	31,019	216	1,036	1,252
Total (Higher Secondary Schools:	1,349	9,43,855	5,59,315	15,03,170	35,697	20,180	55,877
Kendriya Vidyalayas	8	6,036	4,898	10,934	145	238	383
Schools affiliated to CBSE.	41	33,228	14,529	47,757	625	1,574	2,199
Schools affiliated to ISC.	9	3,110	2,716	5,826	63	228	291
Total (Central Schools)	58	42,374	22,143	64,517	833	2,040	2,873
TOTAL (ALL HIGHER SECONDARY SCHOOLS):	1,407	9,86,229	5,81,458	15,67,687	36,530	22,220	58,750

contd/.....

Type of Institutions.	No. of Institutions.	NUMBER OF PUPILS			NUMBER OF TEACHERS		
		Boys	Girls	Total	Men	Women	Total
II. High Schools:							
Boys	1,770	4,34,279	1,73,280	6,07,559	20,696	5,219	25,915
Girls	251	2,119	1,13,410	1,15,529	150	4,115	4,265
Total:	2,021	4,36,398	2,86,690	7,23,088	20,846	9,334	30,180
Anglo Indian High Schools	18	3,732	8,392	12,124	59	339	398
Matriculation High Schools	50	12,151	9,889	22,040	134	687	821
Total High Schools	2,089	4,52,281	3,04,971	7,57,252	21,039	10,360	31,399
Kendriya Vidyalayas	9	2,341	1,699	4,040	68	89	157
Schools affiliated to CBSE	47	16,373	8,584	24,957	232	957	1,189
Schools affiliated to ISC.	23	4,605	3,715	8,320	153	383	535
Total (Central Schools):	79	23,319	13,998	37,317	453	1,428	1,881
Total All High Schools	2,168	4,75,600	3,18,969	7,94,569	21,492	11,788	33,280
III. MIDDLE SCHOOLS	5,556	14,24,423	11,15,632	25,40,055	34,281	31,940	66,221
IV. PRIMARY SCHOOLS	27,767	24,50,127	20,22,597	44,72,724	69,806	43,230	1,13,036
GRAND TOTAL	36,898	53,36,379	40,38,656	93,75,035	1,62,109	1,09,178	2,71,287

contd/.....

Type of Institutions	No. of Institutions.	NUMBER OF PUPILS			NUMBER OF TEACHERS		
		Boys	Girls	Total	Men	Women	Total
V.							
Pre-Primary Schools	33	1,930	3,458	5,388	12	101	113
VI. <u>Other Schools:</u>							
Oriental High Schools	16	1,845	1,208	3,053	134	55	189
Oriental Higher Secondary Schools:	2	263	167	430	24	11	35
Total:	18	2,108	1,375	3,483	158	66	224
VII. <u>Training Schools:</u>							
Men	31	868	..	868	171	1	172
Women	44	..	1,339	1,339	1	183	184
Anglo Indian Trg. (Women)	1	..	53	53	..	5	5
Pre-Primary Trg. (Women)	3	..	84	84	..	7	7
Total:	79	868	1,476	2,344	172	196	368
VIII. <u>Reformatory/Jail Schools</u>	18	2,653	413	3,066	136	55	191
Service Homes	3	61	290	351	3	40	43
Music Schools	3	..	299	299	18	25	43
Craft Schools	1	35	454	489	..	15	15
Total:	25	2,749	1,456	4,205	157	135	292

2. Percentage of Enrolment and Net Additional Enrolment - 1981-82

	STAGE I-V			STAGE VI-VIII			STAGE I-VIII		
	Boys	Girls	Total	Boys	Girls	Total	Boys	Girls	Total
Enrolment as on 30-9-80	3480342	2865887	6346229	1148166	693866	1842032	4628508	3559753	8188261
Enrolment as on 30-9-81	3497125	2910132	6407257	1202886	761200	1964086	4700011	3671332	8371343
Additional Enrolment (1981-82)	16783	44245	61028	51720	67334	122054	71503	111579	183082
Schoolage Population (based on 1981 Census)	3418800	3342800	6761600	1538500	1504200	3042700	4957300	4847000	9804300
Percentage of Enrolment	102.29	87.05	94.76	78.18	50.60	64.55	94.81	75.74	85.38
Schoolage Population (Government of India)	2740800	2580100	5320900	1780600	1659700	3440300	4521400	4239800	8761200
Percentage of enrolment	127.49	112.79	120.42	67.55	45.86	57.09	103.95	86.59	95.55

contd./.....

Net Additional enrolment/contd-----

	STAGE IX & X			STAGE XI AND XII			GRAND TOTAL (I-XII)		
	Boys	Girls	Total	Boys	Girls	Total	Boys	Girls	Total
Enrolment as 30-9-80	445023	228237	673260	171319	94830	266149	5244850	3882820	9127670
Enrolment as on 30-9-81	456465	246789	713254	179903	110535	290438	5336379	4038656	9375035
Additional Enrolment	11442	28552	39994	8584	15705	24289	91529	155836	247365
Schoolage Population (Based on 1981 Census)	873400	851200	1724600	820900	812100	1633000	6651600	6510300	13161900
Percentage of Enrolment	52.26	30.17	41.36	21.91	13.61	17.78	80.23	62.03	71.23
Schoolage Population (Government of India)	1172900	1110400	2283300	1107400	1078800	2186200	6801700	6429000	13230700
Percentage of enrolment	38.92	23.12	31.24	16.24	10.25	13.28	78.46	62.8	70.86

...:(-)...

STAGE	YEAR	Based on 1981 Census figures			As per Government of India Population figures		
		Boys	Girls	Total	Boys	Girls	Total
I to V	1978-79	102.86	85.45	94.25	117.14	101.06	109.35
	1979-80	103.21	85.87	94.64	121.09	104.64	113.11
	1980-81	103.30	86.97	95.22	124.82	109.17	117.23
	1981-82	102.29	87.05	94.76	127.49	112.79	120.42
VI to VIII	1978-79	72.20	43.98	58.25	62.57	38.82	50.93
	1979-80	73.60	45.45	59.68	63.68	40.46	52.36
	1980-81	75.73	46.79	61.42	65.41	41.99	54.05
	1981-82	78.18	50.60	64.55	67.55	45.86	57.09
IX and X	1978-79	34.05	17.80	26.02	38.38	20.18	29.41
	1979-80	49.92	26.67	38.44	37.53	20.29	29.07
	1980-81	52.07	27.40	39.90	38.94	20.92	30.14
	1981-82	52.26	30.17	41.36	38.92	23.12	31.24
XI and XII	1978-79	14.16	7.65	10.94
	1979-80	20.39	11.42	15.93	15.33	8.69	12.04
	1980-81	21.33	11.93	16.66	15.91	9.03	12.51
	1981-82	21.91	13.61	17.78	16.24	10.25	13.28

...:0:...

Comparative Enrolment in different stages from 1975-76 to 1981-82

STAGE	Y E A R S						
	1975-76	1976-77	1977-78	1978-79	1979-80	1980-81	1981-82
<u>PRIMARY:</u>							
Boys	31,22,380	32,02,481	33,11,004	33,77,579	34,33,746	34,80,342	34,97,125
Girls	24,40,783	25,49,798	26,74,164	27,43,919	27,94,018	28,65,887	29,10,132
Total	55,63,163	57,52,279	59,85,168	61,21,498	62,27,764	63,46,229	64,07,257
<u>MIDDLE:</u>							
Boys	9,23,751	9,74,431	10,26,160	10,66,778	11,01,859	11,48,166	12,02,886
Girls	5,37,701	5,75,436	6,11,884	6,35,630	6,65,507	6,93,866	7,61,200
Total	14,61,452	15,49,867	16,38,044	17,02,408	17,67,366	18,42,032	19,64,086
<u>HIGH SCHOOLS:</u>							
Boys	5,13,376	5,33,821	5,24,031	4,15,268	4,17,419	4,45,023	4,56,465
Girls	2,54,310	2,68,324	2,69,396	2,12,362	2,17,375	2,28,237	2,56,789
Total	7,67,686	8,02,145	7,93,427	6,27,630	6,34,794	6,73,260	7,13,254
<u>HIGHER SECONDARY:</u>							
Boys	73,079	1,60,217	1,71,319	1,79,903
Girls	38,578	88,797	94,830	1,10,535
Total	1,11,657	2,49,014	2,66,149	2,90,438
<u>GRAND TOTAL:</u>							
Boys	45,59,507	47,10,733	48,61,245	49,32,704	51,13,241	52,44,850	53,36,379
Girls	32,32,794	33,93,558	35,55,444	36,30,489	37,65,697	38,82,820	40,38,656
Total	77,92,301	81,04,291	84,16,689	85,63,193	88,78,938	91,27,670	93,75,035

...:0:...

Schools	Sex	Y E A R						
		1975-76	1976-77	1977-78	1978-79	1979-80	1980-81	1981-82
<u>PRIMARY:</u>	Men	69,195	69,983	69,846	70,274	69,381	69,574	69,806
	Women	41,282	41,050	41,338	41,534	43,154	43,214	43,230
	Total	1,10,477	1,11,033	1,11,184	1,11,808	1,12,535	1,12,788	1,13,036
<u>MIDDLE:</u>	Men	36,700	36,181	36,755	35,693	34,784	36,647	34,281
	Women	31,250	31,665	32,039	31,760	31,784	32,869	31,940
	Total	67,950	67,846	68,794	67,458	66,568	69,516	66,221
<u>HIGH:</u>	Men	48,500	49,134	49,018	25,302	22,560	21,404	21,492
	Women	22,814	23,705	24,021	11,717	11,542	11,023	11,788
	Total	71,314	72,838	73,039	37,019	34,102	32,427	33,280
<u>HIGHER SECONDARY:</u>								
	Men	24,704	29,166	34,330	36,530
	Women	13,156	16,091	19,513	22,220
	Total	37,860	45,257	53,843	58,750
<u>T O T A L :</u>	Men	1,54,395	1,55,298	1,55,619	1,55,973	1,55,891	1,61,955	1,62,109
	Women	95,346	96,419	97,398	98,167	1,02,571	1,06,619	1,09,178
	Total	2,49,741	2,51,717	2,53,017	2,54,140	2,58,462	2,68,574	2,71,287

.....:0:.....

Drop out rate in Tamil Nadu.

YEAR	PRIMARY STAGE			MIDDLE STAGE			SECONDARY STAGE		
	Boys	Girls	Total	Boys	Girls	Total	Boys	Girls	Total
1961-62	48.41	55.76	51.27	21.51	27.29	23.29	35.24	35.79	35.38
1965-66	52.87	58.64	54.71	31.19	26.46	29.73	21.19	22.10	21.45
1971-72	41.16	49.09	44.60	31.84	35.86	33.28	31.70	33.07	32.15
1975-76	38.27	47.17	42.29	32.28	34.70	33.17	31.74	31.35	31.61
1976-77	38.01	47.01	42.08	31.14	33.32	31.95	..	--	--
1977-78	36.39	44.67	40.14	27.92	29.24	28.41	29.57	24.19	27.78
1978-79	34.35	42.88	38.22	31.10	33.17	31.88	27.65	24.90	26.73
1979-80	29.22	37.93	33.18	20.76	32.00	31.23	30.63	26.99	29.41
1980-81	28.58	33.18	30.67	30.63	30.99	30.77	26.85	27.84	27.19
1981-82	28.07	33.10	30.36	29.17	28.06	28.75	28.01	22.49	26.13

.....:0:4.....

7. Teacher Pupil Ratio in Different Stages.

Y E A R	PRIMARY STAGE	MIDDLE SCHOOL STAGE		HIGH SCHOOL STAGE		HIGHER SECONDARY STAGE	
		Including Specialists	Excluding Specialists	Including Specialists	Excluding Specialists	Including Specialists	Excluding Specialists
1966-67	36	22	31	25	23
1967-68	37	23	33	24	32
1968-69	37	23	33	24	32
1969-70	37	24	33	24	31
1970-71	35	23	32	23	29
1971-72	35	22	31	22	28
1972-73	37	23	33	22	28
1973-74	37	23	33	22	29
1974-75	35	23	33	22	29
1975-76	35	24	35	22	30
1976-77	36	30	40	24	30
1977-77	37	33	41	27	31
1978-79	38	36	40	22	32
1979-80	39	37	41	23	32	28	33
1980-81	39	36	38	23	26	27	30
1981-82	39	38	38	24	24	27	30

...-:0:-...

Type of Institutions.	GOVERNMENT	LOCAL BODY		PRIVATE				GRAND	
		Municipal/ Corporation	Panchayat Union	Mission	Non-Mission	Unaided	Total	TOTAL	
1. Higher Secondary Schools:									
State	Boys	597	41	..	114	291	1	406	1,044
	Girls	56	19	..	74	95	..	169	244
	Total	653	60	..	188	386	1	575	1,288
Anglo Indian Higher Secondary Schools		2	23	..	1	24	26
Matriculation Higher Secondary Schools		35	35	35
Total Hr. Sec. Schools:		655	60	..	211	386	37	634	1,349
2. High Schools:									
State:	Boys	1,428	45	..	80	212	5	297	1,770
	Girls	119	24	..	57	49	2	108	251
	Total	1,547	69	..	137	261	7	405	2,021
Anglo Indian High Schools		6	10	..	2	12	18
Matriculation High Schools		50	50	50
Total High Schools		1,553	69	..	147	261	59	467	2,019
TOTAL HIGH/HR. SEC. SCHOOLS:		2,208	129	..	358	647	96	1,191	3,438

contd./-----

Type of Institutions.	GOVERN- MENT	LOCAL BODY		P R I V A T E			GRAND TOTAL
		Municipal/ Corporation	Panchayat Union	Mission	Non- Mission	Unaided	
3. CENTRAL SCHOOLS:							
<u>Higher secondary</u>							
Kendriya Vidyalaya	8	8
CBSE. Schools	41	41
IISC. Schools	9	9
Total:	8	50	58
<u>High Schools:</u>							
Kendriya Vidyalaya	9	9
CBSE Schools	47	47
IISC. Schools	23	23
Total	9	70	79
Total High/Higher Secondary Schools (Central)	17	120	137
TOTAL (STATE+CENTRAL)	2,225	129	..	358	647	216	3,575

contd /-----

Type of Institutions.	GOVERNMENT	LOCAL BODY		PRIVATE				Grand Total
		Municipal/ Corporation	Panchayat Union	Mission	Non-Mission	Un-Aided	Total	
4. Middle Schools:								
Boys	225	401	2,947	808	1,135	5	1,948	5,551
Girls	3	2	2	5
Total Middle Schools	228	401	2,947	810	1,135	5	1,950	5,556
5. Primary Schools:								
GRAND TOTAL (ALL SCHOOLS)	1,445	1,107	20,270	2,057	2,857	31	4,945	27,767
	3,898	1,637	23,247	3,225	4,639	252	8,116	36,898
6. Pre-Primary Schools								
	3	1	1	10	18	..	28	33
7. Other Education:								
Oriental High Schools	14+2	..	16	16
Oriental Hr. Sec. Schools	2	..	2	2
Total	18	..	18	18
8. Training Schools:								
Men	17	16	4	..	14	31
Women	16	23	5	..	28	44
Anglo Indian Trg.	1	1	1
Pre-Primary Trg.	3	3	3
Total	33	37	9	..	46	79
9. Reformatory/Jail Schools:								
Service Homes	3	3
Musci Schools	3	..	3	3
Craft Schools	1	1	1
Total	21	1	3	..	4	25

9. Institutions in Tamil Nadu - by Districts 1981-82

Revenue Districts	H I G H E R S E C O N D A R Y											
	STATE BOARD SCHOOLS			ANGLO INDIAN SCHOOLS			MATRICULATION SCHOOLS			T O T A L		
	Boys	Girls	Total	Boys	Girls	Total	Boys	Girls	Total	Boys	Girls	Total
1. Madras	53	45	98	8	5	13	5	9	14	66	59	125
2. Chengalpattu	71	11	82	..	1	1	2	..	2	73	12	85
3. South Arcot	69	12	81	..	1	1	1	1	2	70	14	84
4. Thanjavur	97	15	112	97	15	112
5. Madurai	87	29	116	1	..	1	2	..	2	90	29	119
6. Ramanathapuram.	76	25	101	2	1	3	78	26	104
7. Tirunelveli	105	27	132	..	1	1	1	..	1	106	28	134
8. Kanyakumari	70	7	77	70	7	77
9. North Arcot	90	14	104	1	..	1	91	14	105
10. Salem	79	15	94	1	1	2	1	2	3	81	18	99
11. Dharmapuri	34	55	39	34	5	39
12. Tiruchi	75	17	92	2	1	3	77	18	95
13. Pudukottai	19	1	20	19	1	20
14. Coimbatore	64	12	76	1	..	1	1	4	5	66	16	82
15. Periyar	34	6	40	1	1	34	7	41
16. The Nilgiris	21	3	24	2	1	3	..	1	1	23	5	28
TOTAL:	1,044	244	1,288	15	11	26	16	19	35	1,075	274	1,349

contd/-----

Regenue Districts.	H I G H S C H O O L											
	State Board Schools.			Anglo Indian Schools			Matriculation Schools			Total High Schools		
	Boys	Girls	Total	Boys	Girls	Total	Boys	Girls	Total	Boys	Girls	Total
1. Madras	48	24	72	2	5	7	9	2	11	59	31	90
2. Chengalpattu	126	17	143	5	..	5	131	17	148
3. South Arcot	166	14	180	1	..	1	3	..	3	170	14	184
4. Thanjavur	160	14	174	2	..	2	162	14	176
5. Madurai	126	23	149	..	1	1	2	3	5	128	27	155
6. Ramnad	147	15	162	4	..	4	151	15	166
7. Tirunelveli	101	16	117	2	..	2	103	16	119
8. Kanyakumari	81	12	93	81	12	93
9. North Arcot	205	27	232	2	..	2	2	..	2	209	27	236
10. Salem	106	15	121	2	2	106	17	123
11. Dharmapuri	105	5	110	1	..	1	106	5	111
12. Tiruchi	160	17	177	1	..	1	1	..	1	162	17	179
13. Pudukottai	50	10	60	1	..	1	51	10	61
14. Coimbatore	93	22	115	1	1	2	7	3	10	101	26	127
15. Periyar	64	13	77	1	..	1	1	..	1	66	13	79
16. The Nilgiris	32	7	39	2	1	3	34	8	42
TOTAL:	1,770	251	2,021	10	8	18	40	10	50	1,820	269	2,089

Revenue Districts	Central High Schools				Central Higher Secondary Schools				MIDDLE SCHOOLS			TOTAL Middle Schools.	Primary Schools	Total Middle and Primary Schools.	GRAND TOTAL (All Schools)
	KV	CBSE	ISC	Total	KV	CBSE	ISC	Total	M.E.R.		Higher Elementary Schools.				
									Boys	Girls					
1. Madras	2	20	4	26	2	29	4	35	1	3	240	244	349	593	869
2. Chengalpattu	3	2	1	6	4	1	..	5	2	..	455	457	1948	2405	2649
3. South Arcot	..	1	1	2	..	1	1	2	435	435	2615	3050	3322
4. Thanjavur	1	..	530	531	2469	3000	3288
5. Madurai	1	3	4	8	578	578	2406	2984	3266
6. Ramanathapuram.	1	1	..	2	..	1	..	1	1	..	518	519	2658	3177	3450
7. Tirunelveli	..	1	2	3	1	1	674	676	2431	3107	3363
8. Kanniyakumari	—	1	..	1	1	..	122	123	358	481	652
9. North Arcot	1	1	1	..	505	506	2802	3308	3650
10. Salem	1	1	..	3	..	3	213	213	1857	2070	2296
11. Dharmapuri	167	167	1625	1792	1942
12. Tiruchi	..	4	1	5	1	1	1	3	1	..	466	467	2197	2664	2946
13. Pudukottai	2	..	140	142	984	1126	1207
14. Coimbatore	..	12	..	12	1	2	..	3	3	1	243	247	1349	1596	1820
15. Periyar	..	2	..	2	181	181	1356	1537	1659
16. The Nilgirs	2	1	9	12	..	2	2	4	70	70	363	433	519
STATE:	9	47	23	79	8	41	9	58	14	5	5537	5556	27767	33323	36898

16-

Institutions by Districts/contd...

Revenue Districts.	Pre-Primary	O R I E N T A L			T R A I N I N G			Reformatory & Jail	Service Homes.	Music	Craft	Total for other schools.
		Higher Secondary	High School		Men	Women	Total					
1. Madras	9	2	1	2	9	11	4	3	2	29
2. Chengalpattu	1	..	2	1	3	4	1	1	9
3. South Arcot	2	..	2	2	3	5	2	1	12
4. Thanjavur	3	..	3	2	3	5	2	13
5. Madurai	4	..	1	2	7	9	1	15
6. Ramanathapuram.	3	3	1	4	1	..	1	9
7. Tirunelveli	2	3	6	9	1	12
8. Kanyakumari	2	3	2	5	7
9. North Arcot	1	..	2	3	4	7	3	13
10. Salem	2	..	1	1	3	4	1	8
11. Dharmapuri	2	1	3	3
12. Tiruchi	2	3	3	6	1	1	10
13. Pudukottai	2	1	3
14. Coimbatore	3	1	4	1	5
15. Periyar	2	1	1	3
16. The Nilgirs	2	1	1	2	4
STATE:	33	2	16	31	48	79	18	3	3	1	..	155

10. Standardwise Strength and Percentage of Girls

Standards	BOYS	GIRLS	TOTAL	Percent- age of Girls to total strength.	Percent- age of Enrolment in each Std. to total strength.
I	8,17,203	7,06,317	15,23,520	46.36	16.25
II	7,16,025	6,11,633	13,27,658	46.07	14.16
III	6,63,071	5,57,674	12,20,745	45.68	13.02
IV	6,97,196	5,65,668	12,62,864	44.79	13.47
V	6,03,630	4,68,840	10,72,470	43.72	11.44
Total: I-V	34,97,125	29,10,132	64,07,257	45.42	68.34
VI	4,95,785	3,19,483	8,15,268	39.19	8.70
VII	3,87,617	2,43,405	6,31,022	38.57	6.73
VIII	3,19,484	1,98,312	5,17,796	38.30	5.52
Total VI-VIII	12,02,886	7,61,200	19,64,086	38.76	20.95
Total: I-to VIII:	47,00,011	36,71,332	83,71,343	43.86	89.29
IX	2,67,151	1,51,580	4,18,731	36.20	4.47
X	1,89,314	1,05,209	2,94,523	35.72	3.14
Total IX & X	4,56,465	2,56,789	7,13,254	36.00	7.61
Total I-X	51,56,476	39,28,121	90,84,597	43.24	96.90
XI	98,753	61,096	1,59,849	38.22	1.71
XII	81,150	49,439	1,30,589	37.86	1.39
Total XI & XII	1,79,903	1,10,535	2,90,438	38.06	3.10
GRAND TOTAL FOR I-XII	53,36,379	40,38,656	93,75,035	43.08	100.00

Type of Schools	I		II		III		IV		V		I TO V		Total
	Boys	Girls	Boys	Girls	Boys	Girls	Boys	Girls	Boys	Girls	Boys	Girls	
<u>HR. SEC. SCHOOLS:</u>													
Boys:	2221	1474	2282	1424	2416	1258	2880	1637	2939	1610	12738	7403	20141
Girls:	136	1553	122	1689	138	1855	146	2823	148	3005	690	10925	11615
<u>HIGH SCHOOLS:</u>													
Boys	3159	2900	2816	2571	2813	2613	3021	2628	3048	2450	14855	13162	28017
Girls	264	551	329	441	322	430	346	634	317	613	1578	2669	4247
<u>MIDDLE SCHOOLS:</u>													
	220593	189727	194823	166092	178872	155543	191201	159554	170794	137653	956283	808569	1764852
<u>PRIMARY SCHOOLS:</u>													
	578056	500678	503190	430238	466324	387109	487374	389612	415183	314960	2450127	2022597	4472724
Total:	804429	696883	703562	602455	650885	548808	684968	556888	592427	460291	3436271	2865325	6301596
<u>Anglo Indian Hr. Secondary:</u>													
Boys	914	200	1020	167	1182	194	1564	232	1477	188	6157	981	7138
Girls	138	603	151	665	145	739	143	866	147	984	724	3857	4581
<u>Anglo Indian High Schools:</u>													
Boys	369	211	373	231	360	234	433	258	388	199	1933	1133	3066
Girls	121	578	105	603	127	613	66	679	28	769	447	3242	3689
<u>Matriculation Hr. Sec.</u>													
	1469	1708	1358	1589	1292	1467	1165	1583	1072	1410	6356	7757	14113
<u>Matriculation High Schools:</u>													
	2121	1546	1893	1379	1723	1248	1579	1096	1262	1002	8578	6271	14849
Total:	809561	701729	708472	607089	655714	553303	689918	561602	596801	464843	3460466	2888566	6349032

Contd.....

11. Standardwise strength/contd.....

Type of Schools	I		II		III		IV		V		I TO V		Total
	Boys	Girls	Boys	Girls	Boys	Girls	Boys	Girls	Boys	Girls	Boys	Girls	
<u>Kendriya</u>													
<u>Higher Sec.</u>	567	445	593	458	577	473	624	436	567	486	2928	2298	5226
<u>Kendriya</u>													
<u>High Schools:</u>	271	210	279	215	275	234	291	213	276	185	1392	1057	2449
<u>CBSE Hr.Sec.</u>	3204	1733	3322	1748	3257	1635	3375	1499	3238	1497	16396	8112	24508
<u>CBSE High Schools:</u>	2568	1421	2377	1387	2309	1293	2126	1218	1914	1100	11294	6419	17713
<u>ISC. Hr.Sec.</u>	373	297	372	283	335	311	336	246	325	278	1746	1425	3171
<u>ISC. High Schools:</u>	654	482	610	453	604	425	526	444	509	451	2903	2255	5158
<u>Total Central Schools:</u>	7642	4588	7553	4544	7357	4371	7278	4066	6829	3997	36659	21566	58225
<u>GRAND TOTAL:</u>													
(State and Central)	817203	706317	716025	611633	663071	557674	697196	565668	603630	468840	3497125	2910132	6407257

contd/-----

32

Type of Schools	VI		VII		VIII		VI TO VIII			I TO VIII		
	Boys	Girls	Boys	Girls	Boys	Girls	Boys	Girls	Total	Boys	Girls	Total
<u>HR. SEC. SCHOOLS:</u>												
Boys	171956	45126	136812	32233	120040	27554	428808	105913	534721	447546	113316	554862
Girls	..	53429	..	45891	..	42363	..	141683	141683	690	152608	153298
<u>HIGH SCHOOLS:</u>												
Boys	116564	50454	86192	34985	73076	27747	275832	113186	389018	290687	126348	417035
Girls	165	29270	200	22529	127	19172	492	70971	71463	2070	73640	75710
<u>MIDDLE SCHOOLS:</u>												
	195809	132655	154559	99415	117712	74993	468140	307063	775203	1424423	1115632	2540055
<u>PRIMARY SCHOOLS:</u>												
	2450127	2022597	4472724
Total:	484494	310834	377763	236053	311015	191829	1173272	738816	1912088	4609543	3604141	8213684
<u>Anglo Indian Hr. Secondary:</u>												
Boys	1679	185	1641	175	1471	154	4791	514	5305	10948	1495	12443
Girls	119	915	102	874	66	815	287	2604	2891	1011	6461	7472
<u>Anglo Indian High Schools:</u>												
Boys	375	206	334	177	248	169	957	552	1509	2890	1685	4575
Girls	17	768	12	737	20	650	49	2155	2204	496	5397	5893
<u>Matriculation Hr. Sec.</u>												
	1080	1847	976	1635	950	1495	3006	4977	7983	9362	12734	22096
<u>Matriculation HIGH Schools:</u>												
	1244	1095	940	859	615	727	2799	2681	5480	11377	8952	20329
Total:	489008	315950	381768	240510	314385	195839	1185161	752299	1937460	4645627	3640865	8286492

contd./-----

Type of schools:	VI		VII		VIII		VI TO VIII			I TO VIII		
	Boys	Girls	Boys	Girls	Boys	Girls	Boys	Girls	Total	Boys	Girls	Total
<u>Kendriya Hr. Sec. Schools:</u>	639	514	532	488	508	409	1679	1411	3090	4607	3709	8316
<u>Kendriya High Schools:</u>	198	148	204	123	212	137	614	408	1022	2006	1465	3471
<u>CBSE. Hr. Sec.</u>	3381	1383	3085	1148	2752	1021	9218	3552	12770	25614	11664	37278
<u>CBSE. High Schools:</u>	1708	777	1266	566	1042	393	4016	1736	5752	15310	8155	23465
<u>ISC. Hr. Sec.</u>	357	295	287	249	245	226	889	770	1659	2635	2195	4830
<u>ISC. High Sch Schools:</u>	494	416	475	321	340	287	1309	1024	2333	4212	3279	7491
<u>Total (Central)</u>	6777	3533	5849	2895	5099	2473	17725	8901	26626	54384	30467	84851
<u>GRAND TOTAL:</u>												
(State and Central)	495785	319483	367617	243405	319484	198312	1202886	761200	1964086	4700011	3671332	8371343

CBSE: Central Board of Secondary Education

ISC: Council for Indian School Certificate Examinations.

contd/---

Type of Schools	IX		X		IX AND X		Boys	I TO X Girls	Total	
	Boys	Girls	Boys	Girls	Boys	Girls				
<u>HR. SEC. SCHOOLS:</u>										
Boys	173463	34269	127237	24202	300700	59071	359771	742246	172387	914633
Girls	..	58523	..	42338	..	100861	100861	690	253469	254159
<u>HIGH SCHOOLS:</u>										
Boys	86654	28979	56938	17953	143592	46932	190524	434279	173280	607559
Girls	25	24146	24	15624	49	39770	39819	2119	113410	115529
MIDDLE SCHOOLS:	1424423	1115632	2540055
PRIMARY SCHOOLS:	2450127	2022597	4472724
Total:	260142	145917	184199	100717	444341	246634	690975	5053884	3850775	8904659
<u>Anglo Indian</u>										
<u>Hr. Secondary:</u>										
Boys	1292	121	1038	138	2330	259	2589	13278	1754	15032
Girls	72	750	44	663	116	1413	1529	1127	7874	9001
<u>Anglo Indian High Schools:</u>										
Boys	193	107	151	119	344	226	570	3234	1911	5145
Girls	2	582	..	502	2	1084	1086	498	6481	6979
Matriculation Hr. Sec.	767	1399	594	1119	1361	2518	3879	10723	15252	25975
Matriculation High Schools:	494	576	280	361	774	937	1711	12151	9889	22040
Total:	262962	149452	186306	103619	449268	253071	702339	5094895	3893936	8988831

Contd %-----

135

9-4372

Type of Schools	IX		X		IX AND X			I TO X		
	Boys	Girls	Boys	Girls	Boys	Girls	Total	Boys	Girls	Total
<u>Kendriya Higher Sec. Schools:</u>	480	406	360	332	840	738	1578	5447	4447	9894
<u>Kendriya High Schools:</u>	185	134	150	100	535	234	569	2341	1699	4040
<u>CBSE. Hr. Sec.</u>	2423	869	1807	700	4230	1569	5799	29844	13233	43077
<u>CBSE. High Schools</u>	672	295	391	134	1063	429	1492	16373	8584	24957
<u>ISC. Hr. Sec. Schools</u>	184	176	152	136	336	312	648	2971	2507	5478
<u>ISC. High Schools:</u>	245	248	1148	188	393	436	829	4605	3715	8320
Total (Central Schools)	4189	2128	3008	1590	7197	3718	10915	61581	34185	95766
<u>GRAND TOTAL:</u> (State and Central)	267151	151580	189314	105209	456465	256789	713254	5156476	3928121	9084597

CBSE: Central Board of secondary Education

ISC: Council for Indian School Certificate Examinations.

contd/----

Type of Schools	XI		XII		XI AND XII			I TO XII		Total
	Boys	Girls	Boys	Girls	Boys	Girls	Total	Boys	Girls	
<u>HR. SEC. SCHOOLS:</u>										
Boys	94685	20218	77555	16706	172240	36924	209164	914486	209311	1123797
Girls	..	37097	..	29598	..	66695	66695	690	320164	320854
<u>HIGH SCHOOLS:</u>										
Boys	434279	173280	607559
Girls	2119	113410	115529
MIDDLE SCHOOLS	1424423	1115632	2540055
PRIMARY SCHOOLS	2450127	2022597	4472724
Total:	94685	57315	77555	46304	172240	103619	275859	5226124	3954394	9180518
<u>Anglo Indian</u>										
<u>Hr. Sec.</u>										
Boys	1093	97	870	73	1963	170	2133	15241	1924	17165
Girls	17	694	13	610	30	1304	1334	1157	9178	10335
<u>Anglo Indian</u>										
<u>High Schools:</u>										
Boys	3234	1911	5145
Girls	498	6481	6979
<u>Matriculation</u>										
<u>Hr. Sec.:</u>										
	831	1892	727	1594	1558	3486	5044	12281	18738	31019
<u>Matriculation</u>										
<u>High Schools:</u>										
	12151	9889	22040
Total:	96626	59998	79165	48581	175791	108579	284370	5270686	4002515	9273201

contd p----

Type of Schools	XI		XII		Boys	XI AND XII		Boys	I TO XII		Total
	Boys	Girls	Boys	Girls		Girls	Total		Boys	Girls	
Kendriya Hr.Sec.	332	248	257	203	589	451	1040	6036	4898	10934	
Kendriya High Schools,	2341	1699	4040	
CBSE. Hr.Sec.	1707	703	1677	593	3384	1296	4680	33228	14529	47757	
CBSE. High Schools	16373	8584	24957	
ISC. Hr.Sec.	88	147	51	62	139	209	348	3110	2716	5826	
ISC. High Schools	4605	3715	8320	
Total (Central)	2127	1098	1985	858	4112	1956	6068	65693	36141	101834	
<u>GRAND TOTAL</u> (State & Central)	98753	61096	81150	49439	179903	110535	290438	5336379	4038656	9375035	

...:0:...

-38-

Type of Schools	Government	LOCAL BODIES		P R I V A T E			TOTAL
		Corporation/ Municipal	Panchayat Union	Mission	Non-Mission	Unaided	
I. Higher Secondary Schools:							
<u>State Schools:</u>							
Boys	4,24,255	48,273	..	1,45,917	2,96,731	..	9,15,176
Girls	2,01,113	41,270	..	1,44,037	1,43,055	..	5,29,475
Total	6,25,368	89,543	..	2,89,954	4,39,786	..	14,44,651
<u>Anglo-Indian Schools</u>							
Boys	1,236	13,878	..	1,284	16,398
Girls	749	10,136	..	217	11,102
Total	1,985	24,014	..	1,501	27,500
<u>Matriculation Schools</u>							
Boys	12,281	12,281
Girls	18,738	18,738
Total	31,019	31,019
<u>Total (Hr. Sec. Schools)</u>							
Boys	4,25,491	48,273	..	1,59,795	2,96,731	13,565	9,43,855
Girls	2,01,962	41,270	..	1,54,173	1,43,055	18,955	5,59,315
Total	6,27,353	89,543	..	3,13,968	4,39,786	32,520	15,03,170
<u>Central Schools;</u>							
Boys	4,36,036	36,338	42,374
Girls	4,898	17,245	22,143
Total	10,934	53,583	64,517
<u>GRAND TOTAL: (All Hr. Sec. Schools)</u>							
Boys	4,31,527	48,273	..	1,59,795	2,96,731	49,903	9,86,229
Girls	2,06,760	41,270	..	1,54,173	1,43,055	36,200	5,81,458
Total	6,38,287	89,543	..	3,13,968	4,39,786	86,103	15,67,687

Type of Schools	Government	LOCAL BODIES		P R I V A T E			T O T A L
		Corporation/ Municipal	Panchayat Union	Mission	Non Mission	Unaided	
<u>II. High Schools:</u>							
<u>State Schools:</u>							
Boys	3,06,091	19,021	..	30,410	80,876	..	4,36,398
Girls	1,80,284	19,342	..	40,073	46,632	359	2,86,690
Total	4,86,375	38,363	..	70,483	1,27,508	359	7,23,088
<u>Anglo Indian Schools:</u>							
Boys	1,820	1,581	..	331	3,732
Girls	1,249	6,774	..	369	8,392
Total	3,069	8,355	..	700	12,124
<u>Matriculation Schools:</u>							
Boys	12,151	12,151
Girls	9,889	9,889
Total	22,040	22,040
<u>Total (High Schools)</u>							
Boys	3,07,911	19,021	..	31,991	80,876	12,482	4,52,281
Girls	1,81,533	19,342	..	46,847	46,632	10,617	3,04,971
Total	4,89,444	38,363	..	78,838	1,27,508	23,099	7,57,252
<u>Central Schools:</u>							
Boys	2,341	20,978	23,319
Girls	1,699	12,299	13,998
Total	4,040	33,277	37,317
<u>GRAND TOTAL (All High Schools):</u>							
Boys	3,10,252	19,021	..	31,991	80,876	33,460	4,75,600
Girls	1,83,232	19,342	..	46,847	46,632	22,916	3,18,969
Total	4,93,484	38,363	..	78,838	1,27,508	56,376	7,94,569

contd/---

Type of Schools.	Government	LOCAL BODIES		P R I V A T E			T O T A L
		Corporation/ Municipal	Panchayat Union	Mission	Non- Mission	Unaided	
<u>III. MIDDLE SCHOOLS:</u>							
Boys	58,925	1,36,368	6,18,539	2,41,155	3,69,028	408	14,24,423
Girls	1,57,822	1,20,173	4,38,079	1,99,419	2,99,939	200	11,15,632
Total	1,16,747	2,56,541	10,56,618	4,40,574	6,68,967	608	25,40,055
<u>IV. PRIMARY SCHOOLS:</u>							
Boys	1,34,791	1,88,874	14,77,814	2,46,908	4,00,055	1,685	24,50,127
Girls	1,24,368	1,79,011	11,57,667	2,20,752	3,39,609	1,190	20,22,597
Total	2,59,159	3,67,885	26,35,481	4,67,660	7,39,664	2,875	44,72,724
<u>GRAND TOTAL:</u>							
Boys	9,35,495	3,92,536	20,96,353	6,79,849	11,46,690	85,456	53,36,379
Girls	5,72,182	3,59,796	15,95,746	5,21,191	8,29,235	60,506	40,38,656
Total	15,07,677	7,52,332	36,92,099	13,01,040	19,75,925	1,45,962	93,75,035

...-:0:-...

1
11
1

13. Stagerwise strength of pupils in schools for General Education by Districts
as on 30-9-81

STATE SCHOOLS

	I to V			VI to VIII			I to VIII		
	Boys	Girls	Total	Boys	Girls	Total	Boys	Girls	Total
Madras	163287	163786	327073	86211	76633	162844	249498	240419	489917
Chengalpattu	252583	212155	464738	93182	56972	150154	345765	269127	614892
South Arcot	310848	244554	555402	96351	45981	142332	407199	290535	697734
Thanjavur	305358	270005	575363	112085	65373	177458	417443	335378	752821
Madurai	344889	286454	631343	110739	69496	180235	455628	355950	811578
Ramanathapuram	283985	232590	516575	87318	49469	136787	371303	282059	653362
Tirunelveli	293137	255711	548848	98997	64468	163465	392134	320179	712313
Kanniyakumari	111970	112852	224822	43083	36326	79409	155053	149178	304231
North Arcot	312123	251915	564038	98891	70302	170193	412014	322217	734231
Salem	218453	166311	384764	73543	44011	117554	291996	210322	502318
Dharmapuri	141773	103123	244896	37240	17869	55109	179013	120992	300005
Tiruchirapalli	257778	210937	468715	90780	55211	145991	348558	266148	614706
Pudukottai	94896	68347	163243	27188	11775	38963	122084	80122	202206
Coimbatore	196836	170644	367480	70198	51518	121716	267034	222162	489196
Periyar	130453	102769	233222	40639	23493	64132	171092	126262	297354
The Nilgiris	42097	36413	78510	17716	13402	31118	59813	49815	109628
Total:	3460466	2888566	6349032	1185161	752299	1937460	4645627	3640865	8286492

CENTRAL SCHOOLS

Reg. Districts.	I to V			VI to VIII			I to VIII		
	Boys	Girls	Total	Boys	Girls	Total	Boys	Girls	Total
Madras	18225	10162	28387	9343	4241	13584	27568	14403	41971
Chengalpattu	3403	2417	5820	1586	1278	2864	4989	3695	8684
South Arcot	1433	1559	2992	531	674	1205	1964	2233	4197
Thanjavur
Madurai	1562	898	2460	693	369	1062	2255	1267	3522
Ramanathapuram	511	106	617	261	57	318	772	163	935
Tirunelveli	323	173	496	151	57	208	474	230	704
Kanniyakumari	317	140	457	125	441	166	442	181	623
North Arcot	240	131	371	156	63	219	396	194	590
Salem	1634	769	2402	539	166	705	2173	935	3108
Dharmapuri
Tiruchirapalli	3035	1835	4870	1069	583	1652	4104	2418	6522
Pudukottai
Coimbatore	3966	2195	6161	1964	693	2657	5930	2888	8818
Periyar	226	75	301	237	55	292	463	130	593
The Nilgiris	1784	1106	2890	1070	624	1694	2054	1730	4584
Total:	36659	21566	58225	17725	8901	26626	54384	30467	84851

STATE SCHOOLS:

Rev. Dists.	IX & X			I to X			XI & XII			I to XII		
	Boys	Girls	Total	Boys	Girls	Total	Boys	Girls	Total	Boys	Girls	Total
Madras	40264	33614	73878	289762	274033	563795	17914	17224	35138	307676	291257	598933
Chengal- pattu.	36961	19074	56035	382726	288201	670927	11576	6656	18232	394302	294857	689159
South- Arcot	33106	12781	45887	440305	303316	743621	11899	4787	16686	452204	308103	760307
Tanjore	43739	19239	62978	461182	354617	815799	16514	7760	24274	477696	362377	840073
Madurai	40423	22558	62981	496051	378508	874559	18550	11480	30030	514601	389988	904589
Ramnad	28751	12415	41166	400054	294474	694528	11785	5701	17486	411839	300175	712014
T. Velli	31717	16653	48370	423851	336832	760683	13327	8316	21643	437178	345148	782326
Kenniya- kumari	18548	14427	32975	173601	163605	337206	8550	7560	16110	182151	171165	353316
North Arcot.	39780	27032	66812	451794	349249	801043	13268	8566	21834	465062	357815	822877
Salem	28660	14612	43272	320656	224934	545590	12165	5825	17990	332821	230759	563580
Dharma- puri.	13823	5702	19525	192836	126694	319530	4330	1605	5935	197166	128299	325465
Trichy	34749	18233	52982	383307	284381	667688	13555	8155	21710	396862	292536	689408
Pudu- kottai	9024	3409	12433	131108	83531	214639	2821	1030	3851	133929	84561	218490
Coimba- tore.	27124	20656	47780	294158	242818	536976	10328	9158	19486	304486	251976	556472
Periyar	15363	7677	23040	186455	133939	320394	6083	2895	8978	192538	136834	329372
The Nil- girls	7236	4989	12225	67049	54804	121853	3126	1861	4987	70175	56665	126840
Total:	449268	253071	702339	5094895	3893936	8988831	175791	108579	284370	5270686	4002515	92732

-11-

15

Stagewise strength by districts/contd-...

CENTRAL SCHOOLS

Rev. Districts.	IX & X			XI & XII						I to XII		
	Boys	Girls	Total	Boys	Girls	Total	Boys	Girls	Total	Boys	Girls	Total
Madras	4127	1893	6020	31695	16296	47991	3053	1388	4441	34748	17684	52432
Chengalpattu	585	532	1117	5574	4227	9801	256	238	494	5830	4465	10295
South Arcot	278	287	565	2242	2520	4762	148	116	264	2390	2636	5026
Thanjavur
Madurai	256	158	414	2511	1425	3936	2511	1425	3936
Ramanathapuram	112	19	131	884	182	1066	15	15	30	899	197	1096
Tirunelveli	42	26	68	516	256	772	516	256	772
Kanniyakumari	42	12	54	484	193	677	8	16	24	492	209	701
North Arcot	53	20	73	449	214	663	10	12	22	459	226	685
Salem	136	52	188	2309	987	3296	57	14	71	2366	1001	3367
Dharmapuri
Tiruchirappalli	335	195	530	4439	2613	7052	143	83	226	4582	2696	7278
Pudukottai
Coimbatore	751	241	992	6681	3129	9810	309	34	343	6990	3163	10153
Periyar	44	14	58	507	144	651	507	144	651
The Nilgiris	436	269	705	3290	1999	5289	113	40	153	3403	2039	5442
Total:	7197	3718	10915	61581	34185	95766	4112	1956	6068	65693	36141	101834

15

15

14. Trained and Untrained Teachers in Schools for General and other Education as on 30-9-81

Type of Schools	T R A I N E D			U N T R A I N E D			T O T A L			Percent- age of Trained teachers.
	Men	Women	Total	Men	Women	Total	Men	Women	Total	
I. Hr. Sec. Schools:										
Boys	34,035	7,787	41,822	741	101	842	34,776	7,888	42,664	98.03
Girls	427	10,494	10,921	4	145	149	431	10,639	11,070	98.65
TOTAL:	34,462	18,281	52,743	745	246	991	35,207	18,527	53,734	98.15
Anglo Indian Hr. Sec. Schools:	274	617	891	274	617	891	100.00
Matriculation Hr. Sec. Schools:	179	916	1,095	37	120	157	216	1,036	1,252	87.46
Total Hr. Sec. Schools:	34,915	19,814	54,729	782	366	1,148	35,697	20,180	55,877	97.94
II. High Schools:										
Boys	20,696	5,219	25,915	20,696	5,219	25,915	100.00
Girls	150	4,109	4,259	..	.6	.6	150	4,115	4,265	99.86
TOTAL:	20,846	9,328	30,174	..	6	6	20,846	9,334	30,180	99.98
Anglo Indian H. High Schools:	59	339	398	59	339	398	100.00
Matriculation High Schools	134	622	756	..	65	65	134	687	821	92.08
Total High Schools:	21,039	10,289	31,328	..	71	71	21,039	10,360	31,399	99.77
Total Hr. Sec. and High Schools:	55,954	30,103	86,057	782	437	1,219	56,736	30,540	87,276	98.60

1
116

contd./----

Trained and Untrained teachers / contd.....

Type of Schools	T R A I N E D			U N T R A I N E D			T O T A L			Percent- age of trained teachers
	Men	Women	Total	Men	Women	Total	Men	Women	Total	
<u>III. Central Hr. Sec. Schools:</u>										
CBSE. Hr. Sec.	505	1,117	1,622	120	457	577	625	1,574	2,199	73.76
ISC. Hr. Sec.	49	154	203	14	74	88	63	228	291	69.76
Kendriya Hr. Sec.	144	232	376	1	6	7	145	238	383	98.17
TOTAL:	698	1,503	2,201	135	537	672	833	2,040	2,873	76.61
<u>IV. Central High Schools:</u>										
CBSE. High Schools	217	719	936	15	238	253	232	957	1,189	78.72
ISC. High Schools	134	289	423	19	93	112	153	382	535	79.06
Kendriya High Schools	66	88	154	2	1	3	68	89	157	98.09
TOTAL:	417	1,096	1,513	36	332	368	453	1,428	1,881	80.43
Total Central Schools	1,115	2,599	3,714	171	869	1,040	1,286	3,468	4,754	78.12
V. MIDDLE SCHOOLS	34,281	31,940	66,221	34,281	31,940	66,221	100.00
VI. PRIMARY SCHOOLS	69,806	43,230	1,13,036	69,806	43,230	1,13,036	100.00
GRAND TOTAL:	1,61,156	1,07,872	2,69,028	953	1,306	2,259	1,62,109	1,09,178	2,71,287	99.17

contd/-----

Trained and Untrained Teachers/contd.....

Type of Schools	T R A I N E D			U N T R A I N E D			T O T A L			Percent- age of trained teachers
	666 Men	Women	Total	Men	Women	Total	Men	Women	Total	
VI. Pre-Primary Schools/Pre- Basic.	12	101	113	12	101	113	100.00
Oriental schools	158	66	224	158	66	224	100.00
Training Schools	172	196	368	172	196	368	100.00
Reformatory/Jail	136	55	191	136	55	191	100.00
Service Home	3	40	43	3	40	43	100.00
Music Schools	18	25	43	18	25	43	100.00
Craft Schools	..	15	15	15	15	100.00
Total:	499	498	997	499	498	997	100.00
GRAND TOTAL FOR ALL TYPE OF SCHOOLS:	1,61,655	1,08,370	2,70,025	953	1,306	2,259	1,62,603	1,09,676	2,72,284	99.17

...-:0:-...

48

15. Teachers by Managements in Schools for General Education as on 30-9-81.

Type of Schools	Government	LOCAL BODIES		P R I V A T E			T O T A L
		Corporation/ Municipal	Panchayat Union	Mission	Non- Mission	Unaided	
1. Hr.Sec.Schools:							
Men	18,198	1,608	..	5,410	9,991	..	35,207
Women	6,851	1,685	..	4,714	5,277	..	18,527
Total	25,049	3,293	..	10,124	15,268	..	53,734
2. Anglo Indian Hr.Sec.							
Men	32	222	..	20	274
Women	39	551	..	27	617
Total	71	773	..	47	891
3. Matriculation Hr.Sec.							
Men	216	216
Women	1,036	1,036
Total	1,252	1,252
Total Hr.Sec.Schools:							
Men	18,230	1,608	..	5,632	9,991	236	35,697
Women	6,890	1,685	..	5,265	5,277	1,063	20,180
Total	25,120	3,293	..	10,897	15,268	1,299	55,877
4. Central Schools:							
Men	145	688	833
Women	238	1,802	2,040
Total	383	2,490	2,873
GRAND TOTAL (All Hr.Sec.Schools):							
Men	18,375	1,608	..	5,632	9,991	924	36,530
Women	7,128	1,685	..	5,265	5,277	2,865	22,220
Total	25,503	3,293	..	10,897	15,268	3,789	58,750

contd./...

Type of Schools	Government	LOCAL BODIES		P R I V A T E			T O T A L
		Corporation/ Municipal	Panchayat Union	Mission	Non- Mission	Unaided	
1. High Schools:							
Men	16,325	646	..	1,058	2,805	12	20,846
Women	5,237	809	..	1,407	1,854	27	9,334
Total	21,562	1,455	..	2,465	4,659	39	30,180
2. Anglo Indian High School:							
Men	27	19	..	13	59
Women	62	251	..	26	339
Total	89	270	..	39	398
3. Matriculation High Schools:							
Men	134	134
Women	687	687
Total	821	821
Total High Schools:							
Men	16,352	646	..	1,077	2,805	159	21,039
Women	5,299	809	..	1,658	1,854	740	10,360
Total	21,651	1,455	..	2,735	4,659	899	31,399
4. Central Schools:							
Men	68	385	453
Women	39	1,339	1,428
Total	157	1,724	1,881
GRAND TOTAL (All High Schools):							
Men	16,420	646	..	1,077	2,805	544	21,492
Women	5,388	809	..	1,658	1,854	2,079	11,788
Total	21,808	1,455	..	2,735	4,659	2,623	33,280

contd/-----

Teachers by managements/contd.....

Type of Schools	Government	LOCAL BODIES		P R I V A T E		Unaided	T O T A L
		Corporation/ Municipal	Panchayat Union	Mission	Non- Mission		
5. MIDDLE SCHOOLS:							
Men	1,739	1,964	18,653	3,928	7,991	6	34,281
Women	1,466	5,071	8,372	8,080	8,941	10	31,940
Total	3,205	7,035	27,025	12,008	16,932	16	66,221
6. PRIMARY SCHOOLS:							
Men	4,084	2,824	48,998	5,200	8,689	11	69,806
Women	2,800	6,312	18,397	6,605	9,081	35	43,230
Total	6,884	9,136	67,395	11,805	17,770	46	1,13,036
GRAND TOTAL (for All Schools):							
Men	40,618	7,042	67,651	15,837	29,476	1,485	1,62,109
Women	16,782	13,877	26,769	21,608	25,153	4,989	1,09,178
Total	57,400	20,919	94,420	37,445	54,629	6,474	2,71,287

16. Districtwise teachers for General Education as on 1-30-9-81

Revenue Districts	PRIMARY SCHOOLS			MIDDLE SCHOOLS			HIGH SCHOOLS		
	Men	Women	Total	Men	Women	Total	Men	Women	Total
1. Madras	669	3,173	3,842	677	4,267	4,944	821	1,219	2,040
2. Chengalpattu	4,613	3,021	7,634	2,366	2,751	5,117	1,774	885	2,659
3. South Arcot	7,620	2,558	10,178	3,176	1,148	4,324	1,852	461	2,313
4. Thanjavur	7,370	2,668	10,038	4,094	1,917	6,011	1,810	430	2,240
5. Madurai	5,503	4,886	10,389	3,610	4,656	8,266	1,469	833	2,302
6. Ramanathapuram	5,803	3,388	9,191	3,043	2,842	5,885	1,803	654	2,457
7. Tirunelveli	5,262	4,610	9,872	3,895	4,037	7,932	1,103	527	1,630
8. Kanniyakumari	1,286	1,900	3,186	1,048	1,365	2,413	983	943	1,926
9. North Arcot	7,758	3,484	11,242	3,466	1,746	5,212	2,426	1,085	3,511
10. Salem	5,063	3,334	8,397	1,305	1,329	2,634	1,314	530	1,844
11. Dharmapuri	3,517	1,232	4,749	865	408	1,273	919	245	1,164
12. Tiruchirapalli	6,022	2,878	8,900	2,857	2,435	5,292	1,962	592	2,554
13. Pudukottai	1,956	671	2,627	804	400	1,204	466	212	678
14. Coimbatore	3,391	3,283	6,674	1,521	1,625	3,146	1,130	1,063	2,193
15. Periar	3,014	1,533	4,547	1,114	693	1,807	797	433	1,230
16. The Nilgiris	959	611	1,570	440	321	761	410	248	658
Total:	60,806	43,230	1,13,036	34,281	31,940	66,221	21,039	10,360	31,399

ccrtd/.....

Districtwise teachers/c mtd.....

Revenue Districts	HIGHER SECONDARY SCHOOLS			TOTAL STATE SCHOOLS			CENTRAL SCHOOLS		
	Men	Women	Total	Men	Women	Total	Men	Women	Total
1. Madras	2,585	3,599	6,184	4,752	12,258	17,010	574	1,848	2,422
2. Chengalpattu	2,273	1,168	3,441	11,026	7,825	18,851	122	262	384
3. South Arcot	2,491	855	3,346	15,139	5,022	20,161	37	184	221
4. Thanjavur	3,223	1,202	4,425	16,497	6,217	22,714
5. Madurai	3,057	2,124	5,181	13,639	12,499	26,138	60	136	196
6. Ramanathapuram	2,352	1,085	3,437	13,001	7,969	20,970	25	34	59
7. Tirunelveli	3,073	1,675	4,748	13,333	10,849	24,182	18	34	52
8. Kanniyakumari	2,164	1,488	3,652	5,481	5,696	11,177	25	52	77
9. North Arcot	3,419	1,675	5,094	17,069	7,990	25,059	9	27	36
10. Salem	2,784	1,327	4,111	10,466	6,520	16,986	63	117	180
11. Dharmapuri	1,069	368	1,437	6,370	2,253	8,623
12. Tiruchirapalli	2,700	1,211	3,911	13,541	7,116	20,657	71	205	276
13. Pudukottai	574	153	727	3,800	1,436	5,236
14. Coimbatore	2,116	1,524	3,640	8,158	7,495	15,653	118	324	442
15. Periar	1,162	439	1,601	6,087	3,098	9,185	10	38	48
16. The Nilgiris	655	287	942	2,464	1,467	3,931	154	207	361
Total:	35,697	20,180	55,877	1,60,823	1,05,710	2,66,533	1,286	3,468	4,754

contd/r.....

Teachers by districts/contd.....

Revenue Districts	Pre-Primary/ Pre-basic	Oriental schools.	Training schools.	Reformatory/ Jail	Service- Home	Music	Craft	TOTAL
1. Madras	53	50	39	46	..	42	..	230
2. Chengalattu	2	20	18	43	19	102
3. South Arcot	2	21	20	5	6	54
4. Thanjavur	7	38	31	40	116
5. Madurai	4	5	35	15	59
6. Ramanathapuram	8	..	23	3	..	1	..	35
7. Tirunelveli	2	..	37	13	52
8. Kannyakumari	3	..	19	22
9. North Arcot	1	30	34	20	85
10. Salem	21	11	28	4	64
11. Dharmapuri	16	16
12. Tiruchirapalli	..	26	39	5	18	88
13. Rudukottai	..	23	..	7	30
14. Coimbatore	20	5	25
15. Periyar	7	..	3	10
16. The Nilgiris	3	..	6	9
Total:	113	224	368	191	43	43	15	997

.....:0:-....

17. Categorywise Teachers by Schools (excluding Anglo Indian, Central and Matriculation Schools as on 30-9-81)

Category	HIGHER SECONDARY SCHOOLS			HIGH SCHOOLS			MIDDLE SCHOOLS			PRIMARY SCHOOLS			T O T A L		
	Men	Women	Total	Men	Women	Total	Men	Women	Total	Men	Women	Total	Men	Women	Total
I. Trained Professionals:															
<u>Post Graduates:</u>															
Science	1150	797	1947	70	28	98	1	..	1	1221	825	2046
Maths	1031	500	1531	73	15	88	1104	515	1619
Others	3534	1410	4944	353	95	448	2	3	5	3889	1508	5397
Total:	5715	2707	8422	496	138	634	3	3	6	6214	2848	9062
<u>Graduates:</u>															
Science	3475	1891	5366	1927	1035	2962	143	78	221	5545	3004	8549
Maths	2907	1205	4112	2173	671	2844	49	24	73	5129	1900	7029
Others	3385	1722	5107	2334	245	3179	978	357	1335	2	..	2	6699	2924	9623
Total:	9767	4818	14585	6434	2551	8985	1170	459	1629	2	..	2	17373	7828	25201
Secondary Grades:	2426	6385	14871	6556	4303	10859	21461	16980	38441	47277	21744	69021	83780	49412	133192
Higher Grades:	44	24	68	38	69	107	8488	12186	20674	22507	21457	43964	31077	33736	64813
Total:	2530	6409	14939	6594	4372	10966	29949	29166	59115	69784	43201	112985	114857	83148	198005
Total for Trained Professionals.	24012	13934	37946	13524	7061	20585	31122	29628	60750	69786	43201	112987	138444	93824	232268

contd /

Categorywise teachers /contd.....

Category	HIGHER SECONDARY SCHOOLS			HIGH SCHOOLS			MIDDLE SCHOOLS			PRIMARY SCHOOLS			T O T A L		
	Men	Women	Total	Men	Women	Total	Men	Women	Total	Men	Women	Total	Men	Women	Total
II. Untrained															
Post Graduates.	693	203	896	..	6	6	693	209	902
Graduates	52	43	95	52	43	95
Total:	745	246	991	..	6	6	745	252	997
Total (Trained & Untrained)	24757	14180	38937	13524	7067	20591	31122	29628	60750	69786	43201	112987	139189	94076	233265
III. P.E.Ts:															
Diploma	471	164	635	163	21	184	25	7	32	659	192	851
Hr. Grade	1071	371	1442	728	159	887	152	65	217	1951	595	2546
Lower Grade	1274	640	1922	935	445	1380	361	144	505	2570	1237	3807
Total:	2816	1183	3999	1826	625	2451	538	216	754	5180	2024	7204
IV. PANDITS (GRADE I)															
Tamil	3832	1665	5497	2913	894	3807	362	171	533	7107	2730	9837
Telugu	29	14	43	28	2	30	1	2	3	58	18	76
Malayalam	53	41	94	6	4	10	..	1	1	59	46	105
Kannadam	9	12	21	9	12	21
Hindi	26	33	61	28	33	61
Urdu	27	18	45	9	10	19	3	1	4	39	29	68
Gujarathi	..	2	2	2	2
Sanskrit	1	1	2	..	1	1	1	2	3
Arabic	..	5	5	1	..	1	1	..	1	6	..	6	8	5	13
Others	17	3	20	..	1	1	3	..	3	20	4	24
Total:	3996	1794	5790	2957	912	3869	367	174	541	9	1	10	7329	2881	10210

contd /----

/contd.....

Category	HIGHER SECONDARY SCHOOLS			HIGH SCHOOLS			MIDDLE SCHOOLS			PRIMARY SCHOOLS			T O T A L		
	Men	Women	Total	Men	Women	Total	Men	Women	Total	Men	Women	Total	Men	Women	Total
PANDITS GR.II															
Tamil	25	32	57	11	16	27	5	5	10	42	53	95
Telugu	13	..	13	6	1	7	19	1	20
Malayalam	3	3	6	4	1	5	7	4	11
Urdu	4	..	4	..	2	2	..	1	1	4	3	7
Gujarathi	..	1	1	1	1
Sanskrit	1	..	1	1	..	1
Total:	47	36	83	21	20	41	5	6	11	73	62	135
Total Gr.I and Gr.II	4043	1830	5873	2978	932	3910	372	180	552	9	1	10	7402	2943	10345

Specialists:

FULL TIME:

Craft	55	3	58	26	7	43	688	770	1458	779	780	1559
Weaving	471	27	498	546	78	624	25	24	49	1042	129	1171
Agriculture	261	22	283	319	22	341	26	18	44	1	..	1	607	62	669
Wood work	231	6	237	120	13	133	1	..	1	352	19	371
Book Binding	22	..	22	3	4	7	25	4	29
Horticulture	25	3	28	1	..	1	26	3	29
Drawing	955	207	1162	1152	133	1285	41	3	44	1	1	2	2149	344	2493
Music	42	258	300	24	143	167	12	4	16	5	4	9	83	409	492
Tailoring/ Sewing/Needle work.	37	341	378	44	274	318	16	61	77	4	23	27	101	699	800
Secretariat Asst.	160	31	191	2	..	2	162	31	193
Commercial- Instr.	240	34	274	1	..	1	241	34	275
Engg. Instr. Senior	249	1	250	3	..	3	252	1	253
Engg. Instr. Junior	57	1	58	57	1	58
Senior Mechanic															

57

Categorywise teachers/contd.....

Category	HIGHER SECONDARY SCHOOLS			HIGH SCHOOLS			MIDDLE SCHOOLS			PRIMARY SCHOOLS			T O T A L		
	Men	Women	Total	Men	Women	Total	Men	Women	Total	Men	Women	Total	Men	Women	Total
Senior Mechanic.	123	1	124	1	..	1	124	1	125
Junior Mechanic.	94	..	94	1	..	1	95	..	95
Manual Tr. Instr.	1	1	2	6	..	6	7	1	8
Motor Instr.	9	..	9	9	..	9
Textile Techy.	9	4	13	..	4	4	9	8	17
Home Science Asst.	6	15	21	6	15	21
F.V.Is.	37	48	85	127	3	130	941	597	1538	1105	648	1753
Agri. Asst.	13	..	13	13	..	13
Vocational Instr.	46	2	48	46	2	48
Secretaryship	2	..	2	2	..	2
Commercial Asst.	60	5	65	60	5	65
Drawing & Painting	1	..	1	1	..	1
Automobile Engr.	2	..	2	2	..	2
Banking Asst.	5	..	5	5	..	5
Office Secretaryship	5	..	5	5	..	5
Accounts and Audit	4	..	4	4	..	4
Dress & Design making	..	11	11	11	11

contd/

85

100

Categorywise teachers/contd.....

Category	HIGHER SECONDARY SCHOOLS			HIGH SCHOOLS			MIDDLE SCHOOLS			PRIMARY SCHOOLS			T O T A L		
	Men	Women	Total	Men	Women	Total	Men	Women	Total	Men	Women	Total	Men	Women	Total
Printing Technology	..	1	1	1	1
Nursing Tutor.	..	51	51	51	51
Accountancy-Senior	..	1	1	1	1
Accountancy Junior	..	2	2	2	2
Others	115	42	157	122	37	149	237	69	306
Total Full Time Specialists.	3337	1118	4455	2508	708	3216	1750	1477	3227	11	28	39	7606	3331	10937
<u>Specialists</u>															
<u>Part Time:</u>															
Genl. Mechanic.	5	..	5	5	..	5
Needle work	6	3	9	14	19	33	20	22	42
Secretarial Asst.	1	6	7	1	6	7
Cheml. Instr.	6	3	9	6	3	9
Weaving	69	29	98	2	..	2	21	6	27	92	35	127
Agriculture	21	..	21	8	2	10	4	3	7	33	5	38
Vocational	35	4	39	35	4	39
Drawing	26	16	42	1	1	26	17	43
Accountancy	1	..	1	1	..	1
Craft	15	57	72	64	107	171	79	164	243
Music	..	2	2	1	1	3	3

Categorywise teachers/c ntd.....

Category	HIGHER SECONDARY SCHOOLS			HIGH SCHOOLS			MIDDLE SCHOOLS			PRIMARY SCHOOLS			T O T A L		
	Men	Women	Total	Men	Women	Total	Men	Women	Total	Men	Women	Total	Men	Women	Total
P.V.Is.	2	78	80	396	302	698	398	380	778
Jr.Mechanic	..	2	2	2	2
Electrical Engg.	4	..	4	4	..	4
Nursing Tutor	..	2	2	2	2
Accountancy Senior	..	1	1	1	1
Accountancy Junior	..	6	6	6	6
Engg.Instr.	1	..	1	1	..	1
Home Science	..	1	1	1	1
Crop Production	5	..	5	5	..	5
Book binding	2	..	2	2	..	2
Wood work	2	..	2	2	..	2
Others	53	6	59	53	6	59
Total (Part time specialists)	254	216	470	10	2	12	499	439	938	763	657	1420
Total (Full time & Part time)	3521	1334	4925	2518	710	3228	2249	1916	4165	11	28	39	8369	3988	12357
GRAND TOTAL (ALL TEACHERS)	35207	18527	53734	20846	9334	30180	34281	31940	66221	69806	43230	113036	160140	103031	263171

Categorywise teachers my managements in Schools for Higher Secondary (BOYS) as on 30-9-81,

CATEGORY	GOVERNMENT				MUNICIPAL CORPORATION		A I D E D				UN A I D E D		T O T A L		Total
	'A' Wing		'B' Wing		M.	W.	Mission		Non-Mission		M.	W.	M.	W.	
	M.	W.	M.	W.			M.	W.	M.	W.					
<u>T R A I N E D :</u>															
<u>POST GRAUDATES :</u>															
Science	93	41	501	110	59	20	131	25	315	81	1099	277	1376
Maths	87	26	447	47	43	17	135	28	298	86	1009	204	1213
Others	320	60	1670	169	109	25	434	71	904	171	3437	496	3933
<u>GRADUATES :</u>															
Science	388	149	1345	315	146	57	497	96	1033	219	3409	836	4245
Maths	295	87	1090	153	127	41	429	54	926	152	2867	487	3354
Others	410	147	1161	175	153	50	599	76	1005	175	3328	623	3951
Untraindd Post Graduates	28	2	332	30	14	..	161	35	155	28	690	95	785
Untrained Graduates	24	3	16	..	4	..	3	3	4	51	6	57
Secondary Grade	1009	588	3395	1144	379	191	1347	397	2342	904	8472	3224	11696
Higher Grade	20	15	12	2	12	7	44	24	68
<u>P.E.T.</u> Diploma	44	21	169	7	26	..	109	3	123	15	471	46	517
Higher	97	32	417	32	43	3	179	13	335	53	1071	133	1204
Lower	97	45	519	116	65	6	212	53	376	119	1269	339	1608
Weaving Instructor	40	3	234	10	9	..	64	5	124	4	471	22	493
Woodwork "	13	3	106	2	14	..	27	..	71	1	231	6	237
Agriculture	37	4	101	7	13	2	30	5	78	3	259	21	280
Book Binding	7	..	1	..	4	..	10	22	..	22
Horticulture	17	1	4	1	4	1	25	3	28
Drawing	107	18	429	27	37	5	123	6	255	27	951	83	1034
Music	7	9	29	25	..	2	..	7	5	23	41	66	107
Tailoring	7	15	18	14	..	2	1	7	2	22	28	60	88
Craft full time	..	1	29	..	5	..	7	..	14	1	55	2	57
Needle Work	..	12	3	7	6	16	..	11	9	46	55

contd/-----

Categorywise teachers/contd.....

CATEGORY	GOVERNMENT.				MUNICIPAL/ CORPORATION.		A I D E D				UNAIDED		T O T A L		
	'A' Wing		'B' Wing		M.	W.	Mission		Non-Mission		M.	W.	M.	W.	Total
	M.	W.	M.	W.			M.	W.	M.	W.					
Secretarial Asst.	17	..	71	2	6	..	23	1	42	2	159	5	164
Commercial Instructor	26	..	61	7	13	..	51	1	86	1	237	9	246
Engineering Instr.(Senior)	17	..	92	1	14	..	38	..	87	248	1	249
-do- (Junior)	4	..	25	1	4	..	4	..	20	57	1	58
Senior Mechanic	7	..	57	..	2	..	24	..	33	1	123	1	124
Junior Mechanic	4	..	48	..	2	..	15	..	25	94	..	94
Manual Trg. Instrs.	1	1	..	1
Motor Instrs.	2	1	..	6	9	..	9
Textile Technology	2	..	1	..	4	..	2	3	9	3	12
Home Science	1	1	3	2	6	1	7
Others	14	3	46	8	5	83	199	..	28	15	112	34	146
Part time Agriculture	3	..	1	..	6	10	..	10
Full time Vocational Insr.	6	10	2	30	46	2	48
Part Time Coonl. Instr.	3	1	..	2	6	..	6
Part Time Drawing	..	1	4	..	5	..	17	15	26	16	42
Full Time P.V.I.	14	12	26	..	26
Secretaryship	2	2	..	2
Engg. Instr. Part time	1	1	..	1
Accountancy Part time	1	1	..	1
Agriculture Part Time	1	..	4	..	1	5	11	..	11
Weaving Part Time	22	11	8	24	13	14	5	68	29	97
General Mechanic Parttime	5	5	..	5
Home Science Part time
Crop Production Part time	2	3	5	..	5
Agriculture Asst.	1	..	7	5	13	..	13
Commercial Asst.	3	1	39	3	2	..	7	..	9	1	60	5	65
Part time P.V.I.	2	2	..	2
Needle work Part time	4	2	1	1	5	3	8
Book Binding Part time	2	2	..	2
Drawing & Painting Instr.	1	1	..	1
Automobile Engg. Insr.	2	2	..	2
Wood work Part time	1	1	2	..	2

-62-

contd/.....

Categorywise teachers/contd....

Category	GOVERNMENT.				MUNICIPAL/ CORPORATION		A I D E D						T O T A L		
	'A' Wing		'B' Wing		M.	W.	Mission		Non-Mission		UNAIDED		M.	W.	Total
	M.	W.	M.	W.			M.	W.	M.	W.	M.	W.			
Electrical Engineer	2	2	4	..	4
Banking Assistant	5	5	..	5
Office Secretary	5	5	..	5
Accounts & Audit	2	2	4	..	4
Craft Parttime	3	..	1	..	3	7	..	7
Part time Vocational
Instructors.	9	1	4	1	5	..	17	2	35	4	39
Others	9	1	9	3	12	1	12	..	11	1	53	6	59
<u>Grade I Pandits:</u>															
Tamil	436	63	1585	182	158	40	595	97	1025	197	3799	579	4378
Telugu	25	..	1	2	28	..	28
Malayalam	19	6	3	2	1	..	6	4	24	26	53	38	91
Kannadan	2	2	..	5	12	9	12	21
Hindi	1	2	3	2	3	..	21	12	28	16	44
Urdu	4	2	6	2	2	..	1	..	14	2	27	6	33
Arabic	1	2	3	3
Sanskrit	1	1
<u>Grade II Pandits:</u>															
Tamil	6	1	6	2	5	3	9	2	26	8	34
Telugu	1	..	11	1	13	..	13
Malayalam	2	1	2	..	1	3	3	6
Urudu	4	4	..	4
Sanskrit	1	1	..	1
Other Pandits	2	2	6	5	1	13	3	13
Total:	3724	1375	14208	2606	1499	473	5378	1030	9967	2404	34776	7888	42664

**Categorywise teachers by managements in Higher Secondary Schools
for Girls as on 30-9-81**

CATEGORY	GOVERNMENT				MUNICIPAL/ CORPORATION.		A I D E D				UNAIDED		T O T A L			
	'A' Wing		'B' Wing		Men	Women	Mission	Non-Mission		Men	Women	Men	Women	Men	Women	Total
	Men	Women	Men	Women	Men	Women	Men	Women	Men	Women	Men	Women	Men	Women	Total	
TRAINED:																
POST GRADUATES:																
Science	12	82	25	58	9	39	4	208	1	133	51	520	571	
Maths	5	46	8	29	7	30	1	107	1	84	22	296	318	
Others	22	164	38	105	23	81	7	330	6	234	97	914	1011	
GRADUATES:																
Science	7	164	36	105	16	140	7	372	..	274	66	1055	1121	
Maths	4	97	22	71	9	92	5	250	..	208	40	718	758	
Others	6	131	19	126	24	166	5	352	3	324	57	1099	1156	
Secondary Grade	2	549	8	358	3	358	1	1057	..	839	14	3161	3175	
Untrained Post Graduates:	..	20	3	2	..	12	..	33	..	41	3	108	111	
Untrained Graduates:	..	2	..	10	1	1	..	19	..	5	1	37	38	
P.E.T.:																
Diploma	..	29	..	17	..	14	..	35	..	23	118	118	
Higher	..	34	..	29	..	33	..	82	..	60	238	238	
Lower	..	44	..	35	..	21	..	122	5	87	5	309	314	
Craft Instr.FT.	..	1	1	1	
Craft Instr.PT.	6	16	1	4	1	4	..	28	..	5	8	57	65	
Weaving instr.	..	3	2	5	5	
Engg. Instr. Senior	1	1	1	
Music	1	30	..	21	..	20	..	57	..	64	1	192	193	
Needle Work	..	37	..	27	..	25	..	80	..	66	235	235	
Agriculture	2	1	2	1	3	

contd/-----

Categorywise teachers/contd....

CATEGORY	GOVERNMENT				MUNICIPAL/ CORPORATION		A I D E D				UNAIDED		T O T A L		
	'A' Wing		'B' Wing		Men	Women	Mission		Non-Mission		Men	Women	Men	Women	Total
	Men	Women	Men	Women			Men	Women	Men	Women					
Music P.T.	..	2	2	2
Accountanty Senior PT.	1	1	1
Accountancy Junior PT.	..	2	4	6	6
Junior Mecha- nic P.T.	2	2	2
Nursing Tutor P.T.	2	2	2
Weaving PT	1	1	..	1
Others	3	1	..	7	3	8	11
<u>Gr. I. Pandits:</u>															
Tamil	7	187	16	134	9	123	..	359	1	283	33	1086	1119
Telugu	..	3	1	2	9	1	14	15
Malayalam	..	1	2	3	3
Gujarathi	2	2	2
Hindi	5	..	12	17	17
Urudu	..	6	6	12	12
Arabic	..	1	1	2	2
Others	2	..	2	4	4
<u>Gr. II. Pandits</u>															
Tamil	..	3	..	6	..	5	..	4	..	6	24	24
Gujarathi	1	1	1
Total:	83	1690	183	1180	109	1212	32	3684	24	2873	431	10639	11070

Categorywise teachers/contd.....

CATEGORY	GOVERNMENT				MUNICIPAL/ CORPORATION		A I D E D				UNAIDED		T O T A L		
	'A' Wing Men	Women	'B' Wing Men	Women	Men	Women	Mission Men	Women	Non-Mission Men	Women	Men	Women	Men	Women	Total
Drawing	1	15	3	20	..	12	..	53	..	24	4	124	128
Textile Techy.	1	1	1	1
Dress & Design making.	1	7	..	3	11	11
Commercial Instr. F.T.	3	2	..	3	14	..	6	3	25	28
Commercial Instr. P.T.	1	..	2	3	3
P.V.I. F.T.	..	7	2	4	4	4	1	21	4	12	11	48	59
P.V.I. P.T.	..	3	..	3	..	26	..	16	..	30	78	78
Secretarial Assts. F.T.	1	1	..	3	16	..	6	1	26	27
Secretarial Assts. P.T.	1	6	1	6	7
Printing Techy.	1	1	1
Home Science Assts.	..	4	7	..	3	14	14
Nursing Tutor	..	3	..	2	..	4	..	35	..	7	51	51
Accountancy Senior	1	1	1
Accountancy Junior	2	2	2
M.T.I.	1	1	1
Needle work PT	1	1	..	1
Home Science PT	1	1	1

contd/.....

1001

teachers by categories contd/....

Category	GOVERNMENT				MUNICIPAL/ CORPORATION		A I D E D				UNAIDED		T O T A L		
	'A' Wing		'B' Wing		Men	Women	Mission		Non-Mission		Men	Women	Men	Women	Total
	Men	Women	Men	Women			Men	Women	Men	Women					
Engineering Instr.	2	..	1	3	..	3
Senior Mechanic	1	1	..	1
Junior Mechanic	1	1	..	1
Manual Trg. Instr.	4	..	2	6	..	6
Others	31	13	75	6	1	11	2	117	22	139
GRADE I PANDITS:															
Tamil	792	96	1525	149	74	18	106	60	378	74	1	3	2876	400	3276
Telugu	5	..	23	1	28	1	29
Malayalam	2	..	1	3	2	6	2	8
Urdu Munshi	4	7	1	..	2	1	1	8	8	16
Sanskrit	1	1	1
Arabic	1	1	..	1
others	1	1	1
GRADE II PANDITS:															
Tamil	5	..	5	7	1	11	7	18
Telugu	1	..	5	1	6	1	7
Malayalam	1	2	1	1	4	1	5
P.V.I. Full Time	51	1	70	2	1	..	5	127	3	130
Agri. Instr. Part time	1	1	6	1	1	8	2	10
Weaving Inst. Parttime	1	1	2	..	2
TOTAL:	6294	1642	9894	1729	635	297	1056	520	2805	1020	12	11	20696	5219	25915

Categorywise teachers in High Schools for Boys as on 30-9-81

CATEGORY	GOVERNMENT				MUNICIPAL/ CORPORATION.		A I D E D				UNAIDED		T O T A L		
	'A' Wing		'B' Wing		Men	Women	Mission		Non-Mission		Men	Women	Men	Women	Total
	Men	Women	Men	Women			Men	Women	Men	Women					
TRAINED															
<u>POST GRADUATES :</u>															
Science	15	5	28	4	1	..	9	2	16	4	69	15	84
Maths	18	4	33	..	1	1	8	1	13	4	73	10	83
Others	76	11	175	15	12	2	18	5	60	13	341	46	387
<u>GRADUATES :</u>															
Science	562	141	862	219	67	30	106	58	308	105	1	2	1906	555	2461
Maths	621	89	1010	93	89	18	100	35	332	66	1	1	2153	302	2455
Others	705	145	1072	115	88	27	91	55	341	103	2	2	2299	447	2746
Secondary Grade Assistants:	2198	874	2971	933	179	172	389	207	802	497	3	3	6542	2686	9228
Higher Grade	36	61	2	5	38	66	104
<u>P.E.T.:</u>															
Diploma	51	7	85	5	12	1	4	1	11	2	163	16	179
Higher	206	5	303	25	31	2	47	15	140	23	1	..	728	70	798
Lower	283	50	471	82	30	8	47	33	103	57	1	..	935	230	1165
Weaving Instructor	160	40	270	12	18	4	23	2	75	18	546	76	622
Agricultural Instr.	95	5	173	3	22	6	28	8	1	..	319	22	341
Craft Instructor	3	1	21	1	3	..	2	..	7	36	2	38
Wood work Instr.	32	3	34	..	7	4	11	..	36	6	120	13	133
Horticulture	1	1	..	1
Book binding	..	3	3	1	3	4	7
Drawing	306	24	649	20	21	3	50	8	123	17	1	..	1150	72	1222
Music	5	6	10	19	..	3	4	..	3	8	22	36	58
Needle work	27	50	12	18	..	2	2	22	3	10	44	102	146
Secretarial Asst.	1	1	2	..	2
Commercial Instr.	1	1	..	1

contd/----

Categorywise teachers in High Schools for Girls as on 30-9-81

Category	GOVERNMENT				MUNICIPAL/ CORPORATION		A I D E D				UNAIDED		T O T A L		
	'A' Wing		'B' Wing		Men	Women	Mission		Non-Mission		Men	Women	Men	Women	Total
	Men	Women	Men	Women			Men	Women	Men	Women					
<u>TRAINED:</u>															
<u>POST GRADUATES:</u>															
Science	..	2	1	4	..	1	..	3	..	3	1	13	14
Maths	1	..	1	3	5	5
Others	6	16	5	11	1	8	..	3	..	11	12	49	61
<u>GRADUATES:</u>															
Science	4	100	14	120	2	50	1	107	..	100	..	2	21	480	501
Maths	4	66	15	82	1	42	..	94	..	83	..	2	20	369	389
Others	10	70	24	86	1	48	..	100	..	92	..	2	35	398	433
Untrained Post Graduates:	6	6	6
Secondary Grade:	4	346	6	394	4	227	..	327	..	317	..	6	14	1617	1631
Higher Grade	..	3	3	3
<u>P.E.T.:</u>															
Diploma	4	..	1	5	5
Higher	..	23	..	14	..	8	..	28	..	16	89	89
Lower	..	32	..	73	..	22	..	41	..	45	..	2	..	215	215

contd/.....

Categorywise teachers/c ontd.....

CATEGORY.	GOVERNMENT				MUNICIPAL/ CORPORATION		A I D E D				UNAIDED		T O T A L		
	'A' Wing		'B' Wing		Men	Women	Mission		Non-Mission		Men	Women	Men	Women	Total
	Men	Women	Men	Women			Men	Women	Men	Women					
Craft Instrs.	4	1	..	2	..	5	5
Weaving Instr.	..	2	2	2
Drawing	..	14	2	23	..	4	..	12	..	8	2	61	63
Music	..	33	..	26	..	11	..	17	..	20	2	107	109
Sewing	..	37	..	43	..	17	..	40	..	35	172	172
Textile Techy.	..	2	..	1	1	4	4
Others	2	1	3	4	5	5	10
GRADE I PANDITS:															
Tamil	9	101	26	126	2	73	..	97	..	95	..	2	37	494	531
Telugu	..	1	1	1
Malayalam	..	1	1	2	2
Urdu	..	1	1	1	1	2	3
GRADE II PANDITS:															
Tamil	..	2	..	1	3	..	3	9	9
Urdu	2	2	2
TOTAL:	39	853	98	1013	11	512	2	887	..	834	..	16	150	5115	5265

...:0:-...

Categorywise teachers by managements in Middle Schools (MER) for Boys & Girls
as on 30-9-81.

CATEGORY	GOVERNMENT		MUNICIPAL/ CORPORATION		PANCHAYAT UNION.		A I D E D				UNAIDED		T O T A L		
	Men	Women	Men	Women	Men	Women	Mission		Non-Mission		Men	Women	Men	Women	Total
							Men	Women	Men	Women					
Post Graduates															
Science: Others	1	1	..	1
Graduates:															
Science	1	3	2	3	3	6
Maths	2	2	..	2
Others	1	2	1	1	3	5	3	8
Secondary Grade	11	63	6	12	14	42	31	59	120	179
Higher Grade	3	4	3	4	7
P.E.T. Higher	..	1	1	1	1	2
Lower	1	2	2	1	5	8	3	11
Drawing	..	1	1	3	1	4	2	6
Music	..	1	1	1
Sewing	1	1	1
P.V.I.	1	1	..	1
Craft Fulltime	1	3	4	..	4
PET. Diploma	1	1	..	1
Wood work	1	1	..	1
Agriculture	1	1	..	1
P.G. others	1	1	1	2	1	3
Drawing P.T.	..	1	1	1
Music P.T.	..	1	1	1
Needlw Work PT	..	1	1	2	2
GR.I.Pandits:															
Tamil	..	2	1	2	2	6	7	6	13
Telugu	..	1	1	1
Malayalam	..	1	1	1
Others	3	3	..	3
Total:	13	77	18	16	22	75	36	106	151	257

CATEGORY	GOVERNMENT		MUNICIPAL/ CORPORATION		PANCHAYAT UNION		A I D E D				UNAIDED		T O T A L			&
	Men	Women	Men	Women	Men	Women	Mission		Non-Mission		Men	Women	Men	Women	Total	
							Men	Women	Men	Women						
Post Graduates:																
Others	2	2	2	
Graduates:																
Science	6	..	35	14	69	16	21	42	9	3	140	75	215	
Maths	6	3	23	8	15	7	3	6	47	24	71	
Others	120	27	118	74	570	175	60	24	105	54	973	354	1327	
Sec. Gr.	1180	985	1055	2796	11813	3982	2445	4655	4905	4136	4	6	21402	16860	38262	
Hr. Gr.	327	327	443	1930	4749	3433	928	2710	2037	3778	1	4	8485	12182	20667	
P.E.T.:																
Diploma	5	1	14	2	..	3	5	1	24	7	31	
Higher	35	9	58	11	17	35	41	9	151	64	215	
Lower	3	..	56	15	74	23	89	63	131	40	353	141	494	
PVI. Full time.	15	11	49	58	529	252	121	132	225	144	1	..	940	597	1537	
" Part- time	26	3	17	8	205	144	38	56	110	91	396	302	698	
Tamil Gr. I	13	9	53	26	160	32	36	43	93	55	355	165	520	
Tamil Gr. II	--	1	5	2	..	2	5	5	10	
Craft																
Fulltime	..	7	57	106	294	214	134	203	199	240	684	870	1454	
Parttime	6	25	25	22	51	17	25	64	107	171	
Weaving	21	23	3	..	1	1	25	24	49	
Agri- culture	2	2	16	5	2	11	5	25	18	43	
Tailoring	9	11	3	21	..	23	4	5	16	60	76	
Music	2	3	4	..	5	..	1	12	3	15	
Drawing	16	1	13	..	5	..	3	37	1	38	
Weaving PT	5	1	..	4	16	1	21	6	27	
Urdu Gr II	1	1	1	
Arabic II	1	1	
Agri. PT.	1	3	3	4	3	7	
Needle	9	1	2	..	3	16	14	17	31	
Telugu GI.	1	1	1	1	2	
Total:	1726	1389	1946	5055	18653	8372	3928	8058	7916	8905	6	10	34175	31789	65964	

Categorywise teachers by managements in Primary Schools as on 30-9-81

CATEGORY	GOVERNMENT		MUNICIPAL/ CORPORATION		PANCHAYAT UNION		A I D E D				UNAIDED		T O T A L		
	Men	Women	Men	Women	Men	Women	Mission	Non-Mission	Men	Women	Men	Women	Men	Women	Total
GRADUATES TRAINED:	2	2	..	2
Secondary Grade:	2776	1696	1782	3105	33564	8824	3402	3256	5748	4844	5	19	47277	21744	69021
Higher Grade:	1302	1095	1041	3207	15430	9572	1787	3330	2941	4237	6	16	22507	21457	43964
Arabic Munshi.	6	6	..	6
Urudu	1	..	2	1	3	1	4
Agriculture	1	1	..	1
Sewing	..	7	4	16	4	23	27
Drawing	..	1	1	1	1	2
Music	..	1	5	3	5	4	9
Total:	4084	2800	2824	6312	48998	18397	5200	6605	8689	9081	11	35	69806	43230	113036

...-:0:-...

Districtwise teachers by managements in Higher Secondary Schools for Boys as on 30-9-1981

Districts	'A'Wing		'B'Wing		Municipal/ Corpora- tion		A I D E D				Un- A I D E D		T O T A L		
	M.	W.	M.	W.	M.	W.	Mission	Non-Mission		M.	W.	M.	M.	W.	Total
							M.	W.	M.	W.	M.	W.	M.	M.	W.
Madras	224	151	234	148	398	..	1455	387	2311	686	2997
Chengalpattu	37	20	1546	500	33	..	287	51	342	164	2247	735	2982
South Arcot	84	12	1369	102	110	11	320	40	583	93	2466	258	2724
Thanjavur	59	13	1453	139	133	34	288	10	1245	276	3178	472	3650
Madurai	1003	285	118	44	546	57	1353	301	3020	687	3707
Ramanathapuram	71	20	802	128	23	7	190	24	1255	166	2341	345	2686
Tirunelveli	97	10	955	173	43	5	1069	184	834	195	2998	567	3565
Kanniyakumari	1012	485	680	326	471	292	2163	1103	3266
North Arcot	413	225	1821	527	159	73	460	258	480	118	3333	1101	4434
Salem	95	22	1877	337	84	17	240	12	376	68	2672	456	3128
Dharmapuri	1003	179	33	11	1036	190	1226
Tiruchirapalli	390	80	942	127	96	12	462	21	754	149	2644	389	3033
Pudukottai	74	3	429	55	33	19	35	8	571	85	656
Coimbatore	903	311	381	107	196	4	538	171	2018	593	2611
Periyar	32	8	732	90	85	15	63	4	246	16	1158	133	1291
The Nilgiris	133	41	374	38	113	9	620	88	708
Total:	3724	1375	14208	2606	1499	463	5378	1030	9967	2404	34776	7888	42664

-77-

Districtwise teachers by managements in Higher Secondary Schools
for Girls as on 30-9-81.

66

DISTRICTS	GOVERNMENT				MUNICIPAL/ CORPORATION		A I D E D				UNALDED &		T O T A L		Total
	'A' Wing Men	Women	'B' Wing Men	Women	Men	Women	Mission Men	Women	Non-Mission Men	Women	Men	Women	Men	Women	
Madras North	5	143	27	251	1	264	3	444	36	1102	1138
Madras South	3	213	2	209	3	506	8	928	936
Chengalpattu	1	150	147	..	97	1	394	395
South Arcot	5	84	18	199	1	131	..	98	24	512	536
Thanjavur	7	87	16	88	..	43	21	280	1	232	45	730	775
Madurai	1	147	2	126	7	245	..	493	1	382	11	1393	1404
Ramanathapuram	2	27	7	48	1	50	..	183	..	396	10	704	714
Tirunelveli	11	58	33	201	11	95	2	571	6	120	63	1045	1108
Kanniyakumari	1	85	279	..	21	1	385	386
North Arcot	10	145	50	203	8	44	2	182	70	574	644
Salem	15	150	31	129	22	126	1	219	2	159	71	783	854
Dharmapuri	11	66	22	112	33	178	211
Tiruchirapalli	3	58	3	37	2	459	6	182	14	736	750
Pudukottai	3	68	3	68	71
Coimbatore	1	67	1	37	33	358	..	58	2	189	37	709	746
Periyar	4	142	87	..	47	4	276	280
The Nilgiris	122	122	122
Total:	83	1690	183	1180	109	1212	32	3684	24	2873	431	10639	11070

-75-

Districtwise teachers by managements working in High Schools for Boys
as on 30-9-81

Districts	GOVERNMENT				MUNICIPAL/ CORPORATION.		A I D E D				UNAIDED		T O T A L		
	'A' Wing		'B' Wing		Men	Women	Mission		Non- Mission		Men	Women	Men	Women	Total
	Men	Women	Men	Women			Men	Women	Men	Women					
Madras	75	87	222	94	92	25	388	176	777	382	1159
Chengalpattu	503	186	888	177	28	17	84	22	232	112	1735	514	2249
South Arcot	642	68	1062	75	9	2	29	6	90	44	1832	195	2027
Thanjavur	663	65	762	57	10	6	152	21	210	45	1797	194	1991
Madurai	917	229	107	28	65	8	360	91	1449	356	1805
Ramanathapuram.	229	55	1106	237	36	3	424	105	1795	400	2195
Tirunelveli	283	57	461	118	13	4	137	52	171	49	12	11	1,067	291	1368
Kanniyakumari	740	437	179	225	64	41	983	703	1686
North Arcot	421	115	1808	372	34	49	25	81	82	50	2370	667	3037
Salem	332	82	747	153	80	17	23	3	101	24	1283	279	1562
Dharmapuri	337	80	559	82	3	10	7	3	906	175	1081
Tiruchirappalli.	689	94	930	115	39	13	113	30	178	43	1949	295	2244
Pudukottai	87	14	338	51	10	9	23	12	458	86	544
Coimbatore	123	35	570	219	41	37	55	6	325	150	1114	447	1561
Periyar	182	28	424	50	44	14	28	4	104	71	782	167	949
The Nilgirs	71	10	239	23	5	6	21	22	53	7	389	68	457
Total:	6294	1642	9894	1729	635	297	1056	520	2805	1020	12	11	20696	5219	25915

Districtwise teachers by managements working in High Schools for
Girls as on 30-9-81.

DISTRICTS.	GOVERNMENT				MUNICIPAL/ CORPORATION		A I D E D				UNAIDED		T O T A L		
	'A' Wing Men	Women	'B' Wing Men	Women	Men	Women	Mission Men	Women	Non-Mission Men	Women	Men	Women	Men	Women	Total
666															
Madras (North)	..	13	2	114	..	98	..	109	2	334	336
Madras (South)	..	17	3	86	75	3	178	181
Chengalpattu	2	184	..	25	87	..	28	2	324	326
South Arcot	3	47	17	122	24	20	193	213
Thanjavur	..	47	5	70	43	..	59	5	219	224
Madurai	1	64	..	68	2	88	..	47	..	100	3	367	370
Ramanathapuram	1	30	2	91	8	..	73	3	202	205
Tirunelveli	..	11	8	72	..	18	..	69	..	51	8	221	229
Kanyakumari	..	79	136	..	25	240	240
North Arcot	8	62	33	189	1	33	..	79	16	42	379	421
Salem	7	50	19	122	3	22	12	29	206	235
Dharmapuri	4	27	6	21	12	10	60	70
Tiruchirapalli	1	103	4	54	2	88	..	30	7	275	282
Pudukottai	1	49	4	49	14	..	8	5	120	125
Coimbatore	1	15	..	109	..	138	..	83	..	84	1	429	430
Periyar	10	55	..	21	..	13	..	42	..	104	10	235	245
The Nilgiris	81	..	52	133	133
Total:	39	853	98	1013	11	512	2	887	..	834	..	16	150	4115	4265

-77-

Districtwise teachers in Higher Elementary Schools as on 30-9-81

DISTRICTS	GOVERNMENT		MUNICIPAL/ CORPORATION		PANCHAYAT UNION		A I D E D				UNAIDED		T O T A L		
	Men	Women	Men	Women	Men	Women	Mission		Non-Mission		Men	Women	Men	Women	Total
							Men	Women	Men	Women					
Madras	490	2103	19	495	157	1593	666	4191	4857
Chengal- pattu	118	105	189	366	1645	1031	205	640	184	609	2341	2751	5092
S. Arcot	43	11	122	147	1787	396	497	224	727	370	3176	1148	4324
Thanjavur	79	18	118	212	2380	732	152	508	1360	443	4089	1913	6002
Madurai	250	211	146	351	1509	1086	406	1402	1286	1591	3597	4641	8238
Ramanatha- puram.	25	15	157	314	1399	834	390	626	1068	1052	3039	2841	5880
Tirunelveli	55	20	101	244	795	572	1169	1617	1774	1576	3894	4029	7923
Kanyakumari	301	789	225	516	22	60	1048	1365	2413
N. Arcot	35	38	121	128	2642	821	258	351	403	403	3459	1741	5200
Salem	27	14	86	243	938	555	88	218	166	299	1305	1329	2634
Dharmapuri	13	18	30	98	753	219	69	73	865	408	1273
Trichy	235	127	84	288	1821	722	229	813	482	484	2851	2434	5285
Pudukottai	11	5	54	36	567	178	63	137	94	32	789	388	1177
Coimbatore	15	6	168	402	1146	703	59	198	114	287	1502	1596	3098
Periyar	10	7	70	99	916	416	50	82	68	89	1114	693	1807
The Nil- gris.	9	5	10	24	355	107	49	158	11	17	6	10	440	321	761
Total:	1726	1389	1946	5055	18653	8372	3928	8058	7916	8905	6	10	34175	31789	65964

Districtwise Teachers by managements in Middle Schools (MER) for Boys & Girls
as on 30-9-81.

DISTRICTS.	GOVERNMENT		MUNICIPAL/ CORPORATION		PANCHAYAT UNION		A I D E D				UNAIDED.		T O T A L		
	Men	Women	Men	Women	Men	Women	Mission		Non-Mission		Men	Women	Men	Women	Total
							Men	Women	Men	Women					
Madras	..	50	18	11	8	24	76	87
Chengalpattu	25	25	..	25
South Arcot
Thanjavur	5	4	5	4	9
Madurai
Ramanathapuram	4	1	4	1	5
Tirunelveli	1	4	4	1	8	9
Kanniyakumari	13	15	13	15	28
North Arcot	7	5	7	5	12
Salem
Dharmapuri
Tiruchi	6	1	6	1	7
Pudukottai	15	12	15	12	27
Coimbatore	..	12	17	12	2	5	19	29	48
Periyar
The Nilgiris
Total:	13	77	18	16	22	75	36	106	151	257

-79-

Districtwise teachers by managements in Primary Schools as on 30-9-81

666

DISTRICTS.	GOVERNMENT		MUNICIPAL/ CORPORATION		PANCHAYAT UNION		A I D E D				UNAIDED		T O T A L		
	Men	Women	Men	Women	Men	Women	Mission Men	Mission Women	Non-Mission Men	Non-Mission Women	Men	Women	Men	Women	Total
Madras	5	91	487	1369	57	193	129	1520	669	3173	3842
Chengalpattu	325	288	167	321	3526	1546	365	455	228	377	2	34	4613	3021	7634
South Arcot	591	181	142	257	5588	1353	441	314	858	453	7620	2558	10178
Thanjavur	354	118	219	287	5066	1249	173	299	1558	715	7370	2668	10038
Madurai	444	402	234	764	3157	1813	592	597	1071	1310	5	..	5503	4886	10389
Ramanatha- puram.	86	32	104	207	3929	1796	436	373	1248	980	5803	3388	9191
Tirunelveli	184	79	114	233	1914	1155	1482	1687	1568	1456	5262	4610	9872
Kanyakumari	936	1076	336	782	14	42	1286	1900	3186
North Arcot	485	269	298	642	6079	1763	408	406	488	404	7758	3484	11242
Salem	48	29	271	594	4268	2014	229	235	247	462	5063	3334	8397
Dharmapuri	19	8	52	79	3405	1057	24	63	17	25	3517	1232	4749
Tiruchira- palli.	480	177	70	190	4587	1500	310	511	575	500	6022	2878	8900
Pudukkottai	16	..	48	81	1724	444	33	63	135	83	1956	671	2627
Coimbatore	58	31	419	992	2554	1627	93	224	267	409	3391	3283	6674
Periyar	12	5	133	211	2554	905	114	190	201	222	3014	1533	4547
The Nilgiris	41	14	66	85	647	175	107	213	94	123	4	1	959	611	1570
Total:	4084	2800	2824	6312	48998	18397	5200	6605	8689	9081	111	35	69806	43230	113036

...-:0:-...

108

STANDARDS	SCHEDULED CASTES				SCHEDULED TRIBES				TOTAL (SC + ST)			
	Boys	Girls	Total	Percentage of SC enrolment to total enrolment	Boys	Girls	Total	Percentage of ST Enrolment to total Enrolment	Boys	Girls	Total	Percentage of SC, ST Enrolment to total Enrolment.
I	178049	139804	317853	20.86	5061	3615	8676	0.56	183110	143419	326529	21.43
II	165926	125543	291469	21.95	4354	3251	7605	0.57	170280	128794	299074	22.52
III	143500	116668	260168	21.31	4066	2876	6942	0.56	147566	119544	267110	21.88
IV	144955	112401	257356	20.37	3965	2671	6636	0.52	148920	115072	263992	20.90
V	126402	83132	209534	19.53	2909	1905	4814	0.44	129311	85037	214348	19.98
I to V:	758832	577548	1336380	20.85	20355	14318	34673	0.54	779187	591866	1371053	21.39
VI	90766	45351	136117	16.69	2228	1025	3253	0.40	92994	46376	139370	17.09
VII	66858	33845	100703	15.95	1553	758	2311	0.36	68411	34603	103014	16.32
VIII	51766	27391	79157	15.28	1315	644	1959	0.37	53081	28035	81116	15.66
VI to VIII	209390	106587	315977	16.08	5096	2427	7523	0.38	214486	109014	323500	16.47
I to VIII:	968222	684135	1652357	19.73	25451	16745	42196	0.50	993673	700880	1694553	20.24

contd/-----

Scheduled Caste and Scheduled Tribe particulars - Stagewise Enrolment, Percentage of Enrolment
Percentage to total enrolment and Scheduled Caste & Scheduled Tribe Teachers as on 30-9-81

	STAGE I TO V			STAGE VI TO VIII		
	Boys	Girls	Total	Boys	Girls	Total
Schoolage Population	34,18,800	33,42,800	67,61,600	15,38,500	15,04,200	30,42,700
Total Enrolment	34,97,125	29,10,132	64,07,257	12,02,886	7,61,200	19,64,086
Percentage of Enrolment	102.29	87.05	94.76	78.18	50.60	64.55
Scheduled Caste Schoolage Population:	6,04,800	5,95,400	12,00,200	2,72,200	2,67,900	5,40,100
Scheduled Caste Enrolment.	7,58,832	5,77,548	13,36,380	2,09,390	1,06,587	3,15,977
Percentage of Scheduled Caste enrolment to total SC Population	125.47	97.00	111.35	76.93	39.79	58.50
Percentage of Scheduled Caste enrolment to total enrolment	21.70	19.85	20.86	17.41	14.00	16.09
Scheduled Tribe Schoolage Population	26,000	25,400	51,400	11,700	11,400	23,100
Scheduled Tribe Enrolment.	20,355	14,318	34,673	5,096	2,427	7,523

.....contd /

Scheduled Caste and Scheduled Tribe particulars/contd...

	STAGE I TO V			STAGE VI TO VIII		
	Boys	Girls	Total	Boys	Girls	Total
Percentage of Scheduled Tribe Enrolment to total Scheduled Tribe Population.	78.29	56.37	67.46	43.56	21.29	32.57
Percentage of Scheduled Tribe Enrolment to total Enrolment	0.58	0.49	0.54	0.42	0.32	0.38
SC & ST Schoolage Population	6,30,800	6,20,800	12,51,600	2,83,900	2,79,300	5,63,200
SC & ST Enrolment	7,79,187	5,91,866	13,71,053	2,14,486	1,09,014	3,23,500
Percentage of SC & ST enrolment to SC & ST Population	123.52	95.34	109.54	75.55	39.03	57.44
Percentage of SC & ST Enrolment to total Enrolment	22.28	20.34	21.40	17.83	14.32	16.47

contd/.....

Scheduled Caste and Scheduled Tribe particulars /comtd....

	STAGE IX & X			STAGE XI & XII			TOTAL I TO XII		
	Boys	Girls	Total	Boys	Girls	Total	Boys	Girls	Total
Schoolage Popula- tion.	873400	851200	1724600	820900	812100	1633000	6651600	6510300	13161900
Total Enrolment	456465	256789	713254	179903	110535	290438	5336379	4038656	9375035
Percentage of enrolment	52.26	30.17	41.36	21.91	13.61	17.78	80.23	62.03	71.23
Scheduled Caste Schoolage Popula- tion:	154500	151600	306100	145200	144600	289800	1176700	1159500	2336200
Scheduled Caste Enrolment	73524	32501	106025	23855	12092	35947	1068601	728728	1794329
Percentage of SC enrolment to total SC Population	47.59	21.44	34.64	16.43	8.36	12.40	90.56	62.85	76.81
Percentage of SC Enrolment to total Enrolment.	16.11	12.06	14.86	13.26	10.94	12.38	19.97	18.04	19.14
Scheduled Tribe Schoolage Popula- tion.	6600	6500	13100	6200	6200	12400	50500	49500	100000
Scheduled Tribe enrolment	1517	683	2200	369	289	658	27337	17717	45054

Scheduled Caste Scheduled Tribe particulars /contd....

	STAGE IX & X			STAGE XI & XII			TOTAL I TO XII		
	Boys	Girls	Total	Boys	Girls	Total	Boys	Girls	Total
Percentage of ST enrolment to total ST Population.	22.98	10.51	16.79	5.95	4.66	5.31	54.13	35.79	45.05
Percentage of ST enrolment to total enrolment	0.33	0.27	0.31	0.21	0.26	0.23	0.51	0.44	0.48
SC & ST Schoolage Population	161100	158100	319200	151400	150800	302200	1227200	1209000	2436200
SC & ST Enrolment	75041	33184	108225	24224	12381	36605	1092938	746445	1839383
Percentage of SC and ST enrolment to SC & ST Population.	46.58	20.99	33.90	16.00	8.21	12.11	89.06	61.74	75.50
Percentage of SC and ST enrolment to total enrolment.	16.44	12.92	15.17	13.47	11.20	12.60	20.48	18.48	19.62

Percentage of Enrolment and Percentage of Scheduled Caste & Scheduled Tribe Pupils
studying in Schools for General Education from 1966-67 to 1981-82.

Y E A R	School Age Population (Estimated)	Total Enrolment for General Education	Percentage of Enrolment	Scheduled Caste Scheduled Tribe Population (Estimated)	Scheduled Caste Scheduled TRIBE Pupils studying in Schools for Genl. Education	Percentage of SC,ST. enrolment to total SC,ST Popu- lation. (col. 6/5 x 100)	Percentage of SC, ST enrolment to total enrolment. (col. 6/3 x 100)
1	2	3	4	5	6	7	8
1966-67	93,72,213	63,75,340	68.02	69,82,772	10,41,238	14.9	17.32
1967-68	94,84,680	67,15,373	70.80	71,15,470	11,04,496	15.4	16.45
1968-69	95,98,498	68,59,361	71.46	72,48,162	11,31,402	15.6	16.49
1969-70	97,13,672	69,69,498	71.75	73,80,854	11,58,304	15.6	16.62
1970-71	98,30,233	71,60,537	72.84	75,13,546	12,42,782	16.5	17.36
1971-72	99,48,194	72,94,789	73.33	76,46,238	12,49,224	16.3	17.12
1972-73	1,00,67,570	74,33,777	73.84	78,01,638	12,94,786	16.6	17.42
1973-74	1,01,88,380	75,94,855	74.54	59,57,038	13,35,491	16.7	17.50
1974-75	1,12,14,536	77,68,583	69.27	81,12,438	13,57,771	16.7	17.48
1975-76	1,13,84,285	77,92,301	68.45	82,14,925	13,31,047	16.2	17.08
1976-77	1,15,03,560	81,04,291	70.45	83,69,666	14,17,184	16.9	17.49
1977-78	1,16,69,055	84,16,689	72.13	84,70,361	15,12,712	17.8	17.97
1978-79	1,18,30,000	85,63,193	72.39	85,87,159	17,44,633	20.3	20.37
1979-80	1,27,56,800	88,78,938	69.60	87,76,076	16,64,098	18.96	18.74
1980-81	1,29,48,700	91,27,670	70.49	89,69,149	17,50,364	19.51	19.18
1981-82	1,31,61,900	93,75,035	71.23	91,66,470	18,39,383	20.06	19.62

DiStricts	Number of Schools having Radio Sets				Number of Schools having Television Sets			
	High/Higher Secondary	Middle Schools	Primary Schools	Total	High/Higher Secondary	Middle Schools	Primary Schools	Total
Madras	170	239	359	768	94	40	..	134
Chengalpattu	229	464	1,982	2,675	10	144	..	154
South Arcot	252	450	2,629	3,331	4	3
Thanjavur	273	543	2,466	3,282	3
Madurai	260	583	2,424	3,267
Ramanathapuram	253	502	2,681	3,436
Tirunelveli	249	679	2,455	3,383
Kanniyakumari	156	130	367	653
North Arcot	310	494	2,791	3,595	8	20	..	28
Salem	220	214	1,720	2,154
Dharmapuri	138	174	1,608	1,920
Tiruchirapalli	273	468	2,208	2,949
Pudukottai	75	136	979	1,190
Coimbatore	217	244	1,365	1,826
Periar	108	174	1,373	1,655
The Nilgiris	70	73	360	503
Inspector of Matri- culation Schools	31	31
Inspector of Anglo- Indian Schools	21	21
Technical Schools	14	14
STATE:	3,319	5,567	27,767	36,653	119	207	..	326

Particulars of Centres Learners and Teachers in Non formal Education
1981-82

Name of the Districts.	National Adult Education Programme. (State Scheme)			Rural Functional Literacy Project (Centrally sponsored)			Nehru Yuvak Kendra		
	No. of Centres	Learners	No. of Teachers	No. of Centres	Learners	No. of Teachers	No. of Centres	Learners	No. of Teachers.
Madras
Shangalattu	500	15,429	500	300	9,043	300
South Arcot	500	16,192	500	300	11,015	300
Thejavar	500	14,663	500	300	10,151	300
Madurai	500	15,787	500	300	10,640	300	15	464	15
Ramanthapuram	296	8,801	296	300	9,500	300	30	869	30
Tinnevely	400	13,641	400	300	10,091	300
Karaiyakkumari	500	15,183	500
North Arcot	500	15,692	500	300	10,272	300	18	598	18
Salem	399	11,514	399	300	10,526	300	71	2,130	71
Dharmapuri	500	14,513	500	300	9,484	300
Tiruchirappalli	400	11,713	400	300	8,505	300	40	1,600	40
Rudrakottai	300	9,330	300	300	10,784	300	30	1,000	30
Coimbatore	300	8,539	300	300	9,267	300
Perar	100	3,000	100
The Nilgiris	400	11,690	400
	6,095	1,85,687	6,095	3,600	1,19,278	3,600	204	6,721	204

Source: Director of Non formal and Adult Education, Madras-600 006

STANDARDWISE ENROLMENT AS ON 30-9-1981 - BY DISTRICTS AND THE
TYPE OF INSTITUTIONS.

NB: CBSE - Schools affiliated to the Central Board of
Secondary Education, New Delhi.

ISC - Schools affiliated to the Council for Indian
School Certificate Examinations, New Delhi.

Central Schools - Kendriya Vidyalayas.

Type of Schools.	I		II		III		IV		V		I To V		Total
	Boys	Girls	Boys	Girls	Boys	Girls	Boys	Girls	Boys	Girls	Boys	Girls	
<u>Hr. Sec. Schools :</u>													
Boys	624	76	743	105	864	111	825	91	667	85	3723	408	4191
Girls	3	54	5	47	25	470	37	658	26	714	96	2864	2960
<u>High Schools :</u>													
Boys	66	34	59	33	50	32	56	22	115	14	354	135	489
Girls	31	176	121	140	111	135	99	248	100	269	462	968	1430
<u>Middle Schools</u>													
	15021	14183	13797	13983	13023	12810	14153	13774	12825	13531	68819	68281	137100
<u>PRIMARY - Schools :</u>													
	17608	16724	16665	16336	16501	16178	16325	15228	15612	16563	82711	81019	163730
Total :	33353	31737	31390	31075	30582	29736	31495	30021	29345	31166	156165	153735	309900
<u>Anglo Indian Hr. Sec.</u>													
	439	302	494	314	525	412	862	439	827	532	3207	1999	5206
<u>Anglo INDIAN High Schools</u>													
	119	447	141	490	155	490	131	544	102	651	648	2622	3270
<u>Matriculation Hr. SEC.</u>													
	449	876	440	863	417	793	361	883	325	840	1992	4255	6247
<u>Matriculation High Schools</u>													
	320	328	303	294	249	210	202	183	201	160	1275	1175	2450
Total :	1327	1953	1378	1961	1426	1905	1556	2040	1455	2183	7122	10051	17173
<u>Kendriya Hr. Sec. Schools</u>													
	104	72	119	75	87	72	102	59	90	86	502	350	872
<u>CBSE. Hr. Sec.</u>													
	2239	1228	2357	1239	2424	1147	2382	1023	2288	1011	11690	5648	17338
<u>ISC. Hr. Sec.</u>													
	200	106	220	108	199	116	198	96	184	95	1001	521	1522
<u>Kendriya High Schools :</u>													
	67	61	66	64	77	50	60	59	65	50	337	284	821
<u>CBSE. HighSch-ols.</u>													
	945	642	840	646	865	586	803	556	755	481	4208	2911	7119
<u>ISC. High Schools</u>													
	120	100	103	90	102	85	89	83	77	70	487	428	915
Total :	3675	2215	3705	2222	3754	2056	3634	1876	3457	1793	18225	10162	28387
GRAND TOTAL :	38355	35905	36473	35258	35742	33697	36685	33946	34257	35142	181512	173948	355460

Schools	VI		VII		VIII		VI - VIII			IX		X		IX & X		
	Boys	Girls	Boys	Girls	Boys	Girls	Boys	Girls	Total	Boys	Girls	Boys	Girls	Boys	Girls	Total
PR. SEC. SCHOOLS:																
Boys	13260	1603	11910	1353	10017	1149	35187	4105	39292	14759	1670	11354	1282	26113	2952	29065
Girls	..	9730	..	8737	..	8328	..	26795	26795	..	11129	..	8417	..	19546	19546
High Schools:																
Boys	6166	1084	5998	957	5852	948	18014	2989	21003	5964	827	5800	683	11764	1510	13274
Girls	..	3860	57	2996	39	2602	96	9458	9554	..	3553	..	2249	..	5802	5802
Middle Schools:	10095	9814	9532	7880	8333	8345	27960	26039	53999
Primary Schools
Total:	29521	26091	27425	21223	24241	21372	81257	69386	150643	20723	17179	17154	12631	37877	29810	67687
Anglo Indian Hr. Sec.	1044	538	1031	513	897	453	2972	1504	4476	810	403	605	383	1415	786	2201
Anglo Indian High Schools	96	616	96	606	59	533	251	1755	2006	60	491	55	420	115	911	1026
Matriculation Hr. Sec.	464	1201	372	1108	384	1074	1220	3383	4603	356	1005	294	876	650	1881	2531
Matriculation High Schools	239	262	159	177	113	166	511	605	1116	113	151	94	75	207	226	433
Total:	1843	2617	1657	2404	1453	2226	4954	7247	12201	1339	2050	1048	1754	2387	3804	6191
Kendriya Hr. Sec.	128	91	83	79	100	102	311	272	583	103	94	105	105	208	199	407
CBSE. Hr. Sec.	2385	1012	2281	841	2075	737	6741	2590	9331	1850	671	1361	536	3211	1207	4418
ISC. Hr. Sec.	204	112	176	83	162	110	542	305	847	118	68	94	55	212	123	335
Kendriya High Schools:	36	32	42	29	40	29	118	90	208	48	29	38	29	86	58	144
CBSE. High Schools	637	364	463	274	405	197	1505	835	2340	243	150	135	76	378	226	604
ISC. High Schools	48	65	54	42	24	42	126	149	275	19	48	13	32	32	80	112
Total:	3438	1676	3099	1348	2806	1217	9343	4241	13584	2381	1060	1746	833	4127	1893	6020

CBSE: Central Board of Sec. Education

ISC: Council for Indian School Certificate Examinations.

Type of Schools	XI		XII		XI & XII			TOTAL I TO XII		
	Boys	Girls	Boys	Girls	Boys	Girls	Total	Boys	Girls	Total
Higher Sec.School:										
Boys	8655	801	7297	728	15952	1529	17481	80975	9054	90029
Girls	..	6755	..	5398	..	12153	12153	96	61358	61454
High Schools:										
Boys	30132	4634	34766
Girls	558	16228	16786
Middle Schools:	96779	94320	191099
Primary Schools	82711	81019	163730
TOTAL	8655	7556	7297	6126	15952	13682	29634	291251	266613	557864
Anglo Indian Higher Secondary Schools	607	393	449	385	1056	778	1834	8650	5067	13717
Anglo Indian High Schools	1014	5288	6302
Matriculation Hr.Sec. Schools	480	1505	426	1259	906	2764	3670	4768	12283	17051
Matriculation High Schools	1993	2006	3999
TOTAL	1087	1898	875	1644	1962	3542	5504	16425	24644	41069
Kendriya Hr.Sec. Schools	155	110	117	83	272	193	465	1293	1034	2327
ISC Hr. Sec.Schools	31	68	43	46	74	114	188	1829	1063	2892
CBSE Hr.Sec.Schools	1363	568	1344	513	2707	1081	3788	24349	10526	34875
Kendriya High Schools	541	432	973
CBSE High Schools	6091	3972	10063
ISC. High School	645	657	1302
TOTAL	1549	746	1504	642	3053	1388	4441	34748	17684	52432
GRAND TOTAL:	11291	10200	9676	8412	20967	18612	39579	342424	308941	651365

ISC -- Counsel for Indian School Certificate Examination.

CBSE-- Central Board of Secondary Education.

Type of Schools:	I		II		III		IV		V		TOTAL I TO V		
	Boys	Girls	Boys	Girls	Boys	Girls	Boys	Girls	Boys	Girls	Boys	Girls	Total
<u>PR. SEC. SCHOOLS</u>													
Boys
GIRLS	..	22	..	51	..	56	..	74	..	69	..	272	272
<u>High Schools:</u>													
Boys
GIRLS	..	28	..	43	..	44	..	62	..	49	..	286	286
Middle Schools	18973	16590	17249	14393	15364	13348	17094	14426	14041	12305	22721	71922	14783
Primary Schools	39664	33515	34533	29211	31240	27256	34178	26116	29040	23528	168635	139626	308261
Total:	58617	50215	51782	43698	46604	40704	51272	40678	43081	35951	251356	211246	462602
Anglo Indian Hr. Sec.	16	34	18	49	23	63	21	124	10	112	88	382	470
Anglo Indian High Schools
Matriculation Hr. Sec.	41	..	41	..	41
Matriculation High Schools	216	105	190	115	208	98	268	115	216	94	1098	527	625
Total:	232	139	208	164	231	161	289	239	267	206	1227	909	1136
Kendriya Hr. Sec.	325	258	317	285	347	287	376	272	325	274	1690	1376	3066
CBSE. Hr. Sec.	51	32	55	36	51	36	43	38	54	35	254	177	431
ISC. Hr. Sec.
Kendriya High Schools:	88	59	83	64	64	77	82	61	73	37	390	298	688
CBSE. High Schools	204	116	240	103	183	115	162	99	136	108	925	541	1466
ISC. High Schools	28	6	30	2	26	6	26	7	33	4	144	25	69
Total:	697	471	725	490	671	521	689	477	621	458	3403	2415	520
GRAND TOTAL:	59546	50825	52715	44352	47506	41386	52250	41394	43969	36615	255986	214572	470558

CBSE: Central Board of Sec. Education.

ISC: Council for Indian School Certificate Examinations.

contd./----

-46-

Type of Schools	VI Boys	VI Girls	VII Boys	VII Girls	VIII Boys	VIII Girls	VI-VIII Boys	VI-VIII Girls	Total	IX Boys	IX Girls	X Boys	X Girls	IX & X Boys	IX & X Girls	Total
HR. SEC. SCHOOLS:																
Boys	12508	4160	10106	3584	8164	3054	30778	10798	41576	12928	3663	9501	2490	22429	61531	18582
Girls	..	2284	..	1950	..	1780	..	6014	6014	..	2584	..	1898	..	4482	4482
High Schools:																
Boys	9658	4177	8357	3312	6585	2526	24600	10015	34615	8748	2915	5527	1908	14275	4823	19098
Girls	..	2237	..	1703	..	1522	..	5462	5462	..	2010	..	1377	..	3387	3387
Middle X Schools:	16314	10999	11882	7331	8895	5800	37091	24130	61221
Primary Schools:
Total	38480	23857	30345	17880	23644	14682	92469	56419	148888	21676	11172	15028	7673	36704	18845	55519
Anglo Indian																
Hr. Sec.	..	114	..	128	..	121	..	363	363	..	101	..	102	..	203	203
High Schools
Matriculation Hr. sec.	47	..	44	..	51	..	142	..	142	38	..	28	..	66	..	66
Matriculation High Schools	239	73	189	69	143	48	571	190	761	106	15	85	11	191	26	217
Total:	286	187	233	197	194	169	713	553	1266	144	116	113	113	257	229	486
Kendriya																
Hr. Sec.	343	324	325	328	275	229	943	881	1824	259	234	172	175	431	409	840
CBSE Hr. Sec.	50	38	39	43	32	29	121	110	231	20	15	10	19	30	34	64
ISC Hr. Sec.
High Schools	44	41	58	29	63	43	165	113	278	39	40	47	38	86	78	164
CBSE High Schools:	142	85	80	57	46	27	268	169	437	9	11	9	11	20
ISC High Schools:	36	3	29	1	24	1	89	5	194	17	..	12	..	29	..	29
Total:	615	491	531	458	440	329	1586	1278	2864	344	300	241	232	585	532	1117
GRAND TOTAL:	39381	24535	31109	18535	24278	15180	94768	58250	153018	22164	11588	15382	8018	37546	19606	57152

Type of Schools	XI		XII		XI & XII		TOTAL I TO XII			
	Boys	Girls	Boys	Girls	Boys	Girls	Total	Boys	Girls	Total
Higher Secondary Schools:										
Boys	6386	2257	5118	1688	11504	3945	15449	64741	20896	85607
Girls	..	1487	..	1104	..	2591	2591	..	13359	13359
High Schools:										
Boys	38875	14838	53713
Girls	9135	9135
Middle Schools:	119812	95192	215004
Primary Schools:	168635	139626	308261
TOTAL:	6386	3744	5118	2792	11504	6536	18040	392033	293046	685079
Anglo Indian Hr. Secondary Schools	..	65	..	55	..	120	120	88	1068	1156
Anglo Indian High Schools
Matriculation Hr. Secondary School	38	..	34	..	72	..	72	321	..	321
Matriculation High Schools	1860	643	2603
TOTAL	38	65	34	55	72	120	192	2269	1811	4080
Kendriya Hr. Sec. Schools	242	118	92	102	234	220	454	3298	2886	6184
ISC Hr. Secondary Schools
CBSE Hr. Secondary Schools	15	12	7	6	22	18	40	427	339	766
Kendriya High Schools	641	489	1130
CBSE High Schools	1202	721	1923
ISC High Schools	262	30	292
TOTAL	157	130	99	108	256	238	494	5830	4465	10295
GRAND TOTAL:	6581	3939	5251	2955	11822	6894	18726	400132	299322	699454

ISC--- Counsel for Indian School Certificate Examination.

CBSE- Central Board of Secondary Education.

Type of schools	I		II		III		IV		V		TOTAL I-V		Total
	Boys	Girls	Boys	Girls	Boys	Girls	Boys	Girls	Boys	Girls	Boys	Girls	
PR. SEC. SCHOOLS:													
Boys	20	24	192	8	318	13	502	21	1032	66	1098
Girls	..	139	..	155	..	192	..	309	..	299	..	1094	1094
High Schools:													
Boys
Girls
Middle schools	16955	13486	14033	12089	13632	10994	14675	10563	3603	8810	73798	5942	129740
Primary Schools	53532	47683	48876	40930	45982	36622	46484	34102	38839	26635	233713	185972	419685
Total:	70487	61308	63829	53198	59806	47816	61477	44987	52944	35765	308543	23074	551617
Anglo Indian Hr. Sec.	94	57	92	46	94	48	89	71	63	52	432	274	706
Anglo Indian High Schools	30	22	40	20	30	19	32	36	27	20	159	117	276
Matriculation Hr. Sec.	99	221	104	91	89	92	101	106	102	47	495	457	952
Matriculation High Schools	297	150	259	149	267	129	165	85	231	117	1219	632	1851
Total:	520	350	495	306	480	288	387	300	423	236	2305	1480	3785
Kendriya Hr. Sec.
CBSE. Hr. Sec.	210	101	199	108	166	101	253	142	269	130	1097	582	1679
ISC. Hr. Sec.	..	102	..	90	..	80	..	50	..	89	..	417	417
Kendriya High Schools:													
CBSE. High Schools	74	27	66	28	72	25	63	27	61	26	336	33	469
ISC. High Schools	..	95	..	87	..	51	..	94	..	100	..	425	427
Total:	284	325	265	213	238	257	316	319	330	345	1433	1559	2992
GRAND TOTAL:	71291	61983	64589	53817	60524	48361	62180	45606	53697	36346	312281	246115	558394

CBSE: Central Board of Secondary Education

ISC: Council for Indian Schools Certificate Examinations.

Type of Schools	VI		VII		VIII		VI-VIII		Total	IX		X	IX & X			
	Boys	Girls	Boys	Girls	Boys	Girls	Boys	Girls		Boys	Girls		Boys	Girls	Boys	Girls
HR.SEC.SCHOOLS :																
Boys	11564	2339	9383	1752	8462	1351	29409	5442	34851	12228	1398	8827	1097	21055	2495	23550
Girls	..	2567	..	2218	..	2162	..	6947	6947	..	3514	..	2350	..	5864	5864
High Schools :																
Boys	11133	3931	7789	2537	6132	1856	25054	8324	33378	7308	1429	4567	824	11875	2253	14128
Girls	..	1622	..	1245	..	1016	..	3883	3883	..	1186	..	722	..	1908	1908
Middle Schools	17678	9677	13231	6492	10440	4580	41349	20749	62098
Primary Schools
Total :	40375	20136	30403	14244	25034	10965	95812	45345	141157	19536	7527	13394	4998	32930	12520	45450
Anglo Indian Hr.Sec.	55	52	51	36	36	56	142	144	286	24	28	16	16	40	44	84
Anglo Indian High Schools	25	14	21	17	13	12	59	43	102	14	5	7	7	21	14	35
Matriculation Hr.Sec.	--	79	..	59	..	62	..	200	200	..	54	..	31	..	85	85
Matriculation High	131	101	114	98	93	60	338	249	587	89	62	26	56	115	118	233
Total :	211	246	186	206	142	190	539	636	1175	127	151	49	110	176	261	438
Kendriya Hr.Sec.
CBSE.Hr.Sec	202	89	174	69	121	85	497	243	740	118	43	82	43	200	86	286
ISC.HR.SEC.	..	83	..	81	..	49	..	213	213	..	54	24	49	24	103	127
Kendriya High Schools :
CBSE.High Schools :	18	7	16	5	34	12	46
ISC.High Schools :	..	88	..	58	..	60	..	206	206	31	54	23	44	54	98	152
Total :	220	267	190	213	121	194	531	674	1205	149	151	129	136	278	287	565
GRAND TOTAL :	40806	20649	30779	14657	25297	11349	96882	46655	143537	19812	7829	13572	5239	33384	13068	46452

Type of Schools	XI		XII		XI & XII			TOTAL I TO XII		
	Boys	Girls	Boys	Girls	Boys	Girls	Total	Boys	Girls	Total
Hr. Sec. School:										
Boys	6338	668	5531	624	11869	1292	13161	63365	9295	72660
Girls	..	1877	..	1511	..	3388	3388	..	17293	17293
High Schools:										
Boys	36929	10577	47506
Girls	5791	5791
Middle Schools	115447	76691	191838
Primary Schools	233713	185972	419685
TOTAL	6338	2545	5531	2135	11869	4680	16549	449154	305619	754773
Anglo Indian Hr. Secondary Schools	17	26	13	20	30	46	76	644	508	1152
Anglo Indian High Schools	239	174	413
Matriculation Hr. Secondary Schools	..	28	..	33	..	61	61	495	803	1298
Matriculation High Schools	1672	999	2671
TOTAL	17	54	13	53	30	107	137	3050	2484	5534
Kendriya Hr. Sec. Schools
Central High Schools
CBSE.Hr.Sec.Schools	57	36	53	29	110	65	175	1904	976	2880
CBSE High Schools	370	145	515
ISC Higher Secondary Schools	38	51	38	51	89	62	784	846
ISC High Schools	54	731	785
TOTAL	95	87	53	29	148	116	264	2390	2636	5026
GRAND TOTAL:	6450	2686	5597	2217	12047	4903	16950	454594	310739	765333

ISC-- Counsel for Indian School Certificate Examination.
CBSE -Central Board of Secondary Education.

Type of Schools	I		II		III		IV		V		TOTAL I-V		Total
	Boys	Girls	Boys	Girls	Boys	Girls	Boys	Girls	Boys	Girls	Boys	Girls	
PR. SEC. SCHOOLS :													
Boys	141		125		145		140		148		699		699
Girls	117		126		149		193		221		142		883
High Schools :													
Boys	168	125	125	123	124	106	147	117	158	115	722	586	1308
Girls	18	18	16	16	15	13	30	9	25	46	104	150	254
Middle Schools	18327	15572	17154	14248	16993	13991	17741	15699	16781	13606	86996	73116	160112
Primary Schools	46910	43148	42821	38837	41452	38032	45202	40257	40034	34887	216419	195161	411580
Total :	65554	50980	60233	53350	50771	52337	63298	56324	57168	48859	305024	269850	574874
Anglo Indian Hr. Sec.													
Anglo Indian High Schools													
Matriculation Hr. Sec.													
Matriculation High Schools :	103	41	66	47	72	27	60	23	33	17	334	155	489
Kendriya Hr. Sec.													
CBSE. Hr. Sec.													
ISC. Hr. Sec.													
Kendriya High Schools :													
CBSE. High Schools													
ISC. High Schools													
GRAND TOTAL :	65657	59021	60299	53397	50843	52364	63358	56347	57201	48876	305358	270005	575363

CBSE: Central Board of Secondary Education

ISC: Council for Indian School Certificate Examinations.

Type of Schools	VI		VII		VIII		VI-VIII			IX		X		IX - X		
	Boys	Girls	Boys	Girls	Boys	Girls	Boys	Girls	Total	Boys	Girls	Boys	Girls	Boys	Girls	Total
UR. SEC. SCHOOLS																
Boys	15124	4310	11858	3264	11389	2786	38371	10360	48731	17684	3291	12555	2535	30239	5826	36065
Girls	..	3928	..	3233	..	2958	..	10119	10119	..	4314	..	3046	..	7360	7360
H. Schools:																
Boys	9397	4153	7221	2705	5923	2193	22541	9051	31592	7895	2540	5601	1355	13496	3895	17391
Girls	..	1436	..	996	..	832	..	3264	3264	..	1260	..	892	..	2152	2152
W. Schools:																
Boys	20347	12936	16795	10983	13966	8618	51108	32537	83645
Girls
Total:	44868	26763	35874	21181	31278	17387	112020	65331	177351	25579	11405	18156	7828	43735	19233	62968

Anglo Indian Hr. Sec.	0															
Anglo Indian H. Schools	0															
Matriculation Hr. Sec.	0															
Matriculation H. Schools	42	18	20	18	3	6	65	42	107	4	6	4	6	10
Kerriya Hr. Sec.	0															
CBSE Hr. Sec.	0															
ISC Hr. Sec.	0															
Kerriya High Schools	0															
CBSE High Schools	0															
ISC High Schools	0															

TOTAL:	44910	26781	35894	21199	31281	17393	112085	65373	177458	25583	11411	18156	7828	43739	19239	62978
---------------	--------------	--------------	--------------	--------------	--------------	--------------	---------------	--------------	---------------	--------------	--------------	--------------	-------------	--------------	--------------	--------------

Type of Schools	XI		XII		XI and XII			TOTAL I TO XII		
	Boys	Girls	Boys	Girls	Boys	Girls	Total	Boys	Girls	Total
Hr. Sec. Schools:										
Boys	9076	1816	7438	1459	16514	3275	19789	85823	19461	105284
Girls	..	2535	..	1950	..	4485	4485	142	22847	22989
High Schools:										
Boys	36759	13532	50291
Girls	46	5520	5566
Middle Schools:	138104	105653	243757
Primary Schools	216419	195161	411580
TOTAL	9076	4351	7438	3409	16514	7760	24274	477293	362174	839467
Anglo Indian Higher Secondary Schools
Anglo Indian High Schools
Matriculation Higher Secondary Schools
Matriculation High Schools	403	203	606
TOTAL	403	203	606
Kendriya Hr.Sec.Schools
Kendriya High Schools
CBSE.Hr.Sec.Schools
CBSE.High Schools
ISC.Hr.Sec.Schools
ISC High Schools
TOTAL
GRAND TOTAL	9076	4351	7438	3409	16514	7760	24274	477696	362377	840073

ISC--Council for Indian School Certificate Examination.

CBSE-Central Board of Secondary Education.

Type of Schools	I		II		III		IV		V		TOTAL I-V		Total
	Boys	Girls	Boys	Girls	Boys	Girls	Boys	Girls	Boys	Girls	Boys	Girls	
H. SEC. SCHOOLS :													
Boys	::	::	::	::	::	::	::	::	::	::	::	::	::
Girls	::	24	::	204	::	212	::	321	::	397	::	1218	1218
High Schools :													
Boys	122	81	95	63	86	45	67	49	60	37	430	275	705
Girls	::	52	::	35	::	37	::	52	::	37	::	213	213
Middle Schools	28341	25277	24544	21601	23775	21003	21611	18045	22009	20051	120280	105977	226257
Primary Schools	52399	42825	45613	37892	42467	34498	44994	35778	37680	27089	223153	178082	401235
Total:	80862	68319	70252	59795	66328	55795	66672	54245	59749	47611	343863	285765	629628
Arabic Indian Hr. Sec.	21	29	35	17	33	25	37	27	31	28	157	126	283
Anglo Indian High Schools	::	22	::	22	::	25	::	36	::	30	::	135	135
Matriculation Hr. Sec.	::	::	::	::	::	::	::	::	::	::	::	::	::
Matriculation High Schools	205	114	188	85	141	103	174	74	161	52	869	428	1297
Total:	226	165	223	124	174	153	211	137	192	110	1026	689	1715
Kerriya Hr. Sec.	0												
CBSE, Hr. Sec.	0												
ISC, Hr. Sec.	0												
----- N I L -----													
Kerriya High Schools	17	19	21	16	19	14	25	12	24	13	106	74	180
CBSE, High Schools	124	68	83	52	105	42	87	44	88	49	487	255	742
ISC, High Schools	213	123	218	116	211	116	178	107	149	107	969	569	1538
Total:	354	210	322	184	335	172	290	163	261	169	1562	898	2460
GRAND TOTAL:	81442	68694	70797	60103	66837	56120	67173	54545	60202	47890	346451	287352	633803

-103-

CBSE: Central Board of Sec. Education

ISC: Council for Indian School Certificate Examinations.

M A D U R A I

	VI		VII		VIII		VI-VIII		IX		X		IX & X		Total	
	Boys	Girls	Boys	Girls	Boys	Girls	Boys	Girls	Total	Boys	Girls	Boys	Girls	Boys	Girls	Total
SH. SCHOOLS:																
Boys	14201	2120	13471	1687	12275	1335	39947	5142	45089	17378	1820	12587	1241	29965	3061	33026
Girls	6430	..	5658	..	5218	..	17306	17306	..	8044	..	5664	..	13708	13708	
Ch. Schools:																
Boys	7377	2503	5962	1854	5288	1341	18627	5698	24325	6381	1329	3866	728	10247	2057	12304
Girls	..	2411	..	1920	..	1651	..	5982	5982	..	2055	..	1371	..	3426	3426
Boys	19870	14061	17179	11839	14540	8840	51589	34740	86329
Girls
Total:	41448	27525	36612	22958	32103	18385	110163	68868	179031	23759	13248	16453	9004	40212	22252	62464
Indian	69	32	53	34	56	40	183	106	289	42	44	46	37	88	81	169
Indian	..	41	..	31	..	31	..	103	103	..	21	..	20	..	41	41
Population	..	25	..	18	..	13	..	56	56	..	12	..	6	..	18	18
Schools	155	145	142	119	96	99	393	363	756	85	98	38	68	123	166	289
Total:	224	243	200	202	152	183	576	628	1204	127	175	84	131	211	306	517
ndrya
Sec.
Sec.
ndrya	30	17	24	16	43	16	97	49	146	41	23	40	16	81	39	120
High	58	25	54	19	43	15	155	59	214	30	7	12	2	42	9	51
High	186	94	150	96	105	71	441	261	702	82	62	51	48	133	110	243
Total	274	136	228	131	191	102	693	369	1062	153	92	103	66	256	150	414
Total:	41946	27904	37040	23291	32446	18670	111432	69865	181297	24039	13515	16640	9201	40679	22716	63395

101

— MADURAI

Type of Schools	XI		XII		XI & XII			TOTAL I TO XII		
	Boys	Girls	Boys	Girls	Boys	Girls	Total	Boys	Girls	Total
Hr.Sec.School:										
Boys	10065	1348	8282	1086	18347	2434	20781	88259	10637	98896
Girls	..	4949	..	4008	..	8957	8957	..	41189	41189
High Schools:										
Boys	29304	8030	37334
Girls	17947	9621	9621
Middle Schools	171869	140717	312586
Primary Schools	223153	178082	401235
TOTAL	10065	6297	8282	5094	18347	11391	29738	512585	388276	900861
Anglo Indian Higher Secondary Schools	87	23	55	20	142	43	185	570	356	926
Anglo Indian High Schools	279	279
Matriculation Higher Secondary Schools	43	27	18	19	61	46	107	61	120	181
Matriculation High Schools	1385	957	2342
TOTAL	130	50	73	39	203	89	292	2016	1712	3728
Kendriya Hr.Sec.Schools9
CBSE.Hr.Sec.Schools
ISC Hr.Sec.Schools
Kendriya High Schools	284	162	446
CBSE High Schools	684	323	1007
ISC High Schools	1543	940	2483
TOTAL	2511	1425	3936
GRAND TOTAL:	10195	6347	8355	5133	18550	11480	30030	517112	391413	908525

RAMANATHA PURAM

Type of Schools	I		II		III		IV		V		TOTAL I - V		
	Boys	Girls	Boys	Girls	Boys	Girls	Boys	Girls	Boys	Girls	Boys	Girls	Total
<u>HR. SEC. Schools:</u>													
Boys	13	91	13	2	8	10	11	6	15	11	60	38	98
Girls
<u>High Schools:</u>													
Boys	68	..	68	..	68
Girls
Middle Schools	20636	16008	16640	13766	14497	12270	15902	13441	13298	10087	80968	65572	146540
Primary Schools	53954	47750	44691	37219	37811	31608	36333	29361	29206	20456	201995	166394	368389
Total:	74603	63767	61344	50987	52316	43888	52246	42808	42582	30554	283091	232004	515095
Anglo Indian Hr. Sec.	0	0	0	0	0	0	0	0	0	0	0	0	0
Anglo Indian High Schools	0	0	0	0	0	0	0	0	0	0	0	0	0
----- N I L -----													
Matriculation Hr. Sec.	64	41	61	49	32	22	27	28	22	28	206	168	374 ¹⁰
Matriculation High Schools	173	101	160	106	151	89	121	77	83	45	688	418	1106
Total:	237	142	221	155	183	111	148	105	105	73	894	586	1480
Kendriya Hr. Sec.
CBSE Hr. Sec.	23	12	26	8	19	15	25	9	23	11	116	55	171
ISC Hr. Sec.
Central High Schools:	15	14	22	7	21	14	23	8	21	8	102	51	153
CBSE High Schools	59	..	56	..	58	..	60	..	60	..	293	..	293
ISC High Schools
Total:	97	26	104	15	98	29	108	17	104	19	511	106	617

CBSE: Central Board of Secondary Education

ISC: Council for Indian School Certificate Examinations.

GRAND TOTAL: 74937 63935 61669 51157 52957 44028 52508 42130 42701 3146 281106 22106 51100

schools	Boys	Girls	VII		VIII		VI-VIII		Total	IX		X	IX & X		Total	
			Boys	Girls	Boys	Girls	Boys	Girls		Boys	Girls	Boys	Girls			
HR.SEC.SCHOOLS:																
Boys	10382	1901	7949	1361	7564	1123	25895	4385	30280	10798	1270	7689	929	18487	2199	20686
Girls	..	3344	..	3027	..	2751	..	9122	9122	..	4021	..	2457	..	6478	6478
High Schools:																
Boys	9048	3234	5835	2114	4966	1531	19849	6879	26728	6423	1427	3754	843	10177	2270	12447
Girls	..	1227	..	1029	..	687	..	2943	2943	..	884	..	569	..	1453	1453
Middle Schools:	17811	12118	13593	8312	9883	5599	41287	26029	67316
Primary Schools
Total:	37241	21824	27377	15843	22413	11691	87031	49358	136389	17221	7602	11483	4798	28664	12430	41064
Anglo Indian Hr.Sec.	0	0	0	0	0	0	0	0	0	0	0	0	0	0	0	0
Anglo Indian High Schools	0	0	0	0	0	0	0	0	0	0	0	0	0	0	0	0
----- N I L -----																
Matriculation Hr.Sec.	20	14	12	6	11	5	43	25	68	6	..	5	..	11	..	11
Matriculation High Schools	104	34	82	27	58	25	244	86	330	44	15	32	..	76	15	91
Total:	124	48	94	33	69	30	287	111	398	50	15	37	..	87	15	102
Kendriya Hr.Sec.																
CBSE, Hr.SEC	27	6	21	11	18	12	66	29	95	11	6	14	4	25	10	35
ISC, Hr.Sec.
Kendriya High Schools	20	10	12	8	16	10	48	28	76	16	5	8	4	24	9	33
CBSE, High Schools:	59	..	35	..	53	..	147	..	147	142	..	21	..	63	..	63
ISC, High Schools
Total:	105	16	68	19	87	22	261	57	318	69	11	43	8	112	19	131
GRAND TOTAL:	37471	21888	27539	15895	22569	11743	87579	49526	137105	17340	7628	11523	4806	28863	12434	41297

Type of Schools	XI		XII		XI and XII			TOTAL I TO XII		
	Boys	Girls	Boys	Girls	Boys	Girls	Total	Boys	Girls	Total
Higher Sec. Schools:										
Boys	6732	1040	5047	763	11779	1803	13582	56221	8425	64646
Girls	..	2170	..	1723	..	3893	3893	..	19493	19493
High Schools:										
Boys	30094	9149	39243
Girls	4396	4396
Middle Schools:	122255	91601	213856
Primary Schools:	201995	166394	368389
TOTAL	6732	3210	5047	2486	11779	5696	17475	410565	299458	710023
Anglo Indian Higher Secondary Schools
Anglo Indian High Schools
Matriculation Higher Secondary Schools	1	3	5	2	6	5	11	266	198	464
Matriculation High Schools	1008	519	1527
TOTAL	1	3	5	2	6	5	11	1274	717	1991
Kendriya Higher Sec. Schools
ISC Higher Secondary Schools
CBSE Hr. Sec. Schools	6	10	9	5	15	15	30	222	109	331
Kendriya High Schools	9	174	88	262
CBSE High Schools	503	..	503
ISC High Schools
TOTAL	6	10	9	5	15	15	30	899	197	1096
GRAND TOTAL	6739	3223	5061	2493	11800	5716	17516	412738	300372	713110

ISC--Council for Indian School Certificate Examination.
 CBSE--Central Board of Secondary Education.

Type of schools	I		II		III		IV		V		TOTAL I-V		Total
	Boys	Girls	Boys	Girls	Boys	Girls	Boys	Girls	Boys	Girls	Boys	Girls	
HR. SEC. SCHOOLS :													
Boys	16	14	26	18	19	13	78	10	144	23	283	78	361
Girls	81	179	65	157	16	145	9	399	..	409	171	1289	1460
High Schools :													
Boys	164	116	107	77	106	61	159	91	133	63	669	408	1077
Girls
Middle Schools	22235	20250	20276	17375	18752	17951	20051	19072	18707	12001	100071	86649	186720
Primary Schools	44306	38711	38047	34987	38565	33299	37737	33389	32136	26080	190791	166466	357257
Total:	66752	59270	58521	52614	57458	51469	58034	52961	51120	38576	291985	254890	546875
Anglo Indian Hr. Sec.	1	97	1	106	..	105	9	96	53	122	64	526	590
Anglo Indian High Schools
Matriculation Hr. Sec.	150	78	139	42	162	44	148	25	81	23	680	212	892
Matriculation High Schools	100	23	96	23	116	13	65	16	31	8	408	83	491
Total:	251	198	235	171	278	162	222	137	165	153	1152	821	1973
Kendria Hr. Sec.	0												
CBSE. Hr. Sec.	0												
ISC. Hr. Sec.	0												
----- N I L -----													
Kendria High Schools:	61	25	67	31	66	23	36	26	48	21	278	126	404
CBSE. High Schools
ISC. High Schools	15	12	9	6	10	11	6	11	5	7	45	47	92
Total:	76	37	76	37	76	34	42	37	53	28	323	173	496
GRAND TOTAL:	67179	59505	58833	52822	57812	51665	58298	53135	51338	38757	293460	255884	549344

Type of Schools	VI		VII		VIII		VI-VIII		Total	IX		X		IX & X		Total
	Boys	Girls	Boys	Girls	Boys	Girls	Boys	Girls		Boys	Girls	Boys	Girls	Boys	Girls	
HR.SEC.SCHOOLS																
Boys	11648	2406	9600	1999	8576	1807	29824	6212	36036	13944	2452	10479	1751	24423	4203	28626
Girls	..	4041	..	3577	..	3417	..	11035	11035	..	4882	..	3508	..	8390	8390
High Schools:																
Boys	4739	1788	3524	1329	2710	951	10973	4068	15041	4550	1330	2673	773	7223	2103	9326
Girls	..	1072	..	956	..	836	..	2864	2864	..	1126	..	729	..	1855	1855
Middle Schools	24235	17584	20523	14081	13147	8376	57905	40041	97946
Primary Schools
Total:	40622	26891	33647	21942	24433	15387	98702	64220	162922	18494	9790	13152	6761	31646	16551	48197
Anglo Indian Hr. Sec.	..	84	..	86	..	64	..	234	234	..	56	..	46	..	102	102
Anglo Indian High Schools
Matriculation Hr. Sec.:	68	..	78	..	68	..	214	..	214	34	..	27	..	61	..	61
Matriculation High Schools	35	6	35	2	11	6	81	14	95	10	10	..	10
Total:	103	90	113	88	79	70	295	248	543	44	56	27	46	71	102	173
Kendriya Hr. Sec.	0
CBSE Hr. Sec.	0
ISC Hr. Sec.	0
Kendriya High Schools
CBSE High Schools:	36	12	28	8	22	9	86	29	115	18	5	11	5	29	10	39
ISC High Schools:	16	7	22	11	27	10	65	28	93	8	7	5	9	13	16	29
Total:	52	19	50	19	49	19	151	57	208	26	12	16	14	42	26	68
GRAND TOTAL:	40777	27000	33810	22049	24561	15476	99148	64525	163673	18564	9858	13195	6821	31759	16679	48438

Type of Schools:	XI		XII		XI and XII			TOTAL I TO XII		
	Boys	Girls	Boys	Girls	Boys	Girls	Total	Boys	Girls	Total
Hr.Sec. Schools:										
Boys	7211	1568	6075	1199	13286	2767	16053	67816	13260	81076
Girls	..	3018	..	2430	..	5448	5448	.171	26162	26333
High Schools										
Boys	18865	6579	25444
Girls	4719	4719
Middle Schools	157976	126690	284666
Primary Schools	190791	166466	357257
TOTAL	7211	4586	6075	3629	13286	8215	21501	435619	343876	779495
Anglo Indian Higher Secondary Schools	..	57	..	44	..	101	101	64	963	1027
Anglo Indian High Schools
Matriculation Higher Secondary Schools.	24	..	17	..	41	..	41	996	212	1208
Matriculation High Schools	499	97	596
TOTAL	24	57	17	44	41	101	142	1559	1272	2831
Kendriya Higher Sec. Schools
CBSE Hr.Sec.Schools
ISC Hr.Sec.Schools
Kendriya High Schools
CBSE High Schools	393	165	558
ISC High Schools	123	91	214
TOTAL	516	256	772
GRAND TOTAL	7235	4643	6092	3673	13327	8316	21643	437694	345404	783098

ISC--Counsel for Indian School Certificate Examination.

CBSE--Central Board of Secondary Education.

Type of Schools	I		II		III		IV		V		TOTAL I-V		Total
	Boys	Girls	Boys	Girls	Boys	Girls	Boys	Girls	Boys	Girls	Boys	Girls	
HR.SEC.SCHOOLS:													
Boys	1159	1077	1107	959	925	807	1189	1095	1111	978	5491	4916	10407
Girls	52	43	52	48	48	53	45	40	84	25	281	209	490
High Schools:													
Boys	2619	2526	2410	2259	2393	2333	2520	2318	2376	2099	12318	11535	23853
Girls	108	71	84	64	87	78	122	93	102	83	503	389	892
Middle Schools	5966	6777	5575	6488	5527	6354	6009	6210	6055	6774	29132	32603	61735
Primary Schools	12402	11794	12082	11909	13456	12898	13907	13797	12398	12802	64245	63200	127445
Total:	22306	22288	21310	21727	22436	22523	23792	23553	22126	22761	111970	112852	224822
Anglo Indian Hr.Sec.	0	0	0	0	0	0	0	0	0	0	0	0	0
Anglo Indian High Schools	0	0	0	0	0	0	0	0	0	0	0	0	0
Matriculation Hr.Sec.	0	0	0	0	0	0	0	0	0	0	0	0	0
Matriculation High Schools	0	0	0	0	0	0	0	0	0	0	0	0	0
Kendriya Hr.Sec.	0	0	0	0	0	0	0	0	0	0	0	0	0
CBSE.Hr.Sec.	67	35	63	31	66	25	66	25	55	24	317	140	457
ISC.Hr.Sec.	0	0	0	0	0	0	0	0	0	0	0	0	0
Kendira High	0	0	0	0	0	0	0	0	0	0	0	0	0
CBSE.High Schools	0	0	0	0	0	0	0	0	0	0	0	0	0
ISC.High Schools	0	0	0	0	0	0	0	0	0	0	0	0	0
Total:	67	35	63	31	66	25	66	25	55	24	317	140	457
GRAND TOTAL:	22373	22323	21373	21758	22502	22548	23858	23578	22181	22785	112287	112992	225279

CBSE: Central Board of Sec. Education

ISC: Council for Indian School Certificate Examinations.

Type of Schools	VI		VII		VIII		VI-VIII			IX		X		IX & X		Total
	Boys	Girls	Boys	Girls	Boys	Girls	Boys	Girls	Total	Boys	Girls	Boys	Girls	Boys	Girls	
HR.SEC.SCHOOLS.																
Boys	7589	4392	6366	3499	5586	3271	19541	11162	30703	7960	4239	6476	3493	14436	7732	22168
Girls	..	1319	..	1226	..	1164	..	3709	3709	..	1337	..	1191	..	2528	2528
High Schools:																
Boys	3897	3009	3207	2152	2982	2056	10086	7217	17303	2257	1474	1806	1180	4063	2654	6717
Girls	165	953	143	734	88	651	396	2338	2734	25	866	24	647	49	1513	1562
Middle Schools:	4820	4420	4153	3822	4087	3658	13060	11900	24960
Primary Schools:
Total:	16471	14093	13869	11433	12743	10800	43083	36326	79409	10242	7916	8306	6511	18548	14427	32975
Anglo Indian Hr.Sec.	0	0	0	0	0	0	0	0	0	0	0	0	0	0	0	0
Anglo Indian HighSchools	0	0	0	0	0	0	0	0	0	0	0	0	0	0	0	0
Matriculation Hr.Sec.	0	0	0	0	0	0	0	0	0	0	0	0	0	0	0	0
Matriculation HighSchools	0	0	0	0	0	0	0	0	0	0	0	0	0	0	0	0
Kendriya Hr.Sec.
CBSE.HR.SEC	60	19	44	16	21	6	125	41	166	20	6	22	6	42	12	54
ISC. Hr.Sec.	0	0	0	0	0	0	0	0	0	0	0	0	0	0	0	0
Kendriya High Schools	0	0	0	0	0	0	0	0	0	0	0	0	0	0	0	0
CBSE.HighSchools	0	0	0	0	0	0	0	0	0	0	0	0	0	0	0	0
ISC.HighSchools	0	0	0	0	0	0	0	0	0	0	0	0	0	0	0	0
GRAND TOTAL	16531	14112	13913	11449	12764	10806	43208	36367	79575	10262	7922	8328	6517	18590	14439	33029

NIL

N I L

Type of Schools	IXI		XII		XI and XII			TOTAL I TO XII		
	Boys	Girls	Boys	Girls	Boys	Girls	Total	Boys	Girls	Total
Hr.Sec. Schools										
Boys	4754	2858	3796	2404	8550	5262	13812	48018	29072	77090
Girls	..	1227	..	1071	..	2298	2298	281	8744	9025
High Schools:										
Boys	26467	21406	47873
Girls	948	4240	5188
Middle Schools	42192	44503	86695
Primary Schools	64245	63200	127445
TOTAL	4754	4085	3796	3475	8550	7560	16110	182151	171165	353316

Anglo Indian Hr. Sec. Schools.										
Anglo Indian High Schools.										
Matriculation Hr. Sec. Schools.						NIL				
Matriculation High Schools.										
Kendriya Higher Sec. Schools.
CBSE Hr.Sec.Schools	8	16			8	16	24	492	209	701
ISC Hr.Sec.Schools	..									
Kendriya High Schools										
CBSE High Schools						NIL				
ISC. High Schools										
TOTAL	4762	4101	3796	3475	8558	7576	16134	182643	171374	354017

ISC--Counsel for Indian School Certificate Examination.
 CBSE-Central Board of Secondary Education.

-114-

Type of Schools	I		II		III		IV		V		TOTAL I-V		
	Boys	Girls	Boys	Girls	Boys	Girls	Boys	Girls	Boys	Girls	Boys	Girls	Total
<u>HR. SEC. SCHOOLS:</u>													
Boys	..	74	..	109	..	136	..	180	..	274	..	773	773
Girls	..	74	..	109	..	136	..	180	..	274	..	773	773
<u>High Schools:</u>													
Boys	0	----- N I L -----											
Girls	0	----- N I L -----											
Middle Schools:	17572	15354	16242	14139	15403	11561	15568	11222	13712	10053	78427	62329	140756
Primary Schools:	55726	48960	48943	41375	46044	34902	44439	33855	35715	28498	232867	187590	420457
Total:	73228	64462	65185	55732	61447	46735	60007	45437	51427	39099	311294	251465	562759
Anglo Indian Hr. Sec.
Anglo Indian High Schools	82	147	81	38	73	42	77	41	60	35	373	203	576
Matriculation Hr. Sec.
Matriculation High Schools	120	70	103	54	109	47	83	46	41	30	456	247	703
Total:	202	117	184	92	182	89	160	87	101	65	829	450	1279
Kendriya Hr. Sec.	0	----- N I L -----											
CBSE Hr. Sec.	0	----- N I L -----											
ISC Hr. Sec.	56	21	49	25	42	32	48	25	45	28	240	131	371
Central High Schools:	0	----- N I L -----											
CBSE High Schools	0	----- N I L -----											
ISC High Schools	0	----- N I L -----											
Total:	56	21	49	25	42	32	48	25	45	28	240	131	371
GRAND TOTAL:	73486	64600	65418	55849	61671	46856	60215	45549	51573	39192	312363	252046	564409

Type of Schools	Boys	Girls	Boys	Girls	Boys	Girls	Boys	Girls	Total	Boys	Girls	Boys	Girls	Boys	Girls	Total
HR. SEC. SCHOOLS:																
Boys	16338	8153	11525	5163	9813	4301	37676	17617	55293	13305	5499	12157	3823	25462	9322	34784
Girls	..	3587	..	3001	..	2470	..	9058	9058	..	2971	..	2292	..	5263	5263
High Schools																
Boys	12576	7165	9036	5766	7286	4123	28898	17054	45952	8550	5396	5660	3351	14210	8447	22957
Girls	..	2857	..	1968	..	1667	..	6492	6492	..	2243	..	1420	..	3663	3663
Middle Schools:	14408	8942	10795	5992	7774	5007	32977	19941	52918
Primary Schools:
Total:	43322	30704	31356	21890	24873	17568	99551	70162	169713	21855	16109	17817	10886	39672	26995	66667
Anglo Indian																
Hr. Sec.	..45
High Schools	45	37	35	33	26	30	107	100	207	15	16	13	21	28	37	65
Matriculation																
Hr. Sec.	48	..	46	..	72	..	166	..	166	50	..	30	..	80	..	80
High Schools	41	19	13	12	13	9	67	40	107
Total:	134	56	95	45	111	39	340	140	480	65	16	43	21	108	37	145
Kendriya																
Hr. Sec.	0
CBSE. Hr. Sec.	0
ISC. Hr. Sec.	67	23	46	25	43	15	156	63	219	39	12	14	8	53	20	73
Kendriya																
High Schools	0
CBSE. High Schools	0
ISC. High Schools	0
GRAND TOTAL:	43523	30783	31497	21960	25027	17622	100047	70365	170412	21959	16137	17874	10915	39833	27052	66885

-116-

Type of School	XI		XII		XI and XII			TOTAL I TO XII		
	Boys	Girls	Boys	Girls	Boys	Girls	Total	Boys	Girls	Total
Hr. Sec. Schools:										
Boys	7031	2880	6045	2588	13076	5468	18544	76214	33180	109394
Girls	..	1728	1370	1370	..	3098	3098	..	18192	18192
High Schools										
Boys	43108	25801	68909
Girls	10155	10155
Middle Schools	111404	82270	193674
Primary Schools	232867	187590	420457
TOTAL	7031	4608	6045	3958	13076	8566	21642	463593	357188	820781
Anglo Indian Higher Secondary Schools
Anglo Indian High Schools	508	340	848
Matriculation Higher Secondary Schools	109	..	83	..	192	..	192	438	..	438
Matriculation High Schools	523	287	810
TOTAL	109	..	83	..	192	..	192	1469	627	2096
Kendriya Hr.Sec.Schools CBSE Hr.Sec.Schools					NIL					
ISC Hr.Sec.Schools	8	6	2	6	10	12	22	459	226	685
Kendriya High Schools CBSE High Schools					NIL					
ISC High Schools										
TOTAL	8	6	2	6	10	12	22	459	226	685
GRAND TOTAL	7148	4614	6130	3964	13278	8578	21856	465521	358041	823562

-117-

ISC--Counsel for Indian School Certificate Examination.
 CBSE--Central Board of Secondary Education.

Type of Schools.	I		II		III		IV		V		TOTAL I-V		
	Boys	Girls	Boys	Girls	Boys	Girls	Boys	Girls	Boys	Girls	Boys	Girls	Total
HR.SEC.SCHOOLS:													
Boys	10	5	17	6	28	13	29	10	23	3	97	37	134
Girls	..	52	..	50	..	48	..	42	..	36	..	228	228
High Schools:													
Boys
Girls	110	72	106	60	105	48	133	42	95	39	519	261	780
Middle Schools	11136	7525	7673	6150	6867	5513	7963	6065	5419	4732	39048	29985	69033
Primary Schools	45034	37909	35001	28186	30784	23561	35189	26075	31435	18795	177443	134525	311968
Total:	56290	45562	42797	34452	37784	29183	43274	32234	36972	23605	217117	165036	382153
Anglo Indian Hr.Sec.	2	32	4	36	35	32	48	39	56	27	145	166	311
Anglo Indian High Schools
Matriculation Hr.Sec.	158	110	143	85	121	80	100	88	206	79	728	442	1170
Matriculation High Schools	126	129	125	141	101	140	111	119	..	138	463	667	1130
Total:	286	271	272	262	257	252	259	246	262	244	1336	1275	2611
Kendriya Hr.Sec.
CBSE Hr.Sec.	326	156	344	151	251	133	253	87	216	98	1390	625	2015
ISC Hr.Sec.	0	0	0	0	0	0	0	0	0	0	0	0	0
Kendriya High Schools	0	0	0	0	0	0	0	0	0	0	0	0	0
CBSE High Schools	0	0	0	0	0	0	0	0	0	0	0	0	0
ISC High Schools	70	30	47	34	55	33	34	29	38	18	244	144	388
Total:	396	186	391	185	306	166	287	116	254	116	1634	769	2403
GRAND TOTAL:	56972	46019	43460	34899	38347	29601	43820	32596	37488	23965	220087	167080	387167

CBSE: Central Board of Secondary Education

ISC: Council for Indian School Certificate Examinations

Type of Schools	VI		VII		VIII		VI - VIII			IX		X		IX & X		
	Boys	Girls	Boys	Girls	Boys	Girls	Boys	Girls	Total	Boys	Girls	Boys	Girls	Boys	Girls	Total
HR.SEC.SCHOOLS																
Boys	16727	4102	11808	2472	9578	1752	38113	8326	46439	12220	2087	8096	1256	20316	3343	23659
Girls	..	4940	..	3818	..	3424	..	12182	12182	..	3653	..	2697	..	6350	6350
High Schools :																
Boys	8560	4216	5214	2146	4662	1715	18436	7977	26413	4838	1676	3123	970	7961	2646	10607
Girls	..	1950	..	1374	..	1202	..	4526	4526	..	1164	..	825	..	1989	1989
Middle Schools :	7542	4912	5078	3210	3624	2243	16244	10365	26609
Primary Schools :	722613
Total :	32829	20020	22100	13020	17864	10336	72793	43376	116169	17058	8580	11219	5748	28277	14328	42605
Anglo Indian Hr.Sec.	73	42	71	38	83	36	227	116	343	64	31	74	36	138	67	205
Anglo Indian High Schools
Matriculation Hr.Sec.:	192	91	176	70	155	52	523	213	736	147	63	98	44	245	107	352
Matriculation High Schools	..	118	..	85	..	103	..	306	306	..	65	..	45	..	110	110
Total :	265	251	247	193	238	191	750	635	1385	211	159	172	125	383	284	667
Kendriya Hr.Sec.	191	51	129	41	103	35	423	127	550	83	25	39	14	122	39	161
CBSE.Hr.Sec.	0	0	0	0	0	0	0	0	0	0	0	0	0	0	0	0
ISC.Hr.Sec.	0	0	0	0	0	0	0	0	0	0	0	0	0	0	0	0
Kendriya High Schools	N I L															
CBSE.High Schools	0	0	0	0	0	0	0	0	0	0	0	0	0	0	0	0
ISC.High Schools	191	49	122	12	29	8	116	39	155	10	7	4	6	14	13	27
Total :	232	70	175	53	132	43	539	166	705	293	132	43	120	136	52	180
Total :	33326	20341	22522	13266	18234	10570	74082	44177	118259	17362	8771	11434	5893	28796	14664	43460

Type of Schools	XI		XII		XI and XII		Total	TOTAL I TO XII		
	Boys	Girls	Boys	Girls	Boys	Girls		Boys	Girls	Total
Hr. Sec. Schools:										
Boys	6510	980	5370	715	11880	1695	13575	70406	13401	83807
Girls	..	2131	..	1815	..	3946	3946	22706	22706	22706
High Schools										
Boys	26397	10623	37020
Girls	519	6776	7295
Middle Schools	55302	40350	95652
Primary Schools	177443	134525	311968
TOTAL	6510	3111	5370	2530	11880	5641	17521	330067	228381	558448
Anglo Indian Higher Secondary Schools										
Boys	70	38	84	19	154	57	211	664	406	1070
Girls
Anglo Indian High Schools										
Boys	53	62	78	65	331	127	258	1627	889	2516
Girls	463	1083	1546
TOTAL	123	100	162	84	285	184	469	2754	2378	5132
Kendriya Higher Sec. Schools										
Boys	NIL
Girls
CBSE Hr. Sec. Schools										
Boys	30	9	27	5	57	14	71	1992	805	2797
Girls
ISC Hr. Sec. Schools										
Boys
Girls
Kendriya High Schools										
Boys
Girls
CBSE High Schools										
Boys
Girls
ISC High Schools										
Boys
Girls
TOTAL	30	9	27	5	57	14	71	2366	1001	3367
GRAND TOTAL	66663	3220	5559	2619	12222	5939	18061	335187	231760	566947

SC--Counsel for Indian School Certificate Examination.
 CBSE--Central Board of Secondary Education.

Type of Schools	I		II		III		IV		V		TOTAL I-V		Total
	Boys	Girls	Boys	Girls	Boys	Girls	Boys	Girls	Boys	Girls	Boys	Girls	
<u>HR.SEC.SCHOOLS:</u>													
Boys	0												
Girls	0												
<u>High Schools:</u>													
Boys	0												
Girls	0												
Middle Schools	5218	3777	5416	3426	3783	3045	3986	2513	3208	1975	21611	14736	36347
Primary Schools:	30194	23735	26749	19929	22022	16246	22585	16688	18379	11670	119929	88268	208197
Total:	35412	27512	32165	23355	25805	19291	26571	19201	21587	13645	141540	103004	244514
<u>Anglo Indian Hr.Sec.</u>													
Boys	0												
Girls	0												
<u>Anglo Indian High Schools:</u>													
Boys	0												
Girls	0												
<u>Matriculation Hr.Sec.</u>													
Boys	0												
Girls	0												
<u>Matriculation High Schools</u>													
Boys	90	42	52	27	45	28	28	11	18	11	233	119	352
<u>Kendriya Hr.Sec.</u>													
Boys	0												
Girls	0												
<u>CBSE. Hr.Sec.</u>													
Boys	0												
Girls	0												
<u>ISC. Hr.Sec.</u>													
Boys	0												
Girls	0												
<u>Kendriya High Schools:</u>													
Boys	0												
Girls	0												
<u>CBSE. High Schools:</u>													
Boys	0												
Girls	0												
<u>ISC. High Schools:</u>													
Boys	0												
Girls	0												
GRAND TOTAL:	35502	27554	32217	23382	25850	19319	26599	19212	21605	13656	141773	103123	244896

CBSE: Central Board of Sec.Educator

ISC: Council for Indian School Certificate Examination.

Type of Schools	VI		VII		VIII		VI-VIII		IX			X		IX & X		Total
	Boys	Girls	Boys	Girls	Boys	Girls	Boys	Girls	Boys	Girls	Boys	Girls	Boys	Girls		
HR. SEC. SCHOOLS																
Boys	7257	1753	4554	1184	3692	928	15503	3865	19368	5011	1031	3582	735	8593	1766	10359
Girls	..	1174	..	962	..	892	..	3028	3028	..	975	..	710	..	1685	1685
High Schools:																
Boys	6003	2597	3885	1484	3152	1117	13040	5198	18328	3251	1039	1979	618	5230	1657	6887
Girls	..	648	..	585	..	462	..	1695	1695	..	321	..	273	..	594	594
Middle Schools:	3683	1865	2958	1284	2027	924	8668	4073	12741
Primary Schools:
Total:	16943	8037	11397	5499	8871	4323	37211	17859	55070	8262	3366	5561	2336	13823	5702	19525
Anglo Indian Hr. Sec.	0															
Anglo Indian High Schools	0															
Matriculation Hr. Sec.	0															
Matriculation High Schools	14	5	10	4	5	1	29	10	39
Kendriya Hr. Sec.	0															
CBSE. Hr. Sec.	0															
ISC. Hr. Sec.	0															
Central High Schools	0															
CBSE. High Schools	0															
ISC. High Schools	0															
GRAND TOTAL:	16957	8042	11407	5503	8876	4324	37240	17869	55109	8262	3366	5561	2336	13823	5702	19525

N I L

N I L

Type of Schools	XI		XII		XI and XII			TOTAL I TO XII		
	Boys	Girls	Boys	Girls	Boys	Girls	Total	Boys	Girls	Total
Hr. Sec. Schools:										
Boys	2452	416	1878	336	4330	752	5082	28426	6383	34809
Girls	..	503	..	350	..	853	853	..	5566	5566
High Schools:										
Boys	18270	6855	25125
Girls	2289	2289
Middle Schools	30279	18809	49088
Primary Schools	119929	88268	208197
TOTAL	2452	919	1868	686	4330	1605	5935	196904	128170	325074
Anglo Indian Hr. Secondary Schools										
Anglo Indian High Schools										
Matriculation Hr. Sec. Schools										
Matriculation High Schools	262	129	391
TOTAL	262	129	391
Kendriya Hr. Sec. Schools										
CBSE Hr. Sec. Schools										
ISC Hr. Sec. Schools										
Kendriya High Schools										
CBSE High Schools										
ISC High Schools										
TOTAL										
GRAND TOTAL	2452	919	1868	686	4330	1605	5935	197166	128299	325465

ISC--Counsel for Indian School Certificate Examination.
CBSE-Central Board of Secondary Education.

Type of Schools	I		II		III		IV		V		TOTAL I-V		Total
	Boys	Girls	Boys	Girls	Boys	Girls	Boys	Girls	Boys	Girls	Boys	Girls	
HR. SEC. SCHOOLS:													
Boys	233	200	191	175	194	141	256	204	205	149	1079	869	1948
Girls	..	143	..	161	..	169	..	232	..	222	..	927	927
High Schools:													
Boys	20	18	20	16	18	12	37	11	104	104	199	161	360
Girls	7	33	10	40	11	23	9	22	11	17	48	135	183
Middle Schools	17053	15233	14942	11907	13076	11031	15769	12549	13254	10752	74094	61472	135566
Primary schools	40606	33830	35276	31106	34174	27665	38619	30524	32164	23242	180839	146367	327206
Total:	57919	49457	50439	43405	47473	39041	54690	43542	45738	34486	256259	209931	466190
Anglo Indian Hr. Sec.	237	141	223	141	242	167	272	178	295	191	1269	818	2087
Anglo Indian High Schools	47	28	36	39	44	35	62	45	61	41	250	188	438
Matriculation Hr. Sec.	0												
Matriculation High Schools	0												
Total:	284	169	259	180	286	202	334	223	356	232	1519	1006	2525
Kendriya Hr. Sec.	68	51	67	44	69	43	63	46	81	65	348	249	597
CBSE Hr. Sec.	188	107	185	108	158	125	171	106	147	104	849	550	1399
ISC Hr. Sec.	40	29	42	26	30	37	34	35	35	25	181	152	333
Kendriya High Schools:	274	153	223	154	258	153	215	147	198	106	1168	713	1881
Total:	686	385	629	371	608	387	561	354	551	338	3035	1835	4870
GRAND TOTAL:	58889	50011	51327	43956	48367	39630	55585	44119	46645	35056	260813	212772	473585

CBSE: Central Board of Sec. Education

ISC: Council for Indian School Certificate Examinations.

Type of Schools	VI		VII		VIII		VI-VIII			IX		X		IX & X		Total
	Boys	Girls	Boys	Girls	Boys	Girls	Boys	Girls	Total	Boys	Girls	Boys	Girls	Boys	Girls	
UR. SEC. SCHOOLS:																
Boys	12329	2597	9874	1973	8914	1569	31117	6144	37261	13374	1893	9180	1338	22554	3231	25785
Girls	..	3818	..	3205	..	3036	..	10059	10059	..	4817	..	3444	..	8261	8261
High Schools:																
Boys	9991	4134	6565	2901	5615	2342	22171	9377	31548	7314	2378	4472	1342	11786	3720	15506
Girls	..	2071	..	1634	..	1297	..	5002	5002	..	1740	..	988	..	2728	2728
Middle Schools:	15912	10712	11700	7573	8962	5844	36574	24129	60703
Primary Schools:
Total:	38232	23332	28139	17291	23491	14088	89862	54711	144573	20688	10828	13652	7112	34340	17940	52280
Anglo Indian Hr. Sec.	277	156	235	123	216	116	728	395	1123	184	131	138	104	322	235	557
Anglo Indian High Schools	60	36	53	29	56	29	169	94	263	43	20	40	34	83	54	137
Matriculation Hr. Sec.
Matriculation High Schools:	6	4	6	4	9	3	21	11	32	4	4	4	4	8
Total:	343	196	294	156	281	148	918	500	1418	231	155	178	138	409	293	702
Kendriya Hr. Sec.	96	53	67	35	50	31	213	119	332	46	35	44	24	90	59	149
CBSE Hr. Sec.	178	98	122	61	113	60	413	219	632	82	35	69	29	151	64	215
ISG Hr. Sec.	22	21	23	22	13	16	58	59	117	6	12	9	9	15	21	36
Kendriya High Schools:
CBSE High Schools:	105	61	79	38	43	22	227	121	348	25	20	21	10	46	30	76
ISC High Schools:	62	24	54	25	42	16	158	65	223	21	17	12	4	33	21	54
Total:	463	257	345	181	261	145	1069	583	1652	180	119	155	76	335	195	530
GRAND TOTAL:	39038	23785	28758	17628	24033	14381	91849	55794	147643	21099	11102	13985	7326	35084	18428	53512

Type of Schools	XI		XII		XI & XII		Total	TOTAL I TO XII		
	Boys	Girls	Boys	Girls	Boys	Girls		Boys	Girls	Total
HR. SEC. SCHOOLS:										
Boys	7755	987	5511	790	13266	1777	15043	68016	12021	80037
Girls	..	3429	..	2742	..	6171	6171	..	25418	25418
High Schools:										
Boys	34156	13258	47414
Girls	7965	7913	7913
Middle Schools	110668	85601	196269
Primary Schools	180839	146367	327206
Total:	7755	4416	5511	3532	13266	7948	21214	393727	290530	684257
Anglo Indian Hr.Sec.	131	115	158	92	289	207	496	2608	1655	4263
Anglo Indian High Schools:	502	336	838
Matriculation Hr.Sec.
Matriculation High Schools	25	15	40
Total:	131	115	158	92	289	207	496	3135	2006	5141
Kendriya Hr.Sec.	10	5	26	8	36	15	49	687	440	1127
CBSE Hr.Sec.	55	30	44	23	99	53	152	1512	886	2398
ISC Hr.Sec.	4	10	4	7	8	17	25	262	249	511
Kendriya High Schools
CBSE High School	1441	864	2305
ISC High Schools	680	257	937
Total:	69	45	74	38	143	83	226	4582	2696	7278
GRAND TOTAL:	7955	4576	5743	3662	13698	8238	21936	401444	295232	696676

CBSE: Central Board of Sec. Education

ISC: Council for Indian School Certificate Examinations.

Type of Schools	I		II		III		IV		V		Total I-V		Total	
	Boys	Girls	Boys	Girls	Boys	Girls	Boys	Girls	Boys	Girls	Boys	Girls		
HR. SEC. SCHOOLS														
Boys	0													
Girls	0													
----- N I L -----														
High Schools:														
Boys	28	24	35	20	32	18	95	62	157	
Girls	
Middle Schools	5026	4138	4176	3225	3986	2715	4550	2965	3630	2212	21368	15255	36623	
Primary Schools	18497	14069	15707	12483	13327	10161	14006	9452	11803	6816	73340	52981	126321	
Total:	23523	18207	19883	15708	17341	12900	28591	12437	15465	9046	94803	68298	163101	
Anglo Indian Hr. Sec.	0													
Anglo Indian High Schools	0													
Matriculation Hr. sec.	0													
----- N I L -----														
Matriculation High Schools	22	10	35	8	15	13	7	12	14	6	93	49	142	
Total:	22	10	35	8	15	13	7	12	14	6	93	49	142	
Kendriya Hr. Sec.	0													
CBSE. Hr. Sec.	0													
ISC. Hr. Sec.	0													
Kendriya High Schools	0													
CBSE. High Schools	0													
ISC. High Schools	0													
----- N I L -----														
Total:	23545	18217	19918	15716	17356	12913	18598	12449	15479	9052	94896	68347	163243	

-127-

CBSE: Central Board of Sec. Education

ISC: Council for Indian School Certificate Examinations.

Type of Schools	VI		VII		VIII		VI - VIII			IX		X		IX & X		
	Boys	Girls	Boys	Girls	Boys	Girls	Boys	Girls	Total	Boys	Girls	Boys	Girls	Boys	Girls Total	
HR. SEC. SCHOOLS																
Boys	3109	542	2525	353	2276	297	7910	1192	9102	3219	304	2044	272	5263	576	5832
Girls	..	276	..	251	..	247	..	774	774	..	416	..	331	..	747	747
High Schools:																
Boys	3107	884	2598	809	2438	769	8138	2462	10600	2248	564	1513	414	3761	978	4739
Girls	..	872	..	692	..	521	..	2085	2085	..	674	..	434	..	1108	1108
Middle Schools:	5125	2502	3749	1689	2260	1065	11134	5256	16390
Primary Schools:
Total:	11341	5076	8872	3794	6969	2899	27182	11769	38951	5467	1958	3557	1451	9024	3409	12333
Anglo Indian Hr. Sec.	0	0	0	0	0	0	0	0	0	0	0	0	0	0	0	0
Anglo Indian High Schools	0	0	0	0	0	0	0	0	0	0	0	0	0	0	0	0
Matriculation Hr. Sec.	0	0	0	0	0	0	0	0	0	0	0	0	0	0	0	0
Matriculation High Schools	6	6	6	6	12
Kendriya Hr. Sec.	0	0	0	0	0	0	0	0	0	0	0	0	0	0	0	0
CBSE Hr. Sec.	0	0	0	0	0	0	0	0	0	0	0	0	0	0	0	0
ISC Hr. Sec.	0	0	0	0	0	0	0	0	0	0	0	0	0	0	0	0
Kendriya High Schools	0	0	0	0	0	0	0	0	0	0	0	0	0	0	0	0
CBSE High Schools	0	0	0	0	0	0	0	0	0	0	0	0	0	0	0	0
ISC High Schools	0	0	0	0	0	0	0	0	0	0	0	0	0	0	0	0
GRAND TOTAL:	11347	5082	8872	3794	6969	2899	27188	11775	38963	5467	1958	3557	1451	9024	3409	12433

Type of Schools	XI		XII		XI & XII		Total	Total I To XI		
	Boys	Girls	Boys	Girls	Boys	Girls		Boys	Girls	Total
HR. SEC. SCHOOLS:										
Boys	1551	246	1270	216	2821	462	3283	15994	2230	18224
Girls	..	310	..	258	..	568	568	..	2089	2089
High Schools:										
Boys	11994	3502	15496
Girls	3193	3193
Middle Schools	32502	20511	53013
Primary Schools	73340	52981	126321
Total:	1551	556	1270	474	2821	1030	3851	133830	84506	218336
Anglo Indian Hr.Sec.	0									
Anglo Indian High Schools	0									
Matriculation Hr.Sec.	0									
Matriculation High Schools:	99	55	154
Kendriya Hr.Sec.	0									
CBSE. Hr.Sec.	0									
ISC. Hr.Sec.	0									
Kendriya High Schools	0									
CBSE. High Schools	0									
ISC. High Schools	0									
GRAND TOTAL:	1551	556	1270	474	2821	1030	3851	133929	84561	218490

CBSE: Central Board of Sec. Education

ISC: Council for Indian School Certificate Examinations.

Type of Schools	I		II		III		IV		V		TOTAL I-V		
	Boys	Girls	Boys	Girls	Boys	Girls	Boys	Girls	Boys	Girls	Boys	Girls	Total
HR. SEC. SCHOOLS													
Boys	57	42	57	42	99
Girls	..	134	..	128	..	149	..	234	..	217	..	862	862
High Schools:													
Boys
Girls	..	41	..	43	..	50	..	85	..	94	..	313	313
Middle Schools	8903	7860	8185	6878	7100	7162	8667	6914	7820	6191	40675	35005	75680
Primary Schools	35692	32381	31456	27116	28016	24287	30745	24910	26142	21198	152051	129892	281943
Total:	44595	40416	39641	34165	35116	31648	39412	32143	34019	27742	192783	166114	358897
Anglo Indian Hr. sec.	124	41	137	36	150	16	176	32	121	19	708	144	852
Anglo Indian High Schools	72	154	70	155	66	156	53	171	41	123	302	759	1061
Matriculation Hr. Sec.	498	453	444	438	452	420	412	443	283	382	2089	2136	4225
Matriculation High Schools	234	351	208	278	145	291	205	287	162	284	954	1491	2445
Total:	928	999	859	907	813	883	846	933	607	808	4053	4530	8583
Kendriya Hr. Sec.	70	58	90	54	74	71	83	59	71	61	388	303	691
CBSE Hr. Sec.	87	56	78	55	100	46	99	52	94	51	458	260	718
ISC Hr. Sec.
Kendriya High Schools:
CBSE High Schools	732	364	721	345	601	299	465	295	3120	1632
CBSE High Schools:	732	364	721	345	601	329	601	299	465	295	3120	1632	4752
Total:	889	478	889	454	775	446	783	410	630	407	3966	2195	6161
GRAND TOTAL:	46412	41893	41389	35526	36704	32977	41041	33486	35256	28957	200802	172839	373641

1301

CBSE: Central Board of Sec. Education

ISC: Council for Indian School Certificate Examination

Type of Schools	VI		VII		VIII		VI - VIII			IX		X		IX & X		Total	
	Boys	Girls	Boys	Girls	Boys	Girls	Boys	Girls	Total	Boys	Girls	Boys	Girls	Boys	Girls		
HR. SEC. SCHOOLS																	
Boys	11243	3010	8710	2299	7594	1785	27547	7094	34641	10232	2387	7027	1697	17259	4084	21343	
Girls	..	3593	..	3126	..	2803	..	9522	9522	..	3668	..	2862	..	6530	6530	
High Schools																	
Boys	7923	4269	6009	2476	5167	2415	19099	9060	28159	5777	2669	3564	1678	9341	4347	13688	
Girls	..	3419	..	2692	..	2360	..	8471	8471	..	3006	..	1799	..	4805	4805	
Middle Schools:	9955	7008	7159	4838	4848	3325	21962	15171	37133	
Primary Schools:	
Total:	29121	21299	21878	15431	17609	12588	68608	49318	117926	16009	11730	10591	8036	26600	19766	46366	
Anglo Indian Hr. Sec.	135	18	144	16	126	16	405	50	455	119	12	93	14	212	26	238	
Anglo Indian High Schools	19	142	21	117	21	128	61	387	448	12	93	8	92	20	185	205	
Matriculation Hr. Sec.	241	420	248	356	209	288	698	1059	1757	136	261	112	158	248	419	667	
Matriculation High Schools:	202	280	453	234	71	190	426	704	1130	39	154	5	106	44	260	304	
Total:	597	860	566	723	427	617	1590	2200	3790	306	520	218	370	524	890	1414	
Kendriya Hr. Sec.	72	46	57	46	83	47	212	139	351	72	43	39	28	111	71	182	
CBSE Hr. Sec.	187	39	178	33	146	26	511	98	609	131	23	107	18	238	41	279	
ISC Hr. Sec.	
Kendriya High Schools	
CBSE High Schools:	516	197	371	148	354	111	1241	456	1697	251	94	151	35	402	129	531	
Total:	775	282	606	227	583	194	1964	693	2657	454	160	297	81	751	241	992	
GRAND TOTAL:	30493	22441	23050	16381	18619	13389	172162	52211	124373	10769	12410	11106	8487	27875	20897	48772	

Type of Schools	XI		XII		XI and XII			Total I to XII		
	Boys	Girls	Boys	Girls	Boys	Girls	Total	Boys	Girls	Total
HR. SEC. SCHOOLS :										
Boys	5399	1578	4661	1223	10060	2801	12861	54923	14021	68944
Girls	..	3248	..	2684	..	5932	5932	..	22846	22846
High Schools :										
Boys	28440	13407	41847
Girls	13589	13589
Middle Schools	62637	50176	112813
Primary Schools	152051	129892	281943
Total:	5399	3826	4661	3907	10060	8733	18793	298051	243931	541982
Anglo Indian Hr.Sec. Schools:	73	6	51	8	124	14	138	1449	234	1683
Matriculation Higher Sec. Schools:	383	1331	1714
Matriculation High Schools:	80	234	64	177	144	411	555	3179	4025	7204
Total:	153	240	115	185	268	425	693	6435	8045	14480
Kendriya Hr.Sec. Schools	25	15	22	10	47	25	72	758	538	1296
Kendriya High Schools	111	7	151	2	262	9	271	1469	408	1877
ISC. Hr.Sec. Schools
Kendriya High Schools
CBSE. High Schools	4763	2217	6980
Total:	136	22	173	12	309	34	343	6990	3163	10153
GRAND TOTAL:	5688	5088	4949	4104	10637	9192	19829	311476	255139	566615

CBSE: Central Board of Sec. Education

ISC; Council for Indian School Certificate Examinations.

Type of Schools	I		II		III		IV		V		TOTAL I - V		
	Boys	Girls	Boys	Girls	Boys	Girls	Boys	Girls	Boys	Girls	Boys	Girls	Total
HR. SEC. SCHOOLS:													
Boys	25	19	29	25	27	18	20	27	33	19	1134	108	242
Girls	..	22	..	22	..	32	..	48	..	52	..	176	176
High Schools:													
Boys	0
Girls	0
Middle Schools	7334	5966	6139	4747	5285	4224	5404	4242	4485	2993	28647	22172	50819
Primary Schools	25238	21872	20411	17058	18575	14628	20045	14505	16610	11769	100879	79832	180711
Total:	32597	27879	26579	21852	23887	18902	25469	18822	21128	14833	129660	102288	231948
Anglo Indian Hr. Sec.
Anglo Indian High Schools	37	23	38	27	31	26	44	18	30	20	180	114	294
Matriculation Hr. Sec.	51	29	27	21	19	16	16	10	12	11	125	87	212
Matriculation High Schools	115	82	108	52	104	60	90	46	71	40	488	280	768
Total:	203	134	173	100	154	102	150	74	113	71	793	481	1274
Kendriya Hr. Sec. Schools	0
CBSE. Hr. Sec.	0
ISC. Hr. Sec.	0
Kendriya High Schools	0
CBSE. High Schools	46	14	37	22	47	13	46	16	50	10	226	75	301
ISC. High Schools
GRAND TOTAL:	32846	28027	26789	21974	24088	19017	25665	18912	21291	14914	130679	102844	233523

131

CBSE: Central Board of Sec. Education

ISC: Council for Indian School Certificate Examinations.

Type of schools	VI		VII		VIII		VI - VIII			IX		X		IX & X		
	Boys	Girls	Boys	Girls	Boys	Girls	Boys	Girls	Total	Boys	Girls	Boys	Girls	Boys	girls	Total
HR.SEC.SCHOOLS:																
Boys	6293	1033	5005	710	4330	553	15628	2296	17924	5392	601	3902	378	9794	979	10773
Girls	..	1745	..	1350	..	1256	..	4351	4351	..	1654	..	1126	..	2780	2780
High Schools:																
Boys	5348	2336	3537	1526	2992	1193	11877	5055	16932	3549	1121	2008	665	5557	1786	7343
Girls	..	1793	..	1312	..	1233	..	4338	4338	..	1223	..	889	..	2112	2112
Middle School:																
Boys	5438	3171	4156	2524	3425	1617	13019	7312	20331
Primary schools:																
Boys
Total:	17079	10078	12698	7422	10747	5852	40524	23352	63876	9441	4599	5910	3058	15351	7657	23008
Anglo Indian																
Hr.Sec.
High Schools	30	17	24	15	14	13	68	45	113	12	6	12	6	18
Matriculation Hr.Sec.	..	17	..	18	..	6	..	41	41	..	4	..	4	..	8	8
Matriculation High Schools	30	24	17	20	..	11	47	55	102	..	6	6	6
Total:	6	60	58	41	53	14	30	115	141	256	12	10	..	4	12	32
Kendriya																
Hr.Sec.	0	0	0	0	0	0	0	0	0	0	0	0	0	0	0	0
CBSE.Hr.Sec.	0	0	0	0	0	0	0	0	0	0	0	0	0	0	0	0
ISC.Hr.Sec.	0	0	0	0	0	0	0	0	0	0	0	0	0	0	0	0
Kendriya High Schools																
CBSE.High Schools	..	26	101	17	44	12	237	55	292	22	8	22	6	44	114	58
ISC.High Schools
Total:
GRAND TOTAL:	17231	10162	12840	7492	10805	5894	40876	23148	64024	9475	4623	5932	3068	15107	7691	23098

134

Type of Schools	XI		XII		XI & XII		Total	TOTAL I TO XII		
	Boys	Girls	Boys	Girls	Boys	Girls		Boys	Girls	Total
HR. SEC. SCHOOLS:										
Boys	3263	407	2815	528	6078	935	7013	31634	4318	35952
Girls	..	1138	..	816	..	1954	1954	..	9261	9261
High Schools:										
Boys	17434	6841	24275
Girls	6450	6450
Middle Schools	41666	29484	71150
Primary Schools	100879	79832	180711
Total:	3263	1545	2815	1344	6078	2889	8967	191613	136186	327799
Anglo Indian Hr. Sec. Schools
Anglo Indian High Schools	..3	260	165	425
Matriculation Hr. Sec.	3	3	2	3	5	6	11	130	142	272
Matriculation High Schools:	535	341	876
Total:	3	3	2	3	5	6	11	925	648	1573
Kendriya Hr. Sec.	0
CBSE, Hr. Sec.	0
ISC, Hr. Sec.	0
Kendriya High Schools	0
CBSE, High Schools	507	144	651
GRAND TOTAL:	3266	1548	2817	1347	6083	2895	8978	193045	136978	330023

CBSE: Central Board of Sec. Education

ISC: Council for Indian School Certificate Examinations.

Type of Schools	I		II		III		IV		V		TOTAL I-V		Total
	Boys	Girls	Boys	Girls	Boys	Girls	Boys	Girls	Boys	Girls	Boys	Girls	
HR.SEC.SCHOOLS:													
Boys	11	1	14	1	24	1	34	5	83	8	91
Girls	65	..	65	..	130	130
High Schools:													
Boys	0	0	----- N I L -----										0
Girls	0	0	----- N I L -----										0
Middle Schools	1917	1731	1882	1677	1809	1571	2058	1854	1953	1580	9618	8413	18031
Primary schools	6314	5773	6319	5664	5908	5268	6586	5575	5990	4942	31117	27222	58339
Total:	8231	7504	8212	7342	7731	6840	8668	7495	7976	6592	40818	35773	76591
Anglo Indian													
Hr.Sec.	118	70	167	87	165	65	193	92	168	89	811	403	1214
High Schools	103	46	82	43	88	54	100	46	95	48	468	237	705
Matriculation Hr.Sec.	0	0	----- N I L -----										0
Matriculation High Schools	0	0	----- N I L -----										0
Total:	221	116	249	130	253	119	293	138	263	137	1279	640	1919
Kendriya Hr.Sec.													
CBSE.Hr.Sec.	13	6	15	12	22	7	83	17	92	33	225	75	300
ISC.Hr.Sec.	82	39	61	34	64	46	56	44	61	41	324	204	528
Central High Schools	84	57	87	64	94	79	101	73	91	77	457	350	807
CBSE.High Schools	49	12	44	6	54	7	53	44	53	4	253	33	286
ISC.High Schools	91	71	91	79	107	94	115	93	121	107	525	444	969
Total:	319	185	293	195	341	233	408	231	418	262	1784	1106	2890
GRAND TOTAL:	8771	7805	8759	7667	8325	7192	9369	7864	8657	6991	43881	37519	81400

-136-

CBSE: Central Board of Sec. Education

ISC: Council for Indian School Certificate Examinations.

Type of Schools	VI		VII		VIII		VI - VIII			IX		X		IX & X		Total
	Boys	Girls	Boys	Girls	Boys	Girls	Boys	Girls	Total	Boys	Girls	Boys	Girls	Boys	Girls	
HR. SEC. SCHOOLS:																
Boys	2384	705	2168	575	1810	493	6362	1773	8135	2521	664	1781	485	4312	1149	5461
Girls	..	653	..	552	..	457	..	1662	1662	..	544	..	345	..	889	889
High Schools:																
Boys	1641	1074	1457	917	1331	771	4429	2762	7191	1601	865	1025	621	2626	1486	4112
Girls	..	842	..	693	..	633	..	2168	2168	..	835	..	440	..	1275	1275
Middle Schools:	2576	1934	2076	1565	1561	1152	6213	4651	10864
Primary Schools:
Total:	6601	5208	5701	4302	4702	3506	17004	13016	30020	4132	2908	2806	1891	6938	4799	11737
Anglo Indian Hr. Sec.	145	64	153	75	123	67	421	206	627	121	65	110	63	231	128	359
Anglo Indian High School	117	71	95	66	79	43	291	180	471	39	35	28	27	67	62	129
Matriculation Hr. Sec.	0	0	0	0	0	0	0	0	0	0	0	0	0	0	0	0
Matriculation Highschools	0	0	0	0	0	0	0	0	0	0	0	0	0	0	0	0
Total:	262	135	248	141	202	110	712	386	1098	160	100	138	90	298	190	488
Kendriya																
Hr. Sec.
CBSE. Hr. Sec.	101	31	97	33	123	31	321	95	416	108	45	103	31	211	76	287
ISC. Hr. sec	64	56	42	38	27	36	133	130	263	21	30	11	15	32	45	77
Kendriya Highschools	68	48	68	41	50	39	186	128	314	41	37	17	13	58	50	108
CBSE. High Schools	45	..	39	..	32	..	116	..	116	32	..	18	..	50	..	50
ISC. High Schools	105	116	120	76	89	79	314	271	585	57	53	28	45	85	98	183
Total:	383	251	366	188	321	185	1070	624	1694	259	165	177	104	436	269	705
GRAND TOTAL:	7246	5594	6315	4631	5225	3801	18786	14026	32812	4551	3173	3121	2085	7672	5258	12930

Type of Schools	XI		XII		XI & XII		Total	TOTAL I TO XII		
	Boys	Girls	Boys	Girls	Boys	Girls		Boys	Girls	Total
HR.SEC.SCHOOLS:										
Boys	1507	368	1421	359	2928	727	3655	13685	3657	17342
Girls	..	592	..	368	..	960	960	..	3641	3641
High Schools:										
Boys	7055	4248	11303
Girls	3443	3443
Middle Schools	15831	13064	28895
Primary Schools	31117	27222	58339
Total:	1507	960	1421	727	2928	1687	4615	67688	55275	122963
Anglo Indian Hr.Sec.	125	68	73	40	198	108	306	1661	845	2506
Anglo Indian High Schools	826	479	1305
Matriculation Hr.Sec.	..	30	..	36	..	66	66	..	66	66
Matriculation High Schools:
Total:	125	98	73	76	198	174	372	2487	1390	3877
Kendriya Hr.Sec.
CBSE. Hr.Sec.	62	15	42	10	104	25	129	861	271	1132
ISC. Hr. Sec.	7	12	2	3	9	15	24	498	394	892
Kendriya High Schools	701	528	1229
CBSE. High Schools	419	33	452
ISC. High Schools	924	813	1737
Total:	69	27	44	13	113	40	153	3403	2039	5442
GRAND TOTAL:	1701	1085	1538	816	3239	1901	5140	73578	58704	132282

CBSE: Central Board of Sec. Education

ISC: Council for Indian School
Certificate Examinations

Type of Schools	I		II		III		IV		V		TOTAL I - V		Total
	Boys	Girls	Boys	Girls	Boys	Girls	Boys	Girls	Boys	Girls	Boys	Girls	
PR. SEC. SCHCOOLS :													
Boys	2221	1474	2282	2416	1258	2880	1637	2939	1610	12738			
Girls	2221	1474	2282	1424	2416	1258	2880	1637	2939	1610	12738	7403	20141
Girls	136	1553	122	1689	138	1855	146	2823	148	3005	690	10925	11615
High Schools :													
Boys	3159	2900	2816	2571	2813	2613	3021	2628	3046	2450	14855	13162	28017
Girls	264	551	329	441	322	430	346	634	317	613	1578	2669	4247
Middle Schools :	220593	189727	194823	166092	178872	155543	191201	159554	170794	137653	956283	808569	1764852
Primary Schools	578056	500678	503190	430238	466324	387109	487374	389612	415183	314960	2450127	2022597	4472724
Total :	804429	696883	703562	602455	650885	548808	684968	556888	592427	460291	3436271	2865325	6301596
Anglo Indian													
Pr. Sec. Boys	914	200	1020	167	1182	194	1564	232	1477	188	6157	981	7138
Girls	138	603	151	665	145	739	143	866	147	984	724	3857	4581
Anglo Indian High Schools :													
Boys	369	211	383	231	360	234	433	258	388	199	1933	1133	3066
Girls	121	578	105	603	127	613	66	679	28	769	447	3242	3689
Matriculation Hr. Sec. Schools	1469	1708	1358	1589	1292	1467	1165	1583	1072	1410	6356	7757	14113
Matriculation High Schools	2121	1546	1893	1379	1723	1248	1579	1096	1262	1002	8578	6271	14849
Total ;	5132	4846	4910	4634	4829	4495	4950	4714	4374	4552	24195	23241	47436
Kendriya Hr. Sec. CBSE. HR. SEC.	567	445	593	458	577	473	624	436	567	486	2928	2208	5226
ISC. Hr. Sec.	3204	1733	3322	1748	3257	1635	3375	1499	3238	1497	16396	8112	24508
Kendriya High School CBSE. High Schools	378	297	372	283	335	311	336	256	325	278	1746	1425	3171
ISC. High Schools	271	210	279	215	275	234	291	213	276	185	1392	1057	2449
Total :	2568	1421	2377	1387	2309	1293	2126	1218	1914	1100	11294	6419	17713
Total :	654	482	610	453	604	425	526	444	509	451	2903	2255	5158
Total :	7642	4588	7553	4544	7357	4371	7278	4066	6829	3997	36659	21566	58225
GRAND TOTAL :	817203	706317	716025	611633	663071	557674	697196	565668	603630	468840	3497125	2910132	6407257

CBSE: Central Board of Sec. Education

ISC: Council for Indian School Certificate Examinations.

Type of Schools	VI		VII		VIII		VI to VIII		Total
	Boys	Girls	Boys	Girls	Boys	Girls	Boys	Girls	
HR. SEC. SCHOOLS:									
Boys	171956	45126	136812	33233	120040	27554	428808	105913	534721
Girls	..	53429	..	45891	..	42363	..	141683	141683
High Schools:									
Boys	116564	50454	86192	34985	73076	27747	275832	113186	389018
Girls	165	29270	200	22529	127	19172	492	70971	71463
Middle Schools	195009	132655	154559	99415	117772	74993	468140	307063	775203
Primary Schools
Total:	404494	310934	377763	236053	311015	191829	1173272	738816	1912088
Anglo Indian Hr. Sec.	1798	1100	1743	1049	1537	969	5078	3118	8196
Anglo Indian High Schools	392	974	346	914	268	819	1006	2707	3713
Matriculation Hr. Sec.	1080	1847	976	1635	950	1495	3006	4977	7983
Matriculation High Schools	1244	1095	940	859	615	727	2799	2681	5480
Total:	4514	5016	4005	4457	3370	4010	11889	13483	25372
Kendriya Hr. Sec.	639	514	532	488	508	409	1679	1411	3090
CBSE. Hr. Sec.	3381	1383	3085	1148	2752	1021	9218	3552	12770
ISC. Hr. Sec.	357	295	287	249	245	226	889	770	1659
Kendriya High Schools	198	148	204	123	212	137	614	408	1022
CBSE. High Schools	1708	777	1266	566	1042	393	4016	1736	5752
ISC. High Schools	494	416	475	321	340	287	1309	1024	2333
Total:	6777	3533	5849	2895	5099	2473	17725	8901	26626
GRAND TOTAL:	495785	319483	387617	243405	319484	198312	1202886	761200	1964086

Type of Schools	IX		X		IX & X		Total
	Boys	Girls	Boys	Girls	Boys	Girls	
HIGHER SECONDARY SCHOOLS:							
Boys	173463	34269	127237	24802	300700	59071	359771
Girls	..	58523	..	42338	..	100861	100861
HIGH SCHOOLS:							
Boys	86654	28979	56938	17953	143592	46932	190524
Girls	25	24146	24	15624	49	39770	39819
Middle Schools:	::	::	::	::	::	::	::
Primary Schools	::	::	::	::	::	::	::
Total:	260142	145917	184199	100717	444341	246634	690975
Anglo Indian Hr. Sec. Schools	1364	871	1082	801	2446	1672	4118
Anglo Indian High Schools	195	689	151	621	346	1310	1656
Matriculation Hr. Sec. Schools	767	1399	594	1119	1361	2518	3879
Matriculation High Schools	494	576	280	361	774	937	1711
Total:	2820	3535	2107	2902	4927	6437	11364
Kendriya Hr. Sec. Schools:	480	406	360	332	840	738	1578
CBSE. Hr. Sec. Schools	2425	868	1807	700	4230	1568	5799
ISC. Hr. Sec. Schools	184	176	152	136	336	312	648
Kendriya High Schools	185	134	150	100	335	234	569
CBSE. High Schools	672	295	391	134	1063	429	1492
ISC. High Schools	245	248	148	188	393	436	829
Total:	4189	2128	3008	1590	7197	3718	10915
GRAND TOTAL:	267151	151580	189314	105209	456465	256789	713254

Type of Schools	XI		XII		XI & XII		TOTAL I TO XII			
	Boys	Girls	Boys	Girls	Boys	Girls	Total	Boys	Girls	Total
HR. SEC. SCHOOLS:										
Boys	94685	20218	77555	16706	172240	36924	209164	914486	209311	1123797
Girls	..	37097	..	29598	..	66695	66695	690	320164	320854
High Schools:										
Boys	434279	17330	607559
Girls	2119	113410	115529
Middle Schools	1424423	115632	2540055
Primary Schools	2450127	222597	4472724
Total:	94685	57315	77555	46304	172240	103619	275859	5226124	554394	9180518
Anglo Indian Hr. Sec.										
Boys	1093	97	870	73	1963	170	2133	1524	1924	17165
Girls	17	694	13	610	30	1304	1334	1157	9178	10335
Anglo Indian High School										
Boys	3234	1911	5145
Girls	238	6481	6979
Matriculation Hr. Sec.	831	1892	727	1594	1558	3486	5044	12281	18738	31019
Matriculation High Schools	12251	9889	22040
Total:	1941	2683	1610	2277	3551	4960	8511	14562	48121	92683
Kendriya Hr. Sec.	332	248	257	203	589	451	1040	6036	4098	10934
CBSE Hr. Sec.	1707	703	1677	593	3384	1296	4680	33228	14529	47757
ISC Hr. Sec.	88	147	51	62	139	209	348	3110	2716	5826
Kendriya High Schools	2341	1699	4040
CBSE High Schools	16373	8584	24957
ISC High Schools	4605	3715	8320
Total:	2127	1098	1985	858	4112	1956	6068	65693	36141	101834
GRAND TOTAL:	98753	61096	81150	49439	179903	110535	290438	5336379	4038656	9375035

CBSE: Central Board of Sec. Educational.

ISC: Council for Indian School Certificate Examinations.

Managements.	III		II		III		IV		V		TOTAL I-V		
	Boys	Girls	Boys	Girls	Boys	Girls	Boys	Girls	Boys	Girls	Boys	Girls	Total
GOVERNMENT:													
'A' Wing	1079	1110	1089	1097	952	958	1184	1256	1145	1246	5449	5667	11116
'B' Wing	29	23	39	20	27	23	31	16	37	31	163	113	276
MUNICIPAL/CORPORATION:	606	64	731	97	853	104	813	82	658	74	3661	421	4082
A I D E D:													
Mission	141	..	125	..	312	..	485	..	717	7	1780	7	1787
Non-Mission	366	277	298	210	272	173	367	283	382	252	1685	1195	2880
UNAIDED
Total:	2221	1474	2282	1424	2416	1258	2880	1637	2939	1610	12738	7403	20141

Managements.	VI		VII		VIII		VI TO VIII		Total
	Boys	Girls	Boys	Girls	Boys	Girls	Boys	Girls	
GOVERNMENT:									
'A' Wing	9731	3910	7688	3254	6628	2717	24047	9881	33928
'B' Wing	79430	23371	55387	16078	47520	12509	182337	51958	234295
MUNICIPAL/CORPORATION:	8395	1081	6075	744	5440	620	19910	2445	22355
A I D E D:									
Mission	25877	4652	22215	3708	20129	3528	68021	11888	79909
Non-Mission	48723	12112	45447	9449	40323	8180	134493	29741	164234
UNAIDED:
Total:	171956	45126	136812	33233	120040	27554	428808	105913	534721

Managements.	IX		X		Boys	IX & X		Total
	Boys	Girls	Boys	Girls		Girls		
GOVERNMENT:								
'A' Wing	10753	3789	8256	3076	19009	6865	25874	
'B' Wing	67545	14806	49634	9938	117179	24744	141923	
MUNICIPAL/CORPORATION	8039	747	5745	574	13784	1321	15105	
AIDED:								
Mission	28196	4918	20354	3916	48550	8834	57384	
Non-Mission	58930	10009	43248	7298	102178	17307	119485	
UNAIDED	
Total:	173463	34269	127237	24802	300700	59071	359771	

Managements.	XI		XII		XI & XII		Total	I TO XII		Total
	Boys	Girls	Boys	Girls	Boys	Girls		Boys	Girls	
GOVERNMENT:										
'A' Wing	7195	2463	5884	2194	13079	4657	17736	61584	27070	88654
'B' Wing	34514	7885	28197	6788	62711	14653	77364	362390	91468	453858
MUNICIPAL/CORPORATION.	5899	444	5019	436	10918	880	11798	48273	5067	53340
	8039	747	5745	574	13784	1321	15105	5899	444	
A I D E D:										
Mission	14906	3079	12347	2310	27253	5389	32642	145604	26118	171722
Non-Mission	32171	6367	26108	4978	58279	11345	69624	296635	59588	356223
UNAIDED:
Total:	94685	20218	77555	16706	172240	36924	209164	914486	209311	1123797

Managements.	I		II		III		IV		V		TOTAL I-V		
	Boys	Girls	Boys	Girls	Boys	Girls	Boys	Girls	Boys	Girls	Boys	Girls	Total
GOVERNMENT:													
'A' Wing	52	464	52	527	48	599	45	771	84	823	281	3184	3465
'B' Wing	..	34	..	36	..	40	..	56	..	48	..	214	214
MUNICIPAL/ CORPORATION.
A I D E D :													
Mission	81	293	65	957	65	1044	64	1716	38	1880	313	6490	6803
Non-Mission	3	162	5	169	25	172	37	280	26	254	96	1037	1133
UNAIDED
Total:	136	1553	122	1689	138	1855	146	2823	148	3005	690	10925	11615

Managements.	VI		VII		VIII		VI TO VIII		
	Boys	Girls	Boys	Girls	Boys	Girls	Boys	Girls	Total
GOVERNMENT:									
'A' Wing	..	7631	..	5486	..	5999	..	20116	20116
'B' Wing	..	6963	..	5544	..	4926	..	17433	17433
MUNICIPAL/CORPORATION	..	6824	..	5317	..	4554	..	16695	16695
A I D E D :									
Mission	..	18728	..	16845	..	15725	..	51298	51298
Non-Mission	..	13283	..	11699	..	11159	..	36141	36141
UNAIDED:
Total:	..	53429	..	45891	..	42363	..	141683	141683

Managements.	IX		X		IX & X		Total
	Boys	Girls	Boys	Girls	Boys	Girls	
<u>GOVERNMENT:</u>							
'A' Wing	..	8345	..	6465	..	14810	14810
'B' Wing	..	6646	..	4735	..	11381	11381
MUNICIPAL/CORPORATION	..	7310	..	4972	..	12282	12282
<u>A I D E D :</u>							
Mission	..	20657	..	14710	..	35367	35367
Non-Mission	..	15565	..	11456	..	27021	27021
UNAIDED
Total:	..	58523	..	42338	..	100861	100861

Managements.	Boys	XI		XII		XI & XII		Total	I TO XII		TOTAL
		Boys	Girls	Boys	Girls	Boys	Girls		BOYS	GIRLS	
<u>GOVERNMENT:</u>											
'A' Wing	..	5337	..	4234	..	9571	9571	281	47681	47962	
'B' Wing	..	3457	..	2409	..	5866	5866	..	34894	34894	
MUNICIPAL/CORPORATION	..	3902	..	3324	..	7226	7226	..	36203	36203	
<u>A I D E D :</u>											
Mission	..	13883	..	10881	..	24764	24764	313	117919	118232	
Non-Mission	..	10518	..	8750	..	19268	19268	96	83417	83563	
UNAIDED	
Total:	..	37097	..	29598	..	66695	66695	690	320164	320854	

Managements	I		II		III		IV		V		I - V		Total
	Boys	Girls	Boys	Girls	Boys	Girls	Boys	Girls	Boys	Girls	Boys	Girls	
GOVERNMENT:													
'A' Wing	2804	2666	2540	2372	2524	2427	2625	2495	2618	2177	13181	12067	25248
'B' Wing	122	81	95	63	86	45	67	49	60	37	430	275	705
MUNICIPAL/CORPORATION:
AIDED:													
Mission	170	109	129	99	145	101	185	102	164	95	793	506	1299
Non-Mission	63	44	52	37	58	40	74	52	204	141	451	314	765
UNAIDED
Total:	3159	2900	2816	2571	2813	3021	2628	3046	2450	14855	13162		
Total:	3159	2900	2816	2571	2813	2613	3021	2628	3046	2450	14855	13162	28017

Managements.	VI		VII		VIII		VI TO VIII		Total
	Boys	Girls	Boys	Girls	Boys	Girls	Boys	Girls	
GOVERNMENT:									
'A' Wing	30775	15895	23367	10908	19750	8361	73892	35164	109056
'B' Wing	53752	23042	37568	14894	31021	11697	122341	50133	172474
MUNICIPAL/CORPORATION	4551	1183	3783	849	3253	719	11587	2751	14338
AIDED:									
Mission	7432	3105	5878	3008	5285	2369	18595	8482	27077
Non-Mission	20054	6729	15596	5326	13767	4601	49417	16656	66073
UNAIDED
Total:	116564	50454	86192	34985	73076	27747	275832	113186	389018

Managements	IX		X		IX & X		Total	TOTAL I TO X		
	Boys	Girls	Boys	Girls	Boys	Girls		Boys	Girls	Total
GOVERNMENT:										
'A' Wing	20972	7632	12628	4304	33600	11936	45536	120673	59167	179840
'B' Wing	37051	13949	24884	8639	61935	22588	84523	184706	72996	257702
MUNICIPAL/CORPORATION:	4260	641	3174	403	7434	1044	8478	19021	3795	22816
A I D E D :										
Mission	5847	2126	4326	1542	10173	3668	13841	29561	12656	42217
Non-Mission	18524	4631	11926	3065	30450	7696	38146	80318	24666	104984
UNAIDED:
Total:	86654	28979	56938	17953	143592	46932	190524	434279	173280	607559

...oOo....

Managements	I		II		III		IV		V		I TO V		Total
	Boys	Girls	Boys	Girls	Boys	Girls	Boys	Girls	Boys	Girls	Boys	Girls	
GOVERNMENT:													
'A' Wing	123	262	102	198	106	197	144	287	122	241	597	1185	1782
'B' Wing
MUNICIPAL/ CORPORATION:													

AIDED:													
Mission	110	113	106	103	105	98	103	212	95	213	519	732	1258
Non-Mission	31	176	121	140	111	135	99	135	100	159	462	745	1207
UNAIDED:													

Total:	264	551	329	441	322	430	246	634	317	613	1578	2669	4247

Managements.	VI		VII		VIII		VI TO VIII		Total
	Boys	Girls	Boys	Girls	Boys	Girls	Boys	Girls	
GOVERNMENT:									
'A' Wing	48	5506	46	4107	21	3440	115	13053	13168
'B' Wing	..	7726	..	5399	..	4514	..	17639	17639
MUNICIPAL/CORPORATION:									
	..	4331	..	3079	..	2749	..	10159	10159
AIDED:									
Mission	117	6222	97	5306	67	4623	281	16151	16432
Non-Mission	..	5395	57	4570	39	3790	96	13755	13851
UNAIDED									
	..	90	..	68	..	56	..	214	214
Total:	165	29270	200	22529	127	19172	492	70971	71463

-149-

Managements.	IX		X		IX & X		Total	I TO X		Total
	Boys	girls	Boys	Girls	Boys	Girls		Boys	Girls	
<u>GOVERNMENT:</u>										
'A' Wing	..	4609	..	3051	..	7660	7660	712	21898	22610
'B' Wing	..	5154	..	3430	..	8584	8584	..	26223	26223
municipal/Corporation	..	3460	..	1928	..	5388	5388	..	15547	15547
<u>AIDED:</u>										
Mission	25	6354	24	4173	49	10527	10576	849	27417	28266
Non-Mission	..	4486	..	2980	..	7466	7466	558	21966	22524
<u>UNAIDED</u>										
	..	83	..	62	..	145	145	..	359	359
TOTAL:	25	24146	24	15624	49	39776	39819	2119	113410	115529

...:0:...

Managements.	I		II		III		IV		V		TOTAL I-V		
	Boys	Girls	Boys	Girls	Boys	Girls	Boys	Girls	Boys	Girls	Boys	Girls	Total
GOVERNMENT	9114	8565	7880	8135	7675	7873	8568	8802	8016	8446	41253	41821	83074
MUNICIPAL/ CORPORATION	20829	19342	17973	16975	17029	17068	17049	15686	16512	14832	89392	83903	173295
PANCHAYAT UNION	95959	80341	86250	70119	78308	61831	84185	64776	70499	49277	415201	326344	741545
<u>A I D E D:</u>													
Mission	35754	31752	32737	27684	29533	27071	31277	27109	28587	23416	157888	137032	294920
Non-Mission	58888	49676	49939	43140	46287	41664	50092	43143	47153	41656	252359	219279	471638
UNAIDED:	49	51	44	39	40	36	30	38	27	26	190	190	380
TOTAL:	220593	189727	194823	166092	172872	155543	191201	159554	170794	137653	956283	808569	1764852

Managements.	VI		VII		VIII		V TO VIII			I TO VIII		
	Boys	Girls	Boys	Girls	Boys	Girls	Boys	Girls	Total	Boys	Girls	Total
GOVERNMENT	7230	6562	5620	5115	4822	4324	17672	16001	33673	58925	57822	116747
MUNICIPAL/ CORPORATION.	18717	15039	15417	11017	12842	10214	46976	36270	83246	136368	120173	256541
PANCHAYAT UNION	88455	50095	66692	35957	48191	25683	203338	111735	315073	618539	438079	1056618
<u>A I D E D:</u>												
Mission	33651	26180	28483	21012	21133	15195	83267	62387	145654	241155	199419	440574
Non-Mission	47671	34775	38268	26310	30730	19575	116669	80660	197329	369028	299939	668967
UNAIDED:	85	4	79	4	54	2	218	10	228	408	200	608
Total:	195809	132655	154559	99415	117772	74993	468140	307063	775203	1424423	1115632	2540055

Managements	Boys	I		II		III		IV		V		I TO V		Total
		Boys	Girls	Boys	Girls	Boys	Girls	Boys	Girls	Boys	Girls	Boys	Girls	
GOVERNMENT	..	204	..	251	..	233	..	332	..	264	..	1284	1284	
AIDED MISSION	33	22	47	22	42	45	60	50	61	45	243	184	427	
Total:	33	226	47	273	42	278	60	382	61	309	243	1468	1711	

Managements.	VI		VII		VIII		Boys	VI TO VIII		Boys	I TO VIII		Total
	Boys	Girls	Boys	Girls	Boys	Girls		Boys	Girls		Total	Boys	
GOVERNMENT	..	254	..	220	..	188	..	662	662	..	1946	1946	
AIDED MISSION	..	84	..	78	..	50	..	212	212	243	396	639	
Total:	..	338	..	298	..	238	..	874	874	243	2342	2585	

Managements.	I		II		III		IV		V		I TO V		Total
	Boys	Girls	Boys	Girls	Boys	Girls	Boys	Girls	Boys	Girls	Boys	Girls	
GOVERNMENT:													
'A' Wing	31198	27160	26839	24998	26775	24160	26390	25483	23589	22567	134791	124368	259159
MUNICIPAL/ CORPORATION:													
PANCHAYAT UNION	351330	300239	307103	251704	280167	219389	293716	219625	245498	166710	1477814	1157667	2635481
A I D E D :													
Mission	55646	50008	38322	46061	48631	43847	50707	44591	43602	36235	246908	220752	467660
Non-Mission	93937	79692	81101	69005	75455	65624	79878	66657	69684	58631	400055	339609	739664
UNAIDED													
	269	246	330	206	361	276	398	249	327	213	1685	1190	2875
TOTAL:	578056	500678	503190	430238	466324	387109	487374	389612	415183	314960	2450127	2022597	4472724

Number of Schools having vocational courses - 1982-83

DISTRICTS	XI STANDARD							XII STANDARD						
	Agriculture	Home Science	Commerce	Engineering	Health	Others	TOTAL	Agriculture	Home Science	Commerce	Engineering	Health	Others	TOTAL
Madras	..	17	53	19	3	..	92	1	16	47	17	3	1	85
Chengalpattu	2	2	21	9	1	..	35	4	..	22	10	36
South Arcot	7	6	24	21	4	1	63	8	8	30	24	5	1	76
Thanjavur	3	2	8	4	3	1	21	3	2	7	4	4	..	20
Madurai	2	5	29	7	5	2	51	4	9	21	10	44
Ramanathapuram	..	1	21	11	2	..	35	2	3	25	17	4	..	51
Tirunelveli	11	6	25	6	4	..	52	3	4	19	13	9	..	48
Kanniyakumari	4	3	33	9	16	..	65	8	4	35	25	32	1	105
North Arcot	11	3	40	29	1	..	84	9	6	50	38	3	..	106
Salem	10	4	18	28	2	2	64	10	8	32	26	2	..	78
Dharmapuri	4	..	26	8	3	..	41	4	1	21	9	4	..	39
Trichy	6	4	32	12	..	1	55	8	3	41	13	1	1	67
Pudukottai	1	..	11	5	17	12	5	1	..	18
Coimbatore	2	6	40	20	4	2	74	2	6	57	20	6	..	91
Periyar	6	3	28	8	3	..	48	5	4	30	10	3	1	52
The Nilgiris	1	..	12	4	1	..	18	3	..	14	5	1	..	23
TOTAL:	70	65	421	198	52	9	815	74	74	463	216	78	5	940

STUDENT STRENGTH IN VOCATIONAL COURSES

1980-81, 1981-82 and 1982-83

Vocational Area and Courses.	STUDENT STRENGTH				
	1980-81	1981-82	1982-83		
	Total	Total	XI	XII	Total
I. AGRICULTURE:					
1..Agricultural & Chemicals	137	87	38	50	88
2..Agrobased Industries	62	70	63	173	236
3..Crop Production	1803	1886	4411	555	966
4..Dairying	211	166	50	84	134
5..Poultry	82	33	37	13	50
6..Fisheries	61	83	..	7	7
7..Farm Mechanics	184	82	93	27	120
8..Plant Protection	906	978	232	88	320
9..Sericulture & Agriculture	249	152	127	95	222
10..Small Farm Management	769	412	68	131	199
11..Vegetables and Fruits	531	578	77	150	227
12..Floriculture and Medic Plants.	28	..	28
Total:	4995	4527	1224	1373	2597
II. HOME SCIENCE:					
11..Catering	16
22..Child Care & Nutrition	618	543	199	258	457
33..Designing And Dyeing	44	..	16	12	28
44..Dress Designing & making	1830	1814	684	711	1395
55..Dietetics Nutrition and Food preparation	343	281	100	92	192
66..Food preservation	341	253	154	149	303
77..Textiles and Designs	9
Total:	3192	2891	1162	1222	2384
III. COMMERCE & BUSINESS:					
11..Accountancy and Auditing	21879	13749	4598	5685	10283
22..Banking Assistant	3099	3206	1015	1381	2396
33..Office Secretaryship	11990	13690	4915	4642	9557
44..Co-operative Management	578	397	74	353	427
55..International Trade	28	12
66..Material Management	197
77..Marketing and Salesmanship	268	237	67	71	138
83..Business management for Small scale industries	554	311	129	118	247
Total:	38593	31602	10798	12250	23048

contd/.....

Sl. no.	Vocational Area and Courses	STUDENT STRENGTH				
		19801-81	1981-82	1982-83		
		Total	Total	XI	XII	Total
IV. ENGINEERING & TECHNOLOGY						
1.	Building maintenance	176	143	80	143	223
2.	Domestic Electric Equipment	327	252	125	108	233
3.	Electric Domestic Appliances:					
		3583	4345	848	1189	2037
4.	Electric Motor Rewinding	2991	2983	1006	1198	2204
5.	General Machinist	7234	5737	2033	2170	4203
6.	Radio & T.V.maintenance	504	548	149	303	452
7.	Textile Technology	216	208	70	96	166
8.	Leather Technology	135	76	..	21	21
9.	Textile Machinery	200	136	52	18	70
10.	Boundary Technology	48	36	..	17	17
11.	Printing Technology	22	9	..	9	9
12.	Auto Mechanics	51	51
	Total:	15436	14523	4363	5323	9686
V. HEALTH:						
1.	Dental Hygenist	5
2.	Hospital Housekeeping	89	64	..	10	10
3.	Medical Lab. Assistant	410	383	55	202	257
4.	Nursing	4152	3773			
5.	Ophthalmic Technician	..	25	133	138	271
	Total:	4656	4245	920	1358	2278
VI. MISCELLANEOUS:						
1.	Photography	37	19	20	15	35
2.	Tourist Guide	22	28	..	11	11
3.	Music	67	45	16	63	79
4.	Advocate Assistant	7	19	..	5	5
5.	Bharatha Natyam	..	52	..	25	25
6.	Others	196	27	223
	Total:	133	163	232	146	378
GRAND TOTAL:		67005	57951	18699	21672	40371

Handwritten signature
20.11.82

Statement showing the number of scholars belonging to Scheduled Castes, Scheduled Tribes and their percentage for the year from 1974-75 to 1981-82

Y E A R	Schoolage Population.	Total Enrolment	Percentage of Enrolment (3/2 x 100)	Scheduled Caste Population (Estimated)	Total Scheduled Caste Enrolment	Percentage of S.C. enrolment to Scheduled Caste Population. (6/5 x 100)	Scheduled Tribe Population (Estimated)	Total Scheduled Tribe Enrolment	Percentage of S.T. enrolment to Scheduled Tribe Population (9/8 x 100)	Percentage of SC Enrolment to total enrolment (6/3 x 100)	Percentage of ST Enrolment to total enrolment (9/3 x 100)
1	2	3	4	5	6	7	8	9	10	11	12
<u>I AGE GROUP 6 TO 11 (IN STANDARDS I TO V)</u>											
1974-75	6157004	5560415	90.30	1039173	989321	90.83	46793	22692	48.49	17.79	0.41
1975-76	6215458	5563163	90.00	1113135	990799	89.01	47823	22932	47.95	17.81	0.41
1976-77	6315680	5752279	91.01	1137624	1047703	93.77	48875	24127	49.36	18.54	0.42
1977-78	6406540	5985168	93.42	1162651	1147897	98.73	49950	25410	50.87	19.18	0.42
1978-79	6494900	6121498	94.25	1152845	1367003	118.58	49361	30242	61.27	22.33	0.49
1979-80	6580800	6227764	94.64	1168092	1229530	105.26	50014	23220	46.43	19.74	0.37
1980-81	6664400	6346229	95.22	1182931	1302422	110.10	50649	24670	48.71	20.52	0.39
1981-82	6761600	6407257	94.76	1200200	1236380	111.35	51400	34673	67.46	20.85	0.54
<u>II AGE GROUP 11 TO 14 (IN STANDARDS VI TO VIII)</u>											
1974-75	2770649	1456033	52.60	490128	193202	39.21	21057	3238	15.38	13.20	0.22
1975-76	2831603	1461452	52.00	500911	227343	45.38	21520	3026	14.06	15.56	0.21
1976-77	2842056	1549867	54.40	511931	214144	41.83	21994	3809	17.32	13.82	0.25
1977-78	2832943	1633044	56.32	513193	237232	45.34	22477	3833	17.27	14.48	0.24

1	2	3	4	5	6	7	8	9	10	11	12
1978-79	2922700	1702408	58.25	518779	246606	47.53	22212	5486	24.70	14.49	0.32
1979-80	2961400	1767366	59.68	525648	279452	53.16	22507	4515	29.06	15.81	0.26
1980-81	299,000	181,032	61.42	532322	286226	53.77	22792	5296	23.24	15.54	0.28
1981-82	3042700	1964086	64.55	540100	315977	58.50	23100	7523	32.57	16.08	0.38
<u>III AGE GROUP 14 TO 17 (IN STANDARDS IX TO XI)</u>											
1974-75	2286833	752165	33.00	404550	89236	22.06	17380	1779	10.24	11.06	0.24
1975-76	2337194	767686	33.00	413450	124984	30.23	17763	1445	8.13	16.28	0.19
1976-77	2345824	802145	34.10	422545	106230	25.14	18153	2172	11.96	13.24	0.27
1977-78	2379572	793477	33.25	431841	96510	22.35	18553	1780	9.59	12.16	0.22
1978-79	1631900	627630	38.46	289662	81970	28.30	12402	1627	13.12	13.06	0.26
1979-80	1651200	634794	38.44	293088	96456	32.91	12549	2032	16.19	15.19	0.32
1980-81	1687900	673260	39.90	299531	96048	32.07	12825	1660	12.94	14.27	0.25
1981-82	1724600	713254	41.36	306100	106025	34.64	13100	1707	16.79	14.86	0.31
<u>AGE GROUP 16 TO 17 (XI STANDARD OF HIGHER SECONDARY) newly introduced</u>											
1979-80	780500	111657	14.31	130539	11449	8.26	5932	250	4.21	10.25	0.22
<u>AGE GROUP 16 TO 18 (IN STANDARDS XI & XII OF HIGHER SECONDARY)</u>											
1979-80	1563400	249014	15.93	277503	28300	10.23	11882	497	4.18	11.40	0.20
1980-81	1597800	266149	16.66	283609	32147	11.53	12143	483	3.47	12.08	0.16
1981-82	1633000	290438	17.78	289800	35497	12.40	12400	658	5.31	12.37	0.22

Particulars regarding the Single Teacher Schools as on 30-9-1981

Revenue Districts	No. of Institution	NUMBER OF SCHOLARS			NUMBER OF TEACHERS		
		Boys	Girls	Total	Men	Women	Total
1. Madras
2. Chengalpattu	156	3,977	3,032	7,009	138	18	156
3. South Arcot	118	3,150	2,719	5,869	114	4	118
4. Thanjavur	98	2,406	2,167	4,573	98	..	98
5. Madurai	196	6,468	5,154	11,622	177	19	196
6. Ramanathapuram	271	7,962	6,741	14,703	255	16	271
7. Tirunelveli	95	2,242	2,088	4,330	83	12	95
8. Kanniyakumari	2	34	38	72	2	..	2
9. North Arcot	164	4,612	3,648	8,260	157	7	164
10. Salem	183	4,853	3,446	8,299	179	4	183
11. Dharmapuri	382	13,359	9,687	23,046	377	5	382
12. Tiruchirapalli	186	4,358	3,278	7,636	172	14	186
13. Pudukottai	300	9,343	6,185	15,528	280	20	300
14. Coimbatore	81	1,741	1,476	3,217	70	1	71
15. Periyar	264	6,081	4,737	10,818	251	13	264
16. The Nilgiris	13	171	166	337	13	..	13
TOTAL:	2,499	70,757	54,562	1,25,319	2,366	233	2,499

NIEPA DC



D04373

82/4/66-6
3-373-D