

EDUCATION DEPARTMENT

1980-81

E D U C A T I O N A L   S T A T I S T I C S

AS ON 30-9-1980

TAMIL NADU

Directorate of School Education, Madras-600006

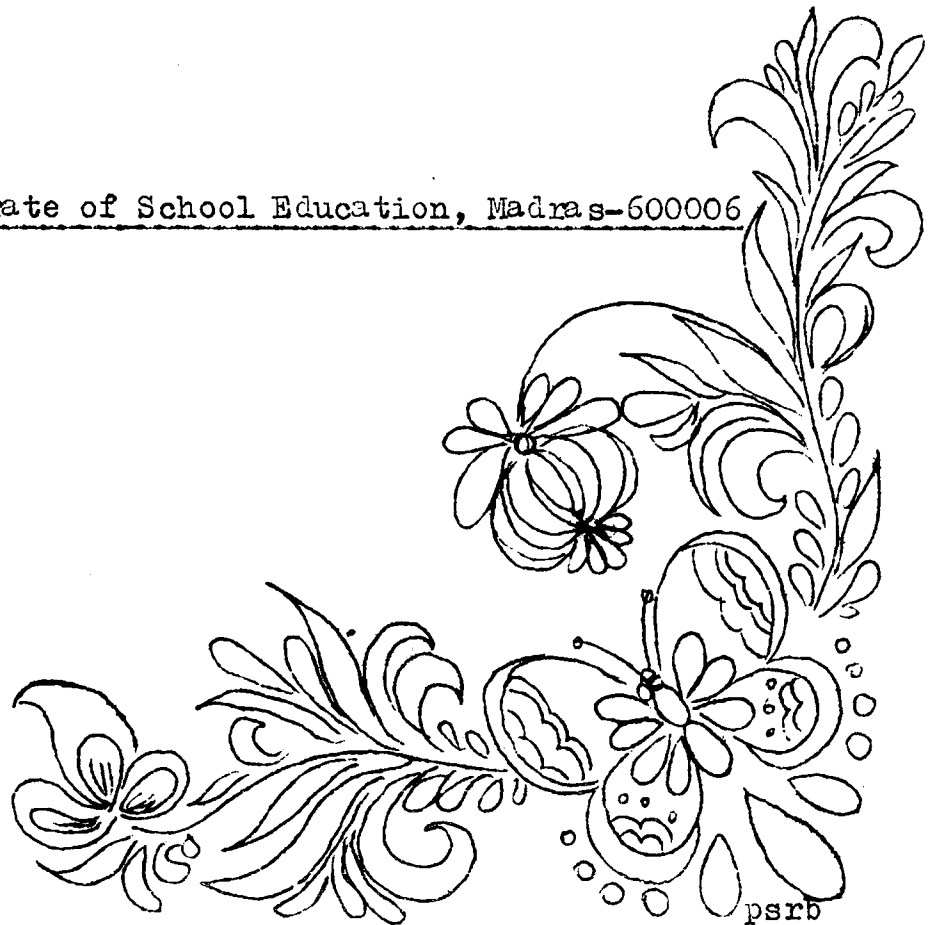

NIEPA DC



D02445

**Sub. National Systems Unit,**  
**National Institute of Educational** )  
**Planning and Administration**  
17-B, SriAurobindo Marg, New Delhi-110016  
DOC. No. 2445.....  
Date... 1/2/87.....

## P R E F A C E

I have great pleasure in presenting this brochure on Educational Statistics for the academic year 1980-81. The data made available here will benefit all those interested in studying the growth of Education in Tamil Nadu.

This is the Twelfth publication in this series and I am positive this will be most useful not only to the Researcher but also to the interested member of the lay public.

The statistics furnished in various forms in this booklet are based on the returns received from the Inspecting Officers of this department from all over Tamil Nadu and also from various other sister departments. The reference date for the collection of data is 30th September 1980.

I would like to place on record, the valuable co-operation I received from all concerned in completing this brochure in time. Any suggestion for improvement of this valuable data source book is most welcome.

  
DIRECTOR OF SCHOOL EDUCATION.

MADRAS-6.

Date; 31.7.81.

14/2/81

Table No. -----	C O N T E N T S -----	Page No. -----
I.	A B S T R A C T	1-7
II.	TAMIL NADU AT A GLANCE	8-10
III.	ADMINISTRATIVE SET-UP OF SCHOOL EDUCATION	11
1.	Institutions, Scholars & Teachers - by Schools	12-16
2.	Net Additional Enrolment and percentage of Enrolment	17-18
3.	Percentage of Enrolment in Stages from 1976-77 to 1980-81	19-20
4.	Comparative Enrolment in different stages from 1975-76 to 1980-81	21-22
5.	Comparative Statement of Teachers in Schools for General Education from 1975-76 to 1980-81	23-24
6.	Dropout Rate from 1961-62 to 1980-81	25
7.	Teacher pupil ratio from 1966-67 to 1980-81	26
8.	Institutions - Managementwise	22-31
9.	Institutions - Districtwise	32-35
10.	Standardwise Strength of pupils & percentage of Girls	36
11.	Standardwise Strength - Schoolwise	37-44
12.	Scholars by Schools and managements	45-47
13.	Stagewise Strength - Districts	48-51
14.	Trained and Untrained teachers - Schoolwise	52-54
15.	Teachers by managements - General Education	55-57
16.	Teachers by Schools and Districts	58-60
17.	Categorywise teachers by Schools	61-65
18.	Categorywise teachers in all Higher Sec. Schools	66-69
19.	Categorywise teachers in all High Schools	70-72
20.	Categorywise teachers in Middle/Hr Ele. Schools	73-75
21.	<u>TEACHERS BY MANagements:</u>	
21.	Categorywise teachers in State Hr. Sec. Schools (Boys)	76-79
22.	Categorywise Teachers in State Hr. Sec. Schools (Girls)	80-82
23.	Categorywise Teachers in State High Schools (Boys)	83-84
24.	Categorywise teachers in State High Schools (Girls)	85
25.	Categorywise teachers in Middle/Hr Ele. Schools	86-87

Table no.	C O N T E N T S	Page no.
26.	Categorywise teachers by Managements in Primary Schools	88
	<u>TEACHERS BY MANagements &amp; DISTRICTS</u>	
27.	In Higher Secondary Schools (Boys)	89
28.	In Higher Secondary Schools (Girls)	90
29.	In High Schools (Boys)	91
30.	In High Schools (Girls)	92
31.	In Middle Schools	93
32.	In Primary Schools	94
33.	SC/ST Scholars by Standards	95-96
34.	Percentage of SC/ST Scholars to SC/ST Population - STAGEWISE	97-98
35.	Percentage of SC/ST scholars to total enrolment - STAGEWISE	99-100
36.	Percentage of SC/ST Scholars from 1966-67 to 1980-81	101
37.	SSIC (X Std.) Public Examinations March '80	102
38.	Higher Secondary (+2) Public Examinations, March '80	103
39.	Schools having Radio sets & Television sets	104
40.	Non-Formal Centres, Scholars and Teachers	105
	<u>ENROLMENT BY STANDARDS &amp; DISTRICTS:</u>	
41.	MADRAS	106-109
42.	CHENGALPATTU	110-113
43.	SOUTH ARCOT	114-116
44.	TANJAVUR	117-119
45.	MADRASI	120-122
46.	RAMANATHAPURAM	123-125
47.	TIRUVELLI	126-128
48.	KANNIYANUMARI	129-131
49.	NORTH ARCOT	132-134
50.	SALEM	135-137
51.	DHARMAPURI	138-140

ENROLMENT BY STANDARDS & DISTRICTS /contd..

52.	TIRUCHERAI-PALLI	141-143
53.	PUDUCHOTTAI	144-146
54.	COIMBATORE	147-149
55.	PERIYAR	150-152
56.	THE NILGIRIS	153-155
57.	TAMILNADU	156-158
<b>58.</b>	<b><u>STANDARDWISE &amp; MANAGEMENTWISE ENROLMENT:</u></b>	
58.	In Higher Secondary Schools (Boys)	159-161
59.	In Higher Secondary Schools (Girls)	162-164
60.	In High Schools (Boys)	165-166
61.	In High Schools (Girls)	167-168
62.	In Middle Schools (MER) (Boys)	168-A
63.	In Middle Schools (MER) (Girls)	169
64.	In Higher Elementary Schools	170
65.	In Primary Schools	171
	<b><u>STANDARDWISE &amp; DISTRICTWISE ENROLMENT:</u></b>	
66.	In Higher Secondary Schools (Boys)	172-175
67.	In Higher Secondary Schools (Girls)	176-178
68.	In High Schools (Boys)	179-180
69.	In High Schools (Girls)	181-182
70.	In Middle (MER) Schools (Boys)	183-184
71.	In Middle (MER) Schools (Girls)	185
72.	In Higher Elementary Schools	186-187
73.	In Primary Schools	188
74.	SC/ST Teachers in 1976-77 to 1980-81	189
75.	Dropouts - SC/ST - Primary Stage	190
76.	SC/ST Scholars 1974-75 to 1980-81 Stagewise	191-192
77.	Education in RURAL AREAS	193

## A B S T R A C T

### 1. POPULATION:

The population in Tamilnadu in 1980 as per the estimate by the Registrar General's Office is 476.03 lakhs. Of this, about 66.64 lakhs belong to the age group 6-11, 29.99 lakhs belong to the age group 11-14, 16.87 lakhs belong to the age group 14-16 and 15.98 lakhs belong to the age group 16-18.

### 2. INSTITUTIONS:

There is an all-round expansion in the number of educational institutions in Tamilnadu during 1980-81. Permission has been granted for the opening of 109 High Schools and upgrading of 157 Higher Secondary Schools during 1980-81 apart from other schools opened and upgraded by Private bodies for which recognition was given either by the Central Board of Secondary Education or by the Council for Indian School Certificate Examination. The table below indicates the comparative position of Institutions in 1979-80 and 1980-81.

#### NUMBER OF INSTITUTIONS.

<u>TYPE OF INSTITUTIONS</u>	<u>1979-80</u>	<u>1980-81</u>
a) Primary Schools	27,662	27,705
b) Middle Schools	5,685	5,679
c) High Schools	2,088	2,069
d) Higher Secondary Schools	1,138	1,300
Total:	<u>36,573</u>	<u>36,753</u>

The decrease in the Middle Schools is due to the upgrading of certain Middle Schools into High Schools.

### 3. ENROLMENT:

The enrolment in schools has increased from 62.28

lakhs to 63.46 lakhs at I to V stage from 17.67 lakhs to 18.42 lakhs at VI to VIII Stage from 6.35 lakhs to 6.73 lakhs at IX to X stage and from 2.49 lakhs to 2.66 lakhs at +2 stage with a rate of increase of 1.89, 4.24, 5.98 and 6.83 respectively at each stage.

Out of the total enrolment, the percentage of Scheduled Caste students studying in four stages are 20.52, 15.54, 14.27 and 12.08 respectively and the percentage of Scheduled Tribe students are 0.39, 0.28, 0.25 and 0.16 respectively during 1980-81.

The target fixed for additional enrolment and the achievement of the target under the three age groups during 1980-81 is detailed below:-

Age groups	Target	Achievement
-----	-----	-----
( IN LAKHS )		
6 to 11	1.00	1.18
11 to 14	1.00	0.75
14 to 16	0.50	0.38

It is estimated that over 2½ lakhs of children are studying in unrecognised schools in the State which includes the children from the age three.

#### 4. TEACHERS:

The total number of teachers in Primary, Middle and High Schools has increased from 2.58 lakhs to 2.69 lakhs. Out of 2.69 lakhs of teachers employed in General Educational Institutions 1.07 lakhs are women teachers which works out to 39.70% of the total number of teachers.



..3..

The percentage of trained teachers, in Primary, Middle and High Schools excluding Matriculation Schools and those which are not under the control of the Director of School Education is cent percent. If the number of teachers working in Matriculation and Central Schools is also taken into account the percentage of trained teachers in High/Higher Secondary schools will be 99.24%. This is due to the inclusion of the untrained teachers working in Matriculation and other schools not falling within the scope of the rules of the State.

5. 10+2+3 PATTERN OF EDUCATION:

Till 1977-78, the Educational pattern in Tamil Nadu was 11 year schooling and one year P.U.C. and 3 year degree course in Colleges. From 1978-79, the 11+1+3 pattern <sup>has been changed into 10+2+3 pattern</sup> (i.e. 10 year school Education, 2 year Higher Secondary Course in schools and 3 year degree course)

The students who studied XI Std. in 1977-78 appeared for the S.S.L.C. (XI Std. elongated course) in March 1978 and joined P.U.C. in 1978-79. The students who studied X Std. in 1977-78 appeared for the S.S.L.C. Public Examination (X Std. New pattern) in April 1978 and joined the first year of the 2 year Higher Secondary Course in 1978-79. That was the first batch of schoolers who wrote the Higher Secondary Public Examination in March 1980.

Higher Secondary Education in Tamilnadu has been evolved as two streams viz., the general and the vocational to meet the needs of different sections of students. The main aim to locate the plus two stage in schools is to extend the benefit of Higher Secondary Education to every

..4..

nook and corner of the State and to all sections of society, especially to the rural population and weaker sections. This is the first serious step taken to correct urban imbalance in Educational Provision. There are 1243 Higher Secondary Schools in Tamilnadu during 1980-81. It is almost achieved the goal of atleast one Higher Secondary School for each Panchayat Union Block in rural areas and for each municipality in urban areas.

While framing the syllabi for various language and subjects of the Higher Secondary Course, care has been taken to ensure that the Tamilnadu Higher Secondary Syllabi provide smooth and proper linkage between the syllabi of the High School and the degree courses, at the same time providing acceptable standards. The prescriptions of common syllabi for the Higher Secondary Course located in all types of Schools, viz., S.S.L.C., O.S.L.C., Anglo Indian and Matriculation Schools, totally at the plus two stage remove the artificial barriers in curricula that still exist among these schools at the lower stages. This is a salient step to remove imbalances at various levels at least at the plus two stage.

#### 6. EDUCATIONAL EXPENDITURE AND THE STATE BUDGET:

The outlay under " Demand-17 Education" in 1980-81 Rs.224 Crores which represents 23 percent of the total expenditure on Revenue Account namely Rs. 967 crores. It constitutes the highest single component in the Budget. The expenditure on Education has been steadily rising as may be seen from the figures of Rs. 123 Crores in 1976-77, Rs.164 Crores in 1977-78 Rs. 186 Crores in 1978-79 and Rs. 212 Crores in 1979-80 (R.E.for 1979-80) School Education accounts for the bulk of the Education Budget. Out of

of RS. 224 crores under Education Demand about Rs. 183.39 crores is for School Education .

EDUCATIONAL EXPENDITURE AND THE STATE BUDGET.

The outlay of Rs.249 Crores under "Demand 17- Education in 1981-82 will work out to 22 percent of the total expenditure on Revenue Account, namely Rs. 1,138 Crores.

2. The following is a sector-wise break up of the provision in the Budget Estimates for 1981-82 under the Education Demand:

	Budget Estimate for 1981-82		
	Non-Plan 2	Plan 3	Total 4
	(Rupees in lakhs)		
259 Expenditure on Maintenance and repairs to buildings of Government Schools, Colleges etc.	44	..	44
<hr/>			
277 Education-			
1. Primary Education	1,15,73	2,51	1,18,24
2. Secondary Education	64,63	2,07	66,70
3. Higher Secondary Education	12,17	7,68	19,85
4. University Education	24,45	88	25,33
5. Special Education - Adult Education, Tamil Development etc.	76	1,69	2,45
6. Sports and Youth Welfare and N.C.C.	1,86	1,18	3,04
Technical Education	8,17	1,64	9,81
	<hr/>	<hr/>	<hr/>
	2,27,77	17,65	2,45,42
	<hr/>	<hr/>	<hr/>
	or 2,27,78	or 17,65	or 2,45,43
	(due to rounding)		(due to rounding)

Budget Estimate 1981-82

(1)	Non-Plan (2)	Plan (3)	Total (4)
	(Rupees in lakhs)		
278. Art and Culture ..	34	30	64
Archaeology ..	16	17	33
Archives and Museums ..	37	5	42
Public <u>Libraires</u> ..	1,44	17	1,61
	<u>2,31</u>	<u>69</u>	<u>3,00</u>
288. Social Security and Welfare Miscellaneous	14	...	14
Miscellaneous	2	-..	2
	<u>-----</u>	<u>-----</u>	<u>-----</u>
GRAND TOTAL DEMAND 17			
EDUCATION ..	<u>2,30,69</u>	<u>18,34</u>	<u>2,49,03</u>

Out of Rs.249 crores under Education Demand

School Education accounts for the bulk of about Rs. 204.79 Crores which works out to 82%

3. Besides these, provision has also been made in 1981-82 under other Demands for Educational Buildings etc., as follows:-

(1)	(2)	(3)	(4)
A. Expenditure within Revenue-Account.			
Demand 28 --Community Development Works--Panchayat Union Elementary School Buildings.	..	7,50	7,50
Social Education	..	8	8
Grants for Municipal High School Buildings.	..	25	25
Demand 37--Public Works--Buildings for Government Schools and Colleges.	3	9	12
266. Pensions to staff of Aided and 898 Local Body Educational Institutions.	898	..	898

If all the above allocations are taken into account the expenditure on education will be Rs.273 Crores in 1981-82.

4. (i) These figures do not include the expenditure on Adi Dravidar and Backward Class Schools and Hostels; Scholarships to Scheduled Castes, Scheduled Tribes and Backward Class students; Approved Schools; Schools for the Handicapped; Industrial Training Institutes etc. The total provision for these items is about 42 crores.

(ii) The Budget makes separate allocations for Medical, Agricultural and Veterinary Education under the respective department to the tune of Rs.17 Crores. If these allocations(Rs.42 Crores and Rs. 17 Crores) are also taken into account the Outlay on Education in 1981-82 will be in the order of Rs. 332 Crores.

5. In 1981-82 the Plan Expenditure on various sectors of Education (under all heads 277 Education, 477. Capital Outlay on Education; 677. Loans etc.,) will be as follows. (The figures with plus sign represent the outlay on Centrally sponsored and Central Sector Schemes):.

1	2	New Schemes Committed sanctioned total in 1981-82.	
		(3)	4
(Rupees in lakhs)			
General Education--			
i. School Education (including Higher Secondary)	12,04 +2	3,97	16,01 +2
ii. Adult Education	75 +75	7	82 +75
iii. College Education	97 +48	47	1,44 +48
iv. Sports and Youth Welfare.	73 +28	33	1,44 +48
v. Tamil Development	8	5	13
vi. Pro-rata P.W. Charges	95	..	95
	<u>15,52</u> +1,53	<u>4,89</u>	<u>20,41</u> +1,53
Technical Education	1,75 +9	43	218 +9
Art and Culture	72	28	100
	<u>17,99</u> +1,62	<u>5,60</u>	<u>23,59</u> +1,62
Total			

TAMILNADU AT A GLANCE

I. Area and Population;

(i) Area (Sq. Km.)	:	1,30,069
		1981 Census      1971 Census

(ii) Population of Tamil Nadu:

All	48,297,456	41,199,168
Males	24,420,228	20,828,021
Females	23,877,228	20,371,147

URBAN Population:

All	15,927,952	12,464,834
Males	8,140,147	6,389,294
Females	7,787,805	6,075,540

Percentage of URBAN  
Population:

32.98	30.25
-------	-------

Density of Population per  
square kilometre

371	317
-----	-----

Females per 1000 males

978	978
-----	-----

Percentage of growth rate  
of Population 1971-1981

17.23	--
-------	----

Literate population:

All	22,111,593	16,256,393
Males	13,965,132	10,783,783
Females	8,146,461	5,472,610

Literate percentage:

All	45.78	39.5
Males	57.19	51.8
Females	34.12	26.9

II. REVENUE AND LOCAL BODIES:

Revenue Districts	:	16
Revenue Taluks	...	150
Revenue Firkhas	...	1024
Revenue Villages	...	16487
Panchayat Unions	...	376
Town Panchayat	...	605
Village Panchayats	...	12604
Townships	...	13
Municipal Councils	...	109
Legislative Assembly Constituencies	:	234
Parliament Constituencies	...	39
Legislative Council Members	:	74

**III. INSTITUTIONS -- MANAGEMENTWISE**

Type of Institutions.	LOCAL BODY			PRIVATE			TOTAL
	Government.	Municipal	Panchayat Union.	Aided Mission	Aided Non Mission	Unaided	
PRIMARY SCHOOLS	1438	1116	20221	2104	2820	6	27705
MIDDLE SCHOOLS	242	413	3053	808	1162	1	5679
HIGH SCHOOLS	1491	72	..	145	264	32	2004
HIGHER SECONDARY SCHOOLS:	588	57	..	223	342	33	1243
TOTAL:	3759	1658	23274	3280	4588	72	36631
OTHERS: (Central, CBSE & ISC Schools)	..	..	..	..	..	..	122

**IV. DROPOUT RATE IN TAMIL NADU STATE:**

	1979 - 80			1980 - 81		
	Boys	Girls	Total	Boys	Girls	Total
at Primary Stage	29.22	37.93	33.18	28.58	33.18	30.67
at Middle Stage	30.76	32.00	31.23	30.63	30.99	30.79
at High School Stage	30.63	26.99	29.41	26.85	27.84	27.19

**V. STRENGTH IN VOCATIONAL COURSES AS ON 1-8-1980**

COURSES	XI STANDARD			XII STANDARD		
	Boys	Girls	Total	Boys	Girls	Total
Agriculture	2829	27	2836	2271	27	2228
Home Science	20	1552	1572	9	1605	1616
Commerce & Business	10482	5533	16015	8239	4339	12578
Engineering & Technology:	9113	44	9137	6232	42	6274
Health	170	2153	2323	152	2181	2333
Others	16	39	55	..	65	89
Total:	22630	9348	31978	16856	8259	25115

contd.....

SCHOOL EDUCATION

VI. Position by Institutions:

SCHOOLS	Num- bers	SCHOLARS			TEACHERS		
		Boys	Girls	Total	Men	Women	Total
PRIMARY	27705	2466450	1949784	4416234	69574	43214	112788
MIDDLE	5658	1438888	1056651	2495539	36649	32869	69516
HIGH SCHOOLS	2069	443496	315133	758619	21404	11023	32427
HIGHER SECONDARY:	1300	896026	561252	1459278	34330	19513	53843
TOTAL:	36732	5244850	3882820	9127670	161955	106619	268574

VII. Position by stage:

STAGE	AGE GROUP	BOYS	GIRLS	TOTAL
I-V	6 - 11	34,80,342	28,65,887	63,46,229
VI-VIII	11 - 14	11,48,166	6,93,866	18,42,032
IX-X	14 - 16	4,45,023	2,28,237	6,73,260
XI-XII	16 - 18	1,71,319	94,830	2,66,149
	6 - 18	52,44,850	38,82,820	91,27,670

VIII. Percentage of Enrolment:

Age Group	Boys	Girls	Total
6 - 11	103.30	86.97	95.22
11 - 14	75.73	46.79	61.42
14 - 16	52.07	27.40	39.90
16 - 18	21.33	11.93	16.66
Total:	80.16	60.62	70.49

IX. HIGHER SECONDARY EDUCATION:

	Total Strength			Strength in Vocational Course		
	B.	G.	T.	B.	G.	T.
1978-79			1,11,657			24,400
1979-80	1,61,502	88,973	2,50,475	36,531	15,424	51,955
1980-81	1,63,767	93,821	2,57,588	39,486	17,607	57,093

X. NUMBER OF BENEFICIARIES THROUGH MIDDAY MEALS SCHEME = 20.25 Lakhs



ADMINISTRATIVE SET UP OF SCHOOL EDUCATION DEPARTMENT

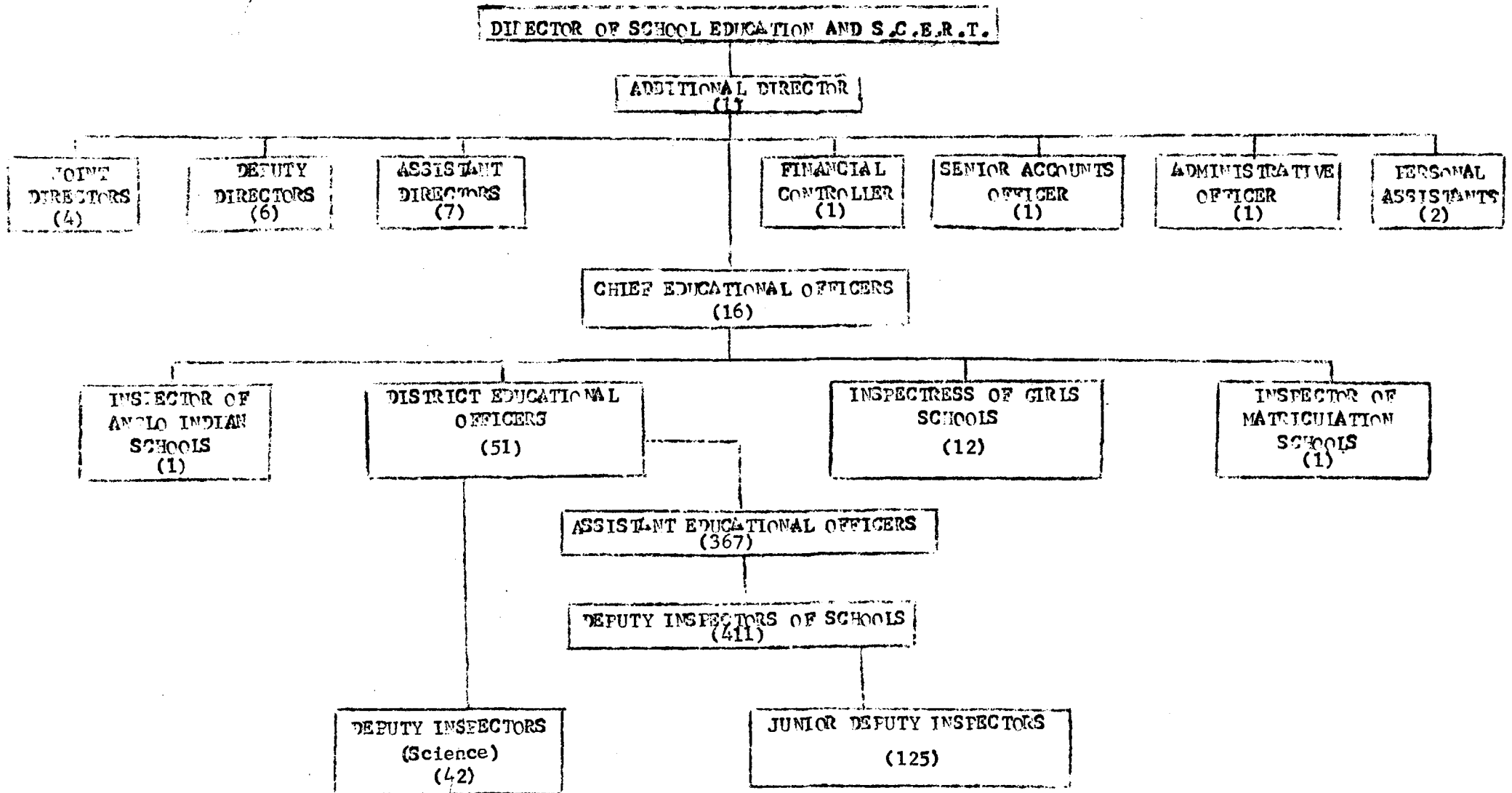

I. Number of Institutions, Pupils and Teachers in various types of Educational Institutions in Tamil Nadu as on 30-9-1980

Type of Institution	No. of Institutions	NUMBER OF PUPILS			NUMBER OF TEACHERS		
		Boys	Girls	Total	Men	Women	Total
<b>I. HIGHER SECONDARY SCHOOLS</b>							
BOYS	931 +14*	8,55,361	1,79,198	10,34,559	32,819	6,273	39,092
GIRLS	241	749	3,03,426	3,04,175	234	9,873	10,107
Total:	1,186	8,56,110	4,82,624	13,38,734	33,053	16,146	49,199
ANGLO-INDIAN HIGHER SECONDARY SCHOOLS:	16+10	15,299	10,469	25,768	220	526	746
MATRICULATION HIGHER SECONDARY SCHOOLS:	21+10	11,250	16,292	27,542	245	896	1,141
TOTAL (INDIAN + ANGLO INDIAN + MATRICULATION):	1,243	8,82,659	5,09,385	13,92,044	33,518	17,568	51,086
<b>CENTRAL HIGHER SECONDARY SCHOOLS:</b>							
KENDRIYA VIDYALAYAS	8	5,863	4,845	10,708	147	248	395
SCHOOLS AFFILIATED TO C.B.S.E.	41	34,260	14,838	49,098	600	1,492	2,092
SCHOOLS AFFILIATED TO I.S.C.	8	3,448	2,019	5,467	65	205	270
TOTAL (CENTRAL SCHOOLS)	57	43,571	21,702	65,273	812	1,945	2,757
TOTAL (ALL HIGHER SECONDARY SCHOOLS):	1,300	9,26,230	5,31,087	14,57,317	34,330	19,513	53,843

contd....

Institutions, pupils and teachers / contd...

Type of Institutions	No. of Institutions.	NUMBER OF PUPILS			NUMBER OF TEACHERS		
		Boys	Girls	Total	Men	Women	Total
<b>2. HIGH SCHOOLS:</b>							
BOYS	1,697	4,22,549	1,56,706	5,79,255	20,678	4,652	25,330
GIRLS	261	1,082	1,23,484	1,24,566	106	4,462	4,568
TOTAL:	1,958	4,23,631	2,80,190	7,03,821	20,784	9,114	29,898
ANGLO INDIAN HIGH SCHOOLS:	7+10	4,057	7,559	11,616	52	300	361
MATRICULATION HIGH SCHOOLS:	25+4	6,681	6,150	12,831	120	415	535
TOTAL (INDIAN + ANGLO INDIAN + MATRICULATION HIGH SCHOOLS):	2,004	4,34,369	2,93,899	7,28,268	20,956	9,838	30,794
<b>CENTRAL HIGH SCHOOLS:</b>							
KENDRIYA VIDYALAYS	7	1,991	1,422	3,413	75	71	146
SCHOOLS AFFILIATED TO C.B.S.E.	39	13,307	6,507	19,814	230	777	1,007
SCHOOLS AFFILIATED TO I.S.C.	19	3,635	3,475	7,110	143	337	480
TOTAL (CENTRAL SCHOOLS):	65	18,933	11,404	30,337	448	1,185	1,633
TOTAL (ALL HIGH SCHOOLS):	2,069	4,53,302	3,05,303	7,58,605	21,404	11,023	32,427
TOTAL (HIGH/HIGHER SECONDARY SCHOOLS):	3,369	13,79,532	8,36,390	22,15,922	55,734	30,536	86,270

contd.....

Institutions, Pupils and teachers /contd....

Type of Institutions;	No. of Insti- tutions.	NUMBER OF PUPILS			NUMBER OF TEACHERS		
		Boys	Girls	Total	Men	Women	Total
<b>3. MIDDLE SCHOOLS:</b>							
MIDDLE SCHOOLS	5,678	14,38,262	10,56,067	24,94,329	36,644	32,864	69,508
ANGLO-INDIAN PRIMARY	1	682	503	1,185	3	5	8
<b>TOTAL (MIDDLE SCHOOLS):</b>	<b>5,679</b>	<b>14,38,944</b>	<b>10,56,570</b>	<b>24,95,514</b>	<b>36,647</b>	<b>32,869</b>	<b>69,516</b>
<b>4. PRIMARY SCHOOLS:</b>							
	27,705	24,26,374	19,89,860	44,16,234	69,574	43,214	1,12,788
<b>GRAND TOTAL FOR GENERAL EDUCATION:</b>	<b>36,753</b>	<b>52,44,850</b>	<b>38,82,820</b>	<b>91,27,670</b>	<b>1,61,955</b>	<b>1,06,619</b>	<b>2,68,574</b>

\* Technical Schools.

C.B.S.E.

I.S.C.

*Schools affiliated to this*  
Central Board of Secondary Education

*Council for*  
Indian School Certificate Examinations.

CONTD.....

Institutions, pupils and teachers / contd.....

Type of Institutions.	No. of Institutions.	NUMBER OF PUPILS			NUMBER OF TEACHERS		
		Boys	Girls	Total	Men	Women	Total
<b>6. PRE-PRIMARY SCHOOLS:</b>							
Pre-Primary Schools	1						
Pre-Primary Sections attached to certain schools:	31	1,792	2,917	4,709	2	109	111
<b>7. OTHER EDUCATION:</b>							
ORIENTAL HIGH SCHOOLS	16	2,074	1,272	3,346	150	43	193
ORIENTAL HIGHER SECONDARY SCHOOLS	2	580	304	884	23	10	33
<b>TOTAL:</b>	<b>18</b>	<b>2,654</b>	<b>1,576</b>	<b>4,230</b>	<b>173</b>	<b>53</b>	<b>226</b>
<b>8. TRAINING SCHOOLS</b>							
(1979-80 - as on 1-8-79):							
MEN	30	778	..	778	142	12	154
WOMEN *	45	..	1,340	1,340	2	148	150
PRE-PRIMARY TRAINING (WOMEN)	4	..	111	111	..	9	9
<b>TOTAL:</b>	<b>79</b>	<b>778</b>	<b>1,451</b>	<b>2,229</b>	<b>144</b>	<b>169</b>	<b>313</b>

\* Including Anglo Indian Training School

contd.....



2. Net Additional Enrolment and Percentage of Enrolment 1980-81.

	STAGE I TO V			STAGE VI TO VIII			I TO VIII		
	Boys	Girls	Total	Boys	Girls	Total	Boys	Girls	Total
Enrolment as on 1-8-79	34,33,746	27,94,018	62,27,764	11,01,859	6,65,507	17,67,366	45,35,605	34,59,525	79,95,130
Enrolment as on 30-9-80	34,80,342	28,65,887	63,46,229	11,48,166	6,93,866	18,42,032	46,28,508	35,59,753	81,88,261
ADDITIONAL ENROLMENT (1979-80) 1980-81	46,596	71,869	1,18,465	46,307	28,359	74,666	92,903	1,00,228	1,93,131
Schoolage population 1980-81: (Estimated - Based on 2.2 growth rate)	33,69,200	32,95,200	66,64,400	15,16,200	14,82,800	29,99,000	48,85,500	47,73,000	96,63,400
Percentage of Enrolment (2.2)	103.30	86.97	95.22	75.73	46.79	61.42	94.74	74.50	84.73
Schoolage Population 1980-81: (Estimated by the Govern- ment of India)	27,88,300	26,25,100	54,13,400	17,55,400	16,52,300	34,07,700	45,43,700	42,77,400	88,21,100
Percentage of Enrolment: (Government of India)	124.82	109.17	117.23	65.41	41.99	54.05	94.74	83.22	92.82

contd.....

Net Additional Enrolment /contd....

	IX - X			I - X			XI - XII			I - XII		
	Boys	Girls	Total	Boys	Girls	Total	Boys	Girls	Total	Boys	Girls	Total
Enrolment as on 1-8-79	417419	217375	634794	4953024	3676900	8629924	160217	88797	249014	5113241	3765697	8878938
Enrolment as on 30-9-80	445023	228237	673260	5073531	3787990	8861521	171319	94830	266149	5244850	3882820	9127670
ADDITIONAL ENROLMENT: 200-81 <del>(1979-80)</del>	27604	10862	38466	120507	111090	231597	11102	6033	17135	131609	117123	248732
Schoolage Population (Based on 2.2 Growth rate)	854600	832900	1687500	5740000	5610900	11350900	803200	794600	1597800	6543200	6405500	12948700
Percentage of Enrolment (2.2)	52.07	27.40	39.90	88.39	67.51	78.07	21.33	11.93	16.66	80.16	60.62	70.49
Schoolage Population (Estimated by Government of India)	1142700	1090900	2233600	5686400	5368300	11054700	1076400	1050500	2126900	6762800	6418800	13181600
Percentage of Enrolment (as per Government of India population)	38.94	20.92	30.14	89.22	70.56	80.16	15.91	9.03	12.51	77.55	60.49	69.24



3. PERCENTAGE OF ENROLMENT IN STAGES

YEAR	STAGE	BOYS	GIRLS	TOTAL
1976-77	I - V	100.3	81.7	91.7
	VI - VIII	67.7	41.0	54.4
	IX - XI	44.9	23.1	34.1
1977-78	I - V	102.23	84.42	93.42
	VI - VIII	70.41	42.93	56.82
	IX - XI	43.56	22.90	33.35
1978-79	I - V	102.86	85.45	94.25
		@ 117.14	101.06	109.35
	VI - VIII	72.20	43.98	58.25
		@ 62.57	38.82	50.93
	IX - X	34.05	17.80	26.02
		@ 33.38	20.18	29.41
	XI			
		@ 14.16	7.65	10.94

@ Based on Government of India estimated population.

YEAR	STAGE	BOYS	GIRLS	TOTAL	
1979-80	I - V	103.21	85.87	94.64	
	@	121.09	104.64	113.11	
	VI - VIII	73.60	45.45	59.68	
	@	63.68	40.46	52.36	
	IX - X	49.92	26.67	38.44	
	@	37.53	20.29	29.07	
	XI - XII	20.39	11.42	15.93	
	@	15.33	8.69	12.04	
	1980-81	I - V	103.30	86.97	95.22
		@	124.82	109.17	117.23
VI - VIII		75.73	46.79	61.42	
@		65.41	41.99	54.05	
IX - X		52.07	27.40	39.90	
@		38.94	20.92	30.14	
XI - XII		21.33	11.93	16.66	
@		15.91	9.03	12.51	

@ Based on Government of India estimated population.

4. COMPARATIVE ENROLMENT IN DIFFERENT STAGES FOR GENERAL EDUCATION  
FROM 1975-76 TO 1980-81.

YEAR	SEX	PRIMARY STAGE	MIDDLE STAGE	HIGH SCHOOL STAGE	HIGHER SECONDARY STAGE	TOTAL
1975-76	BOYS	31,22,380	9,23,751	5,13,376	-	45,59,507
	GIRLS	24,40,783	5,37,701	2,54,310	-	32,32,794
	TOTAL	55,63,163	14,61,452	7,67,686	-	77,92,301
1976-77	BOYS	32,02,481	9,74,431	5,33,821	-	47,10,733
	GIRLS	25,49,798	5,75,436	2,68,324	-	33,93,558
	TOTAL	57,52,279	15,49,867	8,02,145	-	81,04,291
1977-78	BOYS	33,11,004	10,26,160	5,24,081	-	48,61,245
	GIRLS	26,74,164	6,11,884	2,69,396	-	35,55,444
	TOTAL	59,85,168	16,38,044	7,93,477	-	84,16,689

YEAR	SEX	PRIMARY STAGE	IDLE AGE	HIGH SCHOOL STAGE	HIGHER SECONDARY STAGE	TOTAL
1978-79	BOYS	33,77,579	106,778	4,15,268	73,079	49,32,704
	GIRLS	27,43,919	65,630	2,12,362	38,578	36,30,489
	TOTAL	61,21,498	172,408	6,27,630	1,11,657	85,63,193
1979-80	BOYS	34,33,746	11,1,859	4,17,419	1,60,217	51,13,241
	GIRLS	27,94,018	6,5,507	2,17,375	88,797	37,65,697
	TOTAL	62,27,764	17,7,366	6,34,794	2,49,014	88,78,938
1980-81	BOYS	34,80,342	11,3,166	4,45,023	1,71,319	52,44,850
	GIRLS	28,65,887	6,9,866	2,28,237	94,830	38,82,820
	TOTAL	63,46,229	18,4,032	6,73,260	2,66,149	91,27,670

5. COMPARATIVE STATEMENT OF TEACHERS IN SCHOOLS FOR GENERAL EDUCATION.

YEAR	SEX	PRIMARY SCHOOLS	MIDDLE SCHOOLS	HIGH SCHOOLS	HIGHER SECONDARY SCHOOLS	TOTAL
1975-76	Men	69,195	36,700	48,500		1,54,395
	Women	41,282	31,250	22,814		95,346
	Total	1,10,477	67,950	71,314		2,49,741
1976-77	Men	69,983	36,181	49,134		1,55,298
	Women	41,050	31,665	23,705		96,419
	Total	1,11,033	67,846	72,838		2,51,717
1977-78	Men	69,846	36,755	49,018		1,55,619
	Women	41,338	32,039	24,021		97,398
	Total	1,11,184	68,794	73,039		2,53,017

YEAR	SEX	PRIMARY SCHOOLS	MIDDLE SCHOOLS	HIGH SCHOOLS	HIGHER SECONDARY SCHOOLS	TOTAL
1978-79	Men	70,274	35,693	25,302	24,704	1,55,973
	Women	41,534	31,760	11,717	13,156	98,167
	Total	1,11,808	67,453	37,019	37,860	2,54,140
1979-80	Men	69,381	34,784	22,566	29,166	1,55,891
	Women	43,154	31,784	11,542	16,091	1,02,571
	Total	1,12,535	66,568	34,102	45,257	2,58,462
1980-81	Men	69,574	36,647	21,404	34,330	1,61,955
	Women	43,214	32,869	11,023	19,513	1,06,619
	Total	1,12,788	69,516	32,427	53,843	2,68,574

G. DROP OUT RATE IN TAMIL NADU

YEAR	PRIMARY STAGE			MIDDLE STAGE			SECONDARY STAGE		
	Boys	Girls	Total	Boys	Girls	Total	Boys	Girls	Total
1961-62	48.41	55.76	51.27	21.51	27.29	23.29	35.24	35.79	35.38
1965-66	51.87	58.64	54.71	31.19	26.46	29.73	21.19	22.10	21.45
1971-72	41.16	49.09	44.60	31.84	35.86	33.28	31.70	33.07	32.15
1975-76	38.27	47.17	42.29	32.28	34.70	33.17	31.74	31.35	31.61
1976-77	38.01	47.01	42.08	31.14	33.32	31.95	-	-	-
1977-78	36.39	44.67	40.14	27.92	29.24	28.41	29.57	24.19	27.78
1978-79	34.35	42.88	38.22	31.10	33.17	31.88	27.65	24.90	26.73
1979-80	29.22	37.93	33.18	30.76	32.00	31.23	30.63	26.99	29.41
1980-81	28.58	33.18	30.67	30.63	30.99	30.77	26.85	27.84	27.19

7. TEACHER PUPIL RATIO IN DIFFERENT STAGES OF SCHOOL EDUCATION  
(NUMBER OF PUPILS PER TEACHER)

YEAR	PRIMARY STAGE	MIDDLE SCHOOL STAGE		HIGH SCHOOL STAGE		HIGHER SECONDARY STAGE.	
		INCLUDING SPECIALISTS.	EXCLUDING SPECIALISTS	INCLUDING SPECIALISTS	EXCLUDING SPECIALISTS	INCLUDING SPECIALISTS	EXCLUDING SPECIALISTS
1966-67	36	22	31	25	23		
1967-68	37	23	33	24	32		
1968-69	37	23	33	24	32		
1969-70	37	24	33	24	31		
1970-71	35	23	32	23	29		
1971-72	35	22	31	22	28		
1972-73	37	23	33	22	28		
1973-74	37	23	33	22	29		
1974-75	35	23	33	22	29		
1975-76	35	24	35	22	30		
1976-77	36	30	40	24	30		
1977-78	37	33	41	27	31		
1978-79	38	30	40	22	32		
1979-80	39	37	41	23	32	28	33
1980-81	39	36	38	23	26	27	30

26-



8. Institutions in the State as on 30-9-1980 - Managementwise.

Type of Institutions.	GOVERNMENT			LOCAL BODY			PRIVATE			GRAND TOTAL
	'A' Wing	'B' Wing	Total	Corporation/Municipal.	Panchayat Union	Aided Mission	Aided Non-Mission	Unaided	Total	
<b>1. HIGHER SECONDARY SCHOOLS:</b>										
BOYS	64+14*	445	509+14*	35	..	122	264	1	387	931.+ 14*
GIRLS	31	32	63	22	..	78	78	..	156	..241
TOTAL:	109	477	586	57	..	200	342	1	543	..1186
Anglo Indian Higher Secondary Schools: Boys	2	..	2	..	..	13	..	1	14	.. 16
Girls	..	..	..	..	..	10	..	..	10	.. 10
Matriculation Higher Secondary Schools	..	..	..	..	..	..	..	21+10.	31	..31
TOTAL HR SEC. SCHOOLS:	111	477	588	57	..	223	342	33	598	..1243
<b>2. HIGH SCHOOLS:</b>										
BOYS	448	912	1360	45	..	73	213	1	292	..1697
GIRLS	43	83	126	27	..	62	51	..	108	..261
TOTAL:	491	995	1486	72	..	135	264	17	400	..1958
Anglo Indian High Schools: Boys	3	..	3	..	..	3	..	1	4	.. 7
Girls	1	..	1	..	..	8	..	1	9	.. 10
Matriculation High Schools	..	..	..	..	..	..	..	25+4..	29	.. 29
TOTAL HIGH SCHOOLS:	495	995	1490	72	..	146	264	32	442	..2004
TOTAL HIGH/HIGHER SECONDARY SCHOOLS:	606	1472	2078	129	..	369	606	65	1040	..3247

\* Technical Schools

contd...../

Type of Institutions	GOVERNMENT			LOCAL BODY		PRIVATE			GRAND TOTAL
	A Wing	B Wing	Total	Corporation/ Municipal	Panchayat Union	Aided Mission	Aided Non Mission	Unaided Total	
<b>3. CENTRAL SCHOOLS</b>									
<u>HIGHER SECONDARY SCHOOLS:</u>									
KENDRIYA VIDYALAYAS	8	..	8	..	..	49	..	..	8
SCHOOLS AFFILIATED TO CBSE.	..	..	..	..	..	..	..	41	41
SCHOOLS AFFILIATED TO ISC.	..	..	..	..	..	..	..	8	8
<b>TOTAL:</b>	<b>8</b>	<b>..</b>	<b>8</b>	<b>..</b>	<b>..</b>	<b>..</b>	<b>..</b>	<b>49</b>	<b>49</b>
<u>HIGH SCHOOLS:</u>									
KENDRIYA VIDYALAYAS	7	..	7	..	..	..	..	..	7
SCHOOLS AFFILIATED TO CBSE.	..	..	..	..	..	..	..	39	39
SCHOOLS AFFILIATED TO ISC.	..	..	..	..	..	..	..	14+5	19
<b>TOTAL:</b>	<b>7</b>	<b>..</b>	<b>7</b>	<b>..</b>	<b>..</b>	<b>..</b>	<b>..</b>	<b>58</b>	<b>58</b>
<b>TOTAL CENTRAL SCHOOLS:</b>	<b>15</b>	<b>..</b>	<b>15</b>	<b>..</b>	<b>..</b>	<b>..</b>	<b>..</b>	<b>107</b>	<b>107</b>
<b>TOTAL HIGH/HIGHER SECONDARY SCHOOLS: (STATE + CENTRAL):</b>	<b>621</b>	<b>1472</b>	<b>2093</b>	<b>129</b>	<b>..</b>	<b>369</b>	<b>606</b>	<b>172</b>	<b>1147</b>
									<b>3369</b>

contd/.....

Institutions by managements / contd /----

Type of Institutions.	GOVERNMENT			LOCAL BODY		PRIVATE			GRAND TOTAL	
	'A' Wing	'B' Wing	Total	Corporation/ Municipal	Panchayat Union.	Aided Mission	Aided Non Mission	Unaided		Total
<b>4. MIDDLE SCHOOLS:</b>										
BOYS	238	..	238	412	3053	807	1161	1	1969	5672
GIRLS	3	..	3	1	..	1	1	..	2	6
ANGLO-INDIAN PRIMARY	1	..	1	..	..	..	..	..	..	1
<b>TOTAL MIDDLE SCHOOLS</b>	<b>242</b>	<b>..</b>	<b>242</b>	<b>413</b>	<b>3053</b>	<b>808</b>	<b>1162</b>	<b>1</b>	<b>1971</b>	<b>5679</b>
<b>5. PRIMARY SCHOOLS:</b>										
	1438	..	1438	1116	20221	2104	2820	6	4930	27705
<b>GRAND TOTAL: FOR GENL. EDN.</b>	<b>2301</b>	<b>1472</b>	<b>3773</b>	<b>1658</b>	<b>23774</b>	<b>3281</b>	<b>4588</b>	<b>179</b>	<b>8048</b>	<b>36753</b>

Institutions by managements /contd.....

Type of Institutions.	GOVERNMENT			LOCAL BODY			PRIVATE		GRAND TOTAL	
	'A' Wing	'B' Wing	Total	Corporation/ Municipal.	Panchayat Union	Aided Mission	Unaided	TOTAL		
<b>6. PRE-PRIMARY SCHOOLS:</b>										
Pre-Primary Schools I		..			..			..		
Pre-basic Sections I	2	..	2	1	..	10	18	..	28	31
<b>7. OTHER EDUCATION:</b>										
ORIENTAL HIGH SCHOOLS	..	..	..	..	..	..	16	..	16	16
ORIENTAL HR SEC SCHOOLS	..	..	..	..	..	..	2	..	2	2
<b>TOTAL:</b>	..	..	..	..	..	..	18	..	18	18
<b>8. TRAINING SCHOOLS:</b>										
(as on 1-8-79):										
MEN	14	..	14	..	..	11	5	..	16	30
WOMEN*	15	..	15	..	..	25	5	..	30	45
Pre-Primary Training (Women)	..	..	..	..	..	1	3	..	4	4
<b>Total:</b>	29	..	29	..	..	37	13	..	50	79

\* Including Anglo Indian Training School

Institutions by managements- /contd.....

Type of Institutions.	GOVERNMENT			LOCAL BODY		PRIVATE			GRAND TOTAL	
	'A' Wing	'B' Wing	Total	Corporation/ Municipal	Panchayat Union.	Aided Mission	Aided Non Mission	Unaided		
<b>9. SCHOOLS FOR THE HANDICAPPED: (as on 1-8-79)</b>										
Schools for the Blind	10	..	10	..	7	7	1	..	8	18
Schools for the Blind & Deaf	2	..	2	..	..	3	..	..	3	5
Schools for the Deaf & Dumb	5	..	5	2	..	6	1	..	7	14
Schools for the Orthopedic	5	..	5	..	..	..	3	..	3	8
Schools for the Mentally Retarded	..	..	..	..	..	..	1	..	1	1
Schools for the Leper	2	..	2	..	..	1	..	..	1	3
<b>Total:</b>	<b>24</b>	<b>..</b>	<b>24</b>	<b>2</b>	<b>..</b>	<b>17</b>	<b>6</b>	<b>..</b>	<b>23</b>	<b>49</b>
<b>10. REFORMATORY/JAIL SCHOOLS:</b>										
REFORMATORY/JAIL SCHOOLS	18	..	..	..	..	..	..	..	..	18
SERVICE HOMES	3	..	..	..	..	..	..	..	..	3
MUSIC SCHOOLS	..	..	..	..	..	..	3	..	3	3
CRAFT SCHOOLS	..	..	..	..	..	1	..	..	1	1
<b>Total:</b>	<b>21</b>	<b>..</b>	<b>..</b>	<b>..</b>	<b>..</b>	<b>1</b>	<b>3</b>	<b>..</b>	<b>4</b>	<b>25</b>

9. INSTITUTIONS IN TAMIL NADU - DISTRICTWISE - 1980-81

REVENUE DISTRICT	HIGHER SECONDARY SCHOOLS			ANGLO INDIAN HIGHER SECON- DARY SCHOOLS			MATRICULATION HIGHER SECONDARY SCHOOLS			TOTAL HIGHER SECONDARY SCHOOLS		
	Boys	Girls	Total	Boys	Girls	Total	Boys	Girls	Total	Boys	Girls	Total
1. Madras	54+2	37	93	9	4	13	9	6	15	74	47	121
2. Chengal- pattur	61+1	10	72	-	1	1	1	-	1	63	11	74
3. South Arcot	63	14	77	-	1	1	1	1	2	64	16	80
4. Thanjavur	83+1	19	103	-	-	-	-	-	-	84	19	103
5. Madurai	80+1	28	109	1	-	1	1	-	1	83	28	111
6. Ramanatha- puram	65+1	22	88	-	-	-	1	-	1	67	22	89
7. Kanyakumari	60+1	8	69	-	-	-	-	-	-	61	8	69
8. Tirunelveli	93+2	26	121	-	1	1	-	-	-	95	27	122
9. North Arcot	79+2	15	96	-	-	-	1	-	1	82	15	97
10. Salem	72	16	88	1	1	2	2	1	3	75	18	93
11. Dharmapuri	33	3	36	-	-	-	-	-	-	33	3	36
12. Tiruchira- palli	69+1	19	89	2	1	3	-	-	-	72	20	92
13. Pudukottai	16	1	17	-	-	-	-	-	-	16	1	17
14. Coimbatore	53+2	14	69	1	-	1	4	1	5	60	15	75
15. Pudukottai	31	6	37	-	-	-	1	-	1	32	6	38
16. The Nilgiris	19	3	22	2	1	3	-	1	1	21	5	26
Total	931+14*	241	1186	16	10	26	21	10	31	982	261	1243

\* Technical Schools

Institutions in Tamilnadu /-----contd..

REVENUE DISTRICTS	HIGH SCHOOLS			ANGLO-INDIAN HIGH SCHOOLS			MATRICULATION HIGH SCHOOLS.			TOTAL HIGH SCHOOLS		
	Boys	Girls	Total	Boys	Girls	Total	Boys	Girls	Total	Boys	Girls	Total
1. Madras	50	25	75	2	5	7	6	1	7	58	31	89
2. Chengalpattu	130	18	148	..	..	..	3	..	3	133	18	151
3. South Arcot	154	13	167	1	..	1	1	1	2	156	14	170
4. Thanjavur	150	19	169	..	..	..	2	..	2	152	19	171
5. Madurai	127	25	152	..	1	1	..	1	1	127	27	154
6. Ramanathapuram	152	15	167	..	..	..	3	1	4	155	16	171
7. Tirunelveli	103	17	120	..	..	..	1	..	1	104	17	121
8. Kanniyakumari	66	12	78	..	..	..	..	..	..	66	12	78
9. North Arcot	177	28	205	1	1	2	1	..	1	179	29	208
10. Salem	102	16	118	..	..	..	..	2	2	102	18	120
11. Dharmapuri	91	6	97	..	..	..	1	..	1	92	6	98
12. Tiruchirappalli	158	15	173	..	..	..	..	..	..	158	15	173
13. Idukattai	47	9	56	..	..	..	..	..	..	47	9	56
14. Coimbatore	97	21	118	1	1	2	2	2	4	100	24	124
15. Periyar	61	15	76	..	..	..	1	..	1	62	15	77
16. The Nilgiris	32	7	39	2	2	4	..	..	..	34	9	43
<b>TOTAL:</b>	<b>1697</b>	<b>261</b>	<b>1958</b>	<b>7</b>	<b>10</b>	<b>17</b>	<b>21</b>	<b>8</b>	<b>29</b>	<b>1725</b>	<b>279</b>	<b>2004</b>

-33-

cont/-----

Institutions in Tamilnadu /contd.....

Revenue Districts	CENTRAL SCHOOLS								MIDDLE SCHOOLS					PRIMARY SCHOOLS	GRAND TOTAL
	HR. SEC. SCHOOLS				HIGH SCHOOLS				M.E.R.		Higher Elementary Schools.	Anglo Indian Primary	Total Middle Schools		
	KV	CBSE	ISC	Total	KV	CBSE	ISC	Total	Boys	Girls					
1. Madras	2	27	5	34	1	14	3	18	1	3	245	..	249	349	860
2. Chengalpattu	4	1	..	5	2	1	..	3	2	..	472	..	474	1982	2689
3. South Arcot	..	1	..	1	..	..	1	1	..	1	449	..	450	2614	3316
4. Thanjavur	..	..	..	..	..	..	..	..	1	..	546	..	547	2466	3287
5. Madurai	..	1	..	1	1	2	4	7	1	..	582	..	583	2424	3280
6. Ramnathapuram	..	1	..	1	1	2	..	3	1	..	521	..	522	2671	3457
7. Tirunelveli	..	1	..	1	..	1	1	2	1	1	677	..	679	2455	3380
8. Kanniyakumari	..	1	..	1	..	..	..	..	..	..	140	..	140	360	648
9. North Arcot	..	..	1	1	..	..	..	..	1	..	513	..	514	2786	3606
10. Salem	..	2	1	3	..	2	..	2	..	..	214	..	214	1720	2152
11. Dharmapuri	..	..	..	..	..	..	..	..	..	..	184	..	184	1603	1921
12. Tiruchirappalli	1	1	..	2	..	3	1	4	1	..	467	..	468	2208	2947
13. Duddukottai	..	..	..	..	..	..	..	..	2	..	141	..	143	969	1185
14. Coimbatore	1	4	..	5	..	12	..	12	3	1	250	1	255	1365	1836
15. Dheriyar	..	..	..	..	..	..	..	..	..	..	184	..	184	1373	1672
16. The Nilgiris	..	1	1	2	2	2	9	13	..	..	73	..	73	360	517
<b>Total:</b>	<b>8</b>	<b>41</b>	<b>8</b>	<b>57</b>	<b>7</b>	<b>39</b>	<b>19</b>	<b>65</b>	<b>14</b>	<b>6</b>	<b>5658</b>	<b>1</b>	<b>5679</b>	<b>27705</b>	<b>36753</b>

KV = Kendriya Vidyalaya      CBSE = Central Board of Secondary Schools      ISC = Indian School Certificate  
 MER = Madras Educational Rules

Contd./-----



Institutions in Tamilnadu / contd/-----

Revenue District.	PRE- PRIMARY	ORIENTAL		TRAINING.			REFOR- SERVICE MATORY/ HOME Jail	MUSIC	CRAFT	SCHOOLS FOR THE HANDICAPPED	TOTAL FOR OTHER TYPES	
		HSS.	HS.	M.	W.	T.						
1. Madras	8	2	1	1	8	9	4	..	2	..	10	36
2. Chengalpattu	..	..	2	1	3	4	1	1	..	..	3	11
3. South Arcot	..	..	2	3	3	6	2	1	..	..	2	13
4. Thanjavur	3	..	3	2	3	5	2	..	..	..	4	17
5. Madurai	4	..	1	2	7	9	..	..	..	1	3	18
6. Ramanathapuram	4	..	..	3	1	4	1	..	1	..	4	14
7. Tirunelveli	2	..	..	3	8	11	1	..	..	..	3	17
8. Kanniyakumari	2	..	..	2	2	4	..	..	..	..	3	9
9. North Arcot	1	..	2	3	4	7	3	..	..	..	2	15
10. Salem	2	..	1	1	3	4	1	..	..	..	3	11
11. Dharmapuri	..	..	..	1	1	2	..	..	..	..	2	4
12. Tiruchirapalli	1	..	2	3	3	6	1	1	..	..	2	11
13. Pudukottai	..	..	2	..	..	..	1	..	..	..	2	4
14. Coimbatore	..	..	..	4	2	6	1	..	..	..	4	10
15. Periyar	2	..	..	..	..	..	..	..	..	..	..	2
16. The Nilgiris	2	..	..	1	1	2	..	..	..	..	2	4
<b>Total:</b>	<b>31</b>	<b>2</b>	<b>16</b>	<b>30</b>	<b>49</b>	<b>79</b>	<b>18</b>	<b>3</b>	<b>3</b>	<b>1</b>	<b>49</b>	

HSS = Higher Secondary Schools

HS. = High Schools

M. = Men  
T = Total

W = Women

Sub. National Systems Unit,  
 National Institute of Educational  
 Planning and Administration  
 17-E, Sakinaka, Marol, Delhi-110016  
 DOG No. 20/4/81  
 Date: 11/5/81

10. Standardwise strength of Pupils in General Education and Percentage of Girls to Total Strength.

Standards	Boys	Girls	Total	Percentage of Girls to total Strength	Percentage of Enrolment in each Std. to total Strength.
Standard I	8,13,281	6,83,073	14,96,354	45.65	16.39
Standard II	7,00,157	5,95,113	12,95,270	45.94	14.19
Standard III	6,68,227	5,53,387	12,21,614	45.30	13.38
Total I-III	21,81,665	18,31,573	40,13,238	45.64	43.96
Standard IV	7,21,520	5,83,423	13,04,943	44.71	14.30
Standard V	5,77,157	4,50,891	10,28,048	43.86	11.26
Total I-V	34,80,342	28,65,887	63,46,229	45.16	69.52
Standard VI	4,75,460	2,88,852	7,64,312	37.79	8.37
Standard VII	3,67,170	2,21,942	5,89,112	37.67	6.46
Standard VIII	3,05,536	1,82,072	4,88,608	37.47	5.35
Total VI-VIII	11,48,166	6,93,866	18,42,032	37.67	20.18
Total I-VIII	46,28,508	35,59,753	81,88,261	43.47	89.70
Standard IX	2,62,992	1,35,735	3,98,727	34.04	4.37
Standard X	1,82,031	92,502	2,74,533	33.69	3.01
Total IX & X	4,45,023	2,28,237	6,73,260	33.90	7.38
Total I - X	50,73,531	37,87,990	88,61,521	42.75	97.08
Standard XI	91,334	50,804	1,42,138	35.74	1.56
Standard XII	79,985	44,026	1,24,011	35.50	1.36
Total XI & XII	1,71,319	94,830	2,66,149	35.63	2.92
GRAND TOTAL: (I TO XII)	52,44,850	38,82,820	91,27,670	42.54	100.00

11. Standard/Stagewise Strength of Pupils in Institutions for General Education (All types) as on 30-9-81.

Type of Schools	I		II		III		IV		V		I To V		Total
	Boys	Girls	Boys	Girls	Boys	Girls	Boys	Girls	Boys	Girls	Boys	Girls	
Higher Secondary Schools:													
Boys	1509	1243	1295	963	1430	985	2079	1321	5767	3513	12080	8025	20105
Girls	142	2032	132	2122	75	2416	141	3329	120	3278	610	13177	13787
High Schools:													
Boys	2606	2447	2268	2112	2335	2058	2771	2194	2508	1938	12488	10749	23237
Girls	93	283	97	307	95	312	142	477	126	492	553	1871	2424
Middle Schools	219269	186623	191479	162304	185007	151965	206789	167379	171738	134586	974282	802857	1777139
Primary schools	578208	481700	493987	419311	468352	387740	498953	401105	386874	300004	2426374	1989860	4416234
<b>TOTAL:</b>	<b>801827</b>	<b>674328</b>	<b>689258</b>	<b>587119</b>	<b>657294</b>	<b>545476</b>	<b>710875</b>	<b>575805</b>	<b>567133</b>	<b>443811</b>	<b>3426387</b>	<b>2826539</b>	<b>6252926</b>
Anglo Indian Higher Secondary Schools:													
Boys	888	138	1042	128	1051	151	1224	140	1489	154	5694	711	6405
Girls	218	946	207	813	194	831	183	704	171	657	973	3951	4924
Anglo-Indian High Schools:													
Boys	233	188	243	145	256	139	259	128	230	88	1221	688	1909
Girls	121	530	123	535	121	609	118	704	114	749	597	3127	3724
Anglo-Indian Primary School	131	100	125	99	107	79	84	56	81	54	528	388	916
<b>TOTAL:</b>	<b>1591</b>	<b>1902</b>	<b>1740</b>	<b>1720</b>	<b>1729</b>	<b>1809</b>	<b>1868</b>	<b>1732</b>	<b>2085</b>	<b>1702</b>	<b>9013</b>	<b>8865</b>	<b>17878</b>

contd.--

Standard/Stagewise strength contd/-----

Type of Schools	I		II		III		IV		V		I TO V		Total
	Boys	Girls	Boys	Girls	Boys	Girls	Boys	Girls	Boys	Girls	Boys	Girls	
Matriculation Hr Sec Schools	1083	1365	974	1246	1042	1265	904	1250	730	1200	4799	6266	11059
Matriculation High Schools	1328	1045	1181	927	1097	847	984	805	755	671	5345	4295	9640
<b>TOTAL:</b>	<b>2411</b>	<b>2350</b>	<b>2155</b>	<b>2173</b>	<b>2139</b>	<b>2112</b>	<b>1948</b>	<b>2055</b>	<b>1485</b>	<b>1871</b>	<b>10138</b>	<b>10561</b>	<b>20699</b>
Kendriya Vidya- laya H.S.S.	594	467	580	475	618	502	596	485	598	466	2986	2395	5381
Kendriya Vidya- laya High School	212	156	211	182	225	182	259	150	235	143	1122	813	1935
C.B.S.E. H.S.S.	3519	1970	3416	1800	3544	1686	3549	1650	3399	1912	17427	8618	26045
C.B.S.E. H.S.	2128	1188	1922	996	1871	1019	1650	912	1442	749	9013	4864	13877
C.I.S.C. H.S.S.	434	255	383	244	370	233	369	195	378	201	1934	1128	3062
C.I.S.C. H.S.	565	457	492	404	437	368	426	439	402	436	2322	2104	4426
<b>TOTAL:</b>	<b>7452</b>	<b>4493</b>	<b>7004</b>	<b>4101</b>	<b>7065</b>	<b>3990</b>	<b>6829</b>	<b>3831</b>	<b>6454</b>	<b>3507</b>	<b>34804</b>	<b>19922</b>	<b>54726</b>
<b>GRAND TOTAL:</b>	<b>813281</b>	<b>683073</b>	<b>700157</b>	<b>595113</b>	<b>668227</b>	<b>553387</b>	<b>721520</b>	<b>583423</b>	<b>577157</b>	<b>450891</b>	<b>3480342</b>	<b>2865887</b>	<b>6346229</b>

H.S.S. Higher Secondary School

C.B.S.E.  
C.I.S.C.

Central Board of Secondary Education  
Council for Indian School Certificate Examinations.

Standardwise/Stagewise strength contd/-

Type of School	VI		VII		VIII		VI TO VIII			I TO VIII			
	Boys	Girls	Boys	Girls	Boys	Girls	Boys	Girls	Total	Boys	Girls	Total	
Higher Secondary Schools:	BOYS	154978	39081	125282	30433	111944	24990	392204	94513	486717	404284	102538	506822
	GIRLS	139	50303	..	43798	..	43371	139	137472	137611	749	150649	151398
High Schools:	BOYS	112552	47909	81135	33613	70051	26713	263738	108235	371973	276226	118984	395210
	GIRLS	209	31290	139	25418	123	23281	471	79989	80460	1024	81860	82884
MIDDLE SCHOOLS:		197049	112601	151437	81927	115494	58682	463980	253210	717190	1438262	1056067	2494329
PRIMARY SCHOOLS:		..	..	..	..	..	..	..	..	..	2426374	1989860	4416234
<b>Total:</b>		464927	281184	357993	215189	297612	177046	1120532	673419	1793951	4546919	3409958	8046877
Anglo Indian Higher Secondary Schools:	BOYS	1075	141	998	141	967	139	3040	421	3461	8734	1132	9866
	GIRLS	668	907	451	844	482	792	1601	2543	4144	2574	6494	9068
Anglo Indian High Schools:	BOYS	268	184	222	128	181	71	671	383	1054	1892	1071	2963
	GIRLS	39	742	26	687	24	664	89	2093	2182	686	5220	5906
Anglo Indian : B.V. Schools		53	43	50	36	51	36	154	115	269	682	503	1185
<b>TOTAL:</b>		2103	2017	1747	1836	1705	1702	5555	5555	11110	14568	14420	28988

contd.....

## Standardwise/Stagewise strength

Contd./-----

Type of Schools	VI		VII		VIII		VI TO VIII		I TO VIII			
	Boys	Girls	Boys	Girls	Boys	Girls	Boys	Girls	Total	Boys	Girls	Total
Matriculation Hr. Sec. Schools	1638	1990	1422	1840	1179	1688	4239	5518	9757	9032	11784	20816
Matriculation High Schools	444	523	380	442	290	393	1114	1358	2472	6459	5653	12112
<b>TOTAL:</b>	<b>2082</b>	<b>2513</b>	<b>1802</b>	<b>2282</b>	<b>1469</b>	<b>2081</b>	<b>5353</b>	<b>6876</b>	<b>12229</b>	<b>15491</b>	<b>17437</b>	<b>32928</b>
Kendriya Vidyalaya Hr. Sec. Schools	576	482	517	486	490	400	1583	1368	2951	4569	3763	8332
Kendriya Vidyalaya High Schools	167	155	201	122	192	121	560	398	958	1682	1211	2893
C.B.S.E. H.S.S.	3410	1374	3123	1107	2711	997	9244	3478	12722	26671	12096	38767
C.B.S.E. H.S.	1397	573	1115	433	838	296	3380	1302	4652	12563	6166	18529
C.I.S.C. H.S.S.	391	194	334	182	282	150	1007	536	1533	2941	1654	4595
C.I.S.C. H.S.	407	360	338	305	237	279	982	944	1926	3504	3048	6352
<b>TOTAL:</b>	<b>6348</b>	<b>3138</b>	<b>5628</b>	<b>2635</b>	<b>4750</b>	<b>2243</b>	<b>18726</b>	<b>8016</b>	<b>24742</b>	<b>51590</b>	<b>27938</b>	<b>79458</b>
<b>GRAND TOTAL:</b>	<b>475460</b>	<b>288052</b>	<b>357170</b>	<b>221842</b>	<b>305536</b>	<b>182072</b>	<b>1148066</b>	<b>603866</b>	<b>1842032</b>	<b>4628508</b>	<b>3559755</b>	<b>8188261</b>

cont/.....

Stagewise/Standardwise strength / contd.....

Type of Schools	IX		X		IX & X		Total	I & X		
	Boys	Girls	Boys	Girls	Boys	Girls		Boys	Girls	Total
Higher Secondary Schools: BOYS	167291	27225	110995	19131	206286	46356	332642	690570	148894	839464
GIRLS	..	55507	..	37385	..	92892	92892	749	243541	244290
High Schools: BOYS	88306	22989	57937	14733	146323	37722	184045	422549	156706	579255
GIRLS	32	24583	26	17041	58	41624	41682	1082	123484	124566
Middle Schools	..	..	..	..	..	..	..	1438262	1056067	2494329
Primary School	..	..	..	..	..	..	..	2426374	1989860	4416234
<b>TOTAL:</b>	<b>255709</b>	<b>130304</b>	<b>176958</b>	<b>88290</b>	<b>432667</b>	<b>218594</b>	<b>651261</b>	<b>4979586</b>	<b>3718552</b>	<b>8698138</b>
Anglo Indian Higher Secondary Schools: BOYS	1520	246	630	81	2150	327	2477	10884	1459	12343
GIRLS	103	682	95	562	198	1244	1442	2772	7738	10510
Anglo Indian High Schools: BOYS	482	71	394	53	876	124	1000	2768	1195	3963
GIRLS	394	611	209	533	603	1144	1747	1289	6364	7653
Anglo Indian Primary Schools:	..	..	..	..	..	..	..	682	503	1185
<b>TOTAL:</b>	<b>2499</b>	<b>1610</b>	<b>1328</b>	<b>1229</b>	<b>3827</b>	<b>2839</b>	<b>6666</b>	<b>18395</b>	<b>17259</b>	<b>35654</b>

contd/.....

Standardwise/Stagewise strength contd/.....

Type of Schools	IX		X		Boys	IX & X		Total	I TO X		Total
	Boys	Girls	Boys	Girls		Boys	Girls		Boys	Girls	
Matriculation Higher Secondary Schools:	802	1591	740	1326	1542	2917	4459	10574	14701	25275	
Matriculation High Schools	137	279	85	218	222	497	719	6681	6150	12831	
<b>Total:</b>	<b>939</b>	<b>1870</b>	<b>825</b>	<b>1544</b>	<b>1764</b>	<b>3414</b>	<b>5178</b>	<b>17255</b>	<b>20851</b>	<b>38106</b>	
Kendriya Vidyalaya Higher Secondary Schools	471	398	324	301	795	699	1494	5364	4462	9826	
Kendriya Vidyalaya High Schools:	166	116	143	95	309	211	520	1991	1422	3413	
C.B.S.E. H.Sec Schools	2239	842	1799	654	4038	1496	5534	30709	13592	44301	
C.B.S.E. High Schools	568	202	376	139	944	341	1285	13307	6507	19814	
C.I.S.C. H.Sec Schools	203	129	145	87	348	216	564	3289	1870	5159	
C.I.S.C. High Schools	198	264	133	163	331	427	758	3635	3475	7110	
<b>Total:</b>	<b>3845</b>	<b>1951</b>	<b>2920</b>	<b>1639</b>	<b>6765</b>	<b>3390</b>	<b>10155</b>	<b>58295</b>	<b>31328</b>	<b>89623</b>	
<b>GRAND TOTAL:</b>	<b>262992</b>	<b>135735</b>	<b>182031</b>	<b>92502</b>	<b>445023</b>	<b>228237</b>	<b>673260</b>	<b>5073531</b>	<b>3787990</b>	<b>8861521</b>	

contd/.....

42-



Standardwise /8 to go wise strength

Type of Schools	XI		XII		XI & XII			X to XII		
	Boys	Girls	Boys	Girls	Boys	Girls	Total	Boys	Girls	Total
<b>Higher Secondary Schools:</b>										
BOYS	87796	15866	76995	14436	164791	30304	195095	855361	170290	1024651
GIRLS	..	32422	..	27463	..	59885	59885	769	302426	302475
High Schools:	BOYS	..	..	..	..	..	..	422549	156708	579257
	GIRLS	..	..	..	..	..	..	1082	123484	124566
Middle Schools	..	..	..	..	..	..	..	1438262	1956097	3394359
Primary Schools	..	..	..	..	..	..	..	2486374	1909000	4395374
<b>TOTAL:</b>	87796	48288	76995	41901	164791	90189	254980	5146371	3808749	8955120
<b>Anglo Indian Hr. Sec. Schools</b>										
BOYS	425	220	421	246	846	466	1282	11730	1405	13645
GIRLS:	419	475	378	361	797	836	1633	3569	8574	12143
<b>Anglo Indian High Schools:</b>										
BOYS	..	..	..	..	..	..	..	2768	1195	3963
GIRLS	..	..	..	..	..	..	..	1289	6364	7653
<b>Anglo Indian V. Y. Schools</b>										
	..	..	..	..	..	..	..	682	503	1185
<b>TOTAL:</b>	844	695	799	607	14431	1272	2015	20038	18531	38569

contd/.....

Standardwise/Stagewise strength / contd/.....

Type of Schools	IX		X		XI & XII			I TO XII		
	Boys	Girls	Boys	Girls	Boys	Girls	Total	Boys	Girls	Total
Matriculation Higher Sec. Schools	364	816	312	775	676	1591	2267	11250	16292	27542
Matriculation High Schools	..	..	..	..	..	..	..	6681	6150	12831
<b>TOTAL:</b>	<b>364</b>	<b>816</b>	<b>312</b>	<b>775</b>	<b>676</b>	<b>1591</b>	<b>2267</b>	<b>17931</b>	<b>22442</b>	<b>40373</b>
Kendriya Vidyalaya Hr. Sec. Schools	278	208	221	175	499	383	882	5863	4845	10708
Kendriya Vidyalaya High Schools	..	..	..	..	..	..	..	1991	1422	3413
C.B.S.E. Hr. Sec. Schools	1954	708	1597	538	3551	1246	4797	34260	14838	49098
C.B.S.E. High Schools	..	..	..	..	..	..	..	13307	6507	19814
C.I.S.C. Hr. Sec. Schools	98	89	61	60	159	149	308	3448	2019	5467
C.I.S.C. High Schools	..	..	..	..	..	..	..	3635	3475	7110
<b>TOTAL:</b>	<b>2330</b>	<b>1005</b>	<b>1879</b>	<b>773</b>	<b>4209</b>	<b>1778</b>	<b>5987</b>	<b>62504</b>	<b>33106</b>	<b>95610</b>
<b>GRAND TOTAL:</b>	<b>31334</b>	<b>50004</b>	<b>79985</b>	<b>44026</b>	<b>171319</b>	<b>94830</b>	<b>266149</b>	<b>5244850</b>	<b>3882820</b>	<b>9127670</b>

C.B.S.E. Central Board of Secondary Education

C.I.S.C. Council for Indian School Certificate Examinations.

12. Number of Scholars by Managements for General Education as on 30-9-80

Type of Schools	GOVERNMENT		LOCAL BODY		PRIVATE			TOTAL	
	'A' Wing	'B' Wing	Corporation/ Municipal	Panchayat Union	Mission	Non-Mission	Unaided		
<b>I. HIGHER SECONDARY SCHOOLS:</b>									
INDIAN SCHOOLS:	BOYS	52830	330536	46595	..	148955	276940	254	856110
	GIRLS	69668	100799	39472	..	124602	147938	145	482624
	TOTAL	122498	431335	86067	..	273557	424878	399	1338734
ANGLO INDIAN SCHOOLS:	BOYS	1025	..	..	..	13221	..	1053	15299
	GIRLS	496	..	..	..	9741	..	232	10469
	TOTAL	1521	..	..	..	22962	..	1285	25768
MATRICATION SCHOOLS:	BOYS	..	..	..	..	..	..	11250	11250
	GIRLS	..	..	..	..	..	..	16292	16292
	TOTAL	..	..	..	..	..	..	27542	27542
TOTAL (HR SEC SCHOOLS)	BOYS	53855	330536	46595	..	162176	276940	12557	882659
	GIRLS	70164	100799	39472	..	134343	147938	16669	509385
	TOTAL	124019	431335	86067	..	296519	424878	29226	1392044
GENERAL SCHOOLS:	BOYS	5880	..	..	..	..	..	37700	43571
	GIRLS	4845	..	..	..	..	..	16857	21702
	TOTAL:	10725	..	..	..	..	..	54557	65273
GRAND TOTAL (HR SEC SCHOOLS)	BOYS	59718	330536	46595	..	162176	276940	50265	926230
	GIRLS	75009	100799	39472	..	134343	147938	33526	531087
	TOTAL	134727	431335	86067	..	296519	424878	83791	1457317

contd/-----

45

Type of Schools	GOVERNMENT		LOCAL BODY		PRIVATE			TOTAL
	'A' Wing	'B' Wing	Corporation/ Municipal	Panchayat Union	Mission	Non-Mission	Unaided	
<b>II. HIGH SCHOOLS:</b>								
INDIAN SCHOOLS:								
BOYS	89688	206896	17659	..	26936	82208	244	423631
GIRLS	64293	109202	18779	..	39257	48496	163	280190
TOTAL	153981	316098	36438	..	66193	130704	407	703821
ANGLO INDIAN SCHOOLS:								
BOYS	1265	..	..	..	2430	..	362	4057
GIRLS	608	..	..	..	6527	..	424	7559
TOTAL	1873	..	..	..	8957	..	786	11616
MATRICULATION SCHOOLS:								
BOYS	..	..	..	..	..	..	6681	6681
GIRLS	..	..	..	..	..	..	6150	6150
TOTAL	..	..	..	..	..	..	12831	12831
TOTAL (HIGH SCHOOLS):								
BOYS	90953	206896	17659	..	29366	82208	7287	434369
GIRLS	64901	109202	18779	..	45784	48496	6737	293899
TOTAL	155854	316098	36438	..	75150	130704	14024	728268
CENTRAL SCHOOLS:								
BOYS	1991	..	..	..	..	..	16942	18933
GIRLS	1422	..	..	..	..	..	9982	11404
TOTAL	3413	..	..	..	..	..	26924	30337
GRAND TOTAL (HIGH SCHOOLS):								
BOYS	92944	206896	17659	..	29366	82208	24229	453302
GIRLS	66323	109202	18779	..	45784	48496	16719	305303
TOTAL	159267	316098	36438	..	75150	130704	40948	758605

Type of Schools	GOVERNMENT		LOCAL BODY			PRIVATE		TOTAL
	'A' Wing	'B' Wing	Corporation/ Municipal	Panchayat union.	Mission	Non-Mission	Unaided	
<b>III. MIDDLE SCHOOLS (Including Anglo Indian Primary):</b>								
BOYS	61050	..	141937	631606	277124	327177	50	1438944
GIRLS	54300	..	121627	408157	228736	248582	68	1056570
TOTAL	115350	..	263564	1039763	505860	570859	118	2495514
<b>IV. PRIMARY SCHOOLS:</b>								
BOYS	146334	..	197501	1396513	256740	425652	1634	2426374
GIRLS	128276	..	186813	1086501	224206	362877	1187	1989860
TOTAL	274610	..	386314	2483014	480946	788529	2821	4416234
<b>V. GRAND TOTAL (ALL SCHOOLS):</b>								
BOYS	360046	537432	405692	2028119	725406	1111977	76178	5244850
GIRLS	323908	210001	366691	1494658	633069	802993	51500	3882820
TOTAL	683954	747433	772383	3522777	1358475	1914970	127678	9127670

13. STAGEWISE STRENGTH OF PUPILS AS ON 30-9-80 IN  
SCHOOLS FOR GENERAL EDUCATION - DISTRICTWISE.

STATE SCHOOLS

Revenue District	I To V			VI To VIII			I To VIII		
	Boys	Girls	Total	Boys	Girls	Total	Boys	Girls	Total
Madras	158893	161948	320841	80049	66075	146124	238942	228023	466965
Chengalpattu	253387	211396	464783	89320	53718	143038	342707	265114	607821
South Arcot	306287	236123	542410	89127	42313	131440	395414	278436	673850
Thanjavur	304913	263767	568680	106725	61325	168050	411638	325092	736730
Madurai	351589	288268	639857	108155	67769	175924	459744	356037	815781
Ramanathapuram	277695	227256	504951	84810	45629	130439	362505	272885	635390
Tirunelveli	286229	244323	530552	93433	58959	152392	379662	303282	682944
Kanyakumari	110930	107166	218096	41351	36262	77613	152281	143428	295709
North Arcot	304707	241015	545722	99695	50864	150559	404402	291879	696281
Salem	221967	173271	395238	73260	41762	115022	295227	215033	510260
Dharmapuri	144891	104965	249856	34307	15922	50229	179198	120887	300085
Tiruchirapalli	255185	208118	463303	85550	50329	135879	3,40735	258447	599182
Pudukottai	105055	73764	178819	25070	9864	34934	130125	83628	213753
Coimbatore	193668	166437	360105	66797	50120	116917	260465	216557	477022
Periyar	129687	102023	231710	37906	21785	59691	167593	123808	291401
The Nilgiris	40455	36125	76580	15885	13154	29039	56340	49279	105619
<b>TOTAL:</b>	<b>3445538</b>	<b>2845965</b>	<b>6291503</b>	<b>1131440</b>	<b>685850</b>	<b>1817290</b>	<b>4576978</b>	<b>3531815</b>	<b>8108793</b>

STAGEWISE STRENGTH OF PUPILS .Contd...

CENTRAL SCHOOLS

Revenue District	I To V			VI To VIII			I To VIII		
	Boys	Girls	Total	Boys	Girls	Total	Boys	Girls	Total
Madras	16507	9002	25509	8559	3829	12388	25066	12831	37897
Chengalpattu	2911	2236	5147	1293	1145	2438	4204	3381	7585
South Arcot	1154	994	2148	423	405	828	1577	1399	2976
Thanjavur	--	--	--	--	--	--	--	--	--
Madurai	2054	1111	3162	939	441	1380	2990	1552	4542
Ramanathapuram	798	270	1068	346	89	435	1144	359	1503
Tirunelveli	936	308	1244	379	64	443	1315	372	1687
Kanyakumari	317	140	457	125	41	166	442	181	623
North Arcot	2210	120	330	133	56	189	343	176	519
Salem	1673	772	2445	528	177	705	2201	949	3150
Dharmapuri	--	--	--	--	--	--	--	--	--
Tiruchirapalli	2516	1542	4058	869	493	1362	3385	2035	5420
Pudukottai	--	--	--	--	--	--	--	--	--
Coimbatore	4252	2400	6661	2141	743	2884	6393	3152	9545
Periyar	--	--	--	--	--	--	--	--	--
The Nilgiris	1479	1018	2497	991	533	1524	2470	1551	4021
<b>TOTAL:</b>	<b>34804</b>	<b>19922</b>	<b>54726</b>	<b>16726</b>	<b>8016</b>	<b>24742</b>	<b>51530</b>	<b>27938</b>	<b>79468</b>

## STATE SCHOOLS

Revenue Districts	IX & X			I To X			XI & XII			I To XII		
	Boys	Girls	Total	Boys	Girls	Total	Boys	Girls	Total	Boys	Girls	Total
Madras	38930	30160	69090	277872	258183	536055	17321	13318	30639	295193	271501	566694
Chengalpattu	37685	17783	55468	380392	282897	663289	11202	5310	16512	391594	288207	679801
South Arcot	31818	12527	44345	427232	290963	718195	11592	4436	16028	438824	295399	734223
Thanjavur	43563	17246	60809	455201	342338	797539	14997	8116	23113	470198	350454	820652
Madurai	38474	21496	59970	498218	377533	875751	17240	10351	27591	515458	387884	903342
Ramanathapuram	27824	10603	38427	390329	283488	673817	11244	4926	16170	401573	288414	689987
Tirunelveli	31162	15358	46520	410824	318640	729464	13032	7552	20584	423856	326192	750048
Kenniyakumari	18467	14170	32637	170748	157598	328346	8360	6723	15083	179108	164321	343429
North Arcot	38567	16766	55333	442069	308645	751714	12547	5116	17663	455616	313761	769377
Salem	29867	13980	43847	325094	229013	554107	11485	5088	16573	336579	234101	570680
Dharmapuri	13319	4960	18279	192517	125847	318364	3694	1332	5026	196211	127179	323390
Tiruchirappalli	33851	16646	50497	374586	275093	649679	12748	7141	19889	387334	282234	669568
Tudukottai	7976	2787	10763	133101	86415	224516	2606	1067	3673	140707	87482	228189
Coimbatore	25766	18507	44273	286231	235064	521295	10342	8147	18489	296573	243211	539784
Teriyer	14074	6960	21034	181667	130768	312435	5962	2709	8671	187629	133477	321106
The Nilgiris	6815	4898	11713	63155	54177	117332	2738	1720	4458	65893	55897	121790
<b>TOTAL:</b>	<b>438258</b>	<b>224847</b>	<b>663105</b>	<b>5015236</b>	<b>3756662</b>	<b>8771898</b>	<b>167110</b>	<b>93052</b>	<b>260162</b>	<b>5182346</b>	<b>3849714</b>	<b>9032060</b>



STAGEWISE STRENGTH OF PUPILS Contd..

CENTRAL : SCHOOLS

Revenue District	IX To X			I To X			XI To XII			I To XII		
	Boys	Girls	Total	Boys	Girls	Total	Boys	Girls	Total	Boys	Girls	Total
Madras	3713	1721	5434	28779	14552	43331	3081	1237	4318	31860	15789	47649
Chengalpattu	525	512	1037	4729	3893	8622	232	210	442	4861	4103	9064
South Arcot	235	175	410	1812	1574	3386	138	70	208	1950	1644	3594
Thanjavur	--	--	--	---	--	--	--	--	--	--	--	--
Madurai	348	209	557	3338	1761	5099	78	51	129	3416	1812	5228
Ramanathapuram	94	21	115	1238	380	1618	12	5	17	1250	385	1635
Tirunelveli	112	38	150	1427	410	1837	16	--	16	1443	410	1853
Kanyakumari	42	12	54	484	193	677	8	16	24	492	209	701
North Arcot	37	18	55	380	194	574	9	10	19	389	204	593
Salem	164	62	226	2365	1011	3376	77	12	89	2442	1023	3465
Dharmapuri	--	--	---	--	--	--	---	--	--	--	--	--
Tiruchirapalli	294	152	445	3679	2187	5866	134	73	207	3813	2260	6073
Pudukottai	--	--	---	--	--	--	---	--	--	--	--	--
Coimbatore	795	247	1042	7188	3399	10587	338	66	404	7526	3465	10991
Periyar	--	--	---	--	--	--	---	--	--	--	--	---
The Nilgiris	406	223	629	2876	1774	4650	86	28	114	2962	1802	4764
TOTAL	6765	3390	10155	58295	31328	89623	4209	1778	5987	62904	33106	95610

14. NUMBER OF TRAINED AND UNTRAINED TEACHERS  
AS ON 30-9-80.

TYPE OF SCHOOL	TRAINED			UNTRAINED			TOTAL			Percentage of Trained.
	Men	Women	Total	Men	Women	Total	Men	Women	Total	
1. Higher Secondary Schools										
Boys	32247	6205	38452	572	68	640	32819	6273	39092	98.36
Girls	234	9751	9985	--	122	122	234	9873	10107	98.79
Total	32481	15956	48437	572	190	762	33053	16146	49199	98.45
Anglo Indian Higher Secondary Schools	220	526	746	--	--	--	220	526	746	100.00
Matriculation	208	719	927	37	177	214	245	896	1141	81.24
Total Hr. Sec. Schools.	32909	17201	50110	609	367	976	33518	17568	51086	98.09
2. High Schools										
Boys	20675	4651	25326	3	1	4	20678	4652	25330	99.98
Girls	106	4456	4562	--	6	6	106	4462	4568	99.87
Total	20781	9107	29888	3	7	10	20784	9114	29898	99.97
Anglo Indian High Schools	52	309	361	--	--	--	52	309	361	100.00
Matriculation	107	380	487	13	35	48	120	415	535	91.03
Total (High Schools)	20940	9796	30736	16	42	58	20956	9838	30794	99.81
Total (High/Hr. Sec. Schools)	53849	26997	80846	625	409	1034	54474	27406	81880	98.74

Contd.

TRAINED AND UNTRAINED TEACHERS Contd.

TYPE OF SCHOOL	TRAINED			UNTRAINED			TOTAL			Percentage of Trained.
	Men	Women	Total	Men	Women	Total	Men	Women	Total	
3. Central Schools										
Kendriya Vidyalaya H.S.S.	144	240	384	3	8	11	147	248	395	97.22
C.B.S.E. H.S.S.	458	1056	1514	142	436	578	600	1492	2092	72.37
C.I.S.C. H.S.S.	44	136	180	21	69	90	65	205	270	66.66
Total	646	1432	2078	166	513	679	812	1945	2757	75.37
Kendriya Vidyalaya High School	73	71	144	2	-	2	75	71	146	98.63
C.B.S.E. H.S.	201	579	780	29	198	227	230	777	1007	77.46
C.I.S.C. H.S.	129	265	394	14	72	86	143	337	480	82.08
Total	403	915	1318	45	270	315	448	1185	1633	80.71
Total (All Central Schools)	1049	2347	3396	211	783	994	1260	3130	4390	77.36
4. Middle Schools										
Middle Schools	36644	32864	69508	--	--	--	36644	32864	69508	100.00
Anglo Indian Primary.	3	5	8	--	--	--	3	5	8	100.00
Total (Middle Schools)	36647	32869	69516	--	--	--	36647	32869	69516	100.00
5. Primary Schools	69574	43214	112788	--	--	--	69574	43214	112788	100.00
Grand Total For General Education	161119	105427	266546	836	1192	2028	161955	106619	268574	99.24

H.S.S. Higher Secondary School.

C.B.S.E. Central Board of Secondary Education.

C.I.S.C. Council for Indian School Certificate Examinations.

TRAINED AND UNTRAINED TEACHERS Contd.

TYPE OF SCHOOL	TRAINED			UNTRAINED			TOTAL			Percentage of Trained
	Men	Women	Total	Men	Women	Total	Men	Women	Total	
6. Pre primary/ Pre Basic	2	109	111	--	--	--	2	109	111	100.00
Oriental Schools	173	53	226	--	--	--	173	53	226	100.00
Training Schools	144	169	313	--	--	--	144	169	313	100.00
Schools For Handicapped	167	273	440	--	--	--	167	273	440	100.00
Reformatory / Jail	134	61	195	--	--	--	134	61	195	100.00
Service Home	3	21	24	--	--	--	3	21	24	100.00
Music Schools	2	29	31	--	--	--	2	29	31	100.00
Craft Schools	-	12	12	--	--	--	-	12	12	100.00
<b>TOTAL</b>	<b>625</b>	<b>727</b>	<b>1352</b>	<b>--</b>	<b>--</b>	<b>--</b>	<b>625</b>	<b>727</b>	<b>1352</b>	<b>100.00</b>

15. NUMBER OF TEACHERS BY MANAGEMENT FOR  
GENERAL EDUCATION AS ON 30-9-80.

STAGE	Government		Local Body		Private			Total
	A Wing	B. Wing	Municipal/ Corporation	Panchayat Union	Mission	Non Mission	Unaided	
<b>I</b>								
<b>Higher Secondary Schools</b>								
<b>Indian Schools.</b>								
MEN	2077	14641	1604	--	4775	9956	--	33053
WOMEN	2356	3208	1414	--	4418	4750	--	16146
TOTAL	4433	17849	3018	--	9193	14706	--	49199
<b>Anglo Indian Schools</b>								
MEN	11	--	--	--	195	--	14	220
WOMEN	33	--	--	--	465	--	28	526
TOTAL	44	--	--	--	660	--	42	746
<b>Matriculation Schools</b>								
MEN	--	--	--	--	--	--	245	245
WOMEN	--	--	--	--	--	--	896	896
TOTAL	--	--	--	--	--	--	1141	1141
<b>Total (Hr. Sec. Schools)</b>								
MEN	2088	14641	1604	--	4970	9956	259	33518
WOMEN	2389	3208	1414	--	4883	4750	924	17568
TOTAL	4477	17849	3018	--	9853	14706	1183	51086
<b>Central Schools</b>								
MEN	147	--	--	--	--	--	665	812
WOMEN	248	--	--	--	--	--	697	1945
TOTAL	395	--	--	--	--	--	2362	2757
<b>Grand Total (Higher Secondary Schools)</b>								
MEN	2235	14641	1604	--	4970	9956	924	34330
WOMEN	2637	3208	1414	--	4883	4750	2621	19513
TOTAL	4872	17849	3018	--	9853	14706	3545	53843

NUMBER OF TEACHERS BY MANAGEMENT Contd.

STAGE	GOVERNMENT		LOCAL BODY			PRIVATE		TOTAL
	A Wing	B. Wing	Municipal Corporation	Panchayat Union	Mission	Non Mission	Unaided	
<b>II. HIGH SCHOOLS</b>								
<u>Indian Schools</u>								
MEN	4519	11472	590	--	1144	3058	1	20784
WOMEN	1971	3006	858	--	1426	1834	19	9114
TOTAL	6490	14478	1448	--	2570	4892	20	29898
<u>ANGLO INDIAN SCHOOLS</u>								
MEN	9	--	--	--	30	--	13	52
WOMEN	25	--	--	--	252	--	32	309
TOTAL	34	--	--	--	282	--	45	361
<u>MATRICULATION SCHOOLS</u>								
MEN	--	--	--	--	--	--	120	120
WOMEN	--	--	--	--	--	--	415	415
TOTAL	--	--	--	--	--	--	535	535
<u>TOTAL (HIGH SCHOOLS)</u>								
MEN	4528	11472	590	--	1174	3058	134	20956
WOMEN	1996	3006	858	--	1678	1834	466	9838
TOTAL	6524	14478	1448	--	2852	4892	600	30794
<u>CENTRAL SCHOOLS</u>								
MEN	75	--	--	--	--	--	373	448
WOMEN	71	--	--	--	--	--	1114	1185
TOTAL	146	--	--	--	--	--	1487	1633
<u>GRAND TOTAL (HIGH SCHOOLS)</u>								
MEN	4603	11472	590	--	1174	3058	507	21404
WOMEN	2067	3006	858	--	1678	1834	1580	11023
TOTAL	6670	14478	1448	--	2852	4892	2087	32427

NUMBER OF TEACHERS BY MANAGEMENT Contd.

STAGE	GOVERNMENT		LOCAL BODY		MISSION	PRIVATE		TOTAL
	A. Wing	B. Wing	Municipal Corporation	Panchayat Union		Non Unaided Mission	Unaided	
<u>MIDDLE SCHOOLS</u>								
(INCLUDING ANGLO INDIAN)								
MEN	1882	--	1910	20392	4131	8325	7	36647
WOMEN	1587	--	5086	8879	7650	9662	5	32869
TOTAL	3469	--	6996	29271	11781	17987	12	69516
<u>IV. PRIMARY SCHOOLS</u>								
MEN	4090	--	2749	48901	5182	8645	7	69574
WOMEN	2812	--	6598	18195	6657	8905	47	43214
TOTAL	6902	--	9347	67096	11839	17550	54	112788
&								
<u>V. GRAND TOTAL</u>								
MEN	12810	26113	6853	69293	15457	29984	1445	161955
WOMEN	9103	6214	13956	27074	20868	25151	4253	106619
TOTAL	21913	32327	20809	96367	36325	55135	5698	268574

16. NUMBER OF TEACHERS IN THE STATE OF TAMILNADU IN SCHOOLS  
FOR GENERAL EDUCATION AS ON 30-9-80 - DISTRICTWISE.

REVENUE DISTRICT	PRIMARY SCHOOLS			MIDDLE SCHOOLS			HIGH SCHOOLS		
	MEN	WOMEN	TOTAL	MEN	WOMEN	TOTAL	MEN	WOMEN	TOTAL
MADRAS	606	3129	3735	575	4097	4672	847	1565	2412
CHENGALPATTU	4612	3132	7744	2442	2963	5405	1876	947	2823
SOUTH ARCOT	7474	2346	9820	3508	1261	4769	1859	470	2329
THANJAVUR	7180	2955	10135	4481	1972	6453	1791	500	2291
MADURAI	5442	4940	10382	3732	4723	8455	1557	990	2547
RAMANATHAPURAM	5705	3360	9065	3032	2928	5960	1716	658	2374
TIRUNELVELI	5447	4725	10142	4171	4340	8511	1171	590	1761
KANYAKUMARI	1297	1779	3076	1216	1465	2681	951	861	1812
NORTH ARCOT	7731	3438	11169	3610	1774	5384	2312	768	3080
SALEM	5014	3272	8286	1480	1415	2895	1376	620	1996
DHARMAPURI	3535	1193	4778	1048	480	1528	843	243	1086
TIRUCHIRAPALLI	6002	2780	8782	3022	2299	5321	2016	636	2652
PUDUKOTTAI	2025	760	2785	1106	552	1658	495	197	692
COIMBATORE	3412	3299	6711	1540	1575	3115	1296	1170	2466
PERIYAR	3124	1521	4645	1214	732	1946	763	413	1175
THE NILGIRIS	948	585	1533	470	293	763	536	395	931
<b>TOTAL</b>	<b>69574</b>	<b>43214</b>	<b>112788</b>	<b>36647</b>	<b>32869</b>	<b>69516</b>	<b>21404</b>	<b>11023</b>	<b>32427</b>



NUMBER OF TEACHERS - DISTRICTWISE Contd..

REVENUE DISTRICT	HIGHER SECONDARY SCHOOLS			TOTAL FOR GENERAL EDUCATION		
	MEN	WOMEN	TOTAL	MEN	WOMEN	TOTAL
MADRAS	2996	4300	7296	5024	13091	18115
CHENGALPATTU	2045	1334	3379	10975	8376	19351
SOUTH ARCOT	2376	956	3332	15217	5033	20250
THANJAVUR	3088	1040	4128	16540	6467	23007
MADURAI	2989	1838	4827	13720	12491	26211
RAMANATHAPURAM	2159	964	3123	12612	7910	20522
TIRUNELVELI	2910	1426	4336	13669	11081	24750
KANYAKUMARI	2068	1402	3470	5532	5507	11039
NORTH ARCOT	3133	953	4086	16786	6933	23719
SALAM	2717	1238	3955	10587	6545	17132
DHARMAPURI	1011	279	1290	6437	2195	8682
TIRUCHIRAPPALLI	2642	1252	3894	13682	6967	20649
PUDUKOTTAI	501	135	636	4127	1644	5771
COIMBATORE	2057	1519	3576	8305	7563	15868
PERIYAR	1139	399	1538	6239	3065	9304
THE NILGIRIS	499	478	977	2453	1751	4204
<b>TOTAL</b>	<b>34330</b>	<b>19513</b>	<b>53843</b>	<b>161935</b>	<b>100619</b>	<b>268574</b>

TEACHERS IN THE STATE .-- DISTRICTWISE Contd.  
(SPECIAL SCHOOLS)

REVENUE DISTRICT	PRE- PRIMARY/ PRE- BASIC	ORIENTAL	HANDICAPED AS ON 1-8-79	TRAINING AS ON 1-8-79	REFORMATORY JAIL	SERVICE HOME	MUSIC	CRAFT	TOTAL FOR OTHER TYPES
Madras	52	48	150	34	50	--	29	--	363
Chengalpattu	--	24	45	18	43	3	--	--	133
South Arcot	--	21	7	21	8	3	--	--	60
Thanjavur	7	38	18	18	39	--	--	--	120
Madurai	7	6	6	35	--	--	2	12	68
Ramathapuram	8	--	34	22	3	--	--	--	67
Tirunelveli	2	--	69	38	12	--	--	--	121
Kanyakumari	3	--	20	14	--	--	--	--	37
North Arcot	1	28	14	32	19	--	--	--	94
Salem	20	11	16	26	4	--	--	--	77
Dharmapuri	--	--	15	28	--	--	--	--	23
Tiruchy	4	23	11	17	5	18	--	--	78
Pudukottai	--	27	11	--	7	--	--	--	45
Coimbatore	--	--	10	25	5	--	--	--	40
Periyar	5	--	--	--	--	--	--	--	5
The Nilgiris	2	--	14	5	--	--	--	--	21
<b>TOTAL</b>	<b>111</b>	<b>226</b>	<b>440</b>	<b>313</b>	<b>195</b>	<b>24</b>	<b>31</b>	<b>12</b>	<b>1352</b>

17. Categorywise Teachers in Higher Secondary, High, Middle and Primary Schools -1980-81

(As on 30-9-80)

Category of Teachers.	HIGHER SECONDARY SCHOOLS			HIGH SCHOOLS			MIDDLE SCHOOLS			PRIMARY SCHOOLS			TOTAL		
	Men	Women	Total	Men	Women	Total	Men	Women	Total	Men	Women	Total	Men	Women	Total
<b>TRAINED</b>															
<b>POST GRADUATES:</b>															
Science	1020	638	1668	81	55	136	..	4	4	..	..	..	1111	697	1808
Maths	881	417	1300	76	24	100	..	..	..	..	..	..	957	443	1400
Others	3260	1220	4480	467	217	684	36	10	46	..	..	..	3763	1453	5216
TOTAL:	5171	2283	7454	624	296	920	36	14	50	..	..	..	5831	2593	8524
<b>GRADUATES:</b>															
Science	3360	2284	5644	2011	1422	3433	114	68	182	..	..	..	5485	3774	9259
Maths	2762	1309	4071	2232	770	3002	57	28	85	..	..	..	5051	2107	7158
Others	3245	1876	5122	2420	1107	3527	925	355	1280	..	..	..	6591	3338	9929
TOTAL (Graduates)	9368	5469	14837	6663	3299	9962	1096	451	1547	..	..	..	17127	9219	26346
Secondary Grades	8583	6082	14665	6467	4311	10778	23207	17335	40542	47243	21149	68392	85500	48877	134377
Higher Grade	150	188	338	48	69	117	8754	12721	21525	22314	22031	44345	31266	35059	66325
Others	17	266	283	13	105	118	..	..	..	..	..	..	30	371	401
TOTAL:	8750	6536	15286	6528	4485	11013	31961	30106	62067	69557	43180	112737	116796	84307	201103
Total Trained Professionals:	23209	14288	37577	13315	8080	21895	33093	30571	63664	69557	43180	112737	139754	96119	235873
<b>UNTRAINED</b>															
Post Graduates	692	447	1139	29	86	115	..	..	..	..	..	..	721	533	1254
Graduates	66	352	418	27	159	186	..	..	..	..	..	..	93	511	604
Secondary Grade	11	54	65	5	66	71	..	..	..	..	..	..	16	120	136
Higher Grade	..	13	13	..	1	1	..	..	..	..	..	..	..	14	14
Bandits	6	14	20	..	..	..	..	..	..	..	..	..	6	14	20
Total Untrained Professionals:	775	880	1655	61	312	373	..	..	..	..	..	..	836	1192	2028
<b>Total professionals (Trained &amp; Untrained)</b>															
	24064	15168	39232	13876	8392	22268	33093	30571	63664	69557	43180	112737	140590	97311	237901

Categorywise teachers /Contd....

Category of Teachers.	HIGHER SECONDARY SCHOOLS			HIGH SCHOOLS			MIDDLE SCHOOLS			PRIMARY SCHOOLS			TOTAL		
	Men	Women	Total	Men	Women	Total	Men	Women	Total	Men	Women	Total	Men	Women	Total
<b>U.P.T.</b>															
Diploma	402	119	521	177	44	221	8	2	10	..	..	..	587	165	752
Higher Grade	1051	364	1415	705	161	866	200	59	259	..	..	..	1956	584	2540
Lower Grade	1245	621	1,866	1074	476	1550	269	106	375	..	..	..	2588	1203	3791
TOTAL:	2698	1104	3802	1956	681	2637	477	167	644	..	..	..	5131	1952	7083
<b>MANDIS GRADE I:</b>															
Tamil	3717	1488	5205	2855	983	3838	307	171	478	..	..	..	6879	2642	9521
Telugu	50	27	77	35	8	43	..	10	10	..	..	..	85	45	130
Malayalam	34	23	57	16	6	22	..	1	1	..	..	..	50	30	80
Kannada	4	1	5	..	..	..	..	..	..	..	..	..	4	1	5
Hindi	55	97	152	17	62	79	..	..	..	..	..	..	72	159	231
Urdu	44	7	51	5	3	8	..	..	..	..	..	..	49	10	59
Gujarathi	..	2	2	..	1	1	..	..	..	..	..	..	..	3	3
Sanskrit	3	2	5	4	5	9	..	..	..	..	..	..	7	7	14
Arabic/Muslim	3	..	3	..	..	..	4	2	6	..	..	..	7	2	9
Others	32	29	61	..	..	..	..	..	..	..	..	..	32	29	61
TOTAL GR. I. MANDIS	3942	1676	5618	2932	1068	4000	311	184	495	..	..	..	7185	2928	10113
<b>MANDIS GRADE II:</b>															
Tamil	62	74	136	36	39	75	26	10	36	..	..	..	124	123	247
Telugu	9	2	11	7	2	9	..	..	..	..	..	..	16	4	20
Malayalam	5	3	8	5	1	6	..	..	..	..	..	..	10	4	14
Urdu	8	1	9	..	..	..	3	2	5	3	2	5	14	5	19
Arabic	..	..	..	2	1	3	..	..	..	6	..	6	8	1	9
Gujarathi	..	1	1	..	..	..	..	..	..	..	..	..	..	1	1
Others	..	..	..	..	2	2	..	..	..	..	..	..	..	2	2
Sanskrit	2	11	13	..	..	..	..	..	..	..	..	..	2	11	13
Hindi	3	36	39	9	23	32	..	..	..	..	..	..	12	59	71
TOTAL GR. II. MANDIS	89	128	217	59	68	127	29	12	41	9	2	11	186	210	396
TOTAL (GR. I + GR. II)	4021	1804	5835	2991	1136	4127	340	196	536	9	2	11	7371	3138	10509

Category of Teachers.	HIGHER SECONDARY SCHOOLS			HIGH SCHOOLS			MIDDLE SCHOOLS			PRIMARY SCHOOLS			TOTAL		
	Men	Women	Total	Men	Women	Total	Men	Women	Total	Men	Women	Total	Men	Women	Total
<b>Specialists:</b>															
<u>Full Time</u>															
Craft	55	161	216	95	42	137	488	467	955	..	..	..	638	670	1308
Weaving	529	37	566	592	52	644	181	43	224	..	..	..	1302	132	1434
Agriculture	185	12	197	218	10	228	6	..	6	..	..	..	409	22	431
Wood work	239	3	242	187	10	197	1	2	3	..	..	..	427	15	442
Book Binding	26	23	49	6	4	10	..	..	..	..	..	..	32	27	59
Horticulture	24	3	27	7	..	7	..	..	..	..	..	..	31	3	34
Drawing	903	209	1112	1240	133	1373	2	1	3	..	..	..	2145	343	2488
Music	40	257	297	23	199	222	..	2	2	8	6	14	71	464	535
Tailoring	22	112	134	26	105	131	4	16	20	..	..	..	52	233	285
Sewing	..	135	135	14	119	133	..	..	..	..	26	26	14	280	294
Needle Work	4	172	176	1	112	113	4	40	44	..	..	..	9	324	333
Secretarial Asst.	207	21	228	2	..	2	..	..	..	..	..	..	209	21	230
Commercial Instr.	265	19	284	4	..	4	..	..	..	..	..	..	269	19	288
Commercial Asst.	8	1	9	..	..	..	..	..	..	..	..	..	8	1	9
Engg. Instr. Senior	221	1	222	9	1	10	..	..	..	..	..	..	230	2	232
Engg. Instr. Junior	30	..	30	..	..	..	..	..	..	..	..	..	30	..	30
Senior Mechanic	176	3	179	..	..	..	..	..	..	..	..	..	176	3	179
Junior Mechanic	123	4	127	..	..	..	..	..	..	..	..	..	123	4	127
Manual Trg. Instr.	1	..	1	..	..	..	..	..	..	..	..	..	1	..	1
Motor Instr.	5	..	5	..	..	..	..	..	..	..	..	..	5	..	5
Textile Technology	6	3	9	..	..	..	..	..	..	..	..	..	6	3	9
Home Science Asst.	5	9	14	..	1	1	..	..	..	..	..	..	5	10	15
F.V.Is.	38	8	46	3	..	3	1300	855	2155	..	..	..	1341	863	2204
Agriculture Asst.	10	..	10	..	..	..	..	..	..	..	..	..	10	..	10
Music Asst.	..	2	2	..	..	..	..	..	..	..	..	..	..	2	2
Others	103	46	149	153	26	179	11	39	50	..	..	..	267	111	378
<b>TOTAL FULL TIME</b>	<b>3225</b>	<b>1241</b>	<b>4466</b>	<b>2580</b>	<b>814</b>	<b>3394</b>	<b>1997</b>	<b>1465</b>	<b>3462</b>	<b>8</b>	<b>32</b>	<b>40</b>	<b>7810</b>	<b>3552</b>	<b>11362</b>
<b>SPECIALISTS:</b>															

Categorywise teachers /contd.....

Category of Teachers	HIGHER SECONDARY SCHOOLS			HIGH SCHOOLS			MIDDLE SCHOOLS			PRIMARY SCHOOLS			TOTAL		
	Men	Women	Total	Men	Women	Total	Men	Women	Total	Men	Women	Total	Men	Women	Total
<b>SPECIALISTS</b>															
<b>Part Time:</b>															
Needle work	..	..	..	..	..	..	1	6	7	..	..	..	1	6	7
Secretarial Instr.	6	..	6	..	..	..	..	..	..	..	..	..	6	..	6
Comml. Instr.	6	1	7	..	..	..	..	..	..	..	..	..	6	1	7
Weaving	39	..	39	..	..	..	30	5	35	..	..	..	69	5	74
Agriculture	43	9	52	..	..	..	17	4	21	..	..	..	60	13	73
Vocational	86	61	147	..	..	..	..	..	..	..	..	..	86	61	147
Drawing	27	3	30	..	..	..	8	6	14	..	..	..	35	9	44
Accountancy	6	..	6	..	..	..	..	..	..	..	..	..	6	..	6
Electrical Motor															
Rewinding:	13	..	13	..	..	..	..	..	..	..	..	..	13	..	13
Wiring	4	..	4	..	..	..	..	..	..	..	..	..	4	..	4
Craft	10	56	66	1	..	..	103	155	258	..	..	..	114	211	325
Drawing & Painting	1	..	1	..	..	..	..	..	..	..	..	..	1	..	1
Music	..	1	1	..	..	..	9	18	27	..	..	..	9	19	28
PVI	9	..	9	..	..	..	556	253	809	..	..	..	565	253	818
Banking	37	9	46	..	..	..	..	..	..	..	..	..	37	9	46
Making & Sales	2	..	2	..	..	..	..	..	..	..	..	..	2	..	2
Electrical Engg.	1	..	1	..	..	..	..	..	..	..	..	..	1	..	1
Office Secre-															
taryship:	2	..	2	..	..	..	..	..	..	..	..	..	2	..	2
Accountancy &															
Audit:	16	29	45	..	..	..	..	..	..	..	..	..	16	29	45
Auto Engg.	2	..	2	..	..	..	..	..	..	..	..	..	2	..	2

/contd.....

Categorywise teachers Contd...

Category of Teachers	HIGHER SECONDARY SCHOOLS			HIGH SCHOOLS			MIDDLE SCHOOLS			PRIMARY SCHOOLS			TOTAL		
	Men	Women	Total	Men	Women	Total	Men	Women	Total	Men	Women	Total	Men	Women	Total
Radio Engg.	..	3	3	..	..	..	..	..	..	..	..	..	..	3	3
Nursing	..	7	7	..	..	..	..	..	..	..	..	..	..	7	7
Printing Technology	..	2	2	..	..	..	..	..	..	..	..	..	..	2	2
Dress making & Designing	..	6	6	..	..	..	..	..	..	..	..	..	..	6	6
Typing	1	3	4	..	..	..	..	..	..	..	..	..	1	3	4
Tailoring	..	..	..	..	..	..	3	19	22	..	..	..	3	19	22
Librarian	1	..	1	..	..	..	..	..	..	1	..	..	1	..	1
Basketry	..	6	6	..	..	..	..	..	..	..	..	..	..	6	6
<b>TOTAL PART TIME SPECIALISTS:</b>	<b>312</b>	<b>196</b>	<b>508</b>	<b>1</b>	<b>..</b>	<b>1</b>	<b>740</b>	<b>470</b>	<b>1210</b>	<b>..</b>	<b>..</b>	<b>..</b>	<b>1093</b>	<b>666</b>	<b>1719</b>
<b>TOTAL SPECIALISTS (Full Time + Part Time)</b>	<b>3537</b>	<b>1437</b>	<b>4974</b>	<b>2581</b>	<b>814</b>	<b>3395</b>	<b>2737</b>	<b>1935</b>	<b>4672</b>	<b>8</b>	<b>32</b>	<b>40</b>	<b>8855</b>	<b>4186</b>	<b>13041</b>
<b>GRAND TOTAL (ALL TEACHERS)</b>	<b>34330</b>	<b>19513</b>	<b>53843</b>	<b>21404</b>	<b>11023</b>	<b>32427</b>	<b>36647</b>	<b>32869</b>	<b>69516</b>	<b>69574</b>	<b>43214</b>	<b>112788</b>	<b>161955</b>	<b>106619</b>	<b>268574</b>

18. Categorywise teachers in All types of Higher Secondary Schools as on 30.9.1980.

Category	HR SEC SCHOOLS (BOYS)		HR SEC SCHOOLS (GIRLS)		ANGLO-INDIAN SCHOOLS		MADRAS SCHOOLS		KENDRIYA VIDYALAYA SCHOOLS		C.B.S. SCHOOLS		I.S.C. SCHOOLS		TOTAL FOR ALL HR SEC SCHOOLS		
	Men	Women	Men	Women	Men	Women	Men	Women	men	Women	Men	Women	Men	Women	Men	Women	TOTAL
<b>TRAINED:</b>																	
<b>POST-GRADUATES:</b>																	
Science	926	184	29	360	11	10	9	28	17	13	35	41	31	2	1030	638	1668
Maths	808	108	20	262	12	6	10	20	28	2	22	19	1	2	881	419	1300
Others	8000	371	67	671	39	9	37	53	38	23	24	92	5	7	3260	1226	4486
Total:	4734	663	196	1293	62	25	56	101	63	38	151	152	92	11	5171	2283	7454
<b>GRADUATES:</b>																	
Science	23184	718	25	1109	33	38	42	137	23	57	44	207	93	18	3360	2284	5644
Maths	2668	370	16	774	25	21	20	45	16	12	25	84	22	3	2762	1309	4071
Others	3085	482	20	951	40	67	38	125	19	39	37	105	7	27	3246	1876	5122
Total:	8937	1570	61	2834	98	126	100	307	48	108	106	476	18	48	9368	5469	14837
Secondary Gr.	8516	2512	21	3073	12	33	10	163	4	76	20	186	35	35	8583	6082	14665
Higher Grade	131	92	..	..	11	11	..	13	4	6	14	59	1	7	150	188	338
Others	..	..	..	..	9	234	..	..	..	..	8	24	..	8	17	266	283
Total: Trd.	8647	2604	21	3077	21	278	10	176	28	82	42	269	17	50	8750	6536	15286
<b>TOTAL FOR/PRO-FESSIONALS:</b>	22328	4837	178	7204	181	429	166	584	119	228	299	897	28	109	23289	14288	37577
<b>UNTRAINED:</b>																	
Post Gradu-ates	545	67	..	108	..	24	..	72	2	5	110	166	11	29	692	447	1139
Graduates	27	1	..	14	..	26	..	59	1	3	23	251	9	24	66	352	418
Sec. Gr.	..	..	..	..	..	1	..	10	..	..	9	19	1	16	21	34	63
Higher Grade	..	..	..	..	..	..	..	13	..	..	..	..	..	..	..	13	19
Profits	..	..	..	..	..	..	..	14	..	..	..	..	..	..	..	14	20
TOTAL (UNTRD)	572	68	..	122	..	37	..	177	3	8	142	436	21	69	778	680	1655
<b>Total Pro-fessi-nals (TRD+UNTRD)</b>	22890	4905	178	7326	181	429	203	761	122	236	441	1333	49	178	24064	15168	39232

contd/



Categorywise teachers - all Hr.Sec.Schools /contd....

Category	HR SEC SCHOOLS (BOYS)		SR SEC SCHOOLS (GIRLS)		ANGLO-INDIAN SCHOOLS		MATRICULATION SCHOOLS		KENDRIYA VIDYALAYA SCHOOLS		C.B.S.C.		I.S. SCHOOLS		TOTAL FOR ALL HR SEC SCHOOLS		
	Men	Women	Men	Women	Men	Women	Men	Women	Men	Women	M.	W.	M.	W.	Men	Women	Total
<b><u>F.E.T.:</u></b>																	
Diploma	334	16	..	63	15	11	5	14	11	1	31	12	6	2	402	119	521
Higher	1025	95	..	240	5	9	3	9	..	..	17	11	1	..	1051	364	1415
Lower	1231	306	..	303	4	..	2	9	..	..	8	2	..	1	1245	621	1866
Total:	2590	417	..	606	24	20	10	32	10	1	56	25	7	3	2698	1104	3802
<b><u>BANDITS (R.I):</u></b>																	
Tamil	3658	476	24	939	8	19	6	24	..	..	19	27	2	3	3717	1488	5205
Telugu	50	5	..	20	..	..	..	..	..	..	..	..	..	2	50	27	77
Malayalam	33	16	..	5	..	..	..	..	..	..	1	2	..	..	34	23	57
Kannadam	4	1	..	..	..	..	..	..	..	..	..	..	..	..	4	1	5
Hindi	30	8	..	11	5	4	7	27	..	..	12	43	1	4	55	97	152
Urdu	44	1	..	6	..	..	..	..	..	..	..	..	..	..	44	7	51
Gujarathi	..	..	..	2	..	..	..	..	..	..	..	..	..	..	..	2	2
Sanskrit	1	1	..	1	..	..	2	..	..	..	..	..	..	..	3	2	5
Arabic Munshi	..	..	..	..	..	..	3	..	..	..	..	..	..	..	3	..	3
Others	18	19	..	..	..	4	4	3	..	..	8	2	2	1	32	29	61
TOTAL (R.I)	3838	527	24	934	13	27	22	54	..	..	40	74	5	10	3942	1676	5618
<b><u>BANDITS (R.II):</u></b>																	
Tamil	54	8	..	14	..	29	4	12	..	..	4	8	..	3	62	74	136
Telugu	8	..	..	1	..	..	..	..	..	..	1	..	..	1	9	2	11
Malayalam	3	2	..	..	..	..	..	..	..	..	2	1	..	..	5	3	8
Urdu	8	..	..	1	..	..	..	..	..	..	..	..	..	..	8	1	9
Gujarathi	..	..	..	1	..	..	..	..	..	..	..	..	..	..	..	1	1
Sanskrit	1	..	..	..	..	..	..	8	..	..	1	2	..	1	2	11	13
Hindi	..	..	..	1	..	12	..	11	..	..	3	10	..	2	3	36	39
TOTAL (R.II):	74	10	..	18	..	41	4	31	..	..	11	21	..	7	89	128	217
TOTAL (R.I+R.II)	3912	537	24	1002	13	68	26	85	..	..	51	95	5	17	4031	1804	5835

contd/----

Categorywise teachers - all Hr. Sec. Schools /contd...

Category	HR SEC SCHOOLS (BOYS)		HR SEC SCHOOLS (GIRLS)		ANGLO-INDIAN SCHOOLS		MATRICULATION SCHOOLS		KENDRIYA VIDYALAYA		C.B.S.C. SCHOOLS		I.S.C. SCHOOLS		TOTAL FOR ALL HR. SEC. SCHOOLS		
	Men	Women	Men	Women	Men	Women	Men	Women	Men	Women	M. W.	M. W.	Men	Women	Total		
	<b>Specialists Full Time:</b>																
Graft	..	1	20	131	..	..	4	7	6	5	23	15	2	2	55	161	216
Weaving	529	21	..	16	..	..	..	..	..	..	..	..	..	..	529	37	566
Agriculture	185	10	..	2	..	..	..	..	..	..	..	..	..	..	185	12	197
Wood work	239	3	..	..	..	..	..	..	..	..	..	..	..	..	239	3	242
Book Binding	26	21	..	2	..	..	..	..	..	..	..	..	..	..	26	23	49
Horticulture	24	3	..	..	..	..	..	..	..	..	..	..	..	..	24	3	27
Drawing	880	61	3	140	2	1	..	..	7	2	9	4	2	1	903	209	1112
Music	36	67	1	170	..	4	..	..	1	4	2	8	..	4	40	257	297
Tailoring	22	72	..	36	..	4	..	..	..	..	..	..	..	..	22	112	134
Sewing	..	32	..	103	..	..	..	..	..	..	..	..	..	..	..	135	135
Needle Work	4	36	..	136	..	..	..	..	..	..	..	..	..	..	4	172	176
Secretarial Asst.	206	4	1	17	..	..	..	..	..	..	..	..	..	..	207	21	228
Commercial Instr.	265	14	..	5	..	..	..	..	..	..	..	..	..	..	265	19	284
Commercial Asst.	8	1	..	..	..	..	..	..	..	..	..	..	..	..	8	1	9
Engg. Instr. (Sr.)	221	1	..	..	..	..	..	..	..	..	..	..	..	..	221	1	222
Engg. Instr. (Jr.)	30	..	..	..	..	..	..	..	..	..	..	..	..	..	30	..	30
Senior Mechanic	176	3	..	..	..	..	..	..	..	..	..	..	..	..	176	3	179
Junior Mechanic	123	2	..	2	..	..	..	..	..	..	..	..	..	..	123	4	127
Manual Trg. Instr.	1	..	..	..	..	..	..	..	..	..	..	..	..	..	1	..	1
Motor Instr.	5	..	..	..	..	..	..	..	..	..	..	..	..	..	5	..	5
Textile Technology	6	3	..	..	..	..	..	..	..	..	..	..	..	..	6	3	9
Home Science Asst.	5	1	..	8	..	..	..	..	..	..	..	..	..	..	5	9	14
P.V.Is.	35	2	3	6	..	..	..	..	..	..	..	..	..	..	38	8	46
Agriculture Asst.	10	..	..	..	..	..	..	..	..	..	..	..	..	..	10	..	10
Music Asst.	..	..	..	2	..	..	..	..	..	..	..	..	..	..	..	2	2
Others	83	23	..	..	..	..	2	11	..	..	18	12	..	..	103	46	149
<b>Total for full time Specialists:</b>	<b>3110</b>	<b>381</b>	<b>28</b>	<b>776</b>	<b>2</b>	<b>9</b>	<b>6</b>	<b>18</b>	<b>14</b>	<b>11</b>	<b>52</b>	<b>39</b>	<b>4</b>	<b>7</b>	<b>3225</b>	<b>1241</b>	<b>4466</b>

contd/---

Categorywise teachers - all Hr.Sec.Schools /contd....

Category	HR SEC SCHOOLS (BOYS)		HR SEC SCHOOLS (GIRLS)		ANGLO INDIAN SCHOOLS		MATRICULATION SCHOOLS		KENDRIYA VIDYALAYA		C.B.S.E. SCHOOLS		I.S.C. SCHOOLS		TOTAL FOR ALL HR SEC SCHOOLS		
	Men	Women	Men	Women	Men	Women	Men	Women	Men	Women	M.	W.	M.	W.	Men	Women	Total
	<b>Part Time: Specialists:</b>																
Secretarial Asst	6	..	..	..	..	..	..	..	..	..	..	..	..	..	6	..	6
Comm. Instr.	6	..	..	1	..	..	..	..	..	..	..	..	..	..	6	1	7
Weaving Instr.	39	..	..	..	..	..	..	..	..	..	..	..	..	39	..	39	
Agriculture	43	9	..	..	..	..	..	..	..	..	..	..	..	43	9	52	
Vocational	86	10	..	51	..	..	..	..	..	..	..	..	..	86	61	147	
Drawing	27	3	..	..	..	..	..	..	..	..	..	..	..	27	3	30	
Accountancy	6	..	..	..	..	..	..	..	..	..	..	..	..	6	..	6	
Electrical Motor Rewinding	13	..	..	..	..	..	..	..	..	..	..	..	..	13	..	13	
Wiring	4	..	..	..	..	..	..	..	..	..	..	..	..	4	..	4	
Craft	10	1	..	55	..	..	..	..	..	..	..	..	..	10	56	66	
Drawing & Painting	1	..	..	..	..	..	..	..	..	..	..	..	..	1	..	1	
Music	..	2	..	..	..	..	..	..	..	..	..	..	..	..	1	1	
T.V. Is.	9	..	..	..	..	..	..	..	..	..	..	..	..	9	..	9	
Banking & Sales	30	9	1	..	..	..	..	..	..	..	..	..	..	37	9	46	
Elec. Engg.	2	..	..	..	..	..	..	..	..	..	..	..	..	2	..	2	
Office Secretaryship	1	..	..	..	..	..	..	..	..	..	..	..	..	1	..	1	
Accountancy & Auditing	2	..	..	..	..	..	..	..	..	..	..	..	..	2	..	2	
Auto. Engg.	15	..	1	29	..	..	..	..	..	..	..	..	..	16	29	45	
Text. Engg.	2	..	..	..	..	..	..	..	..	..	..	..	..	2	..	2	
Text. Engg.	..	..	..	6	..	..	..	..	..	..	..	..	..	..	6	6	
Radio Engg.	..	..	..	3	..	..	..	..	..	..	..	..	..	..	3	3	
Nursing	..	..	..	7	..	..	..	..	..	..	..	..	..	..	7	7	
Printing Techy.	..	..	..	2	..	..	..	..	..	..	..	..	..	..	2	2	
Dress making & Designing	..	..	..	6	..	..	..	..	..	..	..	..	..	..	6	6	
Typing	..	..	1	3	..	..	..	..	..	..	..	..	..	1	3	4	
Librarian	..	..	1	..	..	..	..	..	..	..	..	..	..	1	..	1	
<b>TOTAL:</b>	<b>308</b>	<b>33</b>	<b>4</b>	<b>163</b>	<b>..</b>	<b>..</b>	<b>..</b>	<b>..</b>	<b>..</b>	<b>..</b>	<b>..</b>	<b>..</b>	<b>..</b>	<b>312</b>	<b>196</b>	<b>508</b>	
Total for all Specialists	9929	1368	56	2547	39	97	42	135	25	12	159	159	16	27	10266	4345	14611
<b>GRAND TOTAL:</b>	<b>32819</b>	<b>6273</b>	<b>234</b>	<b>9873</b>	<b>220</b>	<b>526</b>	<b>245</b>	<b>896</b>	<b>147</b>	<b>248</b>	<b>600</b>	<b>1492</b>	<b>65</b>	<b>205</b>	<b>34330</b>	<b>19513</b>	<b>53843</b>

19. Categorywise teachers in All types of High Schools as on 30-9-80

Category	HIGH SCHOOLS (BOYS)		HIGH SCHOOLS (GIRIS)		ANGLOINDIAN SCHOOLS		MATRICULATION SCHOOLS		KENDRIYA VIDYALAYA		C.B.S.E. SCHOOLS		I.S.C. SCHOOLS		TOTAL FOR ALL HIGH SCHOOLS		
	Men	Women	Men	Women	Men	Women	Men	Women	Men	Women	M.	W.	M.	W.	Men	Women	Total
	<b>TRAINED:</b>																
<b>POST GRADUATES:</b>																	
Science	68	17	3	13	..	3	2	6	4	1	2	9	2	6	81	55	136
Maths	68	10	..	2	..	4	1	2	..	2	4	3	3	1	76	24	100
Others	387	52	8	48	5	8	6	17	7	6	26	47	28	39	467	217	684
TOTAL:	523	79	11	63	5	15	9	25	11	9	32	59	33	46	624	296	920
<b>GRADUATES:</b>																	
Science	1906	502	6	551	5	38	27	110	13	14	28	162	26	45	2011	1422	3433
Maths	2155	211	23	429	5	18	18	86	4	3	23	54	4	19	2232	770	3002
Others	2342	343	19	464	2	37	10	67	14	19	21	126	12	51	2420	1107	3527
TOTAL:	6403	1056	48	1444	12	93	55	213	31	36	72	342	42	115	6663	3299	9962
Secondary Grade	6405	2523	20	1581	3	34	1	62	17	16	3	50	18	55	6467	4311	10778
Higher Grade	39	43	..	3	1	1	..	..	1	2	..	1	7	49	43	69	117
Others	6444	2566	20	1574	6	102	1	62	18	18	17	53	25	74	6528	4096	10624
TOTAL FOR UNPRO-	13370	3701	79	3081	27	245	65	300	60	63	114	455	100	235	13815	8080	21895
<b>UNTRAINED:</b>																	
Post Graduates	1	1	..	6	..	..	..	6	1	..	20	53	7	20	29	86	115
Graduates	2	..	..	..	..	..	8	18	1	..	9	110	7	31	27	159	186
Secondary Grade	..	..	..	..	..	..	5	11	..	..	..	34	..	21	5	66	71
Higher Grade	..	..	..	..	..	..	..	..	..	..	..	1	..	..	..	1	1
TOTAL UNTRAINED	13373	3702	79	3087	27	245	78	335	62	63	143	653	114	307	13876	8392	22268

-70-

contd....

Categorywise teachers - all High Schools /contd...

Category	HIGH SCHOOLS (BOYS)		HIGH SCHOOLS (GIRLS)		ANGLO INDIAN SCHOOLS		MATRICULATION SCHOOLS		KENDRIYA VIDYALAYA		C.B.S.E. SCHOOLS		I.S.C. SCHOOLS		TOTAL FOR ALL HIGH SCHOOLS.		
	Men	Women	Men	Women	Men	Women	Men	Women	Men	Women	Men	Women	Men	Women	Men	Women	Total
<b>P.E.T.:</b>																	
Diploma	137	10	..	5	4	6	10	8	4	..	17	10	5	5	177	44	221
Higher	609	59	..	83	2	13	3	3	1	..	6	2	4	1	705	161	866
Lower	1062	226	..	241	2	..	5	3	1	1	3	12	1	3	1074	476	1550
TOTAL:	1888	285	..	329	8	19	18	14	6	1	26	24	10	9	1956	681	2637
<b>PANDITS GR.I:</b>																	
Tamil	2798	334	27	583	5	22	6	11	..	..	17	26	2	7	2855	983	3838
Telugu	35	1	..	2	..	..	..	3	..	..	..	2	..	..	35	8	43
Malayalam	15	3	..	1	..	..	..	1	..	..	1	1	..	..	16	6	22
Urdu	5	1	..	2	..	..	..	..	..	..	..	..	..	..	5	3	8
Gujarathi	..	1	..	..	..	..	..	..	..	..	..	..	..	..	..	1	1
Hindi	..	..	..	2	3	6	3	16	..	1	8	34	3	3	17	62	79
Sanskrit	..	..	..	..	..	..	..	1	1	..	3	4	..	..	4	5	9
TOTAL (GR.I)	2853	340	27	590	8	28	9	32	1	1	29	67	5	10	2932	1068	4000
<b>PANDITS GR.II:</b>																	
Tamil	24	5	..	6	4	10	3	12	..	..	2	3	3	3	36	39	75
Telugu	6	1	..	..	..	..	..	..	..	..	..	1	1	..	7	2	9
Malayalam	5	1	..	..	..	..	..	..	..	..	..	..	..	..	5	1	6
Hindi	..	..	..	..	2	7	..	8	..	..	3	7	4	1	9	23	32
Arabic	..	..	..	..	..	..	2	1	..	..	..	..	..	..	2	1	3
Others	..	..	..	..	..	..	..	2	..	..	..	..	..	..	..	2	2
TOTAL: (GR.II)	35	7	..	6	6	17	5	23	..	..	5	11	8	4	59	68	127

contd/.....

Categorywise teachers - all high schools /contd...

Category	HIGH SCHOOLS (BOYS)		HIGH SCHOOLS (GIRLS)		ANGLO INDIAN SCHOOLS		MATRICULATION SCHOOLS		KENDRIYA VIDYALAYA		C.B.S.E. SCHOOLS		I.S.C. SCHOOLS		TOTAL FOR ALL HIGH SCHOOLS		
	Men	Women	Men	Women	Men	Women	Men	Women	Men	Women	M.	W.	M.W.	Men	Women	Total	
<b>Specialists Full Time:</b>																	
Weaving	592	52	..	..	..	..	..	..	..	..	..	..	..	..	592	52	644
Agriculture	218	10	..	..	..	..	..	..	..	..	..	..	..	..	218	10	228
Craft	71	15	..	6	..	..	5	6	3	2	14	11	2	2	95	42	137
Wood work	187	10	..	..	..	..	..	..	..	..	..	..	..	..	187	10	197
Horticulture	7	..	..	..	..	..	..	..	..	..	..	..	..	..	7	..	7
Book Binding	6	4	..	..	..	..	..	..	..	..	..	..	..	..	6	4	10
Drawing	1231	56	..	71	3	..	..	..	2	1	2	4	2	1	1240	133	1373
Music	19	44	..	146	..	..	..	..	1	3	1	3	2	3	23	199	222
Tailoring	26	43	..	62	..	..	..	..	..	..	..	..	..	..	26	105	131
Sewing	14	40	..	79	..	..	..	..	..	..	..	..	..	..	14	119	133
Needle work	1	28	..	84	..	..	..	..	..	..	..	..	..	..	1	112	113
Secretarial Asst.	2	..	..	..	..	..	..	..	..	..	..	..	..	..	2	..	2
Commercial Instr.	4	..	..	..	..	..	..	..	..	..	..	..	..	..	4	..	4
Engg. Instr.	9	1	..	..	..	..	..	..	..	..	..	..	..	..	9	1	10
T.V.I.	3	..	..	..	..	..	..	..	..	..	..	..	..	..	3	..	3
Home Science Asst.	..	..	..	1	..	..	..	..	..	..	..	..	..	..	..	1	1
Others	138	15	..	1	..	..	5	5	..	..	10	4	..	1	153	26	179
<b>TOTAL:</b>	<b>2528</b>	<b>318</b>	<b>..</b>	<b>450</b>	<b>3</b>	<b>..</b>	<b>10</b>	<b>11</b>	<b>6</b>	<b>6</b>	<b>27</b>	<b>22</b>	<b>6</b>	<b>7</b>	<b>2580</b>	<b>814</b>	<b>3394</b>
<b>Specialists Part Time:</b>																	
Craft	1	..	..	..	..	..	..	..	..	..	..	..	..	..	1	..	1
<b>TOTAL FOR SPECIALISTS</b>	<b>7305</b>	<b>950</b>	<b>27</b>	<b>1375</b>	<b>25</b>	<b>64</b>	<b>42</b>	<b>80</b>	<b>13</b>	<b>8</b>	<b>87</b>	<b>124</b>	<b>29</b>	<b>30</b>	<b>7528</b>	<b>2631</b>	<b>10159</b>
<b>GRAND TOTAL:</b>	<b>20678</b>	<b>4652</b>	<b>106</b>	<b>4462</b>	<b>52</b>	<b>309</b>	<b>120</b>	<b>415</b>	<b>75</b>	<b>71</b>	<b>230</b>	<b>777</b>	<b>143</b>	<b>337</b>	<b>21404</b>	<b>11023</b>	<b>32427</b>

72

20. CATEGORYWISE TEACHERS IN HIGHER ELEMENTARY AND MIDDLE SCHOOLS AS ON 30-9-80.

CATEGORY	Higher Elementary Schools		M.E.R.Schools (Boys & Girls)		Total for Indian Middle Schools.		Anglo Indian Primary		Grand Total		TOTAL
	MEN	WOMEN	MEN	WOMEN	MEN	WOMEN	MEN	WOMEN	MEN	WOMEN	
POST GRADUATES:											
Z											
Science	-	4	-	-	-	4	--	-	-	4	4
Maths	-	-	--	-	-	-	--	-	-	-	-
Others	34	9	2	1	36	10	--	-	36	10	46
Total	34	13	2	1	36	14	--	-	36	14	50
GRADUATES											
Science	111	65	2	3	113	68	1	-	114	68	182
Maths	57	28	-	-	57	28	--	-	57	28	85
Others	917	352	7	3	924	355	1	-	925	355	1280
Total	1085	445	9	6	1094	451	2	-	1096	451	1547
SECONDARY GRADES	23162	17243	45	91	23207	17334	-	1	23207	17335	40542
HIGHER GRADE	8744	12770	10	1	8754	12771	--	-	8754	12771	21525
TOTAL FOR PROFESSIONALS.	33025	33471	66	99	33091	30570	2	1	33093	30571	63664
P.E.T.											
Diploma	8	-	-	-	8	--	--	2	8	2	10
Higher Grade	193	58	6	1	199	59	1	--	200	59	259
Lower Grade	265	102	4	4	269	106	--	--	269	106	375
Total	466	160	10	5	476	165	1	2	477	167	644

Contd.

CATEGORYWISE TEACHERS I- Contd.

c CATEGORY	Higher Elementary Schools		M.E.R. Schools (Boys & Girls)		Total for Indian Middle Schools		Anglo Indian Primary		Grand Total		
	MEN	WOMEN	MEN	WOMEN	MEN	WOMEN	MEN	WOMEN	MEN	WOMEN	TOTAL
	-----										
GRADE I PANDITS:											
Tamil	297	164	10	6	307	170	--	1	307	171	478
Arabic	4	1	--	--	4	1	--	1	4	2	6
Telugu	-	9	-	1	-	10	--	--	--	10	10
Malayalam	-	-	-	1	-	1	--	--	--	1	1
Total	301	174	10	8	311	182	--	2	311	184	495
GRADE II PANDITS											
Tamil	26	10	--	--	26	10	--	-	26	10	36
Urdu	3	2	--	--	3	2	--	-	3	2	5
Total	29	12	--	--	29	12	--	-	29	12	41
Total for Grade I and Grade II	330	186	10	8	340	194	--	2	340	196	536
SPECIALISTS:											
z Tailoring/Swing	4	16	-	--	4	16	--	-	4	16	20
Wood Work	1	2	-	-	1	2	-	-	1	2	3
Weaving	179	43	2	-	181	43	--	-	181	43	224
Agriculture	5	-	1	-	6	--	--	--	6	--	6
Needle Work	4	40	--	--	4	40	--	--	4	40	44
P.V.I.	1296	855	4	--	1300	855	--	--	1300	855	2155
Craft	483	456	5	11	488	467	--	--	488	467	955
Others	11	39	--	--	11	39	--	--	11	39	50
Drawing	--	--	2	1	2	1	--	--	2	1	3
Music	--	--	--	2	--	2	--	--	-	2	2
(Full Time) Total	1983	1451	14	14	1997	1465	--	--	1997	1465	3462

-74-



CATEGORYWISE TEACHERS - Contd.

CATEGORY	Higher Elementary Schools		M.E.R. Schools (Boys & Girls)		Total for Indian Middle Schools		Anglo Indian Primary		Grand Total		
	MEN	WOMEN	MEN	WOMEN	MEN	WOMEN	MEN	WOMEN	MEN	WOMEN	TOTAL
Part time teachers											
Weaving	30	5	--	--	30	5	--	--	30	5	35
Music	9	17	--	1	9	18	--	--	9	18	27
Agriculture	17	4	--	--	17	4	--	--	17	4	21
Needle Work	1	4	--	2	1	6	--	--	1	6	7
Tailoring	3	19	--	--	3	19	--	--	3	19	22
F.V.I.	555	252	1	1	556	253	--	--	556	253	809
Craft	103	155	--	--	103	155	--	--	103	155	258
Others	13	4	--	--	13	4	--	--	13	4	17
Drawing	7	4	1	2	8	6	--	--	8	6	14
Total for	738	464	2	6	740	470	--	--	740	470	1210
Total for Full time and Part Time	2721	1915	16	20	2737	1935	--	--	2737	1935	4672
Total for all Specialists	3517	2261	36	33	3553	2294	1	4	3554	2298	5852
Grand Total for All Categories	36542	32732	102	132	36644	32864	3	5	36647	32869	69516

\* excluding P.E.Ts and Pandits

21. CATEGORYWISE - TEACHERS IN THE STATE HIGHER SECONDARY SCHOOLS (BOYS) AS ON 30-9-80 MANAGEMENTWISE.

CATEGORY	GOVERNMENT		MUNICIPAL/ CORPORATION		AIDED				UNAIDED		TOTAL				
	A Wing		B Wing		MISSION		Non Mission								
	Men	W	M	W	M	W	M	W	M	W	M	W	T		
POST GRADEAUTES															
Science	56	25	433	81	59	13	108	11	270	54	-	-	926	184	1110
Maths	53	9	409	32	41	6	75	9	230	52	-	-	808	108	916
Others	184	26	1566	142	109	13	357	42	784	148	-	-	3000	371	3371
<u>Graduate</u>															
Science	208	81	1354	304	155	49	452	85	1015	199	-	-	3184	718	3902
Maths	143	43	1127	124	139	24	387	39	872	140	-	-	2668	370	3038
Others	197	67	1237	164	176	34	515	61	960	156	-	-	3085	482	3567
Jntrd. Post Graduates	39	5	265	28	17	-	76	15	148	19	-	-	545	67	612
Untrd. Post Graduates	6	-	8	-	-	-	12	1	1	-	-	-	27	1	28
Secondary Grade	533	352	3673	926	389	103	1239	391	2682	740	-	-	8516	2512	11028
Higher Grade	16	16	79	25	2	5	24	38	13	8	-	-	131	92	223
P.E.T.															
Diploma	19	1	98	8	24	-	86	-	107	7	-	-	334	16	350
Higher Grade	58	10	435	27	45	2	175	17	312	39	-	-	1025	95	1120
Lower Grade	54	32	525	125	68	6	215	40	369	103	-	-	1231	306	1537
	<b>131</b>	<b>43</b>	<b>1058</b>	<b>160</b>	<b>137</b>	<b>8</b>	<b>476</b>	<b>57</b>	<b>788</b>	<b>149</b>	<b>--</b>	<b>--</b>	<b>2590</b>	<b>417</b>	<b>3007</b>

CATEGORYWISE TEACHERS Contd.

CATEGORY	GOVERNMENT		MUNICIPAL/ CORPORATION				AIDED				UNAIDED		TOTAL		
	A Wing		B Wing		Mission		Non Mission						T		
	M	W	M	W	M	W	M	W	M	W	M	W	M	W	T
Weaving Instr.	21	3	279	9	17	-	70	5	142	4	-	-	529	21	550
Wood Work	10	-	109	2	14	-	23	-	83	1	-	-	239	3	242
Agriculture	10	2	93	6	6	-	27	1	49	1	-	-	185	10	195
Agri. Assistant	-	-	5	-	-	-	-	-	5	-	-	-	10	-	10
Book Binding	4	3	7	-	-	-	9	10	7	8	-	-	26	21	47
Horticulture	-	-	17	2	-	-	3	-	4	1	-	-	24	3	27
Drawing	43	3	442	35	37	3	113	5	245	15	-	-	880	61	941
Music	7	9	24	26	-	2	1	4	4	26	-	-	36	67	103
Tailoring	2	1	14	32	-	2	1	8	5	29	-	-	22	72	94
Sewing	-	12	-	1	-	-	-	11	-	8	-	-	-	32	32
Needle Work	-	10	1	2	-	-	-	12	3	12	-	-	4	36	40
Secretarial Asst.	10	-	89	3	11	-	32	-	64	1	-	-	206	4	210
Comm'l. Instr.	11	2	105	10	15	-	52	1	82	1	-	-	265	14	279
Comm'l. Assistant	-	-	1	-	-	-	-	-	7	1	-	-	8	1	9
Engg. Instr. (sr.)	13	-	80	1	11	-	35	-	82	-	-	-	221	1	222
Engg. Instr. (Jr.)	1	-	11	-	-	-	6	-	12	-	-	-	30	-	30
Sr. Mechanic	6	-	89	-	7	-	29	-	45	3	-	-	176	3	179
Jr. Mechanic	7	-	59	2	3	-	17	-	37	-	-	-	123	2	125
Manual Trg. Instr.	1	-	-	-	-	-	-	-	-	-	-	-	1	-	1
Motor Instr.	-	-	-	-	-	-	1	-	4	-	-	-	5	-	5
Textile Technology	-	-	3	-	1	-	-	-	2	3	-	-	6	3	9
Home Science	-	1	-	-	-	-	-	-	5	-	-	-	5	1	6
Others	18	4	12	9	8	8	18	-	27	2	-	-	83	23	106
P.V.I.	-	-	14	-	3	-	3	-	15	2	-	-	35	2	37
Craft	-	1	-	-	-	-	-	-	-	-	-	-	-	1	1
	164	51	1454	140									3114	251	
<b>GRAND TOTAL:</b>	<b>1730</b>	<b>718</b>	<b>12663</b>	<b>2126</b>	<b>1357</b>	<b>270</b>	<b>4157</b>	<b>806</b>	<b>8692</b>	<b>1783</b>	<b>-</b>	<b>-</b>	<b>28599</b>	<b>5703</b>	<b>34302</b>

CATEGORYWISE TEACHERS Contd.

CATEGORY	GOVERNMENT				MUNICIPAL/ CORPORATION		AIDED				UNAIDED.			TOTAL		
	A Wing		B Wing		M	W	MISSION		NON MISSION		UNAIDED.		M	W	T	
	M	W	M	W			M	W	M	W	M	W				
Grade I Pandits																
Tamil	207	35	1706	134	160	37	526	73	1059	197	-	-	3658	476	4134	
Telugu	-	-	31	1	2	-	2	-	15	4	-	-	50	5	55	
Malayalam	16	6	-	-	-	-	5	4	12	6	-	-	33	16	49	
Kannadam	-	-	1	-	-	-	-	-	3	1	-	-	4	1	5	
Hindi	1	2	-	-	3	2	4	-	22	4	-	-	30	8	38	
Urdu	5	-	4	1	19	-	1	-	15	-	-	-	44	1	45	
Sanskrit	-	-	-	-	-	-	-	-	1	1	-	-	1	1	2	
Others	3	1	10	8	-	-	2	5	3	5	-	-	18	19	37	
<b>Total (Gr.I)</b>	<b>232</b>	<b>44</b>	<b>1752</b>	<b>144</b>	<b>184</b>	<b>39</b>	<b>540</b>	<b>82</b>	<b>1130</b>	<b>218</b>	<b>-</b>	<b>-</b>	<b>3838</b>	<b>527</b>	<b>4365</b>	
Grade II Pandits																
Tamil	12	1	24	1	1	-	4	1	16	5	-	-	54	8	62	
Telugu	1	-	6	-	1	-	-	-	-	-	-	-	8	-	8	
Malayalam	2	-	-	-	-	-	1	1	-	1	-	-	3	2	5	
Urdu	-	-	2	-	1	-	-	-	5	-	-	-	8	-	8	
Sanskrit	-	-	-	-	-	-	-	-	1	-	-	-	1	-	1	
<b>Total (Grd II)</b>	<b>15</b>	<b>1</b>	<b>32</b>	<b>1</b>	<b>3</b>	<b>-</b>	<b>2</b>	<b>2</b>	<b>22</b>	<b>6</b>	<b>-</b>	<b>-</b>	<b>74</b>	<b>10</b>	<b>84</b>	
<b>Total (Grade I + Grade II)</b>	<b>247</b>	<b>45</b>	<b>1784</b>	<b>145</b>	<b>187</b>	<b>39</b>	<b>542</b>	<b>84</b>	<b>1152</b>	<b>224</b>	<b>-</b>	<b>-</b>	<b>3912</b>	<b>537</b>	<b>4449</b>	

73-

CATEGORYWISE TEACHERS Contd.

CATEGORY	GOVERNMENT				MUNICIPAL/ CORPORATION		AIDED				UNAIDED		TOTAL		
	A Wing		B Wing		M	W	MISSION		NON MISSION.		M	W	M	W	T
	M	W	M	W			M	W	M	W					
<b>PART TIME</b>															
Secy. Assistant	-	-	4	-	-	-	-	-	2	-	-	-	6	-	6
Comml. Instructor	-	-	6	-	-	-	-	-	-	-	-	-	6	-	6
Weaving	-	-	34	-	4	-	-	-	1	-	-	-	39	-	39
Agriculture	5	1	11	-	-	-	21	5	6	3	-	-	43	9	52
Vocational	-	-	9	1	4	1	5	-	20	2	-	-	38	4	42
Drawing	-	1	-	-	7	-	5	-	15	2	-	-	27	3	30
Accountancy	-	-	6	-	-	-	-	-	-	-	-	-	6	-	6
Electrical Motor Rewinding	3	-	6	-	2	-	1	-	1	-	-	-	13	-	13
Wiring	-	-	-	-	-	-	1	-	3	-	-	-	4	-	4
Craft	-	-	2	-	-	-	1	-	7	1	-	-	10	1	11
Vocational Instr.	-	-	9	-	3	-	7	2	29	4	-	-	48	6	54
Drawing & Painting	-	-	-	-	-	-	-	-	1	-	-	-	1	-	1
Music	-	-	-	1	-	-	-	-	-	-	-	-	-	1	1
P.V.I.	-	-	7	-	-	-	-	-	2	-	-	-	9	-	9
Banking	10	-	5	-	-	-	15	5	6	4	-	-	36	9	45
Making & Sales	-	-	2	-	-	-	-	-	-	-	-	-	2	-	2
Electrical Engg.	-	-	1	-	-	-	-	-	-	-	-	-	1	-	1
Office Secre- taryship	-	-	2	-	-	-	-	-	-	-	-	-	2	-	2
Accountancy and Audit	-	-	10	-	4	-	-	-	1	-	-	-	15	-	15
Auto Engg.	-	-	-	-	2	-	-	-	-	-	-	-	2	-	2
TOTAL (P.T.)	18	2	114	2	26	1	56	12	93	16	-	-	307	33	340
GRAND TOTAL	1995	765	14561	2273	1570	310	4755	902	9938	2023	-	-	32819	6273	39092

22. CATEGORYWISE TEACHERS IN STATE HIGHER SECONDARY  
SCHOOLS (GIRLS) AS ON 30-9-80 - MANAGEMENTWISE.

CATEGORY	GOVERNMENT				MUNICIPAL/ CORPORATION		AIDED				UNAIDED		TOTAL		
	A Wing		B Wing		M	W	MISSION		NON MISSION.		M	W	M	W	T
	M	W	M	W			M	W	M	W					
<u>TRAINED</u>															
<u>POST GRADUATES</u>															
Science	16	56	2	25	2	30	6	142	3	107	-	-	29	360	389
Maths	15	50	2	19	1	29	-	90	2	74	-	-	20	262	282
Others	20	123	11	59	10	64	-	232	6	193	-	-	47	671	718
<u>GRADUATES</u>															
Science	5	173	15	94	2	130	2	374	1	338	-	-	25	1109	1134
Maths	3	111	8	61	5	92	-	282	-	228	-	-	16	774	790
Others	1	165	15	74	4	114	-	308	-	290	-	-	20	951	971
Secondary Grade	3	518	5	311	-	364	11	1114	2	770	-	-	21	3077	3098
Post Graduate(Untrd.)	-	10	-	10	-	13	-	38	-	37	-	-	-	108	108
Graduates (Untrd.)	-	-	-	-	-	-	-	-2	-	12	-	-	-	14	14
<u>P. E. T.</u>															
Diploma	-	14	-	2	-	5	-	18	-	24	-	-	-	63	63
Higher	-	30	-	20	-	18	-	96	-	76	-	-	-	240	240
Lower	-	39	-	43	-	39	-	108	-	74	-	-	-	303	303
<u>FULL TIME</u>															
Craft Instructor	6	10	2	17	8	23	-	44	4	37	-	-	20	131	151
Weaving	-	6	-	-	-	-	-	5	-	5	-	-	-	16	16
Agriculture	-	1	-	-	-	-	-	1	-	-	-	-	-	2	2
Book Binding	-	1	-	-	-	-	-	1	-	-	-	-	-	2	2
Drawing	1	16	2	22	-	15	-	61	-	26	-	-	3	140	143
Music	1	30	-	20	-	18	-	54	-	48	-	-	1	170	171
Tailoring	-	10	-	9	-	2	-	8	-	7	-	-	-	36	36
Sewing	-	14	-	10	-	11	-	39	-	29	-	-	-	103	103
Needle Work	-	22	-	13	-	12	-	48	-	41	-	-	-	136	136

Contd.

CATEGORYWISE TEACHERS CONTD.

CATEGORY	GOVERNMENT				MUNICIPAL/ CORPORATION		AIDED				UNAIDED		TOTAL		
	A Wing		B Wing.		M	W	MISSION		NON MISSION.		M	W	M	W	T
	M	W	M	W			M	W	M	W					
<u>F.T. Contd.</u>															
Secretarial Asst.	1	1	-	3	-	-	-	8	-	5	-	-	1	17	18
Commercial Instr.	-	-	-	-	-	-	-	2	-	3	-	-	-	5	5
Home Science	-	2	-	-	-	-	-	3	-	3	-	-	-	8	8
P.V.I.	3	3	-	2	-	-	-	-	-	4	-	-	3	6	9
Printing Technology	-	-	-	-	-	-	-	-	-	2	-	-	-	2	2
Junior Mechanic	-	-	-	-	-	-	-	-	-	2	-	-	-	2	2
Dress Making & Designer	-	-	-	-	-	-	-	4	-	2	-	-	-	6	6
<u>PART TIME</u>															
Basketry	-	1	-	-	-	-	-	2	-	3	-	-	-	6	6
Radio Engineering	-	1	-	-	-	-	-	1	-	1	-	-	-	3	3
Nursing	-	-	-	-	-	-	-	7	-	-	-	-	-	7	7
Audit & Accountancy	-	1	-	-	-	-	-	14	-	3	-	-	-	18	18
Craft	-	12	-	6	-	4	-	21	-	12	-	-	-	55	55
Banking	1	-	-	-	-	-	-	-	-	-	-	-	4	-	1
<u>PANDITS GRADE I</u>															
Tamil	4	145	18	111	2	114	-	349	-	220	-	-	24	939	963
Telugu	-	9	-	-	-	1	-	4	-	6	-	-	-	20	20
Malayalam	-	2	-	-	-	-	-	1	-	2	-	-	-	5	5
Urdu Munshi	-	2	-	-	-	-	-	-	-	4	-	-	-	6	6
Hindi	-	-	-	-	-	2	-	1	-	8	-	-	-	11	11
Gujarathi	-	-	-	-	-	-	-	-	-	2	-	-	-	2	2
Sanskrit	-	-	-	-	-	-	-	-	-	1	-	-	-	1	1
<u>PANDITS GRADE II</u>															
Tamil	-	2	-	1	-	1	-	1	-	9	-	-	-	14	14
Telugu	-	-	-	-	-	1	-	-	-	-	-	-	-	1	1
Hindi	-	-	-	-	-	-	-	1	-	-	-	-	-	1	1
Gujarathi	-	-	-	-	-	-	-	-	-	1	-	-	-	1	1
Urdu	-	-	-	-	-	-	-	-	-	1	-	-	-	1	1

CATEGORYWISE TEACHERS CONTD.

CATEGORY	GOVERNMENT				MUNICIPAL CORPORATION		AIDED				UNAIDED			TOTAL	
	A. Wing		B. Wing		M	W	MISSION		NON MISSION		M	W	M	W	T
	M	W	M	W			M	W	M	W					
<u>PART TIME</u>															
Auditing	-	-	-	-	-	-	1	11	-	-	-	-	1	11	12
Typist	1	1	-	-	-	-	-	2	-	-	-	-	1	3	4
Librarian	1	-	-	-	-	-	-	-	-	-	-	-	1	-	1
Commercial Instructor	-	-	-	-	-	-	-	-	-	4	1	-	-	1	1
Music Assistant	-	2	-	-	-	-	-	-	-	-	-	-	-	2	2
Vocational	-	9	-	2	-	2	-	19	-	19	-	-	-	51	51
<b>GRAND TOTAL</b>	<b>82</b>	<b>1591</b>	<b>80</b>	<b>935</b>	<b>34</b>	<b>1104</b>	<b>20</b>	<b>3516</b>	<b>18</b>	<b>2727</b>	<b>-</b>	<b>-</b>	<b>234</b>	<b>9873</b>	<b>10107</b>



23. CATEGORYWISE TEACHERS IN STATE HIGH SCHOOLS (BOYS) -  
AS ON 30-9-80 - MANAGEMENTWISE.

CATEGORY	GOVERNMENT				MUNICIPAL/ CORPORATION		AIDED				UNAIDED		TOTAL		
	A Wing		B Wing		M	W	M	W	M	W	M	W	M	W	T
	M	W	M	W											
<b>POST GRADUATES</b>															
Science	7	4	17	2	6	3	16	2	22	6	-	-	68	17	85
Maths	12	2	25	-	6	1	9	1	16	6	-	-	68	10	78
Others	60	12	187	17	20	6	31	4	89	13	-	-	387	52	439
<b>GRADUATES</b>															
Science	441	93	967	225	51	29	109	43	338	107	-	5	1906	502	2408
Maths	467	50	1178	71	79	15	104	23	327	49	-	3	2155	211	2366
Others	468	84	1349	105	74	21	104	35	347	95	-	3	2342	343	2685
Secondary Grade	1688	656	3305	981	136	174	417	197	859	510	-	5	6405	2523	8928
Higher Grade	37	38	-	-	-	-	2	5	-	-	-	-	39	43	82
P.E.T: Diploma	36	1	61	7	8	-	7	-	24	2	1	-	137	10	147
Higher Grade	147	5	337	14	24	2	43	13	138	25	-	-	689	59	748
Lower Grade	205	38	628	76	31	7	53	28	145	67	-	-	1062	216	1278
Agri. Instructors	37	1	122	2	2	-	11	6	46	1	-	-	218	10	228
Weaving Inst.	149	20	325	18	24	4	19	3	75	7	-	-	592	52	644
Craft Instr.	12	-	39	3	3	2	7	-	10	10	-	-	71	15	86
Wood Work Instr.	35	3	128	3	3	-	7	-	14	4	-	-	187	10	197
Horticulture	2	-	4	-	-	-	1	-	-	-	-	-	7	-	7
Book Binding	-	-	4	-	-	-	1	-	1	3	-	1	6	4	10
Drawing	207	7	795	23	22	2	47	6	160	18	-	-	1231	56	1287
Music	3	8	6	22	1	2	4	-	5	12	-	-	19	44	63
Tailoring	7	11	15	19	-	1	1	5	3	8	-	-	26	43	69
Sewing	5	11	7	22	-	-	-	4	2	3	-	-	14	40	54
Needle Work	-	12	1	-	-	-	-	12	-	4	-	-	1	28	29
Secretarial Asst.	-	-	1	-	-	-	1	-	-	-	-	-	2	-	2
Commercial Instr.	-	-	1	-	-	-	2	-	1	-	-	-	4	-	4
Engineering Instr.	-	-	2	-	3	-	4	1	-	-	-	-	9	1	10
Others Instr.	11	4	87	3	1	4	7	1	32	3	-	-	138	15	153
P.V.I.	3	-	-	-	-	-	-	-	-	-	-	-	3	-	3
PART TIME CRAFT	1	-	-	-	-	-	-	-	-	-	-	-	1	-	1

-33-

Contd.

~~5974~~  
Total for Specialists 4714 77 1537 115  
1

CATEGORYWISE TEACHERS CONTD.

CATEGORY	GOVERNMENT				MUNICIPAL/ CORPORATION.		AIDED				UNAIDED		TOTAL			
	A Wing		B Wing		M	W	MISSION		NON MISSION		M	W	M	W	T	
	M	W	M	W			M	W	M	W						
<u>GRADE I PANDITS</u>																
Tamil	451	68	1748	113	76	15	129	50	394	86	-	2	2798	334	3132	
Telugu	4	-	31	1	-	-	-	-	-	-	-	-	35	1	36	
Malayalam	5	1	2	-	-	-	4	2	4	-	-	-	15	3	18	
Urdu Munshi	3	1	1	-	1	-	-	-	-	-	-	-	5	1	6	
Gujarathi	-	-	-	-	-	-	-	-	-	1	-	-	-	1	1	
<u>GRADE II PANDITS</u>																
Tamil	2	1	17	2	-	-	1	-	4	2	-	-	24	5	29	
Telugu	1	-	5	1	-	-	-	-	-	-	-	-	6	1	7	
Malayalam	1	-	-	-	-	-	3	1	1	-	-	-	5	1	6	
Untrained P.G.	-	-	1	-	-	-	-	1	-	-	-	-	1	1	2	
Untrained G.	2	-	-	-	-	-	-	-	-	-	-	-	2	-	2	
<b>TOTAL</b>	<b>4509</b>	<b>1131</b>	<b>11396</b>	<b>1730</b>	<b>571</b>	<b>288</b>	<b>1144</b>	<b>442</b>	<b>3057</b>	<b>1042</b>	<b>1</b>	<b>19</b>	<b>20678</b>	<b>4652</b>	<b>25330</b>	

24. CATEGORYWISE TEACHERS IN STATE HIGH SCHOOLS (GIRLS)  
AS ON 30-9-80 - MANAGEMENTWISE.

CATEGORY	GOVERNMENT		MUNICIPAL/ CORPORATION		AIDED				UNAIDED		TOTAL				
	A	B	A	B	MISSION		NON MISSION		M	W	M	W	T		
	M	W	M	W	M	W	M	W	M	W	M	W	T		
<u>TRAINED</u>															
<u>POST GRADUATES</u>															
Science	3	3	-	4	-	-	-	-	-	6	-	-	3	13	16
Maths	-	-	-	1	-	-	-	-	-	1	-	-	-	2	2
Others	2	10	5	15	1	6	-	5	-	12	-	-	8	48	56
<u>GRADUATES</u>															
Science	-	99	4	137	2	75	-	136	-	104	-	-	6	551	557
Maths	3	78	18	99	2	65	-	102	-	85	-	-	23	429	452
Others	2	97	12	118	4	60	-	102	1	87	-	-	19	464	483
Untrained P.G.	-	-	-	-	-	-	-	6	-	-	-	-	-	6	6
Secondary Grade	-	314	18	456	2	209	-	326	-	266	-	-	20	1571	1591
Higher Grade	-	3	-	-	-	-	-	-	-	-	-	-	-	3	3
P. E. T: Diploma	-	-	-	-	-	-	-	2	-	3	-	-	-	5	5
Higher Grade	-	26	-	14	-	3	-	20	-	20	-	-	-	83	83
Lower Grade	-	29	-	86	-	33	-	54	-	39	-	-	-	241	241
<u>FULL TIME</u>															
Craft	-	1	-	4	-	-	-	1	-	-	-	-	-	6	6
Weaving	-	-	-	-	-	-	-	-	-	-	-	-	-	-	-
Drawing	-	9	-	36	-	2	-	16	-	8	-	-	-	71	71
Music	-	27	-	55	-	12	-	23	-	29	-	-	-	146	146
Tailoring	-	7	-	23	-	6	-	17	-	9	-	-	-	62	62
Sewing	-	17	-	19	-	5	-	21	-	17	-	-	-	79	79
Needle Work	-	15	-	25	-	10	-	21	-	13	-	-	-	84	84
Home Science Asst.	-	-	-	-	-	-	-	-	-	1	-	-	-	1	1
Others	-	-	-	1	-	-	-	-	-	-	-	-	-	1	1
<u>GRADE I PANDITS</u>															
Tamil	-	102	19	183	8	82	-	131	-	85	-	-	27	583	610
Telugu	-	1	-	-	-	1	-	-	-	-	-	-	-	2	2
Malayalam	-	-	-	-	-	-	-	-	-	1	-	-	-	1	1
Urdu	-	1	-	-	-	-	-	-	-	1	-	-	-	2	2
Hindi	-	-	-	-	-	-	-	-	-	2	-	-	-	2	2
<u>GRADE II PANDITS</u>															
Tamil	-	1	-	-	-	1	-	1	-	3	-	-	-	6	6
<b>TOTAL</b>	<b>10</b>	<b>840</b>	<b>76</b>	<b>1276</b>	<b>19</b>	<b>570</b>	<b>-</b>	<b>984</b>	<b>1</b>	<b>792</b>	<b>-</b>	<b>-</b>	<b>106</b>	<b>4462</b>	<b>4568</b>

25. Teachers in Middle (M.E.) - Boys and Girls/Higher Elementary Schools as on 30-2-80 - Managementwise.

GRADE DIVISIONS	GOVERNMENT		MUNICIPAL/ CORPORATION		LANGHAYAT UNION.		A I D E D				UNAIDED.		T O T A L		
	Men	Women	Men	Women	Men	Women	Mission		Non-Mission		Men	Women	Men	Women	Total
							Men	Women	Men	Women					
<b>POST GRADUATES:</b>															
SCIENCE	..	..	..	..	..	4	..	..	..	..	..	..	..	4	4
MATHS	..	..	..	..	..	..	..	..	..	..	..	..	..	..	..
OTHERS	2	..	7	2	21	6	2	2	4	..	..	..	36	10	46
<b>GRADUATES:</b>															
SCIENCE	16	3	19	21	68	30	2	6	8	8	..	..	113	68	181
MATHS	11	2	8	11	34	7	..	..	4	8	..	..	57	28	85
OTHERS	117	30	99	64	547	196	50	21	111	64	..	..	924	355	1279
Secondary Grade	1310	1091	1081	2575	12957	4293	2632	4226	5222	5045	5	4	23207	17334	40541
Higher Grade	325	357	493	2001	4902	3623	973	2774	2061	3915	..	1	8754	12771	21525
P.E.T. Diploma	..	..	..	..	4	..	3	..	1	..	..	..	8	..	8
Hr. Grade	2	1	24	7	67	10	35	28	71	13	..	..	199	59	258
Lower Grade	14	10	30	12	103	21	55	49	67	14	..	..	269	106	375
<b>Grade I Benefits:</b>															
Tamil	20	15	38	26	127	29	28	42	94	58	..	..	307	170	477
Telugu	..	1	..	..	..	9	..	..	..	..	..	..	..	10	10
Malayalam	..	1	..	..	..	..	..	..	..	..	..	..	..	1	1
Arabic	4	1	..	..	..	..	..	..	..	..	..	..	4	1	5
<b>GRADE II BENEFITS:</b>															
Tamil	..	..	4	1	13	2	7	4	2	3	..	..	26	10	36
Urdu	..	..	..	2	..	..	1	..	2	..	..	..	3	2	5

p.t.o.

Teachers in Jr. Ele. Schools/contd....

CATEGORIES.	GOVERNMENT		MUNICIPAL/ CORPORATION		PANCHAYAT UNION		A I D E D				UNAIDED		T O T A L		
	Men	Women	Men	Women	Men	Women	Mission		Non-Mission		Men	Women	Men	Women	Total
							Men	Women	Men	Women					
Tailoring/Sewing F/T	..	..	1	3	..	..	2	5	1	8	..	..	4	16	20
Woodwork "	..	..	1	1	..	..	..	1	..	..	..	..	1	2	3
Music "	..	1	..	..	..	..	..	..	..	1	..	..	..	2	2
Weaving "	..	..	6	4	108	32	26	3	41	4	..	..	181	43	224
Agriculture "	..	..	1	..	3	..	..	..	2	..	..	..	6	..	6
Needle Work "	..	23	..	..	..	1	..	15	4	1	..	..	4	40	44
F.V.I. "	22	12	43	128	808	341	128	178	298	196	1	..	1300	855	2155
Craft Instrs. "	..	9	42	14	184	92	111	165	151	187	..	..	480	467	955
Drawing "	..	1	..	..	..	..	..	..	2	..	..	..	2	1	3
Others "	..	..	3	7	5	13	..	9	3	10	..	..	11	39	50
<u>Part Time Instr.</u>															
Weaving	1	..	..	..	15	..	1	3	13	2	..	..	30	5	35
Music	3	3	..	..	4	..	2	13	..	2	..	..	9	18	27
Agriculture	..	..	..	..	13	4	..	..	4	..	..	..	17	4	21
Needle Work	..	1	..	..	1	3	..	1	..	1	..	..	1	6	7
Tailoring	1	..	..	..	..	3	2	..	..	16	..	..	3	19	22
F.V.I.	27	6	7	9	357	122	38	35	126	81	1	..	556	253	809
Craft Instrs.	..	..	2	7	41	34	31	70	29	44	..	..	103	155	258
Drawing	4	4	1	1	..	..	2	..	1	1	..	..	8	6	14
Others.	..	..	..	..	10	4	..	..	3	..	..	..	13	4	17
<b>TOTAL:</b>	1879	1582	1910	5086	20392	8879	4131	7650	8325	9662	7	5	36644	32864	69508
Anglo Indian Middle	3	5	..	..	..	..	..	..	..	..	..	..	3	5	8
<b>GRAND TOTAL:</b>	1882	1587	1910	5086	20392	8879	4131	7650	8325	9662	7	5	36647	32869	69516

-87-

26. Categorywise Teachers in Primary Schools as on 30-9-1980 - Managementwise.

Category	GOVERNMENT		MUNICIPAL/ CORPORATION		PANCHAYAT UNION		A I D E D				UNAIDED		T O T A L		
	Men	Women	Men	Women	Men	Women	MISSION	NON - MISSION	MISSION	NON - MISSION	Men	Women	Men	Women	Total
Secondary Grade	2729	1593	1698	3109	33760	8377	3322	3255	5731	4795	3	20	47243	21149	68392
Higher Grade	1355	1210	1050	3488	15139	9817	1852	3379	2914	4110	4	27	22314	22031	44345
Sewing	..	7	..	..	..	..	..	19	..	..	..	..	..	26	26
Music	..	2	..	..	..	..	8	4	..	..	..	..	8	6	14
Arabic Pandits	6	..	..	..	..	..	..	..	..	..	..	..	6	..	6
Urdu Munsif	..	..	1	1	2	1	..	..	..	..	..	..	3	2	5
<b>TOTAL:</b>	<b>4090</b>	<b>2812</b>	<b>2749</b>	<b>6598</b>	<b>48901</b>	<b>18195</b>	<b>5182</b>	<b>6657</b>	<b>8645</b>	<b>8905</b>	<b>7</b>	<b>47</b>	<b>69574</b>	<b>43214</b>	<b>112788</b>

XX

...ofo...

27.- DISTRICTWISE TEACHERS WORKING IN HIGHER SECONDARY  
SCHOOLS (BOYS) MANAGEMENTWISE 30-9-80.

REVENUE DISTRICTS	GOVERNMENT				MUNICIPAL		AIDED				UNAIDED		TOTAL		
	'A'		'B'		M	W	MISSION		NON MISSION.		M	W	M	W	T
	M	W	M	W			M	W	M	W					
	M	W	M	W	M	W	M	W	M	W	M	W	M	W	T
Madras	226	140	-	-	236	98	407	-	1462	7	-	-	2331	444	2775
Chingleput	33	20	1234	436	27	6	262	47	382	236	-	-	1938	745	2683
South Arcot	82	12	1308	66	114	10	305	65	537	74	-	-	2346	227	2573
Thanjavur	56	9	1296	97	132	23	285	9	1287	278	-	-	3056	416	3472
Madurai	76	31	1009	196	214	26	406	59	1253	190	-	-	2958	502	3460
Ramanathapuram	86	22	651	124	23	4	187	21	1192	131	-	-	2139	302	2441
Tirunelveli	100	13	932	139	52	1	922	130	827	151	-	-	2833	434	3267
Kanyakumari	875	402	-	-	-	-	661	285	506	308	-	-	2042	995	3037
North Arcot	189	34	1813	162	150	17	326	54	633	130	-	-	3111	397	3508
Dalem	92	24	1825	274	74	3	227	36	325	56	-	-	2543	398	2941
Dharmapuri	-	-	962	138	-	-	27	8	-	-	-	-	989	146	1135
Tiruchy	62	31	1271	142	98	11	396	23	712	108	-	-	2539	315	2854
Dudukottai	74	3	350	59	-	-	38	15	36	9	-	-	498	86	584
Coimbatore	-	-	874	269	345	25	197	3	512	128	-	-	1928	476	2404
Periyar	29	10	680	81	99	15	58	5	267	8	-	-	1133	120	1253
The Nilgiris	15	14	356	90	6	4	51	142	7	10	-	-	435	270	705
<b>GRAND TOTAL</b>	<b>1995</b>	<b>765</b>	<b>14561</b>	<b>2273</b>	<b>1570</b>	<b>30</b>	<b>4755</b>	<b>902</b>	<b>9938</b>	<b>2023</b>	<b>-</b>	<b>-</b>	<b>32819</b>	<b>6273</b>	<b>39092</b>

28. Districtwise Teachers working in Higher Secondary Schools (Girls) - Managementwise  
as on 30-9-80.

Districts	G O V E R N M E N T				M U N I C I P A L / P A N C H A Y A T				A I D E D				U N A I D E D		T O T A L		
	R U R A L		U R B A N		C O R P O R A T I O N		U N I O N		M I S S I O N		N O N - M I S S I O N				Men	Women	Total
	Men	Women	Men	Women	Men	Women	Men	Women	Men	Women	Men	Women	Men	Women	Men	Women	Total
Madras	2	281	..	..	..	211	..	..	6	579	..	748	..	..	12	1819	1831
Chengalpattu	..	136	..	..	..	..	..	..	..	115	..	135	..	..	..	386	386
South Arcot	..	121	..	193	..	..	..	..	..	122	..	110	..	..	..	546	546
Thanjavur	31	106	..	56	..	53	..	..	1	238	..	171	..	..	32	624	656
Madurai	3	153	..	57	..	220	..	..	..	465	3	383	..	..	6	1278	1284
Ramanathapuram	1	21	..	36	..	30	..	..	..	155	..	390	..	..	..	632	632
Tirunelveli	9	56	36	140	9	91	..	..	1	539	4	117	..	..	59	943	1002
Kanniyakumari	1	73	..	..	..	..	..	..	..	266	..	16	..	..	1	355	356
North Arcot	..	203	..	149	..	42	..	..	..	115	..	22	..	..	..	531	531
Salem	15	137	26	95	24	89	..	..	..	225	2	124	..	..	67	670	737
Dharmapuri	13	57	9	76	..	..	..	..	..	..	..	..	..	..	22	133	155
Tiruchirapalli	..	69	7	34	..	..	..	..	12	428	5	262	..	..	24	793	817
Pudukottai	3	49	..	..	..	..	..	..	..	..	..	..	..	..	3	49	52
Coimbatore	1	66	..	31	1	368	..	..	..	57	..	203	..	..	2	725	727
Periyar	4	63	2	68	..	..	..	..	..	90	..	46	..	..	6	267	273
The Nilgiris	..	..	..	..	..	..	..	..	..	122	..	..	..	..	..	122	122
<b>TOTAL:</b>	<b>82</b>	<b>1591</b>	<b>80</b>	<b>935</b>	<b>34</b>	<b>1104</b>	<b>..</b>	<b>..</b>	<b>20</b>	<b>3516</b>	<b>18</b>	<b>2727</b>	<b>..</b>	<b>..</b>	<b>234</b>	<b>9873</b>	<b>10107</b>



**29. DISTRICTWISE TEACHERS WORKING IN HIGH SCHOOL (BOYS)  
MANAGEMENTWISE 30-9-80.**

DISTRICT	GOVERNMENT				MUNICIPAL		AIDED				UNAIDED		TOTAL		
	A Wing		B Wing		M	W	MISSION		NON MISSION		M	W	M	W	T
	M	W	M	W			M	W	M	W					
Madras	57	18	-	-	177	142	101	19	346	206	-	-	681	385	1066
Chingleput	471	159	992	161	22	14	98	21	248	106	-	-	1831	461	2292
South Arcot	527	56	1056	67	9	2	77	5	168	35	-	-	1837	165	2002
Thanjavur	492	43	903	76	9	7	103	27	255	66	-	-	1762	219	1981
Madurai	177	56	849	206	105	19	-	-	365	120	-	-	1496	401	1897
Ramanathapuram	194	47	1031	229	-	-	24	3	425	98	-	-	1674	377	2051
Tirunelveli	260	53	515	103	13	4	163	55	181	49	1	19	1133	283	1416
Kanyakumari	715	411	-	-	-	-	188	201	48	17	-	-	951	629	1580
North Arcot	374	51	1816	181	36	14	22	9	65	14	-	-	2307	269	2576
Salem	290	73	753	128	40	4	92	33	158	35	-	-	1333	273	1606
Dharmapuri	244	42	571	87	3	10	7	3	-	-	-	-	825	142	967
Tiruchirapalli	321	38	1293	156	41	13	147	29	178	46	-	-	1980	282	2262
Pudukottai	43	17	329	56	-	-	18	4	101	19	-	-	491	96	587
Coimbatore	142	36	611	203	63	40	60	5	359	160	-	-	1235	444	1679
Periyar	147	23	430	50	45	12	13	6	117	65	-	-	752	156	908
The Nilgiris	55	8	253	27	8	7	31	22	43	6	-	-	390	70	460
<b>TOTAL</b>	<b>4509</b>	<b>1131</b>	<b>11396</b>	<b>1730</b>	<b>571</b>	<b>288</b>	<b>1144</b>	<b>442</b>	<b>3057</b>	<b>1042</b>	<b>1</b>	<b>19</b>	<b>20678</b>	<b>4652</b>	<b>25330</b>

30. DISTRICTWISE TEACHERS WORKING IN HIGH SCHOOLS (GIRLS)  
MANAGEMENTWISE 30-9-80.

DISTRICT	GOVERNMENT				MUNICIPAL		AIDED				UNAIDED		TOTAL		
	A Wing		B Wing		M	W	MISSION		NON MISSION		M	W	M	W	T
	M	W	M	W			M	W	M	W					
Madras	-	90	-	-	10	245	-	156	-	124	-	-	10	615	625
Chingleput	-	207	-	24	-	-	-	70	-	52	-	-	-	353	353
South Arcot	-	45	-	142	-	-	-	24	-	-	-	-	-	211	211
Thanjavur	-	40	19	78	-	-	-	74	1	67	-	-	20	259	279
Madurai	-	60	-	111	-	107	-	54	-	108	-	-	-	440	440
Ramanathapuram	-	28	-	75	-	-	-	-	-	89	-	-	-	192	192
Tirunelveli	-	9	9	97	-	17	-	65	-	51	-	-	9	239	248
Kanyakumari	-	75	-	-	-	-	-	133	-	24	-	-	-	232	232
North Arcot	-	71	-	277	-	28	-	87	-	11	-	-	-	474	474
Salem	3	41	14	149	9	43	-	11	-	-	-	-	26	244	270
Dharmapuri	3	22	13	49	-	-	-	12	-	-	-	-	16	83	99
Tiruchirapalli	3	92	6	54	-	-	-	78	-	25	-	-	9	249	258
Pudukottai	-	28	4	55	-	-	-	9	-	9	-	-	4	101	105
Coimbatore	1	15	1	108	-	119	-	95	-	75	-	-	2	412	414
Periyar	-	17	10	57	-	11	-	41	-	102	-	-	10	228	238
The Nilgiris	-	-	-	-	-	-	-	75	-	55	-	-	-	130	130
<b>TOTAL</b>	<b>10</b>	<b>840</b>	<b>76</b>	<b>1276</b>	<b>19</b>	<b>570</b>	<b>-</b>	<b>984</b>	<b>1</b>	<b>792</b>	<b>-</b>	<b>-</b>	<b>106</b>	<b>4462</b>	<b>4568</b>

**91. DISTRICTWISE TEACHERS WORKING IN MIDDLE  
SCHOOLS - MANAGEMENTWISE - 30-9-80.**

District	GOVERNMENT		MUNICIPAL		PANCHAYAT		AIDED		Aided NON		UNAIDED		TOTAL			
					UNION		MISSION		MISSION							
	M	W	M	W	M	W	M	W	M	W	M	W	M	M	W	T
Madras	-	49	386	2129	-	-	27	421	162	1498	-	-	575	4097	4672	
Chengalpattu	116	105	177	463	1730	1081	195	568	224	746	-	-	2442	2963	5405	
South Arcot	43	8	118	131	2048	465	498	212	801	445	-	-	3508	1261	4769	
Thanjavur	85	18	121	207	2617	793	169	508	1489	446	-	-	4481	1972	6453	
Madurai	268	224	154	361	1641	1137	385	1040	1284	1961	-	-	3732	4723	8455	
Ramanathapuram	27	21	149	301	1425	821	404	675	1027	1110	-	-	3032	2928	5960	
Tirunelveli	54	20	91	249	893	637	1260	1713	1873	1721	-	-	4171	4340	8511	
Kanniyakumari	908	900	-	-	-	-	269	510	39	55	-	-	1216	1465	2681	
North Arcot	37	37	105	115	2789	843	284	355	388	4419	7	5	3610	1774	5384	
Salem	28	23	122	207	1019	593	94	216	217	376	-	-	1480	1415	2895	
Dharmapuri	14	10	34	96	929	305	71	69	-	-	-	-	1048	480	1528	
Tiruchirapalli	247	124	78	194	1979	753	233	769	485	459	-	-	3022	2299	5321	
Pudukottai	13	5	108	96	779	243	64	122	142	86	-	-	1106	552	1658	
Coimbatore	15	18	183	434	1141	630	77	248	121	240	-	-	1537	1570	3107	
Periyar	9	6	78	89	1011	465	50	82	66	90	-	-	1214	732	1946	
The Nilgiris	15	14	6	14	391	113	51	142	7	10	-	-	470	293	763	
<b>Total =</b>	<b>1879</b>	<b>1582</b>	<b>1910</b>	<b>5086</b>	<b>20392</b>	<b>8879</b>	<b>4131</b>	<b>7650</b>	<b>8325</b>	<b>9662</b>	<b>7</b>	<b>5</b>	<b>36644</b>	<b>32864</b>	<b>69508</b>	

32 DISTRICTWISE TEACHERS WORKING IN PRIMARY SCHOOLS -  
MANAGEMENTWISE 30-9-80.

	GOVERNMENT		MUNICIPAL		PANCHAYAT UNION		MISSION		NON MISSION		UNAIDED		TOTAL		
	M	W	M	W	M	W	M	W	M	W	M	W	M	W	T
Madras	11	84	459	1466	—	—	35	157	101	1422	—	—	606	3129	3735
Chingleput	317	276	215	392	3459	1500	346	465	273	452	2	47	4612	3132	7744
South Arcot	574	164	143	268	5466	1250	437	307	854	357	—	—	7474	2346	9820
Thanjavur	344	118	169	260	4948	1160	157	411	1562	1006	—	—	7180	2955	10135
Madurai	508	456	227	883	3388	1970	418	474	896	1157	5	—	5442	4940	10382
Ramanathapuram	71	28	133	200	3752	1780	419	320	1330	1032	—	—	5705	3360	9065
Tirunelveli	179	80	108	237	2078	1247	1482	1704	1570	1457	—	—	5417	4725	10142
Kanyakumari	917	1020	—	—	—	—	363	715	17	44	—	—	1297	1779	3076
North Arcot	495	285	286	651	6066	1700	423	402	461	400	—	—	7731	3438	11169
Salem	53	30	228	595	4092	1965	284	239	357	443	—	—	5014	3272	8286
Dharmapuri	19	18	41	98	3486	985	22	68	07	24	—	—	3585	1193	4778
Tiruchirapalli	463	186	67	192	4526	1447	346	509	600	446	—	—	6002	2780	8782
Pudukottai	20	4	84	109	1712	439	71	102	138	106	—	—	2025	760	2785
Coimbatore	50	36	413	989	2591	1651	145	348	213	275	—	—	3412	3299	6711
Periyar	16	6	117	203	2700	920	128	228	163	164	—	—	3124	1521	4645
The Nilgiris	53	21	59	55	637	181	106	208	93	120	—	—	948	585	1533
	4090	2812	2749	6598	48901	18195	5182	6657	8645	8905	7	47	69574	43214	112788

33. Number of Scholars belonging to Scheduled Caste and Scheduled Tribe - Standardwise as on 30-9-'80

STDS.	SCHEDULED CASTES				SCHEDULED TRIBES				TOTAL (SC. + ST.)			
	BOYS	GIRLS	TOTAL	Percentage of SC enrolment to total enrolment	BOYS	GIRLS	TOTAL	Percentage of ST enrolment to total enrolment	BOYS	GIRLS	TOTAL	Percentage of SC., ST Enrolment to Total enrolment
I	175451	142862	318313	21.27	3748	2370	6118	0.41	179199	145232	324431	21.68
II	155829	127273	283102	21.86	3441	2430	5871	0.45	159270	129703	288973	22.31
III	144415	113788	258203	21.14	2990	2032	5022	0.41	147405	115820	263225	21.55
IV	142636	106304	248940	19.08	2829	1867	4696	0.36	145465	108171	253636	19.44
V	115603	78739	194342	18.91	2156	1500	3656	0.36	117849	80239	198088	19.27
I TO V:	734024	568966	1302990	20.53	15164	10199	25363	0.40	749188	579165	1328353	20.93
VI	79319	42288	121607	15.91	1332	837	2169	0.28	80651	43125	123776	16.19
VII	61513	31302	92815	15.76	1009	708	1717	0.29	62522	32010	94532	16.05
VIII	46993	25036	72029	14.74	844	486	1330	0.27	47837	25522	73359	15.01
VI TO VIII:	187825	98626	286451	15.55	3185	2031	5216	0.28	191010	100657	291667	15.83
I TO VIII:	921849	667592	1589441	19.41	18349	12230	30579	0.37	940198	679822	1620020	19.78

contd/.....

Scholars belonging to SC AND ST - Standardwise /contd.....

STDS.	SCHEDULED CASTES				SCHEDULED TRIBES				TOTAL (SC. + ST.)			
	BOYS	GIRLS	TOTAL	Percentage of SC enrolment to total enrolment	BOYS	GIRLS	TOTAL	Percentage of ST enrolment to total enrolment	BOYS	GIRLS	TOTAL	Percentage of SC & ST Enrolment to total enrolment
IX	40466	17839	58305	14.62	635	255	890	0.22	41101	18094	59195	14.84
X	24825	12096	37721	13.74	547	270	817	0.30	25372	13166	38538	14.04
IX & X:	65291	30735	96026	14.26	1182	525	1707	0.25	66473	31260	97733	14.51
I TO X:	987140	698327	1685467	19.02	19531	12755	32286	0.36	1006671	711082	1717753	19.38
XI	12209	5396	17605	12.39	176	88	264	0.18	12385	5484	17869	12.57
XII	9893	4630	14523	11.71	134	85	219	0.18	10027	4715	14742	11.89
XI & XII	22102	10026	32128	12.07	310	173	483	0.18	22412	10199	32611	12.25
I TO XII:	1009242	708353	1717595	18.82	19841	12928	32769	0.36	1029083	721281	1750364	19.18

...000...

**34. ENROLMENT OF SHEDULED CASTE AND SHEDULED TRIBE AND THEIR PERCENTAGE  
TO TOTAL SHEDULED-CASTE AND SHEDULED TRIBE SCHOOL+ AGE POPULATION  
AS ON 30-9-81.**

STAGE	SHEDULED CASTE			SHEDULED TRIBE			TOTAL S.C.&S.T.		
	Boys	Girls	Total	Boys	Girls	Total	Boys	Girls	Total
<b>STAGE I- V</b>									
No. of Sheduled caste and Sheduled Tribe pupils	734024	568966	1302990	15164	10199	25363	749188	579165	1328353
School age population (S.C./S.T.)	596011	586920	1182931	25609	25040	50649	621620	611960	1233580
Percentage of Enrolment	123.16	96.94	110.15	59.21	40.73	50.08	120.52	94.64	107.68
<b>STAGE VI - VIII</b>									
No. of Sheduled caste and Sheduled Pupils	187825	98626	286451	3185	2031	5216	191010	100657	291667
School age population (S.C./S.T.)	268216	264106	532322	11523	11269	22792	279739	275375	555114
Percentage of Enrolment	70.03	37.34	53.81	27.64	18.02	22.89	68.28	36.55	52.54
<b>STAGE I- VIII</b>									
No. of Sheduled caste and Sheduled Tribe pupils	921849	667592	1589441	18349	12230	30579	940198	679822	1620020
School age Population (S.C./S.T.)	864227	851026	1715253	37132	36309	73441	901359	887335	1788694
Percentage of Enrolment	106.67	78.45	92.67	49.42	33.68	41.64	104.31	76.61	90.57

EROLMENT OF S.C. AND S.T. CONTD.

STAGE	SHEDULED CASTE			SHEDULED TRIBE			TOTAL (S.C.&S.T.)		
	Boys	Girls	Total	Boys	Girls	Total	Boys	Girls	Total
<b>STAGE IX - X</b>									
No. of Sheduled caste and sheduled Tribe pupils	65291	30735	96026	1182	525	1707	66473	31260	97733
School Age Population (S.C./S.T.)	151179	148352	299531	6495	6330	12825	157674	154682	312356
Percentage of Enrolment.	43.19	20.72	32.06	18.20	8.29	13.31	42.16	20.21	31.29
<b>STAGE I - X</b>									
No. of Sheduled and Sheduled Tribe Pupils	987140	698327	1685467	19531	12755	32286	1006671	711082	1717753
Schoolage Population (S.C. & S.T.)	1015406	999378	2014784	43627	42639	86266	1059033	1042017	2101050
Percentage of Enrolment	97.22	69.88	83.65	44.77	29.91	37.42	95.06	68.24	81.75
<b>STAGE XI - XII caste</b>									
No. of Sheduled and Sheduled Tribe Pupils	22102	10026	32128	310	173	483	22412	10199	32611
Schoolage Population (S.C./S.T.)	142086	141523	283609	6104	6039	12143	148190	147562	295752
Percentage of Enrolment	15.56	7.08	11.33	5.08	2.86	3.98	15.12	6.91	11.03
<b>STAGE I - XII</b>									
No. of Sheduled Caste and Sheduled Tribe Pupils	109242	708353	1717595	19841	12928	32769	1029083	721281	1750364
Schoolage Population (S.C./S.T.)	1157492	1140901	2298393	49731	48678	98409	1207223	1189579	2396802
Percentage of enrolment	87.19	62.09	74.73	39.90	26.59	33.30	85.24	60.63	73.03



**35. Enrolment of Scheduled Castes and Scheduled Tribes and their percentage to total Enrolment as on 31-9-1960.**

S T A G E	SCHEDULED CASTES			SCHEDULED TRIBES			T O T A L (SC. & ST.)		
	BOYS	GIRLS	TOTAL	BOYS	GIRLS	TOTAL	BOYS	GIRLS	TOTAL
<b><u>STAGE I TO V:</u></b>									
No. of Scheduled Caste and Scheduled Tribe pupils	734024	563966	1302990	15164	10199	25363	749188	579165	1328353
Total No. of Pupils	3480342	2865887	6346229	3480342	2865887	6346228	3480342	2865887	6346229
Percentage of Scheduled Caste/Scheduled Tribe enrolment to total Enrolment:	21.09	19.85	20.53	0.43	0.35	0.40	21.52	20.20	20.93
<b><u>STAGE VI TO VIII:</u></b>									
No. of Scheduled Caste and Scheduled Tribe pupils	187825	98626	286451	3185	2031	5216	191010	100657	291667
Total No. of Pupils	1148166	693866	1842032	1148166	693866	1842032	1148166	693866	1842032
Percentage of Scheduled Caste/Scheduled Tribe enrolment to total Enrolment:	16.36	14.21	15.55	0.28	0.29	0.28	16.64	14.50	15.83
<b><u>STAGE I TO VIII:</u></b>									
No. of Scheduled Caste and Scheduled Tribe pupils	921849	667592	1589441	18349	12230	30579	940198	679822	1620020
Total No. of Pupils	4628508	3559753	8188261	4628508	3559753	8188261	4628508	3559753	8188261
Percentage of Scheduled Castes/Scheduled Tribe enrolment to total enrolment:	19.91	18.75	19.41	0.40	0.34	0.37	20.31	19.09	19.78

STAGE	SCHEDULED CASTES			SCHEDULED TRIBES			TOTAL (S. & ST.)		
	BOYS	GIRLS	TOTAL	BOYS	GIRLS	TOTAL	BOYS	GIRLS	TOTAL
<b>STAGE IX &amp; X:</b>									
No. of Scheduled Caste and Scheduled Tribe pupils	65291	30735	96026	1182	525	1707	66473	31260	97733
Total No. of Pupils	445023	228237	673260	445023	228237	673260	445023	228237	673260
Percentage of Scheduled Castes/ Scheduled Tribes enrolment to total enrolment:	14.67	13.47	14.26	0.26	0.23	0.25	14.93	13.70	14.51
<b>STAGE I TO X:</b>									
No. of Scheduled Caste and Scheduled Tribe pupils	987140	698327	1685467	19531	12755	32286	1006671	711082	1717753
Total No. of pupils	5073531	3787990	8861521	5073531	3787990	8861521	5073531	3787990	8861521
Percentage of Scheduled Castes/ Scheduled Tribes enrolment to total enrolment:	19.46	18.43	19.02	0.38	0.34	0.36	19.84	18.77	19.38
<b>STAGE XI &amp; XII:</b>									
No. of Scheduled Caste and Scheduled Tribe pupils	22102	10026	32128	310	173	483	22412	10199	32611
Total No. of Pupils	171319	94830	266149	171319	94830	266149	171319	94830	266149
Percentage of Scheduled Castes/ Scheduled Tribes to total enrolment:	12.90	10.57	12.07	0.18	0.18	0.18	13.08	10.75	12.25
<b>STAGE I TO XII:</b>									
No. of Scheduled Caste and Scheduled Tribe pupils	1009242	708353	1717595	19841	12928	32769	1029083	721281	1750364
No. of Pupils	5244850	3882820	9127670	5244850	3882820	9127670	5244850	3882820	9127670
Percentage of Scheduled Castes/ Scheduled Tribes to total Enrolment:	19.24	18.24	18.82	0.38	0.33	0.36	19.62	18.57	19.18

26. PERCENTAGE OF ENROLMENT AND PERCENTAGE OF SCHEDULED CASTE AND SCHEDULED TRIBE PUPILS STUDYING IN SCHOOLS FOR GENERAL EDUCATION FROM 1966-87 TO 1980-81.

1	2	3	4	5	6	7	8
SCHOOL AGE POPULATION (ESTIMATED)	TOTAL ENROLMENT FOR GENERAL EDUCATION	PERCENTAGE OF ENROLMENT	SCHEDULED CASTE, SCHEDULED TRIBE POPULATION (ESTIMATED)	SCHEDULED CASTE, SCHEDULED TRIBE PUPILS STUDYING IN SCHOOLS FOR GENERAL EDUCATION	PERCENTAGE OF SCHEDULED TRIBE POPULATION (Co-1.6/5 x 100)	PERCENTAGE OF SC. ST. ENROLMENT TO TOTAL ENROLMENT. (Co-1.6/3 x 100)	
1966-67	93,72,213	63,75,340	68.02	69,82,772	10,41,238	14.9	17.32
1967-68	94,84,680	67,15,373	70.80	71,15,470	11,04,496	15.4	16.45
1968-69	95,98,498	68,59,361	71.46	72,48,162	11,31,402	15.6	16.49
1969-70	97,13,672	69,69,498	71.75	73,80,854	11,58,304	15.6	16.62
1970-71	98,30,233	71,60,537	72.84	75,13,546	12,42,782	16.5	17.36
1971-72	99,48,194	72,94,789	73.33	76,46,238	12,49,224	16.3	17.12
1972-73	1,00,67,570	74,33,777	73.84	78,01,638	12,94,786	16.6	17.42
1973-74	1,01,88,380	75,94,855	74.54	79,57,038	13,35,491	16.7	17.58
1974-75	1,12,14,536	77,68,583	69.27	81,12,438	13,57,771	16.7	17.48
1975-76	1,13,84,255	77,92,301	68.45	82,14,925	13,31,047	16.2	17.08
1976-77	1,15,03,560	81,04,291	70.45	83,69,666	14,17,184	16.9	17.49
1977-78	1,16,69,055	84,16,639	72.13	84,70,361	15,12,712	17.8	17.97
1978-79	1,18,30,000	85,63,193	72.39	85,87,159	17,44,633	20.3	20.37
1979-80	1,27,56,800	88,78,938	69.60	87,76,076	16,64,098	18.96	18.74
1980-81	1,29,48,700	91,27,670	70.49	89,69,149	17,50,364	19.51	19.18.

S.S.L.C. PUBLIC EXAMINATIONS (X STANDARD) - MARCH 1980.

District	Number of candidates Appeared			Number of Candidates Passed			Percentage of Pass	Percentage of girls Passed to Total Passed
	Boys	Girls	Total	Boys	Girls	Total	Pass	Total Passed
Madras	12,836	9,921	22,757	6,273	6,364	12,637	55.53	50.36
Chengalpattu	12,636	6,162	18,798	5,832	3,631	9,463	50.34	38.37
South Arcot	11,509	4,391	15,900	5,137	2,615	7,752	48.76	33.74
Thanjavur	14,860	6,751	21,611	7,141	4,037	11,178	51.73	36.11
Madurai	13,786	8,248	22,034	8,615	6,159	14,774	67.05	41.69
Ramanathapuram	9,989	4,369	14,358	6,562	3,395	9,957	69.35	34.10
Tirunelveli	11,220	6,007	17,229	7,295	4,669	11,964	69.45	39.03
Kanniyakumari	7,179	5,696	12,875	3,846	3,252	7,098	55.13	45.82
North Arcot	13,668	5,583	19,251	5,860	2,955	8,815	45.79	33.53
Salem	9,589	4,623	14,212	5,717	3,178	8,895	62.59	35.73
Dharmapuri	3,887	1,708	5,595	1,711	861	2,572	45.97	33.48
Thiruchirapalli	11,976	5,890	17,866	6,622	4,200	10,822	60.58	38.81
Pudukottai	2,688	962	3,650	1,288	595	1,883	51.59	31.60
Coimbatore	9,063	6,395	15,458	5,621	4,359	9,980	64.57	43.68
Periyar	4,848	2,499	7,347	2,858	1,745	4,603	62.66	37.91
The Nilgiris	2,391	1,502	3,893	1,105	848	1,953	50.17	43.42
<b>TOTAL-STATE</b>	<b>1,52,125</b>	<b>80,709</b>	<b>2,32,834</b>	<b>81,483</b>	<b>52,863</b>	<b>1,34,346</b>	<b>57.70</b>	<b>39.35</b>

- 58. HIGHER SECONDARY PUBLIC EXAMINATIONS - MARCH 1980.

DISTRICT	Number of Candidates Appeared			Number of Candidates Passed			Percentage of	Percentage of Girls
	Boys	Girls	Total	Boys	Girls	Total	Pass	Passed to Total Passed
Madras	7,115	6,047	13,162	4,495	4,544	9,039	68.67	50.27
Chengalpattu	4,972	2,133	7,105	2,695	1,475	4,170	58.69	35.37
South Arcot	5,553	1,887	7,440	2,627	1,212	3,839	51.60	31.57
Thanjavur	6,761	2,913	9,674	3,164	1,859	5,023	51.92	37.01
Madurai	7,867	4,194	12,061	4,799	2,929	7,728	64.07	37.90
Ramanathapuram	5,057	2,003	7,060	3,303	1,573	4,876	69.07	32.26
Tirunelveli	5,792	3,007	8,799	3,526	2,255	5,781	65.70	39.01
Kanniyakumari	3,552	2,892	6,444	2,004	1,687	3,691	57.28	45.71
North Arcot	6,883	2,324	9,207	3,258	1,269	4,527	49.17	28.03
Salem	5,368	2,290	7,658	2,961	1,551	4,512	58.92	34.38
Dharmapuri	2,157	656	2,813	905	383	1,288	45.79	29.74
Thiruchirapalli	6,255	2,990	9,245	3,766	2,207	5,973	64.61	36.95
Pudukottai	1,245	385	1,630	506	236	742	45.52	31.81
Coimbatore	4,497	3,516	8,013	2,528	2,348	4,876	60.85	48.15
Periyar	2,444	1,126	3,570	1,312	749	2,061	57.73	36.34
The Nilgiris	1,265	611	1,876	677	352	1,029	54.85	34.21
<b>TOTAL-STATE</b>	<b>76,783</b>	<b>38,974</b>	<b>1,15,757</b>	<b>42,526</b>	<b>26,629</b>	<b>69,155</b>	<b>59.74</b>	<b>38.51</b>

39. Schools having Radio sets and Television sets - 1980-81.

DISTRICTS	NUMBER OF SCHOOLS HAVING RADIO SETS				NUMBER OF SCHOOLS HAVING T.V. SETS			
	High/Higher Secondary	Middle Schools.	Primary Schools	TOTAL	High/Higher Secondary	Middle Schools	Primary Schools	TOTAL
Madras	160	249	349	758	94	35	..	129
Chengalpattu	219	474	1,982	2,675	10	133	..	143
South Arcot	242	450	2,614	3,306	4	3	..	7
Thenjavur	258	547	2,466	3,271	3	..	..	3
Madurai	255	503	2,424	3,262	..	..	..	..
Ramanathapuram	253	522	2,671	3,446	..	..	..	..
Tirunelveli	239	679	2,455	3,373	..	..	..	..
Kanniyakumari	146	140	360	646	..	..	..	..
North Arcot	295	514	2,786	3,595	8	20	..	28
Salem	205	214	1,720	2,139	..	..	..	..
Dharmapuri	133	184	1,603	1,920	..	..	..	..
Tiruchirappalli	263	468	2,208	2,939	..	..	..	..
Dudukottai	70	143	969	1,182	..	..	..	..
Coimbatore	202	254	1,365	1,821	..	..	..	..
Periyar	98	184	1,373	1,655	..	..	..	..
The Nilgiris	61	73	360	494	..	..	..	..
Inspector of Matriculation Schools:	31	..	..	31	..	..	..	..
Inspector of Anglo Indian Schools:	21	..	..	21	..	..	..	..
Technical Schools	14	..	..	14	..	..	..	..
<b>TOTAL - STATE</b>	<b>3,165</b>	<b>5,678</b>	<b>27,705</b>	<b>36,548</b>	<b>119</b>	<b>191</b>	<b>..</b>	<b>310</b>

40. Statement showing the Non Formal Centres, Scholars and Teachers in 1980-81.

Districts	Number of Centres	Number of Scholars.	Number of Teachers.
Madras	..	..	..
Chengalpattu	99	3,165	99
South Arcot	..	..	..
Thanjavur	132	3,849	132
Madurai	136	4,681	136
Ramanathapuram	125	3,877	125
Tirunelveli	124	3,902	124
Kanniyakumari	32	1,039	32
North Arcot	142	5,096	142
Salem	140	4,600	140
Dharmapuri	..	..	..
Tiruchirapalli	126	3,809	126
Pudukottai	40	1,247	40
Coimbatore	78	2,417	78
Periyar	..	..	..
The Nilgiris	15	444	15
<b>TOTAL:</b>	<b>1,189</b>	<b>38,126</b>	<b>1,189</b>

41. STANDARDWISE ENROLMENT AS ON 30-9-80 - BY DISTRICTS AND TYPE OF INSTITUTIONS

....

NB: CBSE - Schools affiliated to the Central Board of Secondary  
Education, New Delhi.  
ISC - Schools affiliated to the Council for Indian School  
Certificate Examinations, New Delhi,  
Central Schools - Kendriya Vidyalayas.



M A D R A S

Schools	I		II		III		IV		V		I TO V		Total
	Boys	Girls	Boys	Girls	Boys	Girls	Boys	Girls	Boys	Girls	Boys	Girls	
<b>Higher Sec Schools:</b>													
Boys:	57		55	8	61	13	55	6	3670	2426	3898	2461	6359
Girls:	..	709	..	604	26	782	46	999	53	938	125	4032	4157
<b>High Schools:</b>													
Boys:	142	123	135	122	134	121	131	111	190	102	732	579	1311
Girls:	..	30	..	42	..	37	..	161	..	204	..	474	474
Higher Elementary Schools	14238	13911	12854	13413	12950	12367	13710	12499	12555	11160	65307	63350	129657
<b>MER. Middle Schools:</b>													
Boys:	13	..	15	..	13	..	14	..	13	..	68	..	68
Girls:	41	138	35	306	43	251	65	280	60	258	244	1283	1527
Primary Schools	16917	17481	15425	15925	15486	15359	16856	16287	16502	16262	81186	81314	162500
<b>T O T A L:</b>	<b>31408</b>	<b>32450</b>	<b>28519</b>	<b>30420</b>	<b>28713</b>	<b>28930</b>	<b>30877</b>	<b>30343</b>	<b>31053</b>	<b>31250</b>	<b>152560</b>	<b>153493</b>	<b>306053</b>
<b>Anglo Indian High/Hr. Sec. Schools:</b>													
	664	909	750	810	748	993	733	792	1032	831	3927	4335	8262
<b>Matriculation Hr. Sec.</b>													
	293	727	306	709	381	689	361	714	326	699	1667	3538	5205
<b>Matriculation High Schools:</b>													
	158	126	158	117	165	124	132	124	126	91	739	582	1321
<b>Total (Anglo Indian + Matric)</b>	<b>1115</b>	<b>1762</b>	<b>1214</b>	<b>1636</b>	<b>1294</b>	<b>1806</b>	<b>1226</b>	<b>1630</b>	<b>1484</b>	<b>1621</b>	<b>6333</b>	<b>8455</b>	<b>14788</b>
<b>Central Hr. Sec. Schools</b>													
	108	67	78	65	93	62	83	84	113	82	475	360	835
<b>Central High Schools</b>													
	20	19	21	20	20	20	26	20	35	16	122	95	217
<b>C.B.S.E. Hr. Sec. Schools</b>													
	2290	1378	2354	1211	2382	1126	2383	1093	2318	1021	11727	5829	17556
<b>C.B.S.E. High Schools</b>													
	504	347	463	315	500	303	403	273	444	233	2314	1471	3785
<b>I.S.C. Hr. Sec. Schools</b>													
	300	178	253	175	275	162	258	139	265	149	1351	803	2154
<b>I.S.C. High Schools</b>													
	164	129	103	77	96	84	89	75	66	79	518	444	962
<b>T O T A L:</b>	<b>3386</b>	<b>2118</b>	<b>3272</b>	<b>1863</b>	<b>3366</b>	<b>1757</b>	<b>3242</b>	<b>1684</b>	<b>3241</b>	<b>1580</b>	<b>16507</b>	<b>9002</b>	<b>25509</b>
<b>GRAND TOTAL:</b>	<b>35909</b>	<b>36330</b>	<b>33005</b>	<b>33919</b>	<b>33373</b>	<b>32493</b>	<b>35345</b>	<b>33657</b>	<b>37768</b>	<b>34551</b>	<b>175400</b>	<b>170950</b>	<b>346350</b>

CBSR: Central Board of Secondary Education

ISC: Indian School Certificate

Schools	VI		VII		VIII		VI TO VIII			IX		X		IX & X		Total
	Boys	Girls	Boys	Girls	Boys	Girls	Boys	Girls	Total	Boys	Girls	Boys	Girls	Boys	Girls	
<b>Hr. Sec. Schools:</b>																
Boys	12118	1176	11005	1028	9472	769	32595	2973	35568	13147	1143	11736	937	24883	2080	26963
Girls	..	8319	..	7462	..	7138	..	22919	22919	..	9281	..	6709	..	15990	15990
<b>High Schools:</b>																
Boys	5151	780	4984	635	4840	625	14975	2040	17015	5364	560	5200	418	10564	978	11542
Girls	..	4269	..	3634	25	3255	25	11158	11183	..	4500	..	2761	..	7261	7261
<b>B. Ste. Schools</b>	10032	7315	8751	6250	7890	5366	26673	18931	45604	..	..	..	..	..	..	..
<b>MER. Middle Schools:</b>																
B:	104	..	95	..	99	..	298	..	298	..	..	..	..	..	..	..
G:	..	292	..	242	..	144	..	678	678	..	..	..	..	..	..	..
<b>Primary schools</b>	..	..	..	..	..	..	..	..	..	..	..	..	..	..	..	..
<b>T O T A L:</b>	27405	22151	24835	19251	22326	17297	74566	58699	133265	18511	15484	16936	10825	35447	26309	61756
<b>Anglo Indian High/ Hr. Sec. Schools</b>	1225	1133	1004	1051	1068	960	3297	3144	6441	1835	831	815	647	2650	1478	4128
<b>Matriculation Hr. sec. Schools</b>	783	1335	634	1278	493	1216	1910	3829	5739	389	1194	376	994	765	2188	2953
<b>Matriculation High Schools:</b>	101	149	103	132	72	122	276	403	679	45	109	23	76	68	185	253
<b>T O T A L:</b>	2109	2617	1741	2461	1633	2298	5483	7376	12859	2269	2134	1214	1717	3483	3851	7334
<b>Central Hr. Sec. Schools:</b>	99	78	109	87	86	89	294	254	548	106	91	84	89	190	180	370
<b>Central High Schools:</b>	30	37	42	27	46	28	110	92	210	44	24	39	28	83	52	135
<b>CBSE. HR. SEC. Schools:</b>	2308	970	2265	784	1962	738	6535	2492	9027	1671	629	1258	479	2929	1108	4037
<b>CBSE: High Schools</b>	344	195	289	155	201	108	834	458	1292	135	82	87	54	222	136	358
<b>ISC: Hr. Sec.</b>	259	135	220	154	200	115	679	404	1083	149	99	106	69	255	168	423
<b>ISC: High Schools</b>	56	50	22	43	21	36	99	129	228	15	51	19	26	34	77	111
<b>T O T A L:</b>	3096	1465	2947	1250	2516	1114	8559	3829	12388	2120	976	1593	745	3713	1721	5434
<b>GRAND TOTAL:</b>	32610	26233	29523	22962	26475	20709	88608	69904	158512	22900	18594	19743	13287	42643	31881	74524

M A D R A S

+ 2

+ 2 Total

I-XII

		I Yr		II Yr				I-XII			
		B	G	B	G	B	G	TOTAL	B	G	TOTAL
<b>er Secondary School:</b>											
School	Boys	8366	758	7200	649	15566	1407	16973	76942	8921	85863
	Girls.	-	5340		4932		10272	10272	125	53213	53338
	Boys								26271	3597	29868
	Girls								25	18893	18918
<b>le.School:</b>											
R.	Boys					N I L			366	--	366
	Girls								244	1961	2205
<b>ary</b>											
									81186	81314	162500
<b>al:</b>											
		8366	6098	7200	5581	15566	11679	27245	278139	250180	528319
<b>Indian Hr.</b>											
<b>.&amp; High School</b>											
		703	258	667	145	1370	403	1773	11244	9360	20604
<b>ric Hr.Sec.School</b>											
		198	606	187	630	385	1236	1621	4727	10791	15518
<b>h School</b>											
		--	--	--	--	--	--	--	1083	1170	2253
<b>Total:</b>											
		901	664	854	775	1755	1639	3394	17054	21321	38375

108

Schools:-	+2		+2 Total		A. XII		Total	B	G	Total:
	I Yr.		II Yr.		B.	G.				
	B	G	B	G.	B.	G.				
<u>Central Hr.Sec.School</u>	101	70	98	66	199	136	335	1158	930	2088
High School	--	--	--	--	--	--	--	323	239	562
Central Board of Secondary Education : Hr.Sec.School:-	1516	561	1226	407	2742	968	3710	23933	10397	34330
High School	--	--	--	--	--	--	--	3370	2065	5435
Council Indian School Certificate: Higher Sec.School:	86	81	54	52	140	133	273	2425	1508	3933
High School:	--	--	--	--	--	--	--	651	650	1301
<b>Total:</b>	<b>1703</b>	<b>712</b>	<b>1378</b>	<b>535</b>	<b>3081</b>	<b>1237</b>	<b>4318</b>	<b>31860</b>	<b>15789</b>	<b>47649</b>
<b>Grand Total:</b>	<b>10970</b>	<b>7674</b>	<b>9432</b>	<b>6881</b>	<b>20402</b>	<b>14555</b>	<b>34957</b>	<b>327053</b>	<b>287290</b>	<b>614343</b>

C H E N G A L P A T T U

Schools	I		II		III		IV		V		I TO V		Total	
	Boys	Girls	Boys	Girls	Boys	Girls	Boys	Girls	Boys	Girls	Boys	Girls		
<u>Higher Sec. Schools:</u>	Boys:	..	..	..	..	..	..	..	..	..	..	..	..	
	Girls:	..	80	..	80	..	80	..	80	..	79	..	399	
<u>High Schools:</u>	Boys	..	..	..	..	..	..	..	..	..	..	..	..	
	Girls:	..	..	..	..	..	..	..	..	..	..	..	..	
Higher Elementary Schools:		17507	16381	16237	14436	16187	13700	18164	14966	15102	11684	83197	71167	154364
<u>MER. Middle Schools:</u>	Boys	..	..	..	..	..	..	..	..	..	..	..	..	..
	Girls	..	..	..	..	..	..	..	..	..	..	..	..	..
Primary Schools:		38026	33187	33373	28944	32596	27437	35772	27997	28564	20736	168331	138301	306632
<b>T O T A L:</b>		55533	49648	49610	43460	48783	41217	53936	43043	43666	32499	251528	209867	461395
Anglo Indian High/Hr. Sec. Schools:		27	41	24	35	19	30	29	98	109	103	101	349	450
Matriculation Hr. Sec.		..	..	..	..	..	..	..	..	..	..	..	..	..
Matriculation High Schools:		361	270	354	275	395	281	342	202	306	152	1758	1180	2938
<b>T O T A L:</b>		381	311	378	330	414	331	371	300	315	257	1859	1529	3388
Central Hr. Sec. Schools		367	293	347	315	384	321	370	284	320	267	1788	1480	3268
Central High Schools:		77	58	85	61	59	78	70	39	65	42	356	278	634
C.B.S.E. Hr. Sec. Schools:		42	33	40	31	42	34	40	41	36	34	200	173	373
C.B.S.E. High Schools:		127	69	156	50	118	68	86	54	80	64	567	305	872
I.S.C. Hr. Sec. Schools		..	..	..	..	..	..	..	..	..	..	..	..	..
I.S.C. High Schools		..	..	..	..	..	..	..	..	..	..	..	..	..
<b>T O T A L:</b>		613	453	628	457	603	501	566	418	501	407	2911	2236	5147
<b>GRAND TOTAL:</b>		56527	50412	50616	44247	49800	42049	54873	43761	44482	33163	256298	213632	469930

CBSR: Central Board of Secondary Education

ISC: Indian School Certificate

H E N G A L P A T T U

Schools	VI		VII		VIII		VI TO VIII			IX		X		IX & X		
	Boys	Girls	Boys	Girls	Boys	Girls	Boys	Girls	Total	Boys	Girls	Boys	Girls	Boys	Girls	Total
<b>Hr Sec Schools:</b>																
Boys	10625	4146	8727	3418	8305	2814	27737	10378	38115	12621	3024	8786	1999	21407	5023	25430
Girls	..	2448	..	2072	..	1923	..	6438	6438	..	2483	..	1615	..	4098	4098
<b>High Schools:</b>																
Boys	10348	4534	7528	3194	6903	2787	24059	10515	35374	9677	3125	6413	1644	16090	4769	20859
Girls	..	2541	..	2114	..	1798	..	6453	6453	..	2186	..	1495	..	3681	3681
Hr Sec Schools	15195	9043	11851	6099	8513	4463	35559	19543	55104	..	..	..	..	..	..	..
<b>Middle:</b>																
Boys	209	..	215	..	185	..	609	..	609	..	..	..	..	..	..	..
Girls	..	..	..	..	..	..	..	..	..	..	..	..	..	..	..	..
<b>Primary Schools:</b>																
Boys	..	..	..	..	..	..	..	..	..	..	..	..	..	..	..	..
Girls	..	..	..	..	..	..	..	..	..	..	..	..	..	..	..	..
<b>T O T A L:</b>	<b>36377</b>	<b>22707</b>	<b>28321</b>	<b>16837</b>	<b>24066</b>	<b>13785</b>	<b>88764</b>	<b>53329</b>	<b>142093</b>	<b>22228</b>	<b>10018</b>	<b>15199</b>	<b>6753</b>	<b>37497</b>	<b>17571</b>	<b>55060</b>
<b>Anglo Indian High:</b>																
Hr Sec Schools	..	125	..	115	..	104	..	344	344	..	112	..	88	..	200	200
<b>Matriculation:</b>																
Hr Sec.	70	..	77	..	57	..	204	..	204	42	..	34	..	76	..	76
High Schools	127	17	116	17	109	11	352	45	397	69	9	43	9	112	12	124
<b>T O T A L:</b>	<b>197</b>	<b>142</b>	<b>193</b>	<b>132</b>	<b>166</b>	<b>115</b>	<b>556</b>	<b>309</b>	<b>945</b>	<b>111</b>	<b>121</b>	<b>77</b>	<b>91</b>	<b>188</b>	<b>212</b>	<b>400</b>
<b>Central Hr Sec. Schools:</b>																
Boys	324	322	311	313	281	229	916	864	1780	247	234	172	172	419	406	825
Girls	41	38	54	27	42	33	137	98	235	39	40	47	38	86	78	164
<b>Central High Schools:</b>																
Boys	..	..	..	..	..	..	..	..	..	..	..	..	..	..	..	..
Girls	..	..	..	..	..	..	..	..	..	..	..	..	..	..	..	..
<b>CBSE: Hr Sec. Schools:</b>																
Boys	32	46	33	25	23	17	88	88	176	8	19	12	9	20	28	48
Girls	..	..	..	..	..	..	..	..	..	..	..	..	..	..	..	..
<b>CBSE: High Schools:</b>																
Boys	73	48	54	34	25	15	182	95	277	..	..	..	..	..	..	..
Girls	..	..	..	..	..	..	..	..	..	..	..	..	..	..	..	..
<b>T O T A L:</b>	<b>470</b>	<b>454</b>	<b>452</b>	<b>399</b>	<b>371</b>	<b>292</b>	<b>1293</b>	<b>1145</b>	<b>2438</b>	<b>294</b>	<b>293</b>	<b>231</b>	<b>219</b>	<b>525</b>	<b>512</b>	<b>1037</b>
<b>GRAND TOTAL:</b>	<b>37044</b>	<b>23303</b>	<b>28966</b>	<b>17368</b>	<b>24603</b>	<b>14192</b>	<b>90613</b>	<b>54863</b>	<b>142476</b>	<b>22228</b>	<b>11202</b>	<b>15807</b>	<b>7863</b>	<b>38280</b>	<b>18299</b>	<b>96909</b>

111

CHENGALPATTU

Schools:-	+2		+2 Total:				I-XII.			
	I Yr.		II Yr.		B.	G.	Total	B.	G.	Total:
	B.	G.	B.	G.						
Higher sec.School:										
Boys.	6143	1695	5026	1299	11169	2994	14163	60313	18395	78708
Girls.	--	1287	--	929	--	2216	2216	--	13151	13151
High School: Boys								40949	15284	56233
Girls								--	10134	10134
Hr.Ele.School:								118756	90712	209468
MER.MiddleSchool:										
Boys:					N	I	L	609	--	609
Girls::								--	--	--
Primary:								168331	138301	306632
<b>Total:</b>	<b>6143</b>	<b>2982</b>	<b>5026</b>	<b>2228</b>	<b>11169</b>	<b>5210</b>	<b>16379</b>	<b>388958</b>	<b>285977</b>	<b>674935</b>
Anglo Indian Hr. Sec. & HighSchool	--	48	--	52	--	100	100	101	993	1094
Matric Hr.Sec."	18	--	15	--	33	--	33	313	--	313
High School:	--	--	--	--	--	--	--	2222	1237	3459
<b>Total:</b>	<b>18</b>	<b>48</b>	<b>15</b>	<b>52</b>	<b>33</b>	<b>100</b>	<b>133</b>	<b>2636</b>	<b>2230</b>	<del>4866</del>

-112-

CHENGALPATTU

	+2				+2 Total:			I - XII		
	I Yr.		II Yr.		B.	G.	Total	B.	G.	Total
	B.	G.	B.	G.						
Central Hr.Sec. School:-	129	114	89	88	218	202	420	3341	2952	6293
High School	--	--	--	--	--	--	--	579	454	1033
Central Board of Sec.Education- Hr.Sec.School.	7	4	7	4	14	8	22	322	297	619
High School	--	--	--	--	--	--	--	719	400	1119
Council of Indian School Certificate High School: Higher Secondary:	-----				N	I	L	-----		
Total	136	118	96	92	232	210	442	4961	4103	9064
Grand Total:	6297	3148	5137	2372	11434	5520	16954	39655	292310	688865

\*\*\*



S O U T H   A R C O T

Schools	I		II		III		IV		V		I TO V		Total	
	Boys	Girls	Boys	Girls	Boys	Girls	Boys	Girls	Boys	Girls	Boys	Girls		
<u>Higher Sec. Schools:</u>	Boys:	24	26	21	11	174	17	349	12	495	23	1063	89	1152
	Girls	..	282	..	279	..	282	..	254	..	239	..	1336	1336
<u>High Schools:</u>	Boys	36	30	33	11	39	17	57	12	50	17	215	87	302
	Girls	..	..	..	..	..	..	..	..	..	..	..	..	..
Higher Elementary Schools:		15604	13060	14623	11789	13866	10529	16459	11517	14208	9284	74760	56179	130939
<u>MER. Middle Schools:</u>	Boys	..	..	..	..	..	..	..	..	..	..	..	..	..
	Girls	..	..	..	..	..	..	..	..	..	..	..	..	..
Primary		49343	41387	46359	38414	47420	37300	48860	35023	36557	24679	228539	176803	405342
T O T A L:		65007	54785	61036	50504	61499	48145	65725	46818	51310	34242	304577	234494	539071
Anglo Indian High/Hr. Sec. Schools:		130	167	129	165	99	99	117	93	88	75	563	599	1162
Matriculation Hr. Sec.		91	89	76	79	102	82	98	85	82	71	449	406	855
Matriculation High Schools		169	139	149	127	94	75	143	137	143	146	698	624	1322
T O T A L:		390	395	354	371	295	256	358	315	313	292	1710	1629	3339
Central Hr. Sec. Schools		..	..	..	..	..	..	..	..	..	..	..	..	..
Central High Schools		..	..	..	..	..	..	..	..	..	..	..	..	..
C.R.S.E. Hr. Sec. Schools		210	102	177	96	250	123	264	135	253	111	1154	567	1721
I.S.C. High Schools		..	95	..	87	..	51	..	94	..	100	..	427	427
I.S.C. Hr. Sec. School		..	..	..	..	..	..	..	..	..	..	..	..	..
T O T A L		210	197	177	183	250	174	264	229	253	211	1154	994	2148
<u>GRAND TOTAL:</u>		65607	55377	61567	51058	62044	48575	66347	47362	51876	34745	307441	237117	544558

S O U T H   A R C O T

Schools	VI		VII		VIII		VI TO VIII			IX		X		IX & X		Total
	Boys	Girls	Boys	Girls	Boys	Girls	Boys	Girls	Total	Boys	Girls	Boys	Girls	Boys	Girls	
<b><u>Hr. Sec. Schools:</u></b>																
Boys	10427	2471	8693	1784	7795	1295	26915	5550	32465	12060	1330	8302	934	20362	2264	22626
Girls	..	3088	..	2627	..	2520	..	8235	8235	..	3447	..	2805	..	6252	6252
<b><u>High Schools:</u></b>																
Boys	9855	3510	7106	2368	5699	1778	22660	7656	30316	7040	1223	4352	746	11392	1969	13261
Girls	..	1540	..	1172	..	1037	..	3749	3749	..	1052	..	734	..	1786	1786
Hr. Ele. Schools	17703	7863	11835	5572	9450	3054	30988	16489	55477	..	..	..	..	..	..	..
<b><u>MER. Middle Schools</u></b>																
Boys	..	..	..	..	..	..	..	..	..	..	..	..	..	..	..	..
Girls	..	..	..	..	..	..	..	..	..	..	..	..	..	..	..	..
Primary Schools	..	..	..	..	..	..	..	..	..	..	..	..	..	..	..	..
<b>T O T A L</b>	<b>37985</b>	<b>18472</b>	<b>27634</b>	<b>13523</b>	<b>22944</b>	<b>9684</b>	<b>88563</b>	<b>41679</b>	<b>130242</b>	<b>19100</b>	<b>7052</b>	<b>12654</b>	<b>5219</b>	<b>31754</b>	<b>12271</b>	<b>44025</b>
Anglo Indian High/ Hr. Secondary	119	67	102	77	104	52	325	196	521	20	29	20	34	40	63	103
Matriculation Hr. Sec. Schools:	..	78	..	85	..	68	..	231	231	..	53	..	56	..	109	109
Matriculation High Schools:	98	89	71	58	70	60	239	207	446	11	44	13	40	24	84	108
<b>T O T A L</b>	<b>217</b>	<b>234</b>	<b>173</b>	<b>220</b>	<b>174</b>	<b>180</b>	<b>564</b>	<b>634</b>	<b>1198</b>	<b>31</b>	<b>126</b>	<b>33</b>	<b>130</b>	<b>64</b>	<b>256</b>	<b>320</b>
CISE, Hr. Sec.	195	69	99	80	129	50	423	199	622	105	48	76	29	181	77	258
CISE, High Schools	..	..	..	..	..	..	..	..	..	..	..	..	..	..	..	..
ISC, Hr. Sec.	..	..	..	..	..	..	..	..	..	..	..	..	..	..	..	..
ISC, High Schools	..	88	..	58	..	60	..	206	206	31	54	23	44	54	98	152
Central Hr. Sec.	..	..	..	..	..	..	..	..	..	..	..	..	..	..	..	..
Central High School	..	..	..	..	..	..	..	..	..	..	..	..	..	..	..	..
<b>T O T A L</b>	<b>195</b>	<b>157</b>	<b>99</b>	<b>138</b>	<b>129</b>	<b>110</b>	<b>423</b>	<b>405</b>	<b>828</b>	<b>136</b>	<b>102</b>	<b>99</b>	<b>73</b>	<b>235</b>	<b>175</b>	<b>410</b>
<b>GRAND TOTAL:</b>	<b>38397</b>	<b>18863</b>	<b>27906</b>	<b>13881</b>	<b>23247</b>	<b>9974</b>	<b>89550</b>	<b>42718</b>	<b>132268</b>	<b>19267</b>	<b>7280</b>	<b>12786</b>	<b>5422</b>	<b>32053</b>	<b>12702</b>	<b>44755</b>

SOUTH ARCOT

Schools:	I Yr.		+2		II Yr.		+ 2 Total			I-XII.	
	B.	G.	B.	G.	B.	G.	Total	B.	G.	Total:	
Mr. Sec. Schools Boys:	6207	592	5366	504	11573	1096	12669	59913	8999	68912	
Girls:-	--	1741	--	1536	--	3277	3277	--	19100	19100	
High School Boys	--	--	--	--	--	--	--	34267	9712	43979	
Girls	--	--	--	--	--	--	--	--	5535	5535	
Mr. Ele. School.	--	--	--	--	--	--	--	113748	72668	186416	
MR. Middle school Boys	-----				N	I	L	-----			
Primary: Girls	-----							228539	176803	405342	
Total:	6207	2333	5366	2040	11573	4373	15946	436467	292817	729284	
N. Hr. Sec. School	11	20	8	17	19	37	56	947	895	1842	
High School	--	--	--	--	--	--	--	--	--	--	
Matric Hr. Sec. School	--	13	--	13	--	26	26	449	772	1221	
High School	--	--	--	--	--	--	--	961	915	1876	
T O T A L :	11	33	8	30	19	63	82	2357	2582	4939	
Central HSS: High School	-----				N I L			-----			
C.B.S.E.H.S.S.	77	38	61	32	138	70	208	1896	913	2809	
High School	--	--	--	--	--	--	--	--	--	--	
ISCES: High School	--	--	--	--	--	--	--	54	731	785	
Total:	77	38	61	32	138	70	208	1950	1644	3594	
Grand Total:	6295	2404	5435	2102	11730	4506	16236	440774	297043	737817	

-116-

A.I.Hr.Sec.: Anglo Indian Higher Secondary  
HSS: Higher Secondary School  
CBS: Central Board of Secondary Education.  
ISC: Indian School certificate.

\*\*\*\*

T H A N J A V U R

Schools	I		II		III		IV		V		I TO V		Total
	Boys	Girls	Boys	Girls	Boys	Girls	Boys	Girls	Boys	Girls	Boys	Girls	
<u>Higher Sec Schools:</u>													
Boys	134	..	146	..	107	..	146	..	154	..	687	..	687
Girls	..	..	..	..	..	..	..	..	..	..	..	..	..
<u>High Schools:</u>													
Boys	148	133	130	129	101	100	190	118	140	77	709	557	1266
Girls	..	..	..	..	..	..	..	..	..	..	..	..	..
Higher Elementary Schools	17823	16574	15767	11902	16608	13541	21350	19772	16841	12190	88389	73979	162368
<u>MER. Middle Schools:</u>													
Boys	..	..	..	..	..	..	..	..	..	..	..	..	..
Girls	..	..	..	..	..	..	..	..	..	..	..	..	..
Primary Schools	44904	39567	40608	38730	40724	37468	51308	43701	37333	29565	214877	189051	403928
T O T A L:	63009	56294	56651	50761	57540	51109	72994	63591	54468	41832	304662	263587	568249
Anglo Indian Hr. Sec/High Schools:	..	..	..	..	..	..	..	..	..	..	..	..	..
Matriculation Hr. Sec.	82	76	58	38	46	25	31	25	34	16	251	180	431
T O T A L:	82	76	58	38	46	25	31	25	34	16	251	180	431
Central Hr. Sec. Schools	..	..	..	..	..	..	..	..	..	..	..	..	..
Central High Schools	..	..	..	..	..	..	..	..	..	..	..	..	..
CISE: Hr. Sec. Schools	..	..	..	..	..	..	..	..	..	..	..	..	..
CISE: High Schools	..	..	..	..	..	..	..	..	..	..	..	..	..
ISC: Hr. Sec. Schools	..	..	..	..	..	..	..	..	..	..	..	..	..
High Schools	..	..	..	..	..	..	..	..	..	..	..	..	..
T O T A L:	..	..	..	..	..	..	..	..	..	..	..	..	..
<b>GRAND TOTAL:</b>	63091	56370	56709	50799	57586	51134	73025	63616	54502	41848	304913	263767	568680

T H A N J A V U R

Schools	VI		VII		VIII		VI - VIII			IX		X		IX & X		
	Boys	Girls	Boys	Girls	Boys	Girls	Boys	Girls	Total	Boys	Girls	Boys	Girls	Boys	Girls	Total
<b>Hr. Sec. Schools:</b>																
Boys	13692	4078	10982	3438	10035	2678	34709	10194	44903	19174	3256	11388	2298	30562	5554	36116
Girls	139	3416	..	2949	..	3990	139	10355	10494	..	4016	..	2815	..	6831	6831
<b>High Schools:</b>																
Boys	9912	4804	6663	2834	5644	2188	22219	9826	32045	8130	1829	4859	1174	12989	3003	15992
Girls	54	1340	..	1448	..	1485	54	4273	4327	..	948	..	910	..	1858	1858
Hr. Sec. Schools	21263	13009	16595	8056	11443	5495	49301	26560	75861	..	..	..	..	..	..	..
<b>MR. Middle Schools:</b>																
Boys	89	29	70	35	51	25	210	89	299	..	..	..	..	..	..	..
Girls	..	..	..	..	..	..	..	..	..	..	..	..	..	..	..	..
Primary Schools	..	..	..	..	..	..	..	..	..	..	..	..	..	..	..	..
<b>T O T A L:</b>	<b>45149</b>	<b>26676</b>	<b>34310</b>	<b>18760</b>	<b>27173</b>	<b>15861</b>	<b>106632</b>	<b>61297</b>	<b>167929</b>	<b>27304</b>	<b>10049</b>	<b>16247</b>	<b>7197</b>	<b>43551</b>	<b>17246</b>	<b>60797</b>
Anglo Indian High/ Hr. Sec. Schools	..	..	..	..	..	..	..	..	..	..	..	..	..	..	..	..
Matriculation Hr. Sec. Schools	..	..	..	..	..	..	..	..	..	..	..	..	..	..	..	..
Matriculation High Schools	37	19	38	4	18	5	93	28	121	9	..	3	..	12	..	12
<b>T O T A L:</b>	<b>37</b>	<b>19</b>	<b>38</b>	<b>4</b>	<b>18</b>	<b>5</b>	<b>93</b>	<b>28</b>	<b>121</b>	<b>9</b>	<b>..</b>	<b>3</b>	<b>..</b>	<b>12</b>	<b>..</b>	<b>12</b>
Central Hr. Sec. Schools	I															
Central High Schools	I															
CISE: Hr. Sec.	I															
CISE: High Schools	I															
ISC: Hr. Sec.	I															
ISC: High Schools	I															
<b>GRAND TOTAL:</b>	<b>45186</b>	<b>26695</b>	<b>34348</b>	<b>18764</b>	<b>27191</b>	<b>15866</b>	<b>106725</b>	<b>61325</b>	<b>168050</b>	<b>27313</b>	<b>10049</b>	<b>16250</b>	<b>7197</b>	<b>43563</b>	<b>17246</b>	<b>60809</b>

T H A N J A V U R

SCHOOLS:-	I Yr.		+2		II Yr.		+2 Total		I-XII		
	B.	G.	B.	G.	B.	G.	Total:	B.	G.	Total	
Hr. Sec. School Boys:	7145	1393	7852	1639	14997	3032	18029	80955	18780	99735	
Girls:	--	2559	--	2525	--	5084	5084	139	22270	22409	
High School Boys:	--	--	--	--	--	--	--	35917	13386	49303	
Girls:								54	6131	6185	
Higher Ele. School :				N	I	L		137690	100539	238229	
MER. Boys:Girls :								210	89	299	
Primary:	..	..	..	..	..	..	..	214877	189051	403928	
<b>Total:</b>	<b>7145</b>	<b>3952</b>	<b>7852</b>	<b>4164</b>	<b>14997</b>	<b>8116</b>	<b>23113</b>	<b>469042</b>	<b>350246</b>	<b>820088</b>	
A.I.Hr. Sec. School				N	I	L					
High School :											
Matric Hr. Sec. School				N	I	L		356	208	564	
High School :											
<b>Total:</b>								<b>356</b>	<b>208</b>	<b>564</b>	
Central Hr. Sec. School				N	I	L					
" High School :											
CBSE Hr. Sec. School &				N	I	L					
High School :											
ISCH School & High School				N	I	L					
<b>Total:</b>	<b>--</b>	<b>--</b>	<b>--</b>	<b>--</b>	<b>--</b>	<b>--</b>	<b>--</b>	<b>--</b>	<b>--</b>	<b>--</b>	
<b>Grand Total:</b>	<b>7145</b>	<b>3952</b>	<b>7852</b>	<b>4164</b>	<b>14997</b>	<b>8116</b>	<b>23113</b>	<b>470198</b>	<b>350454</b>	<b>820652</b>	

CBSE: Central Board of Secondary Education.

ISC: Indian School certificate.

M A D U R A I

Schools:		I		II		III		IV		V		I T O V		
		Boys	Girls	Boys	Girls	Boys	Girls	Boys	Girls	Boys	Girls	Boys	Girls	Total
<u>Higher Sec.Schools:</u>	Boys	..	..	..	..	..	..	..	..	..	..	..	..	..
	Girls	..	82	..	179	..	230	..	409	..	429	..	1329	1329
<u>High Schools:</u>	Boys	123	92	84	87	82	64	66	70	57	58	412	371	783
	Girls	..	48	..	39	..	41	..	57	..	48	..	233	233
Higher Elementary Schools		29769	24820	24514	22238	24059	20626	25475	21064	19829	17821	123646	106549	230215
<u>MER. Middle Schools:</u>	Boys	..	..	..	..	..	..	..	..	..	..	..	..	..
	Girls	..	..	..	..	..	..	..	..	..	..	..	..	..
Primary Schools		53025	44313	46793	39247	43123	34212	46615	35655	37728	26154	227284	179581	406865
	T O T A L	82917	69355	71391	61790	67264	55173	72156	57255	57614	44510	351342	288063	639425
Anglo Indian High/Higher Sec.Schools:		35	25	45	9	42	45	58	56	67	50	247	185	432
Anglo Indian High Schools		..	..	..	..	..	..	..	..	..	..	..	..	..
Matriculation Hr.Sec.Schools		..	..	..	..	..	..	..	..	..	..	..	..	..
Matriculation High Schools		..	..	..	..	..	..	..	..	..	..	..	..	..
	T O T A L	35	25	45	9	42	45	58	56	67	50	247	185	432
Central Hr.Sec.Schools		..	..	..	..	..	..	..	..	..	..	..	..	..
Central High Schools		17	19	21	16	19	14	25	12	24	13	106	74	180
CISE: Hr.Sec.Schools		121	45	81	69	119	55	125	35	126	46	572	250	822
CISE: High Schools		138	79	89	43	107	47	87	40	73	47	494	256	750
ISC: Hr.Sec.Schools		..	..	..	..	..	..	..	..	..	..	..	..	..
ISC: High Schools		201	110	206	112	181	105	164	107	127	97	879	531	1410
	T O T A L	477	253	397	240	426	221	401	194	350	203	2051	1111	3162
<b>GRAND TOTAL:</b>		<b>83429</b>	<b>69633</b>	<b>71833</b>	<b>62039</b>	<b>67732</b>	<b>55439</b>	<b>72615</b>	<b>57505</b>	<b>58031</b>	<b>44763</b>	<b>353640</b>	<b>289379</b>	<b>643019</b>

Schools	VI		VII		VIII		VI TO VIII			IX		X		IX & X		Total
	Boys	Girls	Boys	Girls	Boys	Girls	Boys	Girls	Total	Boys	Girls	Boys	Girls	Boys	Girls	
<b>Hr. Sec. Schools:</b>																
Boys	13728	2110	11443	1600	10637	1372	35808	5082	40890	16455	1575	11040	1047	27495	2622	30117
Girls	..	5973	..	5398	..	5239	..	16610	16610	..	7535	..	5216	..	12751	12751
<b>High Schools:</b>																
Boys	7909	2845	6068	2253	4993	1553	18970	6651	25621	6632	1251	4238	817	10870	2068	12938
Girls	..	2765	..	2193	..	2007	..	6965	6965	..	2255	..	1593	..	3848	3848
<b>Hr. Ele. Schools</b>																
	23468	14803	17352	10396	12297	6713	53117	31912	85029	..	..	..	..	..	..	..
<b>MER. Middle Schools:</b>																
Boys	36	24	25	40	27	41	88	105	193	..	..	..	..	..	..	..
Girls	..	..	..	..	..	..	..	..	..	..	..	..	..	..	..	..
<b>Primary Schools</b>																
	..	..	..	..	..	..	..	..	..	..	..	..	..	..	..	..
<b>T O T A L:</b>	<b>45141</b>	<b>28520</b>	<b>34888</b>	<b>21880</b>	<b>27954</b>	<b>16925</b>	<b>107983</b>	<b>67325</b>	<b>175308</b>	<b>23087</b>	<b>12616</b>	<b>15278</b>	<b>8673</b>	<b>38365</b>	<b>21289</b>	<b>59654</b>
<b>Anglo Indian High/</b>																
<b>Hr. Sec. School</b>	71	73	56	56	45	66	172	195	367	63	72	46	38	109	110	219
<b>Matriculation</b>																
<b>Hr. Sec. Schools</b>	..	..	..	..	..	..	..	..	..	..	..	..	..	..	..	..
<b>Matriculation</b>																
<b>High Schools</b>	..	85	..	82	..	82	..	249	249	..	55	..	42	..	97	97
<b>T O T A L:</b>	<b>71</b>	<b>158</b>	<b>56</b>	<b>138</b>	<b>45</b>	<b>148</b>	<b>172</b>	<b>444</b>	<b>616</b>	<b>63</b>	<b>127</b>	<b>46</b>	<b>80</b>	<b>109</b>	<b>207</b>	<b>316</b>
<b>Central Hr. Sec. Schools:</b>																
	..	..	..	..	..	..	..	..	..	..	..	..	..	..	..	..
<b>Central Highschools</b>																
	30	17	24	16	43	16	97	49	146	41	23	40	16	81	39	120
<b>CGSE; Hr. Sec.</b>																
	113	31	98	25	101	30	312	86	398	60	27	61	28	121	55	176
<b>CGSE; High Schools</b>																
	64	23	48	24	36	6	188	53	201	21	6	18	..	39	6	45
<b>ISC; Hr. Sec. Schools</b>																
	..	..	..	..	..	..	..	..	..	..	..	..	..	..	..	..
<b>ISC; High Schools</b>																
	161	88	137	93	84	72	382	253	635	68	62	39	47	107	109	216
<b>T O T A L:</b>	<b>368</b>	<b>159</b>	<b>307</b>	<b>158</b>	<b>264</b>	<b>124</b>	<b>939</b>	<b>441</b>	<b>1380</b>	<b>190</b>	<b>118</b>	<b>158</b>	<b>91</b>	<b>348</b>	<b>209</b>	<b>557</b>
<b>GRAND TOTAL:</b>	<b>45580</b>	<b>28837</b>	<b>35251</b>	<b>22176</b>	<b>28263</b>	<b>17197</b>	<b>109094</b>	<b>68210</b>	<b>177304</b>	<b>23340</b>	<b>12861</b>	<b>15482</b>	<b>8844</b>	<b>38322</b>	<b>21705</b>	<b>60527</b>



M A D - U R A I

S C H O O L S	+2		II Yr.		+2 Total:			I-XII.		
	B.	G.	B.	G.	B.	G.	Total:	B.	G.	Total
Higher Secondary School:-										
Boys:	9132	1115	8039	1131	17171	2246	19417	80474	9950	90424
Girls:	---	4387	---	3621	---	8008	8008	---	38698	38698
High School: Boys:								30252	9090	39342
Girls:								---	11046	11046
Ar. Ele. School:								176763	138481	315244
SR.										
Boys:			N	I	L			88	105	193
Girls:								---	---	---
Primary:								227284	179581	406865
T O T A L :	9132	5502	8039	4752	17171	10254	27425	514861	386951	901812
Hr. S. School:	16	32	18	38	34	70	104	562	560	1122
High School:										
Ar. Hr. Sec. School	19	47	16	10	35	27	62	35	77	62
High School:	---	---	---	---	---	---	---	---	346	346
T O T A L :	35	49	34	48	69	97	166	597	933	1530
Central Hr. Sec. School	---	---	---	---	---	---	---	---	---	---
High School: Central:	---	---	---	---	---	---	---	284	162	446
CBSE Hr. Sec. School:	28	25	50	26	78	151	129	1083	442	1525
High School:	---	---	---	---	---	---	---	681	315	996
ISCH School:	---	---	---	---	---	---	---	1368	893	2261
T O T A L :	28	25	50	26	78	51	129	3416	1812	5228
GRAND TOTAL:	9195	5576	8123	4826	17318	10402	27720	518874	389696	908570

CBS: Central Board of Secondary Education.      ISC: Indian school certificate.

R A M A N A T H A P U R A M

Schools	I		II		III		IV		V		I TO V		Total
	Boys	Girls	Boys	Girls	Boys	Girls	Boys	Girls	Boys	Girls	Boys	Girls	
<u>Higher Sec Schools:</u> Boys	13	4	8	11	10	7	17	12	11	4	59	38	97
Girls	..	..	..	..	..	..	..	..	..	..	..	..	..
<u>High Schools:</u> Boys	..	..	..	..	..	..	..	..	90	..	90	..	90
Girls	..	..	..	..	..	..	..	..	..	..	..	..	..
<u>Higher Elementary Schools</u>	19772	15764	16070	13324	14935	12884	17826	14875	14872	11159	83475	68006	151481
<u>MER. Middle Schools:</u> Boys	..	..	..	..	..	..	..	..	..	..	..	..	..
Girls	..	..	..	..	..	..	..	..	..	..	..	..	..
<u>Primary Schools</u>	44045	38255	37250	32302	35841	29583	42804	34431	33605	24250	193545	158821	352366
<b>T O T A L:</b>	63830	54023	53328	45637	50786	42474	60647	49318	48578	35413	277169	226865	504034
<u>Anglo Indian High/Higher Secondary schools:</u>	..	..	..	..	..	..	..	..	..	..	..	..	..
<u>Matriculation Hr. Sec. Schools</u>	28	20	28	20	26	24	24	26	22	16	128	106	234
<u>Matriculation High Schools</u>	111	96	99	57	84	55	53	41	51	36	398	285	683
<b>T O T A L:</b>	139	116	127	77	110	79	77	67	73	52	526	391	917
<u>Central Hr. Sec. Schools</u>	..	..	..	..	..	..	..	..	..	..	..	..	..
<u>Central High Schools</u>	22	5	14	15	22	5	23	8	23	9	104	42	146
<u>CISE. Hr. Sec. Schools</u>	27	8	16	18	25	19	27	10	26	8	121	54	175
<u>CISE. High Schools</u>	124	47	125	39	115	42	110	35	99	11	573	174	747
<u>ISC. Hr. Sec. Schools &amp; High School</u>	..	..	..	..	..	..	..	..	..	..	..	..	..
<b>T O T A L</b>	173	60	155	72	162	57	160	53	148	28	798	270	1068
<b>GRAND TOTAL:</b>	64142	54199	53610	45786	51058	42610	60884	49438	48799	35493	278493	227526	506019

CISE: Central Board of Secondary Education

ISC: *Council for* Indian School Certificate Examinations

**R A M A N A T H A P U R A M**

Schools	VI		VII		VIII		VI TO VIII			IX		X		IX & X		
	Boys	Girls	Boys	Girls	Boys	Girls	Boys	Girls	Total	Boys	Girls	Boys	Girls	Boys	Girls	Total
<b>Sec. Schools:</b>																
Boys	9290	1782	7454	1395	6765	1148	23509	4325	27834	9952	1076	6903	764	16855	1840	18695
Girls	..	3224	..	2735	..	2548	..	8507	8507	..	3054	2141	2141	5195	5195	
<b>High Schools:</b>																
Boys	9118	3485	6047	2390	5280	1822	20445	7697	28142	6763	1336	4191	818	10954	2154	13108
Girls	..	1312	..	952	..	899	..	3163	3163	..	804	..	586	..	1390	1390
<b>High Schools:</b>	17559	10237	12841	7021	10264	4529	40664	21787	62451	..	..	..	..	..	..	..
<b>Middle Schools:</b>																
Boys	28	15	25	18	24	6	77	39	116	..	..	..	..	..	..	..
Girls	..	..	..	..	..	..	..	..	..	..	..	..	..	..	..	..
Primary Schools	..	..	..	..	..	..	..	..	..	..	..	..	..	..	..	..
<b>T O T A L:</b>	35995	20055	26367	14511	22333	10952	84695	45518	130213	16715	16270	11094	4909	27809	10579	38388
<b>Anglo Indian High/</b>																
<b>Sec. Schools</b>	..	..	..	..	..	..	..	..	..	..	..	..	..	..	..	..
<b>Matriculation</b>																
Sec. Schools	22	13	13	5	14	2	49	20	69	6	1	3	3	9	4	13
Matriculation																
High Schools:	27	40	26	27	13	24	66	91	157	3	6	3	14	6	20	26
<b>T O T A L</b>	49	53	39	32	27	26	115	111	226	9	7	6	17	15	24	39
<b>Central H. Sec.</b>																
<b>Schools:</b>	..	..	..	..	..	..	..	..	..	..	..	..	..	..	..	..
<b>Central High</b>																
<b>Schools:</b>	10	14	14	8	15	8	39	30	69	13	4	..	..	13	4	17
<b>FSE: H. Secondary</b>	21	12	19	10	11	6	51	28	79	14	4	8	11	22	15	37
<b>FSE: High Schools</b>	96	16	85	11	75	4	256	31	287	31	..	23	2	59	2	61
<b>BC: H. Sec. Schools</b>	..	..	..	..	..	..	..	..	..	..	..	..	..	..	..	..
<b>BC: High Schools</b>	..	..	..	..	..	..	..	..	..	..	..	..	..	..	..	..
<b>T O T A L:</b>	127	42	118	29	101	18	346	89	435	58	8	36	13	94	21	115
<b>GRAND TOTAL:</b>	36171	20150	26524	14572	22461	10996	85156	45718	130874	16782	6285	11136	4339	27918	10624	38542

R A M A N A T H A P U R A M

t	+2		+2 Total:				I-XII			
	I Yr.		II Yr.		B.	G.	Total	B.	G.	Total
	B.	G.	B.	G.						
Higher Secondary Schools:										
Boys:	6192	851	5050	896	11242	1747	12989	51665	7950	59615
Girls:	--	1775	--	1402	--	3177	3177	--	16879	16879
High School										
Boys:								31489	9851	41340
Girls:								--	4553	4553
Hr. Ele. School								124139	89793	213932
MEP					N	I	L			
Boys:								77	39	116
Girls:								--	--	--
Primary								193545	158821	352366
T O T A L :-	6192	2626	5050	2298	11242	4924	16166	400915	287886	688801
A.I. Hr. Sec. School & High:					N	I	L			
Matric Hr. Sec. School:	2	2	--	--	2	2	4	188	132	320
" High School:	--	--	--	--	--	--	--	470	396	866
T O T A L :	2	2	--	--	2	2	4	658	528	1186
Central Hr. Sec. School										
High School:	--	--	--	--	--	--	8	156	76	232
CBSE: Hr. Sec. School.	12	5	--	--	12	5	17	206	102	308
High School:	--	--	--	--	--	--	--	888	207	1095
ISC. School										
T O T A L	12	5	--	--	12	5	17	1250	385	1635
GRAND TOTAL:	6206	2633	5050	2298	11256	4931	16187	402823	288699	691522

CBSE. Central Board of Secondary Education.  
ISC: Indian School Certificate.

AI. Anglo Indian.

Schools	I		II		III		IV		V		I to V		Total
	Boys	Girls	Boys	Girls	Boys	Girls	Boys	Girls	Boys	Girls	Boys	Girls	
<b>Higher Secondary Schools:</b>													
Boys	40	26	28	15	18	13	86	22	135	17	307	93	400
Girls	86	286	83	236	9	256	10	507	..	479	188	1744	1952
<b>High Schools:</b>													
Boys	134	129	102	85	101	88	178	108	138	72	653	482	1135
Girls	..	..	..	..	..	..	..	..	..	..	..	..	..
Higher Elementary Schools	22371	17504	20207	15759	18686	15684	19303	15650	16673	13731	97240	78328	175568
<b>MER: Middle Schools</b>													
Boys	..	..	..	..	..	..	..	..	..	..	..	..	..
Girls	..	..	..	..	..	..	..	..	..	..	..	..	..
Primary Schools	44099	39416	38096	34593	36312	31224	36725	32409	32248	25544	187480	163186	350666
<b>T O T A L:</b>	<b>66730</b>	<b>57361</b>	<b>58516</b>	<b>50688</b>	<b>55126</b>	<b>47265</b>	<b>56302</b>	<b>48696</b>	<b>49194</b>	<b>39843</b>	<b>285868</b>	<b>243853</b>	<b>529721</b>
<b>Anglo-Indian High/Higher Secondary Schools:</b>													
Boys	..	101	..	100	7	94	60	94	45	81	112	470	582
Girls	..	..	..	..	..	..	..	..	..	..	..	..	..
<b>Matriculation Hr. Sec.</b>													
Boys	..	..	..	..	..	..	..	..	..	..	..	..	..
Girls	..	..	..	..	..	..	..	..	..	..	..	..	..
<b>Matriculation High Schools</b>													
Boys	76	..	79	..	40	..	29	..	25	..	249	..	249
Girls	..	..	..	..	..	..	..	..	..	..	..	..	..
<b>T O T A L:</b>	<b>76</b>	<b>101</b>	<b>79</b>	<b>100</b>	<b>47</b>	<b>94</b>	<b>89</b>	<b>94</b>	<b>70</b>	<b>81</b>	<b>361</b>	<b>470</b>	<b>831</b>
<b>Central Hr. Sec. Schools</b>													
Boys	..	..	..	..	..	..	..	..	..	..	..	..	..
Girls	..	..	..	..	..	..	..	..	..	..	..	..	..
<b>Central High Schools</b>													
Boys	..	..	..	..	..	..	..	..	..	..	..	..	..
Girls	..	..	..	..	..	..	..	..	..	..	..	..	..
<b>CISE: Hr. Sec. Schools</b>													
Boys	125	29	157	29	153	35	91	28	77	24	603	145	748
Girls	..	..	..	..	..	..	..	..	..	..	..	..	..
<b>CISE: High Schools</b>													
Boys	71	30	72	26	36	23	50	22	42	17	271	118	389
Girls	..	..	..	..	..	..	..	..	..	..	..	..	..
<b>ISC: Hr. Sec. Schools</b>													
Boys	..	..	..	..	..	..	..	..	..	..	..	..	..
Girls	..	..	..	..	..	..	..	..	..	..	..	..	..
<b>ISC: High Schools</b>													
Boys	18	3	15	11	7	12	7	8	15	11	62	45	107
Girls	..	..	..	..	..	..	..	..	..	..	..	..	..
<b>T O T A L:</b>	<b>214</b>	<b>62</b>	<b>244</b>	<b>66</b>	<b>196</b>	<b>70</b>	<b>148</b>	<b>58</b>	<b>134</b>	<b>52</b>	<b>936</b>	<b>308</b>	<b>1244</b>
<b>GRAND TOTAL:</b>	<b>67020</b>	<b>57524</b>	<b>58839</b>	<b>50854</b>	<b>55369</b>	<b>47429</b>	<b>56539</b>	<b>48848</b>	<b>49398</b>	<b>39976</b>	<b>287165</b>	<b>244631</b>	<b>531796</b>

-126-

**CISE:** Central Board of Secondary Education

**ISC:** Indian School Certificate.

T I R U N E L V E L I

Schools	VI		VII		VIII		VI TO VIII			IX		X			IX & X	
	Boys	Girls	Boys	Girls	Boys	Girls	Boys	Girls	Total	Boys	Girls	Boys	Girls	Boys	Girls	Total
<b>Higher Sec Schools:</b>																
Boys	10201	2350	9412	1888	7542	1833	27155	6071	33226	13032	2086	10212	1426	23244	3512	26756
Girls	..	3908	..	3541	..	3205	..	10654	10654	..	4533	..	3242	..	7775	7775
<b>High Schools:</b>																
Boys	4597	1874	3593	1589	2969	1240	11159	4703	15862	4630	1229	3288	882	7918	2111	10029
Girls	..	1414	..	1210	..	998	..	3622	3622	..	1101	..	757	..	1858	1858
Hr. Ele. Schools	23036	14545	17461	11014	14503	8013	55000	33572	88572	..	..	..	..	..	..	..
<b>MIR. Middle Schools:</b>																
Boys	38	..	23	..	22	..	83	..	83	..	..	..	..	..	..	..
Girls	..	49	..	37	..	28	..	114	114	..	..	..	..	..	..	..
Primary Schools	..	..	..	..	..	..	..	..	..	..	..	..	..	..	..	..
<b>T O T A L:</b>	<b>37872</b>	<b>24140</b>	<b>30489</b>	<b>19279</b>	<b>25036</b>	<b>15317</b>	<b>93397</b>	<b>58736</b>	<b>152133</b>	<b>17662</b>	<b>8949</b>	<b>13500</b>	<b>6307</b>	<b>31162</b>	<b>15256</b>	<b>46418</b>
Anglo Indian High/ Hr. Sec. Schools	..	81	..	81	..	61	..	223	223	..	54	..	48	..	102	102
Matriculation Hr. Sec. Schools:	..	..	..	..	..	..	..	..	..	..	..	..	..	..	..	..
Matriculation High Schools	19	..	9	..	8	..	36	..	36	..	..	..	..	..	..	..
<b>T O T A L:</b>	<b>19</b>	<b>81</b>	<b>9</b>	<b>81</b>	<b>8</b>	<b>61</b>	<b>36</b>	<b>223</b>	<b>259</b>	<b>54</b>	<b>48</b>	<b>102</b>	<b>102</b>	<b>102</b>	<b>102</b>	<b>102</b>
Central Hr. Sec.	..	..	..	..	..	..	..	..	..	..	..	..	..	..	..	..
Central High Schools	..	..	..	..	..	..	..	..	..	..	..	..	..	..	..	..
CBSE: Hr. Sec.	102	..	77	..	44	..	223	..	223	81	..	26	..	57	..	57
CBSE: High Schools	30	10	30	9	27	9	87	28	115	12	6	12	4	24	10	34
ISC: Hr. Sec.	..	..	..	..	..	..	..	..	..	..	..	..	..	..	..	..
ISC: High Schools	24	10	31	10	14	16	69	36	105	15	21	16	7	31	28	59
<b>T O T A L:</b>	<b>156</b>	<b>20</b>	<b>138</b>	<b>19</b>	<b>85</b>	<b>25</b>	<b>379</b>	<b>64</b>	<b>443</b>	<b>58</b>	<b>27</b>	<b>54</b>	<b>11</b>	<b>112</b>	<b>38</b>	<b>150</b>
<b>GRAND TOTAL:</b>	<b>38047</b>	<b>24241</b>	<b>30636</b>	<b>19379</b>	<b>25129</b>	<b>15403</b>	<b>93812</b>	<b>59023</b>	<b>152835</b>	<b>17720</b>	<b>9030</b>	<b>13554</b>	<b>6366</b>	<b>31274</b>	<b>15396</b>	<b>46670</b>

T I R U N E V E L I

S C H O O L S :	I Yr.		II Yr.		+2 Total:			I - XII		
	B.	G.	B.	G.	B.	G.	TOTAL	B.	G.	TOTAL
Higher Sec.School: Boys:	7068	1390	5964	1140	13032	2530	15562	63738	12206	75944
Girls:	--	2663	--	2276	--	4939	4939	188	25132	25320
High School Boys:	--	--	--	--	--	--	--	19730	7296	27026
Girls:	--	--	--	--	--	--	..	--	5480	5480
Hr.Ele.School								152240	111900	264140
MER.School Boys:								83	--	83
Girls:								--	114	114
Primary								187480	163186	350666
T O T A L	7068	4053	5964	3416	13032	7469	20501	423459	325314	748773
A.I.Hr.Sec.School:	--	43	--	40	--	83	83	112	878	990
" High School										
Matric Hr.Sec.School										
High School:								285	--	285
T O T A L :	--	43	--	40	--	83	83	397	878	1275
Central Hr.Sec.School										
High School										
CBSE Hr.Sec.School:	16	--	--	--	16	--	16	899	145	1044
High School:	--	--	--	--	--	--	--	382	156	538
ISC.Hr.Sec.School	--	--	--	--	--	--	--	--	--	--
High school	--	--	--	--	--	--	--	162	109	271
T O T A L :	16	--	--	--	16	--	16	1443	410	1853
GRAND TOTAL:	7084	4096	5964	3456	13048	7552	20600	425299	326602	751901

AI Hr. Anglo Indian Higher Secondary  
 CBSE: Central Board of secondary Education.  
 ISC: Indian School Certificate.

**KANNIYAKUMARI**

Schools	I		II		III		IV		V		I TO V		Total	
	Boys	Girls	Boys	Girls	Boys	Girls	Boys	Girls	Boys	Girls	Boys	Girls		
<u>Higher Sec Schools:</u>	Boys	976	960	797	721	813	760	1086	1030	947	793	4619	4264	8883
	Girls	56	72	49	74	40	64	55	70	45	91	245	371	616
<u>High Schools:</u>	Boys	2001	1926	1763	1661	1843	1643	2036	1717	1676	1536	9319	8483	17802
	Girls	83	68	85	80	82	81	132	98	118	77	500	404	904
Higher Elementary Schools		5377	5367	5083	5002	5244	4986	5734	5560	5277	5364	26715	26279	52994
<u>MER. Middle Schools:</u>	Boys	..	..	..	..	..	..	..	..	..	..	..	..	..
	Girls	..	..	..	..	..	..	..	..	..	..	..	..	..
Primary Schools		13803	13210	13362	12964	14570	13672	14898	14587	12899	12932	69532	67365	136897
<b>T O T A L:</b>		22296	21603	21139	20502	22592	21206	23941	23062	20962	20793	110930	107166	218096
Anglo Indian High/Hr Sec. Schools:		..	..	..	..	..	..	..	..	..	..	..	..	..
Matriculation Hr Sec Schools		..	..	..	..	..	..	..	..	..	..	..	..	..
Matriculation High Schools		..	..	..	..	..	..	..	..	..	..	..	..	..
<b>T O T A L:</b>		..	..	..	..	..	..	..	..	..	..	..	..	..
Central Hr Sec Schools		..	..	..	..	..	..	..	..	..	..	..	..	..
Central High Schools		..	..	..	..	..	..	..	..	..	..	..	..	..
CISE. Hr Sec Schools		67	35	63	31	66	25	66	25	55	24	317	140	457
CISE. High Schools		..	..	..	..	..	..	..	..	..	..	..	..	..
ISC. Hr Sec Schools		..	..	..	..	..	..	..	..	..	..	..	..	..
ISC. High Schools		..	..	..	..	..	..	..	..	..	..	..	..	..
<b>T O T A L:</b>		67	35	63	31	66	25	66	25	55	24	317	140	457
<b>GRAND TOTAL:</b>		22363	21638	21202	20533	22658	21231	24007	23087	21017	20817	111247	107306	218553

CISE: Central Board of Secondary Education

ISC: Indian School Certificate



KANNIYAKUMARI

Schools	VI		VII		VIII		VI TO VIII			IX		X		IX & X		Total
	Boys	Girls	Boys	Girls	Boys	Girls	Boys	Girls	Total	Boys	Girls	Boys	Girls	Boys	Girls	
<u>Hr. Sec. Schools</u>																
Boys	6730	4264	5666	3413	5286	3036	17682	10713	28395	7619	3982	6312	3248	13931	7230	21161
Girls	..	1421	..	1358	..	1229	..	4008	4008	..	1361	..	1142	..	2503	2503
<u>High Schools:</u>																
Boys	3377	2590	2751	1969	2486	1722	8614	6281	14895	2469	1701	2009	1276	4478	2977	7455
Girls	155	985	139	776	98	760	392	2521	2913	32	861	26	599	58	1460	1518
<u>Hr. Ele. Schools</u>	5715	5244	4674	8003	4274	3492	14663	12739	27402	..	..	..	..	..	..	..
<u>MER. Middle Schools</u>																
Boys	..	..	..	..	..	..	..	..	..	..	..	..	..	..	..	..
Girls	..	..	..	..	..	..	..	..	..	..	..	..	..	..	..	..
<u>Primary Schools</u>	..	..	..	..	..	..	..	..	..	..	..	..	..	..	..	..
<b>T O T A L:</b>	<b>15977</b>	<b>14504</b>	<b>13230</b>	<b>11519</b>	<b>12144</b>	<b>10239</b>	<b>41351</b>	<b>36262</b>	<b>177613</b>	<b>10120</b>	<b>7905</b>	<b>8347</b>	<b>6265</b>	<b>18467</b>	<b>14170</b>	<b>32637</b>
<u>Anglo-Indian High/ Hr. Sec. Schools</u>	..	..	..	..	..	..	..	..	..	..	..	..	..	..	..	..
<u>Central Hr. Sec.</u>	..	..	..	..	..	..	..	..	..	..	..	..	..	..	..	..
<u>Central High Schools</u>	..	..	..	..	..	..	..	..	..	..	..	..	..	..	..	..
<u>CISE: Hr. Sec. Schools</u>	60	19	44	16	21	6	125	41	166	20	6	22	6	42	12	54
<u>CISE: High Schools</u>	..	..	..	..	..	..	..	..	..	..	..	..	..	..	..	..
<u>ISC: Hr. Sec. Schools</u>	..	..	..	..	..	..	..	..	..	..	..	..	..	..	..	..
<u>ISC: High Schools</u>	..	..	..	..	..	..	..	..	..	..	..	..	..	..	..	..
<b>T O T A L:</b>	<b>60</b>	<b>19</b>	<b>44</b>	<b>16</b>	<b>21</b>	<b>6</b>	<b>125</b>	<b>41</b>	<b>166</b>	<b>20</b>	<b>6</b>	<b>22</b>	<b>6</b>	<b>42</b>	<b>12</b>	<b>54</b>
<b>GRAND TOTAL:</b>	<b>16037</b>	<b>14523</b>	<b>13274</b>	<b>11535</b>	<b>12165</b>	<b>10245</b>	<b>41476</b>	<b>36303</b>	<b>77779</b>	<b>10140</b>	<b>7911</b>	<b>8369</b>	<b>6271</b>	<b>18509</b>	<b>14182</b>	<b>32691</b>

S C H O O L S	+2		II Yr.		+2 Total		TOTAL	I-XII		
	I Yr.		B.	G.	B.	G.		B.	G.	TOTAL
Higher Sec.School Boys:	4449	2443	3911	2376	8360	4819	13179	44592	27026	71618
Girls:	--	994	--	910	--	1904	1904	245	8786	9031
High School Boys:								22411	17741	40152
Girls:								950	4385	5335
Higher Ele. School	-----							41378	39018	80396
MER.Middle School Boys:								--	--	--
Girls :								--	--	--
Primary:								69532	67365	136897
T O T A L :	4449	3437	3911	3286	8360	6723	15083	179108	164321	343429
A.I.Hr.Sec.School										
A.I. High School										
Matric Hr.Sec.School			-----							
" High School										
T O T A L (AI&Matric)										
Central Hr.Sec.School			-----							
" High School										
CBSE: Hr.Sec.School	8	16	--	--	8	16	24	492	209	701
" High School	--	----	--	--	--	--	--	--	--	--
ISC Hr.Sec.School	--	--	--	--	--	--	--	--	--	--
" High School	--	--	--	--	--	7	--	--	--	--
Total (Gen.CB+ISC)	8	16	--	--	8	16	24	492	209	701
GRAND TOTAL:	4457	3453	3911	3286	8368	6739	15107	179600	164530	344130

A.I. -- Anglo Indian School  
 CBSE: Central Board of Secondary Education.  
 ISC: Indian School Certificate.

N O R T H   A R C O T

Schools	I		II		III		IV		V		Boys	I TO V girls	Total	
	Boys	Girls	Boys	Girls	Boys	Girls	Boys	Girls	Boys	Girls				
<u>Higher Sec. Schools:</u>	Boys	..	..	..	..	..	..	..	..	..	..	..	..	
	Girls	..	210	..	221	..	259	..	309	..	326	..	1325	1325
<u>High Schools:</u>	Boys	..	..	..	..	..	..	..	..	..	..	..	..	
	Girls	..	..	..	..	..	..	..	..	..	..	..	..	
Higher Elementary Schools		16731	14468	15622	13608	15103	10722	15202	10783	12575	8586	75253	58167	133400
<u>MER, Middle Schools:</u>	Boys	10	20	10	10	10	10	5	10	5	10	40	60	100
	Girls	..	..	..	..	..	..	..	..	..	..	..	..	..
Primary Schools		62251	46265	46661	39614	44136	35082	35898	32956	40167	27363	229113	181280	410393
<b>T O T A L:</b>		78992	60953	62293	53453	59249	46073	51105	44058	52747	36285	304386	240832	545218
Anglo Indian High/Hr. Sec. Schools:		40	22	41	19	48	19	48	26	64	13	241	99	340
Matriculation Hr. Sec. Schools		..	..	..	..	..	..	..	..	..	..	..	..	..
Matriculation High Schools		28	23	18	25	14	21	16	11	4	4	80	84	164
<b>T O T A L:</b>		68	45	59	44	62	40	64	37	68	17	321	183	504
Central Hr. Sec. Schools		..	..	..	..	..	..	..	..	..	..	..	..	..
Central High Schools		..	..	..	..	..	..	..	..	..	..	..	..	..
CISE, Higher Sec. Schools		..	..	..	..	..	..	..	..	..	..	..	..	..
CISE, High Schools		..	..	..	..	..	..	..	..	..	..	..	..	..
ISC, Higher Sec. School		46	25	40	31	33	25	45	25	46	14	210	120	330
ISC, High Schools		..	..	..	..	..	..	..	..	..	..	..	..	..
<b>T O T A L:</b>		46	25	40	31	33	25	45	25	46	14	210	120	330
<b>GRAND TOTAL</b>		79106	61033	62392	53528	59344	46138	51214	44120	52861	36316	304917	241135	546052

CISE: Central Board of Secondary Education

ISC: Indian School Certificate Examination *Council for*

N O R T H   A R C O T

Schools	VI		VII		VIII		VI TO VIII			IX		X		IX & X		Total
	Boys	Girls	Boys	Girls	Boys	Girls	Boys	Girls	Total	Boys	Girls	Boys	Girls	Boys	Girls	
<u>Hr. Sec. Schools:</u>																
Boys	14661	3262	10281	2682	9217	1963	34159	7907	42066	13986	1967	10266	1191	24252	3158	27410
Girls	..	3487	..	2731	..	2577	..	8795	8795	..	3298	..	2636	..	5934	5934
<u>High Schools:</u>																
Boys	12209	5027	3509	3315	6096	2312	27774	10654	38428	8585	2137	5548	1271	14133	3408	17541
Girls	..	2944	..	2231	..	1894	..	7069	7069	..	2547	..	1694	..	4241	4241
Hr. Ele. Schools	16273	6982	12412	4950	8303	4421	37488	16353	53841	..	..	..	..	..	..	..
<u>Middle MR:</u>																
Boys	4	4	4	2	2	2	10	8	18	..	..	..	..	..	..	..
Girls	..	..	..	..	..	..	..	..	..	..	..	..	..	..	..	..
Primary Schools	..	..	..	..	..	..	..	..	..	..	..	..	..	..	..	..
T O T A L:	43227	21706	31236	15911	24918	13169	99431	50786	150217	22571	9949	15814	6792	28385	16741	55126
Anglo Indian High/ Hr. Sec. Schools	39	39	34	27	15	10	88	76	164	100	12	94	13	194	25	219
Matriculation Hr. Sec. Schools	59	..	46	..	68	..	173	..	173	46	..	42	..	88	..	88
Matriculation High Schools	3	2	..	..	..	..	3	2	5	..	..	..	..	..	..	..
T O T A L:	101	41	80	27	83	10	264	78	342	146	12	136	13	282	25	307
Central Hr. Secondary I																
Central High Schools I																
CGSE: Hr. Secondary I																
CGSE: High Schools I																
ISC: Hr. Sec. Schools	43	26	48	17	42	13	133	56	189	18	9	19	9	37	18	55
T O T A L:	43	26	48	17	42	13	133	56	189	18	9	19	9	37	18	55
GRAND TOTAL:	43371	21773	31414	15955	25043	13192	99828	50920	150748	22735	9970	15969	6814	38704	16784	55488

N O R T H A R C O T

Schools:	I Yr.		+2		II Yr.		+2 Total:	I-XII.		
	B.	G.	B.	G.	B.	G.	Total:	B.	G.	Total:
Higher Sec.School Boys:	6576	1138	5897	875	12473	2013	14486	70884	13078	83962
Girls :	--	1773	--	1330	--	3103	3103	--	19157	19157
High School Boys:								41907	14062	55969
Girls:								--	11310	11310
Hr.Ele. School:								112721	74520	187241
MER. School Boys :								50	68	118
Girls :								--	--	--
Primary:								229113	181280	410393
TOTAL:	6576	2911	5897	2205	12473	5116	17589	454675	313475	768150
A.I. Hr.Sec.School:	--	--	--	--	--	--	--	--	--	--
" High School Boys:										
Girls:	--	--	--	--	--	--	--	523	200	723
Matric Hr.Sec.School:	40	--	34	--	74	--	74	335	--	335
High School:	--	--	--	--	--	--	--	83	86	169
T O T A L :	40	--	34	--	74	--	74	941	286	1227
Central Hr.Sec.School	--	--	--	--	--	--	--	--	--	--
High School:	--	--	--	--	--	--	--	--	--	--
CBSE Ht. Secondary & HighSchool	--	--	--	--	--	--	--	--	--	--
ISC Hr.Sec.School:	4	4	5	6	9	10	19	389	204	593
High School:	--	--	--	--	--	--	--	--	--	--
T O T A L :	4	4	5	6	9	10	19	389	204	593
G R A N D T O T A L :	6620	2915	5936	2211	12556	5126	17682	456005	313965	769970

S A L E N

Schools	I		II		III		IV		V		I TO V		Total
	Boys	Girls	Boys	Girls	Boys	Girls	Boys	Girls	Boys	Girls	Boys	Girls	
<u>Higher Sec Schools:</u> Boys	15	5	26	14	20	10	28	6	18	11	107	46	153
Girls	..	20	..	20	..	20	..	20	..	220	..	300	300
<u>High Schools:</u> Boys	..	..	..	..	..	..	..	..	..	..	..	..	..
Girls	..	..	..	..	..	..	..	..	..	..	..	..	..
Higher Elementary Schools	14775	9926	11150	7544	10835	7231	10503	7614	7731	5920	54994	38234	93228
Primary Schools	45767	35304	34902	26795	33206	26219	34364	25565	17399	18355	165638	133238	298876
<b>T O T A L:</b>	<b>60557</b>	<b>46255</b>	<b>46078</b>	<b>34372</b>	<b>44061</b>	<b>33480</b>	<b>44895</b>	<b>33205</b>	<b>25148</b>	<b>24506</b>	<b>220739</b>	<b>171818</b>	<b>392557</b>
<u>Anglo-Indian High/Hr. Secondary Schools:</u>	4	38	5	2	41	32	58	32	61	41	169	175	344
Matriculation Hr. Sec. Schools	160	79	118	5	89	74	94	72	39	69	500	359	859
Matriculation High Schools	166	172	127	21	134	180	132	193	..	173	559	919	1478
<b>T O T A L:</b>	<b>330</b>	<b>289</b>	<b>250</b>	<b>28</b>	<b>264</b>	<b>286</b>	<b>284</b>	<b>297</b>	<b>100</b>	<b>283</b>	<b>1228</b>	<b>1453</b>	<b>2681</b>
Central Hr. Sec. Schools	..	..	..	..	..	..	..	..	..	..	..	..	..
Central High Schools	..	..	..	..	..	..	..	..	..	..	..	..	..
CISE: Hr. Sec. Schools	251	98	169	94	190	62	168	70	137	52	915	376	1291
CISE: High Schools	145	78	138	71	126	54	86	46	67	20	562	269	831
ISC: Hr. Sec. Schools	48	39	53	29	31	27	30	16	34	16	196	127	323
ISC: High Schools	..	..	..	..	..	..	..	..	..	..	..	..	..
<b>T O T A L:</b>	<b>444</b>	<b>215</b>	<b>360</b>	<b>94</b>	<b>347</b>	<b>143</b>	<b>284</b>	<b>132</b>	<b>238</b>	<b>88</b>	<b>1673</b>	<b>772</b>	<b>2445</b>
<b>GRAND TOTAL:</b>	<b>61331</b>	<b>46759</b>	<b>46688</b>	<b>3164</b>	<b>44672</b>	<b>33909</b>	<b>45463</b>	<b>33634</b>	<b>25486</b>	<b>24877</b>	<b>223640</b>	<b>174043</b>	<b>397683</b>

-135-

CISE: Central Board Secondary Education      ISC: *Council for* Indian School Certificate *Examinations*

S A L E M

Schools	VI		VII		VIII		VI TO VIII			IX		X		IX & X		Total
	Boys	Girls	Boys	Girls	Boys	Girls	Boys	Girls	Total	Boys	Girls	Boys	Girls	Boys	Girls	
<b>Hr Sec. Schools:</b>																
Boys	14577	3709	11408	2597	9536	1887	35521	8193	43714	11590	1834	7781	1089	19371	2923	22294
Girls	..	4489	..	3682	..	3242	..	11413	11413	..	3558	..	2562	..	6120	6120
<b>High Schools:</b>																
Boys	8270	3734	5363	2487	4924	1919	18557	8140	26697	6173	1436	3894	1042	10067	2478	12545
Girls	..	2519	..	1609	..	1505	..	5651	5631	..	1251	..	901	..	2152	2152
Hr. File Schools	7827	3192	6087	2617	4216	1934	18130	7743	25873	..	..	..	..	..	..	..
<b>MER: Middle Schools:</b>																
Boys	..	..	..	..	..	..	..	..	..	..	..	..	..	..	..	..
Girls	..	..	..	..	..	..	..	..	..	..	..	..	..	..	..	..
Primary Schools	..	..	..	..	..	..	..	..	..	..	..	..	..	..	..	..
<b>T O T A L:</b>	<b>30674</b>	<b>17643</b>	<b>22858</b>	<b>12990</b>	<b>18676</b>	<b>10487</b>	<b>72208</b>	<b>41120</b>	<b>113328</b>	<b>17763</b>	<b>8079</b>	<b>11675</b>	<b>5594</b>	<b>29438</b>	<b>13673</b>	<b>43111</b>
<b>Anglo-Indian High/</b>																
Hr Sec. Schools	69	42	104	33	87	34	260	109	369	60	20	96	24	156	44	200
<b>Matriculation</b>																
Hr Sec. Schools	283	90	257	88	252	69	792	248	1040	142	100	131	64	273	164	437
<b>Matriculation</b>																
High Schools	..	95	..	110	..	80	..	285	285	..	56	..	43	..	99	99
<b>T O T A L:</b>	<b>352</b>	<b>227</b>	<b>361</b>	<b>232</b>	<b>339</b>	<b>183</b>	<b>1052</b>	<b>642</b>	<b>1694</b>	<b>202</b>	<b>176</b>	<b>227</b>	<b>131</b>	<b>429</b>	<b>307</b>	<b>736</b>
Central Hr. Sec.	..	..	..	..	..	..	..	..	..	..	..	..	..	..	..	..
Central High Schools	..	..	..	..	..	..	..	..	..	..	..	..	..	..	..	..
<b>CBSB: Hr. Sec.</b>	<b>112</b>	<b>39</b>	<b>103</b>	<b>32</b>	<b>73</b>	<b>23</b>	<b>288</b>	<b>94</b>	<b>382</b>	<b>63</b>	<b>16</b>	<b>34</b>	<b>14</b>	<b>97</b>	<b>30</b>	<b>127</b>
<b>CBSB: High Schools</b>	<b>62</b>	<b>28</b>	<b>43</b>	<b>16</b>	<b>33</b>	<b>12</b>	<b>138</b>	<b>56</b>	<b>194</b>	<b>22</b>	<b>8</b>	<b>19</b>	<b>11</b>	<b>41</b>	<b>19</b>	<b>60</b>
<b>ISC: Hr. Secondary</b>	<b>42</b>	<b>9</b>	<b>36</b>	<b>7</b>	<b>24</b>	<b>11</b>	<b>102</b>	<b>27</b>	<b>129</b>	<b>17</b>	<b>9</b>	<b>9</b>	<b>4</b>	<b>26</b>	<b>13</b>	<b>39</b>
<del>ISC: High Schools</del>	<del>..</del>	<del>..</del>	<del>..</del>	<del>..</del>	<del>..</del>	<del>..</del>	<del>..</del>	<del>..</del>	<del>..</del>	<del>..</del>	<del>..</del>	<del>..</del>	<del>..</del>	<del>..</del>	<del>..</del>	<del>..</del>
<b>T O T A L:</b>	<b>216</b>	<b>76</b>	<b>182</b>	<b>55</b>	<b>130</b>	<b>46</b>	<b>528</b>	<b>177</b>	<b>705</b>	<b>102</b>	<b>33</b>	<b>62</b>	<b>29</b>	<b>164</b>	<b>62</b>	<b>226</b>
<b>GRAND TOTAL:</b>	<b>31242</b>	<b>17946</b>	<b>23401</b>	<b>13277</b>	<b>19145</b>	<b>10716</b>	<b>73788</b>	<b>41939</b>	<b>115727</b>	<b>18067</b>	<b>8288</b>	<b>11964</b>	<b>5754</b>	<b>30031</b>	<b>14042</b>	<b>44073</b>

S A L E M :

S C H O O L S :	+2		+2		+2 Total:			I-XII		
	I Yr.		II Yr.		TOTAL			TOTAL		
	B.	G.	B.	G.	B.	G.	TOTAL	B.	G.	TOTAL
Higher Sec.School: Boys:	6284	842	5064	710	11348	1552	12900	66347	12714	79061
Girls:	--	1839	--	1602	--	3441	3441	--	21274	21274
High School Boys:								28624	10618	39242
Girls:								--	7783	7783
Higher Ele.School								73124	45977	119101
MER Boys					N	I	L	--	--	--
Girls:								--	--	--
Primary:								165638	133230	298868
T O T A L :	6284	2681	5064	2312	11348	4993	16341	333733	231604	565337
A.I.Hr.Sec.School:	41	20	40	24	81	44	125	666	372	1038
High School										
Matric Hr.Sec.School:	36	34	20	17	56	51	107	1621	822	2443
High School:	--	--	--	--	--	--	--	559	1303	1862
T O T A L :	77	54	60	41	137	95	232	2846	2497	5343
Central Hr.Sec.School:										
High School:										
CBSE: Hr.Sec.School	35	5	41	7	76	12	88	1376	512	1888
High School	--	--	--	--	--	--	--	741	344	1085
ISC Hr.Sec.School	1	--	--	--	1	--	1	325	167	492
High School:	--	--	--	--	--	--	--	--	--	--
T O T A L :	36	5	41	7	77	12	89	2442	1023	3465
G R A N D T O T A L :	6397	2740	5165	2360	11562	5100	16662	339021	235124	574145



D H A R A M P U R I

		<u>I</u>		<u>II</u>		<u>III</u>		<u>IV</u>		<u>V</u>		<u>I - V</u>		Total
		Boys	Girls	Boys	Girls	Boys	Girls	Boys	Girls	Boys	Girls	Boys	Girls	
<u>Higher Sec. Schools:</u>	Boys	..	..	..	..	..	..	..	..	..	..	..	..	..
	Girls	..	..	..	..	..	..	..	..	..	..	..	..	..
<u>High Schools:</u>	Boys	..	..	..	..	..	..	..	..	..	..	..	..	..
	Girls	..	..	..	..	..	..	..	..	..	..	..	..	..
Higher Elementary Schools		5434	4169	4833	3530	4438	3153	5221	3249	3917	2324	23843	16425	40268
<u>MER. Middle Schools</u>	Boys	..	..	..	..	..	..	..	..	..	..	..	..	..
	Girls	..	..	..	..	..	..	..	..	..	..	..	..	..
Primary Schools		27193	21712	24756	19385	23846	17585	25986	17744	19130	11980	120911	88406	209317
<b>T O T A L</b>		<b>32627</b>	<b>25881</b>	<b>29589</b>	<b>22915</b>	<b>28284</b>	<b>20738</b>	<b>31207</b>	<b>20993</b>	<b>23047</b>	<b>14304</b>	<b>144754</b>	<b>104831</b>	<b>249585</b>
Anglo Indian High/Higher Secondary Schools:		..	..	..	..	..	..	..	..	..	..	..	..	..
Matriculation Hr. Sec. Schools		..	..	..	..	..	..	..	..	..	..	..	..	..
Matriculation High Schools		59	61	31	6	19	31	15	18	13	18	137	134	271
<b>T O T A L</b>		<b>59</b>	<b>61</b>	<b>31</b>	<b>6</b>	<b>19</b>	<b>31</b>	<b>15</b>	<b>18</b>	<b>13</b>	<b>18</b>	<b>137</b>	<b>134</b>	<b>271</b>
Central Hr. Sec. Schools		..	..	..	..	..	..	..	..	..	..	..	..	..
Central High Schools		..	..	..	..	..	..	..	..	..	..	..	..	..
CISE. Hr. Sec. Schools		..	..	..	..	..	..	..	..	..	..	..	..	..
CISE. High Schools		..	..	..	..	..	..	..	..	..	..	..	..	..
ISC. Hr. Sec. Schools		..	..	..	..	..	..	..	..	..	..	..	..	..
ISC. High Schools		..	..	..	..	..	..	..	..	..	..	..	..	..
<b>T O T A L</b>		<b>..</b>	<b>..</b>	<b>..</b>	<b>..</b>	<b>..</b>	<b>..</b>	<b>..</b>	<b>..</b>	<b>..</b>	<b>..</b>	<b>..</b>	<b>..</b>	<b>..</b>
<b>GRAND TOTAL:</b>		<b>32686</b>	<b>25942</b>	<b>29620</b>	<b>22921</b>	<b>28303</b>	<b>20769</b>	<b>31222</b>	<b>21011</b>	<b>23060</b>	<b>14322</b>	<b>144891</b>	<b>104965</b>	<b>249856</b>

CISE: Central Board of Secondary Education

ISC: Indian School Certificate Examinations

D H A R M A P U R I

Schools	VI		VII		VIII		VI TO VIII			IX		X		IX & X		
	Boys	Girls	Boys	Girls	Boys	Girls	Boys	Girls	Total	Boys	Girls	Boys	Girls	Boys	Girls	Total
<b>Hr. Sec. Schools:</b>																
Boys	6512	1691	3818	1068	3576	918	13906	3677	17583	5045	897	3461	572	8506	1469	9975
Girls	..	983	..	779	..	707	..	2469	2469	..	860	..	515	..	1375	1375
<b>High Schools:</b>																
Boys	4965	2182	3279	1333	2621	1060	10765	4575	15340	2959	786	1854	454	4813	1240	6053
Girls	..	1216	..	679	..	597	..	2492	2492	..	518	..	358	..	876	876
<b>Hr. Ric. Schools</b>	4355	1252	3127	913	2134	539	9616	2704	12320	..	..	..	..	..	..	..
<b>MIR. Middle Schools:</b>																
Boys	I															
Girls	I															
<b>Primary Schools:</b>																
	I															
<b>T O T A L:</b>	15832	7324	10124	4772	8331	3821	34287	15917	50204	8004	3061	5315	1899	13319	4960	18279
<b>Angle Indian High/</b>																
<b>Hr. Sec. Schools:</b>	..	..	..	..	..	..	..	..	..	..	..	..	..	..	..	..
<b>Matriculation Hr. Sec. Schools:</b>	..	..	..	..	..	..	..	..	..	..	..	..	..	..	..	..
<b>Matriculation Hr. Central Hr. Secondary</b>	14	4	6	1	..	..	20	5	25	..	..	..	..	..	..	..
<b>Central High Schools</b>	I															
<b>CSE: Hr. Secondary</b>	I															
<b>CSE: High Schools</b>	I															
<b>ISC: Hr. Secondary</b>	I															
<b>ISC: High schools</b>	I															
<b>GRAND TOTAL:</b>	15846	7328	10130	4773	8331	3821	34307	15922	50229	8004	3061	5315	1899	13319	4960	18279

DHARMAPURI

	PLUS TWO							I TO XII		
	I Year		II Year		Total Plus 2			Boys	Girls	Total
	Boys	Girls	Boys	Girls	Boys	Girls	Total			
Higher Sec.School: Boys:	1903	366	1791	348	3694	714	4408	26106	5860	31966
Girls:	--	368	--	250	--	618	618	--	4462	4462
High School Boys:								15578	5815	21393
Girls:								--	3368	3368
Hr.Ele. School:								33459	19129	52588
MER: Boys:					N	I	L	--	--	--
Girls:								--	--	--
Primary :								120911	8406	209317
Total:	1903	734	1791	598	3694	1332	5026	196054	127040	323094
A.I.Hr.Sec.School& High:					N	I	L			
Middle										
Matric Hr.Sec.School										
High School:	--	--	--	--	--	--	--	157	139	296
T O T A L :	--	--	--	--	--	--	--	157	139	296
Central Hr.Sec.School & High School:										
CBSE Hr.Sec.& HighSchool										
ISC Hr.Sec. & High School										
T O T A L	--	--	--	--	--	--	--	--	--	--
<b>G R A N D T O T A L :</b>	<b>1903</b>	<b>734</b>	<b>1791</b>	<b>598</b>	<b>3694</b>	<b>1332</b>	<b>5026</b>	<b>196211</b>	<b>127179</b>	<b>323390</b>

\*\*\*\*\*

-140-

TIRUCHIRAPPALLI

Schools	I		II		III		IV		V		I TO V		Total
	Boys	Girls	Boys	Girls	Boys	Girls	Boys	Girls	Boys	Girls	Boys	Girls	
<u>Higher Sec Schools:</u> Boys	212	185	174	159	190	134	244	207	202	158	1022	843	1865
Girls	..	87	..	185	..	201	..	304	..	110	..	887	887
<u>High Schools:</u> Boys	22	14	21	17	19	13	42	12	95	18	199	74	273
Girls	10	15	12	19	13	21	10	19	8	15	53	89	142
Higher Elementary Schools	14506	12633	13123	11446	22640	10366	15398	12301	12807	9995	68474	56741	125215
<u>MER. Middle Schools</u> Boys	..	..	..	..	..	..	..	..	..	..	..	..	..
Girls	..	..	..	..	..	..	..	..	..	..	..	..	..
Primary Schools	49592	35278	44895	31864	34264	29148	34210	29081	21233	23184	184194	148555	332749
<b>T O T A L:</b>	<b>64342</b>	<b>48212</b>	<b>58225</b>	<b>43690</b>	<b>47126</b>	<b>39883</b>	<b>49904</b>	<b>41924</b>	<b>34345</b>	<b>33480</b>	<b>253942</b>	<b>207189</b>	<b>461131</b>
Anglo Indian Hr Sec Schools/ High Schools:	223	225	243	165	239	161	266	201	272	177	1243	929	2172
Matriculation Hr Sec Schools	..	..	..	..	..	..	..	..	..	..	..	..	..
Matriculation High Schools	..	..	..	..	..	..	..	..	..	..	..	..	..
<b>T O T A L:</b>	<b>223</b>	<b>225</b>	<b>243</b>	<b>165</b>	<b>239</b>	<b>161</b>	<b>266</b>	<b>201</b>	<b>272</b>	<b>177</b>	<b>1243</b>	<b>929</b>	<b>2172</b>
Central Hr Sec Schools	49	49	65	41	67	48	60	58	94	56	335	252	587
Central High Schools	..	..	..	..	..	..	..	..	..	..	..	..	..
CISE: Hr Sec Schools	188	107	185	108	158	125	171	106	147	104	849	550	1399
CISE: High Schools	238	132	187	126	206	127	168	113	126	100	925	598	1523
ISC. Hr Sec Schools	..	..	..	..	..	..	..	..	..	..	..	..	..
ISC. High Schools	106	37	90	26	68	15	74	48	69	16	407	142	549
<b>T O T A L:</b>	<b>581</b>	<b>325</b>	<b>527</b>	<b>301</b>	<b>499</b>	<b>315</b>	<b>473</b>	<b>325</b>	<b>436</b>	<b>276</b>	<b>2516</b>	<b>1542</b>	<b>4058</b>
<b>GRAND TOTAL:</b>	<b>65146</b>	<b>48762</b>	<b>58995</b>	<b>44156</b>	<b>47864</b>	<b>40359</b>	<b>50643</b>	<b>42450</b>	<b>35053</b>	<b>33933</b>	<b>257701</b>	<b>209660</b>	<b>467361</b>

CISE: Central Board of Secondary Education

ISC: Council for Indian School Certificate Examinations

T I R U C H I R A P A L L I

Schools	VI		VII		VIII		VI TO VIII			IX		X		IX & X		Total
	Boys	Girls	Boys	Girls	Boys	Girls	Boys	Girls	Total	Boys	Girls	Boys	Girls	Boys	Girls	
<b>Hr. Sec. Schools:</b>																
Boys	11964	2835	9817	2305	8780	1843	30561	6983	37544	12434	1727	10022	1268	22456	2975	25431
Girls	..	3183	..	3177	..	3891	..	10251	10251	..	6232	..	1863	..	8095	8095
<b>High Schools:</b>																
Boys	9180	3956	6369	2839	5440	2285	20989	9080	30069	6762	1780	4309	1247	11071	3027	14098
Girls	..	1591	..	1462	..	1756	..	4809	4809	..	1125	..	1144	..	2269	2269
<b>Hr. Ele. Schools:</b>	12184	7643	11318	6173	9749	4931	33251	18747	51998	..	..	..	..	..	..	..
<b>MER. Middle Schools:</b>																
Boys	25	20	23	11	18	9	66	40	106	..	..	..	..	..	..	..
Girls	..	..	..	..	..	..	..	..	..	..	..	..	..	..	..	..
Primary Schools	..	..	..	..	..	..	..	..	..	..	..	..	..	..	..	..
<b>T O T A L:</b>	33353	19228	27527	15967	23087	14715	84867	49910	134777	19196	10864	14331	5502	33527	16366	49893
<b>Anglo Indian High/ Hr. Sec. Schools</b>																
	287	154	207	130	189	135	683	419	1102	198	152	126	128	324	280	604
<b>Matriculation Hr. Sec. Schools:</b>																
	..	..	..	..	..	..	..	..	..	..	..	..	..	..	..	..
<b>Matriculation High Schools:</b>																
	..	..	..	..	..	..	..	..	..	..	..	..	..	..	..	..
<b>T O T A L:</b>	287	154	207	130	189	135	683	419	1102	198	152	126	128	324	280	604
Central Hr. Sec.	81	36	40	40	40	35	161	111	272	46	30	29	12	75	42	117
Central High Schools	..	..	..	..	..	..	..	..	..	..	..	..	..	..	..	..
CISE: Hr. Sec.	178	98	122	61	113	60	413	219	632	82	35	69	29	151	64	215
CISE: High Schools	71	44	56	37	24	20	151	101	252	14	16	21	10	35	26	61
ISC: Hr. Secondary	..	..	..	..	..	..	..	..	..	..	..	..	..	..	..	..
ISC: High Schools	62	29	50	16	32	17	144	62	206	22	17	11	3	33	20	53
<b>T O T A L:</b>	392	207	268	154	209	132	869	493	1362	164	98	130	54	294	152	446
<b>GRAND TOTAL:</b>	34032	19589	28002	16251	24385	14982	86419	50822	137241	19558	11114	14587	5684	34145	16798	50943

TIRUCHIRAPALLI

S C H O O L S :	I Yr.		II nd Yr.		+2 Total		I - XII			
	B.	G.	B.	G.	B.	G.	TOTAL	B.	G.	TOTAL
Higher Sec.School:	Boys: 6570	911	6086	794	12656	1705	14361	66695	12506	79201
	Girls: --	2955	--	2230	--	5185	5185	--	24418	24418
Higl. School	Boys:							32259	12181	44440
	Girls:							53	7167	7220
Hr. Ele. School:								101725	75488	177213
M.B.R. Boys:								66	40	106
Girls:										
Primary:								184194	148555	332749
T O T A L :	6570	3866	6086	3024	12656	6890	19546	384992	280355	665347
A.I. Hr.Sec. Boys:& Girls	--	--	--	--	--	--	--	--	--	--
A.I. High School: Boys:	--	--	--	--	--	--	--	--	--	--
Girls:	44	127	48	124	92	251	343	2342	1879	4221
Middle Schools:										
Matric Hr.Sec.& High Schools:										
P O T A L :	44	127	48	124	92	251	343	2342	1879	4221
Central Hr.Sec.School	23	9	12	11	35	20	55	606	425	1031
" High School:	--	--	--	--	--	--	--	--	--	--
IBSE Hr.Sec.School	55	30	44	23	99	53	152	1512	886	2398
High School:	--	--	--	--	--	--	--	1111	725	1836
ISC Hr.Sec.School	--	--	--	--	--	--	--	--	--	--
High School:	--	--	--	--	--	--	--	584	224	808
P O T A L :	78	39	56	34	134	73	207	3813	2260	6073
B R A N D T O T A L :	6692	4032	6190	3182	12882	7214	20096	391147	284494	675641

153

Schools	I		II		III		IV		V		I TO V		Total
	Boys	Girls	Boys	Girls	Boys	Girls	Boys	Girls	Boys	Girls	Boys	Girls	
<u>Higher Sec Schools:</u> Boys	..	..	..	..	..	..	..	..	..	..	..	..	..
Girls	..	..	..	..	..	..	..	..	..	..	..	..	..
<u>High Schools:</u> Boys	..	..	..	..	16	12	71	46	72	58	159	116	275
Girls	..	..	..	..	..	..	..	..	..	..	..	..	..
Higher Elementary Schools	7973	6049	5659	4259	5374	3987	5529	3587	4900	3181	29435	21063	50498
<u>MER. Middle Schools:</u> Boys	..	..	..	..	..	..	..	..	..	..	..	..	..
Girls	..	..	..	..	..	..	..	..	..	..	..	..	..
Primary Schools	20445	16070	14442	10883	13840	9622	15418	9482	11316	6528	75461	52585	128046
<b>T O T A L:</b>	28418	22119	20101	15142	19230	13621	21018	13115	16288	9767	105055	73764	178819
Anglo Indian High/Higher Secondary Schools:													
Matriculation Hr. Sec. Schools:													
Matriculation High Schools:													
Central Hr. Sec. Schools													
Central High Schools													
CBSE: Higher Sec. Schools													
CBSE: High Schools													
ISC. Hr. Sec. Schools													
ISC. High Schools													
<b>GRAND TOTAL:</b>	28418	22119	20101	15142	19230	13621	21018	13115	16288	9767	105055	73764	178819

CBSE; Central Board of Secondary Education      ISC; Indian School Certificate <sup>Examinations</sup>

P U D U K O T T A I

Schools	VI		VII		VIII		VI TO VIII			IX		X		IX & X		Total
	Boys	Girls	Boys	Girls	Boys	Girls	Boys	Girls	Total	Boys	Girls	Boys	Girls	Boys	Girls	
<b><u>Hr. Sec. Schools:</u></b>																
Boys	2653	487	2080	251	1818	255	6551	993	7544	2927	236	1732	207	4659	443	5102
Girls	..	384	..	326	..	342	..	1052	1052	..	309	..	319	..	628	628
<b><u>High Schools:</u></b>																
Boys	3081	1109	2122	891	1829	608	7032	2608	9640	2174	476	1143	271	3317	747	4064
Girls	..	573	..	730	..	724	..	2027	2027	..	414	..	555	..	969	969
<b><u>Hr. Ele. Schools:</u></b>	4940	1274	3561	912	2477	683	10978	2869	13847	..	..	..	..	..	..	..
<b><u>MER. Middle Schools:</u></b>																
Boys	178	97	196	122	135	96	509	315	824	..	..	..	..	..	..	..
Girls	..	..	..	..	..	..	..	..	..	..	..	..	..	..	..	..
<b><u>Primary Schools:</u></b>	..	..	..	..	..	..	..	..	..	..	..	..	..	..	..	..
<b>T O T A L:</b>	10852	3924	7959	3232	6259	2708	25070	9864	34934	5101	1435	2875	1352	7976	2787	10763
Anglo Indian High/ Hr. Sec. Schools																
Matriculation Hr. Sec. Schools																
Matriculation High Schools																
<b>T O T A L:</b>																
Central Hr. Sec. ndary																
Central High Schools																
CISE: Hr. Sec. ndary																
CISE: High Schools																
ISC: Hr. Sec. ndary																
ISC: High Schools																
<b>T O T A L:</b>																
<b>GRAND TOTAL:</b>	10852	3924	7959	3232	6259	2708	25070	9864	34934	5101	1435	2875	1352	7976	2787	10763



P U D U K O T T A I

	+2		+2 Total:				I-XII			
	B.	I Yr. G.	B.	G.	II Yr. B.	G.	TOTAL	B.	G.	TOTAL:
Hr.Sec.School Boys:	1416	231	1190	209	2606	440	3046	13816	1876	15692
Girls:	--	337	--	290	--	627	627	--	2307	2307
High School Boys:								10508	3471	13979
Girls::								--	2996	2996
Hr.Ele. School								40413	23932	64345
MER. Boys:								509	315	824
Girls:										
Primary:	..	..	..	..	..	..	..	79461	52583	128044
T O T A L :	1416	568	1190	499	2606	1067	3673	140707	87482	228189
AI. Hr.Sec.School:				----			N I L	-----		
" High School										
Middle Schools										
Matric Hr.Sec. & Matric HighSchool				----			N I L	-----		
T O T A L :	--	--	--	--	--	--	--	--	--	--
Central Hr.Sec. & Central HighSchool				----			N I L	-----		
CBSE Hr.Sec. & High Schools				----			N I L	-----		
ISC Hr.Secondary & " High Schools:										
T O T A L :	--	--	--	--	--	--	--	--	--	--
G R A N D T O T A L :	1416	568	1190	499	2606	1067	3673	140707	87482	228189

\*\*\*\*\*

-140-

COIMBATORE

Schools	I		II		III		IV		V		I To V		Total
	Boys	Girls	Boys	Girls	Boys	Girls	Boys	Girls	Boys	Girls	Boys	Girls	
<u>Higher Sec Schools:</u> Boys	..	..	..	..	..	..	..	..	63	37	63	37	100
Girls	..	144	..	171	..	175	..	265	..	229	..	984	984
<u>High Schools</u> Boys	..	..	..	..	..	..	..	..	..	..	..	..	..
Girls	..	122	..	127	..	132	..	142	..	148	..	671	671
Higher Elementary Schools	8359	7470	7679	6852	7486	6606	9295	7862	7825	6706	40644	35496	76140
MER. Middle Schools: Boys	..	..	..	..	..	..	..	..	..	..	..	..	..
Girls	..	32	..	43	..	37	..	62	..	42	..	216	216
Primary Schools	38151	32549	29219	26281	27044	23012	31255	24857	23871	19446	149540	126145	275685
T O T A L:	46510	40317	36098	33474	34530	29962	40550	33188	31759	26608	190247	163549	353796
Anglo Indian High/Higher Secondary Schools:	315	232	322	235	285	203	259	203	233	188	1414	1061	2475
Matriculation Hr. Sec. Schools	492	385	439	365	439	395	379	345	258	337	2007	1827	3834
Matriculation High Schools	..	..	..	..	..	..	..	..	..	..	..	..	..
T O T A L:	897	617	761	600	724	598	638	548	491	525	3421	2888	6309
Central Hr. Sec. School	70	58	90	54	74	71	83	59	71	61	388	303	691
Central High Schools	..	..	..	..	..	..	..	..	..	..	..	..	..
CISE: Hr. Sec. Schools	198	135	174	113	159	91	163	97	156	71	850	507	1357
CISE: High Schools	742	392	642	309	594	343	594	315	442	240	3014	1599	4613
ISC: Hr. Sec. Schools	..	..	..	..	..	..	..	..	..	..	..	..	..
ISC: High Schools	..	..	..	..	..	..	..	..	..	..	..	..	..
T O T A L:	1010	585	906	476	827	505	840	471	669	372	4252	2409	6661
GRAND TOTAL:	48327	41519	38565	34550	36081	31065	42028	34207	32919	27505	197920	168846	366766

CISE: Central Board of Secondary Education

ISC: Indian School Certificate <sup>Examinations</sup> ~~Examinations~~

Schools	VI		VII		VIII		VI TO VIII			IX		X		IX & X		Total
	Boys	Girls	Boys	Girls	Boys	Girls	Boys	Girls	Total	Boys	Girls	Boys	Girls	Boys	Girls	
<b>Ur. Sec. Schools :</b>																
Boys	9907	3200	7928	2368	7209	2186	25122	7754	32876	9525	1975	5872	1411	15397	3386	18783
Girls	..	3908	..	3134	..	3099	..	10141	10141	..	3824	..	2486	..	6310	6310
<b>High Schools :</b>																
Boys	8188	3994	5947	3031	5291	2671	19426	9696	29122	6210	2305	3700	1513	9910	3818	13728
Girls	..	3304	..	2663	..	2224	..	8191	8191	..	2766	..	1553	..	4319	4319
Ur. Ele. Schools	8746	5371	6766	4228	4494	2628	20006	12227	32333	..	..	..	..	..	..	..
<b>Ur. Middle Schools :</b>																
Boys	320	176	236	103	185	67	741	346	1087	..	..	..	..	..	..	..
Girls	..	41	..	36	..	29	..	106	106	..	..	..	..	..	..	..
Primary Schools	..	..	..	..	..	..	..	..	..	..	..	..	..	..	..	..
<b>T O T A L :</b>	<b>27161</b>	<b>19994</b>	<b>20875</b>	<b>15563</b>	<b>17259</b>	<b>12904</b>	<b>65295</b>	<b>48461</b>	<b>113756</b>	<b>15735</b>	<b>10870</b>	<b>9572</b>	<b>6963</b>	<b>25307</b>	<b>17833</b>	<b>43140</b>
<b>Anglo Indian High/Ur. Sec. Secondary</b>																
Matriculation	173	177	111	155	107	146	391	478	869	76	136	52	86	128	222	350
Ur. Sec. Schools :	421	471	395	377	295	333	1111	1181	2292	177	243	154	209	331	452	783
Matriculation High Schools	..	..	..	..	..	..	..	..	..	..	..	..	..	..	..	..
<b>T O T A L :</b>	<b>594</b>	<b>648</b>	<b>506</b>	<b>532</b>	<b>402</b>	<b>479</b>	<b>1502</b>	<b>1659</b>	<b>2261</b>	<b>253</b>	<b>379</b>	<b>206</b>	<b>295</b>	<b>459</b>	<b>674</b>	<b>1133</b>
Central Ur. Sec.	72	46	57	46	83	47	212	139	351	72	43	39	28	111	71	182
Central High Schools	..	..	..	..	..	..	..	..	..	..	..	..	..	..	..	..
CISE: Ur. Sec. School	219	75	191	54	160	40	570	169	739	119	35	165	27	284	62	346
CISE: High Schools	577	192	437	135	345	108	1359	435	1794	260	71	140	43	400	114	514
ISC: Ur. Sec.	..	..	..	..	..	..	..	..	..	..	..	..	..	..	..	..
ISC: High Schools	..	..	..	..	..	..	..	..	..	..	..	..	..	..	..	..
<b>T O T A L :</b>	<b>868</b>	<b>313</b>	<b>685</b>	<b>235</b>	<b>583</b>	<b>195</b>	<b>2141</b>	<b>743</b>	<b>2884</b>	<b>451</b>	<b>149</b>	<b>344</b>	<b>98</b>	<b>795</b>	<b>247</b>	<b>1042</b>
<b>GRAND TOTAL :</b>	<b>28623</b>	<b>20955</b>	<b>22066</b>	<b>16330</b>	<b>18259</b>	<b>13578</b>	<b>68938</b>	<b>50865</b>	<b>119801</b>	<b>16439</b>	<b>11398</b>	<b>10122</b>	<b>7356</b>	<b>26561</b>	<b>18754</b>	<b>45315</b>

C O I M B A T O R E

S C H O O L S :	I Yr		+2		IIInd Yr.		+2 Total		T-XII		TOTAL
	B.	G.	B.	G.	B.	G.	TOTAL	B.	G.		
Higher Sec.School: Boys:	5663	1258	4566	1125	10229	2383	12612	50811	13560	64371	
Girls:	--	3036	--	2447	--	5483	5483	--	22918	22918	
High School Boys:								29336	13514	42850	
Girls:								--	13181	13181	
NR. ELE. Schools:				N I L				60650	47720	108373	
MER. Boys Schools								741	346	1087	
Girls schools								--	322	322	
Primary schools:								149540	126145	275685	
T O T A L :	5663	4294	4566	3572	10229	7866	18095	291078	237709	528787	
A.I. Hr.Sec.Schools											
High Schools:	13	42	9	48	22	90	112	1955	1851	3806	
Matric Hr.Sec.Schools:	51	94	40	97	91	191	282	3540	3651	7191	
High School:	--	--	--	--	--	--	--	--	--	--	
T O T A L :	64	136	49	145	113	281	394	5495	5502	10997	
Central Hr.Sec.School	25	15	22	10	47	25	72	758	538	1296	
High School:	--	--	--	--	--	--	--	--	--	--	
CBSE Hr.Sec.School	157	12	134	29	291	41	332	1995	779	2774	
High School:	--	--	--	--	--	--	--	4773	2148	6921	
ISC Hr.Sec.School				N I L							
High School											
T O T A L :	182	127	156	39	338	66	404	7526	3465	10991	
GRAND TOTAL:	5909	4457	4771	3756	10680	8213	18893	304099	246676	550775	

P E R I Y A R

Schools	I		II		III		IV		V		I TO V		Total	
	Boys	Girls	Boys	Girls	Boys	Girls	Boys	Girls	Boys	Girls	Boys	Girls		
<u>Higher Sec. Schools:</u>	Boys	30	29	30	22	19	29	36	23	31	37	146	140	286
	Girls	..	60	..	73	..	67	..	85	..	85	..	370	370
<u>High Schools:</u>	Boys	..	..	..	..	..	..	..	..	..	..	..	..	..
	Girls	..	..	..	..	..	..	..	..	..	..	..	..	..
Higher Elementary Schools		7030	6215	6137	5059	4736	3605	5546	3852	4579	3077	28028	21808	49836
<u>MER: Middle Schools:</u>	Boys	..	..	..	..	..	..	..	..	..	..	..	..	..
	Girls	..	..	..	..	..	..	..	..	..	..	..	..	..
Primary Schools		24394	21513	21613	17677	20312	15875	21570	15752	13106	8551	100995	79368	180363
<b>T O T A L:</b>		<b>31454</b>	<b>27817</b>	<b>27780</b>	<b>22831</b>	<b>25067</b>	<b>19576</b>	<b>27152</b>	<b>19712</b>	<b>17716</b>	<b>11750</b>	<b>129169</b>	<b>101686</b>	<b>230855</b>
Englo Indian High/Higher Secondary School		..	..	..	..	..	..	..	..	..	..	..	..	..
Matriculation Hr. Sec. Schools		19	5	7	8	5	1	8	8	3	8	42	30	72
Matriculation High Schools		118	82	108	81	106	55	91	54	53	35	476	307	783
<b>T O T A L:</b>		<b>137</b>	<b>87</b>	<b>115</b>	<b>89</b>	<b>111</b>	<b>56</b>	<b>99</b>	<b>62</b>	<b>56</b>	<b>43</b>	<b>518</b>	<b>337</b>	<b>855</b>
Central Hr. Sec. Schools:														
Central High Schools:														
CISE: Hr. Sec. Schools														
CISE: High Schools														
ISC: Hr. Sec. Schools														
ISC: High Schools:														
<b>GRAND TOTAL:</b>		<b>31591</b>	<b>27904</b>	<b>27895</b>	<b>22920</b>	<b>25178</b>	<b>19632</b>	<b>27251</b>	<b>19774</b>	<b>17772</b>	<b>11793</b>	<b>12968</b>	<b>102023</b>	<b>231710</b>

CISE: Central Board of Secondary Education

ISC: Indian School Certificate

P E R I O D

Schools	VI		VII		VIII		VI TO VIII			IX		X		IX & X		
	Boys	Girls	Boys	Girls	Boys	Girls	Boys	Girls	Total	Boys	Girls	Boys	Girls	Boys	Girls	Total
<b>Hr. Sec. Schools:</b>																
Boys	5810	986	4702	668	4199	534	14711	2158	16869	5412	526	3472	311	8884	837	9721
Girls	..	1368	..	1249	..	1192	..	3809	3809	..	1192	..	956	..	2148	2148
<b>High Schools:</b>																
Boys	4608	2250	3394	1533	2872	1287	10874	5070	15944	3271	944	1919	649	5190	1593	6783
Girls	..	2112	..	1768	..	1622	..	5502	5502	..	1444	..	938	..	2382	2382
Hr. Ele. Schools	5460	2347	4098	1778	2734	1072	12292	5197	17489	..	..	..	..	..	..	..
<b>MER. Middle Schools:</b>																
Boys	-															
Girls	-															
<b>Primary Schools</b>																
<b>T O T A L:</b>																
	15878	9033	12194	6996	9805	5707	37877	21736	59613	8683	4106	5391	2854	14074	6960	21034
<b>Anglo Indian High/</b>																
Hr. Sec. Schools	..	..	..	..	..	..	..	..	..	..	..	..	..	..	..	..
<b>Matriculation</b>																
Hr. Sec. Schools	..	1	..	5	..	..	..	6	6	..	..	..	..	..	..	..
<b>Matriculation</b>																
High Schools:	18	23	11	11	..	9	29	43	72	..	..	..	..	..	..	..
<b>T O T A L:</b>																
	18	24	11	16	..	9	29	49	78	..	..	..	..	..	..	..
<b>Central Hr. Sec.</b>																
Central High Schools	-															
<b>CISE: Hr. Sec.</b>																
CISE: High Schools	-															
<b>ISC: Hr. Sec.</b>																
ISC: High Schools	-															
<b>GRAND TOTAL:</b>																
	15896	9057	12205	7012	9805	5716	37906	21785	59691	8683	4106	5391	2854	14074	6960	21034

F E R I Y

S C H O O L S :	Iyr		I To VIII		Y-A-R		Total	B	G	Total
	B.	G.	B.	G.	Ind Yr.	+2				
Higher Secondary School										
Boys:	3271	510	2691	410	5962	920	6882	29703	4055	33758
Girls:	--	926	--	830	--	1756	1756	--	8083	8083
High School										
Boys:								16064	6663	22727
Girls:								--	7884	7884
Hr. Ele. School								40320	27005	67325
MER					N	I	L	--	--	--
Boys:								--	--	--
Girls:								--	--	--
Primary:								100995	79368	180363
T O T A L :	3271	1436	2691	1240	5962	2676	8638	187082	133058	320140
A.I. Hr. Sec. School					N	I	L			
A.I. High School										
Middle Schools										
Matric Hr. Sec. School	--	33	--	--	--	33	33	42	69	111
High School:	--	--	--	--	--	--	--	505	350	855
T O T A L :	--	33	--	--	--	33	33	547	419	966
Central Hr. Sec. School										
High School:										
CBSE Hr. Sec. & High :										
N I L										
ISC Hr. Sec. & High School										
T O T A L.										
GRAND TOTAL:	3271	1469	2691	1240	5962	2709	8671	187629	133477	321106

P H R N I L G I R I S

Schools	I		II		III		IV		V		Boys	I - V		Total
	Boys	Girls	Boys	Girls	Boys	Girls	Boys	Girls	Boys	Girls		Girls	Girls	
<u>Higher Sec Schools:</u>	Boys	8	..	10	2	18	2	32	3	41	7	109	14	123
	Girls	..	..	..	..	..	..	30	27	22	53	52	80	132
<u>High Schools:</u>	Boys	..	..	..	..	..	..	..	..	..	..	..	..	..
	Girls	..	..	..	..	..	..	..	..	..	..	..	..	..
Higher Elementary Schools		1936	2072	1861	1785	1794	1680	1990	1876	1969	2094	9550	9507	19057
<u>MER. Middle Schools</u>	Boys	..	..	..	..	..	..	..	..	..	..	..	..	..
	Girls	..	..	..	..	..	..	..	..	..	..	..	..	..
Primary Schools		6253	5173	6233	5693	5632	4942	6414	5578	5216	4475	29748	25861	55609
<b>T O T A L:</b>		8197	7245	8104	7480	7444	6624	8466	7484	7248	6629	39459	35462	74921
Anglo Indian High/Higher Secondary Schools:		160	142	181	130	201	113	240	137	214	141	996	663	1659
Matriculation Hr. Sec. Schools		..	..	..	..	..	..	..	..	..	..	..	..	..
Matriculation High Schools		..	..	..	..	..	..	..	..	..	..	..	..	..
<b>T O T A L:</b>		160	142	181	130	201	113	240	137	214	141	996	663	1659
Central Hr. Sec. Schools		..	..	..	..	..	..	..	..	..	..	..	..	..
Central High Schools		76	55	70	70	105	65	95	71	88	63	434	324	758
CISE: Hr. Sec. Schools		..	..	..	..	..	..	51	10	68	17	119	27	146
CISE: High Schools		39	14	50	17	69	12	66	14	69	17	293	74	367
ISC: Hr. Sec. Schools		40	13	37	9	31	19	36	15	33	22	177	78	255
ISC: High Schools		76	83	78	91	85	101	92	107	125	133	456	515	971
<b>T O T A L:</b>		231	165	235	187	290	197	340	217	383	252	1479	1018	2497
<b>GRAND TOTAL:</b>		8588	7552	8520	7797	7935	6934	9046	7838	7845	7022	41934	37143	79077

CISE: Central Board of Secondary Education

ISC: Indian School Certificate



T-H-E - N-I-L-G-I-R-I-S

Schools	VI		VII		VIII		VI TO VIII			IX		X		IX & X		Total
	Boys	Girls	Boys	Girls	Boys	Girls	Boys	Girls	Total	Boys	Girls	Boys	Girls	Boys	Girls	
<b>Hr. Sec. Schools:</b>																
Boys	2082	564	1868	530	1612	468	5563	1562	7125	2312	591	1710	449	4022	1040	5062
Girls	..	709	..	578	..	529	..	1816	1816	..	524	..	363	..	887	887
<b>High Schools:</b>																
Boys	1704	1235	1432	852	1284	856	4420	3043	7463	1547	871	1020	511	2567	1382	3949
Girls	..	865	..	779	..	720	..	2364	2364	..	811	..	463	..	1274	1274
Hr. Ele. Schools	2262	1734	1796	1359	1505	902	5563	3995	9558	..	..	..	..	..	..	..
<b>MER. Middle Schools</b>																
Boys	..	..	..	..	..	..	..	..	..	..	..	..	..	..	..	..
Girls	..	..	..	..	..	..	..	..	..	..	..	..	..	..	..	..
Primary Schools	..	..	..	..	..	..	..	..	..	..	..	..	..	..	..	..
<b>T O T A L:</b>	<b>6049</b>	<b>5107</b>	<b>5096</b>	<b>4198</b>	<b>4401</b>	<b>3475</b>	<b>15546</b>	<b>12780</b>	<b>28326</b>	<b>3859</b>	<b>2797</b>	<b>2730</b>	<b>1786</b>	<b>6589</b>	<b>4583</b>	<b>11172</b>
<b>Anglo Indian High/</b>																
Hr. Sec. Schools	120	126	129	111	90	134	339	371	710	147	192	79	123	226	315	541
Matriculation Hr. Sec. Schools	..	2	..	1	..	..	..	3	3	..	..	..	..	..	..	..
Matriculation High Schools	..	..	..	..	..	..	..	..	..	..	..	..	..	..	..	..
<b>T O T A L:</b>	<b>120</b>	<b>128</b>	<b>129</b>	<b>112</b>	<b>90</b>	<b>134</b>	<b>339</b>	<b>374</b>	<b>713</b>	<b>147</b>	<b>192</b>	<b>79</b>	<b>123</b>	<b>226</b>	<b>315</b>	<b>541</b>
<b>Central Hr. Sec.</b>																
Central High	56	49	67	44	46	36	169	129	298	29	25	17	13	46	38	84
CASE: HR. SEC.	70	15	72	20	74	27	216	62	278	66	23	68	22	134	45	179
CASE: HIGH	80	17	73	12	72	16	225	45	270	73	13	51	15	124	28	152
ISC: HR. SEC.	47	24	30	4	16	11	93	39	132	19	12	11	5	30	17	47
ISC: HIGH.	104	95	98	85	86	78	288	258	546	47	59	25	36	72	95	167
<b>T O T A L:</b>	<b>357</b>	<b>200</b>	<b>340</b>	<b>165</b>	<b>294</b>	<b>168</b>	<b>991</b>	<b>533</b>	<b>1524</b>	<b>234</b>	<b>132</b>	<b>172</b>	<b>91</b>	<b>406</b>	<b>223</b>	<b>629</b>
<b>GRAND TOTAL:</b>	<b>6526</b>	<b>5435</b>	<b>5565</b>	<b>4475</b>	<b>4785</b>	<b>3777</b>	<b>16876</b>	<b>13687</b>	<b>30563</b>	<b>4240</b>	<b>3121</b>	<b>2981</b>	<b>2000</b>	<b>7221</b>	<b>5121</b>	<b>12342</b>

N I L G I R I S

S C H O O L S :	Iyr.		+2		+2 Total		I-XII.			
	B.	G.	B.	G.	B.	G.	TOTAL	B.	G.	TOTAL
Higher Sec.School Boys:	1411	373	1302	333	2713	706	3419	12407	3322	15729
Girls:	--	442	--	353	--	795	795	52	3588	3620
High School Boys:								6987	<u>4435</u>	<u>11422</u> 11412
Girls:								--	3638	3638
Higher Ele. School:								15113	13502	28615
MER. School Boys:								--	--	--
Girls:								--	--	--
Primary:								29748	25861	55609
T O T A L :	1411	815	1302	686	2713	1501	4214	64307	<u>54326</u> 54316	<u>118633</u> 118623
A.I. Hr.Sec. & High:	16	105	9	89	25	194	219	1586	1543	3129
Matric Hr.Sec.School	--	17	--	8	--	25	25	--	28	28
High School	--	--	--	--	--	--	--	--	--	--
T O T A L :	16	122	9	97	25	219	219	1586	1571	3157
Centl.Hr.Sec.School	--	--	--	--	--	--	--	649	491	1140
High school	--	--	--	--	--	--	--	--	--	--
CBSE Hr.Sec.School	43	12	34	10	77	22	99	546	156	702
High School	--	--	--	--	--	--	--	642	147	789
ISC Hr.Sec.School	7	4	2	2	9	6	15	309	140	449
High School	--	--	--	--	--	--	--	816	868	1684
T O T A L :	50	16	36	12	86	28	114	2962	1802	4764
G R A N D T O T A L :	1477	953	1347	795	2824	1748	4572	68855	57699	126554

TAMILNADU

Schools	I		II		III		IV		V		I TO V		Total
	Boys	Girls	Boys	Girls	Boys	Girls	Boys	Girls	Boys	Girls	Boys	Girls	
<b>Higher Sec. Schools:</b>													
Boys	1509	1243	1295	963	1430	985	2079	1321	5767	3513	12080	8025	20105
Girls	142	2032	132	2122	75	2416	141	3329	120	3278	610	13177	13787
<b>High Schools:</b>													
Boys	2606	2447	2268	2112	2335	2058	2771	2194	2508	1938	12488	10749	23237
Girls	93	283	97	307	95	312	142	477	126	492	553	1871	2424
Higher Ele. Schools	219205	186363	191419	161945	184941	151667	206705	167027	171660	134276	973930	801298	1775228
<b>MER. Middle Schools:</b>													
Boys	23	20	25	10	23	10	19	10	18	10	108	60	168
Girls	41	220	35	349	43	288	65	342	60	300	244	1499	1743
Primary Schools	578208	481700	493987	419311	468352	387740	498953	401105	386874	300004	2426374	1989860	4416234
<b>T O T A L:</b>	<b>801827</b>	<b>674328</b>	<b>689258</b>	<b>587119</b>	<b>657294</b>	<b>545476</b>	<b>710875</b>	<b>575805</b>	<b>567133</b>	<b>443811</b>	<b>3426387</b>	<b>2826539</b>	<b>6252926</b>
Anglo Indian High/ Hr. Sec. Schools:	1591	1902	1740	1720	1729	1809	1868	1732	2085	1702	9013	8865	17878
Matriculation Higher Sec. Schools:	1083	1305	974	1246	1042	1265	964	1250	730	1200	4793	6266	11059
Matriculation H.S.	1328	1045	1181	927	1097	847	984	805	755	671	5345	4295	9640
<b>T O T A L:</b>	<b>4002</b>	<b>4252</b>	<b>3895</b>	<b>3893</b>	<b>3868</b>	<b>3921</b>	<b>3816</b>	<b>3787</b>	<b>3570</b>	<b>3573</b>	<b>19151</b>	<b>19426</b>	<b>38577</b>
Central Hr. Sec.	594	467	580	475	618	502	596	485	598	466	2986	2395	5381
Central High Schools	212	156	211	182	225	182	239	150	235	143	1122	813	1935
CBSE, Hr. Sec. Schools	3519	1970	3416	1800	3544	1686	3549	1650	3399	1512	17427	8618	26045
CBSE, High Schools	2128	1188	1922	996	1871	1019	1650	912	1442	749	9013	4864	13877
ISC, Hr. Sec. Schools	434	255	383	244	370	233	369	195	378	201	1934	1128	3062
ISC, High Schools	565	457	492	404	437	368	426	439	402	436	2322	2104	4426
<b>T O T A L:</b>	<b>7452</b>	<b>4493</b>	<b>7004</b>	<b>4101</b>	<b>7065</b>	<b>3990</b>	<b>6829</b>	<b>3831</b>	<b>6454</b>	<b>3507</b>	<b>34804</b>	<b>19922</b>	<b>54726</b>
<b>GRAND TOTAL:</b>	<b>813281</b>	<b>683073</b>	<b>700157</b>	<b>595113</b>	<b>668227</b>	<b>553387</b>	<b>721520</b>	<b>583423</b>	<b>577159</b>	<b>450891</b>	<b>3480342</b>	<b>2865887</b>	<b>6346229</b>

CBSE: Central Board of Secondary Education

ISC: Indian School Certificate

TAMIL NADU

Schools	VI		VII		VIII		VI TO VIII			IX		X		IX & X		
	Boys	Girls	Boys	Girls	Boys	Girls	Boys	Girls	Total	Boys	Girls	Boys	Girls	Boys	Girls	Total
<b>Hr. Sec. Schools:</b>																
Boys	154978	39081	125282	30433	111944	24999	392204	94513	486717	167291	27225	118995	19131	286286	46356	332642
Girls	139	50303	..	43798	..	43371	139	137472	137611	..	55507	..	37385	..	92892	92892
<b>High Schools:</b>																
Boys	112552	47909	81135	33613	70051	26713	263738	108235	371973	88386	22989	57937	14733	146323	37722	184045
Girls	209	31290	139	25418	123	23281	471	79989	80460	32	24583	26	17041	58	41624	41682
Hr. Ele. Schools	196018	111854	150525	31281	114746	58235	461209	251370	712659	..	..	..	..	..	..	..
<b>MER. Middle Schools:</b>																
Boys	1031	365	912	331	748	246	2691	942	3633	..	..	..	..	..	..	..
Girls	..	382	..	315	..	201	..	898	898	..	..	..	..	..	..	..
<b>TOTAL:</b>	<b>464927</b>	<b>281184</b>	<b>357993</b>	<b>215189</b>	<b>297612</b>	<b>177046</b>	<b>1120532</b>	<b>673419</b>	<b>1793951</b>	<b>255709</b>	<b>130304</b>	<b>176958</b>	<b>88290</b>	<b>432667</b>	<b>218594</b>	<b>651261</b>
<b>Anglo Indian High/ Hr. Sec. Schools</b>																
	2103	2017	1747	1836	1705	1702	5555	5555	11110	2499	1610	1328	1229	3827	2839	6666
<b>Matriculation Hr. Sec. Schools</b>																
	1638	1990	1422	1840	1179	1688	4238	5518	9757	802	1591	740	1326	1542	2917	4459
<b>Matriculation High schools:</b>																
	444	523	380	442	290	393	1114	1358	2472	137	279	85	218	222	497	719
<b>TOTAL:</b>	<b>4185</b>	<b>4530</b>	<b>3549</b>	<b>4118</b>	<b>3174</b>	<b>3783</b>	<b>10908</b>	<b>12431</b>	<b>23339</b>	<b>3438</b>	<b>3480</b>	<b>2153</b>	<b>2773</b>	<b>5591</b>	<b>6253</b>	<b>11844</b>
<b>Central Hr. Sec.</b>																
	576	482	517	486	490	400	1583	1368	2951	471	398	324	301	795	699	1494
<b>Central High School</b>																
	167	155	201	122	192	121	560	398	958	166	116	143	95	309	211	520
<b>CISI: Hr. Sec.</b>																
	3410	1374	3123	1107	2711	997	9244	3478	12722	2239	842	1799	654	4038	1496	5534
<b>CISI: High Schools</b>																
	1397	573	1115	432	838	296	3350	1302	4652	568	202	376	139	944	341	1285
<b>ISC: Hr. Sec.</b>																
	391	194	334	182	282	150	1007	526	1533	203	129	145	87	348	216	564
<b>ISC: High Schools</b>																
	407	360	338	305	237	279	982	944	1926	198	264	133	163	331	427	758
<b>TOTAL:</b>	<b>6348</b>	<b>3138</b>	<b>5628</b>	<b>2635</b>	<b>4750</b>	<b>2243</b>	<b>16726</b>	<b>8016</b>	<b>24742</b>	<b>3845</b>	<b>1951</b>	<b>2920</b>	<b>1439</b>	<b>6765</b>	<b>3390</b>	<b>10155</b>
<b>GRAND TOTAL:</b>	<b>475460</b>	<b>288852</b>	<b>367170</b>	<b>221942</b>	<b>305536</b>	<b>183072</b>	<b>1148166</b>	<b>693866</b>	<b>1842032</b>	<b>262992</b>	<b>135735</b>	<b>182031</b>	<b>92502</b>	<b>445023</b>	<b>228237</b>	<b>673260</b>

T A M I L N A D U

S C H O O L S :	+2 I Yr.		+2 IInd Yr.			I-XII.			TOTAL		
	B.	G.	B.	G.	B.	G.	Total	B.		B.	G.
Hr. Sec. School:											
Boys:	87796	15866	76995	14438	164791	30304	195095	855361	179198	1034559	
Girls:	--	32422	--	27463	--	59885	59885	749	303426	304175	
High School: Boys								422549	156706	579255	
Girls								1082	123484	124566	
Hr. Ele. School:											
MER. Boys:											
Girls:								2799	1002	3801	
Primary:								244	2397	2641	
T O T A L :	87796	48288	76995	41901	164791	190109	254980	2426374	1989860	4416234	
A.I. Hr. Sec. School:& High School:	344	695	799	577	1643	1272	2915	20038	18531	38569	
Matric Hr. Sec.	364	816	312	775	676	1591	2267	11250	16292	27542	
Matric High:	--	--	--	--	--	--	--	6681	6150	12831	
Total (AI+Matric)	1208	1511	1111	1352	2319	2863	5182	37969	40973	78942	
Kendriya HSS:	273	208	221	175	499	383	882	5863	4845	10708	
" High School	--	--	--	--	--	--	--	1991	1422	3413	
CBSE Hr. Sec. High School	1954	708	1597	538	3551	1246	4797	34260	14838	49098	
ISC Hr. Sec. High School	98	89	61	60	159	149	308	13307	6507	19814	
TOTAL (Ken+CB+ISC)	2330	1005	1879	773	4209	1778	5987	3448	2019	5467	
								3635	3475	7110	
GRAND TOTAL:	91334	50804	79985	44026	171319	94830	266149	5244850	3882820	9127670	

Standardwise Enrolment in Higher Secondary Schools (BOYS) - by managementwise.

Managements	I		II		III		IV		V		I TO V		Total
	Boys	Girls	Boys	Girls	Boys	Girls	Boys	Girls	Boys	Girls	Boys	Girls	
<b>GOVERNMENT:</b>													
'A' Wing:	961	926	802	736	827	772	1110	1004	974	818	4674	4256	8930
'B' Wing:	53	30	36	26	28	20	44	34	33	19	194	129	323
MUNICIPAL/CORPOR- ation	..	..	..	..	..	..	..	..	..	..	..	..	..
<b>UN-AIDED:</b>													
Mission	134	..	146	..	254	..	509	..	714	6	1757	6	1763
Non-Mission	361	287	311	201	321	193	416	283	4046	2670	5455	3634	9089
UN-AIDED:	..	..	..	..	..	..	..	..	..	..	..	..	..
<b>TOTAL:</b>	<b>1509</b>	<b>1243</b>	<b>1295</b>	<b>963</b>	<b>1430</b>	<b>985</b>	<b>2079</b>	<b>1321</b>	<b>5767</b>	<b>3513</b>	<b>12080</b>	<b>8025</b>	<b>20105</b>

Standardwise enrolment /contd..... <sup>HSS Boys</sup>

Managements	VI		VII		VIII		VI TO VIII		Total
	Boys	Girls	Boys	Girls	Boys	Girls	Boys	Girls	
<b>GOVERNMENT:</b>									
'A' Wing:	8877	2884	707	2353	6447	1924	22421	7161	29582
'B' Wing:	65706	18910	4926	13783	43649	11087	158561	43780	202341
MUNICIPAL/CORPORATION	8036	955	657	608	5461	545	20054	2108	22162
<b>AIDED:</b>									
Mission	24245	3352	2223	2877	1808	2906	65296	9135	74431
NON-Mission	48079	12967	4019	10782	37533	8518	125761	32267	153028
<b>UNAIDED:</b>									
	35	13	0	30	46	19	111	62	173
<b>T O T A L:</b>	<b>154978</b>	<b>39081</b>	<b>12529</b>	<b>30433</b>	<b>111944</b>	<b>24999</b>	<b>392204</b>	<b>94513</b>	<b>486717</b>

Standardwise enrolment /contd.....HSS

ments	IX		X		IX & X			XI		XII		XI & XII			I TO XII		
	Boys	Girls	Boys	Girls	Boys	Girls	Total	Boys	Girls	Boys	Girls	Boys	Girls	Total	Boys	Girls	Total
MENT:																	
Wing:	9209	2437	6621	1847	15830	4284	20114	5054	1494	4606	1324	9660	2818	12478	52585	18519	71104
Wing:	65614	10924	46828	7254	112442	18178	130620	30855	5775	28484	5609	59339	11384	70723	330536	73471	404007
PALE/ ATION:	9766	713	6108	438	15874	1151	17025	5541	400	5126	301	10667	701	11368	46595	3960	50555
tion	28141	3875	20926	2846	49067	6721	55788	17283	2650	15247	2654	32530	5304	37834	148650	21166	169816
Mission	54508	9255	38479	6725	92987	15980	108967	29037	5520	23501	4536	52538	10056	62594	276741	61937	338678
D:	53	21	33	21	86	42	128	26	27	31	14	57	41	98	254	145	399
:	167291	27225	118995	19131	286286	46356	332642	87796	15866	76995	14438	164791	30304	195095	855361	179198	1034559



Standardwise enrolment in Higher Secondary Schools (GIRLS) - by Districts.

Managements	I		II		III		IV		V		I TO V		Total
	Boys	Girls	Boys	Girls	Boys	Girls	Boys	Girls	Boys	Girls	Boys	Girls	
<b>GOVERNMENT:</b>													
'A' Wing	56	838	49	890	40	926	55	1053	45	1203	245	4910	5155
'B' Wing	..	..	..	..	..	..	..	..	..	..	..	..	..
<b>MUNICIPAL/ CORPORATION</b>	..	..	..	..	..	..	..	..	..	..	..	..	..
<b>AIDED:</b>													
Mission	86	812	83	935	9	1079	40	1783	22	1575	240	6184	6424
Non-Mission	..	382	..	297	26	411	46	493	53	500	125	2083	2208
<b>Unaided:</b>	..	..	..	..	..	..	..	..	..	..	..	..	..
<b>TOTAL:</b>	142	2032	132	2122	75	2416	141	3329	120	3278	610	13177	13787

Standardwise enrolment by managements /contd....

Managements	VI		VII		VIII		VI TO VIII		Total
	Boys	Girls	Boys	Girls	Boys	Girls	Boys	Girls	
<b>GOVERNMENT:</b>									
'A' Wing	..	9018	..	7884	..	7145	..	24047	24047
'B' Wing	..	5197	..	4213	..	4311	..	13721	13721
MUNICIPAL/ CORPORATION	..	6757	..	5177	..	5374	..	17308	17308
<b>AIDED:</b>									
Mission	65	15581	..	14191	..	14555	65	44327	44392
Non-Mission	74	13400	..	12033	..	11636	74	38069	38143
<b>UNAIDED:</b>									
	..	..	..	..	..	..	..	..	..
<b>TOTAL:</b>	139	50303	..	43798	..	43371	139	137472	137611

Standardwise enrolment by managements /contd....

Managements	IX		X		IX & X			XI		XII		XI & XII			I TO XII		
	Boys	Girls	Boys	Girls	Boys	Girls	Total	Boys	Girls	Boys	Girls	Boys	Girls	Total	Boys	Girls	Total
<b>GOVERNMENT:</b>																	
A Wing	..	7442	..	5735	..	13177	13177	..	4792	..	4223	..	9015	9015	245	5149	51394
B Wing	..	5329	..	4115	..	9444	9444	..	2429	..	1734	..	4163	4163	..	27328	27328
<b>MUNICIPAL/ CORPORATION</b>																	
	..	6941	..	4233	..	11174	11174	..	3596	..	3434	..	7030	7030	..	35512	35512
<b>AIDED:</b>																	
Mission	..	19328	..	13241	..	32569	32569	..	11393	..	8963	..	20356	20356	305	103436	103436
Non-Mission	..	16467	..	10061	..	26528	26528	..	10212	..	9109	..	19321	19321	199	86001	86001
<b>UNAIDED:</b>																	
	..	..	..	..	..	..	..	..	..	..	..	..	..	..	..	..	..
<b>TOTAL:</b>																	
	..	55507	..	<del>36385</del> 37385	..	92892	92892	..	32422	..	27463	..	59895	59895	749	<del>292601</del> 303426	<del>291449</del> 30475

Standardwise Enrolment in High Schools (Boys) - by Managements.

Managements	I		II		III		IV		V		I TO V		Total
	Boys	Girls	Boys	Girls	Boys	Girls	Boys	Girls	Boys	Girls	Boys	Girls	
<u>GOVERNMENT:</u>													
'A' Wing	2421	2363	2118	2032	2162	1981	2497	2101	2130	1867	11328	10344	21672
'B' Wing	..	..	..	..	..	..	..	..	..	..	..	..	..
MUNICIPAL/ CORPORATION	..	..	..	..	..	..	..	..	..	..	..	..	..
<u>AIDED:</u>													
Mission	164	65	134	66	150	62	213	75	180	51	841	319	1160
Non-Mission	..	..	..	..	..	..	30	..	168	10	198	10	208
UNAIDED:	21	19	16	14	23	15	31	18	30	10	121	76	197
<b>T O T A L:</b>	<b>2606</b>	<b>2447</b>	<b>2268</b>	<b>2112</b>	<b>2335</b>	<b>2058</b>	<b>2771</b>	<b>2194</b>	<b>2508</b>	<b>1938</b>	<b>12488</b>	<b>10749</b>	<b>23237</b>

contd.....

Standardwise enrolment /contd....

Managements	VI		VII		VIII		Boys	VI TO VIII	
	Boys	Girls	Boys	Girls	Boys	Girls		Girls	Total
<b>GOVERNMENT:</b>									
CAF Wing	22756	11002	16420	7346	13892	5834	53068	24182	77250
CBF Wing	58366	25417	40578	17310	34670	13712	133614	56439	190053
MUNICIPAL/ CORPORATION	4375	758	3180	560	2744	445	10299	1763	12062
<b>AIDED:</b>									
Mission	6517	2091	15307	1714	14600	1387	15424	25172	21696
Non-Mission	20498	8628	15621	6659	14126	5319	50245	20606	70851
UNAIDED:	40	23	29	24	19	16	88	63	151
<b>TOTAL:</b>	<b>112552</b>	<b>47909</b>	<b>81135</b>	<b>33613</b>	<b>70051</b>	<b>26713</b>	<b>263738</b>	<b>108235</b>	<b>371973</b>

Managements	IX		X		IX & X		Total	I TO X		
	Boys	Girls	Boys	Girls	Boys	Girls		Boys	Girls	Total
<b>GOVERNMENT:</b>										
CAF Wing	15481	5307	9082	3350	24563	8657	33220	88959	43183	132142
CBF Wing	44095	10710	29187	6880	73282	17590	90872	206896	74029	280925
MUNICIPAL/ CORPORATION	4474	413	2886	297	7360	710	8070	17659	2473	20132
<b>AIDED:</b>										
Mission	5434	1455	3909	1004	9343	2459	11802	26608	7960	34568
Non-Mission	18880	5088	12860	3194	31740	8282	40022	82183	28898	111081
UNAIDED:	22	16	13	8	35	24	59	244	163	407
<b>TOTAL:</b>	<b>88386</b>	<b>22989</b>	<b>57937</b>	<b>14733</b>	<b>146323</b>	<b>37722</b>	<b>184045</b>	<b>422549</b>	<b>156706</b>	<b>579255</b>

Standardwise Enrolment in High Schools (Girls) - by Managements.

Managements	I		II		III		IV		V		I TO V		Total
	Boys	Girls	Boys	Girls	Boys	Girls	Boys	Girls	Boys	Girls	Boys	Girls	
<u>GOVERNMENT:</u>													
'A' Wing	93	131	97	138	95	143	142	174	126	140	553	726	1279
'B' Wing	..	..	..	..	..	..	..	..	..	..	..	..	..
Municipal/ Corporation	..	..	..	..	..	..	..	..	..	..	..	..	..
<u>A I D E D:</u>													
Mission	..	122	..	127	..	132	..	249	..	263	..	893	893
Non-Mission	..	30	..	42	..	37	..	54	..	89	..	252	252
<u>UNLAIDED</u>													
	..	..	..	..	..	..	..	..	..	..	..	..	..
<b>T O T A L:</b>	<b>93</b>	<b>283</b>	<b>97</b>	<b>307</b>	<b>95</b>	<b>312</b>	<b>142</b>	<b>477</b>	<b>126</b>	<b>492</b>	<b>553</b>	<b>1871</b>	<b>2424</b>

Standardwise Enrolment /contd

Managements	VI		VII		VIII		VI TO VIII			IX		X		IX & X			I TO X		
	Boys	Girls	Boys	Girls	Boys	Girls	Boys	Girls	Total	Boys	Girls	Boys	Girls	Boys	Girls	Total	Boys	Girls	Total
<b>GOVERNMENT:</b>																			
'A' Wing	105	5315	35	4164	36	3538	176	13017	13193	..	4233	..	3134	..	7367	7367	729	21110	21839
'B' Wing	..	9365	..	7441	..	7053	..	23859	23859	..	6306	..	4608	..	10914	10914	..	35173	35173
Municipal/ Corporation	..	4335	..	3146	..	2658	..	10139	10139	..	4003	..	2164	..	6167	6167	..	16306	16306
<b>AIDED:</b>																			
Mission	104	7505	104	6361	62	6362	270	20228	20498	32	6092	26	4484	58	10576	10634	328	31297	31625
Non-Mission	..	4770	..	4306	25	3670	25	12746	12771	..	3949	..	2651	..	6600	6600	25	19598	19623
<b>UNAIDED:</b>																			
	..	..	..	..	..	..	..	..	..	..	..	..	..	..	..	..	..	..	..
<b>T O T A L:</b>	209	31290	139	25418	123	23281	471	79989	80460	32	24583	26	17041	58	41624	41682	1082	123484	124566

Standardwise enrolment in MIDDLE (MER) BOYS SCHOOLS - by managements.

Managements	I		II		III		IV		V		I TO V		Total
	Boys	Girls	Boys	Girls	Boys	Girls	Boys	Girls	Boys	Girls	Boys	Girls	
GOVERNMENT	..	..	..	..	..	..	..	..	..	..	..	..	..
MUNICIPAL	..	..	..	..	..	..	..	..	..	..	..	..	..
AIDED MISSION	..	..	..	..	..	..	..	..	..	..	..	..	..
AIDED: NON-MISSION	13	..	15	..	13	..	14	..	13	..	68	..	68
UNAIDED	10	20	10	10	10	10	5	10	5	10	40	60	100
<b>TOTAL:</b>	<b>23</b>	<b>20</b>	<b>25</b>	<b>10</b>	<b>23</b>	<b>10</b>	<b>19</b>	<b>10</b>	<b>18</b>	<b>10</b>	<b>108</b>	<b>60</b>	<b>168</b>

Managements	VI		VII		VIII		VI TO VIII			I TO VIII		
	Boys	Girls	Boys	Girls	Boys	Girls	Boys	Girls	Total	Boys	Girls	Total
GOVERNMENT	..	..	..	..	..	..	..	..	..	..	..	..
MUNICIPAL	278	102	195	38	143	32	616	172	788	616	172	788
AIDED MISSION	36	24	25	40	27	41	88	105	193	88	105	193
AIDED NON-MISSION	713	235	638	251	576	171	1977	657	2634	2045	657	2702
UNAIDED	4	4	4	2	2	2	10	8	18	50	68	118
<b>TOTAL:</b>	<b>1031</b>	<b>365</b>	<b>912</b>	<b>331</b>	<b>748</b>	<b>246</b>	<b>2691</b>	<b>942</b>	<b>3633</b>	<b>2799</b>	<b>1002</b>	<b>3801</b>



Standardwise enrolment in MER MIDDLE SCHOOLS (GIRLS) - by managements.

Managements	I		II		III		IV		V		Boys	I To V Girl	Total
	Boys	Girls	Boys	Girls	Boys	Girls	Boys	Girls	Boys	Girls			
GOVERNMENT	..	200	..	306	..	251	..	294	..	259	..	1310	1310
AIDED MISSION	41	20	35	43	43	37	65	48	60	41	244	189	433
<b>TOTAL:</b>	41	220	35	349	43	288	65	342	60	300	244	1499	1743

Managements	VI		VII		VIII		VI TO VIII			I TO VIII		
	Boys	Girls	Boys	Girls	Boys	Girls	Boys	Girls	Total	Boys	Girls	Total
GOVERNMENT	..	299	..	247	..	148	..	694	694	..	2004	2004
AIDED MISSION	..	83	..	68	..	53	..	204	204	244	393	637
<b>TOTAL:</b>	..	382	..	315	..	201	..	898	898	244	2397	2641

Standardwise Enrolment in Higher Elementary Schools - by managements.

Managements	I		II		III		IV		V		I To V		Total
	Boys	Girls	Boys	Girls	Boys	Girls	Boys	Girls	Boys	Girls	Boys	Girls	
GOVERNMENT	9390	8091	7850	7514	8059	7525	8902	8585	7888	7244	42129	38959	81088
MUNICIPAL/ CORPORATION:	23602	22085	19973	18650	18889	17087	20957	17895	17874	15790	101295	91507	192802
PANCHAYAT UNION	96543	79430	84405	66280	82595	61115	93029	70697	73868	51412	430440	328934	759374
<b>A I D E D:</b>													
Mission	43823	36415	39237	32850	36181	31717	40655	33665	35739	28694	195635	163341	358976
Non-Mission	45847	40362	39914	36651	39217	34223	43162	36185	36291	31136	204431	178557	382988
<b>TOTAL:</b>	<b>219205</b>	<b>186383</b>	<b>191419</b>	<b>161945</b>	<b>184941</b>	<b>151667</b>	<b>206705</b>	<b>167027</b>	<b>171660</b>	<b>134276</b>	<b>973930</b>	<b>801298</b>	<b>1775228</b>

Managements	VI		VII		VIII		VI To VIII			I To VIII		
	Boys	Girls	Boys	Girls	Boys	Girls	Boys	Girls	Total	Boys	Girls	Total
GOVERNMENT	7687	5741	5796	4061	4756	3032	18239	12834	31073	60368	51793	112161
MUNICIPAL/ CORPORATION:	16641	13026	12685	9489	10700	7433	40026	29948	69974	141321	121455	262776
PANCHAYAT UNION:	87865	36313	66583	26577	46718	16333	201166	79223	280389	631606	408157	1039763
<b>A I D E D:</b>												
Mission	34269	27265	26230	20999	20658	16633	81157	64897	146054	276792	228238	505030
Non-Mission	49556	29509	39231	20155	31914	14804	120701	82468	185169	325132	243025	568157
<b>TOTAL:</b>	<b>196018</b>	<b>111854</b>	<b>150525</b>	<b>81281</b>	<b>114746</b>	<b>58235</b>	<b>461289</b>	<b>251370</b>	<b>712659</b>	<b>1435219</b>	<b>1052668</b>	<b>2487887</b>

Standardwise enrolment in PRIMARY SCHOOLS - by managements

Managements .	I		II		III		IV		V		I TO V		Total
	Boys	Girls	Boys	Girls	Boys	Girls	Boys	Girls	Boys	Girls	Boys	Girls	
GOVERNMENT	39322	28566	26750	25562	27071	25057	28829	27232	24362	21859	146334	128276	274610
MUNICIPAL/ CORPORATION	43467	45272	39833	38951	38315	35164	40859	36222	32027	31204	199501	186813	386314
PANCHAYAT UNION	334291	273419	291836	231968	274124	216000	287151	217465	209111	147649	1396513	1086501	2483014
<b><u>A I D E D :</u></b>													
Mission	56933	50509	52060	47510	49293	42217	53587	45892	44887	38078	256740	224206	480946
Non-Mission	98907	83674	83192	75092	79239	69050	88143	74040	76171	61021	425652	362877	788529
UNAIDED	288	260	336	228	310	252	384	254	316	193	1634	1187	2821
<b>TOTAL:</b>	<b>578208</b>	<b>481700</b>	<b>493987</b>	<b>419311</b>	<b>468352</b>	<b>387740</b>	<b>498953</b>	<b>401105</b>	<b>386874</b>	<b>300004</b>	<b>2826374</b>	<b>1989860</b>	<b>4416234</b>

1

Standardwise Enrollment in Higher Secondary Schools (BOYS) by Districts

Districts	I		II		III		IV		V		I to V		Total
	Boys	Girls	Boys	Girls	Boys	Girls	Boys	Girls	Boys	Girls	Boys	Girls	
Madras	57	8	55	8	61	13	55	6	3670	2426	3898	2461	6359
Chengalpattu	..	..	..	..	..	..	..	..	..	..	..	..	..
South Arcot	24	26	21	11	174	17	349	12	495	23	1063	89	1152
Thanjavur	134	..	146	..	107	..	146	..	154	..	687	..	687
Madurai	..	..	..	..	..	..	..	..	..	..	..	..	..
Ramanathapuram	13	4	8	11	10	7	17	12	11	4	59	38	97
Tirunelveli	40	26	28	15	18	13	86	22	135	17	307	93	400
Kanniyakumari	976	960	797	721	813	760	1086	1030	947	793	4619	4264	8883
North Arcot	..	..	..	..	..	..	..	..	..	..	..	..	..
Salem	15	5	26	14	20	10	28	6	18	11	107	46	153
Dharmapuri	..	..	..	..	..	..	..	..	..	..	..	..	..
Tiruchirappalli	212	185	174	159	190	134	244	207	202	158	1022	843	1865
Pudukottai	..	..	..	..	..	..	..	..	..	..	..	..	..
Coimbatore	..	..	..	..	..	..	..	..	63	37	63	37	100
Percygar	30	29	30	22	19	29	36	23	31	37	146	140	286
The Nilgiris	8	..	10	2	18	2	32	3	41	7	109	14	123
<b>TOTAL:</b>	<b>1509</b>	<b>1243</b>	<b>1295</b>	<b>963</b>	<b>1430</b>	<b>985</b>	<b>2079</b>	<b>1321</b>	<b>5767</b>	<b>3513</b>	<b>12080</b>	<b>8025</b>	<b>20105</b>

Standardwise enrolment by districts /contd.... H.S.S (Boys) -II

Districts	VI		VII		VIII		VI TO VIII		Total
	Boys	Girls	Boys	Girls	Boys	Girls	Boys	Girls	
Madras	12118	1176	11005	1028	9472	769	32595	2973	35568
Chengalpattu	10625	4146	8727	3418	8385	2814	27737	10378	38115
South Arcot	10427	2471	8693	1784	7795	1295	26915	5550	32465
Thanjavur	13692	4778	10982	3438	10035	2678	34709	10194	44903
Madurai	13728	2110	11443	1600	10637	1372	35808	5082	40890
Ramanathapuram	9290	1782	7454	1395	6765	1148	23509	4325	27834
Tirunelveli	10201	2350	9412	1888	7542	1833	27155	6071	33226
Kanniyakumari	6730	4264	5666	3413	5286	3036	17682	10713	28395
North Arcot	14661	3262	10281	2682	9217	1963	34159	7907	42066
Salem	14577	3709	11408	2597	9536	1887	35521	8193	43714
Dharmapuri	6512	1691	3818	1068	3576	918	13906	3677	17583
Tiruchirappalli	11964	2835	9817	2305	8780	1843	30561	6983	37544
Pudukottai	2653	437	2080	251	1818	255	6551	993	7544
Coimbatore	9907	3200	7926	2368	7289	2186	25122	7754	32876
Periyar	5810	956	4702	668	4199	534	14711	2158	16869
The Nilgiris	2083	564	1868	530	1612	468	5563	1562	7125
<b>TOTAL:</b>	<b>154978</b>	<b>39081</b>	<b>125282</b>	<b>30433</b>	<b>111944</b>	<b>24999</b>	<b>392204</b>	<b>94513</b>	<b>486717</b>

Standardwise enrolment by Districts./contd.:... H.S.S. (Boys) III

Districts	IX		X		Boys	IX & X		Total
	Boys	Girls	Boys	Girls		Boys	Girls	
Madras	13147	1143	11736	937	24883	2080	26963	
Chengalpattu	12621	3024	8786	1999	21407	5023	26430	
South Arcot	12060	1330	8302	934	20362	2264	22626	
Thanjavur	19174	3256	11388	2298	30562	5554	36116	
Madurai	16455	1575	11040	1047	27495	2622	30117	
Ramanathapuram	9952	1076	6903	764	16855	1840	18695	
Tirunelveli	13032	2086	10212	1426	23244	3512	26756	
Kanniyakumari	7619	3982	6312	3248	13931	7230	21161	
North Arcot	13986	1967	10266	1191	24252	3158	27410	
Salem	11590	1834	7781	1089	19371	2923	22294	
Dharmapuri	5045	897	3461	572	8506	1469	9975	
Tiruchirapalli	12434	1727	10022	1248	22456	2975	25431	
Pudukottai	2927	236	1732	207	4659	443	5102	
Coimbatore	9525	1975	5872	1411	15397	3386	18783	
Periyar	5412	526	3472	311	8884	837	9721	
The Nilgiris	2312	591	1710	449	4022	1040	5062	
<b>TOTAL:</b>	<b>167291</b>	<b>27225</b>	<b>118995</b>	<b>19131</b>	<b>286286</b>	<b>46356</b>	<b>332642</b>	

Standardwise enrolment by districts (conts.... HSS (Boys) IV

Districts	XI		XII		XII		XI + XII		I TO XII		
	Boys	Girls	Boys	Girls	Boys	Girls	Total	Boys	Girls	Total	
Madras	8366	758	7200	649	15566	1407	16973	76942	8921	85863	
Chengalpattu	6143	1695	5026	1299	11169	2994	14163	60313	18395	78708	
South Arcot	6207	592	5366	504	11573	1096	12669	59913	8999	68912	
Thanjavur	7145	1393	7852	1539	14997	3032	18029	80955	18780	99735	
Madurai	9132	1115	8039	1131	17171	2246	19417	80474	9950	90424	
Ramanathapuram	6192	351	5050	896	11242	1747	12989	51665	7950	59615	
Tirunelveli	7068	1390	5964	1140	13032	2530	15562	63738	12206	75944	
Kanniyakumari	4449	2443	3911	2376	8360	4819	13179	44592	27026	71618	
North Arcot	6576	1138	5897	875	12473	2013	14486	70884	13078	83962	
Salem	6284	842	5064	710	11348	1552	12900	66347	12714	79061	
Dharmapuri	1903	356	1791	348	3694	714	4408	26106	5860	31966	
Tiruchirappalli	6570	911	6086	794	12656	1705	14361	66695	12506	79201	
Pudukottai	1416	231	1190	209	2606	440	3046	13816	1876	15692	
Coimbatore	5663	1258	4566	1125	10229	2383	12612	50811	13560	64371	
Periyar	3271	510	2691	410	5962	920	6882	29703	4055	33758	
The Nilgiris	1411	373	1302	333	2713	706	3419	12407	3322	15729	
<b>TOTAL:</b>	<b>87796</b>	<b>15866</b>	<b>76995</b>	<b>14438</b>	<b>164791</b>	<b>30304</b>	<b>195095</b>	<b>855361</b>	<b>179198</b>	<b>1034559</b>	

Standardwise Enrolment in Higher Secondary Schools (GIRLS) - By Districts.

Districts	I		II		III		IV		V		I TO V		Total
	Boys	Girls	Boys	Girls	Boys	Girls	Boys	Girls	Boys	Girls	Boys	Girls	
Madras	..	709	..	600	26	782	46	999	53	938	125	4032	4157
Chengalpattu	..	80	..	80	..	80	..	80	..	79	..	399	399
South Arcot	..	282	..	279	..	282	..	254	..	239	..	1336	1336
Thenjavur	..	..	..	..	..	..	..	..	..	..	..	..	..
Madurai	..	82	..	179	..	230	..	409	..	429	..	1329	1329
Ramanathapuram	..	..	..	..	..	..	..	..	..	..	..	..	..
Tirunelveli	86	286	83	236	9	256	10	507	..	479	188	1764	1952
Kanniyakumari	56	72	49	74	40	64	55	70	45	91	245	371	616
North Arcot	..	210	..	221	..	259	..	309	..	326	..	1325	1325
Salem	..	20	..	20	..	20	..	20	..	220	..	300	300
Dharmapuri	..	..	..	..	..	..	..	..	..	..	..	..	..
Tiruchirappalli	..	87	..	185	..	201	..	304	..	110	..	887	887
Rudukottai	..	..	..	..	..	..	..	..	..	..	..	..	..
Coimbatore	..	144	..	171	..	175	..	265	..	229	..	984	984
Indiastot	..	..	..	..	..	..	..	..	..	..	..	..	..
Veriyar	..	160	..	73	..	67	..	85	..	85	..	370	370
The Nilgiris	..	..	..	..	..	..	30	27	22	53	52	80	132
<b>TOTAL:</b>	<b>142</b>	<b>2032</b>	<b>132</b>	<b>2122</b>	<b>75</b>	<b>2416</b>	<b>141</b>	<b>3329</b>	<b>120</b>	<b>3278</b>	<b>610</b>	<b>13177</b>	<b>13787</b>



Standardwise enrolment by districts /Contd.....

Districts	VI		VII		VIII		VI TO VIII		Total
	Boys	Girls	Boys	Girls	Boys	Girls	Boys	Girls	
Madras	..	8319	..	7462	..	7138	..	22919	22919
Chengalpattu	..	2443	..	2072	..	1923	..	6438	6438
South Arcot	..	3088	..	2627	..	2520	..	8235	8235
Thanjavur	139	3416	..	2949	..	3990	139	10355	10494
Madurai	..	5973	..	5398	..	5239	..	16610	16610
Ramanathapuram	..	3224	..	2735	..	2548	..	8507	8507
Tirunelveli	..	3908	..	3541	..	3205	..	10654	10654
Kanniyakumari	..	1421	..	1358	..	1229	..	4008	4008
North Arcot	..	3487	..	2731	..	2577	..	8795	8795
Salem	..	4489	..	3682	..	3242	..	11413	11413
Dharmapuri	..	983	..	779	..	707	..	2469	2469
Tiruchirappalli	..	3183	..	3177	..	3091	..	10251	10251
Tudukottai	..	384	..	326	..	342	..	1052	1052
Coimbatore	..	3908	..	3134	..	3099	..	10141	10141
Teriyar	..	1268	..	1249	..	1192	..	3809	3809
The Nilgiris	..	709	..	578	..	529	..	1816	1816
<b>TOTAL:</b>	<b>139</b>	<b>50803</b>	<b>..</b>	<b>43798</b>	<b>..</b>	<b>43371</b>	<b>139</b>	<b>137472</b>	<b>137611</b>

Standardwise enrolment by Districts - /contd.....

Districts	IX		X		IX & X			XI		XII		XI & XII			I To XII		
	Boys	Girls	Boys	Girls	Boys	Girls	Total	Boys	Girls	Boys	Girls	Boys	Girls	Total	Boys	Girls	Total
Madras	..	9281	..	6709	..	15990	15990	..	5340	..	14932	..	10272	10272	125	53213	53338
Chengalpattu	..	2483	..	1615	..	4098	4098	..	1287	..	429	..	2216	2216	..	13151	13151
South Arcot	..	3447	..	2805	..	6252	6252	..	1741	..	1536	..	3277	3277	..	19100	19100
Thanjavur	..	4016	..	2825	..	6831	6831	..	2559	..	2525	..	5084	5084	139	22270	22409
Madurai	..	7535	..	5224	..	12751	12751	..	4387	..	3621	..	8008	8008	..	38698	38698
Ramanad	..	3054	..	2141	..	5195	5195	..	1775	..	1402	..	3177	3177	..	16879	16879
Tirunelveli	..	4533	..	3242	..	7775	7775	..	2663	..	2276	..	4939	4939	188	25132	25320
Kanniyakumari	..	1361	..	1142	..	2503	2503	..	994	..	910	..	1904	1904	245	8786	9031
North Arcot	..	3298	..	2636	..	5934	5934	..	1773	..	1330	..	3103	3103	..	19157	19157
Salem	..	3558	..	2562	..	6120	6120	..	1839	..	1602	..	3441	3441	..	21274	21274
Dharmapuri	..	860	..	515	..	1375	1375	..	368	..	250	..	618	618	..	4462	4462
Tiruchel	..	6232	..	1863	..	8095	8095	..	2955	..	2230	..	5185	5185	..	24418	24418
Tudukottai	..	309	..	319	..	628	628	..	337	..	290	..	627	627	..	2307	2307
Coimbatore	..	3824	..	2486	..	6310	6310	..	3036	..	2447	..	5483	5483	..	22918	22918
Ieriyar	..	1192	..	956	..	2148	2148	..	926	..	830	..	1756	1756	..	8083	8083
The Nilgiris	..	524	..	363	..	887	887	..	<del>162</del> 442	..	353	..	795	795	52	3578	3630
<b>TOTAL:</b>	..	55507	..	37385	..	92892	92892	..	32422	..	29463	..	59885	59885	749	303426	304175

Standardwise enrolment in High Schools (Boys) as on 30-9-80 - by Districts.

Districts	I		II		III		IV		V		I TO V		Total
	Boys	Girls	Boys	Girls	Boys	Girls	Boys	Girls	Boys	Girls	Boys	Girls	
Madras	142	123	135	122	134	121	131	111	190	102	732	579	1311
Chengalpattu	..	..	..	..	..	..	..	..	..	..	..	..	..
South Arcot	36	30	33	11	39	17	57	12	50	17	215	87	302
Thanjavur	148	133	130	129	101	100	190	118	140	77	709	557	1266
Madurai	123	92	84	87	82	64	66	70	57	58	412	371	783
Ramanathapuram	..	..	..	..	..	..	..	..	90	..	90	..	90
Tirunelveli	134	129	102	85	101	88	178	108	138	72	653	482	1135
Kanniyakumari	2001	1926	1763	1661	1843	1643	2036	1717	1676	1536	9319	8483	17802
North Arcot	..	..	..	..	..	..	..	..	..	..	..	..	..
Salem	..	..	..	..	..	..	..	..	..	..	..	..	..
Dharmapuri	..	..	..	..	..	..	..	..	..	..	..	..	..
Tiruchirappalli	22	14	21	17	19	13	42	12	95	18	199	74	273
Pudukottai	..	..	..	..	16	12	71	46	72	58	159	116	275
Coimbatore	..	..	..	..	..	..	..	..	..	..	..	..	..
Periyar	..	..	..	..	..	..	..	..	..	..	..	..	..
The Nilgiris	..	..	..	..	..	..	..	..	..	..	..	..	..
<b>TOTAL:</b>	<b>2606</b>	<b>2447</b>	<b>2268</b>	<b>2112</b>	<b>2335</b>	<b>2058</b>	<b>2771</b>	<b>2194</b>	<b>2508</b>	<b>1938</b>	<b>12488</b>	<b>10749</b>	<b>23237</b>

Standardwise enrolment /contd....

Districts	VI		VII		VIII		VI To VIII		Total
	Boys	Girls	Boys	Girls	Boys	Girls	Boys	Girls	
Madras	5151	700	4984	635	4840	625	14975	2040	17015
Chengalpattu	10348	4534	7528	3194	6983	2787	24859	10515	35374
South Arcot	9855	3510	7106	2368	5699	1778	22660	7656	30316
Thanjavur	9912	4804	6663	2834	5644	2188	22219	9826	32045
Madurai	7909	2845	6068	2253	4993	1553	18970	6651	25621
Ramnad	9118	3485	6047	2390	5280	1822	20445	7697	28142
Tirunelveli	4597	1874	3593	1589	2969	1240	11159	4703	15862
Kanniyakumari	3377	2590	2751	1969	2486	1722	8614	6281	14895
N. Arcot	12289	5027	8589	3315	6896	2312	27774	10654	38428
Salem	8270	3734	5363	2487	4924	1919	18557	8140	26697
Dharmapuri	4965	2182	3179	1333	2621	1060	10765	4575	15340
Trichy	9180	3956	6369	2839	5440	2285	20989	9080	30069
Pudukottai	3081	1009	2122	891	1829	608	7032	2608	9640
Coimbatore	8188	3994	5947	3031	5291	2671	19426	9696	29122
Periyar	4608	2250	3394	1533	2872	1287	10874	5070	15944
The Nilgiris	2708	1235	1432	952	1284	856	4420	3043	7463
<b>TOTAL:</b>	<b>112552</b>	<b>47909</b>	<b>81135</b>	<b>33613</b>	<b>70051</b>	<b>26713</b>	<b>263738</b>	<b>108235</b>	<b>371973</b>

Districts	IX		X		IX & X		Total	I To X		Total
	Boys	Girls	Boys	Girls	Boys	Girls		Boys	Girls	
Madras	5364	560	5200	418	10564	978	11542	26271	3597	29868
Chengalpattu	9677	3125	6413	1644	16090	4769	20859	40949	15284	56233
S. Arcot	7040	1223	4352	746	11392	1969	13361	34267	9712	43979
Thanjavur	8130	1829	4859	1174	12989	3003	15992	35917	13306	49303
Madurai	6632	1251	4238	817	10870	2068	12938	30252	9090	39342
Ramnad	6763	1336	4191	818	10954	2154	13108	31489	9851	41340
Tirunelveli	4630	1229	3288	882	7918	2111	10029	19730	7296	27026
Kanyakumari	2469	1701	2009	1276	4478	2977	7455	22411	17746	40152
N. Arcot	8585	2137	5548	1271	14133	3408	17541	41907	14062	55969
Salem	6173	1436	3894	1042	10067	2478	12545	28624	10618	39242
Dharmapuri	2959	706	1854	454	4813	1240	6053	15578	5815	21393
Tiruchi	6762	1780	4309	1247	11071	3027	14098	32259	12181	44440
Pudukottai	2174	476	1143	271	3317	747	4064	10508	3471	13979
Coimbatore	6210	2305	3700	1513	9910	3818	13728	29336	13514	42850
Periyar	3271	944	1919	649	5190	1593	6783	16064	6663	22727
The Nilgiris	1547	871	1020	511	2567	1382	3949	6987	4425	11412
<b>TOTAL:</b>	<b>88386</b>	<b>22909</b>	<b>57937</b>	<b>14733</b>	<b>186323</b>	<b>37722</b>	<b>184045</b>	<b>422549</b>	<b>156706</b>	<b>579255</b>

Standardwise Enrolment in High Schools (Girls) as on 30-9-80 - by Districts.

Districts	I		II		III		IV		V		I TO V		Total
	Boys	Girls	Boys	Girls	Boys	Girls	Boys	Girls	Boys	Girls	Boys	Girls	
Madras	..	30	..	42	..	37	..	161	..	204	..	474	474
Chengalpattu	..	..	..	..	..	..	..	..	..	..	..	..	..
South Arcot	..	..	..	..	..	..	..	..	..	..	..	..	..
Thanjavur	..	..	..	..	..	..	..	..	..	..	..	..	..
Madurai	..	48	..	39	..	41	..	57	..	48	..	233	233
Ramanathapuram	..	..	..	..	..	..	..	..	..	..	..	..	..
Tirunelveli	..	..	..	..	..	..	..	..	..	..	..	..	..
Karniyakumari	83	68	85	80	82	81	132	98	118	77	500	404	904
North Arcot	..	..	..	..	..	..	..	..	..	..	..	..	..
Salem	..	..	..	..	..	..	..	..	..	..	..	..	..
Dharmapuri	..	..	..	..	..	..	..	..	..	..	..	..	..
Tiruchirappalli	10	15	12	19	13	21	10	19	8	15	53	89	142
Pudukottai	..	..	..	..	..	..	..	..	..	..	..	..	..
Coimbatore	..	122	..	127	..	132	..	142	..	148	..	671	671
Periyar	..	..	..	..	..	..	..	..	..	..	..	..	..
The Nilgiris	..	..	..	..	..	..	..	..	..	..	..	..	..
<b>TOTAL:</b>	<b>93</b>	<b>283</b>	<b>97</b>	<b>307</b>	<b>95</b>	<b>312</b>	<b>142</b>	<b>477</b>	<b>126</b>	<b>492</b>	<b>553</b>	<b>1871</b>	<b>2428</b>

Standardwise enrolment /contd.....

Districts	VI		VI		VIII		VI TO VIII			IX		X		IX & X			I TO X		
	Boys	Girls	Boys	Girls	Boys	Girls	Boys	Girls	Total	Boys	Girls	Boys	Girls	Boys	Girls	Total	Boys	Girls	Total
Madras	..	4269	..	3634	25	3255	25	11158	11183	..	4500	..	2761	..	7261	7261	25	18893	18918
Chengalpattu	..	2541	..	2114	..	1798	..	6453	6453	..	2186	..	1495	..	3681	3681	..	10134	10134
South Arcot	..	1540	..	1172	..	1037	..	3749	3749	..	1052	..	734	..	1786	1786	..	5535	5535
Thanjavur	..	1340	..	1448	..	1485	54	4273	4327	..	948	..	910	..	1858	1858	54	6131	6185
Madurai	..	2765	..	2193	..	2007	..	6965	6965	..	2255	..	1593	..	3848	3848	..	11046	11046
Ramanabhapuram	..	1312	..	952	..	899	..	3163	3163	..	804	..	586	..	1390	1390	..	4553	4553
Tirunelveli	..	1414	..	1210	..	998	..	3622	3622	..	1101	..	757	..	1858	1858	..	5480	5480
Kanniyakumari	155	985	139	776	98	760	392	2521	2913	32	861	26	599	58	1460	1518	950	4385	5335
North Arcot	..	2944	..	2231	..	1894	..	7069	7069	..	2547	..	1694	..	4241	4241	..	11310	11310
Salem	..	2519	..	1607	..	1505	..	5631	5631	..	1251	..	901	..	2152	2152	..	7783	7783
Dharmapuri	..	1216	..	679	..	597	..	2492	2492	..	518	..	358	..	876	876	..	3368	3368
Miruchirappalli	..	1591	..	1462	..	1756	..	4809	4809	..	1125	..	1144	..	2269	2269	53	7167	7220
Pudukottai	..	573	..	730	..	724	..	2027	2027	..	414	..	555	..	969	969	..	2996	2996
Coimbatore	..	3304	..	2663	..	2224	..	8191	8191	..	2766	..	1553	..	4319	4319	..	13181	13181
Periyar	..	2112	..	1768	..	1622	..	5502	5502	..	1444	..	938	..	2382	2382	..	7884	7884
The Nilgiris	..	865	..	779	..	720	..	2364	2364	..	811	..	463	..	1274	1274	..	3638	3638
<b>TOTAL:</b>	209	31290	139	25418	123	23281	471	79989	80460	32	24583	26	17041	58	41624	41682	1082	123484	124566

Standardwise enrolment in MIDDLE (MER) BOYS SCHOOLS - Districtwise.

Districts	I		II		III		IV		V		I TO V		Total
	Boys	Girls	Boys	Girls	Boys	Girls	Boys	Girls	Boys	Girls	Boys	Girls	
Madras	13	..	15	..	13	..	14	..	13	..	68	..	68
Chengalpattu	..	..	..	..	..	..	..	..	..	..	..	..	..
South Arcot													
Thanjavur													
Madurai													
Ramanad													
Tirunelveli													
Kanniyakumari													
North Arcot	10	20	10	10	10	10	5	10	5	10	40	60	100
Salem													
Dharmapuri													
Tiruchi													
Tudakottai													
Coimbatore													
Teriyar													
The Nilgiris													
<b>TOTAL:</b>	<b>23</b>	<b>20</b>	<b>25</b>	<b>10</b>	<b>23</b>	<b>10</b>	<b>19</b>	<b>10</b>	<b>18</b>	<b>10</b>	<b>108</b>	<b>60</b>	<b>168</b>

Standardwise enrolment by districts /contd.....

Districts	VI		VII		VIII		VI TO VIII			I TO VIII		
	Boys	Girls	Boys	Girls	Boys	Girls	Boys	Girls	Total	Boys	Girls	Total
Madras	104	..	95	..	99	..	298	..	298	366	..	366
Chengalpattu	209	..	215	..	185	..	609	..	609	609	..	609
South Arcot	..	..	..	..	..	..	..	..	..	..	..	..
Thanjavur	89	29	70	35	51	25	210	89	299	210	89	299
Madurai	36	24	25	40	27	41	88	105	193	88	105	193
Ramnad	28	15	25	18	24	6	77	39	116	77	39	116
Tirunelveli	38	..	23	..	22	..	83	..	83	83	..	83
Kenniyakumari	..	..	..	..	..	..	..	..	..	..	..	..
North Arcot	4	4	4	2	2	2	10	18	18	50	68	118
Salem	..	..	..	..	..	..	..	..	..	..	..	..
Dharmapuri	..	..	..	..	..	..	..	..	..	..	..	..
Tiruchi	25	20	23	11	18	9	66	40	106	66	40	106
Edukottai	178	97	196	122	135	96	509	315	824	509	315	824
Coimbatore	320	176	236	103	185	67	741	346	1087	741	346	1087
Periyar	..	..	..	..	..	..	..	..	..	..	..	..
The Nilgiris	..	..	..	..	..	..	..	..	..	..	..	..
<b>TOTAL:</b>	<b>1031</b>	<b>365</b>	<b>912</b>	<b>331</b>	<b>748</b>	<b>246</b>	<b>2691</b>	<b>942</b>	<b>3633</b>	<b>2799</b>	<b>1002</b>	<b>3801</b>



Standardwise enrolment in MER MIDDLE SCHOOLS (GIRLS) - by Districts

Districts	I		II		III		IV		V		I TO V		Total
	Boys	Girls	Boys	Girls	Boys	Girls	Boys	Girls	Boys	Girls	Boys	Girls	
Madras	41	188	35	306	43	251	65	280	60	258	244	1283	1527
Tirunelveli	..	..	..	..	..	..	..	..	..	..	..	..	..
Coimbatore	..	32	..	43	..	37	..	62	..	42	..	216	216
<b>TOTAL:</b>	<b>41</b>	<b>220</b>	<b>35</b>	<b>349</b>	<b>43</b>	<b>288</b>	<b>65</b>	<b>342</b>	<b>60</b>	<b>300</b>	<b>244</b>	<b>1499</b>	<b>1743</b>

Districts	VI		VII		VIII		VI TO VIII			I TO VIII		
	Boys	Girls	Boys	Girls	Boys	Girls	Boys	Girls	Total	Boys	Girls	Total
Madras	..	292	..	242	..	144	..	678	678	244	1961	2205
Tirunelveli	..	49	..	37	..	28	..	114	114	..	114	114
Coimbatore 2	..	41	..	36	..	29	..	106	106	..	322	322
<b>TOTAL:</b>	<b>..</b>	<b>382</b>	<b>..</b>	<b>315</b>	<b>..</b>	<b>201</b>	<b>..</b>	<b>898</b>	<b>898</b>	<b>244</b>	<b>2397</b>	<b>2641</b>

Standardwise enrolment in Higher Elementary Schools by Districts.

Districts	I		II		III		IV		V		I TO V		Total
	Boys	Girls	Boys	Girls	Boys	Girls	Boys	Girls	Boys	Girls	Boys	Girls	
Madras	14238	13911	12854	13413	12950	12367	13710	12499	12555	11160	66307	63350	129657
Chengalpattu	17507	16381	16237	14436	16187	13700	18164	14966	15102	11664	83197	72167	155364
South Arcot	15604	13060	14623	11789	13866	10529	16459	11517	14208	9284	74760	56179	130939
Thanjavur	17823	16574	15767	11902	16608	13541	21350	19772	16841	12170	88389	73959	162348
Madurai	29769	24820	24514	22238	24059	20626	25475	21064	19829	17821	123646	106569	230215
Ramad	19772	15764	16070	13324	14935	12884	17826	14875	14872	11179	83475	68026	151501
Tirunelveli	22371	17504	20207	15759	18686	15684	19303	15650	16673	13731	97240	78328	175568
Kanniyakumari	5377	5367	5083	5002	5244	4986	5734	5560	5277	5364	26715	26279	52994
North Arcot	16731	14468	15622	13608	15103	10722	15202	10783	12575	8586	75233	58167	133400
Salem	14775	9926	11150	7543	10835	7231	10503	7614	7731	5920	54994	38234	93228
Dharmapuri	5434	4169	4833	3530	4438	3153	5221	3249	3917	2324	23843	16425	40268
Tiruchirappalli	14506	12633	13123	11446	12640	10366	15398	12301	12807	9995	68474	56741	125215
Pudukottai	7973	6049	5659	4259	5374	3987	5529	3587	4900	3181	29435	21063	50498
Coinbatore	8359	7470	7679	6852	7486	6606	9295	7862	7825	6706	40644	35496	76140
Periyar	7030	6215	6137	5059	4736	3605	5546	3852	4579	3077	28028	21808	49836
The Nilgiris	1936	2072	1861	1735	1794	1680	1990	1876	1969	2094	9550	9507	19057
<b>TOTAL:</b>	<b>219205</b>	<b>186383</b>	<b>191419</b>	<b>161945</b>	<b>184941</b>	<b>151667</b>	<b>206705</b>	<b>167027</b>	<b>171660</b>	<b>134276</b>	<b>973930</b>	<b>801298</b>	<b>1775228</b>

Standardwise enrolment by districts

DISTRICTS.	VI		VII		VIII		VI TO VIII			I TO VIII		
	Boys	Girls	Boys	Girls	Boys	Girls	Boys	Girls	Total	Boys	Girls	Total
Madras	10032	7315	8751	6250	7890	5366	26673	18931	45604	92980	82281	175261
Chengalpattu	15195	9043	11851	6039	8513	4463	35559	19545	55104	118756	90712	209468
South Arcot	17703	7863	11835	5572	9450	3054	38988	16489	55477	113748	72668	186416
Thanjavur	21263	13009	16595	8056	11443	5495	49301	26560	75861	137690	100519	238209
Madurai	23468	14803	17352	10396	12297	6713	53117	31912	85029	176763	138481	315244
Ramanathapuram	17550	10237	12841	7021	10264	4529	40664	21787	62451	124139	89813	213952
Tinnevely	23036	14545	17461	11014	14503	8013	55000	33572	88572	152240	111900	264140
Kanniyakumari	5715	5244	4574	4003	4274	3492	14663	12739	27402	41378	39018	80396
North Arcot	16273	6982	12412	4850	8803	4421	37488	16353	53841	112721	74520	187241
Salem	7827	3192	6087	2617	4216	1934	18130	7743	25873	73124	45977	119101
Dharmapuri	4355	1252	3127	913	2134	539	9616	2704	12320	33459	19129	52588
Tiruchi	12184	7643	11318	6173	9740	4931	33251	18747	51998	101725	75488	117213
Pudukottai	4940	1274	3561	912	2477	683	10978	2869	13847	40413	23932	64345
Coimbatore	8746	5371	6766	4228	4494	2628	20006	12227	32233	60650	47723	108373
Periyar	5460	2347	4098	1778	2734	1072	12292	5197	17489	40320	27005	67325
The Nilgiris	2262	1734	1796	1359	1505	902	5563	3995	9558	15113	13502	28615
<b>TOTAL:</b>	<b>196018</b>	<b>111854</b>	<b>150525</b>	<b>81281</b>	<b>114746</b>	<b>58235</b>	<b>461289</b>	<b>251370</b>	<b>712659</b>	<b>1435219</b>	<b>1052668</b>	<b>2487887</b>

Standardwise enrolment in PRIMARY SCHOOLS by Districts.

Districts	I		II		III		IV		V		I TO V		Total
	Boys	Girls	Boys	Girls	Boys	Girls	Boys	Girls	Boys	Girls	Boys	Girls	
<b>I.C.S. MADRAS</b>	<b>5</b>	<b>111</b>	<b>10</b>	<b>100</b>	<b>3</b>	<b>106</b>	<b>4</b>	<b>119</b>	<b>2</b>	<b>128</b>	<b>24</b>	<b>564</b>	<b>588</b>
Madras	16912	17370	15415	15825	15483	15253	16852	16168	16500	16134	81162	80750	161912
Bhengalpattu	38026	33187	33373	28944	32596	27437	35772	27997	28564	20736	168331	138301	306632
South Arcot	49343	41387	46359	38414	47420	37300	48860	35023	36557	24679	228539	176803	405342
Thenjavur	44904	39587	40608	38730	40724	37468	51308	43701	37333	29565	214877	189051	403928
Madurai	53025	44313	46793	39247	43123	34212	46615	35655	37728	26154	227284	179581	406865
Ramnad	44045	38255	37250	32302	35841	29583	42804	34431	33605	24250	193545	158821	352366
Tirunelveli	44099	39416	38096	34593	36312	31224	36725	32409	32248	25544	187480	163186	350666
Kanniyakumari	13803	13210	13362	12964	14570	13672	14898	14587	12899	12932	69532	67365	136897
North Arcot	62251	46265	46661	39614	44136	35082	35898	32956	40167	27363	229113	181280	410393
Salem	45767	36304	34902	26795	33206	26219	34364	25565	17399	18355	165638	133238	298876
Dharmapuri	27193	21712	24756	19385	23846	17585	25986	17744	19130	11980	120911	88406	209317
Tiruchi	49592	35278	44895	31864	34264	29148	34210	29081	21233	23184	184194	148555	332749
Pudukottai	20445	16070	14442	10883	13840	9622	15418	9482	11316	6528	75461	52585	128046
Coimbatore	38151	32549	29219	26281	27044	23012	31255	24857	23871	19446	149840	126145	275685
Periyar	24394	21513	21613	17677	20312	15875	21570	15752	13106	8551	100995	79368	180363
The Nilgiris	6253	5173	6233	5693	5632	4942	6414	5578	5216	4475	29748	25861	55609
<b>TOTAL:</b>	<b>578208</b>	<b>481700</b>	<b>493987</b>	<b>419311</b>	<b>468352</b>	<b>387740</b>	<b>498953</b>	<b>401105</b>	<b>386874</b>	<b>300074</b>	<b>2476374</b>	<b>1989860</b>	<b>4416234</b>

Scheduled Caste and Scheduled Tribe Teachers and their percentage to total teachers 1976-77 to 1980-81.

Y E A R	Total Teachers in all Schools.	Scheduled Caste Teachers.	Percentage of Scheduled Caste Trs. to total teachers  (3/2 x 100)	Scheduled Tribe Teachers.	Percentage of Scheduled Tribe Tea- chers to total teachers  (5/2 x 100)	Scheduled Caste & Scheduled Tribe Teachers	Percentage of Scheduled Caste and Scheduled Tribe Teachers to total teachers.  (7/2 x 100)
1	2	3	4	5	6	7	8
1976-77	2,51,717	25,025	9.94	80	0.08	25,105	9.97
1977-78	2,53,017	26,065	10.30	56	0.02	26,121	10.32
1978-79	2,54,140	27,545	10.84	126	0.05	27,671	10.89
1979-80	2,58,462	27,368	10.59	173	0.07	27,541	10.66
1980-81	2,68,574	33,837	12.60	153	0.06	33,990	12.66

Dropout rate of Scheduled Caste & Scheduled Tribe Pupils  
(PRIMARY STAGE)

Y E A R	Scheduled Caste Pupils			Scheduled Tribe Pupils			T O T A L Scheduled Caste and Scheuled Tribe Pupils		
	Boys	Girls	Total	Boys	Girls	Total	Boys	Girls	Total
1971-72	46.23	57.57	51.25	73.83	76.17	74.68	47.22	58.05	51.99
1980-81	36.21	46.56	40.85	54.75	57.95	56.12	36.67	46.82	41.22

Statement showing the number of scholars belonging to Scheduled Castes, Scheduled Tribes and their percentage for the year from 1974-75 to 1980-81.

1	2	3	4	5	6	7	8	9	10	11	12
Y E A R	Schoolage Population.	Total Enrolment	Percentage of Enrolment (3/2 x 100)	Scheduled Caste Population (Estimated)	Total Scheduled Caste Enrolment	Percentage of Scheduled Caste Enrolment to Scheduled Caste Population. ( 6/5 x 100 )	Scheduled Tribe Population (Estimated)	Total Scheduled Tribe Enrolment.	Percentage of Scheduled Tribe Enrolment to Scheduled Tribe Population. ( 9/8 x 100 )	Percentage of Scheduled Caste Enrolment to total Enrolment. ( 6/3 x 100)	Percentage of Scheduled Tribe Enrolment to total Enrolment ( 9/3 x 100 )
<u>I AGE GROUP 6 TO 11 (IN STANDARDS I TO V)</u>											
1974-75	6,157,004	5,560,415	90.30	1,039,173	989,321	90.83	46,793	22,692	48.49	17.79	0.41
1975-76	6,215,458	5,563,163	90.00	1,113,135	990,799	89.01	47,823	22,932	47.95	17.81	0.41
1976-77	6,315,680	5,752,279	91.01	1,137,624	1,066,703	93.77	48,875	24,127	49.36	18.54	0.42
1977-78	6,406,540	5,985,168	93.42	1,162,651	1,147,897	98.73	49,950	25,410	50.87	19.18	0.42
1978-79	6,494,900	6,121,498	94.25	1,152,845	1,367,003	118.58	49,361	30,242	61.27	22.33	0.49
1979-80	6,580,800	6,227,764	94.64	1,168,092	1,229,530	105.26	50,014	23,220	46.43	19.74	0.37
1980-81	6,664,400	6,346,229	95.22	1,182,931	1,302,422	110.10	50,649	24,670	48.71	20.52	0.39
<u>II AGE GROUP 11 TO 14 (IN STANDARDS VI TO VIII)</u>											
1974-75	2,770,649	1,456,033	52.60	490,128	193,202	39.21	21,057	3,238	15.38	13.20	0.22
1975-76	2,831,603	1,461,452	52.00	500,911	227,343	45.38	21,520	3,026	14.06	15.56	0.21
1976-77	2,842,056	1,549,867	54.40	511,931	214,144	41.83	21,994	3,809	17.32	13.82	0.25
1977-78	2,832,943	1,633,044	56.32	513,193	237,232	45.34	22,477	3,833	17.27	14.48	0.24
1978-79	2,922,700	1,702,408	58.25	518,779	246,606	47.53	22,212	5,486	24.70	14.49	0.32
1979-80	2,961,400	1,767,366	59.68	525,648	279,452	53.16	22,507	4,515	29.06	15.81	0.26
1980-81	2,999,000	1,842,032	61.42	532,322	286,226	53.77	22,792	5,296	23.24	15.54	0.28

1	2	3	4	5	6	7	8	9	10	11	12
---	---	---	---	---	---	---	---	---	----	----	----

III AGE GROUP 14 TO 17 (IN STANDARDS IX TO XI)

1974-75	2,286,833	752,165	33.00	404,550	89,236	22.06	17,380	1,779	10.24	11.86	0.24
1975-76	2,337,194	767,686	33.00	413,850	124,984	30.23	17,763	1,445	8.13	16.28	0.19
1976-77	2,345,824	802,145	34.10	422,545	106,230	25.14	18,153	2,172	11.96	13.24	0.27
1977-78	2,379,572	793,477	33.25	431,841	96,510	22.35	18,553	1,780	9.59	12.16	0.22
*1978-79	1,631,900	627,630	38.46	289,662	81,970	28.30	12,402	1,627	13.12	13.06	0.26
*1979-80	1,651,200	634,794	38.44	293,088	96,456	32.91	12,549	2,032	16.19	15.19	0.32
*1980-81	1,687,900	673,260	39.90	299,531	96,048	32.07	12,825	1,660	12.94	14.27	0.25

AGE GROUP 16 TO 17 (XI STANDARDS OF HIGHER SECONDARY NEWLY INTRODUCED)

1979-80	780,500	111,657	14.31	138,539	11,449	8.26	5,932	250	4.21	10.25	0.22
---------	---------	---------	-------	---------	--------	------	-------	-----	------	-------	------

AGE GROUP 16 TO 18 ( IN STANDARDS XI & XII OF HIGHER SECONDARY SCHOOLS)

1979-80	1,563,400	249,014	15.93	277,503	28,300	10.23	11,882	497	4.18	11.40	0.20
1980-81	1,597,800	266,149	16.66	283,609	32,147	11.53	12,143	42421	3.47	12.08	0.16



Education in RURAL AREAS - All types of Institutions as on 30-9-1980.

Type of Schools	NUMBER OF INSTITUTIONS.					NUMBER OF SCHOLARS			NUMBER OF TEACHERS		
	Government	Local Body	Aided	Un-Aided	Total	ஆண் Men	பெண் Women	மொத்தம் Total	Men	Women	Total
Higher Sec. Schools (Boys)	328	..	121	1	450	294330	96005	390335	12987	2789	15776
Higher Sec. Schools (Girls)	13	2	26	2	43	..	39028	39028	68	1431	1499
TOTAL:	341	2	147	3	493	294330	135033	429363	13055	4220	17275
High School (Boys)	1272	21	176	13	1482	310989	117510	428499	17778	3427	21205
High Schools (Girls)	59	5	35	6	105	424	29194	29618	57	1448	1505
TOTAL:	1331	26	211	19	1587	311413	146704	458117	17835	4875	22710
Higher Elementary Schools	218	2975	1194	4	4391	892949	635549	1528498	27869	15702	43571
Middle M.E.R. (Boys)	1	1	2	..	4	439	368	807	14	10	24
Middle M.E.R. (Girls)	..	..	1	..	1	..	114	114	..	4	4
TOTAL:	219	2976	1197	4	4396	893388	636031	1529419	27883	15716	43599
Primary Schools	1280	18900	3750	25	23930	1783154	1400368	3183522	57206	25993	83199
GRAND TOTAL FOR ENL. EDN.:	3171	21904	5305	26	30406	3282285	2318136	5600421	115979	50804	166783

-193-



Sub. National Systems Unit,  
National Institute of Educational  
Planning and Administration  
P.B. S. A. V. Marg, New Delhi-110015  
DOC. No. 2/HHD  
Date: 1/5/80