

**BOARDS OF SECONDARY AND HIGHER SECONDARY
EDUCATION IN INDIA**

**RESULTS OF HIGH SCHOOL
AND HIGHER SECONDARY
EXAMINATIONS
1997 & 1998**



**GOVERNMENT OF INDIA
MINISTRY OF HUMAN RESOURCE DEVELOPMENT
(DEPARTMENT OF SECONDARY EDUCATION AND HIGHER EDUCATION)
PLANNING, MONITORING & STATISTICS DIVISION
NEW DELHI
2000**

**BOARDS OF SECONDARY AND
HIGHER SECONDARY
EDUCATION IN INDIA**

**RESULTS OF HIGH SCHOOL AND
HIGHER SECONDARY
EXAMINATIONS**



**GOVERNMENT OF INDIA
MINISTRY OF HUMAN RESOURCE DEVELOPMENT
(DEPARTMENT OF SECONDARY EDUCATION
& HIGHER EDUCATION)
PLANNING, MONITORING & STATISTICS DIVISION
NEW DELHI**

NIEPA DC



D11220

2000

1997 & 1998

Copy
26/1/05

373.1
IND-I

LIBRARY & DOCUMENTATION CENTRE

National Institute of Educational
Planning and Administration.

2-B, Sri Aurobindo Marg,

New Delhi-110016

DOC. No.

D-11220

Date

12-09-2001

PROJECT STAFF

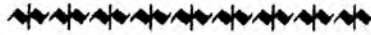

Dr. R.S. Thakur
Joint Director (Plg)

Ms Sushma Sharma
Personal Assistant

Statistics Unit

Shri R.C. Srivastava
Assistant Director

Shri Rakesh Kumar Pandey
Statistical Investigator Gr. II

Shri Sankara Subramonian V
Computer

PREFACE

This publication gives important statistics of examination results of High School, Higher Secondary and Intermediate/Pre-University Examinations conducted by various Boards of Secondary, Higher Secondary and Pre-University Education in the Country. The data on examination results may be useful in order to estimate the manpower requirement and its proper planning as well as catering to the needs of educational planners, research scholars for assessing the demand for higher education in the country.

I take this opportunity to place on record the cooperation received from the offices of State and Central Boards of Secondary, Higher Secondary and Intermediate/Pre-University Education who have supplied the required data for bringing out this publication.

I would like to place on records my deep appreciation of the work done and the team spirit shown by the Project staff under Dr. R.S. Thakur, Joint Director (Plg) of Statistics Division and S&S Section in bringing out this useful publication.

(Abhimanyu Singh)

Joint Secretary

Department of Sec. Education & Hr. Education

Ministry of Human Resource Development

Government of India

NEW DELHI

New Delhi

30.3.2000

CONTENTS

| | | Page No |
|----------------|---|--------------|
| | Introduction | i-xxv |
| Tables: | Statistics of Examination Results of Boards | |
| 1 | High School Examination 1997 (Annuals) | 1 |
| 2 | High School Examination - 1997 (Annual) (Regular & Private) | 2 |
| 3 | High School Examination- 1997 (Annual) (Division-wise break-up of passed candidate) | 3 |
| 4 | High School Examination - 1997 (Supplementary) | 4 |
| 5 | High School Examination - 1997 (Supplementary) (Regular & Private) | 5 |
| 6 | High School Examination- 1997 (Annual & Supplementary) (Scheduled Castes) | 6 |
| 7 | High School Exam. -1997(Annual & Supplementary) (Scheduled Castes) (Reg. & Pvt.) | 7 |
| 8 | High School Examination - 1997 (Annual & Supplementary) (Scheduled Tribes) | 8 |
| 9 | High School Exam. - 1997(Annual & Supplementary) (Scheduled Tribes) (Reg. & Pvt.) | 9 |
| 10 | Higher Secondary Examination - 1997 (Annual) | 10 |
| 11 | Higher Secondary Examination - 1997 (Annual) (Regular & Private) | 11 |
| 12 | Higher Secondary Examination - 1997 (Division-wise break-up) | 12 |
| 13 | Higher Secondary Examination - 1997 (Supplementary) | 13 |
| 14 | Higher Secondary Examination - 1997 (Supplementary) (Regular & Private) | 14 |
| 15 | Higher Secondary Examination - 1997 (Annual & Supplementary) (Scheduled Castes) | 15 |
| 16 | Higher Secondary Exam - 1997 (Annual & Supplementary)(Reg. & Pvt.) (Sch. Caste) | 16 |
| 17 | Higher Secondary Examination - 1997 (Annual & Supplementary) (Scheduled Tribes) | 17 |
| 18 | Higher Secondary - 1997 (Annual & Supplementary) (Reg. & Pvt.)(Scheduled Tribes) | 18 |
| 19 | Intermediate/Pre-University Examination - 1997 (Annual) | 19 |
| 20 | Intermediate/Pre-University Examination - 1997 (Annual) (Regular & Private) | 20 |
| 21 | Intermediate/Pre-University Examination 1997 (Division-wise Break-up) | 21 |
| 22 | Intermediate/Pre-University Examination - 1997 (Supplementary) | 22 |
| 23 | Intermediate/Pre-University Exam. - 1997(Supplementary - Reg. & Private) | 23 |
| 24 | Intermediate/Pre-University Exam. - 1997(Annual & Supplementary)(SC) | 24 |
| 25 | Intermediate/Pre-University Exam.-1997 (Annual& Supple.)(Regular & Private) (SCs) | 25 |
| 26 | Intermediate/Pre-University Examination - 1997 (Annual&Supple.) (Scheduled Tribes) | 26 |
| 27 | Intermediate/Pre-University Examination - 1997 (Annual&Supple.) (STs) (Reg. & Pvt.) | 27 |

| Tables: | Statistics of Examination Results of Boards | |
|----------------|--|----|
| 28 | High School Examination - 1998 (Annual) (Sex-wise) | 28 |
| 29 | High School Examination - 1998 (Annual) (Regular & Private) | 29 |
| 30 | High School Examination - 1998 (Annual) (Division-wise) | 30 |
| 31 | High School Examination - 1998 (Supplementary) | 31 |
| 32 | High School Examination - 1998 (Supplementary) (Regular & Private) | 32 |
| 33 | High School Examination - 1998 (Annual & Supplementary) (Scheduled Castes) | 33 |
| 34 | High School Exam. - 1998 (Annual & Supplementary) (Scheduled Castes)(Reg/Pvt) | 34 |
| 35 | High School Examination - 1998 (Annual & supplementary (Scheduled Tribes) | 35 |
| 36 | High School Examination - 1998 (Annual & supplementary (Sch. Tribes) (Reg./Pvt.) | 36 |
| 37 | Higher Secondary Examination - 1998 (Annual) (Sex-wise) | 37 |
| 38 | Higher Secondary Examination - 1998 (Annual) (Regular & Private) | 38 |
| 39 | Higher Secondary Examination - 1998 (Annual) (Division-wise) | 39 |
| 40 | Higher Secondary Examination - 1998 (Supplementary) | 40 |
| 41 | Higher Secondary Examination - 1998 (Supplementary) (Regular & Private) | 41 |
| 42 | Higher Secondary Examination - 1998 (Annual & Supplementary) (Sch. Castes) | 42 |
| 43 | Higher Secondary Exam. - 1998(Annual & Supplementary) (Sch. Castes) (Reg/Pvt.) | 43 |
| 44 | Higher Secondary Exam. - 1998 (Annual & Supplementary) (Scheduled Tribes) | 44 |
| 45 | Higher Secondary Exam. - 1998 (Annual & Supplementary) (Sch. Tribes) (Reg./Pvt.) | 45 |
| 46 | Intermediate/Pre-University Examination - 1998 (Annual) | 46 |
| 47 | Intermediate/Pre-University Examination - 1998 (Annual) (Regular& Private) | 47 |
| 48 | Intermediate/Pre University (Sch.Tribes) Examination - 1998 (Division-wise Break-up. | 48 |
| 49 | Intermediate/Pre-University Examination - 1998 (Supplementary) | 49 |
| 50 | Intermediate/Pre-University Examination - 1998 (Supplementary)(Reg. & Pvt.) | 50 |
| 51 | Intermediate/Pre-University Examination- 1998 (Annual& Supplementary) (Sch. Caste | 51 |
| 52 | Intermediate/Pre-University Examination-1998(Annual) (Regular&Private)(Sch. Castes | 52 |
| 53 | Intermediate/Pre-University Examination - 1998 (Annual) (Sch. Tribes) | 53 |
| 54 | Intermediate/Pre-University Examination - 1998 (Annual) (Reg. & Pvt.)(Sch. Tribes) | 54 |

INTRODUCTION

This publication is the 13th in the series giving statistics of examination results of Boards of Secondary, Higher Secondary Education and Intermediate/Pre-University Examination for 1997 and 1998. The previous issue contained similar results for 1995 and 1996.

2. Education comprises all deliberate, systematic, organised and sustained forms of communication designed to promote and bring about learning. Techniques of evaluation are means of certifying and grading evidence about the students' development in education/learning. The prevalent method of evaluation concerns mainly recall of information, which stresses upon cramming and rote memorization. It further lays more emphasis on scholastic aspects totally ignoring non-scholastic aspects. Other methods include observation techniques, oral tests, practical examinations, multiple choice questions etc. Evaluation, however, is a continuous process and an integral part of the total system of education duly related to educational objectives. Several committees and commissions have discussed the harmful effects of the existing system of evaluation. The Secondary Education Commission after reviewing the ill effects of the existing system, recommended a new approach to school evaluation and has made a number of concrete proposals for improvement of external examinations and internal assessment. As a result of this, the Union Government in 1958 established a central examination unit of trained evaluators. Following this, similar units were set up in the States with the State Councils of Educational Research and Training (SCERTs). The task is a stupendous one and it will take considerable time for the new measures to make their impact on education, learning

experiences and evaluation procedures in school education. It also depends on devoted and dedicated teachers, to a large extent. The National Policy 1968 states that the major goal of examination reforms should be to improve the reliability and validity of examinations and to make evaluation a continuous process aimed at helping the student to improve his level of achievement rather than at certifying the quality of his performance at a given moment of time. The NPE 1986 as amended stipulates that examinations should be employed to bring about qualitative improvements in education. The objective will be to recast the examination system so as to ensure a method of assessment that is valid and reliable measure of student development and a powerful instrument for improving teaching and learning, by

- the elimination of excessive element of chance and subjectivity;
- the de-emphasis of memorisation;
- continuous and comprehensive evaluation that incorporates both scholastic and non scholastic aspects of education, spread over the total span of instructional time;
- effective use of the evaluation process by teachers, students and parents;
- improvement in the conduct of examination;
- the introduction of concomitant changes in instructional materials;
- introduction of the semester system from the secondary stage in a phased manner; and,
- the use of grades in place of marks.

These goals are valid and relevant both for external examinations and internal evaluations by the institutions.

3. At the secondary and higher secondary stages of education, the results of which have been presented in this volume, the present evaluation is carried out usually by means of both written examinations and internal assessments. Various Boards have effected improvements. For instance, some Boards like CBSE/ICSE have introduced system of gradation instead of divisions. In addition, system of credits is also available in our country. There is a beautiful blend of essay-type, short answer type, multiple choice type questions in the Question Papers. Question paper banks are also available. In some states, external examinations by school Boards are also conducted at primary, upper primary, secondary and Higher Secondary levels. Amongst these, Andhra, Arunachal, Gujarat, M. P., Mizoram, Nagaland, Orissa, Punjab may be mentioned. In the remaining States, external examinations by school Boards are conducted at classes X and XII only. In Meghalaya, +2 Examination used to be conducted by North Eastern Hill University (NEHU) which from 1995 de-linked this and transferred this assignment to Meghalaya Board of School Education. In Kerala +2 system of education was started from 1990-91 but at the same time Intermediate/Pre-University examinations are also conducted by Universities in Kerala and classes for these are available in degree colleges. Therefore, Intermediate/Pre-University Education is also a part of University Education in Kerala.

4. During the year 1997, as many as 100.32 lakh students appeared in annual Matriculation Examination. This number went down to 100.10 lakhs during 1998. The decrease is mainly because of the following:

- no data has been provided by the State of Karnataka for the year 1998;
- in case of J&K, the information only relates to Jammu region and not for the State as a whole; and,
- in some Boards like HP Board of School Education, Karnataka, MP, Manipur, Tripura Boards etc. less number of candidates appeared in 1998 as compared to 1997;.

5. The data in respect of the Board of Secondary Examination, Kerala for the year 1997 has been taken from the ES-III forms. The data does not mention the sex-wise breakup of appeared/passed students. Sex-wise details of number of passed students have not been made available in respect of Board of Secondary Education, Assam for the year 1997 and in respect of Board of School Education, Manipur for both the years 1997 & 1998. Also the Sex-wise break-up of number of appeared/passed students have not been received in respect of Board of School Education, J&K and Board of Secondary Education, West Bengal for the year 1998. As such the sex-wise details in the total do not tally with their totals. Of the total number of candidates who appeared in the annual matriculation examination during 1997 and 1998, as many as 47.50% and 44.16% graduated in these annual examinations respectively. Board-wise details of candidates appeared and passed/pass percentages in respect of High School Examinations 1997 & 1998 are as follows:

Sub-Table 1

| Number of candidates appeared/passed during 1997 & 1998 Matriculation Examinations (Annuals) | | | | | | |
|--|--------------|----------|------------|---------|-----------------|-------|
| Name of the Board | No. Appeared | | No. Passed | | Pass Percentage | |
| | 1997 | 1998 | 1997 | 1998 | 1997 | 1998 |
| Boards of Sec. Edu. Assam | 213659 | 325175 | 61839 | 100784 | 28.94 | 30.99 |
| Goa Board of Sec.& Hr.SecEdu. | 17672 | 17859 | 12116 | 12602 | 68.56 | 70.56 |
| Bihar School Exam. Board | 635915 | 647613 | 239022 | 294788 | 37.59 | 45.52 |
| Gujarat Hr. Sec. Edu. Board | 517591 | 539323 | 208297 | 243606 | 40.24 | 45.17 |
| Board of School Edu. Haryana | 212020 | 242154 | 111298 | 143660 | 52.49 | 59.33 |
| H.P. Board of School Edu. | 112316 | 105421 | 44967 | 71050 | 40.04 | 67.40 |
| J&K Board of School Edu. @ | 123987 | 61484 | 45068 | 20461 | 36.35 | 33.28 |
| Karnataka Sec.Edu. Board | 471307 | 467183 | 213669 | 205462 | 45.34 | 43.98 |
| Board of Sec.Exam., Kerala | 559435 | N.A. | 284554 | N.A. | 50.86 | N.A. |
| Board of Sec. Edu. (M.P.) | 676315 | 573146 | 240030 | 201770 | 35.49 | 35.20 |
| Mizoram Board of School Edu. | 8308 | 9187 | 2842 | 3773 | 34.21 | 41.07 |
| Board of Sec. Edu. (Andhra Pr.) | 804338 | 868082 | 372115 | 333468 | 46.26 | 38.41 |
| Maharashtra State Board of Sec/Hr.Sec. Education. | 1273201 | 1357251 | 550090 | 662743 | 43.21 | 48.83 |
| Board of Sec. Edu. Manipur | 41436 | 38963 | 18141 | 19341 | 43.78 | 49.64 |
| Nagaland Board of Sec.& Hr. Sec. Education, Kohima. | 6716 | 10507 | 3097 | 4977 | 46.11 | 47.37 |
| Board of Sec. Edu.,Orissa,Cuttack. | 341843 | 353661 | 181657 | 163116 | 53.14 | 46.12 |
| Punjab Board of School Edu. | 293801 | 343001 | 178051 | 212043 | 60.60 | 61.82 |
| Board of Sec. Edu. Rajasthan. | 410703 | 429789 | 193059 | 201447 | 47.01 | 46.87 |
| Bd.of Hr. Sec.& Sec. Exams,TN | 483014 | 587645 | 329707 | 324786 | 68.26 | 55.27 |
| Tripura Board of Sec.Education | 34679 | 32697 | 13184 | 12470 | 38.02 | 38.14 |
| West Bengal Board of Sec.Edu | 375000 | 499390 | 232122 | 306533 | 61.90 | 61.38 |
| Central Board of Sec.Edu. N.D. | 385858 | 409695 | 248001 | 259018 | 64.27 | 63.22 |
| Council for Indian School Cert. | 50957 | 55404 | 47822 | 52281 | 93.85 | 94.36 |
| Meghalaya Bd. Of School Edu. | 18244 | 24669 | 5663 | 9006 | 31.04 | 36.51 |
| Madhyamik Shiksha Parishad, UP | 1900203 | 1934061 | 911067 | 542942 | 47.95 | 28.07 |
| National Open School | 63370 | 76845 | 17887 | 18204 | 28.23 | 23.69 |
| <i>TOTAL:</i> | 10031888 | 10010205 | 4765365 | 4420331 | 47.50 | 44.16 |

@ - Data for the year 1998 is relating to Jammu Division only.

6. Totaling annual and supplementary matriculation examinations conducted by about 26 Boards in the country, 116.07 lakhs students appeared in 1997, which increased marginally by about 1.44% to 117.64 lakhs students during 1998 in the country. During 1998, however, a total of 173.37 lakhs students appeared in Matriculation, +2 and Intermediate

(Annual/Supplementary) examinations and as many as 87.28 lakhs (50.34%) graduated through these examinations.

7. The break-up of students who appeared as private or regular candidates is not available from Bihar, Goa, Kerala, Nagaland, Tamil Nadu, ICSE and NOS in 1997 and from Gujarat, Nagaland, ICSE, & NOS in 1998 for their annual matriculation examinations. Hence, the details about the number of candidates who appeared as regular/private candidates do not tally with their totals in 1997 and 1998. In the Higher Secondary annual examinations conducted during 1997 and 1998, it has been observed that the details of Boys and Girls who appeared have not been supplied by J&K.

8. In Andhra Pradesh, Assam, Bihar, Gujarat, Karnataka, Manipur, Orissa, Tamil Nadu and West Bengal, there are two Boards for conducting Secondary and Higher Secondary examinations or Intermediate/Pre-University examinations. In Mizoram, the Higher Secondary examination used to be conducted by the Controller, North-Eastern Hill University (NEHU), Shillong. This has now been de-linked w.e.f. 1995 and these examinations are now conducted by respective school boards. Along-with 10+2 systems of schooling in Kerala, the Pre-University/Intermediate Examinations are still conducted by the Universities in that State and classes are available in colleges. Among all Boards in the country, Madhyamik Shiksha Parishad, U.P. is the largest board as far as number of candidates appearing every year is concerned. This Board conducts both High School and Intermediate examinations. This is followed by Maharashtra State Board of Secondary and Higher Secondary Education. The smallest board in the country is Mizoram Board of School Education followed by Nagaland.

9. Sex-wise ratio of the number of girls and boys who appeared in Matriculation annual examination during 1997 is the lowest in case of Rajasthan (26.74) and U.P. (26.74), followed by Bihar (28:72), M.P. (29:71) but it is highest in case of Kerala (53:47), and Manipur (50:50) closely followed by Mizoram (49:51), and Meghalaya (49:51), during 1997. In the year, 1998 High School Annual Examination, the participation of females was highest in case of H.P. (59:41) closely followed by Meghalaya (51:49), Mizoram (50:50), Manipur (49.51) but it was lowest in case of Rajasthan (24:76) closely followed by U.P. (27:73), Bihar (29:71) etc.

10. The pass percentage was highest (93.07%) in case of Council of Indian School Certificate followed by Goa Board of Sec. & Hr. Sec Education (68.56%) and it was lowest in case of NOS (28.23%) closely followed by Board of Secondary Education, Assam (28.94%) and Meghalaya Board of School Education (31.04%) in matriculation annual examination 1997.

11. The pass percentage was again highest in case of Council for Indian School Certificate (94.36%) followed by Goa (70.56%), Himachal Pradesh (67.40%), CBSE (63.22%), but it was lowest in case of NOS (23.69%) and Uttar Pradesh (28.07%) during 1998 examinations.

12. In the Higher Secondary (Annual), 1997, the female participation has been the highest in case of Goa (52:48) and Tamil Nadu (50:50) followed by Kerala (47:52), Meghalaya (46:54) and Mizoram (44:56) and lowest was in the case of Rajasthan Board (25:75) followed by Punjab (26:74). During 1998, the participation in Higher Secondary Education of girls had been lowest in case of M.P. (13:87), Punjab (21:79), Bihar (23:77). It

was highest in case of Kerala (54:46), Goa (51:49) followed by Meghalaya (46:54), CBSE (43:57) and Nagaland (43:57).

13. All the States/UTs who have introduced 10+2 Pattern, conduct separate examinations for class X and class XII through their respective boards. Some States have been conducting Intermediate or Pre-University Examinations, which are equivalent to this new pattern of education. Karnataka has a separate Board for conducting Pre-University examinations. Kerala has both the systems. They have 10+2 system as part of school education as also pre-university education as part of college and higher education.

14. Various tables contained in this publication give sex-wise detailed information in respect of number of candidates appeared and passed along with pass percentage. Break-up of candidates who appeared and passed as regular students and as private candidates from various Boards have also been given. Information on Scheduled Castes and Scheduled Tribe candidates appeared and passed in these examinations has also been given in this publication separately wherever available. However, these details in respect of quite a few school boards have not been provided.

15. Comparing the position of examinations during the span of 7 years it has been observed that the number of students appeared in High School (Annual) Examination increased from 89.34 lakhs in 1992 in all the Boards to 100.32 lakhs in 1997 and then marginally decreased to 100.10 lakhs in 1998. The decrease in 1998 in respect of High School Examinations have been reported from six school boards in the country. The decrease in case of J&K Board is also substantial (-50.41%) from 1.24 lakhs students who appeared in 1997 to 0.61 lakh students in 1998. But the data for the year 1998 is relating to Jammu

Division of J&K only. The other Boards are M.P., (-15.25%) H.P., (-6.14%) Manipur, (-5.92%) Tripura (-5.72%) & Karnataka (-0.88%) etc. The steepest increase has been reported by Nagaland (+56.45%) from 6716 students who appeared in 1997 to 10507 who appeared in 1998. The pass percentage in High School Annual Examination was 44.1% in 1992, it increased to 47.50% in 1997 but then came down to 44.16% in 1998.

16. The swing in pass percentages during the last eight years had been as follows:

Sub-Table II

MATRICULATION EXAMINATION RESULTS (ANNUALS)

| <i>Name of the Board</i> | 1989 | 1990 | 1991 | 1992 | 1993 | 1994 | 1995 | 1996 | 1997 | 1998 |
|--------------------------|-------|-------|-------|-------|-------|-------|-------|-------|-------|-------|
| ANDHRA PRAD. | 32.48 | 34.81 | 38.68 | 37.11 | 36.81 | 39.65 | 48.11 | 49.14 | 46.26 | 38.41 |
| ASSAM | 29.79 | 33.77 | 34.20 | 30.61 | 30.49 | 30.94 | 28.63 | 33.83 | 28.94 | 30.99 |
| GOA | 51.53 | 50.50 | 56.09 | 59.28 | 64.91 | 62.10 | 64.82 | 67.54 | 68.56 | 70.56 |
| BIHAR | 50.63 | 74.36 | 65.94 | 71.00 | 73.64 | 78.32 | 58.21 | 12.11 | 37.59 | 45.52 |
| GUJARAT | 54.77 | 49.69 | 60.60 | 66.43 | 56.23 | 43.06 | 50.20 | 40.98 | 40.24 | 45.17 |
| HARYANA | 42.67 | 73.79 | 83.80 | 76.18 | 60.91 | 28.77 | 29.85 | 44.36 | 52.49 | 59.33 |
| H.P. | 58.49 | 36.06 | 50.22 | 34.94 | 64.96 | 41.55 | 39.56 | 43.84 | 40.04 | 67.40 |
| J&K | 30.53 | 37.91 | 79.16 | 32.48 | 27.05 | 24.41 | 33.53 | 24.57 | 36.35 | 33.28 |
| KARNATAKA | 44.22 | 44.79 | 58.07 | 57.06 | 51.43 | 52.09 | 44.98 | 43.46 | 45.34 | 43.98 |
| KERALA | 49.45 | 53.72 | 51.02 | 51.87 | 50.57 | 54.73 | 50.56 | 48.84 | 50.86 | |
| M.P. | 41.45 | 51.33 | 37.41 | 32.36 | 43.03 | 36.91 | 25.59 | 30.94 | 35.49 | 35.20 |
| MIZORAM | 31.13 | 31.48 | 36.30 | 49.30 | 21.93 | 28.62 | 26.24 | 30.16 | 34.21 | 41.07 |
| MAHARASHTRA | 33.36 | 40.80 | 46.86 | 42.78 | 49.79 | 46.22 | 50.18 | 48.37 | 43.21 | 48.83 |
| MANIPUR | 26.41 | 29.50 | 37.98 | 28.50 | 23.17 | 22.62 | 32.48 | 30.88 | 43.78 | 49.64 |
| NAGALAND | 37.52 | 42.63 | 40.45 | 39.39 | 49.98 | 51.68 | 55.40 | 50.48 | 46.11 | 47.37 |
| ORISSA | 36.98 | 42.31 | 44.63 | 51.28 | 49.65 | 47.93 | 48.40 | 46.54 | 53.14 | 46.12 |
| PUNJAB | 83.78 | 60.91 | 63.54 | 44.94 | 55.03 | 68.34 | 61.26 | 76.11 | 60.60 | 61.82 |
| RAJASTHAN | 39.74 | 41.97 | 40.56 | 39.92 | 41.96 | 45.50 | 47.79 | 47.08 | 47.01 | 46.87 |
| TAMIL NADU | 54.97 | 58.64 | 59.42 | 68.52 | 68.75 | 60.40 | 66.23 | 68.84 | 68.26 | 55.27 |
| TRIPURA | 24.55 | 29.33 | 26.40 | 29.38 | 23.52 | 24.45 | 31.78 | 30.45 | 38.02 | 38.14 |
| WEST BENGAL | 52.78 | 38.06 | 49.58 | 59.09 | 53.82 | 51.53 | 61.07 | 59.02 | 61.90 | 61.38 |
| CBSE | 71.74 | 65.59 | 62.79 | 62.74 | 64.58 | 68.26 | 63.38 | 64.19 | 64.27 | 63.22 |
| ICSE | 93.51 | 92.47 | 90.52 | 90.70 | 94.65 | 93.33 | 95.92 | 94.30 | 93.85 | 94.36 |
| MEGHALAYA | 33.49 | 27.79 | 28.09 | 31.33 | 30.47 | 31.13 | 37.09 | 34.10 | 31.04 | 36.51 |
| U.P. | 44.82 | 44.21 | 58.04 | 14.70 | 25.35 | 38.12 | 54.51 | 44.46 | 47.95 | 28.07 |
| NOS | - | - | - | - | - | - | 18.50 | 29.78 | 28.23 | 23.69 |
| INDIA | 45.47 | 47.74 | 52.58 | 44.09 | 47.21 | 47.95 | 49.47 | 45.13 | 47.50 | 44.16 |

17. In High School Supplementary Examinations, the number of candidates was 12.91 lakhs in 1991 which increased to 14.21 lakhs in 1992 and further increased to 15.70 lakhs during 1997 and went up to 17.53 lakhs during 1998. In Meghalaya Board and U.P. Board there is no provision for Supplementary Examinations. Taking all Boards together, the pass percentages in High School (Supplementary Examinations) were 39.5, 26.6, 25.50, 29.00, 25.87, 23.11, 26.74 and 27.20 during 1991, 1992, 1993, 1994, 1995, 1996, 1997 and 1998 respectively.

18. In Higher Secondary Annual Examinations, mixed trends have been observed. In 1991, 25.92 lakhs students appeared in this examination and in 1992, this number increased to 28.38 lakhs, which further increased to 30.98 lakh in 1993 and 33.29 lakhs in 1994. This increase continued to 35.54 lakhs in 1995 but decreased to 33.53 lakhs during 1996 Annual Higher Secondary Examinations. Again in 1997 it increased to 36.57 lakhs and then decreased to 35.11 in 1998. The steepest decrease has been observed in J&K (63.18%) from 8.18 lakhs in 1997, the number of candidates who appeared in Higher Secondary Examinations during 1998 came down to 3.01 lakhs followed by Bihar (50.70%), Mizoram (30.84%), M.P. (23.27%), Manipur(22.04%), & Assam (5.40%). The pass percentages in Higher Secondary Annual Examinations had been 57.7, 57.9, 53.94, 55.44, 54.76, 48.95, 49.96 and 59.16% during the years 1991, 1992, 1993, 1994, 1995, 1996 1997 and 1998 respectively.

19. Mixed trends have also been observed in Higher Secondary (Supplementary) Examinations in the span of last six years. 1.92 lakh students appeared in 1991 (Supplementary) Examination which decreased to 1.89 lakh during 1992 then increased to 2.39 lakh in 1993 and further increased to 4.19 lakhs in 1994, 5.28

lakhs in 1995 but decreased to 4.53 lakhs in 1996. In 1997 it further decreased to 4.24 lakhs and then increased to 4.64 lakhs. The pass percentages were 37.1, 34.4, 37.71, 32.14, 31.62, 28.45, 30.11 and 33.44% during the years 1991, 1992, 1993, 1994, 1995, 1996, 1997 and 1998 respectively.

20. Out of the 23 Boards of Higher Secondary education 12 Boards (52%) have not supplied division-wise details of candidates who passed +2 examinations/Intermediate examinations from these boards during the year 1997. However, the position has slightly improved when during 1998, 8 (35%) boards have not supplied these details.

21. The pass percentages in high school, Higher Secondary and Intermediate/Pre-University Examinations for all the Boards taken together for the years 1983 to 1998 has been given in sub-table III as under:

Sub-Table-III

PASS PERCENTAGE OF ANNUAL/SUPPLEMENTARY EXAMINATIONS

| Year | High School | | Higher Secondary | | Intermediate/ Pre University | |
|------|-------------|---------|------------------|---------|---------------------------------|---------|
| | Annual | Supple. | Annual | Supple. | Annual | Supple. |
| 1983 | 46.30 | 28.90 | 52.60 | 33.30 | 47.00 | 28.20 |
| 1984 | 46.40 | 22.60 | 47.50 | 28.30 | 47.50 | 12.60 |
| 1985 | 46.88 | 24.36 | 49.68 | 33.77 | 44.65 | 22.22 |
| 1986 | 42.75 | 23.77 | 48.57 | 31.09 | 45.40 | 20.55 |
| 1987 | 45.24 | 20.20 | 47.06 | 31.06 | 49.74 | 20.58 |
| 1988 | 44.73 | 26.68 | 53.78 | 30.19 | 50.85 | 29.10 |
| 1989 | 45.47 | 24.23 | 55.38 | 35.12 | 47.34 | 17.63 |
| 1990 | 47.74 | 25.48 | 53.70 | 23.45 | 49.20 | 16.58 |
| 1991 | 52.58 | 28.95 | 57.71 | 37.69 | 58.10 | NA |
| 1992 | 44.09 | 26.63 | 57.88 | 34.41 | 28.86 | 15.22 |
| 1993 | 47.21 | 25.50 | 53.94 | 37.71 | 35.93 | 14.68 |
| 1994 | 47.95 | 29.00 | 55.44 | 32.14 | 43.73 | 26.76 |
| 1995 | 49.47 | 25.87 | 54.76 | 31.62 | 52.38 | 26.65 |
| 1996 | 45.13 | 23.11 | 48.95 | 28.44 | 55.32 | 28.50 |
| 1997 | 47.50 | 26.74 | 49.96 | 30.11 | 53.93 | 14.35 |
| 1998 | 44.16 | 27.20 | 59.16 | 32.68 | 45.76 | 10.23 |

High School Examination, 1997 (ANNUAL)

22. Table 1 shows the results of High School (Annual) Examination of various Boards in 1997. Among all the Boards, the pass percentage was the highest viz. 93.85% (93.07% for boys and 94.90% for girls) in case of Council for ICSE followed by Goa 68.56%, (68.14% Boys and 69.02% girls), Tamil Nadu Board of Sec. & Hr. Sec. Education 68.26%, and CBSE 64.27% and the lowest in case of NOS 28.23% (26.95% Boys and 30.51% Girls) followed by Assam Board of Sec. Education at 28.94%, Meghalaya 31.04%, Mizoram 34.21% and M.P. 35.49%). Among all the Boards, UP Board is the largest in which as many as 19.00 lakh candidates appeared followed by Maharashtra Board with 12.73 lakh candidates and Board of Secondary Education, Andhra Pradesh in which 8.04 lakh candidates appeared in 1997. The Nagaland Board of Sec. & Hr. Sec. Education had smallest number of candidates appeared (6716).

23. Tables 2 shows break-up of candidates who appeared as regular and private candidates and passed in High School Examination conducted by different Boards. The boards of Goa, Bihar, Nagaland, Tamil Nadu, CISCE and NOS have not supplied details of candidates who appeared on regular/private basis. Barring these, there were 65.40 lakh candidates who appeared in High School examination as regular candidates being 69.05% of the total number of candidates appeared in High School examination. It has also been observed that amongst the regular candidates, pass percentage was 50.23%. Table 3 gives division-wise break-up of candidates passed. Division-wise break-up is not available in respect of 13 Boards. There is no provision of giving division to the passed candidates in CBSE, Council for ICSE & NOS.

High School Examination 1997 (supplementary)

24. Table 4 shows the results of Supplementary High School Examination conducted by various Boards in 1997. Here again the pass percentage varies between 10.05% of Karnataka Board to 87.01% of Council for ICSE. The national average of candidates passed was 26.24% (22.49% for boys and 27.28% for girls). Pass percentage of boys was more than the national average in 9 Boards. Pass percentage for girls was highest in Council of ISCE (91.67%) and the lowest in Karnataka (10.13%) in respect of boys. Board of Secondary Education Maharashtra has admitted 410184 while Council for ISCE admitted only 77 candidates for supplementary examination. Table 5 gives break-up of regular and private candidates who appeared and passed in Supplementary in 1997.

25. Table 6 gives sex-wise particulars of Scheduled Castes candidates who appeared and passed in High School (Annual and Supplementary) Examination in 1997 conducted by different Boards. Table 7 indicates number of Scheduled Castes candidates appeared and passed in annual and Supplementary Examinations as a distribution by regular/private candidates. The highest pass percentage among Scheduled Castes candidates in High School examination was 87.90% (85.82% for boys and 91.74% for girls) in CISCE followed by Nagaland Board 65.28%, H.P. 53.55% (45.11% for boys and 61.44% for girls) and the lowest viz. 9.38% in Goa. Pass percentage for Scheduled Castes candidates was 35.41% (33.19% for boys and 40.53% for girls) for all the Boards taken together. Similar particulars are given in tables 8 and 9 for Scheduled Tribe candidates. Regarding Scheduled Tribe candidates, the highest pass percentage was in CISCE viz. 89.29% (90.48% for boys and 87.95% for girls) and the

lowest was 15.45% in respect of Tripura Board of Secondary Education. Pass percentage for ST students was 30.24% (29.88% for boys and 31.05% for girls) for all the Boards taken together.

High School Examinations 1998(Annual)

26. Table 28 depicts the results of High School (Annual) examinations conducted by various Boards in 1998. The pass percentage for All India level was 44.16%. The highest pass percentage was reported by Council for Indian School Certificate Examination (94.36%) followed by Goa Board of Sec. & Hr. Sec Education(70.56%), H.P. Board of School Education (67.40%) and CBSE (63.22%). The lowest pass percentage was reported by NOS (23.69%) followed by UP (28.07%), Assam (30.99%), J&K (33.28%), and M.P. (32.20%). On the basis of number of candidates appeared, Madhyamik Shiksha Parishad was the largest (19.34 lakh) followed by Maharashtra Board (13.57 lakh). Mizoram Board of School Education is the smallest with 9187 candidates appeared. Sex-wise distribution of candidates appeared show that girls formed 33.43% of the total number appeared. At all India level the pass percentage for girls was 51.44% i.e. higher than for boys (39.12%). Table 29 shows regular and private candidates who appeared and passed in High School Annual Examination in 1998. Table 30 gives division-wise break-up of candidates passed.

High School Examination 1998 (Supplementary)

27. Table 31 shows the results of High School (Supplementary) examination held in 1998. Pass percentage for different boards varies significantly. This percentage was 26.57% for all (28.46% for boys and 33.22% for girls). The abnormality in total percentage is due to the fact that complete sex-wise details are not available. Among the Boards, the highest pass percentage was

89.31% in Council for ICSE followed by 62.13% in case of Haryana and the lowest percentage was reported by Karnataka Secondary Education Board with 15.13% (15.48% for boys and 14.25% for girls) followed by J&K (17.58%). Information on Supplementary Examination results was not available in case of Boards of Kerala, Nagaland, West Bengal & CBSE. There is no provision for supplementary Examinations in Meghalaya Board and Madhyamik Shiksha Parishad, U.P.

28. Table 32 gives break up of candidates who appeared as regular and private candidates and passed in High School (Supplementary) examination for different Boards held in 1998. Ten Boards did not supply this information.

29. Table 33 shows the number of Scheduled Caste candidates appeared and passed in High School (Annual and Supplementary) examination in 1998 from different Boards. Total number of candidates belonging to Scheduled Castes appeared was 14.46 lakhs. The pass percentage at national level was 32.32%. Table 34 gives the distribution of Scheduled Caste candidates as regular and private and passed in High School (Annual and Supplementary) Examination 1998.

30. Table 35 shows the number of Scheduled Tribes candidates appeared and passed in High School (Annual and Supplementary) Examinations in 1998. Among the Boards the highest number (119278) of candidates appeared in High School examination was from Maharashtra of which 64.13% passed out followed by M.P. Board, in which 73923 candidates appeared with pass percentage of 24.77%. Total number of Scheduled Tribe candidates appeared was 5.23 lakhs of which 37.70% passed. Pass percentage for boys was 30.61% and for girls it was 28.50%.

31. Table 36 shows break-up of the Scheduled Tribe candidates appeared and passed in High School (Annual and Supplementary) Examinations in 1998 as regular and private candidates. 44.55% ST students appeared as regular candidates.

Higher Secondary Examinations 1997 (Annual)

32. 36.62 lakh students appeared in Higher Secondary Examination in 1997 conducted by different Higher Secondary Boards in the country. Pass percentage at All India level was 49.87% (45.54% for boys and 58.07% for girls). Considering the size of the Boards, the Maharashtra Board was largest one with 7.60 lakh students appeared followed by Bihar School Examination Board with 3.73 lakh students appeared. Nagaland Board has reported 418 candidates as the first batch of Higher Secondary Examination was conducted in 1997. Among all the 22 Boards, the pass percentage was highest (96.33%) in case of ICSE followed by Tamil Nadu Sec. & Hr. Sec Examination Board (78.65%), Nagaland (74.88%) and CBSE (73.30%) and the lowest (21.07%) was in NOS followed by Bihar(26.47%). Table 10 gives the details of candidates appeared and passed for all the Boards. Table 11 gives the break-up of candidates who appeared as regular/private candidates for Higher Secondary (Annual) Examination for all the Boards. Table 12 gives the Division-wise break-up.

Higher Secondary Examination 1997 (Supplementary)

33. Table 13 shows the number of candidates appeared and passed in Higher Secondary Supplementary Examination conducted by different Boards in 1997. Of the total 3.98 lakh students appeared in this Examination, Maharashtra Board contributed (52.64%), followed by Gujarat (8.91%), Punjab (8.38%), Haryana (8.23%), H.P (5.13%), NOS (4.79%) and Rajasthan

(4.60%). Combined pass percentage for all Boards was 28.07% of candidates appeared in Supplementary/ Higher Secondary Examination, 1997. The information on Supplementary Higher Secondary Examinations was not available from nine Boards.

Higher Secondary Examination 1998 (Annual)

34. Table 37 shows the examination results of Higher Secondary (Annual) Examination held in 1998 for 23 Boards. 35.11 lakh candidates appeared in all, of which 59.16% graduated. The pass percentage for boys was 55.27% and for girls 70.10% which is higher than that for boys. The highest pass percentage is reported from ICSE (95.39%) followed by (78.64%) from Mizoram Board of School Education and the lowest was 23.29% from NOS.

35. Ten Boards reported the pass percentage higher than the national average. Considering the total number of candidates appeared, Maharashtra Board reported the highest number 7.44 lakh followed by Tamil Nadu Sec. Hr. Sec Examination Board (3.64 lakhs) and smallest number viz. 660 candidates from Nagaland Board of Secondary and Higher Secondary Education. Table 38 shows break-up of candidates appeared and passed in Higher Secondary Examination as regular/private candidates. Table 39 shows division-wise number of students appeared and qualified in Higher Secondary Examination 1998.

Higher Secondary Examination 1998 (Supplementary)

36. Table 40 gives the number of candidates who appeared and passed in Higher Secondary (Supplementary) examination held in 1998 from different Boards. Pass percentage varies from 12.71% in case of Maharashtra State Board of Secondary and Higher Secondary Education to 84.64% in case of ICSE, New Delhi. At

all India level 32.68% (31.69% for boys and 37.11% for girls) passed Higher Secondary (Supplementary) Examination, 1998.

37. Table 41 and 42 give examination results in respect of Scheduled Castes candidates. The pass percentage of Scheduled Caste candidates in Higher Secondary (Annual & Supplementary) examinations held in 1998 was 42.57% (43.08% for boys and 52.46% for girls). Table 44 and 45 give examination results data for Scheduled Tribe students. Eighteen Boards furnished data in this regard. The pass percentage for S.T. candidates at national level was 36.59% (36.02% for boys and 43.95% for girls)

Intermediate/Pre-University level examinations

38. The following four Boards conducted Intermediate/Pre-University level examinations:

- i) Board of Intermediate Education, Andhra Pradesh,
- ii) Board of Pre-University Education, Karnataka,
- iii) NEHU Controller of Examinations, Meghalaya,
- iv) Madhyamik Shiksha Parishad, Uttar Pradesh.

ANNUAL (1997)

39. Table 19 shows the data for Intermediate/Pre-University examinations of four of the above mentioned four Boards. These four Boards taken together reported 17.14 lakh (11.51 lakh boys and 5.63 lakh girls) candidates appeared. Of these Madhyamik Shiksha Parishad, U.P. alone contributed 59.03%. Combined pass percentage was 53.93% (50.32% for boys and 61.29% for girls). Break-up of candidates who appeared as regular/private candidate is given in Table 20.

40. Table 22 shows the details of candidates appeared and passed in Intermediate/Pre-University (Supplementary) examinations. There is no provision for Supplementary Examination in Madhyamik Shiksha Parishad, U.P. and NEHU

Controller of Examinations, Meghalaya. Details of Scheduled Caste and Scheduled Tribe candidates appeared and passed in these examinations have been shown in Tables 23-27.

Annual (1998)

41. 15.98 lakh candidates appeared in Intermediate/Pre-University examination conducted by three Boards in 1998. Of these, Madhyamik Shiksha Parishad, Uttar Pradesh alone contributed 56.26%. Total number of candidates passed from these three Boards taken together was 7.31 lakhs. The pass percentage in Intermediate/Pre-University Examination held in 1998 was 45.76% (39.72% for boys and 57.38% for girls) at all India level. The pass percentage of girls was higher than that of boys in all the Boards. Table 46 gives board-wise number of candidates appeared and passed. Break-up of the candidates appeared and passed as regular and private is given in table 47.

42. Table 49 shows the number of candidates appeared and passed in Intermediate/Pre-University (Supplementary) Examinations held in 1998. Tables 50-54 give particulars of candidates appeared and passed in Intermediate/Pre-University (Annual & Supplementary) Examinations held in 1998 in respect of candidates belonging to Scheduled Castes and Scheduled Tribes respectively.

**PASS PERCENTAGE OF MATRICULATION EXAMINATIONS
CONDUCTED BY DIFFERENT BOARDS DURING 1997 AND
1998**

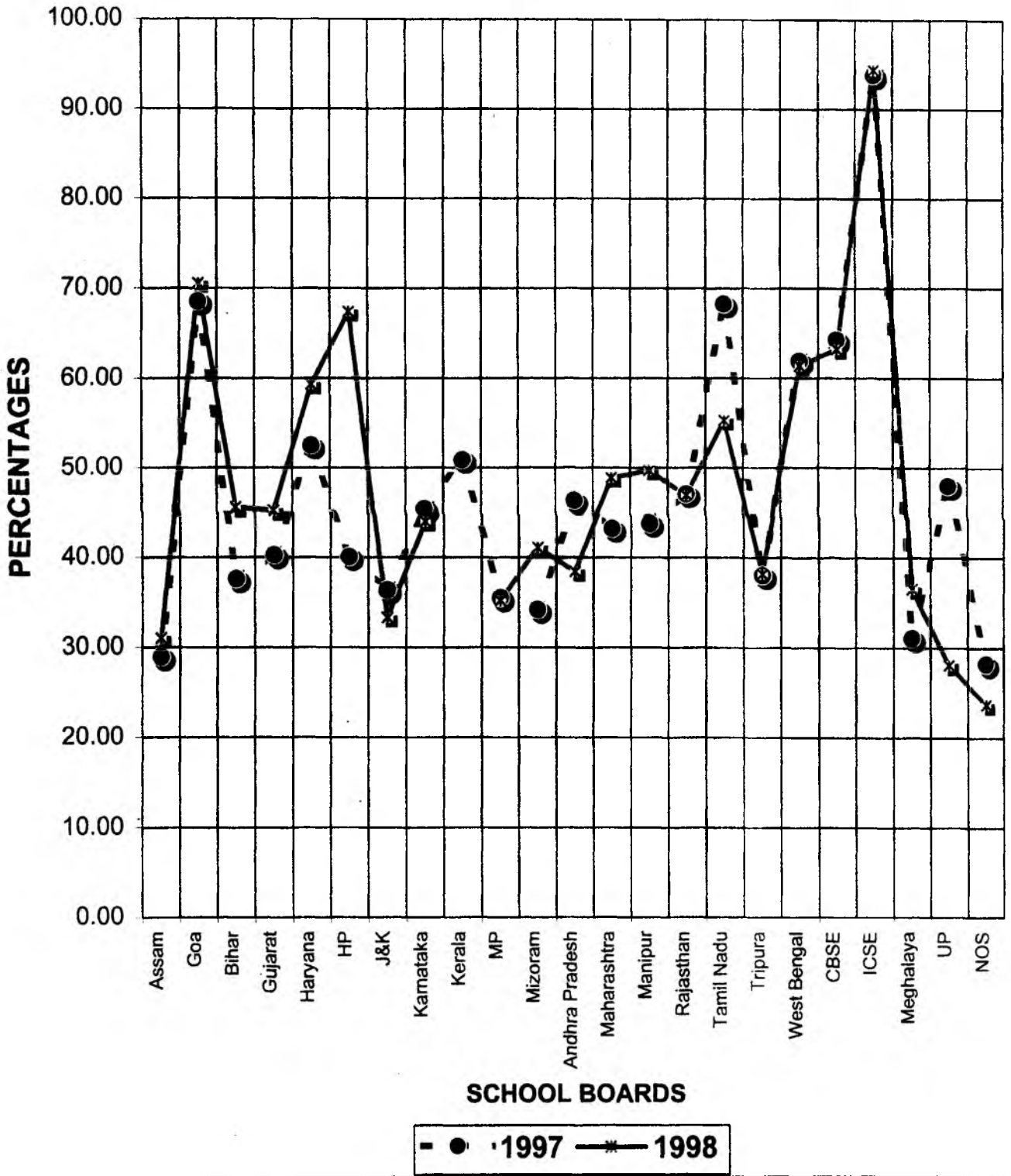

PERCENTAGE INCREASE/DECREASE IN THE CANDIDATES APPEARED & PASSED IN MATRICULATION EXAMINATION DURING 1983 - 1998

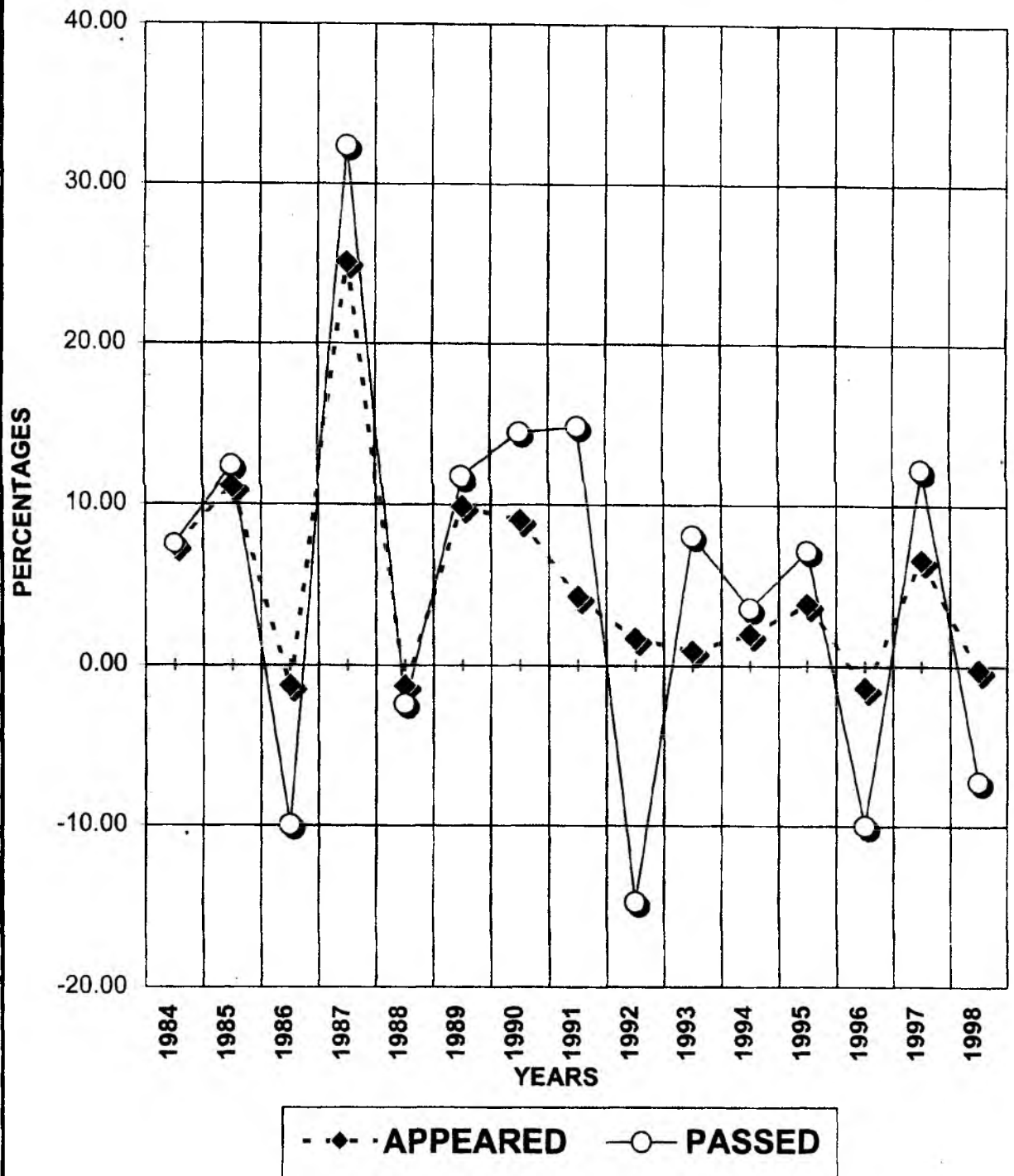

PERCENTAGES OF HIGH, HIGHER SECONDARY AND INTERMEDIATE/PUC ANNUAL AND SUPPLEMENTARY EXAMINATIONS 1983 TO 1998

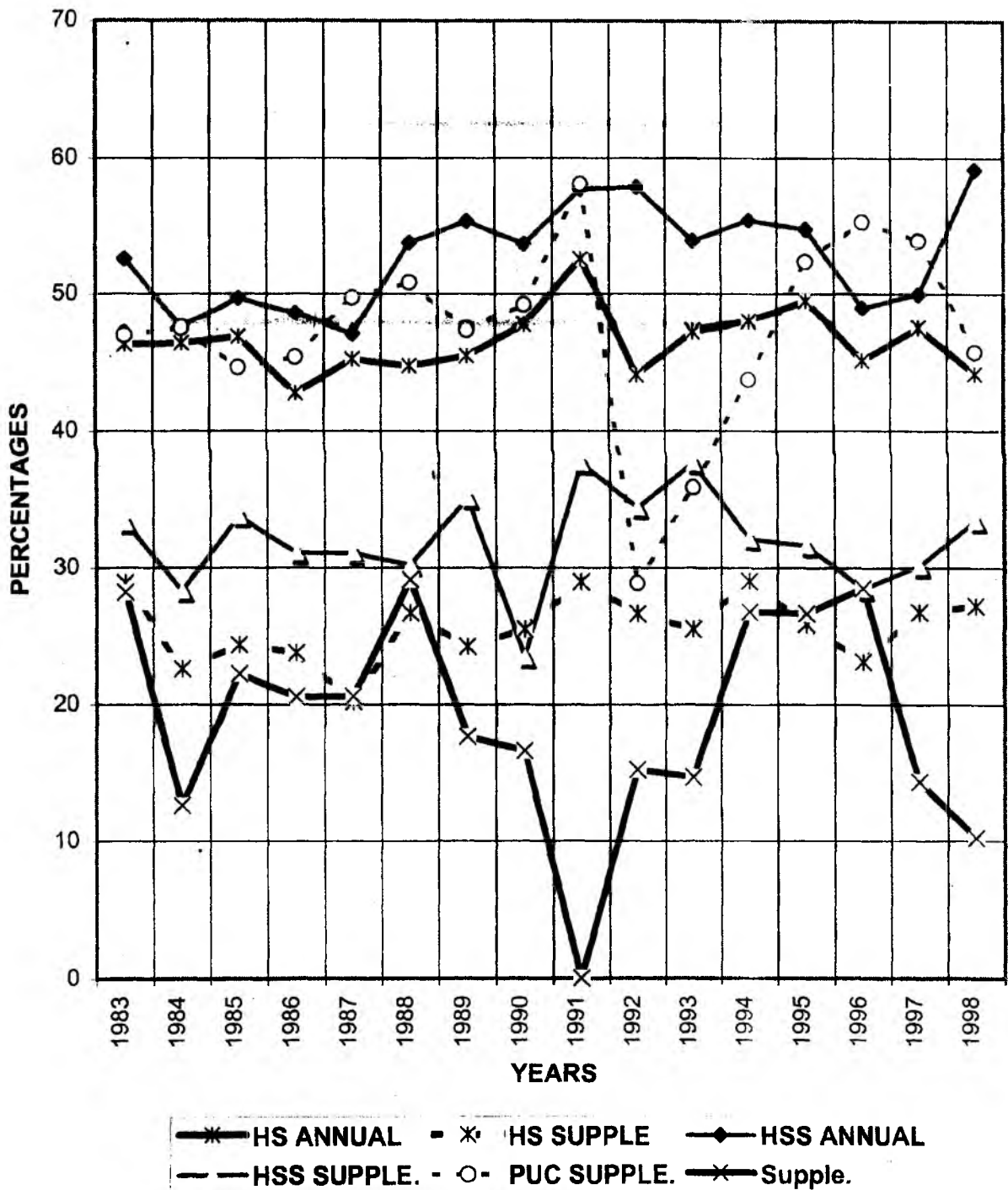

**PERCENTAGE OF HS/HSS/INTERMEDIATE SUPPLEMENTARY EXAMINATION
DURING 19857 AND 1998**

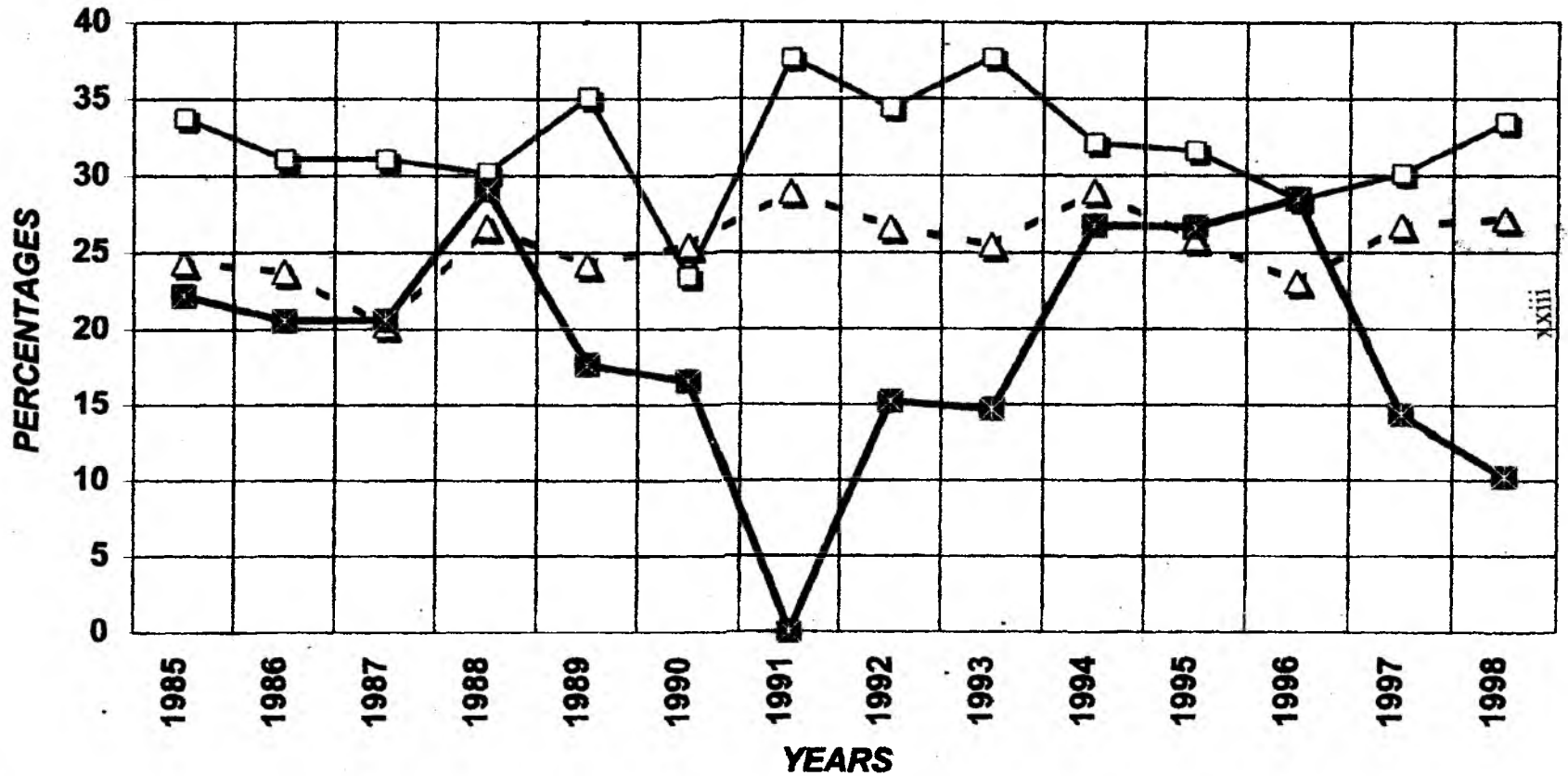

- Δ - HS (Supple) — □ — HSS (Supple) — ■ — INTERMEDIATE (Supple)

BOARDWISE PERCENTAGE OF STUDENTS PASSED IN HIGH SCHOOL EXAMINATIONS DURING 1997 TO TOTAL

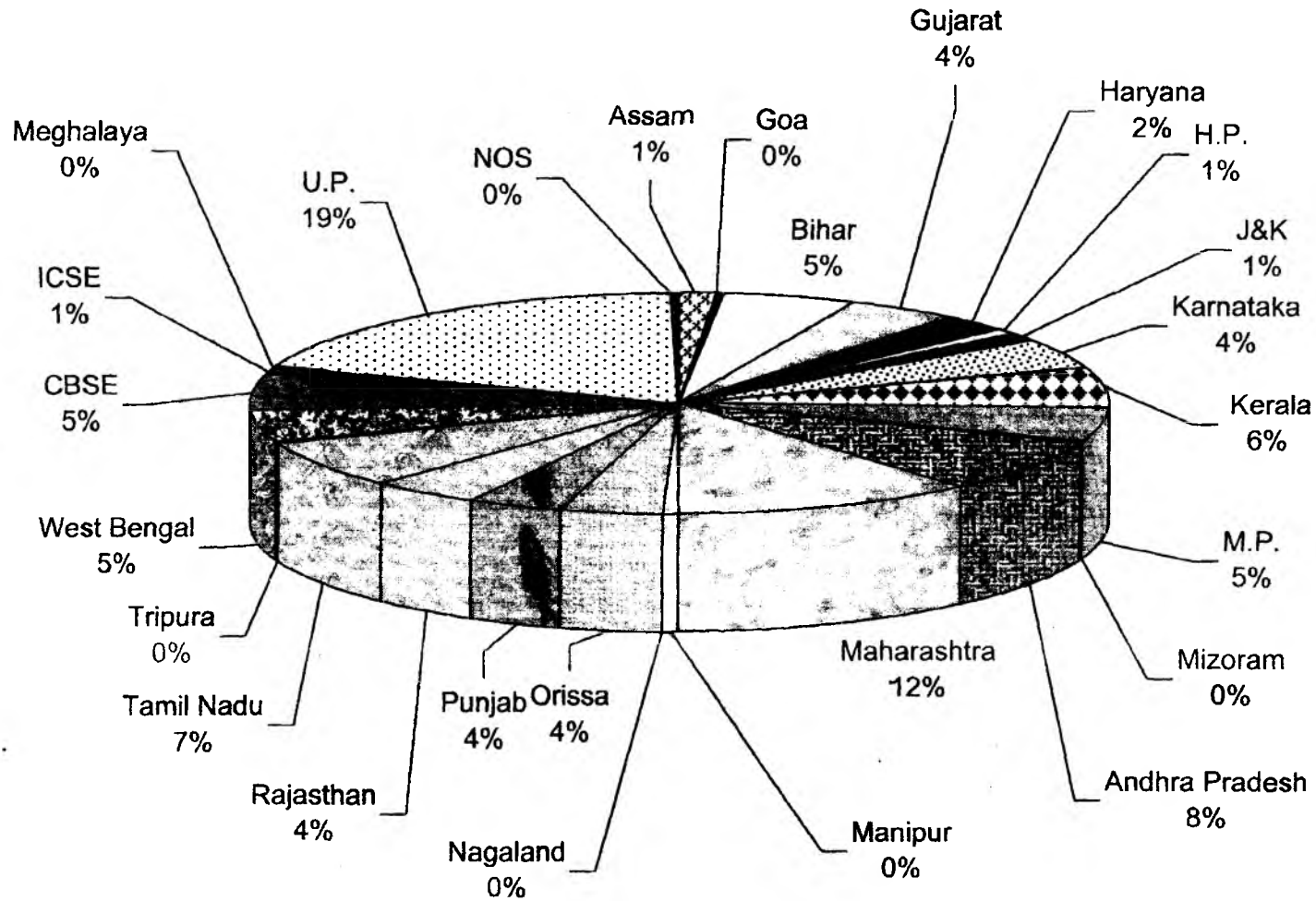

BOARDWISE PERCENTAGE OF STUDENTS PASSED IN HIGHER SECONDARY EXAMINATIONS DURING 1998 TO TOTAL

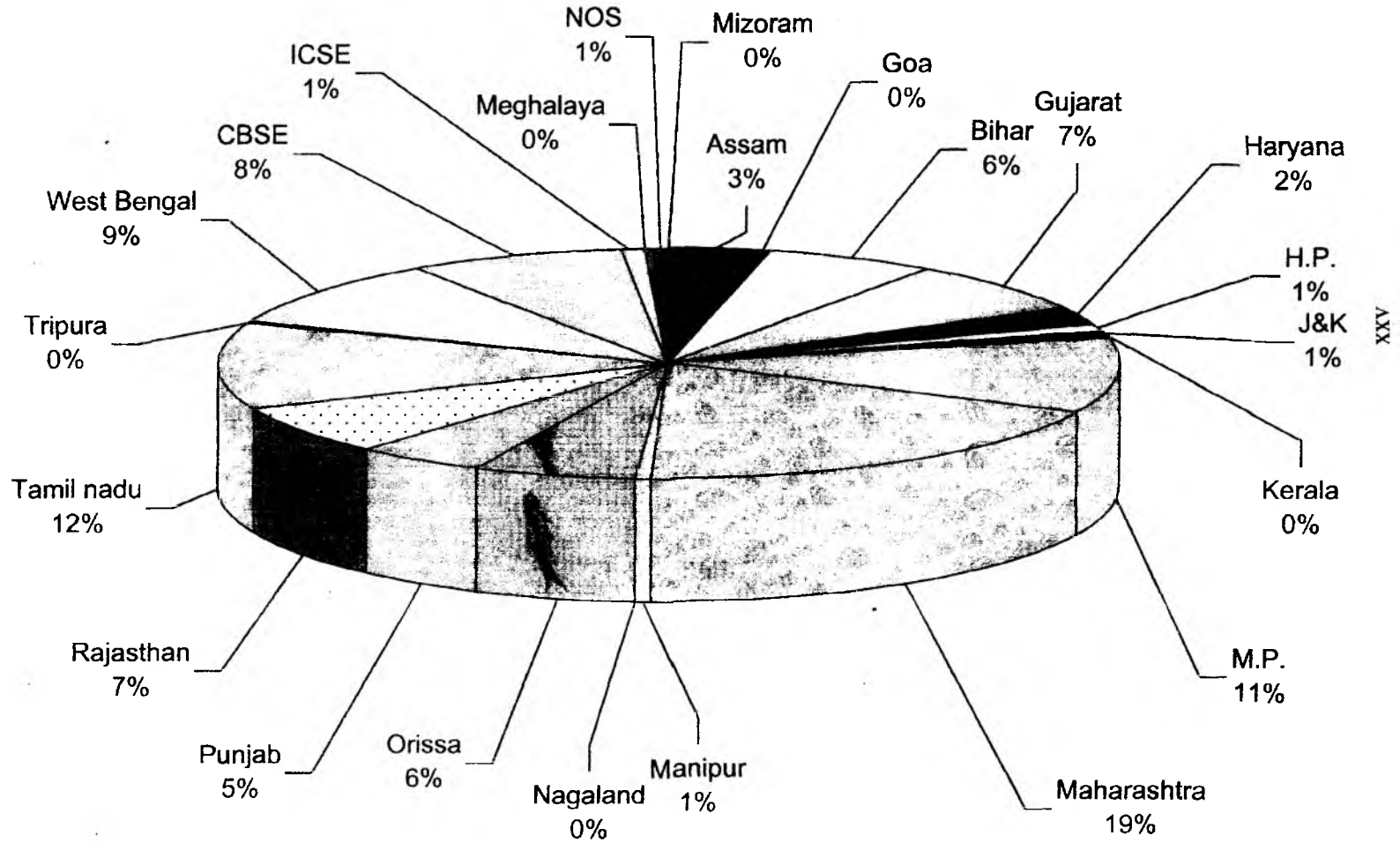

TABLES

TABLE - I

EXAMINATION RESULTS OF BOARDS - HIGH SCHOOL EXAMINATION - 1997 (Annuals)

| S.No | Name of the Board | No. Appeared | | | No. Passed | | | Pass %age | | |
|--|--|----------------|----------------|-----------------|----------------|----------------|----------------|--------------|--------------|--------------|
| | | Boys | Girls | Total | Boys | Girls | Total | Boys | Girls | Total |
| 1 | 2 | 3 | 4 | 5 | 6 | 7 | 8 | 9 | 10 | 11 |
| 1 | Boards of Sec. Edu. Assam | 116858 | 96801 | 213659 | | | 61839 | 0.00 | 0.00 | 28.94 |
| 2 | Goa Board of Sec.&Hr.SecEdu. | 9171 | 8501 | 17672 | 6249 | 5867 | 12116 | 68.14 | 69.02 | 68.56 |
| 3 | Bihar School Exam. Board | 456593 | 179322 | 635915 | 159261 | 79761 | 239022 | 34.88 | 44.48 | 37.59 |
| 4 | Gujarat Hr. Sec. Edu. Board | 316099 | 201492 | 517591 | 117916 | 90381 | 208297 | 37.30 | 44.86 | 40.24 |
| 5 | Board of School Edu. Haryana | 135645 | 76375 | 212020 | 68647 | 42651 | 111298 | 50.61 | 55.84 | 52.49 |
| 6 | H.P. Board of School Edu. | 69298 | 43018 | 112316 | 19743 | 25224 | 44967 | 28.49 | 58.64 | 40.04 |
| 7 | J&K Board of School Edu. | 66783 | 57204 | 123987 | 30781 | 14287 | 45068 | 46.09 | 24.98 | 36.35 |
| 8 | Karnataka Sec.Edu. Board | 274472 | 196835 | 471307 | 118621 | 95048 | 213669 | 43.22 | 48.29 | 45.34 |
| 9 | Board of Sec.Exam., Kerala | 261857 | 297578 | 559435 | 130231 | 154323 | 284554 | 49.73 | 51.86 | 50.86 |
| 10 | Board of Sec. Edu. (M.P.) | 481162 | 195153 | 676315 | 157821 | 82209 | 240030 | 32.80 | 42.13 | 35.49 |
| 11 | Mizoram Board of School Edu. | 4207 | 4101 | 8308 | 1575 | 1267 | 2842 | 37.44 | 30.89 | 34.21 |
| 12 | Board of Sec. Edu. (Andhra Pr.) | 520333 | 284005 | 804338 | 232123 | 139992 | 372115 | 44.61 | 49.29 | 46.26 |
| 13 | Maharashtra State Board of Sec./Hr. Sec. Education | 790153 | 483048 | 1273201 | 320674 | 229416 | 550090 | 40.58 | 47.49 | 43.21 |
| 14 | Board of Sec. Edu. Manipur | 20586 | 20850 | 41436 | | | 18141 | | | 43.78 |
| 15 | Nagaland Board of Sec.& Hr. Secondary Education Kohima | 3862 | 2854 | 6716 | 1923 | 1174 | 3097 | 49.79 | 41.14 | 46.11 |
| 16 | Board of Sec. Edu., Orissa, Cuttack. | 206222 | 135621 | 341843 | 110223 | 71434 | 181657 | 53.45 | 52.67 | 53.14 |
| 17 | Punjab Board of School Edu. | 190551 | 103250 | 293801 | 118562 | 59489 | 178051 | 62.22 | 57.62 | 60.60 |
| 18 | Board of Sec. Edu. Rajasthan. | 305200 | 105503 | 410703 | 139576 | 53483 | 193059 | 45.73 | 50.69 | 47.01 |
| 19 | Bd. of Hr. Sec. & Sec. Exams, TN | 262540 | 220474 | 483014 | 171019 | 156688 | 329707 | 65.14 | 71.98 | 68.28 |
| 20 | Tripura Board of Sec. Education | 19842 | 14837 | 34679 | 7841 | 5343 | 13184 | 39.52 | 36.01 | 38.02 |
| 21 | West Bengal Board of Sec. Edu | 228487 | 146513 | 375000 | 146530 | 85592 | 232122 | 64.13 | 58.42 | 61.90 |
| 22 | Central Board of Sec. Edu. N.D. | 221872 | 163986 | 385858 | 142440 | 105561 | 248001 | 64.20 | 64.37 | 64.27 |
| 23 | Council for Indian School Cert. | 29296 | 21661 | 50957 | 27265 | 20557 | 47822 | 93.07 | 94.90 | 93.85 |
| 24 | Meghalaya Bd. Of School Edu.(\$) | 9368 | 8876 | 18244 | 3200 | 2463 | 5663 | 34.16 | 27.75 | 31.04 |
| 25 | Madhyamik Shiksha Parishad, Uttar Pradesh | 1405278 | 494925 | 1900203 | 566727 | 344340 | 911067 | 40.33 | 69.57 | 47.95 |
| 26 | National Open School | 40641 | 22729 | 63370 | 10953 | 6934 | 17887 | 26.95 | 30.51 | 28.23 |
| | TOTAL: | 6446376 | 3585512 | 10031888 | 2809901 | 1875484 | 4765365 | 43.59 | 52.31 | 47.50 |
| 5 - Examination was not held in the year 1997, Leap Year | | | | | | | | | | |

| EXAMINATION RESULTS OF BOARDS - HIGH SCHOOL EXAMINATION - 1997 (Annuals) | | | | | | | | | | TABLE - 2 |
|--|--|-----------------|----------------|----------------|----------------|----------------|---------------|--------------|--------------|--------------|
| (Regular & Private) | | | | | | | | | | |
| S.No. | Name of the Board | No. Appeared | | | No. Passed | | | Pass %age | | |
| | | Total | Regular | Private | Total | Regular | Private | Total | Regular | Private |
| 1 | 2 | 3 | 4 | 5 | 6 | 7 | 8 | 9 | 10 | 11 |
| 1 | Boards of Sec. Edu. Assam | 213659 | 135962 | 77697 | 61839 | | | 28.94 | 0.00 | 0.00 |
| 2 | Goa Board of Sec.&Hr.SecEdu. | 17672 | | | 12116 | | | 68.56 | | |
| 3 | Bihar School Exam. Board | 635915 | | | 239022 | | | 37.59 | | |
| 4 | Gujarat Hr. Sec. Edu. Board | 517591 | 513764 | 3827 | 208297 | 207439 | 858 | 40.24 | 40.38 | 22.42 |
| 5 | Board of School Edu. Haryana | 212020 | 156651 | 55369 | 111298 | 91284 | 20014 | 52.49 | 58.27 | 36.15 |
| 6 | H.P. Board of School Edu. | 112316 | 90309 | 22007 | 44967 | 42054 | 2913 | 40.04 | 46.57 | 13.24 |
| 7 | J&K Board of School Edu. | 123987 | 21667 | 102320 | 45068 | 10082 | 34986 | 36.35 | 46.53 | 34.19 |
| 8 | Karnataka Sec.Edu. Board | 471307 | 461282 | 10025 | 213669 | 212644 | 825 | 45.34 | 46.14 | 8.23 |
| 9 | Board of Sec.Exam., Kerala | 559435 | | | 284554 | | | 50.86 | | |
| 10 | Board of Sec. Edu. (M.P.) | 676315 | 576904 | 99411 | 240030 | 222832 | 17198 | 35.49 | 38.63 | 17.30 |
| 11 | Mizoram Board of School Edu. | 8308 | 6365 | 1943 | 2842 | 2612 | 230 | 34.21 | 41.04 | 11.84 |
| 12 | Board of Sec. Edu. (Andhra Pr.) | 804338 | 471893 | 332445 | 372115 | 262903 | 109212 | 46.26 | 55.71 | 32.85 |
| 13 | Maharashtra State Board of Sec./Hr. Sc. Examination. | 1273201 | 1225717 | 47484 | 550090 | 542946 | 7144 | 43.21 | 44.30 | 15.05 |
| 14 | Board of Sec. Edu. Manipur | 41436 | 22946 | 18490 | 18141 | 12107 | 6034 | 43.78 | 52.76 | 32.63 |
| 15 | Nagaland Board of Sec.& Hr. Secondary Education, Kohima. | 6716 | | 6716 | 3097 | | 3097 | 46.11 | | 46.11 |
| 16 | Board of Sec. Edu., Orissa, Cuttack. | 341843 | 253203 | 88640 | 181657 | 153887 | 27770 | 53.14 | 60.78 | 31.33 |
| 17 | Punjab Board of School Edu. | 293801 | 249978 | 43823 | 178051 | 163443 | 14608 | 60.60 | 65.38 | 33.33 |
| 18 | Board of Sec. Edu. Rajasthan. | 410703 | 275399 | 135304 | 193059 | 168813 | 24446 | 47.01 | 61.22 | 18.07 |
| 19 | Bd.of Hr. Sec.& Sec. Exams,TN | 483014 | | | 329707 | | | 68.26 | | |
| 20 | Tripura Board of Sec.Education | 34679 | 29743 | 4936 | 13184 | 12647 | 537 | 38.02 | 42.52 | 10.88 |
| 21 | West Bengal Board of Sec.Edu | 375000 | 331716 | 43284 | 232122 | 226096 | 6026 | 61.90 | 68.16 | 13.92 |
| 22 | Central Board of Sec.Edu. N.D. | 385858 | 337912 | 47886 | 248001 | 230835 | 17166 | 64.27 | 68.31 | 35.85 |
| 23 | Council for Indian School Cert. | 50957 | | | 47822 | | | 93.85 | | |
| 24 | Meghalaya Bd. Of School Edu. | 18244 | 5464 | 12780 | 5663 | 3606 | 2057 | 31.04 | 66.00 | 16.10 |
| 25 | Madhyamik Shiksha Parishad, Uttar Pradesh. | 1900203 | 1373689 | 526514 | 911067 | 719389 | 191678 | 47.95 | 52.37 | 36.41 |
| 26 | National Open School | 63370 | | | 17937 | | | 28.23 | | |
| | TOTAL: | 10031888 | 6540564 | 1680901 | 4785365 | 3285619 | 486799 | 47.50 | 50.23 | 28.96 |

TABLE - 3

**EXAMINATION RESULTS OF BOARDS - HIGH SCHOOL EXAMINATION
1997 (ANNUAL) - (DIVISION-WISE)**

| S.No. | Name of the Board | Total | DIVISION | | | Percentage | | |
|-------|--|----------------|---------------|----------------|---------------|-------------|--------------|--------------|
| | | | Passed | I | II | III | I | II |
| 1 | 2 | 3 | 4 | 5 | 6 | 7 | 8 | 9 |
| 1 | Boards of Sec. Edu. Assam | 61839 | 5711 | 16055 | 40073 | 9.24 | 25.96 | 64.80 |
| 2 | Goa Board of Sec.&Hr.SecEdu. | 12116 | 3470 | 3822 | 4824 | 28.64 | 31.55 | 39.82 |
| 3 | Bihar School Exam. Board | 239022 | | | | 0.00 | 0.00 | 0.00 |
| 4 | Gujarat Hr. Sec. Edu. Board | 208297 | | | | 0.00 | 0.00 | 0.00 |
| 5 | Board of School Edu. Haryana | 111298 | 21078 | 43627 | 46593 | 18.94 | 39.20 | 41.86 |
| 6 | H.P. Board of School Edu. | 44967 | 9612 | 15537 | 19818 | 21.38 | 34.55 | 44.07 |
| 7 | J&K Board of School Edu. | 45068 | | | | 0.00 | 0.00 | 0.00 |
| 8 | Karnataka Sec.Edu. Board | 213669 | | | | 0.00 | 0.00 | 0.00 |
| 9 | Board of Sec.Exam., Kerala | 284554 | | | | | | |
| 10 | Board of Sec. Edu. (M.P.) | 240030 | 37260 | 111530 | 91240 | 15.52 | 46.47 | 38.01 |
| 11 | Mizoram Board of School Edu. | 2842 | | | | 0.00 | 0.00 | 0.00 |
| 12 | Board of Sec. Edu. (Andhra Pr.) | 372115 | 132598 | 87447 | 42858 | 35.63 | 23.50 | 11.52 |
| 13 | Maharashtra State Board of Sec./Hr. Secy. Education. | 550090 | | | | 0.00 | 0.00 | 0.00 |
| 14 | Board of Sec. Edu. Manipur | 18141 | 737 | 7130 | 10274 | 4.06 | 39.30 | 56.63 |
| 15 | Nagaland Board of Sec. & Hr. Secondary Education, Hohima | 3097 | 415 | 1147 | 1535 | 13.40 | 37.04 | 49.56 |
| 16 | Board of Sec. Edu., Orissa (#) | 181657 | | | | | | |
| 17 | Punjab Board of School Edu. | 178051 | 24328 | 50926 | 102797 | 13.66 | 28.60 | 57.73 |
| 18 | Board of Sec. Edu. Rajasthan.@ | 193059 | 31198 | 70322 | 83454 | 16.16 | 36.43 | 43.23 |
| 19 | Bd.of Hr. Sec. & Sec. Exams, TN | 329707 | | | | 0.00 | 0.00 | 0.00 |
| 20 | Tripura Board of Sec. Education | 13184 | 956 | 3003 | 9225 | 7.25 | 22.78 | 69.97 |
| 21 | West Bengal Board of Sec. Edu. # | 232122 | | | | 0.00 | 0.00 | 0.00 |
| 22 | Central Board of Sec. Edu. N.D. | 248001 | | | | 0.00 | 0.00 | 0.00 |
| 23 | Council for Indian School Cert. | 47822 | | | | 0.00 | 0.00 | 0.00 |
| 24 | Meghalaya Bd. Of School Edu. | 5663 | 303 | 1468 | 3892 | 5.35 | 25.92 | 68.73 |
| 25 | Madhyamik Shiksha Parishad, Uttar Pradesh. | 911067 | 147538 | 595109 | 153600 | 16.19 | 65.32 | 16.86 |
| | | | | | (\$) | | | |
| 26 | National Open School[*] | 17887 | .. | .. | .. | | | |
| | TOTAL: | 4765365 | 415204 | 1007123 | 610183 | 8.71 | 21.13 | 12.80 |

\$ - Division-wise break-up of 14820 is not available.

* - No provisions for divisions

@ - division wise break up of 8085 students not given

TABLE - 4

EXAMINATION RESULTS OF BOARDS - HIGH SCHOOL EXAM 1997 (SUPPLEMENTARY)

| S.No | Name of the Board | No. Appeared | | | No. Passed | | | Pass %age | | |
|------|--|----------------|---------------|----------------|---------------|---------------|---------------|--------------|--------------|--------------|
| | | Boys | Girls | Total | Boys | Girls | Total | Boys | Girls | Total |
| 1 | 2 | 3 | 4 | 5 | 6 | 7 | 8 | 9 | 10 | 11 |
| 1 | Boards of Sec. Edu. Assam (*) | 59272 | 59710 | 164178 | 17669 | 13851 | 46345 | 29.81 | 23.20 | 28.23 |
| 2 | Goa Board of Sec.&Hr.SecEdu. | 1064 | 742 | 1806 | 172 | 94 | 266 | 16.17 | 12.67 | 14.73 |
| 3 | Bihar School Exam. Board | | | 105387 | | | 52225 | | | 49.56 |
| 4 | Gujarat Hr. Sec. Edu. Board | | | 0 | | | 0 | | | |
| 5 | Board of School Edu. Haryana | 49453 | 21317 | 70770 | 26625 | 13204 | 39829 | 53.84 | 61.94 | 56.28 |
| 6 | H.P. Board of School Edu. | 16179 | 19657 | 35836 | 7379 | 9194 | 16573 | 45.61 | 46.77 | 46.25 |
| 7 | J&K Board of School Edu.(#) | 27110 | 15244 | 68300 | 5074 | 2895 | 14597 | 18.72 | 18.99 | 21.37 |
| 8 | Karnataka Sec. Edu. Board | 928 | 395 | 1323 | 94 | 39 | 133 | 10.13 | 9.87 | 10.05 |
| 9 | Board of Sec.Exam., Kerala | | | | | | | | | |
| 10 | Board of Sec. Edu. (M.P.) | | | | | | | | | |
| 11 | Mizoram Board of School Edu. * | 1085 | 982 | 2067 | 946 | 798 | 1744 | 87.19 | 81.26 | 84.37 |
| 12 | Board of Sec. Edu. (Andhra Pr.) | 239832 | 108562 | 348394 | 32646 | 19748 | 52394 | 13.61 | 18.19 | 15.04 |
| 13 | Maharashtra State Board of Sec./Hr. Secy. Education. | 280254 | 129930 | 410184 | 35900 | 21867 | 57767 | 12.81 | 16.83 | 14.08 |
| 14 | Board of Sec. Edu. Manipur | | | 4624 | | | 1743 | | | 37.69 |
| 15 | Nagaland Board of Sec.& Hr. Secondary Education, Kohima. | | | | | | | | | |
| 16 | Board of Sec. Edu., Orissa Cuttack. | 53807 | 30881 | 84688 | 13687 | 8721 | 22408 | 25.44 | 28.24 | 26.46 |
| 17 | Punjab Board of School Edu. | 36363 | 12107 | 48470 | 14208 | 8104 | 22312 | 39.07 | 66.94 | 46.03 |
| 18 | Board of Sec. Edu. Rajasthan. | 26760 | 10589 | 37349 | 12212 | 5256 | 17468 | 45.64 | 49.64 | 46.77 |
| 19 | Bd.of Hr. Sec.& Sec. Exams,TN | | | | | | | | | |
| 20 | Tripura Board of Sec.Education | 286 | 287 | 573 | 157 | 171 | 328 | 54.90 | 59.58 | 57.24 |
| 21 | West Bengal Board of Sec.Edu | 53364 | 44301 | 97665 | 23467 | 20060 | 43527 | 43.98 | 45.28 | 44.57 |
| 22 | Central Board of Sec.Edu. N.D. | 26534 | 23362 | 49896 | 11636 | 9289 | 20925 | 43.85 | 39.76 | 41.94 |
| 23 | Council for Indian School Cert. | 65 | 12 | 77 | 56 | 11 | 67 | 86.15 | 91.67 | 87.01 |
| 24 | Meghalaya Bd. Of School Edu. | Not Applicable | | | | | | | | |
| 25 | Madhyamik Shiksha Parishad, Uttar Pradesh. | Not Applicable | | | | | | | | |
| 26 | National Open School | 25146 | 13265 | 38411 | 5572 | 3636 | 9208 | 22.16 | 27.41 | 23.97 |
| | TOTAL: | 897502 | 491343 | 1569998 | 207500 | 136938 | 419859 | 23.12 | 27.87 | 26.74 |

(*) - Break-up of 45196 Students appeared & 14825 passed students have not been given

(#) - Break-up of 25946 appeared & 6628 passed students not furnished

| EXAMINATION RESULTS OF BOARDS - HIGH SCHOOL EXAMINATION - 1997 | | | | | | | | | | |
|--|--|----------------|---------------|---------------|---------------|---------------|---------------|--------------|--------------|--------------|
| (Supplementary) (Regular & Private) | | | | | | | | | | |
| S.No. | Name of the Board | No. Appeared | | | No. Passed | | | Pass %age | | |
| | | Total | Regular | Private | Total | Regular | Private | Total | Regular | Private |
| 1 | 2 | 3 | 4 | 5 | 6 | 7 | 8 | 9 | 10 | 11 |
| 1 | Boards of Sec. Edu. Assam-[X] | 164178 | | 118982 | 46345 | | 31520 | 28.23 | | 26.49 |
| 2 | Goa Board of Sec.&Hr.SecEdu. | 1806 | | | 266 | | | 14.73 | | |
| 3 | Bihar School Exam. Board | 105387 | | | 52225 | | | 49.56 | | |
| 4 | Gujarat Hr. Sec. Edu. Board | | | | | | | | | |
| 5 | Board of School Edu. Haryana | 70770 | | 70770 | 39829 | | 39829 | 56.28 | | 56.28 |
| 6 | H.P. Board of School Edu. | 35836 | | 35836 | 16573 | | 16573 | 46.25 | | 46.25 |
| 7 | J&K Board of School Edu.[@] | 68300 | 5688 | 36666 | 14597 | 1220 | 6749 | 21.37 | 21.45 | 18.41 |
| 8 | Karnataka Sec.Edu. Board | 1323 | 144 | 1179 | 133 | 12 | 121 | 10.05 | 8.33 | 10.26 |
| 9 | Board of Sec.Exam., Kerala | | | | | | | | | |
| 10 | Board of Sec. Edu. (M.P.) | | | | | | | | | |
| 11 | Mizoram Board of School Edu. | 2067 | 2067 | | 1744 | 1744 | | 84.37 | 84.37 | |
| 12 | Board of Sec. Edu. (Andhra Pr.) | 348394 | 0 | 348394 | 52394 | 0 | 52394 | 15.04 | | 15.04 |
| 13 | Maharashtra State Board of Sec./Hr. Sec. Education. | 410184 | 387383 | 22801 | 57767 | 55441 | 2326 | 14.08 | 14.31 | 10.20 |
| 14 | Board of Sec. Edu. Manipur | 4624 | | | 1743 | | | 37.69 | | |
| 15 | Nagaland Board of Sec.& Hr. Secondary Education, Kohima | | | | | | | | | |
| 16 | Board of Sec. Edu.,Orissa Cuttack. | 84688 | 59308 | 25380 | 22408 | 15397 | 7011 | 26.46 | 25.96 | 27.62 |
| 17 | Punjab Board of School Edu. | 48470 | 48470 | | 22312 | 22312 | | 46.03 | 46.03 | |
| 18 | Board of Sec. Edu. Rajasthan. | 37349 | 25538 | 11811 | 17468 | 12784 | 4684 | 46.77 | 50.06 | 39.66 |
| 19 | Bd.of Hr. Sec.& Sec. Exams,TN | | | | | | | | | |
| 20 | Tripura Board of Sec.Education | 573 | 553 | 20 | 328 | 317 | 11 | 57.24 | 57.32 | 55.00 |
| 21 | West Bengal Board of Sec.Edu | 97665 | | | 43527 | | | 44.57 | | |
| 22 | Central Board of Sec.Edu. N.D. | 49896 | 43972 | 5924 | 20925 | 18459 | 2466 | 41.94 | 41.98 | 41.63 |
| 23 | Council for Indian School Cert. | 77 | | | 67 | | | 87.01 | | |
| 24 | Meghalaya Bd. Of School Edu. | N.A | | | | | | | | |
| 25 | Madhyamik Shiksha Parishad, Uttar Pradesh. | N.A. | | | | | | | | |
| 26 | National Open School | 38411 | | | 9208 | | | 23.97 | | |
| TOTAL: | | 1569998 | 573123 | 677763 | 419859 | 127686 | 163684 | 26.74 | 22.28 | 24.15 |
| <i>X-Break-up of 45196 students appeared & 14825 passed students have not been given</i> | | | | | | | | | | |
| <i>@-Break-up of 25946 & 6628 passed students have not been furnished</i> | | | | | | | | | | |

TABLE - 6

EXAMINATION RESULTS OF BOARDS - HIGH SCHOOL EXAM 1997 (Annual & Supplementary)

(SCHEDULED CASTES)

| S.No | Name of the Board | No. Appeared | | | No. Passed | | | Pass %age | | |
|------|--|---------------|---------------|----------------|---------------|---------------|---------------|--------------|--------------|--------------|
| | | Boys | Girls | Total | Boys | Girls | Total | Boys | Girls | Total |
| 1 | 2 | 3 | 4 | 5 | 6 | 7 | 8 | 9 | 10 | 11 |
| 1 | Boards of Sec. Edu. Assam @ | 26356 | 18640 | 45196 | 8233 | 6592 | 14825 | 31.24 | 34.99 | 32.80 |
| 2 | Goa Board of Sec.&Hr.SecEdu.(* | 0 | 0 | 32 | 0 | 0 | 3 | | | 9.38 |
| 3 | Bihar School Exam. Board | | | | | | | | | |
| 4 | Gujarat Hr. Sec. Edu. Board | 34281 | 17908 | 52189 | 10373 | 6353 | 16726 | 30.26 | 35.48 | 32.05 |
| 5 | Board of School Edu. Haryana | 16668 | 6927 | 23595 | 7000 | 2863 | 9863 | 42.00 | 41.33 | 41.80 |
| 6 | H.P. Board of School Edu. | 5662 | 6063 | 11725 | 2554 | 3725 | 6279 | 45.11 | 61.44 | 53.55 |
| 7 | J&K Board of School Edu. | | | | | | | | | |
| 8 | Karnataka Sec.Edu. Board | 51460 | 27812 | 79272 | 14128 | 8330 | 22458 | 27.45 | 29.95 | 28.33 |
| 9 | Board of Sec.Exam., Kerala | | | | | | | | | |
| 10 | Board of Sec. Edu. (M.P.) | 79308 | 21485 | 100793 | 20288 | 7351 | 27639 | 25.58 | 34.21 | 27.42 |
| 11 | Mizoram Board of School Edu. | | | | | | | | | |
| 12 | Board of Sec. Edu. (Andhra Pr.) | 37002 | 21099 | 58101 | 17732 | 9223 | 26955 | 47.92 | 43.71 | 46.39 |
| 13 | Maharashtra State Board of Sec./Hr. Sec. Education. | 166111 | 91954 | 258065 | 43585 | 27199 | 70784 | 26.24 | 29.58 | 27.43 |
| 14 | Board of Sec. Edu. Manipur | | | | | | | | | |
| 15 | Nagaland Board of Sec.& Hr. Secondary Education, Kohima. | 45 | 27 | 72 | 31 | 16 | 47 | 68.89 | 59.26 | 65.28 |
| 16 | Board of Sec. Edu., Orissa Cuttack. | 36583 | 17222 | 53805 | 14762 | 6268 | 21030 | 40.35 | 36.40 | 39.09 |
| 17 | Punjab Board of School Edu. | 62323 | 25689 | 88012 | 15895 | 10721 | 26616 | 25.50 | 41.73 | 30.24 |
| 18 | Board of Sec. Edu. Rajasthan. | 44650 | 8844 | 53494 | 17822 | 3544 | 21366 | 39.91 | 40.07 | 39.94 |
| 19 | Bd.of Hr. Sec.& Sec. Exams,TN | 54602 | 42268 | 96870 | 27768 | 23564 | 51332 | 50.86 | 55.75 | 52.99 |
| 20 | Tripura Board of Sec.Education | 2916 | 1838 | 4754 | 1271 | 701 | 1972 | 43.59 | 38.14 | 41.48 |
| 21 | West Bengal Board of Sec.Edu | | | | | | | | | |
| 22 | Central Board of Sec.Edu. N.D. | 2204 | 2289 | 4493 | 895 | 734 | 1629 | 40.61 | 32.07 | 36.26 |
| 23 | Council for Indian School Cert. | 402 | 218 | 620 | 345 | 200 | 545 | 85.82 | 91.74 | 87.90 |
| 24 | Meghalaya Bd. Of School Edu. | 477 | 400 | 877 | 170 | 108 | 278 | 35.64 | 27.00 | 31.70 |
| 25 | Madhyamik Shiksha Parishad Uttar Pradesh. | 200405 | 43599 | 244004 | 69062 | 26386 | 95448 | 34.46 | 60.52 | 39.12 |
| 26 | National Open School | 8258 | 2871 | 11129 | 1584 | 777 | 2361 | 19.18 | 27.06 | 21.21 |
| | TOTAL: | 829713 | 357353 | 1187096 | 273498 | 144655 | 418156 | 32.96 | 40.48 | 35.23 |

(*) - Result of annual Exams have not been furnished

| EXAMINATION RESULTS OF BOARDS - HIGH SCHOOL EXAM. 1997(Annual&Supplementary) | | | | | | | | | | TABLE - 7 |
|--|--|----------------|---------------|---------------|---------------|---------------|--------------|--------------|--------------|--------------|
| (SCHEDULED CASTES) (Regular & Pvt.) | | | | | | | | | | |
| S.No. | Name of the Board | No. Appeared | | | No. Passed | | | Pass %age | | |
| | | Total | Regular | Private | Total | Regular | Private | Total | Regular | Private |
| 1 | 2 | 3 | 4 | 5 | 6 | 7 | 8 | 9 | 10 | 11 |
| 1 | Boards of Sec. Edu. Assam | 45196 | | | 14825 | | | 32.80 | | |
| 2 | Goa Board of Sec.&Hr.SecEdu. | 32 | 0 | 0 | 3 | 0 | 0 | 9.38 | | |
| 3 | Bihar School Exam. Board | | | | | | | | | |
| 4 | Gujarat Hr. Sec. Edu. Board | 52189 | 51500 | 689 | 16726 | 16544 | 182 | 32.05 | 32.12 | 26.42 |
| 5 | Board of School Edu. Haryana | 23595 | 16953 | 6642 | 9863 | 7838 | 2025 | 41.80 | 46.23 | 30.49 |
| 6 | H.P. Board of School Edu. | 11725 | 8985 | 2740 | 6279 | 5233 | 1046 | 53.55 | 58.24 | 38.18 |
| 7 | J&K Board of School Edu. | | | | | | | | | |
| 8 | Karnataka Sec.Edu. Board | 79272 | 68068 | 11204 | 22458 | 21512 | 946 | 28.33 | 31.60 | 8.44 |
| 9 | Board of Sec.Exam., Kerala | | | | | | | | | |
| 10 | Board of Sec. Edu. (M.P.) | 100793 | 83862 | 16931 | 27639 | 25003 | 2636 | 27.42 | 29.81 | 15.57 |
| 11 | Mizoram Board of School Edu. | | | | | | | | | |
| 12 | Board of Sec. Edu. (Andhra Pr.) | 58101 | | | 26955 | | | 46.39 | | |
| 13 | Maharashtra State Board of Sec./Hr. Sec. Education. | 258065 | 247559 | 10506 | 70784 | 69723 | 1061 | 27.43 | 28.16 | 10.10 |
| 14 | Board of Sec. Edu. Manipur | | | | | | | | | |
| 15 | Nagaland Board of Sec.& Hr. Secondary Education, Kohima. | 72 | 72 | 0 | 47 | 47 | 0 | 65.28 | 65.28 | |
| 16 | Board of Sec. Edu., Orissa, Cuttack | 53805 | 37708 | 16097 | 21030 | 15795 | 5235 | 39.09 | 41.89 | 32.52 |
| 17 | Punjab Board of School Edu. | 88012 | 74796 | 13216 | 26616 | 22746 | 3870 | 30.24 | 30.41 | 29.28 |
| 18 | Board of Sec. Edu. Rajasthan. | 53494 | 35275 | 18219 | 21366 | 18692 | 2674 | 39.94 | 52.99 | 14.68 |
| 19 | Bd.of Hr. Sec.& Sec. Exams, TN | 96870 | 0 | 0 | 51332 | 0 | 0 | 52.99 | | |
| 20 | Tripura Board of Sec.Education | 4754 | 4729 | 25 | 1972 | 1969 | 3 | 41.48 | 41.64 | 12.00 |
| 21 | West Bengal Board of Sec.Edu | | | | | | | | | |
| 22 | Central Board of Sec.Edu. N.D. | 4493 | 0 | 0 | 1629 | 0 | 0 | 36.26 | | |
| 23 | Council for Indian School Cert. | 620 | 620 | | 545 | 545 | | 87.90 | 87.90 | |
| 24 | Meghalaya Bd. Of School Edu. | 877 | 345 | 532 | 278 | 165 | 113 | 31.70 | 47.83 | 21.24 |
| 25 | Madhyamik Shiksha Parishad, Uttar Pradesh. | 244004 | 178057 | 65947 | 95448 | 75650 | 19598 | 39.12 | 42.60 | 29.72 |
| 26 | National Open School | 11129 | | | 2361 | | | 21.21 | | |
| | TOTAL: | 1187098 | 808529 | 162748 | 418156 | 281662 | 39389 | 35.23 | 34.84 | 24.20 |

TABLE - 8

| EXAMINATION RESULTS OF BOARDS - HIGH SCHOOL EXAMINATION 1997 (Annual and Supplementary) - (SCHEDULED TRIBES) | | | | | | | | | | |
|---|--|---------------|---------------|---------------|--------------|--------------|---------------|--------------|--------------|--------------|
| S.No | Name of the Board | No. Appeared | | | No. Passed | | | Pass %age | | |
| | | Boys | Girls | Total | Boys | Girls | Total | Boys | Girls | Total |
| 1 | 2 | 3 | 4 | 5 | 6 | 7 | 8 | 9 | 10 | 11 |
| 1 | Boards of S ^{ec} . Edu. Assam | | | | | | | | | |
| 2 | Goa Board of Sec.&Hr.SecEdu.* | | | 1 | | | 0 | | | 0.00 |
| 3 | Bihar School Exam. Board | | | | | | | | | |
| 4 | Gujarat Hr. Sec. Edu. Board | 38419 | 22328 | 60747 | 10388 | 6924 | 17312 | 27.04 | 31.01 | 28.50 |
| 5 | Board of School Edu. Haryana | 140 | 43 | 183 | 44 | 16 | 60 | 31.43 | 37.21 | 32.79 |
| 6 | H.P. Board of School Edu. | 1432 | 2169 | 3601 | 570 | 656 | 1226 | 39.80 | 30.24 | 34.05 |
| 7 | J&K Board of School Edu. | | | | | | | | | |
| 8 | Karnataka Sec.Edu. Board | 18417 | 8241 | 26658 | 5090 | 2632 | 7722 | 27.64 | 31.94 | 28.97 |
| 9 | Board of Sec.Exam., Kerala | | | | | | | | | |
| 10 | Board of Sec. Edu. (M.P.) | 67258 | 19866 | 87124 | 19376 | 6201 | 25577 | 28.81 | 31.21 | 29.36 |
| 11 | Mizoram Board of School Edu. | | | | | | | | | |
| 12 | Board of Sec. Edu. (Andhra Pr. | 9642 | 3343 | 12985 | 5016 | 1486 | 6502 | 52.02 | 44.45 | 50.07 |
| 13 | Maharashtra State Board of Sec./Hr. Sec. Education. | 76186 | 37319 | 113505 | 17773 | 9974 | 27747 | 23.33 | 26.73 | 24.45 |
| 14 | Board of Sec. Edu. Manipur | | | | | | | | | |
| 15 | Nagaland Board of Sec.& Hr. Secondary Education, Kohima | 3390 | 2600 | 5990 | 1578 | 999 | 2577 | 46.55 | 38.42 | 43.02 |
| 16 | Board of Sec. Edu., Orissa, Cuttack | 31065 | 13060 | 44125 | 10473 | 4114 | 14587 | 33.71 | 31.50 | 33.06 |
| 17 | Punjab Board of School Edu. | | | | | | | | | |
| 18 | Board of Sec. Edu. Rajasthan. | 35405 | 5476 | 40881 | 12482 | 1941 | 14423 | 35.25 | 35.45 | 35.28 |
| 19 | Bd.of Hr. Sec.&Sec. Exams,TN | 1593 | 941 | 2534 | 867 | 571 | 1438 | 54.43 | 60.68 | 56.75 |
| 20 | Tripura Board of Sec.Education | 5566 | 3076 | 8642 | 884 | 451 | 1335 | 15.88 | 14.66 | 15.45 |
| 21 | West Bengal Board of Sec.Edu | | | | | | | | | |
| 22 | Central Board of Sec.Edu. N.D. | 1057 | 636 | 1693 | 339 | 204 | 543 | 32.07 | 32.08 | 32.07 |
| 23 | Council for Indian School Cert. | 504 | 448 | 952 | 456 | 394 | 850 | 90.48 | 87.95 | 89.29 |
| 24 | Meghalaya Bd. Of School Edu. | 10429 | 10566 | 20995 | 3530 | 3050 | 6580 | 33.85 | 28.87 | 31.34 |
| 25 | Madhyamik Shiksha Parishad, Uttar Pradesh. | 8144 | 2261 | 10405 | 2521 | 1426 | 3947 | 30.96 | 63.07 | 37.93 |
| 26 | National Open School | 4516 | 5172 | 9688 | 1187 | 1513 | 2700 | 26.28 | 29.25 | 27.87 |
| | TOTAL: | 313163 | 137545 | 450709 | 92574 | 42552 | 135126 | 29.56 | 30.94 | 29.98 |

* - Result of annual examination has not been furnished

| EXAMINATION RESULTS OF BOARDS -HIGH SCHOOL EXAMINATION - 1997 | | | | | | | | | | |
|---|--|---------------|---------------|--------------|---------------|---------------|--------------|--------------|--------------|--------------|
| (Annual & Supplementary)(SCHEDULED TRIBES)(Reg.& Pvt.) | | | | | | | | | | |
| S.No. | Name of the Board | No. Appeared | | | No. Passed | | | Pass %age | | |
| | | Total | Regular | Private | Total | Regular | Private | Total | Regular | Private |
| 1 | 2 | 3 | 4 | 5 | 6 | 7 | 8 | 9 | 10 | 11 |
| 1 | Boards of Sec. Edu. Assam | | | | | | | | | |
| 2 | Goa Board of Sec.&Hr.SecEdu. | 1 | | | 0 | | | 0.00 | | |
| 3 | Bihar School Exam. Board | | | | | | | | | |
| 4 | Gujarat Hr. Sec. Edu. Board | 60747 | 60031 | 716 | 17312 | 17170 | 142 | 28.50 | 28.60 | 19.83 |
| 5 | Board of School Edu. Haryana | 183 | 23 | 160 | 60 | 10 | 50 | 32.79 | 43.48 | 31.25 |
| 6 | H.P. Board of School Edu. | 3601 | 2326 | 1275 | 1226 | 703 | 523 | 34.05 | 30.22 | 41.02 |
| 7 | J&K Board of School Edu. | 0 | | | | | | | | |
| 8 | Karnataka Sec.Edu. Board | 26658 | 26658 | | 7722 | 7722 | | 28.97 | 28.97 | |
| 9 | Board of Sec.Exam., Kerala | | | | | | | | | |
| 10 | Board of Sec. Edu. (M.P.) | 87124 | 68427 | 18697 | 25577 | 22869 | 2708 | 29.38 | 33.42 | 14.48 |
| 11 | Mizoram Board of School Edu. | | | | | | | | | |
| 12 | Board of Sec. Edu. (Andhra Pr. | 12985 | 12985 | | 6502 | 6502 | | 50.07 | 50.07 | |
| 13 | Maharashtra State Board of Sec./Hr. Sec. Education. | 113505 | 110380 | 3125 | 27747 | 27405 | 342 | 24.45 | 24.83 | 10.94 |
| 14 | Board of Sec. Edu. Manipur | | | | | | | | | |
| 15 | Nagaland Board of Sec.& Hr. Secondary Education, Kohima. | 5990 | 5990 | | 2577 | 2577 | | 43.02 | 43.02 | |
| 16 | Board of Sec. Edu.,Orissa, Cuttack | 44125 | 27895 | 16230 | 14587 | 10342 | 4245 | 33.06 | 37.07 | 26.16 |
| 17 | Punjab Board of School Edu. | | | | | | | | | |
| 18 | Board of Sec. Edu. Rajasthan. | 40881 | 25041 | 15840 | 14423 | 11995 | 2428 | 35.28 | 47.90 | 15.33 |
| 19 | Bd.of Hr. Sec.& Sec. Exams,T | 2534 | | | 1438 | | | 56.75 | | |
| 20 | Tripura Board of Sec.Education | 8642 | 8612 | 30 | 1335 | 1332 | 3 | 15.45 | 15.47 | 10.00 |
| 21 | West Bengal Board of Sec.Edu | | | | | | | | | |
| 22 | Central Board of Sec.Edu. N.D. | 1693 | | | 543 | | | 32.07 | | |
| 23 | Council for Indian School Cert. | 952 | 952 | | 850 | 850 | | 89.29 | 89.29 | |
| 24 | Meghalaya Bd. Of School Edu. | 20995 | 4207 | 16788 | 6580 | 2629 | 3951 | 31.34 | 62.49 | 23.53 |
| 25 | Madhyamik Shiksha Parishad, Uttar Pradesh. | 10405 | 6796 | 3609 | 3947 | 2877 | 1070 | 37.93 | 42.33 | 29.65 |
| 26 | National Open School | 9688 | | | 2700 | | | 27.87 | | |
| | TOTAL: | 450709 | 360323 | 76470 | 135126 | 114983 | 15462 | 29.98 | 31.91 | 20.22 |

TABLE - 10

EXAMINATION RESULTS OF BOARDS HIGHER SECONDARY EXAMINATION -1997

(Annuals)

| S.No. | Name of the Board | No. Appeared | | | No. Passed | | | Pass %age | | |
|-------|--|----------------|----------------|----------------|----------------|---------------|----------------|--------------|--------------|--------------|
| | | Boys | Girls | Total | Boys | Girls | Total | Boys | Girls | Total |
| 1 | 2 | 3 | 4 | 5 | 6 | 7 | 8 | 9 | 10 | 11 |
| 1 | Assam Hr.Sec.Edn.Council, Guwahati. | 77162 | 51476 | 128638 | 42701 | 28745 | 71446 | 55.34 | 55.84 | 55.54 |
| 2 | Goa Board of Sec.&Hr.SecEdu | 5609 | 6009 | 11618 | 3864 | 4617 | 8481 | 68.89 | 76.83 | 73.00 |
| 3 | Bihar Intermediate Edu. Council | 273616 | 100052 | 373668 | 65333 | 33574 | 98907 | 23.88 | 33.56 | 26.47 |
| 4 | Gujarat Hr. Sec. Edu. Board | 117813 | 90271 | 208084 | 76261 | 72761 | 149022 | 64.73 | 80.6 | 71.62 |
| 5 | Board of School Edu. Haryana | 49173 | 28605 | 77778 | 17454 | 14825 | 32279 | 35.5 | 51.83 | 41.50 |
| 6 | H.P. Board of School Edu. | 45841 | 28671 | 74512 | 12094 | 9523 | 21617 | 26.38 | 33.21 | 29.01 |
| 7 | J&K Board of School Edu. | | | 81849 | | | 38345 | | | 46.85 |
| 8 | Board of Sec.Exam., Kerala @ | 7120 | 6246 | 13366 | 5252 | 4361 | 9613 | 73.76 | 69.82 | 71.92 |
| 9 | Board of Sec. Edu. (M.P.) | 264360 | 101601 | 365961 | 130445 | 65888 | 196333 | 49.34 | 64.85 | 53.65 |
| 10 | Maharashtra State Board of Sec./Hr. Sec. Education. | 488325 | 272118 | 760443 | 177910 | 138359 | 316269 | 36.43 | 50.85 | 41.59 |
| 11 | Council of Hr. Sec. Education, Manipur | 14836 | 8683 | 23519 | 10148 | 6009 | 16157 | 68.4 | 69.2 | 68.70 |
| 12 | Nagaland Board of Sec.& Hr. Secondary Education, Kohima. | 241 | 177 | 418 | 167 | 146 | 313 | 69.29 | 82.49 | 74.88 |
| 13 | Council of Hr. Sec. Edn. Orissa Bhubaneshsar. | 139898 | 71862 | 211760 | 49595 | 30147 | 79742 | 35.45 | 41.95 | 37.66 |
| 14 | Punjab Board of School Edu. | 134029 | 47477 | 181506 | 76241 | 26586 | 102827 | 56.88 | 56 | 56.65 |
| 15 | Board of Sec. Edu. Rajasthan. | 187868 | 61174 | 249042 | 86343 | 36964 | 123307 | 45.96 | 60.42 | 49.51 |
| 16 | Bd.of Hr.Sec.& Sec. Exams,TN | 142325 | 140603 | 282928 | 105469 | 117063 | 222532 | 74.1 | 83.26 | 78.65 |
| 17 | Tripura Board of Sec.Educatio | 6482 | 4026 | 10508 | 2755 | 1745 | 4500 | 42.5 | 43.34 | 42.82 |
| 18 | West Bengal Council of Hr.Sec Education. | 212436 | 127880 | 340316 | 98334 | 58132 | 156466 | 46.29 | 45.46 | 45.98 |
| 19 | Central Board of Sec.Edu. N.D. | 118257 | 86810 | 205067 | 81704 | 68619 | 150323 | 69.09 | 79.05 | 73.30 |
| 20 | Council for Indian School Cert. Exam. New Delhi. | 9889 | 7055 | 16944 | 9449 | 6874 | 16323 | 95.55 | 97.43 | 96.33 |
| 21 | Meghalaya Board of School Education. | 3094 | 2586 | 5680 | 1679 | 1572 | 3251 | 54.27 | 60.79 | 57.24 |
| 22 | NOS | 20055 | 9764 | 29819 | 4152 | 2130 | 6282 | 20.7 | 21.81 | 21.07 |
| 23 | Mizoram Board of Sch. Edu. | 2210 | 1730 | 3940 | 1611 | 1264 | 2875 | 72.9 | 73.06 | 72.97 |
| | TOTAL: | 2320639 | 1254876 | 3657384 | 1058961 | 729904 | 1827210 | 45.63 | 58.17 | 49.96 |

@ - Data taken from ES-III Forms

| EXAMINATION RESULTS OF BOARDS - HIGHER SECONDARY EXAM - 1997 (Annual) | | | | | | | | TABLE - 11 | | |
|---|---|----------------|----------------|---------------|----------------|----------------|---------------|--------------|--------------|--------------|
| (Regular & Private) | | | | | | | | | | |
| S.No. | Name of the Board | No. Appeared | | | No. Passed | | | Pass %age | | |
| | | Total | Regular | Private | Total | Regular | Private | Total | Regular | Private |
| 1 | 2 | 3 | 4 | 5 | 6 | 7 | 8 | 9 | 10 | 11 |
| 1 | Assam Hr. Sec. Edn. Council, Guwahati. | 128638 | 68368 | 60270 | 71446 | 43434 | 28012 | 55.54 | 63.53 | 46.48 |
| 2 | Goa Board of Sec.&Hr. SecEdu | 11618 | | | 8481 | | | 73.00 | | |
| 3 | Bihar Intermediate Edu. Council | 373668 | | | 98907 | | | 26.47 | | |
| 4 | Gujarat Hr. Sec. Edu. Board | 208084 | 200997 | 7087 | 149022 | 144561 | 4461 | 71.62 | 71.92 | 62.95 |
| 5 | Board of School Edu. Haryana | 77778 | 57647 | 20131 | 32279 | 26557 | 5722 | 41.50 | 46.07 | 28.42 |
| 6 | H.P. Board of School Edu. | 74512 | 38388 | 36124 | 21617 | 15416 | 6201 | 29.01 | 40.16 | 17.17 |
| 7 | J&K Board of School Edu. | 81849 | | 81849 | 38345 | | 38345 | 46.85 | | 46.85 |
| 8 | Board of Sec. Exam., Kerala | 13366 | | | 9613 | | | 71.92 | | |
| 9 | Board of Sec. Edu. (M.P.) | 365961 | 286528 | 79433 | 196333 | 168585 | 27748 | 53.65 | 58.84 | 34.93 |
| 10 | Maharashtra State Board of Sec./Hr. Sec. Education. | 760443 | 744361 | 16082 | 316269 | 312781 | 3488 | 41.59 | 42.02 | 21.69 |
| 11 | Board of Sec. Edu. Manipur | 23519 | 23245 | 274 | 16157 | 16121 | 36 | 68.70 | 69.35 | 13.14 |
| 12 | Nagaland Board of Sec. & Hr. Secondary Education, Kohima. | 418 | 386 | 32 | 313 | 298 | 15 | 74.88 | 77.20 | 46.88 |
| 13 | Council of Hr. Sec. Edn. Orissa Bhubaneshwar. | 211760 | 207968 | 3792 | 79742 | 78563 | 1179 | 37.66 | 37.78 | 31.09 |
| 14 | Punjab Board of School Edu. | 181506 | 121891 | 59615 | 102827 | 77429 | 25398 | 56.65 | 63.52 | 42.60 |
| 15 | Board of Sec. Edu. Rajasthan. | 249042 | 156360 | 92682 | 123307 | 99852 | 23455 | 49.51 | 63.86 | 25.31 |
| 16 | Bd. of Hr. Sec. & Sec. Exams, TN | 282928 | | | 222532 | | | 78.65 | | |
| 17 | Tripura Board of Sec. Educatio | 10508 | 9794 | 714 | 4500 | 4356 | 144 | 42.82 | 44.48 | 20.17 |
| 18 | West Bengal Council of Hr. Sec. Education. | 340316 | 227936 | 112380 | 156466 | 116786 | 39680 | 45.98 | 51.24 | 35.31 |
| 19 | Central Board of Sec. Edu. N.D. | 205067 | 185229 | 19838 | 150323 | 145493 | 4830 | 73.30 | 78.55 | 24.35 |
| 20 | Council for Indian School Cert. Exam. New Delhi. | 16944 | | | 16323 | | | 96.33 | | |
| 21 | Meghalaya Board of School Education. | 5680 | 5660 | 20 | 3251 | 3239 | 12 | 57.24 | 57.23 | 60.00 |
| 22 | National Open School. | 29819 | | | 6282 | | | 21.07 | | |
| 23 | Mizoram Board of School Edu. | 3940 | | | 2875 | | | 72.97 | | |
| | TOTAL: | 3657364 | 2334758 | 590323 | 1827210 | 1253471 | 208726 | 49.96 | 53.69 | 35.36 |

TABLE - 12

**EXAMINATION RESULTS OF BOARDS - HIGHER SECONDARY
EXAMINATION 1997 (ANNUAL) (DIVISION-WISE)**

| S.No. | Name of the Board | Total | DIVISION | | | PERCENTAGE | | |
|-------|---|----------------|--------------|---------------|---------------|-------------|--------------|-------------|
| | | | Passed | I | II | III | I | II |
| 1 | 2 | 3 | 4 | 5 | 6 | 7 | 8 | 9 |
| 1 | Assam Hr.Sec.Edn.Council, | 71446 | 3903 | 16767 | 46776 | 5.46 | 26.27 | 68.27 |
| 2 | Goa Board of Sec.&Hr.SecEdu | 8481 | 2473 | 4432 | 1575 | 29.16 | 52.26 | 18.57 |
| 3 | Bihar Intermediate Edu. Council | 98907 | | | | | | |
| 4 | Gujarat Hr. Sec. Edu. Board* | 149022 | 30387 | 68587 | 19502 | 20.39 | 46.02 | 13.09 |
| 5 | Board of School Edu. Haryana | 32279 | 6193 | 13945 | 12141 | 19.19 | 43.20 | 37.61 |
| 6 | H.P. Board of School Edu. | 21617 | 1796 | 5126 | 14695 | 8.31 | 23.71 | 67.98 |
| 7 | J&K Board of School Edu. | 38345 | | | | | | |
| 8 | Board of Sec.Exam., Kerala | 9813 | | | | | | |
| 9 | Board of Sec. Edu. (M.P.) | 196333 | 31008 | 105254 | 60071 | 15.79 | 53.61 | 30.60 |
| 10 | Maharashtra State Board of Sec./Hr. Sec. Education. | 316269 | | | | | | |
| 11 | Board of Sec. Edu. Manipur | 16157 | 918 | 8916 | 6323 | 5.68 | 55.18 | 39.13 |
| 12 | Nagaland Board of Sec.& Hr. Secondary Education, Kohima. | 313 | 20 | 141 | 152 | 6.39 | 45.05 | 48.56 |
| 13 | Council of Hr. Sec. Edn. Orissa Bhubaneshwar. | 79742 | | | | | | |
| 14 | Punjab Board of School Edu. | 102827 | | | | | | |
| 15 | Board of Sec. Edu. Rajasthan. | 123307 | | | | | | |
| 16 | Bd.of Hr.Sec.& Sec. Exams,TN | 222532 | | | | | | |
| 17 | Tripura Board of Sec. Education[X] | 4527 | 230 | 1232 | 3065 | 5.08 | 27.21 | 67.70 |
| 18 | West Bengal Council of Hr.Sec Education. | 156466 | | | | | | |
| 19 | Central Board of Sec.Edu. N.D.[@] | 150323 | | | | | | |
| 20 | Council for Indian School Cert. Exam. New Delhi.[@] | 16323 | | | | | | |
| 21 | Meghalaya Board of School Education | 3251 | 482 | 1562 | 1207 | 14.83 | 48.05 | 37.13 |
| 22 | National Open School [#] | 6282 | | | | | | |
| 23 | Mizoram Board | 2875 | 168 | 1440 | 1217 | 5.84 | 50.09 | 42.33 |
| | TOTAL: | 1827237 | 77578 | 229402 | 168724 | 4.25 | 12.55 | 9.23 |

* - Division-wise breakup of 26085 candidates is not available

X - 27 more passed students shown in divisionwise breakup

@ - grading system

[-] - No system for divisions

| EXAMINATION RESULTS OF BOARDS - HIGHER SECONDARY EXAMINATION - 1997 | | | | | | | | TABLE - 13 | | |
|---|---|----------------|---------------|---------------|--------------|--------------|---------------|--------------|--------------|--------------|
| (SUPPLEMENTARY) | | | | | | | | | | |
| S.No. | Name of the Board | No. Appeared | | | No. Passed | | | Pass %age | | |
| | | Boys | Girls | Total | Boys | Girls | Total | Boys | Girls | Total |
| 1 | 2 | 3 | 4 | 5 | 6 | 7 | 8 | 9 | 10 | 11 |
| 1 | Assam Hr. Sec. Edn. Council, Guwahati. * | | | | | | | | | |
| 2 | Goa Board of Sec. & Hr. Sec Edu | 774 | 642 | 1416 | 347 | 299 | 646 | 44.83 | 46.57 | 45.62 |
| 3 | Bihar Intermediate Edu. Council | | | | | | | | | |
| 4 | Gujarat Hr. Sec. Edu. Board | 25051 | 10439 | 35490 | 7836 | 4256 | 12092 | 31.28 | 40.77 | 34.07 |
| 5 | Board of School Edu. Haryana | 22369 | 10410 | 32779 | 10164 | 5539 | 15703 | 45.44 | 53.21 | 47.91 |
| 6 | H.P. Board of School Edu. | 11974 | 8459 | 20433 | 5969 | 4191 | 10160 | 49.85 | 49.54 | 49.72 |
| 7 | J&K Board of School Edu. | | | 16511 | | | 2895 | | | 17.53 |
| 8 | Board of Sec. Exam., Kerala | 4127 | 3580 | 7707 | 1576 | 1508 | 3084 | 38.19 | 42.12 | 40.02 |
| 9 | Board of Sec. Edu. (M.P.) | | | | | | | | | |
| 10 | Maharashtra State Board of Sec./Hr. Sec. Education. | 142143 | 67569 | 209712 | 22386 | 14870 | 37256 | 15.75 | 22.01 | 17.77 |
| 11 | Board of Sec. Edu. Manipur | | | | | | | | | |
| 12 | Secondary Education, Kohima.* | | | | | | | | | |
| 13 | Council of Hr. Sec. Edn. Orissa Bhubaneshwar. | | | | | | | | | |
| 14 | Punjab Board of School Edu. | 24198 | 9181 | 33379 | 9189 | 3589 | 12778 | 37.97 | 39.09 | 38.28 |
| 15 | Board of Sec. Edu. Rajasthan. | 13774 | 4536 | 18310 | 7868 | 2990 | 10858 | 57.12 | 65.92 | 59.30 |
| 16 | Bd. of Hr. Sec. & Sec. Exams, TN | | | | | | | | | |
| 17 | Tripura Board of Sec. Educatio | 1959 | 1309 | 3268 | 1088 | 770 | 1858 | 55.54 | 58.82 | 56.85 |
| 18 | West Bengal Council of Hr. Sec Education. | | | | | | | | | |
| 19 | Central Board of Sec. Edu. N.D. | 15589 | 10082 | 25671 | 9763 | 6059 | 15822 | 62.63 | 60.1 | 61.63 |
| 20 | Council for Indian School Cert. Exam. New Delhi. | 223 | 85 | 308 | 192 | 77 | 269 | 86.1 | 90.59 | 87.34 |
| 21 | Meghalaya Board of School Education[*] | Not Applicable | | | | | | | | |
| 22 | National Open School | 12996 | 6107 | 19103 | 2921 | 1331 | 4252 | 22.48 | 21.79 | 22.26 |
| 23 | Mizoram Board | | | | | | | | | |
| | TOTAL: | 275177 | 132399 | 424087 | 79299 | 45479 | 127673 | 28.82 | 34.35 | 30.11 |

* No provision of supplementary examination

EXAMINATION RESULTS OF BOARDS - HIGHER SECONDARY EXAMINATION - 1997
(SUPPLEMENTARY) (Regular & Private)

TABLE - 14

| S.No. | Name of the Board | No. Appeared | | | No. Passed | | | Pass %age | | |
|-------|---|----------------|---------------|---------------|---------------|--------------|--------------|--------------|--------------|--------------|
| | | Total | Regular | Private | Total | Regular | Private | Total | Regular | Private |
| 1 | 2 | 3 | 4 | 5 | 6 | 7 | 8 | 9 | 10 | 11 |
| 1 | Assam Hr. Sec. Edn. Council, Guwahati. * | | | | | | | | | |
| 2 | Goa Board of Sec.&Hr.SecEdu | 1418 | | | 646 | | | 45.62 | | |
| 3 | Bihar Intermediate Edu. Council | | | | | | | | | |
| 4 | Gujarat Hr. Sec. Edu. Board | 35490 | | | 12092 | | | 34.07 | | |
| 5 | Board of School Edu. Haryana | 32779 | | 32779 | 15703 | | 15703 | 47.91 | | 47.91 |
| 6 | H.P. Board of School Edu. | 20433 | | 20433 | 10160 | | 10160 | 49.72 | | 49.72 |
| 7 | J&K Board of School Edu. | 16511 | | | 2895 | | | 17.53 | | |
| 8 | Board of Sec.Exam., Kerala | 7707 | | 7707 | 3084 | | 3084 | 40.02 | | 40.02 |
| 9 | Board of Sec. Edu. (M.P.) | | | | | | | | | |
| 10 | Maharashtra State Board of Sec./Hr. Sec. Education. | 209712 | 204133 | 5579 | 37256 | 36297 | 959 | 17.77 | 17.78 | 17.19 |
| 11 | Board of Sec. Edu. Manipur | | | | | | | | | |
| 12 | Secondary Education, Kohima. * | | | | | | | | | |
| 13 | Council of Hr. Sec. Edn. Orissa Bhubaneswar. | | | | | | | | | |
| 14 | Punjab Board of School Edu. | 33379 | | 33379 | 12778 | | 12778 | 38.28 | | 38.28 |
| 15 | Board of Sec. Edu. Rajasthan. | 18310 | 10760 | 7550 | 10858 | 6684 | 4174 | 59.30 | 62.12 | 55.28 |
| 16 | Bd.of Hr.Sec.& Sec. Exams,TN | | | | | | | | | |
| 17 | Tripura Board of Sec.Educatio | 3268 | 3121 | 147 | 1858 | 1797 | 61 | 56.85 | 57.58 | 41.50 |
| 18 | West Bengal Council of Hr.Sec. Education. | | | | | | | | | |
| 19 | Central Board of Sec.Edu. N.D. | 25671 | 21404 | 4267 | 15822 | 13323 | 2499 | 61.63 | 62.25 | 58.57 |
| 20 | Council for Indian School Cert. Exam. New Delhi. | | | | | | | | | |
| 21 | Meghalaya Board of School Education[*] | Not Applicable | | | | | | | | |
| 22 | National Open School | 19103 | | | 4252 | | | 22.26 | | |
| | TOTAL: | 423779 | 239418 | 111841 | 127404 | 58101 | 49418 | 30.06 | 24.27 | 44.19 |

* No provision of Supplementary Examinations.

TABLE - 15

| EXAMINATION RESULTS OF BOARDS-HIGHER SECONDARY EXAMINATION - 1997 (ANNUAL & SUPPLEMENTARY) (SCHEDULED CASTES) | | | | | | | | | | |
|--|---|---------------|---------------|---------------|---------------|--------------|---------------|--------------|--------------|--------------|
| S.No | Name of the Board | No. Appeared | | | No. Passed | | | Pass %age | | |
| | | Boys | Girls | Total | Boys | Girls | Total | Boys | Girls | Total |
| 1 | 2 | 3 | 4 | 5 | 6 | 7 | 8 | 9 | 10 | 11 |
| 1 | Assam Hr.Sec.Edn.Council, Guwahati. @ | | | | | | | | | |
| 2 | Goa Board of Sec.&Hr.SecEdu. | | | | | | | | | |
| 3 | Bihar Intermediate Edu. Council | | | | | | | | | |
| 4 | Gujarat Hr. Sec. Edu. Board | 11066 | 6514 | 17580 | 6764 | 4972 | 11736 | 61.12 | 76.33 | 66.76 |
| 5 | Board of School Edu. Haryana | 8567 | 2426 | 10993 | 2608 | 914 | 3522 | 30.44 | 37.68 | 32.04 |
| 6 | H.P. Board of School Edu. | 6289 | 3546 | 9835 | 1835 | 1161 | 2996 | 29.18 | 32.74 | 30.46 |
| 7 | J&K Board of School Edu. | | | | | | | | | |
| 8 | Board of Sec.Exam., Kerala | 64 | 141 | 205 | 12 | 39 | 51 | 18.75 | 27.66 | 24.88 |
| 9 | Board of Sec. Edu. (M.P.) | 39883 | 9544 | 49427 | 15415 | 5037 | 20452 | 38.65 | 52.78 | 41.38 |
| 10 | Maharashtra State Board of Sec./Hr. Sec. Education. | 98071 | 49400 | 147471 | 24133 | 15428 | 39561 | 24.61 | 31.23 | 26.83 |
| 11 | Board of Sec. Edu. Manipur | 117 | 157 | 274 | 83 | 110 | 193 | 70.94 | 70.06 | 70.44 |
| 12 | Nagaland Board of Sec.& Hr. Secondary Education, Kohima. | 7 | 0 | 7 | 6 | 0 | 6 | 85.71 | | 85.71 |
| 13 | Orissa Bhubaneshwar. | | | 16138 | | | 4599 | | | 28.50 |
| 14 | Punjab Board of School Edu. | 41235 | 11348 | 52583 | 16983 | 4381 | 21364 | 41.19 | 38.61 | 40.63 |
| 15 | Board of Sec. Edu. Rajasthan. | 26655 | 3944 | 30599 | 11100 | 1992 | 13092 | 41.64 | 50.51 | 42.79 |
| 16 | Bd.of Hr.Sec.& Sec. Exams,TN | 25097 | 20465 | 45562 | 15654 | 14624 | 30278 | 62.37 | 71.46 | 66.45 |
| 17 | Tripura Board of Sec.Educatio | 1101 | 588 | 1669 | 480 | 245 | 725 | 43.60 | 43.13 | 43.44 |
| 18 | West Bengal Council of Hr.Sec. Education. | 39003 | 16712 | 55715 | 14780 | 5868 | 20648 | 37.89 | 35.11 | 37.08 |
| 19 | Central Board of Sec.Edu. N.D | 1118 | 624 | 1742 | 695 | 407 | 1102 | 62.16 | 65.22 | 63.26 |
| 20 | Council for Indian School Cert. Exam. New Delhi. | 69 | 31 | 100 | 58 | 28 | 86 | 84.06 | 90.32 | 86.00 |
| 21 | Meghalaya Board of School Education | 58 | 54 | 112 | 37 | 33 | 70 | 63.79 | 61.11 | 62.50 |
| 22 | National Open School | 5106 | 1515 | 6621 | 944 | 298 | 1242 | 18.49 | 19.67 | 18.76 |
| | TOTAL: | 303506 | 126989 | 446633 | 111587 | 55537 | 171723 | 36.77 | 43.73 | 38.45 |

@ do not keep records of SC/ST students.

| EXAMINATION RESULTS OF BOARDS -HIGHER SECONDARY-1997(Annual&Suppl.) | | | | | | | | | | TABLE - 16 |
|---|---|---------------|---------------|--------------|---------------|---------------|--------------|--------------|--------------|--------------|
| (Regular & Private) (Scheduled Castes) | | | | | | | | | | |
| S.No. | Name of the Board | No. Appeared | | | No. Passed | | | Pass %age | | |
| | | Total | Regular | Private | Total | Regular | Private | Total | Regular | Private |
| 1 | 2 | 3 | 4 | 5 | 6 | 7 | 8 | 9 | 10 | 11 |
| 1 | Assam Hr.Sec.Edn.Council, Guwahati. @ | | | | | | | | | |
| 2 | Goa Board of Sec.&Hr.SecEdu. | | | | | | | | | |
| 3 | Bihar Intermediate Edu. Council | | | | | | | | | |
| 4 | Gujarat Hr. Sec. Edu. Board | 17580 | 16741 | 839 | 11736 | 11248 | 488 | 66.76 | 67.19 | 58.16 |
| 5 | Board of School Edu. Haryana | 10993 | 4677 | 6316 | 3522 | 1573 | 1949 | 32.04 | 33.63 | 30.86 |
| 6 | H.P. Board of School Edu. | 9835 | 4897 | 4938 | 2996 | 1676 | 1320 | 30.46 | 34.23 | 26.73 |
| 7 | J&K Board of School Edu. | | | | | | | | | |
| 8 | Board of Sec.Exam., Kerala | 205 | 122 | 83 | 51 | 18 | 33 | 24.88 | 14.75 | 39.76 |
| 9 | Board of Sec. Edu. (M.P.) | 49427 | 35802 | 13625 | 20452 | 16471 | 3981 | 41.38 | 46.01 | 29.22 |
| 10 | Maharashtra State Board of Sec./Hr. Sec. Education. | 147471 | 143208 | 4263 | 39561 | 38831 | 730 | 26.83 | 27.12 | 17.12 |
| 11 | Board of Sec. Edu. Manipur | 274 | 274 | | 193 | 193 | | 70.44 | 70.44 | |
| 12 | Nagaland Board of Sec.& Hr. Secondary Education, Kohima. | 7 | 7 | | 6 | 6 | | 85.71 | 85.71 | |
| 13 | Council of Hr. Sec. Edn. Orissa | 16138 | | | 4599 | | | 28.50 | | |
| 14 | Punjab Board of School Edu. | 52583 | 27685 | 24898 | 21364 | 12752 | 8612 | 40.63 | 46.06 | 34.59 |
| 15 | Board of Sec. Edu. Rajasthan. | 30599 | 18269 | 12330 | 13092 | 10169 | 2923 | 42.79 | 55.66 | 23.71 |
| 16 | Bd.of Hr.Sec.& Sec. Exams,TN | 45562 | | | 30278 | | | 66.45 | | |
| 17 | Tripura Board of Sec.Educatio | 1669 | 1648 | 21 | 725 | 721 | 4 | 43.44 | 43.75 | 19.05 |
| 18 | West Bengal Council of Hr.Sec. Education. | 55715 | 34261 | 21454 | 20648 | 13574 | 7074 | 37.06 | 39.62 | 32.97 |
| 19 | Central Board of Sec.Edu. N.D | 1742 | | | 1102 | | | 63.26 | | |
| 20 | Council for Indian School Cert. Exam. New Delhi. | 100 | 100 | | 86 | 86 | | 86.00 | 86.00 | |
| 21 | Meghalaya Board of School Education | 112 | 112 | | 70 | 70 | | 62.50 | 62.50 | |
| 22 | National Open School | 6621 | | | 1242 | | | 18.76 | | |
| | TOTAL: | 446633 | 287803 | 88767 | 171723 | 107388 | 27114 | 38.45 | 37.31 | 30.55 |

@ do not keep records of SC/ST students.

TABLE - 17

EXAMINATION RESULTS OF BOARDS-HIGHER SECONDARY EXAMINATION -1997

(Annual & Supplementary)

(SCHEDULED TRIBES)

| S. No. | Name of the Board | No. Appeared | | | No. Passed | | | Pass %age | | |
|--------|---|---------------|--------------|---------------|--------------|--------------|--------------|--------------|--------------|--------------|
| | | Boys | Girls | Total | Boys | Girls | Total | Boys | Girls | Total |
| 1 | 2 | 3 | 4 | 5 | 6 | 7 | 8 | 9 | 10 | 11 |
| 1 | Assam Hr. Sec. Edn. Council, Guwahati. | | | | | | | | | |
| 2 | Goa Board of Sec. & Hr. Sec. Edu. | | | | | | | | | |
| 3 | Bihar Intermediate Edu. Council | | | | | | | | | |
| 4 | Gujarat Hr. Sec. Edu. Board | 10448 | 7363 | 17811 | 6751 | 5665 | 12416 | 64.62 | 76.94 | 69.71 |
| 5 | Board of School Edu. Haryana | 78 | 32 | 110 | 31 | 10 | 41 | 39.74 | 31.25 | 37.27 |
| 6 | H.P. Board of School Edu. | 1867 | 1101 | 2968 | 632 | 274 | 906 | 33.85 | 24.89 | 30.53 |
| 7 | J&K Board of School Edu. | | | | | | | | | |
| 8 | Board of Sec. Exam., Kerala | 2 | 6 | 8 | 1 | 3 | 4 | 50.00 | 50.00 | 50.00 |
| 9 | Board of Sec. Edu. (M.P.) | 31239 | 7385 | 38624 | 12948 | 3838 | 16786 | 41.45 | 51.97 | 43.46 |
| 10 | Maharashtra State Board of Sec./Hr. Sec. Education. | 36558 | 15300 | 51858 | 7621 | 4450 | 12071 | 20.85 | 29.08 | 23.28 |
| 11 | Board of Sec. Edu. Manipur | 2410 | 2025 | 4435 | 1447 | 1207 | 2654 | 60.04 | 59.60 | 59.84 |
| 12 | Nagaland Board of Sec. & Hr. Secondary Education, Kohima. | 214 | 164 | 378 | 140 | 134 | 274 | 65.42 | 81.71 | 72.49 |
| 13 | Council of Hr. Sec. Edn. Orissa | | | 13118 | | | 3256 | | | 24.82 |
| 14 | Punjab Board of School Edu. | nil | | | | | | | | |
| 15 | Board of Sec. Edu. Rajasthan. | 20545 | 2102 | 22647 | 8044 | 892 | 8936 | 39.15 | 42.44 | 39.46 |
| 16 | Bd. of Hr. Sec. & Sec. Exams, TN | 693 | 474 | 1167 | 449 | 368 | 817 | 64.79 | 77.64 | 70.01 |
| 17 | Tripura Board of Sec. Educatio | 876 | 296 | 1172 | 306 | 112 | 418 | 34.93 | 37.84 | 35.67 |
| 18 | West Bengal Council of Hr. Sec. Education. | 5093 | 1466 | 6559 | 1511 | 495 | 2006 | 29.67 | 33.77 | 30.58 |
| 19 | Central Board of Sec. Edu. N.D | 398 | 215 | 613 | 272 | 149 | 421 | 68.34 | 69.30 | 68.68 |
| 20 | Council for Indian School Cert. Exam. New Delhi. | 165 | 130 | 295 | 142 | 109 | 251 | 86.06 | 83.85 | 85.08 |
| 21 | Meghalaya Board of School Education | 2641 | 2063 | 4704 | 1371 | 1180 | 2551 | 51.91 | 57.20 | 54.23 |
| 22 | National Open School | 1125 | 1617 | 2742 | 824 | 321 | 1145 | 73.24 | 19.85 | 41.76 |
| | TOTAL: | 114352 | 41739 | 169209 | 42490 | 19207 | 64953 | 37.16 | 46.02 | 38.39 |

TABLE - 18

EXAMINATION RESULTS OF BOARDS -HIGHER SECONDARY EXAM.- 1997 (Annual)

(Regular & Private)

(SCHEDULED TRIBES)

| S.No. | Name of the Board | No. Appeared | | | No. Passed | | | Pass %age | | |
|-------|---|---------------|---------------|--------------|--------------|--------------|-------------|--------------|--------------|--------------|
| | | Total | Regular | Private | Total | Regular | Private | Total | Regular | Private |
| 1 | 2 | 3 | 4 | 5 | 6 | 7 | 8 | 9 | 10 | 11 |
| 1 | Assam Hr. Sec. Edn. Council, Guwahati. | | | | | | | | | |
| 2 | Goa Board of Sec. & Hr. Sec. Edu. | | | | | | | | | |
| 3 | Bihar Intermediate Edu. Council | | | | | | | | | |
| 4 | Gujarat Hr. Sec. Edu. Board | 17811 | 17314 | 497 | 12416 | 12107 | 309 | 69.71 | 69.93 | 62.17 |
| 5 | Board of School Edu. Haryana | 110 | 12 | 98 | 41 | 5 | 36 | 37.27 | 41.67 | 36.73 |
| 6 | H.P. Board of School Edu. | 2968 | 1276 | 1692 | 906 | 464 | 442 | 30.53 | 36.36 | 26.12 |
| 7 | J&K Board of School Edu. | | | | | | | | | |
| 8 | Board of Sec. Exam., Kerala | 8 | 4 | 4 | 4 | 3 | 1 | 50.00 | 75.00 | 25.00 |
| 9 | Board of Sec. Edu. (M.P.) | 38624 | 25136 | 13488 | 16786 | 13146 | 3640 | 43.46 | 52.30 | 26.99 |
| 10 | Maharashtra State Board of Sec./Hr. Sec. Education. | 51858 | 50574 | 1284 | 12071 | 11913 | 158 | 23.28 | 23.56 | 12.31 |
| 11 | Board of Sec. Edu. Manipur | 4435 | 4401 | 34 | 2654 | 2651 | 3 | 59.84 | 60.24 | 8.82 |
| 12 | Nagaland Board of Sec. & Hr. Secondary Education, Kohima. | 378 | 346 | 32 | 274 | 261 | 13 | 72.49 | 75.43 | 40.63 |
| 13 | Orissa Bhubaneswar. | 13118 | | | 3256 | | | 24.82 | | |
| 14 | Punjab Board of School Edu. | NIL | | | | | | | | |
| 15 | Board of Sec. Edu. Rajasthan. | 22647 | 13510 | 9137 | 8936 | 6985 | 1951 | 39.46 | 51.70 | 21.35 |
| 16 | Bd. of Hr. Sec. & Sec. Exams, TN | 1167 | | | 817 | | | 70.01 | | |
| 17 | Tripura Board of Sec. Educatio | 1172 | 1155 | 17 | 418 | 415 | 3 | 35.67 | 35.93 | 17.65 |
| 18 | West Bengal Council of Hr. Sec. Education. | 6559 | 3697 | 2862 | 2006 | 1203 | 803 | 30.58 | 32.54 | 28.06 |
| 19 | Central Board of Sec. Edu. N.D | 613 | | | 421 | | | 68.68 | | |
| 20 | Council for Indian School Cert. Exam. New Delhi. | 295 | 295 | | 251 | 251 | | 85.08 | 85.08 | |
| 21 | Meghalaya Board of School Education | 4704 | 4695 | 9 | 2551 | 2545 | 6 | 54.23 | 54.21 | 66.67 |
| 22 | National Open School | 2742 | | | 1145 | | | 41.76 | | |
| | TOTAL: | 169209 | 122415 | 29154 | 64953 | 51949 | 7365 | 38.39 | 42.44 | 25.28 |

TABLE - 19

EXAMINATION RESULTS OF BOARDS OF INTERMEDIATE/PRE-UNIVERSITY EXAMINATION

-1997 (ANNUAL)

| S.No | Name of the Board | No. Appeared | | | No. Passed | | | Pass %age | | |
|------|---|----------------|---------------|----------------|---------------|---------------|---------------|--------------|--------------|--------------|
| | | Boys | Girls | Total | Boys | Girls | Total | Boys | Girls | Total |
| 1 | 2 | 3 | 4 | 5 | 6 | 7 | 8 | 9 | 10 | 11 |
| 1 | Board of Intermediate Edn., Andhra Pradesh. | 243672 | 167254 | 410926 | 71473 | 54934 | 126407 | 29.33 | 32.84 | 30.76 |
| 2 | Board of Pre-University Edn., Karnataka. | 187335 | 104125 | 291460 | 58322 | 40758 | 108080 | 31.13 | 47.79 | 37.08 |
| 3 | Madhyamik Shiksha Parishad, Uttar Pradesh. | 719960 | 292007 | 1011967 | 449371 | 240609 | 689980 | 62.42 | 82.40 | 68.18 |
| | TOTAL: | 1150967 | 563386 | 1714353 | 579166 | 345301 | 924467 | 50.32 | 61.29 | 53.93 |

TABLE - 20

**EXAMINATION RESULTS OF BOARDS OF INTERMEDIATE/PRE-UNIVERSITY
EXAMINATION -1997 (ANNUAL) (REGULAR & PRIVATE)**

| S.No. | Name of the Board | No. Appeared | | | No. Passed | | | Pass %age | | |
|-------|---|----------------|----------------|---------------|---------------|---------------|---------------|--------------|--------------|--------------|
| | | Total | Regular | Private | Total | Regular | Private | Total | Regular | Private |
| 1 | 2 | 3 | 4 | 5 | 6 | 7 | 8 | 9 | 10 | 11 |
| 1 | Board of Intermediate Edn., Andhra Pradesh. | 410928 | 286729 | 124197 | 126407 | 108181 | 18226 | 30.76 | 37.73 | 14.68 |
| 2 | Board of Pre-University Edn., Karnataka. | 291460 | - | - | 108080 | - | - | 37.08 | - | - |
| 3 | Madhyamik Shiksha Parishad, Uttar Pradesh. | 1011967 | 804424 | 207543 | 689980 | 567534 | 122446 | 68.18 | 70.55 | 59.00 |
| | TOTAL: | 1714353 | 1091153 | 331740 | 924467 | 675715 | 140672 | 53.93 | 61.93 | 42.40 |

TABLE - 21

EXAMINATION RESULTS OF BOARDS OF INTERMEDIATE/PRE-UNIVERSITY
EXAMINATION - 1997 (ANNUAL) - DIVISION-WISE

| S.No. | Name of the Board | Total | DIVISION | | | Percentage | | |
|---------------|--|---------------|--------------|---------------|---------------|----------------|---------------|--------------|
| | | | Passed | I | II | III | I | II |
| 1 | 2 | 3 | 4 | 5 | 6 | 7 | 8 | 9 |
| 1 | Board of Intermediate Edn., Andhra Pradesh.@ | 126409 | 8072 | 16257 | 17063 | 6.33562 | 12.8606 | 17.12 |
| 2 | Board of Pre-University Edn., Karnataka. | 108080 | - | - | - | - | - | - |
| 3 | Madhyamik Shiksha Parishad, Uttar Pradesh.* | 689980 | 60765 | 409932 | 181353 | 8.80678 | 59.4122 | 26.28 |
| TOTAL: | | 924469 | 68837 | 426189 | 195416 | 7.44611 | 46.101 | 21.14 |

@ Breakup of 88017 students has not been given

* - Division -wise breakup of 37930 have not been given

TABLE - 22

**EXAMINATION RESULTS OF BOARDS OF INTERMEDIATE/PRE-UNIVERSITY
EXAMINATION - 1997 (SUPPLEMENTARY)**

| S.No. | Name of the Board | No. Appeared | | | No. Passed | | | Pass %age | | |
|-------|---|---------------|--------------|---------------|--------------|--------------|--------------|--------------|--------------|--------------|
| | | Boys | Girls | Total | Boys | Girls | Total | Boys | Girls | Total |
| 1 | 2 | 3 | 4 | 5 | 6 | 7 | 8 | 9 | 10 | 11 |
| 1 | Board of Intermediate Edn., Andhra Pradesh. | 109338 | 52212 | 161550 | 10182 | 4863 | 15045 | 9.31 | 9.31 | 9.31 |
| 2 | Board of Pre-University Edn., Karnataka. | 87756 | 37085 | 124841 | 16183 | 9875 | 26058 | 18.44 | 26.63 | 20.87 |
| 3 | Madhyamik Shiksha Parishad, Uttar Pradesh. @ | | | | | | | | | |
| | TOTAL: | 197094 | 89297 | 286391 | 26365 | 14738 | 41103 | 13.58 | 16.50 | 14.35 |

@ No provision for Supplementary Examination.

| | | | | | | | | | | |
|---|--|--|--|--|--|--|--|-------------------|--|--|
| | | | | | | | | TABLE - 23 | | |
| EXAMINATION RESULTS OF BOARDS OF INTERMEDIATE/PRE-UNIVERSITY EXAMINATION -1997 (Supplementary) (Regular & Private) | | | | | | | | | | |

| S.No. | Name of the Board | No. Appeared | | | No. Passed | | | Pass %age | | |
|---------------|---|---------------|----------|---------------|--------------|----------|--------------|--------------|---------|-------------|
| | | Total | Regular | Private | Total | Regular | Private | Total | Regular | Private |
| 1 | 2 | 3 | 4 | 5 | 6 | 7 | 8 | 9 | 10 | 11 |
| 1 | Board of Intermediate Edn., Andhra pradesh | 161550 | - | 161550 | 15045 | - | 15045 | 9.31 | | 9.31 |
| 2 | Edn., Kamataka. | 124841 | - | - | 26058 | - | - | 20.87 | | |
| 3 | Madhyamik Shiksha Parishad, Uttar Pradesh.@ | - | - | - | - | - | - | - | - | - |
| TOTAL: | | 286391 | 0 | 161550 | 41103 | 0 | 15045 | 14.35 | | 9.31 |

TABLE - 24

**EXAMINATION RESULTS OF BOARDS OF INTERMEDIATE/PRE-UNIVERSITY
EXAMINATION - 1997 (ANNUAL & SUPPLEMENTARY (SCHEDULED CASTES))**

| S.No | Name of the Board | No. Appeared | | | No. Passed | | | Pass %age | | |
|------|---|--------------|--------------|---------------|--------------|--------------|--------------|--------------|--------------|--------------|
| | | Boys | Girls | Total | Boys | Girls | Total | Boys | Girls | Total |
| 1 | 2 | 3 | 4 | 5 | 6 | 7 | 8 | 9 | 10 | 11 |
| 1 | Board of Intermediate Edn., Andhra Pradesh. | | | | | | | | | |
| 2 | Board of Pre-University Edn., Karnataka. | | | 67769 | | | 14681 | | | 21.66 |
| 3 | Madhyamik Shiksha Parishad, Uttar Pradesh. | 83227 | 17249 | 100476 | 60515 | 13527 | 74042 | 72.71 | 78.42 | 73.69 |
| | TOTAL: | 83227 | 17249 | 168245 | 60515 | 13527 | 88723 | 72.71 | 78.42 | 52.73 |

TABLE - 25

EXAMINATION RESULTS OF BOARDS OF INTERMEDIATE/PRE-UNIVERSITY EXAM.

-1997 (ANNUAL& SUPPLEMENTARY) (Regular & Private) (SCHEDULED CASTES)

| S.No. | Name of the Board | No. Appeared | | | No. Passed | | | Pass %age | | |
|-------|---|---------------|--------------|--------------|--------------|--------------|-------------|--------------|--------------|--------------|
| | | Total | Regular | Private | Total | Regular | Private | Total | Regular | Private |
| 1 | 2 | 3 | 4 | 5 | 6 | 7 | 8 | 9 | 10 | 11 |
| 1 | Board of Intermediate Edn., Andhra Pradesh. | | | | | | | | | |
| 2 | Board of Pre-University Edn., Kamataka. | 67769 | - | - | 14681 | - | - | 21.66 | - | - |
| 3 | Madhyamik Shiksha Parishad, Uttar Pradesh. | 100476 | 81607 | 18869 | 74042 | 64146 | 9896 | 73.69 | 78.60 | 52.45 |
| | TOTAL: | 168245 | 81607 | 18869 | 88723 | 64146 | 9896 | 52.73 | 78.60 | 52.45 |

TABLE - 26

EXAMINATION RESULTS OF BOARDS OF INTERMEDIATE/PRE-UNIVERSITY
EXAMINATION - 1997 (ANNUAL & SUPPLEMENTARY) (SCHEDULED TRIBES)

| S.No | Name of the Board | No. Appeared | | | No. Passed | | | Pass %age | | |
|------|---|--------------|-------------|--------------|-------------|------------|-------------|--------------|--------------|--------------|
| | | Boys | Girls | Total | Boys | Girls | Total | Boys | Girls | Total |
| 1 | 2 | 3 | 4 | 5 | 6 | 7 | 8 | 9 | 10 | 11 |
| 1 | Board of Intermediate Edn., Andhra Pradesh. | | | | | | | | | |
| 2 | Board of Pre-University Edn., Karnataka. | | | 18438 | - | - | 4263 | - | - | 23.12 |
| 3 | Madhyamik Shiksha Parishad, Uttar Pradesh. | 3106 | 1042 | 4148 | 1797 | 804 | 2601 | 57.86 | 77.16 | 62.70 |
| | TOTAL: | 3106 | 1042 | 22586 | 1797 | 804 | 6864 | 57.86 | 77.16 | 30.39 |

TABLE - 27

EXAMINATION RESULTS OF BOARDS OF INTERMEDIATE/PRE-UNIVERSITY EXAM.
- 1997 (ANNUAL & SUPPLEMENTARY) (Regular & Private) (SCHEDULED TRIBES)

| S.No. | Name of the Board | No. Appeared | | | No. Passed | | | Pass %age | | |
|-------|--|--------------|-------------|-------------|-------------|-------------|------------|--------------|--------------|--------------|
| | | Total | Regular | Private | Total | Regular | Private | Total | Regular | Private |
| 1 | 2 | 3 | 4 | 5 | 6 | 7 | 8 | 9 | 10 | 11 |
| 1 | Board of Intermediate Edn., Andhra Pradesh | | | | | | | | | |
| 2 | Board of Pre-University Edn., Karnataka. | 18438 | - | - | 4263 | - | - | 23.12 | - | - |
| 3 | Madhyamik Shiksha Parishad, Uttar Pradesh. | 4148 | 3117 | 1031 | 2601 | 2026 | 575 | 62.70 | 65.00 | 55.77 |
| | TOTAL: | 22586 | 3117 | 1031 | 6864 | 2026 | 575 | 30.39 | 65.00 | 55.77 |

TABLE - 28

| EXAMINATION RESULTS OF BOARDS - HIGH SCHOOL EXAMINATION - 1998 (Annuals) | | | | | | | | | | |
|--|---|----------------|----------------|-----------------|----------------|----------------|----------------|--------------|--------------|--------------|
| S No | Name of the Board | No. Appeared | | | No. Passed | | | Pass %age | | |
| | | Boys | Girls | Total | Boys | Girls | Total | Boys | Girls | Total |
| 1 | 2 | 3 | 4 | 5 | 6 | 7 | 8 | 9 | 10 | 11 |
| 1 | Board of Sec. Edu. Assam | 170009 | 154599 | 324608 | 58836 | 41946 | 100784 | 34.49 | 27.14 | 30.99 |
| 2 | Goa Board of Sec.&Hr.SecEdu. | 9134 | 8725 | 17859 | 6403 | 6199 | 12602 | 70.10 | 71.05 | 70.56 |
| 3 | Bihar School Exam. Board | 459820 | 187793 | 647613 | 214752 | 80036 | 294788 | 46.70 | 42.62 | 45.52 |
| 4 | Gujarat Hr. Sec. Edu. Board | 330359 | 208964 | 539323 | 139224 | 104382 | 243606 | 42.14 | 49.95 | 45.17 |
| 5 | Board of School Edu. Haryana | 152058 | 90096 | 242154 | 89169 | 54491 | 143660 | 58.64 | 60.48 | 59.33 |
| 6 | H.P. Board of School Edu. | 43183 | 62298 | 105481 | 25454 | 45586 | 71040 | 58.94 | 73.26 | 67.40 |
| 7 | J&K Board of School Edu. * | | | 61484 | | | 20461 | | | 33.28 |
| 8 | Karnataka Sec.Edu. Board | 266590 | 200593 | 467183 | 111241 | 94221 | 205462 | 41.73 | 46.97 | 43.98 |
| 9 | Board of Sec.Exam., Kerala | | | | | | | | | |
| 10 | Board of Sec. Edu. (M.P.) | 389850 | 183296 | 573146 | 126620 | 75150 | 201770 | 32.48 | 41.00 | 35.20 |
| 11 | Mizoram Board of School Edu. | 4550 | 4837 | 9387 | 2044 | 1729 | 3773 | 44.92 | 37.29 | 41.07 |
| 12 | Board of Sec. Edu. (Andhra Pr.) | 554414 | 313668 | 868082 | 204272 | 129196 | 333468 | 36.84 | 41.19 | 38.41 |
| 13 | Maharashtra State Board of Sec./Hr. Sec. Education | 837213 | 520038 | 1357251 | 385536 | 277207 | 662743 | 46.05 | 53.31 | 48.83 |
| 14 | Board of Sec. Edu. Manipur | 19771 | 19192 | 38963 | | | 19341 | | | 49.64 |
| 15 | Nagaland Board of Sec. & Hr. Secondary Education Kohima | 5894 | 4613 | 10507 | 2958 | 2019 | 4977 | 50.19 | 43.77 | 47.37 |
| 16 | Board of Sec. Edu., Orissa, Cuttack. | 210743 | 142918 | 353661 | 97933 | 65183 | 163116 | 46.47 | 45.61 | 46.12 |
| 17 | Punjab Board of School Edu. | 213534 | 129467 | 343001 | 120608 | 91435 | 212043 | 56.48 | 70.62 | 61.82 |
| 18 | Board of Sec. Edu. Rajasthan. | 316917 | 112872 | 429789 | 142988 | 58459 | 201447 | 45.12 | 51.79 | 46.87 |
| 19 | Bd.of Hr. Sec.& Sec. Exams, TN (@) | 268100 | 230663 | 587763 | 165726 | 159080 | 324786 | 61.81 | 68.96 | 55.27 |
| 20 | Tripura Board of Sec.Education | 18827 | 13870 | 32697 | 7545 | 4925 | 12470 | 40.08 | 35.51 | 38.14 |
| 21 | West Bengal Board of Sec.Edu | - | - | 498390 | - | - | 306533 | | | 61.38 |
| 22 | Central Board of Sec.Edu. N.D. | 234151 | 175544 | 409695 | 148005 | 111013 | 259018 | 63.21 | 63.24 | 63.22 |
| 23 | Council for Indian School Cert. | 31850 | 23554 | 55404 | 29800 | 22481 | 52281 | 93.56 | 95.44 | 94.36 |
| 24 | Meghalaya Bd. Of School Edu. | 11970 | 12699 | 24669 | 4752 | 4254 | 9006 | 39.70 | 33.50 | 36.51 |
| 25 | Madhyamik Shiksha Parishad, Uttar Pradesh | 1414378 | 519683 | 1934061 | 257532 | 285410 | 542942 | 18.21 | 54.92 | 28.07 |
| 26 | National Open School | 50610 | 26235 | 76845 | 11452 | 6752 | 18204 | 22.63 | 25.74 | 23.69 |
| | TOTAL: | 6014525 | 3345924 | 10010205 | 2352852 | 1721144 | 4420331 | 39.12 | 51.44 | 44.16 |
| | * - Relating to Jammu Division | | | | | | | | | |
| | [@] - Break-up of 88882 students not furnished | | | | | | | | | |

TABLE - 29

EXAMINATION RESULTS OF BOARDS - HIGH SCHOOL EXAMINATION - 1998 (Annuals)

(Regular & Private)

| S.No. | Name of the Board | No. Appeared | | | No. Passed | | | Pass %age | | |
|-------|--|-----------------|----------------|----------------|----------------|----------------|---------------|--------------|--------------|--------------|
| | | Total | Regular | Private | Total | Regular | Private | Total | Regular | Private |
| 1 | 2 | 3 | 4 | 5 | 6 | 7 | 8 | 9 | 10 | 11 |
| 1 | Board of Sec. Edu. Assam | 325175 | 166139 | 159036 | 100784 | 51896 | 48888 | 30.99 | 31.24 | 30.74 |
| 2 | Goa Board of Sec.&Hr.SecEdu. | 17859 | 17799 | 60 | 12602 | 12596 | 6 | 70.56 | 70.77 | 10.00 |
| 3 | Bihar School Exam. Board | 647613 | 389103 | 258510 | 294788 | 174951 | 119827 | 45.52 | 44.96 | 46.35 |
| 4 | Gujarat Hr. Sec. Edu. Board | 539323 | | | 243606 | | | 45.17 | | |
| 5 | Board of School Edu. Haryana | 242154 | 191598 | 50556 | 143660 | 122059 | 21601 | 59.33 | 63.71 | 42.73 |
| 6 | H.P. Board of School Edu. | 105421 | 92316 | 13105 | 71050 | 63504 | 7546 | 67.40 | 68.79 | 57.58 |
| 7 | J&K Board of School Edu.* | 61484 | 22084 | 39400 | 20461 | 10950 | 9511 | 33.28 | 49.58 | 24.14 |
| 8 | Karnataka Sec.Edu. Board | 467183 | 459143 | 8040 | 205462 | 204566 | 896 | 43.98 | 44.55 | 11.14 |
| 9 | Board of Sec.Exam., Kerala | | | | | | | | | |
| 10 | Board of Sec. Edu. (M.P.) | 573146 | 539799 | 33347 | 201770 | 195930 | 5840 | 35.20 | 36.30 | 17.51 |
| 11 | Mizoram Board of School Edu. | 9187 | 7638 | 1549 | 3773 | 3628 | 145 | 41.07 | 47.50 | 9.36 |
| 12 | Board of Sec. Edu. (Andhra Pr.) | 868082 | 483969 | 384113 | 333468 | 226314 | 107154 | 38.41 | 46.76 | 27.90 |
| 13 | Maharashtra State Board of Sec./Hr. Sec. Education. | 1357251 | 1300631 | 56620 | 662743 | 651573 | 11170 | 48.83 | 50.10 | 19.73 |
| 14 | Board of Sec. Edu. Manipur | 38963 | 24679 | 14284 | 19341 | 14092 | 5249 | 49.64 | 57.10 | 36.75 |
| 15 | Nagaland Board of Sec.& Hr. Secondary Education, Kohima. | 10507 | | | 4977 | | | 47.37 | | |
| 16 | Board of Sec. Edu.,Orissa Cuttack. | 353661 | 290291 | 63370 | 163116 | 146419 | 16697 | 46.12 | 50.44 | 26.35 |
| 17 | Punjab Board of School Edu. | 343001 | 284456 | 58545 | 212043 | 187613 | 24430 | 61.82 | 65.96 | 41.73 |
| 18 | Board of Sec. Edu. Rajasthan. | 429789 | 303652 | 126137 | 201447 | 182481 | 18966 | 46.87 | 60.10 | 15.04 |
| 19 | Bd.of Hr. Sec.& Sec. Exams,TN | 587645 | 498763 | 88882 | 324786 | 324786 | 0 | 55.27 | 65.12 | 0.00 |
| 20 | Tripura Board of Sec.Education | 32697 | 28092 | 4605 | 12470 | 11978 | 492 | 38.14 | 42.64 | 10.68 |
| 21 | West Bengal Board of Sec.Edu | 499390 | 375186 | 124204 | 306533 | 260644 | 45889 | 61.38 | 69.47 | 36.95 |
| 22 | Central Board of Sec.Edu. N.D. | 409695 | 359688 | 50007 | 259018 | 243918 | 15100 | 63.22 | 67.81 | 30.20 |
| 23 | Council for Indian School Cert. | 55404 | | | 52281 | | | 94.36 | | |
| 24 | Meghalaya Bd. Of School Edu. | 24669 | 5530 | 19139 | 9006 | 4075 | 4931 | 36.51 | 73.69 | 25.76 |
| 25 | Madhyamik Shiksha Parishad Uttar Pradesh. | 1834061 | 1434079 | 499982 | 542942 | 457542 | 85400 | 28.07 | 31.90 | 17.08 |
| 26 | National Open School | 76845 | | | 18204 | | | 23.69 | | |
| | TOTAL: | 10010205 | 7274635 | 2053491 | 4420331 | 3551515 | 549738 | 44.16 | 48.82 | 26.77 |

* Relating to Jammu Division

TABLE - 30

**EXAMINATION RESULTS OF BOARDS - HIGH SCHOOL EXAMINATION
1998 (ANNUAL) - (DIVISION-WISE)**

| S.No. | Name of the Board | Total | DIVISION | | | Percentage | | |
|-------|---|----------------|---------------|----------------|----------------|--------------|--------------|--------------|
| | | | Passed | I | II | III | I | II |
| 1 | 2 | 3 | 4 | 5 | 6 | 7 | 8 | 9 |
| 1 | Board of Sec. Edu. Assam | 100784 | | | | | | |
| 2 | Goa Board of Sec.&Hr.SecEdu. | 12602 | 3674 | 4079 | 4849 | 29.15 | 32.37 | 38.48 |
| 3 | Bihar School Exam. Board | 294788 | 32716 | 181533 | 80529 | 11.10 | 61.58 | 27.32 |
| 4 | Gujarat Hr. Sec. Edu. Board | 243606 | 90960 | 105387 | 47259 | 37.34 | 43.26 | 19.40 |
| 5 | Board of School Edu. Haryana | 143660 | 20993 | 60439 | 62228 | 14.61 | 42.07 | 43.32 |
| 6 | H.P. Board of School Edu. | 71050 | 6006 | 9589 | 55455 | 8.45 | 13.50 | 78.05 |
| 7 | J&K Board of School Edu. | 20481 | | | | | | |
| 8 | Karnataka Sec.Edu. Board | 205462 | 82143 | 51473 | 70950 | 39.98 | 25.05 | 34.53 |
| 9 | Board of Sec.Exam., Kerala | | | | | | | |
| 10 | Board of Sec. Edu. (M.P.) | 201770 | 40304 | 91182 | 70284 | 19.98 | 45.19 | 34.83 |
| 11 | Mizoram Board of School Edu. | 3773 | 380 | 793 | 2800 | 10.07 | 21.02 | 68.91 |
| 12 | Board of Sec. Edu. (Andhra Pr.) | 333468 | | | | | | |
| 13 | Maharashtra State Board of Sec./Hr. Secy. Education.* | 662743 | 204389 | 305850 | 152886 | 30.84 | 46.12 | 23.07 |
| 14 | Board of Sec. Edu. Manipur | 19341 | 960 | 8586 | 9795 | 4.96 | 44.39 | 50.64 |
| 15 | Nagaland Board of Sec.& Hr. Secondary Education, Hohima | 4977 | 437 | 1246 | 3294 | 8.78 | 25.04 | 66.18 |
| 16 | Board of Sec. Edu., Orissa Cuttack.@ | 163116 | 35578 | 69740 | 57798 | 21.81 | 42.75 | 35.43 |
| 17 | Punjab Board of School Edu. | 212043 | 37423 | 66701 | 107919 | 17.65 | 31.46 | 50.89 |
| 18 | Board of Sec. Edu. Rajasthan. | 201447 | 40382 | 86747 | 74318 | 20.05 | 43.06 | 36.89 |
| 19 | Bd.of Hr. Sec.& Sec. Exams,TN | 324788 | | | | | | |
| 20 | Tripura Board of Sec.Education | 12470 | 984 | 2636 | 9110 | 7.89 | 21.14 | 73.06 |
| 21 | West Bengal Board of Sec.Edu % | 306533 | 75852 | 137699 | 47093 | 24.75 | 44.92 | 15.36 |
| 22 | Central Board of Sec.Edu. N.D.# | 259018 | 117774 | 61804 | 79440 | 45.47 | 23.86 | 30.67 |
| 23 | Council for Indian School Cert. | 52281 | | | | | | |
| 24 | Meghalaya Bd. Of School Edu. | 9006 | 364 | 1746 | 6896 | 4.04 | 19.39 | 76.57 |
| 25 | Madhyamik Shiksha Parishad, Uttar Pradesh.\$ | 542942 | 79266 | 370990 | 88016 | 14.60 | 68.33 | 16.21 |
| 26 | National Open School (A) | 18204 | | | | | | |
| | TOTAL: | 4420331 | 870585 | 1618020 | 1030719 | 19.70 | 36.60 | 23.32 |

- 1st Division - above 60%, Iind Division - between 50% - 60%, Illird Division between 33% to 50%

@ : Break up of 3057 strdents has not been given & included in Illrd Division

\$ - break up of 4670 passed students has not been furnished

* - 182 mpre passed students shown in division-wise breakup

% - Division-wise breakup of 26044 regular candidates only is available

(A) - No provision for divisions

TABLE - 31

EXAMINATION RESULTS OF BOARDS - HIGH SCHOOL EXAM 1998(SUPPLEMENTARY)

| S.No. | Name of the Board | No. Appeared | | | No. Passed | | | Pass %age | | |
|-------|---|---------------|---------------|----------------|----------------------|---------------|---------------|--------------|--------------|--------------|
| | | Boys | Girls | Total | Boys | Girls | Total | Boys | Girls | Total |
| 1 | 2 | 3 | 4 | 5 | 6 | 7 | 8 | 9 | 10 | 11 |
| 1 | Board of Sec. Edu. Assam | | | 28340 | | | 11817 | | | 41.70 |
| 2 | Goa Board of Sec.&Hr.SecEdu. | 1132 | 854 | 1986 | 356 | 242 | 598 | 31.45 | 28.34 | 30.11 |
| 3 | Bihar School Exam. Board | 68565 | 42962 | 111527 | 37517 | 23835 | 61352 | 54.72 | 55.48 | 55.01 |
| 4 | Gujarat Hr. Sec. Edu. Board | 84993 | 47327 | 132320 | 23869 | 15706 | 39575 | 28.08 | 33.19 | 29.91 |
| 5 | Board of School Edu. Haryana | 45592 | 19064 | 64656 | 27281 | 12890 | 40171 | 59.84 | 67.61 | 62.13 |
| 6 | H.P. Board of School Edu. | 10889 | 13296 | 24185 | 4417 | 6657 | 11074 | 40.56 | 50.07 | 45.79 |
| 7 | J&K Board of School Edu. | | | 40233 | | | 7073 | | | 17.58 |
| 8 | Karnataka Sec.Edu. Board | 1008 | 400 | 1408 | 156 | 57 | 213 | 15.48 | 14.25 | 15.13 |
| 9 | Board of Sec.Exam., Kerala | | | | | | | | | |
| 10 | Board of Sec. Edu. (M.P.) | 31324 | 16416 | 47740 | 17614 | 9863 | 27477 | 56.23 | 60.08 | 57.56 |
| 11 | Mizoram Board of School Edu. | 4550 | 4637 | 9187 | 2044 | 1729 | 3773 | 44.92 | 37.29 | 41.07 |
| 12 | Board of Sec. Edu. (Andhra Pr.) | 287175 | 136546 | 423721 | 56502 | 33968 | 90470 | 19.68 | 24.88 | 21.35 |
| 13 | Maharashtra State Board of Sec./Hr. Secy. Education. | 286851 | 126952 | 413803 | 49171 | 25211 | 74382 | 17.14 | 19.86 | 17.98 |
| 14 | Board of Sec. Edu. Manipur | | | 4447 | | | 1576 | | | 35.44 |
| 15 | Nagaland Board of Sec. & Hr. Secondary Education, Kohima. | | | | | | | | | |
| 16 | Board of Sec. Edu., Orissa Cuttack. | 59619 | 36817 | 96436 | 25648 | 17819 | 43467 | 43.02 | 48.40 | 45.07 |
| 17 | Punjab Board of School Edu. | 37083 | 17109 | 54192 | 15607 | 5319 | 20926 | 42.09 | 31.09 | 38.61 |
| 18 | Board of Sec. Edu. Rajasthan. | 21591 | 8390 | 29981 | 9884 | 4411 | 14295 | 45.78 | 52.57 | 47.68 |
| 19 | Bd.of Hr. Sec.& Sec. Exams,TN | | | 194473 | compartmental system | | | | | |
| 20 | Tripura Board of Sec.Education | 310 | 281 | 591 | 132 | 128 | 260 | 42.58 | 45.55 | 43.99 |
| 21 | West Bengal Board of Sec.Edu | | | | | | | | | |
| 22 | Central Board of Sec.Edu. N.D. | 16742 | 11876 | 28618 | 11040 | 7589 | 18629 | 65.94 | 63.90 | 65.10 |
| 23 | Council for Indian School Cert. | 112 | 19 | 131 | 101 | 16 | 117 | 90.18 | 84.21 | 89.31 |
| 24 | Meghalaya Bd. Of School Edu.* | | | | | | | | | |
| 25 | Madhyamik Shiksha Parishad, Uttar Pradesh.* | | | | | | | | | |
| 26 | National Open School | 30611 | 14711 | 45322 | 6151 | 3522 | 9674 | 20.09 | 23.94 | 21.35 |
| | TOTAL: | 988147 | 497657 | 1753297 | 287490 | 168962 | 476919 | 29.09 | 33.95 | 27.20 |

* -No provision of supplementary examination

TABLE - 32

EXAMINATION RESULTS OF BOARDS - HIGH SCHOOL EXAMINATION - 1998

| | | (Supplementary) (Regular & Private) | | | | | | | | |
|-------|--|-------------------------------------|---------------|---------------|----------------------|---------------|---------------|--------------|--------------|--------------|
| S.No. | Name of the Board | No. Appeared | | | No. Passed | | | Pass %age | | |
| | | Total | Regular | Private | Total | Regular | Private | Total | Regular | Private |
| 1 | 2 | 3 | 4 | 5 | 6 | 7 | 8 | 9 | 10 | 11 |
| 1 | Board of Sec. Edu. Assam | 28340 | | 28340 | 11817 | 0 | 11817 | 41.70 | | 41.70 |
| 2 | Goa Board of Sec.&Hr.SecEdu. | 1986 | 1904 | 82 | 598 | 598 | 0 | 30.11 | 31.41 | 0.00 |
| 3 | Bihar School Exam. Board | 111527 | 37486 | 74041 | 61352 | 20951 | 40401 | 55.01 | 55.89 | 54.57 |
| 4 | Gujarat Hr. Sec. Edu. Board | 132320 | | | 39575 | 0 | | 29.91 | | |
| 5 | Board of School Edu. Haryana | 64656 | | | 40171 | 0 | | 62.13 | | |
| 6 | H.P. Board of School Edu. | 24185 | | 24185 | 11074 | 0 | 11074 | 45.79 | | 45.79 |
| 7 | J&K Board of School Edu. | 40233 | 5557 | 34676 | 7073 | 1381 | 5692 | 17.58 | 24.85 | 16.41 |
| 8 | Karnataka Sec.Edu. Board | 1408 | 113 | 1295 | 213 | 27 | 186 | 15.13 | 23.89 | 14.36 |
| 9 | Board of Sec.Exam., Kerala | | | | | | | | | |
| 10 | Board of Sec. Edu. (M.P.) | 47740 | 0 | 47740 | 27477 | 0 | 27477 | 57.56 | | 57.56 |
| 11 | Mizoram Board of School Edu. | 9187 | 7638 | 1549 | 3773 | 3628 | 145 | 41.07 | 47.50 | 9.36 |
| 12 | Board of Sec. Edu. (Andhra Pr.) | 423721 | 0 | 423721 | 90470 | 0 | 90470 | 21.35 | | 21.35 |
| 13 | Maharashtra State Board of Sec./Hr. Sec. Education. | 413803 | 390315 | 23488 | 74382 | 71892 | 2490 | 17.98 | 18.42 | 10.60 |
| 14 | Board of Sec. Edu. Manipur | 4447 | 0 | 4447 | 1576 | 0 | 1576 | 35.44 | | 35.44 |
| 15 | Nagaland Board of Sec.& Hr. Secondary Education, Kohima. | | | | | | | | | |
| 16 | Board of Sec. Edu.,Orissa Cuttack. | 96436 | 76540 | 19896 | 43467 | 34814 | 8653 | 45.07 | 45.48 | 43.49 |
| 17 | Punjab Board of School Edu. | 54192 | 0 | 54192 | 20926 | 0 | 20926 | 38.61 | | 38.61 |
| 18 | Board of Sec. Edu. Rajasthan. | 29981 | 21281 | 8700 | 14295 | 10948 | 3347 | 47.68 | 51.44 | 38.47 |
| 19 | Bd.of Hr. Sec.& Sec., Exams,TN | 194473 | 0 | 194473 | Compartmental system | | | | | |
| 20 | Tripura Board of Sec.Education | 591 | 568 | 23 | 260 | 254 | 6 | 43.99 | 44.72 | 26.09 |
| 21 | West Bengal Board of Sec.Edu | | | | | | | | | |
| 22 | Central Board of Sec.Edu. N.D. | 28618 | 23649 | 4969 | 18629 | 16216 | 2413 | 65.10 | 68.57 | 48.56 |
| 23 | Council for Indian School Cert. | 131 | | | 117 | | | 89.31 | | |
| 24 | Meghalaya Bd. Of School Edu.* | | | | | | | | | |
| 25 | Madhyamik Shiksha Parishad, Uttar Pradesh.* | | | | | | | | | |
| 26 | National Open School | 45322 | | | 9674 | | | 21.35 | | |
| | TOTAL: | 1753297 | 565051 | 945817 | 476919 | 160709 | 226673 | 27.20 | 28.44 | 23.97 |

* No provision of Supplementary Examinations.

TABLE - 33

| EXAMINATION RESULTS OF BOARDS - HIGH SCHOOL EXAM 1998 (Annual&Supplementary) | | | | | | | | | | |
|--|--|---------------|---------------|----------------|---------------|---------------|---------------|--------------|--------------|--------------|
| (SCHEDULED CASTES) | | | | | | | | | | |
| S.No | Name of the Board | No. Appeared | | | No. Passed | | | Pass %age | | |
| | | Boys | Girls | Total | Boys | Girls | Total | Boys | Girls | Total |
| 1 | 2 | 3 | 4 | 5 | 6 | 7 | 8 | 9 | 10 | 11 |
| 1 | Board of Sec. Edu. Assam | 8550 | 6397 | 14947 | 1763 | 1279 | 3042 | 20.62 | 19.99 | 20.35 |
| 2 | Goa Board of Sec.&Hr.SecEdu. | 186 | 120 | 306 | 95 | 51 | 146 | 51.08 | 42.50 | 47.71 |
| 3 | Bihar School Exam. Board | 20729 | 4058 | 24787 | 5595 | 3743 | 9338 | 26.99 | 92.24 | 37.67 |
| 4 | Gujarat Hr. Sec. Edu. Board | | | | | | | | | |
| 5 | Board of School Edu. Haryana | | | 0 | 9687 | 4117 | 13804 | | | |
| 6 | H.P. Board of School Edu. | 6057 | 8891 | 14948 | 2912 | 5409 | 8321 | 48.08 | 60.84 | 55.67 |
| 7 | J&K Board of School Edu. | | | | | | | | | |
| 8 | Karnataka Sec.Edu. Board | 189705 | 94691 | 284396 | 38490 | 24821 | 63311 | 20.29 | 26.21 | 22.26 |
| 9 | Board of Sec.Exam., Kerala | | | | | | | | | |
| 10 | Board of Sec. Edu. (M.P.) | 64975 | 21514 | 86489 | 17659 | 7417 | 25076 | 27.18 | 34.48 | 28.99 |
| 11 | Mizoram Board of School Edu. | | | | | | | | | |
| 12 | Board of Sec. Edu. (Andhra Pr.) | 74266 | 38107 | 112373 | 22558 | 11883 | 34441 | 30.37 | 31.18 | 30.65 |
| 13 | Maharashtra State Board of Sec./Hr. Sec. Education. | | | 273949 | | | 90858 | | | 33.17 |
| 14 | Board of Sec. Edu. Manipur | 395 | 500 | 895 | 206 | 222 | 428 | 52.15 | 44.40 | 47.82 |
| 15 | Nagaland Board of Sec.& Hr. Secondary Education, Kohima. | 94 | 36 | 130 | 57 | 18 | 75 | 60.64 | 50.00 | 57.69 |
| 16 | Board of Sec. Edu.,Orissa Cuttack. | 40846 | 21326 | 62172 | 15331 | 7748 | 23079 | 37.53 | 36.33 | 37.12 |
| 17 | Punjab Board of School Edu. | 78693 | 42585 | 121278 | 37554 | 24584 | 62138 | 47.72 | 57.73 | 51.24 |
| 18 | Board of Sec. Edu. Rajasthan. | 35108 | 5850 | 40958 | 12260 | 2069 | 14329 | 34.92 | 35.37 | 34.98 |
| 19 | Bd.of Hr. Sec.& Sec. Exams,TN | 56792 | 45155 | 101947 | 27585 | 24083 | 51668 | 48.57 | 53.33 | 50.68 |
| 20 | Tripura Board of Sec.Education | 2774 | 1773 | 4547 | 1233 | 665 | 1898 | 44.45 | 37.51 | 41.74 |
| 21 | West Bengal Board of Sec.Edu | | | | | | | | | |
| 22 | Central Board of Sec.Edu. N.D. | 2442 | 2441 | 4883 | 914 | 706 | 1620 | 37.43 | 28.92 | 33.18 |
| 23 | Council for Indian School Cert. | 375 | 181 | 556 | 344 | 162 | 506 | 91.73 | 89.50 | 91.01 |
| 24 | Meghalaya Bd. Of School Edu. | 121 | 106 | 227 | 75 | 51 | 126 | 61.98 | 48.11 | 55.51 |
| 25 | Madhyamik Shiksha Parishad Uttar Pradesh. | 209357 | 49227 | 258584 | 27731 | 22019 | 49750 | 13.25 | 44.73 | 19.24 |
| 26 | National Open School | 12390 | 1985 | 14375 | 1985 | 880 | 2865 | 16.02 | 44.33 | 19.93 |
| | TOTAL: | 803855 | 344943 | 1422747 | 224034 | 141927 | 456819 | 27.87 | 41.15 | 32.11 |

TABLE - 34

EXAMINATION RESULTS OF BOARDS - HIGH SCHOOL EXAM. 1998(Annual&Supplementary)

(Regular & Private) (SCHEDULED CASTES)

| S.No. | Name of the Board | No. Appeared | | | No. Passed | | | Pass %age | | |
|-------|--|----------------|---------------|---------------|---------------|---------------|--------------|--------------|--------------|--------------|
| | | Total | Regular | Private | Total | Regular | Private | Total | Regular | Private |
| 1 | 2 | 3 | 4 | 5 | 6 | 7 | 8 | 9 | 10 | 11 |
| 1 | Board of Sec. Edu. Assam@ | 14947 | | 14947 | 3042 | | 3042 | 20.35 | | 20.35 |
| 2 | Goa Board of Sec.&Hr.SecEdu. | 306 | 299 | 7 | 146 | 146 | | 47.71 | 48.83 | |
| 3 | Bihar School Exam. Board | 24787 | 15965 | 8822 | 9338 | 8025 | 1313 | 37.67 | 50.27 | 14.88 |
| 4 | Gujarat Hr. Sec. Edu. Board | | | | | | | | | |
| 5 | Board of School Edu. Haryana | | | | 13804 | 11560 | 2244 | | | |
| 6 | H.P. Board of School Edu. | 14948 | 6886 | 8062 | 8321 | 3226 | 5095 | 55.67 | 46.85 | 63.20 |
| 7 | J&K Board of School Edu. | | | | | | | | | |
| 8 | Karnataka Sec.Edu. Board | 284396 | 284396 | | 63311 | 63311 | | 22.26 | 22.26 | |
| 9 | Board of Sec.Exam., Kerala | | | | | | | | | |
| 10 | Board of Sec. Edu. (M.P.) | 86489 | 74936 | 11553 | 25076 | 20865 | 4211 | 28.99 | 27.84 | 36.45 |
| 11 | Mizoram Board of School Edu. | | | | | | | | | |
| 12 | Board of Sec. Edu. (Andhra Pr.) | 112373 | 63083 | 49290 | 34441 | 24427 | 10014 | 30.65 | 38.72 | 20.32 |
| 13 | Maharashtra State Board of Sec./Hr. Sec. Education. | 273949 | | | 90858 | | | 33.17 | | |
| 14 | Board of Sec. Edu. Manipur | 895 | 519 | 376 | 428 | 299 | 129 | 47.82 | 57.61 | 34.31 |
| 15 | Nagaland Board of Sec.& Hr. Secondary Education, Kohima. | 130 | 69 | 61 | 75 | 53 | 22 | 57.69 | 76.81 | 36.07 |
| 16 | Board of Sec. Edu.,Orissa, Cuttack | 62172 | 48136 | 14036 | 23079 | 19124 | 3955 | 37.12 | 39.73 | 28.18 |
| 17 | Punjab Board of School Edu. | 121278 | 84568 | 36710 | 62138 | 49582 | 12556 | 51.24 | 58.63 | 34.20 |
| 18 | Board of Sec. Edu. Rajasthan. | 40958 | 26851 | 14107 | 14329 | 12721 | 1608 | 34.98 | 47.38 | 11.40 |
| 19 | Bd.of Hr. Sec.& Sec. Exams.TN | 101947 | 101947 | | 51668 | 51668 | | 50.68 | 50.68 | |
| 20 | Tripura Board of Sec.Education | 4547 | 4522 | 25 | 1898 | 1896 | 2 | 41.74 | 41.93 | 8.00 |
| 21 | West Bengal Board of Sec.Edu | | | | | | | | | |
| 22 | Central Board of Sec.Edu. N.D. | 4883 | | | 1620 | | | 33.18 | | |
| 23 | Council for Indian School Cert. | 556 | 556 | | 506 | 506 | | 91.01 | 91.01 | |
| 24 | Meghalaya Bd. Of School Edu. | 227 | 92 | 135 | 126 | 77 | 49 | 55.51 | 83.70 | 36.30 |
| 25 | Madhyamik Shiksha Parishad, Uttar Pradesh. | 258584 | 193244 | 65340 | 49750 | 42009 | 7741 | 19.24 | 21.74 | 11.85 |
| 26 | National Open School | 14375 | | | 2865 | | | 19.93 | | |
| | TOTAL: | 1422747 | 906069 | 223471 | 456819 | 309495 | 51981 | 32.11 | 34.16 | 23.26 |
| | @ Regular SC candidates are not separately available | | | | | | | | | |

Ministry of Educational
 Science and Administration,
 17-B, Sri Aurobindo Marg,
 New Delhi-110015
 DOC, No. D-11220
 Date 12-09-1998

TABLE -35

**EXAMINATION RESULTS OF BOARDS - HIGH SCHOOL EXAMINATION 1998
 (Annual and Supplementary) - (SCHEDULED TRIBES)**

| S.No | Name of the Board | No. Appeared | | | No. Passed | | | Pass %age | | |
|------|---|---------------|---------------|---------------|--------------|--------------|---------------|--------------|--------------|--------------|
| | | Boys | Girls | Total | Boys | Girls | Total | Boys | Girls | Total |
| 1 | 2 | 3 | 4 | 5 | 6 | 7 | 8 | 9 | 10 | 11 |
| 1 | Board of Sec. Edu. Assam | 26830 | 23987 | 50817 | 5760 | 4144 | 9904 | 21.47 | 17.28 | 19.49 |
| 2 | Goa Board of Sec.&Hr.SecEdu. | 6 | 9 | 15 | 3 | 6 | 9 | 50.00 | 66.67 | 60.00 |
| 3 | Bihar School Exam. Board | 20108 | 11111 | 31219 | 4070 | 2229 | 6299 | 20.24 | 20.06 | 20.18 |
| 4 | Gujarat Hr. Sec. Edu. Board | | | | | | | | | |
| 5 | Board of School Edu. Haryana | | | | 64 | 19 | 83 | | | |
| 6 | H.P. Board of School Edu. | 1361 | 871 | 2232 | 563 | 435 | 998 | 41.37 | 49.94 | 44.71 |
| 7 | J&K Board of School Edu. | | | | | | | | | |
| 8 | Karnataka Sec.Edu. Board | 14820 | 9152 | 23972 | 5057 | 2811 | 7868 | 34.12 | 30.71 | 32.82 |
| 9 | Board of Sec.Exam., Kerala | | | | | | | | | |
| 10 | Board of Sec. Edu. (M.P.) | 54658 | 19265 | 73923 | 13040 | 5274 | 18314 | 23.86 | 27.38 | 24.77 |
| 11 | Mizoram Board of School Edu. | | | | | | | | | |
| 12 | Board of Sec. Edu. (Andhra Pr.) | 20320 | 6975 | 27295 | 6929 | 2350 | 9279 | 34.10 | 33.69 | 34.00 |
| 13 | Maharashtra State Board of Sec./Hr. Sec. Education. | | | 119278 | | | 76492 | | | 64.13 |
| 14 | Board of Sec. Edu. Manipur | 5639 | 4681 | 10320 | 3224 | 2461 | 5685 | 57.17 | 52.57 | 55.09 |
| 15 | Nagaland Board of Sec.& Hr. Secondary Education, Kohima | 5349 | 4264 | 9613 | 2585 | 1794 | 4379 | 48.33 | 42.07 | 45.55 |
| 16 | Board of Sec. Edu.,Orissa, Cuttack | 33575 | 20048 | 53623 | 10719 | 5020 | 15739 | 31.93 | 25.04 | 29.35 |
| 17 | Punjab Board of School Edu. | | | | | | | | | |
| 18 | Board of Sec. Edu. Rajasthan. | 44445 | 9643 | 54088 | 17831 | 4105 | 21936 | 40.12 | 42.57 | 40.56 |
| 19 | Bd.of Hr. Sec.&Sec. Exams,TN* | 1547 | 980 | 2527 | 833 | 575 | 1408 | 53.85 | 58.67 | 55.72 |
| 20 | Tripura Board of Sec.Education | 5832 | 3285 | 9117 | 927 | 476 | 1403 | 15.90 | 14.49 | 15.39 |
| 21 | West Bengal Board of Sec.Edu | | | | | | | | | |
| 22 | Central Board of Sec.Edu. N.D. | 1170 | 779 | 1949 | 598 | 365 | 963 | 51.11 | 46.85 | 49.41 |
| 23 | Council for Indian School Cert. | 583 | 447 | 1030 | 515 | 412 | 927 | 88.34 | 92.17 | 90.00 |
| 24 | Meghalaya Bd. Of School Edu. | 9512 | 9726 | 19238 | 3369 | 2790 | 6159 | 35.42 | 28.69 | 32.01 |
| 25 | Madhyamik Shiksha Parishad, Uttar Pradesh. | 8583 | 2387 | 10970 | 1361 | 1124 | 2485 | 15.86 | 47.09 | 22.65 |
| 26 | National Open School | 5493 | 6393 | 11886 | 1223 | 1629 | 2852 | 22.26 | 25.48 | 23.99 |
| | TOTAL: | 259831 | 134003 | 513112 | 78671 | 38019 | 193182 | 30.28 | 28.37 | 37.65 |

* - Result related to regular candidates

TABLE - 36

EXAMINATION RESULTS OF BOARDS -HIGH SCHOOL EXAMINATION - 1998
(Reg. & Pvt.) (Annual & Supplementary)(SCHEDULED TRIBES)

| S.No. | Name of the Board | No. Appeared | | | No. Passed | | | Pass %age | | |
|-------|--|---------------|---------------|---------------|---------------|--------------|--------------|--------------|--------------|--------------|
| | | Total | Regular | Private | Total | Regular | Private | Total | Regular | Private |
| 1 | 2 | 3 | 4 | 5 | 6 | 7 | 8 | 9 | 10 | 11 |
| 1 | Board of Sec. Edu. Assam@ | 50817 | 0 | 50817 | 9904 | | 9904 | 19.49 | | 19.49 |
| 2 | Goa Board of Sec.&Hr.SecEdu. | 15 | 12 | 3 | 9 | 9 | | 60.00 | 75.00 | |
| 3 | Bihar School Exam. Board | 31219 | 17343 | 13876 | 6299 | 3207 | 3092 | 20.18 | 18.49 | 22.28 |
| 4 | Gujarat Hr. Sec. Edu. Board | | | | | | | | | |
| 5 | Board of School Edu. Haryana | | | | 83 | 27 | 56 | | | |
| 6 | H.P. Board of School Edu. | 2232 | 1692 | 540 | 998 | 762 | 236 | 44.71 | 45.04 | 43.70 |
| 7 | J&K Board of School Edu. | | | | | | | | | |
| 8 | Karnataka Sec.Edu. Board | 23972 | 23972 | | 7868 | 7868 | | 32.82 | 32.82 | |
| 9 | Board of Sec.Exam., Kerala | | | | | | | | | |
| 10 | Board of Sec. Edu. (M.P.) | 73923 | 61931 | 11992 | 18314 | 14958 | 3356 | 24.77 | 24.15 | 27.99 |
| 11 | Mizoram Board of School Edu. | | | | | | | | | |
| 12 | Board of Sec. Edu. (Andhra Pr.) | 27295 | 14589 | 12706 | 9279 | 6666 | 2613 | 34.00 | 45.69 | |
| 13 | Maharashtra State Board of Sec./Hr. Sec. Education. | 119278 | | | 76492 | | | 64.13 | | |
| 14 | Board of Sec. Edu. Manipur | 10320 | 6329 | 3991 | 5685 | 4044 | 1641 | 55.09 | 63.90 | 41.12 |
| 15 | Nagaland Board of Sec.& Hr. Secondary Education, Kohima. | 9613 | 5338 | 4275 | 4379 | 2634 | 1745 | 45.55 | 49.34 | 40.82 |
| 16 | Board of Sec. Edu.,Orissa, Cuttack Cuttack. | 53623 | 39290 | 14333 | 15739 | 12373 | 3366 | 29.35 | 31.49 | 23.48 |
| 17 | Punjab Board of School Edu. | | | | | | | | | |
| 18 | Board of Sec. Edu. Rajasthan. | 54088 | 38141 | 15947 | 21936 | 19822 | 2114 | 40.56 | 51.97 | 13.26 |
| 19 | Bd.of Hr. Sec.& Sec. Exams,TN* | 2527 | 2527 | | 1408 | 1408 | | 55.72 | 55.72 | |
| 20 | Tripura Board of Sec.Education | 9117 | 9086 | 31 | 1403 | 1400 | 3 | 15.39 | 15.41 | 9.68 |
| 21 | West Bengal Board of Sec.Edu | | | | | | | | | |
| 22 | Central Board of Sec.Edu. N.D. | 1949 | | | 963 | | | 49.41 | | |
| 23 | Council for Indian School Cert. | 1030 | 1030 | | 927 | 927 | | 90.00 | 90.00 | |
| 24 | Meghalaya Bd. Of School Edu. | 19238 | 4513 | 14725 | 6159 | 3057 | 3102 | 32.01 | 67.74 | 21.07 |
| 25 | Madhyamik Shiksha Parishad, Uttar Pradesh. | 10970 | 7140 | 3830 | 2485 | 1931 | 554 | 22.65 | 27.04 | 14.46 |
| 26 | National Open School | 11886 | | | 2852 | | | 23.99 | | |
| | TOTAL: | 513112 | 232933 | 147066 | 193182 | 81093 | 31782 | 37.65 | 34.81 | 21.61 |

@ -Regular ST candidates are not separately available

* - Result related to regular candidates

TABLE - 37

EXAMINATION RESULTS OF BOARDS HIGHER SECONDARY EXAMINATION -1998

(Annuals)

| S.No. | Name of the Board | No. Appeared | | | No. Passed | | | Pass %age | | |
|-------|--|----------------|----------------|----------------|----------------|---------------|----------------|--------------|-------------|---------------|
| | | Boys | Girls | Total | Boys | Girls | Total | Boys | Girls | Total |
| 1 | 2 | 3 | 4 | 5 | 6 | 7 | 8 | 9 | 10 | 11 |
| 1 | Assam Hr.Sec.Edn.Council, Guwahati. | 73567 | 48130 | 121697 | 40933 | 26473 | 67406 | 55.64 | 55 | 55.39 |
| 2 | Goa Board of Sec.&Hr.SecEdu. | 5491 | 5623 | 11114 | 3718 | 4237 | 7955 | 67.71 | 75.35 | 71.58 |
| 3 | Bihar Intermediate Edu. Council | 141117 | 43089 | 184206 | 93185 | 32510 | 125695 | 66.03 | 75.45 | 68.24 |
| 4 | Gujarat Hr. Sec. Edu. Board | 114485 | 83216 | 197701 | 80541 | 71658 | 152199 | 70.35 | 86.11 | 76.98 |
| 5 | Board of School Edu. Haryana | 57707 | 34808 | 92515 | 28195 | 22364 | 50559 | 48.86 | 64.25 | 54.65 |
| 6 | H.P. Board of School Edu. | 46917 | 32742 | 79659 | 12101 | 10490 | 22591 | 25.79 | 32.04 | 28.36 |
| 7 | J&K Board of School Edu. | | | 30133 | | | 10675 | | | 35.43 |
| 8 | Board of Sec.Exam., Kerala # | 8483 | 9778 | 18261 | 4007 | 4774 | 8781 | 47.24 | 48.82 | 48.09 |
| 9 | Board of Sec. Edu. (M.P.) | 245554 | 35253 | 280807 | 144450 | 74737 | 219187 | 58.83 | 212.00 | 78.06 |
| 10 | Maharashtra State Board of Sec./Hr. Sec. Education. | 476117 | 268179 | 744296 | 221043 | 164491 | 385534 | 46.43 | 61.34 | 51.80 |
| 11 | Council of Hr. Sec. Education, Manipur | 11561 | 6774 | 18335 | 8167 | 3881 | 12048 | 70.64 | 57.29 | 65.71 |
| 12 | Nagaland Board of Sec.& Hr. Secondary Education, Kohima. | 379 | 281 | 660 | 187 | 205 | 392 | 49.34 | 72.95 | 59.39 |
| 13 | Council of Hr. Sec. Edn. Orissa Bhubaneshsar. | 131415 | 71991 | 203406 | 74791 | 44132 | 118923 | 56.91 | 61.30 | 58.47 |
| 14 | Punjab Board of School Edu. | 167590 | 45869 | 213459 | 74877 | 21516 | 96393 | 44.68 | 46.91 | 45.16 |
| 15 | Board of Sec. Edu. Rajasthan. | 207187 | 69290 | 276477 | 103204 | 43964 | 147168 | 49.81 | 63.45 | 53.23 |
| 16 | Bd.of Hr.Sec.& Sec. Exams,TN (@) | 155011 | 152911 | 364597 | 121036 | 132165 | 253201 | 78.08 | 86.43 | 69.45 |
| 17 | Tripura Board of Sec.Education | 6841 | 4237 | 11078 | 2845 | 1723 | 4568 | 41.59 | 40.67 | 41.23 |
| 18 | West Bengal Council of Hr.Sec Education. | 226173 | 137607 | 363780 | 122758 | 73932 | 196690 | 54.28 | 53.73 | 54.07 |
| 19 | Central Board of Sec.Edu. N.D. | 127162 | 94838 | 222000 | 86867 | 74404 | 161271 | 68.31 | 78.45 | 72.64 |
| 20 | Council for Indian School Cert. Exam. New Delhi. | 11434 | 7878 | 19312 | 10808 | 7613 | 18421 | 94.53 | 96.64 | 95.39 |
| 21 | Meghalaya Board of School Education. | 5620 | 4884 | 10504 | 2577 | 2606 | 5183 | 45.85 | 53.36 | 49.34 |
| 22 | NOS | 30034 | 14697 | 44731 | 6799 | 3617 | 10416 | 22.64 | 24.61 | 23.29 |
| 23 | Mizoram Board of Sec. Edu. | 1588 | 1137 | 2725 | 1215 | 928 | 2143 | 76.51 | 81.62 | 78.64 |
| | TOTAL: | 2251433 | 1173212 | 3511453 | 1244304 | 522420 | 2077399 | 55.27 | 70.1 | 59.161 |

relates to vocational Higher Secondary Exam. 1998

(@) - break-up of 56675 candidates not given

TABLE - 38

EXAMINATION RESULTS OF BOARDS - HIGHER SECONDARY EXAM - 1998 (Annual)

(Regular & Private)

| S.No. | Name of the Board | No. Appeared | | | No. Passed | | | Pass %age | | |
|-------|--|----------------|----------------|---------------|----------------|----------------|---------------|--------------|--------------|---------------|
| | | Total | Regular | Private | Total | Regular | Private | Total | Regular | Private |
| 1 | 2 | 3 | 4 | 5 | 6 | 7 | 8 | 9 | 10 | 11 |
| 1 | Assam Hr.Sec.Edn.Council, Guwahati. | 121697 | 69011 | 52686 | 67406 | 44048 | 23358 | 55.39 | 63.83 | 44.33 |
| 2 | Goa Board of Sec.&Hr.SecEdu. | 11114 | 11031 | 83 | 7955 | 7941 | 14 | 71.58 | 71.99 | 16.87 |
| 3 | Bihar Intermediate Edu. Council | 184206 | | | 125695 | | | 68.24 | 0.00 | 0.00 |
| 4 | Gujarat Hr. Sec. Edu. Board | 197701 | 187815 | 9886 | 152199 | 145241 | 6958 | 76.98 | 77.33 | 70.38 |
| 5 | Board of School Edu. Haryana | 92515 | 75446 | 17069 | 50559 | 42069 | 8490 | 54.65 | 55.76 | 49.74 |
| 6 | H.P. Board of School Edu. | 79659 | 43854 | 35805 | 22591 | 17440 | 5151 | 28.36 | 39.77 | 14.39 |
| 7 | J&K Board of School Edu. | 30133 | 16887 | 13246 | 10675 | 7140 | 3535 | 35.43 | 42.28 | 26.69 |
| 8 | Board of Sec.Exam., Kerala | 18281 | 14426 | 3855 | 8781 | 4007 | 4774 | 48.09 | 27.78 | 124.49 |
| 9 | Board of Sec. Edu. (M.P.) | 280807 | 216047 | 64760 | 219187 | 189500 | 29687 | 78.06 | 87.71 | 45.84 |
| 10 | Maharashtra State Board of Sec./Hr. Sec. Education. | 744296 | 729104 | 15192 | 385534 | 380720 | 4814 | 51.80 | 52.22 | 31.69 |
| 11 | Board of Sec. Edu. Manipur | 18335 | 18231 | 104 | 12048 | 12029 | 19 | 65.71 | 65.98 | 18.27 |
| 12 | Nagaland Board of Sec. & Hr. Secondary Education, Kohima. | 660 | 568 | 92 | 392 | 382 | 30 | 59.39 | 63.73 | 32.81 |
| 13 | Council of Hr. Sec. Edn. Orissa Bhubaneswar. | 203406 | 199064 | 4342 | 118923 | 117048 | 1875 | 58.47 | 58.80 | 43.18 |
| 14 | Punjab Board of School Edu. | 213459 | 146471 | 66988 | 96393 | 75558 | 20835 | 45.16 | 51.59 | 31.10 |
| 15 | Board of Sec. Edu. Rajasthan. | 276477 | 174982 | 101495 | 147168 | 119232 | 27936 | 53.23 | 68.14 | 27.52 |
| 16 | Bd.of Hr.Sec.& Sec. Exams,TN (@) | 364597 | 307922 | 56675 | 253201 | 253201 | | 69.45 | 82.23 | 0.00 |
| 17 | Tripura Board of Sec.Education | 11078 | 10371 | 707 | 4568 | 4464 | 104 | 41.23 | 43.04 | 14.71 |
| 18 | West Bengal Council of Hr.Sec. Education. | 363780 | 228012 | 135768 | 196690 | 137826 | 58864 | 54.07 | 60.45 | 43.36 |
| 19 | Central Board of Sec.Edu. N.D. | 222000 | 202463 | 19537 | 161271 | 156129 | 5142 | 72.64 | 77.11 | 26.32 |
| 20 | Council for Indian School Cert. Exam. New Delhi. | 19312 | | | 18421 | | | 95.39 | | |
| 21 | Meghalaya Board of School Education. | 10504 | 8668 | 1836 | 5183 | 4322 | 861 | 49.34 | 49.86 | 46.90 |
| 22 | National Open School.[#] | 44731 | | | 10416 | | | 23.29 | | |
| 23 | Mizoram Board of Sec. Edu. | 2725 | 1967 | 758 | 2143 | 1833 | 310 | 78.64 | 93.19 | 40.90 |
| | TOTAL: | 3511453 | 2882340 | 606884 | 2077396 | 1720110 | 202757 | 59.16 | 64.61 | 33.744 |
| | [#] - No provision for regular/private - All are drop-outs | | | | | | | | | |

TABLE - 39

**EXAMINATION RESULTS OF BOARDS - HIGHER SECONDARY
EXAMINATION 1998 (ANNUAL) (DIVISION-WISE)**

| S.No. | Name of the Board | Total | DIVISION | | | PERCENTAGE | | |
|-------|---|----------------|---------------|---------------|---------------|--------------|--------------|--------------|
| | | | Passed | I | II | III | I | II |
| 1 | 2 | 3 | 4 | 5 | 6 | 7 | 8 | 9 |
| 1 | Assam Hr.Sec.Edn.Council, Guwahati. | 67406 | 4450 | 19791 | 43165 | 6.60 | 29.36 | 64.04 |
| 2 | Goa Board of Sec.&Hr.SecEdu. | 7955 | 2335 | 4318 | 1302 | 29.35 | 54.28 | 16.37 |
| 3 | Bihar Intermediate Edu. Council | 125695 | | | | | | |
| 4 | Gujarat Hr. Sec. Edu. Board@ | 152199 | 39178 | 63580 | 19205 | 25.74 | 41.77 | 12.62 |
| 5 | Board of School Edu. Haryana | 50559 | 9614 | 22248 | 18697 | 19.02 | 44.00 | 36.98 |
| 6 | H.P. Board of School Edu. | 22591 | 1481 | 4813 | 16297 | 6.56 | 21.30 | 72.14 |
| 7 | J&K Board of School Edu. | 10675 | | | | | | |
| 8 | Board of Sec.Exam., Kerala | 8781 | | | | | | |
| 9 | Board of Sec. Edu. (M.P.) | 219187 | 38544 | 118841 | 61802 | 17.58 | 54.22 | 28.20 |
| 10 | Maharashtra State Board of Sec./Hr. Sec. Education. | 385534 | 121288 | 179954 | 84292 | 31.46 | 46.68 | 21.86 |
| 11 | Board of Sec. Edu. Manipur | 12048 | 475 | 6813 | 4760 | 3.94 | 56.55 | 39.51 |
| 12 | Nagaland Board of Sec.& Hr. Secondary Education, Kohima. | 392 | 26 | 125 | 241 | 6.63 | 31.89 | 61.48 |
| 13 | Council of Hr. Sec. Edn. Orissa Bhubaneshwar. | 118923 | | | | | | |
| 14 | Punjab Board of School Edu. | 96393 | 11355 | 30943 | 54095 | 11.78 | 32.10 | 56.12 |
| 15 | Board of Sec. Edu. Rajasthan. | 147168 | 12901 | 57959 | 32344 | 8.77 | 39.38 | 21.98 |
| 16 | Bd.of Hr.Sec.& Sec. Exams,TN | 253201 | | | | | | |
| 17 | Tripura Board of Sec.Education | 4568 | 224 | 961 | 3383 | 4.90 | 21.04 | 74.06 |
| 18 | West Bengal Council of Hr.Sec Education. | 196690 | | | | | | |
| 19 | Central Board of Sec.Edu. N.D.* | 161271 | 90323 | 50033 | 20915 | 56.01 | 31.02 | 12.97 |
| 20 | Council for Indian School Cert. Exam. New Delhi. | 18421 | | | | | | |
| 21 | Meghalaya Board of School Education | 5183 | 648 | 2719 | 1816 | 12.50 | 52.46 | 35.04 |
| 22 | National Open School(A) | 10416 | | | | | | |
| | | 2143 | 349 | 1274 | 520 | 16.29 | 59.45 | 24.27 |
| | TOTAL: | 2077399 | 333191 | 564372 | 362834 | 16.04 | 27.17 | 17.47 |

* I Division: above 60%, II Division: between 50-60%, III Division: between 33-50%

@ - Division-wise breakup of 30236 passed students is not available

[A] - No provision for divisions

| EXAMINATION RESULTS OF BOARDS - HIGHER SECONDARY EXAMINATION - 1998 (SUPPLEMENTARY) | | | | | | | | TABLE - 40 | | |
|--|---|----------------|---------------|---------------|--------------|--------------|---------------|--------------|--------------|--------------|
| S.No. | Name of the Board | No. Appeared | | | No. Passed | | | Pass %age | | |
| | | Boys | Girls | Total | Boys | Girls | Total | Boys | Girls | Total |
| 1 | 2 | 3 | 4 | 5 | 6 | 7 | 8 | 9 | 10 | 11 |
| 1 | Assam Hr.Sec.Edn.Council, Guwahati. | | | 0 | | | 0 | | | |
| 2 | Goa Board of Sec.&Hr.SecEdu. | 767 | 673 | 1440 | 298 | 296 | 594 | 38.85 | 43.98 | 41.25 |
| 3 | Bihar Intermediate Edu. Council | | | 0 | | | 0 | | | |
| 4 | Gujarat Hr. Sec. Edu. Board | 19455 | 7072 | 26527 | 6795 | 3055 | 9850 | 34.93 | 43.2 | 37.13 |
| 5 | Board of School Edu. Haryana | 18835 | 9151 | 27986 | 10819 | 5848 | 16665 | 57.44 | 63.88 | 59.55 |
| 6 | H.P. Board of School Edu. | 14183 | 10662 | 24845 | 8527 | 6052 | 14579 | 60.12 | 56.76 | 58.68 |
| 7 | J&K Board of School Edu. | - | - | 16485 | - | - | 2370 | | | 14.38 |
| 8 | Board of Sec.Exam., Kerala | 4091 | 2961 | 7052 | 1878 | 1953 | 3831 | 45.91 | 65.96 | 54.33 |
| 9 | Board of Sec. Edu. (M.P.) | 31324 | 16416 | 47740 | 17614 | 9863 | 27477 | 56.23 | 60.08 | 57.56 |
| 10 | Maharashtra State Board of Sec./Hr. Sec. Education. | 113128 | 50354 | 163482 | 12797 | 7978 | 20775 | 11.31 | 15.84 | 12.71 |
| 11 | Board of Sec. Edu. Manipur Nagaland Board of Sec.& Hr. Secondary Education, Kohima.[*] | Not Applicable | | | | | | | | |
| 12 | Council of Hr. Sec. Edn. Orissa Bhubaneswar. @ | | | | | | | | | |
| 13 | Punjab Board of School Edu. | 29140 | 14323 | 43463 | 12004 | 5955 | 17959 | 41.19 | 41.58 | 41.32 |
| 14 | Board of Sec. Edu. Rajasthan. | 15196 | 5487 | 20683 | 8493 | 3564 | 12057 | 55.89 | 65.19 | 58.35 |
| 15 | Bd.of Hr.Sec.& Sec. Exams,TN | | | | | | | | | |
| 16 | Tripura Board of Sec.Education | 1737 | 1237 | 2974 | 697 | 481 | 1178 | 40.13 | 38.88 | 39.61 |
| 17 | West Bengal Council of Hr.Sec Education. | | | | | | | | | |
| 18 | Central Board of Sec.Edu. N.D. | 28700 | 25318 | 54018 | 12047 | 9132 | 21179 | 41.98 | 36.07 | 39.21 |
| 19 | Council for Indian School Cert. Exam. New Delhi. | 316 | 68 | 384 | 272 | 53 | 325 | 86.08 | 77.94 | 84.64 |
| 20 | Meghalaya Board of School Education | A | | | | | | | | |
| 21 | National Open School | 17972 | 8643 | 26615 | 4136 | 2034 | 6170 | 23.01 | 23.53 | 23.18 |
| 22 | Mizoram Board of Sec. Edu. | 168 | 207 | 375 | 67 | 86 | 153 | 39.88 | 41.55 | 40.80 |
| | TOTAL: | 295012 | 152552 | 464049 | 96444 | 56348 | 155162 | 32.89 | 36.94 | 33.44 |
| | @- Suppl. Exams has been abolished from 1998 | | | | | | | | | |
| | * - does not conduct supplementary examination | | | | | | | | | |
| | A Not applicable | | | | | | | | | |

| EXAMINATION RESULTS OF BOARDS - HIGHER SECONDARY EXAMINATION - 1998 (SUPPLEMENTARY) (Regular & Private) | | | | | | | | | | |
|--|---|----------------|---------------|---------------|---------------|--------------|--------------|--------------|--------------|--------------|
| S.No. | Name of the Board | No. Appeared | | | No. Passed | | | Pass %age | | |
| | | Total | Regular | Private | Total | Regular | Private | Total | Regular | Private |
| 1 | 2 | 3 | 4 | 5 | 6 | 7 | 8 | 9 | 10 | 11 |
| 1 | Assam Hr. Sec. Edn. Council, Guwahati. | 0 | | 0 | 0 | | 0 | - | - | - |
| 2 | Goa Board of Sec. & Hr. Sec Edu. | 1440 | 1411 | 29 | 594 | 589 | 5 | 41.25 | 41.74 | 17.24 |
| 3 | Bihar Intermediate Edu. Council | 0 | 0 | 0 | 0 | 0 | 0 | - | - | - |
| 4 | Gujarat Hr. Sec. Edu. Board | 26527 | 0 | 0 | 9850 | 0 | 0 | 37.13 | | |
| 5 | Board of School Edu. Haryana | 27986 | 0 | 27986 | 16665 | 0 | 16665 | 59.55 | | 59.55 |
| 6 | H.P. Board of School Edu. | 24845 | 0 | 24845 | 14579 | 0 | 14579 | 58.68 | | 58.68 |
| 7 | J&K Board of School Edu. | 16485 | 0 | 16485 | 2370 | 0 | 2370 | 14.38 | | 14.38 |
| 8 | Board of Sec. Exam., Kerala | 7052 | 0 | 7052 | 3831 | 0 | 3831 | 54.33 | | 54.33 |
| 9 | Board of Sec. Edu. (M.P.) | 47740 | 0 | 47740 | 27477 | 0 | 27477 | 57.56 | | 57.56 |
| 10 | Maharashtra State Board of Sec./Hr. Sec. Education. | 163482 | 158506 | 4976 | 20775 | 20093 | 682 | 12.71 | 12.68 | 13.71 |
| 11 | Board of Sec. Edu. Manipur | Not Applicable | | | | | | | | |
| 12 | Nagaland Board of Sec. & Hr. [*] Secondary Education, Kohima. | | | | | | | | | |
| 13 | Council of Hr. Sec. Edn. Orissa Bhubaneswar. \$ | | | | | | | | | |
| 14 | Punjab Board of School Edu. | 43463 | 0 | 43463 | 17959 | 0 | 17959 | 41.32 | | 41.32 |
| 15 | Board of Sec. Edu. Rajasthan. | 20663 | 11938 | 8725 | 12057 | 7365 | 4692 | 58.35 | 61.69 | 53.78 |
| 16 | Bd. of Hr. Sec. & Sec. Exams, TN | | 0 | 0 | | 0 | 0 | | | |
| 17 | Tripura Board of Sec. Education | 2974 | 2855 | 119 | 1178 | 1130 | 48 | 39.61 | 39.58 | 40.34 |
| 18 | West Bengal Council of Hr. Sec. Education. | | 0 | 0 | | 0 | 0 | | | |
| 19 | Central Board of Sec. Edu. N.D. | 54018 | 48308 | 5710 | 21179 | 19316 | 1863 | 39.21 | 39.99 | 32.63 |
| 20 | Council for Indian School Cert. Exam. New Delhi. | 384 | 0 | 0 | 325 | 0 | 0 | 84.64 | | |
| 21 | Meghalaya Board of School Education | | | | | | | | | |
| 22 | National Open School | 26615 | 0 | 0 | 6170 | 0 | 0 | 23.18 | | |
| 23 | Mizoram Board of Sec. Edu. | 375 | | | 153 | | | 40.80 | | |
| | TOTAL: | 464049 | 223018 | 187130 | 155162 | 48493 | 90171 | 33.44 | 21.74 | 48.19 |

\$ Suppl. Examination has been abolished from 1998

* - does not conduct supplementary examination

| TABLE -42 | | | | | | | | | | |
|---|---|---------------|---------------|---------------|---------------|--------------|---------------|--------------|--------------|--------------|
| EXAMINATION RESULTS OF BOARDS-HIGHER SECONDARY EXAMINATION - 1998 | | | | | | | | | | |
| (ANNUAL & SUPPLEMENTARY) (SCHEDULED CASTES) | | | | | | | | | | |
| S.No | Name of the Board | No. Appeared | | | No. Passed | | | Pass %age | | |
| | | Boys | Girls | Total | Boys | Girls | Total | Boys | Girls | Total |
| 1 | 2 | 3 | 4 | 5 | 6 | 7 | 8 | 9 | 10 | 11 |
| 1 | Assam Hr.Sec.Edn.Council, Guwahati. | | | | | | | | | |
| 2 | Goa Board of Sec.&Hr.SecEdu. | 108 | 74 | 182 | 52 | 38 | 90 | 48.15 | 51.35 | 49.45 |
| 3 | Bihar Intermediate Edu. Council | 11005 | 3412 | 14417 | 6242 | 2307 | 8549 | 56.72 | 67.61 | 59.30 |
| 4 | Gujarat Hr. Sec. Edu. Board | 10288 | 5894 | 16182 | 6938 | 4875 | 11813 | 67.44 | 82.71 | 73.00 |
| 5 | Board of School Edu. Haryana | 9124 | 2950 | 12074 | 4020 | 1533 | 5553 | 44.06 | 51.97 | 45.99 |
| 6 | H.P. Board of School Edu. | 8458 | 5495 | 13953 | 2855 | 1943 | 4798 | 33.76 | 35.36 | 34.39 |
| 7 | J&K Board of School Edu. | | | | | | | | | |
| 8 | Board of Sec.Exam., Kerala | 72 | 154 | 226 | 15 | 46 | 61 | 20.83 | 29.87 | 26.99 |
| 9 | Board of Sec. Edu. (M.P.) | 64975 | 21514 | 86489 | 17859 | 7417 | 25076 | 27.18 | 34.48 | 28.99 |
| 10 | Maharashtra State Board of Sec./Hr. Sec. Education. | | | 140706 | | | 46756 | | | 33.23 |
| 11 | Board of Sec. Edu. Manipur | 72 | 69 | 141 | 36 | 21 | 57 | 50.00 | 30.43 | 40.43 |
| 12 | Nagaland Board of Sec. & Hr. Secondary Education, Kohima. | 7 | 2 | 9 | 3 | 1 | 4 | 42.86 | 50.00 | 44.44 |
| 13 | Council of Hr. Sec. Edn. Orissa Bhubaneswar. | | | 17309 | | | 8538 | | | 49.33 |
| 14 | Punjab Board of School Edu. | 52091 | 14030 | 66121 | 21152 | 5973 | 27125 | 40.61 | 42.57 | 41.02 |
| 15 | Board of Sec. Edu. Rajasthan. | 30254 | 4828 | 35082 | 13877 | 2631 | 16508 | 45.87 | 54.49 | 47.06 |
| 16 | Bd.of Hr.Sec.& Sec. Exams,TN | 28652 | 23460 | 52112 | 19147 | 17801 | 36948 | 66.83 | 75.88 | 70.90 |
| 17 | Tripura Board of Sec.Education | 1178 | 682 | 1860 | 456 | 238 | 694 | 38.71 | 34.90 | 37.31 |
| 18 | West Bengal Council of Hr.Sec. Education. | 42277 | 17978 | 60255 | 19731 | 7807 | 27538 | 46.67 | 43.43 | 45.70 |
| 19 | Central Board of Sec.Edu. N.D. | 1264 | 794 | 2058 | 818 | 544 | 1362 | 64.72 | 68.51 | 66.18 |
| 20 | Council for Indian School Cert. Exam. New Delhi. | 114 | 41 | 155 | 98 | 37 | 135 | 85.96 | 90.24 | 87.10 |
| 21 | Meghalaya Board of School Education | 39 | 34 | 73 | 15 | 15 | 30 | 38.46 | 44.12 | 41.10 |
| 22 | National Open School | 7290 | 1936 | 9226 | 1436 | 444 | 1880 | 19.70 | 22.93 | 20.38 |
| 23 | Mizoram Board of Sec. Edu. | | | | | | | | | |
| | TOTAL: | 267288 | 103347 | 528630 | 114550 | 53671 | 223515 | 42.86 | 51.93 | 42.28 |

TABLE - 43

| EXAMINATION RESULTS OF BOARDS - HIGHER SECONDARY - 1998 (Annual & Suppl.) | | | | | | | | | | |
|---|---|---------------|---------------|--------------|---------------|---------------|--------------|--------------|--------------|--------------|
| (Regular & Private) (Scheduled Castes) | | | | | | | | | | |
| S.No. | Name of the Board | No. Appeared | | | No. Passed | | | Pass %age | | |
| | | Total | Regular | Private | Total | Regular | Private | Total | Regular | Private |
| 1 | 2 | 3 | 4 | 5 | 6 | 7 | 8 | 9 | 10 | 11 |
| 1 | Assam Hr. Sec. Edn. Council, Guwahati. | | - | - | | - | - | - | - | - |
| 2 | Goa Board of Sec. & Hr. Sec. Edu. | 182 | 169 | 13 | 90 | 87 | 3 | 49.45 | 51.48 | 23.08 |
| 3 | Bihar Intermediate Edu. Council | 14417 | 0 | - | 8549 | | | 59.30 | | |
| 4 | Gujarat Hr. Sec. Edu. Board | 16182 | 15106 | 1076 | 11813 | 11090 | 723 | 73.00 | 73.41 | 67.19 |
| 5 | Board of School Edu. Haryana | 12074 | 6883 | 5191 | 5553 | 3138 | 2415 | 45.99 | 45.59 | 46.52 |
| 6 | H.P. Board of School Edu. | 13953 | 6587 | 7366 | 4798 | 2534 | 2264 | 34.39 | 38.47 | 30.74 |
| 7 | J&K Board of School Edu. | | - | - | | - | - | | | |
| 8 | Board of Sec. Exam., Kerala | 226 | 133 | 93 | 61 | 22 | 39 | 26.99 | 16.54 | 41.94 |
| 9 | Board of Sec. Edu. (M.P.) | 86489 | 74936 | 11553 | 25076 | 20865 | 4211 | 28.99 | 27.84 | 36.45 |
| 10 | Maharashtra State Board of Sec./Hr. Sec. Education. | 140706 | 0 | | 46756 | | | 33.23 | | |
| 11 | Board of Sec. Edu. Manipur | 141 | 141 | 0 | 57 | 57 | 0 | 40.43 | 40.43 | |
| 12 | Nagaland Board of Sec. & Hr. Secondary Education, Kohima. | 9 | 9 | 0 | 4 | 4 | 0 | 44.44 | 44.44 | |
| 13 | Council of Hr. Sec. Edn. Orissa Bhubaneswar. | 17309 | | | 8538 | | | 49.33 | | |
| 14 | Punjab Board of School Edu. | 66121 | 38486 | 27635 | 27125 | 18384 | 8741 | 41.02 | 47.77 | 31.63 |
| 15 | Board of Sec. Edu. Rajasthan. | 35082 | 20907 | 14175 | 16508 | 12762 | 3746 | 47.06 | 61.04 | 26.43 |
| 16 | Bd. of Hr. Sec. & Sec. Exams, TN | 52112 | 52112 | 0 | 36948 | 36948 | 0 | 70.90 | 70.90 | |
| 17 | Tripura Board of Sec. Education | 1860 | 1823 | 37 | 694 | 688 | 6 | 37.31 | 37.74 | 16.22 |
| 18 | West Bengal Council of Hr. Sec. Education. | 60255 | 34597 | 25658 | 27538 | 17012 | 10526 | 45.70 | 49.17 | 41.02 |
| 19 | Central Board of Sec. Edu. N.D. | 2058 | 0 | 0 | 1362 | 0 | 0 | 66.18 | | |
| 20 | Council for Indian School Cert. Exam. New Delhi. | 155 | 155 | - | 135 | 135 | - | 87.10 | 87.10 | |
| 21 | Meghalaya Board of School Education | 73 | 64 | 9 | 30 | 25 | 5 | 41.10 | 39.06 | 55.56 |
| 22 | National Open School | 9226 | 0 | 0 | 1880 | 0 | 0 | 20.38 | | |
| 23 | Mizoram Board of Sec. Edu | | | | | | | | | |
| | TOTAL: | 528630 | 252108 | 92806 | 223515 | 123751 | 32679 | 42.28 | 49.09 | 35.21 |

* Including ST candidates also.

TABLE - 44

EXAMINATION RESULTS OF BOARDS-HIGHER SECONDARY EXAMINATION - 1998

| S.No. | Name of the Board | (Annual & Supplementary) | | | (SCHEDULED TRIBES) | | | Pass %age | | |
|-------|--|--------------------------|--------------|---------------|--------------------|--------------|--------------|--------------|--------------|--------------|
| | | No. Appeared | | | No. Passed | | | | | |
| | | Boys | Girls | Total | Boys | Girls | Total | Boys | Girls | Total |
| 1 | 2 | 3 | 4 | 5 | 6 | 7 | 8 | 9 | 10 | 11 |
| 1 | Assam Hr.Sec.Edn.Council, Guwahati. | | | 0 | | | 0 | - | - | - |
| 2 | Goa Board of Sec.&Hr.SecEdu. | 10 | 3 | 13 | 5 | 1 | 6 | 50.00 | 33.33 | 46.15 |
| 3 | Bihar Intermediate Edu. Council | | | 0 | | | 0 | - | - | - |
| 4 | Gujarat Hr. Sec. Edu. Board | 9947 | 6349 | 16296 | 6968 | 5287 | 12255 | 70.05 | 83.27 | 75.20 |
| 5 | Board of School Edu. Haryana | 72 | 36 | 108 | 42 | 23 | 65 | 58.33 | 63.89 | 60.19 |
| 6 | H.P. Board of School Edu. | 2627 | 1709 | 4336 | 840 | 547 | 1387 | 31.98 | 32.01 | 31.99 |
| 7 | J&K Board of School Edu. | | | 0 | | | 0 | | | |
| 8 | Board of Sec.Exam., Kerala | 2 | 5 | 7 | 1 | 1 | 2 | 50.00 | 20.00 | 28.57 |
| 9 | Board of Sec. Edu. (M.P.) | 54658 | 19265 | 73923 | 13040 | 5274 | 18314 | 23.86 | 27.38 | 24.77 |
| 10 | Maharashtra State Board of Sec./Hr. Sec. Education. | | | 47944 | | | 14471 | | | 30.18 |
| 11 | Board of Sec. Edu. Manipur | 1580 | 1838 | 3418 | 845 | 1032 | 1977 | 58.81 | 56.15 | 57.84 |
| 12 | Nagaland Board of Sec.& Hr. Secondary Education, Kohima. | 396 | 276 | 672 | 166 | 185 | 351 | 41.92 | 67.03 | 52.23 |
| 13 | Council of Hr. Sec. Edn. Orissa Bhubaneshwar. | | | 13918 | | | 5692 | | | 40.90 |
| 14 | Punjab Board of School Edu. | | | | | | 0 | | | |
| 15 | Board of Sec. Edu. Rajasthan. | 23284 | 2751 | 26035 | 10265 | 1362 | 11627 | 44.09 | 49.51 | 44.66 |
| 16 | Bd.of Hr.Sec.& Sec. Exams,TN | 758 | 541 | 1299 | 554 | 449 | 1003 | 73.09 | 82.99 | 77.21 |
| 17 | Tripura Board of Sec.Education | 930 | 349 | 1279 | 273 | 111 | 384 | 29.35 | 31.81 | 30.02 |
| 18 | West Bengal Council of Hr.Sec. Education. | 5532 | 1730 | 7262 | 1991 | 743 | 2734 | 35.99 | 42.95 | 37.65 |
| 19 | Central Board of Sec.Edu. N.D. | 437 | 233 | 670 | 313 | 156 | 469 | 71.62 | 66.95 | 70.00 |
| 20 | Council for Indian School Cert. Exam. New Delhi. | 202 | 168 | 370 | 183 | 137 | 320 | 90.59 | 81.55 | 86.49 |
| 21 | Meghalaya Board of School Education | 4105 | 3351 | 7456 | 2158 | 2091 | 4249 | 52.57 | 62.40 | 56.99 |
| 22 | National Open School | 2302 | 2254 | 4556 | 446 | 442 | 888 | 19.37 | 19.61 | 19.49 |
| 23 | Mizoram Board of Sec. Edu. | | | | | | | | | |
| | TOTAL: | 106842 | 40858 | 209562 | 38190 | 17841 | 76194 | 35.74 | 43.67 | 36.36 |

| EXAMINATION RESULTS OF BOARDS -HIGHER SECONDARY EXAM.- 1996 (Annual) | | | | | | | | | | |
|--|--|---------------|---------------|--------------|--------------|--------------|-------------|--------------|--------------|--------------|
| (Regular & Private) (SCHEDULED TRIBES) | | | | | | | | | | |
| S.No. | Name of the Board | No. Appeared | | | No. Passed | | | Pass %age | | |
| | | Total | Regular | Private | Total | Regular | Private | Total | Regular | Private |
| 1 | 2 | 3 | 4 | 5 | 6 | 7 | 8 | 9 | 10 | 11 |
| 1 | Assam Hr.Sec.Edn.Council, Guwahati. | 0 | | - | 0 | | 0 | - | - | - |
| 2 | Goa Board of Sec.&Hr.SecEdu. | 13 | 11 | 2 | 6 | 6 | 0 | 46.15 | 54.55 | 0.00 |
| 3 | Bihar Intermediate Edu. Council | 0 | | - | 0 | | 0 | - | - | - |
| 4 | Gujarat Hr. Sec. Edu. Board | 16296 | 15630 | 666 | 12255 | 11742 | 513 | - | - | - |
| 5 | Board of School Edu. Haryana | 108 | 11 | 97 | 65 | 6 | 59 | 60.19 | 54.55 | 60.82 |
| 6 | H.P. Board of School Edu. | 4336 | 1676 | 2660 | 1387 | 639 | 748 | 31.99 | 38.13 | 28.12 |
| 7 | J&K Board of School Edu. | 0 | | | 0 | | 0 | | | |
| 8 | Board of Sec.Exam., Kerala | 7 | 3 | 4 | 2 | 0 | 2 | 28.57 | 0.00 | 50.00 |
| 9 | Board of Sec. Edu. (M.P.) * | 73923 | 61931 | 11992 | 18314 | 14958 | 3356 | 24.77 | 24.15 | 27.99 |
| 10 | Maharashtra State Board of Sec./Hr. Sec. Education. | 47944 | | | 14471 | | | 30.18 | | |
| 11 | Board of Sec. Edu. Manipur | 3418 | 3398 | 22 | 1977 | 1969 | 8 | 57.84 | 57.98 | 36.36 |
| 12 | Nagaland Board of Sec.& Hr. Secondary Education, Kohima. | 672 | 592 | 80 | 351 | 327 | 24 | 52.23 | 55.24 | 30.00 |
| 13 | Council of Hr. Sec. Edn. Orissa Bhubaneswar. | 13918 | | | 5692 | | | 40.90 | | |
| 14 | Punjab Board of School Edu. | | | | 0 | | 0 | | | |
| 15 | Board of Sec. Edu. Rajasthan. | 26035 | 15997 | 10038 | 11627 | 9141 | 2486 | 44.66 | 57.14 | 24.77 |
| 16 | Bd.of Hr.Sec.& Sec. Exams,TN | 1299 | 1299 | 0 | 1003 | | 0 | 77.21 | | |
| 17 | Tripura Board of Sec.Education | 1279 | 1263 | 16 | 384 | 380 | 4 | 30.02 | 30.09 | 25.00 |
| 18 | West Bengal Council of Hr.Sec. Education. | 7262 | 3779 | 3483 | 2734 | 1532 | 1202 | 37.65 | 40.54 | 34.51 |
| 19 | Central Board of Sec.Edu. N.D. | 670 | 0 | | 469 | | 0 | 70.00 | | |
| 20 | Council for Indian School Cert. Exam, New Delhi. | 370 | 370 | | 320 | 320 | 0 | 86.49 | 86.49 | |
| 21 | Meghalaya Board of School Education | 7456 | 5010 | 2446 | 4249 | 3016 | 1233 | 56.99 | 60.20 | 50.41 |
| 22 | National Open School | 4556 | 0 | 0 | 888 | 0 | 0 | 19.49 | | |
| 23 | Mizoram Board of Sec. Edu | | | | | | | | | |
| | TOTAL: | 209582 | 110968 | 31506 | 76194 | 44036 | 9635 | 36.36 | 39.68 | 30.58 |

TABLE - 46

EXAMINATION RESULTS OF BOARDS OF INTERMEDIATE/PRE-UNIVERSITY EXAMINATION

-1998 (ANNUAL)

| S.No. | Name of the Board | No. Appeared | | | No. Passed | | | Pass %age | | |
|-------|--|----------------|---------------|----------------|---------------|--------------|--------------|--------------|--------------|--------------|
| | | Boys | Girls | Total | Boys | Girls | Total | Boys | Girls | Total |
| 1 | 2 | 3 | 4 | 5 | 6 | 7 | 8 | 9 | 10 | 11 |
| 1 | Board of Intermediate Edn., Andhra Pradesh. | 264349 | 145918 | 410267 | 84064 | 48959 | 1E+05 | 31.80 | 33.55 | 32.42 |
| 2 | Board of Pre-University Edn., Karnataka. | 177126 | 111639 | 288765 | 51080 | 50035 | 1E+05 | 28.84 | 44.82 | 35.02 |
| 3 | Madhyamik Shiksha Parishad, Uttar Pradesh. | 609976 | 289215 | 899191 | 282497 | 2E+05 | 5E+05 | 46.31 | 74.25 | 55.30 |
| | TOTAL: | 1051451 | 546772 | 1598223 | 417641 | 3E+05 | 7E+05 | 39.72 | 57.38 | 45.76 |
| | | | | | | | | | | |

| EXAMINATION RESULTS OF BOARDS OF INTERMEDIATE/PRE-UNIVERSITY EXAMINATION -1998 (ANNUAL) (REGULAR & PRIVATE) | | | | | | | | | | | TABLE - 47 |
|---|--|----------------|---------------|---------------|---------------|---------------|--------------|--------------|--------------|--------------|------------|
| S.No. | Name of the Board | No. Appeared | | | No. Passed | | | Pass %age | | | |
| | | Total | Regular | Private | Total | Regular | Private | Total | Regular | Private | |
| 1 | 2 | 3 | 4 | 5 | 6 | 7 | 8 | 9 | 10 | 11 | |
| 1 | Board of Intermediate Edn., Andhra Pradesh. | 410267 | 279723 | 130544 | 133023 | 1E+05 | 18802 | 32.42 | 40.83 | 14.40 | |
| 2 | Board of Pre-University Edn., Karnataka. | 288765 | | | 101115 | | | 35.02 | | | |
| 3 | Madhyamik Shiksha Parishad, Uttar Pradesh. | 899191 | 698734 | 200457 | 497227 | 417574 | 79653 | 55.30 | 59.76 | 39.74 | |
| | TOTAL: | 1598223 | 978457 | 331001 | 731365 | 631785 | 98455 | 45.76 | 54.35 | 29.74 | |

TABLE - 48

EXAMINATION RESULTS OF BOARDS OF INTERMEDIATE/PRE-UNIVERSITY

EXAMINATION - 1998 (ANNUAL) - DIVISION-WISE

| S.No. | Name of the Board | Total | DIVISION | | | Percentage | | |
|-------|---|---------------|---------------|---------------|---------------|--------------|--------------|--------------|
| | | | Passed | I | II | III | I | II |
| 1 | 2 | 3 | 4 | 5 | 6 | 7 | 8 | 9 |
| 1 | Board of Intermediate Edn.,@ Andhra Pradesh. | 133023 | 65194 | 33246 | 16898 | 49.01 | 24.99 | 12.70 |
| 2 | Board of Pre-University Edn., Karnataka. | 101115 | - | - | - | - | - | - |
| 3 | Madhyamik Shiksha Parishad, Uttar Pradesh. | 497227 | 46822 | 280802 | 169603 | 9.42 | 56.47 | 34.11 |
| | TOTAL: | 731365 | 112016 | 314048 | 186501 | 15.32 | 42.94 | 25.50 |

@' Division-wise breakup of 17685 passed students are not available

TABLE - 49

**EXAMINATION RESULTS OF BOARDS OF INTERMEDIATE/PRE-UNIVERSITY
EXAMINATION - 1998 (SUPPLEMENTARY)**

| S.No. | Name of the Board | No. Appeared | | | No. Passed | | | Pass %age | | |
|---------------|--|-----------------------|--------------|---------------|-------------|-------------|--------------|-------------|--------------|--------------|
| | | Boys | Girls | Total | Boys | Girls | Total | Boys | Girls | Total |
| 1 | 2 | 3 | 4 | 5 | 6 | 7 | 8 | 9 | 10 | 11 |
| 1 | Board of Intermediate Edn., Andhra Pradesh. | 114315 | 55313 | 169628 | 9993 | 7357 | 17350 | 8.74 | 13.30 | 10.23 |
| 2 | Madhyamik Shiksha Parishad, Uttar Pradesh. | <i>Not Applicable</i> | | | - | - | - | - | - | - |
| TOTAL: | | 114315 | 55313 | 169628 | 9993 | 7357 | 17350 | 8.74 | 13.30 | 10.23 |

| | | | | | | | | TABLE - 50 | | |
|--|---|-----------------------|----------|---------------|--------------|----------|--------------|--------------|---------|--------------|
| EXAMINATION RESULTS OF BOARDS OF INTERMEDIATE/PRE-UNIVERSITY EXAMINATION -1998 (Supplementary) (Regular & Private) | | | | | | | | | | |
| S.No. | Name of the Board | No. Appeared | | | No. Passed | | | Pass %age | | |
| | | Total | Regular | Private | Total | Regular | Private | Total | Regular | Private |
| 1 | 2 | 3 | 4 | 5 | 6 | 7 | 8 | 9 | 10 | 11 |
| 1 | Board of Intermediate Edn., Andhra Pradesh | 169628 | - | 169628 | 17350 | - | 17350 | 10.23 | | 10.23 |
| 2 | Madhyamik Shiksha Parishad, Uttar Pradesh. | <i>Not Applicable</i> | | | | | | | | |
| TOTAL: | | 169628 | 0 | 169628 | 17350 | 0 | 17350 | 10.23 | | 10.23 |

TABLE - 51

**EXAMINATION RESULTS OF BOARDS OF INTERMEDIATE/PRE-UNIVERSITY
EXAMINATION - 1998 (ANNUAL & SUPPLEMENTARY (SCHEDULED CASTES))**

| S.No. | Name of the Board | No. Appeared | | | No. Passed | | | Pass %age | | |
|-------|--|--------------|--------------|---------------|--------------|--------------|--------------|--------------|--------------|--------------|
| | | Boys | Girls | Total | Boys | Girls | Total | Boys | Girls | Total |
| 1 | 2 | 3 | 4 | 5 | 6 | 7 | 8 | 9 | 10 | 11 |
| 1 | Board of Intermediate Edn., Andhra Pradesh. | | | | | | | | | |
| 2 | Board of Pre-University Edn., Karnataka. | | | 42795 | | | 9055 | | | 21.16 |
| 3 | Madhyamik Shiksha Parishad, Uttar Pradesh. | 72701 | 19424 | 92125 | 31278 | 12869 | 44147 | 43.02 | 66.25 | 47.92 |
| | TOTAL: | 72701 | 19424 | 134920 | 31278 | 12869 | 53202 | 43.02 | 66.25 | 39.43 |

TABLE - 52

**EXAMINATION RESULTS OF BOARDS OF INTERMEDIATE/PRE-UNIVERSITY
EXAMINATION -1998 (ANNUAL) (Regular & Private) (SCHEDULED CASTES)**

| S.No. | Name of the Board | No. Appeared | | | No. Passed | | | Pass %age | | |
|-------|--|---------------|--------------|--------------|--------------|--------------|-------------|--------------|--------------|--------------|
| | | Total | Regular | Private | Total | Regular | Private | Total | Regular | Private |
| 1 | 2 | 3 | 4 | 5 | 6 | 7 | 8 | 9 | 10 | 11 |
| 1 | Board of Intermediate Edn., Andhra Pradesh. | | | | | | | | | |
| 2 | Board of Pre-University Edn., Karnataka. | 42795 | | | 9055 | - | - | 21.16 | - | - |
| 3 | Madhyamik Shiksha Parishad, Uttar Pradesh. | 92125 | 73111 | 19014 | 44147 | 37504 | 6643 | 47.92 | 51.30 | 34.94 |
| | TOTAL: | 134920 | 73111 | 19014 | 53202 | 37504 | 6643 | 39.43 | 51.30 | 34.94 |
| | | | | | | | | | | |

TABLE - 53

**EXAMINATION RESULTS OF BOARDS OF INTERMEDIATE/PRE-UNIVERSITY
EXAMINATION - 1998 (ANNUAL) (SCHEDULED TRIBES)**

| S.No. | Name of the Board | No. Appeared | | | No. Passed | | | Pass %age | | |
|-------|--|--------------|-------------|--------------|-------------|------------|-------------|--------------|--------------|--------------|
| | | Boys | Girls | Total | Boys | Girls | Total | Boys | Girls | Total |
| 1 | 2 | 3 | 4 | 5 | 6 | 7 | 8 | 9 | 10 | 11 |
| 1 | Board of Intermediate Edn., Andhra Pradesh. | | | | | | | | | |
| 2 | Board of Pre-University Edn., Karnataka. | | | 12423 | | | 2952 | | | 23.76 |
| 3 | Madhyamik Shiksha Parishad, Uttar Pradesh. | 2601 | 1043 | 3644 | 1113 | 746 | 1859 | 42.79 | 71.52 | 51.02 |
| | TOTAL: | 2601 | 1043 | 18067 | 1113 | 746 | 4811 | 42.79 | 71.52 | 29.94 |

TABLE - 54

EXAMINATION RESULTS OF BOARDS OF INTERMEDIATE/PRE-UNIVERSITY
EXAMINATION -1998 (ANNUAL) (Regular & Private) (SCHEDULED TRIBES)

| S.No. | Name of the Board | No. Appeared | | | No. Passed | | | Pass %age | | |
|-------|---|--------------|-------------|------------|-------------|-------------|------------|--------------|--------------|--------------|
| | | Total | Regular | Private | Total | Regular | Private | Total | Regular | Private |
| 1 | 2 | 3 | 4 | 5 | 6 | 7 | 8 | 9 | 10 | 11 |
| 1 | Board of Intermediate Edn., Andhra Pradesh | | | | | | | | | |
| 2 | Board of Pre-University Edn., Karnataka. | 12423 | | | 2952 | | | 23.76 | | |
| 3 | Madhyamik Shiksha Parishad, Uttar Pradesh. | 3644 | 2705 | 939 | 1859 | 1501 | 358 | 51.02 | 55.49 | 38.13 |
| | TOTAL: | 16067 | 2705 | 939 | 4811 | 1501 | 358 | 29.94 | 55.49 | 38.13 |

LIBRARY & DOCUMENTATION CENTRE
National Institute of Educational
Planning and Administration,
17-B, Sri Aurobindo Marg,
New Delhi-110016
DOC, No. D-11220
Date 12-02-2001

