

कार्यालय उपयोग हेतु

राजस्थान सरकार

राजस्थान

में

शिक्षा की प्रगति

2004—2005

NIEPA - DC



D12887

आयुक्तालय

माध्यमिक शिक्षा, राजस्थान,

बीकानेर

370.21  
RAJ-04-FA

**LIBRARY & DOCUMENTATION CENTER**

National Institute of Educational

Planning and Administration.

17-B, Sri Aurobindo Marg.

New Delhi-110016 A-12887

DOC, No. 15-11-2006

Date 15-11-2006

## ::प्राक्कथन::

राजस्थान में माध्यमिक विद्यालय स्तर की शिक्षा में वर्ष 2004-2005 में हुई प्रगति की संख्यात्मक जानकारी को प्रदर्शित करने के उद्देश्य से यह प्रकाशन पूर्व की भांति प्रकाशित किया जा रहा है। प्रकाशन में सम्मिलित शिक्षा समंक भारत सरकार द्वारा निर्धारित प्रत्येक वर्ष की 30 सितम्बर तिथि को आधार मानकर एकत्रित किये जाते हैं। प्रस्तुत प्रकाशन तीन खण्डों में विभक्त है। प्रथम खण्ड में जनसंख्या, विभिन्न आयुवर्गों में बालकों की जन संख्या, साक्षरता में अभिवृद्धि, विद्यालयों की संख्या तथा उनमें नामांकन एवं विद्यालयों में छात्रों के ठहराव के आंकड़ों को विभिन्न काल श्रेणियों में दर्शाया गया है जिससे इन आंकड़ों की समसामयिक तुलना की जानी सहज संभव हो सकी है। समकों को प्रथम दृष्टिया बोधगम्य बनाने के लिए काल श्रेणी के समकों को चार्टस के माध्यम से दर्शाया गया है।

प्रकाशन के द्वितीय खण्ड में वर्ष 2004-2005 में प्रबन्ध अनुसार, विद्यालय, नामांकन एवं अध्यापकों के राज्य स्तरीय समकों को दर्शाया गया है। साथ ही अनुसूचित जाति एवं जनजाति के अध्यापकों, कुल कक्षावार नामांकन अनुसूचित जाति एवं जनजाति के कक्षावार नामांकन का समावेश किया गया है। इसके अतिरिक्त अन्य पिछड़ा वर्ग के नामांकन को भी सम्मिलित करके योजना निर्माण के आधारभूत आंकड़ों को सहज सुलभ करवाने का प्रयास किया गया है।

प्रकाशन के तृतीय खण्ड में जिला स्तरीय शिक्षा समकों को सम्मिलित कर प्रकाशन को वृहत जानकारी युक्त बनाने का प्रयास किया गया है। इस खण्ड में जिलानुसार एवं प्रबन्धानुसार विद्यालय, नामांकन, कक्षावार नामांकन एवं अध्यापकों की संख्या को दिखाया गया है। इसी प्रकार जिले वार अनुसूचित जाति एवं जनजाति के नामांकन, अध्यापक तथा जिलेवार ग्रामीण क्षेत्र में विद्यालय एवं नामांकन का समावेश किया गया है। जिला स्तरीय योजना एवं कार्यक्रमों के लिए वांछित सांख्यिकीय सूचनाओं को एक ही स्थान पर उपलब्ध करवाने का पूर्ण प्रयत्न किया गया है।

मुझे विश्वास है कि प्रस्तुत प्रकाशन माध्यमिक विद्यालय स्तर की शिक्षा की प्रगति का दिग्दर्शन करवाने एवं विभिन्न काल श्रेणियों में विद्यालयी शिक्षा के क्षेत्र में की गई प्रगति का तुलनात्मक अध्ययन करने में शिक्षाविदों, योजना निर्माणकार्ताओं एवं शिक्षा की प्रगति में अभिरुचि रखने वाले प्रत्येक व्यक्ति के लिए उपयोगी सिद्ध होगा। आपके उपयोगी सुझावों से प्रकाशन को और अधिक लाभकारी बनाया जा सकता है। अतएव आपके बहुमूल्य सुझाव अपेक्षित हैं।

बीकानेर

दिनांक: 29.05.06

  
(एच.के.डामोर)

आयुक्त,  
माध्यमिक शिक्षा, राजस्थान  
बीकानेर

# प्रकाशन से सम्बद्ध अधिकारी एवं कर्मचारी

## सांख्यिकी – अनुभाग

- |    |                   |                       |
|----|-------------------|-----------------------|
| 1. | श्रीमती विजय विज  | उप-निदेशक (सांख्यिकी) |
| 2. | श्री जी.एस.व्यास  | सांख्यिकी सहायक       |
| 3. | श्री एस.पी.शुक्ला | सांख्यिकी सहायक       |
| 4. | श्री आर.के.व्यास  | सांख्यिकी सहायक       |
| 5. | श्री एस.के.शर्मा  | सांख्यिकी सहायक       |
| 6. | श्री के.एल.किराडू | सहायक कर्मचारी        |

## कम्प्यूटर अनुभाग

- |    |                         |                       |
|----|-------------------------|-----------------------|
| 1. | श्री अरिन्दम मुखर्जी    | एनलिस्ट कम प्रोग्रामर |
| 2. | श्री पितराम सिंह राठौड़ | वरिष्ठ लिपिक          |
| 3. | श्री रूप कुमार शर्मा    | वरिष्ठ लिपिक          |
| 4. | श्री जितेन्द्र माथुर    | कनिष्ठ लिपिक          |

# CONTENTS

## PART-I

### SELECTED STATISTICAL TABLES AND TIME SERIES DATA ON EDUCATION

S. NO.	PARTICULARS	PAGE NO.
1	ADMINISTRATIVE STRUCTURE	1
2	STATUS OF RAJASTHAN STATE IN INDIA (SENSUS 2001)	2
3	SPECIAL FEATURES OF THE STATE	3
4	GRWTH OF POPULATION IN RAJASTHAN (1901-2001)	4
5	PROJECTED POPULATION OF RAJASTHAN (1996-2011)	5
6	PROJECTED CHILD POPULATION OF RAJASTHAN (AGE GROUP - 6-11)	6
7	PROJECTED CHILD POPULATION OF RAJASTHAN (AGE GROUP - 11-14)	7
8	GROWTH OF LITERACY IN RAJASTHAN (1901-2001)	8
9	EDUCATIONAL INSTITUTION IN RAJASTHAN (1950-51 TO 2004-05)	9
10	ENROLMENT OF SEC/SR.SECONDARY STAGE (1960-61 TO 2004-05)	10
11	ENROLMENT OF SC/ ST STUDENTS AT SEC./ SR. SECONDARY STAGE (1991-92 TO 2004-05)	11
12	STAGE WISE GROSS ENROLMENT RATIO(1950-51 TO 2004-05)	12
13	NUMBER OF TEACHER (1980-81 TO 2004-05)	13
14	RETENTION RATE AT SECONDARY STAGE (1980-81 TO 2004-05)	14
15	RETENTION RATE AT SR.SEC.STAGE (1991-92 TO 2004-05)	15

# CONTENTS

## PART-II

### STATE TABLE (2004-2005)

S. NO.	PARTICULARS	PAGE NO.
16	MANAGEMENT WISE SCHOOLS	16
17	MANAGEMENT WISE ENROLMENT	17
18	MANAGEMENT WISE SC ENROLMENT	18
19	MANAGEMENT WISE ST ENROLMENT	19
20	CLASS WISE & MANAGEMENT WISE ENROLMENT	20
21	CLASS WISE & MANAGEMENT WISE SC ENROLMENT	21
22	CLASS WISE & MANAGEMENT WISE ST ENROLMENT	22
23	CLASS WISE OBC ENROLMENT	23
24	TRAINED & UNTRAINED MANAGEMENT WISE TEACHERS	24
25	TRAINED & UNTRAINED SC TEACHERS BY MANAGEMENT	25
26	TRAINED- UNTRAINED ST TEACHER BY MANAGEMENT	26
27	MANAGEMENT WISE SCHOOLS, ENROLMENT & TEACHERS IN TRIBAL AREA	27
28	CLASS WISE ENROLMENT IN TRIBAL AREA	28

**CONTENTS**  
***PART-III***  
**DISTRICT TABLES (2004-2005)**

S. NO.	PARTICULARS	PAGE NO.
29	MANAGEMENT WISE SECONDARY SCHOOLS	29
30	MANAGEMENT WISE SR.SEC. SCHOOLS	30
31	MANAGEMENT WISE SEC./SR.SEC. SCHOOLS (CONSOLIDATED)	31
32	MANAGEMENT WISE ENROLMENT IN SEC. SCHOOLS	32
33	MANAGEMENT WISE ENROLMENT IN SR. SEC. SCHOOLS	33
34	MANAGEMENT WISE ENROLMENT IN SEC./ SR.SEC. SCHOOLS(CONSOLIDATED)	34
35	CLASS WISE ENROLMENT IN GOVT.SCHOOLS	35-36
36	CLASS WISE ENROLMENT IN AIDED SCHOOLS	37-38
37	CLASS WISE ENROLMENT IN NON-AIDED SCHOOLS	39-40
38	CLASS WISE ENROLMENT IN ALL SCHOOLS (CONSOLIDATED)	41-42
39	MANAGEMENT WISE SC ENROLMENT (SEC.)	43
40	MANAGEMENT WISE SC ENROLMENT (SR.SEC.)	44
41	MANAGEMENT WISE SC ENROLMENT (CONSOLIDATED)	45
42	MANAGEMENT WISE ST ENROLMENT (SEC.)	46
43	MANAGEMENT WISE ST ENROLMENT (SR.SEC.)	47
44	MANAGEMENT WISE ST ENROLMENT (CONSOLIDATED)	48
45	CLASS WISE SC ENROLMENT IN GOVT.SCHOOLS	49-50
46	CLASS WISE SC ENROLMENT IN AIDED SCHOOLS	51-52
47	CLASS WISE SC ENROLMENT IN NONAIDED SCHOOLS	53-54
48	CLASS WISE SC ENROLMENT IN ALL SCHOOLS (CONSOLIDATED)	55-56
49	CLASS WISE ST ENROLMENT IN GOVT.SCHOOLS	57-58
50	CLASS WISE ST ENROLMENT IN AIDED SCHOOLS	59-60
51	CLASS WISE ST ENROLMENT IN NONAIDED SCHOOLS	61-62
52	CLASS WISE ST ENROLMENT IN ALL SCHOOLS (CONSOLIDATED)	63-64
53	CLASSWISE O.B.C. ENROLMENT	65-66
54	MANAGEMENT WISE TEACHERS IN SEC. SCHOOLS	67
55	MANAGEMENT WISE TEACHER IN SR.SEC.SCHOOLS	68
56	MANAGEMENT WISE TEACHER IN SEC./SR.SEC SCHOOLS(CONSOLIDATED)	69
57	MANAGEMENT WISE S.C. TEACHER	70-72
58	MANAGEMENT WISE S.T. TEACHER	73-75
59	MANAGEMENT WISE SCHOOLS IN RURAL AREA	76-78
60	MANAGEMENT WISE ENROLMENT IN RURAL AREA	79-81
61	CLASS WISE ENROLMENT IN RURAL AREA IN GOVT. SCHOOLS	82-83
62	CLASS WISE ENROLMENT IN RURAL AREA IN ADAID SCHOOLS	84-85
63	CLASS WISE ENROLMENT IN RURAL AREA IN NON-AIDED SCHOOLS	86-87
64	CLASS WISE ENROLMENT IN RURAL AREA IN ALL SCHOOLS	88-89

# PART-I

SELECTED STATISTICAL  
TABLE

AND

TIME SERIES DATA ON  
EDUCATION



**ADMINISTRATIVE STRUCTURE**

S. NO	ITEM	YEARS	UNIT	DETAIL
1	DIVISIONS	2005	NUMBER	07
2	DISTRICT	2003	NUMBER	32
3	SUB DIVISION	2003	NUMBER	188
4	JILA PARISADS	2000	NUMBER	32
5	MUNICIPALTIES	2003	NUMBER	183
6	TEHSIL	2003	NUMBER	241
7	PANCHAYAT SAMITIES	2003	NUMBER	237
8	VILLAG PANCHAYATS	2003	NUMBER	9189
9	REVENUE VILLAGES	2001	NUMBER	41353
10	IN HABITATED VILLAGE	<del>2001</del>	NUMBER	39753
11	TOWNS	2001	NUMBER	222

**STATUS OF RAJASTHAN STATE IN INDIA  
(2001 CENSUS)**

		INDIA	RAJASTHAN
1	NO. OF DISTRICTS	593	32
2	AREA(IN Sq.KM)	3,287,263	342,239
3	TOTAL POPULATION		
	(i) PERSONS	1,027,015,247	56,473,122
	(ii) MALES	531,277,078	29,381,657
	(iii) FEMALE	495,738,169	27,091,465
4	DECENNIAL GROWTH RATE		
	(i) 1981-1991	23.86	28.44
	(ii) 1991-2001	21.34	28.33
5	SEX RATIO		
	(i) 1991	927	910
	(ii) 2001	933	922
6	POPULATION DENSITY (PER SQ.KM.)		
	(i) 1991	267	129
	(ii) 2001	324	165
7	LITERACY RATE-2001		
	(i) PERSONS	65.38	61.03
	(ii) MALE	75.85	76.46
	(iii) FEMALE	54.16	44.34

### राज्य की विशेषताएं

1. मध्य प्रदेश से नया राज्य छत्तीसगढ़ बनने के बाद राजस्थान क्षेत्राफल की दृष्टि से देश का सबसे बड़ा राज्य (342,239वर्ग कि.मी) है।
2. देश के कुल क्षेत्राफल में इसका भाग 10.41 प्रतिशत है।
3. देश की कुल जनसंख्या में राजस्थान का योगदान 5.50 प्रतिशत है।
4. भारत के राज्यों/संघ राज्य क्षेत्रों में जनसंख्या के आकार में इसका आठवां स्थान है।
5. 1981-91 के दशक में 28.44 के स्थान पर 1991-2001 के दशक में 28.33 की प्रतिशत दशकीय वृद्धि दर में आंशिक परिवर्तन अर्थात् 0.11 प्रतिशत की कमी।
6. भारत के राज्यों में जनसंख्या घनत्व के आधार पर 24 वाँ स्थान।
7. साक्षरता दर में 1991 में 38.55 से 2001 में 61.03 की उल्लेखनीय वृद्धि हुई।
8. भारत के राज्यों/ संघराज्य क्षेत्रों में साक्षरता में 29 वें स्थान पर।
9. स्त्री-पुरुष अनुपात में 1991 में 910 से 2001 में बढ़ कर 922 की उल्लेखनीय वृद्धि।
10. राज्य के जिलों में उच्चतम व निम्नतम जनसंख्या, प्रतिशतता दशकीय वृद्धि, साक्षरता व स्त्री-पुरुष अनुपात:

विवरण	उच्चतम		न्यूनतम	
जनसंख्या	जयपुर	(5,252,388)	जैसलमेर	(507,999)
दशकीय जनसंख्या का वृद्धि प्रतिशत	जैसलमेर	(47.45)	राजसमन्द	(19.88)
साक्षरता	कोटा	(74.45)	बांसवाड़ा	(44.22)
स्त्री-पुरुष अनुपात	डूंगरपुर	(1,027)	जैसलमेर	(821)

11. राज्य में आकार श्रेणी के अनुसार नगरीय समूह/नगर/कस्बों की संख्या:

वर्ग प्रथम(100,000 और अधिक)	20
वर्ग द्वितीय(50,000 - 99,999)	26
वर्ग तृतीय (20,000 - 49,999)	90
वर्ग चतुर्थ (10,000 - 19,999)	59
वर्ग पंचम (5,000 - 9,999)	17
वर्ग षष्ठम (5,000 से कम)	4

- 12.10 लाख और उससे अधिक जन संख्या वाला शहर- जयपुर(2,324,319)

GROWTH OF POPULATION IN RAJASTHAN 1901-1992  
PERCENTAGE DECADAL VARIATION OF POPULATION

YEAR	TOTAL	RURAL	URBAN
1910-11	6.70	8.70	-4.80
1911-21	-6.30	-7.30	--
1921-31	14.10	13.60	17.20
1931-41	18.00	17.30	22.40
1941-51	15.20	10.80	39.60
1951-61	26.20	29.60	11.00
1961-71	27.80	25.80	38.50
1971-81	33.00	27.50	58.70
1981-91	28.44	25.50	39.60
1991-2001	28.33	27.49	31.17

GROWTH OF POPULATION IN RAJASTHAN 1901-1991

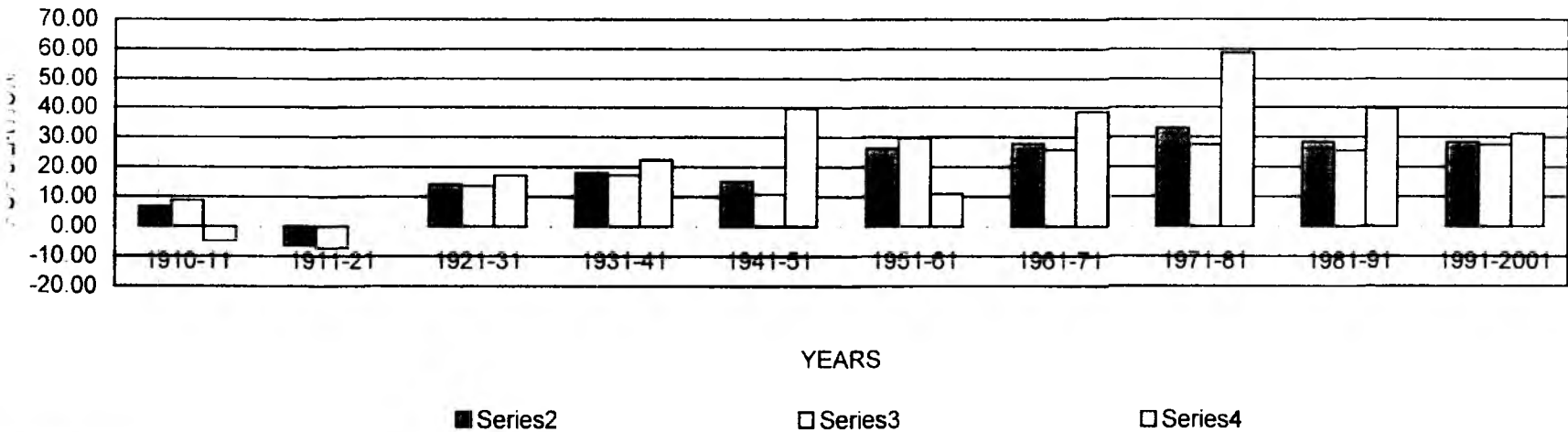

## PROJECTED POPULATION OF RAJASTHAN 1996-2011

FIG-'000'

YEAR	TOTAL	MALE	FEMALE
1996	49828	26063	23765
1997	51040	26698	24342
1998	52271	27342	24929
1999	53523	27997	25526
2000	54795	28663	26132
2001	56087	29339	26748
2002	57399	30026	27373
2003	58731	30723	28008
2004	60083	31431	28652
2005	61455	32149	29306
2006	62847	32877	29970
2007	64259	33616	30643
2008	65691	34366	31325
2009	67143	35126	32017
2010	68615	35896	32719
2011	70107	36677	33430

## PROJECTED POPULATION OF RAJASTHAN 1996-2011

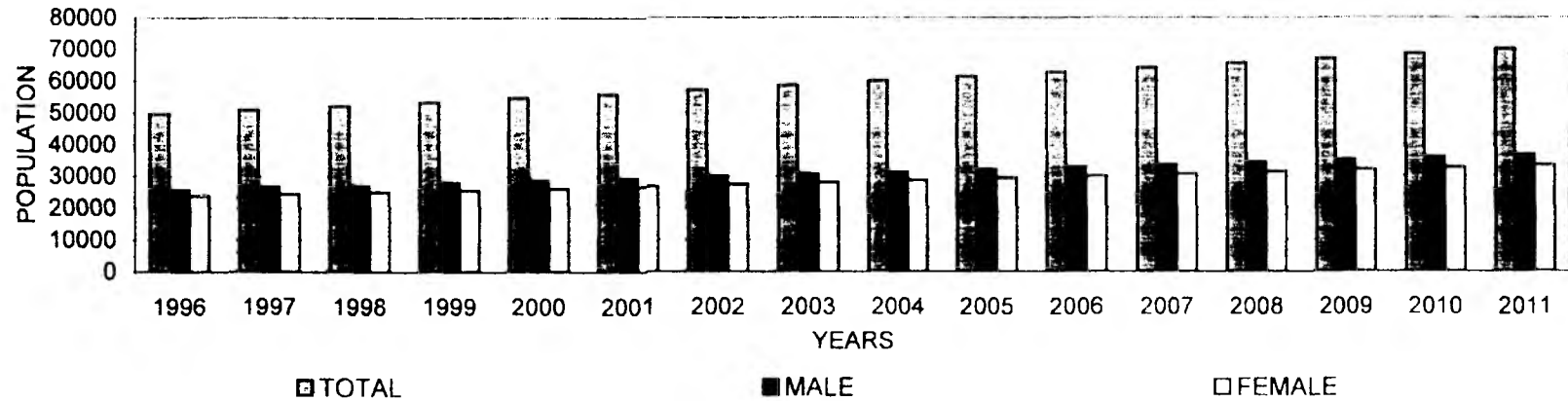

SOURCE-D.E.S.

PROJECTED CHILD POPULATION OF RAJASTHAN : AGE- GROUP 6-11

FIG '000'

YEAR	TOTAL	BOYS	GIRLS
1991 (ACTUAL)	6794	3559	3235
1996	7077	3741	3336
1997	7076	3726	3350
2001	7073	3667	3406
2002	6929	3588	3341
2006	6351	3272	3079
2007	6388	3291	3097
2011	6537	3367	3170

PROJECTED CHILD POPULATION OF RAJASTHAN : AGEGROUP 6-11

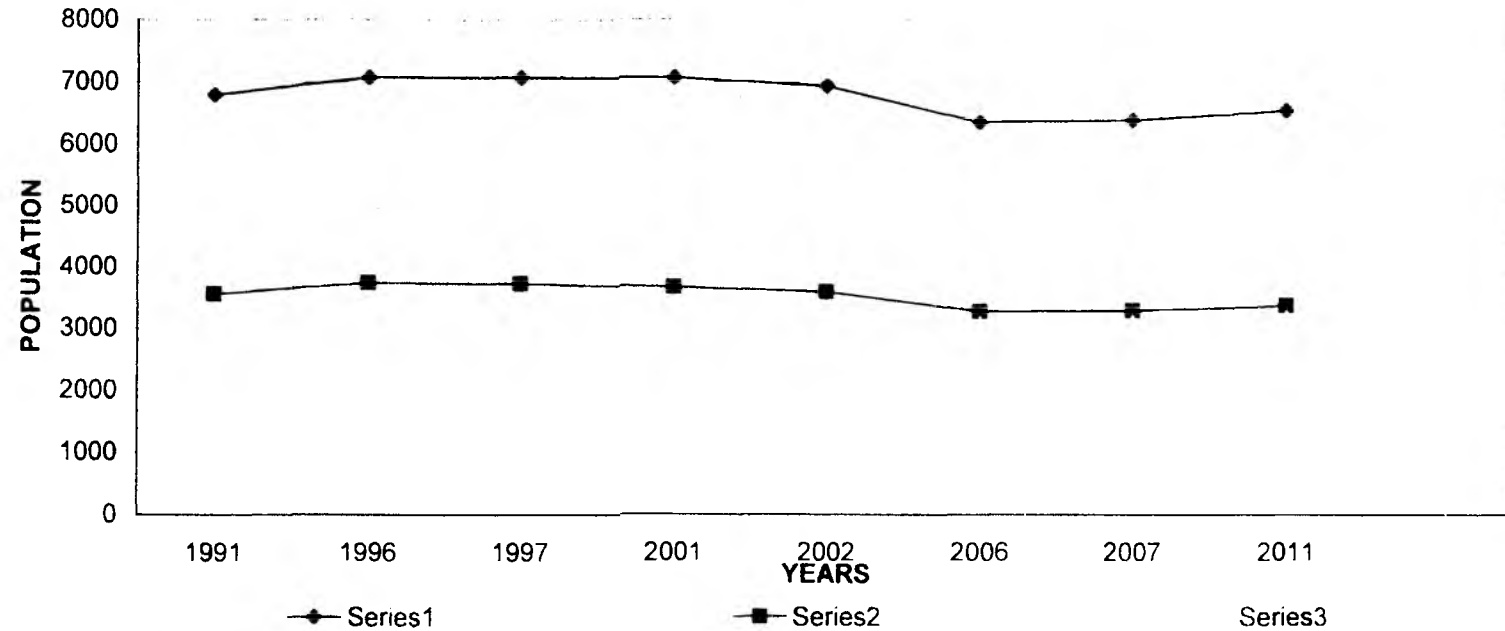

SOURCE:- Selected Educational Statistics (G.O.I.) 1996-97

7.

PROJECTED CHILD POPULATION OF RAJASTHAN : AGE GROUP 11-14 ('000)

YEARS	TOTAL	BOYS	GIRLS
1991 (ACTUAL)	2913	1557	1356
1996	3716	1994	1722
2001	4342	2286	2056
2002	4309	2260	2049
2006	4177	2156	2021
2007	4080	2105	1975
2011	3692	1902	1790

PROJECTED CHILD POPULATION OF RAJASTHAN : AGE GROUP 11-14



SOURCE:- Selected Educational Statistics (G O.I.) 1996-97

8

## GROWTH OF LITERACY IN RAJASTHAN 1901-1991

YEAR	LITERACY PERCENTAGE		
	TOTAL	MALE	FEMALE
1901	3.47	6.42	0.21
1911	3.41	6.24	0.30
1921	3.25	5.78	0.42
1931	3.96	7.01	0.60
1941	5.46	9.36	1.16
1951	8.02	13.09	2.51
1961	15.21	23.71	5.84
1971	19.07	28.74	8.46
1981	24.38	36.30	11.42
1991	38.55	54.99	20.44
2001	61.03	76.46	44.34

## GROWTH OF LITERACY IN RAJASTHAN 1901-1991

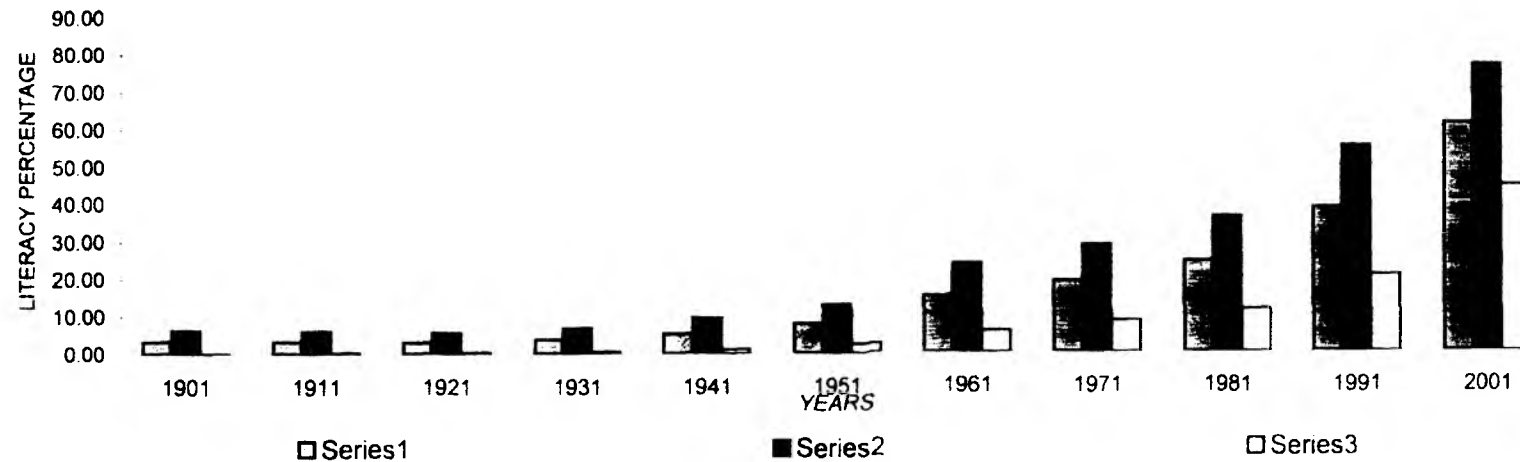



## EDUCATIONAL INSTITUTIONS IN RAJASTHAN

YEAR	SECONDARY	SR.SECONDARY	TOTAL
1950-51	175		175
1960-61	233	304	537
1970-71	609	425	1034
1980-81	1976	491	2467
1990-91	2985	971	3956
1995-96	3376	1345	4721
1996-97	3584	1412	4996
1997-98	3749	1598	5347
1998-99	3930	1725	5655
1999-00	4191	1901	6092
2000-01	4535	2114	6649
2001-02	5122	2312	7434
2002-03	5690	2907	8597
2003-04	6224	3159	9383
2004-05	6756	3388	10144

## EDUCATIONAL INSTITUTIONS IN RAJASTHAN

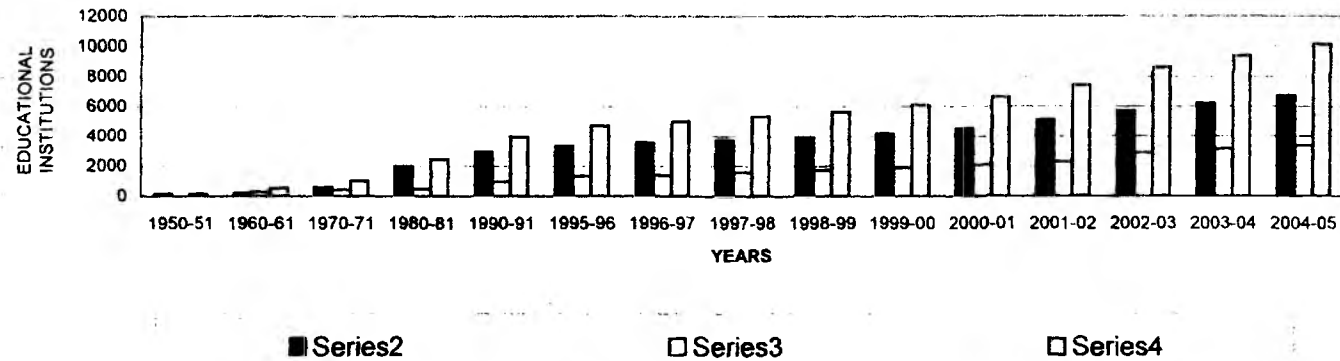

ENROLMENT IN EDUCATIONAL INSTITUTIONS IN RAJASTHAN  
 ENROLMENT AT SECONDARY/SENIOR SECONDARY STAGE  
 (CLASS 9 TO 12)

YEAR	ENROLMENT IN LACS		
	BOYS	GIRLS	TOTAL
1960-61	0.78	0.08	0.86
1970-71	1.77	0.31	2.08
1980-81	3.45	0.71	4.16
1990-91	6.82	1.78	8.60
1995-96	7.64	2.50	10.14
1996-97	8.00	2.74	10.74
1997-98	8.49	3.01	11.50
1998-99	8.17	2.99	11.16
1999-00	8.61	3.14	11.75
2000-01	9.41	3.57	12.98
2001-02	10.36	3.97	14.33
2002-03	11.07	4.35	15.42
2003-04	11.82	4.75	16.57
2004-05	12.67	5.37	18.04

ENROLMENT IN EDUCATIONAL INSTITUTIONS IN RAJASTHAN ENROLMENT AT SECONDARY/SENIOR  
 SECONDARY STAGE(CLASS 9 TO 11/12)

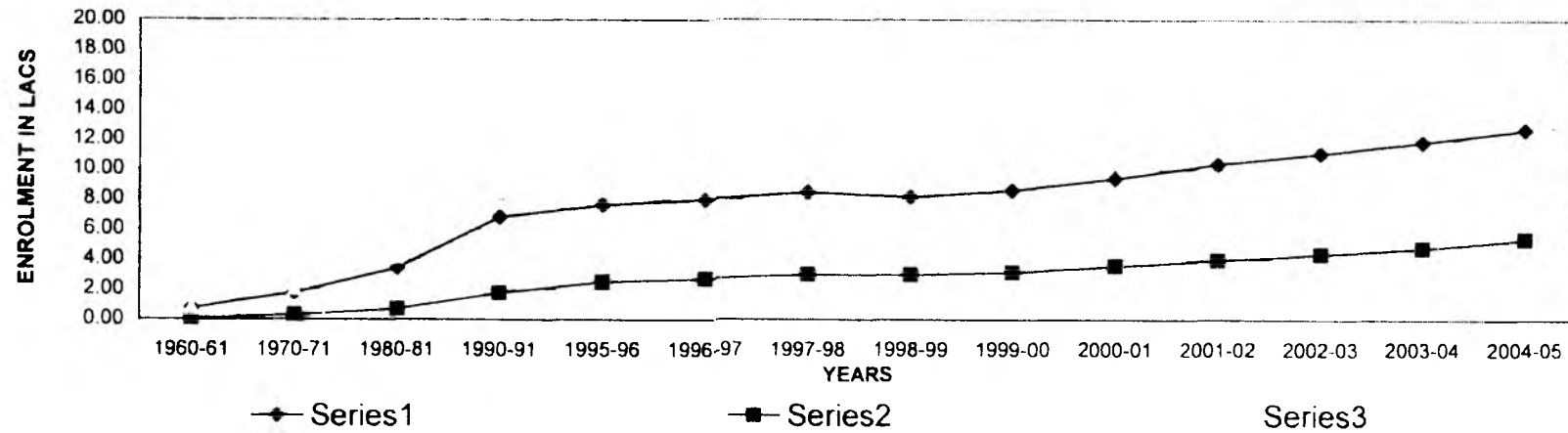

ENROLMENT OF SCHEDULE CAST/SCHEDULE TRIBE STUDENTS  
SECONDARY/SENIOR SECONDARY STAGE (CLASS 9 TO 12)

(Fig in Lacs)

YEAR	ENROLMENT OF SCHEDULE CAST			ENROLMENT OF SCHEDULE TRIBE		
	BOYS	GIRLS	TOTAL	BOYS	GIRLS	TOTAL
1991-92	0.90	0.08	0.98	0.60	0.05	0.65
1992-93	0.91	0.09	1.00	0.61	0.06	0.67
1993-94	0.97	0.12	1.09	0.67	0.07	0.74
1994-95	1.03	0.14	1.17	0.70	0.08	0.78
1995-96	1.04	0.16	1.20	0.71	0.09	0.80
1996-97	1.08	0.19	1.27	0.76	0.11	0.87
1997-98	1.10	0.23	1.33	0.77	0.13	0.90
1998-99	1.03	0.23	1.26	0.72	0.13	0.85
1999-00	1.11	0.27	1.38	0.77	0.16	0.93
2000-01	1.24	0.32	1.56	0.87	0.21	1.08
2001-02	1.4	0.38	1.78	1	0.24	1.24
2002-03	1.5	0.43	1.93	1.05	0.28	1.33
2003-04	1.61	0.5	2.11	1.15	0.35	1.5
2004-05	1.71	0.6	2.31	1.27	0.43	1.7

ENROLMENT OF SCHEDULE CAST AT SEC/SR SEC STAGE (CLASS 9 TO 12)

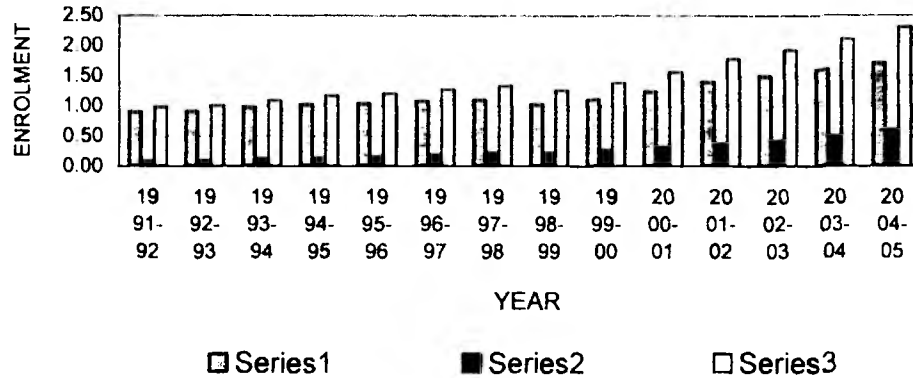

ENROLMENT OF SCHEDULE TRIBE AT SEC/SR SEC STAGE (CLASS 9 TO 12)

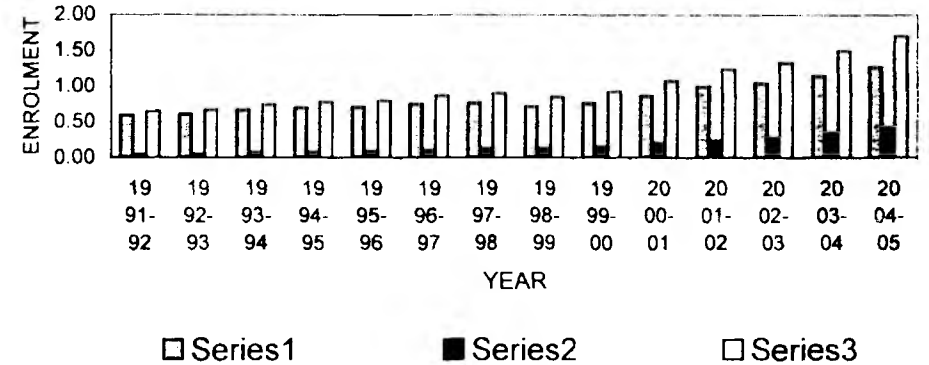

## STAGE WISE GROSS ENROLMENT RATION IN RAJASTHAN (GER)

YEARS	SECUNARY/SR.SECONDARY STAGE (CLASS9-12) AGE GROUP(14-17)		
	BOYS	GIRLS	TOTAL
1950-51	3.10	0.50	1.80
1955-56	6.80	0.60	3.80
1960-61	11.50	1.80	6.80
1965-66	16.70	2.40	9.80
1970-71	20.00	3.80	12.20
1975-76	22.60	4.80	14.00
1980-81	35.40	7.80	21.80
1985-86	26.40	6.00	16.60
1990-91	34.10	10.40	23.20
1995-96	28.70	10.20	19.90
1996-97	29.30	10.10	20.50
1997-98	30.40	11.70	21.50
1998-99	28.65	11.42	20.40
1999-00	29.57	11.70	21.00
2000-01	31.59	13.00	22.68
2001-02	34.01	14.15	24.50
2002-03	35.56	15.17	25.79
2003-04	40.10	18.37	29.96
2004-05	41.85	20.17	31.72

**NUMBER OF TEACHERS IN EDUCATIONAL  
INSTITUTIONS IN RAJASTHAN**

YEAR	SECONDARY			SR.SECONDARY		
	MALE	FEMALE	TOTAL	MALE	FEMALE	TOTAL
1980-81	20240	4099	24339	12232	3257	15489
1981-82	21284	4351	25635	12715	3448	16163
1982-83	20761	4198	24959	13660	3750	17410
1983-84	17781	4001	21782	17095	4523	21618
1984-85	18950	4359	22309	18098	4640	22738
1985-86	22401	4758	27159	19799	5496	25295
1986-87	22346	5540	27886	20696	5733	26429
1987-88	22675	5719	28394	20910	6034	26944
1988-89	22784	5872	28656	21245	6302	27547
1989-90	25988	6727	32715	22413	6994	29407
1990-91	28521	8053	36574	22906	7780	30686
1991-92	29283	8590	37873	23729	8705	32434
1992-93	30342	9271	39613	23135	8512	31647
1993-94	30772	10196	40968	23744	9243	32987
1994-95	31168	10348	41516	25329	10551	35880
1995-96	31413	10554	41967	26337	11257	37594
1996-97	33883	12002	45885	26880	12025	38905
1997-98	35734	12792	48526	29400	12917	42317
1998-99	36698	12181	48879	30143	12799	42942
1999-00	37744	12624	50368	31468	13586	45054
2000-01	36989	12618	49607	30729	13024	43753
2001-02	37610	12343	49953	32620	14043	46663
2002-03	39834	13376	53210	35839	15320	51159
2003-04	43891	14764	58655	38115	17307	55422
2004-05	45609	15287	60896	39995	17686	57681

RETENTION RATE AT SECONDARY STAGE  
(CLASS 9 TO 10)

YEARS	BOYS	GIRLS	TOTAL
1980-81	77.90	81.60	78.50
1985-86	68.60	69.30	68.70
1990-91	68.40	83.60	71.20
1991-92	70.20	78.50	71.90
1992-93	71.40	76.90	72.50
1993-94	67.10	77.30	69.20
1994-95	66.50	76.00	68.50
1995-96	68.00	76.40	69.90
1996-97	69.90	78.00	71.90
1997-98	70.84	78.97	72.88
1998-99	72.50	80.19	74.46
1999-00	79.24	84.96	80.71
2000-01	79.81	83.98	80.92
2001-02	80.72	86.52	82.27
2002-03	83.43	87.03	84.40
2003-04	89.53	89.39	89.49
2004-05	94.96	96.64	95.45

RETENTION RATE AT SECONDARY STAGE

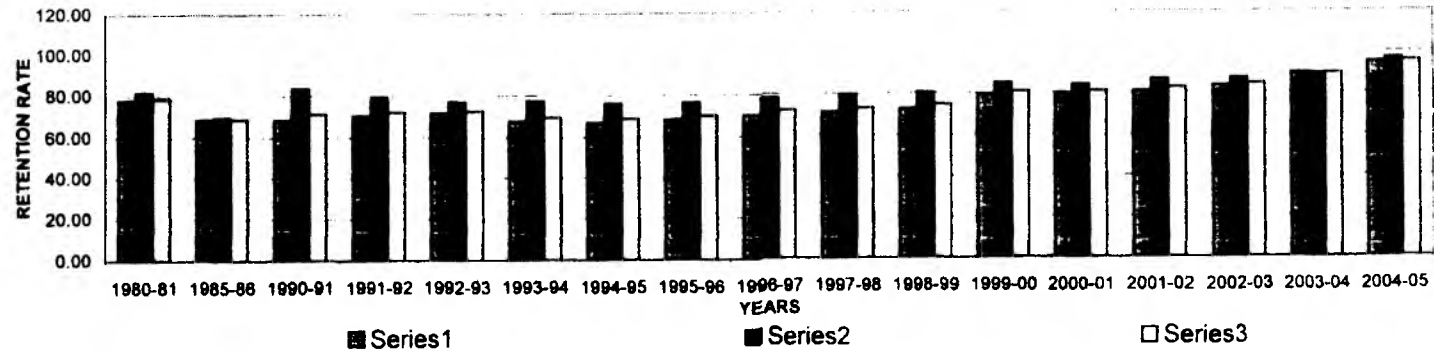

RETENTION RATE AT SR./HR SEC STAGE  
(CLASS 9-12)

YEARS	BOYS	GIRLS	TOTAL
1991-92	40.30	46.90	41.50
1992-93	36.90	44.10	38.20
1993-94	36.60	41.70	37.70
1994-95	41.00	47.80	42.40
1995-96	40.80	50.40	42.80
1996-97	39.50	48.60	41.50
1997-98	44.02	52.46	45.94
1998-99	45.05	53.06	46.68
1999-00	44.24	47.39	45.03
2000-01	43.31	49.78	44.96
2001-02	50.21	49.30	51.64
2002-03	49.19	52.54	50.08
2003-04	48.92	53.97	50.26
2004-05	50.53	55.08	51.76

RETENTION RATE AT SR./HR.SEC. STAGE (CLASS 9-12)

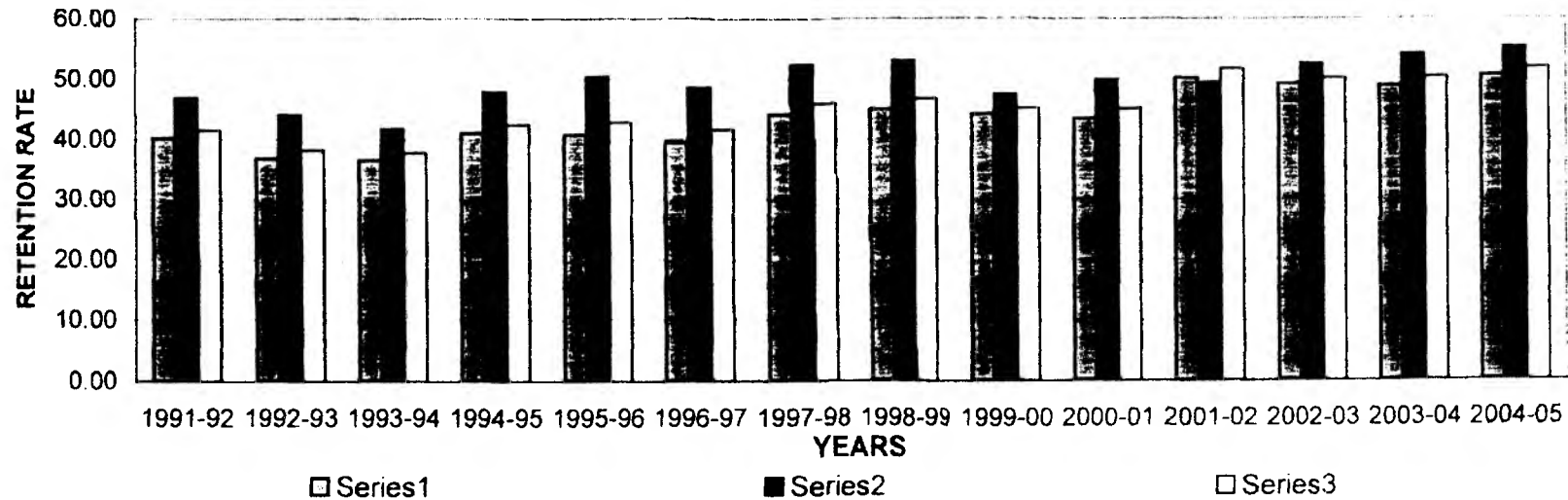

**PART-II**  
**STATE TABLES**

**2004-2005**



OFFICE OF THE DIRECTOR, SECONDARY EDUCATION, RAJASTHAN, BIKANER  
MANAGEMENT WISE SCHOOLS, YEAR 2004-05

SCHOOL	GOVERNMENT			LOCAL-BODIES			AIDED SCHOOL			UN-AIDED SCHOOLS			GRAND TOTAL		
	BOYS	GIRLS	TOTAL	BOYS	GIRLS	TOTAL	BOYS	GIRLS	TOTAL	BOYS	GIRLS	TOTAL	BOYS	GIRLS	TOTAL
SECONDARY	3013	353	3366	0	0	0	22	17	39	3289	62	3351	6324	432	6756
SR. SECONDARY	1722	376	2098	0	0	0	121	53	174	1047	69	1116	2890	498	3388
GRAND TOTAL	4735	729	5464	0	0	0	143	70	213	4336	131	4467	9214	930	10144

OFFICE OF THE DIRECTOR, SECONDARY EDUCATION, RAJASTHAN, BIKANER  
MANAGEMENT WISE ENROLMENT, YEAR 2004-05

SCHOOL	GOVERNMENT			LOCAL-BODIES			AIDED SCHOOL			UN-AIDED SCHOOLS			GRAND TOTAL		
	BOYS	GIRLS	TOTAL	BOYS	GIRLS	TOTAL	BOYS	GIRLS	TOTAL	BOYS	GIRLS	TOTAL	BOYS	GIRLS	TOTAL
SECONDARY	513853	289539	803392	0	0	0	3444	3742	7186	435564	170152	605716	952861	463433	1418294
SR. SEC.	737191	338916	1076107	0	0	0	77981	50214	128195	304816	135073	439889	1119988	524203	1844191
<b>TOTAL</b>	<b>1251044</b>	<b>628455</b>	<b>1879499</b>	<b>0</b>	<b>0</b>	<b>0</b>	<b>81425</b>	<b>53956</b>	<b>135381</b>	<b>740380</b>	<b>305225</b>	<b>1045605</b>	<b>2072849</b>	<b>987636</b>	<b>3060485</b>

OFFICE OF THE DIRECTOR, SECONDARY EDUCATION, RAJASTHAN, BIKANER  
MANAGEMENT WISE SC ENROLMENT, YEAR 2004-05

SCHOOL	GOVERNMENT			LOCAL-BODIES			AIDED SCHOOL			UN-AIDED SCHOOLS			GRAND TOTAL		
	BOYS	GIRLS	TOTAL	BOYS	GIRLS	TOTAL	BOYS	GIRLS	TOTAL	BOYS	GIRLS	TOTAL	BOYS	GIRLS	TOTAL
SECONDARY	100653	46177	146830	0	0	0	488	719	1207	44304	16904	61108	145445	63700	209145
SR. SECONDARY	134126	47551	181677	0	0	0	7245	4310	11555	24147	10886	35033	165518	62747	228265
GRAND TOTAL	234779	93728	328507	0	0	0	7733	5029	12762	68451	27690	96141	310963	126447	437410

MANAGEMENT WISE ST ENROLMENT, YEAR 2004-05

SCHOOL	GOVERNMENT			LOCAL-BODIES			AIDED SCHOOL			UN-AIDED SCHOOLS			GRAND TOTAL		
	BOYS	GIRLS	TOTAL	BOYS	GIRLS	TOTAL	BOYS	GIRLS	TOTAL	BOYS	GIRLS	TOTAL	BOYS	GIRLS	TOTAL
SECONDARY	89168	32247	101415	0	0	0	85	128	213	26458	8474	34932	95711	40849	136560
SR. SECONDARY	88057	29301	117358	0	0	0	2581	1653	4234	19816	6486	26302	110454	37440	147894
GRAND TOTAL	157225	61548	218773	0	0	0	2666	1781	4447	46274	14960	61234	206165	78289	284454

CLASS WISE ENROLMENT, YEAR 2004-05

CLASS	GOVERNMENT			A I D E D			NON - AIDED			GRAND TOTAL		
	BOYS	GIRLS	TOTAL	BOAY	GIRLS	TOTAL	BOYS	GIRLS	TOTAL	BOYS	GIRLS	TOTAL
PRE - PRIMARY	0	0	0	0	0	0	0	0	0	0	0	0
FIRST	0	0	0	0	0	0	0	0	0	0	0	0
SECOND	0	0	0	0	0	0	0	0	0	0	0	0
THIRD	0	0	0	0	0	0	0	0	0	0	0	0
POURTH	0	0	0	0	0	0	0	0	0	0	0	0
FIFTH	0	0	0	0	0	0	0	0	0	0	0	0
TOTAL PRE-PRI. - 5th	0	0	0	0	0	0	0	0	0	0	0	0
SIXTH	185502	109555	295057	5655	4783	10438	98850	51726	150576	290007	166064	456071
SEVENTH	150640	89077	239717	6140	5196	11336	98117	47845	145962	254897	142118	397015
EIGHTH	151314	88427	239741	7145	5843	12988	102182	48690	150872	260641	142960	403601
TOTAL 6th - 8th	487456	287059	774515	18940	15822	34762	290149	148261	447410	805545	451142	1256687
NINTH	280012	132980	412992	16618	9586	26204	181742	57584	219306	458372	200130	658502
TENTH	217334	102213	319547	16542	9292	25834	172874	57691	230565	406750	169196	575946
ELEVENTH	130048	52025	182073	14619	9608	24227	47999	20794	68793	192666	82427	275093
TWELVTH	136194	54178	190372	14706	9648	24354	58616	20915	79531	209516	84741	294257
TOTAL 9th - 12th	763588	341396	1104984	62485	38134	100619	441231	156964	598195	1267304	536494	1803798
GRAND TOTAL	1251044	628455	1879499	81425	53956	135381	740380	305225	1045605	2072849	987636	3060485

**OFFICE OF THE DIRECTOR, SECONDARY EDUCATION, RAJASTHAN, BIKANER**  
**CLASS WISE SC ENROLMENT, YEAR 2004-05**

CLASS	GOVERNMENT			A I D E D			NON - AIDED			GRAND TOTAL		
	BOYS	GIRLS	TOTAL	BOAY	GIRLS	TOTAL	BOYS	GIRLS	TOTAL	BOYS	GIRLS	TOTAL
PRE - PRIMARY	0	0	0	0	0	0	0	0	0	0	0	0
FIRST	0	0	0	0	0	0	0	0	0	0	0	0
SECOND	0	0	0	0	0	0	0	0	0	0	0	0
THIRD	0	0	0	0	0	0	0	0	0	0	0	0
FOURTH	0	0	0	0	0	0	0	0	0	0	0	0
FIFTH	0	0	0	0	0	0	0	0	0	0	0	0
<b>TOTAL PRE-PRI. - 5th</b>	<b>0</b>	<b>0</b>	<b>0</b>	<b>0</b>	<b>0</b>	<b>0</b>	<b>0</b>	<b>0</b>	<b>0</b>	<b>0</b>	<b>0</b>	<b>0</b>
SIXTH	41904	20943	62847	591	583	1174	11485	4963	16448	53980	26489	80469
SEVENTH	31652	15340	46992	660	573	1233	10475	4475	14950	42787	20388	63175
EIGHTH	31477	14988	46465	783	612	1395	10846	4551	15397	43106	20151	63257
<b>TOTAL 6th - 8th</b>	<b>105033</b>	<b>51271</b>	<b>156304</b>	<b>2034</b>	<b>1768</b>	<b>3802</b>	<b>32806</b>	<b>13989</b>	<b>46795</b>	<b>139873</b>	<b>67028</b>	<b>206901</b>
NINTH	50084	18113	68197	1593	1031	2624	12423	5241	17664	64100	24385	88485
TENTH	38114	12885	50999	1319	814	2133	14941	5561	20502	54374	19260	73634
ELEVENTH	19710	5633	25343	1444	693	2137	3570	1444	5014	24724	7770	32494
TWELVTH	21838	5826	27664	1343	723	2066	4711	1455	6166	27892	8004	35896
<b>TOTAL 9th - 12th</b>	<b>129746</b>	<b>42457</b>	<b>172203</b>	<b>5699</b>	<b>3261</b>	<b>8960</b>	<b>35645</b>	<b>13701</b>	<b>49346</b>	<b>171090</b>	<b>59419</b>	<b>230509</b>
<b>GRAND TOTAL</b>	<b>234779</b>	<b>93728</b>	<b>328507</b>	<b>7733</b>	<b>5029</b>	<b>12762</b>	<b>68451</b>	<b>27690</b>	<b>96141</b>	<b>310963</b>	<b>126447</b>	<b>437410</b>

**OFFICE OF THE DIRECTOR, SECONDARY EDUCATION, RAJASTHAN, BIKANER**  
**CLASS WISE ST ENROLMENT, YEAR 2004-05**

CLASS	GOVERNMENT			A I D E D			NON - AIDED			GRAND TOTAL		
	BOYS	GIRLS	TOTAL	BOAY	GIRLS	TOTAL	BOYS	GIRLS	TOTAL	BOYS	GIRLS	TOTAL
PRE - PRIMARY	0	0	0	0	0	0	0	0	0	0	0	0
FIRST	0	0	0	0	0	0	0	0	0	0	0	0
SECOND	0	0	0	0	0	0	0	0	0	0	0	0
THIRD	0	0	0	0	0	0	0	0	0	0	0	0
FOURTH	0	0	0	0	0	0	0	0	0	0	0	0
FIFTH	0	0	0	0	0	0	0	0	0	0	0	0
<b>TOTAL PRE-PRI. - 5th</b>	<b>0</b>	<b>0</b>	<b>0</b>	<b>0</b>	<b>0</b>	<b>0</b>	<b>0</b>	<b>0</b>	<b>0</b>	<b>0</b>	<b>0</b>	<b>0</b>
SIXTH	25774	11600	37374	217	159	376	5653	2302	7955	31644	14081	45705
SEVENTH	18268	8485	26753	173	160	333	5355	2214	7569	23796	10859	34655
EIGHTH	17688	7821	25509	226	236	462	6332	2282	8614	24246	10339	34585
<b>TOTAL 6th - 8th</b>	<b>61730</b>	<b>27906</b>	<b>89636</b>	<b>616</b>	<b>555</b>	<b>1171</b>	<b>17340</b>	<b>6798</b>	<b>24138</b>	<b>79686</b>	<b>35259</b>	<b>114945</b>
NINTH	37651	15223	52874	585	346	931	8968	3029	11997	47204	18598	65802
TENTH	27743	10149	37892	444	329	773	12707	3103	15810	40894	13581	54475
ELEVENTH	14317	3995	18312	618	285	903	2703	945	3648	17838	5225	22863
TWELVTH	15784	4275	20059	403	266	669	4556	1085	5641	20743	5628	26369
<b>TOTAL 9th - 12th</b>	<b>95495</b>	<b>33642</b>	<b>129137</b>	<b>2050</b>	<b>1226</b>	<b>3276</b>	<b>28934</b>	<b>8162</b>	<b>37096</b>	<b>128479</b>	<b>43030</b>	<b>169509</b>
<b>GRAND TOTAL</b>	<b>157225</b>	<b>61548</b>	<b>218773</b>	<b>2666</b>	<b>1781</b>	<b>4447</b>	<b>48274</b>	<b>14960</b>	<b>61234</b>	<b>206165</b>	<b>78289</b>	<b>284454</b>

OFFICE OF THE DIRECTOR, SECONDARY EDUCATION, RAJASTHAN, BIKANER  
CLASS WISE OBC ENROLMENT, YEAR 2004-05

CLASS	GOVERNMENT			A I D E D			NON - AIDED			GRAND TOTAL		
	BOYS	GIRLS	TOTAL	BOAY	GIRLS	TOTAL	BOYS	GIRLS	TOTAL	BOYS	GIRLS	TOTAL
PRE - PRIMARY	0	0	0	0	0	0	0	0	0	0	0	0
FIRST	0	0	0	0	0	0	0	0	0	0	0	0
SECOND	0	0	0	0	0	0	0	0	0	0	0	0
THIRD	0	0	0	0	0	0	0	0	0	0	0	0
FOURTH	0	0	0	0	0	0	0	0	0	0	0	0
FIFTH	0	0	0	0	0	0	0	0	0	0	0	0
TOTAL PRE-PRI. - 5th	0	0	0	0	0	0	0	0	0	0	0	0
SIXTH	135329	88270	223599	0	0	0	0	0	0	135329	88270	223599
SEVENTH	119260	63242	182502	0	0	0	0	0	0	119260	63242	182502
EIGHTH	122069	62791	184860	0	0	0	0	0	0	122069	62791	184860
TOTAL 6th - 8th	376658	214303	590961	0	0	0	0	0	0	376658	214303	590961
NINTH	217315	82903	300218	0	0	0	0	0	0	217315	82903	300218
TENTH	190560	72280	262820	0	0	0	0	0	0	190560	72280	262820
ELEVENTH	90523	34090	124613	0	0	0	0	0	0	90523	34090	124613
TWELVTH	90484	34238	124722	0	0	0	0	0	0	90484	34238	124722
TOTAL 9th - 12th	588882	223491	812373	0	0	0	0	0	0	588882	223491	812373
GRAND TOTAL	965540	437794	1403334	0	0	0	0	0	0	965540	437794	1403334



24.

OFFICE OF THE DIRECTOR, SECONDARY EDUCATION, RAJASTHAN, BIKANER  
TRAINED AND UNTRAINED TEACHERS, YEAR 2004-05

SCHOOL	←--- TRAINED TEACHERS ---→			←--- UNTRAINED TEACHERS ---→			←--- TOTAL (TRAINED+UNTRAINED) ---→		
	MALE	FEMALE	TOTAL	MALE	FEMALE	TOTAL	MALE	FEMALE	TOTAL
<b>SECONDARY</b>									
GOVERNMENT	20041	4326	24367	80	21	101	20121	4347	24468
AIDED	134	171	305	5	15	20	139	186	325
NON-AIDED	19785	7444	27229	5564	3310	8874	25349	10754	36103
	39960	11941	51901	5649	3346	8995	45609	15287	60896
<b>SR. SECONDARY</b>									
GOVERNMENT	24831	8111	32942	84	17	101	24915	8128	33043
AIDED	1948	1639	3587	50	54	104	1998	1693	3691
NON-AIDED	10729	5822	16551	2353	2043	4396	13082	7865	20947
	37508	15572	53080	2487	2114	4601	39995	17686	57681
<b>GRAND TOTAL</b>	<b>77468</b>	<b>27513</b>	<b>104981</b>	<b>8136</b>	<b>5460</b>	<b>13596</b>	<b>85604</b>	<b>32973</b>	<b>118577</b>

OFFICE OF THE DIRECTOR, SECONDARY EDUCATION, RAJASTHAN, BIKANER  
 TRAINED AND UNTRAINED SC TEACHERS, YEAR 2004-05

SCHOOL	<---- TRAINED TEACHERS ---->			<---- UNTRAINED TEACHERS ---->			<-- TOTAL (TRAINED+UNTRAINED) -->		
	MALE	FEMALE	TOTAL	MALE	FEMALE	TOTAL	MALE	FEMALE	TOTAL
<b>SECONDARY</b>									
GOVERNMENT	2957	227	3184	13	1	14	2970	228	3198
AIDED	20	2	22	0	0	0	20	2	22
NON-AIDED	2124	412	2536	568	111	679	2692	523	3215
	5101	841	5742	581	112	693	5682	753	6435
<b>SR. SECONDARY</b>									
GOVERNMENT	3212	375	3587	17	1	18	3229	376	3605
AIDED	60	27	87	7	1	8	67	28	95
NON-AIDED	882	178	1060	205	51	256	1087	229	1316
	4154	580	4734	229	53	282	4383	633	5016
<b>GRAND TOTAL</b>	9255	1221	10476	810	165	975	10065	1386	11451

OFFICE OF THE DIRECTOR, SECONDARY EDUCATION, RAJASTHAN, BIKANER  
 TRAINED AND UNTRAINED ST TEACHERS, YEAR 2004-05

SCHOOL	TRAINED TEACHERS			UNTRAINED TEACHERS			TOTAL (TRAINED+UNTRAINED)		
	MALE	FEMALE	TOTAL	MALE	FEMALE	TOTAL	MALE	FEMALE	TOTAL
<b>SECONDARY</b>									
GOVERNMENT	1584	105	1689	10	0	10	1574	105	1679
AIDED	4	0	4	1	0	1	5	0	5
NON-AIDED	762	123	885	190	25	215	952	148	1100
	2330	228	2558	201	25	226	2531	253	2784
<b>SR. SECONDARY</b>									
GOVERNMENT	1603	146	1749	12	1	13	1615	147	1762
AIDED	12	6	18	1	1	2	13	7	20
NON-AIDED	278	42	320	80	11	91	358	53	411
	1893	194	2087	93	13	106	1986	207	2193
<b>GRAND TOTAL</b>	<b>4223</b>	<b>422</b>	<b>4645</b>	<b>294</b>	<b>38</b>	<b>332</b>	<b>4517</b>	<b>460</b>	<b>4977</b>

OFFICE OF THE DIRECTOR, SECONDARY EDUCATION, RAJASTHAN, BIKANER  
MANAGEMENT WISE SCHOOLS IN TRIBAL AREA, YEAR 2003-2004

SCHOOL	GOVERNMENT			ADIDED SCHOOL			UN-AIDED SCHOOLS			GRAND TOTAL		
	BOYS	GIRLS	TOTAL	BOYS	GIRLS	TOTAL	BOYS	GIRLS	TOTAL	BOYS	GIRLS	TOTAL
SECONDARY	225	25	250	0	0	0	35	3	38	260	28	288
SR SECONDARY	159	22	181	5	1	6	15	0	15	179	23	202
GRAND TOTAL	384	47	431	5	1	6	50	3	53	439	51	490

OFFICE OF THE DIRECTOR, SECONDARY EDUCATION, RAJASTHAN, BIKANER  
MANAGEMENT WISE ENROLMENT IN TRIBAL AREA, YEAR 2003-2004

SCHOOL	GOVERNMENT			ADIDED SCHOOL			UN-AIDED SCHOOLS			GRAND TOTAL		
	BOYS	GIRLS	TOTAL	BOYS	GIRLS	TOTAL	BOYS	GIRLS	TOTAL	BOYS	GIRLS	TOTAL
SECONDARY	42558	25281	67839	0	0	0	4888	2721	7609	47446	28002	75448
SR SECONDARY	59616	27449	87065	1580	1049	2629	3206	2227	5433	64402	30725	95127
GRAND TOTAL	102174	52730	154904	1580	1049	2629	8094	4948	13042	111848	58727	170575

OFFICE OF THE DIRECTOR, SECONDARY EDUCATION, RAJASTHAN, BIKANER  
MANAGEMENT WISE TEACHERS IN TRIABLE AREA, YEAR 2003-2004

SCHOOL	GOVERNMENT			ADIDED SCHOOL			UN-AIDED SCHOOLS			GRAND TOTAL		
	MALE	FEMALE	TOTAL	MALE	FEMALE	TOTAL	MALE	FEMALE	TOTAL	MALE	FEMALES	TOTAL
SECONDARY	1573	388	1961	0	0	0	277	110	387	1850	498	2348
SR SECONDARY	2108	487	2595	48	33	81	135	101	236	2291	621	2912
GRAND TOTAL	3681	875	4556	48	33	81	412	211	623	4141	1119	5260

28  
**OFFICE OF THE DIRECTOR, SECONDARY EDUCATION, RAJASTHAN, BIKANER**  
**CLASS WISE ENROLMENT IN TRIBAL AREA, YEAR 2003-2004**

<b>CLASS</b>	<b>BOYS</b>	<b>GIRLS</b>	<b>TOTAL</b>
<b>SIXTH</b>	19665	9871	29536
<b>SEVENTH</b>	14346	7832	22178
<b>EIGHT</b>	13778	7261	21039
<b>TOTAL SIXTH TO EIGHTH</b>	<b>47789</b>	<b>24964</b>	<b>72753</b>
<b>NINETH</b>	28822	15225	44047
<b>TENTH</b>	18692	9924	28616
<b>ELEVENTH</b>	7753	4179	11932
<b>TWELVETH</b>	8792	4435	13227
<b>TOTAL NINETH TO TWELVETH</b>	<b>64059</b>	<b>33763</b>	<b>97822</b>
<b>GRAND TOTAL</b>	<b>111848</b>	<b>58727</b>	<b>170575</b>

# PART-III

## DISTRICT TABLES

2004-2005

**OFFICE OF THE DIRECTOR, SECONDARY EDUCATION, RAJASTHAN, BIKANER**  
**DISTRICT WISE AND MANAGEMENT WISE SCHOOLS, YEAR 2004-05** (SECONDARY)

DISTRICT	GOVERNMENT			AIDED SCHOOL			UN-AIDED SCHOOLS			GRAND TOTAL		
	BOYS	GIRLS	TOTAL	BOYS	GIRLS	TOTAL	BOYS	GIRLS	TOTAL	BOYS	GIRLS	TOTAL
AJMER	123	16	139	6	6	12	79	2	81	208	24	232
ALWAR	164	18	182	0	0	0	269	5	274	433	23	456
BANSWARA	64	10	74	0	0	0	13	0	13	77	10	87
BARAN	53	6	59	0	0	0	43	0	43	96	6	102
BARMER	85	9	94	0	0	0	23	0	23	108	9	117
BHARTPUR	125	8	133	0	0	0	177	1	178	302	9	311
BHILWARA	126	20	146	1	0	1	21	2	23	148	22	170
BIKANER	73	17	90	4	4	8	103	3	106	180	24	204
BUNDI	49	5	54	0	0	0	42	1	43	91	6	97
CHITTORGARH	96	13	109	0	0	0	30	2	32	126	15	141
CHURU	107	6	113	1	0	1	94	6	100	202	12	214
DOUSA	69	8	77	0	0	0	113	4	117	182	12	194
DHOLPUR	46	4	50	0	1	1	57	0	57	103	5	108
DUNGARPUR	61	7	68	0	0	0	9	1	10	70	8	78
HANUMANGARH	84	9	93	0	0	0	118	0	118	202	9	211
JAIPUR	196	27	223	0	0	0	471	4	475	667	31	698
JAISALMER	27	1	28	0	0	0	3	0	3	30	1	31
JALORE	73	3	76	0	0	0	19	0	19	92	3	95
JHALAWAR	50	6	56	0	0	0	38	0	38	88	6	94
JHUNJHUNU	141	26	167	2	1	3	318	7	325	461	34	495
JODHPUR	131	13	144	4	4	8	141	6	147	276	23	299
KOTA	70	10	80	0	0	0	176	6	182	246	16	262
NAGOUR	161	16	177	0	0	0	140	0	140	301	16	317
PALI	118	13	131	0	0	0	45	1	46	163	14	177
RAJSAMAND	70	8	78	0	0	0	20	0	20	90	8	98
SWAIMADHOPUR	64	7	71	0	0	0	65	0	65	129	7	136
SHRI GANGANAGAR	84	10	94	0	0	0	124	4	128	200	14	222
SIKAR	156	19	175	1	0	1	329	3	332	486	22	508
SIROHI	53	5	58	0	0	0	11	1	12	64	6	70
TONK	66	7	73	0	0	0	48	2	50	114	9	123
UDAIPUR	150	19	169	3	1	4	56	1	57	209	21	230
KAROLI	78	7	85	0	0	0	94	0	94	172	7	179
<b>GRAND TOTAL</b>	<b>3013</b>	<b>353</b>	<b>3366</b>	<b>22</b>	<b>17</b>	<b>39</b>	<b>3289</b>	<b>62</b>	<b>3351</b>	<b>6324</b>	<b>432</b>	<b>6756</b>

OFFICE OF THE DIRECTOR, SECONDARY EDUCATION, RAJASTHAN, BIKANER  
DISTRICT WISE AND MANAGEMENT WISE SCHOOLS, YEAR 2004-05 (SR. SECONDARY)

DISTRICT	GOVERNMENT			AIDED SCHOOL			UN-AIDED SCHOOLS			GRAND TOTAL		
	BOYS	GIRLS	TOTAL	BOYS	GIRLS	TOTAL	BOYS	GIRLS	TOTAL	BOYS	GIRLS	TOTAL
AJMER	76	20	96	9	10	19	37	7	44	122	37	159
ALWAR	104	25	129	5	1	6	62	3	65	171	29	200
BANSWARA	49	9	58	0	0	0	8	0	8	57	9	66
BARAN	26	9	35	0	0	0	13	0	13	39	9	48
BARMER	45	6	51	0	0	0	1	0	1	46	6	52
BHARTPUR	66	12	78	2	2	4	56	5	61	124	19	143
BHILWARA	66	15	81	5	1	6	4	1	5	75	17	92
BIKANER	37	12	49	2	2	4	28	1	29	67	15	82
BUNDI	34	8	42	0	0	0	4	0	4	38	8	46
CHITTOGARH	66	14	80	3	0	3	4	0	4	73	14	87
CHURU	57	13	70	7	4	11	27	1	28	91	18	109
DOUSA	35	9	44	0	0	0	47	3	50	82	12	94
DHOLPUR	21	4	25	0	0	0	18	0	18	34	4	38
DUNGARPUR	48	5	53	1	0	1	4	0	4	53	5	58
HANUMANGARH	47	8	55	3	2	5	33	2	35	83	12	95
JAIPUR	123	32	155	17	7	24	202	10	212	342	49	391
JAISALMER	13	2	15	0	0	0	3	0	3	16	2	18
JALORE	36	5	41	0	0	0	3	0	3	39	5	44
JHALAWAR	35	12	47	0	0	0	6	0	6	41	12	53
JHUNJHUNU	95	11	106	19	9	28	135	4	139	249	24	273
JODHPUR	71	18	89	11	0	11	39	10	49	121	28	149
KOTA	31	18	49	1	0	1	89	4	93	121	22	143
NAGAUR	85	15	100	4	0	4	26	2	28	115	17	132
PALI	62	12	74	4	2	6	8	0	8	74	14	88
RAJSAMAND	46	9	55	0	0	0	4	0	4	50	9	59
SWAIMADHOPUR	28	8	36	0	0	0	15	0	15	43	11	54
SHRI GANGANAGAR	44	14	58	10	3	13	54	6	60	108	23	131
SIKAR	74	17	91	9	5	14	59	5	64	142	27	169
SIROHI	30	4	34	0	1	1	2	0	2	32	5	37
TONK	47	7	54	0	0	0	21	0	21	68	7	75
UDAIPUR	84	18	102	9	4	13	28	2	30	121	24	145
KAROLI	41	5	46	0	0	0	12	0	12	53	5	58
<b>GRAND TOTAL</b>	<b>1722</b>	<b>376</b>	<b>2098</b>	<b>121</b>	<b>53</b>	<b>174</b>	<b>1047</b>	<b>69</b>	<b>1116</b>	<b>2890</b>	<b>498</b>	<b>3388</b>



OFFICE OF THE DIRECTOR, SECONDARY EDUCATION, RAJASTHAN, BIKANER  
DISTRICT WISE AND MANAGEMENT WISE SCHOOLS, YEAR 2004-05  
(CONSOLIDATED)

DISTRICT	GOVERNMENT			AIDED SCHOOL			UN-AIDED SCHOOLS			GRAND TOTAL		
	BOYS	GIRLS	TOTAL	BOYS	GIRLS	TOTAL	BOYS	GIRLS	TOTAL	BOYS	GIRLS	TOTAL
AJMER	199	36	235	15	16	31	116	9	125	330	61	391
ALWAR	268	43	311	5	1	6	331	8	339	604	52	656
BANSWARA	113	19	132	0	0	0	21	0	21	134	19	153
BARAN	79	15	94	0	0	0	56	0	56	135	15	150
BARMER	130	15	145	0	0	0	24	0	24	154	15	169
BHARTPUR	191	20	211	2	2	4	233	6	239	426	28	454
BHILWARA	192	35	227	6	1	7	25	3	28	223	39	262
BIKANER	110	29	139	6	6	12	131	4	135	247	39	286
BUNDI	83	13	96	0	0	0	46	1	47	129	14	143
CHITTORGARH	162	27	189	3	0	3	34	2	36	199	29	228
CHURU	164	19	183	0	4	12	121	7	128	293	30	323
DOUSA	104	17	121	0	0	0	160	7	167	264	24	288
DHOLPUR	67	8	75	0	1	1	70	0	70	137	9	146
DUNGARPUR	109	12	121	1	0	1	13	1	14	123	13	136
HANUMANGARH	131	17	148	3	2	5	151	2	153	285	21	306
JAIPUR	319	59	378	17	7	24	673	14	687	1009	80	1089
JAISALMER	40	3	43	0	0	0	6	0	6	46	3	49
JALORE	109	8	117	0	0	0	22	0	22	131	8	139
JHALAWAR	85	18	103	0	0	0	44	0	44	129	18	147
JHUNJHUNU	236	37	273	21	10	31	453	11	464	710	58	768
JODHPUR	202	31	233	15	4	19	100	16	116	397	54	451
KOTA	101	28	129	1	0	1	265	10	275	367	38	405
NAGOUR	246	31	277	4	0	4	166	2	168	416	33	449
PALI	180	25	205	4	2	6	53	1	54	237	28	265
RAJSAMAND	116	17	133	0	0	0	24	0	24	140	17	157
SWAIMADHOPUR	92	15	107	0	0	0	80	3	83	172	18	190
SHRI BANGANAGAR	128	24	152	10	3	13	178	10	188	316	37	353
SIKAR	230	36	266	10	5	15	388	8	396	628	49	677
SIROHI	83	9	92	0	1	1	13	1	14	96	11	107
TONK	113	14	127	0	0	0	69	2	71	182	16	198
UDAIPUR	234	37	271	12	5	17	84	3	87	330	45	375
KAROLI	119	12	131	0	0	0	106	0	106	225	12	237
<b>GRAND TOTAL</b>	<b>4735</b>	<b>729</b>	<b>5464</b>	<b>143</b>	<b>70</b>	<b>213</b>	<b>4336</b>	<b>131</b>	<b>4467</b>	<b>9214</b>	<b>930</b>	<b>10144</b>

**OFFICE OF THE DIRECTOR, SECONDARY EDUCATION, RAJASTHAN, BIKANER**  
**DISTRICT WISE AND MANAGEMENT WISE ENROLLMENT, YEAR 2004-05** (SECONDARY)

DISTRICT	GOVERNMENT			AIDED SCHOOL			UN-AIDED SCHOOLS			GRAND TOTAL		
	BOYS	GIRLS	TOTAL	BOYS	GIRLS	TOTAL	BOYS	GIRLS	TOTAL	BOYS	GIRLS	TOTAL
AJMER	22933	9911	32844	957	1384	2341	5877	2580	8457	29767	13875	43642
ALWAR	28653	18669	47322	0	0	0	36370	13849	50219	65023	32518	97541
BANSWARA	15199	8522	23721	0	0	0	2006	1032	3038	17205	9554	26759
BARAN	9566	5233	14799	0	0	0	6299	1667	7966	15865	6900	22765
BARMER	15252	5599	20851	0	0	0	4997	1210	6215	20249	6817	27066
BHARTPUR	22184	10540	32724	0	0	0	23568	8247	33815	47752	18787	66539
BHILWARA	18714	10621	29335	82	31	113	2970	1929	4899	21766	12581	34347
BIKANER	11499	5459	16958	391	1211	1602	14550	6115	20665	26440	12785	39225
BUNDI	9249	4509	13758	0	0	0	5116	2060	7176	14365	6569	20934
CHITTORGAR	14547	7920	22467	0	0	0	3658	2092	5750	18205	10012	28217
CHURU	16729	10232	26961	166	146	312	11664	5246	16910	20559	15624	44183
DOUSA	15418	8028	23446	0	0	0	16331	5967	22298	31749	13995	45744
DHOLPUR	9339	4944	14283	0	184	184	8394	2525	10919	17733	7653	25386
DUNGARPUR	11202	7890	19092	0	0	0	1385	819	2204	12587	8709	21296
HANUMANGAR	11083	9312	20395	0	0	0	11799	6751	18550	22882	16063	38945
JAIPUR	36571	23477	60048	0	0	0	47495	22178	69673	84066	46635	129721
JAISALMER	4034	629	4663	0	0	0	311	81	392	4345	710	5055
JALORE	14870	4327	19197	0	0	0	3196	892	4088	18066	5219	23285
JHALAWAR	8235	4841	13076	0	0	0	4485	1883	6368	12720	6724	19444
JHUNJHUNU	18940	19649	38589	668	127	795	34237	17280	51517	53845	37056	90901
JODHPUR	24237	8172	32409	470	302	772	50632	7251	57883	75339	15725	91064
KOTA	12037	8366	20403	0	0	0	16604	10090	26694	28641	18456	47097
NAGAUR	27420	13835	41255	0	0	0	24261	8172	32433	51681	22007	73688
PALI	21598	10845	32443	0	0	0	5797	2701	8498	27395	13546	40941
RAJSAMAND	10258	6172	16430	0	0	0	1595	888	2483	11853	7060	18913
S.M.	11233	4522	15755	0	0	0	9346	2908	12254	20579	7430	28009
SHRIBANGA.	10795	8140	18935	0	0	0	13462	7559	21021	24257	15699	39956
SIKAR	25849	20681	46530	229	42	271	40224	17563	57787	65502	38286	103788
SIROHI	10707	4414	15121	0	0	0	1858	628	2486	12565	5042	17607
TONK	11343	4736	16079	0	0	0	6350	2373	8723	17693	7109	24802
UDAIPUR	22196	14132	36328	481	315	796	5238	2582	7820	27915	17029	44944
KAROLI	12763	5212	17975	0	0	0	13489	3026	16515	26252	8238	34490
<b>TOTAL</b>	<b>513853</b>	<b>289539</b>	<b>803392</b>	<b>3444</b>	<b>3742</b>	<b>7186</b>	<b>435564</b>	<b>170152</b>	<b>605716</b>	<b>952861</b>	<b>463433</b>	<b>1416294</b>

**OFFICE OF THE DIRECTOR, SECONDARY EDUCATION, RAJASTHAN, BIKANER**  
**DISTRICT WISE AND MANAGEMENT WISE ENROLMENT, YEAR 2004-05** (SR. SECONDARY)

DISTRICT	GOVERNMENT			AIDED SCHOOL			UN-AIDED SCHOOLS			GRAND TOTAL		
	BOYS	GIRLS	TOTAL	BOYS	GIRLS	TOTAL	BOYS	GIRLS	TOTAL	BOYS	GIRLS	TOTAL
AJMER	30361	14341	44702	8874	7271	16145	11761	7441	19202	50996	29053	80049
ALWAR	50633	24820	75453	1726	3032	4758	18428	6220	24648	70787	34072	104859
BANSWARA	21834	9789	31623	0	0	0	1683	1262	2945	23517	11051	34568
BARAN	12715	5782	18497	0	0	0	2888	2647	5535	15603	8429	24032
BARMER	18717	4808	23525	0	0	0	663	419	1082	19380	5227	24607
BHARTPUR	29685	12033	41718	358	1450	1808	17510	5720	23230	47553	19203	66756
BHILWARA	26889	10540	37429	2610	2820	5430	1512	689	2201	31011	14049	45060
BIKANER	14322	9067	23389	834	788	1622	10329	5047	15376	25485	14902	40387
BUNDI	15434	6642	22076	0	0	0	943	381	1324	16377	7023	23400
CHITTORGAR	24680	11382	36062	1095	283	1378	649	142	791	26424	11007	38231
CHURU	22801	13191	35992	3693	2566	6259	8336	2772	11108	34830	18529	53359
DOUSA	25176	7475	32651	0	0	0	20611	5142	25753	45787	12617	58404
DHOLPUR	13144	5048	18192	0	0	0	4506	1307	5813	17650	6389	24039
DUNGARPUR	17256	8591	25847	342	68	410	692	617	1309	18290	9276	27566
HANUMANGAR	22982	9366	32348	3450	2255	5705	11645	5952	17597	38077	17573	55650
JAIPUR	64147	36090	100237	7223	4529	11752	47276	26959	74235	118646	67578	186224
JAISALMER	4240	1090	5330	0	0	0	934	556	1490	5174	1646	6820
JALORE	16087	3979	20066	0	0	0	1213	186	1399	17300	4165	21465
JHALAWAR	16298	6634	22932	0	0	0	1758	639	2397	18056	7273	25329
JHUNJHUNU	30471	18336	48807	9722	8243	17965	25403	9082	34485	65596	35661	101257
JODHPUR	26851	11745	38596	18726	3801	22527	19810	3115	22925	65387	18661	84048
KOTA	15161	11113	26274	838	311	1149	26943	14212	41155	42942	25636	68578
NAGAUR	31342	14063	45405	1476	599	2075	9798	2983	12781	42616	17645	60261
PALI	26707	9603	36310	1645	937	2582	2548	1185	3733	30900	11725	42625
RAJSAMAND	15610	8245	23855	0	0	0	905	719	1624	16515	8964	25479
S.M.	14965	5212	20177	0	0	0	5045	2449	7494	20010	7661	27671
SHRIGANGA.	17135	11968	29103	6362	4223	10585	12084	8443	20527	35581	24634	60215
SIKAR	32399	18496	50895	5485	3131	8616	19796	8052	27848	57680	29679	87359
SIROHI	13349	3514	16863	0	635	635	725	186	911	14074	4335	18409
TONK	19433	6485	25918	0	0	0	4234	2425	6659	23667	8910	32577
UDAIPUR	27203	14575	41858	3522	3272	6794	9824	6479	16303	40629	24326	64955
KAROLI	19084	4893	23977	0	0	0	4364	1615	5979	23448	6508	29956
<b>TOTAL</b>	<b>737191</b>	<b>338916</b>	<b>1076107</b>	<b>77981</b>	<b>50214</b>	<b>128195</b>	<b>304816</b>	<b>135073</b>	<b>439889</b>	<b>1119908</b>	<b>524203</b>	<b>1644191</b>

DISTRICT	GOVERNMENT			AIDED SCHOOL			UN-AIDED SCHOOLS			GRAND TOTAL		
	BOYS	GIRLS	TOTAL	BOYS	GIRLS	TOTAL	BOYS	GIRLS	TOTAL	BOYS	GIRLS	TOTAL
AJMER	53294	24252	77546	9831	8655	18486	17638	10021	27659	80763	42928	123691
ALWAR	79286	43489	122775	1726	3032	4758	54798	20069	74867	135810	66590	202400
BANSWARA	37033	18311	55344	0	0	0	3689	2294	5983	40722	20605	61327
BARAN	22281	11015	33296	0	0	0	9187	4314	13501	31468	15329	46797
BARMER	33969	10407	44376	0	0	0	5660	1637	7297	39629	12044	51673
BHARTPUR	51869	22573	74442	358	1450	1808	43078	13967	57045	95305	37990	133295
BHILWARA	45603	21161	66764	2692	2851	5543	4482	2618	7100	52777	26630	79407
BIKANER	25821	14526	40347	1225	1999	3224	24879	11162	36041	51925	27687	79612
BUNDI	24683	11151	35834	0	0	0	6059	2441	8500	30742	13592	44334
CHITTORGAR	39227	19302	58529	1095	283	1378	4307	2234	6541	44629	21819	66448
CHURU	39530	23423	62953	3859	2712	6571	20000	8018	28018	63389	34153	97542
DOUSA	40594	15503	56097	0	0	0	36942	11109	48051	77536	26612	104148
DHOLPUR	22483	9992	32475	0	184	184	12900	3862	16762	35383	14038	49421
DUNGARPUR	28458	16481	44939	342	60	402	2077	1436	3513	30877	17985	48862
HANUMANGAR	34065	18678	52743	3450	2255	5705	23444	12703	36147	60959	33636	94595
JAIPUR	100718	59567	160285	7223	4529	11752	94771	49137	143908	202712	113233	315945
JAISALMER	8274	1719	9993	0	0	0	1245	637	1882	9519	2356	11875
JALORE	30957	8306	39263	0	0	0	4409	1078	5487	35366	9384	44750
JHALAWAR	24533	11475	36008	0	0	0	6243	2522	8765	30776	13997	44773
JHUNJHUNU	49411	37985	87396	10390	8370	18760	59640	26362	86002	119441	72717	192158
JODHPUR	51000	19917	71005	19196	4103	23299	70442	10366	80808	140726	34386	175112
KOTA	27198	19479	46677	838	311	1149	43547	24302	67849	71583	44092	115675
NAGAUR	58762	27898	86660	1476	599	2075	34059	11155	45214	94297	39652	133949
PALI	48305	20448	68753	1645	937	2582	8345	3886	12231	58295	25271	83566
RAJBAMAND	25868	14417	40285	0	0	0	2500	1607	4107	28368	16024	44392
S.M.	26198	9734	35932	0	0	0	14391	5357	19748	40589	15091	55680
SHRIGANGA.	27930	20108	48038	6362	4223	10585	25546	16002	41548	59838	40333	100171
SIKAR	57448	39177	96625	5714	3173	8887	60020	25615	85635	123182	67965	191147
SIROHI	24056	7928	31984	0	635	635	2583	814	3397	26639	9377	36016
TONK	30776	11221	41997	0	0	0	10584	4798	15382	41360	16019	57379
UDAIPUR	49479	28707	78186	4003	3587	7590	15062	9061	24123	68544	41355	109899
KAROLI	31847	10105	41952	0	0	0	17853	4641	22494	49700	14746	64446
<b>TOTAL</b>	<b>1251044</b>	<b>628455</b>	<b>1879499</b>	<b>81425</b>	<b>53956</b>	<b>135381</b>	<b>740380</b>	<b>305225</b>	<b>1045605</b>	<b>2072849</b>	<b>987636</b>	<b>3060485</b>

**OFFICE OF THE DIRECTOR, SECONDARY EDUCATION, RAJASTHAN, BIKANER**  
**DISTRICT WISE AND CLASS WISE ENROLMENT, YEAR 2004-05**  
**(GOVERNMENT)**

DISTRICT	6th CLASS			7th CLASS			8th CLASS			T O T A L		
	BOYS	GIRLS	TOTAL	BOYS	GIRLS	TOTAL	BOYS	GIRLS	TOTAL	BOYS	GIRLS	TOTAL
AJMER	10402	4774	15176	7353	3613	10966	8154	3866	12020	25909	12253	38162
ALWAR	7997	6386	14383	7194	5246	12440	7724	5712	13436	22915	17344	40259
BANSWARA	5114	2503	7617	3834	1987	5821	3725	1749	5474	12673	6239	18912
BARAN	2628	2034	4662	2226	1486	3712	2351	1672	4023	7205	5192	12397
BARMER	6832	2464	9296	4380	1479	5859	4017	1333	5350	15229	5274	20505
BHARTPUR	5650	3699	9349	5464	3169	8633	5422	3246	8668	16536	10114	26650
BHILWARA	9731	3905	13636	6551	2852	9403	5914	2919	8833	22196	9676	31872
BIKANER	4409	2527	6936	3492	2146	5638	3040	1963	5003	10941	6636	17577
BUNDI	3649	1917	5566	2843	1441	4284	2982	1553	4535	9474	4911	14385
CHITTORGARH	6450	3230	9680	5001	2650	7651	5133	2551	7684	16584	8431	25015
CHURU	5505	4016	9521	4811	3484	8295	4838	3273	8111	15154	10773	25927
DOUSA	4478	3024	7502	3876	2382	6258	3611	2045	5656	11965	7451	19416
DHOLPUR	2836	1912	4748	2481	1519	4000	2536	1399	3935	7853	4830	12683
DUNGARPUR	4661	2431	7092	3620	1955	5575	3456	1846	5302	11737	6232	17969
HANUMANGARH	3908	2783	6691	4312	2917	7229	3919	2487	6406	12139	8187	20326
JAIPUR	11503	9123	20626	10480	7720	18200	12211	9106	21317	34194	25949	60143
JAISALMER	1573	375	1948	1111	220	1331	1108	247	1355	3792	842	4634
JALORE	6672	2267	8939	4707	1481	6188	4603	1143	5746	15982	4891	20873
JHALAWAR	2853	1822	4675	2510	1646	4156	2752	1708	4460	8115	5176	13291
JHUNJHUNU	5659	5282	10941	5355	5119	10474	5744	5009	10753	16758	15410	32168
JODHPUR	8013	3932	11945	6695	2975	9670	6618	2742	9360	21326	9649	30975
KOTA	3845	3451	7296	3054	2640	5694	3762	2901	6663	10661	8992	19653
NAGOUR	8675	5509	14184	7064	4538	11602	7041	4186	11227	22780	14233	37013
PALI	9139	4527	13666	7614	3354	10968	7377	3123	10500	24130	11004	35134
RAJSAMAND	5511	2817	8328	4000	2180	6180	3523	1942	5465	13034	6939	19973
SWAIMADHOPUR	3249	1465	4714	2899	1280	4179	3136	1581	4717	9284	4326	13610
SHRI GANGANAGAR	3647	3004	6651	3115	2563	5678	3327	2881	6208	10089	8448	18537
SIKAR	6676	6603	13279	6705	6075	12780	6671	5843	12514	20052	18521	38573
SIROHI	5693	2100	7793	3550	1262	4812	3465	1107	4572	12708	4469	17177
TONK	4191	2067	6258	3303	1542	4845	3566	1528	5094	11060	5137	16197
UDAIPUR	10147	5680	15827	7100	4262	11362	6399	4136	10535	23646	14078	37724
KAROLI	4206	1926	6132	3940	1894	5834	3189	1630	4819	11335	5450	16785
<b>GRAND TOTAL</b>	<b>185502</b>	<b>109555</b>	<b>295057</b>	<b>150640</b>	<b>89077</b>	<b>239717</b>	<b>151314</b>	<b>88427</b>	<b>239741</b>	<b>487456</b>	<b>287059</b>	<b>774515</b>

NATIONAL INSTITUTE OF EDUCATION  
 Planning and Administration  
 17-B, Sri Aurobindo Marg,  
 New Delhi-110016  
 Date: 12/12/2006  
 DOC. No. 12/12/2006  
 12/28/07

DISTRICT WISE AND CLASS WISE ENROLMENT, YEAR 2004-05 (GOVERNMENT)

DISTRICT	9th CLASS			10th CLASS			11th CLASS			12th CLASS			(TOTAL 9 - 12)			(TOTAL BELOW PRI. TO 12TH)		
	BOYS	GIRLS	TOTAL	BOYS	GIRLS	TOTAL	BOYS	GIRLS	TOTAL	BOYS	GIRLS	TOTAL	BOYS	GIRLS	TOTAL	BOYS	GIRLS	TOTAL
AJMER	10985	4586	15491	7314	3196	10510	4286	2182	6308	4080	2195	7075	27385	11999	39384	53294	24252	77546
ALWAR	18761	10539	29300	15745	7714	23459	10485	3834	14319	11380	4058	15438	56371	26145	82516	79286	43489	122775
BANSWARA	11213	5684	16897	7227	3561	10788	2761	1367	4128	3159	1468	4619	24368	12072	36432	37033	18311	55344
BHARATPUR	5827	2276	8103	4528	1703	6231	2198	885	3083	2523	959	3482	15876	5823	20099	22281	11015	33296
BHILWARA	7897	2100	10005	5623	1596	7219	2588	718	3226	2712	709	3421	10740	5131	23871	33969	10487	44376
BHILWANA	11151	4675	15826	10291	3740	14031	6791	1882	8673	7188	2162	9262	35333	12459	47792	51069	22573	74442
BIKANER	9787	4794	14581	6512	3328	9840	3373	1675	5048	3735	1688	5423	23407	11485	34892	45683	21161	66744
BUNDEL	5126	2468	7594	3798	1988	5786	2589	1652	4241	3367	1798	5157	14880	7898	22778	25821	14526	40347
BUNDELKHAND	5623	2385	7928	4681	1961	6642	2274	999	3273	2711	975	3686	15289	6240	21449	24683	11151	35834
CHITTORGARH	9459	4689	14148	6283	2884	9167	3482	1671	5153	3579	1787	5286	22648	10871	33514	39227	19382	58609
CHURU	9814	4929	13943	7483	4016	11499	3916	1835	5751	3963	1878	5833	24376	12658	37026	39538	23423	62953
DHOLPUR	9285	3317	12602	7179	2259	9438	6818	1340	7358	6155	1136	7291	28629	8832	36461	48594	13583	56977
DHOLPUR	4678	2011	6689	4857	1688	6537	2317	648	2957	2778	831	3609	14638	5162	19792	22483	9992	32475
DUNGARH	7833	4136	11969	4642	2995	7637	2415	1464	3879	2631	1654	4285	16721	10249	26970	28458	14481	44939
HANUMANGARH	6949	3672	10621	6437	3759	10196	4567	1632	6199	3973	1428	5401	21926	10491	32417	34865	18678	52743
JAI PUR	21885	11849	32934	18759	10819	28778	13861	5885	18066	13619	5945	19564	64324	33618	100142	108718	59867	168285
JAISALMER	1937	326	2263	1386	271	1577	658	128	786	581	152	733	4482	877	5359	8274	1719	9993
JALORE	7833	1599	9432	4396	1851	6247	1735	369	2104	1811	396	2207	14975	3415	18390	38937	8386	39263
JHALANAR	6326	2392	8718	5837	1957	6994	2274	975	3249	2781	975	3756	16418	6299	22717	24533	11479	36000
JHANSI	18679	8395	27074	9897	7375	17272	6436	2982	9418	5641	3823	9464	32633	22575	55208	49411	37985	87396
JODHPUR	11698	3813	15503	9884	3816	12100	4316	1629	5945	4672	1818	6482	29762	10268	40030	51888	19917	71805
KOTA	5491	3728	9219	4668	3831	7691	2923	1751	4674	3463	1977	5440	16337	10487	27024	27198	19479	46677
MAGARH	12964	5684	18648	10473	4566	15039	6269	1936	8205	6276	1559	7835	35982	13665	49647	58762	27898	86660
PALI	11127	3895	15022	6989	2747	9736	2983	1351	4334	3876	1451	4527	24175	9444	33619	48385	28448	68753
RAJASAMAND	5488	3216	8704	3812	2249	6061	1752	1012	2764	1782	1081	2783	12834	7478	20312	25868	14417	40285
SHAJIYANPUR	5643	1911	7554	4682	1737	6419	3278	861	4131	3319	899	4218	16914	5488	22322	26198	9734	35932
SHRI GANGANAGAR	6878	4468	10346	5881	3585	9466	3385	1748	5133	3465	1939	5404	17841	11668	29501	27938	28188	48838
SIKAR	11125	7571	18696	9533	6348	15873	8464	3411	11875	8274	3334	11608	37396	28636	66032	57448	39177	96625
SIRONJI	5242	1615	6857	2981	981	3962	1614	489	2103	1511	454	1965	11348	3459	14807	24056	7928	31984
TONK	7468	2439	9907	5359	1682	6961	3382	1889	4391	3587	1834	4541	19716	6884	25800	38776	11221	41997
UDAIPUR	18968	6358	25326	13338	4179	17517	3599	2838	6437	3928	2862	5998	25833	14629	40462	49479	28787	78186
VARANASI	6888	1788	8676	5587	1295	6882	4195	835	5030	3842	745	4587	28512	4655	33167	31847	18185	41952
<b>GRAND TOTAL</b>	<b>288812</b>	<b>132988</b>	<b>421800</b>	<b>217334</b>	<b>102213</b>	<b>319547</b>	<b>138848</b>	<b>52825</b>	<b>182073</b>	<b>136194</b>	<b>54178</b>	<b>190372</b>	<b>763388</b>	<b>341396</b>	<b>1104984</b>	<b>1251844</b>	<b>628455</b>	<b>1879499</b>

**OFFICE OF THE DIRECTOR, SECONDARY EDUCATION, RAJASTHAN, BIKANER**  
**DISTRICT WISE AND CLASS WISE ENROLMENT, YEAR 2004-05** (AIDED)

DISTRICT	6th CLASS			7th CLASS			8th CLASS			T O T A L		
	BOYS	GIRLS	TOTAL	BOYS	GIRLS	TOTAL	BOYS	GIRLS	TOTAL	BOYS	GIRLS	TOTAL
AJMER	864	907	1771	809	947	1756	1013	1178	2191	2686	3032	5718
ALWAR	23	96	119	23	145	168	29	186	215	75	427	502
BANSWARA	0	0	0	0	0	0	0	0	0	0	0	0
BARAN	0	0	0	0	0	0	0	0	0	0	0	0
BARMER	0	0	0	0	0	0	0	0	0	0	0	0
BHARTPUR	11	50	61	9	52	61	15	63	78	35	165	200
BHILWARA	188	303	491	224	305	529	243	339	582	655	947	1602
BIKANER	119	273	392	147	317	464	160	297	457	426	887	1313
BUNDI	0	0	0	0	0	0	0	0	0	0	0	0
CHITTORGARH	101	32	133	110	37	147	175	41	216	386	110	496
CHURU	309	276	585	405	350	755	375	351	726	1089	977	2066
DOUSA	0	0	0	0	0	0	0	0	0	0	0	0
DHOLPUR	0	53	53	0	43	43	0	46	46	0	142	142
DUNGARPUR	22	8	30	27	1	28	19	5	24	68	14	82
HANUMANGARH	215	172	387	312	117	429	209	107	316	736	396	1132
JAIPUR	617	277	894	645	342	987	754	458	1212	2016	1077	3093
JAISALMER	0	0	0	0	0	0	0	0	0	0	0	0
JALORE	0	0	0	0	0	0	0	0	0	0	0	0
JHALAWAR	0	0	0	0	0	0	0	0	0	0	0	0
JHUNJHUNU	824	703	1527	866	814	1680	1023	824	1847	2713	2341	5054
JODHPUR	836	337	1173	974	353	1327	1148	401	1549	2958	1091	4049
KOTA	43	8	51	45	25	70	102	47	149	190	80	270
NAGOUR	154	202	356	188	142	330	210	140	350	552	484	1036
PALI	129	90	219	170	102	272	180	125	305	479	317	796
RAJSAMAND	0	0	0	0	0	0	0	0	0	0	0	0
SWAIMADHOPUR	0	0	0	0	0	0	0	0	0	0	0	0
SHRI GANGANAGAR	215	189	404	290	235	525	380	310	690	885	734	1619
SIKAR	493	305	798	525	345	870	641	378	1019	1659	1028	2687
SIROHI	0	122	122	0	104	104	0	144	144	0	370	370
TONK	0	0	0	0	0	0	0	0	0	0	0	0
UDAIPUR	492	380	872	371	420	791	469	403	872	1332	1203	2535
KAROLI	0	0	0	0	0	0	0	0	0	0	0	0
<b>GRAND TOTAL</b>	<b>5655</b>	<b>4783</b>	<b>10438</b>	<b>6140</b>	<b>5196</b>	<b>11336</b>	<b>7145</b>	<b>5843</b>	<b>12988</b>	<b>18940</b>	<b>15822</b>	<b>34762</b>

**OFFICE OF THE DIRECTOR, SECONDARY EDUCATION, RAJASTHAN, BIKANER (AIDED)**  
**DISTRICT WISE AND CLASS WISE ENROLMENT, YEAR 2004-05**

DISTRICT	9th CLASS			10th CLASS			11th CLASS			12th CLASS			(TOTAL 9 - 12)			(TOTAL BELOW PRI. TO 12TH)		
	BOYS	GIRLS	TOTAL	BOYS	GIRLS	TOTAL	BOYS	GIRLS	TOTAL	BOYS	GIRLS	TOTAL	BOYS	GIRLS	TOTAL	BOYS	GIRLS	TOTAL
AJMER	1003	1693	3496	2522	1288	3810	1430	1271	2701	1390	1371	2761	7145	5623	12768	9831	8655	18486
ALWAR	342	461	803	428	643	1071	308	715	1103	493	786	1279	1651	2605	4256	1726	3832	4758
BANSWARA	0	0	0	0	0	0	0	0	0	0	0	0	0	0	0	0	0	0
BARAN	0	0	0	0	0	0	0	0	0	0	0	0	0	0	0	0	0	0
BARMER	0	0	0	0	0	0	0	0	0	0	0	0	0	0	0	0	0	0
BHARTPUR	22	284	306	62	377	439	101	287	388	138	337	475	323	1285	1608	358	1450	1808
BHILWARA	653	509	1162	532	432	964	421	474	895	431	489	920	2037	1904	3941	2692	2851	5543
BIKANER	153	400	557	231	410	641	184	133	317	231	165	396	799	1112	1911	1225	1999	3224
BUNDI	0	0	0	0	0	0	0	0	0	0	0	0	0	0	0	0	0	0
CHITTORGARH	261	40	301	139	35	174	130	55	205	159	43	202	709	173	882	1095	283	1378
CHURU	840	536	1376	807	532	1339	591	321	912	532	346	878	2770	1735	4505	3859	2712	6571
DOUSA	0	0	0	0	0	0	0	0	0	0	0	0	0	0	0	0	0	0
DHOLPUR	0	22	22	0	20	20	0	0	0	0	0	0	0	42	42	0	104	104
DUNGARPUR	63	5	68	56	10	66	95	15	110	60	24	84	274	54	328	342	40	410
HANUMANGARH	469	209	758	625	373	998	903	769	1752	637	428	1065	2714	1059	4573	3450	2255	5705
JAIPIUR	1332	690	2042	1606	794	2400	1008	948	2028	1161	1028	2189	5207	3452	8659	7223	4529	11732
JAISALMER	0	0	0	0	0	0	0	0	0	0	0	0	0	0	0	0	0	0
JALORE	0	0	0	0	0	0	0	0	0	0	0	0	0	0	0	0	0	0
JHALANAR	0	0	0	0	0	0	0	0	0	0	0	0	0	0	0	0	0	0
JHODPURI	1500	1215	2795	1896	1360	3256	1803	1670	3553	2310	1784	4102	7677	6029	13706	10390	8370	18760
JODHPUR	5047	1036	6083	4315	000	5115	3174	664	3838	2902	512	3414	16230	3012	19230	19196	4103	23299
KOTA	170	48	218	101	56	237	166	70	236	131	57	188	648	231	879	830	301	1149
MAGAR	217	16	233	220	37	265	231	32	263	240	30	270	924	115	1039	1476	099	2075
PALI	342	101	523	200	133	333	361	161	522	263	145	408	1166	620	1786	1645	937	2582
RAJASAMAND	0	0	0	0	0	0	0	0	0	0	0	0	0	0	0	0	0	0
SHARADAPUR	0	0	0	0	0	0	0	0	0	0	0	0	0	0	0	0	0	0
SHRI GANGANAGAR	1002	730	1732	1205	631	2036	1526	891	2417	1744	1037	2781	5477	3489	8966	6362	4223	10585
SIKAR	764	692	1456	930	503	1433	1149	481	1630	1212	469	1681	4055	2145	6200	5714	3173	8887
SIRSI	0	102	102	0	94	94	0	33	33	0	36	36	0	265	265	0	639	635
TONK	0	0	0	0	0	0	0	0	0	0	0	0	0	0	0	0	0	0
UDAPIUR	738	633	1371	579	564	1143	690	626	1324	656	561	1217	2671	2304	5035	4003	3507	7590
KAROLI	0	0	0	0	0	0	0	0	0	0	0	0	0	0	0	0	0	0
<b>GRAND TOTAL</b>	<b>16618</b>	<b>9586</b>	<b>26204</b>	<b>16542</b>	<b>9292</b>	<b>25834</b>	<b>14619</b>	<b>9600</b>	<b>24227</b>	<b>14706</b>	<b>9648</b>	<b>24354</b>	<b>62405</b>	<b>38134</b>	<b>100619</b>	<b>81425</b>	<b>53956</b>	<b>135381</b>



**OFFICE OF THE DIRECTOR, SECONDARY EDUCATION, RAJASTHAN, BIKANER**  
**DISTRICT WISE AND CLASS WISE ENROLMENT, YEAR 2004-05**  
**(NON AIDED)**

DISTRICT	6th CLASS			7th CLASS			8th CLASS			T O T A L		
	BOYS	GIRLS	TOTAL	BOYS	GIRLS	TOTAL	BOYS	GIRLS	TOTAL	BOYS	GIRLS	TOTAL
AJMER	3591	1741	5332	2815	1580	4395	2960	1698	4658	9366	5019	14385
ALWAR	6967	3649	10616	6415	3262	9677	7663	3442	11105	21045	10353	31398
BANSWARA	759	468	1227	678	487	1165	621	439	1060	2058	1394	3452
BARAN	1299	824	2123	1295	716	2011	1489	744	2233	4083	2284	6367
BARMER	1120	412	1532	1026	347	1373	1073	344	1417	3219	1103	4322
BHARTPUR	4317	2135	6452	6196	2255	8451	5447	2200	7647	15960	6590	22550
BHILWARA	943	573	1516	887	523	1410	813	512	1325	2643	1608	4251
BIKANER	3461	1733	5194	3492	1664	5156	3546	1722	5268	10499	5119	15618
BUNDI	1032	534	1566	934	523	1457	1251	562	1813	3217	1619	4836
CHITTORGARH	935	510	1445	876	495	1371	868	484	1352	2679	1489	4168
CHURU	2765	1378	4143	2593	1178	3771	2804	1237	4041	8162	3793	11955
DOUSA	3532	1745	5277	3352	1525	4877	3859	1629	5488	10743	4899	15642
DHOLPUR	1875	680	2555	1801	615	2416	2015	708	2723	5691	2003	7694
DUNGARPUR	454	256	710	458	314	772	473	249	722	1385	819	2204
HANUMANGARH	3216	1979	5195	3109	1862	4971	3368	1737	5105	9693	5578	15271
JAIPUR	13512	8271	21783	13177	7762	20939	14571	8136	22707	41260	24169	65429
JAISALMER	239	104	343	210	97	307	204	94	298	653	295	948
JALORE	852	248	1100	836	214	1050	713	196	909	2401	658	3059
JHALAWAR	1044	616	1660	1089	572	1661	1278	513	1791	3411	1701	5112
JHUNJHUNU	7253	3585	10838	7260	3690	10950	7447	3398	10845	21960	10673	32633
JODHPUR	3835	1718	5553	4214	1573	5787	3955	1650	5605	12004	4941	16945
KOTA	5344	3656	9000	5339	3755	9094	6160	3850	10010	16843	11261	28104
NAGOUR	5819	2168	7987	5017	1761	6778	5140	1709	6849	15976	5638	21614
PALI	1553	836	2389	1420	685	2105	1391	664	2055	4364	2185	6549
RAJSAMAND	272	184	456	562	374	936	607	369	976	1441	927	2368
SWAIMADHOPUR	1764	827	2591	1678	840	2518	2102	874	2976	5544	2541	8085
SHRI GANGANAGAR	3722	2248	5970	3412	2165	5577	3717	2296	6013	10851	6709	17560
SIKAR	9898	5244	15142	10728	3667	14395	9036	3787	12823	29662	12698	42360
SIROHI	618	191	809	583	172	755	566	154	720	1767	517	2284
TONK	1599	847	2446	1494	792	2286	1642	798	2440	4735	2437	7172
UDAIPUR	2564	1500	4064	2599	1515	4114	2598	1560	4158	7761	4575	12336
KAROLI	2696	866	3562	2572	865	3437	2805	935	3740	8073	2666	10739
<b>GRAND TOTAL</b>	<b>98850</b>	<b>51726</b>	<b>150576</b>	<b>98117</b>	<b>47845</b>	<b>145962</b>	<b>102182</b>	<b>48690</b>	<b>150872</b>	<b>299149</b>	<b>148261</b>	<b>447410</b>

**OFFICE OF THE DIRECTOR, SECONDARY EDUCATION, RAJASTHAN, BIKANER**  
**DISTRICT WISE AND CLASS WISE ENROLMENT, YEAR 2004-05**  
**(NON AIDED)**

DISTRICT	9th CLASS			10th CLASS			11th CLASS			12th CLASS			(TOTAL 9 - 12)			(TOTAL BELOW PRI. TO 12TH)		
	BOYS	GIRLS	TOTAL	BOYS	GIRLS	TOTAL	BOYS	GIRLS	TOTAL	BOYS	GIRLS	TOTAL	BOYS	GIRLS	TOTAL	BOYS	GIRLS	TOTAL
AJMER	2928	1556	4484	2532	1418	3950	1382	1022	2404	1438	1006	2436	8272	5002	13274	17638	10021	27659
ALWAR	12160	4527	16687	15002	3519	18521	2438	818	3256	3273	852	4125	33753	9716	43469	54798	20069	74867
BANSWARA	692	398	1090	503	244	747	257	165	422	179	181	360	1631	900	2531	3689	2294	5983
BARAN	2355	926	3281	2174	824	2998	292	162	454	283	118	401	5104	2038	7134	9107	4314	13501
BARKER	1362	260	1622	924	187	1111	83	52	135	72	35	107	2441	534	2975	3660	1637	7297
BHARTPUR	9032	2734	11766	12744	3047	15791	2053	882	2935	3209	794	4003	27118	7377	34495	43078	13967	57045
BHILWARA	862	462	1324	598	318	916	194	133	327	185	105	290	1839	1018	2857	4482	2618	7100
BIKANER	6892	2569	9461	6012	2478	8490	1181	561	1742	1895	443	2338	14300	6043	20343	24079	11162	36041
BUNDI	1387	397	1784	1254	319	1573	111	67	178	98	39	129	2042	822	2864	6009	2441	8500
CHITTORGARH	894	414	1308	618	305	923	72	19	91	44	7	51	1628	745	2373	4307	2234	6541
CHURU	4415	1763	6178	5138	1693	6831	988	391	1379	1385	378	1763	11838	4225	16063	20000	8818	28818
DONGA	6129	2126	8255	12873	2568	15441	2179	623	2802	5018	893	5911	26199	6218	32409	36942	11189	48051
DUNGAPUR	2963	778	3741	3142	798	3940	440	136	576	644	147	791	7209	1859	9068	12900	3862	16762
DUNGARPUR	357	328	685	255	254	509	51	29	80	29	6	35	692	617	1309	2077	1436	3513
HANUMANTGARH	5161	2458	7619	5342	2617	7959	1816	1231	3047	1432	819	2251	13751	7125	20876	23444	12703	36147
JALIPUR	16448	8397	24845	20713	8945	29658	7328	3700	11028	9838	3918	12956	53511	24960	78479	94971	49137	143908
JAISALMER	249	150	399	171	83	254	87	57	144	85	44	129	592	342	934	1245	637	1882
JALORE	1053	226	1279	765	178	943	115	15	130	75	9	84	2000	420	2420	4409	1878	5487
JHILAMAR	1400	430	1830	1141	288	1429	156	65	221	135	38	165	2832	821	3653	6243	2522	8765
JHUNJHUNU	9482	4414	13896	17215	6854	23269	4476	2382	6858	6507	2839	9346	37680	15689	53369	59640	26362	86002
JODHPUR	29092	1712	30804	14185	1363	15548	7042	1208	8250	7399	1142	8541	50438	5423	63861	70442	18366	88808
KOTA	6878	4133	11011	8004	4158	12162	4865	2028	6893	6805	2322	9127	26704	13041	39745	43547	24382	67929
MAGAR	8899	2611	11510	7454	2154	9608	1253	354	1607	1275	396	1671	10003	5517	15520	34059	11155	45214
PALI	1882	698	2580	1393	508	1901	584	216	800	482	257	639	3981	1781	5762	8345	3886	12231
RAJSAMAND	534	292	826	343	229	572	121	99	220	61	60	121	1039	600	1739	2500	1687	4187
SHAJANPUR	5022	978	6000	3876	1835	4911	779	446	1225	1178	365	1543	8047	2816	11663	14391	5357	19748
SHRI GANGANAGAR	5216	3272	8488	6044	3542	9586	1628	1226	2854	1805	1253	3058	14695	9293	23988	25346	16082	41548
SIKAR	13888	5362	19250	11231	5281	16512	2758	1316	4074	2561	958	3519	38358	12917	43275	60275	25615	85635
SIRONI	411	174	585	309	76	385	62	35	97	34	12	46	816	297	1113	2583	814	3397
TONK	2159	887	3046	2388	888	3276	554	336	890	756	338	1094	5849	2361	8210	10584	4798	15382
UDAIPUR	2788	1456	4244	2187	1288	3475	1332	885	2217	1882	857	2739	7381	4486	11867	15862	9861	24123
KAROLI	2688	764	3452	5478	812	6290	724	287	931	978	192	1170	9788	1975	11763	17853	4641	22494
<b>GRAND TOTAL</b>	<b>161742</b>	<b>57564</b>	<b>219306</b>	<b>172874</b>	<b>57691</b>	<b>230565</b>	<b>47999</b>	<b>28794</b>	<b>68793</b>	<b>58616</b>	<b>28915</b>	<b>79531</b>	<b>441231</b>	<b>156964</b>	<b>598195</b>	<b>740388</b>	<b>385225</b>	<b>1045605</b>

OFFICE OF THE DIRECTOR, SECONDARY EDUCATION, RAJASTHAN, BIKANER  
(CONSOLIDATED)  
DISTRICT WISE AND CLASS WISE ENROLMENT, YEAR 2004-05

DISTRICT	6th CLASS			7th CLASS			8th CLASS			TOTAL		
	BOYS	GIRLS	TOTAL	BOYS	GIRLS	TOTAL	BOYS	GIRLS	TOTAL	BOYS	GIRLS	TOTAL
AJMER	14857	7422	22279	10977	6140	17117	12127	6742	18869	37961	20304	58265
ALWAR	14987	10131	25118	13632	8653	22285	15416	9340	24756	44035	28124	72159
BANSWARA	5873	2971	8844	4512	2474	6986	4346	2188	6534	14731	7633	22364
BARAN	3927	2858	6785	3521	2202	5723	3840	2416	6256	11288	7476	18764
BARMER	7952	2876	10828	5406	1826	7232	5090	1677	6767	18448	6379	24827
BHARTPUR	9978	5884	15862	11669	5476	17145	10884	5509	16393	32531	16869	49400
BHILWARA	10862	4781	15643	7662	3680	11342	6970	3770	10740	25494	12231	37725
BIKANER	7989	4533	12522	7131	4127	11258	6746	3982	10728	21866	12642	34508
RUNDI	4681	2451	7132	3777	1964	5741	4233	2115	6348	12691	6530	19221
CHITTORGARH	7486	3772	11258	5987	3182	9169	6176	3076	9252	19649	10030	29679
CHURU	8579	5670	14249	7809	5012	12821	8017	4861	12878	24405	15543	39948
DOUSA	8010	4769	12779	7228	3907	11135	7470	3674	11144	22708	12350	35058
DHOLPUR	4711	2645	7356	4282	2177	6459	4551	2153	6704	13544	6975	20519
DUNGARPUR	5137	2695	7832	4105	2270	6375	3948	2100	6048	13190	7065	20255
HANUMANGARH	7339	4934	12273	7733	4896	12629	7496	4331	11827	22568	14161	36729
JAIPUR	25632	17671	43303	24302	15824	40126	27536	17700	45236	77470	51195	128665
JAISALMER	1812	479	2291	1321	317	1638	1312	341	1653	4445	1137	5582
JALORE	7524	2515	10039	5543	1695	7238	5316	1339	6655	18383	5549	23932
JHALAWAR	3897	2438	6335	3599	2218	5817	4030	2221	6251	11526	6877	18403
JHUNJHUNU	13736	9570	23306	13481	9623	23104	14214	9231	23445	41431	28424	69855
JODHPUR	12684	5987	18671	11883	4901	16784	11721	4793	16514	36288	15681	51969
KOTA	9232	7115	16347	8438	6420	14858	10024	6798	16822	27694	20333	48027
NAGAUR	14648	7879	22527	12269	6441	18710	12391	6035	18426	39308	20355	59663
PALI	10821	5453	16274	9204	4141	13345	8948	3912	12860	28973	13506	42479
RAJSAMAND	5783	3001	8784	4562	2554	7116	4130	2311	6441	14475	7866	22341
SWAIMADHOPUR	5013	2292	7305	4577	2120	6697	5238	2455	7693	14828	6867	21695
SHRI GANGANAGAR	7584	5441	13025	6817	4963	11780	7424	5487	12911	21825	15891	37716
SIKAR	17067	12152	29219	17958	10087	28045	16348	10008	26356	51373	32247	83620
SIROHI	6311	2413	8724	4133	1538	5671	4031	1405	5436	14475	5356	19831
TONK	5790	2914	8704	4797	2334	7131	5208	2326	7534	15795	7574	23369
UDAIPUR	13203	7560	20763	10070	6197	16267	9466	6099	15565	32739	19856	52595
KAROLI	6902	2792	9694	6512	2759	9271	5994	2565	8559	19408	8116	27524
<b>GRAND TOTAL</b>	<b>290007</b>	<b>166064</b>	<b>456071</b>	<b>254897</b>	<b>142118</b>	<b>397015</b>	<b>260641</b>	<b>142960</b>	<b>403601</b>	<b>805545</b>	<b>451142</b>	<b>1256687</b>

OFFICE OF THE DIRECTOR, SECONDARY EDUCATION, RAJASTHAN, BIKANER  
DISTRICT WISE AND CLASS WISE ENROLMENT, YEAR 2004-05  
(CONSOLIDATED)

DISTRICT	9th CLASS			10th CLASS			11th CLASS			12th CLASS			(TOTAL 9 - 12)			(TOTAL BELOW PRI. TO 12TH)		
	BOYS	GIRLS	TOTAL	BOYS	GIRLS	TOTAL	BOYS	GIRLS	TOTAL	BOYS	GIRLS	TOTAL	BOYS	GIRLS	TOTAL	BOYS	GIRLS	TOTAL
AJMER	15716	7755	23471	12368	5982	18278	7018	4395	11413	7700	4572	12272	42882	22624	65426	88763	42928	123691
ALWAR	31271	15527	46798	32055	11876	43931	13383	5367	18678	15146	5696	28842	91775	38466	138241	135810	66598	202408
BANSWARA	11985	6874	17979	7738	3805	11535	3818	1532	4550	3338	1561	4899	25991	12972	38963	48722	20685	61327
BARAN	8182	3282	11384	6782	2527	9229	2498	1847	3537	2886	1877	3883	28188	7853	28833	31468	15329	46797
BARNER	9259	2368	11627	6547	1783	8338	2591	778	3361	2784	744	3528	21181	5665	26846	39629	12844	51673
BHARTPUR	28285	7693	27898	23897	7164	30261	8945	2971	11916	18527	3293	13828	62774	21121	83895	95385	37998	133295
BHILWARA	11382	5765	17867	7642	4878	11712	3988	2282	6278	4351	2282	6633	27283	14399	41682	52777	26638	79487
BIKANER	11371	5441	16812	10841	4868	14981	3954	2346	6308	4693	2398	7891	38859	15845	45184	51925	27687	79612
BUNDI	7818	2782	9712	5855	2288	8135	2385	1866	3451	2881	1814	3815	18851	7862	25113	38742	13592	44334
CHITTORGARH	18614	5863	15677	6968	3224	10184	3624	1745	5369	3782	1757	5539	24988	11789	36769	44629	21819	66448
CHURU	14269	7228	21497	13428	6241	19669	5487	2547	8034	5888	2594	8394	38984	18618	57594	63389	34153	97542
DOLUSA	15414	5443	20857	28852	4827	24879	8189	1963	10152	11173	2829	13282	54828	14262	69098	77536	26612	184148
DUDHPUR	7641	2811	10452	7999	2498	10497	2777	776	3553	3422	978	4408	21839	7863	28982	35383	14838	49421
DUNGARPUR	7453	4469	11922	4953	3259	8212	2561	1588	4869	2728	1684	4484	17687	18928	28687	38877	17985	48862
HANUMANGARH	12579	6419	18998	12484	6749	19153	7366	3632	10998	6842	2675	8717	38391	19475	57866	68959	33636	94595
JAI PUR	38877	28936	59813	41878	19758	68836	21469	18453	31922	23818	18891	34789	125242	62838	187288	282712	113233	315945
JAISALMER	2186	484	2670	1477	354	1831	745	185	930	666	196	862	5874	1219	6293	9519	2356	11875
JALORE	8886	1825	9911	5161	1221	6382	1858	384	2234	1886	485	2291	14983	3835	20818	35366	9384	44758
JHALANAR	7726	2838	10556	6178	2245	8423	2438	1848	3478	2916	1885	3921	19258	7128	26378	38776	13997	44773
JHUNJHUNJU	21741	14824	35765	29888	14789	43797	12795	7834	19829	14466	8446	22912	78818	44293	122383	119441	72717	192158
JODHPUR	46629	6561	53198	27584	5179	32693	15332	3581	18833	14973	3464	18437	184438	18785	123143	148726	34386	175112
KOTA	12531	7989	20448	12925	7445	20378	7954	3849	11803	18479	4556	15835	43889	23759	67648	71583	44892	115675
NAGAR	21288	8231	29511	18155	6759	24914	7755	2322	10077	7799	1985	9784	54989	19297	74286	94297	39652	133949
PALI	13271	4766	18837	8582	3438	12828	3728	1728	5456	3741	1833	5574	29322	11765	41887	58295	25271	83566
RAJSAMAND	6822	3588	9538	4155	2478	6633	1873	1111	2984	1843	1861	2984	13893	8158	22051	28368	16824	44392
SHAMIRDHAR	8665	2881	11546	8558	2772	11338	4849	1387	5556	4489	1264	5753	25761	8224	33985	48589	15891	55688
SHRI GANGANAGAR	12288	8478	20758	12252	7878	20138	6459	3865	10324	7814	4229	11243	38813	24442	62455	59838	48333	108171
SIKAR	25697	13625	39322	21694	12124	33818	12371	5288	17579	12847	4761	16888	71889	35718	107527	123182	67965	191147
SIROHI	5653	1891	7544	3298	1871	4361	1676	587	2233	1545	582	2047	12164	4821	16185	26639	9377	36816
TONK	9627	3246	12873	7739	2882	10221	3936	1345	5281	4263	1372	5635	25365	8445	34818	41368	16819	57379
UDAIPUR	14486	8439	22845	18184	6831	16135	5629	3549	9178	5666	3488	9146	35885	21499	57384	68544	41355	109899
KAROLI	9496	2544	12848	11857	2187	13164	4919	1842	5961	4828	937	5757	38292	6638	36922	49788	14746	64446
<b>GRAND TOTAL</b>	<b>458372</b>	<b>288138</b>	<b>658582</b>	<b>486758</b>	<b>169196</b>	<b>575946</b>	<b>192666</b>	<b>82427</b>	<b>275893</b>	<b>289516</b>	<b>84741</b>	<b>294257</b>	<b>1267384</b>	<b>536494</b>	<b>1883798</b>	<b>2872849</b>	<b>987636</b>	<b>3868485</b>

43

**OFFICE OF THE DIRECTOR, SECONDARY EDUCATION, RAJASTHAN, BIKANER**  
**DISTRICT WISE AND MANAGEMENT WISE SC ENROLMENT, YEAR 2004-05** (SECONDARY)

DISTRICT	GOVERNMENT			AIDED SCHOOL			UN-AIDED SCHOOLS			GRAND TOTAL		
	BOYS	GIRLS	TOTAL	BOYS	GIRLS	TOTAL	BOYS	GIRLS	TOTAL	BOYS	GIRLS	TOTAL
AJMER	5043	3003	8046	290	490	780	615	409	1024	5948	3902	9850
ALWAR	6024	3220	9244	0	0	0	3994	1491	5485	10018	4711	14729
BANSWARA	826	424	1250	0	0	0	73	30	103	899	454	1353
BARAN	2034	886	2920	0	0	0	661	247	908	2695	1133	3828
BARMER	2254	692	2946	0	0	0	274	53	327	2528	745	3273
BHARTPUR	5347	1837	7184	0	0	0	2674	1203	3877	8021	3040	11061
BHILWARA	3292	1647	4939	0	0	0	216	99	315	3508	1746	5254
RIKANER	1704	535	2239	11	95	106	560	273	833	2275	903	3178
BUNDI	1717	711	2428	0	0	0	600	256	856	2317	967	3284
CHITTOBGAR	2131	965	3096	0	0	0	334	170	504	2465	1135	3600
CHURU	3197	1562	4759	12	18	30	908	358	1266	4117	1938	6055
DOUSA	3871	1341	5212	0	0	0	1918	786	2704	5789	2127	7916
DHOLPUR	1814	636	2450	0	48	48	960	296	1256	2774	980	3754
DUNGARPUR	588	434	1022	0	0	0	56	28	84	644	462	1106
HANUMANGAR	5234	2269	7503	0	0	0	3095	1155	4250	8329	3424	11753
JAIPUR	7245	4043	11288	0	0	0	5232	2299	7531	12477	6342	18819
JAISALMER	800	168	968	0	0	0	18	10	28	818	178	996
JALORE	2683	531	3214	0	0	0	180	42	222	2863	573	3436
JHALAWAR	1348	681	2029	0	0	0	383	159	542	1731	840	2571
JHUNJHUNI	4224	3717	7941	65	11	76	3302	1525	4827	7591	5253	12844
JODHPUR	4235	1294	5529	37	12	49	4230	610	4840	8502	1916	10418
KOTA	3114	1709	4823	0	0	0	2471	1236	3707	5585	2945	8530
NAGOUR	5131	1476	6607	0	0	0	1472	325	1797	6603	1801	8404
PALI	4266	1958	6224	0	0	0	633	379	1012	4899	2337	7236
RAJSAMAND	1251	851	2102	0	0	0	101	55	156	1352	906	2258
S.M.	2458	634	3092	0	0	0	297	39	336	2755	673	3428
SHRIBANGA.	3857	2303	6160	0	0	0	2083	1092	3175	5940	3395	9335
SIKAR	4641	2666	7307	28	7	35	4050	1324	5374	8719	3997	12716
SIROHI	2118	759	2877	0	0	0	92	62	154	2210	821	3031
TONK	2478	671	3149	0	0	0	948	302	1250	3426	973	4399
UDAIPUR	2225	1655	3880	45	38	83	524	209	733	2794	1902	4696
KAROLI	3503	899	4402	0	0	0	1350	282	1632	4853	1181	6034
<b>TOTAL</b>	<b>100653</b>	<b>46177</b>	<b>146830</b>	<b>488</b>	<b>719</b>	<b>1207</b>	<b>44304</b>	<b>16804</b>	<b>61108</b>	<b>145445</b>	<b>63700</b>	<b>209145</b>



**OFFICE OF THE DIRECTOR, SECONDARY EDUCATION, RAJASTHAN, BIKANER**  
**DISTRICT WISE AND MANAGEMENT WISE SC ENROLMENT, YEAR 2004-05** (SR. SECONDARY)

DISTRICT	GOVERNMENT			AIDED SCHOOL			UN-AIDED SCHOOLS			GRAND TOTAL		
	BOYS	GIRLS	TOTAL	BOYS	GIRLS	TOTAL	BOYS	GIRLS	TOTAL	BOYS	GIRLS	TOTAL
AJMER	5265	2147	7412	1326	1114	2440	990	364	1354	7581	3625	11206
ALWAR	9832	3851	13683	162	204	366	1523	500	2023	11517	4555	16072
BANSWARA	1288	496	1784	0	0	0	29	14	43	1317	510	1827
BARAN	2499	932	3431	0	0	0	317	94	411	2816	1026	3842
BARMER	3222	496	3718	0	0	0	35	17	52	3257	513	3770
BHARTPUR	6724	2332	9056	42	86	128	996	665	1661	7762	3083	10845
BHILWARA	4659	1489	6148	192	101	293	10	6	16	4861	1596	6457
BIKANER	2551	863	3414	11	0	11	695	297	992	3257	1160	4417
BUNDI	2802	1089	3891	0	0	0	56	27	83	2858	1116	3974
CHITTOBGAR	3880	1455	5335	70	18	88	60	15	75	4010	1488	5498
CHURU	4079	1532	5611	264	83	347	562	210	772	4905	1825	6730
DOUSA	5860	1897	6957	0	0	0	2436	713	3149	8296	1810	10106
DHOLPUR	2176	548	2724	0	0	0	415	133	548	2591	681	3272
DUNGARPUR	1036	486	1522	13	2	15	6	6	12	1055	494	1549
HANUMANGAR	3501	1560	5061	448	184	632	170	137	307	4119	1881	6000
JAIPUR	12531	5421	17952	483	227	710	4097	2258	6355	17111	7906	25017
JAISALMER	762	148	910	0	0	0	77	37	114	839	185	1024
JALORE	3544	682	4226	0	0	0	119	29	148	3663	711	4374
JHALAWAR	2646	720	3366	0	0	0	114	47	161	2760	767	3527
JHUNJHUNU	5724	3074	8798	1194	790	1984	2003	1028	3031	8921	4892	13813
JODHPUR	4797	1544	6341	1652	610	2262	1380	422	1802	7829	2576	10405
KOTA	3906	1962	5868	90	29	119	2715	1451	4166	6711	3442	10153
NAGOUR	5788	1327	7115	64	3	67	282	75	357	6134	1405	7539
PALI	5476	1364	6840	140	52	192	107	50	157	5723	1466	7189
RAJSAMAND	2564	1516	4080	0	0	0	39	44	83	2603	1560	4163
S.M.	2413	385	2798	0	0	0	27	9	36	2440	394	2834
SHRIBANGA.	5531	3030	8561	541	243	784	1668	951	2619	7740	4224	11964
SIKAR	5143	2240	7383	273	212	485	1684	730	2414	7100	3182	10282
SIROHI	2502	515	3017	0	78	78	41	14	55	2543	607	3150
TONK	4233	1833	5266	0	0	0	643	256	899	4876	1289	6165
UDAIPUR	3138	1665	4803	280	274	554	489	230	719	3907	2169	6076
KARDLI	4054	552	4606	0	0	0	362	57	419	4416	609	5025
<b>TOTAL</b>	<b>134126</b>	<b>47551</b>	<b>181677</b>	<b>7245</b>	<b>4310</b>	<b>11555</b>	<b>24147</b>	<b>10886</b>	<b>35033</b>	<b>165518</b>	<b>62747</b>	<b>228265</b>

**OFFICE OF THE DIRECTOR, SECONDARY EDUCATION, RAJASTHAN, BIKANER**  
**DISTRICT WISE AND MANAGEMENT WISE SC ENROLMENT, YEAR 2004-05**  
**(CONSOLIDATED)**

DISTRICT	GOVERNMENT			AIDED SCHOOL			UN-AIDED SCHOOLS			GRAND TOTAL		
	BOYS	GIRLS	TOTAL	BOYS	GIRLS	TOTAL	BOYS	GIRLS	TOTAL	BOYS	GIRLS	TOTAL
AJMER	10308	5150	15458	1616	1604	3220	1605	773	2378	13529	7527	21056
ALWAR	15856	7071	22927	162	204	366	5517	1991	7508	21535	9266	30801
BANSWARA	2114	920	3034	0	0	0	102	44	146	2216	964	3180
BARAN	4533	1818	6351	0	0	0	978	341	1319	5511	2159	7670
BARMER	5476	1188	6664	0	0	0	309	70	379	5785	1258	7043
BHARTPUR	12071	4169	16240	42	86	128	3670	1868	5538	15783	6123	21906
BHILWARA	7951	3136	11087	192	101	293	226	105	331	8369	3342	11711
BIKANER	4255	1398	5653	22	95	117	1255	570	1825	5532	2063	7595
BUNDI	4519	1800	6319	0	0	0	656	283	939	5175	2083	7258
CHITTORGAR	6011	2420	8431	70	18	88	394	185	579	6475	2623	9098
CHURU	7276	3094	10370	276	101	377	1470	568	2038	9022	3763	12785
DOUSA	9731	2438	12169	0	0	0	4354	1499	5853	14085	3937	18022
DHOLPUR	3990	1184	5174	0	48	48	1375	429	1804	5365	1661	7026
DUNGARPUR	1624	920	2544	13	2	15	62	34	96	1699	956	2655
HANUMANGAR	8735	3829	12564	448	184	632	3265	1292	4557	12448	5305	17753
JAIPUR	19776	9464	29240	483	227	710	9329	4557	13886	29588	14248	43836
JAISALMER	1562	316	1878	0	0	0	95	47	142	1657	363	2020
JALORE	6227	1213	7440	0	0	0	299	71	370	6526	1284	7810
JHALAWAR	3994	1401	5395	0	0	0	497	206	703	4491	1607	6098
JHUNJHUNU	9948	6791	16739	1259	801	2060	5305	2553	7858	16512	10145	26657
JODHPUR	9032	2838	11870	1689	622	2311	5610	1032	6642	16331	4492	20823
KOTA	7020	3671	10691	90	29	119	5186	2687	7873	12296	6387	18683
NAGAUR	10919	2803	13722	64	3	67	1754	400	2154	12737	3206	15943
PALI	9742	3322	13064	140	52	192	740	429	1169	10622	3803	14425
RAJSAMAND	3815	2367	6182	0	0	0	140	99	239	3955	2466	6421
S.M.	4871	1019	5890	0	0	0	324	48	372	5195	1067	6262
SHRIGANGA.	9388	5333	14721	541	243	784	3751	2043	5794	13680	7619	21299
SIKAR	9784	4906	14690	301	219	520	5734	2054	7788	15819	7179	22998
SIROHI	4620	1274	5894	0	78	78	133	76	209	4753	1428	6181
TONK	6711	1704	8415	0	0	0	1591	558	2149	8302	2262	10564
UDAIPUR	5363	3320	8683	325	312	637	1013	439	1452	6701	4071	10772
KAROLI	7557	1451	9008	0	0	0	1712	339	2051	9269	1790	11059
<b>TOTAL</b>	<b>234779</b>	<b>93728</b>	<b>328507</b>	<b>7733</b>	<b>5029</b>	<b>12762</b>	<b>68451</b>	<b>27690</b>	<b>96141</b>	<b>310963</b>	<b>126447</b>	<b>437410</b>



**OFFICE OF THE DIRECTOR, SECONDARY EDUCATION, RAJASTHAN, BIKANER**  
**DISTRICT WISE AND MANAGEMENT WISE ST ENROLMENT, YEAR 2004-05**  
**(SECONDARY)**

DISTRICT	GOVERNMENT			AIDED SCHOOL			UN-AIDED SCHOOLS			GRAND TOTAL		
	BOYS	GIRLS	TOTAL	BOYS	GIRLS	TOTAL	BOYS	GIRLS	TOTAL	BOYS	GIRLS	TOTAL
AJMER	536	236	772	45	114	159	71	36	107	652	386	1038
ALWAR	3822	1587	5409	0	0	0	3478	1175	4653	7300	2762	10062
BANSWARA	11243	5350	16593	0	0	0	645	376	1021	11888	5726	17614
BARAN	1849	727	2576	0	0	0	824	259	1083	2673	986	3659
BARMER	526	62	588	0	0	0	71	12	83	597	74	671
BHARTPUR	600	512	1112	0	0	0	910	365	1275	1510	877	2387
BHILWARA	1404	446	1850	0	0	0	47	12	59	1451	458	1909
BIKANER	18	2	20	2	5	7	103	69	172	123	76	199
BUNDI	2045	830	2875	0	0	0	986	241	1227	3031	1071	4102
CHITTORGAR	2564	773	3337	0	0	0	63	34	97	2627	807	3434
CHURU	87	75	162	7	4	11	264	187	451	358	266	624
DOUSA	5743	3529	9272	0	0	0	4601	1108	5709	10344	4637	14981
DHOLPUR	555	326	881	0	0	0	283	38	321	838	364	1202
DUNGARPUR	6750	4220	10970	0	0	0	198	157	355	6948	4377	11325
HANUMANGAR	65	50	115	0	0	0	98	54	152	163	104	267
JAIPUR	4925	2336	7261	0	0	0	4030	1527	5557	8955	3863	12818
JAISALMER	165	7	172	0	0	0	7	0	7	172	7	179
JALORE	701	85	786	0	0	0	39	7	46	740	92	832
JHALAWAR	1186	560	1746	0	0	0	437	110	547	1623	670	2293
JHUNJHUNU	483	434	917	3	1	4	925	519	1444	1411	954	2365
JODHPUR	792	99	891	6	3	9	440	72	512	1238	174	1412
KOTA	1463	854	2317	0	0	0	1567	630	2197	3030	1484	4514
NAGAUR	77	59	136	0	0	0	81	23	104	158	82	240
PALI	808	345	1153	0	0	0	81	66	147	889	411	1300
RAJSAMAND	700	184	884	0	0	0	40	14	54	740	198	938
S.M.	3649	1318	4967	0	0	0	1212	182	1394	4861	1500	6361
SHRIBANGA.	19	11	30	0	0	0	99	76	175	118	87	205
SIKAR	1060	421	1481	1	0	1	667	278	945	1728	699	2427
SIRDHI	1330	383	1713	0	0	0	51	30	81	1381	413	1794
TONK	2022	538	2560	0	0	0	938	165	1103	2960	703	3663
UDAIPUR	8474	3827	12301	21	1	22	373	144	517	8868	3972	12840
KAROLI	3507	2061	5568	0	0	0	2829	508	3337	6336	2569	8905
<b>TOTAL</b>	<b>69168</b>	<b>32247</b>	<b>101415</b>	<b>85</b>	<b>128</b>	<b>213</b>	<b>26458</b>	<b>8474</b>	<b>34932</b>	<b>95711</b>	<b>40849</b>	<b>136560</b>

**OFFICE OF THE DIRECTOR, SECONDARY EDUCATION, RAJASTHAN, BIKANER**  
**DISTRICT WISE AND MANAGEMENT WISE ST ENROLMENT, YEAR 2004-05** (SR. SECONDARY)

DISTRICT	GOVERNMENT			AIDED SCHOOL			UN-AIDED SCHOOLS			GRAND TOTAL		
	BOYS	GIRLS	TOTAL	BOYS	GIRLS	TOTAL	BOYS	GIRLS	TOTAL	BOYS	GIRLS	TOTAL
AJMER	655	247	902	511	194	705	314	99	413	1480	540	2020
ALWAR	5587	2004	7591	73	141	214	1442	535	1977	7102	2680	9782
BANSWARA	13922	5227	19149	0	0	0	52	23	75	13974	5250	19224
BARAN	2162	728	2890	0	0	0	576	120	696	2738	848	3586
BARMER	500	35	535	0	0	0	2	2	4	502	37	539
BHARTPUR	679	367	1046	47	293	340	920	155	1075	1646	815	2461
BHILWARA	2004	393	2397	42	47	89	5	1	6	2051	441	2492
BIKANER	70	61	131	4	0	4	174	82	256	248	143	391
BUNDI	3577	1085	4662	0	0	0	79	27	106	3656	1112	4768
CHITTORGAR	2762	770	3532	79	15	94	9	4	13	2850	789	3639
CHURU	170	143	313	64	12	76	99	61	160	333	216	549
DOUSA	8381	2199	10580	0	0	0	5910	1134	7044	14291	3333	17624
DHOLPUR	1062	239	1301	0	0	0	616	138	754	1678	377	2055
DUNGARPUR	8569	4350	12919	131	19	150	45	28	73	8745	4397	13142
HANUMANGAR	108	46	154	60	37	97	94	26	120	262	109	371
JAIPUR	7283	2369	9652	412	129	541	3655	1563	5218	11350	4061	15411
JAISALMER	162	17	179	0	0	0	25	8	33	187	25	212
JALORE	660	72	732	0	0	0	26	1	27	686	73	759
JHALAWAR	1798	482	2280	0	0	0	363	103	466	2161	585	2746
JHUNJHUNU	743	422	1165	147	177	324	608	264	872	1498	863	2361
JODHPUR	460	156	616	190	52	242	128	40	168	778	248	1026
KOTA	1950	888	2838	215	90	305	2599	1100	3699	4764	2078	6842
NAGAUR	82	53	135	11	0	11	37	12	49	130	65	195
PALI	1390	174	1564	27	35	62	21	7	28	1438	216	1654
RAJSAMAND	836	222	1058	0	0	0	2	1	3	838	223	1061
S.M.	2301	382	2683	0	0	0	111	377	488	2412	759	3171
SHRIGANGA.	58	58	116	50	27	77	75	42	117	183	127	310
SIKAR	1336	631	1967	116	25	141	426	94	520	1878	750	2628
SIROHI	1227	221	1448	0	15	15	14	4	18	1241	240	1481
TONK	2838	509	3347	0	0	0	352	54	406	3190	563	3753
UDAIPUR	9122	3262	12384	402	345	747	392	264	656	9916	3871	13787
KARDLI	5603	1489	7092	0	0	0	645	117	762	6248	1606	7854
<b>TOTAL</b>	<b>88057</b>	<b>29301</b>	<b>117358</b>	<b>2581</b>	<b>1653</b>	<b>4234</b>	<b>19816</b>	<b>6486</b>	<b>26302</b>	<b>110454</b>	<b>37440</b>	<b>147894</b>

48

**OFFICE OF THE DIRECTOR, SECONDARY EDUCATION, RAJASTHAN, BIKANER**  
**DISTRICT WISE AND MANAGEMENT WISE ENROLLMENT, YEAR 2004-05** (CONSOLIDATED)

DISTRICT	GOVERNMENT			AIDED SCHOOL			UNAIDED SCHOOLS			GRAND TOTAL		
	BOYS	GIRLS	TOTAL	BOYS	GIRLS	TOTAL	BOYS	GIRLS	TOTAL	BOYS	GIRLS	TOTAL
AJMER	1191	483	1674	556	308	864	385	135	520	2132	926	3058
ALWAR	9409	3591	13000	73	141	214	4920	1710	6630	14402	5442	19844
BANSWARA	25165	10577	35742	0	0	0	697	399	1096	25862	10976	36838
BARAN	4011	1455	5466	0	0	0	1400	379	1779	5411	1834	7245
BARMER	1026	97	1123	0	0	0	73	14	87	1099	111	1210
BHARTPUR	1279	879	2158	47	293	340	1030	520	2350	3156	1692	4848
BHILWARA	3408	839	4247	42	47	89	52	13	65	3502	899	4401
BIKANER	88	63	151	6	5	11	277	151	428	371	219	590
BUNDI	5622	1915	7537	0	0	0	1065	268	1333	6687	2183	8870
CHITTOBGAR	5326	1543	6869	79	15	94	72	38	110	5477	1596	7073
CHURU	257	218	475	71	16	87	363	248	611	691	482	1173
DOUSA	14124	5728	19852	0	0	0	10511	2242	12753	24635	7970	32605
DHOLPUR	1617	565	2182	0	0	0	899	176	1075	2516	741	3257
DUNGARPUR	15319	8570	23889	131	19	150	243	185	428	15693	8774	24467
HANUMANGAR	173	96	269	60	37	97	192	80	272	425	213	638
JAIPUR	12208	4705	16913	412	129	541	7685	3090	10775	20305	7924	28229
JAISALMER	327	24	351	0	0	0	32	8	40	359	32	391
JALORE	1361	157	1518	0	0	0	65	8	73	1426	165	1591
JHALAWAR	2984	1042	4026	0	0	0	800	213	1013	3784	1255	5039
JHUNJHUNU	1226	856	2082	150	178	328	1533	783	2316	2909	1817	4726
JODHPUR	1252	255	1507	196	55	251	568	112	680	2016	422	2438
KOTA	3413	1742	5155	215	90	305	4166	1730	5896	7794	3562	11356
NAGAUR	159	112	271	11	0	11	118	35	153	288	147	435
PALI	2198	519	2717	27	35	62	102	73	175	2327	627	2954
RAJSAMAND	1536	406	1942	0	0	0	42	15	57	1578	421	1999
S.M.	5950	1700	7650	0	0	0	1323	559	1882	7273	2259	9532
SHRIGANGA.	77	69	146	50	27	77	174	118	292	301	214	515
SIKAR	2396	1052	3448	117	25	142	1093	372	1465	3606	1449	5055
SIROHI	2557	604	3161	0	15	15	65	34	99	2622	653	3275
TONK	4860	1047	5907	0	0	0	1290	219	1509	6150	1266	7416
UDAIPUR	17596	7089	24685	423	346	769	765	408	1173	18784	7843	26627
KAROLI	9110	3550	12660	0	0	0	3474	625	4099	12584	4175	16759
<b>TOTAL</b>	<b>157225</b>	<b>61548</b>	<b>218773</b>	<b>2666</b>	<b>1781</b>	<b>4447</b>	<b>46274</b>	<b>14960</b>	<b>61234</b>	<b>206165</b>	<b>78289</b>	<b>284454</b>

49

**OFFICE OF THE DIRECTOR, SECONDARY EDUCATION, RAJASTHAN, BIKANER**  
**DISTRICT WISE AND CLASS WISE SC ENROLMENT, YEAR 2004-05** (GOVERNMENT)

DISTRICT	6th CLASS			7th CLASS			8th CLASS			T O T A L		
	BOYS	GIRLS	TOTAL	BOYS	GIRLS	TOTAL	BOYS	GIRLS	TOTAL	BOYS	GIRLS	TOTAL
AJMER	2191	1151	3342	1526	786	2312	1716	1027	2743	5433	2964	8397
ALWAR	2088	1469	3557	1704	1086	2790	1791	1020	2811	5583	3575	9158
BANSWARA	409	186	595	276	138	414	241	120	361	926	444	1370
BARAN	648	473	1121	533	289	822	572	298	870	1753	1060	2813
BARMER	1233	367	1600	691	210	901	640	186	826	2564	763	3327
BHARTPUR	1573	873	2446	1425	817	2242	1442	850	2292	4440	2540	6980
BHILWARA	1956	705	2661	1236	464	1700	1110	486	1596	4302	1655	5957
BIKANER	1028	354	1382	639	199	838	535	194	729	2202	747	2949
BUNDI	836	392	1228	531	281	812	569	227	796	1936	900	2836
CHITTORGARH	1158	508	1666	810	392	1202	758	310	1068	2726	1210	3936
CHURU	1429	762	2191	1018	605	1623	927	470	1397	3374	1837	5211
DOUSA	1413	645	2058	1144	434	1578	981	344	1325	3538	1423	4961
DHOLPUR	599	315	914	462	219	681	479	205	684	1540	739	2279
DUNGARPUR	219	150	369	271	139	410	254	106	360	744	395	1139
HANUMANGARH	1467	758	2225	1334	682	2016	1188	578	1766	3989	2018	6007
JAIPUR	2878	1873	4751	2463	1410	3873	2769	1611	4380	8110	4894	13004
JAISALMER	324	96	420	236	55	291	211	57	268	771	208	979
JALORE	1403	370	1773	885	241	1126	900	164	1064	3188	775	3963
JHALAWAR	560	270	830	417	223	640	485	233	718	1462	726	2188
JHUNJHUNU	1534	1217	2751	1280	1043	2323	1282	1002	2284	4096	3262	7358
JODHPUR	1687	779	2466	1280	462	1742	1235	378	1613	4202	1619	5821
KOTA	1230	877	2107	911	520	1431	1115	619	1734	3256	2016	5272
NAGOUR	2412	702	3114	1718	500	2218	1475	464	1939	5605	1666	7271
PALI	1840	800	2640	1482	540	2022	1455	564	2019	4777	1984	6681
RAJSAMAND	763	480	1243	610	366	976	547	354	901	1920	1200	3120
SWAIMADHOPUR	975	252	1227	779	177	956	843	141	984	2597	570	3167
SHRI GANGANAGAR	1668	1160	2828	1174	838	2012	1194	865	2059	4036	2863	6899
SIKAR	1654	1059	2713	1457	934	2391	1392	818	2210	4503	2811	7314
SIROHI	1343	367	1710	679	221	900	631	186	817	2653	774	3427
TONK	1137	377	1514	826	254	1080	876	265	1141	2839	896	3735
UDAIPUR	1091	670	1761	773	548	1321	762	560	1322	2626	1778	4404
KAROLI	1158	486	1644	1082	267	1349	1102	286	1388	3342	1039	4381
<b>GRAND TOTAL</b>	<b>41904</b>	<b>20943</b>	<b>62847</b>	<b>31652</b>	<b>15340</b>	<b>46992</b>	<b>31477</b>	<b>14988</b>	<b>46465</b>	<b>105033</b>	<b>51271</b>	<b>156304</b>

**SECTOR. SECONDARY EDUCATION. RAJASTHAN. BIKANER**  
**DISTRICT WISE AND CLASS WISE SC ENROLMENT, YEAR 2004-05** (GOVERNMENT)

DISTRICT	9th CLASS			10th CLASS			11th CLASS			12th CLASS			(TOTAL 9 - 12)			(TOTAL BELOW PRI. TO 12TH)		
	BOYS	GIRLS	TOTAL	BOYS	GIRLS	TOTAL	BOYS	GIRLS	TOTAL	BOYS	GIRLS	TOTAL	BOYS	GIRLS	TOTAL	BOYS	GIRLS	TOTAL
AJMER	1901	921	2802	1323	553	1876	696	342	1038	875	370	1245	4875	2186	7061	10300	5150	15450
ALWAR	3069	1570	5439	3060	1006	4134	1551	396	1947	1705	464	2249	10273	3496	13769	15056	7071	22927
BANSWARA	504	280	712	319	128	447	155	73	228	210	67	277	1108	476	1664	2114	920	3034
BARAN	1173	351	1524	881	222	1103	378	109	487	348	76	424	2700	758	3538	4533	1818	6351
BABER	1101	104	1365	935	144	1079	396	50	446	400	47	447	2912	425	3337	5476	1100	6664
BHARTPUR	2515	693	3208	2546	520	3066	1100	221	1401	1390	195	1585	7031	1629	9260	12071	4169	16240
BHILWARA	1553	654	2207	1044	444	1488	476	198	674	576	185	761	3049	1401	5130	7951	3136	11087
BIKANER	700	224	1004	560	173	733	269	107	376	444	147	591	2053	651	2704	4255	1398	5653
BUNDI	953	334	1287	794	304	1098	366	122	488	470	140	610	2503	900	3403	4519	1000	6319
CHITTORGARH	1391	609	2000	911	286	1197	460	159	619	523	156	679	3285	1210	4495	6011	2420	8431
CHURU	1536	593	2129	1290	395	1685	526	139	665	550	130	680	3902	1257	5159	7276	3094	10370
DOUSA	2329	476	2805	1636	272	1908	1086	159	1245	1142	108	1250	6193	1015	7208	9731	2438	12169
DHOLPUR	907	200	1107	840	150	990	307	31	338	396	64	460	2450	445	2895	3990	1104	5174
DUNGARPOUR	332	216	548	233	154	387	120	53	173	195	102	297	800	525	1405	1824	920	2544
BANWARANGARH	1587	627	2194	1351	619	1970	903	207	1270	845	270	1123	4746	1011	6557	8735	3029	12504
JAIPUR	4065	1740	5813	3321	1377	4698	2022	700	2722	2250	745	3003	11006	4570	16236	19776	9464	29240
JAISALMER	324	40	372	243	32	275	114	13	127	110	15	125	791	100	899	1502	316	1878
JALORE	1336	222	1558	964	127	1091	312	49	361	427	40	467	3039	430	3477	6227	1213	7440
JHALANAR	1034	327	1361	820	200	1020	304	79	383	374	89	443	2532	875	3207	3994	1401	5395
JHUNJHUNU	2019	1370	3389	1771	1235	3006	950	405	1441	1100	439	1545	5052	3529	9381	9940	6791	16739
JODHPUR	1952	500	2450	1237	320	1583	717	160	885	924	219	1143	4930	1219	6049	9032	2030	11070
KOTA	1370	642	2020	1112	493	1605	508	249	835	600	271	959	3764	1055	5419	7020	3671	10691
NAGAUR	2171	500	2679	1400	343	1831	801	134	1015	774	152	926	5314	1137	6451	10019	2003	13722
PALI	2141	696	2837	1400	437	1917	810	128	738	734	157	891	4905	1410	6303	9742	3322	13064
RAJASAMAND	002	470	1272	465	420	893	272	105	377	350	164	520	1095	1167	3002	3015	2367	6102
SHAHNAGAR	1030	170	1214	773	199	972	244	42	280	219	32	251	2274	449	2723	4071	1019	5090
SURI GANGARAGAN	2000	1115	3175	1501	715	2296	800	304	1104	831	336	1167	5352	2470	7822	9300	5333	14721
SIKAR	1006	933	2019	1509	628	2137	1015	330	1345	871	204	1075	5201	2095	7376	9704	4906	14690
SIRONI	930	246	1176	520	116	644	251	67	318	250	71	329	1907	500	2407	4020	1274	5094
TONK	1010	344	1302	1074	215	1289	529	123	652	651	126	777	3072	800	4600	6711	1704	8415
UDAIPUR	1102	703	1805	719	470	1189	300	164	550	450	205	655	2737	1542	4279	5363	3320	8683
KANOLI	1577	199	1776	1290	114	1412	602	47	729	650	52	710	4215	412	4027	7557	1451	9008
<b>GRAND TOTAL</b>	<b>50004</b>	<b>10113</b>	<b>60197</b>	<b>30114</b>	<b>12005</b>	<b>50999</b>	<b>19710</b>	<b>5633</b>	<b>25343</b>	<b>21030</b>	<b>5026</b>	<b>27664</b>	<b>129746</b>	<b>42457</b>	<b>172203</b>	<b>234779</b>	<b>93720</b>	<b>328507</b>

**OFFICE OF THE DIRECTOR, SECONDARY EDUCATION, RAJASTHAN, BIKANER**  
**DISTRICT WISE AND CLASS WISE SC ENROLMENT, YEAR 2004-05**  
**(AIDED)**

DISTRICT	6th CLASS			7th CLASS			8th CLASS			T O T A L		
	BOYS	GIRLS	TOTAL	BOYS	GIRLS	TOTAL	BOYS	GIRLS	TOTAL	BOYS	GIRLS	TOTAL
AJMER	171	277	448	198	206	404	232	252	484	601	735	1336
ALWAR	13	9	22	11	13	24	12	12	24	36	34	70
BANSWARA	0	0	0	0	0	0	0	0	0	0	0	0
BARAN	0	0	0	0	0	0	0	0	0	0	0	0
BARMER	0	0	0	0	0	0	0	0	0	0	0	0
BHARTPUR	5	5	10	3	1	4	7	2	9	15	8	23
BHILWARA	18	12	30	18	13	31	26	18	44	62	43	105
BIKANER	3	13	16	3	17	20	1	19	20	7	49	56
BUNDI	0	0	0	0	0	0	0	0	0	0	0	0
CHITTORGARH	16	3	19	14	4	18	14	4	18	44	11	55
CHURU	17	8	25	28	10	38	26	8	34	71	26	97
DOUSA	0	0	0	0	0	0	0	0	0	0	0	0
DHOLPUR	0	16	16	0	11	11	0	15	15	0	42	42
DUNGARPUR	0	0	0	0	0	0	1	0	1	1	0	1
HANUMANGARH	58	22	80	42	19	61	39	26	65	139	67	206
JAIPUR	34	36	70	31	19	50	59	30	89	124	85	209
JAISALMER	0	0	0	0	0	0	0	0	0	0	0	0
JALORE	0	0	0	0	0	0	0	0	0	0	0	0
JHALAWAR	0	0	0	0	0	0	0	0	0	0	0	0
JHUNJHUNU	83	64	147	180	123	303	179	84	263	442	271	713
JODHPUR	16	2	18	11	4	15	10	6	16	37	12	49
KOTA	4	1	5	4	3	7	17	6	23	25	10	35
NAGAUR	8	0	8	3	1	4	13	0	13	24	1	25
PALI	13	5	18	18	6	24	17	10	27	48	21	69
RAJSAMAND	0	0	0	0	0	0	0	0	0	0	0	0
SWAIMADHOPUR	0	0	0	0	0	0	0	0	0	0	0	0
SHRI GANGANAGAR	44	27	71	35	27	62	60	31	91	139	85	224
SIKAR	28	37	65	24	31	55	34	31	65	86	99	185
SIRDHI	0	16	16	0	12	12	0	16	16	0	44	44
TONK	0	0	0	0	0	0	0	0	0	0	0	0
UDAIPUR	60	30	90	37	53	90	36	42	78	133	125	258
KARDLI	0	0	0	0	0	0	0	0	0	0	0	0
<b>GRAND TOTAL</b>	<b>591</b>	<b>583</b>	<b>1174</b>	<b>660</b>	<b>573</b>	<b>1233</b>	<b>783</b>	<b>612</b>	<b>1395</b>	<b>2034</b>	<b>1768</b>	<b>3802</b>

52

**OFFICE OF THE DIRECTOR, SECONDARY EDUCATION, RAJASTHAN, BIKANER**  
**DISTRICT WISE AND CLASS WISE 9C ENROLMENT, YEAR 2004-05** (AIDED)

DISTRICT	9th CLASS			10th CLASS			11th CLASS			12th CLASS			(TOTAL 9 - 12)			(TOTAL BELOW PRI. TO 12TH)		
	BOYS	GIRLS	TOTAL	BOYS	GIRLS	TOTAL	BOYS	GIRLS	TOTAL	BOYS	GIRLS	TOTAL	BOYS	GIRLS	TOTAL	BOYS	GIRLS	TOTAL
AJMER	303	310	613	44	255	599	175	157	332	193	147	340	1015	869	1884	1616	1604	3220
ALWAR	32	36	68	6	33	69	24	44	68	34	57	91	126	170	296	162	204	366
BANSWARA	0	0	0	0	0	0	0	0	0	0	0	0	0	0	0	0	0	0
BARAN	0	0	0	0	0	0	0	0	0	0	0	0	0	0	0	0	0	0
BARMER	0	0	0	0	0	0	0	0	0	0	0	0	0	0	0	0	0	0
BHARTPUR	2	23	25	10	21	31	2	17	19	13	17	30	27	78	105	42	86	128
BHILWARA	42	14	56	37	16	53	25	16	41	26	12	38	130	50	180	192	101	293
BIKANER	3	20	31	7	18	25	3	0	3	2	0	2	15	46	61	22	95	117
BUNDI	0	0	0	0	0	0	0	0	0	0	0	0	0	0	0	0	0	0
CHITTORGARH	0	2	10	6	1	7	4	2	6	0	2	10	26	7	33	70	18	88
CHURU	50	21	71	63	21	84	50	14	64	42	19	61	205	75	280	276	101	377
DONGA	0	0	0	0	0	0	0	0	0	0	0	0	0	0	0	0	0	0
DUNGAPUR	0	5	5	0	1	1	0	0	0	0	0	0	0	6	6	0	40	40
DUNGARPUR	2	1	3	0	0	0	5	1	6	5	0	5	12	2	14	13	2	15
HANUMANGARH	63	29	92	85	19	104	74	22	96	87	47	134	309	117	426	440	104	544
JAIPUR	50	43	101	70	33	103	102	36	138	121	30	151	359	142	501	403	227	630
JAISALMER	0	0	0	0	0	0	0	0	0	0	0	0	0	0	0	0	0	0
JALORE	0	0	0	0	0	0	0	0	0	0	0	0	0	0	0	0	0	0
JHALANDHAR	0	0	0	0	0	0	0	0	0	0	0	0	0	0	0	0	0	0
JHUMJHURDI	103	112	215	190	130	320	200	120	320	236	160	396	817	530	1347	1259	001	2060
JODHPUR	614	212	826	215	120	343	510	150	660	305	120	425	1652	610	2262	1609	622	2311
KOTA	13	4	17	18	5	21	21	7	28	15	3	18	65	19	84	90	29	119
NAGAR	16	0	16	16	2	18	2	0	2	6	0	6	40	2	42	64	3	67
PALI	36	10	46	15	6	21	21	12	33	20	3	23	92	31	123	140	52	192
RAJSAMAND	0	0	0	0	0	0	0	0	0	0	0	0	0	0	0	0	0	0
SRINAGAR	0	0	0	0	0	0	0	0	0	0	0	0	0	0	0	0	0	0
SHRI GANGANAGAR	06	50	144	113	37	150	101	30	131	102	33	135	402	150	550	541	243	784
SIKAR	36	49	85	43	35	78	68	16	84	68	20	88	215	120	335	301	219	520
SIRONI	0	15	15	0	14	14	0	3	3	0	2	2	0	34	34	0	70	70
TONK	0	0	0	0	0	0	0	0	0	0	0	0	0	0	0	0	0	0
UDARPUR	46	59	105	45	39	84	41	46	87	60	43	103	192	107	309	325	312	637
KAROLI	0	0	0	0	0	0	0	0	0	0	0	0	0	0	0	0	0	0
<b>GRAND TOTAL</b>	<b>1593</b>	<b>1031</b>	<b>2624</b>	<b>1319</b>	<b>014</b>	<b>2133</b>	<b>1444</b>	<b>693</b>	<b>2137</b>	<b>1343</b>	<b>723</b>	<b>2066</b>	<b>5699</b>	<b>3261</b>	<b>8960</b>	<b>7733</b>	<b>5029</b>	<b>12762</b>

**OFFICE OF THE DIRECTOR, SECONDARY EDUCATION, RAJASTHAN, BIKANER**  
**DISTRICT WISE AND CLASS WISE SC ENROLMENT, YEAR 2004-05**  
**(NON AIDED)**

DISTRICT	6th CLASS			7th CLASS			8th CLASS			T O T A L		
	BOYS	GIRLS	TOTAL	BOYS	GIRLS	TOTAL	BOYS	GIRLS	TOTAL	BOYS	GIRLS	TOTAL
AJMER	282	249	531	253	141	394	279	128	407	814	518	1332
ALWAR	816	348	1164	674	303	977	740	320	1060	2230	971	3201
BANSWARA	27	11	38	18	7	25	12	11	23	57	29	86
BARAN	156	63	229	135	49	184	152	65	217	453	177	630
BARMER	62	21	83	59	16	75	57	13	70	178	50	228
BHARTPUR	572	198	770	511	230	741	591	188	779	1674	616	2290
BHILWARA	63	22	85	45	33	78	42	28	70	150	83	233
BIKANER	193	95	288	163	79	242	169	86	255	525	260	785
BUNDI	140	62	202	103	50	153	130	63	193	373	175	548
CHITTORGARH	95	46	141	96	39	135	76	46	122	267	131	398
CHURU	239	92	331	197	90	287	215	91	306	651	273	924
DOUSA	462	251	713	457	198	655	534	227	761	1453	676	2129
DHOLPUR	208	71	279	208	70	278	235	89	324	651	230	881
DUNGARPUR	10	10	20	18	13	31	6	6	12	34	29	63
HANUMANGARH	568	257	825	439	189	628	614	274	888	1621	720	2341
JAIPUR	1415	790	2205	1352	726	2078	1506	741	2247	4273	2257	6530
JAISALMER	17	10	27	12	6	18	8	5	13	37	21	58
JALORE	45	14	59	60	15	75	44	11	55	149	40	189
JHALAWAR	90	40	130	86	62	148	104	42	146	280	144	424
JHUNJHUNU	658	352	1010	652	330	982	692	329	1021	2082	1011	3093
JODHPUR	1610	212	1822	1535	190	1725	1085	208	1293	4230	610	4840
KOTA	747	449	1196	695	421	1116	837	459	1296	2279	1329	3608
NAGOUR	329	103	432	294	78	372	276	46	322	899	227	1126
PALI	140	105	245	116	71	187	135	78	213	391	254	645
RAJSAMAND	32	22	54	33	25	58	27	16	43	92	63	155
SWAIMADHPUR	44	8	52	42	8	50	60	12	72	146	28	174
SHRI GANGANAGAR	535	290	825	458	273	731	526	297	823	1519	860	2379
SIKAR	1256	549	1805	1027	501	1528	864	376	1240	3147	1426	4573
SIROHI	32	22	54	33	19	52	27	9	36	92	50	142
TONK	279	110	389	266	87	353	298	97	395	843	294	1137
UDAIPUR	194	74	268	176	72	248	200	86	286	570	232	802
KAROLI	159	17	176	262	84	346	305	104	409	726	205	931
<b>GRAND TOTAL</b>	<b>11485</b>	<b>4963</b>	<b>16448</b>	<b>10475</b>	<b>4475</b>	<b>14950</b>	<b>10846</b>	<b>4551</b>	<b>15397</b>	<b>32806</b>	<b>13989</b>	<b>46795</b>



**DISTRICT WISE AND CLASS WISE SC ENROLMENT, YEAR 2004-05**

**(NON AIDED)**

DISTRICT	9th CLASS			10th CLASS			11th CLASS			12th CLASS			(TOTAL 9 - 12)			(TOTAL BELOW PRI. TO 12TH)		
	BOYS	GIRLS	TOTAL	BOYS	GIRLS	TOTAL	BOYS	GIRLS	TOTAL	BOYS	GIRLS	TOTAL	BOYS	GIRLS	TOTAL	BOYS	GIRLS	TOTAL
AJMER	259	97	356	290	80	370	85	32	117	157	46	203	791	255	1046	1685	773	2378
ALWAR	1207	473	1680	1626	446	2072	180	44	224	274	57	331	3287	1020	4307	5517	1991	7508
BAKSHARA	16	11	27	23	4	27	2	0	2	4	0	4	45	15	60	182	44	146
BARAN	216	80	296	235	62	297	34	10	44	40	12	52	525	164	689	978	341	1319
BARMER	78	12	90	53	8	61	0	0	0	0	0	0	131	20	151	309	70	379
BHARTPUR	545	523	1068	715	622	1337	239	51	290	497	56	553	1996	1252	3248	3670	1868	5538
BHILWARA	51	14	65	23	7	30	1	0	1	1	1	2	76	22	98	226	105	331
BIKANER	252	123	375	265	114	379	95	46	141	110	27	145	730	310	1040	1255	570	1825
BUNDI	136	51	187	131	46	177	8	4	12	8	7	15	203	109	391	656	283	939
CHITTORGARH	80	28	108	40	23	63	5	3	8	2	0	2	127	54	181	394	105	579
CUNRU	322	119	441	383	128	511	47	23	70	67	25	92	819	295	1114	1470	560	2030
DOLISA	682	277	959	1448	374	1822	212	80	292	559	92	651	2901	823	3724	4354	1499	5853
DHOLPUR	312	90	402	332	90	422	30	6	36	50	13	63	724	199	923	1375	429	1804
BUNGARPUR	15	1	16	11	4	15	0	0	0	2	0	2	1644	572	2216	3265	1292	4557
HANUMANGARH	573	271	844	734	258	972	139	36	175	190	27	225	5056	2300	7356	9329	4557	13886
JAIPUR	1606	731	2337	2001	807	2908	562	343	905	807	339	1146	5056	2300	7356	9329	4557	13886
JAISALMER	23	16	39	13	7	20	13	3	16	9	0	9	50	26	76	95	47	142
JALORE	60	10	70	60	14	74	13	4	17	9	3	12	150	31	181	299	71	370
JHALANAR	121	32	153	76	23	99	14	6	20	6	1	7	217	62	279	497	206	703
JHUNJHUNU	977	502	1479	1500	456	2104	350	210	560	460	174	642	3303	1542	4845	5305	2553	7858
JODHPUR	455	125	580	300	95	475	414	110	524	131	92	223	1300	422	1802	5610	1032	6642
KOTA	850	476	1334	1032	304	1536	397	105	502	620	193	813	2907	1350	4257	5196	2607	7803
MAGAR	410	92	502	356	75	431	46	3	49	43	3	46	855	173	1028	1754	400	2154
PALI	163	63	226	140	87	227	27	0	35	19	17	36	349	175	524	740	429	1169
RAJASAMUD	18	10	28	19	0	27	1	0	1	10	10	20	40	36	76	140	99	239
SWAINATHPUR	79	7	86	99	11	110	0	2	2	0	0	0	170	20	190	324	40	372
SHRI GANGANAGAR	814	442	1256	969	516	1485	204	102	306	245	123	368	2232	1103	3415	3751	2043	5794
SIKAR	1154	203	1437	1003	206	1209	277	72	349	153	67	220	2507	620	3225	5734	2054	7788
SIROHI	17	14	31	19	9	28	2	3	5	3	0	3	41	26	67	133	76	209
TONK	264	128	394	296	94	390	75	23	98	113	27	140	740	264	1004	1591	550	2149
UDAIPUR	201	84	285	121	69	190	57	26	83	64	20	92	443	207	650	1013	439	1452
KAROLI	451	64	515	460	54	514	41	9	50	34	7	41	996	134	1120	1712	339	2051
<b>GRAND TOTAL</b>	<b>12423</b>	<b>5241</b>	<b>17664</b>	<b>14941</b>	<b>5561</b>	<b>20502</b>	<b>3570</b>	<b>1444</b>	<b>5014</b>	<b>4711</b>	<b>1455</b>	<b>6166</b>	<b>35645</b>	<b>13701</b>	<b>49346</b>	<b>50451</b>	<b>27690</b>	<b>78141</b>

**OFFICE OF THE DIRECTOR, SECONDARY EDUCATION, RAJASTHAN, BIKANER**  
**DISTRICT WISE AND CLASS WISE SC ENROLMENT, YEAR 2004-05** (CONSOLIDATED)

DISTRICT	6th CLASS			7th CLASS			8th CLASS			T O T A L		
	BOYS	GIRLS	TOTAL	BOYS	GIRLS	TOTAL	BOYS	GIRLS	TOTAL	BOYS	GIRLS	TOTAL
AJMER	2644	1677	4321	1977	1133	3110	2227	1407	3634	6848	4217	11065
ALWAR	2917	1826	4743	2389	1402	3791	2543	1352	3895	7949	4580	12429
BANSWARA	436	197	633	294	145	439	253	131	384	983	473	1456
BARAN	814	536	1350	668	338	1006	724	363	1087	2206	1237	3443
BARMER	1295	388	1683	750	226	976	697	199	896	2742	813	3555
BHARTPUR	2150	1076	3226	1939	1048	2987	2040	1040	3080	6129	3164	9293
BHILWARA	2037	739	2776	1299	510	1809	1178	532	1710	4514	1781	6295
BIKANER	1224	462	1686	805	295	1100	705	299	1004	2734	1056	3790
BUNDI	976	454	1430	634	331	965	699	290	989	2309	1075	3384
CHITTORGARH	1269	557	1826	920	435	1355	848	360	1208	3037	1352	4389
CHURU	1685	862	2547	1243	705	1948	1168	569	1737	4096	2136	6232
DOUSA	1875	896	2771	1601	632	2233	1515	571	2086	4991	2099	7090
DHOLFUR	807	402	1209	670	300	970	714	309	1023	2191	1011	3202
DUNGARPUR	229	160	389	289	152	441	261	112	373	779	424	1203
HANUMANGARH	2093	1037	3130	1815	890	2705	1841	878	2719	5749	2805	8554
JAIPUR	4327	2699	7026	3846	2155	6001	4334	2382	6716	12507	7236	19743
JAISALMER	341	106	447	248	61	309	219	62	281	808	229	1037
JALORE	1448	384	1832	945	256	1201	944	175	1119	3337	815	4152
JHALAWAR	650	310	960	503	285	788	589	275	864	1742	870	2612
JHUNJHUNU	2275	1633	3908	2112	1496	3608	2153	1415	3568	6540	4544	11084
JODHPUR	3313	993	4306	2826	656	3482	2330	592	2922	8469	2241	10710
KOTA	1981	1327	3308	1610	944	2554	1969	1084	3053	5560	3355	8915
NAGAUR	2749	805	3554	2015	579	2594	1764	510	2274	6528	1894	8422
PALI	1993	910	2903	1616	617	2233	1607	652	2259	5216	2179	7395
RAJSAMAND	795	502	1297	643	391	1034	574	370	944	2012	1263	3275
SWAIMADHOPUR	1019	260	1279	821	185	1006	903	153	1056	2743	598	3341
SHRI GANGANAGAR	2247	1477	3724	1667	1138	2805	1780	1193	2973	5694	3808	9502
SIKAR	2938	1645	4583	2508	1466	3974	2290	1225	3515	7736	4336	12072
SIROHI	1375	405	1780	712	252	964	658	211	869	2745	868	3613
TONK	1416	487	1903	1092	341	1433	1174	362	1536	3682	1190	4872
UDAIPUR	1345	774	2119	986	673	1659	998	688	1686	3329	2135	5464
KAROLI	1317	503	1820	1344	351	1695	1407	390	1797	4068	1244	5312
<b>GRAND TOTAL</b>	<b>53980</b>	<b>26489</b>	<b>80469</b>	<b>42787</b>	<b>20380</b>	<b>63167</b>	<b>43106</b>	<b>20151</b>	<b>63257</b>	<b>139873</b>	<b>67028</b>	<b>206901</b>

OFFICE OF THE DIRECTOR, SECONDARY EDUCATION, RAJASTHAN, BIKANER  
DISTRICT WISE AND CLASS WISE SC ENROLMENT, YEAR 2004-05  
(CONSOLIDATED)

Sl	8th CLASS			10th CLASS			11th CLASS			12th CLASS			(TOTAL 9 - 12)			(TOTAL BELOW PRI TO 12th)		
	BOYS	GIRLS	TOTAL	BOYS	GIRLS	TOTAL	BOYS	GIRLS	TOTAL	BOYS	GIRLS	TOTAL	BOYS	GIRLS	TOTAL	BOYS	GIRLS	TOTAL
	2543	1320	3871	1957	888	2845	956	531	1487	1225	563	1788	6681	3310	9991	13529	7527	21056
	5108	2879	7187	4730	1545	6275	1755	484	2239	2893	578	2671	13686	4686	18372	21535	9286	30821
	526	219	739	342	132	474	157	73	230	214	67	281	1233	491	1724	2216	964	3180
	1389	431	1820	1116	284	1400	412	119	531	388	88	476	3305	922	4227	5511	2159	7670
	1259	196	1455	988	152	1140	398	58	446	400	47	447	3843	445	3488	5785	1258	7043
	3862	1239	4301	3271	1163	4434	1421	289	1710	1900	288	2168	9654	2959	12613	15783	6123	21906
	1846	682	2328	1184	487	1571	582	214	716	883	198	881	3855	1561	5416	4369	3342	11711
	1835	375	1410	832	385	1137	387	153	520	584	174	738	2798	1887	3885	5532	2863	7595
	1889	385	1474	925	358	1275	374	128	500	478	147	625	2888	1888	3874	5175	2883	7258
	1479	639	2118	957	318	1267	489	164	633	533	158	691	3438	1271	4709	6475	2821	9096
	1988	733	2641	1736	544	2280	623	176	799	659	174	833	4926	1827	6553	9822	3763	12785
	3811	753	3764	3884	848	3730	1298	239	1537	1781	288	1981	9894	1838	10932	14885	3937	18822
	1219	295	1514	1172	241	1413	337	37	374	448	77	523	3174	658	3824	5365	1861	7026
	349	218	567	244	158	402	125	54	179	282	182	384	928	532	1462	1699	958	2657
	2287	827	3114	2178	878	3046	1198	345	1541	1138	358	1482	6699	2582	9199	12448	5385	17733
	5729	2822	8251	5488	2297	7777	2888	1879	3765	3168	1114	4280	17881	3812	24693	29588	14248	43836
	347	54	411	256	39	295	127	18	143	119	15	134	849	114	983	1657	365	2020
	1484	232	1636	1824	141	1185	325	53	378	436	43	479	3189	489	3858	6528	1284	7810
	1155	358	1514	896	223	1119	318	85	403	388	78	458	2749	737	3486	4491	1887	6000
	3179	1984	5163	3469	2821	5490	1514	815	2329	1818	781	2591	9972	5881	15573	14512	18145	28657
	3821	843	3864	1832	549	2381	1849	428	2877	1388	431	1791	7882	2251	10113	18331	4492	28823
	2249	1122	3371	2188	1882	3162	1884	441	1445	1323	487	1790	6738	3832	9788	12298	6387	18683
	2597	888	3197	1888	428	2286	929	137	1066	823	155	978	8289	1312	7521	12737	3286	15843
	2348	789	3189	1835	538	2185	858	148	886	773	177	958	5488	1824	7838	18822	3883	14425
	828	488	1388	484	438	928	273	185	378	388	182	548	1943	1283	3146	3855	2488	6421
	1117	183	1388	872	218	1082	244	44	288	219	32	251	2452	488	2921	5195	1867	6282
	2888	1815	4575	2863	1288	3931	1185	438	1821	1178	492	1878	7988	3811	11797	13888	7819	21299
	3876	1285	4341	2555	889	3424	1388	418	1778	1882	291	1383	8883	2843	10928	15819	7179	22998
	947	275	1222	547	139	686	253	73	328	281	73	334	2888	588	2588	4753	1428	6181
	1882	484	2348	1378	389	1879	884	146	758	784	153	917	4828	1872	5892	8382	2282	18584
	1429	846	2275	885	578	1463	484	238	728	574	276	858	3372	1938	5388	8781	4871	18772
	2828	283	2281	1758	188	1928	723	56	779	892	59	751	5281	546	5747	9289	1798	11859
	64188	24385	88485	54374	19288	73834	24724	7778	32494	27892	8884	35896	171888	59419	238589	318963	126447	437418

**OFFICE OF THE DIRECTOR, SECONDARY EDUCATION, RAJASTHAN, BIKANER**  
**DISTRICT WISE AND CLASS WISE ST ENROLMENT, YEAR 2004-05** (GOVERNMENT)

DISTRICT	6th CLASS			7th CLASS			8th CLASS			T O T A L		
	BOYS	GIRLS	TOTAL	BOYS	GIRLS	TOTAL	BOYS	GIRLS	TOTAL	BOYS	GIRLS	TOTAL
AJMER	181	99	280	116	85	201	173	82	255	470	266	736
ALWAR	938	639	1577	917	465	1382	897	478	1375	2752	1582	4334
BANSWARA	3673	1573	5246	2562	1141	3703	2426	887	3313	8661	3601	12262
BARAN	592	312	904	482	227	709	475	220	695	1549	759	2308
BARMER	278	40	318	115	14	129	104	7	111	497	61	558
BHARTPUR	106	137	243	116	124	240	152	125	277	374	386	760
BHILWARA	612	176	788	446	85	531	397	98	495	1455	359	1814
BIKANER	0	8	8	7	3	10	5	5	10	12	16	28
BUNDI	711	371	1082	651	273	924	656	283	939	2018	927	2945
CHITTORGARH	1119	333	1452	641	232	873	643	197	840	2403	762	3165
CHURU	26	23	49	12	28	40	32	20	52	70	71	141
DOUSA	1415	1117	2532	1271	951	2222	1252	764	2016	3938	2832	6770
DHOLPUR	188	132	320	217	98	315	210	99	309	615	329	944
DUNGARPUR	3203	1167	4370	2127	985	3112	2000	941	2941	7330	3093	10423
HANUMANGARH	21	8	29	27	12	39	14	8	22	62	28	90
JAIPUR	1477	867	2344	1179	625	1804	1483	722	2205	4139	2214	6353
JAISALMER	97	7	104	43	4	47	34	1	35	174	12	186
JALORE	367	56	423	175	23	198	162	11	173	704	90	794
JHALAWAR	407	228	635	341	138	479	354	159	513	1102	525	1627
JHUNJHUNU	120	111	231	118	105	223	107	93	200	345	309	654
JODHPUR	400	80	480	310	30	340	134	38	172	844	148	992
KOTA	418	305	723	344	262	606	444	291	735	1206	858	2064
NAGAUR	18	16	34	19	12	31	19	10	29	56	38	94
PALI	683	183	866	361	113	474	318	54	372	1362	350	1712
RAJSAMAND	436	127	563	298	77	375	219	58	277	953	262	1215
SWAIMADHOPUR	757	329	1086	906	315	1221	908	333	1241	2571	977	3548
SHRI GANGANAGAR	6	2	8	4	4	8	1	10	11	11	16	27
SIKAR	297	202	499	248	162	410	263	158	421	808	522	1330
SIROHI	921	240	1161	335	89	424	284	79	363	1540	408	1948
TONK	683	186	869	523	171	694	506	137	643	1712	494	2206
UDAIPUR	4564	1697	6261	2559	1054	3613	1979	830	2809	9102	3581	12683
KAROLI	1060	829	1889	798	578	1376	1037	623	1660	2895	2030	4925
<b>GRAND TOTAL</b>	<b>25774</b>	<b>11600</b>	<b>37374</b>	<b>18268</b>	<b>8485</b>	<b>26753</b>	<b>17688</b>	<b>7821</b>	<b>25509</b>	<b>61730</b>	<b>27906</b>	<b>89636</b>

**DISTRICT WISE AND CLASS WISE ST ENROLMENT, YEAR 2004-05**  
(GOVERNMENT)

DISTRICT	9th CLASS			10th CLASS			11th CLASS			12th CLASS			(TOTAL 9 - 12)			(TOTAL BELOW PRI. TO 12th)		
	BOYS	GIRLS	TOTAL	BOYS	GIRLS	TOTAL	BOYS	GIRLS	TOTAL	BOYS	GIRLS	TOTAL	BOYS	GIRLS	TOTAL	BOYS	GIRLS	TOTAL
AJMER	268	79	347	177	48	225	186	44	150	178	46	216	721	217	938	1191	483	1674
ALWAR	2135	817	2952	1916	685	2521	1268	264	1532	1338	323	1661	6657	2889	9546	9489	3591	13080
BANSWARA	8129	3729	11858	5119	2896	7215	1526	518	2044	1738	633	2363	16384	6976	23360	25165	10577	35742
BARAN	948	313	1261	778	216	994	397	98	495	339	69	408	2462	696	3158	4811	1455	5466
BARNER	263	19	282	174	11	185	54	4	58	38	2	40	529	36	565	1826	97	1123
BHARTPUR	276	185	461	258	174	424	184	66	250	195	68	263	985	493	1398	1279	879	2158
BHILWARA	874	236	1110	519	134	653	245	39	284	315	71	386	1953	488	2433	3488	839	4247
BIKANER	15	12	27	28	18	38	17	13	30	24	12	36	76	47	123	88	63	151
BUNDI	1192	425	1617	1218	321	1531	587	119	706	615	123	738	3684	988	4592	5622	1915	7537
CHITTORGARH	1583	455	1958	818	191	1009	283	63	346	319	72	391	2923	781	3704	5326	1543	6869
CHURU	57	51	108	65	58	115	38	25	55	35	21	56	187	147	334	257	218	475
BOUSA	3264	1272	4536	2499	927	3426	2113	398	2511	2318	299	2609	18186	2896	13082	14124	5728	19852
BHOLPUR	345	99	444	339	73	412	138	24	162	188	48	228	1882	236	1238	1617	565	2182
DUNGARPUR	3872	2349	5421	2488	1572	3972	1873	628	1693	1444	936	2380	7989	5477	13466	15319	8578	23899
HANUMANGARH	26	21	47	34	16	50	28	19	47	23	12	35	111	68	179	173	96	269
JAIPUR	2516	867	3383	2214	786	3000	1524	487	1931	1815	431	2246	8869	2491	11360	12288	4785	16913
JAISALMER	69	5	74	46	4	50	21	8	21	17	3	20	153	12	165	327	24	351
JALORE	354	34	388	196	18	214	53	6	59	54	9	63	657	67	724	1361	157	1518
JHALANAR	758	221	979	589	158	747	223	78	293	312	68	380	1882	517	2399	2984	1842	4826
JHANSIYENDU	245	178	415	249	167	416	241	114	355	146	96	242	881	547	1428	1226	856	2082
JODHPUR	164	37	201	187	38	145	85	13	98	52	19	71	488	187	515	1252	255	1507
KOTA	698	334	1032	621	267	888	387	162	549	581	121	622	2287	884	3091	3413	1742	5155
NAGAUR	25	44	69	38	19	49	26	4	30	22	7	29	183	74	177	159	112	271
PALI	429	71	500	246	43	289	79	12	91	82	43	125	836	169	1005	2198	519	2717
RAJSAMAND	283	66	349	177	46	223	62	19	81	61	13	74	583	144	727	1536	486	1942
SMAJANAGAR	1464	388	1772	1858	288	1338	423	84	507	434	51	485	3379	723	4102	5958	1788	7658
SHRI GANGANAGAR	13	17	30	28	9	29	12	15	27	21	12	33	66	53	119	77	69	146
SIKAR	577	219	796	458	178	628	315	111	426	238	38	268	1588	538	2118	2396	1852	3448
SIBORI	511	126	637	284	41	325	188	28	128	114	9	123	1817	196	1213	2557	684	3161
TONK	1225	217	1442	888	161	969	548	188	648	575	75	658	3148	553	3781	4868	1847	5987
UDAPIPUR	4837	1783	5828	2575	1828	3595	869	324	1193	1813	381	1394	8494	3588	12082	17596	7889	24685
KAROLI	1916	642	2558	1747	478	2225	1388	228	1528	1252	188	1432	6215	1528	7735	9118	3558	12668
<b>GRAND TOTAL</b>	<b>37651</b>	<b>15223</b>	<b>52874</b>	<b>27743</b>	<b>18149</b>	<b>37892</b>	<b>14317</b>	<b>3995</b>	<b>18312</b>	<b>15784</b>	<b>4275</b>	<b>20059</b>	<b>95495</b>	<b>33642</b>	<b>129137</b>	<b>157225</b>	<b>61548</b>	<b>218773</b>

**OFFICE OF THE DIRECTOR, SECONDARY EDUCATION, RAJASTHAN, BIKANER**  
**DISTRICT WISE AND CLASS WISE ST ENROLMENT, YEAR 2004-05** (AIDED)

DISTRICT	6th CLASS			7th CLASS			8th CLASS			T O T A L		
	BOYS	GIRLS	TOTAL	BOYS	GIRLS	TOTAL	BOYS	GIRLS	TOTAL	BOYS	GIRLS	TOTAL
AJMER	7	21	28	22	50	72	19	54	73	48	125	173
ALWAR	0	4	4	3	7	10	1	13	14	4	24	28
BANSWARA	0	0	0	0	0	0	0	0	0	0	0	0
BARAN	0	0	0	0	0	0	0	0	0	0	0	0
BARMER	0	0	0	0	0	0	0	0	0	0	0	0
BHARTPUR	0	19	19	1	12	13	1	29	30	2	60	62
BHILWARA	2	4	6	5	4	9	4	4	8	11	12	23
BIKANER	0	2	2	0	0	0	0	2	2	0	4	4
BUNDI	0	0	0	0	0	0	0	0	0	0	0	0
CHITTORGARH	5	5	10	5	2	7	6	4	10	16	11	27
CHURU	5	1	6	4	2	6	5	2	7	14	5	19
DOUSA	0	0	0	0	0	0	0	0	0	0	0	0
DHOLPUR	0	0	0	0	0	0	0	0	0	0	0	0
DUNGARPUR	12	7	19	18	1	19	12	0	12	42	0	50
HANUMANGARH	14	8	22	7	4	11	12	6	18	33	18	51
JAIPUR	16	4	20	17	4	21	15	22	37	48	30	78
JAISALMER	0	0	0	0	0	0	0	0	0	0	0	0
JALORE	0	0	0	0	0	0	0	0	0	0	0	0
JHALAWAR	0	0	0	0	0	0	0	0	0	0	0	0
JHUNJHUNU	5	14	19	9	21	30	10	27	37	24	62	86
JODHPUR	37	13	50	32	11	43	27	10	37	96	34	130
KOTA	11	4	15	11	7	18	36	24	60	58	35	93
NAGOUR	2	0	2	1	0	1	2	0	2	5	0	5
PALI	2	2	4	1	3	4	1	4	5	4	9	13
RAJSAMAND	0	0	0	0	0	0	0	0	0	0	0	0
SWAIMADHOPUR	0	0	0	0	0	0	0	0	0	0	0	0
SHRI GANGANAGAR	5	5	10	4	2	6	2	2	4	11	9	20
SIKAR	14	7	21	7	1	8	19	0	19	40	0	40
SIROHI	0	4	4	0	2	2	0	4	4	0	10	10
TONK	0	0	0	0	0	0	0	0	0	0	0	0
UDAIPUR	80	35	115	26	27	53	54	29	83	160	91	251
KAROLI	0	0	0	0	0	0	0	0	0	0	0	0
<b>GRAND TOTAL</b>	<b>217</b>	<b>159</b>	<b>376</b>	<b>173</b>	<b>160</b>	<b>333</b>	<b>226</b>	<b>236</b>	<b>462</b>	<b>616</b>	<b>555</b>	<b>1171</b>

OFFICE OF THE DIRECTOR, SECONDARY EDUCATION, RAJASTHAN, BIKANER  
 DISTRICT WISE AND CLASS WISE ST ENROLMENT, YEAR 2004-05 (AIDED)

DISTRICT	9th CLASS			10th CLASS			11th CLASS			12th CLASS			(TOTAL 9 - 12)			(TOTAL BELOW PRI. TO 12TH)		
	BOYS	GIRLS	TOTAL	BOYS	GIRLS	TOTAL	BOYS	GIRLS	TOTAL	BOYS	GIRLS	TOTAL	BOYS	GIRLS	TOTAL	BOYS	GIRLS	TOTAL
AJMER	240	80	320	61	33	94	174	33	207	33	37	70	508	183	691	556	388	944
ALWAR	5	21	26	17	34	51	26	24	50	21	38	59	69	117	186	73	141	214
BANSWARA	0	0	0	0	0	0	0	0	0	0	0	0	0	0	0	0	0	0
BARAN	0	0	0	0	0	0	0	0	0	0	0	0	0	0	0	0	0	0
BARMER	0	0	0	0	0	0	0	0	0	0	0	0	0	0	0	0	0	0
BHARTPUR	8	41	49	11	77	88	13	54	67	13	61	74	45	233	278	47	293	340
BHILWARA	7	16	23	5	8	13	10	7	17	9	4	13	31	35	66	42	47	89
BIKANER	1	0	1	2	1	3	0	0	0	3	0	3	6	1	7	6	5	11
BUNDI	0	0	0	0	0	0	0	0	0	0	0	0	0	0	0	0	0	0
CHITTORGARH	28	1	29	8	0	8	16	3	19	11	0	11	63	4	67	79	15	94
CHURU	8	3	11	16	5	21	8	2	10	25	1	26	57	11	68	71	16	87
DOUSA	0	0	0	0	0	0	0	0	0	0	0	0	0	0	0	0	0	0
DHOLPUR	0	0	0	0	0	0	0	0	0	0	0	0	0	0	0	0	0	0
DUNGARPUR	19	0	19	16	0	16	35	7	42	19	4	23	89	11	100	131	19	150
HANUMANGARH	4	6	10	5	3	8	12	6	18	6	4	10	27	19	46	60	37	97
JAI PUR	49	17	66	76	29	105	132	37	169	107	16	123	364	99	463	412	129	541
JAISALMER	0	0	0	0	0	0	0	0	0	0	0	0	0	0	0	0	0	0
JALORE	0	0	0	0	0	0	0	0	0	0	0	0	0	0	0	0	0	0
JHALANAR	0	0	0	0	0	0	0	0	0	0	0	0	0	0	0	0	0	0
JHUPHUND	17	29	46	48	35	83	38	28	66	39	24	63	126	114	240	158	178	336
JODHPUR	38	5	43	23	6	29	19	4	23	28	6	34	100	21	121	196	55	251
KOTA	42	14	56	58	13	71	41	15	56	24	13	37	157	55	212	215	98	313
NAGAR	3	0	3	1	0	1	1	0	1	1	0	1	6	0	6	11	0	11
PALI	18	11	29	1	9	10	12	2	14	0	4	4	23	26	49	27	35	62
RAJSAMAND	0	0	0	0	0	0	0	0	0	0	0	0	0	0	0	0	0	0
SHAHNAGPUR	0	0	0	0	0	0	0	0	0	0	0	0	0	0	0	0	0	0
SHRI BANSAGAR	6	8	14	9	2	11	13	3	16	11	5	16	39	18	57	58	27	85
SIKAR	16	7	23	25	3	28	23	3	26	13	4	17	77	17	94	117	25	142
SIRONI	0	4	4	0	1	1	0	0	0	0	0	0	0	5	5	0	15	15
TONK	0	0	0	0	0	0	0	0	0	0	0	0	0	0	0	0	0	0
UDAJPUR	84	83	167	78	70	148	53	57	110	48	45	93	263	255	518	423	346	769
KAROLI	0	0	0	0	0	0	0	0	0	0	0	0	0	0	0	0	0	0
<b>GRAND TOTAL</b>	<b>585</b>	<b>346</b>	<b>931</b>	<b>444</b>	<b>329</b>	<b>773</b>	<b>618</b>	<b>285</b>	<b>903</b>	<b>483</b>	<b>266</b>	<b>669</b>	<b>2858</b>	<b>1226</b>	<b>3276</b>	<b>2666</b>	<b>1781</b>	<b>4447</b>

61  
**OFFICE OF THE DIRECTOR, SECONDARY EDUCATION, RAJASTHAN, BIKANER**  
**DISTRICT WISE AND CLASS WISE ST ENROLMENT, YEAR 2004-05**  
**(NON AIDED)**

DISTRICT	6th CLASS			7th CLASS			8th CLASS			T O T A L		
	BOYS	GIRLS	TOTAL	BOYS	GIRLS	TOTAL	BOYS	GIRLS	TOTAL	BOYS	GIRLS	TOTAL
AJMER	43	16	59	50	16	66	35	18	53	128	50	178
ALWAR	601	264	865	603	272	875	617	257	874	1821	793	2614
BANSWARA	198	96	294	129	102	231	120	78	198	447	276	723
BARAN	153	54	207	167	40	207	221	59	280	541	153	694
BARMER	15	2	17	21	5	26	16	4	20	52	11	63
BHARTPUR	256	84	340	272	79	351	302	94	396	830	257	1087
BHILWARA	18	4	22	9	4	13	9	2	11	36	10	46
BIKANER	29	28	57	40	23	63	34	18	52	103	69	172
BUNDI	136	55	191	111	46	157	229	48	277	476	149	625
CHITTORGARH	19	10	29	12	8	20	15	6	21	46	24	70
CHURU	46	36	82	30	24	54	42	30	72	118	90	208
DOUSA	832	254	1086	771	250	1021	992	255	1247	2595	759	3354
DHOLPUR	104	16	120	101	19	120	128	23	151	333	58	391
DUNGARPUR	66	32	98	52	27	79	38	42	80	156	101	257
HANUMANGARH	18	9	27	32	14	46	27	9	36	77	32	109
JAIPUR	985	487	1472	946	479	1425	1082	520	1602	3013	1486	4499
JAISALMER	8	2	10	3	1	4	8	1	9	19	4	23
JALORE	15	2	17	8	3	11	7	1	8	30	6	36
JHALAWAR	109	43	152	113	40	153	175	27	202	397	110	507
JHUNJHUNU	140	103	243	170	110	280	163	91	254	473	304	777
JODHPUR	128	31	159	94	19	113	65	15	80	287	65	352
KOTA	427	209	636	416	220	636	572	255	827	1415	684	2099
NAGAUR	23	12	35	19	5	24	25	5	30	67	22	89
PALI	22	25	47	18	13	31	15	6	21	55	44	99
RAJSAMAND	11	4	15	7	1	8	13	3	16	31	8	39
SWAIMADHOPUR	213	66	279	177	58	235	221	80	301	611	204	815
SHRI BANGANAGAR	32	19	51	25	17	42	20	26	46	77	62	139
SIKAR	254	138	392	152	77	229	138	59	197	544	274	818
SIROHI	11	8	19	15	4	19	13	6	19	39	18	57
TONK	214	46	260	194	40	234	215	39	254	623	125	748
UDAIPUR	158	68	226	130	82	212	163	93	256	451	243	694
KAROLI	369	79	448	468	116	584	612	112	724	1449	307	1756
<b>GRAND TOTAL</b>	<b>5653</b>	<b>2302</b>	<b>7955</b>	<b>5355</b>	<b>2214</b>	<b>7569</b>	<b>6332</b>	<b>2282</b>	<b>8614</b>	<b>17340</b>	<b>6798</b>	<b>24138</b>



**REDUPRA SECONDARY EDUCATION, RAJASTHAN, BIKANER DISTRICT WISE AND CLASS WISE ST ENROLMENT, YEAR 2004-05 (NON AIDED)**

DISTRICT	9th CLASS			10th CLASS			11th CLASS			12th CLASS			(TOTAL 9 - 12)			(TOTAL BELOW PRI. TO 12TH)		
	BOYS	GIRLS	TOTAL	BOYS	GIRLS	TOTAL	BOYS	GIRLS	TOTAL	BOYS	GIRLS	TOTAL	BOYS	GIRLS	TOTAL	BOYS	GIRLS	TOTAL
ADAR	89	34	123	68	17	85	58	18	76	42	16	58	257	85	342	385	135	520
ALWAR	1114	412	1526	1526	376	1902	155	56	211	304	73	377	3099	917	4016	4920	1710	6630
ANUPMA	145	61	206	79	51	130	26	9	35	8	2	10	258	123	381	697	399	1096
BARAN	346	99	445	384	91	475	62	16	78	67	20	87	859	226	1085	1400	379	1779
BANSWARI	11	3	14	10	8	18	8	8	16	8	8	16	21	3	24	73	14	87
BHARATPUR	344	107	451	459	182	641	85	34	119	112	20	132	1000	263	1263	1830	520	2350
BILWARA	9	1	10	7	2	9	8	8	16	8	8	16	16	3	19	52	13	65
BUNDELKHAND	58	42	100	49	21	70	32	11	43	35	8	43	174	82	256	277	151	428
CHITTOOR	294	59	353	273	49	322	12	8	20	18	3	21	589	119	708	1065	268	1333
CHITTORGARH	17	8	25	9	6	15	8	8	16	8	8	16	26	14	40	72	38	110
DAHAD	185	80	265	181	68	249	16	6	22	23	12	35	245	158	403	363	248	611
DALHOUZI	1786	468	2254	3730	616	4346	679	157	836	1001	250	1251	7916	1483	9399	10511	2242	12753
DARGA	178	44	222	261	54	315	58	7	65	77	13	90	566	119	685	785	176	961
DHAOLI	48	49	97	32	32	64	5	2	7	2	1	3	87	84	171	243	185	428
DUDHARA	38	18	56	48	19	67	18	4	22	11	7	18	115	48	163	192	80	272
DURGAPUR	1380	528	1908	1902	564	2466	554	249	803	836	271	1107	4672	1684	6356	7685	3090	10775
DURGAMER	7	2	9	3	1	4	2	0	2	1	1	2	13	4	17	32	8	40
DURGAMER	15	1	16	16	1	17	3	0	3	1	0	1	35	2	37	65	8	73
DURGAMER	185	66	251	177	28	205	17	4	21	24	5	29	403	183	586	800	213	1013
DURGAMER	292	141	433	438	198	636	144	98	242	186	58	244	1860	479	2339	1533	783	2316
DURGAMER	96	14	110	73	13	86	65	11	76	47	9	56	281	47	328	568	112	680
DURGAMER	722	299	1021	961	393	1354	397	142	539	671	212	883	2751	1046	3797	4166	1730	5896
DURGAMER	17	5	22	24	4	28	8	2	10	2	2	4	51	13	64	118	35	153
DURGAMER	23	28	51	17	7	24	5	1	6	2	1	3	47	29	76	102	73	175
DURGAMER	5	6	11	6	1	7	8	8	16	8	8	16	11	7	18	42	15	57
DURGAMER	336	155	491	373	185	558	3	54	57	8	41	49	712	355	1067	1323	959	1882
DURGAMER	42	22	64	31	27	58	12	5	17	12	2	14	97	56	153	174	118	292
DURGAMER	178	39	217	192	34	226	100	12	112	79	13	92	549	98	647	1093	372	1465
DURGAMER	14	10	24	10	4	14	8	1	9	2	1	3	26	16	42	65	34	99
DURGAMER	221	35	256	320	41	361	57	8	65	69	10	79	667	94	761	1290	219	1509
DURGAMER	133	70	203	118	54	172	33	21	54	38	20	58	314	165	479	765	400	1165
DURGAMER	806	147	953	1010	140	1150	97	17	114	110	14	124	2025	318	2343	3474	625	4099
<b>TOTAL</b>	<b>8968</b>	<b>3829</b>	<b>12797</b>	<b>12787</b>	<b>3183</b>	<b>15970</b>	<b>2783</b>	<b>945</b>	<b>3728</b>	<b>4556</b>	<b>1885</b>	<b>6441</b>	<b>28934</b>	<b>8162</b>	<b>37096</b>	<b>46274</b>	<b>14960</b>	<b>61234</b>

**OFFICE OF THE DIRECTOR, SECONDARY EDUCATION, RAJASTHAN, BIKANER**  
**DISTRICT WISE AND CLASS WISE ST ENROLMENT, YEAR 2004-05** (CONSOLIDATED)

DISTRICT	6th CLASS			7th CLASS			8th CLASS			T O T A L		
	BOYS	GIRLS	TOTAL	BOYS	GIRLS	TOTAL	BOYS	GIRLS	TOTAL	BOYS	GIRLS	TOTAL
AJMER	231	136	367	188	151	339	227	154	381	646	441	1087
ALWAR	1539	907	2446	1523	744	2267	1515	748	2263	4577	2399	6976
BANSWARA	3871	1669	5540	2691	1243	3934	2546	965	3511	9108	3877	12985
BARAN	745	366	1111	649	267	916	696	279	975	2090	912	3002
BARMER	293	42	335	136	19	155	120	11	131	549	72	621
BHARTPUR	362	240	602	389	215	604	455	248	703	1206	703	1909
BHILWARA	632	184	816	460	93	553	410	104	514	1502	381	1883
BIKANER	29	38	67	47	26	73	39	25	64	115	89	204
BUNDI	847	426	1273	762	319	1081	885	331	1216	2494	1076	3570
CHITTORGARH	1143	348	1491	658	242	900	664	207	871	2465	797	3262
CHURU	77	60	137	46	54	100	79	52	131	202	166	368
DOUSA	2247	1371	3618	2042	1201	3243	2244	1019	3263	6533	3591	10124
DHOLPUR	292	148	440	318	117	435	338	122	460	948	387	1335
DUNGARPUR	3281	1206	4487	2197	1013	3210	2050	983	3033	7528	3202	10730
HANUMANGARH	53	25	78	66	30	96	53	23	76	172	78	250
JAIPUR	2478	1358	3836	2142	1108	3250	2580	1264	3844	7200	3730	10930
JAISALMER	105	9	114	46	5	51	42	2	44	193	16	209
JALORE	382	58	440	183	26	209	169	12	181	734	96	830
JHALAWAR	516	271	787	454	178	632	529	186	715	1499	635	2134
JHUNJHUNU	265	228	493	297	236	533	280	211	491	842	675	1517
JODHPUR	565	124	689	436	60	496	226	63	289	1227	247	1474
KOTA	856	518	1374	771	489	1260	1052	570	1622	2679	1577	4256
NAGAUR	43	28	71	39	17	56	46	15	61	128	60	188
PALI	707	210	917	380	129	509	334	64	398	1421	403	1824
RAJSAMAND	447	131	578	305	78	383	232	61	293	984	270	1254
SWAIMADHOPUR	970	395	1365	1083	373	1456	1129	413	1542	3182	1181	4363
SHRI BANGANAGAR	43	26	69	33	23	56	23	38	61	99	87	186
SIKAR	565	347	912	407	240	647	420	217	637	1392	804	2196
SIRDHI	932	252	1184	350	95	445	297	89	386	1579	436	2015
TONK	897	232	1129	717	211	928	721	176	897	2335	619	2954
UDAIPUR	4802	1800	6602	2715	1163	3878	2196	952	3148	9713	3915	13628
KAROLI	1429	908	2337	1266	694	1960	1649	735	2384	4344	2337	6681
<b>GRAND TOTAL</b>	<b>31644</b>	<b>14061</b>	<b>45705</b>	<b>23796</b>	<b>10859</b>	<b>34655</b>	<b>24246</b>	<b>10339</b>	<b>34585</b>	<b>79686</b>	<b>35259</b>	<b>114945</b>

OFFICE OF THE DIRECTOR, SECONDARY EDUCATION, RAJASTHAN, BIKANER  
DISTRICT WISE AND CLASS WISE ST ENROLMENT, YEAR 2004-05 (CONSOLIDATED)

DISTRICT	9th CLASS			10th CLASS			11th CLASS			12th CLASS			(TOTAL 9 - 12)			(TOTAL BELOW PRI. TO 12TH)		
	BOYS	GIRLS	TOTAL	BOYS	GIRLS	TOTAL	BOYS	GIRLS	TOTAL	BOYS	GIRLS	TOTAL	BOYS	GIRLS	TOTAL	BOYS	GIRLS	TOTAL
AJMER	597	193	790	306	98	404	338	95	433	245	99	344	1486	485	1971	2132	926	3058
ALWAR	3254	1250	4504	3459	1815	4474	1449	344	1793	1663	434	2097	9825	3043	12868	14482	5442	19924
BANSWARA	8274	3790	12064	5198	2147	7345	1552	527	2079	1730	635	2365	16734	7099	23833	25862	18976	36838
BARAN	1294	412	1706	1162	387	1469	459	114	573	486	89	495	3321	922	4243	5411	1834	7245
BARMER	274	22	296	184	11	195	54	4	58	38	2	40	558	39	597	1899	111	1210
BHARTPUR	628	333	961	728	353	1081	282	154	436	328	149	477	1958	989	2947	3156	1692	4848
BHILWARA	890	253	1143	531	144	675	255	46	301	324	75	399	2800	518	2518	3502	899	4401
BIKANER	74	54	128	71	32	103	49	24	73	62	28	90	256	138	394	371	219	590
BUNDI	1486	484	1970	1483	378	1861	599	127	726	625	126	751	4193	1187	5380	6687	2183	8870
CHITTORGARH	1548	464	2012	835	197	1032	299	66	365	338	72	410	3812	799	4611	5477	1596	7073
CHURU	178	134	312	182	115	297	54	33	87	83	34	117	489	316	805	691	482	1173
DOUSA	4978	1732	6710	6229	1543	7772	2792	555	3347	4111	549	4660	18182	4379	22481	24635	7978	32605
DUDHPUR	515	143	658	608	127	735	196	31	227	257	53	310	1568	354	1922	2516	741	3257
DUNGARPUR	3139	2398	5537	2448	1684	4132	1113	629	1742	1465	941	2406	8165	5572	13737	15693	8774	24467
HANUMANGARH	68	45	113	87	38	125	58	29	87	48	23	71	253	135	388	425	213	638
JAIPUR	3945	1484	5429	4192	1379	5571	2218	693	2911	2758	718	3476	13185	4194	17299	28385	7924	28229
JAISALMER	76	7	83	49	5	54	23	8	31	18	4	22	166	16	182	359	32	391
JALORE	369	35	404	212	19	231	56	6	62	55	9	64	692	69	761	1426	165	1591
JHALANAR	943	287	1230	766	186	952	248	74	324	336	73	409	2285	628	2913	3784	1295	5039
JHUNJHUNU	554	348	902	727	392	1119	415	232	647	371	178	549	2867	1142	4009	2989	1817	4726
JODHPUR	298	56	354	283	57	340	169	28	197	119	34	153	789	175	964	2816	422	3238
KOTA	1462	647	2109	1632	673	2305	825	319	1144	1196	346	1542	5115	1985	7100	7794	3562	11356
NAGAR	45	49	94	55	23	78	35	6	41	25	9	34	168	87	255	288	147	435
PALI	462	182	644	264	59	323	96	15	111	84	48	132	986	224	1210	2327	627	2954
RAJSAMAND	288	72	360	183	47	230	62	19	81	61	13	74	394	151	545	1578	421	1999
SWAINSEDERPUR	1888	463	2351	1431	385	1816	426	138	564	434	92	526	4891	1878	6769	7273	2259	9532
SHRI GANGANAGAR	61	47	108	68	38	106	37	23	60	44	19	63	282	127	409	381	214	595
SIKAR	771	263	1034	675	287	962	438	126	564	338	47	385	2214	645	2859	3686	1449	5135
SIROHI	525	148	673	294	46	340	188	21	209	116	18	134	1843	217	2060	2622	653	3275
TONK	1446	252	1698	1128	282	1410	597	188	785	644	85	729	3815	647	4462	6158	1266	7414
UDAIPIUR	4254	1936	6190	2771	1144	3915	955	482	1437	1891	446	2337	9871	3928	12999	18784	7843	26627
KARDLI	2724	789	3513	2757	618	3375	1397	237	1634	1362	194	1556	8248	1838	10086	12584	4175	16759
GRAND TOTAL	47284	18598	65882	48894	13581	62475	17638	5225	22863	28743	5626	26369	126479	43838	169589	286165	78289	284454

OFFICE OF THE DIRECTOR, SECONDARY EDUCATION, RAJASTHAN, BIKANER  
DISTRICT WISE AND CLASS WISE OBC ENROLMENT, YEAR 2004-05  
(CONSOLIDATED)

DISTRICT	6th CLASS			7th CLASS			8th CLASS			TOTAL		
	BOYS	GIRLS	TOTAL	BOYS	GIRLS	TOTAL	BOYS	GIRLS	TOTAL	BOYS	GIRLS	TOTAL
AJMER	7434	2660	10094	5088	2053	7141	5668	2026	7694	18190	6739	24929
ALWAR	7810	4745	12555	7183	4115	11298	8120	4589	12709	23113	13449	36562
BANSWARA	795	482	1277	748	404	1152	789	416	1205	2332	1302	3634
BARAN	1721	1264	2985	1606	1022	2628	1848	1095	2943	5175	3381	8556
BARMER	4920	1951	6871	3253	1121	4374	2985	1020	4005	11158	4092	15250
BHARTPUR	5663	3020	8683	5774	2920	8694	6117	2839	8956	17554	8779	26333
BHILWARA	5994	2124	8118	3851	1506	5357	3387	1374	4761	13232	5004	18236
BIKANER	3289	1875	5164	2892	1610	4502	2653	1485	4138	8834	4970	13804
BUNDI	1455	809	2264	1809	886	2695	2619	1209	3828	5883	2904	8787
CHITTORGARH	3392	16025	19417	2734	1266	4000	2658	1153	3811	8784	18444	27228
CHURU	4712	3244	7956	4415	2796	7211	4599	2812	7411	13726	8852	22578
DOUSA	2529	1401	3930	2251	1002	3253	2252	958	3210	7032	3361	10393
DHOLPUR	1951	913	2864	1756	667	2423	1736	611	2347	5443	2191	7634
DUNGARPUR	936	607	1543	888	556	1444	893	509	1402	2717	1672	4389
HANUMANGARH	3842	2872	6714	3983	2618	6601	4278	2912	7190	12103	8402	20505
JAIPUR	10674	6721	17395	10075	6063	16138	11653	6547	18200	32402	19331	51733
JAISALMER	765	179	944	488	121	609	486	133	619	1739	433	2172
JALORE	4225	1364	5589	3139	967	4106	2941	756	3697	10305	3087	13392
JHALAWAR	1956	1164	3120	1908	1057	2965	2033	1056	3089	5897	3277	9174
JHUNJHUNU	9375	5915	15290	9510	5967	15477	8808	5700	14508	27693	17582	45275
JODHPUR	5651	2583	8234	5463	2323	7786	5152	2284	7436	16266	7190	23456
KOTA	3345	2549	5894	2994	2243	5237	3636	2310	5946	9975	7102	17077
NAGAU	9339	5043	14382	7884	4072	11956	7652	3734	11386	24875	12849	37724
PALI	6091	3115	9206	5518	2466	7984	5235	2365	7600	16844	7946	24790
RAJSAMAND	2647	1331	3978	2124	1054	3178	1793	992	2785	6564	3377	9941
SWAIMADHOPUR	1402	426	1828	1341	369	1710	1265	323	1588	4008	1118	5126
SHRI GANGANAGAR	3400	2479	5879	3203	2328	5531	3569	2608	6177	10172	7415	17587
SIKAR	9419	6261	15680	8721	5768	14489	8292	5321	13613	26432	17350	43782
SIROHI	2439	1001	3440	1731	633	2364	1741	482	2223	5911	2116	8027
TONK	3034	1356	4390	2410	951	3361	2735	906	3641	8179	3213	11392
UDAIPUR	3138	1964	5102	2652	1661	4313	2571	1625	4196	8361	5250	13611
KAROLI	1986	827	2813	1868	657	2525	1905	641	2546	5759	2125	7884
<b>BRAND TOTAL</b>	<b>135329</b>	<b>88270</b>	<b>223599</b>	<b>119260</b>	<b>63242</b>	<b>182502</b>	<b>122069</b>	<b>62791</b>	<b>184860</b>	<b>376658</b>	<b>214303</b>	<b>590961</b>

**OFFICE OF THE DIRECTOR, SECONDARY EDUCATION, RAJASTHAN, BIKANER**  
**DISTRICT WISE AND CLASS WISE OBC ENROLMENT, YEAR 2004-05** (CONSOLIDATED)

DISTRICT	9th CLASS			10th CLASS			11th CLASS			12th CLASS			(TOTAL 9 - 12)			(TOTAL BELOW PRI. TO 12th)		
	BOYS	GIRLS	TOTAL	BOYS	GIRLS	TOTAL	BOYS	GIRLS	TOTAL	BOYS	GIRLS	TOTAL	BOYS	GIRLS	TOTAL	BOYS	GIRLS	TOTAL
AJMER	7565	2231	9796	4000	1447	6247	2413	777	3190	2643	738	3381	17421	5193	22614	35611	11932	47543
ALWAR	16267	7965	24232	17123	5931	23054	6914	2409	9323	7459	2591	10050	47763	18896	66659	78876	32345	111221
BANSWARA	1533	866	2399	1815	622	1637	545	276	821	548	249	799	3633	2013	5646	5965	3315	9280
BARAM	4218	1567	5777	3312	1133	4445	1249	423	1672	1322	434	1756	10093	3557	13650	15268	6938	22206
BARNER	5383	1299	6681	3698	961	4651	1541	386	1847	1572	289	1861	12186	2854	15040	23344	6946	30290
BHARTPUR	11804	3762	15566	13408	3329	16737	5231	1167	6398	5898	1163	7053	36333	9421	45754	53887	18200	72087
BHILWARA	5153	1989	7142	3142	1139	4281	1449	511	1960	1493	593	2086	11237	4232	15469	24469	9236	33705
BIKANER	4178	1686	5864	3313	1277	4590	1820	739	2559	1860	701	2561	11171	4323	15494	20005	9293	29298
BUNDI	2396	1814	4210	2958	877	3827	985	397	1382	1897	323	1420	7348	2611	9959	13231	5515	18746
CHITTORGARH	4493	1737	6230	2829	1059	3888	1493	458	1951	1448	457	1897	10255	3711	13966	19039	22155	41194
CHURU	8435	408	8843	8878	3784	11862	3198	1369	4567	3376	1445	4821	23079	7886	30965	36885	13858	50743
DOUSA	4798	1234	6032	7176	1862	9038	2458	357	2815	3225	373	3598	17641	3826	20467	24673	6387	31060
DUNGAPUR	2949	733	3682	2968	653	3621	935	198	1133	1883	184	1267	7927	1768	9695	13378	3951	17329
DUNGARPUR	1546	876	2422	1868	668	2536	552	325	877	554	343	897	3728	2212	5940	6437	3884	10321
HANUMANGARH	7239	3689	10928	6932	2998	9930	4217	1834	6051	2932	1689	4621	21328	10210	31538	33423	18612	52035
JAIPUR	17658	7889	25547	18451	6729	25180	9699	3179	12878	10017	3848	13865	55825	20765	76590	88227	40096	128323
JAISALMER	826	173	999	341	121	462	266	46	312	245	64	309	1878	404	2282	3617	837	4454
JALORE	4537	992	5529	2681	691	3372	998	166	1164	968	184	1152	9184	2833	11217	19489	5128	24617
JHALANAR	4127	1261	5388	3182	973	4155	1197	484	1681	1449	363	1812	9875	3881	12876	15772	6278	22050
JHUNJHUNU	14489	9189	23678	18365	11545	29910	9438	5387	14825	8944	5991	14935	51228	32832	84060	78921	49614	128535
JODHPUR	28327	4155	32482	9819	2592	12411	6125	1913	8038	5765	1815	7580	42836	18475	61311	58382	17665	76047
KOTA	4898	4898	9796	4696	4696	9392	2389	2389	4778	3821	3821	7642	15084	15084	30168	24979	22186	47165
NAGAR	14888	4918	19806	11154	3279	14433	4941	1373	6314	3841	1298	5139	35224	10868	46092	68099	23789	91888
PALI	7518	2151	9669	4618	1399	6017	1893	497	2390	1735	492	2227	15776	4539	20315	32628	12485	45113
RAJSAMAND	3886	1278	5164	3361	763	4124	1116	368	1484	793	552	1345	8276	2961	11237	14848	6338	21186
SHAHNAGAR	1875	389	2264	1392	236	1628	465	74	539	368	63	431	4892	682	5574	8188	1888	10076
SHRI RANGGARH	6138	4882	11020	6859	3693	10552	3387	1728	5115	3498	1775	5273	19866	11278	31144	29238	18693	47931
SIKAR	14698	6417	21115	13171	5569	18740	8336	3518	11854	7246	2752	9998	43451	18256	61707	69883	35686	105569
SIROHI	2399	587	2986	1387	346	1733	736	163	899	636	129	765	5158	1225	6383	11869	3341	14410
TONK	4725	1384	6109	3627	868	4495	1732	488	2220	1795	393	2188	11879	3845	14924	20858	6258	26316
UDAIPIUR	3687	1934	5621	2423	1368	3791	1388	743	2131	1247	634	1881	8737	4679	13416	17898	9929	27827
KAROLI	4386	559	4945	3925	452	4377	1529	124	1653	1226	92	1318	11866	1227	12993	16825	3352	20177
<b>GRAND TOTAL</b>	<b>217315</b>	<b>82983</b>	<b>300298</b>	<b>198568</b>	<b>72268</b>	<b>260836</b>	<b>98523</b>	<b>34898</b>	<b>124421</b>	<b>98484</b>	<b>34238</b>	<b>124722</b>	<b>588882</b>	<b>223491</b>	<b>812373</b>	<b>965548</b>	<b>437794</b>	<b>1403342</b>

**OFFICE OF THE DIRECTOR, SECONDARY EDUCATION, RAJASTHAN, BIKANER**  
**DISTRICT WISE MANAGEMENT WISE TEACHERS, YEAR 2004-05**  
**(SECONDARY)**

DISTRICT	GOVERNMENT			AIDED SCHOOLS			UN-AIDED SCHOOLS			GRAND TOTAL		
	MALE	FEMALE	TOTAL	MALE	FEMALE	TOTAL	MALE	FEMALE	TOTAL	MALE	FEMALE	TOTAL
AJMER	669	240	909	31	56	87	428	629	1057	1128	925	2053
ALWAR	1199	213	1412	0	0	0	2398	700	3098	3597	913	4510
BANSWARA	439	144	583	0	0	0	149	45	194	588	189	777
BARAN	396	55	451	0	0	0	379	159	538	775	214	989
BARMER	508	71	579	0	0	0	249	71	320	757	142	899
BHARTPUR	977	98	1075	0	0	0	1620	316	1936	2597	414	3011
BHILWARA	815	223	1038	6	6	12	167	161	328	988	390	1378
BIKANER	464	275	739	27	44	71	527	512	1039	1018	831	1849
BUNDI	328	83	411	0	0	0	345	210	555	673	293	966
CHITTORGARH	614	136	750	0	0	0	267	275	542	881	411	1292
CHURU	666	73	739	6	4	10	762	264	1026	1434	341	1775
DOUSA	547	42	589	0	0	0	1110	205	1315	1657	247	1904
DHOLFUR	297	25	322	0	8	8	491	92	583	788	125	913
DUNGARPUR	513	130	643	0	0	0	129	30	159	642	160	802
HANUMANGARH	527	106	633	0	0	0	936	300	1236	1463	406	1869
JAIPUR	1288	454	1742	0	0	0	3527	1877	5404	4815	2331	7146
JAISALMER	194	5	199	0	0	0	18	8	26	212	13	225
JALORE	351	23	374	0	0	0	211	36	247	562	59	621
JHALANAR	296	61	357	0	0	0	307	146	453	603	207	810
JHUNJHUNU	866	197	1063	23	32	55	2249	562	2811	3138	791	3929
JODHPUR	772	189	961	18	8	26	631	542	1173	1421	739	2160
KOTA	489	252	741	0	0	0	1160	1044	2204	1649	1296	2945
NAGOUR	1050	98	1148	0	0	0	1281	212	1493	2331	310	2641
PALI	874	109	983	0	0	0	370	132	502	1244	241	1485
RAJSAMAND	438	78	516	0	0	0	93	55	148	531	133	664
SWAIMADHPUR	485	67	552	0	0	0	501	125	626	986	192	1178
SHRI GANGANAGAR	477	205	682	0	0	0	798	521	1319	1275	726	2001
SIKAR	1308	145	1453	4	0	4	2534	618	3152	3846	763	4609
SIROHI	341	73	414	0	0	0	102	74	176	443	147	590
TONK	445	58	503	0	0	0	455	172	627	900	230	1130
UDAIPUR	904	362	1266	24	28	52	270	551	821	1198	941	2139
KAROLI	584	57	641	0	0	0	885	110	995	1469	167	1636
<b>GRAND TOTAL</b>	<b>20121</b>	<b>4347</b>	<b>24468</b>	<b>139</b>	<b>186</b>	<b>325</b>	<b>25349</b>	<b>10754</b>	<b>36103</b>	<b>43609</b>	<b>15287</b>	<b>60896</b>

**OFFICE OF THE DIRECTOR, SECONDARY EDUCATION, RAJASTHAN, BIKANER**  
**DISTRICT WISE MANAGEMENT WISE TEACHERS, YEAR 2004-05** **(SR. SECONDARY)**

DISTRICT	GOVERNMENT			AIDED SCHOOLS			UN-AIDED SCHOOLS			GRAND TOTAL		
	MALE	FEMALE	TOTAL	MALE	FEMALE	TOTAL	MALE	FEMALE	TOTAL	MALE	FEMALE	TOTAL
AJMER	1027	609	1636	187	229	416	692	707	1399	1906	1545	3451
ALWAR	1812	542	2354	67	54	121	751	316	1067	2630	912	3542
BANSWARA	735	207	942	0	0	0	93	113	206	828	320	1148
BARAN	354	94	448	0	0	0	181	73	254	535	167	702
BARMER	571	72	643	0	0	0	57	22	79	628	94	722
BHARTPUR	1137	206	1343	28	41	69	660	240	900	1825	487	2312
BHILWARA	873	310	1183	61	69	130	47	80	127	981	459	1440
BIKANER	583	389	972	37	31	68	301	247	548	921	667	1588
BUNDI	512	155	667	0	0	0	38	27	65	550	182	732
CHITTORGARH	914	308	1222	23	14	37	44	24	68	981	346	1327
CHURU	783	188	971	100	62	162	366	78	444	1249	328	1577
DOUSA	681	123	804	0	0	0	830	133	963	1511	256	1767
DHOLPUR	387	79	466	0	0	0	190	42	232	577	121	698
DUNGARPUR	622	118	740	25	5	30	42	3	45	689	126	815
HANUMANGARH	724	172	896	87	69	156	497	172	669	1308	413	1721
JAI PUR	1979	1232	3211	189	257	446	2313	1677	3990	4481	3166	7647
JAISALMER	150	22	172	0	0	0	37	28	65	187	50	237
JALORE	410	43	453	0	0	0	45	9	54	455	52	507
JHALAWAR	515	157	672	0	0	0	64	36	100	579	193	772
JHUNJHUNU	1125	166	1291	330	223	553	1421	393	1814	2876	782	3658
JODHPUR	918	508	1426	224	177	401	331	477	808	1473	1162	2635
KOTA	590	447	1037	29	24	53	1006	1135	2141	1625	1606	3231
NAGOUR	1031	188	1219	75	6	81	420	95	515	1526	289	1815
PALI	922	140	1062	71	40	111	124	70	194	1117	250	1367
RAJSAMAND	576	162	738	0	0	0	98	98	196	674	260	934
SWAIMADHOPUR	501	133	634	0	0	0	226	89	315	727	222	949
SHRI GANGANAGAR	516	352	868	165	139	304	503	347	850	1184	838	2022
SIKAR	1214	227	1441	192	64	256	750	256	1006	2156	547	2703
SIROHI	386	87	473	0	14	14	35	37	72	421	138	559
TONK	622	120	742	0	0	0	294	118	412	916	238	1154
UDAIPUR	1105	500	1605	108	175	283	386	674	1060	1599	1349	2948
KAROLI	640	72	712	0	0	0	240	49	289	880	121	1001
<b>GRAND TOTAL</b>	<b>24915</b>	<b>8128</b>	<b>33043</b>	<b>1998</b>	<b>1693</b>	<b>3691</b>	<b>13082</b>	<b>7865</b>	<b>20947</b>	<b>39995</b>	<b>17686</b>	<b>57681</b>

**OFFICE OF THE DIRECTOR, SECONDARY EDUCATION, RAJASTHAN, BIKANER**  
**DISTRICT WISE MANAGEMENT WISE TEACHERS, YEAR 2004-05** (CONSOLIDATED)

DISTRICT	GOVERNMENT			AIDED SCHOOLS			UN-AIDED SCHOOLS			GRAND TOTAL		
	MALE	FEMALE	TOTAL	MALE	FEMALE	TOTAL	MALE	FEMALE	TOTAL	MALE	FEMALE	TOTAL
AJMER	1696	849	2545	218	285	503	1120	1336	2456	3034	2470	5504
ALWAR	3011	755	3766	67	54	121	3149	1016	4165	6227	1825	8052
BANSWARA	1174	351	1525	0	0	0	242	158	400	1416	509	1925
BARAN	750	149	899	0	0	0	560	232	792	1310	381	1691
BARMER	1079	143	1222	0	0	0	306	93	399	1385	236	1621
BHARTPUR	2114	304	2418	28	41	69	2280	556	2836	4422	901	5323
BHILWARA	1688	533	2221	67	75	142	214	241	455	1969	849	2818
BIKANER	1047	664	1711	64	75	139	828	759	1587	1939	1498	3437
BUNDI	840	238	1078	0	0	0	383	237	620	1223	475	1698
CHITTORGARH	1528	444	1972	23	14	37	311	299	610	1862	757	2619
CHURU	1449	261	1710	106	66	172	1128	342	1470	2683	669	3352
DOUSA	1228	163	1393	0	0	0	1940	338	2278	3168	503	3671
DHOLPUR	684	104	788	0	0	0	681	134	815	1365	246	1611
DUNGARPUR	1135	248	1383	25	5	30	171	33	204	1331	286	1617
HANUMANGARH	1251	278	1529	87	69	156	1433	472	1905	2771	819	3590
JAIPUR	3267	1686	4953	189	257	446	5840	3554	9394	9296	5497	14793
JAISALMER	344	27	371	0	0	0	55	36	91	399	63	462
JALORE	761	66	827	0	0	0	256	45	301	1017	111	1128
JHALAWAR	811	218	1029	0	0	0	371	182	553	1182	400	1582
JHUNJHUNI	1991	363	2354	353	255	608	3670	995	4625	6014	1573	7587
JODHPUR	1690	697	2387	242	185	427	962	1019	1981	2894	1901	4795
KOTA	1079	699	1778	29	24	53	2166	2179	4345	3274	2902	6176
NAGAUR	2081	286	2367	75	6	81	1701	307	2008	3857	599	4456
PALI	1796	249	2045	71	40	111	494	202	696	2361	491	2852
RAJSAMAND	1014	240	1254	0	0	0	191	153	344	1205	393	1598
SWAIMADHOPUR	986	200	1186	0	0	0	727	214	941	1713	414	2127
SHRI GANGANAGAR	993	557	1550	165	139	304	1301	868	2169	2459	1564	4023
SIKAR	2522	372	2894	196	64	260	3284	874	4158	6002	1310	7312
SIROHI	727	160	887	0	14	14	137	111	248	864	285	1149
TONK	1067	178	1245	0	0	0	749	290	1039	1816	468	2284
UDAIPUR	2009	862	2871	132	203	335	656	1225	1881	2797	2290	5087
KAROLI	1224	129	1353	0	0	0	1125	159	1284	2349	288	2637
<b>GRAND TOTAL</b>	<b>45036</b>	<b>12475</b>	<b>57511</b>	<b>2137</b>	<b>1879</b>	<b>4016</b>	<b>38431</b>	<b>18619</b>	<b>57050</b>	<b>85604</b>	<b>32973</b>	<b>118577</b>



**OFFICE OF THE DIRECTOR, SECONDARY EDUCATION, RAJASTHAN (SECONDARY)**  
**DISTRICT WISE MANAGEMENT WISE SC TEACHERS, YEAR 2004-05**

DISTRICT	GOVERNMENT			AIDED SCHOOLS			UN-AIDED SCHOOLS			GRAND TOTAL		
	MALE	FEMALE	TOTAL	MALE	FEMALE	TOTAL	MALE	FEMALE	TOTAL	MALE	FEMALE	TOTAL
AJMER	199	19	218	5	0	5	35	20	55	239	39	278
ALWAR	146	5	151	0	0	0	305	24	329	451	29	480
BANSWARA	22	1	23	0	0	0	11	0	11	33	1	34
BARAN	63	4	67	0	0	0	33	5	38	96	9	105
BARMER	89	2	91	0	0	0	18	1	19	107	3	110
BHARTPUR	110	5	115	0	0	0	114	8	122	224	13	237
BHILWARA	132	16	148	0	0	0	14	2	16	146	18	164
BIKANER	67	13	80	1	0	1	12	2	14	80	15	95
BUNDI	50	2	52	0	0	0	32	12	44	82	14	96
CHITTORGARH	81	9	90	0	0	0	20	9	29	101	18	119
CHURU	109	5	114	0	0	0	72	10	82	181	15	196
DOUSA	66	4	70	0	0	0	119	6	125	185	10	195
DHOLPUR	35	3	38	0	0	0	44	1	45	79	4	83
DUNGARPUR	28	2	30	0	0	0	5	0	5	33	2	35
HANUMANGARH	89	4	93	0	0	0	122	33	155	211	37	248
JAIPUR	214	14	228	0	0	0	495	78	573	709	92	801
JAISALMER	38	0	38	0	0	0	5	1	6	43	1	44
JALORE	0	0	0	0	0	0	0	0	0	0	0	0
JHALAWAR	31	1	32	0	0	0	26	3	29	57	4	61
JHUNJHUNU	163	19	182	4	0	4	243	41	284	410	60	470
JODHPUR	134	6	140	5	2	7	63	97	160	202	105	307
KOTA	69	10	79	0	0	0	175	65	240	244	75	319
NAGALUR	156	16	172	0	0	0	149	11	160	305	27	332
PALI	160	10	170	0	0	0	88	7	95	248	17	265
RAJSAMAND	67	5	72	0	0	0	6	6	12	73	11	84
SWAIMADHOPUR	66	8	74	0	0	0	27	0	27	93	8	101
SHRI BANGANAGAR	66	7	73	0	0	0	116	27	143	182	34	216
SIKAR	216	8	224	0	0	0	170	24	194	386	32	418
SIROHI	69	5	74	0	0	0	8	2	10	77	7	84
TONK	70	9	79	0	0	0	84	13	97	154	22	176
UDAIPUR	98	16	114	5	0	5	7	10	17	110	26	136
KAROLI	67	0	67	0	0	0	74	5	79	141	5	146
<b>GRAND TOTAL</b>	<b>2970</b>	<b>228</b>	<b>3198</b>	<b>20</b>	<b>2</b>	<b>22</b>	<b>2692</b>	<b>523</b>	<b>3215</b>	<b>5682</b>	<b>753</b>	<b>6435</b>

**OFFICE OF THE DIRECTOR, SECONDARY EDUCATION, RAJASTHAN, BIKANER**  
**DISTRICT WISE MANAGEMENT WISE SC TEACHERS, YEAR 2004-05** (SR. SECONDARY)

DISTRICT	GOVERNMENT			AIDED SCHOOLS			UN-AIDED SCHOOLS			GRAND TOTAL		
	MALE	FEMALE	TOTAL	MALE	FEMALE	TOTAL	MALE	FEMALE	TOTAL	MALE	FEMALE	TOTAL
AJMER	231	36	267	2	3	5	13	6	19	246	45	291
ALWAR	225	16	241	0	0	0	52	10	62	277	26	303
BANSWARA	31	4	35	0	0	0	0	0	0	31	4	35
BARAN	52	5	57	0	0	0	9	2	11	61	7	68
BARMER	102	2	104	0	0	0	1	1	2	103	3	106
BHARTPUR	136	2	138	0	1	1	64	8	72	200	11	211
BHILWARA	83	10	93	0	0	0	0	2	2	83	12	95
BIKANER	53	14	67	0	0	0	13	5	18	66	19	85
BUNDI	76	9	85	0	0	0	1	0	1	77	9	86
CHITTORGARH	97	15	112	0	1	1	2	2	4	99	18	117
CHURU	113	14	127	2	0	2	32	1	33	147	15	162
DOUSA	72	7	79	0	0	0	92	8	100	164	15	179
DHOLPUR	28	5	33	0	0	0	22	1	23	50	6	56
DUNGARPUR	36	7	43	2	0	2	1	1	2	39	8	47
HANUMANGARH	83	6	89	0	0	0	22	4	26	105	10	115
JAIPUR	301	48	349	2	0	2	212	41	253	515	89	604
JAISALMER	18	1	19	0	0	0	2	2	4	20	3	23
JALORE	0	0	0	0	0	0	0	0	0	0	0	0
JHALAWAR	43	13	56	0	0	0	10	2	12	53	15	68
JHUNJHUNU	213	20	233	16	0	16	135	16	151	364	36	400
JODHPUR	112	25	137	33	17	50	66	44	110	211	86	297
KOTA	74	10	84	0	0	0	87	29	116	161	39	200
NABAR	146	25	171	2	0	2	47	7	54	195	32	227
PALI	173	7	180	0	1	1	11	4	15	184	12	196
RAJSAMAND	97	14	111	0	0	0	1	0	1	98	14	112
SWAIMADHOPUR	64	5	69	0	0	0	4	0	4	68	5	73
SHRI GANGANAGAR	61	16	77	6	1	7	58	13	71	125	30	155
SIKAR	168	10	178	2	0	2	71	9	80	241	19	260
SIROHI	65	8	73	0	2	2	1	0	1	66	10	76
TONK	99	7	106	0	0	0	33	6	39	132	13	145
UDAIPUR	113	15	128	0	2	2	5	5	10	118	22	140
KARDLI	64	0	64	0	0	0	20	0	20	84	0	84
<b>GRAND TOTAL</b>	<b>3229</b>	<b>376</b>	<b>3605</b>	<b>67</b>	<b>28</b>	<b>95</b>	<b>1087</b>	<b>229</b>	<b>1316</b>	<b>4383</b>	<b>633</b>	<b>5016</b>

DISTR. IT WISE MANAGEMENT WISE SC TEACHERS, YEAR 2004-05

NO. OF TEACHERS

DISTRICT	GOVERNMENT			AIDED SCHOOLS			UN-AIDED SCHOOLS			GRAND TOTAL		
	MALE	FEMALE	TOTAL	MALE	FEMALE	TOTAL	MALE	FEMALE	TOTAL	MALE	FEMALE	TOTAL
BJMER	430	55	485	7	3	10	48	26	74	485	84	569
BALWAR	371	21	392	0	0	0	357	34	391	728	55	783
BANSWARA	53	5	58	0	0	0	11	0	11	64	5	69
BARAN	115	9	124	0	0	0	42	7	49	157	16	173
BARMER	191	4	195	0	0	0	19	2	21	210	6	216
BHARTPUR	246	7	253	0	1	1	178	16	194	424	24	448
BHILWARA	215	26	241	0	0	0	14	4	18	229	30	259
BIKANER	120	27	147	1	0	1	25	7	32	146	34	180
BUNDI	126	11	137	0	0	0	33	12	45	159	23	182
BHITTOGARH	178	24	202	0	1	1	22	11	33	200	36	236
BHURU	222	19	241	2	0	2	104	11	115	328	30	358
BOLISA	138	11	149	0	0	0	211	14	225	349	25	374
BHOLPUR	63	8	71	0	0	0	66	2	68	129	10	139
BUNGARPUR	64	9	73	2	0	2	6	1	7	72	10	82
HANUMANGARH	172	10	182	0	0	0	144	37	181	316	47	363
JAIPUR	515	62	577	2	0	2	707	119	826	1224	181	1405
JAISALMER	56	1	57	0	0	0	7	3	10	63	4	67
JALORE	0	0	0	0	0	0	0	0	0	0	0	0
JHALAWAR	74	14	88	0	0	0	36	5	41	110	19	129
JHUNJHUNI	376	39	415	20	0	20	378	57	435	774	96	870
JODHPUR	246	31	277	38	19	57	129	141	270	413	191	604
KOTA	143	20	163	0	0	0	262	94	356	405	114	519
NAGOUR	302	41	343	2	0	2	196	18	214	500	59	559
PALI	333	17	350	0	1	1	99	11	110	432	29	461
RAJSAMAND	164	19	183	0	0	0	7	6	13	171	25	196
SWAIMADHOPUR	130	13	143	0	0	0	31	0	31	161	13	174
SHRI GANGANAGAR	127	23	150	6	1	7	174	40	214	307	64	371
SIKAR	384	18	402	2	0	2	241	33	274	627	51	678
SIROHI	134	13	147	0	2	2	9	2	11	143	17	160
TONK	169	16	185	0	0	0	117	19	136	286	35	321
UDAIPUR	211	31	242	5	2	7	12	15	27	228	48	276
KAROLI	131	0	131	0	0	0	94	5	99	225	5	230
<b>GRAND TOTAL</b>	<b>6199</b>	<b>604</b>	<b>6803</b>	<b>87</b>	<b>30</b>	<b>117</b>	<b>3779</b>	<b>752</b>	<b>4531</b>	<b>10065</b>	<b>1386</b>	<b>11451</b>

**OFFICE OF THE DIRECTOR, SECONDARY EDUCATION, RAJASTHAN, BIKANER**  
**DISTRICT WISE MANAGEMENT WISE ST TEACHERS, YEAR 2004-05** (SECONDARY)

DISTRICT	GOVERNMENT			AIDED SCHOOLS			UN-AIDED SCHOOLS			GRAND TOTAL		
	MALE	FEMALE	TOTAL	MALE	FEMALE	TOTAL	MALE	FEMALE	TOTAL	MALE	FEMALE	TOTAL
AJMER	42	3	45	4	0	4	13	2	15	59	5	64
ALWAR	105	0	105	0	0	0	106	9	115	211	9	220
BANSWARA	98	13	111	0	0	0	25	8	33	123	21	144
BARAN	48	4	52	0	0	0	24	2	26	72	6	78
BARMER	33	0	33	0	0	0	0	0	0	33	0	33
BHARTPUR	40	0	40	0	0	0	32	0	32	72	0	72
BHILWARA	22	2	24	0	0	0	0	0	0	22	2	24
BIKANER	26	1	27	0	0	0	0	0	0	26	1	27
BUNDI	47	2	49	0	0	0	35	4	39	82	6	88
CHITTORGARH	28	1	29	0	0	0	6	2	8	34	3	37
CHURU	38	2	40	0	0	0	4	3	7	42	5	47
DOUSA	107	3	110	0	0	0	134	3	137	241	6	247
DHOLPUR	21	1	22	0	0	0	9	1	10	30	2	32
DUNGARPUR	118	16	134	0	0	0	12	0	12	130	16	146
HANUMANGARH	12	5	17	0	0	0	6	0	6	18	5	23
JAIPUR	85	4	89	0	0	0	172	46	218	257	50	307
JAISALMER	22	0	22	0	0	0	0	0	0	22	0	22
JALORE	0	0	0	0	0	0	0	0	0	0	0	0
JHALAWAR	27	2	29	0	0	0	11	7	18	38	9	47
JHUNJHUNU	44	6	50	0	0	0	42	11	53	86	17	103
JODHPUR	20	0	20	1	0	1	9	4	13	30	4	34
KOTA	44	1	45	0	0	0	80	18	98	124	19	143
NAGAUR	28	3	31	0	0	0	5	1	6	33	4	37
PALI	17	1	18	0	0	0	3	0	3	20	1	21
RAJSAMAND	11	5	16	0	0	0	3	0	3	14	5	19
SWAIMADHOPUR	90	5	95	0	0	0	39	4	43	129	9	138
SHRI GANGANAGAR	10	2	12	0	0	0	3	0	3	13	2	15
SIKAR	62	6	68	0	0	0	34	5	39	96	11	107
SIROHI	27	5	32	0	0	0	0	3	3	27	8	35
TONK	56	2	58	0	0	0	13	8	21	69	10	79
UDAIPUR	116	6	122	0	0	0	2	5	7	118	11	129
KAROLI	130	4	134	0	0	0	130	2	132	260	6	266
<b>GRAND TOTAL</b>	<b>1574</b>	<b>105</b>	<b>1679</b>	<b>5</b>	<b>0</b>	<b>5</b>	<b>952</b>	<b>148</b>	<b>1100</b>	<b>2531</b>	<b>253</b>	<b>2784</b>

**OFFICE OF THE DIRECTOR, SECONDARY EDUCATION, RAJASTHAN, BIKANER**  
**DISTRICT WISE MANAGEMENT WISE ST TEACHERS, YEAR 2004-05** (SR. SECONDARY)

DISTRICT	GOVERNMENT			AIDED SCHOOLS			UN-AIDED SCHOOLS			GRAND TOTAL		
	MALE	FEMALE	TOTAL	MALE	FEMALE	TOTAL	MALE	FEMALE	TOTAL	MALE	FEMALE	TOTAL
AJMER	29	6	35	0	2	2	2	0	2	31	8	39
ALWAR	133	8	141	0	0	0	16	1	17	149	9	158
BANSWARA	131	11	142	0	0	0	0	0	0	131	11	142
BARAN	49	2	51	0	0	0	12	1	13	61	3	64
BARMER	11	1	12	0	0	0	0	0	0	11	1	12
BHARTPUR	40	2	42	0	0	0	13	2	15	53	4	57
BHILWARA	52	1	53	0	0	0	0	0	0	52	1	53
BIKANER	12	3	15	0	0	0	0	0	0	12	3	15
BUNDI	59	3	62	0	0	0	0	0	0	59	3	62
CHITTORGARH	27	2	29	0	0	0	0	0	0	27	2	29
CHURU	17	2	19	1	1	2	5	1	6	23	4	27
DOUSA	131	9	140	0	0	0	76	1	77	207	10	217
DHOLPUR	19	0	19	0	0	0	5	0	5	24	0	24
DUNGARPUR	114	11	125	5	0	5	4	0	4	123	11	134
HANUMANGARH	5	0	5	0	0	0	4	0	4	9	0	9
JAIPUR	126	30	156	0	0	0	93	20	113	219	50	269
JAISALMER	6	0	6	0	0	0	0	0	0	6	0	6
JALORE	0	0	0	0	0	0	0	0	0	0	0	0
JHALAWAR	49	4	53	0	0	0	5	2	7	54	6	60
JHUNJHUNU	42	1	43	1	0	1	12	2	14	55	3	58
JODHPUR	8	1	9	5	3	8	9	4	13	22	8	30
KOTA	56	12	68	0	0	0	42	10	52	98	22	120
NAGAUR	14	2	16	0	0	0	2	0	2	16	2	18
PALI	16	3	19	0	0	0	0	0	0	16	3	19
RAJSAMAND	3	4	7	0	0	0	0	0	0	3	4	7
SWAIMADHOPUR	64	4	68	0	0	0	3	1	4	67	5	72
SHRI GANGANAGAR	5	2	7	0	0	0	4	1	5	9	3	12
SIKAR	38	4	42	0	0	0	21	7	28	59	11	70
SIROHI	26	4	30	0	0	0	1	0	1	27	4	31
TONK	67	3	70	0	0	0	13	0	13	80	3	83
UDAIPUR	102	11	113	1	1	2	2	0	2	105	12	117
KAROLI	164	1	165	0	0	0	14	0	14	178	1	179
<b>GRAND TOTAL</b>	<b>1615</b>	<b>147</b>	<b>1762</b>	<b>13</b>	<b>7</b>	<b>20</b>	<b>358</b>	<b>53</b>	<b>411</b>	<b>1986</b>	<b>207</b>	<b>2193</b>

**OFFICE OF THE DIRECTOR, SECONDARY EDUCATION, RAJASTHAN, BIKANER**  
**DISTRICT WISE MANAGEMENT WISE ST TEACHERS, YEAR 2004-05** **(CONSOLIDATED)**

DISTRICT	GOVERNMENT			AIDED SCHOOLS			UN-AIDED SCHOOLS			GRAND TOTAL		
	MALE	FEMALE	TOTAL	MALE	FEMALE	TOTAL	MALE	FEMALE	TOTAL	MALE	FEMALE	TOTAL
AJMER	71	9	80	4	2	6	15	2	17	90	13	103
ALWAR	238	8	246	0	0	0	122	10	132	360	18	378
BANSWARA	229	24	253	0	0	0	25	8	33	254	32	286
BARAN	97	6	103	0	0	0	36	3	39	133	9	142
BARMER	44	1	45	0	0	0	0	0	0	44	1	45
BHARTPUR	80	2	82	0	0	0	45	2	47	125	4	129
BHILWARA	74	3	77	0	0	0	0	0	0	74	3	77
BIKANER	38	4	42	0	0	0	0	0	0	38	4	42
BUNDI	106	5	111	0	0	0	35	4	39	141	9	150
CHITTORGARH	55	3	58	0	0	0	6	2	8	61	5	66
CHURU	55	4	59	1	1	2	9	4	13	65	9	74
DOUSA	238	12	250	0	0	0	210	4	214	448	16	464
DHOLPUR	40	1	41	0	0	0	14	1	15	54	2	56
DUNGARPUR	232	27	259	5	0	5	16	0	16	253	27	280
HANUMANGARH	17	5	22	0	0	0	10	0	10	27	5	32
JAIPUR	211	34	245	0	0	0	265	66	331	476	100	576
JAISALMER	28	0	28	0	0	0	0	0	0	28	0	28
JALORE	0	0	0	0	0	0	0	0	0	0	0	0
JHALAWAR	76	6	82	0	0	0	16	9	25	92	15	107
JHUNJHUNU	86	7	93	1	0	1	54	13	67	141	20	161
JODHPUR	28	1	29	6	3	9	18	8	26	52	12	64
KOTA	100	13	113	0	0	0	122	28	150	222	41	263
NAGAUR	42	5	47	0	0	0	7	1	8	49	6	55
PALI	33	4	37	0	0	0	3	0	3	36	4	40
RAJSAMAND	14	9	23	0	0	0	3	0	3	17	9	26
SWAIMADHOPUR	154	9	163	0	0	0	42	5	47	196	14	210
SHRI GANGANAGAR	15	4	19	0	0	0	7	1	8	22	5	27
SIKAR	100	10	110	0	0	0	55	12	67	155	22	177
SIROHI	53	9	62	0	0	0	1	3	4	54	12	66
TONK	123	5	128	0	0	0	26	8	34	149	13	162
UDAIPUR	218	17	235	1	1	2	4	5	9	223	23	246
KARDLI	294	5	299	0	0	0	144	2	146	438	7	445
<b>GRAND TOTAL</b>	<b>3189</b>	<b>252</b>	<b>3441</b>	<b>18</b>	<b>7</b>	<b>25</b>	<b>1310</b>	<b>201</b>	<b>1511</b>	<b>4517</b>	<b>460</b>	<b>4977</b>

**OFFICE OF THE DIRECTOR, SECONDARY EDUCATION, RAJASTHAN, BIKANER**  
**DISTRICT WISE AND MANAGEMENT WISE SCHOOLS IN RURAL AREA, YEAR 2004-05** (SECONDARY)

DISTRICT	GOVERNMENT			AIDED SCHOOL			UN-AIDED SCHOOLS			GRAND TOTAL		
	BOYS	GIRLS	TOTAL	BOYS	GIRLS	TOTAL	BOYS	GIRLS	TOTAL	BOYS	GIRLS	TOTAL
AJMER	110	7	117	1	0	1	8	0	8	119	7	126
ALWAR	160	16	176	0	0	0	191	0	191	351	16	367
BANSWARA	61	9	70	0	0	0	5	0	5	66	9	75
BARAN	51	5	56	0	0	0	13	0	13	64	5	69
BARMER	84	8	92	0	0	0	6	0	6	90	8	98
BHARTPUR	120	4	124	0	0	0	86	0	86	206	4	210
BHILWARA	122	16	138	0	0	0	8	0	8	130	16	146
BIKANER	62	9	71	0	0	0	0	0	0	62	9	71
BUNDI	48	3	51	0	0	0	11	0	11	59	3	62
CHITTORGARH	92	13	105	0	0	0	3	0	3	95	13	108
CHURU	106	3	109	0	0	0	45	0	45	151	3	154
DOUSA	68	8	76	0	0	0	70	0	70	138	8	146
DHOLPUR	45	3	48	0	0	0	24	0	24	69	3	72
DUNGARPUR	60	6	66	0	0	0	1	0	1	61	6	67
HANUMANGARH	84	8	92	0	0	0	57	0	57	141	8	149
JAI PUR	165	14	179	0	0	0	156	0	156	321	14	335
JAISALMER	26	1	27	0	0	0	1	0	1	27	1	28
JALORE	72	3	75	0	0	0	5	0	5	77	3	80
JHALAWAR	50	3	53	0	0	0	15	0	15	65	3	68
JHUNJHUNU	137	24	161	1	0	1	228	5	233	366	29	395
JODHPUR	116	8	124	1	0	1	24	0	24	141	8	149
KOTA	55	5	60	0	0	0	26	0	26	81	5	86
NAGAUR	155	13	168	0	0	0	87	0	87	242	13	255
PALI	105	11	116	0	0	0	9	0	9	114	11	125
RAJSAMAND	68	8	76	0	0	0	4	0	4	72	8	80
SWAIMADHOPUR	62	6	68	0	0	0	23	0	23	85	6	91
SHRI GANGANAGAR	81	9	90	0	0	0	54	0	54	135	9	144
SIKAR	151	17	168	0	0	0	213	0	213	364	17	381
SIRDHI	51	4	55	0	0	0	0	0	0	51	4	55
TONK	63	6	69	0	0	0	14	0	14	77	6	83
UDAIPUR	138	12	150	1	0	1	18	0	18	149	12	161
KARDLI	77	6	83	0	0	0	61	0	61	138	6	144
<b>GRAND TOTAL</b>	<b>2845</b>	<b>268</b>	<b>3113</b>	<b>4</b>	<b>0</b>	<b>4</b>	<b>1458</b>	<b>5</b>	<b>1463</b>	<b>4307</b>	<b>273</b>	<b>4580</b>

## DISTRICT WISE AND MANAGEMENT WISE SCHOOLS IN RURAL AREA, YEAR 2004-05

(SR. SECONDARY)

DISTRICT	GOVERNMENT			AIDED SCHOOL			UN-AIDED SCHOOLS			GRAND TOTAL		
	BOYS	GIRLS	TOTAL	BOYS	GIRLS	TOTAL	BOYS	GIRLS	TOTAL	BOYS	GIRLS	TOTAL
AJMER	52	5	57	0	0	0	0	0	0	52	5	57
ALWAR	96	17	113	0	0	0	31	0	31	127	17	144
BANSWARA	45	6	51	0	0	0	1	0	1	46	6	52
BARAN	22	5	27	0	0	0	3	0	3	25	5	30
BARMER	41	4	45	0	0	0	0	0	0	41	4	45
BHARTPUR	55	4	59	0	0	0	11	0	11	66	4	70
BHILWARA	57	4	61	0	0	0	0	4	4	57	8	65
BIKANER	25	2	27	0	0	0	0	0	0	25	2	27
BUNDI	27	2	29	0	0	0	0	0	0	27	2	29
CHITTORGARH	56	5	61	0	0	0	1	0	1	57	5	62
CHURU	44	4	48	1	0	1	10	1	11	55	5	60
DOUSA	31	6	37	0	0	0	21	1	22	52	7	59
DHOLPUR	17	1	18	0	0	0	3	0	3	20	1	21
DUNGARPUR	44	3	47	1	0	1	1	0	1	46	3	49
HANUMANGARH	40	2	42	0	0	0	9	0	9	49	2	51
JAIPUR	88	10	98	0	0	0	31	2	33	119	12	131
JAISALMER	11	0	11	0	0	0	0	0	0	11	0	11
JALORE	32	2	34	0	0	0	0	0	0	32	2	34
JHALAWAR	29	7	36	0	0	0	1	0	1	30	7	37
JHUNJHUNU	90	6	96	6	2	8	86	0	86	182	8	190
JODHPUR	55	3	58	2	0	2	7	0	7	64	3	67
KOTA	21	4	25	0	0	0	3	0	3	24	4	28
NAGOUR	75	5	80	1	0	1	5	0	5	81	5	86
PALI	47	4	51	3	2	5	0	0	0	50	6	56
RAJSAMAND	40	4	44	0	0	0	1	0	1	41	4	45
SWAIMADHOPUR	25	5	30	0	0	0	1	1	2	26	6	32
SHRI GANGANAGAR	33	2	35	0	0	0	18	2	20	51	4	55
SIKAR	65	8	73	1	0	1	24	0	24	90	8	98
SIROHI	24	0	24	0	0	0	0	0	0	24	0	24
TONK	40	0	40	0	0	0	2	0	2	42	0	42
UDAIPUR	73	8	81	1	0	1	1	0	1	75	8	83
KARDLI	38	1	39	0	0	0	4	0	4	42	1	43
<b>GRAND TOTAL</b>	<b>1438</b>	<b>139</b>	<b>1577</b>	<b>16</b>	<b>4</b>	<b>20</b>	<b>275</b>	<b>11</b>	<b>286</b>	<b>1729</b>	<b>154</b>	<b>1883</b>



**OFFICE OF THE DIRECTOR, SECONDARY EDUCATION, RAJASTHAN, BIKANER**  
**DISTRICT WISE AND MANAGEMENT WISE SCHOOLS IN RURAL AREA, YEAR 2004-05** (CONSOLIDATED)

DISTRICT	GOVERNMENT			AIDED SCHOOL			UN-AIDED SCHOOLS			GRAND TOTAL		
	BOYS	GIRLS	TOTAL	BOYS	GIRLS	TOTAL	BOYS	GIRLS	TOTAL	BOYS	GIRLS	TOTAL
AJMER	162	12	174	1	0	1	8	0	8	171	12	183
ALWAR	256	33	289	0	0	0	222	0	222	478	33	511
BANSWARA	106	15	121	0	0	0	6	0	6	112	15	127
BARAN	73	10	83	0	0	0	16	0	16	89	10	99
BARMER	125	12	137	0	0	0	6	0	6	131	12	143
BHARTPUR	175	8	183	0	0	0	97	0	97	272	8	280
BHILWARA	179	20	199	0	0	0	8	4	12	187	24	211
BIKANER	87	11	98	0	0	0	0	0	0	87	11	98
BUNDI	75	5	80	0	0	0	11	0	11	86	5	91
CHITTORGARH	148	18	166	0	0	0	4	0	4	152	18	170
CHURU	150	7	157	1	0	1	55	1	56	206	8	214
DOUSA	99	14	113	0	0	0	91	1	92	190	15	205
DHOLPUR	62	4	66	0	0	0	27	0	27	89	4	93
DUNGARPUR	104	9	113	1	0	1	2	0	2	107	9	116
HANUMANGARH	124	10	134	0	0	0	66	0	66	190	10	200
JAIIPUR	253	24	277	0	0	0	187	2	189	440	26	466
JAISALMER	37	1	38	0	0	0	1	0	1	38	1	39
JALORE	104	5	109	0	0	0	5	0	5	109	5	114
JHALAWAR	79	10	89	0	0	0	16	0	16	95	10	105
JHUNJHUNU	227	30	257	7	2	9	314	5	319	548	37	585
JODHPUR	171	11	182	3	0	3	31	0	31	205	11	216
KOTA	76	9	85	0	0	0	29	0	29	105	9	114
NABAR	230	10	240	1	0	1	92	0	92	323	10	341
PALI	152	15	167	3	2	5	9	0	9	164	17	181
RAJSAMAND	100	12	120	0	0	0	5	0	5	113	12	125
SWAIMADHOPUR	87	11	98	0	0	0	24	1	25	111	12	123
SHRI GANGANAGAR	114	11	125	0	0	0	72	2	74	186	13	199
SIKAR	216	25	241	1	0	1	237	0	237	454	25	479
SIRDHI	75	4	79	0	0	0	0	0	0	75	4	79
TONK	103	6	109	0	0	0	16	0	16	119	6	125
UDAIPUR	211	20	231	2	0	2	11	0	11	224	20	244
KARDLI	115	7	122	0	0	0	65	0	65	180	7	187
<b>GRAND TOTAL</b>	<b>4283</b>	<b>407</b>	<b>4690</b>	<b>20</b>	<b>4</b>	<b>24</b>	<b>1733</b>	<b>16</b>	<b>1749</b>	<b>6036</b>	<b>427</b>	<b>6463</b>

**OFFICE OF THE DIRECTOR, SECONDARY EDUCATION, RAJASTHAN, BIKANER**  
**DISTRICT WISE AND MANAGEMENT WISE ENROLMENT IN RURAL AREA, YEAR 2004-05** (SECONDARY)

DISTRICT	GOVERNMENT			AIDED SCHOOL			UN-AIDED SCHOOLS			GRAND TOTAL		
	BOYS	GIRLS	TOTAL	BOYS	GIRLS	TOTAL	BOYS	GIRLS	TOTAL	BOYS	GIRLS	TOTAL
AJMER	18325	7342	25667	170	71	241	1315	236	1551	19810	7649	27459
ALWAR	28089	18152	46241	0	0	0	26842	9048	35890	54931	27200	82131
BANSWARA	14111	7737	21848	0	0	0	773	395	1168	14884	8132	23016
BARAN	8673	4639	13312	0	0	0	2007	695	2702	10680	5334	16014
BARMER	14948	5085	20033	0	0	0	1600	339	1939	16548	5424	21972
BHARTPUR	18607	9093	27700	0	0	0	14861	3737	18598	33468	12830	46298
BHILWARA	17581	8400	25989	0	0	0	1014	436	1450	18595	9844	27439
BIKANER	9783	4259	14042	0	0	0	0	0	0	9783	4259	14042
BUNDI	8609	4002	12611	0	0	0	1334	396	1730	9943	4398	14341
CHITTORGAR	13672	7633	21305	0	0	0	165	68	233	13837	7701	21538
CHURU	16494	9532	26026	0	0	0	5569	2171	7740	22063	11703	33766
DOUSA	15288	7983	23271	0	0	0	11274	2906	14180	26562	10889	37451
DHOLPUR	9147	4620	13767	0	0	0	4184	960	5144	13331	5580	18911
DUNBARPUR	10881	7557	18438	0	0	0	124	74	198	11005	7631	18636
HANUMANGAR	14020	9279	23299	0	0	0	5020	1953	6973	19040	11232	30272
JAIPUR	30975	18125	49100	0	0	0	18755	6527	25282	49730	24652	74382
JAISALMER	3313	629	3942	0	0	0	76	15	91	3389	644	4033
JALDRE	14290	4327	18617	0	0	0	649	124	773	14939	4451	19390
JHALAWAR	8235	3788	12023	0	0	0	1880	503	2383	10115	4291	14406
JHUNJHUNI	18323	17072	36195	76	40	116	20523	6693	27216	38922	24605	63527
JODHPUR	20099	5310	25409	395	205	600	42632	6119	48751	63126	11634	74760
KOTA	9224	5836	15060	0	0	0	4027	1274	5301	13251	7110	20361
NAGAUR	25365	13715	39080	0	0	0	16023	3597	19620	41388	17312	58700
PALI	19812	9124	28936	0	0	0	2979	1095	4074	22791	10219	33010
RAJSAMAND	9180	5970	15150	0	0	0	295	152	447	9475	6122	15597
S.M.	10407	4300	14787	0	0	0	2771	643	3414	13178	5023	18201
SHRIGANGA.	10032	7927	17959	0	0	0	5593	3176	8769	15625	11103	26728
SIKAR	23628	19381	43009	0	0	0	27555	11781	39336	51183	31162	82345
SIROHI	10360	4044	14404	0	0	0	0	0	0	10360	4044	14404
TONK	11052	4324	15376	0	0	0	1873	412	2285	12925	4736	17661
UDAIPUR	20289	11960	32249	188	95	283	452	233	685	20929	12288	33217
KARDLI	12610	4903	17593	0	0	0	7023	1361	9184	20433	6344	26777
<b>TOTAL</b>	<b>475422</b>	<b>257016</b>	<b>732438</b>	<b>829</b>	<b>411</b>	<b>1240</b>	<b>229988</b>	<b>67119</b>	<b>297107</b>	<b>706239</b>	<b>324546</b>	<b>1030785</b>

**OFFICE OF THE DIRECTOR, SECONDARY EDUCATION, RAJASTHAN, BIKANER**  
**DISTRICT WISE AND MANAGEMENT WISE ENROLMENT IN RURAL AREA, YEAR 2004-05** (SR. SECONDARY)

DISTRICT	GOVERNMENT			AIDED SCHOOL			UN-AIDED SCHOOLS			GRAND TOTAL		
	BOYS	GIRLS	TOTAL	BOYS	GIRLS	TOTAL	BOYS	GIRLS	TOTAL	BOYS	GIRLS	TOTAL
AJMER	17980	4158	22138	0	0	0	0	0	0	17980	4158	22138
ALWAR	39807	18457	58264	0	0	0	9612	3021	12633	49419	21478	70897
BANSWARA	19197	7771	26968	0	0	0	142	160	302	19339	7931	27270
BARAN	8506	3410	11916	0	0	0	938	265	1203	9444	3675	13119
BARMER	14559	3046	17605	0	0	0	0	0	0	14559	3046	17605
BHARTPUR	17498	5886	23384	0	0	0	2932	748	3680	20430	6634	27064
BHILWARA	19134	5033	24167	0	0	0	0	170	170	19134	5203	24337
BIKANER	7630	1962	9592	0	0	0	0	0	0	7630	1962	9592
BUNDI	10507	2935	13442	0	0	0	0	0	0	10507	2935	13442
CHITTORGAR	17471	4974	22445	0	0	0	297	5	302	17768	4979	22747
CHURU	12905	6688	19593	229	45	274	2424	810	3234	15558	7543	23101
DOUSA	18016	5183	23999	0	0	0	11372	2618	13990	30188	7801	37989
DHOLPUR	8494	2086	10580	0	0	0	648	107	755	9142	2193	11335
DUNGARPUR	14924	7101	22025	342	68	410	156	136	292	15422	7305	22727
HANUMANGAR	12367	4931	17298	0	0	0	4355	3093	7448	16722	8024	24746
JAIPUR	38813	12769	51582	0	0	0	8132	3108	11240	46945	15877	62822
JAISALMER	2866	288	3154	0	0	0	0	0	0	2866	288	3154
JALORE	12629	2343	14972	0	0	0	0	0	0	12629	2343	14972
JHALAWAR	11288	3997	15285	0	0	0	182	83	265	11470	4080	15550
JHUNJHUNU	26654	16017	42671	1681	1361	3042	15196	9693	24889	43531	27071	70602
JODHPUR	21013	4706	25719	10721	1422	12143	17510	2315	19825	49244	8443	57687
KOTA	8087	3649	11736	0	0	0	875	330	1205	8962	3979	12941
NAGOUR	24179	6601	30780	245	49	294	1492	939	2431	25916	7589	33505
PALI	19323	4165	23488	1327	875	2202	0	0	0	20650	5040	25690
RAJSAMAND	12127	4499	16626	0	0	0	160	108	268	12287	4607	16894
S.M.	9551	2299	11850	0	0	0	173	424	597	9724	2723	12447
SHRIGANGA.	10385	4542	14927	0	0	0	4233	2534	6767	14618	7076	21694
SIKAR	23651	11112	34763	507	98	605	6490	3385	9875	30648	14595	45243
SIROHI	9077	1331	10408	0	0	0	0	0	0	9077	1331	10408
TONK	12989	2931	15920	0	0	0	289	61	350	13278	2992	16270
UDAIPUR	21510	9000	30510	217	111	328	160	86	246	21807	9197	31004
KARDLI	15085	2860	17945	0	0	0	1365	351	1716	16450	3211	19661
<b>TOTAL</b>	<b>519022</b>	<b>176730</b>	<b>695752</b>	<b>15269</b>	<b>4029</b>	<b>19298</b>	<b>89133</b>	<b>34550</b>	<b>123683</b>	<b>623424</b>	<b>215309</b>	<b>838733</b>

**OFFICE OF THE DIRECTOR, SECONDARY EDUCATION, RAJASTHAN, BIKANER**  
**DISTRICT WISE AND MANAGEMENT WISE ENROLMENT IN RURAL AREA, YEAR 2004-05** (CONSOLIDATED)

DISTRICT	GOVERNMENT			AIDED SCHOOL			UN-AIDED SCHOOLS			GRAND TOTAL		
	BOYS	GIRLS	TOTAL	BOYS	GIRLS	TOTAL	BOYS	GIRLS	TOTAL	BOYS	GIRLS	TOTAL
AJMER	36305	11500	47805	170	71	241	1315	236	1551	37790	11807	49597
ALWAR	67896	36609	104505	0	0	0	36454	12069	48523	104350	48678	153028
BANSWARA	33308	15508	48816	0	0	0	915	555	1470	34223	16063	50286
BARAN	17179	8049	25228	0	0	0	2945	960	3905	20124	9009	29133
BARMER	29507	8131	37638	0	0	0	1600	339	1939	31107	8470	39577
BHARTPUR	36105	14979	51084	0	0	0	17793	4485	22278	53898	19464	73362
BHILWARA	36715	13441	50156	0	0	0	1014	606	1620	37729	14047	51776
BIKANER	17413	6221	23634	0	0	0	0	0	0	17413	6221	23634
BUNDI	19116	6937	26053	0	0	0	1334	396	1730	20450	7333	27783
CHITTORGAR	31143	12607	43750	0	0	0	462	73	535	31605	12680	44285
CHURU	29399	16220	45619	229	45	274	7993	2981	10974	37621	19246	56867
DOUSA	34104	13166	47270	0	0	0	22646	5524	28170	56750	18690	75440
DHOLPUR	17641	6706	24347	0	0	0	4832	1067	5899	22473	7773	30246
DUNGARPUR	25805	14658	40463	342	68	410	280	210	490	26427	14936	41363
HANUMANGAR	26387	14210	40597	0	0	0	9375	5046	14421	35762	19256	55018
JAIPUR	69788	30894	100682	0	0	0	26887	9635	36522	96675	40529	137204
JAISALMER	6179	917	7096	0	0	0	76	15	91	6255	932	7187
JALORE	26919	6670	33589	0	0	0	649	124	773	27568	6794	34362
JHALAWAR	19523	7785	27308	0	0	0	2062	586	2648	21585	8371	29956
JHUNJHUNU	44977	33889	78866	1757	1401	3158	35719	16386	52105	82453	51676	134129
JODHPUR	41112	10016	51128	11116	1627	12743	60142	8434	68576	112370	20077	132447
KOTA	17311	9485	26796	0	0	0	4902	1604	6506	22213	11089	33302
NAGPUR	49544	20316	69860	245	49	294	17515	4536	22051	67304	24901	92205
PALI	39135	13289	52424	1327	875	2202	2979	1095	4074	43441	15259	58700
RAJSAMAND	21307	10469	31776	0	0	0	455	260	715	21762	10729	32491
S.M.	19958	6679	26637	0	0	0	2944	1067	4011	22902	7746	30648
SHRIGANGA	20417	12469	32886	0	0	0	9826	5710	15536	30243	18179	48422
SIKAR	47279	30493	77772	507	98	605	34045	15166	49211	81831	45757	127588
SIROHI	19437	5375	24812	0	0	0	0	0	0	19437	5375	24812
TONK	24041	7255	31296	0	0	0	2162	473	2635	26203	7728	33931
UDAIPUR	41799	20960	62759	405	206	611	612	319	931	42816	21485	64301
KAROLI	27695	7843	35538	0	0	0	9188	1712	10900	36883	9555	46438
<b>TOTAL</b>	<b>994444</b>	<b>433746</b>	<b>1428190</b>	<b>16098</b>	<b>4440</b>	<b>20538</b>	<b>319121</b>	<b>101669</b>	<b>420790</b>	<b>1329663</b>	<b>539855</b>	<b>1869518</b>

82

**OFFICE OF THE DIRECTOR, SECONDARY EDUCATION, RAJASTHAN, BIKANER**  
**DISTRICT WISE AND CLASS WISE ENROLMENT IN RURAL AREA, YEAR 2004-05**  
**(GOVERNMENT)**

DISTRICT	6th CLASS			7th CLASS			8th CLASS			T O T A L		
	BOYS	GIRLS	TOTAL	BOYS	GIRLS	TOTAL	BOYS	GIRLS	TOTAL	BOYS	GIRLS	TOTAL
AJMER	8619	2949	11568	5756	1995	7751	6045	1936	7981	20420	6880	27300
ALWAR	7915	5967	13882	7123	4849	11972	7609	5209	12819	22647	16025	38672
BANSWARA	4958	2282	7240	3695	1725	5420	3536	1482	5018	12189	5489	17678
BARAN	2597	1791	4388	2197	1222	3419	2316	1276	3592	7110	4289	11399
BARMER	6786	2392	9178	4344	1392	5736	3954	1202	5156	15084	4986	20070
BHARTPUR	4623	2927	7550	4582	2510	7092	4932	2494	7426	14137	7931	22068
BHILWARA	9056	2899	11955	6003	1988	7991	5348	1871	7219	20407	6758	27165
BIKANER	4000	1710	5710	3063	1284	4347	2550	1006	3556	9613	4000	13613
BUNDI	3503	1500	5003	2758	1038	3796	3010	1060	4070	9271	3598	12869
CHITTORGARH	6229	2690	8919	4734	2155	6889	4805	1958	6763	15768	6803	22571
CHURU	5090	3283	8373	4394	2764	7158	4271	2484	6755	13755	8531	22286
DOUSA	4402	2819	7221	3777	2184	5961	3522	1849	5371	11701	6852	18553
DHOLPUR	2787	1640	4427	2424	1232	3656	2434	1044	3478	7645	3916	11561
DUNGARPUR	4681	2308	6989	3580	1854	5434	3487	1758	5245	11748	5920	17668
HANUMANGARH	3036	2812	5848	4204	2600	6804	3989	2167	6156	11229	7579	18808
JAIPUR	9510	5945	15455	8622	4825	13447	9924	5336	15260	28056	16186	44162
JAISALMER	1493	311	1804	1048	162	1210	1028	156	1184	3569	629	4198
JALORE	6567	2119	8686	4559	1317	5876	4379	941	5320	15505	4377	19882
JHALAWAR	2756	1456	4212	2441	1305	3746	2666	1355	4021	7863	4116	11979
JHUNJHUNJU	5469	4883	10352	5175	4733	9908	5552	4631	10183	16196	14247	30443
JOINPUR	7591	3148	10739	5690	1702	7392	5898	1461	7359	19179	6311	25490
KOTA	3198	2165	5363	2387	1588	3975	2890	1647	4537	8475	5400	13875
NAGAUR	8348	4470	12818	6772	3579	10351	6623	3148	9771	21743	11197	32940
PALI	8507	3507	12014	6927	2464	9391	6595	2078	8673	22029	8049	30078
RAJSAMAND	4887	2458	7345	3711	1947	5658	3219	1675	4894	11817	6080	17897
SWAIMADHOPUR	3161	1319	4480	2816	1074	3890	2993	1266	4259	8970	3659	12629
SHRI GANGANABAR	3367	2357	5724	2887	1934	4821	3074	2086	5160	9328	6377	15705
SIKAR	5998	5719	11717	5933	5310	11243	5813	4882	10695	17744	15911	33655
SIROHI	5438	1847	7285	3410	1028	4438	3325	866	4191	12173	3741	15914
TONK	4128	1637	5765	3260	1189	4449	3509	1099	4608	10897	3925	14822
UDAIPUR	9438	4634	14072	6489	3420	9909	5723	3108	8831	21650	11162	32812
KAROLI	3904	1902	5806	3431	1515	4946	2950	1214	4164	10285	4631	14916
<b>GRAND TOTAL</b>	<b>172042</b>	<b>89846</b>	<b>261888</b>	<b>138192</b>	<b>69884</b>	<b>208076</b>	<b>137969</b>	<b>65745</b>	<b>203714</b>	<b>448203</b>	<b>225475</b>	<b>673678</b>

82

**OFFICE OF THE DIRECTOR, SECONDARY EDUCATION, RAJASTHAN, B**  
**DISTRICT WISE AND CLASS WISE ENROLMENT IN RURAL AREA, YEAR 2004-05** (BCVTG)

DISTRICT	6th CLASS			7th CLASS			8th CLASS			T O
	BOYS	GIRLS	TOTAL	BOYS	GIRLS	TOTAL	BOYS	GIRLS	TOTAL	
AJMER	8619	2949	11568	5756	1995	7751	6045	1936	7981	20420
ALWAR	7915	5967	13882	7123	4849	11972	7609	5209	12818	22647
BANSWARA	4958	2282	7240	3695	1725	5420	3536	1482	5018	12189
BARAN	2597	1791	4388	2197	1222	3419	2316	1276	3592	7110
BARMER	6786	2392	9178	4344	1392	5736	3954	1202	5156	15084
BHARTPUR	4623	2927	7550	4582	2510	7092	4932	2494	7426	14137
BHILWARA	9056	2899	11955	6003	1988	7991	5348	1871	7219	20407
BIKANER	4000	1710	5710	3063	1284	4347	2550	1006	3556	9613
BUNDI	3503	1500	5003	2758	1038	3796	3010	1060	4070	9271
CHITTORGARH	6229	2690	8919	4734	2155	6889	4805	1958	6763	15768
CHURU	5090	3283	8373	4394	2764	7158	4271	2484	6755	13755
DOUSA	4402	2819	7221	3777	2184	5961	3522	1849	5371	11701
DHOLPUR	2787	1640	4427	2424	1232	3656	2434	1044	3478	7645
DUNGARPUR	4681	2308	6989	3580	1854	5434	3487	1758	5245	11748
HANUMANGARH	3036	2812	5848	4204	2600	6804	3989	2167	6156	11229
JAIPUR	9510	5945	15455	8622	4825	13447	9924	5336	15260	28056
JAISALMER	1493	311	1804	1048	162	1210	1028	156	1184	3569
JALORE	6567	2119	8686	4559	1317	5876	4379	941	5320	15505
JHALAWAR	2756	1456	4212	2441	1305	3746	2666	1355	4021	7863
JHUNJHUNU	5469	4883	10352	5175	4733	9908	5552	4631	10183	16196
JODHPUR	7591	3148	10739	5690	1702	7392	5898	1461	7359	19179
KOTA	3198	2165	5363	2387	1588	3975	2890	1647	4537	8475
NABAR	8348	4470	12818	6772	3579	10351	6623	3148	9771	21743
PALI	8507	3507	12014	6927	2464	9391	6595	2078	8673	22029
RAJSAMAND	4887	2458	7345	3711	1947	5658	3219	1675	4894	11817
SWAIMADHOPUR	3161	1319	4480	2816	1074	3890	2993	1266	4259	8970
SHRI GANGANAGAR	3367	2357	5724	2887	1934	4821	3074	2086	5160	9328
SIKAR	5998	5719	11717	5933	5310	11243	5813	4882	10695	17744
SIROHI	5438	1847	7285	3418	1028	4438	3325	866	4191	12173
TONK	4128	1637	5765	3260	1189	4449	3509	1099	4608	10897
UDAIPUR	9438	4634	14072	6489	3420	9909	5723	3108	8831	21650
KAROLI	3904	1902	5806	3431	1515	4946	2950	1214	4164	10285
<b>GRAND TOTAL</b>	<b>172042</b>	<b>89846</b>	<b>261888</b>	<b>138192</b>	<b>69884</b>	<b>208076</b>	<b>137969</b>	<b>65745</b>	<b>203714</b>	<b>448203</b>

**OFFICE OF THE DIRECTOR, SECONDARY EDUCATION, RAJASTHAN, BIKANER  
DISTRICT WISE AND CLASS WISE ENROLMENT IN RURAL AREA, YEAR 2004-05  
(GOVERNMENT)**

DISTRICT	9th CLASS			10th CLASS			11th CLASS			12th CLASS			(TOTAL 9 - 12)			(TOTAL BELOW PRI. TO 12TH)		
	BOYS	GIRLS	TOTAL	BOYS	GIRLS	TOTAL	BOYS	GIRLS	TOTAL	BOYS	GIRLS	TOTAL	BOYS	GIRLS	TOTAL	BOYS	GIRLS	TOTAL
AJMER	7696	2167	9863	4685	1374	6059	1717	534	2251	1787	545	2332	15885	4628	20513	36385	11588	47973
ALWAR	17888	8982	26870	13388	6242	19630	7298	2636	9934	7499	2724	10223	45249	28384	73633	67896	36689	104585
BANSWARA	18145	4948	23093	6464	3844	10308	2186	971	3157	2324	1856	4180	21119	18819	40038	33388	15588	48976
BARAN	4661	1888	6549	3374	1176	4550	1878	484	2362	964	372	1336	18869	3768	22637	17179	8849	26028
BARMER	6834	1474	8308	4532	1829	6361	1531	325	1856	1526	317	1843	14423	3145	17568	29587	8131	37718
BHARTPUR	8713	3112	11825	7448	2392	9840	2937	699	3636	2878	845	3723	21968	7848	29816	36185	14979	51164
BHILWARA	7736	2956	10692	4884	2886	7770	1832	889	2641	1936	832	2768	16388	6683	23071	36715	13441	50156
BIKANER	3715	1846	5561	2311	744	3055	818	287	1105	964	224	1188	7888	2221	10109	17413	6221	23634
BUNDI	4597	1624	6221	3184	1857	5041	958	335	1293	1186	323	1429	9845	3339	13184	19116	6937	26053
CHITTORGARH	7482	2885	10367	4578	1668	6246	1632	631	2263	1683	628	2311	15375	5884	21259	31143	12687	43830
CHURU	6726	3396	10122	5443	2695	8138	1671	774	2445	1884	824	2708	15644	7689	23333	29399	16228	45627
DEOSA	8463	2985	11448	6482	2834	9316	3795	762	4557	3743	613	4356	22483	6314	28797	34884	13166	48050
DHOLPUR	3825	1386	5211	3648	1885	5533	1195	258	1453	1328	229	1557	9996	2798	12794	17641	6786	24427
DUNGARPUR	6384	3585	9969	4881	2559	7440	1725	1422	3147	1867	1172	3039	14857	8738	23595	23695	14658	38353
HANUMANGARH	5942	2876	8818	4969	2136	7105	2413	982	3395	1834	637	2471	15158	6631	21789	26387	14218	40605
JAI PUR	15526	6488	22014	13244	4916	18160	6428	1722	8150	6334	1662	8196	41732	14788	56520	69788	38894	108682
JAISALMER	1357	117	1474	818	189	1007	237	32	269	286	38	324	2618	288	2906	6179	917	7096
JALORE	6897	1192	8089	3566	786	4352	875	154	1029	876	161	1037	11414	2293	13707	26919	6678	33597
JHALANDAR	5269	1688	6957	3743	1223	4966	1231	438	1669	1417	416	1833	11668	3669	15337	19523	7785	27308
JHUPHNERU	9412	7384	16796	8723	6417	15140	5672	2594	8266	4974	3327	8301	28781	19642	48423	44977	33889	78866
JODHPUR	8138	1485	9623	6582	984	7566	3851	666	4517	3458	658	4116	21933	3783	25716	41112	18816	59928
KOTA	3743	1839	5582	2836	1413	4249	1829	429	2258	1228	484	1712	8836	4885	13721	17311	9485	26796
MAGDUR	11259	4188	15447	8737	2988	11725	3988	1837	5825	3825	914	4739	27881	9119	36900	49544	28316	77860
PALI	8958	2592	11550	5198	1689	6887	1464	445	1909	1494	514	2008	17186	5248	22434	39135	13289	52424
RAJSAMAND	4684	1995	6679	2755	1318	4073	1123	264	1387	1888	528	2416	9498	4389	13887	21387	18469	39856
SAHAWARPUR	4828	1386	6214	3589	1882	5471	1388	318	1706	1279	314	1593	18988	3828	22816	19958	6679	26637
SHRI GANGANGAR	4619	2884	7503	3649	2129	5778	1338	588	1926	1491	571	2062	11889	6892	18781	28417	12469	40886
SIKAR	11151	6294	17445	9837	4945	14782	4923	1844	6767	3624	1499	5123	29533	14582	44115	47279	38493	85772
SIRONI	4881	926	5807	2869	438	3307	658	145	803	536	175	711	7264	1634	8898	19437	5375	24812
TONK	6893	1481	8374	4864	1874	6738	1469	384	1853	1518	391	1909	13144	3338	16482	24841	7255	32096
UDAPIPUR	9459	4779	14238	6136	2995	9131	2135	981	3116	2419	1843	4262	28149	9798	37947	41799	28968	70767
KAROLI	7849	972	8821	5748	1812	7560	2447	889	3336	2175	339	2514	17418	3212	20630	27695	7843	35538
<b>GRAND TOTAL</b>	<b>231345</b>	<b>92352</b>	<b>323697</b>	<b>178485</b>	<b>66735</b>	<b>235220</b>	<b>72994</b>	<b>24963</b>	<b>97957</b>	<b>71297</b>	<b>24221</b>	<b>95518</b>	<b>546241</b>	<b>288271</b>	<b>834512</b>	<b>994444</b>	<b>433746</b>	<b>1428190</b>

OFFICE OF THE DIRECTOR, SECONDARY EDUCATION, RAJASTHAN, BIKANER  
DISTRICT WISE AND CLASS WISE ENROLMENT IN RURAL AREA, YEAR 2004-05 (AIDED)

DISTRICT	6th CLASS			7th CLASS			8th CLASS			T O T A L		
	BOYS	GIRLS	TOTAL	BOYS	GIRLS	TOTAL	BOYS	GIRLS	TOTAL	BOYS	GIRLS	TOTAL
DMER	49	23	72	30	13	43	25	17	42	104	53	157
WAR	0	0	0	0	0	0	0	0	0	0	0	0
ANSWARA	0	0	0	0	0	0	0	0	0	0	0	0
BRAN	0	0	0	0	0	0	0	0	0	0	0	0
DMER	0	0	0	0	0	0	0	0	0	0	0	0
MARTPUR	0	0	0	0	0	0	0	0	0	0	0	0
MILWARA	0	0	0	0	0	0	0	0	0	0	0	0
BIKANER	0	0	0	0	0	0	0	0	0	0	0	0
INDI	0	0	0	0	0	0	0	0	0	0	0	0
	0	0	0	0	0	0	0	0	0	0	0	0
SRU	0	2	2	15	2	17	0	0	0	0	0	0
USA	0	0	0	0	0	0	0	0	0	0	0	0
HOLPUR	0	0	0	0	0	0	0	0	0	0	0	0
	0	0	0	0	0	0	0	0	20	68	14	82
ANUMANGARH	0	0	0	0	0	0	0	0	0	0	0	0
ATPUR	0	0	0	0	0	0	0	0	0	0	0	0
DISALMER	0	0	0	0	0	0	0	0	0	0	0	0
LDRE	0	0	0	0	0	0	0	0	0	0	0	0
MALAWAR	0	0	0	0	0	0	0	0	0	0	0	0
MUNJHUND	148	112	260	158	126	284	183	130	313	489	368	857
ODHPUR	1815	252	2067	1666	244	1910	1611	241	1852	5092	737	5829
OTA	0	0	0	0	0	0	0	0	0	0	0	0
SAUR	28	7	35	11	8	19	33	7	40	72	22	94
ALI	121	86	207	152	99	251	151	121	272	424	306	730
ASAMAND	0	0	0	0	0	0	0	0	0	0	0	0
MAINADHOPUR	0	0	0	0	0	0	0	0	0	0	0	0
MRI BANGANAGAR	0	0	0	0	0	0	0	0	0	0	0	0
IKAR	23	4	27	20	6	26	28	3	31	71	13	84
IROHI	0	0	0	0	0	0	0	0	0	0	0	0
GNK	0	0	0	0	0	0	0	0	0	0	0	0
DAIPUR	47	32	79	56	31	87	47	17	64	150	80	230
AROLI	0	0	0	0	0	0	0	0	0	0	0	0
<b>RAND TOTAL</b>	<b>2258</b>	<b>526</b>	<b>2784</b>	<b>2133</b>	<b>530</b>	<b>2663</b>	<b>2107</b>	<b>544</b>	<b>2651</b>	<b>6498</b>	<b>1600</b>	<b>8098</b>



OFFICE OF THE DIRECTOR, SECONDARY EDUCATION, RAJASTHAN, BIKANER  
DISTRICT WISE AND CLASS WISE ENROLMENT IN RURAL AREA, YEAR 2004-05 (AIDED)

DISTRICT	9th CLASS			10th CLASS			11th CLASS			12th CLASS			(TOTAL 9 - 12)			(TOTAL BELOW PRJ. TO 12TH)		
	BOYS	GIRLS	TOTAL	BOYS	GIRLS	TOTAL	BOYS	GIRLS	TOTAL	BOYS	GIRLS	TOTAL	BOYS	GIRLS	TOTAL	BOYS	GIRLS	TOTAL
AJMER	41	12	53	25	6	31	0	0	0	0	0	0	66	18	84	170	71	241
ALWAR	0	0	0	0	0	0	0	0	0	0	0	0	0	0	0	0	0	0
BANSWARA	0	0	0	0	0	0	0	0	0	0	0	0	0	0	0	0	0	0
BARAN	0	0	0	0	0	0	0	0	0	0	0	0	0	0	0	0	0	0
BARMER	0	0	0	0	0	0	0	0	0	0	0	0	0	0	0	0	0	0
BHARTPUR	0	0	0	0	0	0	0	0	0	0	0	0	0	0	0	0	0	0
BHILWARA	0	0	0	0	0	0	0	0	0	0	0	0	0	0	0	0	0	0
BIKANER	0	0	0	0	0	0	0	0	0	0	0	0	0	0	0	0	0	0
BUNDI	0	0	0	0	0	0	0	0	0	0	0	0	0	0	0	0	0	0
CHITTORGARH	0	0	0	0	0	0	0	0	0	0	0	0	0	0	0	0	0	0
CHURU	20	10	30	04	14	98	54	0	62	35	6	41	201	38	239	229	45	274
DONGA	0	0	0	0	0	0	0	0	0	0	0	0	0	0	0	0	0	0
DHOLPUR	0	0	0	0	0	0	0	0	0	0	0	0	0	0	0	0	0	0
DUNGAR	63	5	68	56	10	66	95	15	110	68	24	94	274	54	328	342	68	410
HANUMANTGARH	0	0	0	0	0	0	0	0	0	0	0	0	0	0	0	0	0	0
JAIPUR	0	0	0	0	0	0	0	0	0	0	0	0	0	0	0	0	0	0
JAISALMER	0	0	0	0	0	0	0	0	0	0	0	0	0	0	0	0	0	0
JALORE	0	0	0	0	0	0	0	0	0	0	0	0	0	0	0	0	0	0
JHALANAR	0	0	0	0	0	0	0	0	0	0	0	0	0	0	0	0	0	0
JHANSI	261	209	470	323	241	564	304	270	582	300	305	605	1260	1033	2301	1757	1401	3158
JODHPUR	1710	236	1954	1506	222	1800	1335	217	1552	1305	215	1600	6024	890	6914	11116	1627	12743
KOTA	0	0	0	0	0	0	0	0	0	0	0	0	0	0	0	0	0	0
KULI	60	5	65	70	13	83	18	1	19	25	0	33	173	27	200	245	49	294
LEHARSA	206	174	460	177	119	296	267	140	415	173	120	301	903	569	1472	1327	875	2202
LIJAR	0	0	0	0	0	0	0	0	0	0	0	0	0	0	0	0	0	0
MAHESHWAR	0	0	0	0	0	0	0	0	0	0	0	0	0	0	0	0	0	0
MANSAGAR	0	0	0	0	0	0	0	0	0	0	0	0	0	0	0	0	0	0
MERGAH	68	18	86	83	21	104	146	30	176	139	16	155	436	85	521	507	90	605
MORWARA	0	0	0	0	0	0	0	0	0	0	0	0	0	0	0	0	0	0
MUNDA	0	0	0	0	0	0	0	0	0	0	0	0	0	0	0	0	0	0
NAGARKANANA	87	27	114	95	17	72	52	47	99	61	35	96	295	126	381	405	206	611
NARWARA	0	0	0	0	0	0	0	0	0	0	0	0	0	0	0	0	0	0
<b>TOTAL</b>	<b>2612</b>	<b>696</b>	<b>3308</b>	<b>2459</b>	<b>663</b>	<b>3122</b>	<b>2271</b>	<b>744</b>	<b>3015</b>	<b>2258</b>	<b>737</b>	<b>2995</b>	<b>9600</b>	<b>2040</b>	<b>12440</b>	<b>16090</b>	<b>4440</b>	<b>20530</b>

86

**OFFICE OF THE DIRECTOR, SECONDARY EDUCATION, RAJASTHAN, BIKANER**  
**DISTRICT WISE AND CLASS WISE ENROLMENT IN RURAL AREA, YEAR 2004-05** (NON AIDED)

DISTRICT	6th CLASS			7th CLASS			8th CLASS			T O T A L		
	BOYS	GIRLS	TOTAL	BOYS	GIRLS	TOTAL	BOYS	GIRLS	TOTAL	BOYS	GIRLS	TOTAL
AJMER	281	63	344	238	43	281	298	45	343	817	151	968
ALWAR	4979	2319	7298	4539	1913	6452	5316	2017	7333	14834	6249	21083
BANSWARA	240	134	374	190	147	337	186	110	296	616	391	1007
BARAN	410	200	610	408	202	610	541	178	719	1359	580	1939
BARMER	340	95	435	289	77	366	359	64	423	988	236	1224
BHARTPUR	3380	1006	4386	2686	786	3472	3057	753	3810	9123	2545	11668
BHILWARA	274	163	437	238	127	365	171	121	292	683	411	1094
BIKANER	0	0	0	0	0	0	0	0	0	0	0	0
BUNDI	267	102	369	226	84	310	281	82	363	774	268	1042
CHITTORGARH	92	24	116	73	16	89	79	3	82	244	43	287
CHURU	1235	572	1807	1119	448	1567	1171	461	1632	3525	1481	5006
DOUSA	2223	967	3190	2154	740	2894	2399	792	3191	6776	2499	9275
DHOLPUR	835	207	1042	758	174	932	832	226	1058	2425	607	3032
DUNGARPUR	52	31	83	61	46	107	53	44	97	166	121	287
HANUMANGARH	1439	993	2432	1167	719	1886	1443	912	2355	4049	2624	6673
JAIPUR	4290	2023	6313	3934	1731	5665	4379	1681	6060	12603	5435	18038
JAISALMER	31	6	37	18	4	22	20	1	21	69	11	80
JALORE	148	40	188	131	32	163	118	27	145	397	99	496
JHALAWAR	404	162	566	378	149	527	452	106	558	1234	417	1651
JHUNJHUNU	4541	2285	6826	4583	2319	6902	4626	2199	6825	13750	6803	20553
JODHPUR	8750	1294	10044	8710	1232	9942	8707	1217	9924	26167	3743	29910
KOTA	723	283	1006	673	280	953	865	299	1164	2261	862	3123
NAGOUR	3231	985	4216	2778	856	3634	2900	798	3698	8909	2639	11548
PALI	647	292	939	621	241	862	566	210	776	1834	743	2577
RAJSAMAND	137	63	200	98	56	154	77	47	124	312	166	478
SWAIMADHOPUR	479	160	639	416	149	565	544	184	728	1439	493	1932
SHRI GANGANAGAR	1482	860	2342	1210	784	1994	1453	874	2327	4145	2518	6663
SIKAR	5942	3339	9281	5697	2080	7777	5100	2115	7215	16739	7534	24273
SIROHI	0	0	0	0	0	0	0	0	0	0	0	0
TONK	463	110	573	383	94	477	413	101	514	1259	305	1564
UDAIPUR	152	81	233	115	64	179	121	57	178	388	202	590
KAROLI	1492	467	1959	1362	376	1738	1481	354	1835	4335	1197	5532
<b>GRAND TOTAL</b>	<b>48959</b>	<b>19326</b>	<b>68285</b>	<b>45253</b>	<b>15969</b>	<b>61222</b>	<b>48008</b>	<b>16078</b>	<b>64086</b>	<b>142220</b>	<b>51373</b>	<b>193593</b>

**OFFICE OF THE DIRECTOR, SECONDARY EDUCATION, RAJASTHAN, BIKANER**  
**DISTRICT WISE AND CLASS WISE ENROLMENT IN RURAL AREA, YEAR 2004-05**  
**(NON AIDED)**

DISTRICT	9th CLASS			10th CLASS			11th CLASS			12th CLASS			(TOTAL 9 - 12)			(TOTAL BELOW PRI. TO 12TH)		
	BOYS	GIRLS	TOTAL	BOYS	GIRLS	TOTAL	BOYS	GIRLS	TOTAL	BOYS	GIRLS	TOTAL	BOYS	GIRLS	TOTAL	BOYS	GIRLS	TOTAL
AJMER	294	60	354	204	25	229	0	0	0	0	0	0	498	85	583	1315	236	1351
ALWAR	8412	2732	11144	10900	2398	13298	1049	378	1427	1259	312	1571	21620	5820	27440	36454	12069	48523
BANSWARA	186	80	274	84	47	131	16	19	35	13	10	23	299	164	463	915	595	1470
BARAN	820	102	1002	620	130	750	70	39	117	60	29	89	1506	380	1966	2945	960	3905
BARMER	389	65	454	223	38	261	0	0	0	0	0	0	612	183	715	1600	339	1939
BHARTPUR	3597	947	4544	4545	842	5387	275	96	371	253	55	308	8670	1940	10610	17793	4405	22270
BHILWARA	200	95	295	131	73	204	0	17	17	0	10	10	331	195	526	1014	606	1620
BIKANER	0	0	0	0	0	0	0	0	0	0	0	0	0	0	0	0	0	0
BUNDI	270	69	347	202	59	261	0	0	0	0	0	0	560	120	680	1334	396	1730
CHITTORGARH	90	24	114	50	4	54	44	1	45	34	1	35	210	30	240	462	73	535
CHURU	1792	675	2467	2176	600	2864	271	70	349	229	59	288	4460	1500	5960	7993	2901	10974
COOJA	3629	1052	4661	3339	1292	4631	1223	281	1504	2679	420	3099	15070	3025	18095	22646	5524	28170
DALPU	1136	222	1358	1191	217	1408	53	11	64	27	10	37	2407	460	2867	4032	1067	5099
DUNGARPUR	39	63	102	31	15	46	30	11	41	14	0	14	114	89	203	200	210	490
HANUMANGARH	2232	1121	3353	2210	934	3144	360	231	599	516	134	650	5326	2422	7748	9375	5046	14421
JAI PUR	3501	1042	4543	4474	1592	6066	1112	404	1516	1197	342	1539	14204	4200	18404	26007	9635	35622
JAISALMER	7	4	11	0	0	0	0	0	0	0	0	0	7	4	11	76	15	91
JALORE	175	15	190	77	10	87	0	0	0	0	0	0	252	25	277	649	124	773
JHILANAR	406	121	527	329	40	369	13	0	21	0	0	0	828	169	997	2062	506	2640
JHUNJHUNU	3500	2696	6196	9900	3690	13670	2610	1455	4065	3791	1734	5525	21969	9303	31552	35719	16306	52105
JODHPUR	8013	1219	9232	8660	1211	9871	8270	1144	9414	8232	1117	9349	33975	4691	38666	60142	8434	68576
KOTA	1104	373	1527	1245	310	1555	125	23	148	87	36	123	2641	742	3383	4902	1604	6506
KOTA	4902	1102	6004	3346	745	4091	107	25	132	171	25	196	8606	1097	9703	17515	4536	22051
PALI	673	223	896	472	129	601	0	0	0	0	0	0	1145	352	1497	2979	1095	4074
RAJASAMAND	79	37	116	34	32	66	25	17	42	5	0	13	143	94	237	435	260	715
SAHAWANPUR	706	260	966	794	207	1001	5	62	67	0	45	45	1505	574	2079	2944	1067	4011
SIRSI BANASWARA	2225	1253	3478	2400	1306	3794	409	304	793	479	327	806	5601	3192	8793	9026	5710	15536
SIKAR	9041	3472	12513	6479	3270	9757	1135	600	1735	651	202	933	17306	7632	24938	34045	15166	49211
SIBROLI	0	0	0	0	0	0	0	0	0	0	0	0	0	0	0	0	0	0
TONK	421	100	521	422	54	476	44	7	51	16	7	23	903	160	1071	2162	473	2635
UDAJIPUR	120	62	182	70	45	123	13	3	16	11	7	18	224	117	341	612	319	931
VAROL	2012	352	2364	2701	128	2829	102	26	128	30	9	47	4053	515	4568	9100	1712	10800
<b>GRAND TOTAL</b>	<b>65107</b>	<b>20520</b>	<b>85627</b>	<b>74573</b>	<b>19549</b>	<b>94122</b>	<b>17459</b>	<b>5240</b>	<b>22699</b>	<b>19762</b>	<b>4979</b>	<b>24741</b>	<b>176901</b>	<b>50296</b>	<b>227197</b>	<b>319121</b>	<b>101669</b>	<b>420790</b>

OFFICE OF THE DIRECTOR, SECONDARY EDUCATION, RAJASTHAN, BIKANER  
DISTRICT WISE AND CLASS WISE ENROLMENT IN RURAL AREA, YEAR 2004-05 (CONSOLIDATED)

DISTRICT	6th CLASS			7th CLASS			8th CLASS			T O T A L		
	BOYS	GIRLS	TOTAL	BOYS	GIRLS	TOTAL	BOYS	GIRLS	TOTAL	BOYS	GIRLS	TOTAL
AJMER	8949	3035	11984	6024	2051	8075	6368	1998	8366	21341	7084	28425
ALWAR	12894	8286	21180	11662	6762	18424	12925	7226	20151	37481	22274	59755
BANSWARA	5198	2416	7614	3885	1872	5757	3722	1592	5314	12805	5880	18685
BARAN	3007	1991	4998	2605	1424	4029	2857	1454	4311	8469	4869	13338
BARMER	7126	2487	9613	4633	1469	6102	4313	1266	5579	16072	5222	21294
BHARTPUR	8003	3933	11936	7268	3296	10564	7989	3247	11236	23260	10476	33736
BHILWARA	9330	3062	12392	6241	2115	8356	5519	1992	7511	21090	7169	28259
BIKANER	4000	1710	5710	3063	1284	4347	2550	1006	3556	9613	4000	13613
BUNDI	3770	1602	5372	2984	1122	4106	3291	1142	4433	10045	3866	13911
CHITTORGARH	6321	2714	9035	4807	2171	6978	4884	1961	6845	16012	6846	22858
CHURU	6330	3857	10187	5526	3214	8740	5452	2948	8400	17308	10019	27327
DOUSA	6625	3786	10411	5931	2924	8855	5921	2641	8562	18477	9351	27828
DHOLPUR	3622	1847	5469	3182	1406	4588	3266	1270	4536	10070	4523	14593
DUNGARPUR	4755	2347	7102	3668	1901	5569	3559	1807	5366	11982	6055	18037
HANUMANGARH	4475	3805	8280	5371	3319	8690	5432	3079	8511	15278	10203	25481
JAIPIUR	13800	7968	21768	12556	6556	19112	14303	7017	21320	40659	21541	62200
JAISALMER	1524	317	1841	1066	166	1232	1048	157	1205	3638	640	4278
JALORE	6715	2159	8874	4690	1349	6039	4497	968	5465	15902	4476	20378
JHALAWAR	3160	1618	4778	2819	1454	4273	3118	1461	4579	9097	4533	13630
JHUNJHUNU	10158	7280	17438	9916	7178	17094	10361	6960	17321	30435	21418	51853
JODHPUR	18156	4694	22850	16066	3178	19244	16216	2919	19135	50438	10791	61229
KOTA	3921	2448	6369	3060	1868	4928	3755	1946	5701	10736	6262	16998
NAGAUUR	11607	5462	17069	9561	4443	14004	9556	3953	13509	30724	13858	44582
PALI	9275	3885	13160	7700	2804	10504	7312	2409	9721	24287	9098	33385
RAJSAMAND	5024	2521	7545	3809	2003	5812	3296	1722	5018	12129	6246	18375
SWAIMADHOPUR	3640	1479	5119	3232	1223	4455	3537	1450	4987	10409	4152	14561
SHRI GANGANAGAR	4849	3217	8066	4097	2718	6815	4527	2960	7487	13473	8895	22368
SIKAR	11963	9062	21025	11650	7396	19046	10941	7000	17941	34554	23458	58012
SIRDHI	5438	1847	7285	3410	1028	4438	3325	866	4191	12173	3741	15914
TONK	4591	1747	6338	3643	1283	4926	3922	1200	5122	12156	4230	16386
UDAIPUR	9637	4747	14384	6660	3515	10175	5891	3182	9073	22188	11444	33632
KARDLI	5396	2369	7765	4793	1891	6684	4431	1568	5999	14620	5828	20448
<b>GRAND TOTAL</b>	<b>223259</b>	<b>109698</b>	<b>332957</b>	<b>185578</b>	<b>86383</b>	<b>271961</b>	<b>188084</b>	<b>82367</b>	<b>270451</b>	<b>596921</b>	<b>278448</b>	<b>875369</b>

**OFFICE OF THE DIRECTOR, SECONDARY EDUCATION, RAJASTHAN, BIKANER**  
**DISTRICT WISE AND CLASS WISE ENROLMENT IN RURAL AREA, YEAR 2004-05** (CONSOLIDATED)

DISTRICT	9th CLASS			10th CLASS			11th CLASS			12th CLASS			(TOTAL 9 - 12)			(TOTAL BELON PRI. TO 12TH)		
	BOYS	GIRLS	TOTAL	BOYS	GIRLS	TOTAL	BOYS	GIRLS	TOTAL	BOYS	GIRLS	TOTAL	BOYS	GIRLS	TOTAL	BOYS	GIRLS	TOTAL
AJMER	8031	2239	10270	4914	1405	6319	1717	534	2251	1787	545	2332	16449	4723	21172	37798	11887	49597
ALWAR	25492	11714	37206	24288	8648	32936	8339	3014	11353	8758	3036	11794	66869	26484	93273	184358	48678	153028
BARSHARA	18331	5036	15367	6548	3891	9639	2282	990	3192	2337	1066	3403	21418	10183	31601	34223	16863	58286
BARAN	5481	1998	7471	4082	1386	5308	1148	443	1591	1824	481	1425	11655	4140	15795	28124	9889	29133
BARKER	7223	1539	8762	4735	1867	5822	1531	325	1856	1526	317	1843	15835	3248	18283	31187	8478	39577
BHARTPUR	12318	4059	16369	11985	3234	15219	3212	795	4007	3131	988	4031	38638	8988	39626	53898	19464	73362
BHILWARA	7936	3051	10987	4935	2159	7094	1832	826	2658	1936	842	2778	16639	6878	23517	37729	14847	51776
BIKANER	3715	1846	4761	2311	744	3055	818	287	1107	964	224	1188	7888	2221	10021	17413	6221	23634
BUNDI	4875	1693	6568	3466	1116	4582	958	335	1293	1186	323	1429	18485	3467	13872	28458	7333	27783
CHITTOBGARH	7572	2989	10481	4628	1664	6292	1676	632	2308	1717	629	2346	15593	5834	21427	31685	12688	44285
CUNUR	8546	4881	12627	7783	3397	11180	1996	868	2864	2868	889	2957	28313	9227	29540	37621	19246	56867
DOSA	12892	3937	16829	14741	3326	18067	5818	1843	6861	6422	1833	7455	38273	9339	47612	56758	18698	75448
DUDHPUR	4961	1528	6489	4839	1222	6061	1248	261	1509	1355	239	1594	12483	3258	15653	22473	7773	38246
DURGAPUR	6486	3653	10139	4168	2584	6752	1858	1448	3298	1941	1196	3137	14445	8881	23326	26427	14936	41363
HANUMANGARH	8174	3997	12171	7179	3872	10251	2781	1213	3994	2358	771	3121	28484	9833	29537	35762	19256	55018
JAI PUR	21827	8358	29377	19718	6588	26226	7548	2126	9666	7731	2884	9735	56816	18988	75804	96675	48329	137284
JAISALMER	1364	121	1485	818	189	919	237	32	269	286	38	236	2617	292	2909	6255	932	7187
JALORE	6272	1287	7479	3643	796	4439	875	154	1029	876	161	1037	11666	2318	13984	27568	6794	34362
JHALANAR	5759	1721	7476	4872	1263	5335	1244	438	1682	1417	416	1833	12488	3838	16326	21585	8371	29956
JHUNJHUR	15261	18289	25478	19826	18356	29382	8586	4327	12913	9145	5366	14511	52818	38238	82276	82453	31676	134129
JODHPUR	18661	2868	21521	16748	2417	19165	13456	2827	15483	13867	1982	15849	81932	9286	71218	112378	28877	132447
KOTA	4927	2212	7139	4881	1723	5884	1154	452	1606	1315	448	1755	11477	4827	16304	22213	11889	33382
NAGAR	16381	5295	21596	12153	3738	15891	4185	1863	5168	4821	947	4968	36588	11843	47623	67384	24981	92285
PALI	9917	2989	12906	5839	1937	7776	1731	593	2324	1667	642	2309	19154	6161	25315	43441	15239	58788
RAJSAHIB	4683	2832	7515	2789	1342	4131	1148	581	1729	1813	528	1541	9633	4483	14116	21762	18729	32491
SAHAWANPUR	5526	1366	7892	4383	1289	5592	1385	388	1763	1279	359	1638	12493	3594	16087	22982	7746	30648
SHRI GANGANAGAR	6844	4859	11903	6137	3435	9572	1819	892	2711	1978	898	2868	16778	9284	26054	38243	18179	48422
SIKAR	28268	9784	38044	16399	8244	24643	6284	2474	8678	4414	1797	6211	47277	22299	69576	81831	45757	127588
SIRONI	4881	926	4927	2869	438	2587	658	145	803	536	125	661	7264	1634	8898	19437	5375	24812
TONK	6314	1581	8895	4486	1128	5614	1313	391	1904	1534	398	1932	14847	3498	17545	26283	7728	33911
UDAIPUR	9666	4868	14534	6269	3857	9326	2282	1831	3233	2491	1885	3576	28628	18841	38669	42816	21485	64301
KARDI	9868	1324	11384	8441	1148	9581	2549	915	3464	2213	348	2561	22263	3727	25998	36883	9335	46218
<b>GRAND TOTAL</b>	<b>299264</b>	<b>113576</b>	<b>412840</b>	<b>247437</b>	<b>86947</b>	<b>334384</b>	<b>92724</b>	<b>38947</b>	<b>123671</b>	<b>93317</b>	<b>29937</b>	<b>123254</b>	<b>732742</b>	<b>261487</b>	<b>994149</b>	<b>1329663</b>	<b>539865</b>	<b>1869518</b>

NIEPA - DC  
D12887

ASHANT & DOCUMENTATION CENTRE  
 National Institute of Educational  
 Planning and Administration,  
 17-B, Sri A. Jhoo Marg,  
 New Delhi-110016  
 Ph: 011-2610016  
 Fax: 011-2610017  
 E-mail: ashant@niepa.gov.in