



UNION TERRITORY OF PONDICHERRY

STATISTICAL
HAND BOOK
1986 - 87

-5486
310
PON-S

DIRECTORATE OF ECONOMICS AND STATISTICS
GOVERNMENT OF PONDICHERRY

STATISTICAL HAND BOOK
1986-87

NIEPA DC



D04672

Sub. National Systems Unit,
National Institute of Educational
Planning and Administration
17-B, SriAurobindo Marg, New Delhi-110016
DOC. No.....D.....4672.....
Date.....2/14/89.....

- 5486

310

PON-D

INTRODUCTION

The Statistical Hand Book, 1986-87 is the Twenty-fourth issue in the series. It seeks to present in a concise form, all essential and basic statistics relating to the various aspects of the economy of the Union territory of Pondicherry.

The data presented in this hand book have been collected from various departments whose co-operation is acknowledged with gratitude.

Suggestions for the improvement of this Publication are welcome.

Directorate of Economics
and Statistics,
Pondicherry-605 001.

S. MUTHUBASAVAN
Director.

1st December, 1988.

Thiru Ranjit Singh Dyal
His Excellency Lieutenant-Governor

Thiru M. O. H. Farook
Honourable Chief Minister

Thiru Kamichetty Sri Parassourama Varaprassada Rao Naidou
Honourable Speaker

Thiru P. Kannan
Honourable Health and Welfare Minister

Thiru V. Vaithilingam
Honourable Public Works Minister

Thiru V. Govindarajan
Honourable Agriculture Minister

Thiru L. Joseph Mariadoss
Honourable Labour and Co-operation Minister

Thiru M. Chandirakasu
Honourable Deputy Speaker

Thiru V. Narayanaswamy
Member of Parliament (Rajya Sabha)

Thiru P. Shanmugan
Member of Parliament (Lok Sabha)

Thiru P. K. Sathyanandan
Parliamentary Secretary

Thiru V. Sabapathy @ Kothandaraman
Government Whip

SECRETARIAT

Thiru P. M. Nair, I.A.S.	Chief Secretary
Thiru Lalit Sharma, I.A.S.	Secretary (Planning)-cum- Development Commissioner
Thiru R. S. Chari, I.A.S.	Secretary (Finance)
Thiru Pradip Mehra, I.A.S.	Secretary (Local Adminis- tration and Works)
Thiru S. Krishnan, I.A.S.	Secretary (Education and Social Welfare)
Thiru A. Subbaraya Pillal, I.A.S.	Secretary to Lieutenant- Governor
Thiru S. Seetharaman, I.A.S.	Secretary-cum-Collector (Revenue)
Thiru P. A. Subramanian	Secretary (Law and Labour)

POLICE

Thiru P. V. Sinari, I.P.S. Inspector General of Police

PONDICHERRY HOUSE, NEW DELHI

**Thiru S. K. Batra, I.A.S. Liaison Commissioner,
New Delhi**

HAND BOOK 1986-87

Pondicherry at a Glance

Sl. No. (1)	Items (2)	Unit (3)	Particulars (4)
1.	Area (according to Surveyor General)	Sq. Km.	492
2.	Regions	Nos.	4
3.	Towns—1981 Census	„	6
4.	No. of inhabited villages—1981 Census	„	291
5.	Total population—1981 Census	„	6,04,471
6.	Density of population—1981 Census	Per Sq. Km.	1,228
7.	Literates—1981 Census	Nos.	3,37,615
8.	Literacy	Percentage	55.85
9.	Scheduled Caste population—1981 Census	Nos.	96,636
10.	Percentage of Scheduled Caste population	Percentage	15.99
11.	Net area sown—1986-87	Hectares	27,463

(1)	(2)	(3)	(4)
12.	Net area irrigated—1986-87	Hectares	24,094
13.	Veterinary Dispensaries—1986-87 ..	Nos.	14
14.	Veterinary Hospitals—1986-87	„	2
15.	Mobile Veterinary Dispensaries—1986-87 ..	„	3
16.	Total Livestock—1982 Census	„	1,76,825
17.	Total Poultry—1982 Census	„	1,65,126
18.	Govt. Hospitals—1986	„	8
19.	Hospital Beds—1986	„	1,669
20.	Subsidiary Health Centres—1986	„	26
21.	Primary Health Centres—1986	„	14
22.	Live birth rate	Per 1,000 population	40.3
23.	Death rate	„	9.9
24.	Colleges—1986-87	Nos.	9
25.	Higher Secondary / High Schools 1986-87	„	85

(1)	(2)	(3)	(4)
26.	Middle Schools 1986-87	Nos	102
27.	Primary Schools—1986-87	„	356
28.	Medical College—1986-87	„	1
29.	Other Institutions for Professional, Technical and Special Education—1986-87	„	620
30.	Revenue Receipts (including grant in-aid) 86-87 Rs. lakhs		10,195.67
31.	Revenue Expenditure (Net)—1986-87	„	10,499.93
32.	Number of Scheduled Banks in operation—1987 ..	Nos.	63
33.	Joint Stock Companies as on 31st March 1987	„	410
34.	Co-operative Societies (all types) as on 30th June 1986	„	356
35.	State Government Employees as on 31st March 1987 (Regular Employees)	„	19,259
36.	Applicants on Live register of Employment Exchange—1986-87	„	85,401
37.	Labour employed in Textile Mills (Monthly average—1986*	„	10,684

(1)	(2)	(3)	(4)
38.	Length of roads maintained by Public Works Department (all types) as on 31—3—1987*	Kms.	401.85
39.	Electricity consumed 1986-87*	Lakhs of Kwh.	2,332.27
40.	Towns electrified as on 31—3—1987*	Nos.	6
41.	Villages and hamlets electrified as on 31—3—1987*	„	292
42.	Police Stations as on 1987*	„	27
43.	Police out-posts as on 1987*	„	12
44.	Annual Plan expenditure (Actuals) 1986-87	Rs. lakhs	3,888.79

*Provisional

CONTENTS

<i>Table No.</i>	<i>Subject</i>	<i>Page</i>
I. CLIMATE		
1.	Rainfall in selected centres	1
2.	Temperature and relative humidity at Pondicherry ..	3
II. AREA AND POPULATION		
3.	Area and density of population	5
4.	Growth of population	6
5.	Population in Rural and Urban areas—1981 Census ..	7
6.	Population by sex—1981 Census	8
7.	Population by sex in Pondicherry City and Towns—1981 Census	9
8.	Population by commune-wise-1981 Census	10
9.	Scheduled caste population by sex—1981 Census ..	12
10.	Workers and non-workers (Workers being further classified by broad industrial categories) according to 1981 census	13

<i>Table No.</i>	<i>Subject</i>	<i>Page</i>
11.	Workers and their percentage to total population	15
12.	Distribution of working population by cultivators, agricultural labourers, house-hold industry and other workers (1981 census)	17
13.	Percentage of literates to total population	19
14.	Literacy by sex-1981 Census	20
15.	Literacy by communes-1981 Census	21

III. AGRICULTURE AND LIVE-STOCK

16.	Classification of area	23
17.	Area under irrigation by source	24
18.	Area under crops irrigated	25
19.	Area under all crops	27
20.	Agricultural production	29
21.	Number of Live-stock and Poultry Live-stock Census 1982	31
22.	Veterinary Aid	33
23.	Agricultural machinery and implements- Live-stock Census 1982	35

<i>Table No.</i>	<i>Subject</i>	<i>Page</i>
IV. PUBLIC HEALTH AND VITAL STATISTICS		
24.	Live birth-rate, death-rate and still birth rate	36
25.	Deaths due to various causes	38
26.	Deaths by different age-groups	39
27.	Progress of B. C. G. Vaccination	40
28.	Number of Medical Institutions and beds	41
V. EDUCATION		
29.	Number of Institutions	43
30.	Number of Students	45
31.	Number of Teachers	47
VI. STATE FINANCE AND BANKING		
32.	The State Budget-General Budgetary position	49
33.	The State Budget-Principal heads of Revenue	50
34.	The State Budget-Principal heads of Expenditure— I. Development expenditure (Revenue Account)	52

<i>Table No.</i>	<i>Subject</i>	<i>Page</i>
35.	The State Budget—Principal heads of Expenditure— II. Non-development expenditure (Revenue Account) ..	55
36.	Total Expenditure (1984-85 to 1986-87) on Revenue Account	56
37.	The State Budget—Expenditure on capital outlay ..	57
38.	Sales Tax—Registered dealers	59
39.	Sales Tax—Sales Tax collections	60
40.	State Excise—Revenue by commodities	61
41.	Operation of Scheduled Commercial Banks	62
42.	Balance Sheet of State Co-operative Bank	64
43.	Balance Sheet of Co-operative Urban Bank	66
VII. HOUSING AND BUILDING		
44.	Average wages of Building Labour	68
VIII. JOINT STOCK COMPANIES		
45.	Joint Stock Companies at work—All Companies ..	69
IX. CO-OPERATION		
46.	Progress in Co-operation by type of Societies	70

<i>Table No.</i>	<i>Subject</i>	<i>Page</i>
----------------------	----------------	-------------

X. LABOUR AND EMPLOYMENT

47.	Pondicherry State Government Employees by Departments as on 31st March 1987	72
48.	Pondicherry State Government Employees by basic pay ranges as on 31st March 1987.. .. .	73
49.	Pondicherry State Government Employees by total emolument ranges as on 31st March 1987	74
50.	Registration and placements effected by Employment Exchange	75
51.	Textile Mills—Labour employed by age—groups and sex	76
52.	Daily wage—rates for agricultural and skilled labourers at Thirukkanur (Pondicherry region).. .. .	77

XI. PRICES

53.	Average wholesale prices in Pondicherry	78
54.	Average retail prices in Pondicherry	81
55.	Average wholesale prices in Karaikal	84
56.	Average retail prices in Karaikal	87

<i>Table No.</i>	<i>Subject</i>	<i>Page</i>
----------------------	----------------	-------------

XII. INDUSTRY

67.	Spindles and looms installed	90
58.	Annual production of cotton yarn and cloth	91
59.	Results of Annual Survey of Industries 1985-86	92-94
60.	Production, sale and stock position in handloom industry under co-operative fold	95

XIII. TRANSPORT AND COMMUNICATIONS

61.	Length of roads maintained by the Public Works Department	96
62.	Number of motor vehicles in use	97
63.	Number of accidents on roads	98
64.	Number of Posts and Telegraphs Offices	99
65.	Number of Telephone Exchanges and Public Call Offices	100
66.	Port Traffic (Pondicherry Port)	101

<i>Table No.</i>	<i>Subject</i>	<i>Page</i>
----------------------	----------------	-------------

XIV. TRADE

67.	Value of Sea-borne Foreign Trade	103
68.	Value of import licences issued to merchants of Pondicherry State and value of imports	104
69.	Foreign trade by sections-Value of imports	105

XV. ELECTRICITY

70.	Progress in electrification	106
71.	Electricity purchased and sold	108

XVI. JUDICIAL AND ADMINISTRATIVE STATISTICS

72.	Cognisable crime	109
73.	Property stolen and recovered	110
74.	Strength and cost of Civil Police	111
75.	Fire statistics	112

XVII. EXCISE

76.	No. of shops licensed for selling toddy, arrack and liquors	113
77.	Consumption of country spirits and liquors	114

<i>Table No.</i>	<i>Subject</i>	<i>Page</i>
----------------------	----------------	-------------

XVIII. FIVE YEAR PLAN

78.	Outlay and Expenditure	115
-----	--------------------------------	-----

XIX. MISCELLANEOUS

79.	Number of cinema houses and entertainment tax collected	117
-----	---	-----

APPENDIX

Village-wise population--1981 census	118
--	-----

The following notations have been used throughout the publication :

.. = Not available.

— = Nil.

... = Negligible (less than half the final digit shown)

NS = No Stock.

I. CLIMATE

1. Rainfall in selected centres

(In Millimetres)

Year (June to May)		Pondicherry	Karaikal	Mahe	Yanam
(1)		(2)	(3)	(4)	(5)
1967-68	1,005	1,077	3,297	685
1968-69	501	578	3,973	882
1969-70	1,536	1,869	3,149	1,282
1970-71	1,523	1,705	3,413	980
1971-72	1,306	1,300	3,470	743
1972-73	1,227	1,523	2,872	1,201
1973-74	1,093	899	2,894	1,060
1974-75	650	550	3,957	1,065
1975-76	1,200	1,252	3,915	1,332
1976-77	1,230	1,657	2,639	1,504
1977-78	1,534	1,253	3,745	949
1978-79	1,899	1,344	3,015	990

(In Millimetres)

(1)	(2)	(3)	(4)	(5)
1979-80	1,341	1,236	3,316	1,092
1980-81	916	923	3,483	1,338
1981-82	990	1,540	4,946	1,140
1982-83	845	648	3,367	864
1983-84	1,902	2,049	4,697	1,392
1984-85	1,182	1,331	3,855	670
1985-86	1,986	2,100	3,915	1,203
1986-87	684	1,289	3,198	1,080
Normal Rainfall ..	1,205	1,183	3,191	908

Note :—Normal rainfall is the simple arithmetic average of data for 30 years from 1950-51 to 1979-80 (June to May)

Source : Public Works Department, Pondicherry.

I. CLIMATE

2. Temperature and Relative humidity at Pondicherry

Year	Temperature						Relative humidity %	
	Mean Maximum		Mean Minimum		Pooled Mean		07.30 a.m.	17.30 p.m.
	C°	F°	C°	F°	C°	F°	(8)	(9)
(1)	(2)	(3)	(4)	(5)	(6)	(7)	(8)	(9)
1976	34.2	93.6	21.7	71.1	27.9	82.2	78.7	76.6
1977	33.7	92.7	22.6	72.6	28.1	82.6	79.5	76.9
1978	34.5	94.1	22.5	72.5	28.5	83.3	79.5	76.4
1979	34.5	94.1	22.8	73.2	28.6	83.5	80.3	78.1
1980	35.1	95.2	23.4	74.1	29.2	84.6	77.2	77.0
1981	34.0	93.3	22.5	72.8	28.4	83.0	76.9	79.7
1982	33.0	91.5	24.4	75.8	28.7	83.6	73.3	72.9
1983	32.3	90.1	24.4	75.8	28.4	83.0	76.3	73.4

(1)	(2)	(3)	(4)	(5)	(6)	(7)	(8)	(9)	
1984	..	32.2	89.9	24.3	75.8	28.3	82.9	79.1	75.3
1985	..	32.4	90.4	24.3	75.7	28.4	83.1	80.8	77.1
1986	..	32.6	90.7	24.8	76.6	28.7	83.7	79.2	77.8
January 1986	..	28.8	83.8	22.5	72.5	25.7	78.3	85	82
February	..	29.8	85.6	23.0	73.4	26.4	79.5	85	85
March	..	31.0	87.8	24.3	75.7	27.7	81.9	84	80
April	..	32.9	91.2	25.7	78.3	29.3	84.7	79	76
May	..	36.1	97.0	27.2	81.0	31.7	89.1	76	78
June	..	36.1	97.0	27.0	80.6	31.6	88.9	75	77
July	..	36.5	97.7	26.4	79.5	31.5	88.7	76	77
August	..	34.9	94.8	24.9	76.8	29.9	85.8	73	69
September	..	34.2	93.6	25.1	77.2	29.7	85.5	75	76
October	..	31.5	88.7	24.6	76.3	28.1	82.6	80	77
November	..	30.2	86.4	23.5	74.3	26.9	80.4	79	75
December	..	29.5	85.1	23.2	73.8	26.4	79.5	83	82

Source: India Meteorological Dept., Madras.

II. AREA AND POPULATION

3. Area and density of population

Region/State	Area* (Sq. Km.)	Density per Sq. Km.				
		1941	1948	1961	1971	1981
(1)	(2)	(3)	(4)	(5)	(6)	(7)
Pondicherry ..	293	703	765	892	1,173	1,516
Karaikal ..	160	381	444	522	621	750
Mahe ..	9	1,566	2,033	2,165	2,570	3,157
Yanam ..	30	408	418	352	415	388
STATE ..	492	603	671	769	983	1,228

*NOTE:—The area figures is taken as reported by the Director of Census Operations, which has been obtained from CSO, New Delhi.

Source: Director of Census Operations, Pondicherry.

II. AREA AND POPULATION

4. Growth of population

Region/State	1961	1971	1981	Percentage increase	
				Col. 3 over Col. 2	Col. 4 over Col. 3
(1)	(2)	(3)	(4)	(5)	(6)
Pondicherry ..	2,58,561	3,40,240	4,44,417	31.59	30.62
Karaikal ..	84,001	1,00,042	1,20,010	19.10	19.96
Mahe ..	19,485	23,134	28,413	18.73	22.39
Yanam ..	7,032	8,291	11,631	17.90	40.29
STATE ..	3,69,079	4,71,707	6,04,471	27.81	28.14

Source: Director of Census Operations, Pondicherry.

II. AREA AND POPULATION

5. Population in Rural and Urban areas--1981 Census

Region/State	Rural	Urban	Total	Percentage of	
				Col. 2 to col. 4	Col. 3 to col. 4
(1)	(2)	(3)	(4)	(5)	(6)
Pondicherry ..	1,92,997	2,51,420	4,44,417	43.43	56.57
Karaikal ..	76,602	43,408	1,20,010	63.83	36.17
Mahe ..	18,825	9,588	28,413	66.25	33.75
Yanam ..	—	11,631	11,631	—	100.00
STATE ..	2,88,424	3,16,047	6,04,471	47.72	52.28

Source: Director of Census Operations, Pondicherry.

II. AREA AND POPULATION

6. Population by sex—1981 Census

Sl. No.	State/District	Males	Females	Persons
(1)	(2)	(3)	(4)	(5)
1.	Pondicherry	2,26,041 (50.86)	2,18,376 (49.14)	4,44,417 (100.00)
2.	Karaikal	59,367 (49.47)	60,643 (50.53)	1,20,010 (100.00)
3.	Mahe	13,260 (46.67)	15,153 (53.33)	28,413 (100.00)
4.	Yanam	5,893 (50.67)	5,738 (49.33)	11,631 (100.00)
5.	STATE	3,04,561 (50.38)	2,99,910 (49.62)	6,04,471 (100.00)

Note: The figures in the bracket show the percentages.

Source : Director of Census Operations, Pondicherry.

II. AREA AND POPULATION

7. Population by sex in Pondicherry City and Towns—1981 Census

City/Town	Males	Females	Total
(1)	(2)	(3)	(4)
Pondicherry (City)	81,666	80,973	1,62,639
Ozhugarai (except Pillaichavadi portion)	44,428	42,560	86,988
Villianur (Kurumbapet)	903	890	1,793
Karaikal	21,278	22,130	43,408
Mahe	4,471	5,117	9,588
Yanam	5,893	5,738	11,631
STATE	1,58,639	1,57,408	3,16,047

Source : Director of Census Operations, Pondicherry.

II. AREA AND POPULATION

8. Population by Commune-wise—1981 Census

Region/Commune (1)	Total (2)
I. PONDICHERRY	
Pondicherry and Mudaliarpet	1,62,639
Ariankuppam	34,107
Ozhukarai	95,491
Mannadipet	39,321
Villianur	50,836
Bahour	37,289
Nettappakkam	24,734
Total—I	4,44,417

	(1)	(2)
II. KARAIKAL		
Karaikal		43,408
Thirunallar		24,751
Neravy		12,587
Nedungadu		11,580
Kottucherry		13,703
T. R. Pattinam		13,981
	Total—II	1,20,010
III. MAHE		
Mahe		28,413
IV. YANAM		
Yanam		11,631
STATE		6,04,471

Source : Director of Census Operations, Pondicherry.

II. AREA AND POPULATION

9. Scheduled caste population by sex—1981 Census

Region	Scheduled caste population			Percentage of scheduled caste population to total population
	Males	Females	Total	
(1)	(2)	(3)	(4)	(5)
Pondicherry	37,698	36,331	74,029	16.65
Karaikal	10,188	9,799	19,987	16.65
Mahe	36	37	73	0.25
Yanam	1,288	1,259	2,547	21.90
STATE	49,210	47,426	96,636	15.99

Source: Director of Census Operations, Pondicherry.

II. AREA AND POPULATION

10. Workers and non-workers (workers being further classified by broad industrial category) according to 1981 Census

Classification	Males	Females	Total	Percentage to total population
(1)	(2)	(3)	(4)	(5)
A. WORKERS:				
I. As cultivator ..	14,824	1,017	15,841	2.62
II. As agricultural labourers ..	35,933	18,581	54,514	9.02
III. In livestock, forestry, fishing, hunting, plantations, orchards and allied activities	8,785	152	8,937	1.48
IV. In mining and quarrying ..	48	—	48	0.01

	(1)	(2)	(3)	(4)	(5)
V. In manufacturing, processing, servicing and repairs—					
(a) In house-hold industry ..		2,837	1,177	4,014	0.66
(b) In other than house-hold industry		27,028	1,810	28,838	4.77
VI. In construction ..		6,000	562	6,562	1.09
VII. In Trade and Commerce ..		18,342	2,542	20,884	3.45
VIII. In Transport, storage and communication,		5,813	110	5,923	0.98
IX. Other workers		20,552	7,134	27,686	4.58
Total (A) ..		1,40,162	33,085	1,73,247	28.66
B. MARGINAL WORKERS		3,239	7,344	10,583	1.75
Total (A+B) ..		1,43,401	40,429	1,83,830	30.41
C. NON-WORKERS ..		1,61,160	2,59,481	4,20,641	69.59
Total (A+B+C) ..		3,04,561	2,99,910	6,04,471	100.00

Source : Director of Census Operations, Pondicherry.

II. AREA AND POPULATION

11. Workers and their percentage to total population

(1981 Census figures)

Sl. No.	State/District	Total population 1981	Main workers 1981	Percentage of main workers to total population	
				1971	1981
(1)	(2)	(3)	(4)	(5)	(6)
1. UNION TERRITORY OF PONDICHERRY					
	Persons	6,04,471	1,73,247	29.90	28.66
	Males	3,04,561	1,40,162	48.65	46.02
	Females	2,99,910	33,085	10.94	11.03
2. PONDICHERRY					
	Persons	4,44,417	1,28,912	30.73	29.00
	Males	2,26,041	1,03,720	48.93	45.88
	Females	2,18,376	25,192	11.92	11.54

(1)	(2)	(3)	(4)	(5)	(6)
3. KARAIKAL					
Persons	1,20,010	34,902	29.10	29.08
Males	59,367	28,823	49.68	48.55
Females	60,643	6,079	8.98	10.02
4. MAHE					
Persons	28,413	5,572	21.13	19.61
Males	13,260	4,631	38.41	34.92
Females	15,153	941	6.36	6.21
5. YANAM					
Persons	11,631	3,861	29.95	33.19
Males	5,893	2,988	51.39	50.70
Females	5,738	873	9.01	15.21

Source: Director of Census Operations, Pondicherry.

II. AREA AND POPULATION

12. Distribution of working population by cultivators, agricultural labourers, house-hold industry other than house-hold industry and other workers (1981 Census)

Sl. No.	State/ District	Main total workers	Culti- vators	Agricul- tural labourers	In house- hold industry	In other than house hold industry	Other wor- kers	Marg- inal wor- kers
(1)	(2)	(3)	(4)	(5)	(6)	(7)	(8)	(9)

1. PONDICHERY UNION TERRITORY

Persons	1,73,247	15,841	54,514	4,014	28,838	70,040	10,583
Males	1,40,162	14,824	35,933	2,837	27,028	59,540	3,239
Females	33,085	1,017	18,581	1,177	1,810	10,500	7,344

2. PONDICHERY

Persons	1,28,912	12,010	38,472	3,351	24,721	50,358	6,395
Males	1,03,720	11,278	24,229	2,401	23,138	42,674	2,466
Females	25,192	732	14,243	950	1,583	7,684	3,929

(1)	(2)	(3)	(4)	(5)	(6)	(7)	(8)	(9)
3. KARAIKAL								
Persons	34,902	3,371	14,151	400	2,690	14,290	3,843	
Males	28,823	3,099	10,569	266	2,562	12,327	578	
Females	6,079	272	3,582	134	128	1,963	3,265	
4. MAHE								
Persons	5,572	74	500	193	1,112	3,693	254	
Males	4,631	65	323	113	1,057	3,073	182	
Females	941	9	177	80	55	620	72	
5. YANAM								
Persons	3,861	386	1,391	70	315	1,699	91	
Males	2,988	382	812	57	271	1,466	13	
Females	873	4	579	13	44	233	78	

Source: Director of Census Operations, Pondicherry.

II. AREA AND POPULATION

13. Percentage of literates to total population

Sl. No.	State/District	1971 Census			1981 Census		
		Persons	Males	Females	Persons	Males	Females
(1)	(2)	(3)	(4)	(5)	(6)	(7)	(8)
1.	Pondicherry Union Territory	46.02	57.29	34.62	55.85	65.84	45.71
2.	Pondicherry	44.90	56.44	32.97	54.69	65.05	43.97
3.	Karaikal	45.05	57.32	33.05	56.43	67.08	46.00
4.	Mahe	67.39	73.52	62.14	74.11	78.01	70.70
5.	Yanam	43.92	50.56	37.43	49.57	55.90	43.08

Source: Director of Census Operations, Pondicherry.

II. AREA AND POPULATION

14. Literacy by sex—1981 Census

Region/State	Percentage of literates		
	Males	Females	Total
(1)	(2)	(3)	(4)
Pondicherry	65.05	43.97	54.69
Karaikal	67.08	46.00	56.43
Mahe	78.01	70.70	74.11
Yanam	55.90	43.08	49.57
STATE	65.84	45.71	55.85

Source : Director of Census Operations, Pondicherry.

II. AREA AND POPULATION

15. Literacy by Communes—1981 Census

Commune/Settlement	Literates	Illiterates	Total	% of col. 2 to col. 4
(1)	(2)	(3)	(4)	(5)
I. PONDICHERRY	2,43,066	2,01,351	4,44,417	54.69
Pondicherry ..	1,05,453	57,186	1,62,639	64.84
Ariankuppam ..	17,291	16,816	34,107	50.70
Ozhukarai ..	56,145	39,346	95,491	58.80
Mannadipet ..	16,253	23,068	39,321	41.33
Villianur ..	22,224	28,612	50,836	43.72
Bahour ..	15,277	22,012	37,289	40.97
Nettappakkam ..	10,423	14,311	24,734	42.14

	(1)	(2)	(3)	(4)	(5)
II. KARAİKAL ..	67,725	52,285	1,20,010	56.43	
Karaikal ..	27,280	16,128	43,408	62.85	
Thirunallar ..	13,678	11,073	24,751	55.26	
Neravy ..	6,677	5,910	12,587	53.05	
Nedungadu ..	5,904	5,676	11,580	50.98	
Kottucherry ..	6,552	7,151	13,703	47.81	
T.R. Pattinam ..	7,634	6,347	13,981	54.60	
III. MAHE ..	21,058	7,355	28,413	74.11	
IV. YANAM ..	5,766	5,865	11,631	49.57	
STATE ..	3,37,615	2,66,856	6,04,471	55.85	

Source : Director of Census Operations, Pondicherry.

III. AGRICULTURE AND LIVESTOCK

16. Classification of area

(In Hectares)

Sl. No.	Description	1982-83	1983-84	1984-85	1985-86	1986-87
(1)	(2)	(3)	(4)	(5)	(6)	(7)
1.	Total area according to village papers ..	46,822	46,822	46,822	46,822	46,822
2.	Forest ..	—	—	—	—	—
3.	Land not available for cultivation ..	11,369	11,485	11,547	11,571	11,723
4.	Other uncultivated land excluding fallow lands	4,219	3,746	3,348	4,527	3,754
5.	Fallow lands ..	2,586	2,669	2,847	2,815	3,882
6.	Net area sown ..	28,648	28,922	29,080	27,909	27,463
7.	Area sown more than once ..	16,336	14,929	19,627	17,728	15,952
8.	Total cropped area ..	44,984	43,851	48,707	45,637	43,415

Source: Directorate of Economics and Statistics, Pondicherry

III. AGRICULTURE AND LIVESTOCK

17. Area under Irrigation by source

(In Hectares)

Sl. No.	Sources	1982-83	1983-84	1984-85	1985-86	1986-87
(1)	(2)	(3)	(4)	(5)	(6)	(7)
1.	Canals	10,696	10,671	10,569	9,254	9,587
2.	Tanks	100	1,241	940	1,071	214
3.	Tube Wells ..	13,818	12,871	13,721	13,639	14,093
4.	Ordinary Wells ..	2	—	—	—	1
5.	Other Sources* ..	199	162	160	164	199
6.	Total area irrigated (Net)	24,815	24,945	25,390	24,128	24,094
7.	Area irrigated more than once ..	13,192	12,007	15,812	13,930	12,236
8.	Gross area irrigated	38,007	36,952	41,202	38,058	36,330

*Spring channels, ponds etc. are included in other sources.

Source: Directorate of Economics and Statistics, Pondicherry.

III. AGRICULTURE AND LIVESTOCK

18. Area under crops irrigated

(In Hectares)

Sl. No.	Crops	1982-83	1983-84	1984-85	1985-86	1986-87
(1)	(2)	(3)	(4)	(5)	(6)	(7)

1. FOOD CROPS:

Paddy	28,735	28,594	31,754	28,075	26,982
Ragi	1,194	907	861	724	541
Other millets ..	842	794	765	550	418
Total cereals ..	30,771	30,295	33,380	29,349	27,941
Blackgram ..	180	195	316	238	196
Other pulses ..	16	35	28	28	50
Total pulses ..	196	230	344	266	246
Total food grains	30,967	30,525	33,724	29,615	28,187
Chillies ..	105	53	89	76	47
Sugarcane ..	1,923	1,909	1,988	2,890	3,312

(1)	(2)	(3)	(4)	(5)	(6)	(7)
Plantain	172	144	161	182	191
Tapioca	450	633	736	378	525
Other food crops	..	338	268	319	201	205
Total food crops	..	33,955	33,532	37,017	33,342	32,467
II. NON-FOOD CROPS :						
Cotton	..	824	1,075	1,035	1,708	1,001
Groundnut	..	2,718	2,057	2,849	2,801	2,672
Gingelly	..	407	198	215	125	108
Other non-food crops		103	90	86	82	82
Total non-food crops	..	4,052	3,420	4,185	4,716	3,863
Grand Total	38,007	36,952	41,202	38,058	36,330

Source: Directorate of Economics and Statistics, Pondicherry.

III. AGRICULTURE AND LIVESTOCK

19. Area under all crops

(In Hectares)

Sl. No.	Crops	1982-83	1983-84	1984-85	1985-86	1986-87
(1)	(2)	(3)	(4)	(5)	(6)	(7)
I. FOOD CROPS:						
Paddy	28,755	28,621	31,768	28,084	26,990
Ragi	1,203	963	885	730	545
Cumbu	1,320	1,308.	947	753	545
Other millets..	200	527	173	163	34
Total cereals	31,478	31,419	33,773	29,730	28,114
Greengram	740	387	627	906	1,118
Blackgram	1,320	1,386	2,602	2,359	2,012
Other pulses	228	152	96	99	71
Total pulses	2,288	1,925	3,325	3,364	3,201
Total food grains	33,766	33,344	37,098	33,094	31,315
Chillies	105	53	91	77	48

(1)	(2)	(3)	(4)	(5)	(6)	(7)
Sugarcane	1,923	1,909	1,988	2,890	3,312
Plantain	172	144	161	182	191
Mango	261	240	241	242	239
Cashewnut	397	404	419	402	381
Tapioca	468	675	792	417	539
Other food crops	..	690	609	658	546	545
Total food crops	..	37,782	37,378	41,448	37,850	36,570
II. NON-FOOD CROPS..						
Cotton	825	1,076	1,036	1,708	1,001
Groundnut	3,206	2,521	3,267	3,363	3,213
Gingelly	740	578	562	372	368
Coconut	1,613	1,598	1,620	1,634	1,644
Other non-food crops		818	700	774	710	619
Total non-food crops		7,202	6,473	7,259	7,787	6,845
Grand Total (Food and non-food crops)	..	44,984	43,851	48,707	45,637	43,414

Source: Directorate of Economics and Statistics, Pondicherry.

III. AGRICULTURE AND LIVESTOCK

20. Agricultural Production

(In Metric Tonnes)

Sl. No.	Crops	1982-83	1983-84	1984-85	1985-86	1986-87
(1)	(2)	(3)	(4)	(5)	(6)	(7)
I. FOOD CROPS:						
Rice	66,697	52,401	59,559	63,680	57,784
Ragi	3,528	1,999	2,605	2,281	1,495
Cumbu	2,971	2,691	3,452	2,666	1,289
Other millets	257	392	136	132	21
Total cereals	73,453	57,483	65,752	68,759	60,589
Greengram	189	134	361	434	762
Blackgram	418	566	2,018	1,298	1,270
Other pulses	4	85	13	13	42
Total pulses	611	785	2,392	1,745	2,074
Total food grains	74,064	58,268	68,144	70,504	62,663
Chillies	140	65	112	99	64

(1)	(2)	(3)	(4)	(5)	(6)	(7)
Sugarcane ..		1,63,560	1,12,631	1,35,800	2,83,220	3,25,325
Tapioca		7,170	11,820	13,520	7,599	10,295
Other food crops ..		469	355	372	506	7,352
Total food crops		2,45,403	1,83,139	2,17,948	3,61,928	4,05,699
II. NON-FOOD CROPS:						
Cotton		1,480	1,937	787	1,321	1,996
		(Kapas)	(Kapas)	(lint)	(lint)	(Kapas)
Groundnut		4,325	2,901	4,637	4,923	5,338
Gingelly		456	269	319	204	222
Total non-food crops		6,261	5,107	5,743	6,448	7,556

Source : Directorate of Economics and Statistics, Pondicherry.

III. AGRICULTURE AND LIVESTOCK

21. Number of livestock and poultry--Livestock Census 1982

Sl. No.	Item	Pondi-cherry	Karaikal	Mahé	Yanam	Total
(1)	(2)	(3)	(4)	(5)	(6)	(7)
1. CATTLE						
	Males over 3 years ..	12,479	7,680	5	374	20,538
	Females over 3 years ..	27,859	9,509	684	306	38,358
	Young stock ..	25,714	8,013	596	307	34,630
	Total cattle ..	66,052	25,202	1,285	987	93,526
2. BUFFALOES						
	Males over 3 years ..	250	323	—	27	600
	Females over 3 years ..	2,298	2,298	—	382	4,978
	Young stock ..	1,577	1,643	—	244	3,464
	Total buffaloes ..	4,125	4,264	—	653	9,042
3.	Sheep ..	8,092	901	—	37	9,030
4.	Goats ..	24,322	26,466	1,405	338	52,531

(1)	(2)	(3)	(4)	(5)	(6)	(7)
5.	Horses and ponies ..	3	9	—	6	18
6.	Donkeys ..	215	1	—	—	216
7.	Pigs ..	2,380	88	—	69	2,537
8.	Dogs ..	6,480	2,967	410	68	9,925
	Total Live-stock ..	1,11,669	59,898	3,100	2,158	1,76,825
9.	Fowls ..	96,954	50,054	6,200	2,410	1,55,618
10.	Ducks ..	8,328	676	74	184	9,262
11.	Other poultry ..	123	121	2	—	246
	Total poultry ..	1,05,405	50,851	6,276	2,594	1,65,126

Source: Directorate of Economics and Statistics, Pondicherry.

III. AGRICULTURE AND LIVESTOCK

22. Veterinary Aid

Sl. No.	Items	1982-83	1983-84	1984-85	1985-86	1986-87
(1)	(2)	(3)	(4)	(5)	(6)	(7)
1.	Veterinary Hospitals	2	2	2	2	2
2.	Veterinary Dispensaries	13	13	13	13	14
3.	Mobile Veterinary Dispensaries ..	3	3	3	3	3
4.	Veterinary Surgeons	—	—	—	—	—
5.	Veterinary Asst. Surgeons ..	25	26	26	27	26
6.	Veterinary Compounders ..	4	4	4	4	3
7.	Veterinary Field Assistant ..	65	61	61	74	78
8.	Key Village Scheme					
	(i) Centres ..	4	4	4	4	4
	(ii) Units ..	51	50	51	51	54

(1)	(2)	(3)	(4)	(5)	(6)	(7)
9.	Inoculation performed ..	1,77,615	1,58,496	1,74,415	2,46,040	2,39,922
10.	Castration performed ..	2,182	1,888	1,759	2,298	1,910
11.	Cases treated :					
	(i) Contagious Diseases ..	5,608	5,529	2,490	26	136
	(ii) Non-Contagious Diseases ..	2,06,562	2,35,251	2,48,051	2,56,645	2,77,393
	Total ..	2,12,170	2,40,780	2,50,541	2,56,671	2,77,529
	(iii) Out-patients ..	2,12,170	2,40,780	2,50,541	2,56,671	2,77,529

Source: Directorate of Animal Husbandry, Pondicherry.

III. AGRICULTURE AND LIVESTOCK

23. Agricultural machinery and implements—Livestock Census—1982

Sl. No.	Items	Pondi-cherry	Karaikal	Mahe	Yanam	Total
(1)	(2)	(3)	(4)	(5)	(6)	(7)
1.	Ploughs :					
	(a) Wooden	.. 8,172	5,063	2	165	13,402
	(b) Iron	.. 597	315	—	—	912
	Total	.. 8,769	5,378	2	165	14,314
2.	Carts	.. 1,963	1,461	—	61	3,485
3.	Oil engines with pumps	.. 153	121	6	—	280
4.	Electric pumps	.. 4,048	112	39	—	4,199
5.	Persian wheels	.. 10	3	—	—	13
6.	Tractors	.. 253	36	—	—	289

Source: Directorate of Economics and Statistics, Pondicherry.

IV. PUBLIC HEALTH AND VITAL STATISTICS

24. Live-birth rate, death rate and still-birth rate

Year				Live-birth rate	Death rate	Still-birth rate	Infant mortality rate
(1)				(2)	(3)	(4)	(5)
1966	39.5	17.3	38.5	93.0
1967	39.3	17.4	37.9	88.2
1968	38.2	15.8	39.4	87.2
1969	38.1	15.6	32.0	100.0
1970	36.4	15.9	28.6	89.9
1971	37.4	13.5	24.8	69.5
1972	39.9	13.5	26.1	70.4
1973	40.5	13.9	21.8	62.3
1974	36.9	12.5	17.1	56.1
1975	41.1	12.5	15.3	55.4
1976	37.4	12.0	11.7	56.0

(1)			(2)	(3)	(4)	(5)	
1977	33.8	9.5	8.8	46.8
1978	32.6	9.2	8.8	41.8
1979	48.8	14.8	21.1	57.1
1980	44.9	11.3	23.3	49.1
1981	44.6	10.9	21.7	44.9
1982	43.1	10.5	19.1	44.0
1983	43.1	10.5	23.1	38.2
1984	42.8	10.7	21.9	44.0
1985	40.6	9.6	19.4	38.0
1986	40.3	9.9	20.8	36.1

Source: Local Administration Department, Pondicherry.

IV. PUBLIC HEALTH AND VITAL STATISTICS

25. Deaths due to Various Causes

Sl. No. (1)	Causes of Death (2)	1979 (3)	1980 (4)	1981 (5)	1982 (6)	1983 (7)	1984 (8)	1985 (9)	1986 (10)
1.	Cholera ..	—	—	2	1	2	1	1	—
2.	Malaria ..	—	—	—	—	—	—	—	—
3.	Other Fevers ..	400	406	394	376	194	322	440	183
4.	Dysentery and Diarrhoea ..	367	305	264	288	225	321	171	221
5.	Respiratory Diseases ..	539	329	629	178	275	198	111	102
6.	Child birth ..	8	18	7	8	1	8	34	34
7.	Other Diseases ..	6,880	5,288	5,351	5,721	6,038	6,227	5,762	6,368
	Total ..	8,194	6,346	6,647	6,572	6,735	7,077	6,519	6,908

Source: Local Administration Department, Pondicherry.

IV. PUBLIC HEALTH AND VITAL STATISTICS

26. Deaths by different age-groups

Age groups	1979	1980	1981	1982	1983	1984	1985	1986
From to								
(1)	(2)	(3)	(4)	(5)	(6)	(7)	(8)	(9)
Below one year..	1,542	1,235	1,218	1,188	1,222	1,214	1,048	1,012
1—4 years ..	780	460	596	585	492	554	474	471
5—14 years ..	563	340	399	342	395	359	273	312
15—24 years ..	544	419	381	379	404	396	414	428
25—44 years ..	1,138	879	868	865	820	872	797	865
45—64 years ..	1,548	1,251	1,317	1,319	1,411	1,469	1,410	1,607
65—74 years ..	952	821	750	594	438	954	810	824
75 years and above ..	1,127	941	1,055	1,297	1,553	1,259	1,293	1,389
Age not stated ..	—	—	63	3	—	—	—	—
Total ..	8,194	6,346	6,647	6,572	6,735	7,077	6,519	6,908

Sources: (1) Local Administration Department, Pondicherry.

(2) Office of the Director of Health and Family Welfare Services, Pondicherry.

IV. PUBLIC HEALTH AND VITAL STATISTICS

27. Progress of B. C. G. Vaccination

Sl. No. (1)	Item (2)	1981 (3)	1982 (4)	1983 (5)	1984 (6)	1985 (7)	1986 (8)
1.	Direct B. C. G.	11,089	16,612	15,601	15,877	13,177	13,931
2.	Number tested	26,327	29,712	25,990	23,868	22,081	24,179
3.	Number read	21,018	22,006	19,686	17,523	16,502	18,390
4.	Number not read	5,039	7,706	6,304	6,345	6,579	5,789
5.	Positives	8,540	8,441	7,493	7,032	6,590	7,750
6.	Positives per hundred of number read	40	38	38	40	40	42
7.	Negatives	12,478	13,565	12,193	10,491	9,912	10,140
8.	Negatives vaccinated	1,000	809	388	119	86	106
9.	Negatives not vaccinated	11,478	12,756	11,805	10,372	9,826	10,514
10.	Vaccinated per hundred of Negatives	12	8	4	1.1	0.9	1.0

Source: Directorate of Health and Family Welfare Services,
Pondicherry.

IV. PUBLIC HEALTH AND VITAL STATISTICS

28. Number of Medical Institutions and beds

Item	1982	1983	1984	1985	1986
(1)	(2)	(3)	(4)	(5)	(6)
Hospitals	8	8	8	8	8
Chest Clinic	1	1	1	1	1
Community Health Centres	—	1	1	1	2
Primary Health Centres	12	11	12	13	12
Subsidiary Health Centres (Urban)	5	7	7	7	7
Subsidiary Health Centres (Rural)	23	20	20	19	19
Sub-Centres (Urban)	—	15	15	15	15
Sub-Centres (Rural)	71	56	56	58	58
E.S.I. Dispensaries (Urban)	3	5	5	4	4
E.S.I. Dispensaries (Rural)	6	5	5	7	7

(1)	(2)	(3)	(4)	(5)	(6)
Hospital Beds	1,481	1,501	1,567	1,575	1,669
Primary Health Centre Beds	123	94	92	109	88
Subsidiary Health Centre Beds	94	82	92	79	79
Community Health Centre Beds	—	34	36	36	66

Source: Directorate of Health and Family Welfare Services,
Pondicherry.

V. EDUCATION

29. Number of Institutions

Type of Institutions	1982-83	1983-84	1984-85	1985-86	1986-87
(1)	(2)	(3)	(4)	(5)	(6)
A. General Education :					
Colleges ..	9	9	9	9	9
Higher Secondary Schools ..	18	18	19	19	19
High Schools ..	60	64	63	64	66
Middle Schools ..	103	101	100	103	102
Primary Schools ..	324	326	337	351	356
Pre-primary Schools ..	97	98	99	109	110
Total-A ..	611	616	627	655	662
B. Professional, Technical and Special Education :					
Medical College ..	1	1	1	1	1
Law College	1	1	1	1	1
Engineering College	—	—	—	1	1

(1)	(2)	(3)	(4)	(5)	(6)
School for Nursing ..	1	1	1	1	1
Polytechnic ..	1	1	1	1	1
Technical Higher Secondary School ..	1	1	1	1	1
School for Embroidery, Needle Work and Dress making ..	1	1	1	2	2
School for the Blind ..	1	1	1	1	1
School for the Deaf and Dumb ..	1	1	1	1	1
Schools for Adults ..	523	629	683	569	610
Total—B ..	531	637	691	579	620
Grand Total (A + B) ..	1,142	1,253	1,318	1,234	1,282

Source: Office of the Director of Education, Pondicherry.

Note : Figures relate to the position as on 30th September of the academic year.

V. EDUCATION

30. Number of students

Type of Institutions	1982-83	1983-84	1984-85	1985-86	1986-87*
(1)	(2)	(3)	(4)	(5)	(6)
A. General Education :					
Colleges ..	5,201	5,039	5,119	5,044	5,409
Higher Secondary Schools ..	16,743	18,228	21,661	22,552	23,450
High Schools ..	33,656	34,281	37,952	36,627	39,365
Middle Schools ..	44,121	43,763	45,297	49,085	47,959
Primary Schools ..	42,199	44,729	45,655	48,056	49,835
Pre-primary Schools ..	4,379	4,640	5,355	5,533	6,087
Total—A ..	1,46,299	1,50,680	1,61,039	1,66,897	1,72,105
B. Professional, Technical and Special Education:					
Medical College ..	608	502	518	612	566
Law College ..	229	319	357	383	416
Engineering College ..	—	—	—	113	239

(1)	(2)	(3)	(4)	(5)	(6)
School for Nursing ..	141	154	166	183	192
Polytechnic ..	472	515	515	530	543
Technical Higher Secondary School ..	136	125	160	179	188
School for Embroi- dery, Needle work and Dress making ..	276	289	284	278	280
School for the Blind..	22	29	31	96	39
School for the Deaf and Dumb ..	39	52	50		78
Schools for adults ..	13,700	16,726	18,132	16,570	16,723
Total--B ..	15,623	18,711	20,207	18,944	19,264
Grand Total (A + B) ..	1,61,922	1,69,391	1,81,246	1,85,841	1,91,369

* Provisional

Note : Figures relate to the position as on 30th September of the academic year.

Source : Office of the Director of Education, Pondicherry.

V. EDUCATION

31. Number of Teachers

Type of Institutions	1982-83	1983-84	1984-85	1985-86	1986-87*
(1)	(2)	(3)	(4)	(5)	(6)
A. General Education :					
Colleges ..	613	636	643	644	649
Higher Secondary Schools ..	632	645	655	692	695
High Schools ..	1,349	1,415	1,424	1,453	1,467
Middle Schools ..	1,512	1,497	1,506	1,542	1,543
Primary Schools ..	1,568	1,575	1,604	1,677	1,678
Pre-primary Schools ..	132	132	130	145	145
Total—A ..	5,806	5,900	5,962	6,153	6,177
B. Professional, Technical and Special Education :					
Medical College ..	143	143	148	148	101
Law College ..	11	9	9	13	13
Engineering College ..	—	—	—	19	20

(1)	(2)	(3)	(4)	(5)	(6)
School for Nursing ..	4	4	7	9	8
Polytechnic ..	70	67	67	45	45
Technical Higher Secondary School ..	18	17	17	25	28
School for Embroidery, Needle work and Dress making ..	6	6	7	7	8
School for the blind ..	4	4	4	4	6
School for the Deaf and Dumb ..	3	3	3	3	6
Schools for Adults ..	492	608	670	482	710
Total—B	751	861	932	755	945
Grand Total (A+B)	6,557	6,761	6,894	6,908	7,122

* Provisional

Note : Figures relate to the position as on 30th September of the academic year.

Source: Office of the Director of Education, Pondicherry.

VI. STATE FINANCE AND BANKING
32. The State Budget-General Budgetary Position

(Rs. in lakhs)				
Sl. No.	Items	Accounts 1984-85	Accounts 1985-86	Revised Estimates 1986-87
(1)	(2)	(3)	(4)	(5)
1.	Revenue Receipts (including Grants-in-aid)	6,288.57	9,293.02	10,195.67
2.	Expenditure met from Revenue (Net)	6,356.79	9,181.19	10,499.93
3.	Surplus (+) Deficit (-) on Revenue Account	.. (-)68.22	(+)111.83	(-)304.26
4.	Capital Receipts	.. 1,873.57	2,970.96	2,579.46
5.	Expenditure met from capital (including loans and advances) (Net)	.. 1,920.06	2,989.07	2,579.46
6.	Surplus/Deficit on capital Account	.. (-)46.49	(-)18.11	—
7.	Total (Net)			
	7.1 Receipts	.. 8,162.14	12,263.98	12,775.13
	7.2 Expenditure	.. 8,276.85	12,170.26	13,079.39
	7.3 Surplus(+) Deficit(-)	..(-)114.71	(+)93.72	(-)304.26

Source: Budget Documents

VI. STATE FINANCE AND BANKING

33. The State Budget—Principal Heads of Revenue

(Rs. in lakhs)

Sl. No.	Items	Accounts 1984-85	Accounts 1985-86	Revised Estimates 1986-87
(1)	(2)	(3)	(4)	(5)
I TAX REVENUE :				
1.	Other Taxes on income and Expenditure	—	—	—
2.	Land Revenue	9.57	12.29	9.28
3.	Stamps and Registration fees	133.70	160.93	172.00
4.	State Excise	1,061.82	1,200.86	1,175.00
5.	Sales Tax	1,059.93	1,179.71	1,350.00
6.	Taxes on vehicles	166.05	185.59	200.00
7.	Others	13.74	9.61	10.60
8.	Total—1	2,444.81	2,748.99	2,916.88

REVENUE RECEIPTS

 NON-TAX REVENUE TAX REVENUE 

RS. IN LAKHS  TOTAL

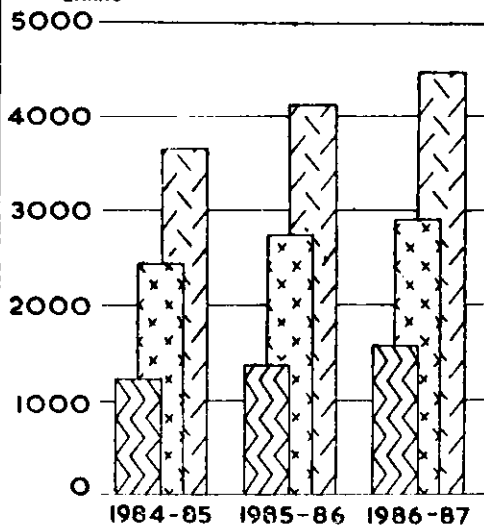

A. Nallatamby

(1)	(2)	(3)	(4)	(5)
II. NON—TAX REVENUE:				
1. Interest Receipts Dividends and Profits ..		36.36	40.43	41.28
2. General Services ..		55.59	79.77	97.51
3. Social and Community Services ..		93.48	114.89	92.44
4. Economic Services ..		1,025.69	1,120.12	1,328.69
Total—II ..		1,211.12	1,355.21	1,559.92
III. TOTAL—REVENUE RECEIPTS:				
(I+II) ..		3,655.93	4,104.20	4,476.80

Source: Budget Documents.

VI. STATE FINANCE AND BANKING

34. The State Budget—Principal Heads of Expenditure

I. Development Expenditure (Revenue Account)

(Rs. in lakhs)

Sl. No.	Items	Actuals 1984-85	Actuals 1985-86	Revised Estimates 1986-87
(1)	(2)	(3)	(4)	(5)
A.	Social and Community Services	2,823.49	4,116.77	4,443.79
	Percentage to total	(55.33)	(54.47)	(53.35)
1.	Education Arts and Culture	1,285.34	1,646.33	2,165.10
	Percentage to total	(25.19)	(21.79)	(25.99)
2.	Medical and Public Health	542.46	795.06	913.77
	Percentage to total	(10.63)	(10.52)	(10.97)
3.	Family Welfare Sanitation and Water Supply	230.10	182.85	240.27
	Percentage to total	(4.51)	(2.42)	(2.89)
4.	Housing and Urban Development	182.94	225.30	230.97
	Percentage to total	(3.59)	(2.98)	(2.77)
5.	Labour and Employment	64.86	91.77	103.59
	Percentage to total	(1.27)	(1.21)	(1.24)

(Rs. in laks)

(1)	(2)	(3)	(4)	(5)
6. Social Security and Welfare		372.22	979.03	555.62
Percentage to total		(7.29)	(12.95)	(6.67)
7. Other Social and Community Services—Percentage to total		145.57	196.43	234.47
		(2.85)	(2.60)	(2.82)
B. Economic Services		2,230.75	3,392.21	3,834.85
Percentage to total		(43.71)	(44.89)	(46.04)
1. Agriculture, Animal Husbandry and Fisheries		337.67	432.57	460.71
Percentage to total		(6.62)	(5.72)	(5.53)
2. Minor Irrigation Soil and Water Conservation		160.53	219.74	230.96
Percentage to total		(3.15)	(2.91)	(2.77)
3. Co-operation		98.16	163.74	177.93
Percentage to total		(1.92)	(2.17)	(2.14)
4. Dairy Development		4.20	4.55	8.00
Percentage to total		(0.08)	(0.06)	(0.10)
5. Community Development		192.05	207.81	286.99
Percentage to total		(3.76)	(2.75)	(3.44)

(Rs. in lakhs)

(1)	(2)	(3)	(4)	(5)
6. Industries and Minerals		207.52	958.63	863.02
Percentage to total ..		(4.07)	(12.69)	(10.36)
7. Water and Power Development		992.13	1,101.20	1,423.31
Percentage to total ..		(19.44)	(14.57)	(17.09)
8. Transport & Communication		211.37	193.55	246.81
Percentage to total ..		(4.14)	(2.56)	(2.96)
9. Other Economic Services		27.12	110.42	137.12
Percentage to total ..		(0.53)	(1.46)	(1.65)
C. Grants-in-aid and contribution to Local Bodies and Panchayat Raj Institutions		49.22	48.10	50.85
Percentage to total ..		(0.96)	(0.64)	(0.61)
Total (A + B + C)		5,103.46	7,557.08	8,329.49
Percentage		(100.00)	(100.00)	(100.00)

Source : Budget Documents.

VI. STATE FINANCE AND BANKING

35. State Budget—Principal Heads of Expenditure

II. Non-Development Expenditure (Revenue Account)

(Rupees in lakhs)

Sl. No.	Items	Actuals 1984-85	Actuals 1985-86	Revised estimates 1986-87
(1)	(2)	(3)	(4)	(5)
1.	Organs of State	94.33	123.91	138.72
	Percentage to total	(7.53)	(7.63)	(6.39)
2.	Fiscal Services	121.58	137.24	165.47
	Percentage to total	(9.70)	(8.45)	(7.62)
3.	Interest and Debt services	391.97	491.63	690.61
	Percentage to total	(31.28)	(30.27)	(31.82)
4.	Administrative Services	513.55	685.49	970.14
	Percentage to total	(40.97)	(42.21)	(44.70)
5.	Pension and other Misc. services	131.90	185.84	205.50
	Percentage to total	(10.52)	(11.44)	(9.47)
6.	Total	1,253.33	1,624.11	2,170.44
	Percentage	(100.00)	(100.00)	(100.00)

Source Budget Documents.

VI. STATE FINANCE AND BANKING

36. Total Expenditure (1984-85 to 1986-87) on Revenue Account

(Rs. in lakhs)

Sl. No.	Items	Actuals 1984-85	Actuals 1985-86	Revised Estimates 1986-87
(1)	(2)	(3)	(4)	(5)
1.	Development Expenditure ..	5,103.46	7,557.08	8,329.49
	Percentage to total ..	(80.28)	(82.31)	(79.33)
2.	Non-Development Expenditure	1,253.33	1,624.11	2,170.44
	Percentage to total ..	(19.72)	(17.69)	(20.67)
3.	Total ..	6,356.79	9,181.19	10,499.93
	Percentage ..	(100.00)	(100.00)	(100.00)

Source : Budget Documents.

VI. STATE FINANCE AND BANKING

37. The State Budget—Expenditure on Capital Outlay

(Rs. in lakhs)

Sl. No.	Items	Actuals 1984-85	Actuals 1985-86	Revised Estimates 1986-87
1)	(2)	(3)	(4)	(5)
A.	Development Expenditure ..	1,312.57	2,119.11	1,716.82
	Percentage to total ..	(97.49)	(98.89)	(97.25)
1.	Education Arts and Culture ..	159.40	341.85	208.00
	Percentage to total ..	(11.84)	(15.95)	(11.78)
2.	Medical and Public Health..	2.15	16.75	11.75
	Percentage to total ..	(0.16)	(0.78)	(0.67)
3.	Sanitation and Water Supply ..	83.79	59.41	75.39
	Percentage to total ..	(6.22)	(2.77)	(4.27)
4.	Housing and Urban Development ..	133.18	172.80	172.16
	Percentage to total ..	(9.89)	(8.06)	(9.75)
5.	Agriculture and Allied Services ..	—	15.00	5.00
	Percentage to total ..	—	(0.70)	(0.28)

(Rs. in lakhs)

(1)	(2)	(3)	(4)	(5)
6.	Co-operation	171.44	60.50	76.10
	Percentage to total	(12.73)	(2.83)	(4.31)
7.	Industries and Minerals	60.00	804.00	325.00
	Percentage to total	(4.46)	(37.52)	(18.41)
8.	Water and Power Development	560.11	449.59	384.80
	Percentage to total	(41.60)	(20.98)	(21.80)
9.	Transport and Communications	133.35	160.21	350.00
	Percentage to total	(9.91)	(7.48)	(19.83)
10.	Social Security and Welfare	9.15	39.00	108.62
	Percentage to total	(0.68)	(1.82)	(6.15)
B.	Non-Development Expenditure	33.86	23.85	48.58
	Percentage to total	(2.51)	(1.11)	(2.75)
1.	General Services (Public Works)	33.86	23.85	48.58
	Percentage to total	(2.51)	(1.11)	(2.75)
2.	Commuted value of pension	—	—	—
	Percentage to total	—	—	—
	Total (A+B)	1,346.43	2,142.96	1,765.40
	Percentage	(100.00)	(100.00)	(100.00)

Source : Budget Documents.

VI. STATE FINANCE AND BANKING

38. Sales Tax—Registered Dealers

(In Numbers)

Sl. No.	Particulars	1983-84	1984-85	1985-86	1986-87
(1)	(2)	(3)	(4)	(5)	(6)
1.	Under Pondicherry Sales Tax Act ..	5,006	5,082	5,724	5,111
2.	Under Central Sales Tax Act .. .	4,018	3,906	3,937	333
3.	Total Registrations*	5,006	5,082	5,724	5,111

Source: Commercial Taxes Department, Pondicherry.

* The dealers registered under Central Sales Tax Act have also been registered, under the Pondicherry General Sales Tax Act. Hence the higher figure under P.G.S.T. Act given as total registration.

VI. STATE FINANCE AND BANKING

39. Sales Tax—Sales Tax Collections

(Rs. in lakhs)

Sl. No.	Particulars	Year			
		1983-84	1984-85	1985-86	1986-87
(1)	(2)	(3)	(4)	(5)	(6)
1.	Under Pondicherry Sales Tax Act ..	1,221.12	1,058.47	1,179.72	1464.30
2.	Under Central Sales Tax Act ..	71.42	91.75	105.35	185.54
3.	Total ..	1,292.54	1,150.22	1,285.07	1,649.84
4.	Percentage increase on total collections over previous year ..	(+)48.77	(-)11	(+)12	(+) 28.38

Source : Commercial Taxes Department, Pondicherry.

VI. STATE FINANCE AND BANKING

40. State Excise—Revenue by Commodities

(Rs. in lakhs)

Sl. No.	Items	Amount collected during		
		1984-85	1985-86	1986-87
(1)	(2)	(3)	(4)	(5)
1.	Licence fees for sale of Indian spirit	462.11	321.76	419.24
2.	Toddy shop auction fees ..		62.48	66.01
3.	Licence fees for sale of Indian made foreign liquors	256.87	414.46	29.99
4.	Transaction and fines ..	1.25	1.20	9.80
5.	Consumption duty on foreign liquors and Indian made foreign liquors	182.90	369.02	456.02
6.	Consumption duty on Indian liquors	1.51	2.50	320.22
7.	Others	—	—	—

Source: Revenue Department, Pondicherry.

VI. STATE FINANCE AND BANKING

41. Operation of Scheduled Commercial Banks

(Rs. in lakhs)

Sl. No.	Year	No. of banks	Deposits	Advances
(1)	(2)	(3)	(4)	(5)
1.	1975 (As on last Friday of December)	30	17,28	13,42
2.	1976 Do.	37	22,91	16,98
3.	1977 Do.	41	29,00	20,55
4.	1978 Do.	43	37,73	23,78
5.	1979 Do.	45	45,58	28,44
6.	1980 Do.	50	58,00	33,27
7.	1981 Do.	54	67,88	41,16
8.	1982 Do.	57	78,06	46,99

(Rs. in lakhs)

(1)	(2)	(3)	(4)	(5)
9.	1983 (As on last Friday of December)	59	87,69	50,44
10.	1984 Do.	62	98,67	56,65
11.	1985 Do.	63	123,71	67,17
12.	1986 Do.	63	167,99	84,43
13.	1987 Do.	63	199,75	101,64

Source: Reserve Bank of India, Bombay.

VI. STATE FINANCE AND BANKING

42. Balance Sheet of State Co-operative Bank

(In '000 Rupees)

Items	Year ending June					
	1981	1982	1983	1984	1985	1986
(1)	(2)	(3)	(4)	(5)	(6)	(7)
I. Liabilities:						
Share Capital	3,949	4,469	4,754	6,782	11,178	18,728
Deposits	34,348	35,378	32,690	35,712	46,955	66,556
Loans	5,295	9,093	13,296	26,212	29,548	44,881
Other Liabilities	5,788	7,285	6,984	7,330	9,218	2,344
Profit and loss credit balance	484	89	—	—	—	—
Total Liabilities	—	56,314	57,724	76,036	96,899	1,32,509

(In '000 Rupees)

(1)	(2)	(3)	(4)	(5)	(6)	(7)
II. Assets :						
Cash in hand	5,646	3,150	2,508	3,449	3,202	4,291
Cash in Bank	990	910	84	117	126	717
Loans issued	36,024	42,735	45,000	60,077	78,193	1,16,971
Other assets	7,204	9,519	10,132	12,393	15,378	17,957
Total Assets	49,864	56,314	57,724	76,036	96,899	1,39,936

Source : Office of the Registrar of Co-operative Societies,
Pondicherry.

VI. STATE FINANCE AND BANKING

43. Balance Sheet of Co-operative Urban Bank

(In '000 Rupees)

Items	Year ending June					
	1981	1982	1983	1984	1985	1986
(1)	(2)	(3)	(4)	(5)	(6)	(7)
I. Liabilities:						
Share Capital	1,338	2,044	2,467	3,040	3,604	3,731
Deposits	5,827	8,797	9,761	10,220	12,023	17,561
Loans	—	1	100	371	—	392
Other Liabilities	547	843	1,547	1,776	2,558	958
Profit and loss balance	128	400	433	647	357	339
Total Liabilities	7,840	12,085	14,308	16,054	18,542	22,981

(In '000 Rupees)

(1)	(2)	(3)	(4)	(5)	(6)	(7)
II. Assets:						
Cash in hand	81	68	202	571	86	273
Cash in Bank	1,610	2,597	2,785	2,503	3,645	381
Loans issued	5,628	8,189	9,663	11,766	12,983	16,536
Other assets	521	1,231	1,658	1,214	1,828	2,116
Total Assets	7,840	12,085	14,308	16,054	18,542	19,306

Source : Office of the Registrar of Co-operative Societies, Pondicherry.

VII. HOUSING AND BUILDING

44. Average wages of Building Labour

Centre: Pondicherry

(In Rupees)

Sl. No.	Category of workers	1983	1984	1985	1986	1987
(1)	(2)	(3)	(4)	(5)	(6)	(7)
I. Mason :						
	Grade I	22.75	25.00	30.00	30.00	30.00
	Grade II	20.50	20.00	25.00	25.00	27.00
II. Carpenter :						
	Grade I	20.50	25.00	30.00	30.00	30.00
	Grade II	18.50	20.00	25.00	25.00	25.00
III. Unskilled workers :						
	Male	12.00	12.00	16.00	16.00	16.00
	Female	8.50	9.00	10.00	10.00	11.00

Source: Directorate of Economics and Statistics, Pondicherry.

VIII. JOINT STOCK COMPANIES

45. Joint Stock Companies at work—All Companies

(Capital in lakhs of rupees)

Sl. No.	Industrial Classification	As on 31st March 1986		As on 31st March 1987	
		No. of companies (3)	Authorised Capital (4)	No. of companies (5)	Authorised Capital (6)
(1)	(2)				
1.	Processing and manufacture of food stuff, textile, leather and products thereof	57	1,050.95	64	1,110.45
2.	Processing and manufacture of metals, chemicals and manufactured products thereof ..	114	1,413.19	134	1,581.29
3.	Processing and manufacture (not elsewhere classified) ..	78	928.75	128	1,527.25
4.	Commerce, trade and finance ..	47	365.37	54	405.37
5.	Transport, communication and storage	11	50.99	11	50.99
6.	Personal and other services ..	14	195.20	18	265.70
7.	Section 25—Licensed company Processing and manufacture (not elsewhere classified) ..	1	5.00	1	5.00
Total		322	4,009.45	410	4,946.05

Source: Office of the Registrar of Companies, Pondicherry.

IX. CO-OPERATION

46. Progress in Co-operation by type of Societies

(Amount in ' 000 Rupees)

Items	As on 30th June				
	1982	1983	1984	1985	1986
(1)	(2)	(3)	(4)	(5)	(6)
I. Credit Societies :					
Number ..	89	94	97	102	124
Membership..	70,144	71,082	69,759	61,030	44,233
Working Capital ..	1,29,702	1,39,775	1,61,546	1,90,054	1,15,559
Loans ..	42,725	42,464	51,550	65,606	76,426
II. Non-Credit Societies :					
Number	213	222	232	249	232
Membership..	1,24,870	1,28,302	1,28,822	1,47,588	1,63,399
Working Capital ..	1,62,684	2,25,388	3,30,309	3,83,185	5,47,983
Loans ..	32,265	44,043	44,479	1,60,129	1,82,199

(Amount in '000 rupees)

(1)	(2)	(3)	(4)	(5)	(6)
III. All Types					
Number ..	302	316	329	351	356
Membership ..	1,95,014	1,99,384	1,98,581	2,08,618	2,07,632
Working Capital ..	2,92,386	3,65,113	4,91,855	5,73,239	6,63,542
Loans .	74,990	86,507	96,029	2,25,735	2,58,625

Source : Office of the Registrar of Co-operative Societies, Pondicherry.

X. LABOUR AND EMPLOYMENT

47. Pondicherry State Government Employees by Departments as on 31st March 1987

Sl. No	Name of the Department	Gazetted	Non-Gazetted	Total	Non-Regular Staff	Grand Total
(1)	(2)	(3)	(4)	(5)	(6)	(7)
1.	Lt. Governor's Secretariat ..	3	35	38	—	38
2.	Chief Secretariat..	53	2,167	2,220	76	2,296
3.	Health, Electricity and Works	554	12,588	13,142	3,102	16,244
4.	Revenue	32	782	814	36	850
5.	Finance	46	725	771	69	840
6.	Development ..	126	1,555	1,681	305	1,986
7.	Law and Labour..	45	548	593	44	637
	Total	859	18,400	19,529	3,632	22,891

Source: Directorate of Economics and Statistics, Pondicherry.

X. LABOUR AND EMPLOYMENT

48. Pondicherry State Government Employees by basic pay range as on 31st March 1987

Sl. No.	Basic pay ranges (Rs.)	Number of Employees
(1)	(2)	(3)
I. Regular Staff :		
	Below 750	38
	750 to below 950	5,494
	950 to below 1,500	8,585
	1,500 to below 2,000	3,452
	2,000 to below 2,800	1,376
	2,800 to below 3,600	264
	3,600 to below 5,000	47
	5,000 to below 7,500	2
	7,500 and above	1
	Total	19,259
II. Non-Regular Staff..		3,632
	Grand Total	22,891

Source : Directorate of Economics and Statistics, Pondicherry.

X. LABOUR AND EMPLOYMENT

49. Pondicherry State Government Employees by total emolument ranges as on 31st March 1987

Sl. No.	Emolument ranges (Rs.)				Number of Employees
(1)	(2)				(3)
I. Regular Staff :					
	Below	750	7
	750 to below	950	1,303
	950 to below	1,500	9,757
	1,500 to below	2,000	4,861
	2,000 to below	2,800	2,781
	2,800 to below	3,600	390
	3,600 to below	5,000	151
	5,000 to below	7,500	8
	7,500 and above		1
	Total		19,259
II. Non-Regular Staff					
			3,632
	Grand Total		22,891

Source : Directorate of Economics and Statistics, Pondicherry

PERSONS ON LIVE REGISTER



TOTAL No. ON
LIVE REGISTER



No. OF FRESH
REGISTRATION

000
90

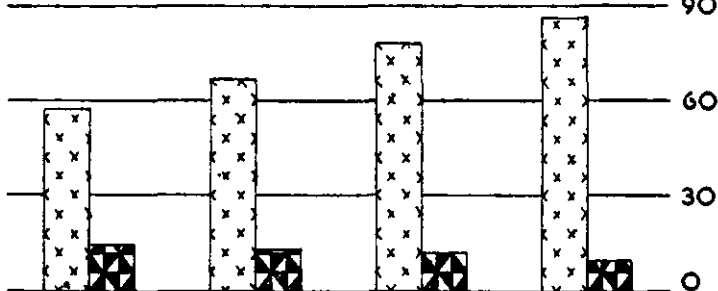

1983-84

1984-85

1985-86

1986-87

A. N. S. S. S.

X. LABOUR AND EMPLOYMENT

50. Registration and placements effected by Employment Exchange

Sl. No.	Item	1983-84	1984-85	1985-86	1986-87
(1)	(2)	(3)	(4)	(5)	(6)
1.	Total number on live Register	56,839	66,557	77,269	85,401
2.	Number of fresh registration ..	12,911	12,265	11,578	9,217
3.	Number of vacancies notified ..	1,961	2,326	1,595	2,371
4.	Percentage of vacancies notified to fresh registration ..	15.19	17.53	13.78	25.72
5.	Number of placements effected	769	399	315	354

Source : Employment Exchange, Pondicherry.

X. LABOUR AND EMPLOYMENT

51. Textile Mills—Labour Employed by age groups and sex

Items (1)	1982 (2)	1983 (3)	1984* (4)	1985* (5)	1986* (6)
Men :					
Below 18 years ..	—	—	—	—	—
Above 18 years ..	12,031	11,879	5,174	5,281	10,403
Total ..	12,031	11,879	5,174	5,281	10,403
Women :					
Below 18 years ..	—	—	—	—	—
Above 18 years ..	666	630	240	247	281
Total ..	666	630	240	247	281
Total :					
Below 18 years ..	—	—	—	—	—
Above 18 years ..	12,697	12,509	5,414	5,528	10,684
Total : ..	12,697	12,509	5,414	5,528	10,684

*Provisional

Source: Textile Commissioner, Bombay.

Directorate of Economics and Statistics, Pondicherry.

X. LABOUR AND EMPLOYMENT

52. Daily wage-rates for agricultural and skilled labourers at Thirukkanur (Pondicherry region)

(In Rupees)

Category of Labour (1)		July to June				
		1982-83 (2)	1983-84 (3)	1984-85 (4)	1985-86 (5)	1986-87 (6)
Ploughmen	Men ..	9.18	14.72	15.67	19.48	20.87
	Women ..	—	—	—	—	—
Sowers and Transplanters:	Men ..	—	—	—	—	—
	Women ..	3.77	5.13	6.40	7.73	8.07
Weeders	Men ..	—	—	—	—	—
	Women ..	3.77	5.07	6.40	7.73	8.00
Reapers and Harvesters:	Men ..	8.92	9.10	8.59	9.84	10.48
	Women ..	7.92	7.85	7.57	8.74	9.34
Herdsmen	Children ..	2.70	2.73	2.66	2.70	2.82
Other agricultural labourers	Men ..	7.50	11.27	11.56	12.11	12.93
	Women ..	—	—	—	—	—
Skilled labourers:	Carpenters	12.59	20.54	21.00	23.17	25.00
	Blacksmiths	10.00	11.15	15.00	15.00	15.00

Source: Directorate of Economics and Statistics, Pondicherry.

XI. PRICES

53. Average wholesale prices in Pondicherry

(In Rupees)

Sl. No.	Commodity/ Variety/Quality	Unit	1983-84	1984-85	1985-86	1986-87
(1)	(2)	(3)	(4)	(5)	(6)	(7)
1.	Boiled Rice (CP)					
	Fine	Qtl.	233.33	250.00	250.13 SF	264.30 SF
	Medium	"	—	—	240.13 F	254.30 F
	Coarse	"	—	—	240.13 C	244.30 C
2.	Boiled Rice (OP)					
	Fine	"	420.04	370.75	374.78	398.71
	Medium	"	366.44	280.09	295.00	308.00
	Coarse	"	325.56	257.88	282.25	285.60
3.	Cumbu—T. V.	"	167.44	136.56	165.03	180.10
4.	Ragi	"	212.88	208.93	191.16	196.31
5.	Blackgram	"	425.00	469.70	470.20	454.86
6.	Blackgram Broken	"	529.73	607.82	590.02	540.78
7.	Blackgram Dhall	"	629.63	721.10	708.26	638.95
8.	Greengram	"	448.56	711.96	684.07	532.10

(In Rupees)

(1)	(2)	(3)	(4)	(5)	(6)	(7)
9.	Greengram Dhall	Qtl.	506.63	717.13	700.42	587.64
10.	Bengalgram	„	372.83	520.90	632.41	566.05
11.	Bengalgram Dhall	„	401.69	587.50	670.02	505.44
12.	Redgram Dhall - I sort	„	724.33	688.23	634.75	797.56
	II sort	„	611.50	627.42	536.51	721.87
13.	Sugar (OP)	„	470.63	507.48	601.73	579.26
	(FP)	„	373.13	395.00	448.33	476.35
14.	Palm Jaggery	„	485.96	535.90	442.08	508.17
15.	Cane Jaggery	„	435.96	482.60	481.23	481.64
16.	Chillies—Ramnad	„	696.35	1,942.50	1,562.51	761.40
17.	Tamarind—I sort	„	729.88	1,405.21	984.90	1116.56
18.	Turmeric—Curry	„	1,288.75	1,645.42	1,623.96	1401.11
19.	Arecanuts—Pheton	„	3,018.33	3,989.58	4,028.75	3921.25
20.	Coriander	„	603.13	707.71	879.23	1289.16
21.	Groundnut oil	„	1,567.46	1,657.13	1,520.08	1960.46

(In Rupees)

(1)	(2)	(3)	(4)	(5)	(6)	(7)
22.	Gingelly oil	Qtl.	1,492.08	1,669.38	1,430.46	2,032.13
23.	Coconut oil	„	2,635.42	4,077.50	2,402.36	3,305.32
24.	Vanaspathy	„	1,575.38	1,791.34	1,751.91	2071.00
25.	Refined oil	„	1,820.05	1,902.46	1,795.94	2,419.06
26.	Cement (Dalmia)	„	151.13	144.30	143.28	140.17
27.	Kerosene	18.5 Lit.	35.09	34.95	38.80	41.07

Note : —C = Common

F = Fine

SF = Super Fine

CP — Control Price

OP — Open market Price

FP — Fair Price

Source : Directorate of Economics and Statistics, Pondicherry

XI. PRICES

54. Average retail prices in Pondicherry

(In Rupees)

Sl. No.	Commodity/ Variety/Quality	Unit	1983-84	1984-85	1985-86	1986-87
(1)	(2)	(3)	(4)	(5)	(6)	(7)
1.	Boiled Rice (FP) Fine ..	Kg.	2.38	2.55	2.55 SF	2.70 SF
	Medium ..	„	—	—	2.45 F	2.60 F
	Coarse ..	„	—	—	2.35 C	2.50 C
2.	Boiled Rice (OP)					
	Fine ..	„	4.30	3.81	3.85	4.08
	Medium ..	„	3.77	2.90	3.06	3.15
	Coarse ..	„	3.36	2.68	2.92	2.96
3.	Cumbu—Traditional Variety ..	„	1.87	1.58	1.77	2.02
4.	Ragi ..	„	2.26	2.20	2.09	2.12
5.	Blackgram ..	„	5.47	6.10	6.09	5.94
6.	Blackgram Broken ..	„	5.87	6.86	6.81	6.50
7.	Blackgram Dhall ..	„	5.88	7.89	7.90	7.70
8.	Greengram ..	„	4.98	7.78	7.65	6.27

(In rupees)

(1)	(2)	(3)	(4)	(5)	(6)	(7)
9.	Greengram Dhall	.. Kg.	5.65	7.88	7.88	7.05
10.	Bengalgram	.. „	4.22	5.85	7.11	6.69
11.	Bengalgram Dhall	.. „	4.49	6.50	7.45	6.34
12.	Redgram Dhall—I sort	.. „	7.82	7.62	7.14	8.51
	II sort	.. „	6.75	6.82	6.67	7.79
13.	Sugar (OP)	.. „	4.93	5.34	6.28	6.10
	(F.P)	.. „	3.78	4.00	4.53	4.81
14.	Cane Jaggery	.. „	4.82	5.33	5.25	5.62
15.	Palm Jaggery	.. „	5.39	6.22	5.07	6.41
16.	Chillies—Ramnad	.. „	7.97	21.59	17.93	10.29
17.	Tamarind—I sort	.. „	7.99	15.29	11.79	13.00
18.	Turmeric—Curry	.. „	13.91	18.10	17.60	17.86
19.	Areanuts—Pheton	.. „	32.66	42.90	48.88	42.31
20.	Coriander	.. „	6.94	7.99	10.58	15.16
21.	Groundnut oil	.. „	16.07	16.77	15.44	20.27
22.	Gingelly oil	.. „	15.29	16.86	14.58	21.63

(1)	(2)	(3)	(4)	(5)	(6)	(7)
23.	Coconut oil	.. Kgs.	28.30	42.53	27.65	36.14
24.	Vanaspathy	.. „	16.89	18.96	18.40	22.49
25.	Refined oil	.. „	19.25	20.14	18.92	26.61
26.	Firewood (Dry, Split)	20 Kg.	10.00	12.46	13.00	13.00
27.	Kerosene	.. Lit.	1.90	1.89	2.10	2.22
28.	Tea—Lipton's Ruby Dust Tea	500 Gms.	16.30	18.70	19.31	19.32
29.	Coffee Powder—Lakshmi	.. „	11.02	13.86	18.77	18.90
30.	Butter	Kgs.	28.25	34.87	28.75	37.08
31.	Ghee	.. „	41.76	53.88	49.58	53.13
32.	Egg (Hen)	.. Each	0.52	0.51	0.50	0.56

NOTE:—C=Common

F—Fine

SF= Super Fine.

Source : Directorate of Economics and Statistics, Pondicherry.

XI. PRICES

55. Average wholesale prices-in Karalkal

(In Rupees)

Sl. No.	Commodity Variety/Quality	Unit	1983-84	1984-85	1985-86	1986-87
(1)	(2)	(3)	(4)	(5)	(6)	(7)
1.	Boiled Rice (CP)					
	Fine	.. Qtl.	233.05	244.82	233.51 SF	246.80SF
	Medium	227.16	235.75	223.25 F	235.75F
	Coarse	219.90	—	235.75 C	—
2.	Boiled Rice (OP)					
	Fine	322.38	318.82	344.36	347.17
	Medium	300.82	265.36	310.41	306.24
	Coarse	273.25	255.07	301.15	289.49
3.	Blackgram	450.00	—	415.00	—
4.	Blackgram Broken	—	—	604.40	564.63
5.	Blackgram Dhali	—	—	704.50	696.46
6.	Greengram	—	—	430.63	—
7.	Greengram Dhali	—	—	639.70	606.98

(In Rupees)

(1)	(2)	(3)	(4)	(5)	(6)	(7)
8.	Bengalgram	.. Qtl.	—	535.44	618.39	507.08
9.	Bengalgram Dhall	.. „	409.52	600.17	676.46	515.79
10.	Redgram Dhall	.. „	792.50	766.81	672.82	840.28
	I sort	.. „	—	—	—	—
	II sort	.. „	—	—	—	—
11.	Sugar (OP)	.. „	471.52	508.55	604.15	581.20
	Sugar (FP)	.. „	367.17	388.00	441.00	465.83
12.	Cane Jaggery	.. „	447.44	466.65	459.18	473.38
13.	Palm Jaggery	.. „	505.30	563.14	550.00	611.11
14.	Chillies—Sathur	.. „	801.90	1,606.24	1,548.15	905.83
15.	Tamarind—Tumkur	.. „	597.78	1,325.43	903.06	1,246.25
16.	Turmeric (Curry)	.. „	1,179.17	1,661.25	1,486.04	1,175.00
17.	Arecanuts—Pheton	.. „	1,456.17	2,356.49	2,512.76	2,156.23
18.	Coriander	.. „	531.62	735.61	969.24	1,451.19
19.	Groundnut Oil	.. „	1,571.52	1,633.14	1,494.78	1,967.54
20.	Gingelly Oil	.. „	1,576.88	1,719.30	1,476.95	1,998.58

(In Rupees)

(1)	(2)	(3)	(4)	(5)	(6)	(7)
21.	Coconut Oil	.. Qtl.	2,684.43	3,679.49	2,089.25	2,798.43
22.	Vanaspathi Dalda	.. ,,	1,397.45	1,443.89	1,624.30	2,366.67
23.	Refined Oil	.. ,,	1,770.32	1,853.05	1,742.72	2,593.33
24.	Cement (Dalmia)	.. ,,	94.79	138.80	150.00	144.68
25.	Kerosene	18.5 Lit.	36.05	36.15	38.48	41.07

NOTE:—C—Common

FP—Fair Price

SF—Super Fine

Source: Directorate of Economics and Statistics, Pondicherry.

XI. PRICES

56. Average retail prices in Karaikal

(In Rupees)

Sl. No.	Commodity/ Variety/ Quality	Unit	1983-84	1984-85	1985-86	1986-87
(1)	(2)	(3)	(4)	(5)	(6)	(7)
1.	Boiled Rice (F.P) Fine	.. Kg.	2.43	2.53	2.42SF	2.55SF
	Medium	2.34	2.45	2.30 F	2.45 F
	Coarse	2.28	—	2.45 C	—
2.	Boiled Rice (OP)					
	Fine	3.43	3.42	3.64	3.72
	Medium	3.18	2.88	3.30	3.28
	Coarse	2.87	2.72	3.16	3.02
3.	Blackgram	4.80	—	5.33	—
4.	Blackgram Broken	—	—	6.26	6.09
5.	Blackgram Dhall	6.35	7.57	7.39	7.50
6.	Greengram	3.73	—	4.60	—
7.	Greengram Dhall	5.69	7.49	7.42	6.68
8.	Bengalgram	4.39	5.63	6.87	5.52

(In Rupees)

(1)	(2)	(3)	(4)	(5)	(6)	(7)
9.	Bengalgram Dhall	.. Kg.	4.60	6.36	7.14	5.67
10.	Redgram Dhall—I sort	8.30	7.94	7.12	8.74
	II sort	—	—	—	—
11.	Sugar (OP)	4.87	5.20	6.19	5.97
	Sugar (F.P.)	3.79	4.00	4.53	4.81
12.	Cane Jaggery	4.77	5.12	5.05	5.18
13.	Palm Jaggery	5.49	5.99	6.33	6.75
14.	Chillies—Sathur	8.79	16.91	16.26	9.80
15.	Tamarind—Tumkur	7.33	15.05	9.84	12.86
16.	Turmeric (Curry)	12.58	18.32	16.88	14.48
17.	Areacants (Pheton)	15.08	23.85	25.79	22.16
18.	Coriander	6.35	8.14	10.28	15.19
19.	Groundnut Oil	16.35	17.07	15.71	20.36
20.	Gingelly Oil	16.53	18.10	15.70	20.97
21.	Coconut Oil	27.95	38.07	22.72	29.73
22.	Vanaspathi	16.93	18.82	18.16	24.00

(In Rupees)

(1)	(2)	(3)	(4)	(5)	(6)	(7)
23.	Refined Oil	.. Kg.	19.16	20.08	18.49	28.00
24.	Firewood—Dry split	.. 25 Kgs.	12.53	13.27	16.00	15.59
25.	Kerosene	.. Lit.	1.95	1.96	2.16	2.28
26.	Tea—Lipton's Ruby Dust	500 Gms.	16.24	18.88	18.65	18.58
27.	Coffee powder— Srinivas	11.97	13.65	14.73	15.56
28.	Butter	.. Kg.	27.01	32.64	28.23	73.10
29.	Ghee	40.42	50.60	44.73	53.07
30.	Egg(Hen)	.. Each	0.55	0.51	0.53	0.58

NOTE:—FP—Fair Price.

OP—Open Market Price.

CP—Control Price

C—Common

F—Fine

SF—Super Fine

Source: Directorate of Economics and Statistics, Pondicherry.

XII. INDUSTRY

57. Spindles and Looms installed

Year			Installed spindles	Installed looms
(1)			(2)	(3)
1975	1,28,565	2,681
1976	1,54,642	2,681
1977	1,58,000	2,679
1978	1,58,000	2,679
1979	1,57,750	2,679
1980	1,58,750	2,679
1981	1,58,750	2,679
1982	1,65,167	2,679
1983	1,66,000	2,679
1984-85*	90,320	2,323
1985-86*	90,320	2,323

* Provisional

Source: Textile Commissioner, Bombay.

XII. INDUSTRY

58. Annual Production of Cotton cloth and cotton yarn

Year	Total cotton yarn produced in '000 Kgs.		Total cotton cloth produced in '000 Mts.
(1)	(2)		(3)
1977	..	1,41,60	5,94,60
1978	..	1,46,92	6,11,28
1979	..	1,33,20	5,29,20
1980	..	1,50,24	5,88,12
1981	..	1,53,36	5,75,04
1982	..	1,38,12	5,29,44
1983	..	93,62	2,99,44
1984	..	63,24	1,93,94
1985	..	57,88	1,84,72
1986	..	1,25,57	3,86,09

Source: Textile Commissioner, Bombay.

XII. INDUSTRY

59-A. Results of Annual Survey of Industries 1985-86

Sl. No.	Industry/Industry Group	No. of factories reported	Productive capital in '000 Rupees	No. of persons employed	Value added by manufacture in '000 Rupees
(1)	(2)	(3)	(4)	(5)	(6)
1.	Rice Milling(By power machine)	8	3,926	108	857
2.	Food products	8	15,011	804	37,872
3.	Edible oils	4	1,280	29	326
4.	Beverages	5	17,402	165	27,099
5.	Cotton textiles	15	2,28,426	4,574	1,26,692
6.	Textile products	10	1,330	324	2,754
7.	Wooden furniture & fixtures	3	302	100	1,125
8.	Paper, and paper products	6	36,734	525	16,341
9.	Printing and publishing of periodicals, books etc.	12	18,409	573	6,088
10.	Plastic products	11	24,430	208	2,360

(In Rupees)

(1)	(2)	(3)	(4)	(5)	(6)
11.	Chemicals and chemical products	17	18,109	468	59,008
12.	Non-metallic mineral products	6	22,672	166	634
13.	Basic metal and alloys industries	8	10,361	344	5,301
14.	Metal products and parts	12	2,754	188	2,992
15.	Machinery including electrical machinery	9	1,936	136	3,527
16.	Transport equipments and parts	3	1,056	43	412
17.	Laundry services	3	496	58	610
18.	Repair services	8	9,059	243	3,966
19.	Other Industries	8	2,47,805	2,117	17,726
	Total	156	6,61,498	11,173	3,15,690

Source: Annual Survey of Industries 1985-86

59-B. ANNUAL INDEX OF INDUSTRIAL PRODUCTION
(Base 1980-81 = 100)

Indus ry, Item Code.	Weight-	ANNUAL INDEX						
		1981-82	1982-83	1983-84	1984-85	1985-86	1986-87	
(1)	(2)	(3)	(4)	(5)	(6)	(7)	(8)	(9)
General Index	100.00	102.06	94.09	54.39	53.41	60.10	103.83	
20. Food products	7.50	135.57	134.71	84.38	108.36	223.62	275.76	
22. Beverages	4.97	106.68	127.55	149.64	153.56	141.77	146.30	
23. Cotton textiles	77.43	92.55	83.39	41.99	33.20	31.28	81.91	
28. Manufacture of paper	4.38	95.11	73.74	105.71	113.34	112.62	91.14	
31. Manufacture of chemical products	4.73	203.07	179.46	131.09	119.52	119.56	142.15	
33. Basic metal and alloy industries	0.99	117.36	137.08	128.98	134.24	148.99	175.36	

Source : Directorate of Economics and Statistics, Pondicherry.

XII. INDUSTRY

60. Production of handloom cloth under
Co-operative fold

(In '000 Metres)

Year (July-June)	Production of Handloom cloth	
(1)		(2)
1977-78	5,55
1978-79	8,87
1979-80	8,42
1980-81	6,84
1981-82	7,81
1982-83	8,11
1983-84	9,13
1984-85	25,13
1985-86	23,03
1986-87	24,82

Source : Co-operative Department, Pondicherry.

XIII. TRANSPORT AND COMMUNICATIONS

61. Length of roads maintained by the Public Works Department

(In Kilometres)

Items (1)	As on 31st March				
	1983† (2)	1984 (3)	1985 (4)	1986* (5)	1987* (6)
I. Surfaced roads					
Concrete	7.60	7.60	7.60	7.60	4.08
Black-topped	378.25	378.26	378.49	380.79	390.89
Water Bound Macadam	1.05	3.05	7.55	6.55	3.88
Total I	386.90	388.91	393.64	394.94	398.85
II. Unsurfaced roads					
Motorable	9.98	7.98	6.48	6.48	3.00
Non-motorable	3.00	3.00	—	—	—
Total II	12.98	10.98	6.48	6.48	3.00
Grand total (I+II)	399.88	399.89	400.12	401.42	401.85

† As per revised figures

* Provisional

Source : Public Works Department, Pondicherry.

XIII. TRANSPORT AND COMMUNICATIONS

62. Number of motor vehicles in use

Sl. No.	Type of vehicles	As on 31st March		
		1984	1985*	1986*
(1)	(2)	(3)	(4)	(5)
1.	Goods vehicles :			
	i) Four wheelers and above (Trucks and Lorries)	970	1,049	1,133
	ii) Three wheelers (incl. tempos)	3	17	24
2.	Passenger vehicles			
	i) Four wheelers and above :			
	a) Buses	326	383	435
	b) Cars and station wagons	6,244	6,558	6,980
	c) Taxis	353	367	409
	d) Jeeps	192	219	255
	ii) Three wheelers	1,080	1,095	1,139
	iii) Two wheelers	29,041	32,265	36,259
3.	Tractors	494	443	497
4.	Trailers	450	312	362
5.	Others	321	319	324
	Total of all vehicles	39,474	43,027	47,817

*Provisional

Source : Transport Department, Pondicherry

XIII. TRANSPORT AND COMMUNICATIONS

63. Number of accidents on roads

Year (1)	State (2)
1979	370
1980	352
1981	286
1982	287
1983	296
1984	318
1985	344
1986	386
1987	416
1987--	
Number of persons killed	72
Number of persons injured	391
Number of vehicles involved	547

Source : Office of the Inspector-General of Police, Pondicherry.

XIII. TRANSPORT AND COMMUNICATIONS

64. Number of Posts and Telegraph Offices

Year (as on 31st March) (1)	Rural post offices (2)	Urban post offices (3)	Telegraph offices (4)
1979	66	30	32
1980	67	31	29
1981	67	33	29
1982	64	37	27
1983	63	36	27
1984	62	38	28
1985	57	43	29
1986	57	43	32
1987	57	43	28

Source : Posts and Telegraphs Department, Pondicherry.

XIII. TRANSPORT AND COMMUNICATIONS

65. Number of Telephone Exchanges and Public Call Offices

Year as on 31st March (1)	Telephone connections (2)	Telephone Exchanges (3)	Public Call Offices (4)
1979	.. 3064	11	50
1980	.. 3331	10	67
1981	.. 3694	11	57
1982	.. 3876	11	90
1983	.. 3976	11	82
1984	.. 4519	16	80
1985	.. 5054	15	90
1986	.. 5402	16	92
1987	.. 6269	16	86

Source: Posts and Telegraphs Department, Pondicherry.

XIII. TRANSPORT AND COMMUNICATIONS

66. Port Traffic (Pondicherry Port)

Items	1983	1984	1985	1986	1987
(1)	(2)	(3)	(4)	(5)	(6)

I. Ship Traffic:

Number of ships	58	28	12	6	—
-----------------	----	----	----	---	---

Tonnage of ships:

(a) Gross ('000 tonnes)	88	342	138	59	—
-------------------------	----	-----	-----	----	---

(b) Net ('000 tonnes)	60	206	87	38	—
-----------------------	----	-----	----	----	---

Tonnage of Merchandise:

(a) Imported	14,368	1,07,128	1,47,823	70,802	—
--------------	--------	----------	----------	--------	---

(b) Exported	—	—	30	—	—
--------------	---	---	----	---	---

(c) Transhipment	—	—	1,30,535	—	—
------------------	---	---	----------	---	---

II. Boat Traffic:

Number of country Boats	74	50	28	42	—
-------------------------	----	----	----	----	---

	(1)	(2)	(3)	(4)	(5)	(6)
Tonnage of country Boats:						
(a) Gross	}	2,575.01	1,639.82	1,079.11	2,296.82	—
(b) Net						
Tonnage of Merchandise:						
(a) Imported	—	—	—	—	—	—
(b) Exported	—	—	—	—	—	—

Source: Port Office, Pondicherry.

XIV. TRADE

67. Value of Sea-borne Foreign Trade

(In '000 Rupees)

Years (1)	Imports (2)	Exports (3)	Total (4)
1978-79	34,52	—	34,52
1979-80	1,51,56	—	1,51,56
1980-81	6,24,49	—	6,24,49
1981-82	1,90,648	—	1,90,648
1982-83	2,52,48	—	2,52,48
1983-84	3,64,57	—	3,64,57
1984-85	3,02,523	—	3,02,523
1985-86	2,70,249	—	2,70,249
1986-87	6,98,69	—	6,98,69

Source: Office of the Superintendent of Central Excise and Customs, Customs House, Pondicherry.

XIV. TRADE

68. Value of import licences issued to merchants of
Pondicherry State

(Rupees in lakhs)

Licensing period (April to March)	Value of import licences
(1)	(2)
1978-79	63.12
1979-80	50.02
1980-81	37.13
1981-82	73.11
1982-83	52.72
1983-84	80.06
1984-85	244.89
1985-86	177.09
1986-87	139.44

Source: Office of the Controller of Imports and Exports, Pondicherry.

XIV. TRADE

69. Foreign trade by sections--Value of imports

(In '000 Rupees)

Code No.	Sections	1983	1984	1985	1986	1987
(1)	(2)	(3)	(4)	(5)	(6)	(7)
0	Food	—	2,37	48,68	—	—
5	Chemical	—	20,39,25	35,80,79	9,73,11	—
6	Manufactured goods classified chiefly by materials	89,63	126	—	79,42	—
9	Miscellaneous transactions and commodities	—	—	—	—	—
	Total	89,63	20,42,88	36,29,47	10,52,53	—

Source: Office of the Superintendent of Central Excise and Customs, Customs House, Pondicherry.

XV. ELECTRICITY

70. Progress in electrification

Sl. No.	Items	Unit	As on 31st March			
			1984	1985	1986†	1987†
(1)	(2)	(3)	(4)	(5)	(6)	(7)
1.	H.T. Lines	.. Km.	616.31	624.55	635.59	647.59
2.	L.T. Lines	.. „	2,501.16	2,551.24	2,594.65	2,645.10
3.	Transformers	.. Nos.	699	724	742	767
4.	Installed capacity of transformers	.. KVA	80,119	79,558	81,862	78,551
5.	Towns electrified*	Nos.	6	6	6	6
6.	Villages and Hamlets electrified*	.. „	292	292	292	292
7.	Domestic connections					
1.	Light, Fan and Small power	.. „	48,411	51,772	55,033	73,581**
2.	Hut services @	.. „	4,236	6,545	7,942	9,542

(1)	(2)	(3)	(4)	(5)	(6)	(7)
8. Commercial connections	Nos.	12,810	13,720	14,582	—	
9. Agricultural connections	„	7,766	7,858	8,678	8,878	
10. Industrial connections	„	1,980	2,172	2,495	2,628	
a) H. T.	„	50	59	71	74	
b) L. T.	„	1,930	2,113	2,424	2,554	
11. Street lights	„	19,248	19,248	19,929	20,729	
12. Maximum demand	KW	56,528	42,058	61,728	67,591.25	
				(KVA)	(KVA)	

Provisional

All towns and villages have already been electrified by the year 1972 and the figures relate to towns/villages as per 1981 census.

The service has been introduced to benefit the EWS of the Society.

Includes Commercial connections.

Source: Electricity Department, Pondicherry.

XV. ELECTRICITY

71. Electricity purchased and sold

Sl. No.	Items	Unit	1983-84	1984-85	1985-86	1986-87
(1)	(2)	(3)	(4)	(5)	(6)	(7)
1.	Electricity purchased	.. Lakhs of KWH	1,662.88	1,832.64	1,643.13	2,935.21
2.	Electricity sold "	1,338.56	1,469.74	1,629.39	2,332.25
	a) Domestic heat, small power, lights and fans " }	250.87	265.71	245.52	323.67
	b) Hut Services "	2.70	—	—	8.02
	c) Commercial lights and fans "	88.09	95.83	105.56	109.46
	d) Industrial low and medium voltage "	118.00	138.25	152.95	169.10
	e) Industrial high voltage "	463.67	551.16	630.06	1,143.16
	f) Public lighting "	24.57	25.04	26.31	26.35
	g) Irrigation "	331.95	334.84	404.96	491.17
	h) Public water works and sewage pumping "	58.71	58.91	64.03	61.32

* Provisional

Source : Electricity Department, Pondicherry.

XVI. JUDICIAL AND ADMINISTRATIVE STATISTICS

72. Cognisable crime

Head of offence	1980	1981	1982	1983	1984	1985	1986	1987
(1)	(2)	(3)	(4)	(5)	(6)	(7)	(8)	(9)
Murder ..	10	10	6	13	14	17	14	18
Dacoity ..	4	2	4	2	1	—	2	—
Robbery ..	6	4	6	9	8	11	8	10
House breaking ..	258	236	161	204	180	160	155	167
Theft ..	1,397	1,207	899	781	740	695	634	638
Rioting ..	228	148	127	101	128	170	117	127
Others*	7,993	1,182	1,310	1,186	1,302	1,647	1,370	1,432
Total ..	9,896	2,789	2,513	2,296	2,373	2,700	2,300	2,392

* Includes crime relating to bank notes, coins, cheating, breach of trust, kidnaping and abduction, simple assaults etc.

Source: Criminal Intelligence Bureau, Pondicherry.

XVI. JUDICIAL AND ADMINISTRATIVE STATISTICS

73. Property stolen and recovered

Year	No. of cases in which property was stolen	No. of cases in which property was recovered	Amount of property stolen (in Rs.)	Amount of property recovered (in Rs.)
(1)	(2)	(3)	(4)	(5)
1973-74 ..	770	446	2,40,095.00	1,31,455.00
1974-75 ..	557	228	2,24,164.00	45,949.00
1975-76 ..	863	306	4,08,434.00	80,536.00
1976-77 ..	951	216	4,54,080.90	1,61,892.90
1977-78 ..	1,761	384	12,41,421.00	5,16,770.75
1978-79 ..	1,830	374	8,68,362.00	2,48,076.00
1979-80 ..	1,646	419	10,19,042.00	3,26,701.00
1980-81 ..	1,486	274	11,64,938.00	2,87,144.76
1981-82 ..	1,428	322	14,41,695.92	4,84,341.60
1982-83 ..	1,104	217	20,29,619.75	3,36,098.86
1983-84 ..	789	215	21,13,914.60	6,74,150.10
1984-85 ..	926	460	12,95,242.90	5,78,630.25
1985-86 ..	964	372	13,35,795.00	5,85,698.00
1986-87* ..	964	372	13,35,795.00	5,85,698.00

*Provisional

Source: Office of the Inspector General of Police, Pondicherry.

XVI. JUDICIAL AND ADMINISTRATIVE STATISTICS

74. Strength and cost of Civil Police

Details	Years						
	1981	1982	1983	1984	1985	1986	1987*
(1)	(2)	(3)	(4)	(5)	(6)	(7)	(8)
I. Police Station and Out Posts							
1. No. of Police Stations ..	26	26	26	27	27	27	27
2. Number of Out Posts	9	9	11	12	12	12	12
II. Total strength of Police Force ..							
	1,487	1,513	1,507	1,534	1,691	1,699	1,699
III. Expenditure							
Total expenditure of Police force during the year ending 31st March (Rs in lakhs)	120.69	139.00	169.37	186.12	253.53	314.69	314.69

*Provisional

Source: Office of the Inspector General of Police, Pondicherry.

XVI. JUDICIAL AND ADMINISTRATIVE STATISTICS

75. Fire statistics

Year (April—March)	No. of Fire Stations	No. of Fire Calls attended	Estimated value of property lost (In Rupees)
(1)	(2)	(3)	(4)
1973-74	3	155	95,196
1974-75	3	190	1,61,093
1975-76	3	177	3,44,105
1976-77	3	169	98,738
1977-78	3	174	1,54,326
1978-79	3	240	16,59,310
1979-80	3	242	2,76,773
1980-81	3	255	2,48,833
1981-82	4	238	2,52,915
1982-83	5	299	10,45,032
1983-84	5	216	10,13,268
1984-85	5	210	5,22,018
1985-86	6	253	23,53,612
1986-87*	6	253	23,53,612

*Provisional

Source: Office of the Director of Fire Service, Pondicherry.

XVII. EXCISE

76. No. of shops licensed for selling Toddy, Arrack and Liquors

Year/Details	Pondicherry	Karaikal	Mahe	Yanam	Total
(1)	(2)	(3)	(4)	(5)	(6)
1984					
Toddy shops	63	30	4	—	97
Arrack shops	62	23	4	3	92
Liquor shops	131	40	64	18	253
1985					
Toddy shops	63	30	4	—	97
Arrack shops	62	23	—	4	89
Liquor shops	133	44	64	18	259
1986					
Toddy shops	67	30	—	—	97
Arrack shops	62	23	4	4	93
Liquor shops	137	44	64	18	263
1987					
Toddy shops	63	30	4	—	97
Arrack shops	62	23	4	4	93
Liquor shops	137	44	64	18	263

Source: Revenue Department, Pondicherry.

XVII. EXCISE

77. Consumption of country spirits and liquors

(In kilo Litres)

Item	1982	1983	1984	1985	1986	1987
(1)	(2)	(3)	(4)	(5)	(6)	(7)
A. Imported spirits	—	—	—	—	—	—
B. Indian-made spirit	7575.3	1719.0*	2612.6	4143.4	3929.0	3242.9
C. Country Arrack	5357.2	5301.0	4452.2	4356.2	4257.4	6282.4
D. Indian-made beer	2375.7	2375.7	1186.0	579.1	4528.5	6041.0

* The decline in figures is due to constraints imposed by adjoining states of Tamil Nadu, Kerala, Andhra etc.

Source: Revenue Department, Pondicherry.

XVIII. FIVE YEAR PLAN

78. Outlay and Expenditure

(Rs. in lakhs)

Sl. No.	Major Heads of Development	Seventh Five Year Plan 1985-90 approved outlay	Annual plan 1985-86 expenditure (Actual)	Annual Plan 1986-87 Expenditure (Actual)
(1)	(2)	(3)	(4)	(5)
1.	Agriculture and Allied Services	2,276.50	428.95	487.02
2.	Rural Development	482.00	95.67	97.19
3.	Special area programmes	—	—	—
4.	Irrigation & Flood Control	905.00	148.30	177.12
5.	Energy	1,235.00	402.62	288.09
6.	Industry and Minerals	1,209.00	197.77	254.37
7.	Transport	2,035.69	304.82	595.44
8.	Science, Technology & Environment	50.00	1.51	2.10

(1)	(2)	(3)	(4)	(5)
9.	General Economic Services	187.50	53.87	67.47
10.	Education, Sports, Arts & Culture	4,015.00	683.45	865.56
11.	Health	600.00	133.68	148.98
12.	Water Supply, Housing and Urban Development	2,680.00	555.18	542.46
13.	Information & Publicity	60.00	11.47	17.41
14.	Welfare of S.C., S.T. & Other Backward Classes	441.08	74.15	79.31
15.	Labour & Labour Welfare	152.23	37.50	36.78
16.	Social Welfare & Nutrition	416.00	89.27	96.47
17.	General Services	255.00	76.08	133.02
	Total	17,000.00	3,294.29	3,888.79

Source: Planning and Research Department, Pondicherry.

XIX. MISCELLANEOUS

79. Number of cinema houses and entertainment tax collected

Year	Permanent theatres	Touring theatres	Entertain- ment tax collected (Rs. in lakhs)
(1)	(2)	(3)	(4)
1978	26	20	28.80
1979	26	21	30.23
1980	27	20	35.58
1981	26	26	37.99
1982	30	22	40.68
1983	38	19	68.85
1984	38	19	70.18
1985	38	12	80.73
1986	42	8	87.68
1987*	44	12	87.68

* Provisional

Source: (1) Additional District Magistrate, Pondicherry.

(2) Director of Rural Development, Pondicherry.

APPENDIX

VILLAGE—WISE POPULATION

Pondicherry Region—1981 Census

Commune: Ariankuppam

Sl. No.	Name of village	Total population			S.C. population
		Males	Females	Total	
(1)	(2)	(3)	(4)	(5)	(6)
1.	Periavirampattinam ..	1,664	1,571	3,235	71
2.	Sinnavirampattinam ..	209	186	395	—
3.	Odaively ..	366	345	711	—
4.	Kakayanthope ..	767	696	1,463	5
5.	Ariankuppam ..	4,812	4,597	9,409	716
6.	Edayarpalayam ..	368	360	728	14
7.	Nanamedu ..	140	102	242	156
8.	Thavalakuppam ..	541	555	1,096	45
9.	Thanampalayam ..	234	201	435	—
10.	Pooranankuppam ..	1,399	1,382	2,781	25

(1)	(2)	(3)	(4)	(5)	(6)
11.	Pudukuppam	398	384	782	—
12.	Thedivanatham	38	33	71	—
13.	Abisegapakkam	1,557	1,394	2,951	2,347
14.	Thimmanaickkanpalayam ..	1,084	1,037	2,121	1,147
15.	Korkamedu	141	119	260	—
16.	Kasanthittu	72	77	149	—
17.	Andiarpalayam	317	329	646	178
18.	Nallavadu	868	811	1,679	4
19.	Nonankuppam	760	698	1,458	158
20.	Manaveli	1,791	1,704	3,495	—
	Commune Total ..	17,526	16,581	34,107	4,866

Commune, Ozhukarai (Rural)

Sl. No.	Name of village	Total population			S.C. population
		Males	Females	Total	
(1)	(2)	(3)	(4)	(5)	(6)
1.	Ganapathychettikulam ..	688	648	1,336	19
2.	Periakalapet	1,898	1,749	3,647	184
3.	Sinnakalapet	725	666	1,391	—
4.	Alankuppam	577	572	1,149	299
5.	Sanjeevarayanpet	489	491	980	—
Commune Total ..		4,377	4,126	8,503	502

Commune : Mannadipet

Sl. No.	Name of village	Total population			S.C. population
		Males	Females	Total	
(1)	(2)	(3)	(4)	(5)	(6)
1.	Manalipattu	296	267	563	139
2.	Chettipet	767	706	1,473	228
3.	Kunichampattu	1,269	1,227	2,496	714
4.	Kondareddipalayam	179	182	361	—
5.	Thirukkanur	1,337	1,208	2,545	402
6.	Mannadipattu	937	893	1,830	542
7.	Sompattu	431	447	878	127
8.	Vadanur	292	284	576	153
9.	Andiarpalayam (Vadanur)	2	2	4	—
10.	Monbrumpet	75	93	168	—
11.	Puranasingapalayam	412	405	817	212
12.	Silkaripalayam	244	231	475	25
13.	Kutchipalayam	192	179	371	99

(1)	(2)	(3)	(4)	(5)	(6)
14.	Andiarpalayam (Kalitheerthalkuppam)	367	334	701	165
15.	Kalitheerthalkuppam	1,249	1,124	2,373	552
16.	Madagadipattu	764	733	1,497	418
17.	Nallur	281	250	531	330
18.	Nallur Kuchipalayam	102	89	191	20
19.	Madagadipattupalayam	407	397	804	—
20.	Thirubuvanaipalayam	173	195	368	—
21.	Thirubuvanai	1,446	1,312	2,758	1,200
22.	Thiruvandarkoil	906	945	1,851	895
23.	Kothapurinatham	530	495	1,025	161
24.	Sagadapet	74	60	134	—
25.	Pidarikuppam	333	320	653	353
26.	Sannasikuppam	258	221	479	128
27.	Sorapattu	820	741	1,561	397

(1)	(2)	(3)	(4)	(5)	(6)
28.	Vinayagampet	321	287	608	154
29.	Vambupet	285	271	556	91
30.	Sellipattu	882	832	1,714	248
31.	Kumarapalayam	306	318	624	2
32.	Thethampakkam	228	241	469	388
33.	Kuppam	705	673	1,378	548
34.	Katteri	492	488	980	11
35.	Lingareddipalayam	469	417	886	—
36.	Pudukuppam	802	775	1,577	197
37.	Suthukeny	644	615	1,259	773
38.	Kaikalapet	251	273	524	155
39.	Kodathur	435	419	854	473
40.	Manavely	205	204	409	5
Commune Total :		20,168	19,153	39,321	10,305

Commune : Villanur

Sl. No.	Name of village	Total population			S.C. population
		Males	Females	Total	
(1)	(2)	(3)	(4)	(5)	(6)
1.	Sedarapattu	1,086	1,057	2,143	584
2.	Karasur	407	405	812	396
3.	Thuthipattu	225	245	470	153
4.	Thondamanatham	1,100	1,027	2,127	579
5.	Ramanathapuram	645	677	1,322	257
6.	Pillaiyarkuppam	813	818	1,631	287
7.	Koodapakkam	1,677	1,597	3,274	1,109
8.	Konerikuppam	230	197	427	—
9.	Agaram	210	201	411	—
10.	Ulaivaikal	139	119	258	—
11.	Oussudu	128	111	239	110

(1)	(2)	(3)	(4)	(5)	(6)
12.	Poraiyur	496	487	983	663
13.	Sendanatham	322	290	612	439
14.	Ariapalayam	389	371	760	269
15.	Kottamedu	427	500	927	115
16.	Villianur	2,225	2,003	4,228	177
17.	Attuvaikaipet	151	150	301	301
18.	Sulthanpet	1,237	1,203	2,440	67
19.	Arasur	161	136	297	213
20.	Arumathapuram	112	95	207	--
21.	Guruvappanaickenpalayam	522	470	992	267
22.	Manavelly	443	424	867	15
23.	Thattanchavady	224	201	425	23
24.	Odiampattu	652	640	1,292	83
25.	Kanuvapet	2,720	2,521	5,241	104
26.	Valluvanpet	56	39	95	92
27.	Uttiravaginipet	367	345	712	687
28.	Karayampattu	117	109	226	210

(1)	(2)	(3)	(4)	(5)	(6)
29.	Periapattu	302	317	619	600
30.	Thirukanji	754	760	1,514	368
31.	Kizhagaram	249	250	499	2
32.	Thanathamedu	109	104	213	1
33.	Perungalur	373	320	693	343
34.	Uruvaiyar	949	925	1,874	539
35.	Mangalam	694	682	1,376	186
36.	Vadamangalam	202	210	412	—
37.	Kizhasathamangalam	530	504	1,034	279
38.	Manakuppam	190	182	372	126
39.	Melsathamangalam	334	317	651	—
40.	Sangaranpet	112	115	227	—
41.	Kizhur	377	353	730	—
42.	Sivarandagam	495	446	941	731
43.	Arugur	1,496	1,323	2,819	486
44.	Anandapuram	322	296	618	—
45.	Pangur	391	341	732	226
	Commune Total	25,160	23,883	49,043	11,087

Commune: Bahour

Sl. No.	Name of village	Total population			S. C. population
		Males	Females	Total	
(1)	(2)	(3)	(4)	(5)	(6)
1.	Bahour	3,201	2,957	6,158	1,293
2.	Irulansandy	885	860	1,745	433
3.	Kurivinatham	852	798	1,650	503
4.	Soriankuppam	906	857	1,763	28
5.	Peria Arachikuppam	65	69	134	—
6.	Commandan Medu	57	62	119	—
7.	Sinna Arachikuppam	295	292	587	343
8.	Melaparikalpattu	299	297	596	387
9.	Keezhaparikalpattu	369	331	700	249
10.	Vannankulanpet	81	98	179	173
11.	Krishnavaram	307	313	620	—
12.	Sulliankuppam	177	174	351	—
13.	Koravelimedu	239	226	465	—

(1)	(2)	(3)	(4)	(5)	(6)
14.	Outchimedu		6	11	—
15.	Kannikovil	350	336	686	5
16.	Pudukuppam	426	402	828	—
17.	Murthikuppam	337	320	657	374
18.	Manapattu	521	501	1,022	464
19.	Varkalodupet	142	138	280	273
20.	Kattupakkam	432	415	847	212
21.	Aranganur	391	357	748	11
22.	Nirnayapattu	354	320	674	290
23.	Seliamedu	883	852	1,735	62
24.	Kudiyirupupalayam	476	418	894	664
25.	Sarkasimedupet	96	95	191	191
26.	Adingapattu	252	250	502	448
27.	Pudunagaram	68	77	145	—
28.	Kandanpet	198	203	401	371
29.	Pillaiyarkuppam	628	590	1,218	611

(1)	(2)	(3)	(4)	(5)	(6)
30.	Pinnatchikuppam	188	166	354	—
31.	Pannithittu	576	595	1,171	—
32.	Aladimedu	130	134	264	96
33.	Pannithittu (Vambapet) ..	147	107	254	254
34.	Narambai	391	366	757	—
35.	Valluvarpet	92	75	167	162
36.	Itchangadu(Eswarikuppam)	118	110	228	27
37.	Kirumampakkam ..	1,504	1,448	2,952	1,401
38.	Kaduvanur	233	229	462	128
39.	Manamedu	727	702	1,429	913
40.	Sinnakarayambuthur ..	155	149	304	—
41.	Karaiyambuthur ..	1,150	1,107	2,257	819
42.	Panaiyadikuppam ..	390	394	784	526
	Commune Total	19,093	18,196	37,289	12,274

Commune : Nettapakkam

Sl. No.	Name of village	Total population			S.C. population
		Males	Females	Total	
(1)	(2)	(3)	(4)	(5)	(6)
1.	Eripakkam	364	338	702	267
2.	Nathamedu (Eripakkam)	276	279	555	48
3.	Andarasikuppam	130	119	249	—
4.	Kalmandapam	390	359	749	149
5.	Vadukuppam	220	193	413	—
6.	Pandasozhanur	995	954	1,949	903
7.	Nadunayagapuram	49	40	89	—
8.	Sembadapet	131	133	264	—
9.	Pudupattu	151	152	303	—
10.	Nettapakkam	959	885	1,844	364
11.	Mettutheru	302	300	602	—
12.	Kariamanickam	1,032	851	1,883	955
13.	Molapakkam	305	293	598	—

(1)	(2)	(3)	(4)	(5)	(6)
14.	Ranganadhampattu	36	33	69	—
15.	Thulukkanpalayam	159	166	325	—
16.	Kuruvanpattu	173	169	342	342
17.	Madukkarai	1,992	1,890	3,882	1,052
18.	Kutchipalayam	218	241	459	—
19.	Sooramangalam	824	880	1,704	983
20.	Embalam	1,131	1,052	2,183	241
21.	Pudukuppam	184	161	345	—
22.	Kambalikarankuppam	118	110	228	106
23.	Thanikuppam	82	73	155	—
24.	Nattamedu (Embalam)	185	196	381	129
25.	Sembiapalayam	291	286	577	227
26.	Korkadu	866	775	1,641	580
27.	Karikalampakkam	1,157	1,086	2,243	586
	Commune Total	12,720	12,014	24,734	6,932

Karaikal Region—1981 Census

Commune: Thirunallar

Sl. No.	Name of village	Total population			S.C. population
		Males	Females	Total	
(1)	(2)	(3)	(4)	(5)	(6)
1.	Ambagarathur	1,891	2,062	3,953	388
2.	Kannapur	88	80	168	31
3.	Nallazhandur	311	285	596	214
4.	Thamanangudi	122	104	226	14
5.	Nallambal	687	841	1,528	307
6.	Valathamangalam	283	259	542	295
7.	Avvaiyarmoolai	49	41	90	—
8.	Kumarakudi	256	258	514	125
9.	Sathakudy	11	11	22	—
10.	Thembidagai	93	102	195	—

(1)	(2)	(3)	(4)	(5)	(6)
11.	Agarasethur	570	611	1,181	79
12.	Pandaravadaisethur	283	306	589	218
13.	Mathur	26	29	55	—
14.	Kottapaddy	129	135	264	165
15.	Muppaithankudy	259	226	485	6
16.	Thennankudy	332	369	701	132
17.	Elayankudy	185	158	343	245
18.	Karukkankudy	266	360	626	45
19.	Thevmapuram	229	230	459	259
20.	Serumavilangai	481	422	903	348
21.	Sayampalayam	34	29	63	—
22.	Sorakudi	634	624	1,258	171
23.	Thenur	438	474	912	464
24.	Sellur	537	511	1,048	379
25.	Agalankannu	322	313	635	15

(1)	(2)	(3)	(4)	(5)	(6)
26.	Pettai	503	519	1,022	260
27.	Mela Athipadugai	208	202	410	103
28.	Keela Athipadugai	124	121	245	—
29.	Neivachery	297	308	605	365
30.	Thirunallar	1,434	1,372	2,806	107
31.	Poomulayalmangalam	391	434	825	73
32.	Melasup:ayapuram	177	165	342	16
33.	Keezhavoor	63	59	122	—
34.	Agarakovilpattu	12	15	27	10
35.	Keelasuprayapuram	338	308	646	348
36.	Keelaputhamangalam	33	38	71	71
37.	Uthirankudy	13	19	32	16
38.	Takkalur	129	113	242	50
	Commune Total	12,238	12,513	24,751	5,319

Commune : Neravy

Sl. No.	Name of village	Total population			S.C. population
		Males	Females	Total	
(1)	(2)	(3)	(4)	(5)	(6)
1.	Keelaodouthurai	629	596	1,225	397
2.	Melaodouthurai	448	419	867	146
3.	Keezamanai	93	78	171	125
4.	Kakaimuzhy	234	215	449	147
5.	Thooduponamoolai	83	94	177	92
6.	Neravy	2,057	2,255	4,312	740
7.	Akkaravattam	539	518	1,057	60
8.	Karkalacherry	402	474	876	79
9.	Akkaravattam Kovilpattu	320	325	645	247
10.	Ulipattu	410	361	771	134
11.	Vizhidiyur	808	791	1,599	428
12.	Kottoupalayam	86	93	179	40
13.	Mannamutty	133	126	259	141
	Commune Total	6,242	6,345	12,587	2,776

Commune : Nedungadu

Sl. No.	Name of village	Total population			S.C. population
		Males	Females	Total	
(1)	(2)	(3)	(4)	(5)	(6)
1.	Nallathur	139	142	281	—
2.	Kosatheru	26	27	53	—
3.	Melapadugai	137	102	239	—
4.	Adaikalapuram	163	140	303	30
5.	Narikurumbai	83	78	161	—
6.	Kottagam	81	76	157	45
7.	Kilianur	72	57	129	64
8.	Kilasembiangal	74	82	156	37
9.	Agaraputhankudy	57	59	116	—
10.	Kulakudy	116	123	239	51

(1)	(2)	(3)	(4)	(5)	(6)
11.	Vadakkattalai	85	93	178	26
12.	Andoor	107	110	217	66
13.	Usupoor	70	58	128	38
14.	Saranianeruppu	33	42	75	—
15.	Kottapakkam	97	84	181	—
16.	Agarakurumbagaram	292	339	631	269
17.	Mattalankudy	234	212	446	214
18.	Kurumbagaram	232	343	575	—
19.	Keezhannavasal	47	47	94	17
20.	Melannavasal	96	111	207	121
21.	Panchatcharapuram	330	320	650	10

(1)	(2)	(3)	(4)	(5)	(6)
22.	Keezhaputhagaram	126	130	256	107
23.	Nedungadu	1,200	1,078	2,278	560
24.	Agaramankudy	104	91	195	108
25.	Paruthikudy	50	47	97	81
26.	Keezhaponbethy	152	153	305	191
27.	Melaponbethy	289	293	582	116
28.	Vadamattam	194	192	386	115
29.	Melakottucherry	157	141	298	107
30.	Puthakudy	169	170	339	293
31.	Melakasakudy	665	633	1,298	348
32.	Thiruvengadapuram	92	83	175	65
33.	Kanjeepuram Kovilpattu	83	72	155	64
	Commune Total	5,852	5,728	11,580	3,143

Commune: Kottucherry

Sl. No.	Name of village	Total population			S.C. population
		Males	Females	Total	
(1)	(2)	(3)	(4)	(5)	(6)
1.	Keezhakasakudy	594	566	1,160	332
2.	Kottucherry	1,839	1,876	3,715	691
3.	Kottucherry Macuary	225	227	452	—
4.	Keezhakasakudy Macuary	328	347	675	—
5.	Rayampalayam	283	332	615	341
6.	Koozhkuditha Agraharam	92	96	188	115
7.	Pulianthope	36	35	71	—
8.	Konnakavaly	128	122	250	74
9.	Varichikudy	1,910	1,855	3,765	627

(1)	(2)	(3)	(4)	(5)	(6)
10.	Thiruvettakudy	344	354	698	389
11.	Kalikuppam	186	192	378	—
12.	Akkampettai	122	114	236	—
13.	Mannankoil	—Uninhabited—			
14.	Mandabathur	129	133	262	—
15.	Poovam	365	333	698	199
16.	Kuppanchettychavady	275	265	540	19
	Commune Total	6,856	6,847	13,703	2,787

Commune: T. R. Pattinam

Sl. No.	Name of village	Total population			S.C. population
		Males	Females	Total	
(1)	(2)	(3)	(4)	(5)	(6)
1.	Keezhaiyur	501	476	977	—
2.	T. R. Pattinam	4,277	4,564	8,841	803
3.	Melayurpet	203	169	372	266
4.	Padudarkollai	138	115	253	—
5.	Edatheru	725	735	1,460	890
6.	Keezhavanjiyurkuppam	218	223	441	4
7.	Polagam	292	266	558	296
8.	Nainikattalai	47	37	84	17
9.	Keezhavanjiyur	291	305	596	218
10.	Melavanjiyur	209	190	399	9
Commune Total		6,901	7,080	13,981	2,503

Mahe Region—1981 Census

Commune: Mahe

Sl. No.	Name of village	Total population			S.C. population
		Males	Females	Total	
(1)	(2)	(3)	(4)	(5)	(6)
1.	Chalakara	2,324	2,603	4,927	4
2.	Palloor	4,000	4,525	8,525	22
3.	Pandakkal	2,465	2,908	5,373	6
Commune Total		8,789	10,036	18,825	32

Source: Director of Census Operation, Pondicherry.

NIEPA DC

Sub. National System
National Institute of
Planning and Admin.



D04672

17-B, SriAurobindo Marg, New Delhi-110016

DOC. No. 4672

21/6/89

GOVERNMENT PRESS
DIRECTORATE OF STATIONERY AND PRINTING
PONDICHERRY-9.