

Studies in Educational Statistics No. 1 - 2000  
(For Official Use Only)

# SELECTED EDUCATIONAL STATISTICS

(As on 30<sup>th</sup> September, 1998)

1998-99

NIEPA DC



D10558



GOVERNMENT OF INDIA  
Ministry of Human Resource Development  
Department of Secondary Education & Higher Education  
Planning Monitoring and Statistics Division  
New Delhi  
2000

**LIBRARY & DOCUMENTATION Centre**  
**National Institute of Educational**  
**Planning and Administration.**  
**17-B, Sri Aurobindo Marg,**  
**New Delhi-110056**  
DOC, No..... D-10558  
Date..... 22.2.2002

# PREFACE

Selected Educational Statistics is an annual publication of the Education Department in the Ministry of Human Resource Development. This publication furnishes quick estimates pertaining to statistics of number of educational institutions, enrolment, teachers and selected census data on population and literacy. Where we could not receive complete and validated data from the States, we have repeated the data for the preceding years on the premise that users prefer a timely publication, however tentative, to a perfect but an antiquated publication. Data have been repeated in respect of J&K for all stages; HP for primary education; for higher education in respect of M.P. West Bengal & Delhi and for intermediate education in respect of Andhra Pradesh and Karnataka because we did not receive complete and correct data from these States.

2. The population projections of school going children in the age group 6-11 years and 11-14 years for all communities are based on the projections worked out by Technical Committee of Planning Commission on the basis of 1991 census. This publication also contains district-wise literacy percentage in respect of total population and population belonging to SC/ST on the basis of 1991 census

2. Users of this publication would note that the present edition seeks to be more comprehensive. The time series data on population, literacy, enrolment, teachers, educational institutions has been more systematically presented. There is greater focus on Gender, SC and ST. An attempt has been made to present comparative educational statistics of India in relation to a few selected countries. Graphical presentations have also been introduced. These improvements are a small step towards the goal of a more comprehensive, reliable and informative publication. The present edition of the publication includes three new sections giving (i) State-wise/class-wise/sex-wise enrolment, (ii) Age-wise/state-wise literacy percentages in respect of decadal censuses 1961, 1971, 1981 & 1991 and (iii) Data on literacy and Age-specific/NER from 52<sup>nd</sup> and 53<sup>rd</sup> round of NSSO.

3. I would like to compliment Dr. R.S. Thakur and all the officers in the Statistics Unit, Department of Secondary and Higher Education for this publication.

New Delhi

3<sup>rd</sup> January, 2000

(Abhimanyu Singh)  
Joint Secretary (P)  
Ministry of Human Resource Development,  
(Department of Education)  
Government of India

# **PROJECT STAFF**



**Dr. R.S. Thakur**  
**Joint Director (Plg)**

Ms Sushma Sharma  
Personal Assistant

**Statistics Unit**

**Shri Subhash Chander**  
Assistant Education Officer

Shri A.K. sharma  
Artist

Shri Rakesh Kumar Pandey  
Statistical Investigator Gr. II

Shri Kumaresh Kayal  
Computer

Shri Sankara Subramonian V  
Computer

# CONTENTS

TABLE NO.	P A R T I C U L A R S	PAGE NO.
	<b>AN OVERVIEW</b>	<b>i-xxix</b>
1	Area, Number of Districts, Number of inhabited villages, C.D. Blocks, density of population etc.	1
2	Distribution of population 1981 and 1991	2
3	Sex Ratio, percentage change of population, % of State Population to total and urban population - 1981-91	3
4	Total population of Scheduled Castes (SC) & percentage of SC population to total population (1991)	4
5	Total population of Scheduled Tribes (ST) & percentage of ST population to total population (1991)	5
6	Projected population (Total) School Going Age Group ((6-11 & 11-14) 1998-99	6
7	Estimated population of Scheduled Caste - School Going Age Groups (6-11 & 11-14) 1998-99	7
8	Estimated population of Scheduled Tribe - School Going Age Groups (6-11 & 11-14) 1998-99	8
9	Projected population of India for the years 1996 to 2016 (State-wise/ Sex-wise) as on 1st March.	9-14
10	Projected Child Population for India for certain years up-to 2016 (State-wise/sex-wise) for Age-Group (6-11)	15-16
11	Projected Child Population for India for certain years up-to 2016 (State-wise/sex-wise) for Age-Group (11-14)	17-18
12	Literacy Rates - 1991 - Rural & Urban	19
13	Literacy Rates 1997 - Rural & Urban	20
14	Literacy Rates of Scheduled Castes and Scheduled Tribes -1991 Census	21
15	Number of Institutions	22-25
16	Enrolment by Stages/Classes	26-33
17	Class-wise Enrolment 1998-99	34-42
18	Enrolment Ratio in Classes I-V and VI-VIII	43
19	Number of Teachers & Enrolment by Type of Institutions	44-47
20	Scheduled Castes/Scheduled Tribes Studying in Colleges and School Stages	48-57
21	Enrolment Ratio of Students belonging to Scheduled Castes in Age-Groups 6-11, 11-14 Years	58
22	Enrolment Ratio of students belonging to Scheduled Tribes in Age-Groups 6-11, 11-14 Years	59
23	Budgeted Expenditure (Revenue Account) on Education, Population, Per Capita Expenditure and Percentage of Budgeted Expenditure on Education to total Budget, 1997-98	60
24	District-wise Number of Schools, Enrolment, Teachers	61-79
25	District-wise Literacy Rate (All)	80-97
26	District-wise literacy Rate (Scheduled Castes)	98-117
27	District-wise literacy Rate (Scheduled Tribes)	118-134
28	Adult age-wise literate-illiterate population (1991) - Total	135
29	Adult age-wise literate-illiterate population (1991) - Rural	136
30	Adult age-wise literate-illiterate population (1991) - Urban	137
31	Educational attainment Age-wise (Rural) Total	138

*Contd/-*

32	Educational attainment Age-wise (Rural) Males	1339
33	Educational attainment Age-wise (Rural) Females	1440
34	Educational attainment Age-wise (Urban) Total	1441
35	Educational attainment Age-wise (Urban) Males	1442
36	Educational attainment Age-wise (Urban) Females	1443
37	Educational attainment - Total Population (Both Sexes) (Rural+Urban)	1444
38	Educational attainment - Total Population (Male) (Rural + Urban)	1445
39	Educational attainment - Total Population (Female) (Rural+Urban)	1446
40	States/UT-wise and age-wise number of literate 1961	147-155
41	States/UT-wise and age-wise number of literate 1971	156-163
42	States/UT-wise and age-wise number of literate 1981	164-174
43	States/UT-wise and age-wise number of literate 1991	175-191
44	Estimated Population in the age 15 years and above and literacy percentage 1996 (NSSO 52 <sup>nd</sup> round) Rural - Males	1992
45	Estimated Population in the age 15 years and above and literacy percentage 1996 (NSSO 52 <sup>nd</sup> round) Rural - Females	1993
46	Estimated Population in the age 15 years and above and literacy percentage 1996 (NSSO 52 <sup>nd</sup> round) Urban - Males	1994
47	Estimated Population in the age 15 years and above and literacy percentage 1996 (NSSO 52 <sup>nd</sup> round) Urban - Females	1995
48	Estimated Population in the age 15 years and above and literacy percentage 1996 (NSSO 52 <sup>nd</sup> round) Rural-Urban - Males	1996
49	Estimated Population in the age 15 years and above and literacy percentage 1996 (NSSO 52 <sup>nd</sup> round) Rural-Urban - Females	1997
50	Estimated Population in the age 15 years and above and literacy percentage 1996 (NSSO 52 <sup>nd</sup> round) Rural-Urban - Total	1998
51	Age specific Attendance Ratio by broad age group in general education (NSSO 52 <sup>nd</sup> round) - Rural - Male/Female/Total	1999
52	Age specific Attendance Ratio by broad age group in general education (NSSO 52 <sup>nd</sup> round) - Urban - Male/Female/Total	2000
53	Age specific Attendance Ratio by broad age group in general education (NSSO 52 <sup>nd</sup> round) - Rural/Urban - Total	2001
54	Net Attendance Ratio by broad class groups in general education (NSSO 52 <sup>nd</sup> round) - Rural - Male/Female/Total	2002
55	Net Attendance Ratio by broad class groups in general education (NSSO 52 <sup>nd</sup> round) - Urban - Male/Female/Total	2003
56	Net Attendance Ratio by broad class groups in general education (NSSO 52 <sup>nd</sup> round) - Rural/Urban - Total	2004
57	Literacy Rate (%) for population of age 15 years and above (NSSO 53 <sup>rd</sup> Round)	2005
58	Single Year Population - 1991 Census (State & UT-wise)	206-227
59	State Profile	228-235
60	Number of Blocks according to literacy percentages	236-238

## LIST OF SUB TABLES

No	Particulars	Page No.
I	Population, Area, Density, Literacy and Public Expenditure in India	i
II	Educational Expenditure in India	ii
III	Growth of Population in India	iii
IV	Decennial variations of population	iii
V	Sexwise/Rural-Urban distribution of population from 1951 to 1991	iv
VI	Projected Population of India by sex as on 1 <sup>st</sup> March (1996 to 2016)	v
VII	Sex Ratio	vi
VIII	Actual child population 1991 and projected child population 1996 to 2016	vi
IX	Percentage of child population to total population	vi - vii
X	Literacy percentage 1901 to 1997	vii
XI	Rural-Urban literacy - 1951 - 1997	viii
XII	Adult Literacy - 15 years and above	ix
XIII	Literacy percentage for population aged 15 years and above	x
XIV	District-wise Literacy - Top ten and bottom ten districts in India	xi
XV	Number of districts according to literacy percentages - Total (All persons)	xii
XVI	Number of districts according to literacy percentages - Total (Females)	xiii
XVII	Number of districts according to literacy percentages - Total (Males)	xiv
XVIII	Scheduled Caste population	xv
XIX	Scheduled Tribe population	xvi
XX	Total literacy rates of SC/ST by sex as compared with Urban & Rural literacy rates of SC/ ST	xvii
XXI	Comparative literacy rates - 1991	xviii
XXII	Number of districts according to literacy percentages - SC (Totals)	xviii
XXIII	Number of districts according to literacy percentages - SC (Males)	xix
XXIV	Number of districts according to literacy percentages - SC (Females)	xx
XXV	Number of districts according to literacy percentages - ST (Totals)	xxi
XXVI	Number of districts according to literacy percentages - ST (Males)	xxii
XXVII	Number of districts according to literacy percentages - ST (Females)	xxiii
XXVIII	Growth of recognised Educational Institutions since 1951	xxiv
XXIX	Number of Selected type Educational Institutions	xxiv
XXX	Sex-wise Enrolment by stages/classes since 1951 - second level	xxv
XXXI	Percentage of girls enrolment to total enrolment by stages	xxvi
XXXII	Gross enrolment Ratios	xxvi
XXXIII	Drop-out rates at primary and middle stages	xxvii
XXXIV	Distribution of teachers by type of schools since 1951	xxviii
XXXV	Teacher Pupil Ratio	xxix

## LIST OF FIGURES

No	Particulars	Page No.
1	Percentage of expenditure to total expenditure and to GDP for years 1951-97	ii((a)
2	Percentage growth rate of population 1901 to 1991	iii ( (a)
3	Percentage decadal variations in population 1901 to 1991	iii((b)
4	Projected population of India 1991 - 2016	v((a)
5	Changes in population pyramid (India)	v((b)
6	Sex Ratio in India	vi((a)
7	Percentage child population to total population	vi((b)
8	Child population in India 1991-2016	vi((c)
9	Growth of literacy 1901-1997	vii((a)
10	Growth of Adult Literacy - 15 years and above	ix((a)
11	Percentage decrease/increase in adult literacy 1991-97	x((a)
12	Number of districts according to literacy percentages (All)	xiv((a)
13	Growth of Scheduled Caste Population 1961-91	xv((a)
14	Number of districts according to Scheduled Caste literacy percentages	xx((a)
15	Number of districts according to Scheduled Tribe literacy percentages	xxiii(a)
16	Growth of Schools in India - 1950-98	xxiv(a)
17	Growth of Schools Enrolment in India - 1950-98	xxv(a)
18	Gross Enrolment Ratio at Primary Stage - 1950-98	xxviii(a)
19	Gross Enrolment Ratio at Elementary Stage - 1950-98	xxviii(b)
20	Growth of School Teachers - 1950-98	xxviii(a)



# AN OVERVIEW

## Introduction:

India is the home of 16% of World's total population accommodated in an area of 2.42% of the World's total area. As against 2820 languages in the entire world, as many as 325 languages are effectively used in India alone. After 8-10 Kms local dialects change in India. India spends 3.4% of its GNP on education and has 48% of its adult population as illiterates while China spends only 2.3% of its GNP and has only 18% of its adult population as illiterates. It is, therefore, not essential that those who spend more of GDP on education and training have highest literacy percentage. There are many other factors involved in it including the system of governance, management of educational facilities etc. Notwithstanding this, higher allocations on education are indicative of Government's determination of eradication of illiteracy and universalisation of education. The population, area, density of the world and some of our neighbouring countries has been given in Sub-Table -1:

**Population, Area, Density, Literacy & public Expenditure in India**

Sub-Table 1

Particulars	Population (Thousands) (1996)	Area (Sq. Kms)	Density	Percentage to world		Percentage of adult illiterate Population 1995	Public expr. on education as %age of GNP(1996)
				Area	Population		
World	5767443	135604354	43	100	100	NA	NA
Afghanistan	20883	652090	32	0.48	0.36	68.5	N.A.
Bangladesh	120073	143998	834	0.11	2.08	61.9	2.9
China	1232083	9596961	128	7.08	21.36	18.5	2.3
India	944580	3287590	287	2.42	16.34	48	3.4
Indonesia	200453	1904569	105	1.40	3.48	16.2	-
Japan	125351	377801	332	0.28	2.20	NA	3.6
Myanmar	45922	676578	68	0.50	0.80	16.9	N.A.
Nepal	22021	140797	156	0.10	0.38	72.5	3.1
Pakistan	139973	796095	176	0.59	2.34	62.2	3.0
Sri Lanka	18100	65610	276	0.05	0.32	9.8	3.4
Thailand	58703	513115	114	0.38	1.02	6.2	4.1

SOURCE: Statistical Yearbook, 1998 UNESCO

In matters of illiteracy, Nepal with 72.5% adult illiterates is at the top closely followed by Afghanistan, Pakistan, Bangladesh etc. amongst the above named countries. NSSO 53<sup>rd</sup> Round revealed that India had 43% of its adult population as illiterate in 1997.

### 1.2 EXPENDITURE ON EDUCATION

The expenditure on education in India continued to increase over the years as will be seen from sub-table given below:

SUB-TABLE -II

## EDUCATIONAL EXPENDITURE IN INDIA

(In crores)

Years	Total expr. on education & trg. (Rev)	Total expr. on all sectors (Rev)	GDP	%of edul. epr. to all sectors expr.	%of edul.expr. to GDP
1951	64.46	814.13	9445	7.92	0.68
1952	72.26	857.67	9324	8.43	0.77
1953	80.06	908.20	10161	8.82	0.79
1954	95.82	973.74	9534	9.84	1.01
1955	118.39	1111.26	9707	10.65	1.22
1956	132.88	1158.01	11583	11.47	1.15
1957	150.26	1416.62	11839	10.61	1.27
1958	173.78	1594.36	13231	10.90	1.31
1959	207.59	1770.06	13877	11.73	1.50
1960	239.56	1997.93	15182	11.99	1.58
1961	269.30	2225.40	15999	11.70	1.63
1962	278.76	2942.67	17104	9.47	1.63
1963	313.93	3488.97	19559	9.00	1.61
1964	369.29	3844.91	22836	9.60	1.62
1965	432.61	4404.82	23899	9.82	1.81
1966	487.83	5100.24	27159	9.56	1.80
1967	593.14	5619.77	31929	10.55	1.86
1968	649.13	6922.07	33688	9.38	1.93
1969	760.23	7908.07	37057	9.61	2.05
1970	892.36	8787.12	39424	10.16	2.26
1971	1011.07	10610.89	41957	9.53	2.41
1972	1150.43	11863.56	46171	9.70	2.49
1973	1300.72	12884.48	56629	10.10	2.30
1974	1570.67	14625.03	66748	10.74	2.35
1975	1849.47	17958.99	70946	10.30	2.61
1976	2039.09	20482.83	76303	9.96	2.67
1977	2630.60	22666.31	87118	11.61	3.02
1978	2994.69	26134.84	93724	11.46	3.20
1979	3347.57	30915.39	102595	10.83	3.26
1980	3884.19	36398.39	122772	10.67	3.16
1981	4435.90	33667.31	143256	10.30	3.00
1982	5736.32	43996.18	158761	13.18	3.47
1983	6229.53	61889.25	185779	13.04	3.35
1984	7455.88	69025.45	207109	10.80	3.60
1985	8713.02	67091.41	232370	12.99	3.75
1986	9479.13	80454.66	258225	11.78	3.67
1987	11798.35	92518.38	292232	12.75	4.04
1988	14069.82	107543.75	349021	13.08	4.03
1989	17950	126045.97	408662	14.24	4.39
1990	20491	146711.53	477814	13.97	4.29
1991	22349	170370.38	552768	13.14	4.05
1992	25030	190327.45	630772	13.15	3.97
1993	28280	218535.15	732874	12.94	3.86
1994	32606	251691.92	868019	12.95	3.76
1995	38178	286194.55	1006286	13.34	3.79
1996RE	44695	333590.81	1149215	13.40	3.89
1997BE	51683	376542.36	1426670	13.73	3.62

SOURCE: From 1951 through 1988: Budgetary resources for Education 1951-52 to 1993-94

Ministry of Human Resource Development 1995, New Delhi

From 1989 through 1997: (i) Analysis of Budgeted Expr. On Education, MHRD

(ii) Economic Survey 1997-98, Ministry of Finance.

The percentage availability of finances for education and training as a percentage of GDP indicates that during the year 1951, this was slightly less than 1% which increased to around 3.62% during 1997 is indicative of the fact that the budgetary availability of

Percentage of expr.to total expr. & to GDP for years 1951-1997

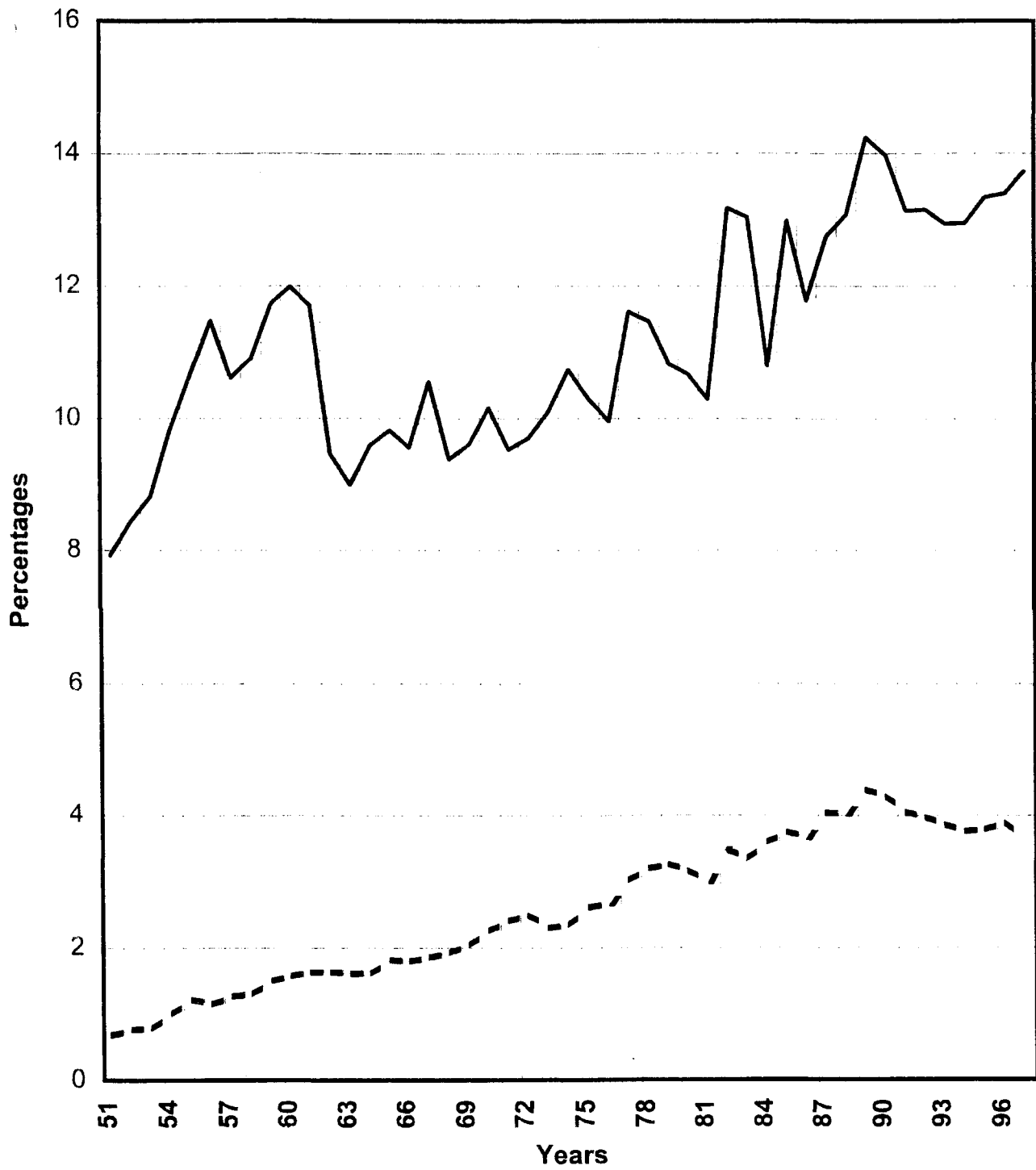

— % of edu. expr to total expr    - - - % of edu.expr.toGDP

resources for education increased substantially over the years but the increase is yet to touch the targeted percentage of 6% of GDP. Similarly, the percentage of expenditure on education and training to total expenditure of all sectors during the last five decades indicates that it has increased from 7.92% in 1951 to 13.73% in 1997 i.e. 6 percentage points during the last five decades. This gives us an annual growth rate of 0.15% during the period 1951-1997.

## 2. Population

### 2.1 GROWTH OF POPULATION:

India comprises 571 districts and 5886 C.D. Blocks spread over in an area of 32,87,263 Sq. Kms. It will be observed from Sub-Table-III below that the population of our country has been increasing constantly. Total population during 1901-1991 increased by more than 3-1/2 times; the population in urban areas increased by 8.42 times while the population in rural areas almost trebled during the same period. The growth of population during the period 1901 to 1991 is given below:

**SUB-TABLE-III**

### GROWTH OF POPULATION IN INDIA

Census Year	Rural	Urban	Total	Growth rate
1901	212544454	25851873	238396327	-
1911	226151757	25941633	252093390	0.56
1921	223235043	28086170	251321213	(-)0.03
1931	245521249	33455989	278977238	1.05
1941	274507283	44153297	318660580	1.34
1951	298644381	62443709	361088090	1.26
1961	360298168	78936603	439234771	1.98
1971	439045675	109113977	548159652	2.24
1981	523866550	159462547	683329097	2.23
1991	628691676	217611012	846302688	2.16

SOURCE: CENSUS OF INDIA 1991 PAPER-2 OF 1992 FINAL POPULATION TOTALS

### 2.2 DECENNIAL VARIATIONS OF POPULATION:

Decennial variations of population during the period 1901-1991 has been given in Sub-Table IV below:

**SUB-TABLE-IV**

YEARS	%AGE DECADAL VARIATIONS OF POPULATION		
	TOTAL	RURAL	URBAN
1901-11	+ 5.75	+ 6.40	+ 0.35
1911-21	- 0.31	- 1.29	+ 8.27
1921-31	+ 11.00	+ 9.98	+ 19.12
1931-41	+ 14.22	+ 11.81	+ 31.97
1941-51	+ 13.31	+ 8.79	+ 41.43
1951-61	+ 21.64	+ 20.64	+ 26.41
1961-71	+ 24.80	+ 21.86	+ 38.23
1971-81	+ 24.66	+ 19.32	+ 46.14
1981-91	+ 23.85	+ 20.01	+ 36.47
1901-91	+255.00	+195.79	+741.76

SOURCE: CENSUS OF INDIA, PART II-A GENERAL POPULATION TABLES.

# PERCENTAGE GROWTH RATE OF POPULATION (1901-1991)

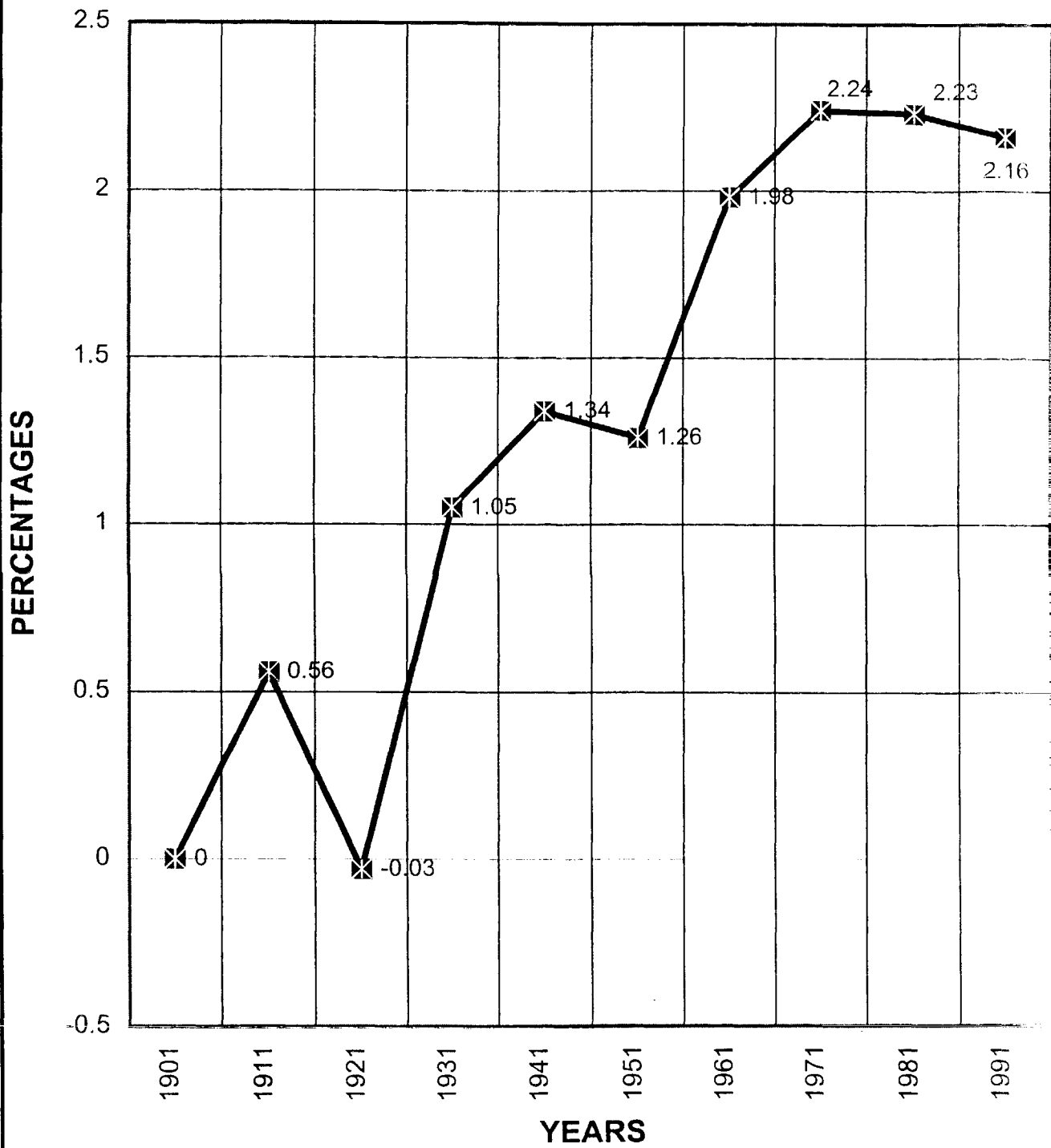

## PERCENTAGE DECADAL VARIATIONS IN POPULATION 1901-1991

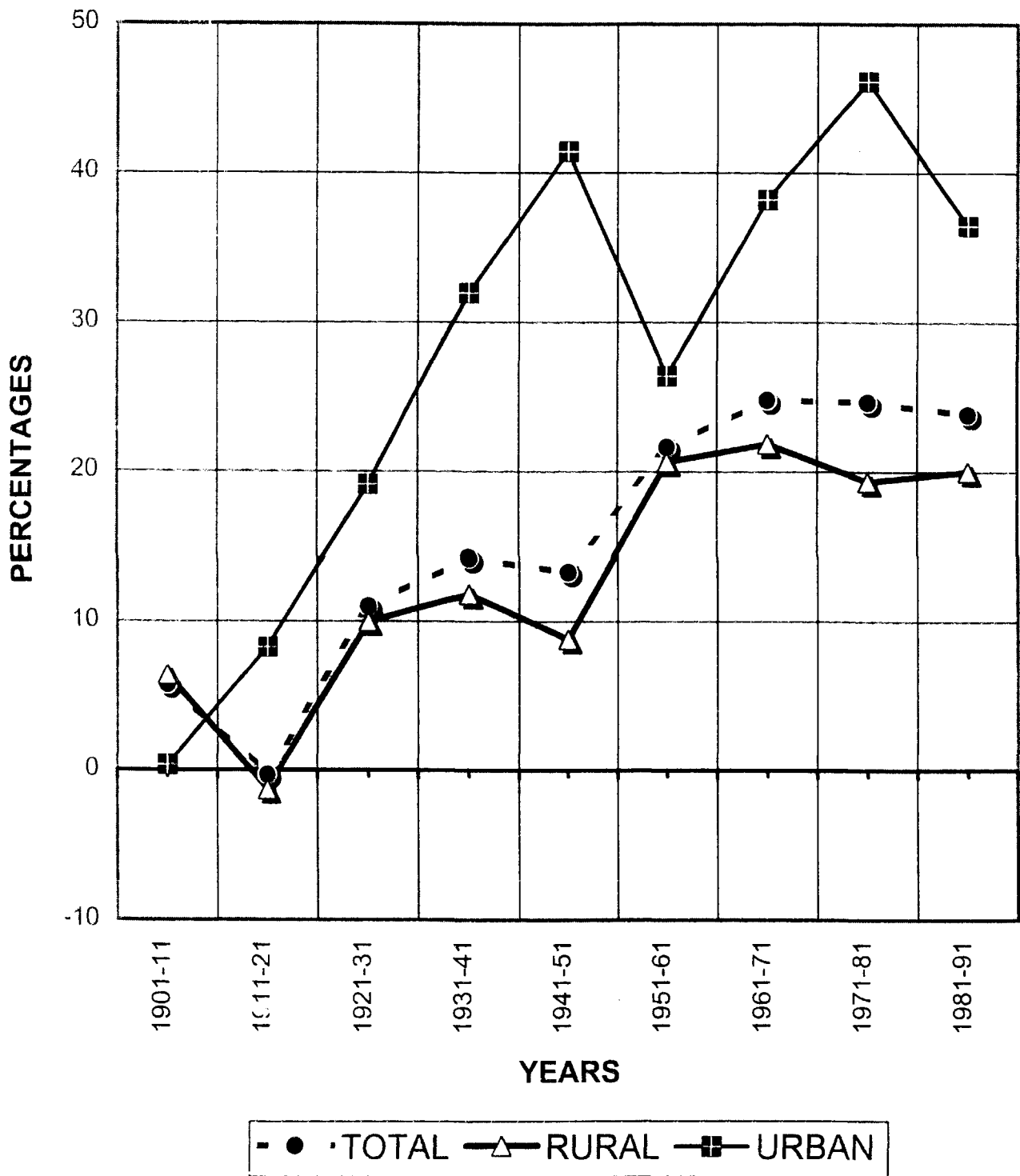

### 2.3 SEXWISE/RURAL-URBAN POPULATION 1951-1991:

Sex-wise/rural-urban break-up of population after independence has been shown in Sub-Table V below. For 1951 and 1981, Rural/Urban, Sex-wise population break-up has been apportioned on the basis of the Totals both for Rural/Urban and Males/Females available in the Census publications.

#### **SUB-TABLE -V**

#### **SEXWISE/RURAL-URBAN DISTRIBUTION OF POPULATION FROM 1951 TO 1991**

	<b>Male</b>	<b>Female</b>	<b>Persons</b>
	<b>(1)</b>	<b>(2)</b>	<b>(3)</b>
<b>1951 (a)</b>			
- RURAL	153,444,642	145,199,739	298,644,381
- URBAN	32,083,820	30,359,889	62,443,709
<b>- TOTAL</b>	<b>185,528,462</b>	<b>175,559,628</b>	<b>361,088,090</b>
<b>1961 (b)</b>			
- RURAL	183,504,095	176,794,073	360,298,168
- URBAN	42,789,106	36,147,497	78,936,603
<b>- TOTAL</b>	<b>226,293,201</b>	<b>212,941,570</b>	<b>439,234,771</b>
<b>1971 (c)</b>			
- RURAL	225,319,943	213,725,732	439,045,675
- URBAN	58,729,333	50,384,644	109,113,977
<b>- TOTAL</b>	<b>284,049,276</b>	<b>264,110,376</b>	<b>548,159,652</b>
<b>1981 (d)</b>			
- RURAL	270,910,547	252,956,003	523,866,550
- URBAN	82,463,913	76,998,634	159,462,547
<b>- TOTAL</b>	<b>353,374,460</b>	<b>329,954,637</b>	<b>683,329,097</b>
<b>1991 (e)</b>			
- RURAL	324,321,614	304,370,062	628,691,676
- URBAN	114,908,844	102,702,168	217,611,012
<b>- TOTAL</b>	<b>439,230,458</b>	<b>407,072,230</b>	<b>846,302,688</b>

*SOURCE: (a) Census of India, 1991 Paper 2 of 1992-Final Population Totals*

*(b) Census of India 1961-Final Population Totals Paper 1 of 1962 p.5*

*(c) Part II C (I) Census of India 1971, General Population Table*

*(d) Census of India, 1981 Part II B (I) p.(4) and Part II A (I) Statement 5 to 7*

*(e) Census of India, 1991 Part II B (I) Vol. II P. 11 (bottom) includes J&K*

While male population increased by 2.37 times, female population increased by 2.32 times during 1951-1991. Rural population increased by 2.11 times, urban population increased by almost 3-1/2 times during 1951-1991. Rural-males and rural-females more than doubled themselves during the same period. Urban males increased by 3.58 times; urban females increased by 3.38 times during this period.

### 2.4 POPULATION PROJECTIONS

According to the projections of population made by the Technical Group, Planning Commission, the population of the country is likely to be more than a billion by the turn of the century and will be 126.35 crores by 2016 AD as follows:

**PROJECTED POPULATION OF INDIA BY SEX AS ON 1<sup>ST</sup> MARCH.**  
(1996-2016) (in '000)

Year	INDIA		
	Male	Female	Persons
1991	439231	407072	846303
1996	484859	449360	934219
1997	492571	457307	949878
1998	500359	465249	965608
1999	508174	473150	981324
2000	515984	480961	996945
2001	523780	488606	1012386
2002	531395	496212	1027607
2003	539344	504190	1043534
2004	547556	512468	1060024
2005	555964	520971	1076934
2006	564498	529628	1094126
2007	573068	538378	1111446
2008	581573	546999	1128572
2009	590018	555495	1145513
2010	598407	563876	1162283
2011	606744	572145	1178889
2012	614749	580286	1195035
2013	622966	588608	1211574
2014	631395	597111	1228506
2015	640034	605793	1245827
2016	648886	614657	1263543

SOURCE: Technical Group on Population Projections, Planning Commission

Year-wise/State-wise details are in Table - 9

The population structure of India is expected to experience changes. In the 21<sup>st</sup> century, population growth rate in India will decrease according to an estimate given by the Planning Commission. The growth rate of population was around 2.16% during 1981-1991 will continue to decrease to 1.81% during 1991-2001; 1.53% during 2001-2011 until approximately to 1.4% during 2011-2016. The percentage of child population (6-13 yrs.) has experienced a declining trend in 1991 and is likely to further decrease thereafter. But this growth rate is still substantial keeping the population base India has already achieved. Thus, though the population growth rate is expected to decrease but the total population is expected to increase tremendously from 846.3 millions in 1991 to 1263.54 millions in 2016 needing more facilities in the education sector. The improvement of health services and family planning programmes may lower the mortality and birth rates. We may experience a shifting pattern from population growth with high fertility and mortality rates to a growth pattern having lower fertility and mortality rates. This may further change the composition of population. The structure may change from a pyramid form i.e. apex of old age people to a dome type dominated by middle aged [v(b)].

#### 2.5 SEX-RATIO

Sex ratio in India has all along been unfavourable to females. Not only this, the sex-ratio has been declining from 1901 to 1991 as will be seen from the Sub-Table VII given below. During the year 1901, sex ratio was 972, which has come down to 927 during 1991.



# PROJECTED POPULATION OF INDIA 1991-2016

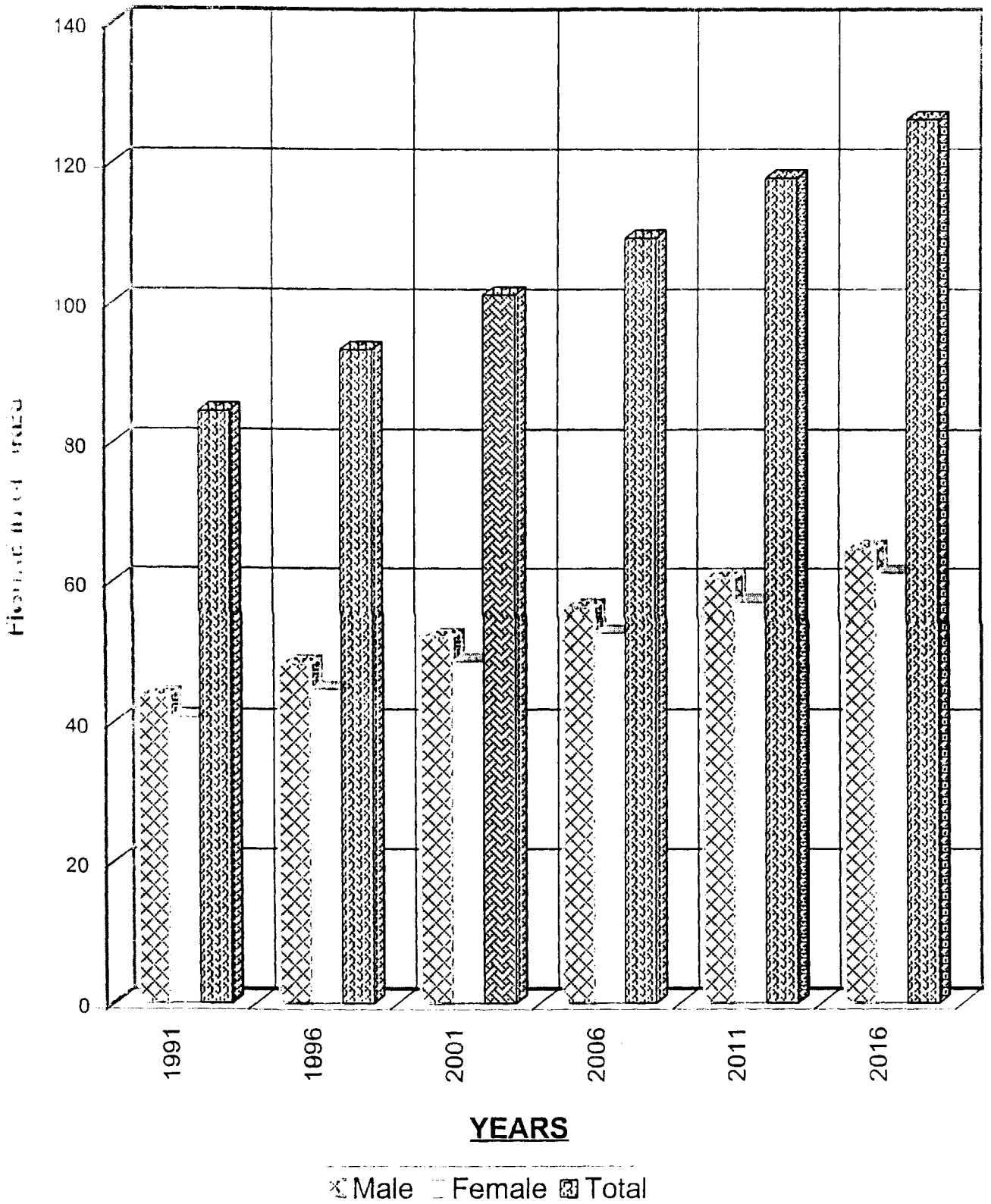



## SEX RATIO

YEAR	TOTAL	RURAL	URBAN
1901	972	979	910
1911	964	975	872
1921	955	970	846
1931	950	966	838
1941	945	965	831
1951	946	965	860
1961	941	963	845
1971	930	949	858
1981	934	951	879
1991	927	938	894

SOURCE: CENSUS OF INDIA 1991: FINAL POPULATION TOTALS: PAPER 2 OF 1992 P.102

## 2.6 CHILD POPULATION

The actual child population for 1991 and the projected child population figures for the years 1996, 2001, 2006, 2011 and 2016 are given below. State-wise details for 1991 (Actual) and projected population are given in Tables - 10 and 11.

## SUB-TABLE VIII

## ACTUAL CHILD POPULATION 1991 AND PROJECTED CHILD POPULATION 1996-2016

Age-Group	1991 (Actual)	YEARS (Figures in thousands)				
		1996	2001	2006	2011	2016
6-11 Boys	60312861	63343	60422	54783	56040	59474
Girls	56396791	58545	57835	52163	53091	56326
<b>Total</b>	<b>116709652</b>	<b>121888</b>	<b>118257</b>	<b>106946</b>	<b>109131</b>	<b>115800</b>
11-14 Boys	27876092	34853	38495	35319	32104	34078
Girls	25128186	30963	35973	34045	30418	32321
<b>Total</b>	<b>53004278</b>	<b>65816</b>	<b>74468</b>	<b>69364</b>	<b>62522</b>	<b>66399</b>
14-16 Boys	19519035	21186	24735	24799	22267	21826
Girls	16678944	18659	22534	23598	21340	20684
<b>Total</b>	<b>36197979</b>	<b>39845</b>	<b>47269</b>	<b>48397</b>	<b>43607</b>	<b>42510</b>
16-18 Boys	14709230	19431	23504	25605	23200	21258
Girls	12994392	17118	20954	24044	22401	20119
<b>Total</b>	<b>27703622</b>	<b>36549</b>	<b>44458</b>	<b>49649</b>	<b>45601</b>	<b>41377</b>

SOURCE: Report of Technical Committee on Population Projections, Planning Commission.

## 2.7 Age-wise Percentages:

For educational purposes, the age-group data is very essential to find out the pace of universalisation of education in these age-groups (Sub-Table IX) for use by those who are concerned with educational planning and educational administration.

## SUB-TABLE IX

PERCENTAGE OF CHILD-POPULATION TO TOTAL POPULATION  
CENSUS YEARS

AGE GROUP		1961	1971	1981	* 1991
3-6	Boys	9.56	9.62	8.79	8.44
	Girls	9.88	9.78	9.02	8.57
	<b>Total</b>	<b>9.72</b>	<b>9.70</b>	<b>8.90</b>	<b>8.50</b>
6-11	Boys	14.48	15.35	14.92	13.73
	Girls	14.60	15.36	14.95	13.85
	<b>Total</b>	<b>14.54</b>	<b>15.35</b>	<b>14.93</b>	<b>13.79</b>
11-14	Boys	6.35	6.87	7.45	6.35
	Girls	5.85	6.49	7.12	6.17
	<b>Total</b>	<b>6.11</b>	<b>6.69</b>	<b>7.29</b>	<b>6.26</b>

## SEX-RATIO IN INDIA

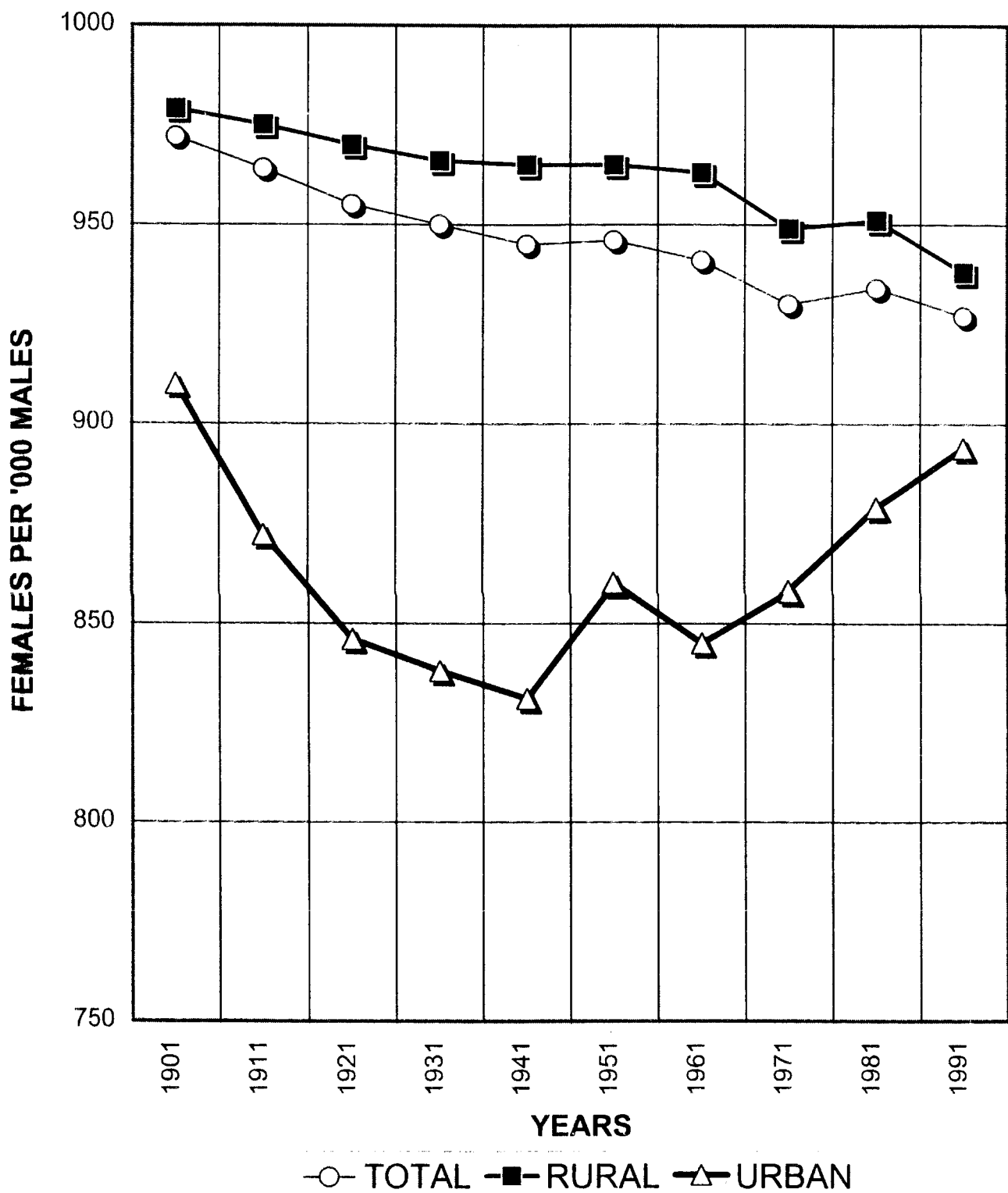

14-16	Boys	3.95	4.38	4.83	4.44
	Girls	3.57	3.98	4.44	4.10
	<b>Total</b>	<b>3.76</b>	<b>4.18</b>	<b>4.64</b>	<b>4.28</b>
16-18	Boys	2.92	3.22	3.54	3.35
	Girls	2.93	3.10	3.50	3.19
	<b>Total</b>	<b>2.93</b>	<b>3.17</b>	<b>3.52</b>	<b>3.27</b>
18-21	Boys	6.02	6.02	7.06	7.05
	Girls	6.87	6.53	7.50	7.33
	<b>Total</b>	<b>6.43</b>	<b>6.27</b>	<b>7.27</b>	<b>7.19</b>
15-36	Boys	34.94	33.69	36.47	36.99
	Girls	35.80	34.91	36.85	37.44
	<b>Total</b>	<b>35.35</b>	<b>34.28</b>	<b>36.65</b>	<b>37.22</b>

SOURCE: 1961: Census of India 1961 Vol. I Part II (c) (I) Social and Cultural Tables.

1971: Census of India 1971 Part II Special

1981: Census of India 1981 Paper 5 of 1984 -- Age Tables.

1991: Registrar General of India. (\*) Excluding J&K.

The population in single ages, state-wise and for the country as a whole is given in Table 58 for reference purpose.

### 3. Literacy:

The decadal censuses, inter-alia, collects information on literacy. For the purpose of census, a person is considered literate if he or she can read and write with understanding in any language. However, a person who can merely read but cannot write is not literate.

#### 3.1 LITERACY PERCENTAGES 1901 TO 1997:

Literacy rates for the years 1901 to 1997 have been shown in Sub-Table X given below. The rate up-to 1941 is for undivided India. In the literacy rates given below, entire population including population in the age-group 0 to 4 has been taken into account except in 1981, 1991 and 1997 where the population in the age group 0 to 6 has been excluded for the purpose of calculation of literacy percentages.

**SUB-TABLE X**

#### LITERACY PERCENTAGE 1901 TO 1997

YEAR	MALES	FEMALES	PERSONS
1901	9.83	0.60	5.35
1911	10.56	1.05	5.92
1921	12.21	1.81	7.16
1931	15.59	2.93	9.50
1941	24.90	7.30	16.10
1951	24.95	7.93	16.67
1961	34.44	12.95	24.02
1971	39.45	18.69	29.45
1981) (Age group	56.50	29.85	43.67
1991) 7 and above)	64.13	39.29	52.21
1997	73.00	50.00	62.00

SOURCE: Census of India, paper 1 of 1981. Prov. Population Totals, Page/43

Census of India, paper 2 of 1992, Final Population Totals excluding J&K.

53<sup>rd</sup> Round NSSO, December, 1997

#### 3.2 SEXWISE/RURAL-URBAN LITERACY:

Sex-wise literacy rates relating to the years 1951 to 1997 are given in Sub-Table -XI

# GROWTH OF LITERACY : 1901-1997

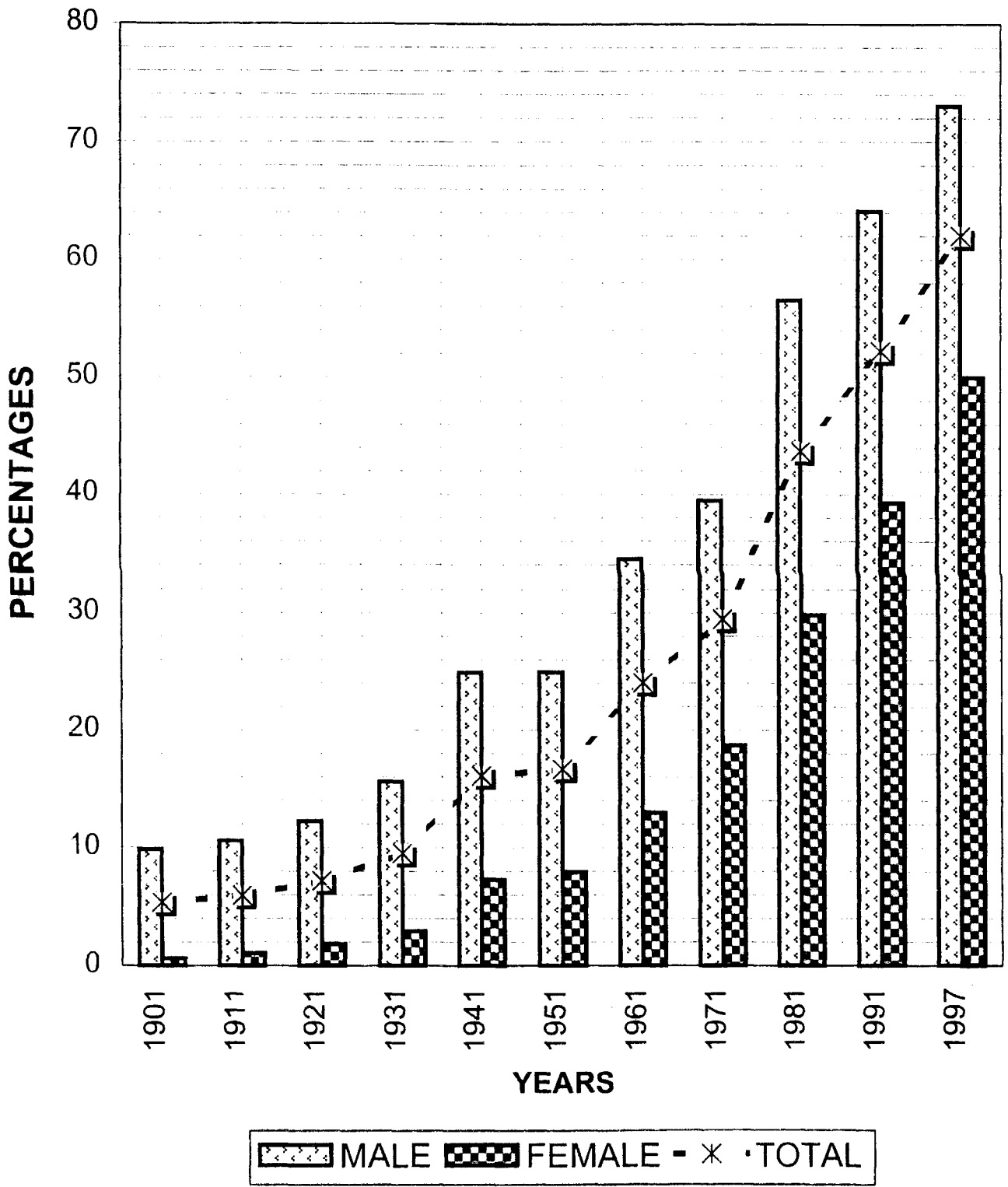

## RURAL-URBAN LITERACY 1951-1997

YEAR	MALE	FEMALE	PERSONS
<b>1951 (a)</b>			
- RURAL	19.02	4.87	12.10
- URBAN	45.06	22.33	34.59
- <b>TOTAL *</b>	<b>24.95</b>	<b>7.93</b>	<b>16.67</b>
<b>1961 (b)</b>			
- RURAL	29.10	8.55	19.10
- URBAN	57.49	34.51	46.97
- <b>TOTAL</b>	<b>34.44</b>	<b>12.95</b>	<b>24.02</b>
<b>1971 (c)</b>			
- RURAL	33.76	13.17	23.74
- URBAN	61.27	42.14	52.44
- <b>TOTAL</b>	<b>39.45</b>	<b>18.69</b>	<b>29.45</b>
<b>1981 (d) (7 years and above)</b>			
- RURAL	49.69	21.77	36.09
- URBAN	76.83	56.37	67.34
- <b>TOTAL</b>	<b>56.50</b>	<b>29.85</b>	<b>43.67</b>
<b>1991 (e) (7 years and above)</b>			
- RURAL	57.87	30.62	44.69
- URBAN	81.09	64.05	73.08
- <b>TOTAL</b>	<b>64.13</b>	<b>39.29</b>	<b>52.21</b>
<b>1997 (f) (7 years and above)</b>			
- RURAL	68	43	56
- URBAN	88	72	80
- <b>TOTAL</b>	<b>73</b>	<b>50</b>	<b>62</b>

- (\*) For Totals: Paper 1 of 1981 Prov. Population totals p.43.  
 (a) For Rural/Urban: Census of India 1951, C-IV Table.  
 (b) Census of India 1961, Part II-c (i) Social and Cultural Tables.  
 (c) Census of India 1971, Part II (c) (ii) Social and Cultural Tables  
 (d) & (e) Census of India 1991 Paper 2 of 1991 Vol. II excluding J&K.

With 52.21% of literacy of the country, we have to put lot of efforts to make all our people literate. State-wise Rural-Urban/male-female literacy percentages for 1991 are given in Tables 12&25 and the literacy percentage for December, 1997 according to 53<sup>rd</sup> Round of NSSO is given in Table 13.

### 3.3 Adult Literacy:

The age-wise literacy percentage during the census 1961, 1971, 1981 and 1991 has been given in the main tables No. 40-43 State-wise and for the country as a whole. The position about the population 15 years and above is as follows during all these four decadal censuses and 52<sup>nd</sup> and 53<sup>rd</sup> Rounds of NSSO:

**Sub-Table -XII**

**ADULT LITERACY 15 YEARS AND ABOVE**

<i>Particulars</i>	<i>1961</i>	<i>1971</i>	<i>1981</i>	<i>1991*</i>	<i>1996@</i>	<i>1997 §</i>
<b><i>I- Total Population</i></b>						
Male	133609937	165140759	207981378	273480712	301919000	309593000
Female	125244199	152684071	193865645	252722562	279522000	286641000
Total	258854136	317824830	401847023	526203274	581441000	596234000
<b><i>II- Illiterates</i></b>						
Male	78228211	86379348	93783621	104217202	98878473	92877900
Female	108773175	123131252	144037985	166565505	165840403	163385370
Total	187001386	209510600	237821606	270782707	264718876	256263270
<b><i>III- Literates</i></b>						
Male	55381726	78761411	114197757	169263510	203040527	216715100
Female	16471024	29552819	49827660	86157057	113681597	123255630
Total	71852750	108314230	164025417	255420567	316722124	339970730
<b><i>IV- Illiteracy %</i></b>						
Male	58.55	52.31	45.09	38.11	32.75	30
Female	86.85	80.64	74.30	65.91	59.33	57
Total	72.24	65.92	59.18	51.46	45.68	43
<b><i>V- Literacy %age</i></b>						
Male	41.45	47.69	54.91	61.89	67.25	70
Female	13.15	19.36	25.70	34.09	40.67	43
Total	27.76	34.08	40.82	48.54	54.32	57

\* Excluding J&K

@ NSSO 52<sup>nd</sup> Round 1995-96

§ NSSO 53<sup>rd</sup> Round 1997

It will be observed from the above that the literacy percentage of males increased from 41.45% during 1961 to 61.89 during 1991 and those for females increased from 13.15% in 1961 to 34.09% in 1991. The total literacy percentage in ages 15+ was 27.76% during 1961 census which increased by 21 percentage points to 48.54% during 1991 as against the overall literacy of 52.21%. However, according to 52<sup>nd</sup> round, the literacy percentage in the age-group 15 years and above is 54.32% (total); 67.25% Males and 40.67% Females. The literacy percentage according to certain age groups is given in Tables 40-43 for the census decades 1961 to 1991. The adult literacy for the age 15 years and above as emerged in the 52<sup>nd</sup> Round of NSSO is given in Tables 44-50 for reference purposes. 53<sup>rd</sup> NSSO Round has put adult literacy of India at 57% (70% M; 43% F). State-wise, Rural-Urban details of adult literacy according to 53<sup>rd</sup> Round of NSSO are contained in Table 57.



# GROWTH OF ADULT LITERACY (15 YEARS AND ABOVE)

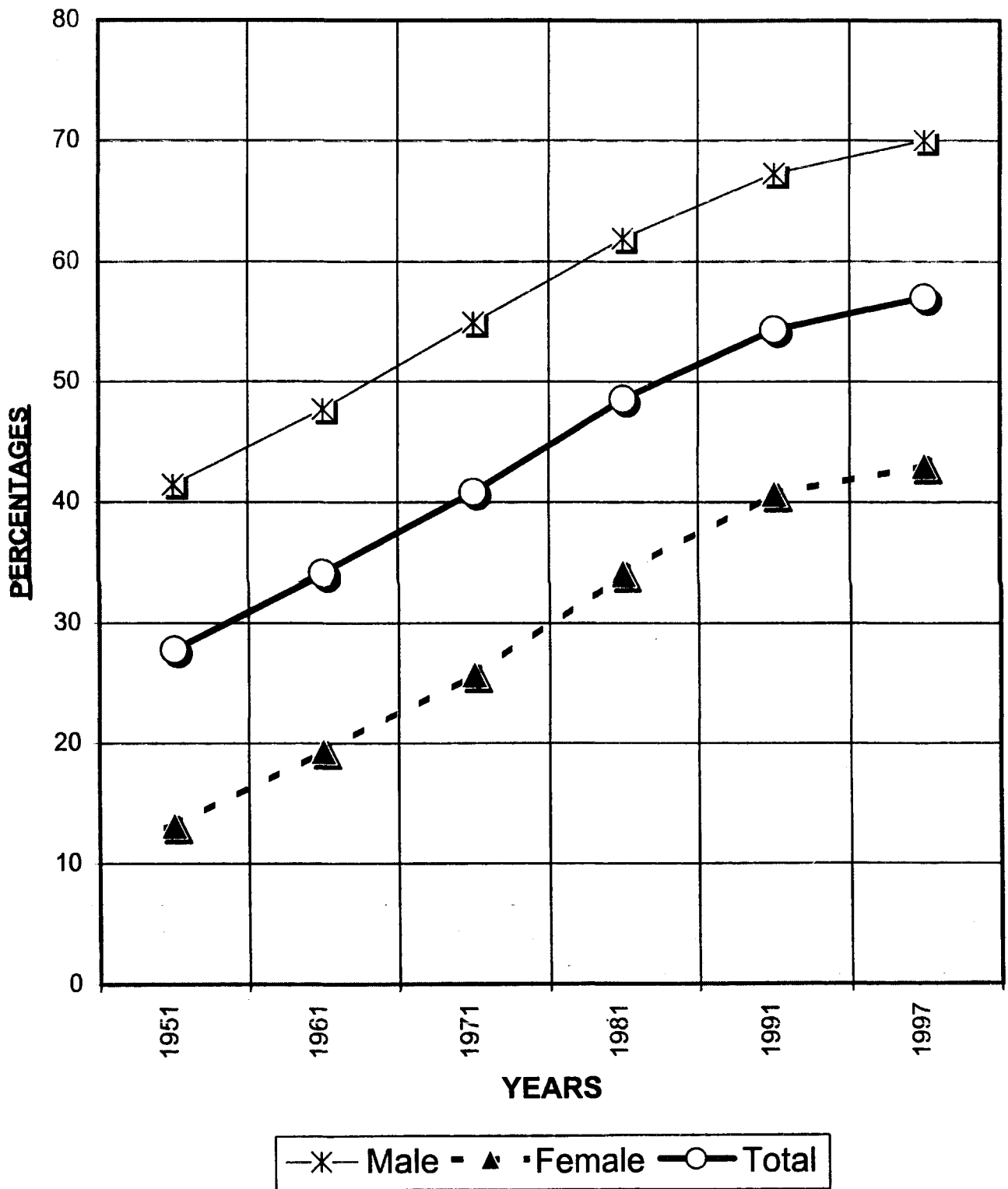

Sub-Table XIII

## Literacy Percentage for population aged 15 years and above

S.No.	STATES/UTS	TOTAL			TOTAL			TOTAL		
		Total	Male	Female	Total	Male	Female	Total	Male	Female
		1991 Census			1997 NSSO 53rd Round			INCREASE-DECREASE		
1	2	3	4	5	6	7	8	9	10	11
1	Andhra Pradesh	38.30	50.10	26.20	47	58	35	8.7	7.9	8.8
2	Arunachal Pradesh	37.30	48.50	23.30	54	64	40	16.7	15.5	16.7
3	Assam	49.30	60.00	37.30	73	83	60	23.7	23.0	22.7
4	Bihar	34.30	49.60	17.60	44	60	27	9.7	10.4	9.4
5	Goa	71.50	81.20	61.40	84	92	75	12.5	10.8	13.6
6	Gujarat	55.70	69.10	41.30	63	77	49	7.3	7.9	7.7
7	Haryana	48.90	64.10	31.20	57	71	41	8.1	6.9	9.8
8	Himachal Pradesh	57.10	70.80	43.30	72	84	63	14.9	13.2	19.7
9	J&K				51	65	35			
10	Karnataka	50.60	63.50	37.00	53	63	43	2.4	-0.5	6.0
11	Kerala	88.00	92.60	83.60	91	95	88	3.0	2.4	4.4
12	Madhya Pradesh	39.70	55.80	22.50	50	66	32	10.3	10.2	9.5
13	Maharashtra	60.20	74.20	45.10	69	81	56	8.8	6.8	10.9
14	Manipur	56.00	70.20	41.00	71	84	58	15.0	13.8	17.0
15	Meghalaya	47.90	53.50	41.90	68	72	64	20.1	18.5	22.1
16	Mizoram	81.70	85.70	77.20	95	96	94	13.3	10.3	16.8
17	Nagaland	58.60	66.10	49.80	83	92	72	24.4	25.9	22.2
18	Orissa	45.80	61.70	29.30	47	62	32	1.2	0.3	2.7
19	Punjab	52.60	61.00	43.00	60	67	53	7.4	6.0	10.0
20	Rajasthan	35.20	52.20	16.60	49	69	27	13.8	16.8	10.4
21	Sikkim	50.30	61.30	37.00	76	85	68	25.7	23.7	29.0
22	Tamil Nadu	56.90	69.80	43.70	65	77	54	8.1	7.2	10.3
23	Tripura	57.00	69.20	43.90	71	77	65	14.0	7.8	21.1
24	Uttar Pradesh	38.10	53.50	20.40	49	64	32	10.9	10.5	11.6
25	West Bengal	55.90	67.80	42.60	69	80	58	13.1	12.2	15.4
26	A&N Islands	68.10	75.60	58.00	97	100	93	28.9	24.4	35.0
27	Chandigarh	75.10	80.30	68.20	79	90	68	3.9	9.7	-0.2
28	D&N Haveli	35.60	49.30	21.00	49	64	30	13.4	14.7	9.0
29	Daman & Diu	65.90	79.80	51.60	84	95	68	18.1	15.2	16.4
30	Delhi	72.00	80.30	61.60	82	90	72	10.0	9.7	10.4
31	Lakshadweep	78.30	89.20	66.80	94	97	91	15.7	7.8	24.2
32	Pondicherry	70.30	81.20	59.10	87	92	82	16.7	10.8	22.9
	<b>INDIA</b>	<b>48.20</b>	<b>61.60</b>	<b>33.70</b>	<b>57</b>	<b>70</b>	<b>43</b>	<b>9</b>	<b>8</b>	<b>9</b>

In case of Chandigarh and Karnataka negative literacy percentage increase has been reported for female (-0.2%) and for male (-0.5%) respectively during 53<sup>rd</sup> NSSO Round. Remaining States/UTs have appreciable increase in the literacy percentage, highest increase being in Sikkim(25.7%) and lowest in Orissa(1.2%) amongst the States while lowest increase has been reported in Chandigarh(3.9%) and highest in A&N Islands(28.9%).

**% Decrease/increase in adult literacy(1991-1997)**

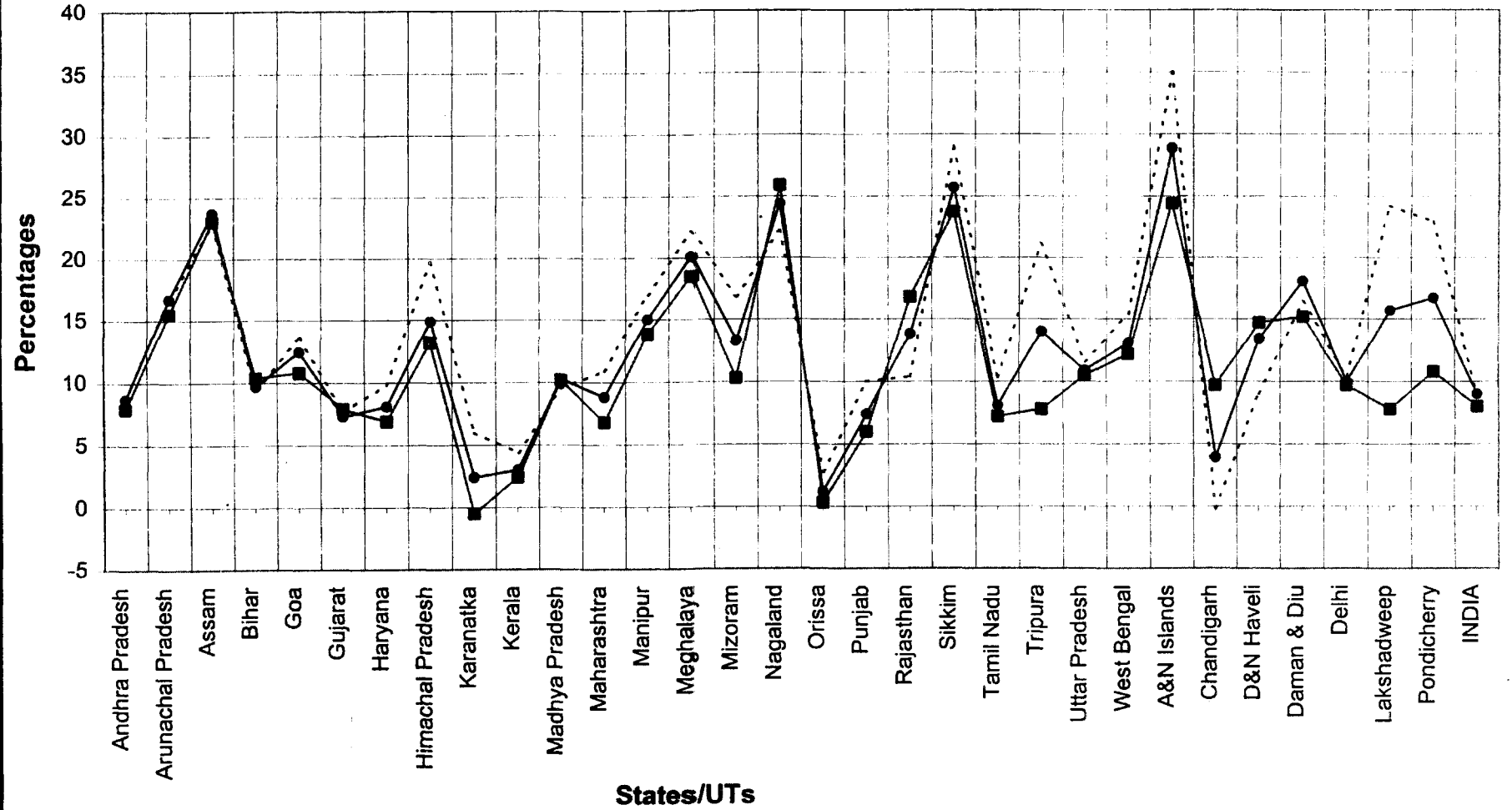

—●— Total    —■— Male    ..... Female

(e)x

### 3.4 DISTRICTWISE LITERACY (TOTAL):

In India, District Jhabua of Madhya Pradesh has the lowest rate of total literacy percentage being 19.01% according to 1991 census. On the other hand district Kottayam of Kerala State had the distinction of having highest rate of total literacy percentage being 95.72%. The difference between these two extremes i.e. the lowest literacy percentage and the highest literacy percentage (Total) is 76.71 percentage points, which is substantial. In all there were 452 districts in the country in 1991 (excluding J&K where census was not held in 1991). Out of these 452 districts, there was no district having total literacy percentage below 19%; 236 (52.21%) districts were having literacy percentage below 50% while 21 (4.65%) districts were having literacy for all persons as 80% and above. As many as 251 (55.53%) districts are having literacy for all persons lower than the national average of 52.21%. In case of Arunachal Pradesh and Dadra & Nagar Haveli, all the districts are having literacy percentage lower than the national average while the States of Goa, Kerala, Tripura and UTs of A&N Islands, Daman & Diu, Delhi, Lakshadweep and Pondicherry are having literacy percentage above national average in all the districts. In Kerala all the 14 districts are having a literacy 80% and above. Barring Ajmer, which is having a literacy of 52.34%, all other districts in Rajasthan are having literacy percentage lower than the national average. The names of top ten and lowest ten districts in terms of literacy percentage in India are given below in descending order in Sub-Table XIV:

**SUB-TABLE -XIV**

#### **Top Ten and Bottom Ten Districts in India**

S.No	Name of the District	Top Ten	Name of the District	Bottom ten
1	Kottayam (Kerala)	95.72	Jhabua (M.P.)	19.01
2	Pathanamthitta (Kerala)	94.88	Kishanganj (Bihar)	22.22
3	Mahe (Pondicherry)	94.10	Korapur (Orissa)	22.66
4	Alappuzha (Kerala)	93.87	Barmer (Rajasthan)	22.98
5	Ernakulam (Kerala)	92.35	Jalor (Rajasthan)	23.76
6	Kannur (Kerala)	91.48	Bahraich (U.P.)	24.39
7	Kozhikode (Kerala)	91.10	Buduan (U.P.)	24.64
8	Kollam (Kerala)	90.47	Bastar (U.P.)	24.89
9	Thrissur (Kerala)	90.18	Rampur (U.P.)	25.37
10	Thiruvananthapuram(Kerala)	89.22	Banswara (Rajasthan)	26.00

The top ten districts belong to the Southern States of Kerala & UT of Pondicherry of the country and the lowest ten belong to different States in Central, north, north-eastern and north-western regions of the country.

SUB TABLE - XV

## NO. OF DISTRICTS ACCORDING TO LITERACY PERCENTAGES - TOTAL (ALL PERSONS)

STATES/UTS	LITERACY SLABS IN PERCENTAGES (1991)										TOTAL
	0-10	10-20	20-30	30-40	40-50	50-60	60-70	70-80	80-90	90-100	
Andhra Pradesh	-	-	1	9	10	2	-	1	-	-	23
Arunachal Pradesh	-	-	2	2	7	-	-	-	-	-	11
Assam	-	-	-	1	8	11	3	-	-	-	23
Bihar	-	-	10	18	10	4	-	-	-	-	42
Goa	-	-	-	-	-	-	-	2	-	-	2
Gujarat	-	-	-	1	2	5	9	1	1	-	19
Haryana	-	-	-	-	4	7	5	-	-	-	16
Himachal Pradesh	-	-	-	-	1	4	4	3	-	-	12
Jammu & Kashmir	Census was not held during 1991.										
Karnataka	-	-	-	2	4	8	4	2	-	-	20
Kerala	-	-	-	-	-	-	-	-	6	8	14
Madhya Pradesh	-	1	2	12	21	7	2	-	-	-	45
Maharashtra	-	-	-	-	5	7	13	4	1	-	30
Manipur	-	-	-	-	2	4	1	1	-	-	8
Meghalaya	-	-	-	2	1	1	1	-	-	-	5
Mizoram	-	-	-	-	-	1	-	1	1	-	3
Nagaland	-	-	-	1	1	-	3	2	-	-	7
Orissa	-	-	1	4	3	3	2	-	-	-	13
Punjab	-	-	-	-	4	2	5	1	-	-	12
Rajasthan	-	-	3	14	9	1	-	-	-	-	27
Sikkim	-	-	-	-	1	2	1	-	-	-	4
Tamil Nadu	-	-	-	-	1	6	10	2	2	-	21
Tripura	-	-	-	-	-	1	2	-	-	-	3
Uttar Pradesh	-	-	7	19	22	11	4	-	-	-	63
West Bengal	-	-	-	3	4	4	5	1	-	-	17
A&N Islands	-	-	-	-	-	-	1	1	-	-	2
Chandigarh	-	-	-	-	-	-	-	1	-	-	1
D&N Haveli	-	-	-	-	1	-	-	-	-	-	1
Daman & Diu	-	-	-	-	-	-	1	1	-	-	2
Delhi	-	-	-	-	-	-	-	1	-	-	1
Lakshadweep	-	-	-	-	-	-	-	-	1	-	1
Pondicherry	-	-	-	-	-	-	-	3	-	1	4
<b>INDIA</b>	-	1	26	88	121	91	76	28	12	9	452

SOURCE: CENSUS OF INDIA, PCA GENERAL POPULATION, PART II (B) (I) VOL. I &amp; II

## 3.5 DISTRICTWISE LITERACY (FEMALES):

In terms of female literacy, districts of Barmer and Jalor of Rajasthan are having female literacy of 7.68% and 7.76% respectively which are lowest female literacy districts in the country. As many as 261 districts have female literacy percentage lower than the national average of 39.29%. Arunachal Pradesh, Rajasthan, Dadra & Nagar Haveli are having female literacy percentage lower than National average in all their

districts. States/UTs. of Mizoram, Goa, Kerala and the Union Territories of A&N Islands, Chandigarh, Daman & Diu, Delhi, Lakshadweep and Pondicherry have female literacy percentage higher than the national average for all their districts. The break-up of districts in certain literacy percentage slabs is given below. The details are available in Table No. 25.

**SUB-TABLE-XVI**

**NO. OF DISTRICTS ACCORDING TO LITERACY PERCENTAGES –TOTAL (FEMALE)**

STATES/UTS	LITERACY SLABS IN PERCENTAGES (1991)										TOTAL
	0-10	10-20	20-30	30-40	40-50	50-60	60-70	70-80	80-90	90-100	
Andhra Pradesh	-	2	10	7	3	-	1	-	-	-	23
Arunachal Pradesh	-	3	2	6	-	-	-	-	-	-	11
Assam	-	-	1	9	10	3	-	-	-	-	23
Bihar	-	18	20	2	2	-	-	-	-	-	42
Goa	-	-	-	-	-	-	2	-	-	-	2
Gujarat	-	-	2	1	9	5	1	-	1	-	19
Haryana	-	-	1	6	7	2	-	-	-	-	16
Himachal Pradesh	-	-	1	3	2	3	3	-	-	-	12
Jammu & Kashmir	Census was not held during 1991.										
Karnataka	-	-	2	7	5	3	3	-	-	-	20
Kerala	-	-	-	-	-	-	-	3	8	3	14
Madhya Pradesh	-	10	19	10	4	2	-	-	-	-	45
Maharashtra	-	-	3	6	7	8	5	1	-	-	30
Manipur	-	-	-	4	2	2	-	-	-	-	8
Meghalaya	-	-	-	2	2	1	-	-	-	-	5
Mizoram	-	-	-	-	-	1	-	1	1	-	3
Nagaland	-	-	1	-	1	2	2	1	-	-	7
Orissa	-	2	4	4	2	1	-	-	-	-	13
Punjab	-	-	-	3	1	5	3	-	-	-	12
Rajasthan	2	17	7	1	-	-	-	-	-	-	27
Sikkim	-	-	-	1	2	1	-	-	-	-	4
Tamil Nadu	-	-	-	3	8	6	2	2	-	-	21
Tripura	-	-	-	1	-	2	-	-	-	-	3
Uttar Pradesh	-	19	26	12	4	2	-	-	-	-	63
West Bengal	-	-	4	4	3	5	-	1	-	-	17
A&N Islands	-	-	-	-	-	1	1	-	-	-	2
Chandigarh	-	-	-	-	-	-	-	1	-	-	1
D&N Haveli	-	-	1	-	-	-	-	-	-	-	1
Daman & Diu	-	-	-	-	-	1	1	-	-	-	2
Delhi	-	-	-	-	-	-	1	-	-	-	1
Lakshadweep	-	-	-	-	-	-	-	1	-	-	1
Pondicherry	-	-	-	-	-	-	2	1	1	-	4
<b>INDIA</b>	<b>2</b>	<b>71</b>	<b>104</b>	<b>92</b>	<b>74</b>	<b>56</b>	<b>27</b>	<b>12</b>	<b>11</b>	<b>3</b>	<b>452</b>

SOURCE: CENSUS OF INDIA, PCA GENERAL POPULATION, PART II (B) (I) VOL I & II

**3.6 DISTRICTWISE LITERACY(MALES):**

As many as 229 districts have male literacy percentage lower than the National average of 64.13%. In states of Arunachal Pradesh, Meghalaya, Dadra & Nagar Haveli all the Districts are having literacy percentage lower than the national average while in

States of Goa, Kerala, Mizoram and the Union Territories of A&N Islands, Chandigarh, Daman & Diu, Delhi, Lakshadweep and Pondicherry all districts are having male literacy percentage more than national average of 64.13%. In Kerala, all the districts are having male literacy percentage of 80% and above. Jhabua of Madhya Pradesh is having lowest male literacy percentage in the country. 15 districts are having literacy percentage 90 and above of which 74% are from Kerala alone.

**SUB-TABLE-XVII**

**NO. OF DISTRICTS ACCORDING TO LITERACY PERCENTAGES -- TOTAL (MALES)**

STATES/UTS	LITERACY SLABS IN PERCENTAGES (1991)										TOTAL
	0-10	10-20	20-30	30-40	40-50	50-60	60-70	70-80	80-90	90-100	
Andhra Pradesh	-	-	-	-	6	12	4	1	-	-	23
Arunachal Pradesh	-	-	-	1	3	7	-	-	-	-	11
Assam	-	-	-	-	2	8	10	3	-	-	23
Bihar	-	-	-	9	9	14	9	1	-	-	42
Goa	-	-	-	-	-	-	-	-	2	-	2
Gujarat	-	-	-	-	-	3	3	10	2	1	19
Haryana	-	-	-	-	-	2	7	6	1	-	16
Himachal Pradesh	-	-	-	-	-	1	2	6	3	-	12
Jammu & Kashmir	Census was not held during 1991										
Karnataka	-	-	-	-	1	5	7	5	2	-	20
Kerala	-	-	-	-	-	-	-	-	3	11	14
Madhya Pradesh	-	-	1	1	11	12	15	5	-	-	45
Maharashtra	-	-	-	-	-	1	6	17	6	-	30
Manipur	-	-	-	-	-	3	3	1	1	-	8
Meghalaya	-	-	-	1	1	2	1	-	-	-	5
Mizoram	-	-	-	-	-	-	1	-	1	1	3
Nagaland	-	-	-	-	1	1	-	3	2	-	7
Orissa	-	-	-	1	1	4	4	3	-	-	13
Punjab	-	-	-	-	-	4	3	5	-	-	12
Rajasthan	-	-	-	3	8	9	7	-	-	-	27
Sikkim	-	-	-	-	-	1	2	1	-	-	4
Tamil Nadu	-	-	-	-	-	1	5	11	4	-	21
Tripura	-	-	-	-	-	-	2	1	-	-	3
Uttar Pradesh	-	-	-	3	13	20	20	5	2	-	63
West Bengal	-	-	-	-	3	3	5	4	2	-	17
A&N Islands	-	-	-	-	-	-	-	1	1	-	2
Chandigarh	-	-	-	-	-	-	-	-	1	-	1
D&N Haveli	-	-	-	-	-	1	-	-	-	-	1
Daman & Diu	-	-	-	-	-	-	-	1	1	-	2
Delhi	-	-	-	-	-	-	-	-	1	-	1
Lakshadweep	-	-	-	-	-	-	-	-	-	1	1
Pondicherry	-	-	-	-	-	-	-	-	3	1	4
<b>INDIA</b>	-	-	1	19	59	114	116	90	38	15	452

SOURCE: CENSUS OF INDIA, PCA GENERAL POPULATION, PART II (B) (I) VOL. I & II

#### 4. Population of Sch.Castes/Sch.Tribes:

The population of Scheduled Castes has increased from 6.45 crores in 1961 to 13.82 crores in 1991. The population of Scheduled Tribes increased from 2.99 crores in 1961 to 6.78 crores in 1991.

## NUMBER OF DISTRICTS ACCORDING TO LITERACY PERCENTAGES (ALL)

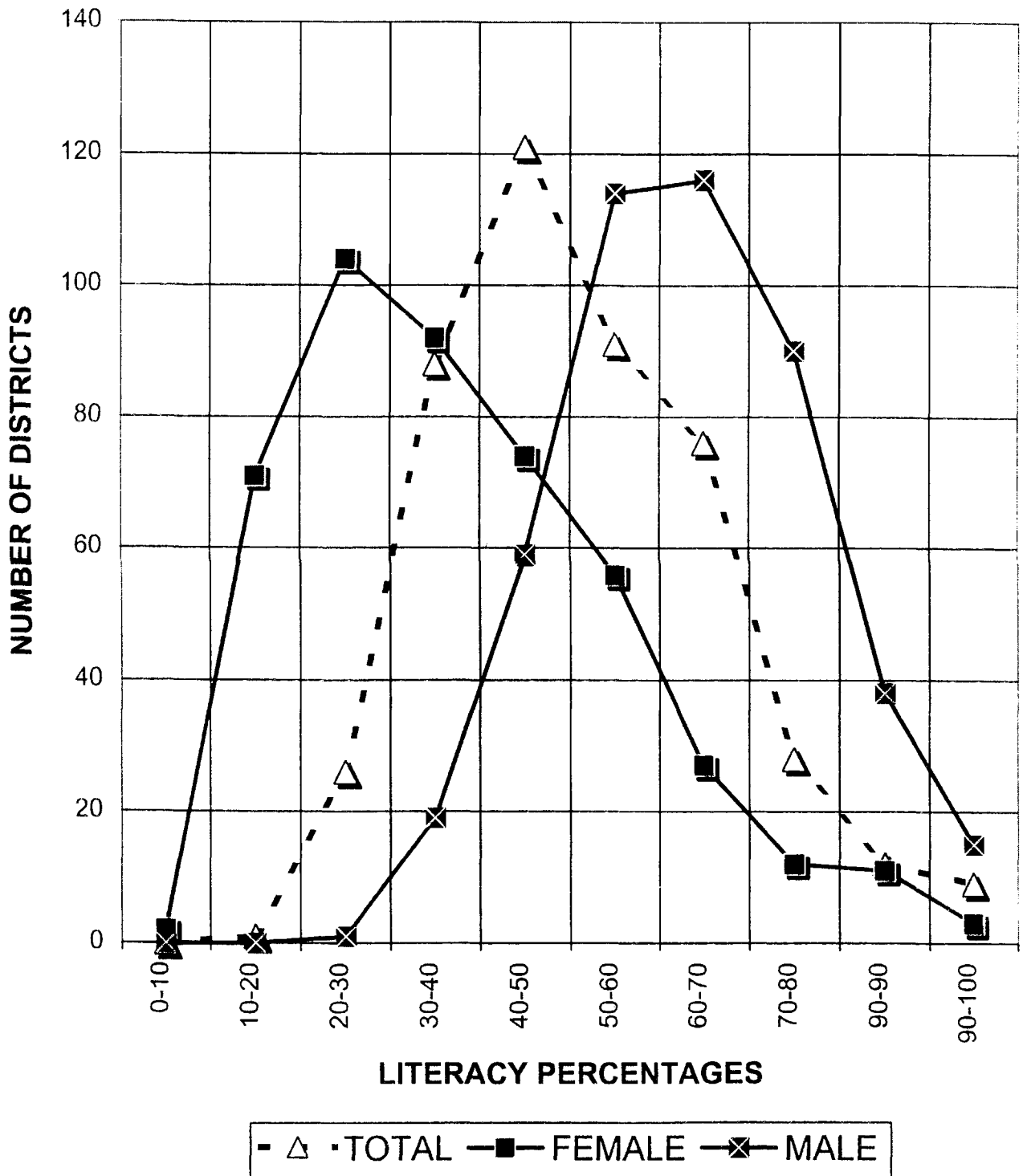



#### 4.1 SEX-WISE/RURAL-URBAN SCH.CASTES POPULATION:

Sex-wise/Rural-Urban details of Scheduled Castes population are given below in Sub-Table XVIII for 1961 through 1991:

**SUB-TABLE XVIII**

SCHEDULED CASTE POPULATION				
YEAR		PERSON	MALE	FEMALE
1961 (a)	TOTAL	64511313	32963779	31547534
	RURAL	57611465	29299717	28311748
	URBAN	6899848	3664062	3235786
1971 (b)	TOTAL	80005398	41343194	38662204
	RURAL	70449154	36265715	34183439
	URBAN	9556244	5077479	4478765
1981 (c) *	TOTAL	104754623	54210594	50544029
	RURAL	87996992	45354781	42642211
	URBAN	16757631	8855813	7901818
1991 (d) @	TOTAL	138223277	71928960	66294317
	RURAL	112343797	58342419	54001378
	URBAN	25879480	13586541	12292939

Source: (a) Paper 1 of 1962, Census of India 1961 FPT.

(b) Paper 1 of 1972, Final Popu. Tables, Census of India '71

(c) Census of India 1981 Part II B (ii) & (iii) PCA-SC/ST

(d) Census of India 1991 Part II B (i) PCA-General Population (Vol. I & II)

**NOTES:** \* Excludes the population of Assam where Census was not held during 1981.

@ Excludes population of J&K where Census could not be held during 1991.

Rural population increased by 95% while urban population increased by 275.07% during 1961-91. Total population increased by 114.26%. Rural Male Scheduled Caste population increased by 99.12%, Urban Scheduled Caste Male population increased by 270.81% while the total Male Scheduled Caste population increased by 90.74%, Female Urban population increased by 279.91% while total Female population increased by 110.14%.

#### 4.2 SEX-WISE/RURAL-URBAN POPULATION OF SCHEDULED TRIBES:

The population of Scheduled Tribes increased by 126.74% from 2.99 crores in 1961 to 6.78 crores in 1991. The male Scheduled Tribes population increased by 128.47% from 1.50 crores in 1961 to 3.44 crores in 1991. Female Scheduled Tribes population increased by 124.99% from 1.48 crores in 1961 to 3.34 crores in 1991. The Rural Scheduled Tribe population increased by 115.57% from 2.91 crores in 1961 to 6.28 crores in 1991 while Urban Scheduled Tribe Population increased by 547.32% from 7.73 lakhs in 1961 to 50.07 lakhs in 1991. Year-wise and sex-wise details are given in Sub-Table-XIX.

**GROWTH OF SCH.CASTES POPULATION**  
**1961-1991**

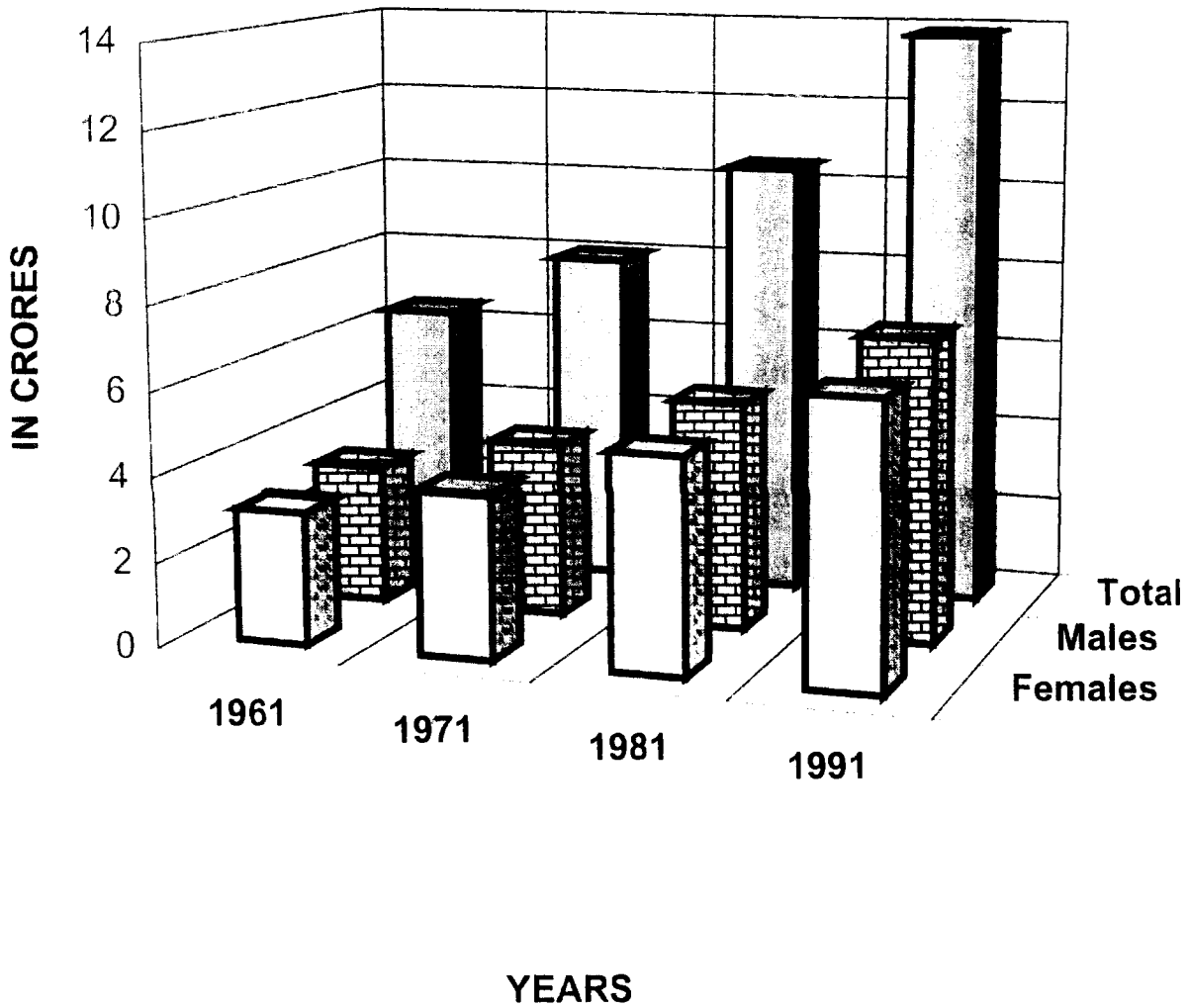

Females
  Males
  Total

## SCHEDULED TRIBE POPULATION

YEAR		PERSON	MALE	FEMALE
1961 (a)				
	<b>TOTAL</b>	<b>29883470</b>	<b>15040707</b>	<b>14842763</b>
	RURAL	29109918	14632897	14477021
	URBAN	773552	407810	365742
1971 (b)				
	<b>TOTAL</b>	<b>38015162</b>	<b>19181450</b>	<b>18833712</b>
	RURAL	36720681	18498874	18221807
	URBAN	1294481	682576	611905
1981 (c) *				
	<b>TOTAL</b>	<b>51628638</b>	<b>26038535</b>	<b>25590103</b>
	RURAL	48427604	24364350	24063254
	URBAN	3201034	1674185	1526849
1991 (d) @				
	<b>TOTAL</b>	<b>67758380</b>	<b>34363271</b>	<b>33395109</b>
	RURAL	62751026	31755930	30995096
	URBAN	5007354	2607341	2400013

Source: (a) Paper 1 of 1962, Census of India 1961 FPT

(b) Paper 1 of 1972, Final Popu. Tables, Census of India '71

(c) Census of India 1981 Part II B (ii) & (iii) PCA-SC/ST

(d) Census of India 1991 Part II B (i) PCA-General Population (Vol. I & II)

**NOTES:** \* Excludes the population of Assam where Census was not held during 1981.

@ Excludes population of J&K where Census could not be held during 1991.

#### 4.3 STATE/UT-WISE POPULATION OF SC/ST (1991 CENSUS)

The percentage of Scheduled Caste population to the total population is 16.48% and that of Scheduled Tribe population to total population is 8.08%. State/UT-wise details of percentages of SC/ST population are indicated in Tables 4 and 5. Nagaland, A&N Islands and Lakshadweep have no Scheduled Castes population. Of the remaining States/UTs, fifteen States and three Union Territories have Scheduled Castes population lower than the national average. The lowest percentage of Scheduled Castes population being in Mizoram while the highest percentage being in Punjab. Similarly, Haryana, Punjab, Chandigarh, Delhi and Pondicherry have no Scheduled Tribes population. Of the remaining States/UTs, Goa has the lowest percentage of Scheduled Tribes while Mizoram has the highest percentage of Scheduled Tribes population.

#### 5. Literacy amongst Sch.Castes/Sch.Tribes:

The literacy percentage of Scheduled Castes increased from 10.27 in 1961 to 37.41 in 1991. The literacy among males was 16.96% in 1961 which increased by 32.95 percentage points and reached 49.91% during 1991 leaving thereby a gap of more than 50% illiterate population to be covered under the literacy programmes. The literacy percentage of Scheduled caste females was as low as 3.29% during 1961 which has now increased to 23.76% thereby registering an increase of 20.47 percentage points during the period 1961-91. The literacy of Scheduled Tribe was 8.53% during 1961, which has increased to 29.60% during 1991. During the year 1961, Scheduled

Tribe Males were having literacy 13.83%, which increased to 40.65% during the year 1991. The Scheduled tribe females having as low as 3.16% literacy during 1961 which increased to 18.19% during the year 1991 leaving thereby a gap of more than 80% illiterate females to be covered under literacy programmes. A comparative position of Scheduled Castes and Scheduled Tribes literacy percentages in Rural-Urban areas is given below in SUB TABLE -XX.

**SUB-TABLE-XX**

**TOTAL LITERACY RATES OF SC/ST BY SEX COMPARED WITH  
URBAN AND RURAL LITERACY RATES OF SCs AND STs  
1961-1991 CENSUS**

STATE/UT	SCHEDULED CASTES			SCHEDULED TRIBES		
	TOTAL	RURAL	URBAN	TOTAL	RURAL	URBAN
<b>INDIA :</b>						
<b>Persons:</b>						
1961 (a)	10.27	8.89	21.81	8.53	8.16	22.41
1971 (b)	14.67	12.77	28.65	11.30	10.68	28.84
1981 (c)	21.38	18.48	36.60	16.35	14.92	37.93
1991 (d)	37.41	33.25	55.11	29.60	27.38	56.60
<b>Males:</b>						
1961 (a)	16.96	15.06	32.21	13.83	13.37	30.43
1971 (b)	22.36	20.04	38.93	17.63	16.92	37.09
1981 (c)	31.12	27.91	47.54	24.52	22.94	47.60
1991 (d)	49.91	45.95	66.60	40.65	38.45	66.56
<b>Females:</b>						
1961 (a)	3.29	2.52	10.04	3.16	2.90	13.45
1971 (b)	6.44	5.06	16.99	4.85	4.36	19.64
1981 (c)	10.93	8.45	24.34	8.04	6.81	27.32
1991 (d)	23.76	19.45	42.29	18.19	16.02	45.66

Source: (a) 1961: Census of India 1961: Part V A (i) Special Tables for SC/ST.  
(b) 1971: Paper 1 of 1975: Census of India, 1971, SCs/STs, Part V.A (i).  
(c) 1981: Census of India 1981: PCA SCs/STs series 1, Part 1 B(ii) & B(iii) 1981.  
(d) 1991: Census of India 1991, Final Population Totals (Paper 2 of 1992).

Statewise/UT wise details for Scheduled Castes and Scheduled Tribes are contained in Table 14. Nagaland, A&N Islands and Lakshadweep have no Scheduled Caste population. Of the remaining States/UTs, seven States have literacy percentage lower than the national average. Similarly States: Haryana, Punjab and UTs: Chandigarh, Delhi and Pondicherry have no Scheduled Tribe population. Of the remaining, six States and one Union Territory have literacy percentage lower than the national average. All the other States/UTs have literacy percentage higher than the national average.

The literacy percentage of SC/ST when compared with the literacy percentage of other communities indicates that the persons belonging to SC/ST are far behind the persons belonging to other communities as will be seen from Sub-Table- XXI given below.

## COMPARATIVE LITERACY RATES 1991

Particulars		SC	ST	Others (other than SC/ST)	Co-efficient of equality	
					SC	ST
TOTAL	Male	49.91	40.65	69.53	71.78	58.46
	Female	23.76	18.19	44.81	53.02	40.59
Total		37.41	29.60	57.69	64.85	51.31
RURAL	Male	45.95	38.45	63.42	72.45	53.07
	Female	19.46	16.02	35.38	55.00	45.28
Total		33.25	27.38	49.86	66.69	54.91
URBAN	Male	66.50	66.56	83.40	79.86	79.81
	Female	42.29	45.66	67.48	62.67	67.66
Total		55.11	56.60	75.93	72.58	74.54

On the whole, persons belonging to SC are ahead of their counterparts belonging to ST but in Urban areas persons belonging to ST are ahead of Scheduled Castes (Percentage-wise).

## 5.1 DISTRICTWISE LITERACY PERCENTAGE OF SCH.CASTES (TOTAL):

The number of districts in certain literacy percentages are given below:

## SUB TABLE XXII

## NO. OF DISTRICTS ACCORDING TO LITERACY PERCENTAGES- SC (TOTALS)

STATES/ UNION TERRITORIES	LITERACY SLABS IN PERCENTAGES										TOTAL
	0-10	10-20	20-30	30-40	40-50	50-60	60-70	70-80	80-90	90-100	
Andhra Pradesh	-	3	7	9	3	1	-	-	-	-	23
Arunachal Pradesh	-	-	-	-	2	2	5	1	-	1	11
Assam	-	-	-	1	7	8	5	2	-	-	23
Bihar	-	21	15	5	1	-	-	-	-	-	42
Goa	-	-	-	-	-	1	1	-	-	-	2
Gujarat	-	-	-	-	3	6	4	3	2	1	19
Haryana	-	-	3	4	7	2	-	-	-	-	16
Himachal Pradesh	-	-	-	1	3	5	3	-	-	-	12
Jammu & Kashmir	Census was not held in J&K in 1991										
Karnataka	-	-	3	10	4	3	-	-	-	-	20
Kerala	-	-	-	-	-	-	2	5	6	1	14
Madhya Pradesh	-	3	15	13	9	4	1	-	-	-	45
Maharashtra	-	-	-	2	5	12	9	2	-	-	30
Manipur	-	-	-	1	-	1	4	2	-	-	8
Meghalaya	-	-	-	2	1	1	-	1	-	-	5
Mizoram	-	-	-	-	-	-	1	-	1	1	3
Nagaland	-	-	-	-	-	-	-	-	-	-	-
Orissa	-	-	3	6	4	-	-	-	-	-	13
Punjab	-	-	4	2	2	3	1	-	-	-	12
Rajasthan	-	7	12	7	1	-	-	-	-	-	27
Sikkim	-	-	-	1	1	2	-	-	-	-	4
Tamil Nadu	-	-	-	5	10	3	2	1	-	-	21
Tripura	-	-	-	-	-	3	-	-	-	-	3
Uttar Pradesh	-	14	21	19	8	1	-	-	-	-	63
West Bengal	-	-	2	5	7	3	-	-	-	-	17
A&N Islands	-	-	-	-	-	-	-	-	-	-	-
Chandigarh	-	-	-	-	-	1	-	-	-	-	1
D&N Haveli	-	-	-	-	-	-	-	1	-	-	1
Daman & Diu	-	-	-	-	-	-	1	-	1	-	2
Delhi	-	-	-	-	-	1	-	-	-	-	1
Lakshadweep	-	-	-	-	-	-	-	-	-	-	-
Pondicherry	-	-	-	-	-	2	-	1	1	-	4
<b>INDIA</b>	-	<b>48</b>	<b>85</b>	<b>93</b>	<b>78</b>	<b>65</b>	<b>39</b>	<b>19</b>	<b>11</b>	<b>4</b>	<b>442</b>

Source: Census of India 1991. PCA-Scheduled Castes, Part II B (ii)

5.2 SCHEDULED CASTES DISTRICTWISE LITERACY(TOTAL):

As many as 203 districts are having total Scheduled Castes literacy percentage lower than the National average of 37.41. States of Arunachal Pradesh, Assam, Goa, Gujarat, Manipur and all the UTs are having literacy percentage of Scheduled Castes above national average. Only 4 districts one each of Arunachal Pradesh, Gujarat Kerala and Mizoram have literacy percentage 90 percent and above (Sub-Table XXII).

**SUB-TABLE XXIII**

**NO. OF DISTRICTS ACCORDING TO LITERACY PERCENTAGES- SC (MALES)**

STATES/ UNION TERRITORIES	LITERACY SLABS IN PERCENTAGES										TOTAL
	0-10	10-20	20-30	30-40	40-50	50-60	60-70	70-80	80-90	90-100	
Andhra Pradesh	-	-	3	6	12	1	1	-	-	-	23
Arunachal Pradesh	-	-	-	-	-	2	4	4	-	1	11
Assam	-	-	-	-	-	7	12	4	-	-	23
Bihar	-	4	16	14	7	1	-	-	-	-	42
Goa	-	-	-	-	-	-	1	1	-	-	2
Gujarat	-	-	-	-	-	1	5	4	8	1	19
Haryana	-	-	-	3	2	5	5	1	-	-	16
Himachal Pradesh	-	-	-	-	-	3	5	4	-	-	12
Jammu & Kashmir	Census was not held in J&K in 1991										
Karnataka	-	-	-	2	11	4	3	-	-	-	20
Kerala	-	-	-	-	-	-	-	2	8	4	14
Madhya Pradesh	-	-	2	10	12	11	9	1	-	-	45
Maharashtra	-	-	-	-	-	6	8	13	3	-	30
Manipur	-	-	-	1	-	1	-	4	2	-	8
Meghalaya	-	-	-	-	1	2	1	1	-	-	5
Mizoram	-	-	-	-	-	-	1	1	-	1	3
Nagaland	-	-	-	-	-	-	-	-	-	-	-
Orissa	-	-	-	1	2	9	1	-	-	-	13
Punjab	-	-	1	3	2	3	2	1	-	-	12
Rajasthan	-	-	5	8	7	6	1	-	-	-	27
Sikkim	-	-	-	-	1	2	1	-	-	-	4
Tamil Nadu	-	-	-	1	2	7	8	2	1	-	21
Tripura	-	-	-	-	-	-	3	-	-	-	3
Uttar Pradesh	-	-	10	16	20	13	3	1	-	-	63
West Bengal	-	-	-	1	6	6	4	-	-	-	17
A&N Islands	-	-	-	-	-	-	-	-	-	-	-
Chandigarh	-	-	-	-	-	-	1	-	-	-	1
D&N Haveli	-	-	-	-	-	-	-	-	1	-	1
Daman & Diu	-	-	-	-	-	-	1	-	1	-	2
Delhi	-	-	-	-	-	-	1	-	-	-	1
Lakshadweep	-	-	-	-	-	-	-	-	-	-	-
Pondicherry	-	-	-	-	-	-	2	1	1	-	4
<b>INDIA</b>	-	4	37	66	85	90	83	45	25	7	442

Source: Census of India 1991. PCA-Scheduled Castes, Part II B (ii).

### 5.3 SCHEDULED CASTES DISTRICTWISE LITERACY(MALES):

As many as 189 districts have literacy lower than the national average of 49.91% for Scheduled Castes Males. States of Arunachal Pradesh, Assam, Goa, Gujarat, HP, Kerala, Maharashtra, Mizoram, Tripura and all Union Territories have Scheduled Castes Male Literacy percentage above national average in all the districts vide Sub-Table XXIII.

**SUB-TABLE XXIV**

#### NO. OF DISTRICTS ACCORDING TO LITERACY PERCENTAGES- SC (FEMALES)

STATES/ UNION TERRITORIES	LITERACY SLABS IN PERCENTAGES										TOTAL
	0-10	10-20	20-30	30-40	40-50	50-60	60-70	70-80	80-90	90-100	
Andhra Pradesh	3	11	4	4	1	-	-	-	-	-	23
Arunachal Pradesh	-	-	1	2	3	3	1	-	1	-	11
Assam	-	-	1	8	9	3	1	1	-	-	23
Bihar	33	8	1	-	-	-	-	-	-	-	42
Goa	-	-	-	-	2	-	-	-	-	-	2
Gujarat	-	-	2	7	1	5	1	2	1	-	19
Haryana	-	4	7	5	-	-	-	-	-	-	16
Himachal Pradesh	-	-	3	3	2	3	1	-	-	-	12
Jammu & Kashmir	Census was not held in J&K in 1991										
Karnataka	-	3	13	2	2	-	-	-	-	-	20
Kerala	-	-	-	-	-	2	2	5	5	-	14
Madhya Pradesh	11	20	6	7	1	-	-	-	-	-	45
Maharashtra	-	2	5	9	6	7	1	-	-	-	30
Manipur	-	-	-	2	2	3	-	1	-	-	8
Meghalaya	-	1	2	-	1	-	-	-	1	-	5
Mizoram	-	-	-	-	-	-	1	-	-	2	3
Nagaland	-	-	-	-	-	-	-	-	-	-	-
Orissa	-	6	7	-	-	-	-	-	-	-	13
Punjab	-	4	2	3	2	1	-	-	-	-	12
Rajasthan	21	5	1	-	-	-	-	-	-	-	27
Sikkim	-	-	1	1	2	-	-	-	-	-	4
Tamil Nadu	-	-	6	10	2	2	-	1	-	-	21
Tripura	-	-	-	-	3	-	-	-	-	-	3
Uttar Pradesh	32	21	7	3	-	-	-	-	-	-	63
West Bengal	-	4	6	5	2	-	-	-	-	-	17
A&N Islands	-	-	-	-	-	-	-	-	-	-	-
Chandigarh	-	-	-	-	1	-	-	-	-	-	1
D&N Haveli	-	-	-	-	-	-	1	-	-	-	1
Daman & Diu	-	-	-	-	-	1	-	1	-	-	2
Delhi	-	-	-	-	1	-	-	-	-	-	1
Lakshadweep	-	-	-	-	-	-	-	-	-	-	-
Pondicherry	-	-	-	-	2	-	1	-	1	-	4
<b>INDIA</b>	<b>100</b>	<b>89</b>	<b>75</b>	<b>71</b>	<b>45</b>	<b>30</b>	<b>10</b>	<b>11</b>	<b>9</b>	<b>2</b>	<b>442</b>

Source: Census of India 1991. PCA-Scheduled Castes, Part II B (ii).

### 5.4 SCHEDULED CASTES DISTRICTWISE LITERACY(FEMALES):

As many as 212 districts out of 441 have female literacy percentage lower than the national average of 23.76. 99 districts are having female literacy percentage in the slab 0-10 percent: while only 2 districts in Mizoram are having female literacy percentage in the slab 90 and above (Sub-Table XXIV).

## NUMBER OF DISTRICTS ACCORDING TO SC LITERACY PERCENTAGE

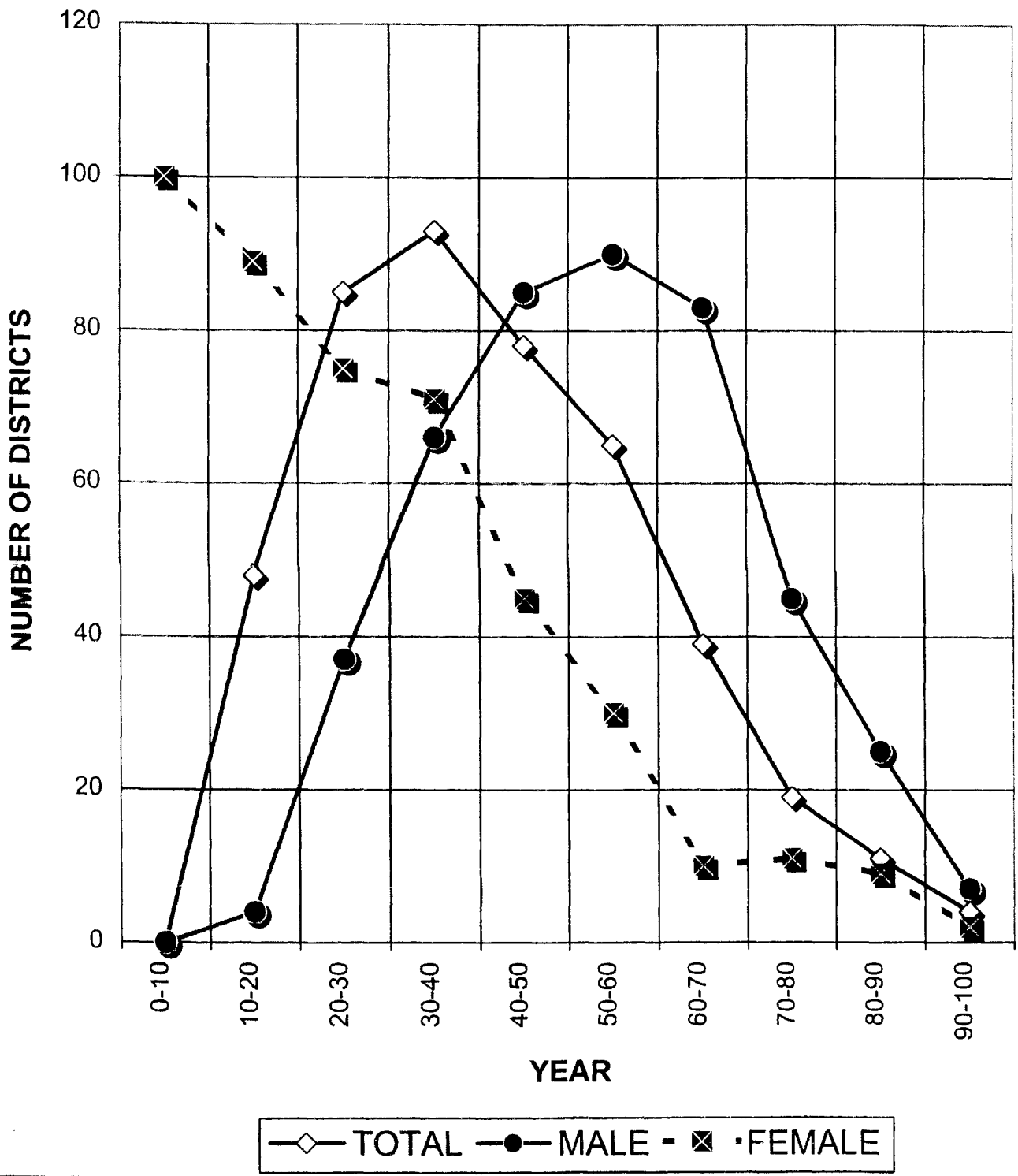



5.5 SCHEDULED TRIBE DISTRICTWISE LITERACY(TOTAL):

As many as 174 districts (out of 414 districts in the country) are having scheduled tribe literacy percentage below national average of 29.60. In Dadra & Nagar Haveli, all the districts are having scheduled tribe literacy percentage below national average while in Goa, Kerala, Manipur, Mizoram, Nagaland, Daman & Diu, scheduled tribe literacy in all the districts is above national average. There are 13 districts in the country having scheduled tribe literacy below 10% and three districts having scheduled tribe literacy of 90% and above. Lalitpur district of Uttar Pradesh is having lowest total scheduled tribe literacy of 4.74% in the country.

SUB-TABLE XXV

NO. OF DISTRICTS ACCORDING TO LITERACY PERCENTAGES – ST (ALL PERSONS)

STATES/UTS	LITERACY SLABS IN PERCENTAGES										TOTAL
	0-10	10-20	20-30	30-40	40-50	50-60	60-70	70-80	80-90	90-100	
Andhra Pradesh	-	13	9	-	1	-	-	-	-	-	23
Arunachal Pradesh	-	-	3	3	5	-	-	-	-	-	11
Assam	-	-	1	1	9	7	3	1	1	-	23
Bihar	2	9	14	11	1	2	1	1	-	1	42
Goa	-	-	-	-	2	-	-	-	-	-	2
Gujarat	-	1	3	6	5	2	1	1	-	-	19
Haryana	-	-	-	-	-	-	-	-	-	-	0
Himachal Pradesh	-	-	-	2	1	4	2	1	-	2	12
Jammu & Kashmir	Census was not held in J&K in 1991										
Karnataka	-	1	4	8	5	-	2	-	-	-	20
Kerala	-	-	-	1	1	4	3	4	1	-	14
Madhya Pradesh	4	21	12	6	1	1	-	-	-	-	45
Maharashtra	-	-	4	10	7	5	4	-	-	-	30
Manipur	-	-	-	-	3	2	2	1	-	-	8
Meghalaya	-	-	-	2	1	2	-	-	-	-	5
Mizoram	-	-	-	-	-	1	-	1	1	-	3
Nagaland	-	-	-	1	1	-	2	3	-	-	7
Orissa	1	4	6	2	-	-	-	-	-	-	13
Punjab	-	-	-	-	-	-	-	-	-	-	0
Rajasthan	3	8	6	7	3	-	-	-	-	-	27
Sikkim	-	-	-	-	-	3	1	-	-	-	4
Tamil Nadu	-	2	7	4	3	4	1	-	-	-	21
Tripura	-	-	1	1	-	1	-	-	-	-	3
Uttar Pradesh	7	12	8	11	11	7	2	3	2	-	63
West Bengal	-	4	7	3	2	1	-	-	-	-	17
A&N Islands	-	-	-	-	-	1	-	1	-	-	2
Chandigarh	-	-	-	-	-	-	-	-	-	-	0
D&N Haveli	-	-	1	-	-	0	-	0	-	-	1
Daman & Diu	-	-	-	-	-	1	-	1	-	-	2
Delhi	-	-	-	-	-	-	-	-	-	-	0
Lakshadweep	-	-	-	-	-	-	-	-	1	-	1
Pondicherry	-	-	-	-	-	-	-	-	-	-	0
<b>INDIA</b>	<b>17</b>	<b>75</b>	<b>86</b>	<b>79</b>	<b>62</b>	<b>48</b>	<b>24</b>	<b>18</b>	<b>6</b>	<b>3</b>	<b>418</b>

Source: Census of India 1991 PCA –Scheduled Tribes, Part II – B (iii).

## 5.6 SCHEDULED TRIBE DISTRICTWISE LITERACY(MALES):

As many as 162 districts are having Scheduled Tribe Male literacy percentage below the national average of 40.65%. Three districts, (two from UP and one from Bihar) are in the literacy percentage below 10 while six districts are having literacy of Scheduled Tribe Males as 90% and above. In States of Goa, Himachal Pradesh, Kerala, Manipur, Mizoram, Sikkim, A&N Islands, D&N Haveli, Daman and Diu, Lakshadweep, are having literacy percentage above the national average in all their districts. Mau district (3.85%) of Uttar Pradesh has the lowest male scheduled tribes' literacy percentage in the country.

**SUB-TABLE XXVI**

### NO. OF DISTRICTS ACCORDING TO LITERACY PERCENTAGES – ST (MALES)

STATES/UTS	LITERACY SLABS IN PERCENTAGES										TOTAL
	0-10	10-20	20-30	30-40	40-50	50-60	60-70	70-80	80-90	90-100	
Andhra Pradesh	-	2	17	3	-	1	-	-	-	-	23
Arunachal Pradesh	-	-	1	3	3	4	-	-	-	-	11
Assam	-	-	-	1	1	7	9	4	1	-	23
Bihar	1	2	6	10	16	1	2	3	-	1	42
Goa	-	-	-	-	-	2	-	-	-	-	2
Gujarat	-	-	1	1	6	6	2	2	1	-	19
Haryana	-	-	-	-	-	-	-	-	-	-	0
Himachal Pradesh	-	-	-	-	1	1	2	5	1	2	12
Jammu & Kashmir	Census was not held in J&K in 1991.										
Karnataka	-	-	2	2	8	5	2	1	-	-	20
Kerala	-	-	-	-	1	4	3	3	3	-	14
Madhya Pradesh	-	8	18	9	6	3	1	-	-	-	45
Maharashtra	-	-	-	3	7	9	7	4	-	-	30
Manipur	-	-	-	-	-	3	3	1	1	-	8
Meghalaya	-	-	-	1	1	3	-	-	-	-	5
Mizoram	-	-	-	-	-	-	1	-	1	1	3
Nagaland	-	-	-	1	-	1	-	4	1	-	7
Orissa	-	1	3	4	4	1	-	-	-	-	13
Punjab	-	-	-	-	-	-	-	-	-	-	-
Rajasthan	-	4	6	4	3	8	2	-	-	-	27
Sikkim	-	-	-	-	-	1	2	1	-	-	4
Tamil Nadu	-	-	3	6	5	3	3	1	-	-	21
Tripura	-	-	-	-	1	1	1	-	-	-	3
Uttar Pradesh	6	1	10	11	7	10	7	5	4	2	63
West Bengal	-	-	4	5	4	3	1	-	-	-	17
A & N Islands	-	-	-	-	-	-	1	1	-	-	2
Chandigarh	-	-	-	-	-	-	-	-	-	-	-
D&N Haveli	-	-	-	-	1	-	-	-	-	-	1
Daman & Diu	-	-	-	-	-	-	1	1	-	-	2
Delhi	-	-	-	-	-	-	-	-	-	-	-
Lakshadweep	-	-	-	-	-	-	-	-	1	-	1
Pondicherry	-	-	-	-	-	-	-	-	-	-	-
<b>INDIA</b>	<b>7</b>	<b>18</b>	<b>71</b>	<b>64</b>	<b>75</b>	<b>77</b>	<b>50</b>	<b>36</b>	<b>14</b>	<b>6</b>	<b>418</b>

Source: Census of India 1991 PCA – Scheduled Tribes, Part II – B(iii).

5.7 SCHEDULED TRIBE DISTRICTWISE LITERACY(FEMALES):

As many as 115 districts in the country are having Scheduled Tribe females literacy percentage below 10. There is no district where Scheduled Tribe female literacy percentage is 90% or above. 199 Districts are having literacy percentage of Scheduled Tribe Females below the national average of 18.19%. State-wise summary is given in Sub-Table XXVII. Jalor district (0.55%) of Rajasthan has the lowest scheduled tribe female literacy percentage in the country. The details are given in Table -27.

**SUB-TABLE XXVII**

**NUMBER OF DISTRICTS ACCORDING TO LITERACY PERCENTAGES- ST (FEMALES)**

STATES/UTS	LITERACY SLABS IN PERCENTAGES									TOTAL	
	0-10	10-20	20-30	30-40	40-50	50-60	60-70	70-80	80-90		90-100
Andhra Pradesh	11	11	-	1	-	-	-	-	-	-	23
Arunachal Pradesh	1	2	3	5	-	-	-	-	-	-	11
Assam	-	-	2	9	7	2	2	-	1	-	23
Bihar	20	11	6	1	2	-	-	1	1	-	42
Goa	-	-	1	1	-	-	-	-	-	-	2
Gujarat	2	2	8	4	2	-	-	1	-	-	19
Haryana	-	-	-	-	-	-	-	-	-	-	-
Himachal Pradesh	-	1	1	3	3	3	-	1	-	-	12
Jammu & Kashmir	Census was not held in J&K in 1991										
Karnataka	2	4	8	4	-	2	-	-	-	-	20
Kerala	-	-	1	1	3	4	2	2	1	-	14
Madhya Pradesh	27	14	2	2	-	-	-	-	-	-	45
Maharashtra	-	10	8	6	3	3	-	-	-	-	30
Manipur	-	-	-	2	4	1	1	-	-	-	8
Meghalaya	-	-	-	2	2	1	-	-	-	-	5
Mizoram	-	-	-	-	-	1	-	1	1	-	3
Nagaland	-	-	1	-	1	2	2	1	-	-	7
Orissa	6	6	1	-	-	-	-	-	-	-	13
Punjab	-	-	-	-	-	-	-	-	-	-	-
Rajasthan	20	6	1	-	-	-	-	-	-	-	27
Sikkim	-	-	-	-	3	1	-	-	-	-	4
Tamil Nadu	-	8	5	3	3	2	-	-	-	-	21
Tripura	-	1	1	1	-	-	-	-	-	-	3
Uttar Pradesh	27	14	14	3	3	2	-	-	-	-	63
West Bengal	3	10	1	2	1	-	-	-	-	-	17
A&N Islands	-	-	-	-	1	-	1	-	-	-	2
Chandigarh	-	-	-	-	-	-	-	-	-	-	0
D&N Haveli	-	1	-	-	-	-	-	-	-	-	1
Daman & Diu	-	-	-	-	1	-	1	-	-	-	2
Delhi	-	-	-	-	-	-	-	-	-	-	0
Lakshadweep	-	-	-	-	-	-	-	1	-	-	1
Pondicherry	-	-	-	-	-	-	-	-	-	-	0
<b>INDIA</b>	<b>119</b>	<b>101</b>	<b>64</b>	<b>50</b>	<b>39</b>	<b>24</b>	<b>9</b>	<b>8</b>	<b>4</b>	<b>0</b>	<b>418</b>

Source: Census of India 1991 PCA - Scheduled Tribes, Part II - B(iii).

## NUMBER OF DISTRICTS ACCORDING TO ST LITERACY PERCENTAGES

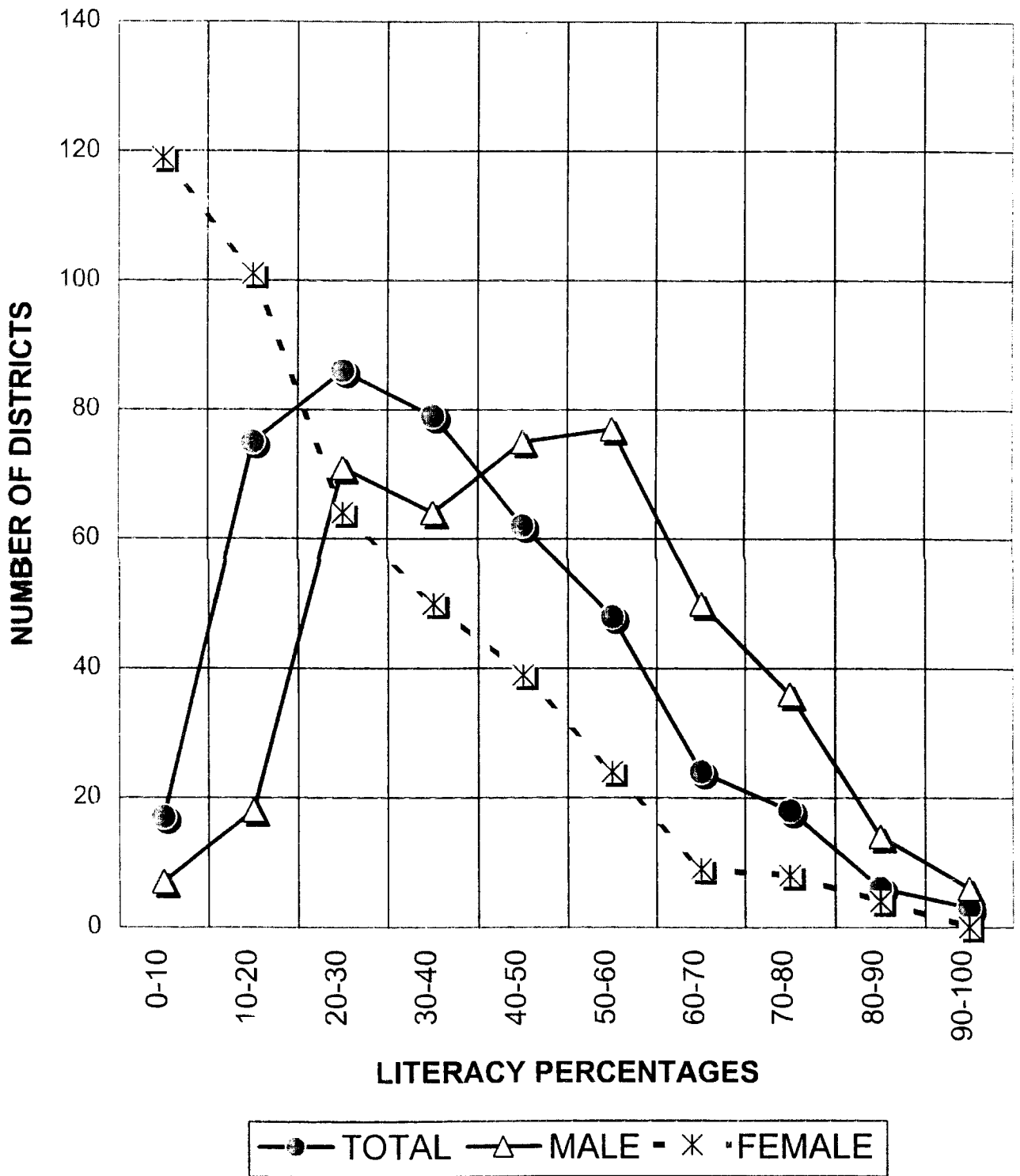

## 6. Educational Institutions:

6.1 There has been considerable progress in the spread of educational institutions during the period 1950-51 and 1998-99. This is evident from Sub-Table XXVIII below:

**SUB-TABLE-XXVIII**

**GROWTH OF RECOGNISED EDUCATIONAL INSTITUTIONS SINCE 1951**

Years	Primary	Upper Primary	High/Hr. Sec/ Inter/Pre. Jr. Colleges	Colleges for General Education	Colleges for Prof. Edn.	Universities
1950-51	209671	13596	7416	370	208	27
1955-56	273135	21730	10838	466	218	31
1960-61	330399	49663	17329	967	852	45
1965-66	391064	75798	27614	1536	770	64
1970-71	408378	90621	37051	2285	992	82
1975-76	454270	106571	43054	3667	** 3276	101
1980-81	494503	118555	51573	3421	** 3542	110
1985-86	528872	134846	65837	4067	** 1533	126
1990-91	560935	151456	79796	4862	886	184
1991-92	566744	155926	82576	5058	950	@ 196
1992-93	572541	153921	84076	5334	989	@ 207
1993-94	572923	155707	88411	5639	1125	@ 213
1994-95*	581305	163605	92252	6089	1230	@ 219
1995-96*	590421	171216	98134	6569	1354	@ 226
1996-97*	598354	176772	102183	6759	1770	@ 228
1997-98*	610763	185506	107100	7199	2075	@ 229
1998-99*	626737	190166	112438	7494	2113	@ 237

\* Provisional

\*\* Includes institutions for Post-Matric courses.

@ Includes Deemed Universities & Institutions of National Importance.

While Primary Schools increased by 2.98 times, Upper Primary Schools and Hr. Secondary Schools increased by 13 times and 15 times respectively. Colleges for general education increased by 20 times and the Universities increased by eight times

**SUB-TABLE --XXIX**

**NUMBER OF SELECTED TYPE EDUCATIONAL INSTITUTIONS**

Type of Institutions	Number of Institutions		Decrease/ Increase
	1997-98*	1998-99*	
a) Pre-Primary Schools	41788	51569	9781
b) Primary Schools	610763	626737	15974
c) Middle Schools	185506	190166	4660
d) High Schools	76230	79648	3418
e) Hr. Sec. Schools (New patter)	26491	28487	1996
f) Inter/Jr./Pre Degree Colleges	4379	4303	-76
g) Arts, Science and Commerce colleges	7199	7494	295
h) Engg. /Tech. Colleges (Degree & above level)	458	540	32
i) Medical Colleges (Allopathy)/ Ayurvedic.	769	755	-14
j) Teacher Training Colleges	848	818	-30
k) Polytechnics	1051	1066	15
l) Universities*	229	237	8

\* Includes Deemed Universities & Institutions of National Importance.

# GROWTH OF SCHOOLS IN INDIA 1950-98

**FIGURE IN LAKHS**

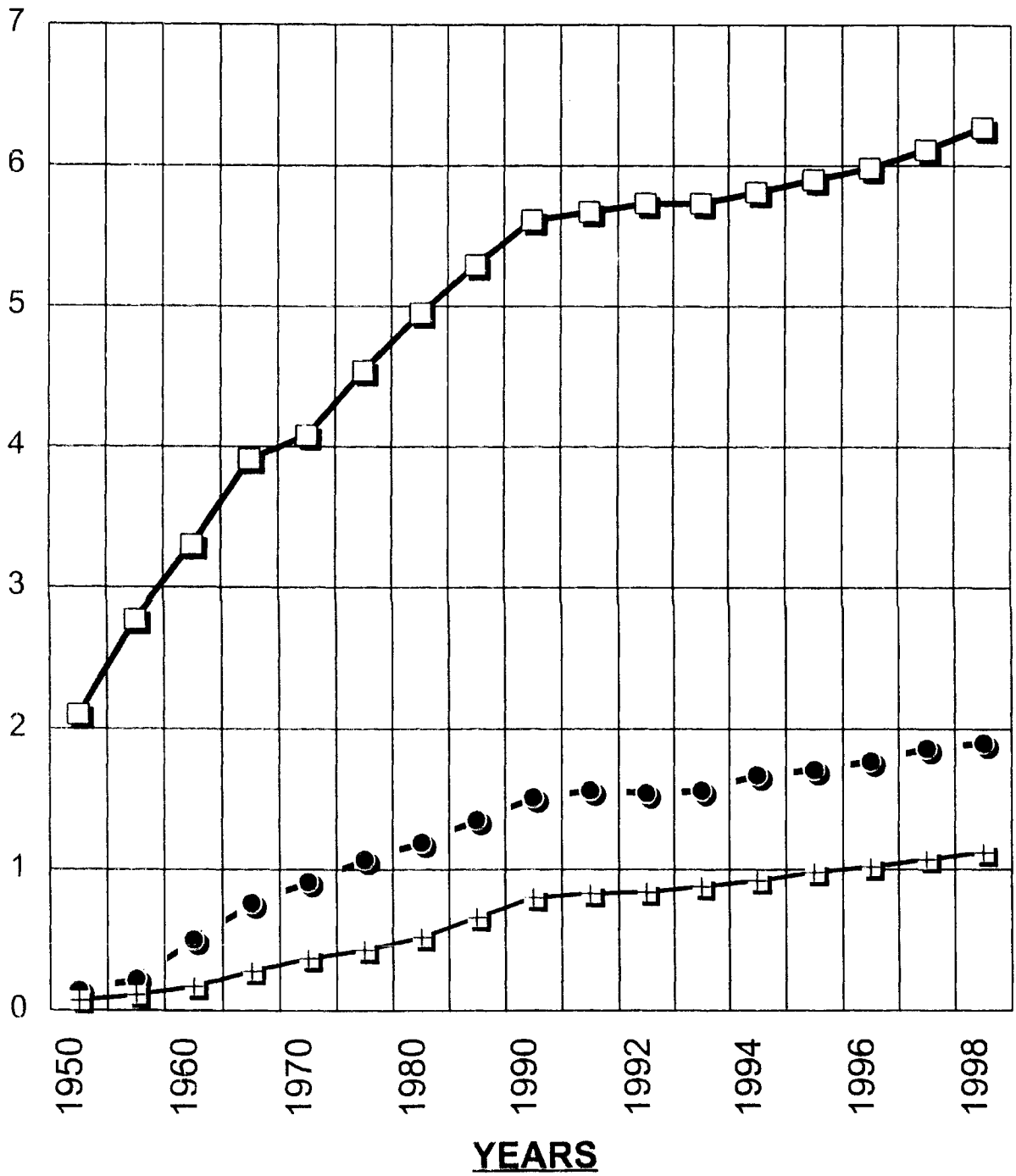

PS
  MS
 + HS/HSS

The selected types of educational institutions increased by 36109 (3.77%) in 1998-99 as compared to 1997-98.

## 7. Enrolment

Students when enrolled in educational institutions for undergoing systematic instructions in a course of study are classified as enrolment.

### 7.1 GROWTH OF SCHOOL ENROLMENT:

Sub-Table-XXX given below presents the growth of sex-wise school enrolment for different stages of school education from 1950-51 to 1998-99.

**SUB-TABLE-XXX**  
**SEX-WISE ENROLMENT BY STAGES/CLASSES SINCE 1951 – SECOND LEVEL (In million)**

YEAR	Primary			Middle/Upper Primary			High/Hr. Sec./Inter/ Pre-Degree		
	Boys	Girls	Total	Boys	Girls	Total	Boys	Girls	Total
1950-51	13.8	5.4	19.2	2.6	0.5	3.1	1.3	0.2	1.5
1955-56	17.1	7.5	24.6	3.8	1.0	4.8	2.2	0.4	2.6
1960-61	23.6	11.4	35.0	5.1	1.6	6.7	2.7	0.7	3.4
1965-66	32.2	18.3	50.5	7.7	2.8	10.5	4.4	1.3	5.7
1970-71	35.7	21.3	57.0	9.4	3.9	13.3	5.7	1.9	7.6
1975-76	40.6	25.0	65.6	11.0	5.0	16.0	6.5	2.4	8.9
1980-81	45.3	28.5	73.8	13.9	6.8	20.7	7.6	3.4	11.0
1985-86	52.2	35.2	87.4	17.7	9.6	27.1	11.5	5.0	16.5
1990-91	57.0	40.4	97.4	21.5	12.5	34.0	12.8	6.3	19.1
1991-92	58.6	42.3	100.9	22.0	13.6	35.6	13.5	6.9	20.4
1992-93	57.9	41.7	99.6	21.2	12.9	34.1	13.6	6.9	20.5
1993-94	55.1	41.9	97.0	20.6	13.5	34.1	13.2	7.5	20.7
1994-95*	62.3	46.8	109.1	24.5	15.8	40.3	16.0	8.4	24.4
1995-96*	62.4	47.4	109.8	25.0	16.0	41.0	16.1	8.8	24.9
1996-97*	62.5	47.9	110.4	24.7	16.3	41.0	17.2	9.8	27.0
1997-98*	61.2	47.5	108.7	23.7	15.8	39.5	17.08	10.16	27.24
1998-99*	62.7	48.2	110.9	24.0	16.3	40.3	17.26	10.50	27.76

\* Provisional

The total enrolment at primary stage during the period 1950-51 to 1998-99 increased by 5.77 times while for the girls the increase is nine times. At the upper primary stage of education, the increase during this period is more than 13 times while that of girls the increase is more than 32 times, which is quite appreciable. At the Secondary and Sr. Secondary stage the total increase is 18 times and that of girls the increase is 52 times.

### 7.2 PERCENTAGE OF GIRLS ENROLMENT TO TOTAL ENROLMENT:

The participation of girls at all stages of education has been increasing steadily over the time as may be seen from Sub-Table-XXXI. However, the percentages are still much below fifty per cent at all stages of education.

# GROWTH OF SCHOOL ENROLMENT IN INDIA 1950-1998

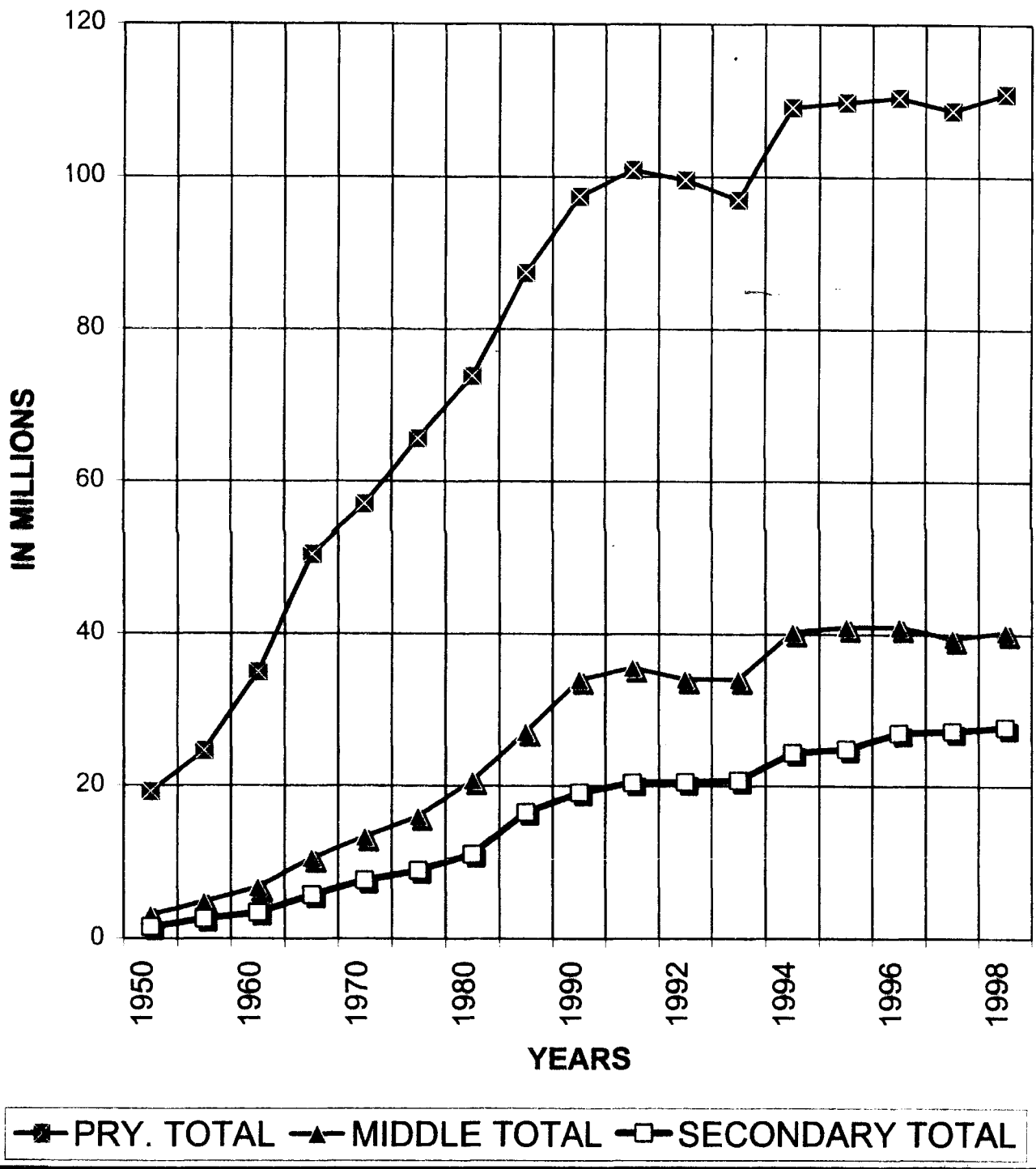



## PERCENTAGE OF GIRLS ENROLMENT TO TOTAL ENROLMENT BY STAGES

Year	Primary I-V	Middle VI-VIII	Sec./Hr.Sec/ 10+2/Inter	Hr. Education (Degree& above level)
1950-51	28.1	16.1	13.3	10.0
1955-56	30.5	20.8	15.4	14.6
1960-61	32.6	23.9	20.5	16.0
1965-66	36.2	26.7	22.0	20.4
1970-71	37.4	29.3	25.0	20.0
1975-76	38.1	31.3	26.9	23.2
1980-81	38.6	32.9	29.6	26.7
1985-86	40.3	35.6	30.3	33.0
1990-91	41.5	36.7	32.9	33.3
1991-92	41.9	38.2	33.8	32.3
1992-93	42.6	38.8	33.9	33.2
1993-94	42.7	39.1	34.3	33.5
1994-95*	42.8	38.9	34.4	34.0
1995-96*	43.2	39.0	35.3	37.2
1996-97*	43.4	39.8	36.2	38.2
1997-98*	43.6	40.1	37.1	34.8
1998-99*	43.5	40.5	37.8	38.84

\* Provisional

## 8. Gross Enrolment Ratios:

8.1 Gross Enrolment Ratio (GER) is defined as the percentage of the enrolment in classes I-V and VI VIII and/or I-VIII to the estimated child population in the age groups 6-11 years and 11-14 and/or 6-14 years respectively. Enrolment in these stages include under-age and over-age children. Hence the total percentage may be more than 100% in some cases. The gross enrolment ratios for the age-group 6-11 years, 11-14 years and 6-14 years are presented below in Sub-Table-XXXII.

SUB-TABLE-XXXII

## GROSS ENROLMENT RATIOS

Year	BOYS		
	I-V	VI-VIII	I-VIII
	Primary	Upper Primary	Elementary
1950-51	60.6	20.6	46.4
1960-61	82.6	33.2	65.2
1970-71	95.5	46.5	75.5
1980-81	95.8	54.3	82.2
1990-91	114.0	76.6	100.0
1991-92	112.8	75.1	101.2
1992-93	95.0	72.5	87.7
1993-94	90.04	62.1	80.23
1994-95 *	114.8	79.0	101.8
1995-96 *	114.5	79.5	101.8
1996-97 *	98.7	70.9	88.85
1997-98 *	97.7	66.5	86.40
1998-99 *	100.86	65.27	87.63

GIRLS			
Year	I-V Primary	VI-VIII Upper Primary	I-VIII Elementary
1950-51	24.8	4.6	17.7
1960-61	41.4	11.3	30.9
1970-71	60.5	20.8	44.4
1980-81	64.1	28.6	52.1
1990-91	85.5	47.0	70.8
1991-92	86.9	49.6	73.2
1992-93	73.46	48.94	65.7
1993-94	73.1	45.4	63.7
1994-95 *	92.6	55.0	78.8
1995-96 *	93.3	55.0	79.3
1996-97 *	81.9	52.8	71.8
1997-98 *	81.2	49.5	70.0
1998-99 *	82.85	49.08	70.56

TOTALS			
Year	I-V Primary	VI-VIII Upper Primary	I-VIII Elementary
1950-51	42.6	12.7	32.1
1960-61	62.4	22.5	48.7
1970-71	78.6	33.4	61.9
1980-81	80.5	41.9	67.5
1990-91	100.1	62.1	86.0
1991-92	100.2	61.35	87.7
1992-93	84.6	67.5	77.15
1993-94	81.9	54.2	72.3
1994-95 *	104.0	67.2	90.7
1995-96 *	104.3	67.6	90.9
1996-97 *	90.6	62.4	80.7
1997-98 *	89.7	58.5	78.6
1998-99 *	92.14	57.58	79.43

\*Provisional

## 9. Rates of Drop-out:

Rate of dropout has been defined as percentage of the number of children to total enrolment dropping out of the school educational system. There are a number of methods for estimating these rates. The results arrived at by conventional method have been indicated below in Sub-Table-XXXIII.

**SUB-TABLE-XXXIII**

### DROP-OUT RATES AT PRIMARY & MIDDLE STAGES

	1960-61	1970-71	1980-81	1990-91	1992-93	1998-99*
<b>Classes I-V</b>						
Boys	61.7	64.5	56.2	40.1	43.83	38.62
Girls	70.9	70.9	62.5	46.0	46.67	41.22
<b>Total</b>	<b>64.9</b>	<b>67.0</b>	<b>58.7</b>	<b>42.6</b>	<b>45.01</b>	<b>39.74</b>
<b>Classes I-VIII</b>						
Boys	75.0	74.6	68.0	59.1	58.23	54.4
Girls	85.0	83.4	79.4	65.1	65.21	60.09
<b>Total</b>	<b>78.3</b>	<b>77.9</b>	<b>72.7</b>	<b>60.9</b>	<b>61.10</b>	<b>56.82</b>

\* Provisional

# GROSS ENROLMENT RATIO AT PRIMARY STAGE - 1950 - 1998

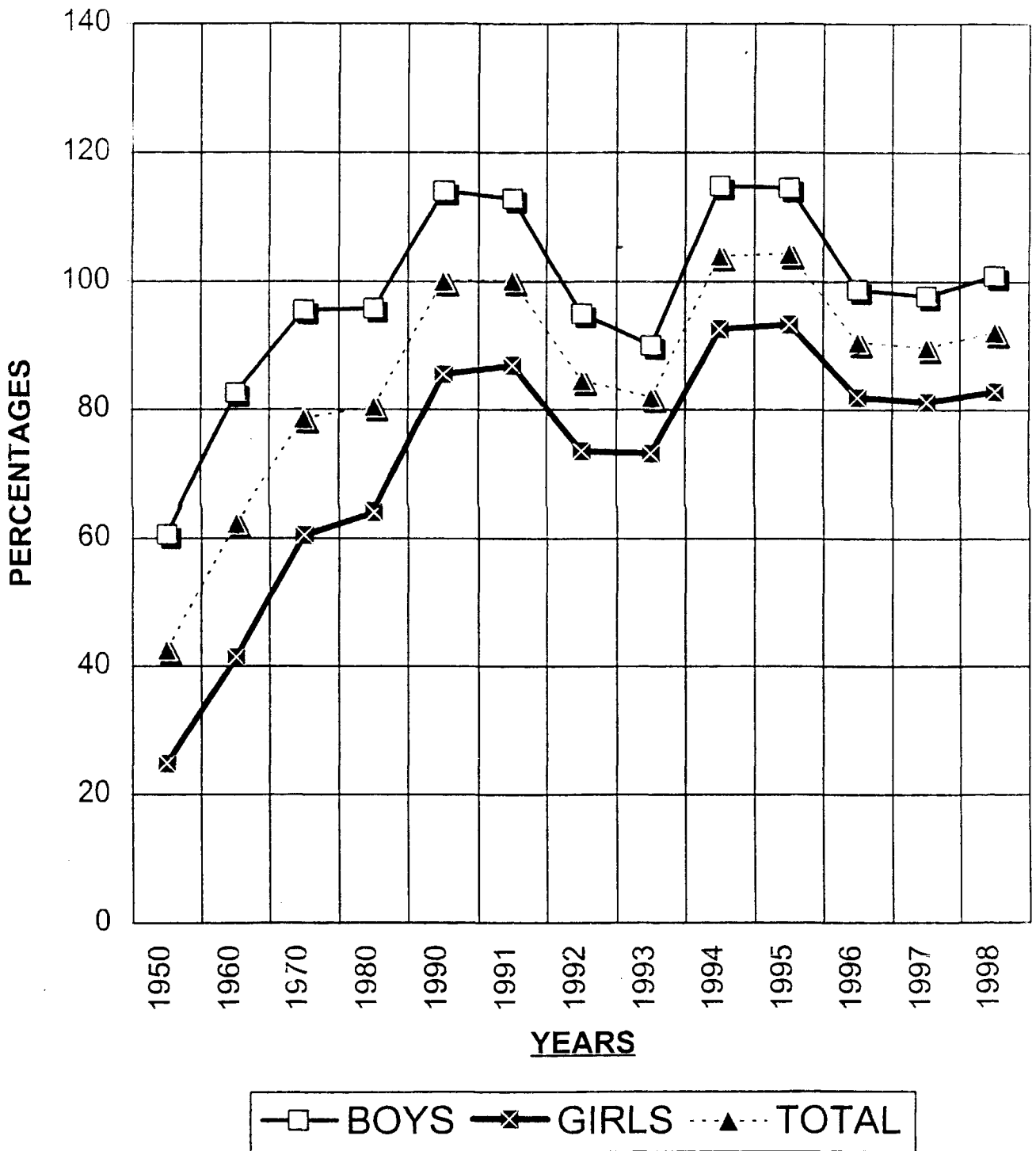

**GROSS ENROLMENT RATIO AT ELEMENTARY STAGE -**  
**1950-1998**

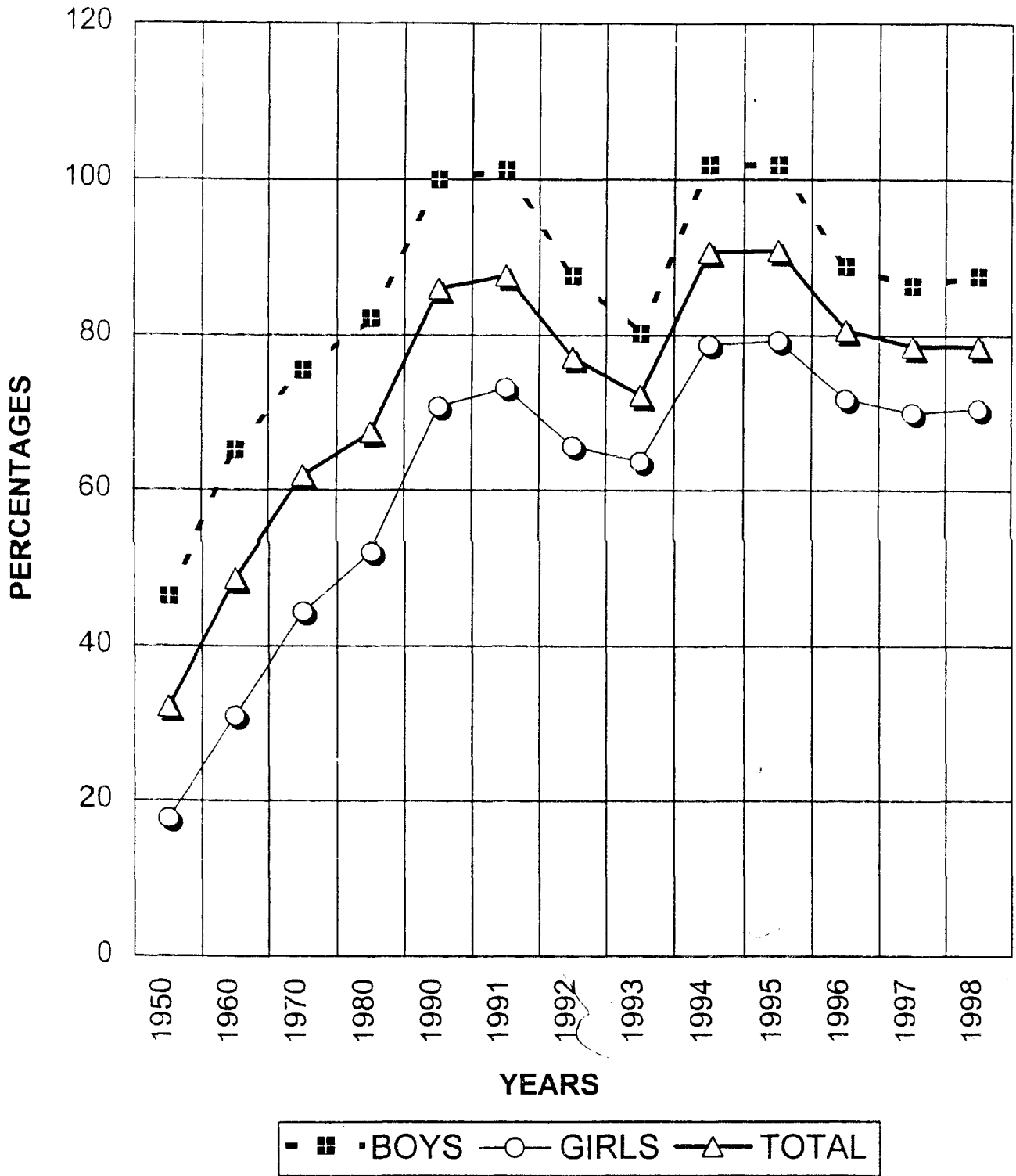

It will be observed from the above that the rate of dropouts has been decreasing year after year. It was 65% in 1960-61, which has now come down to 39.74% in 1998-99 in Primary Classes. Similarly, the rate of dropouts was 78% in 1960-61, which has come down to 56.82% in 1998-99 in upper primary classes. This has considerably improved the rates of retention which was 22% in 1960-61 has now gone up to 60.26% in 1998-99.

## 10. Teachers:

A Teacher is one who teaches/instructs a group of pupils (students) pursuing a course in an educational institution.

In absolute terms, a substantial increase in the number of teachers has been registered from 1950-51 in all types of schools. Total teachers increased from 7.51 lakhs in 1950-51 to 49.29 lakhs in 1998-99 by more than six times while the female teachers increased from 1.15 lakhs in 1950-51 to 17.01 lakhs in 1998-99 by fifteen times. Details have been given in Sub-Table-XXXIV.

SUB-TABLE-XXXIV

DISTRIBUTION OF TEACHERS BY TYPE OF SCHOOLS SINCE 1951 (In '000)

Year	Primary			Upper Primary			High / Hr. Secondary		
	Male	Female	Total	Male	Female	Total	Male	Female	Total
1950-51	456	82	538	73	13	86	107	20	127
1955-56	574	117	691	132	19	151	155	35	190
1960-61	615	127	742	262	83	345	234	62	296
1965-66	764	180	944	389	139	528	368	111	479
1970-71	835	225	1060	463	175	638	474	155	629
1975-76	955	283	1248	554	224	778	559	200	759
1980-81	1021	342	1363	598	253	851	669	257	926
1985-86	1094	402	1496	663	305	968	793	339	1132
1990-91	1143	473	1616	717	356	1073	917	417	1334
1991-92	1152	492	1644	714	365	1079	931	450	1381
1992-93	1137	514	1651	709	376	1085	941	454	1395
1993-94	1110	513	1623	723	406	1124	953	492	1445
1994-95*	1181	533	1714	732	390	1122	956	490	1446
1995-96*	1187	553	1740	756	409	1165	982	511	1493
1996-97*	1205	585	1790	768	428	1196	1003	539	1542
1997-98*	1229	643	1872	775	437	1212	985	536	1521
1998-99*	1246	658	1904	814	464	1278	1168	579	1747

\* Provisional

The percentage of female teachers to total is 35% in primary schools, 36% in Upper Primary Schools and 33% in High and Sr. Secondary Schools.

On the basis of the school enrolment and the number of teachers, the TPR after independence is as follows:

# GROWTH OF SCHOOL TEACHERS - 1950-1998

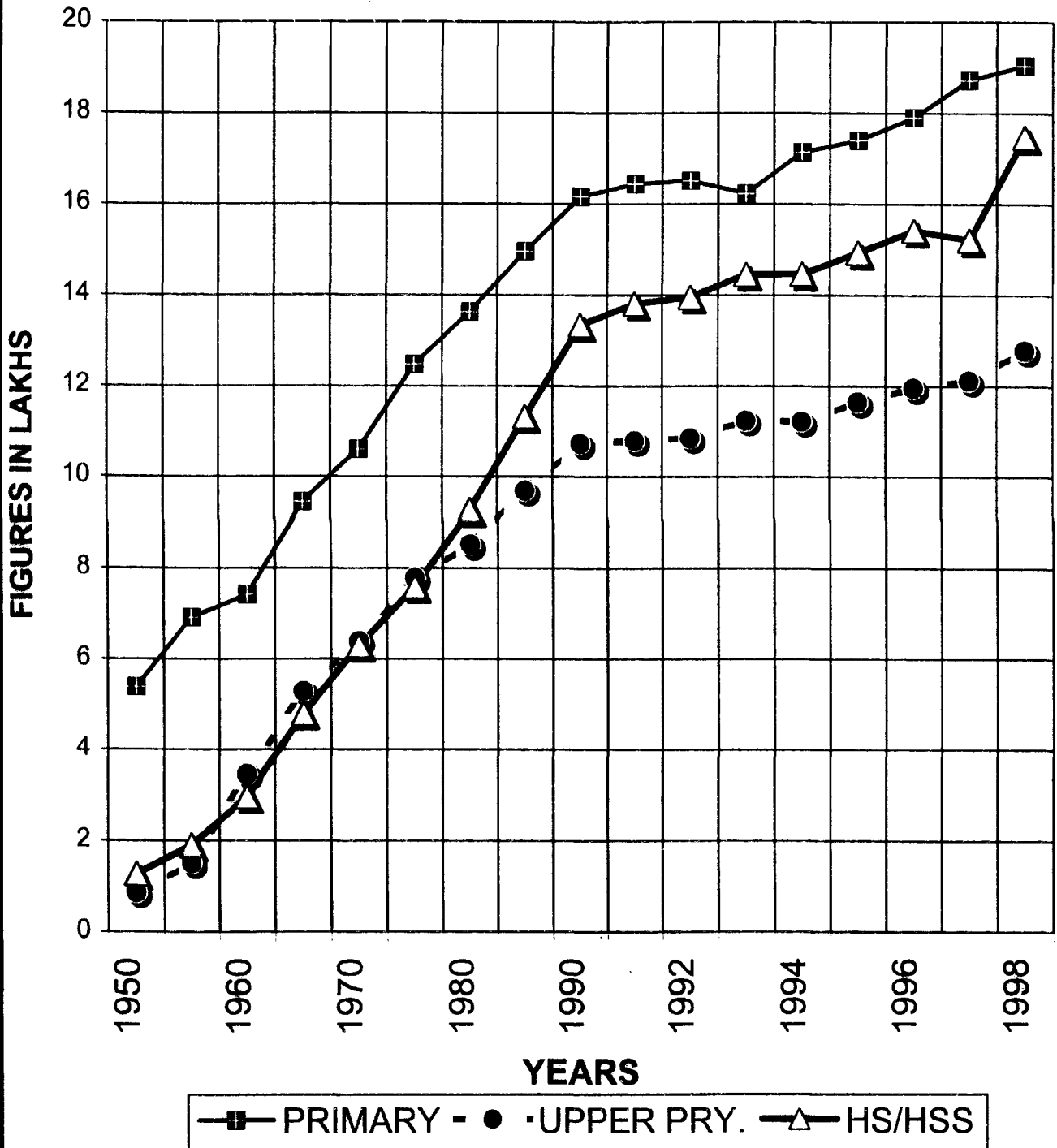

## TEACHER-PUPIL RATIO

Year	Primary	Upper Primary	High / Hr. Secondary
1950-51	1:24	1:20	1:21
1960-61	1:36	1:31	1:25
1970-71	1:39	1:32	1:25
1980-81	1:38	1:33	1:27
1990-91	1:43	1:37	1:31
1995-96	1:47	1:38	1:33
1996-97	1:45	1:38	1:33
1997-98	1:42	1:37	1:31
1998-99	1:42	1:37	1:31

At the time of independence there was a widespread dearth of educational institutions in the country and whatever institutions were available, their utilisation was also not optimum. During the year 1950-51 the Teacher Pupil Ratio in primary schools was 1:24, in middle schools it was 1:20, in High and Higher Secondary schools, the TPR was 1:21. In 1998-99 this ratio has now increased to 1:42 in primary schools; 1:37 in upper primary schools and 1:31 in High and Higher Secondary Schools. Though the number of educational institutions has considerably increased after independence yet the higher TPR indicates that the utilisation of these educational facilities has also increased and on the basis of enrolment, there seems to be rush in the educational institutions demanding for opening of more and more educational institutions for handling the rush in these institutions and improving the quality of education.

### 11. Districtwise Statistics:

District-wise educational statistics included in this publication are as follows:

- (1) District-wise number of schools, enrolment, teachers for the year 1998-99.
- (2) District-wise literacy percentages for total population (sex-wise/area-wise).
- (3) District-wise literacy percentages in respect of population belonging to Scheduled Castes (area-wise/sex-wise).
- (4) District-wise literacy percentages in respect of population belonging to Scheduled Tribes (area-wise/sex-wise).

In addition, this publication also contains age-wise/state-wise literacy percentages in respect of census decades 1961, 1971, 1981 and 1991. Age-specific attendance ratio, net attendance ratio as emerged in 52<sup>nd</sup> round of NSSO is also given in tables 51-56.

### 12. State Profile:

State profile containing comparative data in respect of all States/Union Territories and for the country as a whole has been included at the end of this publication. The data pertains to demographic and educational variables. These comparative indicators at one place will be helpful to those who need these instantly. Block-wise literacy percentage (1991) has also been given in Table 60.

**TABLES**





**TABLE 1 : AREA, NUMBER OF DISTRICTS, NUMBER OF INHABITED VILLAGES AND DENSITY OF POPULATION**

S.No.	STATES/UTS	AREA (In Sq Km)	Number of Districts (Revenue)	Number of		Number of inhabited Villages #	DENSITY (Population/Sq. KM.)	
				CD Blocks	Towns		1981	1991
1	2	3	4	5	6	7	8	9
1	Andhra Pradesh	275045	23	1092	264	26586	195	242
2	Arunachal Pradesh	83743	13	48	10	3649	8	10
3	Assam	78438	23	137	93	24685	230	286
4	Bihar	173877	56	591	271	67513	402	497
5	Goa	3702	2	10	31	360	272	316
6	Gujarat	196024	25	184	264	18028	174	211
7	Haryana	44212	19	108	94	6759	292	372
8	Himachal Pradesh	55673	12	69	58	16997	77	93
9	J&K *	222236	14	119	74	6445	59	76
10	Karnataka	191791	28	175	306	27066	194	235
11	Kerala	38863	14	151	197	1384	655	749
12	Madhya Pradesh @	443446	54	459	465	71526	118	149
13	Maharashtra	307713	30	298	336	40412	204	257
14	Manipur	22327	9	31	31	2182	64	82
15	Meghalaya	22429	7	30	12	5484	60	79
16	Mizoram	21081	3	20	22	698	23	33
17	Nagaland	16579	8	28	9	1216	47	73
18	Orissa @	155707	30	314	124	46989	169	203
19	Punjab	50362	17	118	120	12428	333	403
20	Rajasthan	342239	32	237	222	37889	100	129
21	Sikkim	7096	4	-	8	447	45	57
22	Tamil Nadu	130058	29	385	469	15822	372	429
23	Tripura	10486	4	17	18	855	196	263
24	Uttar Pradesh	294411	83	897	753	112803	377	473
25	West Bengal	88752	21	339	382	37910	615	767
26	A&N Islands	8249	2	5	1	504	23	34
27	Chandigarh	114	1	1	5	25	3961	5632
28	D&N Haveli	491	1	1	1	71	211	282
29	Daman & Diu	112	2	2	2	199	705	907
30	Delhi	1483	1	5	32	24	4194	6352
31	Lakshadweep	32	1	9	4	7	1258	1616
32	Pondicherry	492	4	6	11	263	1229	1642
	<b>INDIA</b>	<b>3287263</b>	<b>572</b>	<b>5886</b>	<b>4689</b>	<b>587226</b>	<b>216</b>	<b>287</b>

\* Includes area under illegal occupation of Pakistan and China

@ Information pertains to Educational Districts

# Registrar General of India, New Delhi

**TABLE 2 : DISTRIBUTION OF POPULATION 1981 AND 1991**

(Figures in Thousands)

S.No.	STATES/UTS	1981			1991		
		PERSONS	MALE	FEMALE	PERSONS	MALE	FEMALE
(1)	(2)	(3)	(4)	(5)	(6)	(7)	(8)
1	Andhra Pradesh	53550	27109	26441	66508	33725	32783
2	Arunachal Pradesh	632	339	293	865	465	400
3	Assam	18041	9444	8597	22414	11658	10756
4	Bihar	69915	35931	33984	86374	45202	41172
5	Goa	1008	510	498	1170	595	575
6	Gujarat	34086	17553	16533	41310	21355	19955
7	Haryana	12922	6910	6012	16464	8828	7636
8	Himachal Pradesh	4281	2170	2111	5171	2617	2554
9	J&K	5987	3164	2823	7719	4014	3705
10	Karnataka	37136	18923	18213	44977	22952	22025
11	Kerala	25454	12528	12926	29098	14289	14809
12	Madhya Pradesh	52179	26887	25292	66181	34267	31914
13	Maharashtra	62784	32415	30369	78937	40825	38112
14	Manipur	1421	721	700	1837	938	899
15	Meghalaya	1336	684	652	1775	908	867
16	Mizoram	494	257	237	690	359	331
17	Nagaland	775	416	359	1209	641	568
18	Orissa	26370	13310	13060	31660	16064	15596
19	Punjab	16789	8937	7852	20282	10778	9504
20	Rajasthan	34262	17854	16408	44006	23043	20963
21	Sikkim	316	172	144	406	216	190
22	Tamil Nadu	48408	24488	23920	55859	28299	27560
23	Tripura	2053	1055	998	2757	1418	1339
24	Uttar Pradesh	110862	58819	52043	139112	74037	65075
25	West Bengal	54581	28561	26020	68078	35511	32567
26	A&N Islands	189	107	82	281	155	126
27	Chandigarh	451	255	196	642	359	283
28	D&N Haveli	104	53	51	138	70	68
29	Daman & Diu	79	38	41	102	52	50
30	Delhi	6220	3440	2780	9421	5156	4265
31	Lakshadweep	40	20	20	52	27	25
32	Pondicherry	604	304	300	808	408	400
	<b>INDIA</b>	<b>683329</b>	<b>353374</b>	<b>329955</b>	<b>846303</b>	<b>439231</b>	<b>407072</b>

**TABLE 3 : SEX RATIO AND PERCENTAGE CHANGE OF POPULATION**

S.No.	STATES/UTs	SEX RATIO		% CHANGE		% of population	
		1981	1991	1971-81	1981-91	To Total	In Urban Areas
						1991	
1	2	3	4	5	6	7	8
1	Andhra Pradesh	975	972	23.10	24.20	7.86	26.89
2	Arunachal Pradesh	862	859	35.15	36.83	0.10	12.80
3	Assam	910	923	23.30	24.24	2.65	11.10
4	Bihar	946	911	24.06	23.54	10.21	13.14
5	Goa	975	967	26.74	16.09	0.14	41.01
6	Gujarat	942	934	27.67	21.19	4.88	34.49
7	Haryana	870	865	28.75	27.41	1.94	24.63
8	Himachal Pradesh	973	976	23.71	20.79	0.61	8.69
9	J&K	892	923	29.69	28.92	0.91	23.83
10	Karnataka	963	960	26.75	21.12	5.31	30.92
11	Kerala	1032	1036	19.24	14.32	3.44	26.39
12	Madhya Pradesh	941	931	25.27	26.84	7.82	23.18
13	Maharashtra	937	934	24.54	25.73	9.33	38.69
14	Manipur	971	958	32.46	29.29	0.22	27.52
15	Meghalaya	954	955	32.04	32.86	0.21	18.60
16	Mizoram	919	921	48.55	39.70	0.08	46.10
17	Nagaland	863	886	50.05	56.08	0.14	17.21
18	Orissa	981	971	20.17	20.06	3.74	13.38
19	Punjab	879	882	23.89	20.81	2.40	29.55
20	Rajasthan	919	910	32.97	28.44	5.20	22.88
21	Sikkim	835	878	50.77	28.47	0.08	9.10
22	Tamil Nadu	977	974	17.50	15.39	6.60	34.15
23	Tripura	946	945	31.92	34.30	0.33	15.30
24	Uttar Pradesh	865	879	25.49	25.48	16.44	19.84
25	West Bengal	911	917	23.17	24.73	8.04	27.48
26	A&N Islands	760	818	63.93	48.70	0.03	26.71
27	Chandigarh	769	790	75.55	42.16	0.08	89.69
28	D&N Haveli	974	952	39.78	33.57	0.02	8.47
29	Daman & Diu	1062	969	26.07	28.62	0.01	46.60
30	Delhi	808	827	53.00	51.45	1.11	89.93
31	Lakshadweep	975	943	26.53	28.47	0.01	56.31
32	Pondicherry	985	979	28.15	33.64	0.02	64.00
	<b>INDIA</b>	<b>935</b>	<b>927</b>	<b>24.66</b>	<b>23.85</b>	<b>100.00</b>	<b>28.71</b>

Notes: Sex ratio is defined as number of females per 1,000 males.

Source: Paper 1 of 1991 Final Population Tables released by R.G. Office.

**TABLE 4 : TOTAL POPULATION OF SCHEDULED CASTE (SC) & PERCENTAGE OF  
SC POPULATION TO TOTAL POPULATION (1991)**

S.No.	STATES/UTS	Persons	Male	Female	Persons	Male	Female
1	2	3	4	5	6	7	8
1	Andhra Pradesh	10592066	5379654	5212412	15.93	15.95	15.9
2	Arunachal Pradesh	4052	2491	1561	0.47	0.54	0.39
3	Assam	1659412	864617	794795	7.40	7.42	7.39
4	Bihar	12571700	6569360	6002340	14.55	14.53	14.58
5	Goa	24364	12389	11975	2.08	2.08	2.08
6	Gujarat	3060358	1589686	1470672	7.41	7.44	7.37
7	Haryana	3250933	1747821	1503112	19.75	19.80	19.68
8	Himachal Pradesh	1310296	666055	644241	25.34	25.45	25.23
9	J&K *	0	0	0	0.00	0.00	0.00
10	Karnataka	7369279	3756069	3613210	16.38	16.36	16.4
11	Kerala	2886522	1422614	1463908	9.92	9.96	9.88
12	Madhya Pradesh	9626679	5027806	4598873	14.55	14.67	14.41
13	Maharashtra	8757842	4505375	4252467	11.09	11.04	11.16
14	Manipur	37105	18806	18299	2.02	2.00	2.04
15	Meghalaya	9072	4981	4091	0.51	0.55	0.47
16	Mizoram	691	597	94	0.10	0.17	0.03
17	Nagaland	0	0	0	0.00	0.00	0.00
18	Orissa	5129314	2596464	2532850	16.20	16.16	16.24
19	Punjab	5742528	3065671	2676857	28.31	28.44	28.17
20	Rajasthan	7607820	4007220	3600600	17.29	17.39	17.18
21	Sikkim	24084	12424	11660	5.93	5.74	6.14
22	Tamil Nadu	10712266	5414599	5297667	19.18	19.13	19.22
23	Tripura	451116	231516	219600	16.36	16.33	16.40
24	Uttar Pradesh	29276455	15599178	13677277	21.05	21.07	21.02
25	West Bengal	16080611	8326832	7753779	23.62	23.45	23.81
26	A&N Islands	0	0	0	0.00	0.00	0.00
27	Chandigarh	105977	58554	47423	16.51	16.33	16.73
28	D&N Haveli	2730	1418	1312	1.98	2.00	1.94
29	Daman & Diu	3891	1882	2009	3.83	3.65	4.02
30	Delhi	1794836	978690	816146	19.05	18.98	19.14
31	Lakshadweep	0	0	0	0.00	0.00	0.00
32	Pondicherry	131278	66191	65087	16.25	16.22	16.28
	<b>INDIA</b>	<b>138223277</b>	<b>71928960</b>	<b>66294317</b>	<b>16.48</b>	<b>16.53</b>	<b>16.44</b>

\* - census was not conducted in J&K in 1991

**TABLE 5: TOTAL POPULATION OF SCHEDULED TRIBE (ST) & PERCENTAGE OF ST POPULATION TO TOTAL POPULATION (1991)**

S.No.	STATES/UTS	Persons	Male	Female	Persons	Male	Female
1	2	3	4	5	6	7	8
1	Andhra Pradesh	4199481	2142817	2056664	6.31	6.35	6.27
2	Arunachal Pradesh	550351	275397	274954	63.66	59.22	68.82
3	Assam	2874441	1461560	1412881	12.82	12.54	13.14
4	Bihar	6616914	3357563	3259351	7.66	7.43	7.92
5	Goa	376	199	177	0.03	0.03	0.03
6	Gujarat	6161775	3131947	3029828	14.92	14.67	15.18
7	Haryana	0	0	0	0.00	0.00	0.00
8	Himachal Pradesh	218349	110240	108109	4.22	4.21	4.23
9	J&K *	0	0	0	0.00	0.00	0.00
10	Karnataka	1915691	976744	938947	4.26	4.26	4.26
11	Kerala	320967	160812	160155	1.10	1.13	1.08
12	Madhya Pradesh	15399034	7758174	7640860	23.27	22.64	23.94
13	Maharashtra	7318281	3717783	3600498	9.27	9.11	9.45
14	Manipur	632173	322720	309453	34.41	34.39	34.43
15	Meghalaya	1517927	760234	757693	85.53	83.76	87.38
16	Mizoram	653565	329819	323746	94.75	91.88	97.87
17	Nagaland	1060822	545156	515666	87.7	85.05	90.79
18	Orissa	7032214	3512891	3519323	22.21	21.87	22.57
19	Punjab	0	0	0	0.00	0.00	0.00
20	Rajasthan	5474881	2837014	2637867	12.44	12.31	12.58
21	Sikkim	90901	47504	43397	22.36	21.95	22.84
22	Tamil Nadu	574194	293012	281182	1.03	1.04	1.02
23	Tripura	853345	434225	419120	30.95	30.62	31.29
24	Uttar Pradesh	287901	150420	137481	0.21	0.20	0.21
25	West Bengal	3808760	1938955	1869805	5.59	5.46	5.74
26	A&N Islands	26770	13750	13020	9.54	8.91	10.31
27	Chandigarh	0	0	0	0.00	0.00	0.00
28	D&N Haveli	109380	54102	55278	78.99	76.25	81.86
29	Daman & Diu	11724	6073	5651	11.54	11.77	11.30
30	Delhi	0	0	0	0.00	0.00	0.00
31	Lakshadweep	48163	24160	24003	93.15	90.77	95.67
32	Pondicherry	0	0	0	0.00	0.00	0.00
	<b>INDIA</b>	<b>67758380</b>	<b>34363271</b>	<b>33395109</b>	<b>8.08</b>	<b>7.82</b>	<b>8.20</b>

\* - census was not conducted in J&K in 1991

TABLE - 6

**PROJECTED POPULATION - (TOTAL) SCHOOL GOING:  
AGE GROUPS (ALL STUDENTS)- (1998-99)**

(In Thousands)

S.No.	STATES/UTS	6-11 YEARS			11-14 YEARS		
		Boys	Girls	Total	Boys	Girls	total
1	2	3	4	5	6	7	8
1	Andhra Pradesh	4612	4468	9080	2821	2665	5486
2	Arunachal Pradesh	68	64	132	39	34	73
3	Assam	1774	1717	3491	1010	963	1973
4	Bihar	6992	6432	13424	4100	3497	7597
5	Goa	87	90	177	49	49	98
6	Gujarat	2839	2638	5477	1730	1564	3294
7	Haryana	1345	1173	2518	775	663	1438
8	Himachal Pradesh	366	388	754	208	210	418
9	J&K	556	561	1117	318	304	622
10	Karnataka	3049	2976	6025	1859	1799	3658
11	Kerala	1542	1486	3028	965	938	1903
12	Madhya Pradesh	5113	4830	9943	2935	2650	5585
13	Maharashtra	5407	5145	10552	3163	2930	6093
14	Manipur	137	142	279	78	77	155
15	Meghalaya	132	138	270	76	74	150
16	Mizoram	53	53	106	30	29	59
17	Nagaland	95	91	186	54	49	103
18	Orissa	2183	2116	4299	1281	1245	2526
19	Punjab	1394	1229	2623	821	723	1544
20	Rajasthan	3711	3364	7075	2142	1878	4020
21	Sikkim	32	30	62	18	17	35
22	Tamil Nadu	3145	3013	6158	1976	1892	3868
23	Tripura	207	212	419	118	115	233
24	Uttar Pradesh	11513	10360	21873	6772	5736	12508
25	West Bengal	4869	4685	9554	2901	2729	5630
26	A&N Islands	24	20	44	13	11	24
27	Chandigarh	53	45	98	30	25	55
28	D&N Haveli	10	11	21	6	6	12
29	Daman & Diu	7	7	14	4	4	8
30	Delhi	796	725	1521	454	391	845
31	Lakshadweep	4	4	8	3	3	6
32	Pondicherry	60	59	119	34	34	68
	<b>INDIA</b>	<b>62175</b>	<b>58272</b>	<b>120447</b>	<b>36783</b>	<b>33304</b>	<b>70087</b>

**TABLE 7: ESTIMATED POPULATION OF SCHEDULED CASTE - SCHOOL GOING  
AGE GROUP (6-11, 11-14) - 1998-99**

S.No.	STATES/UTS	6-11 YEARS			11-14 YEARS		
		Boys	Girls	Total	Boys	Girls	Total
1	2	3	4	5	6	7	8
1	Andhra Pradesh	833339	811068	1644407	383890	350051	733941
2	Arunachal Pradesh	433	304	738	183	125	308
3	Assam	143351	139599	282950	62419	59775	122194
4	Bihar	1178881	1064001	2242882	448992	376098	825090
5	Goa	1555	1547	3102	989	957	1946
6	Gujarat	228094	215001	443095	118627	105763	224390
7	Haryana	340798	298436	639234	142186	119921	262106
8	Himachal Pradesh	117175	114784	231960	58461	56702	115163
9	J&K	0	0	0	0	0	0
10	Karnataka	664105	661269	1325374	274830	266665	541495
11	Kerala	160206	155913	316119	99785	96537	196322
12	Madhya Pradesh	808722	761665	1570387	370920	325471	696391
13	Maharashtra	633923	613402	1247325	321538	298088	619627
14	Manipur	3034	3050	6084	1505	1530	3035
15	Meghalaya	912	787	1699	404	351	755
16	Mizoram	93	16	109	54	9	63
17	Nagaland	0	0	0	0	0	0
18	Orissa	380163	374966	755129	173477	171722	345199
19	Punjab	417316	370457	787773	219752	194780	414532
20	Rajasthan	726245	653444	1379689	317724	273849	591574
21	Sikkim	2020	2217	4238	1165	1212	2376
22	Tamil Nadu	667378	652345	1319723	370068	353577	723645
23	Tripura	42214	41658	83872	19102	18552	37653
24	Uttar Pradesh	2725792	2404845	5130637	1146590	971359	2117949
25	West Bengal	1272736	1244814	2517550	576684	563253	1139937
26	A&N Islands	0	0	0	0	0	0
27	Chandigarh	7687	7208	14895	4149	3732	7881
28	D&N Haveli	234	229	463	109	96	205
29	Daman & Diu	287	304	591	175	189	364
30	Delhi	153427	143844	297270	76750	69448	146198
31	Lakshadweep	0	0	0	0	0	0
32	Pondicherry	9240	9235	18475	5445	5508	10953
	<b>INDIA</b>	<b>11519362</b>	<b>10746410</b>	<b>22265772</b>	<b>5195974</b>	<b>4685320</b>	<b>9881294</b>

**TABLE 8: ESTIMATED POPULATION OF SCHEDULED TRIBES - SCHOOL GOING  
AGE GROUP (6-11, 11-14) - 1998-99**

S.No.	STATES/UTS	6-11 YEARS			11-14 YEARS		
		Boys	Girls	Total	Boys	Girls	Total
1	2	3	4	5	6	7	8
1	Andhra Pradesh	331935	320024	651958	152910	138120	291030
2	Arunachal Pradesh	47895	53615	101510	20269	22027	42297
3	Assam	242322	248161	490484	105514	106259	211774
4	Bihar	602520	577787	1180286	229477	204226	433704
5	Goa	25	23	48	16	14	30
6	Gujarat	449383	442938	892321	233715	217889	451605
7	Haryana	0	0	0	0	0	0
8	Himachal Pradesh	19394	19262	38656	9676	9515	19191
9	J&K	0	0	0	0	0	0
10	Karnataka	172697	171841	344537	71468	69297	140765
11	Kerala	18110	17057	35167	11280	10561	21841
12	Madhya Pradesh	1247902	1265479	2513381	572350	540758	1113108
13	Maharashtra	523105	519358	1042463	265330	252387	517716
14	Manipur	52067	51580	103648	25834	25868	51701
15	Meghalaya	139159	145804	284963	61597	65101	126698
16	Mizoram	51428	55958	107386	29812	32226	62038
17	Nagaland	94675	96416	191091	44432	44532	88963
18	Orissa	514343	521005	1035347	234706	238602	473308
19	Punjab	0	0	0	0	0	0
20	Rajasthan	514164	478725	992889	224941	200627	425568
21	Sikkim	7725	8252	15977	4454	4509	8963
22	Tamil Nadu	36115	34624	70740	20026	18767	38793
23	Tripura	79176	79506	158682	35826	35407	71233
24	Uttar Pradesh	26284	24173	50457	11056	9764	20820
25	West Bengal	296365	300184	596548	134285	135827	270112
26	A&N Islands	2092	2423	4515	1148	1261	2410
27	Chandigarh	0	0	0	0	0	0
28	D&N Havelli	8915	9661	18575	4171	4035	8206
29	Daman & Diu	926	855	1781	565	533	1097
30	Delhi	0	0	0	0	0	0
31	Lakshadweep	3892	3992	7884	2141	2107	4248
32	Pondicherry	0	0	0	0	0	0
	<b>INDIA</b>	<b>5482614</b>	<b>5448682</b>	<b>10931296</b>	<b>2506999</b>	<b>2390220</b>	<b>4897218</b>



**TABLE 9: PROJECTED POPULATION OF INDIA AND MAJOR STATES BY SEX  
AS ON 1<sup>ST</sup> MARCH, 1996-2016 (In '000)**

Year	INDIA			Andhra Pradesh			Arunachal Pradesh		
	Male	Female	Persons	Male	Female	Persons	Male	Female	Persons
1991	439231	407072	846303	33725	32783	66508	465	400	865
1996	484859	449360	934218	36588	35567	72155	553	481	1034
1997	492571	457307	949878	36987	35974	72960	573	501	1074
1998	500359	465249	965607	37390	36382	73772	593	522	1115
1999	508174	473150	981324	37813	36803	74616	613	542	1155
2000	515984	480961	996944	38241	37225	75466	630	562	1192
2001	523780	488606	1012386	38708	37684	76392	639	577	1217
2002	531395	496212	1027607	39113	38083	77196	658	596	1254
2003	539344	504190	1043534	39532	38502	78034	676	615	1291
2004	547556	512468	1060024	39959	38932	78892	693	634	1327
2005	555964	520971	1076934	40389	39370	79759	710	653	1363
2006	564498	529628	1094126	40817	39808	80624	726	672	1398
2007	573068	538378	1111446	41252	40262	81514	744	688	1432
2008	581573	546999	1128571	41677	40697	82374	759	703	1462
2009	590018	555495	1145513	42091	41115	83206	771	717	1488
2010	598407	563876	1162283	42497	41517	84015	781	730	1511
2011	606744	572145	1178889	42896	41906	84801	787	741	1528
2012	614749	580286	1195035	43247	42262	85509	796	750	1546
2013	622966	588608	1211575	43612	42632	86244	803	758	1561
2014	631395	597111	1228506	43990	43017	87007	807	764	1572
2015	640034	605793	1245827	44382	43418	87800	810	769	1580
2016	648886	614657	1263543	44789	43834	88623	811	774	1585

Year	Assam			Bihar			Goa		
	Male	Female	Persons	Male	Female	Persons	Male	Female	Persons
1991	11658	10756	22414	45202	41172	86374	595	575	1170
1996	12861	11866	24726	48698	44357	93055	704	687	1391
1997	13067	12082	25149	49510	45163	94673	728	714	1442
1998	13254	12276	25531	50374	45996	96371	753	742	1496
1999	13425	12452	25877	51286	46848	98135	777	770	1547
2000	13582	12614	26196	52231	47711	99942	799	797	1595
2001	13728	12765	26492	53247	48573	101819	809	818	1627
2002	13871	12914	26785	54217	49425	103643	831	843	1674
2003	14040	13089	27129	55190	50306	105495	853	868	1722
2004	14232	13289	27520	56158	51204	107362	874	894	1768
2005	14444	13510	27955	57118	52110	109228	895	919	1814
2006	14675	13751	28426	58065	53015	111080	914	944	1857
2007	14904	13993	28897	59068	53979	113047	936	965	1901
2008	15115	14216	29332	60106	54956	115062	953	985	1938
2009	15313	14423	29735	61174	55941	117116	968	1003	1970
2010	15498	14615	30113	62270	56934	119204	978	1019	1997
2011	15673	14795	30468	63390	57929	121319	986	1033	2018
2012	15854	14989	30843	64476	58934	123410	996	1044	2039
2013	16044	15190	31234	65590	59966	125555	1003	1053	2056
2014	16241	15399	31641	66731	61022	127754	1008	1060	2067
2015	16447	15617	32063	67900	62104	130004	1010	1065	2075
2016	16660	15842	32502	69097	63208	132305	1010	1070	2080

TABLE 9 Contd./

Year	Gujarat			Haryana			Himachal Pradesh		
	Male	Female	Persons	Male	Female	Persons	Male	Female	Persons
1991	21355	19955	41310	8828	7636	16464	2617	2554	5171
1996	23546	22002	45548	9948	8606	18554	3009	2974	5983
1997	23857	22342	46199	10130	8785	18915	3095	3075	6170
1998	24182	22688	46870	10289	8953	19242	3183	3180	6363
1999	24517	23040	47557	10434	9113	19546	3263	3282	6545
2000	24858	23393	48252	10566	9265	19831	3334	3377	6711
2001	25222	23749	48971	10707	9412	20120	3358	3448	6805
2002	25551	24093	49644	10821	9553	20374	3429	3535	6964
2003	25892	24448	50341	10959	9710	20670	3498	3622	7120
2004	26244	24813	51057	11119	9882	21000	3563	3707	7270
2005	26602	25185	51787	11298	10064	21362	3623	3790	7413
2006	26964	25562	52526	11495	10256	21751	3677	3870	7547
2007	27299	25928	53227	11677	10439	22116	3741	3936	7677
2008	27639	26292	53931	11850	10618	22467	3789	3994	7783
2009	27984	26655	54638	12014	10792	22806	3821	4043	7864
2010	28333	27016	55349	12171	10962	23133	3838	4084	7923
2011	28686	27376	56062	12322	11128	23451	3841	4117	7958
2012	28978	27708	56686	12478	11293	23771	3856	4136	7991
2013	29283	28044	57328	12640	11463	24103	3858	4146	8004
2014	29599	28385	57984	12809	11638	24448	3850	4150	8000
2015	29924	28731	58655	12985	11820	24804	3833	4147	7980
2016	30258	29080	59338	13167	12006	25173	3808	4137	7945

Year	Jammu & Kashmir			Karnataka			Kerala		
	Male	Female	Persons	Male	Female	Persons	Male	Female	Persons
1991	4014	3705	7719	22952	22025	44977	14289	14809	29098
1996	4593	4308	8901	25181	24164	49344	15206	15759	30965
1997	4719	4452	9171	25536	24524	50060	15395	15949	31344
1998	4848	4601	9449	25882	24876	50758	15563	16116	31680
1999	4962	4746	9709	26216	25220	51436	15715	16267	31982
2000	5064	4880	9945	26537	25555	52091	15854	16408	32262
2001	5093	4978	10071	26843	25877	52719	15987	16543	32530
2002	5193	5100	10293	27138	26193	53331	16102	16655	32756
2003	5289	5220	10509	27459	26532	53991	16244	16792	33036
2004	5379	5337	10716	27802	26890	54692	16412	16953	33365
2005	5460	5450	10911	28162	27263	55425	16603	17137	33740
2006	5532	5558	11091	28534	27647	56181	16815	17342	34157
2007	5618	5646	11264	28889	28025	56914	16992	17512	34503
2008	5678	5721	11399	29232	28390	57622	17155	17666	34821
2009	5715	5783	11497	29564	28743	58307	17304	17809	35114
2010	5729	5832	11561	29886	29084	58971	17445	17942	35387
2011	5721	5869	11589	30200	29416	59615	17579	18068	35647
2012	5729	5885	11614	30488	29730	60217	17687	18169	35856
2013	5719	5889	11608	30782	30051	60834	17805	18280	36085
2014	5693	5882	11575	31085	30381	61466	17932	18400	36331
2015	5654	5865	11519	31395	30721	62116	18068	18528	36596
2016	5601	5840	11441	31714	31069	62783	18212	18666	36878

TABLE 9 Contd/-

Year	Madhya Pradesh			Maharashtra			Manipur		
	Male	Female	Persons	Male	Female	Persons	Male	Female	Persons
1991	34267	31914	66181	40825	38112	78937	938	899	1837
1996	38412	35774	74185	44782	41805	86587	1114	1076	2190
1997	39101	36445	75546	45423	42458	87882	1153	1119	2273
1998	39810	37125	76934	46000	43051	89051	1194	1164	2358
1999	40532	37807	78339	46526	43594	90120	1232	1208	2441
2000	41260	38487	79747	47015	44099	91115	1268	1251	2518
2001	42031	39158	81189	47479	44578	92057	1285	1285	2569
2002	42779	39849	82627	47847	44984	92831	1321	1325	2646
2003	43536	40558	84094	48301	45465	93766	1357	1365	2722
2004	44301	41280	85581	48827	46012	94839	1392	1406	2798
2005	45069	42008	87077	49418	46614	96031	1425	1446	2871
2006	45835	42738	88574	50061	47261	97322	1457	1485	2942
2007	46631	43520	90150	50611	47853	98464	1492	1520	3012
2008	47443	44301	91744	51140	48415	99556	1522	1552	3074
2009	48270	45081	93350	51651	48949	100599	1546	1581	3127
2010	49108	45857	94964	52143	49457	101601	1564	1607	3171
2011	49955	46628	96583	52621	49943	102564	1577	1630	3207
2012	50792	47433	98224	53049	50418	103467	1594	1648	3242
2013	51652	48253	99905	53520	50927	104447	1607	1663	3269
2014	52533	49089	101622	54031	51468	105499	1615	1675	3290
2015	53435	49938	103373	54579	52040	106618	1620	1685	3305
2016	54355	50800	105155	55162	52640	107802	1621	1692	3313

Year	Meghalaya			Mizoram			Nagaland		
	Male	Female	Persons	Male	Female	Persons	Male	Female	Persons
1991	908	867	1775	359	331	690	641	568	1209
1996	1076	1041	2117	427	398	826	767	687	1455
1997	1114	1082	2196	442	415	857	796	716	1512
1998	1153	1126	2279	458	432	890	825	746	1572
1999	1189	1170	2359	473	449	922	853	777	1629
2000	1223	1211	2434	487	465	952	879	805	1684
2001	1239	1244	2484	494	478	972	892	829	1721
2002	1274	1284	2558	508	494	1002	919	857	1775
2003	1308	1324	2632	522	510	1031	945	885	1830
2004	1341	1364	2705	535	526	1061	971	913	1884
2005	1373	1403	2776	548	541	1089	996	941	1936
2006	1403	1443	2845	561	557	1117	1019	968	1988
2007	1437	1477	2913	575	570	1145	1046	993	2039
2008	1465	1508	2973	586	583	1169	1068	1016	2084
2009	1487	1537	3024	596	595	1190	1087	1037	2124
2010	1504	1563	3068	603	605	1208	1101	1056	2157
2011	1516	1587	3102	608	615	1222	1112	1073	2185
2012	1532	1605	3137	615	622	1237	1126	1087	2213
2013	1544	1620	3164	620	628	1248	1137	1099	2236
2014	1551	1632	3184	624	634	1257	1144	1110	2254
2015	1556	1643	3198	626	638	1264	1150	1118	2268
2016	1556	1651	3207	626	642	1268	1152	1126	2278

TABLE 9 Contd/-

Year	Orissa			Punjab			Rajasthan		
	Male	Female	Persons	Male	Female	Persons	Male	Female	Persons
1991	16064	15596	31660	10778	9504	20282	23043	20963	44006
1996	17475	16965	34440	11886	10481	22367	26037	23687	49724
1997	17663	17162	34825	12050	10659	22709	26545	24177	50722
1998	17846	17344	35190	12190	10821	23010	27038	24654	51691
1999	18021	17513	35534	12315	10969	23284	27521	25118	52639
2000	18188	17669	35857	12429	11107	23536	27992	25567	53559
2001	18343	17813	36156	12556	11238	23794	28476	26032	54509
2002	18485	17949	36434	12634	11354	23987	28949	26488	55436
2003	18644	18105	36749	12746	11490	24236	29452	26973	56425
2004	18815	18276	37091	12891	11645	24536	29979	27484	57463
2005	18995	18458	37452	13064	11816	24881	30526	28016	58542
2006	19179	18647	37826	13263	12002	25265	31088	28564	59652
2007	19359	18838	38198	13417	12162	25579	31669	29132	60801
2008	19531	19016	38547	13564	12316	25880	32246	29695	61941
2009	19694	19182	38875	13707	12465	26171	32819	30253	63072
2010	19848	19336	39184	13844	12609	26453	33388	30805	64193
2011	19995	19479	39475	13979	12749	26728	33954	31353	65307
2012	20129	19624	39752	14076	12876	26951	34533	31926	66459
2013	20272	19776	40048	14187	13010	27197	35131	32514	67645
2014	20424	19935	40359	14311	13151	27461	35748	33117	68865
2015	20584	20100	40684	14447	13298	27745	36385	33736	70121
2016	20752	20272	41024	14594	13451	28045	37043	34370	71413

Year	Sikkim			Tamil Nadu			Tripura		
	Male	Female	Persons	Male	Female	Persons	Male	Female	Persons
1991	216	190	406	28299	27560	55859	1418	1339	2757
1996	257	229	485	30119	29333	59452	1682	1607	3288
1997	266	238	504	30431	29664	60095	1741	1671	3412
1998	275	248	523	30722	29973	60695	1802	1739	3541
1999	284	257	541	30995	30260	61255	1859	1806	3665
2000	292	267	559	31248	30526	61774	1912	1870	3782
2001	296	274	570	31480	30772	62252	1938	1921	3859
2002	304	283	587	31694	31004	62697	1992	1982	3975
2003	313	292	604	31937	31264	63201	2045	2044	4089
2004	321	301	621	32206	31549	63755	2097	2105	4203
2005	328	309	638	32496	31854	64350	2147	2166	4314
2006	335	318	654	32802	32174	64976	2194	2226	4421
2007	344	326	670	33077	32471	65548	2247	2279	4527
2008	350	333	684	33339	32750	66089	2292	2328	4620
2009	356	340	695	33588	33014	66602	2327	2372	4699
2010	360	346	706	33827	33265	67093	2354	2412	4766
2011	363	351	714	34058	33504	67562	2372	2448	4820
2012	367	355	722	34255	33718	67974	2398	2476	4874
2013	370	358	728	34466	33944	68410	2416	2499	4916
2014	372	361	733	34690	34181	68871	2429	2519	4947
2015	373	364	737	34926	34430	69356	2435	2534	4969
2016	373	366	739	35175	34691	69866	2437	2546	4983

TABLE 9 Contd/-

Year	Uttar Pradesh			West Bengal			A&N Islands		
	Male	Female	Persons	Male	Female	Persons	Male	Female	Persons
1991	74037	65075	139112	35511	32567	68078	155	126	281
1996	83393	73299	156692	38913	35688	74601	183	152	335
1997	84813	74818	159631	39482	36286	75768	190	158	348
1998	86406	76466	162872	40034	36857	76892	196	165	361
1999	88176	78228	166404	40569	37402	77972	203	171	374
2000	90099	80089	170188	41084	37922	79006	208	177	386
2001	92260	82030	174290	41576	38416	79992	211	182	394
2002	94300	84029	178329	42055	38900	80956	217	188	406
2003	96316	86014	182330	42565	39425	81990	223	194	417
2004	98309	87984	186293	43099	39981	83079	229	200	429
2005	100283	89938	190220	43648	40561	84209	234	206	441
2006	102241	91875	194115	44207	41159	85365	240	212	452
2007	104306	93995	198301	44770	41769	86539	245	217	463
2008	106502	96198	202699	45316	42353	87669	250	222	472
2009	108822	98476	207298	45846	42913	88759	254	226	481
2010	111262	100826	212087	46361	43452	89813	257	230	487
2011	113812	103241	217053	46863	43973	90836	259	234	493
2012	116266	105698	221964	47348	44492	91840	262	237	499
2013	118798	108206	227004	47851	45030	92881	264	239	503
2014	121405	110763	232168	48374	45586	93960	266	241	507
2015	124084	113370	237454	48916	46160	95076	266	243	509
2016	126835	116026	242861	49478	46754	96231	267	244	511

Year	Chandigarh			D & N Haveli			Daman & Diu		
	Male	Female	Persons	Male	Female	Persons	Male	Female	Persons
1991	359	283	642	70	68	138	52	50	102
1996	427	342	770	84	81	165	61	60	121
1997	443	357	799	87	84	172	63	63	126
1998	459	372	830	90	88	178	66	65	131
1999	473	386	860	93	91	184	68	68	135
2000	487	401	888	96	95	190	70	70	140
2001	494	412	907	97	97	194	71	72	142
2002	509	426	935	100	100	200	72	74	147
2003	523	440	962	102	103	206	74	77	151
2004	537	453	990	105	107	212	76	79	155
2005	550	467	1017	107	110	217	78	81	159
2006	562	481	1043	110	113	223	80	84	163
2007	576	493	1069	112	116	228	82	86	167
2008	588	504	1092	115	118	233	83	87	171
2009	598	514	1112	116	120	237	85	89	174
2010	605	524	1129	118	122	240	86	91	176
2011	611	532	1143	119	124	243	86	92	178
2012	618	539	1157	120	126	246	87	93	180
2013	623	545	1168	121	127	248	88	94	182
2014	627	550	1177	121	128	250	88	95	183
2015	629	554	1183	122	129	251	89	95	184
2016	630	557	1187	122	130	251	89	96	185

TABLE 9 Contd/-

Year	Delhi			Lakshadweep			Pondicherry		
	Male	Female	Persons	Male	Female	Persons	Male	Female	Persons
1991	5156	4265	9421	27	25	52	408	400	808
1996	6363	5373	11736	32	30	62	484	480	965
1997	6639	5643	12282	33	31	64	501	500	1001
1998	6927	5929	12856	34	33	66	519	520	1040
1999	7201	6217	13418	35	34	69	536	541	1076
2000	7465	6499	13964	36	35	71	551	560	1111
2001	7626	6740	14366	36	36	72	559	575	1134
2002	7900	7021	14922	37	37	75	574	594	1168
2003	8175	7308	15483	38	38	77	590	613	1202
2004	8447	7599	16047	39	40	79	605	631	1236
2005	8715	7893	16608	40	41	81	619	650	1269
2006	8974	8188	17162	41	42	83	633	668	1301
2007	9262	8461	17723	42	43	85	648	684	1332
2008	9516	8723	18239	43	44	87	661	699	1360
2009	9737	8972	18708	44	45	88	671	713	1384
2010	9924	9208	19132	44	46	90	679	725	1404
2011	10076	9430	19507	45	46	91	685	736	1421
2012	10262	9625	19887	45	47	92	692	744	1437
2013	10419	9805	20224	45	47	93	698	752	1449
2014	10550	9971	20522	46	48	93	701	758	1459
2015	10658	10124	20782	46	48	94	703	763	1466
2016	10743	10265	21008	46	48	94	704	767	1471

*Projected by Expert Committee, Planning Commission*

**TABLE 10: PROJECTED CHILD POPULATION IN THE AGE-GROUP 6-11 YEARS**

State/UT	1991 ( Actuals)			1996 (000's)			1998 (000's)			2001 (000's)		
	Boys	Girls	Total	Boys	Girls	Total	Boys	Girls	Total	Boys	Girls	Total
1	2	3	4	5	6	7	8	9	10	11	12	13
Andhra Pradesh	4711999	4596642	9308641	4897	4706	9603	4612	4468	9080	4185	4112	8297
Arunachal Prad.	63415	59636	123051	71	82	153	68	64	132	71	71	142
Assam	1700110	1655390	3355500	1784	1719	3503	1774	1717	3491	1760	1715	3475
Bihar	7278764	6533009	13811773	7187	6422	13609	6992	6432	13424	6700	6446	13146
Goa	58971	57570	116541	66	79	145	87	90	177	91	100	191
Gujarat	2705939	2565695	5271634	2914	2140	5054	2839	2638	5477	2729	2582	5311
Haryana	1209117	1072616	2281733	1328	1151	2479	1345	1173	2518	1370	1207	2577
Himachal Pradesh	312628	303052	615680	351	416	767	366	388	754	376	422	798
Jammu & Kashmir	551000	513000	1064000	618	703	1321	556	561	1117	570	609	1179
Karnataka	2984161	2989611	5973772	3129	3060	6189	3049	2976	6025	2929	2851	5780
Kerala	1477413	1449420	2926833	1566	1512	3078	1542	1486	3028	1506	1446	2952
Madhya Pradesh	4744476	4543655	9288131	5129	4782	9911	5113	4830	9943	5088	4902	9990
Maharashtra	5097130	4865698	9962828	5384	5104	10488	5407	5145	10552	5442	5206	10648
Manipur	118980	115678	234658	133	159	292	137	142	279	144	157	301
Meghalaya	130800	128489	259289	147	176	323	132	138	270	139	152	291
Mizoram	43873	43777	87650	49	60	109	53	53	106	55	58	113
Nagaland	86568	83166	169734	97	114	211	95	91	186	100	101	201
Orissa	2117202	2076045	4193247	2245	2172	4417	2183	2116	4299	2091	2033	4124
Punjab	1297223	1155188	2452411	1366	1209	2575	1394	1229	2623	1437	1259	2696
Rajasthan	3559081	3234906	6793987	3741	3336	7077	3711	3364	7075	3667	3406	7073
Sikkim	27699	27688	55387	31	38	69	32	30	62	33	34	67
Tamil Nadu	3212903	3120470	6333373	3267	3129	6396	3145	3013	6158	2961	2840	5801
Tripura	203438	195660	399098	228	268	496	207	212	419	217	235	452
Uttar Pradesh	11085218	9737596	20822814	11808	10351	22159	11513	10360	21873	11070	10328	21398
West Bengal	4814447	4619929	9434376	4999	4762	9761	4869	4685	9554	4675	4570	9245
A&N Islands	18501	17990	36491	21	25	46	24	20	44	24	22	46
Chandigarh	36784	32814	69598	40	43	83	53	45	98	55	50	105
D&N Haveli	9217	9055	18272	10	13	23	10	11	21	11	12	23
Daman & Diu	6151	5816	11967	7	8	15	7	7	14	8	9	17
Delhi	601525	540763	1142288	676	742	1418	796	725	1521	851	826	1677
Lakshadweep	3357	3172	6529	4	4	8	4	4	8	4	4	8
Pondicherry	44791	43595	88386	50	60	110	60	59	119	63	70	133
<b>INDIA</b>	<b>60312861</b>	<b>56396791</b>	<b>116709652</b>	<b>63343</b>	<b>58545</b>	<b>121888</b>	<b>62175</b>	<b>58272</b>	<b>120447</b>	<b>60422</b>	<b>57835</b>	<b>118257</b>

Contd/-

SOURCE: Population Projections for India and States 1996-2016,  
Registrar General of India, New Delhi.

Table 10 contd/-

## PROJECTED CHILD POPULATION IN THE AGE GROUP 6-11 YEARS

State/UT	2006 (000's)			2011 (000's)			2016		
	Boys	Girls	Total	Boys	Girls	Total	Boys	Girls	Total
	14	15	16	20	21	22	17	18	19
Andhra Pradesh	3346	3201	6547	3293	3117	6410	3442	3260	6702
Arunachal Pradesh	66	78	144	70	83	153	54	68	122
Assam	1364	1303	2667	1341	1271	2612	1445	1373	2818
Bihar	6315	5886	12201	6513	5998	12511	7057	6534	13591
Goa	84	109	193	85	111	196	67	93	160
Gujarat	2588	2433	5021	2649	2484	5133	2704	2540	5244
Haryana	1121	1056	2177	1085	1047	2132	1150	1106	2256
Himachal Pradesh	336	449	785	330	444	774	270	361	631
J&K	506	645	1151	501	633	1134	391	510	901
Karnataka	2522	2424	4946	2519	2421	4940	2622	2524	5146
Kerala	1229	1173	2402	1235	1171	2406	1268	1200	2468
Madhya Prad.	5011	4654	9665	5238	4812	10050	5652	5203	10855
Maharashtra	4474	4209	8683	4205	3942	8147	4329	4064	8393
Manipur	133	172	305	135	176	311	113	148	261
Meghalaya	128	168	296	130	171	301	109	144	253
Mizoram	51	65	116	51	66	117	44	56	100
Nagaland	93	112	205	99	116	215	81	98	179
Orissa	1677	1586	3263	1600	1499	3099	1656	1555	3211
Punjab	1223	1112	2335	1198	1100	2298	1234	1133	2367
Rajasthan	3272	3079	6351	3367	3170	6537	3699	3482	7181
Sikkim	31	37	68	30	38	68	26	32	58
Tamil Nadu	2404	2278	4682	2324	2192	4516	2390	2253	4643
Tripura	201	258	459	230	264	494	170	222	392
Uttar Pradesh	11796	10859	22655	13118	12046	25164	14757	13634	28391
West Bengal	3840	3679	7519	3695	3513	7208	3858	3677	7535
A&N Islands	22	25	47	22	25	47	19	21	40
Chandigarh	51	56	107	51	57	108	44	49	93
D&N Haveli	10	13	23	10	13	23	9	11	20
Daman & Diu	7	10	17	7	10	17	6	8	14
Delhi	820	951	1771	848	1017	1865	758	696	1654
Lakshadweep	4	5	9	4	5	9	3	4	7
Pondicherry	58	78	136	57	79	136	47	67	114
<b>INDIA</b>	<b>54783</b>	<b>52163</b>	<b>106946</b>	<b>56040</b>	<b>53091</b>	<b>109131</b>	<b>59474</b>	<b>56326</b>	<b>115800</b>

SOURCE: Population Projections for India and States 1996-2016 by Expert Committee under Registrar General of India, New Delhi.



**TABLE 11: PROJECTED CHILD POPULATION IN THE AGE GROUP 11-14 YEARS**

State/UT	1991 ( Actuals)			1996 (000's)			1998 (000's)			2001 (000's)		
	Boys	Girls	Total	Boys	Girls	Total	Boys	Girls	Total	Boys	Girls	Total
1	2	3	4	5	6	7	8	9	10	11	12	13
Andhra Pradesh	2170649	1983879	4154528	2617	2434	5051	2821	2665	5486	3000	2910	5910
Arunachal Prad.	26837	24501	51338	38	33	71	39	34	73	40	37	77
Assam	740279	708815	1449094	933	882	1815	1010	963	1973	1092	1058	2150
Bihar	2772210	2309259	5081469	3763	3075	6838	4100	3497	7597	4413	4019	8432
Goa	37515	35606	73121	48	47	95	49	49	98	51	52	103
Gujarat	1407305	1262113	2669418	1685	1504	3189	1730	1564	3294	1749	1620	3369
Haryana	616111	519620	1135731	745	626	1371	775	663	1438	801	701	1502
Himachal Pradesh	188922	180453	369375	206	205	411	208	210	418	212	221	433
Jammu & Kashmir	254890	228590	483480	314	296	610	318	304	622	321	319	640
Karnataka	1489261	1439245	2928506	1807	1723	3530	1859	1799	3658	1878	1850	3728
Kerala	920212	897443	1817655	985	970	1955	965	938	1903	920	886	1806
Madhya Pradesh	2176052	1941572	4117624	2750	2406	5156	2935	2650	5585	3132	2963	6095
Maharashtra	2585367	2364530	4949897	3063	2759	5822	3163	2930	6093	3239	3112	6351
Manipur	59033	58013	117046	76	74	150	78	77	155	81	82	163
Meghalaya	57897	57370	115267	74	72	146	76	74	150	78	80	158
Mizoram	25432	25211	50643	29	27	56	30	29	59	31	31	62
Nagaland	40627	38412	79039	52	47	99	54	49	103	56	53	109
Orissa	966126	950758	1916884	1191	1168	2359	1281	1245	2526	1371	1322	2693
Punjab	683098	607376	1290474	820	718	1538	821	723	1544	809	721	1530
Rajasthan	1557050	1355705	2912755	1994	1722	3716	2142	1878	4020	2285	2055	4340
Sikkim	15970	15130	31100	18	16	34	18	17	35	19	18	37
Tamil nadu	1781588	1691324	3472912	1960	1884	3844	1976	1892	3868	1943	1864	3807
Tripura	92054	87134	179188	115	111	226	118	115	233	122	123	245
Uttar Pradesh	4662937	3933188	8596125	6311	5174	11485	6772	5736	12508	7236	6437	13673
West bengal	2181454	2090424	4271878	2738	2542	5280	2901	2729	5630	3042	2917	5959
A&N Islands	10152	9365	19517	13	10	23	13	11	24	13	12	25
Chandigarh	19854	16991	36845	29	24	53	30	25	55	31	26	57
D&N Havell	4312	3782	8094	6	6	12	6	6	12	6	6	12
Daman & Diu	3750	3623	7373	4	4	8	4	4	8	4	5	9
Delhi	300908	261080	561988	434	369	803	454	391	845	483	434	917
Lakshadweep	1847	1674	3521	2	2	4	3	3	6	2	2	4
Pondichery	26393	28000	52393	33	33	66	34	34	68	35	37	72
<b>INDIA</b>	<b>27876092</b>	<b>25128186</b>	<b>53004278</b>	<b>34853</b>	<b>30963</b>	<b>65816</b>	<b>36783</b>	<b>33304</b>	<b>70087</b>	<b>38495</b>	<b>35973</b>	<b>74468</b>

Contd/-

*SOURCE: Population Projections for India and States 1996-2016,  
Registrar General of India, New Delhi.*

Table 11 contd/-

**PROJECTED CHILD POPULATION IN THE AGE-GROUP 11-14 YEARS**

State/UT	2006 (000's)			2011 (000's)			2016 ('000)		
	Boys	Girls	Total	Boys	Girls	Total	Boys	Girls	Total
	14	15	16	20	21	22	17	18	19
Andhra Pradesh	2343	2313	4656	1921	1816	3737	2003	1902	3905
Arunachal Pradesh	44	45	89	38	48	86	42	48	90
Assam	1035	1013	2048	751	711	1462	826	786	1612
Bihar	3857	3764	7621	3774	3448	7222	3940	3639	7579
Goa	55	63	118	48	66	114	25	52	77
Gujarat	1595	1519	3114	1538	1439	2977	1602	1508	3110
Haryana	826	727	1553	625	604	1229	663	638	1301
Himachal Pradesh	222	256	478	187	264	451	196	258	454
Jammu & Kashmir	334	368	702	279	377	656	288	364	652
Karnataka	1713	1662	3375	1452	1395	2847	1532	1475	3007
Kerala	903	868	1771	687	654	1341	763	724	1487
Madhya Pradesh	2995	2893	5888	2996	2744	5740	3171	2918	6089
Maharashtra	3262	3111	6373	2502	2342	4844	2551	2394	4945
Manipur	88	98	186	77	105	182	83	105	188
Meghalaya	85	96	181	74	102	176	80	103	183
Mizoram	34	37	71	30	39	69	32	40	72
Nagaland	62	64	126	54	69	123	59	70	129
Orissa	1206	1176	2382	944	882	1826	968	910	1878
Punjab	877	784	1641	687	634	1321	732	671	1403
Rajasthan	2156	2021	4177	1902	1790	3692	2056	1937	3995
Sikkim	20	21	41	18	23	41	19	23	42
Tamil Nadu	1725	1657	3382	1362	1285	2647	1414	1337	2751
Tripura	133	147	280	116	157	273	125	159	284
Uttar Pradesh	6388	6038	12426	7280	6635	13915	7989	7354	15343
West Bengal	2718	2675	5393	2185	2071	4256	2241	2138	4379
A&N Islands	15	14	29	13	15	28	14	15	29
Chandigarh	34	32	66	30	34	64	30	35	65
D&N Haveli	7	7	14	6	8	14	6	8	14
Daman & Diu	5	6	11	6	6	12	5	6	11
Delhi	542	543	1085	487	605	1092	583	653	1236
Lakshadweep	2	3	5	2	3	5	2	3	5
Pondicherry	38	44	82	33	47	80	36	48	84
<b>INDIA</b>	<b>35319</b>	<b>34045</b>	<b>69364</b>	<b>32104</b>	<b>30418</b>	<b>62522</b>	<b>34078</b>	<b>32321</b>	<b>66399</b>

SOURCE: Population Projections for India and States 1996-2016 by Expert Committee under Registrar General of India, New Delhi.

**TABLE 12: LITERACY RATES 1991 - RURAL AND URBAN**

STATE/UTs	RURAL			URBAN			TOTAL		
	Male	Female	Persons	Male	Female	Persons	Male	Female	Persons
1	2	3	4	5	6	7	8	9	10
Andhra Pradesh	47.28	23.92	35.74	75.87	56.41	66.35	55.13	32.72	44.09
Arunachal Pradesh	47.00	25.31	37.02	77.99	62.23	71.59	51.45	29.69	41.59
Assam	58.66	39.19	49.32	84.37	73.32	79.39	61.87	43.03	52.89
Bihar	48.31	17.95	33.83	77.72	55.94	67.89	52.49	22.89	38.48
Goa	81.71	62.87	72.31	86.33	73.38	80.10	83.64	67.09	75.51
Gujarat	66.84	38.65	53.09	84.56	67.70	76.54	73.13	48.64	61.29
Haryana	64.78	32.51	49.85	81.96	64.06	73.66	69.10	40.47	55.85
Himachal Pradesh	73.89	49.79	61.86	88.97	78.32	84.17	75.36	52.13	63.86
J&K	0.00	0.00	0.00	0.00	0.00	0.00	0.00	0.00	0.00
Karnataka	60.30	34.76	47.69	82.04	65.74	74.20	67.26	44.34	56.04
Kerala	92.91	85.12	88.92	95.58	89.06	92.25	93.62	86.17	89.81
Madhya Pradesh	51.04	19.73	35.87	81.32	58.92	70.81	58.42	28.85	44.20
Maharashtra	69.74	40.96	55.52	86.41	70.87	79.20	76.56	52.32	64.87
Manipur	67.64	43.26	55.79	82.11	58.67	70.53	71.63	47.60	59.89
Meghalaya	44.83	37.12	41.05	85.72	77.32	81.74	53.12	44.85	49.10
Mizoram	77.36	67.03	72.47	95.15	91.61	93.45	85.61	78.60	82.27
Nagaland	63.42	50.36	57.23	85.94	79.10	83.10	67.62	54.75	61.65
Orissa	60.00	30.79	45.46	81.21	61.18	71.99	63.09	34.68	48.09
Punjab	60.71	43.85	52.77	77.26	66.12	72.08	65.66	50.41	58.51
Rajasthan	47.64	11.59	30.37	78.50	50.24	65.33	54.99	20.44	38.55
Sikkim	63.49	43.98	54.38	85.19	74.94	80.89	65.74	46.69	56.94
Tamil Nadu	67.18	41.84	54.59	86.06	69.61	77.99	73.75	51.33	62.66
Tripura	67.07	44.33	56.08	89.00	76.93	83.09	70.58	49.65	60.44
Uttar Pradesh	52.05	19.02	36.66	69.98	50.38	61.00	55.73	25.31	41.60
West Bengal	62.05	38.12	50.50	81.19	68.25	75.27	67.81	46.56	57.70
A&N Islands	75.99	61.99	69.73	86.59	75.08	81.69	78.99	65.46	73.02
Chandigarh	65.67	47.83	59.12	84.09	74.57	79.87	82.04	72.34	77.81
D&N Haveli	50.04	23.30	37.00	86.35	68.42	78.44	53.56	26.98	40.71
Daman & Diu	75.23	46.70	61.55	91.14	72.35	81.61	82.66	59.40	71.20
Delhi	78.46	52.15	66.90	82.39	68.54	76.18	82.01	66.99	75.29
Lakshadweep	88.66	68.72	78.89	91.31	76.11	83.99	90.18	72.89	81.78
Pondicherry	76.44	53.96	65.36	87.70	71.98	79.88	83.68	65.63	74.74
<b>INDIA</b>	<b>57.87</b>	<b>30.62</b>	<b>44.69</b>	<b>81.09</b>	<b>64.05</b>	<b>73.08</b>	<b>64.13</b>	<b>39.29</b>	<b>52.21</b>

Source: Census of India 1991, Final Population Totals (Paper 2 of 1992)

Note: Census were not conducted in 1981 in Assam and in 1991 in J&K

**TABLE 13: LITERACY RATES FOR 1997**  
(LITERACY PERCENTAGE OF POPULATION OF AGE 7 YEARS AND ABOVE)

STATE/UT	RURAL			URBAN			COMBINED		
	Male	Female	Persons	Male	Female	Persons	Male	Female	Persons
Andhra Pradesh	57	35	46	84	69	77	64	43	54
Arunachal Pradesh	67	45	58	86	73	81	69	48	60
Assam	81	63	73	92	85	89	82	66	75
Bihar	59	30	45	84	64	75	62	34	49
Goa	95	75	86	91	82	86	93	79	86
Gujarat	74	47	61	91	74	82	80	57	68
Haryana	71	45	59	88	69	79	76	52	65
Himachal Pradesh	86	69	76	95	85	90	87	70	77
Jammu & Kashmir	65	42	53	93	75	85	71	48	59
Karnataka	60	43	52	83	70	77	66	50	58
Kerala	96	90	93	96	90	93	96	90	93
Madhya Pradesh	64	32	49	87	68	78	70	41	56
Maharashtra	79	54	66	93	79	86	84	63	74
Manipur	82	62	72	95	77	88	86	66	76
Meghalaya	77	72	75	97	89	93	79	74	77
Mizoram	95	91	93	97	98	98	96	95	95
Nagaland	90	72	81	93	87	90	91	77	84
Orissa	60	33	46	87	67	78	64	38	51
Punjab	65	57	61	86	75	81	72	62	67
Rajasthan	69	27	49	90	63	77	73	35	55
Sikkim	84	70	77	92	80	86	86	72	79
Tamil Nadu	73	49	62	91	78	84	80	60	70
Tripura	76	64	70	96	85	91	79	67	73
Uttar Pradesh	66	35	51	80	62	71	69	41	56
West Bengal	78	58	69	90	78	83	81	63	72
A & N Islands	94	74	85	100	95	97	100	94	97
Chandigarh	68	42	59	94	77	86	90	74	83
D&N Haveli	63	25	45	100	85	93	66	30	49
Daman & Diu	93	72	86	99	74	87	95	73	86
Delhi	100	61	83	90	78	85	91	76	85
Lakshadweep	98	94	96	98	90	94	98	93	96
Pondicherry	94	84	89	93	87	90	94	86	90
<b>INDIA</b>	<b>68</b>	<b>43</b>	<b>56</b>	<b>88</b>	<b>72</b>	<b>80</b>	<b>73</b>	<b>50</b>	<b>62</b>

Courtesy: 53rd Round (Jan.-Dec. 1997) of NSSO

**TABLE 14: LITERACY RATES OF SCHEDULED CASTES AND SCHEDULED TRIBES - 1991 CENSUS**

S.No.	STATES/UTS	SCHEDULED CASTES			SCHEDULED TRIBES		
		Total	Male	Female	Total	Male	Female
1	2	3	4	5	6	7	8
1	Andhra Pradesh	31.59	41.88	20.92	17.16	25.25	8.68
2	Arunachal Pradesh	57.27	66.25	41.42	34.45	44	24.94
3	Assam	53.94	63.88	42.99	49.16	58.93	38.98
4	Bihar	19.49	30.64	7.07	26.78	38.4	14.75
5	Goa	58.73	69.55	47.51	42.91	54.43	29.01
6	Gujarat	61.07	75.47	45.54	36.45	48.25	24.2
7	Haryana	39.22	52.06	24.15	0	0	0
8	Himachal Pradesh	53.2	64.98	41.02	47.09	62.74	31.18
9	Jammu & Kashmir	0	0	0	0	0	0
10	Karnataka	38.06	49.69	25.95	36.01	47.95	23.57
11	Kerala	79.66	85.22	74.31	57.22	63.38	51.07
12	Madhya Pradesh	35.08	50.51	18.11	21.54	32.16	10.73
13	Maharashtra	35.08	50.51	18.11	36.79	49.09	24.03
14	Manipur	56.44	65.28	47.41	53.63	62.39	44.48
15	Meghalaya	44.27	54.56	31.19	46.71	49.78	43.63
16	Mizoram	77.92	77.54	81.25	82.71	86.66	78.7
17	Nagaland	0	0	0	60.59	66.27	54.51
18	Orissa	36.78	52.42	20.74	22.31	34.44	10.21
19	Punjab	41.09	49.82	31.03	0	0	0
20	Rajasthan	26.29	42.38	8.31	19.44	33.39	4.42
21	Sikkim	51.03	58.69	42.77	59.01	66.8	50.37
22	Tamil Nadu	46.74	58.36	34.89	27.89	35.25	20.23
23	Tripura	56.66	67.25	45.45	40.37	52.88	27.34
24	Uttar Pradesh	26.85	40.80	10.69	35.7	49.95	19.86
25	West Bengal	42.21	54.55	28.87	27.78	40.07	14.98
26	A&N Islands	0	0	0	56.62	64.16	48.74
27	Chandigarh	55.14	64.74	43.54	0	0	0
28	D&N Haveli	77.64	88.03	66.61	28.21	40.75	15.94
29	Daman & Diu	79.18	91.85	67.62	52.91	63.58	41.49
30	Delhi	57.6	68.77	43.82	0	0	0
31	Lakshadweep	0	0	0	80.58	89.5	71.72
32	Pondicherry	56.26	66.1	46.28	0	0	0
	<b>INDIA</b>	<b>37.41</b>	<b>49.91</b>	<b>23.76</b>	<b>29.6</b>	<b>40.65</b>	<b>18.1</b>

TABLE 15: NUMBER OF INSTITUTIONS

S.No.	STATES/UTS	Universities *	Institutions Deemed as Universities *	Institutions of National Importance	Board of @ Intermediate Secondary Edn.	Research Institutions
1	2	3	4	5	6	7
1	Andhra Pradesh	17	3	0	2	0
2	Arunachal Pradesh	1	0	0	0	0
3	Assam	5	0	1	2	0
4	Bihar	15	2	0	2	11
5	Goa	1	0	0	1	0
6	Gujarat	10	1	0	1	11
7	Haryana	4	1	0	1	0
8	Himachal Pradesh	3	0	0	1	1
9	Jammu & Kashmir	3	0	0	1	0
10	Karnataka	12	3	0	2	1
11	Kerala	8	0	1	1	0
12	Madhya Pradesh	16	1	0	1	0
13	Maharashtra	17	8	1	1	28
14	Manipur	2	0	0	2	0
15	Meghalaya	1	0	0	1	0
16	Mizoram	0	0	0	1	0
17	Nagaland	1	0	0	1	0
18	Orissa	5	0	0	2	0
19	Punjab	4	1	0	1	0
20	Rajasthan	6	4	0	1	0
21	Sikkim	1	0	0	0	0
22	Tamil Nadu	15	4	2	2	1
23	Tripura	1	0	0	1	0
24	Uttar Pradesh	22	5	1	1	10
25	West Bengal	11	1	2	2	7
26	A&N Islands	0	0	0	0	0
27	Chandigarh	1	0	1	0	0
28	D&N Haveli	0	0	0	0	0
29	Daman & Diu	0	0	0	0	0
30	Delhi	4	5	2	3	1
31	Lakshadweep	0	0	0	0	0
32	Pondicherry	1	0	0	0	0
	<b>INDIA</b>	<b>187</b>	<b>39</b>	<b>11</b>	<b>34</b>	<b>71</b>

\* As per Association of Indian Universities (As on June 1998)  
 @ Council of Boards of School Education in India

**TABLE 15: NUMBER OF INSTITUTIONS**

S.No.	STATES/UTS	Arts, Science & Commerce Colleges	Engineering, Technology & Arch. Colleges \$	Medical Colleges (Allop/Ayur/Homoeo/Unani/Nurs./Pharm. Etc.\$	Teacher Training Colleges
1	2	8	9	10	11
1	Andhra Pradesh	923	38	31	74
2	Arunachal Pradesh	7	1	0	0
3	Assam	265	2	6	24
4	Bihar	742	9	23	15
5	Goa	21	3	5	2
6	Gujarat	339	15	33	42
7	Haryana	169	22	12	24
8	Himachal Pradesh	57	2	5	1
9	Jammu & Kashmir	38	2	5	8
10	Karnataka	838	66	172	70
11	Kerala	186	25	21	19
12	Madhya Pradesh	413	30	28	20
13	Maharashtra	838	129	177	247
14	Manipur	50	0	1	2
15	Meghalaya	33	0	0	1
16	Mizoram	27	0	0	2
17	Nagaland	29	0	0	1
18	Orissa	524	13	19	13
19	Punjab	193	15	23	20
20	Rajasthan	267	7	24	43
21	Sikkim	2	1	0	1
22	Tamil Nadu	365	96	97	22
23	Tripura	16	1	1	2
24	Uttar Pradesh	676	34	34	121
25	West Bengal	389	15	19	32
26	A&N Islands	2	0	0	1
27	Chandigarh	12	3	3	2
28	D&N Haveli	0	0	0	0
29	Daman & Diu	1	0	0	1
30	Delhi	64	9	12	6
31	Lakshadweep	0	0	0	0
32	Pondicherry	8	2	4	2
	<b>INDIA</b>	<b>7494</b>	<b>540</b>	<b>755</b>	<b>818</b>

Source: AIU's Handbook on Medical & Engg. Edu. 1999

TABLE 15: NUMBER OF INSTITUTIONS

S.No.	STATES/UTS	Pre-Degree Junior Colleges	Higher Sec. Schools (10+2 New Pattern)	High/Post Basic Schools	Middle/Senior Basic Schools	Primary/Ju nior Basic Schools
1	2	12	13	14	15	16
1	Andhra Pradesh	2231	97	8897	8713	51836
2	Arunachal Pradesh	0	68	103	326	1277
3	Assam	76	599	3915	8019	33236
4	Bihar	537	227	4146	13761	53697
5	Goa	0	81	355	98	1042
6	Gujarat	0	1823	4188	20044	14789
7	Haryana	0	1052	2733	1788	10269
8	Himachal Pradesh	0	497	1028	1189	7732
9	Jammu & Kashmir	0	237	1114	3104	10483
10	Karnataka	360	1497	8216	24142	23690
11	Kerala	0	524	2585	2966	6755
12	Madhya Pradesh	0	4137	4204	21108	86858
13	Maharashtra	567	2922	10982	22196	41804
14	Manipur	0	72	510	630	2570
15	Meghalaya	0	36	457	948	4679
16	Mizoram	0	18	360	741	1244
17	Nagaland	3	11	281	470	1469
18	Orissa	510	231	6072	12096	42104
19	Punjab	0	1151	2174	2527	12633
20	Rajasthan	0	1789	3844	14807	35077
21	Sikkim	0	32	76	131	501
22	Tamil Nadu	0	3149	4208	5538	30844
23	Tripura	0	204	385	414	2065
24	Uttar Pradesh	0	5190	3149	20675	94476
25	West Bengal	16	1583	5053	2864	52123
26	A&N Islands	0	44	38	51	188
27	Chandigarh	0	48	59	34	48
28	D&N Haveli	0	6	9	54	144
29	Daman & Diu	0	5	20	22	53
30	Delhi	0	1095	364	601	2676
31	Lakshadweep	2	2	9	4	19
32	Pondicherry	1	60	114	107	356
	<b>INDIA</b>	<b>4303</b>	<b>28487</b>	<b>79648</b>	<b>190166</b>	<b>626737</b>



**TABLE 15: NUMBER OF INSTITUTIONS**

S.No.	STATES/UTS	Pre-Primary/ Pre Basic Schools	Teacher Training Schools	Polytech. Institutes	Technical Industrial Arts & Craft Schools
1	2	17	18	19	20
1	Andhra Pradesh	18	25	101	459
2	Arunachal Pradesh	46	0	1	2
3	Assam	199	1	8	32
4	Bihar	1	195	15	51
5	Goa	0	1	4	18
6	Gujarat	2663	95	33	297
7	Haryana	27	21	26	67
8	Himachal Pradesh	10	12	5	33
9	Jammu & Kashmir	0	14	12	37
10	Karnataka	4597	135	196	117
11	Kerala	619	102	42	337
12	Madhya Pradesh	1668	53	49	69
13	Maharashtra	34594	291	179	1902
14	Manipur	1	1	1	6
15	Meghalaya	0	10	1	3
16	Mizoram	0	2	2	1
17	Nagaland	28	2	2	3
18	Orissa	373	69	5	26
19	Punjab	2	22	20	109
20	Rajasthan	25	46	24	134
21	Sikkim	739	1	0	1
22	Tamil Nadu	984	74	168	157
23	Tripura	3406	2	1	4
24	Uttar Pradesh	50	64	95	122
25	West Bengal	789	55	41	160
26	A&N Islands	23	1	2	1
27	Chandigarh	0	1	2	2
28	D&N Haveli	0	0	1	0
29	Daman & Diu	19	0	1	2
30	Delhi	487	23	25	18
31	Lakshadweep	9	0	0	0
32	Pondicherry	192	1	4	1
	<b>INDIA</b>	<b>51569</b>	<b>1319</b>	<b>1066</b>	<b>4171</b>

TABLE 16: ENROLMENT BY STAGES/CLASSES (ALL STUDENTS)

S.No	STATES/UTS	Ph.D/D.Sc./D.Phil.			M.A.			M.Sc.		
		Boys	Girls	Total	Boys	Girls	Total	Boys	Girls	Total
1	2	3	4	5	6	7	8	9	10	11
1	Andhra Pradesh	4599	1740	6339	9374	5372	14746	7769	3885	11654
2	Arunachal Pradesh	8	4	12	238	93	331	25	16	41
3	Assam	199	210	409	3396	2756	6152	2465	1146	3611
4	Bihar	773	188	961	11537	4564	16101	4103	883	4986
5	Goa	18	22	40	58	237	295	86	195	281
6	Gujarat	736	419	1155	10189	10394	20583	2507	1947	4454
7	Haryana	519	364	883	4053	3810	7863	1781	1533	3314
8	Himachal Pradesh	475	227	702	1361	1353	2714	413	275	688
9	Jammu & Kashmir	164	122	286	837	887	1724	602	665	1267
10	Karnataka	1399	549	1948	3429	1430	4859	1883	1498	3381
11	Kerala	1384	1227	2611	3417	7602	11019	2138	5821	7959
12	Madhya Pradesh	7635	1000	8635	9300	8864	18164	4956	3956	8912
13	Maharashtra	2599	1163	3762	28907	16702	45609	8258	5276	13534
14	Manipur	56	37	93	465	423	888	322	201	523
15	Meghalaya	165	164	329	362	612	974	169	87	256
16	Mizoram	0	0	0	0	0	0	0	0	0
17	Nagaland	0	0	0	70	112	182	30	17	47
18	Orissa	378	121	499	4329	2399	6728	1870	829	2699
19	Punjab	148	139	287	2580	6667	9247	635	1187	1822
20	Rajasthan	158	156	314	7603	4205	11808	2092	1453	3545
21	Sikkim	0	0	0	0	0	0	0	0	0
22	Tamil Nadu	1032	830	1862	4083	5270	9353	5683	7075	12758
23	Tripura	0	0	0	306	348	654	100	87	187
24	Uttar Pradesh	5958	2115	8073	55030	37666	92696	24000	7906	31906
25	West Bengal	992	462	1454	6100	6824	12924	3175	1542	4717
26	A&N Islands	0	0	0	18	50	68	8	23	31
27	Chandigarh	99	76	175	537	1103	1640	431	338	769
28	D&N Haveli	0	0	0	0	0	0	0	0	0
29	Daman & Diu	0	0	0	0	0	0	0	0	0
30	Delhi	2355	2325	4680	3490	4761	8251	998	1941	2939
31	Lakshadweep	0	0	0	0	0	0	0	0	0
32	Pondicherry	200	111	311	422	412	834	286	279	565
	INDIA	32049	13771	45820	171491	134916	306407	76785	50061	126846

TABLE 16: ENROLMENT BY STAGES/CLASSES (ALL STUDENTS)

S.No	STATES/UTS	M.Com			B.A./B.A.(Hons)			B.Sc./B.Sc.(Hons)		
		Boys	Girls	Total	Boys	Girls	Total	Boys	Girls	Total
1	2	12	13	14	15	16	17	18	19	20
1	Andhra Pradesh	3349	1793	5142	115315	56276	171591	97271	57661	154932
2	Arunachal Pradesh	20	2	22	1836	745	2581	200	64	264
3	Assam	806	78	884	77087	51317	128404	23144	4711	27855
4	Bihar	10636	3283	13919	208669	54092	262761	110498	12752	123250
5	Goa	38	55	93	871	2496	3367	1017	1518	2535
6	Gujarat	4821	3917	8738	61579	80850	142429	28246	19360	47606
7	Haryana	588	503	1091	54760	42143	96903	8565	6499	15064
8	Himachal Pradesh	262	115	377	22672	18016	40688	7426	4379	11805
9	Jammu & Kashmir	178	96	274	7388	7963	15351	15582	6040	21622
10	Karnataka	680	459	1139	232770	355298	588068	84883	55552	140435
11	Kerala	955	1249	2204	18778	32399	51177	22615	32401	55016
12	Madhya Pradesh	2352	2313	4665	60433	38998	99431	43620	14335	57955
13	Maharashtra	7579	3567	11146	224814	149129	373943	65172	43474	108646
14	Manipur	55	25	80	7814	8020	15834	5130	3722	8852
15	Meghalaya	29	18	47	4580	4370	8950	1313	1046	2359
16	Mizoram	0	0	0	4110	3351	7461	327	242	569
17	Nagaland	21	5	26	3078	2401	5479	303	88	391
18	Orissa	1295	85	1380	68815	26629	95444	19973	5367	25340
19	Punjab	142	411	553	52918	63653	116571	6455	7995	14450
20	Rajasthan	1654	719	2373	78024	43035	121059	21161	9877	31038
21	Sikkim	0	0	0	687	498	1185	166	73	239
22	Tamil Nadu	2178	1478	3656	39754	49213	88967	66989	74147	141136
23	Tripura	95	5	100	6592	5446	12038	1727	790	2517
24	Uttar Pradesh	18027	2227	20254	341327	182295	523622	124002	46172	170174
25	West Bengal	2549	565	3114	82350	118405	200755	57804	28104	85908
26	A&N Islands	0	0	0	622	602	1224	145	214	359
27	Chandigarh	4	26	30	4826	7344	12170	1329	2071	3400
28	D&N Haveli	0	0	0	0	0	0	0	0	0
29	Daman & Diu	0	0	0	53	80	133	81	43	124
30	Delhi	629	616	1245	58321	82912	141233	11059	9457	20516
31	Lakshadweep			0			0			0
32	Pondicherry	132	73	205	925	1913	2838	872	1265	2137
	INDIA	59074	23683	82757	1841768	1489889	3331657	827075	449419	1276494

TABLE 16: ENROLMENT BY STAGES/CLASSES (ALL STUDENTS)

S.No	STATES/UTS	B.Com./B.Com.(Hons)			B.E./B.Sc./B.Arch.			B.Ed./B.T.		
		Boys	Girls	Total	Boys	Girls	Total	Boys	Girls	Total
1	2	21	22	23	24	25	26	27	28	29
1	Andhra Pradesh	82394	52979	135373	33013	11221	44234	5430	4062	9492
2	Arunachal Pradesh	148	36	184	397	41	438	41	10	51
3	Assam	12668	2094	14762	3112	345	3457	1699	1108	2807
4	Bihar	194209	47118	241327	6356	371	6727	1668	1067	2735
5	Goa	2700	3418	6118	841	196	1037	49	170	219
6	Gujarat	77362	53443	130805	19232	4248	23480	3177	2395	5572
7	Haryana	13053	9405	22458	3678	399	4077	872	1090	1962
8	Himachal Pradesh	6892	3154	10046	678	76	754	263	62	325
9	Jammu & Kashmir	3196	1095	4291	755	40	795	533	524	1057
10	Karnataka	84397	58412	142809	19088	4950	24038	3934	2528	6462
11	Kerala	8953	8383	17336	11761	5113	16874	508	1865	2373
12	Madhya Pradesh	47872	4264	52136	12850	1823	14673	3187	2547	5734
13	Maharashtra	115600	89417	205017	70943	12511	83454	23928	9333	33261
14	Manipur	480	226	706	0	0	0	24	132	156
15	Meghalaya	793	291	1084	0	0	0	130	195	325
16	Mizoram	254	106	360	0	0	0	80	40	120
17	Nagaland	430	156	586	0	0	0	37	32	69
18	Orissa	15325	2823	18148	3111	234	3345	1300	728	2028
19	Punjab	11680	9417	21097	6878	1478	8356	972	2370	3342
20	Rajasthan	21094	7552	28646	2881	378	3259	3463	2876	6339
21	Sikkim	82	21	103	0	0	0	66	35	101
22	Tamil Nadu	30768	29838	60606	30805	8212	39017	1094	2086	3180
23	Tripura	2133	96	2229	381	64	445	102	45	147
24	Uttar Pradesh	68506	10711	79217	10117	7658	17775	10117	7658	17775
25	West Bengal	74111	8052	82163	8768	836	9604	2725	4661	7386
26	A&N Islands	132	86	218	0	0	0	32	53	85
27	Chandigarh	841	1276	2117	373	137	510	61	331	392
28	D&N Haveli	0	0	0	0	0	0	0	0	0
29	Daman & Diu	189	85	274	0	0	0	32	28	60
30	Delhi	51730	27069	78799	4394	295	4689	64	296	360
31	Lakshadweep			0			0			0
32	Pondicherry	526	576	1102	1281	422	1703	57	227	284
	INDIA	928518	431599	1360117	251693	61048	312741	65645	48554	114199

TABLE 16: ENROLMENT BY STAGES/CLASSES (ALL STUDENTS)

S.No	STATES/UTS	M.B.B.S.			Intermediate/Jr.Colleges/ Pre-Degree/Pre.Univ.			Hr.Sec.(10+2 New Pattern, XI-XII Classes)		
		Boys	Girls	Total	Boys	Girls	Total	Boys	Girls	Total
1	2	30	31	32	33	34	35	36	37	38
1	Andhra Pradesh	5587	4797	10384	487127	267747	754874	4491	3160	7651
2	Arunachal Pradesh	0	0	0	0	0	0	4936	2745	7681
3	Assam	1753	662	2415	* 104313	64389	168702	82423	46714	129137
4	Bihar	13608	1720	15328	291442	74266	365708	23839	11003	34842
5	Goa	336	476	812	0	0	0	11893	11854	23747
6	Gujarat	8674	5175	13849	0	0	0	213725	173766	387491
7	Haryana	1374	1021	2395	0	0	0	143494	89455	232949
8	Himachal Pradesh	481	241	722	0	0	0	55721	38955	94676
9	Jammu & Kashmir	887	672	1559	0	0	0	39469	23267	62736
10	Karnataka	9423	7055	16478	@ 0	0	0	545473	394999	940472
11	Kerala	2957	3669	6626	* 99583	113887	213470	21882	21751	43433
12	Madhya Pradesh	2321	2074	4395	0	0	0	550597	262926	813523
13	Maharashtra	16228	13290	29518	264541	184152	448693	362245	258167	620412
14	Manipur	391	169	560	0	0	0	6300	4430	10730
15	Meghalaya	0	0	0	0	0	0	9533	8210	17743
16	Mizoram	0	0	0	0	0	0	3376	2798	6174
17	Nagaland	0	0	0	6357	4710	11067	1144	835	1979
18	Orissa	2553	567	3120	263000	113000	376000	60000	20500	80500
19	Punjab	2127	2953	5080	0	0	0	138527	101316	239843
20	Rajasthan	1544	415	1959	0	0	0	294281	107099	401380
21	Sikkim	0	0	0	0	0	0	2120	1669	3789
22	Tamil Nadu	6563	4753	11316	0	0	0	425040	289311	714351
23	Tripura	54	34	88	0	0	0	14788	8760	23548
24	Uttar Pradesh	5318	1592	6910	0	0	0	643814	302652	946466
25	West Bengal	2812	958	3770	@ 0	0	0	432713	131711	564424
26	A&N Islands	0	0	0	0	0	0	2245	1909	4154
27	Chandigarh	104	184	288	0	0	0	7106	8128	15234
28	D&N Haveli	0	0	0	0	0	0	444	317	761
29	Daman & Diu	0	0	0	0	0	0	863	533	1396
30	Delhi	2943	2143	5086	0	0	0	242270	289417	531687
31	Lakshadweep	0	0	0	376	228	604	40	42	82
32	Pondicherry	448	298	746	313	262	575	6454	6656	13110
	INDIA	88486	54918	143404	1517052	822641	2339693	4350846	2625055	6975901

Note: No college exclusively for pre-degree classes in Kerala

@ Included in Higher Secondary Classes. \* Pertains to 1997-98

**TABLE 16: ENROLMENT BY STAGES/CLASSES (ALL STUDENTS)**

S.No	STATES/UTS	High/Post Basic (IX-X Classes)			Middle/Sr. Basic (Classes VI-VIII)		
		Boys	Girls	Total	Boys	Girls	Total
1	2	39	40	41	42	43	44
1	Andhra Pradesh	639953	447586	1087539	1434791	1090674	2525465
2	Arunachal Pradesh	11689	7966	19655	26597	22067	48664
3	Assam	309850	245911	555761	701034	504809	1205843
4	Bihar	794219	298018	1092237	1739641	808939	2548580
5	Goa	20201	18492	38693	40625	35561	76186
6	Gujarat	591119	398227	989346	1246685	907165	2153850
7	Haryana	255649	170485	426134	520604	405031	925635
8	Himachal Pradesh	98165	85276	183441	184065	167408	351473
9	Jammu & Kashmir	104887	60082	164969	253732	151966	405698
10	Karnataka	539253	440362	979615	1318690	1098520	2417210
11	Kerala	499988	524604	1024592	937480	874623	1812103
12	Madhya Pradesh	880142	418348	1298490	2202205	1274271	3476476
13	Maharashtra	1345564	941167	2286731	2823831	2440362	5264193
14	Manipur	32450	28350	60800	60300	52720	113020
15	Meghalaya	16851	15454	32305	43302	45905	89207
16	Mizoram	11471	11465	22936	23529	22585	46114
17	Nagaland	14738	12953	27691	34137	32866	67003
18	Orissa	613000	418000	1031000	* 830000	466000	1296000
19	Punjab	295668	241405	537073	552425	470084	1022509
20	Rajasthan	597586	213202	810788	1683000	631000	2314000
21	Sikkim	3619	3196	6815	12991	13124	26115
22	Tamil Nadu	832177	715727	1547904	* 1930042	1663823	3593865
23	Tripura	36757	26967	63724	78673	64305	142978
24	Uttar Pradesh	1759403	568780	2328183	3309821	1515139	4824960
25	West Bengal	686857	298262	985119	1653172	1189844	2843016
26	A&N Islands	6097	5671	11768	12154	10737	22891
27	Chandigarh	8871	8784	17655	17775	16584	34359
28	D&N Haveli	1436	996	2432	4275	2648	6923
29	Daman & Diu	1798	1419	3217	3644	3166	6810
30	Delhi	370372	410651	781023	292712	330423	623135
31	Lakshadweep	1113	987	2100	2544	2116	4660
32	Pondicherry	16721	15398	32119	33856	30561	64417
	INDIA	11397664	7054191	18451855	24008332	16345026	40353358

\* Pertains to 1997-98

TABLE 16: ENROLMENT BY STAGES/CLASSES (ALL STUDENTS)

S.No	STATES/UTS	Primary/Jr. Basic (Classes I-V)			Pre-Primary/ Pre-Basic Stage		
		Boys	Girls	Total	Boys	Girls	Total
1	2	45	46	47	48	49	50
1	Andhra Pradesh	4575227	4222435	8797662	74458	58849	133307
2	Arunachal Pradesh	82918	69103	152021	18722	15017	33739
3	Assam	2107200	1719815	3827015	6872	4968	11840
4	Bihar	6516777	3956475	10473252	* 18194	9122	27316
5	Goa	65386	60775	126161	0	0	0
6	Gujarat	3489728	2656553	6146281	96465	70137	166602
7	Haryana	1106249	985913	2092162	2895	2220	5115
8	Himachal Pradesh	351856	342556	694412	529	501	1030
9	Jammu & Kashmir	519196	373809	893005	22129	16149	38278
10	Karnataka	3394910	3106290	6501200	113041	78838	191879
11	Kerala	1367536	1292849	2660385	12778	15817	28595
12	Madhya Pradesh	6114205	4658794	10772999	110520	81295	191815
13	Maharashtra	6184794	5711305	11896099	463502	414675	878177
14	Manipur	137230	119440	256670	49370	44340	93710
15	Meghalaya	157302	156676	313978	84062	85089	169151
16	Mizoram	70869	63901	134770	* 1032	996	2028
17	Nagaland	106150	99136	205286	40450	37977	78427
18	Orissa	2391000	1689000	4080000	* 16975	13523	30498
19	Punjab	1133698	1034374	2168072	19509	13580	33089
20	Rajasthan	4658000	2548000	7204000	100000	77000	177000
21	Sikkim	44025	39050	83075	13537	12124	25661
22	Tamil Nadu	3442765	3226939	6669704	* 87835	77883	165718
23	Tripura	245780	206641	452421	* 85420	85801	171221
24	Uttar Pradesh	8746714	5108954	13855668	24103	15201	39304
25	West Bengal	4872054	4076623	8948677	59748	45750	105498
26	A&N Islands	20905	19245	40150	2735	2411	5146
27	Chandigarh	33059	30654	63713	7741	6112	13853
28	D&N Haveli	14475	10967	25442	0	0	0
29	Daman & Diu	7928	7315	15243	885	710	1595
30	Delhi	693870	630556	1324426	69252	73684	142936
31	Lakshadweep	4545	3822	8367	708	665	1373
32	Pondicherry	53708	49853	103561	10189	7680	17869
	INDIA	62710059	48275818	110985877	1613656	1368114	2981770

\* Data taken from VI AIES Report

TABLE 16: ENROLMENT BY STAGES/CLASSES (ALL STUDENTS)

S.No.	STATES/UTS	Teacher Training Schools			Polytechnic Institutes		
		Boys	Girls	Total	Boys	Girls	Total
1	2	51	52	53	54	55	56
1	Andhra Pradesh	2381	1464	3845	26133	10354	36487
2	Arunachal Pradesh	0	0	0	223	24	247
3	Assam	45	49	94	3976	497	4473
4	Bihar	682	847	1529	2716	117	2833
5	Goa	3	75	78	1448	551	1999
6	Gujarat	7124	7901	15025	23697	5356	29053
7	Haryana	2239	941	3180	8514	1637	10151
8	Himachal Pradesh	1033	404	1437	900	263	1163
9	Jammu & Kashmir	330	198	528	604	331	935
10	Karnataka	6935	7413	14348	19778	4187	23965
11	Kerala	8302	8131	16433	11276	3319	14595
12	Madhya Pradesh	6076	1783	7859	11153	4081	15234
13	Maharashtra	16611	16161	32772	55190	10119	65309
14	Manipur	2	24	26	327	81	408
15	Meghalaya	232	175	407	244	71	315
16	Mizoram	160	77	237	98	59	157
17	Nagaland	16	9	25	359	21	380
18	Orissa	3800	3400	7200	300	500	800
19	Punjab	1606	1490	3096	5631	2322	7953
20	Rajasthan	2070	2464	4534	3789	1096	4885
21	Sikkim	41	4	45	0	0	0
22	Tamil Nadu	1850	2530	4380	72162	10128	82290
23	Tripura	77	152	229	196	52	248
24	Uttar Pradesh	2728	1693	4421	23974	1319	25293
25	West Bengal	3495	808	4303	18925	418	19343
26	A&N Islands	42	71	113	231	111	342
27	Chandigarh	61	231	292	774	518	1292
28	D&N Haveli	0	0	0	299	41	340
29	Daman & Diu	0	0	0	226	64	290
30	Delhi	150	2050	2200	2944	1728	4672
31	Lakshadweep	0	0	0	0	0	0
32	Pondicherry	50	49	99	983	739	1722
	INDIA	68141	60594	128735	297070	60104	357174



**TABLE 16: ENROLMENT BY STAGES/CLASSES (ALL STUDENTS)**

S.No	STATES/UTS	Tech. Indus.,Arts & Crafts School		
		Boys	Girls	Total
1	2	57	58	59
1	Andhra Pradesh	33911	2473	36384
2	Arunachal Pradesh	216	78	294
3	Assam	3725	743	4468
4	Bihar	6416	633	7049
5	Goa	3294	686	3980
6	Gujarat	49896	3033	52929
7	Haryana	12874	3101	15975
8	Himachal Pradesh	2051	1405	3456
9	Jammu & Kashmir	3867	954	4821
10	Karnataka	3163	455	3618
11	Kerala	31092	6591	37683
12	Madhya Pradesh	14955	1853	16808
13	Maharashtra	113248	12928	126176
14	Manipur	289	116	405
15	Meghalaya	116	118	234
16	Mizoram	94	0	94
17	Nagaland	154	131	285
18	Orissa	6300	1000	7300
19	Punjab	13864	4697	18561
20	Rajasthan	9588	1395	10983
21	Sikkim	95	7	102
22	Tamil Nadu	16270	6086	22356
23	Tripura	149	71	220
24	Uttar Pradesh	47862	2359	50221
25	West Bengal	5503	7052	12555
26	A&N Islands	124	22	146
27	Chandigarh	548	504	1052
28	D&N Havell	0	0	0
29	Daman & Diu	325	23	348
30	Delhi	1811	217	2028
31	Lakshadweep	0	0	0
32	Pondicherry	0	312	312
	INDIA	381800	59043	440843

TABLE 17 : CLASSWISE ENROLMENT 1998-99

S.No.	STATES/UTS	Pre-Primary			Class I		
		Boys	Girls	Total	Boys	Girls	Total
1	2	3	4	5	6	7	8
1	Andhra Pradesh	74458	58849	133307	1363512	1294233	2657745
2	Arunachal Pradesh	18722	15017	33739	22355	18733	41088
3	Assam	6872	4968	11840	693757	601965	1295722
4	Bihar	18194	9122	27316	2238257	1468016	3706273
5	Goa	0	0	0	13735	12948	26683
6	Gujarat	96465	70137	166602	823561	626692	1450253
7	Haryana	2895	2220	5115	242059	216716	458775
8	Himachal Pradesh	529	501	1030	87870	88931	176801
9	Jammu & Kashmir	22129	16149	38278	146781	113661	260442
10	Karnataka	113041	78838	191879	756900	689097	1445997
11	Kerala	12778	15817	28595	244734	238087	482821
12	Madhya Pradesh	110520	81295	191815	1568174	1239589	2807763
13	Maharashtra	463502	414675	878177	1314624	1219471	2534095
14	Manipur	49370	44340	93710	35570	31190	66760
15	Meghalaya	84062	85089	169151	54509	53984	108493
16	Mizoram	1032	996	2028	24549	21817	46366
17	Nagaland	40450	37977	78427	27194	25952	53146
18	Orissa	16975	13523	30498	635000	535000	1170000
19	Punjab	19509	13580	33089	253451	226764	480215
20	Rajasthan	100000	77000	177000	1712000	1012000	2724000
21	Sikkim	13537	12124	25661	13545	13083	26628
22	Tamil Nadu	87835	77883	165718	754075	714091	1468166
23	Tripura	85420	85801	171221	71910	62405	134315
24	Uttar Pradesh	24103	15201	39304	2510942	1560102	4071044
25	West Bengal	59748	45750	105498	1480241	1320158	2800399
26	A&N Islands	2735	2411	5146	4360	4073	8433
27	Chandigarh	7741	6112	13853	10122	9286	19408
28	D&N Haveii	0	0	0	3423	2929	6352
29	Daman & Diu	885	710	1595	1618	1500	3118
30	Delhi	69252	73684	142936	160298	151333	311631
31	Lakshadweep	708	665	1373	815	743	1558
32	Pondicherry	10189	7680	17869	9891	9388	19279
	INDIA	1613656	1368114	2981770	17279832	13583937	30863769

TABLE 17 : CLASSWISE ENROLMENT 1998-99

S.No.	STATES/UTS	Class II			Class III		
		Boys	Girls	Total	Boys	Girls	Total
1	2	9	10	11	12	13	14
1	Andhra Pradesh	951354	911978	1863332	847408	787780	1635188
2	Arunachal Pradesh	18839	15418	34257	16515	14118	30633
3	Assam	455358	383425	838783	345333	290725	636058
4	Bihar	1379839	843637	2223476	1119786	655017	1774803
5	Goa	13073	12243	25316	12623	11924	24547
6	Gujarat	736870	560939	1297809	693524	527960	1221484
7	Haryana	261395	238893	500288	228781	204472	433253
8	Himachal Pradesh	73348	71719	145067	67971	65506	133477
9	Jammu & Kashmir	110990	81991	192981	129192	76716	205908
10	Karnataka	704737	662389	1367126	709458	653457	1362915
11	Kerala	263611	249970	513581	277722	261297	539019
12	Madhya Pradesh	1339492	1042289	2381781	1189424	919291	2108715
13	Maharashtra	1306021	1265192	2571213	1291257	1205761	2497018
14	Manipur	29140	25710	54850	25460	22460	47920
15	Meghalaya	33501	33169	66670	26020	26157	52177
16	Mizoram	11477	10469	21946	11618	10439	22057
17	Nagaland	23977	22567	46544	21258	19728	40986
18	Orissa	550000	381200	931200	510000	310000	820000
19	Punjab	245599	220601	466200	229212	207211	436423
20	Rajasthan	966000	561000	1527000	741000	393000	1134000
21	Sikkim	9467	8457	17924	8603	7828	16431
22	Tamil Nadu	718421	666452	1384873	680005	657664	1337669
23	Tripura	49282	41587	90869	48907	41459	90366
24	Uttar Pradesh	1899764	1149134	3048898	1655413	968256	2623669
25	West Bengal	1005791	847421	1853212	871622	723032	1594654
26	A&N Islands	3866	3615	7481	4123	3732	7855
27	Chandigarh	5754	5367	11121	5723	5335	11058
28	D&N Haveli	3217	2611	5828	2967	2224	5191
29	Daman & Diu	1495	1431	2926	1596	1516	3112
30	Delhi	143297	133186	276483	137678	125353	263031
31	Lakshadweep	786	658	1444	1028	844	1872
32	Pondicherry	10574	9552	20126	11291	10263	21554
	INDIA	13326335	10464270	23790605	11922518	9210525	21133043

LIBRARY & DOCUMENTATION CENTRE  
National Council of Educational  
Planning and Research  
17-B, Ansari Road, Darya  
New Delhi-110002  
DOC. No. 10558  
Date: 24/2/2000

TABLE 17 : CLASSWISE ENROLMENT 1998-99

S.No.	STATES/UTS	Class IV			Class V		
		Boys	Girls	Total	Boys	Girls	Total
1	2	15	16	17	18	19	20
1	Andhra Pradesh	730196	645335	1375531	682757	583109	1265866
2	Arunachal Pradesh	13919	11565	25484	11290	9269	20559
3	Assam	284643	230975	515618	328109	212725	540834
4	Bihar	936374	532805	1469179	842521	457000	1299521
5	Goa	12595	11927	24522	13360	11733	25093
6	Gujarat	650179	494961	1145140	585594	446001	1031595
7	Haryana	194479	173135	367614	179535	152697	332232
8	Himachal Pradesh	63589	60798	124387	59078	55602	114680
9	Jammu & Kashmir	75338	52168	127506	56895	49273	106168
10	Karnataka	650277	586277	1236554	573538	515070	1088608
11	Kerala	282652	266754	549406	298817	276741	575558
12	Madhya Pradesh	1039195	767886	1807081	977920	689739	1667659
13	Maharashtra	1175314	1061791	2237105	1097578	959090	2056668
14	Manipur	24110	20430	44540	22950	19650	42600
15	Meghalaya	22093	22080	44173	21179	21286	42465
16	Mizoram	13287	12189	25476	9938	8987	18925
17	Nagaland	19568	17759	37327	14153	13130	27283
18	Orissa	355000	240200	595200	341000	222600	563600
19	Punjab	212360	197842	410202	193076	181956	375032
20	Rajasthan	638000	310000	948000	601000	270000	871000
21	Sikkim	6769	6247	13016	5641	3435	9076
22	Tamil Nadu	658542	614557	1273099	631722	574175	1205897
23	Tripura	41797	34212	76009	33884	26978	60862
24	Uttar Pradesh	1397760	774300	2172060	1282835	657162	1939997
25	West Bengal	778352	637488	1415840	736048	548524	1284572
26	A&N Islands	4262	3878	8140	4294	3947	8241
27	Chandigarh	5541	5316	10857	5919	5350	11269
28	D&N Haveli	2471	1737	4208	2397	1466	3863
29	Daman & Diu	1626	1548	3174	1593	1320	2913
30	Delhi	130599	116140	246739	121998	104544	226542
31	Lakshadweep	1003	797	1800	913	780	1693
32	Pondicherry	11071	10426	21497	10881	10224	21105
	INDIA	10432961	7923523	18356484	9748413	7093563	16841976

TABLE 17 : CLASSWISE ENROLMENT 1998-99

S.No.	STATES/UTS	TOTAL - I - V			Class VI		
		Boys	Girls	Total	Boys	Girls	Total
1	2	21	22	23	24	25	26
1	Andhra Pradesh	4575227	4222435	8797662	550535	429090	979625
2	Arunachal Pradesh	82918	69103	152021	10508	8868	19376
3	Assam	2107200	1719815	3827015	265251	191921	457172
4	Bihar	6516777	3956475	10473252	669031	314916	983947
5	Goa	65386	60775	126161	13301	11375	24676
6	Gujarat	3489728	2656553	6146281	455125	346271	801396
7	Haryana	1106249	985913	2092162	186415	148712	335127
8	Himachal Pradesh	351856	342556	694412	64773	58747	123520
9	Jammu & Kashmir	519196	373809	893005	88184	55145	143329
10	Karnataka	3394910	3106290	6501200	525933	450956	976889
11	Kerala	1367536	1292849	2660385	301910	279861	581771
12	Madhya Pradesh	6114205	4658794	10772999	839159	502089	1341248
13	Maharashtra	6184794	5711305	11896099	993144	956168	1949312
14	Manipur	137230	119440	256670	21170	18620	39790
15	Meghalaya	157302	156676	313978	17182	17919	35101
16	Mizoram	70869	63901	134770	8646	7972	16618
17	Nagaland	106150	99136	205286	11621	11145	22766
18	Orissa	2391000	1689000	4080000	313400	194300	507700
19	Punjab	1133698	1034374	2168072	196726	167905	364631
20	Rajasthan	4658000	2546000	7204000	617000	258000	875000
21	Sikkim	44025	39050	83075	5219	5121	10340
22	Tamil Nadu	3442765	3226939	6669704	626549	574102	1200651
23	Tripura	245780	206641	452421	32678	26755	59433
24	Uttar Pradesh	8746714	5108954	13855668	1223235	583654	1786889
25	West Bengal	4872054	4076623	8948677	646542	470668	1117208
26	A&N Islands	20905	19245	40150	4568	3803	8371
27	Chandigarh	33059	30654	63713	6351	5713	12064
28	D&N Haveli	14475	10967	25442	1724	1092	2816
29	Daman & Diu	7928	7315	15243	1204	1054	2258
30	Delhi	693870	630556	1324426	114788	122018	236806
31	Lakshadweep	4545	3822	8367	949	771	1720
32	Pondicherry	53708	49853	103561	12011	10783	22794
	INDIA	62710059	48275818	110985877	8824832	6215512	15040344

TABLE 17 : CLASSWISE ENROLMENT 1998-99

S.No.	STATES/UTS	Class VII			Class VIII		
		Boys	Girls	Total	Boys	Girls	Total
1	2	27	28	29	30	31	32
1	Andhra Pradesh	492634	376555	869189	391622	285029	676651
2	Arunachal Pradesh	8318	7058	15376	7771	6141	13912
3	Assam	236805	172007	408812	198978	140881	339859
4	Bihar	574624	275939	850563	495986	218084	714070
5	Goa	12768	11437	24205	14556	12749	27305
6	Gujarat	389678	296922	686600	401882	263972	665854
7	Haryana	163893	129960	293853	170296	126359	296655
8	Himachal Pradesh	59597	54008	113605	59695	54653	114348
9	Jammu & Kashmir	82669	49886	132555	82879	46935	129814
10	Karnataka	473197	394337	867534	319560	253227	572787
11	Kerala	322013	298756	620769	313557	296006	609563
12	Madhya Pradesh	681845	397580	1079425	681201	374602	1055803
13	Maharashtra	938870	810302	1749172	891817	673892	1565709
14	Manipur	20020	17350	37370	19110	16750	35860
15	Meghalaya	15589	17686	33275	10531	10300	20831
16	Mizoram	8149	8052	16201	6734	6561	13295
17	Nagaland	11491	10858	22349	11025	10863	21888
18	Orissa	277400	144300	421700	239200	127400	366600
19	Punjab	180182	154986	335168	175517	147193	322710
20	Rajasthan	581000	199000	780000	485000	174000	659000
21	Sikkim	3840	3747	7587	3932	4256	8188
22	Tamil Nadu	573382	528922	1102304	730111	560799	1290910
23	Tripura	25294	20611	45905	20701	16939	37640
24	Uttar Pradesh	1087564	497889	1585453	999022	453596	1452618
25	West Bengal	542284	389283	931567	464346	329895	794241
26	A&N Islands	3903	3652	7555	3683	3282	6965
27	Chandigarh	5661	5332	10993	5763	5539	11302
28	D&N Haveli	1366	793	2159	1185	763	1948
29	Daman & Diu	1130	1074	2204	1310	1038	2348
30	Delhi	83953	100761	184714	93971	107644	201615
31	Lakshadweep	825	732	1557	770	613	1383
32	Pondicherry	11180	10103	21283	10665	9675	20340
	INDIA	7871124	5389878	13261002	7312376	4739636	12052012

TABLE 17: CLASSWISE ENROLMENT 1998-99

S.No.	STATES/UTS	TOTAL - VI - VIII			Class IX		
		Boys	Girls	Total	Boys	Girls	Total
1	2	33	34	34	36	37	38
1	Andhra Pradesh	1434791	1090674	2525465	339093	240497	579590
2	Arunachal Pradesh	26597	22067	48664	6385	4428	10813
3	Assam	701034	504809	1205843	171677	127367	299044
4	Bihar	1739641	808939	2548580	424325	162631	586956
5	Goa	40625	35561	76186	11817	10666	22483
6	Gujarat	1246685	907165	2153850	327586	218137	545723
7	Haryana	520604	405031	925635	131456	89811	221267
8	Himachal Pradesh	184065	167408	351473	48243	42424	90667
9	Jammu & Kashmir	253732	151966	405698	59662	35413	95075
10	Karnataka	1318690	1098520	2417210	291542	228181	519723
11	Kerala	937480	874623	1812103	284915	286842	571757
12	Madhya Pradesh	2202205	1274271	3476476	449900	216693	666593
13	Maharashtra	2823831	2440362	5264193	746600	521515	1268115
14	Manipur	60300	52720	113020	17490	15380	32870
15	Meghalaya	43302	45905	89207	9345	9049	18394
16	Mizoram	23529	22585	46114	5886	5980	11866
17	Nagaland	34137	32868	67003	7852	6958	14808
18	Orissa	830000	466000	1296000	310000	215000	525000
19	Punjab	552425	470084	1022509	153031	125424	278455
20	Rajasthan	1683000	631000	2314000	355339	123116	478455
21	Sikkim	12991	13124	26115	2175	1925	4100
22	Tamil Nadu	1930042	1663823	3593865	417264	362178	779442
23	Tripura	78673	64305	142978	22112	17039	39151
24	Uttar Pradesh	3309821	1515139	4824960	898992	288173	1187165
25	West Bengal	1653172	1189844	2843016	392917	167757	560674
26	A&N Islands	12154	10737	22891	3659	3342	7001
27	Chandigarh	17775	16584	34359	4482	4475	8957
28	D&N Havell	4275	2648	6923	822	559	1381
29	Daman & Diu	3644	3166	6810	1094	805	1899
30	Delhi	292712	330423	623135	216612	238294	454906
31	Lakshadweep	2544	2116	4660	693	590	1283
32	Pondicherry	33856	30561	64417	9993	9201	19194
	INDIA	24008332	16345026	40353358	6122759	3779848	9902607

TABLE 17 : CLASSWISE ENROLMENT 1998-99

S.No.	STATES/UTS	Class X			TOTAL IX-X		
		Boys	Girls	Total	Boys	Girls	Total
1	2	39	40	41	42	43	44
1	Andhra Pradesh	300860	207089	507949	639953	447586	1087539
2	Arunachal Pradesh	5304	3538	8842	11689	7966	19655
3	Assam	138173	118544	256717	309850	245911	555761
4	Bihar	369894	135387	505281	794219	298018	1092237
5	Goa	8384	7826	16210	20201	18492	38693
6	Gujarat	263533	180090	443623	591119	398227	989346
7	Haryana	124193	80674	204867	255649	170485	426134
8	Himachal Pradesh	49922	42852	92774	98165	85276	183441
9	Jammu & Kashmir	45225	24669	69894	104887	60082	164969
10	Karnataka	247711	212181	459892	539253	440362	979615
11	Kerala	215073	237762	452835	499988	524604	1024592
12	Madhya Pradesh	430242	201655	631897	880142	418348	1298490
13	Maharashtra	598964	419652	1018616	1345564	941167	2286731
14	Manipur	14960	12970	27930	32450	28350	60800
15	Meghalaya	7506	6405	13911	16851	15454	32305
16	Mizoram	5585	5485	11070	11471	11465	22936
17	Nagaland	7086	5997	13083	14738	12953	27691
18	Orissa	303000	203000	506000	613000	418000	1031000
19	Punjab	142637	115981	258618	295668	241405	537073
20	Rajasthan	242247	90086	332333	597586	213202	810788
21	Sikkim	1444	1271	2715	3619	3196	6815
22	Tamil Nadu	414913	353549	768462	832177	715727	1547904
23	Tripura	14645	9928	24573	36757	26967	63724
24	Uttar Pradesh	860411	280607	1141018	1759403	568780	2328183
25	West Bengal	293940	130505	424445	686857	298262	985119
26	A&N Islands	2438	2329	4767	6097	5671	11768
27	Chandigarh	4389	4309	8698	8871	8784	17655
28	D&N Haveli	614	437	1051	1436	996	2432
29	Daman & Diu	704	614	1318	1798	1419	3217
30	Delhi	153760	172357	326117	370372	410651	781023
31	Lakshadweep	420	397	817	1113	987	2100
32	Pondicherry	6728	6197	12925	16721	15398	32119
	INDIA	5274905	3274343	8549248	11397664	7054191	18451855



TABLE 17 : CLASSWISE ENROLMENT 1998-99

S.No.	STATES/UTS	Class XI			Class XII		
		Boys	Girls	Total	Boys	Girls	Total
1	2	45	46	47	48	49	50
1	Andhra Pradesh	2412	1637	4049	2079	1523	3602
2	Arunachal Pradesh	2242	1287	3529	2694	1458	4152
3	Assam	45079	24593	69672	37344	22121	59465
4	Bihar	7680	3583	11263	16159	7420	23579
5	Goa	6537	6280	12817	5356	5574	10930
6	Gujarat	117576	92851	210427	96149	80915	177064
7	Haryana	83733	51493	135226	59761	37962	97723
8	Himachal Pradesh	31905	22032	53937	23816	16923	40739
9	Jammu & Kashmir	19396	11226	30622	20073	12041	32114
10	Karnataka	289101	209349	498450	256372	185650	442022
11	Kerala	11948	11456	23404	9734	10295	20029
12	Madhya Pradesh	279350	133513	412863	271247	129413	400660
13	Maharashtra	179662	132901	312563	182583	125266	307849
14	Manipur	3620	2440	6060	2680	1990	4670
15	Meghalaya	4840	4175	9015	4693	4035	8728
16	Mizoram	2183	1814	3997	1193	984	2177
17	Nagaland	575	430	1005	569	405	974
18	Orissa	33000	12500	45500	27000	8000	35000
19	Punjab	76879	54942	131821	61648	46374	108022
20	Rajasthan	148131	54050	202181	146150	53049	199199
21	Sikkim	1227	994	2221	893	675	1568
22	Tamil Nadu	212794	146617	359411	212246	142694	354940
23	Tripura	8102	5032	13134	6886	3728	10414
24	Uttar Pradesh	293260	156944	450204	350354	145708	496062
25	West Bengal	248406	73352	321758	184307	58359	242666
26	A&N Islands	1184	1035	2219	1061	874	1935
27	Chandigarh	4071	4500	8571	3035	3628	6663
28	D&N Havelli	239	159	398	205	158	363
29	Daman & Diu	521	309	830	342	224	566
30	Delhi	128389	147914	276303	113881	141503	255384
31	Lakshadweep	23	26	49	17	16	33
32	Pondicherry	3655	3647	7302	2799	3009	5808
	INDIA	2247720	1373081	3620801	2103126	1251974	3355100

TABLE 17 : CLASSWISE ENROLMENT 1998-99

S.No.	STATES/UTS	TOTAL XI- XII		
		Boys	Girls	Total
1	2	51	52	53
1	Andhra Pradesh	4491	3160	7651
2	Arunachal Pradesh	4936	2745	7681
3	Assam	82423	46714	129137
4	Bihar	23839	11003	34842
5	Goa	11893	11854	23747
6	Gujarat	213725	173766	387491
7	Haryana	143494	89455	232949
8	Himachal Pradesh	55721	38955	94676
9	Jammu & Kashmir	39469	23267	62736
10	Karnataka	545473	394999	940472
11	Kerala	21682	21751	43433
12	Madhya Pradesh	550597	262926	813523
13	Maharashtra	362245	258167	620412
14	Manipur	6300	4430	10730
15	Meghalaya	9533	8210	17743
16	Mizoram	3376	2798	6174
17	Nagaland	1144	835	1979
18	Orissa	60000	20500	80500
19	Punjab	138527	101316	239843
20	Rajasthan	294281	107099	401380
21	Sikkim	2120	1669	3789
22	Tamil Nadu	425040	289311	714351
23	Tripura	14788	8760	23548
24	Uttar Pradesh	643614	302652	946266
25	West Bengal	432713	131711	564424
26	A&N Islands	2245	1909	4154
27	Chandigarh	7106	8128	15234
28	D&N Haveli	444	317	761
29	Daman & Diu	863	533	1396
30	Delhi	242270	289417	531687
31	Lakshadweep	40	42	82
32	Pondicherry	6454	6656	13110
	INDIA	4350846	2625055	6975901

Table 18 - Enrolment Ratio in Classes I-V and VI-VIII of Schools for General Education							
(All Students) 1998-99							
S.No.	STATES/UTS	Classes I-V (6-11 years)			Classes VI-VIII (11-14 yrs)		
		Boys	Girls	Total	Boys	Girls	Total
1	2	3	4	5	6	7	8
1	Andhra Pradesh	99.20	94.50	96.89	50.86	40.93	46.03
2	Arunachal Pradesh	121.94	107.97	115.17	68.20	64.90	66.66
3	Assam	118.78	100.16	109.63	69.41	52.42	61.12
4	Bihar	93.20	61.51	78.02	42.43	23.13	33.55
5	Goa	75.16	67.53	71.28	82.91	72.57	77.74
6	Gujarat	122.92	100.70	112.22	72.06	58.00	65.39
7	Haryana	82.25	84.05	83.09	67.17	61.09	64.37
8	Himachal Pradesh	96.14	88.29	92.10	88.49	79.72	84.08
9	Jammu & Kashmir	93.38	66.63	79.95	79.79	49.99	65.22
10	Karnataka	111.35	104.38	107.90	70.94	61.06	66.08
11	Kerala	88.69	87.00	87.86	97.15	93.24	95.22
12	Madhya Pradesh	119.58	96.46	108.35	75.03	48.09	62.25
13	Maharashtra	114.38	111.01	112.74	89.28	83.29	86.40
14	Manipur	100.17	84.11	92.00	77.31	68.47	72.92
15	Meghalaya	119.17	113.53	116.29	56.98	62.03	59.47
16	Mizoram	133.72	120.57	127.14	78.43	77.88	78.16
17	Nagaland	111.74	108.94	110.37	63.22	67.07	65.05
18	Orissa	109.53	79.82	94.91	64.79	37.43	51.31
19	Punjab	81.33	84.16	82.66	67.29	65.02	66.22
20	Rajasthan	125.52	75.68	101.82	78.57	33.60	57.56
21	Sikkim	137.58	130.17	133.99	72.17	77.20	74.61
22	Tamil Nadu	109.47	107.10	108.31	97.67	87.94	92.91
23	Tripura	118.73	97.47	107.98	66.67	55.92	61.36
24	Uttar Pradesh	75.97	49.31	63.35	48.88	26.41	38.57
25	West Bengal	100.06	87.01	93.66	56.99	43.60	50.50
26	A&N Islands	87.10	96.23	91.25	93.49	97.61	95.38
27	Chandigarh	62.38	68.12	65.01	59.25	66.34	62.47
28	D&N Havell	144.75	99.70	121.15	71.25	44.13	57.69
29	Daman & Diu	113.26	104.50	108.88	91.10	79.15	85.13
30	Delhi	87.17	86.97	87.08	64.47	84.51	73.74
31	Lakshadweep	113.63	95.55	104.59	84.80	70.53	77.67
32	Pondicherry	89.51	84.50	87.03	99.58	89.89	94.73
	<b>INDIA</b>	<b>100.86</b>	<b>82.85</b>	<b>92.14</b>	<b>65.27</b>	<b>49.08</b>	<b>57.58</b>

TABLE 19: NUMBER OF TEACHERS AND ENROLMENT BY TYPE OF INSTITUTION

## (A) HIGHER SECONDARY SCHOOLS/JUNIOR COLLEGES (10+2) NEW PATTERN

S.No.	STATES/UTS	Number of Teachers			% of trained teachers	ENROLMENT			Teacher Pupil Ratio
		MEN	WOMEN	TOTAL		BOYS	GIRLS	TOTAL	
1	2	3	4	5	6	7	8	9	10
1	Andhra Pradesh	11515	5374	16889	96	544002	312722	856724	51
2	Arunachal Pradesh	1252	402	1654	63	26794	20697	47491	29
3	Assam	13737	4928	18665	50	266651	181309	447960	24
4	Bihar	4320	1815	6135	88	203864	45209	249073	41
5	Goa	726	656	1382	86	13301	13028	26329	19
6	Gujarat	29253	11386	40639	99	732570	556007	1288577	32
7	Haryana	13188	11977	25165	98	402588	286353	688941	27
8	Himachal Pradesh	6073	3139	9212	100	148727	118410	267137	29
9	J&K	4422	1753	6175	79	65255	34901	100156	16
10	Karnataka	16622	6158	22780	100	417655	373189	790844	35
11	Kerala	1764	6074	7838	100	162422	158188	320610	41
12	Madhya Pradesh	43429	18003	61432	76	1241519	613316	1854835	30
13	Maharashtra	78841	29396	108237	97	2078131	1454288	3532419	33
14	Manipur	1105	700	1805	46	23180	15270	38450	21
15	Meghalaya	358	374	732	98	5762	5069	10831	15
16	Mizoram	150	118	268	25	3376	2798	6174	23
17	Nagaland	258	100	358	21	6781	5692	12473	35
18	Orissa	5988	1839	7827	100	314646	131493	446139	57
19	Punjab	14689	17590	32279	99	547753	426387	974140	30
20	Rajasthan	31823	14240	46063	98	865292	370651	1235943	27
21	Sikkim	731	326	1057	51	10426	10056	20482	19
22	Tamil Nadu	52606	39695	92301	100	2088166	1523943	3612109	39
23	Tripura	5545	2654	8199	49	87877	64264	152141	19
24	Uttar Pradesh	88420	20610	109030	97	3070779	1386939	4457718	41
25	West Bengal	36028	10328	46356	85	1051180	541516	1592696	34
26	A&N Islands	956	852	1808	99	18527	16990	35517	20
27	Chandigarh	529	1573	2102	100	24047	22197	46244	22
28	D&N Haveli	82	61	143	100	2166	1661	3827	27
29	Daman & Diu	29	11	40	100	863	533	1396	35
30	Delhi	20111	31690	51801	100	730395	823635	1554030	30
31	Lakshadweep	76	17	93	100	919	639	1558	17
32	Pondicherry	1343	1156	2499	100	39229	32055	71284	29
	INDIA	485969	244995	730964		15194843	9549405	24744248	34

TABLE 19: NUMBER OF TEACHERS AND ENROLMENT BY TYPE OF INSTITUTION

## (B) HIGH / POST BASIC SCHOOLS

S.No.	STATES/UTS	NUMBER OF TEACHERS			% of trained teachers	ENROLMENT			Teacher Pupil Ratio
		MEN	WOMEN	TOTAL		BOYS	GIRLS	TOTAL	
1	2	11	12	13	14	15	16	17	18
1	Andhra Pradesh	68127	47543	115670	94	2133837	1633921	3767758	33
2	Arunachal Pradesh	1174	351	1525	50	20536	17077	37613	25
3	Assam	53143	11762	64905	30	486844	456161	943005	15
4	Bihar	34138	5218	39356	90	1203488	504092	1707580	43
5	Goa	2592	3928	6520	97	88262	79313	167575	26
6	Gujarat	20085	4507	24592	99	474156	279958	754114	31
7	Haryana	17107	9863	26970	94	415064	291682	706746	26
8	Himachal Pradesh	6415	2563	8978	100	132756	123722	256478	29
9	J&K	12079	5768	17847	67	186760	110474	297234	17
10	Karnataka	44044	17681	61725	100	703665	530835	1234500	20
11	Kerala	80982	60892	141874	100	1353866	1346822	2700688	19
12	Madhya Pradesh	21130	7908	29038	68	585275	340938	926213	32
13	Maharashtra	93360	46757	140117	97	2493641	2125647	4619288	33
14	Manipur	5389	3164	8553	31	96920	86650	183570	21
15	Meghalaya	2444	2398	4842	36	42812	42801	85613	18
16	Mizoram	2047	552	2599	52	18205	18026	36231	14
17	Nagaland	2939	2011	4950	41	74642	66505	141147	29
18	Orissa	40529	10907	51436	100	768177	248126	1016303	20
19	Punjab	15435	15691	31126	99	466186	396239	862425	28
20	Rajasthan	36309	12942	49251	97	903847	387360	1291207	26
21	Sikkim	946	585	1531	44	16691	15401	32092	21
22	Tamil Nadu	26174	21038	47212	100	1011712	1010145	2021857	43
23	Tripura	6912	2906	9818	32	92557	75973	168530	17
24	Uttar Pradesh	25468	5875	31343	97	865971	344570	1210541	39
25	West Bengal	56543	21587	78130	84	1835707	1329305	3165012	41
26	A&N Islands	406	403	809	99	8825	7908	16733	21
27	Chandigarh	476	2332	2808	100	32124	29652	61776	22
28	D&N Havell	27	8	35	100	866	394	1260	36
29	Daman & Diu	156	96	252	100	1798	1419	3217	13
30	Delhi	4674	5969	10643	100	140062	157942	298004	28
31	Lakshadweep	279	83	362	99	3520	2567	6087	17
32	Pondicherry	962	1135	2097	96	32247	31607	63854	30
	INDIA	682491	334423	1016914		16691019	12093232	28784251	28

TABLE 19: NUMBER OF TEACHERS AND ENROLMENT BY TYPE OF INSTITUTIONS

## (C) MIDDLE / SENIOR BASIC SCHOOL

S.No.	STATES/UTS	NUMBER OF TEACHERS			% of trained teachers	ENROLMENT			Teacher Pupil Ratio
		MEN	WOMEN	TOTAL		BOYS	GIRLS	TOTAL	
1	2	19	20	21	22	23	24	25	26
1	Andhra Pradesh	36119	26726	62845	88	1326638	1116541	2443179	39
2	Arunachal Pradesh	1725	613	2338	45	36230	28574	64804	28
3	Assam	49224	9930	59154	36	760719	550156	1310875	22
4	Bihar	76556	22625	99181	92	3139148	1762866	4902014	45
5	Goa	233	515	748	97	6363	6024	12387	17
6	Gujarat	72582	69618	142200	94	3407808	2611880	6019688	42
7	Haryana	5252	2711	7963	91	102125	86936	189061	24
8	Himachal Pradesh	4301	1319	5620	100	56468	49507	105975	19
9	J&K	14538	8824	23362	59	306946	203874	510820	22
10	Karnataka	76757	65823	142580	100	3554309	3363815	6918124	49
11	Kerala	16318	32333	48651	95	731108	666512	1397620	29
12	Madhya Pradesh	76017	32262	108279	67	2261904	1326238	3588142	33
13	Maharashtra	107455	71636	179091	95	3590135	3334160	6924295	39
14	Manipur	4345	2377	6722	30	71450	60810	132260	20
15	Meghalaya	2754	1804	4558	37	39878	39989	79867	17
16	Mizoram	3663	1255	4918	76	26733	25011	51744	11
17	Nagaland	2870	2011	4881	42	45394	44048	89442	18
18	Orissa	33190	5724	38914	100	794977	528099	1323076	34
19	Punjab	7475	7874	15349	99	143906	121429	265335	17
20	Rajasthan	80992	28144	109136	91	2910710	1068290	3979000	36
21	Sikkim	1080	621	1701	42	17032	15700	32732	19
22	Tamil Nadu	31937	29782	61719	100	1274924	1217926	2492850	40
23	Tripura	6854	1973	8827	29	74729	62329	137058	16
24	Uttar Pradesh	80616	23327	103943	95	2124115	977713	3101828	30
25	West Bengal	16894	6135	23029	80	442877	377264	820141	36
26	A&N Islands	334	381	715	96	7959	7073	15032	21
27	Chandigarh	61	497	558	100	6384	5892	12276	22
28	D&N Haveli	192	255	447	100	11990	8646	20636	46
29	Daman & Diu	113	68	181	100	3644	3166	6810	38
30	Delhi	3035	5675	8710	100	116960	131890	248850	29
31	Lakshadweep	55	55	110	100	981	1379	2360	21
32	Pondicherry	701	773	1474	96	17893	18094	35987	24
	INDIA	814238	463666	1277904		27412437	19820831	47233268	37

TABLE 19: NUMBER OF TEACHERS AND ENROLMENT BY TYPE OF INSTITUTIONS

(D) PRIMARY / JUNIOR BASIC SCHOOLS

S.No.	STATES/UTS	NUMBER OF TEACHERS			% of trained teachers	ENROLMENT			Teacher Pupil Ratio
		MEN	WOMEN	TOTAL		BOYS	GIRLS	TOTAL	
1	2	27	28	29	30	31	32	33	34
1	Andhra Pradesh	89428	46262	135690	97	3211560	3027267	6238827	46
2	Arunachal Pradesh	2190	759	2949	47	61302	50550	111852	38
3	Assam	62695	24239	86934	68	1702701	1339989	3042690	35
4	Bihar	93328	22158	115486	92	4528026	2762313	7290339	63
5	Goa	869	1951	2820	95	30179	28317	58496	21
6	Gujarat	17590	17450	35040	98	1023188	758003	1781191	51
7	Haryana	22917	23039	45956	96	1109144	988133	2097277	46
8	Himachal Pradesh	13920	9253	23173	88	351856	342556	694412	30
9	J&K	13888	8225	22113	61	380452	276026	656478	30
10	Karnataka	34132	26408	60540	100	1107920	829360	1937280	32
11	Kerala	13239	31987	45226	98	663482	643323	1306805	29
12	Madhya Pradesh	164573	66991	231564	66	5788971	4415142	10184113	44
13	Maharashtra	87614	88513	176127	95	3282570	3035737	6318307	36
14	Manipur	6321	3339	9660	47	94100	86540	180640	19
15	Meghalaya	5814	5152	10966	45	214082	217199	431281	39
16	Mizoram	2470	2348	4818	73	60931	54914	115845	24
17	Nagaland	4053	2794	6847	36	69801	67522	137323	20
18	Orissa	83535	27505	111040	100	2296175	1812305	4108480	37
19	Punjab	17031	28493	45524	99	981982	916704	1898686	42
20	Rajasthan	70079	30985	101064	86	2853000	1748000	4401000	44
21	Sikkim	1899	1583	3482	50	32143	30026	62169	18
22	Tamil Nadu	67768	47971	115739	100	2343057	2221669	4564726	39
23	Tripura	8159	2423	10582	30	121394	104604	225998	21
24	Uttar Pradesh	233647	79022	312669	98	8422850	4801444	13224294	42
25	West Bengal	114489	34582	149071	65	4315032	3448355	7763387	52
26	A&N Islands	445	399	844	93	8825	8002	16827	20
27	Chandigarh	32	384	416	100	4256	6409	10665	26
28	D&N Havell	147	70	217	100	5575	4206	9781	45
29	Daman & Diu	138	209	347	100	8813	8025	16838	49
30	Delhi	12399	21657	34056	100	690232	612091	1302323	38
31	Lakshadweep	169	121	290	95	3906	3275	7181	25
32	Pondicherry	895	1394	2289	91	31697	28492	60189	26
	INDIA	1245873	657666	1903539		45579202	34676498	80255700	42

**TABLE 20 - SCHEDULED CASTE / SCHEDULED TRIBES STUDYING AT COLLEGES AND SCHOOL STAGES**

S.No.	STATES/UTS	Ph.D/D.Sc/D.Phil						M.A.					
		NUMBER OF STUDENTS BELONGING TO											
		SCHEDULED CASTES			SCHEDULED TRIBES			SCHEDULED CASTES			SCHEDULED TRIBES		
		Boys	Girls	Total	Boys	Girls	Total	Boys	Girls	Total	Boys	Girls	Total
1	2	3	4	5	6	7	8	9	10	11	12	13	14
1	Andhra Pradesh	349	74	423	52	14	66	1567	815	2382	467	128	595
2	Arunachal Pradesh	0	0	0	5	1	6	0	0	0	176	55	231
3	Assam	8	5	13	16	7	23	289	178	467	377	226	603
4	Bihar	58	33	91	105	36	141	568	138	706	338	94	432
5	Goa	0	0	0	0	0	0	0	0	0	0	0	0
6	Gujarat	52	26	78	31	18	49	1821	1187	3008	1684	1467	3151
7	Haryana	38	9	47	0	0	0	607	186	793	0	0	0
8	Himachal Pradesh	25	7	32	9	0	9	242	120	362	93	63	156
9	J&K	0	0	0	0	0	0	47	19	66	0	0	0
10	Karnataka	184	51	235	34	9	43	612	135	747	183	25	208
11	Kerala	55	70	125	6	3	9	529	829	1358	52	38	90
12	Madhya Pradesh	25	15	40	11	2	13	1330	700	2030	946	227	1173
13	Maharashtra	123	23	146	17	4	21	6394	2872	9266	990	392	1382
14	Manipur	0	0	0	5	1	6	18	18	36	97	46	143
15	Meghalaya	1	2	3	117	122	239	3	6	9	327	480	807
16	Mizoram	0	0	0	0	0	0	0	0	0	0	0	0
17	Nagaland	0	0	0	0	0	0	0	3	3	70	109	179
18	Orissa	29	13	42	23	6	29	343	111	454	155	48	203
19	Punjab	1	0	1	0	0	0	353	441	794	0	0	0
20	Rajasthan	9	2	11	3	0	3	1866	210	2076	1576	85	1661
21	Sikkim	0	0	0	0	0	0	0	0	0	0	0	0
22	Tamil Nadu	191	76	267	1	7	8	1115	691	1806	22	9	31
23	Tripura	0	0	0	0	0	0	100	51	151	26	26	52
24	Uttar Pradesh	151	15	166	2	0	2	14996	1601	16597	353	150	503
25	West Bengal	5	2	7	1	1	2	410	128	538	14	4	18
26	A&N Islands	0	0	0	0	0	0	0	0	0	0	2	2
27	Chandigarh	4	3	7	0	2	2	82	60	142	36	25	61
28	D&N Haveli	0	0	0	0	0	0	0	0	0	0	0	0
29	Daman & Diu	0	0	0	0	0	0	0	0	0	0	0	0
30	Delhi	98	31	129	30	19	49	128	74	202	3	2	5
31	Lakshadweep	0	0	0	0	0	0	0	0	0	0	0	0
32	Pondicherry	23	12	35	0	0	0	69	31	100	0	0	0
	INDIA	1429	469	1898	468	252	720	33489	10604	44093	7985	3701	11686



**TABLE 20 - SCHEDULED CASTE / SCHEDULED TRIBES STUDYING AT COLLEGES AND SCHOOL STAGES**

S.No.	STATES/UTS	M.Sc						M.Com					
		NUMBER OF STUDENTS BELONGING TO											
		SCHEDULED CASTES			SCHEDULED TRIBES			SCHEDULED CASTES			SCHEDULED TRIBES		
		Boys	Girls	Total	Boys	Girls	Total	Boys	Girls	Total	Boys	Girls	Total
1	2	15	16	17	18	19	20	21	22	23	24	25	26
1	Andhra Pradesh	720	350	1070	208	921	1129	364	141	505	125	45	170
2	Arunachal Pradesh	0	0	0	19	9	28	0	0	0	15	2	17
3	Assam	182	87	269	193	89	282	75	22	97	61	11	72
4	Bihar	113	49	162	68	34	102	74	24	98	39	15	54
5	Goa	0	0	0	0	0	0	0	0	0	0	0	0
6	Gujarat	153	83	236	48	42	90	353	179	532	243	77	320
7	Haryana	187	59	246	0	0	0	82	20	102	0	0	0
8	Himachal Pradesh	58	20	78	19	11	30	35	12	47	14	11	25
9	J&K	34	6	40	0	0	0	7	3	10	0	0	0
10	Karnataka	218	62	280	53	12	65	102	30	132	23	2	25
11	Kerala	242	532	774	25	40	65	121	129	250	3	3	6
12	Madhya Pradesh	798	311	1109	112	82	194	575	52	627	310	50	360
13	Maharashtra	927	396	1323	165	55	220	1170	415	1585	279	86	365
14	Manipur	14	14	28	45	20	65	1	3	4	12	3	15
15	Meghalaya	1	2	3	118	53	171	1	0	1	22	14	36
16	Mizoram	0	0	0	0	0	0	0	0	0	0	0	0
17	Nagaland	0	0	0	30	17	47	0	0	0	21	5	26
18	Orissa	116	40	156	51	12	63	26	7	33	12	8	20
19	Punjab	32	46	78	0	0	0	8	17	25	0	0	0
20	Rajasthan	248	50	298	118	19	137	128	20	148	67	1	68
21	Sikkim	0	0	0	0	0	0	0	0	0	0	0	0
22	Tamil Nadu	971	562	1533	16	8	24	380	205	585	7	6	13
23	Tripura	16	7	23	1	1	2	28	1	29	2	0	2
24	Uttar Pradesh	1543	430	1973	30	12	42	1360	164	1524	35	2	37
25	West Bengal	137	47	184	8	3	11	24	4	28	2	0	2
26	A&N Islands	0	0	0	0	1	1	0	0	0	0	0	0
27	Chandigarh	64	40	104	19	3	22	1	3	4	0	0	0
28	D&N Havell	0	0	0	0	0	0	0	0	0	0	0	0
29	Daman & Diu	0	0	0	0	0	0	0	0	0	0	0	0
30	Delhi	56	34	90	89	25	114	32	5	37	36	8	44
31	Lakshadweep	0	0	0	0	0	0	0	0	0	0	0	0
32	Pondicherry	47	30	77	0	0	0	20	11	31	0	0	0
	INDIA	6877	3257	10134	1435	1469	2904	4967	1467	6434	1328	349	1677

**TABLE 20 - SCHEDULED CASTE / SCHEDULED TRIBES STUDYING AT COLLEGES AND SCHOOL STAGES**

S.No.	STATES/UTS	B.A. / B.A. (Hons.)						B.Sc./B.Sc. (Hons.)					
		NUMBER OF STUDENTS BELONGING TO											
		SCHEDULED CASTES			SCHEDULED TRIBES			SCHEDULED CASTES			SCHEDULED TRIBES		
		Boys	Girls	Total	Boys	Girls	Total	Boys	Girls	Total	Boys	Girls	Total
1	2	27	28	29	30	31	32	33	34	35	36	37	38
1	Andhra Pradesh	26653	8372	35025	5658	1165	6823	7772	3393	11165	3038	1578	4616
2	Arunachal Pradesh	0	0	0	1496	510	2006	0	0	0	131	24	155
3	Assam	7539	4448	11987	12073	6819	18892	1507	477	1984	1508	530	2038
4	Bihar	11796	1232	13028	5032	2672	7704	2825	314	3139	1011	292	1303
5	Goa	32	18	50	2	1	3	7	3	10	2	0	2
6	Gujarat	7959	6884	14843	9273	7929	17202	1359	722	2081	537	332	869
7	Haryana	5570	1726	7296	0	0	0	491	154	645	0	0	0
8	Himachal Pradesh	2966	1469	4435	1100	661	1761	668	254	922	180	67	247
9	J&K	269	219	488	0	0	0	481	140	621	0	0	0
10	Karnataka	30955	12541	43496	10049	3159	13208	9227	3644	12871	2217	784	3001
11	Kerala	1767	2792	4559	149	204	353	1693	2623	4316	44	46	90
12	Madhya Pradesh	13966	4431	18397	12520	4421	16941	1840	435	2275	932	230	1162
13	Maharashtra	37506	19835	57341	9724	3508	13232	6125	3004	9129	1202	542	1744
14	Manipur	211	150	361	2131	1645	3776	139	109	248	488	392	880
15	Meghalaya	195	89	284	3694	3599	7293	59	42	101	882	655	1537
16	Mizoram	0	0	0	4110	3351	7461	0	0	0	327	242	569
17	Nagaland	12	31	43	3066	2370	5436	7	2	9	296	86	382
18	Orissa	6461	1349	7810	3820	990	4810	940	325	1265	917	417	1334
19	Punjab	6850	6270	13120	0	0	0	477	372	849	0	0	0
20	Rajasthan	15328	2303	17631	11487	1126	12613	2026	333	2359	1047	111	1158
21	Sikkim	24	20	44	116	98	214	7	4	11	28	19	47
22	Tamil Nadu	12306	12311	24617	162	154	316	10669	8073	18742	151	167	318
23	Tripura	990	796	1786	501	280	781	262	86	348	76	17	93
24	Uttar Pradesh	53101	6634	59735	780	210	990	7513	770	8283	178	51	229
25	West Bengal	5221	3287	8508	478	384	862	4705	2513	7218	100	70	170
26	A&N Islands	0	0	0	22	23	45	0	0	0	1	0	1
27	Chandigarh	239	384	623	117	89	206	54	70	124	36	6	42
28	D&N Haveli	0	0	0	0	0	0	0	0	0	0	0	0
29	Daman & Diu	5	4	9	32	9	41	1	2	3	1	0	1
30	Delhi	1746	1261	3007	332	249	581	580	204	784	139	46	185
31	Lakshadweep	0	0	0	0	0	0	0	0	0	0	0	0
32	Pondicherry	183	184	367	0	0	0	105	137	242	0	0	0
	INDIA	249850	99040	348890	97924	45626	143550	61539	28205	89744	15469	6704	22173

**TABLE 20 - SCHEDULED CASTE / SCHEDULED TRIBES STUDYING AT COLLEGES AND SCHOOL STAGES**

S.No.	STATES/UTS	B.Com./B.Com.(Hons)						B.E./B.Sc.(Engg.)/B.Arch.					
		NUMBER OF STUDENTS BELONGING TO											
		SCHEDULED CASTES			SCHEDULED TRIBES			SCHEDULED CASTES			SCHEDULED TRIBES		
		Boys	Girls	Total	Boys	Girls	Total	Boys	Girls	Total	Boys	Girls	Total
1	2	39	40	41	42	43	44	45	46	47	48	49	50
1	Andhra Pradesh	7239	3557	10796	2472	935	3407	4982	1521	6503	1565	271	1836
2	Arunachal Pradesh	0	0	0	88	12	100	2	15	17	144	16	160
3	Assam	350	86	436	305	78	383	226	96	322	212	159	371
4	Bihar	1192	81	1273	1433	217	1650	285	18	303	151	18	169
5	Goa	35	17	52	1	1	2	8	0	8	2	0	2
6	Gujarat	3229	1906	5135	1632	761	2393	1190	212	1402	791	101	892
7	Haryana	608	170	778	0	0	0	641	44	685	22	1	23
8	Himachal Pradesh	680	210	890	174	42	216	94	9	103	42	3	45
9	J&K	75	15	90	0	0	0	41	3	44	0	0	0
10	Karnataka	11724	5814	17538	2793	1159	3952	996	322	1318	218	63	281
11	Kerala	705	712	1417	42	29	71	930	557	1487	106	61	167
12	Madhya Pradesh	2978	204	3182	1560	78	1638	1338	134	1472	1370	132	1502
13	Maharashtra	8603	4652	13255	2001	878	2879	3211	514	3725	420	73	493
14	Manipur	14	9	23	109	74	183	0	0	0	0	0	0
15	Meghalaya	20	6	26	530	173	703	0	0	0	0	0	0
16	Mizoram	0	0	0	254	106	360	0	0	0	0	0	0
17	Nagaland	0	6	6	430	150	580	0	0	0	0	0	0
18	Orissa	690	148	838	620	140	760	273	27	300	300	28	328
19	Punjab	586	358	944	0	0	0	865	174	1039	0	0	0
20	Rajasthan	500	114	614	182	44	226	31	3	34	8	0	8
21	Sikkim	3	2	5	15	5	20	0	0	0	0	0	0
22	Tamil Nadu	4103	2883	6986	102	64	166	3163	1145	4308	153	45	198
23	Tripura	241	10	251	73	5	78	83	19	102	96	5	101
24	Uttar Pradesh	3469	243	3712	784	4	788	3163	1145	4308	153	45	198
25	West Bengal	4968	1159	6127	190	75	265	1880	125	2005	448	32	480
26	A&N Islands	0	0	0	0	0	0	0	0	0	0	0	0
27	Chandigarh	33	42	75	2	1	3	62	11	73	11	1	12
28	D&N Haveli	0	0	0	0	0	0	0	0	0	0	0	0
29	Daman & Diu	1	6	7	5	1	6	0	0	0	0	0	0
30	Delhi	880	206	1086	85	21	106	395	18	413	169	9	178
31	Lakshadweep	0	0	0	0	0	0	0	0	0	0	0	0
32	Pondicherry	70	72	142	0	0	0	162	60	222	0	0	0
	INDIA	52996	22688	75684	15882	5053	20935	24021	6172	30193	6381	1063	7444

**TABLE 20 - SCHEDULED CASTE / SCHEDULED TRIBES STUDYING AT COLLEGES AND SCHOOL STAGES**

S.No.	STATES/UTS	B.Ed./B.T.						M.B.B.S./Ayurved					
		NUMBER OF STUDENTS BELONGING TO											
		SCHEDULED CASTES			SCHEDULED TRIBES			SCHEDULED CASTES			SCHEDULED TRIBES		
		Boys	Girls	Total	Boys	Girls	Total	Boys	Girls	Total	Boys	Girls	Total
1	2	51	52	53	54	55	56	57	58	59	60	61	62
1	Andhra Pradesh	616	316	932	232	80	312	724	609	1333	335	218	553
2	Arunachal Pradesh	0	0	0	35	8	43	0	0	0	0	0	0
3	Assam	220	94	314	207	155	362	129	49	178	262	94	356
4	Bihar	161	59	220	131	193	324	1249	271	1520	342	161	503
5	Goa	1	1	2	0	0	0	8	12	20	0	0	0
6	Gujarat	388	191	579	366	282	648	510	289	799	495	301	796
7	Haryana	122	107	229	0	0	0	153	223	376	0	0	0
8	Himachal Pradesh	53	12	65	11	4	15	82	20	102	40	10	50
9	J&K	28	11	39	11	0	11	60	38	98	0	0	0
10	Karnataka	501	182	683	124	43	167	490	404	894	132	90	222
11	Kerala	60	157	217	7	5	12	251	345	596	34	49	83
12	Madhya Pradesh	410	89	499	107	52	159	405	126	531	250	103	353
13	Maharashtra	3379	1002	4381	1140	233	1373	1575	1244	2819	486	245	731
14	Manipur	2	0	2	14	11	25	11	1	12	253	104	357
15	Meghalaya	1	3	4	70	110	180	0	0	0	0	0	0
16	Mizoram	0	0	0	80	40	120	0	0	0	0	0	0
17	Nagaland	7	0	7	30	32	62	0	0	0	0	0	0
18	Orissa	180	83	263	158	53	211	220	90	310	185	100	285
19	Punjab	231	359	590	0	0	0	349	294	643	6	1	7
20	Rajasthan	868	225	1093	522	71	593	83	21	104	48	18	66
21	Sikkim	5	2	7	14	12	26	0	0	0	0	0	0
22	Tamil Nadu	265	311	576	6	9	15	853	617	1470	0	0	0
23	Tripura	25	5	30	35	11	46	16	4	20	17	7	24
24	Uttar Pradesh	1350	260	1610	20	18	38	159	22	181	40	1	41
25	West Bengal	441	40	481	32	9	41	313	35	348	12	3	15
26	A&N Islands	0	0	0	6	3	9	0	0	0	0	0	0
27	Chandigarh	16	41	57	3	5	8	13	17	30	2	2	4
28	D&N Haveli	0	0	0	0	0	0	0	0	0	0	0	0
29	Daman & Diu	2	2	4	7	9	16	0	0	0	0	0	0
30	Delhi	21	54	75	10	2	12	71	46	117	19	9	28
31	Lakshadweep	0	0	0	0	0	0	0	0	0	0	0	0
32	Pondicherry	13	32	45	0	0	0	67	47	114	0	0	0
	INDIA	9366	3638	13004	3378	1450	4828	7791	4824	12615	2958	1516	4474

**TABLE 20 - SCHEDULED CASTE / SCHEDULED TRIBES STUDYING AT COLLEGES AND SCHOOL STAGES**

S.No.	STATES/UTS	Inter/Jr. Colleges/Pre.Univ.(2 Yrs)/Pre-Deg.(1 Yr.)						Hr. Secy.(10+2 New Pattern,XI-XII Classes)					
		NUMBER OF STUDENTS BELONGING TO											
		SCHEDULED CASTES			SCHEDULED TRIBES			SCHEDULED CASTES			SCHEDULED TRIBES		
		Boys	Girls	Total	Boys	Girls	Total	Boys	Girls	Total	Boys	Girls	Total
1	2	63	64	65	66	67	68	69	70	71	72	73	74
1	Andhra Pradesh	34341	13356	47697	7832	1720	9552	530	324	854	174	61	235
2	Arunachal Pradesh	0	0	0	0	0	0	25	18	43	2962	1401	4363
3	Assam	2148	1697	3845	3658	2074	5732	9581	5722	15303	13337	7853	21190
4	Bihar	42347	10828	53175	20401	5198	25599	3464	1604	5068	1771	871	2642
5	Goa	0	0	0	0	0	0	143	67	210	6	12	18
6	Gujarat	0	0	0	0	0	0	17418	12315	29733	20267	14609	34876
7	Haryana	0	0	0	0	0	0	16628	7743	24371	0	0	0
8	Himachal Pradesh	0	0	0	0	0	0	8639	5459	14098	2211	1343	3554
9	J&K	0	0	0	0	0	0	2397	1433	3830	2323	984	3307
10	Karnataka	@ 0	0	0	0	0	0	37092	14731	51823	24811	8679	33490
11	Kerala	10514	12865	23379	450	610	1060	1088	1234	2322	53	39	92
12	Madhya Pradesh	0	0	0	0	0	0	65453	21008	86461	54604	20699	75303
13	Maharashtra	20398	7874	28272	6121	2943	9064	29970	27056	57026	20779	11286	32065
14	Manipur	0	0	0	0	0	0	273	144	417	1030	860	1890
15	Meghalaya	0	0	0	0	0	0	227	265	492	6721	5730	12451
16	Mizoram	0	0	0	0	0	0	8	1	9	3306	2757	6063
17	Nagaland	50	59	109	8307	4651	10958	0	0	0	1104	803	1907
18	Orissa	35000	17000	52000	15000	9000	24000	8000	4000	12000	5000	1000	6000
19	Punjab	0	0	0	0	0	0	25356	16604	41960	0	0	0
20	Rajasthan	0	0	0	0	0	0	35577	7063	42640	26808	3670	30476
21	Sikkim	0	0	0	0	0	0	134	89	223	613	443	1056
22	Tamil Nadu	0	0	0	0	0	0	65577	30603	96180	1906	1851	3757
23	Tripura	0	0	0	0	0	0	2167	1584	3751	2070	673	2743
24	Uttar Pradesh	0	0	0	0	0	0	89807	25183	114990	2435	1226	3661
25	West Bengal	0	0	0	0	0	0	47044	25190	72234	8980	5077	14057
26	A&N Islands	0	0	0	0	0	0	0	0	0	104	88	192
27	Chandigarh	0	0	0	0	0	0	489	332	821	15	18	33
28	D&N Haveli	0	0	0	0	0	0	26	19	45	183	114	297
29	Daman & Diu	0	0	0	0	0	0	46	33	79	21	12	33
30	Delhi			0	0	0	0	31226	36216	67442	110	147	257
31	Lakshadweep	2	1	3	343	210	553	2	0	2	17	29	46
32	Pondicherry	20	23	43	0	0	0	867	819	1686	0	0	0
	INDIA	144820	63703	208523	60112	26406	86518	499254	246859	746113	203719	92335	296054

@ Included in Higher Secondary Classes.

**TABLE 20 - SCHEDULED CASTE / SCHEDULED TRIBES STUDYING AT COLLEGES AND SCHOOL STAGES**

S.No.	STATES/UTS	High/Post Basic (Classes IX-X)						Middle/Senior Basic (Classes VI-VIII)					
		NUMBER OF STUDENTS BELONGING TO											
		SCHEDULED CASTES			SCHEDULED TRIBES			SCHEDULED CASTES			SCHEDULED TRIBES		
		Boys	Girls	Total	Boys	Girls	Total	Boys	Girls	Total	Boys	Girls	Total
1	2	75	76	77	78	79	80	81	82	83	84	85	86
1	Andhra Pradesh	108479	66209	174688	29733	12290	42023	259356	174187	433543	78310	35329	113639
2	Arunachal Pradesh	42	30	72	7543	4893	12436	54	43	97	17769	15345	33114
3	Assam	42210	36430	78640	59549	42879	102428	NA	NA	NA	NA	NA	NA
4	Bihar	115400	43451	158851	59010	23603	82613	252770	117943	370713	129255	64068	193323
5	Goa	326	198	524	12	7	19	786	569	1355	0	0	0
6	Gujarat	55727	34397	90124	60695	42610	103305	128336	94065	222401	158546	114167	272713
7	Haryana	34269	19630	53899	0	0	0	99690	70432	170122	0	0	0
8	Himachal Pradesh	21480	17580	39060	7243	4559	11802	46846	41113	87959	5666	4884	10550
9	J&K	7786	4751	12537	7292	3102	10394	19034	14998	34032	17410	8973	26383
10	Karnataka	77677	58832	136509	26437	19775	46212	234268	187025	421293	79251	59866	139117
11	Kerala	49905	54727	104632	3874	4281	8155	99987	92120	192107	9055	8204	17259
12	Madhya Pradesh	116768	45826	162594	106938	43686	150624	347486	177882	525368	321078	178189	499267
13	Maharashtra	167093	141210	308303	80474	47426	127900	340783	307563	648346	204274	140037	344311
14	Manipur	684	421	1105	8390	6730	15120	1020	885	1905	16230	13320	29550
15	Meghalaya	422	314	736	12776	11769	24545	416	385	801	33361	37509	70870
16	Mizoram	9	3	12	11246	11288	22534	30	5	35	23253	22397	45650
17	Nagaland	0	0	0	14634	12877	27511	0	0	0	33981	32752	66733
18	Orissa	62000	23000	85000	42000	28000	70000	125000	76000	201000	123000	80000	203000
19	Punjab	72518	57723	130241	0	0	0	168066	140346	308412	0	0	0
20	Rajasthan	78976	20118	99094	52691	10390	63081	252000	95000	347000	173000	60000	233000
21	Sikkim	241	211	452	1278	981	2259	821	697	1518	2853	2696	5549
22	Tamil Nadu	136084	87431	223515	6251	3681	9932	311832	256281	568113	15756	10689	26445
23	Tripura	5924	3728	9652	9253	4967	14220	11790	10612	22402	20410	13250	33660
24	Uttar Pradesh	285324	56106	341430	6492	2119	8611	654303	222815	877118	12625	5915	18540
25	West Bengal	126923	64342	191265	35572	15359	50931	333985	240740	574725	106294	54514	160808
26	A&N Islands	0	0	0	411	482	893	0	0	0	876	815	1691
27	Chandigarh	810	784	1594	4	0	4	3483	3074	6557	10	4	14
28	D&N Haveli	48	57	105	939	543	1482	102	96	198	3238	1705	4943
29	Daman & Diu	123	77	200	150	90	240	173	194	367	483	351	834
30	Delhi	47729	61446	109175	235	221	456	49466	57475	106941	308	409	717
31	Lakshadweep	7	6	13	1062	956	2018	10	7	17	2491	2090	4581
32	Pondicherry	3241	2972	6213	0	0	0	5654	5121	10775	0	0	0
	INDIA	1618225	902010	2520235	652184	359584	1011748	3747547	2387673	6135220	1588783	967478	2556261

**TABLE 20 - SCHEDULED CASTE / SCHEDULED TRIBES STUDYING AT COLLEGES AND SCHOOL STAGES**

S.No.	STATES/UTS	Primary/Jr. Basic (Classes I-V)						Pre-Primary/Pre-Basic Stage					
		NUMBER OF STUDENTS BELONGING TO											
		SCHEDULED CASTES			SCHEDULED TRIBES			SCHEDULED CASTES			SCHEDULED TRIBES		
		Boys	Girls	Total	Boys	Girls	Total	Boys	Girls	Total	Boys	Girls	Total
1	2	87	88	89	90	91	92	93	94	95	96	97	98
1	Andhra Pradesh	967823	876205	1844028	307240	278623	585863	7609	6545	14154	3309	2774	6083
2	Arunachal Pradesh	142	90	232	57498	50410	107908	12	11	23	11650	9322	20972
3	Assam	NA	NA	NA	NA	NA	NA	2115	1608	3723	3692	2245	5937
4	Bihar	946888	576854	1523742	489197	313353	802550	497	223	720	2360	2054	4414
5	Goa	1740	1575	3315	0	0	0	0	0	0	0	0	0
6	Gujarat	251289	184334	435623	500583	407552	908135	9971	7745	17716	4552	3647	8199
7	Haryana	289556	261271	550827	0	0	0	345	251	596	0	0	0
8	Himachal Pradesh	101330	85540	186870	17280	13250	30530	98	59	157	23	21	44
9	J&K	45111	40724	85835	61692	40246	101938			0			0
10	Karnataka	639330	582853	1222183	150700	124529	275229	20437	14191	34628	6782	4731	11513
11	Kerala	144298	134380	278678	18304	16950	35254	517	628	1145	63	79	142
12	Madhya Pradesh	991340	747457	1738797	1236502	871686	2108188	11050	8116	19166	6969	4947	11916
13	Maharashtra	686815	619973	1306788	588808	531251	1100059	76214	65918	142132	56844	52168	109012
14	Manipur	2790	2610	5400	50050	41660	91710	1043	900	1943	20520	17840	38360
15	Meghalaya	1008	848	1856	124242	124757	248999	883	850	1733	71451	69771	141222
16	Mizoram	46	14	60	63445	63056	126501	0	0	0	0	0	0
17	Nagaland	0	0	0	105858	98917	204775	0	0	0	40391	37931	78322
18	Orissa	400000	358000	758000	581000	316000	897000	0	0	0			0
19	Punjab	* 388095	354363	742458	0	0	0	490	345	835	0	0	0
20	Rajasthan	820000	462000	1282000	522000	281000	803000	13000	9000	22000	5000	3000	8000
21	Sikkim	2395	2377	4772	9486	8720	18206	961	897	1858	2999	2811	5810
22	Tamil Nadu	714065	597538	1311603	41448	34835	76281	0	0	0	0	0	0
23	Tripura	45348	36289	81637	85870	64091	149961	59	48	107	92	80	172
24	Uttar Pradesh	2350211	1270402	3620613	30919	20249	51168	685	301	986	0	0	0
25	West Bengal	* 1167045	1040651	2207696	272945	273339	546284	0	0	0	0	0	0
26	A&N Islands	0	0	0	1836	1538	3374	0	0	0	81	90	171
27	Chandigarh	8333	7200	15533	11	6	17	1017	742	1759	4	4	8
28	D&N Haveli	250	238	488	9885	8696	18581	0	0	0	0	0	0
29	Daman & Diu	342	300	642	1064	893	1957	38	25	63	16	17	33
30	Delhi	146647	122808	269455	0	0	0	12719	12463	25182	36	35	71
31	Lakshadweep	0	0	0	4492	3777	8269	0	0	0	703	661	1364
32	Pondicherry	10406	10038	20444	0	0	0	1086	760	1846	0	0	0
	INDIA	11122643	8376932	19499575	5312353	3989384	9301737	160846	131626	292472	237537	214228	451765

\* Pertains to 1997-98

**TABLE 20 - SCHEDULED CASTE / SCHEDULED TRIBES STUDYING AT COLLEGES AND SCHOOL STAGES**

S.No.	STATES/UTS	Teacher Training School						Polytechnic Insitutes					
		NUMBER OF STUDENTS BELONGING TO											
		SCHEDULED CASTES			SCHEDULED TRIBES			SCHEDULED CASTES			SCHEDULED TRIBES		
		Boys	Girls	Total	Boys	Girls	Total	Boys	Girls	Total	Boys	Girls	Total
1	2	99	100	101	102	103	104	105	106	107	108	109	110
1	Andhra Pradesh	365	168	533	211	87	298	4065	1438	5503	1674	264	1938
2	Arunachal Pradesh	0	0	0	0	0	0	8	1	9	82	9	91
3	Assam	7	7	14	7	8	15	292	58	350	271	40	311
4	Bihar	90	38	128	150	217	367	381	10	391	261	32	293
5	Goa	0	0	0	0	0	0	22	6	28	0	0	0
6	Gujarat	894	806	1700	1089	937	2026	1787	480	2267	2438	457	2895
7	Haryana	531	110	641	0	0	0	1225	62	1287	0	0	0
8	Himachal Pradesh	220	84	304	80	44	124	193	53	246	58	14	72
9	J&K	17	3	20	12	0	12	26	5	31	0	0	0
10	Karnataka	990	834	1824	313	226	539	1538	459	1997	406	80	486
11	Kerala	1084	952	2036	37	40	77	647	728	1375	38	22	60
12	Madhya Pradesh	972	285	1257	486	142	628	1784	652	2436	892	326	1218
13	Maharashtra	2383	1500	3883	1527	659	2186	2359	1485	3844	1203	174	1377
14	Manipur	0	0	0	0	0	0	12	6	18	66	10	76
15	Meghalaya	0	0	0	232	175	407	3	0	3	241	71	312
16	Mizoram	0	0	0	160	77	237	0	0	0	98	59	157
17	Nagaland	0	0	0	0	0	0	0	0	0	359	21	380
18	Orissa	380	341	721	252	180	432	40	58	98	30	22	52
19	Punjab	433	387	820	0	0	0	1409	462	1871	0	0	0
20	Rajasthan	1075	670	1745	720	495	1215	240	27	267	153	6	159
21	Sikkim	0	0	0	0	0	0	0	0	0	0	0	0
22	Tamil Nadu	173	121	294	23	15	38	6097	1359	7456	162	47	209
23	Tripura	27	4	31	43	36	79	40	4	44	56	13	69
24	Uttar Pradesh	364	173	537	21	7	28	1911	95	2006	55	4	59
25	West Bengal	594	109	703	145	24	169	1820	42	1862	136	17	153
26	A&N Islands	0	0	0	4	7	11	0	0	0	17	2	19
27	Chandigarh	90	65	155	0	0	0	116	51	167	4	5	9
28	D&N Haveli	0	0	0	0	0	0	18	2	20	52	6	58
29	Daman & Diu	0	0	0	0	0	0	16	1	17	5	4	9
30	Delhi	58	150	208	0	0	0	994	173	1167	104	16	120
31	Lakshadweep	0	0	0			0			0			0
32	Pondicherry	9	7	16	0	0	0	182	121	303	0	0	0
	INDIA	10756	6814	17570	5512	3376	8888	27225	7838	35063	8861	1721	10582



**TABLE 20 - SCHEDULED CASTE / SCHEDULED TRIBES STUDYING AT  
COLLEGES AND SCHOOL STAGES**

S.No.	STATES/UTS	Tech./Industrial, Art & Craft School					
		NUMBER OF STUDENTS BELONGING TO					
		SCHEDULED CASTES			SCHEDULED TRIBES		
		Boys	Girls	Total	Boys	Girls	Total
1	2	111	112	113	114	115	116
1	Andhra Pradesh	8508	701	9209	1920	64	1984
2	Arunachal Pradesh	0	0	0	136	49	185
3	Assam	359	136	495	486	324	810
4	Bihar	515	57	572	702	90	792
5	Goa	30	9	39	0	0	0
6	Gujarat	6199	382	6581	8048	572	8620
7	Haryana	2447	573	3020	0	0	0
8	Himachal Pradesh	500	330	830	125	126	251
9	J&K	142	73	215	62	6	68
10	Karnataka	60	8	68	10	6	16
11	Kerala	2293	1153	3446	189	74	263
12	Madhya Pradesh	2189	200	2389	2286	199	2485
13	Maharashtra	13043	1787	14830	5292	634	5926
14	Manipur	18	0	18	128	79	207
15	Meghalaya	2	0	2	110	112	222
16	Mizoram	0	0	0	94	0	94
17	Nagaland	0	0	0	154	131	285
18	Orissa	520	28	548	220	9	229
19	Punjab	3101	944	4045	0	0	0
20	Rajasthan	1853	66	1919	1034	12	1046
21	Sikkim	3	1	4	6	1	7
22	Tamil Nadu	1384	317	1701	93	41	134
23	Tripura	30	10	40	54	17	71
24	Uttar Pradesh	847	37	884	73	7	80
25	West Bengal	242	315	557	34	3	37
26	A&N Islands	0	0	0	5	1	6
27	Chandigarh	114	81	195	3	2	5
28	D&N Haveli			0			0
29	Daman & Diu	15	2	17	18	1	19
30	Delhi	823	125	948	59	26	85
31	Lakshadweep			0			0
32	Pondicherry	0	51	51	0	0	0
	INDIA	45237	7386	52623	21341	2586	23927

**TABLE 21: ENROLMENT RATIO OF STUDENTS BELONGING TO SCHEDULED CASTE**

S.No.	STATES/UTS	CLASSES I-V (6-11 years)			CLASSES VI-VIII (11-14 Yrs)		
		Boys	Girls	Total	Boys	Girls	Total
1	2	3	4	5	6	7	8
1	Andhra Pradesh	116.14	108.03	112.14	67.56	49.76	59.07
2	Arunachal Pradesh	32.78	29.57	31.45	29.45	34.38	31.45
3	Assam	NA	NA	NA	NA	NA	NA
4	Bihar	80.32	54.22	67.94	56.30	31.36	44.93
5	Goa	111.89	101.80	106.86	79.45	59.46	69.62
6	Gujarat	110.17	85.74	98.31	108.18	88.94	99.11
7	Haryana	84.96	87.55	86.17	70.11	58.73	64.91
8	Himachal Pradesh	86.48	74.52	80.56	80.13	72.51	76.38
9	J&K	NA	NA	NA	NA	NA	NA
10	Karnataka	96.27	88.14	92.21	85.24	70.13	77.80
11	Kerala	90.07	86.19	88.16	100.20	95.42	97.85
12	Madhya Pradesh	122.58	98.13	110.72	93.68	54.65	75.44
13	Maharashtra	108.34	101.07	104.77	105.99	103.18	104.63
14	Manipur	91.95	85.57	88.75	67.76	57.86	62.77
15	Meghalaya	110.56	107.72	109.24	103.08	109.53	106.08
16	Mizoram	49.41	86.17	54.88	55.60	53.44	55.28
17	Nagaland	0.00	0.00	0.00	0.00	0.00	0.00
18	Orissa	105.22	95.48	100.38	72.06	44.26	58.23
19	Punjab	93.00	95.65	94.24	76.48	72.05	74.40
20	Rajasthan	112.91	70.70	92.92	79.31	34.69	58.66
21	Sikkim	118.54	107.21	112.61	70.48	57.53	63.88
22	Tamil Nadu	107.00	91.60	99.38	84.26	72.48	78.51
23	Tripura	107.42	87.11	97.34	61.72	57.20	59.50
24	Uttar Pradesh	86.22	52.83	70.57	57.07	22.94	41.41
25	West Bengal	91.69	83.59	87.69	57.91	42.74	50.42
26	A&N Islands	0.00	0.00	0.00	0.00	0.00	0.00
27	Chandigarh	108.40	99.90	104.28	83.94	82.37	83.20
28	D&N Haveli	107.00	103.80	105.41	93.31	100.24	96.55
29	Daman & Diu	119.16	98.72	108.65	98.87	102.48	100.74
30	Delhi	95.58	85.38	90.64	64.45	82.76	73.15
31	Lakshadweep	0.00	0.00	0.00	0.00	0.00	0.00
32	Pondicherry	112.62	108.69	110.66	103.85	92.97	98.38
	<b>INDIA</b>	<b>96.55</b>	<b>77.95</b>	<b>87.57</b>	<b>72.12</b>	<b>50.96</b>	<b>62.09</b>

**TABLE 22: ENROLMENT RATIO OF STUDENTS BELONGING TO SCHEDULED TRIBE**

S.No.	STATES/UTS	CLASSES I-V (6-11 years)			CLASSES VI-VIII (11-14 Yrs)		
		Boys	Girls	Total	Boys	Girls	Total
1	2	3	4	5	6	7	8
1	Andhra Pradesh	92.56	87.08	89.86	51.21	25.58	39.05
2	Arunachal Pradesh	120.05	94.02	106.30	87.67	69.66	78.29
3	Assam	NA	NA	NA	NA	NA	NA
4	Bihar	81.19	54.24	68.00	56.33	31.37	44.57
5	Goa	0.00	0.00	0.00	0.00	0.00	0.00
6	Gujarat	111.39	92.01	101.77	67.84	52.40	60.39
7	Haryana	0.00	0.00	0.00	0.00	0.00	0.00
8	Himachal Pradesh	89.10	68.79	78.98	58.56	51.33	54.97
9	J&K	NA	NA	NA	NA	NA	NA
10	Karnataka	87.26	72.47	79.88	110.89	86.39	98.83
11	Kerala	101.07	99.37	100.25	80.28	77.68	79.02
12	Madhya Pradesh	99.09	68.88	83.88	56.10	32.95	44.85
13	Maharashtra	108.74	102.29	105.52	76.99	55.49	66.51
14	Manipur	96.13	80.77	88.48	62.82	51.49	57.16
15	Meghalaya	89.28	85.57	87.38	54.16	57.62	55.94
16	Mizoram	123.37	112.68	117.80	78.00	69.50	73.58
17	Nagaland	111.81	102.59	107.16	76.48	73.55	75.01
18	Orissa	112.96	60.65	86.64	52.41	33.53	42.89
19	Punjab	0.00	0.00	0.00	0.00	0.00	0.00
20	Rajasthan	101.52	58.70	80.88	76.91	29.91	54.75
21	Sikkim	122.79	105.67	113.95	64.06	59.79	61.91
22	Tamil Nadu	114.76	100.61	107.83	78.68	56.96	68.17
23	Tripura	108.45	80.61	94.50	56.97	37.42	47.25
24	Uttar Pradesh	117.63	83.77	101.41	114.19	60.58	89.05
25	West Bengal	92.10	91.06	91.57	76.16	40.13	59.53
26	A&N Islands	87.75	63.47	74.72	76.30	64.61	70.18
27	Chandigarh	0.00	0.00	0.00	0.00	0.00	0.00
28	D&N Haveli	110.88	90.01	100.03	77.64	42.26	60.24
29	Daman & Diu	114.89	104.47	109.88	85.54	65.91	76.02
30	Delhi	0.00	0.00	0.00	0.00	0.00	0.00
31	Lakshadweep	115.42	94.62	104.89	116.33	99.22	107.84
32	Pondicherry	0.00	0.00	0.00	0.00	0.00	0.00
	<b>INDIA</b>	<b>96.89</b>	<b>73.22</b>	<b>85.09</b>	<b>63.37</b>	<b>40.48</b>	<b>52.20</b>

**TABLE 23: BUDGETED EXPENDITURE REVENUE ACCOUNT ON EDUCATION 1997-98**

S.No.	STATES/UTS	Total Budget (Centre/States) (Rev. Account)	Budgeted Expn. (Rev.Acct) Edu. & Trg.	Population as on 01-03-98	Per Capita Budgeted Expenditure	% of Budgeted Expdt. on Edn.to Total Budget
		(Rs. in Crores)			(In Rs.)	
1	2	3	4	5	6	7
1	Andhra Pradesh	13731.51	2892.8	7.38	391.98	21.07
2	Arunachal Pradesh	632.26	102.48	0.11	931.64	16.21
3	Assam	4628.36	1340.18	2.55	525.56	28.96
4	Bihar	10332.24	2975.37	9.64	308.65	28.80
5	Goa	909.64	140.77	0.15	938.47	15.48
6	Gujarat	10732.55	2486.58	4.69	530.19	23.17
7	Haryana	8156.03	900.79	1.92	469.16	11.04
8	Himachal Pradesh	2372.21	424.47	0.64	663.23	17.89
9	J&K	3033.67	573.74	0.94	610.36	18.91
10	Karnataka	11965.45	2540.18	5.08	500.04	21.23
11	Kerala	8795.67	2410.36	3.17	760.37	27.40
12	Madhya Pradesh	12288.26	3626.98	7.69	471.65	29.52
13	Maharashtra	22000.95	4684.31	8.9	526.33	21.29
14	Manipur	777.77	227.1	0.24	946.25	29.20
15	Meghalaya	781	170.78	0.23	742.52	21.87
16	Mizoram	586.59	108.6	0.09	1206.67	18.51
17	Nagaland	863.38	135.58	0.16	847.38	15.70
18	Orissa	6124.79	1392.89	3.52	395.71	22.74
19	Punjab	6738.64	1208.14	2.3	525.28	17.93
20	Rajasthan	9146.93	2401.31	5.17	464.47	26.25
21	Sikkim	1176.66	69.97	0.05	1399.40	5.95
22	Tamil Nadu	14377.62	3553.26	6.07	585.38	24.71
23	Tripura	1150.52	303.81	0.35	868.03	26.41
24	Uttar Pradesh	25728.39	5160.25	16.29	316.77	20.06
25	West Bengal	12032.91	2971.36	7.69	386.39	24.69
26	A&N Islands	370.34	47.17	0.04	1179.25	12.74
27	Chandigarh	398.05	95.4	0.08	1192.50	23.97
28	D&N Haveli	114.08	9.14	0.02	457.00	8.01
29	Daman & Diu	85.82	9.95	0.01	995.00	11.59
30	Delhi	2486.9	748.79	1.29	580.46	30.11
31	Lakshadweep	127.55	15.1	0.007	2157.14	11.84
32	Pondicherry	487.62	93.14	0.1	931.40	19.10
	<b>INDIA *</b>	<b>376542.36</b>	<b>51683.25</b>	<b>96.567</b>	<b>535.21</b>	<b>13.73</b>

\* Totals of States/UTs will not tally with India.

**TABLE: 24 - Number of Schools, Enrolment, Teachers**

**State : ANDHRA PRADESH**

S.No	District Name	No. of Schools			Enrolment			Teachers		
		PS	MS	HS/HSS	I-V	VI-VIII	IX-XII	PS	MS	HS/HSS
1	2	3	4	5	6	7	8	9	10	11
1	Adilabad	2748	388	286	322074	85284	33680	5146	2654	4005
2	Anantapur	2794	283	344	438662	108895	46397	6447	1620	3774
3	Chittoor	4201	525	442	391812	118363	45290	8446	3262	4866
4	Cuddapah	2626	356	386	334010	87303	38416	5776	2390	4336
5	East Godavari	3145	403	485	544168	161196	69086	9313	2865	6293
6	Guntur	2750	273	407	447134	130843	60587	8239	1974	5503
7	Hyderabad	371	491	550	372109	171892	84529	1938	5082	16987
8	Karimnagar	1596	604	600	382645	142508	62010	4238	3986	8780
9	Khammam	1762	328	302	299062	79193	30165	4335	2176	3777
10	Krishna	2378	424	379	400823	123695	53814	7105	3256	5475
11	Kurnool	1984	339	323	486216	100247	40619	6766	3061	4270
12	Mahbubnagar	1992	552	433	409401	96831	43931	5285	3847	4852
13	Medak	1402	303	325	310917	86102	35218	3769	1927	3658
14	Nalgonda	1834	488	491	417576	124521	50181	4888	3495	6613
15	Nellore	3045	267	347	311970	82314	35777	8175	1735	3688
16	Nizamabad	963	335	323	248294	75439	29557	3197	2401	3742
17	Prakasam	2766	286	339	415859	84787	35841	7546	2005	3686
18	Rangareddy	1256	536	633	437366	148854	68286	3447	4729	14158
19	Sirkakulam	2529	238	261	334995	82109	36296	6068	1277	4708
20	Visakhapatnam	2767	292	320	392108	121445	55383	6844	2156	5351
21	Vizianagaram	2409	201	207	277944	64528	28212	6125	1326	2323
22	Warangal	2127	545	556	413526	129846	59927	5008	3697	7233
23	West Godavari	2391	256	365	408991	119270	51988	7589	1924	4481
	<b>ANDHRA PRADESH</b>	<b>51836</b>	<b>8713</b>	<b>8994</b>	<b>8797662</b>	<b>2525465</b>	<b>1095190</b>	<b>135690</b>	<b>62845</b>	<b>132559</b>

**State : ARUNACHAL PRADESH**

S.No.	District Name	No. of Schools			Enrolment			Teachers		
		PS	MS	HS/HSS	I-V	VI-VIII	IX-XII	PS	MS	HS/HSS
1	2	3	4	5	6	7	8	9	10	11
1	Changlang	132	28	14	12101	4075	1872	236	206	251
2	Dibang Valley	37	21	10	6901	2147	1448	87	171	184
3	East Kameng	105	21	8	7914	2182	1074	156	133	120
4	East Siang	96	26	16	13307	5085	3107	443	310	338
5	Lohit	128	27	21	12788	4977	2429	278	229	320
6	Lower Subansiri	114	34	17	22862	4752	4388	169	165	261
7	Papum Pare	78	26	19	20170	7140	5240	342	327	514
8	Tawang	54	16	6	3327	782	402	95	69	70
9	Tirap	118	22	13	9030	2639	1423	215	130	218
10	Upper Siang	49	10	5	4601	1349	619	103	72	93
11	Upper Subansiri	100	26	9	8930	2320	1131	189	131	132
12	West Kameng	106	21	12	8902	2190	1287	220	128	265
13	West Siang	160	50	21	21188	9026	2916	416	267	413
	<b>ARUNACHAL PRADESH</b>	<b>1277</b>	<b>326</b>	<b>171</b>	<b>152021</b>	<b>48664</b>	<b>27336</b>	<b>2949</b>	<b>2338</b>	<b>3179</b>

## State : ASSAM

TABLE 24 Contd/-

S.No.	District Name	No. of Schools			Enrolment			Teachers		
		PS	MS	HS/HSS	I-V	VI-VIII	IX-XII	PS	MS	HS/HSS*
	2	3	4	5	6	7	8	9	10	11
1	Barpeta	2064	417	313	254681	90297	41480	4510	3460	
2	Bongaigaon	965	261	129	93713	42071	21347	2679	1460	0
3	Cachar	1713	410	161	217747	49410	31368	4327	2067	0
4	Darrang	1581	281	248	209774	54748	47919	3934	2091	0
5	Dhemaji	1078	283	136	129851	33053	23020	2179	1758	0
6	Dhubri	1624	434	413	244178	39619	28688	3868	2784	0
7	Dibrugarh	1304	382	162	127229	39372	29506	4573	2129	0
8	Goalpara	1150	286	171	128909	29182	17994	1737	1806	0
9	Golaghat	1125	265	176	99391	33033	24079	3204	2264	0
10	Hailakandi	1127	260	48	74194	18176	7765	2794	2120	0
11	Jorhat	1761	443	254	122446	42727	40440	4837	2883	0
12	Kamrup	2490	518	408	373785	139947	70737	6967	3928	0
13	Karbi Anglong	1162	286	143	117775	26565	10770	3034	965	0
14	Karimganj	1402	347	114	133799	36523	18271	3369	2168	0
15	Kokrajhar	1282	218	94	130258	83276	18553	2547	1312	0
16	Lakhimpur	1648	534	275	176482	108473	43148	3902	3972	0
17	Marigaon	921	292	131	110870	30167	18131	2145	2426	0
18	Nagaon	2230	575	302	398979	104356	50890	6807	3943	0
19	Nalbari	1599	386	226	212616	59339	47831	3435	2726	0
20	North Cachar Hills	660	205	70	34126	9670	4231	2388	837	0
21	Sibsagar	1805	426	219	152222	54809	42043	6857	5641	0
22	Sonitpur	1465	280	206	162912	46989	29188	4153	1865	0
23	Tinsukia	1080	230	113	121078	34041	17499	2688	4549	0
	<b>ASSAM</b>	<b>33238</b>	<b>8019</b>	<b>4514</b>	<b>3827015</b>	<b>1205843</b>	<b>684898</b>	<b>86934</b>	<b>59154</b>	<b>83570</b>

S.No.	District Name	No. of Schools			Enrolment			Teachers		
		PS	MS	HS/HSS*	I-V	VI-VIII	IX-XII	PS	MS	HS/HSS
		2	3	4	5	6	7	8	9	10
1	Patna	1835	644	0	362362	123100	81808	4318	5303	3538
2	Nalanda	1383	427	0	247346	72659	35433	2862	3126	1497
3	Bhojpur	1252	268	0	263951	59421	30038	2635	1799	1324
4	Buxar	599	178	0	120938	39299	19738	1272	1281	828
5	Rohtas	1202	359	0	245384	67601	33045	2412	2532	1294
6	Bhabhua	730	145	0	123112	35728	11816	1373	825	496
7	Gaya	1938	303	0	290126	72340	37576	3211	2021	1426
8	Jehanabad	815	194	0	170441	38822	20095	1683	1206	774
9	Nawada	987	188	0	159876	31701	13410	2014	1256	707
10	Aurangabad	1260	241	0	178839	51435	31838	2705	1799	1001
11	Saran	1535	367	0	315604	72356	35936	3521	2741	1433
12	Siwan	1244	305	0	208151	59365	27148	2652	2043	1106
13	Gopalganj	964	176	0	198115	58583	24692	2167	1311	700
14	Muzaffarpur	1553	457	0	428845	89503	42904	3734	3460	1493
15	Vaishali	1040	333	0	274536	80173	29223	2296	2105	1019
16	Sitamarhi	1059	261	0	240210	34327	16788	2337	528	705
17	Shivhar	178	60	0	37852	12308	4637	593	2471	115
18	East Champaran	1713	410	0	279735	106047	21689	4742	2149	1065
19	West Champaran	1340	284	0	228204	44338	16301	3278	2170	719
20	Darbhanga	1169	322	0	350440	64736	23534	2722	2482	988
21	Madhubani	1861	431	0	333954	88977	33292	3837	2900	1043
22	Samastipur	1309	354	0	311396	59441	27201	3424	2776	1389
23	Begusarai	731	289	0	250658	42857	19122	2091	2240	943
24	Bagalpur	986	310	0	249534	58438	26526	2382	2327	1027
25	Banka	1114	192	0	201487	30109	12144	2002	1225	772
26	Monghyr	544	188	0	109084	37273	22574	1151	1741	1082
27	Jamui	761	142	0	132463	27215	12177	1358	949	336
28	Lakhisarai	351	125	0	64571	18685	9574	772	866	439
29	Shekura	262	139	0	36867	11530	5732	444	684	304
30	Saharsa	541	236	0	152829	31581	8785	1549	1632	472
31	Madhepur	633	287	0	137261	27069	8420	1525	1811	478
32	Supaul	744	254	0	158334	36950	9294	1521	1379	474
33	Khagaria	513	170	0	148455	25543	9567	1219	1286	385
34	Purnia	934	249	0	187597	34744	10981	1904	1956	649
35	Araria	810	174	0	168471	36957	11102	1919	1295	448
36	Kishanganj	508	97	0	72250	10552	3502	984	720	255
37	Katihar	968	205	0	69218	33931	12692	2162	1809	644
38	Dumka	1574	271	0	227982	40349	15021	2892	1643	603
39	Deoghar	762	165	0	194802	39368	12069	1390	919	340
40	Godda	873	192	0	110334	20696	7076	1822	1315	329
41	Sahibgunj	1157	192	0	154292	26982	10199	2221	1248	594
42	Hazaribagh	973	256	0	228011	52324	21021	1877	1631	771
43	Giridih	1205	216	0	280551	34137	13679	2270	1424	573
44	Chatra	505	108	0	96362	14182	5131	889	590	163
45	Dhanbad	889	226	0	252467	69324	34037	2707	3048	1010

## State : BIHAR (Contd.)

## TABLE 24 Contd/-

S.No	District Name	No. of Schools			Enrolment			Teachers		
		PS	MS	HS/HSS	I-V	VI-VIII	IX-XII	PS	MS	HS/HSS
46	Bokaro	694	168	0	160608	81026	49377	1403	1212	484
47	Ranchi	1386	490	0	316996	89509	39382	3115	3927	2862
48	Gumla	1151	330	0	166548	41406	18475	2168	2184	1005
49	Lohardaga	238	85	0	43841	13104	5992	444	614	90
50	East Singhbhum	973	310	0	202997	72964	31228	2186	2823	1682
51	West Singhbhum	1845	405	0	234346	54762	31063	3449	2911	578
52	Palamu	1341	370	0	173364	42244	20294	2478	2239	593
53	Garhwa	499	156	0	71035	18803	7456	790	884	271
54	Pakur	0	0	0	0	0	0	0	0	0
55	Kodarma	264	57	0	45593	9576	4166	517	367	58
56	Anglo-indian	2	0	0	4617	2130	1079	7	18	117
	<b>BIHAR</b>	<b>53697</b>	<b>13761</b>	<b>4373</b>	<b>10473252</b>	<b>2548580</b>	<b>1127079</b>	<b>115486</b>	<b>99181</b>	<b>45491</b>

## State : GOA

S.No.	District Name	No. of Schools			Enrolment			Teachers		
		PS	MS	HS/HSS	I-V	VI-VIII	IX-XII	PS	MS	HS/HSS
	2	3	4	5	6	7	8	9	10	11
1	North Goa	507	51	259	68144	42361	35341	1692	451	4325
2	South Goa	535	47	177	58017	33825	27099	1128	297	3577
	<b>GOA</b>	<b>1042</b>	<b>98</b>	<b>436</b>	<b>126161</b>	<b>76186</b>	<b>62440</b>	<b>2820</b>	<b>748</b>	<b>7902</b>



S.No.	District Name	No. of Schools			Enrolment			Teachers		
		PS	MS	HS/HSS	I-V	VI-VIII	IX-XII	PS	MS	HS/HSS
	2	3	4	5	6	7	8	9	10	11
1	Ahmadabad	1076	1292	717	765327	279316	215694	5816	13437	11378
2	Amreli	245	663	139	190898	64909	35192	585	5267	1315
3	Anand	538	628	247	235850	81149	58322	1374	4815	2627
4	Banas Kantha	749	1242	191	308677	95767	36040	1272	6041	1652
5	Bharuch	554	528	164	266776	81461	32017	1035	5983	1604
6	Bhavnagar	348	936	188	325860	106683	49640	1229	7748	2021
7	Dahod	1090	765	246	227761	74039	40173	2634	4249	2192
8	Gandhinagar	209	373	175	117461	45497	37264	554	3151	1968
9	Jamnagar	263	1066	201	211425	75035	42680	594	5957	1956
10	Junagadh	489	1201	378	296441	106819	67540	932	8600	3465
11	Kachchh	299	1138	159	187248	62784	29155	524	4843	1424
12	Kheda	925	833	316	240813	81405	53749	1812	5793	2978
13	Mahesana	392	747	273	285246	103292	79342	1225	5616	3185
14	Narmada	425	281	58	60940	20612	10121	928	579	543
15	Navasari	289	502	127	131778	52099	46925	533	3775	1823
16	Panch Mahals	971	714	273	205042	70071	36091	1384	4118	2076
17	Patan	278	545	164	153465	51627	31517	791	3895	1156
18	Porbandar	92	229	52	60140	21634	12899	439	1703	676
19	Rajkot	342	1584	422	366715	139205	94291	585	11173	4073
20	Sabar Kantha	1441	1052	466	246528	90666	78963	2964	5755	4591
21	Surat	1183	1341	380	520847	188883	124828	2892	12473	4944
22	Surendranagar	321	613	157	168470	57128	27193	823	4149	1271
23	The Dangs	291	109	23	32829	9478	2416	448	565	168
24	Vadodara	1404	1230	376	394242	142613	100155	2593	9033	4322
25	Valsad	575	432	119	145502	51678	34630	1074	3482	1823
	<b>GUJARAT</b>	<b>14789</b>	<b>20044</b>	<b>6011</b>	<b>6146281</b>	<b>2153850</b>	<b>1376837</b>	<b>35040</b>	<b>142200</b>	<b>65231</b>

**State : HARYANA**

**TABLE 24 Contd/-**

S.No	District Name	No. of Schools			Enrolment			Teachers		
		PS	MS	HS/HSS	I-V	VI-VIII	IX-XII	PS	MS	HS/HSS
1	2	3	4	5	6	7	8	9	10	11
1	Ambala	561	68	182	76241	48813	37820	2062	329	2173
2	Bhiwani	650	145	284	141828	59668	43523	3440	606	3660
✓3	Faridabad	897	121	354	207697	83568	63464	4478	682	6130
4	Fatehabad	349	79	121	64050	24511	17160	1227	283	1224
✓5	Gurgaon	869	133	226	176819	57824	35148	3175	569	3380
6	Hisar	501	108	323	127878	60207	44741	2630	464	3788
7	Jhajjar	476	85	242	94363	52457	38733	2841	394	3080
8	Jind	562	119	253	145617	56779	35900	2960	713	3232
9	Kaithal	421	70	142	116218	39915	23172	1887	285	1831
10	Karnal	573	92	200	117615	54784	41188	2246	410	3307
11	Kurukshetra	547	86	117	85925	39405	27772	2094	467	1858
12	Narnaul (Mahendragarh)	694	141	171	104772	45780	29036	2585	626	2326
13	Panchkula	259	39	92	34730	20712	11963	1039	140	1313
✓14	Panipat	284	56	140	82385	37261	27800	1344	228	1897
✓15	Rewari	507	77	114	77571	38397	31094	1870	337	1908
✓16	Rohtak	339	73	222	98364	46790	34656	2464	217	3085
17	Sirsa	546	113	187	105056	46917	26033	2139	493	2205
✓18	Sonipat	685	119	265	149372	64458	51979	3643	305	2997
19	Yamunanagar	549	64	150	85661	47389	37901	1832	415	2741
	<b>HARYANA</b>	<b>10269</b>	<b>1788</b>	<b>3785</b>	<b>2092162</b>	<b>925635</b>	<b>659083</b>	<b>45956</b>	<b>7963</b>	<b>52135</b>

**State : HIMACHAL PRADESH**

S.No	District Name	No. of Schools			Enrolment			Teachers		
		PS *	MS	HS/HSS	I-V *	VI-VIII	IX-XII	PS *	MS	HS/HSS
1	2	3	4	5	6	7	8	9	10	11
1	Bilaspur	0	59	73	0	20643	17133	0	307	1046
2	Chamba	0	128	116	0	16872	17373	0	392	949
3	Hamirpur	0	63	104	0	25408	25447	0	313	1603
4	Kangra	0	214	291	0	78132	62842	0	953	3805
5	Kinnaur	0	30	36	0	4863	3002	0	161	300
6	Kullu	0	66	68	0	21160	13385	0	285	775
7	Lahul and Spiti	0	22	24	0	1680	1491	0	112	213
8	Mandi	0	160	204	0	55774	43650	0	835	2399
9	Shimla	0	205	255	0	46564	36812	0	859	3016
10	Sirmaur	0	109	92	0	25202	14727	0	531	978
11	Solan	0	99	121	0	28004	21108	0	493	1804
12	Una	0	34	141	0	27171	21147	0	379	1302
	<b>HIMACHAL PRADESH</b>	<b>7732</b>	<b>1189</b>	<b>1525</b>	<b>694412</b>	<b>351473</b>	<b>278117</b>	<b>23173</b>	<b>5620</b>	<b>18190</b>

S.No.	District Name	No. of Schools			Enrolment			Teachers		
		PS	MS	HS/HSS	I-V	VI-VIII	IX-XII	PS	MS	HS/HSS
1	2	3	4	5	6	7	8	9	10	11
1	Anandnag	0	0	0	0	0	0	0	0	0
2	Pulwama	0	0	0	0	0	0	0	0	0
3	Baramulla	0	0	0	0	0	0	0	0	0
4	Kupwara	0	0	0	0	0	0	0	0	0
5	Srinagar	0	0	0	0	0	0	0	0	0
6	Budgam	0	0	0	0	0	0	0	0	0
7	Leh	0	0	0	0	0	0	0	0	0
8	Kargil	0	0	0	0	0	0	0	0	0
9	Jammu	0	0	0	0	0	0	0	0	0
10	Udhampur	0	0	0	0	0	0	0	0	0
11	Kathua	0	0	0	0	0	0	0	0	0
12	Doda	0	0	0	0	0	0	0	0	0
13	Poonch	0	0	0	0	0	0	0	0	0
14	Rajouri	0	0	0	0	0	0	0	0	0
	<b>JAMMU &amp; KASHMIR</b>	<b>10483</b>	<b>3104</b>	<b>1351</b>	<b>893005</b>	<b>405698</b>	<b>227705</b>	<b>22113</b>	<b>23362</b>	<b>24022</b>

S.No	District Name	No. of Schools			Enrolment			Teachers		
		PS	MS	HS	I-V	VI-VIII	IX-XII*	PS	MS	HS/HSS*
1	2	3	4	5	6	7	8	9	10	11
1	Bagalkote	625	685	207	191206	52131	0	1604	3599	0
2	Bangalore North	295	868	426	436471	175783	0	1366	7724	0
3	Bangalore South	624	1069	543	355340	138195	0	1877	9063	0
4	Bangalore Rural	1539	792	162	233789	97189	0	2710	3129	0
5	Belgaum	1424	1834	649	516699	183393	0	4054	11143	0
6	Bellary	481	975	197	264690	77633	0	1529	5563	0
7	Bidar	192	858	310	240045	62018	0	893	5713	0
8	Bijapur	622	971	186	274774	85713	0	2228	6018	0
9	Chamarajnagar	396	389	130	98113	42337	0	1124	2973	0
10	Chikmagalur	897	659	275	120984	53262	0	2333	4191	0
11	Chitradurga	891	879	261	197368	81049	0	2002	4337	0
12	Dakshin Kannad	662	1273	605	204119	100509	0	1859	9265	0
13	Davanagar	803	851	314	224603	88725	0	2103	5844	0
14	Dharwad	288	596	213	213622	65707	0	754	3754	0
15	Gadag	209	436	164	133704	51667	0	3561	0	0
16	Gulbarga	1332	1124	440	455367	112659	0	3821	5732	0
17	Hassan	1609	1045	352	176612	79597	0	3153	4951	0
18	Haveri	441	751	238	184691	60117	0	1064	4606	0
19	Kodagu	186	281	103	56493	28030	0	553	1728	0
20	Kolar	2165	1302	351	304442	123797	0	4531	7110	0
21	Koppal	617	409	117	132519	38686	0	1254	2471	0
22	Mandya	994	1060	345	193297	92195	0	2044	4925	0
23	Mysore	1109	1074	390	289948	119066	0	2848	6646	0
24	Raichur	805	395	126	199207	47598	0	1836	2435	0
25	Shimoga	1100	969	312	182144	83957	0	2521	4942	0
26	Tumkur	2194	1474	531	275227	141165	0	4528	8135	0
27	Udupi	38	139	40	179441	71360	0	82	880	0
28	Uttar Kannad	1172	984	229	166285	63672	0	2308	5703	0
	<b>KARNATAKA</b>	<b>23690</b>	<b>24142</b>	<b>8216</b>	<b>6501200</b>	<b>2417210</b>	<b>1920087</b>	<b>60540</b>	<b>142580</b>	<b>84505</b>

State :KERALA

TABLE 24 Contd/-

S.No	District Name	No. of Schools			Enrolment *			Teachers		
		PS	MS	HS/HSS	I-V	VI-VIII	IX-XII	PS	MS	HS/HSS*
1	2	3	4	5	6	7	8	9	10	11
1	Alappuzha	405	148	230				2218	1603	
2	Ernakulam	488	211	349				3283	2655	
3	Idukki	215	105	163				1354	1249	
4	Kannur	734	366	208				4477	6201	
5	Kasaragod	263	148	133				1731	2377	
6	Kollam	477	208	252				3266	2953	
7	Kottayam	466	205	289				2593	2126	
8	Kozhikode	724	328	218				4960	6573	
9	Malappuram	840	350	232				6723	8129	
10	Palakkad	546	237	183				3880	5042	
11	Pathanamthitta	425	141	195				1995	1296	
12	Thiruvananthapuram	500	216	293				3803	3120	
13	Thrissur	520	226	290				4099	3902	
14	Wayanad	152	77	74				844	1425	
	<b>KERALA</b>	<b>6755</b>	<b>2966</b>	<b>3109</b>	<b>2660385</b>	<b>1812103</b>	<b>1068025</b>	<b>45226</b>	<b>48651</b>	<b>149712</b>

## State :MADHYA PRADESH

TABLE 24 Contd/-

S.No	District Name	No. of Schools			Enrolment			Teachers		
		PS	MS	HS/HSS	I-V	VI-VIII	IX-XII	PS	MS	HS/HSS
1	2	3	4	5	6	7	8	9	10	11
1	Bakuntpur	795	170	68	90342	48066	16080	2083	627	499
2	Balaghat	1812	397	127	212465	93858	35843	5022	1809	1665
3	Balod (Bemat)	690	139	56	95121	24825	12147	1195	398	244
4	Bastar	2109	349	88	231486	42777	35205	5089	1435	922
5	Betul	1607	483	153	193549	65810	32693	4080	1254	1272
6	Bhind	1705	706	309	249164	101081	93785	5620	2525	2912
7	Bhopal	826	519	331	203900	82708	56693	3567	3935	3485
8	Bilaspur	2077	399	163	283716	108261	132606	6439	2120	2162
9	Chhatarpur	1718	324	156	231731	52924	26161	3622	2578	2305
10	Chhindwara	2124	506	208	239326	85140	73850	5058	1927	1837
11	Damoh	1160	248	86	137507	40323	20679	2890	1225	836
12	Datia	493	150	51	86580	31589	12397	1234	705	369
13	Dewas	1349	270	97	146393	46711	25252	3328	1706	1324
14	Dhar	1618	432	132	173658	53513	25466	4034	2468	2111
15	Dharamjaigar	1419	273	70	128784	41842	25472	3568	1121	983
16	Durg	1661	527	244	301537	132301	110915	6851	2643	2922
17	Guna	2595	367	101	249628	50347	21001	5028	1240	639
18	Gwalior	2067	739	398	347613	104507	83019	7220	3067	3295
19	Hoshangabad	1471	344	152	205922	68352	72864	3858	1855	1707
20	Indore	1524	834	338	295240	102814	66004	5815	7020	3440
21	Jabalpur	2691	747	361	424712	130690	116087	10012	5273	4604
22	Janjgir	2532	508	277	323397	113814	62195	6625	2014	3380
23	Jhabua	1636	338	92	177029	31113	14956	3063	1164	1324
24	Kanker	2146	378	109	189294	40921	26063	5185	1559	1161
25	Kawardha	824	129	37	101308	21252	9051	1409	353	285
26	Khandwa	1296	295	86	176170	54837	22712	3491	926	1116
27	Khargon	2225	517	177	256623	67765	31883	5158	3831	2749
28	Mahasamund	1995	421	160	222239	75757	41373	4467	1533	1120
29	Mandla	2296	448	142	173587	56500	20528	4630	1499	1464
30	Mandsaur	1902	495	162	229910	69649	41662	4993	2761	1311
31	Morena	2751	579	340	331506	90842	63363	8925	3092	3139
32	Narsimhapur	743	205	66	116816	44669	20354	2014	1060	1098
33	Panna	1082	228	75	112650	36894	20236	2391	1166	899
34	Rajgarh	1442	286	117	131629	47603	22205	3512	1205	942
35	Rajpur	2013	578	247	373386	132360	64582	7436	2778	2316
36	Raisen	1149	247	61	127770	37161	20225	2272	880	352
37	Rajgarh	1379	340	107	151716	32741	17431	3422	1119	499
38	Rajnandgaon	1211	319	111	139413	54474	21650	3200	1028	807
39	Ramanujganj	742	140	34	73151	14916	6319	1597	445	262
40	Ratlam	1507	377	112	137732	37611	19375	4558	1671	1294
41	Rewa ✓	1880	617	353	266410	99145	92216	4606	4431	5029
42	Sagar	1805	414	145	248370	117461	43711	5154	2074	1926
43	Satna	1633	456	228	240140	89223	43501	3636	3468	3226
44	Sehore	1210	281	90	162559	57944	26878	2680	1125	613
45	Seoni	1894	347	114	176574	51710	23157	6199	2335	1544

Madhya Pradesh (Contd)					TABLE 24 Contd/-					
46	Shahdol	2312	632	262	286387	93815	51756	4909	4540	3815
47	Shajapur	1504	353	106	167500	38591	16673	3685	1442	1311
48	Shivpuri	2255	411	125	206324	62157	33902	4384	2083	950
49	Sidhi	1876	398	194	208745	59315	30337	3598	1724	1754
50	Surajpur	933	178	56	89167	21589	12145	2391	609	432
51	Surguja	1160	246	90	99876	37062	18928	2611	1104	872
52	Tikamgarh	1041	229	127	180981	52627	29461	2756	1661	1349
53	Ujjain	1636	498	140	199896	65935	30472	6357	2964	1618
54	Vidisha	1337	299	110	166390	60584	18494	4637	1704	920
	<b>MADHYA PRADESH</b>	<b>86858</b>	<b>21108</b>	<b>8341</b>	<b>10772999</b>	<b>3476476</b>	<b>2112013</b>	<b>231564</b>	<b>108279</b>	<b>90470</b>

**State : MAHARASHTRA**

Sl. No.	District Name	No. of Schools			Enrolment			Teachers		
		PS	MS	HS/HSS#	I-V	VI-VIII	IX-XII #	PS	MS	HS/HSS#
1	2	3	4	5	6	7	8	9	10	11
1	Ahmadnagar	2408	631	637	544168	219105	141000	10979	5552	17573
2	Akola	1242	647	474	340472	153961	103926	5637	4755	6975
3	Amravati	1240	587	518	366403	161380	98787	5265	4623	8166
4	Aurangabad	1077	732	421	415715	139472	93311	7236	5115	6345
5	Bandara	1299	678	452	305392	189431	119852	3898	5652	6596
6	Beed	1326	521	412	302105	105354	77274	4310	5246	5857
7	Buldhana	927	552	300	300815	107596	64975	4116	4248	4883
8	Chandrapur	1197	530	345	260209	130392	83667	3643	3685	5712
9	Dhule	2077	358	486	348102	133405	104147	9261	3162	8263
10	Gadchiroli	917	368	191	128169	76319	29254	2076	2509	2443
11	Jalgaon	1363	678	536	457302	183918	134935	6826	6325	9281
12	Jalna	671	530	191	221315	71412	37245	2114	3583	2650
13	Kolhapur	1087	978	610	396905	207432	135009	5398	7982	9660
14	Latur	633	703	489	313468	101395	68224	3004	5384	5003
15	Mumbai & Division	1293	875	1377	1198102	698293	446124	14447	12188	30739
16	Nagpur	1765	638	806	474602	263215	185482	7370	6971	13051
17	Nanded	1172	1057	418	431672	135762	90717	5678	7641	6318
18	Nasik	2315	869	672	597950	229174	153325	7144	6771	11104
19	Osmanabad	468	553	304	203115	84168	51149	3247	4263	3945
20	Parbani	913	1005	316	365819	115132	61382	4702	7309	4582
21	Pune	2802	1510	847	818305	394112	268470	11059	11979	16882
22	Raigarh	1791	802	299	288925	119615	65424	5405	4404	5778
23	Ratnagiri	1596	1108	310	204702	99467	47912	4448	6185	3680
24	Sangli	1154	653	359	328705	148369	93925	4239	6059	7112
25	Satara	1631	848	522	333105	174504	118893	6819	6404	8891
26	Sindhudurg	965	536	188	95180	53365	32628	2220	3044	2494
27	Solapur	1727	880	601	516380	188503	123226	7413	7157	10183
28	Thane	2659	1400	742	866109	365415	192664	11078	13747	14844
29	Wardha	790	280	242	150172	76395	57569	2984	1990	4090
30	Yavatmal	1299	709	406	322716	138132	75340	4111	5158	5254
	<b>MAHARASHTRA</b>	<b>41804</b>	<b>22196</b>	<b>14471</b>	<b>11866099</b>	<b>5264193</b>	<b>3355636</b>	<b>176127</b>	<b>179091</b>	<b>248354</b>

# Includes Pre-Degree Institutions

**State : MANIPUR**
**TABLE 24 Contd/-**

S.No	District Name	No. of Schools			Enrolment			Teachers		
		PS	MS	HS/HSS	I-V	VI-VIII	IX-XII	PS	MS	HS/HSS
1	2	3	4	5	6	7	8	9	10	11
1	Bishnupur	215	52	50	23460	11436	8010	878	472	954
2	Chandel	204	32	18	13623	2490	1956	514	190	295
3	Churachandpur	266	78	78	23504	8578	4940	617	792	1322
	Imphal- East	371	107	109	49416	24240	15417	1757	1342	2011
4	Imphal- West	370	110	122	50100	27930	19720	2079	1268	2499
5	Senapati	377	90	51	30446	10060	4393	990	913	697
6	Tamenglong	216	43	22	13935	2856	2439	674	284	340
7	Thoubal	327	72	92	36608	20950	11354	1527	971	1484
8	Ukhrul	224	46	40	15578	4480	3301	624	490	756
	<b>MANIPUR</b>	<b>2570</b>	<b>630</b>	<b>582</b>	<b>256670</b>	<b>113020</b>	<b>71530</b>	<b>9660</b>	<b>6722</b>	<b>10358</b>

**State : MEGHALAYA**

S.No	District Name	No. of Schools			Enrolment			Teachers		
		PS	MS	HS/HSS	I-V	VI-VIII	IX-XII	PS	MS	HS/HSS
1	2	3	4	5	6	7	8	9	10	11
1	East Garo Hills	578	100	53	38157	10612	5449	1549	498	600
2	East Khasi Hills	848	196	148	83806	26166	19245	2161	1009	2058
3	Jaintia Hills	566	99	36	26049	6817	3656	1662	512	353
4	West Garo Hills	1109	230	132	72014	26744	14532	2388	1110	1329
5	West Khasi Hills	861	185	71	55676	9636	3549	1793	788	692
6	Ribhoi	395	77	26	21945	4047	1762	559	340	310
7	South Garo	322	59	27	16331	5185	1855	854	301	232
	<b>MEGHALAYA</b>	<b>4679</b>	<b>946</b>	<b>493</b>	<b>313978</b>	<b>89207</b>	<b>50048</b>	<b>10966</b>	<b>4558</b>	<b>5574</b>

**State : MIZORAM**

S.No	District Name	No. of Schools			Enrolment			Teachers		
		PS	MS	HS/HSS	I-V	VI-VIII	IX-XII	PS	MS	HS/HSS
1	2	3	4	5	6	7	8	9	10	11
1	Aizawl	770	506	275	91487	35551	22473	3237	3462	2119
2	Chhimituipui	268	108	41	18896	4179	2440	881	647	286
3	Lunglei	206	127	62	24387	6384	4197	700	809	462
	<b>MIZORAM</b>	<b>1244</b>	<b>741</b>	<b>378</b>	<b>134770</b>	<b>46114</b>	<b>29110</b>	<b>4818</b>	<b>4918</b>	<b>2867</b>



**State : NAGALAND**

**TABLE 24 Contd/-**

S.No.	District Name	No. of Schools			Enrolment			Teachers		
		PS	MS	HS/HSS	I-V	VI-VIII	IX-XII	PS	MS	HS/HSS
1	2	3	4	5	6	7	8	9	10	11
1	Dimapur	202	47	53	30803	13355	5306	727	526	853
2	Kohima	271	80	65	62537	20896	7690	1472	786	1326
3	Mokokchung	182	73	33	24691	10321	2027	858	758	605
4	Mon	117	50	25	20084	4602	2760	551	519	456
5	Phek	122	52	27	12076	2282	5500	573	536	514
6	Tuensang	285	67	35	27713	6367	2046	1321	694	629
7	Wokha	139	33	28	12626	4360	3000	652	354	441
8	Zunheboto	151	68	26	14756	4820	1341	693	708	484
<b>NAGALAND</b>		<b>1469</b>	<b>470</b>	<b>292</b>	<b>205286</b>	<b>67003</b>	<b>29670</b>	<b>6847</b>	<b>4881</b>	<b>5308</b>

**State : ORISSA**

S.No.	District Name	No. of Schools			Enrolment			Teachers		
		PS	MS	HS/HSS	I-V	VI-VIII	IX-XII	PS	MS	HS/HSS
1	2	3	4	5	6	7	8	9	10	11
<b>ORISSA</b>		<b>42104</b>	<b>12096</b>	<b>6303</b>	<b>4080000</b>	<b>1296000</b>	<b>1111800</b>	<b>111040</b>	<b>38914</b>	<b>59263</b>

**State : PUNJAB**

S.No.	District Name	No. of Schools			Enrolment			Teachers		
		PS	MS	HS/HSS	I-V	VI-VIII	IX-XII	PS	MS	HS/HSS
1	2	3	4	5	6	7	8	9	10	11
1	Amritsar	1464	270	367	295614	125189	89950	6645	1756	7427
2	Bathinda	432	104	170	121952	47382	33488	2113	801	3346
3	Faridkot	226	99	73	57694	24627	17087	1069	600	1778
4	Fatehgarh Sahib	408	66	76	46989	24777	16651	1030	433	1405
5	Firozpur	1162	227	227	178352	69534	49222	3182	1222	3932
6	Gurdaaspur	1405	251	289	226121	96113	83940	5084	1603	5514
7	Hoshiarpur	1265	186	249	135007	75416	62290	3823	1122	4588
8	Jalandhar	910	198	306	153610	99636	73867	3373	1181	6069
9	Kapurthala	485	112	123	61025	30193	24874	1596	551	2128
10	Ludhiana	992	211	367	201077	107952	89227	4167	1362	8214
11	Mansa	295	90	74	69256	24804	15233	1192	491	1070
12	Moga	237	74	116	66895	32822	22623	1534	509	1792
13	Muktsar	337	85	124	76636	27440	19589	1403	474	1530
14	Nawan Sahir	425	91	109	49753	29510	21999	1059	355	1556
15	Patiala	945	167	227	155438	76275	62771	3083	1055	5114
16	Ropar	827	116	167	90871	52800	40534	2234	818	3373
17	Sangrur	818	180	261	161782	78039	53571	2937	1016	4569
<b>PUNJAB</b>		<b>12633</b>	<b>2527</b>	<b>3325</b>	<b>2168072</b>	<b>1022509</b>	<b>776916</b>	<b>45524</b>	<b>15349</b>	<b>63405</b>

## State : RAJASTHAN

TABLE 24 Contd/-

S.No.	District Name	No. of Schools			Enrolment			Teachers		
		PS	MS	HS/HSS	I-V	VI-VIII	IX-XII	PS	MS	HS/HSS
1	2	3	4	5	6	7	8	9	10	11
1	Ajmer	1292	497	258	274000	108500	52118	4619	4540	5128
2	Alwar	1930	920	304	176700	154900	81830	5356	6196	5258
3	Banswara	1138	410	122	317400	38500	21117	2940	2882	2150
4	Baran	773	294	97	201600	42500	17625	2202	2201	1346
5	Barmer	1729	442	123	145100	45300	19052	3731	2886	1567
6	Bharatpur	1295	791	215	523000	94700	54034	3580	5936	3644
7	Bhilwara	1442	535	199	272400	63700	33218	3735	4107	3281
8	Bikaner	863	446	154	410000	50600	39450	2424	2879	2942
9	Bundi	747	280	86	131400	35500	17783	2115	2276	1358
10	Chittaurgarh	1494	459	172	232000	57500	29425	3781	3284	2676
11	Churu	975	450	191	347000	83800	35827	3077	3123	2844
12	Dausa	803	413	138	376900	81900	39538	2191	3040	2343
13	Dhoipur	684	242	76	259800	31700	18938	1979	1663	1154
14	Dungarpur	928	291	103	64000	35600	18856	2565	2221	1580
15	Hanumangarh	686	410	175	146800	60500	35558	1737	2712	2590
16	Jaipur	2378	1299	558	125500	272300	140255	7077	10622	10902
17	Jaisalmer	461	152	43	188200	12900	5647	937	974	533
18	Jalor	707	288	99	296600	35500	12546	1805	1865	1217
19	Jhalawar	1019	294	85	207000	40900	18220	2708	2332	1279
20	Jhunjhunun	1137	632	312	167000	94500	70423	3130	4551	4709
21	Jodhpur	1465	596	258	138900	132000	82745	5936	5117	5035
22	Karouli	758	354	113	147700	57700	26567	2428	2483	1673
23	Kota	675	443	223	216700	79200	47990	2151	3902	5390
24	Nagaur	1366	508	235	340000	85500	43220	3890	3531	3621
25	Pali	1060	447	179	194500	67200	29011	4002	3554	2838
26	Rajsamand	851	276	111	165900	48600	16203	2232	2134	1703
28	Sawai Madhopur	717	327	106	332100	54400	27108	2238	2152	1660
29	Sikar	1267	540	251	145700	95800	58087	4114	3711	3741
27	Sirohi	390	169	87	150400	29000	12567	1247	1173	1281
30	Sri Ganganagar	1336	614	166	242900	81000	40327	3388	3837	2892
31	Tonk	846	361	121	120800	55000	23151	2413	2794	1899
32	Udaipur	1865	627	273	146000	87300	43732	5336	4458	5080
	<b>RAJASTHAN</b>	<b>35077</b>	<b>14807</b>	<b>5633</b>	<b>7204000</b>	<b>2314000</b>	<b>1212168</b>	<b>101064</b>	<b>109136</b>	<b>95314</b>

## State : SIKKIM

S.No.	District Name	No. of Schools			Enrolment			Teachers		
		PS	MS	HS/HSS	I-V	VI-VIII	IX-XII	PS	MS	HS/HSS
1	2	3	4	5	6	7	8	9	10	11
1	East District	149	46	41	34050	12233	5342	1412	701	1101
2	North District	54	9	12	5761	1418	542	330	120	246
3	South District	142	43	29	22649	6189	2408	858	415	667
4	West District	156	33	26	20615	6275	2312	882	465	574
	<b>SIKKIM</b>	<b>501</b>	<b>131</b>	<b>108</b>	<b>83075</b>	<b>26115</b>	<b>10604</b>	<b>3482</b>	<b>1701</b>	<b>2588</b>

**State : TAMIL NADU**

**TABLE 24 Contd/-**

S.No	District Name	No. of Schools			Enrolment			Teachers		
		PS	MS	HS/HSS	I-V	VI-VIII	IX-XII	PS	MS	HS/HSS
1	2	3	4	5	6	7	8	9	10	11
1	Chennai	288	223	645	452529	244777	155734	4201	2528	10623
2	Coimbatore	1469	224	445	420397	233479	146935	4787	1247	8391
3	Cuddalore	1212	216	190	276453	155761	87972	6258	1826	5057
4	Dharmapuri	1977	186	310	275649	154467	93893	2425	1288	4200
5	Dindigul	1203	195	189	239723	131732	79346	2662	1476	3340
6	Erode	1505	186	260	285699	154368	96627	6393	1407	4673
7	Kanjeeपुरam	1065	245	383	261066	141993	86153	4052	4217	5506
8	Nagarcoil	329	150	277	196534	99234	66917	4769	1497	9031
9	Karur	667	82	99	118049	60483	41085	4437	1793	1742
10	Madurai	1024	205	380	265268	144287	92098	4188	3989	4971
11	Nagai	826	177	165	181078	91766	60963	3184	2140	2647
12	Namakkal	811	96	119	178799	91281	60184	1723	2681	2506
13	Nilgiri	389	32	145	85492	44020	28884	1375	748	2427
14	Perambalur	722	114	133	139917	70471	47965	2576	2523	2438
15	Pudukkottai	1143	177	187	159926	80329	54864	4563	992	2937
16	Ramanathapuram	992	155	126	139434	71212	47510	2888	1048	2997
17	Salem	1254	158	331	293565	158923	103085	4690	1718	6725
18	Sivaganga	982	155	159	132703	72789	45329	6813	1196	3051
19	Theni	438	153	125	117948	65390	39181	2692	3367	1702
20	Thanjavur	1113	223	285	223678	123292	77324	3988	1156	6434
21	Tiruchchirappalli	1028	261	286	237549	130876	78642	4263	4880	5501
22	Tirunelveli	1547	379	319	306816	165096	103931	5703	3402	8115
23	Tiruvannamalai	1493	191	280	243908	134188	80798	4027	1294	3657
24	Tiruvallore	1116	194	329	249959	131912	83414	3588	3734	4604
25	Tiruvarur	689	122	165	154152	83148	52268	2472	2571	2507
26	Tuticorin	1080	284	198	186482	99055	62214	4267	1930	5616
27	Vellore	1666	312	324	361953	195742	125928	3236	1929	6933
28	Villupuram	1731	280	301	299602	162284	99312	5036	1790	4313
29	Virudunagar	1085	163	202	185376	101510	63699	4483	1352	6869
<b>TAMIL NADU</b>		<b>30844</b>	<b>5838</b>	<b>7357</b>	<b>6669704</b>	<b>3593865</b>	<b>2282255</b>	<b>115739</b>	<b>61719</b>	<b>139513</b>

**State : TRIPURA**

S.No	District Name	No. of Schools			Enrolment			Teachers		
		PS	MS	HS/HSS	I-V	VI-VIII	IX-XII	PS	MS	HS/HSS
1	2	3	4	5	6	7	8	9	10	11
1	Dhalai	395	46	51	39054	11438	6511	1601	1367	2549
2	North Tripura	389	71	101	78978	21303	13026	1402	1522	2753
3	South Tripura	604	117	152	119696	34458	20206	3316	1668	3444
4	West Tripura	677	180	285	214693	75779	47529	4263	4270	9271
<b>TRIPURA</b>		<b>2065</b>	<b>414</b>	<b>589</b>	<b>452421</b>	<b>142978</b>	<b>87272</b>	<b>10582</b>	<b>8827</b>	<b>18017</b>

## State : UTTAR PRADESH

TABLE 24 Contd/-

No S	District Name	No. of Schools			Enrolment			Teachers		
		PS	MS	HS/HSS	I-V	VI-VIII	IX-XII	PS	MS	HS/HSS
1	2	3	4	5	6	7	8	9	10	11
1	Agra	1530	375	213	294332	97801	81019	6465	2240	3763
2	Aligarh	1913	456	249	333665	128733	89943	7454	2245	3625
3	Allahabad	1629	593	390	380466	173627	134752	7362	3229	5233
4	Almora	1603	266	227	143873	56219	39733	3990	1000	2964
5	Ambedkar Nagar	0	0	0	0	0	0	0	0	0
6	Azamgarh	1608	375	139	366001	116413	77874	7363	2181	2752
7	Badaun	1577	306	67	209581	47229	27530	4912	1286	1226
8	Bagheshwar	0	0	0	0	0	0	0	0	0
9	Baghpat	0	0	0	0	0	0	0	0	0
10	Bahrich	1720	343	56	200113	39381	23031	5180	1162	869
11	Ballia	1458	349	120	242333	81194	42283	5628	2218	1193
12	Balrampur	0	0	0	0	0	0	0	0	0
13	Banda	1563	357	77	194592	55615	31322	4478	1819	1260
14	Barabanki	1801	352	63	236766	57923	25662	5644	1547	895
15	Bareilly	1739	404	113	254639	75301	52135	5854	1884	2563
16	Basti	1731	402	122	251715	105439	54762	5465	2590	2408
17	Bijnore	2142	364	106	235355	76618	49323	5634	1289	2001
18	Bulandshahar	1752	283	211	279809	114588	81528	6861	1332	4160
19	Chamoli	1035	260	132	75743	29197	22538	1571	882	1780
20	Champavat	0	0	0	0	0	0	0	0	0
21	Chandoli	0	0	0	0	0	0	0	0	0
22	Dehradun	1008	247	160	119088	55106	52453	3273	1389	3574
23	Deoria	2712	492	232	423704	119145	79219	8609	2725	3513
24	Etah	1404	412	157	225395	81373	49022	5607	2087	1792
25	Faizabad	1765	458	148	339843	131097	73235	7162	2689	2940
26	Farukabad	1534	527	163	275984	115606	73423	6405	2988	3174
27	Fatehpur	1928	304	147	208780	66534	39712	4527	1312	1646
28	Firozabad	886	228	116	156331	56887	47044	2897	1366	1785
29	Gautambuddh Nagar	0	0	0	0	0	0	0	0	0
30	Gazipur	1509	365	186	318179	107220	92414	7918	2295	2729
31	Ghaziabad	1077	278	186	208611	99260	81106	4336	1949	3070
32	Gonda	2332	418	78	258965	69581	35883	6108	1811	1660
33	Gorakhpur	1688	383	145	297922	126297	93331	6127	2331	3798
34	Hamirpur	1098	353	55	147825	44883	22508	3601	938	912
35	Hardoi	1967	448	109	272259	79830	44321	5744	2136	1537
36	Haridwar	676	129	173	116250	39147	29510	2775	670	1380
37	Itawah	1523	425	158	255493	93653	63690	5759	2337	2780
38	Jalon	1124	315	82	139595	49613	23460	3528	1360	1411
39	Jaosirvaful Nagar	0	0	0	0	0	0	0	0	0
40	Jaunpur	1620	433	197	383854	143619	97123	7571	2399	3704
41	Jhansi	1083	273	75	154609	57011	35281	3809	1236	1616
42	Kabir Nagar	0	0	0	0	0	0	0	0	0
43	Kannauj	0	0	0	0	0	0	0	0	0
44	Kanpur Dehat	1560	430	115	237297	89564	51962	5488	2154	1894
45	Kanpur Nagar	1275	353	147	234832	108227	104400	6067	2075	4368

## State : UTTAR PRADESH (Contd)

TABLE 24 Contd/-

S.No.	District Name	No. of Schools			Enrolment			Teachers		
		PS	MS	HS/HSS	I-V	VI-VIII	IX-XII	PS	MS	HS/HSS
46	Koshambi	0	0	0	0	0	0	0	0	0
47	Kushi Nagar	0	0	0	0	0	0	0	0	0
48	Lakhimpur Khiri	1978	352	58	219813	58789	28345	4426	1362	1116
49	Lalitpur	662	139	22	83683	19405	9113	2371	545	380
50	Lucknow	1484	323	144	192408	73166	86913	3687	1546	3419
51	Mahamaya Nagar	0	0	0	0	0	0	0	0	0
52	Maharajganj	922	158	56	133795	43534	25635	2425	885	1240
53	Mahova	0	0	0	0	0	0	0	0	0
54	Mainpuri	1125	382	89	150996	62001	34522	3814	1435	1261
55	Mathrua	1369	252	168	213728	64521	49922	5402	1309	2021
56	Mau	775	213	83	200935	68763	45998	4249	1341	1724
57	Meerut	2023	392	299	324840	146691	122813	7704	2183	5362
58	Mirzapur	1250	226	67	167682	54847	32528	3906	1097	1356
59	Moradabad	2241	404	166	366375	108509	67731	8018	2463	2946
60	Muzaffar Nagar	1515	321	80	282375	97439	68244	6116	1640	2713
61	Nainital	1606	154	207	177089	78524	59946	4547	1628	3297
62	Orayyah	0	0	0	0	0	0	0	0	0
63	Pauri Garhwal	1596	252	242	105060	53187	40218	3384	1036	3106
64	Piliphit	898	180	38	119855	31326	17160	2545	689	576
65	Pithoragarh	1118	241	148	94577	36176	28050	2688	998	2127
66	Pratapgarh	2231	345	155	237702	92317	52946	5167	1733	1889
67	Rai Bareilly	1527	317	90	277400	79960	47512	6345	1807	1787
68	Rampur	938	135	47	102151	25586	16675	2717	516	763
69	Rudraprayag	0	0	0	0	0	0	0	0	0
70	Sahooji Maharaj Nagar	0	0	0	0	0	0	0	0	0
71	Sant Ravidas Nagar	0	0	0	0	0	0	0	0	0
72	Shaharanpur	1503	258	137	217418	72153	51526	5054	1183	2351
73	Shahjahanpur	1532	290	59	176807	51307	27536	3825	1370	992
74	Sharmvasti	0	0	0	0	0	0	0	0	0
75	Siddarth Nagar	1010	187	62	110566	42703	26802	2722	1147	1288
76	Sitapur	1906	419	79	245975	85185	34323	4750	1960	1288
77	Sonbhadra	926	113	37	89280	26165	17732	1998	365	648
78	Sultanpur	1747	413	120	283146	90539	44916	6605	2097	1700
79	Tihri Garhwal	1157	331	181	109108	34467	24782	2589	964	2265
80	Udhamsingh Nagar	0	0	0	0	0	0	0	0	0
81	Unnao	1971	418	91	234525	67309	32718	5018	1737	1581
82	Uttar Kashi	527	163	70	30975	11279	8602	1041	707	747
83	Varanasi	2389	541	230	433605	181181	148709	8384	3049	4455
	<b>UTTAR PRADESH</b>	<b>94476</b>	<b>20675</b>	<b>8339</b>	<b>13865668</b>	<b>4824960</b>	<b>3274449</b>	<b>312669</b>	<b>103943</b>	<b>140373</b>

**State : WEST BENGAL**
**TABLE 24 Contd/-**

S.No	District Name	No. of Schools			Enrolment			Teachers		
		PS	MS	HS/HSS	I-V	VI-VIII	IX-XII	PS	MS	HS/HSS
1	2	3	4	5	6	7	8	9	10	11
1	Bankura	3399	133	302	428440	103837	54090	9154	954	5328
2	Birbhum	2503	105	284	377464	101910	47123	6206	842	4023
3	Burdwan	3855	196	594	645652	282819	96380	12023	1531	11244
4	Barrackpur	0	111	310	50475	134395	95269	0	796	7963
5	Calcutta	1418	112	635	337069	242998	196461	6085	1060	16950
6	Cooch Bihar	1732	83	153	338440	75126	37974	5062	655	2509
7	Darjiling	734	40	73	113304	28980	14036	2173	342	1302
8	D.Dinajpur	1316	39	117	204598	45016	22368	3735	308	2223
9	Hawrah	2247	145	386	412708	132973	108776	8170	1160	7313
10	Hugli	2728	175	476	579792	201486	91976	8950	1507	8841
11	Jalpaiguri	1948	77	178	381525	124095	43343	6946	563	3024
12	Maldah	2009	97	200	359507	97185	45914	6249	776	3273
13	Midnapore	9630	441	612	1237019	288519	145091	22315	3690	10692
14	Murshidabad	3109	164	328	674914	131705	81351	8554	1254	6085
15	Nadia	2670	129	317	480662	185652	112670	7110	1032	6296
16	North 24 Parganas	4255	205	656	854779	184307	131866	13005	1622	8540
17	Puruliya	2985	108	184	279334	80949	40914	7088	815	3048
18	Siliguri	427	13	45	43168	33422	14304	1162	125	946
19	South 24 Parganas	3852	311	471	857509	206599	95624	11074	2579	8468
20	Tamaiuk	0	130	211	65758	102412	51959	0	1054	4200
21	U. Dinajpur	1306	50	104	226560	58631	22054	4010	364	2219
	<b>WEST BENGAL</b>	<b>52123</b>	<b>2884</b>	<b>6636</b>	<b>8948677</b>	<b>2843016</b>	<b>1549543</b>	<b>149071</b>	<b>23029</b>	<b>124486</b>

**State : ANDAMAN & NICOBAR ISLANDS**

S.No	District Name	No. of Schools			Enrolment			Teachers		
		PS	MS	HS/HSS	I-V	VI-VIII	IX-XII	PS	MS	HS/HSS
1	2	3	4	5	6	7	8	9	10	11
1	Andamans	157	39	67	35187	20381	14152	763	626	2292
2	Nicobars	31	12	15	4963	2510	1770	81	89	325
	<b>A. &amp; N. ISLANDS</b>	<b>188</b>	<b>51</b>	<b>82</b>	<b>40150</b>	<b>22891</b>	<b>15922</b>	<b>844</b>	<b>715</b>	<b>2817</b>

**State : CHANDIGARH**

S.No	District Name	No. of Schools			Enrolment			Teachers		
		PS	MS	HS/HSS	I-V	VI-VIII	IX-XII	PS	MS	HS/HSS
1	2	3	4	5	6	7	8	9	10	11
1	Chandigarh	48	34	107	63713	34359	32889	416	558	4910
	<b>CHANDIGARH</b>	<b>48</b>	<b>34</b>	<b>107</b>	<b>63713</b>	<b>34359</b>	<b>32889</b>	<b>416</b>	<b>558</b>	<b>4910</b>

**State : DADRA & NAGAR HAVELI**
**TABLE 24 Contd/-**

S.No	District Name	No. of Schools			Enrolment			Teachers		
		PS	MS	HS/HSS	I-V	VI-VIII	IX-XII	PS	MS	HS/HSS
1	2	3	4	5	6	7	8	9	10	11
1	Dadra and Nagar Haveli	144	54	15	25442	6923	3193	217	447	178
	<b>DADRA &amp; NAGAR HAVELI</b>	<b>144</b>	<b>54</b>	<b>15</b>	<b>25442</b>	<b>6923</b>	<b>3193</b>	<b>217</b>	<b>447</b>	<b>178</b>

**State : DAMAN & DIU**

S.No	District Name	No. of Schools			Enrolment			Teachers		
		PS	MS	HS/HSS	I-V	VI-VIII	IX-XII	PS	MS	HS/HSS
1	2	3	4	5	6	7	8	9	10	11
1	Daman	35	11	17	9200	4313	2899	224	141	224
2	Diu	18	11	8	6043	2497	1714	123	40	68
	<b>DAMAN AND DIU</b>	<b>53</b>	<b>22</b>	<b>25</b>	<b>15243</b>	<b>6810</b>	<b>4613</b>	<b>347</b>	<b>181</b>	<b>292</b>

**State : DELHI**

S.No	District Name	No. of Schools			Enrolment			Teachers		
		PS	MS	HS/HSS	I-V	VI-VIII	IX-XII	PS	MS	HS/HSS
1	2	3	4	5	6	7	8	9	10	11
1	Delhi	2676	601	1459	1324426	623135	1312710	34056	8710	62444
	<b>DELHI</b>	<b>2676</b>	<b>601</b>	<b>1459</b>	<b>1324426</b>	<b>623135</b>	<b>1312710</b>	<b>34056</b>	<b>8710</b>	<b>62444</b>

**State : LAKSHADWEEP**

S.No	District Name	No. of Schools			Enrolment			Teachers		
		PS	MS	HS/HSS	I-V	VI-VIII	IX-XII	PS	MS	HS/HSS
1	2	3	4	5	6	7	8	9	10	11
1	Lakshadweep	19	4	11	8367	4680	2182	290	110	455
	<b>LAKSHADWEEP</b>	<b>19</b>	<b>4</b>	<b>11</b>	<b>8367</b>	<b>4680</b>	<b>2182</b>	<b>290</b>	<b>110</b>	<b>455</b>

**State : PONDICHERY**

S.No	District Name	No. of Schools			Enrolment			Teachers		
		PS	MS	HS/HSS	I-V	VI-VIII	IX-XII	PS	MS	HS/HSS
1	2	3	4	5	6	7	8	9	10	11
1	Karaikal	93	22	33	17531	10529	6992	496	308	728
2	Mahe	16	3	8	4836	3312	2624	110	58	244
3	Pondicherry	235	80	126	77762	48665	34554	1616	1086	3479
4	Yanam	12	2	7	3632	1911	1059	67	24	145
	<b>PONDICHERY</b>	<b>356</b>	<b>107</b>	<b>174</b>	<b>103561</b>	<b>64417</b>	<b>45229</b>	<b>2289</b>	<b>1474</b>	<b>4596</b>

\* District-wise details not available

**TABLE 25: DISTRICTWISE LITERACY PERCENTAGES 1991 - (ALL)**

**State : ANDHRA PRADESH**

S.No.	District Name	Literacy Rate (All)								
		Rural			Urban			Total		
		Male	Female	All	Male	Female	All	Male	Female	ALL
1	Adilabad	37.77	13.64	25.78	68.63	44.12	56.70	45.05	20.60	32.96
2	Anantapur	50.56	21.10	36.28	73.02	48.19	60.93	55.92	27.61	42.18
3	Chittoor	57.96	30.21	44.30	80.93	61.40	71.40	62.61	36.44	49.75
4	Cuddapah	58.70	26.00	42.77	77.19	52.25	64.98	63.14	32.35	48.12
5	East Godavari	49.72	37.12	43.42	72.76	58.27	65.52	55.32	42.26	48.79
6	Guntur	50.80	29.28	40.22	70.56	51.74	61.26	56.54	35.85	46.35
7	Hyderabad	0.00	0.00	0.00	78.90	63.56	71.52	78.90	63.56	71.52
8	Karimnagar	44.58	16.92	30.80	74.98	49.31	62.40	50.79	23.37	37.17
9	Khammam	42.93	23.38	33.38	77.50	57.74	67.78	50.04	30.53	40.50
10	Kirshna	52.33	36.55	44.58	75.06	61.27	68.25	60.55	45.54	53.16
11	Kurnool	47.06	18.77	33.25	70.40	46.40	58.73	53.24	26.04	39.97
12	Mahbubnagar	36.29	13.87	25.22	75.16	50.79	63.33	40.80	18.03	29.58
13	Medak	39.67	13.83	26.93	76.74	51.59	64.55	45.15	19.25	32.41
14	Nalgonda	46.20	20.44	33.57	81.27	58.13	70.17	50.53	24.92	38.00
15	Nellore	52.26	30.05	41.26	78.12	58.72	68.38	58.40	36.99	47.76
16	Nizamabad	41.18	15.10	27.90	71.01	46.84	59.05	47.33	21.35	34.18
17	Prakasam	49.10	22.41	35.96	73.15	49.93	61.67	53.14	27.06	40.30
18	Rangareddy	45.26	18.05	31.89	76.53	57.63	67.48	60.43	36.91	49.07
19	Sirkakulam	45.40	19.89	32.43	74.40	49.65	61.99	49.14	23.52	36.22
20	Visakhapatnam	39.65	17.35	28.54	79.70	60.51	70.38	56.13	34.60	45.51
21	Vizianagaram	40.20	18.53	28.37	72.97	50.18	61.51	45.93	22.47	34.19
22	Warangal	44.76	18.71	32.00	81.26	56.09	68.96	51.98	26.08	39.30
23	West Godavari	55.75	43.31	49.55	74.72	60.55	67.61	59.75	46.98	53.38
	<b>ANDHRA PRADESH</b>	<b>47.28</b>	<b>23.92</b>	<b>35.74</b>	<b>75.87</b>	<b>56.41</b>	<b>66.35</b>	<b>55.13</b>	<b>32.72</b>	<b>44.09</b>

Courtesy: Census of India 1991



**TABLE 25: DISTRICTWISE LITERACY PERCENTAGES 1991 - (ALL) Contd/-**  
**State : ARUNACHAL PRADESH**

S.No.	District Name	Literacy Rate (All)								
		Rural			Urban			Total		
		Male	Female	All	Male	Female	All	Male	Female	ALL
1	Changlang	54.44	29.64	43.20	0.00	0.00	0.00	54.44	29.64	43.20
2	Dibang Valley	51.79	27.06	41.10	80.31	66.71	75.00	56.94	33.27	46.88
3	East Kameng	37.69	14.02	26.20	0.00	0.00	0.00	37.69	14.02	26.20
4	East Slang	48.72	30.56	40.35	71.71	58.49	66.26	52.49	34.43	44.30
5	Lohit	53.33	29.96	42.98	77.10	61.42	71.06	59.02	36.21	49.21
6	Lower Subansiri	41.40	21.68	31.95	77.02	59.74	69.54	51.10	30.70	41.57
7	Tawang	40.41	16.83	29.80	0.00	0.00	0.00	40.41	16.83	29.80
8	Tirap	38.15	13.59	26.76	89.83	78.40	85.43	43.44	18.52	32.06
9	Upper Subansiri	47.58	27.24	38.31	0.00	0.00	0.00	47.58	27.24	38.31
10	West Kameng	52.43	32.42	43.56	76.10	60.79	69.75	55.03	35.22	46.31
11	West Siang	47.83	31.50	40.14	81.78	65.63	75.70	53.86	35.85	45.64
	<b>ARUNACHAL PRADESH</b>	<b>47.00</b>	<b>25.31</b>	<b>37.02</b>	<b>77.99</b>	<b>62.23</b>	<b>71.59</b>	<b>51.45</b>	<b>29.69</b>	<b>41.59</b>

**State : ASSAM**

S.No.	District Name	Literacy Rate (All)								
		Rural			Urban			Total		
		Male	Female	All	Male	Female	All	Male	Female	ALL
1	Barpeta	50.10	30.53	40.64	82.81	66.07	74.83	52.61	33.20	43.24
2	Bongaigaon	55.33	34.98	45.48	87.11	74.13	81.16	58.67	38.72	49.06
3	Cachar	66.53	45.35	56.37	88.06	78.03	83.28	88.79	48.76	59.19
4	Darrang	49.01	30.62	40.12	81.68	69.28	76.02	50.80	32.53	42.00
5	Dhemaji	64.95	40.57	53.29	85.80	72.52	80.44	65.43	41.12	53.84
6	Dhubri	42.74	23.82	33.55	76.75	61.31	69.36	47.32	28.75	38.31
7	Dibrugarh	62.47	42.84	53.11	84.36	77.22	81.17	66.72	48.89	58.32
8	Goalpara	53.58	35.54	44.84	76.18	60.58	68.73	55.47	37.58	46.81
9	Golaghat	64.85	47.91	56.74	88.72	80.32	85.14	66.50	49.75	58.54
10	Hailakandi	61.80	37.47	50.19	89.96	80.35	85.30	64.08	41.04	53.07
11	Jorhat	71.31	53.49	62.78	83.18	75.98	79.95	73.29	56.88	65.51
12	Kamrup	66.95	45.83	56.88	85.51	74.16	80.57	73.67	55.01	65.04
13	Karbi Anglong	52.30	30.85	42.12	80.04	65.15	73.55	55.55	34.35	45.57
14	Karimganj	61.66	41.40	51.85	91.05	84.02	87.70	64.05	44.76	54.71
15	Kokrajhar	46.97	28.20	37.90	83.96	69.36	77.14	49.57	30.92	40.57
16	Lakhimpur	67.29	47.51	57.74	80.57	68.87	75.46	68.28	48.85	58.96
17	Marigaon	54.52	37.63	46.36	83.40	68.30	76.54	56.17	39.19	47.99
18	Nagaon	59.31	42.63	51.30	85.77	74.82	80.68	62.49	46.30	54.74
19	Nalbari	66.44	43.52	55.38	86.66	73.29	80.62	66.95	44.19	55.99
20	North Cachar Hills	59.41	39.04	50.03	87.48	75.72	82.42	66.39	47.34	57.76
21	Sibsagar	70.75	54.31	62.94	85.25	80.71	83.27	71.91	56.14	64.46
22	Sonitpur	54.17	35.56	45.33	84.78	76.46	81.06	56.70	38.60	48.14
23	Tinsukla	53.82	33.41	44.16	83.00	73.65	78.95	59.27	39.99	50.28
	<b>ASSAM</b>	<b>56.68</b>	<b>39.19</b>	<b>49.32</b>	<b>84.37</b>	<b>73.32</b>	<b>79.39</b>	<b>61.87</b>	<b>43.03</b>	<b>52.89</b>

**TABLE 25: DISTRICTWISE LITERACY PERCENTAGES 1991 - (ALL) Contd/-**  
**State : BIHAR**

S.No	District Name	Literacy Rate (All)								
		Rural			Urban			Total		
		Male	Female	All	Male	Female	All	Male	Female	ALL
1	Araria	34.81	11.92	24.03	66.84	45.16	57.09	36.99	14.01	26.19
2	Aurangabad	60.46	24.77	43.50	77.36	50.00	64.70	61.80	26.67	45.14
3	Begusarai	46.20	21.07	34.39	70.14	46.15	59.20	48.66	23.52	36.88
4	Bhagalpur	47.83	19.98	34.96	75.32	55.62	66.35	51.32	24.38	38.89
5	Bhojpur	63.40	24.09	44.81	77.33	51.10	65.32	65.05	27.12	47.18
6	Darbhanga	45.32	16.87	31.80	77.40	53.52	66.42	48.31	20.09	34.94
7	Deoghar	49.19	13.20	32.11	82.52	61.37	73.00	54.12	19.74	37.92
8	Dhanbad	59.41	20.17	41.32	78.03	55.15	68.26	69.47	37.88	55.47
9	Dumka	46.96	15.31	31.49	81.90	59.64	71.79	49.29	17.91	34.02
10	Gaya	50.87	18.97	35.61	81.35	58.25	70.76	55.22	24.20	40.47
11	Giridih	47.82	11.83	30.30	77.34	50.79	65.50	52.89	17.65	35.96
12	Godda	47.55	16.84	32.92	81.14	60.13	71.75	48.56	18.00	34.02
13	Gopalganj	50.74	16.68	33.94	65.41	36.14	51.62	51.62	17.75	34.96
14	Gumia	50.05	25.59	37.87	83.19	68.38	76.28	51.70	27.48	39.67
15	Hazaribag	47.41	14.49	31.33	76.64	53.83	66.70	53.37	21.24	38.00
16	Jehanabad	62.44	25.69	44.91	72.51	43.59	59.24	63.11	26.81	45.83
17	Katihar	34.95	12.98	24.54	76.59	54.29	66.57	39.24	16.88	28.70
18	Khagaria	41.26	17.94	30.55	68.88	48.47	59.60	42.97	19.79	32.33
19	Kishanganj	29.80	7.55	19.08	60.54	36.25	49.43	33.12	10.38	22.22
20	Lohardaga	51.02	20.41	35.96	84.87	69.45	77.32	54.99	26.11	40.79
21	Madhepura	37.28	12.90	25.88	65.79	37.07	53.35	39.31	14.41	27.72
22	Madhubani	47.63	15.82	32.31	70.23	41.97	57.17	48.49	16.75	33.22
23	Munger	51.27	20.23	36.83	76.55	50.72	64.74	55.62	25.34	41.58
24	Muzaffarpur	45.12	18.11	32.31	77.79	63.38	71.29	48.44	22.33	36.11
25	Nalanda	59.60	26.29	43.94	75.11	51.22	64.07	61.94	29.95	46.94
26	Nawada	53.13	19.66	36.99	76.80	51.20	64.86	54.85	21.82	38.96
27	Palamu	42.98	13.91	29.03	73.32	55.57	65.31	44.80	16.15	31.10
28	Paschimi Singhbhum	48.99	15.68	32.46	81.84	59.65	71.69	54.75	22.44	38.92
29	Pashchim Champaran	36.53	11.10	24.79	66.33	43.41	55.84	39.62	14.41	27.99
30	Patna	60.79	26.87	45.01	81.63	64.59	73.94	69.07	41.35	56.33
31	Purba Champaran	37.74	11.71	25.63	69.45	46.61	59.16	39.65	13.69	27.59
32	Purbi Singhbhum	54.32	21.36	38.20	84.89	67.73	77.02	71.18	45.50	59.05
33	Purnia	35.49	13.46	25.10	73.48	53.06	64.23	38.92	16.80	28.52
34	Ranchi	53.02	20.65	37.28	87.36	69.43	79.16	65.12	36.57	51.52
35	Rohtas	59.82	24.27	43.20	75.84	51.24	64.51	61.50	27.03	45.41
36	Saharsa	39.49	12.82	26.91	67.79	40.53	55.68	41.61	14.70	28.97
37	Sahibgunj	33.52	13.15	23.68	77.29	57.02	67.98	36.97	16.32	27.03
38	Samastipur	48.98	19.56	34.83	75.39	52.17	64.69	50.39	21.17	36.37
39	Saran	58.75	20.68	39.93	73.10	44.00	59.81	60.18	22.71	41.79
40	Sitamarhi	37.54	13.71	26.42	67.51	42.62	56.31	39.30	15.31	28.12
41	Siwan	56.48	19.89	37.81	73.66	48.53	61.97	57.51	21.33	39.13
42	Vaishali	54.71	22.71	39.40	67.84	43.34	56.44	55.62	24.08	40.56
	<b>BIHAR</b>	<b>48.31</b>	<b>17.95</b>	<b>33.83</b>	<b>77.72</b>	<b>55.94</b>	<b>67.89</b>	<b>52.49</b>	<b>22.89</b>	<b>38.48</b>

**TABLE 25: DISTRICTWISE LITERACY PERCENTAGES 1991 - (ALL) Contd/-**

**State :GOA**

S.No.	District Name	Literacy Rate (All)								
		Rural			Urban			Total		
		Male	Female	All	Male	Female	All	Male	Female	ALL
1	North Goa	85.38	65.51	75.51	87.58	75.62	81.86	86.15	68.86	77.67
2	South Goa	75.12	58.28	66.64	85.20	71.40	78.53	80.30	64.76	72.64
	<b>GOA</b>	<b>81.71</b>	<b>62.87</b>	<b>72.31</b>	<b>86.33</b>	<b>73.38</b>	<b>80.10</b>	<b>83.64</b>	<b>67.09</b>	<b>75.51</b>

**State : GUJARAT**

S.No.	District Name	Literacy Rate (All)								
		Rural			Urban			Total		
		Male	Female	All	Male	Female	All	Male	Female	ALL
1	Ahmadabad	71.82	37.70	55.42	86.27	70.71	78.94	82.73	62.39	73.10
2	Amreli	68.37	45.35	56.85	81.49	61.46	71.69	71.26	48.77	60.06
3	Banas Kantha	51.84	18.90	35.94	80.91	54.21	68.12	54.89	22.56	39.29
4	Bharuch	69.59	43.99	57.25	86.27	70.85	78.94	73.21	49.71	61.92
5	Bhavnagar	65.01	35.22	50.39	81.13	60.85	71.30	70.83	44.33	57.89
6	Gandhinagar	93.09	79.77	86.62	93.38	81.62	87.82	93.21	80.51	87.11
7	Jamnagar	63.36	38.97	51.35	79.50	60.15	70.15	69.96	47.45	58.96
8	Junagadh	67.97	41.61	54.99	81.47	60.75	71.35	72.41	47.83	60.33
9	Kachchh	56.88	32.82	44.85	79.91	59.58	70.20	64.26	40.89	52.75
10	Kheda	78.64	44.13	62.10	86.67	69.15	78.23	80.49	49.93	65.83
11	Mahesana	76.00	47.26	61.86	85.50	67.01	76.57	78.15	51.60	65.14
12	Panch Mahals	56.25	22.57	39.89	84.30	65.80	75.36	59.35	27.31	43.79
13	Rajkot	69.87	46.52	58.41	84.31	68.13	76.48	76.76	56.66	66.96
14	Sabar Kantha	72.94	40.31	56.83	87.64	66.79	77.54	74.53	43.08	59.03
15	Surat	61.88	42.94	52.63	82.53	68.02	75.93	72.61	55.13	64.38
16	Surendranagar	61.52	31.73	47.21	82.14	60.86	71.91	67.83	40.65	54.77
17	The Dangs	55.72	30.98	43.41	86.45	69.02	78.23	59.55	35.31	47.56
18	Vadodara	63.85	35.49	50.28	87.35	73.69	80.88	74.14	52.02	63.61
19	Valsad	68.84	48.92	59.01	87.09	73.34	80.57	73.48	54.79	64.35
	<b>GUJARAT</b>	<b>66.84</b>	<b>38.65</b>	<b>53.09</b>	<b>84.56</b>	<b>67.70</b>	<b>76.54</b>	<b>73.13</b>	<b>48.64</b>	<b>61.29</b>

*Courtesy Census of India - 1991*

TABLE 25: DISTRICTWISE LITERACY PERCENTAGES 1991 - (ALL) Contd/-										
State : HARYANA										
S.No.	District Name	Literacy Rate (All)								
		Rural			Urban			Total		
		Male	Female	All	Male	Female	All	Male	Female	ALL
1	Ambala	68.79	45.52	58.03	86.62	75.52	81.28	75.08	56.62	66.41
2	Bhiwani	69.20	30.89	51.27	78.98	54.97	67.81	70.93	35.10	54.18
3	Faridabad	65.53	22.79	46.12	82.67	62.12	73.56	74.15	42.12	59.77
4	Gurgaon	63.07	26.12	46.00	85.67	66.56	76.69	67.87	34.94	52.61
5	Hisar	56.48	24.38	41.65	79.45	60.25	70.55	61.41	32.12	47.87
6	Jind	57.26	24.35	42.35	79.30	56.91	68.98	61.07	30.12	47.00
7	Kaithal	51.44	23.68	38.71	73.80	54.60	64.79	54.71	28.37	42.59
8	Karnal	61.64	34.11	48.98	81.01	67.02	74.42	67.02	43.54	56.15
9	Kurukshetra	64.65	40.11	53.12	83.17	68.21	76.22	69.23	46.94	58.78
10	Mahendragarh	75.94	33.79	55.79	85.64	57.32	72.21	77.17	36.75	57.87
11	Panipat	62.82	32.29	48.87	78.13	63.92	71.54	67.04	41.17	55.17
12	Rewari	81.22	43.05	62.61	86.96	64.06	76.45	82.16	46.18	64.77
13	Rohtak	73.97	40.21	58.59	84.39	65.12	75.36	76.19	45.74	62.24
14	Sirsa	52.19	27.43	40.55	75.54	58.35	67.51	57.21	34.02	46.32
15	Sonipat	75.22	42.90	60.66	83.58	64.60	74.75	77.20	48.27	64.06
16	Yamunanagar	63.62	40.41	52.73	81.48	68.64	75.48	69.76	50.07	60.53
	<b>HARYANA</b>	<b>64.78</b>	<b>32.51</b>	<b>49.85</b>	<b>81.96</b>	<b>64.06</b>	<b>73.66</b>	<b>69.10</b>	<b>40.47</b>	<b>55.85</b>

**State : HIMACHAL PRADESH**

S.No.	District Name	Literacy Rate (All)								
		Rural			Urban			Total		
		Male	Female	All	Male	Female	All	Male	Female	ALL
1	Bilaspur	77.10	55.39	66.08	90.68	77.39	84.65	77.97	56.55	67.17
2	Chamba	57.44	24.48	41.39	88.50	77.20	83.13	59.96	28.57	44.70
3	Hamirpur	84.59	65.05	74.09	91.81	80.50	86.57	85.11	65.90	74.85
4	Kangra	79.85	60.67	70.04	84.85	75.65	80.39	80.12	61.39	70.57
5	Kinnaur	72.04	42.04	58.36	0.00	0.00	0.00	72.04	42.04	58.36
6	Kullu	67.82	35.62	52.37	90.63	79.04	85.62	69.64	38.53	54.82
7	Lahul and Spiti	71.78	38.05	56.82	0.00	0.00	0.00	71.78	38.05	56.82
8	Mandi	75.31	46.79	60.80	91.56	80.43	86.42	76.65	49.12	62.74
9	Shimla	71.54	44.83	58.61	90.46	81.98	86.96	75.96	51.75	64.61
10	Sirmaur	60.55	34.32	48.27	85.67	73.62	80.04	63.20	38.45	51.62
11	Solan	72.53	46.70	60.18	88.52	80.29	84.86	74.67	50.69	63.30
12	Una	80.70	60.26	70.26	85.79	69.39	77.81	81.15	61.01	70.91
	<b>HIMACHAL PRADESH</b>	<b>73.89</b>	<b>49.79</b>	<b>61.86</b>	<b>88.97</b>	<b>78.32</b>	<b>84.17</b>	<b>75.36</b>	<b>52.13</b>	<b>63.86</b>

Courtesy : Census of India - 1991

**TABLE 25: DISTRICTWISE LITERACY PERCENTAGES 1991 - (ALL) Contd/-**  
**State :KARNATAKA**

S.No.	District Name	Literacy Rate (All)								
		Rural			Urban			Total		
		Male	Female	All	Male	Female	All	Male	Female	ALL
1	Bangalore	67.97	44.09	56.68	85.28	72.68	79.33	82.94	68.81	76.27
2	Bangalore Rural	58.61	33.43	46.37	74.56	59.68	67.39	61.51	38.15	50.17
3	Belgaum	61.23	31.07	46.47	83.54	62.99	73.59	66.65	38.69	53.00
4	Bellary	52.73	24.34	38.71	71.93	49.32	60.93	58.71	31.97	45.57
5	Bidar	53.85	24.51	39.43	78.76	55.91	68.02	58.97	30.53	45.11
6	Bijapur	66.09	35.29	50.91	80.88	55.27	68.42	69.69	40.06	55.13
7	Chiikmagalur	67.59	47.19	57.46	84.73	72.03	78.59	70.56	51.31	61.05
8	Chitradurga	61.36	35.42	48.69	81.20	65.05	73.52	66.88	43.36	55.48
9	Dakshin Kannad	81.65	64.00	72.37	90.87	78.21	84.51	84.40	67.96	75.86
10	Dharwad	66.70	37.13	52.34	79.82	59.93	70.20	71.37	45.20	58.68
11	Gulbarga	44.32	16.06	30.36	75.86	51.87	64.36	52.08	24.49	38.54
12	Hassan	65.51	39.55	52.40	84.02	71.08	77.76	68.87	44.90	56.85
13	Kodagu	72.79	58.16	65.50	88.43	77.76	83.27	75.35	61.22	68.35
14	Kolar	56.79	29.06	43.16	81.63	66.15	74.09	62.69	37.75	50.45
15	Mandya	55.89	32.12	44.19	75.75	60.66	68.46	59.18	36.70	48.15
16	Mysore	46.01	25.53	36.00	79.69	66.91	73.50	56.23	37.95	47.32
17	Raichur	44.26	16.48	30.42	68.53	43.59	56.38	49.53	22.15	35.96
18	Shimoga	66.38	44.24	55.48	84.23	71.35	78.01	71.24	51.42	61.53
19	Tumkur	63.12	36.98	50.23	82.51	67.79	75.61	66.49	41.93	54.48
20	Uttar Kannad	72.58	51.31	62.10	88.12	73.79	81.10	76.39	56.77	66.73
<b>KARNATAKA</b>		<b>60.30</b>	<b>34.76</b>	<b>47.69</b>	<b>82.04</b>	<b>65.74</b>	<b>74.20</b>	<b>67.26</b>	<b>44.34</b>	<b>56.04</b>

**State :KERALA**

S.No.	District Name	Literacy Rate (All)								
		Rural			Urban			Total		
		Male	Female	All	Male	Female	All	Male	Female	ALL
1	Alappuzha	96.72	91.57	94.06	96.94	90.09	93.42	96.79	91.12	93.87
2	Ernakulam	94.54	87.72	91.12	96.44	90.90	93.65	95.46	89.27	92.35
3	Idukki	90.63	82.67	86.70	94.59	88.86	91.73	90.82	82.96	86.94
4	Kannur	94.45	85.65	89.97	96.61	89.52	92.92	95.54	87.65	91.48
5	Kasaragod	88.22	75.31	81.66	92.78	81.10	86.77	88.97	76.29	82.51
6	Kollam	94.24	86.89	90.48	93.46	87.50	90.44	94.09	87.00	90.47
7	Kottayam	97.41	93.97	95.68	97.67	94.16	95.91	97.46	94.00	95.72
8	Kozhikode	95.25	85.80	90.43	96.10	88.37	92.17	95.58	86.79	91.10
9	Malappuram	92.02	83.91	87.81	92.68	85.85	89.18	92.08	84.09	87.94
10	Palakkad	86.30	74.56	80.20	92.15	81.90	86.87	87.24	75.72	81.27
11	Pathanamthitta	96.44	93.24	94.78	97.31	93.65	95.41	96.55	93.29	94.86
12	Thiruvananthapuram	92.00	84.20	88.00	94.46	88.79	91.57	92.84	85.76	89.22
13	Thrissur	93.07	85.83	89.26	95.70	90.07	92.77	93.77	86.94	90.18
14	Wayanad	87.54	77.64	82.68	88.98	79.03	84.15	87.59	77.69	82.73
<b>KERALA</b>		<b>92.91</b>	<b>85.12</b>	<b>88.92</b>	<b>95.58</b>	<b>89.06</b>	<b>92.25</b>	<b>93.62</b>	<b>86.17</b>	<b>89.81</b>

**TABLE 25: DISTRICTWISE LITERACY PERCENTAGES 1991 - (ALL) Contd/-**  
**State :MADHYA PRADESH**

S.No.	District Name	Literacy Rate (All)								
		Rural			Urban			Total		
		Male	Female	All	Male	Female	All	Male	Female	ALL
1	Balaghat	65.57	36.27	50.80	85.92	64.85	75.75	67.63	38.95	53.23
2	Bastar	30.59	11.79	21.15	81.32	60.63	71.34	34.51	15.30	24.89
3	Betul	50.61	26.71	38.78	85.24	66.23	76.29	57.42	33.90	45.89
4	Bhind	63.48	23.55	45.68	76.63	45.74	62.74	66.20	28.20	49.23
5	Bhopal	48.53	15.15	33.12	78.98	63.15	71.55	73.14	54.17	64.27
6	Bilaspur	58.28	20.92	39.67	83.68	58.43	71.63	62.87	27.26	45.26
7	Chhatarpur	40.14	14.12	28.27	74.46	50.48	63.44	46.87	21.32	35.20
8	Chhindwara	48.47	23.58	36.25	81.82	62.04	72.45	56.65	32.52	44.90
9	Damoh	54.90	23.52	40.01	84.83	61.27	73.77	60.49	30.46	46.27
10	Datia	55.89	16.08	37.89	75.16	48.96	62.99	60.18	23.69	43.57
11	Dewas	54.28	16.20	35.90	79.99	52.47	67.03	61.15	25.57	44.08
12	Dhar	42.48	15.64	29.36	78.93	54.34	67.42	47.62	20.71	34.54
13	Durg	68.01	33.01	50.37	84.09	61.51	73.53	74.06	42.78	58.70
14	East Nimar	50.79	21.04	36.40	77.93	58.13	68.41	58.53	31.53	45.49
15	Guna	41.95	10.12	27.23	76.61	49.57	64.09	48.86	17.99	34.58
16	Gwalior	55.06	16.46	37.91	81.63	58.35	71.04	70.81	41.72	57.70
17	Hoshangabad	57.06	26.32	42.52	87.81	66.75	77.99	65.83	37.63	52.54
18	Indore	63.00	22.53	43.70	84.28	66.56	75.92	77.99	53.35	66.32
19	Jabalpur	60.03	26.06	43.62	85.01	67.41	76.79	71.88	45.02	59.11
20	Jhabua	20.49	6.83	13.74	80.68	58.36	69.99	26.29	11.52	19.01
21	Mandla	49.05	18.57	33.84	87.04	65.88	76.87	52.20	22.24	37.29
22	Mandsaur	62.78	19.88	41.88	84.35	56.21	70.82	67.89	28.32	48.67
23	Morena	53.38	14.88	36.14	75.42	43.21	60.96	57.99	20.81	41.33
24	Narsimhapur	64.89	36.55	51.37	87.85	69.73	79.30	68.44	41.59	55.65
25	Panna	42.08	14.85	29.27	73.13	49.67	62.33	46.29	19.41	33.68
26	Raigarh	53.09	23.48	38.18	82.37	56.27	69.95	56.03	26.46	41.22
27	Raipur	60.81	24.40	42.40	82.03	58.39	70.59	65.06	31.04	48.08
28	Raisen	49.82	20.45	36.13	75.75	52.42	65.10	54.02	25.47	40.76
29	Rajgarh	40.65	9.46	25.65	78.14	46.27	62.00	46.73	15.82	31.81
30	Rajnandgaon	58.80	22.24	39.27	83.50	57.54	70.75	61.26	27.83	44.39
31	Ratlam	46.41	13.94	30.56	82.57	60.76	72.07	58.36	29.13	44.15
32	Rewa	57.35	22.81	40.54	77.51	50.11	64.98	60.67	26.88	44.38
33	Sagar	58.96	26.83	44.01	85.77	63.54	75.49	67.02	37.78	53.44
34	Satna	55.55	22.19	39.52	77.26	50.89	65.04	60.03	27.80	44.65
35	Sehore	52.37	15.07	34.72	76.66	53.22	65.76	56.90	21.99	40.43
36	Seoni	54.12	27.14	40.76	87.43	69.11	78.68	57.50	31.14	44.49
37	Shahdol	40.91	12.85	27.21	74.68	48.49	62.65	48.44	20.09	34.78
38	Shajapur	52.20	13.58	33.72	78.79	48.43	64.37	56.99	19.77	39.20
39	Shivpuri	41.86	9.36	27.11	78.13	49.59	65.14	47.50	15.64	33.03
40	Sidhi	40.47	11.40	26.54	78.64	49.58	66.43	43.23	13.61	29.15
41	Burguja	36.83	12.50	24.89	77.81	54.77	67.23	42.13	17.40	30.09
42	Tikamgarh	43.54	15.39	30.57	67.23	41.88	55.35	47.52	19.96	34.78
43	Ujjain	51.89	13.76	33.49	82.38	60.91	72.13	64.25	32.64	49.06
44	Vidisha	52.34	19.54	37.23	79.96	59.06	70.24	58.04	27.81	44.08
45	West Nimar	42.09	17.58	30.13	78.63	53.94	66.66	47.99	23.23	35.95
<b>MADHYA PRADESH</b>		<b>51.04</b>	<b>19.73</b>	<b>35.87</b>	<b>81.32</b>	<b>58.92</b>	<b>70.81</b>	<b>58.42</b>	<b>28.85</b>	<b>44.20</b>

**TABLE 25: DISTRICTWISE LITERACY PERCENTAGES 1991 - (ALL) Contd/-**  
**State : MAHARASHTRA**

S.No.	District Name	Literacy Rate (All)								
		Rural			Urban			Total		
		Male	Female	All	Male	Female	All	Male	Female	ALL
1	Ahmadnagar	72.91	42.03	57.81	87.35	67.01	77.66	75.30	45.99	61.03
2	Akola	74.88	46.88	61.28	84.31	69.10	76.99	77.63	53.28	65.83
3	Amravati	74.44	54.94	64.99	86.35	73.82	80.35	78.40	61.13	70.06
4	Aurangabad	66.08	28.39	47.84	86.38	63.11	75.47	72.93	39.64	56.98
5	Bhandara	76.91	47.26	62.11	90.90	71.55	81.45	78.82	50.44	64.69
6	Bid	62.51	26.99	45.16	83.13	57.29	70.89	66.34	32.34	49.82
7	Buldana	74.21	41.45	58.16	85.17	64.09	75.00	76.53	46.13	61.69
8	Chandrapur	66.04	39.55	53.02	84.19	66.12	75.68	71.30	46.81	59.41
9	Dhule	57.27	31.89	44.78	84.80	65.77	75.71	63.13	38.78	51.22
10	Gadchiroli	54.02	26.05	40.16	81.42	58.86	70.70	56.56	28.87	42.89
11	Greater Bombay	0.00	0.00	0.00	87.87	75.80	82.50	87.87	75.80	82.50
12	Jalgaon	74.16	44.55	59.73	85.91	65.63	76.18	77.46	50.34	64.30
13	Jalna	61.46	21.86	42.00	78.48	54.14	66.77	64.43	27.30	46.25
14	Kolhapur	77.47	47.25	62.47	87.97	69.84	79.31	80.33	53.08	66.94
15	Latur	67.18	35.35	51.63	82.83	57.44	70.87	70.47	39.74	55.57
16	Nagpur	72.15	50.39	61.68	87.60	73.55	80.91	81.79	64.74	73.64
17	Nanded	59.83	24.30	42.49	79.88	54.89	68.02	64.38	30.96	48.17
18	Nashik	66.95	38.94	53.28	86.17	69.83	78.39	73.98	49.89	62.33
19	Osmanabad	65.78	35.80	51.23	82.49	58.27	71.06	68.39	39.16	54.27
20	Parbhani	60.89	22.80	42.20	78.14	52.33	65.79	64.90	29.41	47.58
21	Pune	74.76	46.28	60.75	87.74	73.02	80.78	81.56	59.77	71.05
22	Raigarh	73.35	48.21	60.48	86.60	71.32	79.36	75.94	52.20	63.95
23	Ratnagiri	75.04	49.33	60.57	90.45	77.25	83.90	76.64	51.61	62.70
24	Sangli	72.33	45.69	59.19	83.12	64.57	74.15	74.83	49.94	62.61
25	Satara	79.27	50.75	64.56	88.80	71.53	80.48	80.61	53.35	66.67
26	Sindhudurg	85.60	65.67	74.80	93.16	82.44	87.79	86.23	66.87	75.81
27	Solapur	65.58	35.61	51.15	81.00	56.30	68.99	70.08	41.73	56.39
28	Thane	62.07	37.68	50.19	85.27	73.26	79.85	77.56	60.28	69.54
29	Wardha	74.58	55.63	65.39	88.42	75.75	82.33	78.33	61.02	69.95
30	Yavatmal	67.07	39.75	53.72	86.00	68.91	77.80	70.45	44.81	57.96
<b>MAHARASHTRA</b>		<b>68.74</b>	<b>40.98</b>	<b>55.52</b>	<b>86.41</b>	<b>70.87</b>	<b>79.20</b>	<b>76.56</b>	<b>52.32</b>	<b>64.87</b>

Courtesy: Census of India - 1991

**TABLE 25: DISTRICTWISE LITERACY PERCENTAGES 1991 - (ALL) Contd/-**  
**State : MANIPUR**

S.No.	District Name	Literacy Rate (All)								
		Rural			Urban			Total		
		Male	Female	All	Male	Female	All	Male	Female	ALL
1	Bishnupur	64.68	37.19	51.08	75.92	48.31	62.08	68.59	41.13	54.94
2	Chandel	57.26	34.55	46.43	58.19	36.49	48.31	57.39	34.80	46.68
3	Churachandpur	62.38	44.38	53.79	83.61	68.92	76.32	66.38	49.30	58.17
4	Imphal	79.89	53.21	66.71	86.86	65.48	76.35	82.80	58.32	70.74
5	Senapati	55.26	36.13	46.04	0.00	0.00	0.00	55.26	36.13	46.04
6	Tamenglong	59.92	39.68	50.16	0.00	0.00	0.00	59.92	39.68	50.16
7	Thoubal	65.05	31.48	48.50	74.04	44.51	59.29	68.33	36.31	52.47
8	Ukhrul	72.11	51.57	62.54	0.00	0.00	0.00	72.11	51.57	62.54
	<b>MANIPUR</b>	<b>67.64</b>	<b>43.26</b>	<b>55.79</b>	<b>82.11</b>	<b>58.67</b>	<b>70.53</b>	<b>71.63</b>	<b>47.60</b>	<b>59.89</b>

**State : MEGHALAYA**

S.No.	District Name	Literacy Rate (All)								
		Rural			Urban			Total		
		Male	Female	All	Male	Female	All	Male	Female	ALL
1	East Garo Hills	53.23	40.44	46.99	75.07	61.35	68.78	54.70	41.70	48.38
2	East Khasi Hills	48.02	44.63	46.36	87.50	79.39	83.68	62.86	57.04	60.04
3	Jaintia Hills	29.04	31.72	30.35	84.34	78.34	81.37	34.37	36.31	35.32
4	West Garo Hills	42.20	26.16	34.34	82.90	73.16	78.29	46.93	31.32	39.32
5	West Khasi Hills	51.45	46.53	49.06	75.31	68.18	71.82	52.98	47.94	50.52
	<b>MEGHALAYA</b>	<b>44.83</b>	<b>37.12</b>	<b>41.05</b>	<b>85.72</b>	<b>77.32</b>	<b>81.74</b>	<b>53.12</b>	<b>44.85</b>	<b>49.10</b>

**State : MIZORAM**

S.No.	District Name	Literacy Rate (All)								
		Rural			Urban			Total		
		Male	Female	All	Male	Female	All	Male	Female	ALL
1	Aizawl	84.44	77.15	81.00	95.40	92.21	93.86	90.40	85.51	88.06
2	Chhimituipui	62.09	46.26	54.61	92.09	83.44	88.03	66.14	51.24	59.11
3	Lunglei	73.73	60.71	67.49	94.68	90.41	92.69	82.37	72.58	77.73
	<b>MIZORAM</b>	<b>77.36</b>	<b>67.03</b>	<b>72.47</b>	<b>95.15</b>	<b>91.61</b>	<b>93.45</b>	<b>85.61</b>	<b>78.60</b>	<b>82.27</b>

Courtesy: Census of India - 1991



**TABLE 25: DISTRICTWISE LITERACY PERCENTAGES 1991 - (ALL) (Contd)****State : NAGALAND**

S.No.	District Name	Literacy Rate (All)								
		Rural			Urban			Total		
		Male	Female	All	Male	Female	All	Male	Female	ALL
1	Kohima	69.99	54.43	62.68	87.01	79.33	83.83	75.58	61.41	69.16
2	Mokokchung	79.00	72.89	76.07	88.26	86.86	87.65	80.52	74.88	77.85
3	Mon	39.12	26.79	33.39	73.94	66.17	70.96	41.90	29.10	36.02
4	Phek	70.57	50.08	60.93	89.07	69.33	81.62	72.28	51.34	62.59
5	Tuensang	51.28	39.56	45.74	78.93	72.74	76.48	53.98	41.98	48.39
6	Wokha	78.97	62.40	70.97	90.03	85.40	88.05	81.06	65.99	73.92
7	Zunheboto	68.46	55.19	61.93	87.03	78.29	83.12	70.76	57.63	64.36
<b>NAGALAND</b>		<b>63.42</b>	<b>50.36</b>	<b>57.23</b>	<b>85.94</b>	<b>79.10</b>	<b>83.10</b>	<b>67.62</b>	<b>54.75</b>	<b>61.65</b>

**State : ORISSA**

S.No.	District Name	Literacy Rate (All)								
		Rural			Urban			Total		
		Male	Female	All	Male	Female	All	Male	Female	ALL
1	Balangir	54.67	18.56	36.71	80.30	53.91	67.72	57.26	21.88	39.74
2	Baleshwar	72.17	43.52	58.01	75.97	55.16	66.18	72.55	44.57	58.78
3	Cuttack	74.36	48.13	61.30	84.45	67.99	77.13	75.74	50.38	63.28
4	Dhenkanal	66.10	34.44	50.57	85.81	66.16	77.06	68.23	37.34	53.22
5	Ganjam	57.05	23.11	39.79	80.29	56.70	68.82	60.77	28.09	44.26
6	Kalahandi	43.46	12.38	27.88	73.97	47.09	61.08	45.54	14.56	30.05
7	Kendujhar	56.51	27.18	41.91	75.19	51.09	64.12	59.04	30.01	44.73
8	Koraput	26.46	8.23	17.35	74.31	51.62	63.34	32.15	13.09	22.66
9	Mayurbhanj	49.59	21.14	35.42	82.00	62.77	73.11	51.84	23.68	37.88
10	Phulabani	54.80	17.73	36.25	87.40	61.61	75.29	56.92	20.26	38.64
11	Puri	74.66	45.24	60.11	84.64	70.96	78.60	76.82	49.94	63.82
12	Sambalpur	61.68	29.29	45.61	78.09	55.37	67.49	64.64	33.55	49.38
13	Sundargarh	55.35	27.70	41.61	83.28	64.88	74.95	65.41	39.60	52.97
<b>ORISSA</b>		<b>60.00</b>	<b>30.79</b>	<b>45.46</b>	<b>81.21</b>	<b>61.18</b>	<b>71.99</b>	<b>63.09</b>	<b>34.68</b>	<b>49.09</b>

Courtesy: Census of India - 1991

<b>TABLE 25: DISTRICTWISE LITERACY PERCENTAGES 1991 - (ALL) (Contd)</b>										
<b>State :PUNJAB</b>										
<b>S.No.</b>	<b>District Name</b>	<b>Literacy Rate (All)</b>								
		<b>Rural</b>			<b>Urban</b>			<b>Total</b>		
		<b>Male</b>	<b>Female</b>	<b>All</b>	<b>Male</b>	<b>Female</b>	<b>All</b>	<b>Male</b>	<b>Female</b>	<b>ALL</b>
1	Amritsar	57.80	40.49	49.74	78.91	68.26	73.93	65.07	50.10	58.09
2	Bathinda	44.02	27.81	36.42	73.11	57.67	65.87	50.55	34.51	43.03
3	Faridkot	50.84	35.51	43.65	73.10	59.14	66.52	56.43	41.50	49.42
4	Ferozpur	51.17	30.91	41.59	74.77	60.75	68.16	56.88	38.11	48.01
5	Gurdaspur	66.57	49.51	58.44	79.92	66.77	73.69	69.56	53.33	61.84
6	Hoshiarpur	78.33	59.43	69.22	84.61	73.07	79.16	79.31	61.48	70.74
7	Jalandhar	71.34	55.91	63.99	81.05	71.09	76.37	74.87	61.33	68.45
8	Kapurthala	66.11	51.04	58.90	80.79	70.03	75.84	70.03	55.83	63.31
9	Ludhiana	69.93	54.99	62.95	74.89	67.74	71.71	72.47	61.23	67.35
10	Patiala	59.76	42.08	51.51	80.29	69.05	74.97	65.93	50.33	58.62
11	Rupnagar	73.02	52.87	63.66	86.46	75.03	81.15	76.45	58.54	68.14
12	Sangrur	48.94	33.04	41.57	67.29	52.66	60.42	53.37	37.86	46.16
	<b>PUNJAB</b>	<b>60.71</b>	<b>43.85</b>	<b>52.77</b>	<b>77.26</b>	<b>66.12</b>	<b>72.08</b>	<b>65.66</b>	<b>50.41</b>	<b>58.51</b>

Courtesy: Census of India - 1991

**TABLE 25: DISTRICTWISE LITERACY PERCENTAGES 1991 - (ALL) (Contd)****State : RAJASTHAN**

S.No.	District Name	Literacy Rate (All)								
		Rural			Urban			Total		
		Male	Female	All	Male	Female	All	Male	Female	ALL
1	Ajmer	54.97	13.96	35.10	87.56	64.07	76.49	68.75	34.50	52.34
2	Alwar	56.76	16.73	38.02	84.86	57.89	72.73	60.98	22.54	43.09
3	Banswara	33.70	8.87	21.46	87.09	66.85	77.45	38.16	13.42	26.00
4	Barmer	31.83	4.20	18.79	76.96	39.40	59.84	36.56	7.68	22.98
5	Bharatpur	58.43	12.48	37.84	77.07	47.25	63.37	62.11	19.60	42.96
6	Bhilwara	38.36	9.61	24.31	76.13	45.90	61.89	45.95	16.50	31.65
7	Bikaner	37.59	8.84	24.07	78.70	53.47	67.01	54.63	27.03	41.73
8	Bundi	40.65	9.39	26.02	78.84	47.09	63.87	47.40	16.13	32.75
9	Chittaurgarh	44.37	10.55	27.80	82.28	53.81	68.88	50.55	17.15	34.28
10	Churu	43.60	9.31	26.89	69.83	36.88	53.89	51.30	17.32	34.78
11	Dholpur	47.13	9.89	31.01	66.64	39.38	54.31	50.45	15.25	35.09
12	Dungarpur	42.26	11.92	27.01	85.50	60.90	73.91	45.71	15.40	30.55
13	Ganganagar	50.07	19.50	35.75	74.17	52.36	64.18	55.29	26.39	41.82
14	Jaipur	54.80	11.80	34.49	79.19	53.72	67.37	64.83	28.69	47.88
15	Jaisalmer	37.92	4.71	23.10	80.89	47.21	66.49	44.99	11.28	30.05
16	Jalor	36.20	5.85	21.36	72.32	32.79	53.86	38.97	7.76	23.76
17	Jhalawar	41.89	9.29	26.32	81.19	52.67	67.70	48.22	16.18	32.94
18	Jhunjhunun	66.23	22.04	44.65	76.01	39.36	58.79	68.32	25.54	47.60
19	Jodhpur	43.82	6.50	26.00	78.44	51.93	66.33	56.74	22.58	40.69
20	Kota	53.35	14.19	34.93	81.93	55.93	69.89	64.03	29.50	47.88
21	Nagaur	45.76	9.75	28.14	67.64	32.54	51.05	49.35	13.29	31.80
22	Pali	48.63	11.47	30.13	74.27	37.68	56.91	54.42	16.97	35.96
23	Sawai Madhopur	50.79	9.78	32.01	76.33	41.83	60.37	54.60	14.64	36.27
24	Sikar	61.80	15.42	39.03	72.70	36.82	55.40	64.13	19.88	42.49
25	Sirohi	38.57	9.23	23.05	82.78	49.72	67.33	46.24	16.99	31.94
26	tonk	45.68	9.49	28.29	70.90	39.15	55.78	50.64	15.24	33.67
27	Udaipur	41.09	10.33	25.81	85.59	61.85	74.44	49.27	19.00	34.38
	<b>RAJASTHAN</b>	<b>47.64</b>	<b>11.59</b>	<b>30.37</b>	<b>78.50</b>	<b>50.24</b>	<b>65.33</b>	<b>54.99</b>	<b>20.44</b>	<b>38.55</b>

**State : SIKKIM**

S.No.	District Name	Literacy Rate (All)								
		Rural			Urban			Total		
		Male	Female	All	Male	Female	All	Male	Female	ALL
1	East District	69.98	51.53	61.41	86.69	75.36	81.31	73.10	55.66	65.13
2	North District	63.13	40.04	52.83	78.92	70.51	76.03	63.64	40.69	53.47
3	South District	62.49	42.87	53.29	84.80	79.31	82.65	63.18	43.70	54.08
4	West District	54.39	34.80	45.11	79.95	62.58	72.75	54.92	35.26	45.62
	<b>SIKKIM</b>	<b>63.49</b>	<b>43.98</b>	<b>54.38</b>	<b>85.19</b>	<b>74.94</b>	<b>80.89</b>	<b>65.74</b>	<b>46.69</b>	<b>56.94</b>

<b>TABLE 25: DISTRICTWISE LITERACY PERCENTAGES 1991 - (ALL) (Contd)</b>										
<b>State : TAMIL NADU</b>										
<b>S.No.</b>	<b>District Name</b>	<b>Literacy Rate (All)</b>								
		<b>Rural</b>			<b>Urban</b>			<b>Total</b>		
		<b>Male</b>	<b>Female</b>	<b>All</b>	<b>Male</b>	<b>Female</b>	<b>All</b>	<b>Male</b>	<b>Female</b>	<b>ALL</b>
1	Chengai-Anna	68.27	42.51	55.55	87.45	70.83	79.41	77.07	55.22	66.38
2	Chidambaranar	77.89	57.57	67.27	87.67	74.77	81.14	82.02	64.57	73.02
3	Coimbatore	66.40	42.36	54.59	85.46	68.09	77.06	76.45	55.73	66.35
4	Dharmapuri	54.84	31.19	43.32	79.50	62.78	71.36	57.21	34.23	46.02
5	Dindigul-Quaid-e-Mil	64.58	37.26	51.01	85.80	68.45	77.26	69.19	43.94	56.68
6	Kamarajar	70.02	41.56	55.70	84.83	64.49	74.73	75.67	50.17	62.91
7	Kanniyakumari	84.56	76.93	80.76	91.29	85.44	88.36	85.70	78.39	82.06
8	Madras	0.00	0.00	0.00	87.86	74.87	81.60	87.86	74.87	81.60
9	Madurai	69.71	41.70	55.84	87.38	70.75	79.24	77.74	54.74	66.41
10	Nilgiri	78.75	55.26	67.02	84.84	67.84	76.45	81.79	61.47	71.70
11	North Arcot-Ambedker	68.87	41.62	55.43	81.70	63.26	72.50	72.94	48.58	60.87
12	Pasumpon-Thevar-Thir	72.22	41.69	56.51	89.22	71.92	80.55	76.92	49.74	63.04
13	Periyar	60.00	34.65	47.56	82.57	63.08	73.06	65.54	41.58	53.80
14	Pudukkottai	68.85	38.94	53.80	88.82	71.40	80.14	71.78	43.62	57.63
15	Ramanathapuram	71.31	43.06	56.99	86.88	69.13	78.01	74.76	48.70	61.59
16	Salem	59.10	34.50	47.14	77.98	58.32	68.38	64.58	41.45	53.31
17	South Arcot	61.67	34.29	48.19	85.77	67.94	77.05	65.59	39.70	52.86
18	Thanjavur	74.20	49.90	62.07	87.30	70.83	79.07	77.24	54.77	66.02
19	Tiruchchirappalli	67.73	40.27	54.05	88.57	72.82	80.79	73.36	48.94	61.22
20	Tirunelveli-Kattabom	73.53	49.25	61.06	85.69	64.94	75.17	77.46	54.23	65.58
21	Tiruvannamalai-Sambuvarayar	64.25	35.90	50.16	84.45	63.60	74.11	66.71	39.25	53.07
	<b>TAMIL NADU</b>	<b>67.18</b>	<b>41.84</b>	<b>54.59</b>	<b>86.06</b>	<b>69.61</b>	<b>77.99</b>	<b>73.75</b>	<b>51.33</b>	<b>62.66</b>

**State : TRIPURA**

<b>S.No.</b>	<b>District Name</b>	<b>Literacy Rate (All)</b>								
		<b>Rural</b>			<b>Urban</b>			<b>Total</b>		
		<b>Male</b>	<b>Female</b>	<b>All</b>	<b>Male</b>	<b>Female</b>	<b>All</b>	<b>Male</b>	<b>Female</b>	<b>ALL</b>
1	North Tripura	67.76	47.30	57.89	89.17	79.57	84.52	69.74	50.31	60.37
2	South Tripura	60.28	37.06	48.99	93.00	80.00	86.69	62.34	39.75	51.35
3	West Tripura	71.63	47.85	60.16	88.38	75.99	82.30	75.87	55.15	65.83
	<b>TRIPURA</b>	<b>67.07</b>	<b>44.33</b>	<b>56.08</b>	<b>89.00</b>	<b>76.93</b>	<b>83.09</b>	<b>70.58</b>	<b>49.65</b>	<b>60.44</b>

Courtesy: Census of India - 1991

TABLE 25: DISTRICTWISE LITERACY PERCENTAGES 1991 - (ALL) (Contd)										
State : UTTAR PRADESH										
S.No.	District Name	Literacy Rate (All)								
		Rural			Urban			Total		
		Male	Female	All	Male	Female	All	Male	Female	ALL
1	Agra	59.07	17.64	40.71	68.96	48.92	59.77	63.09	30.83	48.58
2	Aligarh	58.30	20.39	41.22	65.82	46.41	56.85	60.19	27.17	45.21
3	Allahabad	53.42	13.87	34.96	78.47	58.76	69.69	59.14	23.45	42.66
4	Almora	78.95	37.31	56.63	90.85	80.04	86.37	79.96	39.60	58.66
5	Azamgarh	55.06	20.85	37.68	68.94	47.76	58.91	56.13	22.67	39.22
6	Bahraich	33.51	7.89	22.01	60.26	43.14	52.36	35.57	10.73	24.39
7	Ballia	59.44	23.76	41.99	72.22	48.16	60.88	60.76	26.13	43.89
8	Banda	48.26	12.21	32.01	72.78	44.46	60.05	51.50	16.44	35.70
9	Barabanki	41.51	12.96	28.53	57.79	38.68	48.87	43.00	15.41	30.42
10	Bareilly	36.62	9.65	24.67	57.09	39.22	48.84	43.33	19.85	32.78
11	Basti	50.19	15.78	33.74	72.17	48.46	61.34	51.68	17.82	35.54
12	Bijnor	52.18	22.50	38.56	53.70	38.03	46.38	52.56	26.47	40.53
13	Budaun	30.54	8.11	20.75	50.63	33.34	42.62	33.96	12.82	24.64
14	Bulandshahr	61.38	20.08	42.56	64.18	39.83	52.82	61.96	24.30	44.71
15	Chamoli	80.99	38.35	58.95	89.46	67.60	81.42	82.01	40.37	61.08
16	Dehradun	68.27	44.39	57.34	86.96	73.71	81.04	77.95	59.26	69.50
17	Deoria	53.72	16.53	35.30	74.09	47.77	61.85	55.34	18.75	37.30
18	Etah	52.07	18.28	37.08	64.40	44.71	55.26	54.09	22.91	40.15
19	Etawah	64.73	34.65	51.28	74.39	57.02	66.35	66.24	38.34	53.69
20	Faizabad	53.06	19.46	36.84	72.58	50.61	62.57	55.49	22.97	39.90
21	Farrukhabad	58.14	28.20	44.79	65.50	47.72	57.27	59.48	31.97	47.13
22	Fatehpur	58.55	24.87	42.87	71.63	48.70	61.05	59.88	27.25	44.69
23	Firozabad	57.47	23.13	42.13	66.10	47.64	57.63	59.76	29.85	46.30
24	Garhwal	83.12	47.08	63.85	78.80	72.09	76.11	82.46	49.44	65.35
25	Ghaziabad	64.85	27.75	48.15	72.97	51.44	63.28	68.64	38.81	55.22
26	Ghazipur	60.05	22.33	41.48	78.36	51.01	65.56	61.48	24.38	43.27
27	Gonda	37.56	9.66	24.67	70.17	48.71	60.29	40.00	12.58	27.34
28	Gorakhpur	56.09	17.23	37.25	78.52	56.74	68.59	60.61	24.49	43.30
29	Hamirpur	51.86	16.35	35.83	70.67	41.98	57.58	55.13	20.88	39.64
30	Hardoi	47.56	16.34	33.82	64.13	44.09	54.87	49.45	19.75	36.30
31	Hardwar	50.50	21.74	37.43	78.45	62.76	71.34	59.51	34.93	48.35
32	Jalaun	63.59	26.13	46.91	75.50	50.27	64.02	66.21	31.60	50.72
33	Jaunpur	61.37	20.59	40.79	73.00	47.98	61.22	62.24	22.39	42.22
34	Jhansi	59.05	19.61	41.09	78.58	54.56	67.39	66.76	33.76	51.60
35	Kanpur (Dehat)	62.54	34.96	50.09	68.58	51.56	60.79	62.88	35.92	50.71
36	Kanpur (Nagar)	61.55	34.83	49.56	79.38	63.06	72.11	76.73	58.82	68.75
37	Kheri	37.78	12.50	26.48	64.09	47.29	56.39	40.58	16.35	29.71
38	Lalitpur	39.79	10.47	26.41	78.37	52.22	66.10	45.22	16.62	32.12
39	Lucknow	48.60	19.05	35.15	76.77	62.38	70.12	66.51	46.88	57.49
40	Maharajanj	44.20	8.69	27.35	72.70	41.04	58.06	45.67	10.28	28.90

Courtesy: Census of India - 1991

TABLE 25: DISTRICTWISE LITERACY PERCENTAGES 1991 - (ALL) (Contd)

State : UTTAR PRADESH (Contd)

S.No.	District Name	Literacy Rate (All)								
		Rural			Urban			Total		
		Male	Female	All	Male	Female	All	Male	Female	ALL
41	Mainpuri	62.76	29.51	47.87	74.27	55.11	65.37	64.26	33.05	50.21
42	Mathura	60.49	15.62	40.82	69.32	45.40	58.32	62.55	23.04	45.03
43	Mau	56.85	23.56	40.26	71.82	49.88	61.29	59.44	27.86	43.80
44	Meerut	62.02	27.60	46.44	68.65	48.75	59.43	64.47	35.62	51.30
45	Mirzapur	52.22	18.55	36.54	69.84	45.49	58.67	54.75	22.32	39.68
46	Moradabad	36.51	9.71	24.39	55.02	39.76	47.94	41.65	18.34	31.03
47	Muzaffarnagar	54.52	24.14	40.65	63.16	43.96	54.20	56.63	29.12	44.00
48	Nainital	65.59	37.55	52.55	72.44	55.09	64.62	67.88	43.19	56.52
49	Pilibhit	41.03	11.87	27.90	59.01	39.86	50.22	44.37	17.22	32.10
50	Pithoragarh	78.35	35.69	56.88	90.83	75.69	84.32	79.44	38.37	59.01
51	Pratapgarh	59.20	18.88	38.97	77.33	49.55	64.46	60.29	20.48	40.40
52	Rae Bareli	51.41	18.22	35.40	71.44	50.13	61.59	53.30	21.01	37.78
53	Rampur	28.30	8.06	19.17	49.01	34.01	41.98	33.79	15.31	25.37
54	Saharanpur	49.32	19.89	35.96	66.83	50.93	59.49	53.85	28.10	42.11
55	Shahjahanpur	38.57	12.28	27.15	59.03	40.92	50.63	42.68	18.59	32.07
56	Siddharth Nagar	39.94	10.91	26.13	67.40	38.18	53.84	40.91	11.84	27.09
57	Sitapur	40.19	12.73	27.98	64.64	46.35	56.28	43.10	16.90	31.41
58	Sonbhadra	41.12	12.49	27.92	84.08	60.20	74.08	47.56	18.65	34.40
59	Sultanpur	54.15	19.40	37.32	79.64	53.07	67.55	55.36	20.84	38.69
60	Tehri Garhwal	70.96	24.79	46.46	84.86	65.92	78.41	72.10	26.41	48.38
61	Unnao	49.15	19.87	35.64	67.35	47.14	57.97	51.63	23.62	38.70
62	Uttarkashi	66.78	20.66	44.50	89.60	67.62	80.93	68.74	23.57	47.23
63	Varanasi	60.94	20.94	41.95	72.92	50.13	62.52	64.37	28.87	47.70
	<b>UTTAR PRADESH</b>	<b>52.05</b>	<b>19.02</b>	<b>36.66</b>	<b>69.98</b>	<b>50.38</b>	<b>61.00</b>	<b>55.73</b>	<b>25.31</b>	<b>41.60</b>

Courtesy: Census of India - 1991

**TABLE 25: DISTRICTWISE LITERACY PERCENTAGES 1991 - (ALL) (Contd)**

**State : WEST BENGAL**

S.No.	District Name	Literacy Rate (All)								
		Rural			Urban			Total		
		Male	Female	All	Male	Female	All	Male	Female	ALL
1	Bankura	65.17	34.06	50.01	83.35	63.36	73.70	66.75	36.55	52.04
2	Barddhaman	66.91	45.95	56.83	78.19	61.92	70.86	71.12	51.46	61.88
3	Birbhum	57.52	35.00	46.60	75.69	58.36	67.42	59.26	37.17	48.56
4	Calcutta	0.00	0.00	0.00	81.94	72.09	77.61	81.94	72.09	77.61
5	Darjiling	59.96	37.53	49.17	81.80	70.98	76.82	67.07	47.84	57.95
6	Haora	72.21	49.61	61.28	79.61	66.41	73.72	76.11	57.83	67.62
7	Hugli	72.85	51.08	62.29	81.57	69.76	76.16	75.77	56.90	66.78
8	Jalpaiguri	51.37	26.99	39.70	78.14	63.29	71.07	56.00	33.20	45.09
9	Koch Bihar	55.06	29.74	42.89	82.63	71.55	77.23	57.35	33.31	45.78
10	Maldah	42.80	21.60	32.57	79.81	65.83	73.11	45.61	24.92	35.62
11	Medinipur	80.73	55.13	68.27	85.86	70.12	78.42	81.27	56.63	69.32
12	Murshidabad	43.68	26.77	35.52	69.12	52.12	60.80	46.42	29.57	38.28
13	Nadia	53.84	37.56	46.06	80.64	66.13	73.53	60.05	44.42	52.53
14	North 24 Parganas	63.78	42.12	53.36	83.93	72.22	78.48	74.72	57.99	66.81
15	Puruliya	59.98	19.57	40.32	81.70	58.09	70.58	62.17	23.24	43.29
16	South 24 Parganas	66.60	36.89	52.30	79.26	63.64	72.02	68.45	40.57	55.10
17	West Dinajpur	44.29	20.89	33.05	82.08	70.45	76.60	49.79	27.87	39.29
	<b>WEST BENGAL</b>	<b>62.05</b>	<b>38.12</b>	<b>50.50</b>	<b>81.19</b>	<b>68.25</b>	<b>75.27</b>	<b>67.81</b>	<b>46.56</b>	<b>57.70</b>

*Courtesy: Census of India - 1991*

**TABLE 25: DISTRICTWISE LITERACY PERCENTAGES 1991 - (ALL) (Contd)**  
**State : ANDAMAN & NICOBAR ISLANDS**

S.No.	District Name	Literacy Rate (All)								
		Rural			Urban			Total		
		Male	Female	All	Male	Female	All	Male	Female	ALL
1	Andamans	77.25	63.61	71.15	86.59	75.08	81.69	80.31	67.15	74.52
2	Nicobars	70.68	55.26	63.72	0.00	0.00	0.00	70.68	55.26	63.72
	<b>A. &amp; N. ISLANDS</b>	<b>75.99</b>	<b>61.99</b>	<b>69.73</b>	<b>86.59</b>	<b>75.08</b>	<b>81.69</b>	<b>78.99</b>	<b>65.46</b>	<b>73.02</b>

**State : CHANDIGARH**

S.No.	District Name	Literacy Rate (All)								
		Rural			Urban			Total		
		Male	Female	All	Male	Female	All	Male	Female	ALL
1	Chandigarh	65.67	47.83	59.12	84.09	74.57	79.87	82.04	72.34	77.81
	<b>CHANDIGARH</b>	<b>65.67</b>	<b>47.83</b>	<b>59.12</b>	<b>84.09</b>	<b>74.57</b>	<b>79.87</b>	<b>82.04</b>	<b>72.34</b>	<b>77.81</b>

**State : DADRA & NAGAR HAVELI**

S.No.	District Name	Literacy Rate (All)								
		Rural			Urban			Total		
		Male	Female	All	Male	Female	All	Male	Female	ALL
1	Dadra and Nagar Have	50.04	23.30	37.00	86.35	68.42	78.44	53.56	26.98	40.71
	<b>DADRA &amp; NAGAR HAVELI</b>	<b>50.04</b>	<b>23.30</b>	<b>37.00</b>	<b>86.35</b>	<b>68.42</b>	<b>78.44</b>	<b>53.56</b>	<b>26.98</b>	<b>40.71</b>

**State : DAMAN & DIU**

S.No.	District Name	Literacy Rate (All)								
		Rural			Urban			Total		
		Male	Female	All	Male	Female	All	Male	Female	ALL
1	Daman	81.22	56.63	69.80	90.54	73.72	82.33	85.24	64.39	75.34
2	Diu	62.13	28.56	45.04	92.01	70.68	80.65	78.06	51.99	64.46
	<b>DAMAN AND DIU</b>	<b>75.23</b>	<b>46.70</b>	<b>61.55</b>	<b>91.14</b>	<b>72.35</b>	<b>81.61</b>	<b>82.66</b>	<b>59.40</b>	<b>71.20</b>



**TABLE 25: DISTRICTWISE LITERACY PERCENTAGES 1991 - (ALL) (Contd)**

**State : DELHI**

S.No.	District Name	Literacy Rate (All)								
		Rural			Urban			Total		
		Male	Female	All	Male	Female	All	Male	Female	ALL
1	Delhi	78.46	52.15	66.9	82.39	68.54	76.18	82.01	66.99	75.29
	<b>DELHI</b>	<b>78.46</b>	<b>52.15</b>	<b>66.9</b>	<b>82.39</b>	<b>68.54</b>	<b>76.18</b>	<b>82.01</b>	<b>66.99</b>	<b>75.29</b>

**State : LAKSHADWEEP**

S.No.	District Name	Literacy Rate (All)								
		Rural			Urban			Total		
		Male	Female	All	Male	Female	All	Male	Female	ALL
1	Lakshadweep	88.66	68.72	78.89	91.31	76.11	83.99	90.18	72.89	81.78
	<b>LAKSHADWEEP</b>	<b>88.66</b>	<b>68.72</b>	<b>78.89</b>	<b>91.31</b>	<b>76.11</b>	<b>83.99</b>	<b>90.18</b>	<b>72.89</b>	<b>81.78</b>

**State : PONDICHERY**

S.No.	District Name	Literacy Rate (All)								
		Rural			Urban			Total		
		Male	Female	All	Male	Female	All	Male	Female	ALL
1	Karaikal	84.29	64.76	74.45	88.08	69.19	77.57	85.05	66.65	75.78
2	Mahe	0.00	0.00	0.00	98.90	91.73	94.10	98.90	91.73	94.10
3	Pondicherry	73.31	49.39	61.63	87.50	70.64	79.20	82.75	63.60	73.35
4	Yanam	0.00	0.00	0.00	82.38	71.19	76.86	82.38	71.19	76.86
	<b>PONDICHERY</b>	<b>76.44</b>	<b>53.96</b>	<b>65.36</b>	<b>87.70</b>	<b>71.98</b>	<b>79.88</b>	<b>83.68</b>	<b>68.63</b>	<b>74.74</b>

**Courtesy: Census of India 1991**

TABLE 26: DISTRICTWISE LITERACY RATES (SCHEDULED CASTES)

State : ANDHRA PRADESH

S.No.	District Name	Literacy Rate (SC)								
		Total			Rural			Urban		
		Total	Male	Female	Total	Male	Female	Total	Male	Female
1	Adalabad	24.26	34.92	13.34	19.86	30.56	8.94	42.77	53.04	32.05
2	Anantapur	25.68	36.82	13.83	21.21	32.14	9.52	50.95	63.50	37.84
3	Chittoor	35.28	47.16	22.97	32.86	44.76	20.54	57.33	68.94	45.22
4	Cuddaph	32.35	46.12	17.79	29.61	43.63	14.72	49.39	61.95	36.55
5	East Godawari	39.89	46.99	32.75	37.01	44.03	29.94	54.67	62.27	47.11
6	Guntar	37.49	48.47	25.89	33.75	44.88	21.95	53.81	64.33	42.90
7	Hyderabad	58.91	68.90	48.64	0.00	0.00	0.00	58.91	68.90	48.64
8	Karimnagar	24.90	35.87	13.65	21.68	32.39	10.68	47.15	59.83	34.14
9	Khammam	31.61	41.75	20.85	26.20	36.45	15.21	58.08	68.45	47.59
10	Krishna	40.16	48.59	31.36	34.88	43.10	26.20	62.59	72.47	52.70
11	Kurnool	28.08	40.52	14.91	23.41	35.97	10.07	46.52	58.66	33.86
12	Mahbubnagar	14.51	23.28	5.42	12.74	21.24	3.93	44.32	56.95	30.82
13	Medak	17.27	26.58	7.69	14.93	23.92	5.67	43.34	56.14	30.18
14	Nalgonda	24.60	36.35	12.25	22.03	33.83	9.75	57.55	66.82	46.57
15	Nellore	35.06	44.96	24.97	31.64	41.65	21.39	57.52	66.98	48.14
16	Nizamabad	19.54	29.81	9.83	17.32	27.27	7.96	37.98	50.61	25.66
17	Prakasham	31.39	43.92	18.35	29.09	41.74	15.87	55.34	66.82	43.73
18	Rangareddy	30.06	40.94	18.64	19.70	30.20	8.64	51.25	62.99	38.99
19	Srikakulam	31.01	42.70	19.17	28.33	39.79	16.63	50.15	64.04	36.78
20	Visakhapatnam	44.73	55.50	33.45	29.16	39.34	18.43	62.90	74.49	50.85
21	Vizianagaram	28.54	39.51	17.27	24.44	35.20	13.22	46.66	59.26	34.47
22	Warangal	27.26	38.07	15.75	22.36	32.97	11.01	55.23	67.43	42.46
23	West Godawari	40.74	47.45	33.90	38.67	45.31	31.89	55.78	63.08	48.40
	<b>ANDHRA PRADESH</b>	<b>31.59</b>	<b>41.88</b>	<b>20.92</b>	<b>26.80</b>	<b>37.02</b>	<b>16.19</b>	<b>54.10</b>	<b>64.88</b>	<b>43.04</b>

Courtesy: GOI 1991 - Part II B(i) - PCA

State : ARUNACHAL PRADESH								Table No.26 Contd/		
S.No.	District Name	Literacy Rate (SC)								
		Total			Rural			Urban		
		Total	Male	Female	Total	Male	Female	Total	Male	Female
1	Changlang	61.15	63.44	56.52	61.15	63.44	56.52	0.00	0.00	0.00
2	Diwang Valley	48.07	51.45	42.57	34.60	42.28	21.59	69.08	66.30	73.33
3	East Kemeng	72.73	76.00	62.50	72.73	76.00	62.50	0.00	0.00	0.00
4	East Siang	45.30	53.47	28.21	38.65	46.70	17.39	60.36	73.02	43.75
5	Lohit	54.05	69.05	35.07	52.63	67.41	34.51	60.44	75.93	37.84
6	Lower Subansiri	66.40	75.70	50.00	76.24	85.00	56.45	59.80	68.51	46.67
7	Tawang	91.49	92.11	88.89	91.49	92.11	88.89	0.00	0.00	0.00
8	Tirap	62.83	69.43	42.67	65.87	73.17	38.64	56.25	60	48.39
9	Upper Subansiri	63.89	70.59	47.62	63.89	70.59	47.62	0.00	0.00	0.00
10	West Kemeng	66.19	71.21	57.69	65.48	71.56	54.24	69.05	69.57	68.42
11	West Siang	56.46	63.16	38.60	50.77	58.33	29.41	65.82	71.43	52.17
	<b>ARUNACHAL PRADESH</b>	<b>57.27</b>	<b>66.25</b>	<b>41.42</b>	<b>55.29</b>	<b>65.02</b>	<b>37.25</b>	<b>61.99</b>	<b>69.39</b>	<b>50.40</b>

Courtesy: GOI 1991 - Part II B(i) - PCA

State : ASSAM								Table No.26 Contd/-		
S.No.	District Name	Literacy Rate (SC)								
		Total			Rural			Urban		
		Total	Male	Female	Total	Male	Female	Total	Male	Female
1	Bongaigaon	43.57	55.63	30.05	39.72	52.18	25.78	68.92	78.02	58.50
2	Barpeta	44.40	55.77	31.83	42.15	53.63	29.36	56.78	67.82	45.08
3	Bhubri	44.27	55.47	32.07	37.73	49.73	24.56	52.61	62.84	41.57
4	Cachar	55.95	64.45	46.66	56.16	64.59	46.91	53.27	62.72	43.44
5	Darrang	42.64	52.57	31.69	39.23	49.84	27.65	65.91	70.40	60.54
6	Dhemaji	39.65	52.14	25.77	39.54	52.06	25.67	51.09	59.29	38.20
7	Dibrugarh	60.13	68.51	50.43	56.29	65.18	46.16	69.53	76.51	61.19
8	Golaghat	59.73	69.43	48.95	58.45	68.27	47.69	76.32	83.11	67.20
9	Golpara	51.16	60.99	40.60	47.31	57.25	36.56	65.95	75.62	55.85
10	Hailakandi	60.11	68.11	51.32	59.11	67.23	50.18	74.72	80.85	67.91
11	Jorhat	61.85	73.84	48.95	61.26	74.46	47.08	65.59	69.96	60.83
12	Kamrup	56.73	66.77	45.50	49.48	61.00	36.81	69.48	76.70	61.16
13	Karbi Anglong	46.52	58.82	32.26	44.73	57.26	30.41	67.85	76.08	56.64
14	Karimganj	53.48	60.49	45.86	51.51	58.54	43.85	75.36	82.53	67.82
15	Kokrajhar	48.47	60.37	35.39	42.54	55.26	28.60	65.74	75.13	55.30
16	Lakhimpur	57.50	69.09	44.70	57.19	68.94	44.25	64.58	72.43	55.37
17	Marigaon	48.97	58.68	38.37	48.15	57.87	37.55	64.60	73.98	54.09
18	Nagaon	61.95	71.55	51.77	60.93	70.71	50.39	70.92	78.74	62.12
19	Nalbari	50.54	62.77	37.29	49.97	62.25	36.66	64.20	75.46	52.33
20	North Cachar Hills	76.25	77.25	74.37	75.70	75.61	75.90	77.23	80.74	72.41
21	Sibsagar	70.38	78.30	61.66	69.58	77.78	60.57	74.89	81.13	67.83
22	Sonipur	54.45	64.01	43.95	52.63	62.60	41.77	69.22	74.96	62.42
23	Tinsukia	60.29	69.26	49.52	56.47	66.83	44.48	67.73	73.78	59.93
	<b>ASSAM</b>	<b>53.94</b>	<b>63.88</b>	<b>42.99</b>	<b>51.95</b>	<b>62.19</b>	<b>40.72</b>	<b>65.71</b>	<b>73.72</b>	<b>56.66</b>
Courtesy: GOI 1991 - Part II B(i) - PCA										

S.No.	District Name	Literacy Rate (SC)								
		Total			Rural			Urban		
		Total	Male	Female	Total	Male	Female	Total	Male	Female
1	Araria	10.42	16.70	3.41	9.74	15.80	2.98	24.79	35.19	12.67
2	Aurangabad	22.82	36.39	7.59	22.37	35.93	7.15	32.25	45.82	16.76
3	Begusarai	19.48	29.11	8.45	18.23	27.60	7.55	40.18	53.69	23.92
4	Bhagalpur	20.19	31.04	7.70	18.51	29.24	6.27	37.63	48.88	23.39
5	Bhojpur	25.28	39.88	8.66	24.45	38.91	8.05	35.59	51.58	16.36
6	Darbanga	14.93	24.09	4.74	12.98	21.69	3.29	43.03	58.59	25.69
7	Deoghar	23.42	37.51	7.71	21.57	35.41	6.23	41.86	58.07	22.92
8	Dhanbad	33.41	47.73	15.22	27.16	42.56	8.80	40.24	53.07	22.78
9	Dumka	25.40	39.09	10.59	23.41	36.87	8.93	43.51	58.68	26.13
10	Gaya	15.07	24.41	4.72	14.09	23.26	3.98	31.31	42.87	17.47
11	Giridih	21.26	35.87	5.93	18.73	32.97	4.11	35.45	51.11	16.90
12	Godda	23.83	37.21	9.01	23.19	36.43	8.57	59.88	79.78	35.67
13	Gopalganj	20.26	33.87	6.04	20.07	33.75	5.81	24.26	36.16	10.97
14	Gumla	26.58	38.90	13.96	25.42	37.78	12.79	49.83	60.37	38.18
15	Hazaribagh	18.47	29.66	6.42	15.66	26.36	4.44	38.32	50.96	22.09
16	Jehanabad	22.25	35.32	7.61	22.12	35.30	7.38	24.77	35.68	11.94
17	Katihar	18.96	28.35	8.77	15.42	24.31	5.87	46.12	57.98	32.13
18	Khagaria	15.47	23.63	6.11	14.75	22.79	5.56	38.36	49.52	24.55
19	Kishanganj	18.65	28.32	8.02	15.75	24.75	5.90	32.52	45.21	18.30
20	Lohardaga	32.20	46.93	17.29	30.21	45.35	15.15	45.00	56.46	32.01
21	Madhepura	12.41	20.71	3.22	11.88	20.11	2.78	23.52	33.35	12.58
22	Madhubani	13.74	23.86	2.69	13.41	23.40	2.52	25.71	40.47	9.02
23	Munger	18.88	28.90	7.54	16.36	25.88	5.62	38.14	51.59	22.45
24	Muzaffarpur	15.09	24.56	4.59	13.89	23.03	3.80	35.92	50.44	18.85
25	Nalanda	21.39	33.10	7.82	20.50	32.19	6.97	31.13	43.12	17.17
26	Nawada	15.22	25.15	4.29	14.87	24.71	4.04	26.50	38.87	12.46
27	Palamu	15.85	25.91	5.04	15.29	25.29	4.58	37.10	48.51	23.52
28	Paschim Champaran	12.85	21.23	3.17	11.58	19.48	2.45	35.09	51.22	15.88
29	Paschimi Singbhum	33.70	48.74	18.09	29.15	44.15	13.90	48.46	63.00	32.32
30	Patna	30.49	44.44	14.25	23.81	36.85	8.77	50.68	66.94	31.15
31	Purba Champaran	13.27	21.65	3.60	12.75	20.97	3.26	29.96	42.67	14.54
32	Purnia	12.79	19.69	5.22	11.45	18.04	4.24	33.70	44.74	20.93
33	Purvi Singbhum	41.91	54.50	28.35	33.30	47.40	18.76	48.43	59.68	35.90
34	Ranchi	34.44	47.66	19.82	28.86	43.10	13.53	46.21	56.90	33.70
35	Rohtas	26.30	41.04	9.38	25.55	40.30	8.63	40.45	54.84	23.71
36	Saharsa	11.23	18.50	3.24	10.40	17.38	2.76	29.02	41.65	14.04
37	Sahibganj	24.20	35.33	12.21	20.38	30.82	9.23	50.39	65.51	33.26
38	Samastipur	15.89	25.97	5.18	15.08	24.93	4.65	35.35	49.97	18.56
39	Saran	24.40	40.25	7.60	23.08	38.80	6.59	39.38	55.48	19.96
40	Sitamarhi	10.80	18.31	2.06	10.23	17.43	1.85	23.36	37.82	6.74
41	Siwan	23.30	39.09	7.65	22.82	38.58	7.28	38.92	54.50	20.93
42	Vaishali	19.97	31.47	7.40	19.49	30.96	6.98	27.67	39.53	14.37
	<b>BIHAR</b>	<b>19.49</b>	<b>30.64</b>	<b>7.07</b>	<b>17.49</b>	<b>28.30</b>	<b>5.54</b>	<b>39.23</b>	<b>52.74</b>	<b>22.90</b>

State : GOA		Table No.26 Contd/-								
S.No.	District Name	Literacy Rate (SC)								
		Total			Rural			Urban		
		Total	Male	Female	Total	Male	Female	Total	Male	Female
1	North Goa	60.70	71.01	49.90	57.05	68.80	44.88	66.25	74.35	57.65
2	South Goa	54.37	66.25	42.30	52.42	63.61	40.44	55.50	67.86	43.34
	<b>GOA</b>	<b>58.73</b>	<b>69.55</b>	<b>47.51</b>	<b>56.05</b>	<b>67.67</b>	<b>43.94</b>	<b>61.76</b>	<b>71.69</b>	<b>51.53</b>

**State : GUJARAT**

S.No.	District Name	Literacy Rate (SC)								
		Total			Rural			Urban		
		Total	Male	Female	Total	Male	Female	Total	Male	Female
1	Ahmadabad	70.85	82.79	57.37	60.70	76.87	42.57	74.00	84.63	61.99
2	Amreli	51.28	67.24	34.82	48.24	64.20	31.83	66.90	82.76	50.34
3	Banas Kantha	40.72	57.16	23.19	38.04	54.52	20.51	62.19	78.01	44.95
4	Bharuch	70.34	84.88	54.68	66.65	82.38	49.98	78.79	90.48	65.73
5	Bhavnagar	52.76	69.53	35.04	48.79	66.79	29.86	59.48	74.15	16.21
6	Gandhinagar	90.14	95.50	84.19	91.16	96.00	85.79	89.54	95.21	83.25
7	Jamnagar	47.98	63.78	31.15	43.74	59.33	27.04	54.18	70.31	37.10
8	Junagarh	51.90	67.28	35.64	49.34	65.11	32.79	59.74	73.81	44.52
9	Kachchh	43.70	61.82	24.36	40.72	59.07	21.34	50.83	68.26	31.73
10	Kheda	69.57	83.34	54.28	67.48	81.96	51.37	76.41	87.89	63.77
11	Mahesana	68.57	81.29	54.83	65.44	79.05	50.85	78.75	88.45	68.00
12	Panch Mahals	55.03	71.69	37.60	51.52	68.62	33.70	72.44	86.73	57.16
13	Rajkot	54.05	70.28	36.60	50.52	66.41	33.58	59.67	76.36	41.47
14	Sabar Kantha	62.17	79.45	44.25	60.99	78.43	42.97	74.35	89.69	57.75
15	Surat	70.85	81.20	60.02	77.20	87.04	67.30	66.87	77.66	55.32
16	Surendranagar	55.28	72.65	36.38	51.03	68.68	31.92	66.33	82.89	48.09
17	The Dangs	81.23	89.63	72.22	76.88	84.21	69.23	82.37	91.03	73.02
18	Vadodara	69.58	82.82	55.12	63.40	78.57	46.78	75.84	87.13	63.55
19	Valsad	80.93	89.89	72.24	82.65	91.32	74.60	77.63	87.31	67.46
	<b>GUJARAT</b>	<b>61.07</b>	<b>75.47</b>	<b>45.54</b>	<b>55.59</b>	<b>71.21</b>	<b>38.96</b>	<b>70.06</b>	<b>82.35</b>	<b>56.53</b>

Courtesy: GOI 1991 - Part II B(i) - PCA

S.No.	District Name	Literacy Rate (SC)								
		Total			Rural			Urban		
		Total	Male	Female	Total	Male	Female	Total	Male	Female
1	Ambala	50.36	61.28	37.64	48.26	59.65	34.88	58.85	67.97	48.54
2	Bhiwani	39.96	54.16	23.41	39.62	53.97	22.89	41.59	55.09	25.93
3	Faridabad	41.94	58.31	21.79	40.43	58.49	19.01	44.24	58.06	26.23
4	Gurgaon	49.58	66.11	30.38	48.47	65.45	28.66	53.58	68.48	36.46
5	Hisar	28.08	39.36	14.87	25.93	37.04	12.89	39.49	51.70	25.32
6	Jind	30.36	41.89	16.34	28.91	40.39	14.93	41.56	53.69	27.13
7	Kaithal	25.58	35.61	13.50	24.78	34.81	12.68	33.27	43.40	21.34
8	Karnal	37.17	48.91	23.28	34.69	46.77	20.34	48.09	58.46	36.08
9	Kurukshetra	40.23	51.27	27.63	38.89	50.00	26.19	49.59	60.10	37.62
10	Mahendragarh	49.13	68.02	29.00	48.55	67.63	28.38	53.81	71.02	34.19
11	Panipat	36.99	50.23	21.25	36.05	49.66	19.86	41.72	53.14	28.19
12	Rewari	55.41	74.23	34.69	54.90	74.01	34.03	58.76	75.67	39.15
13	Rohtak	45.72	60.02	28.53	44.86	59.44	27.24	49.80	62.81	34.52
14	Sirsa	23.38	31.81	13.71	21.29	29.37	12.04	34.12	44.29	22.34
15	Sonapat	48.50	63.21	30.84	47.19	62.26	29.03	53.88	67.12	38.23
16	Yamunanagar	46.06	57.39	32.95	45.49	56.96	32.25	49.01	59.60	36.61
	<b>HARYANA</b>	<b>39.22</b>	<b>52.06</b>	<b>24.15</b>	<b>37.67</b>	<b>50.62</b>	<b>22.48</b>	<b>46.42</b>	<b>58.69</b>	<b>31.89</b>

Courtesy: GOI 1991 - Part II B(i) - PCA

S.No.	District Name	Literacy Rate (SC)								
		Total			Rural			Urban		
		Total	Male	Female	Total	Male	Female	Total	Male	Female
1	Bilaspur	59.10	69.97	48.02	58.40	69.35	47.31	73.73	81.89	64.03
2	Chamba	36.88	50.53	22.46	34.12	48.09	19.39	72.20	81.10	62.45
3	Hamirpur	68.51	77.31	60.15	68.09	76.95	59.73	77.38	84.18	69.84
4	Kangra	60.53	70.77	50.50	60.34	70.60	50.33	65.64	75.14	55.43
5	Kinnaur	45.67	60.01	30.28	45.67	60.01	30.28	0.00	0.00	0.00
6	Kullu	42.39	56.96	26.72	41.47	56.23	25.67	66.60	75.32	56.17
7	Lahun and Spiti	54.91	72.74	32.78	54.91	72.74	32.78	0.00	0.00	0.00
8	Mandi	51.83	65.86	37.74	50.81	65.03	36.59	70.74	80.47	60.04
9	Shimla	50.11	63.05	36.04	46.28	59.69	32.28	72.71	80.60	61.87
10	Sirmaur	40.69	51.32	28.88	38.83	49.62	26.82	64.46	73.14	54.90
11	Solan	53.22	65.29	40.43	51.68	64.18	38.59	70.40	77.06	62.48
12	Una	62.99	73.09	52.26	62.57	72.61	51.93	68.08	78.80	56.31
	<b>HIMACHAL PRADESH</b>	<b>53.20</b>	<b>64.98</b>	<b>41.02</b>	<b>52</b>	<b>63.95</b>	<b>39.78</b>	<b>70.32</b>	<b>78.87</b>	<b>60.16</b>

Courtesy: GOI 1991 - Part II B(i) - PCA



State :KARNATAKA								Table No.26 Contd/-			
S.No.	District Name	Literacy Rate (SC)									
		Total			Rural			Urban			
		Total	Male	Female	Total	Male	Female	Total	Male	Female	
1	Bangalore	57.28	67.00	46.84	39.23	51.11	26.48	63.19	72.19	53.51	
2	Bangalore Rural	35.58	47.67	22.83	33.60	45.78	20.80	49.73	61.10	37.53	
3	Belgaum	41.38	56.56	25.80	36.75	52.16	20.91	59.33	73.74	44.69	
4	Bellary	29.70	42.02	17.20	24.24	36.04	12.35	47.22	61.00	32.97	
5	Bidar	34.09	46.12	21.36	30.42	42.35	17.93	59.5	71.26	46.18	
6	Bijapur	43.22	57.98	28.16	40.71	55.44	25.73	54.75	69.58	39.43	
7	Chikmagalur	35.17	45.36	24.6	32.33	42.55	21.79	59.11	68.37	48.99	
8	Chitradurga	36.43	48.69	23.35	31.96	44.39	18.78	57.42	68.57	45.19	
9	Dakshin Kannad	56.05	64.82	47.19	52.27	61.02	43.42	70.72	79.55	61.81	
10	Dharwad	40.64	53.68	26.92	33.17	46.36	19.2	58.24	71.07	44.93	
11	Gulbarga	25.22	37.05	12.80	19.69	30.68	8.27	50.26	65.08	33.94	
12	Hassan	35.05	46.54	23.47	31.71	43.36	20.07	59.47	68.93	49.30	
13	Kodagu	45.74	55.40	35.96	43.01	52.86	33.05	64.58	72.89	56.14	
14	Kolar	37.02	48.62	25.22	28.40	40.60	15.96	70.32	79.69	60.83	
15	Mandya	39.08	49.92	27.82	35.65	46.76	24.22	56.89	65.96	47.05	
16	Mysore	34.98	44.06	25.42	28.80	37.61	19.58	59.39	89.19	48.82	
17	Raichur	21.25	31.87	10.61	16.91	27.04	6.81	40.22	52.72	27.44	
18	Shimoga	36.86	48.09	24.99	31.56	43.04	19.47	61.57	71.45	50.99	
19	Tumkur	36.99	48.79	24.56	34.42	46.36	21.94	58.10	68.12	46.87	
20	Uttar Kanad	50.18	61.40	38.66	43.64	55.19	31.71	67.66	78.19	57.01	
	<b>KARNATAKA</b>	<b>38.06</b>	<b>49.69</b>	<b>25.95</b>	<b>31.42</b>	<b>43.21</b>	<b>19.23</b>	<b>59.18</b>	<b>70.05</b>	<b>47.64</b>	
<p>Courtesy: GOI 1991 - Part II B(i) - PCA</p>											

State : KERALA

Table No.26 Contd/-

S.No.	District Name	Literacy Rate (SC)								
		Total			Rural			Urban		
		Total	Male	Female	Total	Male	Female	Total	Male	Female
1	Alappuzha	89.07	93.52	84.77	88.96	93.23	84.84	89.53	94.80	84.45
2	Ernakulam	82.37	87.29	77.55	81.05	85.87	76.33	84.56	89.66	79.57
3	Idukki	72.67	81.03	64.28	72.52	80.97	64.02	80.29	84.35	76.46
4	Kannur	85.06	89.8	80.37	80.97	85.9	75.97	89.55	94.19	85.08
5	kasaragod	63.61	70.47	56.73	61.79	68.74	54.77	83.16	89.59	77.09
6	Kollam	79.59	85.27	74.1	79.27	85.02	73.72	81.76	87.01	76.71
7	Kottayam	90.28	93.99	86.63	90.37	94.14	86.67	89.71	93.04	86.36
8	Kozhikode	85.71	91.02	80.54	85.34	90.68	80.09	86.64	91.89	81.64
9	Maiappuram	79.03	84.52	73.75	78.65	84.19	73.32	83.88	88.66	79.19
10	Palakkad	67.16	74.93	59.82	66.55	74.27	59.25	71.70	79.88	64.03
11	Pathanamthitta	86.47	90.08	83.01	86.34	89.86	82.95	87.5	91.72	83.48
12	Thiruvananthapuram	82.13	86.84	77.72	80.59	85.55	75.97	85.97	90.01	82.12
13	Thrissur	78.82	84.19	73.8	77.94	83.36	72.86	82.56	87.69	77.75
14	Wayanad	75.27	81.75	68.55	75.12	81.64	68.38	78.08	83.66	71.82
	<b>KERALA</b>	<b>79.66</b>	<b>85.22</b>	<b>74.31</b>	<b>78.55</b>	<b>84.22</b>	<b>73.09</b>	<b>84.47</b>	<b>89.56</b>	<b>79.60</b>

Courtesy: GOI 1991 - Part II B(i) - PCA

S.No.	District Name	Literacy Rate (SC)								
		Total			Rural			Urban		
		Total	Male	Female	Total	Male	Female	Total	Male	Female
1	Ahmadnagar	51.86	66.50	35.84	49.97	64.83	33.52	61.04	74.85	46.68
2	Akola	55.49	71.09	39.08	53.09	69.71	35.63	63.21	75.50	50.23
3	Amravati	61.58	73.41	48.92	59.40	72.00	46.01	68.00	77.51	57.59
4	Aurangabad	50.27	67.59	31.26	41.45	60.15	21.48	62.98	77.98	45.85
5	Bhandara	69.31	84.32	54.49	67.79	83.44	52.38	78.36	89.44	67.19
6	Bid	41.69	58.27	24.05	37.60	54.16	20.16	61.81	77.94	43.79
7	Buldana	50.11	67.99	31.48	47.29	65.61	28.25	63.39	79.07	46.77
8	Chandrapur	62.85	75.43	49.58	59.03	72.66	44.99	70.02	80.44	58.50
9	Dhule	55.74	73.40	37.04	51.90	71.31	31.59	65.86	78.75	51.73
10	Gadchiroii	53.40	68.09	38.31	50.68	65.70	35.40	74.29	85.73	61.66
11	Greater Bombay	71.58	82.12	59.39	0.00	0.00	0.00	71.78	82.12	59.39
12	Jalana	35.94	53.06	18.06	32.65	49.96	14.66	56.16	71.87	39.31
13	Jalgaon	52.35	69.83	34.03	47.69	66.46	28.11	64.4	78.43	49.48
14	Kolhapur	54.34	68.23	39.94	53.91	70.74	36.53	55.83	59.70	51.76
15	Latur	43.88	59.31	27.37	40.78	56.26	24.38	58.18	73.01	41.56
16	Nagpur	71.05	79.11	62.41	63.27	74.64	51.09	75.32	81.56	68.63
17	Nanded	40.53	56.90	23.10	36.78	53.15	19.50	58.25	74.28	40.53
18	Nashik	60.59	75.72	44.65	53.34	70.46	35.38	69.29	82.01	55.83
19	Osmanabad	43.46	58.76	27.18	40.69	56.07	24.35	60.83	75.43	45.06
20	Parbhani	37.77	55.15	19.66	33.00	50.26	15.13	55.71	73.34	36.94
21	Pune	59.47	72.07	46.02	53.67	68.85	37.63	62.67	73.83	50.69
22	Raigarh	64.81	76.76	52.87	62.56	75.47	50.05	70.08	79.63	59.84
23	Ratnagiri	63.46	76.65	51.58	61.14	74.56	49.38	80.39	90.17	69.58
24	Sangli	54.09	68.60	39.13	51.52	66.67	36.01	62.21	74.57	49.13
25	Satara	57.57	73.63	41.92	55.90	72.17	39.80	68.04	81.42	53.95
26	Sindhurg	69.67	80.83	59.77	68.59	79.78	58.77	83.09	93.03	73.08
27	Solapur	46.52	62.30	29.66	41.60	57.85	24.19	60.00	74.60	44.57
28	Thane	65.05	76.28	52.54	67.14	80.57	52.71	64.57	75.32	52.50
29	Wardha	68.58	78.64	57.94	65.42	76.05	54.18	76.58	85.17	67.46
30	Yavatmal	57.62	71.35	43.38	55.10	69.53	40.18	67.89	78.75	56.52
	<b>MAHARASHTRA</b>	<b>56.46</b>	<b>70.45</b>	<b>41.59</b>	<b>50.27</b>	<b>65.86</b>	<b>33.99</b>	<b>67.07</b>	<b>78.17</b>	<b>54.94</b>

Courtesy: GOI 1991 - Part II B(i) - PCA

S.No.	District Name	Literacy Rate (SC)								
		Total			Rural			Urban		
		Total	Male	Female	Total	Male	Female	Total	Male	Female
1	Balaghat	62.83	79.15	47.03	61.74	78.54	45.56	72.30	84.36	60.13
2	Bastar	27.80	39.14	16.56	25.62	36.64	14.72	42.99	56.44	29.48
3	Betul	53.28	67.40	38.75	47.33	62.40	31.65	68.89	80.18	56.46
4	Bhind	38.65	57.41	14.74	37.30	56.05	13.37	45.00	63.84	21.13
5	Bhopal	43.65	56.77	28.82	24.53	38.00	8.98	52.20	65.28	37.55
6	Bilaspur	39.39	59.43	18.82	37.38	57.67	16.7	53.34	71.31	33.96
7	Chattarpur	21.28	32.4	8.08	18.49	29.01	5.96	37.79	52.47	20.49
8	Chindwara	50.63	64.44	35.81	44.93	59.60	29.44	64.65	76.04	51.92
9	Damoh	32.87	46.67	17.13	27.96	41.18	12.90	55.44	71.72	36.66
10	Datia	33.07	51.44	10.75	31.02	49.42	8.56	45.38	63.77	23.66
11	Dewas	30.35	47.28	11.95	26.02	42.56	8.16	47.47	65.7	27.16
12	Dhar	32.33	49.47	13.97	29.19	46.26	11.03	51.06	68.21	31.94
13	Durg	49.51	67.20	31.50	45.48	64.42	26.76	58.2	72.92	42.23
14	East Nimar	34.99	49.49	19.12	33.3	50.71	14.26	40.91	45.25	36.13
15	Guna	23.02	36.26	7.61	19.06	31.55	4.47	43.44	60.77	23.61
16	Gwalior	44.19	61.07	23.27	34.30	52.40	11.60	53.22	69.05	33.79
17	Hoshangabad	42.01	58.2	23.99	34.70	50.75	16.86	63.52	80.06	45.03
18	Indore	48.99	64.00	32.45	32.86	50.79	13.23	58.02	71.37	43.27
19	Jabalpur	47.17	62.67	30.27	36.24	53.62	17.71	59.30	72.48	44.55
20	Jhabla	23.61	33.48	13.27	18.04	26.56	9.16	50.56	66.34	33.51
21	Mandla	51.55	69.77	32.13	48.11	67.16	27.80	75.42	87.95	62.13
22	Mandsaur	35.12	54.45	14.56	31.41	50.88	10.73	54.71	73.15	34.88
23	Morena	32.03	50.29	9.12	29.93	48.00	7.33	40.04	59.00	16.01
24	Narsimhapur	44.03	58.80	27.77	41.55	56.30	25.34	61.51	76.20	45.04
25	Panna	18.56	28.48	7.18	16.84	26.50	5.77	33.04	45.04	19.08
26	Raigarh	34.09	50.77	17.54	32.42	49.02	16.06	47.19	64.28	29.49
27	Raipur	37.39	55.90	18.93	36.07	55.06	17.25	44.23	60.20	27.79
28	Raisen	25.63	36.86	12.54	22.32	33.67	9.10	53.57	63.51	41.82
29	Rajanandgaon	43.98	60.68	27.65	39.25	56.32	22.56	61.15	76.48	46.16
30	Raigarh	19.97	32.67	6.15	16.98	28.87	4.05	39.22	56.95	19.74
31	Ratlam	32.20	47.91	15.46	23.67	39.15	7.27	57.96	74.08	40.49
32	Rewa	21.77	35.38	6.95	20.28	33.63	5.76	32.75	48.13	15.78
33	Sagar	41.12	56.15	23.50	34.11	48.85	16.76	58.96	74.84	40.53
34	Sarguja	25.17	36.81	12.93	19.61	30.70	8.12	49.16	62.25	34.55
35	Satna	25.92	40.72	9.84	24.09	38.8	8.18	34.34	49.43	17.55
36	Sehore	27.17	42.54	9.95	24.06	39.29	7.04	49.40	65.60	30.96
37	Seoni	50.30	65.25	34.53	48.49	63.69	32.50	68.04	80.21	54.79
38	Shahdol	28.37	43.35	12.20	22.48	36.86	7.27	45.07	61.04	26.78
39	Shajapur	22.93	37.43	6.97	20.90	35.04	5.37	42.78	60.78	22.74
40	Shivpuri	23.78	37.6	7.04	20.64	33.94	4.44	44.9	62.58	24.17
41	Sidhi	14.55	24.80	3.38	13.42	23.38	2.62	35.78	49.74	18.51
42	Tikamgarh	27.81	41.21	11.99	25.29	38.33	9.82	42.86	58.63	24.70
43	Ujjain	29.64	44.67	13.39	21.25	35.8	5.66	53.61	69.71	35.84
44	Vidisha	28.01	40.34	13.46	24.29	36.29	10.12	49.28	63.65	32.46
45	West Nimar	32.43	48.55	15.24	30.08	46.21	12.85	45.44	61.53	28.41
	<b>MADHYA PRADESH</b>	<b>35.08</b>	<b>50.51</b>	<b>18.11</b>	<b>30.22</b>	<b>45.70</b>	<b>13.30</b>	<b>52.26</b>	<b>67.29</b>	<b>35.38</b>

<b>State : MANIPUR</b>		<b>Table No.26 Contd/-</b>								
<b>S.No.</b>	<b>District Name</b>	<b>Literacy Rate (SC)</b>								
		<b>Total</b>			<b>Rural</b>			<b>Urban</b>		
		<b>Total</b>	<b>Male</b>	<b>Female</b>	<b>Total</b>	<b>Male</b>	<b>Female</b>	<b>Total</b>	<b>Male</b>	<b>Female</b>
1	Bishnupur	60.68	72.95	48.62	60.78	73.03	48.75	57.41	70.37	44.44
2	Chandel	61.22	79.31	35.00	60.82	78.95	35.00	100.00	100.00	0.00
3	Churachandpur	78.20	88.24	54.43	81.45	90.50	57.97	33.33	37.50	30.00
4	Imphal	51.73	58.74	44.60	54.48	61.93	46.87	48.29	54.73	41.75
5	Senapati	38.04	37.89	38.24	38.04	37.89	38.24	0.00	0.00	0.00
6	Tamenglong	65.38	72.22	50.00	65.38	72.22	50.00	0.00	0.00	0.00
7	Thoubal	64.05	75.79	52.53	61.65	73.77	49.58	64.48	76.15	53.05
8	Ukhrul	79.17	81.06	75.00	79.17	81.06	75.00	0.00	0.00	0.00
	<b>MANIPUR</b>	<b>56.44</b>	<b>65.28</b>	<b>47.41</b>	<b>56.69</b>	<b>65.43</b>	<b>47.52</b>	<b>56.22</b>	<b>65.14</b>	<b>47.32</b>
<b>State : MEGHALAYA</b>										
<b>S.No.</b>	<b>District Name</b>	<b>Literacy Rate (SC)</b>								
		<b>Total</b>			<b>Rural</b>			<b>Urban</b>		
		<b>Total</b>	<b>Male</b>	<b>Female</b>	<b>Total</b>	<b>Male</b>	<b>Female</b>	<b>Total</b>	<b>Male</b>	<b>Female</b>
1	East Garo Hills	35.88	50.54	18.18	38.16	54.76	17.65	34.04	47.06	18.6
2	East Khasi Hills	57.76	68.00	43.61	59.26	65.22	48.72	57.68	68.18	43.36
3	Jaintia Hills	43.39	53.71	23.25	41.84	52.31	21.15	61.11	70.59	45.00
4	West Garo Hills	38.47	48.09	27.42	35.02	44.64	24.16	47.23	56.62	35.98
5	West Khasi Hills	79.31	79.17	80.00	84.62	80.61	100.00	33.33	0.00	50.00
	<b>MEGHALAYA</b>	<b>44.27</b>	<b>54.56</b>	<b>31.19</b>	<b>37.11</b>	<b>47.28</b>	<b>24.35</b>	<b>53.05</b>	<b>63.34</b>	<b>39.70</b>
<b>State : MIZORAM</b>										
<b>S.No.</b>	<b>District Name</b>	<b>Literacy Rate (SC)</b>								
		<b>Total</b>			<b>Rural</b>			<b>Urban</b>		
		<b>Total</b>	<b>Male</b>	<b>Female</b>	<b>Total</b>	<b>Male</b>	<b>Female</b>	<b>Total</b>	<b>Male</b>	<b>Female</b>
1	Aizawl	66.78	67.15	62.96	60.00	60.53	53.33	80.81	81.61	75
2	Chhimtuipui	94.59	94.34	96.15	96.30	94.93	100.00	82.61	90.48	0.00
3	Lunglei	80.00	79.10	90.91	74.14	73.68	100.00	83.91	83.12	90.00
	<b>MIZORAM</b>	<b>77.92</b>	<b>77.54</b>	<b>81.25</b>	<b>75.76</b>	<b>74.81</b>	<b>85.00</b>	<b>82.3</b>	<b>83.24</b>	<b>75.00</b>
Courtesy: GOI 1991 - Part II B(i) - PCA										

S.No.	District Name	Literacy Rate (SC)								
		Total			Rural			Urban		
		Total	Male	Female	Total	Male	Female	Total	Male	Female
1	Balangir	33.04	50.12	15.54	31.46	48.54	13.98	49.96	66.86	32.31
2	Baleshwar	39.92	55.51	23.79	39.58	55.25	23.41	46.42	60.22	31.21
3	Cuttack	42.42	57.28	26.92	41.35	56.41	25.79	54.58	66.74	40.60
4	Dhenkanal	35.44	52.10	18.07	34.05	50.81	16.68	51.26	66.15	35.53
5	Gamjam	27.52	43.99	11.38	25.97	42.46	9.85	39.26	55.42	23.09
6	Kalahandi	27.53	43.57	11.54	26.45	42.49	10.44	42.81	58.80	27.00
7	Kendujhar	43.67	61.29	25.65	42.80	60.65	24.73	48.36	64.63	30.80
8	Koraput	23.85	35.21	12.38	21.91	33.02	10.66	37.16	50.22	24.06
9	Mayurbhanj	37.79	52.85	22.12	36.57	51.82	20.79	48.68	61.86	34.36
10	Phulabani	32.63	51.02	14.07	31.30	49.52	12.96	52.18	72.55	30.70
11	Puri	43.88	59.93	27.24	42.52	59.06	25.67	52.93	65.34	38.46
12	Sambalpur	38.31	54.96	21.32	36.91	53.83	19.77	45.50	60.63	29.47
13	Sundargarh	43.86	58.72	28.15	39.38	54.74	23.77	52.01	65.62	36.58
	<b>ORISSA</b>	<b>36.78</b>	<b>52.42</b>	<b>20.74</b>	<b>35.45</b>	<b>51.22</b>	<b>19.39</b>	<b>47.80</b>	<b>62.10</b>	<b>32.30</b>

Courtesy: GOI 1991 - Part II B(i) - PCA

State : PUNJAB								Table No.26 Contd/-		
S.No.	District Name	Literacy Rate (SC)								
		Total			Rural			Urban		
		Total	Male	Female	Total	Male	Female	Total	Male	Female
1	Amritsar	33.71	42.12	23.91	31.01	39.74	20.83	42.6	50	34.01
2	Bathinda	20.68	27.42	12.84	17.61	24.01	10.20	35.81	44.29	25.93
3	Faridkot	24.27	31.59	15.78	21.91	28.99	13.67	34.71	43.19	24.99
4	Firozpur	24.40	32.49	15.09	21.68	29.57	12.55	34.83	43.85	24.69
5	Gurdaspur	47.60	56.89	37.10	46.32	55.98	35.39	52.71	60.52	43.91
6	Hoshiarpur	63.82	74.48	51.90	63.82	74.74	51.60	63.83	72.47	54.15
7	Jalandhar	56.61	65.52	46.50	56.26	65.91	45.37	57.55	64.48	49.61
8	Kapurtala	47.82	56.84	37.63	46.16	55.50	35.66	54.42	62.14	45.53
9	Ludhiana	50.48	59.52	39.83	51.40	61.33	39.77	48.20	55.06	39.98
10	Patiala	38.53	48.38	27.14	36.83	46.87	25.16	48.07	56.90	38.05
11	Rupnagar	57.38	68.09	44.87	56.21	67.62	42.86	62.84	70.29	54.20
12	Sangrur	27.15	35.82	17.02	26.18	34.99	15.85	31.83	39.95	22.59
	<b>PUNJAB</b>	<b>41.09</b>	<b>49.82</b>	<b>31.03</b>	<b>39.55</b>	<b>48.54</b>	<b>29.20</b>	<b>47.04</b>	<b>54.76</b>	<b>38.14</b>

Courtesy: GOI 1991 - Part II B(i) - PCA

S.No.	District Name	Literacy Rate (SC)								
		Total			Rural			Urban		
		Total	Male	Female	Total	Male	Female	Total	Male	Female
1	Ajmer	44.60	63.89	23.77	30.50	50.99	8.71	61.44	79.08	42.06
2	Alwar	32.20	51.25	10.53	30.87	50.00	9.15	42.47	60.78	21.30
3	Banswara	24.90	41.37	7.88	22.23	38.54	5.36	45.51	63.41	27.21
4	Barmer	15.92	27.82	2.42	13.57	24.44	1.26	38.17	59.79	13.48
5	Bharatpur	31.41	51.23	6.88	29.89	50.00	4.72	37.20	56.06	14.86
6	Bhilwara	19.99	33.99	5.02	16.13	28.65	2.78	38.53	59.40	15.88
7	Bikaner	18.75	29.73	6.17	12.22	21.07	2.16	37.38	54.10	17.80
8	Bundi	22.57	36.59	6.58	18.36	31.28	3.54	44.80	65.17	22.30
9	Chittaurgarh	24.65	41.82	6.59	20.84	37.21	3.72	47.48	69.02	24.14
10	Churu	16.55	28.11	3.91	14.00	24.48	2.59	28.15	44.44	9.99
11	Dhaulpur	23.80	38.54	4.46	22.07	36.68	2.73	33.79	49.50	14.12
12	Dungarpur	27.19	44.26	9.91	24.26	40.83	7.60	46.16	65.84	25.28
13	Ganganagar	19.67	30.58	7.28	17.68	28.34	5.64	32.09	44.38	17.70
14	Jaipur	34.39	54.05	12.11	29.27	49.98	6.29	45.23	62.78	25.04
15	Jaisalmer	22.71	38.71	3.79	19.85	35.04	2.18	46.62	67.39	18.46
16	Jalor	15.71	27.97	2.09	14.1	25.61	1.35	35.53	56.41	11.34
17	Jhalawar	21.33	35.05	6.13	17.76	30.66	3.48	44.79	63.98	23.55
18	Jhunjhunun	35.21	56.35	12.45	32.76	53.78	10.47	44.68	65.99	20.43
19	Jodhpur	24.48	39.06	8.15	17.04	30.98	1.63	43.18	58.9	24.93
20	Kota	32.70	49.78	13.24	26.05	42.99	6.79	46.52	63.88	26.68
21	Nagaur	16.49	29.32	2.69	15.01	27.18	1.98	29.64	47.76	9.19
22	Pali	26.70	44.92	6.91	23.65	41.31	4.6	39.7	60.16	16.94
23	Sawai Madhopur	26.32	44.19	5.38	23.95	41.41	3.43	41.28	61.88	17.57
24	Sikar	30.24	51.18	7.94	28.35	49.21	6.26	39.46	60.66	16.29
25	Sirohi	24.31	38.87	8.3	17.64	30.91	3.17	52.04	71.3	30.1
26	Tonk	24.87	42.65	5.68	21.14	37.9	3.04	43.49	66.33	18.84
27	Udaipur	32.32	51.07	12.54	26.55	44.96	7.29	53.24	72.78	31.96
	<b>RAJASTHAN</b>	<b>26.29</b>	<b>42.38</b>	<b>8.31</b>	<b>22.06</b>	<b>37.63</b>	<b>4.73</b>	<b>43.35</b>	<b>61.37</b>	<b>22.88</b>

Courtesy: GOI 1991 - Part II B(i) - PCA



State : SIKKIM

Table No.26 Contd/-

S.No.	District Name	Literacy Rate (SC)								
		Total			Rural			Urban		
		Total	Male	Female	Total	Male	Female	Total	Male	Female
1	East District	58.04	65.83	49.59	53.38	61.27	44.75	77.11	84.83	68.97
2	North District	50.29	57.60	41.71	48.37	56.03	39.37	94.44	94.74	94.12
3	South District	47.94	56.05	39.41	46.80	54.93	38.26	77.25	85.71	68.67
4	West District	36.71	43.50	29.41	35.67	42.66	28.06	64.14	69.23	60.00
	<b>SIKKIM</b>	<b>51.03</b>	<b>58.69</b>	<b>42.77</b>	<b>47.53</b>	<b>55.28</b>	<b>39.13</b>	<b>76.58</b>	<b>84.20</b>	<b>68.70</b>

State : TAMIL NADU

S.No.	District Name	Literacy Rate (SC)								
		Total			Rural			Urban		
		Total	Male	Female	Total	Male	Female	Total	Male	Female
1	Chengalpattu	51.85	63.59	39.77	46.37	58.54	33.91	67.40	77.85	56.54
2	Chidambaranar	57.28	68.97	45.88	55.16	67.35	43.36	64.15	74.10	54.19
3	Coimbatore	38.05	46.79	29.12	26.95	34.98	18.67	54.06	64.03	44.02
4	Dharmapuri	39.24	50.24	27.70	38.09	49.13	26.48	58.30	69.05	47.46
5	Dindigul Anna	39.83	52.11	27.31	38.39	50.92	25.61	51.43	61.68	40.98
6	Kamarajar	43.48	56.65	30.27	41.30	54.6	27.93	53.12	65.76	40.58
7	Kanniyakumari	77.33	83.02	71.69	76.74	82.48	71.04	80.93	86.27	75.60
8	Madras	67.57	76.20	58.48	0.00	0.00	0.00	67.57	76.20	58.48
9	Madurai	45.28	57.92	32.38	42.01	55.1	28.70	57.02	67.97	45.71
10	Nilgiri	63.97	75.03	52.90	58.55	70.42	46.68	68.79	79.11	58.44
11	North Arcot Ambedkar	56.28	67.47	44.97	53.34	65.15	41.29	65.79	75.16	56.64
12	P. Muthuramlinga Thevar	49.27	63.23	35.8	47.26	61.54	33.57	62.27	73.92	50.57
13	Periyar	31.28	39.92	22.28	28.54	36.85	19.87	47.71	58.47	36.65
14	Pudukottai	48.52	63.36	33.69	47.31	62.25	32.41	63.39	76.86	49.65
15	Ramanathapuram	46.05	59.50	32.53	44.47	58.29	30.57	60.86	70.91	50.84
16	Salem	40.53	51.62	28.84	37.48	48.53	25.80	55.05	66.49	43.18
17	South Arcot	37.49	49.71	24.80	35.69	47.93	22.97	58.32	70.31	45.95
18	Thanjavur	47.73	60.33	34.91	46.91	59.58	33.99	57.22	69.16	45.40
19	Thiruvanna Sambuvarayar	43.35	55.88	30.52	41.86	54.23	29.18	67.84	83.13	52.42
20	Tiruchirapalli	47.82	60.71	34.86	44.73	57.86	31.52	66.31	77.74	54.82
21	Tirunelveli Kattabomman	48.91	61.08	37.45	47.07	59.20	35.68	55.75	68.01	44.06
	<b>TAMIL NADU</b>	<b>46.74</b>	<b>58.36</b>	<b>34.89</b>	<b>42.50</b>	<b>54.47</b>	<b>30.30</b>	<b>62.24</b>	<b>72.58</b>	<b>51.68</b>

State : TRIPURA

S.No.	District Name	Literacy Rate								
		Total			Rural			Urban		
		Total	Male	Female	Total	Male	Female	Total	Male	Female
1	North Tripura	56.05	65.77	45.66	54.83	64.73	44.22	70.83	78.59	62.78
2	South Tripura	57.24	68.67	45.14	56.05	67.57	43.84	73.9	84.07	63.25
3	West Tripura	56.62	67.13	45.51	54.94	65.82	43.36	61.9	71.33	52.18
	<b>TRIPURA</b>	<b>56.66</b>	<b>67.25</b>	<b>45.45</b>	<b>55.24</b>	<b>66.07</b>	<b>43.69</b>	<b>64.06</b>	<b>73.43</b>	<b>54.40</b>

S.No.	District Name	Literacy Rate								
		Total			Rural			Urban		
		Total	Male	Female	Total	Male	Female	Total	Male	Female
1	Agra	32.40	46.80	14.63	29.61	46.29	8.55	35.96	47.47	22.18
2	Aligarh	28.66	43.56	10.38	28.78	44.87	8.83	28.19	38.22	16.35
3	Allahabad	21.66	34.73	6.82	18.34	31.41	3.61	47.14	59.48	32.32
4	Almora	41.82	59.03	25.14	40.21	57.71	23.44	72.96	82.17	61.97
5	Azamgarh	24.61	41.52	8.80	24.24	41.25	8.44	34.87	48.48	19.84
6	Bahraich	14.52	24.36	2.28	14.06	23.84	1.91	30.52	42.76	15.36
7	Ballia	31.13	49.20	11.82	30.75	48.93	11.37	37.48	53.58	19.60
8	Banda	19.21	31.55	4.67	17.84	30.02	3.57	32.38	45.94	15.62
9	Barabanki	16.16	25.34	5.11	16.04	25.23	4.97	20.48	29.33	9.89
10	Bareilly	24.04	35.71	9.22	20.59	32.46	5.32	39.37	50.61	25.89
11	Basti	22.59	37.32	6.33	22.09	36.89	5.78	33.97	47.24	19.19
12	Bijnor	30.72	46.49	11.71	30.43	46.61	10.93	33.61	45.23	19.58
13	Budaun	17.71	26.98	5.72	16.57	25.76	4.57	26.44	36.60	14.17
14	Bulandshahr	33.23	50.95	12.05	32.22	50.37	10.45	39.76	54.78	22.24
15	Chamoli	44.15	63.63	24.32	42.13	61.73	22.66	65.14	80.87	44.38
16	Dehradun	49.38	59.91	36.63	40.61	51.50	27.35	60.51	70.65	48.32
17	Deoria	23.75	39.55	7.44	23.32	39.17	7.00	33.7	48.07	17.77
18	Etah	28.17	41.31	11.25	26.84	40.25	9.43	36.87	48.41	22.74
19	Etawah	40.86	54.33	23.63	40.19	53.88	22.59	47.12	58.67	33.09
20	Faizabad	23.58	38.04	8.23	23.04	37.60	7.60	34.59	46.75	21.20
21	Farrukhabad	31.33	43.10	16.32	30.08	42.01	14.73	38.93	49.89	25.68
22	Fatehpur	27.11	41.87	10.27	26.64	41.50	9.71	34.34	47.43	18.96
23	Firozabad	36.66	50.90	18.62	34.23	48.93	15.42	44.37	57.28	28.53
24	Garhwal	51.86	71.86	32.29	50.33	70.98	30.67	66.39	79.11	50.18
25	Gaziabad	42.47	58.23	23.37	40.38	58.14	18.92	45.3	58.35	29.42
26	Ghazipur	29.18	47.21	10.61	28.67	46.70	10.15	42.58	59.99	23.05
27	Gonda	14.23	23.99	2.69	13.51	23.18	2.07	38.33	51.48	23.13
28	Gorakhpur	27.82	45.64	8.92	25.58	43.59	6.73	45.62	60.93	27.50
29	Hamirpur	25.86	40.59	7.78	23.65	38.02	6.03	38.90	55.74	18.12
30	Hardoi	24.01	37.07	7.31	23.57	36.64	6.73	36.24	48.12	21.50
31	Hardwar	34.51	49.97	15.75	30.65	46.57	11.27	55.41	68.44	39.78
32	Jalaun	39.54	56.91	17.48	37.25	55.13	14.42	50.01	65.15	31.22
33	Jaunpur	27.00	44.97	9.31	26.79	44.83	9.11	33.63	49.31	16.27
34	Jhansi	38.17	55.17	17.95	31.35	49.17	9.95	52.08	67.56	34.01
35	Kanpur Dehat	33.89	46.94	17.57	33.66	46.78	17.24	40.12	51.24	26.41
36	Kanpur nagar	49.84	60.60	36.50	31.40	44.44	15.57	57.37	67.10	45.18
37	Kheri	17.93	28.00	5.60	17.57	27.68	5.19	27.21	35.99	16.29
38	Lalitpur	16.43	26.20	5.18	13.70	23.07	2.91	47.75	62.37	31.12
39	Lucknow	30.68	42.69	16.54	23.23	35.85	8.34	47.10	57.78	34.57
40	Maharajganj	18.59	32.52	3.32	18.21	32.11	2.99	28.97	43.57	12.55
41	Mainpuri	37.79	51.59	20.35	36.60	50.62	18.77	47.53	59.87	32.89
42	Mathura	31.28	48.99	8.89	30.58	49.00	7.06	34.64	48.94	17.43

S.No.	District Name	Literacy Rate								
		Total			Rural			Urban		
		Total	Male	Female	Total	Male	Female	Total	Male	Female
43	Mau	30.43	46.75	14.11	30.12	46.56	13.78	35.41	49.63	19.72
44	Meerut	39.37	56.14	19.17	36.78	54.72	14.88	44.94	59.28	28.20
45	Mirzapur	17.96	29.53	4.60	17.04	28.44	3.90	29.73	43.27	13.72
46	Moradabad	23.53	36.45	7.70	21.18	34.36	5.01	37.63	49.04	23.74
47	Muzaffarnagar	34.04	50.21	14.34	33.01	49.70	12.50	39.49	52.95	23.79
48	Nainital	45.67	59.48	29.24	44.99	59.90	27.42	47.89	58.16	35.33
49	Pilibhit	22.83	34.76	7.99	21.25	33.20	6.38	38.04	49.89	23.48
50	Pithoragarh	45.54	64.12	26.04	44.14	63.09	24.43	68.59	79.84	54.80
51	Pratapgarh	22.24	38.52	6.80	21.86	38.16	6.45	35.65	50.48	19.88
52	Rae Bareli	20.25	32.96	6.84	19.44	32.09	6.17	36.51	49.54	21.20
53	Rampur	19.03	29.89	5.63	17.25	27.98	4.00	37.88	50.39	22.73
54	Saharanpur	32.20	48.17	12.77	30.13	46.57	10.06	48.23	60.75	33.43
55	Shahjahanpur	20.48	30.16	7.89	18.35	27.92	5.77	38.08	49.63	24.41
56	Sidharthanagar	16.44	28.47	2.95	16.14	28.09	2.73	29.96	45.46	12.53
57	Sitapur	19.42	30.25	5.92	18.83	29.70	5.31	34.27	43.84	21.69
58	Sonabhadra	14.29	23.75	3.47	12.88	22.01	2.53	49.33	63.04	29.95
59	Sultanpur	19.55	32.47	5.62	19.10	31.88	5.36	41.68	61.39	19.08
60	Tehri Garhwal	32.49	51.52	12.85	31.26	50.63	11.55	60.55	68.83	48.7
61	UNAO	24.19	36.92	9.56	23.23	36.06	8.49	37.45	48.85	24.40
62	Uttarkashi	31.44	48.61	13.14	30.01	47.30	11.74	64.83	75.99	50.00
63	Varanasi	27.80	44.02	9.42	25.63	42.05	7.19	40.71	55.40	23.17
	<b>UTTAR PRADESH</b>	<b>26.85</b>	<b>40.80</b>	<b>10.69</b>	<b>24.76</b>	<b>38.87</b>	<b>8.47</b>	<b>42.30</b>	<b>54.79</b>	<b>27.36</b>

Courtesy: GOI 1991 - Part II B(i) - PCA

S.No.	District Name	Literacy Rate (SC)								
		Total			Rural			Urban		
		Total	Male	Female	Total	Male	Female	Total	Male	Female
1	Bankura	26.96	40.27	13.08	26.16	39.36	12.38	38.25	53.07	22.86
2	Bardhaman	36.57	47.49	24.69	34.44	44.97	23.24	43.23	54.96	29.46
3	Birbhum	27.66	38.47	16.13	26.71	37.44	15.26	39.95	51.93	27.435
4	Calcutta	56.53	63.51	47.25	0.00	0.00	0.00	56.53	63.51	47.25
5	Darjiling	46.30	58.14	33.25	41.73	54.56	27.72	61.82	70.06	52.45
6	Haora	44.87	55.98	32.87	39.91	51.88	27.34	56.12	64.92	46.03
7	Hugli	40.66	52.78	27.80	37.71	50.51	24.34	54.50	62.89	44.82
8	Jalpaiguri	41.34	54.82	26.57	40.52	54.27	25.44	47.77	59.20	35.46
9	Kochbihar	41.07	54.31	26.87	40.44	53.78	26.11	60.94	72.01	49.99
10	Maldah	33.89	46.63	20.18	32.94	45.85	19.02	50.56	60.50	40.05
11	Medinipur	54.56	68.66	39.75	54.11	68.43	39.09	59.34	71.14	46.92
12	Murshidabad	32.79	40.54	24.42	30.75	38.17	22.71	46.00	56.24	35.32
13	Nadia	45.32	55.03	34.78	43.04	52.79	32.41	55.71	65.46	45.44
14	North 24 Parganas	53.51	64.72	41.21	49.72	61.73	36.71	61.79	71.14	51.24
15	Puruliya	31.81	48.93	13.47	30.80	48.00	12.36	40.33	56.90	22.81
16	South 24 Paraganas	49.79	64.99	33.44	48.75	64.32	32.03	63.27	73.46	51.97
17	West Dinajpur	33.05	45.72	19.06	31.43	44.41	17.15	53.84	62.44	44.08
	<b>WEST BENGAL</b>	<b>42.21</b>	<b>54.55</b>	<b>28.87</b>	<b>39.98</b>	<b>52.72</b>	<b>26.32</b>	<b>53.98</b>	<b>63.90</b>	<b>42.71</b>

Courtesy: GOI 1991 - Part II B(i) - PCA

<b>UT : CHANDIGARH</b>								<i>Table No.26 Contd/-</i>		
<b>S.No.</b>	<b>District Name</b>	<b>Literacy Rate (SC)</b>								
		<b>Total</b>			<b>Rural</b>			<b>Urban</b>		
		<b>Total</b>	<b>Male</b>	<b>Female</b>	<b>Total</b>	<b>Male</b>	<b>Female</b>	<b>Total</b>	<b>Male</b>	<b>Female</b>
1	Chandigarh	55.14	64.74	43.54	48.57	57.55	35.79	56.48	65.88	44.63
	<b>CHANDIGARH</b>	<b>55.14</b>	<b>64.74</b>	<b>43.54</b>	<b>48.57</b>	<b>57.55</b>	<b>35.79</b>	<b>56.48</b>	<b>65.88</b>	<b>44.63</b>
<b>UT : DADRA &amp; NAGAR HAVELI</b>										
1	D&N Haveli	77.64	88.03	66.61	77.17	87.42	66.52	79.90	90.74	67.03
	<b>DADRA &amp; NAGAR HAVELI</b>	<b>77.64</b>	<b>88.03</b>	<b>66.61</b>	<b>77.17</b>	<b>87.42</b>	<b>66.52</b>	<b>79.9</b>	<b>90.74</b>	<b>67.03</b>
<b>UT : DAMAN &amp; DIU</b>										
1	Daman	86.63	96.84	77.55	87.29	97.42	78.60	84.12	94.84	73.21
2	Diu	66.61	83.73	50.25	61.34	82.65	39.58	69.14	84.28	55.13
	<b>DAMAN &amp; DIU</b>	<b>79.18</b>	<b>91.85</b>	<b>67.62</b>	<b>82.22</b>	<b>94.32</b>	<b>71.48</b>	<b>74.29</b>	<b>88.02</b>	<b>61.15</b>
<b>UT : DELHI</b>										
1	Delhi	57.60	68.77	43.82	55.50	68.99	38.50	57.86	68.74	44.49
	<b>DELHI</b>	<b>57.60</b>	<b>68.77</b>	<b>43.82</b>	<b>55.5</b>	<b>68.99</b>	<b>38.50</b>	<b>57.86</b>	<b>68.74</b>	<b>44.49</b>
<b>UT : PONDICHERRY</b>										
1	Karaikal	56.06	66.38	45.62	55.84	66.23	45.39	56.68	66.81	46.27
2	Mahe	87.50	86.30	89.74	0.00	0.00	0.00	87.50	86.30	89.74
3	pondicherry	55.57	65.48	45.53	48.18	58.06	38.14	65.43	75.42	55.36
4	Yanam	74.29	79.39	69.11	0.00	0.00	0.00	74.29	79.39	69.11
	<b>PONDICHERRY</b>	<b>56.26</b>	<b>66.10</b>	<b>46.28</b>	<b>50.07</b>	<b>60.07</b>	<b>39.94</b>	<b>65.05</b>	<b>74.67</b>	<b>55.30</b>
<i>Courtesy: GOI 1991 - Part II B(i) - PCA</i>										

**TABLE 27: DISTRICTWISE LITERACY RATES (SCHEDULED TRIBES)**

**State : ANDHRA PRADESH**

S.No.	District Name	Literacy Rate (ST)								
		Total			Rural			Urban		
		Total	Male	Female	Total	Male	Female	Total	Male	Female
1	Adilabad	17.67	27.39	7.55	16.62	26.19	6.70	49.99	61.88	35.84
2	Anantapur	26.74	38.50	14.09	23.96	35.51	11.63	49.08	61.74	34.57
3	Chittoor	21.06	28.40	13.19	18.85	25.92	11.26	40.04	49.57	29.74
4	Cuddaph	22.89	32.58	12.31	20.24	29.37	10.30	39.03	51.81	24.73
5	East Godawari	22.04	27.57	16.48	20.63	25.81	15.47	50.21	58.84	39.31
6	Guntur	20.90	29.84	11.49	18.08	26.59	9.23	31.52	41.76	20.26
7	Hyderabad	44.92	56.38	32.29	0.00	0.00	0.00	44.92	56.38	32.29
8	Karimnagar	12.31	20.09	4.08	11.28	18.76	3.36	26.17	37.39	13.81
9	Khammam	16.16	24.01	8.02	14.68	22.34	6.72	40.31	51.39	29.00
10	Krishna	21.68	29.90	13.28	17.94	25.97	9.82	33.63	42.24	24.57
11	Kurnool	24.86	36.76	12.02	20.58	31.00	9.63	42.34	58.80	22.49
12	Mahbubnagar	10.07	16.76	3.11	9.46	15.99	2.69	45.99	58.56	30.35
13	Medak	11.49	19.57	2.92	10.47	18.23	2.30	40.91	55.15	22.69
14	Nalgonda	14.50	23.82	4.21	13.51	22.60	3.53	42.54	55.73	25.19
15	Nellore	16.36	20.78	11.66	14.49	18.55	10.14	25.33	31.69	18.81
16	Nizamabad	12.22	20.61	3.64	11.24	19.44	2.88	38.18	49.97	24.87
17	Prakasham	21.17	29.81	11.90	19.91	28.88	10.22	26.96	34.20	19.46
18	Rangareddy	17.31	26.06	7.88	12.25	19.99	4.06	36.46	48.09	23.02
19	Srikakulam	19.70	28.98	10.41	18.90	27.95	9.88	55.06	69.87	36.73
20	Visakhapatnam	16.59	25.18	7.83	15.84	24.24	7.33	58.02	70.89	40.63
21	Vizianagaram	15.68	22.53	8.79	14.80	21.56	8.02	51.14	60.04	41.42
22	Warangal	13.39	21.22	4.91	12.52	20.15	4.27	33.66	46.04	19.90
23	West Godawari	24.06	29.11	19.02	23.58	28.44	18.74	29.19	36.08	22.05
	<b>ANDHRA PRADESH</b>	<b>17.16</b>	<b>25.25</b>	<b>8.68</b>	<b>15.44</b>	<b>23.26</b>	<b>7.29</b>	<b>37.48</b>	<b>48.18</b>	<b>25.65</b>

Courtesy: Census of India 1991- Part II B(iii) - PCA

S.No.	District Name	Literacy Rate (ST)								
		Total			Rural			Urban		
		Total	Male	Female	Total	Male	Female	Total	Male	Female
1	Changlang	47.86	59.94	35.08	47.86	59.94	35.08	0.00	0.00	0.00
2	Diwang Valley	45.31	59.08	31.87	42.47	55.63	30.07	83.52	95.40	64.36
3	East Kemeng	20.01	30.83	9.47	20.01	30.83	9.47	0.00	0.00	0.00
4	East Siang	42.26	50.44	34.12	40.44	48.25	32.72	72.51	84.15	59.14
5	Lohit	45.12	55.67	34.66	42.50	52.97	32.02	78.44	87.27	68.06
6	Lower Subansiri	31.08	39.66	22.67	25.78	33.87	17.93	67.62	77.78	56.84
7	Tawang	20.80	28.40	13.61	20.80	28.40	13.61	0.00	0.00	0.00
8	Tirap	21.89	31.94	11.76	20.01	30.01	9.94	77.02	87.26	66.28
9	Upper Subansiri	35.52	45.73	25.16	35.52	45.73	25.16	0.00	0.00	0.00
10	West Kemeng	36.42	44.91	27.82	33.92	42.29	25.47	71.16	80.45	61.30
11	West Siang	40.77	49.25	32.44	37.97	46.06	30.14	73.00	82.52	61.73
	<b>ARUNACHAL PRADESH</b>	<b>34.45</b>	<b>44.00</b>	<b>24.94</b>	<b>32.14</b>	<b>41.50</b>	<b>22.89</b>	<b>71.68</b>	<b>81.97</b>	<b>60.17</b>

Courtesy: Census of India 1991- Part II B(iii) - PCA

S.No.	District Name	Literacy Rate (ST)								
		Total			Rural			Urban		
		Total	Male	Female	Total	Male	Female	Total	Male	Female
1	Bongaigaon	49.97	60.45	39.21	49.59	60.07	38.85	87.25	93.53	79.03
2	Barpeta	42.69	54.64	30.86	42.45	54.43	30.59	76.79	83.43	69.68
3	Cachar	71.60	79.55	63.40	71.41	79.39	63.21	91.11	93.83	87.04
4	Darrang	44.06	52.45	35.51	43.75	52.13	35.23	74.56	81.43	66.22
5	Dhemaji	49.53	63.08	35.16	49.25	62.87	34.81	80.26	83.72	75.93
6	Dhubri	53.70	64.22	42.82	52.90	63.46	42.02	90.52	96.94	82.79
7	Dibrugarh	86.60	83.74	89.50	86.02	82.52	89.52	93.19	96.64	89.23
8	Golaghat	48.21	58.34	37.34	47.26	57.58	36.92	89.56	93.66	80.00
9	Golpara	58.22	67.82	48.39	58.03	67.68	48.16	70.74	76.58	63.98
10	Hailakandi	66.84	71.15	61.96	64.65	67.97	61.13	95.24	100.00	81.82
11	Jorhat	55.00	65.37	44.22	54.47	64.87	43.71	91.32	94.92	86.09
12	Kamrup	52.60	62.92	41.83	49.54	60.32	38.46	74.27	80.21	67.32
13	Karbi Anglong	41.79	51.42	31.54	39.67	49.34	29.46	71.01	79.01	61.76
14	Karimganj	28.19	35.48	20.33	22.49	28.57	16.24	87.88	92.19	80.00
15	Kokrajhar	43.60	52.15	34.68	42.61	51.19	33.65	83.61	91.15	75.83
16	Lakhimpur	51.60	62.55	40.15	50.97	61.94	39.55	90.77	93.80	86.07
17	Marigaon	46.97	58.59	35.21	46.19	57.82	34.46	66.53	76.94	54.97
18	Nagaon	53.25	63.78	42.50	52.79	63.39	42.00	67.47	75.08	58.84
19	Nalbari	44.55	56.26	32.71	44.52	56.22	32.67	79.63	85.71	71.83
20	North Cachar Hills	52.24	61.92	41.71	47.78	57.91	36.91	83.93	88.84	78.01
21	Sibsagar	63.98	75.46	51.83	63.46	75.04	51.28	85.83	91.06	78.57
22	Sonipur	39.27	48.58	29.45	38.77	48.04	29.01	80.96	88.89	70.47
23	Tinsukla	66.96	73.79	59.47	66.07	73.01	58.49	95.48	98.02	92.31
	<b>ASSAM</b>	<b>49.16</b>	<b>58.93</b>	<b>38.98</b>	<b>48.09</b>	<b>57.93</b>	<b>37.90</b>	<b>78.18</b>	<b>84.53</b>	<b>70.66</b>

Courtesy: Census of India 1991- Part II B(iii) - PCA



State · BIHAR		Table No.27 Contd/-								
S.No.	District Name	Literacy Rate (ST)								
		Total			Rural			Urban		
		Total	Male	Female	Total	Male	Female	Total	Male	Female
1	Araria	10.86	17.87	2.95	10.58	17.53	2.77	39.74	48.94	25.81
2	Aurangabad	34.25	41.11	23.03	25.47	32.61	13.67	83.33	90.00	73.08
3	Begusarai	58.31	73.58	37.42	52.53	68.26	31.67	71.82	85.50	51.69
4	Bhagalpur	19.76	30.59	7.73	19.38	30.13	7.48	51.79	66.16	31.49
5	Bhojpur	29.27	41.89	12.83	25.73	38.27	9.57	44.41	57.01	27.25
6	Darbanga	77.16	79.84	73.79	69.70	78.13	54.29	82.71	81.54	83.82
7	Deoghar	19.95	33.63	5.40	19.25	32.77	4.97	48.16	63.17	26.21
8	Dhanbad	23.88	36.33	10.62	19.05	31.24	6.46	40.55	52.82	26.03
9	Dumka	22.40	34.84	9.59	22.18	34.63	9.37	49.16	60.39	37.04
10	Gaya	35.94	42.50	26.65	19.54	29.08	6.09	81.21	79.38	83.82
11	Giridih	16.59	26.68	5.75	14.92	24.72	4.44	45.29	59.03	29.28
12	Godda	20.94	31.76	9.74	20.79	31.56	9.63	49.41	68.64	29.36
13	Gopalganj	25.17	41.04	8.83	24.90	40.77	8.60	40.07	54.42	22.50
14	Gumla	37.33	47.62	27.07	36.43	46.80	26.01	72.79	79.37	66.02
15	Hazaribagh	23.65	34.81	11.52	19.48	30.54	7.56	42.18	53.23	29.59
16	Jehanabad	33.49	44.03	14.67	18.63	28.16	1.72	83.33	96.77	58.32
17	Katihar	17.40	26.91	7.28	16.62	26.07	6.56	53.31	63.2	41.62
18	Khagaria	93.55	95.65	87.50	87.50	92.31	66.67	100.00	100.00	100.00
19	Kishanganj	8.27	13.13	2.95	7.52	12.19	2.43	26.08	34.13	16.24
20	Lohardaga	32.45	44.46	20.08	30.86	43.42	17.76	76.98	79.75	74.96
21	Madhepura	21.94	33.87	9.84	21.42	33.41	9.23	38.10	48.54	28.04
22	Madhubani	44.09	61.15	23.36	40.94	59.83	16.67	71.43	76.19	67.86
23	Munger	18.58	29.94	6.62	17.33	28.51	5.18	78.88	92.20	60.47
24	Muzaffarpur	27.82	44.19	10.10	21.37	37.42	5.00	64.67	80.00	44.62
25	Nalanda	30.07	40.00	17.56	20.42	33.58	3.77	71.43	67.74	76.00
26	Nawada	6.55	8.76	4.45	3.91	7.10	0.85	67.50	52.94	78.26
27	Palamu	21.45	31.83	10.53	21.17	31.53	10.26	41.26	51.18	29.81
28	Paschim Champaran	14.01	23.17	3.68	13.52	22.62	3.28	52.75	64.91	37.68
29	Paschimi Singhbhum	27.90	42.20	13.62	26.35	40.65	12.18	52.71	65.45	38.25
30	Patna	62.51	73.22	49.81	9.72	18.75	1.33	79.94	88.60	68.79
31	Purba Champaran	25.78	41.28	7.08	23.95	39.41	5.50	86.67	94.74	72.73
32	Purnia	16.95	25.66	7.40	15.80	24.37	6.47	32.76	42.59	20.95
33	Purvi Singhbhum	32.14	46.90	16.97	27.85	43.10	12.33	53.30	65.09	40.54
34	Ranchi	34.61	46.57	22.19	30.44	43.05	17.39	55.71	64.14	46.77
35	Rohtas	20.92	33.15	6.77	19.99	32.38	5.66	43.88	51.91	34.12
36	Saharsa	21.47	33.05	8.67	20.12	31.48	7.67	67.66	80.00	49.25
37	Sahibganj	16.66	24.46	8.61	16.38	24.18	8.32	59.89	63.00	55.92
38	Samastipur	56.90	69.58	40.30	36.24	46.24	19.64	66.67	82.35	48.28
39	Saran	33.36	52.46	13.14	29.79	48.40	10.61	69.10	88.15	42.46
40	Sitamarhi	31.19	44.66	8.26	26.06	39.78	1.94	65.12	80.00	44.44
41	Siwan	29.37	48.44	9.73	28.79	48.26	9.05	36.21	50.35	18.71
42	Vaishali	30.32	41.39	18.60	26.87	36.77	16.50	57.58	76.06	36.04
	<b>BIHAR</b>	<b>26.78</b>	<b>38.40</b>	<b>14.75</b>	<b>24.80</b>	<b>36.46</b>	<b>12.78</b>	<b>52.28</b>	<b>62.53</b>	<b>40.98</b>

Courtesy: Census of India 1991- Part II B(iii) - PCA

State : GOA		Table No.27 Contd/-								
S.No.	District Name	Literacy Rate (ST)								
		Total			Rural			Urban		
		Total	Male	Female	Total	Male	Female	Total	Male	Female
1	North Goa	42.74	52.24	30.00	27.03	41.67	0.00	50.00	58.14	40.54
2	South Goa	43.02	56.04	28.40	23.33	29.41	15.38	47.18	62.16	30.88
	<b>GOA</b>	<b>42.91</b>	<b>54.43</b>	<b>29.01</b>	<b>25.37</b>	<b>36.59</b>	<b>7.69</b>	<b>48.20</b>	<b>60.68</b>	<b>34.29</b>

State : GUJARAT										
S.No.	District Name	Literacy Rate (ST)								
		Total			Rural			Urban		
		Total	Male	Female	Total	Male	Female	Total	Male	Female
1	Ahmadabad	48.49	60.54	34.08	31.47	43.28	17.79	56.47	68.45	41.91
2	Amreli	51.96	64.31	36.12	43.51	54.51	29.61	67.01	81.46	48.00
3	Banas Kantha	21.47	32.40	9.45	20.71	31.60	8.80	34.61	45.88	21.24
4	Bharuch	38.99	52.19	25.02	38.63	51.95	24.57	44.30	55.97	31.81
5	Bhavnagar	58.22	70.83	43.42	62.00	69.65	49.66	56.72	71.40	41.49
6	Gandhinagar	79.80	87.34	70.16	68.83	74.35	61.14	81.08	88.93	71.16
7	Jamnagar	36.46	44.94	26.36	28.53	34.38	21.53	53.94	68.34	36.92
8	Junagarh	32.36	42.42	20.54	26.69	36.62	14.75	58.76	71.22	45.67
9	Kachchh	19.21	28.98	8.23	17.54	27.34	6.49	25.10	34.72	14.31
10	Kheda	34.49	45.69	21.73	32.67	44.17	19.64	38.03	48.63	25.81
11	Mahesana	42.92	56.63	26.42	35.60	46.35	21.01	46.27	61.71	28.66
12	Panch Mahals	28.49	41.76	14.66	27.94	41.18	14.16	46.16	60.13	31.13
13	Rajkot	61.66	72.29	49.49	41.32	53.29	25.71	67.10	77.76	55.31
14	Sabar Kantha	43.23	57.76	28.75	43.04	57.60	28.62	53.82	65.75	37.65
15	Surat	38.42	48.05	28.66	37.36	47.05	27.57	48.13	56.97	38.84
16	Surendranagar	37.01	51.18	21.35	33.57	47.60	18.27	66.84	80.43	50.00
17	The Dangs	44.67	56.74	32.47	42.47	54.60	30.32	71.61	81.69	60.36
18	Vadodara	29.73	42.44	16.14	28.01	40.72	14.51	49.93	61.78	36.13
19	Valsad	45.88	56.61	34.97	44.61	55.31	33.74	57.19	67.99	45.97
	<b>GUJARAT</b>	<b>36.45</b>	<b>48.25</b>	<b>24.20</b>	<b>35.21</b>	<b>47.06</b>	<b>22.96</b>	<b>50.32</b>	<b>61.21</b>	<b>38.42</b>

Courtesy: Census of India 1991- Part II B(iii) - PCA

State : HIMACHAL PRADESH								Table No.27 Contd/-		
S.No.	District Name	Literacy Rate (ST)								
		Total			Rural			Urban		
		Total	Male	Female	Total	Male	Female	Total	Male	Female
1	Bilaspur	48.40	61.83	34.34	47.67	61.28	33.57	77.50	79.80	73.77
2	Chamba	36.74	53.47	19.79	36.34	53.06	19.43	74.32	86.83	57.91
3	Hamirpur	96.19	100.00	71.43	95.30	100.00	41.67	98.36	100.00	93.75
4	Kangra	78.88	87.11	40.29	79.54	87.54	39.18	65.28	75.00	50.00
5	Kinnaur	59.03	74.13	45.34	59.03	74.13	45.34	0.00	0.00	0.00
6	Kullu	68.21	79.41	56.52	65.77	77.68	53.63	79.80	87.17	71.24
7	Lahaul & Spiti	55.30	72.14	39.03	55.30	72.14	39.03	0.00	0.00	0.00
8	Mandi	58.53	76.40	39.76	57.80	76.15	38.94	72.85	80.43	60.56
9	Shimla	61.22	68.76	51.66	47.40	56.65	36.58	87.96	89.87	85.12
10	Sirmaur	33.45	44.69	20.11	32.46	43.55	19.44	85.11	90.77	72.41
11	Solan	57.63	71.24	40.48	55.08	68.86	38.15	93.43	100.00	81.63
12	Una	90.57	95.74	50.00	97.56	100.00	50.00	66.67	75.00	50.00
	<b>HIMACHAL PRADESH</b>	<b>47.09</b>	<b>62.74</b>	<b>31.18</b>	<b>46.17</b>	<b>61.96</b>	<b>30.26</b>	<b>80.72</b>	<b>87.49</b>	<b>71.43</b>

**State : KARNATAKA**

S.No.	District Name	Literacy Rate (ST)								
		Total			Rural			Urban		
		Total	Male	Female	Total	Male	Female	Total	Male	Female
1	Bangalore	62.02	71.64	51.53	38.72	50.04	26.70	70.34	79.22	60.56
2	Bangalore Rural	37.57	49.24	25.03	35.24	46.90	22.72	58.62	70.37	45.95
3	Belgaum	33.98	48.42	19.18	29.84	44.54	14.82	48.83	62.23	34.93
4	Bellary	26.84	38.51	15.05	25.27	37.20	13.19	32.15	42.91	21.29
5	Bidar	29.18	42.77	14.89	27.59	41.00	13.61	55.57	70.25	37.87
6	Bijapur	44.29	58.81	29.13	41.80	56.29	26.69	59.48	74.11	44.10
7	Chikmagalur	39.89	49.37	30.08	37.39	46.83	27.69	70.83	79.93	60.84
8	Chitradurga	38.74	51.98	24.73	35.27	48.70	21.17	60.12	71.70	47.29
9	Dakshin Kannad	60.18	68.95	51.40	59.25	68.09	50.42	67.57	75.55	59.31
10	Dharwad	46.92	62.5	30.13	43.59	59.65	26.22	60.13	73.90	45.50
11	Gulbarga	21.64	33.30	9.37	18.68	29.94	6.84	44.76	59.36	29.24
12	Hassan	40.12	52.72	27.37	36.08	48.97	23.20	73.84	82.28	64.34
13	Kodagu	25.47	29.27	21.48	23.95	27.69	19.99	65.15	74.43	57.01
14	Kolar	31.41	43.65	18.69	29.64	41.94	16.92	54.69	65.66	42.72
15	Mandya	37.55	47.86	26.69	33.27	43.59	22.52	53.78	63.75	42.91
16	Mysore	31.51	40.23	22.50	24.11	32.40	15.56	53.87	63.80	43.55
17	Ralchur	17.27	27.91	6.47	15.85	26.21	5.37	30.67	43.77	17.04
18	Shimoga	43.45	55.40	30.87	39.58	51.92	26.65	68.21	77.26	58.37
19	Tumkur	43.82	56.46	30.47	41.58	54.51	28.00	62.02	71.92	51.08
20	Uttar Kannad	35.09	45.72	23.76	31.85	42.22	20.89	61.37	73.28	47.93
	<b>KARNATAKA</b>	<b>36.01</b>	<b>47.95</b>	<b>23.57</b>	<b>32.57</b>	<b>44.57</b>	<b>20.11</b>	<b>55.08</b>	<b>66.34</b>	<b>43.03</b>

Courtesy: Census of India 1991- Part II B(iii) - PCA

S.No.	District Name	Literacy Rate (ST)								
		Total			Rural			Urban		
		Total	Male	Female	Total	Male	Female	Total	Male	Female
1	Alappuzha	74.48	79.74	69.17	74.20	80.49	67.69	74.92	78.51	71.46
2	Ernakulam	76.96	81.49	72.11	71.35	76.02	66.19	81.53	86.07	76.80
3	Idukki	62.78	68.16	57.28	62.56	67.87	57.16	76.88	85.63	65.96
4	Kannur	58.61	65.26	51.92	58.83	65.51	52.18	51.88	58.78	43.36
5	kasaragod	66.38	74.77	57.86	66.29	74.74	57.73	73.68	76.97	69.78
6	Kollam	62.42	68.53	56.24	62.20	67.13	57.37	64.14	77.88	46.06
7	Kottayam	88.69	89.98	87.44	88.83	90.06	87.63	82.64	86.29	79.26
8	Kozhikode	52.36	57.14	47.75	49.89	54.09	45.98	76.47	82.04	68.89
9	Malappuram	43.93	50.12	37.99	43.79	50.00	37.83	76.32	75.00	77.78
10	Palakkad	34.87	40.11	29.49	34.58	39.68	29.37	52.98	64.07	38.00
11	Pathanamthitta	73.21	75.89	70.53	72.35	75.08	69.62	90.78	91.78	89.71
12	Thiruvananthapuram	74.00	81.78	66.71	72.96	81.07	65.44	92.98	93.54	92.35
13	Thrissur	51.40	55.48	47.54	50.00	53.92	46.32	84.29	89.19	78.79
14	Wayanad	50.63	57.89	43.45	50.63	57.88	43.47	50.64	58.76	42.60
	<b>KERALA</b>	<b>57.22</b>	<b>63.38</b>	<b>51.07</b>	<b>56.71</b>	<b>62.86</b>	<b>50.60</b>	<b>71.16</b>	<b>77.06</b>	<b>64.73</b>

Courtesy: Census of India 1991- Part II B(iii) - PCA

S.No.	District Name	Literacy Rate (ST)								
		Total			Rural			Urban		
		Total	Male	Female	Total	Male	Female	Total	Male	Female
1	Balaghat	35.06	48.90	21.58	34.08	47.81	20.76	56.68	72.04	40.50
2	Bastar	15.45	23.82	7.23	14.72	22.97	6.64	52.42	64.24	39.33
3	Betul	17.21	26.09	8.35	16.27	25.06	7.53	45.32	54.68	34.62
4	Bhind	30.99	44.38	14.14	23.15	32.45	10.47	37.19	54.41	16.82
5	Bhopal	44.36	52.10	35.42	12.85	19.95	4.66	55.78	63.73	46.58
6	Bilaspur	29.89	46.42	13.44	28.58	45.08	12.24	53.98	69.55	36.73
7	Chattarpur	9.54	15.05	3.41	8.72	13.89	2.95	27.55	39.97	13.43
8	Chindwara	23.62	31.51	15.71	21.85	29.46	14.26	50.17	61.29	38.30
9	Damoh	21.89	32.67	10.51	21.46	32.18	10.16	40.15	52.33	26.08
10	Datia	13.05	18.49	6.60	10.63	15.24	5.12	31.39	43.71	17.44
11	Dewas	15.53	24.53	6.11	13.62	22.38	4.50	34.78	45.38	22.94
12	Dhar	16.17	24.75	7.38	15.42	23.84	6.84	36.80	48.14	23.32
13	Durg	50.64	68.71	32.94	48.92	67.55	31.21	59.37	74.10	42.55
14	East Nimar	16.37	26.01	6.31	15.69	25.18	5.82	44.19	57.15	28.09
15	Guna	6.79	11.20	1.94	5.86	10.07	1.24	20.64	27.39	12.65
16	Gwalior	19.45	27.57	10.07	8.67	14.74	1.82	48.57	60.76	33.51
17	Hoshangabad	20.63	30.44	10.03	17.89	27.36	7.73	54.88	67.20	40.29
18	Indore	26.04	35.39	15.55	16.99	26.05	7.09	43.88	53.08	32.97
19	Jabalpur	26.64	39.41	13.33	23.22	35.90	10.15	45.99	58.45	32.05
20	Jhabua	10.87	16.95	4.68	9.86	15.70	3.93	43.71	55.70	30.35
21	Mandla	27.18	41.61	13.01	26.70	41.09	12.57	57.08	71.12	41.45
22	Mandsaur	16.29	26.11	5.61	15.33	25.12	4.71	26.22	36.10	15.07
23	Morena	7.02	12.11	1.43	6.54	11.36	1.28	25.74	39.49	7.96
24	Narsimhapur	30.79	42.63	18.40	29.39	41.16	17.12	55.42	67.18	41.97
25	Panna	11.26	17.75	4.36	11.26	17.79	4.34	11.23	17.07	4.78
26	Raigarh	32.82	46.13	19.85	32.04	45.29	19.19	58.51	71.94	43.43
27	Raipur	35.74	54.83	17.24	34.98	54.21	16.48	49.50	65.52	32.11
28	Raisen	14.86	22.95	5.99	13.96	21.88	5.34	34.96	45.94	21.64
29	Rajanandgaon	35.60	51.83	20.15	34.83	51.02	19.42	56.67	73.28	40.23
30	Rajgarh	20.35	32.96	6.65	18.63	30.86	5.45	42.15	58.42	22.77
31	Ratlam	12.66	20.54	4.50	11.47	19.05	3.68	39.04	50.97	24.43
32	Rewa	13.89	22.98	3.88	13.46	22.41	3.62	19.27	29.88	7.14
33	Sagar	20.07	29.38	9.93	18.87	27.89	9.10	41.39	54.58	25.50
34	Sarguja	19.45	29.62	8.98	18.55	28.65	8.18	48.60	60.04	35.92
35	Satna	12.96	21.37	3.89	12.59	20.98	3.56	18.14	26.62	8.58
36	Sehore	16.50	25.52	6.88	14.63	23.15	5.44	39.91	63.13	23.43
37	Seoni	26.59	38.92	14.42	26.04	38.35	13.90	59.55	70.77	47.03
38	Shahdol	17.55	28.44	6.32	16.82	27.63	5.73	26.48	38.00	13.83
39	Shajapur	24.90	39.08	8.94	23.25	37.51	7.29	47.50	59.89	32.50
40	Shivpuri	6.57	11.28	1.55	6.24	10.74	1.44	14.62	24.29	4.14
41	Sidhi	12.49	21.07	3.23	12.26	20.76	3.11	25.71	37.69	10.73
42	Tikamgarh	13.03	19.01	6.40	12.81	18.78	6.30	15.74	22.95	7.70
43	Ujjain	25.69	38.41	11.69	21.46	34.87	7.06	38.08	48.30	25.96
44	Vidisha	13.43	20.41	5.72	11.55	18.16	4.28	48.48	60.69	33.87
45	West Nimar	14.12	20.94	7.05	13.40	20.00	6.59	39.32	51.56	24.57
	<b>MADHYA PRADESH</b>	<b>21.54</b>	<b>32.16</b>	<b>10.73</b>	<b>20.33</b>	<b>30.80</b>	<b>9.74</b>	<b>44.68</b>	<b>56.82</b>	<b>30.96</b>

Courtesy: Census of India 1991- Part II B(iii) - PCA

S.No.	District Name	Literacy Rate (ST)								
		Total			Rural			Urban		
		Total	Male	Female	Total	Male	Female	Total	Male	Female
1	Ahmadnagar	30.05	44.10	15.79	29.12	43.15	14.92	51.72	65.70	36.70
2	Akola	51.03	65.26	36.04	47.63	62.51	32.03	76.23	85.25	66.39
3	Amravati	44.57	55.94	32.47	41.28	52.87	29.01	72.84	81.86	62.89
4	Aurangabad	32.86	47.54	17.18	27.80	42.75	12.09	67.76	78.72	54.70
5	Bhandara	51.93	68.49	35.44	50.48	67.37	33.70	71.12	83.06	58.85
6	Bid	38.38	54.15	21.10	33.11	49.14	15.56	75.03	88.85	59.77
7	Buldana	41.40	57.10	24.66	39.70	55.63	22.80	66.26	77.87	52.97
8	Chandrapur	47.30	60.44	33.82	44.30	57.48	30.93	66.93	79.00	53.60
9	Dhule	23.59	33.74	13.36	22.53	32.62	12.42	47.91	58.75	36.07
10	Gadchiroli	30.00	42.07	17.79	28.70	40.66	16.65	66.21	79.85	51.17
11	Greater Bombay	68.24	77.62	56.89	0.00	0.00	0.00	68.24	77.62	56.89
12	Jalana	32.08	47.99	15.53	28.52	44.83	11.62	59.78	72.17	46.49
13	Jalgaon	34.70	48.40	20.25	31.58	45.34	17.10	59.50	72.51	45.52
14	Kolhapur	61.06	76.33	45.17	60.37	76.12	44.13	65.54	77.69	52.19
15	Latur	43.09	58.75	26.18	40.41	56.26	23.52	63.73	76.91	47.97
16	Nagpur	62.21	73.03	50.64	50.98	62.68	38.50	73.78	83.67	63.18
17	Nanded	36.09	52.08	19.13	34.47	50.57	17.45	51.08	65.82	34.98
18	Nashik	29.84	41.17	18.25	27.89	39.15	16.42	51.87	63.48	39.44
19	Osmanabad	39.45	54.03	23.43	37.39	52.04	21.39	53.98	67.88	38.21
20	Parbhani	33.78	50.72	15.78	31.36	48.30	13.50	64.63	79.94	46.67
21	Pune	44.27	57.95	29.62	38.72	52.74	24.05	69.57	80.35	56.79
22	Raigarh	25.74	33.97	17.30	23.05	31.00	14.89	51.61	62.30	40.51
23	Ratnagiri	32.21	44.76	20.06	30.91	43.43	19.06	53.51	63.04	40.27
24	Sangli	54.05	66.37	40.37	52.60	65.82	37.74	62.97	69.90	55.83
25	Satara	52.38	64.64	39.56	50.05	62.34	37.34	68.02	79.47	55.14
26	Sindhudurg	62.45	71.89	52.99	61.56	70.97	52.26	77.53	85.86	67.09
27	Solapur	47.69	63.12	30.91	40.62	56.16	23.43	59.92	75.42	43.53
28	Thane	25.84	36.82	14.53	22.36	33.20	11.35	53.75	64.38	41.61
29	Wardha	55.43	65.58	44.71	52.45	62.71	41.62	72.86	82.38	62.82
30	Yavatmal	41.43	55.09	27.26	39.71	53.52	25.45	66.19	77.09	54.25
	<b>MAHARASHTRA</b>	<b>36.79</b>	<b>49.09</b>	<b>24.03</b>	<b>32.67</b>	<b>45.05</b>	<b>19.96</b>	<b>64.58</b>	<b>75.40</b>	<b>52.61</b>

Courtesy: Census of India 1991- Part II B(iii) - PCA

**State : MANIPUR** **Table No.27 Contd/-**

S.No.	District Name	Literacy Rate (ST)								
		Total			Rural			Urban		
		Total	Male	Female	Total	Male	Female	Total	Male	Female
1	Bishnupur	60.51	70.85	48.04	60.45	70.81	47.86	60.96	71.20	49.32
2	Chandel	44.58	54.37	34.60	44.49	54.23	34.57	46.38	57.29	35.34
3	Churachandpur	57.41	65.26	49.30	52.94	60.97	44.54	77.42	85.16	69.86
4	Imphal	77.74	85.20	69.64	71.64	79.77	62.96	82.20	89.11	74.59
5	Senapati	46.19	55.24	36.75	46.19	55.24	36.75	0.00	0.00	0.00
6	Tamenglong	49.99	59.46	40.14	49.99	59.46	40.14	0.00	0.00	0.00
7	Thoubal	57.96	69.63	44.01	56.69	67.96	43.39	63.92	77.22	47.06
8	Ukhrul	60.25	68.72	51.34	60.25	68.72	51.34	0.00	0.00	0.00
	<b>MANIPUR</b>	<b>53.63</b>	<b>62.39</b>	<b>44.48</b>	<b>51.44</b>	<b>60.32</b>	<b>42.15</b>	<b>77.07</b>	<b>84.82</b>	<b>69.12</b>

**State: MEGHALAYA**

S.No.	District Name	Literacy Rate (ST)								
		Total			Rural			Urban		
		Total	Male	Female	Total	Male	Female	Total	Male	Female
1	East Garo Hills	48.12	54.31	41.73	46.89	53.01	40.59	69.16	75.84	61.84
2	East Khasi Hills	55.62	56.72	54.55	45.76	46.49	45.03	84.74	88.7	81.2
3	Jaintia Hills	34.98	33.42	36.50	30.22	28.36	32.04	82.28	85.68	79.17
4	West Garo Hills	38.16	45.43	30.79	33.68	41.23	26.03	78.51	83.25	73.7
5	West Khasi Hills	50.34	52.44	48.14	49.13	51.43	46.74	67.18	66.03	68.48
	<b>MEGHALAYA</b>	<b>46.71</b>	<b>49.78</b>	<b>43.83</b>	<b>40.94</b>	<b>44.13</b>	<b>37.71</b>	<b>81.53</b>	<b>85.16</b>	<b>78.13</b>

**State: MIZORAM**

S.No.	District Name	Literacy Rate (ST)								
		Total			Rural			Urban		
		Total	Male	Female	Total	Male	Female	Total	Male	Female
1	Aizawl	88.76	91.83	85.67	81.78	86.18	77.21	94.67	96.73	92.64
2	Chhimituipui	59.12	66.60	51.33	54.68	62.63	46.39	88.11	92.71	83.38
3	Lunglei	77.56	82.48	72.55	67.37	73.86	60.69	93.69	96.34	91.04
	<b>MIZORAM</b>	<b>82.71</b>	<b>86.66</b>	<b>78.70</b>	<b>72.93</b>	<b>78.52</b>	<b>67.13</b>	<b>94.26</b>	<b>96.50</b>	<b>92.04</b>

Courtesy: Census of India 1991- Part II B(iii) - PCA

State : NAGALAND								Table No. 27 Contd/-		
S.No.	District Name	Literacy Rate (ST)								
		Total			Rural			Urban		
		Total	Male	Female	Total	Male	Female	Total	Male	Female
1	Kohima	70.50	77.61	62.89	65.62	73.31	57.45	90.59	95.11	85.66
2	Mokokching	75.73	76.38	75.06	75.89	78.89	72.77	74.65	59.19	90.57
3	Mon	33.61	38.68	28.04	31.45	36.45	26.02	70.16	73.93	65.35
4	Phek	61.82	72.31	50.45	60.89	71.18	49.86	77.14	89.40	61.23
5	Tuensang	47.35	52.64	41.50	45.05	50.38	39.2	80.73	84.38	76.40
6	Wohka	74.84	82.62	66.66	72.03	80.62	63.16	90.45	93.21	87.28
7	Zunheboto	63.97	70.25	57.61	61.75	68.24	55.19	83.81	87.97	79.49
	<b>NAGALAND</b>	<b>60.59</b>	<b>66.27</b>	<b>54.51</b>	<b>57.44</b>	<b>63.63</b>	<b>50.85</b>	<b>84.51</b>	<b>85.93</b>	<b>82.94</b>

State : ORISSA

S.No.	District Name	Literacy Rate (ST)								
		Total			Rural			Urban		
		Total	Male	Female	Total	Male	Female	Total	Male	Female
1	Balangir	25.23	41.49	9.03	24.94	41.24	8.726	35.79	50.48	20.57
2	Baleshwar	18.34	29.14	7.14	17.93	28.78	6.748	22.97	33.05	11.73
3	Cuttack	18.36	29.15	6.89	16.96	27.4	6.017	34.94	48.15	18.23
4	Dhenkanal	24.02	37.41	10.17	23.23	36.61	9.481	39.79	52.07	25.1
5	Ganjam	17.00	27.64	6.82	16.45	26.95	6.46	63.24	75.15	45.60
6	Kalahandi	18.53	32.00	5.381	18.33	31.79	5.206	32.53	46.66	17.93
7	Kendujhar	24.89	38.01	11.74	24.29	37.39	11.26	32.92	45.98	18.53
8	Koraput	8.99	15.68	2.39	8.59	15.16	2.11	21.83	32.43	11.39
9	Mayurbhanj	24.10	37.74	10.5	23.69	37.32	10.12	43.72	56.37	29.62
10	Phulabani	27.68	44.54	11.26	27.15	43.95	10.83	61.98	80.49	41.25
11	Puri	29.89	45.06	13.83	26.15	41.51	10.62	50.82	62.44	35
12	Sambalpur	31.73	47.24	16.09	30.92	46.53	15.25	41.05	55.05	26.07
13	Sundargarh	37.34	50.13	24.52	34.94	48.07	21.9	52.79	63.05	41.96
	<b>ORISSA</b>	<b>22.31</b>	<b>34.44</b>	<b>10.21</b>	<b>21.29</b>	<b>33.38</b>	<b>9.30</b>	<b>40.89</b>	<b>52.98</b>	<b>27.73</b>

Courtesy: Census of India 1991- Part II B(iii) - PCA



State : RAJASTHAN		Table No.27 Contd/-								
S.No.	District Name	Literacy Rate (ST)								
		Total			Rural			Urban		
		Total	Male	Female	Total	Male	Female	Total	Male	Female
1	Ajmer	31.04	46.33	13.97	21.71	36.07	6.11	65.67	82.31	45.18
2	Alwar	31.66	52.45	7.44	30.25	50.98	6.26	63.29	83.54	36.35
3	Banswara	14.15	24.80	3.25	13.87	24.42	3.07	41.83	59.11	21.50
4	Barmer	9.50	17.10	0.79	8.93	16.26	0.55	22.08	34.62	6.26
5	Bharatpur	43.54	68.05	13.96	41.96	66.87	11.97	60.58	80.71	35.72
6	Bhilwara	12.87	22.58	2.17	11.88	21.07	1.79	25.01	40.65	6.99
7	Bikaner	44.79	59.85	21.78	20.15	30.55	5.12	62.76	80.45	34.65
8	Bundi	22.07	38.19	3.50	21.24	37.08	3.14	47.29	67.86	16.18
9	Chittaurgarh	10.92	19.61	1.70	10.42	18.92	1.44	31.11	45.21	13.33
10	Churu	35.52	53.90	14.22	28.99	47.14	8.65	49.10	67.27	26.46
11	Dhaulpur	29.85	50.75	3.56	29.18	50.02	3.20	72.29	87.85	37.01
12	Dungarpur	18.43	31.94	4.87	18.00	31.39	4.64	41.96	58.51	19.85
13	Ganganagar	37.97	53.21	18.80	32.50	46.93	13.34	41.59	57.54	22.24
14	Jaipur	30.62	51.31	6.90	27.41	48.00	4.17	53.43	73.40	27.76
15	Jaisalmer	14.85	26.24	1.40	13.25	23.55	1.23	28.05	47.29	2.87
16	Jalor	6.69	12.07	0.55	6.25	11.37	0.42	15.33	25.62	3.14
17	Jhalawar	20.50	34.81	4.45	19.20	33.27	3.51	43.73	61.09	22.26
18	Jhunjhunun	40.36	63.76	15.60	38.36	61.83	13.81	63.66	84.64	38.12
19	Jodhpur	14.51	23.78	3.96	9.62	17.47	0.93	26.67	38.75	11.90
20	Kota	27.54	44.19	8.54	25.61	42.10	7.05	50.14	66.94	27.46
21	Nagaur	28.46	45.59	7.12	26.81	44.00	5.90	40.31	56.09	16.94
22	Pali	13.56	23.49	2.48	12.18	21.52	1.80	27.81	43.37	9.717
23	Sawai Madhopur	30.83	52.15	5.63	30.22	51.44	5.28	57.91	80.39	23.83
24	Sikar	35.03	56.91	11.07	33.35	54.99	9.93	53.54	76.96	24.64
25	Sirohi	9.50	16.32	2.15	7.43	13.32	1.12	37.71	55.96	16.73
26	Tonk	22.58	39.89	3.00	21.83	38.96	2.61	63.84	83.16	30.79
27	Udaipur	12.73	22.21	2.90	12.16	21.40	2.63	33.78	48.92	14.09
	<b>RAJASTHAN</b>	<b>19.44</b>	<b>33.39</b>	<b>4.42</b>	<b>18.20</b>	<b>31.74</b>	<b>3.64</b>	<b>44.50</b>	<b>62.19</b>	<b>21.85</b>
<b>State : SIKKIM</b>										
1	East District	66.32	75.22	56.33	62.55	72.13	52.03	82.27	87.63	75.66
2	North District	55.85	66.4	44.15	55.53	66.13	43.78	77.39	85.44	68.75
3	South District	54.21	62.88	44.81	53.94	62.65	44.52	81.82	85.14	77.59
4	West District	51.18	53.36	48.78	50.94	53.00	48.67	70.97	82.65	57.95
	<b>SIKKIM</b>	<b>59.01</b>	<b>66.80</b>	<b>50.37</b>	<b>56.81</b>	<b>64.71</b>	<b>48.13</b>	<b>81.79</b>	<b>87.38</b>	<b>74.95</b>

Courtesy: Census of India 1991- Part II B(iii) - PCA

State : <b>TAMIL NADU</b>			Table No.27 Contd/-							
S.No.	District Name	Literacy Rate (ST)								
		Total			Rural			Urban		
		Total	Male	Female	Total	Male	Female	Total	Male	Female
1	Chengalpattu	23.04	29.94	15.92	18.72	24.95	12.27	38.14	47.45	28.61
2	Chidambaranar	40.38	49.88	31.09	30.54	40.93	21.02	47.35	55.89	38.62
3	Coimbatore	24.71	30.86	18.18	20.59	26.45	14.32	53.28	61.97	44.34
4	Dharmapuri	24.55	31.50	17.05	23.77	30.67	16.32	55.61	64.26	46.15
5	Dindigul Anna	38.10	47.19	28.59	37.35	46.44	27.86	42.49	51.46	32.87
6	Kamarajar	38.92	49.03	29.24	34.43	45.99	22.95	41.32	50.72	32.52
7	Kanniyakumari	54.81	59.31	50.25	54.26	58.27	50.18	59.61	68.40	50.86
8	Madras	63.30	73.65	52.27	0.00	0.00	0.00	63.30	73.65	52.27
9	Madurai	52.97	64.54	40.70	52.95	66.60	38.27	53.00	61.88	43.74
10	Nilgiri	32.99	40.31	25.48	36.23	44.26	28.03	25.32	31.02	19.39
11	North Arcot Ambedkar	24.61	32.05	16.83	22.14	29.41	14.53	55.12	64.68	45.16
12	P. Muthuramlinga Thevar	39.98	52.23	27.86	33.10	42.14	24.11	42.70	56.21	29.33
13	Periyar	28.93	34.96	22.72	26.94	32.94	20.76	58.44	65.06	51.68
14	Pudukottai	52.29	63.33	41.05	47.83	63.33	41.05	57.28	62.99	51.61
15	Ramanathapuram	27.05	33.89	19.12	23.26	33.18	9.55	28.72	34.25	22.79
16	Salem	28.00	35.74	19.97	27.63	35.36	19.62	72.67	79.53	64.68
17	South Arcot	16.84	22.17	11.31	15.41	20.51	10.11	42.89	52.05	33.28
18	Thanjavur	44.24	54.39	33.92	38.33	48.65	27.49	50.44	60.63	40.44
19	Thiruvanna. Sambuvarya	18.85	26.07	11.26	18.50	25.65	10.97	32.70	42.74	22.47
20	Tiruchirapalli	41.02	49.52	32.33	35.96	44.18	27.60	73.99	83.49	63.88
21	Tirunelveli Kattabomra	50.15	60.57	40.04	57.80	68.75	47.58	37.18	47.42	26.61
	<b>TAMIL NADU</b>	<b>27.89</b>	<b>35.25</b>	<b>20.23</b>	<b>25.24</b>	<b>32.38</b>	<b>17.80</b>	<b>47.29</b>	<b>56.32</b>	<b>37.94</b>

**State : TRIPURA**

S.No.	District Name	Literacy Rate (ST)								
		Total			Rural			Urban		
		Total	Male	Female	Total	Male	Female	Total	Male	Female
1	North Tripura	38.65	50.97	25.59	38.28	50.58	25.28	72.17	82.28	58.03
2	South Tripura	29.47	41.15	17.39	29.28	40.96	17.22	92.39	94.00	89.73
3	West Tripura	52.53	66.00	38.56	51.13	65.00	36.76	88.28	91.09	85.25
	<b>TRIPURA</b>	<b>40.37</b>	<b>52.88</b>	<b>27.34</b>	<b>39.52</b>	<b>52.17</b>	<b>26.38</b>	<b>86.27</b>	<b>89.95</b>	<b>82.05</b>

Courtesy: Census of India 1991- Part II B(iii) - PCA

S.No.	District Name	Literacy Rate (ST)								
		Total			Rural			Urban		
		Total	Male	Female	Total	Male	Female	Total	Male	Female
1	Agra	47.62	64.84	20.73	46.34	63.53	7.89	49.43	67.44	31.82
2	Aligarh	41.90	57.97	11.11	43.10	64.10	0.00	40.43	50.00	23.53
3	Allahabad	20.64	32.70	4.02	19.45	31.32	3.39	30.32	43.10	9.72
4	Almora	63.54	73.87	52.57	63.25	75.26	51.51	64.40	70.40	56.25
5	Azamgarh	15.91	25.00	0.00	17.72	28.28	0.00	0.00	0.00	0.00
6	Bahraich	12.51	22.62	1.33	12.32	22.33	1.27	88.89	100.00	50.00
7	Ballia	36.03	40.74	17.86	36.30	41.12	17.86	0.00	0.00	0.00
8	Banda	70.27	88.89	20.00	69.44	88.46	20.00	100.00	100.00	0.00
9	Barabanki	12.77	22.43	0.00	12.77	22.43	0.00	0.00	0.00	0.00
10	Bareilly	43.73	56.28	25.00	32.77	48.61	7.69	64.52	71.83	54.72
11	Basti	29.03	31.54	18.52	29.03	31.54	18.52	0.00	0.00	0.00
12	Bijnor	15.93	26.50	3.34	15.78	26.23	3.35	60.00	100.00	0.00
13	Budaun	83.33	95.24	0.00	83.33	95.24	0.00	0.00	0.00	0.00
14	Bulandshahr	19.05	25.00	9.38	36.36	33.33	50.00	7.84	16.00	0.00
15	Chamoli	65.54	82.42	49.97	61.31	78.82	46.06	79.56	92.92	64.63
16	Dehradun	35.05	49.71	18.20	33.64	48.34	16.96	69.67	79.31	54.76
17	Deoria	19.03	32.06	1.05	19.03	32.06	1.05	0.00	0.00	0.00
18	Etah	58.33	82.05	14.29	53.85	80.00	0.00	87.50	100.00	75.00
19	Etawah	57.75	61.90	25.00	58.18	58.18	0.00	56.25	87.50	25.00
20	Faizabad	0.00	0.00	0.00	0.00	0.00	0.00	0.00	0.00	0.00
21	Farrukhabad	35.41	48.02	16.61	48.84	58.16	6.45	30.82	42.59	17.92
22	Fatehpur	45.56	66.19	19.27	45.56	66.19	19.27	0.00	0.00	0.00
23	Firozabad	46.32	67.24	13.51	34.72	58.14	0.00	82.61	93.33	62.50
24	Garhwal	43.86	57.94	23.79	37.78	51.71	19.13	96.90	*100.00	86.11
25	Gaziabad	38.89	39.71	37.50	27.78	26.92	30.00	44.44	47.62	40.00
26	Ghazipur	38.78	48.22	22.61	39.16	47.34	24.47	36.73	53.57	14.29
27	Gonda	19.64	34.54	2.93	19.42	34.26	2.86	69.81	73.33	50.00
28	Gorakhpur	40.24	50.92	20.14	11.55	16.68	3.09	84.15	95.73	55.32
29	Hamirpur	10.42	21.74	0.00	13.16	26.32	0.00	0.00	0.00	0.00
30	Hardoi	84.38	100.00	0.00	84.38	100.00	0.00	0.00	0.00	0.00
31	Hardwar	29.16	44.20	10.03	28.51	43.76	9.05	88.89	88.89	88.89
32	Jalaun	0.00	0.00	0.00	0.00	0.00	0.00	0.00	0.00	0.00
33	Jaunpur	34.52	48.89	17.95	34.52	48.89	17.95	0.00	0.00	0.00
34	Jhansi	38.56	56.79	18.06	36.84	58.33	0.00	39.13	56.14	22.41
35	Kanpur Dehat	17.36	27.68	4.23	17.31	27.59	4.35	18.75	30.00	0.00
36	Kanpur Nagar	30.52	37.33	21.14	30.29	47.66	2.50	30.60	33.86	26.30
37	Kheri	14.90	24.39	4.36	14.53	23.87	4.20	48.97	60.74	25.00
38	Lalitpur	4.47	6.25	2.88	1.79	3.23	0.00	87.50	100.00	75.00
39	Lucknow	53.89	66.46	37.47	28.99	45.78	3.64	58.56	70.63	43.21
40	Maharajganj	44.51	69.18	16.25	44.31	69.35	15.53	47.90	66.13	28.07
41	Mainpuri	0.00	0.00	0.00	0.00	0.00	0.00	0.00	0.00	0.00
42	Mathura	40.31	55.26	18.27	100.00	100.00	100.00	31.25	44.26	15.69

S.No.	District Name	Literacy Rate (ST)								
		Total			Rural			Urban		
		Total	Male	Female	Total	Male	Female	Total	Male	Female
43	Mau	4.88	3.85	6.67	0.00	0.00	0.00	66.67	100.00	50.00
44	Meerut	46.75	56.52	32.26	0.00	0.00	0.00	46.75	56.52	32.26
45	Mirzapur	5.88	11.54	0.00	5.88	11.54	0.00	0.00	0.00	0.00
46	Moradabad	28.21	40.59	13.38	7.80	15.28	0.00	45.03	59.18	26.03
47	Muzaffarnagar	59.09	75.86	26.67	53.85	71.43	9.09	100.00	*100.00	75.00
48	Nainital	39.04	55.81	21.06	38.46	55.29	20.48	64.06	76.26	48.53
49	Pilibhit	23.67	36.03	9.24	23.21	35.35	9.09	77.78	100.00	33.33
50	Pithoragarh	58.93	73.15	44.72	54.61	69.35	39.67	78.67	91.21	66.92
51	Pratapgarh	33.75	51.92	0.00	31.43	47.83	0.00	50.00	83.33	0.00
52	Rae Bareli	20.43	32.57	6.95	17.60	30.14	3.47	79.25	91.67	68.97
53	Rampur	70.21	79.49	25.00	33.33	41.67	0.00	87.50	96.30	40.00
54	Saharanpur	32.42	34.65	29.35	59.38	59.26	60.00	27.81	28.00	27.59
55	Shahjahanpur	21.31	31.10	8.86	2.17	4.41	0.00	38.56	50.00	19.30
56	Sidharthanagar	12.90	20.00	8.11	12.90	20.00	8.11	0.00	0.00	0.00
57	Sitapur	26.15	39.84	8.42	20.92	33.94	4.60	72.73	85.71	50.00
58	Sonabhadra	70.37	78.48	48.28	82.02	86.76	66.67	15.79	27.27	0.00
59	Sultanpur	0.00	0.00	0.00	0.00	0.00	0.00	0.00	0.00	0.00
60	Tehri Garhwal	50.45	89.45	21.02	46.41	88.12	18.33	91.84	97.14	78.57
61	UNAO	18.17	29.59	4.36	18.73	30.63	4.26	9.43	12.50	6.00
62	Uttarkashi	59.22	64.07	53.74	58.58	63.20	53.38	83.67	96.30	68.18
63	Varanasi	45.26	53.06	25.64	43.04	50.00	7.69	48.28	59.38	34.62
	<b>UTTAR PRADESH</b>	<b>35.70</b>	<b>49.95</b>	<b>19.86</b>	<b>33.81</b>	<b>48.20</b>	<b>17.94</b>	<b>64.34</b>	<b>74.91</b>	<b>51.06</b>

Courtesy: Census of India 1991- Part II B(iii) - PCA

S.No.	District Name	Literacy Rate (ST)								
		Total			Rural			Urban		
		Total	Male	Female	Total	Male	Female	Total	Male	Female
1	Bankura	32.43	50.41	13.88	32.27	50.24	13.75	55.74	73.21	34.12
2	Bardhaman	25.98	36.70	14.83	25.38	36.36	14.54	27.69	38.09	16.14
3	Birbhum	14.76	23.63	5.63	14.63	23.53	5.47	19.90	27.66	12.09
4	Calcutta	55.41	64.30	42.00	0.00	0.00	0.00	55.41	64.30	42.00
5	Darjiling	39.38	47.54	30.77	34.13	42.88	24.86	75.89	80.50	71.17
6	Haora	42.36	51.01	31.95	18.72	27.72	8.96	57.65	64.94	48.27
7	Hugli	28.14	42.11	13.83	27.90	42.11	13.43	32.30	42.08	21.34
8	Jalpaiguri	22.38	31.69	12.52	21.95	31.23	12.15	48.27	56.96	36.92
9	Kochbihar	32.93	44.89	19.31	31.50	43.75	17.58	60.96	66.78	54.01
10	Maldah	15.78	25.07	6.42	15.44	24.71	6.13	53.06	62.24	41.99
11	Medinipur	40.31	55.57	24.56	40.08	55.44	24.25	47.84	59.89	35.08
12	Murshidabad	18.39	25.95	10.60	17.67	25.10	10.04	42.57	52.23	31.03
13	Nadia	23.40	33.53	12.63	21.33	31.15	10.88	38.83	51.43	25.62
14	North 24 Parganas	25.32	36.73	13.08	22.88	34.42	10.71	43.34	52.69	32.01
15	Puruliya	27.61	43.91	10.55	27.39	43.69	10.32	48.91	64.39	32.79
16	South 24 Parganas	24.50	36.43	12.14	23.81	35.94	11.30	42.54	48.64	35.47
17	West Dinajpur	18.88	28.42	9.10	18.28	27.90	8.43	46.14	51.36	40.40
	<b>WEST BENGAL</b>	<b>27.78</b>	<b>40.07</b>	<b>14.98</b>	<b>26.95</b>	<b>39.37</b>	<b>14.08</b>	<b>42.53</b>	<b>52.07</b>	<b>31.76</b>

Courtesy: Census of India 1991- Part II B(iii) - PCA

**UT : ANDAMAN & NIKOBAR ISLANDS** **Table No.27 Contd/-**

S.No.	District	Literacy Rate (ST)								
	Name	Total			Rural			Urban		
		Total	Male	Female	Total	Male	Female	Total	Male	Female
1	Andamans	72.27	79.41	62.70	65.03	72.73	55.71	90.67	94.06	84.76
2	Nicobars	55.41	62.83	47.81	55.41	62.83	47.81	0.00	0.00	0.00
	<b>A&amp;N ISLANDS</b>	<b>56.62</b>	<b>64.16</b>	<b>48.74</b>	<b>55.92</b>	<b>63.39</b>	<b>48.19</b>	<b>90.67</b>	<b>94.06</b>	<b>84.76</b>

**UT : D&N HAVELI**

1	Dadra & Nagar Haveli	28.21	40.75	15.94	27.37	39.82	15.22	52.13	66.58	37.14
	<b>DADRA &amp; NAGAR HAVELI</b>	<b>28.21</b>	<b>40.75</b>	<b>15.94</b>	<b>27.37</b>	<b>39.82</b>	<b>15.22</b>	<b>52.13</b>	<b>66.58</b>	<b>37.14</b>

**UT : DAMAN & DIU**

1	Daman	52.69	63.46	41.14	52.45	63.18	40.81	53.61	64.53	42.38
2	Diu	71.82	76.00	68.33	0.00	0.00	0.00	73.83	80.85	68.33
	<b>DAMAN &amp; DIU</b>	<b>52.91</b>	<b>63.58</b>	<b>41.49</b>	<b>52.43</b>	<b>63.13</b>	<b>40.81</b>	<b>54.64</b>	<b>65.25</b>	<b>43.87</b>

**UT : LAKSHADWEEP**

1	Lakshadweep	80.58	89.50	71.72	77.94	88.10	67.95	82.67	90.60	74.74
	<b>LAKSHADWEEP</b>	<b>80.58</b>	<b>89.50</b>	<b>71.72</b>	<b>77.94</b>	<b>88.10</b>	<b>67.95</b>	<b>82.67</b>	<b>90.60</b>	<b>74.74</b>

Courtesy: Census of India 1991- Part II B(iii) - PCA

**TABLE 28: ADULT LITERATES/ILLITERATES POPULATION**

**ADULT LITERACY (TOTAL POPULATION)**

**\*INDIA (1991 CENSUS) :**

Age-Group	Both sexes			Male			Female		
	Total	Literates	Illiterates	Total	Literates	Illiterates	Total	Literates	Illiterates
<b>Total 15+</b>	521508116	251482034	270026082	270775117	166910980	103864137	250732999	84571054	166161945
<b>10-14</b>	98691898	67885775	30806123	51947630	39992565	11955065	46744268	27893210	18851058
<b>15-19</b>	79034929	51981513	27053416	42231074	31780475	10450599	36803855	20201038	16602817
<b>20-24</b>	74472704	43040145	31432559	37514223	26840068	10674155	36958481	16200077	20758404
<b>25-29</b>	69239258	36042912	33196346	34546587	22752997	11793590	34692671	13289915	21402756
<b>30-34</b>	58404484	28796819	29607665	29917765	18943251	10974514	28486719	9853568	18633151
<b>35-39</b>	52398870	25144307	27254563	27558300	17129977	10428323	24840570	8014330	16826240
<b>40-44</b>	42556339	18391821	24164518	22842245	13188443	9653802	19714094	5203378	14510716
<b>45-49</b>	36133798	14548086	21585712	18954561	10671007	8283554	17179237	3877079	13302158
<b>50-54</b>	31113592	10781088	20332504	16904890	8171314	8733576	14208702	2609774	11598928
<b>55-59</b>	21472502	7363704	14108798	10941747	5506861	5434886	10530755	1856843	8673912
<b>60-64</b>	22748976	6140643	16608333	11907237	4730263	7176974	10841739	1410380	9431359
<b>65-69</b>	12858499	3768886	9089613	6493630	2880338	3613292	6364869	888548	5476321
<b>70-74</b>	10554081	2622477	7931604	5535950	2086417	3449533	5018131	536060	4482071
<b>75+</b>	10520084	2859633	7660451	5426908	2229569	3197339	5093176	630064	4463112
<b>Age</b>	4695158	3938533	756625	2705595	2352530	353065	1989563	1586003	403560
<b>unknown</b>									

Courtesy: Census of India 1991. (RGI letter No. 9/30/93-CD(CEN) dated 15.2.98.

\* The above figures excludes the figures of J&K as census could not be conducted.

**TABLE 29: ADULT LITERATES/ILLITERATES POPULATION**

**ADULT LITERACY (RURAL POPULATION)**

\* INDIA (1991 CENSUS) :

Age-Group	Both sexes			Male			Female		
	Total	Literates	Illiterates	Total	Literates	Illiterates	Total	Literates	Illiterates
<b>Total 15+</b>	380761317	152321253	228440064	195704348	106857746	88846602	185056969	45463507	139593462
<b>10-14</b>	73887634	46868581	27019053	39012553	28631421	10381132	34875081	18237160	16637921
<b>15-19</b>	57021484	33789740	23231744	30483445	21631010	8852435	26538039	12158730	14379309
<b>20-24</b>	53017749	26390068	26627681	26257729	17293464	8964265	26760020	9096604	17663416
<b>25-29</b>	49666472	21683984	27982488	24615340	14593842	10021498	25051132	7090142	17960990
<b>30-34</b>	41901143	16886347	25014796	21151586	11815616	9335970	20749557	5070731	15678826
<b>35-39</b>	37427573	14630208	22797365	19447201	10630366	8816835	17980372	3999842	13980530
<b>40-44</b>	30934669	10559303	20375366	16221663	8036159	8185504	14713006	2523144	12189862
<b>45-49</b>	26685236	8442787	18242449	13665299	6575094	7090205	13019937	1867693	11152244
<b>50-54</b>	23565324	6305942	17259382	12661465	5090101	7571364	10903859	1215841	9688018
<b>55-59</b>	16262829	4284709	11978120	8165702	3440352	4725350	8097127	844357	7252770
<b>60-64</b>	17817214	3705280	14111934	9345080	3060067	6285013	8472134	645213	7826921
<b>65-69</b>	9989624	2257546	7712078	5029356	1856581	3172775	4940268	400965	4539303
<b>70-74</b>	8316479	1600904	6715575	4387592	1357805	3029787	3928887	243099	3685788
<b>75+</b>	8175521	1784435	6391086	4272890	1477289	2795601	3902631	307146	3595485
<b>Age</b>	3260195	2609768	650427	1921821	1618455	303366	1338374	991313	347061
<b>unknown</b>									

Courtesy: Census of India 1991.

\* The above figures excludes the figures of J&K as census could not be conducted.



**TABLE 30: ADULT LITERATES/ILLITERATES POPULATION**

**ADULT LITERACY (URBAN POPULATION)**

\* INDIA (1991 CENSUS) :

Age-Group	Both sexes			Male			Female		
	Total	Literates	Illiterates	Total	Literates	Illiterates	Total	Literates	Illiterates
<b>Total 15+</b>	140746799	99160781	41586018	75070769	60053234	15017535	65676030	39107547	26568483
<b>10-14</b>	24804264	21017194	3787070	12935077	11361144	1573933	11869187	9656050	2213137
<b>15-19</b>	22013445	18191773	3821672	11747629	10149465	1598164	10265816	8042308	2223508
<b>20-24</b>	21454955	16650077	4804878	11256494	9546604	1709890	10198461	7103473	3094988
<b>25-29</b>	19572786	14358928	5213858	9931247	8159155	1772092	9641539	6199773	3441766
<b>30-34</b>	16503341	11910472	4592869	8766179	7127635	1638544	7737162	4782837	2954325
<b>35-39</b>	14971297	10514099	4457198	8111099	6499611	1611488	6860198	4014488	2845710
<b>40-44</b>	11621670	7832518	3789152	6620582	5152284	1468298	5001088	2680234	2320854
<b>45-49</b>	9448562	6105299	3343263	5289262	4095913	1193349	4159300	2009386	2149914
<b>50-54</b>	7548268	4475146	3073122	4243425	3081213	1162212	3304843	1393933	1910910
<b>55-59</b>	5209673	3078995	2130678	2776045	2066509	709536	2433628	1012486	1421142
<b>60-64</b>	4931762	2435363	2496399	2562157	1670196	891961	2369605	765167	1604438
<b>65-69</b>	2888875	1511340	1377535	1464274	1023757	440517	1424601	487583	937018
<b>70-74</b>	2237602	1021573	1216029	1148358	728612	419746	1089244	292961	796883
<b>75+</b>	2344563	1075198	1269365	1154018	752280	401738	1190545	322918	867627
<b>Age</b>	1434963	1328765	106198	783774	734075	49699	651189	594690	56499
<b>unknown</b>									

Courtesy: Census of India 1991. (RGI letter No. 9/30/93-CD(CEN) dated 15.7.98

\* The above figures excludes the figures of J&K as census could not be conducted.

**TABLE 31: EDUCATIONAL ATTAINMENT (Rural Population) (BOTH SEXES)**

**\* INDIA - (1991 CENSUS)**

Age-Group	Total	No Schooling	Non-formal	Formal	Primary	Middle	Secondary	Post Secondary & above
1	2	3	4	5	6	7	8	9
10-14	73887634	27019053	589362	15042220	23234762	7662368	304136	35733
15-19	57021484	23231744	340060	3183435	8822086	12514206	6564821	2365132
20-24	53017749	26627681	335048	2772432	6845379	6982844	5024720	4429645
25-29	49666472	27982488	336217	2842204	6345410	5461546	3568682	3129925
30-34	41901143	25014796	296983	2462379	5337920	4051413	2684069	2053583
35-39	37427573	22797365	283405	2316708	4822455	3400007	2240660	1566973
40-44	30934669	20375366	246911	1879592	3560558	2234916	1549950	1087376
45-49	26685236	18242449	224340	1767327	3028285	1639693	1070560	712582
50-54	23565324	17259382	208233	1505377	2332074	1144440	692246	423572
55-59	16262829	11978120	147609	1155732	1653174	716154	383769	228271
60-64	17817214	14111934	162452	1106462	1483767	565699	257188	129712
65-69	9969624	7712078	94084	699356	924216	343031	133407	63452
70-74	8316479	6715575	76103	513907	639192	240260	89023	42419
75+	8175521	6391086	81017	566466	673049	280125	112085	71693
25+	270722084	178580639	2157354	16815510	30800100	20077284	12781639	9509558
Age unknown	3260195	650427	263734	1558548	415859	181858	81439	108330

*Courtesy: Census of India 1991.*

*Note: The figures excludes the figures of J&K as census could not be conducted.*

**TABLE 32: EDUCATIONAL ATTAINMENT (Rural Population) (Males)****\* INDIA - (1991 CENSUS)**

<b>Age-Group</b>	<b>Total</b>	<b>No Schooling</b>	<b>Non-formal</b>	<b>Formal</b>	<b>Primary</b>	<b>Middle</b>	<b>Secondary</b>	<b>Post Secondary &amp; above.</b>
<b>1</b>	<b>2</b>	<b>3</b>	<b>4</b>	<b>5</b>	<b>6</b>	<b>7</b>	<b>8</b>	<b>9</b>
<b>10-14</b>	39012553	10381132	394693	9035595	14235498	4749956	192112	23567
<b>15-19</b>	30483445	8852435	226440	1840075	5231669	8247986	4443628	1641212
<b>20-24</b>	26257729	8964265	218523	1632577	3936652	4539826	3568262	3397624
<b>25-29</b>	24615340	10021498	223481	1744179	3769393	3696274	2637749	2522766
<b>30-34</b>	21151586	9335970	202535	1583891	3343772	2856178	2097455	1731785
<b>35-39</b>	19447201	8816835	194491	1543197	3159474	2522578	1842735	1367891
<b>40-44</b>	16221663	8185504	179831	1314435	2466212	1753475	1346668	975538
<b>45-49</b>	13665299	7090205	159844	1286343	2184108	1332870	960288	651641
<b>50-54</b>	12661465	7571364	160854	1156025	1780705	970596	634265	387656
<b>55-59</b>	8165702	4725350	109513	895684	1264401	612504	352449	205801
<b>60-64</b>	9345080	6285013	129346	891288	1187269	495074	240044	117046
<b>65-69</b>	5029356	3172775	72575	560703	738916	301818	125352	57217
<b>70-74</b>	4387592	3029787	62755	424817	530674	217256	83866	38437
<b>75+</b>	4272890	2795601	65604	450458	546698	246292	103332	64905
<b>25+</b>	138963174	71029902	1560829	11851020	20971622	15004915	10424203	8120683
<b>Age unknown</b>	1921821	303366	159732	929155	264607	125952	60309	78700

Courtesy: Census of India 1991.

Note: The figures excludes the figures of J&amp;K as census could not be conducted.

**TABLE 33: EDUCATIONAL ATTAINMENT (Rural Population) (Female)**

\* INDIA - (1991 CENSUS)

Age-Group	Total	No Schooling	Non-formal	Formal	Primary	Middle	Secondary	Post Secondary & above
1	2	3	4	5	6	7	8	9
10-14	34875081	16637921	194669	6006625	8999264	2912412	112024	12166
15-19	26538039	14379309	113620	1343360	3590417	4266220	2121193	723920
20-24	26760020	17663416	116525	1139855	2908727	2443018	1456458	1032021
25-29	25051132	17960990	112736	1098025	2576017	1765272		607159
30-34	20749557	15678826	94448	878488	1994148	1195235	586614	321798
35-39	17980372	13980530	88914	773511	1662981	877429	397925	199082
40-44	14713006	12189862	67080	565157	1094346	481441	203282	111838
45-49	13019937	11152244	64496	480984	844177	306823	110272	60941
50-54	10903859	9688018	47379	349352	551369	173844	57981	35916
55-59	8097127	7252770	38096	260048	388773	103650	31320	22470
60-64	8472134	7826921	33106	215174	296498	70625	17144	12666
65-69	4940268	4539303	21509	138653	185300	41213	8055	6235
70-74	3928887	3685788	13348	89090	108518	23004	5157	3982
75+	3902631	3595485	15413	116008	126351	33833	8753	6788
25+	131758910	107550737	596525	4964490	9828478	5072369	2357436	1388875
Age unknown	1338374	347061	104002	629393	151252	55906	21130	29630

Courtesy: Census of India 1991.

Note: The figures excludes the figures of J&amp;K as census could not be conducted.

**TABLE 34: EDUCATIONAL ATTAINMENT (Urban Population) (BOTH SEXES)****\* INDIA - (1991 CENSUS)**

<b>Age-Group</b>	<b>Total</b>	<b>No Schooling</b>	<b>Non-formal</b>	<b>Formal</b>	<b>Primary</b>	<b>Middle</b>	<b>Secondary</b>	<b>Post Secondary &amp; above.</b>
<b>1</b>	<b>2</b>	<b>3</b>	<b>4</b>	<b>5</b>	<b>6</b>	<b>7</b>	<b>8</b>	<b>9</b>
<b>10-14</b>	24804264	3787070	150049	4702062	10976257	4891745	264629	32452
<b>15-19</b>	22013445	3821672	110497	863086	3066055	6140572	4934458	3077105
<b>20-24</b>	21454955	4804878	115853	835728	2718638	3603560	3524836	5851462
<b>25-29</b>	19572786	5213858	111467	854093	2679066	3097785	3037260	4579257
<b>30-34</b>	16503341	4592869	99763	743481	2278562	2465591	2665135	3657940
<b>35-39</b>	14971297	4457198	94830	721779	2140092	2164203	2370643	3022552
<b>40-44</b>	11621670	3789152	82097	593469	1633102	1522476	1789765	2211609
<b>45-49</b>	9448562	3343263	70212	552919	1415206	1190548	1345067	1531347
<b>50-54</b>	7548268	3073122	61136	479388	1121218	852245	953125	1008034
<b>55-59</b>	5209673	2130678	45377	387036	852181	582055	623802	588544
<b>60-64</b>	4931762	2496399	45983	358033	753554	457463	454141	366189
<b>65-69</b>	2888875	1377535	28503	235599	487213	284807	271559	203659
<b>70-74</b>	2237602	1216029	22024	175726	335123	185336	178685	124679
<b>75+</b>	2344563	1269365	25539	197188	335890	192157	177109	147315
<b>25+</b>	97278399	32959468	686931	5298711	14031207	12994666	13866291	17441125
<b>Age unknown</b>	1434963	106198	137938	801004	158287	81012	56277	94247

Courtesy: Census of India 1991.

\* The above figures excludes the figures of J&amp;K as census could not be conducted.

**TABLE 35: EDUCATIONAL ATTAINMENT (Urban Population) (Male)****\* INDIA - (1991 CENSUS)**

<b>Age-Group</b>	<b>Total</b>	<b>No Schooling</b>	<b>Non-formal</b>	<b>Formal</b>	<b>Primary</b>	<b>Middle</b>	<b>Secondary</b>	<b>Post Secondary &amp; above.</b>
<b>1</b>	<b>2</b>	<b>3</b>	<b>4</b>	<b>5</b>	<b>6</b>	<b>7</b>	<b>8</b>	<b>9</b>
<b>10-14</b>	12935077	1573933	89265	2603413	5958825	2564585	128841	16215
<b>15-19</b>	11747629	1598164	65837	468686	1667589	3528362	2775211	1643780
<b>20-24</b>	11256494	1709890	68243	443373	1399133	2058940	2087361	3489554
<b>25-29</b>	9931247	1772092	63496	437293	1327477	1735374	1759693	2835822
<b>30-34</b>	8766179	1638544	56480	395588	1173081	1440654	1623755	2438077
<b>35-39</b>	8111099	1611488	54890	385408	1117067	1275619	1526061	2140566
<b>40-44</b>	6620582	1468298	50315	339007	902806	945527	1239967	1674662
<b>45-49</b>	5289262	1193349	40864	314003	790736	753884	977906	1218520
<b>50-54</b>	4243425	1162212	38254	283420	657509	555044	722891	824095
<b>55-59</b>	2776045	709536	25761	219965	484396	368497	478941	488949
<b>60-64</b>	2562157	891961	28202	212242	457579	302714	361315	308144
<b>65-69</b>	1464274	440517	16907	134831	285746	190921	221758	173594
<b>70-74</b>	1148358	419746	13423	106352	210588	135086	154241	108922
<b>75+</b>	1154018	401738	15181	114362	203163	138704	151856	129014
<b>25+</b>	52066646	11709481	403773	2942471	7610148	7842024	9218384	12340365
<b>Age unknown</b>	783774	49699	76759	430441	87459	46668	34344	58404

Courtesy: Census of India 1991.

\* The above figures excludes the figures of J&amp;K as census could not be conducted.

**TABLE 36: EDUCATIONAL ATTAINMENT (Urban Population) (Female)****\* INDIA - (1991 CENSUS)**

<b>Age-Group</b>	<b>Total</b>	<b>No Schooling</b>	<b>Non-formal</b>	<b>Formal</b>	<b>Primary</b>	<b>Middle</b>	<b>Secondary</b>	<b>Post Secondary &amp; above.</b>
<b>1</b>	<b>2</b>	<b>3</b>	<b>4</b>	<b>5</b>	<b>6</b>	<b>7</b>	<b>8</b>	<b>9</b>
<b>10-14</b>	11869187	2213137	60784	2098649	5017432	2327160	135788	16237
<b>15-19</b>	10265816	2223508	44660	394400	1398466	2612210	2159247	1433325
<b>20-24</b>	10198461	3094988	47610	392355	1319505	1544620	1437475	2361908
<b>25-29</b>	9641539	3441766	47971	416800	1351589	1362411	1277567	1743435
<b>30-34</b>	7737162	2954325	43283	347893	1105481	1024937	1041380	1219863
<b>35-39</b>	6860198	2845710	39940	336371	1023025	888584	844582	881986
<b>40-44</b>	5001088	2320854	31782	254462	730296	576949	549798	536947
<b>45-49</b>	4159300	2149914	29348	238916	624470	436664	367161	312827
<b>50-54</b>	3304843	1910910	22882	195968	463709	297201	230234	183939
<b>55-59</b>	2433628	1421142	19616	167071	367785	213558	144861	99595
<b>60-64</b>	2369605	1604438	17781	145791	295975	154749	92826	58045
<b>65-69</b>	1424601	937018	11596	100768	201467	93886	49801	30065
<b>70-74</b>	1089244	796283	8601	69374	124535	50250	24444	15757
<b>75+</b>	1190545	867627	10358	82826	132727	53453	25253	18301
<b>25+</b>	45211753	21249987	283158	2356240	6421059	5152642	4647907	5100760
<b>Age unknown</b>	651189	56499	61179	370563	70828	34344	21933	35843

Courtesy: Census of India 1991.

\* The above figures excludes the figures of J&amp;K as census could not be conducted.

**TABLE 37: EDUCATIONAL ATTAINMENT - Total Population (Both Sexes) - (RURAL+URBAN)**

**\* INDIA - (1991 CENSUS)**

<b>Age-Group</b>	<b>Total</b>	<b>No Schooling</b>	<b>Non- formal</b>	<b>Formal</b>	<b>Primary</b>	<b>Middle</b>	<b>Secondary</b>	<b>Post Secondary &amp; above</b>
<b>1</b>	<b>2</b>	<b>3</b>	<b>4</b>	<b>5</b>	<b>6</b>	<b>7</b>	<b>8</b>	<b>9</b>
<b>10-14</b>	98691898	30806123	739411	19744282	34211019	12554113	568765	68185
<b>15-19</b>	79034929	27053416	450557	4046521	11888141	18654778	11499279	5442237
<b>20-24</b>	74472704	31432559	450901	3608160	9564017	10586404	8549556	10281107
<b>25-29</b>	69239258	33196346	447684	3696297	9024476	8559331	6605942	7709182
<b>30-34</b>	58404484	29607665	396746	3205860	7616482	6517004	5349204	5711523
<b>35-39</b>	52398870	27254563	378235	3038487	6962547	5564210	4611303	4589525
<b>40-44</b>	42556339	24164518	329008	2473061	5193660	3757392	3339715	3298985
<b>45-49</b>	36133798	21585712	294552	2320246	4443491	2830241	2415627	2243929
<b>50-54</b>	31113592	20332504	269369	1984765	3453292	1996685	1645371	1431606
<b>55-59</b>	21472502	14108798	192986	1542768	2505355	1298209	1007571	816815
<b>60-64</b>	22748976	16608333	208435	1464495	2237321	1023162	711329	495901
<b>65-69</b>	12858499	9089613	122587	934955	1411429	627838	404966	267111
<b>70-74</b>	10554081	7931604	98127	689633	974315	425596	267708	167098
<b>75+</b>	10520084	7660451	106556	763654	1008939	472282	289194	219008
<b>25+</b>	368000483	211540107	2844285	22114221	44831307	33071950	26647930	26950683
<b>Age unknown</b>	4695158	756625	401672	2359552	574146	262870	137716	202577

*Courtesy: Census of India 1991.*

*\* The above figures excludes the figures of J&K as census 1991 could not be conducted.*



**TABLE 38: EDUCATIONAL ATTAINMENT - Total Population (Male) (RURAL+URBAN)****\* INDIA - (1991 CENSUS)**

<b>Age-Group</b>	<b>Total</b>	<b>No Schooling</b>	<b>Non- formal</b>	<b>Formal</b>	<b>Primary</b>	<b>Middle</b>	<b>Secondary</b>	<b>Post Secondary &amp; above.</b>
<b>1</b>	<b>2</b>	<b>3</b>	<b>4</b>	<b>5</b>	<b>6</b>	<b>7</b>	<b>8</b>	<b>9</b>
<b>10-14</b>	51947630	11955065	483958	11639008	20194323	7314541	320953	39782
<b>15-19</b>	42231074	10450599	292277	2308761	6899258	11776348	7218839	3284992
<b>20-24</b>	37514223	10674155	286766	2075950	5335785	6598766	5655623	6887178
<b>25-29</b>	34546587	11793590	286977	2181472	5096870	5431648	4397442	5358588
<b>30-34</b>	29917765	10974514	259015	1979479	4516853	4296832	3721210	4169862
<b>35-39</b>	27558300	10428323	249381	1928605	4276541	3798197	3368796	3508457
<b>40-44</b>	22842245	9653802	230146	1653442	3369018	2699002	2586635	2650200
<b>45-49</b>	18954561	8283554	200708	1600346	2974844	2086754	1938194	1870161
<b>50-54</b>	16904890	8733576	199108	1439445	2438214	1525640	1357156	1211751
<b>55-59</b>	10941747	5434886	135274	1115649	1748797	981001	831390	694750
<b>60-64</b>	11907237	7176974	157548	1103530	1644848	797788	601359	425190
<b>65-69</b>	6493630	3613292	89482	695534	1024662	492739	347110	230811
<b>70-74</b>	5535950	3449533	76178	531169	741262	352342	238107	147359
<b>75+</b>	5426908	3197339	80785	564820	749861	384996	255188	193919
<b>25+</b>	191029820	82739383	1964602	14793491	28581770	22846939	19642587	20461048
<b>Age unknown</b>	2705595	353065	236491	1359596	352066	172620	94653	137104

Courtesy: Census of India 1991.

\* The above figures excludes the figures of J&amp;K as census 1991 could not be conducted.

**TABLE 39: EDUCATIONAL ATTAINMENT - Total Population (Female) (RURAL + URBAN)**

**\*INDIA - (1991 CENSUS)**

<b>Age-Group</b>	<b>Total</b>	<b>No Schooling</b>	<b>Non- formal</b>	<b>Formal</b>	<b>Primary</b>	<b>Middle</b>	<b>Secondary</b>	<b>Post Secondary &amp; above.</b>
<b>1</b>	<b>2</b>	<b>3</b>	<b>4</b>	<b>5</b>	<b>6</b>	<b>7</b>	<b>8</b>	<b>9</b>
<b>10-14</b>	46744268	18851058	255453	8105274	14016696	5239572	247812	28403
<b>15-19</b>	36803855	16602817	158280	1737760	4988883	6878430	4280440	2157245
<b>20-24</b>	36958481	20758404	164135	1532210	4228232	3987638	2893933	3393929
<b>25-29</b>	34692671	21402756	160707	1514825	3927606	3127683	2208500	2350594
<b>30-34</b>	28486719	18633151	137731	1226381	3099629	2220172	1627994	1541661
<b>35-39</b>	24840570	16826240	128854	1109882	2686006	1766013	1242507	1081068
<b>40-44</b>	19714094	14510716	98862	819619	1824642	1058390	753080	648785
<b>45-49</b>	17179237	13302158	93844	719900	1468647	743487	477433	373768
<b>50-54</b>	14208702	11598928	70261	545320	1015078	471045	288215	219855
<b>55-59</b>	10530755	8673912	57712	427119	756558	317208	176181	122065
<b>60-64</b>	10841739	9431359	50887	360965	592473	225374	109970	70711
<b>65-69</b>	<b>6364869</b>	<b>5476321</b>	<b>33105</b>	<b>239421</b>	<b>386767</b>	<b>135099</b>	<b>57856</b>	<b>36300</b>
<b>70-74</b>	5018131	4482071	21949	158464	233053	73254	29601	19739
<b>75+</b>	5093176	4463112	25771	198834	259078	87286	34006	25089
<b>25+</b>	176970663	128800724	879683	7320730	16249537	10225011	7005343	6489635
<b>Age unknown</b>	1989563	403560	165181	999956	222080	90250	43063	65473

Courtesy: Census of India 1991.

\* The above figures excludes the figures of J&K as census 1991 could not be conducted.

**TABLE 40: States/UTs-wise - Number of Literates 1961**

Age Group	Total Population (1961)			Illiterates			Literates			Literacy %age		
	Males	Females	Total	Males	Females	Total	Males	Females	Total	Males	Female	Total
1	2	3	4	5	6	7	8	9	10	11	12	13
<b>ANDHRA PRADESH</b>												
All Ages	18161671	17821776	35983447	12679338	15677582	28356920	5482333	2144194	7626527			
4+	15671866	15308985	30980851	10189533	13164791	23354324	5482333	2144194	7626527	34.98	14.01	24.62
0-4	2489805	2512791	5002596	2489805	2512791	5002596	0	0	0	0.00	0.00	0.00
5-9	2535186	2569607	5104793	1939906	2207977	4147883	595280	361630	956910	23.48	14.07	18.75
10-14	2152004	1968199	4120203	1171680	1466515	2638195	980324	501684	1482008	45.55	25.49	35.97
15-19	1517203	1482492	2999695	846739	1153139	1999878	670464	329353	999817	44.19	22.22	33.33
20-24	1422656	1573917	2996573	799284	1310876	2110160	623372	263041	886413	43.82	16.71	29.58
25-29	1478240	1524284	3002524	902691	1313788	2216479	575549	210496	786045	38.93	13.81	26.18
30-34	1312922	1282781	2595703	831899	1132880	1964779	481023	149901	630924	36.64	11.69	24.31
35-44	2142676	1954049	4096725	1415921	1773487	3189408	726755	180562	907317	33.92	9.24	22.15
45-59	2000708	1816570	3817278	1422757	1706783	3129540	577951	109787	687738	28.89	6.04	18.02
60+	1107651	1135086	2242737	856677	1097484	1954161	250974	37602	288576	22.66	3.31	12.87
Age not stated	2620	2000	4620	1979	1862	3841	641	138	779	24.47	6.90	16.86

**ASSAM**

All Ages	6328129	5544643	11872772	3966405	4658312	8624717	2361724	886331	3248055			
4+	5334214	4515378	9849592	2972490	3629047	6601537	2361724	886331	3248055	44.28	19.63	32.98
0-4	993915	1029265	2023180	993915	1029265	2023180	0	0	0	0.00	0.00	0.00
5-9	978490	969568	1948058	665783	763076	1428859	312707	206492	519199	31.96	21.30	26.65
10-14	729997	620131	1350128	322267	403119	725386	407730	217012	624742	55.85	34.99	46.27
15-19	505595	489200	994795	226853	354454	581307	278742	134746	413488	55.13	27.54	41.57
20-24	491027	497071	988098	226639	396181	622820	264388	100890	365278	53.84	20.30	36.97
25-29	551460	472827	1024287	286707	394611	681318	264753	78216	342969	48.01	16.54	33.48
30-34	458859	360768	819627	251225	311073	562298	207634	49695	257329	45.25	13.77	31.40
35-44	711205	486448	1197653	413413	431004	844417	297792	55444	353236	41.87	11.40	29.49
45-59	613748	395667	1009415	378908	363861	742769	234840	31806	266646	38.26	8.04	26.42
60+	288748	220417	509165	197138	208646	405784	91610	11771	103381	31.73	5.34	20.30
Age not stated	5085	3281	8366	3557	3022	6579	1528	259	1787	30.05	7.89	21.36

**BIHAR**

All Ages	23301449	23154161	46455610	16350482	21557283	37907765	6950967	1596878	8547845			
4+	19750570	19547005	39297575	12799603	17950127	30749730	6950967	1596878	8547845	35.19	8.17	21.75
0-4	3550879	3607156	7158035	3550879	3607156	7158035	0	0	0	0	0	0
5-9	3826440	3590128	7416568	2910346	3269300	6179646	916094	320828	1236922	23.94	8.94	16.68
10-14	2735527	2343198	5078725	1391626	1979647	3371273	1343901	363551	1707452	49.13	15.52	33.62
15-19	1793700	1755664	3549364	957780	1534728	2492508	835920	220936	1056856	46.6	12.58	29.78
20-24	1708990	2032664	3741654	965106	1831969	2797075	743884	200695	944579	43.53	9.87	25.24
25-29	1881453	1939829	3821282	1184109	1789145	2973254	697344	150884	848028	37.06	7.77	22.19
30-34	1592206	1631109	3223315	1047119	1525785	2572904	545087	105324	650411	34.23	6.46	20.18
35-44	2553657	2502133	5055790	1724339	2375768	4100107	829318	126365	955683	32.48	5.05	18.90
45-59	2453292	2336682	4789974	1733535	2259436	3992971	719757	77246	797003	29.34	3.31	16.64
60+	1197596	1410622	2608218	879518	1379569	2259087	318078	31053	349131	26.56	2.20	13.39
Age not stated	7709	4976	12685	6125	4780	10905	1584	196	1780	20.55	3.94	14.03

**TABLE 40: States/UTs-wise - Number of Literates 1961**

Age Group	Total Population (1961)			Illiterates			Literates			Literacy %age		
	Males	Females	Total	Males	Females	Total	Males	Females	Total	Males	Female	Total
1	2	3	4	5	6	7	8	9	10	11	12	13
<b>GUJARAT</b>												
All Ages	10633902	9999448	20633350	6260529	8089565	14350094	4373373	1909883	6283256			
4+	8974257	8387963	17362220	4600884	6478080	11078964	4373373	1909883	6283256	48.73	22.77	36.19
0-4	1659645	1611485	3271130	1659645	1611485	3271130	0	0	0	0.00	0.00	0.00
5-9	1636609	1516396	3153005	1144151	1212847	2356998	492458	303549	796007	30.09	20.02	25.25
10-14	1299639	1122679	2422318	424010	654685	1078695	875629	467994	1343623	67.37	41.69	55.47
15-19	922080	812303	1734383	356344	541115	897459	565736	271188	836924	61.35	33.39	48.25
20-24	910069	931314	1841383	391815	691904	1083719	518254	239410	757664	56.95	25.71	41.15
25-29	834732	805322	1640054	409109	626844	1035953	425623	178478	604101	50.99	22.16	36.83
30-34	712160	677038	1389198	362161	539849	902010	349999	137189	487188	49.15	20.26	35.07
35-44	1128038	1060552	2188590	604438	888306	1492744	523600	172246	695846	46.42	16.24	31.79
45-59	1046352	920675	1967027	597646	813040	1410686	448706	107635	556341	42.88	11.69	28.28
60+	481097	538797	1019894	308466	506851	815317	172631	31946	204577	35.88	5.93	20.06
Age not stated	3481	2887	6368	2744	2639	5383	737	248	985	21.17	8.59	15.47
<b>JAMMU &amp; KASHMIR</b>												
All Ages	1896633	1664343	3560976	1574806	1593409	3168215	321827	70934	392761			
4+	1629775	1404235	3034010	1307948	1333301	2641249	321827	70934	392761	19.75	5.05	12.95
0-4	266858	260108	526966	266858	260108	526966	0	0	0	0.00	0.00	0.00
5-9	271180	254882	526062	247916	245600	493516	23264	9282	32546	8.58	3.64	6.19
10-14	210369	183023	393392	143059	161492	304551	67310	21531	88841	32.00	11.76	22.58
15-19	189591	149258	318849	114823	135399	250222	54768	13859	68627	32.29	9.29	21.52
20-24	148959	148978	297937	111619	140335	251954	37340	8643	45983	25.07	5.80	15.43
25-29	157242	159823	317065	125324	153100	278424	31918	6723	38641	20.30	4.21	12.19
30-34	144291	127014	271305	117357	122830	240187	26934	4184	31118	18.67	3.29	11.47
35-44	232370	178480	410850	192967	174066	367033	39403	4414	43817	16.96	2.47	10.66
45-59	185908	125025	310933	157183	123210	280393	28725	1815	30540	15.45	1.45	9.82
60+	106279	74333	180612	94283	73860	168143	11996	473	12469	11.29	0.64	6.90
Age not stated	3586	3419	7005	3417	3409	6826	169	10	179	4.71	0.29	2.56
<b>KERALA</b>												
All Ages	8361927	8541788	16903715	3765662	5218833	8984495	4596265	3322955	7919220			
4+	7083193	7293362	14376555	2486928	3970407	6457335	4596265	3322955	7919220	64.89	45.56	55.08
0-4	1278734	1248426	2527160	1278734	1248426	2527160	0	0	0	0.00	0.00	0.00
5-9	1241304	1201843	2443147	847947	845035	1692982	393357	356808	750165	31.69	29.69	30.70
10-14	1127017	1108045	2235062	242181	333948	576129	884836	774097	1658933	78.51	69.86	74.22
15-19	689988	742859	1432847	137924	248678	386602	552064	494181	1046245	80.01	66.52	73.02
20-24	678352	755227	1433579	153517	321882	475399	524835	433345	958180	77.37	57.38	66.84
25-29	604244	687079	1291323	159705	345956	505661	444539	341123	785662	73.57	49.65	60.84
30-34	522448	551286	1073734	135085	287157	422242	387363	264129	651492	74.14	47.91	60.68
35-44	887393	875399	1762792	266290	530961	797251	621103	344438	965541	69.99	39.35	54.77
45-59	858205	855431	1713636	320005	623752	943757	538200	231679	769879	62.71	27.08	44.93
60+	472140	514243	986383	223327	431746	655073	248813	82497	331310	52.70	16.04	33.59
Age not stated	2102	1950	4052	947	1292	2239	1155	658	1813	54.95	33.74	44.74

**TABLE 40: States/UTs-wise - Number of Literates 1961**

Age Group	Total Population (1961)			Illiterates			Literates			Literacy %age		
	Males	Females	Total	Males	Females	Total	Males	Females	Total	Males	Female	Total
1	2	3	4	5	6	7	8	9	10	11	12	13

**MADHYA PRADESH**

All Ages	16578204	15794204	32372408	12096750	14730796	26827546	4481454	1063408	5544862			
4+	13925579	13151405	27076984	9444125	12087997	21532122	4481454	1063408	5544862	32.18	8.09	20.48
0-4	2652625	2642799	5295424	2652625	2642799	5295424	0	0	0	0.00	0.00	0.00
5-9	2360658	2279672	4640330	1888678	2082476	3971154	471980	197196	669176	19.99	8.65	14.42
10-14	1772185	1500654	3272839	912517	1235568	2148085	859668	265086	1124754	48.51	17.66	34.37
15-19	1325654	1231813	2557467	745501	1078503	1824004	580153	153310	733463	43.76	12.45	28.68
20-24	1350717	1443583	2794300	798179	1308319	2106498	552538	135264	687802	40.91	9.37	24.61
25-29	1469602	1379381	2848983	974131	1280630	2254761	495471	98751	594222	33.71	7.16	20.86
30-34	1252669	1123144	2375813	870643	1055340	1925983	382026	67804	449830	30.5	6.04	18.93
35-44	1874082	1708088	3582170	1344479	1628743	2973222	529603	79345	608948	28.26	4.65	17.00
45-59	1748904	1570214	3319118	1312806	1521244	2834050	436098	48970	485068	24.94	3.12	14.61
60+	762359	907000	1669359	589356	889505	1478861	173003	17495	190498	22.69	1.93	11.41
Age not stated	8749	7856	16605	7835	7669	15504	914	187	1101	10.45	2.38	6.63

**MADRAS**

All Ages	16910978	16775975	33686953	9378655	13727682	23106337	7532323	3048293	10580616			
4+	14600638	14476546	29077184	7068315	11428253	18496568	7532323	3048293	10580616	51.59	21.06	36.39
0-4	2310340	2299429	4609769	2310340	2299429	4609769	0	0	0	0.00	0.00	0.00
5-9	2160180	2147104	4307284	1305703	1554435	2860138	854477	592669	1447146	39.56	27.60	33.60
10-14	1912579	1837539	3750118	699557	1144613	1844170	1213022	692926	1905948	63.42	37.71	50.82
15-19	1438569	1414588	2853157	624853	982380	1607233	813716	432208	1245924	56.56	30.55	43.67
20-24	1418985	1552404	2971389	586214	1182014	1768228	832771	370390	1203161	58.69	23.86	40.49
25-29	1390146	1523519	2913665	626761	1229090	1855851	763385	294429	1057814	54.91	19.33	36.31
30-34	1176152	1205554	2381706	534996	1001710	1536706	641158	203844	845000	54.51	16.91	35.48
35-44	2118010	1972291	4090301	1031450	1722466	2753916	1086560	249825	1336385	51.30	12.67	32.67
45-59	2037451	1883230	3920681	1093163	1724969	2818132	944288	158261	1102549	46.35	8.40	28.12
60+	947257	939189	1886446	564806	885595	1450401	382451	53594	436045	40.37	5.71	23.11
Age not stated	1309	1128	2437	812	981	1793	497	147	644	37.97	13.03	26.43

**MAHARASHTRA**

All Ages	20428882	19124836	39553718	11840225	15920423	27760648	8588657	3204413	11793070			
4+	17436505	16182401	33618906	8847848	12977988	21825836	8588657	3204413	11793070	49.26	19.80	35.08
0-4	2992377	2942435	5934812	2992377	2942435	5934812	0	0	0	0.00	0.00	0.00
5-9	2889082	2843564	5732646	2072619	2317987	4390606	816463	525577	1342040	28.26	18.48	23.41
10-14	2327050	2083020	4410070	744627	1259214	2003841	1582423	823806	2408229	68.00	39.55	54.56
15-19	1678674	1532455	3211129	568615	1053903	1622518	1110059	478552	1588611	66.13	31.23	49.47
20-24	1717160	1780412	3497572	643458	1363394	2006852	1073702	417018	1490720	62.53	23.42	42.62
25-29	1771939	1689390	3461329	802509	1373869	2176378	969430	315521	1284951	54.71	18.68	37.12
30-34	1509847	2330943	3840790	734304	1118610	1852914	775543	1212333	1987876	51.37	52.01	51.76
35-44	2364766	2026951	4391717	1261523	1787240	3048763	1103243	239711	1342954	46.65	11.83	30.58
45-59	2145989	1827165	3973154	1306188	1683603	2989791	839801	143562	983363	39.13	7.86	24.75
60+	1023011	1060205	2083216	705752	1012114	1717866	317259	48091	365350	31.01	4.54	17.54
Age not stated	8987	8296	17283	8253	8054	16307	734	242	976	8.17	2.92	5.65

**TABLE 40: States/UTs-wise - Number of Literates 1961**

Age Group	Total Population (1961)			Illiterates			Literates			Literacy %age		
	Males	Females	Total	Males	Females	Total	Males	Females	Total	Males	Female	Total
1	2	3	4	5	6	7	8	9	10	11	12	13

**MYSORE**

All Ages	12040923	11545849	23586772	7688495	9907692	17596187	4352428	1638157	5990585			
4+	10291739	9808411	20100150	5939311	8170254	14109565	4352428	1638157	5990585	42.29	16.70	29.80
0-4	1749184	1737438	3486622	1749184	1737438	3486622	0	0	0	0.00	0.00	0.00
5-9	1795364	1813813	3609177	1291340	1497194	2788534	504024	316619	820643	28.07	17.46	22.74
10-14	1450660	1392879	2843539	669002	982367	1651369	781658	410512	1192170	53.88	29.47	41.93
15-19	994961	924658	1919619	492867	684639	1177506	502094	240019	742113	50.46	25.96	38.66
20-24	963800	1008227	1972027	466313	811169	1277482	497487	197058	694545	51.62	19.55	35.22
25-29	933930	963805	1897735	495269	815090	1310359	438661	148715	587376	46.97	15.43	30.95
30-34	807644	793044	1600688	445530	692592	1138122	362114	100452	462566	44.84	12.67	28.9
35-44	1398082	1184194	2582276	813864	1063447	1877311	584218	120747	704965	41.79	10.20	27.30
45-59	1264217	1049149	2313366	791973	972454	1764427	472244	76695	548939	37.35	7.31	23.73
60+	677516	673719	1351235	468944	646719	1115663	208572	27000	235572	30.78	4.01	17.43
Age not stated	5565	4923	10488	4209	4583	8792	1356	340	1696	24.37	6.91	16.17

**ORISSA**

All Ages	8770586	8778260	17548846	5728582	8019019	13747601	3042004	759241	3801245			
4+	7556810	7505069	15061879	4514806	6745828	11260634	3042004	759241	3801245	40.26	10.12	25.24
0-4	1213776	1273191	2486967	1213776	1273191	2486967	0	0	0	0.00	0.00	0.00
5-9	1258345	1277809	2536154	928938	1113936	2042874	329407	163873	493280	26.18	12.82	19.45
10-14	975137	857945	1833082	490589	686396	1176985	484548	171549	656097	49.69	20.00	35.79
15-19	704334	722055	1426389	381090	608113	989203	323244	113942	437186	45.89	15.78	30.65
20-24	704639	771663	1476302	369192	683246	1052438	335447	88417	423864	47.61	11.46	28.71
25-29	760744	781671	1522415	433913	692456	1126369	326831	69215	396046	42.96	9.09	26.01
30-34	658292	635687	1293979	381992	586208	968200	276300	49479	325779	41.97	7.78	25.18
35-44	1031417	975669	2007086	617203	920030	1537233	414214	55639	469853	40.16	5.70	23.41
45-59	1005879	953198	1959077	619135	918435	1537570	386744	34763	421507	38.45	3.65	21.52
60+	451313	542666	993979	287525	530537	818062	163788	12129	175917	36.29	2.24	17.70
Age not stated	6710	6706	13416	5229	6471	11700	1481	235	1716	22.07	3.50	12.79

**PUNJAB**

All Ages	10891576	9415236	20306812	7300399	8089017	15389416	3591177	1326219	4917396			
4+	9226141	7867949	17094090	5634964	6541730	12176694	3591177	1326219	4917396	38.92	16.86	28.77
0-4	1665435	1547287	3212722	1665435	1547287	3212722	0	0	0	0.00	0.00	0.00
5-9	1661639	1450915	3112554	1252223	1230208	2482431	409416	220707	630123	24.64	15.21	20.24
10-14	1347645	1170005	2517650	548830	800935	1349765	798815	369070	1167885	59.27	31.54	46.39
15-19	980211	835475	1815686	435425	600395	1035820	544786	235080	779866	55.58	28.14	42.95
20-24	847970	795888	1643858	447889	634780	1082669	400081	161108	561189	47.18	20.24	34.14
25-29	790767	734009	1524776	481362	626139	1107501	309405	107870	417275	39.13	14.70	27.37
30-34	647336	589135	1236471	405591	516559	922150	241745	72576	314321	37.34	12.32	25.42
35-44	1051980	915081	1967061	677830	826151	1503981	374150	88930	463080	35.57	9.72	23.54
45-59	1100765	833240	1934005	766854	778389	1545243	333911	54851	388762	30.33	6.58	20.10
60+	792350	539392	1331742	614092	523519	1137611	178258	15873	194131	22.50	2.94	14.58
Age not stated	5478	4809	10287	4868	4655	9523	610	154	764	11.14	3.20	7.43

**TABLE 40: States/UTs-wise - Number of Literates 1961**

Age Group	Total Population (1961)			Illiterates			Literates			Literacy %age		
	Males	Females	Total	Males	Females	Total	Males	Females	Total	Males	Female	Total
1	2	3	4	5	6	7	8	9	10	11	12	13

**RAJASTHAN**

All Ages	10564082	9591520	20155602	8059099	9030935	17090034	2504983	560585	3065568			
4+	8921874	7995964	16917838	6416891	7435379	13852270	2504983	560585	3065568	28.08	7.01	18.12
0-4	1642208	1595556	3237764	1642208	1595556	3237764	0	0	0	0.00	0.00	0.00
5-9	1578794	1434664	3013458	1280575	1334326	2614901	298219	100338	398557	18.89	6.99	13.23
10-14	1278502	1062621	2341123	729212	927062	1656274	549290	135559	684849	42.96	12.76	29.25
15-19	875076	756036	1631112	556811	675384	1232195	318265	80652	398917	36.37	10.67	24.46
20-24	855086	881097	1736183	581240	807107	1388347	273846	73990	347836	32.03	8.40	20.03
25-29	870935	806954	1677889	626652	753018	1379670	244283	53936	298219	28.05	6.68	17.77
30-34	749339	678323	1427662	552281	640603	1192884	197058	37720	234778	26.3	5.56	16.44
35-44	1112641	1000554	2113195	834135	956980	1791115	278506	43574	322080	25.03	4.35	15.24
45-59	1063700	861984	1925684	820422	836200	1656622	243278	25784	269062	22.87	2.99	13.97
60+	529553	506053	1035606	427831	497079	924910	101722	8974	110696	19.21	1.77	10.69
Age not stated	8248	7678	15926	7732	7620	15352	516	58	574	6.26	0.76	3.60

**UTTAR PRADESH**

All Ages	38634201	35112200	73746401	28087406	32645812	60733218	1.1E+07	2466388	13013183			
4+	33072865	29712938	62785803	22526070	27246550	49772620	1.1E+07	2466388	13013183	31.89	8.30	20.73
0-4	5561336	5399262	10960598	5561336	5399262	10960598	0	0	0	0.00	0.00	0.00
5-9	5606035	5042821	10648856	4550777	4675682	9226459	1055258	367139	1422397	18.82	7.28	13.36
10-14	4527481	3713435	8240916	2433657	3150968	5584625	2093824	562467	2656291	46.25	15.15	32.23
15-19	3159862	2730485	5890347	1729371	2360709	4090080	1430491	369776	1800267	45.27	13.54	30.56
20-24	3004567	3133586	6138153	1763147	2810329	4573476	1241420	323257	1584677	41.32	10.32	25.49
25-29	2992121	2906224	5898345	1978969	2660124	4639093	1013152	246100	1259252	33.86	8.47	21.35
30-34	2683006	2501728	5184734	1842736	2318721	4161457	840270	183007	1023277	31.32	7.32	19.74
35-44	4356320	3831823	8188143	3083927	3614508	6698435	1272393	217315	1489708	29.21	5.67	18.19
45-59	4293801	3634173	7927974	3212120	3490576	6702896	1081681	143597	1225278	25.19	3.95	15.46
60+	2432190	2203215	4635405	1915067	2149783	4064850	517123	53432	570555	21.26	2.43	12.31
Age not stated	17482	15448	32930	16299	15150	31449	1183	298	1481	6.77	1.93	4.50

**WEST BENGAL**

All Ages	18599144	16327135	34926279	11145138	13555477	24700615	7454006	2771658	10225664			
4+	16004416	13672505	29676921	8550410	10900847	19451257	7454006	2771658	10225664	46.57	20.27	34.46
0-4	2594728	2654630	5249358	2594728	2654630	5249358	0	0	0	0.00	0.00	0.00
5-9	2723481	2682742	5406223	2137986	2306073	4444059	585495	378669	962164	21.50	14.04	17.80
10-14	1974381	1660610	3634991	901308	1070407	1971715	1073073	590203	1663276	54.35	35.54	45.76
15-19	1498353	1388847	2885200	617179	960531	1577710	881174	426316	1307490	58.81	30.74	45.32
20-24	1609410	1493451	3102861	687948	1124137	1812085	921462	369314	1290776	57.25	24.73	41.60
25-29	1688480	1378918	3067398	816642	1096009	1912651	871838	282909	1154747	51.63	20.52	37.65
30-34	1460303	1114775	2575078	731500	900418	1631918	728803	214357	943160	49.91	19.23	36.63
35-44	2259399	1596002	3855401	1165849	1345629	2511478	1093550	250373	1343923	48.40	15.69	34.86
45-59	1924489	1466478	3390967	1020134	1288167	2308301	904355	178311	1082666	46.99	12.16	31.93
60+	860660	888276	1748936	467506	805242	1272748	393154	83034	476188	45.68	9.35	27.23
Age not stated	5460	4406	9866	4358	4234	8592	1102	172	1274	20.18	3.90	12.91

**TABLE 40: States/UTs-wise - Number of Literates 1961**

Age Group	Total Population (1961)			Illiterates			Literates			Literacy %age		
	Males	Females	Total	Males	Females	Total	Males	Females	Total	Males	Female	Total
1	2	3	4	5	6	7	8	9	10	11	12	13

**ANDAMAN & NICOBAR ISLANDS**

All Ages	39304	24244	63548	22629	19547	42176	16675	4697	21372			
4+	34199	19138	53337	17524	14441	31965	16675	4697	21372	48.76	24.54	40.07
0-4	5105	5106	10211	5105	5106	10211	0	0	0	0.00	0.00	0.00
5-9	3900	3842	7742	2561	2843	5404	1339	999	2338	34.33	26.00	30.20
10-14	2711	2386	5097	1000	1333	2333	1711	1053	2764	63.11	44.13	54.23
15-19	2374	1971	4345	1015	1388	2403	1359	583	1942	57.25	29.58	44.70
20-24	5306	2420	7726	2352	1739	4091	2954	681	3635	55.67	28.14	47.05
25-29	6428	2574	9002	3079	2020	5099	3349	554	3903	52.10	21.52	43.36
30-34	3945	1611	5556	2038	1315	3353	1907	296	2203	48.34	18.37	39.65
35-44	5154	2180	7334	2789	1835	4624	2365	345	2710	45.89	15.83	36.95
45-59	3349	1430	4779	2027	1290	3317	1322	140	1462	39.47	9.79	30.59
60+	1032	724	1756	663	678	1341	369	46	415	35.76	6.35	23.63
Age not stated	0	0	0	0	0	0	0	0	0			

**DELHI**

All Ages	1489378	1169234	2658612	584577	671737	1256314	904801	497497	1402298			
4+	1285688	977889	2263577	380887	480392	861279	904801	497497	1402298	70.37	50.87	61.95
0-4	203690	191345	395035	203690	191345	395035	0	0	0	0.00	0.00	0.00
5-9	199767	178596	378363	81416	88015	169431	118351	90581	208932	59.24	50.72	55.22
10-14	163354	139379	302733	21323	38342	59665	142031	101037	243068	86.95	72.49	80.29
15-19	135985	105725	241710	28335	36935	65270	107650	66790	176440	79.16	65.07	73.00
20-24	152260	118877	271137	39014	55145	94159	113246	63732	176978	74.38	53.61	65.27
25-29	142175	107791	249966	40355	55165	95520	101820	52626	154446	71.62	48.82	61.79
30-34	118927	83187	202114	35421	43837	79258	83506	39350	122856	70.22	47.30	60.79
35-44	178437	110084	288521	56614	65230	121844	121823	44854	166677	68.27	40.75	57.77
45-59	132134	86066	218200	49441	58528	107969	82693	27538	110231	62.58	32.00	50.52
60+	62200	47777	109977	28605	38819	67424	33595	8958	42553	54.01	18.75	38.69
Age not stated	449	407	856	363	376	739	86	31	117	19.15	7.62	13.67

**HIMACHAL PRADESH**

All Ages	702697	648447	1351144	511558	607922	1119480	191139	40525	231664			
4+	607181	554178	1161359	416042	513653	929695	191139	40525	231664	31.48	7.31	19.95
0-4	95516	94269	189785	95516	94269	189785	0	0	0	0.00	0.00	0.00
5-9	90003	88154	178157	65173	79193	144366	24830	8961	33791	27.59	10.17	18.97
10-14	75578	70892	146470	32626	59312	91938	42952	11580	54532	56.83	16.33	37.23
15-19	57382	57967	115349	29869	51609	81478	27513	6358	33871	47.95	10.97	29.36
20-24	57427	57267	114694	34544	52822	87366	22883	4445	27328	39.85	7.76	23.83
25-29	57157	56268	113425	39469	53137	92606	17688	3131	20819	30.95	5.56	18.35
30-34	49173	46214	95387	36387	44216	80603	12786	1998	14784	26.00	4.32	15.50
35-44	77498	69842	147340	59566	57504	117070	17932	12338	30270	23.14	17.67	20.54
45-59	85602	65349	150951	69667	64081	133748	15935	1268	17203	18.62	1.94	11.40
60+	57154	42103	99257	48573	41659	90232	8581	444	9025	15.01	1.05	9.09
Age not stated	207	122	329	168	120	288	39	2	41	18.84	1.64	12.46



**TABLE 40: States/UTs-wise - Number of Literates 1961**

Age Group	Total Population (1961)			Illiterates			Literates			Literacy %age		
	Males	Females	Total	Males	Females	Total	Males	Females	Total	Males	Female	Total
1	2	3	4	5	6	7	8	9	10	11	12	13

**LACCADIVE, MINICOY AND AMINDIVI ISLANDS**

All Ages	11935	12173	24108	7662	10836	18498	4273	1337	5610			
4+	10185	10477	20662	5912	9140	15052	4273	1337	5610	41.95	12.76	27.15
0-4	1750	1696	3446	1750	1696	3446	0	0	0	0.00	0.00	0.00
5-9	1738	1651	3389	1566	1551	3117	172	100	272	9.90	6.06	8.03
10-14	1615	1410	3025	701	976	1677	914	434	1348	56.59	30.78	44.56
15-19	1087	1152	2239	439	889	1328	648	263	911	59.61	22.83	40.69
20-24	988	1173	2161	495	998	1493	493	175	668	49.90	14.92	30.91
25-29	905	1035	1940	424	911	1335	481	124	605	53.15	11.98	31.19
30-34	789	828	1617	393	752	1145	396	76	472	50.19	9.18	29.19
35-44	1258	1337	2595	700	1243	1943	558	94	652	44.36	7.03	25.13
45-59	1229	1267	2496	763	1212	1975	466	55	521	37.92	4.34	20.87
60+	576	622	1198	431	606	1037	145	16	161	25.17	2.57	13.44
Age not stated	0	2	2	0	2	2	0	0	0	0.00	0.00	0.00

**GOA, DAMAN AND DIU**

All Ages	302534	324133	626667	184423	249528	433951	118111	74605	192716			
4+	264929	287109	552038	146818	212504	359322	118111	74605	192716	44.58	25.98	34.91
0-4	37605	37024	74629	37605	37024	74629	0	0	0	0.00	0.00	0.00
5-9	42270	40912	83182	34941	35440	70381	7329	5472	12801	17.34	13.38	15.39
10-14	38805	36836	75641	17516	21797	39313	21289	15039	36328	54.86	40.83	48.03
15-19	28180	27018	55198	12251	15438	27689	15929	11580	27509	56.53	42.86	49.84
20-24	25992	26543	52535	12535	17408	29943	13457	9135	22592	51.8	34.42	43.00
25-29	22579	23901	46480	11100	17110	28210	11479	6791	18270	50.84	28.41	39.31
30-34	20084	21795	41879	10402	16287	26689	9682	5508	15190	48.21	25.27	36.27
35-44	32258	37716	69974	16928	28934	45862	15330	8782	24112	47.52	23.28	34.46
45-59	34304	42278	76582	18917	34063	52980	15387	8215	23602	44.85	19.43	30.82
60+	20457	30109	50566	12228	26027	38255	8229	4082	12311	40.23	13.56	24.35
Age not stated	0	1	1	0	0	0	0	1	1			

**PONDICHERRY**

All Ages	183347	185732	369079	90963	139967	230930	92384	45765	138149			37.43
4+	156985	159542	316527	64601	113777	178378	92384	45765	138149	58.85	28.69	43.65
0-4	26362	26190	52552	26362	26190	52552	0	0	0	0.00	0.00	0.00
5-9	22029	22210	44239	10233	13575	23808	11796	8635	20431	53.55	38.88	46.18
10-14	19515	18992	38507	5390	9658	15048	14125	9334	23459	72.38	49.15	60.92
15-19	14163	15024	29187	5302	9101	14403	8861	5923	14784	62.56	39.42	50.65
20-24	15376	16466	31842	5759	11041	16800	9617	5425	15042	62.55	32.95	47.24
25-29	14678	16725	31403	6122	12383	18505	8556	4342	12898	58.29	25.96	41.07
30-34	12640	13465	26105	5225	10140	15365	7415	3325	10740	58.66	24.69	41.14
35-44	22772	22165	44937	9756	17869	27625	13016	4296	17312	57.16	19.38	38.53
45-59	23174	21751	44925	10705	18672	29377	12469	3079	15548	53.81	14.16	34.61
60+	12612	12704	25316	6090	11303	17393	6522	1401	7923	51.71	11.03	31.30
Age not stated	26	40	66	19	35	54	7	5	12	26.92	12.50	18.18

**TABLE 40: States/UTs-wise - Number of Literates 1961**

Age Group	Total Population (1961)			Illiterates			Literates			Literacy %age		
	Males	Females	Total	Males	Females	Total	Males	Females	Total	Males	Female	Total
1	2	3	4	5	6	7	8	9	10	11	12	13
<b>NORTH-EAST FRONTIER AGENCY</b>												
All Ages	30580	8125	38705	15142	6539	21681	15438	1586	17024			43.98
4+	28924	6593	35517	13486	5007	18493	15438	1586	17024	53.37	24.06	47.93
0-4	1656	1532	3188	1656	1532	3188	0	0	0	0.00	0.00	0.00
5-9	1064	897	1961	633	690	1323	431	207	638	40.51	23.08	32.53
10-14	1073	601	1674	455	428	883	618	173	791	57.60	28.79	47.25
15-19	2561	963	3524	1441	691	2132	1120	272	1392	43.73	28.25	39.50
20-24	8311	1405	9716	3681	955	4636	4630	450	5080	55.71	32.03	52.28
25-29	6194	1019	7213	2731	756	3487	3463	263	3726	55.91	25.81	51.66
30-34	3628	571	4199	1609	465	2074	2019	106	2125	55.65	18.56	50.61
35-44	4292	559	4851	1884	498	2382	2408	61	2469	56.10	10.91	50.90
45-59	1306	398	1704	772	375	1147	534	23	557	40.89	5.78	32.69
60+	215	153	368	141	139	280	74	14	88	34.42	9.15	23.91
Age not stated	280	27	307	139	10	149	141	17	158	50.36	62.96	51.47
<b>NAGALAND</b>												
All Ages	191027	178173	369200	145110	157973	303083	45917	20200	66117			17.91
4+	168722	154871	323593	122805	134671	257476	45917	20200	66117	27.21	13.04	20.43
0-4	22305	23302	45607	22305	23302	45607	0	0	0	0.00	0.00	0.00
5-9	25682	24442	50124	21785	21697	43482	3897	2745	6642	15.17	11.23	13.25
10-14	24400	22714	47114	15417	17408	32825	8983	5306	14289	36.82	23.36	30.33
15-19	17932	18981	36913	10241	14602	24843	7691	4379	12070	42.89	23.07	32.70
20-24	16150	14588	30738	9309	12016	21325	6841	2572	9413	42.36	17.63	30.62
25-29	15071	14404	29475	9553	12429	21982	5518	1975	7493	36.61	13.71	25.42
30-34	13637	13082	26719	9273	11936	21209	4364	1146	5510	32	8.76	20.62
35-44	23823	20011	43834	18368	18723	37091	5455	1288	6743	22.90	6.44	15.38
45-59	18346	14685	33031	16057	14099	30156	2289	586	2875	12.48	3.99	8.70
60+	13447	11646	25093	12623	11468	24091	824	178	1002	6.13	1.53	3.99
Age not stated	234	318	552	179	293	472	55	25	80	23.50	7.86	14.49
<b>SIKKIM</b>												
All Ages	85193	76996	162189	68472	73718	142190	16721	3278	19999			12.33
4+	74782	66544	141326	58061	63266	121327	16721	3278	19999	22.36	4.93	14.15
0-4	10411	10452	20863	10411	10452	20863	0	0	0	0.00	0.00	0.00
5-9	11002	11207	22209	10031	10565	20596	971	642	1613	8.83	5.73	7.26
10-14	10952	10098	21050	8949	9289	18238	2003	809	2812	18.29	8.01	13.36
15-19	8677	7840	16517	6635	7325	13960	2042	515	2557	23.53	6.57	15.48
20-24	8698	7525	16223	6200	7103	13303	2498	422	2920	28.72	5.61	18.00
25-29	7668	6665	14333	5613	6356	11969	2055	309	2364	26.80	4.64	16.49
30-34	6433	5357	11790	4739	5167	9906	1694	190	1884	26.33	3.55	15.98
35-44	8943	7445	16388	6447	7251	13698	2496	194	2690	27.91	2.61	16.41
45-59	8350	6423	14773	6234	6282	12516	2116	141	2257	25.34	2.20	15.28
60+	3973	3912	7885	3158	3856	7014	815	56	871	20.51	1.43	11.05
Age not stated	86	72	158	55	72	127	31	0	31	36.05	0.00	19.62

**TABLE 40: States/UTs-wise - Number of Literates 1961**

Age Group	Total Population (1961)			Illiterates			Literates			Literacy %age		
	Males	Females	Total	Males	Females	Total	Males	Females	Total	Males	Female	Total
1	2	3	4	5	6	7	8	9	10	11	12	13

**INDIA**

All Ages	226146101	212790817	438936918	148206268	185211889	333418157	77939833	27578928	105518761			
4+	192958945	179875335	372834280	115019112	152296407	267315519	77939833	27578928	105518761	40.39	15.33	28.30
0-4	33187156	32915482	66102638	33187156	32915482	66102638	0	0	0	0.00	0.00	0.00
5-9	33074454	31599505	64673959	24810235	27035953	51846188	8264219	4563552	12827771	24.99	14.44	19.83
10-14	26274554	23031631	49306185	11980666	16487279	28467945	14293888	6544352	20838240	54.40	28.41	42.26
15-19	18598698	17283838	35882536	8920287	13173118	22093405	9678411	4110720	13789131	52.04	23.78	38.43
20-24	18198855	19133698	37332553	9139740	15650473	24790213	9059115	3483225	12542340	49.78	18.20	33.60
25-29	18532373	18049551	36581924	10465374	15385724	25851098	8066999	2663827	10730826	43.53	14.76	29.33
30-34	15987651	14854603	30842254	9390423	12944566	22334989	6597228	1910037	8507265	41.26	12.86	27.58
35-44	25690143	22634045	48324188	15689963	20335763	36025726	10000180	2298282	12298462	38.93	10.15	25.45
45-59	24150764	20851339	45002103	15791626	19381417	35173043	8359138	1469922	9829080	34.61	7.05	21.84
60+	12356687	12355422	24712109	8750910	11823915	20574825	3805777	531507	4137284	29.18	4.30	16.74
Age not stated	94766	81703	176469	79888	78199	158087	14878	3504	18382	15.70	4.29	10.42

Courtesy: Census of India - 1961(Part II C(i) Social & Cultural Tables, Vol. I.

**TABLE 41: States/UTs-wise Number of Literates - 1971**

Age Group	Total Population (1971)			Illiterates			Literates			Literacy %age		
	Males	Females	Total	Males	Females	Total	Males	Females	Total	Males	Females	Total
1	2	3	4	5	6	7	8	9	10	11	12	13
<b>ANDHRA PRADESH</b>												
All Ages	22008663	21494045	43502708	14705366	18107677	32813043	7303297	3386368	10689665			
4+	19003247	18481821	37485068	11699950	15095453	26795403	7303297	3386368	10689665	38.43	18.32	28.52
0-4	3005416	3012224	6017640	3005416	3012224	6017640	0	0	0	0.00	0.00	0.00
5-9	3196987	3165830	6362817	2413652	2635399	5049051	783335	530431	1313766	24.50	16.75	20.65
10-14	2692199	2536437	5228636	1423495	1746165	3169660	1268704	790272	2058976	47.13	31.16	39.36
15-19	1891169	1780192	3671361	940304	1228095	2168399	950865	552097	1502962	50.28	31.01	40.94
20-24	1680328	1756273	3436601	824209	1343524	2167733	856119	412749	1268868	50.95	23.50	36.92
25-34	3049361	3202294	6251655	1733981	2660659	4394640	1315380	541635	1857015	43.14	16.91	29.70
35+	6491326	6039456	12530782	4362792	5480390	9843182	2128534	559066	2687600	32.79	9.26	21.45
Age not stated	1877	1339	3216	1517	1221	2738	360	118	478	19.18	8.81	14.86
<b>ASSAM</b>												
All Ages	7885064	7072478	14957542	4952498	5709480	10661978	2932566	1362998	4295564			
4+	6619005	5794540	12413545	3686439	4431542	8117981	2932566	1362998	4295564	44.31	23.52	34.60
0-4	1266059	1277938	2543997	1266059	1277938	2543997	0	0	0	0.00	0.00	0.00
5-9	1243028	1238755	2481783	947989	1019718	1967707	295039	219037	514076	23.74	17.68	20.71
10-14	1030326	954110	1984436	511015	587361	1098376	519311	366749	886060	50.40	38.44	44.65
15-19	660778	612365	1273143	264870	366373	631243	395908	245992	641900	59.92	40.17	50.42
20-24	581873	552627	1134500	227572	377874	605446	354301	174753	529054	60.89	31.62	46.63
25-34	1084827	962296	2047123	535123	760650	1295773	549704	201646	751350	50.67	20.95	36.70
35+	2017190	1472822	3490012	1199350	1318295	2517645	817840	154527	972367	40.54	10.49	27.86
Age not stated	983	1565	2548	520	1271	1791	463	294	757	47.10	18.79	29.71
<b>BIHAR</b>												
All Ages	28846944	27506425	56353369	20007549	25108207	45115756	8839395	2398218	11237613			
4+	24704179	23427193	48131372	15864784	21028975	36893759	8839395	2398218	11237613	35.78	10.24	23.35
0-4	4142765	4079232	8221997	4142765	4079232	8221997	0	0	0	0.00	0.00	0.00
5-9	4614568	4280573	8895141	3732689	3901475	7634164	881879	379098	1260977	19.11	8.86	14.18
10-14	3747328	3129366	6876694	1980027	2529029	4509056	1767301	600327	2367628	47.16	19.18	34.43
15-19	2372898	2116765	4489663	1138063	1736186	2874249	1234835	380579	1615414	52.04	17.98	35.98
20-24	2029164	2272316	4301480	1022305	1961393	2983698	1006859	310923	1317782	49.62	13.68	30.64
25-34	3925143	4141980	8067123	2357209	3754811	6112020	1567934	387169	1955103	39.95	9.35	24.24
35+	8013039	7482932	15495971	5632705	7143674	12776379	2380334	339258	2719592	29.71	4.53	17.55
Age not stated	2039	3271	5310	1786	2407	4193	253	864	1117	12.41	26.41	21.04
<b>GUJARAT</b>												
All Ages	13802494	12894981	26697475	7438746	9703491	17142237	6363748	3191490	9555238			
4+	11832989	11005405	22838394	5469241	7813915	13283156	6363748	3191490	9555238	53.78	29.00	41.84
0-4	1969505	1889576	3859081	1969505	1889576	3859081	0	0	0	0.00	0.00	0.00
5-9	2128525	1960617	4089142	1472899	1515478	2988377	655626	445139	1100765	30.80	22.70	26.92
10-14	1888653	1657441	3546094	589260	887336	1476596	1299393	770105	2069498	68.80	46.46	58.36
15-19	1347607	1182872	2530479	407836	647276	1055112	939771	535596	1475367	69.74	45.28	58.30
20-24	1122058	1090881	2212939	359194	690885	1050079	762864	399996	1162860	67.99	36.67	52.55
25-34	1830500	1787880	3618380	764839	1305764	2070603	1065661	482116	1547777	58.22	26.97	42.78
35+	3514316	3324771	6839087	1874268	2766414	4640682	1640048	558357	2198405	46.67	16.79	32.14
Age not stated	1330	943	2273	945	762	1707	385	181	566	28.95	19.19	24.90

**TABLE 41: States/UTs-wise Number of Literates - 1971**

Age Group	Total Population (1971)			Illiterates			Literates			Literacy %age		
	Males	Females	Total	Males	Females	Total	Males	Females	Total	Males	Females	Total
1	2	3	4	5	6	7	8	9	10	11	12	13

**HARYANA**

All Ages	5377258	4659550	10036808	3371834	3965795	7337629	2005424	693755	2699179			
4+	4556018	3903133	8459151	2550594	3209378	5759972	2005424	693755	2699179	44.02	17.77	31.91
0-4	821240	756417	1577657	821240	756417	1577657	0	0	0	0.00	0.00	0.00
5-9	861650	736908	1598558	634740	626095	1260835	226910	110813	337723	26.33	15.04	21.13
10-14	791129	672260	1463389	253454	453533	706987	537675	218727	756402	67.96	32.54	51.69
15-19	534069	444800	978869	179448	307663	487111	354621	137137	491758	66.40	30.83	50.24
20-24	401225	370137	771362	168828	290845	459673	232397	79292	311689	57.92	21.42	40.41
25-34	605815	583368	1189183	318500	501699	820199	287315	81669	368984	47.43	14.00	31.03
35+	1361595	1094984	2456579	995216	1028898	2024114	366379	66086	432465	26.91	6.04	17.60
Age not stated	535	676	1211	408	645	1053	127	31	158	23.74	4.59	13.05

**HIMACHAL PRADESH**

All Ages	1766957	1693477	3460434	1003765	1350844	2354609	763192	342633	1105825			
4+	1516749	1447715	2964464	753557	1105082	1858639	763192	342633	1105825	50.32	23.67	37.30
0-4	250208	245762	495970	250208	245762	495970	0	0	0	0.00	0.00	0.00
5-9	240922	235900	476822	141468	183646	325114	99454	52254	151708	41.28	22.15	31.82
10-14	233394	219795	453189	45142	110372	155514	188252	109423	297675	80.66	49.78	65.68
15-19	161006	161752	322758	33573	90654	124227	127433	71098	198531	79.15	43.95	61.51
20-24	130164	139809	269973	48908	99787	148695	81256	40022	121278	62.43	28.63	44.92
25-34	225193	238527	463720	105467	200404	305871	119726	38123	157849	53.17	15.98	34.04
35+	525948	451882	977830	378908	420171	799079	147040	31711	178751	27.96	7.02	18.28
Age not stated	122	50	172	91	48	139	31	2	33	25.41	4.00	19.19

**JAMMU & KASHMIR**

All Ages	2458315	2158317	4616632	1800655	1958013	3758668	657660	200304	857964			
4+	2120546	1831589	3952135	1462886	1631285	3094171	657660	200304	857964	31.01	10.94	21.71
0-4	337769	326728	664497	337769	326728	664497	0	0	0	0.00	0.00	0.00
5-9	373150	354662	727812	322189	328664	650853	50961	25998	76959	13.66	7.33	10.57
10-14	310486	277643	588129	153730	210937	364667	158758	68706	223462	50.49	24.03	38.00
15-19	214782	180246	395028	100068	137261	237329	114714	42985	157699	53.41	23.85	39.92
20-24	189613	168579	358192	99373	144191	243564	90240	24388	114628	47.59	14.47	32.00
25-34	342868	323308	666176	230569	299212	529781	112299	24096	136395	32.75	7.45	20.47
35+	689513	527088	1216601	558853	510968	1067819	132660	16122	148782	19.24	3.06	12.23
Age not stated	134	63	197	104	54	158	30	9	39	22.39	14.29	19.80

**KERALA**

All Ages	10587851	10759524	21347375	3533755	4915548	8449303	7054096	5843976	12898072			
4+	9146093	9345878	18491971	2091997	3501902	5593899	7054096	5843976	12898072	77.13	62.53	69.75
0-4	1441758	1413646	2855404	1441758	1413646	2855404	0	0	0	0.00	0.00	0.00
5-9	1457604	1418369	2875973	678313	674123	1352436	779291	744246	1523537	53.46	52.47	52.97
10-14	1446053	1417832	2863885	125448	181691	307139	1320605	1236141	2566746	91.32	87.19	89.28
15-19	1127098	1210207	2337305	105597	199242	304839	1021501	1010965	2032466	90.63	83.54	86.96
20-24	977869	1012032	1989901	112258	240217	352475	865611	771815	1637428	88.52	76.26	82.29
25-34	1251821	1345266	2597087	209050	483491	692541	1042771	861775	1904546	83.30	64.06	73.33
35+	2885124	2941793	5826917	861040	1722852	2583892	2024084	1218941	3243025	70.16	41.44	55.66
Age not stated	524	379	903	291	286	577	233	93	326	44.47	24.54	36.10

**TABLE 41: States/UTs-wise Number of Literates - 1971**

Age Group	Total Population (1971)			Illiterates			Literates			Literacy %age		
	Males	Females	Total	Males	Females	Total	Males	Females	Total	Males	Females	Total
1	2	3	4	5	6	7	8	9	10	11	12	13

**MADHYA PRADESH**

All Ages	21455334	20198785	41654119	14438679	17992356	32431035	7016655	2206429	9223084			
4+	18100306	16871006	34971312	11083651	14664577	25748228	7016655	2206429	9223084	38.77	13.08	26.37
0-4	3355028	3327779	6682807	3355028	3327779	6682807	0	0	0	0.00	0.00	0.00
5-9	3363555	3216019	6579573	2708473	2868556	5577029	655082	347462	1002544	19.48	10.80	15.24
10-14	2650665	2290132	4940797	1253894	1707220	2961114	1396771	582912	1979683	52.70	25.45	40.07
15-19	1716069	1503585	3219654	697004	1137726	1834730	1019065	365859	1384924	59.38	24.33	43.01
20-24	1526859	1568259	3095118	660355	1283095	1943450	866504	285164	1151668	56.75	18.18	37.21
25-34	2996459	2947974	5944433	1691408	2614873	4306281	1305051	333101	1638152	43.55	11.30	27.56
35+	5845348	5344286	11189634	4071441	5052424	9123865	1773907	291862	2065769	30.35	5.46	18.46
Age not stated	1351	752	2103	1076	683	1759	275	69	344	20.36	9.18	16.36

**MAHARASHTRA**

All Ages	26116351	24295884	50412235	12785272	17874355	30659627	13331079	6421529	19752608			
4+	22443287	20714155	43157442	9112208	14292626	23404834	13331079	6421529	19752608	59.40	31.00	45.77
0-4	3673064	3581729	7254793	3673064	3581729	7254793	0	0	0	0.00	0.00	0.00
5-9	3740188	3661271	7401459	2391288	2667267	5058555	1348900	994004	2342904	36.07	27.15	31.65
10-14	3245750	2937955	6183705	763117	1300482	2063599	2482633	1637473	4120106	76.49	55.74	66.63
15-19	2335284	1942629	4277913	473172	906675	1379847	1862112	1035954	2898066	79.74	53.33	67.74
20-24	2093940	2008127	4102067	480260	1172704	1652964	1613680	835423	2449103	77.06	41.60	59.70
25-34	3676933	3625047	7301980	1237639	2613868	3851507	2439294	1011179	3450473	66.34	27.89	47.25
35+	7346928	6535621	13882549	3763325	5628357	9391682	3583603	907264	4490867	48.78	13.88	32.35
Age not stated	4264	3505	7769	3407	3273	6680	857	232	1089	20.10	6.62	14.02

**MANIPUR**

All Ages	541675	531078	1072753	292292	427371	719663	249383	103707	353090			
4+	464403	453442	917845	215020	349735	564755	249383	103707	353090	53.70	22.87	38.47
0-4	77272	77636	154908	77272	77636	154908	0	0	0	0.00	0.00	0.00
5-9	80291	77852	158143	55623	62213	117836	24668	15639	40307	30.72	20.09	25.49
10-14	71326	71563	142889	23121	43220	66341	48205	28343	76548	67.58	39.61	53.57
15-19	51059	52936	103995	13056	29169	42225	38003	23767	61770	74.43	44.90	59.40
20-24	47262	45535	92797	12552	30439	42991	34710	15096	49806	73.44	33.15	53.67
25-34	70633	72296	142929	24635	59389	84024	45998	12907	58905	65.12	17.85	41.21
35+	143828	133260	277088	86033	125305	211338	57795	7955	65750	40.18	5.97	23.73
Age not stated	4	0	4	0	0	0	4	0	4	0.00		100.0

**MEGHALAYA**

All Ages	520967	490732	1011699	343195	370192	713387	177772	120540	298312			
4+	439603	411230	850833	261831	290690	552521	177772	120540	298312	40.44	29.31	35.06
0-4	81364	79502	160866	81364	79502	160866	0	0	0	0.00	0.00	0.00
5-9	77432	77902	155334	63859	63216	127075	13573	14686	28259	17.53	18.85	18.19
10-14	62361	62121	124482	34312	35167	69479	28049	26954	55003	44.98	43.39	44.19
15-19	46206	45467	91673	21091	23926	45017	25115	21541	46656	54.35	47.38	50.89
20-24	39824	42463	82287	17582	24665	42247	22242	17798	40040	55.85	41.91	48.66
25-34	74830	75091	149921	37192	54035	91227	37638	21056	58694	50.30	28.04	39.15
35+	138794	108042	246836	87681	89567	177248	51113	18475	69588	36.83	17.10	28.19
Age not stated	156	144	300	114	114	228	42	30	72	26.92	20.83	24.00

**TABLE 41: States/UTs-wise Number of Literates - 1971**

Age Group	Total Population (1971)			Illiterates			Literates			Literacy %age		
	Males	Females	Total	Males	Females	Total	Males	Females	Total	Males	Females	Total
1	2	3	4	5	6	7	8	9	10	11	12	13

**MYSORE**

All Ages	14971900	14327114	29299014	8740537	11323350	20063887	6231363	3003764	9235127			
4+	12844451	12232800	25077251	6613088	9229036	15842124	6231363	3003764	9235127	48.51	24.55	36.83
0-4	2127449	2094314	4221763	2127449	2094314	4221763	0	0	0	0.00	0.00	0.00
5-9	2188635	2169254	4357889	1466799	1656280	3123079	721836	512974	1234810	32.98	23.65	28.34
10-14	1935493	1919549	3855042	764467	1148102	1912569	1171026	771447	1942473	60.50	40.19	50.39
15-19	1405840	1271195	2677035	554967	764241	1319208	850873	506954	1357827	60.52	39.88	50.72
20-24	1198496	1155870	2354366	472199	800826	1273025	726297	355044	1081341	60.60	30.72	45.93
25-34	1926558	2024792	3951350	910846	1596466	2507312	1015712	428326	1444038	52.72	21.15	36.55
35+	4187453	3690750	7878203	2442219	3261869	5704088	1745234	428881	2174115	41.68	11.62	27.60
Age not stated	1976	1390	3366	1591	1252	2843	385	138	523	19.48	9.93	15.54

**NAGALAND**

All Ages	276084	240365	516449	179403	195528	374931	96681	44837	141518			
4+	243836	207970	451806	147155	163133	310288	96681	44837	141518	39.65	21.56	31.32
0-4	32248	32395	64643	32248	32395	64643	0	0	0	0.00	0.00	0.00
5-9	35666	34343	70009	29194	29370	58564	6472	4973	11445	18.15	14.48	16.35
10-14	31432	29572	61004	17237	19225	36462	14195	10347	24542	45.16	34.99	40.23
15-19	26153	23769	49922	10668	13742	24410	15485	10027	25512	59.21	42.19	51.10
20-24	27139	20574	47713	10033	12953	22986	17106	7621	24727	63.03	37.04	51.82
25-34	45225	36301	81526	20477	28453	48930	24748	7848	32596	54.72	21.62	39.98
35+	78159	63343	141502	59489	59325	118814	18670	4018	22688	23.89	6.34	16.03
Age not stated	62	68	130	57	65	122	5	3	8	8.06	4.41	6.15

**ORISSA**

All Ages	11041083	10903532	21944615	6813277	9385939	16199216	4227808	1517593	5745399			
4+	9501641	9317428	18819069	5273835	7798835	13073670	4227808	1517593	5745399	44.50	16.29	30.53
0-4	1539442	1586104	3125546	1539442	1586104	3125546	0	0	0	0.00	0.00	0.00
5-9	1658170	1689952	3348122	1247280	1445122	2692402	408890	244830	653720	24.69	14.49	19.54
10-14	1473160	1349736	2822896	709572	948301	1657873	763588	401435	1165023	51.83	29.74	41.27
15-19	918663	864021	1780684	372242	594963	967205	544421	269058	813479	59.39	31.14	45.88
20-24	744138	791885	1536023	302095	618973	921068	442043	172912	614955	59.40	21.84	40.04
25-34	1515091	1610891	3125982	766545	1386337	2152882	748546	224554	973100	49.41	13.94	31.13
35+	3194483	3009327	6203810	1874666	2804651	4679317	1319817	204676	1524493	41.32	6.80	24.57
Age not stated	1936	1616	3552	1435	1488	2923	501	128	629	25.88	7.92	17.71

**PUNJAB**

All Ages	7266515	6284545	13551060	4332234	4656703	8988937	2934281	1627842	4562123			
4+	6347946	5443222	11791168	3413665	3815380	7229045	2934281	1627842	4562123	46.22	29.91	38.69
0-4	918569	841323	1759892	918569	841323	1759892	0	0	0	0.00	0.00	0.00
5-9	1038264	898079	1936343	695043	642858	1337901	343221	255221	598442	33.06	28.42	30.91
10-14	1019967	877522	1897489	343981	392266	736247	675986	485256	1161242	66.28	55.30	61.20
15-19	773916	665470	1439386	271388	318111	589499	502528	347359	849887	64.93	52.20	59.05
20-24	601795	532459	1134254	245954	332713	578667	355841	199746	555587	59.13	37.51	48.98
25-34	884584	800167	1684751	445604	612501	1058105	438980	187666	626646	49.63	23.45	37.20
35+	2025797	1669390	3695187	1410167	1516819	2926986	615630	152571	768201	30.39	9.14	20.79
Age not stated	3623	135	3758	1528	112	1640	2095	23	2118	57.83	17.04	56.36

TABLE 41: States/UTs-wise Number of Literates - 1971

Age Group	Total Population (1971)			Illiterates			Literates			Literacy %age		
	Males	Females	Total	Males	Females	Total	Males	Females	Total	Males	Females	Total
1	2	3	4	5	6	7	8	9	10	11	12	13
<b>RAJASTHAN</b>												
All Ages	13484383	12281423	25765806	9608948	11242565	20851513	3875435	1038858	4914293			
4+	11440534	10329833	21770367	7565099	9290975	16856074	3875435	1038858	4914293	33.87	10.06	22.57
0-4	2043849	1951590	3995439	2043849	1951590	3995439	0	0	0	0.00	0.00	0.00
5-9	2135421	1912612	4048033	1731805	1752001	3483806	403616	160611	564227	18.90	8.40	13.94
10-14	1800468	1536979	3337447	890466	1259423	2149889	910002	277556	1187558	50.54	18.06	35.58
15-19	1190177	996228	2186405	581358	821255	1402613	608819	174973	783792	51.15	17.56	35.85
20-24	981847	992596	1974443	534184	856214	1390398	447663	136382	584045	45.59	13.74	29.58
25-34	1832259	1772986	3605245	1194969	1617103	2812072	637290	155883	793173	34.78	8.79	22.00
35+	3499453	3117201	6616654	2631451	2983772	5615223	868002	138429	1001431	24.80	4.28	15.14
Age not stated	909	1231	2140	866	1207	2073	43	24	67	4.73	1.95	3.13
<b>SIKKIM</b>												
All Ages	112662	97181	209843	84083	88530	172613	28579	8651	37230			
4+	100205	83894	184099	71626	75243	146869	28579	8651	37230	28.52	10.31	20.22
0-4	12457	13287	25744	12457	13287	25744	0	0	0	0.00	0.00	0.00
5-9	13044	14619	27663	11729	13746	25475	1315	873	2188	10.08	5.97	7.91
10-14	13212	14216	27428	10917	12971	23888	2295	1245	3540	17.37	8.76	12.91
15-19	11000	10204	21204	7307	8916	16223	3693	1288	4981	33.57	12.62	23.49
20-24	10735	8241	18976	5853	6828	12681	4882	1413	6295	45.48	17.15	33.17
25-34	21557	14642	36199	14432	12930	27362	7125	1712	8837	33.05	11.69	24.41
35+	30633	21950	52583	21366	19830	41196	9267	2120	11387	30.25	9.66	21.66
Age not stated	24	22	46	22	22	44	2	0	2	8.33	0.00	4.35
<b>TAMIL NADU</b>												
All Ages	20828021	20371147	41199168	10044238	14898537	24942775	10783783	5472610	16256393			
4+	18112317	17697658	35809975	7328534	12225048	19553582	10783783	5472610	16256393	59.54	30.92	45.40
0-4	2715704	2673489	5389193	2715704	2673489	5389193	0	0	0	0.00	0.00	0.00
5-9	2741229	2680265	5421494	1518990	1712784	3231774	1222239	967481	2189720	44.59	36.10	40.39
10-14	2404672	2346681	4751353	604310	1088702	1693012	1800362	1257979	3058341	74.87	53.61	64.37
15-19	1841390	1752567	3593957	493008	862954	1355962	1348382	889613	2237995	73.23	50.76	62.27
20-24	1771510	1761518	3533028	518662	1082054	1600716	1252848	679464	1932312	70.72	38.57	54.69
25-34	2958185	3192323	6150508	1118793	2364846	3483639	1839392	827477	2666869	62.18	25.92	43.36
35+	6393548	5962783	12356331	3073788	5112462	8186250	3319760	850321	4170081	51.92	14.26	33.75
Age not stated	1783	1521	3304	983	1246	2229	800	275	1075	44.87	18.08	32.54
<b>TRIPURA</b>												
All Ages	801126	755216	1556342	479109	595151	1074260	322017	160065	482082			
4+	687556	644439	1331995	365539	484374	849913	322017	160065	482082	46.84	24.84	36.19
0-4	113570	110777	224347	113570	110777	224347	0	0	0	0.00	0.00	0.00
5-9	126372	126901	253273	107391	113208	220599	18981	13693	32674	15.02	10.79	12.90
10-14	108596	101585	210181	39697	47852	87549	68899	53733	122632	63.45	52.89	58.35
15-19	67995	63540	131535	23674	34978	58652	44321	28562	72883	65.18	44.95	55.41
20-24	56400	57050	113450	16606	33076	49682	39794	23974	63768	70.56	42.02	56.21
25-34	102125	105623	207748	36767	81674	118441	65358	23949	89307	64.00	22.67	42.99
35+	226061	189739	415800	141402	173585	314987	84659	16154	100813	37.45	8.51	24.25
Age not stated	7	1	8	2	1	3	5	0	5	71.43	0.00	62.50



**TABLE 41: States/UTs-wise Number of Literates - 1971**

Age Group	Total Population (1971)			Illiterates			Literates			Literacy %age		
	Males	Females	Total	Males	Females	Total	Males	Females	Total	Males	Females	Total
1	2	3	4	5	6	7	8	9	10	11	12	13

**UTTAR PRADESH**

All Ages	47016421	41324723	88341144	32204110	36963064	69167174	14812311	4361659	19173970			
4+	40371404	35008467	75379871	25559093	30646808	56205901	14812311	4361659	19173970	36.69	12.46	25.44
0-4	6645017	6316256	12961273	6645017	6316256	12961273	0	0	0	0.00	0.00	0.00
5-9	7079148	6064982	13144130	5635874	5417368	11053242	1443274	647614	2090888	20.39	10.68	15.91
10-14	6061626	4798307	10859933	2758450	3601467	6359917	3303176	1196840	4500016	54.49	24.94	41.44
15-19	3978135	3206413	7184548	1699235	2464437	4163672	2278900	741976	3020876	57.29	23.14	42.05
20-24	3246939	3284529	6531468	1624070	2769085	4393155	1622869	515444	2138313	49.98	15.69	32.74
25-34	6288313	6097129	12385442	3810579	5479338	9289917	2477734	617791	3095525	39.40	10.13	24.99
35+	13713520	11553569	25267089	10027607	10911746	20939353	3685913	641823	4327736	26.88	5.56	17.13
Age not stated	3723	3538	7261	3278	3367	6645	445	171	616	11.95	4.83	8.48

**WEST BENGAL**

All Ages	23435987	20876024	44312011	13404096	16196176	29600272	10031891	4679848	14711739			
4+	20239066	17617026	37856092	10207175	12937178	23144353	10031891	4679848	14711739	49.57	26.56	38.86
0-4	3196921	3258998	6455919	3196921	3258998	6455919	0	0	0	0.00	0.00	0.00
5-9	3383770	3370813	6754583	2506644	2727773	5234417	877126	643040	1520166	25.92	19.08	22.51
10-14	3072858	2724682	5797540	1306939	1549024	2855963	1765919	1175658	2941577	57.47	43.15	50.74
15-19	2213415	1877197	4090612	785792	1075429	1861221	1427623	801768	2229391	64.50	42.71	54.50
20-24	1768011	1618164	3386175	637501	1047765	1685266	1130510	570399	1700909	63.94	35.25	50.23
25-34	3387847	2934940	6322787	1538665	2203385	3742050	1849182	731555	2580737	54.58	24.93	40.82
35+	6384857	5053945	11438802	3418248	4306992	7725240	2966609	746953	3713562	46.46	14.78	32.46
Age not stated	28308	37285	65593	13386	26810	40196	14922	10475	25397	52.71	28.09	38.72

**ANDAMAN & NICOBAR ISLANDS**

All Ages	70027	45106	115133	33867	31075	64942	36160	14031	50191			
4+	61478	36648	98126	25318	22617	47935	36160	14031	50191	58.82	38.29	51.15
0-4	8549	8458	17007	8549	8458	17007	0	0	0	0.00	0.00	0.00
5-9	7760	7517	15277	4599	4837	9436	3161	2680	5841	40.73	35.65	38.23
10-14	6097	5325	11422	1341	1773	3114	4756	3552	8308	78.01	66.70	72.74
15-19	4835	3844	8679	1149	1730	2879	3686	2114	5800	76.24	54.99	66.83
20-24	8513	4709	13222	2531	2651	5182	5982	2058	8040	70.27	43.70	60.81
25-34	16635	7308	23943	6921	5034	11955	9714	2274	11988	58.39	31.12	50.07
35+	17638	7945	25583	8777	6592	15369	8861	1353	10214	50.24	17.03	39.92
Age not stated	0	0	0	0	0	0	0	0	0			

**ARUNACHAL PRADESH**

All Ages	251231	216280	467511	206455	208265	414720	44776	8015	52791			
4+	217066	181019	398085	172290	173004	345294	44776	8015	52791	20.63	4.43	13.26
0-4	34165	35261	69426	34165	35261	69426	0	0	0	0.00	0.00	0.00
5-9	33170	31131	64301	30228	29787	60015	2942	1344	4286	8.87	4.32	6.67
10-14	23543	21684	45227	17509	19869	37378	6034	1815	7849	25.63	8.37	17.35
15-19	15933	16735	32668	11601	15319	26920	4332	1416	5748	27.19	8.46	17.60
20-24	23173	17233	40406	14968	15809	30777	8205	1424	9629	35.41	8.26	23.83
25-34	48612	36660	85272	33714	35142	68856	14898	1518	16416	30.65	4.14	19.25
35+	72635	57576	130211	64270	57078	121348	8365	498	8863	11.52	0.86	6.81
Age not stated	0	0	0	0	0	0	0	0	0			

**TABLE 41: States/UTs-wise Number of Literates - 1971**

Age Group	Total Population (1971)			Illiterates			Literates			Literacy %age		
	Males	Females	Total	Males	Females	Total	Males	Females	Total	Males	Females	Total
1	2	3	4	5	6	7	8	9	10	11	12	13
<b>CHANDIGARH</b>												
All Ages	147080	110171	257251	48585	50295	98880	98495	59876	158371			
4+	130037	94812	224849	31542	34936	66478	98495	59876	158371	75.74	63.15	70.43
0-4	17043	15359	32402	17043	15359	32402	0	0	0	0.00	0.00	0.00
5-9	16217	14333	30550	6619	6317	12936	9598	8016	17614	59.18	55.93	57.66
10-14	14350	12120	26470	1974	2167	4141	12376	9953	22329	86.24	82.12	84.36
15-19	15709	11299	27008	12259	2192	14451	3450	9107	12557	21.96	80.60	46.49
20-24	19085	14348	33433	3250	4141	7391	15835	10207	26042	82.97	71.14	77.89
25-34	28968	20002	48970	6078	7842	13920	22890	12160	35050	79.02	60.79	71.57
35+	35697	22702	58399	11355	12269	23624	24342	10433	34775	68.19	45.96	59.55
Age not stated	11	8	19	7	8	15	4	0	4	36.36	0.00	21.05
<b>DADRA AND NAGAR HAVELI</b>												
All Ages	36964	37206	74170	28776	34289	63065	8188	2917	11105			
4+	30569	30708	61277	22381	27791	50172	8188	2917	11105	26.79	9.50	18.12
0-4	6395	6498	12893	6395	6498	12893	0	0	0	0.00	0.00	0.00
5-9	5651	5738	11389	4633	5144	9777	1018	594	1612	18.01	10.35	14.15
10-14	4834	4625	9459	2765	3814	6579	2069	811	2880	42.80	17.54	30.45
15-19	2864	2947	5811	1616	2519	4135	1248	428	1676	43.58	14.52	28.84
20-24	2512	3013	5525	1489	2555	4044	1023	458	1481	40.72	-15.20	26.81
25-34	5019	5068	10087	3445	4709	8154	1574	359	1933	31.36	7.08	18.16
35+	9687	9316	19003	8433	9049	17482	1254	267	1521	12.95	2.87	8.00
Age not stated	2	1	3	0	1	1	2	0	2	100.00	0.00	66.67
<b>DELHI</b>												
All Ages	2257515	1808183	4065698	819247	944846	1764093	1438268	863337	2301605			
4+	1982459	1553937	3536396	544191	690600	1234791	1438268	863337	2301605	72.55	55.56	65.08
0-4	275056	254246	529302	275056	254246	529302	0	0	0	0.00	0.00	0.00
5-9	284312	252757	537069	136778	126887	263665	147534	125870	273404	51.89	49.80	50.91
10-14	270449	234060	504509	35264	53193	88457	235185	180867	416052	86.96	77.27	82.47
15-19	234308	185147	419455	34891	46381	81272	199417	138766	338183	85.11	74.95	80.62
20-24	231397	182126	413523	43523	69888	113411	187874	112238	300112	81.19	61.63	72.57
25-34	365038	279781	644819	87739	133085	220824	277299	146696	423995	75.96	52.43	65.75
35+	596510	419593	1016103	205612	260789	466401	390898	158804	549702	65.53	37.85	54.10
Age not stated	445	473	918	384	377	761	61	96	157	13.71	20.30	17.10
<b>GOA, DAMAN AND DIU</b>												
All Ages	431214	426557	857771	197036	276871	473907	234178	149686	383864			
4+	374023	371677	745700	139845	221991	361836	234178	149686	383864	62.61	40.27	51.48
0-4	57191	54880	112071	57191	54880	112071	0	0	0	0.00	0.00	0.00
5-9	57361	55550	112911	35927	35041	70968	21434	20509	41943	37.37	36.92	37.15
10-14	51866	49882	101748	10379	16629	27008	41487	33253	74740	79.99	66.66	73.46
15-19	43562	40011	83573	7862	13786	21648	35700	26225	61925	81.95	65.54	74.10
20-24	41122	35510	76632	9182	17041	26223	31940	18469	50409	77.67	52.01	65.78
25-34	64942	63023	127965	22374	40482	62856	42568	22541	65109	65.55	35.77	50.88
35+	115073	127666	242739	54078	98980	153058	60995	28686	89681	53.01	22.47	36.95
Age not stated	97	35	132	43	32	75	54	3	57	55.67	8.57	43.18

**TABLE 41: States/UTs-wise Number of Literates - 1971**

Age Group	Total Population (1971)			Illiterates			Literates			Literacy %age		
	Males	Females	Total	Males	Females	Total	Males	Females	Total	Males	Females	Total
1	2	3	4	5	6	7	8	9	10	11	12	13

**LACCADIVE, MINICOY & AMINDIVI ISLANDS**

All Ages	16078	15732	31810	6997	10924	17921	9081	4808	13889			
4+	13488	13344	26832	4407	8536	12943	9081	4808	13889	67.33	36.03	51.76
0-4	2590	2388	4978	2590	2388	4978	0	0	0	0.00	0.00	0.00
5-9	2311	2183	4494	1718	1727	3445	593	456	1049	25.66	20.89	23.34
10-14	1919	1591	3510	211	464	675	1708	1127	2835	89.00	70.84	80.77
15-19	1454	1561	3015	132	488	620	1322	1073	2395	90.92	68.74	79.44
20-24	1267	1523	2790	153	716	869	1114	807	1921	87.92	52.99	68.85
25-34	2414	2416	4830	544	1629	2173	1870	787	2657	77.46	32.57	55.01
35+	4123	4070	8193	1649	3512	5161	2474	558	3032	60.00	13.71	37.01
Age not stated	0	0	0	0	0	0	0	0	0			

**PONDICHERRY**

All Ages	237112	234595	471707	101261	153388	254649	135851	81207	217058			
4+	204302	202297	406599	68451	121090	189541	135851	81207	217058	66.50	40.14	53.38
0-4	32810	32298	65108	32810	32298	65108	0	0	0	0.00	0.00	0.00
5-9	33567	32898	66465	15075	17837	32912	18492	15061	33553	55.09	45.78	50.48
10-14	27864	26870	54734	5042	9791	14833	22822	17079	39901	81.90	63.56	72.90
15-19	20404	20490	40894	3707	7827	11534	16697	12663	29360	81.83	61.80	71.80
20-24	19161	19549	38710	3960	9689	13649	15201	9860	25061	79.33	50.44	64.74
25-34	31809	35183	66992	10469	23175	33644	21340	12008	33348	67.09	34.13	49.78
35+	71483	67293	138776	30192	52761	82953	41291	14532	55823	57.76	21.60	40.23
Age not stated	14	14	28	6	10	16	8	4	12	57.14	28.57	42.86

**INDIA**

All Ages	284049276	264110376	548159652	172005865	214738825	386744690	112043411	49371551	161414962			
4+	243848803	224754286	468603089	131805392	175382735	307188127	112043411	49371551	161414962	45.95	21.97	34.45
0-4	40200473	39356090	79556563	40200473	39356090	79556563	0	0	0	0.00	0.00	0.00
5-9	42215968	39788584	82004552	30749508	32283937	63033445	11466460	7504647	18971107	27.16	18.86	23.13
10-14	36492076	32281631	68773707	14676536	19967546	34644082	21815540	12314085	34129625	59.78	38.15	49.63
15-19	25221778	22246454	47468232	9236938	13859514	23096452	15984840	8386940	24371780	63.38	37.70	51.34
20-24	21573419	21527935	43101354	8479609	15342596	23822205	13093810	6185339	19279149	60.69	28.73	44.73
25-34	38859564	38344562	77004126	19274573	30942986	50217559	19384991	7401576	26786567	50.14	19.30	34.79
35+	79629759	70505095	150134854	49354381	62939394	112293775	30275378	7585701	37841079	38.02	10.73	25.20
Age not stated	56239	60025	116264	33847	46762	80609	22392	13263	35655	39.82	22.10	30.67

Courtesy: Census of India - 1971. (Part II-C(ii) Series I Social & Cultural Tables)

TABLE 42: States/UTs - wise Number of Literates - 1981

Age Group	Total Population (1981)			Illiterates			Literates			Literacy %age		
	Males	Females	Total	Males	Females	Total	Males	Females	Total	Males	Fem.	Total
	1	2	3	4	5	6	7	8	9	10	11	12
<b>ANDHRA PRADESH</b>												
All Ages	27108922	26440751	53549673	16466543	21048308	37514851	10642379	5392443	16034822			
4+	23856077	23187033	47043110	13213698	17794590	31008288	10642379	5392443	16034822	44.61	23.26	34.09
0-4	3252845	3253718	6506563	3252845	3253718	6506563	0	0	0	0.00	0.00	0.00
5	814065	799475	1613540	748251	750789	1499040	65814	48686	114500	8.08	6.09	7.10
6	857165	831733	1688898	670450	696294	1366744	186715	138439	322154	21.78	16.28	19.07
7	648003	635548	1283551	387807	448850	836657	260196	186698	446894	40.15	29.38	34.82
8	890210	907210	1797420	474801	617016	1091817	415409	290194	705603	46.66	31.99	39.26
9	599898	597367	1197265	233880	345343	579223	366018	252024	618042	61.01	42.19	51.62
5-9	3809341	3771332	7580673	2515188	2858292	5373480	1294153	913040	2207193	33.97	24.21	29.12
10-14	3375235	3182386	6557621	1447133	1978157	3425290	1928102	1204229	3132331	57.12	37.84	47.77
15-19	2511299	2350964	4862263	1177993	1526915	2704908	1333306	824049	2157355	53.09	35.05	44.37
20-24	2159930	2245019	4404949	991421	1594131	2585552	1168509	650888	1819397	54.10	28.99	41.30
25-29	2052378	2138106	4190484	1018395	1611893	2630288	1033983	526213	1560196	50.38	24.61	37.23
30-34	1811729	1730782	3542511	961216	1380804	2342020	850513	349978	1200491	46.94	20.22	33.89
35-59	6370101	5958596	12328697	3837221	5148137	8985358	2532880	810459	3343339	39.76	13.60	27.12
60+	1756301	1802285	3558586	1260789	1691462	2952251	495512	110823	606335	28.21	6.15	17.04
<b>BIHAR</b>												
All Ages	35930560	33984174	69914734	22239086	29354639	51593725	13691474	4629535	18321009			
4+	31262937	29298052	60560989	17571463	24668517	42239980	13691474	4629535	18321009	43.79	15.80	30.25
0-4	4667623	4686122	9353745	4667623	4686122	9353745	0	0	0	0.00	0.00	0.00
5	1373842	1268036	2641878	1266911	1206255	2473166	106931	61781	168712	7.78	4.87	6.39
6	1231338	1179703	2411041	1000963	1048533	2049496	230375	131170	361545	18.71	11.12	15.00
7	850653	824410	1675063	571196	666892	1238088	279457	157518	436975	32.85	19.11	26.09
8	1510527	1357428	2867955	915537	1069927	1985464	594990	287501	882491	39.39	21.18	30.77
9	608462	587743	1196205	286547	417219	703766	321915	170524	492439	52.91	29.01	41.17
5-9	5574822	5217320	10792142	4041154	4408825	8449979	1533668	808495	2342163	27.51	15.50	21.70
10-14	4901856	4088635	8990491	2088599	2900383	4988982	2813257	1188252	4001509	57.39	29.06	44.51
15-19	3220205	2728191	5948396	1385609	2063431	3449040	1834596	664760	2499356	56.97	24.37	42.02
20-24	2619844	2798687	5418531	1177790	2271203	3448993	1442054	527484	1969538	55.04	18.85	36.35
25-29	2518409	2576802	5095211	1237989	2160793	3398782	1280420	416009	1696429	50.84	16.14	33.29
30-34	2283241	2367273	4650514	1214916	2052109	3267025	1068325	315164	1383489	46.79	13.31	29.75
35-59	7696225	7190377	14886602	4695988	6577490	11273478	3000237	612887	3613124	38.98	8.52	24.27
60+	2434073	2321565	4755638	1726252	2231270	3957522	707821	90295	798116	29.08	3.89	16.78
<b>GUJARAT</b>												
All Ages	17552640	16533159	34085799	7997370	11192583	19189953	9555270	5340576	14895846			
4+	15395336	14458417	29853753	5840066	9117841	14957907	9555270	5340576	14895846	62.07	36.94	49.90
0-4	2157304	2074742	4232046	2157304	2074742	4232046	0	0	0	0.00	0.00	0.00
5	521408	464934	986342	486895	439519	926414	34513	25415	59928	6.62	5.47	6.08
6	475662	447116	922778	333876	342195	676071	141786	104921	246707	29.81	23.47	26.74
7	455472	433246	888718	210941	245740	456681	244531	187506	432037	53.69	43.28	48.61
8	567370	522001	1089371	205334	267311	472645	362036	254690	616726	63.81	48.79	56.61
9	349662	325717	675379	78072	120330	198402	271590	205387	476977	77.67	63.06	70.62
5-9	2369575	2193014	4562589	1315118	1415095	2730213	1054457	777919	1832376	44.50	35.47	40.16
10-14	2337020	2081887	4418907	541075	888118	1429193	1795945	1193769	2989714	76.85	57.34	67.66
15-19	1881244	1690410	3571654	500320	814885	1315205	1380924	875525	2256449	73.40	51.79	63.18
20-24	1668410	1673126	3341536	461424	948024	1409448	1206986	725102	1932088	72.34	43.34	57.82
25-29	1358845	1283613	2642458	421316	785542	1206858	937529	498071	1435600	68.99	38.80	54.33
30-34	1130956	1088775	2219731	383304	732016	1115320	747652	356759	1104411	66.11	32.77	49.75
35-59	3675992	3386430	7062422	1650095	2598591	4248686	2025897	787839	2813736	55.11	23.26	39.84
60+	969639	1058938	2028577	565969	934204	1500173	403670	124734	528404	41.63	11.78	26.05

**TABLE 42: States/UTs - wise Number of Literates - 1981**

Age Group	Total Population (1981)			Illiterates			Literates			Literacy %age		
	Males	Females	Total	Males	Females	Total	Males	Females	Total	Males	Fem.	Total
1	2	3	4	5	6	7	8	9	10	11	12	13
<b>HARYANA</b>												
All Ages	6909938	6012680	12922618	3579280	4673440	8252720	3330658	1339240	4669898			
4+	6019895	5192303	11212198	2689237	3853063	6542300	3330658	1339240	4669898	55.33	25.79	41.68
0-4	890043	820377	1710420	890043	820377	1710420	0	0	0	0.00	0.00	0.00
5	216001	180377	396378	201494	169809	371303	14507	10568	25075	6.72	5.86	6.33
6	217693	192953	410646	170182	161803	331985	47511	31150	78661	21.82	16.14	19.16
7	168158	149745	317903	93697	104736	198433	74461	45009	119470	44.28	30.06	37.58
8	238696	211682	450378	102846	135571	238417	135850	76111	211961	56.91	35.96	47.06
9	151805	132330	284135	41228	70654	111882	110577	61676	172253	72.84	46.61	60.62
5-9	992353	867086	1859439	609447	642573	1252020	382906	224513	607419	38.59	25.89	32.67
10-14	978365	846643	1825008	235268	478863	714131	743097	367780	1110877	75.95	43.44	60.87
15-19	782077	628248	1410325	219610	386037	605647	562467	242211	804678	71.92	38.55	57.06
20-24	638588	571401	1209989	194285	388831	583116	444303	182570	626873	69.58	31.95	51.81
25-29	501531	439598	941129	175593	324990	500583	325938	114608	440546	64.99	26.07	46.81
30-34	389415	356503	745918	160087	285647	445734	229328	70856	300184	58.89	19.88	40.24
35-59	1258405	1135401	2393806	729390	1014223	1743613	529015	121178	650193	42.04	10.67	27.16
60+	474637	344390	819027	365101	331451	696552	109536	12939	122475	23.08	3.76	14.95
<b>HIMACHAL PRADESH</b>												
All Ages	2169931	2110887	4280818	1015650	1446880	2462530	1154281	664007	1818288			
4+	1891168	1839171	3730339	736887	1175164	1912051	1154281	664007	1818288	61.04	36.10	48.74
0-4	278763	271716	550479	278763	271716	550479	0	0	0	0.00	0.00	0.00
5	64659	61234	125893	61503	58753	120256	3156	2481	5637	4.88	4.05	4.48
6	63424	62131	125555	45444	47879	93323	17980	14252	32232	28.35	22.94	25.67
7	53838	53500	107338	23280	29115	52375	30578	24385	54963	56.80	45.58	51.21
8	64908	61093	126001	17560	25880	43430	47358	35213	82571	72.98	57.84	65.53
9	52252	50303	102555	8302	16198	24500	43950	34105	78055	84.11	67.80	76.11
5-9	299081	288261	587342	156060	177825	333885	143021	110436	253457	47.82	38.31	43.16
10-14	284429	272152	556581	33785	68787	122572	250644	183365	434009	88.12	67.38	77.98
15-19	220419	221264	441683	37184	68270	125454	183235	132994	316229	83.13	60.11	71.60
20-24	177268	187577	364845	39942	95908	135750	137326	91769	229095	77.47	48.92	62.79
25-29	148909	162208	311117	38570	100051	138621	110339	62157	172496	74.10	38.32	55.44
30-34	118946	127967	246913	39024	95127	134151	79922	32840	112762	67.19	25.66	45.67
35-59	461255	438410	899665	255588	392279	647867	205667	46131	251798	44.59	10.52	27.99
60+	180228	140914	321142	136551	136848	273399	43677	4066	47743	24.23	2.89	14.87
<b>JAMMU &amp; KASHMIR</b>												
All Ages	3164660	2822729	5987389	2016090	2374521	4390611	1148570	448208	1596778			
4+	2770535	2440632	5211167	1621965	1992324	3614289	1148570	448208	1596778	41.46	18.37	30.64
0-4	394125	382197	776322	394125	382197	776322	0	0	0	0.00	0.00	0.00
5	87829	84058	171887	85817	82635	168452	2012	1423	3435	2.29	1.69	2.00
6	104765	99087	203852	97155	93762	190917	7610	5325	12935	7.26	5.37	6.36
7	77874	78712	156586	62291	68305	130536	15643	10407	26050	20.09	13.22	16.64
8	104259	98333	202592	68433	77236	145669	35826	21097	56923	34.38	21.45	28.10
9	77457	71946	149403	39217	50717	89934	38240	21229	59469	49.37	29.51	39.80
5-9	452184	432135	884319	352853	372854	725507	99331	59481	158812	21.97	13.76	17.96
10-14	412246	381416	793662	162123	253369	415492	250123	128047	378170	60.67	33.57	47.06
15-19	332629	289491	622120	135745	192725	328470	196884	96766	293650	59.19	33.43	47.20
20-24	265145	235950	501095	112214	175089	287283	152931	60881	213812	57.68	25.80	42.67
25-29	234284	221674	455958	110980	180000	290980	123324	41674	164998	52.64	18.80	36.19
30-34	194812	179504	374316	106443	156106	262549	88369	23398	111767	45.36	13.03	29.86
35-59	675662	558485	1234147	472981	523229	996210	202681	35256	237937	30.00	6.31	19.28
60+	203065	141500	344565	168444	138943	307387	34621	2557	37178	17.05	1.81	10.79

**TABLE 42: States/UTs - wise Number of Literates - 1981**

Age Group	Total Population (1981)			Illiterates			Literates			Literacy %age		
	Males	Females	Total	Males	Females	Total	Males	Females	Total	Males	Fem.	Total
1	2	3	4	5	6	7	8	9	10	11	12	13
<b>KARNATAKA</b>												
All Ages	18922627	18213087	37135714	9686350	13166644	22852994	9236277	5046443	14282720	48.81	27.71	38.46
4+	16591713	15927392	32519105	7355436	10880949	18236385	9236277	5046443	14282720	55.67	31.68	43.92
0-4	2330914	2285695	4616609	2330914	2285695	4616609	0	0	0	0.00	0.00	0.00
5	528093	505780	1033873	502964	484266	987230	25129	21514	46643	4.76	4.25	4.51
6	605029	584220	1189249	472396	480584	952980	132633	103636	236269	21.92	17.74	19.87
7	435294	442866	878160	226054	274890	500744	209240	168176	377416	48.07	37.97	42.98
8	628752	642075	1270827	265504	367583	633087	363248	274492	637740	57.77	42.75	50.18
9	402977	414809	817786	116524	191632	308156	286453	223177	509630	71.08	53.80	62.32
5-9	2600145	2589750	5189895	1583442	1798755	3382197	1016703	790995	1807698	39.10	30.54	34.83
10-14	2454886	2417476	4872362	804253	1261689	2065942	1650633	1155787	2806420	67.24	47.81	57.60
15-19	1913276	1778346	3691622	693115	958057	1651172	1220161	820289	2040450	63.77	46.13	55.27
20-24	1669918	1610364	3280282	560970	951425	1512395	1108948	658939	1767887	66.41	40.92	53.89
25-29	1439629	1468695	2908324	522232	963085	1485317	917397	505610	1423007	63.72	34.43	48.93
30-34	1167108	1138612	2305720	458109	822088	1280197	708999	316524	1025523	60.75	27.80	44.48
35-59	4104299	3671204	7775503	1989426	2983885	4973311	2114873	687319	2802192	51.53	18.72	36.04
60+	1222328	1236457	2458785	736150	1132886	1868836	486178	103771	589949	39.77	8.39	23.99
<b>KERALA</b>												
All Ages	12527767	12925913	25453680	3099675	4429273	7528948	9428092	8496640	17924732			
4+	11150164	11582785	22732949	1722072	3086145	4808217	9428092	8496640	17924732	84.56	73.36	78.85
0-4	1377603	1343128	2720731	1377603	1343128	2720731	0	0	0	0.00	0.00	0.00
5	324033	309164	633197	284429	270168	554597	39604	38996	78600	12.22	12.81	12.41
6	293339	283174	576513	145684	139722	285406	147655	143452	291107	50.34	50.66	50.49
7	277081	274424	551505	53242	53934	107176	223839	220490	444329	80.78	80.35	80.57
8	318228	302337	618563	30242	30193	60435	285984	272144	558128	90.44	90.01	90.23
9	270475	271852	542327	11965	14132	26097	258510	257720	516230	95.58	94.80	95.19
5-9	1481153	1440951	2922104	525562	508140	1033702	955591	932811	1888402	64.52	64.74	64.62
10-14	1643156	1614766	3257922	65010	86142	151152	1578146	1528624	3106770	96.04	94.67	95.36
15-19	1439467	1568009	3007476	77535	133979	211514	1361932	1434030	2795962	94.61	91.48	92.97
20-24	1258379	1364026	2620405	81244	166605	250849	1175135	1194421	2369556	93.53	87.57	90.43
25-29	1005881	1082671	2088552	82410	193497	275907	923471	889174	1812645	91.81	82.13	86.79
30-34	792142	789701	1581843	81300	187881	269181	710842	601820	1312662	89.74	76.21	82.98
35-59	2634540	2707893	5342433	504584	1125944	1630528	2129956	1581949	3711905	80.85	58.42	69.48
60+	896274	1013515	1909789	304074	680603	984677	592200	332912	925112	66.07	32.85	48.44
<b>MADHYA PRADESH</b>												
All Ages	26886305	25292539	52178844	16269002	20365271	36634273	10617303	4927268	15544571			
4+	23330909	21777198	45108107	12713606	16849930	29563536	10617303	4927268	15544571	45.51	22.63	34.46
0-4	3555396	3515341	7070737	3555396	3515341	7070737	0	0	0	0.00	0.00	0.00
5	860438	804461	1664899	825748	780491	1606239	34690	23970	58660	4.03	2.98	3.52
6	852948	828203	1681151	737699	752930	1490629	115249	75273	190522	13.51	9.09	11.33
7	690757	679874	1370631	510591	566984	1077575	180166	112890	293056	26.08	16.60	21.38
8	939537	883891	1823428	599036	697479	1296515	340501	186412	526913	36.24	21.09	28.90
9	558904	555092	1113996	268691	386548	655237	290213	168546	458759	51.93	30.36	41.18
5-9	3902584	3751522	7654106	2941765	3184430	6126195	960819	567092	1527911	24.62	15.12	19.96
10-14	3587747	3195853	6783600	1488909	2205068	3693975	2098838	990787	3089625	58.50	31.00	45.55
15-19	2580453	2239387	4819840	1054923	1600747	2655670	1525530	638640	2164170	59.12	28.52	44.90
20-24	2154137	2147980	4302117	856674	1621836	2478510	1297463	526144	1823607	60.23	24.48	42.39
25-29	1954521	1843011	3797532	836370	1454335	2290705	1118151	386676	1506827	57.21	21.09	39.68
30-34	1673337	1601912	3275249	792172	1343465	2135637	881165	258447	1139612	52.66	16.13	34.79
35-59	5824202	5258557	11082759	3533993	4768773	8302766	2290209	489784	2779993	39.32	9.31	25.08
60+	1637216	1728473	3365689	1202360	1663580	2865940	434856	62893	497749	26.56	3.64	14.80

**TABLE 42: States/UTs - wise Number of Literates - 1981**

Age Group	Total Population (1981)			Illiterates			Literates			Literacy %age		
	Males	Females	Total	Males	Females	Total	Males	Females	Total	Males	Fem.	Total
	1	2	3	4	5	6	7	8	9	10	11	12
<b>MAHARASHTRA</b>												
All Ages	32415126	30369045	62784171	13358622	19804740	33163362	19056504	10564305	29620809			
4+	28609764	26712985	55322749	9553260	16148680	25701940	19056504	10564305	29620809	66.61	39.55	53.54
0-4	3805362	3656060	7461422	3805362	3656060	7461422	0	0	0	0.00	0.00	0.00
5	907800	842231	1750031	818458	769798	1588256	89342	72433	161775	9.84	8.60	9.24
6	877745	848371	1726116	594867	618868	1213735	282878	229503	512381	32.23	27.05	29.68
7	822268	820771	1643039	374720	453262	827982	447548	367509	815057	54.43	44.78	49.61
8	937075	901991	1839066	296477	408026	704503	640598	493965	1134563	68.36	54.76	61.69
9	737953	731278	1469231	154181	264790	418971	583772	466488	1050260	79.11	63.79	71.48
5-9	4282841	4144643	8427484	2238702	2514745	4753447	2044139	1629898	3674037	47.73	39.33	43.60
10-14	4232281	3946321	8178602	829137	1474771	2303908	3403144	2471550	5874694	80.41	62.63	71.83
15-19	3165578	2698882	5864460	682131	1121230	1803361	2483447	1577652	4061099	78.45	58.46	69.25
20-24	2860420	2652478	5512898	565512	1290664	1856176	2294908	1361814	3656722	80.23	51.34	66.33
25-29	2524464	2414309	4938773	554904	1311161	1866065	1969560	1103148	3072708	78.02	45.69	62.22
30-34	2110398	2013144	4123542	546791	1277240	1824031	1563607	735904	2299511	74.09	36.55	55.77
35-59	7420586	6759735	14180321	2993080	5279261	8272341	4427506	1480474	5907980	59.67	21.90	41.66
60+	1966718	2042094	4008812	1127149	1856819	2983968	839569	185275	1024844	42.69	9.07	25.56
<b>MANIPUR</b>												
All Ages	721006	699947	1420953	336775	496560	833335	384231	203387	587618			
4+	629326	609099	1238425	245095	405712	650807	384231	203387	587618	61.05	33.39	47.45
0-4	91680	90848	182528	91680	90848	182528	0	0	0	0.00	0.00	0.00
5	21749	21581	43330	18717	19079	37796	3032	2502	5534	13.94	11.59	12.77
6	22247	21400	43647	16538	16781	33319	5709	4619	10328	25.66	21.58	23.66
7	17344	17508	34852	10460	11741	22201	6884	5767	12651	39.69	32.94	36.30
8	24649	23897	48546	12919	14400	27319	11730	9497	21227	47.59	39.74	43.73
9	12295	11577	23872	5286	6086	11372	7009	5491	12500	57.01	47.43	52.36
5-9	98283	95963	194246	63919	68088	132007	34364	27875	62239	34.96	29.05	32.04
10-14	92460	89534	181994	24468	37685	62153	67992	51849	119841	73.54	57.91	65.85
15-19	75286	76283	151569	16479	34806	51285	58807	41477	100284	78.11	54.37	66.16
20-24	70197	70105	140302	17022	38662	55684	53175	31443	84618	75.75	44.85	60.31
25-29	61498	60064	121562	16418	37330	53748	45080	22734	67814	73.30	37.85	55.79
30-34	46640	42006	88646	13143	29641	42784	33497	12365	45862	71.82	29.44	51.74
35-59	141938	133061	274999	62451	118860	181311	79487	14201	93688	56.00	10.67	34.07
60+	42149	41317	83466	31077	40465	71542	11072	852	11924	26.27	2.06	14.29
<b>MEGHALAYA</b>												
All Ages	683710	652109	1335819	424686	455942	880628	259024	196167	455191			
4+	585212	554054	1139266	326188	357887	684075	259024	196167	455191	44.26	35.41	39.95
0-4	98498	98055	196553	98498	98055	196553	0	0	0	0.00	0.00	0.00
5	20025	19810	39835	17914	17513	35427	2111	2097	4208	10.54	10.69	10.62
6	22676	22273	44949	18847	18594	37441	3829	3679	7508	16.89	16.52	16.70
7	15916	15947	31863	11754	11717	23471	4162	4230	8392	26.15	26.53	26.34
8	23873	23680	47553	17118	16932	34048	6757	6748	13505	28.30	28.50	28.40
9	13963	13615	27578	8525	8121	16646	5438	5494	10932	38.95	40.35	39.84
5-9	96454	95125	191579	74155	72878	147033	22299	22247	44546	23.12	23.39	23.25
10-14	90902	87750	178652	47578	43908	91486	43324	43842	87166	47.66	49.96	48.79
15-19	71137	69510	140647	32603	33362	65965	38534	36148	74682	54.17	52.00	53.10
20-24	53342	59821	113163	23551	32414	55965	29791	27407	57198	55.85	45.82	50.54
25-29	52981	58644	111625	24366	36127	60493	28615	22517	51132	54.01	38.40	45.81
30-34	44501	39586	84087	21183	26038	47221	23318	13548	36866	52.40	34.22	43.84
35-59	143183	116296	259479	80212	89470	169682	62971	26826	89797	43.98	23.07	34.61
60+	32261	26909	59170	22443	23575	46018	9818	3334	13152	30.43	12.39	22.23

**TABLE 42: States/UTs - wise Number of Literates - 1981**

Age Group	Total Population (1981)			Illiterates			Literates			Literacy %age		
	Males	Females	Total	Males	Females	Total	Males	Females	Total	Males	Fem.	Total
1	2	3	4	5	6	7	8	9	10	11	12	13
<b>NAGALAND</b>												
All Ages	415910	359020	774930	207715	237337	445052	208195	121683	329878			
4+	370434	313894	684328	162239	192211	354450	208195	121683	329878	56.20	38.77	48.20
0-4	45476	45126	90602	45476	45126	90602	0	0	0	0.00	0.00	0.00
5	10350	10093	20443	8900	8846	17746	1450	1247	2697	14.01	12.36	13.19
6	12123	11886	24009	9204	9339	18543	2919	2547	5466	24.08	21.43	22.77
7	8002	7826	15828	4974	5216	10190	3028	2610	5638	37.84	33.35	35.62
8	13152	12318	25470	7766	7836	15602	5386	4482	9868	40.95	36.39	38.74
9	6939	6448	13387	3235	3420	6655	3704	3028	6732	53.38	46.96	50.29
5-9	50566	48571	99137	34079	34655	68734	16487	13916	30403	32.60	28.65	30.67
10-14	49381	46415	95796	17044	19786	36830	32337	26629	58966	65.48	57.37	61.55
15-19	43368	38745	82113	11714	14792	26506	31654	23953	55607	72.99	61.82	67.72
20-24	43946	36043	79989	12249	16112	28361	31697	19931	51628	72.13	55.30	64.54
25-29	36626	31060	67686	10973	16498	27471	25653	14562	40215	70.04	46.88	59.41
30-34	29615	22704	52319	9608	14314	23922	20007	8390	28397	67.56	36.95	54.28
35-59	89949	68906	158855	44634	56330	100964	45315	12576	57891	50.38	18.25	36.44
60+	25680	20342	46022	21614	19373	40987	4066	969	5035	15.83	4.76	10.94
<b>ORISSA</b>												
All Ages	13309786	13060485	26370271	7041142	10301922	17343064	6268644	2758563	9027207			
4+	11752573	11498273	23250846	5483929	8739710	14223639	6268644	2758563	9027207	53.34	23.99	38.83
0-4	1557213	1562212	3119425	1557213	1562212	3119425	0	0	0	0.00	0.00	0.00
5	426791	417590	844381	403759	400933	804692	23032	18657	39689	5.40	3.99	4.70
6	389897	381879	771776	318125	330019	648144	71772	51860	123632	18.41	13.58	16.02
7	342112	364253	706365	216251	272533	488784	125861	91720	217581	36.79	25.18	30.80
8	459661	461166	920827	242088	318009	560095	217575	143157	360732	47.33	31.04	39.17
9	279078	283619	562697	102843	163238	266081	176235	120381	296616	63.15	42.44	52.71
5-9	1897539	1908506	3806045	1283063	1484732	2767795	614476	423774	1038250	32.38	22.20	27.28
10-14	1784668	1743708	3528376	846552	1055385	1701937	1138116	688323	1826439	63.77	39.47	51.76
15-19	1305417	1286272	2591689	510468	823342	1333810	794949	462930	1257879	60.90	35.99	48.54
20-24	1081239	1041365	2122604	371076	692630	1063706	710163	348735	1058898	65.68	33.49	49.89
25-29	989873	977474	1967347	367636	703352	1070988	622237	274122	896359	62.86	28.04	45.56
30-34	798226	830037	1628263	328406	655449	983855	469820	174588	644408	58.86	21.03	39.58
35-59	3074205	2837961	5912166	1521218	2494496	4015714	1552987	343465	1896452	50.52	12.10	32.08
60+	815728	869200	1684928	453514	828137	1281651	362214	41063	403277	44.40	4.72	23.93
<b>PUNJAB</b>												
All Ages	8937210	7851705	16788915	4722332	5206234	9928566	4214878	2645471	6860349			
4+	7903200	6895144	14798344	3688322	4249673	7937995	4214878	2645471	6860349	53.33	38.37	46.36
0-4	1034010	956561	1990571	1034010	956561	1990571	0	0	0	0.00	0.00	0.00
5	244434	209062	453496	220078	189430	409508	24356	19632	43988	9.96	9.39	9.70
6	239324	213046	452370	171064	157216	328280	68260	55830	124090	28.52	26.21	27.43
7	205085	182418	387503	102510	99478	201988	102575	82940	185515	50.02	45.47	47.87
8	246301	218873	465174	94744	98361	193105	151557	120512	272069	61.53	55.06	58.49
9	179464	154394	333858	46644	51105	97749	132820	103289	236109	74.01	66.90	70.72
5-9	1114609	977793	2092402	635041	595591	1230632	479568	382202	861770	43.03	39.09	41.19
10-14	1125879	982333	2108212	286732	342620	629352	839147	639713	1478860	74.53	65.12	70.15
15-19	1013174	880736	1893910	321138	351358	672496	692036	529378	1221414	68.30	60.11	64.49
20-24	864077	774803	1638880	310265	377117	687382	553812	397686	951498	64.09	51.33	58.06
25-29	676732	595531	1272263	265161	349867	615028	411571	245664	657235	60.82	41.25	51.66
30-34	554601	503043	1057644	245294	342685	587979	309307	160358	469665	55.77	31.88	44.41
35-59	1805066	1603848	3408914	1060946	1346101	2407047	744120	257747	1001867	41.22	16.07	29.39
60+	739719	569488	1309207	562626	543565	1106191	177093	25923	203016	23.94	4.55	15.51



**TABLE 42: States/UTs - wise Number of Literates - 1981**

Age Group	Total Population (1981)			Illiterates			Literates			Literacy %age		
	Males	Females	Total	Males	Females	Total	Males	Females	Total	Males	Fem.	Total
1	2	3	4	5	6	7	8	9	10	11	12	13
<b>RAJASTHAN</b>												
All Ages	17854154	16407708	34261862	11372992	14534746	25907738	6481162	1872962	8354124			
4+	15418019	14024053	29442072	8936857	12151091	21087948	6481162	1872962	8354124	42.04	13.36	28.37
0-4	2436135	2383655	4819790	2436135	2383655	4819790	0	0	0	0.00	0.00	0.00
5	583942	523233	1107175	554613	505242	1059855	29329	17991	47320	5.02	3.44	4.27
6	599949	546984	1146933	520333	505725	1026058	79616	41259	120875	13.27	7.54	10.54
7	461512	432507	894019	346978	378615	725593	114534	53892	168426	24.82	12.46	18.84
8	888709	633828	1522537	454440	541122	995562	434269	92706	526975	48.87	14.63	34.61
9	338925	317324	656249	168394	246593	414987	170531	70731	241262	50.32	22.29	36.76
5-9	2673037	2453876	5126913	2044758	2177297	4222055	628279	276579	904858	23.50	11.27	17.65
10-14	2435513	2158438	4593951	1012574	1693146	2705720	1422939	465292	1888231	58.42	21.56	41.10
15-19	1782133	1478098	3260231	754702	1169423	1924125	1027431	308675	1336106	57.65	20.88	40.98
20-24	1445957	1402268	2848225	653933	1151773	1805706	792024	250495	1042519	54.78	17.86	36.60
25-29	1305275	1207459	2512734	641814	1025220	1667034	663461	182239	845700	50.83	15.09	33.66
30-34	1098288	1011310	2109598	601414	888877	1490291	496874	122433	619307	45.24	12.11	29.36
35-59	3632098	3269962	6902060	2413551	3034396	5447947	1218547	235566	1454113	33.55	7.20	21.07
60+	1032308	1032790	2065098	808158	1004396	1812554	224150	28394	252544	21.71	2.75	12.23
<b>SIKKIM</b>												
All Ages	172440	143945	316385	96661	111986	208647	75779	31959	107738			
4+	150074	122132	272206	74295	90173	164468	75779	31959	107738	50.49	26.17	39.58
0-4	22366	21813	44179	22366	21813	44179	0	0	0	0.00	0.00	0.00
5	4536	4434	8970	4244	4158	8402	292	276	568	6.44	6.22	6.33
6	4479	4442	8921	3755	3765	7520	724	677	1401	16.16	15.24	15.70
7	4080	4174	8254	2887	3175	6062	1193	999	2192	29.24	23.93	26.56
8	4530	4253	8783	2615	2776	5391	1915	1477	3392	42.27	34.73	38.62
9	3651	3710	7361	1722	2200	3922	1929	1510	3439	52.83	40.70	46.72
5-9	21277	21012	42289	15223	16075	31298	6054	4937	10991	28.45	23.50	25.99
10-14	20140	18690	38830	6571	9264	15825	13569	9436	23005	67.37	50.49	59.25
15-19	17433	15217	32650	6446	9172	15618	10987	6045	17032	63.02	39.73	52.17
20-24	19445	15711	35156	7857	10863	18720	11588	4848	16436	59.59	30.86	46.75
25-29	16296	12024	28320	6722	8984	15706	9574	3040	12614	58.75	25.28	44.54
30-34	11984	8674	20658	5435	7169	12604	6549	1505	8054	54.65	17.35	38.99
35-59	35780	24445	60225	20576	22502	43078	15204	1943	17147	42.49	7.95	28.47
60+	7598	6282	13880	5439	6126	11565	2159	156	2315	28.42	2.48	16.68
<b>TAMIL NADU</b>												
All Ages	24487624	23920453	48408077	10220292	15550123	25770415	14267332	8370330	22637662			
4+	21755167	21259156	43014323	7487835	12886826	20376661	14267332	8370330	22637662	65.58	39.37	52.63
0-4	2732457	2661297	5393754	2732457	2661297	5393754	0	0	0	0.00	0.00	0.00
5	612797	590256	1203053	550577	536179	1086756	62220	54077	116297	10.15	9.16	9.67
6	574627	540665	1115292	365222	361436	726658	209405	179229	388634	36.44	33.15	34.85
7	583469	579068	1162537	247242	291765	539007	336227	287303	623530	57.63	49.61	53.64
8	622497	618933	1241430	181440	248754	430194	441057	370179	811236	70.85	59.81	65.35
9	542922	522051	1064973	100148	163560	263708	442774	358491	801265	81.55	68.67	75.24
5-9	2936313	2850973	5787286	1444628	1801694	3046322	1491685	1249279	2740964	50.80	43.82	47.36
10-14	2937637	2830636	5768273	620895	1098680	1719575	2316742	1731958	4048698	78.86	61.19	70.19
15-19	2454817	2470261	4925078	611733	1072341	1684074	1843084	1397920	3241004	75.08	56.59	65.81
20-24	2147259	2162674	4309933	503033	1069960	1562993	1644226	1102714	2746940	76.57	50.99	63.74
25-29	1918466	2025216	3943682	501239	1148870	1650109	1417227	876346	2293573	73.87	43.27	58.16
30-34	1591334	1567373	3158707	464053	1006004	1470057	1127281	561369	1688650	70.84	35.82	53.46
35-59	6172241	5843689	12015930	2510039	4557377	7067416	3662202	1286312	4948514	59.33	22.01	41.18
60+	1596692	1507962	3104654	832160	1343825	2175985	764532	164137	928669	47.88	10.88	29.91

**TABLE 42: States/UTs - wise Number of Literates - 1981**

Age Group	Total Population (1981)			Illiterates			Literates			Literacy %age		
	Males	Females	Total	Males	Females	Total	Males	Females	Total	Males	Fem.	Total
1	2	3	4	5	6	7	8	9	10	11	12	13
<b>TRIPURA</b>												
All Ages	1054846	998212	2053058	509445	678814	1188259	545401	319398	864799			
4+	934710	880454	1815164	389309	561056	950365	545401	319398	864799	58.35	36.28	47.64
0-4	120136	117758	237894	120136	117758	237894	0	0	0	0.00	0.00	0.00
5	28764	27582	56346	27401	26394	53795	1363	1188	2551	4.74	4.31	4.53
6	32592	31136	63728	25594	25292	50886	6998	5844	12842	21.47	18.77	20.16
7	27722	27051	54773	16921	17795	34716	10801	9256	20057	38.96	34.22	36.62
8	35835	34598	70433	18945	20923	39868	16890	13675	30565	47.13	39.53	43.40
9	20718	20873	41591	8193	10035	18228	12525	10838	23363	60.45	51.92	56.17
5-9	145630	141241	286871	97055	100440	197495	48575	40801	89376	33.36	28.89	31.16
10-14	143847	139288	283135	46374	62109	108483	97473	77179	174652	67.76	55.41	61.69
15-19	108927	108638	217565	35394	52913	88307	73533	55725	129258	67.51	51.29	59.44
20-24	91576	89239	180815	28662	47831	76493	62914	41408	104322	68.70	46.40	57.70
25-29	84942	83032	167974	28716	50105	78821	56226	32927	89153	66.19	39.66	53.08
30-34	65284	58989	124273	22812	39282	62094	42472	19707	62179	65.06	33.41	50.03
35-59	219007	190542	409549	90543	146366	236909	128464	44176	172640	58.66	23.18	42.15
60+	75358	69372	144730	39738	61997	101735	35620	7375	42995	47.27	10.63	29.71
<b>UTTAR PRADESH</b>												
All Ages	58819276	52042732	110862008	36020822	44735924	80756746	22798454	7306808	30105262			
4+	51233840	44725892	95959732	28435386	37419084	65854470	22798454	7306808	30105262	44.50	16.34	31.37
0-4	7585436	7316840	14902276	7585436	7316840	14902276	0	0	0	0.00	0.00	0.00
5	2112560	1813438	3925998	1995826	1746264	3742090	116734	67174	183908	5.53	3.70	4.66
6	1958889	1765674	3724563	1655071	1601041	3256112	303818	164633	468451	15.51	9.32	12.38
7	1453379	1299402	2752781	1029821	1081907	2111728	423558	217495	641053	29.14	16.74	23.29
8	2341392	1975135	4316527	1452162	1583551	3035713	889230	391584	1280814	37.98	19.83	29.67
9	1172117	1014515	2186632	554941	730027	1284968	617176	284488	901664	52.65	28.04	41.24
5-9	9038336	7868165	16906501	6687822	6742791	13430613	2350514	1125374	3475888	26.01	14.30	20.56
10-14	7971125	6403338	14374463	3139126	4502956	7642082	4831999	1900382	6732381	60.62	29.68	46.84
15-19	5597408	4311844	9909252	2088669	3103418	5192087	3508739	1208426	4717165	62.69	28.03	47.60
20-24	4426479	4261594	8688073	1714135	3334675	5048810	2712344	926919	3639263	61.28	21.75	41.89
25-29	3941914	3751744	7693658	1774440	3094786	4869226	2167474	656958	2824432	54.99	17.51	36.71
30-34	3410476	3381955	6792431	1768681	2936556	4705237	1641795	445399	2087194	48.14	13.17	30.73
35-59	12677372	11295680	23973052	8106496	10380873	18487369	4570876	914807	5485683	36.06	8.10	22.88
60+	4146840	3435847	7582687	3150988	3317245	6468233	995852	118602	1114454	24.01	3.45	14.27
<b>WEST BENGAL</b>												
All Ages	28560901	26019646	54580547	14087855	18148636	32236491	14473046	7871010	22344056			
4+	25374861	22862178	48237039	10901815	14991168	25892983	14473046	7871010	22344056	57.04	34.43	46.32
0-4	3186040	3157468	6343508	3186040	3157468	6343508	0	0	0	0.00	0.00	0.00
5	785269	751370	1536639	725889	703950	1429839	59380	47420	106800	7.56	6.31	6.95
6	818538	790581	1609119	650609	657266	1307875	167929	133315	301244	20.52	16.86	18.72
7	682374	677527	1359901	435037	483041	918078	247337	194486	441823	36.25	28.71	32.49
8	950499	889620	1840119	540672	591161	1131833	409827	298459	708286	43.12	33.55	38.49
9	554159	564200	1118359	237746	308265	546011	316413	255935	572348	57.10	45.36	51.19
5-9	3790838	3673299	7464137	2589953	2743683	5333636	1200885	929616	2130501	31.68	25.31	28.54
10-14	3807337	3590772	7398109	1416828	1820494	3237322	2390509	1770278	4160787	62.79	49.30	56.24
15-19	2949260	2721262	5670522	1065678	1397733	2463411	1883582	1323529	3207111	63.87	48.64	56.56
20-24	2701667	2454738	5156405	901207	1379144	2280351	1800460	1075594	2876054	66.64	43.82	55.75
25-29	2419755	2122414	4542169	854582	1304474	2159056	1565173	817940	2383113	64.68	38.54	52.47
30-34	1855905	1630634	3486539	679252	1081051	1760303	1176653	549583	1726236	63.40	33.70	49.51
35-59	6318755	5153309	11472064	2657715	3945551	6603266	3661040	1207758	4868798	57.94	23.44	42.44
60+	1520731	1508389	3029120	733250	1315202	2048452	787481	193187	980668	51.78	12.81	32.37

**TABLE 42: States/UTs - wise Number of Literates - 1981**

Age Group	Total Population (1981)			Illiterates			Literates			Literacy %age		
	Males	Females	Total	Males	Females	Total	Males	Females	Total	Males	Fem.	Total
1	2	3	4	5	6	7	8	9	10	11	12	13
<b>ANDAMAN AND NICOBAR ISLANDS</b>												
All Ages	107261	81480	188741	44278	47142	91420	62983	34338	97321			
4+	93560	67977	161537	30577	33639	64216	62983	34338	97321	67.32	50.51	60.25
0-4	13701	13503	27204	13701	13503	27204	0	0	0	0.00	0.00	0.00
5	3108	3036	6144	2700	2670	5370	408	366	774	13.13	12.06	12.60
6	2932	2759	5691	1871	1865	3736	1061	894	1955	36.19	32.40	34.35
7	2574	2527	5101	1079	1181	2260	1495	1346	2841	58.08	53.26	55.69
8	2910	2681	5591	894	977	1871	2016	1704	3720	69.28	63.56	66.54
9	1976	1962	3938	362	501	863	1614	1461	3075	81.68	74.46	78.09
5-9	13501	12967	26468	6906	7193	14099	6595	5774	12369	48.85	44.53	46.73
10-14	11382	9818	21200	1576	1964	3540	9806	7854	17660	86.15	80.00	83.30
15-19	8953	7373	16326	1471	1984	3455	7482	5389	12871	83.57	73.09	78.84
20-24	10582	8640	19222	2503	3485	5988	8079	5155	13234	76.35	59.66	68.85
25-29	11577	8651	20228	3210	4433	7643	8367	4218	12585	72.27	48.76	62.22
30-34	8901	5349	14250	2797	3071	5868	6104	2278	8382	68.58	42.59	58.82
35-59	25407	12802	38209	10278	9432	19710	15129	3370	18499	59.55	26.32	48.42
60+	3153	2286	5439	1813	2059	3872	1340	227	1567	42.50	9.93	28.81
<b>ARUNACHAL PRADESH</b>												
All Ages	339322	292517	631839	241111	259395	500506	98211	33122	131333			
4+	294441	247296	541737	196230	214174	410404	98211	33122	131333	33.36	13.39	24.24
0-4	44881	45221	90102	44881	45221	90102	0	0	0	0.00	0.00	0.00
5	9849	9717	19566	9325	9327	18652	524	390	914	5.32	4.01	4.67
6	10426	10012	20438	9036	9193	18229	1390	819	2209	13.33	8.18	10.81
7	7850	7329	15179	6007	6173	12180	1843	1156	2999	23.48	15.77	19.76
8	11319	10549	21868	8368	8947	17315	2951	1602	4553	26.07	15.19	20.82
9	6047	5938	11985	3801	4480	8281	2246	1458	3704	37.14	24.55	30.91
5-9	45491	43545	89036	36536	38120	74656	8955	5425	14380	19.69	12.46	16.15
10-14	38746	33078	71824	19692	24176	43868	17054	8902	25956	46.41	26.91	37.17
15-19	27693	25383	53076	13665	19446	33111	14028	5937	19965	50.66	23.39	37.62
20-24	28762	24603	53365	15040	19855	34895	13722	4748	18470	47.71	19.30	34.61
25-29	31346	24979	56325	17354	20997	38351	13992	3982	17974	44.64	15.94	31.91
30-34	25143	20101	45244	14895	18105	33000	10248	1996	12244	40.76	9.93	27.06
35-59	82852	61683	144535	63639	59750	123389	19213	1933	21146	23.19	3.13	14.63
60+	16264	13828	30093	15356	13684	29040	908	145	1053	5.58	1.05	3.50
<b>CHANDIGARH</b>												
All Ages	255278	196332	451610	79148	79882	159030	176130	116450	292580			
4+	227471	170873	398344	51341	54423	105764	176130	116450	292580	77.43	68.15	73.45
0-4	27807	25459	53266	27807	25459	53266	0	0	0	0.00	0.00	0.00
5	6442	5553	11995	3677	3278	6955	2765	2275	5040	42.92	40.97	42.02
6	5846	5351	11197	2238	2054	4292	3608	3297	6905	61.72	61.61	61.67
7	5349	4798	10147	1219	1251	2470	4130	3547	7677	77.21	73.93	75.66
8	6035	5065	11100	1127	1052	2179	4908	4013	8921	81.33	79.23	80.37
9	4735	3946	8681	578	603	1181	4157	3343	7500	87.79	84.72	86.40
5-9	28407	24713	53120	8839	8238	17077	19568	16475	36043	68.88	66.67	67.85
10-14	24202	20059	44261	3066	3054	6120	21136	17005	38141	87.33	84.77	86.17
15-19	26477	18764	45241	4779	3278	8057	21698	15486	37184	81.95	82.53	82.19
20-24	32243	23758	56001	6242	6156	12398	26001	17602	43603	80.64	74.09	77.86
25-29	28055	22140	50195	5771	6619	12390	22284	15521	37805	79.43	70.10	75.32
30-34	22093	16143	38236	4648	5489	10137	17445	10654	28099	78.96	66.00	73.49
35-59	56037	37050	93087	14646	16052	30698	41391	20998	62389	73.86	56.67	67.02
60+	9932	8224	18156	3340	5529	8869	6592	2695	9287	66.37	32.77	51.15

**TABLE 42: States/UTs - wise Number of Literates - 1981**

Age Group	Total Population (1981)			Illiterates			Literates			Literacy %age		
	Males	Females	Total	Males	Females	Total	Males	Females	Total	Males	Fem.	Total
1	2	3	4	5	6	7	8	9	10	11	12	13
<b>DADRA AND NAGAR HAVELI</b>												
All Ages	52515	51161	103676	33443	42578	76021	19072	8583	27655			
4+	44933	43576	88509	25861	34993	60854	19072	8583	27655	42.45	19.70	31.25
0-4	7582	7585	15167	7582	7585	15167	0	0	0	0.00	0.00	0.00
5	1674	1680	3354	1564	1595	3159	110	85	195	6.57	5.06	5.81
6	1725	1665	3390	1304	1364	2668	421	301	722	24.41	18.08	21.30
7	1324	1316	2640	693	836	1529	631	480	1111	47.66	36.47	42.08
8	2066	1913	3979	1008	1255	2263	1058	658	1716	51.21	34.40	43.13
9	1102	983	2085	383	514	897	719	469	1188	65.25	47.71	56.98
5-9	7891	7556	15447	4951	5564	10515	2940	1992	4932	37.26	26.36	31.93
10-14	6934	6480	13414	2907	4272	7179	4027	2208	6235	58.08	34.07	46.48
15-19	4354	4687	9041	2185	3642	5827	2169	1045	3214	49.82	22.30	35.55
20-24	4601	5132	9733	2051	4030	6081	2550	1102	3652	55.42	21.47	37.52
25-29	4394	4238	8632	2158	3366	5524	2236	872	3108	50.89	20.58	36.01
30-34	3677	3293	6970	1903	2711	4614	1774	582	2356	48.25	17.67	33.80
35-59	11144	9979	21123	8093	9282	17375	3051	697	3748	27.38	6.98	17.74
60+	1937	2210	4147	1613	2125	3738	324	85	409	16.73	3.85	9.86
<b>DELHI</b>												
All Ages	3440081	2780325	6220406	1087198	1304881	2392079	2352883	1475444	3828327			
4+	3055951	2418187	5474138	703068	942743	1645811	2352883	1475444	3828327	76.99	61.01	69.93
0-4	384130	362138	746268	384130	362138	746268	0	0	0	0.00	0.00	0.00
5	90456	78694	169150	65899	58051	123950	24557	20643	45200	27.15	26.23	26.72
6	85136	77425	162561	40471	38826	79297	44665	38799	83464	52.48	50.11	51.34
7	72573	66059	138632	19010	20481	39491	53563	45578	99141	73.81	69.00	71.51
8	89111	79106	168217	16729	20230	36959	72382	58876	131258	81.23	74.43	78.03
9	65021	58079	123100	7544	10129	17673	57477	47950	105427	88.40	82.56	85.64
5-9	402297	359363	761660	149653	147518	297171	252644	211845	464489	62.80	58.95	60.98
10-14	380117	323114	703231	44780	59010	103790	335337	264104	599441	88.22	81.74	85.24
15-19	371393	284526	655919	61655	66864	128519	309738	217662	527400	83.40	76.50	80.41
20-24	396147	316911	713058	69800	104415	174215	326347	212496	538843	82.38	67.05	75.57
25-29	343283	263779	607062	65223	101747	166970	278060	162032	440092	81.00	61.43	72.50
30-34	262391	193888	456279	55024	84082	139106	207367	109806	317173	79.03	56.63	69.51
35-59	745421	546200	1291621	199823	286274	486097	545598	259926	805524	73.19	47.59	62.37
60+	151456	127406	278862	56652	92300	148952	94804	35106	129910	62.60	27.55	46.59
<b>GOA, DAMAN AND DIU</b>												
All Ages	548450	538280	1086730	188719	282259	470978	359731	256021	615752			
4+	491851	483672	975523	132120	227651	359771	359731	256021	615752	73.14	52.93	63.12
0-4	56599	54808	111207	56599	54808	111207	0	0	0	0.00	0.00	0.00
5	14098	13444	27542	12112	11702	23814	1986	1742	3728	14.09	12.96	13.54
6	13660	13336	26996	8211	8273	16484	5439	5063	10502	39.85	37.96	38.92
7	12852	12581	25433	4523	5139	9662	8329	7442	15771	64.81	59.15	62.01
8	15454	14565	30019	3638	4367	8005	11816	10198	22014	76.46	70.02	73.33
9	12180	11575	23755	1634	2162	3796	10546	9413	19959	86.58	81.32	84.02
5-9	68233	65501	133734	30118	31643	61761	38115	33858	71973	55.86	51.69	53.82
10-14	69711	67650	137361	7313	13223	20536	62398	54427	116825	89.51	80.45	85.05
15-19	60126	58497	118623	7639	14087	21726	52487	44410	96897	87.30	75.92	81.68
20-24	56489	49018	105507	7925	14913	22838	48564	34105	82669	85.97	69.58	78.35
25-29	45070	44478	89548	8569	17850	26419	36501	26628	63129	80.99	59.87	70.50
30-34	38657	37441	76098	9360	19557	28917	29297	17884	47181	75.79	47.77	62.00
35-59	121488	119277	240765	46338	83155	129493	75150	36122	111272	61.86	30.28	46.22
60+	31984	41758	73742	14826	33188	48014	17158	8570	25728	53.65	20.52	34.89

**TABLE 42: States/UTs - wise Number of Literates - 1981**

Age Group	Total Population (1981)			Illiterates			Literates			Literacy %age		
	Males	Females	Total	Males	Females	Total	Males	Females	Total	Males	Fem.	Total
1	2	3	4	5	6	7	8	9	10	11	12	13
<b>LAKSHADWEEP</b>												
All Ages	20377	19872	40249	7084	11000	18084	13293	8872	22165			
4+	17539	17113	34652	4246	8241	12487	13293	8872	22165	75.79	51.84	63.96
0-4	2838	2759	5597	2838	2759	5597	0	0	0	0.00	0.00	0.00
5	644	632	1276	628	623	1251	16	9	25	2.48	1.42	1.96
6	641	582	1223	568	515	1083	73	67	140	11.39	11.51	11.45
7	594	597	1191	367	382	749	227	215	442	38.22	36.01	37.11
8	592	557	1149	207	242	449	385	315	700	65.03	56.55	60.92
9	547	462	1009	102	120	222	445	342	787	81.35	74.03	78.00
5-9	3017	2831	5848	1873	1882	3755	1144	949	2093	37.92	33.52	35.79
10-14	2772	2425	5197	177	296	473	2595	2129	4724	93.61	87.79	90.90
15-19	1914	1939	3853	87	257	344	1827	1682	3509	95.45	86.75	91.07
20-24	1454	1681	3135	67	363	430	1387	1318	2705	95.39	78.41	86.28
25-29	1447	1730	3177	83	518	601	1364	1212	2576	94.26	70.06	81.08
30-34	1324	1304	2628	112	639	751	1212	665	1877	91.54	51.00	71.42
35-59	4596	4252	8848	1385	3393	4778	3211	859	4070	69.87	20.20	46.00
60+	1012	951	1963	462	894	1356	550	57	607	54.35	5.99	30.92
<b>MIZORAM</b>												
All Ages	257239	236518	493757	91427	106645	198072	165812	129873	295685			
4+	221753	201258	423011	56941	71385	128326	164812	129873	294685	74.32	64.53	69.66
0-4	35486	35260	70746	34486	35260	69746	1000	0	1000	2.82	0.00	1.41
5	7504	7262	14766	6930	6728	13658	574	534	1108	7.65	7.35	7.50
6	7876	7647	15523	6424	6158	12582	1452	1489	2941	18.44	19.47	18.95
7	6338	6463	12801	4038	4025	8063	2300	2438	4738	36.29	37.72	37.01
8	6790	6917	13707	3395	3261	6656	3395	3656	7051	50.00	52.86	51.44
9	5301	5309	10610	1854	1775	3629	3447	3534	6981	65.03	66.57	65.80
5-9	33809	33598	67407	22642	21948	44590	11167	11650	22817	33.03	34.67	33.85
10-14	29037	28216	57253	5051	5388	10439	23986	22828	46814	82.60	80.90	81.77
15-19	28379	27867	56246	3431	3673	7104	24948	24194	49142	87.91	86.82	87.37
20-24	26143	25044	51187	4392	4938	9330	21751	20106	41857	83.20	80.28	81.77
25-29	22739	19291	42030	3936	4734	8670	18803	14557	33360	82.69	75.48	79.37
30-34	18720	14222	32942	2870	3813	6683	15850	10409	26259	84.67	73.19	79.71
35-59	51122	41013	92135	9561	17910	27471	41561	23103	64664	81.30	56.33	70.18
60+	11270	11563	22833	3939	8866	12805	7331	2697	10028	65.05	23.32	43.92
<b>PONDICHERY</b>												
All Ages	304561	299910	604471	104041	162815	266856	200520	137095	337615			
4+	269244	265134	534378	68724	128039	196763	200520	137095	337615	74.48	51.71	63.18
0-4	35317	34776	70093	35317	34776	70093	0	0	0	0.00	0.00	0.00
5	8107	7897	16004	6944	6823	13767	1163	1074	2237	14.35	13.80	13.98
6	7617	7105	14722	3703	3724	7427	3914	3381	7295	51.39	47.89	49.55
7	7105	7291	14396	1778	2475	4253	5327	4816	10143	74.98	68.05	70.46
8	8485	8655	17140	1459	2242	3701	7026	6413	13439	82.80	74.10	78.41
9	6650	6746	13396	710	1316	2026	5940	5430	11370	89.32	80.49	84.88
5-9	37963	37893	75856	14594	16580	31174	23369	21113	44482	61.56	56.01	58.80
10-14	38280	36801	75081	4791	9610	14401	33489	27191	60680	87.48	73.89	80.82
15-19	32692	32725	65417	5035	10249	15284	27657	22476	50133	84.60	68.68	76.64
20-24	28432	28026	56458	4310	9778	14088	24122	18248	42370	84.84	65.11	75.05
25-29	23622	25238	48860	4229	10822	15051	19393	14416	33809	82.10	57.12	69.20
30-34	19501	18175	37676	3884	9189	13073	15617	8986	24603	80.08	49.44	65.30
35-59	68440	66212	134652	23329	45230	68559	45111	20982	66093	65.91	31.89	49.08
60+	20314	20262	40576	8552	16583	25135	11762	3679	15441	57.90	18.16	38.05

TABLE 42: States/UTs - wise Number of Literates - 1981												
Age Group	Total Population (1981)			Illiterates			Literates			Literacy %age		
	Males	Females	Total	Males	Females	Total	Males	Females	Total	Males	Fem.	Total
1	2	3	4	5	6	7	8	9	10	11	12	13.
<b>INDIA</b>												
All Ages	343930423	321357426	665287849	182644826	241611118	424255944	161285597	79746308	241031905			
4+	301702656	280075385	581778041	140417059	200329077	340746136	161285597	79746308	241031905	53.46	28.47	41.43
0-4	42227767	41282041	83509808	42227767	41282041	83509808	0	0	0	0.00	0.00	0.00
5	10691269	9835913	20527182	9920164	9271271	19191435	771105	564642	1335747	7.21	5.74	6.51
6	10390296	9812538	20202834	8096904	8140805	16237709	2293392	1671733	3965125	22.07	17.04	19.63
7	8396952	8109738	16506690	4977287	5611436	10588723	3419665	2498302	5917967	40.73	30.81	35.85
8	11751418	10914352	22665770	6037488	7182621	13220109	5713930	3731731	9445661	48.62	34.19	41.67
9	7037635	6745765	13783400	2493254	3591812	6085066	4544381	3153953	7698334	64.57	46.75	55.85
5-9	48267571	45418306	93685877	31525098	33797944	65323042	16742473	11620362	28362835	34.69	25.59	30.27
10-14	45265293	40646075	85911368	15049387	22422361	37471748	30215906	18223714	48439620	66.75	44.84	56.38
15-19	34026988	30111819	64138807	11519135	17072416	28591551	22507853	13039403	35547256	66.15	43.30	55.42
20-24	29000075	28337783	57337858	9696796	17815710	27512506	19303279	10522073	29825352	66.56	37.13	52.02
25-29	25754744	24969871	50724615	9601339	17032044	26633383	16153405	7937827	24091232	62.72	31.79	47.49
30-34	21579341	20800401	42379742	8998136	15506205	24504341	12581205	5294196	17875401	58.30	25.45	42.18
35-59	75597362	68501253	144098615	39607820	57134611	96742431	35989542	11366642	47356184	47.61	16.59	32.86
60+	22022868	21144518	43167386	14360395	19476999	33837394	7662473	1667519	9329992	34.79	7.89	21.61

Courtesy: Census of India - 1981(Part IV A - Series 1 - Social & Cultural Tables.)

**TABLE 43: States/UTs-wise Number of Literates -1991**

Age Group	Total Population (1991)			Illiterates			Literates			Literacy %age		
	Total	Males	Females	Males	Females	Total	Males	Females	Total	Males	Fem.	Total
1	2	3	4	5	6	7	8	9	10	11	12	13

**ANDHRA PRADESH**

All Ages	66508008	33724581	32783427	18191892	23828557	42020449	15532689	8954870	24487559			
0-6	10964388	5551959	5412429	5551959	5412429	10964388	0	0	0	0.00	0.00	0.00
7+	55543620	28172622	27370998	12639933	18416128	31056061	15532689	8954870	24487559	55.13	32.72	44.09
7	1625361	822991	802370	331194	420170	751364	491797	382200	873997	59.76	47.63	53.77
8	2147553	1068023	1079530	378513	542220	920733	689510	537310	1226820	64.56	49.77	57.13
9	1422002	729248	692754	167987	268850	436837	561261	423904	985165	76.96	61.19	69.28
10	2278545	1164113	1114432	367272	553312	920584	796841	561120	1357961	68.45	50.35	59.60
11	1068499	556194	512305	99395	181175	280570	456799	331130	787929	82.13	64.64	73.74
12	1899955	1001616	898339	297952	436144	734096	703664	462195	1165859	70.25	51.45	61.36
13	1186074	612839	573235	137131	236185	373316	475708	337050	812758	77.62	58.80	68.53
14	1290639	683001	607638	169009	261444	430453	513992	346194	860186	75.25	56.97	66.65
15-19	6306047	3249699	3056348	1043856	1621956	2665812	2205843	1434392	3640235	67.88	46.93	57.73
20-24	5822488	2837001	2985487	1074911	1942459	3017370	1762090	1043028	2805118	62.11	34.94	48.18
25-29	5728605	2740958	2987647	1312931	2127727	3440658	1428027	859920	2287947	52.10	28.78	39.94
30-34	4668334	2385283	2283051	1223370	1886495	2909865	1161913	596556	1758469	48.71	26.13	37.67
35-39	4368694	2249714	2118980	1153847	1610442	2764289	1095867	508538	1604405	48.71	24.00	36.73
40-44	3609623	1932482	1677141	1075288	1358125	2433413	857194	319016	1176210	44.36	19.02	32.59
45-49	2966626	1531111	1435515	852466	1189925	2042391	678645	245590	924235	44.32	17.11	31.15
50-54	2825499	1452436	1373063	920098	1199299	2119397	532338	173764	706102	36.65	12.66	24.99
55-59	1615592	805702	809890	479893	698112	1178005	325809	111778	437587	40.44	13.80	27.09
60-64	2058831	1037163	1021468	722969	930878	1653847	314194	90590	404784	30.29	8.87	19.66
65-69	894709	441097	453612	285866	408268	692134	155231	47344	202575	35.19	10.44	22.64
70-74	898908	451153	447753	326550	415302	741852	124603	32451	157054	27.62	7.25	17.47
75-79	257511	126663	130848	82180	118418	200598	44483	12430	56913	35.12	9.50	22.10
80+	401172	182030	219142	129330	202472	331802	52700	16670	69370	28.95	7.61	17.29
Age not stated.	202555	112105	90450	7925	8750	16675	104180	81700	185880	92.93	90.33	91.77

**ARUNACHAL PRADESH**

All Ages	864558	465004	399554	273183	307785	580948	191841	91769	283610			
0-6	182825	92156	90489	92156	90489	182825	0	0	0	0.00	0.00	0.00
7+	681933	372848	309085	181007	217316	398323	191841	91769	283610	51.45	29.69	41.59
7	21973	11308	10665	6479	7058	13537	4829	3607	8436	42.70	33.82	38.39
8	28929	14886	14043	7891	8928	16817	6995	5117	12112	46.99	36.44	41.87
9	15753	8170	7583	3142	3836	6978	5028	3747	8775	61.84	49.41	55.70
10	28352	14719	13633	6019	7369	13388	8700	6264	14964	59.11	45.95	52.78
11	12362	6513	5849	1881	2369	4050	4832	3480	8312	74.19	59.50	67.24
12	24775	12936	11839	4046	5607	9853	8890	6232	15122	68.72	52.64	61.04
13	14201	7388	6813	1771	2738	4509	5617	4075	9692	78.03	59.81	68.25
14	16963	8852	8111	2189	3251	5420	6883	4860	11543	75.50	59.92	68.05
15-19	75937	40200	35737	13097	18327	31424	27103	17410	44513	67.42	48.72	58.62
20-24	75187	40316	34871	15615	22357	37972	24701	12514	37215	61.27	35.89	49.50
25-29	81022	44092	36930	17576	26248	43824	26516	10682	37198	60.14	28.92	45.91
30-34	59785	32999	26786	14873	21344	36217	18126	5442	23568	54.93	20.32	39.42
35-39	53594	30277	23317	15447	19757	35204	14830	3560	18390	48.98	15.27	34.31
40-44	44463	25550	18913	15389	17364	32733	10181	1549	11730	39.85	8.19	26.38
45-49	37917	22687	15230	14641	14352	28993	8046	878	8924	35.47	5.78	23.54
50-54	30452	18156	12296	13827	11867	25694	4329	429	4758	23.84	3.49	15.62
55-59	17671	10480	7191	8200	6989	15189	2280	202	2482	21.78	2.81	14.05
60-64	16790	9447	7343	8413	7190	15603	1034	153	1187	10.95	2.08	7.07
65-69	7851	4266	3585	3800	3496	7296	466	89	555	10.92	2.48	7.07
70-74	6252	3344	2908	2999	2843	5842	345	65	410	10.32	2.24	6.56
75-79	2566	1316	1250	1190	1229	2419	126	21	147	9.57	1.68	5.73
80+	4101	2204	1897	1845	1780	3625	359	117	476	16.29	6.17	11.61
Age not stated	5037	2742	2295	917	1019	1936	1825	1276	3101	66.56	55.60	61.56

**TABLE 43: States/UTs-wise Number of Literates -1991**

Age Group	Total Population (1991)			Illiterates			Literates			Literacy %age		
	Total	Males	Females	Males	Females	Total	Males	Females	Total	Males	Fem.	Total
1	2	3	4	5	6	7	8	9	10	11	12	13
<b>ASSAM</b>												
All Ages	22414322	11657989	10756333	5830340	7067589	12897929	5827649	3688744	9516393			
0-6	4421511	2238599	2182912	2238599	2182912	4421511	0	0	0	0.00	0.00	0.00
7+	17992811	9419390	8573421	3591741	4884677	8476418	5827649	3688744	9516393	61.87	43.03	52.89
7	637017	321387	315630	162571	178530	341101	158816	137100	295916	49.42	43.44	46.45
8	772741	393611	379130	168582	189140	357722	225029	189990	415019	57.17	50.11	53.71
9	467216	233321	233895	70051	88885	158936	163270	145010	308280	69.98	62.00	65.98
10	747492	383733	363759	124553	154642	279195	259180	209117	468297	67.54	57.49	62.65
11	350669	175650	175019	37760	52989	90749	137890	122030	259920	78.50	69.72	74.12
12	701238	364647	336591	105309	133081	238390	259338	203510	462848	71.12	60.46	66.00
13	397187	199982	197205	42931	60555	103486	157051	136650	293701	78.53	69.29	73.95
14	519808	268316	251492	65971	84600	150571	202345	166892	369237	75.41	66.36	71.03
15-19	2228327	1138194	1090133	332851	450011	782862	805343	640122	1445465	70.76	58.72	64.87
20-24	2026120	1010899	1015221	332870	542560	875430	678029	472661	1150690	67.07	46.56	56.79
25-29	2012153	995859	1016294	390551	618338	1008887	605308	397958	1003266	60.78	39.16	49.86
30-34	1540865	818991	721874	336747	461902	798649	482244	259972	742216	58.88	36.01	48.17
35-39	1356314	752586	603728	315062	397714	712776	437524	206014	643538	58.14	34.12	47.45
40-44	992866	557963	434903	237030	311962	548992	320933	122941	443874	57.52	28.27	44.71
45-49	820053	464996	355057	192748	266136	458884	272248	88921	361169	58.55	25.04	44.04
50-54	689008	376277	312731	180157	256834	436791	196120	56097	252217	52.12	17.94	36.61
55-59	455387	257597	197790	120444	162660	283104	137153	35130	172283	53.24	17.76	37.83
60-64	484834	259569	225265	147633	198078	345711	111936	27187	139123	43.12	12.07	28.69
65-69	247335	137334	110001	70536	94820	165356	66798	15181	81979	48.64	13.80	33.14
70-74	219649	122787	96862	73267	87082	160349	49520	9780	59300	40.33	10.10	27.00
75-79	95001	55241	39760	30147	35160	65307	25094	4600	29694	45.43	11.57	31.26
80+	147641	84290	63351	52400	57490	109890	31890	5861	37751	37.83	9.25	25.57
Age not stated	83890	46160	37730	1570	1710	3280	44590	36020	80610	96.80	95.47	96.09
<b>BIHAR</b>												
All ages	86374465	45202091	41172374	26233465	33738112	59971567	18968636	7434262	26402898			
0-6	17764186	9065869	8698317	9065869	8698317	17764186	0	0	0	0	0	0
7+	68610279	36136222	32474057	17167586	25039795	42207381	18968636	7434262	26402898	52.49	22.89	38.48
7	1920729	973927	946802	568580	684058	1252638	405347	262744	668091	41.62	27.75	34.78
8	3723937	1964667	1759270	1030529	1243370	2273899	934138	515900	1450038	47.55	29.32	38.94
9	1282880	656235	626645	253641	376825	630466	402594	249820	652414	61.35	39.87	50.86
10	3933876	2171698	1762178	893957	1148358	2042315	1277741	613820	1891561	58.84	34.83	48.08
11	980806	524526	456280	151559	240530	392089	372967	215750	588717	71.11	47.28	60.02
12	3046583	1691952	1354631	584835	836359	1421194	1107117	518272	1625389	65.43	38.26	53.35
13	1054080	555732	498348	145134	259638	404772	410598	238710	649308	73.88	47.9	61.6
14	1563606	848212	715394	246207	394210	640417	602005	321184	923189	70.97	44.9	59.04
15-19	7318082	4029098	3288984	1404611	2161823	3566434	2624487	1127161	3751648	65.14	34.27	51.27
20-24	6822703	3389738	3432965	1352960	2627992	3980952	2036778	804973	2841751	60.09	23.45	41.65
25-29	6378012	3156949	3219063	1471519	2603912	4075431	1685430	615151	2300581	53.39	19.11	36.08
30-34	5923397	2921869	3001538	1516741	2509123	4025864	1405118	492415	1897533	48.09	16.41	32.03
35-39	5216263	2700584	2515679	1410391	2130687	3541078	1290193	384992	1675185	47.77	15.3	32.11
40-44	4511299	2426452	2084847	1353423	1809092	3162515	1073029	275755	1348784	44.22	13.23	29.9
45-49	3563878	1889041	1674837	1033695	1485924	2519619	855346	188913	1044259	45.28	11.28	29.3
50-54	3102619	1774907	1327712	1092821	1209824	2302645	682086	117888	799974	38.43	8.88	25.78
55-59	2010848	998193	1012655	595337	935107	1530444	402856	77548	480404	40.36	7.66	23.89
60-64	2327813	1261691	1066122	880818	1006289	1887087	380873	59853	440726	30.19	5.61	18.93
65-69	1162903	605126	557777	394475	526217	920692	210651	31560	242211	34.81	5.66	20.83
70-74	971754	541780	429974	375726	408549	784275	166054	21425	187479	30.65	4.98	19.29
75-79	338510	180950	157560	117570	149030	266600	63380	8530	71910	35.03	5.41	21.24
80+	607649	362333	245316	235056	222846	457902	127277	22470	149747	35.13	9.16	24.64
Age no stated	850052	510572	339480	58001	70052	128053	452571	269428	721999	88.64	79.36	84.84



**TABLE 43: States/UTs-wise Number of Literates -1991**

Age Group	Total Population (1991)			Illiterates			Literates			Literacy %age		
	Total	Males	Females	Males	Females	Total	Males	Females	Total	Males	Fem.	Total
1	2	3	4	5	6	7	8	9	10	11	12	13
<b>GOA</b>												
All Ages	1169793	594790	575003	155756	234441	390197	439034	340562	779596			
0-6	137316	69910	67406	69910	67406	137316	0	0	0	0.00	0.00	0.00
7+	1032477	524880	507597	85846	167035	252881	439034	340562	779596	83.64	67.09	75.51
7	21766	10947	10819	1892	2169	4061	9055	8650	17705	82.72	79.95	81.34
8	25320	12881	12439	1253	1646	2899	11628	10793	22421	90.27	86.77	88.55
9	20763	10423	10340	481	680	1161	9942	9660	19602	95.39	93.42	94.41
10	29211	14898	14313	778	1283	2061	14120	13030	27150	94.78	91.04	92.94
11	20692	10548	10144	280	540	820	10268	9604	19872	97.35	94.68	96.04
12	29658	15496	14162	704	1163	1867	14792	12999	27791	95.46	91.79	93.70
13	22771	11471	11300	327	620	947	11144	10680	21824	97.15	94.51	95.84
14	26600	13638	12962	470	837	1307	13168	12125	25293	96.55	93.54	95.09
15-19	130846	66676	64170	4005	6692	10697	82671	57478	120149	93.99	89.67	91.82
20-24	128114	67394	60720	6196	11137	17333	61198	49583	110781	90.81	81.66	86.47
25-29	108529	54983	53546	7325	13878	21203	47658	39668	87326	86.68	74.08	80.46
30-34	90678	47583	43095	7313	13535	20848	40270	29560	69830	84.63	68.59	77.01
35-39	82547	41929	40618	7991	16697	24688	33938	23921	57859	80.94	58.89	70.09
40-44	68611	36253	32358	8818	17017	25835	27435	15341	42776	75.68	47.41	62.35
45-49	59712	31234	28478	9315	17548	26863	21919	10930	32849	70.18	38.38	55.01
50-54	48005	24893	23112	8702	15498	24200	16191	7614	23805	65.04	32.94	49.59
55-59	32904	16187	16717	5823	11434	17257	10364	5283	15647	64.03	31.60	47.55
60-64	32899	14800	18099	6217	13420	19637	8583	4679	13262	57.99	25.85	40.31
65-69	19897	8592	11305	3133	8262	11395	5459	3043	8502	63.54	26.92	42.73
70-74	15257	6343	8914	2652	6699	9351	3691	2215	5906	58.19	24.85	38.71
75-79	6995	3035	3960	1009	2843	3852	2026	1117	3143	66.75	28.21	44.93
80+	7459	2967	4492	1107	3378	4485	1860	1114	2974	62.69	24.80	39.87
Age not stated	3243	1709	1534	55	59	114	1654	1475	3129	96.78	96.15	96.48
<b>GUJARAT</b>												
All Ages	41309582	21355209	19954373	8330077	11848105	20178182	13025132	8106268	21131400			
0-6	6830357	3543374	3286983	3543374	3286983	6830357	0	0	0	0.00	0.00	0.00
7+	34479225	17811835	16667390	4786703	8561122	13347825	13025132	8106268	21131400	73.13	48.64	61.29
7	1076656	543536	533120	122571	183030	305601	420965	350090	771055	77.45	65.67	71.62
8	1144484	584994	559490	103909	173720	277629	481085	385770	866855	82.24	68.95	75.74
9	831734	428734	403000	40649	82410	123059	388085	320590	708675	90.52	79.58	85.20
10	1278962	662379	616583	92526	176790	269316	569853	439793	1009648	86.03	71.33	78.94
11	750067	400816	349251	30178	64810	94988	370638	284441	655079	92.47	81.44	87.34
12	1157225	608391	548834	78467	159850	238317	529924	388984	918908	87.10	70.87	79.41
13	762126	398098	364028	40321	89558	129879	357777	274470	632247	89.87	75.40	82.96
14	888838	464978	423862	59066	117977	177043	405910	305885	711798	87.30	72.17	80.08
15-19	4088875	2165776	1933099	394545	677947	1072492	1771231	1255152	3026363	81.78	64.93	73.83
20-24	4011690	2040327	1971363	460646	947475	1408121	1579681	1023888	2603569	77.42	51.94	64.90
25-29	3477587	1762592	1714995	475710	930882	1408592	1286882	784113	2070995	73.01	45.72	59.55
30-34	3135636	1595646	1539990	465179	908585	1373744	1130467	631425	1761892	70.85	41.00	56.19
35-39	2803202	1403121	1200081	432249	728811	1161060	970872	471270	1442142	69.19	39.27	55.40
40-44	2127101	1116962	1010139	378236	671885	1050121	738728	338254	1076980	66.14	33.49	50.63
45-49	1782001	940641	841360	351893	598938	950831	588748	242422	831170	62.59	28.81	46.64
50-54	1468282	787812	680670	348420	508697	855117	441192	171973	613165	56.02	25.27	41.76
55-59	1037277	519198	518079	231344	397026	628370	287854	121053	408907	55.44	23.37	39.42
60-64	1008114	502311	503803	283907	407913	871820	238404	95890	334294	47.46	19.03	33.23
65-69	603118	287419	315702	144384	254655	399039	143032	61047	204079	49.76	19.34	33.84
70-74	513323	242573	270750	135779	230102	365881	106794	40648	147442	44.03	15.01	28.72
75-79	187131	89310	107821	43427	90291	133718	45883	17530	63413	51.37	16.26	32.17
80+	318117	151937	166480	79567	139640	219207	72070	26840	98910	47.53	16.12	31.09
Age not stated	209679	114789	94890	15730	20150	35880	99059	74740	173799	86.30	78.76	82.89

Selected Educational Statistics - 1998-99

**TABLE 43: States/UTs-wise Number of Literates -1991**

Age Group	Total Population (1991)			Illiterates			Literates			Literacy %age		
	Total	Males	Females	Males	Females	Total	Males	Females	Total	Males	Fem.	Total
1	2	3	4	5	6	7	8	9	10	11	12	13
<b>HARYANA</b>												
All Ages	16463648	8827474	7636174	3877361	5137275	9014636	4950113	2498899	7449012			
0-6	3125173	1663350	1461823	1663350	1461823	3125173	0	0	0	0.00	0.00	0.00
7+	13338475	7164124	6174351	2214011	3675452	5889463	4950113	2498899	7449012	69.10	40.47	55.85
7	370328	191608	178720	61718	81370	143088	129890	97350	227240	67.79	54.47	61.36
8	539405	286245	253160	66578	96290	162868	219667	156870	376537	76.74	61.96	69.81
9	337922	180482	157440	23910	41240	65150	156572	116200	272772	86.75	73.81	80.72
10	550922	296662	254260	42229	75940	118169	254433	178320	432753	85.77	70.13	78.55
11	308416	169046	139370	14266	30460	44726	154780	108910	263690	91.56	78.14	85.50
12	494095	271644	222451	34729	67871	102600	236915	154580	391495	87.22	69.49	79.23
13	333220	175421	157799	18571	42610	61181	156850	115189	272039	89.41	73.00	81.64
14	402633	219759	182874	26570	56722	83292	193189	126152	319341	87.91	68.98	79.31
15-19	1680061	963240	716821	170020	290684	460704	793220	426137	1219357	82.35	59.45	72.58
20-24	1510587	795632	714955	190637	417338	607975	604995	297617	902612	76.04	41.63	59.75
25-29	1352502	702422	650080	202355	423112	625467	500067	226968	727035	71.19	34.91	53.75
30-34	1115096	574508	540588	182278	370760	553038	392230	169828	562058	68.27	31.42	50.40
35-39	954748	517263	437485	172489	317658	490147	344774	119827	464601	66.65	27.39	48.66
40-44	754148	417325	336823	165491	262524	428015	251834	74299	326133	60.34	22.06	43.25
45-49	581184	317231	263953	135834	218033	353867	181397	45920	227317	57.18	17.40	39.11
50-54	458853	259686	199167	136883	171662	308545	122803	27505	150308	47.29	13.81	32.76
55-59	318624	165854	152770	93317	134179	227496	72537	18591	91128	43.74	12.17	28.60
60-64	344961	175199	169762	117541	156416	273957	57658	13346	71004	32.91	7.86	20.58
65-69	380429	176532	203897	126721	193007	319728	49811	10890	60701	28.22	5.34	15.96
70-74	293454	164943	128511	125516	122951	248467	39427	5560	44987	23.90	4.33	15.33
75-79	105310	59740	45570	43981	43010	86991	15759	2560	18319	26.38	5.62	17.40
80+	143587	79322	64265	61917	61095	123012	17405	3170	20575	21.94	4.93	14.33
Age not stated	7990	4360	3630	460	520	980	3900	3110	7010	89.45	85.67	87.73

**HIMACHAL PRADESH**

All Ages	5170877	2617467	2553410	969456	1436012	2405468	1648011	1117398	2765409			
0-6	840421	430666	409755	430666	409755	840421	0	0	0	0.00	0.00	0.00
7+	4330456	2186801	2143655	538790	1026257	1565047	1648011	1117398	2765409	75.36	52.13	63.86
7	111823	56038	55785	17232	21133	38365	38806	34652	73458	69.25	62.12	65.69
8	136360	70121	66239	11114	15886	27000	59007	50353	109360	84.15	76.02	80.20
9	114588	58190	56398	4910	8913	13823	53280	47485	100765	91.56	84.20	87.94
10	137120	70211	66909	4784	10060	14844	65427	56849	122276	93.19	84.96	89.17
11	110733	56913	53820	2442	6323	8765	54471	47497	101968	95.71	88.25	92.08
12	140139	72665	67474	4229	10210	14439	68436	57264	125700	94.18	84.87	89.70
13	118503	59344	59159	2879	7956	10835	56465	51203	107668	95.15	86.55	90.86
14	128347	65650	62697	3554	9777	13331	62096	52920	115016	94.59	84.41	89.61
15-19	560275	285603	274672	23071	56864	79935	262532	217808	480340	91.92	79.30	85.73
20-24	468553	229356	239197	32535	85242	117777	196821	153955	350776	85.81	64.36	74.86
25-29	411936	200474	211462	36459	93904	130363	164015	117558	281573	81.81	55.59	68.35
30-34	331172	163791	167381	31165	85062	116227	132626	82319	214945	80.97	49.18	64.90
35-39	316272	156210	160062	35289	97361	132650	120921	62701	183622	77.41	39.17	58.06
40-44	244306	121512	122794	37022	90978	128000	84490	31816	116306	69.53	25.91	47.61
45-49	229040	116375	112665	44195	93381	137576	72180	19284	91464	62.02	17.12	39.93
50-54	188078	96765	91313	48128	80609	128737	48637	10704	59341	50.26	11.72	31.55
55-59	146165	75691	70474	43125	63684	106809	32566	6790	39356	43.02	9.63	26.93
60-64	150457	78076	72381	52592	67930	120522	25484	4451	29935	32.64	6.15	19.90
65-69	95481	51196	44285	34478	41857	76335	16718	2428	19146	32.65	5.48	20.05
70-74	79400	42723	36677	30946	35206	66152	11777	1471	13248	27.57	4.01	16.69
75-79	36722	20187	16535	14224	15855	30079	5963	680	6643	29.54	4.11	18.09
80+	57943	30060	27883	23360	27004	50364	6700	879	7579	22.29	3.15	13.08
Age not stated	17043	9650	7393	1057	1062	2119	8593	6331	14924	89.05	85.64	87.57

**TABLE 43: States/UTs-wise Number of Literates -1991**

Age Group	Total Population (1991)			Illiterates			Literates			Literacy %age		
	Total	Males	Females	Males	Females	Total	Males	Females	Total	Males	Fem.	Total
1	2	3	4	5	6	7	8	9	10	11	12	13

**KARNATAKA**

All Ages	44977201	22951917	22025284	10080289	13883719	23984008	12871628	8141565	21013193			
0-6	7477611	3815832	3661779	3815832	3661779	7477611	0	0	0	0.00	0.00	0.00
7+	37499590	19136085	18363505	6264457	10221940	16486397	12871628	8141565	21013193	67.26	44.34	56.04
7	997641	498681	498960	174382	212400	386782	324299	286560	610859	65.03	57.43	61.23
8	1381194	685274	695920	178598	254220	432818	506676	441700	948376	73.94	63.47	68.66
9	954026	475866	478160	70538	119720	190258	405328	358440	763768	85.18	74.96	80.06
10	1472326	730041	742285	153046	256640	409686	576995	485645	1062640	79.04	65.43	72.17
11	775934	392780	383154	41740	88361	130101	351040	294793	645833	89.37	76.94	83.23
12	1342753	683322	659431	149325	242284	391609	533997	417147	951144	78.15	63.26	70.84
13	809819	413159	396660	61582	112190	173772	351577	284470	636047	85.09	71.72	78.54
14	987639	514092	473547	95139	158297	253436	418953	315250	734203	81.49	66.57	74.34
15-19	4407587	2305374	2102213	577428	836994	1414422	1727946	1265219	2993165	74.95	60.19	67.91
20-24	4085539	2075737	2009802	570708	1020795	1591503	1505029	989007	2494036	72.51	49.21	61.05
25-29	3800863	1820802	1980061	598465	1153054	1751519	1222337	827007	2049344	67.13	41.77	53.92
30-34	3067847	1539393	1528454	535561	939862	1475423	1003832	588592	1592424	65.21	38.51	51.91
35-39	2945714	1526187	1419527	552910	923664	1476574	973277	495863	1469140	63.77	34.93	49.87
40-44	2338815	1261871	1076944	509949	777084	1287033	751922	299860	1051782	59.59	27.84	44.97
45-49	1951890	1050120	901770	441939	674051	1115990	608181	227719	835900	57.92	25.25	42.83
50-54	1733470	903114	830356	435564	670537	1106101	467550	159819	627369	51.77	19.25	36.19
55-59	1059632	564821	494811	251488	391239	642727	313333	103572	416905	55.47	20.93	39.34
60-64	1272094	641843	630251	355451	546212	901663	286392	84039	370431	44.62	13.33	29.12
65-69	657609	326237	331372	165549	281933	447482	160688	49439	210127	49.25	14.92	31.95
70-74	598455	294205	304250	172207	273870	446077	121998	30380	152378	41.47	9.99	25.46
75-79	244130	121473	122657	62918	107317	170235	58555	15340	73895	48.20	12.51	30.27
80+	370420	177013	193407	103770	172537	276307	73243	20870	94113	41.38	10.79	25.41
Age not stated	244193	134680	109513	6200	8679	14679	128480	100834	229314	95.40	92.07	93.91

**KERALA**

All Ages	29098518	14286995	14809523	2746147	3685910	6412057	11542848	11143613	22686461			
0-6	3836900	1959527	1877373	1959527	1877373	3836900	0	0	0	0.00	0.00	0.00
7+	25261618	12329468	12932150	786620	1788537	2578157	11542848	11143613	22686461	93.62	86.17	89.81
7	554380	279890	274490	24900	25420	50320	254990	249070	504060	91.10	90.74	90.92
8	611296	310766	300530	10166	10110	20276	300800	290420	591020	96.73	96.64	96.68
9	545980	274380	271600	3740	4020	7760	270640	267580	538220	96.64	96.52	96.58
10	655517	333070	322447	5020	6937	10957	328050	316510	644560	98.49	98.16	98.33
11	521650	262010	259640	2930	2950	5880	259080	256690	515770	98.88	98.86	98.87
12	685160	353160	332000	4820	4990	9810	348340	327010	675380	98.64	98.50	98.57
13	610845	305042	305803	3850	4253	8103	301182	301550	602742	98.74	98.61	98.67
14	625908	311470	314438	3800	4580	8360	307670	309878	617548	98.78	98.55	98.66
15-19	3019339	1467374	1561965	24540	36184	59724	1442834	1616781	2959615	98.33	97.73	98.02
20-24	3112632	1475802	1636830	37046	68367	105413	1438756	1668463	3007219	97.49	95.82	96.61
25-29	2661284	1282730	1398554	46777	94076	140853	1215953	1304478	2520431	96.30	93.27	94.71
30-34	2107302	1046690	1060612	45131	96760	141891	1001559	963852	1965411	95.69	90.88	93.27
35-39	2049921	1013437	1036484	60441	139526	199966	852996	898959	1849965	94.04	86.54	90.25
40-44	1488131	764030	724101	57870	131319	189189	706380	592782	1299142	92.45	81.86	87.30
45-49	1338582	657954	678628	68313	170680	238993	589641	507948	1067589	89.62	74.85	82.12
50-54	1061859	523257	538602	63850	158458	222308	459407	380144	839561	87.80	70.58	79.06
55-59	975897	465404	510493	68829	174092	242921	396675	336401	732976	85.21	65.90	75.11
60-64	871572	417045	454527	75168	182905	258073	341877	271622	613499	81.98	59.76	70.39
65-69	698734	324559	374175	65374	173336	238710	259185	200839	460024	79.86	53.68	65.84
70-74	431280	199223	232057	45392	120251	165643	153831	111806	265637	77.22	48.18	61.59
75-79	276932	121978	154954	30220	83904	114124	91758	71050	162808	75.23	45.85	58.79
80+	288847	128057	160790	37773	95860	133633	90284	64930	155214	70.50	40.38	53.74
Age not stated	70570	32140	38430	870	1580	2450	31270	36850	68120	97.29	95.89	96.53

**TABLE 43: States/UTs-wise Number of Literates -1991**

Age Group	Total Population (1991)			Illiterates			Literates			Literacy %age		
	Total	Males	Females	Males	Females	Total	Males	Females	Total	Males	Fem.	Total
1	2	3	4	5	6	7	8	9	10	11	12	13

**MADHYA PRADESH**

All Ages	66181170	34267293	31913877	18166008	24549861	42715869	16101285	7364016	23465301			
0-6	13091570	6706104	6385466	6706104	6385466	13091570	0	0	0	0.00	0.00	0.00
7+	53089600	27561189	25528411	11459904	18164395	29624299	16101285	7364016	23465301	58.42	28.85	44.20
7	1576934	788673	788261	461048	529220	990268	327625	259041	586666	41.54	32.86	37.20
8	2182988	1114098	1068890	528313	646630	1174943	585785	422260	1008045	52.58	39.50	46.18
9	1247570	627280	620290	186779	282000	468779	440501	338290	778791	70.22	54.54	62.42
10	2234095	1160480	1073615	380265	556999	937264	780215	516616	1296831	67.23	48.12	58.05
11	1043049	550280	492769	94479	178859	273338	455801	313910	769711	82.83	63.70	73.79
12	1941628	1031166	910462	286219	469398	755617	744947	441064	1186011	72.24	48.44	61.08
13	1132947	594606	538341	117852	234574	352426	476754	303767	780521	80.18	56.43	68.89
14	1325967	712884	613083	153526	283339	436865	559358	329744	889102	78.46	53.78	67.05
15-19	5873172	3200570	2872802	865736	1550613	2416349	2334834	1121989	3458823	72.95	41.98	58.86
20-24	5823075	2881309	2941766	963961	2056031	3019992	1917348	885735	2803083	66.54	30.11	48.14
25-29	5420825	2735566	2685259	1111564	1995917	3107481	1624002	689342	2313344	59.37	25.67	42.68
30-34	4578632	2370940	2207692	1024917	1709754	2734671	1346023	497938	1843961	56.77	22.55	40.27
35-39	3823991	2042656	1781335	893059	1405298	2298357	1149597	378037	1525634	56.28	21.11	39.90
40-44	3116125	1644661	1471464	779351	1225367	2004718	865310	246097	1111407	52.61	16.72	35.67
45-49	2728920	1402914	1324006	712398	1145514	1857912	690516	178492	869008	49.22	13.48	31.87
50-54	2378035	1291879	1086156	772993	978647	1761640	518886	107509	628395	40.17	9.90	26.34
55-59	1864478	834017	830461	494280	759165	1253445	339737	71296	411033	40.74	8.59	24.69
60-64	1751832	914160	837672	637248	786942	1424190	276912	50730	327642	30.29	6.06	18.70
65-69	961795	472403	489392	306855	457577	764432	165548	31815	197363	35.04	6.50	20.52
70-74	807011	403632	403379	284962	382339	667301	118670	21040	139710	29.40	5.22	17.31
75-79	309976	148240	161736	96262	162286	248548	51978	9450	61428	35.06	5.84	19.82
80+	568588	291222	267366	188864	243616	430480	104358	23750	128108	35.83	8.88	22.93
Age not stated	609967	347553	262414	120973	134310	255283	226580	128104	354664	65.19	48.82	58.15

**MAHARASHTRA**

All Ages	78921135	40817418	38103717	14845485	21589128	38434613	25971933	16514589	42486522			
0-6	13495201	6939046	6556155	6939046	6556155	13495201	0	0	0	0.00	0.00	0.00
7+	65425934	33878372	31547562	7906439	16032973	22939412	25971933	16514589	42486522	76.66	52.35	64.94
7	1855817	957697	898120	351467	357140	708607	606230	540980	1147210	63.30	60.23	61.82
8	2147844	1102624	1045220	238231	294790	533021	864393	750430	1614823	78.39	71.80	75.16
9	1673259	849619	823640	100108	152530	252638	749511	671110	1420621	88.22	81.48	84.90
10	2393945	1225198	1168747	162828	270847	433675	1062370	897900	1960270	86.71	76.83	81.88
11	1441687	750156	691531	47540	92920	140460	702616	598611	1301227	93.66	86.56	90.26
12	2115813	1112707	1003106	127568	227596	355164	885139	775510	1760649	88.54	77.31	83.21
13	1392397	722504	669893	53880	106434	160314	668624	563459	1232083	92.54	84.11	88.49
14	1583462	833858	749604	75135	137860	212995	758723	611744	1370467	90.99	81.61	86.55
15-19	7229376	3926041	3303335	486771	852487	1339258	3439270	2450848	5890118	87.60	74.19	81.47
20-24	7178565	3685589	3492976	587040	1393052	1980092	3088549	2099924	5198473	84.07	60.12	72.42
25-29	6647161	3291564	3355597	681875	1571521	2253196	2609889	1784076	4393965	79.29	53.17	66.10
30-34	5743410	2959289	2784121	655914	1422487	2078381	2303375	1361654	3665029	77.84	48.91	63.81
35-39	5194240	2730542	2463698	649288	1350974	2000242	2081274	1112724	3193998	76.22	45.16	61.49
40-44	4179560	2220011	1959549	608954	1249047	1858001	1611057	710502	2321559	72.57	36.26	55.55
45-49	3574177	1866201	1707976	579739	1202065	1781804	1286482	505911	1792373	68.93	29.62	50.15
50-54	3006252	1571844	1434408	610312	1103032	1713344	961532	331376	1292908	61.17	23.10	43.01
55-59	2245613	1171719	1073894	480095	844050	1324145	681624	229844	921468	59.03	21.40	41.03
60-64	2194422	1100992	1093430	554645	927772	1482417	546347	165658	712005	49.62	15.15	32.45
65-69	1338231	669667	668564	327257	566076	893333	342410	102488	444898	51.13	15.33	33.25
70-74	994291	487842	506449	266734	449479	716213	221108	56970	278078	45.32	11.25	27.97
75-79	416932	204499	212433	100534	184623	285157	103965	27810	131775	50.84	13.09	31.61
80+	566255	267134	299121	153794	266241	420035	113340	32880	146220	42.43	10.99	25.82
Age not stated	313225	171075	142150	6950	9970	16920	164125	132180	296305	95.94	92.99	94.60

**TABLE 43: States/UTs-wise Number of Literates -1991**

Age Group	Total Population (1991)			Illiterates			Literates			Literacy %age		
	Total	Males	Females	Males	Females	Total	Males	Females	Total	Males	Fem.	Total
1	2	3	4	5	6	7	8	9	10	11	12	13
<b>MANIPUR</b>												
All Ages	1837149	938359	898790	377475	542982	920457	560884	355808	916692			
0-6	306617	155308	151309	155308	151309	306617	0	0	0	0.00	0.00	0.00
7+	1530532	783051	747481	222167	391673	613840	560884	355808	916692	71.63	47.60	59.89
7	39804	19920	19884	9008	9975	18983	10912	9909	20821	54.78	49.83	52.31
8	53832	27302	26530	9584	11272	20856	17718	15258	32976	64.90	57.51	61.26
9	27931	14109	13822	3830	4597	8427	10279	9225	19504	72.85	66.74	69.83
10	60416	31044	29372	7226	9236	16462	23818	20136	43954	76.72	68.56	72.75
11	28063	14284	13779	2620	3543	6163	11664	10236	21900	81.66	74.29	78.04
12	51237	25975	25262	4492	6520	11012	21483	18742	40225	82.71	74.19	78.51
13	37746	18774	18972	2799	4646	7445	15975	14326	30301	85.09	75.51	80.28
14	41791	20735	21056	3125	5386	8511	17610	15670	33280	84.93	74.42	79.63
15-19	196842	96881	99961	17085	32448	49533	79796	67513	147309	82.36	67.54	74.84
20-24	182567	92812	89755	18688	39244	57932	74124	50511	124635	79.86	56.28	68.27
25-29	166216	82968	83248	20147	43703	63850	62821	39545	102366	75.72	47.50	61.59
30-34	127909	65057	62852	17384	38365	53749	47673	26487	74160	73.28	42.14	57.98
35-39	116220	60944	55276	17188	34738	51926	43756	20538	64294	71.80	37.16	55.32
40-44	89443	47985	41458	14451	29225	43676	33534	12233	45767	69.88	29.51	51.17
45-49	72524	37825	34699	12536	27646	40182	25289	7053	32342	66.86	20.33	44.59
50-54	60271	31933	28338	13417	24394	37811	18516	3944	22460	57.98	13.92	37.27
55-59	47091	24572	22519	11353	20233	31586	13219	2286	15505	53.80	10.15	32.93
60-64	43709	23632	20077	13781	18553	32334	9851	1524	11375	41.69	7.59	26.02
65-69	25903	14221	11682	8617	10818	19435	5804	864	6468	39.41	7.40	24.97
70-74	19705	10576	9129	7074	8543	15617	3502	586	4088	33.11	6.42	20.75
75-79	9909	5090	4819	3419	4546	7967	1671	271	1942	32.83	5.62	19.60
80+	11879	6020	5859	4112	5425	9537	1908	434	2342	31.69	7.41	19.72
Age not stated	19524	10392	9132	231	615	846	10161	8517	18678	97.78	93.27	95.67

<b>MEGHALAYA</b>												
Age Group	Total Population (1991)			Illiterates			Literates			Literacy %age		
	Total	Males	Females	Males	Females	Total	Males	Females	Total	Males	Fem.	Total
1	2	3	4	5	6	7	8	9	10	11	12	13
All Ages	1774778	907687	867091	530817	565856	1096673	376870	301235	678105			
0-6	393729	198261	195468	198261	195468	393729	0	0	0	0.00	0.00	0.00
7+	1381049	709426	671623	332556	370388	702944	376870	301235	678105	53.12	44.85	49.10
7	42079	20934	21145	13860	14228	28088	7074	6917	13991	33.79	32.71	33.25
8	61080	30513	30567	19094	19208	38302	11419	11359	22778	37.42	37.16	37.29
9	35384	17850	17534	9094	8994	18088	8756	8540	17296	49.05	48.71	48.88
10	61824	31574	30250	15823	15072	30895	15751	15178	30929	49.89	50.18	50.03
11	28278	14200	14078	5547	5393	10940	8653	8665	17338	60.94	61.69	61.31
12	55493	27993	27500	11757	11238	22995	16236	16262	32498	58.00	59.13	58.56
13	31496	15704	15792	8007	5403	11410	9697	10389	20086	61.75	65.79	63.77
14	40157	19998	20159	7676	7020	14696	12322	13139	25461	61.62	65.18	63.40
15-19	172394	87820	84574	34481	32776	67259	53339	51796	105135	60.74	61.24	60.99
20-24	151259	72490	78769	28554	37700	66254	43836	41069	84905	60.47	52.14	56.13
25-29	153662	73226	80436	31242	45448	76690	41984	34988	76972	57.33	43.50	50.09
30-34	113466	58982	54484	26856	32145	59001	32126	22339	54465	54.47	41.00	48.00
35-39	107503	58283	49220	27319	30855	58174	30964	18365	49329	53.13	37.31	45.89
40-44	78392	43335	35057	20927	23396	44323	22408	11661	34069	51.71	33.26	43.46
45-49	68415	38199	30216	18893	21469	40362	19306	8727	28033	50.54	28.88	40.97
50-54	51052	27937	23115	15672	17807	33479	12265	5308	17573	43.90	22.96	34.42
55-59	32044	17549	14495	9641	11170	20811	7908	3325	11233	45.06	22.94	35.05
60-64	32654	18277	14377	11934	11806	23740	6343	2571	8914	34.70	17.88	27.30
65-69	17803	9816	7987	6178	6533	12711	3638	1454	5092	37.06	18.20	28.60
70-74	13685	7440	6245	5060	5332	10392	2380	913	3293	31.99	14.82	24.06
75-79	6508	3517	2991	2334	2548	4882	1183	443	1626	33.64	14.81	24.98
80+	8092	4324	3768	3030	3249	6279	1294	519	1813	29.93	13.77	22.40
Age not stated	18329	9465	8864	1477	1576	3053	7988	7288	15276	84.40	82.22	83.34

**TABLE 43: States/UTs-wise Number of Literates -1991**

Age Group	Total Population (1991)			Illiterates			Literates			Literacy %age		
	Total	Males	Females	Males	Females	Total	Males	Females	Total	Males	Fem.	Total
1	2	3	4	5	6	7	8	9	10	11	12	13
<b>MIZORAM</b>												
All Ages	689756	358978	330778	107427	120399	227826	251551	210379	461930			
0-6	128273	65141	63132	65141	63132	128273	0	0	0	0.00	0.00	0.00
7+	561483	293837	267646	42286	57267	99553	251551	210379	461930	85.61	78.60	82.27
7	16162	7939	8223	2489	2855	5344	5450	5368	10818	68.65	65.28	66.93
8	17730	8634	9096	2093	2457	4550	6541	6639	13180	75.78	72.99	74.34
9	15191	7498	7693	1135	1284	2419	6363	6409	12772	84.86	83.31	84.08
10	19992	10340	9652	1311	1591	2902	9029	8061	17090	87.32	83.52	85.48
11	14095	7045	7050	631	742	1373	6414	6308	12722	91.04	89.48	90.26
12	20088	10023	10065	1202	1524	2726	8821	8541	17362	88.01	84.86	86.43
13	16460	8364	8096	644	875	1519	7720	7221	14941	92.30	89.19	90.77
14	17344	8444	8900	730	982	1712	7714	7918	15632	91.35	88.97	90.13
15-19	74828	38152	36676	3588	4166	7754	34564	32510	67074	90.60	88.64	89.64
20-24	65762	35498	30264	4915	4400	9315	30583	25864	56447	86.15	85.46	85.84
25-29	63316	33256	30060	4289	5305	9594	28967	24755	53722	87.10	82.35	84.85
30-34	48077	25473	22804	3556	4571	8127	21917	18033	39950	86.04	79.78	83.10
35-39	39831	22002	17829	3567	3999	7566	18435	13830	32265	83.79	77.57	81.00
40-44	30586	16831	13755	2356	3212	5568	14475	10543	25018	86.00	76.65	81.80
45-49	24808	13750	11058	2240	3195	5435	11510	7863	19373	83.71	71.11	78.09
50-54	20838	11107	9731	1910	3480	5390	9197	6251	15448	82.80	64.24	74.13
55-59	15049	8168	6881	1318	2843	4161	6850	4038	10888	83.86	58.68	72.35
60-64	13313	6999	6314	1515	3150	4665	5484	3164	8648	78.35	50.11	64.96
65-69	7904	4107	3797	818	2121	2939	3289	1676	4965	80.08	44.14	62.82
70-74	5312	2762	2550	700	1607	2307	2062	943	3005	74.66	36.98	56.57
75-79	2922	1439	1483	410	974	1384	1029	509	1538	71.51	34.32	52.84
80+	3735	1706	2029	459	1428	1887	1247	601	1848	73.09	29.62	49.48
Age not stated	8140	4300	3840	410	506	916	3890	3334	7224	90.47	86.82	88.75

<b>NAGALAND</b>												
All Ages	1209546	641282	568264	278053	313767	591810	363229	254507	617736			
0-6	207487	104102	103385	104102	103385	207487	0	0	0	0.00	0.00	0.00
7+	1002059	537180	464879	173951	210372	384323	363229	254507	617736	67.62	54.75	61.65
7	25093	12649	12444	5803	6099	11702	7046	6345	13391	55.70	50.99	53.37
8	41013	20905	20108	8173	8802	16975	12732	11306	24038	60.90	56.23	58.61
9	21569	11107	10462	3349	3589	6938	7758	6873	14631	69.85	65.69	67.83
10	44668	23115	21553	6934	7255	14189	16181	14298	30479	70.00	66.34	68.23
11	17357	8933	8424	1973	2128	4101	6960	6296	13256	77.91	74.74	76.37
12	40306	20689	19617	4768	5283	10051	15921	14334	30255	76.95	73.07	75.06
13	21376	11005	10371	2112	2444	4556	8893	7927	16820	80.81	76.43	78.69
14	32175	16518	15657	3297	3668	6965	13221	11989	25210	80.04	76.57	78.35
15-19	141551	73879	67672	15613	17805	33418	58266	49867	108133	78.87	73.69	76.39
20-24	117841	63642	54199	15460	18762	34222	48182	35437	83619	75.71	65.38	70.96
25-29	100586	52693	47893	14146	20960	35096	38547	26943	65490	73.15	56.26	65.11
30-34	75254	39654	35600	11868	18288	30156	27786	17312	45098	70.07	48.63	59.93
35-39	71365	38159	33206	12137	18811	30948	26022	14395	40417	68.19	43.35	56.83
40-44	58994	33212	25782	11885	16817	28502	21327	9165	30492	64.21	35.55	51.69
45-49	50818	28867	21951	11206	15265	26471	17661	6686	24347	61.18	30.46	47.91
50-54	38077	22012	16065	10739	12484	23223	11273	3581	14854	51.21	22.29	39.01
55-59	24128	14029	10099	7799	8193	15992	6230	1906	8136	44.41	18.87	33.72
60-64	22775	13248	9527	8658	8173	16831	4590	1354	5944	34.65	14.21	26.10
65-69	13562	7815	5747	5297	4970	10267	2518	777	3295	32.22	13.52	24.30
70-74	10644	6202	4442	4556	3928	8484	1646	514	2160	26.54	11.57	20.28
75-79	6043	3541	2502	2778	2265	5043	763	237	1000	21.55	9.47	16.55
80+	10753	6610	4143	4715	3641	8356	1895	502	2397	28.67	12.12	22.29
Age not stated	16111	8696	7415	885	952	1837	7811	6463	14274	89.82	87.16	88.60

**TABLE 43: States/UTs-wise Number of Literates -1991**

Age Group	Total Population (1991)			Illiterates			Literates			Literacy %age		
	Total	Males	Females	Males	Females	Total	Males	Females	Total	Males	Fem.	Total
1	2	3	4	5	6	7	8	9	10	11	12	13
<b>ORISSA</b>												
All Ages	31659736	16064146	15595590	7644755	11099064	18743819	8419391	4496526	12915917			
0-6	5347501	2719219	2628282	2719219	2628282	5347501	0	0	0	0.00	0.00	0.00
7+	26312235	13344927	12967308	4925536	8470782	13386318	8419391	4496526	12915917	63.09	34.68	49.09
7	785480	387080	398400	237620	272030	509650	149460	126370	275830	38.61	31.72	35.12
8	1020632	519440	501192	235550	286172	521722	283890	215020	498910	54.65	42.90	48.88
9	590638	300910	289728	78060	116068	194128	222850	173660	396510	74.06	59.94	67.13
10	998629	503011	493618	153451	233889	387339	349560	259730	609290	69.49	52.62	61.14
11	453481	233204	220277	36764	69797	106561	196440	150480	346920	84.24	68.31	76.50
12	958671	485918	472753	132449	221659	354108	353469	251084	604563	72.74	53.11	63.06
13	504732	247004	257728	45064	98148	143212	201940	159580	361520	81.76	61.92	71.63
14	659677	324655	335022	71945	143158	215103	252710	191864	444574	77.84	57.27	67.39
15-19	3011798	1477845	1533953	407075	766189	1173244	1070770	767784	1838554	72.45	50.05	61.05
20-24	2824825	1417665	1407160	414568	838014	1252582	1003097	569146	1572243	70.76	40.45	55.66
25-29	2673654	1340488	1333166	482943	877702	1360645	857545	455464	1313009	63.97	34.16	49.11
30-34	2175777	1105439	1070338	413451	734263	1147714	691988	336075	1028063	62.60	31.40	47.25
35-39	2019648	1063408	956240	403070	684978	1088046	660338	271264	931602	62.10	28.37	46.13
40-44	1595049	827851	767198	340561	598024	938585	487290	169174	656464	58.86	22.05	41.16
45-49	1445278	749830	695446	324700	573922	898622	425130	121524	546654	56.70	17.47	37.82
50-54	1259632	660251	599381	320511	519278	839789	339740	80103	419843	51.46	13.36	33.33
55-59	897209	456474	440735	216302	390265	606567	240172	50470	290842	52.61	11.45	32.39
60-64	923730	469671	454059	250065	415327	665392	219606	38732	258338	46.76	8.53	27.97
65-69	517569	258247	259322	130327	237407	367734	127920	21915	149835	49.53	8.45	28.95
70-74	433897	215061	218836	115345	204498	319841	99716	14340	114058	46.37	6.55	26.29
75-79	171624	85880	85744	42170	79634	121804	43710	6110	49820	50.90	7.13	29.03
80+	234136	124231	109905	65085	100085	185170	59146	9820	68966	47.61	8.93	29.46
Age not stated	158471	91364	67107	8460	10300	18760	82904	56807	139711	90.74	84.65	88.16

**PUNJAB**

All Ages	20281969	10778034	9503935	4858809	5491044	10349853	5919225	4012891	9932116			
0-6	3306245	1763452	1542793	1763452	1542793	3306245	0	0	0	0.00	0.00	0.00
7+	16975724	9014582	7961142	3095357	3948251	7043608	5919225	4012891	9932116	65.66	50.41	58.51
7	442000	232010	209990	75840	76440	152280	156170	133550	289720	67.31	63.60	65.55
8	545616	288136	257480	66168	73160	139326	221970	184320	406290	77.04	71.59	74.46
9	399462	213242	186220	29980	36000	66000	183262	151140	334402	85.84	81.16	83.71
10	594411	317673	276738	54003	66240	120243	263670	210498	474168	83.00	76.06	79.77
11	368315	195715	172800	21240	29120	50360	174478	143480	317955	89.15	83.13	86.33
12	518098	275430	242666	47483	59136	106619	227947	183530	411477	82.76	75.63	79.42
13	404083	211953	192110	31580	41760	73360	180373	150330	330703	85.10	78.25	81.84
14	455568	240055	215513	43620	53211	96831	195435	162302	358737	81.83	75.31	78.74
15-19	2092409	1124802	967607	284589	273306	537897	860219	694299	1554512	76.48	71.75	74.29
20-24	1837233	1019582	917651	275644	357828	633472	744038	55723	1303761	72.97	61.00	67.30
25-29	1874330	878664	797666	270558	379524	650082	608108	418142	1024248	69.14	52.42	61.17
30-34	1414344	728420	687924	250183	364535	614718	476237	323389	799626	65.56	47.01	56.54
35-39	1282244	671965	590279	244755	347330	592085	427210	242949	670159	63.58	41.16	53.09
40-44	1083325	575297	488028	237369	327365	564754	337928	180843	498571	58.74	32.92	46.89
45-49	872000	460628	411372	199661	310064	509725	280967	101308	362275	58.65	24.63	41.55
50-54	721419	407377	314042	225000	257602	482602	182377	56440	238817	44.77	17.97	33.10
55-59	522183	252323	269840	143942	232401	376343	108381	37439	145820	42.95	13.87	27.93
60-64	573820	313209	290611	214612	234598	449498	98597	25725	124322	31.48	9.87	21.87
65-69	351240	182362	168878	121824	154324	278148	60538	14554	75092	33.20	8.62	21.38
70-74	317356	186208	131148	134848	123056	257906	51360	8090	59450	27.58	6.17	18.73
75-79	123199	65060	58139	45520	54319	99839	19540	3820	23360	30.03	6.57	18.96
80+	224444	122844	101600	96970	97370	194340	28874	4230	30104	21.06	4.16	13.41
Age not stated	98667	55627	43040	70	50	120	55557	42990	98547	99.87	99.88	99.88

**TABLE 43: States/UTs-wise Number of Literates -1991**

Age Group	Total Population (1991)			Illiterates			Literates			Literacy %age		
	Total	Males	Females	Males	Females	Total	Males	Females	Total	Males	Fem.	Total
1	2	3	4	5	6	7	8	9	10	11	12	13
<b>RAJASTHAN</b>												
All Ages	44005990	23042780	20963210	12913087	17543815	30456902	10129693	3419395	13549088			
0-6	8859492	4622750	4236742	4622750	4236742	8859492	0	0	0	0.00	0.00	0.00
7+	35146498	18420030	16726468	8290337	13307073	21597410	10129693	3419395	13549088	54.99	20.44	38.55
7	1072414	553887	518527	360769	406837	767606	193118	111690	304808	34.87	21.54	28.42
8	1723178	902590	820588	500725	623628	1124353	401865	196960	598825	44.52	24.00	34.75
9	732701	379001	353700	138479	226763	365242	240522	126937	367459	63.46	35.89	50.15
10	1784803	945208	839595	352872	590445	943317	592336	249150	841486	62.67	29.68	47.15
11	635417	341309	294108	69245	165758	235003	272064	128350	400414	79.71	43.64	63.02
12	1429239	772934	656305	212252	446525	658777	560682	209780	770462	72.54	31.96	53.91
13	848099	442807	405292	93074	256546	349620	349733	148746	498479	78.98	36.70	58.78
14	863205	461023	402182	98193	254946	353139	362830	147236	510066	78.70	36.61	59.09
15-19	4109479	2252584	1856895	624180	1304946	1929126	1628404	551949	2180353	72.29	29.72	53.06
20-24	3707788	1871346	1836442	654820	1433095	2087915	1216526	403347	1619873	65.01	21.96	43.69
25-29	3472635	1769595	1703040	743888	1380914	2124802	1025707	322126	1347833	57.96	18.91	38.81
30-34	2971817	1537858	1433959	713894	1192566	1906460	823964	241393	1065357	53.58	16.83	35.85
35-39	2500507	1329614	1170893	643430	987469	1630899	686184	183424	869608	51.61	15.67	34.78
40-44	2076822	1122952	953870	609906	833372	1443278	513046	120498	633544	45.69	12.63	30.51
45-49	1722454	874641	847813	494997	763467	1258484	379644	84346	463990	43.41	9.95	26.94
50-54	1568523	876134	692389	594091	638906	1232997	282043	53483	335526	32.19	7.72	21.39
55-59	1023068	498326	524742	330427	489767	820194	167899	34975	202874	33.69	6.67	19.83
60-64	1183827	623895	559932	473754	535870	1009624	150141	24062	174203	24.07	4.30	14.72
65-69	600716	291517	309199	208741	294149	502890	82776	15050	97826	28.39	4.87	16.28
70-74	539980	276179	263801	212730	254497	467227	63449	9304	72753	22.97	3.53	13.47
75-79	177001	85440	91581	61030	87471	148501	24410	4090	28500	28.57	4.47	16.10
80+	266346	124130	142216	97290	137556	234846	26840	4660	31500	21.62	3.28	11.83
Age not stated	136479	67060	49419	1550	1580	3130	85510	47839	133349	98.22	96.80	97.71

<b>SIKKIM</b>												
Age Group	Total	Males	Females	Males	Females	Total	Males	Females	Total	Males	Fem.	Total
1	2	3	4	5	6	7	8	9	10	11	12	13
All Ages	406457	216427	190030	99201	118316	217517	117226	71714	188940			
0-6	74647	37994	36653	37994	36653	74647	0	0	0	0.00	0.00	0.00
7+	331810	178433	153377	61207	81663	142870	117226	71714	188940	65.70	46.76	56.94
7	10401	5050	5351	2012	2525	4537	3038	2826	5864	60.16	52.81	56.38
8	11871	5950	5921	1666	2277	3963	4284	3644	7908	71.66	61.54	66.82
9	9509	4666	4843	1080	1399	2479	3586	3444	7030	76.85	71.11	73.93
10	12262	6321	5941	1188	1519	2707	5133	4422	9555	81.21	74.43	77.92
11	9338	4729	4609	680	1016	1696	4049	3593	7642	85.62	77.96	81.84
12	12430	6474	5956	1062	1483	2545	5412	4473	9885	83.60	75.10	79.53
13	9332	4767	4565	679	1039	1718	4088	3526	7614	85.76	77.24	81.59
14	9591	4880	4731	800	1058	1858	4060	3673	7733	83.54	77.64	80.83
15-19	43211	22479	20732	4446	6253	10699	18033	14479	32512	80.22	69.84	75.24
20-24	39268	20652	18616	5317	8823	14140	15335	9793	25128	74.25	52.81	63.99
25-29	35632	18649	16983	5914	10318	16232	12735	6665	19400	68.29	39.25	54.45
30-34	27760	15108	12652	5541	8688	14229	9567	3964	13531	63.32	31.33	48.74
35-39	23456	13388	10088	5506	7648	13154	7862	2440	10302	58.81	24.19	43.92
40-44	18247	10570	7677	5001	6420	11421	5569	1257	6826	52.69	16.37	37.41
45-49	14811	8584	6027	4480	5298	9778	4104	729	4833	47.81	12.10	33.08
50-54	12410	7461	4949	4401	4535	8936	3060	414	3474	41.01	8.37	27.99
55-59	8754	5291	3463	3359	3225	6584	1932	238	2170	36.51	6.87	24.79
60-64	7950	4611	3339	3285	3168	6453	1326	171	1497	28.76	5.12	18.83
65-69	4392	2514	1878	1713	1787	3500	801	91	892	31.86	4.85	20.31
70-74	3139	1820	1319	1291	1269	2560	529	50	579	29.07	3.79	18.45
75-79	1384	778	606	561	583	1144	217	23	240	27.89	3.80	17.34
80+	1643	885	758	604	690	1294	281	68	349	31.75	8.97	21.24
Age not stated	5219	2846	2373	601	642	1243	2245	1731	3976	78.88	72.95	76.18



**TABLE 43: States/UTs-wise Number of Literates -1991**

Age Group	Total Population (1991)			Illiterates			Literates			Literacy %age		
	Total	Males	Females	Males	Females	Total	Males	Females	Total	Males	Fem.	Total
1	2	3	4	5	6	7	8	9	10	11	12	13

**TAMIL NADU**

All Ages	55858946	28298975	27559971	10248802	15273909	25522711	18050173	12286062	30336235			
0-6	7448059	3823011	3625048	3823011	3625048	7448059	0	0	0	0.00	0.00	0.00
7+	48410887	24475964	23934923	6425791	11648861	18074652	18050173	12286062	30336235	73.75	51.33	62.66
7	1259182	641091	618091	116715	145530	262245	524376	472561	996937	81.79	76.45	79.17
8	1358223	680833	677390	82005	117610	199615	598828	559780	1158608	87.96	82.64	85.30
9	1127312	572872	554440	43030	68680	111710	529842	485760	1015602	92.49	87.61	90.09
10	1523645	769188	754457	87709	150539	238248	681479	603918	1285397	88.60	80.05	84.36
11	951617	493499	458118	33449	59817	93266	460050	398301	858351	93.22	86.94	90.20
12	1408722	724831	683891	87537	151571	239108	637294	532320	1169614	87.92	77.84	83.03
13	1112573	563258	549315	56106	107870	163976	507152	441445	948597	90.04	80.36	85.26
14	1015845	522145	493700	52014	100890	152904	470131	392810	862941	90.04	79.56	84.95
15-19	5585847	2777578	2808269	456364	865553	1321917	2321214	1942716	4263930	83.57	69.18	76.33
20-24	5279515	2586859	2692656	520687	1118807	1639494	2066172	1573849	3640021	79.87	58.45	68.95
25-29	5027806	2446036	2581770	610321	1258494	1868815	1835715	1323276	3158991	75.05	51.25	62.83
30-34	3947427	2001641	1945786	513702	1004702	1518404	1487939	941084	2429023	74.34	48.37	61.53
35-39	3967365	1985126	1982239	574640	1152451	1727091	1410486	829788	2240274	71.05	41.86	56.47
40-44	3196873	1669929	1526944	549536	1001651	1551187	1120393	525293	1845686	67.09	34.40	51.48
45-49	3020029	1550836	1469393	589964	1085797	1655761	960672	403596	1364268	61.95	27.47	45.17
50-54	2425209	1260863	1164346	539517	896032	1435549	721346	268314	989660	57.21	23.04	40.81
55-59	1858821	968137	890684	418499	693844	1112343	549638	196840	746478	56.77	22.10	40.16
60-64	1676410	864989	811421	428291	672994	1101285	436698	138427	575125	50.49	17.06	34.31
65-69	1025432	530274	495158	252788	411066	663834	277506	84092	361598	52.33	16.98	35.26
70-74	743073	389787	353286	205772	305058	510830	184015	48228	232243	47.21	13.65	31.25
75-79	332115	177509	154606	90220	131125	221345	87289	23481	110770	49.17	15.19	33.35
80+	384792	201199	183593	106185	156830	263015	95014	26763	121777	47.22	14.58	31.65
Age not stated	183054	97684	85370	10760	11950	22710	86924	73420	160344	88.98	86.00	87.59

**TRIPURA**

All Ages	2757205	1417930	1339275	595528	795697	1391225	822402	543578	1365980			
0-6	497122	252724	244398	252724	244398	497122	0	0	0	0.00	0.00	0.00
7+	2260083	1165206	1094877	342804	551299	894103	822402	543578	1365980	70.58	49.65	60.44
7	78654	38835	37819	18495	20125	38820	20340	17694	38034	52.38	46.79	49.82
8	90746	46359	44387	18638	18994	35632	29721	25393	55114	64.11	57.21	60.73
9	57344	28825	28519	6868	8663	15531	21957	18856	41813	76.17	69.62	72.92
10	94431	48601	45830	11479	14678	26157	37122	31152	68274	76.38	67.97	72.30
11	43709	22378	21331	3044	4596	7640	19334	16735	38069	86.40	78.45	82.52
12	88828	46352	42476	8882	12471	21353	37470	30005	67475	80.84	70.64	75.96
13	48651	23324	23327	3077	5120	8197	20247	18207	38454	86.81	78.05	82.43
14	60093	29822	30271	4328	7456	11784	25494	22815	48309	85.49	75.37	80.39
15-19	266344	134139	132205	23295	42598	65893	110844	89607	200451	82.63	67.78	75.26
20-24	242069	118970	123099	24882	53326	78208	94088	66773	163861	79.08	58.68	67.69
25-29	246852	120936	125916	33915	64466	98381	87021	61450	148471	71.96	48.80	60.15
30-34	190923	100702	90221	31244	49940	81184	69458	40281	109739	68.97	44.85	57.48
35-39	177195	98883	78312	32961	46021	78982	65922	32291	98213	66.67	41.23	55.43
40-44	123109	67375	55734	23090	36715	59805	44285	19019	63304	65.73	34.12	51.42
45-49	107474	58494	48980	20769	33539	54308	37725	15441	53166	64.49	31.53	49.47
50-54	87744	48818	40926	18807	30966	49773	28011	9960	37971	59.83	24.34	43.27
55-59	60369	33074	27295	12418	20629	33047	20656	8666	27322	62.45	24.42	45.26
60-64	65806	33952	31854	16646	26483	43129	17306	5371	22677	50.97	16.86	34.46
65-69	37523	18901	18622	8230	14966	23196	10671	3656	14327	56.46	19.83	38.18
70-74	37284	19036	18248	9932	15650	25582	9104	2598	11702	47.83	14.24	31.39
75-79	18511	9519	8992	4505	7684	12189	5014	1308	6322	52.67	14.55	34.15
80+	34171	16531	17640	9115	15971	25086	7416	1669	9085	44.86	9.46	26.59
Age not stated	6253	3380	2873	184	242	426	3196	2631	5827	94.56	91.58	93.19

**TABLE 43: States/UTs-wise Number of Literates -1991**

Age Group	Total Population (1991)			Illiterates			Literates			Literacy %age		
	Total	Males	Females	Males	Females	Total	Males	Females	Total	Males	Fem.	Total
1	2	3	4	5	6	7	8	9	10	11	12	13
<b>UTTAR PRADESH</b>												
All Ages	139112287	74036957	65075330	40926108	52041983	92968091	33110849	13033347	46144196			
0-6	28199623	14627899	13571724	14627899	13571724	28199623	0	0	0	0.00	0.00	0.00
7+	110912664	59409058	51503606	26298209	38470259	64768468	33110849	13033347	46144196	55.73	25.31	41.60
7	3170330	1643145	1527185	1004643	1108775	2113418	638502	418410	1056912	38.86	27.40	33.34
8	5381641	2862409	2519232	1431467	1719182	3150649	1430942	800050	2230992	49.99	31.76	41.46
9	2384891	1260378	1124513	462947	652693	1115640	797431	471820	1269251	63.27	41.96	53.22
10	5495430	3039453	2455977	1144349	1525661	2670010	1895104	930316	2825420	62.35	37.88	51.41
11	1945497	1042936	902561	278163	469988	748151	764773	432573	1197346	73.33	47.93	61.54
12	4419324	2444164	1975160	795359	1184619	1979978	1648805	790541	2439346	67.46	40.02	55.20
13	2231304	1175837	1055467	300690	557969	858659	875147	497498	1372645	74.43	47.14	61.52
14	2846061	1531379	1314682	429283	732048	1161331	1102096	582634	1684730	71.97	44.32	59.20
15-19	12984323	7357772	5626551	2330724	3452861	5783585	5027048	2173690	7200738	68.32	38.63	55.46
20-24	11359808	5821885	5537923	2087946	4031669	6119615	3733939	1506254	5240193	64.14	27.20	46.13
25-29	10250052	5252576	4997476	2101867	3826974	5928841	3150709	1170502	4321211	59.98	23.42	42.16
30-34	8971702	4563374	4408328	1958482	3505826	5464308	2604892	902502	3507394	57.08	20.47	39.09
35-39	7884912	4128962	3755950	1858567	3073297	4931864	2270395	682653	2953048	54.99	18.18	37.45
40-44	6834007	3719737	3114270	1909461	2660028	4569489	1810276	454242	2264518	48.67	14.59	33.14
45-49	5716733	2967067	2749666	1570208	2429080	3999288	1396859	320586	1717445	47.08	11.66	30.04
50-54	5116617	2966928	2149689	1822273	1941023	3763296	1144655	208666	1353321	38.58	9.71	26.45
55-59	3398345	1694107	1704238	1030057	1566062	2596119	664050	138176	802226	39.20	8.11	23.61
60-64	3863925	2181123	1682802	1541889	1578448	3120337	639234	104354	743588	29.31	6.20	19.24
65-69	2079659	1100721	978938	734111	919703	1653814	366610	59235	425845	33.31	6.05	20.48
70-74	1774344	1038588	735756	741849	699184	1441033	296739	36572	333311	28.57	4.97	18.79
75-79	640604	346888	293716	230195	278876	509071	116693	14840	131533	33.64	5.05	20.53
80+	1188411	674948	513463	453429	470045	923474	221519	43418	264937	32.82	8.46	22.29
Age not stated	974744	594681	380063	80250	86248	166498	514431	293815	808246	86.51	77.31	82.92
<b>WEST BENGAL</b>												
All Ages	68077965	35510633	32567332	15418797	20049771	35468568	20091836	12517561	32609397			
0-6	11562297	5879284	5683013	5879284	5683013	11562297	0	0	0	0.00	0.00	0.00
7+	56515668	29631349	26884319	9539513	14366758	23906271	20091836	12517561	32609397	67.81	46.56	57.70
7	1751127	879137	871990	459226	513220	972446	419911	358770	778681	47.76	41.14	44.47
8	2224609	1145279	1079330	499062	558780	1057842	646217	520550	1166767	56.42	48.23	52.45
9	1317221	655488	661733	198240	259961	458201	457248	401772	859020	69.76	60.72	65.21
10	2283413	1189287	1094126	374496	458933	833429	814791	635193	1449984	68.51	58.05	63.50
11	1034168	518863	515305	109103	159845	268948	409760	355460	765220	78.97	68.98	73.99
12	2080740	1093174	987566	297964	384576	682540	795210	602990	1398200	72.74	61.06	67.20
13	1156970	569417	587553	119807	183075	302882	449610	404478	854088	78.96	68.84	73.82
14	1515012	769966	745046	178337	248612	426949	591629	496434	1088063	76.84	66.63	71.82
15-19	6307343	3322584	2984759	848387	1158927	2007314	2474197	1825832	4300029	74.47	61.17	68.17
20-24	6306997	3214747	3092250	891715	1510773	2402488	2323032	1581477	3904509	72.26	51.14	61.91
25-29	6140067	3089590	3050477	1002837	1635620	2638457	2086753	1414857	3501610	67.54	46.38	57.03
30-34	5042762	2700576	2342186	887776	1294070	2181846	1812800	1048116	2860916	67.13	44.75	56.73
35-39	4458485	2469467	1989018	810836	1153028	1963864	1658631	835990	2494621	67.17	42.03	55.95
40-44	3323144	1835614	1487530	624737	942528	1567265	1210877	545002	1755879	65.97	36.64	52.84
45-49	2914603	1607110	1307493	535056	875324	1410380	1072054	432169	1504223	66.71	33.05	51.61
50-54	2398591	1297233	1101358	482559	805933	1288492	814674	295425	1110099	62.80	26.82	46.28
55-59	1745717	943881	801836	341182	592724	933906	602699	209112	811811	63.85	26.08	46.50
60-64	1607993	822956	785037	351457	626907	978364	471499	158130	629629	57.29	20.14	39.16
65-69	974148	497832	476316	185655	371596	557251	312177	104720	416897	62.71	21.99	42.80
70-74	729723	388786	360937	149519	293944	443463	219267	66993	286260	59.46	18.56	39.23
75-79	325581	162269	163312	59118	131302	190420	103151	32010	135161	63.57	19.60	41.51
80+	478128	254858	223270	105594	176650	282244	149264	46620	195884	58.57	20.88	40.97
Age not stated	399126	223235	175891	26850	30430	57280	196385	145461	341846	87.97	82.70	85.65

**TABLE 43: States/UTs-wise Number of Literates -1991**

Age Group	Total Population (1991)			Illiterates			Literates			Literacy %age		
	Total	Males	Females	Males	Females	Total	Males	Females	Total	Males	Fem.	Total
1	2	3	4	5	6	7	8	9	10	11	12	13
<b>ANDAMAN AND NICOBAR ISLANDS</b>												
All Ages	280661	154369	126292	50992	58583	109575	103377	67709	171086			
0-6	46349	23497	22852	23497	22852	46349	0	0	0	0.00	0.00	0.00
7+	234312	130872	103440	27495	35731	63226	103377	67709	171086	78.99	65.46	73.02
7	6992	3469	3523	855	1133	1988	2614	2390	5004	75.35	67.84	71.57
8	7955	4023	3932	629	860	1489	3394	3072	6466	84.36	78.13	81.28
9	6418	3127	3291	242	407	649	2885	2884	5769	92.26	87.63	89.89
10	8347	4400	3947	352	503	855	4048	3444	7492	92.00	87.26	89.76
11	5729	2934	2795	128	242	370	2806	2553	5359	95.64	91.34	93.54
12	7801	4167	3634	237	348	585	3930	3286	7216	94.31	90.42	92.50
13	5987	3051	2936	131	204	335	2920	2732	5652	95.71	93.05	94.40
14	6052	3156	2896	145	220	365	3011	2676	5687	95.41	92.40	93.97
15-19	28219	15523	12696	1222	1440	2662	14301	11256	25557	92.13	88.66	90.57
20-24	27762	15232	12530	2257	3270	5527	12975	9260	22235	85.18	73.90	80.09
25-29	29243	15480	13763	3084	5211	8295	12396	8552	20948	80.08	62.14	71.85
30-34	20550	11396	9154	2648	3973	6621	8748	5181	13929	76.76	56.60	67.78
35-39	20488	11438	9050	3067	4840	7907	8371	4210	12581	73.19	46.52	61.71
40-44	14275	8886	5389	2779	3270	6049	6107	2119	8226	68.73	39.32	57.81
45-49	12927	8322	4605	3044	3114	6158	5278	1491	6769	63.42	32.38	52.31
50-54	8365	5578	2787	2211	2043	4254	3367	744	4111	60.36	26.70	49.15
55-59	6006	4116	1890	1648	1419	3067	2468	471	2939	59.96	24.92	48.89
60-64	4013	2503	1510	1209	1250	2459	1294	260	1554	51.70	17.22	38.72
65-69	2294	1355	939	668	782	1450	687	157	844	50.70	16.72	36.75
70-74	1452	861	591	430	515	945	431	76	507	50.06	12.86	34.50
75-79	731	427	304	202	259	461	225	45	270	52.69	14.80	36.99
80+	1056	551	505	304	422	726	247	83	330	44.83	16.44	31.25
Age not stated	1650	877	773	3	6	9	874	767	1641	99.66	99.22	99.45
<b>CHANDIGARH (U.T.)</b>												
All Ages	642015	358614	283401	105767	111188	216955	252847	172213	425060			
0-6	95770	50431	45339	50431	45339	95770	0	0	0	0.00	0.00	0.00
7+	546245	308183	238062	55336	65849	121185	252847	172213	425060	82.04	72.34	77.81
7	13889	7191	6698	1534	1622	3156	5657	5076	10733	78.67	75.78	77.28
8	16123	8578	7545	1251	1364	2615	7327	6181	13508	85.42	81.92	83.78
9	12067	6373	5694	556	669	1225	5817	5025	10842	91.28	88.25	89.85
10	16421	8877	7544	922	981	1903	7955	6563	14518	89.61	87.00	88.41
11	11008	5911	5097	357	415	772	5554	4682	10236	93.96	91.86	95.99
12	14648	8108	6540	820	719	1539	7288	5821	13109	89.89	89.01	89.49
13	11189	5835	5354	378	442	820	5457	4912	10369	93.52	91.74	92.67
14	12145	6701	5444	567	515	1082	6134	4929	11063	91.54	90.54	91.09
15-19	61981	35654	26327	4611	3335	7946	31043	22992	54035	87.07	87.33	87.18
20-24	69308	39449	29859	6799	8094	14893	32650	21765	54415	82.77	72.89	78.51
25-29	66367	36176	30191	7743	9903	17646	28433	20288	48721	78.60	67.20	73.41
30-34	56128	31551	24577	6312	7863	14175	25239	16714	41953	79.99	68.01	74.75
35-39	50492	28948	21544	6167	7104	13271	22781	14440	37221	78.70	67.03	73.72
40-44	37264	22311	14953	4581	5198	9779	17730	9755	27485	79.47	65.24	73.76
45-49	29165	17495	11670	3746	4526	8272	13749	7144	20893	78.59	61.22	71.64
50-54	20808	12902	7906	2973	3245	6218	9929	4661	14590	76.96	58.96	70.12
55-59	13246	7535	5711	1742	2462	4204	5793	3249	9042	76.88	56.89	68.26
60-64	10839	6128	4711	1718	2408	4126	4410	2303	6713	71.96	48.89	61.93
65-69	6588	3612	2976	841	1581	2422	2771	1395	4166	76.72	46.88	65.24
70-74	4976	2715	2261	777	1413	2190	1938	848	2786	71.38	37.51	55.99
75-79	2506	1335	1171	287	703	990	1048	468	1516	78.50	39.97	60.49
80+	3442	1772	1670	595	1241	1836	1177	429	1606	66.42	25.69	46.66
Age not stated	5645	3026	2619	59	46	105	2967	2573	5540	98.05	98.24	98.14

**TABLE 43: States/UTs-wise Number of Literates -1991**

Age Group	Total Population (1991)			Illiterates			Literates			Literacy %age		
	Total	Males	Females	Males	Females	Total	Males	Females	Total	Males	Fem.	Total
1	2	3	4	5	6	7	8	9	10	11	12	13
<b>DADRA AND NAGAR HAVELI</b>												
All Ages	138477	70953	67524	40490	53153	93643	30463	14371	44834			
0-6	28337	14078	14259	14078	14259	28337	0	0	0	0.00	0.00	0.00
7+	110140	56875	53265	26412	38894	65306	30463	14371	44834	53.56	26.98	40.71
7	3519	1731	1788	778	1051	1829	953	737	1690	55.05	41.22	48.03
8	4069	2061	2008	834	1145	1979	1227	863	2090	59.53	42.98	51.36
9	2515	1310	1205	366	558	924	944	647	1591	72.06	53.69	63.26
10	4667	2407	2260	836	1332	2168	1571	928	2499	65.27	41.06	53.55
11	1919	1042	877	188	341	529	854	536	1390	81.96	61.12	72.43
12	3885	2042	1843	613	1058	1671	1429	785	2214	69.98	42.59	56.99
13	2290	1228	1062	309	510	819	919	552	1471	74.84	51.98	64.24
14	2673	1384	1289	421	695	1116	963	594	1557	69.58	46.08	58.25
15-19	12900	6551	6349	2317	4063	6380	4234	2286	6520	64.63	36.01	50.54
20-24	13637	6857	6780	2574	4867	7441	4283	1913	6196	62.46	28.22	45.44
25-29	12945	6811	6134	3006	4666	7672	3805	1468	5273	55.87	23.93	40.73
30-34	10375	5447	4928	2625	3890	6515	2822	1038	3860	51.81	21.06	37.20
35-39	8631	4777	3854	2479	3083	5562	2298	771	3069	48.11	20.01	35.56
40-44	6531	3445	3086	1969	2646	4615	1476	440	1916	42.84	14.26	29.34
45-49	5880	3073	2807	2022	2545	4567	1051	262	1313	34.20	9.33	22.33
50-54	4159	2230	1929	1679	1810	3489	551	119	670	24.71	6.17	16.11
55-59	3232	1547	1685	1203	1581	2784	344	104	448	22.24	6.17	13.86
60-64	2736	1347	1389	1116	1312	2428	231	77	308	17.15	5.54	11.26
65-69	1475	642	833	511	786	1297	131	47	178	20.40	5.64	12.07
70-74	1013	437	576	338	551	889	99	25	124	22.65	4.34	12.24
75-79	347	142	205	102	196	298	40	9	49	28.17	4.39	14.12
80+	372	161	211	118	193	311	43	18	61	26.71	8.53	16.40
Age not stated	370	203	167	8	15	23	195	152	347	96.06	91.02	93.78

**DAMAN AND DIU**

All Ages	101586	51595	49991	15608	24882	40490	35987	25109	61096			
0-6	15778	8080	7718	8080	7718	15778	0	0	0	0.00	0.00	0.00
7+	85808	43535	42273	7548	17164	24712	35987	25109	61096	82.66	59.40	71.20
7	2339	1216	1123	194	243	437	1022	880	1902	84.05	78.36	81.32
8	2549	1283	1266	142	211	353	1141	1055	2196	88.93	83.33	86.15
9	2039	1037	1002	65	99	164	972	903	1875	93.73	90.12	91.96
10	3101	1601	1500	122	237	359	1479	1263	2742	92.38	84.20	88.42
11	2077	1073	1004	43	97	140	1030	907	1937	95.99	90.34	93.26
12	2947	1491	1456	99	231	330	1392	1225	2617	93.36	84.13	88.80
13	2349	1186	1163	64	142	208	1122	1021	2143	94.60	87.79	91.23
14	2451	1229	1222	95	190	285	1134	1032	2166	92.27	84.45	88.37
15-19	11819	6264	5555	636	1110	1746	5628	4445	10073	89.85	80.02	85.23
20-24	10414	5636	4778	789	1473	2242	4867	3305	8172	86.36	69.17	78.47
25-29	8565	4495	4070	750	1472	2222	3745	2598	6343	83.31	63.83	74.06
30-34	7106	3748	3358	675	1412	2087	3073	1946	5019	81.99	57.95	70.63
35-39	6325	3243	3082	670	1587	2257	2573	1495	4068	79.34	48.51	64.32
40-44	4878	2408	2470	619	1479	2098	1789	991	2780	74.29	40.12	56.99
45-49	4452	2229	2223	651	1516	2167	1578	707	2285	70.79	31.80	51.33
50-54	3287	1564	1723	541	1319	1860	1023	404	1427	65.41	23.45	43.41
55-59	2566	1179	1387	443	1091	1534	736	296	1032	62.43	21.34	40.22
60-64	2308	965	1343	372	1129	1501	593	214	807	61.45	15.93	34.97
65-69	1565	667	898	243	753	996	424	145	569	63.57	16.15	36.36
70-74	1221	424	797	159	693	852	265	104	369	62.50	13.05	30.22
75-79	579	230	349	82	299	381	148	50	198	64.35	14.33	34.20
80+	654	251	403	109	376	485	142	27	169	56.57	6.70	25.84
Age not stated	217	116	101	5	5	10	111	96	207	95.69	95.05	95.39

**TABLE 43: States/UTs-wise Number of Literates -1991**

Age Group	Total Population (1991)			Illiterates			Literates			Literacy %age		
	Total	Males	Females	Males	Females	Total	Males	Females	Total	Males	Fem.	Total
1	2	3	4	5	6	7	8	9	10	11	12	13
<b>DELHI DISTRICT</b>												
All Ages	9420644	5155512	4265132	1616012	1922335	3538347	3539500	2342797	5882297			
0-6	1607396	839421	767975	839421	767975	1607396	0	0	0	0.00	0.00	0.00
7+	7813248	4316091	3497157	776591	1154360	1930951	3539500	2342797	5882297	82.01	66.99	75.29
7	216940	112500	104440	24287	26103	50390	88213	78337	166550	78.41	75.01	76.77
8	262863	139162	123701	21549	23922	45471	117613	99779	217392	84.52	80.66	82.70
9	177885	93028	84857	8751	10772	19523	84277	74085	158362	90.59	87.31	89.02
10	260398	140542	119856	15151	17447	32598	125391	102409	227800	89.22	85.44	87.48
11	168262	90030	78232	6230	7722	13952	83800	70510	154310	93.08	90.13	91.71
12	226571	124561	102010	12673	12920	25593	111888	89090	200978	89.83	87.33	88.70
13	167155	86317	80838	6563	8173	14736	79754	72665	152419	92.40	89.89	91.18
14	186012	99776	86236	9197	9838	19035	90579	76398	166977	90.78	88.59	89.77
15-19	914871	518268	396603	68108	68144	136252	450160	328459	778619	86.86	82.82	85.11
20-24	982866	538191	444675	89141	142180	231321	449050	302495	751545	83.44	68.03	76.46
25-29	956788	517180	439608	98709	166322	265031	418471	273286	691757	80.91	62.17	72.30
30-34	778413	435107	343306	84534	134745	219279	350573	208561	559134	80.57	60.75	71.83
35-39	659622	374981	284641	78313	118467	196780	296668	166174	462842	79.12	58.38	70.17
40-44	485726	285363	200363	63200	87467	150667	222163	112896	335059	77.85	56.35	68.98
45-49	382005	216867	165138	46580	78123	124703	170287	87015	257302	78.52	52.69	67.36
50-54	294477	169451	125026	42267	63235	105502	127184	61791	188975	75.06	49.42	64.17
55-59	209672	114082	95590	27292	49993	77285	86790	45597	132387	76.08	47.70	63.14
60-64	177310	96110	81200	29580	48592	78172	66530	32608	99138	69.22	40.16	55.91
65-69	107405	57465	49940	15821	29649	45470	41644	20291	61935	72.47	40.63	57.66
70-74	76878	42955	33923	14117	23107	37224	28838	10816	39654	67.14	31.88	51.58
75-79	32694	17774	14920	5004	9834	14838	12770	5086	17856	71.85	34.09	54.62
80+	45233	22665	22568	8987	17083	26070	13678	5485	19163	60.35	24.30	42.37
Age not stated	43202	23716	19486	537	522	1059	23179	18964	42143	97.74	97.32	97.55
<b>LAKSHADWEEP (U.T.)</b>												
All Ages	51707	26618	25089	7013	10146	17159	19605	14943	34548			
0-6	9464	4877	4587	4877	4587	9464	0	0	0	0.00	0.00	0.00
7+	42243	21741	20502	2138	5559	7695	19605	14943	34548	90.18	72.89	81.78
7	1281	671	610	165	182	347	506	428	934	75.41	70.16	72.91
8	1379	724	655	82	64	146	642	591	1233	88.67	90.23	89.41
9	1273	628	645	29	30	59	599	615	1214	95.38	95.35	95.37
10	1485	757	728	29	32	61	728	696	1424	96.17	95.60	95.89
11	1029	534	495	13	13	26	521	482	1003	97.57	97.37	97.47
12	1460	780	680	18	31	49	762	649	1411	97.69	95.44	96.64
13	1032	533	499	15	18	33	518	481	999	97.19	96.39	96.80
14	1214	629	585	16	29	45	613	566	1169	97.46	95.04	96.29
15-19	5202	2598	2604	55	140	195	2543	2484	5007	97.88	94.62	96.25
20-24	4804	2386	2418	98	193	291	2288	2225	4513	95.89	92.02	93.94
25-29	3976	2014	1962	64	261	325	1950	1701	3651	96.82	86.70	91.83
30-34	3239	1723	1516	50	277	327	1673	1239	2912	97.10	81.73	89.90
35-39	3483	1744	1739	99	485	584	1645	1254	2899	94.32	72.11	83.23
40-44	2621	1379	1242	151	643	794	1228	599	1827	89.05	48.23	69.71
45-49	2547	1369	1178	237	807	1044	1132	371	1503	82.69	31.49	59.01
50-54	1858	1011	847	259	648	907	752	199	951	74.38	23.49	51.18
55-59	1608	815	793	234	657	891	581	136	717	71.29	17.15	44.59
60-64	1086	585	501	234	418	652	351	83	434	60.00	16.57	39.96
65-69	687	365	332	121	278	399	234	54	288	65.92	16.27	41.92
70-74	416	209	207	88	185	273	121	22	143	57.89	10.63	34.38
75-79	194	100	94	35	78	113	65	16	81	65.00	17.02	41.75
80+	256	140	116	43	89	132	97	27	124	69.29	23.28	48.44
Age not stated	113	57	56	1	1	2	56	55	111	98.25	98.21	98.23

**TABLE 43: States/UTs-wise Number of Literates -1991**

Age Group	Total Population (1991)			Illiterates			Literates			Literacy %age		
	Total	Males	Females	Males	Females	Total	Males	Females	Total	Males	Fem.	Total
1	2	3	4	5	6	7	8	9	10	11	12	13
<b>PONDICHERRY (U.T.)</b>												
All Ages	807785	408081	399704	113655	172917	286572	294426	226787	521213			
0-6	110395	56252	54143	56252	54143	110395	0	0	0	0.00	0.00	0.00
7+	697390	351829	345561	57403	118774	176177	294426	226787	521213	83.68	65.63	74.74
7	17127	8780	8347	1514	1555	3069	7266	6792	14058	82.76	81.37	82.08
8	19396	9851	9545	861	1010	1871	8990	8535	17525	91.26	89.42	90.35
9	16087	8128	7961	459	534	993	7667	7427	15094	94.35	93.29	93.83
10	20896	10446	10450	641	872	1513	9805	9578	19383	93.86	91.66	92.76
11	14870	7459	7411	251	413	664	7208	6998	14206	96.63	94.43	95.53
12	20253	10309	9944	594	880	1474	9715	9064	18779	94.24	91.15	92.72
13	17270	8625	8645	436	709	1145	8189	7936	16125	94.94	91.80	93.37
14	16022	8198	7824	342	583	925	7856	7241	15097	95.83	92.55	94.23
15-19	85644	41856	43788	3292	7191	10483	38564	36597	75161	92.13	83.58	87.76
20-24	83728	41224	42504	4196	10981	15177	37028	31523	68551	89.82	74.16	81.87
25-29	78087	38763	39324	5260	12936	18196	33503	26388	59891	86.43	67.10	76.70
30-34	59301	31537	27784	4544	9403	13947	26993	18361	45354	85.59	66.13	76.48
35-39	55598	28482	27116	5109	11463	16572	23373	15653	39026	82.06	57.73	70.19
40-44	42005	22693	19312	4622	9676	14298	18071	9636	27707	79.63	49.90	65.96
45-49	37097	19070	18027	5388	10894	16282	13682	7133	20815	71.75	39.57	56.11
50-54	29843	15274	14569	4994	9424	14418	10280	5145	15425	67.30	35.31	51.69
55-59	23326	11679	11647	3852	7616	11468	7827	4031	11858	67.02	34.61	50.84
60-64	22353	10741	11612	4256	8560	12816	6485	3052	9537	60.38	26.28	42.67
65-69	14542	6782	7760	2380	5548	7928	4402	2212	6614	64.91	28.51	45.48
70-74	10951	5356	5595	2218	4368	6586	3138	1227	4365	58.59	21.93	39.86
75-79	5405	2714	2691	1063	2072	3135	1651	619	2270	60.83	23.00	42.00
80+	5189	2529	2660	1115	2073	3188	1414	587	2001	55.91	22.07	38.56
Age not stated	2400	1335	1065	16	13	29	1319	1052	2371	98.80	98.78	98.79

**TABLE 43: States/UTs-wise Number of Literates -1991**

Age Group	Total Population (1991)			Illiterates			Literates			Literacy %age		
	Total	Males	Females	Males	Females	Total	Males	Females	Total	Males	Fem.	Total
1	2	3	4	5	6	7	8	9	10	11	12	13
<b>INDIA (EXCLUDING J&amp;K)</b>												
All Ages	838567936	435208158	403359778	205647825	273596291	479244116	229560333	129763487	359323820			
0-6	150411840	77322153	73089687	77322153	73089687	150411840	0	0	0	0.00	0.00	0.00
7+	688156096	357886005	330270091	128325672	200506604	328832276	229560333	129763487	359323820	64.14	39.29	52.22
7	19723238	10033918	9689320	4619641	5312226	9931867	5414277	4377094	9791371	53.96	45.17	49.64
8	27686556	14312222	13374334	5621268	6947066	12568334	8690954	6427268	15118222	60.72	48.06	54.60
9	15851130	8111523	7739607	1912496	2830749	4743245	6199027	4908858	11107885	76.42	63.43	70.08
10	29027602	15311047	13716555	4462171	6314638	10776809	10848876	7401917	18250793	70.86	53.96	62.87
11	13118793	6861510	6257283	1093919	1923272	3017191	5767591	4334011	10101602	84.06	69.26	77.00
12	24939761	13305117	11634644	3298464	5097345	8395809	10006653	6537299	16543952	75.21	56.19	66.34
13	14462244	7454575	7007669	1295764	2432424	3728188	6158811	4575245	10734056	82.62	65.29	74.22
14	17143498	9015381	8128117	1804747	3083379	4888126	7210634	5044738	12255372	79.98	62.07	71.49
15-19	79034929	42231074	36803855	10450599	16602817	27053416	31780475	20201038	51981513	75.25	54.89	65.77
20-24	74472704	37514223	36958481	10674155	20758404	31432559	26840068	16200077	43040145	71.55	43.83	57.79
25-29	69239258	34546587	34692671	11793590	21402756	33196346	22752997	13289915	36042912	65.86	38.31	52.06
30-34	58404484	29917765	28486719	10974514	18633151	29607665	18943251	9853568	28796819	63.32	34.59	49.31
35-39	52398870	27558300	24840570	10428323	16826240	27254563	17129977	8014330	25144307	62.16	32.26	47.99
40-44	42556339	22842245	19714094	9653802	14510716	24164518	13188443	5203378	18391821	57.74	26.39	43.22
45-49	36133798	18954561	17179237	8283554	13302158	21585712	10671007	3877079	14548086	56.30	22.57	40.26
50-54	31113592	16904890	14208702	8733576	11598928	20332504	8171314	2609774	10781088	48.34	18.37	34.65
55-59	21472502	10941747	10530755	5434886	8673912	14108798	5506861	1856843	7363704	50.33	17.63	34.29
60-64	22748976	11907237	10841739	7176974	9431359	16608333	4730263	1410380	6140643	39.73	13.01	26.99
65-69	12858499	6493630	6364869	3613292	5476321	9089613	2880338	888548	3768886	44.36	13.96	29.31
70-74	10554081	5535950	5018131	3449533	4482071	7931604	2086417	536060	2622477	37.69	10.68	24.85
75-79	4145573	2102284	2043289	1172697	1778736	2951433	929587	264553	1194140	44.22	12.95	28.81
80+	6374511	3324624	3049887	2024642	2684376	4709018	1299982	365511	1665493	39.10	11.98	26.13
Age no stated	4695158	2705595	1989563	353065	403560	756625	2352530	1586003	3938533	86.95	79.72	83.88

Courtesy: Census of India - 1991 (c - 2 Tables)

**TABLE 44: RURAL MALES**  
**ESTIMATED POPULATION IN THE AGE 15 YEARS AND ABOVE**  
**AND LITERACY PERCENTAGE (FIGURES IN '00)**

<b>STATE/UT</b>	<b>Illiterates</b>	<b>Literates &amp; Educated</b>	<b>Total Estimated Population</b>	<b>%age of Literates/ Educated</b>	<b>%age of Illiteracy</b>
Andhra Pradesh	87748	81649	169397	48.20	51.80
Arunachal Pradesh	701	583	1284	45.40	54.60
Assam	14535	46027	60562	76.00	24.00
Bihar	109758	98875	208633	47.39	52.61
Goa	235	2853	3088	92.39	7.61
Gujarat	30278	61475	91753	67.00	33.00
Haryana	15116	31250	46366	67.40	32.60
Himachal Pradesh	4175	10223	14398	71.00	29.00
J&K	7105	9005	16110	55.90	44.10
Karnataka	47682	63986	111668	57.30	42.70
Kerala	4420	56971	61391	92.80	7.20
Madhya Pradesh	74536	88883	163419	54.39	45.61
Maharashtra	42509	108171	150680	71.79	28.21
Manipur	1047	2816	3863	72.90	27.10
Meghalaya	780	3481	4261	81.69	18.31
Mizoram	158	801	959	83.52	16.48
Nagaland	250	1240	1490	83.22	16.78
Orissa	32832	51558	84390	61.09	38.91
Punjab	16118	28655	44773	64.00	36.00
Rajasthan	43483	47071	90554	51.98	48.02
Sikkim	322	885	1207	73.32	26.68
Tamil Nadu	43369	88853	132222	67.20	32.80
Tripura	2089	7153	9242	77.40	22.60
Uttar Pradesh	147791	195816	343607	56.99	43.01
West Bengal	50357	104587	154944	67.50	32.50
A&N Islands	83	454	537	84.54	15.46
Chandigarh	100	247	347	71.18	28.82
D&N Haveli	129	421	550	76.55	23.45
Daman & Diu	60	135	195	69.23	30.77
Delhi	258	1635	1893	86.37	13.63
Lakshadweep	12	239	251	95.22	4.78
Pondicherry	243	728	971	74.97	25.03
<b>INDIA</b>	<b>778279</b>	<b>1196726</b>	<b>1975005</b>	<b>60.59</b>	<b>39.41</b>

Courtesy: NSSO, 52nd Round 1995-96 (Based on Household Survey)

*Selected Educational Statistics - 1998-99*



**TABLE 45: RURAL FEMALES**  
**ESTIMATED POPULATION IN THE AGE 15 YEARS AND ABOVE**  
**AND LITERACY PERCENTAGE (FIGURES IN '00)**

<b>STATE/UT</b>	<b>Illiterates</b>	<b>Literates &amp; Educated</b>	<b>Total Estimated Population</b>	<b>%age of Literates/ Educated</b>	<b>%age of Illiteracy</b>
Andhra Pradesh	132052	38784	170836	22.70	77.30
Arunachal Pradesh	792	328	1120	29.29	70.71
Assam	22754	30532	53286	57.30	42.70
Bihar	167768	34640	202408	17.11	82.89
Goa	810	2392	3202	74.70	25.30
Gujarat	55406	31029	86435	35.90	64.10
Haryana	27929	14645	42574	34.40	65.60
Himachal Pradesh	7826	8016	15842	50.60	49.40
J&K	9962	4128	14090	29.30	70.70
Karnataka	74947	33987	108934	31.20	68.80
Kerala	10905	58115	69020	84.20	15.80
Madhya Pradesh	118380	34736	153116	22.69	77.31
Maharashtra	91135	57978	149113	38.88	61.12
Manipur	1872	1794	3666	48.94	51.06
Meghalaya	1286	2486	3772	65.90	34.10
Mizoram	139	738	877	84.20	15.80
Nagaland	428	1110	1538	72.20	27.80
Orissa	54580	27356	81936	33.39	66.61
Punjab	22147	20199	42346	47.70	52.30
Rajasthan	73052	11788	84840	13.89	86.11
Sikkim	592	561	1153	48.66	51.34
Tamil Nadu	84763	54590	139353	39.17	60.83
Tripura	3268	5043	8311	60.68	39.32
Uttar Pradesh	253776	66245	320021	20.70	79.30
West Bengal	84279	59542	143821	41.40	58.60
A&N Islands	135	319	454	70.20	29.80
Chandigarh	89	139	228	61.10	38.90
D&N Havell	249	312	561	55.60	44.40
Daman & Diu	105	68	173	39.50	60.50
Delhi	818	968	1786	54.20	45.80
Lakshadweep	63	204	267	76.30	23.70
Pondicherry	438	524	962	54.47	45.53
<b>INDIA</b>	<b>1302744</b>	<b>603297</b>	<b>1906041</b>	<b>31.65</b>	<b>68.35</b>

*Courtesy: NSSO, 52nd Round 1995-96 (Based on Household Survey)*

**TABLE 46: URBAN MALES**

ESTIMATED POPULATION IN THE AGE 15 AND ABOVE (FIGURES IN '00)

STATE/UT	Illiterates	Literates & Educated	Total Estimated Population	%age of Literates/ Educated	%age of Illiteracy
Andhra Pradesh	11009	49149	60158	81.70	18.30
Arunachal Pradesh	73	247	320	77.19	22.81
Assam	721	6633	7354	90.20	9.80
Bihar	6735	25646	32381	79.20	20.80
Goa	147	1340	1487	90.10	9.90
Gujarat	5286	41463	46749	88.69	11.31
Haryana	2175	13036	15211	85.70	14.30
Himachal Pradesh	128	1596	1724	92.60	7.40
J&K	1278	4093	5371	76.20	23.80
Karnataka	6547	34892	41439	84.20	15.80
Kerala	874	19936	20810	95.80	4.20
Madhya Pradesh	8006	45718	53724	85.10	14.90
Maharashtra	8787	98368	107155	91.80	8.20
Manipur	154	994	1148	86.59	13.41
Meghalaya	6	618	624	99.00	1.00
Mizoram	8	487	495	98.40	1.60
Nagaland	52	650	702	92.59	7.41
Orissa	2291	12395	14686	84.40	15.60
Punjab	4281	18253	22534	81.00	19.00
Rajasthan	5129	24521	29650	82.70	17.30
Sikkim	8	138	146	94.50	5.50
Tamil Nadu	8201	61300	69501	88.20	11.80
Tripura	84	1138	1222	93.10	6.90
Uttar Pradesh	15990	57331	73321	78.19	21.81
West Bengal	9365	58496	67861	86.20	13.80
A&N Islands	29	238	267	89.30	10.70
Chandigarh	235	1978	2213	89.40	10.60
D&N Haveli	1	55	56	98.60	1.40
Daman & Diu	5	98	103	94.70	5.30
Delhi	4592	29680	34272	86.60	13.40
Lakshadweep	6	77	83	92.50	7.50
Pondicherry	86	1255	1341	93.60	6.40
<b>INDIA</b>	<b>102290</b>	<b>611818</b>	<b>714108</b>	<b>85.68</b>	<b>14.32</b>

Courtesy: NSSO, 52nd Round 1995-96 (Based on Household Survey)

**TABLE 47: URBAN FEMALES**

ESTIMATED POPULATION IN THE AGE 15 AND ABOVE (FIGURES IN '00)

STATE/UT	Illiterates	Literates & Educated	Total Estimated Population	%age of Literates/ Educated	%age of Illiteracy
Andhra Pradesh	23138	37117	60255	61.60	38.40
Arunachal Pradesh	49	139	188	73.90	26.10
Assam	1015	4384	5399	81.20	18.80
Bihar	13316	14196	27512	51.60	48.40
Goa	413	1156	1569	73.70	26.30
Gujarat	13625	29904	43529	68.70	31.30
Haryana	4775	9607	14382	66.80	33.20
Himachal Pradesh	237	1049	1286	81.60	18.40
J&K	2146	2549	4695	54.30	45.70
Karnataka	13197	24724	37921	65.20	34.80
Kerala	2026	19762	21788	90.70	9.30
Madhya Pradesh	18204	29081	47285	61.50	38.50
Maharashtra	24946	72499	97445	74.40	25.60
Manipur	391	685	1076	63.70	36.30
Meghalaya	45	542	587	92.30	7.70
Mizoram	21	458	479	95.70	4.30
Nagaland	89	459	548	83.80	16.20
Orissa	4453	8091	12544	64.50	35.50
Punjab	5262	12882	18144	71.00	29.00
Rajasthan	11915	13763	25678	53.60	46.40
Sikkim	19	80	99	81.30	18.70
Tamil Nadu	20430	47443	67873	69.90	30.10
Tripura	198	1032	1230	83.90	16.10
Uttar Pradesh	27297	37530	64827	57.89	42.11
West Bengal	14571	41257	55828	73.90	26.10
A&N Islands	68	162	230	70.40	29.60
Chandigarh	512	1399	1911	73.20	26.80
D&N Haveli	5	21	26	81.10	18.90
Daman & Diu	32	78	110	71.10	28.90
Delhi	7717	21079	28796	73.20	26.80
Lakshadweep	16	63	79	79.50	20.50
Pondicherry	387	1024	1411	72.60	27.40
<b>INDIA</b>	<b>210511</b>	<b>434219</b>	<b>644730</b>	<b>67.35</b>	<b>32.65</b>

Courtesy: NSSO, 52nd Round 1995-96 (Based on Household Survey)

**TABLE 48: RURAL + URBAN (MALES)**  
**ESTIMATED POPULATION IN THE AGE 15 AND ABOVE (FIGURES IN '00)**

<b>STATE/UT</b>	<b>Illiterates</b>	<b>Literates &amp; Educated</b>	<b>Total Estimated Population</b>	<b>%age of Literates/ Educated</b>	<b>%age of Illiteracy</b>
Andhra Pradesh	98757	130798	229555	56.98	43.02
Arunachal Pradesh	774	830	1604	51.75	48.25
Assam	15256	52660	67916	77.54	22.46
Bihar	116493	124521	241014	51.67	48.33
Goa	382	4193	4575	91.65	8.35
Gujarat	35564	102938	138502	74.32	25.68
Haryana	17291	44286	61577	71.92	28.08
Himachal Pradesh	4303	11819	16122	73.31	26.69
J&K	8383	13098	21481	60.97	39.03
Karnataka	54229	98878	153107	64.58	35.42
Kerala	5294	76907	82201	93.56	6.44
Madhya Pradesh	82542	134601	217143	61.99	38.01
Maharashtra	51296	206539	257835	80.11	19.89
Manipur	1201	3810	5011	76.03	23.97
Meghalaya	786	4099	4885	83.91	16.09
Mizoram	166	1288	1454	88.59	11.41
Nagaland	302	1890	2192	86.22	13.78
Orissa	35123	63953	99076	64.55	35.45
Punjab	20399	46908	67307	69.69	30.31
Rajasthan	48612	71592	120204	59.56	40.44
Sikkim	330	1023	1353	75.61	24.39
Tamil Nadu	51570	150153	201723	74.44	25.56
Tripura	2173	8291	10464	79.23	20.77
Uttar Pradesh	163781	253147	416928	60.72	39.28
West Bengal	59722	163083	222805	73.20	26.80
A&N Islands	112	692	804	86.12	13.88
Chandigarh	335	2225	2560	86.93	13.07
D&N Haveli	130	476	606	78.58	21.42
Daman & Diu	65	233	298	78.03	21.97
Delhi	4850	31315	36165	86.59	13.41
Lakshadweep	18	316	334	94.54	5.46
Pondicherry	329	1983	2312	85.78	14.22
<b>INDIA</b>	<b>880569</b>	<b>1808544</b>	<b>2689113</b>	<b>67.25</b>	<b>32.75</b>

*Courtesy: NSSO, 52nd Round 1995-96 (Based on Household Survey)*

**TABLE 49: (RURAL+URBAN) FEMALES**  
ESTIMATED POPULATION IN THE AGE 15 AND ABOVE (FIGURES IN '00)

<b>STATE/UT</b>	<b>Illiterates</b>	<b>Literates &amp; Educated</b>	<b>Total Estimated Population</b>	<b>%age of Literates/ Educated</b>	<b>%age of Illiteracy</b>
Andhra Pradesh	155190	75901	231091	32.84	67.16
Arunachal Pradesh	841	467	1308	35.70	64.30
Assam	23769	34916	58685	59.50	40.50
Bihar	181084	48836	229920	21.24	78.76
Goa	1223	3548	4771	74.37	25.63
Gujarat	69031	60933	129964	46.88	53.12
Haryana	32704	24252	56956	42.58	57.42
Himachal Pradesh	8063	9065	17128	52.93	47.07
J&K	12108	6677	18785	35.55	64.45
Karnataka	88144	58711	146855	39.98	60.02
Kerala	12931	77877	90808	85.76	14.24
Madhya Pradesh	136584	63817	200401	31.84	68.16
Maharashtra	116081	130477	246558	52.92	47.08
Manipur	2263	2479	4742	52.29	47.71
Meghalaya	1331	3028	4359	69.46	30.54
Mizoram	159	1197	1356	88.26	11.74
Nagaland	516	1570	2086	75.25	24.75
Orissa	59033	35447	94480	37.52	62.48
Punjab	27409	33081	60490	54.69	45.31
Rajasthan	84967	25551	110518	23.12	76.88
Sikkim	611	641	1252	51.24	48.76
Tamil Nadu	105193	102033	207226	49.24	50.76
Tripura	3466	6075	9541	63.67	36.33
Uttar Pradesh	281073	103775	384848	26.97	73.03
West Bengal	98850	100799	199649	50.49	49.51
A&N Islands	203	481	684	70.27	29.73
Chandigarh	601	1538	2139	71.91	28.09
D&N Haveli	254	333	587	56.73	43.27
Daman & Diu	136	147	283	51.78	48.22
Delhi	8535	22047	30582	72.09	27.91
Lakshadweep	79	267	346	77.03	22.97
Pondicherry	825	1548	2373	65.25	34.75
<b>INDIA</b>	<b>1513255</b>	<b>1037516</b>	<b>2550771</b>	<b>40.67</b>	<b>59.33</b>

Courtesy: NSSO, 52nd Round 1995-96 (Based on Household Survey)

**TABLE 50: PERSONS (MALE + FEMALE) (RURAL+URBAN)**  
**ESTIMATED POPULATION IN THE AGE 15 AND ABOVE (FIGURES IN '00)**

<b>STATE/UT</b>	<b>Illiterates</b>	<b>Literates &amp; Educated</b>	<b>Total Estimated Population</b>	<b>%age of Literates/ Educated</b>	<b>%age of Illiteracy</b>
Andhra Pradesh	253947	206699	460646	44.87	55.13
Arunachal Pradesh	1615	1297	2912	44.54	55.46
Assam	39025	87576	126601	69.18	30.82
Bihar	297577	173357	470934	36.81	63.19
Goa	1605	7741	9346	82.83	17.17
Gujarat	104595	163871	268466	61.04	38.96
Haryana	49995	68538	118533	57.82	42.18
Himachal Pradesh	12365	20885	33250	62.81	37.19
J&K	20491	19775	40266	49.11	50.89
Karnataka	142373	157589	299962	52.54	47.46
Kerala	18225	154784	173009	89.47	10.53
Madhya Pradesh	219126	198418	417544	47.52	52.48
Maharashtra	167377	337016	504393	66.82	33.18
Manipur	3464	6289	9753	64.49	35.51
Meghalaya	2118	7126	9244	77.09	22.91
Mizoram	325	2485	2810	88.43	11.57
Nagaland	818	3460	4278	80.87	19.13
Orissa	94156	99400	193556	51.35	48.65
Punjab	47808	79989	127797	62.59	37.41
Rajasthan	133579	97143	230722	42.10	57.90
Sikkim	941	1664	2605	63.89	36.11
Tamil Nadu	156763	252186	408949	61.67	38.33
Tripura	5639	14366	20005	71.81	28.19
Uttar Pradesh	444854	356922	801776	44.52	55.48
West Bengal	158572	263882	422454	62.46	37.54
A&N Islands	315	1173	1488	78.83	21.17
Chandigarh	935	3764	4699	80.09	19.91
D&N Haveli	384	809	1193	67.83	32.17
Daman & Diu	202	379	581	65.25	34.75
Delhi	13386	53361	66747	79.95	20.05
Lakshadweep	98	582	680	85.63	14.37
Pondicherry	1153	3532	4685	75.38	24.62
<b>INDIA</b>	<b>2393824</b>	<b>2846060</b>	<b>5239884</b>	<b>54.32</b>	<b>45.68</b>

*Courtesy: NSSO, 52nd Round 1995-96 (Based on Household Survey)*

**TABLE 51: AGE SPECIFIC ATTENDANCE RATIO BY BROAD AGE GROUP IN GENERAL EDUCATION**

State/UT	RURAL MALE				RURAL FEMALE				RURAL TOTAL			
	Broad Age Group of students				Broad Age Group of students				Broad Age Group of students			
	6-10	11-13	14-17	18-24	6-10	11-13	14-17	18-24	6-10	11-13	14-17	18-24
(1)	(2)	(3)	(4)	(5)	(6)	(7)	(8)	(9)	(10)	(11)	(12)	(13)
Andhra Pradesh	73	60	38	7	68	46	15	4	71	53	27	5
Arunachal Pradesh	60	82	48	23	61	81	60	14	61	82	54	18
Assam	72	78	67	28	73	82	61	18	72	79	64	23
Bihar	48	64	52	23	32	40	22	2	41	54	39	13
Goa	100	97	50	15	99	85	66	9	100	90	60	12
Gujarat	81	78	44	7	73	65	27	6	77	72	36	7
Haryana	85	90	59	14	77	80	33	3	81	85	47	9
Himachal Pradesh	91	97	84	22	90	90	83	9	91	93	83	15
J&K	76	83	66	29	53	73	45	8	65	78	57	21
Karnataka	77	75	50	12	65	53	31	4	72	65	42	8
Kerala	96	97	76	10	97	98	73	13	97	97	75	11
Madhya Pradesh	66	68	55	15	54	52	29	2	60	60	45	9
Maharashtra	89	85	69	19	83	74	56	5	86	80	63	12
Manipur	72	86	77	43	61	85	63	31	86	86	71	36
Meghalaya	61	96	65	16	72	90	75	10	67	93	70	13
Mizoram	58	87	73	9	64	76	79	3	60	83	76	6
Nagaland	69	86	86	48	69	86	81	24	69	86	83	35
Orissa	69	73	53	18	54	54	32	4	61	64	43	11
Punjab	87	87	51	13	80	81	49	8	84	84	50	11
Rajasthan	67	74	60	19	37	36	15	2	53	58	41	11
Sikkim	74	94	71	18	80	87	68	13	77	91	70	16
Tamil Nadu	94	77	47	9	85	64	27	2	90	71	37	6
Tripura	83	89	62	26	77	74	56	15	81	83	59	20
Uttar Pradesh	67	77	56	14	49	46	24	3	59	63	42	9
West Bengal	69	74	44	14	61	67	42	4	65	71	43	9
A&N Islands	96	93	64	14	89	95	86	20	92	94	70	18
Chandigarh	83	100	69	4	76	81	69	7	81	90	69	9
D&N Haveli	71	47	58	37	85	57	33	-	78	53	48	16
Daman & Diu	100	100	38	3	100	54	46	-	100	70	41	2
Delhi	87	95	96	8	92	100	47	-	90	96	74	6
Lakshadweep	94	100	5	20	100	100	34	-	96	100	22	8
Pondicherry	100	100	79	12	100	100	59	5	100	100	68	9
ALL INDIA	71	75	54	15	58	57	33	4	65	67	45	10

Courtesy: NSSO, 52nd Round 1995-96 (Based on Household Survey)

**TABLE 52: AGE SPECIFIC ATTENDANCE RATIO BY BROAD AGE GROUP IN GENERAL EDUCATION**

State/UT	URBAN MALE				URBAN FEMALE				URBAN TOTAL			
	Broad Age Group of students				Broad Age Group of students				Broad Age Group of students			
	6-10	11-13	14-17	18-24	6-10	11-13	14-17	18-24	6-10	11-13	14-17	18-24
(1)	(2)	(3)	(4)	(5)	(6)	(7)	(8)	(9)	(10)	(11)	(12)	(13)
Andhra Pradesh	90	80	63	25	87	77	60	16	88	79	61	20
Arunachal Pradesh	89	85	76	47	100	73	93	28	92	81	82	37
Assam	86	93	76	50	80	88	76	28	83	90	76	40
Bihar	66	85	72	47	59	78	67	23	63	81	70	37
Goa	97	83	78	14	100	96	73	10	98	88	75	12
Gujarat	86	91	60	22	87	83	51	16	87	87	56	19
Haryana	92	95	64	30	86	88	74	24	89	92	69	27
Himachal Pradesh	96	95	87	63	100	96	97	45	98	95	92	55
J&K	76	94	80	44	87	93	73	47	83	94	77	46
Karnataka	86	90	61	22	88	82	61	17	87	86	61	19
Kerala	98	97	77	18	97	98	74	23	97	97	76	20
Madhya Pradesh	82	88	72	34	76	84	69	20	79	87	71	28
Maharashtra	91	94	76	24	90	94	69	21	91	94	73	23
Manipur	78	92	86	76	78	89	86	52	78	91	86	64
Meghalaya	88	97	97	75	88	97	95	36	88	97	96	57
Mizoram	97	97	78	50	96	99	78	38	96	98	78	44
Nagaland	81	88	63	51	75	80	90	47	78	84	74	49
Orissa	80	81	69	28	79	79	67	17	80	80	68	24
Punjab	92	89	62	16	85	93	75	20	89	91	67	18
Rajasthan	83	88	66	27	78	77	58	16	81	83	63	22
Sikkim	79	86	86	16	86	69	87	15	82	76	86	15
Tamil Nadu	92	82	59	14	93	81	51	12	93	82	55	13
Tripura	91	97	91	46	85	91	80	24	88	94	85	33
Uttar Pradesh	73	80	61	26	69	72	59	26	72	76	61	26
West Bengal	79	83	63	26	75	83	57	21	77	83	60	24
A&N Islands	99	88	81	22	95	100	82	30	97	93	82	26
Chandigarh	85	90	63	29	91	100	77	33	88	95	68	31
D&N Haveli	100	100	37	7	100	100	41	17	100	100	38	9
Daman & Diu	100	100	98	28	100	100	47	11	100	100	67	20
Delhi	86	95	66	25	81	95	78	30	83	95	72	27
Lakshadweep	100	92	89	9	100	91	44	5	100	92	71	7
Pondicherry	94	90	71	21	100	94	56	2	97	91	65	11
ALL INDIA	84	87	66	26	82	83	63	20	83	85	65	23

Courtesy: NSSO, 52nd Round 1995-96 (Based on Household Survey)



**TABLE 53: AGE SPECIFIC ATTENDANCE RATIO BY BROAD AGE GROUP  
IN GENERAL EDUCATION**

State/UT	RURAL + URBAN			
	Broad Class Group OF Students			
	6-10	11-13	14-17	18-24
(1)	(2)	(3)	(4)	(5)
Andhra Pradesh	75	60	38	10
Arunachal Pradesh	65	82	61	21
Assam	73	80	65	25
Bihar	43	58	44	16
Goa	99	89	66	12
Gujarat	80	77	43	11
Haryana	83	87	51	13
Himachal Pradesh	91	94	84	20
J&K	69	82	61	26
Karnataka	75	70	47	11
Kerala	97	97	75	13
Madhya Pradesh	64	67	52	14
Maharashtra	88	85	67	17
Manipur	69	87	74	44
Meghalaya	69	94	74	19
Mizoram	71	88	77	18
Nagaland	71	85	81	40
Orissa	63	66	47	13
Punjab	85	86	55	13
Rajasthan	58	64	47	14
Sikkim	77	90	71	16
Tamil Nadu	91	74	43	8
Tripura	81	84	62	22
Uttar Pradesh	61	66	45	12
West Bengal	67	74	48	13
A&N Islands	94	94	74	21
Chandigarh	87	95	68	25
D&N Haveli	79	55	48	16
Daman & Diu	100	76	52	8
Delhi	84	95	72	26
Lakshadweep	97	98	35	8
Pondicherry	98	93	66	10
ALL INDIA	69	72	50	14

*Courtesy: NSSO, 52nd Round 1995-96 (Based on Household Survey)*

**TABLE 54: NET ATTENDANCE RATIO BY BROAD CLASS-GROUP IN GENERAL EDUCATION**

State/UT	RURAL MALE				RURAL FEMALE				RURAL TOTAL			
	Broad Class Group				Broad Class Group				Broad Class Group			
	I-V	VI-VIII	IX-X	XI-XII	I-V	VI-VIII	IX-X	XI-XII	I-V	VI-VIII	IX-X	XI-XII
(1)	(2)	(3)	(4)	(5)	(6)	(7)	(8)	(9)	(10)	(11)	(12)	(13)
Andhra Pradesh	70	45	31	17	62	25	14	4	66	36	24	10
Arunachal Pradesh	54	39	4	3	60	14	2	-	56	27	3	2
Assam	71	42	34	12	72	42	32	7	72	42	33	10
Bihar	46	39	20	6	30	19	13	5	39	31	17	5
Goa	99	57	29	10	90	59	34	12	96	58	32	11
Gujarat	79	49	25	10	71	39	19	5	75	45	23	7
Haryana	80	56	19	12	73	43	17	6	77	50	18	9
Himachal Pradesh	86	47	42	24	83	60	33	20	85	53	38	22
J&K	73	51	26	6	51	37	17	5	62	44	23	6
Karnataka	76	55	31	19	64	31	21	9	70	44	26	15
Kerala	89	78	61	24	93	74	53	40	91	76	57	32
Madhya Pradesh	65	30	12	5	53	25	2	1	59	28	8	4
Maharashtra	88	51	37	24	81	46	32	19	85	49	35	22
Manipur	55	45	7	9	59	33	15	11	57	40	10	10
Meghalaya	60	18	5	0	70	26	22	-	65	22	14	0
Mizoram	57	34	3	-	60	19	11	-	58	28	7	-
Nagaland	66	31	21	6	69	44	23	5	67	37	22	5
Orissa	66	50	35	19	54	35	20	10	60	43	29	15
Punjab	84	60	35	11	76	53	23	15	80	57	30	13
Rajasthan	66	39	18	14	35	17	11	-	51	30	15	9
Sikkim	74	36	13	6	80	25	22	2	77	32	17	4
Tamil Nadu	87	61	39	19	79	53	24	12	83	58	31	15
Tripura	83	41	8	3	76	35	6	3	80	38	7	3
Uttar Pradesh	66	40	24	12	49	18	7	4	58	31	16	9
West Bengal	68	29	10	5	59	27	9	2	64	28	10	4
A&N Islands	92	74	17	6	88	68	20	21	90	71	18	10
Chandigarh	83	66	29	-	66	50	27	23	77	57	28	17
D&N Haveli	67	47	98	-	85	57	8	-	76	53	65	-
Daman & Diu	100	95	10	-	100	26	53	-	100	50	21	-
Delhi	87	95	60	27	92	100	53	-	90	96	58	12
Lakshadweep	94	76	-	-	93	70	14	-	94	74	12	-
Pondicherry	81	65	78	-	52	100	90	5	69	82	84	3
ALL INDIA	68	44	26	13	56	32	17	8	63	39	22	11

Courtesy: NSSO, 52nd Round 1995-96 (Based on Household Survey)

**TABLE 55: NET ATTENDANCE RATIO BY BROAD CLASS-GROUP IN GENERAL EDUCATION**

State/UT	URBAN MALE				URBAN FEMALE				URBAN TOTAL			
	Broad Class Group				Broad Class Group				Broad Class Group			
	I-V	VI-VIII	IX-X	XI-XII	I-V	VI-VIII	IX-X	XI-XII	I-V	VI-VIII	IX-X	XI-XII
(1)	(2)	(3)	(4)	(5)	(6)	(7)	(8)	(9)	(10)	(11)	(12)	(13)
Andhra Pradesh	83	57	47	30	82	56	41	35	82	56	44	32
Arunachal Pradesh	80	45	12	20	100	42	36	7	85	44	24	17
Assam	78	59	43	8	76	57	42	11	77	58	42	10
Bihar	61	51	40	28	53	46	38	28	58	48	39	28
Goa	97	71	69	41	87	61	72	49	92	67	71	45
Gujarat	83	68	47	19	85	65	35	22	84	66	41	20
Haryana	89	68	20	30	78	47	48	34	83	59	29	32
Himachal Pradesh	94	65	49	25	92	64	44	43	93	65	47	32
J&K	74	78	54	14	84	80	42	32	80	79	47	18
Karnataka	83	66	49	35	84	65	48	31	83	66	48	33
Kerala	92	74	65	34	91	80	72	42	92	76	68	38
Madhya Pradesh	78	57	33	23	73	54	29	24	76	56	31	24
Maharashtra	88	65	39	24	84	65	43	31	86	65	41	27
Manipur	73	55	20	18	67	47	25	22	70	52	22	20
Meghalaya	83	41	34	7	82	35	32	14	83	39	33	10
Mizoram	95	55	28	6	93	70	31	11	94	62	29	9
Nagaland	80	52	15	6	72	42	32	7	76	47	23	6
Orissa	77	61	55	31	76	60	54	32	76	60	55	32
Punjab	89	66	43	27	77	64	36	38	84	65	40	32
Rajasthan	78	55	34	24	73	52	37	25	76	54	35	24
Sikkim	74	36	32	33	86	57	76	9	79	49	52	20
Tamil Nadu	85	67	48	24	86	67	46	26	86	67	47	25
Tripura	88	49	13	19	84	48	32	23	86	48	24	21
Uttar Pradesh	70	49	36	25	66	38	28	26	68	43	32	26
West Bengal	78	47	32	15	73	49	28	12	75	48	30	14
A&N Islands	99	76	57	26	95	83	46	45	97	79	52	36
Chandigarh	85	36	61	27	81	49	57	61	83	44	59	37
D&N Haveli	90	60	14	34	84	92	100	24	88	84	19	26
Daman & Diu	100	85	58	66	100	88	40	11	100	87	51	24
Delhi	82	68	41	27	74	67	47	37	78	67	44	32
Lakshadweep	96	42	19	6	100	60	81	-	97	52	42	3
Pondicherry	73	84	76	24	86	85	87	16	80	84	79	20
ALL INDIA	80	60	41	25	77	57	40	28	78	58	40	26

Courtesy: NSSO, 52nd Round 1995-96 (Based on Household Survey)

**TABLE 56: NET ATTENDANCE RATIO BY BROAD CLASS-GROUP IN GENERAL EDUCATION**

State/UT	RURAL + URBAN			
	Broad Class Group			
	I-V	VI-VIII	IX-X	XI-XII
(1)	(2)	(3)	(4)	(5)
Andhra Pradesh	70	41	30	18
Arunachal Pradesh	60	29	8	5
Assam	72	43	34	10
Bihar	41	33	20	9
Goa	94	62	48	24
Gujarat	78	52	29	12
Haryana	78	52	20	14
Himachal Pradesh	85	54	38	23
J&K	67	53	27	9
Karnataka	73	50	33	20
Kerala	91	76	60	34
Madhya Pradesh	63	35	14	10
Maharashtra	85	55	38	24
Manipur	60	43	14	12
Meghalaya	67	25	17	2
Mizoram	69	39	14	4
Nagaland	70	40	22	6
Orissa	61	45	33	17
Punjab	81	59	33	19
Rajasthan	55	35	20	13
Sikkim	77	33	20	6
Tamil Nadu	84	61	36	19
Tripura	80	40	9	4
Uttar Pradesh	59	33	19	12
West Bengal	66	33	15	7
A&N Islands	92	73	31	16
Chandigarh	83	45	55	35
D&N Haveli	76	55	63	1
Daman & Diu	100	57	32	12
Delhi	79	70	45	30
Lakshadweep	95	69	19	1
Pondicherry	77	84	82	14
ALL INDIA	66	43	26	15

*Courtesy: NSSO, 52nd Round 1995-96 (Based on Household Survey)*

**TABLE 57: LITERACY RATE (%) FOR POPULATION OF AGE 15 YEARS AND ABOVE**

S.No.	STATES/UTS	TOTAL			RURAL			URBAN		
		Total	Male	Female	Total	Male	Female	Total	Male	Female
		1997								
1	2	3	4	5	6	7	8	9	10	11
1	Andhra Pradesh	47	58	35	38	50	25	73	82	63
2	Arunachal Pradesh	54	64	40	51	61	37	77	83	68
3	Assam	73	83	60	70	82	57	88	92	84
4	Bihar	44	60	27	39	56	22	73	84	60
5	Goa	84	92	75	84	94	72	84	89	79
6	Gujarat	63	77	49	55	70	39	80	90	70
7	Haryana	57	71	41	49	63	33	76	87	63
8	Himachal Pradesh	72	84	63	70	83	61	88	94	82
9	J&K	51	65	35	43	58	26	81	92	70
10	Karnataka	53	63	43	46	56	35	74	82	65
11	Kerala	91	95	88	91	95	88	91	95	89
12	Madhya Pradesh	50	66	32	42	59	22	74	86	62
13	Maharashtra	69	81	56	59	74	44	84	92	75
14	Manipur	71	84	58	67	80	55	82	93	69
15	Meghalaya	68	72	64	65	68	61	91	97	85
16	Mizoram	95	96	94	93	96	89	97	96	97
17	Nagaland	83	92	72	80	91	67	89	93	82
18	Orissa	47	62	32	42	57	27	76	86	64
19	Punjab	60	67	53	52	59	45	79	84	72
20	Rajasthan	49	69	27	41	63	18	73	89	56
21	Sikkim	76	85	66	74	83	63	85	91	79
22	Tamil Nadu	65	77	54	55	69	41	82	90	74
23	Tripura	71	77	65	67	74	62	89	95	83
24	Uttar Pradesh	49	64	32	43	60	26	68	79	57
25	West Bengal	69	80	58	65	76	52	81	89	73
26	A&N Islands	97	100	93	82	92	67	97	100	93
27	Chandigarh	79	90	68	58	70	30	82	93	71
28	D&N Haveli	49	64	30	45	61	26	91	100	79
29	Daman & Diu	84	95	68	83	92	63	86	99	72
30	Delhi	82	90	72	75	100	43	83	89	74
31	Lakshadweep	94	97	91	94	97	92	91	97	87
32	Pondicherry	87	92	82	86	93	78	88	92	84
	<b>INDIA</b>	<b>57</b>	<b>70</b>	<b>43</b>	<b>49</b>	<b>64</b>	<b>34</b>	<b>78</b>	<b>87</b>	<b>68</b>

Source: 53rd Round NSSO (Jan.-Dec. 1997)

**TABLE 58: SINGLE YEAR POPULATION - 1991**

AGE GROUPS	ANDHRA PRADESH			ARUNACHAL PRADESH			ASSAM		
	TOTAL	MALE	FEMALE	TOTAL	MALE	FEMALE	TOTAL	MALE	FEMALE
0	1286860	653040	633820	22679	11418	11261	550480	281710	268770
1	910330	464780	445550	20149	10177	9972	447728	229180	218548
2	1471960	738980	732980	28209	13786	14423	658550	331503	327047
3	1807090	906050	901040	28117	14018	14099	670100	334390	335710
4	1751120	890200	860920	27299	13674	13625	685547	346003	339544
5	1901848	971285	930563	28128	14751	13377	678072	347755	330317
6	1835180	927624	907556	28044	14332	13712	731034	368058	362976
7	1625361	822991	802370	21973	11308	10665	637017	321387	315630
8	2147553	1068023	1079530	28929	14886	14043	772741	393611	379130
9	1422002	729248	692754	15753	8170	7583	467216	233321	233895
10	2278545	1164113	1114432	28352	14719	13633	747492	383733	363759
11	1068499	556194	512305	12362	6513	5849	350669	175650	175019
12	1899955	1001616	898339	24775	12936	11839	701238	364647	336591
13	1186074	612839	573235	14201	7388	6813	397187	199982	197205
14	1290639	683001	607638	16963	8852	8111	519808	268316	251492
15	1448128	794782	653346	18564	10005	8559	482843	252296	230547
16	1355663	693796	661867	16416	8636	7780	538623	273296	265327
17	747828	408197	339631	9644	5273	4371	281258	146041	135217
18	2002728	961412	1041316	21551	11173	10378	676816	341242	335574
19	751700	391512	360188	9762	5113	4649	248787	125319	123468
20	2587198	1146198	1441000	26652	13637	13015	698468	336483	361985
21	557280	319849	237431	8741	5033	3708	221637	118528	103109
22	1245770	629050	616720	17831	9609	8222	557099	271115	285984
23	727569	389599	337970	10269	5686	4583	247269	129772	117497
24	704671	352305	352366	11694	6351	5343	301647	155001	146646
25	2918244	1340938	1577306	32401	16934	15467	810736	368856	441880
26	792309	400398	391911	13388	7515	5873	349319	178804	170515
27	458351	249186	209165	10092	5861	4231	248030	129957	118073
28	1277220	601461	675759	18693	9991	8702	494304	257362	236942
29	282481	148975	133506	6448	3791	2657	109764	60880	48884
30	3168616	1584426	1584190	35256	18659	16597	874999	437043	437956
31	163515	93890	69625	4221	2747	1474	87363	52070	35293
32	764266	400509	363757	11498	6547	4951	357069	199084	157985
33	285041	154506	130535	4222	2497	1725	110190	65290	44900
34	286896	151952	134944	4588	2549	2039	111244	65504	45740
35	2783669	1439935	1343734	29247	16447	12800	787448	425327	362121
36	456308	231417	224891	6711	3874	2837	173648	98303	75345
37	210444	117741	92703	4116	2512	1604	101269	59852	41417
38	759607	375503	384104	9650	5229	4421	237428	136380	101048
39	158666	85118	73548	3870	2215	1655	56521	32724	23797
40	2792709	1479751	1312958	29629	16439	13190	677410	369730	307680
41	94225	56786	37439	2839	1846	993	52164	32120	20044
42	428896	236028	192868	6729	4047	2682	169090	100036	69054
43	174955	96447	78508	2945	1800	1145	52422	31387	21035
44	118838	63470	55368	2321	1418	903	41780	24690	17090
45	2081892	1065493	1016399	21748	12838	8910	536766	298543	238223
46	219723	116170	103553	3710	2282	1428	65587	37926	27661
47	114942	65606	49336	2864	1870	994	55983	33865	22118
48	454477	231530	222947	6728	3987	2741	131119	76614	54505
49	95592	52312	43280	2867	1710	1157	30598	18048	12550
50	2307706	1162284	1145422	21663	12606	9057	507583	265546	242037

**TABLE 58: SINGLE YEAR POPULATION - 1991**

AGE GROUPS	ANDHRA PRADESH			ARUNACHAL PRADESH			ASSAM		
	TOTAL	MALE	FEMALE	TOTAL	MALE	FEMALE	TOTAL	MALE	FEMALE
51	63269	37439	25830	1777	1182	595	31731	19451	12280
52	241740	134650	107090	3790	2382	1408	91595	55225	36370
53	95173	54983	40190	1593	1018	575	28579	17615	10964
54	117611	63080	54531	1629	968	661	29520	18440	11080
55	1128982	542179	586803	9587	5571	4016	305571	165718	139853
56	159541	87770	71771	2588	1641	947	47621	29211	18410
57	55916	32586	23330	1383	872	511	28045	17465	10580
58	225746	116010	109736	2915	1663	1252	59593	35913	23680
59	45407	27157	18250	1198	733	465	14557	9290	5267
60	1810824	897597	913227	13200	7391	5809	389663	202188	187475
61	32560	19720	12840	873	507	366	19586	11776	7810
62	121239	66409	54830	1482	855	627	48119	28339	19780
63	48137	27337	20800	734	404	330	15530	9800	5730
64	45871	26100	19771	501	290	211	11936	7466	4470
65	714985	347147	367838	5206	2837	2369	189796	101365	88431
66	41471	22291	19180	540	282	258	16340	10130	6210
67	25854	14980	10874	547	318	229	14173	9263	4910
68	93265	46275	46990	1064	555	509	20124	12174	7950
69	19134	10404	8730	494	274	220	6902	4402	2500
70	817966	405843	412123	4894	2599	2295	180606	97941	82665
71	12110	7240	4870	330	194	136	9200	5940	3260
72	42700	23330	19370	552	299	253	19068	12031	7037
73	13150	7420	5730	275	146	129	5435	3475	1960
74	12980	7320	5660	201	106	95	5340	3400	1940
75	210158	101600	108558	1722	880	842	72571	41261	31310
76	18100	9800	8300	201	113	88	7300	4750	2550
77	5270	3210	2060	136	73	63	4630	2980	1650
78	19643	9683	9960	338	155	183	8400	4920	3480
79	4340	2370	1970	169	95	74	2100	1330	770
80	257809	116983	140826	2013	1089	924	73760	40430	33330
81	4645	2519	2126	167	101	66	4410	2701	1709
82	10384	5508	4876	177	107	70	6561	4169	2392
83	3902	2238	1664	70	36	34	1776	1111	665
84	4243	2084	2159	58	29	29	1636	1140	496
85	45819	20577	25242	527	280	247	20776	12286	8490
86	4415	2298	2117	75	43	32	2033	1433	600
87	1906	1122	784	56	32	24	1525	1012	513
88	3035	1180	1855	67	36	31	1675	1134	541
89	1678	743	935	48	26	22	814	541	273
90	42461	17505	24956	383	210	173	19038	10418	8620
91	1596	973	623	44	24	20	1991	1168	823
92	1691	755	936	34	19	15	1343	782	561
93	742	321	421	18	7	11	365	240	125
94	846	496	350	14	7	7	303	199	104
95	6276	2452	3824	102	49	53	5465	3141	2324
96	1098	546	552	18	9	9	620	346	274
97	380	190	190	14	10	4	450	270	180
98	1889	769	1120	35	17	18	1191	728	463
99	1526	739	787	68	42	26	423	213	210
100+	4831	2032	2799	113	31	82	1486	828	658
Age not stated	202555	112105	90450	5037	2742	2295	83890	46160	37730
<b>TOTAL</b>	<b>66508008</b>	<b>33724581</b>	<b>32783427</b>	<b>864558</b>	<b>465004</b>	<b>399554</b>	<b>22414322</b>	<b>11657989</b>	<b>10756333</b>

**TABLE 58: SINGLE YEAR POPULATION - 1991**

AGE GROUPS	BIHAR			GOA			GUJARAT		
	TOTAL	MALE	FEMALE	TOTAL	MALE	FEMALE	TOTAL	MALE	FEMALE
0	1681867	874828	807039	18711	9543	9168	892560	465090	427470
1	1635111	839941	795170	15279	7792	7487	686050	356520	329530
2	2802750	1397150	1405600	19743	10027	9716	1038090	533350	504740
3	2805106	1391400	1413706	20296	10204	10092	1048475	533720	514755
4	2760040	1402630	1357410	21339	11023	10316	1102480	570730	531750
5	3128961	1647683	1481278	22467	11499	10968	1122904	597668	525236
6	2950351	1512237	1438114	19481	9822	9659	939798	486296	453502
7	1920729	973927	946802	21766	10947	10819	1076656	543536	533120
8	3723937	1964667	1759270	25320	12881	12439	1144484	584994	559490
9	1282880	656235	626645	20763	10423	10340	831734	428734	403000
10	3933876	2171698	1762178	29211	14898	14313	1278962	662379	616583
11	980806	524526	456280	20692	10548	10144	750067	400816	349251
12	3046583	1691952	1354631	29658	15496	14162	1157225	608391	548834
13	1054080	555732	498348	22771	11471	11300	762126	398098	364028
14	1563606	848212	715394	26600	13638	12962	888838	464976	423862
15	2002229	1177965	824264	26580	13333	13247	976060	529381	446679
16	1645910	887544	758366	26772	13443	13329	829000	430189	398811
17	652431	350937	301494	22076	11104	10972	645472	340393	305079
18	2476304	1326989	1149315	33417	17256	16161	1119890	602221	517869
19	541208	285663	255545	22001	11540	10461	528453	263592	264861
20	3102793	1502938	1599855	35887	18425	17462	1295351	655407	639944
21	604226	341669	262557	20855	11373	9482	519186	287108	232078
22	1793175	910431	882744	30162	15934	14228	1050914	543091	507823
23	563886	272146	291740	20107	10579	9528	543404	263837	279567
24	758623	362554	396069	21103	11083	10020	602835	290884	311951
25	3566704	1811471	1755233	35715	17543	18172	1368351	742861	625490
26	735760	381357	354403	19613	10035	9578	510695	261770	248925
27	427088	226396	200692	15814	8222	7592	429320	228289	201031
28	1471679	648172	823507	25643	12970	12673	967395	430970	536425
29	174781	89553	85228	11744	6213	5531	201826	98702	103124
30	4067814	2020238	2047576	42706	21514	21192	1593987	844610	749377
31	181541	95568	85973	8686	5037	3649	171921	94166	77755
32	1109821	544666	565155	20014	10743	9271	835951	411680	424271
33	281835	130670	151165	9245	4919	4326	274191	122840	151351
34	282386	130717	151669	10027	5370	4657	259586	122350	137236
35	3639970	1960963	1679007	38465	19426	19039	1445462	857286	588176
36	469789	244960	224829	11522	5823	5699	288435	149337	139098
37	206482	106193	100289	8263	4305	3958	212994	112215	100779
38	780896	327312	453584	16470	8381	8089	537641	226027	311614
39	119126	61156	57970	7827	3994	3833	118670	58256	60414
40	3514426	1925074	1589352	37307	19612	17695	1270534	707644	562890
41	140778	77410	63368	5229	2919	2310	96084	52957	43127
42	573417	292318	281099	13256	7074	6182	489435	241059	248376
43	136262	64110	72152	6663	3487	3176	146422	59312	87110
44	146416	67540	78876	6156	3161	2995	124626	55990	68636
45	2691146	1471347	1219799	30820	15803	15017	1084109	616010	468099
46	204077	107935	96142	7151	3814	3337	134279	69349	64930
47	141534	73908	67626	5555	3062	2493	125005	64821	60184
48	462011	200755	261256	11269	5863	5406	364174	151870	212304
49	65110	35096	30014	4917	2692	2225	74434	38591	35843
50	2541037	1470345	1070692	27820	13603	14217	924982	499843	425139



**TABLE 58: SINGLE YEAR POPULATION - 1991**

AGE GROUPS	BIHAR			GOA			GUJARAT		
	TOTAL	MALE	FEMALE	TOTAL	MALE	FEMALE	TOTAL	MALE	FEMALE
51	95608	57380	38228	3513	2081	1432	74808	45432	29376
52	303097	165750	137347	8114	4556	3558	287255	153848	133407
53	74845	36737	38108	3778	2100	1678	92465	43473	48992
54	88032	44695	43337	4780	2553	2227	88772	45016	43756
55	1529142	760723	768419	17282	8102	9180	652097	336930	315167
56	163504	88484	75020	4562	2309	2253	86459	46019	40440
57	56993	33306	23687	2878	1535	1343	65671	34699	30972
58	225895	95530	130365	5787	2946	2841	197000	81330	115670
59	35314	20150	15164	2395	1295	1100	36050	20220	15830
60	2003262	1086160	917102	22463	9463	13000	749157	375965	373192
61	63730	36350	27380	1894	1052	842	38029	21830	16199
62	180950	98610	82340	4197	2078	2119	138558	67416	71142
63	47740	23680	24060	2109	1084	1025	44270	18500	25770
64	32131	16891	15240	2236	1123	1113	36100	18600	17500
65	998486	523904	474582	12651	5090	7561	470844	226706	244138
66	46132	25922	20210	1646	809	837	27090	14340	12750
67	23760	13270	10490	1683	841	842	26450	13680	12770
68	78085	33600	44485	2672	1235	1437	65384	25470	39914
69	16440	8430	8010	1245	617	628	13350	7220	6130
70	854245	475211	379034	10593	4067	6526	412173	189983	222190
71	24234	14674	9560	936	482	454	17700	10290	7410
72	60005	34575	25430	1881	889	992	53180	26820	26360
73	14340	6650	7690	955	474	481	16120	7970	8150
74	18930	10670	8260	892	431	461	14150	7510	6640
75	291776	156096	135680	4295	1765	2530	153690	67650	86040
76	14644	8414	6230	814	370	444	12150	6340	5810
77	7890	4340	3550	483	240	243	8700	4720	3980
78	20250	9800	10450	956	436	520	18011	8090	9921
79	3950	2300	1650	447	224	223	4580	2510	2070
80	335586	198957	136629	3278	1167	2111	148084	68440	79644
81	29013	19979	9034	353	177	176	21224	11882	9342
82	20753	11881	8872	551	263	288	15510	8084	7426
83	4997	2746	2251	304	127	177	4530	2548	1982
84	4809	3031	1778	303	159	144	4242	2409	1833
85	78825	46541	32284	986	399	587	43478	21196	22282
86	4605	2802	1803	235	101	134	2999	1691	1308
87	2435	1458	977	156	71	85	3267	1559	1708
88	5921	3190	2731	143	61	82	3358	1854	1504
89	1937	1225	712	90	44	46	1259	673	586
90	62098	36612	25486	506	173	333	37105	15942	21163
91	8710	5864	2846	88	41	47	5758	3867	1891
92	5732	3308	2424	68	35	33	4074	2128	1946
93	1347	739	608	15	8	7	1032	409	623
94	952	483	469	21	9	12	1115	452	663
95	14538	8652	5886	130	47	83	9553	3800	5753
96	2664	1753	911	27	12	15	1079	574	505
97	624	425	199	16	3	13	682	252	430
98	3202	2021	1180	39	18	21	1493	481	1012
99	2529	1388	1141	32	13	19	2419	1160	1259
100+	16372	9277	7095	118	39	79	5856	2236	3620
Age not stated	850052	510572	339480	3243	1709	1534	209679	114789	94890
<b>TOTAL</b>	<b>86374465</b>	<b>45202091</b>	<b>41172374</b>	<b>1169793</b>	<b>594790</b>	<b>575003</b>	<b>41309582</b>	<b>21355209</b>	<b>19954373</b>

TABLE 58: SINGLE YEAR POPULATION - 1991

AGE GROUPS	HARYANA			HIMACHAL PRADESH			KARNATAKA		
	TOTAL	MALE	FEMALE	TOTAL	MALE	FEMALE	TOTAL	MALE	FEMALE
0	418590	223780	194810	121171	62889	58282	887193	452790	434403
1	308610	164290	144320	94200	49013	45187	736130	378770	357360
2	480020	256780	223240	125023	64129	60894	1109470	564010	545460
3	475611	245911	229700	128208	64487	63721	1178740	594870	583870
4	471060	250860	220200	127749	66046	61703	1203579	616574	587005
5	488126	267609	220517	128281	66034	62247	1193914	614519	579395
6	483156	254120	229036	115789	58068	57721	1168585	594299	574286
7	370328	191608	178720	111823	56038	55785	997641	498681	498960
8	539405	286245	253160	136360	70121	66239	1381194	685274	695920
9	337922	180482	157440	114588	58190	56398	954026	475866	478160
10	550922	296662	254260	137120	70211	66909	1472326	730041	742285
11	308416	169046	139370	110733	56913	53820	775934	392780	383154
12	494095	271644	222451	140139	72665	67474	1342753	683322	659431
13	333220	175421	157799	118503	59344	59159	809819	413159	396660
14	402633	219759	182874	128347	65650	62697	987639	514092	473547
15	397176	223582	173594	125861	63781	62080	921213	495751	425462
16	378193	214939	163254	122608	62328	60280	1017608	527173	490435
17	241332	142142	99190	95514	49873	45641	513291	268994	244297
18	480904	276381	204523	136427	69754	66673	1422142	731411	690731
19	182456	106196	76260	79865	39867	39998	533333	282045	251288
20	537844	279015	258829	121483	58894	62589	1592313	746561	845752
21	162247	97649	64598	75090	38646	36444	431041	246449	184592
22	400991	210785	190206	111646	53649	57997	977074	499120	477954
23	188052	97997	90055	75805	37285	38520	503390	278351	225039
24	221453	110186	111267	84529	40882	43647	581721	305256	276465
25	552003	292554	259449	119643	55354	64289	1681038	737941	943097
26	230022	125010	105012	84389	41052	43337	630108	326726	303382
27	141131	81378	59753	62718	32481	30237	313509	168720	144789
28	371000	170320	200680	104848	49508	55340	967610	474567	493043
29	58346	33160	25186	40338	22079	18259	208598	112848	95750
30	636233	328049	308184	134071	60575	73496	1926956	909160	1017796
31	43635	26895	16740	30400	17568	12832	146520	86722	59798
32	276555	140844	135711	87441	42991	44450	569515	305413	264102
33	80730	41199	39531	39620	21715	17905	207995	119364	88631
34	77943	37521	40422	39640	20942	18698	216861	118734	98127
35	564687	320221	244466	139760	65381	74379	1775220	899850	875370
36	121423	66441	54982	56938	28887	28051	335986	177362	158624
37	57566	33982	23584	30664	16842	13822	151358	84758	66600
38	182448	80249	102199	66368	32299	34069	565111	298280	266831
39	28624	16370	12254	22542	12801	9741	118039	65937	52102
40	511396	284982	226414	133202	60413	72789	1713426	898880	814546
41	22660	14530	8130	16972	9940	7032	88040	53910	34130
42	134946	71436	63510	51878	26967	24911	316931	181835	135096
43	44937	24387	20570	21536	12442	9094	122579	71376	51203
44	40209	22010	18199	20718	11750	8968	97839	55870	41969
45	384738	215777	168961	120782	56482	64300	1318734	697023	621711
46	50177	29036	21141	29723	15974	13749	155599	86021	69578
47	32428	19530	12898	20211	12075	8136	80822	47862	32960
48	101461	45433	55973	45940	24056	21884	329695	179864	149831
49	12380	7400	4980	12384	7788	4596	67040	39350	27690
50	348864	196662	152202	116727	55069	61658	1356326	679921	676405

**TABLE 58: SINGLE YEAR POPULATION - 1991**

AGE GROUPS	HARYANA			HIMACHAL PRADESH			KARNATAKA		
	TOTAL	MALE	FEMALE	TOTAL	MALE	FEMALE	TOTAL	MALE	FEMALE
51	10760	7160	3600	12499	7667	4832	55914	35074	20840
52	60518	34734	25784	33211	18703	14508	171265	99834	71431
53	19650	10920	8730	12244	7444	4800	69657	41467	28190
54	19061	10210	8851	13397	7882	5515	80308	46818	33490
55	212462	110243	102219	83951	40145	43806	703499	356207	347292
56	31283	18123	13160	19772	11012	8760	109627	63444	46183
57	15380	9560	5820	10859	6726	4133	44920	28210	16710
58	52189	23288	28901	24476	13305	11171	166417	94151	72266
59	7310	4640	2670	7107	4503	2604	35169	22809	12360
60	269639	138434	131205	104792	50719	54073	1084361	531133	553228
61	7510	4540	2970	8157	5021	3136	29999	18589	11410
62	41664	20607	21057	22251	12847	9404	86856	50096	36760
63	13117	5967	7150	8132	5041	3091	38075	23075	15000
64	13031	5651	7380	7125	4448	2677	32803	18950	13853
65	235587	108769	126818	65196	32980	32216	512703	248412	264291
66	46572	22122	24450	9212	5628	3584	32566	17477	15089
67	24401	12441	11960	6028	3931	2097	22407	13395	9012
68	66439	28990	37449	11629	6542	5087	74043	37893	36150
69	7430	4210	3220	3416	2115	1301	15890	9060	6830
70	248652	137271	111381	60484	31012	29472	519200	247990	271210
71	4460	2950	1510	3466	2162	1304	13635	8465	5170
72	28852	17332	11520	9568	5704	3864	37120	20840	16280
73	6200	3930	2270	3099	2004	1095	14580	8560	6020
74	5290	3460	1830	2783	1841	942	13920	8350	5570
75	84873	47093	37780	24815	12837	11978	193713	93243	100470
76	7147	4647	2500	4066	2419	1647	17637	10270	7367
77	3030	2100	930	1913	1273	640	6850	4120	2730
78	8610	4810	3800	4515	2713	1802	21480	11150	10330
79	1650	1090	560	1413	945	468	4450	2690	1760
80	80729	44323	36406	27120	13337	13783	208408	97184	111224
81	1499	1132	367	1586	988	598	5741	3710	2031
82	5793	3573	2220	3104	1842	1262	11000	6407	4593
83	1751	1099	652	1125	772	353	5071	3272	1799
84	1349	882	467	1141	754	387	4010	2424	1586
85	22009	11972	10037	8665	4463	4202	49152	23605	25547
86	1554	953	601	1247	789	458	5190	2871	2319
87	1067	733	334	736	490	246	2275	1384	891
88	1827	964	863	904	533	371	4069	2354	1715
89	476	243	233	300	176	124	1635	763	872
90	15455	8244	7211	6519	3127	3392	39013	16978	22035
91	513	330	183	364	219	145	6381	3604	2777
92	908	523	385	522	276	246	2000	1166	834
93	379	196	183	176	118	60	1005	593	412
94	244	103	141	153	89	64	725	437	288
95	3376	1856	1520	1528	720	808	9662	4248	5414
96	450	279	171	252	133	119	1024	590	434
97	174	104	70	158	103	55	434	208	226
98	836	420	416	362	178	184	2391	1045	1345
99	532	296	236	328	157	171	1421	631	790
100+	2666	1097	1569	1653	798	855	9813	3539	6274
Age not stated	7990	4360	3630	17043	9650	7393	244193	134680	109513
<b>TOTAL</b>	<b>16463648</b>	<b>8827474</b>	<b>7636174</b>	<b>5170877</b>	<b>2617467</b>	<b>2553410</b>	<b>44977201</b>	<b>22951917</b>	<b>22025284</b>

TABLE 58: SINGLE YEAR POPULATION - 1991

AGE GROUP	KERALA			MADHYA PRADESH			MAHARASHTRA		
	TOTAL	MALE	FEMALE	TOTAL	MALE	FEMALE	TOTAL	MALE	FEMALE
0	493390	251710	241680	1848996	942836	906160	1767409	913340	854069
1	437050	226750	210300	1317120	670300	646820	1363660	706770	656890
2	542620	275250	267370	1913479	971509	941970	2122710	1095330	1027380
3	578140	294060	284080	2020770	1007580	1013190	2102211	1062980	1039231
4	612510	317320	295190	1935736	1001226	934510	2093370	1077390	1015980
5	613530	315130	298400	2008925	1058708	950217	2153878	1121244	1032634
6	559660	279307	280353	2046544	1053945	992599	1891963	961992	929971
7	554380	279890	274490	1576934	788673	788261	1855817	957697	898120
8	611296	310766	300530	2182988	1114098	1068890	2147844	1102624	1045220
9	545980	274380	271600	1247570	627280	620290	1673259	849619	823640
10	655517	333070	322447	2234095	1160480	1073615	2393945	1225198	1168747
11	521650	262010	259640	1043049	550280	492769	1441687	750156	691531
12	685160	353160	332000	1941628	1031166	910462	2115813	1112707	1003106
13	610845	305042	305803	1132947	594606	538341	1392397	722504	669893
14	625908	311470	314438	1325967	712884	613083	1583462	833858	749604
15	594687	297867	296820	1417076	806420	610656	1596835	872202	724633
16	566166	276719	289447	1273603	687639	585964	1543335	826378	716957
17	511526	243529	267997	744226	406815	337411	1056747	578870	477877
18	766254	373393	392861	1796663	958912	837751	2027223	1107972	919251
19	580706	275866	304840	641604	340784	300820	1005236	540619	464617
20	733465	343379	390086	2123680	1021921	1101759	2379766	1130368	1249398
21	502631	248629	254002	607279	337546	269733	959510	543834	415676
22	671669	319778	351891	1523556	766041	757515	1899286	985188	914098
23	585395	275411	309984	725861	349706	376155	935548	505692	429856
24	619472	288605	330867	842699	406095	436604	1004455	520507	483948
25	670086	304734	365352	2381636	1214702	1166934	2930403	1359433	1570970
26	542279	261706	280573	842457	444134	398323	973663	517186	456477
27	475114	232389	242725	582434	310986	271448	851781	447668	404113
28	629163	297219	331944	1368002	631651	736351	1481532	745378	736154
29	344642	166682	177960	246296	134093	112203	409782	221899	187883
30	743387	357684	385703	2713250	1408878	1304372	3367023	1631252	1735771
31	261026	140708	120318	193761	113685	80076	326301	190909	135392
32	471781	234323	237458	1037001	533240	503761	1262755	697649	565106
33	326287	162522	163765	330733	165099	165634	396279	226377	169902
34	304821	151453	153368	303887	150038	153849	391052	213102	177950
35	687074	336931	350143	2322481	1292197	1030284	3240605	1690384	1550221
36	337574	164760	172814	448813	242818	205995	553278	298427	254851
37	295140	146075	149065	234761	124612	110149	365954	195208	170746
38	488778	244285	244493	680876	309528	371348	783820	408088	375732
39	241355	121386	119969	137060	73501	63559	250583	138435	112148
40	630430	316118	314312	2175479	1171432	1004047	2855348	1479953	1375395
41	160385	87874	72511	115870	67010	48860	201593	118304	83289
42	323709	171637	152072	509518	257467	252051	690919	385060	305859
43	204786	102281	102505	175949	83213	92736	234300	130334	103966
44	168821	86120	82701	139309	65539	73770	197400	106360	91040
45	540265	265203	275059	1804085	957238	846847	2386132	1221855	1164277
46	188730	94132	94598	209637	108450	101187	263548	143166	120382
47	169143	83613	85530	191833	94850	96983	257338	140880	116458
48	297537	144186	153351	439154	198111	241043	504803	268084	236719
49	140907	70817	70090	82211	44265	37946	162356	92216	70140
50	458465	211863	246602	1783889	964859	819030	2154425	1075013	1079412

**TABLE 58: SINGLE YEAR POPULATION - 1991**

AGE GROUPS	KERALA			MADHYA PRADESH			MAHARASHTRA		
	TOTAL	MALE	FEMALE	TOTAL	MALE	FEMALE	TOTAL	MALE	FEMALE
51	109104	59173	49931	87107	53637	33470	153553	93634	59919
52	214485	110870	103615	297313	163524	133789	392557	225387	167170
53	137125	69288	67837	104401	53810	50591	143500	85010	58490
54	142680	72063	70617	105325	56049	49276	162217	92800	69417
55	424319	194199	230120	1179081	589858	589223	1553476	776291	777185
56	150841	74900	75941	143907	76967	66940	190993	109327	81666
57	115276	57055	58221	80430	42890	37540	137578	79277	58301
58	196573	92544	104029	218255	100267	117988	273966	151844	122122
59	88888	46706	42182	42805	24035	18770	89600	54980	34620
60	425628	192177	233451	1452027	752394	699633	1740895	842285	898610
61	86214	45024	41190	48133	29230	18903	86486	50639	35847
62	158777	78251	80526	159557	84633	74924	220341	121588	98753
63	110503	55263	55240	55575	27663	27912	80050	47850	32200
64	90450	46330	44120	36540	20240	16300	66650	38630	28020
65	362427	162749	199678	787778	387153	400625	1060131	518667	541464
66	86394	41574	44820	42443	22143	20300	65080	35480	29600
67	88003	44300	43703	33379	18352	15027	67590	37250	30340
68	115571	53377	62194	78960	35120	43840	104007	54467	49540
69	46339	22559	23780	19235	9635	9600	41423	23803	17620
70	241116	104192	136924	690512	340031	350481	820974	390155	430819
71	33540	17730	15810	21720	12590	9130	32880	19420	13460
72	71844	35581	36263	59954	33056	26898	89097	47957	41140
73	44290	21660	22630	18450	8740	9710	27260	16030	11230
74	40490	20060	20430	16375	9215	7160	24080	14280	9800
75	150916	64043	86873	255794	121068	134726	324351	153138	171213
76	41302	19038	22264	16435	8505	7930	29831	17091	12740
77	25552	12450	13102	9210	4910	4300	16720	9890	6830
78	44692	19457	25235	23497	11117	12380	34210	17370	16840
79	14470	6990	7480	5040	2640	2400	11820	7010	4810
80	103854	42991	60863	292011	149053	142958	279775	128041	151734
81	13727	7697	6030	20307	13109	7198	13534	7802	5732
82	23256	11247	12009	21742	11947	9795	25145	13188	11957
83	13548	6573	6975	6188	3389	2799	8436	5082	3354
84	13704	6885	6819	4275	2733	1542	7531	4465	3066
85	50006	20495	29511	76742	39458	37284	96127	45547	50580
86	10781	5140	5641	4243	2370	1873	7541	3954	3587
87	8819	4364	4455	3929	2131	1798	7274	3946	3328
88	10097	4911	5186	5319	2834	2485	10691	5740	4951
89	3782	1791	1991	2195	1304	891	7670	3748	3922
90	18913	7263	11650	65836	33124	32712	50751	22571	28180
91	4073	2426	1647	9411	5871	3540	4490	2493	1997
92	2781	1152	1629	5115	2735	2380	5568	2578	2990
93	1588	703	885	1508	836	672	1402	732	670
94	1071	574	497	983	620	363	820	433	387
95	3905	1554	2351	14847	7013	7834	15403	6751	8652
96	1161	572	589	2344	1348	996	1737	882	855
97	613	241	372	788	432	356	1139	518	621
98	1082	480	602	3615	1971	1644	2840	1270	1570
99	373	206	167	7401	4298	3103	3725	1939	1786
100+	1713	792	921	9789	4646	5143	14656	5454	9202
Age not stated	70570	32140	38430	609967	347553	262414	329277	179275	150002
<b>TOTAL</b>	<b>29098518</b>	<b>14288995</b>	<b>14809523</b>	<b>66181170</b>	<b>34267293</b>	<b>31913877</b>	<b>78937187</b>	<b>40825618</b>	<b>38111569</b>

**TABLE 58: SINGLE YEAR POPULATION - 1991**

AGE GROUPS	MANIPUR			MEGHALAYA			MIZORAM		
	TOTAL	MALE	FEMALE	TOTAL	MALE	FEMALE	TOTAL	MALE	FEMALE
0	29782	15030	14752	53313	26736	26577	14410	7165	7245
1	32226	16494	15732	42559	21491	21068	17376	9077	8299
2	43432	21926	21506	63055	31837	31218	19897	9965	9932
3	49847	25372	24475	59971	30019	29952	20560	10467	10093
4	48938	24656	24282	62062	31069	30993	18468	9132	9336
5	49717	25225	24492	53847	27180	26667	18987	9873	9114
6	52675	26605	26070	58922	29929	28993	18575	9462	9113
7	39804	19920	19884	42079	20934	21145	16162	7939	8223
8	53832	27302	26530	61080	30513	30567	17730	8634	9096
9	27931	14109	13822	35384	17850	17534	15191	7498	7693
10	60416	31044	29372	61824	31574	30250	19992	10340	9652
11	28063	14284	13779	28278	14200	14078	14095	7045	7050
12	51237	25975	25262	55493	27993	27500	20088	10023	10065
13	37746	18774	18972	31496	15704	15792	16460	8364	8096
14	41791	20735	21056	40157	19998	20159	17344	8444	8900
15	47872	23583	24289	37849	19496	18353	17186	8762	8424
16	41955	20491	21464	42020	21521	20499	15827	7774	8053
17	28035	13645	14390	23757	12053	11704	12044	5944	6100
18	58751	28961	29790	49012	24791	24221	18377	9577	8800
19	20229	10201	10028	19756	9959	9797	11394	6095	5299
20	62787	30827	31960	52022	24685	27337	19501	10365	9136
21	23835	12527	11308	18839	9583	9256	10320	5740	4580
22	37311	19125	18186	34416	16400	18016	12630	7044	5586
23	28358	14722	13636	20948	10286	10662	11396	6235	5161
24	30276	15611	14665	25034	11536	13498	11915	6114	5801
25	55956	27447	28509	54248	25178	29070	19779	10651	9128
26	29446	15228	14218	29256	14177	15079	12491	6491	6000
27	26246	13392	12854	18324	9170	9154	10805	5684	5121
28	42254	20503	21751	39557	18627	20930	13597	6839	6758
29	12314	6398	5916	12277	6074	6203	6644	3591	3053
30	63905	31691	32214	62276	32325	29951	21160	11160	10000
31	11129	6338	4791	8716	4700	4016	5930	3257	2673
32	23939	12301	11638	23996	12597	11399	9407	5020	4387
33	13718	7043	6675	8391	4333	4058	5872	3092	2780
34	15218	7684	7534	10087	5027	5060	5708	2944	2764
35	46388	24241	22147	51814	28541	23273	14042	8082	5960
36	19394	10107	9287	17012	9035	7977	7857	4180	3677
37	14209	7683	6526	8528	4585	3943	5625	3080	2545
38	28115	14451	13664	22659	12017	10642	8314	4426	3888
39	8114	4462	3652	7490	4105	3385	3993	2234	1759
40	49504	25856	23648	48870	27417	21453	13385	7276	6109
41	7830	4574	3256	5263	3005	2258	3673	2129	1544
42	15630	8654	6976	14158	7589	6569	5707	3271	2436
43	8715	4732	3983	5831	3155	2676	4455	2348	2107
44	7764	4169	3595	4270	2169	2101	3366	1807	1559
45	33930	17636	16294	38120	21494	16626	9431	5239	4192
46	10358	5516	4842	7908	4377	3531	4234	2233	2001
47	8031	4402	3629	4787	2707	2080	3643	2108	1535
48	15665	7886	7779	13104	7103	6001	4892	2627	2265
49	4540	2385	2155	4496	2518	1978	2608	1543	1065
50	36119	18689	17430	34058	18443	15615	9001	4792	4209

**TABLE 58: SINGLE YEAR POPULATION - 1991**

AGE GROUPS	MANIPUR			MEGHALAYA			MIZORAM		
	TOTAL	MALE	FEMALE	TOTAL	MALE	FEMALE	TOTAL	MALE	FEMALE
51	4238	2431	1807	3234	1890	1344	2282	1210	1072
52	8885	4960	3925	7346	4113	3233	3624	1988	1636
53	4857	2530	2327	3016	1692	1324	2812	1512	1300
54	6172	3323	2849	3398	1799	1599	3119	1605	1514
55	19599	9687	9912	16123	8770	7353	4313	2367	1946
56	8988	4971	4017	5604	3154	2450	3604	2020	1584
57	5654	3071	2583	2317	1297	1020	2373	1255	1118
58	10231	5390	4841	5980	3208	2772	3149	1626	1523
59	2619	1453	1166	2020	1120	900	1610	900	710
60	29430	15674	13756	24712	13699	11013	6019	3244	2775
61	2906	1620	1286	1754	1067	687	1613	836	777
62	5222	2910	2312	3421	1984	1437	2169	1150	1019
63	2946	1672	1274	1488	820	668	1855	926	929
64	3205	1756	1449	1279	707	572	1657	843	814
65	13914	7468	6446	11870	6576	5294	2884	1441	1443
66	2987	1733	1254	1291	755	536	1425	822	603
67	3143	1844	1299	1251	724	527	1606	824	782
68	4578	2483	2095	2567	1318	1249	1308	675	633
69	1281	693	588	824	443	381	681	345	336
70	13774	7296	6478	10583	5698	4885	2687	1329	1358
71	1239	725	514	677	408	269	634	397	237
72	2349	1279	1070	1450	795	655	736	404	332
73	1141	594	547	528	292	236	671	362	309
74	1202	682	520	447	247	200	584	270	314
75	5134	2591	2543	4443	2370	2073	1034	520	514
76	1511	788	723	672	377	295	584	270	314
77	786	433	353	262	148	114	342	184	158
78	1926	1022	904	845	442	403	691	336	355
79	552	256	296	286	180	106	271	129	142
80	5015	2545	2470	3836	2027	1809	1062	470	592
81	582	346	236	335	204	131	381	196	185
82	756	384	372	441	243	198	240	127	113
83	469	223	246	162	91	71	180	82	98
84	461	237	224	145	80	65	147	56	91
85	1376	626	750	1101	588	513	320	115	205
86	399	216	183	158	77	81	173	65	108
87	298	165	133	108	60	48	140	51	89
88	373	168	205	128	65	63	134	66	68
89	193	125	68	104	63	41	105	50	55
90	762	356	406	792	420	372	221	91	130
91	117	71	46	116	74	42	108	43	65
92	126	73	53	59	37	22	44	21	23
93	52	21	31	27	16	11	32	16	16
94	50	18	32	27	17	10	12	5	7
95	210	76	134	197	105	92	50	20	30
96	57	30	27	44	17	27	22	6	16
97	50	26	24	20	9	11	24	9	15
98	100	52	48	66	34	32	45	19	26
99	50	24	26	51	25	26	80	36	44
100+	383	238	145	175	72	103	215	162	53
Age not stated	19524	10392	9132	18329	9465	8864	8140	4300	3840
<b>TOTAL</b>	<b>1837149</b>	<b>938359</b>	<b>898790</b>	<b>1774778</b>	<b>907687</b>	<b>867091</b>	<b>689756</b>	<b>358978</b>	<b>330778</b>

TABLE 58: SINGLE YEAR POPULATION - 1991

AGE GROUPS	NAGALAND			ORISSA			PUNJAB		
	TOTAL	MALE	FEMALE	TOTAL	MALE	FEMALE	TOTAL	MALE	FEMALE
0	23792	12019	11773	669370	340030	329340	431370	232630	198740
1	21100	10435	10665	514700	263140	251560	373090	202180	170910
2	31917	15930	15987	782470	396000	386470	524830	279500	245330
3	29400	14592	14808	831150	413970	417180	515430	270420	245010
4	33528	16682	16846	814990	416780	398210	486180	258770	227410
5	30359	15652	14707	934953	482538	452415	504423	273790	230633
6	37391	18792	18599	799868	406761	393107	470922	246162	224760
7	25093	12649	12444	785480	387080	398400	442000	232010	209990
8	41013	20905	20108	1020632	519440	501192	545616	288136	257480
9	21569	11107	10462	590638	300910	289728	399462	213242	186220
10	44668	23115	21553	996629	503011	493618	594411	317673	276738
11	17357	8933	8424	453481	233204	220277	368315	195715	172600
12	40306	20689	19617	958671	485918	472753	518096	275430	242666
13	21376	11005	10371	504732	247004	257728	404063	211953	192110
14	32175	16518	15657	659677	324655	335022	455568	240055	215513
15	31442	16617	14825	715999	356225	359774	462265	247539	214726
16	34104	17492	16612	618255	292358	325897	479282	251315	227967
17	17636	9116	8520	433820	199022	234798	314141	166118	148023
18	43679	22882	20797	866349	439341	427008	585746	324474	261272
19	14690	7772	6918	377375	190899	186476	250975	135356	115619
20	45450	23783	21667	956487	450536	505951	639502	337315	302187
21	15765	8970	6795	366749	197555	169194	220771	124841	95930
22	22816	12361	10455	707743	357262	350481	493990	261766	232224
23	15043	8385	6658	398922	209071	189851	280389	144882	135507
24	18767	10143	8624	394924	203241	191683	302581	150778	151803
25	33863	17742	16121	1106007	526534	579473	633117	344754	288363
26	19060	9966	9094	416313	216451	199862	295433	158470	136963
27	12160	6539	5621	317566	169098	148468	196313	111689	84624
28	26247	13446	12801	686002	346399	339603	460779	212208	248571
29	9256	5000	4256	147766	82006	65760	88688	49543	39145
30	42262	21772	20490	1197054	585266	611788	753504	399134	354370
31	6544	3774	2770	120125	67781	52344	63022	37420	25602
32	14016	7510	6506	521534	270623	250911	354287	173554	180733
33	5538	3060	2478	174011	94568	79443	130056	63311	66745
34	6894	3538	3356	163053	87201	75852	113475	53001	60474
35	28964	15981	12983	1109465	582711	526754	699318	402745	296573
36	11628	6014	5614	274881	147111	127770	158116	82479	75637
37	6519	3536	2983	145140	77730	67410	84143	47400	36743
38	17204	8820	8384	403506	208680	194826	275052	114506	160546
39	7050	3808	3242	86656	47176	39480	45615	24835	20780
40	35868	20259	15609	1042885	534986	507899	680489	381231	299258
41	5021	2930	2091	74374	42524	31850	36168	21890	14278
42	9745	5389	4356	298183	157314	140869	198716	99243	99473
43	4720	2609	2111	102764	52754	50010	84473	41481	42992
44	3640	2025	1615	76843	40273	36570	63479	31452	32027
45	21760	12561	9199	898474	461941	436533	556576	311629	244947
46	6645	3629	3016	123970	65130	58840	72219	39371	32848
47	5020	2848	2172	90082	48863	41219	53088	30350	22738
48	11900	6591	5309	284310	147566	136744	166867	66508	100359
49	5493	3238	2255	48440	26330	22110	23250	12770	10480
50	22878	13240	9638	887028	451379	435649	548873	315984	232889



**TABLE 58: SINGLE YEAR POPULATION - 1991**

AGE GROUPS	NAGALAND			ORISSA			PUNJAB		
	TOTAL	MALE	FEMALE	TOTAL	MALE	FEMALE	TOTAL	MALE	FEMALE
51	3584	2091	1493	57710	34060	23650	17495	11345	6150
52	5479	3141	2338	185365	102878	82487	92454	49898	42556
53	2752	1599	1153	66897	37682	29215	33237	15920	17317
54	3384	1941	1443	62632	34252	28380	29360	14230	15130
55	8621	4948	3673	592305	293053	299252	356565	181372	175193
56	4461	2647	1814	88530	48600	39930	40796	21790	19006
57	2444	1456	988	47314	25974	21340	22884	12977	9907
58	6022	3446	2576	142444	73331	69113	90083	29884	60199
59	2580	1532	1048	26616	15516	11100	11835	6300	5535
60	14924	8733	6191	711322	351545	359777	476895	264331	212564
61	2035	1215	820	33448	19096	14352	9548	5718	3830
62	2857	1665	1192	118650	64520	54130	53893	27543	26350
63	1563	904	659	34900	19630	15270	19937	9050	10887
64	1396	731	665	25410	14880	10530	13547	6567	6980
65	6290	3584	2706	394431	192871	201560	281221	148859	132362
66	1132	664	468	29473	15830	13643	16190	9390	6800
67	1599	899	700	23029	13120	9909	11010	6600	4410
68	3075	1787	1288	58226	29646	28580	37469	14453	23016
69	1466	881	585	12410	6780	5630	5350	3060	2290
70	6964	4100	2864	349767	167141	182626	280776	164438	116338
71	902	514	388	13770	7840	5930	4100	2580	1520
72	1455	821	634	47700	26520	21180	22020	12990	9030
73	688	384	304	12860	7320	5540	5690	3260	2430
74	635	383	252	9800	6240	3560	4770	2940	1830
75	2832	1726	1106	131340	63266	68074	100629	52920	47709
76	834	467	367	12920	7130	5790	7040	4070	2970
77	361	195	166	6584	3904	2680	3330	2350	980
78	1330	769	561	17230	9420	7810	10630	4750	5880
79	686	384	302	3550	2160	1390	1570	970	600
80	3707	2197	1510	122192	61912	60280	126654	68721	57933
81	746	472	274	8328	5264	3064	1794	1233	561
82	694	414	280	12365	7307	5058	6285	3863	2422
83	305	174	131	3536	2303	1233	2035	1200	835
84	284	174	110	3261	2261	1000	1753	1102	651
85	1250	830	420	30723	16210	14513	32061	17162	14899
86	418	257	161	3587	2513	1074	1962	1214	748
87	333	212	121	2817	1832	985	1101	697	404
88	337	205	132	3677	1965	1712	2060	1042	1018
89	341	227	114	1217	737	480	636	373	263
90	860	542	318	20797	10480	10317	30581	16529	14052
91	214	159	55	3097	1761	1336	593	472	121
92	176	121	55	2088	1107	981	1218	625	593
93	76	40	36	684	410	274	321	211	110
94	58	34	24	310	196	114	191	150	41
95	275	172	103	6050	3008	3042	5421	2785	2636
96	96	59	37	977	544	433	454	272	182
97	49	29	20	599	338	261	191	130	61
98	133	78	55	1530	871	659	1085	544	541
99	50	31	19	2237	1306	931	363	202	161
100+	351	183	168	4064	1906	2158	7685	4317	3368
Age not stated	16111	8696	7415	158471	91364	67107	98667	55627	43040
<b>TOTAL</b>	<b>1209546</b>	<b>641282</b>	<b>568264</b>	<b>31659736</b>	<b>16064146</b>	<b>15595590</b>	<b>20281969</b>	<b>10778034</b>	<b>9503935</b>

**TABLE 58: SINGLE YEAR POPULATION - 1991**

AGE GROUPS	RAJASTHAN			SIKKIM			TAMIL NADU		
	TOTAL	MALE	FEMALE	TOTAL	MALE	FEMALE	TOTAL	MALE	FEMALE
0	1268112	657150	610962	9951	5096	4855	844730	429160	415570
1	689060	359770	329290	8734	4518	4216	830844	429800	401044
2	1373830	713060	660770	10474	5181	5293	1170720	600300	570420
3	1292945	656125	636820	11259	5804	5455	1222431	616790	605641
4	1332280	690270	642010	10988	5562	5426	1157070	602370	554700
5	1422394	768000	654394	11897	6121	5776	1157253	595672	561581
6	1480871	778375	702496	11344	5712	5632	1065011	548919	516092
7	1072414	553887	518527	10401	5050	5351	1259182	641091	618091
8	1723178	902590	820588	11871	5950	5921	1358223	680833	677390
9	732701	379001	353700	9509	4666	4843	1127312	572872	554440
10	1784803	945208	839595	12262	6321	5941	1523645	769188	754457
11	635417	341309	294108	9338	4729	4609	951617	493499	458118
12	1429239	772934	656305	12430	6474	5956	1408722	724831	683891
13	848099	442807	405292	9332	4767	4565	1112573	563258	549315
14	863205	461023	402182	9591	4860	4731	1015845	522145	493700
15	1146567	643134	503433	8913	4569	4344	1266903	655018	611885
16	896680	485540	411140	8994	4582	4412	1020055	506018	514037
17	463172	256445	206727	7371	3838	3533	948135	471710	476425
18	1290801	694996	595805	11036	5896	5140	1365823	662734	703089
19	312259	172469	139790	6897	3594	3303	984931	482098	502833
20	1624707	811704	813003	9106	4789	4317	1634324	740408	893916
21	299620	171756	127864	7038	3799	3239	814124	427204	386920
22	958004	489567	468437	9562	5038	4524	1176678	574702	601976
23	410940	199721	211219	6160	3127	3033	898325	456657	441668
24	414517	198598	215919	7402	3899	3503	756064	387888	368176
25	1731303	911791	819512	10178	5214	4964	1924253	875478	1048775
26	424893	228157	196736	7588	3927	3661	735489	369957	365532
27	317181	178820	138361	5771	3034	2737	895358	473508	421850
28	891991	390021	501970	7926	4218	3708	992401	470360	522041
29	107267	60806	46461	4169	2256	1913	480305	256733	223572
30	1955938	1021057	934881	10496	5605	4891	2032843	961708	1071135
31	86387	52170	34217	3888	2120	1768	344369	205232	139137
32	599389	300173	299216	6657	3613	3044	810237	425209	385028
33	187829	95720	92109	3263	1810	1453	425721	230742	194979
34	142274	68738	73536	3456	1960	1496	334257	178750	155507
35	1666219	929163	737056	9038	5132	3906	2042275	1008493	1033782
36	221438	118706	102732	4848	2740	2108	460194	232173	228021
37	124982	69686	55296	3151	1807	1344	504937	268686	236251
38	429868	179239	250629	4159	2424	1735	677678	325496	352182
39	58000	32820	25180	2260	1265	995	282281	150278	132003
40	1588696	874197	714499	8226	4728	3498	1946888	974808	972080
41	44853	27281	17572	2478	1465	1013	213037	125257	87780
42	283045	142332	140713	3626	2095	1531	555640	307831	247809
43	93145	45770	47375	2057	1185	872	293364	158660	134704
44	67083	33372	33711	1860	1097	763	187944	103373	84571
45	1236440	641760	594680	5734	3331	2403	1758968	883729	875239
46	96386	51443	44943	2384	1350	1034	263933	138049	125884
47	93120	51945	41175	2126	1304	822	325110	178576	146534
48	265367	111492	153875	2799	1650	1149	485869	246208	239661
49	31141	18001	13140	1568	949	619	186149	104074	82075
50	1284031	715191	568840	5551	3241	2310	1611920	786668	825252

**TABLE 58: SINGLE YEAR POPULATION - 1991**

AGE GROUPS	RAJASTHAN			SIKKIM			TAMIL NADU		
	TOTAL	MALE	FEMALE	TOTAL	MALE	FEMALE	TOTAL	MALE	FEMALE
51	33620	21690	11930	1829	1120	709	142815	88085	54730
52	156665	88293	68372	2290	1436	854	341780	196942	144838
53	50760	27840	22920	1459	885	574	170915	98171	72744
54	43447	23120	20327	1281	779	502	157779	90997	66782
55	768314	372750	395564	3258	1924	1334	1145526	569186	576340
56	63414	34991	28423	1883	1181	702	189391	107268	82123
57	42168	24308	17860	1378	839	539	167980	98925	69055
58	132012	55917	76095	1503	906	597	263946	136810	127136
59	17160	10360	6800	732	441	291	91978	55948	36030
60	1027847	539121	488726	4269	2447	1822	1248284	610522	637762
61	16833	10573	6260	907	524	383	80620	50350	30270
62	85780	46410	39370	1174	705	469	178483	102457	76026
63	25657	13361	12296	894	538	356	100165	59728	40437
64	27710	14430	13280	706	397	309	68858	41932	26926
65	505286	243297	261989	1857	1067	790	739748	367840	371908
66	22780	13170	9610	820	463	357	61380	35870	25510
67	16923	10003	6920	597	358	239	84546	51536	33010
68	48867	21187	27680	760	434	326	101288	52748	48540
69	6860	3860	3000	358	192	166	38470	22280	16190
70	485185	244584	240601	1596	926	670	590297	297941	292356
71	6630	4210	2420	345	191	154	29310	18390	10920
72	32155	17545	14610	526	314	212	66746	38866	27880
73	9100	5310	3790	379	219	160	31340	18750	12590
74	6910	4530	2380	293	170	123	25380	15840	9540
75	147671	69160	78511	501	281	220	251050	130569	120481
76	8970	4930	4040	277	140	137	26570	15240	11330
77	4830	3130	1700	174	112	62	17594	11060	6534
78	13390	6910	6480	274	157	117	26691	14200	12491
79	2140	1310	830	158	88	70	10210	6440	3770
80	162491	75280	87211	542	286	256	201248	102061	99187
81	2593	1544	1049	138	78	60	12808	8318	4490
82	8124	4361	3763	150	93	57	17666	10456	7210
83	2704	1607	1097	115	56	59	8989	5364	3625
84	2266	1391	875	117	67	50	6733	4259	2474
85	37473	17833	19640	152	73	79	59911	30312	29599
86	2350	1433	917	66	38	28	6108	3695	2413
87	1553	1004	549	46	28	18	5968	3699	2269
88	2456	1215	1241	56	33	23	4832	2598	2234
89	836	427	409	29	20	9	2684	1474	1210
90	28225	11373	16852	68	35	33	31749	15291	16458
91	642	358	284	22	12	10	4986	3094	1892
92	1424	630	794	19	8	11	2498	1305	1193
93	472	226	246	10	6	4	1169	622	547
94	364	183	181	14	6	8	645	357	288
95	5863	2248	3615	24	14	10	6345	3022	3323
96	661	233	428	17	10	7	1256	683	573
97	356	184	172	6	4	2	822	451	371
98	1027	441	586	13	4	9	1365	643	722
99	715	390	325	13	6	7	1979	995	984
100+	3751	1769	1982	26	8	18	5031	2500	2531
Age not stated	136479	87060	49419	5219	2846	2373	183054	97684	85370
<b>TOTAL</b>	<b>44005990</b>	<b>23042780</b>	<b>20963210</b>	<b>406457</b>	<b>216427</b>	<b>190030</b>	<b>55858946</b>	<b>28298975</b>	<b>27559971</b>

**TABLE 58: SINGLE YEAR POPULATION - 1991**

AGE GROUPS	TRIPURA			UTTAR PRADESH			WEST BENGAL		
	TOTAL	MALE	FEMALE	TOTAL	MALE	FEMALE	TOTAL	MALE	FEMALE
0	60737	30775	29962	3393325	1765885	1627440	1476420	752940	723480
1	45235	23198	22037	2659858	1370770	1289088	1070487	545950	524537
2	76277	38471	37806	4312676	2193966	2118710	1740893	881170	859723
3	77864	39445	38419	4549351	2309198	2240153	1745896	871800	874096
4	76113	38711	37402	4137843	2149706	1988137	1786338	912849	873489
5	80973	41306	39667	4756048	2558541	2197507	1884257	969319	914938
6	79923	40818	39105	4390522	2279833	2110689	1858006	945256	912750
7	76654	38835	37819	3170330	1643145	1527185	1751127	879137	871990
8	90746	46359	44387	5381641	2862409	2519232	2224609	1145279	1079330
9	57344	28825	28519	2384891	1260378	1124513	1317221	655488	661733
10	94431	48601	45830	5495430	3039453	2455977	2283413	1189287	1094126
11	43709	22378	21331	1945497	1042936	902561	1034168	518863	515305
12	88828	46352	42476	4419324	2444164	1975160	2080740	1093174	987566
13	46651	23324	23327	2231304	1175837	1055467	1156970	569417	587553
14	60093	29822	30271	2846061	1531379	1314682	1515012	769966	745046
15	61363	31320	30043	3279737	1919202	1360535	1403796	731842	671954
16	59105	29803	29302	2917038	1637637	1279401	1422906	754729	668177
17	37917	19199	18718	1512801	850575	662226	851090	457160	393930
18	76342	37947	38395	4177883	2362372	1815511	1849212	979943	869269
19	31617	15870	15747	1096864	587986	508878	780339	398910	381429
20	76917	35731	41186	4692169	2486524	2205645	2029878	974943	1054935
21	30973	16220	14753	961770	552086	409684	737082	407158	329924
22	65413	31787	33626	3048756	1575081	1473675	1709053	867127	841926
23	29570	15497	14073	1203935	542730	661205	757135	404203	352932
24	39196	19735	19461	1453178	665464	787714	1073849	561316	512533
25	96653	42602	54051	4904369	2737602	2166767	2322310	1061358	1260952
26	45435	23022	22413	1372480	727264	645216	1182582	619318	563264
27	32809	17560	15249	792102	432407	359695	714326	380376	333950
28	57444	29774	27670	2862228	1191723	1670505	1591871	848474	743397
29	14511	7978	6533	318873	163580	155293	328978	180064	148914
30	103768	51485	52283	5719578	3071354	2648224	2656073	1324205	1331868
31	11532	6794	4738	242799	142741	100058	260120	153401	106719
32	46320	25463	20857	1970279	916979	1053300	1302346	732333	570013
33	14560	8509	6051	542413	227474	314939	383152	229435	153717
34	14743	8451	6292	496633	204826	291807	441071	261202	179869
35	102352	55718	46634	5013128	2895246	2117882	2325861	1243061	1082800
36	22608	12879	9729	789481	412967	376514	697987	397232	300755
37	14660	8585	6075	338878	172545	166333	366013	213550	152463
38	29677	17033	12644	1556936	555883	1001053	870801	500034	370767
39	7898	4668	3230	186489	92321	94168	197823	115590	82233
40	81606	43208	38398	5098618	2932761	2165857	2062662	1106707	955955
41	6203	3814	2389	150960	89022	61938	160690	96530	64160
42	23027	13188	9839	1032801	474258	558543	717120	413718	303402
43	6693	3974	2719	303287	118210	185077	183877	105379	78498
44	5580	3191	2389	248341	105486	142855	198795	113280	85515
45	71084	37651	33433	4042569	2256124	1786445	1717808	917015	800793
46	8471	4821	3650	348281	179893	168388	288272	161631	126641
47	7307	4309	2998	262744	129810	132934	209100	125209	83891
48	16552	9325	7227	961258	349241	612017	577334	330706	246628
49	4060	2388	1672	101881	51999	49882	122089	72549	49540
50	63429	32201	31228	4176428	2488549	1687879	1576742	811414	765328

**TABLE 58: SINGLE YEAR POPULATION - 1991**

AGE GROUPS	TRIPURA			UTTAR PRADESH			WEST BENGAL		
	TOTAL	MALE	FEMALE	TOTAL	MALE	FEMALE	TOTAL	MALE	FEMALE
51	3961	2427	1534	101054	62427	38627	117407	72177	45230
52	12718	7419	5299	514544	266748	247796	439065	255235	183830
53	4011	2491	1520	169321	74388	94933	121890	73660	48230
54	3625	2280	1345	155270	74816	80454	143487	84747	58740
55	41916	21830	20086	2516986	1315389	1201597	1084088	553580	530508
56	5670	3430	2240	244460	126002	118458	230500	132407	98093
57	3594	2299	1295	105867	56216	49651	104610	64420	40190
58	7198	4237	2961	472457	164590	307867	263247	153570	109677
59	1991	1278	713	58575	31910	26665	63272	39904	23368
60	53724	25845	26879	3330411	1901838	1428573	1186935	576325	610610
61	2100	1303	797	67764	43264	24500	68200	42600	25600
62	6480	3671	2809	306843	159571	147272	228648	128308	100340
63	1918	1162	756	97190	44100	53090	67082	40570	26512
64	1584	971	613	61717	32350	29367	57128	35153	21975
65	29598	14362	15236	1755866	948876	806990	715485	349771	365714
66	1894	1085	809	78558	45453	33105	67539	38898	28641
67	1937	1194	743	47215	26944	20271	53993	32753	21240
68	3105	1698	1407	171140	64821	106319	106129	58159	47970
69	989	562	427	26880	14627	12253	31002	18251	12751
70	30834	15235	15599	1585683	928458	657225	541896	259579	282317
71	1075	628	447	29630	18640	10990	32280	19960	12320
72	3556	2005	1551	102313	59402	42911	98037	54877	43160
73	1026	646	380	29720	15560	14160	27740	16380	11360
74	793	522	271	26998	16528	10470	29770	17990	11780
75	14335	7056	7279	540984	294672	246312	227987	105965	122022
76	1281	744	537	31856	18876	12980	33550	19210	14340
77	817	504	313	14010	8540	5470	17564	11034	6530
78	1534	890	644	46214	20640	25574	36750	20130	16620
79	544	325	219	7540	4160	3380	9730	5930	3800
80	15955	7537	8418	668598	378302	290296	198655	100513	98142
81	888	488	400	26351	16817	9534	28841	19884	8957
82	1989	1030	959	38152	21946	16206	34241	20574	13667
83	577	328	249	10223	5534	4689	9030	5687	3343
84	502	303	199	7648	4744	2904	9855	6242	3613
85	5151	2411	2740	149755	84855	64900	66876	34656	32220
86	520	318	202	9627	5964	3663	9906	6000	3906
87	400	250	150	5373	3425	1948	6355	4269	2086
88	387	203	184	11452	5406	6046	9114	5730	3384
89	179	94	85	3518	2012	1506	3161	2049	1112
90	3818	1707	2111	136851	77235	59616	46150	20631	25519
91	184	113	71	10246	6894	3352	11840	7784	4056
92	260	133	127	10309	5792	4517	5864	2987	2877
93	87	53	34	2918	1546	1372	1789	1038	751
94	59	41	18	2217	1167	1050	1451	841	610
95	1214	587	627	27974	16172	11802	13125	6190	6935
96	155	95	60	4738	2650	2088	2838	1393	1445
97	99	60	39	1597	989	608	1478	837	641
98	204	97	107	9085	4683	4402	3594	1890	1704
99	154	62	72	8796	5318	3478	2678	1628	1050
100+	1389	601	788	42983	23497	19486	11287	4035	7252
Age not stated	6253	3380	2873	974744	594681	380063	399126	223235	175891
<b>TOTAL</b>	<b>2757205</b>	<b>1417930</b>	<b>1339275</b>	<b>139112287</b>	<b>74036957</b>	<b>65075330</b>	<b>68077965</b>	<b>35510633</b>	<b>32567332</b>

TABLE 58: SINGLE YEAR POPULATION - 1991

AGE GROUPS	ANDAMAN & NICOBAR ISLANDS			CHANDIGARH			DADRA & NAGAR HAVELI		
	TOTAL	MALE	FEMALE	TOTAL	MALE	FEMALE	TOTAL	MALE	FEMALE
0	5747	2935	2812	12980	6725	6255	3687	1832	1855
1	4509	2225	2284	11076	5840	5236	3040	1538	1502
2	6941	3502	3439	15096	7988	7108	4487	2246	2241
3	7394	3703	3691	16069	8361	7708	4598	2262	2336
4	7429	3832	3597	14434	7670	6764	4648	2333	2315
5	7550	3818	3732	15017	8082	6935	4375	2159	2216
6	6779	3482	3297	11098	5765	5333	3502	1708	1794
7	6992	3469	3523	13889	7191	6698	3519	1731	1788
8	7955	4023	3932	16123	8578	7545	4069	2061	2008
9	6418	3127	3291	12067	6373	5694	2515	1310	1205
10	8347	4400	3947	16421	8877	7544	4667	2407	2260
11	5729	2934	2795	11008	5911	5097	1919	1042	877
12	7801	4167	3634	14648	8108	6540	3885	2042	1843
13	5987	3051	2936	11189	5835	5354	2290	1228	1062
14	6052	3156	2896	12145	6701	5444	2673	1384	1289
15	6193	3321	2872	12396	6931	5465	3215	1742	1473
16	5765	3130	2635	12345	6773	5572	2528	1287	1241
17	4389	2495	1894	10413	5973	4440	1932	922	1010
18	7289	4076	3213	16478	9962	6516	3551	1783	1768
19	4583	2501	2082	10349	6015	4334	1674	817	857
20	7799	4218	3581	18527	10657	7870	4445	2183	2262
21	4038	2280	1758	10445	6062	4383	1519	808	711
22	6499	3531	2968	17020	9803	7217	3475	1841	1634
23	4651	2590	2061	11311	6278	5033	2014	987	1027
24	4775	2613	2162	12005	6649	5356	2184	1038	1146
25	9470	4830	4640	21613	11863	9750	4810	2735	2075
26	5443	2932	2511	12966	7056	5910	2020	1082	938
27	4248	2319	1929	10026	5574	4452	1662	873	789
28	7039	3731	3308	15830	8396	7434	3562	1655	1907
29	3043	1668	1375	5932	3287	2645	891	466	425
30	10448	5635	4813	25500	14466	11034	5339	3016	2323
31	1819	1107	712	4840	2874	1966	624	343	281
32	4284	2419	1865	13817	7700	6117	2543	1238	1305
33	2062	1164	898	6018	3240	2778	997	456	541
34	1937	1071	866	5953	3271	2682	872	394	478
35	10094	5571	4523	24538	14976	9562	4319	2694	1625
36	2759	1483	1276	7602	4160	3442	1080	553	527
37	1959	1133	826	5072	2728	2344	841	436	405
38	4104	2316	1788	9687	5080	4607	1863	833	1030
39	1572	935	637	3593	2004	1589	528	261	267
40	8786	5362	3424	20218	12488	7730	3708	2164	1544
41	955	633	322	2896	1791	1105	370	180	190
42	2436	1561	875	7539	4322	3217	1481	699	782
43	1259	782	477	3570	2013	1557	523	199	324
44	839	548	291	3041	1697	1344	449	203	246
45	7179	4566	2613	15604	9524	6080	3101	1784	1317
46	1328	878	450	3606	2123	1483	541	271	270
47	1154	737	417	3106	1824	1282	562	261	301
48	2383	1539	844	5139	2899	2240	1325	593	732
49	883	602	281	1710	1125	585	351	164	187
50	5420	3474	1946	11879	7276	4603	2618	1522	1096

**TABLE 58: SINGLE YEAR POPULATION - 1991**

AGE GROUPS	ANDAMAN & NICOBAR ISLANDS			CHANDIGARH			DADRA & NAGAR HAVELI		
	TOTAL	MALE	FEMALE	TOTAL	MALE	FEMALE	TOTAL	MALE	FEMALE
51	513	378	135	1560	1043	517	268	165	103
52	1204	856	348	3753	2346	1407	716	338	378
53	606	418	188	1701	1061	640	292	104	188
54	622	452	170	1915	1176	739	265	101	164
55	3339	2198	1141	6658	3579	3079	1876	971	905
56	835	605	230	1838	1113	725	297	139	158
57	506	374	132	1383	884	499	260	118	142
58	945	662	283	2461	1352	1109	657	256	401
59	381	277	104	906	607	299	142	63	79
60	3030	1834	1196	6937	3742	3195	2030	1010	1020
61	202	152	50	656	432	224	117	56	61
62	428	289	139	1683	988	695	397	202	195
63	193	126	67	798	499	299	113	44	69
64	160	102	58	765	467	298	79	35	44
65	1540	901	639	4114	2143	1971	1072	500	572
66	168	117	51	648	404	244	60	23	37
67	169	94	75	615	352	263	88	34	54
68	282	161	121	844	472	372	204	69	135
69	135	82	53	367	241	126	51	16	35
70	1102	629	473	3424	1769	1655	812	349	463
71	62	40	22	321	206	115	33	15	18
72	167	117	50	671	388	283	107	49	58
73	63	36	27	284	182	102	36	14	22
74	58	39	19	276	170	106	25	10	15
75	508	276	232	1519	726	793	263	108	155
76	66	46	20	323	188	135	17	6	11
77	50	38	12	198	147	51	20	11	9
78	81	52	29	337	192	145	38	14	24
79	26	15	11	129	82	47	9	3	6
80	484	246	238	1358	640	718	233	102	131
81	22	17	5	124	84	40	8	4	4
82	42	28	14	222	129	93	19	8	11
83	19	11	8	91	52	39	4	3	1
84	16	13	3	97	52	45	3	2	1
85	164	85	79	528	249	279	37	18	19
86	25	17	8	101	70	31	5	2	3
87	14	8	6	66	43	23	4	1	3
88	25	8	17	62	41	21	2	1	1
89	8	6	2	33	17	16	2	0	2
90	108	47	61	331	157	174	34	9	25
91	8	5	3	31	22	9	2	2	0
92	8	3	5	49	27	22	3	2	1
93	3	2	1	8	3	5	0	0	0
94	7	0	7	11	5	6	0	0	0
95	38	14	24	69	28	41	7	2	5
96	8	4	4	12	4	8	1	0	1
97	1	1	0	9	4	5	1	0	1
98	8	3	5	15	8	7	0	0	0
99	3	3	0	13	9	4	2	1	1
100+	45	30	15	212	128	84	5	4	1
Age not stated	1650	877	773	5645	3026	2619	370	203	167
<b>TOTAL</b>	<b>280661</b>	<b>154369</b>	<b>126292</b>	<b>642015</b>	<b>358614</b>	<b>283401</b>	<b>138477</b>	<b>70953</b>	<b>67524</b>

**TABLE 58: SINGLE YEAR POPULATION - 1991**

AGE GROUPS	DAMAN & DIU			DELHI			LAKSHADWEEP		
	TOTAL	MALE	FEMALE	TOTAL	MALE	FEMALE	TOTAL	MALE	FEMALE
0	2391	1224	1167	202423	106058	96365	1432	711	721
1	1512	784	728	176054	92674	83380	1265	664	601
2	2556	1279	1277	246172	127153	119019	1288	646	642
3	2360	1194	1166	261445	133145	128300	1425	723	702
4	2647	1358	1289	242107	127523	114584	1520	791	729
5	2373	1207	1166	254993	136575	118418	1423	765	658
6	1939	1014	925	224202	116293	107909	1111	577	534
7	2339	1216	1123	216940	112500	104440	1281	671	610
8	2549	1283	1266	262863	139162	123701	1379	724	655
9	2039	1037	1002	177885	93028	84857	1273	628	645
10	3101	1601	1500	260398	140542	119856	1485	757	728
11	2077	1073	1004	168262	90030	78232	1029	534	495
12	2947	1491	1456	226571	124561	102010	1460	780	680
13	2349	1186	1163	167155	86317	80838	1032	533	499
14	2451	1229	1222	186012	99776	86236	1214	629	585
15	2777	1437	1340	193713	107747	85966	1089	555	534
16	2484	1270	1214	187353	103509	83844	1079	531	548
17	1905	1012	893	148321	84341	63980	833	420	413
18	2995	1646	1349	249975	146146	103829	1325	671	654
19	1658	899	759	135509	76525	58984	876	421	455
20	3259	1756	1503	278409	149970	128439	1200	570	630
21	1410	827	583	136427	79517	56910	723	378	345
22	2639	1428	1211	252378	138119	114259	1105	569	536
23	1520	793	727	144230	78110	66120	875	408	467
24	1586	832	754	171422	92475	78947	901	461	440
25	3142	1653	1489	335427	178283	157144	1068	547	521
26	1491	816	675	182097	100002	82095	824	430	394
27	1182	651	531	127698	72033	55665	610	312	298
28	2078	1009	1069	242710	127871	114839	1006	485	521
29	672	366	306	68856	38991	29865	468	240	228
30	3335	1799	1536	394381	218402	175979	1181	629	552
31	563	292	271	53875	32835	21040	324	180	144
32	1795	912	883	190294	107093	83201	769	415	354
33	714	381	333	68479	38015	30464	465	248	217
34	699	364	335	71384	38762	32622	500	251	249
35	3109	1650	1459	349856	206695	143161	1089	559	530
36	837	409	428	95546	52788	42758	633	303	330
37	651	343	308	55981	31348	24633	377	203	174
38	1308	634	674	121932	63574	58358	975	480	495
39	420	207	213	36307	20576	15731	409	199	210
40	2690	1333	1357	296694	177144	119550	1164	625	539
41	317	170	147	26904	16512	10392	249	132	117
42	1077	520	557	90899	52167	38732	557	283	274
43	470	232	238	36883	20541	16342	342	181	161
44	324	153	171	34346	18999	15347	309	158	151
45	2439	1277	1162	221524	127625	93899	984	523	461
46	472	225	247	39785	22201	17584	361	200	161
47	414	205	209	36015	20665	15350	286	163	123
48	878	415	463	66963	35757	31206	664	348	316
49	249	127	122	17718	10619	7099	252	135	117
50	1928	869	1059	189687	107109	82578	920	491	429



**TABLE 58: SINGLE YEAR POPULATION - 1991**

AGE GROUPS	DAMAN & DIU			DELHI			LAKSHADWEEP		
	TOTAL	MALE	FEMALE	TOTAL	MALE	FEMALE	TOTAL	MALE	FEMALE
51	236	124	112	15623	9982	5641	183	103	80
52	636	318	318	47069	27669	19400	341	190	151
53	241	118	123	20211	11840	8371	198	110	88
54	246	135	111	21887	12851	9036	216	117	99
55	1462	665	797	121835	63309	58526	694	348	346
56	274	118	156	25537	14679	10858	250	133	117
57	200	86	114	16839	10397	6442	152	85	67
58	483	228	255	35277	18978	16299	397	188	209
59	147	82	65	10184	6719	3465	115	61	54
60	1619	647	972	124821	64313	60508	664	347	317
61	118	56	62	8136	5312	2824	77	38	39
62	306	124	182	24455	14322	10133	173	99	74
63	149	71	78	10394	6313	4081	95	59	36
64	116	67	49	9504	5850	3654	77	42	35
65	1090	452	638	74510	38041	36469	391	213	178
66	117	52	65	8660	5146	3514	66	30	36
67	99	52	47	7300	4491	2809	56	32	24
68	192	82	110	12897	7158	5739	138	64	74
69	67	29	38	4038	2629	1409	36	16	20
70	904	297	607	57511	30589	26922	306	151	155
71	61	29	32	3020	2135	885	30	16	14
72	150	48	102	9279	5663	3616	44	24	20
73	55	27	28	3642	2310	1332	26	13	13
74	51	23	28	3426	2258	1168	10	5	5
75	393	136	257	22185	11304	10881	123	69	54
76	63	32	31	3444	2148	1296	22	8	14
77	38	21	17	1879	1229	650	15	9	6
78	66	31	35	4000	2278	1722	26	10	16
79	19	10	9	1186	815	371	8	4	4
80	264	113	151	20797	10213	10584	120	67	53
81	16	9	7	1004	683	321	10	4	6
82	43	27	16	2628	1499	1129	9	6	3
83	11	2	9	948	592	356	4	1	3
84	10	3	7	1107	659	448	2	1	1
85	79	24	55	7077	3376	3701	29	16	13
86	9	5	4	1032	630	402	2	0	2
87	11	5	6	653	378	275	8	5	3
88	13	5	8	816	455	361	13	7	6
89	4	2	2	340	211	129	3	2	1
90	49	11	38	4435	1993	2442	25	12	13
91	6	2	4	357	243	114	5	4	1
92	7	6	1	431	231	200	4	3	1
93	2	1	1	135	86	49	2	1	1
94	2	0	2	144	80	64	1	1	0
95	12	3	9	1082	445	637	7	5	2
96	3	1	2	175	92	83	1	0	1
97	0	0	0	108	60	48	0	0	0
98	2	0	2	315	148	167	0	0	0
99	2	1	1	178	81	97	0	0	0
100+	109	31	78	1471	510	961	11	5	6
Age not stated	217	116	101	43202	23716	19486	113	57	56
<b>TOTAL</b>	<b>101586</b>	<b>51595</b>	<b>49991</b>	<b>9420644</b>	<b>5155512</b>	<b>4265132</b>	<b>51707</b>	<b>26618</b>	<b>25089</b>

TABLE 58: SINGLE YEAR POPULATION - 1991

AGE GROUPS	PONDICHERRY			INDIA		
	TOTAL	MALE	FEMALE	TOTAL	MALE	FEMALE
0	14607	7331	7276	18508485	9544406	8964079
1	13393	6959	6434	14487535	7471790	7015745
2	16155	8185	7970	22755790	11590109	11165681
3	17725	8784	8941	23579984	11881844	11698140
4	16826	8763	8063	23046238	11872503	11173735
5	16809	8642	8167	24676682	12968350	11708332
6	14880	7588	7292	23357126	11993151	11363975
7	17127	8780	8347	19723238	10033918	9689320
8	19396	9851	9545	27686556	14312222	13374334
9	16087	8126	7961	15851130	8111523	7739607
10	20896	10446	10450	29027602	15311047	13716555
11	14870	7459	7411	13118793	6861510	6257283
12	20253	10309	9944	24939761	13305117	11634644
13	17270	8625	8645	14462244	7454575	7007669
14	16022	8198	7824	17143498	9015381	8128117
15	17827	9027	8800	18724354	10325432	8398922
16	15939	7748	8191	17097611	9055588	8042023
17	14295	7017	7278	10353352	5519173	4834179
18	21913	10465	11448	23656856	12546779	11110077
19	15670	7599	8071	9202756	4784102	4418654
20	24500	11239	13261	27415889	13365429	14050460
21	12643	6630	6013	8343814	4630254	3713560
22	18977	9203	9774	18857638	9595545	9262093
23	14126	7220	6906	9366403	4727963	4638440
24	13482	6932	6550	10488960	5195032	5293928
25	25673	11896	13777	30360199	15061479	15298720
26	13721	6953	6768	10513030	5467392	5045638
27	13140	6967	6173	7512909	4011539	3501370
28	17407	8542	8865	17139018	8033850	9105168
29	8146	4405	3741	3714102	1972327	1741775
30	26746	13469	13277	34390085	17396266	16993819
31	6751	4073	2678	2852247	1647397	1204850
32	12494	6716	5778	12712070	6539557	6172513
33	7287	3922	3365	4326914	2233521	2093393
34	6023	3357	2666	4123168	2101024	2022144
35	25223	12591	12632	30981180	16768198	14212982
36	8021	4106	3915	6062347	3211834	2850513
37	6982	3810	3172	3567659	1923169	1644490
38	10731	5367	5364	9583662	4472854	5110808
39	4641	2608	2033	2204022	1182245	1021777
40	22656	11503	11153	29354909	15874081	13480828
41	3792	2307	1485	1742872	1017752	725120
42	7842	4467	3375	6977953	3673865	3304088
43	4493	2543	1950	2464677	1247304	1217373
44	3222	1873	1349	2015928	1029243	986685
45	20340	10046	10294	23663282	12619050	11044232
46	4178	2251	1927	2815273	1499847	1315426
47	3780	2093	1687	2307133	1250321	1056812
48	6371	3286	3085	6038008	2862148	3175860
49	2428	1394	1034	1310102	723195	586907
50	18234	8486	9748	23036231	12396632	10639599

**TABLE 58: SINGLE YEAR POPULATION - 1991**

AGE GROUPS	PONDICHERRY			INDIA		
	TOTAL	MALE	FEMALE	TOTAL	MALE	FEMALE
51	2279	1443	836	1209534	733501	476033
52	4273	2447	1826	3933147	2186678	1746469
53	2614	1493	1121	1440800	777379	663421
54	2443	1405	1038	1493880	810700	683180
55	13458	6178	7280	14506385	7298270	7208115
56	2820	1577	1243	2029850	1116032	913818
57	2123	1240	883	1145375	650402	494973
58	3531	1839	1692	3090835	1465209	1625626
59	1394	845	549	700057	411834	288223
60	15390	6701	8689	18335174	9478824	8856350
61	1359	806	553	721564	429296	292268
62	2539	1413	1126	2207592	1190060	1017532
63	1745	1053	692	833054	446290	386764
64	1320	768	552	651592	362767	288825
65	9510	4168	5342	9966467	4998209	4968258
66	1236	650	586	711910	388753	323157
67	1347	754	593	590798	334629	256169
68	1734	793	941	1266046	593906	672140
69	715	417	298	323278	178133	145145
70	7837	3538	4299	8833353	4560342	4273011
71	655	399	256	298985	179460	119525
72	1207	709	498	864489	481230	383259
73	664	369	295	289807	159087	130720
74	588	341	247	267447	155831	111616
75	3748	1758	1990	3225353	1606147	1619206
76	618	336	282	300245	166763	133482
77	339	214	125	159577	93569	66008
78	515	294	221	367170	182238	184932
79	185	112	73	93228	53567	39661
80	975	470	505	3346613	1715697	1630916
81	69	44	25	201244	127486	73758
82	106	71	35	268148	150782	117366
83	38	29	9	91138	52332	38806
84	36	23	13	81744	48664	33080
85	278	129	149	887453	456387	431066
86	34	19	15	81400	46978	34422
87	27	14	13	58720	34448	24272
88	22	11	11	83065	44015	39050
89	13	6	7	35290	19172	16118
90	134	63	71	664068	329149	334919
91	13	11	2	76006	48004	28002
92	9	6	3	54432	28574	25858
93	6	2	4	17370	9200	8170
94	1	0	1	12811	7003	5808
95	28	16	12	152776	75195	77581
96	5	3	2	23994	13140	10854
97	3	2	1	10885	5889	4996
98	4	1	3	37566	18915	18651
99	1	1	0	38142	21221	16921
100+	3387	1608	1779	151646	72373	79273
Age not stated	2400	1335	1065	4711210	2713795	1997415
<b>TOTAL</b>	<b>807785</b>	<b>408081</b>	<b>399704</b>	<b>838583988</b>	<b>435216358</b>	<b>403367630</b>

# STATE PROFILE

## (a) Demographic

S.No	Particulars	Andhra Prad.	Arunachal	Assam	Bihar
(1)	POPULATION 1991 IN '000'	66508	865	22414	86374
	1999 TOTAL	74616	1155	25877	98135
	FEMALES	36803	542	12452	46848
(2)	SCH. CASTES Population %	15.93	0.47	7.40	14.55
(3)	SCH TRIBES Population %	6.31	63.66	12.82	7.66
(4)	AREA (In Sq. Km.)	275045	83743	78438	173877
(5)	NUMBER OF DISTRICTS	23	13	23	56
(6)	BLOCKS	1092	48	137	591
(7)	INHABITED VILLAGES	26586	3649	24685	67513
(8)	DENSITY OF POPULATION	242	10	286	497
(9)	SEX-RATIO	972	859	923	911

## (b) Educational (1998-99)

(10)	PRIMARY SCHOOLS	51836	1277	33236	53697
(11)	UPPER PRIMARY SCHOOLS	8713	326	8019	13761
(12)	HIGH SCHOOLS	8897	103	3915	4146
(13)	Sr. SECONDARY SCHOOLS	97	68	599	227
(14)	TEACHERS TRAINING SCHOOLS	25	0	1	195
(15)	POLYTECHNICS	101	1	8	15
(16)	INSTT.OF NATIONAL IMPORTANCE	-	-	1	
(17)	UNIVERSITIES	17	1	5	15
(18)	ARTS, SC.& COM. COLLEGES	923	7	265	742
(19)	ENGINEERING COLLEGES	38	1	2	9
(20)	MEDICAL COLLEGES	31	-	6	23
(21)	ENROL.( I-V CLASSES) : TOTAL	8797662	152021	3827015	10473252
	GIRLS	4222435	69103	1719815	3956475
(22)	VI-VIII CLASSES : TOTAL	2525465	48664	1205843	2548580
	GIRLS	1090674	22067	504809	808939
(23)	IX-X CLASSES : TOTAL	1087539	19655	555761	1092237
	GIRLS	447586	7966	245911	298018
(24)	* XI-XII CLASSES : TOTAL	7651	7681	129137	34842
	GIRLS	3160	2745	46714	11003
(25)	LITERACY %AGE : MALE (1991)	55.13 (64)	51.45 (69)	61.87 (82)	52.49 (62)
	: FEMALE	32.72 (43)	29.69 (48)	43.03 (66)	22.89 (34)
	: TOTAL	44.09 (54)	41.59 (60)	52.89 (75)	38.48 (49)
(26)	GER PRIMARY TOTAL	96.89	115.17	109.63	78.02
	GIRLS	94.50	107.97	100.16	61.51
(27)	GER UP. PRIMARY TOTAL	46.03	66.66	61.12	33.55
	GIRLS	40.93	64.90	52.42	23.13
(28)	HABITS. COVERED : TOTAL	55716	1804	35300	96470
	BY PSS UPTO 1 KM %	88.57	47.05	85.72	87.81
(29)	HABITS COVERED : TOTAL	41143	1087	35224	87625
	BY UPSS UPTO 3 KM %	65.40	28.35	85.54	79.76
(30)	DROPOUT RATES ( 1998)				
	PRY. CLASSES TOTAL	43.64	49.59	49.11	59.35
	GIRLS	44.70	46.69	58.24	59.26
	ELEMENTARY TOTAL	73.30	66.78	70.08	77.06
	GIRLS	74.10	65.86	72.31	80.12
(31)	% of expr. on education to total (all sectors) Rev. 1997-BE	14.95	14.71	25.95	26.18

\* Excluding Intermediate Colleges/classes.

## (a) Demographic

S.No	Particulars	Goa	Gujarat	Haryana	H.P.
(1)	POPULATION 1991 IN '000'	1170	41310	16464	5171
	1999 TOTAL	1547	47557	19546	6545
	FEMALES	770	23040	9113	3282
(2)	SCH. CASTES: Population %	2.08	7.41	19.75	25.34
(3)	SCH. TRIBES: Population %	0.03	14.92	-	4.22
(4)	AREA (In Sq. Km.)	3702	196024	44212	55673
(5)	NUMBER OF DISTRICTS	2	25	19	12
(6)	BLOCKS	10	184	108	69
(7)	INHABITED VILLAGES	360	18028	6759	16997
(8)	DENSITY OF POPULATION	316	211	372	93
(9)	SEX-RATIO	967	934	865	976

## (b) Educational (1998-99)

(10)	PRIMARY SCHOOLS	1042	14789	10269	7732
(11)	UPPER PRIMARY SCHOOLS	98	20044	1788	1189
(12)	HIGH SCHOOLS	355	4188	2733	1028
(13)	Sr. SECONDARY SCHOOLS	81	1823	1052	497
(14)	TEACHERS TRAINING SCHOOLS	1	95	21	12
(15)	POLYTECHNICS	4	33	26	5
(16)	INSTT.OF NATIONAL IMPORTANCE	-	-	-	-
(17)	UNIVERSITIES	1	10	4	3
(18)	ARTS, SC.& COM. COLLEGES	21	339	169	57
(19)	ENGINEERING COLLEGES	3	15	22	2
(20)	MEDICAL COLLEGES	5	33	12	5
(21)	ENROL.( I-V CLASSES): TOTAL	126161	6146281	2092162	694412
	GIRLS	60775	2656553	985913	342556
(22)	VI-VIII CLASSES : TOTAL	76186	2153850	925635	351473
	GIRLS	35561	907165	405031	167408
(23)	IX-X CLASSES : TOTAL	38693	989346	426134	183441
	GIRLS	18492	398227	170485	85276
(24)	XI-XII CLASSES : TOTAL	23747	387491	232949	94676
	GIRLS	11854	173766	89455	38955
(25)	LITERACY %AGE : MALE	83.64 (93)	73.13 (80)	69.10 (76)	75.36 (87)
	1991 : FEMALE	67.09 (79)	48.64 (57)	40.47 (52)	52.13 (70)
	: TOTAL	75.51 (86)	61.29 (68)	55.85 (65)	63.86 (77)
(26)	GER PRIMARY TOTAL	71.28	112.22	83.09	92.10
	GIRLS	67.53	100.70	84.05	88.29
(27)	GER UP. PRIMARY TOTAL	77.74	65.39	64.37	84.08
	GIRLS	72.57	58.00	61.09	79.72
(28)	HABITS COVERED :TOTAL	693	24656	7060	20806
	BY PSS UPTO 1 KM %	87.94	95.76	93.03	59.44
(29)	HABITS COVERED :TOTAL	614	22740	6587	22666
	BY UPSS UPTO 3 KM %	77.92	88.31	86.14	64.75
(30)	DROPOUT RATES (1998-99)				
	PRY. CLASSES TOTAL	4.20	41.91	29.38	33.72
	GIRLS	8.72	43.76	26.63	31.22
	ELEMENTARY TOTAL	7.88	60.30	24.10	28.26
	GIRLS	11.25	64.75	29.08	28.05
(31)	% of expr. on education to total (all sectors) Rev. 1997-BE	13.59	20.15	8.83	16.19

**(a) Demographic**

S.No	Particulars	J&K	Karnataka	Kerala	M.P.
(1)	POPULATION 1991 IN '000'	7719	44977	29098	66181
	1999 TOTAL	9709	51436	31982	78339
	FEMALES	4746	25220	16267	37807
(2)	SCH. CASTES: Population %	NA	16.38	9.92	14.55
(3)	SCH. TRIBES: Population %	-	4.26	1.10	23.27
(4)	AREA (In Sq. Km.)	(*) 222236	191791	38863	443446
(5)	NUMBER OF DISTRICTS	14	28	14	54
(6)	BLOCKS	119	175	151	459
(7)	INHABITED VILLAGES	6445	27066	1384	71526
(8)	DENSITY OF POPULATION	76	235	749	149
(9)	SEX-RATIO	923	960	1036	931

**(b) Educational (1998-99)**

(10)	PRIMARY SCHOOLS	10483	23690	6755	86858
(11)	UPPER PRIMARY SCHOOLS	3104	24142	2966	21108
(12)	HIGH SCHOOLS	1114	8216	2585	4204
(13)	Sr. SECONDARY SCHOOLS	237	1497	524	4137
(14)	TEACHERS TRAINING SCHOOLS	14	135	102	53
(15)	POLYTECHNICS	12	196	42	49
(16)	INSTT. OF NATIONAL IMPORTANCE	-	-	1	-
(17)	UNIVERSITIES	3	12	8	16
(18)	ARTS, SC. & COM. COLLEGES	38	838	186	413
(19)	ENGINEERING COLLEGES	2	66	25	30
(20)	MEDICAL COLLEGES	5	172	21	28
(21)	ENROL. (I-V CLASSES) : TOTAL	893005	6501200	2660385	10772999
	GIRLS	373809	3106290	1292849	4658794
(22)	VI-VIII CLASSES : TOTAL	405698	2417210	1812103	3476476
	GIRLS	151966	1098520	874623	1274271
(23)	IX-X CLASSES : TOTAL	164969	979615	1024592	1298490
	GIRLS	60082	440362	524604	418348
(24)	XI-XII CLASSES : TOTAL	62736	940472	43433	813523
	GIRLS	23267	394999	21751	262926
(25)	LITERACY %AGE : MALE	0 (71)	67.26 (66)	93.62 (96)	58.42 (70)
	1991 : FEMALE	0 (48)	44.34 (50)	86.17 (90)	28.85 (41)
	: TOTAL	0 (59)	56.04 (58)	89.81 (93)	44.20 (56)
(26)	GER PRIMARY TOTAL	79.95	107.90	87.86	108.35
	GIRLS	66.63	104.38	87.00	96.46
(27)	GER UP. PRIMARY TOTAL	65.22	66.08	95.22	62.25
	GIRLS	49.99	61.06	93.24	48.09
(28)	HABITS COVERED : TOTAL	12214	40881	7191	83612
	BY PSS UPTO 1 KM %	80.48	83.75	82.23	81.75
(29)	HABITS COVERED : TOTAL	11499	41648	7783	63423
	BY UPSS UPTO 3 KM %	75.77	85.32	89.00	62.01
(30)	DROPOUT RATES (1998)				
	PRY. CLASSES TOTAL	51.84	27.03	-7.29	26.88
	GIRLS	47.39	27.77	-5.20	30.19
	ELEMENTARY TOTAL	36.86	61.36	-4.49	48.64
	GIRLS	44.25	63.51	-3.46	57.07
(31)	% of expr. on education to total (all sectors) Rev. 1997-BE	15.36	18.05	22.65	15.10

## STATE PROFILE

## (a) Demographic

S.No	Particulars	Maharashtra	Manipur	Meghalaya	Mizoram
(1)	POPULATION 1991 IN '000'	78937	1837	1775	690
	1999 TOTAL	90120	2441	2359	922
	FEMALES	43594	1208	1170	449
(2)	SCH. CASTES: Population %	11.09	2.02	0.51	0.10
(3)	SCH. TRIBES: Population %	9.27	34.41	85.53	94.75
(4)	AREA (In Sq. Km.)	307713	22327	22429	21081
(5)	NUMBER OF DISTRICTS	30	9	7	3
(6)	BLOCKS	298	31	30	20
(7)	INHABITED VILLAGES	40412	2182	5484	698
(8)	DENSITY OF POPULATION	257	82	79	33
(9)	SEX-RATIO	934	958	955	921

## (b) Educational (1998-99)

(10)	PRIMARY SCHOOLS	41804	2570	4679	1244
(11)	UPPER PRIMARY SCHOOLS	22196	630	946	741
(12)	HIGH SCHOOLS	10982	510	457	360
(13)	Sr. SECONDARY SCHOOLS	2922	72	36	18
(14)	TEACHERS TRAINING SCHOOLS	291	1	10	2
(15)	POLYTECHNICS	179	1	1	2
(16)	INSTT.OF NATIONAL IMPORTANCE	1	-	-	-
(17)	UNIVERSITIES	17	2	1	-
(18)	ARTS , SC.& COM. COLLEGES	838	50	33	27
(19)	ENGINEERING COLLEGES	129	0	-	-
(20)	MEDICAL COLLEGES	177	1	-	-
(21)	ENROL.( I-V CLASSES):TOTAL	11896099	256670	313978	134770
	GIRLS	5711305	119440	156676	63901
(22)	VI-VIII CLASSES : TOTAL	5264193	113020	89207	46114
	GIRLS	2440362	52720	45905	22585
(23)	IX-X CLASSES : TOTAL	2286731	60800	32305	22936
	GIRLS	941167	28350	15454	11465
(24)	XI-XII CLASSES : TOTAL	620412	10730	17743	6174
	GIRLS	258167	4430	8210	2798
(25)	LITERACY %AGE : MALE	76.56 (84)	71.63 (86)	53.12 (79)	85.61 (96)
	1991 : FEMALE	52.32 (63)	47.60 (66)	44.85 (74)	78.60 (95)
	: TOTAL	64.87 (74)	59.89 (76)	49.10 (77)	82.27 (95)
(26)	GER PRIMARY TOTAL	112.74	92.00	116.29	127.14
	GIRLS	111.01	84.11	113.53	120.57
(27)	GER UP. PRIMARY TOTAL	86.40	72.92	59.47	78.16
	GIRLS	83.29	68.47	62.03	77.88
(28)	HABITS COVERED :TOTAL	61033	2959	5003	620
	BY PSS UPTO 1 KM %	84.22	87.83	76.07	87.94
(29)	HABITS COVERED :TOTAL	56826	2250	3889	454
	BY UPSS UPTO 3 KM %	78.42	66.79	59.14	64.40
(30)	DROPOUT RATES (1998)				
	PRY. CLASSES TOTAL	22.53	44.97	57.98	51.80
	GIRLS	24.78	46.38	57.53	52.07
	ELEMENTARY TOTAL	39.14	46.15	77.91	67.20
	GIRLS	44.09	47.02	78.11	65.75
(31)	% of expr. on education to total (all sectors) Rev. 1997-BE	18.21	26.44	20.07	16.30

## STATE PROFILE

## (a) Demographic

S.No	Particulars	Nagaland	Orissa	Punjab	Rajasthan
(1)	POPULATION 1991 IN '000'	1209	31660	20282	44006
	1999 TOTAL	1629	35534	23284	52639
	FEMALES	777	17513	10969	25118
(2)	SCH. CASTES: Population %	-	16.20	28.31	17.29
(3)	SCH. TRIBES: Population %	87.70	22.21	-	12.44
(4)	AREA (In Sq. Km.)	16579	155707	50362	342239
(5)	NUMBER OF DISTRICTS	7	30	17	32
(6)	BLOCKS	28	314	118	237
(7)	INHABITED VILLAGES	1216	46989	12428	37889
(8)	DENSITY OF POPULATION	73	203	403	129
(9)	SEX-RATIO	886	971	882	910

## (b) Educational (1998-99)

(10)	PRIMARY SCHOOLS	1469	42104	12633	35077
(11)	UPPER PRIMARY SCHOOLS	470	12096	2527	14807
(12)	HIGH SCHOOLS	281	6072	2174	3844
(13)	Sr. SECONDARY SCHOOLS	11	231	1151	1789
(14)	TEACHERS TRAINING SCHOOLS	2	69	22	46
(15)	POLYTECHNICS	2	5	20	24
(16)	INSTT.OF NATIONAL IMPORTANCE	-	-	-	-
(17)	UNIVERSITIES	1	5	4	6
(18)	ARTS, SC.& COM. COLLEGES	29	524	193	267
(19)	ENGINEERING COLLEGES	-	13	15	7
(20)	MEDICAL COLLEGES	-	19	23	24
(21)	ENROL.(I-V CLASSES): TOTAL	205286	4080000	2168072	7204000
	GIRLS	99136	1689000	1034374	2546000
(22)	VI-VIII CLASSES : TOTAL	67003	1296000	1022509	2314000
	GIRLS	32866	466000	470084	631000
(23)	IX-X CLASSES : TOTAL	27691	1031000	537073	810788
	GIRLS	12953	418000	241405	213202
(24)	XI-XII CLASSES : TOTAL	1979	80500	239843	401380
	GIRLS	835	20500	101316	107099
(25)	LITERACY %AGE : MALE	67.62 (91)	63.09 (64)	65.66 (72)	54.99 (73)
	1991 : FEMALE	54.75 (77)	34.68 (38)	50.41 (62)	20.44 (35)
	: TOTAL	61.65 (84)	49.09 (51)	58.51 (67)	38.55 (55)
(26)	GER PRIMARY TOTAL	110.37	94.91	82.66	101.82
	GIRLS	108.94	79.82	84.16	75.68
(27)	GER UP. PRIMARY TOTAL	65.05	51.31	66.22	57.56
	GIRLS	67.07	37.43	65.02	33.60
(28)	HABITS COVERED :TOTAL	1117	60289	12774	47711
	BY PSS UPTO 1 KM %	87.47	82.42	95.72	74.58
(29)	HABITS COVERED :TOTAL	736	56503	11169	41219
	BY UPSS UPTO 3 KM %	57.64	77.24	83.69	64.43
(30)	DROPOUT RATES (1998)				
	PRY. CLASSES TOTAL	31.03	48.90	21.79	53.74
	GIRLS	29.83	54.29	20.61	61.59
	ELEMENTARY TOTAL	42.98	68.02	27.91	59.72
	GIRLS	38.95	72.10	29.39	68.10
(31)	% of expr. on education to total (all sectors) Rev. 1997-BE	13.14	19.72	15.58	24.39



**STATE PROFILE**

**(a) Demographic**

S.No	Particulars	Sikkim	TamilNadu	Tripura	U.P.
(1)	POPULATION 1991 IN '000'	406	55859	2757	139112
	1999 TOTAL	541	61255	3665	166404
	FEMALES	257	30260	1806	78228
(2)	SCH. CASTES Population %	5.93	19.18	16.36	21.05
(3)	SCH. TRIBES Population %	22.36	1.03	30.95	0.21
(4)	AREA (In Sq. Km.)	7096	130058	10486	294411
(5)	NUMBER OF DISTRICTS	4	29	4	83
(6)	BLOCKS	4	385	17	897
(7)	INHABITED VILLAGES	447	15822	855	112803
(8)	DENSITY OF POPULATION	57	429	263	473
(9)	SEX-RATIO	878	974	945	879

**(b) Educational (1998-99)**

(10)	PRIMARY SCHOOLS	501	30844	2065	94476
(11)	UPPER PRIMARY SCHOOLS	131	5538	414	20675
(12)	HIGH SCHOOLS	76	4208	385	3149
(13)	Sr. SECONDARY SCHOOLS	32	3149	204	5190
(14)	TEACHERS TRAINING SCHOOLS	1	74	2	64
(15)	POLYTECHNICS	0	168	1	95
(16)	INSTT. OF NATIONAL IMPORTANCE	-	2	-	1
(17)	UNIVERSITIES	1	15	1	22
(18)	ARTS, SC. & COM. COLLEGES	2	365	16	676
(19)	ENGINEERING COLLEGES	1	96	1	34
(20)	MEDICAL COLLEGES	-	97	1	34
(21)	ENROL. (I-V CLASSES) : TOTAL	83075	6669704	452421	13855668
	GIRLS	39050	3226939	206641	5108954
(22)	VI-VIII CLASSES : TOTAL	26115	3593865	142978	4824960
	GIRLS	13124	1663823	64305	1515139
(23)	IX-X CLASSES : TOTAL	6815	1547904	63724	2328183
	GIRLS	3196	715727	26967	568780
(24)	XI-XII CLASSES : TOTAL	3789	714351	23548	946266
	: GIRLS	1669	289311	8760	302652
(25)	LITERACY %AGE : MALE	65.74 (86)	73.75 (80)	70.58 (79)	55.73 (69)
	1991 : FEMALE	46.69 (72)	51.33 (60)	49.65 (67)	25.31 (41)
	: TOTAL	56.94 (79)	62.66 (70)	60.44 (73)	41.60 (56)
(26)	GER PRIMARY TOTAL	133.99	108.31	107.98	63.35
	GIRLS	130.17	107.10	97.47	49.31
(27)	GER UP. PRIMARY TOTAL	74.61	92.91	61.36	38.57
	GIRLS	77.20	87.94	55.92	26.41
(28)	HABITS COVERED : TOTAL	1048	44516	5134	169421
	BY PSS UPTO 1 KM %	74.48	98.62	75.48	79.87
(29)	HABITS COVERED : TOTAL	1012	36469	5071	166893
	BY UPSS UPTO 3 KM %	71.93	80.79	74.55	78.68
(30)	DROPOUT RATES (1998)				
	PRY. CLASSES TOTAL	53.98	36.53	51.42	49.88
	GIRLS	62.79	33.55	53.69	57.49
	ELEMENTARY TOTAL	67.37	30.13	70.26	53.11
	GIRLS	63.31	34.81	71.06	57.90
(31)	% of expr. on education to total (all sectors) Rev. 1997-BE	5.46	20.01	23.63	17.11

## (a) Demographic

S.No	Particulars	W.B.	A&N Is.	Chandigarh	D&N Haveli
(1)	POPULATION 1991 IN '000'	68078	281	642	138
	1999 TOTAL	77972	374	860	184
	FEMALES	37402	171	386	91
(2)	SCH. CASTES Population %	23.62	-	16.51	1.98
(3)	SCH. TRIBES Population %	5.59	9.54	-	78.99
(4)	AREA (In Sq. Km.)	88752	8249	114	491
(5)	NUMBER OF DISTRICTS	21	2	1	1
(6)	BLOCKS	339	5	1	1
(7)	INHABITED VILLAGES	37910	504	25	71
(8)	DENSITY OF POPULATION	767	34	5632	282
(9)	SEX-RATIO	917	818	790	952

## (b) Educational (1998-99)

(10)	PRIMARY SCHOOLS	52123	188	48	144
(11)	UPPER PRIMARY SCHOOLS	2864	51	34	54
(12)	HIGH SCHOOLS	5053	38	59	9
(13)	Sr. SECONDARY SCHOOLS	1583	44	48	6
(14)	TEACHERS TRAINING SCHOOLS	55	1	1	0
(15)	POLYTECHNICS	41	2	2	1
(16)	INSTT.OF NATIONAL IMPORTANCE	2	-	1	-
(17)	UNIVERSITIES	11	-	1	-
(18)	ARTS, SC.& COM. COLLEGES	389	2	12	-
(19)	ENGINEERING COLLEGES	15	-	3	-
(20)	MEDICAL COLLEGES	19	-	3	-
(21)	ENROL.( I-V CLASSES) :TOTAL	8948677	40150	63713	25442
	GIRLS	4076623	19245	30654	10967
(22)	VI-VIII CLASSES :TOTAL	2843016	22891	34359	6923
	GIRLS	1189844	10737	16584	2648
(23)	IX-X CLASSES :TOTAL	985119	11768	17655	2432
	GIRLS	298262	5671	8784	996
(24)	XI-XII CLASSES :TOTAL	564424	4154	15234	761
	GIRLS	131711	1909	8128	317
(25)	LITERACY %AGE : MALE	67.81 (81)	78.99 (100)	82.04 (90)	53.56 (66)
	1991 : FEMALE	46.56 (63)	65.46 (94)	72.34 (74)	26.98 (30)
	: TOTAL	57.70 (72)	73.02 (97)	77.81 (83)	40.71 (49)
(26)	GER PRIMARY TOTAL	93.66	91.25	65.01	121.15
	GIRLS	87.01	96.23	68.12	99.70
(27)	GER UP. PRIMARY TOTAL	50.50	95.38	62.47	57.69
	GIRLS	43.60	97.61	66.34	44.13
(28)	HABITS COVERED :TOTAL	84636	331	31	401
	BY PSS UPTO 1 KM %	87.70	55.07	86.11	82.00
(29)	HABITS COVERED :TOTAL	81821	283	35	337
	BY UPSS UPTO 3 KM %	84.78	47.09	97.22	68.92
(30)	DROPOUT RATES (1998)				
	PRY. CLASSES TOTAL	59.03	12.37	-36.88	37.37
	GIRLS	64.21	12.25	-40.75	48.07
	ELEMENTARY TOTAL	74.20	25.61	1.40	59.79
	GIRLS	78.25	28.10	-3.26	63.09
(31)	% of expr. on education to total (all sectors) Rev. 1997-BE	27.72	11.38	19.49	7.42

**(a) Demographic**

S.S./No	Particulars	Daman & Diu	Delhi	Lakshadweep	Pondicherry	INDIA
(1)	POPULATION 1991 IN '000'	102	9421	52	808	846303
	1999 TOTAL	135	13418	69	1076	981324
	FEMALES	68	6217	34	541	473150
(2)	SCH. CASTES Population %	3.83	19.05	-	16.25	16.48
(3)	SCH. TRIBES Population %	11.54	-	93.15	-	8.08
(4)	AREA (In Sq. Km.)	112	1483	32	492	3287263
(5)	NUMBER OF DISTRICTS	2	1	1	4	571
(6)	BLOCKS	2	5	9	6	5886
(7)	INHABITED VILLAGES	199	24	7	263	587227
(8)	DENSITY OF POPULATION	907	6352	1616	1642	287
(9)	SEX-RATIO	969	827	943	979	927

**(b) Educational (1998-99)**

(10)	PRIMARY SCHOOLS	53	2676	19	356	626737
(11)	UPPER PRIMARY SCHOOLS	22	601	4	107	190166
(12)	HIGH SCHOOLS	20	364	9	114	79648
(13)	Sr. SECONDARY SCHOOLS	5	1095	2	60	28487
(14)	TEACHERS TRAINING SCHOOLS	0	23	0	1	1319
(15)	POLYTECHNICS	1	25	0	4	1066
(16)	INSTT. OF NATIONAL IMPORTANCE	-	2	-	-	11
(17)	UNIVERSITIES	-	4	-	1	187
(18)	ARTS, SC. & COM. COLLEGES	1	64	-	8	7494
(19)	ENGINEERING COLLEGES	-	9	-	2	540
(20)	MEDICAL COLLEGES	-	12	-	4	755
(21)	ENROL. (I-V CLASSES): TOTAL	15243	1324426	8367	103561	110985877
	GIRLS	7315	630556	3822	49853	48275818
(22)	VI-VIII CLASSES :TOTAL	6810	623135	4660	64417	40353358
	GIRLS	3166	330423	2116	30561	16345026
(23)	IX-X CLASSES :TOTAL	3217	781023	2100	32119	18451855
	GIRLS	1419	410651	987	15398	7054191
(24)	XI-XII CLASSES :TOTAL	1396	531687	82	13110	6975901
	GIRLS	533	289417	42	6656	2625055
(25)	LITERACY %AGE : MALE	82.66 (95)	82.01 (91)	90.18 (98)	83.68 (94)	64.13 (73)
	1991 : FEMALE	59.40 (73)	66.99 (76)	72.89 (93)	65.63 (86)	39.29 (50)
	: TOTAL	71.20 (86)	75.29 (85)	81.78 (96)	74.74 (90)	52.21 (62)
(26)	GER PRIMARY TOTAL	108.88	87.08	104.59	87.03	92.14
	GIRLS	104.50	86.97	95.55	84.50	82.85
(27)	GER UP. PRIMARY TOTAL	85.13	73.74	77.67	94.73	57.58
	GIRLS	79.15	84.51	70.53	89.89	49.08
(28)	HABITS COVERED :TOTAL	64	234	14	350	884089
	BY PSS UPTO 1 KM %	95.52	86.35	93.33	92.35	83.36
(29)	HABITS COVERED :TOTAL	67	268	13	352	807656
	BY UPSS UPTO 3 KM %	100	98.89	86.67	92.88	76.15
(30)	DROPOUT RATFS (1998)					
	PRY. CLASSES TOTAL	-0.59	5.14	9.17	-5.46	42.39
	GIRLS	3.44	5.06	8.98	-4.22	44.66
	ELEMENTARY TOTAL	-0.17	14.49	21.86	-2.08	56.82
	GIRLS	6.82	9.13	24.69	-2.05	60.09
(31)	% of expr. on education to total (all sectors) Rev. 1997-BE	10.25	26.76	10.80	15.11	10.95

TABLE 60: NUMBER OF BLOCKS ACCORDING TO LITERACY PERCENTAGES - TOTAL

SI.No.	States/UTs	Literacy slabs in percentages										
		0-10	10-20	20-30	30-40	40-50	50-60	60-70	70-80	80-90	90-100	Total
1	Andhra Pradesh	Information not available										1092
2	Arunachal Pradesh	1	7	8	14	9	7	2	0	0	0	48
3	Assam	0	0	4	29	33	42	22	6	1	0	137
4	Bihar	0	13	171	220	147	27	10	3	0	0	591
5	Goa	0	0	0	0	0	1	3	5	1	0	10
6	Gujarat	0	0	4	19	23	66	54	17	1	0	184
7	Haryana	0	0	3	18	32	37	18	0	0	0	108
8	Himachal Pradesh	0	0	2	4	7	17	21	18	0	0	69
9	Jammu & Kashmir	Census was not conducted in 1991										119
10	Karnataka	0	1	7	32	52	55	18	10	0	0	175
11	Kerala	0	0	0	0	0	0	0	4	22	35	61 [ker]
12	Madhya Pradesh	13	52	108	151	130	35	4	0	0	0	493 [mp]
13	Maharashtra	0	1	7	10	61	102	98	19	1	0	299
14	Manipur	0	0	0	1	11	12	6	1	0	0	31
15	Meghalaya	0	0	3	12	11	3	1	0	0	0	30
16	Mizoram	0	0	1	0	1	3	1	3	8	3	20
17	Nagaland	0	0	1	4	3	7	8	5	0	0	28
18	Orissa	3	30	41	63	75	57	50	0	0	0	319 [ori]
19	Punjab	0	0	0	17	28	28	38	7	0	0	118
20	Rajasthan	1	15	101	92	26	2	0	0	0	0	237
21	Sikkim	0	0	0	0	4	3	1	0	0	0	8
22	Tamil Nadu	3	1	0	13	98	170	75	18	7	0	385
23	Tripura	0	0	1	0	2	7	6	0	0	0	16
24	Uttar Pradesh	3	40	184	323	253	77	31	8	0	0	919 [up]
25	West Bengal	Information not available										339
26	Andaman & Nicobar Islands	0	0	0	0	0	0	3	2	0	0	5
27	Chandigarh	0	0	0	0	0	0	1	0	0	0	1
28	Dadra & Nagar Haveli	0	0	0	0	1	0	0	0	0	0	1
29	Daman And Diu	0	0	0	0	1	0	1	0	0	0	2
30	Delhi	0	0	0	0	0	0	4	1	0	0	5
31	Lakshadweep	0	0	0	0	0	0	0	4	4	1	9
32	Pondicherry	0	0	0	0	0	0	2	3	0	1	6
	<b>INDIA</b>	<b>24</b>	<b>160</b>	<b>646</b>	<b>1022</b>	<b>1008</b>	<b>758</b>	<b>478</b>	<b>134</b>	<b>45</b>	<b>40</b>	<b>5865</b>

[ker] - Total 151 Blocks - Information given on the basis of the 61 Taluks

[mp] - Total 459 Blocks - Data complete with addition of 34 Forest Areas

[ori] - Total 314 Blocks - Data complete with addition of 5 Forest Areas

[up] - Total 897 Blocks - Data complete with addition of 22 Forest Areas

**Data Source - National Informatics Centre, Govt. of India**

Note:- Some Blocks were merged i.e.,

Assam - (Bordoloni, Kapili & Sidli Chirang)

Bihar - (Patna Rural A & B)

Haryana - (Gharaunda, Pehowa & Sadaura)

Uttar Pradesh - (Campierganj, Dhani, Khirsu & Pharenda)

TABLE E.E: 60: NUMBER OF BLOCKS ACCORDING TO LITERACY PERCENTAGES - MALES (contd...)

States/UTs	Literacy slabs in percentages											
	0-10	10-20	20-30	30-40	40-50	50-60	60-70	70-80	80-90	90-100	Total	
Amdhra Pradesh	Information not available											1092
Arrunachal Pradesh	1	2	4	9	13	11	7	1	0	0	48	
Assam	0	0	1	7	25	33	44	22	5	0	137	
Bihar	0	0	9	113	178	167	107	14	3	0	591	
Goa	0	0	0	0	0	0	1	3	6	0	10	
Gujarat	0	0	0	1	15	21	47	76	23	1	184	
Haryana	0	0	0	0	13	21	38	30	6	0	108	
Himachal Pradesh	0	0	0	0	2	7	12	30	18	0	69	
Jammu & Kashmir	Census was not conducted in 1991											119
Karnataka	0	0	1	3	21	51	55	36	8	0	175	
Kerala	0	0	0	0	0	0	0	0	11	50	61 [ker]	
Madhya Pradesh	8	21	37	67	103	134	106	15	2	0	493 [mp]	
Maharashtra	0	1	0	6	7	25	89	140	31	0	299	
Manipur	0	0	0	0	1	11	12	3	4	0	31	
Meghalaya	0	0	3	3	16	6	2	0	0	0	30	
Mizoram	0	0	0	1	0	1	4	0	8	6	20	
Nagaland	0	0	1	3	2	6	5	9	2	0	28	
Orrissa	1	9	23	27	33	74	70	78	4	0	319 [ori]	
Punjab	0	0	0	2	22	27	33	30	4	0	118	
Rajasthan	0	2	6	51	85	61	28	4	0	0	237	
Sikkim	0	0	0	0	0	4	3	1	0	0	8	
Tamil Nadu	2	1	1	1	9	54	188	102	27	0	385	
Trripura	0	0	0	1	0	2	7	6	0	0	16	
Uttar Pradesh	0	6	35	117	177	297	199	48	39	1	919 [up]	
West Bengal	Information not available											339
Andaman & Nicobar Islands	0	0	0	0	0	0	1	4	0	0	5	
Chhandigarh	0	0	0	0	0	0	1	0	0	0	1	
Dadra & Nagar Haveli	0	0	0	0	0	1	0	0	0	0	1	
Daman And Diu	0	0	0	0	0	0	1	0	1	0	2	
Delhi	0	0	0	0	0	0	0	4	1	0	5	
Lakshadweep	0	0	0	0	0	0	0	0	6	3	9	
Prondicherry	0	0	0	0	0	0	0	2	3	1	6	
<b>INDIA</b>	<b>12</b>	<b>42</b>	<b>121</b>	<b>412</b>	<b>722</b>	<b>1014</b>	<b>1060</b>	<b>658</b>	<b>212</b>	<b>62</b>	<b>5865</b>	

[ker] - Total 151 Blocks - Information given on the basis of the 61 Taluks

[mp] - Total 459 Blocks - Data complete with addition of 34 Forest Areas

[ori] - Total 314 Blocks - Data complete with addition of 5 Forest Areas

[up] - Total 897 Blocks - Data complete with addition of 22 Forest Areas

Data Source - National Informatics Centre, Govt. of India

Some Blocks were merged i.e.,  
 Assam - (Bordoloni, Kapili & Sidli Chirang)  
 Bihar - (Patna Rural A & B)  
 Haryana - (Gharaunda, Pehowa & Sadaura)  
 Uttar Pradesh - (Campierganj, Dhani, Khirsu & Pharenda)

TABLE 60: NUMBER OF BLOCKS ACCORDING TO LITERACY PERCENTAGES - FEMALES(contd...)

SI.No.	States/UTs	Literacy slabs in percentages										Total
		0-10	10-20	20-30	30-40	40-50	50-60	60-70	70-80	80-90	90-100	
1	Andhra Pradesh	74	415	330	158	103	12	0	0	0	0	1092
2	Arunachal Pradesh	7	12	10	13	5	1	0	0	0	0	48
3	Assam	0	4	28	37	40	21	6	1	0	0	137
4	Bihar	44	290	188	46	18	2	3	0	0	0	591
5	Goa	0	0	0	0	2	2	5	1	0	0	10
6	Gujarat	0	11	23	34	53	49	11	2	1	0	184
7	Haryana	3	7	33	39	25	1	0	0	0	0	108
8	Himachal Pradesh	0	4	5	14	12	15	19	0	0	0	69
9	Jammu & Kashmir	Census was not conducted in 1991										119
10	Karnataka	1	15	43	55	36	12	11	2	0	0	175
11	Kerala	0	0	0	0	0	0	1	10	33	17	61 [ker]
12	Madhya Pradesh	87	192	149	51	12	1	1	0	0	0	493 [mp]
13	Maharashtra	1	10	45	63	99	67	11	3	0	0	299
14	Manipur	0	0	4	10	10	6	1	0	0	0	31
15	Meghalaya	0	0	10	8	10	2	0	0	0	0	30
16	Mizoram	0	1	0	1	2	2	1	2	10	1	20
17	Nagaland	0	1	4	1	9	7	4	2	0	0	28
18	Orissa	43	67	82	46	48	33	0	0	0	0	319 [ori]
19	Punjab	0	0	18	25	30	35	10	0	0	0	118
20	Rajasthan	97	123	16	1	0	0	0	0	0	0	237
21	Sikkim	0	0	0	4	3	1	0	0	0	0	8
22	Tamil Nadu	3	1	31	152	125	48	12	12	1	0	385
23	Tripura	0	1	0	3	8	4	0	0	0	0	16
24	Uttar Pradesh	141	370	278	81	35	11	3	0	0	0	919 [up]
25	West Bengal	4	24	68	94	78	47	23	1	0	0	339
26	Andaman & Nicobar Islands	0	0	0	0	0	3	2	0	0	0	5
27	Chandigarh	0	0	0	0	0	1	0	0	0	0	1
28	Dadra & Nagar Haveli	0	0	1	0	0	0	0	0	0	0	1
29	Daman And Diu	0	0	1	0	0	1	0	0	0	0	2
30	Delhi	0	0	0	0	2	2	1	0	0	0	5
31	Lakshadweep	0	0	0	0	0	0	4	4	1	0	9
32	Pondicherry	0	0	0	0	0	2	2	1	0	1	6
	<b>INDIA</b>	<b>505</b>	<b>1548</b>	<b>1367</b>	<b>936</b>	<b>765</b>	<b>388</b>	<b>131</b>	<b>41</b>	<b>46</b>	<b>19</b>	<b>5865</b>

[ker] - Total 151 Blocks - Information given on the basis of the 61 Taluks

[mp] - Total 459 Blocks - Data complete with addition of 34 Forest Areas

[ori] - Total 314 Blocks - Data complete with addition of 5 Forest Areas

[up] - Total 897 Blocks - Data complete with addition of 22 Forest Areas

NIEPA DC



D10558

Data Source - National Informatics Centre, Govt. of India

Note:- Some Blocks were merged i.e.,

Assam

-(Bordoloni, Kapili & Sidli Chirang)

Bihar

-(Patna Rural A & B)

Haryana

-(Gharaunda, Pehowa & Sadaura)

Uttar Pradesh

-(Campierganj, Dhani, Khirsu & Pharenda)

Selected Educational Statistics - 1998-99

**LIBRARY & DOCUMENTATION CENTRE**  
 National Institute of Educational Planning and Administration,  
 17, Ansari Road, Daryaganj, New Delhi-110016  
 Phone No. 2610558