

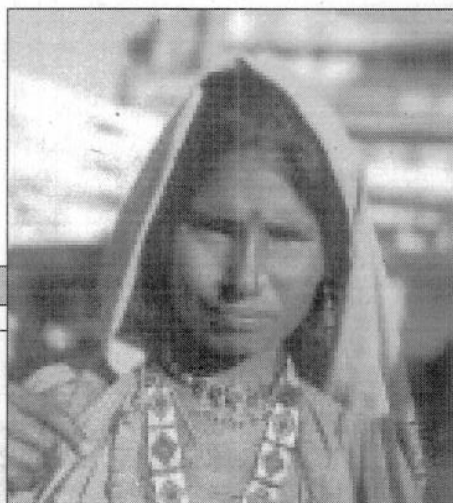

सत्यमेव जयते



WOMEN AND MEN



IN
RAJASTHAN

2009

DIRECTORATE OF ECONOMICS & STATISTICS,
RAJASTHAN, JAIPUR

PREFACE

Promoting gender equality and empowerment of women is an important issue in the development agenda of the nation. We have witnessed some very important developments in the women's onwards march towards equality with men. During last couple of years, the focus has decisively shifted from welfare of women to empowerment of women, which has been recognized as the key factor to bring about improvement in the status of women. To reflect the status of women in the contemporary Indian society and its concern towards their emancipation, monitoring of various socio-economic indicators, which are integral to the empowerment of women, has assumed great significance.

Keeping in view this, felt need of planners and policy makers the Directorate of Economics and Statistics, Rajasthan has brought out the publication "Women and men in Rajasthan -2009", hoping that this will serve the purpose of sensitizing the users/producers of data on gender issues and it would be very well received by policy makers, Researchers and academicians. The Publication contains time series data covering various facts of development of women in the state.

The Directorate is grateful to various departments and organizations for the generous co-operation extended by them in providing the desired data.

The publication has been prepared by the coordination unit of this Directorate; the staff deserves my appreciation for their sincere efforts in preparation of the manuscript.

Your comments/suggestions for further improvement in the contents and quality of the publication would be highly valued.

JAIPUR
November, 2009

(Suraj Mal Raigar)
Director Cum Dy. Secretary,
Economics & Statistics,
Rajasthan, Jaipur.

OFFICERS/OFFICIALS ASSOCIATED WITH THIS PUBLICATION

Deputy Director

Dr. R.N. Meena

Assistant Director

Dr. Akhilesh Saxena

Statistical Assistant

Shri Jagdeep Purohit

Smt. Alka Chandel

Computer

Shri Sunil Kumar Pareek

Artist

Smt. Asha Mathur

Risograph operator

Shri Dhanna lal

CONTENTS

Table No.	Title	Page No.
I.	Rights and Privileges of Women in India	I-II
II.	Functions of Rajasthan State Commission for Women	III-VI
III.	Definitions of terms used	VII-VIII
POPULATION :		
1.	Population and sex ratio (Total)	1
2.	Population and sex ratio (Rural)	2
3.	Population and sex ratio (Urban)	2
4.	Female population, it's share in total population	3
5.	Decennial growth rate of population	4
6.	Average annual exponential growth rate of population	5
7.	Sex ratio in the age group of 0-4 years	5
8.	Population projection in Rajasthan	6
9.	Age wise distribution of population (Total)	7
10.	Age wise distribution of population (Rural)	8
11.	Age wise distribution of population (Urban)	9
12.	Marital status by age and sex (Total)	10
13.	Marital status by age and sex (Rural)	11
14.	Marital status by age and sex (Urban)	12
15.	Slum Population in Towns, UA's of Rajasthan	13
16.	Disable Population in Rajasthan	15
HEALTH AND FAMILY PLANNING:		
17.	Key indicators for Rajasthan from N.F.H.S.	16
18.	Projected level of expectation of life at birth	19
19.	Mean age at effective marriage of female	20
20.	Infant mortality rate by sex	21
21.	Family planning acceptors by methods	22
22.	Percentage of couples effectively protected by various family planning methods	23
ECONOMIC STATUS AND EMPLOYMENT:		
23.	District and sex wise work participation rate	24
24.	Women employment in public and private sector	25
25.	Employment in central, state, central quasi, state quasi and local bodies	26
26.	Un-employment rate according to usual status	28
27.	Department wise women employment	29
28.	Distribution of women employees by pay range	30

Table No.	Title	Page No.
EDUCATION:		
29.	Progress of literacy in Rajasthan	31
30.	Literacy rate by sex for Districts (Combined)	32
31.	Literacy rate by sex for Districts (Rural)	33
32.	Literacy rate by sex for Districts (Urban)	34
33.	Distribution of population by education level	35
34.	Enrolment in education institutions in Rajasthan (Primary and upper primary stage)	36
35.	Enrolment in education institutions in Rajasthan (Secondary/ sr. secondary)	37
36.	Stage wise gross enrolment ratio in Rajasthan (Primary Stage)	38
37.	Stage wise gross enrolment ratio in Rajasthan (Upper primary stage)	39
38.	Stagewise gross enrolment ratio in Rajasthan (Secondary/Sr. secondary stage)	40
39.	Retention rate at primary and upper primary stage	41
40.	Retention rate at Secondary/Sr. secondary stage	42
41.	Teachers in educational institutions in Rajasthan (Primary and Upper Primary stage)	43
42.	Teachers in educational institutions in Rajasthan (Secondary/Sr. secondary stage)	44
DECISION MAKING:		
43.	Number of electorates and percentage voting in various general election, Rajasthan Vidhan Sabha	45
44.	Number of persons contesting and elected in various elections, Rajasthan Vidhan Sabha	46
45.	Number of electorates and percentage voting in various general election, Rajasthan for Lok Sabha	47
46.	Number of persons contesting and elected in various elections, Rajasthan for Lok Sabha	48
CRIMES:		
47.	Different types of crimes committed against women in Rajasthan	49
48.	Victims of rape by age group in Rajasthan	50
49.	Number of suicide in Rajasthan	51
50.	Number of person arrested under different I.P.C. crimes by sex in Rajasthan	52
51.	Juvenile delinquency	54

RIGHTS AND PRIVILEGES OF WOMEN IN INDIA

1. CONSTITUTIONAL PROVISIONS

The Constitution of India not only grants equality to women but also empowers the State to adopt measures of positive discrimination in favour of women for neutralizing the cumulative socio-economic, education and political disadvantages faced by them. Fundamental Rights, among others, ensures equality before the law the equal protection of the laws within the territory of India, prohibits discrimination against any citizen on grounds of religion, race, caste, sex or place of birth and guarantees equality of opportunity to all citizens in matters relating to employment. Articles 14, 15, 15(3), 16, 39(a), 39(b), 39(c) and 42 of all the Constitution are of specific importance in this regard.

2. LEGISLATIVE PROVISIONS

Important social legislations to women is: (i) The Maternity Benefit Act, 1961; (ii) The Medical Termination of Pregnancy Act, 2002; (in) The Dowry Prohibition Act, 1961; (iv) The Immoral Traffic (Prevention) Act, 1986; (v) The Indecent Representation of Women (Prohibition) Act, 1986; (vi) The Commission of Sati (Prevention) Act, 1987.

3. SPECIAL INITIATIVES FOR WOMEN

(i) **National Commission for women**

In January 1992, the Government set-up this statutory body with a specific mandate to study and monitor all matters relating to the constitutional and legal safeguards provided for women review the existing legislation to suggest amendments wherever necessary, etc. For the same purpose Government has also set-up The Rajasthan State Commission for Women on 15th May, 1999.

(ii) Reservation for women in Local Self Government

The 73rd and 74th Constitution Amendment Acts passed in 1992 by Parliament ensure one-third of the total seats for women in all elected offices in local bodies whether in rural areas or urban areas.

**(iii) The National Plan of action for the Girl Child
(1991-2000AD)**

The Plan of Action is to ensure survival, protection and development of the girl child with the ultimate objective of building up a better future of the girl child.

RAJASTHAN STATE COMMISSION FOR WOMEN

Functions of the Commission- (1) The Commission shall Perform all or any of the following functions, namely:-

- (i) inquire into any unfair practice, take decisions thereon and to recommend to the Government actions to be taken in that matter;
- (ii) investigate or cause investigations to be made on issues of importance concerning women or issues concerning unfair practices and report thereon to the Government on the corrective measures to be taken,
- (iii) submit to the State Government an annual report or reports on,-
 - (a) the lacunae, inadequacies or shortcomings in the laws in force which affect the constitutional right to equality and fair treatment of women and also on the remedial legislative measures to be taken to meet such situations,
 - (b) the monitoring of the working of laws in force concerning women with a view to identifying the areas where the enforcement of laws is not adequately effective or has not been streamlined and recommending, executive or legislative measures to be taken in amelioration thereof,
 - (c) monitoring the recruitments made to State Public Services and State Public Undertakings and scrutinising the rules and regulations governing such recruitments with a view to reporting to the State Government for action, if any, required to guarantee equal opportunity to women in the matter of such recruitments;

(iv) (a) inspect or cause to be inspected, by any officer of the Commission duly authorised by the Commission in that behalf, any prison, police station, lockup, sub-jail, rescue home or other places of custody where women are kept as prisoners or otherwise, or shelters for women or other similar places run by the State Government or any of its agencies including agencies receiving aid from the Government for the purpose of offering rescue or shelter to women, or hostels intended for women or girls run by any person and all such other places wherein unfair practices against women is complained of and cause further inquires to be made about the treatment that women and girls are subject to at such places and to report to the Government for taking remedial action,

(b) in cases where the Commission is of the view that any public servant has been grossly negligent or grossly indifferent in regard to the discharge of his duties in relation to the protection of the interests of women, it may recommend to the concerned disciplinary authority to initiate disciplinary action;

(v) recommend to Government, the welfare measures to be adopted and implemented by the Government with a view to ameliorating the conditions of women;

(vi) formulate a comprehensive and affirmative scheme for securing equal opportunities for women and devise a programme for implementing such schemes which shall be forwarded to the State Government for approval and on obtaining approval thereof with or without modifications, implement the same or cause the same to be implemented;

- (vii) to recommend to the appropriate authority to take prosecution proceedings in respect of offences committed against women under any statute providing for penalty for violation of the provisions of such statutes;
- (viii) maintain a Comprehensive Data Bank relating to the social, economic and political conditions of women including comparative study, updating the same from time to time, making available such data for use in actions for vindication of the rights of women;
- (ix) recommend to Government to initiate legislation for removal of discrimination in the case of inheritance, guardianship, adoption and divorce or for matters relating to the safeguarding of the dignity of women and the honour of motherhood;
- (x) call for special studies or investigation into specific problems or situations arising out of discrimination and atrocities against women and identify the constraints so as to recommend strategies for their removal;
- (xi) advise on the planning process for socio-economic development of women;
- (xii) fund litigation involving issues affecting a large body of women;
- (xiii) make periodical reports to the State Government on any matter pertaining to women and in particular various difficulties under which women toil;
- (xiv) undertake promotional and educational research so as to suggest ways of ensuring due representation of women in all spheres and identify factors responsible for impeding their advancement, such as, lack of access to housing

and basic services, inadequate support services and technologies for, reducing drudgery and occupational health hazards and for increasing their productivity;

(xv) create awareness about the issues pertaining to women;

(xvi) any other matter which may be referred to it by the Government, the general public, the press or take suo moto cognizance of any rights infringement as it perceived by the Commission to be detrimental to the cause of women.

Some other important institutional mechanisms to address gender inequalities in Rajasthan are:-

- Mahila Thana
- Vishakha Judgement
- State Policy for Women
- Gender Sensitization Programmes
- Gender Budgeting

DEFINITIONS OF TERMS USED

Annual Exponential Growth Rate

$R = [\ln P(t+10) - \ln P(t)] / 10$ Where \ln stands for natural logarithms $P(t)$ = Initial Population $P(t+10)$ = Population in next census after 10 years

Couples Effectively Protected

Couples effectively protected is defined as the use effectiveness levels of different methods which is indicative of the effective coverage of the eligible couple of all the methods of contraceptions under family planning. The effectiveness is taken to be 100% in case of sterilization and oral pills, 95% in case of conventional contraceptives.

Gross Enrolment Ratio

Gross enrolment ratio at a particular stage of education is defined as the number of pupils per hundred children of the age group corresponding to that stage. Two stages considered here are primary (I-V) and Middle (VI-VIII) the corresponding age groups for these stages are 6-10 years and 11-13 years respectively. Thus, gross enrolment ratio for primary stage (I-V) is total enrolment in classes I-V per hundred children in the age group 6-10 years. While interpreting these figures it should be noted that there may be many students outside the age group 6-10 years enrolled in classes I-V. Therefore, enrolment ratios in some age groups can be more than 100.

Infant Mortality Rate

Infant Mortality Rate is defined as the number of deaths under one year of age to the thousand live births in a year.

Juvenile

Boys below 16 years of age and girls below 18 years of age are defined a Juvenile. Before 1988 boys and girls below 21 years were taken as juvenile.

Literate

A person who can both read and write with understanding in any language is considered as literate and a person who can merely read but cannot write is taken to be not literate.

POPULATION

2
M3P 181

**TABLE-1 POPULATION AND SEX RATIO
RAJASTHAN (TOTAL)**

(IN LAKHS)

YEAR	FEMALE	MALE	PERSON	SEX RATIO (FEMALES PER THOUSAND MALES)
1	2	3	4	5
1901	48.90	54.04	102.94	905
1911	52.27	57.56	109.83	908
1921	48.63	54.29	102.92	896
1931	55.87	61.61	117.48	907
1941	65.89	72.75	138.64	906
1951	76.57	83.14	159.71	921
1961	95.92	105.64	201.56	908
1971	122.81	134.85	257.66	911
1981	164.08	178.54	342.62	919
1991	209.63	230.43	440.06	910
2001	270.87	294.20	565.07	921

Source: Census of India, Rajasthan

**TABLE-2 POPULATION AND SEX RATIO
RAJASTHAN (RURAL)**

(IN LAKHS)

YEAR	FEMALE	MALE	PERSON	SEX RATIO (Females Per Thousand Males)
1	2	3	4	5
1961	80.53	88.21	168.74	913
1971	101.61	110.61	212.22	919
1981	130.38	140.13	270.51	930
1991	162.52	176.87	339.39	919
2001	208.66	224.27	432.93	930

**TABLE-3 POPULATION AND SEX RATIO
RAJASTHAN (URBAN)**

(IN LAKHS)

YEAR	FEMALE	MALE	PERSON	SEX RATIO (Females Per Thousand Males)
1	2	3	4	5
1961	15.38	17.43	32.81	882
1971	21.20	24.24	45.44	875
1981	33.70	38.41	72.11	877
1991	47.11	53.56	100.67	879
2001	62.21	69.93	132.14	890

Source: Census of India, Rajasthan.

POPULATION AND SEX RATIO

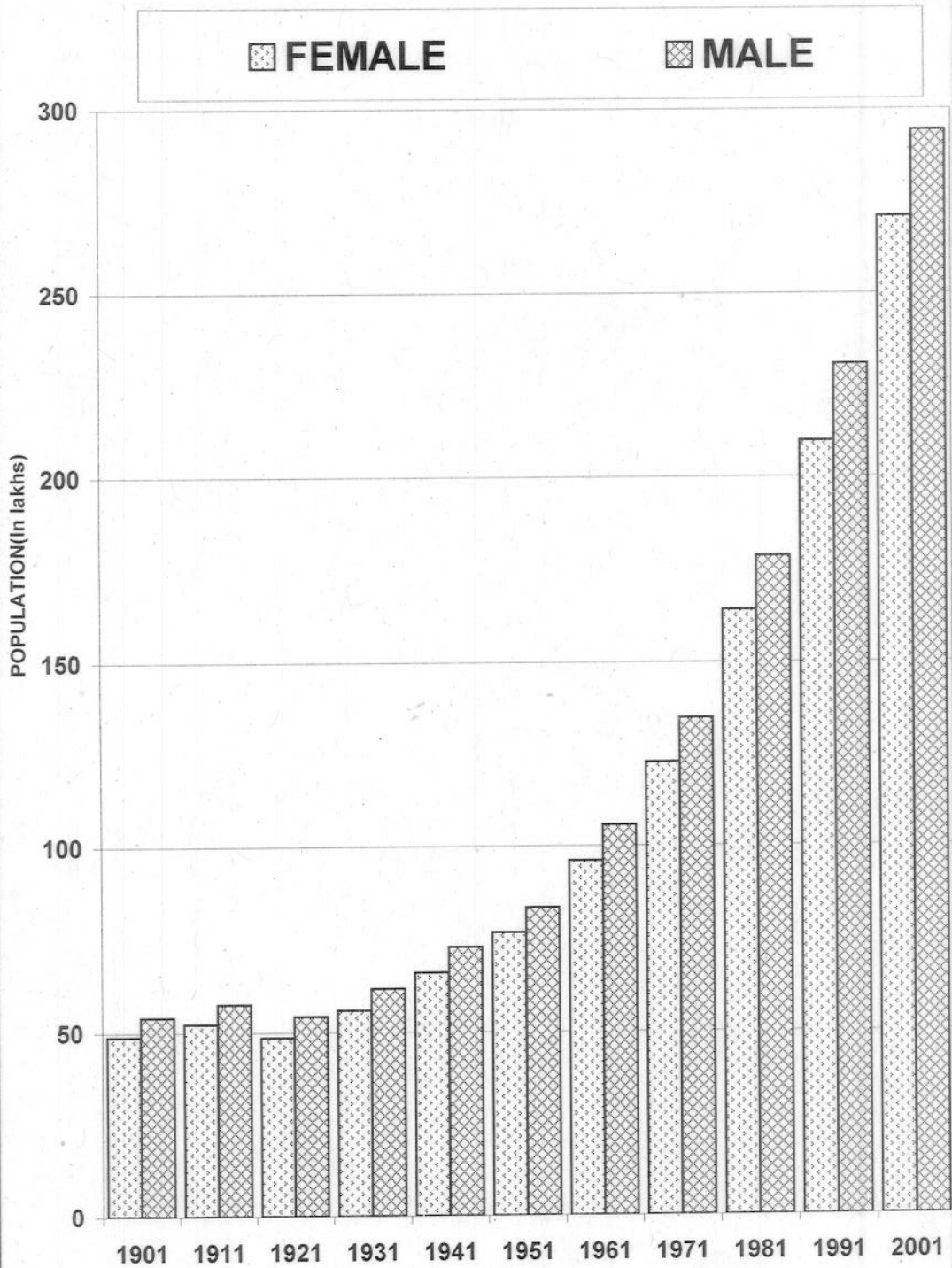

CSIR 5-201

**TABLE-4 FEMALE POPULATION, IT'S SHARE IN TOTAL POPULATION
AND SEX RATION FOR DISTRICTS- 2001**

S.NO.	DISTRICTS	TOTAL POPULATION	FEMALE POPULATION	MALE POPULATION	PERCENTAGE SHARE OF WOMEN POP.	SEX RATIO
1	2	3	4	5	6	7
1	Ajmer	2181670	1051750	1129920	48.21	931
2	Alwar	2992592	1405840	1586752	46.98	886
3	Banswara	1501589	740903	760686	49.34	974
4	Baran	1021653	486516	535137	47.62	909
5	Barmer	1964835	926588	1038247	47.16	892
6	Bharatpur	2101142	967717	1133425	46.06	854
7	Bhilwara	2013789	987139	1026650	49.02	962
8	Bikaner	1674271	788196	886075	47.08	890
9	Bundi	962620	457802	504818	47.56	907
10	Chittorgarh	1 803524	885461	918063	49.10	964
11	Churu	1923878	936097	987781	48.66	948
12	Dausa	1317063	623625	693438	47.35	899
13	Dholpur	983258	4451 55	538103	45.27	827
14	Dungarpur	1107643	559852	547791	50.54	1022
15	Ganganagar	1789423	834045	955378	46.61	873
16	Hanumangarh	1518005	716519	801486	47.20	894
17	Jaipur	5251071	2482868	2768203	47.28	897
18	Jaisalmer	508247	229146	279101	45.09	821
19	Jalore	1448940	711060	737880	49.07	964
20	Jhalawar	1 1 80323	567519	612804	48.08	926
21	Jhunjhunu	1913689	930163	983526	48.61	946
22	Jodhpur	2886505	1372615	1513890	47.55	907
23	Karauli	1209665	557667	651998	46.10	855
24	Kota	1 568525	741397	827128	47.27	896
25	Nagaur	2775058	1350091	1424967	48.65	947
26	Pali	1820251	901395	918856	49.52	1000
27	Rajsamand	987024	493565	493459	50.01	981
28	S.madhopur	1117057	525750	591307	47.06	889
29	Sikar	2287788	1115035	1172753	48.74	951
30	Sirohi	851107	413158	437949	48.54	943
31	Tonk	1211671	585235	626436	48.30	934
32	Udaipur	2633312	1297308	1336004	49.26	971
	RAJASTHAN	56507188	27087177	29420011	47.94	921

Source: Census of India, Rajasthan.

**TABLE-5 DECENNIAL GROWTH RATE OF
POPULATION , RAJASTHAN**

S.NO.	PERIOD	FEMALE	MALE	TOTAL
1	2	3	4	5
1	1901-1911	6.90	6.52	6.70
2	1911-1921	-6.96	-5.68	-6.29
3	1921-1931	14.89	13.47	14.14
4	1931-1941	17.98	18.08	18.01
5	1941-1951	16.20	14.20	15.20
6	1951-1961	25.27	27.07	26.20
7	1961-1971	28.04	27.64	27.83
8	1971-1981	33.60	32.40	32.97
9	1981-1991	27.76	29.06	28.44
10	1991-2001	29.21	27.68	28.41

Source: Census of India, Rajasthan.

DECENNIAL GROWTH OF POPULATION RAJASTHAN

PERCENTAGE



प्रा. वि. सं. ४

**TABLE-6 AVERAGE ANNUAL EXPONENTIAL GROWTH RATE
OF POPULATION , RAJASTHAN**

(PERCENTAGE)			
YEAR	FEMALE	MALE	TOTAL
1	2	3	4
1901-1911	0.70	0.70	0.70
1911-1921	-0.72	-0.58	-0.65
1921-1931	1.40	1.00	1.40
1931-1941	1.60	1.60	1.60
1941-1951	1.50	1.40	1.40
1951-1961	2.30	2.40	2.30
1961-1971	2.50	2.40	2.40
1971-1981	2.90	2.80	2.90
1981-1991	2.30	2.60	2.50
1991-2001	2.60	2.50	2.50

Source; DES, Rajasthan, Jaipur

**TABLE-7 SEX RATIO IN THE AGE GROUP 0-4 YEAR
(BOYS PER 100 GIRLS)**

S.NO.	YEAR	SEX RATIO
1	2	3
1	1961	107.1
2	1971	104.8
3	1981	106.9
4	1991	106.8
5	2001	109.5

Source: Census of India, Rajasthan

**TABLE-8 POPULATION PROJECTION OF RAJASTHAN
ESTIMATED AS ON 1ST MARCH**

(Provisional)

(IN LAKHS)

S.NO.	YEAR	FEMALE	MALE	TOTAL
1	2	3	4	5
1	2001	270.91	293.82	564.73
2	2002	275.94	301.45	577.39
3	2003	282.31	308.64	590.95
4	2004	288.76	315.95	604.71
5	2005	295.31	323.38	618.69
6	2006	301.94	330.92	632.86
7	2007	308.68	338.57	647.25
8	2008	315.50	346.34	661.84
9	2009	322.41	354.23	676.64
10	2010	329.41	362.24	691.65
11	2011	336.50	370.36	706.86
12	2012	343.69	378.59	722.28
13	2013	350.96	386.95	737.91
14	2014	358.33	395.41	753.74
15	2015	365.78	404.00	769.78
16	2016	373.33	412.70	786.03
17	2017	380.97	421.51	802.48
18	2018	388.70	430.45	819.15
19	2019	396.52	439.49	836.01
20	2020	404.43	448.66	853.09
21	2021	412.43	457.94	870.37

Source: DES, Rajasthan Jaipur

**TABLE-9 AGEWISE DISTRIBUTION OF POPULATION, RAJASTHAN
(TOTAL) CENSUS 2001**

S.NO.	AGE GROUP	FEMALES		MALES		PERSONS	
		NUMBER	%	NUMBER	%	NUMBER	%
1	2	3	4	5	6	7	8
1	0-4	3452165	12.74	3781055	12.85	7233220	12.80
2	5-9	3825563	14.12	4242507	14.42	8068070	14.28
3	10-14	3394523	12.53	3847418	13.08	7241941	12.81
4	15-19	2502610	9.24	2987604	10.15	5490214	9.71
5	20-24	2278423	8.41	2470943	8.40	4749366	8.40
6	25-29	2069334	7.64	2127889	7.23	4197223	7.43
7	30-34	1903964	7.03	1917187	6.52	3821151	6.76
8	35-39	1664919	6.15	1788941	6.08	3453860	6.11
9	40-44	1284239	4.74	1476036	5.02	2760275	4.88
10	45-49	1085911	4.01	1183740	4.02	2269651	4.02
11	50-54	801009	2.96	944037	3.31	1775046	3.14
12	55-59	702810	2.59	646505	2.20	1349315	2.39
13	60-64	685051	2.53	676223	2.30	1361274	2.41
14	65-69	525587	1.94	457287	1.55	982874	1.74
15	70-74	381922	1.41	376076	1.28	757998	1.34
16	75-79	170081	0.63	145849	0.49	315930	0.56
17	80-84	129924	0.48	107561	36.00	237485	0.42
18	85-89	43294	0.16	35178	0.12	78472	0.14
19	90-94	27429	0.10	19339	0.06	46768	0.08
20	95-99	12397	0.04	8464	0.03	20861	0.04
21	100+	5662	0.02	2948	0.01	8610	0.01
22	AGE NOT STATED	140360	0.52	147224	0.50	287584	0.51
	ALL AGE	27087177	100.00	29420011	100.00	56507188	100.00

Source: Census of India 2001

**TABLE-10 AGEWISE DISTRIBUTION OF POPULATION, RAJASTHAN
(RURAL) CENSUS 2001**

S.NO.	AGE GROUP	FEMALES		MALES		PERSONS	
		NUMBER	%	NUMBER	%	NUMBER	%
1	2	3	4	5	6	7	8
1	0-4	2791917	13.38	3040843	13.56	5832760	13.56
2	5-9	3064545	14.69	3383282	15.08	6447827	14.89
3	10-14	2628823	12.60	2980214	13.29	5609037	12.96
4	15-19	1850210	8.87	2209368	9.85	4059578	9.38
5	20-24	1693744	8.12	1778042	7.93	3471786	8.02
6	25-29	1543956	7.40	1565375	6.98	3109331	7.18
7	30-34	1434168	6.87	1418537	6.32	2852705	6.59
8	35-39	1229836	5.89	1317474	5.87	2547310	5.88
9	40-44	956635	4.58	1 076044	4.80	2032679	4.69
10	45-49	817432	3.92	867014	3.87	1684446	3.89
11	50-54	615308	2.95	731953	3.26	1347261	3.11
12	55-59	552162	2.65	492815	2.20	1044977	2.41
13	60-64	547743	2.62	540598	2.41	1088341	2.51
14	65-69	415926	1.99	358943	1.60	774869	1.79
15	70-74	305534	1.46	301385	1.34	606919	1.40
16	75-79	133845	0.64	112754	0.50	246599	0.57
17	80-84	103183	0.49	85750	0.38	188933	0.44
18	85-89	32632	0.16	26769	0.12	59401	0.14
19	90-94	21258	0.10	15247	0.07	36505	0.08
20	95-99	9366	0.04	6519	0.03	15885	0.04
21	100+	4621	0.02	2489	0.01	7110	0.02
22	AGE NOT STATED	113329	0.54	115225	0.51	228554	0.53
22	ALL AGE	20866173	100.00	22426640	100.00	43292813	100.00

Source: Census of India 2001

**TABLE : 11 AGE WISE DISTRIBUTION OF POPULATION
RAJASTHAN (URBAN), CENSUS 2001**

S.NO.	AGE GROUP	FEMALES		MALES		PERSONS	
		NUMBER	%	NUMBER	%	NUMBER	%
1	2	3	4	5	6	7	8
1	0-4	660248	10.61	740212	10.58	1400460	10.60
2	5-9	761018	12.23	859225	12.87	1620243	12.26
3	10-14	765700	12.31	867204	12.4	1632904	12.36
4	15-19	652400	10.49	778236	11.13	1430636	10.83
5	20-24	584679	9.40	692901	9.91	1277580	9.67
6	25-29	525378	8.44	562514	8.04	1087892	8.23
7	30-34	469796	7.55	498650	7.13	968446	8.23
8	35-39	435083	6.99	471467	6.74	906550	7.33
9	40-44	327604	5.27	399992	5.72	727596	6.86
10	45-49	268479	4.31	316726	4.53	585205	5.51
11	50-54	185701	2.98	242084	3.46	427785	4.43
12	55-59	150648	2.42	153690	2.2	304338	2.30
13	60-64	137308	2.21	135625	1.94	272933	2.06
14	65-69	109661	1.76	98344	1.41	208005	1.57
15	70-74	76388	1.23	74691	1.07	151079	1.14
16	75-79	36236	0.58	33095	0.47	69331	0.52
17	80-84	26741	0.43	21811	0.31	48552	0.37
18	85-89	10662	0.17	8409	0.12	19071	0.14
19	90-94	6171	0.10	4092	0.06	10263	0.08
20	95-99	3031	0.05	1945	0.03	4976	0.04
21	100+	1041	0.02	459	0.01	1500	0.01
22	AGE NOT STATED	27031	0.43	31999	0.46	59030	0.45
	ALL AGE	6221004	100.00	6993371	100.00	13214375	100.00

Source: Census of India- 2001

TABLE-12 MARITAL STATUS BY AGE AND SEX, RAJASTHAN (TOTAL)

(Percentage)

Age-group	Marital status												
	Never married			Married			Widowed			Divorced/Separated			
	Female	Male	Person	Female	Male	Person	Female	Male	Person	Female	Male	Person	
I	2	3	4	5	6	7	8	9	10	11	12	13	
All ages	45.25	54.24	49.93	48.70	43.78	46.14	5.87	1.83	3.77	0.18	0.15	0.16	
0-9	100.00	100.00	100.00	0.00	0.00	0.00	0.00	0.00	0.00	0.00	0.00	0.00	
10-14	92.67	96.66	94.79	7.20	3.28	5.12	0.11	0.03	0.07	0.03	0.02	0.02	
15-19	58.83	85.12	73.14	40.82	14.73	26.62	0.22	0.09	0.15	0.13	0.06	0.09	
20-24	10.06	43.66	27.54	88.95	55.72	71.66	0.62	0.39	0.50	0.37	0.22	0.29	
25-29	1.40	12.67	7.11	96.99	86.21	91.53	1.22	0.78	0.99	0.39	0.34	0.37	
30-34	0.55	4.00	2.28	96.88	94.49	95.68	2.16	1.15	1.66	0.41	0.36	0.38	
35-39	0.42	2.29	1.39	95.40	95.79	95.60	3.79	1.59	2.65	0.39	0.33	0.36	
40-44	0.31	1.88	1.15	92.87	95.46	94.26	6.42	2.34	4.24	0.40	0.31	0.35	
45-49	0.23	1.62	0.95	90.31	94.87	92.69	9.18	3.24	6.09	0.28	0.26	0.27	
50-54	0.30	1.76	1.10	81.97	92.91	87.97	17.46	5.09	10.67	0.27	0.25	0.26	
55-59	0.21	1.73	0.94	81.56	91.20	86.18	18.07	6.87	12.70	0.16	0.21	0.18	
60-64	0.48	2.12	1.29	62.26	87.33	74.71	37.11	10.35	23.81	0.16	0.20	0.18	
65-69	0.53	2.26	1.34	57.63	84.22	70.00	41.71	13.36	28.52	0.13	0.16	0.14	
70-74	0.86	2.77	1.80	36.02	78.97	57.33	63.01	18.13	40.75	0.11	0.13	0.12	
75-79	0.95	3.42	2.09	41.29	73.89	56.34	57.65	22.58	41.46	0.11	0.11	0.11	
80+	2.10	4.63	3.22	20.91	62.80	39.44	76.88	32.42	57.21	0.10	0.15	0.12	
Age not stated	42.11	56.60	49.53	52.18	41.34	46.63	5.49	1.85	3.63	0.23	0.20	0.21	
Less than 18	94.58	97.76	96.26	5.35	2.21	3.69	0.05	0.02	0.03	0.02	0.01	0.01	
Less than 21	86.34	94.11	90.46	13.52	5.82	9.44	0.10	0.04	0.07	0.05	0.03	0.04	

Source :- Census of India-2001

TABLE-13 MARITAL STATUS BY AGE AND SEX, RAJASTHAN (RURAL)

(Percentage)

Age-group	Marital status												
	Never married			Married			Widowed			Divorced/Separated			
	Female	Male	Person	Female	Male	Person	Female	Male	Person	Female	Male	Person	
1	2	3	4	5	6	7	8	9	10	11	12	13	
ALL AGES	45.00	54.12	49.73	48.87	43.74	46.21	5.96	1.98	3.90	0.17	0.16	0.16	
0-9	100.00	100.00	100.00	0.00	0.00	0.00	0.00	0.00	0.00	0.00	0.00	0.00	
10-14	91.43	96.06	93.89	8.44	3.88	6.02	0.11	0.04	0.07	0.02	0.02	0.02	
15-19	52.51	82.11	68.62	47.11	17.71	31.11	0.24	0.11	0.17	0.14	0.06	0.10	
20-24	4.79	36.21	20.88	94.20	63.06	78.25	0.64	0.46	0.55	0.37	0.27	0.32	
25-29	0.48	9.46	5.00	97.91	89.26	93.56	1.25	0.89	1.07	0.36	0.39	0.37	
30-34	0.35	3.63	1.98	97.10	94.67	95.89	2.19	1.30	1.75	0.36	0.40	0.38	
35-39	0.31	2.31	1.35	95.50	95.51	95.51	3.83	1.81	2.79	0.35	0.36	0.36	
40-44	0.20	1.99	1.15	92.95	94.97	94.02	6.48	2.69	4.48	0.37	0.35	0.36	
45-49	0.12	1.75	0.96	90.46	94.24	92.40	9.17	3.72	6.36	0.26	0.30	0.28	
50-54	0.19	1.89	1.12	82.06	92.17	87.55	17.51	5.66	11.07	0.24	0.27	0.26	
55-59	0.13	1.87	0.95	82.05	90.43	86.00	17.68	7.48	12.87	0.14	0.23	0.18	
60-64	0.36	2.21	1.28	62.18	86.69	74.35	37.31	10.88	24.18	0.15	0.22	0.18	
65-69	0.42	2.36	1.32	57.84	83.57	69.76	41.62	13.89	28.78	0.12	0.17	0.14	
70-74	0.69	2.74	1.71	35.86	78.57	57.07	63.34	18.55	41.10	0.11	0.14	0.12	
75-79	0.68	3.24	1.85	41.95	73.85	56.54	57.26	22.79	41.50	0.11	0.12	0.11	
80+	1.81	4.36	2.94	21.02	62.95	39.65	77.06	32.54	57.28	0.10	0.15	0.13	
Age not Stated	41.23	56.68	49.02	53.10	41.15	47.08	5.45	1.95	3.68	0.22	0.22	0.22	
Less than 18	93.89	97.43	95.75	6.04	2.55	4.20	0.05	0.02	0.04	0.02	0.01	0.01	
Less than 21	85.28	93.37	89.56	14.57	6.56	10.33	0.10	0.05	0.07	0.05	0.03	0.04	

Source: Census of India-2001

TABLE-14 MARITAL STATUS BY AGE AND SEX, RAJASTHAN (URBAN)

(Percentage)

Age-group	Marital status												
	Never married			Married			Widowed			Divorced/Separated			
	2	3	4	5	6	7	8	9	10	11	12	13	
All ages	46.07	54.63	50.60	48.13	43.92	45.90	5.56	1.35	3.33	0.24	0.10	0.17	
0-9	100.00	100.00	100.00	0.00	0.00	0.00	0.00	0.00	0.00	0.00	0.00	0.00	
10-14	96.92	98.73	97.88	2.94	1.22	2.03	0.11	0.02	0.06	0.03	0.03	0.03	
15-19	76.76	93.64	85.94	22.97	6.28	13.89	0.16	0.04	0.10	0.11	0.04	0.07	
20-24	25.34	62.79	45.65	73.75	36.90	53.76	0.54	0.21	0.36	0.37	0.10	0.23	
25-29	4.10	21.61	13.15	94.30	77.72	85.73	1.10	0.47	0.78	0.49	0.20	0.34	
30-34	1.16	5.06	3.17	96.20	93.97	95.05	2.09	0.73	1.39	0.55	0.24	0.39	
35-39	0.71	2.23	1.50	95.13	96.54	95.87	3.65	0.99	2.27	0.51	0.23	0.36	
40-44	0.64	1.60	1.17	92.63	96.79	94.92	6.23	1.39	3.57	0.50	0.22	0.35	
45-49	0.55	1.27	0.94	89.84	96.61	93.50	9.24	1.94	5.29	0.37	0.17	0.27	
50-54	0.65	1.34	1.04	81.68	95.14	89.30	17.31	3.36	9.41	0.36	0.16	0.25	
55-59	0.53	1.28	0.91	79.75	93.67	86.78	19.51	4.90	12.13	0.22	0.14	0.18	
60-64	0.92	1.78	1.35	62.59	89.87	76.15	36.29	8.22	22.34	0.20	0.13	0.17	
65-69	0.95	1.90	1.40	56.84	86.57	70.90	42.05	11.43	27.57	0.16	0.10	0.13	
70-74	1.54	2.87	2.20	36.64	80.54	58.35	61.69	16.47	39.33	0.12	0.12	0.12	
75-79	1.95	4.05	2.95	38.83	74.01	55.62	59.10	21.85	41.32	0.11	0.09	0.10	
80+	3.15	5.65	4.24	20.53	62.23	38.68	76.23	31.99	56.98	0.10	0.13	0.11	
Age not stated	45.78	53.32	51.50	48.29	42.05	44.90	5.66	1.51	3.41	0.28	0.12	0.19	
less than 18	97.15	99.03	98.15	2.77	0.94	1.80	0.05	0.01	0.03	0.02	0.02	0.02	
Less than 21	90.12	96.75	93.65	9.74	3.21	6.26	0.09	0.02	0.06	0.05	0.02	0.04	

Source: census of India 2001

**TABLE-15 SLUM POPULATION IN TOWNS, UA's OF RAJASTHAN
CENSUS 2001**

S.No.	Towns having Slums	Civic Status	Population		
			Females	Males	Persons
1	2	3	4	5	6
1	Ajmer	UA	58019	62412	120431
	%		10.16	9.83	9.99
2	Kishangarh (Ajmer)	M	19222	21574	40796
	%		3.36	3.40	3.38
3	Beawar (Ajmer)	UA	1835	1962	3797
	%		0.32	0.31	0.31
4	Alwar	UA	7468	8455	15923
	%		1.31	1.33	1.32
5	Banswara	UA	4977	5352	10329
	%		0.87	0.84	0.86
6	Barmer	M	10190	12126	22316
	%		1.78	1.91	1.85
7	Bharatpur	UA	13712	15762	29474
	%		2.40	2.48	2.44
8	Bhilwara	MCI	NIL	NIL	NIL
	%		-	-	-
9	Bikaner	MCI	36594	40370	76964
	%		6.41	6.36	6.38
10	Bundi	M	NIL	NIL	NIL
	%		-	-	-
11	Chittorgarh	M	5585	5932	11517
	%				
12	Churu	UA	NIL	NIL	NIL
	%		-	-	-
13	Sardarshahar (Churu)	M	14211	15666	29877
	%		2.49	2.47	2.48
14	Sujangarh (Churu)	M	5564	5805	11369
	%		0.97	0.92	0.94
15	Ratangarh (Churu)	M	2473	2695	5168
	%		0.43	0.43	0.43
16	Dholpur	UA	NIL	NIL	NIL
	%		-	-	-
17	Ganganagar	UA	NIL	NIL	NIL
	%		-	-	-
18	Jaipur	M.Corp.	165216	185137	350353
	%		28.92	29.16	29.05
19	Jhunjhunu	M	NIL	NIL	NIL
	%		-	-	-

**TABLE-15 SLUM POPULATION IN TOWNS, UA's OF RAJASTHAN
CENSUS 2001**

S.No.	Towns having Slums	Civic Status	Population		
			Females	Males	Person
1	2	3	4	5	6
20	Nawalgarh (Jhunjhunu)	M	93	112	205
	%		0.02	0.02	0.02
21	Jodhpur	UA	73941	82829	156770
	%		12.94	13.05	13.00
22	Nagaur	UA	4565	4982	9547
	%		0.80	0.78	0.79
23	Makrana (Nagaur)	UA	1256	1394	2650
	%		0.22	0.22	0.22
24	Pali	MCI	16748	18841	35589
	%		2.93	2.97	2.95
25	Sawai Madhopur	UA	1081	1109	2190
	%		0.19	0.17	0.18
26	angapur City (S.Madhopu	UA	NIL	NIL	NIL
	%		-	-	-
27	Sikar	MCI	3441	3783	7224
	%		0.60	0.60	0.60
28	Fatehpur(Sikar)	M	9497	10162	19659
	%		1.66	1.60	1.63
29	Tonk	MCI	NIL	NIL	NIL
	%		-	-	-
30	Udaipur	MCI	20679	22501	43180
	%		3.62	3.54	3.58
31	Baran	M	11139	12383	23522
	%		1.95	1.95	1.95
32	Hanumangarh	M	11698	13620	25318
	%		2.05	2.15	2.10
33	Hindaun (Karauli)	M	NIL	NIL	NIL
	%		-	-	-
34	Kota	M.Corp.	72071	79884	151955
	%		12.62	12.58	12.60
	RAJASTHAN	-	571275	634848	1206123
	%		100.00	100.00	100.00

Percentage figure calculate from State Total

UA - Urban Agglomerations

M - Municipality

MCI - Municipal Council

M.Corp-Municipal Corporation/Corporation

Source: Provisional Population Tables, Paper-2 of 2001 Rural -Urban Distribution of Population, Series -9 Rajasthan

**TABLE-16 DISABLE POPULATION IN RAJASTHAN
CENSUS 2001**

(In Number)

S. No.	District Name	Female	Male	Persons	Percentage of disabled to total population of districts.
1	2	3	4	5	6
1	Ajmer	18605	27284	45889	2.10
2	Alwar	28423	43800	72223	2.41
3	Banswara	18390	28383	46773	3.11
4	Baran	8755	13040	21795	2.13
5	Barmer	20811	32677	53488	2.72
6	Bharatpur	21690	34099	55789	2.66
7	Bhilwara	18992	25892	44884	2.23
8	Bikaner	10365	16943	27308	1.63
9	Bundi	9888	14086	23974	2.49
10	Chittorgarh	18813	25387	44200	2.45
11	Churu	14984	22132	37116	1.93
12	Dausa	12383	20254	32637	2.48
13	Dholpur	11222	17116	28338	2.88
14	Dungarpur	16910	24168	41078	3.71
15	Ganganagar	15026	24388	39414	2.20
16	Hanumangarh	10954	17322	28276	1.86
17	Jaipur	54855	81974	136829	2.61
18	Jaisalmer	4496	7648	12144	2.39
19	Jalore	24334	32435	56769	3.92
20	Jhalawar	10973	15155	26128	2.21
21	Jhunjhunu	13398	19895	33293	1.74
22	Jodhpur	32534	45391	77925	2.70
23	Karauli	9608	15873	25481	2.11
24	Kota	13288	19574	32862	2.09
25	Nagaur	22520	35226	57746	2.08
26	Pali	32785	44934	77719	4.27
27	Rajsamand	11651	15769	27420	2.78
28	Sawai Madhopur	11582	16250	27832	2.49
29	Sikar	25895	36538	62433	2.73
30	Sirohi	8260	13520	21780	2.56
31	Tonk	12410	16649	29059	2.40
32	Udaipur	26529	36848	63377	2.41
	Rajasthan	571329	840650	1411979	2.50

Source: Folder of Rajasthan final Population totals,
Directorate of Census operations, Rajasthan

HEALTH AND FAMILY PLANNING

8-12 2012

TABLE-17 KEY INDICATORS FOR RAJASTHAN
FROM NATIONAL FAMILY HEALTH SURVEY (NFHS) (Provisional Data)

S.NO.	ITEM	NFHS-1(1992-93)		NFHS-2 (1998-99)		NFHS-3 (2005-06)	
		RAJASTHAN	INDIA	RAJASTHAN	INDIA	RAJASTHAN	INDIA
1	2	3	4	5	6	7	8
MARRIGE AND FERTILITY							
1	Women age 20-24 married by age 18 yrs.(%)	69.5	54.2	68.3	50.0	57.1	44.5
2	Men are 25-29 married by age 21 yrs.(%)	NA	NA	NA	NA	56.7	29.3
3	Total Fertility rate (children per women)	3.6	3.4	3.8	2.9	3.2	2.7
4	Women age 15-19 who were already mother or pergnant at the time of surey (%)	NA	NA	NA	NA	16.0	16.0
5	Median age at first birth of women age 25-49	19.7	19.4	19.4	19.3	19.6	19.8
6	Married women with two living children wating no more children (%)	44.2	59.7	58.3	72.4	72.8	83.2
	6 (A) Two Sons	57.4	71.5	74.8	82.7	83.9	89.9
	6(b)One son,one daughter	53.0	66.0	63.1	76.4	77.7	88.1
	6.(c) Two daughters	6.7	36.9	12.5	47.0	33.1	62.1
Family planning (currently married women ,age 15-49)							
CURRENT USE							
7	Any method (%)	31.9	40.7	40.3	48.2	47.2	56.3
8	Any modren method (%)	31.0	36.5	38.1	42.8	44.4	48.5
	8a. Female starilisation (%)	25.4	27.4	30.8	34.1	34.2	37.3
	8b. Male starilisation (%)	2.4	3.5	1.5	1.9	0.8	1.0
	8c I.U.D. (%)	1.2	1.9	1.2	1.6	1.6	1.8
	8d pill (%)	0.5	1.2	1.5	2.1	2.0	3.1
	8e Condom (%)	1.5	2.4	3.1	3.1	5.8	5.3
UN MET NEED FOR FAMILY PLANNING							
9	Total unmet need (%)	19.8	19.5	17.6	15.8	14.7	13.2
	9(A) For spacing(%)	10.8	11.0	8.7	8.3	7.3	6.3
	9(B) For limiting(%)	9.0	8.5	8.9	7.5	7.4	6.8

TABLE-17 KEY INDICATORS FOR RAJASTHAN
FROM NATIONAL FAMILY HEALTH SURVEY (NFHS) (Provisional Data)

S.NO.	ITEM	NFHS-1(1992-93)		NFHS-2 (1998-99)		NFHS-3 (2005-06)	
		RAJASTHAN	INDIA	RAJASTHAN	INDIA	RAJASTHAN	INDIA
1	2	3	4	5	6	7	8
MATERNAL AND CHILD HEALTH							
Maternity care (for birth in the last 3 year)							
10	Mothers who had at least 3 antenatal care visits for their last birth (%)	18.1	43.9	23.6	44.2	41.2	50.7
11	Mother who consumed IFA for 90 days or more when they were pregnant with their last child (%)	NA	NA	NA	NA	12.8	22.3
12	Births assisted by a doctor/nurse/LHV/ANM/other health personnel (%)@	19.3	33	35.8	42.4	43.2	48.3
13	Institutionl births (%)@	12	26.1	21.5	33.6	32.2	40.7
14	Mother who received post-natal care from adoctors/nurse/LHV/ANM/other health personnel within ;2day of delilvery for their last birth(%)@	NA	NA	NA	NA	28.9	36.4
NUTRITIONAL STSTUS OF EVER- MAERRIED ADULTS (AGE 15-49)							
15	Women whose body mass index is below normal (%)	NA	NA	36.1	36.2	33.6	33
16	Men whose body mass index is below normal (%)	NA	NA	NA	NA	33.8	28.1
17	Women who are overweight or obese base (%)	NA	NA	7.1	10.6	10.2	14.8
18	Men who are overweight or obese (%)	NA	NA	NA	NA	8.4	12.1

TABLE-17 KEY INDICATORS FOR RAJASTHAN
FROM NATIONAL FAMILY HEALTH SURVEY (NFHS) (Provisional Data)

S.NO.	ITEM	NFHS-1(1992-93)		NFHS-2 (1998-99)		NFHS-3 (2005-06)	
		RAJASTHAN	INDIA	RAJASTHAN	INDIA	RAJASTHAN	INDIA
1	2	3	4	5	6	7	8
Anaemia among children and adults							
19	Children age 6-35 month who are Anaemic (%)	NA	NA	82.2	74.2	79.6	79.2
20	Ever- married women age 15-49 who are Anaemic (%)	NA	NA	48.5	51.8	53.1	56.2
21	Pergnant women age 15-49 who are Anaemic (%)	NA	NA	51.4	49.7	61.2	57.9
22	Ever -married men age 15-49 who are anaemic (%)	NA	NA	NA	NA	20.5	24.3
KNOWLEDGE OF HIV/AIDS AMONG EVER MARRIED ADUALT (AGE 15-49)							
23	Women who have heard of AIDS(%)	NA	NA	20.8	40.3	33.8	57.0
24	Men who heard of AIDS(%)	NA	NA	NA	NA	74.2	80.0
25	Women who know that consistent condom use can reduce the chances of getting HIV/AIDS (%)	NA	NA	NA	NA	27.3	34.7
26	Men who know that consistent condom use can reduce the chances of getting HIV/AIDS (%)	NA	NA	NA	NA	63.2	68.1
WOMEN'S EMPOWERMENT							
27	Currently married women who usually participate in household decisions (%)	NA	NA	NA	NA	40.2	52.5
28	Ever -married women who have ever experienced spousal violence(%)	NA	NA	NA	NA	46.3	37.2

@-(Based on the last 2 births in the 3 year before the survey

Source: International Institute for population sciences, Deoner, Mumbai.

**TABLE-18 PROJECTD LEVELS OF THE EXPECTION OF
LIFE AT BIRTH**

S.NO.	YEAR	FEMALE	MALE
1	2	3	4
1	1978-80 (Base Year)	52.73	52.30
2	1981-1986	55.44	54.80
3	1986-1991	58.69	57.80
4	1991-1996	61.34	60.50
5	1996-2001	61.36	60.32
6	2001-2006	62.80	62.17
7	2006-2011	65.22	63.79
8	2011-2016	66.84	65.21

Source: Report of the Technical Group on Population Projections 1996, R.G. India

**TABLE-19 MEAN AGE AT EFFECTIVE MERRIAGE OF FEMALE
RAJASTHAN**

S.NO.	YEAR	RURAL	URBAN	COM BINED
1	2	3	4	5
1	1991	17.80	18.70	17.90
2	1995	18.30	19.70	18.70
3	1996	18.60	20.00	18.80
4	1997	18.80	20.30	19.10
5	1998	18.90	19.50	19.00
6	1999	19.00	20.30	19.30
7	2000	19.10	20.50	19.30
8	2001	19.10	20.10	19.30
9	2003	19.60	20.80	19.80
10	2004	21.30	22.30	21.80
11	2005	19.40	21.20	19.90
12	2006	19.90	21.60	20.40

Source: SRC,office of Registrar General ,India.

**TABLE-20 INFANT MORTALITY RATE BY SEX
RAJASTHAN**

S.NO.	YEAR	FEMALE	MALE	TOTAL
1	2	3	4	5
1	1985	109	107	108
2	1990	88	80	84
3	1995	91	83	86
4	1996	86	84	85
5	1997	96	75	85
6	1998	84	83	83
7	1999	84	79	81
8	2000	81	76	79
9	2001	82	78	80
10	2002	N.A.	N.A.	78
11	2003	81	70	75
12	2004	69	66	67
13	2005	72	64	68
14	2006	69	65	67
15	2007	67	63	65

Source :SRS,Office of Registrar General, India

INFANT MORTALITY RATE

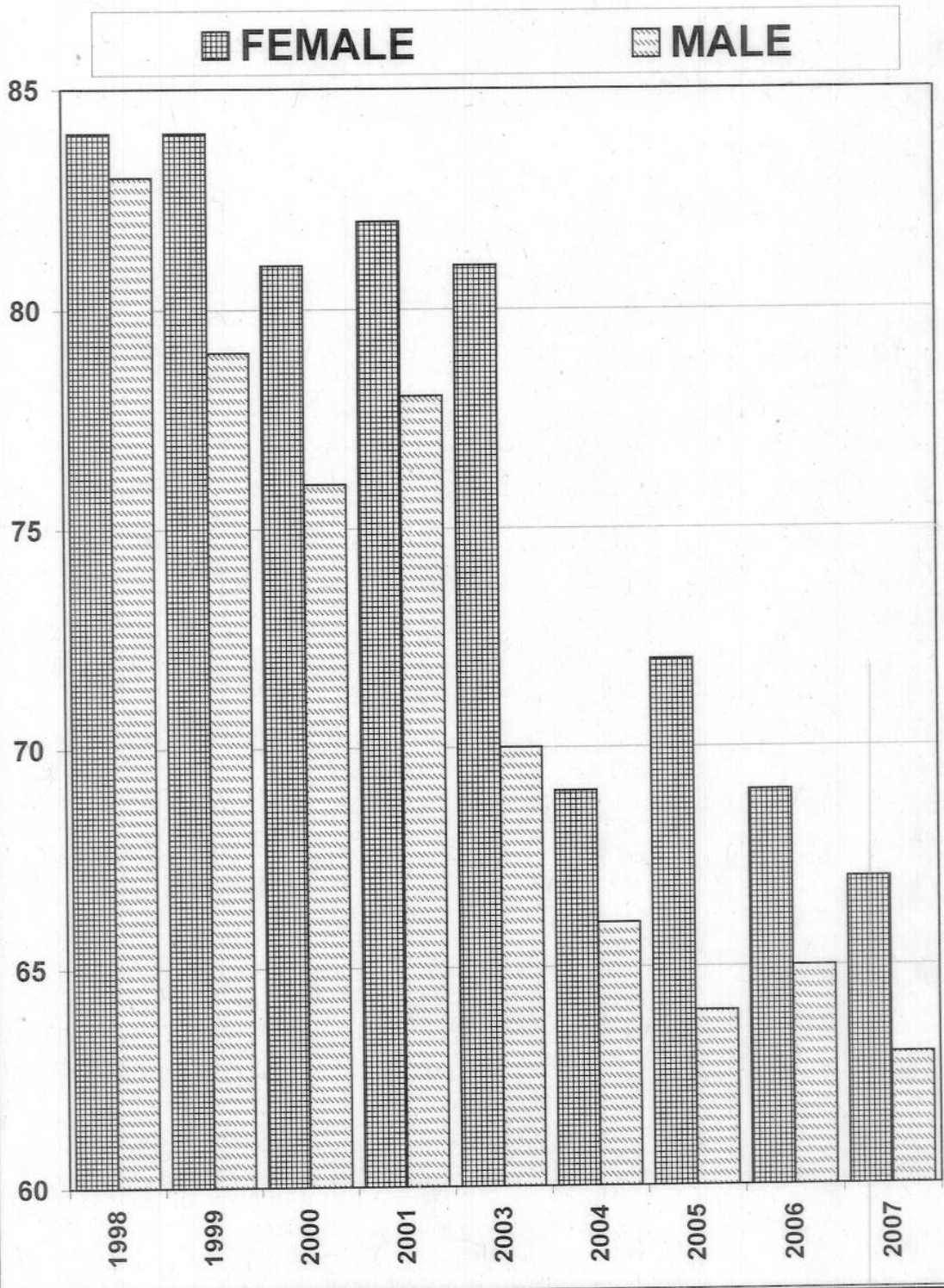

**TABLE-21 FAMILY PLANNING ACCEPTOR BY METHODS
RAJASTHAN**

(Number)

YEAR	STARILISATION		I.U.D. INSERTION	C.C.USERS	ORALPILLS USERS	TOTAL ACCEPTORS
	VASECTOMY	TUBECTOM Y				
1	2	3	4	5	6	7
1996-97	1712	198999	204765	720414	484067	1609957
1997-98	1425	222715	224100	869431	313664	1631335
1998-99	1243	227776	234629	995378	374280	1833306
1999-00	1069	225203	238720	963802	426787	1855581
2000-01	1496	265894	245697	1035234	479310	2027631
2001-02	1410	250659	239043	1038129	502266	2031507
2002-03	1747	284122	242236	1277926	606820	2412851
2003-04	1769	298369	265779	1459849	713714	2739480
2004-05	8761	325210	275257	1507624	756954	2873806
2005-06	18048	299259	305367	1663593	840733	3127000
2006-07	6366	281723	303358	1777345	863610	3232402
2007-08	12555	322474	337979	1783439	882337	3338784

Source: Directorate of Medical & Health and Family Welfare, Rajasthan

**TABLE-22 PERCENTAGE OF COUPLES EFFECTIVELY PROTECTED
BY VARIOUS FAMILY PLANNING METHODS**

YEAR	ELIGIBLE COUPLES (000)	PERCENTAGE OF COUPLES PROTECTED BY				ALL METHODS
		STERILISATION	I.U.D.	ORAL PILLS	C.C.	
1	2	3	4	5	6	7
1996-97	8865	22.50	4.10	2.30	4.10	33.00
1997-98	9096	22.60	4.40	4.40	2.60	34.00
1998-99	9312	22.20	4.60	4.00	5.30	36.20
1999-00	9534	22.80	4.70	4.50	5.10	37.00
2000-01	9829	23.00	4.80	4.90	5.30	38.00
2001-02	10068	23.30	4.70	5.00	5.20	38.20
2002-03	10283	23.80	4.70	5.90	6.20	40.60
2003-04	10500	24.40	4.80	6.80	7.00	43.00
2004-05	10765	25.00	4.90	7.00	7.00	43.90
2005-06	11011	25.50	5.10	7.60	7.60	45.80
2006-07	11262	25.70	5.20	7.70	7.90	46.40
2007-08	11515	26.10	5.40	7.70	7.70	47.00

Source: Directorate of Medical & Health and Family Welfare, Rajasthan

PROGRESS OF LITERACY

(PERCENTAGE OF LITERATES OF RESPECTIVE POPULATION)

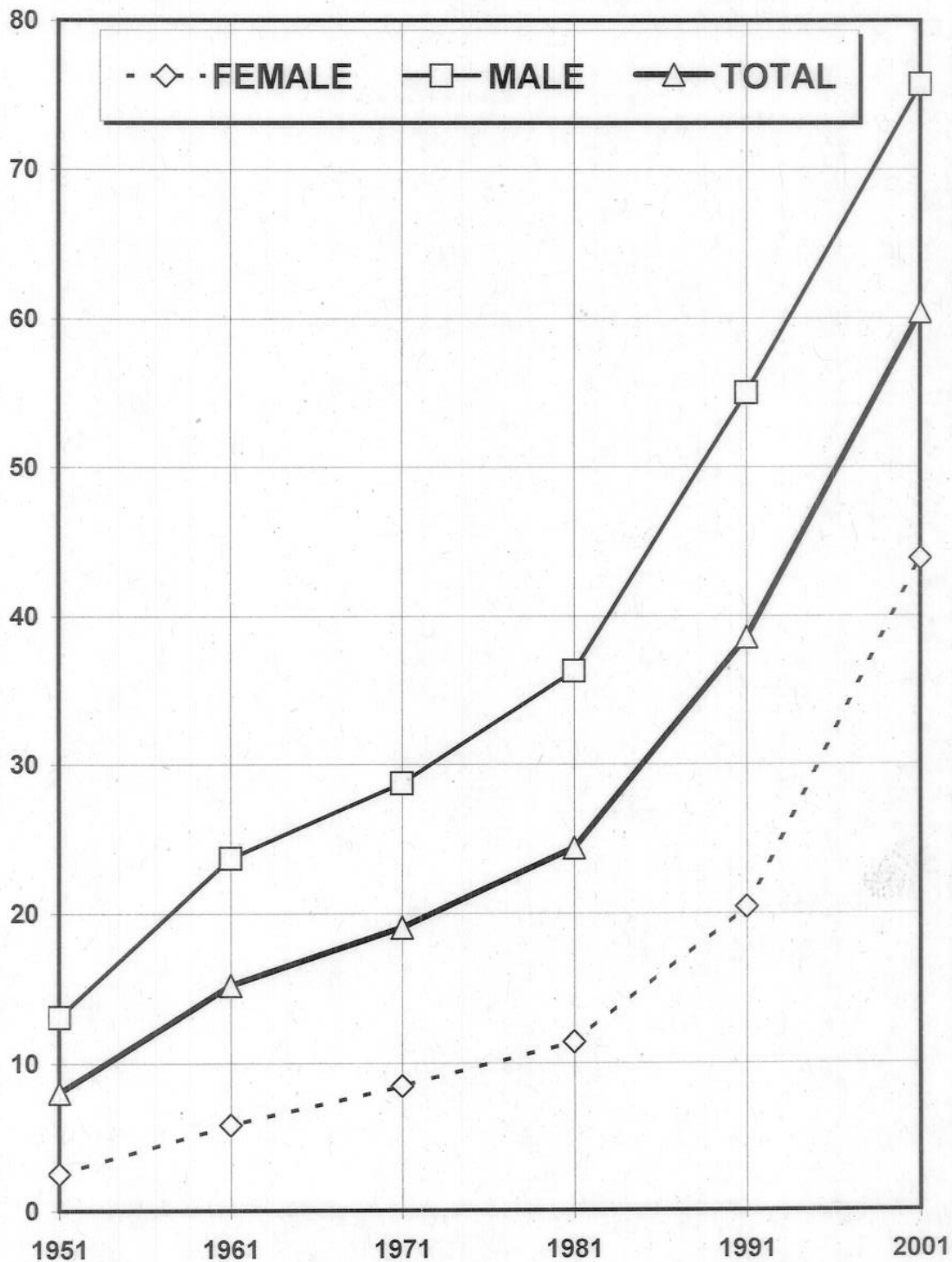

7/10 15-9

**TABLE-23 DISTRICT AND SEXWISE WORK PARTICIPATION RATE OF TOTAL WORKERS,
MAIN WORKERS AND MARGINAL WORKERS**

S.NO	DISTRICT	(PERCENTAGE)											
		TOTAL WORKERS (MAIN+MARGINAL)						MAIN WORKERS			MARGINAL WORKERS		PERSON
		3	4	5	6	7	8	9	10	11			
		FEMALE	MALE	PERSON	FEMALE	MALE	PERSON	FEMALE	MALE	PERSON	FEMALE	MALE	PERSON
1	2												
1	Ajmer	27.97	49.79	39.27	17.14	45.18	31.66	10.83	4.61	11	7.61		
2	Alwar	43.88	53.05	48.74	18.52	43.31	31.66	25.36	9.74	17.08			
3	Banswara	43.92	50.49	47.25	26.24	44.04	35.26	17.68	6.45	11.99			
4	Baran	35.60	49.18	42.71	14.77	42.75	29.42	20.83	6.43	13.29			
5	Barmer	41.79	51.30	46.81	22.38	45.55	34.62	19.41	5.75	12.19			
6	Bharatpur	32.99	47.08	40.60	10.81	41.37	27.30	22.18	5.71	13.30			
7	Bhilwara	38.61	54.41	46.67	25.92	49.58	37.98	12.69	4.83	8.69			
8	Bikaner	27.52	50.17	39.51	15.50	45.18	31.21	12.02	4.99	8.30			
9	Bundi	40.51	53.77	47.47	16.22	45.90	31.79	24.29	7.87	15.68			
10	Chittorgarh	46.23	56.75	51.59	31.32	51.45	41.57	14.91	5.30	10.02			
11	Churn	38.45	50.01	44.38	18.11	42.31	30.53	20.34	7.70	13.85			
12	Dausa	36.12	45.76	41.19	21.00	41.29	31.68	15.12	4.47	9.51			
13	Dholpur	33.97	51.68	43.66	10.27	42.27	27.78	23.70	9.41	15.88			
14	Dungarpur	44.68	51.35	47.97	12.59	36.84	24.58	32.09	14.51	23.39			
15	Ganganagar	24.97	53.55	40.23	10.48	48.69	30.88	14.49	4.86	9.35			
16	Hanumangarh	29.89	51.67	41.39	14.96	47.91	32.36	14.93	3.76	5.33			
17	Jaipur	22.28	47.36	35.50	13.05	43.83	30.17	7.33	3.53	5.33			
18	Jaisalmer	29.37	51.73	41.65	14.95	44.15	30.13	16.32	7.58	11.52			
19	Jalore	46.09	54.14	50.18	23.99	45.50	34.94	22.10	8.64	15.24			
20	Jhalawar	39.55	53.90	47.01	18.82	47.74	33.84	20.73	6.16	13.17			
21	Jhunjhunu	32.61	46.53	39.76	12.92	38.13	25.87	19.69	8.40	13.89			
22	Jodhpur	27.09	48.43	38.28	14.18	41.95	28.74	12.91	6.48	9.54			
23	Karauli	34.22	44.82	39.93	17.21	39.79	29.38	17.01	5.03	10.55			
24	Kota	19.41	48.05	34.51	9.10	42.71	26.82	10.31	5.34	7.69			
25	Nagaur	32.93	48.07	40.71	18.57	41.64	30.42	14.36	6.43	10.29			
26	Pali	30.94	48.53	39.83	14.44	42.22	28.47	16.50	6.31	11.36			
27	Rajsamand	30.02	51.41	40.71	12.22	43.69	27.95	17.80	7.72	12.76			
28	S.madhopur	35.55	47.73	42.00	22.01	42.46	32.84	13.54	5.27	9.16			
29	Sikar	31.46	45.80	38.81	15.37	39.40	27.69	16.09	6.40	11.12			
30	Sirohi	30.12	50.11	40.41	12.28	44.53	28.88	17.84	5.58	11.53			
31	Tonk	38.27	49.28	43.96	25.12	44.41	35.09	13.15	4.87	8.87			
32	Udaipur	31.84	51.49	41.81	11.81	42.74	27.50	20.03	8.75	14.31			
	RAJASTHAN	33.49	49.95	42.06	16.97	43.65	30.86	16.52	6.30	11.20			

Source: Census of India, Rajasthan-2001

TABLE-24 WOMEN EMPLOYMENT IN PUBLIC AND PRIVATE SECTOR (31st Dec.)

(In No.)

S.No,	YEAR	PUBLIC SECTOR				PRIVATE SECTOR				GRAND TOTAL	
		FEMALE	TOTAL	F%	FEMALE	TOTAL	F%	FEMALE	TOTAL	F%	
1	2	3	4	5	6	7	8	9	10	11	
1	1999	132791	1018336	13.04	39248	258250	15.20	172039	1276586	13.48	
2	2000	129408	993960	13.02	40050	252472	15.86	169458	1246432	13.60	
3	2001	126479	955147	13.24	40643	247668	16.41	167122	1202815	13.89	
4	2002	127717	947770	13.48	39908	248305	16.07	167625	1196075	14.01	
5	2003	131296	934468	14.05	40445	244293	16.56	171741	1178761	14.57	
6	2004	132666	928380	14.29	39741	244994	16.22	172407	1173374	14.69	
7	2005	148675	945190	15.73	41678	252752	16.49	190353	1197942	15.89	
8	2006	155970	951597	16.39	42310	265434	15.94	198280	1217031	16.29	
9	2007	164655	954633	17.25	43116	277149	15.56	207771	1231782	16.87	
10	2008	171101	958808	17.85	45514	291385	15.62	216615	1250193	17.33	

Source: Directorate of Employment, Rajasthan

TABLE-25 EMPLOYMENT IN CENTRAL, STATE, CENTRAL QUASI, STATE QUASI AND LOCAL BODIES

(31st Dec.)

YEAR	CENTRAL GOVT.			STATE GOVT.			CENTRAL QUASI GOVT.				
	1	2	3	4	5	6	7	8	9	10	
	FEMALE	TOTAL	F%	FEMALE	TOTAL	F%	FEMALE	TOTAL	F%	FEMALE	TOTAL
1999	5599	166681	3.36	85875	531856	16.15	4850	84029	5.77		
2000	5835	165587	3.52	84397	523296	16.13	4741	82142	5.77		
2001	5774	161589	3.57	90231	524255	17.21	4523	76134	5.94		
2002	5657	157408	3.59	93951	538843	17.44	4382	70544	6.21		
2003	5381	142941	3.76	97337	543156	17.92	4376	69494	6.30		
2004	5370	137350	3.91	98499	541915	18.18	4388	70433	6.23		
2005	4955	126881	3.91	115450	572122	20.18	4549	73353	6.20		
2006	5174	125381	4.13	121099	580605	20.86	4577	73057	6.26		
2007	5261	123884	4.25	129884	588992	22.05	4531	72026	6.29		
2008	5175	122418	4.23	135534	594911	22.78	4513	72037	6.26		

Source: Director of Employment, Rajasthan, Jaipur

TABLE-25 EMPLOYMENT IN CENTRAL, STATE, CENTRAL QUASI, STATE QUASI AND LOCAL BODIES

YEAR	STATE QUASI GOVT.				LOCAL BODIES				(31 st Dec.)		
	FEMALE		TOTAL	F%	FEMALE		TOTAL	F%	TOTAL		F%
	11	12	13	14	15	16	17	18	19		
1997	5729	107039	5.35	29074	127446	22.81	128715	1013474	12.7		
1998	5596	107446	5.21	29455	126648	23.26	130093	1016535	12.8		
1999	5837	106984	5.46	30630	128786	23.78	132791	1018336	13.04		
2000	6641	106214	6.25	27794	116721	23.81	129408	993960	13.02		
2001	5383	103144	5.22	20568	90025	22.85	126479	955147	13.24		
2002	5821	100899	5.77	17906	80076	22.36	127717	947770	13.48		
2003	6055	99347	6.09	18147	79530	22.82	131296	934468	14.05		
2004	5971	98123	6.09	18438	80559	22.89	132666	928380	14.29		
2005	6034	96277	6.27	17687	76557	23.10	148675	945190	15.73		
2006	7275	96360	7.55	17845	76194	23.42	155970	951597	16.39		
2007	7343	95538	7.69	17636	74193	23.77	164655	954633	17.25		
2008	8369	95532	8.76	17510	73910	23.69	171101	958808	17.85		

Source: Director of Employment, Rajasthan, Jaipur

TABLE-26 UN-EMPLOYMENT RATE ACCORDING TO USUAL STATUS (Ps)

ROUND	SECTOR	RAJASTHAN			INDIA			(Per Thousand)
		FEMALE	MALE	PERSON	FEMALE	MALE	PERSON	
1	2	3	4	5	6	7	8	
55th Round								
July 1999 to	Rural	2	8	6	15	21	19	
June 2000	Urban	37	27	29	71	48	52	
61 st Round								
July 2004 to	Rural	16	15	15	31	21	25	
June 2005	Urban	47	31	34	91	44	53	

(ps)- Prinsipal Status

Source: NSS Organisation 55 and 61 Round

**TABLE-27 DEPARTMENTWISE WOMEN EMPLOYEES
AS ON 31st MARCH 2008**

(IN NUMBER)				
S.NO.	DEPARTMENT	NON -GAZETTED	GAZETTED	TOTAL
1	2	3	4	5
A. SECRETARIAT		187	58	245
1	Governor Secretariat	16	2	18
2	Govt. Secretariat	141	45	186
3	Vidhan Sabha Secretariat	30	11	41
B. NON DEVELOPMENT		5084	204	5288
1	Revenue	604	38	642
2	Jagir	0	0	0
3	Settalmnt	27	7	34
4	Devesthan	30	2	32
5	Rehabilitation	61	2	63
6	Police&Anticorrption	3538	58	3596
7	Excise &Taxation	262	40	302
8	Prison	124	10	134
9	Insurance	171	12	183
10	Transport	33	6	39
11	Localbodies	86	14	100
12	Printing &Stationery	20	0	20
13	Circuit House	11	0	11
14	Law& Judicial	89	9	98
15	R.P.S.C.	19	6	25
16	Election	9	0	9
C. DEVELOPMENT DEPARTMENT		55108	6618	61726
1	Agriculture	155	29	184
2	Consolidation &colonisation	11	0	11
3	Animal Husbandry	375	123	498
4	Co-operative	195	17	212
5	Forest	147	7	154
6	Development	36	3	39
7	Irrigation	222	13	235
8	Industries	67	10	77
9	Power	14	0	14
10	Mines	84	2	86
11	Building&Roads	1181	45	1226
12	Education	46792	5342	52134
13	Medical &F.W.	3847	907	4754
14	Labour &Emploment	47	4	51
15	Social Welfare	1795	91	1886
16	Publicity	43	5	48
17	Statistics	70	12	82
18	Tourism	6	7	13
19	Area Development	21	1	22
TOTAL (A+B+C)		60379	6880	67259

**TABLE-28 DISTRIBUTION OF WOMEN EMPLOYEES BY PAY RANGE
AS ON 31st MARCH 2008**

(IN NUMBER)				
S.No	Pay Ranges	GAZETTED	NON-GAZETTED	Total
1	2	3	4	5
1	Below 3200	5030	0	5030
2	3200-4000	6972	0	6972
3	4000-5000	12932	0	12932
4	5000-6000	11604	0	11604
5	6000-7000	10490	0	10490
6	7000-8500	9730	0	9730
7	8500-10500	3621	4344	7965
8	10500-12000	0	1531	1531
9	12000-14000	0	651	651
10	14000-15000	0	95	95
11	15000-17000	0	142	142
12	17000-18000	0	80	80
13	18000-20000	0	19	19
14	20000 & ABOVE	0	18	18
Total		60379	6880	67259

EDUCATION

8.
30-03

TABLE-29 PROGRESS OF LITERACY IN RAJASTHAN

S. NO.	YEAR	LITERACY RATE (Percentage)		
		FEMALE	MALE	TOTAL
1	2	3	4	5
1	1901	0.21	6.42	3.47
2	1911	0.3	6.24	3.41
3	1921	0.42	5.78	3.25
4	1931	0.6	7.01	3.96
5	1941	1.16	9.36	5.46
6	1951	2.51	13.09	8.02
7	1961	5.84	23.71	15.21
8	1971	8.46	28.74	19.07
9	1981	11.42	36.30	24.38
10	1991	20.44	54.99	38.55
11	2001	43.85	75.70	60.41

Source: Director, Census Operations, Rajasthan

ECONOMIC STATUS AND EMPLOYMENT

8-53 2012

**TABLE-30 LITERACY RATES BY SEX FOR DISTRICTS IN RAJASTHAN
CENSUS- 2001**

S.NO.	DISTRICTS	COMBINED		
		FEMALE	MALE	TOTAL
1	2	3	4	5
1	Ajmer	48.96	79.37	64.65
2	Alwar	43.28	78.09	61.74
3	Banswara	28.43	60.45	44.63
4	Baran	41.55	75.78	59.50
5	Barmer	43.45	72.76	58.99
6	Bharatpur	43.56	80.54	63.57
7	Bhilwara	33.48	67.39	50.74
8	Bikaner	42.03	70.05	56.91
9	Bundi	37.79	71.68	55.57
10	Chittorgarh	36.39	71.30	54.09
11	Churn	53.35	79.69	66.81
12	Dausa	42.32	79.35	61.84
13	Dholpur	41.84	75.09	60.13
14	Dungarpur	31.77	66.04	48.57
15	Ganganagar	52.44	75.53	64.74
16	Hanumangarh	49.56	75.18	63.05
17	Jaipur	55.52	82.80	69.90
18	Jaisalmer	32.05	66.26	50.97
19	Jalore	27.80	64.72	46.49
20	Jhalawar	40.02	73.31	57.32
21	Jhunjhunu	59.51	86.09	73.04
22	Jodhpur	38.64	72.96	56.67
23	Karauli	44.39	79.54	63.38
24	Kota	60.43	85.23	73.53
25	Nagaur	39.67	74.10	57.28
26	Pali	36.48	72.20	54.39
27	Rajsamand	37.59	73.99	55.65
28	S.madhapur	35.17	75.74	56.67
29	Sikar	56.11	84.34	70.47
30	Sirohi	37.15	69.89	53.94
31	Tonk	32.15	70.52	51.97
32	Udaipur	43.26	73.62	58.62
RAJASTHAN		43.85	75.70	60.41.

Source : Folder , Census of india -2001 Rajasthan , Final Population

**TABLE-31 LITERACY RATES BY SEX FOR DISTRICTS IN RAJASTHAN
CENSUS- 2001**

S.NO	DISTRICT	RURAL		
		FEMALE	MALE	TOTAL
1	2	3	4	5
1	Ajmer	32.63	71.90	52.70
2	Alwar	38.54	75.74	58.17
3	Banswara	24.43	57.77	41.28
4	Baran	37.66	73.79	56.62
5	Barmer	42.04	71.33	57.55
6	Bharatpur	39.06	79.12	60.79
7	Bhilwara	26.20	62.12	44.31
8	Bikaner	28.44	61.11	45.72
9	Bundi	32.46	68.50	51.37
10	Chittorgarh	29.98	67.43	48.88
11	Churn	50.93	77.89	64.66
12	Dausa	40.02	78.20	60.13
13	Dholpur	38.89	74.51	58.59
14	Dungarpur	28.86	64.06	46.02
15	Ganganagar	47.19	72.23	60.46
16	Hanumangarh	46.27	73.35	60.50
17	Jaipur	43.86	78.88	62.15
18	Jaisalmer	27.26	62.71	46.78
19	Jalore	26.18	63.13	44.81
20	Jhalawar	32.25	70.51	53.55
21	Jhunjhunu	59.25	85.90	72.72
22	Jodhpur	24.75	65.93	46.21
23	Karauli	42.77	79.00	62.39
24	Kota	49.85	81.14	66.27
25	Nagaur	36.85	72.46	54.99
26	Pali	31.65	68.57	49.95
27	Rajsamand	33.02	71.30	51.88
28	S.madhopur	29.52	73.13	52.64
29	Sikar	55.27	84.10	69.86
30	Sirohi	31.29	65.19	48.51
31	Tonk	25.66	67.90	47.52
32	Udaipur	35.14	68.64	51.94
RAJASTHAN		37.34	72.16	55.34

Source;Folder,Census of india-2001 Rajasthan ,final population .

**TABLE-32 LITERACY RATES BY SEX FOR DISTRICTS IN RAJASTHAN
CENSUS- 2001**

S.NO	DISTRICT	URBAN		
		FEMALE	MALE	TOTAL
1	2	3	4	5
1	Ajmer	72.15	89.46	81.26
2	Alwar	70.35	90.58	81.37
3	Banswara	76.59	91.51	84.27
4	Baran	60.33	85.45	73.46
5	Barmer	60.22	88.92	75.76
6	Bharatpur	60.95	86.19	74.49
7	Bhilwara	61.97	86.14	74.72
8	Bikaner	64.90	84.71	75.51
9	Bundi	60.04	84.96	73.11
10	Chittorgarh	69.85	90.38	80.51
11	Churn	59.46	84.14	72.17
12	Dausa	61.58	88.93	76.03
13	Dholpur	54.19	77.67	66.80
14	Dungarpur	67.82	87.70	78.14
15	Ganganagar	67.81	84.80	76.99
16	Hanumangarh	62.57	82.27	73.03
17	Jaipur	67.13	86.54	77.46
18	Jaisalmer	58.10	84.49	73.00
19	Jalore	47.80	82.43	66.18
20	Jhalawar	68.16	89.47	79.33
21	Jhunjhunu	60.53	86.75	74.24
22	Jodhpur	64.34	85.36	75.24
23	Karauli	53.78	82.74	69.24
24	Kota	69.39	88.61	79.59
25	Nagaur	53.41	81.67	68.15
26	Pali	54.65	84.49	70.23
27	Rajsamand	68.29	90.28	79.69
28	S.madhapur	58.45	86.48	73.32
29	Sikar	59.34	85.19	72.74
30	Sirohi	64.12	89.36	77.60
31	Tonk	56.03	80.32	68.51
32	Udaipur	77.33	92.64	85.36
RAJASTHAN		64.67	86.45	76.20

Source;Folder,Census of india-2001 Rajasthan ,final population .

TABLE-33 DISTRIBUTION OF POPULATION BY EDUCATIONAL LEVEL

S.NO.	EDUCATIONAL LEVEL	(PERCENTAGE)			
		1991		2001	
1	2	FEMALE	MALE	FEMALE	MALE
		3	4	5	6
1	ILLTERATE	83.69	56.04	64.36	38.66
2	LITERATE WITHOUT EDUCATIONAL LEVEL	5.53	12.19	3.25	2.94
3	BELOW PRIMARY	0.00	0.00	13.83	17.84
4	PRIMARY	5.07	12.46	9.07	15.60
5	MIDDLE	2.63	8.70	4.31	10.75
6	MATRICULATE/SECONDARY	1.20	4.35	2.63	7.45
7	HIGHER SECONDARY/ SR. SECONDRAY	0.92	3.31	1.10	2.96
8	NON-TECH. DIPLOMA OR CERTIFICATE NOT EQUAL TO DEGREE	0.01	0.05	0.01	0.02
9	TECH. DIPLOMA OR CERTIFICATE NOT EQUAL TO DEGREE	0.02	0.12	0.02	0.09
10	GRADUATE & ABOVE	0.93	2.78	1.42	3.69
11	ALL LEVELS	100.00	100.00	100.00	100.00

Source: Census of India ,Rajasthan

TABLE-34 ENROLMENT IN EDUCATIONAL INSTITUTIONS, RAJASTHAN

(IN LAKHS)

S. NO.	YEAR	PRIMARY STAGE (CLASS 1 TO 5)			UPPER PRIMARY STAGE (CLASS 6 TO 8)		
		GIRLS	BOYS	TOTAL	GIRLS	BOYS	TOTAL
1	2	3	4	5	6	7	8
1	1950-51	0.55	2.75	3.30	0.09	0.52	0.61
2	1960-61	2.15	8.99	11.14	0.28	1.79	2.07
3	1970-71	6.05	16.00	22.05	0.99	4.19	5.18
4	1980-81	7.22	21.85	29.07	1.46	5.20	6.66
5	1990-91	14.46	31.95	46.41	3.18	10.55	13.73
6	1997-98	27.31	41.64	68.95	5.82	13.96	19.78
7	1998-99	27.07	41.20	68.27	6.51	15.16	21.67
8	1999-2000	30.21	43.60	73.81	6.80	14.67	21.47
9	2000-01	32.31	45.27	77.58	7.36	15.20	22.56
10	2001-02	35.29	48.22	83.51	8.06	15.76	23.82
11	2002-03	41.87	51.18	93.05	9.02	16.66	25.68
12	2003-04	42.74	52.05	94.79	10.25	18.11	28.36
13	2004-05	43.03	51.18	94.21	11.52	20.04	31.56
14	2005-06	44.19	51.25	95.44	12.73	20.85	33.58
15	2006-07	44.00	51.01	95.01	13.89	21.76	35.65

Source: Directorate of Primary Education, Rajasthan, Bikaner

TABLE-35 ENROLMENT IN EDUCATIONAL INSTITUTIONS IN RAJASTHAN

(In Lakh)

SECONDARY / SR.SECONDRY STAGE {CLASS 9 TO 12}

S. NO.	YEAR	GIRLS	BOYS	TOTAL
1	2	3	4	5
1	1960-61	0.08	0.78	0.86
2	1970-71	0.31	1.77	2.08
3	1980-81	0.71	3.45	4.16
4	1990-91	1.78	6.82	8.60
5	1995-96	2.50	7.64	10.14
6	1996-97	2.74	8.00	10.74
7	1997-98	3.01	8.49	11.50
8	1998-99	2.99	8.17	11.16
9	1999-2000	3.14	8.61	11.75
10	2000-01	3.57	9.41	12.98
11	2001-02	3.97	10.36	14.33
12	2002-03	4.35	11.07	15.42
13	2003-04	4.75	11.82	16.57
14	2004-05	5.37	12.67	18.04
15	2005-06	6.06	13.22	19.28
16	2006-07	6.72	13.65	20.37

Source: Directorate of Primary Education, Rajasthan, Bikaner

**TABLE-36 STAGewise GROSS ENROLMENT RATIO
IN RAJASTHAN , PRIMARY CLASS 1-5 AGE GROUP 6-11**

S.No.	YEAR	GIRLS	BOYS	TOTAL
1	2	3	4	5
1	1950-51	5.70	26.10	16.60
2	1955-56	9.10	37.70	24.10
3	1960-61	16.30	64.00	40.90
4	1965-66	23.40	75.40	40.30
5	1970-71	21.70	70.90	47.40
6	1975-76	30.40	85.60	59.40
7	1980-81	30.00	86.50	59.20
8	1985-86	45.30	109.60	78.50
9	1990-91	50.30	106.40	79.20
10	1995-96	75.80	119.30	98.40
11	1996-97	75.50	108.00	92.70
12	1997-98	81.50	111.80	97.40
13	1998-99	80.02	115.96	98.43
14	1999-2000	87.43	120.92	104.25
15	2000-01	99.99	121.50	106.61
16	2001-02	90.41	129.39	114.75
17	2002-03	111.86	133.70	121.30
18	2003-04	114.19	132.51	123.57
19	2004-05	112.09	127.03	119.74
20	2005-06	110.88	122.25	116.70
21	2006-07	106.99	118.16	112.70

Source: Directorate of Primary Education ,Rajasthan ,Bikaner

**TABLE-37 STAGewise GROSS ENROLMENT RATIO
IN RAJASTHAN ,UPPER PRIMARY CLASS 6-8 AGE GROUP 11-14**

S.No.	YEAR	GIRLS	BOYS	TOTAL
1	2	3	4	5
1	1950-51	1.60	8.90	5.40
2	1955-56	2.00	15.30	8.90
3	1960-61	4.10	24.10	14.40
4	1965-66	6.10	32.70	19.80
5	1970-71	7.70	36.40.	22.50
6	1975-76	10.30	39.60	25.70
7	1980-81	12.00	46.70	30.00
8	1985-86	15.50	59.70	38.30
9	1990-91	21.70	67.80.	45.50
10	1995-96	31.60	75.80	54.60
11	1996-97	30.50	66.80	49.20
12	1997-98	33.80	70.00	53.30
13	1998-99	34.46	76.30	55.91
14	1999-2000	34.07	72.02	54.00
15	2000-01	36.93	72.59	55.20
16	2001-02	40.44	75.26	58.28
17	2002-03	42.83	75.28	59.46
18	2003-04	48.72	81.83	65.00
19	2004-05	53.21	88.09	71.08
20	2005-06	57.19	89.14	73.56
21	2006-07	60.71	90.50	75.96

Source: Directorate of Primary Education ,Rajasthan ,Bikaner

**TABLE-38 STAGewise GROSS ENROLMENT RATIO
IN RAJASTHAN ,SEC.& SR. SEC. CLASS 9-12 AGE GROUP 14-17**

S. NO.	YEAR	GIRLS	BOYS	TOTAL
1	2	3	4	5
1	1950-51	0.50	3.10	1.80
2	1955-56	0.60	6.80	3.80
3	1960-61	1.80	11.50	6.80
4	1965-66	2.40	16.70	9.80
5	1970-71	3.80	20.00	12.20
6	1975-76	4.80	22.60	14.00
7	1980-81	7.80	35.40	21.80
8	1985-85	6.00	26.40	16.60
9	1990-91	10.40	34.10	23.20
10	1995-96	10.20	28.70	19.90
11	1996-97	10.10	29.30	20.50
12	1997-98	11.70	30.40	21.50
13	1998-99	11.42	28.65	20.40
14	1999-2000	11.70	29.57	21.00
15	2000-01	13.00	31.59	22.68
16	2001-02	14.05	34.01	24.50
17	2002-03	15.17	35.56	25.79
18	2003-04	18.37	40.10	29.96
19	2004-05	20.17	41.85	31.72
20	2005-06	22.78	43.03	33.63
21	2006-07	24.32	45.18	35.54

Source: Directorate of Secondary Education, Rajasthan, Bikaner

**TABLE-39 RETENTION RATE AT PRIMARY AND UPPER PRIMARY STAGE
RAJASTHAN**

S. NO.	YEAR	PRIMARY STAGE (CLASS 1-5)			UPPER PRIMARY STAGE (CLASS 6-8)		
		GIRLS	BOYS	TOTAL	GIRLS	BOYS	TOTAL
1	2	3	4	5	6	7	8
1	1980-81	36.60	43.30	41.60	77.00	77.80	77.70
2	1985-86	40.90	47.30	45.70	71.30	72.80	72.50
3	1990-91	33.20	40.80	38.40	79.50	71.40	73.10
4	1993-94	36.50	41.70	40.00	79.70	74.90	76.10
5	1994-95	41.00	44.50	43.40	82.80	78.60	79.60
6	1995-96	42.00	44.50	43.70	83.60	78.00	79.40
7	1998-99	38.00	41.27	40.03	87.36	86.95	87.07
8	1999-2000	37.47	42.38	40.42	78.09	81.87	76.74
9	2000-01	31.55	36.17	34.24	80.73	75.83	77.34
10	2001-02	33.85	39.66	37.17	80.46	78.74	79.30
11	2002-03	43.55	47.80	46.01	85.33	83.50	84.10
12	2003-04	42.97	47.19	45.37	87.85	87.83	87.84
13	2004-05	44.63	48.27	46.67	91.56	95.49	94.06
14	2005-06	48.84	48.74	48.78	86.09	87.47	86.96
15	2006-07	43.09	48.28	45.77	85.64	85.13	85.32

Source: Directorate of Primary Education Rajasthan, Bikaner.

**TABLE-40 RETENTION RATE AT SEC. AND SR. SEC. STAGE
RAJASTHAN**

S. NO.	YEAR	SECONDARY STAGE			SR. SECONDARY STAGE		
		(CLASS 9-10)			(CLASS 9-12)		
		GIRLS	BOYS	TOTAL	GIRLS	BOYS	TOTAL
1	2	3	4	5	6	7	8
1	1980-81	81.60	77.90	78.50	N.A.	N.A.	N.A.
2	1985-86	69.30	68.60	68.70	N.A.	N.A.	N.A.
3	1990-91	83.60	68.40	71.20	N.A.	N.A.	N.A.
4	1991-92	78.60	70.20	71.90	46.90	40.30	41.50
5	1992-93	76.90	71.40	72.50	44.10	36.90	38.20
6	1993-94	77.30	67.10	69.20	41.70	36.60	37.70
7	1994-95	76.00	66.50	68.50	47.80	41.00	42.40
8	1995-96	76.40	68.00	69.90	50.40	40.80	42.80
9	1996-97	78.00	69.90	71.90	48.60	39.50	41.50
10	1997-98	78.97	70.84	72.88	52.46	44.02	45.94
11	1998-99	80.19	72.50	74.46	53.06	45.05	46.68
12	1999-2000	84.96	79.24	80.71	47.39	44.24	45.03
13	2000-01	83.98	79.81	80.92	49.78	43.31	44.96
14	2001-02	86.52	80.72	82.27	49.30	50.21	51.61
15	2002-03	87.03	83.43	84.40	52.54	49.19	50.08
16	2003-04	89.39	89.53	89.49	53.97	48.92	50.26
17	2004-05	96.64	94.96	95.45	55.08	50.53	51.76
18	2005-06	101.09	97.40	98.53	58.09	54.93	55.82
19	2006-07	102.08	100.84	101.25	60.12	55.80	57.41

Source: Directorate of Secondary Education, Rajasthan, Bikaner

TABLE-41 TEACHERS IN EDUCATIONAL INSTITUTIONS IN RAJASTHAN

(Thousand No.)

S. NO.	YEAR	PRIMARY SCHOOL		UPPER PRIMARY SCHOOL	
		FEMALE	MALE	FEMALE	MALE
1	2	3	4	6	7
1	1950-51	1.00	7.70	1.00	5.60
2	1960-61	2.90	25.60	2.30	11.40
3	1970-71	6.50	38.90	4.30	18.70
4	1980-81	10.50	37.30	9.00	37.50
5	1990-91	18.60	56.90	18.90	53.00
6	1997-98	28.30	69.70	28.00	79.20
7	1998-99	26.18	67.89	30.08	88.20
8	1999-2000	27.79	80.69	31.20	92.32
9	2000-01	27.12	78.05	35.97	101.83
10	2001-02	29.27	86.24	38.09	105.99
11	2002-03	30.62	86.76	40.26	111.02
12	2003-04	31.91	88.46	41.74	113.07
13	2004-05	32.98	86.98	44.97	115.46
14	2005-06	35.03	86.69	56.85	134.35
15	2006-07	37.10	86.07	59.78	133.9

Source: Directorate of primary Education, Rajasthan, Bikaner

TABLE-42 TEACHERS IN EDUCATIONAL INSTITUTIONS IN RAJASTHAN

S. NO.	YEAR	(Thousand No.)			
		SECONDARY		Sr. SECONDARY	
		FEMALE	MALE	FEMALE	MALE
1	2	3	4	6	7
1	1980-81	4.10	20.24	3.26	12.23
2	1990-91	8.05	28.52	7.78	22.91
3	1997-98	12.79	35.73	12.92	29.40
4	1998-99	12.18	36.70	12.80	30.14
5	1999-2000	12.62	37.74	13.59	31.47
6	2000-01	12.62	36.99	13.02	30.73
7	2001-02	12.34	37.61	14.04	32.62
8	2002-03	13.38	39.83	15.32	35.84
9	2003-04	14.76	43.89	17.31	38.12
10	2004-05	15.29	45.61	17.69	39.96
11	2005-06	16.11	49.35	18.62	43.38
12	2006-07	17.84	53.21	20.40	48.26

Source: Directorate of secondary Education Rajasthan ,Bikaner

DECISION MAKING

8-11/2011

TABLE - 43 NUMBER OF ELECTORATE AND PERCENTAGE VOTING IN VARIOUS GENERAL ELECTIONS, RAJASTHAN VIDHAN SABHA

GENERAL ELECTION	YEAR	Total No. of Electorate (contested seats)			Percentage of electorate Participating in the election		
		FEMALE	MALE	TOTAL	FEMALE	MALE	TOTAL
1	2	3	4	5	6	7	8
1st	1952	N.A.	N.A.	N.A.	N.A.	N.A.	N.A.
2nd	1957	4071263	4497985	8569248	N.A.	N.A.	57.69
3rd	1962	4924672	5342334	10267006	N.A.	N.A.	52.66
4th	1967	5897772	6305857	12203629	N.A.	N.A.	58.22
5th	1972	6738183	7172370	13910553	50.02	65.03	57.76
6th	1977	7488800	8005489	15494289	48.72	59.77	54.43
7th	1980	8743970	9318042	18062012	45.96	57.99	52.16
8th	1985	10034332	10973217	21007549	48.49	60.92	54.98
9th	1990	12410273	13989454	26399727	51.50	62.07	57.10
10th	1993	13440867	15032484	28473351	55.23	65.44	60.62
11th	1998	14272540	15860229	30132769	58.88	67.45	63.39
12th	2003	16216590	17712085	33928675	64.21	69.91	67.18
13th	2008	17227902	19045268	36273170	65.31	67.56	66.49

Source: Statistical Report, Election Deptt., Raj.

**TABLE-44 NUMBER OF PERSONS CONTESTING AND ELECTED IN VARIOUS GENERAL ELECTION
RAJASTHAN VIDHAN SABHA**

GENERAL ELECTION	YEAR	NO. OF SEATS	NO. OF CONTESTANTS	AVERAGE NO. OF CONTESTANTS PER SEAT	FEMALE		NO. OF		MALE	
					CONTESTANTS	ELECTED	CONTESTANTS	%WINNING	CONTESTANTS	ELECTED
1	2	3	4	5	6	7	8	9	10	12
1st	1952	173	750	4.34	4	0	0	746	173	23.19
2nd	1957	176	653	3.71	21	9	42.86	632	167	26.42
3rd	1962	176	890	5.06	15	8	53.33	875	168	19.20
4th	1967	184	892	4.85	19	6	31.58	783	178	22.73
5th	1972	184	874	4.75	17	13	76.47	858	171	19.93
6th	1977	199	1146	5.76	31	8	25.81	1115	191	17.13
7th	1980	200	1406	7.03	31	10	32.26	1375	190	13.82
8th	1985	198	1485	7.50	45	17	37.78	1440	181	12.57
9th	1990	200	3088	15.44	93	11	11.83	2995	181	6.04
10th	1993	200	2451	12.26	97	10	10.31	2354	190	8.07
11th	1998	200	1439	7.20	69	14	20.29	1370	186	13.58
12th	2003	200	1541	7.71	118	12	10.17	1423	188	13.21
13th	2008	200	2194	10.97	154	28	18.18	2040	172	8.43

Source: Statistical Repot, Election Deptt. Rajasthan

**TABLE-45 NUMBER OF ELECTORATE AND PERCENTAGE VOTING IN
VARIOUS GENERAL ELECTIONS, RAJASTHAN FOR LOK SABHA**

GENERAL ELECTION	YEAR	Total No. Of Electorate ('000) (Contested Seats)			Percentage of Electorate Participating in the Election		
		Female	Male	Total	Female	Male	Total
1	2	3	4	5	6	7	8
1st	1952	3647	4029	7676	N.A	NA	48.28
2nd	1957	4155	4591	8746	40.74	68.44	55.28
3rd	1962	4954	5374	10328	41.35	62.66	52.44
4th	1967	5841	6335	12176	51.02	64.96	58.27
5th	1971	6334	6911	13245	47.63	59.93	54.05
6th	1977	7407	7833	15240	50.03	53.42	56.91
7th	1980	8534	9231	17765	47.75	61.04	54.66
8th	1984	9698	10419	20117	49.13	64.31	56.99
9th	1989	12187	13628	25815	49.83	62.53	56.53
10th	1991	12459	14054	26513	39.35	54.23	47.25
11th	1996	14379	16006	30385	36.71	49.39	43.40
12th	1998	14086	15665	29751	55.20	64.80	60.26
13th	1999	14717	16389	31106	45.93	60.98	53.86
14th	2004	16563	18149	34712	44.08	55.3	49.97
15th	2009	17521	19539	37060	44.77	51.68	48.41

Source -Statiscal Report ,Election Deptt. Raj. Jaipur

**TABLE-46 NUMBER OF PERSONS CONTESTING AND ELECTED IN VARIOUS GENERAL ELECTION
RAJASTHAN FOR LOK SABHA**

GENER AL ELECTI	YEAR	NO. OF SEATS	NO. OF CONTESTANTS	AVERAGE NO. OF CONTESTANTS PER SEAT	FEMALE		WINNING %	MALE		%WINNING
					NO. OF CONTESTANTS	ELECTED		NO. OF CONTESTANTS	ELECTED	
1	2	3	4	5	6	7	8	9	10	11
1st	1952	22	82	3.73	2	0	0.00	80	22	27.50
2nd	1957	22	60	2.73	0	0	0.00	60	22	36.67
3rd	1962	22	111	5.05	6	1	16.67	105	21	20.00
4th	1967	23	116	5.04	2	1	50.00	114	22	19.30
5th	1971	23	129	5.61	4	2	50.00	125	21	16.80
6th	1977	25	102	4.08	0	0	0.00	102	25	24.51
7th	1980	25	252	10.08	5	1	20.00	247	24	9.72
8th	1984	25	313	12.52	6	2	33.33	307	23	7.49
9th	1989	25	304	12.16	6	1	16.67	298	24	8.05
10th	1991	25	526	21.04	14	4	28.57	512	21	4.10
11th	1996	25	677	27.08	25	4	16.00	652	21	32.21
12th	1998	25	219	8.76	20	3	15.00	199	22	11.06
13th	1999	25	165	6.60	15	3	20.00	150	22	14.67
14th	2004	25	185	7.40	17	2	11.76	168	23	13.69
15th	2009	25	346	13.84	31	3	9.68	315	22	6.98

Source: Statistical Report, Election Deptt. Rajasthan

CRIMES

8-184911

TABLE-47 DIFFERENT TYPES OF CRIMES COMMITTED AGAINST WOMEN IN RAJASTHAN

S. No.	Crime Head	(Number)											
		1999	2000	2001	2002	2003	2004	2005	2006	2007	2008		
1	Rape	1198	1242	1049	1051	1050	1038	993	1085	1238	1355		
2	Kidnapping and Abduction	2652	2550	2165	2019	1750	1881	1549	1553	1694	1863		
3	Dowry death	443	429	376	399	389	379	361	394	439	439		
4	Torture	5425	5437	5532	5691	5733	6781	5997	7038	8170	8113		
5	Molestation	3109	3092	2878	2730	2715	2825	2503	2582	2477	2520		
6	Eve-teasing	51	50	56	44	33	41	28	31	28	19		
7	Importation of girls	0	0	1	0	1	1	0	3	-	-		
8	Sati Prvention act.	0	0	0	0	0	0	1	0	-	-		
9	Immoral traffic (prevention) Act	85	110	68	55	51	79	115	143	91	72		
10	Indecent Representation of women (pre.) Act.	8	29	46	54	87	89	109	102	131	107		
11	Dowary ProhibitionAct.	3	3	4	6	3	13	1	3	2	3		
TOTAL		12974	12942	12175	12049	11812	13127	11657	12934	14270	14491		

PERCETAGE SHARE OF DIFFERENT TYPES OF CRIMES AGAINST WOMEN DURING -2008

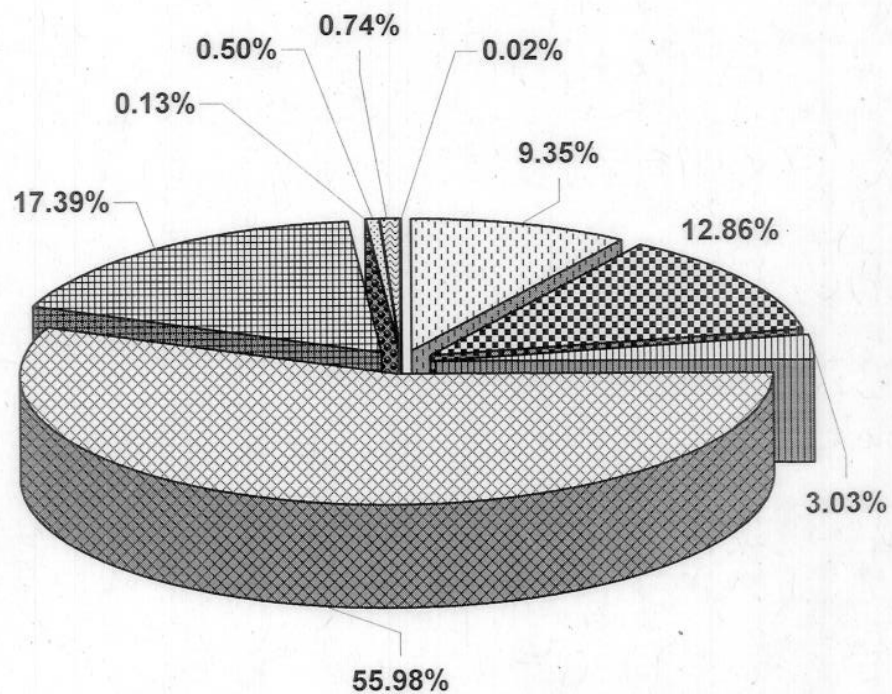

- ▣ RAPE
- ▣ KIDNAPPING AND ABDUCTION
- ▣ DOWRY DEATHS
- ▣ TORTURE
- ▣ MOLESTATION
- ▣ EVE-TEASING
- ▣ IMMORTAL TRAFFIC(PREVENTATION)ACT.
- ▣ INDECENT REPRESENTATION OF WOMEN
- ▣ DOWRY PROHIBITATION ACT

210 2 2009

TABLE-48 VICTIMES OF RAPE BY AGE GROUP IN RAJASTHAN

S. No.	Year	(Number)			
		Up to 10 Years	Above 10 years but below 16 years	16 to 30 Years	30 Years and above
1	2	3	4	5	6
1	1997	19	124	767	345
2	1998	25	132	755	354
3	1999	28	109	841	220
4	2000	15	70	908	249
5	2001	15	265(10-18)	598(18-30)	153
6	2002	5	33(10-18)	788(18-30)	225
7	2003	7	42(10-18)	751(18-30)	250
8	2004	10	127(10-18)	645(18-30)	256
9	2005	21	225(10-18)	515(18-30)	232
10	2006	34	277(10-18)	555(18-30)	219
11	2007	41	365(10-18)	639(18-30)	195
12	2008	29	391(10-18)	706(18-30)	229

TABLE-49 NUMBER OF SUICIDE IN RAJASTHAN

S. No.	Year	(Number)			
		Female	Male	Total	% of Female
1	2	3	4	5	6
1	1997	1354	1832	3186	42.5
2	1998	1223	2069	3292	37.15
3	1999	1484	2259	3743	39.65
4	2000	1290	1993	3283	39.29
5	2001	1236	1959	3195	38.69
6	2002	1156	2092	3248	35.59
7	2003	1272	2389	3661	34.74
8	2004	1239	2486	3725	33.26
9	2005	1320	2858	4178	31.59
10	2006	1353	2910	4263	31.74
11	2007	1279	3151	4430	28.87
12	2008	1564	3602	5166	30.27

TABLE-50 NUMBER OF PERSON ARRESTED UNDER DIFFERENT IPC CRIMES BY SEX IN RAJASTHAN

S.no.	Crime Head	1999		2000		2001		2002		2003	
		Female	Male	Female	Male	Female	Male	Female	Male	Female	Male
		3	4	5	6	7	8	9	10	11	12
1	Murder	203	2883	223	2669	197	2345	182	2077	153	2094
2	Culpable Homicide(N.A.M.)	1	57	1	66	5	94	2	80	2	70
3	Rape	28	1186	25	1173	21	1126	17	920	16	912
4	Kidnapping & abduction	126	2066	109	2305	76	1889	92	1697	71	1517
5	Dacoity	7	428	4	342	0	286	4	213	1	158
6	Burglery	14	1171	49	3634	68	3308	57	3452	43	3027
7	Theft	236	6428	166	6656	161	6581	146	6690	158	6400
8	Riots	4578	45376	3924	43800	3417	29906	2101	21106	1515	12789
9	Criminal Breach of trust	8	339	5	305	9	355	5	334	5	286
10	Robbery	0	89	20	1121	6	1040	6	934	5	856
11	Cheating	86	2205	78	2010	90	2315	110	2207	117	2049
12	Counter feiting	11	40	0	37	4	69	0	63	0	66
13	Other	10596	146494	11227	139038	11902	134710	10857	135577	11091	136406
TOTAL		15894	208762	15831	203156	15956	184024	13579	175350	13177	166630

TABLE-50 NUMBER OF PERSON ARRESTED UNDER DIFFERENT IPC CRIMES BY SEX IN RAJASTHAN

S.no.	Crime Head	2004		2005		2006		2007		2008	
		Female	Male	Female	Male	Female	Male	Female	Male	Female	Male
1	2	13	14	15	16	17	18	19	20	21	22
1	Murder	184	2108	158	1910	144	1975	195	1894	135	1876
2	Culpable Homicide(N.A.M.)	3	69	4	69	7	108	3	88	5	43
3	Rape	25	970	33	1077	33	1052	35	1166	0	1132
4	Kidnapping & abduction	74	2030	52	1545	77	1584	105	1449	151	1615
5	Dacoity	0	207	0	303	1	176	7	200	0	190
6	Burglery	41	3251	74	3264	63	3482	104	3487	79	3157
7	Theft	207	8500	226	8599	240	8857	226	9370	193	9176
8	Riots	1333	10603	906	9006	961	6893	857	6205	600	5293
9	Criminal Breach of trust	6	303	9	307	9	230	13	297	3	310
10	Robbery	12	950	8	926	9	1031	25	1165	19	1185
11	Cheating	124	2580	95	2434	267	3419	255	3822	234	3647
12	Counter feiting	0	107	1	99	3	109	0	85	8	151
13	Other	11693	149167	11266	136440	11048	143572	11056	141705	10879	141086
TOTAL		13702	180845	12832	165979	12862	172488	12881	170933	12306	168861

TABLE-51 JUVENILE DELINQUENCY, RAJASTHAN

S.no.	DELINQUENTS I.P.C.						DELINQUENTS L.S.L..				
	YEAR	GIRLS	BOYS	TOTAL	%OF GIRLS	YEAR	GIRLS	BOYS	TOTAL	%OF GIRLS	
1	2	3	4	5	6	7	8	9	10	11	
1	1997	336	520	856	39.25	1997	15	21	36	41.67	
2	1998	309	443	752	41.09	1998	21	39	60	35.00	
3	1999	297	567	864	34.38	1999	12	28	40	30.00	
4	2000	399	509	908	43.94	2000	19	28	47	40.43	
5	2001	323	2560	2883	11.20	2001	14	348	362	3.87	
6	2002	200	1565	1765	11.33	2002	8	164	172	4.65	
7	2003	156	1484	1640	9.51	2003	5	217	222	2.25	
8	2004	116	1613	1729	6.71	2004	31	115	146	21.23	
9	2005	105	1637	1742	6.03	2005	14	202	216	6.48	
10	2006	113	1795	1908	5.92	2006	6	172	178	3.37	
11	2007	65	1904	1969	3.30	2007	22	133	155	14.19	
12	2008	98	2116	2214	4.42	2008	7	131	138	5.07	

I.P.C.- Indian Penal Code.

L.S.L. - Local Special Laws

Source: Superintendent of Police (Administration and P.R.C.)C.I.D. (C.B.)Office of Addl.D.G. of Police of Rajasthan .