



DOS (18) 93

JAMMU AND KASHMIR GOVERNMENT

**DIGEST OF STATISTICS
1991 - 92**

NIEPA DC



D08511

Issued by :

**Directorate of Economics and Statistics
Planning and Development Department**

- 546
310
JAN - D

LIBRARY & DOCUMENTATION CENTRE

National Institute of Educational

Planning and Administration.

17-B, Sri Aurobindo Marg,

New Delhi-110016

DOC, No

D-854

Date

23-3-95

F O R F W O R D

The Digest of Statistics, a biennial publication of the Directorate of Economics and Statistics, is a comprehensive document presenting a statistical profile of different sectors of economy. Economic development is an exercise in continuity and depends to a large extent on an accurate, reliable and timely statistical base of different regions, social and administrative sub-divisions. With introduction of computerization and faster telecommunication links, this job has apparently got simplified over the years. Nevertheless with introduction of the decentralised planning set up and micro level approach to problems, the planner has a greater requirement of statistical data with a wider scope.

I am happy to note that the Dte. of Economics and Statistics has been able to compile the publication for 1991-92 and reduce the time lag experienced earlier. It is hoped that this data will be of great use to the administrators in general and research workers in particular.

(Sushma Choudhary)
Commissioner Planning & Dev.

INTRODUCTION

The present issue (1991-92) is the 17th issue of the Digest of Statistics. The issue has been prepared in a very short time with considerable improvement and some addition in contents. I hope users will find the publication very helpful.

The co-operation extended by various departments/offices in preparation of the publication is acknowledged with thanks.

G. M. Bhat
Director
Economics & Statistics

CONVERSION FACTORS

Area

1 Acre 0.404684 Hectare
1 Sq. mile 2.5900 Sq.Kilometres
1 Sq. mile 640 Acres, 259 Hectares
1 Sq. yrd 0.84 Sq. metre
1 Hectare 2.47105 Acres
1 Sq. kilometre 0.38610 Sq.mile
1 Sq. kilometre 100 Hectares
1 Sq. metre 1.196 Sq. yards

Weight

1 Ounce(Oz) 28.3495 Gram
1 Pound 0.45359 Kilogram
1 Long ton 1.01605 Metric tonnes
1 Short ton 0.907185 Metric tonnes
1 Long ton 2240 Pounds
1 Short ton 2000 Pounds
1 Maund 82.2857 Pounds
1 Maund 0.037324 Metric tonnes
1 Maund 0.3732 Quintal
1 Kilogram 2.204623 Pound
1 Gram 0.035274 Ounce, 0.09 tolas
1 Metric tonne 0.984207 Long ton, 1.10231 Short ton
1 Metric tonne 1000 Kilogram
1 Metric tonne 2204.63 Pounds
1 Metric tonne 26.792 Maunds (standard)
1 Hundred weight 0.508023 Quintal
1 Seer 0.933 Kilogram
1 Bale of cotton (392 lbs.) 0.17781 Metric tonne
1 Bale of jute (400 lbs.) 0.181436 Metric tonne
1 Metric tonne 5.6624 Bales of cotton (392 lbs.)
1 Metric tonne 5.5116 Bales of jute (400 lbs.)

Length

1 Inch 25.4 Millimetres
1 Yard 0.9144 Metres
1 Mile 1.61 Kilometres
1 Millimetre 0.04 Inch
1 Centimetre 0.3937 Inch
1 Metre 1.094 Yards
1 Kilometre 0.62137 Miles

Volume

1 Cubic yard 0.7646 Cubic metre
1 Cubic metre 1.3079 Cubic yard, 35.3147 Cubic ftl.
1 Cubic feet 0.283168 Cubic metre

Capacity

1 Imperial gallon 4.55 Litres
1 Litre 0.22 Imperial gallon

For conversion of temperature in Centigrade (C) to Fahrenheit (F) use the relation $C/5 = (F-32)/9$.

C O N T E N T S

Table No.	Description of table	Period covered	Page N
1	2	3	4
I__ AREA AND POPULATION			
1.00	Important demographic features of J & K State	1991	3
1.01	Estimated population of J & K by districts	1991	4
1.02	Population of different states	1991	5__ 6
1.03	Area and rural/urban population by sex	1981	7
1.04	Scheduled caste population	1981	8
1.05	Decadal variation in population	1951, 1961, 1971, 1981	9
1.06	Percentage decadal variation in population	1901-11 to 1971-81	10
1.07	Number of villages and towns	1971, 1981	11
1.08	Villages classified by population size	1981	12__ 13
1.09	Population of cities and towns	1971, 1981	14__ 16
1.10	Working force by area	1981	17
1.11	Working force by sex	1981	18
1.12	Occupational classification of working force	1981	20__ 21
1.13	Population and workers by age and sex	1981	22
1.14	Population by religion	1981	23
1.15	Percentage of population by religion	1981	24
1.16	Salient features of population by states	1971, 1981	25__ 26
1.17	Sex-wise educational level of population	1981	27
1.18	Literacy rate	1981	28
1.19	Literacy rate of scheduled castes	1981	29
II__ HOUSING			
2.00	Number of census houses classified according to use	1981	33
2.01	No. of residential houses and persons per house	1981	34
2.02	Houseless and institutional population	1981	35

1	2	3	4
		III_ CLIMATE	
3.00	A_ Annual rainfall in Kashmir province B_ Annual rainfall in Jammu province	1979 to 1990 1979 to 1991	38_ 39 40_ 41
3.01	Mean maximum and mean minimum temperature at Srinagar	1979 to 1991	42_ 43
3.02	Mean maximum and mean minimum temperature at Jammu	1979 to 1991	44_ 45
		IV_ AGRICULTURE	
4.00	Total area and its classification:	1955-56, 1960-61, 1965-66, 1968-69, 1973-74, 1977-78, 1980-81, 1985-86 to 1991-92.	50_ 52
4.01	Number of holdings by size	1985-86	53_ 55
4.02	Number and area of operational holdings	1985-86	56_ 58
4.03	Area sown under different crops	1955-56, 1960-61, 1965-66, 1968-69, 1973-74, 1977-78, 1980-81, 1985-86 to 1991-92.	59_ 60
4.04	Production of food-grains	1964-65, 1965-66, 1973-74, 1974-75, 1977-78, 1980-81, 1984-85 to 1991-92	61
4.05	Average yield of principal crops	1964-65, 1965-66, 1973-74, 1974-75, 1977-78, 1980-81, 1984-85 to 1991-92	62
4.06	Production of non-food crops	1951-52, 1955-56, 1960-61, 1973-74, 1974-75, 1977-78, 1979-80, 1984-85 to 1991-92	63
4.07	Index numbers of area under crops	1979-80, 1980-81, 1985-86 to 1991-92	64
4.08	Index numbers of agricultural production	_____ do _____	65
4.09	Index numbers of average yield	_____ do _____	66
4.10	Index numbers of net area sown, cropping intensity, cropping pattern and productivity per hectare of area sown	_____ do _____	67
4.11	Distribution of fertilizer	1970-71, 1973-74, 1974-75, 1977-78, 1979-80 to 1990-91	68
4.12	Distribution of fungicides	1973-74 to 1980-81, 1984-85 to 1989-90	69
4.13	Tractors registered	1972-74, 1974-75, 1978-79, 1980-81 to 1991-92	70
4.14	Agricultural implements in the State	1972, 1977, 1982, 1988	71
4.15	Availability and distribution of fruit plants	1975-76, 1976-77 to 1991-92	72
		V_ IRRIGATION	
5.00	Net area irrigated from different sources	1950-51, 1955-56, 1960-61, 1965-66, 1968-69, 1973-74, 1977-78, 1980-81, 1984-85 to 1991-92	74
5.01	Crops irrigated	_____ do _____	75

1	2	3	4
		VI__ FOREST,	
6.00	District-wise forest area	1991-92	78
6.01	Forest area by composition (species-wise)	1991-92	79
6.02	Out-turn of forest products	1955-56, 1960-61, 1965-66, 1968-69, 1973-74, 1974-75, 1980-81, 1984-85 to 1991-92	80
6.03	Out-turn of timber and fuel (species-wise)	1960-61, 1965-66, 1968-69, 1973-74, 1974-75, 1977-78, 1980-81, 1984-85 to 1991-92	81__ 82
6.04	Revenue realised from forests	1950-51, 1955-56, 1960-61, 1965-66, 1968-69, 1973-74,	83
6.05	Export of timber	1968-69, 1973-74, 1974-75, 1977-78, 1980-81, 1983-84 to 1990-91	84
		VII__ FISHERIES	
7.00	Fish caught (species-wise)	1965-66, 1968-69, 1970-71, 1973-74, 1974-75, 1977-78, 1979-80, 1980-81, 1983-84 to 1991-92	86
7.01	Number of fishing licence holders	1970-71, 1973-74, 1974-75, 1977-78, 1980-81, 1984-85 to 1991-92	87
7.02	Fishermen population, labour force and no. of implements as per live stock census	1972, 1977, 1982, 1988	88
		VIII__ LIVE STOCK, ANIMAL AND SHEEP HUSBANDRY	
8.00	Live stock population	1956, 1961, 1966, 1972, 1977, 1982, 1988	90__ 91
8.01	Number of veterinary institutions	1978-79, 1979-80, 1980-81, 1985-86 to 1991-92	92
8.02	Sheep farms, centres and animals	1974-75, 1977-78, 1979-80, 1980-81, 1984-85 to 1991-92	93
8.03	Wool production of government live stock	1971-72, 1973-74, 1974-75, 1977-78, 1980-81, 1984-85 to 1991-92	94__ 95
8.04	Natural coverings, inseminations and births recorded under cattle development programme	1973-74, 1974-75, 1977-78, 1979-80, 1980-81, 1984-85 to 1991-92	96
8.05	Patients treated and animals dosed/vaccinated	_____ do _____	97
8.06	Production of milk at central breeding and research farms	1974-75, 1977-78, 1980-81, 1984-85 to 1991-92	98
8.07	Poultry population	1972, 1977, 1982, 1988	99
8.08	Intensive poultry development in srinagar and jammu	1974-75, 1977-78, 1979-80, 1980-81 to 1990-91	100
8.09	Eggs and poultry marketing schemes in srinagar and jammu	1970-71, 1974-75, 1977-78, 1979-80, to 1982-83, 1984-85 to 1990-91	101

1	2	3	4
		IX_ SPECIAL PROGRAMMES	
9.00	District/block-wise number of panchayats	1991-92	104__107
9.01	Work done under special programmes	1985-90, 1990-91	108
		X_ CO-OPERATION	
10.00	Growth of co-operative movement	1950-51, 1955-56, 1960-61, 1965-66, 1968-69, 1973-74, 1974-75, 1977-78, 1980-81 1984-85 to 1987-88	110
10.01	Primary agricultural credit societies	1973-74, 1974-75, 1977-78, 1980-81, 1984-85 to 1987-88	111
10.02	Financial structure of non-agricultural credit societies	1950-51, 1955-56, 1960-61, 1965-66, 1968-89, 1973-74, 1974-75, 1977-78, 1980-81, 1984-85 to 1987-88	112
10.03	Marketing societies	_____ do _____	113
10.04	Fruit growers co-operative marketing societies	1974-75, 1977-78, 1979-80, 1980-81, 1981-82, 1984-85 to 1991-92	114
10.05	Central co-operative banks	1950-51, 1955-56, 1960-61, 1965-66, 1968-69, 1973-74, 1974-75, 1977-78, 1980-81, 1984-85 to 1987-88	115
10.06	Loans advanced and overdue of agricultural credit advances	_____ do _____	116
		XI_ FOOD AND SUPPLIES	
11.00	Rationed population	1968-69, 1973-74, 1974-75, 1977-78, 1980-81, 1984-85 to 1991-92	118
11.01	Off-take of food grains from government depots	1960-61, 1965-66, 1968-69, 1973-74, 1974-75, 1977-78, 1980-81, 1984-85 to 1991-92	119
11.02	Import of food grains	1955-56, 1960-61, 1965-66, 1968-69, 1973-74, 1974-75, 1977-78, 1980-81, 1984-85 to 1991-92	120
		XII_ ELECTRICITY	
12.00	Installed capacity of power stations	1955-56, 1960-61, 1965-66, 1968-69, 1973-74, 1977-78 to 1991-92	122
12.01	Power generated, purchased, sold and revenue realised	1973-74, 1974-75, 1977-78, 1979-80, 1980-81 to 1991-92	123
12.02	Number of villages/hamlets electrified	1950-51, 1955-56, 1960-61, 1965-66, 1968-69, 1973-74, 1974-75, 1977-78 to 1991-92	124
12.03	Percentage of inhabited census villages electrified	1991-92	125
12.04	Tube wells/pump sets energized	1968-69, 1973-74, 1980-81, 1985-86 to 1991-92	126
12.05	Electric installations	1973-74, 1977-78, 1979-80 1980-81 to 1991-92	127

XIII_ INDUSTRIES AND EMPLOYMENT

00	Number of S.S.I. units formally registered with Directorate of Industries and Commerce	1973-74, 1977-78, 1980-81, 1985-86 to 1991-92	130__ 131
01	Industrial estates	1969-70, 1973-74, 1980-81, 1984-85 to 1991-92	132
02	Registered khadi and village industries	31.3.1978 to 31.3.1980, 31.3.1982, 31.3.1984 to 31.3.1992	133
03	Grants/loans disbursed to khadi and village industries and individuals	1973-74, 1980-81, 1984-85 to 1991-92	134__ 135
04	Sericulture development	1974-75, 1977-78, 1980-81 to 1991-92	136__ 138
05	Estimated craft-wise production and employment of handicraft industry	1974-75, 1976-77, 1977-78, 1979-80 to 1991-92	140__ 141
06	Craft-wise direct export of handicraft items	1974-75, 1976-77, 1977-78 to 1991-92	142
07	Number of industrial co-operative societies with membership	1976-77 to 1991-92	143
08	District-wise number and membership of industrial co-operative societies	1991-92	144
09	District-wise/craft-wise number of handicraft training centres and trainees trained	1967-77, 1978-79, 1980-81, 1983-84 to 1991-92	145__ 147
10	Number of handicraft training centres run by Dte. of Handicrafts and other allied agencies and trainees trained therein	1975-76 to 1991-92	148
11	Number of handloom training centres and trainees trained by Directorate of Handlooms	1991-92	149
12	Craft-wise production, purchases, exports and domestic sales through J&K Handicrafts(S&E)Corp.	1979-80 to 1989-90	150
13	Handicraft units by activities	1978-79	151__ 153
14	Handloom units by activities	1978-79	154__ 155
	Craft-wise consumption of raw material, production etc. of handicrafts/handlooms Kashmir region	Dec. 1978	156
	Craft-wise consumption of raw material, production etc. of handicrafts/handlooms Jammu region	Dec. 1978	157
	Registered factories	1952, 1956, 1960, 1965, 1968, 1973, 1977, 1978, 1981 to 1991	158__ 159
	Medium scale industries in State public sector	31.3.1973, 31.3.1974, 31.3.1980, 31.3.1981 31.3.1985 to 31.3.1992	160__ 161

	2	3	4
13.19	Annual production of medium scale industries in public sector	1969-70, 1973-74, 1977-78, 1984-85 to 1991-92	162
13.20	Registered factories with employment and output as per F.S.I.	1975-76, 1977-78, 1979-80, 1980-81, 1983-84 to 1988-89	163
13.21	Central public sector industries	1973-74, 1980-81, 1984-85 to 1991-92	164
13.22	Loans advanced by State Financial Corporation	1968-69, 1973-74, 1974-75, 1977-78 to 1991-92	165
13.23	Import licences issued	1964-65, 1965-66, 1968-69, 1973-74, 1974-75, 1977-78 to 1991-92	166
13.24	Major minerals (employment and value of production)	1973-74, 1977-78 to 1991-92	167
13.25	Value of minor minerals extracted	1975-76, 1976-77, 1978-79 to 1991-92	168
13.26	Geology and mining activities	1969-70, 1973-74, 1974-75, 1977-78 to 1991-92	169
13.27	Shops and commercial establishments covered under shops and establishment act.	1968, 1973, 1979, 1981, 1984 to 1991	170
XIV__ EMPLOYMENT			
14.00	Registrations and placements made in employment exchanges	1962, 1965, 1968, 1973, 1974, 1977, 1980, 1984 to 1991	172
14.01	Qualification-wise number of persons on live register	1971, 1973, 1974, 1977, 1980, 1981, 1985 to 1991	173
14.02	Employment in state government offices	1973-74, 1981-82, 1984-85, 1990-91	174
XV__ BANKS, INSURANCE AND SAVINGS			
15.00	Number of bank branches	1971, 1974, 1978, 1979, 1980, 1985, 1987 to 1992	176
15.01	Deposites and advances of scheduled commercial banks	1961, 1965, 1968, 1973, 1978, 1980, 1984-85 to 1991-92	177
15.02	Sale of small saving securities	1965-66, 1968-69, 1973-74, 1977-78, 1980-81, 1984-85 to 1991-92	178
15.03	Life insurance	1977-78, 1980-81, 1985-86 to 1991-92	179__ 181
XVI__ ROADS AND BUILDINGS			
16.00	Road length maintained by State PWD	1965-66, 1968-69, 1973-74, 1974-75, 1977-78, 1979-80 to 1991-92	184
16.01	Category-wise road length maintained by State PWD excluding National Highways	31.3.1992	185
16.02	Surfaced and unsurfaced length of roads maintained by various departments	31.3.1992	186__ 187
16.03	Rate of building material (public sector)	1976-77, 1977-78, 1980-81, 1984-85 to 1991-92	188__ 189

1	2	3	4
16.04	Wage rate of building construction workers (public sector)	1976-77, 1977-78, 1980-81, 1984-85 to 1991-92	190__191
16.05	Construction activity	1950-51, 1955-56, 1960-61, 1965-66, 1968-69, 1973-74, 1974-75, 1977-78, 1979-80 to 1991-92	192
XVII__ ROAD TRANSPORT			
17.00	Public and private transport fleet	31.3.1971, 31.3.75, 31.3.80, 31.3.81, 31.3.85 to 31.3.1992	194
17.01	Operational details of Road Transport Corp.	1955-56, 1960-61, 1968-69, 1973-74, 1974-75, 1977-78, 1980-81, 1985-86 to 1991-92	196__197
17.02	Government city bus services	1955-56, 1960-61, 1965-66, 1968-69, 1973-74, 1974-75, 1977-78, 1980-81, 1984-85 to 1989-90	198
17.03	Road accidents and persons killed/injured	1985 to 1991	199
17.04	Challans made and fine realised	1985 to 1991	200
XVIII__ WATER TRANSPORT			
18.00	Boat statistics	1975-76 to 1991-92	202__204
XIX__ POST AND TELECOMMUNICATIONS			
19.00	Telephone connections	1955, 1960, 1965-66, 1968-69, 1968-69, 1973-74, 1978-79 to 1991-92	206
19.01	Number of post and telegraph offices	1975-76, 1977-78, 1978-79, 1980-81, 1984-85 to 1991-92	207
XX__ TOURISM			
20.00	Tourists coming to Kashmir Valley	1951, 1955, 1960, 1965, 1969, 1973, 1974, 1978 to 1991	210
20.01	Country-wise number of foreign tourists coming to Kashmir Valley	1971, 1973, 1978, 1984 to 1991	211
20.02	Yatries coming to Vaishno Deviji and Amarnath Ji Holy caves	1950-51, 1955-56, 1960-61, 1965, 1967, 1973, 1974, 1977 to 1991	212
XXI__ TRADE AND COMMERCE			
21.00	Goods imported into the State	1973-74, 1977-78, 1980-81, 1984-85 to 1991-92	214__216
21.01	Goods exported from the State	do	217__221
21.02	Number of excise shops and octroi posts	31.3.78, 31.3.81, 31.3.86 to 31.3.92	222__223
21.03	Vehicular traffic passed through Banihal toll post	1950-51, 1955-56, 1960-61, 1965-66, 1968-69, 1973-74, 1974-75, 1977-78, 1980-81 to 1991-92	224
21.04	Vehicular traffic passed through Lakanour toll post	1955-56, 1960-61, 1968-69, 1973-74, 1974-75, 1977-78, 1980-81 to 1991-92	225
21.05	Value of taxable goods imported and exported	1985-86 to 1991-92	226

1	2	3	4
XXII__ EDUCATION			
22.00	Institutions, teachers and students on roll	1950-51, 1955-56, 1960-61, 1965-66, 1968-69, 1973-74, 1974-75, 1977-78, 1979-80 to 1990-91	228_231
22.01	Enrolment in general education upto school standard	_____ do _____	232_233
22.02	Teachers and enrolment in schools for professional, technical and special education	1960-61, 1965-66, 1968-69, 1973-74, 1974-75, 1977-78 1980-81, 1983-84 to 1990-91	234
22.03	Enrolment in general, professional and special education at university stage	1950-51, 1955-56, 1960-61, 1965-66, 1968-69, 1973-74, 1974-75, 1977-78, 1979-80, 1980-81, 1984-85 to 1990-91	235
22.04	Enrolment in higher education according to faculties	1950-51, 1955-56, 1960-61, 1965-66, 1968-69, 1973-74, 1974-75, 1977-78, 1979-80, 1980-81 to 1990-91	236_237
22.05	Teachers and students on roll in universities	_____ do _____	238
22.06	Examination results of matriculation	1950-51, 1955-56, 1960-61, 1965-66, 1968-69, 1973-74, 1974-75, 1977-78, 1979-80 to 1989-90	239
22.07	University examination results (B.A and B.Sc.)	1950-51, 1955-56, 1960-61, 1965-66, 1968-69, 1973-74, 1974-75, 1979-80 to 1990-91	240
22.08	University examination results (M.A and M.Sc.)	1955-56, 1960-61, 1965-66, 1968-69, 1973-74, 1974-75, 1977-78, 1979-80 to 1990-91	241
22.09	Intake and out-turn of Agriculture College Sopore (B.Sc. Agri.)	1965-66, 1968-69, 1973-74, 1974-75, 1977-78, 1979-80 to 1991-92	242
22.10	Intake and out-turn in Medical Colleges (M.B.B.S)	_____ do _____	243
22.11	Intake and out-turn of Regional Engg. College	1965-66, 1968-69, 1973-74, 1974-75, 1977-78, 1980-81, 1984-85 to 1991-92	244_245
22.12	Intake and out-turn of Engg. Draftsman, Engg. Diploma holders	1965-66, 1968-69, 1973-74, 1974-75, 1977-78, 1979-80 to 1991-92	246
22.13	Intake and out-turn of women polytechnic diploma holders	1986-87 to 1991-92	247
22.14	Qualification-wise number of trained teachers in schools	1965-66, 1968-69, 1973-74, 1974-75, 1977-78, 1979-80 to 1990-91	248
22.15	Qualification-wise number of untrained teachers in schools	_____ do _____	249
22.16	Percentage of trained teachers in schools for general education	1950-51, 1955-56, 1960-61, 1965-66, 1968-69, 1973-74, 1974-75, 1977-78, 1979-80 to 1990-91	250
22.17	Teacher-pupil, school-pupil and school-teacher ratios in educational institutions	_____ do _____	251

1	2	3	4
22.18	Teacher-pupil, institution-pupil and institution-teacher ratios in educational institutions	1950-51, 1955-56, 1960-61, 1965-66, 1968-69, 1973-74, 1974-75, 1977-78, 1979-80 to 1990-91	252_253
22.19	Private recognised educational institutions	_____ do _____	254
22.20	Out-turn of teachers training institutions	1950-51, 1955-56, 1960-61, 1965-66, 1968-69, 1973-74, 1974-75, 1977-78, 1979-80 to 1989-90	255
XXIII_ VITAL STATISTICS			
23.00	Birth rate based on three year moving average	1970-72 to 1987-89	258
23.01	Death rate based on three year moving average	_____ do _____	259
23.02	Annual birth rate per mille	1970 to 1990	260
23.03	Annual death rate per mille	_____ do _____	261
23.04	State-wise vital rates rural and urban	1990	262
23.05	State-wise infant mortality rates rural and urban	1990	263
23.06	State-wise expectation of life at birth by sex	1981_85	264
23.07	Live births registered by district, sector and sex	1979 to 1989	265_267
23.08	Deaths registered by district, sector and sex	_____ do _____	268_270
XXIV_ HEALTH AND FAMILY WELFARE			
24.00	Number of medical institutions (public and private)	1973-74, 1974-75, 1977-78, 1980-81, 1984-85, 1985-86, 1988-89 to 1991-92	272
24.01	Number of medical institutions by categories	1950-51, 1955-56, 1960-61, 1965-66, 1968-69, 1973-74, 1974-75, 1977-78, 1980-81, 1985-86 to 1991-92	274_275
24.02	Bed strength in hospitals and other health institutions run by govt.	_____ do _____	276_277
24.03	Medical personnel in Health Deptt.	_____ do _____	278_279
24.04	Patients treated and operations performed	1955-56, 1960-61, 1965-66, 1968-69, 1973-74, 1974-75, 1977-78, 1980-81, 1984-85 to 1991-92	280
24.05	Number of sterilizations made	1956-57, 1960-61, 1965-66, 1968-69, 1973-74, 1974-75, 1977-78, 1980-81, 1984-85 to 1991-92	281
24.06	Conventional contraceptives issued and number of contraceptive users	1961-62, 1965-66, 1968-69, 1973-74, 1974-75, 1977-78, 1980-81 to 1991-92	282
24.07	Family welfare achievements	1991-92	283
XXV_ PUBLIC HEALTH ENGINEERING			
25.01	Number of villages covered under piped water supply and population benefited	1976-77, 1977-78, 1980-81, 1985-86, 1988-89 to 1991-92	286_287

1	2	3	4
25.01	Number of tubewells/dugwells	1955-56, 1960-61, 1968-69, 1973-74, 1980-81, 1985-86 to 1991-92	288_289
25.02	Water tap installations by purpose	1960-61, 1965-66, 1968-69, 1973-74, 1974-75, 1979-80 to 1991-92	290
XXVI_ JUDICIAL			
26.00	Number of judicial divisions and judicial courts	1968-69, 1973-74, 1977-78, 1978-79, 1979-80 to 1991-92	292_293
26.01	Institutions and disposal of total civil and criminal cases	1979-80 to 1991-92	294
26.02	District-wise break-up of civil and criminal cases	1991-92	295
26.03	Cognizable crime cases reported	1980 to 1991	296
XXVII_ FIRE STATISTICS			
27.00	Fires attended and property damaged/ salvaged	1955, 1960, 1968, 1973, 1977 to 1991	298_299
XXVIII_ FINANCIAL STATISTICS			
28.00	Progress of revenue and expenditure	1950-51, 1955-56, 1960-61, 1965-66, 1968-69, 1973-74, 1977-78, 1984-85 to 1991-92	302
28.01	Revenue receipts	1973-74, 1977-78, 1984-85, 1985-86, 1987-88, 1989-90 to 1991-92	303
28.02	Revenue expenditure	_____ do _____	304
28.03	Capital expenditure outside revenue account	_____ do _____	305
28.04	Motor spirit tax realised	1975-76 to 1991-92	306
28.05	Sales tax realised	1975-76, 1977-78, 1980-81 1985-86 to 1991-92	307
28.06	Entertainment tax realised	1955-56, 1960-61, 1965-66, 1968-69, 1973-74, 1977-78, 1979-80 to 1991-92	308_309
XXIX_ STATISTICS RELATING TO PLANNING			
29.00	State plan provision and expenditure	1st Plan, 2nd Plan, 3rd Plan, 1966-67 to 1968-69, 4th plan 5th plan,	312_315
29.01	State plan provision and expenditure	1978-79, 1979-80, 6th Plan, 7th plan, 1990-91, 1991-92	316_319
XXX_ GENERAL INFORMATION			
30.00	Estimates of state and per capita income	1980-81 to 1991-92	322
30.01	Net state domestic product by sectoral break-up at current/constant (1980-81) prices	_____ do _____	323
30.02	Percentage distribution of net state domestic product by sectoral break-up	_____ do _____	324

1	2	3	4
30.03	Net state domestic product by industry of origin at current prices	1980-81 to 1991-92	325
30.04	Net state domestic product by industry of origin at constant (1980-81) prices	___ do ___	326
30.05	Percentage distribution of net state domestic product by industry of origin at current prices	___ do ___	327
30.06	Percentage distribution of net state domestic product by industry of origin at constant (1980-81) prices	___ do ___	328
30.07	Consumer price index numbers of industrial workers	1961, 1965, 1968, 1973 1977, 1981, 1984 to 1991	329
30.08	Average consumer price index of industrial workers of Srinagar centre	1962, 1965, 1968, 1973, 1977, 1978, 1980, 1984 to 1991	330
30.09	Group-wise indices for agricultural labourers	1973-74, 1974-75, 1977-78, 1979-80 to 1991-92	331
30.10	Consumer price index numbers of agricultural labourers (comparison with other states)	1971-72, 1973-74, 1974-75, 1977-78, 1979-80 to 1991-92	332
30.11	Consumer price index numbers of urban non-manual employees	1961, 1965, 1968, 1973, 1977, 1981, 1984 to 1991	333
30.12	Number of cinema halls and seating capacity therein	31.3.1978, 31.3.1981, 31.3.1986 to 31.3.1992	334_335
30.13	Number of enterprises	1980	336
30.14	Number of persons working in establishments	1980	337
30.15	Jammu and Kashmir in Indian Economy	338_341

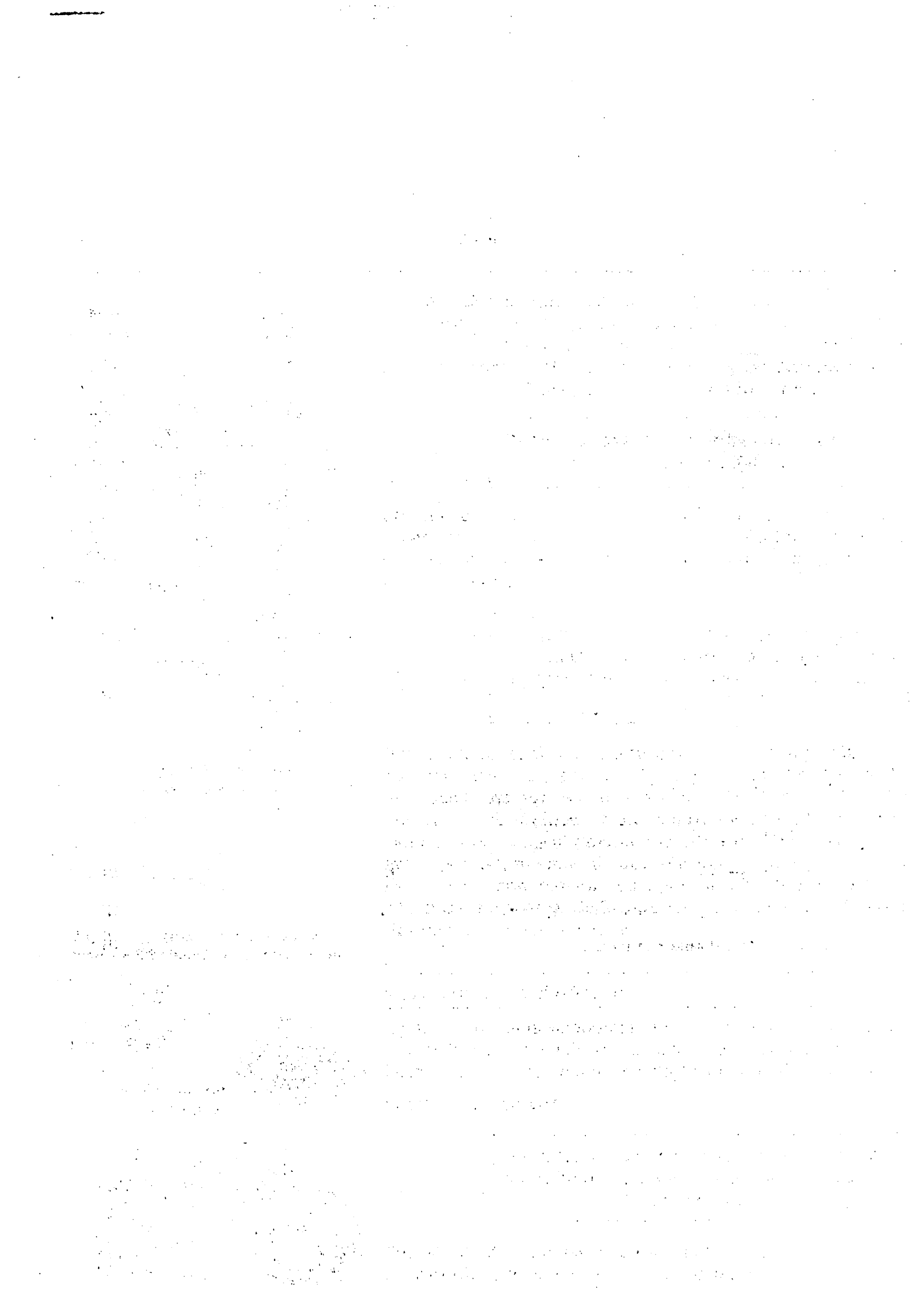

CHAPTER ____ I

AREA AND POPULATION

The first attempt to take a census in Jammu and Kashmir was made in 1873. The results, however, were not much satisfactory. In 1891 and 1901 regular census operation was conducted. However, the operations were in complete conformity with principles and instructions emanating from the Government of India in 1911 to 1941. In 1951, the conditions in the States were not conducive to conduct of the census. In 1961, 1971 and 1981 the census was taken as part of the census of India. No census was conducted during 1991 due to administrative difficulties.

The chapter contains a set of twenty tables indicating area, total population, growth of population, age structure, working force, scheduled caste population, number of villages etc.

I AREA AND POPULATION

Table No. 1.00

Important demographic features of J & K State (1991)

Description	Magnitude	
	1981 (Actual)	1991 (Estimated)
1	2	3
i) Total Population	5987389	7718700
a. Male	3164660	4014100
b. Female	2822729	3704600
c. Rural	4726986	5879300
d. Urban	1260403	1839400
ii) Urban population as percentage of total population	21.05	23.83
iii) State population as percentage of total population of India	0.91	0.88
iv) Total area in Sq. Kms. (including area illegally held by Pakistan & China)	222236	222236
v) Density of popu- lation per Sq. Km of comparable area.	59	76
vi) Decadal percen- tage growth rate of population	29.69	28.92
vii) change in growth rate vi(3)-vi(2)	..	-0.77
viii) Rate of change in growth rate	..	-2.59

Source : Census Deptt.

Note : The 1991 Census has not been conducted in J & K.
Population figures are as projected by the Standing
Committee of Experts set up by G.O.1 on Population
Projections. October, 1989.

I AREA AND POPULATION

Table No. 1.01

Estimated population of J & k by districts. 1991

S.No.	District	Estimated @ population	Density per sq. Km.
1.	2	3.	4.
1.	Anantnag	826291	207
2.	Pulwama	516441	369
3.	Srinagar	892506	401
4.	Budgam	497346	363
5.	Baramulla	861214	188
6.	Kupwara	416404	175
7.	Leh	89474	2 *
8.	Kargil	81067	6
9.	Jammu	1207996	390
10.	Udhampur	602807	132
11.	Doda	525326	45
12.	Kathua	492288	186
13.	Rajouri	417333	159
14.	Poonch	292207	175
	State	7718700	76 *

* Density has been worked ^{out} on comparable area.

@ Districtwise estimates are based on the total estimated population of the state as published by the Census Deptt,

I__ AREA AND POPULATION

Table No. 1.02 (Contd.)

Population of different states__1991 (provisional)

S.No.	State/Union Territory	Total Population		
		Persons	Male	Female
1.	2	3.	4.	5.
	INDIA	844324222	437805805	406518417
1.	Andhra Pradesh	66354559	33637906	32716653
2.	Arunachal Pradesh	858392	461242	397150
3.	Assam	22294562	11579693	10714869
4.	Bihar	86338853	45147280	41191573
5.	Goa	1168622	593563	575059
6.	Gujarat	41174343	21271102	19903241
7.	Haryana	16317715	8705379	7612336
8.	Himachal Pradesh.	5111079	2560894	2550185
9.	Jammu & Kashmir *	7718700	4014100	3704600
10.	Karnataka	44806468	2284613	21959855
11.	Kerala	29032828	14230391	14802437
12.	Madhya Pradesh	66135862	34232048	31903814
13	Maharashtra	78748215	40686254	38061961
14.	Manipur	1826714	931511	895203
15.	Meghalaya	1760626	904308	856318
16.	Mizoram	686217	356672	329545
17.	Nagaland	1215573	643273	572300
18.	Orrisa	31512070	15979904	15532166
19	Punjab	20190795	10695136	9495659

I AREA AND POPULATION

Table No. 1.02 (Concl.d.)

Population of different states__1991 (provisional)

S.No.	State/Union Territory	Total Population		
		Persons	Male	Female
1.	2	3.	4.	5.
20	Rajasthan	43880640	22935895	20944745
21	Sikkim	405505	215900	189605
22.	Tamil Nadu	55638318	28217947	27420371
23.	Tripura	2744827	1410545	1334282
24.	Uttar Pradesh.	139031130	73898286	65132844
25.	West Bengal	67982732	35461898	32520834
Union Territories				
1.	A & N Islands	297111	153323	125788
2.	Chandigarh	640725	357411	283314
3.	Dadra & Nagar Haveli	138401	70879	67522
4.	Daman & Diu	101439	51452	49987
5.	Delhi	9370475	5120733	4249742
6.	Lakshadweep	51681	26582	25099
7.	Pondichery	807045	407685	399360

Source: Census of India 1991 (Provisional)

* The 1991 Census has not been conducted in Jammu and Kashmir. The figures are as per projections prepared by the Standing Committee of Experts on Population Projections, October, 1989.

I AREA AND POPULATION

Table No. 1.03

Area and Rural/Urban Population by Sex—Population Census 1981

District	Area (Sq. Kms.)	Population									Density per Sq. Km.
		Rural			Urban			Total			
		Persons	Male	Female	Persons	Male	Female	Persons	Male	Female	
1	2	3	4	5	6	7	8	9	10	11	12
1. Anantnag	3984	586065	310563	275502	70286	37143	33143	656351	347706	308645	165
2. Pulwama	1398	367799	194025	173774	36279	19068	17211	404078	213093	190985	289
3. Srinagar	2228	138133	73343	64790	570195	304846	265349	708328	378189	330139	318
4. Budgam	1371	315377	167656	147721	51885	27739	24146	367262	195395	171867	268
5. Baramulla	4588	580376	310282	270094	89766	48011	41755	670142	358293	311849	146
6. Kupwara	2379	319055	171646	147409	9688	5263	4425	328743	176909	151634	138
7. Leh	*82665	59662	31216	28446	8718	5032	3686	68380	36248	32132	2
8. Kargil	14036	62465	33603	28862	3527	2006	1521	65992	35609	30383	5
9. Jammu	3097	663751	343747	320004	279644	148225	131419	943395	491972	451423	305
10. Udhampur	4550	410389	215041	195348	43247	22922	20325	453636	237963	215673	100
11. Doda	11691	400088	209704	190384	25174	13658	11516	425262	223362	201900	36
12. Kathua	2651	327133	170406	156727	41990	22164	19826	369123	192570	176553	139
13. Rajouri	2630	286667	149988	136679	15833	8691	7142	302500	158679	143821	115
14. Poonch	1674	210026	111193	98833	14171	7479	6692	224197	118672	105525	134
State	**222236	4726986	2492413	2234573	1260403	672247	588156	5987389	3164660	2822729	59

* Includes 37555 Sq.Kms. Under illegal occupation of China.

Source: Census Deptt.

* represents provisional geographical area figures supplied by Surveyor General of India and includes 78,114 Sq.Km under illegal occupation of Pakistan and 5180 Sq.Kms. illegally handed over by Pakistan to China. Also includes 37,555 Sq.Kms under illegal occupation of China in Leh district.

@ Density has been worked out on comparable area.

I AREA AND POPULATION

Table No. 1.04

Scheduled Caste Population... 1981

District	Scheduled Castes									Sch. Caste pop. as % age. of total popula- tion. (Distt.)
	Rural			Urban			Total			
	Persons	Male	Female	Persons	Male	Female	Persons	Male	Female	
1	2	3	4	5	6	7	8	9	10	11
Anantnag	6	5	1	-	-	-	6	5	1	Neg.
Pulwama	22	15	7	-	-	-	22	15	7	0.01
Srinagar	1	1	-	108	55	53	109	56	53	0.02
Budgam	28	26	2	11	11	-	39	37	2	0.01
Bar-amulla	92	92	-	-	-	-	92	92	-	0.01
Kupwara	29	29	-	-	-	-	29	29	-	0.01
Leh	147	146	1	81	73	8	228	219	9	0.33
Kargil	65	62	3	-	-	-	65	62	3	0.10
Jammu	226043	117387	108656	41465	21565	19900	267508	138952	128556	28.36
Udhampur	80070	41298	38772	4986	2654	2332	85056	43952	41104	18.75
Doda	36517	18970	17547	656	354	302	37173	19324	17849	8.74
Kathua	75144	39459	35688	9164	4806	4358	81308	44262	40046	22.84
Rajouri	21648	11135	10513	871	471	400	22519	11606	10913	7.44
Poonch	205	176	29	4	2	2	209	178	31	0.09
State	440017	228798	211219	57346	29991	27355	497363	258789	238574	8.31

Source: Census Deptt.

1. AREA AND POPULATION

Table No.1.05

Decadal Variation in Population

District	Population				Decadal Variation of Population		
	1951	1961	1971	1981	1951-61	1961-71	1971-81
1	2	3	4	5	6	7	8
1. Anantnag	362209	401461	518122	656351	+39252	+116661	+138229
2. Pulwama	223444	247659	314158	404078	+24215	+66499	+89920
3. Srinagar	390828	440135	558664	708328	+49307	+124179	+144014
4. Budgam	189881	213918	269033	367262	+24037	+55115	+98229
5. Baramulla	359526	392192	517900	670142	+32666	+120058	+157892
6. Kupwara	187076	204073	257824	328742	+16997	+53751	+70919
7. Leh	40484	43587	51819	68380	+3103	+8304	+16489
8. Kargil	41856	45064	53400	65992	+3208	+8336	+12592
9. Jammu	469557	513151	731743	943395	+43594	+211677	+218573
10. Udhampur	238197	260396	338846	453636	+22199	+82319	+110921
11. Doda	229876	262473	342220	425262	+32597	+79747	+83042
12. Kathua	195640	210806	274671	369123	+15166	+66917	+91400
13. Rajouri	177789	171529	217373	302500	-6260	+45844	+85127
14. Poonch	147489	154532	170787	224197	+7043	+16225	+53410
State	3253852	3560976	4616632	5987389	+307124	+1055656	+1370757

Note: 1951 Population figures are arithmetic mean of 1941 & 1961 population.

Source: Census Deptt.

I AREA AND POPULATION

Table No.1.06

Decadal variation in population since 1901

S. No.	District	Percentage decadal variation in population							
		1901-11	1911-21	1921-31	1931-41	1941-51	1951-61	1961-71	1971-81
1.	2	3	4	5	6	7	8	9	10
	J & K State	+7.16	+5.75	+10.14	+10.36	+10.42	+9.44	+27.65	+29.69
1.	Anantnag	+11.14	+5.74	+9.62	+5.79	+12.15	+10.81	+29.06	+26.68
2.	Pulwama	+11.14	+5.74	+9.62	+5.79	+12.15	+10.81	+26.85	+28.62
3.	Srinagar	+10.77	+9.10	+14.60	+13.97	+14.14	+12.62	+28.21	+25.52
4.	Badgam	+10.75	+9.08	+14.64	+14.03	+14.49	+12.66	+25.76	+36.51
5.	Baramulla	+12.40	+10.58	+11.47	+10.61	+9.99	+9.09	+30.61	+30.82
6.	Kupwara	+12.40	+10.58	+11.47	+10.61	+9.99	+9.09	+26.34	+27.51
7.	Kargil	+12.45	+1.31	+4.78	+5.33	+8.30	+7.66	+18.50	+23.58
8.	Leh	+12.45	+1.31	+4.78	+5.33	+8.30	+7.66	+19.05	+31.78
9.	Jammu	-4.24	+2.26	+10.96	+15.03	+10.23	+9.28	+11.25	+30.16
10	Udhampur	+7.54	+4.45	+6.37	+8.62	+10.28	+7.32	+31.61	+32.37
11.	Doda	+8.10	+0.87	+13.68	+7.38	+16.52	+14.18	+30.38	+24.27
12	Kathua	-1.60	+1.59	+4.61	+10.27	+8.40	+7.75	+31.74	+32.91
13	Rajouri	+7.74	+7.22	+5.52	+10.79	-3.40	-3.52	+26.73	+39.16
14.	Poonch	+9.80	+5.13	+8.25	+10.17	+5.01	+4.78	+10.52	+31.27

Source : Census 1981

I__ AREA AND POPULATION

Table No. 1.07

Number of villages/towns in 1971 and 1981 (Number)

S. No.	District	Villages						Towns	
		1971			1981			1971	1981
		Inhabited	Un-inhabited	Total	Inhabited	Un-inhabited	Total		
1.	2.	3.	4.	5.	6.	7.	8.	9.	10.
1.	Anantnag	628	19	647	626	19	645	6	8
2.	Pulwama	542	16	558	536	18	554	3	4
3.	Srinagar	200	8	208	168	7	175	2	3
4.	Budgam	484	20	504	475	21	496	-	1
5.	Baramulla	659	16	675	646	14	660	5	6
6.	Kupwara	361	8	369	365	4	369	1	2
7.	Leh	108	1	109	112	1	113	1	1
8.	Kargil	127	2	129	127	2	129	1	1
9.	Jammu	1063	58	1121	1054	138	1192	7	9
10.	Udhampur	617	7	624	618	6	624	5	6
11.	Doda	652	2	654	652	3	655	6	6
12.	Kathua	536	50	586	555	32	587	4	6
13.	Rajouri	368	14	382	375	6	381	2	4
14.	Poonch	158	18	176	168	10	178	2	1
	Total	6503	239	6742	6477	281	6758	45	58 *

* Including two Cantonment areas of Srinagar and Jammu.

Source: Census Deptt.

I AREA AND

Table No.

Villages classified by

S. No.	District	Total No. of inhabited villages	Total Rural population	Less than 200		200-499	
				No.	Pop.	No.	Pop.
1	2	3	4	5	6	7	8
1	Anantnag	626	586065	72	9192	148	52804
2	Pulwama	536	367799	84	11218	207	71253
3	Srinagar	168	138133	31	3660	45	15496
4	Badgam	475	315377	105	13600	156	51843
5	Baramulla	646	580376	94	11034	186	64577
6	Kupwara	365	319055	52	6787	96	34134
7	Leh	112	59662	28	3791	40	12804
8	Kargil	127	62465	23	3548	60	19947
9	Jammu	1054	663751	244	27044	360	121220
10	Udhampur	618	410389	137	15104	186	63171
11	Doda	652	400088	186	22403	217	72720
12	Kathua	555	327133	146	14572	177	58927
13	Rajouri	375	286667	64	7194	118	39412
14	Poonch	168	210026	9	968	31	10500
	Total State	6477	4726986	1215	150115	2027	689768

POPULATION

1.08

Population size ___ 1981.

Villages with population

500-999		1000-1999		2000-4999		5000 & above	
No.	Pop	No	Pop.	No.	Pop.	No.	Pop.
9	10	11	12	13	14	15	16
199	147506	152	207104	54	161854	1	5605
138	95227	78	109114	28	75576	1	5411
39	28428	42	57539	10	27943	1	5067
117	82640	72	100667	24	61585	1	5042
183	129856	114	158665	64	186727	5	29517
120	83070	65	86021	30	89469	2	19574
29	22115	14	18779	1	2173	-	-
31	22360	13	16640	-	-	-	-
285	198006	108	145002	52	144430	5	28049
172	123812	94	128187	28	74989	1	5126
139	96563	79	108406	29	88664	2	11332
125	90319	90	121562	17	41753	-	-
92	65915	75	103286	26	70870	-	-
46	32705	50	69948	30	84712	2	11193
1715	1218522	1046	1432920	393	1110745	21	125916

Source: Census Deptt.

I AREA AND POPULATION

Table No. 1.09 (contd.)

Population of cities and towns in 1971 and 1981

City/Town/Class	District	Population						Variation in Population	
		1971			1981			1971	1981
		Total	Male	Female	Total	Male	Female		
1	2	3	4	5	6	7	8	9	10
Class-I(1,00,000 & above)									
*Srinagar city	Sgr./Badgam	423253	228227	195026	606002	324101	281901	+131400	+182749
*Jammu city	Jammu	164207	82127	75580	223361	118822	104539	+55950	+57154
Class-II(50,000-99,999)									
Class-III(20,000-49,999)									
Anantnag TA	Anantnag	27643	14903	12740	33978	17881	16097	+6556	+6335
Baramulla TA	Baramulla	26334	14063	12271	33945	18006	15939	+6480	+7611
Sopore TA	Baramulla	27697	14818	12879	33584	17918	15666	+8710	+5887
Kathua TA	Kathua	17416	9170	8246	23612	12502	11110	+7769	+6196
Udhampur TA	Udhampur	16392	8776	7616	22909	12193	10716	+6129	+6517
Class-IV(10,000-19,999)									
Bari Brahmana NA	Jammu	-	-	-	16099	8301	7798	-	-
Bandipora NA	Baramulla	6201	3311	2890	14218	7557	6661	+2127	+8017
Poonch TA	Poonch	11981	6370	5611	14171	7479	6692	+1785	+2190
Pampore NA	Pulwama	8582	4559	4023	10833	5636	5197	+3014	+2251
Bijbehara NA	Anantnag	8510	4588	3922	10791	5681	5110	+1676	+3985
R S Pora NA	Jammu	6496	3355	3141	10481	5900	4581	+1676	+3985
Class-V(5,000-9,999)									
Shopian NA	Pulwama	7836	4224	3612	9653	5182	4471	+1831	+1817
Ganderbal NA	Srinagar	-	-	-	9143	4827	4316	-	-

*Srinagar city and Jammu city include Badami Bagh and Jammu Cantonment areas.

I — AREA AND POPULATION

Table No. 1.07 (Contd.)

Population of cities and towns in 1971 and 1981

City/Town/Class	Distt.	Population						Variation in Population		
		1971			1981			1971	1981	
		Total	Male	Female	Total	Male	Female			
1	2	3	4	5	6	7	8	9	10	
Leh	NA	Leh	5519	2865	2654	8718	5032	3686	+1799	+3199
Rajouri	NA	Rajouri	5939	3223	2716	8690	4868	3822	+1743	+2751
Kulgam	NA	Anantnag	6369	3386	2983	8202	4224	3878	+1770	+1833
Tral	NA	Pulwama	6465	3444	3021	8062	4202	3860	-	+1597
Samba	NA	Jammu	5890	3007	2883	7960	4059	3901	+1529	+2070
Arnia	NA	Jammu	5846	2959	2887	7351	3793	3758	+2019	+1705
Kishtwar	NA	Doda	5276	2708	2568	7174	3786	3388	+1136	+1898
Charar-i-Sharief	NA	Badgam	Declassified			6953	3657	3278	-	-
Mattan	NA	Anantnag	4771	2580	2191	6804	3598	3206	-	+2033
Akhnoor	NA	Jammu	5333	2804	2529	6721	3513	3208	+1494	+1388
Handwara	NA	Kupwara	5025	2701	2324	6616	3600	3016	-	+1591
Bhaderwah	NA	Doda	5211	2693	2518	6075	3109	2966	+1082	+864
Rehambal	CT	Udhampur	-	-	-	5743	2705	2838	-	-
Parole	NA	Kathua	Declassified			5397	2783	2614	-	-
Doda	NA	Doda	4375	2478	1917	5376	2757	2437	+1247	+1001
Pattan	NA	Baramulla	Declassified			5017	2696	2321	-	-
Class VI (Less than 5000)										
Hiranagar	NA	Kathua	3744	1884	1860	4805	2450	2355	+888	+1061
Bishnair	NA	Jammu	3570	1860	1710	4740	2446	2294	+898	+1170

I AREA AND POPULATION

Table No.1.09(Concl.)

Population of cities and towns in 1971 and 1981

City/Town/Class	District	Population						Variation in population		
		1971			1981			1971	1981	
		Total	Male	Female	Total	Male	Female			
1	2	3	4	5	6	7	8	9	10	
Reasi	NA	Udhampur	3885	2107	1778	4646	2500	2146	+1467	+761
Katra	NA	Udhampur	3315	1786	1529	4573	2466	2107	+1786	+1258
Ramnagar	NA	Udhampur	3484	1797	1686	4075	2165	1910	+1277	+591
Basholi	NA	Kathua	3309	1739	1570	3875	2072	1803	+716	+566
Ahcabal	NA	Anantnag	-	-	-	3649	1950	1699	-	-
Kargil	NA	Kargil	2370	1376	994	3527	2006	1521	Declassified in 1961	+1137
Billavar	NA	Kathua	-	-	-	3137	1640	1499	-	-
Kupwara	NA	Kupwara	-	-	-	3072	1663	1409	-	-
Nowshera	NA	Rajouri	2458	1340	1118	2843	1577	1266	+494	+385
Vijaypur	NA	Jammu	-	-	-	2731	1391	1340	-	-
Balote	NA	Doda	2320	1290	1030	2684	1512	1172	+540	+364
Pahalgam	NA	Anantnag	2335	1297	1038	2626	1457	1169	+415	+291
Thana Mandi	NA	Rajouri	-	-	-	2614	1368	1246	-	-
Uri	NA	Baramulla	443	242	201	2491	1372	1119	+2	+2048
Kokernag	NA	Anantnag	1723	945	778	2249	1222	1027	-	+526
Ramban	NA	Doda	1581	902	679	2189	1337	852	+91	+608
Qazigund	NA	Anantnag	-	-	-	1987	1030	957	-	-
Sunderbani	NA	Rajouri	-	-	-	1686	878	808	-	-
Banihal	NA	Doda	753	464	289	1656	955	701	-50	+903
Chenani	NA	Udhampur	1343	750	593	1301	693	608	Declassified in 1961	-42
Lakhenpore	NA	Kathua	616	353	263	1162	717	445	+177	+546
Gulmarg	NA	Baramulla	543	496	47	511	462	49	+337	-32

Source:- Census Deptt.

I AREA AND POPULATION

Table No.1.10

Working Force by area 1981

District	Main Workers			Marginal Workers			Non-workers		
	Rural	Urban	Total	Rural	Urban	Total	Rural	Urban	Total
1	2	3	4	5	6	7	8	9	10
1. Anantnag	187161	20742	207903	68378	2291	70669	330526	47253	377779
2. Pulwama	107040	10316	117356	83840	3665	87505	176919	22298	199217
3. Srinagar	45911	167463	213374	26363	7465	33828	65859	395267	461126
4. Badgam	105786	14709	120495	56448	2035	58483	153143	35141	188284
5. Baramulla	184395	26225	210620	91039	2885	93924	304942	60656	365598
6. Kupwara	96960	2889	99849	58948	1828	60776	163147	4971	168118
7. Leh	25817	3960	29777	4259	419	4678	29586	4339	33925
8. Kargil	28474	1440	29914	5941	404	6345	28050	1683	29733
9. Jammu	174848	76624	251472	114932	5543	120475	373971	197477	571448
10. Udhampur	130817	12630	143447	103544	607	104151	176028	30010	206038
11. Doda	135052	7308	142360	41310	722	42032	223726	17144	240870
12. Kathua	94641	11758	106399	53091	711	53802	179401	29521	208922
13. Rajouri	78583	4871	83454	51929	684	52613	156155	10278	166433
14. Poonch	58555	3596	62151	41905	287	42192	109566	10288	119854
State	1454040	364531	1818571	801927	29546	831473	2471019	866326	3337345

Source:- Census Deptt.

I__ AREA AND POPULATION

Table No.1.11

Working force by sex__ 1981 (Numbers)

District	Main Workers			Marginal Workers			Non-workers			Workers as %age to total population
	Male	Female	Total	Male	Female	Total	Male	Female	Total	
1	2	3	4	5	6	7	8	9	10	11
1. Anantnag	184799	23104	207903	9617	61052	70669	153290	224489	377779	31.68
2. Pulwama	112394	4962	117356	8067	79438	87505	92632	106585	199217	29.04
3. Srinagar	196050	17324	213374	2945	30883	33828	179194	281932	461126	30.12
4. Badgam	110551	9944	120495	4042	54441	58483	80802	107482	188284	32.81
5. Baramulla	192501	18119	210620	10500	83424	93924	155292	210306	365598	31.43
6. Kupwara	94587	5262	99849	6123	54653	60776	76199	91919	168118	30.37
7. Leh	20708	9069	29777	845	3833	4678	14695	19230	33925	43.55
8. Kargil	19603	10311	29914	1596	4749	6345	14410	15323	29733	45.33
9. Jammu	238544	12928	251472	20454	100021	120475	232974	338474	571448	26.66
10. Udhampur	131324	12123	143447	16313	87838	104151	90326	115712	206038	31.62
11. Doda	114564	27796	142360	9454	32578	42032	99344	141526	240870	33.48
12. Kathua	97478	8921	106399	9096	44706	53802	85996	122926	208922	28.82
13. Rajouri	79029	4425	83454	8524	44089	52613	71126	95307	166433	27.59
14. Poonch	59714	2437	62151	6793	35399	42192	52165	67689	119854	27.72
State	1651846	166725	1818571	114369	717104	831473	1398445	1938900	3337345	30.37

Source:- Census Deptt.

I AREA AND

Table No.

Occupational Classification of

District	Cultivators		Agricultural Labourers		Livestock forestry fishing Hunting etc.		Mining & quarrying		Manufacture servicing House hold industry	
	Male	Female	Male	Female	Male	Female	Male	Female	Male	Female
1	2	3	4	5	6	7	8	9	10	11
1. Anantnag	118435	18084	5524	291	6063	342	341	1	7742	1583
2. Pulwama	73934	2972	2383	21	3600	52	143	-	5280	676
3. Srinagar	32454	3131	5329	384	7470	370	775	6	26260	4285
4. Badgam	63231	3524	3157	49	2426	47	117	-	13193	3710
5. Baramulla	110518	10727	8013	118	6644	227	462	1	13314	4092
6. Kupwara	63990	3917	6730	135	1937	21	15	-	1656	595
7. Leh	10755	6660	1191	1000	1089	353	3	-	75	175
8. Kargil	12257	9947	914	59	290	10	7	-	40	39
9. Jammu	102823	2861	12802	936	5553	330	382	61	3377	507
10. Udhampur	90675	8669	1046	69	6078	931	112	1	1395	350
11. Doda	82715	24871	3548	168	8835	1173	13	-	2223	368
12. Kathua	58714	5626	5711	322	3499	592	23	8	2031	233
13. Rajouri	58230	2935	1039	40	4934	402	797	8	1033	199
14. Poonch	44296	1546	2453	58	920	10	19	1	931	200
State	928027	105870	59890	3650	59438	4861	3209	87	78600	17732

INDUSTRY

1.12

Working Force 1981

Processing and repairs		Construction		Trade and Commerce		Transport Storage and Communications		Other services		Total	
Other than Household Industry											
Male	Female	Male	Female	Male	Female	Male	Female	Male	Female	Male	Female
12	13	14	15	16	17	18	19	20	21	22	23
10701	1034	3508	3	9690	82	3754	11	19041	1673	184799	23104
7880	530	1720	7	4825	23	2009	6	10620	655	112394	4962
31194	1983	6505	84	27194	552	16825	122	42044	5907	176050	17324
8427	1357	2437	6	3586	47	2632	13	11215	761	110551	9944
10359	1227	5601	8	9986	206	4739	14	22865	1499	192501	19119
2691	183	1125	-	2899	9	971	2	7573	400	94587	5262
346	105	504	42	644	91	284	21	5817	622	20708	9069
219	26	673	3	488	2	292	3	4425	222	19603	10311
18116	931	11017	847	23887	419	16780	406	43707	5631	238544	12928
2312	144	7714	362	5289	39	2522	42	14181	1516	131324	12123
1172	28	2861	83	3428	24	1167	10	8552	1051	114564	27796
5248	471	3802	210	4454	61	3648	101	10348	1247	97478	8921
752	40	1322	27	1926	10	461	4	8534	759	79029	4425
540	33	1038	4	1533	11	593	4	7341	1572	59714	2437
99957	8092	47827	1686	99829	1576	56677	759	216393	22415	1651846	166725

Source: Census Dept.

I AREA AND POPULATION

Table No. 1.13

Population and Workers by age and sex 1981.

Total/Rural/Urban	Age group,	Population			Workers		
	Years	Total	Male	Female	Total	Male	Female
1	2	3	4	5	6	7	8
Total	Total	5987389	3164560	2822729	1818571	1651816	166725
	0 - 14	2451303	1258555	1192748	109073	85936	23137
	15 - 19	622120	332629	289491	201156	176443	24713
	20 - 24	501075	265145	235950	240000	215404	24596
	25 - 29	455958	234284	221674	241768	217729	24039
	30 - 34	374316	194812	179504	206664	187542	19122
	35 - 39	355560	187494	168066	197648	181418	16230
	40 - 49	545078	296922	248176	305392	285012	20380
	50 - 59	333489	191236	142243	182030	172845	9185
60 +	341565	203065	141500	134602	127300	5277	
Rural	Total	4726986	2492113	2234573	1454040	1317376	136664
	0 - 14	1785267	1015568	969701	1046022	74228	30374
	15 - 19	471286	253970	217316	167507	146604	20903
	20 - 24	375101	196704	178397	188224	168706	19518
	25 - 29	349079	178084	170995	186104	167767	18337
	30 - 34	290306	149429	140877	158915	144082	14833
	35 - 39	276299	145188	131111	153439	140552	12887
	40 - 49	425565	230633	194932	238831	221810	17021
	50 - 59	265693	152071	113622	148506	140509	7997
60 +	287706	170359	117347	117706	112938	4768	
Urban	Total	1260403	672247	588156	364531	334470	30051
	0 - 14	469033	242986	226017	14472	11709	2763
	15 - 19	150834	78659	72175	33649	29839	3810
	20 - 24	125994	68441	57553	51776	46698	5078
	25 - 29	106879	56200	50679	55661	49962	5702
	30 - 34	84010	45382	38628	47749	43460	4289
	35 - 39	79261	42306	36955	44209	40866	3343
	40 - 49	119533	66289	53244	66562	63202	3360
	50 - 59	67795	39174	28621	33522	32335	1187
60 +	56823	32670	24153	16897	16368	529	

Source: Census Deptt.

I ___ AREA AND POPULATION

Table No.1.14

Population by Religion ___ 1981.

District	Hindus ,	Sikhs	Muslims	Christians	Buddhists	Jains	Other Religious Groups	Religion not stated	Total
1	2	3	4	5	6	7	8	9	10
1. Anantnag	24731	3863	627721	36	-	-	-	-	656351
2. Pulwama	10096	6568	387414	-	-	-	-	-	404078
3. Srinagar	59449	6334	642106	209	176	54	-	-	708328
4. Badgam	9642	5158	352355	96	11	-	-	-	367262
5. Baramulla	13513	9806	646707	106	2	8	-	-	670142
6. Kupwara	6647	1448	320629	19	-	-	-	-	328743
7. Leh	2046	184	10475	156	55514	-	5	-	68380
8. Kargil	1492	150	51407	81	12862	-	-	-	65992
9. Jammu	824209	72034	40309	5413	11	1412	7	-	943395
10. Udhampur	327538	5741	118987	1283	-	81	-	6	453636
11. Doda	179538	847	243666	49	1113	17	32	-	425262
12. Kathua	336503	6082	25699	820	15	4	-	-	369123
13. Rajouri	118705	7326	176302	165	2	-	-	-	302500
14. Poonch	16339	8134	199674	48	-	-	-	2	224197
State	1930448	133675	3843451	8481	69706	1576	44	8	5987389

Source: Census Deptt.

I__ AREA AND POPULATION

Table No. 1.15

Percentage of Population by Religion _____ 1981

District	Hindus	Muslims	Sikhs	Christians	Buddhists	Others	Total
1	2	3	4	6	7	8	10
1. Anantnag	3.76	95.64	0.59	0.01	-	-	100.00
2. Pulwama	2.50	95.88	1.62	-	-	-	100.00
3. Srinagar	8.39	90.65	0.90	0.03	0.02	0.01	100.00
4. Dudgam	2.63	95.94	1.40	0.03	neg	-	100.00
5. Baramulla	2.02	96.50	1.46	0.02	neg	neg	100.00
6. Kupwara	2.02	97.53	0.44	0.01	-	-	100.00
7. Lel	2.99	15.32	0.27	0.23	81.18	0.01	100.00
8. Kargil	2.26	77.90	0.23	0.12	19.49	-	100.00
9. Jammu	87.37	4.27	7.64	0.57	neg	0.15	100.00
10. Udhampur	72.20	26.23	1.27	0.28	-	0.02	100.00
11. Doda	42.22	57.30	0.20	0.01	0.26	0.01	100.00
12. Kathua	91.16	6.96	1.65	0.22	0.01	neg	100.00
13. Rajouri	39.24	58.29	2.42	0.05	neg	-	100.00
14. Poonch	7.29	89.06	3.63	0.02	-	-	100.00
State	32.24	64.19	2.23	0.14	1.17	0.03	100.00

Source : Census Deptt.

I. AREA AND POPULATION

Table No. 1.16 (Contd.)

Salient Features of Population by States, 1981.

States/UT	Area Sq.Kms.	Popula- tion (1981)	Popula- tion (1971)	Variation in Popula- tion (1971-81)	%age Variation (1971-81)	Females per 1000 Males (1981)	Pop.per Sq.Km. (1981)	%age of Urban Pop. (1981)	Literacy %age (1981)	%age SC/ tot Pop (1981)
1	2	3	4	5	6	7	8	9	10	11
INDIA	3287263*	685184692	548159652	+137025040	+25.00	933	215	23.37	36.2	15.1
States										
Andhra Pradesh	275045	53549673	43502708	+10046965	+23.10	975	195	23.32	29.9	14.1
Assam	78438	19896843	14625152	+5271691	+36.05	901	254	10.29	-	-
Bihar	173877	69914734	56353369	+13561365	+24.06	946	402	12.47	26.2	14.1
Gujarat	196024	34085799	26697475	+7388324	+27.67	937	174	31.10	43.7	7.1
Haryana	44212	12922618	10036808	+2885810	+28.75	870	292	21.88	36.1	19.0
Himachal Pradesh	55673	4280818	3460434	+820384	+23.71	973	77	7.61	42.5	24.6
Jammu & Kashmir	222236*	5987389	4616632	+1370757	+29.71	892	59	21.05	26.7	8.2
Karnataka	191791	37135715	29299014	+7836700	+26.75	993	194	28.89	38.5	15.0
Kerala	38863	25453680	21347375	+4106305	+19.24	1032	655	18.74	70.4	10.0
Madhya Pradesh	443446	52178814	41654119	+10524725	+25.27	941	118	20.29	27.9	14.1
Maharashtra	307713	62784171	50412235	+12371936	+24.54	937	204	35.03	47.2	7.1
Manipur	22327	1420953	1072753	+348200	+32.46	971	64	26.42	41.4	1.2
Meghalaya	22429	1335819	1011699	+324120	+32.04	954	60	18.07	34.1	0.4
Nagaland	16579	774930	516449	+258481	+50.05	863	47	15.52	42.6	-
Orissa	155707	26370271	21944615	+4425656	+20.17	981	169	11.79	34.2	14.6
Punjab	50362	16788915	13551060	+3237855	+23.89	877	333	27.68	40.9	26.8
Rajasthan	342239	34261861	25765806	+8496055	+32.97	919	100	21.05	24.4	17.0
Sikkim	7096	316365	209843	+106542	+50.77	835	45	16.15	34.1	5.7

I AREA AND POPULATION

Table No. 1.16 (Contd)

Salient Features of Population by States, 1981.

States/UT	Area Sq.Kms.	Popula- tion (1981)	Popula- tion (1971)	Variation in Population (1971-81)	%age Variation (1971-81)	Females per 1000 Males (1981)	Pop.per Sq.Km. (1981)	%age of Urban Pop. (1981)	Literacy %age (1981)	%age of SC/ST to total Pop (1981)
	2	3	4	5	6	7	8	9	10	11
Nadu	130058	48408077	41199168	+7208909	+17.50	977	372	32.95	45.8	18.35
ra	10486	2053058	1556342	+496716	+31.92	946	196	10.99	42.1	15.12
r Pradesh	294411	110862013	88341144	+22520869	+25.49	895	377	17.95	27.2	21.16
Bengal	88752	54580647	41312011	+10268636	+23.17	911	615	26.47	40.9	21.99
n Territories										
Islands	8249	188741	115133	+73608	+63.93	760	23	26.30	51.05	
achal Pradesh	83743	631839	467511	+164328	+35.15	862	8	6.56	20.8	0.46
igarh	114	451610	257251	+194359	+75.55	769	3961	93.63	64.8	14.09
aveli	491	103676	74170	+29506	+39.78	974	211	6.67	26.7	1.87
	1483	6220604	4065698	+2154708	+53.00	808	4194	92.73	61.5	18.03
Daman & Diu	3814	1086730	857771	+228959	+26.67	981	285	32.37	56.7	2.16
hadweep	32	40249	31810	+8439	+26.53	975	1258	46.28	55.1	-
ram	21081	493757	332390	+161367	+48.55	919	23	24.67	59.9	0.03
ichery	492	604471	471707	+132764	+28.15	985	1229	52.28	55.9	15.99

Assam Population figures are Projected Figures.

Source : Census Deptt

* Includes area illegally held by Pakistan & China.

I AREA AND POPULATION

Table No.1.17

Sex-wise Educational Level of Population in J&K 1981

Educational Level	Population enumerated (Lakhs)		
	Male	Female	Total
1. Illiterate	20.16 (63.71)	23.75 (84.12)	43.91 (73.33)
2. Literate (without educational level)	2.82 (8.92)	1.33 (4.71)	4.15 (6.94)
3. Primary	2.98 (9.41)	1.25 (4.44)	4.23 (7.07)
4. Middle	2.72 (8.59)	0.85 (3.03)	3.57 (5.97)
5. Matric/Secondary	1.68 (5.31)	0.59 (2.08)	2.27 (3.79)
6. Higher Secondary/Inter/PUC	0.64 (2.01)	0.23 (0.83)	0.87 (1.45)
7. Diploma or certificate not equal to degree	0.03 (0.10)	0.01 (0.03)	0.04 (0.06)
8. Graduate and above	0.62 (1.95)	0.21 (0.76)	0.83 (1.39)
Grand Total	31.65 (100.00)	28.22 (100.00)	59.87 (100.00)

Figures in brackets indicate percentage of total.

Source: Census - 1981.

I AREA AND POPULATION

Table No.1.18

Literacy rate according to population census__ 1981

S. No.	District	Rural			Urban			Total			Literate population as %age of total population
		Persons	Male	Female	Persons	Male	Female	Persons	Male	Female	
1	2	3	4	5	6	7	8	9	10	11	12
1.	Anantnag	121615	97858	23757	28917	18899	10018	150532	116757	33775	22.93
2.	Fulwama	70330	56630	13700	12372	8491	3881	82702	65121	17581	20.47
3.	Srinagar	19674	16857	2817	220447	141851	78596	240121	158708	81413	33.90
4.	Balgam	46134	38649	7485	19450	13151	6299	65584	51800	13784	17.86
5.	Baramulla	101637	84241	17396	36564	24114	12450	130201	108355	29846	20.62
6.	Kupwara	52059	45536	6523	3241	2349	892	55300	47805	7495	16.82
7.	Leh	13304	10564	2740	3905	2759	1146	17209	13323	3886	25.17
8.	Kargil	10986	10313	673	1457	1175	282	12443	11488	955	18.86
9.	Jammu	237233	160261	76972	167084	98499	68585	404377	258760	145557	42.86
10.	Udhampur	79885	61910	17975	26798	15557	11241	106683	77467	29216	23.50
11.	Doda	64811	55153	9658	13867	8714	5153	78678	63867	14811	18.50
12.	Kathua	95270	66478	28792	22488	13764	8724	117758	80242	37516	31.90
13.	Rajouri	65379	48340	17039	9419	5866	3553	74798	54206	20592	24.73
14.	Poonch	44166	35791	8375	8284	4799	3485	52450	40590	11860	23.39
Total State		1022483	788581	233902	574293	359988	214305	1596776	1148569	448207	26.67

Source: Census Deptt.

I__ AREA AND POPULATION

Table No.1.19

Literacy rate of Scheduled Castes according to population census__ 1981

District	Literate Population									Literate population as %age of total S.C. Population
	Rural			Urban			Total			
	Persons	Male	Female	Persons	Male	Female	Persons	Male	Female	
1	2	3	4	5	6	7	8	9	10	11
1. Anantnag	4	3	1	-	-	-	4	3	1	66.66
2. Pulwama	18	15	3	-	-	-	18	15	3	81.81
3. Srinagar	1	1	-	81	46	35	82	47	35	75.23
4. Badgam	23	21	2	7	7	-	30	28	2	76.92
5. Baramulla	66	66	-	-	-	-	66	66	-	71.74
6. Kupwara	28	28	-	-	-	-	28	28	-	96.55
7. Leh	124	124	-	34	33	1	158	157	1	69.30
8. Kargil	19	19	-	-	-	-	19	19	-	27.23
9. Jammu	59489	43928	15561	13331	8828	4503	72820	52756	20064	27.22
10. Udhampur	9721	8136	1585	1315	911	404	11036	9047	1989	12.97
11. Doda	6096	5000	1096	268	175	93	6364	5175	1189	17.12
12. Kathua	12982	10340	2642	2152	1637	515	15134	11977	3157	17.95
13. Rajouri	5316	4002	1314	408	254	154	5724	4256	1468	25.42
14. Poonch	120	112	8	4	2	2	124	114	10	59.33
State	94007	71795	22212	17600	11893	5707	111607	83698	27919	22.44

Source : Census Deptt.

II_ HOUSING

This Chapter contains information on housing conditions in the state as
thrown out by the census of 1981. It contains data on number of houses,
the purpose to which they are put, number of inmates and the magnitude
of houseless and institutional population.

II_ HOUSING

Table No.2.00

Number of Census Houses classified by use according to population Census, 1981

Districts	Total Number of census houses	Census Houses vacant at the time of house listing	Residence	Shop-cum-Residence	Work-shop cum-resi. including house hold industry	Hotels Sarais Dharm-shalas tourist homes & houses, inspection houses	Shops Excluding eating	Dust-ness & offices	Factory & work shops	Restaurants, sweet shops, eating places.	Places of entertainment & community gathering (Fanchayatgarhs)	Places of worship	Other
1	2	3	4	5	6	7	8	9	10	11	12	13	14
1. Anantnag	168482	8551	65580	245	3021	161	6287	670	5121	149	101	2662	75
2. Pulwama	103695	4548	40050	162	1979	80	3603	435	2660	50	77	1642	48
3. Srinagar	128241	8156	67067	952	3913	450	11241	1128	8215	483	53	1564	25
4. Badgam	80831	3094	35706	180	4333	34	2506	301	3030	37	70	1417	30
5. Baramulla	155135	9617	57372	319	4675	189	5898	679	4988	181	108	2454	68
6. Kupwara	83465	5629	24013	61	669	85	2881	287	1994	82	56	1543	46
7. Leh	25252	3891	11336	56	7	100	635	145	1505	27	10	411	7
8. Kargil	23079	2828	8772	15	3	67	640	90	758	18	—	831	91
9. Jammu	239522	11207	147728	489	1390	147	9178	1296	5325	1501	86	1811	59
10. Udhampur	147279	17494	58334	521	1991	100	2611	661	4983	532	88	1210	58
11. Doda	138847	25458	49194	190	732	144	2254	589	4807	505	67	2052	52
12. Kathua	114136	7458	55447	303	2549	108	2164	462	3017	465	94	1098	40
13. Rajouri	60913	11662	18392	88	642	15	1378	229	2593	208	17	938	25
14. Poonch	85973	10211	32623	213	771	26	1491	304	1955	294	47	792	37
State	1554850	129804	671614	3794	26675	1706	52767	7276	50951	4532	874	20428	5859

Source : Census Deptt.

II HOUSING

Table No. 2.01

Number of occupied residential houses and persons per house in 1981.

District	Total households	Institutional households	Occupied residential houses			Persons per occupied census house		
			Rural	Urban	Total	Rural	Urban	Total
1	2	3	4	5	6	7	8	9
Anantnag	97884	90	67587	7883	75470	8.67	8.92	8.70
Pulwama	58385	34	43276	4237	47533	8.49	8.56	8.50
Srinagar	103219	392	17829	60794	78623	7.75	9.38	9.01
Badgam	54504	108	38273	5981	44274	8.24	8.67	8.29
Daramulla	96504	306	67851	9807	77658	8.55	9.15	8.63
Kupwara	51086	139	40509	1171	41680	7.88	8.27	7.89
Leh	14800	424	12257	1785	14042	4.87	4.88	4.87
Kargil	11264	240	10082	572	10654	6.20	6.17	6.19
Jammu	162992	323	111716	39218	150934	5.94	7.13	6.25
Udhampur	79469	559	69037	8508	77545	5.94	5.08	5.85
Doda	65087	227	58549	4118	62667	6.83	6.11	6.78
Kathua	61481	402	50790	7328	58118	6.44	5.73	6.35
Rajouri	48621	112	43874	2803	46697	6.53	5.65	6.48
Poonch	34569	58	30644	2633	33277	6.85	5.38	6.74
Total State	939865	3614	662334	156838	819172	7.14	8.04	7.31

Source: Census Deptt.

II HOUSING

Table No.2.02

Houseless and institutional population (1981)

District	Number of persons			Col.4 as percentage to distt.population
	Houseless	Institutional	Total	
	2	3	4	5
Anantnag	167	643	810	0.12
Pulwama	16	244	260	0.06
Srinagar	403	5675	6078	0.86
Badgam	13	1420	1433	0.39
Baramulla	45	4419	4464	0.67
Kupwara	48	1012	1060	0.32
Leh	7	3260	3267	4.78
Kargil	-	1867	1867	2.83
Jammu	1692	8815	10507	1.11
Udhampur	1610	3698	5308	1.17
Doda	4087	1105	5192	1.22
Kathua	2371	2902	5273	1.43
Rajouri	326	2531	2857	0.94
Poonch	7	2499	2506	1.12
Total State	10792	40090	50882	0.85

LIBRARY DOCUMENTATION CENTRE

National Institute of Educational
Planning and Administration.

17-B, Sri Aurobindo Marg.

New Delhi-110016 D-85 11

DOC, No

Date..... 23-3-95

Source : Census Deptt.



CHAPTER - III

CLIMATE

Statistics relating to temperature and rainfall are collected by the meteorological and the irrigation and flood control departments. This chapter indicates mean maximum/minimum temperature at Srinagar and Jammu stations and rainfall recorded at various stations in the state.

Rainfall received during the previous 24 hours is recorded at 8.30 hours (IST) at the rain gauge each day. A day recording rainfall of at least one tenth of an inch is taken as a rainy day.

The maximum and minimum temperature is recorded at the observatories, at 8.30 and 17.30 hours (IST).

Table No.

A - Annual rainfall in
Rainfall (in mm) and

S. No.	Station	1979		1980		1981		1985	
		No. of rainy-days	Total rainfall	No. of rainy-days	Total rainfall	No. of rainy-days	Total rainfall	No. of rainy-days	Total rainfall
1	2	3	4	5	6	7	8	9	10
1	Srinagar (IMD)	42	535.5	NR	NR	NA	NA	NA	NA
2	Chrarisharif	58	823.8	68	813.2	55	996.9	37	535.0
3	Ganderbal	59	742.9	78	803.9	53	664.0	52	586.9
4	Dachigam	NR	NR	NR	NR	NR	NR	57	670.6
5	Badgam	39	493.0	56	501.6	43	501.0	4	35.6
6	Pulwama	34	285.9	44	293.5	30	313.8	31	366.3
7	Shopian	38	482.3	35	425.8	71	1109.1	38	610.5
8	Baba pora	34	356.3	36	278.3	26	153.6	48	907.1
9	Tral	38	347.3	56	452.0	42	279.1	32	299.0
10	Kulgam	73	663.0	42	414.0	72	1062.6	65	976.6
11	Anantnag	43	493.0	32	292.2	36	318.9	31	372.0
12	Pahalgam	68	1166.2	NR	NR	NA	NA	NA	NA
13	Kukernag	34	679.9	NR	NR	NA	NA	NA	NA
14	Gazigund	54	1165.6	NR	NR	NA	NA	NA	NA
15	Verinagh	75	1371.8	85	1137.0	59	911.0	71	878.8
16	Baramulla	56	438.9	62	515.2	49	474.1	NA	NA
17	Sopore	61	580.3	61	620.3	50	607.2	57	539.1
18	Handwara	25	340.0	54	580.8	61	836.3	NA	NA
19	Gulmarg	65	1082.1	NR	NR	NA	NA	NA	NA
20	Tangmarg	44	325.1	72	638.6	51	540.0	43	407.3
21	Bandipora	79	748.8	82	587.0	109	619.0	53	1892.0
22	Sogam	66	945.0	60	905.6	55	755.4	42	631.6
23	Arizal	NR	NR	NR	NR	NR	NR	30	261.7

NR - Not Reported

NA - Data not available

3.00 (contd.)

Kashmir Province

number of rainy days

1986		1987		1988		1989		1990	
No. of rainy-days	Total rain-fall	No. of rainy-days	Total rain-fall	No. of rainy-days	Total rain-fall	No. of rainy-days	Total rain-fall	No. of rainy-days	Total rain-fall
11	12	13	14	15	16	17	18	19	20
31	515.50	60	791.6	56	808.5	54	654.2	57	937.4
68	1149.40	49	981.0	50	1411.2	53	1048.5	34	3446.1
63	952.30	58	776.2	68	848.5	65	676.0	59	621.8
78	1098.00	26	300.0	62	840.5	67	830.0	47	773.8
54	464.70	36	217.2	25	231.2	55	673.9	34	357.5
44	558.80	44	497.0	47	527.3	47	466.6	35	452.1
48	1036.00	51	875.3	50	812.6	64	801.1	21	255.9
49	783.50	43	591.3	49	880.7	42	657.0	23	420.1
54	526.10	65	583.2	67	655.9	49	606.7	45	456.2
34	436.70	65	889.1	45	851.9	20	286.7	10	106.0
58	690.00	43	695.4	56	846.3	44	541.9	37	370.0
33	532.60	97	1437.8	87	1334.0	97	1242.9	86	1357.1
32	439.57	74	1346.2	66	1245.5	72	1008.4	47	732.5
34	591.30	70	1205.8	65	1451.5	72	1179.8	67	1075.0
107	1455.10	104	1969.1	94	2310.4	75	1127.3	84	1079.0
9	68.10	NR	2.5	4	28.3	27	398.1	56	1264.1
61	953.90	69	984.2	52	649.1	66	661.2	40	551.4
27	455.80	56	778.4	57	633.3	74	903.3	55	664.7
25	618.70	NR	NR	28	441.3	106	1486.3	91	1852.3
64	611.40	87	1357.5	60	687.7	88	1543.0	57	1296.3
66	1748.30	51	901.3	59	1564.0	89	2358.0	60	3264.0
90	1441.80	56	1061.8	53	861.0	56	922.0	29	490.0
12	262.10	58	1338.0	55	1227.0	59	1196.0	34	1063.0

A - Annual rainfall in
Rainfall (in mm) and

S. No.	Station	1979		1980		1981		1985		1986	
		No. of rainy-days	Total rain-fall	No. of rainy-days	Total rain-fall	No. of rainy-days	Total rain-fall	No. of rainy-days	Total rain-fall	No. of rainy-days	Total rain-fall
1	2	3	4	5	6	7	8	9	10	11	12
1	Mansar	46	992.0	52	1563.0	48	NR	39	1195.0	61	1471.0
2	Udhanpur	NA	NA	NA	NA	83	1764.4	49	1071.0	67	1155.8
3	Kalhua	49	934.7	43	1075.2	60	1468.9	74	1577.6	76	1431.3
4	Kishanpur	13	2017.5	74	2363.6	60	2540.5	-	-	64	745.0
5	Mandli	13	205.4	47	1204.7	65	1507.6	-	-	77	929.0
6	Basoli	NA	NA	NA	NA	NA	NA	NA	NA	53	1511.0
7	Rajouri	39	67.0	52	932.3	64	1146.3	50	1203.6	35	605.0
8	Akhnoor	5	88.6	45	496.4	42	488.7	63	2049.4	78	1777.4
9	Mohre	4	62.6	61	1518.8	59	1184.0	-	-	48	1268.0
10	Poonch	-	-	-	-	-	-	-	-	-	-

N.A. - Not Available.

CLIMATE

3.00 (Contd.)

Jammu Province

number of rainy days

1987		1988		1989		1990		1991	
No. of rainy-days	Total rain-fall	No. of rainy-days	Total rain-fall	No. of rainy-days	Total rain-fall	No. of rainy-days	Total rain-fall	No. of rainy-days	Total rain-fall
13	14	15	16	17	18	19	20	21	22
48	676.0	49	1946.0	36	1143.10	40	1125.0	NA	NA
44	1674.9	47	1320.4	65	1088.82	41 *	427.4 *	27 a	84.96 a
73	1006.1	78	2274.0	60	892.60	69	1317.0	69	1043.20
91	1448.1	76	2909.9	NA	NA	NA	NA	NA	NA
91	1450.1	83	2819.0	69	1217.00	74	2853.2	73	2194.20
60	1299.5	75	2821.0	61	1095.00	66	1590.0	74	1105.40
68	922.9	64	1672.4	35	635.00	53	1097.0	53	866.50
36	86.5	63	1108.0	58	80.54	72	1656.8	58	1049.00
NA	NA	50	1250.2	37	523.00	55	1118.0	40	684.70
-	-	-	-	-	-	-	-	27	503.00

a = Excluding information for the months of Jan.Feb.Oct.

Source : Chief Engineer, Irrigation & Flood Control Deptt.

* = Excluding information for the months of Jan.& July.

Table No.

Unit : Degrees

Mean maximum and mean minimum

S. No.	Month	Mean maximum								
		1979	1981	1985	1986	1987	1988	1989	1990	1991
1	2	3	4	5	6	7	8	9	10	11
1	January	6.8	7.0	6.4	0.4	3.5	8.5	8.5	8.9	1.3
2	February	9.5	8.8	13.0	9.1	8.9	10.3	9.2	9.8	7.7
3	March	13.3	13.3	18.3	12.5	13.8	12.1	13.3	12.6	13.4
4	April	22.9	21.5	21.1	17.8	19.5	22.1	19.0	18.9	17.6
5	May	21.9	26.9	24.0	21.9	20.2	26.4	23.7	28.1	21.9
6	June	30.2	28.5	29.4	27.9	26.3	28.3	28.0	30.2	29.5
7	July	32.4	28.7	30.3	29.2	29.2	29.2	27.7	30.8	29.6
8	August	30.6	28.7	30.0	22.0	29.8	28.7	27.4	27.0	29.7
9	September	26.6	27.7	29.0	27.3	28.6	26.9	27.9	28.1	27.0
10	October	24.1	21.1	21.0	22.1	19.0	21.6	22.2	22.5	21.8
11	November	14.2	15.1	16.0	13.6	16.6	17.8	12.8	16.8	15.9
12	December	7.9	9.4	9.0	3.0	10.6	9.9	9.3	7.3	9.7

CLIMATE

3.01

Celsius

Temperature at Srinagar

Mean minimum								
1979	1981	1985	1986	1987	1988	1989	1990	1991
12	13	14	15	16	17	18	19	20
-2.8	-0.8	-1.3	-5.4	-4.9	0.9	-2.6	1.1	-5.4
-	1.1	-1.3	0.4	0.7	1.4	-0.3	1.5	-0.5
2.4	3.9	4.7	3.0	5.1	4.0	3.6	2.5	4.1
9.2	8.2	8.6	7.3	8.4	8.6	6.2	6.9	6.9
9.4	12.5	10.9	9.7	9.7	11.1	10.1	11.9	10.6
14.9	14.9	14.1	14.1	13.0	15.5	13.9	16.3	14.3
18.7	18.5	19.1	17.6	16.1	19.8	17.0	18.5	17.2
16.8	16.9	17.9	17.5	17.7	17.3	15.8	18.3	17.1
11.1	11.4	12.5	12.1	12.9	13.1	11.6	14.1	13.8
6.9	5.4	6.5	6.9	7.1	5.2	5.3	4.7	4.4
3.6	0.7	0.3	2.1	0.1	0.2	2.1	0.3	-1.1
0.1	-3.8	-0.8	-1.3	-2.0	-1.4	0.6	-1.7	-0.6

Source : Regional Meteorological Office, Srinagar.

Table No.

Unit : Degrees *celcius*

Mean maximum and mean minimum

Mean maximum

S. No.	Month	Mean maximum								
		1979	1981	1985	1986	1987	1988	1989	1990	1991
1	2	3	4	5	6	7	8	9	10	11
1	January	20.8	17.7	19.5	20.2	21.0	20.2	18.2	19.4	18.5
2	February	19.9	21.4	24.6	21.1	NA	23.4	21.5	19.8	20.9
3	March	23.5	24.3	30.6	24.8	25.3	25.5	25.1	24.1	25.1
4	April	33.8	33.0	34.2	32.1	32.7	34.8	31.4	NA	28.9
5	May	35.7	37.7	39.9	34.8	31.7	40.7	38.4	37.9	35.3
6	June	39.4	39.6	40.9	39.3	39.7	37.9	39.2	37.4	38.0
7	July	34.2	32.9	33.2	32.8	39.1	32.7	34.7	33.5	36.3
8	August	33.8	34.2	33.8	32.7	34.9	33.3	33.5	32.1	33.3
9	September	32.7	34.4	42.9	33.4	39.9	33.1	34.9	31.9	32.1
10	October	32.3	31.8	29.6	30.1	32.3	31.7	33.4	29.0	30.9
11	November	27.3	25.2	26.5	26.1	28.4	26.4	26.9	27.3	25.9
12	December	21.3	21.8	20.2	20.0	21.9	20.9	19.9	20.8	20.6

CLIMATE

3.02

Temperature at Jammu.

Mean minimum								
1979	1981	1985	1986	1987	1988	1989	1990	1991
12	13	14	15	16	17	18	19	20
7.1	7.3	7.6	6.8	7.8	8.8	6.8	9.3	8.3
8.9	9.4	8.8	9.1	11.4	10.0	8.6	10.4	11.3
11.9	12.6	15.2	13.0	14.3	13.3	13.4	12.7	14.5
20.1	18.3	19.6	17.7	18.0	20.0	17.3	NA	17.4
21.7	23.5	24.7	20.5	19.6	24.7	22.8	26.1	22.9
25.1	24.7	26.0	25.4	23.5	26.2	25.1	28.1	26.3
25.3	25.4	24.7	24.1	25.5	25.4	25.1	25.4	26.6
24.6	25.1	24.8	23.8	23.7	24.8	24.5	24.8	25.2
20.8	22.6	23.1	22.3	22.9	23.1	23.5	23.8	23.4
18.0	16.4	17.0	17.5	17.8	17.5	18.1	18.8	17.9
12.9	11.3	11.7	13.0	11.3	12.5	12.6	14.5	13.5
9.4	6.3	11.2	7.6	8.1	8.8	9.2	9.9	10.9

Source : Regional Meteorological Office, New Delhi/Srinagar



CHAPTER _____ IV

AGRICULTURE

This chapter presents data on area as per village papers with its nine-fold classification, pattern of operational holdings, crops, production and yield rate of crops, agricultural index numbers, distribution of fertilizer, fungicides and fruit plants. Data are also given on number of tractors and other agricultural implements available. The primary sources of agricultural statistics are the Agriculture Statistics Return and the crop forecasts prepared by the Revenue Department. The concepts and definitions used are those prescribed by the Union Ministry of Agriculture. Some specific terms/items appearing in this section are briefly defined below :-

1. Area according to village papers.

Area according to village papers is the reporting area for which data on land use classification are available i.e. the area as per papers prepared by the village patwari. It does not correspond to the total geographical area of the state as the Revenue Department do not maintain the records of those areas which are not fit for habitation. The area maintained by the Forest Department is also not included in it.

2. Forests

This covers the berun-line forests viz, forests outside the demarcation line of the forest area maintained by Forest Department i.e. excludes the area maintained by Forest Department.

3. Land put to non-agricultural uses

This includes entire land occupied by buildings, rivers, canals and other lands put to uses other than agricultural.

4. Barren and Un-culturable land

This includes all barren and un-culturable land like mountains, deserts etc. Land which cannot be brought under cultivation except at an exorbitant cost is also included under this item.

5. Permanent pastures and other grazing lands

This includes all grazing lands whether they are permanent pastures and meadows or not. Village common grazing land is also included in this column.

6. Land under miscellaneous tree crops etc.

This includes cultivable land which is not included in net area sown but is put to some agricultural use. Land under thatching grasses, bamboo bushes and other groves for fuel etc. which is not included under orchards is classed under this category.

7. Culturable waste

This includes lands available for cultivation whether or not taken up for cultivation or taken up for cultivation once but not cultivated during the current year and the last five years or more in succession for one reason or the other. Such lands may be either fallow or covered with shrubs and jungles which are not put to any use. They may be assessed or unassessed and may be in isolated blocks or within cultivated holdings. Land once cultivated but not cultivated for five years in succession should also be included in this category at the end of five years.

8. Fallow lands other than current fallows

This includes all lands which were taken up for cultivation but are temporarily out of cultivation for a period of not less than one year and not more than five years. The reason for keeping such lands fallow may be one or more of the following :-

1. Poverty of the cultivator.
2. Inadequate supply of water.
3. Malarial climate.
4. Silting of canals and rivers; and
5. Unremunerative nature of farming.

9. Current fallows

This represents cropped areas which are kept fallow during the current year. For example, if any seedling area is not cropped again the same year, it is treated as current fallows.

10. Net area sown

This area includes total area sown with crops and orchards counting area sown more than once in the same year only once.

11. Total cropped area

Total cropped area represents the total area covered with crops i.e. the sum total of area covered by all the individual crops, areas sown with crops more than once during the year being counted as separate areas for each crop.

12. Area sown more than once

It includes the area on which crops are cultivated more than once during the agricultural year and is obtained by deducting net area sown from total cropped area.

Table No. 4.00 (Contd.)

Total area and its classification

S. No.	Year/Distt.	Area (000 ha)				
		Total area according to village papers	Area under forest	Area not available for cultivation		
				Land put to non-agricultural uses	Barren and un-cultivable land	total
1	2	3	4	5	6	7
1.	1955-56	2397	566	396	334	730
2.	1960-61	2416	678	283	266	549
3.	1965-66	2418	671	276	271	547
4.	1968-69	2419	669	288	272	560
5.	1973-74	2415	665	319	244	563
6.	1977-78	2414	658	339	227	566
7.	1980-81	2414	658	334	231	565
8.	1985-86	2415	658	302	259	571
9.	1986-87	2415	658	309	274	583
10.	1987-88	2415	663	304	272	576
11.	1988-89	2415	658	308	279	587
12.	1989-90	2415	658	304	283	587
13.	1990-91	2416	658	291	295	586
14.	1991-92 (P)					
	Anantnag	120	Neg	13	9	22
	Pulwama	98	1	12	4	16
	Srinagar	51	2	8	4	12
	Badgam	78	1	9	1	10
	Baramulla	144	1	15	10	25
	Kupwara	67	1	5	3	8
	Leh	44	Neg	3	25	28
	Kargil	19	Neg	1	4	5
	Jammu	320	40	31	70	101
	Udhampur	431	192	83	27	110
	Doda	411	219	26	43	69
	Kathua	265	73	44	36	80
	Rajouri	253	94	34	37	71
	Poonch	114	34	18	11	29
	Total	2415	658	302	284	586

P_ Provisional

IV__ AGRICULTURE

Table No. 4.00 (Concl'd.)

Total area and its classification

Area (000 ha)

Other uncultivated land excluding fallows				Fallow land			
Permanent pastures & other grazing lands	Land under misc. tree crops, groves not included in area sown	Culturable waste land	Total	Fallow Lands other than current fallows	Current fallows	Total	Net area sown
8	9	10	11	12	13	14	15
132	32	119	283	90	114	204	614
121	130	162	413	11	108	119	657
125	121	146	392	15	118	133	675
133	110	150	393	17	74	91	706
124	106	151	381	19	89	108	698
125	109	143	377	8	91	99	714
124	103	147	374	8	94	102	715
126	72	164	362	7	86	93	732
125	75	149	349	7	91	98	727
125	75	146	346	7	89	96	733
125	73	144	342	7	119	126	703
125	73	143	341	9	100	109	720
127	73	137	337	6	97	103	731
8	3	9	20	Neg	2	2	76
9	1	5	15	Neg	13	13	53
3	2	4	9	2	3	5	23
7	1	2	10	3	3	6	51
13	2	12	27	1	2	3	88
7	Neg	4	11	Neg	2	2	45
-	2	4	6	Neg	Neg	Neg	10
-	Neg	4	4	1	Neg	1	9
11	2	25	38	1	32	33	108
11	20	19	50	1	8	9	70
8	26	24	58	3	4	7	58
11	13	15	39	1	13	14	59
19	Neg	13	32	2	4	6	50
18	Neg	3	21	1	1	2	28
125	72	143	340	16	87	103	728

Source : Financial Commissioner's Office.

IV

Table No.

Number of holdings

S. No.	Size/class (ha.)	Anantnag		Pulwama		Srinagar	
		No. of holdings	Percentage	No. of holdings	Percentage	No. of holdings	Percentage
1	2	3	4	5	6	7	8
1.	Below 0.02	9079	5.77	3828	4.05	12379	14.72
2.	0.02 - 0.5	88031	55.94	43979	46.50	55596	66.09
3.	0.5 - 1.0	41814	26.57	28179	29.79	10763	12.80
4.	1.0 - 2.0	14946	9.50	13343	14.11	3681	4.38
5.	2.0 - 3.0	2767	1.76	3710	3.93	1080	1.28
6.	3.0 - 4.0	558	0.35	1080	1.14	318	0.38
7.	4.0 - 5.0	133	0.08	289	0.31	100	0.12
8.	5.0 - 7.5	27	0.02	94	0.10	61	0.07
9.	7.5 - 10.0	5	Neg.	29	0.03	27	0.03
10.	10.0 -20.0	6	0.01	25	0.03	54	0.06
11.	20.0 -30.0	3	Neg.	11	0.01	20	0.02
12.	30.0 -40.0	1	Neg.	5	Neg.	19	0.02
13.	40.0 -50.0	2	Neg.	1	Neg.	9	0.01
14.	50.0 & above	2	Neg.	9	0.01	15	0.02
	All size classes	157374	100.00	94582	100.00	84122	100.00

AGRICULTURE

4.01 (Contd.)

by size classes - 1985-86-(Provisional)

Badgam		Baramulla		Kupwara		Leh		Kargil	
No. of holdings	Percentage	No. of holdings	Percentage	No. of holdings	Percentage	No. of holdings	Percentage	No. of holdings	Percentage
9	10	11	12	13	14	15	16	17	18
3283	4.33	4850	3.16	973	1.13	156	1.4	27	0.21
46198	51.56	83261	54.2	49548	56.33	4053	36.35	6590	48.71
26474	29.56	38137	24.83	22866	26.53	2100	18.84	3548	26.22
10024	11.19	17843	11.62	9766	11.33	2240	20.09	2278	16.98
2321	2.59	6178	4.02	2864	3.32	1239	11.11	644	4.76
540	0.60	2123	1.38	756	0.88	646	5.79	252	1.86
117	0.13	748	0.49	243	0.27	288	2.58	98	0.72
14	0.02	386	0.25	108	0.13	279	2.5	63	0.47
8	0.01	53	0.03	14	0.02	85	0.76	10	0.07
3	Neg	136	0.02	30	0.03	48	0.43	1	Neg
2	Neg	3	Neg	8	0.01	4	0.04	-	-
-	-	5	Neg	1	Neg	3	0.03	-	-
11	0.01	-	-	2	Neg	2	0.01	-	-
4	Neg	3	Neg	15	0.02	8	0.07	1	Neg
89599	100.00	153626	100.00	86184	100.00	11151	100.00	13532	100.00

IV__

Table No.

Number of holdings

S. No.	Size class (ha.)	Jammu		Kathua		Udhampur	
		No. of holdings	Percentage	No. of holdings	Percentage	No. of holdings	Percentage
1	2	19	20	21	22	23	24
1.	Below 0.02	6479	4.24	934	1.32	345	0.39
2.	0.2 - 0.3	50292	32.93	27475	38.84	26204	29.89
3.	0.5 - 1.0	37093	24.29	13722	19.41	20678	23.59
4.	1.0 - 2.0	35455	23.22	13952	19.72	20298	23.16
5.	2.0 - 3.0	14696	9.62	6155	8.7	9525	10.86
6.	3.0 - 4.0	5067	3.32	3319	4.69	5260	6.01
7.	4.0 - 5.0	1956	1.28	2377	3.36	2110	2.41
8.	5.0 - 7.5	1080	0.71	2136	3.02	1617	1.87
9.	7.5 - 10.0	328	0.22	466	0.66	1315	1.5
10.	10.0 - 20.0	159	0.1	191	0.27	264	0.3
11.	20.0 - 30.0	39	0.03	8	0.01	16	0.02
12.	30.0 - 40.0	17	0.01	2	Neg	2	Neg
13.	40.0 - 50.0	11	0.01	-	-	1	Neg
14.	50.0 & above	29	0.02	-	-	2	Neg
	All size classes	152701	100.00	70737	100.00	87667	100.00

AGRICULTURE

4.01 (Concl.)

by Size class

Uda		Rajouri		Poonch		Total	
No. of holdings	Percentage	No. of holdings	Percentage	No. of holdings	Percentage	No. of holdings	Percentage
25	26	27	28	29	30	31	32
1577	1.90	362	0.63	1145	2.63	46017	3.87
28310	34.14	13843	24.34	14038	32.26	536418	45.28
22894	27.61	13325	23.43	11159	25.65	292152	24.71
17953	21.65	15603	27.43	9340	21.48	186742	15.77
7310	8.82	7347	12.92	4325	9.94	70161	5.92
3082	3.72	3304	5.81	1921	4.41	28226	2.38
1111	1.34	1527	2.68	819	1.88	11906	1.01
492	0.59	1107	1.95	569	1.31	8063	0.68
179	0.22	272	0.48	131	0.3	2722	0.25
10	0.01	172	0.30	50	0.11	1049	0.09
1	Neg	4	0.01	3	0.01	122	0.01
-	-	-	-	2	Neg	57	Neg
-	Neg	9	0.02	-	-	48	Neg
2	Neg	1	Neg	10	0.02	101	0.01
82921	100.00	56876	100.00	43512	100.00	1184584	100.00

Neg : Negligible.

Source : Agriculture Census, 1985-86.

IV_ AGRICULTURE

Table No. 4.02

Number and area of operational holdings.
1985-86(Provisional)

S. No.	District	Number of holdings	Area (hectares)	Average holding size (hect.)
1	2	3	4	5
1.	Anantnag	157374	79464	0.50
2.	Pulwama	94582	67320	0.71
3.	Srinagar	84122	36700	0.43
4.	Badgam	89599	56484	0.63
5.	Baramulla	153626	98048	0.63
6.	Kupwara	86184	54196	0.62
7.	Leh	11151	17441	1.56
8.	Kargil	13532	11115	0.82
9.	Jammu	152701	163666	1.07
10.	Udhampur	87667	126838	1.44
11.	Doda	82921	84438	1.01
12.	Kathua	70737	90227	1.27
13.	Rajouri	56876	84387	1.48
14.	Poonch	43512	54286	1.24
	Total	1184584	1024610	0.86

Source : Agricultural Census, 1985-86.



Table No.

Total area sown

		Area under				
		Food Crops				
S. No.	Year/District	Rice	Jowar	Bajra	Maize	Wheat
1	2	3	4	5	6	7
1.	1953-56	196.00	1.00	19.00	203.00	150.00
2.	1960-61	226.00	Neg	18.00	216.00	172.00
3.	1965-66	212.00	1.00	16.00	255.00	194.00
4.	1968-69	240.00	Neg	17.00	245.00	188.00
5.	1973-74	237.00	1.00	15.00	266.00	191.00
6.	1974-75	237.00	Neg	16.50	265.30	191.00
7.	1977-78	257.00	1.00	15.00	274.00	195.00
8.	1980-81	264.58	0.05	15.02	275.19	201.98
9.	1984-85	274.99	-	17.35	281.57	225.40
10.	1985-86	265.55	0.10	16.99	286.98	224.01
11.	1986-87	267.20	-	14.81	288.96	238.65
12.	1987-88	263.08	-	15.29	292.60	242.67
13.	1988-89	264.02	0.02	14.49	292.22	225.06
14.	1989-90	274.54	Neg	16.92	295.04	235.74
15.	1990-91	274.49	-	16.09	294.90	245.12
16.	1991-92(P)					
	Anantnag	46.49			14.15	0.07
	Pulwama	29.73	-	-	11.02	0.25
	Srinagar	12.78	-	-	4.59	0.01
	Badgam	27.75	-	-	11.76	2.01
	Daranulla	29.65			22.73	0.67
	Kupwara	16.55	-	-	22.92	0.09
	Leh	-	-	-	-	2.34
	Kargil	-	-	-	-	1.62
	Jammu	58.24	-	14.29	10.25	101.00
	Udhampur	11.23	-	0.43	50.43	39.16
	Doda	9.39	-		41.94	6.13
	Kathua	26.00	0.22	4.84	14.70	49.21
	Rajouri	6.62	0.07	0.06	41.51	33.60
	Poonch	4.00			22.80	11.35
	Total	272.13	0.29	19.62	268.80	247.51

AGRICULTURE

4.03 (Contd.)

59

under different crops

(000 ha)

Barley	Millets	Pulses	Sugar cane	Condiments and spices	Fruits & vegetables	Other food crops	Total food crops
8	9	10	11	12	13	14	15
21.00	33.00	44.00	1.00	2.00	18.00	1.00	689.00
21.00	29.00	52.00	2.00	2.00	21.00	Neg	759.00
16.00	24.00	44.00	2.00	1.00	22.00	-	747.00
17.00	23.00	55.00	2.00	1.00	25.00	Neg	813.00
13.00	25.00	53.00	1.00	1.00	34.00	Neg	837.00
12.00	23.30	52.20	1.00	1.00	34.00	0.30	833.60
12.00	21.00	53.00	1.00	2.00	47.00	Neg	880.00
11.98	18.91	48.60	0.82	1.86	51.11	0.45	890.55
9.12	16.72	47.13	0.68	1.33	54.91	0.79	929.99
8.42	15.46	44.76	0.58	1.60	53.63	0.73	918.81
8.14	14.74	44.88	0.61	1.34	52.57	Neg	931.90
4.06	16.80	44.42	0.53	1.36	54.98	0.26	941.05
8.10	16.57	39.05	0.47	1.75	54.57	-	921.32
8.37	14.97	40.04	0.41	1.72	58.98	-	946.73
8.13	13.54	41.32	0.44	1.40	60.04	0.06	955.53
-	-	0.92	-	0.03	12.96	-	74.62
-	-	1.31	-	0.20	13.92	-	56.43
-	0.30	0.71	-	0.32	5.16	-	23.87
-	-	1.61	-	0.26	6.77	-	50.16
-	2.70	6.37	-	-	24.30	0.55	86.97
0.01	0.04	0.85	-	-	4.67	-	45.13
0.32	0.23	0.34	-	-	0.26	5.20	8.69
-	0.48	0.89	-	-	0.59	4.00	7.58
0.29	-	12.18	0.16	0.06	1.99	-	192.46
1.38	0.10	4.28	0.05	0.20	0.44	0.07	107.77
3.90	4.30	3.16	-	0.01	0.56	0.40	69.79
1.69	0.04	5.48	-	0.17	0.26	-	102.61
0.05	-	1.52	0.02	0.22	0.03	-	83.70
-	-	0.11	-	0.27	0.04	-	38.57
7.64	-	8.19	0.23	1.74	71.95	10.22	948.35

V_ AGRICULTURE

Table No. 4.03 (Concl.)

Total area sown under different crops

S. No.	Year/District	Non-food crops						(000 hectares)			
		Oilseeds	Fibres	Dyes & tanning material	Drugs, narcotics & plantation crops	Fodder crops	Other non-food crops	Total non-food crops	Total area sown	Area sown more than once	Net area sown
1	2	16	17	18	19	20	21	22	23	24	25
1.	1955-56	37.00	4.00	1.00	1.00	9.00	4.00	56.00	745.00	131.00	614.00
2.	1960-61	32.00	2.00	1.00	1.00	14.00	1.00	51.00	810.00	153.00	657.00
3.	1965-66	38.00	4.00	1.00	1.00	16.00	1.00	61.00	808.00	133.00	675.00
4.	1968-69	43.00	2.00	1.00	1.00	17.00	1.00	65.00	878.00	172.00	706.00
5.	1973-74	50.00	2.00	2.00	Neg	20.00	2.00	76.00	913.00	215.00	698.00
6.	1974-75	40.40	2.20	2.20	0.40	19.40	0.80	65.20	898.80	205.00	693.80
7.	1977-78	58.00	1.00	3.00	Neg	22.00	2.00	86.00	966.00	252.00	714.00
8.	1980-81	52.74	1.58	0.23	0.95	24.95	2.91	83.36	973.91	258.61	715.30
9.	1984-85	65.29	1.36	3.84	0.65	27.28	0.69	99.10	1029.10	294.18	734.42
10.	1985-86	72.91	1.24	3.59	0.50	31.31	1.56	111.11	1029.92	297.66	732.25
11.	1986-87	54.20	1.05	3.65	0.17	33.88	0.94	93.89	1025.79	298.64	727.15
12.	1987-88	63.94	0.75	3.80	0.16	41.39	0.41	110.45	1051.50	318.53	732.97
13.	1988-89	70.65	1.03	3.71	0.39	35.32	0.68	111.78	1033.10	329.97	703.12
14.	1989-90	70.00	0.84	4.00	0.53	39.37	0.09	114.03	1061.56	341.63	719.92
15.	1990-91	67.62	0.77	3.95	0.08	37.86	0.48	110.76	1066.31	335.60	730.71
16.	1991-92 (p)										
	Anantnag	24.15	-	0.02	-	1.85	-	26.02	100.64	24.64	76.00
	Pulwama	16.50	-	3.99	-	3.71	-	24.20	80.63	27.63	53.00
	Srinagar	2.53	-	0.21	-	1.46	-	4.20	28.07	5.07	23.00
	Badgam	5.63	-	0.18	-	2.68	-	18.49	58.65	7.65	51.00
	Baramulla	1.75	-	-	-	2.90	-	4.65	91.62	3.62	88.00
	Kupwara	0.09	-	-	-	0.71	-	0.80	45.93	0.93	45.00
	Leh	0.07	-	-	-	1.84	-	1.91	10.60	0.60	10.00
	Kargil	0.02	-	-	-	2.74	-	2.76	10.34	1.34	9.00
	Jammu	10.63	0.52	-	0.01	16.03	-	27.19	219.65	111.65	108.00
	Udhampur	4.19	0.09	-	Neg	0.70	-	4.98	112.75	42.75	70.00
	Doda	1.62	-	0.05	-	0.31	-	1.98	71.77	13.77	58.00
	Kathua	7.70	0.21	-	0.01	8.38	-	16.30	118.91	59.91	59.00
	Rajouri	2.08	0.05	-	0.01	1.55	-	3.70	87.40	37.40	50.00
	Poonch	0.88	0.02	-	-	1.11	-	2.00	40.57	12.57	28.00
	Total	77.84	0.89	4.45	0.03	45.97	-	129.18	1077.53	349.53	728.00

P_ Provisional

Source : Financial Commissioner's Office

IV AGRICULTURE

Table No. 4.01

Production of food-grains

S.No.	Year/Region	Quantity produced (000 Qtls.)					
		Rice	Maize	Wheat	Other cereals & millets	Pulses	Total food grains
1	2	3	4	5	6	7	8
1.	1964-65	4327	3718	1122	407	253	9827
2.	1965-66	2356	2165	827	252	231	5831
3.	1973-74	4601	3153	1609	286	317	9971
4.	1974-75	4550	3036	1931	258	318	10103
5.	1977-78	5216	3559	1859	272	266	11212
6.	1980-81	5464	4933	2017	287	337	13066
7.	1984-85	5650	4551	1694	243	307	12445
8.	1985-86	5871	4939	2721	220	283	14036
9.	1986-87	5905	5192	2120	207	301	13725
10.	1987-88	4208	2980	2456	167	179	9990
11.	1988-89	5792	4416	2630	217	267	13324
12.	1989-90	3662	4618	2692	196	253	11121
13.	1990-91	5769	4440	2974	213	268	13664
14.	1991-92 (P)						
	i) Kashmir Region	3760	827	30	10	114	4741
	ii) Jammu Region	1741	4216	3050	158	59	9224
	iii) Leh & Kargil Distts.	—	—	30	58	26	114
	Total State	5501	5013	3110	276	197	14079

P - Provisional

Source: Financial Commissioner's office.

IV__ AGRICULTURE

Table No. 4.05

Average yield of principal crops

Average yield (Qtls./ha.)

S. No.	Year	Rice			Maize			Wheat		
		Jammu	Kashmir	State	Jammu	Kashmir	State	Jammu	Kashmir	* State
1	2	3	4	5	6	7	8	9	10	11
1.	1964-65	10.57	22.59	18.97	16.74	12.65	15.11	6.75	4.06	6.45
2.	1965-66	6.09	13.24	11.10	13.79	8.07	10.89	4.47	5.47	4.72
3.	1968-69	9.51	23.46	18.88	15.21	10.17	13.32	6.38	5.77	6.30
4.	1973-74	12.88	22.50	19.40	13.86	8.51	11.82	8.35	9.87	8.48
5.	1974-75	12.69	22.13	19.16	13.55	7.92	11.37	10.25	9.27	10.19
6.	1977-78	15.88	22.49	20.09	16.09	8.32	13.15	9.69	11.81	9.83
7.	1979-80	12.00	22.00	18.04	16.66	7.70	13.46	10.32	8.53	10.26
8.	1980-81	13.56	25.52	20.65	21.32	11.98	17.93	10.44	5.33	10.32
9.	1984-85	14.64	24.65	20.69	19.53	9.68	16.16	7.50	6.16	7.47
10.	1985-86	14.93	26.88	22.11	20.01	12.22	17.21	12.28	6.14	12.14
11.	1986-87	15.80	26.25	22.10	21.60	11.31	17.97	8.94	7.01	8.91
12.	1987-88	10.24	19.66	15.99	13.38	4.31	10.19	10.20	9.66	10.19
13.	1988-89	14.81	26.42	21.94	17.72	10.14	15.12	11.71	10.14	11.69
14.	1989-90	14.71	12.46	13.32	20.40	6.43	15.65	11.53	9.46	11.42
15.	1990-91	11.86	26.83	21.02	16.43	12.40	15.06	12.29	7.58	12.22
16.	1991-92 (P)	15.88	21.79	19.49	21.85	8.10	17.09	12.68	8.21	12.61

P_ Provisional

Source : Financial Commissioner's office.

*Excluding Leh and Kargil districts

IV_ AGRICULTURE

TABLE NO.4.06

Production of non-food crops

Quantity produced (000 Qtls.)

S.No.	Year	Oilseeds	Sugarcane	Cotton	Tobacco	Potatoes	Chillies
1	2	3	4	5	6	7	8
1	1951-52	147 *	4	7	3	N.A	N.A
2	1955-56	201 *	9	5	5	N.A	N.A
3	1960-61	174 *	15	3	4	N.A	N.A
4	1973-74	403	13	2	1	41	9
5	1974-75	288	13	2	1	60	1
6	1977-78	483	30	2	2	70	13
7	1979-80	521	38	2	0.4	34	4
8	1980-81	548	30	2	3	45	6
9	1984-85	620	24	1	1	36	3
10	1985-86	708	18	1	0.004	36	4
11	1986-87	226	17	1	1	67	5
12	1987-88	301	12	1	1	20	4
13	1988-89	431	22	1	0.002	43	4
14	1989-90	444	18	1	0.058	30	4
15.	1990-91	365	16	Neg	Neg	24	5
16.	1991-92 (P)	422	17	1	Neg	30	5

* Excluding sesamum
P_ Provisional

Source:- Financial Commissinor's office

IV__ AGRICULTURE

Table No. 4.07

Index numbers of area under crops - J & K

Base : 1979-80 to 1981-82 = 100

Index for

S.No.	Commodity	1979-80	1980-81	1985-86	1986-87	1987-88	1988-89	1989-90	1990-91	1991-92(P)
1	2	3	4	5	6	7	8	9	10	11
1	All crops	100	100	105	105	107	105	108	108	111
2	All food grains	100	100	103	105	106	103	106	107	108
3	All cereals	100	100	104	106	107	104	107	108	110
4	Rice	101	100	100	101	99	99	103	103	106
5	Maize	98	100	105	105	106	106	108	107	108
6	Wheat	100	100	111	118	120	112	117	122	123
7	Barley	107	105	74	71	79	71	73	71	67
8	Pulses	100	100	92	93	91	80	83	85	76
9	Rape and mustad	97	99	150	92	127	141	145	142	145
10	Non-food crops	95	100	140	103	123	135	134	130	147

P__ Provisional

Source:- Directorate of Economics & statistics.

IV_ AGRICULTURE

Table No. 4.08

Index numbers of agricultural production - J & K

Base : 1979-80 to 1981-82 = 100

Index for

S.No.	Commodity	Weight	1979-80	1980-81	1985-86	1986-87	1987-88	1988-89	1989-90	1990-91	1991-92(P)
1	2	3	4	5	6	7	8	9	10	11	12
1.	All crops	100.00	95	114	98	94	73	91	97	100	109
2.	All food grains	89.58	101	107	103	91	67	90	77	90	101
3.	All cereals	82.91	104	108	102	90	67	88	75	89	105
4.	Rice	42.03	92	104	111	112	80	110	69	109	104
5.	Maize	25.74	83	113	113	118	68	101	113	101	115
6.	Wheat	13.47	101	100	133	103	120	128	128	145	150
7.	Barley	0.43	114	95	80	64	81	78	82	86	70
8.	All pulses	6.67	95	97	103	90	66	86	77	83	63
9.	Rape and mustard	9.11	71	111	118	79	146	75	228	190	205
10	Non-food crops	10.42	82	122	116	96	94	116	160	137	159

P_ Provisinal

Source:- Directorate of Economics & Statistics

IV_ AGRICULTURE

TABLE NO. 4.09

Index numbers of average yield - J & K

Base : 1979-80 to 1981-82=100

Index for

S.No.	Commodity	1979-80	1980-81	1985-86	1986-87	1987-88	1988-89	1989-90	1990-91	1991-92(P)
1.	2	3	4	5	6	7	8	9	10	11
1.	All Crops	95	114	93	89	68	87	90	92	99
2	All food grain	101	140	100	87	64	87	73	81	94
3	All cereals	101	108	98	85	63	85	70	83	95
4	Rice	91	104	111	111	81	111	67	106	98
5	Maize	81	112	108	112	64	95	97	94	107
6	Wheat	100	100	119	87	100	115	110	119	122
7	Barley	106	91	108	90	102	111	113	121	105
8	All pulses	95	97	111	98	72	107	93	97	84
9	Rape & mustard	74	112	79	86	114	53	158	134	142
10	Non food crops	88	123	84	94	76	87	119	105	108

P_ Provisional

Source : Directorate of Economics and Statistics.

IV_ AGRICULTURE

Table No.4.10

Index numbers of net area sown, cropping intensity, cropping pattern and productivity per hectare of net area sown
J & K.

Base : 1979-80 to 1981-82 = 100

S.No.	Year	Index of net area sown	Index of cropping intensity	Index of cropping pattern	Index of productivity per hectare of net area sown
1	2	3	4	5	6
1.	1979-80	100	100	100	95
2.	1980-81	100	100	100	114
3.	1981-82	100	100	100	91
4.	1982-83	101	102	100	83
5.	1983-84	102	102	100	89
6.	1984-85	103	102	100	85
7.	1985-86	102	103	100	98
8.	1986-87	102	103	100	92
9.	1987-88	102	103	100	71
10.	1988-89	98	107	100	93
11.	1989-90	101	107	100	97
12.	1990-91	102	106	100	98
13.	1991-92(P)	102	109	100	93

P _ Provisional

Source : Directorate of Economics and Statistics.

IV__ AGRICULTURE

Table No. 4.11

Distribution of fertilizer

Quantity distributed (000 tonnes)

S.No.	Year	N	P	k	Total
1	2	3	4	5	6
1.	1970-71	3.84	1.27	0.31	5.42
2.	1973-74	8.71	2.31	0.92	11.94
3.	1974-75	5.81	1.07	0.30	7.18
4.	1977-78	11.64	3.24	0.50	15.38
5.	1979-80	16.11	4.32	0.80	21.23
6.	1980-81	16.41	4.08	1.01	21.50
7.	1981-82	18.00	6.00	1.00	25.00
8.	1982-83	18.91	5.27	1.00	25.18
9.	1983-84	19.63	4.55	1.06	25.24
10.	1984-85	21.71	5.62	1.34	28.67
11.	1985-86	25.02	7.42	1.75	34.19
12.	1986-87	22.96	6.61	1.24	30.81
13.	1987-88	28.71	8.78	2.06	39.55
14.	1988-89	38.98	12.14	3.30	51.42
15.	1989-90	31.14	10.24	2.06	43.44
16.	1990-91	30.13	11.19	2.31	43.63

* including one thousand tonnes of NPK Complex.

Source : Registrar of Co-operatives.

IV_ AGRICULTURE

Table No. 4.12

Distribution of Fungicides.

S.No.	Year	Quantity issued (sold)					Gross area covered (lakh acres)
		Dithene M-45 (MTS)	Dithene Z-78 (MTS)	Ziride (MTS)	Benelate (MTS)	Others	
1.	2	3	4	5	6	7	8
1.	1973-74	18.008	-	-	-	-	0.25
2.	1974-75	86.218	5.702	11.145	0.375	-	0.62
3.	1975-76	84.180	0.029	0.178	1.513	-	1.20
4.	1976-77	135.902	-	0.020	0.004	18.128 Mts.	1.02
5.	1977-78	170.609	-	-	-	18.573 Mts. 0.515 K.Lts.	0.9
6.	1978-79	243.075	-	-	-	23.631 Mts. 92.610 K.Lts.	3.61
7.	1979-80	352.216	-	-	-	29.204 Mts. 117.657 K.Lts.	2.88
8.	1980-81	152.256	-	-	-	20.272 Mts. 49.173 K.Lts.	1.52
9.	1984-85	381.400	-	5.418	-	147.250 Mts., 68.332 K.Lts.	3.01
10.	1985-86	401.000	-	3.700	-	153.420 Mts. 86.200 K.Lts.	2.16
11.	1986-87	359.740	-	48.874	-	187 Mts. 99.816 K.Lts.	3.43
12.	1987-88	-	-	-	-	-	6.82
13.	1988-89	-	-	-	-	-	8.14
14.	1989-90	-	-	-	-	-	8.34

Note:- Subsidy on the fungicides
given @ 25,50 and 75%

Source : Directorate of Horticulture.

IV AGRICULTURE

Table No. 4.13

Tractors registered

Number of Tractors

S.No.	Year	Registered during the year	Cumulative total
1	2	3	4
1.	1973-74	44	623
2.	1974-75	78	710
3.	1976-79	165	1052
4.	1980-81	232	1508
5.	1981-82	220	1728
6.	1982-83	184	1912
7.	1983-84	176	2088
8.	1984-85	124	2212
9.	1985-86	118	2330
10.	1986-87	190	2520
11.	1987-88	166	2686
12.	1988-89	280	2966
13.	1989-90	262	3228
14.	1990-91	230	3458
15.	1991-92	392	3850

Source: Director General Transport J & K

IV_ AGRICULTURE

Table No. 4.14

Agricultural Implements in the State

Number of implements

S.No.	Item	1972	1977	1982	1988
1	2	3	4	5	6
1.	Ploughs	638942	652592	809773	987311
2.	Chaff cutters	19418	28961	N.A	65644
3.	Pruning Scissors	12696	23477	N.A	N.A
4.	Orchard ladders	1871	4163	N.A	N.A
5.	Diesel & Electric driven pumps	451	881	N.A	2894
6.	Paddy thrashers	196	169	104	200
7.	Wheat thrashers	129	699	1062	2506
8.	Maize shellers	32	N.A	159	33
9.	Others	-	-	-	3020

Source : Financial Commissioner's Office.

IV AGRICULTURE

Table NO. 4.15

Availability and distribution of fruit plants

Number of plants (Lakhs)

S.No	Year	Kashmir province		Jammu Province		Total State	
		Plants available	Plants distributed	Plants available	Plants distributed	Plants available	Plants distributed
1	2	3	4	5	6	7	8
1.	1975-76	6.17	2.27	2.38	1.35	8.55	3.62
2.	1976-77	6.58	2.41	1.61	1.33	8.19	3.74
3.	1977-78	5.00	3.43	2.92	1.66	8.00	5.07
4.	1978-79	8.55	3.84	3.40	1.74	11.95	5.58
5.	1979-80	10.80	2.17	5.43	2.45	16.23	4.62
6.	1980-81	9.55	3.16	6.52	2.58	16.07	5.74
7.	1981-82	8.01	2.09	5.58	2.73	13.59	4.82
8.	1982-83	7.42	1.49	7.24	2.53	14.66	4.12
9.	1983-84	6.87	1.38	4.37	3.04	11.24	4.42
10.	1984-85	9.85	1.77	4.90	3.04	14.75	4.81
11.	1985-86	6.77	2.17	7.71	2.81	14.48	4.98
12.	1986-87	7.30	1.11	8.79	3.00	16.07	4.11
13.	1987-88	6.90	1.92	10.51	3.61	17.41	5.53
14.	1988-89	5.92	2.37	6.11	2.74	12.03	5.11
15.	1989-90	6.79	0.68	10.52	4.10	17.31	4.78
16.	1990-91	1.82	1.53	9.68	3.59	11.50	5.12
17.	1991-92	6.70	1.50	10.00	3.60	16.70	5.10

Source : Directorate of Horticulture.

CHAPTER V

IRRIGATION

Statistics on source-wise area irrigated with crops receiving irrigation are given in this chapter. The major source of irrigation in the state continues to be "canals" which accounted for about 93% of the total area irrigated during 1991-92. Net area irrigated is given in table 5.00 while table 5.01 depicts area irrigated under various crops viz., gross area irrigated.

V IRRIGATION

Table No. 5.00

(000 ha)

Net area irrigated from different sources

S No.	Year/District	Net area irrigated by				Total
		Canals	Tanks	Wells	Other sources	
1	2	3	4	5	6	7
1.	1950-51	244.00	3.00	3.00	11.00	261.00
2.	1955-56	277.00	1.00	3.00	9.00	290.00
3.	1960-61	256.00	-	5.00	13.00	274.00
4.	1965-66	270.00	neg	1.00	7.00	278.00
5.	1968-69	252.00	neg	1.00	11.00	264.00
6.	1973-74	290.00	1.00	2.00	9.00	302.00
7.	1974-75	279.00	neg	3.00	13.00	295.00
8.	1977-78	290.00	neg	3.00	12.00	305.00
9.	1980-81	285.00	2.00	4.00	13.00	304.00
10.	1981-85	287.92	3.73	2.60	13.93	307.18
11.	1985-86	288.69	2.67	4.12	14.13	309.61
12.	1986-87	288.85	2.73	3.13	12.00	306.71
13.	1987-88	283.73	3.05	2.81	17.37	306.96
14.	1988-89	239.40	2.74	2.61	14.85	309.60
15.	1989-90	285.45	2.46	2.86	15.25	305.02
16.	1990-91	278.58	1.98	1.33	16.20	292.09
17.	1991-92 (P)					
	Anantnag	43.02	1.10	-	2.53	46.65
	Pulwama	37.24	0.47	0.03	0.07	37.81
	Srinagar	16.52	0.17	0.10	0.47	17.26
	Badgam	31.25	0.08	0.25	0.03	31.61
	Baramulla	41.64	0.04	0.77	1.25	43.70
	Kupwara	19.65	0.50	neg	1.10	21.35
	Leh	9.75	-	-	-	9.75
	Kargil	8.87	-	-	-	8.87
	Jammu	48.79	-	1.40	0.57	50.76
	Udhampur	4.67	-	-	0.88	5.55
	Doda	6.42	-	0.01	0.42	6.85
	Kathua	12.31	-	0.31	4.77	17.39
	Rajouri	2.49	-	neg	2.53	5.02
	Poonch	3.38	-	-	0.61	4.02
	Total	285.00	2.46	2.87	15.25	305.58

V_ IRRIGATION

Table No. 5.01

Crops Irrigated

Area irrigated (lakh hectares)

S. No.	Year/District	Rice	Maize	Wheat	Barley	Other cereals, pulses & millets	Sugar-cane	Other food crops	Cotton	Other non-food crops	Total Area under crops irrigated
1	2	3	4	5	6	7	8	9	10	11	12
1.	1950-51	1.56	0.21	0.19	0.07	0.23	neg	0.11	0.01	0.25	2.63
2.	1955-56	1.79	0.30	0.30	0.04	0.20	neg	0.11	0.01	0.24	2.99
3.	1960-61	2.07	0.22	0.23	0.03	0.15	0.02	0.15	neg	0.21	3.08
4.	1965-66	1.97	0.20	0.18	0.02	0.15	0.01	0.14	neg	0.34	3.01
5.	1968-69	2.22	0.17	0.32	0.02	0.14	0.01	0.14	neg	0.31	3.33
6.	1973-74	2.19	0.22	0.43	0.02	0.18	0.01	0.16	neg	0.41	3.62
7.	1974-75	2.18	0.23	0.45	0.02	0.17	neg	0.14	neg	0.36	3.55
8.	1977-78	2.36	0.19	0.50	0.02	0.16	neg	0.23	neg	0.51	3.97
9.	1980-81	2.42	0.16	0.47	0.02	0.20	neg	0.18	neg	0.47	3.92
10.	1984-85	2.45	0.15	0.57	0.01	0.16	neg	0.20	neg	0.63	4.17
11.	1985-86	2.40	0.22	0.53	neg	0.15	neg	0.21	neg	0.70	4.21
12.	1986-87	2.41	0.20	0.58	neg	0.15	neg	0.19	neg	0.51	4.04
13.	1987-88	2.39	0.20	0.58	neg	0.16	neg	0.19	neg	0.65	4.17
14.	1988-89	2.45	0.19	0.55	neg	0.16	neg	0.19	neg	0.77	4.31
15.	1989-90	2.50	0.17	0.57	0.01	0.14	neg	0.20	neg	0.75	4.34
16.	1990-91	2.50	0.17	0.57	0.01	0.15	neg	0.21	neg	0.75	4.36
17.	1991-92(P)										
1.	Anantnag	0.46	0.01	neg	-	0.02	-	0.04	-	0.18	0.71
2.	Pulwama	0.28	0.11	neg	-	0.02	-	0.02	-	0.16	0.59
3.	Srinagar	0.13	0.02	neg	-	-	-	0.02	-	0.03	0.20
4.	Badgam	0.28	0.01	neg	-	-	-	0.03	-	0.03	0.35
5.	Baramulla	0.30	0.04	neg	-	0.03	-	0.03	-	0.04	0.44
6.	Kupwara	0.17	0.05	neg	neg	-	-	0.02	-	0.02	0.26
7.	Leh	-	-	0.02	0.01	0.01	-	0.05	-	0.02	0.11
8.	Kargil	-	-	0.02	-	0.01	-	0.04	-	0.03	0.10
9.	Jammu	0.46	0.01	0.40	neg	0.04	neg	0.04	-	0.10	1.05
10.	Udhampur	0.05	neg	neg	neg	0.01	neg	neg	-	neg	0.06
11.	Doda	0.04	0.02	0.01	neg	0.01	neg	neg	-	neg	0.08
12.	Kathua	0.16	neg	0.09	neg	0.02	neg	0.02	-	0.04	0.33
13.	Rajouri	0.04	neg	0.02	neg	neg	-	neg	-	neg	0.06
14.	Poonch	0.05	neg	0.02	-	neg	-	neg	-	0.01	0.08
	Total	2.42	0.27	0.58	0.01	0.17	neg	0.31	-	0.66	4.42



CHAPTER - VI

Forest

Forest has assumed great importance in our economy as a substantial revenue yielding industry. Revenue realised from forest went up to Rs.48 crores in 1991-92. This chapter presents data on area under forests by district and by categories viz coniferous, non-coniferous, un-commercial reserve and rakhis/wild life reserves. Data are also given on major and minor products, out-turn of timber, export outside the state and revenue realised. The definitions adopted in the tables are indicated below:-

- a) Coniferous forests: Coniferous forest is one in which 80% or more area falls under coniferous species of trees.
- b) Non-coniferous forests: Non-coniferous forest is one in which 80% or more area is covered by non-coniferous species of trees.
- c) Reserve forests: Reserve forest is one which is permanently dedicated either to the production of timber or to other specified purposes and in which right of grazing and cultivation is seldom allowed.
-

78
VI FOREST

Table No. 6.00

District-wise forest area 1991-92 (P)

S.No.	District	Area under forest (Sq. Kms.)		
		Forset area	Wild life area	Total forest area
1	2	3	4	5
1.	Anantnag	2197.00	450.70	2647.70
2.	Pulwama	729.00	239.15	968.15
3.	Srinagar	380.00	280.52	660.52
4.	Badgam	481.00	-	481.00
5.	Baramulla	2677.00	286.00	2963.00
6.	Kupwara	1651.00	-	1651.00
7.	Leh	11.00	-	11.00
8.	Kargil	6.00	-	6.00
9.	Jammu	1339.00	85.61	1424.61
10.	Udhampur	1945.00	173.97	2118.97
11.	Kathua	789.00	28.95	817.95
12.	Doda	5848.00	418.00	6266.00
13.	Rajouri	1304.00	-	1304.00
14.	Poonch	825.00	-	825.00
Total		20182.00	1962.90	22144.90

P-Provisional

Source:- 1. D.F.O.Forest Statistics Division.
2. Chief Wild Life Warden

Table No. 6.01

Speci-wise provisional forest area by composition

S.No.	Classification (speciwise)	(Area in sq. kms.)
		1991-92
1	2	3
1.	Coniferous (soft wood)	
	a) Deodar	1122.48
	b) Chir	1773.03
	c) Kail	1876.46
	d) Fir	3355.43
	e) Others	11108.40
	Total coniferous (soft wood)	15235.80
2.	Non-coniferous (soft and hard wood)	946.20
	Uncommercial reserves	
	Rakhs and wild life reserves	1962.90
	Grand Total	22144.90

P-Provisional

Source:- 1. D.F.O. Forest Statistics Division

2. Chief, Wild Life Warden

VI_ FOREST

Table No. 6.02

Out-turn of forest product

Out-turn of major product (000 m³)

S.No.	Year	Timber	Fire-wood	Total major products	Minor forest products (Value;Rs.in lakhs)
1	2	3	4	5	6
1.	1955-56	313.69	142.97	456.66	10.45
2.	1960-61	451.43	162.48	613.91	19.37
3.	1965-66	306.08	88.91	394.99	28.36
4.	1968-69	309.49	78.04	387.53	22.93
5.	1973-74	340.71	70.75	411.46	318.48
6.	1974-75	362.32	82.30	444.62	432.28
7.	1980-81	609.21	237.97	847.18	1524.32
8.	1984-85	709.04	111.05	820.09	1403.81
9.	1985-86	370.50	113.35	483.85	1174.01
10.	1986-87	358.00	105.00	463.00	1085.45
11.	1987-88	225.00	96.35	321.35	900.00
12.	1988-89	389.57	58.57	448.14	912.41
13.	1989-90	324.00	42.50	366.50	894.00
14.	1990-91	154.00	36.43	190.43	835.81
15.	1991-92 (P)	48.25	41.71	89.96	825.00

Source:- D.F.O.Forest Statistics Division.

P-Provisional

Table No.6.03 (Contd)
 Out-turn of timber and fuel-species-wise

(Area in sq.lms.)
 (Quantity in "000" m³)
 (Value in lakh rupees)

Area exploited, out-turn and value of

S.No.	Year	Deodar			Chir		
		Area exploited	Gty.extracted	Value	Area exploited	Gty.extracted	Value
1	2	3	4	5	6	7	8
1.	1960-61	71.87	140.40	353.22	54.39	16.56	23.40
2.	1965-66	68.89	78.30	249.76	8.71	10.05	14.20
3.	1968-69	129.97	83.78	359.06	44.08	5.31	9.48
4.	1973-74	52.80	100.92	742.43	19.07	23.31	77.24
5.	1974-75	107.00	110.55	989.24	26.00	30.68	120.88
6.	1977-78	36.84	134.51	1206.44	44.00	21.82	85.99
7.	1980-81	103.87	138.85	2641.62	44.39	51.57	496.62
8.	1984-85	22.04	174.79	5047.63	5.77	12.99	181.45
9.	1985-86	10.00	100.00	3866.25	4.00	10.50	178.49
10.	1986-87	11.00	110.00	6626.00	8.00	21.00	399.00
11.	1987-88	7.00	65.60	3952.00	2.00	6.00	188.00
12.	1988-89	6.80	63.55	5063.00	10.85	36.17	950.00
13.	1989-90	5.65	52.85	4210.55	9.02	30.09	842.52
14.	1990-91	4.03	37.73	3005.94	1.02	3.42	95.76
15.	1991-92 (P)	1.26	11.82	1975.15	1.32	1.07	65.09

P-Provisional

Source:-D.F.O.Forest Statistics
Division.

VI FOREST

Table No. 6.03 (Conclid.)
Out-turn of timber and fuel (species-wise)

(Area in sq.kms.) 3
(Quantity in '000' m)
(Value in lakh rupees.)

Area exploited, out-turn and value of.

Year	Kail			Others			Total		
	Area exploited	Quantity extracted	Value	Area exploited	Quantity extracted	Value	Area exploited	Quantity extracted	Value
2	9	10	11	12	13	14	15	16	17
1960-61	134.68	139.12	230.58	43.79	317.83	372.57	304.71	643.91	979.77
1965-66	74.78	69.38	148.61	106.61	237.26	258.73	258.99	394.99	671.30
1968-69	59.73	75.46	215.60	200.79	222.98	291.12	434.57	387.53	875.26
1973-74	52.73	77.33	440.53	119.79	209.90	594.70	244.39	411.46	1854.90
1974-75	65.00	95.87	611.36	86.00	207.52	594.92	284.00	444.62	2316.40
1977-78	67.56	163.08	834.28	88.81	238.06	777.70	237.21	557.47	2904.41
1980-81	72.00	180.21	2397.69	150.00	476.55	2358.67	370.26	847.18	7894.14
1984-85	75.80	164.43	3157.51	144.59	467.88	5058.67	248.20	820.09	13445.26
1985-86	40.00	82.00	2431.23	70.00	291.35	3996.56	124.00	483.85	10472.53
1986-87	38.00	75.00	3531.00	62.00	257.00	5046.00	119.00	463.00	15602.00
1987-88	24.00	48.00	2590.00	43.00	201.75	3584.00	76.00	321.35	10314.00
1988-89	30.15	59.94	3739.00	94.00	229.91	10072.00	141.80	389.57	19824.00
1989-90	25.07	49.85	3109.64	78.18	191.21	8374.99	117.92	324.00	16537.00
1990-91	9.68	19.25	1200.81	38.27	93.60	4099.68	53.00	154.00	8402.19
1991-92 (P)	3.03	6.03	400.99	11.99	29.33	1431.30	17.60	48.25	2872.53

P — Provisional

Note:- Fuel is excluded with effect from 1988-89.

Source:- D.F.O. Forest, Statistics Division.

VI_FOREST

Table No. 6.04

Revenue realised from forests

S.No.	Year	Revenue realised (Rs.in lakhs)
1	2	3
1.	1950-51	49.60
2.	1955-56	101.41
3.	1960-61	361.61
4.	1965-66	314.78
5.	1968-69	435.50
6.	1973-74	660.15
7.	1974-75	952.92
8.	1977-78	1875.16
9.	1980-81	3423.84
10.	1984-85	2806.84
11.	1985-86	4646.50
12.	1986-87	3997.07
13.	1987-88	4571.13
14.	1988-89	3981.78
15.	1989-90	2442.48
16.	1990-91	2304.42
17.	1991-92	4750.20 *

Source:-1. State Budget

2. D.F.O Sts.

* Includes Wild Life

VI FOREST

Table No.6.05

Export of timber

Quantity exported (000 m³)

S.No.	Year	Deodar	Kail	Fir	Chir	Total
1.	2	3	4	5	6	7
1.	1968-69	46.61	27.38	57.76	9.20	140.95
2.	1973-74	45.82	14.11	30.33	4.32	94.58
3.	1974-75	48.18	20.89	36.67	8.91	114.65
4.	1977-78	89.78	52.05	78.06	24.63	244.52
5.	1980-81	91.42	55.68	96.46	13.91	257.47
6.	1983-84	111.94	96.4	133.93	9.76	352.03
7.	1984-85	105.92	87.84	141.43	4.00	339.19
8.	1985-86	99.48	73.83	141.65	4.08	319.04
9.	1986-87	60.69	33.24	92.62	4.52	191.07
10.	1987-88	40.11	28.98	66.09	2.39	137.57
11.	1988-89	30.67	25.47	69.52	6.59	132.25
12.	1989-90	26.53	20.35	45.23	6.71	98.82
13.	1990-91	9.21	8.6	24.86	10.72	53.39

Source:- D.F.O.Forest Statistics Division.

CHAPTER -- VII

FISHERIES

The State of Jammu and Kashmir abounds in natural streams, lakes and hilly torrents which on one hand are source of attraction for the tourists and on the other, offer scope for development of fish production. The Kashmir "Trout" is famous throughout the country.

Data on species-wise fish caught, year-wise number of licence holders together with fishermen population, labour force engaged in the pursuit and number of fishing implements are given in this chapter.

VII - FISHERIES

Table No.7.00

Fish caught (Species-wise)

S.No.	Year	Quantity caught (Gtls.)					
		Kashmir Province				Jammu Province	Total State
		Trout	Mirror Carp	Country Fish	Total	Jammu Fish	
1	2	3	4	5	6	7	8
1.	1965-66	86	31048	9346	40480	2292	42772
2.	1968-69	84	27872	16277	44233	8272	52505
3.	1970-71	60	36917	20291	57268	4909	62177
4.	1973-74	74	35823	26988	62885	2078	64963
5.	1974-75	70	40798	23132	64000	3156	67156
6.	1977-78	81	46112	21904	68097	2210	70307
7.	1979-80	67	53204	28546	81817	2415	84232
8.	1980-81	79	62712	29914	92705	2713	95418
9.	1983-84	100	64000	31006	95106	3900	99006
10.	1984-85	205	64500	31150	95855	4300	100155
11.	1985-86	144	67950	32050	100144	5030	105174
12.	1986-87	154	71060	32560	103774	5340	109114
13.	1987-88	62	67590	36870	104522	5500	110022
14.	1988-89	16	72308	35345	107669	12001	119670
15.	1989-90	12	74208	40784	115004	15001	130005
16.	1990-91	11	82550	35450	118011	17000	135011
17.	1991-92	13	91950	32800	124763	15750	140513

Source: Director Fisheries.

VII - FISHERIES

Table No.7.01

Number of fishing licence-holders

S.No.	Year/District	Number of licence holders
1	2	3
1.	1970-71	2735
2.	1973-74	3096
3.	1974-75	3526
4.	1977-78	4091
5.	1980-81	4176
6.	1984-85	5947
7.	1985-86	6323
8.	1986-87	7057
9.	1987-88	7553
10.	1988-89	7943
11.	1989-90	7691
12.	1990-91	6036
13.	1991-92	
	i. Anantnag	187
	ii Pulwama	99
	iii. Srinagar	1328
	iv. Badgam	226
	v. Baramulla	1518
	vi. Kupwara	59
	vii. Leh	121(R)
	viii. Kargil	152(R)
	ix. Jammu	638
	x. Udhampur	503
	xi. Doda	256
	xii. Kathua	452
	xiii. Rajouri	358
	xiv. Poonch	178
	State	6075

Source: Director Fisheries, J&K.

R = Repeated

VII - FISHERIES

Table No.7.02
 'Fishermen population, labour force and number of implements.

S.No.	Items	1972	1977	1982	1988
1	2	3	4	5	6
1.	Population dependent on fishing	20340	34853	24044	21741
2.	Labour force engaged in fishing	5446	3779	7322	4588
3.	Boats	1859	1921	1966	2498
4.	Nets (all types)	2082	1000	2493	2274
5.	Line with hooks/hart	609	568	1003	2249
6.	Rods	274	226	646	2202
7.	Spears	1168	1120	1216	843
8.	Others	70	-	30	290

Source :- Live Stock Census

CHAPTER__VIII

Livestock, Sheep and Animal Husbandry

Livestock rearing is an important economic pursuit with our rural and the nomadic Gujjar and Bakerwal population. Most of the stock, however, is local and inferior in quality. Various steps are being taken to improve the quality as also quantity of livestock. The source of livestock data is the live stock census which gives figures by district as also by tehsil. It may, however, be pointed out that bulk of our livestock population is migratory and is recorded in the district of its stay at the time of enumeration. The district and tehsilwise breakup, therefore, is not of much significance but of academic importance only.

This chapter gives data on the number of livestock, poultry, functioning of livestock/sheep breeding centres/farms, health coverage provided to the livestock etc.

Table No.

Live stock

		Number of Animals							
S.No.	Year/District	Cattle				Buffaloes			
		Male	Female	Young stock	Total	Male	Female	Young stock	Total
1	2	3	4	5	6	7	8	9	10
1.	1956	5.078	6.075	6.402	17.575	0.335	2.123	1.284	3.742
2.	1961	5.445	6.446	6.190	18.081	0.364	2.207	1.441	4.012
3.	1966	5.587	6.535	5.787	17.909	0.423	2.472	1.388	4.283
4.	1972	6.885	7.666	6.018	20.569	0.496	2.857	1.573	4.926
5.	1977	7.682	7.865	5.838	21.385	0.446	3.042	1.507	4.995
6.	1982	6.823	7.927	8.502	23.252	0.486	3.048	2.097	5.631
7.	1988								
	i) Anantnag	0.793	1.496	1.550	3.839	0.002	0.030	0.022	0.054
	ii) Pulwama	0.471	0.748	0.907	2.126	0.001	0.019	0.010	0.030
	iii) Srinagar	0.279	0.525	0.475	1.279	Neg	0.005	0.002	0.007
	iv) Badgam	0.459	0.662	0.751	1.872	0.003	0.005	0.004	0.012
	v) Baramulla	0.710	0.939	0.926	2.575	0.002	0.033	0.023	0.058
	vi) Kupwara	0.622	0.796	0.961	2.379	0.002	0.035	0.025	0.062
	vii) Leh	0.019	0.148	0.073	0.240	0.040	0.066	0.012	0.118
	viii) Kargil	0.021	0.162	0.108	0.291	0.037	0.087	0.045	0.169
	ix) Jammu	1.056	0.956	1.032	3.044	0.180	0.663	0.635	1.678
	x) Udhampur	1.150	1.012	0.999	3.161	0.087	0.700	0.414	1.201
	xi) Doda	1.003	1.065	0.762	2.830	0.011	0.199	0.115	0.325
	xii) Kathua	0.622	0.673	0.655	1.950	0.121	0.356	0.277	0.754
	xiii) Rajouri	0.552	0.363	0.320	1.235	0.014	0.562	0.312	0.888
	xiv) Poonch	0.392	0.219	0.225	0.836	0.005	0.414	0.178	0.597
	State	8.149	9.764	9.744	27.657	0.505	3.374	2.074	5.953

8.00

population

(in lakhs)

Sheep	Goats	Horses & ponies	Donkeys	Mules	Camels	Figs	Yaks	Total live stock population
11	12	13	14	15	16	17	18	19
14.654	8.135	0.790	0.112	0.055	0.013	0.004	-	40.079
11.626	5.774	0.694	0.113	0.034	0.016	0.002	-	40.857
11.519	6.055	0.658	0.135	0.069	0.023	0.005	0.136	40.792
10.724	5.692	0.600	0.114	0.061	0.026	0.013	0.124	42.849
12.161	6.920	0.691	0.120	0.900	0.026	0.049	0.147	46.584
19.087	10.039	0.973	0.153	0.150	0.036	0.026	0.209	59.556
2.875	0.182	0.118	0.007	0.006	-	-	-	7.081
1.392	0.185	0.059	0.002	0.003	-	-	-	3.797
1.015	0.145	0.052	-	Neg	-	-	0.001	2.499
1.338	0.141	0.067	Neg	0.001	-	-	-	3.431
2.156	0.361	0.132	Neg	0.005	-	-	Neg	5.287
1.481	0.354	0.104	Neg	0.009	-	-	-	4.389
0.569	1.090	0.038	0.065	0.001	0.001	-	0.078	2.200
1.599	0.953	0.033	0.059	0.014	0.003	0.003	0.080	3.204
0.656	2.015	0.087	0.021	0.016	0.016	0.024	-	7.557
2.796	2.363	0.125	0.001	0.540	0.001	0.003	-	9.691
3.599	1.234	0.064	0.011	0.024	-	Neg	0.055	8.142
2.376	2.073	0.057	0.006	0.028	0.006	0.003	-	7.253
1.467	2.075	0.064	0.001	0.020	-	0.003	-	5.753
1.615	0.789	0.040	Neg	0.009	-	-	-	3.886
24.934	13.960	1.040	0.173	0.176	0.027	0.036	0.211	74.170

Source: Live Stock Census.

VIII_LIVESTOCK, SHEEP AND ANIMAL HUSBANDRY

Table No. 8.01

Number of Veterinary Institutions.

Number of units as on

S.No.	Particulars	1978-79	1979-80	1980-81	1985-86	1986-87	1987-88	1988-89	1989-90	1990-91	1991-92
1	2	3	4	5	6	7	8	9	10	11	12
1.	Tehsil units	39	44	47	49	50	43	43	47	47	48
2.	Veterinary dispensaries	-	70	77	314	314	311	300	301	300	302
3.	Mobile dispensaries	4	4	11	44	44	45	56	56	56	58
4.	First aid centres	25	41	48)		37	26	26	169	169	143
)	155						
5.	Veterinary Asstt. Surgeon Centres	43	44	46)		NA	NA	NA	311	314	317
6.	Intensive Cattle Development Centres	295	345	375)		300	300	493	35	10	10
)	480						
7.	Livestock Development Centres	136	96	99)		156	193	221	171	158	161
8.	Frozen Semen Centres	-	20	20	71	72	86	114	119	119	115
9.	Others	221	204	228	297	492	386	310	512	499	530
	Total	763	868	905	1410	1465	1390	1563	1721	1672	1634

Source : Director, Animal Husbandry.

VIII - LIVESTOCK, SHEEP AND ANIMAL HUSBANDRY

Table No.8.02

Sheep farms, centres and animals

Number at the end of the year

S.No.	Year/Name of organisation	Farms	Centres	Animals in farms/centres	
1	2	3	4	5	
1.	1974-75	7	283	13962	
2.	1977-78	12	459	20238	
3.	1979-80	14	608	23005	
4.	1980-81	14	632	22809	
5.	1984-85	16	718	22289	
6.	1985-86	16	740	17566	
7.	1986-87	16	711	18202	
8.	1987-88	20	761	16411	
9.	1988-89	15	692	17440	
10.	1989-90	17	750	19967	
11.	1990-91	25	747	20689	
12.	1991-92(P)				
	i)	Anantang	2	71	2372
	ii)	Pulwama	1	44	478
	iii)	Srinagar	3	30	6300
	iv)	Budgam	1	46	1420
	v)	Baramulla	1	93	1136
	vi)	Kupwara	-	60	643
	vii)	Leh	3	51	3234
	viii)	Kargil	NA	NA	NA
	ix)	Jammu	-	23	NA
	x)	Udhampur	2	89	2301
	xi)	Doda	1	107	651
	xii)	Kathua	1	58	1079
	xiii)	Rajouri	1	48	NA
	xiv)	Poonch	1	41	861
		State	17	761	20475

P - Provisional

Source: Director Animal Husbandry

VIII LIVE-STOCK, SHEEP AND ANIMAL HUSBANDRY

Table No. 8.03 (Contd.)

Wool production of government live-stock

Wool production (in Qtls)

Name of the organisation	1971-72	1973-74	1974-75	1977-78	1980-81	1984-85	1985-86	1986-87	1987-88	1988-89	1989-90	1990-91	1991-92
2	3	4	5	6	7	8	9	10	11	12	13	14	15
Sheep Breeding Farms:													
Dachhigan	27.48	54.38	55.81	42.99	44.81	33.63	40.30	32.20	37.61	36.35	38.30	41.74	72.96
Gobal	8.34	12.46	15.64	23.51	22.95	39.98	28.35	26.65	27.11	22.73	31.11	24.14	25.36
Shehama	20.00	21.59	21.66	40.84	40.50	NA	NA	NA	NA	NA	NA	NA	NA
Kralpathri	9.37	26.40	30.64	43.88	26.41	29.46	22.74	23.16	22.26	22.30	24.56	3.56	26.92
Daksum	-	77.81	111.46	86.93	100.80	63.20	71.00	57.20	59.63	78.24	54.83	41.74	23.85
Reasi	25.33	28.98	31.99	33.15	41.45	26.02	34.03	46.33	42.38	47.36	47.55	56.06	40.97
Billawar	21.28	11.83	16.83	17.89	21.81	17.60	19.47	17.79	13.31	23.79	15.62	13.39	16.47
Balnoi	-	-	-	4.90	11.96	7.06	10.10	7.21	11.15	14.57	12.71	11.97	11.96
Panthal	-	-	-	1.34	2.04	2.74	5.26	6.50	14.49	3.63	2.10	2.37	5.63
Nyoma	NA	1.33	-	0.98	-	NA	NA	NA	NA	NA	NA	1.19	1.18
Matho	NA	10.76	-	8.54	13.33	5.53	12.22	14.27	10.33	11.57	11.38	11.38	11.96
Khumbathang	NA	0.88	-	10.99	9.54	15.34	10.15	11.07	8.23	NA	NA	9.25	2.66
Thathri	-	-	-	-	5.72	7.64	10.30	14.35	9.36	11.02	16.07	14.46	11.17
Musan	-	-	-	-	-	0.87	0.05	-	NA	NA	0.23	0.23	0.25
Zoowara	-	-	-	-	-	0.70	12.84	19.38	7.57	11.27	6.15	8.64	3.69
Hardeseheva	-	-	-	-	-	0.34	2.93	NA	4.87	3.69	13.13	2.67	2.38
Others	-	-	-	-	-	-	-	17.24	16.96	20.62	17.08	28.79	27.16
Total	111.80	246.42	284.03	315.94	341.32	250.11	279.74	293.35	285.26	307.14	290.82	271.58	284.57
Intensive Sheep Dev. Projects.													
Srinagar	1.82	6.73	8.32	7.61	14.05	8.71	6.81	11.41	12.32	12.08	11.74	9.53	9.50
Badgam	-	-	-	-	-	7.47	7.34	10.57	14.54	15.76	8.61	17.19	9.28
Baramulla	1.31	3.85	9.64	8.89	4.64	6.80	6.80	8.26	6.15	6.76	7.11	13.19	3.63
Kupwara	-	-	-	-	-	9.94	2.99	14.84	15.31	10.01	11.25	8.73	6.90
Anantnag	3.16	3.40	7.76	9.54	4.85	14.83	10.72	13.11	19.34	19.14	18.71	7.34	7.34
Pulwama	-	-	-	-	-	7.13	10.74	10.60	14.53	12.24	10.14	4.09	3.72
Udhampur	0.93	1.11	3.37	3.60	7.80	5.50	5.11	1.42	1.53	1.62	0.78	NA	NA
Kathua	2.53	4.29	4.41	4.75	6.50	2.04	3.78	2.19	2.20	3.06	3.00	NA	NA
Poonch	0.45	2.17	2.21	5.33	5.39	2.45	NA	4.86	3.57	4.92	5.17	NA	NA
Reasi	2.06	3.78	3.38	3.94	4.52	2.89	5.24	1.77	1.67	1.82	0.64	1.75	1.02
Doda	-	-	-	2.69	3.71	2.62	1.00	2.40	7.00	1.61	2.00	NA	NA
Kargil	NA	-	-	3.87	5.94	6.60	3.55	NA	NA	NA	NA	NA	NA
Chuchut	NA	-	-	0.22	0.79	NA	NA	NA	NA	NA	NA	NA	NA
Total	12.26	25.33	39.09	50.44	58.19	76.98	64.08	81.43	98.16	89.02	79.15	61.82	41.39

Note:- Others include; 1. Sheep breeding farm Lakhthang
2. Poshnar
3. Kewa

VIII __ LIVE-STOCK, SHEEP AND ANIMAL HUSBANDRY

Table NO:- 8.03 (Concl.)

Wool production of government livestock

Wool production (in Qtls.)

S.No.	Name of the organisation	1971-72	1973-74	1974-75	1977-78	1980-81	1984-85	1985-86	1986-87	1987-88	1988-89	1989-90	1990-91	1991-92
1	2	3	4	5	6	7	8	9	10	11	12	13	14	15
III.	Sheep Development Organisation :													
1.	Srinagar	1.99	4.07	5.56	-	-	-	-	-	-	-	-	NA	NA
2.	Kulgam	1.89	4.19	6.93	8.96	7.87	9.13	4.85	7.14	19.81	16.84	11.34	10.10	8.60
3.	Bandipora	-	-	-	4.62	4.80	1.54	5.61	7.81	3.87	6.04	4.68	3.03	4.90
4.	Gurez	-	-	7.79	2.04	7.97	1.53	2.72	3.14	3.66	3.34	3.12	2.31	2.43
5.	Karnah	-	-	-	2.03	2.10	-	-	3.11	3.63	3.71	6.73	3.62	2.64
6.	Pulwama	-	-	-	-	10.51	-	-	NA	NA	NA	NA	NA	NA
7.	Kupwara	0.94	4.31	-	0.35	7.79	-	-	NA	NA	NA	NA	NA	NA
8.	Banihal	0.69	1.62	1.72	2.85	8.32	4.37	2.40	5.15	6.44	2.32	4.48	0.17	0.97
9.	Kishtwar	0.40	0.82	1.39	0.89	1.88	1.56	1.66	3.02	1.95	2.32	4.02	2.03	0.33
10.	Rajouri	0.57	0.83	1.08	2.78	4.05	0.69	1.07	2.77	3.45	3.84	2.22	NA	NA
11.	Mahore	-	-	-	2.00	6.70	6.80	2.46	4.10	5.52	NA	5.06	1.78	3.78
12.	Jammu	0.35	0.59	0.54	0.91	-	1.52	NA	1.29	2.06	1.43	3.11	NA	NA
13.	Budgam	-	-	-	-	5.95	-	-	NA	NA	NA	NA	NA	NA
14.	Leh	NA	-	-	8.13	3.42	4.06	10.04	NA	4.55	6.67	9.90	8.53	6.47
15.	Kargil	NA	-	-	2.19	1.73	6.60	6.53	NA	NA	NA	NA	NA	NA
16.	Kalakote	-	-	-	-	-	NA	NA	1.61	2.24	2.37	4.32	0.38	0.42
17.	Bani	-	-	-	-	-	1.00	1.69	1.79	1.69	3.32	3.58	1.76	1.25
18.	Hajin	-	-	-	-	-	4.89	5.49	8.63	7.79	7.40	8.17	6.20	5.00
19.	Others	-	-	-	-	-	-	-	-	-	-	-	0.50	1.13
	Total	6.83	16.43	25.01	37.75	73.09	43.69	44.52	49.56	27.90	59.23	70.73	40.41	37.92
	Grand Total	130.89	288.18	348.13	413.13	473.10	370.78	389.89	423.28	411.32	455.39	440.70	373.81	363.88

Source: Director, Sheep Husbandry.

VIII_LIVESTOCK, SHEEP AND ANIMAL HUSBANDRY

Table No. B.04

Natural coverings, artificial inseminations and births recorded under cattle development programme

S.No.	Year	Number of		
		Natural coverings	Inseminations	Births recorded
1	2	3	4	5
1.	1973-74	7384	39645	9576
2.	1974-75	2908	52007	11123
3.	1977-78	7900	92000	23900
4.	1979-80	13700	102800	43700
5.	1980-81	20513	128410	51580
6.	1984-85	24200	167000	79900
7.	1985-86	19000	169000	93700
8.	1986-87	14027	215000	74075
9.	1987-88	13129	216300	81766
10.	1988-89	13583	228300	89679
11.	1989-90	18033	233401	96855
12.	1990-91	19640	166931	95963
13.	1991-92	19775	223722	102281

Source : Director, Animal Husbandry.

VIII LIVESTOCK, SHEEP AND ANIMAL HUSBANDRY

Table No. 8.05

Patients treated and animals dosed/vaccinated

Patients in lakhs

S.No.	Year	Treated against various diseases	Dosed against liver fluke	Vaccinated against rinderpest
1	2	3	4	5
1.	1973-74	10.97	2.33	2.40
2.	1974-75	10.86	1.38	3.72
3.	1977-78	14.52	5.61	3.65
4.	1979-80	13.38	7.94	6.74
5.	1980-81	16.74	10.64	2.90
6.	1984-85	26.29	17.53	6.90
7.	1985-86	31.56	16.63	4.87
8.	1986-87	20.81	18.17	5.25
9.	1987-88	30.91	19.50	6.46
10.	1988-89	30.89	19.24	30.54
11.	1989-90	35.26	22.27	35.76
12.	1990-91	29.51	19.69	36.47
13.	1991-92	32.67	22.89	41.59

Source : Director, Animal Husbandry.

VIII_ LIVESTOCK, SHEEP AND ANIMAL HUSBANDRY

Table No.8.06

Production of milk at central breeding and research farms

Quantity produced (lakh litres)

S.No.	Name of farm	1974-75	1977-78	1980-81	1984-85	1985-86	1986-87	1987-88	1988-89	1989-90	1990-91	1991-92
1	2	3	4	5	6	7	8	9	10	11	12	13
1.	Cattle Breeding Farm Cheshmashahi/Manasbal Srinagar.	1.03	0.59	1.94	1.76	NA	0.51 *	0.80 *	NA	NA	NA	NA
2.	Cattle Breeding Farm Belicharna Jammu.	0.95	1.10	0.68	0.99	1.03	1.40	1.24	1.20	1.63	1.67	1.42
3.	Cattle Breeding Farm Changspa.	NA	0.74	0.58	0.33	0.40	0.41	0.41	0.41	0.38	0.35	0.31
4.	Cattle-cum-Karakul Sheep Farm Khumbathang.	NA	0.22	0.35	0.02	0.04	NA	NA	NA	0.20	0.23	0.21
5.	Yak Breeding Farm Nobra.	NA	0.01	0.07	0.13	0.08	0.10	NA	0.17	0.10	0.15	0.11
6.	Veterinary Hospital Drass.	NA	NA	0.04	0.06	0.04	0.05	0.03	NA	0.02	0.01	0.01
7.	Bull Mother Farm Agling						0.28	0.27	0.23	0.22	0.24	0.21

NA - Not available

Source : Director, Animal Husbandry

* - Excluding Chasmashahi.

VIII_LIVE-STOCK, SHEEP AND ANIMAL HUSBANDRY

Table No. 8.07

Poultry population

Number enumerated

S.No.	Census year	Hens	Cocks	Chicken	Total fowls	Ducks	Drakes	Duck lings	Total ducks	Others	Total poultry
1	2	3	4	5	6	7	8	9	10	11	12
1.	1972	1004104	320125	281531	1585860	31292	78200	2291	111783	7872	170535
2.	1977	1085880	365237	416513	1867630	43478	96672	14603	154753	17518	2039901
3.	1982	1193838	486945	513266	2194049	116970	62420	17586	196976	15735	2406760
4.	1988	1713160	889832	943111	3546103	75109	129533	48579	253221	6491	3805815

Source: Livestock Census.

VIII__ LIVESTOCK, SHEEP AND ANIMAL HUSBANDRY

Table No. 8.08

Intensive poultry development in Jammu and Kashmir (lakh Nos.)

S.No.	Year	Average no. of layers maintained	Eggs produced	Breeding birds issued to private farmers	Hatching eggs sold
1.	2	3	4	5	6
1.	1974-75	0.03	3.20	0.21	0.06
2.	1977-78	0.08	10.71	0.37	0.90
3.	1979-80	0.07	8.81	0.97	1.66
4.	1980-81	0.08	8.63	0.79	1.31
5.	1981-82	0.08	9.17	0.56	1.22
6.	1982-83	0.15	9.00	1.06	2.15
7.	1983-84	0.20	11.07	0.99	1.75
8.	1984-85	0.29	9.55	1.87	0.64
9.	1985-86	0.08	7.98	1.06	0.38
10.	1986-87	0.09	8.76	0.54	1.91
11.	1987-88	0.11	13.89	1.85	1.17
12.	1988-89	0.12	15.37	1.75	1.15
13.	1989-90	0.14	9.85	1.03	0.89
14.	1990-91 (P)	0.17	8.26	0.43	0.48

P - Provisional

Source : Director Animal Husbandry

VIII_ LIVESTOCK, SHEEP AND ANIMAL HUSBANDRY

Table No.8.09

Eggs and poultry marketing scheme at Jammu and Srinagar

S.No.	Year	Number of eggs(in lakhs)			Number of birds	
		Purchased from private sector	Procured from Govt.farms	Total sold	Dressed chicken marketted(lakhs)	Live birds sold (lakh Kgs)
1	2	3	4	5	6	7
1.	1970-71	1.92	3.34	5.11	0.01	0.08
2.	1974-75	8.10	2.54	10.09	0.15	0.01
3.	1977-78	1.70	7.66	10.00	0.13	0.08
4.	1979-80	17.92	2.67	19.54	0.11	0.04
5.	1980-81	13.79	2.65	16.27	0.11	0.08
6.	1981-82	12.69	3.54	23.15	0.12	0.04
7.	1982-83	19.25	4.71	30.90	13.70	0.13
8.	1983-84	13.10	6.03	23.21	18.15	0.11
9.	1984-85	16.83	5.94	26.18	23.80	0.50
10.	1985-86	20.12	10.16	27.22	7.30	1.07
11.	1986-87	31.21	9.13	36.40	10.51	0.39
12.	1987-88	30.13	10.08	36.77	12.16	0.25
13.	1988-89	38.21	6.92	38.36	10.45	0.32
14.	1989-90	28.38	5.76	33.44	17.45	NA
15.	1990-91(p)	20.07	5.03	21.98	NA	NA

NA - Not available

Source: Director, Animal Husbandry



CHAPTER _____ IX

C.D. AND N.E.S.

Data contained in this Chapter relate to C.D., N.E.S and to special programmes taken up for rendering assistance to weaker sections of society and to backward areas.

Table No.9.00 (Contd.)

District/Block-wise Number of Panchayats 1991-92

S.No.	District	Block	Number of Panchayats
1	2	3	4
1.	Srinagar	Srinagar	14
		Ganderbal	9
		Lar	10
		Kangan	12
		Sub-Total	45
2.	Badgam	Nager	14
		Khag	9
		Chai Jura	10
		Narbal	14
		B.K.pora	13
		Khan sahib	18
		Beerwah	12
		Badgam	18
		Sub-Total	108
3.	Anantnag	Shahabad	14
		Trilhal	11
		Shangas	9
		Kulgam	16
		D.H.pora	17
		Guimoh	17
		Breng	18
		Qazigund	21
		Khovripora	12
		Dechnipora	15
		Sub-Total	150
4.	Pulwama	Tral	26
		Kakapora	14
		Keller	19
		Pulwama	21
		Pampore	12
		Shopian	30
		Sub-Total	124
5.	Baramulla	Baramulla	12
		Fattan	16
		Tangmarg	19
		Uri	9
		Banijar	9
		Sopore	9
		Wagora	13
		Rehama	11
		Rafiabad	10
		Sumbal	9
		Hajan	11
		Bandipura	14
		Zaingeer	13
		Gurez	7

Table No. 9.00 (Contd.) ,

District/Block-wise Number of Panchayats 1991-92

S.No.	District	Block	Number. of Panchayats
1	2	3	4
6.	Kupwara	Kupwara	17
		Sogam	20
		Trehgam	7
		Langate	26
		Karalpora	9
		Tangdar	9
		Ranhal	9
		Rajwar	15
		Sub Total	112
		7.	Kargil
Drass	3		
Shergol	4		
Shanker Chiklan	3		
Sankoo	5		
Tseru	4		
Zanskar	7		
Sub Total	34		
8.	Leh	Leh	14
		Khaltsi	8
		Nobra	6
		Nyoma	8
		Durbuk	2
Sub Total	38		
9.	Jammu	Dansal	16
		Bhalwal	14
		Satwari	8
		Purmandal	10
		Khour	19
		Akhnoor	22
		Bishnah	20
		R.S.Pura	32
		Marb	15
		Vijay pura	23
Samba	18		
Sub Total	197		

IX — C.D and N.E.5

Table No. 9.00 (Contd.)

District/Block-wise Number of Panchayats 1991-92

S.No.	District	Block	Number of Panchayats
1	2	3	4
10.	Kathua	Lohimalhar	6
		Bani	10
		Basholi	14
		Billawar	19
		Kathua	18
		Hiranagar	15
		Barnote	18
		Gagwal	15
		Sub Total	115
11.	Poonch	Poonch	11
		Mandi	11
		Surnkote	12
		Mendhar	11
		Balakote	6
		Sub Total	51
12.	Rajouri	Darhal	10
		Manjakote	7
		Sunderbani	8
		Budhal	15
		Rajouri	12
		Nowshera	13
		Kalakote	12
		Sub Total	77
13.	Udhampur	Udhampur	18
		Panchari	7
		Gool	5
		Rannagar	8
		Gherdi	8
		Pouni	5
		Mahore	10
		Arnas	11
		Reasi	8
		Dudubasantgarh	8
		Majalta	12
		Chenani	17
		Sub Total	117

IX — C.D and N.E.S

Table No. 9.00 (Concl'd.)

District/Block-wise Number of Panchayats 1991-92

S.No.	District	Block	Number of Panchayats
1	2	3	4
14.	Doda	Banihal	8
		Okheral(Ransoo)	7
		Paddar	5
		Marwa	9
		Ramban	10
		Thathri	17
		Warwan	2
		Assar	10
		Bhajwah	6
		Inderwal	7
		Bhalessa	10
		Doda	11
		Kishtwar	15
		Bhaderwah	15
		Sub Total	132
		State	1462

Source:-Rural Development Deptt.

IX C.D. AND N.E.S

Table No.9.01

Workdone report under special programme

Sector	Programme	Unit	Achievements		1991-92	
			1985-90	1990-91	Target	Achievements *
1	2	3	4	5	6	7
IRD P	1. Beneficiaries assisted	(000) Nos.	133.20	13.01	14.70	16.30
	2. Scheduled Caste/Scheduled tribes benefited	(000) Nos.	12.9	2.22	3.06	3.19
	3. Beneficiaries assisted under (I.S.B)	(000) Nos.	20.05	3.09	4.32	5.76
	4. Youths trained/being trained under TRYSEM	(000) Nos.	22.4	0.81	2.69	3.96
	5. Youth self employed	(000) Nos.	8.7	1.27	1.75	1.75
	6. Development of women and children in rural areas (No. of groups organised / strengthened)	(000) Nos.	300	230	390	390
NREP/JRY	i. Employment generated	(000) Nos.	185.11	54.66	63.49	62.99
	ii. Indira Awas Yojana	(000) Nos.		0.27	0.66	0.66

* Anticipated

Source:-State Plan

X__CHAPTER

CO-OPERATION

The growth of co-operative movement in the state has registered significant progress during the last few years. Its scope too has significantly enlarged by extending its coverage not only to multipurpose co-operative societies but also to co-operative unions of farmers, labourers, fishermen, milkmen, transport etc. Year-wise data on number of societies with membership, loans advanced, amounts overdue together with paid up share capital etc. of Central Co-operative Bank and credit societies are covered in this chapter.

Table No.10.00

Growth of Co-operative Movement

Number of societies, membership, owned funds and working capital of all societies

Year/District	No. of societies	Membership (lakh Nos.)	Owned funds (Rs.in lakhs)	Working capital (Rs.in lakhs)
1	2	3	4	5
1950-51	NA	1.49	54.15	93.00
1955-56	NA	1.99	41.21	143.00
1960-61	NA	2.71	82.60	402.00
1965-66	1050	3.12	135.24	928.00
1968-69	1548	3.30	269.68	2578.84
1973-74	1553	3.86	232.99	2375.49
1974-75	1663	4.08	260.34	2761.99
1977-78	1716	4.44	678.59	5808.93
1980-81	1848	5.20	1061.59	9563.86
1984-85	1972	4.99	824.29	5976.35
1985-86	2008	5.35	873.89	6666.63
1986-87	2052	6.24	879.03	7024.27
1987-88				
Anantnag	131	0.87	40.44	1085.86
Pulwama	133	0.71	62.66	604.38
Srinagar	144	0.95	71.85	333.08
Budgam	127	0.64	495.03	567.53
Baramulla	172	0.95	123.31	988.93
Kupwara	80	0.51	73.16	406.36
Jammu	423	0.65	98.68	1390.07
Tawi Command Area Dev.	128	0.47	35.02	909.08
Udhampur	205	0.26	26.44	278.34
Doda	164	0.23	47.41	268.88
Kathua	44	0.06	24.48	189.95
Poonch	68	0.13	11.71	258.99
Rajouri	160	0.27	16.54	306.63
Leh	88	0.13	17.20	229.72
Kargil	98	0.10	2.04	9.62
Total	2165	6.93	1145.97	7827.42

Source : Registrar Co-operative Societies

Table No.10.01

Primary agricultural credit societies

(Rs. in Lakhs)

S.No.	Year/District	Number of societies	Memberships (Nos.)	Owned funds	Working capital
1.	2	3	4	5	6
1.	1973-74	1298	3.40	112.70	1346.94
2.	1974-75	1377	3.56	124.44	1624.09
3.	1977-78	1431	3.88	177.60	1956.55
4.	1980-81	1536	4.12	233.91	2221.23
5.	1984-85	1565	4.33	449.75	3279.12
6.	1985-86	1583	4.57	476.37	3425.63
7.	1986-87	1634	4.73	506.97	3687.12
8.	1987-88				
	Anantnag	105	0.83	39.05	623.07
	Pulwama	105	0.59	49.38	372.00
	Srinagar	56	0.17	18.27	103.80
	Budgam	112	0.53	235.87	255.49
	Baramulla	139	0.63	29.15	485.63
	Kupwara	73	0.50	23.17	195.73
	Leh	75	0.12	5.23	29.31
	Kargil	74	0.05	0.73	0.64
	Jammu	235	0.46	58.56	789.19
	Tawi Command Area	119	0.38	25.60	601.07
	Udhampur	185	0.24	4.78	184.48
	Doda	142	0.20	28.74	152.31
	Kathua	42	0.06	19.28	91.33
	Poonch	61	0.12	9.01	164.66
	Rajouri	149	0.26	16.23	286.60
	Total	1672	5.14	563.05	4335.31

X CO-OPERATION

Table No. 10.02

Financial structure of non-agricultural credit societies.

S.No.	Year/District	Number of societies	Membership (Nos)	Loans advanced (Rs. in lakhs)	Loans due (Rs. in Lakhs)	Loans over-due (Rs. in Lakhs)
1	2	3	4	5	6	7
1.	1950-51	NA	940	0.02	2.89	2.33
2.	1955-56	NA	1683	0.88	4.81	4.32
3.	1960-61	NA	1756	1.08	5.28	0.38
4.	1965-66	NA	1600	13.32	23.33	15.67
5.	1968-69	NA	5151	8.00	14.00	5.02
6.	1973-74	14	4063	46.98	52.82	13.43
7.	1974-75	56	6513	54.35	48.63	14.31
8.	1977-78	39	6713	2.76	15.12	2.37
9.	1980-81	40	6014	10.70	30.15	3.88
10.	1984-85	50	7000	7.58	39.14	16.64
11.	1985-86	53	7000	7.89	40.16	18.46
12.	1986-87	62	7100	15.69	49.56	13.95
13.	1987-88					
	Anantnag	6	505	4.10	1.00	3.10
	Pulwama	-	-	-	-	-
	Srinagar	31	3896	48.72	42.63	9.43
	Budgam	-	-	-	-	-
	Baramulla	-	-	-	-	-
	Kupwara	-	-	-	-	-
	Leh	1	65	-	-	-
	Kargil	2	85	-	-	-
	Jammu	19	2100	2.44	8.65	4.22
	Udhampur	6	1000	-	-	-
	Doda	-	-	-	-	-
	Kathua	-	-	-	-	-
	Poonch	-	-	-	-	-
	Rajouri	-	-	-	-	-
	Tawi Command Area	1	200	-	-	-
	Total	66	7851	55.26	52.28	16.75

Source : Registrar Co-operative Societies.

X - CO-OPERATION

Table No.10.03

Marketing Societies

S.No.	Year/District	No. of societies	Membership (lakh Nos.)	Owned funds (Rs.in lakhs)	Working capital (Rs.in lakhs)
1	2	3	4	5	6
1.	1950-51	NA	0.16	10.06	28.49
2.	1955-56	NA	0.12	12.41	52.66
3.	1960-61	NA	0.19	21.54	61.81
4.	1965-66	NA	0.11	25.63	260.27
5.	1968-69	NA	0.15	60.44	1092.00
6.	1973-74	72	0.16	39.20	759.89
7.	1974-75	79	0.20	76.69	985.07
8.	1977-78	80	0.18	65.85	1653.91
9.	1980-81	85	0.23	373.06	2027.00
10.	1984-85	141	0.18	241.90	1602.29
11.	1985-86	165	0.25	244.07	2186.02
12.	1986-87	164	0.44	265.29	2391.31
13.	1987-88(P)				
	Anantnag	14	0.07	19.57	57.10
	Pulwama	9	0.08	10.70	182.00
	Srinagar	3	0.09	5.33	59.37
	Budgam	12	0.07	145.75	149.44
	Baramulla	16	0.07	18.11	442.88
	Kupwara	5	0.03	37.30	179.32
	Leh	4	0.01	0.07	14.35
	Kargil	3	0.01	0.10	26.40
	Jammu	77	0.03	21.81	499.59
	Udhampur	10	0.01	19.84	92.15
	Boda	12	0.02	13.74	111.44
	Kathua	2	0.002	5.20	99.01
	Poonch	3	0.01	2.50	93.63
	Rajouri	7	0.01	0.30	19.30
	Tawi Command Area	6	0.02	5.70	308.01
	Total:-	183	0.532	306.02	2333.99

Source:- Registrar Cooperative Societies.

P - Provisional

X CO-OPERATION

Table No.10.04

Fruit-growers co-operative marketing societies

S.NO	Year/District	Number of societies	Membership (cumulative)	Fruit marketed (lakh tonnes)'
1	2	3	4	5
1.	1974-75	19	2185	0.03
2.	1977-78	58	5365	0.10
3.	1979-80	80	792	0.15
4.	1980-81	98	9405	0.14
5.	1981-82	104	10028	0.08
6.	1984-85	131	12141	0.06
7.	1985-86	143	12413	0.07
8.	1986-87	147	13204	0.07
9.	1987-88	171	14558	0.03
10.	1988-89	178	15852	0.05
11.	1989-90	195	16250	0.05
12.	1990-91	195	16410	0.01
13.	1991-92			
	Anantnag	30	3073	0.001
	Fulwara	26	1553	0.002
	Srinagar	7	670	0.009
	Badgam	20	1978	0.006
	Baramulla	53	5132	0.003
	Kupwara	24	2200	-
	Leh	-	-	-
	Kargil	4	129	-
	Jammu	11	599	0.009
	Udhampur	9	555	0.001
	Doda	9	442	0.002
	Kathua	3	275	Neg
	Rajouri	3	191	0.001
	Poonch	5	460	0.002
	Total	204	17257	0.036

Source: 1. Director, Horticulture Deptt.
2 Director, Horticulture P&M Srinagar.

X - CO-OPERATION

Table No.10.05

(Rs.in lakhs)

Central Co-operative Banks

S.No.	Year/District	Owned funds	Working Capital
1.	2	3	4
1.	1950-51	11.75	52.88
2.	1955-56	21.80	53.00
3.	1960-61	41.21	378.98
4.	1965-66	44.73	339.80
5.	1968-69	75.00	476.00
6.	1973-74	119.24	1039.92
7.	1974-75	137.37	685.48
8.	1977-78	190.91	1199.73
9.	1980-81	138.38	2053.39
10.	1984-85	393.37	4584.84
11.	1985-86	467.58	5333.93
12.	1986-87	547.38	5639.68
13.	1987-88		
	Anantnag	48.82	1091.46
	Baramulla	569.03	1032.13
	Jammu	49.97	5292.49
	Total	667.82	7416.08

Source:- Registrar Co-operatives

X - CO-OPERATION

Table No.10.06

(Rs. in lakhs)

'Loans advanced and over-due of agricultural credit societies

S.No.	Year/District	Loans advanced	Amount due	Amount overdue
1	2	3	4	5
1.	1950-51	2.91	18.99	9.93
2.	1955-56	30.77	20.13	3.51
3.	1960-61	107.96	113.13	24.03
4.	1965-66	95.18	169.70	107.35
5.	1968-69	289.00	262.00	82.00
6.	1973-74	263.30	642.79	144.29
7.	1974-75	231.77	550.44	191.03
8.	1977-78	245.39	913.36	334.03
9.	1980-81	461.27	1014.15	505.78
10.	1984-85	798.80	676.28	556.23
11.	1985-86	847.47	827.84	640.85
12.	1986-87	886.07	760.40	887.92
13.	1987-88			
	Anantnag	200.00	175.90	185.00
	Pulwama	43.40	61.16	99.60
	Srinagar	2.17	19.98	11.85
	Budgam	12.06	76.88	22.73
	Baramulla	25.31	162.61	73.27
	Kupwara	14.35	34.42	22.88
	Leh	NA	NA	2.21
	Kargil	NA	NA	NA
	Jammu	346.19	357.36	289.14
	Tawi Command Area	97.61	99.85	39.12
	Udhampur	75.08	76.55	25.98
	Doda	56.40	64.00	56.00
	Kathua	11.14	23.00	8.38
	Poonch	72.39	49.68	28.30
	Rajouri	67.51	38.56	38.56
	Total:-	1023.61	1239.95	903.02

Source: Registrar Cooperative Societies

CHAPTER ____ XI

FOOD AND SUPPLIES

Though food production in the State has gone up quite high from 58.31 lakh Qtls. in 1965-66 to 140.49 lakh Qtls. in 1991-92 the State is yet to achieve self-sufficiency and imports from outside the state continue. This chapter gives data on yearwise import of food-grains from outside the state with the amount of subsidy given on the rationed supplies. Year-wise rationed population in various towns, cities and muffsils and off take, of food-grains from government depots are also given.

XI FOOD AND SUPPLIES

Table No.11.00

Rationed Population

Rationed Population

S.No.	Year	Cities	Towns	Muffasil/ kandi areas	Total
1	2	3	4	5	6
1.	1968-69	5.43	2.82	16.54	24.79
2.	1973-74	6.56	3.43	14.06	24.05
3.	1974-75	6.56	3.43	10.36	20.35
4.	1977-78	6.86	4.15	15.45	26.46
5.	1980-81	7.10	3.98	30.90	41.98
6.	1984-85	7.48	4.55	35.38	47.41
7.	1985-86	7.48	4.55	35.38	47.41
8.	1986-87	7.48	4.55	35.38	47.41
9.	1987-88	8.44	4.56	48.57	61.57
10.	1988-89	8.44	4.56	48.57	61.57
11.	1989-90	8.44	4.56	48.57	61.57
12.	1990-91	8.44	4.56	48.57	61.57 *
13.	1991-92 (P)	8.44	4.56	48.57	61.57 *

* Includes rationed population of pahari areas, bakarwals and paramilitary forces etc,

Source: Food & Supplies Deptt.

P-Provisional

XI_ FOOD AND SUPPLIES

Table No.11.01

Off take of foodgrains from Govt. depots.

Off take (lakh tonnes)

S.No.	Year	Rice	Wheat/Atta	Maize	Total
1	2	3	4	5	6
1.	1960-61	0.40	0.20	0.01	0.67
2.	1965-66	0.68	1.45	0.02	2.15
3.	1968-69	0.70	0.71	Neg	1.41
4.	1973-74	0.85	1.30	0.06	2.21
5.	1974-75	0.91	1.54	-	2.45
6.	1977-78	1.30	1.18	-	2.48
7.	1980-81	1.40	0.64	-	2.04
8.	1984-85	1.53	0.76	-	2.29
9.	1985-86	1.40	0.79	-	2.19
10.	1986-87	1.46	0.63	-	2.09
11.	1987-88	2.00	1.05	-	3.05
12.	1988-89	2.70	1.91	-	4.61
13.	1989-90	2.53	1.31	-	3.84
14.	1990-91	2.06	1.05	-	3.11
15.	1991-92	2.16	1.33	-	3.49

Source: Food & Supplies Deptt.

XI__ FOOD AND SUPPLIES

Table No. 11.02

Import of foodgrains

Import of foodgrains (lakh tonnes)

S.No.	Year	Rice	Wheat
1	2	3	4
1.	1955-56	0.38	0.02
2.	1960-61	0.22	0.17
3.	1965-66	0.59	1.56
4.	1968-69	0.35	0.85
5.	1973-74	0.76	1.26
6.	1974-75	0.78	1.60
7.	1977-78	1.04	0.99
8.	1980-81	1.02	0.40
9.	1984-85	1.34	0.80
10.	1985-86	0.90	0.58
11.	1986-87	1.37	0.61
12.	1987-88	2.35	1.19
13.	1988-89	2.48	1.92
14.	1989-90	2.55	2.30
15.	1990-91	4.20	2.40
16.	1991-92	2.48	1.27

Source:- Food & Supplies Deptt.

CHAPTER XII

ELECTRICITY

Jammu and Kashmir has immense potential for development of hydraulic power resources. For the past three decades considerable work has been done in this behalf, of course within the limitations imposed by the resource constraint. From a negligible base of 3 to 4 megawatts in 1950-51, the installed capacity has risen to 268 megawatts. Excluding a few diesel sets and the Kalakote Thermal Unit, the entire power is produced by the hydro power projects. Most important projects are the Lower Jehlum with 105 megawatts, Chenani with 25.00 megawatts, upper Sindh with 22.60 megawatts and Kalakote (Thermal) with 22.50 megawatts. Power production in the state would get a boost when the central project of Salal is fully completed. Work is going on some other projects also. The important future projects are the Dulhasti project, Uri project and Baghliar project etc.

This chapter presents data on installed capacity, power generation, purchase, sales, rural electrification, energising of pump sets, number of electrical installations in the state and revenue realised by the electrical department.

Table No. 12.00

S.No.	Year/District	Installed capacity of power stations	
		Power House	Installed capacity (MWs.)
1	2	3	4
1.	1955-56		11.48
2.	1960-61		12.33
3.	1965-66		27.58
4.	1968-69		40.36
5.	1973-74		82.87
6.	1977-78		139.56
7.	1978-79		174.56
8.	1979-80		208.56
9.	1980-81		208.56
10.	1981-82		210.33
11.	1982-83		208.93
12.	1983-84		207.60
13.	1984-85		208.34
14.	1985-86		207.75
15.	1986-87		208.70
16.	1987-88		211.07
17.	1988-89		268.10
18.	1989-90		267.64
19.	1990-91		296.49
20.	1991-92		
	1) Srinagar	(i) Ganderbal (Hydro)	15.00
		(ii) Upper Sindh (do)	22.60
		(iii) Upper Sindh (Diesel)	1.70
		(vi) Bemina	5.00
		Total	44.30
	2) Baramulla	(i) Mohra (Hydro)	9.00
		(ii) Lower Jehlum (do)	105.00
		Total	114.00
	3) Pulwama	(i) Pampore (Gas turbine)	75.00
	4) Kupwara	(i) Karnah (Hydro)	2.00
		(ii) Karnah (Diesel)	0.02
		Total	2.02
	5) Leh	(i) Leh (Hydro)	4.04
		(ii) Leh (Diesel)	3.74
		Total	7.78
	6) Kargil	(i) Kargil (Diesel)	3.07
	7) Jammu	(i) Canal Power House	1.00
	8) Udhampur	(i) Chenani (Hydro)	25.00
		(ii) Chenani small (Hydro)	0.60
		Total	25.60
	9) Rajouri	(i) Kainoh (Thermal)	22.50
		(ii) Kalakote small (Hydro)	0.58
		Total	23.08
	10) Doda	(i) Bhaderwah small (hydro)	0.56
	11) Poonch	(i) Poonch small (Hydro)	0.06
		State	296.49

Source: 1. Chief Engineer Generation and Transmission
Wing Bemina Srinagar.

2. Chief Engineer Electric Maintenance Deptt. Jammu.

3. Development Comr. Power

XII-ELECTRICITY

Table No.12.01

Power generated, purchased, sold and revenue realised

Power (Lakh Kwhs)

S.No.	Year	Power (Lakh Kwhs)				Revenue realised (Rs. in Lakhs)
		Generated	Purchased	Total available	Sold	
1	2	3	4	5	6	7
1.	1973-74	2355.91	650.00	3005.91	2160.00	305.00
2.	1974-75	3028.30	403.50	3431.80	2608.20	487.24
3.	1977-78	3412.40	2214.70	5627.10	2868.90	715.74
4.	1979-80	6917.90	3159.50	10077.40	3976.10	988.04
5.	1980-81	7737.70	2883.40	10621.10	4199.00	1249.19
6.	1981-82	7875.00	2918.30	10793.30	5475.40	1564.57
7.	1982-83	9338.99	2999.34	12338.33	6427.60	1660.75
8.	1983-84	8957.54	4207.17	13164.71	6791.43	1968.29
9.	1984-85	8630.90	4828.90	13459.80	7685.75	2161.55
10.	1985-86	8831.52	5876.59	14708.11	8815.20	2311.22
11.	1986-87	10660.03	7262.67	17922.70	9835.55	2596.76
12.	1987-88	10332.86	10205.10	20537.96	11618.67	3046.18
13.	1988-89	8941.20	12080.11	21021.31	12097.45	4026.24
14.	1989-90	9827.36	16695.71	26523.07	12741.96	4605.55
15.	1990-91.	9116.72	18559.31	27676.03	13445.19	3771.61
16.	1991-92	8822.37	20369.37	29191.74	14953.72	4031.84

Source:- 1. Chief Engineer, Electric Maintenance & R.E. Deptt.

2. Development Commissioner Power

XII - ELECTRICITY

Table No.12.02

Number of villages and hamlets electrified

S.No.	Year	Number of villages/hamlets			Total State
		Kashmir Division	Jammu Division	Leh & Kargil districts	
1	2	3	4	5	6
1.	1950-51	12	3	-	15
2.	1955-56	16	17	-	33
3.	1960-61	34	36	-	70
4.	1965-66	312	188	1	501
5.	1968-69	404	382	3	789
6.	1973-74	736	644	8	1388
7.	1974-75	906	828	8	1742
8.	1977-78	2585	1595	18	4198
9.	1978-79	2831	1872	18	4721
10.	1979-80	3016	2150	19	5185
11.	1980-81	3170	2373	45	5588
12.	1981-82	3351	2698	48	6097
13.	1982-83	3427	3522	64	7013
14.	1983-84	3527	4055	77	7659
15.	1984-85	3600	4551	94	8245
16.	1985-86	3604	4968	104	8676
17.	1986-87	3647	5336	125	9108
18.	1987-88	3735	5666	132	9533
19.	1988-89	3740	6139	156	10035
20.	1989-90	3687	6433	161	10281
21.	1990-91	3830	6599	159	10588
22.	1991-92	3830	6789	159	10778

Source:- 1. Chief Engineer Electric Maintenance and RE Deptt.

2. Development Commissioner Power

XII - ELECTRICITY

Table No: 12.03

Percentage of inhabited Census villages electrified ending 1991-92 (P)

S.No.	District	Inhabited villages		
		Total	Electrified	Percentage electrified
1	2	3	4	5
1.	Anantnag	626	626	100.00
2.	Pulwama	536	536	100.00
3.	Srinagar	168	168	100.00
4.	Budgam	475	475	100.00
5.	Baramulla	646	625	96.70
6.	Kupwara	365	341	93.40
7.	Leh	112	50	44.60
8.	Kargil	127	76	59.80
9.	Jammu	1054	1054	100.00
10.	Udhampur	618	570	92.20
11.	Doda	652	572	87.70
12.	Kathua	555	541	97.40
13.	Rajouri	375	331	88.20
14.	Poonch	168	160	95.20
State		6477	6125	94.60

P = Provisional

Source; Development Commissioner
PowerNote: The number of villages is as
per 1981 census

XII. ELECTRICITY

Table No: 12.04

Tubewells/pumpsets energized

Number ending year

S.No.	District	1968-69	1973-74	1980-81	1985-86	1986-87	1987-88	1988-89	1989-90	1990-91	1991-92
1	2	3	4	5	6	7	8	9	10	11	12
1.	Srinagar)									343	343
)	48	64	136	341	350	373	370	385		
2.	Budgam)									53	53
3.	Anantnag)									41	41
)	14	34	48	83	87	91	91	104		
4.	Pulwama)									63	63
5.	Baramulla)									207	207
)	51	110	179	197	206	217	219	228		
6.	Kupwara)									16	16
7.	Jammu	42	NA	464	559	562	637	767	905	1527 *	1711 *
8.	Udhampur	6	NA	4	5	5	5	5	5	5	5
9.	Kathua	1	NA	180	263	263	292	324	339	505	629
10.	Doda	-	-	-	2	2	2	2	2	2	2
11.	Rajouri	-	-	4	5	5	5	5	5	5	5
12.	Poonch	-	-	-	6	6	6	6	6	6	6
13.	Leh	-	-	-	-	-	-	1	1	1	1
Total		162	208	1015	1461	1486	1628	1790	1980	2774	3082

N.A. - Not Available.

Source : 1. Chief Engineer, Electric Maintenance
& Rural Electrification Deptt.* includes 518 and 72 pumpsets/
tubewells energised by RE cooperative
society ending March 1991 and
during 1991-92 respectively.

2. Development Commissioner Power.

XII - ELECTRICITY

Table No.12.05

Electric installations

Number of installations (in lakhs)

S.No:	Year	Kashmir Division	Jammu Division.	Leh & Kargil districts	Total
1	2	3	4	5	6
1.	1973-74	1.47	0.61	0.01	2.09
2.	1977-78	2.03	0.87	NA	2.90
3.	1979-80	2.34	0.98	NA	3.32
4.	1980-81	2.48	1.07	0.05	3.60
5.	1981-82	2.72	1.11	0.06	3.89
6.	1982-83	2.82	1.17	0.06	4.05
7.	1983-84	2.95	1.31	0.07	4.33
8.	1984-85	3.00	1.46	0.08	4.54
9.	1985-86	3.12	1.54	0.08	4.74
10.	1986-87	3.33	1.68	0.09	5.10
11.	1987-88	3.40	1.87	0.10	5.37
12.	1988-89	3.56	1.99	0.11	5.66
13.	1989-90	3.68	2.08	0.12	5.88
14.	1990-91	3.72	2.20	0.13	6.05
15.	1991-92	3.76	2.30	0.14	6.20

Source:- Chief Engineer Electric Maintenance and RE Department.



CHAPTER -- XIII

INDUSTRIES AND MINERALS

Jammu and Kashmir State which had not seen much of industrial growth due to lack of infra-structural facilities such as easy transport, electricity and other factors has shown signs of industrialisation during the past few years. The setting up of more power generating stations, wide-spread road net work and coming up of the state on the railway map of the country have greatly helped in creating an atmosphere conducive to the growth of industries in the state. Arrangement of easy credit, raw material, technical know-how, subsidies etc., are some of the important motivating steps which the government has been taking. A number of large and medium scale units have come up. The number of registered factories has gone up to 861 ending 1991 and number of small scale units registered with the Director of Industries has been over 0.32 lakhs with employment of 1.42 lakhs ending 1991-92.

The tables in this chapter give the data on the number of units, employment therein, incentives offered and production reported. Information is given with regard to handicrafts, handlooms and khadi and village industries units too. A few tables on mining activity in the state are also given.

Table No.

Number of SSI units formally registered with Directorate of Industries

S.No.	District	Number ending									
		1973-74		1977-78		1980-81		1985-86		1986-87	
		Number	Employment	Number	Employment	Number	Employment	Number	Employment	Number	Employment
1	2	3	4	5	6	7	8	9	10	11	
1.	Anantnag]	112	260	1186	1005	4492	2639	11366	1790	7523	
2.	Pulwama]								1201	4958	
3.	Srinagar]	1069	1309	5666	2313	13660	4470	26381	3971	20231	
4.	Badgam]								1307	9056	
5.	Baranulla]]	74	193	852	782	3613	2483	8546	1874	6698	
6.	Kupwara]								882	3011	
7.	Leh]	1	6	48	122	371	512	1195	375	881	
8.	Kargil]								223	526	
9.	Jammu	678	1124	6752	1838	13471	3207	22720	3758	24703	
10.	Udhampur	75	149	735	692	2337	1580	4225	1756	4487	
11.	Kathua	115	248	1110	706	2911	1744	5986	1990	6771	
12.	Doda	44	124	589	361	912	722	1652	838	1925	
13.	Rajouri	29	59	192	352	699	543	1422	598	1522	
14.	Poonch	6	26	122	257	526	620	1288	675	1389	
	Total J&K	2203	3496	17252	8428	42992	18520	84621	21238	93681	

AND MINERALS

13.00

and Commerce

Number ending

1987-88		1988-89		1989-90		1990-91		1991-92	
Number	Employment	Number	Employment	Number	Employment	Number	Employment	Number	Employment
12	13	14	15	16	17	18	19	20	21
1998	8212	2206	9523	2337	10396	2536	11465	2700	12310
1316	5488	1416	6058	1546	6804	1608	7131	1692	7536
4175	22301	4783	23555	4997	24746	5231	25680	5872	28682
1489	10120	1640	11083	1766	11874	1820	12410	1990	13836
2199	8332	2523	9807	2685	10467	2750	10986	2830	11547
943	3299	1038	3523	1035	3614	1047	3669	1063	3744
437	1017	524	1257	564	1383	610	1474	653	1639
242	573	258	599	280	640	300	700	317	771
4315	27882	4871	30322	5310	32760	5849	35307	6389	38332
1927	4793	2094	5119	2251	5436	2408	5759	2559	6060
2219	7799	2440	8581	2661	8962	2883	9834	3105	10293
939	2121	1001	2272	1058	2460	1115	2588	1170	2693
656	1643	712	1848	772	1982	832	2056	892	2163
775	1562	846	1696	906	1948	974	2105	1018	2185
23930	105142	26322	115243	28168	123472	29963	131164	32250	141791

-Source: Directorate of Industries and
Commerce.

XIII - INDUSTRIES AND MINERALS

Table No. 13.01

Industrial Estates

S.No.	Particulars	Magnitude										
		1969-70	1973-74	1980-81	1984-85	1985-86	1986-87	1987-88	1988-89	1989-90	1990-91	1991-92 *
1	2	3	4	5	6	7	8	9	10	11	12	13
1.	Total No. of sheds	251	276	378	412	437	464	485	478	478	496	754
2.	Sheds allotted	197	238	376	388	427	464	483	404	404	446	697
	a) For production purposes	159	197	334	348	378	429	468	399	399	413	675
	b) For other purposes	38	41	42	40	49	35	15	5	5	33	22
3.	Sheds occupied	231	265	361	388	427	464	483	404	404	448	697
	a) For production purposes	153	197	319	348	378	429	468	399	399	413	675
	b) For other purposes	78	68	42	40	49	35	15	5	5	35	22
4.	No. of units functioning	78	129	224	297	312	369	352	325	325	351	544
5.	No. of units reporting prod.	70	94	204	271	283	364	352	325	325	351	544
6.	Annual production (Rs. in lakhs)	85.86	289.64	923.06	2662.58	2962.21	2153.79	2342.66	1362.86	1362.86	1462.50	32465.78
7.	Average daily employment (Nos.)	2513	1059	2125	4884	6736	4223	4950	3242	1857	2136	8459

Source :- Directorate of Industries & Commerce.

* __ Includes Gangyal, Birpur and Baribrahanna

XIII INDUSTRIES AND MINERALS

Table No. 13.02

Registered Khadi and Village Industries (under K-V-I Board)

Production, sales and wages paid (Rs in lakhs)

S.No.	Industry group/ year	Units	Individuals	Employment	Production	Sales	Wages Paid
1	2	3	4	5	6	7	8
1.	31-3-1978	768	1403	14828	320.58	323.45	82.9
2.	31-3-1979	763	2146	18556	369.45	371.86	98.94
3.	31-3-1980	800	3178	18396	426.72	448.06	109.10
4.	31-3-1982	882	6539	16435	725.40	749.76	159.64
5.	31-3-1984	850	7157	25513	1371.25	1419.90	318.51
6.	31-3-1985	969	11553	28110	1601.47	1726.43	449.29
7.	31-3-1986	1005	13572	32402	2062.51	2244.49	576.39
8.	31-3-1987	1033	15580	34868	2408.12	2544.73	690.03
9.	31-3-1988	1066	17447	38445	3009.32	3470.81	874.95
10.	31-3-1989	1098	19259	41252	3541.65	3898.82	1032.84
11.	31-3-1990	1131	20964	46241	4331.13	4920.37	1368.85
12.	31-3-1991	1163	22454	50051	4822.00	5440.50	1561.73
13.	<u>31.3.1992</u> , Village Industries						
	i) Village leather industry	295	3636	12318	1182.90	1335.32	396.88
	ii) Village oil industry	222	1370	4517	395.14	414.00	131.82
	iii) Village cereal product.	-	-	-	-	-	-
	iv) Village pottery	145	2873	6999	646.00	711.31	213.09
	v) Blacksmithy & carpentry	128	3731	9234	1213.04	1393.235	418.54
	vi) Bee-keeping	13	862	441	23.28	23.28	5.62
	vii) Papier-machie	-	-	-	-	-	-
	viii) Fibre industry	50	2428	3915	224.21	281.33	83.93
	ix) Willow wicker	217	3288	7610	648.57	735.02	219.56
	x) Soap	7	15	50	11.48	14.22	3.84
	xi) Lime	17	82	335	33.52	38.64	10.51
	xii) Fruit Preservation	5	101	78	21.72	25.20	8.024
	xiii) Cottage match	3	2	-	-	-	-
	xvi) Gur and Khandsari	8	-	-	-	-	-
	xv) P.C.P	41	4484	7015	751.52	838.77	248.96
	xvi) Aluminium	-	9	-	-	-	-
	xvii) H.M.P	13	106	277	27.08	27.28	11.96
	xviii) Kathua	1	-	-	-	-	-
	xix) Medical Plants	-	1	-	-	-	-
	xx) Textile/Hosiery	6	183	437	46.49	52.27	14.72
	xxi) Engineering	-	-	-	-	-	-
	xxii) Service	-	95	104	-	-	4.215
	xxiii) Chemicals	3	2	42	8.60	8.10	2.940
	xxiv) Copper/Brass	-	25	77	8.74	11.21	3.28
	Total	1174	23293	53446	5242.29	5909.185	1777.889

XIII INDUSTRIES AND MINERALS

Table No.13.03 (contd.)

(Rs.in lakhs)

Grants and loans disbursed to khadi and village industries and individuals.

Amount disbursed during

S.N No.	Industry	1973-74		1980-81		1984-85 ¹		1985-86		1986-87		1987-88	
		Grant	Loans	Grant	Loans	Grant	Loans	Grant	Loans	Grant	Loans	Grant	Loans
1	2	3	4	5	6	7	8	9	10	11	12	13	14
1.	Leather	0.04	0.45	0.96	9.86	1.13	30.18	1.71	36.03	0.97	36.04	0.77	40.05
2.	Oil	-	1.70	0.01	3.67	0.08	7.25	0.30	9.52	2.96	19.11	0.93	18.29
3.	Pottery	0.17	0.38	2.82	5.91	2.50	10.06	4.83	16.51	5.59	17.85	4.66	14.42
4.	Processing of pulses and cereals	0.08	0.18	0.65	8.55	-	-	-	0.00	-	-	-	-
5.	Blacksmithy and carpentry	0.03	0.10	-	1.86	1.23	26.12	1.84	40.20	5.15	58.34	8.37	59.94
6.	Willow wicker	0.26	0.46	-	6.10	0.53	10.20	0.98	15.76	0.42	20.20	0.15	10.17
7.	Fibres	-	-	0.13	0.45	0.19	6.91	0.21	7.60	0.30	6.78	0.03	6.44
8.	Bee-keeping	0.71	0.09	-	1.28	0.69	2.22	2.03	3.81	0.89	0.70	0.20	0.40
9.	Papiermachine	-	-	0.84	0.10	-	-	-	-	-	-	-	-
10.	Khadi	-	-	-	5.95	-	-	-	-	-	-	-	-
11.	Fruit preservation	-	-	0.15	0.50	0.03	2.61	0.07	3.17	-	0.30	-	3.51
12.	Lime industry	-	-	-	-	-	0.56	0.02	1.32	0.03	1.50	-	1.71
13.	P.C.P	-	-	-	-	0.20	16.07	-	21.70	0.05	21.69	0.24	18.77
14.	Hand made paper	-	-	-	-	-	1.40	-	0.60	-	0.90	-	1.09
15.	Soap	-	-	-	-	0.09	0.39	0.12	0.52	-	-	-	-
16.	Aluminium	-	-	-	-	-	1.50	-	0.20	-	-	-	0.38
17.	Others	-	-	-	-	-	-	-	-	-	-	2.63	20.32
Total		1.29	3.36	5.56	44.23	7.25	115.47	12.11	157.5*	16.36	183.41	17.98	195.49

Source:- Khadi & Village Industries Board.

¹ Includes managerial grant also, amounting to Rs.0.58 lakhs.

* Includes Rs. 0.56 lakhs given with regard to Katha industry in District Kathua

XIII INDUSTRIES AND MINERALS

Table No.13.03 (concl'd.) (Rs.in lakhs)

Grants and loans disbursed to khadi and village industries and individuals.

S. No.	Industry	Amount disbursed during							
		1988-89		1989-90		1990-91		1991-92	
		Grant	Loans	Grant	Loans	Grant	Loans	Grant	Loans
1	2	15	16	17	18	19	20	21	22
1.	Leather	2.21	11.65	1.05	42.67	-	33.91	-	6.34
2.	Oil	1.70	38.50	-	4.81	-	4.33	-	0.68
3.	Pottery	5.33	16.60	4.22	17.11	0.62	21.15	0.19	11.93
4.	Processing of pulses and cereals	-	-	-	-	-	-	-	-
5.	Blacksmithy and carpentry	4.21	63.30	4.49	38.60	-	40.42	-	18.09
6.	Willow wicker	1.95	24.27	1.88	16.12	-	-	-	-
7.	Fibres	-	5.96	-	8.26	-	6.22	-	3.72
8.	Bee-keeping	0.42	0.67	0.30	0.78	0.40	1.65	0.11	0.21
9.	Papiermachine	-	-	-	-	-	-	-	-
10.	Khadi	-	-	-	-	-	-	-	-
11.	Fruit preservation	-	1.39	-	1.90	-	2.88	-	1.89
12.	Lime industry	-	2.63	0.01	0.84	-	2.38	-	-
13.	P.C.P	0.67	22.15	0.55	16.31	0.42	16.73	-	11.96
14.	Hand made paper	-	-	-	-	-	3.17	-	0.2
15.	Soap	0.12	2.26	0.05	1.00	-	0.60	-	-
16.	Aluminium	-	-	-	-	-	-	-	-
17.	Others	0.08	9.87	0.36	10.13	0.31	26.78	-	18.95
Total		16.69	199.25	12.91	158.53	1.75	160.22	0.30	73.97

Table No. 13.04 (Contd.)

Sericulture development

S. Particulars No.	Unit.	1974-75			1977-78			1980-81			1981-82			1982-83			
		J	K	T	J	K	T	J	K	T	J	K	T	J	K	T	
1	2	3	4	5	6	7	8	9	10	11	12	13	14	15	16	17	18
1. Mulberry trees	000 Nos.	82.60	136.90	219.50	298.10	302.00	600.10	232.00	369.00	601.00	312.00	458.00	770.00	230.00	447.00	677.00	
2. Seed produced	000 Oz	6.90	26.20	35.10	13.80	16.30	30.10	12.20	12.60	24.80	15.20	13.30	28.50	12.00	12.00	24.00	
3. Seed imported	000 Oz	1.00	5.50	6.50	-	8.00	8.00	1.50	8.50	10.00	1.50	8.50	10.00	1.00	9.00	10.00	
4. No. of sericulture villages	000 Nos.	1.20	1.40	2.60	-	1.50	1.50	1.20	1.50	2.70	1.20	1.50	2.70	1.30	1.50	2.80	
5. No. of sericulture households (cocoon-rearers)	000 Nos.	11.50	60.20	71.70	12.10	26.40	38.50	12.10	26.40	38.50	12.10	26.40	38.50	12.30	21.00	33.30	
6. Production of cocoons	000 Qlis.	3.40	7.40	10.80	3.10	7.40	10.50	3.71	6.65	10.36	3.52	6.18	9.70	3.50	5.76	9.26	
7. Utilization of cocoons for reeling purpose	000 Qlis.	2.80	7.20	10.00	2.60	5.40	8.00	0.88	6.82	7.70	0.94	7.13	8.07	0.74	4.72	5.46	
8. Utilization of cocoons for seed purpose	000 Qlis.	0.20	0.20	0.40	0.20	0.20	0.40	0.19	0.11	0.30	0.17	0.16	0.33	0.17	0.17	0.34	
9. Production of raw silk :																	
i) Quantity	000 Kgs.	19.70	50.80	70.50	17.10	46.30	63.40	18.00	57.85	75.85	18.00	52.71	70.71	11.78	37.00	48.78	
ii) Value	Lakh Rs.	49.34	126.80	176.14	59.94	123.29	183.23	65.48	169.50	234.98	69.66	183.07	252.73	79.58	152.12	231.70	

Table No.13.04 (Contd.)

Sericulture development

S. Particulars No.	Unit	1983-84			1984-85			1985-86			1986-87			
		J	K	T	J	K	T	J	K	T	J	K	T	
1	2	3	19	20	21	22	23	24	25	26	27	28	29	30
1. Mulberry trees	000 Nos.	335.00	302.00	637.00	327.00	578.00	905.00	397.00	327.00	724.00	486	421	907	
2. Seed produced	000 Oz	6.00	12.00	18.00	10.00	19.00	29.00	11.45	13.30	24.75	13.00	15.00	28.00	
3. Seed imported	000 Oz	1.30	7.00	8.30	7.00	2.00	9.00	3.66	3.96	7.62	4.50	9.30	13.80	
4. No. of sericulture villages	000 Nos.	1.30	1.50	2.80	1.30	1.48	2.78	1.21	1.05	2.26	1.40	1.22	2.62	
5. No. of sericulture households (cocoon-rearers)	000 Nos.	12.30	20.70	33.00	12.00	21.00	33.00	13.90	18.60	32.50	13.75	18.00	31.75	
6. Production of cocoons	000 Qls.	2.25	4.43	6.68	2.66	5.42	8.08	2.32	4.10	6.42	3.86	4.43	8.29	
7. Utilization of cocoon for reeling purpose	000 Qls.	55.90	4.58	60.48	6.49	4.13	4.62	0.45	4.06	4.51	0.82	5.28	6.10	
8. Utilization of cocoons for seed purpose	000 Qls.	0.19	0.09	0.28	0.10	0.18	0.28	0.11	0.18	0.29	0.15	0.15	0.30	
9. Production of raw silk :														
i) Quantity	000 Kgs.	7.67	35.80	43.47	11.75	41.16	52.91	10.00	23.70	33.70	17.01	29.33	46.34	
ii) Value	Lakh Rs.	51.80	182.01	233.81	58.51	202.00	260.51	82.28	209.00	291.28	100.50	144.86	245.36	

XIII INDUSTRIES AND MINERALS

Table No. 13.04 (Concl.)

Sericulture development

Magnitude

S. No.	Particulars	Unit	1987-88			1988-89			1989-90			1990-91			1991-92		
			J	K	T	J	K	T	J	K	T	J	K	T	J	K	T
1	2	3	31	32	33	34	35	36	37	38	39	40	41	42	43	44	45
1.	Mulberry trees	000 Nos.	577	445	1022	686	432	1118	928	505	1433	1366	302	1668	1855	519	2374
2.	Seed produced	000 Oz	11.24	12.17	23.41	12.19	18.22	30.41	14.29	15.33	29.62	16.16	11.17	27.33	14.67	17.26	31.93
3.	Seed imported	000 Oz	4.67	7.90	12.57	4.89	3.41	8.30	5.02	3.45	8.47	5.23	10.98	16.21	3.85	9.96	13.81
4.	No. of sericulture villages	000 Nos.	1.43	1.19	2.62	1.32	1.37	2.65	1.37	1.33	2.70	1.36	1.23	2.59	1.46	1.19	2.65
5.	No. of sericulture households (cocoon-rearers)	000 Nos.	14.26	19.05	33.31	14.11	15.15	29.26	16.58	15.15	31.73	16.80	12.39	29.19	17.5	11.72	29.22
6.	Production of cocoons	000 Qlis.	3.94	3.47	7.41	3.84	4.22	8.06	4.99	4.23	9.22	4.25	2.75	7.00	5.89	2.34	8.23
7.	Utilization of cocoons for reeling purpose	000 Qlis.	0.75	3.00	3.75	0.43	3.64	4.07	0.38	2.59	2.97	0.53	1.86	2.39	0.47	2.71	3.18
8.	Utilization of cocoons for seed purpose	000 Qlis.	0.13	0.14	0.27	0.16	0.17	0.33	0.17	0.17	0.34	0.16	0.12	0.28	0.19	0.17	0.36
9.	Production of raw silk :																
	i) Quantity	000 Kgs.	14.46	18.52	32.98	7.88	21.45	29.33	7.87	16.08	23.95	10.15	10.59	20.74	11.17	15.64	26.83
	ii) Value	Lakh Rs.	110.82	174.97	285.79	63.00	168.73	231.73	56.12	120.57	176.69	75.93	79.42	155.35	116.54	160.67	277.21

Source: Directorate of Sericulture.

J-Jammu
K-Kashmir
R-Repeated
T-Total



XIII INDUSTRIES AND

Table 110.

Estimated craft-wise production

		Production and employment							
S.NO.	Year	Carpet		Namda		Crewel		Wood-carving	
		P	Emp	P	Emp	P	Emp	P	Emp
1	2	3	4	5	6	7	8	9	10
1.	1974-75	1.38	0.04	0.84	0.02	1.30	0.04	0.67	0.02
2.	1976-77	2.77	0.06	1.04	0.02	1.72	0.04	0.85	0.02
3.	1977-78	5.47	0.10	1.07	0.02	1.74	0.04	0.93	0.02
4.	1979-80	17.67	0.44	0.47	0.01	3.89	0.14	0.91	0.02
5.	1980-81	19.04	0.47	0.48	0.02	4.40	0.16	0.96	0.03
6.	1981-82	19.6	0.49	0.48	0.02	4.92	0.18	1.01	0.03
7.	1982-83	22.58	0.56	0.49	0.02	5.43	0.20	1.96	0.03
8.	1983-84	29.53	0.60	1.27	0.02	6.74	0.22	2.30	0.03
9.	1984-85	32.48	0.61	1.40	0.03	7.41	0.23	2.53	0.03
10.	1985-86	35.00	0.62	1.50	0.03	8.00	0.23	3.00	0.04
11.	1986-87	36.65	0.63	1.53	0.04	8.40	0.24	3.15	0.04
12.	1987-88	51.25	0.64	2.50	0.04	9.25	0.24	4.25	0.04
13.	1988-89	65.70	0.64	2.75	0.04	10.25	0.25	5.40	0.05
14.	1989-90	64.50	0.68	2.70	0.04	10.15	0.25	5.35	0.05
15.	1990-91	84.55	0.74	2.90	0.05	16.70	0.27	5.65	0.06
16.	1991-92	93.90	0.71	2.95	0.06	12.80	0.28	5.81	0.07

MINERALS

13.05

and employment of handicraft industry

(Number in lakhs)
(Rs. in crores.)

Paper-machie		Fur & leather		Chain stitch		Woollen shawls		Other handicrafts		Total	
P	Emp.	P	Emp.	P	Emp.	P	Emp.	P	Emp.	P	Emp.
11	12	13	14	15	16	17	18	19	20	21	22
0.33	0.01	0.18	0.003	0.05	Neg.	6.53	0.27	8.72	0.40	20.00	0.80
0.47	0.01	0.26	0.004	0.07	0.001	7.20	0.28	9.12	0.44	23.50	0.87
0.55	0.01	0.34	0.005	0.08	0.001	7.65	0.28	9.42	0.49	27.25	0.97
0.97	0.02	0.80	0.01	0.20	0.01	8.90	0.35	15.05	0.34	48.46	1.34
1.11	0.03	0.91	0.02	0.23	0.01	10.02	0.37	20.67	0.33	57.82	1.44
1.25	0.03	1.03	0.02	0.25	0.01	10.07	0.39	29.93	0.34	68.54	1.51
1.39	0.03	1.14	0.02	0.28	0.01	10.36	0.41	37.74	0.37	81.37	1.65
1.79	0.04	1.16	0.02	0.45	0.01	13.15	0.42	33.11	0.38	89.50	1.74
1.97	0.05	1.28	0.03	0.50	0.01	14.47	0.43	36.41	0.38	98.45	1.80
2.00	0.05	1.50	0.03	0.60	0.02	0.15	0.43	38.40	0.40	105.00	1.85
2.10	0.05	1.57	0.03	0.63	0.03	15.65	0.44	40.32	0.41	110.00	1.90
3.15	0.06	NA	0.03	1.30	0.03	17.00	0.45	40.55	0.42	129.25	1.95
4.25	0.06	1.57	0.03	2.10	0.03	19.50	0.46	41.35	0.44	154.00	2.00
4.20	0.06	1.60	0.04	2.05	0.03	19.40	0.48	40.05	0.47	150.00	2.10
4.50	0.06	1.80	0.04	2.25	0.03	22.05	0.51	65.00	0.49	200.00	2.25
4.55	0.07	1.97	0.04	2.40	0.04	25.45	0.56	70.37	0.58	220.00	2.40

P ___ Production
Emp. ___ Employment

Source:- Directorate of Handicrafts

XIII-INDUSTRIES AND MINERALS

Table No.13.06

Craft-wise direct export of handicraft items

Value of export (Rs.in crores)

S.No.	Year	Carpet	Nanda	Crewel embroidery	Wood carving	Paper machie	Fur & leather	Chain- stich' goods	Woolen shawls	Other handi- craft goods	Total
1	2	3	4	5	6	7	8	9	10	11	12
1.	1974-75	1.06	1.33	1.26	1.25	1.31	-	-	-	1.29	7.50
2.	1976-77	5.50	1.90	2.15	1.70	2.10	-	-	-	1.51	14.86
3.	1977-78	8.49	0.95	1.44	1.00	1.96	-	-	-	4.41	18.25
4.	1978-79	12.10	0.80	1.56	0.62	1.61	1.51	0.22	1.21	0.35	19.96
5.	1979-80	26.96	1.11	2.80	1.30	1.90	1.10	0.29	1.30	1.11	37.37
6.	1980-81	26.80	1.23	2.75	1.32	1.85	3.29	0.24	1.32	1.12	39.92
7.	1981-82	24.25	1.09	2.53	1.10	1.50	2.00	0.30	1.75	1.66	36.20
8.	1982-83	23.10	0.99	2.97	1.52	1.65	-	0.26	1.39	1.32	33.20
9.	1983-84	22.20	1.48	3.70	1.85	2.22	-	0.74	2.22	2.59	37.00
10.	1984-85	20.35	1.36	3.39	1.69	2.03	-	0.67	2.03	2.39	33.01
11.	1985-86	24.00	1.60	4.00	2.00	2.40	-	0.80	2.40	2.80	40.00
12.	1986-87	27.00	1.20	3.86	1.60	2.10	-	1.03	3.10	3.27	43.16
13.	1987-88	48.29	1.89	1.10	1.70	1.80	-	0.49	6.85	0.50	62.62
14.	1988-89	50.20	1.81	1.78	1.49	2.48	-	1.00	6.00	1.07	65.83
15.	1989-90	41.85	0.47	0.73	0.61	0.54	-	3.21	3.06	0.25	50.72
16.	1990-91	26.41	0.06	1.26	0.47	1.82	-	1.29	2.78	0.50	34.60
17.	1991-92	109.01	0.16	0.99	5.09	8.27	-	1.40	5.22	0.80	130.94

* Information relating to J&K Bank only

Source:- Directorate of Handicrafts

XIII — INDUSTRIES AND MINERALS

Table No. 13.07

Number of handicraft industrial and handloom co-operative societies
with membership etc.

Number of co-operative societies							
S.No.	Year	Active	Dormant	Total	Membership (Lakh nos.)	Production (Rs. in Lakhs.)	Sales (Rs. in Lakhs.)
1	2	3	4	5	6	7	8
1.	1976-77	126	49	175	0.08	49.99	80.89
2.	1977-78	147	61	208	0.09	50.62	84.55
3.	1978-79	199	84	283	0.10	52.00	100.00
4.	1979-80	311	108	419	0.15	96.71	102.50
5.	1980-81	361	154	515	0.18	92.34	118.06
6.	1981-82	386	186	572	0.19	98.73	101.01
7.	1982-83	N.A.	N.A.	643	0.21	83.08	104.82
8.	1983-84	354	369	723	0.22	83.39	67.71
9.	1984-85	N.A.	N.A.	849	0.24	193.85 *	125.50
10.	1985-86	N.A.	N.A.	940	0.25	158.17 *	125.86
11.	1986-87	N.A.	N.A.	1004	0.25	289.19 *	352.93
12.	1987-88	N.A.	N.A.	1073	0.26	663.56	583.99
13.	1988-89	N.A.	N.A.	1100	0.27	882.93	543.71
14.	1989-90	N.A.	N.A.	1220	0.25	752.26	600.04
15.	1990-91	N.A.	N.A.	1284	0.31	1097.17	787.26
16.	1991-92	N.A.	N.A.	1381	0.37	1174.59	1080.09

Source: Director Handicrafts/Jt. Director Handloom Kashmir/
Dy. Director Handloom Jammu

* Excluding figures in respect of handloom Kashmir

XIII — INDUSTRIES AND MINERALS

Table No. 13.08

District-wise number and membership of handicraft industrial and handloom cooperative societies for the year 1991-92

S.No.	District	Number of co-operative societies	Membership
1	2	3	4
1	Anantnag	135	3677
2	Pulwama	73	2153
3	Srinagar	400	15048
4	Budgam	127	3487
5	Baramulla	106	2341
6	Kupwara	60	1289
7	Jammu	194	3065
8	Udhampur	46	1009
9	Doda	62	737
10	Kathua	61	1290
11	Rajouri	61	1135
12	Poonch	56	1483
Total		1381	36714

Source: Director Handicrafts/Jt. Director Handloom Kashmir/Dy. Director Handloom Jammu.

XIII - INDUSTRIES AND MINERALS

Table No. 13.09-(Contd.)

District-wise/craft-wise number of handicraft training centres and trainees trained

S. No.	Year/Craft	Srinagar		Budgam		Anantnag		Pulwama	
		C.	T.T.	C.	T.T.	C.	T.T.	C.	T.T.
1	2	3	4	5	6	7	8	9	10
1.	1976-77	63	1638	-	-	7	175	-	-
2.	1978-79	145	3688	-	-	33	825	-	-
3.	1980-81	95	975	68	660	32	390	14	15
4.	1983-84	95	1622	73	1014	38	534	18	318
5.	1984-85	94	2066	73	1702	38	781	19	461
6.	1985-86	92	1791	73	1263	38	673	19	355
7.	1986-87	92	1164	73	1018	38	673	19	294
8.	1987-88	92	1555	77	1417	38	505	19	396
9.	1988-89	104	1147	90	729	39	731	19	265
10.	1989-90	104	2318	90	1271	38	554	19	273
11.	1990-91	104	2100	90	1188	38	638	19	173
12.	1991-92								
	i) Sozni	20	437	12	140	6	83	4	45
	ii) Stapple	22	445	11	285	1	25	4	44
	iii) Crevel	13	180	14	350	7	112	5	34
	iv) Paper machine	9	136	8	85	-	-	1	16
	v) Zari	2	41	7	130	1	24	1	25
	vi) Tapestry	9	209	4	133	4	91	-	-
	vii) Wood carving	2	49	10	97	1	22	-	-
	viii) Gabba	1	25	-	-	9	115	1	17
	ix) Nanda	4	89	-	-	1	21	1	25
	x) Chain Stitch	4	58	7	108	4	37	2	13
	xi) Phool Kari	-	-	-	-	-	-	-	-
	xii) Bamboo	-	-	-	-	-	-	-	-
	xiii) Mirzapuri Carpet	-	-	-	-	-	-	-	-
	xiv) Lathe-cum-lacquer	4	72	-	-	-	-	-	-
	xv) Advanced Carpet training course	8	-	13	19	-	-	-	-
	xvi) Others	6	116	4	75	4	66	-	-
	Total	104	1857	90	1422	38	596	19	219

XIII - INDUSTRIES AND MINERALS

Table No. 13.09-(Contd.)

District-wise/craft-wise number of handicraft training centres and trainees trained.

No.	Year/Craft	Baramulla		Kupwara		Leh		Kargil		Jammu		Doda	
		C.	T.T.	C.	T.T.	C.	T.T.	C.	T.T.	C.	T.T.	C.	T.T.
	2	11	12	13	14	15	16	17	18	19	20	21	22
	1976-77	9	225	-	-	-	-	-	-	14	345	1	23
	1978-79	36	900	-	-	-	-	-	-	18	450	14	350
	1980-81	62	465	18	195	4	-	-	-	29	375	24	315
	1983-84	65	737	23	327	4	196	-	-	30	638	27	522
	1984-85	65	1755	24	650	4	92	745	27	30	745	27	635
	1985-86	66	843	25	490	4	80	-	-	30	568	27	364
	1986-87	65	1394	26	490	4	65	-	-	30	486	27	460
	1987-88	65	930	26	646	4	87	-	-	30	647	27	538
	1988-89	66	888	27	415	7	-	3	-	34	513	30	675
	1989-90	64	861	27	290	-	-	-	-	34	502	30	459
	1990-91	64	700	27	340	7	-	3	102	34	570	30	489
	1991-92												
i)	Sozni	8	180	7	75	-	-	-	-	-	-	4	72
ii)	Staple	5	146	6	125	-	-	-	-	5	92	5	1
iii)	Crewel	6	140	3	50	-	-	-	-	-	-	11	215
iv)	Paper machine	2	48	-	-	-	-	-	-	-	-	-	-
v)	Zari	-	-	-	-	-	-	-	-	-	-	-	-
vi)	Tapestry	6	142	-	-	-	-	-	-	-	-	-	-
vii)	Wood carving	1	25	1	-	-	-	-	-	-	-	-	-
viii)	Gabba	3	73	1	25	-	-	-	-	-	-	-	-
ix)	Nanda	-	-	1	25	-	-	-	-	-	-	-	-
x)	Chain Stitch	5	123	5	75	-	-	-	-	-	-	-	-
xi)	Phool Kari	-	-	-	-	-	-	-	-	4	80	3	115
xii)	Bamboo	-	-	-	-	-	-	-	-	1	15	-	-
xiii)	Mirzapori Carpet	-	-	-	-	-	-	-	-	-	-	-	-
xiv)	Lathe-cum-lacquer	-	-	-	-	-	-	-	-	6	19	-	-
xv)	Advanced Carpet training course	26	610	2	50	4	-	1	-	8	40	5	23
xvi)	Others	2	25	1	15	3	-	2	67	10	198	2	133
	Total	64	1512	27	440	7	-	3	67	34	444	30	559

XIII INDUSTRIES AND MINERALS

Table No. 13.09-(Concl.)

District-wise/craft-wise number of handicraft training centres and trainees trained.

S. No.	Year/Craft	Kathua		Udhampur		Poonch		Rajouri		Total J&K	
		C.	T.T.	C.	T.T.	C.	T.T.	C.	T.T.	C.	T.T.
1	2	23	24	25	26	27	28	29	30	31	32
1.	1976-77	2	50	-	-	-	-	1	20	97	2476
2.	1978-79	11	275	9	225	9	225	10	250	285	7188
3.	1980-81	21	270	19	285	17	180	18	240	421	4500
4.	1983-84	23	297	22	403	20	341	21	352	459	7301
5.	1984-85	22	495	22	482	20	404	21	433	459	10701
6.	1985-86	22	376	22	458	20	395	21	293	459	7949
7.	1986-87	22	521	22	429	20	370	21	439	459	7788
8.	1987-88	22	431	22	411	20	374	21	341	463	8278
9.	1988-89	26	518	24	307	23	325	23	371	515	6884
10.	1989-90	27	339	24	413	23	319	23	420	503	8619
11.	1990-91	27	298	24	345	23	385	23	404	513	7932
12.	1991-92										
	i) Sozni	-	-	-	-	6	41	4	22	71	1095
	ii) Stapple	-	-	6	113	6	113	-	-	71	1389
	iii) Crevel	-	-	2	42	3	74	2	44	66	1241
	iv) Paper machine	-	-	-	-	-	-	-	-	20	285
	v) Zari	-	-	-	-	-	-	-	-	11	220
	vi) Tapestry	-	-	-	-	-	-	-	-	23	575
	vii) Wood carving	-	-	-	-	-	-	-	-	15	193
	viii) Gabba	-	-	-	-	-	-	-	-	15	255
	ix) Nanda	-	-	-	-	-	-	-	-	7	160
	x) Chain stitch	-	-	-	-	-	-	-	-	27	414
	xi) Phoolkari	2	40	8	125	3	25	3	72	23	457
	xii) Bamboo	5	104	-	-	-	-	6	141	12	260
	xiii) Mirzapori carpet	-	-	-	-	-	-	-	-	-	-
	xiv) Lath-cum-lacquer	3	19	-	-	-	-	1	25	40	745
	xv) Advanced Carp training course	8	50	6	30	4	-	1	-	60	212
	xvi) Others	9	95	2	46	1	-	6	131	52	967
	Total	27	308	24	356	23	253	23	435	513	8468

Source: Directorate of Handicrafts.

XIII INDUSTRIES AND MINERALS

Table No. 13.10

Number of handicraft training centres run by the Directorate of Handicrafts and other allied agencies and trainees trained therein (year-wise).

S.No.	Year	Directorate of Handi-crafts			Other agencies			Total (All agencies)		
		No. of training centres	Trainees trained (lakhs)	No. of trainees trained cumulative (lakhs)	No. of training centres	Trainees trained (lakh)	No. of trainees trained cumulative (lakhs)	No. of training centres	Trainees trained (lakh)	No. of trainees trained cumulative (lakhs)
1	2	3	4	5	6	7	8	9	10	11
1.	1975-76	-	0.02	0.02	-	0	0	0	0.02	0.02
2.	1976-77	97	0.02	0.04	62	0.03	0.03	159	0.05	0.07
3.	1977-78	145	0.03	0.07	132	0.07	0.10	277	0.10	0.17
4.	1978-79	285	0.07	0.14	239	0.11	0.21	524	0.18	0.35
5.	1979-80	389	0.04	0.18	214	0.08	0.29	605	0.12	0.47
6.	1980-81	421	0.04	0.22	180	0.07	0.36	601	0.11	0.58
7.	1981-82	445	0.05	0.27	200	0.03	0.39	645	0.08	0.66
8.	1982-83	453	0.06	0.33	279	0.09	0.48	732	0.15	0.81
9.	1983-84	459	0.07	0.40	282	0.08	0.56	741	0.15	0.96
10.	1984-85	459	0.08	0.48	293	0.05	0.61	752	0.13	1.09
11.	1985-86	459	0.08	0.56	287	0.06	0.67	746	0.14	1.23
12.	1986-87	459	0.08	0.64	265	0.05	0.72	724	0.13	1.36
13.	1987-88	463	0.08	0.72	272	0.03	0.75	735	0.11	1.47
14.	1988-89	515	0.07	0.79	278	0.04	0.79	793	0.11	1.58
15.	1989-90	503	0.08	0.87	NA	NA	NA	503	0.08	0.87
16.	1990-91	513	0.08	0.95	NA	NA	NA	513	0.08	0.95
17.	1991-92	513	0.08	1.03	NA	NA	NA	513	0.08	1.03

Source:- Directorate of Handicrafts/other concerned depts.

Other Agencies are:-

1. J&K Handicrafts (Sales and Export) Corporation.
2. All India Handicrafts Board.
3. Handicrafts and Handloom Export Corporation.

XIII-INDUSTRIES AND MINERALS

Table No.13.11

Number of handloom training centres and trainees trained by
the Directorate of Handlooms

S.No.	Year/District	Handloom weaving		Readymade garments		Calico printing,		Other Handloom/ Design weaving training centres		Total	
		C	T	C	T	C	T	C	T	C	T
1	2	3	4	5	6	7	8	9	10	11	12
1	1977-78	12	150	1	10	13	160
2	1978-79	19	380	8	120	1	20	1	20	29	540
3	1982-83	35	309	19	231	54	540
4	1983-84	40	306	19	85	59	391
5	1984-85	43	400	20	256	63	656
6	1985-86	52	319	22	102	74	421
7	1986-87	43	400	22	300	65	700
8	1987-88	42	392	22	125	3	25	67	542
9	1988-89	58	374	20	145	3	25	81	544
10	1989-90	59	635	22	176	6	30	87	841
11	1990-91	58	546	22	332	7	119	87	997
	1991-92										
1.	Anantnag	4	40	3	47	7	87
2.	Pulwama	4	40	1	15	5	55
3.	Srinagar	3	30	5	2	30	10	60
4.	Badgam	4	40	1	1	16	6	56
5.	Baramulla	5	50	2	30	1	16	8	96
6.	Kupwara	9	90	2	32	11	122
7.	Jammu	2	20	3	45	5	65
8.	Udhampur	4	40	1	15	5	55
9.	Doda	9	90	1	15	10	105
10.	Kathua	6	60	2	30	1	25	9	115
11.	Rajouri	4	40	1	15	5	55
12.	Poonch	4	40	2	30	6	70
13.	Leh
14.	Kargil
	Total	58	580	22	242	7	119	87	941

C-Training Centres
T-Trainees trained.

Source : Joint Director Handlooms Kashmir/
Dy. Director Handlooms Jammu.

XIII-INDUSTRIES AND MINERALS

Table No. 13.12

Craft-wise production, purchases, exports and domestic sales through J&K Handicrafts(S&E) Corpn.
(Rs. in lakhs).

S.No.	Year/Item	Production	Magnitude of		
			Purchases	Exports	Domestic sales
1.	2	3	4	5	6
1.	1979-80	13.56	70.45	39.96	215.22
2.	1980-81	16.02	112.72	36.93	222.51
3.	1981-82	16.84	100.00	43.00	270.60
4.	1982-83	15.25	98.59	54.82	254.49
5.	1983-84	16.50	119.39	58.30	304.92
6.	1984-85	18.32	194.94	40.50	265.76
7.	1985-86	15.98	275.89	41.96	253.60
8.	1986-87	18.66	98.64	48.69	359.00
9.	1987-88	18.38	98.37	8.34 (P)	358.15
10.	1988-89	18.46	211.92	118.54	312.95
11.	1989-90				
	i) Embroidery	NA	16.79	-	27.88
	ii) Shawls	NA	33.44	-	41.49
	iii) Carpets	NA	26.36	23.33	106.47
	iv) Crewels	NA	3.74	-	7.72
	v) Nanda	NA	3.68	-	6.26
	vi) Gabba	NA	-	-	0.06
	vii) Chain Stitch	NA	7.29	7.77	13.88
	viii) Woollen	NA	0.62	-	2.40
	ix) Fur & Leather	NA	-	-	2.66
	x) Tapestry	NA	-	-	-
	xi) Wood Carving	NA	11.73	15.56	22.02
	xii) Paper Machie	NA	0.84	-	18.66
	xiii) Metal Works	NA	-	-	0.59
	xiv) Costume Jewellery	NA	-	-	0.41
	xv) Willow Wicker	NA	0.13	-	0.13
	xvi) Saffron	NA	-	-	0.11
	xvii) Pashmina/Shahloss	NA	40.08	-	42.07
	xviii) Others	NA	0.69	31.12 *	29.67
	Total	N.A	145.39	77.78	322.48

P — Provisional

* Includes all floor coverings.

Source:- J&K Handicrafts (S&E) Corporation

XIII - INDUSTRIES AND MINERALS

Table No. 13.13 (Contd.)

Handicraft units by activities (1978-79)

S.No.	Type of activity	Number of units and employment in District									
		Srinager/ Badgam		Anantnag/ Pulwama		Baramulla/ Kupwara		Leh/ Kargil		Total Kashmir Division	
		No. of units	Emple- ment	No. of Units	Emple- ment	No. of Units	Emple- ment	No. of Units	Emple- ment	No. of Units	Emple- ment
1.	2	3	4	5	6	7	8	9	10	11	12
1.	Carpet	4735	17594	823	5039	1653	7918	-	-	7211	30551
2.	Nanda	235	847	46	144	112	530	-	-	393	1521
3.	Kani shawl	166	197	-	-	2	2	-	-	168	199
4.	Crewel embroidery	1466	8040	558	3952	192	357	-	-	2216	12349
5.	Sozni embroidery	9332	29511	119	490	617	2682	-	-	10068	32683
6.	Chain stitch	91	535	-	-	-	-	-	-	91	535
7.	Wood carving	320	2114	27	47	9	138	29	128	385	2427
8.	Papier-machie	710	1745	-	-	67	247	-	-	777	1992
9.	Leather embroidery	70	729	-	-	-	-	31	56	101	785
10.	Costume jewellery	10	45	-	-	-	-	-	-	10	45
11.	Turquoise	3	12	-	-	-	-	-	-	3	12
12.	Willow wicker	562	1127	528	815	2055	2327	-	-	3145	4269
13.	Gabba	30	202	137	679	77	382	-	-	244	1263
14.	Zari embroidery	144	720	65	193	105	186	-	-	314	1099
15.	Silver ware	4	59	-	-	-	-	11	13	15	72
16.	Metal ware	12	20	-	-	-	-	-	-	12	20
17.	Pottery	4	4	4	6	159	209	-	-	167	219
18.	Knitting	-	-	50	165	-	-	47	68	97	233
19.	Tapestry	64	408	7	50	-	-	-	-	71	458
20.	Precious jewellery.	5	23	-	-	-	-	-	-	5	23
21.	Copper ware	7	40	-	-	-	-	-	-	7	40
22.	Other crafts	101	909	-	-	205	237	-	-	306	1146
	Total	18071	64881	2364	11580	5253	15215	118	265	25806	91941

Source: Handicraft Census (1978-79)

Table No.

Handicraft Units

Number of units and employment in District

S.No.	Type of activity	Jammu		Udhampur		Kathua	
		No. of units	Emp.	No. of units	Emp.	No. of units	Emp.
1	2	3	4	5	6	7	8
1.	Knitting	237	453	20	22	35	37
2.	Bamboo craft	333	548	455	589	359	691
3.	Straw work	67	199	5	21	67	318
4.	Leather embroidery	20	40	97	142	198	209
5.	Spinning and weaving	50	149	-	-	23	197
6.	Wicker craft	45	105	9	34	5	18
7.	Other craft	56	129	21	33	20	50
8.	Palm leaf	12	19	24	32	12	43
9.	Wood carving	-	-	22	39	-	-
10.	Sozni	-	-	-	-	-	-
11.	Chikery wood	-	-	-	-	200	692
12.	Glazed pottery	-	-	-	-	92	228
Total		820	1642	653	912	1013	2483

Employment in numbers

AND MINERALS

13.13 (Concl.)

by activities (1978-79)

Number of units and employment in District

Doda		Poonch		Rajouri		Total Jammu Div.	
No. of units	Emp.	No. of units	Emp.	No. of units	Emp.	No. of units	Emp.
9	10	11	12	13	14	15	16
96	118	45	45	-	-	433	675
40	85	-	-	-	-	1187	1913
34	71	-	-	9	15	184	624
51	69	-	-	83	100	149	560
46	65	52	89	37	65	208	565
37	48	-	-	-	-	96	205
32	42	-	-	-	-	129	354
22	45	9	18	-	-	79	157
-	-	-	-	-	-	22	39
-	-	55	59	25	78	80	137
-	-	-	-	-	-	200	692
-	-	-	-	-	-	92	228
358	543	161	211	154	258	3159	6049

Source:- Handicraft Census (1978-79)

XIII INDUSTRIES AND

Table No.

Handloom units

Number of units and employment in District

S.No.	Type of activity	Srinagar/ Badgam		Anantnag/ Pulwama		Baramulla/ Kupwara		Leh/ Kargil		Jammu	
		No.	Emp.	No.	Emp.	No.	Emp.	No.	Emp.	No.	Emp.
1	Loies	623	794	2745	4510	2555	3084	-	-	153	386
2.	Puttos	10	40	-	-	-	-	318	586	-	-
3.	Tweeds	43	237	147	378	45	130	-	-	-	-
4.	Blankets	165	214	67	344	49	73	-	-	10	80
5.	Raffal	30	234	-	-	-	-	-	-	-	-
6.	Pashmina	146	375	-	-	-	-	-	-	-	-
7.	Silk	58	133	-	-	-	-	-	-	-	-
8.	Dusuti	39	120	-	-	-	-	-	-	-	-
9.	khadi	-	-	-	-	-	-	-	-	154	312
	Total	1114	2147	2959	5232	2649	3287	318	586	317	778

MINERALS

13.14.

by activities (1978-79)

Number of units and employment in District											
Poonch		Rajouri		Doda		Udhampur		Kathua		Total State	
No.	Emp.	No.	Emp.	No.	Emp.	No.	Emp.	No.	Emp.	No.	Emp.
13	14	15	16	17	18	19	20	21	22	23	24
358	403	120	295	792	900	540	752	601	779	8487	11903
-	-	54	140	-	-	-	-	141	568	523	1334
-	-	-	-	-	-	32	54	-	-	267	799
3	14	97	190	52	81	185	206	320	935	948	2137
-	-	-	-	-	-	-	-	-	-	30	234
-	-	-	-	-	-	-	-	-	-	146	375
-	-	-	-	-	-	-	-	-	-	58	133
-	-	-	-	-	-	-	-	-	-	39	120
-	-	-	-	200	220	1	2	-	-	355	534
361	417	271	625	1044	1201	758	1014	1062	2282	10853	17569

Source:- Handicraft Census (1978-79)

XIII__ INDUSTRIES AND MINERALS

Table No.13.15

Craft-wise consumption of raw material, production etc. of handicrafts/handlooms
(Kashmir Region) December 1978.

(Rs in lakhs).

S.NO.	Activity	Consumption of raw mat- erial	Value of output	Gross value added
1	2	3	4	5
A_ Handicraft sector				
1.	Carpet	275.36	1228.17	952.81
2.	Sozni	230.88	827.19	596.31
3.	Nanda	12.12	46.79	34.57
4.	Kani shawal	2.56	8.98	6.42
5.	Crewel embroidery	59.06	337.62	278.56
6.	Chain stitch	4.84	16.75	11.91
7.	Wood carving	23.29	83.83	60.54
8.	Leather embroidery	11.54	40.82	29.28
9.	Papier machie	22.86	82.64	59.78
10.	Willow wicker	22.75	125.50	102.75
11.	Gabba	5.44	43.29	37.85
12.	Tapestry	3.36	10.41	7.05
13.	Zari embroidery	8.66	31.80	23.14
14.	Pottery	0.43	2.14	1.71
15.	Costume jewellery	0.18	0.59	0.41
16.	Turquoise	0.18	0.66	0.48
17.	Silver ware	1.99	2.93	0.94
18.	Metal ware	0.18	0.70	0.52
19.	Precious jewellery	0.06	0.29	0.23
20.	Copper ware	0.42	1.65	1.23
21.	Knitting	1.07	7.19	6.12
22.	Others	5.44	21.70	16.26
Total		692.67	2921.64	2228.87
B_ Handloom Sector:				
1.	Loies	57.64	271.55	213.91
2.	Blankets	10.84	27.96	10.30
3.	Patloo	2.34	15.79	13.45
4.	Tweed	2.87	15.64	12.77
5.	Raffal	2.52	4.41	1.89
6.	Pashmina	8.57	14.79	6.42
7.	Silk weaving	2.52	4.41	1.89
8.	Dusutie Weaying	0.58	1.08	0.45
Total		87.88	355.83	261.08

Source :- Handicraft Census

XIII - INDUSTRIES AND MINERALS

TABLE NO. 13.16

Crafts-wise consumption of raw material production etc. of
handicrafts/handlooms (Jammu Division) December 1978

(Rs. in lakhs)

S.No.	Activity	Consumption of raw material	Value of output	Gross value added
1	2	3	4	5
A-Handicraft sector				
1	Knitting	4.49	22.38	17.89
2	Bamboo craft	9.41	44.34	39.43
3	Straw work	1.69	12.15	10.46
4	Leather embroidery	3.95	27.58	23.63
5	Spinning and weaving	2.25	18.40	16.15
6	Wicker craft	1.37	5.60	4.23
7	Palm leaf	1.00	2.87	1.87
8	Chickery wood	0.81	8.30	7.49
9	Other crafts	1.49	7.34	5.85
10	Glazed pottery	0.16	1.66	1.50
11	Sozni embroidery	0.49	5.80	5.31
12	Wood carving	0.24	1.12	0.88
Total		27.35	157.54	130.19
B-Handloom sector				
1	Loies	15.63	76.93	61.30
2	Blankets	33.65	47.69	14.04
3	Pattoo	1.28	4.85	3.62
4	Tweed	0.22	1.36	1.14
5	Khaddar	8.54	13.78	5.19
Total		59.32	144.61	85.29

Source: Handicraft census

XIII - INDUSTRIES AND MINERALS

Table No. 13.17 (Contd.)

Registered Factories

S.No.	Year/Industry group	Number of registered factories	Average number of workers in registered factories
1.	2	3	4
1.	1952	46	5808
2.	1956	42	NA
3.	1960	139	NA
4.	1965	191	9860
5.	1968	189	9640
6.	1973	286	12197
7.	1977	436	21200
8.	1978	483	20784
9.	1981	574	23888
10.	1982	620	25368
11.	1983	647	26583
12.	1984	696	27933
13.	1985	720	29535
14.	1986	759	30405
15.	1987	786	31312
16.	1988	813	32299
17.	1989	812	32288
18.	1990	833	32891
19.	1991		
1	Manufacture of foodgrain products	157	3767
2	Manufacture of beverages, tobacco & its products	11	678
3	Manufacture of cotton textiles	8	2535
4	Manufacture of wool, silk & synthetic fibre textile	64	3711
5	Manufacture of textile products including wearing apparatus other than footwear	33	1511
6	Manufacture of wood and wood products furniture & fixtures	93	1970
7	Manufacture of paper and paper products, printing publication and allied materials	23	1049
8	Manufacture of leather and fur products except repairs	4	182
9	Manufacture of rubber, plastic, petroleum and coal products	11	357
10	Manufacture of chemicals and chemical products except Products of petroleum & coal	43	1582

Table No. 13.17 (Concl'd.)

Registered factories

S.No.	Year/Industry group	Number of registered factories	Average Number of workers in registered factories
1.	2	3	4
11	Manufacture of non-metallic mineral products	93	3754
12	Base metal and allied industries	75	2007
13.	Manufacture of metal products and parts except machinery & transport equipment	56	996
14.	Manufacture of machinery & machine tools & parts except electric machinery	32	846
15.	Manufacture of electric machinery/apparatus appliances and parts	40	803
16.	Manufacture of transport equipment and parts	8	175
17.	Other manufacturing industries	27	1837
18.	Electricity	1	
19.	Construction	5	380
20.	Retail trade and others	8	296
21.	Storage and ware houses	4	111
22.	Sanitary services	2	38
23.	Personal services	1	104
24.	Repair service	54	9
25.	Activities not adequately defined	5	4992
26.	Crude petroleum natural gas	2	138 50
27.	Wholesale Trade	1	6
Grand Total		861	33884

XIII INDUSTRIES

Table No.

Medium scale industries in the

Position

Industry group	Manufacturing line	31-3-1973		31-3-1974		31-3-1980		31-3-1981		31-3-1985	
		No. of units	Employment	No. of units	Employment	No. of units	Employment	No. of units	Employment	No. of units	Employment
2	3	4	5	6	7	8	9	10	11	12	13
Drugs and Chemicals	a) Rosin and turpentine	1	148	1	161	2	254	3	288	3	323
	b) Santonian	1	32	1	35	1	35	1	29	1	35
	c) Matches	1	85	1	84	1	55	-	-	-	-
Leather industries	a) Tanned hides, skins and leather products	2	290	2	294	2	127	1	45	1	46
Textiles industries	a) Raw silk	2	2013	2	2024	2	1637	2	1585	2	1478
	b) Silk fabrics	2	683	2	684	2	631	2	603	1	503
	c) Woollen fabrics	2	592	2	497	2	454	2	543	2	546
	d) Woisery goods	1	26	1	29	1	29	1	25	1	33
	e) Raffal yarn	1	190	1	184	1	152	1	249	1	200
Food industries	a) Joinery articles/furniture	1	427	1	639	2	746	2	721	2	686
	b) cricket bats	1	37	1	38	1	43	1	56	1	54
	c) Plyboard	-	-	-	-	1	61	1	61	1	125
General based industry	a) Cement	1	239	1	236	1	251	1	220	2	858
	b) Concrete poles, spun pipes, etc.	2	306	2	338	2	321	2	175	2	341
	c) Bricks	1	147	1	165	1	132	1	122	1	138
	d) Briquettes	1	NA	1	NA	1	115	1	78	1	25
	e) Coal	-	-	-	-	NA	NA	1	1503	1	908
	f) Lignite	NA	NA	NA	NA	NA	NA	1	7	1	3
	g) Gypsum	-	-	NA	NA	NA	NA	2	54	1	40
	h) Borax	NA	NA	NA	NA	NA	NA	1	1	1	-
	i) Lime	NA	NA	NA	NA	NA	NA	1	47	1	33
	j) Marble	NA	NA	NA	NA	NA	NA	1	5	1	17
Miscellaneous	a) Handicrafts items (Arts emporium production units)	1	300	1	301	2	206	2	619	2	540
Total all groups..		21	5515	21	5729	25	5249	31	7036	30	6932

AND MINERALS

13.18

State Public Sector

as on

31-3-1986		31-3-1987		31-3-1988		31-3-1989		31-3-1990		31-3-1991		31-3-1992	
No. of units	Employment	No. of units	Employment	No. of units	Employment	No. of units	Employment	No. of units	Employment	No. of units	Employment	No. of units	Employment
14	15	16	17	18	19	20	21	22	23	24	25	26	27
4	344	4	340	4	340	4	354	4	342	4	334	4	324
1	33	1	40	1	37	1	34	1	34	1	47	1	47
-	-	-	-	-	-	-	-	-	-	-	-	-	-
1	48	1	48	1	43	1	46	1	47	1	76	1	76
2	1400	2	1391	2	1302	2	931	2	932	2	931	2	931
1	506	1	468	1	468	1	471	1	470	1	471	1	471
2	571	2	600	2	575	2	567	2	538	2	538	2	538
1	33	1	44	1	37	1	42	1	38	1	38	1	38
1	254	1	268	1	254	1	240	1	252	2 **	364 **	2 **	364 **
2	686	2	726	2	694	2	679	2	670	3 @	682 @	3 @	682 @
1	63	1	63	1	60	1	62	1	62	1	46	1	46
1	122	1	195	1	186	1	186	1	192	1	192	1	192
2	844	2	843	2	831	2	884	2	873	2	905	2	900
2	392	2	389	2	389	NA	NA	NA	NA	2	550	2	550
1	138	1	138	1	120	1	150	1	155	1	109	1	148
1	12	-	-	-	-	-	-	-	-	-	-	-	-
1	2058	1	1688	1	1488	1	1179	1	1153	1	1400	1	1400
1	6	1	4	1	-	1	-	1	-	-	-	-	-
1	41	1	42	1	39	1	46	1	46	1	50	1	75
1	-	1	1	1	-	1	-	1	-	1	-	1	-
1 *	34	1	34	1	28	1	37	1	46	1	60	1	60
1	16	1	16	1	14	1	-	1	-	1	-	1	-
2	540	2	-	2	252	2	144	2	144	2 *	144 *	2 *	144 *
32	8141	30	7338	30	7157	28	6048	28	5994	31	6937	31	6996

Source:- J&K Industries Ltd., Handicraft Sales & Export Corpn., J&K Cements, J&K Minerals

NA - Not available

@ - Includes also ply board factory

* - Repeated

** - Includes also spinning project.

Note: Borax and marble units not in operation since 1988-89

XIII INDUSTRIES AND MINERALS

Table No. 13.19

Annual production of medium-scale industries in public sector (Rs. in lakhs)

S.No.	Industry group/ products manu- factured	Value of products										
		1969-70	1973-74	1977-78	1984-85	1985-86	1986-87	1987-88	1988-89	1989-90	1990-91	1991-92
1	2	3	4	5	6	7	8	9	10	11	12	13
1.	Drugs & Chemicals:											
	a) Santonian	3.59	4.15	9.92	18.50	6.56	10.29	13.54	10.00	0.64	6.38	9.34
	b) Resin & turpentine	25.10	62.32	237.36	484.61	579.90	654.00	1016.79	912.66	576.24	475.60	1046.83
	c) Matches	4.18	2.46	1.58	-	-	-	-	-	-	-	-
2.	Leather Industries:											
	a) Tanned hides, skins and leather products	49.73	57.73	9.62	7.97	19.39	16.51	17.32	21.97	32.22	17.05	5.22
3.	Textiles:											
	a) Raw silk	86.17	146.95	96.86	290.86	295.63	410.90	298.22	384.97	195.15	294.12	488.57
	b) Silk fabrics	44.24	53.32	56.20	119.00	114.10	121.09	142.37	149.43	129.58	129.75	176.98
	c) Mollen fabrics	18.86	39.17	64.70	141.57	174.79	208.64	197.77	222.25	124.45	138.7	162.95
	d) Raffal yarn	5.76	48.66	40.71	97.00	127.09	139.34	161.08	195.35	37.52	76.31 *	103.31 *
	e) Hosiery goods	2.25	3.65	6.26	17.32	21.52	29.21	22.18	19.25	19.22	16.17	29.08
4.	Wood Industry:											
	a) Joinery articles and furniture	18.00	55.55	55.32	257.10	295.59	381.26	327.68	293.21	192.20	228.02 @	257.30 @
	b) Cricket bats	2.52	3.41	6.34	5.08	17.47	17.19	22.14	19.86	0.24	8.25	2.70
5.	Mineral based Industries:											
	a) Bricks	6.40	9.30	6.11	12.12	18.04	14.63	21.23	34.41	31.93	0.20	15.74
	b) Cement @	43.40	50.36	61.12	1258.63	1494.89	1465.59	1802.94	1977.37	2430.22	1680.22	1935.92
	c) Concrete poles, spun-pipes, etc.	14.49	31.38	17.68	66.66	98.91	64.05	117.14	NA	NA	NA	NA
	d) Briquettes	NA	NA	NA	8.26	1.35	-	-	-	-	NA	NA
	f) Lignite	NA	NA	NA	-	-	-	NA	NA	NA	NA	NA
	g) Gypsum	NA	NA	NA	5.25	4.03	4.48	4.42	NA	NA	20.00	20.00
	h) Borax	NA	NA	NA	-	-	-	NA	NA	NA	NA	NA
	i) Lime	NA	NA	NA	3.10	1.02	3.80	3.30	2.00	0.10	60.00	60.00
	j) Marble	NA	NA	NA	1.16	2.54	2.97	2.67	0.89	1.58	NA	NA
	k) Coal	33.08	53.03	58.18	111.68	198.12	164.47	221.86	123.00	196.00	300.00	300.00
	Miscellaneous:											
	Handicraft items (Arts Emporium Production units)	21.26	13.37	20.95	18.32	15.98	18.66	18.38	18.46	16.40	NA	NA
	Total all groups	379.03	634.81	750.91	2924.19	3486.92	3727.08	4411.03	4385.08	3983.69	3450.77	4613.94

NA Not available

@ Including value of production in respect of J & K Cements Ltd. Sgr. for the years 1981-82 and onwards

* Includes also figures of spinning Project.

@ Value of production regarding ply board Industries in joinery articles included.

Source :- i) J & K Industries Ltd.
iii) J & K minerals.
iv) J & K Cements.

XIII INDUSTRIES AND MINERALS

Table No. 13.20

Employment and output of registered factories
(Annual Survey of Industries)

S.No.	Year/Industry	No. of units	No. of units reported	Total employment	Total output (Rs. in lakhs)
1	2	3	4	5	6
	1975-76	246	NA	23193	3912.87
	1977-78	246	218	27127	6418.14
	1979-80	315	287	27513	10427.49
	1980-81	336	293	27707	9903.58
	1983-84	408	362	34729	17031.47
	1984-85	443	404	34469	21632.78
	1985-86	381	371	40859	26652
	1986-87	401	395	34447	34392
	1987-88	410	378	44715	46174
	1988-89				
1.	Manufacture of food products	50	47	2636	9479
2.	Mfg. of Beverages, Tobacco & Tobacco Products	5	5	593	744
3.	Mfg. of cotton textiles	3	3	345	725
4.	Mfg. of wool, silk & synthetic Fibre Textiles	12	12	3469	3651
5.	Mfg. of Textile products, wearing apparel.	13	12	788	1010
6.	Mfg. of wood & wood products	18	17	412	234
7.	Mfg. of paper products, printing & Allied Industries.	10	10	537	821
8.	Mfg. of leather & Fur prod. (excluding repairs).	-	Clubbed	with	item 17
9.	Mfg. of Rubber, plastic, petrol & Coal Products.	8	8	167	267
10.	Mfg. of Chemical products (except, Petrol & Coal)	26	23	1351	6959
11.	Mfg. of non-Metallic Mineral Products	13	10	398	136
12.	Basic Metals & Alloy Industries	25	20	1367	6542
13.	Mfg. of Metal Products & Parts (Excl. Transpt, Equip)	29	26	629	598
14.	Mfg. of Machinery, Machine tool & Parts	24	23	786	856
15.	Mfg. of Electric Machinery & Apparatus etc.	18	18	352	732
16.	Mfg. of Transport Equipments & parts	5	4	594	51
17.	Other Manufacturing Industries	10	8	1464	1503
18.	Electricity	NA	NA	NA	NA
19.	Repair Services, gas & steam	20	18	390	101
	Total All	289	264	16278	34409

XIII-INDUSTRIES AND MINERALS

Table No. 13.21

Central public Sector industries

Magnitude

Particulars	Unit	1973-74	1980-81	1984-85	1985-86	1986-87	1987-88	1988-89	1989-90	1990-91	1991-92
2	3	4	5	6	7	8	9	10	11	12	13
H.N.T. Match Factory:											
Average daily employment	Nos.	212	1218	1844	1235	1215	1210	1197	1194	1155	1150
Production:											
a) Quantity	Lakh nos.	0.48	3.25	5.42	4.91	5.12	3.93	5.80	3.96	2.01	2.81
b) value	Lakh rupees	61.44	596.39	1109.80	1100.00	1209.25	950.46	1483.39	1068.11	564.40	886.22
Sales											
a) Quantity	Lakh nos.	0.44	3.01	5.42	5.11	5.02	4.34	5.52	4.00	2.16	2.84
b) Value	Lakh rupees	56.36	539.86	1262.00	1170.00	1882.578	1062.798	1441.998	1103.818	602.12	905.378
Indian Telephone Industries:											
a) Value of production	Lakh rupees	31.08	65.01	431.52	537.51	540.21	659.16	1013.65	606.00	334.50	113.00
b) Value of sales	Lakh rupees	NA	65.00	396.82	427.55	581.42	777.68	1034.23	584.00	334.50	145.00
c) Employment	Nos.	63	121	169	196	219	225	240	123	123	113
d) Wages paid	Lakh rupees	NA	13.22	19.45	28.64	59.55	71.87	38.30	103.02	74.55	85.00

A. Not available

Source:-Indian Telephone Industry, & H.N.T. Match Factory

Includes the value of miscellaneous items sold.

XIII INDUSTRIES AND MINERALS

Table No. 13.22

Loans advanced by State Financial Corporation

(Rs. in lakhs).

S.No.	Year	Loans sanctioned				Loans disbursed				No. of parties benefited.
		Transport	Industries	Hotels, restaurants & house-boats	Total	Transport	Industries	Hotels, restaurants & house-boats	Total	
1.	2	3	4	5	6	7	8	9	10	11
1.	1968-69	49.89	16.39	11.07	77.35	48.49	9.42	2.38	60.29	184
2.	1973-74	60.46	91.82	24.71	176.99	64.53	39.51	5.93	109.97	248
3.	1974-75	136.81	67.32	10.85	214.98	120.60	39.20	25.06	184.86	215
4.	1977-78	110.23	99.59	72.11	281.93	111.12	34.49	20.80	166.41	192
5.	1978-79	160.41	113.84	62.13	336.38	158.39	81.73	66.19	306.31	252
6.	1979-80	234.90	265.10	66.58	566.58	231.86	111.76	58.51	402.13	295
7.	1980-81	305.85	261.81	165.13	732.39	298.14	117.41	86.55	502.10	362
8.	1981-82	321.61	437.71	181.30	940.62	309.98	205.27	105.81	621.06	408
9.	1982-83	608.35	355.68	229.50	1193.53	566.80	257.72	135.32	959.84	644
10.	1983-84	389.89	854.80	183.00	1427.69	358.95	328.11	200.92	887.98	599
11.	1984-85	563.37	1078.60	142.30	1784.27	524.01	626.77	136.70	1287.48	1031
12.	1985-86	514.52	1217.18	88.27	1819.97	436.17	855.89	101.76	1393.82	798
13.	1986-87	830.05	2070.20	148.97	3049.22	717.07	893.32	91.17	1701.56	935
14.	1987-88	2111.34	435.07	1600.69	4147.10	1266.17	1564.25	91.54	2921.96	1982
15.	1988-89	1787.84	1347.63	311.17	3446.64	1902.90	1585.59	276.96	3765.45	1702
16.	1989-90	1724.99	1421.52	292.05	3438.56	1507.62	1463.32	245.08	3216.02	1352
17.	1990-91	2167.79	1100.56	49.71	3318.06	2167.16	997.58	196.37	3371.11	1923
18.	1991-92	1868.54	1878.77	120.50	3867.81	1826.46	1175.54	84.15	3086.15	1917

Source: State Financial Corporation.

XIII INDUSTRIES AND MINERALS

Table No. 13.23

Import licences issued.

(Rs. in lakhs)

Number and amount of licences issued

S.No.	Year	Kashmir Province		Jammu Province		Total J & K	
		Number of licences issued	Amount	Number of licences issued	Amount	Number of licences issued	Amount
1	2	3	4	5	6	7	8
1.	1964-65	37	4.40	97	10.54	134	14.94
2.	1965-66	12	1.87	23	2.97	35	4.84
3.	1968-69	9	2.53	17	6.94	26	9.47
4.	1973-74	28	9.61	25	3.37	53	12.98
5.	1974-75	5	0.90	6	0.61	11	1.51
6.	1977-78	7	4.32	6	1.80	13	6.12
7.	1978-79	33	165.81	14	51.00	47	216.81
8.	1979-80	38	62.98	45	84.03	83	147.01
9.	1980-81	11	38.64	25	120.63	36	159.27
10.	1981-82	27	156.23	9	56.34	36	252.57
11.	1982-83	95	696.60	14	82.65	109	779.25
12.	1983-84	-	-	1	2.20	1	2.20
13.	1984-85	4	29.00	1	5.00	5	34.00
14.	1985-86	NA	4.85	Nil	Nil	NA	4.85
15.	1986-87	-	-	-	-	-	-
16.	1987-88	4	4.50	-	-	4	4.50
17.	1988-89	27	63.95	10	21.10	37	85.05
18.	1989-90	-	-	-	-	-	-
19.	1990-91	-	-	-	-	-	-
20.	1991-92	10	100	-	-	10	100

Source:- Directorate of Industries & Commerce.

XIII INDUSTRIES AND MINERALS

Table No. 13.24
Major Minerals
Employment and value of production

S.No.	Year	Production		
		Quantity(000mts)	Value (Rs.in lakhs)	Employment
1.	2	3	4	5
1.	1973-74	25.8	53.03	976
2.	1977-78	23.1	58.18	1164
3.	1978-79	59.27	66.31	1294
4.	1979-80	71.95	95.01	1713
5.	1980-81	59.92	132.68	1617
6.	1981-82	48.08	106.07	1527
7.	1982-83	30.65	102.93	1445
8.	1983-84	30.4	81.72	1563
9.	1984-85	36.6	121.93 *	1588
10.	1985-86	63.14	205.71 *	2900
11.	1986-87	39.41	175.72 *	2392
12.	1987-88	33.56	232.25 *	2164
13.	1988-89	29.60	123.89	1481
14.	1989-90	47.77	228.27	1458
15.	1990-91	98.00	812.00	1760
16.	1991-92	98.00	812.00	1785

Sources :- J&K Minerals.

* Includes the value of 3868 sq-ft,
1124 sq.ft, 949 sq.ft and 47.25 sq.ft,

XIII INDUSTRIES AND MINERALS

Table No. 13.25

Value of minor minerals extracted.

Value (Rs. in lakhs)

S.No.	Year	Jammu	Kashmir	Total
1	2	3	4	5
1.	1975-76	20.06	173.35	193.41
2.	1976-77	26.74	154.29	181.03
3.	1978-79	60.71	176.36	237.27
4.	1979-80	71.97	157.95	229.92
5.	1980-81	64.40	283.33	347.73
6.	1981-82	137.88	22.10	159.98
7.	1982-83	58.90	102.92	161.82
8.	1983-84	1.06	209.00	210.06
9.	1984-85	7.85	116.59	124.44
10.	1985-86	27.00	205.10	232.10
11.	1986-87	16.22	449.55	465.77
12.	1987-88	56.80	550.00	606.80
13.	1988-89	652.17	325.18	977.35
14.	1989-90	419.92	422.28	842.20
15.	1990-91	415.55	75.25	490.80
16.	1991-92	462.74	297.74	760.48

Source:- Director, Geology & Mining.

XIII INDUSTRIES AND MINERALS

Table No. 13.26

Geology and mining activities

S.No.	Period	Drilling (000 Mts.)	Exploratory mining (000 Mts.)	Geological mapping (detailed) (Million sq.Mts.)	Geological mapping (Reconnaissance) (sq.Kms.)	Samples		Royalty realised (Rs.in Lakhs)
						Collected (000 Nos)	Analysed (000 Nos)	
1.	2.	3	4	5	6	7.	8.	9.
1.	1969-70	4.60	1.30	4.80	NA	2.60	1.00	NA
2.	1973-74	2.00	1.10	5.90	982.00	4.00	0.40	2.60
3.	1974-75	1.70	NA	2.11	225.00	3.20	0.60	NA
4.	1977-78	3.80	0.20	4.78	1734.00	2.70	1.70	8.20
5.	1978-79	5.30	0.04	4.25	1384.00	3.30	1.40	11.90
6.	1979-80	7.40	0.01	5.03	1353.00	3.30	1.00	13.30
7.	1980-81	5.92	0.36	3.78	1995.00	4.32	0.50	14.60
8.	1981-82	5.19	0.14	5.77	1978.00	3.10	0.70	14.30
9.	1982-83	5.19	2.12	2.96	1293.00	2.03	0.00	13.38
10.	1983-84	5.00	0.30	5.20	1788.00	3.50	0.00	18.63
11.	1984-85	5.30	0.10	3.38	1022.00	2.59	0.44	19.62
12.	1985-86	5.50	0.36	3.30	2771.00	3.14	0.46	20.10
13.	1986-87	4.23	0.20	2.17	653.37	3.15	0.40	20.36
14.	1987-88	10.20	0.12	2.47	1995.00	2.76	0.53	27.61
15.	1988-89	9.89	0.12	3.13	3091.50	3.09	0.54	49.64
16.	1989-90	10.17	0.14	3.49	3152.30	3.32	0.60	63.73
17.	1990-91	5.23	0.12	1.68	1049.00	0.78	NA	16.83
18.	1991-92	4.39	0.03	6.17	1786.25	1.53	NA	13.91

NA- Not available

Source:- Director Geology & Mining.

XIII INDUSTRIES AND MINERALS

Table No.13.27

Shops and Commercial establishments covered under Shops and Establishments Act

S. Particulars No.	Number												
	1968	1973	1979	1981	1984	1985	1986	1987	1988	1989	1990	1991	(P)
1	2	3	4	5	6	7	8	9	10	11	12	13	14
1. Shops:													
a) No of shops	6683	21851	35677	44813	53510	56495	63869	67017	71389	73918	76227	67551	
b) Employees	3449	4678	8572	10252	11685	9270	14222	12952	13542	14623	13230	13389	
2. Commercial Establishments:													
a) Number	507	1141	1701	2220	2710	2818	3110	3348	3831	4082	4207	4225	
b) Employees	2509	3481	4135	5829	7395	8095	8591	9057	9321	9685	8327	8418	
3. Cinemas and Theatres:													
a) Number	19	28	29	26	31	34	36	37	37	*	*	*	
b) Employees	386	446	532	475	567	619	712	569	569				
4. Hotels and Restaurants:													
a) Number	686	2044	3127	3830	4602	5036	5185	5518	6580	7042	7278	7528	
b) Employees	1702	2241	3997	4624	6025	5613	5924	6217	6593	7451	8074	8149	
Grand total: Number	7895	25064	40534	50889	60853	64383	72200	75920	81837	85042	87712	79304	
Employees	8046	10846	17236	21180	25672	23597	29449	28795	30025	31759	29631	29956	

P- Provisional.

Source:- Labour Commissioner.

* Included in 4 (a) and (b)

CHAPTER-XIV

Employment

Employment exchanges were established at Srinagar and Jammu for the registration of un-employed persons in 1958-59. Since then the number of exchanges has gone up to 17. This chapter gives data on number of employment exchanges, registrations, placements made and qualification-wise number of persons on live register. However, the statistics of employment exchanges have two main defects. Firstly, all the unemployed do not get themselves registered with the employment exchanges. Secondly, some of the registered may not be actually un-employed but only in search of better jobs. The data have to be used keeping in view these limitations.

XIV - EMPLOYMENT

TABLE NO. 14.00

Registrations and placements made in employment exchanges

(Figures in '000's)

S.No.	Year	Total number of employment exchanges (Nos.)			Registrations made			Placements made			Strength on the live register as on last day of the year		
		Jammu	Kashmir	Total	Jammu	Kashmir	Total	Jammu	Kashmir	Total	Jammu	Kashmir	Total
1	2	3	4	5	6	7	8	9	10	11	12	13	14
1.	1962	1	1	2	5.33	4.44	9.77	0.83	0.32	1.15	NA	3.80	NA
2.	1965	5	3	8	9.09	7.04	16.13	1.26	0.35	1.61	2.24	2.56	4.80
3.	1968	5	3	8	9.70	5.90	15.60	0.83	0.33	1.16	4.47	2.07	6.54
4.	1973	5	3	8	10.93	8.13	19.06	0.90	0.51	1.41	18.14	11.56	29.70
5.	1974	5	3	8	12.70	8.12	20.82	1.65	0.33	1.98	14.54	8.37	22.91
6.	1977	6	4	10	19.84	12.92	32.76	1.25	0.41	1.66	23.89	20.63	44.52
7.	1980	6	4	10	18.54	10.12	28.66	1.90	0.62	2.52	32.12	19.16	51.28
8.	1984	8	9	17	19.34	11.83	31.17	2.41	0.20	2.61	42.88	23.86	66.74
9.	1985	8	9	17	14.90	8.62	23.52	1.13	0.20	1.33	46.93	27.01	73.94
10.	1986	8	9	17	22.51	15.65	38.16	1.61	0.34	1.95	67.56	39.44	107.00
11.	1987	8	9	17	21.72	18.29	40.01	1.75	0.67	2.42	79.84	45.25	125.09
12.	1988	8	9	17	17.56	14.05	31.61	0.98	0.49	1.47	80.90	48.89	129.79
13.	1989	8	9	17	13.88	12.30	26.18	0.24	0.29	0.53	77.71	46.91	124.62
14.	1990	8	9	17	17.33	9.25	26.58	0.45	0.16	0.61	68.41	44.02	112.43
15.	1991(P)	8	9	17	N.A	N.A	N.A	N.A	N.A	N.A	67.59	78.66	146.25

P =Provisional

Source:- Director Employment Exchange.

XIV-EMPLOYMENT

Table No. 14.01

Qualification-wise number of persons on live register(employment exchange)

S. Category No.	Number on live Register													
	1971	1973	1974	1977	1980	1981	1985	1986	1987	1988	1989	1990	1991(P)	
1	2	3	4	5	6	7	8	9	10	11	12	13	14	15
1. Illiterate	12645	13378	8067	10757	13992	15741	21440	30419	35393	35706	33212	29211	29150	
2. Below Matric	2740	2458	2193	6275	7274	9560	12721	19342	24039	25463	21145	22106	23893	
3. Matric and above	6875	6687	5861	13079	12244	14374	18703	26559	31723	33273	31871	29997	55723	
4. Graduates	1728	3446	2713	5616	5849	6368	7390	10689	11175	11719	12080	10156	14542	
5. Postgraduates	409	399	306	1165	1649	1177	1652	2866	3006	2532	2643	1979	3080	
6. Medicine	190	2762	-	-	-	-	-	-	-	-	-	-	-	
7. Degree engineering	166	68	76	259	255	142	236	443	686	572	686	529	690	
8. Diploma engineering	268	66	93	215	359	318	642	1173	1255	1112	946	770	919	
9. I.T.I. trained	273	436	755	1599	1601	1254	1815	2601	4458	4081	4873	3042	3487	
10. Skilled (other than I.T.I./others)	-	-	2837	5562	8061	7531	9343	12906	13353	15331	15158	14636	14769	
Total on live register	25294	29700	22901	44527	51284	56465	73942	107103	125088	129794	124614	112426	146253	

P- Provisional

Source: Directorate of Employment

XIV EMPLOYMENT

Table No. 14.02

Employment in State government offices

S.No.	Year	Number of State government employees.
1	2	3
1.	1973-74	112262
2.	1981-82	168010
3.	1984-85	190366
4.	1990-91	
	(i) Gazetted	13737
	(ii) Non - Gazetted	148193
	(iii) Inferior	53072
	Total	215002

Source:- Fact Book on Manpower/General
Department.

CHAPTER-XV

Banks, Insurance and Savings

This chapter presents data on district-wise number of bank branches, deposits and advances made, by scheduled commercial banks, number of insurance policies with sum assured, and net/gross value of small saving securities. There has been great dispersal of financial facilities during last few years and the number of bank branches has gone up to 784 in 1992 as against 106 in 1971. The deposits and advances of these banks have also registered considerable growth.

XV BANKS, INSURANCE AND SAVINGS

Table No. 15.00

Number of bank branches.

Number as on last day of

District	December 1971	March 1974	March 1978	March 1979	March 1980	March 1985	March 1986	March 1987	March 1988	March 1989	March 1990	March 1991	March 1992
2	3	4	5	6	7	8	9	10	11	12	13	14	15
Anantnag)						56	63	63	63	64	66	66	66
)	13	19	35	41	47								
Pulwama)						31	32	32	32	32	32	35	36
)													
Srinagar)						109	110	110	111	113	117	119	120
)	26	40	65	73	82								
Budgam)						31	32	32	32	33	33	34	35
)													
Baramulla)						98	106	106	106	106	106	106	107
)	15	18	40	41	46								
Kupwara)						47	49	49	49	49	49	49	50
)													
Leh)						12	12	13	13	13	13	13	13
)	2	2	4	9	9								
Margil)						9	9	9	9	9	9	9	9
)													
Jammu	26	41	98	106	108	133	134	134	134	139	143	144	147
Udhampur	6	12	23	23	26	43	45	45	46	46	48	49	50
Kathua	7	12	24	24	25	42	44	44	44	44	44	48	51
Doda	6	7	19	22	23	34	36	36	36	36	36	36	39
Poonch	5	8	16	19	21	18	18	18	18	18	18	19	20
Rajouri	-	-	-	-	-	36	37	37	37	37	37	39	41
State	106	159	324	358	387	699	727	728	730	739	746	766	784

Source: Reserve Bank of India.

XV_BANKS, INSURANCE AND SAVINGS

Table No. 15.01

Deposits and advances of scheduled commercial banks (Rs. in lakhs)

S.No.	Year/District	Deposits	Advances
1.	2	3	4
1.	1961	1098	123
2.	1965	1612	125
3.	1968	2523	165
4.	1973	7224	1804
5.	1978	27857	8496
6.	1980	37589	11354
7.	1984-85	64306	33202
8.	1985-86	81488	34124
9.	1986-87	97165	41417
10.	1987-88	116329	52537
11.	1988-89	137608	65161
12.	1989-90	153931	48931
13.	1990-91	176867	95808
14.	<u>1991-92</u>		
	i), Anantnag	7527	2216
	ii) Pulwama	4667	1141
	iii) Srinagar	58300	52741
	iv) Budgam	6004	1906
	v) Baramulla	10286	3175
	vi) Kupwara	2570	899
	vii) Leh	2944	313
	viii) Kargil	1141	111
	ix) Jammu	75684	17321
	x) Bithampur	10540	1796
	xi) Doda	5545	1005
	xii) Kathua	9347	2576
	xiii) Poonch	2571	350
	xiv) Rajouri	4069	544
	State	201195	86434

XV_BANKS, INSURANCE AND SAVINGS

Table No. 15.02

Approximate sale of small saving securities.

S.No.	Year/District	Total sale(Rs.in lakhs)	
		Gross	Net
1.	2	3	4
1.	1965-66	353.24	105.16
2.	1968-69	474.48	96.68
3.	1973-74	586.45	307.81
4.	1977-78	1717.38	426.3
5.	1980-81	2434.45	1005.01
6.	1984-85	4612.95	2370.66
7.	1985-86	5347.43	3072.41
8.	1986-87	6990.59	4441.41
9.	1987-88	9432.09	5028.94
10.	1988-89	11091.82	6539.86
11.	1989-90	19526.80	14785.57
12.	1990-91	8307.00	5139.00
13.	1991-92		
	i) Anantnag	622.15	246.00
	ii) Pulwama	320.27	133.00
	iii) Srinagar	1771.38	430.00
	iv) Budgam	320.89	51.00
	v) Baramulla	180.29	16.00
	vi) Kupwara	710.16	2.00
	vii) Leh)		
)	248.91	106.00
	viii) Kargil)		
	ix) Jammu	6423.58	3336.00
	x) Udhampur	934.56	468.00
	xi) Doda	396.47	175
	xii) Kathua	1030.49	468.00
	xiii) Poonch	293.75	133.00
	xiv) Rajouri	827.35	244.00
	State	14080.25	5808.00

XV-BANKS, INSURANCE AND SAVINGS

Table No. 15.03 (Contd.)

Life Insurance

No.	Name of office	No. of policies (000)								
		1977-78	1980-81	1985-86	1986-87	1987-88	1988-89	1989-90	1990-91	1991-92
	2	3	4	5	6	7	8	9	10	11
	Srinagar-I	4.0	3.0	2.0	2.6	3.6	4.5	3.2	0.7	1.8
	Srinagar-II	-	2.0	2.0	1.7	2.2	2.7	1.5	0.8	1.9
	Srinagar III	-	-	-	-	-	-	-	0.1	0.4
	Anantnag	1.0	1.0	1.0	1.4	2.1	2.6	1.5	0.6	1.3
	Jammu-I	2.0	2.0	2.0	2.7	2.2	2.9	3.4	4.2	5.2
	Jammu-II	2.0	2.0	2.0	2.3	3.1	6.1	6.8	4.1	4.4
	Jammu III	-	-	-	-	-	-	-	3.3	2.3
	Samba	-	-	-	-	-	-	-	-	1.9
	R.S.Pora	-	-	-	-	-	-	-	-	1.2
	Sopore	-	-	1.0	1.5	2.0	3.2	2.3	0.3	0.8
	Udhampur	-	-	2.0	1.2	2.1	2.7	2.8	3.3	4.3
	Rajouri	-	-	1.0	1.0	1.4	2.2	2.4	2.1	2.2
	Poonch	-	-	-	-	-	-	-	1.1	1.3
	Kathua	-	-	1.0	1.0	1.5	2.4	3.3	4.1	4.8
	Pulwama	-	-	1.0	1.0	1.5	1.8	1.0	0.1	0.4
	Doda	-	-	-	1.0	1.2	2.1	2.4	2.5	2.6
	Budgam	-	-	-	0.5	1.0	1.4	1.1	0.4	0.7
	Total	9.0	10.0	15.0	17.9	25.8 *	34.6	31.7	27.7	37.5

* - Includes 1.9 (000) policies for Jammu -III

XV_BANKS, INSURANCE AND SAVINGS

Table No. 15.03 (contd.)

Life Insurance

Sum Assured (Rs. in Crores)								
1977-78	1980-81	1985-86	1986-87	1987-88	1988-89	1989-90	1990-91	1991-92
12	13	14	15	16	17	18	19	20
-	5.26	6.53	7.21	11.74	16.63	10.78	2.95	3.71
4.90	3.51	3.83	4.42	7.45	10.68	5.63	2.95	7.80
-	-	-	-	-	-	-	0.30	1.38
0.86	1.33	2.54	3.43	6.15	8.49	4.18	1.89	4.71
3.07	4.11	6.47	8.14	8.04	11.57	13.78	18.36	21.82
2.09	3.74	6.09	8.02	10.32	20.91	24.35	16.75	18.37
-	-	-	-	-	-	-	12.02	8.43
-	-	-	-	-	-	-	-	6.15
-	-	-	-	-	-	-	-	4.38
-	-	2.33	3.61	5.61	9.68	7.35	0.89	2.98
-	-	4.32	3.40	7.99	10.20	10.78	14.39	17.03
-	-	1.61	2.18	3.58	6.64	7.02	6.54	8.32
-	-	-	-	-	-	-	4.00	4.89
-	-	1.27	2.13	3.88	6.30	9.01	11.81	13.74
-	-	1.80	2.36	3.77	4.81	2.90	0.41	1.60
-	-	-	2.34	3.77	6.79	8.39	8.62	8.58
-	-	-	1.46	2.58	3.86	3.18	1.17	2.93
10.92	17.95	36.80	48.70	80.36*	116.56	107.35	103.09	141.82

* Includes Rs. 5.48 lakhs for Jammu, III.

Table No. 15.03 (Concl'd.)

Life Insurance

S.No.	Name of office	Five year premium (Rs. in Lakhs)							
		1977-78	1980-81	1985-86	1986-87	1987-88	1988-89	1989-90	1990-91
1	2	21	22	23	24	25	26	27	28
1.	Srinagar-I	26.04	30.76	20.68	20.62	33.69	49.20	29.69	11.30
2.	Srinagar-II	-	12.55	10.20	12.91	24.09	30.26	15.58	11.13
3.	Srinagar III	-	-	-	-	-	-	-	0.80
4.	Anantnag	3.58	5.12	3.82	7.58	16.45	20.61	9.73	3.18
5.	Jammu-I	15.44	20.75	19.28	28.26	30.96	43.07	54.49	74.24
6.	Jammu-II	11.49	16.52	20.34	30.44	37.09	68.38	88.98	70.32
7.	Jammu III	-	-	-	-	16.62	-	-	34.23
8.	Samba	-	-	-	-	-	-	-	-
9.	R.S.Pora	-	-	-	-	-	-	-	-
10.	Sopore	-	-	4.26	8.60	12.50	22.45	18.23	3.08
11.	Udhampur	-	-	12.53	11.13	26.01	35.61	41.80	57.87
12.	Rajouri	-	-	3.96	4.98	10.14	18.47	18.87	20.27
13.	Poonch	-	-	-	-	-	-	-	9.62
14.	Kathua	-	-	3.07	5.41	10.34	16.51	24.71	29.72
15.	Pulwama	-	-	5.45	4.62	5.00	7.46	6.22	1.21
16.	Doda	-	-	-	6.46	10.64	20.00	21.35	22.49
17.	Budgam	-	-	-	3.08	5.06	7.48	6.63	3.44
	Total	56.55	85.70	103.59	144.09	238.59	339.50	336.28	352.90

Source:- Life Insurance Corporation of India.

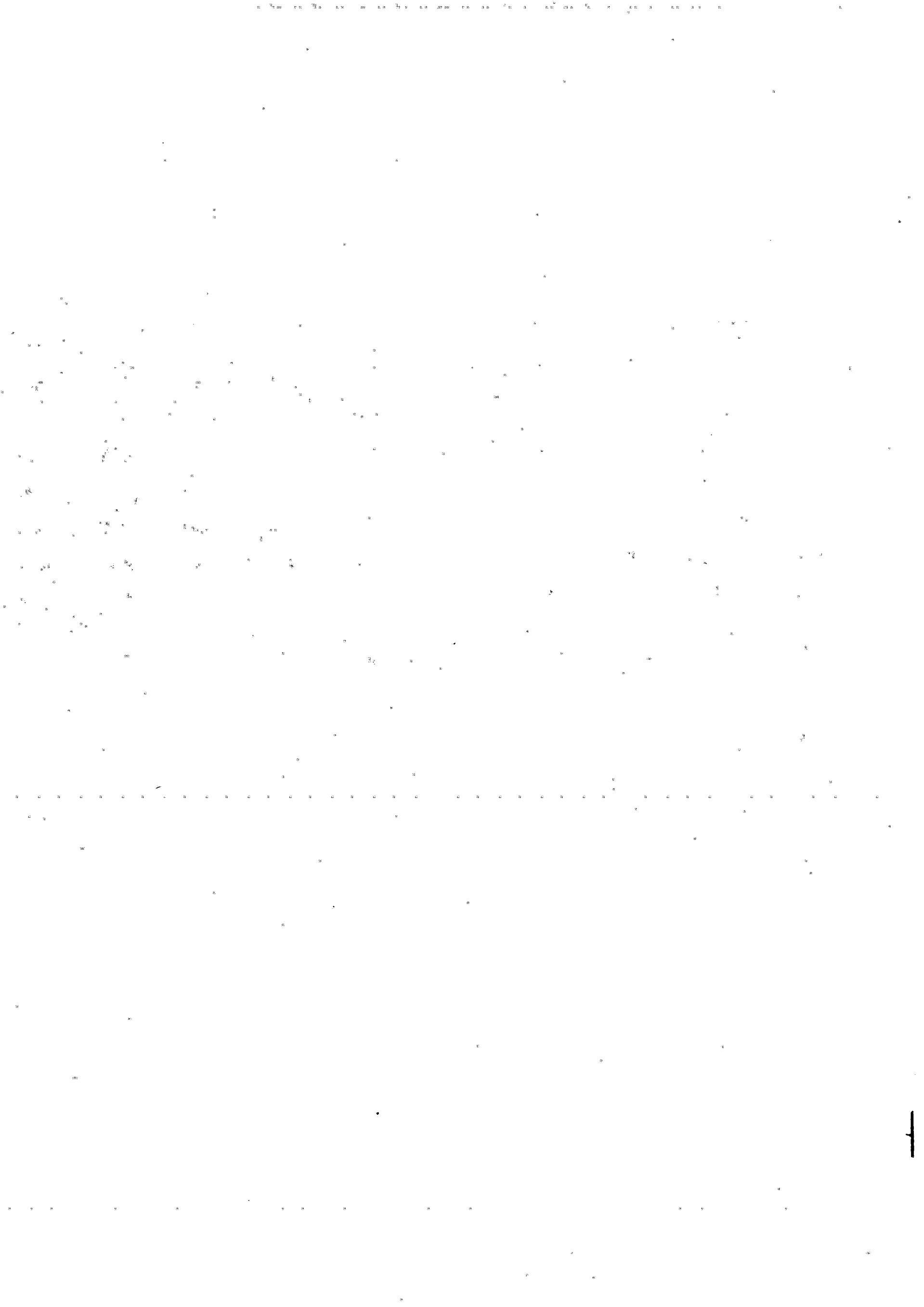

CHAPTER-XVI

Roads and Buildings

Lack of Railways and very limited scope for water transport leave the State with roads as the only means of transport. The development of road net work in the state, is therefore, receiving attention of the government on priority basis in our development plans. Road length maintained by the P.W.D. has shown considerable growth over the past three decades. While reliable data for the earlier years are not available, the figures indicate that the road length has increased by over two thousand kilometres during the period 1984-85 to 1991-92. This is apart from the length transferred from the R & B Department to the other departments such as the Border Roads Organisation. Departments other than the R & B maintain roads for their departmental purposes. But almost all of these roads are open to the general public also. These departments include the Forest, Irrigation, Flood Control Deptt. and the B.R.O. The road length maintained by these departments is quite substantial.

The tables in this chapter indicate total road length maintained by the State P.W.D. and by other departments. Rates of building material in the public sector, wage rates of construction workers and the number of permissions granted for construction of houses are also given.

XVI-ROADS AND BUILDINGS

Table NO.16.00

Road length maintained by State P.W.D.

(Length in Kms.)

S.No.	Year ending	Road length		
		Surfaced	Un-surfaced	Total
1.	2	3	4	5
1.	1965-66	3046	1752	4798
2.	1968-69	3801	1972	5773
3.	1973-74	4867	2390	7237
4.	1974-75	4974	2341	7315
5.	1977-78	5510	2520	8030
6.	1979-80	5387	2548	7935
7.	1980-81	5624	2582	8206
8.	1981-82	5882	2625	8507
9.	1982-83	6898	2584	9482
10.	1983-84	7282	2363	9645
11.	1984-85	7557	2408	9965
12.	1985-86	7808	2458	10266
13.	1986-87	7959	2480	10429
14.	1987-88	8233	2446	10679
15.	1988-89	8489	2363	10872
16.	1989-90	8801	2191	10992
17.	1990-91	9379	2459	11838
18.	1991-92	9556	2653	12209

Note:-Excludes National Highway
and bridal paths.

Source:-1. Chief Engineer R & B
2. Supdtg. Engineer Leh/Kargil.

XVI-ROADS AND BUILDINGS

Table No.16.01

Category-wise road length maintained by state P.W.D. excluding
National Highway as on 31.3.19992

Road length (Kms.)

S.NO.	District	Black topped	Metalled	Shingled	Fair weather	Jeepable	Total
1.	2	3	4	5	6	7	8
1.	Anantnag	507	188	426	99	64	1284
2.	Pulwama	379	204	195	32	-	810
3.	Srinagar	881	165	136	77	12	1271
4.	Budgam	335	148	218	21	26	748
5.	Baramulla	567	404	418	147	22	1578
6.	Kupwara	257	287	75	118	52	789
7.	Leh	165	46	94	532	7	844
8.	Kargil	107	86	143	246	36	618
9.	Jammu	1205	46	97	147	7	1502
10.	Udhampur	272	76	86	220	11	665
11.	Kathua	424	16	127	130	-	697
12.	Doda	221	160	24	397	21	823
13.	Rajouri	105	30	111	175	-	421
14.	Poonch	76	10	19	54	-	159
	State	5521	1866	2169	2395	258	12209

Source:- Public Works Department.

Surfaced and un-surfaced length of roads

Road length in Distt (Kms.)

Department	Reference year	Anantnag	Pulwama	Srinagar	Budgam	Baramulla	Kupwara	Leh
1.	2	3	4	5	6	7	8	9
I. Forest Department :								
	31-3-1992 (P)							
a) Surfaced		3	-	11	-	Neg.	1	-
b) Un-surfaced		66	65	33	35	270	109	-
Total		69	65	44	35	270	110	-
II. Irrigation and Flood Control Deptt.								
	31-3-1992							
a) Surfaced (P)		27	19	20	15	41	Neg	-
b) Un-surfaced (P)		13	47	39	4	67	30	-
Total		40	66	59	19	108	30	-
III. Border Roads								
	31-3-1992 (P)							
Organisation								
a) Surfaced (P)		-	-	-	-	-	-	-
b) Un-surfaced (P)		-	-	-	-	-	-	-
Total		-	-	-	-	-	-	-
IV Electric/Power Dev. Deptt.								
	31-3-1992							
a) Surfaced		NA	NA	NA	NA	NA	NA	-
b) Unsurfaced		NA	NA	NA	NA	NA	NA	-
Total		NA	NA	NA	NA	NA	NA	-
(V) C.D & N.E.S Deptt.								
	31-3-1992 (P)							
a) Surfaced (P)		NA	NA	NA	NA	NA	NA	-
b) Un-surfaced (P)		NA	NA	NA	NA	NA	NA	-
Total		NA	NA	NA	NA	NA	NA	-

P-Provisional

AND BUILDINGS

16.02

maintained by various Departments.

Road length in District (Kms.)									
Kargil	Total Kashmir Province	Jammu	Udhampur	Kathua	Doda	Rajouri	Poonch	Total Jammu Province	Total Stat.
10	11	12	13	14	15	16	17	18	
-	15	6	36	1	2	1	-	46	
-	578	-	409	19	50	2	3	483	1
-	593	6	445	20	52	3	3	529	1
-	122	-		3	-	-	-	3	
-	200	484	6	41	-	22	-	553	7
-	322	484	6	44	-	22	-	556	8
-	1035	-	-	-	-	-	-	1768	28
-	734	-	-	-	-	-	-	417	11
-	1769	-	-	-	-	-	-	2185	39
-	7	NA	NA	NA	NA	NA	NA	NA	
-	33	NA	NA	NA	NA	NA	NA	NA	3
-	40	NA	NA	NA	NA	NA	NA	NA	4
-	NA		2	-	NA	-	-	2	
-	301 (.)	108	12	8	17	17	8	170	4
-	301 (.)	108	14	8	17	17	8	172	4

Source: Concerned depts.

P - Provisional

XVI - ROADS

Table No.

Rates of building

		Rate, per unit (Rs.)									
Material	Unit	1976-77		1977-78		1980-81		1984-85		1985-86	
		Srinagar	Jammu	Srinagar	Jammu	Srinagar	Jammu	Srinagar	Jammu	Srinagar	Jammu
2	3	4	5	6	7	8	9	10	11	12	13
Blocks :											
1st class	000 Nos.	350.00	160.00	350.00	167.00	450.00	300.00	600.00	400.00	600.00	400.00
2nd class	-do-	300.00	0.00	300.00	0.00	400.00	272.00	550.00	360.00	550.00	380.00
3rd class	-do-	0.00	0.00	0.00	0.00	325.00	226.00	450.00	N.A	450.00	N.A
Gravel :											
Coarse	C. Mt.	19.00	18.00	19.00	18.00	50.00	44.00	65.00	N.A	65.00	N.A
Medium	-do-	18.00	15.00	18.00	15.00	40.00	39.00	55.00	25.00	55.00	25.00
Fine	-do-	17.00	15.00	17.00	15.00	37.00	38.00	50.00	N.A	50.00	N.A
Timber :											
Deodar	C. Mt.	1100.00	1400.00	1100.00	1400.00	1800.00	1920.00	4423.00	2660.00	4447.00	2726.00
Kail	-do-	1000.00	800.00	1000.00	800.00	1500.00	2000.00	2825.00	1769.00	3832.00	1868.00
Bricks :											
	Bag/ MT	31.00	480.00	31.00	480.00	700.00	800.00	1395.00	1145.00	1400.00	1240.00
		per bag	per M.T.	per bag	per M.T.	(M.T.)	(M.T.)	(M.T.)	(M.T.)	(M.T.)	(M.T.)

to:- C.Mt.-Cubic Metre
M.T.-Metric Tonne

AND BUILDINGS

16.03

material (public sector)

1986-87		1987-88		1988-89		1989-90		1990-91		1991-92	
Srinagar	Jammu	Srinagar	Jammu	Srinagar	Jammu	Srinagar	Jammu	Srinagar	Jammu	Srinagar	Jammu
14	15	16	17	18	19	20	21	22	23	24	25
600.00	463.00	600.00	630.00	750.00	NA	975.00	NA	1050.00	NA	1163.00	NA
475.00	390.00	500.00	413.00	650.00	640.00	867.00	683.00	925.00	783.00	1000.00	875.00
NA	NA	NA	NA	NA	441.00	NA	475.00	NA	583.00	NA	775.00
70.00	26.00	70.00	31.00	73.00	31.00	64.00	NA	100.00	60.00	125.00	58.00
68.00	NA	65.00	NA	68.00	NA	85.00	163.00	90.00	NA	119.00	58.00
50.00	NA	50.00	NA	55.00	NA	75.00	NA	92.00	NA	124.00	122.00
6025.00	4292.00	6725.00	3850.00	8250.00	3850.00	11125.00	3875.00	12250.00	3900.00	13250.00	14400.00
4000.00	NA	4400.00	3150.00	6000.00	3175.00	7750.00	3275.00	8250.00	3850.00	9000.00	10200.00
1400.00	1243.00	1400.00	1233.00	1550.00	1760.00	1900.00	1860.00	2160.00	2100.00	2500.00	2360.00
(M.T.)	(M.T.)	(M.T.)	(M.T.)	(M.T.)	88.00	95.00	93.00	108.00	105.00	125.00	118.00
					Per bag	Per bag	Per bag	Per bag	Per bag	Per bag	Per bag

Source:- 1. C.E. PWD (SBB), Srinagar.
2. C.E. PWD (SBB), Jammu.

Table No

Wage rates of building construction

Rate per day (Rs.)

S.No.	Item	1976-77		1977-78		1980-81		1984-85		1985-86	
		Srinagar	Jammu	Srinagar	Jammu	Srinagar	Jammu	Srinagar	Jammu	Srinagar	Jammu
1.	2.	3.	4.	5.	6.	7.	8.	9.	10.	11.	12.
1.	Mason (1st Class)	25.00	22.00	25.00	22.00	30.00	31.50	52.50	47.00	57.00	50.00
2.	Mason (2nd Class)	20.00	20.00	20.00	20.00	25.00	29.00	47.50	N.A	53.00	N.A
3.	Carpenter (1st Class)	25.00	22.00	25.00	22.00	30.00	31.50	52.50	47.00	57.00	50.00
4.	Carpenter (2nd Class)	20.00	20.00	20.00	20.00	29.00	30.50	47.50	N.A	53.00	N.A
5.	Un-skilled worker (Male)	10.00	6.75	10.00	7.25	13.50	10.50	23.00	22.00	27.00	22.00

BUILDING

16.04

workers (public sector)

1986-87		1987-88		1988-89		1989-90		1990-91		1991-92	
Srinagar	Jammu	Srinagar	Jammu	Srinagar	Jammu	Srinagar	Jammu	Srinagar	Jammu	Srinagar	Jammu
13	14	15	16	17	18	19	20	21	22	23	24
56.92	59.00	58.33	71.25	65.00	71.00	70.00	75.00	90.00	80.00	128.00	85.00
46.66	N.A.	50.00	N.A.	53.00	N.A.	55.00	N.A.	70.00	N.A.	109.00	N.A.
56.92	59.00	58.33	71.25	65.00	71.00	70.00	75.00	90.00	80.00	128.00	85.00
46.66	N.A.	50.00	N.A.	53.00	N.A.	55.00	N.A.	70.00	N.A.	109.00	N.A.
25.00	23.00	26.66	25.00	28.00	29.00	30.00	31.00	28.00	35.00	49.00	35.00

Source:- Chief engineer R & B Srinagar, and Supdg. Engineer, R & B Jammu.

XVI-ROADS AND BUILDINGS
TABLE NO. 16.05

Construction activity

S.No.	Year	Number of permissions for construction granted by		
		Jammu Municipality	Srinagar Municipality	Total
1	2	3	4	5
1.	1950-51	222	466	688
2.	1955-56	382	561	943
3.	1960-61	707	1386	2093
4.	1965-66	637	679	1316
5.	1968-69	874	750	1624
6.	1973-74	559	815	1374
7.	1974-75	340	307	647
8.	1977-78	425	612	1037
9.	1979-80	657	1243	1900
10.	1980-81	829	1610	2439
11.	1981-82	875	1820	2695
12.	1982-83	673	1549	2222
13.	1983-84	607	1192	1799
14.	1984-85	365	1086	1451
15.	1985-86	427	1048	1475
16.	1986-87	462	2253	2715
17.	1987-88	1018	2710	3728
18.	1988-89	838	2869	3707
19.	1989-90	578	2244	2822
20.	1990-91	472	175	647
21.	1991-92	474	135	609

Source: Municipalities Jammu/Srinagar.

CHAPTER XVII

ROAD TRANSPORT

As we have said in the earlier chapter, roads are the only mode of transport available to us. Therefore, side by side with the road length, the number of vehicles has also shown great increase. The annual addition over the latest years has been, in the neighbourhood of 12000.

This chapter gives data on public/private transport fleet and operational details of Road Transport Corporation. Besides, transport facilities available in major cities of the state as provided by the State Road Transport Corporation also are indicated.

XVII _ ROAD TRANSPORT

Table No. 17.00

Public and private transport fleet

Number as on

S.No.	Kind of vehicle	31-3-71	31-3-75	31-3-80	31-3-81	31-3-85	31-3-86	31-3-87	31-3-88	31-3-89	31-3-90	31-3-91	31-3-92
1	2	3	4	5	6	7	8	9	10	11	12	13	14
1.	Buses/mini buses	813	1505	2410	2671	5047	5500	5620	6188	7400	8245	9044	9650
2.	Trucks	1982	3506	6141	6629	10312	11038	11375	12504	13528	14531	15531	16628
3.	Taxis	489	1221	2129	2411	2779	2920	3024	3976	4295	4447	4458	4466
4.	Private cars/St. Wagons	1828	3276	4411	4423	7641	8579	9605	10825	12611	14570	15801	17150
5.	Motor cycles/scooters	1305	7244	12661	14013	23005	26448	32796	39115	45663	53666	61216	70024
6.	Jeeps	Incl. in item no.4	1868	2289	1928	3766	3932	4298	4697	5038	5366	5824	6044
7.	Auto rickshaws/tempos	97	345	1762	2087	2378	2798	2742	3904	4313	4834	5592	6143
8.	Tractors	17	710	1287	1368	2212	2345	2520	2686	2966	3228	3458	3850
9.	Trailers	-	-	33	61	172	178	194	198	204	210	222	352
10.	Others	61	133	238	318	686	817	853	919	977	1005	1142	1456
	Total	6592	19808	33361	35909	57998	64555	73027	85012	96995	110402	122288	135763

Source: Director General Transport



Table No.

Operational Details of

S.No.	Particulars	Unit	1955-56	1960-61	1968-69	1973-74	1974-75
1.	2	3	4	5	6	7	8
1.	Transport yards	Nos.	3	11	15	16	16
2.	Routes operated	Nos.	22	61	135	155	155
3.	Route Kilometerage	Kms.	1209	3821	7115	8448	8484
4.	Total fleet held:						
	i) Buses	Nos.	78	143	302	507	506
	ii) Trucks	Nos.	382	472	726	727	693
	iii) Jeeps & Wagons	Nos.	24	45	32	26	6
	iv) Motor cycles & Scooters	Nos.	-	-	4	4	1
	v) Others	Nos.	-	-	10	11	40
	vi) Total	Nos.	464	610	1074	1275	1246
5.	Average No. of Vehicles on Roads						
	i) Passenger vehicles	Nos.	62	103	234	394	356
	ii) Goods vehicles	Nos.	287	322	525	526	448
	iii) Total	Nos.	349	425	759	920	804
6.	Average seating capacity of buses	Nos.	32	37	42	42	42
7.	Effective kilometerage	Lakh Kms.	130.21	182.36	216.50	385.00	306.37
8.	Total revenue earnings	Lakh Rs.	67.56	142.97	374.28	555.74	421.02
9.	Passengers carried	Lakh Nos.	32.57	63.29	119.18	142.00	131.59
10.	Goods carried	Lakh Tons	15.67	12.88	16.12	20.35	15.34
11.	Persons employed	Nos.	NA	1883	3627	4747	4842

TRANSPORT

17.01

Transport Corporation

1977-78	1980-81	1985-86	1986-87	1987-88	1988-89	1989-90	1990-91 (P)	1991-92 (P)
9	10	11	12	13	14	15	16	17
16	17	17	17	17	17	17	20	20
152	231	260	271	275	296	296	296	296
6948	11692	14019	14903	15003	16489	16489	NA	NA
649	797	835	960	964	950	940	966	910
621	635	544	641	622	625	648	638	609
11	NA	7	7	10	9	9	23	23
3	NA	3	3	2	1	1	1	1
21	41	30	32	37	40	37	37	37
1305	1473	1419	1643	1635	1625	1629	1665	1580
487	565	600	482	507	617	436	250	318
466	412	425	431	467	503	430	364	348
953	977	1025	913	974	1120	866	614	666
42	67	47	47	47	47	47	47	47
483.90	452.87	447.76	417.20	432.72	513.28	410.94	215.58	272.86
663.09	1044.23	1276.58	1617.88	2127.85	2327.72	1931.72	1148.27	1688.13
226.42	264.15	208.06	182.83	186.01	246.09	246.09	61.69	77.14
28.78	39.10	49.37	35.83	38.89	43.91	53.63	39.48	50.48
4876	5868	6434	6380	6305	6250	6273	6098	6079

P __ Provisional

Source:-Road Transport Corp.J&K Govt.

XVII-ROAD TRANSPORT

Table No. 17.02

Government City Bus Service

S.No.	Year	Srinagar City		Jammu City		Udhampur Town	
		Number of buses	Number of passengers carried (lakhs)	Number of buses	Number of Passengers carried (lakhs)	Number of buses	Number of passengers carried (lakhs)
1.	2	3	4	5	6	7	8
1.	1955-56	10	NA	4	NA	-	-
2.	1960-61	12	25.07	10	13.03	2	1.45
3.	1965-66	28	27.61	20	16.65	2	3.43
4.	1968-69	31	42.43	16	16.00	3	5.09
5.	1973-74	33	42.48	22	17.16	2	3.52
6.	1974-75	34	28.56	30	24.56	3	5.40
7.	1977-78	34	43.20	31	72.32	5	5.64
8.	1980-81	105	56.36	55	83.58	4	6.62
9.	1984-85	118	37.02	54	31.62	4	5.91
10.	1985-86	122	32.54	64 *	31.43 *	-	5.78
11.	1986-87	135	35.33	79 *	28.50 *	-	4.89
12.	1987-88	142	44.01	73	22.14	4	5.09
13.	1988-89	127	56.59	67	21.87	4	3.61
14.	1989-90 (126	45.79	54	8.39	4	2.29

* Including Udhampur Town.
P - Provisional

Source:-State R. T. C.

XVII ROAD TRANSPORT

Table No.17.03

Number of road accidents and persons killed/injured

S.No.	Year/District	Number of accidents	Number of persons	
			Killed	Injured
1	2	3	4	5
1.	1985	2456	394	2527
2.	1986	2476	303	2526
3.	1987	2899	469	2835
4.	1988	3494	563	3800
5.	1989	3645	491	3889
6.	1990	2326	371	2393
7.	1991			
	Srinagar	238	42	211
	Budgam	22	4	26
	Pulwama	33	10	33
	Anantnag	94	32	136
	Baramulla	47	35	120
	Kupwara	7	1	10
	Leh	51	18	99
	Kargil	25	11	26
	Total Kashmir province	517	153	661
	Jammu	1166	104	1022
	Udhampur	272	25	231
	Kathua	207	36	277
	Doda	194	51	196
	Poonch	30	4	29
	Rajouri	65	19	88
	Total Jammu province	1934	239	1843
	Total J&K State	2451	392	2504

Source: D.I.G. Traffic

XVII - ROAD TRANSPORT

Table No. 17.04

Number of challans made and fine realised

S.No.	Year	Number of challans made	Total fine realised (Rs.in lakhs)
1	2	3	4
1.	1985	71834	32.32
2.	1986	92691	43.62
3.	1987	102743	63.51
4.	1988	106319	61.60
5.	1989	79706	45.80
6.	1990	37832	24.03
7.	1991	61714	34.95

Source: D.I.G. Traffic

CHAPTER-XVIII

Water Transport

Three kinds of boats float on River Jehlum/lakes of the Valley. Firstly, there are house boats, which provide residential accomodation to tourists. Secondly, there are shikaras used for carrying passengers/tourists over the lakes and rivers. Thirdly, there are doongas used for transport of goods from place to place. The data on number of boats and persons engaged therein are shown in this chapter.

Number and persons engaged in

S.No.	Year	House boats		Passenger boats		Luggage boats	
		Number	Persons engaged	Number	Persons engaged	Number	Persons engaged
1.	2	3	4	5	6	7	8
1.	1975-76	500	2010	780	1800	624	1248
2.	1976-77	550	2200	800	1600	500	1000
3.	1977-78	585	2260	830	1660	400	800
4.	1978-79	600	2300	900	1700	600	1100
5.	1979-80	700	2400	1000	1800	650	1127
6.	1980-81	740	2525	1070	1860	700	1172
7.	1981-82	763	2952	1070	2140	735	1140
8.	1982-83	785	3140	1092	2184	715	1105
9.	1983-84	791	3164	1105	2210	709	1085
10.	1984-85	811	3244	1127	2254	697	1055
11.	1985-86	825	3300	1152	2304	685	1037
12.	1986-87	852	3408	1187	2374	704	1062
13.	1987-88	867	3468	1203	2406	715	1080
14.	1988-89	877	3508	1245	2490	718	1088
15.	1989-90	367	3468	1228	2456	725	1080
16.	1990-91	367	3468	1235	2470	730	1089
17.	1991-92	367	3468	1239	2477	741	1097

TRANSPORT

18.00 (Contd.)

Statistics

Number and persons engaged in

Fishing boats		Passenger Doongas		Taxi Shikaras		Residential boats (Number)
Number	Persons engaged	Number	Persons engaged	Number	Persons engaged	
9	10	11	12	13	14	15
100	1198	100	300	470	940	2200
250	750	150	450	500	1000	3000
225	675	200	600	600	1200	3200
300	800	200	500	550	1100	3100
377	835	285	560	600	1175	3150
417	875	312	590	642	1212	3195
791	443	335	1095	675	1350	3278
457	805	315	945	715	1430	3123
463	926	307	921	747	1494	3035
471	948	289	867	765	1530	3043
480	960	275	825	785	1570	3052
493	986	283	849	811	1622	3103
504	1008	288	864	1000	2000	3130
520	1040	293	879	1050	2100	3175
526	1052	292	876	1060	2120	3147
537	1074	295	885	1100	2200	3158
541	1082	298	893	1127	2215	3161

Source : Executive Officer, Srinagar Municipality.

XVIII__ WATER TRANSPORT

Table No.18.00 (Concl.)

Boat Statistics

Number of boats and persons engaged in

S.No.	Year	Total excluding residential boats		Average number of workers per boat	Boat tax realised excluding cols. 9 & 15 (Rs. in 000s)
		Number	Persons engaged		
1.	2	16	17	18	19
1.	1975-76	2574	7496	3	11.00
2.	1976-77	2750	7000	3	49.00
3.	1977-78	2840	7195	3	59.00
4.	1978-79	3150	7500	2	60.00
5.	1979-80	3612	7897	2	61.00
6.	1980-81	3881	8234	2	N.A
7.	1981-82	4021	9378	-	24.00
8.	1982-83	4079	9609	2	34.30
9.	1983-84	4122	9800	2	35.13
10.	1984-85	4160	9898	2	26.87
11.	1985-86	4202	9996	2	35.83
12.	1986-87	4330	10301	2	38.36
13.	1987-88	4577	10826	2	44.72
14.	1988-89	4703	11105	2	56.25
15.	1989-90	4198	11052	2	42.29
16.	1990-91	4264	11186	2	Neg.
17.	1991-92	4313	11232	2	Neg.

Source: Executive Officer, Srinagar Municipality.

P - Provisional.

CHAPTER ___ XIX

POST AND TELECOMMUNICATION

This chapter gives data on post and telecommunication facilities available in the State. There are two types of post offices in our state viz- post offices located at Central places/areas equipped with telegraph facilities and those in other places which do not have this facility. Year-wise number of head post offices, sub-offices, branch offices and telegraph offices appears in tables 19.00 and 19.01 of this chapter.

XIX - POST AND TELECOMMUNICATION

Table No. 19.00

Telephone connections

S.No.	Year/District	Number of connections	
		Main	Extension
1	2	3	4
1.	1955	1117	288
2.	1960	2065	323
3.	1965-66	3425	2138
4.	1968-69	6309	2348
5.	1973-74	8834	1428
6.	1978-79	12308	1542
7.	1980-81	14251	1767
8.	1983-84	16945	2176
9.	1984-85	17736	2247
10.	1985-86	18296	2275
11.	1986-87	20282	2342
12.	1987-88	23020	2296
13.	1988-89	25846	10148 (P)
14.	1989-90	27675	10063 (P)
15.	1990-91	28841	5919
16.	1991-92		
	i) Anantnag	1053	166
	ii) Pulwama	788	190
	iii) Srinagar	12243	3719
	iv) Budgam	215	9
	v) Baramulla	1314	430
	vi) Kupwara	259	142
	vii) Leh	461	9
	viii) Kargil	190	11
	ix) Jammu	11149	1475
	x) Udhampur	1457	174
	xi) Doda	689	-
	xii) Kathua	699	30
	xiii) Rajouri	738	32
	xiv) Poonch	496	-
	Total J & K	31751	6387

P - Provisional

Source: General Manager
Telecommunication.

XIX - POST AND TELECOMMUNICATION

Table No.19.01

Number of post and telegraph offices

Number of

S.No.	Year/District	Head post offices	Sub-post offices	Branch post offices	Telegraph offices
1	2	3	4	5	6
1.	1975-76	7	204	933	213
2.	1977-78	7	219	994	245
3.	1978-79	7	263	998	269
4.	1980-81	9	213	1117	293
5.	1984-85	9	242	1106	312
6.	1985-86	9	278	1165	314
7.	1986-87	9	285	1170	314
8.	1987-88	9	287	1175	317
9.	1988-89	9	289	1235	344
10.	1989-90	9	291	1229	344
11.	1990-91	9	291	1256	369
12.	1991-92				
	i) Anantnag	1	26	161)	65
	ii) Pulwama	-	9	53)	
	iii) Srinagar	1	30	71)	50
	iv) Budgam	-	21	58)	
	v) Baramulla	1	18	142)	54
	vi) Kupwara	-	6	62)	
	vii) Leh	1	4	46)	6
	viii) Kargil	-	6	45)	
	ix) Jammu	2	75	132	91
	x) Udhampur	1	24	135	25
	xi) Doda	-	13	113	19
	xii) Kathua	1	20	106	21
	xiii) Rajouri	1	15	110	28
	xiv) Poonch	-	5	52	10
	Total	9	272	1256	369

Source:- 1. Post Master General.
2. General Manager,
Telecommunications



CHAPTER _____ XX

TOURISM

Tourist trade plays a very vital role in the state economy. The number of tourists visiting the valley has witnessed phenomenal increase since 1973-74. Data in respect of the number of tourists coming to Kashmir Valley, Pilgrims visiting Vaishno Devi Ji, Katra and Shri Amar Nath Ji Holi Cave in Kashmir are given in this chapter.

XX TOURISM

Table No. 20.00

Tourists coming to Kashmir Valley

Thousand numbers

S.No.	Year	Indian	Non-Indian	Total
1	2	3	4	5
1.	1951	9.33	1.25	10.58
2.	1955	48.19	2.83	51.02
3.	1960	63.37	11.19	74.56
4.	1965	35.70	7.43	43.13
5.	1969	129.75	10.95	140.70
6.	1973	175.83	20.01	195.84
7.	1974	148.32	19.30	167.62
8.	1978	443.34	59.32	502.66
9.	1979	498.06	55.68	553.74
10.	1980	548.49	46.03	594.52
11.	1981	598.55	43.74	642.29
12.	1982	560.98	42.85	603.83
13.	1983	398.43	41.10	439.53
14.	1984	192.68	36.46	229.14
15.	1985	465.60	38.02	503.62
16.	1986	536.60	53.12	589.72
17.	1987	664.08	57.57	721.65
18.	1988	662.10	59.93	722.03
19.	1989	490.22	67.76	557.98
20.	1990	6.10	4.62	10.72
21.	1991	1.40	4.89	6.29

Source:- Director Tourism J&K.

Table No. 20.01

Country-wise number of foreign tourists coming to Kashmir Valley

S.No.	Country	Thousand numbers											
		1971	1973	1978	1980	1984	1985	1986	1987	1988	1989	1990	1991
1	2	3	4	5	6	7	8	9	10	11	12	13	14
1.	Canada	0.43	0.74	1.53	1.36	0.97	1.10	0.87	1.41	2.03	1.86	0.09	0.12
2.	U.S.A.	5.63	6.94	13.68	7.44	6.44	7.25	11.21	9.42	8.78	8.75	0.41	0.24
3.	France	1.45	2.00	4.43	5.35	3.40	3.63	5.02	5.04	4.79	6.25	0.31	0.50
4.	West Germany	NA	1.71	4.62	4.28	2.94	2.92	4.28	4.55	5.35	5.71	0.30	0.48
5.	Italy	0.36	0.60	2.38	1.54	1.74	1.47	2.28	2.78	3.02	3.40	0.15	0.59
6.	Netherland	0.37	0.21	1.45	0.82	0.28	0.78	1.54	0.40	0.00	1.04	0.02	0.03
7.	Spain	0.03	0.04	1.71	2.28	0.75	1.41	0.59	2.13	3.33	4.63	0.05	0.10
8.	Switzerland	0.42	0.36	2.63	0.93	0.81	0.80	0.83	1.62	0.98	0.85	0.12	0.20
9.	U.S.S.R.	0.03	0.03	0.65	0.40	0.09	0.01	0.57	1.61	0.99	0.17	0.02	-
10.	South Africa	0.36	0.49	0.64	1.14	1.03	0.15	0.28	0.69	0.79	1.14	0.07	0.03
11.	Malaysia	0.18	0.27	0.38	0.54	0.24	0.19	0.35	0.83	0.96	2.09	0.09	0.04
12.	Japan	0.68	0.85	0.97	1.26	0.99	1.03	1.01	1.66	2.36	2.90	0.09	0.19
13.	Australia	0.73	0.86	4.30	2.98	3.78	3.57	4.76	4.99	5.60	5.40	0.42	0.33
14.	Newzealand	0.08	0.08	1.27	0.79	0.68	0.46	0.86	0.92	0.65	0.67	0.11	0.10
15.	Iran	0.07	0.04	0.57	1.01	0.11	0.15	0.16	0.18	0.09	0.14	0.01	-
16.	Belgium	0.14	0.18	0.87	0.69	0.64	0.74	1.89	1.03	1.23	0.67	0.04	0.07
17.	U.K.	2.10	2.95	10.20	6.89	6.27	7.18	10.28	7.55	7.40	9.59	0.43	0.57
18.	Sweden	0.07	0.15	0.75	0.21	0.32	0.24	0.25	0.51	0.00	0.47	0.24	0.13
19.	Others	2.11	1.51	6.29	6.12	4.98	4.76	6.09	10.25	11.58	12.03	1.65	1.17
Total		15.24	20.01	59.32	46.03	36.46	38.02	53.12	57.57	59.93	67.76	4.62	4.89

Source: Directorate of Tourism.

XX TOURISM

Table No. 20.02

Yatries coming to Vaishno Devi Ji and Amar Nath Ji Holy Caves

Yatries in lakh numbers.

S.NO.	Year	Yatries in lakh numbers.	
		Amar Nath Ji Holy Cave	Vaishno Devi Ji
1.	2	3	4
1.	1950-51	NA	0.03
2.	1955-56	NA	0.06
3.	1960-61	0.04 (1963)	1.60
4.	1965	0.07	2.30
5.	1967	0.08	2.12
6.	1973	0.04	4.54
7.	1974	0.07	5.81
8.	1977	0.12	8.16
9.	1978	0.14	8.82
10.	1979	0.11	11.25
11.	1980	0.20	12.13
12.	1981	0.20	12.13
13.	1982	0.25	11.89
14.	1983	0.21	12.83
15.	1984	0.10	10.08
16.	1985	0.42	14.85
17.	1986	0.51	13.97
18.	1987	0.52	18.58
19.	1988	0.96	19.93
20.	1989	0.95	23.12
21.	1990	0.05	21.69
22.	1991	0.16	31.51

CHAPTER -- XXI

TRADE AND COMMERCE

This chapter presents data on trade and commerce especially about goods exported from and imported into the state, number of excise shops, octroi posts, vehicles coming to and going from the state/valley etc. However, the data with regard to exports and imports are not in terms of value but indicate quantity only and not the real magnitude of the trade in case of many items from which kind/quality is primarily important. The information with regard to the weight of goods imported/exported is collected by the Excise Department at various toll posts. Attempts are, however, under way to collect the data on value also.

XXI TRADE AND COMMERCE

Table No.21.00 (contd)

Goods imported into the State

S.NO.	Description	Unit	Quantity Imported										
			1973-74	1977-78	1980-81	1984-85	1985-86	1986-87	1987-88	1988-89	1989-90	1990-91	1991-92
1	2	3	4	5	6	7	8	9	10	11	12	13	14
1.	Asphalt	Qtls.(000)	101.70	138.50	210.00	32.72	53.84	109.66	95.49	93.63	124.78	10.20	137.46
2.	Cotton and cotton goods.	-do-	144.50	168.10	225.45	213.62	274.70	320.61	375.62	361.55	232.26	158.02	118.16
3.	Crockery all sorts	-do-	11.70	15.10	20.64	22.03	24.78	30.09	46.66	50.60	20.78	clubbed with glas. glass ware	
4.	Drugs and medicines	-do-	222.00	326.00	517.39	104.27	109.96	138.87	150.37	265.87	513.54	590.36	595.55
5.	Paints and varnishee	-do-	28.60	27.10	17.84	29.40	21.82	24.66	26.43	24.89	23.38	clubbed with misc.	
6.	Electric goods	-do-	28.00	43.50	90.66	48.56	41.54	65.47	79.40	84.57	78.63	54.61	67.26
7.	Coal and coke	-do-	534.40	134.80	570.20	344.41	414.45	448.90	609.16	657.10	620.55	319.91	622.16
8.	Fibrous goods	-do-	25.10	18.10	17.39	16.20	15.83	20.20	22.94	13.82	20.42	12.17	1.10
9.	Fodder all sorts	-do-	107.50	248.60	367.09	360.94	431.78	502.01	526.85	600.68	676.90	598.75	606.06
10.	Fruits	-do-	136.90	257.00	323.44	237.58	274.35	312.30	328.38	422.59	580.79	539.89	701.03
11.	Vegetables	-do-	206.20	313.60	468.39	518.28	589.35	718.76	662.89	881.80	999.17	1013.47	1193.28
12.	Grains & Pulses	-do-	1878.60	2889.30	2691.92	3468.83	2424.09	1812.70	3761.40	3011.54	3051.26	3231.74	4014.52
13.	Glass & glass ware	-do-	30.00	33.10	49.65	30.10	39.38	38.57	48.17	70.31	104.54	72.16	80.92
14.	Iron and its manufacturers												
	a) Machinery	-do-	52.60	81.60	105.56	106.34	117.51	115.62	152.38	120.78	106.03	95.79	294.87
	b) Iron all sorts	-do-	699.00	834.40	1130.33	874.71	944.57	964.92	1266.05	1260.31	995.06	647.39	1156.33
	Total(14)	-do-	751.60	916.00	1235.89	981.05	1062.08	1080.54	1418.43	1381.09	1101.09	743.18	1451.20

P - Provisional

XXI TRADE AND COMMERCE

Table No.21.00(Contd)

Goods Imported into the State

S.NO.	Description	Unit	Quantity Imported										
			1973-74	1977-78	1980-81	1984-85	1985-86	1986-87	1987-88	1988-89	1989-90	1990-91 (P)	1991-92
1	2	3	4	5	6	7	8	9	10	11	12	13	
15.	Leathers												
	a) Leather Manufactures	'000'Qtls.	0.40	0.90	2.22	1.92	2.34	2.25	2.74	2.94	0.34	*	
	b) Leather un-manufactured	-do-	0.90	0.50	1.63	1.62	3.34	3.04	2.98	3.74	0.44	*	
	c) Boots and shoes	-do-	28.90	32.30	60.63	56.39	61.63	67.00	70.91	53.74	51.66	*	
	Total(15)		30.20	33.70	64.48	59.93	67.31	72.29	76.63	60.42	52.44	*	
16.	Liquors all sorts.	-do-	32.60	75.30	78.10	53.81	79.15	61.61	61.89	50.00	47.63	57.71	63.
17.	Vehicles:												
	a) Chasis	Nos.	598.00	574.00	785.00	1788.00	1681.00	1683.00	1699.00	2006.00	1541.00	**	
	b) Jeeps, cars & station wagons	-do-	485.00	77.00	618.00	1233.00	1335.00	2103.00	1931.00	1741.00	1384.00	**	
	Total(17)		1083.00	651.00	1403.00	3021.00	3216.00	3786.00	3630.00	3747.00	2925.00		
18.	Spare motor parts	'000'Qtls.	9.50	14.40	29.85	30.82	30.42	31.51	35.19	29.78	27.85	0.01	Includ machin
19.	Minerals and their substances:	-do-											
	a) Cement	-do-	949.00	1920.00	2106.61	3110.65	2496.20	2382.05	2276.93	2793.07	2147.67	1717.78	3959.
	b) Marble stone	-do-	32.80	34.50	54.81	27.90	26.33	20.00	51.95	75.19	149.57	167.75	250.
	Total(19)		981.80	1954.50	2161.42	3138.55	2522.53	2402.05	2328.88	2868.26	2297.24	1885.53	4209.
20.	Oils												
	a) Edible oil	'000'Qtls.,	101.00	125.90	234.60	136.94	161.84	177.35	208.33	242.16	176.25	67.10	83.
	b) K.nil	Lakh litres	194.90	219.80	259.49	507.14	514.41	636.74	690.34	778.02	854.71	675.52	762.
	c) Other oils	Qtls.(000)	23.40	23.30		9.23	23.37	24.04	19.98	6.17	*	*	
	d) Turpentine oil	-do-	0.70	0.10	21.96	8.62	15.37	18.39	10.53	5.10	3.87	3.30	2.
21.	Oil seeds	'000'Qtls.	18.40	45.10	29.28	54.80	54.82	66.00	95.67	72.48	51.04	58.53	76.
22.	Tea	-do-	57.50	57.70	58.40	54.20	59.03	56.93	62.27	55.05	56.99	25.41	24.
23.	Provisions												
	a) Milk powder	'000'Qtls.	8.20	65.60	71.78	90.51	94.63	98.52	91.02	92.94	82.81	12.78	12.
	b) Butter	-do-	1.50	4.70	2.52	1.60	1.45	1.85	2.37	5.40	3.21	***	*
	c) Provisions, all sorts	-do-	40.70	56.60	202.31	193.82	284.22	477.38	483.59	469.60	446.32	358.08	353.
	d) Ghee dalda	-do-	29.10	55.60	1	68.81	93.43	101.98	96.54	38.54	26.80	19.26	22.
	Total(23)		79.50	182.50	276.61	354.74	473.73	679.73	673.52	606.48	559.14	390.12	388.

XXI TRADE AND COMMERCE

Table No. 71.00 (contd.)

Goods Imported into the State

Description	Unit	Quantity Imported										
		1973-74	1977-78	1980-81	1984-85	1985-86	1986-87	1987-88	1988-89	1989-90	1990-91 (P)	1991-92 (P)
2	3	4	5	6	7	8	9	10	11	12	13	14
Rubber manufactures												
a) Rubber goods	-do-	3.70	10.80	9.67	17.36	19.51	19.74	33.16	24.26	19.83	34.65	18.22
b) Tyres and tubes	-do-	12.00	24.20	28.40	19.05	17.50	19.23	21.16	23.70	23.78		
Total(24)		15.70	35.00	38.07	36.41	37.01	38.97	54.32	47.96	43.61	34.65	18.22
Stationery and allied articles												
	-do-	51.50	64.40	110.26	114.61	128.12	153.48	184.82	146.93	133.42	77.09	78.45
Fuel:												
a) Petrol	Lakh litres	220.35	207.15	258.14	313.02	346.67	504.23	522.11	630.87	652.23	580.99	558.69
b) Diesel	-do-	544.09	650.14	1172.48	999.18	996.36	1055.20	871.38	1096.97	1193.23	1168.02	1163.36
c) Mobil oil	-do-	22.47	21.93	40.42	72.97	30.45	35.45	44.79	64.81	92.56	141.88	395.98
d) Air trans-fuel	-do-	0.00	0.00	0.00	0.00	0.00	0.00	0.00	0.00	0.00	0.00	0.00
Total(26)		786.91	879.22	1471.04	1385.17	1373.48	1594.88	1438.28	1792.65	1938.02	1890.89	2118.03
Salt												
	Qtls.(000)	237.90	270.30	187.14	100.62	88.95	117.00	79.45	60.80	117.10	137.36	13.40
Silk and its mfs.												
	-do-	0.20	neg	1.32	1.02	1.08	1.68	1.47	5.82	1.51	*	*
Soaps												
	-do-	55.10	65.20	73.25	66.65	71.89	79.87	94.07	114.21	143.44	136.37	137.00
Sugar and allied items												
a) Refined sugar	-do-	287.30	321.90	332.19	390.23	435.11	448.68	513.30	552.07	643.47	477.05	684.63
b) Gur and shaker	-do-	112.40	146.10	98.34	73.62	83.40	67.92	81.66	102.93	118.58	90.88	126.68
c) Molasses	-do-	36.70	28.30	47.49	54.18	47.74	65.41	69.58	122.52	71.29	196.46	39.01
Total(30)		436.40	496.30	478.02	518.03	566.25	582.01	664.54	777.52	833.34	764.39	850.32
Spices												
a) Spices	-do-	15.30	15.90	18.42	8.50	8.59	9.92	10.31	14.55	19.00	25.40	0.28
b) Chillies	-do-	8.30	7.70	10.25	6.09	6.02	8.50	6.97	11.20	24.48	*	*
c) Turmeric	-do-	-	10.00	18.20	9.25	8.42	7.76	8.21	17.15	24.57	*	*
Total (31)		23.60	23.60	46.87	23.84	23.03	26.18	25.49	42.90	68.05	25.40	0.28
Cigarettes and Tobacco												
		62.10	79.90	77.90	57.80	70.43	68.96	74.91	80.61	96.65	91.68	93.52
Living animals												
a) Sheep and goats	Numbers	547139	675001	932772	1084057	1149855	852204	900077	845156	795548	724839	905860
b) Cows	-do-	-	-	-	3126	3763	1639	1643	342	-	NA	NA
Total(33)		547139	675001	932772	1087292	1153618	853843	901720	845498	795548	724839	905860
Military load												
	Qtls.(000)	709.10	454.80	611.68	767.96	8377.28	918.85	696.93	3507.83	168.02	2143.49	1940.40
Wood and timber												
	-do-	29.40	34.00	36.49	35.45	36.15	30.17	42.89	64.64	85.89	62.63	86.16
Urea												
	-do-	-	-	-	628.61	958.81	791.17	1776.41	1844.63	1089.63	774.29	766.43
Misc. goods												
	-do-	584.50	250.40	1772.03	2228.23	2950.71	3487.37	4372.92	1934.23	2598.53	4268.67	2984.76
L.P.gas												
	-do-	NA	NA	17.13	17.73	19.97	26.56	61.19	103.01	65.68	312.21	396.45
Grand total												
a) Weight	-do-	7749.90	10340.30	13222.79	14914.38	15059.83	15538.14	19573.82	20610.31	1705.61	18666.38	21828.42
b) Animals	Numbers	547139	675001	932772	1087292	*1153803	*920549	*902098	*846442	*798631	724839	905860
c) Vehicles	-do-	1083.00	651.00	1403.00	3021.00	3216.00	3866.00	3630.00	3747.00	2925.00	**	**
d) Fuel	Lakh Its.	981.81	1099.02	1730.53	1892.31	1887.89	2231.62	2128.62	2673.68	2741.74	2566.41	2882.21

P Provisional

** Data awaited

Including others

Source:- Excise Commissioner.

* Included in misc.

*** Included in provisions

NA Not available

@ Data for one month

XXI TRADE AND COMMERCE

Table No.21.01 (Contd.)

Goods exported from the State

			Quantity exported										
S No.	Description	Unit	1973-74	1977-78	1980-81	1984-85	1985-86	1986-87	1987-88	1988-89	1989-90	1990-91(P)	1991-92(P)
1	2	3	4	5	6	7	8	9	10	11	12	13	14
1.	Amardana	Qtls.(000)	2.80	1.90	5.46	1.04	1.10	1.28	0.93	0.98	1.03	0.22	0.51
2.	Agricultural seeds	Qtls.(000)	1.80	1.60	1.23	2.92	2.56	3.43	3.29	3.64	4.14	3.84	1.73
3.	Gums	Qtls.(000)	5.80	11.70	5.82	2.34	1.49	3.83	2.75	1.56	1.53	1.58	-
4.	Drugs and Medicines:												
	a) Herbs	Qtls.(000)	5.10	2.20	1.89	1.91	2.03	1.66	1.03	0.42	0.09	-	0.14
	b) Medicines, all sorts	Qtls.(000)	1.20	1.10	0.70	1.42	1.60	1.85	3.04	3.23	3.09	1.43	0.53
	Total (4)		6.30	3.30	2.59	3.33	3.63	3.51	4.07	3.65	3.18	1.43	0.67
5.	Honey	Qtls.(000)	0.60	0.30	0.01	0.45	0.07	0.89	0.59	0.92	0.88	1.04	1.08
6.	Fibres	Qtls.(000)	16.90	24.40	12.34	6.98	7.37	8.31	11.45	26.61	62.01	32.27	19.97
7.	Cotton	Qtls.(000)	2.40	3.50	5.10	7.88	7.92	6.51	11.41	15.95	8.88	35.49	75.45
8.	Fresh Fruits:	Qtls.(000)	1598.60	2515.10	3821.70	4555.63	5424.75	4883.44	3316.76	4780.04	5011.27	3742.53	4830.64
9.	Dry Fruits:	Qtls.(000)	90.80	81.80	94.95	98.41	92.22	110.11	82.92	70.21	168.64	213.30	209.30

P- Provisional

N.A : Not Available.

XXI — TRADE AND COMMERCE

Table No.21.01 (Contd.)

Goods exported from the State

S.No.	Description	Unit	Quantity exported										
			1973-74	1977-78	1980-81	1984-85	1985-86	1986-87	1987-88	1988-89	1989-90	1990-91 (P)	1991-92 (P)
1	2	3	4	5	6	7	8	9	10	11	12	13	14
10.	Vegetables :	Qtls.(000)	13.00	3.50	0.41	0.27	-	-	-	0.27	-	1.20	9.52
11.	Grains and pulses	Qtls.(000)	5.70	91.30	46.23	64.94	78.47	44.03	32.97	41.89	5.81	126.76	117.36
12.	Gums and resins	Qtls.(000)	44.50	343.50	87.00	75.23	77.15	68.73	49.35	62.00	46.71	51.02	100.69
13.	a) Hides and skins	Qtls.(000)	33.00	35.50	44.88	29.70	27.16	23.37	42.66	56.83	54.18	58.36	68.30
	b) Boots and shoes	Qtls.(000)	4.30	1.80	1.39	1.20	1.65	2.09	1.56	1.17	0.48	4.30	0.28
	Total (13)		37.30	37.30	46.27	30.90	28.81	25.46	44.22	58.00	54.66	62.66	68.58
14.	a) Rubber goods	Qtls.(000)	2.00	5.30	16.24	16.39	9.88	10.71	7.86	7.20	6.38	2.58	3.15
	b) Tyres and tubes	Qtls.(000)	6.40	9.50	6.10	11.03	11.34	11.21	10.75	5.00	3.61	1.99	3.22
	Total (14)		8.40	14.80	22.34	27.42	21.22	21.92	18.61	12.20	9.99	4.57	6.37
15.	Metals	Qtls.(000)	65.40	80.20	157.63	146.47	165.04	143.91	165.47	246.52	252.64	202.49	180.12
16.	Minerals and their substances :												
	a) Cement	Qtls.(000)	0.60	17.00	12.03	1.47		1.09	20.17	3.18	0.89	4.13	1.03
	b) Chalk and lime	Qtls.(000)	0.30	7.10	12.59	-	-	-	1.56	1.06	0.25	-	2.94
	c) Marble and stones	Qtls.(000)	0.90	46.50	4.29	0.73	1.29	-	2.11	3.94	1.22	0.95	1.72
	Total (16)		1.80	70.60	28.91	2.20	1.29	1.09	23.84	8.18	2.36	5.08	5.69

XXI TRADE AND COMMERCE

Table No.21.01 (Contd.)

Goods exported from the State

		Quantity exported											
S.No.	Description	Unit	1973-74	1977-78	1980-81	1981-85	1985-86	1986-87	1987-88	1988-89	1989-90	1990-91(P)	1991-92(P)
1	2	3	4	5	6	7	8	9	10	11	12	13	14
17.	Paints & varnishes	Qtls.(000)	0.10	23.00	0.53	1.53	1.84	2.13	2.24	1.36	1.16	0.46	0.43
18.	Glass & glass-ware	Qtls.(000)	17.60	13.60	15.61	25.52	21.99	21.33	30.40	27.81	48.68	29.04	45.62
19.	Oils	Qtls.(000)	0.80	1.80	NA	-	-	-	0.40	-	0.01	-	-
20.	Oil seeds :	Qtls.(000)	0.10	3.90	1.74	0.03	-	9.33	13.64	9.84	12.82	11.58	19.40
21.	Provisions	Qtls.(000)	13.00	1.00	4.68	5.02	4.49	5.58	6.95	11.56	18.83	8.72	11.05
22.	Silks :	Qtls.(000)	1.90	0.70	0.78	0.70	0.11	0.75	2.27	4.27	1.63	0.87	0.24
23.	Wool and wollen goods												
	a) wool	Qtls.(000)	0.30	-	0.06	0.21	0.17	0.82	0.36	2.27	1.72	2.63	5.68
	b) Raffal shawals	Qtls.(000)	1.90	2.10	1.36	0.34	0.02	-	1.49	3.25	0.81	0.49	1.10
	c) Carpets	Qtls.(000)	0.40	0.20	0.51	1.26	1.43	1.35	0.84	0.40	0.76	4.52	5.80
	d) Nandas and gabbas	Qtls.(000)	3.60	1.60	2.74	1.82	1.51	1.50	1.64	2.06	0.85	2.58	2.16
	Others	Qtls.(000)	4.20	3.80	2.59	4.78	2.76	2.39	3.78	3.45	2.85	2.19	-
	Total		10.40	7.70	7.26	8.41	5.89	6.06	8.11	11.43	6.29	12.41	14.74

XXI_ TRADE AND COMMERCE

Table No. 21.01 (Concl.)

Goods exported from the State

Quantity exported

S.No.	Description	Unit	Quantity exported										
			1973-74	1977-78	1980-81	1984-85	1985-86	1986-87	1987-88	1988-89	1989-90	1990-91(P)	1991-92(P)
1	2	3	4	5	6	7	8	9	10	11	12	13	14
32.	Misc. goods	Qtls.(000)	146.90	306.40	606.64	1335.09	1021.68	1023.61	1083.66	3506.10	1078.08	1118.85	821.03
33.	Arms and Ammunition	Qtls.(000)	0.60	-	-	0.12	0.34	-	0.22	-	0.19	16.44	21.26
34.	Turpentine Oil	Qtls.(000)	-	-	-	11.76	16.58	13.02	12.61	13.75	5.77	4.00	24.06
35.	Surf and Rin	Qtls.(000)	-	-	-	-	-	154.42	176.18	44.35	-	24.94	12.06
Grand Total													
a)	Weight	Qtls.(000)	2625.40	4783.70	6360.84	8436.99	8924.77	8271.99	5994.78	9766.95	7541.69	6045.64	6657.05
b)	Animals	Nos.	17632	6200	13246	-	-	-	-	-	-	-	737
c)	Fuel	Lakh. llrs.	-	-	-	-	-	0.23	1.38	-	-	-	-

P - Provisional

Source: Excise Commission

* Included in misc.

S. No.	District	Number											
		31-3-1976			31-3-1981			31-3-1986			31-3-1987		
		Excise Shops	Octroi posts	Toll Posts	Excise Shops	Octroi posts	Toll Posts	Excise Shops	Octroi posts	Toll Posts	Excise Shops	Octroi posts	Toll Posts
1.	2.	3.	4.	5.	6.	7.	8.	9.	10.	11.	12.	13.	14.
1.	Anantnag)	3	-	-	3	-	-	3	-	-	3	-	-
2.	Pulwama)												
3.	Srinagar)	3	31	-	3	31	-	4	23	-	4	23	-
4.	Budgam)												
5.	Baranulla)	4	-	1	5	-	-	4	-	-	4	-	-
6.	Kupwara)												
7.	Leh)	1	-	-	1	-	-	1	-	-	1	-	-
8.	Kargil)												
9.	Jammu	18	26	6	21	26	7	35	24	7	35	24	2
10.	Udhampur	7	-	1	7	-	1	9	-	1	9	-	1
11.	Doda	7	-	1	7	-	1	10	-	1	10	-	1
12.	Kathua	8	-	12	8	-	12	17	-	11	17	-	7
13.	Peenah	3	-	-	5	-	-	4	-	-	4	-	-
14.	Rajouri	5	-	-	3	-	-	8	-	-	8	-	-
Total J & K		59	57	21	63	57	21	95	47	20	95	47	11

COMMERCE

21.02

and octroi posts

31-3-1988			31-3-1989			31-3-1990			31-3-1991			31.3.1992		
Excise Shops	Octroi posts	Toll Posts	Excise Shops	Octroi posts	Toll Posts	Excise Shops	Octroi posts	Toll Posts	Excise Shops	Octroi posts	Toll Posts	Excise Shops	Octroi posts	Toll Posts
15	16	17	18	19	20	21	22	23	24	25	26	27	28	29
2	-	-	2	-	-	2	-	1	2	-	1	2	-	1
4	21	-	4	-	-	4	-	-	4	-	-	4	-	-
5	-	-	5	-	-	5	-	-	5	-	-	5	-	-
1	-	-	1	-	1	1	-	1	1	-	-	1	-	1
35	24	2	35	-	17	35	-	7	35	-	7	35	-	7
9	-	1	9	-	1	9	-	1	9	-	1	9	-	1
10	-	1	10	-	1	10	-	1	10	-	1	10	-	1
17	-	7	17	-	12	17	-	12	17	-	12	17	-	12
3	-	0	3	-	-	4	-	-	4	-	-	4	-	-
9	-	0	9	-	-	8	-	-	8	-	-	8	-	-
95	45	11	95	-	22	95	-	23	95	-	22	95	-	23

Source:- Excise Commissioner.

XXI - TRADE AND COMMERCE

Table No.21.03

(Units: Lakh nos.)

Vehicular traffic passed through Banihal toll post

S.No.	Year	Vehicles coming from Jammu to Kashmir			Vehicles going from Kashmir to Jammu		
		Buses/Trucks	Others	Total	Buses/Trucks	Others	Total
1.	2	3	4	5	6	7	8
1.	1950-51	0.16	Neg	0.16	0.16	Neg	0.16
2.	1955-56	0.38	0.01	0.39	0.36	0.01	0.37
3.	1960-61	0.46	0.02	0.48	0.45	0.03	0.48
4.	1965-66	0.76	0.03	0.79	0.73	0.03	0.76
5.	1968-69	0.76	0.08	0.84	0.73	0.07	0.8
6.	1973-74	1.07	0.12	1.19	1.07	0.11	1.18
7.	1974-75	1.01	0.1	1.11	1.02	0.1	1.12
8.	1977-78	1.15	0.11	1.26	1.14	0.1	1.24
9.	1980-81	1.23	0.15	1.38	1.19	0.15	1.34
10.	1981-82	1.12	0.17	1.29	1.26	0.19	1.45
11.	1982-83	1.19	0.18	1.37	1.19	0.18	1.37
12.	1983-84	1.27	0.15	1.42	1.21	0.15	1.36
13.	1984-85	1.26	0.15	1.41	1.26	0.15	1.41
14.	1985-86	1.39	0.19	1.58	1.39	0.18	1.57
15.	1986-87	1.51	0.2	1.71	1.57	0.18	1.75
16.	1987-88	1.86	0.3	2.16	1.86	0.28	2.14
17.	1988-89	1.75	0.35	2.1	1.75	0.33	2.08
18.	1989-90	1.61	0.35	1.96	1.69	0.33	2.02
19.	1990-91	1.44	0.13	1.57	1.31	0.14	1.45
20.	1991-92	1.64	0.17	1.81	1.77	0.17	1.94

Source: Excise Commissioner.

XXI TRADE AND COMMERCE

Table No. 21.04

Vehicular traffic passed through Lakhanpur Toll Post (Unit. Lakh nos.)

S.No.	Year	Vehicles going from Jammu to Lakhanpur			Vehicles coming from Jammu to Lakhanpur		
		Buses/Trucks	Others ¹	Total	Buses/Trucks	Others	Total
1	2	3	4	5	6	7	8
1.	1955-56	0.54	-	0.54	0.82	-	0.82
2.	1960-61	0.74	0.06	0.80	0.76	0.65	1.41
3.	1968-69	1.04	0.18	1.22	1.06	0.19	1.25
4.	1973-74	1.06	0.30	1.36	1.05	0.33	1.38
5.	1974-75	0.90	0.21	1.11	0.87	0.21	1.10
6.	1977-78	0.92	0.22	1.14	1.04	0.26	1.30
7.	1980-81	1.21	0.30	1.51	1.23	0.32	1.55
8.	1981-82	1.27	0.29	1.56	1.30	0.28	1.58
9.	1982-83	1.36	0.30	1.66	1.27	0.29	1.56
10.	1983-84	1.31	0.31	1.62	1.37	0.31	1.68
11.	1984-85	1.40	0.28	1.68	1.46	0.30	1.76
12.	1985-86	1.85	0.28	2.13	1.49	0.32	2.01
13.	1986-87	1.68	0.29	1.97	1.86	0.37	2.23
14.	1987-88	1.98	0.37	2.35	2.05	0.42	2.47
15.	1988-89	1.99	0.41	2.40	2.00	0.47	2.47
16.	1989-90	2.26	0.78	3.04	2.34	0.80	3.14
17.	1990-91	1.98	0.66	2.64	1.98	0.75	2.73
17	1991-92	2.26	0.62	2.88	2.29	0.83	3.12

Source: Excise Commissioner

XXI - TRADE AND COMMERCE

Table No. 21.05

Value of taxable goods imported and exported

(Rs. in lakhs)

Year	Taxable import value	Taxable export value
1	2	3
1985-86	41877.31	18444.95
1986-87	42126.71	23204.73
1987-88	50791.55	18607.79
1988-89	77069.22	20169.78
1989-90	115733.29	27848.12
1990-91	125375.00	50740.29
1991-92	177041.34	58362.26

Source: Commissioner Sales Tax

CHAPTER XXII

EDUCATION

Spread of education in the state has made great strides during the past decades of planned development and considerable educational facilities, are being made available even in remote, hilly and backward areas. Besides, mobile educational institutions have been provided for nomadic population of Gujjars and Bakarwals.

This chapter presents data on number of educational institutions by categories, students on roll etc. Data are also given on trained/untrained teachers in government schools. Teacher-institution, teacher-pupil and institution pupil ratios, state-wise enrolment, input/outturn of professional/Technical institutions and board/university examination results too are covered in the chapter.

Table No.22.00 (Contd.)

Institutions, teachers and students on roll.

S.No.	Year	Number of Institutions for			Number of students on roll (lakhs)			Number of teachers		
		Males	Females	Total	Males	Females	Total	Males	Females	Total
1.	2	3	4	5	6	7	8	9	10	11
I. P.R.Y. SCHOOLS										
1.	1950-51	940	175	1115	0.57	0.07	0.64	1948	214	2162
2.	1955-56	1612	270	1882	0.74	0.13	0.87	1882	309	2191
3.	1960-61	2314	545	2859	1.11	0.37	1.48	3654	750	4404
4.	1965-66	3272	1232	4504	1.25	0.46	1.71	4003	1474	5477
5.	1968-69	3524	1431	4955	1.44	0.66	2.10	4596	1744	6340
6.	1973-74	3821	1885	5706	1.00	0.66	1.86	5299	3131	8430
7.	1974-75	3798	1979	5777	1.24	0.66	1.90	5123	3060	8183
8.	1977-78	4153	2391	6544	1.37	0.80	2.17	5331	3265	8596
9.	1979-80	4473	2561	7034	1.52	0.97	2.49	6132	3753	9885
10.	1980-81	4725	2681	7406	1.62	1.06	2.68	6482	4177	10659
11.	1984-85	4897	2760	7657	2.01	1.31	3.32	6911	4432	11343
12.	1985-86	5033	2827	7860	2.07	1.37	3.44	7072	4898	11970
13.	1986-87	5513	1953	7466	2.28	1.59	3.87	7835	5369	13204
14.	1987-88	5713	1953	7666	2.38	1.67	4.05	8159	5565	13724
15.	1988-89	5857	2978	8835	2.46	1.72	4.18	8602	6077	14679
16.	1989-90	6007	2983	8990	2.45	1.77	4.22	9090	6316	15406
17.	1990-91	6200	3042	9242	2.55	1.79	4.34	9835	6605	16440
II. Middle Schools										
1.	1950-51	102	37	139	0.14	0.05	0.19	869	309	1178
2.	1955-56	212	43	255	0.35	0.07	0.42	1249	256	1505
3.	1960-61	461	72	533	0.52	0.13	0.65	2139	273	2412
4.	1965-66	892	241	1133	0.96	0.27	1.23	3934	851	4785
5.	1968-69	1017	292	1309	1.06	0.35	1.41	4765	1199	5964
6.	1973-74	1383	456	1839	1.39	0.51	1.90	7432	2871	10303
7.	1974-75	1366	476	1842	1.38	0.53	1.91	7268	2994	10262
8.	1977-78	1483	522	2005	1.59	0.65	2.24	7702	3321	11023
9.	1979-80	1465	532	1997	1.67	0.74	2.41	8482	3824	12306

Table No.22.00 (Contd.)

Institutions, teachers and students on roll.

S.No.	Year	Number of Institutions for			Number of students on roll (lakhs)			Number of teachers		
		Males	Females	Total	Males	Females	Total	Males	Females	Total
1.	2	3	4	5	6	7	8	9	10	11
10.	1980-81	1509	537	2046	1.76	0.81	2.57	8779	4449	13228
11.	1984-85	1567	544	2111	2.24	1.14	3.38	10446	4886	15332
12.	1985-86	1637	556	2193	2.32	1.21	3.53	10911	5375	16286
13.	1986-87	1676	520	2196	2.53	1.34	3.87	11367	5644	17091
14.	1987-88	1727	549	2276	2.58	1.39	3.97	11822	5807	17629
15.	1988-89	1732	563	2295	2.46	1.44	3.90	10782	5980	16762
16.	1989-90	1799	569	2368	2.54	1.42	3.96	10957	6228	17185
17.	1990-91	1855	583	2438	2.47	1.49	3.96	11515	6484	17999

III. High/H.S. Schools:

1.	1950-51	48	7	55	0.19	0.02	0.21	835	86	921
2.	1955-56	87	26	113	0.35	0.11	0.46	1834	408	2242
3.	1960-61	204	46	250	0.70	0.21	0.91	2760	754	3514
4.	1965-66	337	87	424	1.00	0.39	1.39	4600	1497	6097
5.	1968-69	443	108	551	1.23	0.50	1.73	5925	1995	7920
6.	1973-74	557	144	701	1.53	0.66	2.19	8035	3618	11653
7.	1974-75	567	147	714	1.58	0.69	2.27	8540	3772	12312
8.	1977-78	595	158	753	1.63	0.76	2.39	8996	4018	13014
9.	1979-80	615	169	784	1.79	0.89	2.68	9308	4548	13856
10.	1980-81	640	173	813	1.83	0.90	2.73	10010	4858	14868
11.	1984-85	716	198	914	2.17	1.15	3.32	10989	5151	16140
12.	1985-86	766	210	976	2.25	1.22	3.47	11392	5537	16929
13.	1986-87	824	202	1026	2.31	1.29	3.60	12523	5868	18391
14.	1987-88	852	211	1063	2.52	1.28	3.80	12987	6015	19002
15.	1988-89	965	219	1184	2.81	1.48	4.29	14094	6251	20345
16.	1989-90	980	222	1202	2.69	1.41	4.10	14620	6484	21104
17.	1990-91	997	223	1220	2.69	1.51	4.20	14928	6622	21550

Table No.22.00 (Contd.)

Institutions, teachers and students on roll.

S.No.	Year	Number of Institutions for			Number of students on roll			Number of teachers		
		Males	Females	Total	Males	Females	Total	Males	Females	Total
1.	2	3	4	5	6	7	8	9	10	11
IV. Colleges for general education										
1.	1950-51	7	2	9	2527	252	2779	143	15	158
2.	1955-56	10	2	12	4356	689	5054	237	28	265
3.	1960-61	10	2	12	6318	1687	8005	293	44	337
4.	1965-66	13	4	17	7335	3522	10857	520	109	629
5.	1968-69	13	4	17	11753	4965	16718	584	143	727
6.	1973-74	15	7	22	18423	7738	16161	825	265	1090
7.	1974-75	15	7	22	19692	8069	27761	840	268	1108
8.	1977-78	15	7	22	12013	6519	18532	851	286	1137
9.	1979-80	15	7	22	9318	5359	14677	788	297	1085
10.	1980-81	15	7	22	9857	5971	15828	831	308	1139
11.	1984-85	16	7	23	11340	8320	19660	852	332	1184
12.	1985-86	16	7	23	11591	8498	20089	871	340	1211
13.	1986-87	18	9	27	11891	8510	20401	871	376	1247
14.	1987-88	18	9	27	12409	8551	20960	871	376	1247
15.	1988-89	22	9	31	12145	8369	20514	880	380	1260
16.	1989-90	23	9	32	12864	8400	21264	891	397	1288
17.	1990-91	23	9	32	14844	9080	23924	884	370	1254
V. Colleges for professional education										
1.	1950-51	-	-	1	50	10	60	22	1	23
2.	1955-56	-	-	3	130	57	187	30	2	32
3.	1960-61	-	-	6	412	151	563	54	9	63
4.	1965-66	-	-	11	3005	375	3380	387	33	420
5.	1968-69	-	-	13	2650	402	3052	389	34	423
6.	1973-74	11	-	11	3191	410	3601	429	87	516
7.	1977-78	12	-	12	3293	541	3834	515	103	618

Table No.22.00 (Contd.)

Institutions, teachers and students on roll.

S.No.	Year	Number of Institutions for			Number of students on roll			Number of teachers		
		Males	Females	Total	Males	Females	Total	Males	Females	Total
1.	2	3	4	5	6	7	8	9	10	11
8.	1979-80	12	0	12	3674	620	4294	522	113	635
9.	1980-81	12	0	12	3815	658	4473	567	116	683
10.	1984-85	12	0	12	4225	964	5189	618	129	747
11.	1985-86	12	0	12	4310	992	5302	621	132	753
12.	1986-87	12	1	13	4207	915	5122	671	151	822
13.	1987-88	12	1	13	4243	975	5218	676	154	830
14.	1988-89	13	2	15	3308	1144	4452	686	166	852
15.	1989-90	13	2	15	3331	1279	4610	712	177	889
16.	1990-91	13	2	15	2578	1252	3830	725	190	915
VI. Colleges for special education										
1.	1950-51	3	1	4	109	55	164	22	7	29
2.	1955-56	4	5	9	148	668	816	48	19	67
3.	1960-61	4	6	10	648	1280	1928	82	55	137
4.	1965-66	7	3	10	617	211	828	73	14	87
5.	1968-69	6	2	8	518	39	557	67	7	74
6.	1973-74	6	2	8	495	80	575	70	8	78
7.	1974-75	6	2	8	535	80	615	70	8	78
8.	1977-78	6	2	8	610	60	670	65	15	80
9.	1979-80	6	2	8	404	971	1375	55	42	97
10.	1980-81	6	2	8	411	969	1380	55	41	96
11.	1984-85	6	2	8	457	177	634	63	5	68
12.	1985-86	6	2	8	495	210	705	68	8	76
13.	1986-87	6	2	8	505	220	725	72	6	78
14.	1987-88	6	2	8	503	220	723	72	6	78
15.	1988-89	6	2	8	507	223	730	72	6	78
16.	1989-90	6	2	8	517	229	746	72	6	78
17.	1990-91	6	2	8	520	230	750	72	11	83

Source:- Education Department J & K

Table No.

Stage-wise enrolment in general education

Pre-primary stage Primary stage (I-V classes)

Enrolment (Lakhs)

S.No.	Year	Pre-primary stage			Primary stage (I-V classes)		
		Boys	Girls	Total	Boys	Girls	Total
1.	2	3	4	5	6	7	8
1.	1950-51	0.006	-	0.006	0.66	0.12	0.78
2.	1955-56	0.03	-	0.03	1.02	0.24	1.26
3.	1960-61	0.05	0.09	0.14	1.61	0.55	2.16
4.	1965-66	0.02	0.05	0.07	2.22	0.75	2.97
5.	1968-69	0.02	0.06	0.08	2.57	1.05	3.62
6.	1973-74	0.031	0.022	0.053	2.605	1.30	3.905
7.	1974-75	0.031	0.022	0.053	2.651	1.333	3.984
8.	1977-78	0.068	0.053	0.121	2.878	1.520	4.398
9.	1979-80	0.064	0.040	0.104	3.281	1.825	5.106
10.	1980-81	0.069	0.040	0.109	3.432	1.946	5.378
11.	1981-82	0.068	0.042	0.110	3.683	2.129	5.812
12.	1982-83	0.070	0.040	0.110	3.980	2.330	6.31
13.	1983-84	0.070	0.040	0.110	3.908	2.316	6.224
14.	1984-85	0.070	0.050	0.120	4.052	2.444	6.496
15.	1985-86	0.080	0.060	0.140	4.104	2.533	6.637
16.	1986-87	0.084	0.062	0.146	4.263	2.674	6.937
17.	1987-88	0.089	0.062	0.151	4.420	2.744	7.164
18.	1988-89	0.066	0.041	0.107	4.663	2.931	7.594
19.	1989-90	0.088	0.058	0.146	4.516	2.910	7.426
20.	1990-91	0.095	0.067	0.162	4.575	3.048	7.623

22.01

up to school standard

Secondary stage

Middle stage (VI-VIII classes)			Secondary stage (IX-XI classes)		
Boys	Girls	Total	Boys	Girls	Total
9	10	11	12	13	14
0.18	0.02	0.20	0.053	0.003	0.056
0.28	0.05	0.33	0.11	0.020	0.130
0.48	0.12	0.60	0.17	0.05	0.22
0.63	0.24	0.87	0.33	0.08	0.41
0.75	0.30	1.05	0.41	0.10	0.51
1.002	0.352	1.354	0.489	0.160	0.649
1.021	0.364	1.385	0.497	0.169	0.666
1.092	0.430	1.522	0.504	0.202	0.706
1.102	0.517	1.619	0.537	0.228	0.765
1.147	0.525	1.672	0.574	0.262	0.836
1.224	0.581	1.805	0.655	0.289	0.944
1.320	0.640	1.960	0.690	0.310	1.000
1.401	0.689	2.090	0.540	0.250	0.79
1.482	0.735	2.217	0.570	0.270	0.84
1.551	0.776	2.327	0.901	0.427	1.328
1.797	0.938	2.735	1.006	0.516	1.522
1.882	0.990	2.872	1.096	0.539	1.635
1.938	1.147	3.085	1.059	0.528	1.587
1.948	1.079	3.027	1.127	0.556	1.683
1.943	1.127	3.070	1.102	0.543	1.645

Source:- Education Department J & K.

XXII EDUCATION

Table No. 22.02

Number of teachers and enrolment in schools for professional,
technical and special education

S.No.	Year	Number. of schools			Enrolment			No. of teachers		
		Boys	Girls	Total	Boys	Girls	Total	Males	Females	Total
1.	2	3	4	5	6	7	8	9	10	11
Professional Education (T.T.Schools/DIEs):										
1.	1960-61	8	2	10	444	194	638	65	21	86
2.	1965-66	12	2	14	638	354	992	113	34	147
3.	1968-69	12	5	17	918	532	1450	113	58	171
4.	1973-74	13	5	18	1017	567	1584	115	77	192
5.	1974-75	13	5	18	1009	593	1602	120	79	199
6.	1977-78	17	5	22	947	583	1530	185	79	264
7.	1980-81	13*	-	13	11	11	22	168	26	194
8.	1983-84	13	-	13	318	118	436	190	35	225
9.	1984-85	13	-	13	280	138	418	206	40	246
10.	1985-86	13	-	13	295	151	446	206	40	246
11.	1986-87	14	-	14	320	165	485	210	44	254
12.	1987-88	14	-	14	380	165	485	210	44	254
13.	1988-89	14	-	14	262	166	428	217	69	286
14.	1989-90	14	-	14	258	175	433	220	70	290
15.	1990-91	14	-	14	223	157	380	225	71	296
Technical Education:										
1.	1960-61	2	-	2	318	-	318	16	-	16
2.	1965-66	7	-	7	362	67	449	86	2	88
3.	1968-69	7	-	7	583	50	733	68	8	76
4.	1973-74	7	-	7	1056	233	1289	110	15	125
5.	1974-75	10	-	10	889	482	1371	113	15	128
6.	1977-78	10	-	10	1179	504	1683	135	20	155
7.	1980-81	17	-	17	1342	637	1979	172	28	200
8.	1983-84	20	-	20	1407	722	2129	201	34	235
9.	1984-85	20	-	20	1444	795	2239	216	41	257
10.	1985-86	20	-	20	1462	810	2272	216	41	257
11.	1986-87	21	-	21	1475	820	2295	220	42	262
12.	1987-88	21	-	21	1485	814	2299	220	42	262
13.	1988-89	28	-	28	1771	820	2591	230	55	285
14.	1989-90	32	-	32	1978	820	2798	242	61	303
15.	1990-90	32	-	32	2240	820	3060	245	62	307
Special Education, (Schools for Blind)										
1.	1960-61	1	-	1	15	-	15	4	-	4
2.	1965-66	3	-	3	54	-	54	8	-	8
3.	1968-69	2	-	2	53	-	53	7	-	7
4.	1973-74	3	-	3	63	3	66	8	-	8
5.	1974-75	3	-	3	62	5	67	8	-	8
6.	1977-78	2	-	2	66	3	69	8	-	8
7.	1980-81	2	-	2	46	34	80	8	-	8
8.	1983-84	2	-	2	26	-	26	5	-	5
9.	1984-85	2	-	2	32	-	32	5	-	5
10.	1985-86	2	-	2	36	-	36	5	-	5
11.	1986-87	2	-	2	80	-	80	5	-	6
12.	1987-88	2	-	2	90	-	90	6	-	6
13.	1988-89	2	-	2	90	-	90	6	-	6
14.	1989-90	2	-	2	90	-	90	6	-	6
15.	1990-91	2	-	2	90	-	90	6	-	6

* Decrease because of conversion of T.T.schools into D. IEs.

Source:- Education Deptt. J&K.

XXII EDUCATION

Table NO.22.03

Enrolment in general, professional and special education at university stage

S.NO.	Year	General Education			Professional Education			Special Education		
		Boys	Girls	Total	Boys	Girls	Total	Boys	Girls	Total
1	2	3	4	5	6	7	8	9	10	11
1.	1950-51	2417	252	2669	50	10	60	109	5	114
2.	1955-56	4316	689	505	155	34	189	148	216	364
3.	1960-61	6423	1741	8164	423	155	578	140	184	324
4.	1965-66	7423	3773	11196	3345	400	3745	323	139	462
5.	1968-69	11753	4965	16718	3168	441	3609	201	33	234
6.	1973-74	18664	8406	27070	5089	527	5616	315	80	395
7.	1974-75	20136	8815	28951	5257	528	5785	309	80	385
8.	1977-78	12013	6519	18532	3293	541	3834	309	60	450
9.	1979-80	10686	6388	17074	3674	620	4294	404	159	563
10.	1980-81	9857	5971	15828	3815	658	4473	411	769	1380
11.	1984-85	11340	8320	19660	4225	964	5189	457	177	634
12.	1985-86	11591	8498	20089	4310	992	5302	495	210	705
13.	1986-87	11891	8510	20401	4207	915	5122	505	220	725
14.	1987-88	12409	8551	20960	4243	975	5218	503	220	723
15.	1988-89	12145	8369	20514	3308	1144	4452	507	223	730
16.	1989-90	12864	8400	21264	3331	1279	4610	517	229	746
17.	1990-91	14844	9080	23924	2578	1252	3830	520	230	750

Source: Education Deptt. J&K.

Table NO.

Enrolment in higher education

S.No.	Year	Arts		Science		Commerce	
		Boys	Girls	Boys	Girls	Boys	Girls
1	2	3	4	5	6	7	8
1.	1950-51	1197	217	1220	35	-	-
2.	1955-56	1957	552	2359	137	32	-
3.	1960-61	2357	1360	4066	381	15	-
4.	1965-66	2262	2874	5165	899	263	-
5.	1968-69	4356	4117	7595	1310	490	-
6.	1973-74	9232	7090	9432	1316	1425	-
7.	1974-75	10609	7310	9527	1505	1422	-
8.	1977-78	5700	5614	5806	1555	1520	40
9.	1979-80	3822	4660	5402	1645	1462	83
10.	1980-81	3095	3763	3931	1269	1402	46
11.	1981-82	3319	4055	4439	1506	1509	109
12.	1982-83	4118	5177	5561	2225	1853	306
13.	1983-84	4388	5969	5460	2100	2222	377
14.	1984-85	* 4461	* 6197	* 5649	* 2324	* 2334	* 490
15.	1985-86	* 4574	* 6282	* 5774	* 2354	* 2386	* 543
16.	1986-87	4724	6283	5647	2582	2515	646
17.	1987-88	4529	5109	7367	2533	1666	984
18.	1988-89	4272	4683	7443	3315	1413	786
19.	1989-90	4456	4774	7936	3781	1482	621
20.	1990-91	4504	5110	8917	4168	1763	601

EDUCATION

22.04

according to faculties

Education		Engg. techgy.		Medicine		Agri.		Fine Arts	
Boys	Girls	Boys	Girls	Boys	Girls	Boys	Girls	Boys	Girls
9	10	11	12	13	14	15	16	17	18
50	10	-	-	-	-	-	-	-	-
23	34	-	-	-	-	-	-	-	-
135	104	171	-	131	51	-	-	-	-
360	171	1779	7	707	222	236	-	-	-
605	144	1275	5	677	171	80	-	107	124
595	221	1058	13	872	165	160	-	101	94
600	193	1140	15	948	179	209	1	91	85
549	318	1573	14	957	232	223	3	88	78
361	270	2085	21	894	226	232	7	87	85
326	289	1254	32	856	216	276	18	84	86
343	348	1319	45	690	204	239	21	87	84
345	353	2917	76	699	247	273	31	85	108
350	375	3341	79	795	291	269	32	83	107
379	457	2667	69	707	282	271	35	80	100
379	457	2713	71	811	299	275	37	89	105
363	399	2710	97	753	290	270	57	68	52
398	425	2700	123	764	300	270	55	68	52
404	496	1805	151	790	420	195	13	67	51
410	500	1671	160	847	535	282	17	74	54
383	452	983	179	809	537	282	17	74	54

Source:-Education Deptt. J & K.

XXII_ EDUCATION

Table No. 22.05

Teachers and students on roll in Universities

S.No.	Year	Number of universities	Number of university teaching departments	number of students on roll			Number of teachers		
				Male	Female	Total	Male	Female	Total
1	2	3	4	5	6	7	8	9	10
1.	1950-51	1	-	-	-	-	-	-	-
2.	1955-56	1	-	-	-	-	-	-	-
3.	1960-61	1	6	116	58	174	22	1	23
4.	1965-66	1	21	432	276	708	73	5	78
5.	1968-69	1	28	781	504	1285	110	7	117
6.	1973-74	2	33	2139	785	2924	164	8	172
7.	1974-75	2	33	2211	880	3091	173	8	181
8.	1977-78	2	37	1500	979	2479	193	17	210
9.	1979-80	2	37	2078	1165	3243	246	27	273
10.	1980-81	2	40	2143	1208	3351	250	28	278
11.	1981-82	2	40	2152	1216	3368	249	30	279
12.	1982-83	2	40	2128	1267	3395	254	28	282
13.	1983-84	2	41	2336	1494	3830	258	29	287
14.	1984-85	2	41	2448	1562	4010	262	32	294
15.	1985-86	2	41	2537	1602	4139	273	39	312
16.	1986-87	3	45	2731	1822	4553	284	41	325
17.	1987-88	3	45	3089	1831	4920	325	68	393
18.	1988-89	3	48	2561	1456	4017	602	70	672
19.	1989-90	3	50	2626	1493	4119	602	70	672
20.	1990-91	3	50 (R)	2170	1485	3655	602	71	673

Source: Education Deptt. J&K.

R- Repeated

XXII EDUCATION

Table No. 22.06

Examination results of matriculation

S.No.	Year	Number of students appeared	Number of students passed			
			Boys	Girls	Total	Percentage
1	2	3	4	5	6	7
1.	1950-51	2903	1275	38	1313	45.33
2.	1955-56	6134	2365	524	2889	47.10
3.	1960-61	9495	3551	1032	4583	48.27
4.	1965-66	13411	4803	1633	6436	47.99
5.	1968-69	19068	5945	2308	8253	43.28
6.	1973-74	38189	12549	5402	17951	47.00
7.	1974-75	44103	6422	2735	9157	20.00
8.	1977-78	474445	7480	4673	12153	25.54
9.	1979-80	43374	9105	6187	15292	35.21
10.	1980-81	44873	10402	6536	16938	37.75
11.	1981-82	69472	19558	8430	27988	40.00
12.	1982-83	71218	16402	8094	24496	34.40
13.	1983-84	103652	22985	10522	33507	32.33
14.	1984-85	72479 *	19317	7646	26963	37.20
15.	1985-86	69310 *	19073	7653	26726	38.56
16.	1986-87	105233	24921	9753	34674	32.95
17.	1987-88	108399	17907	6850	24757	22.84
18.	1988-89	114273	24190	10701	34891	30.53
19.	1989-90	106461	27792	12566	40358	37.91

* Decrease in the number of students appeared is due to the change and shifting of examination session from Oct.-Nov. to March-April.

Source: Education Deptt. J&K.

XXII EDUCATION

Table No. 22.07

University examination results (B.A./B.Sc.)

S.No.	Year	B.A. (Pass and Hons.)					B.Sc. (Pass and Hons.)				
		Number appeared	Number passed			Pass Percentage	Number appeared	Number passed			Pass Percentage
			Boys	Girls	Total			Boys	Girls	Total	
1	2	3	4	5	6	7	8	9	10	11	12
1.	1950-51	504	192	15	207	41.07	85	41	1	42	49.41
2.	1955-56	788	262	70	332	42.13	214	96	3	99	46.26
3.	1960-61	950	260	104	364	38.32	482	234	40	274	56.85
4.	1965-66	1542	616	369	985	63.88	814	413	87	500	61.43
5.	1968-69	2198	870	408	1278	58.14	1769	751	120	871	49.24
6.	1973-74	4672	2151	555	2706	58.00	4271	2488	310	2798	65.51
7.	1974-75	5012	2333	577	2910	58.06	4586	2485	325	2810	61.30
8.	1979-80	5705	1585	1404	2989	52.31	1474	603	237	840	57.00
9.	1980-81	6543	1767	1495	3262	49.85	1527	592	240	832	54.48
10.	1981-82	7261	2858	1680	4538	62.49	2452	1180	469	1649	67.25
11.	1982-83	7373	2894	1714	4608	62.49	2503	1195	474	1669	66.67
12.	1983-84	9274	3241	2232	5473	59.01	2554	1275	492	1767	69.18
13.	1984-85	9451	3405	2316	5721	60.53	2655	1288	496	1784	67.19
14.	1985-86	9621	3497	2389	5886	61.18	2723	1183	399	1582	58.10
15.	1986-87	10565	3504	2729	6233	59.36	3080	1603	659	2262	73.44
16.	1987-88	6477	1780	1335	3115	48.09	4219	1561	692	2253	53.40
17.	1988-89	5631	1730	1021	2751	48.85	3487	1472	612	2084	59.76
18.	1989-90	5661	2138	1598	3736	66.00	3375	1779	902	2681	79.44
19.	1990-91	5434	1674	919	2593	47.72	4193	1885	854	2739	65.32

Source: Education Deptt. J&K.

XXII - EDUCATION

Table No. 22.08

University examination results (M.A. and M.Sc.)

S.No.	Year	Number appeared	M.A.				M.Sc.				
			Number passed				Number appeared	Number passed			
			Boys	Girls	Total	Pass percentage		Boys	Girls	Total	Pass percentage
1	2	3	4	5	6	7	8	9	10	11	12
1.	1955-56	34	11	2	13	38.24	9	9	-	9	100.00
2.	1960-61	102	59	27	86	84.31	8	8	-	8	100.00
3.	1965-66	394	221	76	297	75.38	100	70	18	88	88.00
4.	1968-69	620	264	189	453	73.06	234	143	33	176	75.21
5.	1973-74	980	360	210	570	58.16	475	245	66	311	65.47
6.	1974-75	1080	390	213	603	55.83	516	260	63	323	62.60
7.	1977-78	1379	534	225	759	55.04	231	115	49	164	71.00
8.	1979-80	1308	372	467	839	64.14	254	128	48	176	69.29
9.	1980-81	1495	432	421	853	57.06	363	159	57	216	59.50
10.	1981-82	2490	760	638	1398	56.14	803	354	126	480	59.78
11.	1982-83	2530	780	672	1452	57.39	822	360	127	487	59.25
12.	1983-84	2628	794	686	1480	56.32	894	390	143	533	59.62
13.	1984-85	2708	802	732	1534	56.65	960	429	152	581	60.52
14.	1985-86	2539	839	769	1608	63.33	720	312	103	415	57.64
15.	1986-87	2540	820	750	1570	61.81	617	323	99	422	68.40
16.	1987-88	1987	296	345	641	32.26	527	153	152	305	57.87
17.	1988-89	2348	605	326	931	39.65	729	243	116	359	49.25
18.	1989-90	2043	584	360	944	46.21	721	203	119	322	44.66
19.	1990-91 (P)	2504	552	438	990	39.54	915	211	142	353	38.58

P - Provisional

Source : Education Deptt, J&K.

XXII - EDUCATION

Table No. 22.09

In-take and out-turn of Agricultural College, Sopore (B.Sc.Agri.)

S.No.	Year	Admission capacity	Actual Enrolment	Out-turn
1	2	3	4	5
1.	1965-66	30	26	17
2.	1968-69	30	23	35
3.	1973-74	30	78	14
4.	1974-75	30	56	12
5.	1977-78	NA	75	10
6.	1979-80	NA	159	52
7.	1980-81	NA	315	74
8.	1981-82	70	144	61
9.	1982-83	70	391	83
10.	1983-84	70	380	159
11.	1984-85	70	214	6
12.	1985-86	70	208	136
13.	1986-87	70	72	6
14.	1987-88	76 *	79 (a)	62
15.	1988-89	76 *	69 (a)	3
16.	1989-90	84 *	69 (a)	-
17.	1990-91	84 *	54 (a)	46
18.	1991-92	84 (P)	-	65

* Includes B.Sc forestry

Source: Principal Agriculture College,
Sopore.

(a) Indicates intake position

P - Provisional

XXII EDUCATION

Table No. 22.10

In-take and out-turn in Medical Colleges (M.B.B.S.)/Dental College

S.No.	Year	No. of institutions	Admission capacity	Actual intake	Out-turn
1	2	3	4	5	6
1.	1965-66	1	100	100	80
2.	1968-69	1	100	114	185
3.	1973-74	2	150	267	112
4.	1974-75	2	150	278	97
5.	1977-78	2	150	137	237
6.	1979-80	2	136	151	199
7.	1980-81	2	NA	208	187
8.	1981-82	2	145	175	170
9.	1982-83	2	145	193	119
10.	1983-84	2	145	157	137
11.	1984-85	2	160	146	135
12.	1985-86	2	145	146	155
13.	1986-87	2	145	178	161
14.	1987-88	2	145	285	184
15.	1988-89	2	145	208	171
16.	1989-90	2	145	199	171
17.	1990-91	3(.)	155	196	115
18.	1991-92(P)	3(.)	195	281	133

(.) =Includes Dental College Srinagar.

Source: 1. Medical Colleges Jammu/Sgr.
2. Dental college Sgr.

P-Provisional

XXII ANNEXURE

Table No. 22.11 (contd.)

In-take and out-turn of Regional Engineering College

S.No.	Year	Duration	Civil						Mechanical						
			In-take			Out-turn			In-take			Out-turn			
			State	Outside State	Total	State	Outside State	Total	State	Outside State	Total	State	Outside State	Total	
1	2	3	4	5	6	7	8	9	10	11	12	13	14	15	
1.	1965-66	5 Years	-	-	-	40	2	42	-	-	-	14	11	25	
2.	1968-69	-do-	26	2	28	50	11	61	20	5	25	33	48	81	
3.	1973-74	-do-	50	13	63	43	5	48	19	24	43	25	16	41	
4.	1974-75	-do-	38	16	54	26	2	28	12	16	28	20	5	25	
5.	1977-78	-do-	77	30	107	47	4	51	27	35	62	16	6	22	
6.	1980-81	-do-	195	90+16F	301	56	19	75	-	-	-	15	14	29	
7.	1984-85	-do-	100	15+9F	124	122	24	146	30	35	65	38	27	65	
8.	1985-86	-do-	56	21+10F	87	210	138	348	28	35	63	52	78	130	
9.	1986-87	-do-	51	21+7F	79	116	27+13P	156	12	33+5F	50	32	28+1F	61	
10.	1987-88	-do-	34	22+9F	65	77	23+8F	108	25	33+5F	63	47	36+3F	86	
11.	1988-89	-do-	34	21+7F	62	94	-	94	13	16+4F	33	44	0	44	
12.	1989-90	-do-	14	2F	16	158+58A	30+18F	264	8	-	8	51+10A	62+4F	127	
13.	1990-91	-do-	128 (.)	-	128	55	3F	58	NA	-	NA	9	1F	10	
14.	1991-92	-do-	126 (.)	-	126	17	3F	20	NA	-	NA	8	2+1F	11	
Metalurgical															
1.	1968-69	5 Years	-	4	4	5	13	18	-	-	-	-	-	-	
2.	1973-74	-do-	-	6	6	-	-	-	-	-	-	-	-	-	
3.	1974-75	-do-	-	-	-	-	-	-	-	-	-	-	-	-	
4.	1977-78	-do-	-	-	-	-	1	1	-	-	-	-	-	-	
5.	1980-81	-do-	2	23	25	-	2	2	-	-	-	-	-	-	
6.	1984-85	-do-	1	7	8	1	13	14	-	-	-	-	-	-	
7.	1985-86	-do-	-	11	11	-	15	15	-	-	-	-	-	-	
8.	1986-87	-do-	-	20	20	-	8	8	-	-	-	-	-	-	
9.	1987-88	-do-	-	15	15	-	9	9	-	-	-	-	-	-	
10.	1988-89	-do-	-	13	13	-	8	8	-	-	-	-	-	-	
11.	1989-90	-do-	-	-	-	1	18	19	-	-	-	-	-	-	
Electronics															
1.	1986-87	-do-	60	5+1F	66	22	16+1F	39	-	-	-	-	-	-	
2.	1987-88	-do-	59	16	75	51	14+2F	67	-	-	-	-	-	-	
3.	1988-89	-do-	42	23	65	54	-	54	-	-	-	-	-	-	
4.	1989-90	-do-	20	-	20	103+41A	48+6F	198	-	-	-	-	-	-	
5.	1990-91	-do-	NA	-	NA	40	-	40	-	-	-	-	-	-	
6.	1991-92	-do-	NA	-	NA	19	-	19	-	-	-	-	-	-	

XXII EDUCATION

Table No.22.11 (Concl.)

In-take and Out-turn of Regional Engineering College

S.No.	Year	Duration	Electrical						Chemical					
			Intake			Out-turn			Intake			Out-turn		
			State	Outside State	Total	State	Outside State	Total	State	Outside State	Total	State	Outside State	Total
1	2	3	4	5	6	7	8	9	10	11	12	13	14	
1.	1965-66	5Years	-	-	-	29	2	31	-	-	-	-	-	-
2.	1968-69	-do-	22	-	22	44	15	59	7	8	15	14	5	
3.	1973-74	-do-	39	2	41	37	5	42	1	9	10	15	13	
4.	1974-75	-do-	36	6	42	22	-	22	-	-	-	-	-	
5.	1977-78	-do-	42	15	57	35	2	37	-	9	9	4	5	
6.	1980-81	-do-	-	-	-	39	3	42	-	-	-	2	13	
7.	1984-85	-do-	35	12	47	39	12	51	3	16	19	-	8	
8.	1985-86	-do-	35	16	51	37	34	71	-	18	18	1	23	
9.	1986-87	-do-	21	16+4F	41	28	3+2F	33	-	25+1F	26	-	9	
10.	1987-88	-do-	50	11+5F	66	25	10+1F	36	-	24+1F	25	1	19	
11.	1988-89	-do-	34	11+3F	48	42	-	42 @	-	24+1F	25	-	19	
12.	1989-90	-do-	8	-	8	68+19A	13+11F	111	-	-	-	3+1A	31+1F	
13.	1990-91	-do-	NA	-	NA	17	2F	19	NA	-	NA	-	1F	
14.	1991-92	-do-	NA	-	NA	30	-	30	NA	-	NA	-	1F	

Source: Registrar Regional Engineering College
Srinagar.

F - Foreigners

(.) - Indicates intake position
under all facilities

A - Indicates the students, who
appeared in BE Final at
R.E.C. Camp, Jammu.

@- Including foreigners.

XXII. EDUCATION

Table No. 22.12

In-take and out-turn of engineering draftsmen/Eng.diploma holders

S.No.	Year	Engineering draftsmen			Engineering diploma holders					
		No. of ins- tutions offering the course	Actual intake	Out-turn	Actual admission/ intake	Civil	Electrical	Auto	Mechanical	Total out-turn
1	2	3	4	5	6	7	8	9	10	11
1.	1965-66	2	80	4	240	90	38	-	55	183
2.	1968-69	1	19	37	39	81	40	-	70	191
3.	1973-74	2	117	8	220	13	1	-	9	23
4.	1974-75	2	66	45	210	17	5	-	5	27
5.	1977-78	2	70	65	195	-	-	-	-	131
6.	1979-80	2	91	58	240	-	-	-	-	149
7.	1980-81	2	124	116	334	181	24	7	15	227
8.	1981-82	2	-	51	-	250	20	15	12	297
9.	1982-83	2	225	132	-	NA	-	-	-	157
10.	1983-84	2	-	49	-	183	16	-	14	213
11.	1984-85	2	90 *	376	260 *	309	9	1	1	320
12.	1985-86	2	90 *	139	260 *	679	57	4	44	784
13.	1986-87	2	90 *	146	260 *	465	27	1	27	520
14.	1987-88	2	70 *	5	230 *	32	-	-	-	32
15.	1988-89	2	20	32	96	41	5	-	-	46
16.	1989-90	2	35	21	200	94	30	6	18	167@
17.	1990-91	2	22	18	204	33	21	12	16	98 (.)
18.	1991-92(P)	2	-	34	-	34	27	14	4	85(B)

* Indicates admission capacity.

B-Includes one Architecture.

P-Provisional.

@- Including 19 electronics

(.)- Includes 16 electronics

Source: 1. Principal Polytechnic college
 2. Manpower planning cell, (P&D)
 3. Secretary State Board of Technical
 Education

XXII EDUCATION

Table No. 22.13

In-take and Out-turn of Women Polytechnic Srinagar/Jammu

S. No.	Year	Electronics & Communication Engineering			Costume Designing			Secretariat practice			Beauty culture & Dermatology			Total all trade		
		Admission capacity	Actual intake	Out-turn	Admission capacity	Actual intake	Out-turn	Admission capacity	Actual intake	Out-turn	Admission capacity	Actual intake	Out-turn	Admission capacity	Actual intake	Out-turn
1	2	3	4	5	6	7	8	9	10	11	12	13	14	15	16	17
1.	1986-87	20	-	-	20	13	-	20	-	-	-	-	-	60	13	-
2.	1987-88	20	20	-	20	15	-	20	18	-	-	-	-	60	53	-
3.	1988-89	40	41	16	20	16	-	40	34	18	-	-	-	100	91	34
4.	1989-90	40	20	-	20	-	7	40	8	8	-	-	-	100	28	15
5.	1990-91 (P)	40	19	24	20	-	2	40	-	-	NA	NA	10	100 (R)	19	36
6.	1991-92 (P)	40	-	32	20	-	2	40	-	31	NA	NA	13	100 (R)	-	71

P -- Provisional

R -- Repeated

Source:- 1. Principal Polytechnic College for Women Srinagar/Jammu.

2. Secretary State Board of Technical Education

XXII-EDUCATION

Table No.22.14

Qualification-wise number of trained teachers in all schools

S.No.	Year	Post graduates		Graduates		Under Graduates		Total		Grand Total
		Male	Female	Male	Female	Male	Female	Male	Female	
1.	2	3	4	5	6	7	8	9	10	11
1.	1965-66	387	109	1116	406	5078	1970	6581	2485	9066
2.	1968-69	720	183	1559	620	6763	2627	9042	3430	12472
3.	1973-74	1435	432	2754	976	9215	4815	13404	6223	19627
4.	1974-75	1509	475	2927	1074	9699	5306	14135	6855	20990
5.	1977-78	2257	648	4262	1291	9913	6345	16432	8284	24716
6.	1979-80	2780	977	4706	1557	12145	7097	19631	9631	29262
7.	1980-81	2951	1075	4768	1605	12150	7183	19869	9863	29732
8.	1981-82	3139	1162	4870	1678	12161	7231	20170	10071	30241
9.	1982-83	3963	1329	5002	1786	11883	7427	20848	10542	31390
10.	1983-84	3992	1469	5446	2075	11313	7070	20751	10614	31365
11.	1984-85	4235	1633	5493	2178	12559	7798	22287	11609	33896
12.	1985-86	4332	1707	5640	2302	12768	8082	22740	12031	34471
13.	1986-87	5468	2259	6625	2836	11516	7185	23806*	12330*	36136*
14.	1987-88	5837	2466	6988	3028	12024	7479	25056*	13028*	38084*
15.	1988-89 (P)	5848	2362	6810	3031	11768	7943	24629*	13391*	38020*
16.	1989-90 (P)	5965	2417	6985	3084	12165	8051	25319*	13607*	38926*
17.	1990-91 (P)	6200	2440	7163	3122	2383	8127	25950*	13752*	39702*

P__ Provisional

*__ Includes special line teachers

@__ Includes others

Source: Education Department

XXIII-EDUCATION

Table No.23.15

Qualification-wise number of untrained teachers in all schools

S.No.	Year	Post graduates		Graduates		Under graduates		Total		Grand Total
		Male	Female	Male	Female	Male	Female	Male	Female	
1.	2	3	4	5	6	7	8	9	10	11
1.	1965-66	97	40	649	113	5570	1184	6316	1337	7653
2.	1968-69	186	65	783	170	5275	1273	6244	1508	7752
3.	1973-74	495	390	1904	727	4947	2181	7346	3298	10644
4.	1974-75	460	328	1769	611	4597	2032	6826	2971	9797
5.	1977-78	831	494	2276	813	2480	1013	5587	2320	7907
6.	1979-80	711	486	1668	823	1912	1185	4291	2494	6785
7.	1980-81	845	637	1984	1105	2573	1879	5402	3621	9023
8.	1981-82	952	672	2295	1215	3168	1983	6415	3870	10285
9.	1982-83	1097	731	2952	1396	2490	1633	6539	3760	10299
10.	1983-84	1151	680	2971	1301	2668	1642	6790	3623	10413
11.	1984-85	1065	512	2985	1126	2012*	1218*	6062	2856	8918
12.	1985-86	1187	657	3179	1454	2272*	1667*	6438	3778	10416
13.	1986-87	1822	797	3403	1707	2656	2064	7919 ^a	4551 ^a	12470 ^a
14.	1987-88	1731	710	3412	1594	2730	2054	7912 ^a	4357 ^a	12271 ^a
15.	1988-89 (P)	1998	893	3808	1869	3031	2123	8879 ^a	4887 ^a	13766 ^a
16.	1989-90 (P)	2100	974	4022	2056	3183	2389	9348 ^a	5421 ^a	14769 ^a
17.	1990-91 (P)	2184	1049	4439	2251	3661	2657	10328 ^a	5959 ^a	16287 ^a

Source:- Education department J & K.

P ___ Provisional.

* ___ Includes others

^a ___ Includes special line teachers

Table No. 22.16

Percentage of trained teachers in schools for general education

S.No	Year	Primary schools			Middle schools			High/Higher Second schools			All schools		
		Men	Women	Total	Men	Women	Total	Men	Women	Total	Men	Women	Total
1	2	3	4	5	6	7	8	9	10	11	12	13	14
1.	1950-51	37	44	38	36	52	40	44	41	44	39	48	40
2.	1955-56	48	57	49	47	67	50	53	76	57	50	67	53
3.	1960-61	51	70	54	55	73	57	64	80	67	56	75	59
4.	1965-66	45	54	47	50	64	53	61	77	65	53	65	56
5.	1968-69	50	57	52	61	68	62	68	88	73	60	65	63
6.	1973-74	50	59	59	65	68	66	68	68	68	64	69	65
7.	1974-75	64	64	64	67	73	70	69	71	70	67	78	68
8.	1977-78	76	84	79	78	81	79	70	71	70	74	78	75
9.	1979-80	76	84	79	84	80	82	84	75	82	82	79	81
10.	1980-81	74	77	75	82	74	78	80	73	77	79	75	77
11.	1981-82	74	76	75	79	73	77	77	71	75	77	73	75
12.	1982-83	75	75	75	77	78	75	77	74	75	76	73	75
13.	1983-84	75	74	75	75	73	74	77	77	77	75	75	75
14.	1984-85	79	79	79	78	81	79	79	80	79	79	80	79
15.	1985-86	79	79	79	78	81	79	79	80	79	79	80	79
16.	1986-87	74	70	72	75	72	74	76	75	76	76	81	78
17.	1987-88	73	68	71	75	73	74	78	83	80	76	75	76
18.	1988-89 (P)	71	75	73	75	70	73	74	75	74	74	73	73
19.	1989-90 (P)	71	73	72	75	68	73	73	74	73	73	72	72
20.	1990-91 (P)	67	71	68	72	64	69	75	74	74	72	70	71

Table No. 22.17

Teacher pupil, school pupil and school teacher ratios in educational institutions

S.No	Year	Teacher pupil ratio				School-pupil ratio				School-teacher ratio			
		Primary Schools	Middle Schools	Secondary Schools	All Schools	Primary Schools	Middle Schools	Secondary Schools	All Schools	Primary Schools	Middle Schools	Secondary Schools	All Schools
1	2	3	4	5	6	7	8	9	10	11	12	13	14
1.	1950-51	29	17	23	24	57	142	382	80	1.90	8.50	16.70	3.30
2.	1955-56	40	28	21	30	46	166	409	78	1.20	5.90	19.90	2.60
3.	1960-61	34	27	26	29	52	122	365	84	1.50	4.50	14.10	2.80
4.	1965-66	31	26	23	26	33	100	327	71	1.20	4.20	14.40	2.70
5.	1968-69	33	24	22	26	42	100	330	77	1.30	4.60	14.90	3.00
6.	1973-74	22	18	19	19	32	103	312	72	1.40	5.60	16.60	3.60
7.	1974-75	22	18	18	19	31	100	309	71	1.40	5.60	17.20	3.70
8.	1977-78	25	20	18	21	33	112	317	72	1.30	5.50	17.50	5.30
9.	1979-80	25	20	19	21	35	121	347	77	1.40	6.10	17.70	3.70
10.	1980-81	25	19	18	21	36	126	336	78	1.40	6.40	18.30	3.80
11.	1981-82	26	20	18	21	38	136	330	82	1.40	6.60	18.00	3.80
12.	1982-83	28	20	19	22	41	143	328	86	1.50	7.00	17.50	3.90
13.	1983-84	28	21	20	23	42	153	344	89	1.50	7.20	17.50	4.00
14.	1984-85	29	22	21	23	43	160	363	93	1.50	7.30	17.60	4.00
15.	1985-86	29	22	21	23	44	151	363	95	1.50	7.40	17.60	4.10
16.	1986-87	29	23	20	23	52	176	351	106	1.80	7.70	17.90	4.50
17.	1987-88	29	23	20	23	52	174	357	107	1.80	7.70	17.90	4.60
18.	1988-89	28	23	21	24	47	170	362	100	1.70	7.30	17.20	4.20
19.	1989-90	27	23	19	23	47	167	341	98	1.70	7.30	17.60	4.30
20.	1990-91	26	22	19	23	47	162	344	90	1.80	7.40	17.70	4.00

P-Provisional

Source: Education Deptt. J&K.

Teacher-pupil, institution pupil and institution

S.No.	Year	Teacher - pupil ratio					Institution -	
		Universities	Colleges for gen. edu.	Colleges for prof. edu.	Colleges for spl. edu.	All institutions	Universities	Colleges for gen. edu.
1	2	3	4	5	6	7	8	9
1.	1950-51	-	18	3	6	14	-	309
2.	1955-56	-	19	6	12	17	-	420
3.	1960-61	8	24	9	14	19	174	667
4.	1965-66	9	17	8	10	13	708	639
5.	1968-69	11	23	7	8	16	1265	983
6.	1973-74	17	24	7	7	18	1462	1189
7.	1974-75	17	25	8	8	19	1545	1262
8.	1977-78	12	16	6	8	13	1240	843
9.	1979-80	12	13	7	14	11	1622	667
10.	1980-81	12	14	7	14	11	1676	719
11.	1981-82	12	14	6	13	12	1684	735
12.	1982-83	12	14	7	12	12	1698	733
13.	1983-84	13	16	8	9	13	1915	827
14.	1984-85	14	17	7	9	13	2005	855
15.	1985-86	14	17	7	9	13	2069	873
16.	1986-87	14	16	6	9	12	1518	756
17.	1987-88	13	17	6	9	12	1640	776
18.	1988-89 (P)	6	16	5	9	10	1339	662
19.	1989-90 (P)	6	17	5	10	11	1373	665
20.	1990-91	5	19	4	9	11	1218	748

P-Provisional

EDUCATION

22.18

teacher ratio in educational institutions

pupil ratio				Institution-teacher ratio			
Colleges for prof. edu.	Colleges for spl. edu.	All insti- tutions	Universities	Colleges for gen. edu.	Colleges for prof. edu.	Colleges for spl. edu.	All insti- tutions
10	11	12	13	14	15	16	17
60	41	200	-	18	23	7	14
62	91	243	-	22	11	7	16
94	193	368	23	28	11	14	19
309	83	404	78	37	38	9	31
235	70	554	117	43	33	9	34
328	72	773	86	49	46	10	43
299	77	785	91	50	40	10	42
320	84	580	105	52	10	10	46
358	172	536	137	49	53	12	48
373	173	569	139	51	57	12	50
367	177	580	139	50	57	14	50
433	144	618	141	51	60	12	53
482	79	592	143	51	61	9	46
432	79	655	147	51	62	8	51
432	88	672	156	52	62	9	52
394	91	604	108	46	63	10	48
401	90	624	131	46	63	10	50
297	91	521	224	41	56	10	50
307	93	530	224	40	59	10	50
255	94	554	224	39	61	10	50

Source:-Education Deptt.J&K

XXII EDUCATION

Table No. 22.17

Private recognised educational institutions

S.No	Year	Primary Schools			Middle Schools			High/Higher Secondary Schools			All Schools		
		Boys	Girls	Total	Boys	Girls	Total	Boys	Girls	Total	Boys	Girls	Total
1.	1950-51	158	13	171	6	1	7	9	5	14	173	19	192
2.	1955-56	215	23	238	13	3	16	11	7	18	239	33	272
3.	1960-61	302	36	338	13	3	16	14	8	22	329	47	336
4.	1965-66	327	41	368	23	4	27	28	14	42	378	59	437
5.	1968-69	313	38	351	38	7	45	37	15	52	382	360	442
6.	1973-74	131	6	137	28	11	39	61	20	81	220	37	257
7.	1974-75	131	7	138	34	7	41	68	21	89	233	35	268
8.	1977-78	117	6	123	50	8	58	63	23	86	230	37	267
9.	1979-80	108	12	120	65	5	70	73	17	90	246	34	280
10.	1980-81	121	-	121	72	-	72	74	20	94	267	20	287
11.	1981-82	170	-	170	74	-	74	74	20	94	318	20	338
12.	1982-83	190	-	190	78	-	78	-	-	107	-	-	375
13.	1983-84	220	12	232	83	9	92	80	23	103	383	44	427
14.	1984-85	220	15	235	98	16	114	93	23	116	411	54	465
15.	1985-86	257	24	281	120	13	133	97	23	122	476	60	536
16.	1986-87(P)	91	-	91	99	-	99	117	-	117	307	-	307
17.	1987-88(P)	91	-	91	99	-	99	114	3	117	304	3	307
18.	1988-89(P)	472	37	509	197	15	212	105	16	121	774	68	842
19.	1989-90 (P)	492	34	526	210	15	225	111	16	127	813	65	878
20.	1990-91(P)	471	48	519	239	24	263	128	15	143	838	87	925

P-Provisional

Source: Education Deptt. J&K.

XXII - EDUCATION

Table No.22.20

Output of Teachers Training Institutions

S.No.	Year	Under graduates(B.E.C.)			Graduates(B.ed.)			Post graduates (M.ed)			Total Output		
		Male	Female	Total	Male	Female	Total	Male	Female	Total	Male	Female	Total
1	2	3	4	5	6	7	8	9	10	11	12	13	14
1.	1950-51	111	10	121	40	8	48	-	-	-	151	18	169
2.	1955-56	376	139	515	121	31	152	-	-	-	497	170	667
3.	1960-61	4	148	885	144	103	247	-	-	-	581	251	832
4.	1965-66	619	290	909	272	164	436	-	-	-	891	454	1345
5.	1968-69	1031	393	1424	315	108	432	6	5	11	1352	506	1858
6.	1973-74	967	403	1370	280	130	410	7	14	21	1254	547	1801
7.	1977-78	-	-	-	505	262	767	24	11	35	529	273	802
8.	1978-79	-	-	-	402	222	624	20	11	31	422	233	655
9.	1979-80	107	25	132	335	222	557	19	7	26	461	254	715
10.	1980-81	NA	NA	NA	451	307	758	29	48	77	480	355	835
11.	1981-82	NA	NA	NA	452	540	992	35	16	51	487	556	1043
12.	1982-83	NA	NA	NA	468	553	1021	36	17	53	504	570	1074
13.	1983-84	262	80	342	478	642	1120	45	18	63	785	740	1525
14.	1984-85	265	85	350	547	688	1235	46	20	66	858	793	1651
15.	1985-86	280	90	370	1619	615	2234	19	28	47	1918	733	2651
16.	1986-87	270	75	345	1670	715	2385	30	18	48	1970	808	2778
17.	1987-88	266	73	339	1609	1315	2924	5	19	24	1880	1407	3287
18.	1988-89	230	84	314	1311	1207	2518	17	23	40	1558	1314	2872
19.	1989-90	225	105	330	1238	1171	2409	24	42	66	1487	1318	2805

, Source:-Education Deptt. J.S.N.



CHAPTER XXIII

VITAL STATISTICS

The primary reporter of birth and death events in rural areas is the village chowkidar while in cities and towns the municipal workers attend to this job. Registration of births and deaths, however, is far from complete and efforts are being made to get registered larger number of vital events occurring in the state. Year-wise data relating to births and deaths and on birth rates by district and sex are given in this chapter.

Birth and death rates as thrown out by the Sample Registration Scheme are also given as the rates based on normal registration system are not much reliable.

XXIII-VITAL STATISTICS

Table No.23.00

Birth-rate based on a three year moving average

S.No.	Year	Birth-rate per mille					
		JAMMU AND KASHMIR			INDIA		
		Combined	Rural	Urban	Combined	Rural	Urban
1.	2	3	4	5	6	7	8
1.	1970-72	32.5	35.0	23.2	37.2	38.7	30.2
2.	1971-73	32.3	34.9	22.6	36.3	37.7	30.0
3.	1972-74	31.1	33.5	21.8	35.3	36.7	29.4
4.	1973-75	31.3	33.7	21.6	34.8	36.2	28.6
5.	1974-76	31.2	33.7	20.9	34.4	36.1	28.4
6.	1975-77	31.9	34.2	22.2	34.2	35.6	28.5
7.	1976-78	31.9	33.9	23.0	33.3	34.9	27.9
8.	1977-79	31.5	33.5	22.9	33.1	34.5	27.9
9.	1978-80	31.4	33.5	22.3	33.3	34.5	28.1
10.	1979-81	31.3	33.6	21.4	33.8	35.3	27.5
11.	1980-82	31.2	33.5	21.9	33.8	35.4	27.6
12.	1981-83	31.4	33.7	23.1	33.8	35.4	27.8
13.	1982-84	32.1	34.2	24.7	33.8	35.3	28.6
14.	1983-85	33.0	35.1	25.6	33.6	35.0	28.6
15.	1984-86	33.5	35.7	25.7	33.2	34.6	28.2
16.	1985-87	32.5	34.5	25.0	32.6	34.1	27.5
17.	1986-88	32.3	34.4	24.7	32.0	33.6	26.8
18.	1987-89	31.4	33.7	23.1	31.4	33.5	22.3

Source Registrar General of India

XXIII-VITAL STATISTICS

Table No.23.01

Death-rate based on a three year moving average

S.No.	Year	Death rate per mille					
		JAMMU AND KASHMIR			INDIA		
		Combined	Rural	Urban	Combined	Rural	Urban
1.	2	3	4	5	6	7	8
1.	1970-72	11.0	12.4	6.0	16.1	17.6	10.1
2.	1971-73	10.5	11.6	6.6	15.9	17.4	9.9
3.	1972-74	10.4	11.5	6.1	15.7	17.3	9.7
4.	1973-75	11.2	12.3	6.5	15.3	16.8	9.7
5.	1974-76	11.5	12.7	6.5	15.0	16.5	9.7
6.	1975-77	11.8	13.0	7.2	15.2	16.6	9.7
7.	1976-78	11.5	12.5	7.2	14.5	15.9	9.3
8.	1977-79	10.8	11.7	6.5	13.9	15.1	9.0
9.	1978-80	10.2	11.1	6.1	13.1	14.2	8.6
10.	1979-81	9.3	10.2	5.6	12.7	13.9	7.9
11.	1980-82	9.0	9.7	6.0	12.3	13.5	7.7
12.	1981-83	8.7	9.4	6.4	12.1	13.3	7.7
13.	1982-84	8.9	9.5	6.8	12.1	13.3	7.9
14.	1983-85	9.4	10.0	7.1	12.1	13.3	8.1
15.	1984-86	9.3	9.9	7.1	11.8	13.0	8.0
16.	1985-87	8.6	9.2	6.8	11.3	12.4	7.6
17.	1986-88	8.2	8.7	6.3	11.0	12.0	7.5
18.	1987-89	7.9	7.3	6.4	10.7	11.4	7.8

Source Registrar General of India

XXIII - VITAL STATISTICS

Table No.23.02

Annual birth rate per mille

S.No.	Year	JAMMU AND KASHMIR			INDIA		
		Combined	Rural	Urban	Coabined	Rural	Urban
1.	2	3	4	5	6	7	8
1.	1970	21.95	22.19	20.89	36.80	38.90	29.70
2.	1971	21.44	36.00	21.00	36.90	38.90	30.10
3.	1972	31.70	34.10	22.40	36.60	38.40	30.50
4.	1973	32.50	34.70	23.70	34.60	35.90	28.90
5.	1974	29.50	32.00	19.40	34.50	35.90	28.40
6.	1975	31.90	34.50	21.60	35.20	36.70	28.50
7.	1977	31.60	33.60	23.30	33.00	34.30	27.80
8.	1978	31.80	33.70	24.00	33.30	34.70	27.80
9.	1979	31.10	33.30	21.40	33.70	35.10	27.60
10.	1980	31.30	33.50	21.40	33.70	35.10	27.80
11.	1981	31.60	33.90	21.40	33.90	35.60	27.00
12.	1984	33.50	35.50	26.20	33.90	35.30	29.40
13.	1986	33.40	35.60	25.40	32.60	34.20	27.10
14.	1987	30.40	32.00	24.30	32.00	33.50	27.10
15.	1988	32.60	35.00	23.60	31.30	32.80	26.00
16.	1989	31.10	31.80	23.30	30.60	32.20	25.20
17.	1990	31.40 a	33.30 a	24.00 a	29.90	31.50	24.40

Source:- Registrar General of India.

a Figures are based on average of the previous three years since no half yearly survey was conducted.

XXIII - VITAL STATISTICS

Table No. 23.03

Annual death-rate per mille

S.NO.	Year	Jammu and Kashmir			India		
		Combined	Rural	Urban	Combined	Rural	Urban
1	2	3	4	5	6	7	8
1.	1970	7.87	8.50	4.98	15.70	17.30	10.20
2.	1971	7.19	11.70	6.00	14.90	16.40	9.70
3.	1972	10.80	12.00	6.50	16.90	18.90	10.30
4.	1973	10.30	11.10	7.20	15.50	17.00	9.60
5.	1974	10.10	11.50	4.80	14.50	15.90	9.20
6.	1975	12.70	14.00	7.60	15.90	17.30	10.20
7.	1977	11.30	12.30	6.80	14.70	16.00	9.40
8.	1978	11.70	12.60	7.60	14.20	15.30	9.40
9.	1979	9.30	10.30	5.20	13.00	14.10	8.10
10.	1980	9.60	10.50	5.60	12.60	13.70	7.90
11.	1981	9.00	9.70	6.00	12.50	13.70	7.80
12.	1984	10.10	7.30	9.60	12.60	13.80	8.60
13.	1986	9.00	6.80	8.70	11.10	12.20	7.60
14.	1987	8.00	6.20	8.70	10.80	11.90	7.30
15.	1988	8.30	9.60	5.90	10.90	11.80	7.50
16.	1989	7.60	7.90	6.40	10.30	11.10	7.20
17.	1990	7.90 a	8.30 a	6.30 a	9.60	10.40	6.70

Source:- Registrar General of India

a - Figures are based on average of the previous three years since no half yearly survey was conducted.

XXIII — VITAL STATISTICS

Table No. 23.04

Statewise vital rates rural and urban -- 1990

State	Birth rates			Death rates			Natural growth rate		
	Rural	Urban	Combined	Rural	Urban	Combined	Rural	Urban	Combined
1	2	3	4	5	6	7	8	9	10
Andhra Pradesh	25.9	24.4	25.6	9.4	6.3	8.7	16.5	18.1	16.9
Arunachal Pradesh	30.6	20.9	29.7	14.1	4.4	13.2	16.5	16.5	16.5
Assam	28.1	20.7	27.5	9.9	6.9	9.7	18.2	13.8	17.8
Bihar	33.8	24.6	32.9	11.0	6.2	10.6	22.8	18.4	22.3
Goa	15.4	15.9	15.5	7.5	5.5	6.8	7.9	10.0	8.7
Gujarat	30.0	28.2	29.5	9.6	7.2	8.9	22.4	21.0	20.6
Haryana	33.0	27.5	31.8	8.9	6.9	8.5	24.1	20.6	23.3
Himachal Pradesh	27.6	19.2	27.0	8.5	6.9	8.4	19.1	12.3	18.6
Jammu and Kashmir	33.3 @	24.0 @	31.4 @	8.3 @	6.3 @	7.9 @	25.0	17.8	23.5
Karnataka	28.8	24.8	27.8	8.8	6.1	8.1	20.0	18.7	19.7
Kerala	19.0	19.3	19.0	5.9	5.8	5.9	13.1	13.5	13.1
Madhya Pradesh	38.7	29.1	33.9	13.1	7.5	12.5	25.1	21.6	24.4
Maharashtra	29.5	23.6	27.5	8.4	5.2	7.3	21.1	18.4	20.2
Manipur	22.2	17.3	21.0	5.8	6.3	5.9	16.4	11.0	15.1
Meghalaya	35.4	15.5	31.8	8.7	3.4	7.8	26.7	12.1	24.0
Nagaland	16.7	14.0	16.2	5.0	0.0	4.1	11.7	14.0	12.1
Orissa	30.6	23.6	29.9	12.2	6.7	11.6	18.4	16.9	18.3
Punjab	28.4	25.6	27.6	8.5	5.8	7.8	19.9	19.8	19.8
Rajasthan	34.3	27.6	33.1	9.9	7.5	9.4	25.4	20.1	23.7
Sikkim	28.1	18.4	26.4	7.7	5.9	7.3	20.4	13.2	19.1
Tamil Nadu	23.2	20.9	22.4	10.0	6.4	8.7	13.2	14.5	13.7
Tripura	25.5	17.4	24.7	7.3	5.1	7.0	18.2	12.3	17.7
Uttar Pradesh	37.2	29.3	35.7	12.8	8.8	12.0	24.4	20.5	23.7
West Bengal	30.7	18.3	27.3	8.6	6.8	8.1	22.1	11.5	19.2
Union Territories									
A & N islands	22.3	17.1	21.0	5.7	5.0	5.5	16.6	12.1	15.5
Chandigarh	19.1	17.6	17.7	3.6	3.3	3.3	15.5	14.3	14.4
Dadara and N.Haveli	NA	NA	NA	NA	NA	NA	NA	NA	NA
Daman and Diu	32.8	18.6	27.3	7.6	9.9	8.5	25.2	8.7	18.8
Dehli	29.9	22.2	22.8	7.9	5.6	5.8	22.0	16.6	17.0
Lakshadweep	27.1	23.9	25.6	6.2	5.4	5.8	20.9	18.5	19.8
Pondicherry	18.9	20.7	19.9	7.4	5.1	6.1	11.5	15.6	13.8
All India	31.5	24.4	29.6	10.4	6.7	9.6	21.1	17.7	20.3

@ The figures are based on average of the previous three years since no half-yearly survey was conducted.

Source:- Registrar General of India.

XXIII -- VITAL STATISTICS

Table No. 23.05

State-wise infant mortality rates rural and urban - 1990

State	Rural	Urban	Combined
1	2	3	4
Andhra Pradesh	73	56	70
Assam	79	43	77
Bihar	77	46	75
Gujrat	79	54	72
Haryana	73	52	69
Himachal Pradesh	71	42	68
Jammu & Kashmir	73	52	70
Karnataka	81	39	71
Kerela	18	16	17
Madhya Pradesh	119	61	111
Maharashtra	64	44	58
Orissa	127	68	123
Punjab	58	45	55
Rajasthan	88	60	83
Tamil Nadu	81	38	67
Utter Pradesh	104	67	98
West Bengal	86	51	80

Source: Registrar General of India

XXIII - VITAL STATISTICS

Table No. 23.06

State-wise expectation of life at birth by sex - 1981-85

State	Male	Female	Person
1	2	3	4
Andhra Pradesh	57.2	59.8	58.4
Assam	52.0	51.9	51.9
Bihar	54.2	51.5	52.8
Gujarat	55.5	59.3	57.6
Haryana	61.5	59.0	60.3
Himachal Pradesh	58.5	62.9	60.4
Jammu & Kashmir	60.2	60.7	60.4
Karnataka	59.7	62.0	60.6
Kerala	65.4	71.5	68.4
Madhya Pradesh	51.5	51.9	51.6
Maharashtra	59.6	62.1	60.6
Orissa	53.1	53.0	53.0
Punjab	62.6	63.6	63.1
Rajasthan	53.3	53.6	53.5
Tamil Nadu	56.5	57.4	56.9
Utter Pradesh	51.4	48.5	50.0
West Bengal	56.8	58.0	57.4

Source: Registrar General of India

XXIII VITAL STATISTICS

Table No. 23.07 (contd.)

Live Births registered by district, sector and sex

Number of Births

S.NO.	District	Sector	1979			1980			1981		
			Male	Female	Total	Male	Female	Total	Male	Female	Total
1	2	3	4	5	6	7	8	9	10	11	12
	J & K State	T	47848	39529	87377	49521	41407	90928	55801	46884	102685
		F	37179	29955	67134	37413	30718	68131	44066	35760	80826
		U	10669	9574	20243	12108	10689	22797	11735	10124	21859
1.	Anantnag	T	7537	6725	14262	4429	3830	8259	5505	5091	10596
		R	5674	5952	12626	3314	2851	6150	4049	4004	8053
		U	863	773	1636	1115	979	2094	1456	1087	2543
2.	Pulwama	T	-	-	-	3250	2839	6089	3299	2614	5913
		R	-	-	-	2992	2595	5587	3004	2414	5418
		U	-	-	-	258	244	502	295	200	495
3.	Srinagar	T	7206	6610	13816	6919	6111	13030	5518	4801	10319
		R	1984	1772	3756	1811	743	1624	942	713	1655
		U	5222	4838	10060	6038	5368	11406	4576	4088	8664
4.	Badgaa	T	-	-	-	869	782	1651	1888	1509	3397
		R	-	-	-	869	782	1651	1888	1509	3397
		U	-	-	-	-	-	-	-	-	-
5.	Baramulla	T	5146	4209	9355	3745	3233	7228	4968	3791	8759
		R	4419	3542	7961	3545	2840	6386	4564	3427	7991
		U	727	667	1394	449	393	842	404	364	768
6.	Kupwara	T	-	-	-	1173	965	2138	893	685	1578
		R	-	-	-	1154	950	2104	877	649	1526
		U	-	-	-	19	15	34	16	36	52
7.	Leh	T	296	211	507	168	170	338	296	240	536
		R	296	211	507	168	170	338	296	240	536
		U	-	-	-	-	-	-	-	-	-
8.	Kargil	T	-	-	-	175	176	351	243	264	507
		R	-	-	-	175	176	351	243	264	507
		U	-	-	-	-	-	-	-	-	-
9.	Jammu	T	10743	10743	18791	10478	8424	18902	11267	9424	20691
		R	7596	5354	12950	7242	5548	12790	7333	5927	13310
		U	3153	2688	5841	3236	2876	6112	3384	3497	7381
10.	Udhampur	T	5514	4498	10012	6143	5173	11316	7756	5994	13750
		R	5195	4213	9408	5673	4784	10457	7368	5720	13088
		U	319	285	604	470	389	859	388	274	662
11.	Kathua	T	4757	3750	8507	4444	3612	8056	6010	4919	10929
		R	4581	3592	8173	4140	3357	7497	5675	4649	10324
		U	176	158	334	304	255	559	335	270	605
12.	Doda	T	3435	3026	6461	4117	3570	7687	4421	4701	9122
		R	3314	2938	6252	4033	3505	7538	4227	4508	8735
		U	121	88	209	84	65	149	194	193	387
13.	Poonch	T	921	664	1585	2351	1842	4193	938	672	1610
		R	817	590	1437	2322	1820	4142	798	573	1371
		U	74	74	148	29	22	51	140	99	239
14.	Rajouri	T	2287	1794	4081	1010	680	1690	1799	2179	4978
		R	2273	1791	4064	904	597	1501	2752	2163	4915
		U	14	3	17	106	83	189	47	16	63

Source: Directorate of Economics and statistics

XXIII VITAL STATISTICS

Table No.23.07 (contd.)

Live Births registered by district, sector and sex

S.NO.	District	Sector	Number of Births								
			1985			1986			1987		
			Male	Female	Total	Male	Female	Total	Male	Female	Total
1	2	3	13	14	15	16	17	18	19	20	21
	J & K State	T	57255	46440	105155	52381	45753	101394	55745	49809	105554
		R	39873	31411	72734	33862	28953	66075	37624	31989	69613
		U	17382	15029	32421	18519	16800	35319	18121	17820	35941
1.	Anantnag	T	5511	5114	10625	4705	3602	8307	4620	3569	8189
		R	4233	3955	8188	3772	2800	6572	3842	2934	6776
		U	1278	1159	2437	933	802	1735	778	635	1413
2.	Pulwama	T	2518	1767	4285	2356	1948	4304	2485	2388	4873
		R	2305	1640	3945	2179	1800	3979	2282	2228	4510
		U	213	127	340	177	148	325	203	160	363
3.	Srinagar	T	10042	8656	18698	10712	10256	20968	10808	11274	22102
		R	1038	620	1658	882	744	1626	942	771	1713
		U	9004	8036	17040	9830	9512	19342	9866	10523	20389
4.	Badgam	T	1788	1557	3345	1931	1443	3374	1364	1281	2645
		R	1760	1537	3247	1927	1440	3367	1349	1275	2624
		U	28	20	48	4	3	7	15	6	21
5.	Baramulla	T	5158	3917	9075	3759	3079	6838	3238	3323	7461
		R	4073	3006	7079	3006	2466	2472	2382	2548	5830
		U	1085	901	1996	753	613	1366	856	775	1631
6.	Kupwara	T	1421	1124	2545	1544	924	2468	1327	1280	2607
		R	1351	1084	2435	1492	909	2401	1259	1204	2463
		U	70	40	110	52	15	67	68	76	144
7.	Leh	T	245	182	427	427	299	726	390	399	789
		R	203	164	367	382	252	634	349	354	703
		U	42	18	60	45	47	92	41	45	86
8.	Kargil	T	388	449	837	541	448	989	571	415	986
		R	388	449	837	541	488	989	571	415	986
		U	0	0	0	0	0	0	0	0	0
9.	Doda	T	4053	3516	7569	4607	3502	8109	4502	3653	8155
		R	3934	3400	7334	4433	3379	7812	4316	3531	7847
		U	119	116	235	174	123	297	186	122	308
10.	Udhampur	T	6573	5284	11857	7271	1903	12174	6682	5878	12560
		R	6071	4873	10944	726	4711	11737	6462	5693	12155
		U	502	411	913	245	192	437	220	185	405
11.	Kathua	T	4543	3447	8020	5462	3251	8713	4973	4543	9566
		R	4184	3250	7434	5034	3044	8078	4557	4253	8810
		U	359	227	586	428	207	635	416	340	756
12.	Jammu	T	12210	8944	21154	12148	9618	21766	11468	9228	20696
		R	7720	5138	12858	6437	4652	11089	6239	4499	10738
		U	4490	3806	8296	5711	4966	10677	5229	4729	9958
13.	Rajouri	T	2026	1582	3608	2050	1625	3675	2039	1545	3584
		R	1948	1517	3465	2000	1565	3565	1956	1473	3429
		U	78	65	143	50	60	110	83	72	155
14.	Poonch	T	1279	881	2160	1168	815	1983	1278	983	2261
		R	1165	778	1943	1051	703	1754	1118	811	1929
		U	114	103	217	117	112	229	160	172	332

T-Total
R-Rural
U-Urban

Source:-Directorate of Economics and Statistics

Table, No.23.07 (concl'd.)

Live Births registered by district, sector and sex

S.NO.	District	Sector	Number of Births					
			1988			1989		
			Male	Female	Total	Male	Female	Total
1	2	3	22	23	24	25	26	27
	J & K State	T	56238	44302	100540	60011	47404	107415
		R	35158	26655	61813	32413	26648	59561
		U	21080	17647	38727	27098	20756	47854
1.	Anantnag	T	4115	3365	7510	3148	4258	7406
		R	3359	2694	6053	2753	3894	6647
		U	786	671	1457	395	364	759
2.	Pulwama	T	2071	1595	3666	2206	1708	3914
		R	1068	1415	3283	1985	1535	3520
		U	203	180	383	221	173	394
3.	Srinagar	T	13331	11048	24379	15519	12353	27952
		R	791	525	1316	674	431	1105
		U	12540	10523	23063	14925	11922	26847
4.	Badgam	T	1282	1102	2384	1405	1161	2566
		R	1250	1074	2324	1359	1154	2553
		U	32	28	60	6	7	13
5.	Baramulla	T	2744	1998	4778	3441	2686	6127
		R	2351	1668	4019	2673	2070	4743
		U	429	330	759	768	616	1384
6.	Kupwara	T	1270	1013	2283	1025	786	1811
		R	1199	947	2146	974	751	1725
		U	71	66	137	51	35	86
7.	Leh	T	267	278	545	230	263	493
		R	211	209	420	154	209	363
		U	56	69	125	76	54	130
8.	Kargil	T	400	332	732	343	470	813
		R	400	332	732	343	470	813
		U	0	0	0	0	0	0
9.	Jammu	T	12272	9362	21634	14974	10396	25370
		R	6316	4366	10682	5331	3610	8941
		U	5956	4996	10952	9643	6786	16429
10.	Udhampur	T	6415	5243	11658	5558	4574	10232
		R	6217	5094	11311	5405	4407	9812
		U	198	149	347	253	167	420
11.	Kathua	T	5080	3744	8824	5280	3824	9104
		R	4537	3336	7873	4678	3517	8395
		U	543	408	951	402	307	709
12.	Doda	T	3773	2901	6674	4552	3383	7935
		R	3740	2866	6606	4344	3165	7509
		U	33	35	68	208	218	426
13.	Poonch	T	1198	929	2127	521	388	909
		R	1047	802	1851	469	344	813
		U	149	127	276	52	44	96
14.	Rajouri	T	1954	1392	3346	1629	1154	2783
		R	1870	1327	3197	1531	1091	2622
		U	84	65	149	98	63	161

Source:-Directorate of Economics and Statistics:

T-Total

R-Rural

U-Urban

XXIII_VITAL STATISTICS

Table No.23.08(Contd.)

Deaths registered by district, sector and sex.

S.No.	District	Sector	Number of deaths								
			1979			1980			1981		
			Male	Female	Total	Male	Female	Total	Male	Female	Total
1.	2	3	4	5	6	7	8	9	10	11	12
	J&K State	T	15284	11708	26992	15960	11867	27827	17687	12799	30486
		R	13023	10393	23416	13635	10482	24117	15074	11317	26391
		U	2261	1315	3576	2325	1385	3710	2613	1482	4095
1.	Anantnag	T	3260	2633	5893	1887	1352	3239	2291	1619	3910
		R	3014	2443	5457	1656	1211	2867	2116	1489	3605
		U	246	190	436	231	141	372	175	130	305
2.	Pulwama	T	-	-	-	1360	1010	2370	1377	994	2371
		R	-	-	-	1271	946	2217	1281	924	2205
		U	-	-	-	89	64	153	96	70	166
3.	Srinagar	T	1777	1031	2808	1241	729	1970	1390	732	2122
		R	1027	749	1776	428	352	780	521	327	848
		U	750	282	1032	813	377	1190	869	405	1274
	Badgam	T	-	-	-	464	277	741	776	492	1268
		R	-	-	-	464	277	741	776	492	1268
		U	-	-	-	-	-	-	-	-	-
5.	Baramulla	T	2549	1903	4452	1837	1282	3119	1943	1436	3379
		R	2330	1740	4070	1708	1211	2919	1775	1300	3075
		U	219	163	382	129	71	200	168	136	304
6.	Kupwara	T	-	-	-	662	520	1190	606	346	952
		R	-	-	-	648	525	1173	600	344	944
		U	-	-	-	14	3	17	6	2	8
7.	Leh	T	159	146	305	91	73	164	104	104	208
		R	159	146	305	91	73	164	104	104	208
		U	-	-	-	-	-	-	-	-	-
8.	Kargil	T	-	-	-	97	92	189	133	132	265
		R	-	-	-	97	92	189	133	132	265
		U	-	-	-	-	-	-	-	-	-
9.	Jammu	T	2765	1849	4614	2916	2039	4955	3267	2133	5400
		R	1929	1292	3221	2063	1431	3494	2250	1534	3784
		U	836	557	1393	853	608	1461	1017	599	1616
10.	Udhampur	T	1405	1269	2674	1687	1421	3108	1900	1548	3448
		R	1341	1214	2555	1612	1374	2986	1815	1510	3325
		U	64	55	119	75	47	122	85	38	123
11.	Kathua	T	1208	977	2185	1228	947	2175	1393	1034	2427
		R	1154	947	2101	1187	912	2099	1320	994	2314
		U	54	30	84	41	35	76	73	40	113
12.	Doda	T	1127	1032	2159	1319	1105	2424	1138	1048	2186
		R	1075	1004	2079	1280	1082	2362	1071	1004	2075
		U	52	28	80	39	23	62	67	44	111
13.	Rajouri	T	681	565	1246	734	644	1378	872	741	1613
		R	662	562	1224	720	636	1356	857	732	1589
		U	19	3	22	14	8	22	15	9	24
14.	Poonch	T	353	303	656	437	368	805	497	440	937
		R	332	296	628	410	360	770	455	431	886
		U	21	7	28	27	8	35	42	9	51

T-Total
R-Rural

Source:-Directorate of Economics and Statistics.

XXIII VITAL STATISTICS

Table No. 23. (III) (Contd.)

Deaths registered by district, sector and sex.

S.No.	District	Sector	Number of deaths								
			1985			1986			1987		
			Male	Female	Total	Male	Female	Total	Male	Female	Total
1.	2	3	13	14	15	16	17	18	19	20	21
	J&K State	T	19953	13933	33886	18994	13320	31814	18470	11969	30439
		R	16084	11676	27760	1470	11175	25876	15560	10257	25817
		U	3869	2257	6126	3793	2145	5938	2910	1712	4622
1.	Anantnag	T	1940	1385	3345	2111	1305	3336	3083	1356	3439
		R	1725	1260	2785	1852	1128	2900	2895	1264	3159
		U	235	125	360	259	177	436	188	92	280
2.	Pulwama	T	1156	890	2346	1199	776	1975	1404	713	2109
		R	1378	827	2205	1119	691	1810	1329	679	2000
		U	78	63	141	80	85	165	75	34	109
3.	Srinagar	T	2564	1523	4092	2468	1342	3810	1448	963	2411
		R	520	376	896	658	374	1032	470	357	827
		U	2049	1147	3196	1810	968	2778	978	606	1584
4.	Badgam	T	957	558	1515	611	458	1069	813	578	1331
		R	743	553	1496	596	450	1046	794	567	1301
		U	14	5	19	15	8	23	17	11	30
5.	Baramulla	T	2028	1297	3325	1792	1668	3460	1973	1220	3193
		R	1807	1144	2951	1620	1576	3196	1788	1117	2905
		U	221	153	374	172	92	264	185	103	288
6.	Kupwara	T	817	474	1291	736	563	1299	834	591	1425
		R	790	454	1244	718	547	1265	821	575	1396
		U	27	20	47	18	16	34	13	16	29
7.	Leh	T	133	96	224	264	149	413	184	158	342
		R	120	74	194	246	137	383	172	147	319
		U	13	17	30	18	12	30	12	11	23
8.	Kargil	T	185	183	368	273	235	508	310	299	639
		R	185	183	368	273	235	508	340	299	639
		U	-	-	-	-	-	-	-	-	-
9.	Doda	T	1343	1040	2383	1382	1150	2532	1490	1114	2604
		R	1278	1011	2289	1297	1112	2409	1408	1081	2489
		U	65	29	94	85	38	123	82	33	115
10.	Udhampur	T	1737	1471	3148	1831	1388	3219	2004	1379	3383
		R	1637	1434	3011	1750	1361	3111	1948	1363	3311
		U	100	37	137	81	27	108	56	16	72
11.	Kathua	T	1456	1098	2464	1308	974	2282	1280	817	2097
		R	1334	963	2297	1193	923	2121	1148	752	1900
		U	122	45	167	110	51	161	132	65	197
12.	Jammu	T	4066	3104	7170	3315	2496	5811	3291	1887	5268
		R	3179	2534	5713	2223	1850	4073	2285	1209	3494
		U	887	570	1457	1092	646	1738	1006	678	1774
13.	Rajouri	T	687	478	1165	721	454	1175	645	497	1142
		R	658	459	1117	695	439	1134	612	459	1071
		U	29	19	48	26	15	41	33	38	71
14.	Poonch	T	559	431	990	483	362	845	591	397	988
		R	530	404	934	456	352	808	550	365	938
		U	29	27	56	27	10	37	41	9	50

T-Total
R-Rural
U-Urban

Source:-Directorate of Economics and Statistics.

Table No.28:08(Concl'd)

Deaths registered by district, sector and sex

Number, of deaths

S.No.	District	Sector	1988			1989		
			Male	Female	Total	Male	Female	Total
1.	2	3	22	23	24	25	26	27
	J&K State	T	15078	10843	25921	15207	11002	26209
		R	12067	8720	20787	12133	9039	21172
		U	3011	1923	4934	3074	1963	5037
1.	Anantnag	T	1907	1549	3456	1923	1561	3484
		R	1718	1434	3152	1730	1442	3172
		U	189	115	304	198	119	317
2.	Pulwama	T	1037	725	1762	1051	730	1781
		R	940	661	1601	952	665	1617
		U	97	64	161	99	65	164
3.	Srinagar	T	1412	929	2341	1512	1013	2525
		R	489	304	792	491	308	799
		U	924	625	1549	1021	705	1726
4.	Budgam	T	535	355	890	536	362	898
		R	522	352	874	522	357	879
		U	13	3	16	14	5	19
5.	Baramulla	T	1731	1130	2861	1732	1158	2890
		R	1548	1023	2571	1548	1047	2595
		U	183	107	290	164	111	295
6.	Kupwara	T	736	546	1282	737	558	1295
		R	717	531	1248	717	539	1256
		U	19	15	34	20	19	39
7.	Leh	T	88	80	168	90	82	172
		R	75	72	147	77	74	151
		U	13	8	21	13	8	21
8.	Kargil	T	212	219	431	221	226	447
		R	212	219	431	221	226	447
		U	-	-	-	-	-	-
9.	Doda	T	639	466	1105	639	479	1118
		R	549	429	978	549	440	989
		U	90	37	127	90	39	129
10.	Udhampur	T	1374	1167	2541	1380	1188	2568
		R	1332	1147	2481	1336	1169	2505
		U	42	18	60	44	15	63
11.	Kathua	T	1275	890	2165	1276	894	2170
		R	1138	821	1959	1138	822	1960
		U	137	69	206		72	210
12.	Jammu	T	3114	2109	5223	3059	2044	5103
		R	2856	1277	3143	2866	1279	3145
		U	1248	832	2080	1193	765	1958
13.	Rajouri	T	658	396	1054	680	408	1088
		R	632	381	1013	651	389	1040
		U	26	15	41	29	19	48
14.	Poonch	T	360	232	642	366	299	665
		R	330	267	597	335	282	617
		U	30	15	45	31	17	48

CHAPTER ____ XXIV

HEALTH AND FAMILY WELFARE

This chapter gives basic data on health cover provided in the shape of hospitals, dispensaries, bed strength available and medical personnel in the state. Number of patients treated, number of operations performed, Vaccinations made against small-pox, malaria and typhus are also shown. The tables throw light on family planning programmes and the achievements made there-under.

XXIV-HEALTH AND FAMILY WELFARE

Table No.24.00

Number of medical institutions, (public and private)

S.No.	Year	Distt./ Sub- distt./ private hospitals	Dispensaries			Other institutions					
			Allopa- thic and primary units	Unani	Ayurve- dic	P.H. centre & sub- centres	Medical aid cen- tres & mobile units	T.B. clinics	STD/VD- clinics	Family planning centre & Sub- centres	Leprosy sub-cent- res and leprosy control units, Leprosy Sub Sectors
1.	2	3	4	5	6	7	8	9	10	11	12
1.	1973-74	35	259	184	176	266	113	12	12	164	41
2.	1974-75	35	259	186	179	267	113	12	12	164	41
3.	1977-78	38	309	186	179	287	159	13	11	176	42
4.	1980-81	40	421	201	186	477	200	13	12	182	42
5.	1984-85	46	484	188	224	390	250 *	12	10	356	98
6.	1985-86	52	490	191	226	396	465 *	12	10	371	101
7.	1988-89	68	407	191	229	533	449 *	12	18	1177	49
8.	1989-90	69	407	191	229	548	455	12	13	1173	49
9.	1990-91	72	415	191	242	652	465	12	13	1193	50
10.	1991-92										
	i) Anantnag	5	37	38	-	84	18	1	1	136	5
	ii) Pulwama	3	28	22	-	43	11	-	-	97	5
	iii) Srinagar	19	41	24	2	32	9	1	-	82	6
	iv) Budgam	4	27	23	3	42	6	-	2	105	3
	v) Baramulla	7	38	38	5	65	24	1	1	133	5
	vi) Kupwara	3	18	18	-	53	46	1	1	72	5
	vii) Leh	1	11	-	-	21	101 *	1	-	15	1
	viii) Kargil	2	8	-	-	31	101 *	1	-	20	2
	ix) Jammu	14	36	1	64	130	13	1	2	204	2
	x) Udhampur	3	36	-	43	49	29	1	3	93	7
	xi) Doda	6	49	16	51	39	63	1	1	124	1
	xii) Kathua	2	23	-	45	34	16	1	1	105	8
	xiii) Rajouri	2	24	6	16	33	11	1	1	91	1
	xiv) Poonch	3	20	5	13	24	9	1	-	70	
Total J & K State		74	396	191	242	680	457	12	13	1347	50

* Includes Amchi centres & others

Source:- 1. Director Health Services Kmr./Jammu
2. Administrator Associated Hospitals, Jmu/Sgr.
3. Medical Education Department.

S.No.	Category	Number					
		1950-51	1955-56	1960-61	1965-66	1968-69	1973-74
1	2	3	4	5	6	7	8
1.	Distt./sub-distt. Hospital	6	8	19	20	22	35
2.	Primary health Centre	-	-	33	53	69	78
3.	Primary health units	-	-	14	16	16	13
4.	Sub-units	-	-	-	66	110	138
5.	Allopathic dispensaries	69	76	97	156	161	246
6.	Ayurvedic/unani dispensary	49	134	215	342	361	360
7.	Mobile medical units	-	-	2	2	4	6
8.	Medical aid centres	NA	NA	NA	NA	NA	107
9.	S.T.D./V.D.Clinics	-	1	3	10	11	12
10.	T.b.centres	-	1	5	10	11	12
11.	F.P.centres	-	-	13	32	66	79
12.	F.P.sub-centres	-	-	-	45	65	85
13.	Leprosy set-centres	-	-	-	15	15	37
14.	Leprosy control units	-	-	-	4	4	4
15.	Trachoma units/amichi centres	-	-	-	4	-	-
Total		124	220	401	775	915	1262

FAMILY WELFARE

24.01

by categories

ending									
1974-75	1977-78	1980-81	1985-86	1986-87	1987-88	1988-89	1989-90	1990-91	1991-92
9	10	11	12	13	14	15	16	17	18
35	38	40	52	53	60	68	69	72	74
80	82	92	95	104	151	210	214	227	246
13									
187	205	385	301	310	312	323	334	425	434
246	309	421	490	329	450	407	407	415	396
365	365	387	417	418	420	420	420	433 (P)	433
6	6	6	9	6	6	6	6	6	6
107	153	194	357	376	427	378	374	389	381
12	11	12	10	11	11	13	13	13	13
12	13	13	12	12	12	12	12	12	12
79	91	93	108	108	108	108	109	114	114
85	85	89	263	420	674	1069	1064	1079	1233
37	37	37	92 *	92 *	92	37	37	37	37
4	5	5	9	10	10	12	12	13	15
-	29	42	99 a	97 b	65	65	70	70	70
1268	1429	1816	2314	2506	2798	3128	3146	3305	3464

N.A. - Not Available

P- Provisional

* Including leprosy Sub-Sectors

a Including Others

X- Including T.B. Isolation Beds.

Source: 1. Director, Health Services, Sgr/Jammu
 2. Medical Education Deptt.
 3. Administrator Associated Hospital,
 Srinagar/Jammu.

Table No.

S.No.	Category	Bed strength in hospitals and other health						
		1950-51	1955-56	1960-61	1965-66	1968-69	1973-74	1974-75
1	2	3	4	5	6	7	8	9
1.	S.M.H.S.Hospital, Sgr.	NA	300	500	650	650	650	650
2.	Govt. Lalded Hospital for women Sgr. for Women Srinagar	-	-	-	-	100	100	100
3.	C.D. Hospital, Srinagar	NA	200	280	350	350	350	350
4.	Nursing Home, Srinagar	-	-	25	25	25	25	25
5.	Children Hospital, Sgr.	-	-	-	-	-	-	NA
6.	Mental Hospital, Sgr/Jmu.	-	-	150	150	175	175	175
7.	Bone and Joint Hospital Sgr.	-	-	-	-	-	-	-
8.	Jawahar Lal Nehru Memorial Hospital, Sgr.	-	-	-	-	-	-	130
9.	S.M.G.S.Hospital, Jammu	100	100	250	550	550	550	550
10.	C.D.Hospital, Jammu	NA	65	180	200	250	250	250
11.	Leprosy Hospitals	NA	147	170	170	170	170	NA
12.	Children Hospital Jammu	-	-	-	-	-	-	NA
13.	Isolation Hospital	-	-	50	75	75	75	75
14.	T.B. Isolation Beds	-	-	-	-	-	25	25
15.	Mobile Medical/opth.units J&K	-	-	-	-	-	100	100
16.	T.B. Hospital, Kargil	-	-	-	-	-	25	25
17.	Ayurvedic hospital-cum-unani hospital	-	-	-	50	50	75	75
18.	Swami Memorial hospital Jammu	-	-	-	-	-	-	100
19.	District/sub-district Hospital Dispensaries of Jammu Region	NA	176	500	630	747	1015	915
20.	-do- Kashmir Region	NA	224	546	589	589	1036	977
21.	Chitranjan Dass Mobile Hospital Sgr.	-	-	-	-	-	50	-
22.	Aided and non-aided	-	-	275	275	275	-	-
23.	Institute of Medical Sciences Soura	-	-	-	-	-	-	-
24.	Medical Collage Sgr/Jmu.	-	-	-	-	-	-	-
Total		100	1212	2929	3764	4004	4939	4769

* Includes 342 beds of Institute of Medical Sciences Soura Kashmir

24.02

institutions run by Govt.

1977-78	1980-81	1984-85	1985-86	1988-89	1989-90	1990-91	1991-92
10.	11.	12.	13.	14.	15.	16.	17.
650	650	680	680	680	680	680	680
100	300	500	500	500	500	500	500
350	350	350	350	350	350	350	350
-	-	-	-	-	-	-	-
100	100	175	175	175	175	175	175
175	175	175	175	175	175	175	175
25	150	150	150	150	150	150	150
130	150	150	150	110	110	110	110
550	550	550	567	567	567	567	567
250	250	250	250	250	250	250	250
170	195	219	219	219	219	219	219
50	50	50	100	50	50	50	50
NA	NA	NA	NA	NA	NA	NA	NA
25	35	35	10	10	10	10	10
100	105	105	105	105	105	105	105
30	30	30	30	30	30	30	30
25	25	25	25	25	25	25	25
100	100	120	120	110	110	110	110
926	951	1196	1131	1295	1345	1375	1375
1011	930	1398	1348	1689	1689	1792	1876
50	50	50	50	50	100	100	100
246	276	276	231	327	247	247	247
-	-	342	424	509	509	509	509
-	-	60	140	240	320	320	320
5063	5422	6886	6930	7616	7716	7849	7933

(R) Repeated

Source:-1. Director Health Services
 2. Associated Hospital, Sgr./Jammu
 3. Medical Education, Deptt.Sgr./Jammu

XXIV HEALTH AND

Table No.

Medical personnel in

Number of

S.No.	Category	1950-51	1955-56	1956-61	1965-66	1968-69	1973-74	1974-75
1.	2	3	4	5	6	7	8	9
1.	Doctors	184	209	342	788	876	1177	1334
2.	Nurses	40	52	80	231	299	433	466
3.	Compounders	NA	254	380	545	575	712	746
4.	Vaids/Hakims	-	134	215	366	387	485	466
5.	Dawasazs	NA	67	169	342	364	367	367
6.	Sanitary Inspectors	4	4	58	92	105	112	112
7.	Health Inspectors	-	2	22	55	93	124	122
8.	Basic Health workers	-	42	124	199	388	420	420
9.	Lady health visitors	-	-	-	-	-	-	-
10.	Auxilliary nurses/ dias/mid-wives	94	125	222	502	614	788	860
Total		322	889	1612	3120	3701	4615	4893

FAMILY WELFARE

24.03

health department

personnel

1977-78	1980-81	1985-86	1986-87	1987-88	1988-89	1989-90	1990-91	1991-92(P)
10	11	12	13	14	15	16	17	18
1353	1715	2377	2328	2411	2351	2465	2641	2642
410	688	1219	1231	1341	1378	1412	1666	1675
945	956	1452	1720	2007	2432	2483	2553	2656
506	477	449	452	454	447	447	451	447
367	375	390	394	395	382	382	384	383
121	118	115	115	118	118	143	145	145
123	189	237	239	242	236	240	240	255
591	567	617	616	640	751	797	795	782
136	139	146	201	210	207	210	217	219
953	778	1637	2064	2301	2657	2707	2767	2880
5505	6002	8639	9360	10119	10959	11288	11859	12084

P - Provisional

Source: 1. Director Health Services.
 2. Medical Edu. Deptt.
 3. Administrator Asssociated
 Hospitals Sgr./Jammu
 4. Asstt. Director, Health Ladakh

XXIV HEALTH AND FAMILY WELFARE

Table No.24.04

Patients treated and operations performed

S.No.	Year	Patients treated (in lakhs)			Operations performed (in lakhs)		
		Outdoor	Indoor	Total	Major	Minor	Total
1	2	3	4	5	6	7	8
1.	1955-56	28.71	0.20	28.91	0.07	0.75	0.82
2.	1960-61	41.22	0.37	41.59	0.08	0.68	0.76
3.	1965-66	59.50	0.60	60.10	0.19	1.94	2.13
4.	1968-69	66.81	0.75	67.56	0.29	4.65	4.94
5.	1973-74	85.98	0.96	86.94	0.87	1.97	2.84
6.	1974-75	86.71	0.89	87.60	0.77	2.07	2.84
7.	1977-78	75.50	1.17	76.67	0.26	1.28	1.54
8.	1980-81	78.81	2.31	81.12	0.20	1.39	1.59
9.	1984-85	90.79	1.98	92.77	0.36	1.37	1.73
10.	1985-86	93.56	2.85	96.41	0.41	2.05	2.46
11.	1986-87	111.88	2.93	114.81	0.46	1.95	2.41
12.	1987-88	119.56	2.98	122.54	0.41	1.76	2.17
13.	1988-89	117.93	3.17	121.10	0.49	2.67	3.16
14.	1989-90	119.46	4.00	123.46	0.47	1.48	1.95
15.	1990-91	97.92	3.12	101.04	0.45	1.45	1.90
16.	1991-92(P)	97.53	4.77	102.30	0.42	1.14	1.56

P- Provisional

Source: 1. Director Health Services.
2. Medical Edu. Deptt.
3. Administrator Associated
Hospital Sgr./Jammu.

Table No. 24.05

S.No.	Year\District	No. of sterilizations made		
		Sterilizations made		
		Vasectomy	Tubectomy	Total
1	2	3	4	5
1	1956-57	-	239	239
2	1960-61	229	530	759
3	1965-66	1053	595	1648
4	1968-69	10340	1501	11841
5	1973-74	1990	2006	3996
6	1974-75	3003	2202	5205
7	1977-78	2666	3760	6426
8	1980-81	4849	5514	10363
9	1984-85	2835	20123	22958
10	1985-86	4188	27625	31813
11	1986-87	7608	27522	35130
12	1987-88	2281	23388	25669
13	1988-89	2108	24038	26146
14	1989-90	745	13228	13973
15	1990-91	275	9371	9646
16	1991-92			
	1. Anantnag	-	-	-
	2. Pulwama	-	-	-
	3. Srinagar	-	475	475
	4. Budgam	-	-	-
	5. Baramulla	-	47	47
	6. Kupwara	1	-	1
	7. Leh	6	197	203
	8. Kargil	NA	NA	52
	9. Jammu	213	5307	5520
	10. Udhampur	53	1668	1721
	11. Doda	12	1041	1053
	12. Kathua	35	1480	1515
	13. Rajouri	NA	NA	792
	14. Poonch	NA	NA	309
	Total State	NA	NA	11588

Source: Dte. of Health Services,
Family Welfare Bureau

XXIV HEALTH AND FAMILY WELFARE

Table No. 24.06

Conventional contraceptives issued and number of contraceptive users

S.No.	Year	IUD (Number)	OP (Number)	Condom (Lakhs)	Diaphragm (Lakhs)	Jelly tubes (Lakhs)	Foam Tablets (Lakhs)	C.C. users (Number)
1	2	3	4	5	6	7	8	9
1.	1961-62	-	-	0.07	-	-	-	101
2.	1965-66	4700	-	0.26	-	-	-	366
3.	1968-69	7552	-	1.78	0.01	0.03	0.52	4115
4.	1973-74	3102	-	2.40	-	0.01	0.09	3210
5.	1974-75	4216	-	3.35	32 (only)	100 (only)	0.02	4199
6.	1977-78	-	-	3.63	-	-	-	4629
7.	1980-81	-	-	5.43	-	-	-	6735
8.	1981-82	5155	-	6.50	-	-	-	8552
9.	1982-83	8751	1099	6.88	-	-	-	8908
10.	1984-85	8071	1072	6.58	-	-	-	6393
11.	1985-86	14915	1772	7.24	-	-	-	9145
12.	1986-87	13113	2313	-	-	-	-	12402
13.	1987-88	12709	2290	-	-	-	-	10418
14.	1988-89	15953	3020	-	-	-	-	15245
15.	1989-90	14792	2945	-	-	-	-	14854
16.	1990-91 (P)	12727	2986	-	-	-	-	8506
17.	1991-92 (P)	10535	3819	-	-	-	-	11136

P _ Provisional

Source:- Dte. of Health Services, Family Welfare Bureau

XXIV - HEALTH AND FAMILY WELFARE

Table No. 24.07

Family Welfare achievements ending 1991-92 (Provisional)

S.N.	District	Cumulative number of			Number of sterilization & IUD per thousand of population	Number of	
		Sterilization made	I.U.D Cut	Total		C.C.users 1991-92	O.P users 1991-92
1	2	3	4	5	6	7	8
1.	Anantnag	40298	19436	59734	72	165	83
2.	Pulwama	22004	14344	36348	70	351	93
3.	Srinagar	96481	40943	137424	154	32	22
4.	Budgam	10916	9706	20622	41	313	72
5.	Baramulla	32370	23914	56284	65	339	26
6.	Kupwara	6368	8261	14629	35	282	2
7.	Leh	798	5001	5799	65	43	7
8.	Kargil	3397	2060	5457	67	45	156
9.	Jammu	79484	45474	124958	103	1898	414
10.	Udhampur	22873	15800	38673	64	2054	631
11.	Doda	13403	10489	23892	45	3216	268
12.	Kathua	18452	8410	26862	55	1106	1368
13.	Rajouri	16513	7750	24263	58	834	495
14.	Poonch	8452	4763	13215	45	458	182
15.	State :	371809	216351	588160	76	11136	3819

Source:- Directorate of Health Services Jammu/Kmr.

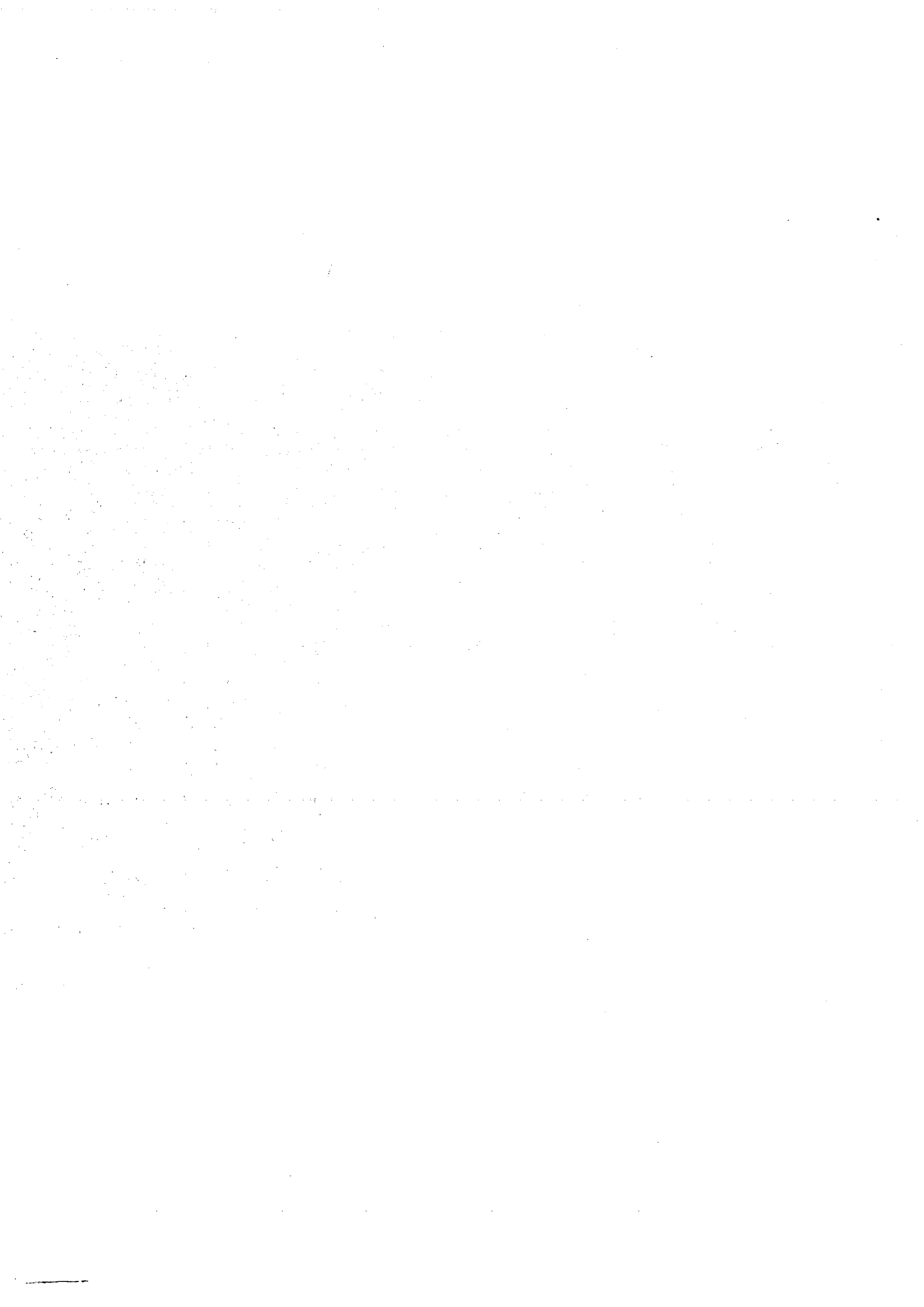

CHAPTER XXV

PUBLIC HEALTH ENGINEERING

Supply of potable drinking water is one of the basic programmes of our development plans. Most of our villages have been identified as disadvantageous in respect of availability of drinking water supply and efforts are under way to cover these villages in a phased manner. This chapter presents data on coverage of villages and rural population, number of installations and year-wise growth of tube-wells and dug-wells etc.

XXV-PUBLIC HEALTH

Table No.

Number of villages covered under piped water

Coverage under potable drinking

District	1976-77		1977-78		1980-81		1985-86	
	Villages Covered (Nos.)	Population benefitted (lakhs)	Villages covered (Nos.)	Population benefitted (lakhs)	Villages covered (Nos.)	Population benefitted (lakhs)	Villages covered (Nos.)	Population benefitted (lakhs)
2	3	4	5	6	7	8	9	10
Anantnag	108	1.28	134	1.56]			435	3.62
Pulwama	108	0.64	120	0.72]	391	3.93	407	2.30
Srinagar	69	0.66	92	0.85]			192	1.45
Budgam	69	0.53	96	0.75]	328	2.50	382	2.14
Baramulla	110	1.23	127	1.40]			469	3.51
Kupwara	51	0.44	73	0.54]	313	2.78	240	1.65
Leh	4	0.02	4	0.02]			23	0.14
Kargil	2	0.02	6	0.05]	23	0.16	65	0.26
Jammu	163	1.24	177	1.29	295	1.83	619	3.33
Udhampur	86	0.44	94	0.54	121	0.73	306	1.62
Doda	56	0.31	65	0.33	153	0.71	348	1.53
Kathua	114	0.71	122	0.76	204	1.19	435	2.17
Rajouri	19	0.20	28	0.33	66	0.56	169	1.19
Poonch	5	0.06	9	0.08	40	0.30	110	0.95
State	964	7.78	1147	9.22	1934	14.69	4200	25.86

ENGINEERING

25.00

supply and population benefitted.

water ending

1988-89		1989-90		1990-91		1991-92		Percentage	
Villages covered (Nos.)	Pop. benefitted (lakhs)	Villages covered (Nos.)	Pop. benefitted (lakhs)	Villages covered (Nos.)	Population benefitted (lakhs)	Villages covered (Nos.)	Population benefitted (lakhs)	Villages	Population
11	12	13	14	15	16	17	18	19	20
503	4.00	537	5.28	555	5.38	579	5.53	92.49	94.36
497	2.69	513	3.67	516	3.51	534	3.63	99.63	98.69
192	1.45	168	1.38	168	1.38	168	1.38	100.00	100.00
467	2.45	475	3.15	475	3.15	475	3.15	100.00	100.00
624	4.39	637	5.79	635	5.70	639	5.72	98.92	98.55
347	2.28	354	3.08	354	3.07	354	3.07	96.99	96.22
62	0.31	63	0.40	70	0.51	74	0.54	66.07	90.51
100	0.39	102	0.51	105	0.52	110	0.53	86.61	84.84
841	4.26	893	5.81	963	6.17	1008	6.34	95.63	95.52
484	2.46	553	3.58	580	3.76	591	3.92	95.64	95.52
485	1.99	541	2.79	595	3.17	619	3.51	94.94	87.73
530	2.43	538	3.18	542	3.21	548	3.25	98.74	99.35
236	1.51	260	2.05	302	2.25	320	2.53	85.33	88.25
148	1.28	151	1.71	156	1.82	161	2.02	95.83	96.19
5516	31.89	5785	42.38	6016	43.60	6180	45.12	95.41	95.45

Source:- Chief Engineer; Public Health Engg

Table No.

Number of

Number

S.No.	District	1955-56		1960-61		1968-69		1973-74		1980-81	
		TW	DW	TW	DW	TW	DW	TW	DW	TW	DW
1.	2	3	4	5	6	7	8	9	10	11	12
1	Anantnag]									7	-
]	-	-	-	-	2	-	-	5		
2	Pulwama]									10	-
3	Srinagar]									29	2
]	-	-	-	-	8	-	24	2		
4	Budgam]									15	-
5	Baranulla]									19	1
]	-	-	1	-	3	-	6	1		
6	Kupwara]									3	1
7	Leh]									-	-
]	-	-	-	-	-	-	-	-		
8	Kargil]									-	-
9	Jammu	12	2	24	5	51	11	64	16	89	13
10	Udhampur	1	-	2	-	2	-	1	-	-	-
11	Doda	-	-	-	-	-	-	-	-	-	-
12	Kathua	6	2	10	5	19	13	23	11	36	23
13	Rajouri	-	-	-	-	1	1	1	4	1	10
14	Poonch	-	-	1	1	-	1	-	2	-	4
	Total	19	4	38	11	86	26	119	41	209	54

LEAD ENGINEERING

25.01

tube wells/dug wells

of wells

1985-86		1986-87		1987-88		1988-89		1989-90		1990-91		1991-92(P)	
TW	DW	TW	DW	TW	DW	TW	DW	TW	DW	TW	DW	TW	DW
13	14	15	16	17	18	19	20	21	22	23	24	25	26
19	14	19	14	19	14	30	13	30	16	31	18	33	18
15	-	15	3	15	3	28	7	31	7	34	7	36	7
34	2	36	2	36	2	46	2	54	7	55	7	55	8
30	-	30	-	31	-	28	30	30	32	33	32	33	33
49	1	56	1	59	1	48	10	52	12	55	14	57	15
15	2	16	2	26	2	10	8	11	9	12	10	12	11
3	7	3	7	3	7	3	7	3	7	3	7	3	7
-	-	-	-	-	-	-	-	-	-	-	-	-	-
147	25	147	27	150	27	162	30	186	35	199	42	207	51
2	-	2	-	2	-	2	-	2	-	2	-	2	2
-	-	-	-	-	-	-	-	-	-	-	-	-	-
55	35	44	29	44	27	44	29	44	29	46	29	70	29
1	33	1	33	1	33	1	33	1	33	1	34	1	36
-	4	-	4	-	4	-	4	-	4	-	4	-	4
370	123	369	120	386	120	402	173	444	151	471	204	509	221

TW-Tube-wells

DW Dug-wells

P - Provisional

Source: Chief Engineer, Public Health Engineering
Sgr/Jmr.

XXV-PUBLIC HEALTH ENGINEERING

Table No.25.02

Water tap installation by purpose (000 Nos.)

S.No.	Period ending	Jammu Division		Kashmir Division		Total J&K	
		PPC	PSP	PPC	PSP	PPC	PSP
1	2	3	4	5	6	7	8
1.	1960-61	6.7	0.4	16.3	1.5	23.0	1.9
2.	1965-66	13.8	2.4	22.1	3.6	35.9	6.0
3.	1968-69	17.9	4.2	28.5	5.5	46.4	9.7
4.	1973-74	25.2	5.0	37.6	8.2	62.8	13.2
5.	1974-75	26.8	5.3	38.0	9.0	64.8	14.3
6.	1979-80	31.0	9.6	49.0	16.0	80.0	25.6
7.	1980-81	42.0	9.9	52.1	17.4	94.1	27.3
8.	1981-82	NA	NA	53.5 *	19.4 *	NA	NA
9.	1982-83	45.6	13.7	57.1 *	21.8 *	102.7	35.5
10.	1983-84	49.1	19.8	60.7 *	24.8 *	109.8	44.6
11.	1984-85	52.9	24.5	65.0	26.5	117.9	51.1
12.	1985-86	57.8	31.5	67.5	28.3	125.3	59.8
13.	1986-87	60.9 *	38.6	72.6	31.3	133.5	69.9
14.	1987-88	67.0	44.4	78.4	35.1	145.4	79.5
15.	1988-89	69.4	47.1	81.2	27.4	150.6	74.5
16.	1989-90	69.5	47.1	85.0	30.0	154.5	77.1
17.	1990-91	76.8	54.0	87.3	36.3	164.1	90.3
18.	1991-92	74.2	56.3	116.2	41.6	190.4	97.9

PPC:-Private pipe connections

Source:-Chief Engineer Public Health Deptt.

PSP:-Public stand posts

*:- Revised position

CHAPTER... XXVI

JUDICIAL

Data on: the number of judicial divisions with number of courts, institutions and disposal of civil/criminal cases and the number of cognisable crime cases reported are given in this chapter. The statistics are supplied by the Registrar High Court and by the Police Department.

Table No.

Number of Judicial divisions

S.No.	Year	Number			
		Chief Justice	Psine Judges	Adhoc Judges	Addl. Judges
1.	2	3	4	5	6
1.	1968-69	1	2	2	-
2.	1973-74	1	3	-	1
3.	1977-78	1	3	-	-
4.	1978-79	1	4	-	-
5.	1979-80	1	4	-	-
6.	1980-81	1	3	-	-
7.	1981-82	1	3	-	-
8.	1982-83	1	3	-	-
9.	1983-84	1	3	-	-
10.	1984-85	1	3	-	2
11.	1985-86	1	3	-	2
12.	1986-87	1	5	-	1
13.	1987-88	1	5	-	1
14.	1988-89	1	5	-	1
15.	1989-90	1	5	-	1
16.	1990-91	1	7	-	2
17.	1991-92	1	7	-	2

JUDICIAL

26.00

and Judicial courts

of

District and session judges	District Magistrate	Addl. District & Session Judges	Special judges	Sub-judge courts	Temp. courts	Munsif courts	Sub registrar courts
7	8	9	10	11	12	13	14
8	8	2	-	21	8	18	2
8	9	2	1	22	9	30	2
10	9	2	2	25	7	41	2
12 *	NA	4	3	31 **	9	46	2
15 *	NA	4	3	34	8	43	2
13	NA	2	5	32 **	-	40	2
13	NA	6	1	39	-	40	2
13	NA	7	1	39	-	39	2
13	NA	7	1	41	-	39	2
13	14	7	1	41	-	42	2
13	14	7	1	41	-	43	2
13	14	7	1	42	2 a	42	2
13	14	7	1	42	2 a	42	2
13	14	8	-	41	2 a	41	2
13	14	12	-	41	2 a	41 \$	2
13	14	11	-	42	-	43 \$	2
13	14	11	-	42	-	43 \$	2

Source:- Registrar High Court Jammu and Kashmir.

* Including the Registrar and Vigilance Commissioner.

** Including two Registrars and Secretary to Hon'ble Chief Justice

a Terrorist Courts

\$ Including District Judge bank cases

XXVI-JUDICIAL

Table No.26.01

Institution and disposal of total civil and criminal cases

Number of cases					
S.No.	Year/ District	Opening palace	Insti- tutions during the year	Dispo- sal during the year	Closing balance
1.	2	3	4	5	6
1.	1979-80	81063	113289	102706	91646
2.	1980-81	91646	151626	166648	76624
3.	1981-82	76624	145434	145085	76973
4.	1982-83	76973	134553	131613	79913
5.	1983-84	79913	125588	120012	85489
6.	1984-85	85489	136112	127310	94291
7.	1985-86	94291	162357	153262	103386
8.	1986-87	103386	177302	176860	103828
9.	1987-88	103828	200629	188080	116377
10.	1988-89	116377	196276	178133	134520
11.	1989-90	134520	144822	148870	130472
12.	1990-91	130472	85088	81914	133638
13.	1991-92				
	i) Anantnag	10298	1527	1410	10415
	ii) Pulwama	6919	5333	4968	7284
	iii) Srinagar	36486	6951	10232	33205
	iv) Budgam	6038	1100	1192	5946
	v) Baramulla (P)	12390	3364	1886	13868
	vi) Kupwara (P)	7011	824	673	7167
	vii) Leh]				
		554	831	658	727
	viii) Kargil]				
	ix) Jammu	36448	53091	48553	40986
	x) Udhampur	3885	6480	6185	4180
	xi) Doda	5609	6998	6344	6263
	xii) Kathua	4259	5541	4976	4824
	xiii) Rajouri	2122	2677	2709	2090
	xiv) Poonch	1619	3072	2793	1898
	Total	133638	97794	92579	138853

Source:-Registrar High Court.

XXVI-JUDICIAL

Table No.26.02

District-wise break-up of civil and criminal cases - 1991-92

		Number of cases							
		Civil				Criminal			
S.No.	District	Opening balance	Insti-tution	Disposal	Closing balance	Opening balance	Insti-tution	Disposal	Closing balance
1.	2	3	4	5	6	7	8	9	10
1.	Anantnag (P)	3153	1000	1055	3098	7145	527	355	7317
2.	Pulwama	2580	4935	4762	2753	4339	398	206	4531
3.	Srinagar	6515	4082	5305	5292	29971	2869	4927	27913
4.	Budgam	2097	687	853	1931	3941	413	339	4015
5.	Baramulla (P)	4932	2742	1428	6246	7458	622	458	7622
6.	Kupwara (P)	3841	514	364	3991	3170	315	309	3176
7.	Leh)								
)	172	294	171	295	382	537	487	432
8.	Kargil)								
9.	Jammu	9976	5911	4654	11233	26472	47180	43899	29753
10.	Udhampur	1524	860	696	1688	2361	5620	5489	2492
11.	Doda	2608	1410	1190	2828	3001	5588	5154	3435
12.	Kathua	1818	1452	1297	1973	2441	4089	3679	2851
13.	Rajouri	685	781	738	728	1437	1896	1971	1362
14.	Poonch	785	1106	968	923	834	1966	1825	975
Total		40686	25774	23481	42979	92952	72020	69098	95874

P __ Provisional

Source:- Registrar High Court.

XXVI--JUDICIAL

Table No. 26.03

Cognizable Crime Cases reported

Number of Cases

Year	Murder	Rape	Kidnapping & abduction	Dacoity	Robbery	Burglary	Thefts	Riots	Criminal Branch of trust	Cheating	Others	Total
2	3	4	5	6	7	8	9	10	11	12	13	14
1980	100	135	473	13	22	1684	2875	1709	134	136	7794	15075
1981	90	141	475	10	22	1347	3184	1822	135	160	8587	15973
1982	91	115	449	10	45	1391	2581	1837	145	176	8683	15523
1983	103	146	461	33	46	1366	2573	2022	141	205	10043	17139
1984	120	142	458	25	37	1341	2629	2066	138	186	9980	17122
1985	121	207	544	6	34	1493	2868	2148	157	211	11651	19440
1986	87	186	509	15	29	1532	3326	1805	231	267	11868	19855
1987	102	171	517	18	27	1564	3279	1876	178	262	11164	19158
1988	111	211	525	17	26	1568	3120	1958	196	230	11906	19868
1989	119	176	532	17	43	1651	3238	2306	151	234	12975	21442
1990	546	121	347	21	75	1450	2384	1032	119	134	8818	15047
1991												
i. Anantnag	50	1	23	5	3	194	56	25	4	3	308	672
ii. Pulwama	24	3	12	2	5	55	45	3	4	3	173	329
iii. Srinagar	109	4	21	2	8	504	260	55	23	8	563	1557
iv. Budgam	30	-	5	-	1	22	27	50	3	-	85	223
v. Baramulla	118	5	41	7	7	129	140	67	12	6	463	995
vi. Kupwara	95	3	10	3	5	51	62	22	2	3	219	475
vii. Leh	3	2	3	1	3	27	25	23	1	1	131	220
viii. Kargil	2	-	1	-	-	7	5	15	2	-	61	93
ix. Jammu/ Railway	71	33	94	3	17	455	1091	240	34	119	3255	5412
x. Udhampur	21	18	47	-	3	159	229	48	9	13	1020	1567
xi. Doda	7	25	67	1	5	115	141	58	6	12	799	1236
xii. Kathua	9	14	38	1	1	69	133	107	7	10	742	1131
xiii. Rajouri	4	4	24	-	-	30	121	55	5	9	328	580
xiv. Poonch	7	12	29	1	1	60	123	23	2	12	785	1055
Total	550	124	415	26	59	1877	2458	791	114	199	8932	15545

Source:-Dy-Inspector General of police
Crime and Railway J&K.

CHAPTER XXVII

Fire Statistics

Fires cause lot of damage to house property in the State and numerous fire control measures especially the setting up of fire stations with better management and modern equipment are provided. This chapter presents data on number of fires attended, property involved/damaged and property salvaged in Kashmir and Jammu Ranges.

Fires attended and property

KASHMIR RANGE

S.No.	Year	No.of fire stations	No.of fires attended	Property involved	Property damaged	Property salvaged
1	2	3	4	5	6	7
1.	1955	NA	17	64.90	3.96	60.94
2.	1960	NA	154	165.74	17.14	148.60
3.	1968	NA	335	1206.54	60.48	1145.06
4.	1973	25	506	790.09	105.62	684.47
5.	1977	26	596	381.75	123.41	313.57
6.	1978	27	773	641.64	111.97	529.67
7.	1979	31	666	1519.36	79.59	1439.41
8.	1980	35	849	1628.34	156.76	1471.58
9.	1981	43	1042	1426.38	25.86	1274.52
10.	1982	48	870	918.19	176.29	741.90
11.	1983	51	1026	957.54	167.18	790.36
12.	1984	51	1375	34364.05	408.86	33955.19
13.	1985	51	1596	4288.13	383.28	3904.85
14.	1986	51	1144	8598.06	296.62	8301.44
15.	1987	51	1138	9784.32	596.27	9188.05
16.	1988	51	1381	5434.00	2527	2907.00
17.	1989	51	1738	11544.53	797.65	10746.88
18.	1990	57	1397	19082.28	5845.82	13236.46
19.	1991	57	911	5505.35	1074.16	4431.19

27.00

damaged/salvaged

(Property in Lakh Rs.)

JAMMU RANGE

%age of damages	No. of fire stations	No. of fires attended	Property involved	Property damaged	Property salvaged	%age of damages
8	9	10	11	12	13	14
6.10	NA	11	3.39	0.02	3.37	0.59
1.03	NA	45	38.80	0.32	38.57	0.82
5.01	NA	55	8.10	8.53	72.43	10.54
13.36	7	151	379.52	9.64	369.88	2.54
32.33	7	69	74.04	8.53	61.73	11.56
17.45	7	129	260.85	64.61	196.23	24.76
5.26	7	129	185.94	40.22	145.72	21.63
9.06	8	156	308.21	56.30	141.92	27.00
16.50	10	160	608.13	105.80	502.33	17.31
21.50	17	121	2401.43	782.59	1618.84	3.25
18.24	19	149	560.27	45.04	515.23	8.38
1.19	19	262	1457.67	193.90	1263.77	13.30
8.94	21	249	661.51	104.17	557.34	15.75
3.45	21	192	680.30	45.85	634.45	6.74
6.09	21	178	2549.54	83.22	2466.32	3.26
46.50	21	340	3028.00	170.00	2850.00	5.60
6.91	21	213	752.24	114.19	638.05	15.19
30.63	23	96	225.65	44.11	181.52	19.55
19.51	23	278	531.46	457.37	74.09	86.06

Source : Directorate of Fire Services.



CHAPTER - XXVIII

Financial Statistics

This chapter gives statistics on tax realised and details of the State budget viz receipts and expenditure by broad groups of account heads.

XXVIII-FINANCIAL STATISTICS

Table No.28.00

Progress of revenue and expenditure

Amount (Rs.in crores)

S.No.	Period	Revenue receipts	Expenditure charged to revenue	Capital expenditure outside revenue account
1.	2	3	4	5
1.	1950-51	4.12	4.39	0.33
2.	1955-56	6.09	5.68	4.52
3.	1960-61	15.72	12.17	6.17
4.	1965-66	31.67	32.47	22.25
5.	1968-69	55.61	51.46	25.31
6.	1973-74	88.08	109.36	36.43
7.	1977-78	179.13	144.97	98.06
8.	1984-85	438.36	509.30	168.43
9.	1985-86	588.81	580.54	225.39
10.	1987-88	790.26	798.02	329.29
11.	1989-90	957.97	1077.92	391.48
12.	1990-91	1157.81	1249.05	551.73
13.	1991-92	1625.42	1521.40	535.65

1984-85 to 1991-92 -- revised estimates Source: State Budget

XXVIII FINANCIAL STATISTICS

Table No.28.01

S. No.	Item	Revenue receipts (Rs.in lakhs).							
		1973-74	1977-78	1984-85 (R.E)	1985-86 (R.E)	1987-88 (R.E)	1989-90 (R.E)	1990-91 (R.E)	1991-92 (R.E)
1.	2	3	4	5	6	7	8	9	10
A-TAX REVENUE :									
a)	Taxes on income & expenditure	408.65	547.00	1007.21	1123.23	2160.00	2701.00	2864.00	3557.00
b)	Taxes on property and capital transactions	138.87	188.90	419.82	461.26	536.21	468.96	383.91	500.62
c)	Taxes on commodities and services	1413.01	2880.45	7480.00	8583.00	11818.60	12821.25	13064.00	15939.40
Total :		1960.53	3616.35	8907.03	10167.49	14514.81	15991.21	16311.91	19997.02
B-NON-TAX REVENUE :									
a)	Interest, receipts, dividends & profits	518.71	953.05	1692.67	1691.28	2516.24	3256.10	3119.60	4831.30
Total : (a) ..		518.71	953.05	1692.67	1691.28	2516.24	3256.10	3119.60	4831.30
(b) Other Non-Tax Revenue :									
(i)	General services	98.65	295.49	470.58	631.17	553.88	625.62	682.85	769.56
(ii)	Social and community services	52.09	139.41	168.26	216.59	296.13	256.25	194.43	238.50
(iii)	Economic services	1663.17	2875.28	3388.43	5391.19	6367.42	4525.56	2956.01	5757.68
Total-b..		1813.91	3310.18	4027.27	6238.95	7217.43	5407.43	3833.29	6765.74
Total-B..		2332.62	4263.23	5719.94	7930.23	9733.67	8663.53	6952.89	11597.04
C-GRANT IN AID CONTRIBUTION :									
a)	Grant-in-aid from Central government.	3862.29	9106.50	25439.88	28283.76	37532.69	48140.37	60054.42	93192.58
b)	State share of union excise duty	652.75	927.00	3769.00	12500.00	17245.00	23002.00	32462.00	37755.00
Total-C..		4515.04	10033.50	29208.88	40783.76	54777.69	71142.37	92516.42	130947.58
Total Revenue receipts..		8808.19	17913.08	43835.85	58881.48	79026.17	95797.11	115781.22	162541.64

Source:- State Budget.

XXVIII FINANCIAL STATISTICS

Table No.28.02

Revenue Expenditure

(RS.in lakhs)

S.No.	Item	1973-74 (R.E)	1977-78 (R.E)	1984-85 (R.E)	1985-86 (R.E)	1987-88 (R.E)	1989-90 (R.E)	1990-91 (R.E)	1991-92 (R.E)
1.	2	3	4	5	6	7	8	9	10
A-	General Services :								
	(a) Organs of State	76.54	149.60	535.76	414.69	546.31	1032.41	717.07	822.45
	(b) Fiscal service	206.17	334.58	332.89	1073.37	1331.55	1396.75	1461.60	1553.48
	(c) Interest payment and serving of debt	1475.13	1897.40	6791.00	9126.00	13604.00	21245.00	21913.00	38568.00
	(d) Administrative service	1071.31	1530.31	6719.40	6911.45	9263.66	13070.82	15716.41	18072.61
	(e) Pension and misc. general services	158.31	298.89	1174.00	1523.02	1712.64	3066.64	4068.32	4353.38
	Total-A :	2987.46	4210.78	16053.05	19048.53	26458.16	39811.62	43876.40	63369.92
B-	SOCIAL AND COMMUNITY SERVICES	3080.67	4318.76	15305.55	17941.31	27586.89	34686.25	47573.02	51426.06
	Total-B :	3080.67	4318.76	15305.55	17941.31	27586.89	34686.25	47573.02	51426.06
C-	ECONOMIC SERVICES:								
	(a) General economic services	251.36	550.31	1635.26	1883.60	1273.82	1584.47	1118.32	1414.37
	(b) Agriculture and allied services	2620.20	2377.10	9944.71	10465.65	13443.20	15085.34	16249.76	15664.60
	(c) Industries and minerals	86.36	398.81	1915.57	2636.95	2972.61	3570.10	3673.98	3071.71
	(d) Water and power develop- ment	1287.11	2039.91	2688.91	2917.23	5615.39	9146.11	8670.53	10918.70
	(e) Transport & communication	623.20	599.97	3386.58	5885.67	2452.36	3847.00	3743.00	6274.70
	Total-C :	4868.23	5966.10	19571.03	20789.10	25757.38	33233.02	33455.59	37344.08
D-	GRANT IN AID CONTRIBUTION:	-	0.96	-	-	-	61.00 *	-	-
	Total-D :	-	0.96	-	-	-	61.00 *	-	-
	Total Revenue Expenditure	10936.36	14496.60	50929.63	58053.94	79802.43	107791.89	124905.01	152140.06

R.E-Revised estimate.

Source: State Budget

* - Recoupment of contingency fund

Table No.28.03

Capital expenditure outside revenue account

		(Rs. in lakhs).							
S.No.	Item	1976-77	1977-78	1984-85 (R.E)	1985-86 (R.E)	1987-88 (R.E)	1989-90 (R.E)	1990-91 (R.E)	1991-92 (R.E)
1.	2	3	4	5	6	7	8	9	10
A-	Capital account of general services	207.25	173.90	385.58	1722.09	636.48	739.11	4146.20	1165.37
	Total-A :	207.25	173.90	385.58	1722.09	636.48	739.11	4146.20	1165.37
B-	Capital account of social and community services	268.72	2152.66	5781.92	6678.26	9722.96	13584.90	10536.59	18328.00
	Total-B :	268.72	2152.66	5781.92	6678.26	9722.96	13584.90	10536.59	18328.08
C-	Capital account of economic services :								
	(a) Capital account of general economic services	148.04	421.59	1078.91	1461.43	2249.73	3087.34	9320.56	2776.12
	(b) Capital account of agriculture and allied services	231.29	2323.08	1168.50	1844.04	6647.70	5501.45	6071.17	6888.38
	(c) Capital account of industry/minerals	41.19	391.53	752.61	779.81	755.32	2456.22	2202.35	2473.25
	(d) Capital account of water and power development	2245.74	3324.09	5123.00	6673.50	8872.25	10676.53	18549.05	21130.08
	(e) Capital account of transport/communication	501.08	1055.24	2532.80	3180.05	3844.82	3102.38	4346.61	1183.50
	Total-C :	3167.34	7515.93	10675.82	14138.83	22569.82	21823.92	40489.74	34071.33
	Total capital expenditure outside the revenue account	3643.31	9805.59	16843.32	22539.11	32929.26	39147.93	55173.23	53564.78

R.E-Revised estimate.

Source: State Budget.

XXVIII-FINANCIAL STATISTICS

Table No. 28.04

Motor Spirit tax realised

Amount realised (Rs.in lakhs)

S.No.	Year	Jammu Division	Kashmir Division	Total State
1	2	3	4	5
1.	1975-76	46.42	NA	46.42
2.	1976-77	49.22	NA	49.22
3.	1977-78	51.99	38.69	90.68
4.	1978-79	76.27	29.18	105.45
5.	1979-80	112.41	14.78	127.19
6.	1980-81	164.97	33.96	198.93
7.	1981-82	227.88	4.51	232.39
8.	1982-83	267.62	-	267.62
9.	1983-84	284.36	-	284.36
10.	1984-85	255.87	-	255.87
11.	1985-86	272.34	-	272.34
12.	1986-87	385.54	-	385.54
13.	1987-88	449.48	-	449.48
14.	1988-89	469.85	-	469.85
15.	1989-90	562.34	-	562.34
16.	1990-91	590.50	-	590.50
17.	1991-92	800.15	-	800.15

Source:-Sales Tax Commissioner

XXVIII_ FINANCIAL STATISTICS

Table No.28.05

Sales tax realised

(Rs. in lakhs)

S.No.	District	1975-76	1977-78	1980-81	1985-86	1986-87	1987-88	1988-89	1989-90	1990-91	1991-92
1	2	3	4	5	6	7	8	9	10	11	12
1.	Anantnag			18.24	65.43	39.58	74.81		71.45	40.96	80.46
		15.76	24.21					155.26			
2.	Pulwama			0.04	7.78	10.95	47.55		45.59	9.89	10.89
3.	Srinagar				1384.77	1642.68			1837.41	894.70	990.36
		232.60		689.88			1878.52	2138.69			
4.	Budgam				204.11	162.00			46.79	20.16	40.00
5.	Baramulla			8.81	34.27	28.97			39.65	40.77	66.07
		5.57	15.95				47.50	56.25			
6.	Kupwara			0.11	1.39	1.99			0.18		
7.	Leh										
8.	Kargil										
9.	Jammu	295.15	386.46	829.91	1768.16	1836.01	1992.08	2306.57	2750.93	3338.84	4259.57
10.	Udhampur	8.08	7.01	12.08	49.42	59.23	79.54	90.20	102.17	154.11	176.70
11.	Doda	0.35	0.30	0.35	0.71	0.26	1.81	0.96	10.93	15.11	17.90
12.	Kathua	6.22	7.32	10.32	35.00	37.99	36.39	72.76	89.89	127.62	158.80
13.	Rajouri	0.32	0.16	1.15	0.34	2.00	4.72	10.30	17.25	22.88	26.14
14.	Poonch	0.08	0.03	0.66	0.20	0.02	2.58	4.89	5.65	9.15	8.93
	Total	564.13	784.08	1571.55	3551.58	3821.68	4165.50	4835.88	5017.89	4674.19	5835.82

Source : Commissioner Sales Tax

XXVIII FINANCIAL

Table No.

Entertainment tax

S.No.	Year						Amount	
		Anantnag/ Pulwama	Srinagar/ Budgam	Baramulla/ Kupwara	Leh/ Kargil	Casual shows	Total Kashmir Province	
1	2	3	4	5	6	7	8	
1.	1955-56	0.04	0.88	0.03	-	-	0.95	
2.	1960-61	0.07	1.94	0.12	0.01	-	2.16	
3.	1965-66	0.17	2.92	0.17	NA	-	3.26	
4.	1968-69	0.29	5.52	0.28	NA	-	6.09	
5.	1973-74	0.81	19.57	1.41	0.09	-	21.88	
	1977-78	1.76	49.00	4.46	0.22	0.05	55.49	
7.	1979-80	1.45	53.08	5.26	0.23	0.08	60.10	
8.	1980-81	-	58.84	6.16	1.76	-	66.76	
9.	1981-82	0.01	72.46	10.43	0.29	-	83.19	
10.	1982-83	0.01	90.93	11.56	0.51	2.57	105.58	
11.	1983-84	0.62	107.82	15.29	0.18	3.46	127.37	
12.	1984-85	1.11	102.09	15.63	0.20	2.67	121.70	
13.	1985-86	2.72	103.02	16.02	0.12	3.21	125.09	
14.	1986-87	4.73	103.75	15.38	0.24	10.21	134.31	
15.	1987-88	3.04	113.54	15.74	0.34	19.32	154.98	
16.	1988-89	7.02	111.77	13.30	0.43	10.71	143.23	
17.	1989-90	4.22	65.08	12.15	0.18	5.56	87.19	
18.	1990-91	-	-	-	0.13	0.03	0.16	
19.	1991-92	-	-	-	0.25	0.04	0.29	

STATISTICS

28.06

realised

(Rs. in lakhs)

Jammu	Udhampur	Kathua	Doda	Poonch	Rajouri	Show Tax/ Casual Shows/ Videos	Total Jammu Province	Total J & k
9	10	11	12	13	14	15	16	17
0.96	0.03	0.02	-	0.01	-	-	1.02	1.97
2.50	0.05	0.10	0.04	0.06	-	-	2.75	4.91
3.97	0.09	0.13	0.02	0.04	-	-	4.25	7.51
5.85	0.18	0.30	0.07	0.02	-	-	6.42	12.51
19.03	0.84	0.37	0.04	0.08	0.65	-	21.01	42.89
44.73	2.64	2.44	0.89	0.37	0.88	0.14	52.09	107.58
51.44	2.14	2.95	1.13	0.25	0.99	0.09	58.99	119.09
61.46	2.52	3.82	1.24	0.26	1.09	0.21	70.60	137.36
75.87	4.25	4.28	1.27	0.30	1.26	-	87.23	170.42
93.96	4.11	6.61	1.81	0.40	1.62	-	108.51	214.09
104.31	4.08	10.01	1.80	0.40	1.32	4.81	126.73	254.10
105.35	3.75	9.31	1.11	0.29	1.07	3.60	124.48	246.18
117.39	5.35	9.65	1.74	0.32	1.07	4.06	139.76	264.85
116.91	7.14	11.65	1.56	0.32	1.09	16.59	155.26	289.57
110.14	7.07	10.78	1.82	0.14	0.99	15.61	146.55	301.53
97.36	6.87	9.02	1.60	0.03	0.70	4.96	120.54	263.77
97.19	6.68	7.84	0.95	0.34	0.43	5.58	119.01	216.20
101.30	6.46	4.35	0.77	0.77	0.41	5.67	119.73	119.89
106.66	7.98	9.12	0.68	0.75	0.16	5.91	131.26	131.55

Source: Excise Commissioner.

1970-1971

1971-1972

1972-1973

1973-1974

1974-1975

1975-1976

1976-1977

1977-1978

1978-1979

1979-1980

1980-1981

1981-1982

1982-1983

1983-1984

1984-1985

1985-1986

1986-1987

1987-1988

1988-1989

1989-1990

1990-1991

1991-1992

1992-1993

1993-1994

1994-1995

1995-1996

1996-1997

1997-1998

1998-1999

1999-2000

2000-2001

2001-2002

2002-2003

2003-2004

2004-2005

2005-2006

2006-2007

2007-2008

2008-2009

2009-2010

2010-2011

2011-2012

2012-2013

CHAPTER XXIX

Statistics Relating to Planning

This chapter gives data on plan-wise outlay and expenditure incurred on various heads of development. Information ending 1991-92 is given.

XXIX STATISTICS

Table No.

State plan provisions

S.No.	Head/Sub-head	1st Plan		2nd Plan 2st		3rd Plan	
		Provision	Expd.	Provision	Expd.	Provision	Expd.
1.	2	3	4	5	6	7	8
	1. Agriculture :						
1.1	Agricultural Production	20.34	14.93	68.67	42.04	316.14	170.44
1.2	Minor Irrigation	-	-	256.00	95.82	123.09	98.84
1.3	Animal husbandary	21.38	22.16	74.57	47.51	124.94	96.80
1.4	Forest and soil conservation	16.77	14.91	95.00	75.32	175.00	132.10
1.5	Fisheries	-	-	9.50	6.42	19.04	8.48
	Total-1	61.49	52.00	523.74	267.11	758.21	506.66
	2. C.D. and Co-operation :						
2.1	C.D. and N.E.S.	-	26.42	196.65	331.40	434.40	376.82
2.2	Co-operation	-	10.56	32.13	28.62	69.08	40.49
	Total-2 :	-	36.98	228.78	360.02	503.48	417.31
	3. Irrigation and Power :						
3.1	Major and medium irrigation	268.68	215.28	239.45	97.89	243.93	158.67
3.2	Flood Control	-	-	-	-	850.00	547.46
3.3	Power	295.08	272.86	329.24	353.84	1065.76	906.50
	Total-3 :	563.76	488.14	568.69	451.73	2159.69	1612.63
	4. Industries and Mining:						
4.1	Large and medium industries	-	-	120.15	103.79	335.52	258.63
4.2	Industrial Development	-	-	-	-	307.00	425.74
4.3	Village and small scale industries	83.12	66.49	221.09	114.99	378.23	175.71
	Total-4:	83.12	66.49	341.24	218.78	1020.75	860.08
	5. Transport and Communication						
5.1	Roads/road transport	254.97	259.39	570.00	464.37	1014.35	978.69
5.2	Tourism	50.86	46.51	95.00	51.68	77.08	49.98
	Total-5:	305.83	305.90	665.00	516.05	1091.43	1028.67

RELATING TO PLANNING

29.00 (Contd)

and expenditure

(Rs. in lakhs)

Interplan period (1966-67 to 1968-69)		4th Plan 1969-74		5th Plan 1974-79	
Provision	Expend.	Provision	Expend.	Provision	Expend.
9	10	11	12	13	14
503.61	417.41	1116.00	728.98	1351.73	846.77
219.19	460.70	764.00	785.76	1788.46	1210.01
194.78	110.25	570.00	433.86	860.37	615.28
179.00	119.68	575.00	302.64	493.76	348.30
10.56	3.09	25.00	8.81	36.15	22.74
1107.14	1111.13	3050.00	2260.05	4535.47	3043.10
315.43	190.86	135.00	104.39	102.40	79.00
45.00	23.65	290.00	162.30	222.58	136.97
360.43	214.51	425.00	266.69	324.98	215.97
58.50	63.93	566.00	662.09	3472.35	2448.40
325.00	346.85	625.00	616.05	1081.42	842.24
1424.48	1484.88	4009.00	5492.07	10269.23	8776.79
1807.98	1895.66	5200.00	6770.21	14823.00	12067.63
202.06	113.72	391.00	271.16	1611.94	1268.63
110.76	93.12	216.00	197.38	239.62	214.61
184.60	117.58	385.00	280.61	754.90	462.06
497.42	324.42	992.00	749.15	2606.46	1945.30
873.00	876.71	2441.00	2414.13	3673.07	2498.80
119.00	62.10	370.00	490.90	885.79	585.34
992.00	938.81	2811.00	2905.03	4558.86	3084.14

Table No.

State plan provision

S.No.	Head/sub-head	1st Plan		2nd Plan		3rd Plan	
		Provision	Expenditure	Provision	Expenditure	Provision	Expenditure
1.	2	3	4	5	6	7	8
6.	Social Services :						
6.1	Education	66.06	46.86	281.68	235.51	612.75	557.64
6.2	Health	44.83	36.18	285.00	164.72	406.37	379.53
6.3	Housing and urban development	13.32	15.96	95.00	99.24	150.00	111.89
6.4	Welfare of backward classes and scheduled castes	-	-	38.95	30.83	49.00	27.58
6.5	Water supply (rural and urban)	99.76	79.05	81.07	74.83	364.41	336.06
6.6	Social welfare including nutrition	-	-	21.47	2.78	13.83	6.06
6.7	Labour and labour welfare	-	-	9.97	5.55	24.00	11.71
	Total 6:-	223.97	178.05	813.14	613.46	1624.81	1480.59
	Misc	35.98	24.15	251.48	167.60	356.47	279.15
	Grand total	1274.15	1151.77	3372.07	2594.75	7514.44	6185.09

* = Includes amount of Rs 4.45 lakhs as provision & 0.12 lakhs as expdt. for public co-operation.

RELATING TO PLANNING

29.00 (Concl'd.)

and expenditure

Interplan period (1966-67 to 1968-69)		4th Plan		5th Plan	
Provision	Expendi- ture	Provision	Expendi- ture	Provision (1974-75 to 1978-79)	Expendi- ture (1974-78)
9	10	11	12	13	14
458.31	528.97	794.00	827.11	2318.00	1694.00
238.95	171.73	494.00	398.41	1508.45	1075.59
70.00	80.98	300.00	358.25	1048.88	876.37
23.15	17.83	60.00	55.00	79.69	53.45
283.90	245.53	696.00	934.21	1884.54	1574.74
11.00	9.04	25.00	21.00	82.84	52.23
20.88	14.31	30.00	8.82	63.38	43.78
1106.19	1068.39	2399.00	2602.80	7145.78	5370.16
298.85	397.19	963.00	730.87	2345.47	2128.41
6170.01	5950.11	15840.00	16284.80	36340.02	27854.71

Source:- plan documents.

XXIX STATISTICS RELATING TO PLANNING

Table No.29.01-(Contd.)

State plan provision and expenditure

(Rs. in lakhs)

S.No.	Head/sub head	Annual Plan (1978-79)		Annual Plan (1979-80)		6th plan (1980-85)	
		Outlay	Exp.	Outlay	Exp.	Outlay	Exp.
1	2	3	4	5	6	7	8
1. Agriculture:							
1.1	Agricultural production	539.00	472.08	686.99	762.35	6942.00	7934.26
1.2	Minor irrigation	620.00	528.95	620.00	624.10	4450.00	4050.18
1.3	Animal husbandry, milk -supply & dairy	286.00	288.85	294.30	261.04	2295.00	2146.97
1.4	Forestry and soil cons- ervation	152.00	145.32	173.92	144.18	1250.00	1910.93
1.5	Fisheries	21.00	14.26	30.74	25.67	230.00	245.45
1.6	Command area development	50.00	52.84	116.20	105.05	750.00	613.30
Total--1		1668.00	1502.30	1922.15	1922.39	15917.00	12901.09
2.C.D. and Co-operation							
2.1	C.D.and N.E.S.	70.00	75.71	79.00	82.00	800.00	819.91
2.2	Co-operation	59.00	61.38	74.00	66.90	500.00	525.95
Total--2		129.00	137.09	153.00	148.90	1300.00	1345.86
3.Irrigation and power							
3.1	Major and medium industries	1207.00	924.02	1050.00	816.91	6094.00	5426.66
3.2	Flood control	350.00	436.87	600.00	575.00	3100.00	3077.63
3.3	Power	1883.00	1636.71	1900.00	1748.80	16950.00	12654.30
Total--3		3440.00	2997.60	3550.00	3133.71	26144.00	21178.69
4.Industries and Mining							
4.1	large and medium industries	290.00	299.04	289.30	431.30	2900.00	2810.39
4.2	Mining and metalurgical industries	50.00	65.64	40.00	40.40	500.00	275.94
4.3	Village and small scale industries	245.00	227.84	287.50	318.12	3000.00	2896.97
Total--4		585.00	592.52	616.80	839.82	6400.00	5983.30
5.Transport and Commun- -ication							
5.1	Roads / roads transport	720.00	1016.41	943.00	1375.40	7440.00	8213.81
5.2	Tourism	320.00	292.13	332.00	317.75	2400.00	2571.86
Total--5		1240.00	1308.54	1275.00	1693.15	9840.00	10785.67

XXIX STATISTICS RELATING TO PLANNING

Table No.29.01-(Contd.)

State plan provision and expenditure

		(Rs. in lakhs)					
		7th Plan 1985-90		Annual Plan 1990-91		Annual Plan (1991-92)	
S.No.	Head/sub head	Outlay	Anticipated Exp.	Outlay	Expdt.	Outlay	Expdt.
1	2	9	10	11	12	13	14
1.	Agriculture:						
1.1	Agricultural production	10694.00	17543.70	4879.00	4847.60	4792.60	5334.56
1.2	Minor irrigation	4700.00	6269.23	1685.00	1635.00	1651.00	1856.00
1.3	Animal husbandry, milk -supply & dairy	2871.00	3833.37	1310.00	1310.00	1341.00	1345.00
1.4	Forestry and soil conservation	4372.00	5544.65	1998.00	1936.00	2131.00	2486.95
1.5	Fisheries	450.00	548.04	146.00	146.00	226.00	226.00
1.6	Command area development	550.00	506.17	170.00	170.00	187.00	187.00
	Total--1	23637.00	31245.16	10138.00	10044.60	10328.60	11445.51
2.	C.D. and Co-operation						
2.1	C.D. and N.E.S.	650.00	858.46	240.00	238.00	196.00	241.00
2.2	Co-operation	900.00	929.40	221.00	221.20	243.00	463.00
	Total--2	1550.00	1787.86	461.00	459.20	439.00	704.00
3.	Irrigation and Mining						
3.1	Major and medium industries	7286.00	7155.09	1554.00	1554.00	1620.00	1729.00
3.2	Flood control	2000.00	2749.76	741.00	741.00	756.00	761.00
3.3	Power	29222.00	42316.88	16780.00	16093.00	21648.00	21554.50
	Total--3	38508.00	52221.73	19075.00	18388.00	24024.00	24044.50
4.	Industries and Mining						
4.1	Large and medium industries	3415.00	4308.00	1180.00	1180.00	1278.10	2335.10
4.2	Mining and metalurgical industries	460.00	772.33	311.00	311.00	300.40	302.96
4.3	Village and small scale industries	3400.00	4676.91	2052.00	2052.00	2037.00	2607.72
	Total--4	7275.00	9957.24	3543.00	3543.00	3615.50	5245.78
5.	Transport and Communication						
5.1	Roads/roads transport/ Inland water transport	13020.00	18197.49	4880.00	5053.65	5196.00	7473.25
5.2	Tourism	2550.00	7090.99	1725.00	1740.00	1728.00	1831.81
	Total--5	15570.00	25288.48	6605.00	6793.65	6924.00	9305.06

CHAPTER ___XXX

General Information

Data of general interest such as estimates of per capita income, state domestic product, consumer price index numbers for agricultural labourers, industrial workers of Srinagar and for urban non-manual employees are given in this chapter. Data on cinema halls, economic census etc. are also given.

XXX GENERAL INFORMATION

Table No. 30.00

Estimates of state and per capita income

Total net state domestic product
(Rs. in crores)(Per capita income)
(Rs.)

S.No.	Year	At current prices	At constant (1980-81) prices	At current prices	At constant (1980-81) prices
1	2	3	4	5	6
1.	1980-81	1049.50	1049.50	1776	1776
2.	1981-82	1194.51	1074.41	1970	1772
3.	1982-83	1362.42	1108.59	2190	1782
4.	1983-84	1548.97	1144.80	2428	1794
5.	1984-85	1746.69	1202.23	2669	1837
6.	1985-86	1929.23	1229.84	2874	1832
7.	1986-87	2134.01	1245.82	3099	1809
8.	1987-88	2026.26	1109.63	2954	1571
9.	1988-89 (P)	2601.31	1252.81	3591	1729
10.	1989-90 (P)	2702.15	1235.36	3636	1662
11.	1990-91 (Q)	2930.94	1272.10	3872	1669
12.	1991-92 (Q)	3167.02	1319.09	4051	1687

P __ Provisional
Q __ Quick

Source : Directorate of Economics and Statistics.

XXX — GENERAL INFORMATION

Table No. 30.01

Net State Domestic Product by sectoral break-up at current / constant (1980-81) prices.
(Rs. in crores)

S.No.	Year	At Current prices				At Constant (1980-81) prices			
		Primary sector	Secondary sector	Tertiary sector	Total	Primary sector	Secondary sector	Tertiary sector	Total
1	2	3	4	5	6	7	8	9	10
1.	1980-81	497.44	135.40	416.66	1049.50	497.44	135.40	416.66	1049.50
2.	1981-82	570.04	138.36	486.11	1194.51	511.77	130.15	432.49	1074.41
3.	1982-83	631.64	185.39	545.39	1362.42	502.78	156.39	449.42	1108.59
4.	1983-84	708.67	207.46	632.84	1548.97	521.15	158.37	465.28	1144.80
5.	1984-85	760.47	263.96	722.26	1746.69	534.68	182.84	484.73	1202.25
6.	1985-86	794.61	321.97	812.65	1929.23	551.48	184.48	493.88	1229.84
7.	1986-87	862.11	353.78	918.12	2134.01	519.24	214.17	512.41	1245.82
8.	1987-88	801.01	351.13	934.12	2086.26	406.22	211.36	492.05	1109.63
9.	1988-89 (P)	1088.52	357.55	1155.24	2601.31	518.22	189.90	544.69	1252.81
10.	1989-90 (P)	1130.58	395.63	1175.82	2702.15	490.71	203.06	541.59	1235.36
11.	1990-91 (Q)	1294.55	425.69	1230.70	2950.94	522.65	207.77	541.68	1272.10
12.	1971-72 (Q)	1330.30	461.82	1374.90	3167.02	519.15	216.00	583.94	1319.09

P — Provisional
Q — Quick

Source : Directorate of Economics and Statistics.

XXX — GENERAL INFORMATION

Table No. 30.02

Percentage distribution of net state domestic product by sectoral break-up current/constant (1980-81) prices.

S.No	Year	At current prices				At constant 1980-81 prices			
		Primary sector	Secondary sector	Tertiary sector	total	Primary sector	Secondary sector	Tertiary sector	total
1	2	3	4	5	6	7	8	9	10
1.	1980-81	47.40	12.50	39.70	100.00	47.40	12.90	39.70	100.00
2.	1981-82	47.72	11.58	40.70	100.00	47.63	12.11	40.26	100.00
3.	1982-83	46.36	13.61	40.03	100.00	45.35	14.11	40.54	100.00
4.	1983-84	45.75	13.39	40.86	100.00	45.52	13.84	40.64	100.00
5.	1984-85	48.54	15.11	41.35	100.00	44.47	15.21	40.32	100.00
6.	1985-86	41.19	16.69	42.12	100.00	44.84	15.00	40.16	100.00
7.	1986-87	40.40	16.58	43.02	100.00	41.68	17.19	41.13	100.00
8.	1987-88	38.39	16.83	44.78	100.00	36.61	19.05	44.34	100.00
9.	1988-89 (P)	41.84	13.75	44.41	100.00	41.36	15.16	43.48	100.00
10.	1989-90 (P)	41.84	14.64	43.52	100.00	39.72	16.44	43.84	100.00
11.	1990-91 (Q)	43.87	14.43	41.70	100.00	41.09	16.33	42.58	100.00
12.	1991-92 (Q)	42.01	14.58	43.41	100.00	39.36	16.37	44.27	100.00

P — Provisional
Q — Quick

Source : Directorate of Economics and Statistics.

XXX GENERAL INFORMATION

Table No. 30.03

Net State Domestic Product by Industry of origin at current prices

S.No.	Sector	1960-61	1961-62	1962-63	1963-64	1964-65	1965-66	1966-67	1967-68	1968-69(P)	1969-70(P)	1970-71(P)	1971-72(P)
1	2	3	4	5	6	7	8	9	10	11	12	13	14
Primary Sector													
1.	Agriculture including livestock.	374.98	455.11	520.29	582.24	608.13	673.54	693.27	681.13	856.15	895.20	1122.94	1206.61
2.	Forestry and logging	94.02	107.47	103.83	118.23	144.16	110.70	155.92	105.68	212.24	216.78	150.88	102.38
3.	Fishing	4.71	5.23	5.54	5.94	6.57	7.53	8.43	8.84	12.22	14.18	16.07	16.35
4.	Mining and quarrying	3.73	2.23	1.98	2.26	1.61	2.84	4.49	9.36	7.91	4.42	4.66	4.94
	Sub-total :	497.44	570.04	631.64	708.67	760.47	794.61	862.11	801.01	1088.32	1130.58	1294.55	1330.30
Secondary Sector													
5.	Manufacturing (registered sector)	14.09	17.61	35.66	29.08	60.63	47.45	42.44	70.91	26.16	26.16	26.16	26.16
6.	Manufacturing (unregistered sector)	34.71	31.06	46.34	46.44	56.84	67.23	78.25	84.10	109.66	119.87	131.25	143.59
7.	Construction	80.34	85.58	103.07	126.86	144.10	201.33	242.97	216.95	241.23	265.51	289.79	314.70
8.	Electricity, gas and water supply	6.26	4.11	0.32	5.08	2.39	5.96	(-19.88)	(-120.83)	(-119.30)	(-115.89)	(-121.51)	(-122.00)
	Sub-total :	135.40	138.36	185.39	207.46	263.96	321.97	353.78	351.13	357.55	395.65	425.69	461.62
Tertiary Sector													
9.	Transport, storage and communication	8.54	9.98	20.78	26.32	28.62	28.26	31.29	53.64	60.28	47.75	44.22	49.99
10.	Trade hotels and restaurants	180.13	207.88	217.94	254.93	298.78	315.14	394.54	345.39	498.61	476.16	458.38	486.82
11.	Banking and insurance	17.11	24.12	29.26	33.44	39.93	43.61	68.30	37.14	49.23	57.25	80.13	86.83
12.	Real estates, ownership of dwellings & business services	96.88	106.08	108.58	115.31	138.85	165.12	112.75	120.04	103.13	97.77	99.48	105.47
13.	Public administration	51.77	61.08	76.52	86.55	93.85	129.00	167.00	212.00	239.74	283.42	320.03	393.67
14.	Other Services	62.23	76.97	92.31	116.29	122.23	131.52	144.24	165.91	204.25	213.57	228.46	252.12
	(i) Education	32.59	41.57	49.24	63.00	64.29	67.10	70.99	79.95	106.80	113.46	120.62	138.71
	(ii) Medical and health	17.02	20.62	25.17	32.33	34.83	38.91	45.10	51.54	60.38	59.30	63.24	66.19
	(iii) Sanitary services	1.55	1.81	2.16	2.44	2.42	2.62	2.78	4.20	4.76	5.23	5.75	6.27
	(iv) Services n.e.c.	11.07	12.97	13.74	18.52	20.67	22.87	25.37	30.22	32.31	35.58	38.85	40.95
	Sub-total :	416.66	486.11	545.39	632.84	722.26	812.65	918.12	934.12	1155.24	1175.92	1230.70	1374.90
15.	Total net state domestic product	1049.50	1194.51	1362.42	1548.97	1746.69	1929.23	2134.01	2086.26	2601.31	2702.15	2950.94	3167.02
16.	Population (Lakhs)	59.10	60.64	62.20	63.80	65.45	67.13	68.86	70.63	72.44	74.31	76.22	78.18
17.	Per capita income (Rs.)	1776	1970	2190	2428	2669	2874	3099	2954	3591	3636	3872	4051

P — Provisional
0 — Quick

Source : Directorate of Economics & Statistics.

Table No. 30.04

Net State Domestic Product by industry of origin at constant (1980-81) prices.

	1980-81	1981-82	1982-83	1983-84	1984-85	1985-86	1986-87	1987-88	1988-89(P)	1989-90(P)	1990-91(Q)	1991-92(Q)
	3	4	5	6	7	8	9	10	11	12	13	14
Primary Sector												
1. Agriculture including livestock	394.78	411.44	408.04	428.81	437.74	450.38	460.58	364.53	452.37	436.47	481.57	491.50
2. Forestry and logging	94.02	93.56	88.13	82.93	94.90	52.07	48.86	31.76	55.39	46.04	30.46	18.92
3. Fishing	4.71	4.81	4.93	4.90	4.97	5.20	5.20	5.23	5.57	6.08	6.19	6.36
4. Mining and quarrying	3.73	1.96	1.68	4.51	2.57	3.83	4.60	4.70	4.94	2.12	2.43	2.37
Sub-total :	497.44	511.77	502.78	521.15	539.74	551.48	519.24	406.72	518.72	490.71	522.65	519.15
Secondary Sector												
5. Manufacturing (registered sector)	14.09	16.19	31.32	24.54	45.87	32.27	30.65	48.04	21.13	21.13	21.13	21.13
6. Manufacturing (unregistered sector)	34.71	28.62	41.07	39.55	42.05	44.56	51.77	54.24	57.66	58.28	58.91	59.55
7. Construction	80.31	77.03	77.82	87.69	87.29	95.79	118.06	93.65	95.69	105.33	109.94	112.55
8. Electricity, gas and water supply	6.26	6.31	6.18	6.57	7.63	11.86	13.69	15.43	15.42	18.32	18.79	22.77
Sub-total :	135.40	130.15	156.39	158.37	182.84	184.48	214.17	211.36	189.90	203.06	207.77	216.00
Tertiary Sector												
9. Transport, storage and communication	8.54	8.92	8.50	8.73	9.99	17.88	16.48	17.68	22.30	18.85	18.34	19.09
10. Trade hotels and restaurants	180.13	179.97	175.34	175.93	194.42	171.46	171.14	143.37	167.93	155.61	148.33	161.97
11. Banking and insurance	17.11	19.59	24.64	26.67	28.76	29.28	41.52	27.94	32.53	34.32	36.93	38.29
12. Real estate, ownership of buildings & business services	96.88	103.08	107.29	109.51	111.72	113.94	108.74	110.09	108.08	108.35	110.39	115.13
13. Public administration	51.77	53.34	61.07	61.70	61.73	80.51	94.04	104.33	115.73	129.22	132.66	151.15
14. Other Services	62.23	67.59	72.58	82.74	78.11	80.81	80.49	83.64	98.12	95.24	95.03	98.31
(i) Education	32.59	36.30	36.88	45.23	41.22	41.50	39.42	40.33	50.87	50.20	49.64	50.62
(ii) Medical and health	17.02	18.69	19.62	22.75	21.78	23.69	25.06	26.09	28.96	26.23	26.02	27.26
(iii) Ambulatory services	1.55	1.58	1.71	1.75	1.55	1.62	1.54	2.12	2.27	2.31	2.37	2.58
(iv) Services n.e.c.	11.07	11.32	12.37	13.01	13.36	14.00	14.47	15.10	16.02	16.50	17.00	17.83
Sub-total :	416.66	432.49	449.47	485.78	484.73	493.88	517.41	472.05	544.69	541.59	541.68	583.94
15. Total net state domestic product	1049.50	1074.41	1108.59	1144.60	1202.25	1229.84	1245.82	1109.63	1252.81	1235.36	1272.10	1319.09
16. Population (Lakhs)	59.10	60.64	62.20	63.80	65.45	67.13	68.86	70.63	72.44	74.31	76.22	78.18
17. Per capita income (Rs.)	1776	1772	1782	1794	1837	1832	1809	1571	1729	1662	1669	1687

P - Provisional
Q - Quick

Source : Directorate of Economics & Statistics

XXX - GR.IND. 178 (MAY 1991)

Table No. 30.05

Percentage distribution of Net State Domestic Product by industry of origin at current prices.

S.No.	Sector	1980-81	1981-82	1982-83	1983-84	1984-85	1985-86	1986-87	1987-88	1988-89(P)	1989-90(P)	1990-91(Q)	1991-92(Q)
1.	2.	3.	4.	5.	6.	7.	8.	9.	10.	11.	12.	13.	14.
Primary sector													
1.	Agriculture including live stock	17.63	38.10	38.19	37.59	34.82	34.91	32.49	32.65	32.91	33.13	38.05	38.10
2.	Forestry and logging	8.56	9.00	7.62	7.63	8.25	5.74	7.31	5.06	8.16	8.02	5.11	3.23
3.	Fishing	0.45	0.44	0.41	0.38	0.38	0.37	0.37	0.42	0.47	0.53	0.55	0.52
4.	Mining and quarrying	0.36	0.18	0.14	0.15	0.09	0.15	0.21	0.26	0.30	0.16	0.16	0.16
	sub-total :	47.40	47.72	46.36	45.75	43.54	41.19	40.40	38.39	41.84	41.84	43.87	42.01
Secondary sector													
5.	Manufacturing registered	1.34	1.47	2.62	1.87	3.47	2.46	1.99	3.40	1.01	0.97	0.89	0.82
6.	Manufacturing unregistered	3.31	2.60	3.40	3.00	3.25	3.48	3.67	4.03	4.22	4.44	4.45	4.53
7.	Construction	7.65	7.17	7.57	8.19	8.25	10.44	11.38	10.40	9.27	9.82	9.82	9.92
8.	Electricity, gas and water supply	0.60	0.34	0.02	0.33	0.14	0.31	(-10.46)	(-11.00)	(-10.75)	(-10.59)	(-10.73)	(-10.69)
	sub-total :	12.90	11.58	13.61	13.39	15.11	16.69	16.58	16.83	13.75	14.64	14.43	14.58
Tertiary sector													
9.	Transport, storage and communication	0.82	0.84	1.53	1.70	1.64	1.46	1.47	2.57	2.32	1.77	1.50	1.58
10.	Trade, hotels & restaurants	17.16	17.40	16.00	16.46	17.10	16.33	18.49	16.56	19.17	17.62	15.53	15.37
11.	Banking & insurance	1.63	2.02	2.15	2.16	2.29	2.26	3.20	1.78	1.89	2.12	2.72	2.74
12.	Real estates, ownership of dwellings & business services	9.23	8.88	7.97	7.44	7.95	8.56	5.28	5.76	3.96	3.62	3.37	3.33
13.	Public administration	4.93	5.12	5.61	5.59	5.37	6.69	7.82	10.16	9.22	10.49	10.84	12.43
14.	Other services	5.93	6.44	6.77	7.51	7.00	6.82	6.76	7.95	7.85	7.90	7.74	7.96
	(i) Education	3.11	3.48	3.61	4.07	3.68	3.48	3.33	3.83	4.11	4.20	4.09	4.38
	(ii) Medical and health	1.62	1.73	1.85	2.09	1.99	2.02	2.11	2.47	2.32	2.19	2.14	2.09
	(iii) Sanitary services	0.15	0.15	0.16	0.16	0.14	0.14	0.13	0.20	0.18	0.19	0.19	0.20
	(iv) Service n. e. c.	1.05	1.08	1.13	1.19	1.19	1.18	1.19	1.45	1.24	1.32	1.32	1.29
	sub-total :	39.70	40.70	40.03	40.66	41.35	42.12	43.02	44.78	44.41	43.52	41.70	43.41
15.	Total net state domestic product.	100.00	100.00	100.00	100.00	100.00	100.00	100.00	100.00	100.00	100.00	100.00	100.00

P_ Provisional
Q_ Quick

Source : Directorate of Economics and Statistics.

Table No.30.06

Percentage distribution of Net State Domestic Product by industry of origin at constant (1980-81) prices.

S.No.	Sector	1980-81	1981-82	1982-83	1983-84	1984-85	1985-86	1986-87	1987-88	1988-89(P)	1989-90(P)	1990-91(10)	1991-92(10)
1.	2	3	4	5	6	7	8	9	10	11	12	13	14
Primary sector													
1.	Agriculture including live stock	37.63	38.29	36.81	37.46	35.95	39.87	36.97	32.85	36.10	35.33	38.01	37.26
2.	Forestry and logging	8.96	8.71	7.95	7.24	7.89	4.24	3.92	2.86	4.42	3.73	2.40	1.44
3.	Fishing	0.45	0.45	0.44	0.43	0.41	0.42	0.42	0.47	0.45	0.49	0.49	0.48
4.	Mining and quarrying	0.36	0.18	0.15	0.39	0.22	0.31	0.37	0.43	0.39	0.17	0.19	0.18
	sub-total :	47.40	47.63	45.35	45.52	44.47	44.84	41.68	36.61	41.36	39.72	41.09	39.36
Secondary sector													
5.	Manufacturing registered	1.34	1.51	2.83	2.14	3.82	2.62	2.46	4.33	1.69	1.71	1.66	1.60
6.	Manufacturing unregistered	3.30	2.66	3.70	3.46	3.50	3.62	4.15	4.89	4.60	4.72	4.63	4.51
7.	Construction	7.66	7.35	7.02	7.66	7.26	7.79	9.48	8.44	7.64	8.53	8.56	8.53
8.	Electricity, gas and water supply	6.60	6.59	6.56	6.58	6.63	6.97	1.10	1.39	1.23	1.48	1.48	1.73
	sub-total :	12.90	12.11	14.11	13.84	15.21	15.00	17.19	19.05	15.16	16.44	16.33	16.37
Tertiary sector													
9.	Transport, storage and communication	0.82	0.83	0.76	0.76	0.83	1.45	1.32	1.59	1.78	1.52	1.44	1.45
10.	Trade, hotels & restaurants	17.16	16.75	15.82	15.37	16.17	13.94	13.74	12.92	13.40	12.60	11.66	12.28
11.	Banking & insurance	1.63	1.82	2.22	2.33	2.39	2.38	3.33	2.52	2.80	2.78	2.90	2.90
12.	Real estates, ownership of dwellings & business services	9.23	9.60	9.68	9.56	9.29	9.27	8.73	9.92	8.63	8.77	8.68	8.73
13.	Public administration	4.93	4.97	5.51	5.39	5.14	6.55	7.55	9.85	9.24	10.46	10.43	11.46
14.	Other services	5.93	6.29	6.55	7.23	6.50	6.57	6.46	7.54	7.83	7.71	7.47	7.45
	(i) Education	3.10	3.38	3.51	3.95	3.43	3.37	3.17	3.64	4.06	4.06	3.90	3.84
	(ii) Medical and health	1.62	1.68	1.77	1.99	1.83	1.93	2.01	2.35	2.31	2.12	2.04	2.07
	(iii) Sanitary services	0.15	0.15	0.15	0.15	0.13	0.13	0.12	0.19	0.18	0.19	0.19	0.19
	(iv) Service n. e. c.	1.06	1.08	1.12	1.14	1.11	1.14	1.16	1.36	1.28	1.34	1.34	1.35
	sub-total :	39.70	40.26	40.54	40.64	40.32	40.16	41.13	44.34	43.48	43.84	42.58	44.27
15.	Total net state domestic product.	100.00	100.00	100.00	100.00	100.00	100.00	100.00	100.00	100.00	100.00	100.00	100.00

P. Provisional

Source : Directorate of Economics and Statistics.

Table No. 30.07

(Base 1960 = 100 and 1982 = 100)

Consumer price index nos. of industrial workers						
S.No.	Year/Month	Srinagar	Amritsar	Delhi	All India	
1	2	3	4	5	6	
1.	1961	104	102	103	104	
2.	1965	135	136	134	137	
3.	1968	152	188	178	177	
4.	1973	202	238	250	236	
5.	1977	318	335	354	321	
6.	1981	461	456	462	441	
7.	1984	627	566	584	575	
8.	1985	650	607	632	609	
9.	1986	724	646	695	661	
10.	1987	797	718	767	719	
11.	1988	858	804	847	787	
12.	1989	168	168	180	171	
13.	1990	180	185	195	186	
14.	1991	202	204	218	212	
	I. Jan. 1991	188	196	208	202	
	II. Feb. 1991	190	196	209	202	
	III. March 1991	194	196	208	201	
	IV. April 1991	196	195	210	202	
	V. May 1991	202	196	213	204	
	VI. June 1991	202	197	215	209	
	VII. July 1991	203	205	221	214	
	VIII. Aug 1991	205	210	228	217	
	IX. Sept 1991	208	213	231	221	
	X. Oct. 1991	210	213	227	225	
	XI. Nov 1991	215	214	227	225	
	XII. Dec. 1991	211	211	224	225	

Note: The base has been revised from 1960 = 100 to 1982 = 100 with effect from 1989.

Source: Labour Bureau
Simla

Linking factor for conversion to old base

is as follows;

All India = 4.93

Srinagar = 5.47

Amritsar = 5.19

Delhi = 4.91

1995 RELEASE UNDER E.O. 14176

Table (A). 33.06

(Base 1960=100 & 1987=100)

Average consumer price index of industrial workers of Shimla centre

S.No.	Group/sub-group	Indices														
		1962	1965	1968	1973	1977	1978	1980	1984	1985	1986	1987	1988	1989	1990	1991
1.	2	3	4	5	6	7	8	9	10	11	12	13	14	15	16	17
I.	(A) Food															
	a) Cereals & products	101	117	124	135	290	302	344	556	562	615	647	669	154	159	191
	b) Pulses & products	103	183	316	474	516	604	900	1060	1245	1408	1415	1938	205	214	221
	c) Oils and fats	113	186	216	348	493	473	657	846	718	825	1216	1169	155	160	243
	d) Meat, fish and eggs	130	164	214	284	382	455	645	835	1008	213	1266	1340	199	217	232
	e) Milk & its products	98	137	182	234	352	335	397	542	564	609	651	687	156	158	174
	f) Condiments & spices	100	157	194	260	364	385	398	686	769	846	897	901	239	250	274
	g) Vegetables & fruits	118	191	201	290	346	334	555	971	969	1394	1658	1657	214	222	266
	h) Other food items	107	121	140	168	261	204	345	503	508	573	595	621	183	226	252
	Food index	105	134	152	187	322	335	408	634	642	729	803	826	174	184	217
	(B) Pan. Spirit, tobacco and intoxicants	130	157	162	201	332	340	257	315	378	490	527	532	247	270	288
II.	Fuel and light	123	153	151	279	340	337	465	887	932	939	1012	1184	170	206	228
III.	Housing	102	109	113	142	178	196	245	247	309	310	310	318	137	131	131
IV.	Footwear, clothing and bedding	117	124	152	240	390	410	446	611	650	718	767	806	154	167	194
V.	Miscellaneous															
	a) Medical care	100	110	120	148	204	204	204	409	412	408	454	525	191	196	202
	b) Education, recreation and amusement	100	110	72	90	132	137	155	223	228	261	276	297	100	100	121
	c) Transport and communication	100	155	156	164	189	210	282	374	431	457	570	1621	166	166	190
	d) Personal care and effect	130	183	266	319	415	419	477	974	1093	1198	1472	1641	185	186	214
	e) Others	117	154	233	339	496	508	575	1114	1212	1487	1741	1934	202	205	231
	Miscellaneous index	111	143	182	241	337	344	385	730	797	920	1000	1205	173	175	196
	General index	108	135	152	202	318	330	397	627	650	724	797	844	168	180	202

Note:- The index for 1989 is on Base 1982=100

Source:- Labour Bureau Shimla.

XXX GENERAL INFORMATION

Table No.30.09

Group-wise indices for agricultural labourers

(Base 1960-61=100)

i n d i c e s

S.No.	Agricultural year (July to June)	General index	Food group	Fuel and light	Clothing & footwear	Miscellaneous
1.	2	3	4	5	6	7
1.	1973-74	263	287	110	226	216
2.	1974-75	330	363	118	294	264
3.	1977-78	342	371	121	320	317
4.	1979-80	356	383	127	351	356
5.	1980-81	383	412	129	381	400
6.	1981-82	424	458	134	415	435
7.	1982-83	476	518	137	443	477
8.	1983-84	534	585	139	469	527
9.	1984-85	551	600	142	502	580
10.	1985-86	578	628	147	537	623
11.	1986-87	618	673	150	549	650
12.	1987-88	686	755	152	565	702
13.	1988-89	729	801	147	592	780
14.	1989-90	756	824	148	667	839
15.	1990-91	843	922	160	757	931
16.	1991-92	1032	162	902	1083	947

Source: Labour Bureau Simla.

XXX

Table NO.30.10

Consumers Price Index Numbers of agricultural labourers compared with other states
(base 1960-61=100)

S.No.	Year (July to June)	Indicies				
		J&K	Bihar	Kerala	U.P.	All India
1.	2	3	4	5	6	7
1.	1971-72	168	207	211	192	200
2.	1973-74	263	337	276	303	283
3.	1974-75	330	392	383	378	368
4.	1977-78	342	341	317	336	323
5.	1979-80	356	373	345	375	360
6.	1980-81	343	428	388	457	409
7.	1981-82	424	470	419	447	448
8.	1982-83	476	527	479	489	481
9.	1983-84	534	565	585	525	523
10.	1984-85	551	529	595	540	525
11.	1985-86	578	559	601	593	555
12.	1986-87	618	594	665	593	578
13.	1987-88	686	691	706	705	650
14.	1988-89	727	749	768	803	724
15.	1989-90	756	790	846	809	752
16.	1990-91	843	858	939	960	830
17.	1991-92	947	1036	1045	1120	1007

Source:-Labour Bureau Simla.

XXXI-GENERAL INFORMATION

Table No.30.11

Consumer price index nos of urban non-manual employees (Base 1960=100
& 1984-85=100)

S.No.	Year/Month	Srinagar	Jammu	Simla	Chandigarh	Delhi	All India
1.	2	3	4	5	6	7	8
1.	1961	105	104	103	104	104	103
2.	1965	132	129	122	127	129	130
3.	1968	166	158	156	161	161	161
4.	1973	209	212	207	208	207	211
5.	1977	316	296	274	296	286	292
6.	1981	437	445	376	396	366	403
7.	1984	531	511	475	495	463	483
8.	1985	582	519	511	526	539	558
9.	1986	632	594	536	558	587	602
10.	1987	685	655	570	609	629	652
11.	1988	136	138	133	139	132	133
12.	1989	144	145	147	152	141	143
13.	1990	150	157	159	170	152	156
14.	1991	150	172	177	193	171	177
	i) Jan 1991	150	166	169	182	161	169
	ii) Feb 1991	150	165	168	183	161	169
	iii) March 1991	150	165	168	184	161	169
	iv) April 1991	150	165	171	187	163	170
	v) May 1991	150	165	172	187	165	171
	vi) June 1991	150	168	173	189	167	174
	vii) July 1991	150	173	178	195	174	179
	viii) Aug. 1991	150	179	182	199	179	183
	ix) Sept. 1991	150	180	185	202	181	184
	x) Oct. 1991	150	181	185	203	179	185
	xi) Nov. 1991	150	182	184	203	178	187
	xii) Dec. 1991	150	180	184	203	178	187

Note: The base has been revised from 1960=100 to 1984-85=100, w.e.f. 1988.

Linking factor for conversion to old base is as follows:-

1) Srinagar = 5.42 (2) Jammu = 5.19
3) Delhi = 5.08 (4) Chandigarh = 5.05
5) Simla = 4.85 (5) All India = 5.32

Source: Central Statistical Organisation
New Delhi

Table No.

Number of cinema halls

S.No.	District	31-3-1978		31-3-1981		31-3-1985		31-3-1987	
		No. of cinema halls	Seating capacity	No. of cinema halls	Seating capacity	No. of cinema halls	Seating capacity	No. of cinema halls	Seating capacity
1.	2.	3.	4.	5.	6.	7.	8.	9.	10.
1.	Anantnag	1	539	1A	1A	2	225	1	808
2.	Grinagar	8	6431	8	6640	9	7574	9	7574
3.	Baramulla	3	1495	4	1817	6	2918	6	2918
4.	Kupesra	-	-	-	-	1	255	2	827
5.	Ldh	1	372	1	372	1	372	1	372
6.	Jammu	13	8321	9	6684	14	10649	12	9253
7.	Hilongpur	4	3344	4	3465	5	2775	5	2775
8.	Doda	2	740	2	736	2	794	1	400
9.	Kathua	1	472	1	622	2	1542	2	1512
10.	Rajouri	2	780	1	404	2	700	2	700
11.	Poonch	1	418	1	418	1	407	1	407
Total J&K		36	22141	31	20160	45	28361	42	27726

Note: All entertainment activities viz cinemas etc. are closed in the valley since 12/1989

INFORMATION

(X).12

and their seating capacity.

31-3-1988		31-3-1989		31-3-1990		31-3-91		31-3-92	
No. of cinema halls	Seating capacity	No. of cinema halls	Seating capacity	No. of cinema halls	Seating capacity	No. of cinema halls	Seating capacity	No. of cinema halls	Seating capacity
11	12	13	14	15	16	17	18	19	20
1	854	1	854	1	854	-	-	-	-
10	7663	10	7663	10	7663	-	-	-	-
6	2836	6	2836	6	2836	-	-	-	-
2	877	2	877	2	877	-	-	-	-
1	372	1	372	1	362	1	362	1	362
11	8825	11	8825	11	8825	11	9123	11	9123
4	2619	4	2619	3	2136	4	2619	4	2619
1	373	1	373	1	373	1	373	1	373
2	1542	2	1582	2	1582	2	1582	2	1582
1	364	1	364	1	364	1	364	1	364
1	418	1	418	1	418	1	418	1	418
40	26763	40	26803	39	26290	21	14841	21	14841

Source: Excise & Taxation Commissioner Srinagar/Jammu

XXX CENTRAL INFORMATION

Table No. 30.13

Number of enterprises

S.No.	District	All enterprises			Own account enterprises			Establishments with one or more hired workers		
		Total	Agricultural	Non-agricultural	Total	Agricultural	Non-agricultural	Total	Agricultural	Non-agricultural
1	2	3	4	5	6	7	8	9	10	11
1.	Anantnag	27354	1809	25545	18641	1445	17196	8713	364	8349
2.	Pulwama	14388	899	13489	9322	779	8743	4866	120	4746
3.	Srinagar	37010	561	36449	22728	467	22461	14032	94	13988
4.	Budgam	7619	231	7388	3989	187	3802	3624	44	3580
5.	Baranulla	21871	1598	20273	13743	1453	12485	7948	140	7808
6.	Kupwara	9041	211	8830	5536	169	5367	3505	42	3463
7.	Jammu	22852	848	22004	16805	714	16091	6047	104	5943
8.	Udhampur	14971	1074	13897	11614	940	10674	3357	134	3223
9.	Doda	10110	639	9471	7364	605	6759	2746	34	2712
10.	Kathua	11009	808	10201	8751	721	8030	2258	87	2171
11.	Rajouri	7069	296	6773	5382	260	5122	1687	36	1651
12.	Poonch	6019	77	5942	4923	70	4853	1096	7	1089
13.	Leh	4130	413	3717	3003	146	2857	1127	267	860
14.	Kargil	3058	12	3056	2014	7	2007	1054	5	1049
Total J&K		196525	9446	187079	134415	7968	126447	62110	1478	60632

Source:-Economic Census 1980

Note:- Enterprise : An establishment engaged in production/distribution of goods/services.

XXX. ECONOMIC INFORMATION

Table No. 30.14

Number of persons working in establishments

S.No.	District	Persons usually working in			Hired persons usually working in		
		All enterprises	Agricultural enterprises	Non-agricultural enterprises	All establishments	Agricultural	Non-agricultural establishments
1	2	3	4	5	6	7	8
1.	Anantnag	55612	3108	52424	27833	773	27060
2.	Pulwama	31429	1743	29686	16500	402	16098
3.	Srinagar	135749	1667	133482	90992	470	90522
4.	Badgam	20577	439	20138	12703	181	12522
5.	Baranulla	54837	2696	52141	29049	263	28786
6.	Kupwara	15086	367	14717	8087	108	7979
7.	Jammu	62047	2270	59777	37628	879	36729
8.	Udhampur	30936	3134	27802	15263	573	14690
9.	Doda	19879	1732	18147	10430	256	10174
10.	Kathua	26582	2325	24257	14237	418	13819
11.	Rajouri	12733	752	12001	5987	183	5806
12.	Poonch	11076	213	10863	5191	85	5076
13.	Leh	7330	515	6815	3945	375	3570
14.	Kargil	5521	26	5495	3026	13	3013
Total JK		489054	21139	467915	280888	4999	275884

Source:-Economic Census, 1980.

XXX -GENERAL

Table No.

Jammu and Kashmir

Item	Unit	Reference year	Jammu & Kashmir	Utter Pradesh	Bihar	Maha-rashtra	West Bengal	Andhra Pradesh	Madhya Pradesh	Tamil Nadu
2	3	4	5	6	7	8	9	10	11	12
Area	'000'Sq.Kms.	1991	222 #	294	174	308	89	275	443	130
Number of inhabited villages	'000'Nos.	1981	6.5	112.6	67.6	39.4	38	27.4	71.3	15.8
Population	Lakhs	1991	77.2 #	1390.3	863.4	787.5	679.8	663.5	661.4	556.4
Growth rate of population	%age	1981-91	29	25	23	25	24	24	27	15
Total main workers	Lakhs	1981	18.2	324	207.5	243	154.2	226.3	200.4	190.3
Percentage of main workers to total population	%age	1981	30.37	29.22	29.68	38.71	28.26	42.26	38.41	39.3
Percentage of agricultural labourers to total workers	%age	1981	3.49	16.32	35.44	26.79	24.81	36.68	24.17	31.45
Urban population as %age of total population	%age	1991	23.83	19.89	13.17	38.73	27.39	26.84	23.21	34.2
Literacy percentage	%age	1991	26.67 (1981)	41.71	38.54	63.05	57.72	45.11	43.45	53.72
Crude birth rate	per '000'	1988	32.6	36.9	37.3	29.2	28.1	26.8	36.8	22.5
Crude death rate	per '000'	1988	8.3	13.1	12.6	8.8	8.3	9.9	14.2	9.2
Reporting area	lakh haclares	1985-86	24.1	298.5	173.3	307.6	88.5	274.4	442.1	129.9
Percentage of net area sown to total reporting area	%age	1985-86	30.3	57.8	44.4	59.1	60.4	38	43.9	43.9
Percentage of net area irrigated to net area sown	%age	1985-86	42.31	57.3	36.5	10.3	35.8	33.9	15.4	43.9
Percentage of gross irri-area to gross cropped area	%age	1985-86	4.0	48.6	36.3	12.0	23.9	35.8	13.4	47.5
Production of foodgrains	'000' tonne:	1983-84	1137	29303	9626	10948	9157	11520	15277	6218
Yield rate of rice	qtls./hect.	1986-87	20.7	13.6	11.2	11.5	15.7	19.6	8.5	27.3
Yield rate of maize	qtl./hect.	1986-87	10.3	12.2	13.8	9.3	30.8	14.2	9.2	14.1
Yield rate of wheat	qtl./hect.	1986-87	10.6	19.3	15.6	7.3	17.2	6.5	11.9	NA
Livestock population	Lakhs	1982	59.6	567.4	358.8	309.2	297.2	358.6	427.4	251.4

INFORMATION

30.15

in Indian Economy

Kar- nataka	Gujrat	Raja- sthan	Orissa	Kerala	Assam	Punjab	Haryana	Himachal Pradesh	All India
13	14	15	16	17	18	19	20	21	22
192	196	342	156	39	79	50	44	56	3287
27.3	18.1	34.9	46.6	1.2	22	12.3	6.7	16.8	575.1
448.1	411.7	438.8	315.1	290.3	222.9	201.9	163.2	51.1	8443.2
21	21	28	20	14	24 *	20	26	19	24
136.5	110	104.4	86.4	67.9	NA	49.3	36.6	14.7	2225.2
36.78	32.22	30.48	32.75	26.68	NA	29.35	28.35	34.36	33.45
26.66	22.82	7.37	27.65	28.19	NA	22.83	16.4	2.92	24.94
30.91	34.4	22.88	13.43	26.44	11.08	29.72	24.79	8.7	25.72
55.98	60.91	38.81	48.55	90.59	53.42	57.14	55.33	63.54	52.11
28.7	29.3	32.8	31.6	19.9	32.5	285	33.5	31.9	31.3
8.8	10.9	13.2	12.2	6.3	11.7	8.4	9.7	9.5	10.9
190.5	188.3	342.3	155.4	38.9	78.5	50.3	44.00	32.3	3045.8
53.4	51.1	45.5	40.7	56.4	34.5	83.4	82.3	18.1	46.3
16.5	23.6	18	26.5	13.5	21.1	87.9	61.9	16.5	29.6
18.1	28.9	21.3	23.3	13.9	15.1	91.0	65.7	17.4	30.4
7377	5744	10057	6845	1267	2727	14749	6904	1010	151543
20	8.8	8.8	11	17.1	10.4	33.3	24.6	11.1	14.6
24.7	13.9	6.6	10.6	-	6.1	20.2	12.4	18.6	13.5
4.8	21	18.4	17.8	-	10.5	35	28.4	13	18.5
246.8	174.7	496.5	216	56.1	96.8	96.1	75.6	49.9	2077.4

S.No.	Item	Unit	Reference year	Jammu & Kashmir	Uttar Pradesh	Bihar	Maha-rashtra	West Bengal	Andhra Pradesh	Madhya Pradesh	Tamil Nadu
1.	2.	3.	4.	5.	6.	7.	8.	9.	10.	11.	12.
21.	Installed capacity of Power	'000'KW	1985-86	210	4355	1595	6884	2674	3366	2944	2529
22.	Power generated	crsre KWH	1985-86	87.4	1125.1	287.9	2447.7	720.2	1153.7	1035.7	805.5
23.	Per capita power consumption	KWH	1987-88 (P)	163.2	135.1	103.8	347.1	134.9	197.8	187.2	247.3
24.	Percentage of villages electrified to total number of villages	%age	1-1-80	94.3	70.5	67.2	100	68	99.5	82.1	95.9
25.	Factories	Nos.	1985-86	371	7550	4988	14970	5619	12746	4009	12229
26.	Employment in factories	'000'Nos.	1985-86	41	700	347	1217	811	671	340	848
27.	Population per bank	'000'Nos.	June 1990	9.6	16	17.8	13.4	15.8	13.8	14.6	13
28.	Average Road length per 1000sq. kms. of area	Kms.	31-3-88	59	625	488	673	650	500	294	1229
29.	Registered Motor vehicles per 1000 Sq. Kms. of area	Nos.	1987-88	354	3870	3566	6428	6842	2917	1799	7044
30.	No. of Trucks per lakh of population.	Nos.,	1987-88	180	41	93	230	136	82	90	127
31.	Motor vehicles per lakh of population	Nos.	1987-88	1124	888	764	2743	970	1315	1316	1616
32.	No. of post offices (Circles)	Nos.	1987-88	1459	18136	10969	11861	8415	16126	10583	11919
33.	No. of post offices per lakh of population	Nos.	1988-89	21	14	13	16	13	26	17	22
34.	Per capita income at current prices	Rs.	1988-89 (Q)	3420	2638	2266	5155	3423	3211	2739	3593
35.	Per capita income at constant prices of 1980-81	Rs.	1988-89 (Q)	1804	1547	1071	2960	1930	1692	680	2030

*-Provesopnal
Q-Quick.

INFORMATION

30.5

in Indian Economy

LIBRARY & DOCUMENTATION CENTRE
National Institute of Educational
Planning and Administration,
17-B, Sri Aurobindo Marg,
New Delhi-110016
DOC, No D-8511
Date..... 23-3-95

Kar- nataka	Gujrat	Raja- sthan	Orissa	Kerala	Assam	Punjab	Haryana	Himachal Pradesh	All India
13	14	15	16	17	18	19	20	21	22
2530	3316	1230	1235	1309	432	2449	1429	134	46769
754.7	1156.7	448.2	353.5	533.2	79.8	1018.8	463.9	59.5	15719.3
206.7	332.7	161.7	164.8	129.7	63.3	515.2	306.2	161.6	201.2
98	100	73.3	63.9	100	90.3	100	100	100	80.2
5456	10305	2966	1467	3104	1885	5710	3026	252	101016
381	670	220	153	235	118	322	240	37	7584
10.5	12	14.3	15.6	10.5	20.9	9.2	128	7	13.8
659	382	311	1256	3222	646	1010	587	404	557
4960	6643	1566	1234	11048	1803	18645	7139	888	4071
2214	3333	1298	643	1493	769	4923	2034	1013	1704
115	177	76	61	189	172	196	181	226	128
9507	8598	9645	7544	4782	5721	3774	2452	2433	144829
22	22	23	25			19	16	50	18
3602	4741	2923	2625	3054	2756	6227	5274	3614	3835
2041	2500	1620	1455	1447	1558	3552	3086	1948	2082

NIEPA DC



D08511

Gujrat

*Data supplied by the Surveyor General of India.