

— 541636

310

Low - S

/ F O R E W O R D /

It is a pleasure to know that the Annual Edition of "District Statistical Handbook of Lower Subansiri District, 1993-94" is being published by the District Statistical Wing, Ziro.

This publication contains many vital facts on different developmental activities of the District. The information contained in this Edition will be of tremendous use for planning at different levels.

I appreciate the sincere efforts put in by Mr. A. Gohain, District Statistical Officer, Lower Subansiri District, Ziro and his staff in bringing out this publication and hope that, this tempo will be maintained in future.

at Ziro, the 21st Dec' 1994.

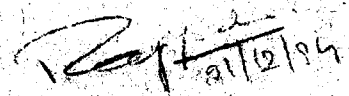
(RAJIV YADAV), IAS,
Deputy Commissioner,
Lower Subansiri District,
ZIRO-791 120.

NIEPA - DC



D8564

LIBRARY & DOCUMENTATION CENTRE

National Institute of Educational
Planning and Administration.

17-B, Sri Aurobindo Marg,

New Delhi-110016

DOC. No **D-8864**

Date **05.05.85**

LIBRARY & DOCUMENTATION CENTRE

National Institute of Educational
Planning and Administration.

17-B, Sri Aurobindo Marg,

New Delhi-110016

DOC. No

D-8564

Date

05-05-85

INTRODUCTION

The "Statistical Hand Book of Lower Subansiri District, 1993-94" is an Annual publication and is 25th issue of its kind. It aims at presenting a comprehensive picture of various Socio-Economic aspects and progress made in the different field of developmental activities in Lower Subansiri District during the year, 1993-94. The various chapters of this publication are as per the board frame of coverage prescribed by the Director of Economics and Statistics, Govt. of Arunachal Pradesh, Itanagar. The details of the data presented in this publication are relating to the 31st March'1994.

The field data used/presented in this publication are duly collected from various Sister Department/Offices directly or indirectly. The Statistics Branch, Ziro, therefore, does not accept any responsibility for any kind of errors/omissions etc, which might have originated at the source office itself. The source of the field data are duly collected and is given at the foot of each table in this publication.

I avail this opportunity to extend my thanks and gratitude to all the Heads of Departments/Offices for whose sincere co-operation and help made it possible to bring out this Annual Publication in time.

My thanks are also due to all our staff, specially Shri Tasso Kano, SIS and Shri Koj Chatung, FI Ziro for collection of data, compilation and preparing the manuscript copy, to Smti Koj Yanva, LDC and Shri Rupam Pawegam, Contingent staff for neatly cutting the stensils (Typing etc.) and also to Shri Koj Talang, Shri Dani Buga and Shri Joram Khoda, all peon for neatly doing the cyclestyling works.

Last but not least, I avail this opportunity to acknowledge with my gratitude to Shri Rajiv Yadav, IAS, Deputy Commissioner, Lower Subansiri District, Ziro for his guidance and writing "FOREWORD" for this publication.

Any constructive suggestions for improvement of this Annual publication of Statistical Hand Book will be gladly accepted.



Dated Ziro, the 21st Dec'1994.

JAIN 156

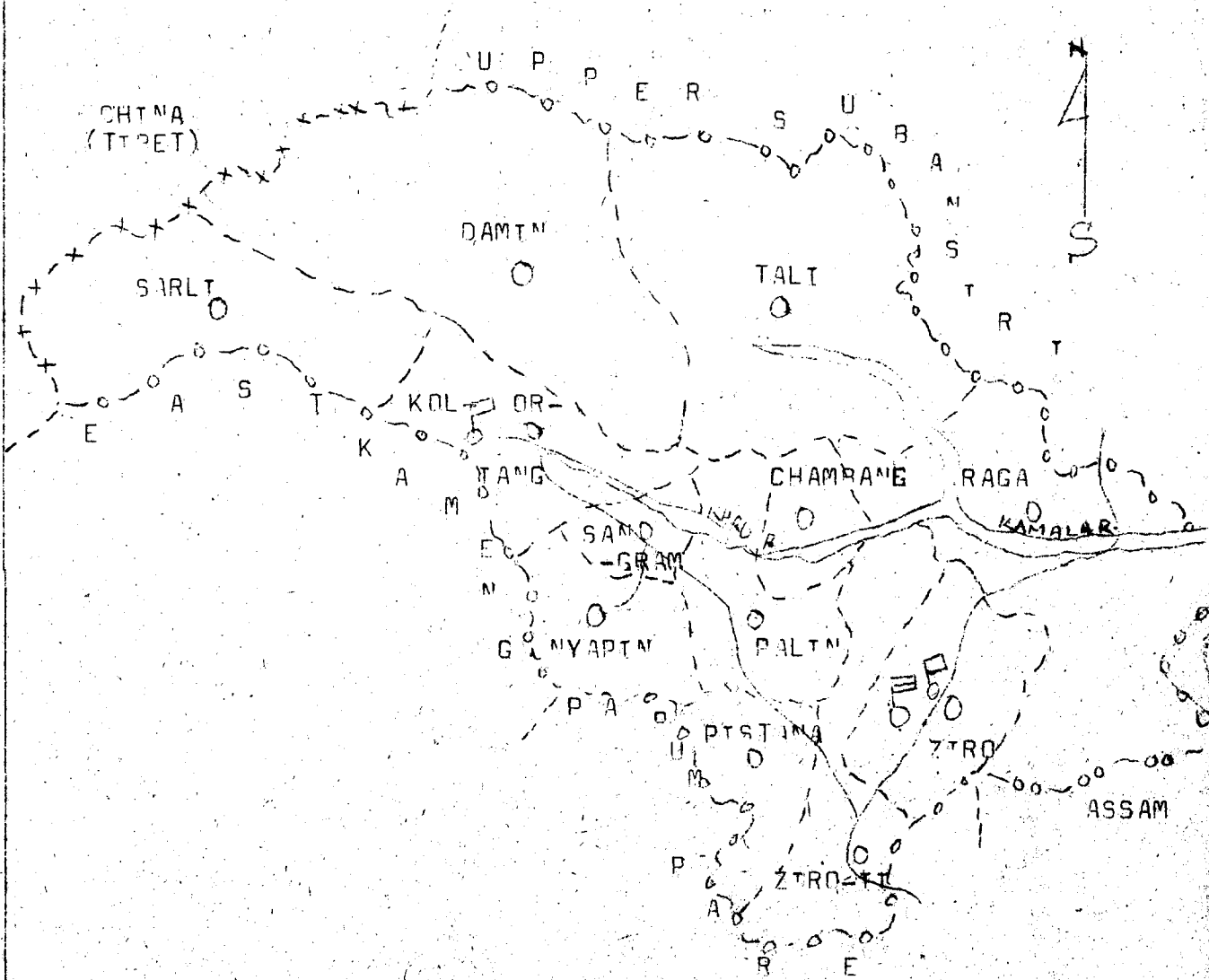
NOTIONAL MAP OF LOWER SUBANSTRI DISTRICT (NOT TO SCALE).

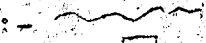
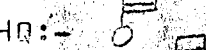
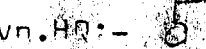

I N D E X.

- | | |
|---|--|
| 1. International Boundary :- -x-x-x- | 6. Road :-  |
| 2. State Boundary :- -o-o-o- | 7. Dist. HQ :-  |
| 3. Dist. Boundary :- -o-o-o-o- | 8. Suh-Divn. HQ :-  |
| 4. Circle Boundary :- - - - - | 9. Circle HQ :-  |
| 5. River :-  | |

C O N T E N T S /

Table Number (1)	Particulars (2)	Page No. (3)
-	Highlights on important aspects of Lower Subansiri District as on 31.3.94	- (i) - (iv)
-	A synopsis of Lower Subansiri District	- (A) - (T)
	<u>CHAPTER-1: ADMINISTRATIVE SET UP.</u>	
1.1	Administrative set up showing District, Sub-Divisions & Circles in Lower Subansiri District.	- 1
1.2	Distance of Circle Head quarters from the District HQ.	- 2
	<u>CHAPTER-2: AREA AND POPULATION.</u>	
2.1	Distribution of Population (including ST/SC population) and percentage of literacy in Lower Subansiri District as per 1991 Census.	- 3
2.2	Circle-wise Nos. of villages, Houses, Households & population of Lower Subansiri District as per 1991 Census.	- 4 - 21
	<u>CHAPTER-3: CLIMATE.</u>	
3.1	Monthly rainfall of Lower Subansiri district during the year 1993.	- 22
3.2	Average Temperature and Relative Humidity	- 23
3.3	Altitude of Administrative HQs in Lower Subansiri District.	- 24
	<u>CHAPTER-4: EDUCATION.</u>	
4.1	Distribution of Govt. of Arunachal Pradesh Educational Institutions in Lower Subansiri District as on 31.3.94.	- 25
4.2	Distribution of Educational Institutions other than Non-AP Govt. in Lower Subansiri District as on 31.3.94	- 26
4.3	Institution-wise No. of Students & Teachers (in Lower Subansiri District) as on 31.3.94 relating to AP Govt. Institutions only.	- 27
4.4	Institutionwise No. of Students & Teachers (in Lower Subansiri District) as on 31.3.94 relating to Non-AP Govt. Institutions.	- 28
4.5	Class-wise & Sex-wise distribution of Students in Educational Institutions of Lower Subansiri District as on 31.3.94 relating to AP Govt. Institutions.	- 29

(ii)

(1)	(2)	(3)
4.6	Class-wise & Sex-wise distribution of Students in Educational Institutions of Lower Subansiri District as on 31.3.94 relating to Non-AP Govt. Institutions.	30
4.7	Result of various Examination in Lower Subansiri District for last 2 years.	31
<u>CHAPTER-5::MEDICAL AND PUBLIC HEALTH.</u>		
5.1	Circle-wise distribution of Hospital/Health Units/Dispensaries in Lower Subansiri district as on 31.3.94	32
5.2	No. of authorised Beds in Hospital/Health Units in L/Subansiri Dist. as on 31.3.94	33
5.3	Distribution of Medical staff in Lower Subansiri district as on 31.3.94	34
5.4	Indoor and Out-door patients treated in Hospital/Health Units of Lower Subansiri district during 1993-94	35 - 36
5.5	Disease-wise patients treated in Hospital/Health Units in Lower Subansiri District during the year, 1993-94	37 - 39
5.6	Achievement of Family Planning Programme in Hospital/Health Units in Lower Subansiri district during 1993-94	40
5.7	Achievement of National Malaria Eradications programme in Lower Subansiri District during last 5 years.	41
<u>CHAPTER-6::SOCIAL SECURITY.</u>		
6.1	Police stations/Out posts and strenght of police personnel in Lower Subansiri district as on 31.3.94	42
6.2	Incidence of crimes in Lower Subansiri district during 1993-94	43
6.3	No. of cases pending/filed/disposed-off in Lower Subansiri district during 1993.	44
6.4	Statement showing the general results of trials of the Criminal cases in Lower Subansiri district during the year.	45
6.5	Details of accidents occured in Lower Subansiri district during the year.	46
<u>CHAPTER-7:::AGRICULTURE.</u>		
7.1	Classification of area of Lower Subansiri district as on 31.3.94.	47
7.2	Area and production of various crops in Lower Subansiri District.	48

Contd...P/(iii)...

(iii)

(1)	(2)	(3)
7.3	Area under improved/High.Yielding varieties seeds in Lower Subansiri District during the year'1993-94.	- 49
7.4	Area brought under fertilizer & plant protection in Lower Subansiri District during the year'1993-94.	- 50
7.5	Consumption of chemical fertilizers in Lower Subansiri district during the year 1993-94.	- 51
7.6	AgriL.Farms/Hort.nurseries & people Hort. garden in Lower Subansiri District during 1993-94.	- 52
7.7	Area & production of Hort.crops in Lower Subansiri District during the year'1993-94.-	53
7.8	Improved AgriL.Implements/Machines distributed in Lower Subansiri District,during the year'1993-94.	- 54
<u>CHAPTER-8 :: IRRIGATION AND WATER SUPPLY SCHEME.</u>		
8.1	Minor irrigation in Lower Subansiri District As on 31st March'1994.	- 55
8.2	Net area irrigated by different sources during the year'1993-94.	- 56
8.3	Water supply schemes executed in Lower Subansiri District	- 57.
<u>CHAPTER-9:: ANIMAL HUSBANDARY AND VETERINARY.</u>		
9.1	Circle-wise number of veterinary dispensary/AID centres etc,As on 31-3-94.	- 58
9.2	Number of livestock & poultry farm etc, in Lower Subansiri district,As on 31stMarch'1993-94.	59
9.3	No.of Animal/Birds treated in Lower Subansiri district,during the year'1993-94.	- 60
9.4	Milk and Milk products in Lower Subansiri district, during'1993-94.	- 61
<u>CHAPTER:-10 : FORESTARY & LOGGING :</u>		
10.1	Distribution of Forest Division/Range/Beats in Lower Subansiri District,As on 31st March 1994.	- 61

(iv)

(1)	(2)	(3)
10.2	Area under plantation/Afforestation in Lower Subansiri District, during the year 1993-94.	- 62
10.3	Area under reserved forest in Lower Subansiri District during the year 1993-94-	62
10.4	Out-Turn of timber and fuel in Lower subansiri district, during 1993-94.	- 63
10.5	Supply of sleepers to Railway by Forest Deptt. during the year 1993-94. in Lower subansiri district.	- 63
10.6	Minor Forest product of Lower Subansiri district, during the year 1993-94.	- 64
10.7	Forest revenue & expenditure of the forest Division in Lower Subansiri district, during 1993-94.	- 65
<u>CHAPTER:: 11:: FISHERIES::</u>		
11.1	Fish farms & village fish ponds in Lower Subansiri district As on 31st March 1994.-	65
11.2	Fish & Fish seed production in Lower Subansiri district, during Last three years.	- 66
<u>CHAPTER-12 :CO-OPERATION :</u>		
12.1	Working of different Co-operative Societies in Lower Subansiri district during the year 1993-94.	- 67-68
12.2	Co-operative Apex bank & thriefft & creadit societies in Lower Subansiri district during 1993-94.	- 69
<u>CHAPTER:-13 : RURAL DEVELOPMENT/PANCHAYATRAJ/ BLOCK DEVELOPMENT/</u>		
13.1	Physical & Financial Achevment under IRDP in Lower Subansiri District during the year 2993-94.	- 70
13.2	Community development new Block in Lower Subansiri district, As on 31st March '94.	- 71
13.3	Panchayat Raj institutions in Lower subansiri district 'as on 31st March '94.	- 72

Contd...P/(v)...

(1)	(2)	(3)
<u>CHAPTER:-14-INDUSTRY.</u>		
14.1	Craft-wise distribution of Trainers in the craft centres in Lower Subansiri district during last three years.	- 73
14.2	Annual out turn of different Craft centres & Sale proceeds of the emporium and show-room/cum-sale counter in Lower Subansiri district, during '1993-94.	- 74
14.3	Small scale industries units in Lower Subansiri district, As on 31-3-94.	- 75
14.4	Statement showing Sericultural activities in Lower Subansiri district during the year.	- 76
<u>CHAPTER-15 :: ELECTRICITY AND POWER:</u>		
15.1	Installed Plant capacity & Electricity Generated in Lower Subansiri District.	- 77
15.2	Consumption of electric Power by uses in Lower Subansiri District during the year.-	78
15.3	No. of Towns/Villages Electrified in Lower Subansiri district.	- 79
<u>CHAPTER-16 :: CONSTRUCTION</u>		
16.1	Length of road constructed during 1993-94 by different agencies in Lower Subansiri district.	- 80
16.2	Length of road maintained by different agencies in Lower Subansiri district, As on 31-3-94.	- 80
16.3	Expenditure on road construction by different agencies in Lower Subansiri district, during '1993-94.	- 81
16.4	Expenditure on construction, Improvement, & Maintenance of building in Lower Subansiri district, during the year '1993-94.	- 82
<u>CHAPTER-17:: TRANSPORT AND COMMUNICATION:</u>		
17.1	Agency-wise Transport data of Lower Subansiri District during the year 1993-94.-	83

(1)	(2)	(3)
17.2	Department-Wise No.of Vehicles in Lower subansiri district, AS on 31-3-94.	- 84-85
17.3	Number of Postal Institutions in Lower Subansiri district,during the year.	- 85
<u>CHAPTER-18 : MARKETING AND STORAGE:</u>		
18.1	Procurement of selected commodities by different agencies in Lower Subansiri district during'1993-94.	- 86
18.2	Number of Fair Price shops in Lower Subansiri district during the year.	- 87
<u>CHAPTER-19:: BANKING SERVICE::</u>		
19.1	Number of Banking Officers functioning in Lower Subansiri District.	- 87
19.2	Deposits & advances of scheduled Commercial banks in Lower Subansiri district during the year 1993-94.	- 88
<u>CHAPTER-20:: MISCELLANEOUS:</u>		
20.1	Social, Cultural & Welfare organisation in Lower Subansiri district during 93-94	- 89
20.2	Statement showing the details of data on Employment exchange Cell	- 90
20.3	No. of Cinema hall & revenue earned	- 90
20.4	Books in district/Sub-Divisional & Circle libraries in Lower Subansiri District as on 31.3.94.	- 91
20.5	No. of projection units, operators, Film shows staged & community listening sets distributed in Lower Subansiri district during 1992-93 and 1993-94.	- 92
20.6	Circle-wise distribution of weights and Measures in Lower Subansiri district as on 31.3.94.	- 93
20.7	Data on Vital statistics of Lower Subansiri district during the year	- 94
20.8	Distribution of Govt. Employees (Regular staff only) by category/class of posts as on 31.3.94 in L/subansiri district (Central Govt' State Govt. & Govt. undertaking employees)-	95
20.11	Member of Parliamentary & Legislative Assembly of the parliamentary & Assembly segments of Lower Subansiri district	- 96
20.13	Distribution of population, Sex ratio, growth rate, density of population & SC/ST population of different district of Arunachal Pradesh as per 1991 Census	- 97

(i)

HIGHLIGHTS ON IMPORTANT ASPECTS OF LOWER
SUBANSIRI DISTRICT AS ON 31ST MARCH, 1994

Sl. No.	ITEMS	UNITS	PARTICULARS.
0	1	2	3

I. GENERAL :

1.	Geographical Area	Sq. Km.	10,135
2.	Sub-Divisions	Nos.	2
3.	Circle	Nos.	12
4.	Blocks	Nos.	9
5.	Villages	Nos.	595
6.	Town	Nos.	1 (Ziro)

II. POPULATION AS PER 1991 CENSUS :-

1.	a) Total population	Nos.	83,167
	b) Male	Nos.	42,502
	c) Female	Nos.	40,665
2.	a) Total Rural population	Nos.	74,305
	b) Male	Nos.	37,442
	c) Female	Nos.	36,863
3.	a) Total Urban population	Nos.	8,862
	b) Male	Nos.	5,060
	c) Female	Nos.	3,802
4.	Density of population	pers. per Km.	8
5.	Sex Ratio	Fem. per 100 Males	
		Total	956
		Rural	984
		Urban	751
6.	Decennial growth Rate	1981-91	(+) 37.23
7.	Total literate population		27,129

0	1.	2.	3.
8.	Percentage of Literacy		
	Total population	Percent	32.74
	a) Male	Percent	40.55
	b) Female	Percent	24.05
III.	Assembly Constituency	Nos.	7

IV. WORKERS (INCLUDING PAPUM-PARE DIST) :-

1.a)	Total Main Workess	Nos.	73,142
b)	Cultivators	Nos.	45,913
c)	Agriculture Labourers	Nos.	1,893
d)	Household Industry	Nos.	339
e)	Other workers	Nos.	24,997
2.	Marginal Workers	Nos.	2,166

V. CLIMATE

1.	Rainfall (during 1993):		
a)	Ziro H.Q.	Cms	108.06
b)	Koloriang H.Q.	Cms	601.80
2.	Temperature(during 1993); In O'C	<u>Max</u>	<u>Min</u>
a)	Ziro H.Q.	-do-	30 1.1
b)	Koloriang HQ	-do-	29.2 12.22
c)	Tali HQ	-do-	26.00 10.00
3.	Relative Humidity(during 1993):		
a)	Ziro H.Q	Percent	82.76 36.46

VI. ALTITUDE OF IMPORTANT PLACES: Mtrs above

1)	Ziro H.Q.	MSL	1564
2)	Old Ziro	-do-	1572
3)	Palin H.Q.	-do-	1080
4)	Chambang H.Q.	-do-	1260
5)	Sangram H.Q.	-do-	1010
6)	Nyapin H.Q.	-do-	1040
7)	Koloriang H.Q.	-do-	1004
8)	Sarli H.Q.	-do-	1400
9)	Damin H.Q.	-do-	1000

0	1.	2.	3.
	10) Tali H.Q.	MSL	1280
	11) Raga H.Q.	-do-	1000
<u>VII.</u>	Name of Indigenous scheduled Tribes of the District	-	a) Apatani b) Nishi c) Hill Miri
<u>VIII.</u>	Important Rivers	-	a) Khru b) Panior c) Kime d) Ranga e) Selu f) Simmi g) Persen h) Rein i) Pak-hen j) Pange.
<u>IX.</u>	Hydel Project with capacity:		
	a) Micro Hydel Project		M.W. 7.500
	b) Diesel Generating Set		M.W. 0.120
<u>X.</u>	1. Nearest Rail-head		North Lakhimpur (115 Kms from Ziro)
	2. Nearest Airport		Lilabari (115 Kms from Ziro HQ)
<u>XI.</u>	Important Tourist Spots	-	(a) Ziro (b) Tallevally
<u>XII.</u>	Known occurrence of Minerals	-	a) Beryl-Near Yachuli b) Clay-Pitapool area. c) Coal-In Siro village and Ranga valley. d) Cobalt-Nickel-Near potin e) Copper Ore-Southern flank of river Ranga near potin f) Graphite-Near Yazali. g) Limestone-In Yazali Area and kime river section. h) Mica-Near Pitapool

0	1.	2.	3.
<u>XIII.</u>	Important Forest Species :-	Hollock, Jutuli, Bahra, Amari,	Sam, Chapa, Blue pine, Simul,
		Dhuna, Bola, Halipolia,	Makrisal.
<u>XIV.</u>	<u>Important Fauna:-</u>	-	Leopard, Jungle cat, Tiger,
	a) Mammalia.		Elephant, Bear, Deer, Jackal,
			Wild Buffalo, Large Indian
			Civet, Monkey, Palm civet.
	b) Birds	-	Horn Bill, Cuckoo, Dove, Owl,
			Wood pecker, Bulbul, Sparrow,
			Crane, Eagle.
	c) <u>Fishes:</u>		
	(i) Fishes available in natural water.	(a)	Tar-Tar, (b) Tarputi-Tar
		(c)	Tar Cuderi Tar.
	(ii) Fishes cultured	-	Common Carbs.
<u>XV.</u>	Land use-pattern	-	Forest, Jhumming, TRC, WRC
			and Horticulture.
<u>XVI.</u>	Main Agriculture prodnees:		
	a) Rabi		Rice, Maize, Millet, Wheat.
	b) Kharif	-	Potato, Cabbage, Vegetables
			etc.
<u>XVII.</u>	Main Horticultural Produces-		Apple, Pears, Plum, Peach,
			Orange, Guava, Pine apple,
			Banana.
<u>XVIII.</u>	Main Livestock	-	Mithun, Pig, Goat, Cattle.
<u>XIV.</u>	Staple food	-	Rice, Maize and Millet.

PHYSIOGRAPHY

The Lower subansiri District covers approximately an area of 10,135 Sq. Km. The topography of the District is mostly mountaneous terrain, where the Hill Ranges varies approx from 1000 to 1600 metre above sea Level. A greater part of it, is falls within the higher mountain Zone consisting of tangled peaks and valleys. Nature has gifted the heart land of the District in the form of magnificent plateau at about 1564 metre above sea level, where district H.O. Ziro is situated.

The Forest of the district are rich in valuable species of trees and different varieties of shrubs. Cane and Bamboo grows plenty and in the shadowy recesses of the forests may often be found the exquisite floral treasures of wilder species. The Forests of the District have got great economic values and various types of wild game. The district is also rich in wild fauna. Tigers, panthers, Leonard, Cats, Bear, boars, antelopes and barking deer beautify this nature's Zoological Garden.

One of the main river of this district is KAMLA. The origins of the river is from snow ranges of China (Tibet), which flows towards South East and meets the Subansiri River at Raga circle. The Subansiri river, at one time famous for its gold dust flows through the district and leaving the district at Dollungmukh (Raga Circle). It ultimately joins the mighty Brahmaputra in plains of Assam. Khru, Danior, Ranga, Selu Simmi, Bersen, Rein, Sakhen, Dite, Par, Range etc, river are also worth mentioning.

CLIMATE:

The climatic condition of the District varies from place to place and season to season. The climate is largely influenced by the nature of terrain depending upon altitude and location of place and it can, at best a year may broadly be divided into four seasons in a general (1) The cold weather season is from December to February (2) March to May is the premonsoon season of thunder storms followed by)

(c)

(3) The South West monsoon from June to about the middle of October and (4) the second half of October to November which constitutes the post monsoon or the retreating monsoon period and is a period of transition. In the foot hills or low high belt area of the district, the climatic condition moderate in comparison to high belt areas, where during winter is very cold and chill while in summer is pleasant. December and January are generally the coldest months and July and August are the warmest months.

Annual Rainfall in the South is heavier than in the northern areas of the District. During the monsoon period more than 70 percent of the rain over the southern half occurs while in the northern portions it is about 60 percent. Variability of rainfall for the monsoon and the year, as a whole, are relatively small. Average Annual rainfall of the District is recorded as 355 cms.

Relative humidity is always high throughout the year except in the winter months being slightly less humid. In the cold season, the sky is obscured on many mornings due to lifted fog which clears with the advance of the day generally moderately clouded in the period of March to May, heavily clouded to overcast in the monsoon season and clear or lightly clouded during the post monsoon season. Winds are generally light. Strong Katabatic winds down the valleys are experienced as local effect produced by the nature of terrain.

POPULATION

As per 1991 census Lower Subansiri District is having 595 villages with a total population of 93,167 comprising 42,502 Males and 40,665 females. Ziro township has a population of 2,862 persons, comprising 5,060 Males and 3,802 females.

The average density of population per Sq.Km is 8 (approx) for the district as compared to 10 persons for Arunachal Pradesh.

The approximate literate population of the District as per 1991 census was 27,229 forming 32.74 percent of the total population. The average literacy rate among males and females was recorded as 40.55 percent and 18.55 percent respectively.

(D)

The District Head quarter, Ziro has declared as urban during 1991 census and rest areas of the District are still considered as rural. The sex Ratio indicated 956 females per 1000 males. The decennial growth rate of population (1981-91) was recorded as 37.23 for the district.

LOCAL INHABITANTS:

There are 3 (three) major tribes in Lower Subansiri District, namely, Apatanis, Nishis (Nishangs or Dafla) and Hill Miris:-

APATANIS:

The Apatanis are belong to the Tibeto-Mongoloid stock. All Apatanis trace their descent from one legendary ancestor, ABOTANI. They are migrated to this magnificent plateau from Northern area beyond Khru and Kime Rivers. They are well-built, fair in complexion and medium to tall in structure. The Apatanis live in fairly large which are compact and permanent although during recent years they have been persuaded to disperse to avoid damage by fires. In spite of their distinct entities among class, they are mutually linked up with kinship, ritualistic and friendship ties. Some of them have good business acumen. Their houses are made of bamboo and timber.

An Apatani family is patriarchal. They divided into two classes, the GYUCHI and the GYUTTI, who do not intermarry. But now-a-days inter-marriage among these classes is being encouraged by the younger generation and intellectual group of the Tribe. The religion is indigenous. Earlier, the Apatanis have prominent tattoo marks on the face. However, the system of tattooing is being discouraged by the younger generation and has abolished.

The Apatani tribe is sub-divided into a number of clans. All of them are believed to have originated from a single tribal identity. Among themselves, these people are highly Co-operative. The tribe endogamy and clan exogamy is the rule of the tribe. Monogamy is the social norm but sometimes bigamy is also practised.

Marriage is solemnised either by the way of negotiations or by seeing omen with the help of chicken liver. The process is first initiated from the boy side.

The Apatanis perform many pantomime dances out of which the DAMINDA and PAKHU ITTU dances are very popular. DREE, YAPUNG, MYOKO and MURUNG are the major festivals of Apatani. Dree and Yapung festivals are celebrated every year in the month of July and sometimes in the month of September and October, respectively. There is great merry making and dancing during the Dree festival. The Myoko festival is celebrated each year in the month of March in a cycle manner by forming three groups of villages. First group comprised of Hong village alone. Second group are Hari and Bulla (comprising Hari, Kalong, Reru, Tajang and Lempia villages). Third group are the villages of Hija, Dutta, Mudang Tage and Bamin-Michi. Murung is celebrated every year in the month of January. The significance of these festivals are mainly to ensure better cultivation, protect the grains from hailstone, storms insects and wild animals and well being of villagers in general and their live stock.

The Apatanis are Agriculturists. They practice permanent type of cultivation and their agricultural paddy fields are well developed and irrigated. They rear Withuns (*bos frontalis*), cattle, pigs, Goats and poultry. They practise fishing by nets, angles and traps. They hunt and chasing by means of spears, traps, and bows and arrows. The Apatani women are skillful weavers. Basketery is the popular handicraft amongst the men folk.

There is a village council in each Apatani village and the council consists of one or two BULIYANG representative from each clan. The position of a Buliyang is hereditary. They are arbiters of tribal law and the upholders of tribal justice, but the individual buliangs are primarily the spokesmen of their own clan or groups of clans and not chieftains, wielding absolute authority. The councils of Buliyang formesly decided almost all the cases that were reported to them. If a person or party did not conform to the decision of the council, the MEEHAS could destroy the disputed property and thus coerce his or their party to agreed party.

(F)

The Buliyangs of the entire Apatani community are divided into two broad groups viz :

- (1) TALYANG-HAO, comprised of Hari, Kalong, Dutta, Mudang Tage and Bamin Michi villages and (2) NIICHII-NIITII-RERU -- TAJANG-DIIRE-HIJA, comprising of Reru, Tajang, Hija and Hong villages.

THE NISHIS:

The Nishis, also called Nishangs in the upper areas are believed to be belonged to the Tibeto-Mongoloid ~~xx~~ stock. All Nishis trace their descent from one legendary areance stor, ABOTANI, whose Grand sons are believed to have been the fore fathers of three groups of clans known as DOPUM, DODUM and DAL, respectively. The Nishis, inhabitants of the western half of the district are migrated from Northern area, beyond khru River. They are well-built, fair in complexion and medium to tall in physical structure. Some of them have good knowledge of business. Their houses are made of thatch, bamboo and timber.

Each of these main groups (Dopum, Dodum and Dal) is sub-divided into phratries and exogamous clans and there are areas where clans of all these three main groups live side by side. Nishi family is patriarchal and polygamy is practised. Mithuns are essential part of the bride price for marriage. Their houses are dispersed over the hill-side and they live in small scattered villages. Most of their dwelling houses are long with many hearths, accomodating as many as five to six households belonging to a common lineage. Families may join or leave a village at will from one village to the other.

The Nishis observe a number of ceremonies in the villages. The important community festival is known as NYOKUM, performed once in a year in the month of February. During this festival the priests devote days together to pray the supreme being. Men and women rejoice by dancing, singing and feasting as part of the ceremony. The Nishis too have a number of songs and dances for different socio-religious festivities. The RIKAM-PADA is most popular and important song and dance of Nishis community. The significance of Nyokum festival is to ensure better cultivation, protect the grains from natural calamities and alsfor the prosperity of the villagers all being in general.

(G)

The Nishi women are adept in weaving skill. Basketery is a popular handicraft among the men-folk.

The Nishis are agriculturists and they commonly practises shifting cultivation (Jhuming) Permanent cultivation is also being progressively adopted, wherever it is feasible. Principal method of Jhuming consists of clearing of a patch of jungle by cutting and burning after a number of years called the 'Jhum cycle' Mithuns, cows, Pigs, Goats and fowls are kept. They hunt and chase by pears, traps, bows and arrows.

There is a village council in each Nishi village which is responsible for the internal administration.

THE HILL MIRIS:

The Hill Miris are fair in complexion. Their main concentration is spread over Raga Circle. Main festival is BOORI-BOOT, which is being celebrated in the month of February with full of rejoicing and enthusiasm. They weave elegant garments and are fond of dance and music. The socio-economic and political life of the Hill Miris are almost similar to that of the Nishis. There are, of course, certain regional differences, for example, the Hill Miri houses have only three to four hearths, their head-dress is more elaborate and they claim association with the Miris of the plains.

ADMINISTRATIVE SET UP:

The Administrative set-up is based on single line Administration, which aims at keeping closest Co-operation amongst various developmental departments with the administration to keep step together for speedy development of the people and the area.

The entire Lower Subansiri District is divided into 2 (two) Sub-Divisions viz:- Ziro and Kolo. Ziro sub-Division is comprised of 7 (seven) circles, Ziro (sadar), Ziro-II, Pistana, Palin, Chambang, Kolo and Kolo. Kolo sub-Division has got 5 (five) circles.

(H)

Damin, Nyapin and Sangram.

The District has 12 (Twelve) circles and 595 villages. The District has been covered by 9 (Nine) blocks, comprising of Palin, Chambang, Ziro-I, Ziro-II, Tali, Tamen-Raga, Koloriang-Sarli, Huri, Damin and Nyapin.

The Deputy Commissioner, being the over-all In-charge of the District, maintains law and order with the help of Administrative Officers and Police force. He is also look after the developmental activities of the District. The villagers have their own customary administrative system in the form of traditional village councils. The Assam frontier (Administration of Justice) Regulation, 1945, authorises the village councils to settle all civil matters and certain criminal matters falling within their jurisdictions. However, for all matters, the Deputy Commissioner and other Administrative Officers, have jurisdiction under the supervision of Assam High Court, who holds the appellate and the revisional authority.

The panchayat Raj has been introduced in the District with the North East frontier Agency Panchayat Raj Regulation, 1967. Under this Regulation (1) The Gram Panchayat (grassroot bodies) exist at the village level, (2) The Anchal Samiti at the Block/Anchal level, (3) The Zilla Parishad operates at the District level and (4) Agency council operates at the Agency level. The Regulation provides for effective participation of the people in the Administration of Arunachal Pradesh through the institutions set-up under the panchayat Raj scheme.

ADMINISTRATIVE SET UP SHOWING DISTRICT, SUB-DIVISIONS, CD/IRD BLOCKS,
CIRCLES AND PANCHAYAT RAJ SYSTEM OF LOWER SUBANSIRI DISTRICT.

LOWER SUBANSIRI DISTRICT

DEPUTY COMMISSIONER

HQ ZIRO.

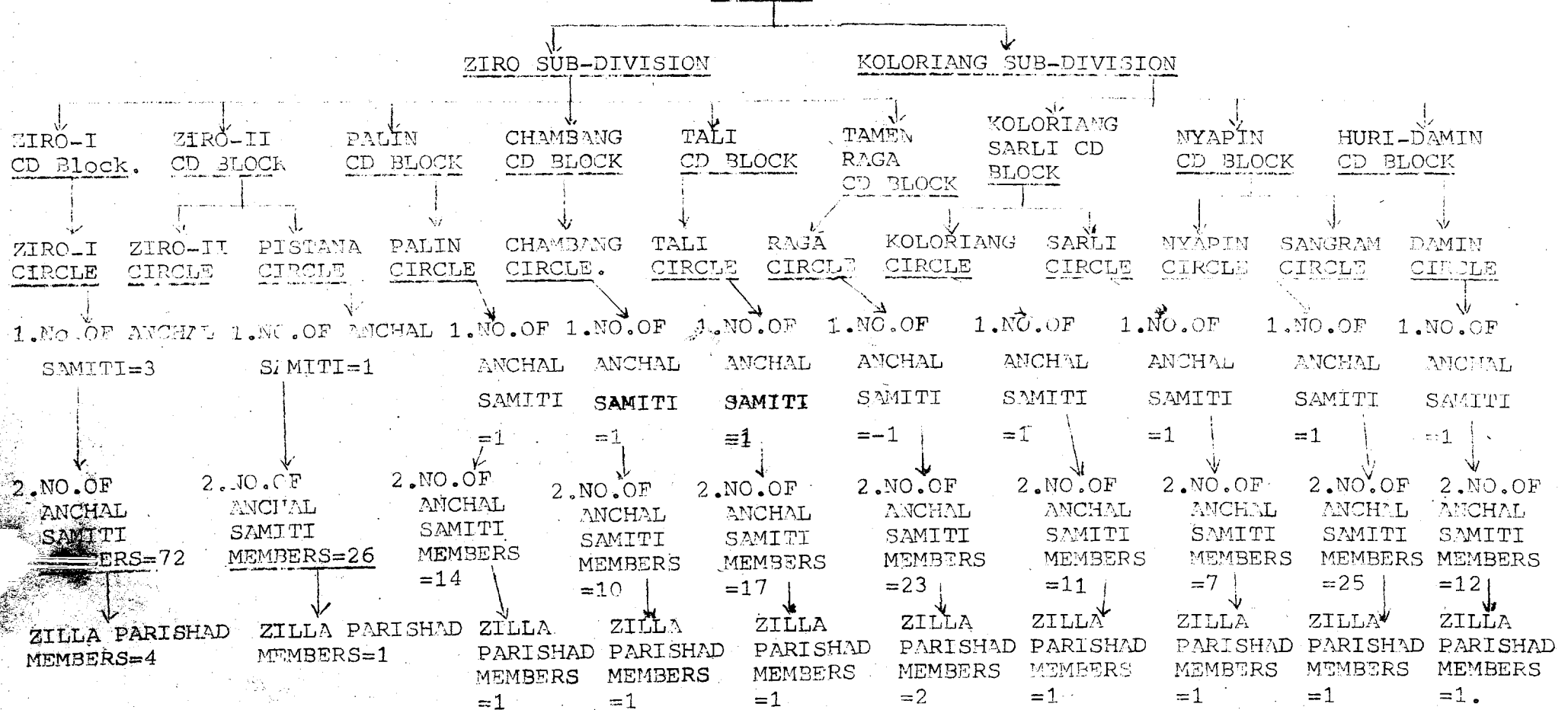

CHAPTER: 1: ADMINISTRATIVE SET UP.

ADMINISTRATIVE SET-UP SHOWING DISTRICT, SUB-DIVISIONS & CIRCLES IN LOWER
SUBANSIRI DISTRICT.

Table NO.1.1

Sl No.	District	Sub-Division	Circle	Year of opening	Rank of Officer in charge.
(0)	(1)	(2)	(3)	(4)	(5)
1. LOWER SUBANSIRI		1. Ziro-Sub-Division (Ziro Sadar)	1. Ziro-I	1952	Deputy Commissioner
			2. Ziro-II	1993	Circle Officer
			3. Pistana	1994	Circle Officer
			4. Palin	1957	Circle Officer
			5. Chambang	1982	Circle Officer
			6. Tali	1957	Circle Officer
			7. Raga	1951	Extra Assistant Commissioner.
		2. Koloriang Sub-Division.	1. Koloriang	1949	Extra Assistant Commissioner.
			2. Sarli	1959	Circle Officer
			3. Damin	1959	Circle Officer
			4. Nyapin	1953	Circle Officer,
			5. Sangram	1984	Circle Officer.

DISTANCE OF CIRCLE HQ'S FROM DISTRICT HQ

Table No.1.2.

Sl. No.	District H.Q.	Circle H.Q.	Distance from the District HQ			Total Distance (Col.3=4)	Mode of Communications.
			Motorable Road (Km)	PORTER TRACK Distance in Km.	No.of Stages.		
(0)	(1)	(2)	(3)	(4)	(5)	(6)	(7)
1.	ZIRO	1. Ziro-I	0.0	-	-	0.0	Road.
		2. Ziro-II	32	-	-	32	Road.
		3. Pistana	25	10	-	35	Road/Porter Track.
		4. Palin	102	-	-	102	Road.
		5. Chambang	102	53	2	155	Road/Porter Track.
		6. Tali	50	86	6	136	-do-
		7. Raga	75	-	-	75	Road.
		8. Koloriang	204	-	-	204	Road.
		9. Sarli	134	120	6	254	Road/Porter Track.
		10. Damin	134	200	7	334	-do-
		11. Nyapin	167	-	-	167	Road
		12. Sangram	134	-	-	134	Road.

(Source: Deputy Commissioner, Ziro/Ex.Engineer, AP, PWD, Ziro)

CHAPTER-2 : AREA AND POPULATION.

DISTRIBUTION OF POPULATION (INCLUDING ST/SC POPULATION) AND PERCENTAGE OF LITERACY
IN LOWER SUBANSIRI DISTRICT AS PER 1991 CENSUS.

Table No.2.1

Sl No	Name of Circle	Area in Sq.Km.	POPULATION			Total SC (Nos)	Total S.T (nos)	Percentage of Literacy to Total population (1991 census)
			Male	Female	Total			
(0)	(1)	(2)	(3)	(4)	(5)	(6)	(7)	(8)
1.	Ziro-I: Rural	NA	5,560	5,700	11,260	-	10,701	Note=Excluding 0-6 years of age group
	Urban	NA	5,060	3,802	8,862	61	4,770	
2.	Ziro-II	NA	4,808	4,342	9,150	54	12,399	
3.	Pistana	NA	2,650	2,739	5,389			
4.	Palin	NA	3,131	3,154	6,285	4	5,908	
5.	Chambang	NA	1,723	1,796	3,519	-	3,500	
6.	Tali	NA	3,207	3,243	6,450	-	6,416	
7.	Raga	NA	4,311	4,176	8,487	4	7,764	
8.	Koloriang	NA	2,284	2,062	4,346	3	4,145	
9.	Sarli	NA	1,294	1,127	2,421	2	2,328	
10.	Damin	NA	2,515	2,387	4,902	2	4,795	
11.	Nyapin	NA	3,315	3,449	6,764	3	6,631	
12.	Sangram	NA	2,644	2,688	5,332	-	5,186	
	District: Rural	-	37,442	36,863	74,305	72	69,773	
	Urban	-	5,060	3,802	8,862	61	4,770	
	Total (Rural + Urban) : 10,135		42,502	40,665	83,167	133	74,543	30.07

CIRCLE-WISE NOS. OF HOUSES, HOUSEHOLDS AND
POPULATION AS PER 1991 CENSUS.

Table No.2.2

(In Nos)

Sl No.	Name of circle/ villages/Town	No.of Houses	No.of House Holds	POPULATION		
				Persons	Male	Female
(1)	(2)	(3)	(4)	(5)	(6)	
A.	<u>ZIRO-I CIRCLE:</u>	4,670	4,846	20,122	10,620	9,502
	Rural	2,781	2,784	11,260	5,560	5,700
	Ziro Town	1,889	2,062	8,862	5,060	3,802
1.	Siro	27	27	109	55	54
2.	Tawtibe	4	4	12	5	7
3.	Hakhetari	12	12	19	10	9
4.	Taring	16	16	31	22	9
5.	Manipolyang	16	16	68	34	34
6.	Dilo-polyang	6	6	17	10	7
7.	Diko-pita	22	22	73	41	32
8.	Sibe(Hong)	13	13	55	30	25
9.	Hong	470	472	2,096	1,026	1,070
10.	Talle-Valley	1	1	1	1	-
11.	Hari	268	268	827	380	447
12.	Bolya	12	12	46	23	23
13.	Byara	33	33	111	53	58
14.	Siya-piro	2	2	6	3	3
15.	Kalong	96	96	377	187	190
16.	Lazi Bogya	8	8	32	12	20
17.	Reru	223	223	765	377	388
18.	Pangi(Reru)	6	6	21	9	12
19.	Tajang	131	131	483	236	247
20.	Lempia	108	108	415	189	226
21.	Molyang(Tajang/ Pine Grove.)	17	17	58	30	28
22.	Nençhaliya	161	161	606	320	286
23.	Keiliya	6	6	10	6	4
24.	Hija	372	372	1,532	730	802
25.	Dutta	40	40	512	251	261
26.	Mudangtage	174	174	721	344	377
27.	Bree	11	11	54	33	21
28.	Michi	60	60	250	119	131
29.	Bamin	47	47	200	112	98

(0)	(1)	(2)	(3)	(4)	(5)	(6)
30.	Old Ziro	369	369	1,558	805	753
31.	Sibu	26	26	100	54	46
32.	22 KM L/CAMP	6	6	28	14	14
33.	16 Km.L/CAMP	1	1	3	3	-
34.	20 KM(TIPNIS) L/CAMP	11	12	48	30	18
35.	10/11 KM.L/CAMP	6	6	16	16	-
B.	<u>ZIRO-II Circle.</u>	1,934	2,394	9,150	4,808	4,342
1.	Tilli	23	25	100	42	58
2.	Lower Tallo	22	22	91	40	51
3.	Upper Talo	10	26	129	54	75
4.	Joram	30	30	211	115	96
5.	Jara	24	28	131	64	67
6.	Sekjara	70	70	269	152	117
7.	Peel	12	12	50	21	29
8.	Passa Joram	14	15	75	39	36
9.	Yachuli	98	98	317	155	162
10.	Jache	8	8	65	28	37
11.	Toon	13	13	50	22	28
12.	Lumri	15	15	80	46	34
13.	Mai	20	20	108	59	49
14.	Mai Camp	63	63	200	118	82
15.	Nyuchi	12	15	41	31	10
16.	Yazali	191	282	896	460	436
17.	Peni	96	96	392	212	180
18.	Lokhu	1	1	15	7	8
19.	Tago	35	35	149	74	75
20.	Tania	39	39	141	93	48
21.	Yaizat	30	30	186	86	100
22.	Takam-passa	32	32	213	92	121
23.	Amgi	10	10	67	33	34
24.	Did	11	11	68	33	35
25.	Russi	2	2	12	5	7
26.	Dodo	26	26	117	61	56
27.	Pochu	17	24	94	48	46
28.	Pei	17	17	97	46	51
29.	Kebi	25	31	200	88	112

(00)	(1)	(2)	(3)	(4)	(5)	(6)
30. Sakhe		11	11	86	44	42
31. Cholu		37	37	222	115	107
32. Pita-Pool		26	26	116	61	55
33. New-Pitapool		24	26	108	54	54
34. Bilu		28	28	155	61	94
35. Rob		14	14	59	23	36
36. Pith		23	23	90	37	53
37. Chod		14	14	54	25	29
38. Depo-II		18	18	65	28	37
39. NEEPCO-COMPLEX		409	609	1,296	832	464
40. Potin		2	2	7	4	3
41. Pai		21	21	93	44	49
42. Loth		18	36	142	79	63
43. Lending		4	4	22	13	9
44. Pa		4	10	42	24	18
45. Balam		7	14	66	37	29
46. Rup/Rip		6	13	76	31	45
47. Chimpig		5	9	48	20	28
48. Rembing		13	19	88	45	43
49. Harak		2	3	17	9	8
50. Pikte		2	4	15	9	6
51. Tanitab		12	27	120	70	50
52. Dallinge		7	14	59	30	29
53. Nama		2	5	21	9	12
54. Tayo		4	8	55	28	27
55. Gungte		1	3	10	4	6
56. Charbia		5	9	46	26	20
57. Restariang		29	29	194	98	96
58. Hoter		2	5	17	6	11
59. Liniya		8	18	90	49	41
60. Tadarko		8	17	73	37	36
61. Jorbing		2	3	17	8	9
62. Kashimoto		5	11	36	16	20
63. Toll		16	16	83	43	40
64. Phu-Joram		30	35	150	83	67
65. Chun		17	17	88	37	51
66. Rembing		10	16	69	38	31
67. Rubdi		84	84	351	180	171
68. Shally		18	18	123	71	52
69. Lebha		20	22	117		61

(0)	(1)	(2)	(3)	(4)	(5)	(6)
C. <u>PISTANA CIRCLE</u>	852	1,144	5,389	2,650	2,739	
1. Ambam	6	18	79	34	45	
2. New Moya	5	12	70	30	40	
3. Poku	10	16	78	43	35	
4. Belo	16	46	184	94	90	
5. Bentam	6	21	86	38	48	
6. Takha	3	7	18	11	7	
7. Puk	4	9	37	18	19	
8. Talo	34	34	241	127	114	
9. Eyakha	31	46	178	80	98	
10. Rumlin	10	15	66	30	96	
11. Aribo	8	15	63	23	40	
12. Yoglu	16	49	226	105	121	
13. Paniya	7	28	106	57	49	
14. New Pania	33	37	104	63	41	
15. Murta	4	18	86	46	40	
16. Nyolibar	15	30	98	49	49	
17. Neelam	21	49	222	109	113	
18. New Neelam	8	10	59	25	34	
19. Ekhataya	9	22	100	53	47	
20. Radpu	13	13	132	66	66	
21. Deed	124	124	622	320	302	
22. Seya	51	51	285	131	154	
23. Sarak	4	9	44	22	22	
24. Dem-I	38	38	181	79	102	
25. Dem-II	18	25	117	62	55	
26. Dem-III	24	47	257	135	122	
27. Tom	17	17	107	51	56	
28. Tod	13	13	88	47	41	
29. Kugitago	16	16	76	32	44	
30. Miya	34	34	148	68	80	
31. Sito	24	24	133	66	67	
32. Sikhe	18	18	110	55	55	
33. Tepi	11	11	78	32	46	
34. Mudo	12	12	55	28	27	
35. Poru	27	27	105	41	64	
36. Korli	17	17	71	42	29	
37. Kuchkut	22	22	101	54	47	

(0)	(1)	(2)	(3)	(4)	(5)	(6)
38. Comp		26	26	85	41	44
39. Lichlit		11	30	128	62	66
40. Tabi		40	40	209	104	105
41. Dillipaji		46	46	156	77	79
D. <u>PALIN CIRCLE:</u>		912	1,377	6,285	3,131	3,154
1. Nyoing		15	28	89	39	50
2. Sengridollo		5	8	29	13	16
3. Choba(Yangte)		19	39	179	81	98
4. Taha		8	14	69	32	37
5. Choba		37	56	254	128	126
6. Jamin		1	1	5	3	2
7. Sayata		6	13	40	19	21
8. Rissi		13	22	87	37	50
9. Rayong		11	18	82	33	49
10. Joru		16	26	111	49	62
11. Chatu		3	7	33	17	16
12. Yangte(yangte)		11	11	91	58	33
13. Niringa		18	32	178	90	88
14. Yaba		19	22	101	46	55
15. Dari		28	36	209	119	90
16. Dado		7	22	132	70	62
17. Mir		31	44	183	81	102
18. Ringte		9	31	112	60	52
19. Linko		3	9	54	32	22
20. Serak		5	6	28	16	12
21. Pungte		7	14	59	23	36
22. Amji		32	47	235	106	129
23. Yoqlung		26	45	198	82	116
24. Dui		29	55	212	105	107
25. Gello Tabing		14	15	62	34	28
26. Rakso		12	25	109	53	56
27. Tarang-biang		8	14	70	35	35
28. Radeng		21	40	184	81	103
29. Lengba		7	9	25	12	13
30. Lumba(Old Palin)		60	81	197	98	99
31. Sangram		7	14	61	25	36
32. Lengbia		12	15	66	26	43

(0)	(1)	(2)	(3)	(4)	(5)	(6)
34.	Rayok(Sulung)	3	5	27	14	13
35.	Paka	10	11	44	24	20
36.	Lending	12	15	94	40	54
37.	Bojo	3	12	55	25	30
38.	Bangte	13	31	171	75	96
39.	Bangchi	8	15	70	31	39
40.	Hachi	5	13	72	37	35
41.	Pania	22	40	184	94	90
42.	Bokam	6	13	72	32	40
43.	Tassar	9	19	88	40	48
44.	60 Km.Camp	10	17	54	31	23
45.	Sollo(Solo)	9	17	65	28	37
46.	Jolleng(Jollang)	11	17	65	31	34
47.	Jorung	6	15	60	33	27
48.	Palin H.O.	279	307	1,546	849	697
E.	<u>CHAMBANG CIRCLE:</u>	449	674	3,519	1,723	1,796
1.	Jaksitara	14	14	67	35	32
2.	Pate	10	15	89	41	48
3.	Palap	9	9	31	15	16
4.	Tudabat	11	28	147	66	81
5.	Debe	7	8	45	17	28
6.	Tahu	7	7	40	18	22
7.	Beag-Seug	9	10	43	22	21
8.	Kete	3	5	30	13	17
9.	Deguk	5	6	36	19	17
10.	Rongte-Rite	11	13	62	25	37
11.	Deng-Deng	13	18	88	39	49
12.	Gai (I)	3	6	35	14	21
13.	Nyoya	3	3	20	6	14
14.	Korayer	29	29	150	78	72
15.	Gallong	4	15	44	24	20
16.	Ampupinja	16	16	81	38	43
17.	Chollo	6	6	31	16	15
18.	Tirpu	7	10	34	13	21
19.	Kamrung(I)	9	14	75	38	37
20.	Tabi Talo	5	9	44	24	20
21.	Maching	5	11	64	37	27
22.	Rombeng	9	20	92	43	49
23.	Puji Hasak	3	7	46	23	23

(0)	(1)	(2)	(3)	(4)	(5)	(6)
24.	Horvung	3	3	15	8	7
25.	Higio	12	23	94	45	49
26.	Gai (2)	3	7	29	14	15
27.	Techipu	9	18	89	46	43
28.	Buma-Hama	8	19	85	46	39
29.	Kamrung (?)	11	18	91	44	47
30.	Rai-Balo	23	43	199	103	96
31.	Lapte	3	8	54	26	28
32.	Gangte	11	20	98	43	55
33.	Panring	5	10	72	37	35
34.	Yorte	3	8	31	17	14
35.	Chakbang	2	6	15	9	6
36.	Luchi	2	3	15	9	6
37.	Riana	6	13	104	39	65
38.	Rai	8	15	109	48	61
39.	Songoi	5	7	54	25	29
40.	Boa	5	8	35	18	17
41.	Malin	3	6	33	15	18
42.	Sindo	14	14	84	42	42
43.	Yangte	7	10	54	22	32
44.	Pokpu	3	5	36	19	17
45.	Bung-Kang	1	3	19	7	12
46.	Pitak	4	7	37	17	20
47.	Gai (3)	8	17	87	39	48
48.	Lengdi	3	10	50	21	29
49.	Chambang HQ	89	95	536	300	236
F.	<u>TALI CIRCLE:</u>	722	1309	6450	3207	3243
1.	Sojam	2	5	27	18	9
2.	Guchi	19	30	148	75	73
3.	Boa	7	10	45	23	22
4.	Songo-Picha	5	7	48	24	24
5.	Hokou	7	10	43	23	20
6.	Gimba	23	38	177	93	84
7.	Modhu	7	15	71	43	28
8.	Tungmar	14	20	110	52	52
9.	Panio	3	6	30	15	15
10.	Sartam	13	33	146	73	56
11.	Ruchi	22	53	211	105	101

(0)	(1)	(2)	(3)	(4)	(5)	(6)
12.	Tamuk	13	39	148	87	61
13.	Moglang	4	4	20	11	9
14.	Loa	13	17	120	60	60
15.	Tani	5	10	39	20	19
16.	Lengcha	12	37	164	68	96
17.	Bogu	6	21	92	45	47
18.	Hapuk-I	5	13	59	27	32
19.	Durpai	7	23	110	51	59
20.	Richik	3	8	30	17	13
21.	Songio	11	21	131	58	73
22.	Pija	16	19	112	56	56
23.	Nyache	13	13	63	32	31
24.	Hapuk-II	14	18	69	36	33
25.	Piya	8	14	54	24	30
26.	Gatam	1	3	7	3	4
27.	Nikbia	10	20	92	46	46
28.	Chome	6	7	26	12	14
29.	Raha	20	20	86	40	46
30.	Hahak	5	5	21	11	10
31.	Gyapin	13	35	215	94	121
32.	Samba-karsang	10	25	117	59	58
33.	Riba-Karsang	4	7	41	24	17
34.	Tedung	28	28	155	81	74
35.	Sepaha	11	12	44	19	25
36.	Koleng	10	19	109	58	51
37.	Korapu	7	17	87	37	50
38.	Neopum	4	5	33	13	20
39.	Haimachi	14	15	81	37	44
40.	Zara	16	32	179	78	101
41.	Keba	8	15	104	47	57
42.	Pilua	15	28	176	83	93
43.	Niobia	14	29	207	106	101
44.	Bagjam	7	14	73	37	36
45.	Hania	5	10	55	28	27
46.	Tami	4	5	38	20	18
47.	Ha	6	16	98	46	52
48.	Nayeng	3	7	48	26	22
49.	Giba	6	9	63	31	32
50.	Maomi	4	12	43	20	23

(0)	(1)	(2)	(3)	(4)	(5)	(6)
51. Magnia		3	4	28	16	12
52. Nyodo		7	17	75	41	34
53. Jha		5	12	63	29	34
54. Dotte		17	44	205	108	97
55. Picha		2	2	8	4	4
56. Roing		19	43	155	76	79
57. Kopin		8	9	30	16	14
58. Lodorake		9	24	127	63	64
59. Sodok		3	13	52	27	25
60. Hakouk		2	6	32	13	19
61. Jhome		5	14	68	36	32
62. Biyab		3	6	34	21	13
63. Cholo		1	2	11	4	7
64. Lengdi		29	30	151	75	76
65. Yorda		8	20	132	61	71
66. Homi		2	2	3	3	-
67. Hotte		4	9	44	25	19
68. Doga		8	22	107	48	59
69. Ranga		2	4	19	8	11
70. Magne		4	14	82	38	44
71. Tali HQ		98	133	563	279	284
G. <u>RAGA CIRCLE</u>		1371	1609	8487	4311	4176
1. Nimar		6	6	49	26	23
2. Jugi		8	8	47	21	26
3. Tamenchi		8	8	94	53	41
4. Rakar		5	10	57	32	25
5. Dokum		39	51	232	119	113
6. Yada		1	1	3	2	1
7. Put-Milli		8	8	51	29	22
8. Pel-Milli		44	44	187	89	98
9. Haj-Milli		4	4	14	8	6
10. Kemliko		23	41	193	100	93
11. Kicho		21	26	118	53	65
12. Kigam		12	16	81	27	54
13. Pipo		5	5	30	12	18
14. Sey-Godak		18	20	117	46	71
15. Dey-Godak		23	40	227	127	100
		10				84

(0)	(1)	(2)	(3)	(4)	(5)	(6)
17.	Onga	2	4	16	7	9
18.	Taya	5	12	45	22	23
19.	Rite	5	9	52	17	35
20.	Taya Simla	14	23	139	74	65
21.	Laa	16	18	112	57	61
22.	Boa-Simla	180	186	1017	540	477
23.	Bogra	3	5	33	13	20
24.	Boa	2	3	10	6	4
25.	Ayi	8	13	45	25	23
26.	Bumt (Bomt)	15	22	84	38	46
27.	Tamen	127	139	611	317	294
28.	Gaa	7	7	31	17	14
29.	Chimir	3	3	25	14	11
30.	Indira Awas	16	19	88	42	46
31.	Rebe	7	9	44	26	18
32.	Bans camp	6	7	42	25	17
33.	Yattap	18	24	106	55	51
34.	Sektap	7	13	68	31	37
35.	Tumchak	12	12	52	25	27
36.	Baktap	20	20	137	69	68
37.	Ruthtap	2	2	12	5	7
38.	Pamluk	13	13	78	36	42
39.	Ripari	8	12	67	39	28
40.	Kamopegmir	1	2	12	10	2
41.	Pegmir	1	2	7	4	3
42.	Deed Rakhe	65	65	326	152	174
43.	Sela Rakhe	8	8	56	27	29
44.	Serin Rakhe	20	20	103	40	63
45.	Yukar	20	25	140	62	78
46.	Yurkum	17	19	127	57	70
47.	Jilli	11	11	62	29	33
48.	Dugi	12	12	84	38	46
49.	Bedak	5	5	25	14	11
50.	Hebang	13	26	207	84	123
51.	Luba	13	23	126	60	66
52.	Mengikabak	17	31	135	67	68
53.	Menginyoko	3	5	31	13	18
54.	Radum	23	33	200	112	88
55.	Hoji	7	16	107	57	50

(0)	(1)	(2)	(3)	(4)	(5)	(6)
56.	Surya	12	12	37	15	22
57.	Sipu	4	4	33	16	17
58.	Kalak-Tukar	21	22	99	53	46
59.	Rioyu	12	12	84	45	39
60.	Dollung Mukh	102	119	670	349	321
61.	Raga HQ.	224	228	1176	669	507
62.	Bokoyum	29	29	158	69	89
H.	<u>KOLORIANG CIRCLE</u>	634	940	4346	2284	2062
1.	Yumlam	26	50	200	101	99
2.	Pari	8	21	86	40	46
3.	Keya	1	1	2	1	1
4.	Kele	2	4	22	16	6
5.	Byate	2	2	6	4	2
6.	Rengchi	43	70	251	127	124
7.	Rare	3	5	13	7	6
8.	Pakha	6	11	38	20	18
9.	Mange	6	14	75	39	36
10.	Pani	15	26	96	46	50
11.	Nangram	24	42	196	102	94
12.	Harang	5	8	31	15	16
13.	Rite	8	10	82	41	41
14.	Yarpu	4	8	37	16	21
15.	Sangsar	7	9	67	48	19
16.	Tarin	5	10	43	20	23
17.	Sangkung	6	11	45	27	18
18.	Niksa	14	25	114	57	57
19.	Niloha	5	13	58	30	28
20.	Taipa	9	11	65	33	32
21.	Ranibo	5	8	41	19	24

(1)	(2)	(3)	(4)	(5)	(6)
22. Tayeng	17	29	128	69	59
23. Mara	10	17	74	32	42
24. Kacheng-Tane	7	9	41	19	22
25. Papu	10	10	64	33	31
26. Sullungyar	1	1	4	3	1
27. Yapha	34	35	191	95	96
28. Papin	8	8	64	34	30
29. Pinging	9	22	85	36	49
30. Sangsu	1	3	8	5	3
31. Sullung Tapin	2	3	10	5	5
32. Chello	24	31	170	78	92
33. Myolo	13	13	105	48	57
34. Tabumna	16	16	119	66	53
35. Ngui-Tadar	1	2	17	7	10
36. Reelung	7	18	79	40	39
37. Tamia	3	7	31	13	18
38. Buyang	8	13	55	33	22
39. Chingou	5	11	35	20	15
40. Dome	2	3	13	8	5
41. Digging	11	16	91	50	41
42. Rakte	2	3	23	12	11
43. Toba	8	11	75	36	39
44. Chote	7	14	53	28	25
45. Chomi	15	23	114	65	49
46. Rate	3	8	29	16	13
47. Fua	6	13	46	25	21
48. Koloriang HQ.	197	231	996	571	425
49. Bigo	3	11	56	28	28
I. <u>SARLI CIRCLE.</u>	375	486	2421	1294	1127
1. Sate	20	29	146	74	72

(0)	(1)	(2)	(3)	(4)	(5)	(6)
2.	Nade	14	30	131	57	74
3.	Lee	9	16	77	41	36
4.	Furang	14	17	60	33	27
5.	Upper Lichila	10	12	64	33	31
6.	Lower Lichila	5	10	42	20	22
7.	Kariwadi	1	1	2	1	1
8.	Kororu	4	5	17	5	12
9.	Rerung	4	4	17	10	7
10.	Korepu	7	16	81	36	45
11.	Haleba	6	7	30	12	18
12.	Topak	2	3	15	6	9
13.	Tai	10	12	75	44	31
14.	Lentaso	2	2	14	10	4
15.	Kodella	6	6	34	20	14
16.	Palo	3	4	24	13	11
17.	Machane	11	11	87	42	45
18.	Gane	4	4	24	9	15
19.	Milli	18	20	102	44	58
20.	Bala	1	1	11	6	5
21.	Tayeng	2	2	32	12	20
22.	Sape	19	25	122	64	58
23.	Malo	11	16	84	44	40
24.	Hariaho	3	3	8	4	4
25.	Baribayeng	3	3	13	4	9
26.	Wabia	17	27	123	63	60
27.	Walu	3	6	26	15	11
28.	Sipe	2	2	10	9	1
29.	Namjo	2	3	11		8
30.	Sharma	2	2			3

(0)	(1)	(2)	(3)	(4)	(5)	(6)
32	Kapu	22	22	136	72	64
33.	Waru	23	26	126	66	60
34.	Riya	2	2	12	5	7
35.	Chulia	10	10	50	28	22
36.	Swariang	7	12	63	32	31
37.	Chaching	2	6	35	18	17
38.	Sarli HQ	91	106	501	330	171
J.	<u>DAMIN CIRCLE:-</u>	989	1091	4902	2515	2387
1.	Ruba	25	25	98	52	46
2.	Katuk	5	5	15	9	6
3.	Kobila	15	15	55	27	28
4.	Loaka	9	9	41	22	19
5.	Huri	13	13	58	21	37
6.	Chate	18	18	78	37	41
7.	Senemoriang	12	12	43	22	21
8.	Rane	5	5	14	6	8
9.	Raniok	2	2	14	8	6
10.	Fuba	20	20	102	49	53
11.	Pipa	7	7	21	11	10
12.	Machang	31	31	129	75	54
13.	Lubupa	12	12	55	29	26
14.	Saitam	15	15	95	46	49
15.	Moruk	17	17	97	44	53
16.	Tarla	13	13	57	24	33
17.	Bamu	12	12	56	27	29
18.	Digok	8	8	40	14	26
19.	Nampe	14	14	72	37	35
20.	Bamu	4	4	16	8	8
21.	alla	19	19	81	38	43

(0)	(1)	(2)	(3)	(4)	(5)	(6)
22.	Sarang	17	17	75	40	35
23.	Sayang	8	8	25	12	13
24.	Subuk	8	8	29	15	14
25.	Tarba	11	11	47	24	23
26.	Hirik	7	7	28	15	13
27.	Taba	53	53	210	101	109
28.	Pape	17	17	61	25	36
29.	Marianga	13	13	65	31	34
30.	Jalli	19	19	92	42	50
31.	Dare	24	24	113	45	68
32.	Taug	2	2	9	4	5
33.	Dalang	8	8	41	20	21
34.	Mangio	26	31	130	66	64
35.	Patuk	14	14	55	28	27
36.	Mangdo	16	29	124	69	55
37.	Pasiparlo	31	41	204	119	85
38.	Leya	8	17	50	27	23
39.	Boa	3	5	18	11	7
40.	Renchiporiang	13	43	159	82	77
41.	Taram	12	27	90	43	47
42.	Damin village	24	24	113	53	60
43.	Sera	27	27	159	81	78
44.	Yarba	31	31	180	89	91
45.	Pado	38	38	175	71	104
46.	Seriang	14	14	85	49	36
47.	Marma	1	1	13	8	5
48.	Subu	5	5	30	10	11
49.	Tumbia	17	17	85	41	40
50.	Rassi	20	20	75	38	41
51.	Nekoriang	19	19	75	38	41

(0)	(1)	(2)	(3)	(4)	(5)	(6)
52.	Borbia	27	27	111	48	63
53.	Tawarding	8	8	40	21	19
54.	Hissang	11	11	58	29	29
55.	Chote	15	15	61	27	34
56.	Gonang	10	10	48	25	23
57.	Damin HQ	129	147	691	430	261
58.	Leneriang	7	7	26	14	12
K.	<u>NYAPIN CIRCLE:-</u>	952	1513	6764	3315	3449
1.	Dolo	19	37	180	91	89
2.	Jengnee	14	41	238	122	116
3.	Gyamar	32	61	303	138	165
4.	Sango	28	71	290	135	155
5.	Neukhilogni	3	5	14	7	7
6.	Raris	5	7	25	10	15
7.	Pinchi	38	103	450	209	241
8.	Pinchi Sulung	16	16	44	23	21
9.	Pingpo	1	2	3	1	2
10.	Chebang	31	86	388	192	196
11.	Malo	9	32	133	64	69
12.	Yando	4	10	42	22	20
13.	Payu	11	16	82	43	39
14.	Maiuriang	5	9	31	17	14
15.	Sangte	5	16	79	37	42
16.	Palang	3	8	40	20	20
17.	Leya	16	35	148	83	65
18.	Lungsa	15	39	178	92	86
19.	Laba	27	59	202	95	107
20.	Tabiang	4	12	39	19	20
21.	Neyer	2	6	24	15	9
22.	lung	7	15	77	33	44

(0)	(1)	(2)	(3)	(4)	(5)	(6)
23.	Leyang	6	20	98	48	50
24.	Yuba	50	50	206	104	102
25.	Gaga	40	44	161	77	84
26.	Longteloth	8	121	495	236	259
27.	Kumaver	4	5	25	12	13
28.	Hiya	17	152	608	296	312
29.	Lumte	23	23	125	64	61
30.	Pai (Bodoring)	6	9	53	33	20
31.	Rate	9	20	96	45	51
32.	Maching	10	10	58	25	33
33.	Gong-Gong	1	3	10	3	7
34.	Hote	2	5	23	11	12
35.	Boksu	4	9	27	12	15
36.	Rikpo	1	3	21	13	8
37.	Dichang	6	13	64	31	33
38.	Baghvar	1	4	22	8	14
39.	Nvapin	298	336	1662	829	833
L.	<u>SANGRAM CIRCLE:-</u>	664	1130	5332	2644	2688
1.	Lengrik	17	45	198	108	90
2.	Lengro	11	22	90	46	44
3.	Rowa	18	52	223	111	112
4.	Patin	4	12	56	27	29
5.	Hatam	4	13	51	33	18
6.	Nisi	15	22	88	45	43
7.	Leba	7	10	41	17	24
8.	Cheki	7	20	89	45	44
9.	Hiha	19	41	179	88	115
10.	Leel	66	114	514	264	268

(0)	(1)	(2)	(3)	(4)	(5)	(6)
11.	Dengba	23	30	138	59	79
12.	Yaki	10	28	128	65	63
13.	Kaung	6	17	108	49	59
14.	Tomlang	10	37	190	81	109
15.	6(six)Mile camp	13	19	77	39	38
16.	Pagba	46	67	400	188	212
17.	Dillung	3	10	51	25	26
18.	Pitak	4	10	50	24	26
19.	Peel	7	15	95	48	47
20.	Kambang	8	21	91	41	50
21.	Zero Point	35	39	164	85	79
22.	Pungrung	26	43	206	95	111
23.	Chingliang	8	24	112	52	62
24.	Tailangpo	5	10	56	25	31
25.	Byasi	9	27	111	54	57
26.	Lower Gida	11	29	136	64	72
27.	Upper Gida	9	22	154	67	87
28.	Gangte	9	19	76	41	35
29.	Nyoya	21	22	88	44	44
30.	Hote	7	21	75	33	42
31.	Niopoh	21	33	128	73	55
32.	Riakpobe	12	17	76	39	37
33.	Takopop	3	6	37	14	23
34.	Kamrung	9	25	120	57	63
35.	Lowa Hapa	3	7	32	15	17
36.	Sangram HQ	178	185	910	486	422

(Sources:- Director of Census operation A.P
Shillong)

CHAPTER-3 : CLIMATE (RAINFALL AND TEMPERATURES)

MONTHLY RAINFALL OF LOWER SUBANSIRI DISTRICT DURING THE YEAR' 1993 (Units in M.M.)

Table No.3.1

Sl No.	Months	Name of Rain gauge stations.		Remarks.
		Ziro-I, C.D. Block (Ziro HQ)	Koloriang Sarli, C.D. Block (Koloriang HQ)	
(0)	(1)	(2)	(3)	(4)
1.	January	54.00	99.00	
2.	February	27.20	388.00	
3.	March	53.60	327.00	
4.	April	225.30	172.00	
5.	May	171.30	513.00	
6.	June	144.40	917.00	
7.	July	135.80	873.00	
8.	August	122.80	785.00	
9.	September	51.20	313.00	
10.	October	23.00	965.00	
11.	November	56.00	212.00	
12.	December	16.00	454.00	
Total Rainfall		1080.60	6018.00	

AVERAGE TEMPERATURE AND RELATIVE HUMIDITY

Table No.3.2.

(In Centigrade)

Sl. No	Months	Ziro HQ			Koloriang HQ			Tali HQ		
		1993			1993			1993		
		Temperature			Temperature			Temperature		
	Max	Min	Relative Humidity	Max	Min	Relative Humidity	Max	Min	Relative Humidity	
(0)	(1)	(2)	(3)	(4)	(5)	(6)	(7)	(8)	(9)	(10)
1.	January	17.3	1.1	74.9	NA	NA		16.00	11.00	
2.	February	20.0	4.4	82.64	NA	NA		17.00	13.00	
3.	March	21.1	4.4	78.59	NA	NA		19.00	15.00	
4.	April	21.7	7.8	82.76	20.00	15.00		20.00	16.00	
5.	May	28.9	11.7	78.67	25.00	15.00		22.00	18.00	
6.	June	30.00	16.1	78.5	26.8	20.9		25.00	22.00	
7.	July	30.00	17.8	79.16	29.2	23.00		26.00	23.00	
8.	August	30.00	17.8	78.67	26.75	22.6		24.00	22.00	
9.	September	27.8	15.6	77.8	NA	NA		23.00	20.00	
10.	October	25.6	10.6	64.58	23.00	21.6		20.00	16.00	
11.	November	22.2	3.6	43.03	25.86	18.2		16.00	15.00	
12.	December	23.3	2.2	36.46	18.83	12.22		13.00	10.00	

ALTITUDE OF ADMINISTRATIVE HEAD QUARTERS IN LOWER SUPANSIRI DISTRICT.

Table No.3.3.

Sl.NO. (0)	Name of Administrative HQ's (1)	Altitude (Metres above Sea level) (2)
1.	Ziro (Haroli)	1564
2.	Ziro-II	-
3.	Pistana	-
4.	Palin	1080
5.	Chambang	1260
6.	Tali	1280
7.	Raga	1000
8.	Koloriang	1004
9.	Sarli	1400
10.	Damin	1000
11.	Wapin	1040
12.	Sangram	1010

Source:-- D.C, Ziro/E.E.RWD, Ziro/Capital Divn'B' Itanagar/
Naharlagun/AE RWD, Ziro.

/CHAPTER-4: EDUCATION/

DISTRIBUTION OF GOVT. OF ARUNACHAL PRADESH EDUCATIONAL INSTITUTIONS IN LOWER SUBANSI RI DIST.
/AS ON 31-03-1994/

Table No.4.1

(Unit in Nos)

Sl. No.	Name of Circle	Collage	Hr. Secondary School	Seco-ndary School	Middle School	IV/Pri-ary School	Pre-Pri-ary School	Total institutions (Col. 3 to 4) (8)
(2)	(1)	(2)	(3)	(4)	(5)	(6)	(7)	(8)
1.	Ziro-I	-	1	2	6	4	3	16
2.	Ziro-II	-	1	1	11	11	3	36
3.	Pistana	-	-	1	-	8		
4.	Palin	-	1	-	3	10	1	15
5.	Chambang	-	-	-	1	10	-	11
6.	Tali	-	-	-	2	13	2	17
7.	Raga	-	1	1	4	19	5	30
8.	Koloriang	-	-	1	1	7	1	10
9.	Sarli	-	-	-	1	4	-	5
10.	Damin	-	-	-	2	4	1	7
11.	Nyapin	-	1	-	2	13	2	18
12.	Sangram	-	-	-	2	9	1	12
	Total :-	NIL	5	6	35	112	19	177

DISTRIBUTION OF EDUCATIONAL INSTITUTIONS OTHER THAN NON-AP
GOVT. IN LOWER SUBANSIRI DISTRICT
AS ON 31-03-1994.

Table No. 4.2

Sl. No.	Name of Institution other than A.P Govt.	Middle School	Primary School	Pre-Primary School	Remarks.
(0)	(1)	(2)	(3)	(4)	(5)
1.	K.G. School, Hapoli	-	-	1	
2.	Padi Lailang Memorial School, Hapoli	-	-	1	
3.	Vidhya Bahavan School, Hapoli	-	-	1	
4.	Frontier School Hapoli	-	-	1	
5.	NEEPCO, Yazali Primary School	-	1	-	
Total		NIL	1	4	

INSTITUTION-WISE NUMBER OF STUDENTS & TEACHERS (IN LOWER SUBANSIRI DISTRICT)
AS ON 31-03-94 RELATING TO ARUNACHAL PRADESH GOVT. INSTITUTIONS ONLY.

Table No.4.3

Sl. No.	Type of institutions (A.P Govt. Only)	Total Numbers of Students (NOS)			Teachers (NOS)		
		Boys	Girls	Total	Trained	Ur-Trained	Total
(0)	(1)	(2)	(3)	(4)	(5)	(6)	(7)
1.	Higher Secondary Schools.	1,759	1,236	2,995	62	50	112
2.	Secondary Schools	1,127	1,276	2,403	56	36	92
3.	Middle Schools	2,909	2,593	5,502	109	46	155
4.	IV/ Primary Schools	4,067	3,092	7,159	53	57	110
5.	Pre-Primary Schools	158	135	293	3	5	8
	Total :-	10,020	8,332	18,352	283	194	477

INSTITUTION-WISE NO. OF STUDENT & TEACHERS (IN LOWER SUBANSIRI DISTRICT) AS ON 31-03-94
RELATING TO NON-AP GOVT. INSTITUTIONS.

Table NO.4.4

(UNITS IN NOS.)

Sl. No.	Type of Institutions (Non-AP Govt. Only)	Total No. of Students			Teachers.		
		Boys	Girls	Total	Trained	Un-Trained	Total
(0)	(1)	(2)	(3)	(4)	(5)	(6)	(7)
<u>1. Pre- Primary School</u>							
	1. K.G. School, Hapoli	-	-	-	-	-	-
	2. Padi Lailang Memorial School, Hapoli.	96	72	168	4	3	7
	3. Vidhya Bhavan School Hapoli.	69	45	114	5	Nil	5
	4. Frontier School, Hapoli.	77	60	137	6	-	6
<u>2. Primary School.</u>							
	1. NEEPCO, Primary School Yazali.	51	44	95	NA	NA	-
Total :-		293	221	514	15	3	18

CLASS-WISE & SEX-WISE DISTRIBUTIONS OF STUDENTS IN EDUCATIONAL INSTITUTIONS OF LOWER SUBANSIRI DISTRICT AS ON 31-3-94 RELATING TO AP GOVT. INSTITUTIONS.

Table No.4.5

(Unit in Nos)

Sl. No.	Class	Total No. of Students			Tribal Students			Others		
		Boys	Girls	Total	Boys	Girls	Total	Boys	Girls	Totals
(1)	(2)	(3)	(4)	(5)	(6)	(7)	(8)	(9)	(10)	
1.	Pre-Primary	158	135	293	158	135	293	-	-	-
2.	Class-I	2,380	1,789	4,169	2,263	1,671	3,934	117	118	235
3.	Class-II	1,745	1,228	2,973	1,629	1,121	2,750	116	107	223
4.	Class-III	1,230	1,009	2,239	1,133	887	2,020	97	122	219
5.	Class-IV	1,035	837	1,872	942	718	1,660	93	119	212
6.	Class-V	813	658	1,471	749	570	1,319	64	88	152
7.	Class-VI	654	512	1,166	612	478	1,090	42	34	76
8.	Class-VII	546	355	901	461	329	790	85	26	111
9.	Class-VIII	504	330	834	381	302	683	123	28	151
10.	Class-IX	392	280	672	281	243	524	111	37	148
11.	Class-X	444	275	719	355	250	605	89	25	114
12.	Class-XI	186	127	313	151	116	267	35	11	46
13.	Class-XII	208	73	281	173	59	232	35	14	49
Total:-		10,295	7,608	17,903	9,288	6,879	16,167	1,007	729	1,736

CLASS-WISE & SEX-WISE DISTRIBUTION OF STUDENTS IN EDUCATIONAL INSTITUTIONS OF LOWER SUBANSIRI DISTRICT AS ON 31-3-94 RELATING TO NON-AP GOVT. INSTITUTIONS.

Table No.4.6

(Unit in Nos)

Sl. No.	Class	Total No. of Students			Tribal Students			Others		
		Boys	Girls	Total	Boys	Girls	Total	Boys	Girls	Total
(1)	(1)	(2)	(3)	(4)	(5)	(6)	(7)	(8)	(9)	(10)
1.	Pre-Primary	190	147	337	118	96	214	72	51	123
2.	Class-I	69	35	104	45	25	70	24	10	34
3.	Class-II	23	28	51	15	15	30	8	13	21
4.	Class-II	11	11	22	7	7	14	4	4	8
5.	Class-IV									
6.	Class-V									
7.	Class-VI									
8.	Class-VII									
9.	Class-VIII									
	Total:-	293	221	514	185	143	328	108	78	186

RESULT OF VARIOUS EXAMINATION IN LOWER SUBANSIRI DISTRICT FOR LAST 2 (Two) YEARS.

Table No.4.7

Sl. No.	Name of Examination	1992-93			1993-94		
		Student appeared (Nos)	Student passed (Nos)	% of passed	Student appeared (Nos)	Student passed (Nos)	% of Passed
(5)	(1)	(2)	(3)	(4)	(5)	(6)	(7)
1.	Sec.Final Examination (SSLC)	1,686	692	41.04			
2.	Hr.Sec.Final Examination (MISSE)	597	295	49.41			
3.	B.A. (Part-I)	396	164	41.41	Nil	-	-
	B.A. (Part-II)	121	72	59.50	Nil	-	-
	B.A. (Part-III)	65	45	69.23	Nil	-	-
4.	P.T.D.	41	30	73.17	Nil	-	-

Source:- (DDPI, Ziro/Principal/Head Master/Head Mistress of respective school
Principal Govt. Collage, Itanagar/Registrar Arunachal University
Doimukh)

CHAPTER-3 : MEDICAL AND PUBLIC HEALTH

CIRCLE-WISE DISTRIBUTION OF HOSPITAL/HEALTH UNITS/DISPENSARIES IN LOWER SUBANSIRI DISTRICT AS ON 31ST MARCH' 1994.

Table No.5.1

Sl. No.	Name of Circle	General Hospital	Health Unit/Dispensaries/PHC/Sub-Centre.	T.B. Centre Hospital	Leprosy Colony	Ayur-vedic Dispensary	Homeo Dispensary	Mobile Team	Total (col.2 to 8)
(10)	(1)	(2)	(3)	(4)	(5)	(6)	(7)	(8)	(9)
1.	Ziro-I	1 (D.H)	1	1	-	1	1	-	5
2.	Ziro-II	-	5	-	-	-	-	-	5
3.	Pistana	-	5	-	-	-	-	-	5
4.	Palin	-	4	-	-	-	-	-	4
5.	Chembang	-	3	-	-	-	-	-	3
6.	Tali	-	2	-	-	-	-	-	2
7.	Raga	-	8	-	-	-	-	-	8
8.	Koloriang	-	3	-	-	-	-	-	3
9.	Sarli	-	1	-	-	-	-	-	1
10.	Damin	-	2	-	-	-	-	-	2
11.	Nyabin	-	2	-	-	-	-	-	2
12.	Sangram	-	3	-	-	-	-	-	3
	Total :-	1	39	1	-	1	1	-	43

NUMBER OF AUTHORISED BEDS IN HOSPITAL/HEALTH UNITS IN LOWER SUBANSIRI DISTRICT AS ON
31st MARCH/94.

Table No.5.2

(Unit in Nos)

Sl. No.	Name of Circle	Name of Hospital/Health Units Dispensaries.	Authorised Beds in Medical Institutions.			
			General Beds	T.B Beds	Hausen Beds	Total
(7)	(1)	(2)	(3)	(4)	(5)	(6)
1.	Ziro Circle	1. District Hospital, Ziro	90	-	-	90
		2. Old Ziro, PHC	-	-	-	-
		3. District T.B. Centre, Ziro	-	10	-	10
		4. Ayurvedic Dispensary, Ziro	-	-	-	-
		5. Homeo dispensary, Ziro	-	-	-	-
2.	Ziro-II Circle	1. Yazali Health Units	2	-	-	2
		2. Kembang Health Units	-	-	-	-
3.	Pistana Circle	1. Deed Health Unit	2	-	-	2
4.	Palin circle	1. Palin P.H.C	14	-	-	14
		2. Yangte Dispensary	-	-	-	-
5.	Chambang Circle	1. Chambang Health Unit	-	-	-	-
6.	Tali Circle	1. Tali Health Unit	2	-	-	2
7.	Rais Circle	1. Raga P.H.C	2	-	-	2
		2. Yorkum Dispensary	-	-	-	-
		3. Boa-Simla Health Unit	6	-	-	6
8.	Koloriang Circle	1. Koloriang P. Health Centre	8	-	-	8
9.	Sarli Circle	1. Sarli Health Unit	2	-	-	2
10.	Damin Circle	1. Damin Health Unit	2	-	-	2
11.	Nyapin Circle	1. Nyapin P. Health Centre	8	-	-	8
12.	Sangram Circle	1. Sangram Health Unit	2	-	-	2
Total :-			140	10	-	150

DISTRIBUTION OF MEDICAL STAFF IN LOWER SUBANSIRI DISTRICT AS ON 31ST MARCH/1994.

Table No.5.3 (Units In Nos)

Sl No.	Years	Doctor	Matron	Asstt. Matron	Staff Nurse	Sister Nurse	A.N.M.	Par-macist	Tutor Nurse	Health Asstt.	Total
(0)	(1)	(2)	(3)	(4)	(5)	(6)	(7)	(8)	(9)	(10)	(11)
1.	1989-90	73	1	2	12	26	29	27	2	-	172
2.	1990-91	73	1	2	12	26	29	27	2	-	172
3.	1991-92	79	1	3	10	27	31	31	2	-	184
4.	1992-93	75	-	3	18	16	28	25	3	-	168
5.	1993-94	16	NIL	NIL	3	NIL	16	17	NIL	27	77

INDOOR & OUTDOOR PATIENTS TREATED IN HOSPITAL/HEALTH UNITS OF LOWER SUBANSIRI DISTRICT.
DURING 1993-94.

Table NO.5.4

(Unit in Nos)

Sl No.	Name of Hospital/Health Unit/Dispensary/Sub-centre	Indoor	Outdoor	Total
(1)	(2)	(3)	(4)	(4)
1.	District Hospital, Ziro	2,650	77,267	79,917
2.	P.H.C Old Ziro	NIL	18,482	18,482
3.	District T.B. Centre, Ziro	48	4,568	4,616
4.	Ayurvedic Dispensary, Ziro	NIL	4,238	4,238
5.	Homeo Dispensary, Ziro	NIL	5,220	5,220
6.	Health unit Yazali	78	12,437	12,515
7.	NPEPCO Dispensary, Yazali	NIL	11,256	11,256
8.	Health Unit Deed.	NA	NA	NA
9.	Health unit Kembing	NA	NA	NA
10.	P.H.C. Palin	NIL	7,197	7,197
11.	Dispensary Yangte	NA	NA	NA
12.	Health unit Chambang	NIL	8,878	8,878
13.	Health unit Tali.	NA	NA	NA
14.	P.H.C. Raqa	157	8,550	8,707
15.	Dispensary Yorkum	NA	NA	NA
16.	Health unit, Boa Simla	NIL	2,045	2,045
17.	Public Health Centre, Koloriang	17	11,674	11,691
18.	Health unit, Sarli	NIL	13,885	13,885

National Institute of Educational Planning and Administration
 17-B, Sri Aurobindo Marg,
 New Delhi-110016
 DOC. No. 110016 D-8584

(0)	(1)	(2)	(3)	(4)
19.	Health unit, Damón	NA	19,963	19,963
20.	Public Health Centre, Nyapin	NA	NA	NA
21.	Health unit, Sangram	NA	NA	NA
Total:-		2,950	2,05,660	2,08,610

DISTASTE-WISE PATIENTS TREATED IN HOSPITAL/HEALTH UNITS IN LOWER SUBANSIRI DISTRICT DURING THE YEAR 1993-94

Table No.5.5

Sl. No.	Name of Hospital/ Health Unit/Dispensary	Diarrhoea/ Dysentery	Stom- ach/ inte- stinal Disease	Respi- ratory dise- ase.	Mal- aria	Syp- hillia	Scab- ies	Goi- tre	Lep- rosy	T.B.	All oth- er dis- cas- es	Total Col 2 to 11
(1)	(2)	(3)	(4)	(5)	(6)	(7)	(8)	(9)	(10)	(11)	(12)	
1.	District Hospital, Ziro.	16,795	14,493	24,327	179	3	6,714	2	NIL	760	16,644	79,917
2.	P.H.C. Old Ziro.	2,729	134	90	37	NIL	1,669	NIL	NIL	NIL	13,823	18,482
3.	District T.B. Centre, Ziro	650	711	1,511	372	NIL	133	NIL	NIL	624	615	4,616
4.	Ayurvedic Dispensary, Ziro	-	-	-	-	-	-	-	-	-	4,238	4,238
5.	Homeo Dispensary, Ziro	500	530	600	630	NIL	400	NIL	NIL	10	2,550	5,220
6.	Health unit, Yazali	2,634	645	1,492	295	NIL	397	5	NIL	9	7,039	12,515
7.	NREPCO Dispensary, Yazali	1,148	1,020	962	-	-	122	-	-	18	7,986	11,256
8.	Health unit, Deed.	-	-	-	-	-	-	-	-	-	-	-
9.	Health unit, Rembing.	-	-	-	-	-	-	-	-	-	-	-
10.	Sub-Centre, Restariang.	-	-	-	-	-	-	-	-	-	-	-
11.	Sub-Centre, Joram	-	-	-	-	-	-	-	-	-	-	-
12.	Sub-Centre, Talo	-	-	-	-	-	-	-	-	-	-	-

(0)	(1)	(2)	(3)	(4)	(5)	(6)	(7)	(8)	(9)	(10)	(11)	(12)
30. Sub-Centre, Kamporijo	-	-	-	-	-	-	-	-	-	-	-	-
31. Sub-Centre, Taya Simla	-	-	-	-	-	-	-	-	-	-	-	-
32. Sub-Centre, Dullumukh	-	-	-	-	-	-	-	-	-	-	-	-
33. P.H.C, Koloriang.	6,372	412	100	60	10	214	NIL	NIL	NIL	4,823	11,691	
34. Sub-Centre, Nangram	-	-	-	-	-	-	-	-	-	-	-	-
35. Sub-Centre, Rengchi	-	-	-	-	-	-	-	-	-	-	-	-
36. Health unit, Sarli.	12,000	800	235	130	30	180	NIL	NIL	250	260	13,885	
37. Health unit, Damin.	5,373	2,615	1,928	6	5	1,850	NIL	NIL	6	8,180	19,963	
38. Sub-Centre, Parsinarlo.	-	-	-	-	-	-	-	-	-	-	-	-
39. P.H.C, Nyapin.	-	-	-	-	-	-	-	-	-	-	-	-
40. Sub-Centre, Hiya.	-	-	-	-	-	-	-	-	-	-	-	-
41. Health unit, Sangram.	-	-	-	-	-	-	-	-	-	-	-	-
42. Sub-Centre, Leel	-	-	-	-	-	-	-	-	-	-	-	-
43. Sub-Centre, Pagba.	-	-	-	-	-	-	-	-	-	-	-	-
Total:-	54,657	22,507	32,906	2,117	48	13,145	7	Nil	1,774	81,449	2,08,610	

ACHIEVEMENT OF FAMILY PLANNING PROGRAMME IN HOSPITAL/HEALTH UNITS IN LOWER SUBANSIRI DISTRICT DURING THE YEAR, 1993-94/

Table No.5.6

Sl. No.	Name of Hospital/ Health Unit.	Person Sterilised			IUD Insertion (Cu.T.)	(Unit in Nos)		
		Vasectomy	Tubectomy	Laparoscopic (Mini)		Conven- tional Contra- ceptive distri- buted	Orall Pill Distribu- ted	M.T.P. cases done.
(1)	(1)	(2)	(3)	(4)	(5)	(6)	(7)	(8)
1.	Dist.Hospital,Ziro	-	-	44	115	2,530	557	36
2.	PHC, Raga	-	-	-	-	560	152	-
3.	PHC, Palin	-	-	-	-	1,035	98	-
	TOTAL:-	-	-	44	115	4,125	807	36

(Source:-DMO,Ziro/MO I/C of Respective Hospital/Health Units/Dispensary/
Health Sub-Centres).

ACHIEVEMENT OF NATIONAL MALARIA ERADICATION PROGRAMME IN LOWER SUBANSIRI DISTRICT, DURING LAST 5 YEARS

Table No.5.7

(Unit in Nos)

Sl. No.	Years	No. of Surveillance Staff working.		No. of Bloodslides Collected.	No. of Blood-slides found positive.	S P E C I E S				No. of cases radically treated
		S.I.	D.H.V.			P.V	P.F.	P.M.	Mixed	
(1)		(2)	(3)	(4)	(5)	(6)	(7)	(8)	(9)	(10)
1.	1989-90	7	18	47,342	3,795	3,243	535	-	17	3,156
2.	1990-91	5	18	35,623	3,295	2,931	274	-	14	2,245
3.	1991-92	5	18	27,978	2,426	2,025	267	-	17	2,213
4.	1992-93	4	13	25,977	2,341	1,966	300	-	49	2,162
5.	1993-94	1	15	9,578	1,284	1,116	164	-	4	1,245
Total :-		22	82	1,46,498	13,141	11,281	1,540	-	101	11,021

(Source:- Zonal Malaria Office, Kimin)

Chapter-6 : Social Security.

POLICE STATIONS/OUT POSTS & STRENGTH OF POLICE PERSONNEL IN L/SUBANSIRI DISTRICT, AS ON 31-3-94.

Table No.6-1

(Unit in Nos)

Sl. No.	Name of Police Stations/Out Posts.	Subdt. of Police	Deputy Supdt. Of Police.	Insp-ector of Police.	Sub-Ins-pector of Police.	Asstt. sub-ins-pector of Police.	Head Constable	Constable	W.T. Oper-ator.	W.T. Net.	Total person-nel (Col.2 to 10)
(7)	(1)	(2)	(3)	(4)	(5)	(6)	(7)	(8)	(9)	(10)	(11)
1.	Ziro HQ (S.P. Office)	1	1	-	1	-	1	5	-	1	9
2.	Reserve Police, Ziro.	-	-	-	3	1	2	39	-	-	45
3.	Police Station, Ziro.	-	-	-	5	1	2	20	-	-	28
4.	Special Branch, Ziro.	-	-	-	1	-	-	7	-	-	8
5.	Police Station, Yazali	-	-	-	1	1	2	10	-	-	14
6.	Police Station, Sangram.	-	-	-	1	1	1	10	-	1	13
7.	Police Station, Nyabin	-	-	-	1	1	1	10	-	1	13
8.	Air-Port Security, Old Ziro.	-	-	1	2	-	3	4	-	-	10
9.	W.T. Station, Chambang,	-	-	-	-	-	-	-	-	1	-
10.	Traffic Cell.	-	-	-	-	-	-	2	-	-	2
11.	C.I. Office-	-	-	1	-	-	-	1	-	-	2
12.	W.P. Cell	-	-	-	1	5	18	-	4	-	28
Total:-		1	1	2	16	10	30	108	4	4	172

Source: (S.P. APP, Ziro)

INCIDENCE OF CRIMES IN LOWER SUBANSIRI DISTRICT DURING THE YEAR 1993-94.

Table No.6.2

(Unit in Nos)

Sl. No. (0)	Type of Offences. (1)	No. of Cases reported (2)	Persons convicted (3)
1.	Offences against State and Public tranquility.	-	
2.	Murder	5	
3.	Dacoity	-	
4.	Robbery	5	
5.	Burglary	7	
6.	Abduction/Kidnapping	2	
7.	Cattle theft	-	
8.	Property theft	15	
9.	House Traspases	-	
10.	Other Cases.	53	
	Total :-	87	

NUMBER OF CASES PENDING/FILED/DISPOSED-OFF IN LOWER SUBANSIRI DISTRICT, FOR THE YEAR '1993.

Table No.6.3

Sl. No.	Type of Cases reported.	NUMBER OF CASES DURING THE YEAR '1993			Disposed off during the year '93.	Remained pending at the end of year.
		Pending at the begining of the year.	Received during the year.	Total for disposal.		
(n)	(1)	(2)	(3)	(4)	(5)	(6)
1.	Civil Cases	417	87	50	50	330
2.	Criminal cases	5	3	1	7	7
3.	Other cases	29	21	7	7	43
	Total :-	451	111	58	64	380

STATEMENT SHOWING THE GENERAL RESULTS TRIALS OF THE CRIMINAL CASES IN LOWER SUBANSIRI DISTRICT, DURING THE YEAR.

Table No.6.4

(Unit in Nos)

Sl. No.	Year	No. of cases reported.	No. of persons under trials	Discharged or of acquitted.	Convicted.	Committed or referred.	Died/Eseaped or transfered to the other state.	Persons remaining under trial in the end of year.
(1)	(2)	(3)	(4)	(5)	(6)	(7)	(8)	
1.	1999	96	696	24	7	2	1	62
2.	1990	439	641	30	18	16	2	593
3.	1991	145	362	18	40	-	1	337
4.	1992	454	337	3	21	-	-	449
5.	1993	87	81	8	1	-	1	71
Total :-		1221	2117	83	87	18	5	1512

DETAILS OF ACCIDENTS OCCURRED IN LOWER SUBANSIRI DISTRICT, DURING THE YEAR

Table No.6.5

Sl. No.	Description	Y E A R	
		1992	1993
(a)	(1)	(2)	(3)
1.	<u>ROAD ACCIDENTS :-</u>		
(a)	No. of Accidents occurred	42	11
(b)	No. of Persons Killed	10	12
(c)	No. of Persons injured	48	40
(d)	No. of vehicles involved	22	11
2.	<u>FIRE ACCIDENTS :-</u>		
(a)	No. of Fire accidents	34	1
(b)	Estimated Loss (in Lakhs)	1,60,72,615/-	1,00,000/-
3.	Other type of accidents	NIL	NIL

(Source:- Suptd of Police, Ziro)

CHAPTER: 7 : AGRICULTURE.

CLASSIFICATION OF AREA OF LOWER SUBANSIRI DISTRICT AS ON 31ST MARCH '94

Table No.7.1

(In Hectres)

Sl. No.	Type of Utilisation	Area	Remarks
(0)	(1)	(2)	(3)
1.	Total Geographical Area.	10,13,500.00	
2.	Forest Area.	245167	
3.	Barren and Un-cultivated land	9420	
4.	Land out to Non-Agricultural uses	3596	
5.	Cultivable waste-land	3416.2	
6.	Permanent Pastures and grazing land	9426	
7.	Miscellaneous trees crops and groves not included in net Area sown.	28417	
8.	Current Fallow	5071	
9.	Old fallow	5497	
10.	Net Area sown	28778	

AREA AND PRODUCTION OF VARIOUS CROPS IN LOWER SUBANSIRI DISTRICT

Area= in Hects, Production = In MT& Yield Rate=Qtls per Hects.

Table No.7.2

Sl. No.	Name of crops	1992-93			1993-94		
		Area	Production	Yield Rate	Area	Production	Yield Rate
(0)	(1)	(2)	(3)	(4)	(5)	(6)	(7)
1.	Rice	28,411.13	34,512.05	12.15	20583.00	17542.00	14.90
2.	Maize	7,285.20	7,059.40	9.69	4199.00	5700.00	11.57
3.	Millet	871.10	634.60	7.28	772.00	625.00	8.32
4.	Wheat	47.20	86.37	18.29	67.00	120.00	-
5.	Pulses	183.00	177.51	9.7	300.00	210.00	9.76
6.	Potato	220.00	1,879.00	85.4	175.00	1525.00	83.60
7.	Ginger	60.00	247.00	41.16	50.00	275.00	-
8.	Oil seeds	326.00	568.00	17.42	1189.00	1050.00	-
9.	Spices	13.00	52.00	-	50.50	105.00	-
10.	Vegetables	3,595.00	3,595.00	10.00	2800.00	2300.00	14.62
11.	Sugarcane	60.00	1,652.00	275.33	50.00	1252.00	350.70
12.	Fruit crops	998.00	676.00	-	998.00	3676.00	-
	Total	42,069.63	54,138.93	-	31241.50	34380.00	-

AREA UNDER IMPROVED/HIGH. YIELDING VARIETIES SEEDS IN LOWER SUBANSIRI DISTRICT DURING THE YEAR 1993-94

Table No. 7.3

(Area in Hects)

Sl. No.	Crops	Area Brought under.	
		Improved Seeds	High yielding varieties
(1)	(1)	(2)	(3)
1.	Paddy	190	250
2.	wheat	-	20
3.	Millets	-	-
4.	Maize	175	165
5.	Pulses	110	40
6.	Oil Seeds	-	40
7.	Potato	100	200
	Total	485	715

AREA BROUGHT UNDER FERTILIZER & PLANT PROTECTION IN LOWER SUBANSIRI DISTRICT DURING THE YEAR 1993-94.

Table No.7.4

(AREA IN HECTARES)

Sl. No.	Circle	Area brought under fertilizers (Normal Agril)	Area brought under plant protection (Normal Agril)	Remarks.
(1)	(1)	(2)	(3)	(4)
1.	Ziro-I	475	265	
2.	Ziro-II	245	585	
3.	Pistana	10	70	
4.	Palin	50	175	
5.	Chambang	10	50	
6.	Nyapin	50	75	
7.	Sangram	10	50	
8.	Koloriang	75	275	
9.	Sarli	10	50	
10.	Damin	10	30	
11.	Tali	10	100	
12.	Raga	105	300	
	Total	1060	2025	

CONSUMPTION OF CHEMICAL FERTILIZERS IN LOWER SUBANSIRI DISTRICT DURING THE YEAR 1993-94.

Table No.7.5

(Quantity in KG)

Sl. No.	Name of circle	F E R T I L I Z E R S			Total (Col.2+3+4)
		Nitrogen(N)	Phosphatic(P ₂ O ₅)	Potassic(K ₂ O)	
(0)	(1)	(2)	(3)	(4)	(5)
1.	Ziro-I	440	2150	2150	4740
2.	Ziro-II	2630	1250	1250	5130
3.	Pistana	50	50	50	150
4.	Palin	200	150	150	500
5.	Chambang	50	50	50	150
6.	Nvabin	250	150	150	550
7.	Sangram	50	50	50	150
8.	Voloriang	250	250	250	750
9.	Sarli	50	50	50	150
10.	Damin	50	50	50	150
11.	Tali	50	50	50	150
12.	Raga	1750	750	750	3250
	Total	5820	5000	5000	15820

AGRIL.FARMS/HORT. NURSERIES & PEOPLE HORT.GARDEN IN LOWER SUBANSIRI DISTRICT.DURING'1993-94.

Table No.7.6

(Unit in Nos).

Sl. No.	Circle	Agril.Farm	Hort.Farm	People's Hort.Garden	Hort. Nurseries	Seed multipl-ication Centres (SAG)	Total Col to 6.
(0)	(1)	(2)	(3)	(4)	(5)	(6)	(7)
1.	Ziro	-	1	1	1	1	4
2.	Ziro-II/Pistana	1	-	1	-	1	3
3.	Palin	-	-	1	1	1	3
4.	Chambang	-	-	-	-	-	-
5.	Nyapin'	-	-	1	-	-	1
6.	Sangram	-	-	-	-	-	-
7.	Koloriang	-	-	1	1	-	2
8.	Sarli	-	-	-	-	-	-
9.	Damin	-	-	-	-	-	-
10.	Tali	-	-	-	1	-	1
11.	Raga	-	-	2	1	2	5
	Total.	1	1	7	5	5	19

AREA & PRODUCTION OF HORT. CROPS IN LOWER SUPANSIRI DISTRICT DURING THE YEAR 1993-94.

Table No. 7.7

Sl. No.	Name of fruits	Area (in Hects)	Production (in M. Tonne)	Remarks
(1)	(2)	(3)	(4)	
1.	<u>TEMPERATE</u>			
	a) Apple	278	1039	
	b) Pears	245	584	
	c) Plumb	84	327	
	d) Peach	5	30	
	Sub-Total (A) :-	610	1980	
2.	<u>SUB-TROPICAL FRUITS</u>			
	a) Orange	221	569	
	b) Guava	40.8	209	
	c) Pine Appla	102	787	
	d) Banana	40.8	171	
	Sub-Total (B) :-	404.60	1736	
	Grand Total (A+B) :-	1,014.60	3,716	

IMPROVED AGRIL. IMPLEMENTS/MACHINES DISTRIBUTED IN LOWER SUBANSIRI DISTRICT DURING THE YEAR 1993-94.

Table No. 7.8

(Units in Nos)

Sl. No.	Name of Circle	Name of implements/ Machines distributed.					Total Col. 2 to 6	Remarks.
		Pumping Sets	Rice Huller	Jumper	Spade	S/cane crusher		
(1)	(2)	(3)	(4)	(5)	(6)	(7)	(8)	
1.	Ziro-I	-	3 (Normal)	-	250 (Normal) 365 IRDP	-	618	
2.	Ziro-II	1 (Normal)	4 -do-	25 IRDP	1000 (Normal) 110 (IRDP)	-	1140	
3.	Pistana	-	-	-	-	-	-	
4.	Palin	-	1 (Normal)	30 IRDP	250 (Normal) 180 IRDP	-	416	
5.	Chambang	-	-	100 IRDP	250 (Normal) 200 IRDP	-	550	
6.	Nyapin	-	-	25 IRDP	250 (Normal) 190 IRDP	-	465	
7.	Sangra	-	-	-	250 (Normal)	-	250	
8.	Koloriang	-	1 (Normal)	-	250 (Normal) 60 IRDP	-	311	
9.	Sarli	-	-	-	250 (Normal)	-	250	
10.	Dartin	-	-	10 IRDP	250 (Normal) 300 IRDP	-	560	
11.	Sali	-	-	80 IRDP	250 (Normal) 150 IRDP	-	480	
			1 (Normal)	25 IRDP	250 (Normal) 25 IRDP	-1 (Normal)	302	
		1	10	295	5080	1	5387	

CHAPTER-8 : IRRIGATION AND WATER SUPPLY SCHEMES.

MINOR IRRIGATION (IN LOWER SUBANSIRI DISTRICT) AS ON 31ST MARCH 1994

Table No.8.1 (Fig. shown Provisional)

Sl. No.	Name of Circle	No. of Minor irrigation Project		Command Area (Hects)		Expenditure As on 31.3.94
		Implemented	In Progress	implemented	in progress	
(0)	(1)	(2)	(3)	(4)	(5)	(6)
	Lower Subansiri District (Total)	125	36	3154.52	286	NA

NB:-Circle-wise breakup of data not available.

NET AREA IRRIGATED BY DIFFERENT SOURCES DURING THE YEAR 1993-94

Table No. 8.2 (Area in Hects)

Sr. No.	Name of Circle	Govt canals	Private canals	Tube well (Local)	Tank	Others	Total (Col 2 to 6)	% Net Area irrigated to Net area sown
(1)	(2)	(3)	(4)	(5)	(6)	(7)	(8)	
1.	Ziro-I							0
2.	Ziro-II	670.54	979.10	-	-	-	1,649.64	-
3.	Distana							
4.	Dalin	33.50	67.50	-	-	-	101.00	
5.	Ghangang	20.00	22.00	-	-	-	42.00	
6.	Nyapin	17.02	-	-	-	-	17.02	
7.	Sangram	-	-	-	-	-	-	
8.	Koloriang	98.00	-	-	-	-	98.00	
9.	Sarli	7.50	-	-	-	-	7.50	
10.	Dasin	81.20	-	-	-	-	81.20	
11.	Tall	-	-	-	-	-	-	
12.	Haga	36.00	1,122.16	-	-	-	1,158.16	
	Total	963.76	2,190.76	-	-	-	3,154.52	10.96

WATER SUPPLY SCHEMES EXECUTED IN LOWER SUBANSIRI DISTRICT

Table No. 8.3

Sl. No.	Type of water supply/ Executive Agency.	No. of villages/Urban centres provided with water supply.		Expenditures (Rs. in Lakhs)		Population benefitted (Nos) (Provisional)
		During 1993-94 (2)	As on 31.3.94. (3)	During 1993-94 (4)	As on 31.3.93. (5)	
(0)	(1)	(2)	(3)	(4)	(5)	(6)
A.	<u>Rural water supply:-</u>					
	Under EE, RWD, Ziro	13	446	NA	453.78	64,476
B.	<u>Urban water supply</u>					
	Under EE, APPWD, Ziro.	-	1	NA	NA	8,862
	TOTAL:	13	447	-	453.78	73,338

(Source:- EE, PWD/RWD, Ziro)

CHAPTER-9 :: ANIMAL HUSBANDARY AND VETERINARY.

CIRCLE-WISE NUMBER OF VETERINARY DISPENSARY/AID CENTRES ETC. AS ON 31.3.94.

Table No.9.1

(Unit in Nos)

Sr. No.	Name of Circle.	Vety. Dispensary	Vety. Aid Centre.	Cattle up grading centres	Vigil Unit.	Mobile vety. Dispensary	Transit Camp.	District Diagnostic Laboratory
(1)	(1)	(2)	(3)	(4)	(5)	(6)	(7)	(8)
1.	Ziro-I	2	1	NIL	NIL	1	NIL	1
2.	Ziro-II	1	1	3	NIL	NIL	NIL	NIL
3.	Pistana	-	-	1	NIL	NIL	NIL	NIL
4.	Fatin	1	1	1	NIL	NIL	NIL	NIL
5.	Chambang	NIL	1	NIL	NIL	NIL	NIL	NIL
6.	Nyapin	1	1	NIL	NIL	NIL	NIL	NIL
7.	Sandram	NIL	1	NIL	NIL	NIL	NIL	NIL
8.	Koloriang	1	NIL	NIL	NIL	NIL	NIL	NIL
9.	Saali	NIL	1	NIL	NIL	NIL	NIL	NIL
10.	Damin	1	NIL	NIL	NIL	NIL	NIL	NIL
11.	Raga	1	2	1	NIL	NIL	NIL	NIL
12.	T-II	1	1	NIL	NIL	NIL	NIL	NIL
	Total	9	10	6	NIL	1	NIL	1

NUMBER OF LIVESTOCK & POULTRY FARM ETC. IN LOWER SUBANSIRI DISTRICT AS ON 31ST MARCH 1994.

Table NO. 9.2

(Unit in Nos)

Sl. No.	Name of Circle	Cattle Dairy Farm	Goat farm	Pig farm	Fodder farms	Poultry farms	Live stock farms/cattle Demonstration centres.	Sheep & wool unit.	Chick Rearing centre.	Total Col. 2 to 9
(1)	(2)	(3)	(4)	(5)	(6)	(7)	(8)	(9)	(10)	
1.	Ziro-I	1	-	-	-	-	-	-	-	1
2.	Ziro-II	-	-	-	1	-	-	-	1	2
3.	Pistana	-	-	-	-	-	-	-	-	-
4.	Palin	-	-	-	-	-	-	-	-	-
5.	Chambang	-	-	-	-	-	-	-	-	-
6.	Nyapin	-	-	-	-	-	-	-	-	-
7.	Sangram	-	-	-	-	-	-	-	-	-
8.	Koloriang	-	-	-	-	-	-	-	-	-
9.	Sarli	-	-	-	-	-	-	-	-	-
10.	Damin	-	-	-	-	-	-	-	-	-
11.	Tali	-	-	-	-	-	-	-	-	-
12.	Raga	-	1	-	-	-	-	-	-	1
	Total:-	1	1	-	1	-	-	-	1	4

NO. OF ANIMALS/BIRDS TREATED (IN LOWER SUBANSIRI DISTRICT) DURING THE YEAR 1993-94.

Table No. 9.3

Sl. No.	Name of Vetv. Dispensary/AID Centres.	VAS/DO (H&V) (2)	NUMBER OF ANIMALS/BIRDS TREATED			Total 3+4+5 (6)
			Generals (3)	Castrated (4)	Vaccinated (5)	
1.	Veterinary Dispensary, Hapoli.					
2.	Veterinary Dispensary, Siro.	3	14321	1775	2107	18203
3.	Veterinary AID Centre, Old Ziro.					
4.	Veterinary Dispensary, Yazali	2	1415	2075	1290	4780
5.	Veterinary AID Centre, Rubdi.					
6.	Veterinary Dispensary, Palin.		2110	156	1203	3469
7.	Veterinary AID Centre, Yangte.					
8.	Veterinary AID Centre, Chambang.		997	190	737	1924
9.	Veterinary Dispensary, Nvabin.		780	65	612	1457
10.	Veterinary AID centre, Nvabin.					
11.	Veterinary AID Centre, Sangram		2005	440	447	2892
12.	Veterinary Dispensary, Koloriang.	1	1201	97	679	1977
13.	Veterinary AID Centre, Sarli		780	85	105	970
14.	Veterinary Dispensary, Damin.		-	-	-	-
15.	Veterinary Dispensary, Tali		370	48	46	464
16.	Veterinary AID Centre, Roing.					
17.	Veterinary Dispensary, Raca.					
18.	Veterinary AID centre, Soa-Simla.	1	4356	254	3120	7730
19.	Veterinary AID Centre, Dollanomukh					
	Total :-	7	28,335	5,185	10,346	43,866

MILK AND MILK PRODUCTS IN LOWER SUBANSIRI DISTRICT DURING 1993-94.

Table No.9.4

Sl. No.	Name of Dairy Farm/ Cattle Breeding farms.	Total Milk produced(Ltrs)	Total Milk Sold(Ltrs)	By Products (KG)			
				Cheese	Condensed	Cream	Butter
(1)	(1)	(2)	(3)	(4)	(5)	(6)	(7)
1.	Cattle Breeding Farms, Ziro/Yachuli.	13,800.00	13,800.00	NIL	NIL	NIL	NIL
	Total :-	13,800.00	13,800.00	NIL	NIL	NIL	NIL

(Source:-DVO,Ziro)

CHAPTER :-10 : FORESTRY & LOGGING

DISTRIBUTION OF FOREST DIVISIONS/RANGES/BEATS IN LOWER SUBANSIRI DISTRICT, AS ON 31ST MARCH 1994.

Table No.10.1

Sl. No.	Name of Forest Division	No. of Ranges	Beats in Numbers			Total Col.
			Accounts Beats	Not Accounts Beats	3+4	
(1)	(1)	(2)	(3)	(4)	(5)	(5)
1.	Hapoli Forest Division, Ziro	4	NIL	NIL	-	-
2.	Waste Land Development Division, Itanagar.	1	NIL	NIL	-	-
	Total :-	5	-	-	-	-

PLANTATION/AFFORESTATION IN LOWER SUBANSIRI DISTRICT DURING THE YEAR 1993-94.

(Area in Hects)

Type of Forest Area:	T Y P E O F P L A N T A T I O N							Total Plantation Col. 2+8
	Actual Economic plantation	Nurseries	Affores- tation	Artificial plantation	MFP/MNP	ANR	Social forestry	
	(2)	(3)	(4)	(5)	(6)	(7)	(8)	(9)
Forest Area, Ziro.		-	202	75	60	50	35	422

UNDER RESERVED FOREST IN LOWER SUBANSIRI DISTRICT AS ON 31ST MARCH 1994.

(Area in Hects)

Type of Forest Area:	Reserved Forests		Proposed Reserved Forests.		Un-Classified State Forests	Total Forest Area
	R/F	IRF	PRF	PARF		
	(2)	(3)	(4)	(5)	(6)	(7)
Forest Area, Ziro.	51,587.50	-	45,292.00	3,700.00	NIL	1,00,579.50

OUT-TURN OF TIMBER AND FUEL IN LOWER SUBANSIRI DISTRICT DURING 1993-94.

Table No.10.4

Sl. No.	Name of Forest Division	Timber (in CUM)	Fuel (in M.T)
(1)	(1)	(2)	(3)
1.	Hanoli Forest Division, Ziro.	4,344.435	319.5

SUPPLY OF SLEEPERS TO RAILWAY BY FOREST DEPTT. DURING THE YEAR 1993-94 IN LOWER SUBANSIRI DISTT.

Table No.10.5

Sl. No.	Name of Forest Division	(Unit in number)			Total
		Broad gange	Metre gange	Narrow gange	
(1)	(1)	(2)	(3)	(4)	(5)
1.	Hanoli Forest Division, Ziro.	NIL	NIL	NIL	NIL

MINOR FOREST PRODUCT OF LOWER SUBANSIRI DISTRICT DURING THE YEAR 1993-94.

Table No.10.6

Sl. No.	Minor Forest Products	Unit	Hapoli Forest Division, Ziro
(0)	(1)	(2)	(3)
1.	Bamboo	Nos	22,698
2.	Fire wood	M.T	319.5
3.	Sand	CU.Mtr	15,754.45
4.	Cane	Kaps	11,000.00
5.	Charcoal	Qtls	4158.00
6.	Boulders/Stone/Gravels.	Cu.Mtr.	36,603.768
7.	Poles	Nos/RMT	929
8.	Thatch	Bdls.	-
9.	Take Leaves.	NOS	-
10.	Singles	Cu.m	2,715.933
	Jang Leaves	NOS.	-
	Earth/Clay	Cu.m.	-
	Total:-	-	73750.451

155

FOREST REVENUE & EXPENDITURE OF THE FOREST DIVISION IN LOWER SUBANSIRI DIST. DURING '1993-94.

Table No.10.7

(In lakh Rupees)

Sl. No.	Forest Divisions	Revenue	E X P E N D I T U R E		
			NON-PLAN	PLAN	TOTAL
(1)	(1)	(2)	(3)	(4)	(5)
1.	Haboli Forest Division, Ziro.	69.97	34.95	25.67	60.62

(Source:- BFO, Haboli Forest Division, Ziro)

CHAPTER :: II :: FISHERIES

FISH FARMS & VILLAGE FISH PONDS IN LOWER SUBANSIRI DISTRICT AS ON 31ST MARCH '1994.

Table No.11.1

Sl. No.	Year	Govt. Fish Farms (Nos)	People fish farms (Nos)	Village fish ponds (Nos)	Others Fish Ponds (Nos)	Area Under Fish Culture (Hect)	Area under paddy cum fish culture (Hect)	Water Area Devlop- lobed (Hect)	Finger lings Distributed (in Lakh)
(1)	(1)	(2)	(3)	(4)	(5)	(6)	(7)	(8)	(9)
1.	1991-92	10	91	698-Normal 1255-IRDP	NIL	602.00	520.00	602.00	470.00
2.	1992-93	10	127	726-Normal 1452-IRDP	-	612.00	540.00	612.00	NA
3.	1993-94	6	42	733-Normal 1530-IRDP	-	549.332	502.00	549.332	2.82

* 6 5 *

FISH & FISH SEED PRODUCTION IN LOWER SUBANSIRI DISTRICT DURING LAST THREE YEARS.

Table No. 11.2

Sl. No.	Items	Units	Y E A R		
			1991-92	1992-93	1993-94
(0)	(1)	(2)	(3)	(4)	(5)
1.	Fish Production:				
	a) Marin	M.T	NIL	NIL	NIL
	b) Inland	M.T.	192.00	207.00	NA
2.	Fish Seed Production:-				
	a) Fry	NOS	21,00,000	20,00,000	10,10,000
	b) Fingerlings	Nos.	NIL	NIL	Nil

(Source: - DFDO, Ziro/Farm Manager, Tarin)

CHAPTER-12 : CO-OPERATION

WORKING OF DIFFERENT CO-OPERATIVE SOCIETIES IN LOWER SUBANSIRI DISTRICT DURING THE YEAR 1993-94.

Table No.12.1

(Rs. In Lakh)

Sl. No.	Name of the Co-operative Societies	Date of Registration	No. of Members	Working capital	Paid up Share capital	Own fund	Annual turnover	Profit (+) or Loss (-) in lakh	Loss (-) in lakh	Audit years
(1)	(2)	(3)	(4)	(5)	(6)	(7)	(8)	(9)	(10)	
1.	Apotani MPCS Ltd, Ziro	RG-01-5c dt, 21-1-58	713	82.09	0.79	82.09	324.67	(-) 2.59	-	91-92
2.	Subansiri Lamp, Old Ziro.	SC-05-MP dt. 1-12-78	389	12.28	0.21	7.93	14.94	(+) 0.34	-	92-93
3.	TPT, Coop. Society, Ziro	SI-06-SC dt, 10-2-62	26	-	0.10	-	-	-	(-) 0.02	92-93
4.	Student Consumers coop. Society, Ziro.	SI-08-SC dt, 25-3-64	-	-	0.003	0.16	-	-	-	92-93
5.	Apotani fruit Grower's Socy, Ziro	(D) 104/79 dt, 30-4-82	-	-	0.001	-	-	-	-	-
6.	Subansiri Ex-Servicemen Coop Societies, Ziro.	(Do) 92/84 dt, 22-6-84	25	-	0.19	0.23	-	-	-	92-93
7.	Govt. Employees, Housing coop. society, Ziro.	(G) 106/84 dt, 18-2-85	31	10.93	0.62	10.73	-	(+) 0.13	-	92-93
8.	Mudang Taje Coop, Society Ltd, Ziro	(ORG) 5/88 dt, 7-11-88	22	-	0.12	1.74	-	-	-	92-93
9.	Green valley Coop. Society, Ltd, Ziro	25-5-84	-	-	2.00	-	-	-	-	89-90
10.	Youth Development Coop. Society Ltd, Ziro.	(ORG) 17/89 dt, 20-12-93	21	-	0.07	-	-	-	-	-
11.	Nishi student welfare MPCS, Yazali.	3-7-70	NA	NA	-	-	-	-	-	-
12.	Kigi CGS, Kheel	30-2-80	-	-	0.40	-	6.08	-	-	89-90
13.	NFEPSCO Employees consumers Coop. Society, Yazali.	24-2-84	NA	NA	-	-	-	-	-	-
14.	NFEPSCO Employees Mutual benefit fund Yazali.	(4) 21/86 dt, 3-4-86	327	-	0.04	12.50	-	-	-	92-93

(10)	(1)	(2)	(3)	(4)	(5)	(6)	(7)	(8)	(9)	(10)	
15.	Nishi Coop. Society Deed	Coop(D) 36/86									
		dt, 15-5-87	91	2.66	0.34	2.80	8.61	(+)0.056	-	92-93	
16.	Ranganadi Project Emol- ovees coop. Society, Yazali	Coop(ORG) 7/88									
		dt, 28-3-89	136	5.87	0.12	1.25	23.37	(+)0.016	-	92-93	
17.	Ranga valley MPCS, Yazali.	Coop(ORG) 24/90									
		dt, 16-9-93		N O T			Y E T			FUNCTIONING	--
18.	Nishing MPCS Ltd, Palin	Coop(D) 32/86									
		dt, 22-4-87	180	4.07	0.26	2.52	0.12	(+)0.007	-	92-93	
19.	Nyapin Hr. Sec, School co-op. society, Nyapin		22-1-80	NA	NA	-	-	-	-	-	
20.	C G S Koloriang.	G-239/67									
		dt, 23-12-67	214	4.08	0.08	1.23	10.37	(+)0.14	-	92-93	
21.	Donyi Polo Co.op Tali.	Coop(ORG) 27/90									
		dt, 8-5-91	15	-	0.03	0.53	-	-	-	92-93	
22.	Miri C.T.S. Raga.	SI-04-SC									
		dt, 31-2-61	135	-	0.04	2.36	-	(-)0.32			
Total :-			2325	121.98	5.414	124.16	388.16	(+)3.329	(-)0.34	-	

(Source:- ARCS, Ziro)

CO-OPERATIVE APEX BANK & THRIFT & CREDIT SOCIETIES IN LOWER SUBANSIRI DISTRICT DURING 1993-94.

Table No.12.2

(in Lakh Rs)								
Sl. No.	Name of Bank/Thrift credit societies.	Total Deposits	Borrowing outstanding	Loan Advance during the year	Loan out standing at the end of the year	Profit (+)	Loss (-)	Remarks.
(0)	(1)	(2)	(3)	(4)	(5)	(6)	(7)	(8)
1.	Arunachal Pradesh co-op Apex Bank, Hapoli	175.00	92.91	-	92.91	1.10	-	-
2.	Arunachal Pradesh co.op Apex Bank, Old Ziro.	62.35	4.00	1.5	4.00	-	0.50	
3.	Arunachal Pradesh co.op Apex Bank, Sangram.	25.68	1.19	-	1.19	-	3.20	
	Total :-	263.03	98.10	1.5	98.10	1.10	3.70	

(Source :- Branch Manager, Respective Apex bank branch)

CHAPTER - 13 :: RURAL DEVELOPMENT/PANCHAYATRAJ/BLOCK DEVELOPMENT /

PHYSICAL & FINANCIAL ACHIEVEMENT UNDER IRDP IN LOWER SUBANSIRI DISTRICT DURING THE YEAR 1993-94.

EXPENDITURE IN LAKH RUPEES
BENEFICIARIES IN NO.

Table No.13.1

Sl. No.	Name of CD/ IRD Block	I R D P		T R Y		ICDS/SNP		ASMF		TRYSEM		AREA CUM CD PRO- JECT.	
		Expe- ndit- ure.	Bene- fici- aries.	Expe- ndit- ure.	Bene- fici- aries.	Expe- ndit- ure.	Bene- fici- aries.	Expe- ndit- ure.	Bene- fici- aries.	Expe- ndit- ure.	Bene- fici- aries.	Expe- ndit- ure.	Benefi- ciaries.
(1)	(2)	(3)	(4)	(5)	(6)	(7)	(8)	(9)	(10)	(11)	(12)	(13)	
	Lower suban- siri	108.89	3146	22.65	77329	NA	NA	12.62	2010	71.43	298	67.09	
	Total :-	108.89	3146	22.65	77329	NA	NA	12.62	2010	71.43	298	67.09	

NB:- CD/NES block-wise breakup figure not available.

(Source:- Project Director, DRDA, Ziro)

743

COMMUNITY DEVELOPMENT NEW BLOCKS IN LOWER SUPENSIRI DISTRICT AS ON 31ST MARCH '94.

Table No. 13.2

Sl. No.	Name of CD/IRD Block	Year of opening	Area in Sq. Km.	No. of villages covered.	Population as per 1991 census.	Type of CD/IRD Block	Stage of Block.
(8)	(1)	(2)	(3)	(4)	(5)	(6)	(7)
1.	Ziro-I	1958	NA	35	11,260	CD/IRD(A)	II
2.	Ziro-II	1988	NA	110	14,539	CD/IRD(B)	II
3.	Palin	1962-63	NA	48	6,285	CD/IRD(B)	II
4.	Chambang	1993	NA	49	3,519	-	-
5.	Nvanin	1977-78	NA	75	12,096	CD/IRD(A)	II
6.	Koloriang-Sarli	1964-65	NA	87	6,767	CD/IRD(A)	II
7.	Huri-Damin	1968-69	NA	58	4,992	CD/IRD(B)	I
8.	Tali	1964-65	NA	71	6,450	CD/IRD(A)	II
9.	Tamen-Raga	1964-65	NA	62	3,487	CD/IRD(B)	II
	Total :-	-	10,135	595	74,305	-	-

(Source:- DRDA, Ziro/SDO of respective block).

PANCHAYAT RAJ INSTITUTIONS IN LOWER SUBANSIRI DISTRICT AS ON 31ST MARCH '94.

le No.13.3

(IN NOS)

Name of Block (1)	Gram Panchayat (2)	Gram Panchayat Members (3)	Panchal Samity (4)	Panchal samiti members (5)	Zila Parishad (6)	Zila Parishad Members. (7)
Ziro-I.C.D.Block	265	265	3	72	}	4
Ziro-II C.D.Block	136	136	1	26		1
Palin CD Block	62	62	1	14		1
Chambang CD Block	42	42	1	10		1
Nyabin CD Block	109	109	1	25		1
Koleriang Sarli CD Block.	80	80	2	18		2
Damin-Huri CD Block.	52	52	1	12		1
Stali CD Block	67	65	1	17		1
Kada-Tamen CD Block.	84	84	1	23		2
Total :-	897	895	12	217		14

(Source :- Deputy Commissioner, Ziro)

CHAPTER-14-INDUSTRY

CRAFT-WISE DISTRIBUTION OF TRAINEES IN THE CRAFT CENTRES IN LOWER SUBANSERI DISTRICT DURING LAST THREE YEARS.

Table No.14.1.

(Unit in Numbers)

Sl. No.	Name of craft centres	NUMBER OF TRAINEES DURING THE YEAR.		
		1991-92.	1992-93	1993-94
(1)	(1)	(2)	(3)	(4)
1.	Ziro craft centre	20	23	22
2.	Deed weaving unit	5	3	5
3.	Palin weaving unit	5	5	5
4.	Nyanin craft centre	8	8	15
5.	Koloriang craft centre	0	3	15
6.	Damin craft centre	10	10	10
7.	Raga weaving unit	5	3	5
8.	Tali	-	-	-
	Total :-	62	55	77

ANNUAL OUT TURN OF DIFFERENT CRAFT CENTRES & SALE PROCEEDS OF THE EMPORIUM AND SHOW-ROOM/
 CRAFT-SALE COUNTER IN LOWER SUBANSIRI DISTRICT DURING '1993-94.

Table No.14.2

(In '000 Rs)

Name of craft centres (1)	Value of out turn (2)	Sale Proceeds. (3)
Ziro Craft Centre	-	-
Deed Weaving Unit	-	-
Palin weaving Unit	-	-
Nyapin craft centre	-	-
Koloriang craft centre	-	-
Damin craft centre	-	-
Taga weaving unit	-	-
Total :-	946.00	280.00

SMALL SCALE INDUSTRIES UNITS IN LOWER SUBANSARI DISTRICT AS ON 31-3-97.

Table No.14.3

No.	Circle.	Name of units	No. of units	Total Employment (Nos)	Total investment (in lakh Rs.)	Total annual production (in lakh Rs.)
(1)	(1)	(2)	(3)	(4)	(5)	(6)
1.	Ziro-I	-	151	985	195.00	-
2.	Ziro-III	-	23	172	55.00	-
3.	Pistana	-	-	-	-	-
4.	Palin	-	9	102	25.00	-
5.	Chamhang	-	1	4	2.85	-
6.	Nvapin	-	9	75	23.80	-
7.	Sangram	-	12	95	80.32	-
8.	Koloriang	-	2	3	16.59	-
9.	Sarli	-	1	4	0.25	-
10.	Damin-Huri	-	-	-	-	-
11.	Tali	-	-	-	-	-
12.	Raga-Tamen	-	10	46	20.84	-
	Total :-	-	228	1491	419.65	-

STATEMENT SHOWING SERICULTURAL ACTIVITIES IN LOWER SUBANSIRI DISTRICT DURING THE YEAR.

Table No.14.4

Sl. No.	Particular	Units.	1993-94.
(6)	(1)	(2)	(3)
1.	Demonstration Centre	Nos.	
2.	Number of Reasers:-		
	a) Tri	Nos.	
	b) Pat	Nos.	
3.	Seed Supplied:-		
	a) Tri	Lvs	
	b) Pat	Lvs	NIL
4.	Production :-		
	a) Tri	Kg.	
	b) Pat	Kg.	
5.	Cost turn of clothest:-		
	a) Tri	Nos.	
	b) Pat	Nos.	

(Source:- DDI, Ziro)

CHAPTER-15: ELECTRICITY AND POWER

INSTALLED PLANT CAPACITY & ELECTRICITY GENERATED IN LOWER SUBANSIRI DISTRICT.

Table No.15.1

Sl. No.	Year	INSTALLED CAPACITY (M.W.)				ELECTRICITY GENERATED (MILLION KWH)			
		Diesel	Hydel	Thermal	Total	Diesel	Hydel	Thermal	Total
(1)	(1)	(2)	(3)	(4)	(5)	(6)	(7)	(8)	(9)
1.	1990-91	5.694	3.750	Nil	9.444	11.393	9.140	-	20.533
2.	1991-92	7.924	9.250	-	17.174	3.703	9.777	-	12.480
3.	1992-93	8.140	8.250	-	16.390	4.112	8.852	-	12.964
4.	1993-94	2.380	7.500	-	9.880	0.572	3.453	-	4.025*

NB=*- Only in respect of EE(E), Division, Ziro.

CONSUMPTION OF ELECTRIC POWER BY USES IN LOWER SUBANSIRI DISTRICT DURING THE YEAR.

Fig No.15.2

(In Million KWH)

Year	Domestic	Commercial	Industrial	Public Lighting	Others	Total Consumption (Col.3 to 6)
(1)	(2)	(3)	(4)	(5)	(6)	(7)
1999-00	1.600	0.425	0.053	1.540	-	3.618
1990-91	7.090	1.356	1.389	3.352	-	13.187
1991-92	3.009	1.012	0.067	1.112	-	5.200
1992-93	4.782	1.382	0.501	2.756	-	9.421
1993-94*	1.183	0.325	0.924	0.707	5.763	8.902

NB: * - Only in respect of EE(E), Division, Ziro.

NO. OF TOWNS/VILLAGES ELECTRIFIED IN LOWER SUBANSIRI DISTRICT.

Table No. 15.3

Sl. No.	Years on 31st March of the Year	Town	Inhabited village	Villages Electrified	Percentage of Electrified villages to the total villages.
(a)	(1)	(2)	(3)	(4)	(5)
1.	1990	2	770	180	23.38
2.	1991	2	770	243	31.56
3.	1992	3	858	270	31.47
4.	1993	3	858	380	44.29
5.	1994	1	595	312	52.44

Source:- E.D. (Electrical), Division, Ziro.

EXPENDITURE ON ROAD CONSTRUCTION BY DIFFERENT AGENCIES IN LOWER SUBANSIRI DISTRICT DURING 1993-94.

Table No.16.3

(Unit in lakh Rs.)

Sl. No.	Agencies	SURFACED		UN-SURFACED		Total (Col.2 to 5)
		Black Topped (2)	Metalled (3)	Fair-Weather (4)	Jeepable (5)	
(n)	(1)	(2)	(3)	(4)	(5)	(6)
1.	E.E.A.P PWD DIVISION, ZIRO	-	-	-	-	399.19
2.	E.E.R.W.D. ZIRO. KTR	-	-	-	-	66.08
3.	DFO, HAPOLI DIVISION ZIRO	-	-	-	-	NA
4.	BRTF ROAD	-	-	-	-	NA
TOTAL:-						465.27

Fig. shown only upto 1992-93 only due to unavailability of data.

EXPENDITURE ON CONSTRUCTION, IMPROVEMENT, & MAINTENANCE OF BUILDING IN LOWER SUBANSIRI DISTRICT.
DURING THE YEAR 1992-93.

Table No.16.4

Sl. No.	I T E M	S R TYPE	O B TYPE	Unit in lakh Rs)	
				OTHER	Total Expenditure (Col.2 to 4)
(a)	(1)	(2)	(3)	(4)	5
(1)	<u>CONSTRUCTION:-</u>				
	a) AP Govt. Building	-	-	-	-
	b) Central Government	-	-	-	-
	c) Assam Rifle	-	-	-	-
(2)	<u>IMPROVEMENT:-</u>				
	a) AP Govt. Building	-	-	-	-
	b) Central Government	-	-	-	-
	c) Assam Rifle	-	-	-	-
(3)	<u>REPAIR & MAINTENANCE:-</u>				
	a) AP Govt. Building	-	-	-	-
	b) Central Government	-	-	-	-
	c) Assam Rifle	-	-	-	-
	TOTAL	-	-	-	228.50

(Construction only)

NB:-1. Fig. shown only i/r of PWD/RWD, Ziro & Forest Division, Ziro/Banderdewa.

2. Break-up figure not available.

(Source:-BE, Respective PWD/RWD Division/DEO, Respective Forest, Divisions).

CHAPTER 17: TRANSPORT AND COMMUNICATION.

/AGENCY-WISE TRANSPORT DATA OF LOWER SUBANSERI DISTRICT DURING THE YEAR 1993-94/

Table No.17.1

Sl. No.	ITEMS	Unit	AP State Transport	Anchal Samity	Co-operative	Private
(1)	(1)	(2)	(3)	(4)	(5)	(6)
1.	Fleet Held	Nos.	8	Nil	Nil	NA
2.	Routes operated	Nos.	4	-	-	-
3.	Passengers carried	Nos.	NA	-	-	-
4.	Average No. of passengers carried per day	Nos.	NA	-	-	-
5.	Revenue Earned	In lakh Rs.	NA	-	-	-
6.	No. of workers working	Nos.	NA	-	-	-

(Source:-Asstt. Station Suptd., APSTG, Ziro).

DEPARTMENT-WISE NO. OF VEHICLES IN LOWER SUBANSIRI DISTRICT AS ON 31-3-94.

Table No.17.2

Sl. No.	Department/Offices	Jeep	Car/Gypsy	Bus	Truck	Motor Cycle	Tractor	Road Roller	Station wagon	Pick-up van	Total 2 to 10
(1)	(2)	(3)	(4)	(5)	(6)	(7)	(8)	(9)	(10)	(11)	
1.	Gen-Admn (under D.C, Ziro)										
2.	D.M.O, Ziro										
3.	D.D.P.I, Ziro										
4.	E.T.AP PWD, Ziro										
5.	E.E. RWD, Ziro										
6.	D.F.O, Napoli Forest Division, Ziro.	1			2	1					4
7.	E.T. (Elect) PWD, Ziro	2	3		5						10
8.	D.A.O. Ziro	1	2		2	1					6
9.	D.H.O, Ziro		1		1	3					5
10.	D.V.O, Ziro.	2			1						3
11.	D.I.P.R.O, Ziro	1									1
12.	A.R.C.S, Ziro.	1									1
13.	Field Publicity Officer (Central) Ziro	1									1
14.	D.R.O, Ziro.	1									1
15.	Civil Supply, Ziro.	1			1						2
16.	AP State Transport, Ziro.										
17.	Postal Service, Ziro										
18.	Project Director (DRDA, Ziro)	1	1		1						3

(6)	(1)	(2)	(3)	(4)	(5)	(6)	(7)	(8)	(9)	(10)	(11)
19.	S.P. (APP) Ziro.		3	1	1	4					0
20.	DEDO, Ziro & Higa Altitude Fish Farm Tarin.		1								1
21.	D.I.C, Ziro	2			1	1					4
22.	NEEPCO Ltd, Yazali										

NUMBER OF POSTAL INSTITUTIONS IN LOWER SUBANSERI DISTRICT DURING THE YEAR.

Table No.17.3

Sl. No.	Year.	No. of Post Offices/EDBPO	Total Population Served per Post-Offices.	No. of Post office with Telegraph offices.	No. of Telephone Exchanges	No. of Telephone connection	No. of Public call Offices.
(6)	(1)	(2)	(3)	(4)	(5)	(6)	(7)
1.	1991-92	32	NA	4	7	1581	3
2.	1992-93	41	NA	4	7	1581	3
3.	1993-94	18	93,167	1	1	210	3

(Source:- Director of Postal Service, AP, Itanagar.)

CHAPTER-18 : MARKETING AND STORAGE.

PROCUREMENT OF SELECTED COMMODITIES BY DIFFERENT AGENCIES IN LOWER SUBANSIRI DISTRICT DURING '1993-94.

Table No.18.1

(Unit in Qtls/Ltrs)

Sl. No.	Name of Commodities	P R O C U R E D B Y D I F F E R E N T A G E N C I E S				TOTAL
		STATE GOVT.	FCI	CO-OPERATIVE	OTHERS	
(0)	(1)	(2)	(3)	(4)	(5)	(6)
1.	Rice	80,942.96	-	NA	-	80,942.96
2.	Wheat (Atta)	4,512.67	-	NA	-	4,512.67
3.	L/Sugar	3,632.10	-	NA	-	3,632.10
4.	L/Salt	1,095.00	-	NA	-	1,095.00
5.	S.K. Oil	7,40,000.00	-	NA	-	7,40,000.00
6.	Total:-1) (1+2+3+4)	90,182.73	-	NA	-	90,182.73
	2)	5+7,40,000.00	-	NA	-	7,40,000.00

(Source:- District Supply Officer, Ziro)

NUMBER OF FAIR PRICE SHOPS IN LOWER SUBANSIRI DISTRICT DURING THE YEAR.

Table No.19.2

Sl. No.	Year	R U R A L				U R B A N				Total (Rural + Urban) Col. 5+9. (10)
		Govt.	Co-op	Others	Total	Govt.	Co-op	Others	Total	
(0)	(1)	(2)	(3)	(4)	(5)	(6)	(7)	(8)	(9)	(10)
1.	1989-90	6	11	42	59	NIL	2	6	8	67
2.	1990-91	6	11	46	63	NIL	2	7	9	72
3.	1991-92	6	8	58	72	NIL	4	8	12	84
4.	1992-93	6	8	58	72	NIL	4	8	12	84
5.	1993-94	5 *	10	70	85	NIL	4	10	14	99
6.		NB:- * C.P.O.								

(Source:- D.S.O. Supply, Ziro)

CHAPTER-19-BANKING SERVICE

NUMBER OF BANKING OFFICE S FUNCTIONING IN LOWER SUBANSIRI DISTRICT.

Table No.19.1

Sl. No.	Year	SBI	United Bank of India.	U.C.O Bank.	Vijaya Bank.	AP State Coop. Apex Bank.	Gramin Bank	Central Bank	Total Bank Branches.
(0)	(1)	(2)	(3)	(4)	(5)	(6)	(7)	(8)	(9)
1.	1989-90	6	-	2	1	7	4	1	21
2.	1990-91	6	-	2	1	7	4	1	21
3.	1991-92	8	-	2	2	8	4	1	25
4.	1992-93	8	-	2	2	8	4	1	25
5.	1993-94	4	NIL	NIL	NIL	3	1	NIL	8

DEPOSITS & ADVANCES OF SCHEDULED COMMERCIAL BANKS IN LOWER SUBANSIRI DISTRICT DURING THE YEAR 1993-94.

Table No.19.2

(In Lakh Rupees)

Sl. No.	Banks	Number of Office	Total Deposits	ADVANCES TO		Total	Out-standing credit/Loans.
				Priority Sector	Weaker Sector		
(1)	(1)	(2)	(3)	(4)	(6)	(6)	(7)
1.	State Bank of India	4	1203.66	-	-	125.91	125.81
2.	U.C.O. Bank	Nil	-	-	-	-	-
3.	Vijaya Bank	Nil	-	-	-	-	-
4.	Central Bank	Nil	-	-	-	-	-
5.	Rural Bank	1	24.11	-	-	3.36	3.36
6.	Arunachal Pradesh State Co.op Apex Bank.	3	263.03	-	-	98.10	98.10
	Total	8	1490.80	-	-	227.27	227.27

(Sources:- Branch Manager of respective bank branches)

CHAPTER-20 : MISCELLANEOUS

SOCIAL CULTURAL & WELFARE ORGANISATION IN LOWER SUBANSIRI DISTRICT DURING THE YEAR 1993-94.

Table No.20.1

Sl. No. (1)	Name of Social, Cultural & Welfare organisation/Location (1)	Grant-in-Aids (Rs) (2)	Remarks. (3)
1.	District Social welfare & cultural Society, Ziro (Ziro-I)	Nil	
2.	Apatani Youth Association, Ziro (Ziro-I Area)	Nil	
3.	Apatani Literacy & cultural Society, Ziro (Ziro-I Area)	Nil	
4.	Joram Social Welfare Cultural Society, Joram (Ziro-II Area)	Nil	
5.	Koloriang Social Welfare and Cultural Society, Koloriang.	Nil	
6.	Apatani Women Welfare Society, Ziro	Nil	
7.	Arunachal Pradesh Seva Sang, Yachuli	Nil	
8.	Tribal Ex-SSB Men Welfare Association	Nil	
9.	OTHERS WELFARE (VOLUNTARY) ORGANISATIONS:-		
	i) Project Implementation Committee, Ziro	20,480.00	
	ii) National Literacy Mission, NTRPCO, Yazali	Nil	
	Total:-	20,480.00	

(Source:- DDCO, Ziro/Chairman PIC, Ziro.

STATEMENT SHOWING THE DETAILS DATA ON EMPLOYMENT EXCHANGE CELLS.

Table No.20.2

Sl. No.	Year	Number of Job Seekers Registered During			Total	Remarks.
		Men	Women			
(1)	(1)	(2)	(3)	(4)	(5)	
1.	1990 *	1552	475	2027		
2.	1991 *	2073	730	2803		
3.	1992 *	1221	583	1804		
4.	1993	272	209	481		

(UNIT in Numbers)

NB:-* Including papumare district.

(Source:- Labour & Employment Officer, Ziro/Naharlagun).

NUMBER OF CINEMA HALLS AND REVENUE EARNED

Table No.20.3

Sl. No.	Name of Cinema Hall	Seating Capacity (Nos)	Number of Daily Shows	Average Monthly sale (Rs)	Remarks.
(1)	(1)	(2)	(3)	(4)	(5)
1.	Subansiri Cinema Hall Old Ziro.	202	1	9,000,00 *	* Sale of Tickets.

(Source:- Manager, Subansiri Cinema Hall, Old Ziro).

BOOKS IN DISTRICT/SUB-DIVISIONAL & CIRCLE LIBRARIES IN LOWER SUBANSIRI DISTRICT AS ON 31.3.94.

Table No.20.4

Sl. No.	Type of Books	District Library, Ziro	Sub-Divisional Library Koloriang	Block/Circle Library, Raga.	Total Books (Col.2 to 4)
(1)	(1)	(2)	(3)	(4)	(5)
1.	English	1,971	1,239	140	3,350
2.	Hindi	2,390	Nil	66	2,456
3.	Assamese	3,575	1,053	8	4,636
4.	Bengali	2,377	953	4	3,334
5.	Malayalam	684	82	Nil	766
6.	Nepali	Nil	Nil	Nil	Nil
7.	Urdu	Nil	Nil	Nil	Nil
8.	Books Gifted by BRRLF	1,023	Nil	Nil	1,023
9.	Others	-	Nil	Nil	Nil
	Total :-	12,020	3,327	218	15,565

(Source:- District Librarian, Ziro)

NUMBER OF PROJECTION UNITS, OPERATORS, FILM SHOWS STAGED & COMMUNITY LISTENING SETS/
DISTRIBUTED IN LOWER SUBANSIRI DISTRICT DURING-1992-93 AND 1993-94.

Table No.20.5

Sl. No.	Particulars.	1992-93		1993-94	
		Dist. Information and Public Relation Officer, Ziro (State Govt.)	Field Publicity Officer, Ziro (Central Govt.)	Dist. Information and Public Relation Officer, Ziro (State Govt.)	Field Publicity Officer, Ziro (Central Govt.)
(a)	(1)	(2)	(3)	(4)	(5)
1.	No. of Projection units	5	1	3	1
2.	No. of Projectors	5	1	3	1
3.	No. of Operators	5	1	3	1
4.	No. of Film shows staged	300	Nil	115	Nil
5.	No. of Radio Sets Distributed.	0	Nil	12	Nil

(Source :- DIPRO, Ziro/FPO, Ziro)

CIRCLE-WISE DISTRIBUTION OF WEIGHTS & MEASURES IN LOWER SUBANSIRI DISTRICT, AS ON 31-3-94.

Table No.20.6

Sl. No.	Name of Circle	Number of weights.	No. of Capacity measures.	No. of weighing instrument	No. of Length measures	Number of other machines	Dispensing pumps.
(1)	(2)	(3)	(4)	(5)	(6)	(7)	
1.	Ziro-I	1408	214	263	55	4=(Platform machine 2=Aviation Repulter=2)	1
2.	Ziro-II	410	25	45	15	2=(Road way bridge =1 & platform machine=1)	1
3.	Pistana						
4.	Palin	80	20	22	1		
5.	Chambang						
6.	Nvapin	53	10	5	-		
7.	Sangram	68	10	10	-		
8.	Koloriang	65	15	8	-		
9.	Sarli	12	5	7	-		
10.	Damin	12	5	8	-		
11.	Tali	12	5	4	-		
12.	Raga	133	15	25	2		
	Total :-	2253	324	398	73	6	2

(Source:- Inspector, Legal Metrology, Ziro)

DATA ON VITAL STATISTICS OF LOWER SUBANSIRI DISTRICT DURING THE YEAR

Year	Live Birth Reported.	Still Birth Reported.	Death Events Reported		(Unit in Nos)		Remarks.
			Death	Infant Death	Birth Certificate issued during.	Death Certificate issued during.	
(1)	(2)	(3)	(4)	(5)	(6)	(7)	(8)
1989 *	750	21	152	-	750	152	
1990 *	795	19	99	31	795	99	
1991 *	882	-	116	1	882	116	
1992 *	935	-	133	38	935	133	
1993	418	-	88	10	418	88	

NB:- * Including Papumpare District.

(Source:- Vital Statistics Section of Statistics Branch DC's Office, Ziro)

DISTRIBUTION OF GOVT. EMPLOYEES (REGULAR STAFF ONLY) BY CATEGORY/CLASS OF POSTS AS ON 31.3.94
 LOWER SUBANSIRI DISTRICT (CENTRAL GOVT./STATE GOVT. & GOVT. UNDERTAKING EMPLOYEES)

Table No. 20.8

Category of posts	No. of persons who are permanent in the post held.	No. of persons who are Temporary or officiating in the post held.				Total Employees (Col. 1 to 5)	No. of persons included in Col. 3 & 4 who are deputation in State Govt./Central Govt.	No. of SC/ST Employees included in Col. 6		Total Regular Employees of the previous year as on 31.3.93
		Men	Women	Men	Women			Scheduled Cast	Scheduled Tribes	
(0)	(1)	(2)	(3)	(4)	(5)	(6)	(7)	(8)	(9)	(10)
I. GAZETTED										
Group-A	4	17	-	10	3	34	-	-	18	28
Group-B	2	14	-	54	3	73	-	-	32	66
Sub-Total I.	6	31	-	64	6	107	-	-	50	94
II. NON-GAZETTED										
Group-C	34	469	38	812	130	1483	-	8	576	1611
Group-D	14	230	55	903	79	1281	-	34	696	979
Sub-Total II.	48	699	93	1715	209	2764	-	42	1272	2590
GRAND TOTAL	54	730	93	1779	215	2871	-	42	1322	2684

NB:- Data of some offices not included due non-receipt of information.

(Source:-Statistics Branch, DC's Office, Ziro)

MEMBER OF PARLIAMENTARY & LEGISLATIVE ASSEMBLY OF THE PARLIAMENTARY & ASSEMBLY SEGMENTS OF LOWER SUBANSIRI DISTRICT.

Table No.20.11

Sl, No.	Name of Constituency	Name of M.P./M.L.A
(0)	(1)	(2)
(A)	<u>Parliamentary Constituency :-</u>	
	1- Arunachal West Parliamentary Constituency	Shri Prem Khandu Thungon, MP.
(B)	<u>Assembly Constituency :-</u>	
	i) 16- Yachuli (ST)	Shri Neelam Taram, MLA
	ii) 17-Ziro-Hopolli (ST)	Shri Padi Yubbe, MLA
	iii) 18-Palin (ST)	Shri Dugi Tajik, MLA
	iv) 19-Nyapin (ST)	Shri Tadar Taniyang, MLA.
	v) 20-Tali (ST)	Shri Jara Tata, MLA
	vi) 21-Koloriang (ST)	Shri Chera Talo, MLA
	vii) 25-Raga (ST)	Shri Talo Mugli, MLA

(Surce:- District Election Officer, Ziro)

DISTRIBUTION OF POPULATION, SEX RATIO, GROWTH RATE, DENSITY OF POPULATION & SC/ST POPULATION OF DIFFERENT DISTRICT OF ARUNACHAL PRADESH AS PER 1991 CENSUS.

Table No.20.13

Sl. No.	State/District.	POPULATION			Sex Ratio Females per 1000 Males	Dens- sity of Po- pulation per sq km.	Dece- nnial growth rate of popula- tion 1981-91	SC popu- lation	ST popu- lation	Others.
		Persons	Male	Female						
(1)	(2)	(3)	(4)	(5)	(6)	(7)	(8)	(9)	(10)	
	(A) ARUNACHAL PRADESH	9,64,558	4,65,004	3,99,554	859	10	(+)36.83	4,052	5,50,351	3,10,155
1.	Tawang District	28,287	15,338	12,949	844	14	(+)30.14	55	22,233	5,999
2.	West Kameng Dist.	56,421	30,966	25,455	822	7	(+)35.73	242	29,900	26,279
3.	East Kameng Dist.	50,395	25,689	24,706	961	12	(+)17.91	39	43,116	7,240
4.	Lower Subansiri District.	93,167	42,502	40,665	956	8	(+)37.23	133	74,539	8,395
5.	Upper Subansiri District.	40,163	26,128	23,035	882	7	(+)24.75	92	43,024	6,970
6.	West Siang District.	89,936	48,029	41,907	872	7	(+)31.64	266	70,571	19,099
7.	East Siang District.	99,643	53,542	46,101	961	15	(+)30.60	295	55,961	43,397
8.	Dibang valley Dist.	43,068	24,097	18,981	792	3	(+)38.58	486	19,572	23,010
9.	Lohit District.	1,09,706	61,043	48,663	797	9	(+)57.75	1,303	40,933	67,470
10.	Changlang District.	95,530	51,291	44,239	863	20	(+)53.51	168	33,278	62,084
11.	Tirap District.	85,508	45,919	39,589	862	36	(+)28.25	342	68,770	16,396
12.	Papumpara District.	72,811	39,775	33,036	930	25	(+)37.23	489	36,066	36,256

"END"

National Institute of Educational Planning and Administration
 17-A, Safdarjung Road, New Delhi-110016
 8824

