

Annual work Plan and Budget
Under SSA

Plan 2006-07

DISTRICT FATEHABAD

Prepared By

DISTRICT CORE TEAM, FATEHABAD
HARYANA

INDEX

| Sr.No | Description | Page No. |
|--------------|-----------------------|-----------------|
| 1 | State Profile | 2 – 7 |
| 2 | Distt. Profile | 8 – 11 |
| 3 | Planning Process | 12 – 15 |
| 4 | Plan Tables | 16 – 53 |
| 5 | Achievements | 55 – 79 |
| 6 | Financial Status | 80-83 |
| 7 | Status of Civil Works | 84-92 |
| 8 | Proposals | 93-129 |
| 9 | Rooms List | 104A-104F |
| 10 | Budget | 131-134 |

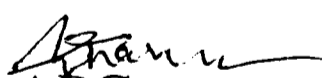
APC

DEEO cum DPC
SSA Fatehabad

STATE

PROFILE

1. History:-

Haryana as an independence state came into existence on 1st November 1966. Its capital is Chandigarh, which is capital of Punjab also. It was named as Haryana due to the belief that god visited this land.

Historic importance of the state is well known since Mahabharata Era. Great battle of Mahabharata was fought at kurukshetra ground and lord Krishna preached the "Gita Gyan" the, gospel of duty to Arjuna "your right is to do your duty and not to bother about the fruits (out comes) thereof". The three battles of Panipat were fought at this Historic Place. Haryana is situated on the bank of holy river Saraswati.

The history of India is replete tales of heroism of the highest order and in this context; the historic significance of the battles of Panipat and kurukshetra in Haryana can not be ignored by no any means. In terms of developments, Haryana indeed has come a long way during past years.

2. Culture:-

Haryana is profound of rich cultural heritage. The state has its rich folklore. The people have their own traditions. The seasonal and religious festivals glorify the culture of this region. The dance is said to be the mother of all arts. Music and poetry exists in tune, painting and architecture in space. The creator and creation, the artist and his work are one and the same thing. The dance is just not a form of recreation but something needed to release the physical and emotional energy. Folk dances, like any other creative art, help in sublimating the performer's worries and cares. Haryanvi dance requires powerful muscles to perform it because it is very fast and thrilling one.

Haryana has always remained a state for diverse races, cultures and faiths. It is on this soil that the met, fused and crystallized into something truly India. The people of Haryana have preserved their old religious and social traditions. They celebrate festivals with great enthusiasm and traditional fervor. Their culture and popular art are expressed in mimes, dreams, ballads and songs in which they take great delight.

With Hindi, Punjabi, Urdu and English forming the main languages, there are numerous dialects which are spoken throughout the length and breadth of Haryana. However, almost all of them have their base in Hindi with a smattering of Urdu and Punjabi thrown in for good measure. In towns and cities, English is still to be adopted as the house hold ling, but is spoken in a hazy mixture of Hindi. The most striking feature of Haryana is its language itself; or rather, the manner in whics it is spoken popularly known as Haryanvi or as Bangru or Jatu, it is perhaps a bit crude.

3. Beaucrocal System :-

Haryana has total of 81 cities and towns. It has approximate 6745 villages. For administrative purpose the whole state is further sub divided into four divisions – Ambala, Rohtak, Gurgaon and Hisar. There are total of 20 districts, 45 sub Divisions, 65 tehsils, 31 sub tehsils and 119 blocks.

4. Geographical Situation:-

Haryana is situated in the north between 27 degree 37 minutes to 30 degree 35 minutes latitude and between 74 degree 28 minute to 77 degree 36 minutes longitude. Haryana has Utter Pradesh on its eastern boarder, Punjab on its western boarder, Himachal Pradesh and shivalik Hills on its northern boarder and Delhi, Rajasthan and Araveli Hills on its southern boarder. The altitude of Haryana varies between 700ft. to 900ft. above sea level.

Haryana has four main geographical features:-

- 1) Shivalik Hills: Altitude varying between 900 to 2300 meters. These hills are main source of the rivers like Saraswati, Ghaggar, Tangri and Markanda.
- 2) Ghaggar Yamuna Plain: It is divided into two parts – the higher one is called “Banger” while lower one is called “Khadar”.
- 3) The semi desert sandy plain: this area borders the state of Rajasthan and includes of Sirsa and parts of Fatehabad, Hisar, Bhiwani and Mahendergarh district.
- 4) Aravali Hills : This is dry area with uneven, irregular landscape.

5. Climate:

Climate of Haryana is similar to other states of India lying in the northern plains. It is very hot in summer (up to high of 50 degree Celsius) and cold in winters (down to a low of 1 degree Celsius). The hottest months are May and June and coldest being December and January. Rainfall is varied with Shivalik Hills region being the wettest and Aravali Hills region being the driest. About 80 % of the rainfall occurs in the monsoon season (July – September) and sometimes causes local flooding.

Transport System:-

The main transport systems in Haryana are roads and Railway.

→ Haryana is a trend setter in the field of passenger transport. It has total length of 23684 kilometers. The remotest parts of the state are linked with metal led roads. Its modern bus fleet of 3864 buses covers a distance of 1.15 million Kilometers per day. About two million passengers travel by these buses everyday. It was the first state in the country to introduce luxury video coaches. The length of the National Highways passing through Haryana is 665 kilometers.

→ **Railway System:** Haryana is well connected on the rail network. Under the NCR there is already a proposal to provide rail corridor connecting towns around Delhi linking the major satellite towns like Faridabad, Gurgaon,

Bahadurgarh, Kundli etc. Similarly, there is also a proposal to provide rapid mass transportation system between Delhi and these satellite towns.

6. Water :-

A plenty of water is available as Haryana is a land of canals. It has tapped its ground water resources to maximum. Lift irrigation schemes , pump sets and water channels supply adequate amount of water to the fields and industries. The state has already launched an ambitious program of brick lining of the water sources.

The river Yamuna flow being along its eastern boundary, the ancient Saraswati River was thought to have flowed through Haryana but it has now disappeared. The river Ghager is its main seasonal river. It rises up in the outer Himalayas between the Yamuna and Satluj and enters Haryana near Pinjore, district Panchkula. Passing through Ambala and Hisar it reaches Bikaner in Rajasthan and runs a course of 290 miles before finally disintegrating in the desert of Rajasthan. The Markanada River is also a seasonal river which originates from lower shivalik hills and enters Haryana near Ambala.

7. Educational Facilities:-

Haryana has a vast network of educational institutions. Primary school is available within radius of one kilometer while middle school is available within the radius of 2.1 kilometers. There were 10399 primary schools, 1792 middle schools and 3838 high and senior secondary schools functioning during the 1998-99 in the state. Presently, there are 4 universities and 224 colleges with 166 colleges of general education and 58 institutions exclusively for women in the state.

→Universities: The Maharishi Dayanand University at Rohtak, Kurukshetra University at Kurukshetra and Guru Jambheshver University at Hisar are exclusively for the promotion of technical education and management studies. The Chaudhary Charan Singh Agriculture University at Hisar being one of the biggest Agriculture University in Asia is dedicated to agriculture education, research and development. The National Dairy Institute (NDRI), Karnal has

been upgraded to the status of "Deemed University". NDRI provides excellent education in the field of dairy science and technology.

Haryana's main concern is to tackle the problem of illiteracy among its female population. The importance of education among girls and its overall impact on the welfare of children and community as a whole can not be over ruled. Concessions and incentives for girls especially those belonging to backward and scheduled caste girls in primary, middle and high classes are being provided with free uniforms. Scheduled caste students are provided grants for books and stationary articles and are awarded scholarships and reimbursement of tuition fees.

पञ्चदश

अथवा

पञ्चदश

अथवा

अथवा

अथवा

अथवा

अथवा

अथवा

अथवा

अथवा

अथवा

अथवा

अथवा

अथवा

अथवा

अथवा

अथवा

DISTRICT

PROFILE

Distt. Fatehabad Profile

1. Area : 2490 Sq. Km.
2. No. of Sub Division : 3
3. Total No. Of Blocks : 6
4. Total No Of villages : 243
5. Total No. Of Towns : 3

| | Total Population | 0-6 Years Population |
|--------------|------------------|----------------------|
| Male | 4,27,536 | 69987 |
| Female | 3,78,622 | 58124 |
| Total | 8,06,158 | 128111 |

1. History:-

Fatehabad city is very important from historical point of view. Its existence is more than two thousand years old since the period of Ashoka The Great. In ancient time it was known as Udaya Nagri and inhabited by Bhel Tribes. But some historian claimed that its old name was "IKDAR". This area was famous as hunting place among north Indians Kings due to abundance of forests and wild animals.

According to District Hunting Gazetteers, this area attracted the emperor Firoz Shah Tuglak the fond of hunting, when he reached at Ikdar on his way back from Multan, Passing through

Delhi-Sirsa Road, after the death of Mohmad Bin Tuglak and ascending, the throne.

Nalabarji Qwalmulk Makbul quit the camp of Khawayir-E-Jahan Ahmed Aayaj, the captan of dead emperor, with his sons, Uryas and Amire Ajam Mali Kastangay and joined the Firoz Tuglak's Camp at this place, which was the clear indication that strength of Firoz Tuglak has increased. That of dead emperor and defeat of Khawaja-E-Jahan was fixed. Same Day he got the good news of birth of his son. To celebrate the happiness of birth of his son and win over enemy, he habilitaded a village naming Fatehabad and his child as Fateh Khan.

Ancient monuments are the real indicator of ancient art, culture and civilization and taste and attitude of the person by whom these monuments are created.

2. **Climate:-**

The climate of the district is of typical type with intensively hot summer and cool winter with a temperature of 47°C in June and 2°C in December and January. The average rainfall of the district is 400mm.

3. **Geographical condition:-**

The district Fatehabad is an alluvial plain of indo-gangetic basin. There is no permanent river flowing through the district. Only a seasonal river that is Ghagar is flowing through Ratia and Jakhal. These two areas are affected by flood in rainy season. Bhakra and Western Yamuna are two main canals, which irrigate most part of the district.

The district Fatehabad is located in the Southern-West part of Haryana. Punjab in North, District Hisar in South East, District Jind in North East and Rajasthan & District Sirsa in West surround it. Geographical area of District is 2490sq. Km.

Process of Plan Formulation

Formation of core team:

The process of plan preparation started with formation of District core Team. D.E.O. cum D.P.C. as in charge of the project, reconstituted the planning team for his help and guidance as under: -

1. Sh. Hari Singh Ranwa D.E.O.. Fatehabad
2. Sh. Harcharn Singh Chhoker DEEO cum D.P.C. Fatehabad
3. Sh. Lekh Raj Kamboj Additional D.P.C.
- 4 Sh. Richhpal Sharma A.P.C.Fatehabad
5. Sh. Surender Kumar Lect. GSSS Fatehabad
6. Sh. Kanwaljeet Singh Lect. in Eco. GSSS Baliala
7. Sh. Sukhdev Singh Lect. in Eco. GSSS Tohana
- 8 Sh. Harinder Kumar Lect. in Eco.GSSS Dharsul Kalan

Orientation of Core team:

One day orientation workshop was conducted at Haryana Prathmic Pariyojna Parishad Office Chandigarh on dated 18/11/2005 Sh. Sukhdev Singh attended the workshop.State specialists gave guidelines about planning and SSA Norms. He was acquainted with the need of AWP and Budget and various stages in the planning process. He was also briefed about the various components to be included in the draft proposal of SSA.

Another workshop was conducted at Haryana Prathmic Pariyojna Parishad Office Chandigarh on 24.11.2005. Sh Surender Kumar Lect Economics member of core team

attended the workshop. Component wise guidelines about NPEGEL planning were given in details.

Another workshop was conducted at Haryana Panchayat Bhawan Chandigarh w.e.f. 16.01.2006 to 17.01.2006. Additional D.P.C. Sh. Lekh Raj, Sh. Surender kumar lecturer Economics member planning team and Sh. Sukhdev Singh lecturer Economics member planning team attended the workshop. Broad discussion was made on various interventions and guidelines were given for AWP & B 2006-07.

Planning Process Exercise: -

Principals and Headmasters of all Government schools were directed to constitute planning team at school level. After discussion at grass root level they were asked to submit their suggestions and problems to concerned B.E.O. cum B.R.C. A circular was sent to all B.E.O. cum B.R.C. and heads of selected school to organize special meetings with VEC members for AWP&B 2006-07. The school Head Teacher participated with active VEC members at Block level with their selected problems, suggestions and strategy.

The block level meetings were organized as per scheduled given below

| Sr.No | Name of Block | Date | Venue | No of Participants |
|--------------|----------------------|-------------|-------------------|---------------------------|
| 1. | Tohana | 13.12.2005 | BRC Tohana | 48 |
| 2. | Ratia | 13.12.2005 | BRC Ratia | 59 |
| 3. | Bhuna | 14.12.2005 | BEO Bhuna | 35 |
| 4. | Fatehabad | 15.12.2005 | BRC Fatehabad | 46 |
| 5. | Jakhal Mandi | 15.12.2005 | BRC Jakhal | 32 |
| 6. | Bhattu Kalan | 16.12.2005 | GSSS Bhattu Kalan | 36 |

Block level meeting was organized in the presence of District core team members and the team charted various problems and suggestion after discussions in the meeting.

Problem & Suggestion (District Fatehabad)

1. **Free Text Books:** - Free text books are given to all girls plus SC boys of Govt. schools from 1st to 8th class. The issue has been raised that free text books should be given to all children as their parents are also economically backward and mostly of them are not in a position to bear the expanses on text books.
2. **Girls Education:** - A school kit containing school bag, notebooks and stationary should be provided to all girls at the time of admission in class 1st.
3. **I.E.D.:-** a) Parents of the CWSN children, who have done meritorious achievements, should be honored at district level functions.
b) The time provided for state level tournaments is less, it should be extended up to 5 days, so that these children can show their performance.
4. Award for the best teacher should be started at school level, block level as well as district level also.
5. **Extended Teacher Training:** - a) Teachers should be imparted training through edu. Set. In summer vacations for 15 days. Besides ETT training should also be imparted through edu set.
b) Provision for showing CD films about classroom lesson on various topics should be made in the ETT classes for teachers. Extra financial provision should be made in the teacher training budget.

6. Infrastructure problem such as lack of sufficient number of Rooms, B/Wall and Furniture is a serious hurdle in education system in primary & upper primary schools. So a way-out should be found.
7. In teacher training schedule there should be one-day training programme for T.L.M/ procurement and civil works for each teacher. Teachers should be given training to develop TLM.
8. Vocational AIE Centers in the age group 11-14 :- VEC should be empowered to arrange vocational training at nearby ITI or workshop center. The ITI instructor or workshop skilled person should be allowed to engage for this training at their workshop venue or ITI. Honorarium to the concerned should be paid by VEC after training of out of school children. It is also suggested to increase their honorarium from 500/- to 1000/- per month.

PLAN

TABLES

Data on Population

Name of District Fatehabad

| S.No | Name of the Block | Population all community | | | | | | Total Population all community | | | Population | | | | | | Density of population | Sex Ratio | |
|------|-------------------|--------------------------|--------------|---------------|---------------|---------------|---------------|--------------------------------|---------------|---------------|---------------|---------------|---------------|-----------------------|----------|----------|-----------------------|------------|---|
| | | Urban | | | Rural | | | M | F | T | SC | | | % to total population | ST | | | | |
| | | M | F | T | M | F | T | | | | M | F | T | | M | F | | | T |
| 1 | Bhattu | 0 | 0 | 0 | 48213 | 42176 | 90389 | 48213 | 42176 | 90389 | 8655 | 7352 | 16007 | 17.709 | 0 | 0 | 0 | 875 | |
| 2 | Bhuna | 0 | 0 | 0 | 60585 | 52938 | 113523 | 60585 | 52938 | 113523 | 13134 | 12112 | 25246 | 22.239 | 0 | 0 | 0 | 874 | |
| 3 | Fatehabad | 31949 | 27968 | 59917 | 85448 | 76415 | 161863 | 117397 | 104383 | 221780 | 29039 | 24231 | 53270 | 24.019 | 0 | 0 | 0 | 889 | |
| 4 | Jakhal | 0 | 0 | 0 | 31085 | 28646 | 59731 | 31085 | 28646 | 59731 | 11304 | 10471 | 21775 | 36.455 | 0 | 0 | 0 | 922 | |
| 5 | Ratia | 12673 | 11153 | 23826 | 70321 | 62363 | 132684 | 82994 | 73516 | 156510 | 29263 | 26827 | 56090 | 35.838 | 0 | 0 | 0 | 886 | |
| 6 | Tohana | 31024 | 27390 | 58414 | 56564 | 49247 | 105811 | 87588 | 76637 | 164225 | 25303 | 23416 | 48719 | 29.666 | 0 | 0 | 0 | 875 | |
| | G.Total | 75646 | 66511 | 142157 | 352216 | 311785 | 664001 | 427862 | 378296 | 806158 | 116698 | 104409 | 221107 | 27.427 | 0 | 0 | 0 | 884 | |

Source: Census of India

Year : 2001

Sex Ratio Block Wise (Bhattu, Bhuna, Fatehabad, JAKHAL, Ratia, Tohana)

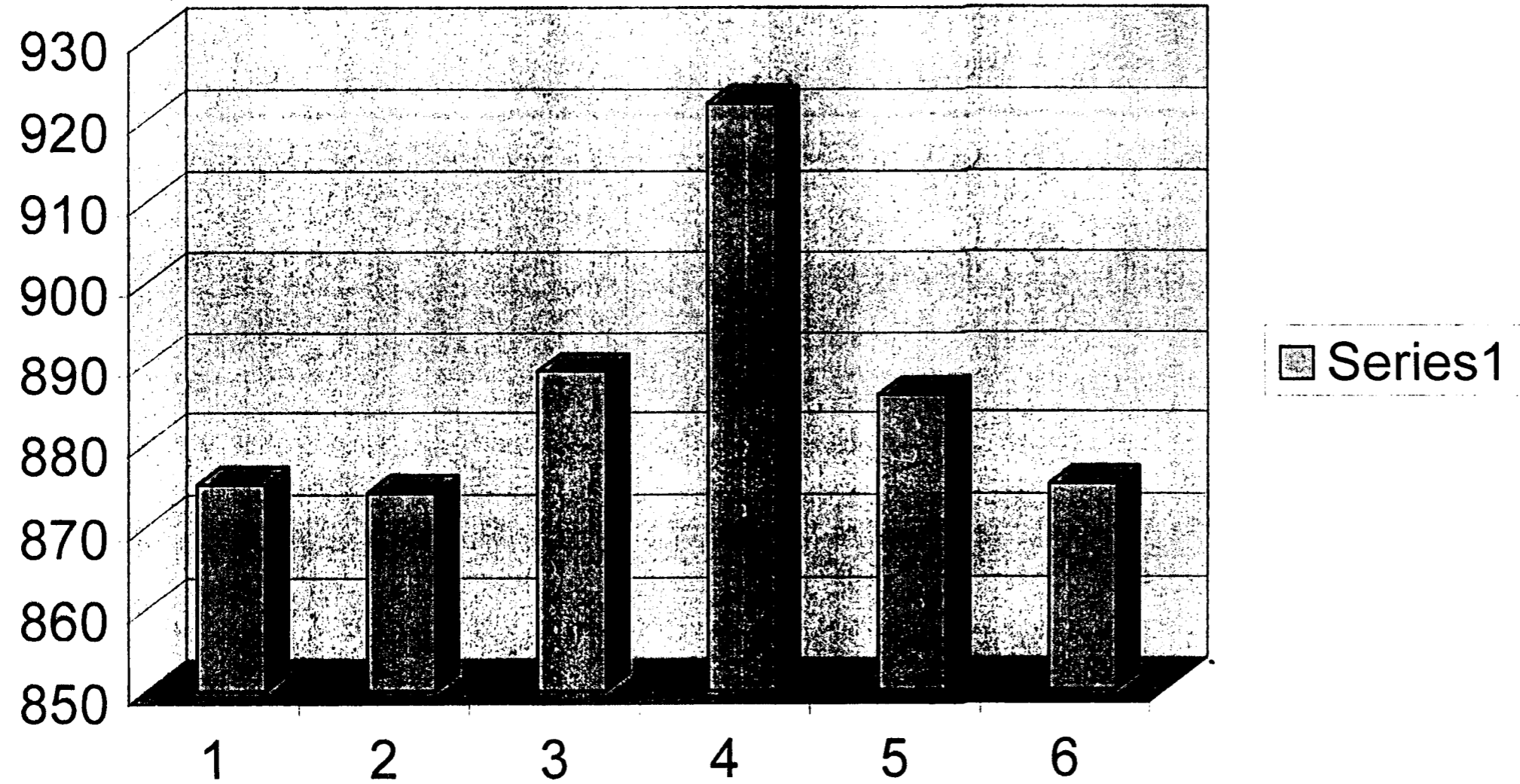

Data on literacy rates

Table 2

Name of the District: **Fatehabad**

| Sr. No. | Name of the Block | Literacy Rate in percentage | | | | | | | | | Rural Female Literacy rate |
|---------|-------------------|-----------------------------|--------------|--------------|------|--------|-------|------|--------|-------|----------------------------|
| | | All communitites | | | SC | | | ST | | | |
| | | Male | Female | Total | Male | Female | Total | Male | Female | Total | |
| 1 | Bhattu | 69.75 | 45.23 | 58.59 | | | | | | | 43.65 |
| 2 | Bhuna | 66.85 | 43.65 | 56.45 | | | | | | | 41.23 |
| 3 | Fatehabad | 73.95 | 46.53 | 61.45 | | | | | | | 43.79 |
| 4 | Jakhal | 63.45 | 45.40 | 55.43 | | | | | | | 41.87 |
| 5 | Ratia | 62.35 | 44.25 | 52.35 | | | | | | | 40.37 |
| 6 | Tohana | 72.95 | 54.10 | 63.60 | | | | | | | 42.46 |
| | Total | 68.22 | 46.53 | 57.98 | | | | | | | 42.23 |

Source : Census of India 2001

Note : SC literacy rate data not available

Female Liteacy Rate Block Wise.(Bhattu,Bhuna,
Fatehabad,Jakhal,Ratia,Tohana)

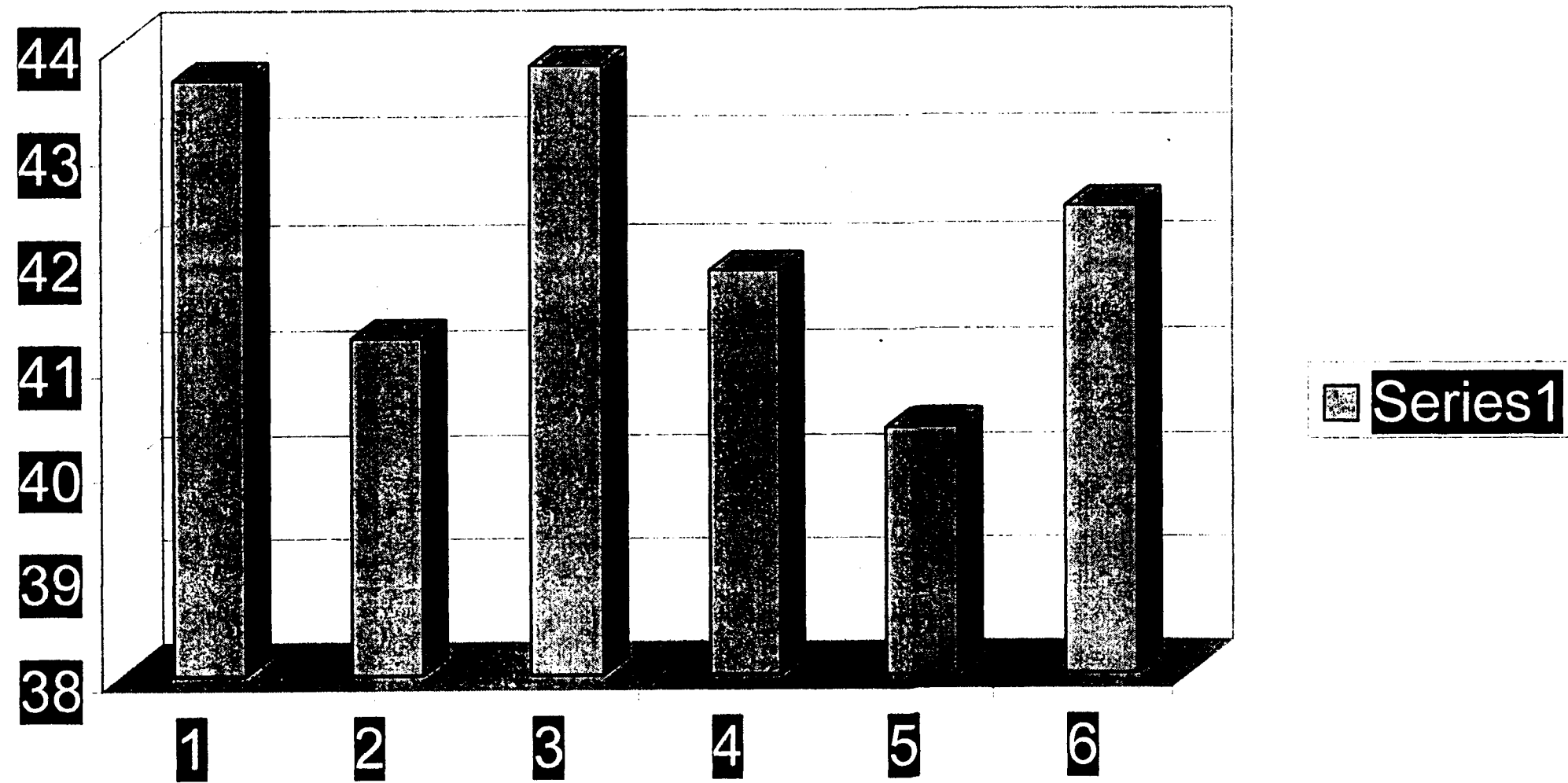

Basic Indicators

Table 3

Name of the District : Fatehabad

| S.No | No. of CD Blocks | No. of Education Blocks, if any | No. of BRCs | No. of CRCs | No. of Villages | No. of Panchayats |
|-------------|-------------------------|--|--------------------|--------------------|------------------------|--------------------------|
| 1 | 6 | 0 | 6 | 45 | 243 | 241 |
| | Total | | | | | |

Source: D.E.O. & D.D.P.O. Fatehabad

Year: 2005-06

Access-less Habitations

Table 4

Name of the District Fatehabad

| S.No | Block | Total No. of habitations | Habitations without primary schools/EGS | Habitations eligible for EGS | Habitations eligible for P.S | No. of eligible schoolless habitations for UPS as per distance and population norms |
|------|--------------|--------------------------|---|------------------------------|------------------------------|---|
| 1 | Bhattu | 43 | 4 | 0 | 4 | 0 |
| 2 | Bhuna | 54 | 1 | 0 | 0 | 0 |
| 3 | Fatehabad | 106 | 2 | 0 | 2 | 0 |
| 4 | Jakhal | 30 | 0 | 0 | 0 | 0 |
| 5 | Ratia | 91 | 5 | 0 | 5 | 0 |
| 6 | Tohana | 73 | 2 | 0 | 2 | 0 |
| | Total | 397 | 14 | 0 | 13 | 0 |

Source_VER Data _____ Year__2005-06

Note: List of habitations eligible for EGS and state norm should be attached

Data on child population of 6-11 age group

Name of the District : **Fatehabad**

Table -5 a

| S. N. | Name of the Block | Child Population (6-11age group) All communities | | | | | | Total | | | Child Population (6-11 age group) SC | | | | | | Total | | |
|--------------|-------------------|---|---------------|--------------|--------------|--------------|--------------|--------------|--------------|---------------|--------------------------------------|-------------|-------------|--------------|--------------|--------------|--------------|--------------|--------------|
| | | Urban | | | Rural | | | | | | Urban | | | Rural | | | | | |
| | | M | F | T | M | F | T | M | F | T | M | F | T | M | F | T | M | F | T |
| 1 | Bhattu | 0 | 0 | 0 | 6386 | 5662 | 12048 | 6386 | 5662 | 12048 | 0 | 0 | 0 | 2324 | 2017 | 4341 | 2324 | 2017 | 4341 |
| 2 | Bhuna | 0 | 0 | 0 | 7912 | 6700 | 14612 | 7912 | 6700 | 14612 | 0 | 0 | 0 | 2879 | 2412 | 5291 | 2879 | 2412 | 5291 |
| 3 | Fabd | 4772 | 4011 | 8782.5 | 13161 | 11313 | 24474 | 17933 | 15324 | 33257 | 1987 | 1462 | 3449 | 4538 | 3755 | 8293 | 6525 | 5217 | 11742 |
| 4 | Jakhal | 0 | 0 | 0 | 4063 | 3434 | 7497 | 4063 | 3434 | 7497 | 0 | 0 | 0 | 1478 | 1198 | 2676 | 1478 | 1198 | 2676 |
| 5 | Ratia | 2060 | 1755 | 3814.6 | 11430 | 9811 | 21241 | 13490 | 11566 | 25056 | 1167 | 1091 | 2258 | 3104 | 3073 | 6177 | 4271 | 4164 | 8435 |
| 6 | Tohana | 4456 | 3851 | 8307.2 | 8125 | 6924 | 15049 | 12581 | 10775 | 23356 | 1194 | 1046 | 2240 | 2789 | 2833 | 5622 | 3983 | 3879 | 7862 |
| Total | | 11288 | 9616.6 | 20904 | 51077 | 43844 | 94921 | 62365 | 53461 | 115826 | 4348 | 3599 | 7947 | 17112 | 15288 | 32400 | 21460 | 18887 | 40347 |

Source : **Projected Figer Census 2001**

Data on child population of 11-14 age group

Name of the District : Fatehabad

Table -5 b

| S. N. | Name of the Block | Child Population (11-14age group) All communities | | | | | | Total | | | Child Population (11-14 age group) SC | | | | | | Total | | |
|--------------|-------------------|--|-------------|--------------|--------------|--------------|--------------|--------------|--------------|--------------|---------------------------------------|-------------|-------------|-------------|-------------|--------------|--------------|-------------|--------------|
| | | Urban | | | Rural | | | | | | Urban | | | Rural | | | | | |
| | | M | F | T | M | F | T | M | F | T | M | F | T | M | F | T | M | F | T |
| 1 | Bhattu | 0 | 0 | 0 | 3599 | 3039 | 6638 | 3599 | 3039 | 6638 | 0 | 0 | 0 | 1187 | 978 | 2165 | 1187 | 978 | 2165 |
| 2 | Bhuna | 0 | 0 | 0 | 4573 | 3859 | 8432 | 4573 | 3859 | 8432 | 0 | 0 | 0 | 1505 | 1242 | 2747 | 1505 | 1242 | 2747 |
| 3 | Fatehabad | 2673 | 2223 | 4896 | 7150 | 6072 | 13222 | 9823 | 8295 | 18118 | 881 | 715 | 1596 | 2358 | 1954 | 4312 | 3239 | 2669 | 5908 |
| 4 | Jakhal | 0 | 0 | 0 | 2436 | 2053 | 4489 | 2436 | 2053 | 4489 | 0 | 0 | 0 | 803 | 660 | 1463 | 803 | 660 | 1463 |
| 5 | Ratia | 1141 | 959 | 2100 | 6345 | 5364 | 11708 | 7488 | 6323 | 13811 | 440 | 308 | 748 | 2029 | 1726 | 3755 | 2469 | 2034 | 4503 |
| 6 | Tohana | 2411 | 2055 | 4466 | 4397 | 3694 | 8091 | 6808 | 5749 | 12557 | 795 | 661 | 1456 | 1450 | 1189 | 2639 | 2245 | 1850 | 4095 |
| Total | | 6228 | 5236 | 11465 | 28499 | 24082 | 52580 | 34727 | 29318 | 64045 | 2116 | 1684 | 3800 | 9332 | 7749 | 17081 | 11448 | 9433 | 20881 |

Source : V.E.R. Data

Year 2005-06

Data on enrolment and out of school children

Table 6 a

Name of the District: **Fatehabad**

| S. No. | Name of the Block | Enrolment (6-11 age group) | | | | | | | | | Out of School Children (6-11 age group) | | | | | | | | | | |
|--------|-------------------|----------------------------|--------------|---------------|--------------|--------------|--------------|----------|----------|----------|---|-------------|-------------|-----------------------|-------------|-------------|-------------|----------|----------|----------|-----------------------|
| | | All Communities | | | SC | | | ST | | | All Communities | | | | SC | | | ST | | | |
| | | M | F | T | M | F | T | M | F | T | M | F | T | % of child population | M | F | T | M | F | T | % of Child population |
| 1 | Bhattu | 6181 | 5434 | 11615 | 2152 | 1825 | 3977 | 0 | 0 | 0 | 205 | 228 | 433 | 3.59 | 172 | 192 | 364 | 0 | 0 | 0 | 8.39 |
| 2 | Bhuna | 7339 | 6051 | 13390 | 2580 | 2077 | 4657 | 0 | 0 | 0 | 573 | 649 | 1222 | 8.36 | 299 | 335 | 634 | 0 | 0 | 0 | 11.98 |
| 3 | Fatehabad | 17257 | 14600 | 31857 | 6131 | 4792 | 10923 | 0 | 0 | 0 | 676 | 724 | 1400 | 5.11 | 394 | 425 | 819 | 0 | 0 | 0 | 6.97 |
| 4 | Jakhal | 3860 | 3191 | 7051 | 1084 | 1023 | 2107 | 0 | 0 | 0 | 203 | 243 | 446 | 5.95 | 145 | 175 | 320 | 0 | 0 | 0 | 11.96 |
| 5 | Ratia | 12549 | 10615 | 23164 | 3588 | 3429 | 7017 | 0 | 0 | 0 | 941 | 951 | 1892 | 6.37 | 683 | 735 | 1418 | 0 | 0 | 0 | 16.81 |
| 6 | Tohana | 12206 | 10328 | 22534 | 3713 | 3553 | 7266 | 0 | 0 | 0 | 375 | 447 | 822 | 3.52 | 270 | 326 | 596 | 0 | 0 | 0 | 7.58 |
| | Total | 59392 | 50219 | 109611 | 19248 | 16699 | 35947 | 0 | 0 | 0 | 2973 | 3242 | 6215 | 5.37 | 1963 | 2188 | 4151 | 0 | 0 | 0 | 5.44 |

Note : To be updated from household survey data of last year
Source H.H.Survey.

Data on enrolment and out of school children

Table 6 b

Name of the District: **Fatehabad**

| S. No. | Name of the Block | Enrolment (11-14 age group) | | | | | | | | | Out of School Children (11-14 age group) | | | | | | | | | | |
|--------|-------------------|-----------------------------|--------------|--------------|--------------|-------------|--------------|----|---|---|--|-------------|-------------|-----------------------|-------------|-------------|-------------|----|---|---|-----------------------|
| | | All Communities | | | SC | | | ST | | | All Communities | | | | SC | | | ST | | | |
| | | M | F | T | M | F | T | M | F | T | M | F | T | % of child population | M | F | T | M | F | T | % of Child population |
| 1 | Bhattu | 3497 | 2896 | 6393 | 1102 | 872 | 1974 | 0 | 0 | 0 | 102 | 143 | 245 | 3.69 | 85 | 76 | 161 | 0 | 0 | 0 | 7.44 |
| 2 | Bhuna | 4344 | 3489 | 7833 | 1372 | 1058 | 2430 | 0 | 0 | 0 | 229 | 370 | 599 | 7.10 | 133 | 184 | 317 | 0 | 0 | 0 | 11.54 |
| 3 | Fatehabad | 9428 | 7909 | 17337 | 3040 | 2472 | 5512 | 0 | 0 | 0 | 395 | 386 | 781 | 4.31 | 247 | 249 | 496 | 0 | 0 | 0 | 8.40 |
| 4 | Jakhal | 2328 | 1901 | 4229 | 726 | 557 | 1283 | 0 | 0 | 0 | 108 | 152 | 260 | 5.79 | 77 | 103 | 180 | 0 | 0 | 0 | 12.30 |
| 5 | Ratia | 6898 | 5671 | 12569 | 2048 | 1564 | 3612 | 0 | 0 | 0 | 590 | 652 | 1242 | 8.99 | 371 | 420 | 791 | 0 | 0 | 0 | 17.57 |
| 6 | Tohana | 6610 | 5468 | 12078 | 2101 | 1657 | 3758 | 0 | 0 | 0 | 198 | 281 | 479 | 3.81 | 144 | 193 | 337 | 0 | 0 | 0 | 8.23 |
| | Total | 33105 | 27334 | 60439 | 10389 | 8180 | 18569 | 0 | 0 | 0 | 1622 | 1984 | 3606 | 5.63 | 1057 | 1225 | 2282 | 0 | 0 | 0 | 10.93 |

Note : To be updated from household survey data of last year
Source H.H.Survey.

Date on Enrolment Class Wise (Govt. Primary Schools)

Name of The District : **Fatehabad**

Table 6 c

| Sr. No. | Name of CD Block | | Class - I | | | Class - II | | | Class - III | | | Class - IV | | | Class - V | | | Total | | |
|---------|------------------|--------------|-------------|-------------|--------------|-------------|-------------|--------------|-------------|-------------|--------------|-------------|-------------|--------------|-------------|-------------|--------------|--------------|--------------|--------------|
| | | | Boys | Girls | Total | Boys | Girls | Total | Boys | Girls | Total | Boys | Girls | Total | Boys | Girls | Total | Boys | Girls | Total |
| 1 | Bhattu | General | 487 | 417 | 904 | 475 | 466 | 941 | 603 | 587 | 1190 | 553 | 529 | 1082 | 594 | 578 | 1172 | 2712 | 2577 | 5289 |
| | | SC | 278 | 215 | 493 | 231 | 204 | 435 | 268 | 278 | 546 | 220 | 194 | 414 | 225 | 168 | 393 | 1222 | 1059 | 2281 |
| | | Overall | 765 | 632 | 1397 | 706 | 670 | 1376 | 871 | 865 | 1736 | 773 | 723 | 1496 | 819 | 746 | 1565 | 3934 | 3636 | 7570 |
| 2 | Bhuna | General | 525 | 524 | 1049 | 604 | 673 | 1277 | 704 | 787 | 1491 | 655 | 765 | 1420 | 646 | 656 | 1302 | 3134 | 3405 | 6539 |
| | | SC | 461 | 416 | 877 | 487 | 422 | 909 | 470 | 421 | 891 | 493 | 463 | 956 | 391 | 308 | 699 | 2302 | 2030 | 4332 |
| | | Overall | 986 | 940 | 1926 | 1091 | 1095 | 2186 | 1174 | 1208 | 2382 | 1148 | 1228 | 2376 | 1037 | 964 | 2001 | 5436 | 5435 | 10871 |
| 3 | Fatehabad | General | 871 | 830 | 1701 | 1094 | 881 | 1975 | 1154 | 1147 | 2301 | 1061 | 1053 | 2114 | 927 | 747 | 1674 | 5107 | 4658 | 9765 |
| | | SC | 717 | 659 | 1376 | 588 | 620 | 1208 | 576 | 541 | 1117 | 543 | 472 | 1015 | 505 | 417 | 922 | 2929 | 2709 | 5638 |
| | | Overall | 1383 | 1402 | 2785 | 1445 | 1393 | 2838 | 1604 | 1466 | 3070 | 1604 | 1525 | 3129 | 1308 | 1236 | 2544 | 8036 | 7367 | 15403 |
| 4 | Jakhal | General | 200 | 154 | 354 | 185 | 196 | 381 | 233 | 223 | 456 | 231 | 165 | 396 | 219 | 165 | 384 | 1068 | 903 | 1971 |
| | | SC | 189 | 187 | 376 | 215 | 184 | 399 | 253 | 235 | 488 | 223 | 200 | 423 | 207 | 175 | 382 | 1087 | 981 | 2068 |
| | | Overall | 389 | 341 | 730 | 400 | 380 | 780 | 486 | 458 | 944 | 454 | 365 | 819 | 426 | 340 | 766 | 2155 | 1884 | 4039 |
| 5 | Ratia | General | 461 | 375 | 836 | 449 | 424 | 873 | 540 | 474 | 1014 | 527 | 489 | 1016 | 531 | 448 | 979 | 2508 | 2210 | 4718 |
| | | SC | 816 | 704 | 1520 | 830 | 674 | 1504 | 895 | 757 | 1652 | 791 | 687 | 1478 | 735 | 531 | 1266 | 4067 | 3353 | 7420 |
| | | Overall | 1277 | 1079 | 2356 | 1279 | 1098 | 2377 | 1435 | 1231 | 2666 | 1318 | 1176 | 2494 | 1266 | 979 | 2245 | 6575 | 5563 | 12138 |
| 6 | Tohana | General | 605 | 543 | 1148 | 529 | 636 | 1165 | 752 | 711 | 1463 | 734 | 700 | 1434 | 619 | 674 | 1293 | 3239 | 3264 | 6503 |
| | | SC | 563 | 568 | 1131 | 585 | 500 | 1085 | 549 | 574 | 1123 | 567 | 491 | 1058 | 432 | 326 | 758 | 2696 | 2459 | 5155 |
| | | Overall | 1168 | 1111 | 2279 | 1114 | 1136 | 2250 | 1301 | 1285 | 2586 | 1301 | 1191 | 2492 | 1051 | 1000 | 2051 | 5935 | 5723 | 11658 |
| | District | General | 3149 | 2843 | 5992 | 3336 | 3276 | 6612 | 3986 | 3929 | 7915 | 3761 | 3701 | 7462 | 3536 | 3268 | 6804 | 17768 | 17017 | 34785 |
| | | SC | 3024 | 2749 | 5773 | 2936 | 2604 | 5540 | 3011 | 2806 | 5817 | 2837 | 2507 | 5344 | 2495 | 1925 | 4420 | 14303 | 12591 | 26894 |
| | | Overall | 6173 | 5592 | 11765 | 6272 | 5880 | 12152 | 6997 | 6735 | 13732 | 6598 | 6208 | 12806 | 6031 | 5193 | 11224 | 32071 | 29608 | 61679 |
| | | Total | 6173 | 5592 | 11765 | 6272 | 5880 | 12152 | 6997 | 6735 | 13732 | 6598 | 6208 | 12806 | 6031 | 5193 | 11224 | 32071 | 29608 | 61679 |

Date on Enrolment Class Wise (Govt. Upper Primary Schools)

Name of The District :

Fatehabad

Table 6 d

| Sr. No. | Name of CD Block | | Class - VI | | | Class - VII | | | Class - VIII | | | Total | | |
|---------|------------------|---------|------------|-------|-------|-------------|-------|-------|--------------|-------|-------|-------|-------|-------|
| | | | Boys | Girls | Total | Boys | Girls | Total | Boys | Girls | Total | Boys | Girls | Total |
| 1 | Bhattu | General | 521 | 520 | 1041 | 491 | 475 | 966 | 460 | 503 | 963 | 1472 | 1498 | 2970 |
| | | SC | 206 | 152 | 358 | 195 | 130 | 325 | 157 | 134 | 291 | 558 | 416 | 974 |
| | | Overall | 727 | 672 | 1399 | 686 | 605 | 1291 | 617 | 637 | 1254 | 2030 | 1914 | 3944 |
| 2 | Bhuna | General | 436 | 477 | 913 | 421 | 431 | 852 | 489 | 327 | 816 | 1346 | 1235 | 2581 |
| | | SC | 262 | 208 | 470 | 221 | 167 | 388 | 227 | 216 | 443 | 710 | 591 | 1301 |
| | | Overall | 698 | 685 | 1383 | 642 | 598 | 1240 | 716 | 543 | 1259 | 2056 | 1826 | 3882 |
| 3 | Fatehabad | General | 780 | 786 | 1566 | 744 | 751 | 1495 | 851 | 818 | 1669 | 2375 | 2355 | 4730 |
| | | SC | 458 | 372 | 830 | 446 | 347 | 793 | 302 | 285 | 587 | 1206 | 1004 | 2210 |
| | | Overall | 1238 | 1158 | 2396 | 1190 | 1098 | 2288 | 1153 | 1103 | 2256 | 3581 | 3359 | 6940 |
| 4 | Jakhal | General | 218 | 226 | 444 | 197 | 210 | 407 | 156 | 218 | 374 | 571 | 654 | 1225 |
| | | SC | 250 | 168 | 418 | 224 | 128 | 352 | 171 | 97 | 268 | 645 | 393 | 1038 |
| | | Overall | 468 | 394 | 862 | 421 | 338 | 759 | 327 | 315 | 642 | 1216 | 1047 | 2263 |
| 5 | Ratia | General | 504 | 508 | 1012 | 464 | 472 | 936 | 288 | 477 | 765 | 1256 | 1457 | 2713 |
| | | SC | 551 | 425 | 976 | 480 | 317 | 797 | 506 | 236 | 742 | 1537 | 978 | 2515 |
| | | Overall | 1055 | 933 | 1988 | 944 | 789 | 1733 | 794 | 713 | 1507 | 2793 | 2435 | 5228 |
| 6 | Tohana | General | 596 | 592 | 1188 | 597 | 564 | 1161 | 515 | 544 | 1059 | 1708 | 1700 | 3408 |
| | | SC | 547 | 371 | 918 | 454 | 314 | 768 | 454 | 292 | 746 | 1455 | 977 | 2432 |
| | | Overall | 1143 | 963 | 2106 | 1051 | 878 | 1929 | 969 | 836 | 1805 | 3163 | 2677 | 5840 |
| | District | General | 3055 | 3109 | 6164 | 2914 | 2903 | 5817 | 2759 | 2887 | 5646 | 8728 | 8899 | 17627 |
| | | SC | 2274 | 1696 | 3970 | 2020 | 1403 | 3423 | 1817 | 1260 | 3077 | 6111 | 4359 | 10470 |
| | | Overall | 5329 | 4805 | 10134 | 4934 | 4306 | 9240 | 4576 | 4147 | 8723 | 14839 | 13258 | 28097 |
| | | | | | | | | | | | | | | |

Source D.E.O. Office Fatehabad As On 30-09-2005

Date on Enrolment Class Wise (Govt. Aided and Un-aided Schools)

Name of The District :

Fatehabad

Table 6 e

| Sr. No. | Name of CD Block | | Total Enrolment | | | Govt. Schools(PS) | | | Govt. Schools(UPS) | | | Govt. Aided Sch. | | | Un aided Schools | | |
|---------|------------------|---------|-----------------|-------|---------------|-------------------|-------|--------------|--------------------|-------|--------------|------------------|-------|----------|------------------|-------|--------------|
| | | | Boys | Girls | Total | Boys | Girls | Total | Boys | Girls | Total | Boys | Girls | Total | Boys | Girls | Total |
| 1 | Bhattu | General | 6424 | 5633 | 12057 | 2712 | 2577 | 5289 | 1472 | 1498 | 2970 | 0 | 0 | 0 | 2240 | 1558 | 3798 |
| | | SC | 3254 | 2697 | 5951 | 1222 | 1059 | 2281 | 558 | 416 | 974 | 0 | 0 | 0 | 1474 | 1222 | 2696 |
| | | Overall | 9678 | 8330 | 18008 | 3934 | 3636 | 7570 | 2030 | 1914 | 3944 | 0 | 0 | 0 | 3714 | 2780 | 6494 |
| 2 | Bhuna | General | 7731 | 6405 | 14136 | 3134 | 3405 | 6539 | 1346 | 1235 | 2581 | 0 | 0 | 0 | 3251 | 1765 | 5016 |
| | | SC | 3952 | 3135 | 7087 | 2302 | 2030 | 4332 | 710 | 591 | 1301 | 0 | 0 | 0 | 940 | 514 | 1454 |
| | | Overall | 11683 | 9540 | 21223 | 5436 | 5435 | 10871 | 2056 | 1826 | 3882 | 0 | 0 | 0 | 4191 | 2279 | 6470 |
| 3 | Fatehabad | General | 17514 | 15245 | 32759 | 5107 | 4658 | 9765 | 2375 | 2355 | 4730 | 0 | 0 | 0 | 10032 | 8232 | 18264 |
| | | SC | 9171 | 7264 | 16435 | 2929 | 2709 | 5638 | 1206 | 1004 | 2210 | 0 | 0 | 0 | 5036 | 3551 | 8587 |
| | | Overall | 26685 | 22509 | 49194 | 8036 | 7367 | 15403 | 3581 | 3359 | 6940 | 0 | 0 | 0 | 15068 | 11783 | 26851 |
| 4 | Jakhal | General | 4378 | 3512 | 7890 | 1068 | 903 | 1971 | 571 | 654 | 1225 | 0 | 0 | 0 | 2739 | 1955 | 4694 |
| | | SC | 1810 | 1580 | 3390 | 1087 | 981 | 2068 | 645 | 393 | 1038 | 0 | 0 | 0 | 78 | 206 | 284 |
| | | Overall | 6188 | 5092 | 11280 | 2155 | 1884 | 4039 | 1216 | 1047 | 2263 | 0 | 0 | 0 | 2817 | 2161 | 4978 |
| 5 | Ratia | General | 13811 | 11293 | 25104 | 2508 | 2210 | 4718 | 1256 | 1457 | 2713 | 0 | 0 | 0 | 10047 | 7626 | 17673 |
| | | SC | 5636 | 4993 | 10629 | 4067 | 3353 | 7420 | 1537 | 978 | 2515 | 0 | 0 | 0 | 32 | 662 | 694 |
| | | Overall | 19447 | 16286 | 35733 | 6575 | 5563 | 12138 | 2793 | 2435 | 5228 | 0 | 0 | 0 | 10079 | 8288 | 18367 |
| 6 | Tohana | General | 13004 | 11433 | 24437 | 3239 | 3264 | 6503 | 1708 | 1700 | 3408 | 0 | 0 | 0 | 8057 | 6469 | 14526 |
| | | SC | 5814 | 5210 | 11024 | 2696 | 2459 | 5155 | 1455 | 977 | 2432 | 0 | 0 | 0 | 1663 | 1774 | 3437 |
| | | Overall | 18818 | 16643 | 35461 | 5935 | 5723 | 11658 | 3163 | 2677 | 5840 | 0 | 0 | 0 | 9720 | 8243 | 17963 |
| | District | General | 62860 | 53121 | 115981 | 17768 | 17017 | 34785 | 8728 | 8899 | 17627 | 0 | 0 | 0 | 36364 | 27205 | 63569 |
| | | SC | 29637 | 24879 | 54516 | 14303 | 12591 | 26894 | 6111 | 4359 | 10470 | 0 | 0 | 0 | 9223 | 7929 | 17152 |
| | | Overall | 92497 | 78000 | 170497 | 32071 | 29608 | 61679 | 14839 | 13258 | 28097 | 0 | 0 | 0 | 45587 | 35134 | 80721 |
| | | | | | | | | | | | | | | | | | |

Source V.E.R.Datap

Year...2005-06

Planning for EGS and AIE

Name of The District : Fatehabad

Table 7

| Sr.No. | Name of the CD Block | Age wise break up of Out of School Children | | | | | | | | |
|--------|----------------------|---|-------------|-------------|-------------|-------------|-------------|-------------|-------------|-------------|
| | | 6-11 years | | | 11-14 year | | | Grand Total | | |
| | | Male | Female | Total | Male | Female | Total | Male | Female | Total |
| 1 | Bhattu | 205 | 228 | 433 | 102 | 143 | 245 | 307 | 371 | 678 |
| 2 | Bhuna | 573 | 649 | 1222 | 229 | 370 | 599 | 802 | 1019 | 1821 |
| 3 | Fatehabad | 676 | 724 | 1400 | 395 | 386 | 781 | 1071 | 1110 | 2181 |
| 4 | Jakhal | 203 | 243 | 446 | 108 | 152 | 260 | 311 | 395 | 706 |
| 5 | Ratia | 941 | 951 | 1892 | 590 | 652 | 1242 | 1531 | 1603 | 3134 |
| 6 | Tohana | 375 | 447 | 822 | 198 | 281 | 479 | 573 | 728 | 1301 |
| | Total | 2973 | 3242 | 6215 | 1622 | 1984 | 3606 | 4595 | 5226 | 9821 |

Source Educational Survey July 2005

Planning for EGS and AIE

Name of The District : Fatehabad

Table 7a

| Sr. | | Age wise break up of Out of School Children | | | | | | | | | | | | | | |
|---------|------------------|---|--------------|---------------|-------------------------------|-------------|-------------|------------|------------|-------------|--------------|-------------|-------------|---------------|------------|------------|
| Sr. No. | Name of CD Block | Child population (6-11) All communities | | | Out of School Children (6-11) | | | Droup Out | | | Non Enrolled | | | Drop Out Rate | | |
| | | Male | Female | Total | Male | Female | Total | Male | Female | Total | Male | Female | Total | Male | Female | Total |
| 1 | Bhattu | 6386 | 5662 | 12048 | 205 | 228 | 433 | 62 | 51 | 113 | 143 | 177 | 320 | 1.0 | 0.9 | 0.9 |
| 2 | Bhuna | 7912 | 6700 | 14612 | 573 | 649 | 1222 | 95 | 55 | 150 | 478 | 594 | 1072 | 1.2 | 0.8 | 1.0 |
| 3 | Fatehabad | 17933 | 15324 | 33257 | 676 | 724 | 1400 | 160 | 130 | 290 | 516 | 594 | 1110 | 0.9 | 0.8 | 0.9 |
| 4 | Jakhal | 4063 | 3434 | 7497 | 203 | 243 | 446 | 50 | 30 | 80 | 153 | 213 | 366 | 1.2 | 0.9 | 1.1 |
| 5 | Ratia | 13490 | 11566 | 25056 | 941 | 951 | 1892 | 155 | 96 | 251 | 786 | 855 | 1641 | 1.1 | 0.8 | 1.0 |
| 6 | Tohana | 12581 | 10775 | 23356 | 375 | 447 | 822 | 131 | 92 | 223 | 244 | 355 | 599 | 1.0 | 0.9 | 0.9 |
| | Total | 62365 | 53461 | 115826 | 2973 | 3242 | 6215 | 653 | 454 | 1107 | 2320 | 2788 | 5108 | 1.0 | 0.8 | 0.9 |

Sou Educational Survey July 2005

Planning for EGS and AIE

Name of The District : **Fatehabad**

Table 7b

| Sr. | | Age wise break up of Out of School Children | | | | | | | | | | | | | | |
|---------|------------------|---|--------------|--------------|--------------------------------|-------------|-------------|------------|------------|-------------|--------------|-------------|-------------|---------------|------------|------------|
| Sr. No. | Name of CD Block | Child population (11-14) All communities | | | Out of School Children (11-14) | | | Droup Out | | | Non Enrolled | | | Drop Out Rate | | |
| | | Male | Female | Total | Male | Female | Total | Male | Female | Total | Male | Female | Total | Male | Female | Total |
| 1 | Bhattu | 3599 | 3039 | 6638 | 102 | 143 | 245 | 35 | 45 | 80 | 67 | 98 | 165 | 1.0 | 1.5 | 1.2 |
| 2 | Bhuna | 4573 | 3859 | 8432 | 229 | 370 | 599 | 85 | 122 | 207 | 144 | 248 | 392 | 1.9 | 3.2 | 2.5 |
| 3 | Fatehabad | 9823 | 8295 | 18118 | 395 | 386 | 781 | 110 | 115 | 225 | 285 | 271 | 556 | 1.1 | 1.4 | 1.3 |
| 4 | Jakhal | 2436 | 2053 | 4489 | 108 | 152 | 260 | 40 | 62 | 102 | 68 | 90 | 158 | 1.6 | 3.0 | 2.3 |
| 5 | Ratia | 7488 | 6323 | 13811 | 590 | 652 | 1242 | 210 | 276 | 486 | 380 | 376 | 756 | 2.8 | 4.4 | 3.6 |
| 6 | Tohana | 6808 | 5749 | 12557 | 198 | 281 | 479 | 80 | 113 | 193 | 118 | 168 | 286 | 1.2 | 2.0 | 1.6 |
| | Total | 34727 | 29318 | 64045 | 1622 | 1984 | 3606 | 560 | 733 | 1293 | 1062 | 1251 | 2313 | 1.6 | 2.5 | 2.1 |

Sou Educational Survey July 2005

Number of Out of School Children with Reasons

Table 8

Name of the District: Fatehabad

| S.No. | Name of the CD Block | No. of out of school children as per house hold survey | No. of out of school children with reason | | | | | | | | |
|-------|----------------------|--|---|----------------|-----------------|-------------|--------------------|-------------|------------------------|---|----------|
| | | | Lack of Interest | Lack of Access | House hold work | Migration | Earning Compulsion | Failure | Socio Cultural reasons | Non flexibility in school timing and system of school | Others |
| 1 | Bhattu | 678 | 136 | 0 | 155 | 101 | 130 | 81 | 50 | 56 | 0 |
| 2 | Bhuna | 1821 | 360 | 0 | 365 | 273 | 372 | 218 | 85 | 85 | 0 |
| 3 | Fatehabad | 2681 | 536 | 0 | 613 | 427 | 465 | 262 | 181 | 197 | 0 |
| 4 | Jakhal | 705 | 141 | 0 | 176 | 105 | 146 | 84 | 65 | 90 | 0 |
| 5 | Ratia | 2639 | 365 | 0 | 599 | 471 | 434 | 376 | 184 | 210 | 0 |
| 6 | Tohana | 1301 | 260 | 0 | 280 | 195 | 250 | 156 | 85 | 230 | 0 |
| | Total | 9825 | 1798 | 0 | 2188 | 1572 | 1797 | 1177 | 650 | 868 | 0 |

Source Educational survey July 2005

Out of School Children : Lack of Interest, Lack of Access, House hold Work, Migration, Earning Compulsion, Failure & Socio Cultural reasons

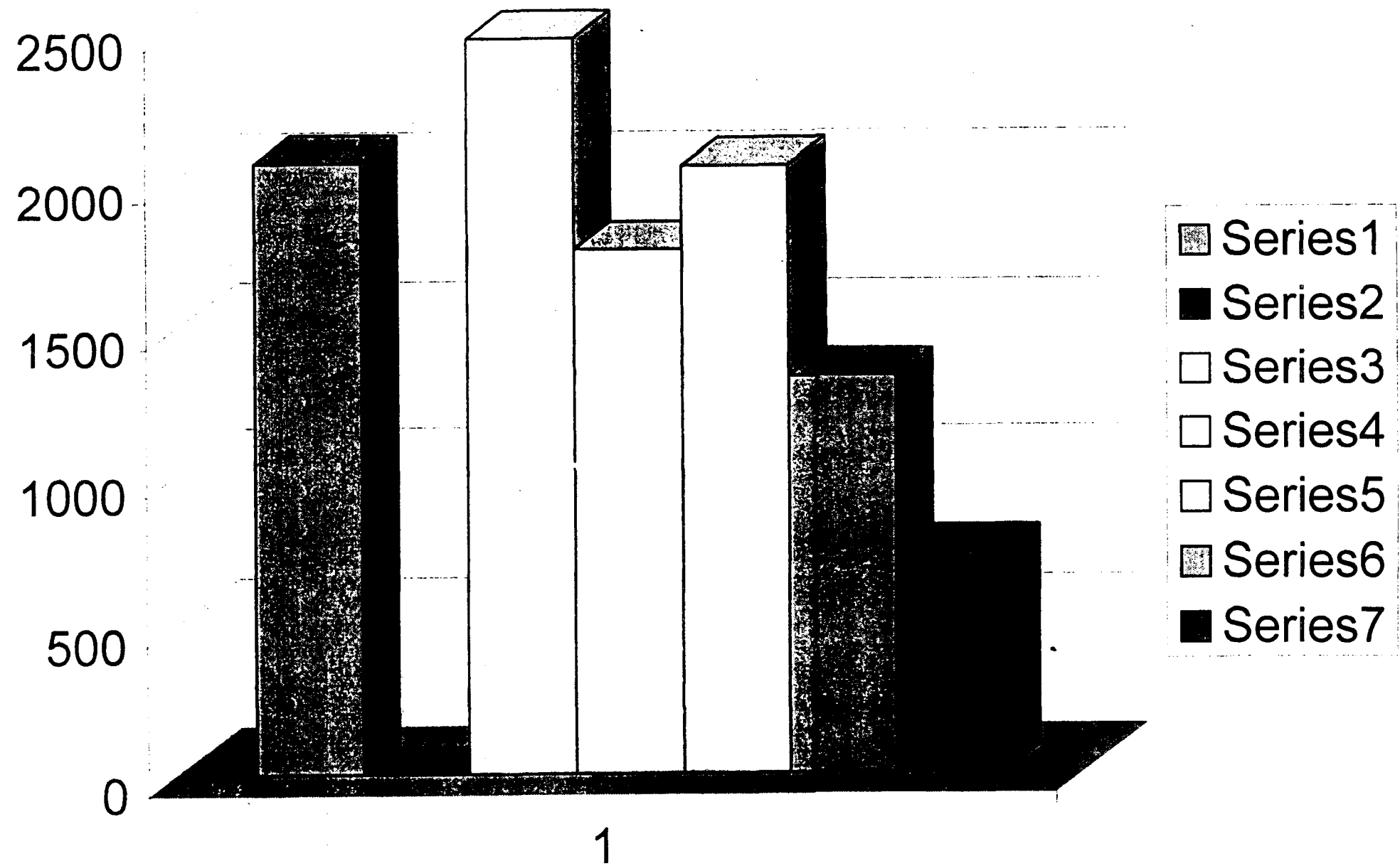

Data on GER, NER: Drop out and Overall repetition rat

Name of the District: Fatehabad

Table 10 a

| S.No. | Name of the CD Block | Children of 6-11 age group | | | | | | | | | Children of 6-14 age group | | | | | | | | |
|-------|----------------------|----------------------------|--------------|-------------|--------------|--------------|--------------|--------------------|-------------|--------------|----------------------------|--------------|--------------|--------------|--------------|--------------|--------------------|-------------|-------------|
| | | GER * | | | NER * | | | Overall Repetition | | | GER * | | | NER * | | | Overall Repetition | | |
| | | Boys | Girls | Total | Boys | Girls | Total | Boys | Girls | Total | Boys | Girls | Total | Boys | Girls | Total | Boys | Girls | Total |
| 1 | Bhattu | 99.78 | 99.35 | 99.6 | 96.78 | 95.97 | 96.38 | 3.75 | 2.25 | 3 | 103.39 | 100.4 | 101.9 | 97.16 | 95.29 | 96.23 | 6.23 | 5.35 | 5.79 |
| 2 | Bhuna | 98.25 | 94.36 | 96.3 | 92.75 | 90.31 | 91.53 | 3.45 | 3.15 | 3.3 | 100.25 | 95.72 | 97.99 | 94.99 | 90.41 | 92.70 | 5.78 | 4.35 | 5.07 |
| 3 | Fatehabad | 99.45 | 98.56 | 99 | 96.23 | 95.27 | 95.75 | 2.65 | 1.75 | 2.2 | 101.17 | 99.86 | 100.5 | 95.97 | 95.34 | 95.66 | 5.34 | 3.67 | 4.51 |
| 4 | Jakhal | 98.76 | 97.25 | 98 | 95.00 | 92.12 | 93.56 | 2.75 | 2.45 | 2.6 | 99.88 | 96.87 | 98.38 | 95.56 | 92.59 | 94.08 | 4.65 | 3.85 | 4.25 |
| 5 | Ratia | 97.85 | 96.76 | 97.3 | 93.02 | 91.77 | 92.4 | 3.64 | 3.86 | 3.75 | 98.78 | 95.18 | 96.98 | 92.12 | 89.68 | 90.90 | 6.75 | 5.45 | 6.1 |
| 6 | Tohana | 102.5 | 98.35 | 100 | 97.48 | 95.85 | 96.67 | 2.86 | 2.23 | 2.545 | 101.56 | 102.8 | 102.2 | 97.09 | 95.11 | 96.10 | 5.65 | 4.65 | 7.00 |
| | Total | 99.72 | 97.44 | 98.6 | 95.23 | 93.93 | 94.58 | 3.18 | 2.62 | 2.899 | 100.84 | 98.34 | 99.59 | 95.32 | 93.23 | 94.28 | 5.73 | 4.55 | 5.14 |

Source: D.I.S.E.Data 2005-06

Retention rate and Drop out rate (Govt. Primary)

Name of the District: Fatehabad

Table : 10 b

| S.No. | Name of the CD Block | | Retention Rate | | | Drop Out Rate | | |
|-------|----------------------|---------|----------------|--------------|--------------|---------------|-------------|-------------|
| | | | Boys | Girls | Total | Boys | Girls | Total |
| 1 | Bhattu | General | 98.75 | 97.70 | 98.23 | 1.25 | 2.30 | 1.78 |
| | | SC | 97.50 | 96.40 | 96.95 | 2.50 | 3.60 | 3.05 |
| | | Overall | 98.13 | 97.05 | 97.59 | 1.88 | 2.95 | 2.41 |
| 2 | Bhuna | General | 99.05 | 98.75 | 98.90 | 0.95 | 1.25 | 1.10 |
| | | SC | 97.75 | 97.15 | 97.45 | 2.25 | 2.85 | 2.55 |
| | | Overall | 98.40 | 97.95 | 98.18 | 1.60 | 2.05 | 1.83 |
| 3 | Fatehabad | General | 99.25 | 98.65 | 98.95 | 0.75 | 1.35 | 1.05 |
| | | SC | 97.55 | 96.65 | 97.10 | 2.45 | 3.35 | 2.90 |
| | | Overall | 98.40 | 97.65 | 98.03 | 1.60 | 2.35 | 1.98 |
| 4 | Jakhal | General | 98.35 | 96.55 | 97.45 | 1.65 | 3.45 | 2.55 |
| | | SC | 97.14 | 96.10 | 96.62 | 2.86 | 3.90 | 3.38 |
| | | Overall | 97.75 | 96.33 | 97.04 | 2.26 | 3.68 | 2.97 |
| 5 | Ratia | General | 99.15 | 98.44 | 98.80 | 0.85 | 1.56 | 1.21 |
| | | SC | 97.52 | 96.85 | 97.19 | 2.48 | 3.15 | 2.82 |
| | | Overall | 98.34 | 97.65 | 97.99 | 1.67 | 2.36 | 2.01 |
| 6 | Tohana | General | 99.10 | 98.15 | 98.63 | 0.90 | 1.85 | 1.38 |
| | | SC | 97.44 | 96.75 | 97.10 | 2.56 | 3.25 | 2.91 |
| | | Overall | 98.27 | 97.45 | 97.86 | 1.73 | 2.55 | 2.14 |
| | District | General | 98.94 | 98.04 | 98.49 | 1.06 | 1.96 | 1.51 |
| | | SC | 97.48 | 96.65 | 97.07 | 2.52 | 3.35 | 2.93 |
| | | Overall | 98.21 | 97.35 | 97.78 | 1.79 | 2.66 | 2.22 |
| | | | | | | | | |

Source D.I.S.E.Data 2005-06.

Retention rate and Drop out rate (Govt. Upper Primary)

Name of the District: Fatehabad

Table : 10 c

| S.No. | Name of the CD Block | | Retention Rate | | | Drop Out Rate | | |
|-------|----------------------|---------|----------------|--------------|--------------|---------------|-------------|-------------|
| | | | Boys | Girls | Total | Boys | Girls | Total |
| 1 | Bhattu | General | 93.45 | 92.76 | 93.11 | 6.55 | 7.24 | 6.90 |
| | | SC | 91.75 | 90.75 | 91.25 | 8.25 | 9.25 | 8.75 |
| | | Overall | 92.60 | 91.76 | 92.18 | 7.40 | 8.25 | 7.82 |
| 2 | Bhuna | General | 94.31 | 93.15 | 93.73 | 5.69 | 6.85 | 6.27 |
| | | SC | 92.35 | 91.55 | 91.95 | 7.65 | 8.45 | 8.05 |
| | | Overall | 93.33 | 92.35 | 92.84 | 6.67 | 7.65 | 7.16 |
| 3 | Fatehabad | General | 94.57 | 93.65 | 94.11 | 5.43 | 6.35 | 5.89 |
| | | SC | 93.22 | 91.95 | 92.59 | 6.78 | 8.05 | 7.42 |
| | | Overall | 93.90 | 92.80 | 93.35 | 6.11 | 7.20 | 6.65 |
| 4 | Jakhal | General | 93.14 | 92.04 | 92.59 | 6.86 | 7.96 | 7.41 |
| | | SC | 90.25 | 89.64 | 89.95 | 9.75 | 10.36 | 10.06 |
| | | Overall | 91.70 | 90.84 | 91.27 | 8.31 | 9.16 | 8.73 |
| 5 | Ratia | General | 93.24 | 92.20 | 92.72 | 6.76 | 7.80 | 7.28 |
| | | SC | 92.04 | 91.32 | 91.68 | 7.96 | 8.68 | 8.32 |
| | | Overall | 92.64 | 91.76 | 92.20 | 7.36 | 8.24 | 7.80 |
| 6 | Tohana | General | 94.02 | 92.85 | 93.44 | 5.98 | 7.15 | 6.57 |
| | | SC | 91.64 | 90.25 | 90.95 | 8.36 | 9.75 | 9.06 |
| | | Overall | 92.83 | 91.55 | 92.19 | 7.17 | 8.45 | 7.81 |
| | District | General | 93.79 | 92.78 | 93.28 | 6.21 | 7.23 | 6.72 |
| | | SC | 91.88 | 90.91 | 91.39 | 8.13 | 9.09 | 8.61 |
| | | Overall | 92.83 | 91.84 | 92.34 | 7.17 | 8.16 | 7.66 |
| | | | | | | | | |

Source: D.I.S.E. Data 2005-06.

Data on completion rates, Primary graduates and Transition rate

Name of The District : Fatehabad

Table : 11

| Sr.No. | Name of the CD Block | Completion Rate | | | No. of Primary Graduates | | | Transaction Rate from primary to upper primary | | |
|--------|----------------------|-----------------|-------------|-------------|--------------------------|-------------|--------------|--|--------------|--------------|
| | | Boy | Girls | Total | Boy | Girls | Total | Boy | Girls | Total |
| 1 | Bhattu | 5.58 | 5.26 | 5.42 | 955 | 850 | 1805 | 95.36 | 93.72 | 94.54 |
| 2 | Bhuna | 5.75 | 5.36 | 5.56 | 1136 | 972 | 2108 | 94.38 | 92.67 | 93.53 |
| 3 | Fatehabad | 5.25 | 5.10 | 5.18 | 2067 | 1800 | 3867 | 93.68 | 90.78 | 92.23 |
| 4 | Jakhal | 5.35 | 5.12 | 5.24 | 710 | 535 | 1245 | 92.48 | 89.1 | 90.79 |
| 5 | Ratia | 5.85 | 5.40 | 5.63 | 1635 | 1450 | 3085 | 92.38 | 88.65 | 90.52 |
| 6 | Tohana | 5.65 | 5.35 | 5.50 | 1711 | 1504 | 3215 | 93.15 | 91.25 | 92.20 |
| | Total | 5.57 | 5.27 | 5.42 | 8214 | 7111 | 15325 | 93.50 | 91.03 | 92.26 |

Source V.E.R.Datap

Year...2005-06

Data on Existing AIE Centres

Table 12

Name of the District : Fatehabad

| Sr. No. | Name of the CD Block | No. of existing AIE Centres | Enrolment in A I E Centre | | | No.of existing Vocational centre | | Enrolment in Vocational centres | | |
|--------------|----------------------|-----------------------------|---------------------------|------------|-------------|----------------------------------|----------|---------------------------------|----------|----------|
| | | | Boys | Girls | Total | | | Boys | Girls | Total |
| 1 | Bhattu | 10 | 140 | 123 | 263 | 0 | 0 | 0 | 0 | 0 |
| 2 | Bhuna | 8 | 129 | 130 | 259 | 0 | 0 | 0 | 0 | 0 |
| 3 | Fatehabad | 16 | 210 | 237 | 447 | 0 | 0 | 0 | 0 | 0 |
| 4 | Jakhal | 0 | 0 | 0 | 0 | 0 | 0 | 0 | 0 | 0 |
| 5 | Ratia | 25 | 440 | 469 | 909 | 0 | 0 | 0 | 0 | 0 |
| 6 | Tohana | 0 | 0 | 0 | 0 | 0 | 0 | 0 | 0 | 0 |
| Total | | 59 | 919 | 959 | 1878 | 0 | 0 | 0 | 0 | 0 |

Source ...D.P.C.Fatehabad

Year...2005-06

Data on Schools

Table 13

Name of the District: Fatehabad

| Sr. No. | Name of the CD Block | Primary Schools | | | | Upper Primary Schools | | | | High & Senior Secondary Schools | | | | Total Govt. Schools | Total Govt. aided Schools | Total Govt. Un-aided Schools | Grand Total |
|---------|----------------------|-----------------|-------------|------------------|------------|-----------------------|-------------|------------------|------------|---------------------------------|-------------|------------------|------------|---------------------|---------------------------|------------------------------|-------------|
| | | Govt. | Govt. aided | Un aided Private | Total | Govt. | Govt. aided | Un aided Private | Total | Govt. | Govt. aided | Un aided Private | Total | | | | |
| 1 | Bhattu | 39 | 0 | 35 | 74 | 9 | 0 | 44 | 53 | 18 | 0 | 29 | 47 | 66 | 0 | 108 | 174 |
| 2 | Bhuna | 54 | 0 | 42 | 96 | 5 | 0 | 48 | 53 | 23 | 0 | 37 | 60 | 82 | 0 | 127 | 209 |
| 3 | Fatehabad | 104 | 0 | 81 | 185 | 14 | 0 | 106 | 120 | 34 | 0 | 92 | 126 | 152 | 0 | 279 | 431 |
| 4 | Jakhal | 30 | 0 | 30 | 60 | 5 | 0 | 31 | 36 | 8 | 0 | 14 | 22 | 43 | 0 | 75 | 118 |
| 5 | Ratia | 88 | 0 | 67 | 155 | 17 | 0 | 72 | 89 | 21 | 0 | 51 | 72 | 126 | 0 | 190 | 316 |
| 6 | Tohana | 72 | 0 | 76 | 148 | 15 | 0 | 66 | 81 | 21 | 0 | 51 | 72 | 108 | 0 | 193 | 301 |
| | Total | 387 | 0 | 331 | 718 | 65 | 0 | 367 | 432 | 125 | 0 | 274 | 399 | 577 | 0 | 972 | 1549 |

Source D.P.C.Office

Year.. 2005-06

Data on Govt. Schools

Name of The District : **Fatehabad**

| Sr.No. | Name of the CD Block | Primary Schools | | | Middle Schools | | | High Schools | | | Sr. Sec. Schools | | | Total | | |
|--------|-------------------------|-----------------|-----------|------------|----------------|-----------|-----------|--------------|-----------|-----------|------------------|----------|-----------|------------|-----------|------------|
| | | Boy | Girls | Total | Boy | Girls | Total | Boy | Girls | Total | Boy | Girls | Total | Boy | Girls | Total |
| 1 | Bhattu | 33 | 6 | 39 | 6 | 3 | 9 | 10 | 2 | 12 | 6 | 0 | 6 | 55 | 11 | 66 |
| 2 | Bhuna | 44 | 10 | 54 | 4 | 1 | 5 | 15 | 2 | 17 | 4 | 2 | 6 | 67 | 15 | 82 |
| 3 | Fatehabad | 92 | 12 | 104 | 12 | 2 | 14 | 17 | 4 | 21 | 11 | 2 | 13 | 132 | 20 | 152 |
| 4 | Jakhal | 28 | 2 | 30 | 5 | 0 | 5 | 6 | 0 | 6 | 1 | 1 | 2 | 40 | 3 | 43 |
| 5 | Ratia | 84 | 4 | 88 | 15 | 2 | 17 | 15 | 2 | 17 | 3 | 1 | 4 | 117 | 9 | 126 |
| 6 | Tohana | 64 | 8 | 72 | 12 | 3 | 15 | 15 | 1 | 16 | 4 | 1 | 5 | 95 | 13 | 108 |
| | Total | 345 | 42 | 387 | 54 | 11 | 65 | 78 | 11 | 89 | 29 | 7 | 36 | 506 | 71 | 577 |

Source V.E.R.Datap

Source:-D.E.O. Fatehabad

Year...2005-06

Data on Teachers (Primary Schools)

| S.N. | Name of the Block | Teachers in Govt. Schools | | | Teachers in Govt. aided Schools | | | Total No. of Teachers | | |
|------|-------------------|---------------------------|------------|-------------|---------------------------------|----------|----------|-----------------------|------------|-------------|
| | | Male | Female | Total | Male | Female | Total | Male | Female | Total |
| 1 | Bhattu | 160 | 28 | 188 | 0 | 0 | 0 | 160 | 28 | 188 |
| 2 | Bhuna | 201 | 56 | 257 | 0 | 0 | 0 | 201 | 56 | 257 |
| 3 | Fatehabad | 209 | 130 | 339 | 0 | 0 | 0 | 209 | 130 | 339 |
| 4 | Jakhal | 77 | 26 | 103 | 0 | 0 | 0 | 77 | 26 | 103 |
| 5 | Ratia | 221 | 68 | 289 | 0 | 0 | 0 | 221 | 68 | 289 |
| 6 | Tohana | 168 | 104 | 272 | 0 | 0 | 0 | 168 | 104 | 272 |
| | Total | 1036 | 412 | 1448 | 0 | 0 | 0 | 1036 | 412 | 1448 |

Source--D E E O Office Fatehabad

PTR in Primary Schools

Table-14c

| S.N. | Name of the | Teachers in Primary Schools | | | | | | | | | |
|------|--------------|--|--------------------------------|---------------------------------------|------------------|----------------------|-----------------|--------------------------------|-------------------------|-------------------------------|---|
| | | Enrolment of primary students in Govt. schools | P.T.R. w.r.t. sanctioned posts | Entitlement of teachers at 1:40 ratio | Sanctioned Posts | Teachers In position | Vacant Position | P.T.R. w.r.t. working teachers | Single teachers schools | Percentage of female teachers | Gross Entitlement of addl. Teachers for primary |
| 1 | Bhattu | 7570 | 1:39 | 189 | 228 | 188 | 8 | 1:40 | 0 | 14 | -39 |
| 2 | Bhuna | 10871 | 1:40 | 271 | 305 | 257 | 48 | 1:40 | 0 | 22 | -34 |
| 3 | Fatehabad | 15403 | 1:40 | 352 | 396 | 339 | 57 | 1:42 | 0 | 38 | -44 |
| 4 | Jakhal | 4039 | 1:34 | 101 | 149 | 103 | 46 | 1:39 | 0 | 26 | -8 |
| 5 | Ratia | 12138 | 1:39 | 304 | 349 | 289 | 60 | 1:42 | 0 | 31 | -6 |
| 6 | Tohana | 11658 | 1:39 | 291 | 339 | 272 | 67 | 1:41 | 0 | 35 | -48 |
| | Total | 61679 | 1:39 | 1509 | 1766 | 1448 | 286 | 1:41 | 0 | 28 | -178 |

Source D.P.E.O.Office

Year...2005-06

Upper Primary Schools

| S.N. | Name of the Block | Teachers in Govt. Schools | | | Teachers in Govt. aided Schools | | | Teachers in un-aided Schools | Total no. of Teachers |
|------|-------------------|---------------------------|-------------|-------------|---------------------------------|-------------|----------|------------------------------|-----------------------|
| | | UPS alone | UPS with HS | Total | UPS alone | UPS with HS | Total | | |
| | | 1 | Bhattu | 41 | 86 | 127 | 0 | | |
| 2 | Bhuna | 19 | 149 | 168 | 0 | 0 | 0 | 285 | 453 |
| 3 | Fatehabad | 56 | 237 | 293 | 0 | 0 | 0 | 660 | 953 |
| 4 | Jakhal | 21 | 58 | 79 | 0 | 0 | 0 | 155 | 234 |
| 5 | Ratia | 70 | 100 | 170 | 0 | 0 | 0 | 512 | 682 |
| 6 | Tohana | 62 | 159 | 221 | 0 | 0 | 0 | 432 | 653 |
| | Total | 269 | 789 | 1058 | 0 | 0 | 0 | 2284 | 3342 |

PTR in Upper Primary Schools

Table 14-d

| S.N. | Name of the Block | Teachers in Upper Primary Schools | | | | | | | | | Gross Entitlement of add. Teachers for Upper Primary |
|------|-------------------|--|--------------------------------|------------------------------------|------------------|----------------------|-----------------|--------------------------------|-------------------------|-------------------------------|--|
| | | Enrolment of students in Govt. schools | P.T.R. w.r.t. sanctioned posts | Entitlement of teachers 1:40 ratio | Sanctioned Posts | Teachers in position | Vacant Position | P.T.R. w.r.t. working teachers | Single teachers schools | Percentage of female teachers | |
| 1 | Bhattu | 3944 | 1:21 | 99 | 186 | 142 | 44 | 18:35 | 0 | 17.32 | 0 |
| 2 | Bhuna | 3882 | 1:17 | 97 | 224 | 183 | 41 | 1:23 | 0 | 23.81 | 0 |
| 3 | Fatehabad | 6940 | 1:19 | 174 | 375 | 313 | 62 | 1:24 | 0 | 46.76 | 0 |
| 4 | Jakhal | 2263 | 1:23 | 57 | 99 | 94 | 5 | 1:29 | 0 | 40.51 | 0 |
| 5 | Ratia | 5228 | 1:19 | 131 | 277 | 185 | 92 | 1:31 | 0 | 30.00 | 0 |
| 6 | Tohana | 5840 | 1:22 | 146 | 271 | 236 | 35 | 1:26 | 0 | 38.46 | 0 |
| | Total | 28097 | 1:20 | 702 | 1432 | 1153 | 279 | 1:27 | 0 | 34.69 | 0 |

Source D.E.O.Office

Year..... 2005-06

Details of Trained and Untrained Teachers

Table 15

Name of the District : Fatehabad

| Sr. No. | Name of Blocks | Primary Teachers | | | | | | | Upper Primary Teachers | | | | | | |
|---------|----------------|------------------|-------------|-------------|---|--|----------|-------------|------------------------|-------------|-------------|---|--|----------|-------------|
| | | Working Teachers | Trained * | Percent age | Untrained | | | Percent age | Working Teachers | Trained * | Percent age | Untrained | | | Percent age |
| | | | | | Those who hae received 60 days training | Those who have not received 60 days training | Total | | | | | Those who hae received 60 days training | Those who have not received 60 days training | Total | |
| 1 | Bhattu | 188 | 188 | 100% | 0 | 0 | 0 | 0 | 127 | 127 | 100% | 0 | 0 | 0 | 0 |
| 2 | Bhuna | 257 | 257 | 100% | 0 | 0 | 0 | 0 | 168 | 168 | 100% | 0 | 0 | 0 | 0 |
| 3 | Fatehabad | 339 | 339 | 100% | 0 | 0 | 0 | 0 | 293 | 293 | 100% | 0 | 0 | 0 | 0 |
| 4 | Jakhal | 103 | 103 | 100% | 0 | 0 | 0 | 0 | 79 | 79 | 100% | 0 | 0 | 0 | 0 |
| 5 | Ratia | 289 | 289 | 100% | 0 | 0 | 0 | 0 | 170 | 170 | 100% | 0 | 0 | 0 | 0 |
| 6 | Tohana | 272 | 272 | 100% | 0 | 0 | 0 | 0 | 221 | 221 | 100% | 0 | 0 | 0 | 0 |
| | Total | 1448 | 1448 | 100% | 0 | 0 | 0 | 0 | 1058 | 1058 | 100% | 0 | 0 | 0 | 0 |

Source D.P.C. Fatehabad

Year 2005-06

Existing School Infrastructure

Table 16

Name of the District: Fatehabad

| Sr. No. | Name of the Block | Total No. of schools | No. of schools without own building | No. of schools in dilapidated condition | Total No. of pucca class rooms | No. of repair able class rooms | Total No. of class rooms | No. of Teachers Sanctions | Further requirement (CR) | No. of UPS with HM room | No. of UPS further requirement HM | No. of Schools with D.water facility | Requirement D.Water |
|---------|-------------------|----------------------|-------------------------------------|---|--------------------------------|--------------------------------|--------------------------|---------------------------|--------------------------|-------------------------|-----------------------------------|--------------------------------------|---------------------|
| 1 | 2 | 3 | 4 | 5 | 6 | 7 | 8 | 9 | 10 | 11 | 12 | 13 | 14 |
| 1 | Bhattu | 66 | 0 | 0 | 265 | 125 | 140 | 382 | 60 | 26 | 0 | 56 | 10 |
| 2 | Bhuna | 82 | 0 | 0 | 370 | 130 | 240 | 495 | 75 | 28 | 0 | 70 | 12 |
| 3 | Fatehabad | 152 | 0 | 0 | 530 | 160 | 370 | 726 | 145 | 47 | 0 | 127 | 25 |
| 4 | Jakhal | 43 | 0 | 0 | 170 | 50 | 120 | 218 | 55 | 15 | 0 | 35 | 8 |
| 5 | Ratia | 126 | 0 | 0 | 408 | 150 | 258 | 586 | 135 | 37 | 0 | 91 | 35 |
| 6 | Tohana | 108 | 0 | 0 | 419 | 135 | 284 | 572 | 155 | 34 | 0 | 76 | 32 |
| | Total | 577 | 0 | 0 | 2162 | 750 | 1412 | 2979 | 625 | 187 | 0 | 455 | 122 |

Source..DISE.

Year.2005-06

Existing School Infrastructure

Table 16 (a)

Name of the District: Fatehabad

| Sr. No. | Name of the Block | No. of Schools With Toilet Facility | Further requiriement (Toilet) | No. of Schools With Girls Toilet | Further requiriement (CR) | No. of Schools with access ramps | Further requiriement (Access Ramp) | No. of Schools with boundary wall | Further requiriement (BW) | No. of Schools with playground | Further requiriement (Playground) | No. of Schools with Kitchen Mid Day meal | Further requiriement (K. Midday) |
|---------|-------------------|-------------------------------------|-------------------------------|----------------------------------|---------------------------|----------------------------------|------------------------------------|-----------------------------------|---------------------------|--------------------------------|-----------------------------------|--|----------------------------------|
| 1 | 2 | 3 | 4 | 5 | 6 | 7 | 8 | 9 | 10 | 11 | 12 | 13 | 14 |
| 1 | Bhattu | 66 | 30 | 55 | 20 | 60 | 6 | 62 | 5 | 62 | 4 | 3 | 36 |
| 2 | Bhuna | 82 | 40 | 75 | 30 | 70 | 7 | 78 | 5 | 78 | 4 | 4 | 50 |
| 3 | Fatehabad | 152 | 75 | 140 | 60 | 145 | 6 | 140 | 9 | 145 | 7 | 5 | 99 |
| 4 | Jakhal | 43 | 25 | 40 | 15 | 35 | 4 | 40 | 6 | 41 | 2 | 3 | 27 |
| 5 | Ratia | 126 | 64 | 120 | 50 | 115 | 11 | 116 | 8 | 109 | 17 | 5 | 83 |
| 6 | Tohana | 108 | 54 | 76 | 25 | 92 | 16 | 93 | 15 | 90 | 18 | 6 | 66 |
| | Total | 577 | 288 | 506 | 200 | 517 | 50 | 529 | 48 | 525 | 52 | 26 | 361 |

Source..DISE.

Year.2005-06

Number of upper primary schools not covered under OBB

Table 17

Name of the District: Fatehabad

| Sr.No. | Name of the Block | Number of Upper Primary Schools not covered under OBB |
|--------|-------------------|---|
| 1 | Bhattu | Nil |
| 2 | Bhuna | Nil |
| 3 | Fatehabad | Nil |
| 4 | Jakhal | Nil |
| 5 | Ratia | Nil |
| 6 | Tohana | Nil |
| | Total | Nil |

Source D.P.C. Fatehabad

Year...2005-06

Details of Disabled Children

Name of the District: Fatehabad

Table 18

| Sr. No. | Name of the Block | Number of disabled children identified | | | MR | PH | HI | VI | LD |
|---------|-------------------|--|--------------|-------------|-----------|------------|-----------|-----------|------------|
| | | Enrollment in Schools | Not Enrolled | Total | | | | | |
| 1 | Bhattu | 146 | 15 | 161 | 6 | 54 | 7 | 6 | 73 |
| 2 | Bhuna | 133 | 25 | 158 | 7 | 65 | 6 | 5 | 50 |
| 3 | Fatehabad | 184 | 68 | 252 | 11 | 62 | 7 | 9 | 95 |
| 4 | Jakhal | 112 | 21 | 133 | 8 | 37 | 5 | 7 | 55 |
| 5 | Ratia | 209 | 84 | 293 | 21 | 75 | 8 | 15 | 90 |
| 6 | Tohana | 167 | 53 | 220 | 12 | 68 | 10 | 12 | 65 |
| | Total | 951 | 266 | 1217 | 65 | 361 | 43 | 54 | 428 |

Source ...V.E.R

Year...2005-06

Number of schools with 3 and more than 3 classrooms

Name of the District : Fatehabad

Table 19

| Sr. No. | Name of Blocks | Total No. of Govt. Schools | Buildingless Schools | Total No. of Sch. Eligible for maintance | Grant @ 0.05 lakhs | Number of Govt. Sch. Having upto 3 classrcmms | Grant @ 0.04 lakhs | Number of Govt. School Having morethan 3 classromms | Grant @ 0.075 lakhs | Total | Eligible grants |
|---------|----------------|----------------------------|----------------------|--|--------------------|---|--------------------|---|---------------------|--------------|-----------------|
| 1 | Bhattu | 66 | 0 | 66 | 3.3 | 50 | 2 | 16 | 1.20 | 3.20 | 3.16 |
| 2 | Bhuna | 82 | 0 | 82 | 4.1 | 61 | 2.44 | 21 | 1.58 | 4.02 | 4.02 |
| 3 | Fatehabad | 152 | 1 | 151 | 7.55 | 107 | 4.28 | 44 | 3.30 | 7.58 | 7.54 |
| 4 | Jakhal | 43 | 0 | 43 | 2.15 | 32 | 1.28 | 11 | 0.83 | 2.11 | 2.19 |
| 5 | Ratia | 126 | 0 | 126 | 6.3 | 89 | 3.56 | 37 | 2.78 | 6.34 | 6.30 |
| 6 | Tohana | 108 | 2 | 106 | 5.3 | 72 | 2.88 | 34 | 2.55 | 5.43 | 5.35 |
| | Total | 577 | 3 | 574 | 28.7 | 411 | 16.44 | 163 | 12.23 | 28.67 | 28.55 |

Source...D.I.S.E.Information

Year...2005-06

| S.N. | Name of CD Block | Primary | | | | Upper Primary | | | | Enrollment in Primary + Upper Primary | | | |
|------|---------------------|-------------------------|------------------------------|---------------------------|-------------------------|-------------------------|------------------------------|-----------------------|-------------------------|---------------------------------------|------------------------------|---------------------------|-------------------------|
| | | Total enrollm ent | Total girl enrol lment | SC Boys enroll ment | Total focus group | Total enroll ment | Total girl enroll ment | SC Boys enrollment | Total focus group | Total enroll ment | Total girl enroll ment | SC Boys enroll ment | Total focus group |
| 1 | Bhattu | 7570 | 3636 | 1222 | 4858 | 3944 | 1914 | 558 | 2472 | 11514 | 5550 | 1780 | 7330 |
| 2 | Bhuna | 10871 | 5435 | 2302 | 7737 | 3882 | 1826 | 710 | 2536 | 14753 | 7261 | 3012 | 10273 |
| 3 | Fatehabad | 15403 | 7367 | 2929 | 10296 | 6940 | 3359 | 1206 | 4565 | 22343 | 10726 | 4135 | 14861 |
| 4 | Jakhal | 4039 | 1884 | 1087 | 2971 | 2263 | 1047 | 645 | 1692 | 6302 | 2931 | 1732 | 4663 |
| 5 | Ratia | 12138 | 5563 | 4067 | 9630 | 5228 | 2435 | 1537 | 3972 | 17366 | 7998 | 5604 | 13602 |
| 6 | Tohana | 11658 | 5723 | 2696 | 8419 | 5840 | 2677 | 1455 | 4132 | 17498 | 8400 | 4151 | 12551 |
| | Total | 61679 | 29608 | 14303 | 43911 | 28097 | 13258 | 6111 | 19369 | 89776 | 42866 | 20414 | 63280 |

Data on Training of Community Leaders

Name of the District : Fatehabad

Table 22

| Sr. No. | Name of CD Blocks | No. of Villages | No. of VEC @ 4 per village | No. of Schools | Total No. of VEC members @ 2 per school | Grand Total |
|---------|-------------------|-----------------|----------------------------|----------------|---|-------------|
| 1 | Bhattu | 28 | 112 | 65 | 130 | 242 |
| 2 | Bhuna | 27 | 108 | 82 | 164 | 272 |
| 3 | Fatehabad | 57 | 228 | 151 | 302 | 530 |
| 4 | Jakhal | 24 | 96 | 45 | 90 | 186 |
| 5 | Ratia | 64 | 256 | 125 | 250 | 506 |
| 6 | Tohana | 43 | 172 | 106 | 212 | 384 |
| | Total | 243 | 972 | 574 | 1148 | 2120 |

Source...D.I.S.E.Information

ACHIEVEMENT

2005-06

Chapter-II

2.1 INTRODUCTION (ACHIEVEMENTS)

As we know that the main objective of SSA is to provide free and compulsory education for all the children of age group 6-14 years. The Various aspects of S.S.A programme and activities, the determined for the year 2005-06 have been complied and analyzed in comparison with the previous year achievements. The strategic approach, which resulted in the expected outcome, is passed on to the other areas, which were very short of our expectations.

During the month December, 2005 meeting of VEC's members was organized at block level. Each and every part of improvement of individual school was discussed, finalized and presented to the respective BRC by the VEC's on the these guidelines the final budget of 2006-07 was presented. As the activities were planed at the grass roots level most of the expected results were achieved.

2.2 PROGRESS IN EDUCATIONAL INDICATORS

To achieve the goals of S.S.A of Universalisation of Elementary Education, it is most important to analyze the basic educational indicators such as access, enrolment, retention and achievement within a stipulated time period.

2.2.1 ACCESS-PRIMARY

“Education for all” movement aims at enrolling all the children of the age group 6-14. The viable solution for enrollment is making easy access. The following analysis shows the improvement in access both in primary and upper primary. The threshold of education being primary extensive care was taken to provide easy access for the age group of 6-11 namely primary schooling. SSA provided new primary schools to the identified habitations in which the access was found to be difficult

| Sr.No | Name of the Block | No. Of Habitations | No. Of Primary Schools | |
|-------|-------------------|--------------------|------------------------|---------|
| | | | 2004-05 | 2005-06 |
| 1 | Fatehabad | 105 | 101 | 104 |
| 2 | Bhattu | 42 | 38 | 39 |
| 3 | Bhuna | 53 | 48 | 54 |
| 4 | Ratia | 92 | 79 | 88 |
| 5 | Tohana | 73 | 69 | 72 |
| 6 | Jakhal | 29 | 26 | 30 |

* Yet there are 8 habitation having only Branch primary schools but to make access easy 26 Branch primary schools have been converted into full-fledged primary schools during the year 2005-06.

2.2.2 Enrollment - Primary

The following table shows increasing trend of enrolment of the primary students as on 30.9.2004 (2004-05) and 30.9.2005 (2005-06).

Table 2 Comparative enrolment data-Primary

| Sr.No | Name of Block | Primary Enrolment 2004-05 | Primary Enrolment 2005-06 |
|-------|---------------|---------------------------|---------------------------|
| 1 | Fatehabad | 30253 | 31857 |
| 2 | Bhattu | 10069 | 11615 |
| 3 | Bhuna | 13309 | 13390 |
| 4 | Ratia | 22925 | 22534 |
| 5 | Tohana | 21089 | 23164 |
| 6 | Jakhal | 6668 | 7051 |

✓ The enrolment in primary classes has increased because of the active participation of the VEC's through special enrolment campaign and highlighting the incentives given by SSA publicly. Details are given under head community mobilization.

Primary Enrolment 2004-05 & 2005-06

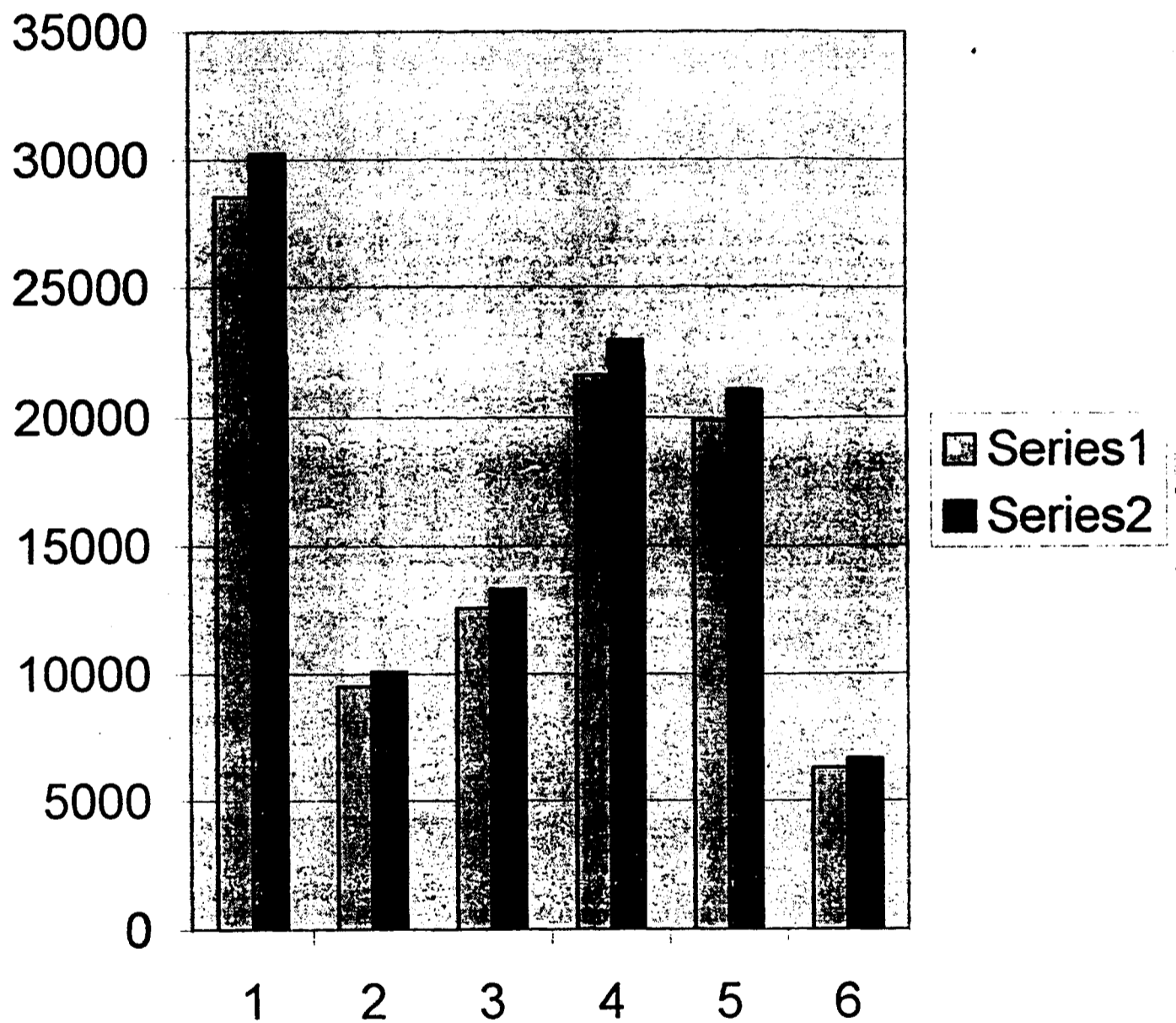
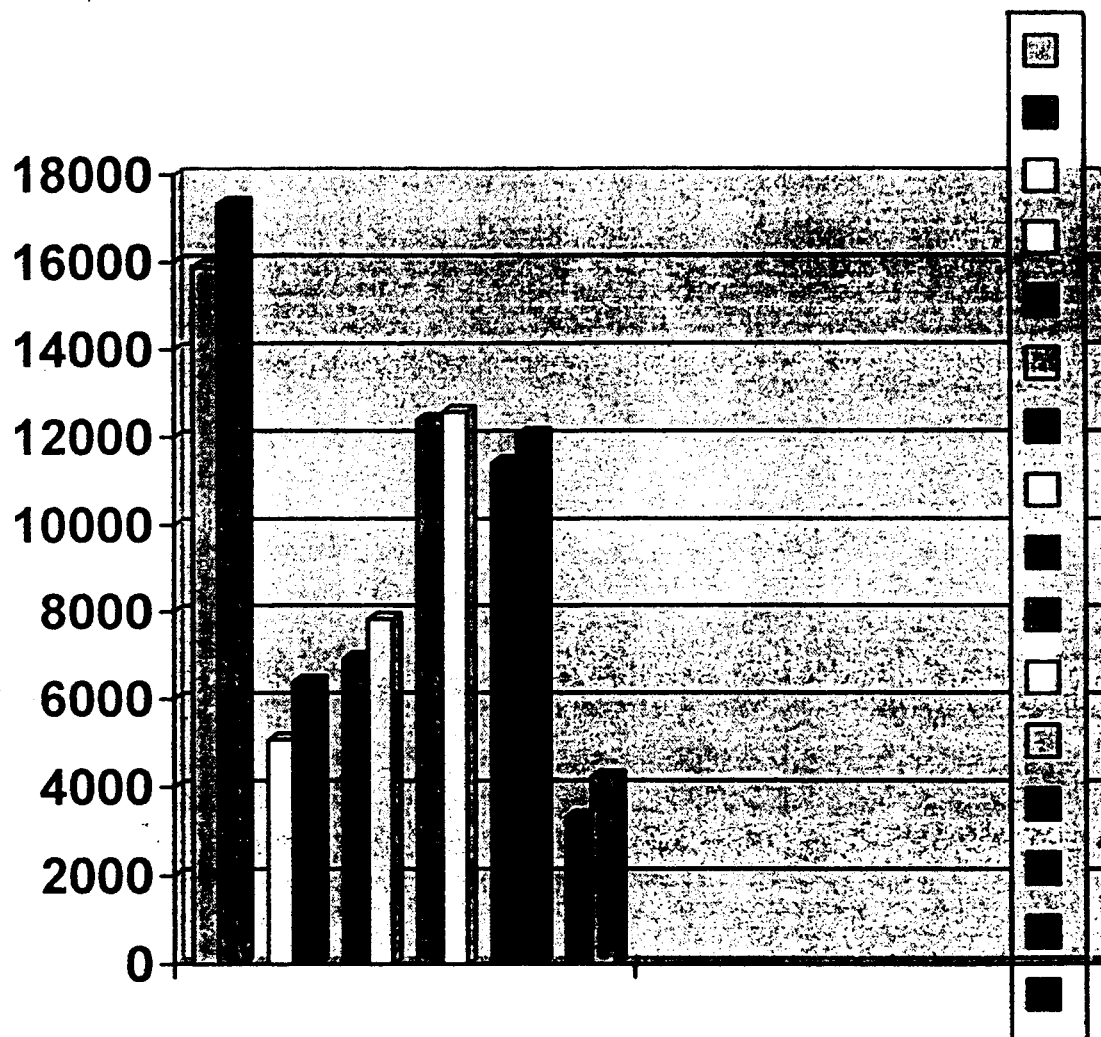

Table 2.4 Comparative enrolment data-Upper Primary

| Sr.No | Name of Block | Upper-Primary Enrolment 2004-05 | Upper-Primary Enrolment 2005-06 |
|-------|---------------|---------------------------------------|---------------------------------------|
| 1 | Fatehabad | 15887 | 17337 |
| 2 | Bhattu | 5068 | 6393 |
| 3 | Bhuna | 6926 | 7833 |
| 4 | Ratia | 12399 | 12569 |
| 5 | Tohana | 11426 | 12078 |
| 6 | Jakhal | 3324 | 4229 |

Upper Primary Schools Enrolment 2004-05 & 2005-06



2.2.2 ENROLMENT OF OUT OF SCHOOL CHILDREN

In the 2005-06 Annual work plan it has been estimated that 6219 students in primary section and 3606 students in upper primary were out of school either in the form of dropped out or never enrolled. During the year 2005-06, 59 EGS/AIE centers were opened in the District and 1878 out of school children were enrolled in them and an intensive campaign to mainstream these out of school children resulted in enrolling 460 children. At the end of December 06, the total number of out of school children was 9825 out of which 6219 in the age group 6-11 and 3606 in the age group 11-14.

Number of children enrolled in AIE/EGS Centers

| Sr. No. | Block | No. of AIE Centers | No. of children enrolled |
|---------|--------------|--------------------|--------------------------|
| 1 | Fatehabad | 16 | 447 |
| 2 | Bhattu Kalan | 10 | 263 |
| 3 | Bhuna | 8 | 259 |
| 4 | Ratia | 25 | 909 |
| 5 | Tohana | 00 | 000 |
| 6 | Jakhal Mandi | 00 | 000 |

2.2.4 ATTENDANCE RATE

Due to the active participation of VECs, incentive given to the students by SSA publicly, better school infrastructure and mid-day-meal scheme, the attendance rate of the district has increased. The attendance rate reveals the attachment of the children towards learning process. The following table shows the attendance rate of student's level including SC.

Table Attendance Rate- Primary

| Sr.No. | Name of Block | Primary 2004-05 | | Primary 2005-06 | |
|--------|---------------|-----------------|-------|-----------------|-------|
| | | All | SC | All | SC |
| 1 | Fatehabad | 92.48 | 75.23 | 93.36 | 78.32 |
| 2 | Bhattu Kalan | 91.85 | 75.36 | 92.25 | 78.65 |
| 3 | Bhuna | 93.87 | 78.56 | 94.15 | 81.40 |
| 4 | Rattia | 93.54 | 77.45 | 94.56 | 80.36 |
| 5 | Tohana | 94.35 | 79.56 | 94.70 | 81.58 |
| 6 | Jakhal Mandi | 93.21 | 75.63 | 93.78 | 78.43 |

1. The attendance rate is increased from 1 to 4 %.
2. SC students show improvement in regular attendance.

2.2.5 TEACHER – PUPIL RATIO

The classroom atmosphere must be enjoyable to get the desired output. This will be made possible only by appointing teachers as per 1:40 ratio.

The Teacher Pupil Ratio in Primary section of the district during the plan period 2003-04 was 41. During the academic year 2004-05 the Teacher Pupil Ratio is 42 and in the year 2005-06 it is 39.

The Teacher Pupil Ratio in Upper Primary section of the district during the plan period 2002-03 was 21 and in the year 2005-06 it is 20.

2.3.1 PROGRAMMES FOR SPECIAL FOCUS GROUP

As SSA springs out from one slogan 'provide free and compulsory education for all' it is necessary to ensure all socially deprived children should get the chance of schooling facilities. Various programs are carried out during the plan period 2005-06 to uplift the education of SC&ST, girl children and the Children with Special Needs (CWSN). New AIE/EGS centers and 10 Bachpanshalas have been opened in this chain.

2.3.1 DISABLED CHILDREN

It is the responsibility of the society to provide compulsory education to each and every child in the age group of 6-14. The following strategies are followed to identify and remove the difficulties of physically challenged children.

1. Creating awareness among the parents and VEC members.
2. Frequent field visit by the special teachers and project staff.

Special training of two days was given to the 40 teachers at Mansa Devi Complex Panchkula for two different courses namely "MAINSTREAMING CHILDREN WITH DISABILITIES" and "ENVOLVMENT OF COMMUNITY AND PARANTS IN INCLUSIVE EDUCATION. Besides this one day Edu. Set. Programe was organized for 21 teachers on 25-11-2005 at Guru Hari Singh College Jeewan Nagar Sirsa. These specially trained teachers have been deputed in the I.E.D. Model schools at Block and District level.

In order to decrease the dropout among the differently disabled children and to uplift their morale, SSA implemented programmes as detailed below during 2005-06:-

Tournaments: -Tournaments were organized as detailed below:

| Sr. No. | Block | Date | Participants | Achievements |
|---------|----------------|-----------------|--------------|---|
| 1 | Fatehabad | 25to26.11.2005 | 88 | Prizes were awarded To all the participants Catagorywise, 1 st , 2 nd And 3 rd position |
| 2 | Bhuna | -do- | 53 | |
| 3 | Ratia | -do- | 59 | |
| 4 | Tohana | -do- | 87 | |
| Sr. No. | District level | Date | Participants | Achievements |
| 1 | Fatehabad | 29 to30.11.2004 | 151 | As detailed above |
| Sr. | State level | Date | Participants | Achievements |

| | | | | |
|-----|-----------|----------------|----|-----------------------|
| No. | | | | |
| 1 | Faridabad | 3 to 5.12.2005 | 52 | 15 positions achieved |



District I.E.D. tournament held at Fatehabad



Hon'ble M.L.Kaushik ADC Fatehabad giving prize to CWSN

Medical Camps: -Medical assessment camps were organized in the month of January 2006 as detailed below: -

| Sr. No. | Block | Date | Venue | Remarks Beneficiaries |
|---------|--------------|-----------|----------------|-----------------------|
| 1 | Fatehabad | 28.1.2006 | Civil Hospital | 125 |
| 2 | Bhuna | 19.1.2006 | Civil Hospital | 122 |
| 3 | Ratia | 21.12006 | Civil Hospital | 140 |
| 4 | Tohana | 20.1.2006 | Civil Hospital | 87 |
| 5 | Bhattu | 17.1.2006 | Civil Hospital | 84 |
| 6 | Jakhal Mandi | 23.1.2006 | Civil Hospital | 59 |

Aids and appliance recommended by the specialist doctors will be provided before 31st march 2006.



Medical assessment camp held at Ratia



Medical assessment camp at Fatehabad

District IED Model school is running at Govt Girls Primary school Fatehabad. It is remarkable that 5 students who can not speak and hear, have started reading and writing. Now they are able to express their academic knowledge by signals. It will be helpful to increase enrollment of such students in the year 2006-07.

2.4 FUNCTIONING OF VILLAGE EDUCATION COMMITTEES.

The success in implementing any scheme or project depends largely upon the cordial relationship between the public and the Government. This cordial relationship has been established through SSA. The transparency and ownership is established through VEC in all 243 villages. In 2005-06, 118 Additional classroom, 100 drinking water facilities and 151 toilet facilities are being constructed through VECs. VEC has been constituted in each school comprising of parents, school teachers and representatives of Panchayats or

Nagar Palika. This council has enormous opportunities to guide, regulate and enrich the teaching learning process.

The community contribution to all the school reveals the overwhelming interest and enthusiasm that the community has on elementary education. Two days training was organized at cluster level as scheduled below for capacity building of VEC members: -

| Sr.No. | Bock | Clusters | Date | Participants | Topics |
|--------|--------------|----------|---|--------------|---|
| 1 | Fatehabad | 9 | 24-25.09.05 01-02.10.05 15-16.10.05 | 476 | Roleof VECs In enrolment Retention & SSA goals. |
| 2 | Bhuna | 4 | -do- | 221 | |
| 3 | Ratia | 6 | -do- | 308 | |
| 4 | Tohana | 5 | -do- | 275 | |
| 5 | Bhattu Kalan | 2 | -do- | 103 | |
| 6 | Jakhal Mandi | 2 | -do- | 106 | |





**Sh. P.K.Sharma, HCS, SDM, Tohana inaugurating VEC Training Camp
at Tohana**

2.5.2 TRAINING TO TEACHERS – TRAINING DETAILS-2005-06

It is obvious to note that teacher's level of competency depends largely on two aspects, pre service education and in-service training what they have been exposing after joining the teaching profession.

A comprehensive training plan was formulated and activated during the plan period 2005-06 as tabled below:

Training to Primary Teachers

| Sr.No. | Date of the Training | No. of Batches | Participants | |
|--------|---|----------------|--------------|---|
| | | | No. | Venue |
| 1 | 14.6.05 to 21.6.05 & 23.6.05 to 30.6.05 | 27 | 1454 | Fatehabad ,Badopal Bighar,Bhattu,Dariyap |

| | | | | |
|---|---|----|------|---|
| 2 | 27.12.05 to 2.01.06 & 04.01.06 to 10.1.06 | 27 | 1402 | -ur, Dhaba Kalan, Tohana ,Akawal Kulan,Talwara, Ratia, Ratangarh, Haroli, Hanspur, Bhuna, Lahrian, gorkhpur, Jhallnia, Samain |
| 3 | 5 Days ETT Training Organized in the month of oct.&nov 2005 | 45 | 1402 | At cluster level |



Sh. Yogesh Mehta, SDM, Fatehabad inaugurating teacher training camp at Fatehabad



Teachers sitting during inauguration

Training to Upper Primary Teachers

| Sr.No. | Date of the Training | No. of Batches | Participants | |
|--------|--|----------------|--------------|---|
| | | | No. | Venue |
| 1 | 14.6.05 to 21.6.05 & 23.6.05 to 30.6.05 | 27 | 1001 | Fatehabad, Ratia, Bhattu, Bhuna, Tohana |
| 2 | 27.12.05 to 2.01.06 & 04.01.06 to 10.1.06 | 28 | 1050 | Fatehabad, Ratia, Bhattu, Bhuna, Tohana |
| 3. | 5 Days ETT Training Organized in the month of oct. & nov 2005 | 45 | 1050 | At cluster level |

2.6.1 PROVISION OF TLM

As the main objective of Education for All schemes is providing quality education to the children, the day-to-day scenario and the state of the Art of the environment of the educational technology have been effectively exposed to the teachers. It is planned to assist the teachers in preparing the necessary teaching learning materials by granting them a sum of Rs. 500/- each. In the last plan period 1026 upper primary teachers were granted TLM and 1459 teachers were given TLM.

2.6.2 PROVISION OF SCHOOL GRANT

For the plan period 2005-06 the school grants of Rs. 2000/- each were distributed to the primary schools 359 +187 upper primary schools.

2.6.3 MAINTENANCE AND REPAIRS

Maintenance and repair of the schools is essential for the long life of school buildings. During 2005-06 plan periods 513 schools were granted Maintenance and Repairing grant. The total cost was 25.50 lacs.

2.7.1 INNOVATION

Various innovative programmes such as computer education programme, Girl education SC children education and ECCE (Bachpanshala) are implemented during the academic year for the students studying in elementary primary classes mainly focusing on girl's population.

2.7.2 COMPUTER LITERACY PROGRAMME

The Sarva Shiksha Abhiyan is to provide useful and relevant elementary education for all children in the 6 to 14 age group by 2010. There is also another goal to bridge social, regional and gender gaps, with the active participation of the community in the management of schools.

Useful and relevant education signifies a quest for an education system that is not alienating and that draws on community solidarity. Its aim is

to allow children to learn about and master their natural environment in manner that allows the fullest harnessing of their human potential both spiritually and materially. This quest must also be a process of value based learning that allows children an opportunity to work for each other's well being rather than to permit mere selfish pursuits.

One of the innovative components in SSA is computer literacy programme. This computer literacy programme is for 6th, 7th and 8th standard students. Each student has to undergo training for 40 hours. During 2005-06, 9 more schools have been covered for computer education. 3 more schools are to be covered on or before 31st march, 2006. Computer training was given to the teachers through Hartron as detailed below:

| Sr. No. | Teachers covered | Date of training | Venue |
|---------|------------------|-------------------------|-------------------|
| 1 | 10 | 06.09.2005- 19.09.2005 | Hartron fatehabad |
| 2 | 9 | 20.09.2005- 05.10.2005 | - do- |
| 3 | 10 | 06.10.2005 – 21.10.2005 | - do |
| 4 | 8 | 24.10.2005 -.10.11.2005 | - do |
| 5 | 25 | 16.11.2005 – 29.11.2005 | - do |
| 6 | 25 | 30.11.2005- 13.12.2005 | - do |
| 7 | 25 | 14.12.2005 – 28.12.2005 | - do |
| 8 | 23 | 29.12.2005 – 13.01.2006 | - do |

Trained teachers will impart computer education to the students and use the computer as teaching learning aids.

2.7.3 GIRLS EDUCATION

To enhance girls education transport facility, by way of bicycles, is being provided to the eligible girls reading in 6th class who travel more than 2 kilometers from their DHANIES or FARM or SLUM AREAS or those villages where there is no upper primary schools. This has reduced the burden of parents for girls education and it resulted increase in enrollment and retention

of girls in schools. To give wide publicity bicycles have been given away to eligible publicly at various occasions. During 2005-06 no. of beneficiaries is tabled below:

| Sr.No. | Block | No. of beneficiaries |
|--------|-----------|----------------------|
| 1 | Fatehabad | 433 |
| 2 | Tohana | 284 |
| 3 | Bhuna | 146 |
| 4 | Ratia | 288 |



Hon'ble Sh. R.R.Fulia, IAS, Commissioner Hisar Division giving away Bicycles to Girls under SSA at Fatehabad.



Hon'ble Sh. O.P.Langyan, IAS, Deputy Commissioner Fatehabad giving away Bicycles to Girls at Bhuna.

2.3.3 EARLY CHILDHOOD AND CARE EDUCATION

30 Bachpanshalas are running in the district Fatehabad for early childhood care and inculcating the school going habits among the children in the age group 3 to 5 years.

Three-day Residential Training was conducted at Sirsa from 05-01-2006 to 07-01-2006 in which 18 volunteers attended the training programme. Duties and role of volunteers were explained for smooth running of Bachpanshalas.

Community Mobilization

Various activities were organized to mobilize public opinion to achieve SSA's goal during the year 2005-06.

1. Hon'ble Fateh Singh Dager Deputy commissioner Fatehabad addressed the conference of Headmasters of all the primary, middle and high

schools and Principals of sen. sec. schools at blok level concentrating on "Education for all" in the m/o April 2005 and it showed good effect in bringing out of school children back to school.



Hon'ble Sh. Fateh Singh Dagar, IAS, DC, Fatehabad addressing Principal and Heads at Ratia

2. Women health and education camp was organized in collaboration with ICDS and District Red Cross society Fatehabad at block level namely Fatehabad, Ratia, Bhuna Bhattu and Samain (Tohana) in the month of April, 2005. It was helpful to bring back the out of school girls in main stream. Books were given away to eligible girls and SC students which gave wide publicity and knowledge of facilities given under SSA.



Sh. Fateh Singh Dagar, IAS, Deputy Commissioner, Fatehabad and Sh. N.K.Yadav, ADC, Fatehabad, Miss Versha Khanagwal, CTM, Fatehabad giving away books to all Girls under SSA at Bhuna



Miss Varsha Khanagwal, CTM, Fatehabad giving away books to SC Students under SSA at Bhattu.

3. Enrollment campaign was launched with the help of VEC's. Rallies at block and school level were also organized for awakening of the lower strata of society to send their wards to schools and the same have contributed a lot to increase the existing strength of the students especially in rural areas and out skirts of the towns.



'Education for all' Ralli organized at Bhattu for awakening people

4. On the eve of MAHILA SASHAKTIKARAN, an exhibition was displayed in Panchayat Bhawan Fatehabad w.e.f. 24 May, to 26 May, 2005 in the exhibition lady Sarapanch and lady members of Panchayat and self help groups visited the exhibition. It was helpful to awake the people especially women towards education of their children.
5. Under the direction and inspiration of R.R.Fulia I.A.S. Commissioner Hisar Division Hisar SHIKSHA MELA was organized at Division level Hisar wef 19.11.2005.to 20.11.2005.Various competitions were organized at school, block, sub- division and district level. Later on the out standing students at district level took part in various competitions at division level. The number of students who took 1st, 2nd and 3rd position

was 17. It was helpful to bring out the hidden talents of the students. It proved a mile stone towards quality education. It is remarkable that Fatehabad District was awarded 2nd position in the above said mela.



Hon'ble Sh. Phool Chand Mulana Education Minister glancing at SSA activities in Shiksha Mela at Hisar



Hon'ble Education Minister Sh. Phool Chand Mulana giving away runner up award to District Fatehabad in Shiksha Mela, 2005 at Hisar

6. One day exhibition was organized at Panchayat Bhawan Fatehabad on dated 12.01.2006. On this occasion Sarpanches of the all Panchayats of district Fatehabad visited the exhibition Pandal. Various activities of SSA were displayed to mobilize public opinion.
7. SSA Jhanki was displayed on the occasion of Republic day 2006 at District level function held at Fatehabad and sub-divisional level functions held at Ratia and Tohana highlighting the activities and incentives given under SSA. The same was awarded 2nd prize on this occasion by chief guest Hon'ble Smt. Savitri Jindal State Minister Govt. of Haryana.



SSA Jhanki on sub-divisional level function at Ratia



SSA Jhanki on District level function at Fatehabad



Mrs. Savitri Devi Jindal State Minister awarding for 2nd position to SSA Jhanki

8.Civil works :- To provide infrastructure in the schools as per their needs, 118 additional classrooms, 25 two room sets in the newly upgraded primary schools, 151 toilets and 100 water facilities were constructed in the year 2005-06.

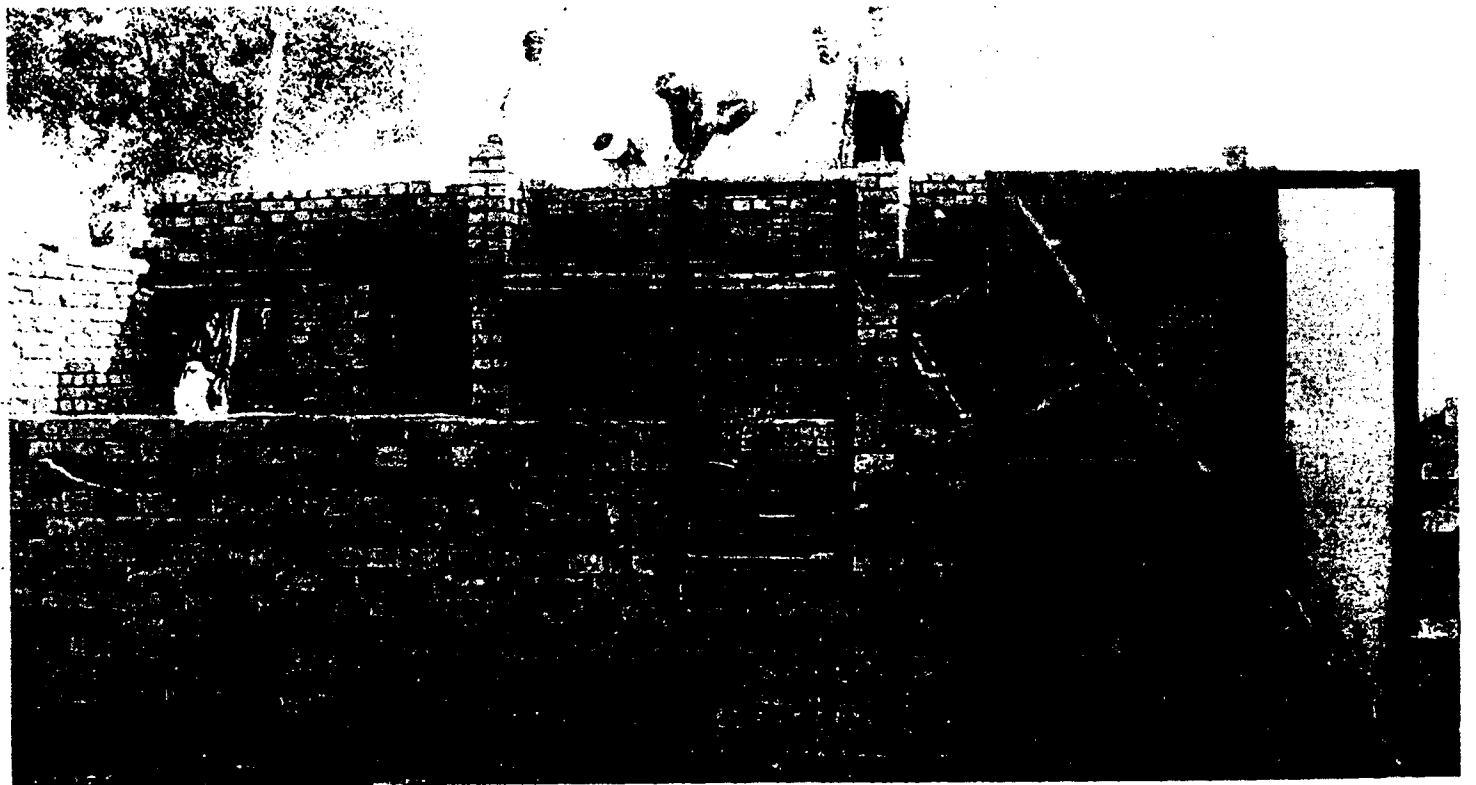

(Construction work in progress at GGSSS Bhuna)

MONTHLY PROGRESS REPORT (SSA Fatehabad)

DISTRICT : FATEHABAD

MONTH 2/06

| S.N. | Activity Description | Approved budget 2005.06 | | | Pre. Cumulative achievement | | Achievements during the month | | Cumulative achvt. up to date | | Remarks |
|----------|--------------------------------|-------------------------|------|---------------|-----------------------------|-----------------|-------------------------------|----------------|------------------------------|-----------------|---------|
| | | Unit Cost | Phy. | Fin. | Phy. | Fin. | Phy. | Fin. | Phy. | Fin. | |
| | | | | | | | | | | | |
| A | New School (Pry.) | | | | | | | | | | |
| 0.01 | New Primary School(Pry.) | | 26 | | 0 | 0 | | | 0 | 0 | |
| 0.02 | New Upper Primary Schools | | | | 0 | 0 | | | 0 | 0 | |
| | Subtotal | | | | 0 | 0 | | | 0 | 0 | |
| B | Block Resource Centre | | | | 0 | 0 | | | 0 | 0 | |
| 1.01 | Salary of RP-1 | 0.09 | 80 | 81.60 | 6 | 1089896 | 6 | 84029 | 6 | 1173925 | |
| 1.02 | Salary of RP-2 | | | | 0 | 0 | | | 0 | 0 | |
| 1.03 | Salary of RP-3 | | | | 0 | 0 | | | 0 | 0 | |
| 1.04 | Furniture Grant | 1.00 | 1 | 1.00 | 0 | 74360 | | 0 | 0 | 74360 | |
| 1.05 | Contingency Grant | 0.125 | 5 | 0.63 | 1 | 17355 | 1 | 8336 | 2 | 25691 | |
| 1.06 | Meeting , TA | 0.06 | 5 | 0.30 | 4 | 29692 | 0 | 0 | 4 | 29692 | |
| 1.07 | TLM Grant | 0.05 | 5 | 0.25 | 0 | 25000 | | 0 | 0 | 25000 | |
| 1.08 | Other | | | | 0 | 0 | | | 0 | 0 | |
| | Subtotal | | | 83.78 | 24 | 1236303 | 7 | 92365 | 12 | 1328668 | |
| C | Cluster Resource Centre | | | | 0 | 0 | | | 0 | 0 | |
| 2.01 | Salary of RP-1 | | | | 0 | 0 | | | 0 | 0 | |
| 2.02 | Salary of RP-2 | | | | 0 | 0 | | | 0 | 0 | |
| 2.03 | Furniture Grant | 0.10 | 0 | 0.00 | 0 | 59592 | 0 | 0 | 6 | 59592 | |
| 2.04 | Contingency Grant | 0.025 | 45 | 1.13 | 0 | 15000 | 0 | 0 | 6 | 15000 | |
| 2.05 | Meeting , TA | 0.024 | 45 | 1.08 | 0 | 0 | | | 0 | 0 | |
| 2.06 | TLM Grant | 0.01 | 45 | 0.45 | 6 | 6000 | | | 6 | 6000 | |
| 2.07 | Other | | | | 0 | 0 | | | 0 | 0 | |
| | Subtotal | | | 2.66 | 6 | 80592 | 0 | 0 | 6 | 80592 | |
| D | Civil Works | | | | 0 | 0 | | | 0 | 0 | |
| 3.01 | BRC | 6.00 | 1 | 6.00 | 0 | 0 | | | 0 | 0 | |
| 3.02 | CRC | 2.00 | 0 | 0.00 | 0 | 0 | | | 0 | 0 | |
| 3.03 | Primary School | 3.60 | 26 | 93.60 | 23 | 483000 | 2 | 915000 | 25 | 5745000 | |
| 3.04 | Upper Primary | 5.00 | 18 | 0.00 | 0 | 0 | | | 0 | 0 | |
| 3.05 | Buildingless (P) | 3.00 | 0 | 0.00 | 0 | 0 | | | 0 | 0 | |
| 3.06 | Buildingless(UP) | 5.00 | 0 | 0.00 | 0 | 0 | | | 0 | 0 | |
| 3.07 | Dilapidated Building (P) | | | | 0 | 0 | | | 0 | 0 | |
| 3.08 | Dilapidated Building(UP) | | | | 0 | 0 | | | 0 | 0 | |
| 3.09 | Additional Classroom | 1.86 | 118 | 219.48 | 118 | 14852000 | | 1367000 | 118 | 16219000 | |
| 3.10 | Toilet/Urinals | 0.20 | 151 | 30.20 | 151 | 2310000 | | 140000 | 151 | 2450000 | |
| 3.11 | Water Facility | 0.15 | 100 | 15.00 | 100 | 1215000 | | 36000 | 100 | 1251000 | |
| 3.12 | Boundary Wall | 0.40 | 17 | 6.80 | 17 | 400000 | 0 | 40000 | 17 | 440000 | |
| 3.13 | Separation Wall | | | | 0 | 0 | | | 0 | 0 | |
| 3.14 | Electrification | 0.05 | 69 | 3.45 | 69 | 345000 | 0 | 0 | 69 | 345000 | |
| 3.15 | Child Friendly | | | | 0 | 0 | | | 0 | 0 | |
| 3.16 | Last year Balance fund | | | | 0 | 0 | | | 0 | 0 | |
| 3.17 | Other | | | | 0 | 0 | | | 0 | 0 | |
| | Subtotal | | | 374.53 | 478 | 23952000 | 2 | 2498000 | 480 | 26450000 | |

| S.N. | Activity Description | Approved budget 2005-06 | | | Pre. Cumulative achlvement | | Achievements during the month | | Cumulative achvt. up to date | | Remarks |
|----------|--|-------------------------|--------------|---------------|----------------------------|----------------|-------------------------------|---------------|------------------------------|----------------|---------|
| | | Unit Cost | Phy. | Fin. | Phy. | Fin. | Phy. | Fin. | Phy. | Fin. | |
| | | | | | | | | | | | |
| E | Interventions for Out of School | | | | 0 | 0 | | | 0 | 0 | |
| 4.01 | EGS Centre (P) | 0.01 | | | | 0 | | | | 0 | |
| 4.02 | EGS Centre(UP) | 0.01 | | | | 0 | | | | 0 | |
| 4.03 | Back to School | | | | | 0 | | | | 0 | |
| 4.04 | Bridge Course | | | | | 0 | | | | 0 | |
| 4.05 | Remedial Teaching | | | | | 0 | | | | 0 | |
| 4.06 | Residential Camp | | | | | 0 | | | | 0 | |
| 4.07 | Innovative Scheme | 0.015 | 3750 | 56.25 | | 0 | 0 | 0 | | 0 | |
| 4.08 | Other | 0.00845 | 14264 | 120.53 | 57 | 1109617 | 8 | 6439 | 57 | 1116056 | |
| | Subtotal | | 18014 | 176.78 | 57 | 1109617 | 8 | 6439 | 57 | 1116056 | |
| F | Free Text Book | | | | | 0 | | | | 0 | |
| 5.01 | Free Text Book (P) | 0.0015 | 44625 | 66.94 | | 4000000 | 0 | 0 | | 4000000 | |
| 5.02 | Free Text Book (UP) | 0.0015 | 19066 | 28.60 | | 1566148 | 0 | 0 | | 1566148 | |
| | Subtotal | | 63691 | 95.54 | 0 | 5566148 | 0 | 0 | 0 | 5566148 | |
| G | Innovative Activity | | | | | 0 | | | | 0 | |
| 6.01 | ECCE | 10.00 | 1 | 10.00 | 1 | 221033 | 1 | 22564 | 1 | 243597 | |
| 6.02 | Girl Education | 15.00 | 1 | 15.00 | | 328870 | 0 | 0 | | 328870 | |
| 6.03 | SC/ST | 10.00 | 1 | 10.00 | | 0 | 0 | 0 | | 0 | |
| 6.04 | Computer Education | 15.00 | 1 | 15.00 | 1 | 1494818 | 0 | 0 | 1 | 1494818 | |
| 6.05 | Other | | | | | 0 | | | | 0 | |
| | Subtotal | | | 60.00 | 7 | 2044721 | 1 | 22564 | 8 | 2067286 | |
| H | Interventions for Disabled | | | | | 0 | | | | 0 | |
| 7.01 | IED | 0.012 | 1369 | 16.43 | 17 | 824541 | 34 | 40381 | 17 | 864922 | |
| | Subtotal | | 1369 | 16.43 | 17 | 824541 | 34 | 40381 | 17 | 864922 | |
| I | Maintenance Grant | | | | | 0 | | | | 0 | |
| 8.01 | School Maintenance | 0.05 | 545 | 27.25 | 540 | 2700000 | 2 | 10000 | 542 | 2710000 | |
| | Subtotal | | 545 | 27.25 | 540 | 2700000 | 2 | 10000 | 542 | 2710000 | |
| J | Management & MIS | | | | | 0 | | | | 0 | |
| 9.01 | Management & MIS | 0.00 | 0 | 37.01 | | 1145767 | | 245789 | | 1391556 | |
| | Subtotal | | 0 | 37.01 | 0 | 1145767 | 0 | 245789 | 0 | 1391556 | |
| K | Research and Evaluation | | | | | 0 | | | | 0 | |
| 10.01 | Research and Evaluation | 0.014 | 548 | 7.67 | | 0 | 116 | 162500 | | 162500 | |
| | Subtotal | | 548 | 7.67 | | 0 | | 162500 | | 162500 | |
| L | School Grant | | | | | 0 | | | | 0 | |
| 11.01 | Primary School Grant | 0.02 | 361 | 7.22 | 357 | 714000 | 2 | 4000 | 359 | 718000 | |
| 11.02 | Upper Primary School Grant | 0.02 | 187 | 3.74 | 187 | 374000 | | 0 | 187 | 374000 | |
| | Subtotal | | 548 | 10.96 | 544 | 1088000 | 2 | 4000 | 546 | 1092000 | |
| M | Teachers Grant | | | | | 0 | | | | 0 | |
| 12.01 | Primary Teachers Grant | 0.005 | 1494 | 7.47 | 1471 | 735500 | 0 | 0 | 1471 | 735500 | |
| 12.02 | Upper Primary Teachers Grant | 0.005 | 1153 | 5.77 | 950 | 475000 | 1 | 500 | 951 | 475500 | |
| | | | 2647 | 13.24 | 2421 | 1210500 | 1 | 500 | 2422 | 1211000 | |

| S.N. | Activity Description | Approved budget 2005-06 | | | Pre. Cumulative achievement | | Achievements during the month | | Cumulative achvt. up to date | | Remarks |
|----------|------------------------------------|-------------------------|-------------|---------------|-----------------------------|-----------------|-------------------------------|----------------|------------------------------|-----------------|---------|
| | | Unit Cost | Phy. | Fin. | Phy. | Fin. | Phy. | Fin. | Phy. | Fin. | |
| | | | | | | | | | | | |
| N | Teachers Salary | | | | | 0 | | | | 0 | |
| 13.01 | Primary New Teachers Salary | 0.0838 | 52 | 26.15 | | 2615000 | 0 | 0 | | 2615000 | |
| 13.02 | UP New Teachers Salary | | | | | 0 | | | | 0 | |
| 13.03 | New Head Master Primary | | | | | 0 | | | | 0 | |
| 13.04 | New Head Master Upper Primary | | | | | 0 | | | | 0 | |
| 13.05 | New Additional Teachers | 0.0838 | 64 | 32.18 | | 3218000 | 0 | 0 | | 3218000 | |
| 13.06 | New Para Teachers | | | | | 0 | | | | 0 | |
| 13.07 | New Other | | | | | 0 | | | | 0 | |
| 14.01 | Primary Teachers Salary | 0.085 | 26 | 26.52 | 26 | 2652000 | 0 | 0 | 26 | 2652000 | |
| 14.02 | UP Teachers Salary (R) | 0.1031 | 20 | 24.75 | 20 | 2475000 | | | 20 | 2475000 | |
| 14.03 | Head Master Primary (R) | | | | | 0 | | | | 0 | |
| 14.04 | Head Master Upper Primary (R) | | | | | 0 | | | | 0 | |
| 14.05 | Additional Teachers (R) | 0.085 | 104 | 106.08 | | 10608000 | | 0 | 104 | 10608000 | |
| 14.06 | Para Teachers (R) | | | | | 0 | | | | 0 | |
| 14.07 | Other (R) | | | | | 0 | | | | 0 | |
| | Subtotal | | | 215.68 | 46 | 21568000 | 0 | 0 | 46 | 21568000 | |
| O | Teaching Learning Equipment | | | | | 0 | | | | 0 | |
| 15.01 | TLE New Primary | 0.10 | 26 | 2.60 | | 1086 | | 0 | | 1086 | |
| 15.02 | TLE New Upper Primary | 0.50 | 0 | 0.00 | | 0 | | | | 0 | |
| 15.03 | UPS not covered under OBB | | | | | 0 | | | | 0 | |
| 15.04 | Other (TLE) | | | | | 0 | | | | 0 | |
| | Subtotal | | | 2.60 | 0 | 1086 | 0 | 0 | 0 | 1086 | |
| P | Teachers Training | | | | | 0 | | | | 0 | |
| 16.01 | Inservice | 0.014 | 2647 | 37.06 | 2127 | 2309125 | 627 | 877670 | 2127 | 3186795 | |
| 16.02 | New Recruit | 0.014 | 116 | 1.62 | | 0 | | | | 0 | |
| 16.03 | Untrained | | | | | 0 | | | | 0 | |
| 16.04 | Distance Education | | | | | 0 | | | | 0 | |
| 16.05 | Other | | | | | 0 | | | | 0 | |
| | Subtotal | | 2763 | 38.68 | 1007 | 2309125 | 627 | 877670 | 1007 | 3186795 | |
| Q | Community Mobilization | | | | | 0 | | | | 0 | |
| 17.01 | Community Mobilization | 0.0003 | 2068 | 1.24 | 285 | 69515 | 122 | 7344 | 407 | 76859 | |
| | Subtotal | | 2068 | 1.24 | 285 | 69515 | 122 | 7344 | 407 | 76859 | |
| | Spill over | | | | | 0 | | | | 0 | |
| | BRC Furniture | 0.00 | 0.00 | 1.00 | | 0 | | | | 0 | |
| | CRC Furniture | 0.10 | 0.00 | 0.60 | | 0 | | | | 0 | |
| | Civil Works | 0.00 | 0.00 | 72.72 | 0 | 4030557 | | 160000 | 0 | 4190557 | |
| | Innovative Activity compu.Edu | 0.00 | 0.00 | 0.79 | | 0 | | | | 0 | |
| | TLE New Primary | 0.00 | 0.00 | 0.95 | | 0 | | | | 0 | |
| | TLE New UPS | 0.00 | 0.00 | 1.60 | | 25750 | | 0 | | 25750 | |
| | Subtotal | | 0 | 77.66 | 0 | 4056307 | 0 | 160000 | 0 | 4216307 | |
| | | | | | | 0 | | | | 0 | |
| | Grand Total | | | 1232 | 5504 | 68962222 | 806 | 4127552 | 6310 | 73089774 | |

| S.N. | Activity Description | Approved budget 2005-06 | | | Pre. Cumulative achievement | | Achievements during the month | | Cumulative achvt. up to date | | Remarks |
|---------------|--|-------------------------|-----------|--------------|-----------------------------|-----------------|-------------------------------|----------------|------------------------------|-----------------|---------|
| | | Unit Cost | Phy. | Fin. | Phy. | Fin. | Phy. | Fin. | Phy. | Fin. | |
| | | | | | | | | | | | |
| NPEGEL | | | | | | | | | | | |
| 1 | Civil Works | | | | | 0 | | | | 0 | |
| 1.1 | Construction of additional classroom including toilet, drinking water, electrification | 2.00 | 8 | 16.00 | 8 | 1135000 | | 35000 | 8 | 1170000 | |
| | Civil works spill over | | | 0.04 | | 0 | | | | 0 | |
| | Total | 2.00 | 8 | 16.04 | 8 | 1135000 | 0 | 35000 | 8 | 1170000 | |
| 2 | TLE | | | | | 0 | | | | 0 | |
| 2.1 | One time grant of TLE, library, sports, vocational training etc. | 0.30 | 8 | 2.40 | | 108701 | | 0 | | 108701 | |
| | Total | 0.30 | 8 | 2.40 | | 108701 | | 0 | | 108701 | |
| 3 | Recurring grant to Model Cluster Schools | | | | | 0 | | | | 0 | |
| 3.1 | Maintenance of Schools etc. | 0.17 | 10 | 2.00 | | 200000 | | 0 | | 200000 | |
| 3.2 | Part time instructor to MCS | 0.03 | | | | 0 | | | | 0 | |
| | Total | 0.20 | 10 | 2.00 | | 200000 | | 0 | | 200000 | |
| | Restricted to : | | | | | 0 | | | | 0 | |
| 4 | Award to best school teacher | 0.05 | 10 | 0.50 | | 0 | | | | 0 | |
| 5 | Student evaluation, remedial teaching, bridge courses and alternative schools | 0.03 | 10 | 1.90 | | 190000 | | 0 | | 190000 | |
| 6 | Learning through open schools | 0.22 | 0 | 0.00 | | 0 | | | | 0 | |
| 7 | Child Care Centres | 0.06 | 20 | 1.20 | | 70000 | | 0 | | 70000 | |
| 8 | Teachers Training | 0.04 | 10 | 0.40 | | 0 | | | | 0 | |
| | Total | 0.40 | | 4.00 | | 260000 | | 0 | | 260000 | |
| 9 | Additional Incentives | | | | | 0 | | | | 0 | |
| 9.1 | Additional Incentives | 0.00 | 0 | 0.00 | | 0 | | | | 0 | |
| | Total | 0.00 | 0 | 0.00 | | 0 | | 0 | | 0 | |
| 10 | Community Mobilisation | | | | | 0 | | | | 0 | |
| 10.1 | Community Mobilisation | 0.35 | 11 | 1.55 | | 0 | | | | 0 | |
| 10.2 | Management Cost | 1.76 | | | | 0 | | | | 0 | |
| | Total (Restricted to 6% of the outlay) | 2.11 | 11 | 1.55 | | 0 | | 0 | | 0 | |
| | | | | | | 0 | | | | 0 | |
| | Grand Total (NPEGEL) | | | 25.99 | | 1703701 | | 35000 | | 1738701 | |
| | G.Total | | | 1258 | | 70665923 | | 4162552 | | 74828475 | |

Detail of Expenditure

| | | | | | | | | | | | |
|------------------------|--|--|--|--|--|-----------------|--|----------------|--|-----------------|--|
| Civil Works 05-06 | | | | | | 23952000 | | 2498000 | | 26450000 | |
| Civil works spill over | | | | | | 4030557 | | 160000 | | 4190557 | |
| Sub Total | | | | | | 27982557 | | 2658000 | | 30640557 | |
| SSA | | | | | | 40979665 | | 1469552 | | 42449217 | |
| NPEGEL | | | | | | 1703701 | | 35000 | | 1738701 | |
| | | | | | | 70665923 | | 4162552 | | 74828475 | |

STATUS REPORT OF CIVIL WORKS UNDER S.S.A. FATEHABAD

Year 2005-06

| Sr. No. | Name of Block | Name of School | No. of Component | Amt. Released | Status |
|--|---------------|----------------------------|------------------|----------------|-----------------------|
| Name of Component : BRC | | | | | |
| | Jakhal | | BRC | | |
| | | | Total | | |
| Name of Component: CRC | | | Nil | | |
| Name of Component: NSB(Pry.) | | | | | |
| 1 | Bhattu | GPS Dhani Dhand | Two Room | 180000 | DPC level |
| 2 | Bhuna | GGPS Nadhori | Two Room | 180000 | Yet to be start |
| 3 | Bhuna | GPS Dhani Bhadwan | Two Room | 180000 | DPC level |
| 4 | Bhuna | GPS Harijan Basti Bhuna | Two Room | 180000 | Yet to be start |
| 5 | Bhuna | GPS Pandri | Two Room | 180000 | Layout Given |
| 6 | Fatehabad | GPS Dhani Kumharian | Two Room | 180000 | DPC level |
| 7 | Fatehabad | GPS Uttari Dhani | Two Room | 180000 | DPC level |
| 8 | Jakhal | GPS Bajigar Basti Jakhal | Two Room | 180000 | Yet to be start |
| 9 | Jakhal | GPS Bhurthal | Two Room | 180000 | do |
| 10 | Jakhal | GPS Dhani Sadhanwas | Two Room | 180000 | do |
| 11 | Jakhal | GPS Dhani Talwari | Two Room | 180000 | do |
| 12 | Ratia | GPS Amar Basti Aherwan | Two Room | 180000 | DPC level |
| 13 | Ratia | GPS Dhani Dadupur | Two Room | 180000 | Layout Given |
| 14 | Ratia | GPS Dhani Jalopur | Two Room | 180000 | DPC level |
| 15 | Ratia | GPS Dhani Kaka Singh Lamba | Two Room | 180000 | Layout Given |
| 16 | Ratia | GPS Dhani Kanwalgarh | Two Room | 180000 | Layout Given |
| 17 | Ratia | GPS Dhani Khokhar | Two Room | 290000 | Door level |
| 18 | Ratia | GPS Dhani Pyara Ram Alike | Two Room | 290000 | Door level |
| 19 | Ratia | GPS Dhani Ruriwali Aherwan | Two Room | 180000 | Door level |
| 20 | Ratia | GPS Ghanot Basti Badalgarh | Two Room | 290000 | Roof Level |
| 21 | Tohana | GPS Dhani Idachui | Two Room | 180000 | Yet to be start |
| 22 | Tohana | GPS Dhani Jamalpur | Two Room | 180000 | do |
| 23 | Tohana | GPS Dhani Pirthla | Two Room | 180000 | do |
| 24 | Bhuna | GPS Nahar Kothi Saniana | Two Room | 180000 | do |
| 25 | Bhuna | GPS Dhani Raipur | Two Room | 180000 | do |
| | | Total | | 4830000 | |
| Name of Component: NSB(UPS.) | | | Nil | | |
| Name of Component: Building Less (Pry.) | | | Nil | | |
| Name of Component: Building Less (UPS.) | | | Nil | | |
| Name of Component: Additional One Room | | | | | |
| 1 | Bhattu | GMS GADLI | Single Room | 158000 | Roof level |
| 2 | Bhattu | GPS DHABI KALAN | Single Room | 158000 | Floring Completed |
| 3 | Bhattu | GGPS KHABRA KALAN | Single Room | 173000 | Completed |
| 4 | Bhattu | GPS MEHUWALA | Single Room | 93000 | DPC level |
| 5 | Bhattu | GPS RAMSARA | Double Room | 180000 | In progress |
| 6 | Bhattu | GPS SHEKUPUR DAROLI | Double Room | 325000 | Plaster work in prog. |
| 7 | Bhattu | GHS DHABI KALAN | Single Room | 133000 | Floring Completed |
| 8 | Bhattu | GHS DHAND | Single Room | 158000 | Roof level |
| 9 | Bhattu | GHS MEHUWALA | Single Room | 158000 | Plaster Completed |
| 10 | Bhattu | GHS RAMSARA | Single Room | 93000 | In progress |
| 11 | Bhattu | GSSS BANAWALI | Single Room | 158000 | Roof Slab Laid |
| 12 | Bhattu | GSSS JANDWALA BAGAR | Single Room | 158000 | Roof level |

UC awaited for final payment

| | | | | | | |
|----|-----------|----------------------------|-------------|--------|-----------------------|------------------------------|
| 13 | Bhattu | GSSS KHABRA KALAN | Single Room | 173000 | Completed | UC awaited for final payment |
| 14 | Fatehabad | GPS AHLI NURKI MAJRA | Single Room | 93000 | DPC level | |
| 15 | Fatehabad | GPS ASHOK NAGAR FATEHABAD | Single Room | 158000 | Plaster Completed | |
| 16 | Fatehabad | GPS AYALKI | Single Room | 158000 | Plaster work in prog. | |
| 17 | Fatehabad | GPS CHINDER MOR BADOPAL | Single Room | 158000 | Roof level | |
| 18 | Fatehabad | GPS DHANGER | Single Room | 158000 | Roof level | |
| 19 | Fatehabad | GPS HIZRAWAN KALAN | Double Room | 290000 | Plaster work in prog. | |
| 20 | Fatehabad | GPS SAHIDAWALI | Single Room | 93000 | DPC level | |
| 21 | Fatehabad | GPS SHAKTI NAGAR FATEHABAD | Single Room | 93000 | Roof level | |
| 22 | Fatehabad | GMS BOSWAL | Single Room | 158000 | Plaster work in prog. | |
| 23 | Fatehabad | GHS AYALKI | Single Room | 133000 | Plaster work in prog. | |
| 24 | Fatehabad | GHS BHODIA KHERA | Single Room | 158000 | Roof Slab Laid | |
| 25 | Fatehabad | GGSSS FATEHABAD | Double Room | 180000 | Door level | |
| 26 | Fatehabad | GGPS DHINGSARA | Single Room | 158000 | Roof Slab Laid | |
| 27 | Ratia | GPS ALIKA | Double Room | 290000 | Plaster work in prog. | |
| 28 | Ratia | GPS BHUNDERWAS | Single Room | 158000 | Roof level | |
| 29 | Ratia | GPS HUKMAWALI | Single Room | 158000 | Plaster work in prog. | |
| 30 | Ratia | GPS JALLOPUR | Single Room | 158000 | Roof level | |
| 31 | Ratia | GPS JANDWALA SOTTAR | Single Room | 93000 | Roof Slab Laid | |
| 32 | Ratia | GPS KANWALGARH | Single Room | 173000 | Plaster work in prog. | |
| 33 | Ratia | GPS M.P.SOTTAR | Single Room | 148000 | Plaster work in prog. | |
| 34 | Ratia | GPS NANGAL | Single Room | 173000 | Plaster work in prog. | |
| 35 | Ratia | GPS PHOOL | Single Room | 133000 | Roof level | |
| 36 | Ratia | GPS PILCHIAN | Single Room | 158000 | Plaster work in prog. | |
| 37 | Ratia | GGPS RATIA | Single Room | 173000 | Roof Slab Laid | |
| 38 | Ratia | GPS CHANDKOTHI | Single Room | 158000 | Roof Slab Laid | |
| 39 | Ratia | GPS RATTA KHERA | Single Room | 173000 | Plaster work in prog. | |
| 40 | Ratia | GMS BHUNDERWAS | Single Room | 158000 | Roof Slab Laid | |
| 41 | Ratia | GMS HUKMAWALI | Single Room | 158000 | Plaster work in prog. | |
| 42 | Ratia | GMS JANDWALA SOTTAR | Single Room | 93000 | Roof Slab Laid | |
| 43 | Ratia | GHS PHOOL | Single Room | 158000 | Roof level | |
| 44 | Ratia | GSSS NAGPUR | Single Room | 158000 | Plaster work in prog. | |
| 45 | Ratia | GSSS ALAWALWAS | Single Room | 93000 | DPC level | |
| 46 | Ratia | GSSS BALIALA | Single Room | 173000 | Plaster work in prog. | |
| 47 | Ratia | GPS MEHMARA | Double Room | 325000 | Floring Completed | |
| 48 | Ratia | GPS BADALGARH | Double Room | 325000 | Completed | UC awaited for final payment |
| 49 | Ratia | GPS Dhani Nangal | Single Room | 173000 | Completed | UC awaited for final payment |
| 50 | Ratia | GPS Hamjapur | Single Room | 158000 | Plaster work in prog. | |
| 51 | Bhuna | GPS BHIRDANA | Double Room | 180000 | Roof level | |
| 52 | Bhuna | GPS JHALNIA | Single Room | 93000 | DPC level | |
| 53 | Bhuna | GPS KAJAL HERI | Single Room | 93000 | DPC level | |
| 54 | Bhuna | GPS M.P.ROHI | Single Room | 93000 | Roof level | |
| 55 | Bhuna | GSSS BHIRDANA | Single Room | 158000 | Roof Casted | |
| 56 | Bhuna | GPS HASSANGA | Single Room | 158000 | Roof Casted | |
| 57 | Bhuna | GPS BHUNA NO.1 | Double Room | 180000 | DPC level | |
| 58 | Bhuna | GPS BHUNA No.2 | Single Room | 93000 | Roof level | |
| 59 | Bhuna | GPS BOSTI | Single Room | 93000 | Layout Given | |
| 60 | Bhuna | GGPS GORAKHPUR | Single Room | 158000 | Roof Slab Laid | |
| 61 | Bhuna | GPS JANDLI KHURD | Single Room | 158000 | Roof Slab Laid | |
| 62 | Bhuna | GPS NADOHRI | Double Room | 290000 | Roof level | |
| 63 | Bhuna | GPS NEHLA | Double Room | 180000 | DPC level | |
| 64 | Bhuna | GMS KHAJURI JATTI | Single Room | 158000 | Roof level | |
| 65 | Bhuna | GMS BHUTHAN KHURD | Single Room | 158000 | Roof level | |
| 66 | Bhuna | GHS BAIJALPUR | Single Room | 158000 | Roof level | |
| 67 | Bhuna | GHS DHANI GOPAL | Single Room | 158000 | Roof level | |
| 68 | Bhuna | GHS DHOLLU | Single Room | 93000 | Layout Given | |
| 69 | Bhuna | GHS NADOHRI | Single Room | 93000 | Roof level | |
| 70 | Bhuna | GGSSS BHUNA | Single Room | 158000 | Roof Slab Laid | |

| | | | | | |
|----|--------|-----------------------|--------------|-----------------|-------------------|
| 71 | Bhuna | GSSS GORAKHPUR | Single Room | 158000 | Roof Slab Laid |
| 72 | Bhuna | GSSS BHUNA | Double Room | 180000 | Roof Slab Laid |
| 73 | Bhuna | GPS GORAKHPUR | Single Room | 158000 | Roof Slab Laid |
| 74 | Jakhal | GPS SIDHANI | Single Room | 93000 | Roof level |
| 75 | Jakhal | GSSS DHARSUL KALAN | Single Room | 93000 | Roof level |
| 76 | Jakhal | GPS R.C.JAKHAL | Single Room | 93000 | Yet to be started |
| 77 | Jakhal | GHS MEYOND KALAN | Single Room | 93000 | Yet to be started |
| 78 | Jakhal | GGSSS JAKHAL MANDI | Single Room | 93000 | Yet to be started |
| 79 | Jakhal | GPS MEYOND KALAN | Double Room | 180000 | Roof Slab Laid |
| 80 | Jakhal | GSSS JAKHAL MANDI | Single Room | 93000 | Yet to be started |
| 81 | Tohana | GPS AKANWALI | Single Room | 93000 | DPC level |
| 82 | Tohana | GGPS JAMALPUR | Double Room | 180000 | Roof Slab Laid |
| 83 | Tohana | GPS LALODA | Double Room | 290000 | Roof Slab Laid |
| 84 | Tohana | GPS SHAKARPURA | Double Room | 180000 | Roof level |
| 85 | Tohana | GMS TOHANA MANDI | Single Room | 93000 | Roof Slab Laid |
| 86 | Tohana | GMS THARWA | Single Room | 93000 | DPC level |
| 87 | Tohana | GHS AKANWALI | Single Room | 93000 | DPC level |
| 88 | Tohana | GHS BALIANWALA | Single Room | 93000 | DPC level |
| 89 | Tohana | GHS HAIDERWALA | Single Room | 93000 | Roof level |
| 90 | Tohana | GHS INDACHHUI | Single Room | 93000 | Door level |
| 91 | Tohana | GSSS NANHERI | Double Room | 180000 | Yet to be started |
| 92 | Tohana | GSSS SAMAIN | Double Room | 180000 | DPC level |
| 93 | Tohana | GSSS TOHANA | Double Room | 180000 | Roof level |
| 94 | Tohana | GGSSS TOHANA | Double Room | 180000 | Roof level |
| 95 | Tohana | GHS JAMALPUR SHEIKHAN | Double Room | 290000 | DPC level |
| 96 | Tohana | GHS PIRTHALA | Double Room | 180000 | DPC level |
| | | | Total | 14852000 | |

Name of Component: Toilets

| | | | | | |
|----|-----------|---------------------|--------|-------|-------------|
| 1 | Bhattu | GPS BAN MANDORI | Double | 20000 | Complete |
| 2 | Bhattu | GPS SIRDHAN | Double | 15000 | In progress |
| 3 | Bhattu | GPS Dayyer | Double | 15000 | In progress |
| 4 | Bhattu | GGPS Khabra Kalan | Double | 15000 | Complete |
| 5 | Bhattu | GHS Banmandori | Double | 15000 | Complete |
| 6 | Bhattu | GSSS Banawali | Double | 15000 | Complete |
| 7 | Bhattu | GGMS Khabra Kalan | Double | 15000 | Complete |
| 8 | Bhattu | GGMS Kirdhan | Double | 15000 | In progress |
| 9 | Bhattu | GMS Dhabi Khurd | Double | 15000 | Complete |
| 10 | Bhattu | GMS Gadli | Double | 20000 | Complete |
| 11 | Bhattu | GMS Sirdhan | Double | 15000 | In progress |
| 12 | Bhattu | GMS Sulikhera | Double | 15000 | Complete |
| 13 | Fatehabad | GPS HIZRAWAN KHURD | Double | 15000 | Complete |
| 14 | Fatehabad | GGPS DAULATPUR | Double | 20000 | Complete |
| 15 | Fatehabad | GPS KHARATI KHERA | Double | 15000 | In progress |
| 16 | Fatehabad | GPS SALAM KHERA | Double | 15000 | In progress |
| 17 | Fatehabad | GPS FATEHABAD-I | Double | 15000 | In progress |
| 18 | Fatehabad | GPS HARIPURA | Double | 20000 | Complete |
| 19 | Fatehabad | GPS BASTI BHALADIA | Double | 15000 | In progress |
| 20 | Fatehabad | GGPS FATEHABAD | Double | 15000 | Complete |
| 21 | Fatehabad | GPS SHAKTI NAGAR | Double | 15000 | In progress |
| 22 | Fatehabad | GPS HIZRAWAN KALAN | Double | 15000 | Complete |
| 23 | Fatehabad | GPS DHANI CHINDER | Double | 15000 | Complete |
| 24 | Fatehabad | GPS AYALKI | Double | 15000 | Complete |
| 25 | Fatehabad | GPS DHANI MIAN KHAN | Double | 15000 | Complete |
| 26 | Fatehabad | GPS DHANGER | Double | 20000 | Complete |
| 27 | Fatehabad | GGPS Bangaon | Double | 15000 | In progress |
| 28 | Fatehabad | GPS Dhani Chanchak | Double | 15000 | Complete |
| 29 | Fatehabad | GHS Barseen | Double | 15000 | In progress |
| 30 | Fatehabad | GHS Manawali | Double | 15000 | Complete |

UC awaited for final payment

UC awaited for final payment

UC awaited for final payment

UC awaited for final payment

UC awaited for final payment

UC awaited for final payment

UC awaited for final payment

UC awaited for final payment

UC awaited for final payment

UC awaited for final payment

UC awaited for final payment

UC awaited for final payment

UC awaited for final payment

| | | | | | | |
|----|-----------|---------------------|--------|-------|-------------|------------------------------|
| 31 | Fatehabad | GHS Bodiwali | Double | 15000 | In progress | |
| 32 | Fatehabad | GSSS Ahlisadar | Double | 15000 | In progress | |
| 33 | Fatehabad | GSSS Bangaon | Double | 15000 | In progress | |
| 34 | Fatehabad | GGMS Bangaon | Double | 15000 | In progress | |
| 35 | Fatehabad | GGMS Bighar | Double | 15000 | Complete | UC awaited for final payment |
| 36 | Fatehabad | GMS Boswal | Double | 15000 | Complete | UC awaited for final payment |
| 37 | Fatehabad | GMS Dhani Thoba | Double | 15000 | Complete | UC awaited for final payment |
| 38 | Fatehabad | GMS Dhamia | Double | 15000 | In progress | |
| 39 | Fatehabad | GMS Dhingsara | Double | 15000 | Complete | UC awaited for final payment |
| 40 | Fatehabad | GMS Kukranwali | Double | 15000 | Complete | UC awaited for final payment |
| 41 | Fatehabad | GMS Majra | Double | 15000 | Complete | UC awaited for final payment |
| 42 | Fatehabad | GMS Matana | Double | 15000 | In progress | |
| 43 | Fatehabad | GMS Sahidawali | Double | 15000 | In progress | |
| 44 | Fatehabad | GMS Sarwarpur | Double | 15000 | In progress | |
| 45 | Ratia | GPS Kamana | Double | 15000 | Complete | UC awaited for final payment |
| 46 | Ratia | GPS Dhani Babanpur | Double | 15000 | In progress | |
| 47 | Ratia | GPS Alika | Double | 15000 | Complete | UC awaited for final payment |
| 48 | Ratia | GPS Haroli | Double | 15000 | In progress | |
| 49 | Ratia | GPS Badalgarh | Double | 20000 | Complete | |
| 50 | Ratia | GPS Babanpur | Double | 15000 | Complete | UC awaited for final payment |
| 51 | Ratia | GPS Ratta Khera | Double | 15000 | Complete | UC awaited for final payment |
| 52 | Ratia | GPS Jalopur | Double | 15000 | In progress | |
| 53 | Ratia | GPS Nagpur | Double | 15000 | In progress | |
| 54 | Ratia | GPS Nangal | Double | 15000 | Complete | UC awaited for final payment |
| 55 | Ratia | GPS Alwalwas | Double | 15000 | Complete | UC awaited for final payment |
| 56 | Ratia | GPS Alipur Barota | Double | 15000 | Complete | UC awaited for final payment |
| 57 | Ratia | GPS Bora | Double | 20000 | Complete | |
| 58 | Ratia | GHS Hanspur | Double | 15000 | Complete | UC awaited for final payment |
| 59 | Ratia | GHS Bhattu Khurd | Double | 15000 | Complete | UC awaited for final payment |
| 60 | Ratia | GHS Jandwala Sottar | Double | 15000 | Complete | UC awaited for final payment |
| 61 | Ratia | GHS Alika | Double | 15000 | Complete | UC awaited for final payment |
| 62 | Ratia | GHS Biran Badi | Double | 15000 | Complete | UC awaited for final payment |
| 63 | Ratia | GGPS Baliala | Double | 20000 | Complete | |
| 64 | Ratia | GPS Mirana | Double | 15000 | In progress | |
| 65 | Ratia | GGMS Aherwan | Double | 15000 | In progress | |
| 66 | Ratia | GGMS Lahli | Double | 15000 | In progress | |
| 67 | Ratia | GMS Alipur Barota | Double | 15000 | Complete | UC awaited for final payment |
| 68 | Ratia | GMS Babbanpur | Double | 15000 | In progress | |
| 69 | Ratia | GMS Bada | Double | 15000 | In progress | |
| 70 | Ratia | GMS Bhamanwala | Double | 15000 | In progress | |
| 71 | Ratia | GMS Bharpur | Double | 15000 | Complete | UC awaited for final payment |
| 72 | Ratia | GMS Bhunderwas | Double | 15000 | Complete | UC awaited for final payment |
| 73 | Ratia | GMS Ganda | Double | 15000 | In progress | |
| 74 | Ratia | GMS Hamjapur | Double | 20000 | Complete | |
| 75 | Ratia | GMS Hukmanwali | Double | 15000 | In progress | |
| 76 | Ratia | GMS Kalotha | Double | 15000 | In progress | |
| 77 | Ratia | GMS Kamana | Double | 15000 | Complete | UC awaited for final payment |
| 78 | Ratia | GMS Kanwalgarh | Double | 15000 | Complete | UC awaited for final payment |
| 79 | Ratia | GMS Khai | Double | 15000 | In progress | |
| 80 | Ratia | GMS Khumber | Double | 15000 | Complete | UC awaited for final payment |
| 81 | Ratia | GMS Pilchian | Double | 15000 | In progress | |
| 82 | Ratia | GMS Ratta Tiba | Double | 15000 | Complete | UC awaited for final payment |
| 83 | Ratia | GMS Rattan Garh | Double | 15000 | Complete | UC awaited for final payment |
| 84 | Ratia | GMS Tamaspora | Double | 15000 | In progress | |
| 85 | Bhuna | GPS CHANDO KALAN | Double | 15000 | In progress | |
| 86 | Bhuna | GPS BHODA HOSNAK | Double | 15000 | In progress | |
| 87 | Bhuna | GPS JANDLI KHURD | Double | 15000 | In progress | |
| 88 | Bhuna | GPS BHUNA-I | Double | 15000 | In progress | |

| | | | | | |
|-----|--------|-------------------|--------|-------|-------------|
| 99 | Bhuna | GPS BHUNA-II | Double | 30000 | In progress |
| 100 | Bhuna | GPS NEHLA | Double | 15000 | Complete |
| 101 | Bhuna | GGPS DHANI GOPAL | Double | 15000 | In progress |
| 102 | Bhuna | GGPS BAIJALPUR | Double | 15000 | In progress |
| 103 | Bhuna | GPS BAIJALPUR | Double | 15000 | In progress |
| 104 | Bhuna | GGSSS SANIANA | Double | 15000 | In progress |
| 105 | Bhuna | GGMS CHOBARA | Double | 15000 | In progress |
| 106 | Bhuna | GMS BHUTHAN KHURD | Double | 15000 | In progress |
| 107 | Bhuna | GMS DHANI MAJRA | Double | 15000 | In progress |
| 108 | Bhuna | GMS KHAJURI JATTI | Double | 15000 | In progress |
| 109 | Bhuna | GMS KHARA KHERI | Double | 15000 | In progress |
| 110 | Bhuna | GMS MOCHIWALI | Double | 15000 | In progress |
| 111 | Bhuna | GMS TIBBI | Double | 15000 | In progress |
| 112 | Jakhal | GGMS Dharsul | Double | 15000 | In progress |
| 113 | Tohana | GPS Amani | Double | 15000 | In progress |
| 114 | Tohana | GPS Chiten | Double | 15000 | In progress |
| 115 | Tohana | GPS Dangra | Double | 15000 | In progress |
| 116 | Tohana | GPS Damkora | Double | 15000 | In progress |
| 117 | Tohana | GPS Gajuwala | Double | 15000 | In progress |
| 118 | Tohana | GPS Hansewala | Double | 15000 | In progress |
| 119 | Tohana | GPS Haiderwala | Double | 15000 | In progress |
| 120 | Tohana | GPS I.C. Tohana | Double | 15000 | In progress |
| 121 | Tohana | GPS Inda Chui | Double | 15000 | In progress |
| 122 | Tohana | GPS Khanora | Double | 15000 | In progress |
| 123 | Tohana | GPS Laloda | Double | 15000 | In progress |
| 124 | Tohana | GGPS Gajuwala | Double | 15000 | In progress |
| 125 | Tohana | GPS Lалуwal | Double | 15000 | In progress |
| 126 | Tohana | GPS Nangli | Double | 15000 | In progress |
| 127 | Tohana | GPS Nanheri | Double | 15000 | In progress |
| 128 | Tohana | GPS Parta | Double | 15000 | In progress |
| 129 | Tohana | GPS Puru Majra | Double | 15000 | In progress |
| 130 | Tohana | GPS Tharwa | Double | 15000 | In progress |
| 131 | Tohana | GPS Tharwi | Double | 15000 | In progress |
| 132 | Tohana | GPS Tohana Mandi | Double | 15000 | In progress |
| 133 | Tohana | GPS Dher | Double | 15000 | In progress |
| 134 | Tohana | GPS Diwana | Double | 15000 | In progress |
| 135 | Tohana | GPS Gullarwala | Double | 15000 | In progress |
| 136 | Tohana | GPS Mundilia | Double | 15000 | In progress |
| 137 | Tohana | GPS Mussa Khera | Double | 15000 | In progress |
| 138 | Tohana | GPS Nathuwal | Double | 15000 | In progress |
| 139 | Tohana | GHS Ratta Theh | Double | 15000 | In progress |
| 140 | Tohana | GHS Akanwali | Double | 15000 | In progress |
| 141 | Tohana | GGMS Samain | Double | 15000 | In progress |
| 142 | Tohana | GMS Ammani | Double | 15000 | In progress |
| 143 | Tohana | GMS Bhimewala | Double | 15000 | In progress |
| 144 | Tohana | GMS Chuherpur | Double | 15000 | In progress |
| 145 | Tohana | GMS Dult | Double | 15000 | In progress |
| 146 | Tohana | GMS Diwana | Double | 15000 | In progress |
| 147 | Tohana | GMS Fatehpuri | Double | 15000 | In progress |
| 148 | Tohana | GMS Gullerwala | Double | 15000 | In progress |
| 149 | Tohana | GMS Hansawala | Double | 15000 | In progress |
| 150 | Tohana | GMS Karandi | Double | 15000 | In progress |
| 151 | Tohana | GMS Kudni | Double | 15000 | In progress |
| 152 | Tohana | GMS Kanheri | Double | 15000 | In progress |
| 153 | Tohana | GMS Lohakhera | Double | 15000 | In progress |
| 154 | Tohana | GMS Nangla | Double | 15000 | In progress |
| 155 | Tohana | GMS Mamupur | Double | 15000 | In progress |
| 156 | Tohana | GMS Purumajra | Double | 15000 | In progress |

UC awaited for final payment

| | | | | | |
|---|-----------|--------------------|--------------|----------------|-------------|
| 147 | Tohana | GMS Ratta Khera | Double | 15000 | In progress |
| 148 | Tohana | GMS Talwara | Double | 15000 | In progress |
| 149 | Tohana | GMS Tharwa | Double | 15000 | In progress |
| 150 | Tohana | GMS Tohana Mandi | Double | 15000 | In progress |
| | | | Total | 2310000 | |
| Name of Component : Water Facility | | | | | |
| 1 | Bhattu | GPS DHANI MEHUWALA | Single | 15000 | Complete |
| 2 | Bhattu | GSSS PILI MANDORI | Single | 12000 | In progress |
| 3 | Fatehabad | GPS AHLI CHUGH | Single | 15000 | Complete |
| 4 | Fatehabad | GPS SALAM KHERA | Single | 12000 | In progress |
| 5 | Fatehabad | GGPS DHANI DHAKA | Single | 12000 | In progress |
| 6 | Fatehabad | GPS DHANI CHINDER | Single | 12000 | Complete |
| 7 | Fatehabad | GPS DHINGSARA | Single | 12000 | In progress |
| 8 | Fatehabad | GPS MIAN KHAN | Single | 12000 | Complete |
| 9 | Fatehabad | GPS SAHIDANWALI | Single | 12000 | Complete |
| 10 | Fatehabad | GPS MEHUWALA | Single | 12000 | Complete |
| 11 | Fatehabad | GPS DHANGER | Single | 15000 | Complete |
| 12 | Ratia | GPS HAMJAPUR | Single | 12000 | In progress |
| 13 | Ratia | GPS DHANI BABANPUR | Single | 12000 | In progress |
| 14 | Ratia | GPS ALIKA | Single | 12000 | Complete |
| 15 | Ratia | GPS RATTA KHERA | Single | 12000 | Complete |
| 16 | Ratia | GGPS ALAWALWAS | Single | 12000 | Complete |
| 17 | Ratia | GPS ALIPUR BAROTA | Single | 15000 | Complete |
| 18 | Bhuna | GPS NEHLA | Single | 12000 | In progress |
| 19 | Bhuna | GPS NADOHRI | Single | 12000 | In progress |
| 20 | Bhuna | GPS BUWAN | Single | 12000 | In progress |
| 21 | Bhuna | GGPS DHANI GOPAL | Single | 12000 | Complete |
| 22 | Bhuna | GGPS DHANI DULAT | Single | 12000 | In progress |
| 23 | Bhuna | GSSS GORAKHPUR | Single | 12000 | In progress |
| 24 | Bhuna | GPS KAJAL HERI | Single | 12000 | In progress |
| 25 | Bhuna | GPS CHANDO KALAN | Single | 12000 | In progress |
| 26 | Bhuna | GPS BHODA HOSNAK | Single | 12000 | In progress |
| 27 | Bhuna | GPS BHUNA-II | Single | 12000 | In progress |
| 28 | Bhuna | GPS DULAT | Single | 12000 | In progress |
| 29 | Bhuna | GGPS NEHLA | Single | 12000 | In progress |
| 30 | Bhuna | GGPS BAIJALPUR | Single | 12000 | Complete |
| 31 | Bhuna | GSSS JANDLI KALAN | Single | 12000 | In progress |
| 32 | Jakhai | GPS SIDHANI | Single | 12000 | In progress |
| 33 | Jakhai | GPS JAKHAL | Single | 12000 | In progress |
| 34 | Jakhai | GPS MEYOND KALAN | Single | 12000 | In progress |
| 35 | Tohana | GPS KANHERI | Single | 12000 | In progress |
| 36 | Tohana | GPS AMANI | Single | 12000 | In progress |
| 37 | Tohana | GPS GIRNO | Single | 12000 | In progress |
| 38 | Tohana | GPS CHITEAN | Single | 12000 | In progress |
| 39 | Tohana | GPS DHANGRA | Single | 12000 | In progress |
| 40 | Tohana | GPS DAMKORA | Single | 12000 | In progress |
| 41 | Tohana | GPS FATEHPURI | Single | 12000 | In progress |
| 42 | Tohana | GPS LEHRATEH | Single | 12000 | In progress |
| 43 | Tohana | GPS SIMBALWALA | Single | 12000 | In progress |
| 44 | Tohana | GPS THARWA | Single | 12000 | In progress |
| 45 | Tohana | GPS THARWI | Single | 12000 | In progress |
| 46 | Tohana | GPS GULLARWALA | Single | 12000 | In progress |
| 47 | Tohana | GPS MUNDLIAN | Single | 12000 | In progress |
| 48 | Tohana | GPS RUPANWALI | Single | 12000 | In progress |
| 49 | Tohana | GHS NANGLI | Single | 12000 | In progress |
| 50 | Tohana | GHS PIRTHALA | Single | 12000 | In progress |
| 51 | Bhuna | GGMS Chobara | Single | 12000 | In progress |
| 52 | Bhuna | GHS Bhoda Hosnak | Single | 12000 | In progress |

UC awaited for final payment

UC awaited for final payment

UC awaited for final payment

UC awaited for final payment

UC awaited for final payment

UC awaited for final payment

UC awaited for final payment

UC awaited for final payment

UC awaited for final payment

| | | | | | | |
|---------------------------------|-----------|---------------------|--------------|----------------|-------------|------------------------------|
| 53 | Bhuna | GMS Dhani Majra | Single | 12000 | In progress | |
| 54 | Bhuna | GMS Khara Kheri | Single | 12000 | In progress | |
| 55 | Bhuna | GPS Bhattu | Single | 12000 | In progress | |
| 56 | Bhuna | GPS Dhani Kajalheri | Single | 12000 | In progress | |
| 57 | Bhuna | GPS Rampura | Single | 12000 | In progress | |
| 58 | Bhuna | GGPS Dhani Majra | Single | 12000 | In progress | |
| 59 | Fatehabad | GHS Kirdhan | Single | 12000 | In progress | |
| 60 | Fatehabad | GMS Boswal | Single | 12000 | Complete | UC awaited for final payment |
| 61 | Fatehabad | GMS Dhabi Khurd | Single | 12000 | In progress | |
| 62 | Fatehabad | GMS Dhani Thoba | Single | 12000 | Complete | UC awaited for final payment |
| 63 | Fatehabad | GMS Suli Khera | Single | 12000 | Complete | UC awaited for final payment |
| 64 | Fatehabad | GPS Bisla | Single | 12000 | In progress | |
| 65 | Fatehabad | GPS Dhani Chanchak | Single | 12000 | Complete | UC awaited for final payment |
| 66 | Fatehabad | GPS Matana | Single | 12000 | In progress | |
| 67 | Ratia | GGSSS Ratia | Single | 15000 | Complete | |
| 68 | Ratia | GHS Bharolanwali | Single | 12000 | In progress | |
| 69 | Ratia | GHS Khunan | Single | 12000 | In progress | |
| 70 | Ratia | GHS Madh | Single | 12000 | In progress | |
| 71 | Ratia | GMS Bahmanwala | Single | 12000 | In progress | |
| 72 | Ratia | GMS Ganda | Single | 12000 | In progress | |
| 73 | Ratia | GMS Khumbar | Single | 12000 | In progress | |
| 74 | Ratia | GPS Banawali Sottar | Single | 12000 | In progress | |
| 75 | Ratia | GPS Kalandergarh | Single | 12000 | In progress | |
| 76 | Ratia | GPS Ladhuwas | Single | 12000 | In progress | |
| 77 | Ratia | GPS M.P. Sottar | Single | 12000 | Complete | UC awaited for final payment |
| 78 | Ratia | GPS Malwala | Single | 12000 | In progress | |
| 79 | Ratia | GPS Manakpur | Single | 12000 | Complete | UC awaited for final payment |
| 80 | Ratia | GPS Mehmadi | Single | 12000 | In progress | |
| 81 | Ratia | GPS Plat Bahmanwala | Single | 12000 | Complete | UC awaited for final payment |
| 82 | Ratia | GPS Sehran | Single | 12000 | In progress | |
| 83 | Tohana | GGMS Kanheri | Single | 12000 | In progress | |
| 84 | Tohana | GGPS Parta | Single | 12000 | In progress | |
| 85 | Tohana | GHS Chander Kalan | Single | 12000 | In progress | |
| 86 | Tohana | GHS Gajuwala | Single | 12000 | In progress | |
| 87 | Tohana | GHS Haiderwala | Single | 12000 | In progress | |
| 88 | Tohana | GHS Indachui | Single | 12000 | In progress | |
| 89 | Tohana | GHS Mayond Kalan | Single | 12000 | In progress | |
| 90 | Tohana | GHS Nathuwai | Single | 12000 | In progress | |
| 91 | Tohana | GMS Amani | Single | 12000 | In progress | |
| 92 | Tohana | GMS Bhimewala | Single | 12000 | In progress | |
| 93 | Tohana | GMS Fatehpuri | Single | 12000 | In progress | |
| 94 | Tohana | GMS Gularwaia | Single | 12000 | In progress | |
| 95 | Tohana | GMS Hansawala | Single | 12000 | In progress | |
| 96 | Tohana | GMS Karandi | Single | 12000 | In progress | |
| 97 | Tohana | GMS Loha Khera | Single | 12000 | In progress | |
| 98 | Tohana | GMS Ratta Khera | Single | 12000 | In progress | |
| 99 | Tohana | GMS Therwa | Single | 12000 | In progress | |
| 100 | Tohana | GPS Dashmesh Nagar | Single | 12000 | In progress | |
| | | | Total | 1215000 | | |
| Component: Boundary Wall | | | | | | |
| 1 | Bhattu | GSSS JANDWALA BAGAR | Single | 20000 | Complete | UC awaited for final payment |
| 2 | Bhattu | GSSS BANAWALI | Single | 40000 | Complete | |
| 3 | Fatehabad | GHS AYALKI | Single | 20000 | In progress | |
| 4 | Fatehabad | GGPS BIGHER | Single | 20000 | In progress | |
| 5 | Fatehabad | GSSS AHLI SADAR | Single | 20000 | In progress | |
| 6 | Fatehabad | GMS DHANI THOBA | Single | 20000 | Complete | UC awaited for final payment |
| 7 | Ratia | GPS JALOPUR | Single | 20000 | In progress | |
| 8 | Ratia | GSSS BALIYALA | Single | 40000 | Complete | |

| | | | | | |
|---|-----------|---------------------|--------------|---------------|-------------|
| 9 | Ratia | GPS LADHUWAS | Single | 20000 | In progress |
| 10 | Ratia | GMS PILCHIAN | Single | 40000 | Complete |
| 11 | Bhuna | GGPS DHANI GOPAL | Single | 20000 | Complete |
| 12 | Bhuna | GGPS NEHLA | Single | 20000 | In progress |
| 13 | Bhuna | GMS MOCHI WALI | Single | 20000 | In progress |
| 14 | Tohana | GHS AKANWALI | Single | 20000 | In progress |
| 15 | Tohana | GMS KUDNI | Single | 20000 | In progress |
| 16 | Tohana | GPS I.C. TOHANA | Single | 20000 | In progress |
| 17 | Tohana | GMS BHIMEWALA | Single | 20000 | In progress |
| | | | Total | 400000 | |
| Name of Component: Electrification | | | | | |
| 1 | Bhattu | GMS DHABI KHURD | Single | 5000 | In progress |
| 2 | Bhattu | GMS GADLI | Single | 5000 | In progress |
| 3 | Bhattu | GGMS KHABRA KALAN | Single | 5000 | Complete |
| 4 | Bhattu | GGMS KIRDHAN | Single | 5000 | In progress |
| 5 | Bhattu | GMS SIRDHAN | Single | 5000 | In progress |
| 6 | Bhattu | GMS SULLI KHERA | Single | 5000 | In progress |
| 7 | Fatehabad | GGMS BANGAON | Single | 5000 | In progress |
| 8 | Fatehabad | GGMS BIGHER | Single | 5000 | Complete |
| 9 | Fatehabad | GMS BOSWAL | Single | 5000 | In progress |
| 10 | Fatehabad | GMS DHANI THOBA | Single | 5000 | In progress |
| 11 | Fatehabad | GMS DHARNIA | Single | 5000 | In progress |
| 12 | Fatehabad | GGMS DHINGSARA | Single | 5000 | In progress |
| 13 | Fatehabad | GMS KUKRANWALI | Single | 5000 | Complete |
| 14 | Fatehabad | GMS MATANA | Single | 5000 | In progress |
| 15 | Fatehabad | GMS SARWARPUR | Single | 5000 | In progress |
| 16 | Fatehabad | GGMS SAHIDANWALI | Single | 5000 | In progress |
| 17 | Fatehabad | GHS MANAWALI | Single | 5000 | Complete |
| 18 | Ratia | GGMS AHERWAN | Single | 5000 | In progress |
| 19 | Ratia | GMS RATIA | Single | 5000 | In progress |
| 20 | Ratia | GMS BABANPUR | Single | 5000 | Complete |
| 21 | Ratia | GMS BHARPUR | Single | 5000 | In progress |
| 22 | Ratia | GMS BHUNDERWAS | Single | 5000 | In progress |
| 23 | Ratia | GMS BRAHMANWALA | Single | 5000 | Complete |
| 24 | Ratia | GMS GANDA | Single | 5000 | In progress |
| 25 | Ratia | GMS HAMJAPUR | Single | 5000 | Complete |
| 26 | Ratia | GMS HUKMAWALI | Single | 5000 | Complete |
| 27 | Ratia | GMS KALOTHA | Single | 5000 | In progress |
| 28 | Ratia | GMS KAMANA | Single | 5000 | Complete |
| 29 | Ratia | GMS KANWALGARH | Single | 5000 | Complete |
| 30 | Ratia | GMS KHAI | Single | 5000 | In progress |
| 31 | Ratia | GMS KHUMBER | Single | 5000 | In progress |
| 32 | Ratia | GMS PILCHIAN | Single | 5000 | Complete |
| 33 | Ratia | GMS RATTA TIBA | Single | 5000 | In progress |
| 34 | Ratia | GMS RATANGARH | Single | 5000 | In progress |
| 35 | Ratia | GMS TAMASPURA | Single | 5000 | In progress |
| 36 | Ratia | GGMS LAHLI | Single | 5000 | In progress |
| 37 | Ratia | GMS BARA | Single | 5000 | In progress |
| 38 | Ratia | GHS ALIKA | Single | 5000 | Complete |
| 39 | Ratia | GHS HANSPUR | Single | 5000 | In progress |
| 40 | Ratia | GHS JANDWALA SOTTAR | Single | 5000 | In progress |
| 41 | Bhuna | GMS BHUTHAN KHURD | Single | 5000 | In progress |
| 42 | Bhuna | GGMS CHOBARA | Single | 5000 | In progress |
| 43 | Bhuna | GMS DHANI MAJRA | Single | 5000 | In progress |
| 44 | Bhuna | GMS DULAT | Single | 5000 | In progress |
| 45 | Bhuna | GMS KHARA KHERI | Single | 5000 | In progress |
| 46 | Bhuna | GMS KHAJURI JATTI | Single | 5000 | Complete |
| 47 | Bhuna | GMS MAJRA | Single | 5000 | In progress |

UC awaited for final payment

| | | | | | |
|----|--------|------------------|--------------|---------------|-------------|
| 48 | Bhuna | GMS MOCHIWALI | Single | 5000 | In progress |
| 49 | Bhuna | GMS TIBBI | Single | 5000 | In progress |
| 50 | Jakhal | GGMS DHARSUL | Single | 5000 | In progress |
| 51 | Tohana | GMS AMANI | Single | 5000 | In progress |
| 52 | Tohana | GMS BHIMEWALA | Single | 5000 | In progress |
| 53 | Tohana | GMS CHUHARPUR | Single | 5000 | In progress |
| 54 | Tohana | GMS DIWANA | Single | 5000 | In progress |
| 55 | Tohana | GMS FATEHPURI | Single | 5000 | In progress |
| 56 | Tohana | GMS GULLARWALA | Single | 5000 | In progress |
| 57 | Tohana | GMS HANSEWALA | Single | 5000 | In progress |
| 58 | Tohana | GMS KANHERI | Single | 5000 | In progress |
| 59 | Tohana | GMS KARANDI | Single | 5000 | In progress |
| 60 | Tohana | GMS KUDNI | Single | 5000 | In progress |
| 61 | Tohana | GMS LOHA KHERA | Single | 5000 | In progress |
| 62 | Tohana | GMS NANGLA | Single | 5000 | In progress |
| 63 | Tohana | GMS PURU MAJRA | Single | 5000 | In progress |
| 64 | Tohana | GMS RATTA KHERA | Single | 5000 | In progress |
| 65 | Tohana | GGMS SAMAIN | Single | 5000 | In progress |
| 66 | Tohana | GMS TALWARA | Single | 5000 | In progress |
| 67 | Tohana | GMS THARWA | Single | 5000 | Complete |
| 68 | Tohana | GMS TOHANA MANDI | Single | 5000 | In progress |
| 69 | Tohana | GMS MAMUPUR | Single | 5000 | In progress |
| | | | Total | 345000 | |

PROPOSALS

FOR

2006-07



0.01 TEACHERS FOR NEW SCHOOLS

For Primary Schools:-

Although 26 branch schools were converted into full-fledged primary schools yet about 8 branch schools are running in this district Fatehabad without sanctioned Posts. Teachers are deputed from the main schools to these branch schools. Due to this the working process of both the schools suffers. To avoid these problems it is decided to upgrade 4 branch schools, into full-fledged primary schools which fulfill the norms.

Besides this there are 4 habitations which have no school. Students of these habitations have to travel to main schools which are more than 1 KM away from the main school and this is the main cause of drop out and non starter children. So it is recommended to open new schools in such habitations. In every upgraded new primary school two posts of JBT teachers will be provided. The qualification of primary teachers will be 10+2, D.Ed.

List of these branch schools and habitations where new schools are to be opened is given on next page:-

LIST OF BRANCH Schools to be upgraded full-fledged primary schools and list of habitations where new primary schools to be opened

| Sr. No. | Block | Name of School | Distance from nearest village school and Name of main school | No. of students Approx. | Land available | No. of Rooms |
|---------|--------|--------------------------------|--|-------------------------|----------------------|--------------|
| 1 | Bhuna | GPS Punia wali Dhani Gorakhpur | 2 KM (New School) | 30 | 46 kanal 17 Marla | 2 |
| 2 | Ratia | GPS Chando Khurd | 1KM(New School) | 55 | Yes | 1 |
| 3 | Ratia | GPS Bhatta Dhani Hamjapur | 2.5KM(New School) | 65 | Yes | Nil |
| 4 | Tohana | GPS Govind Pura | 2 KM (New School) | 70 | Yes | Nil |
| 5. | Ratia | Employees Colony Ratia | 2 KM GPS Harijan Basti Ratia | 108 | Yes | |
| 6. | Ratia | Mahtma Gandhi Ratia | 1.5 KM GPS Ratia | 27 | No | 2 |
| 7. | Ratia | Neemri | 2 KM GPS Haroli | 37 | Yes | 2 |
| 8. | Ratia | Kallar Khera | 1.5 KM GPS Madh | 38 | Yes | 1 |

0.02 Teachers for Upper Primary Schools:-

In the house hold survey it was noticed that drop out rate was higher in the age group 11-14. It is higher in case of girls in such habitations where there is only primary schools, girls students drop out the schools after passing 5th class. **Although in distt. the ratio of primary to middle school is about 2:1, yet there are some villages where middle school is more necessary to be opened to reduce the drop out, keeping all the three things in view i.e.**

- 1. No. of primary classes students more than 150.**
- 2. Distance from nearest schools is more than 1.5 KMs.**
- 3. Population of the village more than 1000.**

So to achieve the target of free & compulsory elementary education to all the children of age group 6-14, it is proposed 24 primary schools to be upgraded as middle schools in the year 2006-07.

In the each newly upgraded school 1st year only three posts (S.S. Master, science master & Language teacher) will be given in the grade 5500-150-8000.

List of existing primary schools to be upgraded in middle schools is given below: -

List of Proposed Primary Schools to be upgraded to Middle Schools:-

| Sr. No | Name of Primary schools | C.D.Block | Populati on | Enrollme nt Of primary School | Distance From nearest UPS In Km. | Rooms availab le | Land |
|--------|-------------------------|-----------|-------------|-------------------------------|----------------------------------|------------------|---------|
| 1. | GPS Burj | Ratia | 1210 | 275 | 4 | 8 | 2 acre |
| 2. | GPS Chandokalan | Ratia | 1875 | 150 | 4 | 7 | 2. acre |
| 3. | GPS Jallopur | Ratia | 1580 | 218 | 5 | 6 | 2. acre |
| 4. | GPS Ladhuwas | Ratia | 1475 | 150 | 5 | 8 | 2 acre |
| 5 | GPS Bhodi | Tohana | 2200 | 185 | 2 | 6 | Yes |
| 6 | GPS Simblewala | Tohana | 2100 | 155 | 3 | 10 | Yes |
| 7 | GPS Nangli | Tohana | 1800 | 153 | 2 | 5 | Yes |
| 8 | GPS Tharvi | Tohana | 1800 | 170 | 2 | 6 | Yes |
| 9 | GPSKhanora | Tohana | 2100 | 206 | 1.5 | 8 | Yes |
| 10 | GPS Mundlia | Jakhal | 1800 | 152 | 1.5 | 6 | Yes |
| 11 | GPS Talwari | Jakhal | 1700 | 206 | 3 | 5 | Yes |
| 12 | GPS Mussa Khera | Jakhal | 1500 | 181 | 4 | 6 | Yes |
| 13 | GPS Dher | Jakhal | 1600 | 169 | 2 | 4 | Yes |
| 14 | GPS Jakhal – Gaon | Jakhal | 2500 | 528 | 2 | 6 | Yes |
| 15 | GPS Chapla- | Fatehabad | 1200 | 154 | 3 | 4 | Yes |

| | | | | | | | |
|----|---------------------------|-----------|------|-----|---|---|-----|
| | mori | | | | | | |
| 16 | GPS Akanwali | Fatehabad | 1500 | 184 | 4 | 5 | Yes |
| 17 | GPS Khan- mohamad | Fatehabad | 1200 | 199 | 3 | 5 | Yes |
| 18 | GPS Banawali Sotter | Fatehabad | 1100 | 153 | 7 | 5 | Yes |
| 19 | GPS Bastibhaladia | Fatehabad | 1200 | 272 | 4 | 4 | Yes |
| 20 | GPS Hizrawa kalan | Fatehabad | 1800 | 454 | 3 | 8 | Yes |
| 21 | GPS Haripura | Fatehabad | 1300 | 163 | 3 | 4 | Yes |
| 22 | GPS Malhar | Fatehabad | 1200 | 152 | 3 | 4 | Yes |
| 23 | GPS Bhattu Mandi | Bhattu | 1200 | 271 | 2 | 5 | Yes |
| 24 | GPS Bhuna – (I) | Bhuna | 2500 | 359 | 2 | 7 | Yes |

B. BLOCK RESOURCE CENTRE (BRC)

BRC: -

Block Education Officer will also perform the duties of Block Resource Coordinator at each educational block.

There are 6 CD Blocks in the district Fatehabad. Building for 4 BRCs was constructed under DPEP and building for CD Block Bhattu and Jakhal are in progress under SSA.

The previous experience gained in DPEP compels us to think upon the fact that BRC has a lot of workload such as teacher training, seminars, workshops, supervision of alternate schooling, meetings with APCs and DPC. So it would be difficult for him to attend so many activities. Hence, in this project it is proposed that Assistant BRCs will assist BRC at BRC centre. Assistant BRCs will be appointed from lecturer cadre having qualification of MA/M.Sc plus B.Ed. with minimum 3 years teaching experience.

| Sr. No. | Name of CD Block | No. of Schools | Total Staff required | ABRC required |
|----------------|-------------------------|-----------------------|-----------------------------|----------------------|
| 1. | Bhattu Kalan | 66 | 10 | 07 |
| 2. | Fatehabad | 152 | 20 | 14 |
| 3. | Ratia | 126 | 20 | 14 |
| 4. | Bhuna | 82 | 10 | 07 |
| 5. | Tohana | 108 | 20 | 14 |
| 6. | Jakhal Mandi | 43 | 10 | 07 |
| | TOTAL | 577 | 90 | 63 |

After carefully observing the above table it is concluded that Fatehabad Distt. needs 63 ABRCs. Because in the block Fatehabad and Ratia there are more than 100 schools. So under the norms of SSA it is proposed 14 ABRCs to each of these blocks. So total 63 ABRCs are required.

Functions of BRC: BRC will provide in service training to primary and upper primary school teachers, head teachers, NFE instructors, ECCE functionaries and VEC's members.

BRC will act as a link between ABRCs VECs, DPIU and DIET.

BRC will organize seminars, workshops and teacher training programs.

BRC will guide ABRCs in conducting monthly meeting and smooth implementation of SSA.

BRC will also maintain the account of funds received from DPIU to disburse in the field.

BRC will monitor the SSA activities in the block such as alternative schooling etc.

Function of ABRCs:-

1. ABRCs will work as Master trainer & will provide training to the teachers.
2. ABRCs will ensure the implementation action of activities/component of SSA project plan at grass root level.
3. ABRCs will organize meetings with head teachers for latest information about SSA Plan implementations.
4. ABRCs will organize weekly refresher meeting with teachers to solve their problems regarding syllables and latest information about SSA Plan.
5. ABRCs will organize VECs meetings quarterly on the suggestions of the teachers about school activities such as to increase enrolment, school betterment and bring drop out and non-starters to the school. He will also motivate VECs members to Co-operate for the betterment of school.
6. ABRCs will assist BRC & DIET in micro planning and school mapping.
7. ABRCs will be the key source of collecting information from field to BRC staff and vice-versa.

It is concluded that there are a lot of activities at BRC Center to do. To organize all these activities, the following equipment and staff will be provided at each BRC Center.

Equipment:-

Each BRC Centre will be provided with a computer set with printer and a generator set, so that well organized information pertaining to various physical facilities available in the school, demand of additional facilities for children and teachers, data of various teacher training program, time schedule of various activities pertaining to community mobilization, information of VECs and other educational .

Staff: - The following staff is recommended at BRC Centre:

| S. No. | Name of Post | No. of Post | Pay |
|--------|------------------|-------------|----------------|
| 1. | BRC | 1 | N/A BEO is BRC |
| 2 | Resource Teacher | 7 | 2.00 lacs |
| 3 | Accountant | 1 | 6000/- fix |
| 4 | Messenger | 1 | 4000/- fix |

CONTINGENCIES

There will be a lot of official work to do at BRC office. For this, papers, carbons, printer toner cartridge etc. will be needed. Hence for this provision of contingency, worth Rs. 12,500/- per year per block is made in the budget as per SSA norms.

TLM GRANTS

A teaching learning material grants worth Rs. 5000/- will be provided every year to each of BRC Centre. Because it will help BRCs to prepare a TLM Kit, which will be helpful in teacher's training. VCDs will be purchased to impart quality education.

CONTINGENCY

ABRC has a lot of clerical work at his centre because he has to submit necessary information to BRC. So contingency is needed for ABRC. Hence Rs. 2500/- per year will be provided in the budget as per SSA norms.

TA-DA

ABRC will have to collect information from the field & will have to submit at BRC centre. Besides this he will have to attend various schools in his field for helping the teachers in their curriculum difficulties. So, TA-DA would be needed for CRC, Hence Rs. 2400/- per CRC per year would be provided in the budget.

TLM for ABRC :-

ABRC is a resource person. So ABRC will prepare a TLM kit so as to demonstrate it to teachers in helping them in teaching. It will be helpful in providing quality education to the children. So Rs. 1000/- per ABRC per year is provided in the budget. VCDs will be purchased for training purposes.

D. CIVIL WORKS

About 50% of the total budget will be spent on civil works i.e. for the construction of classrooms, boundary walls, and toilets for boys and girls, Drinking water facilities and electrification of schools.

To provide quality education to the children, the basic need is classroom and blackboard. There should be one separate class-room for each class. But in many schools in the district Fatehabad classrooms are not available for each class. In many schools no. of class-rooms is less than that of number of classes. So under SSA **additional classrooms** will be provided to those schools where the no. of rooms is required. The list of Addl. class-rooms according to the demand is enclosed herewith. All the schools shown in the list will be provided Addl. Classrooms in the year 2006-07.

Some schools are facing the problems due to non availability of proper **boundary walls**. In Govt.Middle school Diwana there is pond adjoining to school campus. So there is always fear of any miss happening. In some schools there is same problem i.e. nearby roads or ponds. So only such schools will be provided boundary walls where it is much needed. List of such schools is given at page no. 104 F.

Although the toilet and drinking water facility is available in each school of the district Fatehabad but still these facilities is not sufficient according to the strength of students. So to provide toilet and water facility in adequate no. special requirement has been made in the plan2006-07 and will be provided by Govt. (other than SSA scheme) to the needy schools where there such facility is not sufficient in accordance with the number of children.

TA-DA

ABRC will have to collect information from the field & will have to submit at BRC centre. Besides this he will have to attend various schools in his field for helping the teachers in their curriculum difficulties. So, TA-DA would be needed for CRC, Hence Rs. 2400/- per CRC per year would be provided in the budget.

TLM for ABRC :-

ABRC is a resource person. So ABRC will prepare a TLM kit so as to demonstrate it to teachers in helping them in teaching. It will be helpful in providing quality education to the children. So Rs. 1000/- per ABRC per year is provided in the budget. VCDs will be purchased for training purposes.

D. CIVIL WORKS

About 50% of the total budget will be spent on civil works i.e. for the construction of classrooms, boundary walls, and toilets for boys and girls, Drinking water facilities and electrification of schools.

To provide quality education to the children, the basic need is classroom and blackboard. There should be one separate class-room for each class. But in many schools in the district Fatehabad classrooms are not available for each class. In many schools no. of class-rooms is less than that of number of classes. So under SSA **additional classrooms** will be provided to those schools where the no. of rooms is required. The list of Addl. class-rooms according to the demand is enclosed herewith. All the schools shown in the list will be provided Addl. Classrooms in the year 2006-07.

Some schools are facing the problems due to non availability of proper **boundary walls**. In Govt.Middle school Diwana there is pond adjoining to school campus. So there is always fear of any miss happening. In some schools there is same problem i.e. nearby roads or ponds. So only such schools will be provided boundary walls where it is much needed. List of such schools is given at page no. 104 F.

Although the toilet and drinking water facility is available in each school of the district Fatehabad but still these facilities is not sufficient according to the strength of students. So to provide toilet and water facility in adequate no. special requirement has been made in the plan2006-07 and will be provided by Govt. (other than SSA scheme) to the needy schools where there such facility is not sufficient in accordance with the number of children.

Head Master Rooms

In the most of upper primary schools in the district, there is no separate room for headmasters for office work. Heads of the institution use classroom as his office. Consequently students in such schools have to sit in open ground. So it is essential to provide separate headmaster room. It is planned to provide 150 headmaster rooms in the upper primary schools and the list of such schools is enclosed at page no. 104 G.

Electrification

Electricity is the basic need in the present era of science and technology. In many schools in the district Fatehabad this facility is not available yet. If electricity is available then there is lack of basic electric equipment such as Bulbs, Tubes, and Fans etc. So it is proposed to provide this facility in 250 schools during the year 2006-07. This amount should be allowed to incur on electric fittings in classrooms, deposit the security for electric connection and purchasing electric equipments.

Village Construction Committee (VCC)

It is a part of VEC. It consists of 5 members with one member as the chairperson. It manages the civil works of the primary and upper primary schools including construction of toilets, its boundary walls, installation of water hand pump, repairs, maintenance of school building and construction of additional rooms. These being responsible bodies, will be fully empowered and accountable for finances. J.E.s and S.D.E. will only be the technical advisors.

Functions of VCC

To inspect the all type of construction work such as classrooms, boundary walls, toilers in schools, installation of drinking water facilities and maintenance & repairs of the schools as per design, specifications, guidelines in accordance with norms & funds provided by S S A.

To purchase material & employ labour for the above said construction work.

VCC will keep record of construction work including purchase and labors etc. on the prescribed format.

VCC

To maintain proceedings of all the meetings.V.C.C. will operate and open a joint account in the name of VCC president and its member secretary; the account will be opened at any nationalized bank. The member secretary and president of VCC will operate the bank account jointly.

Staff:-

Although VCC will construct the class rooms, boundary walls, toilet and provide drinking water facilities. But for long life of building technical knowledge is essential. Technical person only can provide technical advice to VCC. For this two Jr. Engineer (Civil Works) will be appointed in the grade 6500-175-10500. This technical staff will make estimates and will help VCC in construction of Addl. rooms, toilets and water tanks and ramps. Besides this, these technical persons will also super-wise the Civil Work.

E. ALTERNATIVE SCHOOLS

After careful study of survey report, it was found that a large number of dropouts and non- starter children are there in different age groups. Out of this, 6-11 age group children can possibly be brought back in the school with the help of VEC's and community mobilization, but the children of 11-14 age groups are quite impossible to bring back in the school despite of all possible efforts. Hence, to provide education to such children, the need of alternative schooling system is felt. **Although 59 alternative schools are functioning in the District but the number is not sufficient in respect of out of school children. That is why; 206 more alternative schools in the year 2006-07 are proposed.**

INSTRUCTORS:-

For alternative school instructor for primary will be appointed having minimum qualification 10+2 passed with 2nd class. For upper primary classes qualification of the instructor will be 10+2 with science group with 2nd class or B.A. or M.A. Rs. 1000/- per month will be provided for the instructor as honorarium. ABRC and BRC will monitor their progress from time to time and they will also share their experience and successive suggestions to instructors.

TEXT BOOKS:-

To provide better facilities to the dropouts from regular schools, coming in alternative school will be provided free textbooks. So, that they could also come in mainstream of the education system. For this purpose, Rs. 200/- per student per year has been provided in the budget.

CONTINGENCY: -

To maintain the record of alternative schools and to provide necessary information to CRC/ BRC, the contingency is required to meet out the office expenses. Hence Rs. 200/- per alternative schools per year will be provided.

STATIONARY AND TLM GRANTS:-

For demonstration teaching learning material is very necessary for alternative school instructor. Stationary is also required for a student hence Rs. 500/- per alternative school per year would be provided.

TRAINING:-

Because instructor is only a matriculate or 10+2. He is unknown about teaching methods hence in the starting induction training of 15 days will be imparted to instructor at BRC Centre. Later on a refresher training of 10 days will be given to alternative school instructor twice in the project period.

MONTHLY MEETING

Instructor of alternative school will attend meeting with BRC every month for necessary guidance and progress of alternative school. To provide quality education to the children such type of meetings are essential. Hence Rs. 50/- will be paid as honorarium to the instructor every month.

DARI, TAT-PATTI & FURNITURE

For sitting arrangement of students in the alternative schools Dari & Tat-Patti are compulsory. Hence a provision of Rs. 1000/- per center is made for Dari & Tat-Patti. A provision for furniture (2 chairs & 1 table) Rs. 1500/- has been allocated in the budget for each centre.

BLACK-BOARDS

To provide quality education to the children black boards are necessary for each center. So, Rs. 500/- per center would be provided once in the project period.

List of Proposed A.I.E. Centers in 2006-07:-

Block Ratia

| Sr. | Village Name | Out of School Age Group 6-11 | No. of A.I.E. Center | Out of School Age Group 11-14 | No. of A.I.E. Center |
|-----|-------------------|------------------------------|----------------------|-------------------------------|----------------------|
| 1 | Phool | - | - | 17 | 1 |
| 2 | Khumber | 20 | 1 | 21 | 1 |
| 3 | Mehmara | 85 | 3 | 61 | 2 |
| 4 | Rattangarh | 27 | 1 | 24 | 1 |
| 5 | Hamjapur | 64 | 2 | 36 | 1 |
| 6 | Ganda + Saharan | 44 | 2 | 19 | 1 |
| 7 | Bhunderwas | 32 | 1 | 20 | 1 |
| 8 | Kanwalgarh | 29 | 1 | -- | -- |
| 9 | Burj | 17 | 1 | -- | -- |
| 10 | Mirana | 17 | 1 | -- | -- |
| 11 | Nakta | -- | -- | 15 | 1 |
| 12 | Teliwara | -- | -- | 22 | 1 |
| 13 | Hanspur | 23 | 1 | 20 | 1 |
| 14 | Hukamanwali | 21 | 1 | -- | -- |
| 15 | Jallopur | 26 | 1 | -- | -- |
| 16 | Baliala | -- | -- | 16 | 1 |
| 17 | Biranbadi | 41 | 2 | 30 | 1 |
| 18 | Aherwan | -- | -- | 24 | 1 |
| 19 | Sardarewala | 26 | 1 | 25 | 1 |
| 20 | Bahmanwala | - | --- | 55 | 2 |
| 21 | Pilchian | -- | -- | 24 | 1 |
| 22 | Alipur Barota | -- | -- | 19 | 1 |
| 23 | Jakhandadi-I | 64 | 2 | 28 | 1 |
| 24 | Jakhan Dadi-II | 95 | 3 | 101 | 4 |
| 25 | Badalgarh | 29 | 1 | 48 | 2 |
| 26 | Lamba | 39 | 1 | -- | -- |
| 27 | Rattakhera | -- | -- | 20 | 1 |
| 28 | Haroli | -- | -- | 49 | 2 |
| 29 | Ladhuwas | 57 | 2 | 41 | 2 |
| 30 | Chimo | 26 | 1 | -- | -- |
| 31 | Jakhan Dadi South | 30 | 1 | 33 | 1 |
| 32 | Alawalwas | 26 | 1 | 25 | 1 |
| 33 | Mahmadki | 24 | 1 | -- | -- |
| 34 | Alika | 23 | 1 | 34 | 1 |

| | | | | | |
|----|-----------------|----|-----------|----|-----------|
| 35 | Jandwala Sotter | 27 | 1 | 57 | 2 |
| 36 | Tamaspura | 19 | 1 | 15 | 1 |
| 37 | Ratia ward-1 | 25 | 1 | 40 | 2 |
| 38 | Ratia ward-8 | 34 | 1 | -- | -- |
| 39 | Ratia ward-9 | -- | -- | 15 | 1 |
| 40 | Chando Kalan | -- | -- | 25 | 1 |
| 41 | Hassanga | 25 | 1 | -- | -- |
| 42 | Kunal | 43 | 2 | 31 | 1 |
| 43 | Palsar | 16 | 1 | -- | -- |
| 44 | Raipur Dhani | 17 | 1 | -- | -- |
| | Total | | 42 | | 42 |

Block Tohana

| Sr. | Village Name | Out of School Age Group 6-11 | No. of A.I.E. Center | Out of School Age Group 11-14 | No. of A.I.E. Center |
|-----|-------------------|------------------------------|----------------------|-------------------------------|----------------------|
| 1 | Shakkrpura | 33 | 1 | -- | -- |
| 2 | Chandpura | -- | -- | 17 | 1 |
| 3 | Nangla | -- | -- | 16 | 1 |
| 4 | Indachooi | -- | -- | 50 | 2 |
| 5 | Parta | 49 | 2 | 18 | 1 |
| 6 | Pirthla | 55 | 2 | -- | -- |
| 7 | Hansawala | 38 | 1 | -- | -- |
| 8 | Therwi | -- | -- | 17 | 1 |
| 9 | Akanwali | 65 | 2 | 28 | 1 |
| 10 | Tohana Mandi | 134 | 4 | 52 | 2 |
| 11 | Samain | 138 | 4 | 26 | 1 |
| 12 | Kanheri | 35 | 1 | 20 | 1 |
| 13 | Jamalpur Sheikhan | 87 | 3 | 29 | 1 |
| 14 | Kullan | 72 | 3 | 25 | 1 |
| 15 | Dharsul Kalan | 27 | 1 | 15 | 1 |
| | Total | | 24 | | 14 |

Block Jakhal

| Sr. | Village Name | Out of School Age Group 6-11 | No. of A.I.E. Center | Out of School Age Group 11-14 | No. of A.I.E. Center |
|-----|--------------|------------------------------|----------------------|-------------------------------|----------------------|
| 1 | Sadhanwas | -- | -- | 17 | 1 |
| 2 | Sidhani | -- | -- | 34 | 1 |
| 3 | Jakhal Gaon | -- | -- | 14 | 1 |
| 4 | Talwara | 15 | 1 | 21 | 1 |
| 5 | Meond Kalan | 53 | 2 | 17 | 1 |
| 6 | Rupanwali | 58 | 2 | -- | -- |
| 7 | Musakhera | 16 | 1 | -- | -- |
| 8 | Chandpura | -- | -- | 17 | 1 |
| | Total | | 6 | | 6 |

Block Bhuna

| Sr. | Village Name | Out of School Age Group 6-11 | No. of A.I.E. Center | Out of School Age Group 11-14 | No. of A.I.E. Center |
|-----|--------------|------------------------------|----------------------|-------------------------------|----------------------|
| 1 | Bhattu Khurd | -- | -- | 19 | 1 |
| 2 | Bhuna-I | -- | -- | 17 | 1 |
| 3 | Buwan | 44 | 2 | 28 | 1 |
| 4 | D.K.Bhuna | -- | -- | 15 | 1 |
| 5 | Dehman | -- | -- | 17 | 1 |
| 6 | Dhani Gopal | 65 | 2 | -- | -- |
| 7 | Dult | 22 | 1 | 23 | 1 |
| 8 | Ghotru | 38 | 1 | -- | -- |
| 9 | Gorakhpur | 54 | 2 | 36 | 1 |
| 10 | H.B.Bhuna | 21 | 1 | -- | -- |
| 11 | Jandli Kalan | 37 | 1 | -- | -- |
| 12 | Kajal Heri | 22 | 1 | -- | -- |
| 13 | Kumharian | -- | -- | 17 | 1 |
| 14 | Lehrian | 15 | 1 | -- | -- |
| 15 | M.P.Rohi | 59 | 2 | 37 | 1 |
| 16 | Mochichobara | 35 | 1 | -- | -- |
| 17 | Nadhori | 43 | 2 | 48 | 2 |
| 18 | Nehla | 21 | 1 | -- | -- |
| 19 | Saniana | 27 | 1 | 39 | 1 |
| | Total | | 19 | | 12 |

Block Bhattu

| Sr. | Village Name | Out of School Age Group 6-11 | No. of A.I.E. Center | Out of School Age Group 11-14 | No. of A.I.E. Center |
|-----|------------------|------------------------------|----------------------|-------------------------------|----------------------|
| 1 | Banawali | 24 | 1 | 15 | 1 |
| 2 | Bhattu Kalan | 28 | 1 | -- | -- |
| 3 | Bhattu Mandi | 50 | 2 | 42 | 2 |
| 4 | Bodiwali | 32 | 1 | -- | -- |
| 5 | Daiyar | 17 | 1 | 21 | 1 |
| 6 | Dhabi Kalan | 29 | 1 | 15 | 1 |
| 7 | Jandwala Bagar | 15 | 1 | -- | -- |
| 8 | Khabra Kalan | 16 | 1 | -- | -- |
| 9 | Kirdhan | -- | -- | 16 | 1 |
| 10 | Mehuwala | -- | -- | 15 | 1 |
| 11 | Pili Mandori | 46 | 2 | -- | -- |
| 12 | Sarwarpur | 19 | 1 | -- | -- |
| 13 | Shekhupur Daroli | 32 | 1 | -- | -- |
| | Total | | 13 | | 7 |

Block Fatehabad

| Sr. | Village Name | Out of School Age Group 6-11 | No. of A.I.E. Center | Out of School Age Group 11-14 | No. of A.I.E. Center |
|-----|--------------------|------------------------------|----------------------|-------------------------------|----------------------|
| 1 | A.N. Majra | 24 | 1 | 18 | 1 |
| 2 | Akanwali | 22 | 1 | -- | -- |
| 3 | Alipur Barota | 24 | 1 | -- | -- |
| 4 | Ashok Nagar | -- | -- | 31 | 1 |
| 5 | Ayalki | 56 | 2 | 36 | 1 |
| 6 | Azad Nagar | 22 | 1 | -- | -- |
| 7 | Bhodia Khera | 55 | 2 | 32 | 1 |
| 8 | Bigher | 84 | 3 | 32 | 1 |
| 9 | Chinder | 46 | 2 | 21 | 1 |
| 10 | Dariyapur | 19 | 1 | -- | -- |
| 11 | Daulatpur | -- | -- | 26 | 1 |
| 12 | Dhanger | 20 | 1 | 23 | 1 |
| 13 | Gilla Khera | -- | -- | 15 | 1 |
| 14 | Hizrawan Kalan | 30 | 1 | 44 | 2 |
| 15 | Hizrawan Khurd | 29 | 1 | 26 | 1 |
| 16 | Kharati Khera | 57 | 2 | 24 | 1 |
| 17 | Matana | 24 | 1 | -- | -- |
| 18 | W.No. 3 Fatehabad | 29 | 1 | 15 | 1 |
| 19 | W.No. 8 Fatehabad | 15 | 1 | 15 | 1 |
| 20 | W.No. 17 Fatehabad | 25 | 1 | -- | -- |
| 21 | W.No. 19 Fatehabad | -- | -- | 15 | 1 |
| 22 | Khumber | 20 | 1 | 21 | 1 |
| 23 | Nakta | -- | -- | 15 | 1 |
| 24 | Nagpur | 117 | 3 | 62 | 2 |
| 26 | Bhirdana | 136 | 5 | 50 | 2 |
| 27 | Jhalnia | 56 | 2 | -- | -- |
| 28 | Khara Kheri | 48 | 2 | -- | -- |
| 29 | Majra | 25 | 1 | -- | -- |
| 30 | Bhuthan Kalan | 55 | 2 | 16 | 1 |
| | Total | | 39 | | 23 |

F. FREE TEXT BOOKS

Many parents in the rural and urban areas are yet so much economically backward that they don't send their children to school because they can not afford even Text Books to their children. Therefore to encourage the parents to send their children in the govt. schools, S.C. Children and all girls will be provided free Text Books through this project. The No. of students to whom this facility would be given is projected as follows:-

| Year 2006-07 | No. of SC Boys | No. of All Girls | Total |
|---------------------|---------------------------|-----------------------------|--------------|
| Primary | 14303 | 29608 | 43911 |
| Upper Primary | 6111 | 13258 | 19369 |
| Total | 20414 | 42866 | 63280 |

G. INNOVATIVE ACTIVITIES

6.01 GIRLS EDUCATION

Haryana is a backward state as far as literacy is concerned, but Fatehabad district is the most backward in case of female literacy. Its female literacy rate is below 25%. It is a matter of great concern. So it is most important to stress on girl education. Although Haryana Govt. has granted free education for girls up to B.A. But still there are so many expenses, which are not affordable by most of parents. They have to spent money not only on books & bags but also they have many other expenses also such as on dresses, shoes and school funds.

TRANSPORTATION FACILITY: -

The people of district Fatehabad lives mostly in villages. So most of them are dependent on agriculture. So they live in DHANIES, which are 2, or 3 Kms away from their schools. In some villages there are only primary schools and girls of these villages have to go in neighboring villages for upper primary education which are also more than 3 Kms away in some villages. So there is problem of transportation to send the girls to schools as a result girls dropout the schools. In villages approximate 50% population is agricultural laborers or belongs to low-income group. So they are unable to send their children specially girls in the school. Besides this if parents are interested in the education of their children, first preference is given to boys not girls due to limited resources and social customs. This is the main cause of dropout of girls and low female literacy rate in the district. So if we provide any financial assistance, especially for girl's education, it will provide relief to the parents a lot and they will take more interest in educating their girls.

To provide the education of Girl the following activities will be performed:

1. To enhance the girl's education it has been realized that the girl drop out ratio is more at Upper Primary level in comparison to Primary Stage. Parents can not afford transportation to send their girls to neighboring village school, which exist 2 K.M., or more away from their village residence or

DHANIES. So such girls who have to travel more than 2 KMs will be provided bicycle in the 6th class.

For the year 2006-07 it is proposed that about 1100 cycles will be needed. The budget for the activity is approximate **15.00 Lac**.

6.02 Computer Education

The Development in science and technology is to be incorporated if the child is made to be comprehensive learner. The computer is the most appropriate technological device, which makes learning interactive and helps child in self-learning. Moreover it caters to the basic instincts of curiosity by giving an outlet to his talents.

The computer education was started in phases. In the first phase (2002-03) in 6 schools computer lab had been set up. In the year 2003-04 nine and in the year 2004-05 nine more schools were covered under the above said scheme computer education. In next phase (Year 2005-06) 9 more school were covered. During 2006-07 following 9 more schools are proposed to be adopted under the scheme.

1. **GHS Lahli.**
2. **GSSS Dhanger**
3. **GHS Dhabi Kaian**
4. **GHS Indachhooi**
5. **GHS Daultpur**
6. **GHS Gajuwala**
7. **GHS Nathuwal**
8. **GSSS Jandali Kalan**
9. **GMS Mochiwali**

VCD's will be provided to all 45 Schools covered under Computer Education.

6.03 ECCE Bachpanshala

There is a need to draw the children to school at an early age. Formal education in the regular schools starts at 6th year age but it is being felt that efforts are need to be made as it is prevalent in cities to bring the child at the age of 3-5 to come to school at there own will. So early childhood care education center can play a significant role in rural areas also. The target of the group of preschool education is learner's of age group of 3-6 year. This is the stage, which is the most crucial for proper mental and psychological growth of the child. To achieve this goal, 30 nursery schools, named as BACHPANSHALA have been opened in rural areas in the district. To launch the above ECCE programme the following budget will be provided to achieve the goal.

The volunteers have been appointed having qualification 10+2 Class 2nd Division. They will be paid honorarium Rs.1000/- per month and one helper for each bachpanshala having Honorarium Rs.300/- per month having qualification 8th class 2nd Division.

Funds for the year 2006-07

| Sr.No | Name of the Activity | Unit cost | Phy. | Financial |
|-------|---|-----------|------|-----------|
| 1 | Honorarium to Volunteer | 0.12 | 30 | 2.36 |
| 2 | Honorarium to Helper | 0.036 | 30 | 1.08 |
| 3 | Refreshment of Kids | 0.18 | 30 | 5.4 |
| 4 | Stationary per Center | 0.005 | 30 | 0.15 |
| 5 | Training for Volunteer & Helper 30 days 50/- Rs. per day | 0.03 | 30 | 0.90 |
| 6 | Administrative Expenses | 0.035 | 30 | 1.05 |
| 7 | Play way material for children | 0.025 | 30 | 0.75 |
| 8 | A Medical assessment camp at bachpanshala | 0.03 | 30 | 0.90 |

6.04 EDUCATION FOR SC CHILDREN

SC section of our society is economically and educationally backward. The problem of SC children's education is mainly attributed to socio-economic factor and home environment. So the following activities are planned to promote the education of SC children.

I) SC children mainly belong to economically backward families. These children have to help their parents in domestic as well as earning activities such as plucking cotton, paddy sowing and harvesting and other agricultural works to earn their livelihood. So these children lag behind in their formal studies. So in order to fill up this gap it is decided to provide them special remedial coaching in main subjects in the 5th and 8th classes. These coaching classes will be started in the schools having 15 or more than 15 students in that class. An honorarium of Rs. 400/- per month will be paid for conducting 3 months remedial classes for primary (all subjects) and Rs. 500/- per month will be paid to the teachers in each school for two instructors for main subjects (English, Math and Science) coaching for 3 months for 8th class students. Estimated expenditure on this activity will be as under:-

| Sr. No. | Activity | No. of School | Rate | Period (In months) | Amount |
|---------|--------------|---------------|------------|--------------------|--------------------|
| 1 | Primary | 275 | 400/-p.m. | 3 | 330000.00 |
| 2. | U. Primary | 165 | 1000/-p.m. | 3 | 495000.00 |
| | Total | | | | 8,25,000.00 |

II) To motivate children towards their studies it is proposed to organize educational tours. The children for these educational tours will be selected on the basis of their annual examination result march 2006. The students securing 1st position in annual examination will be selected for this educational tour. Thus these educational tours will create competition among the students and they will take more interest in their studies in the future. From each block 50 students will be selected for tour and this tour will be organized at block level.

Expenditure on this activity for all six blocks will be Rs. 1, 75,000.

Grand Total = 8.25 + 1.75 = 10.00 lacs

H/7.01

IED

The following activities are proposed to utilize @ Rs. 1200/- per child under I.E.D. component.

1) Medical Camp:

Medical assessment camp will be organized to provide aids and appliances for the students who could not attend the medical assessment camp held in previous year. A medical camp of deaf and dumb and mentally retarded children will be organized at district level to provide them aids and appliances.

2) Tournament:

To boost morale of the CWSN students many activities such as sports and cultural programme and GK test will be organized at block, district and state level.

3) Community Mobilization:

CWSN students are often ignored by the society. They are not properly recognized in the community. So in this regard teachers will arrange a talk at school level with Parents Teacher Association and V.E.C. These children need special affection of teachers, parents as well as of the society's to achieve this, community mobilization is essential. So meeting will be organized at village, cluster and block level to aware the community in this respect.

4) INCENTIVES:

As per need of CWSN children supports will be given in the form of books, stationary, transport allowances etc.

5) TEACHERS TRAINING:

90 days foundation course will be given to the two teachers selected from each CD block of the district in collaboration with Bhoj Open University at Bhopal.

Special Orientation: -

A 3 to 5 days training will be imparted for one teacher from every school for I.E.D. at block and district level.

6) Resource Teachers:

Resource Teachers will be appointed at IED schools namely Bhuna, Ratia, Tohana and Fatehabad. These resource teachers will impart education to the CWSN by using IED equipments in a skilled manner. This will be helpful to increase enrollment and retention of CWSN. They will work as guide to all teachers in the block.

I/8.01 MAINTENANCE & REPAIRS

For long life of building, schools need maintenance & repairs every year. In most of schools there is lack of funds for even minor repairs also. Condition is most critical in primary schools specially. So to solve this problem a grant of Rs. 4000/- will be provided to each primary school having three rooms, while school having more than three classroom would get a maintenance grant maximum of Rs.7500/- per school. Middle, high & Sr. Sec. Schools. High & Sr. Sec. Schools are covered in this scheme because classes 6-8th are also attached with them.

In the year 2006-07, 387 primary schools will be paid Rs. 19.35 lacs, 25 middle schools Rs1.00.and 40 middle schools Rs.3.00 lacs, 89 high schools Rs. 6.675 lacs & 36 Sr. Sec. schools Rs. 2.7 lacs @ Rs. 7500/- with an average of Rs. 5000/- per school. Total amount for 577 schools will be Rs. 28.85 lacs.

J/9.01**MANAGEMENT & MIS**

District Education Officer cum District Mission Coordinator will be the overall incharge of the district level project and responsible for effective implementation of the plan. Assistant Project Coordinator will be appointed on deputation basis having qualifications M.A./ M.Sc., B.Ed. with 55% marks and with good academic record plus minimum of 10 year experience.

District Project implementation unit will also be responsible for planning and scheduling of activities of SSA, flow of funds to the grass root level from time to time and monitoring of the activities in the field. DPIU will also maintain the account of the funds received from SPD and disburse in the field.

For effective implementation of District Elementary education program, the following staff has been recommended for DPIU & EMIS.

| Sr. No | Name of the Post | No. of Posts | Unit Cost | Phy. | Amount |
|---------------|--------------------------------|---------------------|------------------|-------------|---------------|
| 1 | DEEO cum DPC (Ex- Officio) | 1 | - | - | 0.00 |
| 2 | Add. DPC cum Dy. DEO | 1 | - | - | 0.00 |
| 3 | District Gender Coordinator | 1 | 2.70 | 1 | 2.70 |
| 4 | A.P.C. | 3 | 2.70 | 3 | 8.10 |
| 5 | S.O. | 1 | 2.25 | 1 | 2.25 |
| 6 | Accountant | 1 | 0.96 | 1 | 0.96 |
| 7 | Cashier | 1 | 0.78 | 1 | 0.78 |
| 8 | Head Clerk | 1 | 1.20 | 1 | 1.20 |
| 9 | J.E. | 2 | 0.96 | 2 | 1.92 |
| 10 | Comp. Programmer | 1 | 0.96 | 1 | 0.96 |
| 11 | Clerk | 4 | 0.72 | 4 | 2.88 |

| | | | | | |
|----|---------------------|---|------|---|--------------|
| 12 | Data entry operator | 1 | 0.78 | 1 | 0.78 |
| 13 | Messenger | 2 | 0.48 | 2 | 0.96 |
| 14 | Chowkidar | 1 | 0.48 | 1 | 0.48 |
| 15 | S.D.E. | 1 | 1.84 | 1 | 1.84 |
| | Total | | | | 25.81 |

One post of S.O. in the grade 6500-200-9900 is proposed at DPIU, as there will be flow of funds from DPC to BRCs, CRCs and VECs. Hence, there is a need of pre audit of funds and maintenance of accounts. S.O. will assist the DPC in making of purchase, keep liaison with DPC and APCs to check the cashbook.

CONTINGENCY:

There is lot of office work at DPIU office. Hence files papers, telephone bills etc. will be needed so special provision of Rs. 2.40 lacs is made in the budget.

MEETINGS :

To evaluate the DEEP work from time to time a district academic sports group will be constituted in the district having at least 15 members. Eminent educationist from all cadres will be included in this group. Additional Deputy Commissioner will be the overall incharge of this group and will give its rich experience and support to District Elementary Education Programme at all levels pertaining to planning, training, monitoring and community mobilization.

DPIU staff will have to visit the field for necessary information and meetings. So special provision for their TA-DA has been prescribed in the budget.

TA/DA

SSA staff has to visit in the field and to head quarter Chandigarh to implement SSA activities. So provision for this has been made in the budget.

Vehicle Hiring:-

DPC, ADPC, Gender coordinator and others have to visit in field to monitor and to launch SSA activities. Vehicles will be hired for this purpose. So provision of Rs. 1 lac has been made in the budget.

Community Mobilization:

Awareness about education has increased after introduction of DPEP. Enrolment as well as retention of children has increased at primary level. But these efforts have to be sustained so that objective of universalization of Elementary Education can be achieved by 2010. This will need a rigorous community mobilization so that community owns the school and works subsidiary to it for its betterment.

Distt. Fatehabad is backward in the sense of education yet as compared to other districts in Haryana. So community mobilisation is needed in this district. Many activities as erection of steel boards at public places, posters and stickers will help in the environment building for DEEP. Functionaries of other departments will be oriented at district and block level so that they are acquainted with the objectives and working of the project and also cooperate in the activities.

Schools having 100% enrolment of children of respective age group will be given incentives. Alternate Schools will help mainstreaming of children into the school system will also be given incentives for their better performance in this objective.

Providing incentive to VEC Enroll more than 50% out of school children

It is proposed that VEC's which are able to hence for enroll 50% out of school children as on 30.9.2005, in age group 7 Year to 14 Year either in local recognized school or EGS / AIE center will be provided @ Rs.50 for each such child enrolled. VEC will utilize that amount for the improvement of the school community mobilization management etc. The budget provision is made for 2681 student x Rs.50/- = 1.34 Lacs.

Award to best Village Education Committees

A village education committee who will achieve maximum target in enrolment of out of school children and retention of them in the age group 6-14 years will be awarded with Rs.15000/- as 1st prize and Rs.5000/- as 2nd prize from each CD block.

Various competitions:-

Various competitions such as spot painting, essay writing, subject wise knowledge test, solo dance, group dance, speech, handwriting, slogan writing, language writing, quiz competition, solo song, group song, Hariyanvy lok geet etc. will be organized at block sub division and district level. Participants who stand 1st, 2nd and 3rd will be awarded. Parents will be invited in these functions to familiarize them with SSA activities and incentives. Refreshment will be served to them. Estimated expenditure on this will be Rs 30000/- per block.

After this, above said competitions will be organized at district level and provision of Rs. 50,000 has been made in the budget.

EDUCATIONAL TOUR:

To promote the girl's education it is proposed to organize an 3 days educational trip for girls. On the basis of September test or on the basis of special test organized at block level, 50 girls from each block will be selected and will be sent to a tour to the historical places such as Delhi or other nearby historic place. Estimated block wise expenditure of this tour is given below:-

Students 50 + Staff 05 = Total 55

| Item | Rate (Approx.) | Number | Amount |
|-----------------------------|----------------|--------|-----------------|
| Bus Fare | 1000.00 | 55 | 55000.00 |
| Lunch | 65/- X 3 | 55 | 10725.00 |
| BoardingP & lodging | 35/- x 2 | 55 | 3850.00 |
| Tickets for Historic Places | 100/- | 55 | 5500.00 |
| Photography | | | 1000.00 |
| Total | | | 75075.00 |

Total expenditure for 6 blocks = $75075 \times 6 = 450450.00$

Same educational tour will be organized for the 50 boys per block. And total expenditure for both the tours will be **Rs. 900900.00.**

JHANKIES

Jhankies will be displayed on occasion of republic Day 2007 at sub division and district level to highlight SSA activities. Provision of Rs. 60,000.00 is made in the budget.

Exhibition

Exhibition will be displayed at block or sub division and district level for awakening among people about SSA incentives and other activities. Provision of Rs. 60,000.00 is made in the budget.

CELEBRATION OF DAYS

One of the aims of SSA is quality education to recognize the quality of students in various fields following days will be celebrated at school level. Parents will be invited in these programs to enhance the moral of their kids. Annual Sports Day/National Day/Prize Distribution Function/Women empowerment Day. To organize above said function following amount will be released to VEC of concerned schools.

1. P.S. 387 x 5000/- = 19.35 lacs

2. U.P.S. 190 x 10,000/- = 19.00 lacs

Conference Rooms

To organize seminars and meetings conference rooms will be set up at block and district headquarters. Provision of Rs. 4.00 Lac for per block and Rs 5.00 Lac for district has been made in the budget.

Detailed Management and MIS estimated expenditure

| Sr. No. | Activity | Unit Cost | Phy. | Fin. |
|---------|-----------------------------------|-----------|------|-------|
| 1 | Salary of SSA staff | 25.81 | 1 | 25.81 |
| 2 | Contingency | 2.40 | 1 | 02.40 |
| 3 | Meetings | 0.50 | 1 | 00.50 |
| 4 | TA/DA to SSA staff | 1.00 | 1 | 01.00 |
| 5 | Vehicle Hiring | 1.00 | 1 | 01.00 |
| 6 | Incentive to VEC enroll>50% | 0.0005 | 2681 | 01.34 |
| 7 | Award to best VEC block level | 0.20 | 6 | 01.20 |
| 8 | Competitions at block level | 0.30 | 6 | 01.80 |
| 9 | Competition at district level | 0.50 | 1 | 00.50 |
| 10 | Edu. Tour (Girls) block level | 0.75 | 6 | 04.50 |
| 11. | Edu. Tour (Boys) block level | 0.75 | 6 | 04.50 |
| 12 | Jhankies at sub div. level | 0.20 | 3 | 00.60 |
| 13 | Exhibition at sub div. level | 0.20 | 3 | 00.60 |
| 14 | Conference rooms at block level | 4.00 | 6 | 24.00 |
| 15 | Conference room at district level | 5.00 | 1 | 05.00 |
| 16 | TA/DA to J.E. | 1.20 | 2 | 02.40 |
| 17 | Photostat Machines at block level | 1.00 | 6 | 06.00 |
| 18 | Generator set for BRC (New) | 0.50 | 2 | 01.00 |
| 19 | Water Coolers at BRC | 0.30 | 6 | 01.80 |
| 20 | Water Coolers for I.E.D. schools | 0.30 | 4 | 01.20 |
| 21 | Sound system at BRC | 0.10 | 6 | 00.60 |

| | | | | |
|----|--|------|-----|---------------|
| 22 | Computer with internet connection at BRC | 0.50 | 6 | 03.00 |
| 23 | AC for computer room at DPIU | 0.50 | 2 | 01.00 |
| 24 | Air coolers at BRC | 0.08 | 6 | 00.48 |
| 25 | Almirah for DPC office | 0.05 | 10 | 00.50 |
| 26 | Maintenance of DPIU | 1.00 | 1 | 01.00 |
| 27 | Celebration of National days P.S. | 0.05 | 387 | 19.35 |
| 28 | Celebration of National days U. P.S. | 0.10 | 190 | 19.00 |
| | Grand Total | - | - | 132.08 |

K/10.01 RESEARCH AND EVALUATIONS

For a successful implementation of any project regular monitoring & evaluation is must. So the Sarva Shiksha Abhiyan will have a community based monitoring system. EMIS will feed school level data. Besides this every school will have a notice board showing all the grants received by the school and details thereof. All information regarding enrolment, attendance, incentive etc. sent to the block and distt. level will be displayed on the school notice board. Schools will display the information it sends up, so that attendance and performance of pupils is public knowledge.

At distt. level DPC & APC's will monitor the field activity of SSA and they will give regular feedback to the state level. At block level BRC and ABRC will supervise each and every activity of SSA like trainings etc.

Representatives of DIET will also visit the schools and will see whether the objective of teacher training provided at BRC level, is implemented in their teaching methods and curriculum. They will also give their feedback to higher authorities.

Periodic monitoring teams will make random visit to selected school and these will be discussed at various levels. The basis principle in monitoring will be its community ownership and periodic quality checks by these teams.

L/11. School Grant

To make school campus attractive money is needed. But in Govt. schools there is lack of funds as stated earlier. So under the SSA project a grant of Rs. 2,000/- per school will be provided every year for the betterment of school. The grant will be provided to all the 387 primary, 65 upper primary, 89 high & 36 Sr. Sec. Schools in the year 2006-07. Expenditure for this grant is shown in the budget at item No. 11.01-11.02.

M/12. TEACHER GRANT

For imparting quality education to the students, the teachers should be equipped with teaching aids. A soldier is helpless without his weapons just like a teacher is helpless without teaching aids. So far imparting quality Education to students TLM is essential for teachers. Hence Rs. 500/- per year will be given to each primary and upper primary school teacher as detailed below for teaching learning materials.

| Sr.No. | CD Block | No. of Teacher (working Staff) | |
|--------|--------------|--------------------------------|---------------|
| | | Primary | Upper Primary |
| 1 | Fatehabad | 417 | 326 |
| 2 | Bhattu Kalan | 157 | 150 |
| 3 | Ratia | 327 | 287 |
| 4 | Bhuna | 198 | 255 |
| 5 | Tohana | 287 | 295 |
| 6 | Jakhal Mandi | 108 | 56 |
| | Total | 1494 | 1369 |

Teacher grants will be given to the teachers teaching in high and Sen. Sec. Schools also because they teach 6 to 8th class students.

N/13. PARA TEACHERS

Computer education is being started in schools through SSA and D 2 R project in the district Fatehabad. But there is no any provision for computer teachers, so students faces problems in proper learning. Hence to avoid this problem 100 computer teachers (Para Teacher) will be appointed in such schools where computers are available, so that students can gain computer education in a systematic manner. Qualification of these computer teachers will be B.E. or MCA and they will be paid Rs. 11800/- per month.

O/15. TEACHING LEARNING EQUIPMENT (TLE)

Newly upgraded schools will need teaching learning equipment such as science equipment, furniture, sports material, contingencies etc. To provide quality education to the children all these equipments are needed.

So under this project TLE grant worth Rs. 10,000/- will be paid to each new primary school and Rs. 50,000/- to each new upper primary school once in the project period. In the year 2006-07, 08 primary & 24 upper primary schools will be provided TLE grant. VCD's will be provided to all Primary and new Upper Primary Schools.

P/16. TEACHER TRAINING

The National Policy on education had emphasized the need for a substantial improvement in quality of education to achieve essential level of learning. To achieve this target it is very essential to provide training, to all primary and upper primary teachers to acquaint with latest methodology of teaching. All 2863 working teachers will be imparted training during summer vacation through EDU.SAT. Venue of Training will be Govt. Sen. Sec. School Fatehabad, Fatehabad (Girls), Tohana, Tohana (Girls), Ratia and Ratia (Girls) Hence provision @ Rs. 70/- per teacher per day for 20 days training has been made in the budget.

4. Key Persons

Key persons for primary and upper primary teachers training will be trained as per direction of SPD and S.C.E.R.T. Gurgaon.

6. Center coordinator: -

Center coordinator will be head of the concerned institution and B.E.O.cum B.R.C of training centers.

Q/17. V.E.C.Training: -

VEC plays vital role in implementing activities and programmes of SSA. VEC's members will show enthousim if they feel ownership in schools activities. It is essential to familiarize VECs with SSA norms and interventions So during 2006-07 four members from each VEC and two members from each school will be imparted two days training as given below: -

| Sr.No | CD Block | No. of VEC | No. of schools (PS+UPS) | Total participants | Proposed Month for training |
|--------------|-----------|------------|-------------------------|--------------------|-----------------------------|
| 1. | Fatehabad | 44 | 148 | 472 | August 06 |
| 2. | Bhattu | 21 | 64 | 212 | August 06 |
| 3. | Tohana | 55 | 103 | 426 | August 06 |
| 4. | Ratia | 64 | 116 | 488 | September 06 |
| 5. | Jakhal | 33 | 41 | 214 | September 06 |
| 6. | Bhuna | 26 | 76 | 256 | September 06 |
| Total | | 243 | 548 | 2068 | |

Expenditure: -

| Physical | Unit cost | Financial |
|----------|--|-------------------------|
| 2068 | Rs.30/-per day per member for two days | 2068 x 30 x 2 =124080/- |

Rooms List Primary

| Sr.No. | Name of Block | School Name | Enrollment | Existing Rooms | No.of Sections | Rooms Required | Rooms Recomd. | Remarks |
|--------|---------------|-------------------------|------------|----------------|----------------|----------------|---------------|---------|
| 1 | Tohana | GPS Amani | 419 | 6 | 10 | 4 | 2 | |
| 2 | Tohana | GGPS Gajuwala | 194 | 3 | 5 | 2 | 2 | |
| 3 | Tohana | GGPS Jamalpur Shekhan | 415 | 7 | 11 | 2 | 2 | |
| 4 | Tohana | GGPS Tohana | 280 | 3 | 7 | 4 | 2 | |
| 5 | Tohana | GPS Akanwali | 343 | 6 | 9 | 3 | 2 | |
| 6 | Tohana | GPS Baliawala | 249 | 6 | 7 | 1 | 1 | |
| 7 | Tohana | GPS Bhimewala | 199 | 4 | 5 | 1 | 1 | |
| 8 | Tohana | GPS Bhodia Khera | 55 | 2 | 3 | 1 | 1 | |
| 9 | Tohana | GPS Chander Kalan | 261 | 5 | 7 | 2 | 2 | |
| 10 | Tohana | GPS Chander Khurd | 113 | 2 | 3 | 1 | 1 | |
| 11 | Tohana | GPS Damkora | 257 | 6 | 7 | 1 | 1 | |
| 12 | Tohana | GPS Dangra | 320 | 6 | 8 | 1 | 1 | |
| 13 | Tohana | GPS Fatehpuri | 240 | 5 | 6 | 1 | 1 | |
| 14 | Tohana | GPS Gajuwala | 175 | 4 | 5 | 1 | 1 | |
| 15 | Tohana | GPS Haiderwala | 101 | 4 | 5 | 1 | 1 | |
| 16 | Tohana | GPS Himmat Pura | 127 | 4 | 5 | 1 | 1 | |
| 17 | Tohana | GPS Indachhoi | 444 | 7 | 11 | 4 | 2 | |
| 18 | Jakhal | GPS Jakhal Gaon | 528 | 6 | 13 | 7 | 2 | |
| 19 | Tohana | GPS Jamalpur Shekha | 465 | 8 | 12 | 4 | 2 | |
| 20 | Tohana | GPS Kamalwala | 118 | 2 | 3 | 1 | 1 | |
| 21 | Tohana | GPS Kulana | 215 | 3 | 5 | 2 | 2 | |
| 22 | Tohana | GPS Laloda | 362 | 7 | 9 | 2 | 2 | |
| 23 | Tohana | GPS Loha Khera | 262 | 4 | 7 | 3 | 2 | |
| 24 | Tohana | GPS Maduwana | 122 | 2 | 3 | 1 | 1 | |
| 25 | Tohana | GPS Nangla | 283 | 6 | 8 | 2 | 2 | |
| 26 | Tohana | GPS Nangli | 153 | 5 | 6 | 1 | 1 | |
| 27 | Tohana | GPS Nanheri | 172 | 4 | 5 | 1 | 1 | |
| 28 | Tohana | GPS Parta | 217 | 3 | 6 | 3 | 2 | |
| 29 | Tohana | GPS RC Jamalpur Shekhan | 90 | 2 | 3 | 1 | 1 | |
| 30 | Tohana | GPS Samain | 302 | 6 | 8 | 2 | 2 | |
| 31 | Tohana | GPS Samain | 302 | 7 | 8 | 1 | 1 | |
| 32 | Tohana | GPS Tharvi | 172 | 3 | 4 | 1 | 1 | |
| 33 | Tohana | GPS Tohana CC | 110 | 4 | 5 | 1 | 1 | |
| 34 | Tohana | GPS Tohana Mandi | 447 | 8 | 11 | 3 | 2 | |
| 35 | Jakhal | GGPS Jakhal | 245 | 5 | 6 | 1 | 1 | |
| 36 | Jakhal | GPS Mudilian | 195 | 4 | 5 | 1 | 2 | |
| 37 | Jakhal | GPS Sidhani | 342 | 6 | 9 | 3 | 2 | |
| 38 | Jakhal | GPS Kudni | 170 | 3 | 4 | 1 | 1 | |
| 39 | Jakhal | GPS Chuharpur | 110 | 2 | 3 | 1 | 1 | |
| 40 | Jakhal | GPS Diwana | 247 | 4 | 6 | 2 | 2 | |
| 41 | Jakhal | GPS Dher | 169 | 4 | 5 | 1 | 1 | |
| 42 | Jakhal | GPS Chanpura | 265 | 5 | 7 | 2 | 1 | |
| 43 | Jakhal | GPS Rupan Wali | 129 | 4 | 5 | 1 | 1 | |
| 44 | Jakhal | GPS Gullarwala | 195 | 5 | 6 | 1 | 1 | |
| 45 | Jakhal | GPS Shakkerpura | 266 | 3 | 7 | 4 | 2 | |
| 46 | Jakhal | GPS Talwari | 206 | 5 | 6 | 1 | 1 | |
| 47 | Jakhal | GPS R C Jakhal | 331 | 5 | 9 | 4 | 3 | |
| 48 | Fatehabad | GPS Bastibhladia | 272 | 4 | 7 | 3 | 1 | |
| 49 | Fatehabad | GPS Bhirhdhana | 814 | 9 | 20 | 11 | 4 | 104 A |

| Sr.No. | Name of Block | School Name | Enrollment | Existing Rooms | No.of Sections | Rooms Required | Rooms Recommended | Rema |
|--------|---------------|-----------------------|------------|----------------|----------------|----------------|-------------------|------|
| 50 | Fatehabad | GPS Dhanger | 318 | 5 | 8 | 3 | 2 | |
| 51 | Fatehabad | GGPS Bhuthan Kalan | 121 | 4 | 5 | 1 | 1 | |
| 52 | Fatehabad | GPS Bhuthan Kalan | 155 | 4 | 5 | 1 | 1 | |
| 53 | Fatehabad | GPS Bisla | 80 | 3 | 5 | 1 | 1 | |
| 54 | Fatehabad | GPS Kajalheri | 304 | 3 | 8 | 5 | 2 | |
| 55 | Fatehabad | GPS Rampura | 124 | 3 | 4 | 1 | 1 | |
| 56 | Fatehabad | GPS Ashok Nagar | 392 | 7 | 10 | 3 | 3 | |
| 57 | Fatehabad | GPS Gillan Khera | 138 | 4 | 5 | 1 | 1 | |
| 58 | Fatehabad | GPS Katakheri | 109 | 4 | 5 | 1 | 1 | |
| 59 | Fatehabad | GPS Malhar | 152 | 4 | 5 | 1 | 1 | |
| 60 | Fatehabad | GPS Shakti Nagar | 214 | 4 | 6 | 2 | 2 | |
| 61 | Fatehabad | GPS Swami Nagar | 112 | 2 | 5 | 3 | 1 | |
| 62 | Fatehabad | GPS Thakar Basti | 230 | 3 | 3 | 3 | 2 | |
| 63 | Fatehabad | GPS Bhattu Khurd | 199 | 4 | 5 | 1 | 1 | |
| 64 | Fatehabad | GPS Jandwala sotter | 321 | 8 | 9 | 1 | 1 | |
| 65 | Fatehabad | GPS Their | 128 | 4 | 5 | 1 | 1 | |
| 66 | Fatehabad | GPS Dhir | 103 | 4 | 5 | 1 | 1 | |
| 67 | Fatehabad | GGPS Ayalki | 145 | 3 | 5 | 1 | 1 | |
| 68 | Fatehabad | GPS Jhallnia | 305 | 6 | 8 | 2 | 2 | |
| 69 | Fatehabad | GPS Haripura | 163 | 4 | 5 | 1 | 1 | |
| 70 | Fatehabad | GGPS Dhanger | 277 | 5 | 7 | 2 | 2 | |
| 71 | Fatehabad | GGPS Barseen | 131 | 3 | 5 | 1 | 1 | |
| 72 | Fatehabad | GPS Barsin | 130 | 3 | 4 | 1 | 1 | |
| 73 | Fatehabad | GPS Bighar | 321 | 5 | 8 | 3 | 2 | |
| 74 | Fatehabad | GGPS Bighar | 309 | 6 | 8 | 2 | 2 | |
| 75 | Fatehabad | GGPS Bangavn | 208 | 3 | 5 | 2 | 2 | |
| 76 | Fatehabad | GPS Bangawn | 200 | 4 | 5 | 1 | 1 | |
| 77 | Fatehabad | GPS Dharnia | 367 | 6 | 9 | 3 | 2 | |
| 78 | Fatehabad | GPS Hizanrawan Kalana | 454 | 8 | 11 | 3 | 2 | |
| 79 | Fatehabad | GPS Hizanrawan Khurd | 330 | 5 | 8 | 3 | 2 | |
| 80 | Fatehabad | GPS Fatehabad -1 | 125 | 2 | 3 | 1 | 1 | |
| 81 | Fatehabad | GPS Nakta | 142 | 3 | 4 | 1 | 1 | |
| 82 | Fatehabad | GGPS Fatehabad | 273 | 5 | 7 | 2 | 2 | |
| 83 | Fatehabad | GPS M.P. Rohi | 282 | 5 | 7 | 2 | 2 | |
| 84 | Fatehabad | GPS Boswal | 196 | 4 | 5 | 1 | 1 | |
| 85 | Fatehabad | GPS Nagpur | 638 | 8 | 16 | 8 | 2 | |
| 86 | Fatehabad | GPS Karnoli | 165 | 3 | 4 | 1 | 1 | |
| 87 | Fatehabad | GPS Khan Mohmad | 199 | 5 | 7 | 2 | 2 | |
| 88 | Bhuna | GGPS Dahaman | 181 | 3 | 5 | 2 | 2 | |
| 89 | Bhuna | GGPS Baijalpur | 260 | 7 | 8 | 1 | 1 | |
| 90 | Bhuna | GPS Tibbi | 253 | 4 | 6 | 2 | 2 | |
| 91 | Bhuna | GPS Gorakhpur | 413 | 6 | 10 | 4 | 2 | |
| 92 | Bhuna | GGPS Gorkhpur | 379 | 7 | 9 | 2 | 2 | |
| 93 | Bhuna | GPS Dhani Bisnoiyen | 98 | 2 | 3 | 1 | 1 | |
| 94 | Bhuna | GPS Jandli Khurd | 334 | 7 | 8 | 1 | 1 | |
| 95 | Bhuna | GGPS Dhani Gopal | 141 | 3 | 4 | 1 | 1 | |
| 96 | Bhuna | GPS Kumharia | 380 | 8 | 10 | 2 | 1 | |
| 98 | Bhuna | GPS Bhuna-II | 426 | 7 | 11 | 4 | 3 | |
| 99 | Bhuna | GPS Bhuna-I | 359 | 7 | 9 | 2 | 2 | |
| 100 | Bhuna | GPS H.B Bhuna | 359 | 7 | 9 | 2 | 2 | 104 |

| Sr.No. | Name of Block | School Name | Enrollment | Existing Rooms | No.of Sections | Rooms Required | Rooms Recommended | Remarks |
|--------|---------------|-----------------------|------------|----------------|----------------|----------------|-------------------|--------------|
| 101 | Bhuna | GPS Bosti | 333 | 6 | 8 | 2 | 2 | |
| 102 | Bhattu | GPS Tuhian | 182 | 4 | 5 | 1 | 2 | |
| 103 | Bhattu | GPS Dhayar | 270 | 5 | 7 | 2 | 2 | |
| 104 | Bhattu | GPS Dhand | 418 | 7 | 10 | 3 | 2 | |
| 105 | Bhattu | GPS Kirdhan | 206 | 4 | 5 | 1 | 1 | |
| 106 | Bhattu | GPS Bhattu Kalan | 337 | 7 | 8 | 1 | 1 | |
| 107 | Bhattu | GPS Dabhi Kalan | 407 | 7 | 10 | 3 | 2 | |
| 108 | Bhattu | GPS Gadli | 100 | 2 | 3 | 1 | 1 | |
| 109 | Bhattu | GPS Banmadori | 384 | 9 | 10 | 1 | 2 | |
| 110 | Bhattu | GPS Bhattu Mandi | 271 | 5 | 7 | 2 | 2 | |
| 111 | Bhattu | GPS Mehuwala | 223 | 5 | 6 | 1 | 1 | |
| 112 | Bhattu | GGPS Mehuwala | 198 | 5 | 6 | 1 | 1 | |
| 113 | Bhattu | GPS Ramsara | 309 | 5 | 8 | 3 | 2 | |
| 114 | Bhattu | GPS Jandwala Bagar | 333 | 7 | 9 | 2 | 2 | |
| 115 | Bhattu | GPS S P Daroli | 363 | 7 | 9 | 2 | 2 | |
| 116 | Ratia | GPS Hasanga | 215 | 4 | 5 | 1 | 1 | |
| 117 | Ratia | GGPS Ratia | 151 | 2 | 4 | 2 | 2 | |
| 118 | Ratia | GPS Jakhan Dadi | 70 | 1 | 2 | 1 | 1 | |
| 119 | Ratia | GPS Babanpur | 148 | 3 | 4 | 1 | 1 | |
| 120 | Ratia | GPS Dadupur | 117 | 2 | 3 | 1 | 1 | |
| 121 | Ratia | GPS HB Ratia | 240 | 5 | 6 | 1 | 1 | |
| 122 | Ratia | GPS Dhani Jakhan Dadi | 125 | 2 | 3 | 1 | 1 | |
| 123 | Ratia | GPS Nathwan | 103 | 2 | 3 | 1 | 1 | |
| 124 | Ratia | GPS Sehnal | 230 | 4 | 6 | 2 | 1 | |
| 125 | Ratia | GPS Sardarewala | 200 | 4 | 5 | 1 | 1 | |
| 126 | Ratia | GPS Dhani Sohn Singh | 102 | 2 | 3 | 1 | 1 | |
| 127 | Ratia | GPS Chando Kalana | 101 | 2 | 3 | 1 | 1 | |
| 128 | Ratia | GPS Mirana | 200 | 5 | 5 | 0 | 1 | |
| 129 | Ratia | GPS Alika | 381 | 8 | 10 | 2 | 2 | |
| 130 | Ratia | GPS Alalwas | 146 | 4 | 5 | 1 | 1 | |
| 131 | Ratia | GGPS Alalwas | 91 | 3 | 5 | 2 | 1 | |
| 132 | Ratia | GGPS Aherwan | 211 | 5 | 6 | 1 | 1 | |
| 133 | Ratia | GPS Baliala | 218 | 4 | 7 | 3 | 2 | |
| 134 | Ratia | GPS Bahabalpur | 127 | 4 | 5 | 1 | 1 | |
| 135 | Ratia | GPS Bharpur | 239 | 5 | 6 | 1 | 1 | |
| 136 | Ratia | GPS Hamjapur | 196 | 4 | 6 | 1 | 1 | |
| 137 | Ratia | GPS Dhani Jakhan Dadi | 44 | 1 | 2 | 1 | 1 | |
| 138 | Ratia | GPS Biranbaddi | 266 | 6 | 7 | 1 | 1 | |
| 139 | Ratia | GPS Bhunderwas | 201 | 4 | 6 | 2 | 2 | |
| 140 | Ratia | GPS Hanspur | 152 | 4 | 5 | 1 | 1 | |
| 141 | Ratia | GPS Haroli | 417 | 9 | 11 | 2 | 2 | |
| 142 | Ratia | GPS Kalotha | 146 | 4 | 5 | 1 | 1 | |
| 143 | Ratia | GPS Kanwal Garh | 219 | 4 | 6 | 2 | 2 | |
| 144 | Ratia | GPS Mehmara | 312 | 6 | 8 | 2 | 2 | |
| 145 | Ratia | GPS Nangal | 329 | 7 | 9 | 2 | 2 | |
| 146 | Ratia | GPS Ratia | 312 | 5 | 8 | 2 | 2 | |
| 147 | Ratia | GPS Rattan Garh | 231 | 5 | 6 | 1 | 1 | |
| 148 | Ratia | GPS Jallopur | 218 | 6 | 7 | 1 | 1 | |
| 149 | | Total | | | | | 217 | 104 C |

List of Rooms Upper Primary

| S.No. | CD Block | Name of School | Enrollment | Exsiting | Sanction | Rooms | Rooms | Rem |
|-------|-----------|----------------------|------------|----------|----------|----------|------------|-----|
| | | | | Rooms | Post | Required | Recomanded | |
| 1 | Fatehabad | GMS Khajurijati | 73 | 2 | 5 | 3 | 1 | |
| 2 | Fatehabad | GMS Matana | 123 | 3 | 5 | 2 | 1 | |
| 3 | Fatehabad | GSSS Mahamadpur Rohi | 67 | 2 | 5 | 3 | 3 | |
| 4 | Fatehabad | GSSS Dhanger | 155 | 4 | 6 | 2 | 1 | |
| 5 | Fatehabad | GSSS Badopal | 98 | 2 | 3 | 1 | 1 | |
| 6 | Fatehabad | GSSS Bhirdana | 298 | 5 | 7 | 2 | 1 | |
| 7 | Fatehabad | GGMS Bighar | 101 | 1 | 5 | 4 | 2 | |
| 8 | Fatehabad | GSSS Nagpur | 178 | 3 | 4 | 1 | 1 | |
| 9 | Fatehabad | GSSS Fatehabad | 235 | 5 | 6 | 1 | 3 | |
| 10 | Fatehabad | GMS Dhani Thoba | 95 | 2 | 5 | 3 | 1 | |
| 11 | Fatehabad | GMS Sahidawali | 38 | 3 | 4 | 1 | 2 | |
| 12 | Fatehabad | GGSSS Fatehabad | 234 | 5 | 8 | 3 | 3 | |
| 13 | Fatehabad | GSSS Chinder | 164 | 5 | 6 | 1 | 1 | |
| 14 | Fatehabad | GHS Manawali | 85 | 3 | 5 | 2 | 2 | |
| 15 | Fatehabad | GHS Bhoda Hoshnak | 212 | 5 | 6 | 1 | 1 | |
| 16 | Fatehabad | GHS Kumharia | 135 | 3 | 4 | 1 | 1 | |
| 17 | Fatehabad | GGHS Bhodia Khera | 136 | 3 | 4 | 1 | 1 | |
| 18 | Fatehabad | GHS Bighar | 224 | 5 | 6 | 1 | 1 | |
| 19 | Fatehabad | GSSS Gorkhapur | 167 | 4 | 5 | 1 | 1 | |
| 20 | Bhuna | GHS Nadhori | 218 | 4 | 6 | 2 | 1 | |
| 21 | Bhuna | GMS Bhuthan Khurd | 50 | 4 | 5 | 1 | 1 | |
| 22 | Bhuna | GHS Buwan | 203 | 4 | 6 | 2 | 2 | |
| 23 | Bhuna | GMS Tibbi | 123 | 3 | 5 | 2 | 2 | |
| 24 | Bhuna | GHS Lahria | 166 | 4 | 6 | 2 | 1 | |
| 25 | Bhuna | GHS Sanchla | 173 | 3 | 6 | 3 | 1 | |
| 26 | Bhuna | GSSS Bhuna | 306 | 10 | 12 | 2 | 2 | |
| 27 | Bhuna | GGSSS Bhuna | 311 | 7 | 8 | 1 | 1 | |
| 28 | Bhuna | GSSS Saniana | 132 | 2 | 5 | 3 | 1 | |
| 29 | Bhuna | GGHS Nahla | 187 | 3 | 4 | 1 | 1 | |
| 30 | Ratia | GSSS Baliyala | 256 | 5 | 9 | 4 | 1 | |
| 31 | Ratia | GSSS Alalawas | 97 | 3 | 5 | 2 | 1 | |
| 32 | Ratia | GHS Hasanga | 165 | 3 | 5 | 2 | 2 | |
| 33 | Ratia | GMS Hamjapur | 130 | 3 | 5 | 2 | 1 | |
| 34 | Ratia | GMS Pilchhian | 99 | 3 | 5 | 2 | 1 | |
| 35 | Ratia | GMS Khai | 146 | 3 | 5 | 2 | 1 | |
| 36 | Ratia | GMS Bara | 14 | 1 | 4 | 3 | 1 | |
| 37 | Ratia | GMS Ganda | 91 | 2 | 5 | 3 | 1 | |
| 38 | Ratia | GHS M.P.Sotter | 223 | 4 | 6 | 2 | 1 | |
| 39 | Ratia | GMS Babanpur | 118 | 3 | 5 | 2 | 1 | |
| 40 | Ratia | GMS Kalotha | 124 | 3 | 5 | 2 | 1 | |
| 41 | Ratia | GMS Kanwalgarh | 61 | 3 | 5 | 2 | 1 | |
| 42 | Ratia | GMS Rattangarh | 85 | 2 | 5 | 3 | 2 | |
| 43 | Ratia | GHS Biranbadi | 121 | 3 | 5 | 2 | 1 | |
| 44 | Ratia | GHS Ratta Khera | 162 | 4 | 6 | 2 | 1 | |
| 45 | Ratia | GHS Nangal | 304 | 7 | 12 | 5 | 2 | |
| 46 | Ratia | GSSS Ratia | 325 | 8 | 12 | 4 | 2 | |
| 47 | Ratia | GGSSS Ratia | 406 | 10 | 14 | 4 | 1 | |
| 48 | Ratia | GHS Haroli | 223 | 4 | 5 | 1 | 1 | 104 |

| S.No. | CD Block | Name of School | Enrollment | Exsiting | Sanction | Rooms | Rooms | Remarks |
|-------|----------|----------------------|------------|----------|----------|----------|------------|------------|
| | | | | Rooms | Post | Required | Recomanded | |
| 49 | Bhattu | GHS Mehuwala | 284 | 7 | 11 | 4 | 2 | |
| 50 | Bhattu | GSSS Pilimandori | 165 | 4 | 5 | 1 | 1 | |
| 51 | Bhattu | GHS Banmandori | 290 | 7 | 12 | 5 | 2 | |
| 52 | Bhattu | GSSS Bhattu Kalan | 205 | 5 | 7 | 2 | 2 | |
| 53 | Bhattu | GGMS Khabra Kalan | 135 | 3 | 5 | 2 | 1 | |
| 54 | Bhattu | GMS Gadli | 50 | 2 | 4 | 2 | 1 | |
| 55 | Bhattu | GHS Kirdhan | 132 | 3 | 4 | 1 | 1 | |
| 56 | Bhattu | GGHS Bhattu Kalan | 203 | 5 | 6 | 1 | 1 | |
| 57 | Bhattu | GHS S P Daroli | 160 | 3 | 4 | 1 | 1 | |
| 58 | Bhattu | GSSS Banawali | 127 | 3 | 4 | 1 | 1 | |
| 59 | Tohana | GGMS Samain | 135 | 2 | 5 | 3 | 2 | |
| 60 | Tohana | GSSS Dharsool Kalana | 122 | 3 | 5 | 2 | 1 | |
| 61 | Tohana | GHS Jamalpur Shekha | 570 | 12 | 15 | 3 | 2 | |
| 62 | Tohana | GMS Rata Khera | 100 | 4 | 5 | 1 | 1 | |
| 63 | Tohana | GGMS Kanhari | 98 | 4 | 5 | 1 | 1 | |
| 64 | Tohana | GHS Akanwali | 238 | 6 | 7 | 1 | 1 | |
| 65 | Tohana | GMS Amani | 141 | 4 | 5 | 1 | 1 | |
| 66 | Tohana | GSSSTohana | 256 | 8 | 11 | 3 | 3 | |
| 67 | Tohana | GGSSS Tohana | 404 | 11 | 14 | 3 | 3 | |
| 68 | Tohana | GSSS Nanheri | 130 | 3 | 5 | 2 | 2 | |
| 69 | Tohana | GHS Dangara | 230 | 5 | 7 | 2 | 2 | |
| 70 | Tohana | GHS Kanhari | 98 | 4 | 5 | 1 | 1 | |
| 71 | Tohana | GHS Pirthala | 146 | 3 | 5 | 2 | 2 | |
| 72 | Tohana | GHS Kullan | 185 | 4 | 7 | 3 | 2 | |
| 73 | Tohana | GSSS Samain | 108 | 2 | 3 | 1 | 1 | |
| 74 | Tohana | GHS Indachhoi | 229 | 4 | 6 | 2 | 1 | |
| 75 | Jakhal | GHS Minyond Kalana | 159 | 8 | 6 | -2 | 2 | Diapliatec |
| 76 | Jakhal | GMS Kudani | 130 | 3 | 4 | 1 | 1 | |
| 77 | Jakhal | GHS Chandpura | | 8 | | -8 | 2 | |
| 78 | Jakhal | GHS Sadhanwas | 170 | 4 | 6 | 2 | 2 | |
| 79 | Jakhal | GHS Shakerpura | 212 | 4 | 7 | 3 | 1 | |
| 80 | Jakhal | GMS Chuharpur | 85 | 3 | 3 | 0 | 1 | |
| 81 | Jakhal | GHS Parta | 240 | 3 | 6 | 3 | 2 | |
| 82 | Jakhal | GMS Gulerwala | 80 | 2 | 3 | 1 | 1 | |
| 83 | Jakhal | GSSS Jakhal | 235 | 5 | 6 | 1 | 1 | |
| 84 | Jakhal | GHS Sighani | 155 | 4 | 5 | 1 | 1 | |
| | | Total | | | | | 117 | |



BUDGET

| | | | |
|----------|-----------------|----------|------------|
| | Management Cost | Padagogy | Civil Work |
| Fig.In % | 5.66 | 48.42 | 45.92 |

Distribution of Budget (Management Cost, Padagogy & Civil Work)

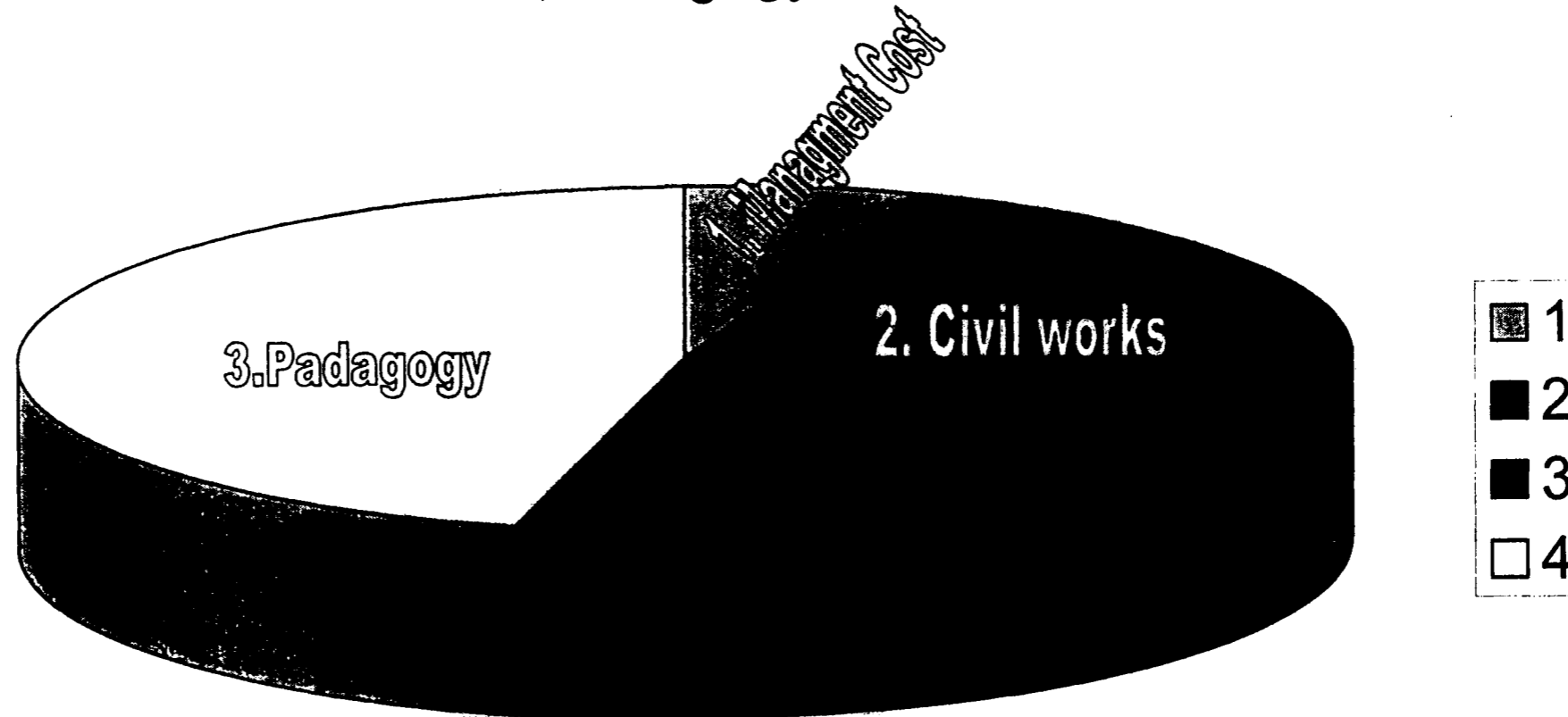

| S.N. | Activity Description | Budget 2006-07 | | |
|----------|--|----------------|--------|----------------|
| | | Unit Cost | Phy. | Fin. |
| A | New School (Pry.) | | | |
| 0.01 | New Primary School(Pry.) | 0.00 | 8 | 0.00 |
| 0.02 | New Upper Primary Schools | 0.00 | 24 | 0.00 |
| | Subtotal | | | 0.00 |
| B | Block Resource Centre | | | |
| 1.01 | Salary of RP-1 | 0.085 | 1080 | 91.80 |
| 1.02 | Salary of RP-2 | 0.00 | 0 | 0.00 |
| 1.03 | Salary of RP-3 | 0.00 | 0 | 0.00 |
| 1.04 | Furniture Grant | 1.00 | 0 | 0.00 |
| 1.05 | Contingency Grant | 0.125 | 6 | 0.75 |
| 1.06 | Meeting , TA | 0.06 | 6 | 0.36 |
| 1.07 | TLM Grant | 0.05 | 6 | 0.30 |
| 1.08 | Other | 0.00 | 0.00 | 0.00 |
| | Subtotal | | | 93.21 |
| C | Cluster Resource Centre | | | |
| 2.01 | Salary of RP-1 | 0.00 | 0.00 | 0.00 |
| 2.02 | Salary of RP-2 | 0.00 | 0.00 | 0.00 |
| 2.03 | Furniture Grant | 0.10 | 0 | 0.00 |
| 2.04 | Contingency Grant | 0.025 | 45 | 1.13 |
| 2.05 | Meeting , TA | 0.024 | 45 | 1.08 |
| 2.06 | TLM Grant | 0.01 | 45 | 0.45 |
| 2.07 | Other | 0.00 | 0.00 | 0.00 |
| | Subtotal | | | 2.66 |
| D | Civil Works | | | |
| 3.01 | BRC | 6.00 | 0 | 0.00 |
| 3.02 | CRC | 2.00 | 0 | 0.00 |
| 3.03 | Primary School | 3.60 | 8 | 28.80 |
| 3.04 | Upper Primary | 5.00 | 24 | 120.00 |
| 3.05 | Buildingless (P) | 3.60 | 0 | 0.00 |
| 3.06 | Buildingless(UP) | 5.00 | 0 | 0.00 |
| 3.07 | Dilabidated Building (P) | 0.00 | 0 | 0.00 |
| 3.08 | Dilabidated Building(UP) | 0.00 | 0 | 0.00 |
| 3.09 | Additional Classroom | 1.86 | 334 | 621.24 |
| 3.10 | Toilet/Urinals | 0.20 | 0 | 0.00 |
| 3.11 | Water Facility | 0.15 | 0 | 0.00 |
| 3.12 | Boundary Wall | 0.40 | 25 | 10.00 |
| 3.13 | Separation Wall | 0.00 | 0 | 0.00 |
| 3.14 | Electrification | 0.05 | 250 | 12.50 |
| 3.15 | Child Friendly | 0.05 | 0.00 | 0.00 |
| 3.16 | Last year Balance fund | 0.00 | 0.00 | 0.00 |
| 3.17 | Other (Head Master Room) | 1.86 | 150.00 | 279.00 |
| | Subtotal | | | 1071.54 |
| E | Interventions for Out of School | | | |
| 4.01 | EGS Centre (P) | 0.00 | 0.00 | 0.00 |
| 4.02 | EGS Centre(UP) | 0.00 | 0.00 | 0.00 |
| 4.03 | Back to School | 0.00 | 0.00 | 0.00 |
| 4.04 | Bridge Cource | 0.00 | 0.00 | 0.00 |
| 4.05 | Remedial Teaching | 0.00 | 0.00 | 0.00 |

90 Staff x 12 Months

| | | | | | |
|----------|-----------------------------------|--------------|-------|---------------|--------------------------|
| 4.06 | Residential Camp | 0.00 | 0.00 | 0.00 | |
| 4.07 | Innovative Scheme | 0.015 | 2100 | 31.50 | |
| 4.08 | Other | 0.00845 | 6403 | 54.11 | |
| | Subtotal | | | 85.61 | |
| F | Free Text Book | | | | |
| 5.01 | Free Text Book (P) | 0.0015 | 43911 | 65.87 | |
| 5.02 | Free Text Book (UP) | 0.0015 | 19369 | 29.05 | |
| | Subtotal | | | 94.92 | |
| G | Innovative Activity | | | | |
| 6.01 | ECCE | 10.00 | 1 | 10.00 | |
| 6.02 | Girl Education | 15 | 1 | 15.00 | |
| 6.03 | SC/ST | 10 | 1 | 10.00 | |
| 6.04 | Computer Education | 15 | 1 | 15.00 | |
| 6.05 | Other | 0.00 | 0 | 0.00 | |
| | Subtotal | | | 50.00 | |
| H | Interventions for Disabled | | | | |
| 7.01 | IED | 0.012 | 951 | 11.41 | |
| | Subtotal | | | 11.41 | |
| I | Maintenance Grant | | | | |
| 8.01 | School Maintenance | 0.05 | 577 | 28.85 | |
| | Subtotal | | | 28.85 | |
| J | Management & MIS | | | | |
| 9.01 | Management & MIS | 132.08 | 1 | 132.08 | |
| | Subtotal | | | 132.08 | |
| K | Research and Evaluation | | | | |
| 10.01 | Research and Evaluation | 0.014 | 577 | 8.08 | |
| | Subtotal | 0.014 | | 8.08 | |
| L | School Grant | | | | |
| 11.01 | Primary School Grant | 0.02 | 387 | 7.74 | |
| 11.02 | Upper Primary School Grant | 0.02 | 190 | 3.80 | |
| | Subtotal | | | 11.54 | |
| M | Teachers Grant | | | | |
| 12.01 | Primary Teachers Grant | 0.005 | 1732 | 8.66 | |
| 12.02 | Upper Primary Teachers Grant | 0.005 | 1153 | 5.77 | |
| | Subtotal | | | 14.43 | |
| N | Teachers Salary | | | | |
| 13.01 | Primary New Teachers Salary | 0.089 | 128 | 11.39 | 16 Teachers x 8 Months |
| 13.02 | UP New Teachers Salary | 0.108 | 576 | 62.21 | 72 Teachers x 8 Months |
| 13.03 | New Head Master Primary | 0.00 | 0 | 0.00 | |
| 13.04 | New Head Master Upper Primary | 0.00 | 0 | 0.00 | |
| 13.05 | New Additional Teachers(P) | 0.089 | 0 | 0.00 | |
| 13.06 | New Additional Teachers(UP) | 0.108 | 0 | 0.00 | |
| 13.07 | New Para Teachers | 0.118 | 1200 | 141.60 | 100 Teachers x 12 Months |
| 13.08 | New Other | 0.00 | 0 | 0.00 | |
| 14.01 | Primary Teachers Salary | 0.094 | 78 | 87.92 | |
| 14.02 | UP Teachers Salary (R) | 0.118 | 240 | 28.32 | 20 Teachers x 12 Months |
| 14.03 | Head Master Primary (R) | 0.00 | 0 | 0.00 | |
| 14.04 | Head Master Upper Primary (R) | 0.00 | 0 | 0.00 | |
| 14.05 | Additional Teachers (-R) | 0.094 | 4104 | 385.78 | 342 Teachers x 12 Months |
| 14.06 | Para Teachers (R) | 0.00 | 0 | 0.00 | |
| 14.07 | Other (R) | 0.00 | 0 | 0.00 | |
| | Subtotal | | | 717.26 | |

| | | | | | |
|----------|------------------------------------|--------|------|----------------|-----------------------|
| O | Teaching Learning Equipment | | | | |
| 15.01 | TLE New Primary | 0.10 | 8 | 0.80 | |
| 15.02 | TLE New Upper Primary | 0.50 | 24 | 12.00 | |
| 15.03 | UPS not covered under OBB | 0.50 | 0 | 0.00 | |
| 15.04 | Other (TLE) | 0.00 | 0 | 0.00 | |
| | Subtotal | | | 12.80 | |
| P | Teachers Training | | | | |
| 16.01 | inservice | 0.014 | 2885 | 40.39 | 1732 PS + 1153 UPS |
| 16.02 | New Recruit | 0.014 | 88 | 1.23 | 16 PS + 72 UPS |
| 16.03 | Untrained | 0.00 | 0 | 0.00 | |
| 16.04 | Distance Education | 0.00 | 0 | 0.00 | |
| 16.05 | Other | 0.00 | 0 | 0.00 | |
| 16.06 | Non recurring grant for EDUSAT | 2.75 | 6 | 16.50 | |
| | for 119 BRCs @ Rs. 2.75 lacs and | | | | |
| | provision of 6 projectors, video | 4.60 | 4 | 18.40 | |
| | splitters, VCRs, project fixer in | | | | |
| | 151 Govt. schools @ Rs. 4.60 lacs | | | | |
| | Subtotal | | | 76.52 | |
| Q | Community Mobilization | | | | |
| 17.01 | Community Mobilization | 0.0003 | 4252 | 1.28 | 2126 Members x 2 days |
| | Subtotal | | | 1.28 | |
| | Grand Total | | | 2412.19 | |

National Program for Education of Girls at Elementary Level (NPEGETL)

Under SSA

2006-07

DISTRICT FATEHABAD

Prepared By
**DISTRICT CORE TEAM,
FATEHABAD
HARYANA**

INDEX

| Sr. No. | Description | Page No. |
|---------|---|----------|
| 1 | Distt. Profile | 2-4 |
| 2 | Block profile | 5-7 |
| 3 | Enrollment & Survey Report | 8-12 |
| 4 | Planning Process | 13-15 |
| 5 | Aim and Objective of NPEGEL | 16-18 |
| 6 | Achievements | 19-22 |
| 7 | Component of NPEGEL at Distt. Level | 23-31 |
| 8 | List of cluster model schools | 32 |
| 9 | Cluster wise List of villages and schools | 33-39 |
| 10 | Budget | 40 |

CHAPTER-1

Distt. Fatehabad Profile

1. Area : 2490 Sq. Km.
2. No. of Sub Division : 3
3. Total No. Of Blocks : 6
4. Total No Of villages : 243
5. Total No. Of Towns : 3

| | Total Population | 0-6 Years Population |
|--------------|------------------|----------------------|
| Male | 4,27,536 | 69987 |
| Female | 3,78,622 | 58124 |
| Total | 8,06,158 | 128111 |

1. History:-

Fatehabad city is very important from historical point of view. Its existance is more than two thousand years old since the period of Ashoka The Great. In ancient time it was known as Udaya Nagri and inhabited by Bhel Tribes. But some historian claimed that its old name was "IKDAR". This area was famous as hunting place among north Indians Kings due to abudance of forests and wild animals.

Acording to District Hunting Gazzetiers, this area attracted the emperor Firoz Shah Tuglak the fond of hunting, when he reached at Ikdar on his way back from Multan, Passing through

Delhi-Sirsa Road, after the death of Mohmad Bin Tuglak and ascending, the throne.

Nalabarji Qwalmulk Makbul quit the camp of Khawayir-E-Jahan Ahmed Aayaj, the captan of dead emperor, with his sons, Uryas and Amire Ajam Mali Kastangay and joined the Firoz Tuglak's Camp at this place, which was the clear indication that strength of Firoz Tuglak has increased. That of dead emperor and defeat of Khawaja-E-Jahan was fixed. Same Day he got the good news of birth of his son. To celebrate the happiness of birth of his son and win over enemy, he habilitaded a village naming Fatehabad and his child as Fateh Khan.

Ancient monuments are the real indicator of ancient art, culture and civilization and taste and attitude of the person by whom these monuments are created.

2. **Climate:-**

The climate of the district is of typical type with intensively hot summer and cool winter with a temperature of 47°C in June and 2°C in December and January. The average rainfall of the district is 400mm.

3. **Geographical condition:-**

The district Fatehabad is an alluvial plain of indo-gangetic basin. There is no perminal river flowing through the district. Only a seasonal river that is Ghagar is flowing through Ratia and Jakhal. These two areas are affected by flood in rainy season. Bhakra and Western Yamuna are two main canals which irrigate most part of the district.

The district Fatehabad is located in the Southern-West part of Haryana. It is surrounded by Punjab in North, District Hisar in South East, District Jind in North East and Rajasthan & District Sirsa in West. Geographical area of District is 2490sq. Km.

CHAPTER-2

INTRODUCTION

Block Profile

1. CD BLOCK FATEHABAD: -

| | Male | Female | Total |
|---------------|-------|--------|--------|
| Population | 55995 | 49009 | 105004 |
| Literacy Rate | 53.96 | 25.48 | 40.63 |

Census- 1991

The Fatehabad is situated at national highway no. 10 between Hisar & Sirsa City. Main occupation of the people of this block is agriculture. Main crops of the block are paddy, cotton and wheat. Although most of its part are well irrigated and people are prospers since this block is backward in the field of education particularly in the girl education. It is mostly due to blind faith in the social customs and less no. of exclusive girl school. This block is surrounded by Ratia block in North, Bhattu Kalan block in South, Bhuna block in East and Distt. Sirsa in the West.

| CD- Block Fatehabad | Person | Male | Female | Gender Gap |
|---------------------|--------|--------|--------|------------|
| Population | 117397 | 104383 | 221780 | 25.20 |
| Literacy Rate | 61.45 | 73.95 | 43.04 | |

Census: 2001

2. CD BLOCK BHUNA: -

| | Male | Female | Total |
|---------------|-------|--------|-------|
| Population | 52900 | 45297 | 98197 |
| Literacy Rate | 55.17 | 24.05 | 40.86 |

Census- 1991

This block is surrounded by Fatehabad Block in West, Uklana block of distt. Hisar in East, Hisar in South and Tohana Block in North. The main crops of this block are cotton, wheat, Bajra, sugarcane, paddy and oily seeds etc. Main occupation of the people is agriculture.

No river is flowing through the area of this CD Block. Hence the most of area of this CD Block is deserted. Only 20% agriculture land of eastern parts of the Bhuna Block is irrigated by Bhakra Canal. In the crop season the people of weaker section are migrated in the other parts of the district and in other state also. This is why the children of such society are unable to get the formal education.

| | Male | Female | Total | Sex Ratio | Gender Gap |
|---------------|-------|--------|--------|-----------|------------|
| Population | 60585 | 52938 | 113523 | | |
| Literacy Rate | 66.85 | 42.78 | 56.45 | 874 | 24.69 |

Census- 2001

3. CD BLOCK BHATTU KALAN:-

| | Male | Female | Total |
|---------------|-------|--------|-------|
| Population | 43958 | 37991 | 81949 |
| Literacy Rate | 57.82 | 23.00 | 41.64 |

Census- 1991

Bhattu Kalan is situated on Bhatinda – Rewari broadgauge railway line between Hisar and Sirsa railway station. Most of its area is desert. Main crops of this block are Bajra, Gwar, Moong, Moth, Oily seeds etc.

This block is also educationally backward due to lack of awareness in literacy and blind faith in social customs. As many of people do not send their daughters to the school because they don't know its importance. Main reason of low female literacy is also lack of exclusive girl school also.

| | Male | Female | Total | Sex Ratio | Gender Gap |
|---------------|-------|--------|-------|-----------|------------|
| Population | 48213 | 42176 | 90389 | | |
| Literacy Rate | 69.75 | 41.86 | 58.59 | 875 | 29.71 |

Census- 2001

LITERACY RATE AS PER CENCUS 1991

| Fatehabad | | | Bhattu Kalan | | | Bhuna | | |
|-----------|--------|-------|--------------|--------|-------|-------|--------|-------|
| Male | Female | Total | Male | Female | Total | Male | Female | Total |
| 73.95 | 43.04 | 56.3 | 53.96 | 41.86 | 40.63 | 66.85 | 42.78 | 56.45 |

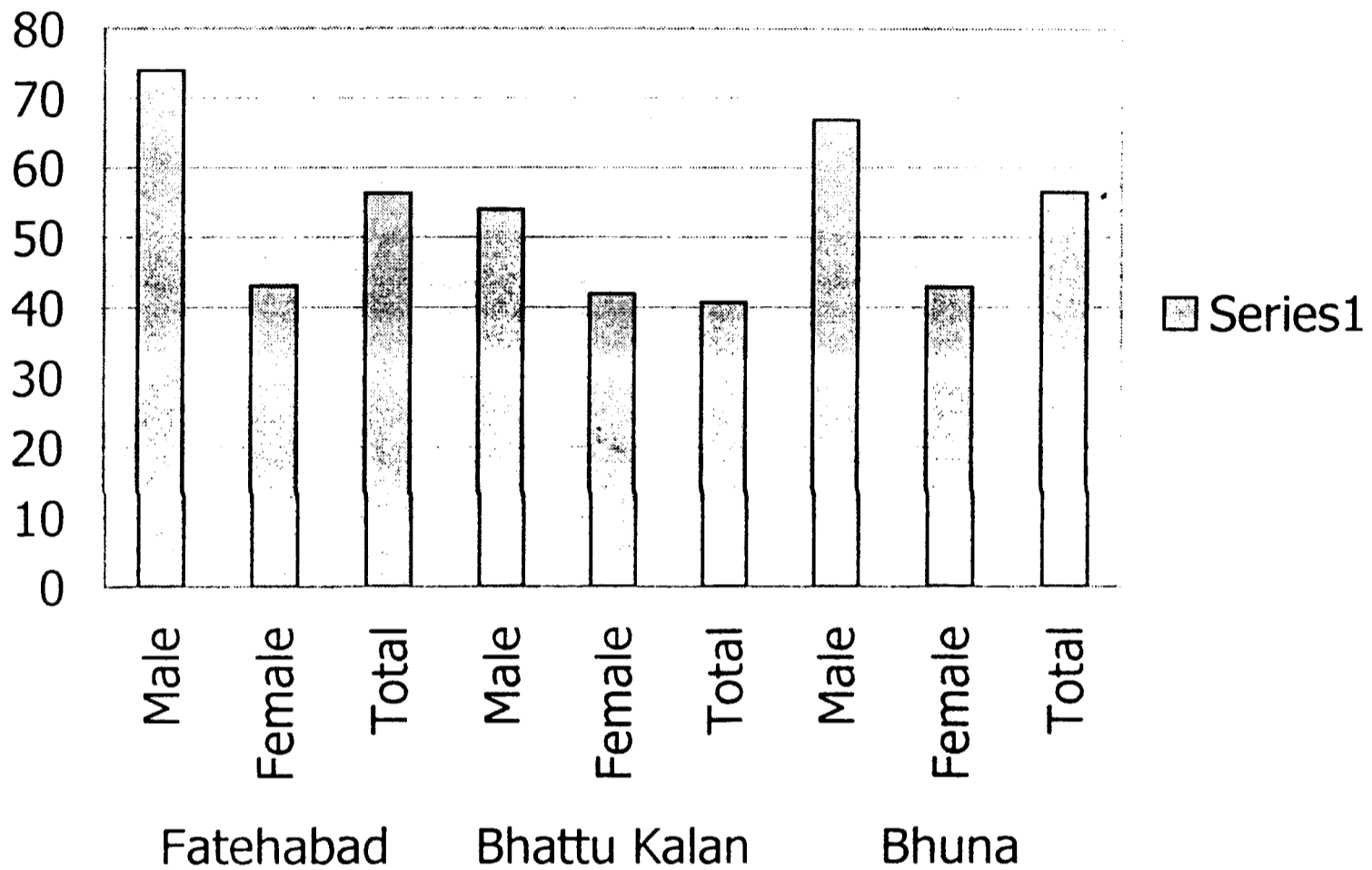

The diagram shows that the female literacy rate is very poor, so requires special programme for girl education to increase this literacy rate. N.P.E.G.E.L. will be helpful.

| SEX RATIO AS PER CENCUS 2001 | | |
|------------------------------|--------------|-------|
| FATEHABAD | BHATTU KALAN | BHUNA |
| 889 | 875 | 874 |

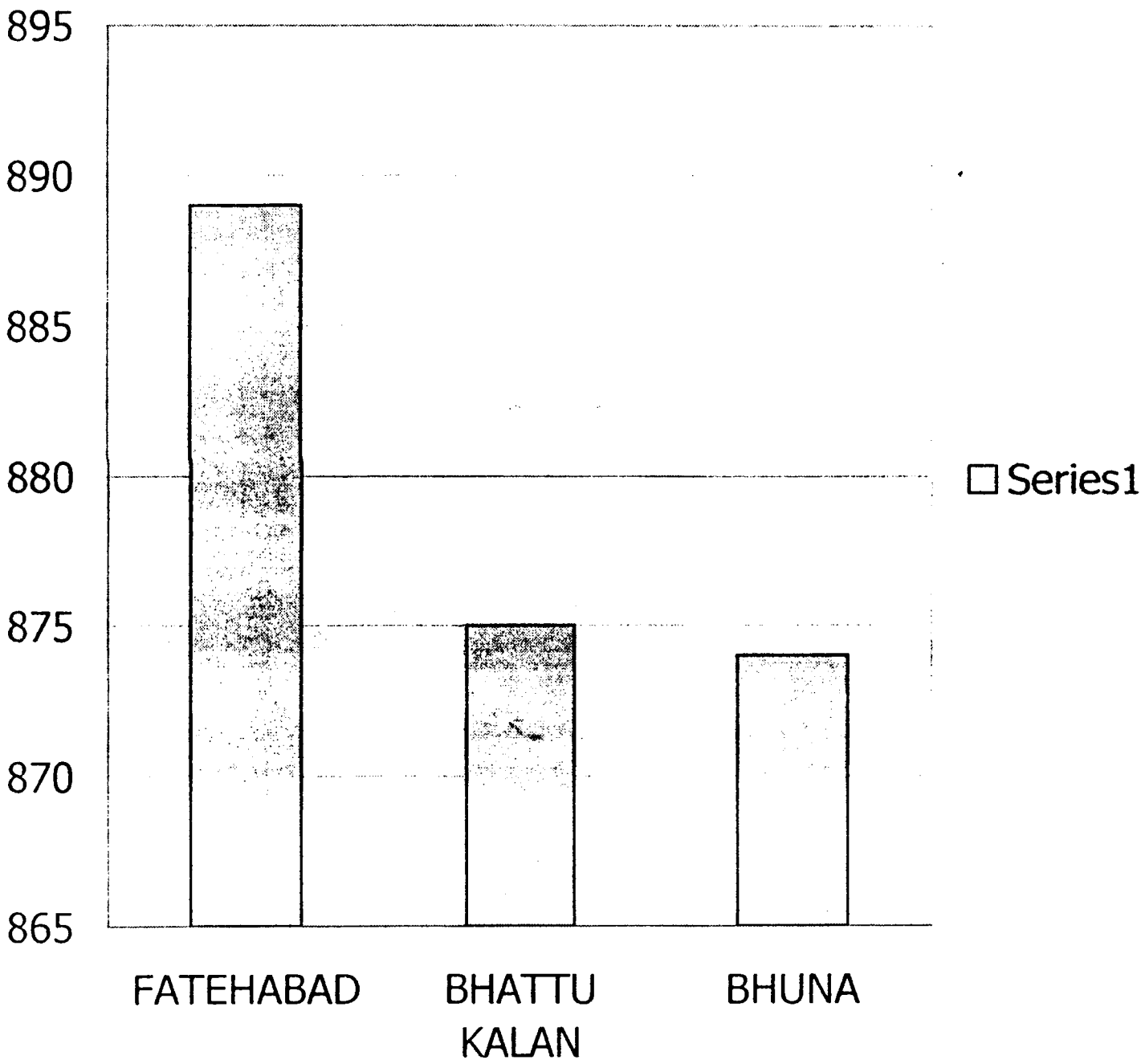

Analysing the above data, the gender gap of CD block Bhuna is higher than other CD blocks. The cluster model school may play vital role to reduce this gender gap.

| LIST OF EXCLUSIVE GIRLS SCHOOLS | | | | | | | | |
|--|---------------|--------|------|----------|-------------------|--------|---------|----------|
| Name of C.D. | Govt. Schools | | | | Aided /Recognised | | | |
| Block | Primary | Middle | High | Sr. Sec. | Primary | Middle | High | Sr. Sec. |
| Fatehabad | 13 | 1 | 4 | 2 | - | - | - | - |
| Bhattu Kalan | 6 | 3 | 2 | - | - | - | - | - |
| Bhuna | 10 | 1 | 2 | 2 | - | - | - | - |
| Total | 29 | 5 | 8 | 4 | - | - | - | - |
| LIST OF SCHOOLS | | | | | | | | |
| Name of C.D. | Govt. Schools | | | | Recognised | Aided | Remarks | |
| Block | Primary | Middle | High | Sr. Sec. | Primary | UP | | |
| Fatehabad | 94 | 14 | 21 | 13 | - | 12 | - | - |
| Bhattu Kalan | 39 | 9 | 12 | 6 | - | 6 | - | - |
| Bhuna | 51 | 5 | 17 | 6 | - | 6 | - | - |
| Total | 184 | 28 | 50 | 25 | 0 | 24 | 0 | - |

CLASSWISE ENROLEMENT OF GIRLS AS ON 30.09.2005

| Class | Fatehabad | | Bhattu Kalan | | Overall | Bhuna |
|--------------------|-----------|------|--------------|------|---------|-------|
| | Overall | SC | Overall | SC | | |
| Ist to 5th | 6830 | 2587 | 3636 | 1059 | 5435 | 2030 |
| 6th | 1105 | 352 | 704 | 157 | 786 | 208 |
| 7th | 1015 | 315 | 656 | 137 | 751 | 167 |
| 8th | 972 | 272 | 659 | 304 | 818 | 216 |
| Total (6th ot 8th) | 3092 | 939 | 2019 | 598 | 2355 | 591 |
| Gross Total | 9922 | 3526 | 5655 | 1657 | 7790 | 2621 |

Source: D.E.O. & D.P.E.O. Office, Fatehabad

SURVEY REPORT AT A GLANCE

| Name of Block | Age Group | Sex | | Population | School going children Govt+Other Instt. | Total out of school |
|---------------|-----------|-------|---------|------------|---|---------------------|
| | | Girls | Boys | | | |
| Bhattu Kalan | 6-11 | Girls | Overall | 5662 | 5434 | 228 |
| | | Boys | Overall | 6386 | 6181 | 205 |
| | | Girls | SC | 2017 | 1825 | 192 |
| | | Boys | SC | 2324 | 2152 | 172 |
| | 11-14 | Girls | Overall | 3039 | 2896 | 143 |
| | | Boys | Overall | 3599 | 3497 | 102 |
| | | Girls | SC | 948 | 872 | 76 |
| | | Boys | SC | 1187 | 1102 | 85 |
| Fatehabad | 6-11 | Girls | Overall | 15324 | 14600 | 724 |
| | | Boys | Overall | 17933 | 17257 | 676 |
| | | Girls | SC | 5217 | 4792 | 425 |
| | | Boys | SC | 6525 | 6131 | 394 |
| | 11-14 | Girls | Overall | 8295 | 7909 | 386 |
| | | Boys | Overall | 9823 | 9428 | 395 |
| | | Girls | SC | 2669 | 2472 | 197 |
| | | Boys | SC | 3239 | 3040 | 199 |
| Bhuna | 6-11 | Girls | Overall | 6700 | 6051 | 649 |
| | | Boys | Overall | 7912 | 7339 | 573 |
| | | Girls | SC | 2412 | 2077 | 335 |
| | | Boys | SC | 2879 | 2580 | 299 |
| | 11-14 | Girls | Overall | 3859 | 3489 | 370 |
| | | Boys | Overall | 4573 | 4344 | 229 |
| | | Girls | SC | 1242 | 1058 | 184 |
| | | Boys | SC | 1505 | 1372 | 133 |

Source: H/H survey

CHAPTER-3

Process of Plan Formulation

Formation of core team:

The process of plan preparation started with formation of District core Team. D.E.O. cum D.P.C. as in charge of the project, reconstituted the planning team for his help and guidance as under: -

1. Sh. Hari Singh Ranwa D.E.O. cum D.P.C. Fatehabad
2. Sh. Harcharan Singh Chhokar A.D.E.O. cum E.E.O. Fatehabad
3. Sh. Richhpal Sharma A.P.C. Fatehabad
4. Sh. Surender Kumar Lect. GSSS Fatehabad
5. Sh. Kanwaljeet Singh Lect. in Eco. GSSS Baliala
6. Sh. Sukhdev Singh Lect. in Eco. GSSS Tohana
7. Sh. Harinder Kumar Lect. in Eco. GSSS Dharsul Kalan

Orientation of Core team:

One day of orientation workshop was conducted at Haryana Prathmic Pariyojna Parishad Office Chandigarh on dated 18/11/2005. Sh. Sukhdev Singh attended the workshop. State specialists gave guidelines about planning and SSA Norms. They were acquainted with the need of AWP and Budget and various stages in the planning process. They were also briefed about the various components to be included in the draft proposal of SSA.

Another workshop was conducted at Haryana Prathmic Pariyojna Parishad Office Chandigarh on 24.11.2005. Sh. Surender Kumar Lect. Economics member of core team attended the workshop. Component wise guidelines about NPEGEL planning were given in details.

Planning Process Exercise: -

A circular was sent to all B.E.O. cum B.R.C. and heads of selected school to organize special meetings with VEC members for AWP&B 2006-07. The school Head Teacher participated with active VEC members at Block level with their selected problems, suggestions and strategy. The block level meetings were organized as per scheduled given below

| Sr.No | Name of Block | Date | Venue | No of Participants |
|-------|---------------|------------|-------------------|--------------------|
| 1. | Tohana | 13.12.2005 | BRC Tohana | 48 |
| 2. | Ratia | 13.12.2005 | BRC Ratia | 59 |
| 3. | Bhuna | 14.12.2005 | BEO Bhuna | 35 |
| 4. | Fatehabad | 15.12.2005 | BRC Fatehabad | 46 |
| 5. | Jakhal Mandi | 15.12.2005 | BRC Jakhal | 32 |
| 6. | Bhattu Kalan | 16.12.2005 | GSSS Bhattu Kalan | 36 |

Block level meeting was organized in the presence of District core team members, B.E.O. cum B.R.C. presided over meetings in their blocks. Sh. Haracharan Singh Chhoker A.D.E.O. cum E.E.O. Fatehabad also addressed the meetings to get their valuable suggestions. The core team charted various problems and suggestion out:

Problem & Suggestion (District Fatehabad)

1. The time of instructor to impart vocational education should be increased from 3 to 5 months as the period is very short to rotate the activity in different schools.

2. More than one instructor should be allowed for same vocational activity at different schools of cluster.

3. Amount for purchasing of raw material Rs.500/- per school per activity is very less; hence it should be increased up-to Rs. 1000/- per school per activity or bifurcation of recurring grant worth Rs 20.000/- per year for maintenance of school, activities to promote girls education and part time instructor should be given to VEC as per their local need.

CHAPTER-4

National Programme for Education of Girls at Elementary Level (NPEGEL) Under Sarva Shiksha Abhiyan (SSA)

The Scheme of Sarva Shiksha Abhiyan (SSA) was started in the year 2001-02 with the objective of Universalisation of elementary education. As SSA has limited financial provision for girls education in the form of “innovations” at district level and free textbooks, and thus there is a need for an additional components for promotions of girl education. So NPEGEL has been formulated for education of disadvantaged girls from class I to 8th as a separate and distinct gender component plan of SSA. This gender component is necessary to achieve UEE for girls in educationally backward Blocks.

Scope:

The scheme will be applicable in the district Fatehabad in 3 Educationally Backward Blocks namely Fatehabad, Bhuna and Bhattu Kalan. It is the block where the level of rural female literacy is less than the national average and the gender gap is above the national average.

Objectives:

There is a significant gender gap in the enrollment at the elementary level, especially in scheduled caste girls. To reduce this gender gap it would require a special focus on the education of girls. So it is

necessary to include some components relating the specific needs of the girl students. So main objectives of NPEGEL are as follows: -

1. To develop and promote facilities to provide access and to facilitate retention of girls.
2. Efforts to ensure greater participation of women and girls in the field of education.
3. To provide the quality education to the girls through various interventions and education for their empowerment.

Major Problems of EB Block Fatehabad, Bhuna and Bhattu Kalan

1. Less awareness of parents towards girl education.
2. Migratory Population from neighboring state.
3. Low retention rate.
4. Disparity in retention focus group.
5. Lack of attractive school environment.
6. Low average achievements of children.
7. Lack of female teachers in these blocks.

Strategies:

1. Special components for: - Out of school and dropout girls
Over aged girls who have not completed
Elementary education and working girls.
2. Community mobilization on gender issues.
3. Establishment of model cluster schools for girls.
4. Quality improvement in education system.
5. Provision of training to girls in different life skills.
6. Training to teachers, community members and educational administrators.
7. Remedial coaching classes for girls students of class 5th and 8th.
8. Organization of various competitions among girls i.e. co-curricular activities, quiz, subject knowledge test and exhibition on women empowerment.
9. Provision of furniture, sports material, teaching learning material and vocational training material.
10. Celebration of international women day.

CHAPTER-5

ACHIEVEMENTS

1) TEACHING LEARNING EQUIPMENT:

One time teaching-learning equipment grant for below-mentioned Model Cluster School has been issued. Purchase of teaching learning material like Sewing machines, sports item, furniture etc. from approved source has been made and has supplied to the concerned model cluster schools.

| Sr. No. | Name of Cluster | Cluster Model School |
|----------------|------------------------|-----------------------------|
| 1 | Dhanger | G.G.H.S. Dhanger |
| 2 | Ahli Nurki Majra | G.H.S.Ahli Nurki Majra |
| 3 | Ayalki | G.H.S.Ayalki |
| 4 | Fatehabad | G.G.S.S.S.Fatehabad |
| 5 | Hizrawan Khurd | G.H.S. Hizrawan Khurd |
| 6 | Dariyapur | G.S.S.S. Dariyapur |
| 7 | Kharakheri | G.M.S. Kharakheri |
| 8 | Jhallnia | G.S.S.S. Bhirdana |

2) MAINTENANCE OF SCHOOL ETC.:

Tailoring and weaving durries were started as vocational activities in two cluster model schools namely Bighar and Nagpur. Girls of classes 6 to 8 were benefited by these vocational activities. It is

observed that above-said vocational activity is helpful to promote girls education especially in enrollment and retention.



Girls taking vocational training (sewing) at MCS, G.H.S. Bighar



Girls taking vocational training (Weaving Darries) at MCS G.H.S. Bighar

Hon'ble R R Phoolia Commissioner glancing at vocational activity in Shiksha Mela at Hisar 2005



This activity brought a good name and fame to the cluster as well as district Fatehabad at Hisar in Division level Shiksh Mela held on 19-20.11.2005. The girls presented handcraft activity (weaving darrie and sewing). It is remarkable that Sandeep Kaur student of class 8th of GHS Bighar was awarded with certificate for securing 1st position in Hisar Division mela by Ho'ble R.R. Phulia I.A.S. Commissioner.

Sports activity is also running in some clusters in Fatehabad block.

3) TEACHER TRAINING:

There is gender bias in the society, still girls are not considered at par with boys. In schools, teachers assign common works of school according to sex which widen gender gap. To reduce gender gap training will be imparted to all teachers at all Model Cluster schools. The teachers working in villages of concerned Model Cluster Schools will be imparted training for gender sensitization.

4) CIVIL WORKS:

In the year 2005-06 one additional classroom with drinking water facility & toilet for girls was sanctioned for above-mentioned eight new Model Cluster Schools. The construction work at these Model Cluster School is under progress and it will be completed soon.

CHAPTER-6

PROPOSALS

Establishment of Model Cluster Schools for Girls

In the first phase, this scheme was started in 3 educationally block named Fatehabad, Bhattu and Bhuna in the year 2003-04. One Model Cluster School in each education block was set up as detailed below:-

| Sr.No. | Block | Name of MCS |
|--------|--------------|----------------|
| 1. | Bhattu Kalan | GSSS Banawali |
| 2. | Bhuna | GHS Chandrawal |
| 3. | Fatehabad | GHS Bighar |

Additional Class-Rooms and TLE was granted to each above mentioned Model Cluster Schools in the year 2003-04.

But this scheme was confined to CD block Fatehabad only as per directions of Govt. So in second phase it was started in one more clusters (GSSS Nagpur) in CD block Fatehabad in the year 2004-05. In the third phase the scheme was started in remaining 8 clusters of CD block Fatehabad as detailed below:-

| Sr. No. | Name of Cluster | Cluster Model School |
|---------|------------------|------------------------|
| 1 | Dhanger | G.G.H.S. Dhanger |
| 2 | Ahli Nurki Majra | G.H.S.Ahli Nurki Majra |
| 3 | Ayalki | G.H.S.Ayalki |
| 4 | Fatehabad | G.G.S.S.S.Fatehabad |

| | | |
|---|----------------|-----------------------|
| 5 | Hizrawan Khurd | G.H.S. Hizrawan Khurd |
| 6 | Dariyapur | G.S.S.S. Dariyapur |
| 7 | Kharakheri | G.S.S.S Chinder |
| 8 | Bhirdana | G.S.S.S. Bhirdana |

In the year 2006-07 this scheme will be started in 3 more clusters in CD block Fatehabad. Detail of these MCS is given below:-

| Sr. No. | Name of Cluster | Cluster Model School |
|---------|-----------------|----------------------|
| 1 | Jhallnia | G.H.S Jhallnia |
| 2 | Bhodia Khera | G.G.H.S.Bhodia Khera |
| 3 | Bharolanwali | G.H.S.Bharolanwali |

Now this scheme has been expanded to CD block Bhuna and Bhattu Kalan as per census 2001 female literacy rate and gender gap. So one Model Cluster School for Girls will be set up in each cluster of these educationally backward blocks Bhuna and Bhattu Kalan also. These Model Cluster Schools will be set up as a Model Girl-Child Friendly School. So keeping in view the criteria for such schools, 12 schools have been selected as cluster model schools in the CD block Bhuna and Bhattu Kalan as listed below after holding meetings of community members, heads of the institutions and educational administrators:-

Block Bhuna

| Sr. No. | Name of Cluster | Cluster Model School | Remarks |
|---------|-----------------|----------------------|---------|
| 1 | Bhuna | GGSSS Bhuna | |
| 2 | Dhani Gopal | GGSSS Saniana | |
| 3 | Gorkhpur | GGHS Gorkhpur | |

| | | | |
|---|-------------|-----------------|-------------------------------------|
| 4 | Lahrian | GHS Lahrian | |
| 5 | Dhollu | GHS Dhollu | |
| 6 | Chanderawal | GHS Chanderawal | Room & TLE released in year 2003-04 |

Block Bhattu Kalan

| Sr. No. | Name of Cluster | Cluster Model School | Remarks |
|---------|-----------------|----------------------|-------------------------------------|
| 1 | Bhattu Kalan | GGHS Bhattu Kalan | |
| 2 | Dhabi Khurd | GHS Thuian | |
| 3 | Khabra Kalan | GGMS Khabra Kalan | |
| 4 | Sarwarpur | GMS Sarwarpur | |
| 5 | Banmandori | GHS Banmandori | |
| 6 | Banawali | GHS GSSS Banawali | Room & TLE released in year 2003-04 |

In these model cluster schools, one additional classroom will be provided to conduct all activities related with girl education and women empowerment. In addition to this, a separate toilet for girl, water tank for supply of pure drinking water, electrification of existing rooms with provision of ceiling fans, construction of child friendly elements like sitting arrangement with permanent benches in open area in U shape, Hexagon sitting arrangement under tree and other arrangements of facilities, sports material, Teaching Learning Equipments and provision of training of different life skills such as weaving darrie, cutting & tailoring, painting, cooking & making of Jam-jelly etc.

Community members will be involved in all these activities. Instructors will be engaged by concerned VECs to impart training to girls

in different life skills. An honorarium of Rs. 1000/- p.m. will be paid to the instructor for each course.

Vocational Activity (T.L.E.) :

Some skills should be developed in the children at the stage of elementary education to meet out their basic household needs particularly for girls. To achieve this goal, the following activities will be started at cluster model school as per their local needs and interest:

Block Bhuna

| Sr.No | Name of School | Activities |
|-------|-----------------|--------------------------------|
| 1. | GGSSS Bhuna | Tailoring, Weaving Darrie etc. |
| 2. | GGSSS Saniana | Tailoring, Weaving Darrie etc. |
| 3. | GGHS Gorkhpur | Tailoring, Weaving Darrie etc. |
| 4. | GHS Lahrian | Tailoring, Weaving Darrie etc. |
| 5. | GHS Dhollu | Tailoring, Weaving Darrie etc. |
| 6. | GHS Chanderawal | Tailoring, Weaving Darrie etc. |

Block Bhattu Kalan

| Sr.No | Name of School | Activities |
|-------|-------------------|--------------------------------|
| 1. | GGHS Bhattu Kalan | Tailoring, Weaving Darrie etc. |
| 2. | GHS Thuian | Tailoring, Weaving Darrie etc. |
| 3. | GGMS Khabra Kalan | Tailoring, Weaving Darrie etc. |
| 4. | GMS Sarwarpur | Tailoring, Weaving Darrie etc. |

| | | |
|----|-------------------|--------------------------------|
| 5. | GHS Banmandori | Tailoring, Weaving Darrie etc. |
| 6. | GHS GSSS Banawali | Tailoring, Weaving Darrie etc. |

Block Fatehabad

| | | |
|---|------------------|--------------------------------|
| 1 | GHS Jhallnia | Tailoring, Weaving Darrie etc. |
| 2 | GHS Bhodia Khera | Tailoring and Knitting |
| 3 | GHS Bharolanwali | Tailoring and Knitting |

For the above mentioned activities one time grant for the purchase of teaching learning material worth Rs. 30000/- will provided to all the new Model Cluster Schools except GHS Chanderawal of CD block Bhuna and GSSS Banawali of CD block Bhattu Kalan as this grant was released to them in the year 2003-04. For tailoring, sewing machines, Darrie Addas and for Dariie weaving, knitting machines furniture and some essential equipment like scissor etc.will be purchased. For physical development some sports material such as badminton, handball & football will be provided to the girls. All these purchase will be made from an approved source or rate contract as per financial rules and SSA norms through concerned Village education Committee.

RECURRING GRANTS: -

i) MAINTENANCE OF SCHOOL

Cluster model school for girls will be equipped with teaching learning material for various vocational activities. The heads of concerned cluster

model school will have to maintain the record of these activities. So there will be need of steel almirah. It is decided to provide one steel almirah to each cluster model school. So provision for Rs. 2000/- for maintenance of school is made in the budget.

ii) ACTIVITIES FOR PROMOTION OF GIRL EDUCATION

To promote education of girls, equipments are provided in the model cluster schools for various vocational activities. To activate these vocational activities some raw material such as clothes, threads, and sewing machine needles etc. will need for tailoring activity and Kachcha Soot for weaving Darrie and some other raw material for hobby classes will be required as per local MCS need.

iii) PART TIME INSTRUCTOR

To run these vocational activities successfully skilled part-time instructors will be engaged by concerned V.E.C. At each cluster model school two part time instructor, one for each activity will be provided simultaneously for three months. Such as first instructor will be engaged for tailoring for first three months after that second instructor will be engaged for cooking activity. These instructors will be paid an honorarium of Rs. 1000/- per month maximum for three months.

Overall expenditure for above-mentioned activity I, II, III per cluster is shown below: -

| Sr. No. | Sub-activity | Physical | Unit cost | Amount |
|---------|--|----------|-----------|---------|
| 1. | Maintenance of school / activity (Steel Almirah) | 1 | 2000/- | 2000.00 |
| 2. | Activity for Promotion of girl's edu. (Raw material) | 1 | 8000/- | 8000.00 |

| | | | | |
|----|---|---|--------|------------------|
| 3. | Part time instructor (1 for each activity for 5 months) | 2 | 5000/- | 10000.00 |
| | Total | | | 20,000.00 |

Awards to Best School and Teacher

While assessing the performance of teachers in their achievement in girl's enrolment, retention and learning outcome of girl child, one school and one teacher from each cluster will be selected for giving the Best Teacher and Best School Award. An amount of Rs. 5000/- per cluster will be given to teacher/school for outstanding performance in girl enrolment, less dropout and improving learning achievement of girls. This amount will be utilized for quality improvement of that school.

Child Care Centers:-

Mostly girls are detained at home for sibling care and ultimately they leave the school. This is also a main cause of drop outs among girls. To avoid this it is decided to open two child care centers in each cluster. Girls will bring their younger to schools in these child care centers. It will be helpful in promoting the school going habit among children in the age group of 3 to 5 years.

One instructor will be engaged by concerned VEC and will be paid an honorarium of Rs.500/- p.m. At present 20 child care centers are running in CD block Fatehabad. These centers will continue in the year 2006-07 also. Besides this 6 more child care centres in CD block Fatehabad, 12 child care centers in Bhuna CD block and 12 child care centers in CD block Bhattu Kalan will be opened in the year 2006-07. Play way material

will also be given to these child care centers. This will be helpful in increasing the skill development among children.

Teacher Training

It is very important to train teachers about girl education and gender issue. So to sensitize teachers and teacher educators on gender issues, a training programme will be organized at cluster level. All teachers from each cluster every year will be imparted training on gender aspects. In this way, all teachers of the block are to be covered accordingly.

Remedial Classes for Girls

Although the learning level of the girls in these clusters is good but still it can be improved through special remedial coaching classes. Besides this most of girls student are involved in domestic and agricultural works mainly in rural and slum areas. As a result they cannot attend their classes regularly. There is a provision is of remedial classes for such girls who cannot attend school regularly. These classes will be arranged for 5th and 8th class girl student. An honorarium of Rs. 400/- per month will be paid for conducting 2 months remedial classes for primary and Rs. 500/- per month will be paid to teachers in each cluster for two instructor for main subjects (English, Math, Science and social studies) coaching for 2 months will be conducted for 8th class students.

Community Mobilization

After careful study of educational date's it is observed that there is less awareness of parents towards girl education. So the key to girl education is community mobilization. For this purpose, community

members will be mobilized to help in enrolling all girl children specially belonging to SC community and weaker section. “Women Empowerment Week will be celebrated in which the following activities will be organized:-

1. Co-curricular activities and cultural programme at school and cluster level.
2. Quiz competition at school and cluster level.
3. Painting and Mehendi Rachao competition at school and cluster level.
4. Girls educational tour

After organizing above competitions **BALIKA SAMMAN DIWAS** will be celebrated with great pumps and show at cluster level. The girls who will secure 1st 2nd, 3rd position in above activities will be rewarded in kind or cash which ever decided by VEC of cluster model school. All parents will be invited in the function and refreshment will be served to parents as well as students.

List of Cluster Model Schools

| CD Block Bhuna | | | |
|------------------------------|------------------------|-----------------------------|-----------------------------|
| Sr. No. | Name of Cluster | Cluster Model School | Nearest Hospital/PHC |
| 1 | Bhuna | G.G.P.S. Bhuna | PHC Bhuna |
| 2 | Dhani Sanchla | G.H.S. Dhani Sanchla | PHC Bhuna |
| 3 | Chandrawal | G.H.S. Chandawal | PHC Bhuthan Kalan |
| 4 | Gorakhpur | G.G.H.S. Gorakhpur | PHC Gorakhpur |
| 5 | Lehrian | G.H.S. Lehrian | PHC Lehrian |
| 6 | Dhollu | G.H.S. Dhollu | PHC Dhollu |
| CD Block Bhattu Kalan | | | |
| Sr. No. | Name of Cluster | Cluster Model School | Nearest Hospital/PHC |
| 1 | Bhattu Kalan | G.G.H.S. Bhattu Kalan | PHC Bhattu Kalan |
| 2 | Dhabi Khurd | G.M.S. Dhabi Khurd | PHC Dhabi Kalan |
| 3 | Khabra Kalan | G.G.M.S. Khabra Kalan | PHC Khabra Kalan |
| 4 | Sarwarpur | G.M.S. Sarwarpur | PHC Dariyapur |
| 5 | Banawali | G.S.S.S. Banawali | PHC Banawali |
| 6 | Banmandori | G.H.S. Banmandori | PHC Banmandori |
| Block Fatehabad | | | |
| Sr. No. | Name of Cluster | Cluster Model School | Nearest Hospital/PHC |
| 1 | Bighar | G.H.S. Bighar | PHC Bighar |
| 2 | Dhanger | G.G.H.S. Dhanger | PHC Dhanger |
| 3 | Ahli Nurki Majra | G.H.S. Ahli Nurki Majra | PHC Ahli Nurki Majra |
| 4 | Ayalki | G.H.S. Ayalki | PHC Ayalki |
| 5 | Fatehabad | G.G.P.S. Fatehabad | Civil Hospital Fatehabad |
| 6 | Hizrawan Khurd | G.H.S. Hizrawan Khurd | PHC Hizrawan Khurd |
| 7 | Nagpur | G.S.S.S. Nagpur | PHC Nagpur |
| 8 | Dariyapur | G.S.S.S. Dariyapur | PHC Dariyapur |
| 9 | Chinder | G.S.S.S. Chinder | PHC Chinder |
| 10 | Bhirdana | G.S.S.S. Bhirdana | PHC Bhirdana |
| 11 | Jhallnia | G.H.S. Jhallnia | PHC Jhallnia |
| 12 | Bhodia Khera | G.G.H.S. Bhodia Khera | PHC Bhodia Khera |
| 13 | Bharolan Wali | G.H.S. Bharolanwali | PHC Bharolanwali |

LIST OF SCHOOLS CD BLOCK FATEHABAD

1. CRC-BIGHER

| Sr. No. | Village Name | Primary | Middle | High | Sr. Sec. | Total |
|---------|---------------|----------|----------|----------|----------|----------|
| 1 | Bigher | 2 | 1 | 1 | - | 4 |
| 2 | Dharnia | 1 | 1 | - | - | 2 |
| 3 | Chapla Mori | 1 | - | - | - | 1 |
| 4 | Dhani Miakhan | 1 | - | - | - | 1 |
| 5 | Salam Khera | 1 | - | - | - | 1 |
| | TOTAL | 6 | 2 | 1 | 0 | 9 |

2. CRC-Dhanger

| Sr. No. | Village Name | Primary | Middle | High | Sr. Sec. | Total |
|---------|--------------|-----------|----------|----------|----------|-----------|
| 1 | Dhanger | 3 | - | 1 | 1 | 5 |
| 2 | Utteri Dhani | 1 | - | - | - | 1 |
| 3 | Badopal | 4 | - | 1 | 1 | 6 |
| 4 | M.P.Rohi | 1 | - | - | 2 | 3 |
| 5 | Matana | 1 | 1 | - | - | 2 |
| 6 | Balanwali | 1 | - | - | - | 1 |
| | TOTAL | 11 | 1 | 2 | 4 | 18 |

3. CRC-Ahli Noorki Majra

| Sr. No. | Village Name | Primary | Middle | High | Sr. Sec. | Total |
|---------|-------------------|----------|----------|----------|----------|-----------|
| 1 | Dhani Chuhar | 1 | - | - | - | 1 |
| 2 | Dhani Dhaka | 1 | - | - | - | 1 |
| 3 | Dhani Ishar | 1 | - | 1 | - | 2 |
| 4 | Malhar | 1 | - | - | - | 1 |
| 5 | Ahli Chugh | 1 | - | - | - | 1 |
| 6 | Ahli Noorki Majra | 1 | - | 1 | - | 2 |
| 7 | Karian | 1 | - | - | - | 1 |
| 8 | Mussa Ahli | 1 | - | - | - | 1 |
| 9 | Banawali | 1 | - | - | - | 1 |
| | TOTAL | 9 | - | 2 | - | 11 |

4. CRC-Ayalki

| Sr. No. | Village Name | Primary | Middle | High | Sr. Sec. | Total |
|---------|--------------------|-----------|----------|----------|----------|-----------|
| 1 | Dhir | 1 | - | - | - | 1 |
| 2 | Boswal | 1 | 1 | - | - | 2 |
| 3 | Kata Kheri | 1 | - | - | - | 1 |
| 4 | Rajabad | 1 | - | - | - | 1 |
| 5 | Bahal Bhambia | 1 | - | - | - | 1 |
| 6 | Ayalki | 2 | - | 1 | - | 3 |
| 7 | Dhani Chanchak | 1 | - | - | - | 1 |
| 8 | Barota Binja Lamba | 1 | - | - | - | 1 |
| 9 | Tampura | 1 | 1 | - | - | 2 |
| | TOTAL | 10 | 2 | 1 | - | 13 |

| 5. CRC-Fatehabad | | | | | | |
|------------------------------|---------------------|----------------|---------------|-------------|-----------------|--------------|
| Sr. No. | Village Name | Primary | Middle | High | Sr. Sec. | Total |
| 1 | Fatehabad | 8 | - | 1 | 2 | 11 |
| 2 | Nanaksar | 1 | - | - | - | 1 |
| 3 | Dhani Tahliwali | 1 | - | - | - | 1 |
| 4 | Basti Balhadia | 1 | - | - | - | 1 |
| 5 | Khan Muhamad | 1 | - | - | - | 1 |
| 6 | Dhani Thoba | 1 | 1 | - | - | 2 |
| | TOTAL | 13 | 1 | 1 | 2 | 17 |
| 6. CRC-Hizrawan Khurd | | | | | | |
| Sr. No. | Village Name | Primary | Middle | High | Sr. Sec. | Total |
| 1 | Hizrawan Kalan | 1 | - | - | - | 1 |
| 2 | Hizrawan Khurd | 1 | - | 1 | - | 2 |
| 3 | Daulatpur | 2 | - | 1 | - | 3 |
| 4 | RattaTibba | 1 | 1 | - | - | 2 |
| 5 | Dhani Goma Ram | 1 | - | - | - | 1 |
| 6 | Haripura | 1 | 0 | 0 | 0 | 1 |
| 7 | Ahhisadar | 2 | 0 | 0 | 1 | 3 |
| | TOTAL | 9 | 1 | 2 | 1 | 13 |
| 7. CRC-Dariya Pur | | | | | | |
| Sr. No. | Village Name | Primary | Middle | High | Sr. Sec. | Total |
| 1 | Dariya pur | 1 | - | - | 1 | 2 |
| 2 | Gillan Khera | 1 | - | - | - | 1 |
| 3 | Dhani Gillan Khera | 1 | - | - | - | 1 |
| 4 | Karnoli | 1 | - | 1 | - | 2 |
| 5 | Shahidan wali | 1 | 1 | - | - | 2 |
| 6 | Akanwali | 1 | - | - | - | 1 |
| | TOTAL | 6 | 1 | 1 | 1 | 9 |

| 8. CRC-Jhalnia | | | | | | |
|---------------------------|----------------|----------|----------|----------|----------|-----------|
| Sr. No. | Village Name | Primary | Middle | High | Sr. Sec. | Total |
| 1 | Jhalnia | 1 | - | 1 | - | 2 |
| 2 | Dhani Bhadwan | 1 | - | - | - | 1 |
| 3 | Kajoori Jati | 1 | 1 | - | - | 2 |
| 4 | Barseen | 2 | - | 1 | - | 3 |
| 5 | Bhuthan Kalan | 4 | - | - | 1 | 5 |
| | TOTAL | 9 | 1 | 2 | 1 | 13 |
| 9. CRC-Khara Kheri | | | | | | |
| Sr. No. | Village Name | Primary | Middle | High | Sr. Sec. | Total |
| 1 | Khara Kheri | 1 | 1 | - | - | 2 |
| 2 | Bhoda Hoshnak | 1 | - | 1 | - | 2 |
| 3 | Kumharia | 1 | - | 1 | - | 2 |
| 4 | Dhani Kumharia | 1 | - | - | - | 1 |
| 5 | Chinder | 1 | - | - | 1 | 2 |
| 6 | Kajalheri | 2 | - | 1 | - | 3 |
| | TOTAL | 7 | 1 | 3 | 1 | 12 |
| 10. CRC-Nagpur | | | | | | |
| Sr. No. | Village Name | Primary | Middle | High | Sr. Sec. | Total |
| 1 | Nagpur | 1 | - | - | 1 | 2 |
| 2 | Chan Kothi | 1 | - | - | - | 1 |
| 3 | Khumber | 1 | 1 | - | - | 2 |
| 4 | ManakPur | 1 | - | - | - | 1 |
| 5 | Dhani Mussa | 1 | - | - | - | 1 |
| 6 | Nakta | 1 | - | - | - | 1 |
| | TOTAL | 6 | 1 | 0 | 1 | 8 |
| 11. Bhodia Khera | | | | | | |
| 1 | Bhodia Khera | 2 | 0 | 2 | 0 | 4 |
| 2 | Manawali | 1 | 0 | 1 | 0 | 2 |
| 3 | Swami Nagar | 1 | 0 | 0 | 0 | 1 |
| 4 | Khairati Khera | 1 | 0 | 1 | 0 | 2 |
| 5 | Bangaon | 2 | 1 | 0 | 1 | 4 |
| | | 7 | 1 | 4 | 1 | 13 |
| 12. Bharolanwali | | | | | | |
| 1 | Bharolanwali | 1 | 0 | 1 | 0 | 2 |
| 2 | Bhattu Khurd | 1 | 0 | 1 | 0 | 2 |
| 3 | Nakhatia | 1 | 0 | 0 | 0 | 1 |
| 4 | Ratta Tibba | 1 | 1 | 0 | 0 | 2 |
| 5 | Their | 1 | 0 | 0 | 0 | 1 |
| 6 | Bahalpur | 1 | 0 | 0 | 0 | 1 |
| | | 6 | 1 | 2 | 0 | 9 |
| 13. Bhirdana | | | | | | |
| 1 | Bhirdana | 1 | 0 | 0 | 1 | 2 |
| 2 | Bisla | 1 | 0 | 0 | 0 | 1 |
| 3 | Majra | 1 | 1 | 0 | 0 | 2 |
| 4 | Dhani Majra | 2 | 1 | 0 | 0 | 3 |
| 5 | Majra Matana | 1 | 0 | 0 | 0 | 1 |
| | | 6 | 2 | 0 | 1 | 9 |

LIST OF SCHOOLS CD BLOCK BHUNA

CRC-BHUNA

| Sr. No. | Village Name | Primary | Middle | High | Sr. Sec. | Total |
|---------|--------------|-----------|----------|----------|----------|-----------|
| 1 | Bhuna | 6 | - | - | 2 | 8 |
| 2 | Dulat | 1 | 1 | - | - | 2 |
| 3 | Bhattu | 1 | - | - | - | 1 |
| 4 | Baijalpur | 2 | - | 1 | - | 3 |
| 5 | Nadhori | 2 | - | 1 | - | 3 |
| | TOTAL | 12 | 1 | 2 | 2 | 17 |

CRC-Dhani Sanchla

| Sr. No. | Village Name | Primary | Middle | High | Sr. Sec. | Total |
|---------|---------------------|-----------|----------|----------|----------|-----------|
| 1 | Dhani Gopal | 2 | - | 1 | - | 3 |
| 2 | Dhani Sanchla | 1 | - | 1 | - | 2 |
| 3 | Khasa Pathana | 1 | - | - | - | 1 |
| 4 | Bosti | 2 | - | 1 | - | 3 |
| 5 | Saniana | 2 | - | 1 | 1 | 4 |
| 6 | Nahar Kothi Saniana | 1 | - | - | - | 1 |
| 7 | Brahmani Khera | 1 | - | - | - | 1 |
| | TOTAL | 10 | 0 | 4 | 1 | 15 |

CRC-Gorakhpur

| Sr. No. | Village Name | Primary | Middle | High | Sr. Sec. | Total |
|---------|----------------|-----------|----------|----------|----------|-----------|
| 1 | Gorakhpur | 2 | - | 1 | 1 | 4 |
| 2 | Paluwali Dhani | 1 | - | - | - | 1 |
| 3 | Chobara | 2 | 1 | 1 | - | 4 |
| 4 | Mochi Wali | 1 | 1 | - | - | 2 |
| 5 | Nehla | 2 | - | 1 | 1 | 4 |
| 6 | Dehman | 2 | - | 1 | - | 3 |
| | TOTAL | 10 | 2 | 4 | 2 | 18 |

| CRC-Lehrian | | | | | | |
|--------------------|---------------------|----------------|---------------|-------------|-----------------|--------------|
| Sr. No. | Village Name | Primary | Middle | High | Sr. Sec. | Total |
| 1 | Lehrian | 2 | - | 1 | - | 3 |
| 2 | Kani Kheri | 1 | - | - | - | 1 |
| 3 | Rehan Kheri | 1 | - | - | - | 1 |
| 4 | Bhundra | 1 | - | - | - | 1 |
| 5 | Buwan | 1 | - | 1 | - | 2 |
| 6 | Buwan Kothi | 1 | - | - | - | 1 |
| 7 | Dhani Dulat | 1 | - | 1 | - | 2 |
| | TOTAL | 8 | 0 | 3 | 0 | 11 |

| CRC-Dhollu | | | | | | |
|-------------------|---------------------|----------------|---------------|-------------|-----------------|--------------|
| Sr. No. | Village Name | Primary | Middle | High | Sr. Sec. | Total |
| 1 | Dhollu | 1 | - | 1 | - | 2 |
| 2 | Tibbi | 1 | 1 | - | - | 2 |
| 3 | Sinthala | 1 | - | - | - | 1 |
| 4 | Digoh | 1 | - | 1 | - | 2 |
| 5 | Ghotru | 1 | - | - | - | 1 |
| | TOTAL | 5 | 1 | 2 | 0 | 8 |

| CRC-Chandrawal | | | | | | |
|-----------------------|---------------------|----------------|---------------|-------------|-----------------|--------------|
| Sr. No. | Village Name | Primary | Middle | High | Sr. Sec. | Total |
| 1 | Jandli Khurd | 1 | - | 1 | - | 2 |
| 2 | Jandli Kalan | 2 | - | - | 1 | 3 |
| 3 | Chandrawal | 1 | - | 1 | - | 2 |
| 4 | Bhuthan Khurd | 1 | 1 | - | - | 2 |
| 5 | Dhani Bishnoian | 1 | - | - | - | 1 |
| | TOTAL | 6 | 1 | 2 | 1 | 10 |

LIST OF SCHOOLS CD BLOCK BHATTU KALAN

CRC-Bhattu Kalan

| Sr. No. | Village Name | Primary | Middle | High | Sr. Sec. | Total |
|---------|--------------|----------|----------|----------|----------|-----------|
| 1 | Bhattu Kalan | 2 | - | 1 | 1 | 4 |
| 2 | Bhattu Mandi | 1 | - | - | - | 1 |
| 3 | Bhattu Gaon | 1 | - | - | - | 1 |
| 4 | Bhattu Dhani | 1 | - | - | - | 1 |
| 5 | Dhingsara | 2 | 1 | - | 1 | 4 |
| | TOTAL | 7 | 1 | 1 | 2 | 11 |

CRC-Dhabi Khurd

| Sr. No. | Village Name | Primary | Middle | High | Sr. Sec. | Total |
|---------|----------------|----------|----------|----------|----------|-----------|
| 1 | Dhabi Khurd | 1 | 1 | - | - | 2 |
| 2 | Dhabi Kalan | 1 | - | 1 | - | 2 |
| 3 | Thuian | 1 | - | 1 | - | 2 |
| 4 | Jandwala Bagar | 1 | - | - | 1 | 2 |
| 5 | Daiyer | 1 | - | 1 | - | 2 |
| | TOTAL | 5 | 1 | 3 | 1 | 10 |

CRC-Khabra Kalan

| Sr. No. | Village Name | Primary | Middle | High | Sr. Sec. | Total |
|---------|------------------|----------|----------|----------|----------|-----------|
| 1 | Gadli | 1 | 1 | - | - | 2 |
| 2 | Ramsara | 1 | - | 1 | - | 2 |
| 3 | Shakti Nagar | 1 | - | - | - | 1 |
| 4 | Khabra Kalan | 3 | 1 | - | 1 | 5 |
| 5 | Suli Khera | 1 | 1 | - | - | 2 |
| 6 | Shekhupur Daroli | 1 | - | 1 | - | 2 |
| | TOTAL | 8 | 3 | 2 | 1 | 14 |

| CRC-Sarwarpur | | | | | | |
|----------------------|---------------------|----------------|---------------|-------------|-----------------|--------------|
| Sr. No. | Village Name | Primary | Middle | High | Sr. Sec. | Total |
| 1 | Sarwarpur | 1 | 1 | 0 | 0 | 2 |
| 2 | Bodiwali | 1 | 0 | 1 | 0 | 2 |
| 3 | Dhani Chanan Ram | 1 | 0 | 0 | 0 | 1 |
| 4 | Kukranwali | 1 | 1 | 0 | 0 | 2 |
| 5 | Dhani Mahtab | 1 | 0 | 0 | 0 | 1 |
| | TOTAL | 5 | 2 | 1 | 0 | 8 |

| CRC-Banawali | | | | | | |
|---------------------|---------------------|----------------|---------------|-------------|-----------------|--------------|
| Sr. No. | Village Name | Primary | Middle | High | Sr. Sec. | Total |
| 1 | Sirdhan | 1 | 1 | - | - | 2 |
| 2 | Dhand | 1 | - | 1 | - | 2 |
| 3 | Dhani Dhand | 1 | - | - | - | 1 |
| 4 | Kirdhan | 2 | 1 | 1 | - | 4 |
| 5 | Banawali | 1 | - | - | 1 | 2 |
| 6 | Dhani Purbian | 1 | - | - | - | 1 |
| | TOTAL | 7 | 2 | 2 | 1 | 12 |

| CRC-Ban Mandori | | | | | | |
|------------------------|---------------------|----------------|---------------|-------------|-----------------|--------------|
| Sr. No. | Village Name | Primary | Middle | High | Sr. Sec. | Total |
| 1 | Pili Mandori | 2 | - | 1 | 1 | 4 |
| 2 | Ban Mandori | 1 | - | 1 | - | 2 |
| 3 | Dhani Banmandori | 1 | - | - | - | 1 |
| 4 | Mehuwala | 2 | - | 1 | - | 3 |
| 5 | Dhani Mehuwala | 1 | - | - | - | 1 |
| | TOTAL | 7 | 0 | 3 | 1 | 11 |

GIRLS EDUCATION PROGRAMME under Sarva Shiksha Abhiyan--Fatehabad
BUDGET ESTIMATE -2006-07

| Sr. No. | Name of activity | Unit Cost | 2006-07 | |
|-----------------------------|---|-----------|---------|--------------|
| | | | Phy. | Fin. |
| 1 | 2 | 3 | 4 | 5 |
| Non Recurring Grants | | | | |
| 1 | Civil Works | | | |
| | a) Additional Class Room | 2.15 | 13 | 27.95 |
| | b) Separate Toilet for girls | | | |
| | c) Drinking Water Facility | | | |
| 2 | Grant for purchase of T.L.E. Library Books, Sports Matirial, Vocational Trg. Matirial etc. (One Time) | 0.30 | 13 | 3.90 |
| Recurring Grants | | | | |
| 3 | Maintenance of school | 0.05 | | |
| | Activity for promotion of girl Edu.(Raw Matirial etc.) | 0.09 | 25 | 5.00 |
| | Engagement of 2 part time istructor(one for eachactivity) | 0.06 | | |
| 4 | Award to best school / teacher | 0.05 | 25 | 1.25 |
| 5 | Remidial coaching classes for irregular girls (Pry. & UP) in problem villages | 0.19 | 25 | 4.75 |
| 6 | Child Care Centre | 0.12 | 25 | 3.00 |
| 7 | Teacher training for gender sensitisation | 0.04 | 25 | 1.00 |
| 8 | Management Cost | 0.06 | | 2.81 |
| | Total | | | 49.66 |