



INTER STATE

ECONOMIC INDICATORS

2007

**DIRECTORATE OF ECONOMICS & STATISTICS,
RAJASTHAN, JAIPUR**

INTER STATE

ECONOMIC INDICATORS

2007

DIRECTORATE OF ECONOMICS & STATISTICS,
RAJASTHAN, JAIPUR

PREFACE

The Directorate of Economics and Statistics, apart from its usual publication has been bringing out "Inter State Economic Indicators- 2007" which is 3rd edition in the series. It contains data of National aggregates and Statewise data for the latest year. Statewise indicators reflect comparative developmental scenario of the states. In this publication various indicators have been shown in tabular form and states have been classified into General and Special categories as per classification made by the Planning Commission, Government of India.

The D.E.S. is grateful to various Ministeries and Public Sector Undertakings of the Central Government for their cooperation extended in supplying data for bringing out this issue.

I hope this publication will be useful to the planners, policy makers, research workers and academicians in advancing their field of work pertaining to socio-economic scenario of the state and country as well. Suggestion/Comments for further improvement of the content and quality of the publication are welcome.

JAIPUR
November, 2007



(Leela Bhatnagar)
Director cum Dy. Secretary
Economics & Statistics,
Rajasthan, Jaipur.

CONTENTS

Table No.	Title	Page No.
PART I - DEMOGRAPHY		
1.1	Important Administrative Statistics	1
1.2	Population Census - 1901 to 2001	2
1.3	Projected Population as on 1st March 2001 to 2011	4
1.4	Percentage of Population below Poverty Line 1973-74 to 2004-05	6
1.5	Estimated Birth Rate, Death Rate and Infant Mortality Rate by Residence 2005	7
1.6	Population of Scheduled Castes & Scheduled Tribes 2001	8
1.7	Slum Population in slum area - 2001	9
1.8	Area, Population, Density, Sex Ratio and Growth Rate 1991 and 2001	10
1.9	Literacy Rate 2001	12
1.10	Rural and Urban Composition of Population 2001	13
1.11	Proportion of Main Workers to Total Population 1991 & 2001	14
1.12	Distribution of total workers into broad Industrial categories (Percentage) 2001	15
1.13	Work Participation Rate 2001	16
1.14	Population by Religion (Percentage) 2001	17
1.15	Occupied Residential Houses and Households 2001	18
1.16	Expectation of Life at birth for Major States	19
PART II - EDUCATION		
2.1	Number of Educational Institutions in the year 2002-03	20
2.2	Enrolment by type of Educational Institutions 2002-03	22
2.3	Number of Teachers by type of Educational Institutions 2002-03	27
2.4	Drop-out Rates in classes I-V, classes I-VIII and classes I-X 2002-03	29
2.5	Number of Girls Enrolment per 100 Boys Enrolment by stages of school education 2002-03	30
2.6	Number of Female Teachers per 100 Male Teachers 2002-03	31
2.7	Pupil Teacher Ratio 2002-03	32
PART-III STATE/NATIONAL INCOME		
3.1	Net State Domestic Product at current prices 2000-01 to 2004-05	33
3.2	Per capita Net State Domestic Product at current prices 2000-01 to 2004-05	34
PART-IV PRICES		
4.1	Centre-wise Consumer Price Index Numbers (General) for Industrial workers 1999 to 2005	35
4.2	Consumer Price Index for Agricultural Labourers 1999-2000 to 2004-05	38
4.3	Inflation Rate of C.P.I for Agricultural Labourers	39

Table No.	Title	Page No.
PART-V INFRASTRUCTURE		
5.1	Infrastructure	40
5.2	Number of Ration cards per fair price shop	41
5.3	Estimated Annual Requirement of water for Domestic purpose	42
5.4	Urban Housing Shortage Projections during 9th- Five year Plan 1997-2001	43
PART-VI ROAD, TRANSPORT & COMMUNICATION		
6.1	Total length of Roads in India as on 31.3.2000 to 31.3.2002	44
6.2	Total Registered Motor Vehicles as on 31.3.2003	45
6.3	Number of Post Offices and Letter Boxes as on 31.3.2005	48
6.4	Number of Telephones & Telephone Exchanges as on 31.3.2005	49
PART-VII BANKING & INSTITUTIONAL FINANCE		
7.1	All Scheduled Commercial Banks Dec. 2005	50
7.2	Aggregate Deposits & Gross Bank Credit of All Scheduled Commercial Banks Dec. 2005	51
7.3	Credit- Deposit Ratio of Nationalised Banks Dec. 2005	52
7.4	Assistance Sanctioned & Disbursed by State Financial Corporations 1999-2000 to 2003-04	53
7.5	Financial Assistance Sanctioned & Disbursed by All Financial Institutions 1999-2000 to 2003-04	55
7.6	Loans and Advances Issued & Outstanding in primary Agricultural Credit Societies and development Bank as on 31.3.2004	57
7.7	All Scheduled Commercial Banks-Direct Finance to farmers Short Term, Term Loans and loan for allied activities as on June, 2005	58
7.8	State-wise Sanctions & Disbursements under Schematic Lending 2001-02	60
PART-VIII PUBLIC FINANCE, PLANS AND PUBLIC UNDER-TAKINGS		
8.1	State Finances 2006-07	61
8.2	State's Own Tax Revenue and Per Capita Own Tax Revenue in the 8th Plan 1992-93 to 1996-97	63
8.3	State's Own Tax Revenue and Per Capita Own Tax Revenue in the 9th Plan 1997-98 to 2001-02	65
8.4	State's Own Tax Revenue and Per Capita Own Tax Revenue in the 10th Plan 2002-03 to 2006-07	67
8.5	State's Own Non-Tax Revenue and Per Capita Own Non-Tax Revenue in the 8th Plan 1992-93 to 1996-97	69

Table No.	Title	Page No.
8.6	State's own Non-Tax Revenue & Per Capita Own Non-Tax Revenue in the 9th Plan 1997-98 to 2001-02	71
8.7	State's own Non-Tax Revenue & Per Capita Own Non-Tax Revenue in the 10th Plan 2002-03 to 2006-07	73
8.8	Per Capita Developmental Expenditure 1992-93 to 2006-07	75
8.9	Plan Expenditure-First Plan to Eighth Plan 1951-56 to 1992-97	78
8.10	Per Capita Plan Expenditure- First Plan to Eighth Plan 1951-56 to 1992-97	80
8.11	Plan expenditure-Share of different States in total Plan expenditure 1951-56 to 1992-97	82
8.12	Year-wise Expenditure and Per Capita Expenditure of Ninth Plan 1997-98 to 2001-02	84
8.13	Year-wise Expenditure and Per Capita Expenditure of 10th Plan 2002-03 to 2006-07	86
8.14	Projected Outlay-Tenth Plan 2002-07	88
8.15	Total Outstanding liabilities of State Govt. as on March 2003 to March 2007	91
8.16	Total Outstanding liabilities -Percentage of GSDP as on March 2003 to March 2007	92
8.17	Grants from the Centre 2003-04 to 2006-07	93
8.18	Debt waiver to State Govt. under Eleventh Finance Commission and twelfth Finance Commission	94
8.19	Number of enterprises and persons employed -Economic Census -2005	95
8.20	Average annual growth in Enterprises and Employment in 2005 as compared to 1998	96
PART-IX LABOUR AND EMPLOYMENT		
9.1	Estimated Employment in the Public & Private Sectors March, 2003	97
9.2	Performance of Employment Exchanges-2004	98
9.3	Employment Exchange Statistics on Women Job-Seekers 2004	100
9.4	Unemployment Rates according to current weekly status of 61st Round of N.S.S. July 2004-June 2005	101
9.5	Unemployment Rates according to current daily status of 61st Round of N.S.S. July 2004-June 2005	102
PART-X AGRICULTURE AND ALLIED SERVICES		
10.1	Pattern of Land Utilization 2002-03	103
10.2	Net Area Irrigated & Gross Area Irrigated 2002-03	104
10.3	Cultivators and Net Area Sown in Agriculture 2002-03	105

Table No.	Title	Page No.
10.4	Final estimates of Area, Production and Yield of Major Food Crops 2003-04	107
10.5	Final estimates of Area, Production and Yield of Major Non Food Crops 2003-04	112
10.6	Final estimates of Area, Production and Yield of Total Foodgrains 2003-04	114
10.7	Final estimates of Area, Production and Yield of Total Oilseeds 2003-04	115
10.8	Consumption of Fertilizers 2002-2003 & 2003-04	116
10.9	Estimates of Milk Production 1999-2000 to 2003-04	117
10.10	Estimates of Egg Production 1999-2000 to 2003-04	118
10.11	Production of Fish in India 1999-2000 to 2003-04	119
10.12	Average Size of Operational Holdings for all social groups in India during Agricultural Census years 1995-96 and 2000-01	120
10.13	Number of Operational Holdings for all Social groups in India by major size classes 2000-01	121
10.14	Area of Operational Holdings for all social groups in India by major size classes 2000-01	122
PART-XI IRRIGATION AND POWER		
11.1	Physical achievements of Irrigation Potential Created/ Utilised-Major & Medium Irrigation (Surface Water) upto March, 2002	123
11.2	Physical achievements of Irrigation Potential Created / Utilized Minor Irrigation (Surface + Ground) upto March, 2002	124
11.3	Power Development 2003-04	125
11.4	Rural Electrification as on March, 2004	126
11.5	Electrical Energy Sales to Ultimate Consumers 2003-2004	127
11.6	Installed electricity Generation capacity as on March, 2004	129
PART-XII RURAL DEVELOPMENT		
12.1	Physical Target and Achievement under Indira Awaas Yojana 2005-06	130
12.2	Physical Target & Achievement under Indira Awaas Yojana 2006-07	132
12.3	Desert Development Programme 1995-96 to 2004-05	134
12.4	Amount Released under Desert Development Programme 1995-96 to 2004-05	135
12.5	Swarnjayanti Gram Swarajgar Yojna-Financial and Physical progress during 2004-05	136
12.6	Performance under Sampoorna Grameen Rozgar Yojana during 2004-05	137
12.7	Sanctioned Projects under Drought Prone Area Programme 1995-96 to 2004-05	138
12.8	Amount released under Drought Prone Area Programme 1995-96 to 2004-05	139

Table No.	Title	Page No.
12.9	Number of Projects sanctioned under Integrated waste Land Development Programme 1995-96 to 2004-05	140
12.10	Physical and Financial Progress under Pradhan Mantri Gram Sadak Yojana 2001-03	142
12.11	Distribution of Ceiling Surplus Land, as on 31.3.2004	143
12.12	Status of Habitations under Rural Water Supply Programme as on 1.4.2004	145
PART-XIII INDUSTRY AND MINERALS		
13.1	Production of Raw Silk 2004-05	146
13.2	Value of Mineral Production 2001-02	147
13.3	Number of Looms and production of all cloth in Mill Sector-2004-05	148
13.4	Joint Stock Companies at work 2003-04	149
13.5	Joint Stock Companies Newly Registered 2003-04	150
13.6	Joint Stock Companies ceased to work 2003-04	151
13.7	Consumption of Petroleum Products 2002-03 to 2004-05	152
13.8	Cement Production 2001-02 and 2002-03	153
13.9	Workers, Total output and Net value added in Factory Sector (A.S.I.) 2002-03	154
13.10	Average Per Capita Annual Earnings of Factory Workers 1991 & 1998 to 2001	155
13.11	Industrial Disputes 2003	156
13.12	Employment in Mines 2003	157
PART-XIV SOCIAL SERVICES AND SOCIAL WELFARE		
14.1	Number of Government Allopathic Hospitals	159
14.2	Number of Beds in Government Allopathic Hospitals	160
14.3	Primary Health Centres - Progress of establishment	161
14.4	Effective Couple Protection Rates due to All Methods as on 31.3.1996 to 31.3.2000	162
14.5	Distribution of Households having safe drinking water facilities 1991 and 2001	163
14.6	Daily Rates of Minimum Wages for Agricultural Workers under the Minimum Wages Act, 1948 as on 31-12-2004	164
14.7	Number of Registered Newspapers and Periodicals by Periodicity 2003-04	165

Note and Abbreviations used**Note :**

- (1) Totals may not tally due to rounding off of the figures in some of the tables
- (2) Totals for All India will not tally, because of, the figures of Union Territories has not been given.
- (3) Chattisgarh, Jharkhand and Uttaranchal formed in November, 2000. As the new States were carved out of the existing states of M.P., Bihar and U.P., so that the information could not be given in some tables against the new states.

Abbreviations

- | | | |
|--------|---|----------------------------|
| P | - | Provisional |
| N.A. | - | Not Available |
| A/cs | - | Accounts |
| R.E. | - | Revised Estimates |
| B.E. | - | Budget Estimates |
| N.C.T. | - | National Capital Territory |

Table 1.1
IMPORTANT ADMINISTRATIVE STATISTICS

S.No.	States	No.of Districts	No.of Sub- Districts	No. of Towns	No. of Villages
1	2	2001 3	2001 4	2001 5	2001 6
A-General Category					
1	Andhra Pradesh	23	1125	210	28123
2	Bihar	37	533	130	45098
3	Chhatisgarh	16	97	97	20308
4	Goa	2	11	44	359
5	Gujarat	25	226	242	18539
6	Haryana	19	67	106	6955
7	Jharkhand	18	210	152	32615
8	Karnataka	27	175	270	29406
9	Kerala	14	63	159	1364
10	Madhya Pradesh	45	259	394	55393
11	Maharashtra	35	353	378	43711
12	Orissa	30	398	138	51349
13	Punjab	17	72	157	12673
14	Rajasthan	32	241	222	41353
15	Tamilnadu	30	201	832	16317
16	Uttar Pradesh	70	300	704	107452
17	West Bengal	18	341	375	40782
Total- (A)		458	4672	4610	551797
B-Special Category					
1	Arunachal Pradesh	13	149	17	4065
2	Assam	23	145	125	26312
3	Himachal Pradesh	12	109	57	20118
4	Jammu & Kashmir	14	59	75	6652
5	Manipur	9	38	33	2391
6	Meghalaya	7	32	16	6026
7	Mizoram	8	25	22	817
8	Nagaland	8	93	9	1317
9	Sikkim	4	9	9	452
10	Tripura	4	38	23	870
11	Uttaranchal	13	49	86	16826
Total- (B)		115	746	472	85846
Total-All States (A+B)		573	5418	5082	637643
Total - All India		593	5470	5161	638588

Source :- Final Population Totals-Rajasthan
Census of India, 2001

Table 1.2
POPULATION CENSUS (Contd.)
1901-2001

(000 No.)							
S.No.	States	1901	1911	1921	1931	1941	1951
1	2	3	4	5	6	7	8
A-General Category							
1	Andhra Pradesh	19066	21447	21420	24204	27289	31115
2	Bihar	27312	28314	28127	31347	35171	38782
3	Chhatisgarh	-	-	-	-	-	-
4	Goa	475	487	469	505	541	547
5	Gujarat	9095	9803	10175	11490	13702	16263
6	Haryana	4623	4175	4256	4560	5273	5674
7	Jharkhand	-	-	-	-	-	-
8	Karnataka	13055	13525	13378	14633	16255	19402
9	Kerala	6396	7148	7802	9507	11032	13549
10	Madhya Pradesh	16861	19441	19172	21356	23991	26072
11	Maharashtra	19392	21474	20850	23959	26833	32002
12	Orissa	10303	11379	11159	12491	13768	14646
13	Punjab	7545	6732	7153	8012	9600	9160
14	Rajasthan	10294	10984	10293	11748	13864	15971
15	Tamilnadu	19253	20903	21629	23472	26267	30119
16	Uttar Pradesh	48628	48155	46672	49780	56535	63220
17	West Bengal	16940	17999	17474	18897	23229	26300
Total- (A)		229238	241966	240029	265961	303350	342822
B-Special Category							
1	Arunachal Pradesh (1)	-	-	-	-	-	-
2	Assam (2)	3290	3849	4637	5560	6695	8029
3	Himachal Pradesh	1920	1897	1928	2029	2263	2386
4	Jammu & Kashmir (3)	2139	2292	2424	2670	2947	3254
5	Manipur	284	346	384	446	512	578
6	Meghalaya	341	394	422	481	556	606
7	Mizoram	82	91	98	124	153	196
8	Nagaland	102	149	159	179	190	213
9	Sikkim	59	88	82	110	121	138
10	Tripura	173	230	304	382	513	639
11	Uttaranchal	-	-	-	-	-	-
Total- (B)		8390	9336	10438	11981	13950	16039
Total-All States (A+B)		237628	251302	250467	277942	317300	358861
Total - All India (4)		238396	252093	251321	278977	318661	361088

POPULATION GROWTH OF INDIA 1901-2001

(In 000' Nos.)

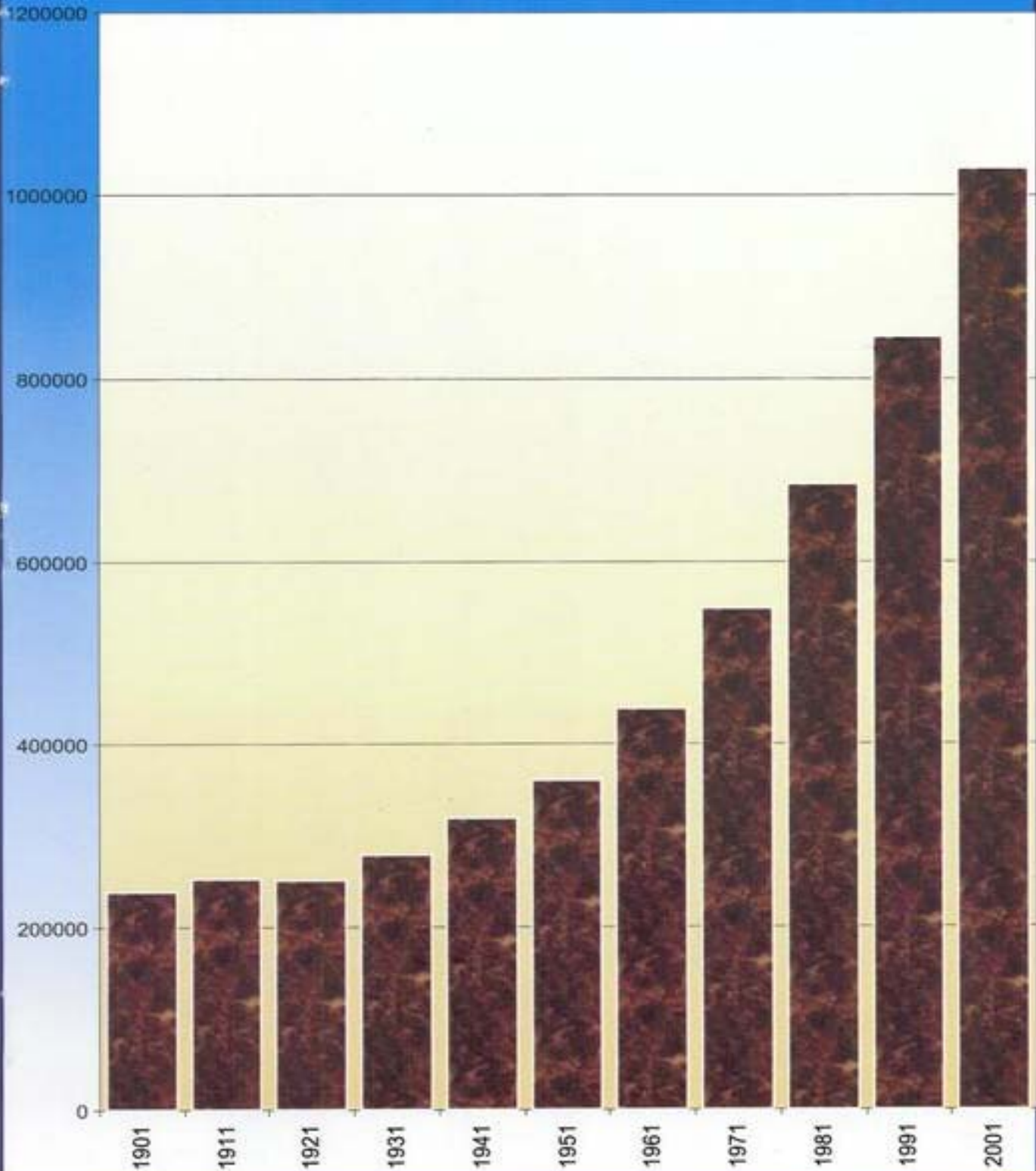

Table 1.2
POPULATION CENSUS (Concl.)
1901-2001

							(000 No.)
S.No.	States	1961	1971	1981	1991	2001	Rank by Last Column
1	2	9	10	11	12	13	14
A-General Category							
1	Andhra Pradesh	35983	43503	53551	66508	76210	5
2	Bihar	46448	56353	69915	64530	82999	3
3	Chhatisgarh	—	—	—	17615	20834	17
4	Goa	590	795	1008	1170	1348	25
5	Gujarat	20633	26698	34086	41310	50671	10
6	Haryana	7591	10036	12922	16464	21145	16
7	Jharkhand	—	—	—	21844	26946	13
8	Karnataka	23587	29299	37136	44977	52851	9
9	Kerala	16904	21347	25454	29099	31841	12
10	Madhya Pradesh	32372	41654	52179	48566	60348	7
11	Maharashtra	39554	50412	62783	78937	96879	2
12	Orissa	17549	21945	26370	31660	36805	11
13	Punjab	11135	13551	16789	20282	24359	15
14	Rajasthan	20156	25766	34262	44006	56507	8
15	Tamilnadu	33687	41199	48408	55859	62406	6
16	Uttar Pradesh	73755	88342	110862	131999	166198	1
17	West Bengal	34926	44312	54580	68078	80176	4
Total- (A)		414870	515212	640305	782904	948523	—
B-Special Category							
1	Arunachal Pradesh (1)	337	468	632	864	1098	26
2	Assam (2)	10837	14625	18041	22414	26656	14
3	Himachal Pradesh	2812	3461	4281	5171	6078	20
4	Jammu & Kashmir (3)	3561	4617	5987	7837	10144	18
5	Manipur	780	1073	1421	1837	2167*	23
6	Meghalaya	769	1012	1336	1775	2319	22
7	Mizoram	266	332	494	690	889	27
8	Nagaland	369	516	775	1210	1990	24
9	Sikkim	162	210	316	406	541	28
10	Tripura	1142	1556	2053	2757	3199	21
11	Uttaranchal	—	—	—	7113	8489	19
Total- (B)		21035	27870	35336	52074	63570	—
Total-All States (A+B)		435905	543082	675641	834978	1012093	—
Total - All India (4)		439235	548160	683329	846421	1028610 *	—

Source: 1. Statistical Abstract India-2003, Central Statistical Organisation, New Delhi.

2. Final Population Totals.- Rajasthan 2001.

- (*) Population figures for Census of India 2001, excludes data for three sub-divisions of Manipur
- (1) Censused for the first time in 1961
- (2) The 1981 census could not be held in Assam. Total Population for 1981 for Assam has been worked out by interpolation.
- (3) The 1991 Census could not be held in J. & K. due to disturbed condition. Total Population for 1991 for J. & K. have been worked out through interpolation is based on the final population of 2001 Census
- (4) The population of Jammu and Kashmir and India excludes the population of area under unlawful occupation of China and Pakistan

Table 1.3
PROJECTED POPULATION AS ON 1ST MARCH(Contd.)
2001-2011

(000 No.)							
S.No.	States	2001*	2002	2003	2004	2005	2006
1	2	3	4	5	6	7	8
A-General Category							
1	Andhra Pradesh	76210	77154	78074	78973	79852	80712
2	Bihar	82999	84612	86194	87745	89264	90752
3	Chhatisgarh	20834	21197	21553	21904	22251	22594
4	Goa	1348	1354	1376	1409	1450	1492
5	Gujarat	50671	51556	52429	53290	54140	54979
6	Haryana	21145	21579	22015	22450	22883	23314
7	Jharkhand	26946	27443	27922	28388	28846	29299
8	Karnataka	52851	53554	54246	54926	55597	56258
9	Kerala	31841	32132	32421	32707	32989	33265
10	Madhya Pradesh	60348	61581	62799	64006	65202	66390
11	Maharashtra	96879	98445	100030	101624	103218	104804
12	Orissa	36805	37244	37670	38085	38490	38887
13	Punjab	24359	24699	25041	25384	25724	26059
14	Rajasthan	56507	57664	58825	59984	61136	62276
15	Tamilnadu	62406	62989	63552	64096	64623	65135
16	Uttar Pradesh	166198	169547	172944	176374	179824	183282
17	West Bengal	80176	81278	82320	83316	84277	85216
Total- (A)		948523	964028	979411	994661	1009766	1024714
B-Special Category							
1	Arunachal Pradesh	1098	1112	1127	1141	1155	1169
2	Assam	26656	27071	27478	27878	28273	28665
3	Himachal Pradesh	6078	6157	6234	6309	6383	6455
4	Jammu & Kashmir	10144	10301	10461	10622	10783	10941
5	Manipur	2167	2195	2223	2251	2280	2308
6	Meghalaya	2319	2349	2379	2409	2440	2470
7	Mizoram	889	900	912	923	935	946
8	Nagaland	1990	2016	2042	2068	2094	2119
9	Sikkim	541	548	555	562	569	576
10	Tripura	3199	3241	3283	3324	3366	3407
11	Uttaranchal	8489	8634	8780	8927	9073	9219
Total- (B)		63570	64524	65474	66414	67351	68275
Total-All States (A+B)		1012093	1028552	1044885	1061075	1077117	1092989
Total - All India		1028610	1045547	1062388	1079117	1095722	1112186

Table 1.3
PROJECTED POPULATION AS ON 1ST MARCH (Concl.d.)
2001-2011

(000 No.)

S.No.	States	2007	2008	2009	2010	2011	Rank in 2011
1	2	9	10	11	12	13	14
A-General Category							
1	Andhra Pradesh	81554	82375	83178	83964	84735	5
2	Bihar	92208	93633	95026	96389	97720	3
3	Chhatisgarh	22934	23269	23600	23929	24258	17
4	Goa	1540	1596	1655	1714	1767	25
5	Gujarat	55808	56626	57434	58232	59020	10
6	Haryana	23743	24171	24597	25020	25439	16
7	Jharkhand	29745	30181	30611	31040	31472	13
8	Karnataka	56909	57550	58181	58804	59419	9
9	Kerala	33535	33802	34063	34317	34563	12
10	Madhya Pradesh	67569	68737	69897	71050	72200	6
11	Maharashtra	106386	107972	109553	111118	112660	2
12	Orissa	39276	39655	40025	40389	40750	11
13	Punjab	26391	26722	27048	27368	27678	15
14	Rajasthan	63408	64534	65650	66750	67830	7
15	Tamilnadu	65629	66106	66566	67012	67444	8
16	Uttar Pradesh	186755	190254	193763	197271	200764	1
17	West Bengal	86125	86995	87839	88669	89499	4
Total- (A)		1039515	1054178	1068686	1083036	1097218	---
B-Special Category							
1	Arunachal Pradesh	1184	1198	1212	1227	1241	26
2	Assam	29053	29435	29814	30191	30568	14
3	Himachal Pradesh	6526	6595	6662	6728	6793	20
4	Jammu & Kashmir	11099	11257	11414	11568	11718	18
5	Manipur	2336	2364	2393	2421	2449	23
6	Meghalaya	2500	2530	2560	2591	2621	22
7	Mizoram	958	970	981	993	1004	27
8	Nagaland	2145	2171	2197	2223	2249	24
9	Sikkim	583	591	598	605	612	28
10	Tripura	3449	3491	3532	3574	3616	21
11	Uttaranchal	9365	9511	9656	9800	9943	19
Total- (B)		69198	70113	71019	71921	72814	---
Total-All States (A+B)		1108713	1124291	1139705	1154957	1170032	---
Total - All India		1128521	1144734	1160813	1176742	1192506	---

Source : Website www.Censusindia.net.Office of the Registrar General, Census of India, New Delhi

* Census Population

Table 1.4
PERCENTAGE OF POPULATION BELOW POVERTY LINE
(ESTIMATED)

S.No.	States	1973-74	1977-78	1983	1987-88	1993-94	(Percentage)	
							1999-2000	2004-05
							(30 days (Based on Recall period) the MRP Consumption)	
1	2	3	4	5	6	7	8	9
A-General Category								
1	Andhra Pradesh	48.86	39.31	28.91	25.8	22.19	15.77	11.1
2	Bihar	61.91	61.55	62.22	52.1	54.96	42.60	32.5
3	Chhatisgarh	—	—	—	—	—	—	32.0
4	Goa	44.26	37.23	18.90	24.5	14.92	4.40	12.0
5	Gujarat	48.15	41.23	32.79	31.5	24.21	14.07	12.5
6	Haryana	35.36	29.55	21.37	16.6	25.05	8.74	9.9
7	Jharkhand	—	—	—	—	—	—	34.8
8	Karnataka	54.47	48.78	38.24	37.5	33.16	20.04	17.4
9	Kerala	59.79	52.22	40.42	31.7	25.43	12.72	11.4
10	Madhya Pradesh	61.78	61.78	49.78	43.0	42.52	37.43	32.4
11	Maharashtra	53.24	55.88	43.44	40.4	36.86	25.02	25.2
12	Orissa	66.18	70.07	65.29	55.5	48.56	47.15	39.9
13	Punjab	28.15	19.27	16.18	13.2	11.77	6.16	5.2
14	Rajasthan	46.14	37.42	34.46	35.1	27.41	15.28	17.5
15	Tamilnadu	54.93	54.79	51.66	43.3	35.03	21.12	17.8
16	Uttar Pradesh	57.07	49.05	47.07	41.4	40.85	31.15	25.5
17	West Bengal	63.43	60.52	54.85	44.7	35.66	27.02	20.6
B-Special Category								
1	Arunachal Pradesh	51.93	58.32	40.88	36.2	39.35	33.47	13.4
2	Assam	51.21	57.15	40.47	36.2	40.86	36.09	15.0
3	Himachal Pradesh	26.39	32.45	16.40	15.4	28.44	7.63	6.7
4	Jammu & Kashmir	40.83	38.97	24.24	23.8	25.17	3.48	4.2
5	Manipur	49.96	53.72	37.02	31.3	33.78	28.54	13.2
6	Meghalaya	50.20	55.19	38.81	33.9	37.92	33.87	14.1
7	Mizoram	50.32	54.38	36.00	27.5	25.66	19.47	9.5
8	Nagaland	50.81	56.04	39.25	34.4	37.92	32.67	14.5
9	Sikkim	50.86	55.89	39.71	36.0	41.43	36.55	15.2
10	Tripura	51.00	56.88	40.03	35.2	39.01	34.44	14.4
11	Uttaranchal	—	—	—	—	—	—	31.8
Total - All India		54.88	51.32	44.48	38.86	35.97	26.10	21.8

Source : Planning Commission, New Delhi

Note :

- (1) Poverty Ratio of Assam is used for Sikkim, Arunachal Pradesh, Meghalaya, Mizoram, Manipur, Nagaland and Tripura.
- (2) Poverty Line of Maharashtra and expenditure distribution of Goa is used to estimate poverty ratio of Goa.
- (3) Poverty Ratio of Himachal Pradesh is used for Jammu & Kashmir in the year 1993-1994
- (4) Poverty line of Himachal Pradesh and expenditure distribution of Jammu & Kashmir is used to estimate poverty ratio of Jammu & Kashmir in the Year 1999-2000.

MRP- Consumption - Mixed Recall Period Consumption in which the consumer expenditure data for five non-food items namely, clothing, footwears, durable goods, education and institutional medical expenses are collected from 365- days recall period and the consumption data for the remaining items are collected from 30 day recall period.

Table 1.5
ESTIMATED BIRTH RATE DEATH RATE AND INFANT
MORTALITY RATE BY RESIDENCE-2005

(Per Thousand)

S. No.	States	Birth Rate			Death Rate			Infant Mortality Rate (IMR)		
		Total	Rural	Urban	Total	Rural	Urban	Total	Rural	Urban
1	2	3	4	5	6	7	8	9	10	11
A-General Category										
1	Andhra Pradesh	19.1	20.1	16.7	7.3	7.9	5.9	57	63	39
2	Bihar	30.4	31.2	23.8	8.1	8.3	6.6	61	62	47
3	Chhatisgarh	27.2	29.0	20.0	8.1	8.4	6.9	63	65	52
4	Goa@	14.8	13.9	15.4	7.1	8.9	5.8	16	16	15
5	Gujarat	23.7	25.5	21.0	7.1	8.0	5.8	54	63	37
6	Haryana	24.3	25.7	21.0	6.7	7.0	5.8	60	64	45
7	Jharkhand	26.8	28.8	18.7	7.9	8.4	5.7	50	53	33
8	Karnataka	20.6	22.1	17.9	7.1	7.9	5.6	50	54	39
9	Kerala	15.0	15.1	14.8	6.4	6.3	6.5	14	15	12
10	Madhya Pradesh	29.4	31.6	22.0	9.0	9.8	6.1	76	80	54
11	Maharashtra	19.0	19.6	18.2	6.7	7.4	5.7	36	41	27
12	Orissa	22.3	23.2	16.3	9.5	9.9	7.0	75	78	55
13	Punjab	18.1	18.8	17.0	6.7	7.2	5.8	44	49	37
14	Rajasthan	28.6	30.2	23.8	7.0	7.2	6.2	68	75	43
15	Tamilnadu	16.5	16.9	16.0	7.4	8.2	6.2	37	39	34
16	Uttar Pradesh	30.4	31.3	26.5	8.7	9.1	6.8	73	77	54
17	West Bengal	18.8	21.2	12.6	6.4	6.3	6.6	38	40	31
B-Special Category										
1	Arunachal Pradesh@	23.3	24.4	18.7	5.0	5.5	2.8	37	39	17
2	Assam	25.0	26.6	15.3	8.7	9.2	5.6	68	71	39
3	Himachal Pradesh@	20.0	20.7	13.3	6.9	7.1	4.7	49	50	20
4	Jammu & Kashmir	18.9	20.2	14.3	5.5	5.7	5.0	50	53	39
5	Manipur@	14.7	14.5	15.5	4.1	4.0	4.4	13	12	14
6	Meghalaya@	25.1	27.3	15.1	7.5	7.9	6.0	49	50	42
7	Mizoram@	18.8	23.2	14.4	5.1	6.2	4.1	20	26	10
8	Nagaland@	16.4	16.5	16.1	3.8	4.0	3.1	18	17	22
9	Sikkim @	19.9	20.2	18.0	5.1	5.2	4.8	30	31	15
10	Tripura@	16.0	16.5	13.8	5.7	5.7	5.8	31	31	29
11	Uttaranchal@	20.9	22.1	16.6	7.4	7.9	5.3	42	56	19
All India		23.8	25.6	19.1	7.6	8.1	6.0	58	64	40

Source : SRS Bulletin- October 2006, Registrar General , Govt. of India

@ IMR for these states are based on three years period 2003-05

Table 1.6
POPULATION OF SCHEDULED CASTES & SCHEDULED
TRIBES-2001

(Persons in Lakhs)

S. No.	States	Scheduled Castes		Scheduled Tribes		Percentage of S.C. & S.T. Population to total Population of the State	Rank by last Column
		Population	Percentage of Total Population of the State	Popu- lation	Percentage of Total Population of the State		
1	2	3	4	5	6	7	8
A-General Category							
1	Andhra Pradesh	123.39	16.19	50.24	6.59	22.78	16
2	Bihar	130.49	15.72	7.58	0.91	16.63	26
3	Chhatisgarh	24.19	11.61	66.17	31.76	43.37	6
4	Goa	0.24	1.77	0.01	0.04	1.81	28
5	Gujarat	35.93	7.09	74.81	14.76	21.85	18
6	Haryana	40.91	19.35	0	0	19.35	22
7	Jharkhand	31.89	11.84	70.87	26.30	38.14	8
8	Karnataka	85.64	16.20	34.64	6.55	22.75	17
9	Kerala	31.24	9.81	3.64	1.14	10.95	27
10	Madhya Pradesh	91.55	15.17	122.33	20.27	35.44	10
11	Maharashtra	98.82	10.20	85.77	8.85	19.05	24
12	Orissa	60.82	16.53	81.45	22.13	38.66	7
13	Punjab	70.29	28.85	0	0	28.85	12
14	Rajasthan	96.94	17.16	70.98	12.56	29.72	11
15	Tamilnadu	118.58	19.00	6.51	1.04	20.04	21
16	Uttar Pradesh	351.48	21.15	1.08	0.06	21.21	19
17	West Bengal	184.53	23.02	44.07	5.50	28.51	14
Total- (A)		1576.93	16.63	720.15	7.59	24.22	—
B-Special Category							
1	Arunachal Pradesh	0.06	0.56	7.05	64.22	64.78	4
2	Assam	18.26	6.85	33.09	12.41	19.26	23
3	Himachal Pradesh	15.02	24.72	2.45	4.02	28.74	13
4	Jammu & Kashmir	7.70	7.59	11.06	10.90	18.49	25
5	Manipur @	0.60	2.77	7.41	34.20	36.97	9
6	Meghalaya	0.11	0.48	19.93	85.94	86.42	3
7	Mizoram	Neg.	0.03	8.39	94.46	94.49	1
8	Nagaland	0	0.00	17.74	89.15	89.15	2
9	Sikkim	0.27	5.02	1.11	20.60	25.62	15
10	Tripura	5.56	17.37	9.93	31.05	48.42	5
11	Uttaranchal	15.17	17.87	2.56	3.02	20.89	20
Total- (B)		62.75	9.87	120.72	18.99	28.86	—
Total-All States (A+B)		1639.68	16.20	840.87	8.31	24.51	—
Total - All India @		1666.36	16.20	843.26	8.20	24.40	—

Source : Selected Education Statistics 2002-03, Minsitry of Human Resource Development, Govt. of India, New Delhi

@ Excluding MaoMaram, Paomata and Purul sub-divisions of Senapati district of Manipur

Table 1.7
SLUM POPULATION IN SLUM AREA
2001

(Lakh Persons)				
S. No.	States	Urban Population	Total	% of Slum Population to total
1	2	3	Slum Population	Urban Population
1	2	3	4	5
A-General Category				
1	Andhra Pradesh	208.09	51.87	24.9
2	Bihar	86.82	5.31	6.1
3	Chhatisgarh	41.86	8.18	19.5
4	Goa	6.71	0.14	2.2
5	Gujarat	189.30	18.67	9.9
6	Haryana	61.15	14.20	23.2
7	Jharkhand	59.94	3.02	5.0
8	Karnataka	179.62	14.03	7.8
9	Kerala	82.67	0.65	0.8
10	Madhya Pradesh	159.67	24.17	15.1
11	Maharashtra	411.01	112.03	27.3
12	Orissa	55.17	6.30	11.4
13	Punjab	82.63	11.60	14.0
14	Rajasthan	132.14	12.94	9.8
15	Tamilnadu	274.84	28.67	10.4
16	Uttar Pradesh	345.40	43.95	12.7
17	West Bengal	224.27	41.16	18.4
Total- (A)		2601.29	396.89	15.3
B-Special Category				
1	Arunachal Pradesh	-	-	-
2	Assam	34.39	0.82	2.4
3	Himachal Pradesh	-	-	-
4	Jammu & Kashmir	25.17	2.69	10.7
5	Manipur	-	-	-
6	Meghalaya	4.54	0.86	19.0
7	Mizoram	-	-	-
8	Nagaland	-	-	-
9	Sikkim	-	-	-
10	Tripura	5.46	0.30	5.5
11	Uttaranchal	21.79	1.95	9.0
Total- (B)		91.35	6.62	7.2
Total-All States (A+B)		2692.64	403.51	15.0
Total - All India		2837.42	425.78	15.0

Source : Compendium of Environment Statistics India, -2006 published by C.S.O., New Delhi

Note: Himachal Pradesh, Sikkim Arunachal Pradesh, Nagaland, Manipur, Mizoram have not reported any slums in 2001

Table 1.8
AREA, POPULATION, DENSITY, SEX-RATIO AND GROWTH RATE (Contd.)
1991 AND 2001

S. No.	States	Area in Square Kilometer (1.3.2001)	Population (000')		Density (Persons per Sq. Km.)	
			1991	2001	1991	2001
1	2	3	4	5	6	7
A-General Category						
1	Andhra Pradesh	275045 (1)	66508	76210	242	277
2	Bihar	94163	64530	82999	685@@	881
3	Chhatisgarh	135191 (2)	17615	20834	130	154
4	Goa	3702	1170	1348	316	364
5	Gujarat	196024	41310	50671	211	258
6	Haryana	44212	16464	21145	372	478
7	Jharkhand	79714	21844	26946	274	338
8	Karnataka	191791	44977	52851	235	276
9	Kerala	38863	29099	31841	749	819
10	Madhya Pradesh	308245 (2)	48566	60348	158@@	196
11	Maharashtra	307713	78937	96879	257	315
12	Orissa	155707	31660	36805	203	236
13	Punjab	50362	20282	24359	403	484
14	Rajasthan	342239	44006	56507	129	165
15	Tamilnadu	130058	55859	62406	429	480
16	Uttar Pradesh	240928	131999	166198	548@@	690
17	West Bengal	88752	68078	80176	767	903
B-Special Category						
1	Arunachal Pradesh	83743	864	1098	10	13
2	Assam	78438	22414	26656	286	340
3	Himachal Pradesh	55673	5171	6078	93	109
4	Jammu & Kashmir (4)	222236\$	7837	10144	77	100
5	Manipur*	22327	1837	2167	82	97
6	Meghalaya	22429	1775	2319	79	103
7	Mizoram	21081	690	889	33	42
8	Nagaland	16579	1210	1990	73	120
9	Sikkim	7096	406	541	57	76
10	Tripura	10486	2757	3199	263	305
11	Uttaranchal	53483	7113	8489	133	159
Total - All India* (4)		3287240 \$	846421	1028610 *	267@@	325

Note :- Total for All India of Col. No. 3, 4 & 5 will not tally, because of, the figures of Union Territories has not been given.

Table 1.8
AREA, POPULATION, DENSITY, SEX-RATIO AND GROWTH RATE (Concl.)
1991 AND 2001

S. No.	States	Sex-Ratio		Decadal Growth Rate (Percentage)		Rank by Area
		1991	2001	1981-91	1991-2001	
1	2	8	9	10	11	12
A-General Category						
1	Andhra Pradesh	972	978	24.20	14.59	4
2	Bihar	907	919	23.38	28.62	12
3	Chhatisgarh	985	989	25.73	18.27	10
4	Goa	967	961	16.08	15.21	28
5	Gujarat	934	920	21.19	22.66	7
6	Haryana	865	861	27.41	28.43	20
7	Jharkhand	922	941	24.03	23.36	13
8	Karnataka	960	965	21.12	17.51	8
9	Kerala	1036	1058	14.32	9.43	21
10	Madhya Pradesh	912	919	27.24	24.26	2
11	Maharashtra	934	922	25.73	22.73	3
12	Orissa	971	972	20.06	16.25	9
13	Punjab	882	876	20.81	20.10	19
14	Rajasthan	910	921	28.44	28.41	1
15	Tamilnadu	974	987	15.39	11.72	11
16	Uttar Pradesh	876	898	25.55	25.91	5
17	West Bengal	917	934	24.73	17.77	14
B-Special Category						
1	Arunachal Pradesh	859	893	36.83	27.00	15
2	Assam	923	935	24.24	18.92	16
3	Himachal Pradesh	976	968	20.79	17.54	17
4	Jammu & Kashmir (4)	896	892	30.34	29.43	6
5	Manipur *	958	978	29.29	17.94	23
6	Meghalaya	955	972	32.86	30.65	22
7	Mizoram	921	935	39.70	28.82	24
8	Nagaland	886	900	56.08	64.53	25
9	Sikkim	878	875	28.47	33.06	27
10	Tripura	945	948	34.30	16.03	26
11	Uttaranchal	936	962	24.23	19.34	18
Total - All India * (4)		927	933	23.86	21.52	-

Source : 1 Statistical Abstract, India-2003 published by C.S.O. New Delhi.
2 Health Information of India , 2003, Ministry of Health & Family Welfare,
New Delhi
3 Final Population Totals- Rajasthan 2001

(@@) Revised after 2001 Census Figures.

(*) Population figures for Census of India 2001 excludes data for three sub-divisions of Manipur

\$ Includes 78, 114 sq. km. under illegal occupation of Pakistan and 5, 180 Sq. Km. illegal handed over by Pakistan to China and 37,555 Sq. Km. under illegal occupation of china in Ladakh distt.

(1) Disputed area of 13 sq. km. between Pondichery and Andhra Pradesh, is neither included in Pondichery Union Territory nor in Andhra Pradesh State

(2) Disputed area of 10 Sq. km. between Chattisgarh and Madhya Pradesh is neither included in Chatisgarh nor in Madhya Pradesh

(4) The 1991 Census was not held in J&K. The Population of India includes the Projected Population of J&K as on 1.3.1991 which have been worked out through interpolation is based on the final population of 2001 Census. The Projected Population of J & K excludes the population of area under unlawful occupation of Pakistan and china.

Note: For working out the population density of India and J. & K. the entire area and population of those areas of J. & K. which are under illegal occupation of Pakistan and China have not been taken into account. While working out the percentage decadal growth of population of J. & K. the population figures for 1991 have been worked out by interpolation as 1991 Census could not be held there owing to disturbed conditions.

Table 1.9
LITERACY RATE
2001

S. No.	States	Person	Male	Female	Rank by Total Literacy Rate
1	2	3	4	5	6
A-General Category					
1	Andhra Pradesh	60.5	70.3	50.4	21
2	Bihar	47.0	59.7	33.1	27
3	Chhatisgarh	64.7	77.4	51.9	16
4	Goa	82.0	88.4	75.4	3
5	Gujarat	69.1	79.7	57.8	11
6	Haryana	67.9	78.5	55.7	14
7	Jharkhand	53.6	67.3	38.9	26
8	Karnataka	66.6	76.1	56.9	15
9	Kerala	90.9	94.2	87.7	1
10	Madhya Pradesh	63.7	76.1	50.3	17
11	Maharashtra	76.9	86.0	67.0	4
12	Orissa	63.1	75.3	50.5	19
13	Punjab	69.7	75.2	63.4	10
14	Rajasthan	60.4	75.7	43.9	22
15	Tamilnadu	73.5	82.4	64.4	6
16	Uttar Pradesh	56.3	68.8	42.2	23
17	West Bengal	68.6	77.0	59.6	13
B-Special Category					
1	Arunachal Pradesh	54.3	63.8	43.5	25
2	Assam	63.3	71.3	54.6	18
3	Himachal Pradesh	76.5	85.3	67.4	5
4	Jammu & Kashmir	55.5	66.6	43.0	24
5	Manipur *	70.5	80.3	60.5	9
6	Meghalaya	62.6	65.4	59.6	20
7	Mizoram	88.8	90.7	86.7	2
8	Nagaland	66.6	71.2	61.5	15
9	Sikkim	68.8	76.0	60.4	12
10	Tripura	73.2	81.0	64.9	7
11	Uttaranchal	71.6	83.3	59.6	8
Total - All India		64.8	75.3	53.7	-

Source : Final Population Totals, Census of India-2001, Rajasthan

* Excludes data for three sub-divisions of Manipur

LITERACY RATE

GENERAL CATEGORY 2001

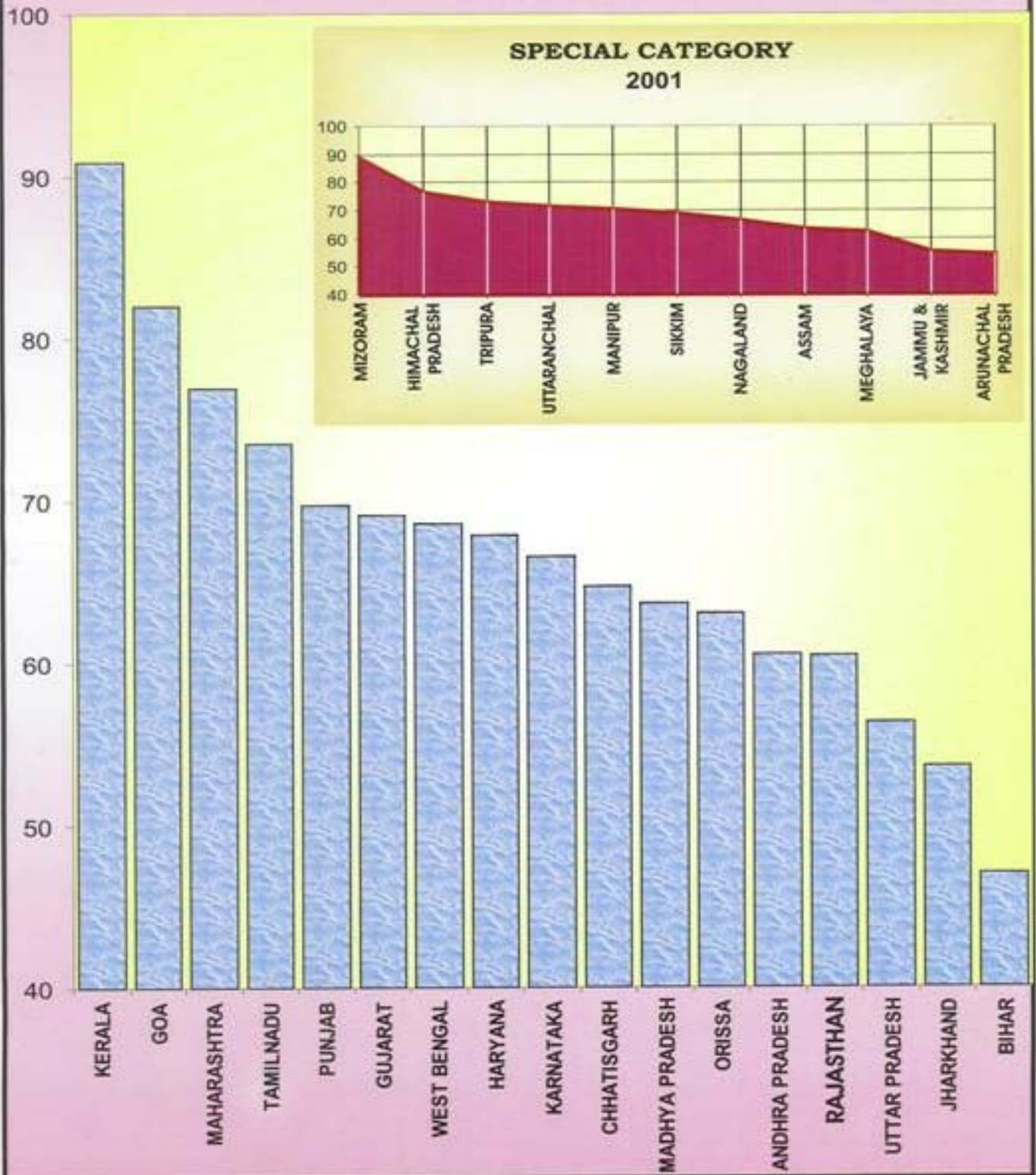

Table 1.10
RURAL AND URBAN COMPOSITION OF POPULATION
2001

S. No.	States	Population 2001 (000')			Percentage of Urban Population to Total Population		Rank in 2001 as per last Column
		Total	Rural	Urban	1991	2001	
1	2	3	4	5	6	7	8
A-General Category							
1	Andhra Pradesh	76210	55401	20809	26.89	27.3	10
2	Bihar	82999	74317	8682	13.14	10.5	26
3	Chhatisgarh	20834	16648	4186	—	20.1	19
4	Goa	1348	677	671	41.01	49.8	1
5	Gujarat	50671	31741	18930	34.49	37.4	5
6	Haryana	21145	15029	6116	24.63	28.9	8
7	Jharkhand	26946	20952	5994	—	22.2	17
8	Karnataka	52851	34889	17962	30.92	34.0	6
9	Kerala	31841	23574	8267	26.39	26.0	13
10	Madhya Pradesh	60348	44381	15967	23.18	26.5	12
11	Maharashtra	96879	55778	41101	38.69	42.4	4
12	Orissa	36805	31288	5517	13.38	15.0	23
13	Punjab	24359	16096	8263	29.55	33.9	7
14	Rajasthan	56507	43293	13214	22.88	23.4	16
15	Tamilnadu	62406	34922	27484	34.15	44.0	3
16	Uttar Pradesh	166198	131658	34540	19.84	20.8	18
17	West Bengal	80176	57749	22427	27.48	28.0	9
Total- (A)		948523	688393	260130	25.46	27.4	—
B-Special Category							
1	Arunachal Pradesh	1098	870	228	12.80	20.8	18
2	Assam	26656	23217	3439	11.10	12.9	24
3	Himachal Pradesh	6078	5482	596	8.69	9.8	27
4	Jammu & Kashmir	10144	7627	2517	23.83	24.8	15
5	Manipur *	2167	1591	576	27.52	26.6	11
6	Meghalaya	2319	1865	454	18.60	19.6	20
7	Mizoram	889	448	441	46.10	49.6	2
8	Nagaland	1990	1647	343	17.21	17.2	21
9	Sikkim	541	481	60	9.10	11.1	25
10	Tripura	3199	2653	546	15.30	17.1	22
11	Uttaranchal	8489	6310	2179	—	25.7	14
Total- (B)		63570	52191	11379	14.96	17.9	—
Total-All States (A+B)		1012093	740584	271509	24.90	26.8	—
Total - All India * (1)		1028610	742490	286120	25.68	27.8	—

Source : 1. Statistical Abstract-India-1997 published by C.S.O., New Delhi.

2. The first report on religion data, Census of India, 2001, India

3. Final Population Totals, Census of India - 2001, Rajasthan

* Population figures for census of India 2001 excludes data for three sub-divisions of Manipur

(1) The population of Jammu & Kashmir and India excludes the population of area under unlawful occupation of Pakistan and China

Table 1.11
PROPORTION OF MAIN WORKERS TO TOTAL POPULATION
1991 & 2001

							(000 No.)
S. No.	States	Total Population	Main Workers	Marginal Workers	Percentage of Main Workers to Total Population		Rank by Last Column
		2001	2001	2001	1991	2001	
1	2	3	4	5	6	7	8
A-General Category							
1	Andhra Pradesh	76210	29041	5853	42.77	38.11	3
2	Bihar	82999	21053	6922	29.66	25.37	26
3	Chhatisgarh	20834	7055	2625	—	33.86	9
4	Goa	1348	425	98	32.79	31.56	15
5	Gujarat	50671	17025	4230	34.12	33.60	10
6	Haryana	21145	6241	2136	28.66	29.52	18
7	Jharkhand	26946	6447	3662	—	23.92	27
8	Karnataka	52851	19365	4170	38.55	36.64	6
9	Kerala	31841	8237	2047	28.53	25.87	24
10	Madhya Pradesh	60348	19103	6691	37.67	31.65	14
11	Maharashtra	96879	34748	6425	39.29	35.87	7
12	Orissa	36805	9589	4687	32.78	26.05	23
13	Punjab	24359	7836	1292	30.07	32.17	13
14	Rajasthan	56507	17437	6330	31.62	30.86	16
15	Tamilnadu	62406	23758	4120	40.81	38.07	4
16	Uttar Pradesh	166198	39338	14646	29.73	23.67	28
17	West Bengal	80176	23024	6458	30.23	28.72	19
Total- (A)		948523	289722	82392	34.17	30.54	—
B-Special Category							
1	Arunachal Pradesh	1098	415	68	45.22	37.80	5
2	Assam	26656	7114	2424	31.20	26.69	22
3	Himachal Pradesh	6078	1964	1029	34.41	32.31	12
4	Jammu & Kashmir	10144	2609	1145	N.A.	25.72	25
5	Manipur *	2167	659	286	38.55	30.43	17
6	Meghalaya	2319	757	213	40.32	32.65	11
7	Mizoram	889	362	105	42.09	40.79	1
8	Nagaland	1990	704	144	42.29	35.38	8
9	Sikkim	541	213	50	40.45	39.36	2
10	Tripura	3199	912	247	29.09	28.52	20
11	Uttaranchal	8489	2322	812	—	27.36	21
Total- (B)		63570	18031	6523	33.27	28.36	—
Total-All States (A+B)		1012093	307753	88915	34.13	30.41	—
Total - All India *		1028610	313005	89230	34.10@	30.43	—

(@) Excluding Jammu & Kashmir

Source: (1) Health Information of India, 2003, Ministry of Health & Family Welfare, New Delhi

(2) Final Population Totals, Census of India, Paper-2 of 1992 India.

(3) Statistical Abstract of Gujarat, 2006

* India and Manipur figures excludes those of the three sub-divisions viz Mao Maram, Paomata and Purul of Senapati district of Manipur as population census 2001 were cancelled.

Table 1.12
DISTRIBUTION OF TOTAL WORKERS INTO BROAD INDUSTRIAL CATEGORIES
2001

S. No.	States	Cultivators	Agricultural Labourers	Household Industry Workers	Other Workers	(Percent)
						Rank by Cultivators
1	2	3	4	5	6	7
A-General Category						
1	Andhra Pradesh	22.5	39.6	4.7	33.1	24
2	Bihar	29.3	48.0	3.9	18.8	18
3	Chhatisgarh	44.5	31.9	2.1	21.5	9
4	Goa	9.6	6.8	2.8	80.7	27
5	Gujarat	27.3	24.3	2.0	46.4	21
6	Haryana	36.0	15.3	2.6	46.1	16
7	Jharkhand	38.5	28.2	4.3	29.1	15
8	Karnataka	29.2	26.5	4.1	40.2	19
9	Kerala	7.0	15.8	3.6	73.6	28
10	Madhya Pradesh	42.8	28.7	4.0	24.5	10
11	Maharashtra	28.7	26.3	2.6	42.4	20
12	Orissa	29.8	35.0	4.9	30.3	17
13	Punjab	22.6	16.3	3.7	57.4	23
14	Rajasthan	55.3	10.6	2.9	31.2	4
15	Tamilnadu	18.4	31.0	5.4	45.3	26
16	Uttar Pradesh	41.1	24.8	5.6	28.5	12
17	West Bengal	19.2	25.0	7.4	48.5	25
Total- (A)		31.2	28.0	4.3	36.5	-
B-Special Category						
1	Arunachal Pradesh	57.8	3.9	1.3	37.0	3
2	Assam	39.1	13.2	3.6	44.0	14
3	Himachal Pradesh	65.3	3.1	1.8	29.8	1
4	Jammu & Kashmir	42.4	6.6	6.2	44.8	11
5	Manipur	40.2	12.0	10.3	37.6	13
6	Meghalaya	48.1	17.7	2.2	32.0	8
7	Mizoram	54.9	5.7	1.5	37.9	5
8	Nagaland	64.7	3.6	2.6	29.0	2
9	Sikkim	49.9	6.5	1.6	42.0	7
10	Tripura	27.0	23.8	3.0	46.1	22
11	Uttaranchal	50.1	8.3	2.3	39.3	6
Total- (B)		45.7	10.3	3.6	40.4	-
Total-All States (A+B)		32.1	26.9	4.2	36.8	-
Total - All India		31.7	26.5	4.2	37.6	-

Source :-The first report on Religion Data, Census of India, 2001, India.

Note- Population figures for India and Manipur exclude those of Mao Maram, Paomata and Purul Sub-divisions of Senapati district of Manipur.

Table 1.13
WORK PARTICIPATION RATE
2001

(Percent)					
S. No.	States	Male	Female	Total	Rank by Last Column
1	2	3	4	5	6
A-General Category					
1	Andhra Pradesh	56.2	35.1	45.8	5
2	Bihar	47.4	18.8	33.7	24
3	Chhatisgarh	52.8	40.0	46.5	4
4	Goa	54.6	22.4	38.8	17
5	Gujarat	54.9	27.9	41.9	14
6	Haryana	50.3	27.2	39.6	16
7	Jharkhand	48.0	26.4	37.5	18
8	Karnataka	56.6	32.0	44.5	7
9	Kerala	50.2	15.4	32.3	26
10	Madhya Pradesh	51.5	33.2	42.7	10
11	Maharashtra	53.3	30.8	42.5	12
12	Orissa	52.5	24.7	38.8	17
13	Punjab	53.6	19.1	37.5	18
14	Rajasthan	50.0	33.5	42.1	13
15	Tamilnadu	57.6	31.5	44.7	6
16	Uttar Pradesh	46.8	16.5	32.5	25
17	West Bengal	54.0	18.3	36.8	21
B-Special Category					
1	Arunachal Pradesh	50.6	36.5	44.0	8
2	Assam	49.9	20.7	35.8	23
3	Himachal Pradesh	54.6	43.7	49.2	2
4	Jammu & Kashmir	50.0	22.5	37.0	19
5	Manipur	48.1	39.0	43.6	9
6	Meghalaya	48.3	35.1	41.8	15
7	Mizoram	57.3	47.5	52.6	1
8	Nagaland	46.7	38.1	42.6	11
9	Sikkim	57.4	38.6	48.6	3
10	Tripura	50.6	21.1	36.2	22
11	Uttaranchal	46.1	27.3	36.9	20
Total - All India		51.7	25.6	39.1	-

Source:- The first report on Religion Data, Census of India, 2001, India.

Note- Population figures for India and Manipur exclude those of Mao Maram, Paomata and Purul Sub-divisions of Senapati district of Manipur.

Table 1.14
POPULATION BY RELIGION
2001

S. No.	States	As Percent of Total Population of the State							
		All Religious Communities	Hindus	Muslims	Christians	Sikhs	Buddhists	Jains	Others
1	2	3	4	5	6	7	8	9	10
A-General Category									
1	Andhra Pradesh	100	89.0	9.2	1.6	0.0	0.0	0.1	0.0
2	Bihar	100	83.2	16.5	0.1	0.0	0.0	0.0	0.1
3	Chhatisgarh	100	94.7	2.0	1.9	0.3	0.3	0.3	0.5
4	Goa	100	65.8	6.8	26.7	0.1	0.0	0.1	0.0
5	Gujarat	100	89.1	9.1	0.6	0.1	0.0	1.0	0.1
6	Haryana	100	88.2	5.8	0.1	5.5	0.0	0.3	0.0
7	Jharkhand	100	68.6	13.8	4.1	0.3	0.0	0.1	13.0
8	Karnataka	100	83.9	12.2	1.9	0.0	0.7	0.8	0.2
9	Kerala	100	56.2	24.7	19.0	0.0	0.0	0.0	0.0
10	Madhya Pradesh	100	91.1	6.4	0.3	0.2	0.3	0.9	0.7
11	Maharashtra	100	80.4	10.6	1.1	0.2	6.0	1.3	0.2
12	Orissa	100	94.4	2.1	2.4	0.0	0.0	0.0	1.0
13	Punjab	100	36.9	1.6	1.2	59.9	0.2	0.2	0.0
14	Rajasthan	100	88.8	8.5	0.1	1.4	0.0	1.2	0.0
15	Tamilnadu	100	88.1	5.6	6.1	0.0	0.0	0.1	0.0
16	Uttar Pradesh	100	80.6	18.5	0.1	0.4	0.2	0.1	0.0
17	West Bengal	100	72.5	25.2	0.6	0.1	0.3	0.1	1.1
Total- (A)		100	81.8	12.6	1.8	1.9	0.8	0.4	0.6
B-Special Category									
1	Arunachal Pradesh	100	34.6	1.9	18.7	0.2	13.0	0.0	30.7
2	Assam	100	64.9	30.9	3.7	0.1	0.2	0.1	0.1
3	Himachal Pradesh	100	95.4	2.0	0.1	1.2	1.2	0.0	0.0
4	Jammu & Kashmir	100	29.6	67.0	0.2	2.0	1.1	0.0	0.0
5	Manipur	100	46.0	8.8	34.0	0.1	0.1	0.1	10.9
6	Meghalaya	100	13.3	4.3	70.3	0.1	0.2	0.0	11.5
7	Mizoram	100	3.6	1.1	87.0	0.0	7.9	0.0	0.3
8	Nagaland	100	7.7	1.8	90.0	0.1	0.1	0.1	0.3
9	Sikkim	100	60.9	1.4	6.7	0.2	28.1	0.0	2.4
10	Tripura	100	85.6	8.0	3.2	0.0	3.1	0.0	0.0
11	Uttaranchal	100	85.0	11.9	0.3	2.5	0.1	0.1	0.0
Total- (B)		100	60.2	26.4	9.9	0.8	1.1	0.1	1.4
Total-All States (A+B)		100	80.4	13.5	2.3	1.8	0.8	0.4	0.7
Total - All India		100	80.5	13.4	2.3	1.9	0.8	0.4	0.6

Source:- The first report on Religion Data, Census of India, 2001, India.

Note 1. Population figures for India and Manipur exclude those of Mao Maram, Paomata and Purul Sub-divisions of Senapati district of Manipur.

2. All religious communities include " Religion not stated"

Table 1.15
OCCUPIED RESIDENTIAL HOUSES AND HOUSEHOLDS
2001

S. No.	States	No. of Occupied Residential Houses	No. of House holds	No. of House holds per 100 occupied residential houses	No. of Persons per 100 House holds	Rank by Last Column
1	2	3	4	5	6	7
A-General Category						
1	Andhra Pradesh	15998974	16849857	105	452	22
2	Bihar	12739703	13982590	110	594	6
3	Chhatisgarh	3875275	4148518	107	502	17
4	Goa	266271	279216	105	483	19
5	Gujarat	7837436	9643989	123	525	12
6	Haryana	3161833	3529642	112	599	5
7	Jharkhand	4461360	4862590	109	454	21
8	Karnataka	9551113	10232133	107	517	13
9	Kerala	6491580	6595206	102	483	19
10	Madhya Pradesh	9939012	10919653	110	553	8
11	Maharashtra	18305346	19063149	104	508	16
12	Orissa	7260631	7870127	108	468	20
13	Punjab	3922108	4265156	109	571	7
14	Rajasthan	8865634	9322294	105	606	3
15	Tamilnadu	13699661	14173626	103	440	23
16	Uttar Pradesh	24156869	25760601	107	645	2
17	West Bengal	14896583	15715915	106	510	15
Total- (A)		165429389	177214262	107	535	-
B-Special Category						
1	Arunachal Pradesh	198281	212615	107	516	14
2	Assam	4781863	4935358	103	540	10
3	Himachal Pradesh	1195568	1240633	104	490	18
4	Jammu & Kashmir	1317925	1551766	118	654	1
5	Manipur	384199	397656	104	601	4
6	Meghalaya	406357	420246	103	552	9
7	Mizoram	154643	160966	104	552	9
8	Nagaland	320810	332050	104	599	5
9	Sikkim	99247	104738	106	516	14
10	Tripura	634498	662023	104	483	19
11	Uttaranchal	1491605	1584321	106	535	11
Total- (B)		10984996	11602372	106	548	-
Total-All States (A+B)		176414385	188816634	107	536	-
Total - All India		179275605	191963935	107	536	-

Source : Statistical Abstract India-2003, C.S.O., New Delhi.

Table 1.16
EXPECTATION OF LIFE AT BIRTH FOR MAJOR STATES

S. No.	States	1997-2001			1998-2002		
		Male	Female	Person	Male	Female	Person
1	2	3	4	5	6	7	8
A-General Category							
1	Andhra Pradesh	61.9	64.4	63.4	62.0	64.6	63.5
2	Bihar	61.1	59.3	60.6	61.4	59.5	60.8
3	Gujarat	62.3	64.2	63.3	62.4	64.4	63.4
4	Haryana	64.6	65.2	65.0	64.7	65.4	65.2
5	Karnataka	62.6	66.0	64.3	62.8	66.2	64.5
6	Kerala	70.8	76.2	73.6	70.8	75.9	73.5
7	Madhya Pradesh	56.7	56.4	56.6	57.0	56.7	56.9
8	Maharashtra	64.8	67.3	66.1	65.0	67.4	66.2
9	Orissa	58.0	58.2	58.1	58.4	58.5	58.5
10	Punjab	67.2	69.3	68.3	67.4	69.5	68.5
11	Rajasthan	60.3	61.3	60.9	60.5	61.6	61.1
12	Tamilnadu	64.1	66.1	65.0	64.2	66.3	65.2
13	Uttar Pradesh	59.2	58.1	58.8	59.4	58.5	59.1
14	West Bengal	63.2	64.6	63.7	63.3	64.8	63.9
B-Special Category							
1	Assam	57.6	57.8	57.7	57.7	58.1	57.9
2	Himachal Pradesh	65.5	66.1	65.9	65.7	66.3	65.9
All India (@)		61.3	63.0	62.2	61.6	63.3	62.5

Source : Selected Socio -Economic Statistics, India, 2006, C.S.O., New Delhi

Note: SRS based Abridged life tables

@ Excludes Jammu & Kashmir

Table 2.1
NUMBER OF EDUCATIONAL INSTITUTIONS IN THE YEAR
2002-03(Contd.)

		(No.)				
S. No.	States	Total Higher Education Institutions	Teacher Training Schools	Polytechnic Institutes	Technical/Industrial/Arts & Craft Schools	Pre-Degree Junior Colleges/Higher Sec. Schools
1	2	3	4	5	6	7
A-General Category						
1	Andhra Pradesh	1629	25	103	569	2861
2	Bihar	853	58	15	41	785
3	Chhatisgarh	250	4	1	127	1564
4	Goa	44	1	5	15	81
5	Gujarat	652	78	48	233	2452
6	Haryana	260	37	29	102	1636
7	Jharkhand	159	29	6	27	331
8	Karnataka	1493	134	183	507	1849
9	Kerala	395	102	56	535	1596
10	Madhya Pradesh	801	27	49	157	3986
11	Maharashtra	1861	286	256	613	4076
12	Orissa	771	67	5	167	993
13	Punjab	344	27	19	145	1921
14	Rajasthan	506	46	25	110	2915
15	Tamilnadu	877	82	165	672	4065
16	Uttar Pradesh	1230	56	95	293	7036
17	West Bengal	488	58	40	61	2912
Total- (A)		12613	1117	1100	4374	41059
B-Special Category						
1	Arunachal Pradesh	9	0	1	2	72
2	Assam	379	1	8	27	1017
3	Himachal Pradesh	106	12	6	57	819
4	Jammu & Kashmir	125	14	12	38	380
5	Manipur	64	1	1	7	147
6	Meghalaya	46	6	1	7	128
7	Mizoram	29	2	2	1	49
8	Nagaland	54	1	2	3	52
9	Sikkim	6	1	2	1	44
10	Tripura	22	2	1	4	240
11	Uttaranchal	79	9	2	50	1068
Total- (B)		919	49	38	197	4016
Total-All States (A+B)		13532	1166	1138	4571	45075
Total - All India		13758	1202	1173	4647	46447

Total Higher Education Institutions Includes :-

- (1) Arts, Science & Commerce Colleges
- (2) Engg., Technical & Arch. Colleges
- (3) Medical Colleges(Allopathic/Ayurvedic/Homeo/Unani/Nurs./Pharm.etc.)
- (4) Teacher Training Colleges
- (5) Others(Includes Law, Management, MCA/IT, Agriculture etc.)

Table 2.1
NUMBER OF EDUCATIONAL INSTITUTIONS IN THE YEAR 2002-03 (concl.d.)

S. No.	States	High/Post Basic Schools	Middle/Senior Basic Schools	Primary/Junior Basic Schools	(No.)
					Pre-Primary/ Pre Basic Schools
1	2	8	9	10	11
A-General Category					
1	Andhra Pradesh	12371	15054	61167	25
2	Bihar	3041	9783	40511	1
3	Chhatisgarh	1207	6293	23951	548
4	Goa	344	75	1037	0
5	Gujarat	4629	30646	7245	2923
6	Haryana	3446	2263	9619	27
7	Jharkhand	1161	4270	17059	0
8	Karnataka	7739	23643	26254	5020
9	Kerala	1419	2988	6697	851
10	Madhya Pradesh	4101	27643	54233	1946
11	Maharashtra	13181	25775	40850	48355
12	Orissa	6398	11515	36677	373
13	Punjab	2230	2546	13340	2
14	Rajasthan	5616	23181	32953	66
15	Tamilnadu	4356	6544	33394	3183
16	Uttar Pradesh	4441	28936	113546	43
17	West Bengal	4785	2003	49851	0
Total- (A)		80465	223158	568384	63363
B-Special Category					
1	Arunachal Pradesh	132	360	1337	51
2	Assam	3719	7704	30045	199
3	Himachal Pradesh	1320	1902	10868	10
4	Jammu & Kashmir	1513	3976	10488	0
5	Manipur	540	794	2552	1
6	Meghalaya	513	1083	5807	0
7	Mizoram	339	848	1253	0
8	Nagaland	227	427	1352	1
9	Sikkim	94	129	497	739
10	Tripura	403	435	2054	0
11	Uttaranchal	759	3471	13902	0
Total- (B)		9559	21129	80155	1001
Total-All States (A+B)		90024	244287	648539	64364
Total-All India		90760	245274	651382	64712

Source- Selected Educational Statistics-2002-03
Ministry of Human Resource Development,
Govt. of India, New Delhi

Table 2.2
ENROLMENT BY TYPE OF EDUCATIONAL INSTITUTIONS(Contd.)
2002-03

S. No.	States	Higher Education @			Teacher Training Schools			(No.)
		Boys	Girls	Total	Boys	Girls	Total	
1	2	3	4	5	6	7	8	
A-General Category								
1	Andhra Pradesh	480780	288897	769677	2381	1464	3845	
2	Bihar	375856	184493	560349	456	318	774	
3	Chhatisgarh	96503	54092	150595	360	125	485	
4	Goa	8056	11021	19077	5	84	89	
5	Gujarat	298270	239463	537733	5707	6276	11983	
6	Haryana	146758	100508	247266	2213	1225	3438	
7	Jharkhand	137240	79236	216476	1104	547	1651	
8	Karnataka	328556	215799	544355	3544	3645	7189	
9	Kerala	101226	143720	244946	1278	6023	7301	
10	Madhya Pradesh	297166	175007	472173	1638	735	2373	
11	Maharashtra	738905	503366	1242271	10478	11816	22294	
12	Orissa	221608	119188	340796	3700	3500	7200	
13	Punjab	115031	123694	238725	392	1634	2026	
14	Rajasthan	320489	192315	512804	1780	2080	3860	
15	Tamilnadu	389532	303420	692952	2031	2695	4726	
16	Uttar Pradesh	724335	446093	1170428	2448	1501	3949	
17	West Bengal	436757	257304	694061	2640	1754	4394	
Total- (A)		5217068	3437616	8654684	42155	45422	87577	
B-Special Category								
1	Arunachal Pradesh	4556	2099	6655	0	0	0	
2	Assam	145803	96948	242751	70	71	141	
3	Himachal Pradesh	51422	38292	89714	116	83	199	
4	Jammu & Kashmir	31472	26769	58241	2142	897	3039	
5	Manipur	20161	15399	35560	12	39	51	
6	Meghalaya	15075	12966	28041	210	168	378	
7	Mizoram	5928	4538	10466	120	87	207	
8	Nagaland	7515	4645	12160	20	60	80	
9	Sikkim	2457	1787	4244	28	49	77	
10	Tripura	12014	8349	20363	119	145	264	
11	Uttaranchal	73903	46575	120478	241	150	391	
Total- (B)		370306	258367	628673	3078	1749	4827	
Total-All States (A+B)		5587374	3695983	9283357	45233	47171	92404	
Total-All India		5705305	3811468	9516773	45613	47782	93395	

@ Total Higher Education Enrolment includes-

- 1 Ph.D/D.Sc./D.Phil/M.A, M.SC, M.Com.
- 2 B.A./B.A. (Hons.), B.SC./B.SC.(Hons.), B.Com./B.Com.(Hons.)
- 3 B.E./B.SC. (Engg.)/ B.Arch.
- 4 Medicine, Dentistry, Nursing, Pharmacy, Ayurvedic & Unani, Homeopathy etc.
- 5 B.Ed./B.T. and others (Not included in specified faculty)

Table 2.2
ENROLMENT BY TYPE OF EDUCATIONAL INSTITUTIONS(Contd.)
2002-03

S. No.	States	Polytechnic Institutes			Technical/ Industrial/ Art & Craft Schools			(No.)
		Boys	Girls	Total	Boys	Girls	Total	
		9	10	11	12	13	14	
A-General Category								
1	Andhra Pradesh	28137	10920	39057	101482	7695	109177	
2	Bihar	2533	160	2693	11636	1332	12968	
3	Chhatisgarh	180	160	340	7435	6885	14320	
4	Goa	1784	496	2280	2549	363	2912	
5	Gujarat	30133	6168	36301	66775	8415	75190	
6	Haryana	11871	2322	14193	11811	2806	14617	
7	Jharkhand	528	138	666	3400	544	3944	
8	Karnataka	41218	11792	53010	40383	5805	46188	
9	Kerala	18450	8047	26497	48138	9815	57953	
10	Madhya Pradesh	12551	4390	16941	15577	5637	21214	
11	Maharashtra	67911	17057	84968	73239	20460	93699	
12	Orissa	315	495	810	15750	2990	18740	
13	Punjab	6517	2632	9149	12170	4209	16379	
14	Rajasthan	9390	889	10279	9290	946	10236	
15	Tamilnadu	72162	10128	82290	80046	1582	81628	
16	Uttar Pradesh	22621	1364	23985	46142	2330	48472	
17	West Bengal	4910	1140	6050	11352	1064	12416	
Total- (A)		331211	78298	409509	557175	82878	640053	
B-Special Category								
1	Arunachal Pradesh	476	72	548	250	118	368	
2	Assam	3994	504	4498	3797	760	4557	
3	Himachal Pradesh	1142	315	1457	3350	2063	5413	
4	Jammu & Kashmir	608	286	894	3083	1073	4156	
5	Manipur	351	102	453	387	153	540	
6	Meghalaya	166	39	205	547	379	926	
7	Mizoram	210	171	381	88	206	294	
8	Nagaland	84	41	125	203	201	404	
9	Sikkim	139	24	163	131	9	140	
10	Tripura	277	72	349	329	71	400	
11	Uttaranchal	161	92	253	4507	2149	6656	
Total- (B)		7608	1718	9326	16672	7182	23854	
Total-All States (A+B)		338819	80016	418835	573847	90060	663907	
Total-All India		344924	83219	428143	585716	92531	678247	

Table 2.2
ENROLMENT BY TYPE OF EDUCATIONAL INSTITUTIONS(Contd.)
2002-03

S. No.	States	(No.)					
		Inter. Colleges/Higher Secondary (Classes XI-XII)			High/Secondary (Classes IX-X)		
		Boys	Girls	Total	Boys	Girls	Total
1	2	15	16	17	18	19	20
A-General Category							
1	Andhra Pradesh	669517	436054	1105571	817700	645652	1463352
2	Bihar	334860	118194	453054	536279	241577	777856
3	Chhatisgarh	119712	66991	186703	231301	140140	371441
4	Goa	10775	11018	21793	20108	18423	38531
5	Gujarat	363344	260035	623379	655451	438338	1093789
6	Haryana	227946	148981	376927	322043	231193	553236
7	Jharkhand	130780	69803	200583	183051	104881	287932
8	Karnataka	285357	200162	485519	680909	584208	1265117
9	Kerala	197161	238886	436047	521224	519265	1040489
10	Madhya Pradesh	320742	173188	493930	732521	389301	1121822
11	Maharashtra	915929	681564	1597493	1556975	1258423	2815398
12	Orissa	166136	106535	272671	379177	300095	679272
13	Punjab	176857	155011	331868	262578	239815	502393
14	Rajasthan	331850	142530	474380	697140	285385	982525
15	Tamilnadu	499619	484897	984516	865546	815201	1680747
16	Uttar Pradesh	997978	680068	1678046	2482061	1318991	3801052
17	West Bengal	419986	258811	678797	768211	605942	1374153
Total- (A)		6168549	4232728	10401277	11712275	8136830	19849105
B-Special Category							
1	Arunachal Pradesh	8084	5168	13252	14310	10405	24715
2	Assam	112511	80075	192586	260141	237359	497500
3	Himachal Pradesh	78487	64200	142687	117448	105527	222975
4	Jammu & Kashmir	71924	47438	119362	124147	91164	215311
5	Manipur	20021	17805	37826	32278	30643	62921
6	Meghalaya	15369	14087	29456	21351	22705	44056
7	Mizoram	5745	5596	11341	10822	11056	21878
8	Nagaland	4648	3591	8239	11013	10566	21579
9	Sikkim	3152	3026	6178	5806	5701	11507
10	Tripura	17457	12404	29861	44251	38386	82637
11	Uttaranchal	79266	64648	143914	180059	129783	309842
Total- (B)		416664	318038	734702	821626	693295	1514921
Total-All States (A+B)		6585213	4550766	11135979	12533901	8830125	21364026
Total-All India		6731898	4686467	11418365	12763695	9032040	21795735

Table 2.2
ENROLMENT BY TYPE OF EDUCATIONAL INSTITUTIONS(Contd.)
2002-03

S. No.	States	Upper Primary /Middle /Sr. Basic			Primary / Jr. Basic			(No.)
		(Classes VI-VIII)			(Classes I-V)			
		Boys	Girls	Total	Boys	Girls	Total	
1	2	21	22	23	24	25	26	
A-General Category								
1	Andhra Pradesh	1805755	1561195	3366950	4364178	4251430	8615608	
2	Bihar	1143570	613328	1756898	5413929	3999717	9413646	
3	Chhatisgarh	650179	495966	1146145	1428168	1323405	2751573	
4	Goa	39370	35185	74555	58416	53510	111926	
5	Gujarat	1507636	1094973	2602609	3433573	2901825	6335398	
6	Haryana	611170	488240	1099410	1154838	969346	2124184	
7	Jharkhand	418192	279893	698085	1627236	1292554	2919790	
8	Karnataka	1481007	1306652	2787659	3244476	3041979	6286455	
9	Kerala	891897	813094	1704991	1275926	1220174	2496100	
10	Madhya Pradesh	1855784	1212433	3068217	4140536	3569822	7710358	
11	Maharashtra	3192121	2765087	5957208	5712842	5187191	10900033	
12	Orissa	815766	657479	1473245	2377943	2131750	4509693	
13	Punjab	530196	477190	1007386	1000055	889958	1890013	
14	Rajasthan	1646341	867004	2513345	4310352	3536149	7846501	
15	Tamilnadu	1828718	1688321	3517039	3352919	3115338	6468257	
16	Uttar Pradesh	3850652	2702510	6553162	12227344	10484963	22712307	
17	West Bengal	1809940	1588514	3398454	4977016	4797527	9774543	
Total- (A)		24078294	18647064	42725358	60099747	52766638	112866385	
B-Special Category								
1	Arunachal Pradesh	31560	26857	58417	93529	78263	171792	
2	Assam	551884	506411	1058295	1620771	1508215	3128986	
3	Himachal Pradesh	231185	208428	439613	376554	344288	720842	
4	Jammu & Kashmir	285779	217136	502915	597470	493469	1090939	
5	Manipur	64218	60692	124910	184559	172240	356799	
6	Meghalaya	50017	54403	104420	193920	197810	391730	
7	Mizoram	26210	25139	51349	69895	64255	134150	
8	Nagaland	30679	28565	59244	88165	79807	167972	
9	Sikkim	13611	14472	28083	39337	39721	79058	
10	Tripura	94965	85548	180513	234945	214520	449465	
11	Uttaranchal	279872	243511	523383	596198	559519	1155717	
Total- (B)		1659980	1471162	3131142	4095343	3752107	7847450	
Total-All States (A+B)		25738274	20118226	45856500	64195090	56518745	120713835	
Total-All India		26265467	20579740	46845207	65084379	57313336	122397715	

Table 2.2
ENROLMENT BY TYPE OF EDUCATIONAL INSTITUTIONS(Concl.)
2002-03

(No.)

S. No.	States	Pre-Primary		Total
		Boys	Girls	
1	2	27	28	29
A-General Category				
1	Andhra Pradesh	279570	246530	526100
2	Bihar	101	85	186
3	Chhatisgarh	163856	137944	301800
4	Goa	0	0	0
5	Gujarat	105610	76896	182506
6	Haryana	1154	876	2030
7	Jharkhand	0	0	0
8	Karnataka	109105	103226	212331
9	Kerala	39192	32924	72116
10	Madhya Pradesh	107538	79580	187118
11	Maharashtra	1128398	1137722	2266120
12	Orissa	17000	14000	31000
13	Punjab	21411	14119	35530
14	Rajasthan	85061	58163	143224
15	Tamilnadu	76700	65274	141974
16	Uttar Pradesh	26317	16569	42886
17	West Bengal	0	0	0
Total- (A)		2161013	1983908	4144921
B-Special Category				
1	Arunachal Pradesh	19428	14473	33901
2	Assam	388294	374731	763025
3	Himachal Pradesh	11775	8509	20284
4	Jammu & Kashmir	22318	12132	34450
5	Manipur	56300	52386	108686
6	Meghalaya	85143	90252	175395
7	Mizoram	0	0	0
8	Nagaland	55447	49912	105359
9	Sikkim	11755	10528	22283
10	Tripura	1351	989	2340
11	Uttaranchal	0	0	0
Total- (B)		651811	613912	1265723
Total-All States (A+B)		2812824	2597820	5410644
Total-All India		2863733	2643826	5507559

Source - Selected Educational Statistics-2002-03, Ministry of Human Resource Development, Govt. of India, New Delhi.

Table 2.3
NUMBER OF TEACHERS BY TYPE OF EDUCATIONAL INSTITUTIONS(Contd.)
2002-03

S. No.	States	(No.)						
		Higher Education Institutions	Higher Secondary Schools			High/ Post Basic Schools		
		Total	Men	Women	Total	Men	Women	Total
1	2	3	4	5	6	7	8	9
A-General Category								
1	Andhra Pradesh	39551	26999	10272	37271	84315	57834	142149
2	Bihar	27537	6861	2369	9230	22406	3213	25619
3	Chhatisgarh	4676	15876	8887	24763	5343	2559	7902
4	Goa	1549	667	796	1463	2080	3803	5883
5	Gujarat	15025	33515	14184	47699	20764	6003	26767
6	Haryana	9391	18378	20292	38670	21043	15625	36668
7	Jharkhand	8217	3771	3564	7335	7492	3258	10750
8	Karnataka	48073	20949	9774	30723	42915	29133	72048
9	Kerala	19305	23570	48655	72225	12467	28279	40746
10	Madhya Pradesh	15663	43340	29245	72585	22345	13931	36276
11	Maharashtra	53645	72160	29793	101953	102157	52188	154345
12	Orissa	19534	3733	1988	5721	43647	12086	55733
13	Punjab	10750	17709	24321	42030	11575	17416	28991
14	Rajasthan	12706	37565	16734	54299	41946	14435	56381
15	Tamilnadu	47833	52313	82308	134621	18959	38508	57467
16	Uttar Pradesh	28801	100129	36371	136500	28766	12475	41241
17	West Bengal	23191	48535	22404	70939	40342	17372	57714
Total- (A)		385447	526070	361957	888027	528562	328118	856680
B-Special Category								
1	Arunachal Pradesh	274	1615	370	1985	1448	447	1895
2	Assam	13357	15590	7036	22626	32422	12428	44850
3	Himachal Pradesh	3281	10675	7079	17754	7788	5454	13242
4	Jammu & Kashmir	3958	5934	4239	10173	14642	11052	25694
5	Manipur	3973	1723	1381	3104	5540	3635	9175
6	Meghalaya	3003	1016	1185	2201	2916	2117	5033
7	Mizoram	467	599	438	1037	1935	654	2589
8	Nagaland	1000	507	424	931	2576	1592	4168
9	Sikkim	47	847	856	1703	1082	844	1926
10	Tripura	859	6408	3372	9780	6621	2297	8918
11	Uttaranchal	3206	15262	6093	21355	4807	1688	6495
Total- (B)		33425	60176	32473	92649	81777	42208	123985
Total-All States (A+B)		418872	586246	394430	980676	610339	370326	980665
Total-All India		436243	605493	431962	1037455	615903	380151	996054

Table 2.3
NUMBER OF TEACHERS BY TYPE OF EDUCATIONAL INSTITUTIONS(Concl.)

S. No.	States	2002-03						(No.)
		Middle/Senior Basic School			Primary/Junior Basic School			
		Men	Women	Total	Men	Women	Total	
1	2	10	11	12	13	14	15	
A-General Category								
1	Andhra Pradesh	63896	44326	108222	104937	75024	179961	
2	Bihar	42608	13126	55734	63973	14231	78204	
3	Chhatisgarh	18648	7306	25954	43468	14880	58348	
4	Goa	149	403	552	476	2047	2523	
5	Gujarat	91522	104866	196388	7996	10212	18208	
6	Haryana	7639	5810	13449	19810	19219	39029	
7	Jharkhand	18174	8127	26301	23899	6294	30193	
8	Karnataka	79366	88085	167451	34958	26046	61004	
9	Kerala	14876	31668	46544	11582	30915	42497	
10	Madhya Pradesh	94113	54220	148333	100650	46116	146766	
11	Maharashtra	107457	82126	189583	65950	57442	123392	
12	Orissa	35845	12832	48677	59130	26630	85760	
13	Punjab	6403	7334	13737	14913	26611	41524	
14	Rajasthan	113153	44131	157284	63912	28802	92714	
15	Tamilnadu	17071	39015	56086	36324	87045	123369	
16	Uttar Pradesh	105583	42812	148395	256786	127819	384605	
17	West Bengal	8319	2956	11275	113473	37782	151255	
Total- (A)		824822	589143	1413965	1022237	637115	1659352	
B-Special Category								
1	Arunachal Pradesh	2080	784	2864	2235	983	3218	
2	Assam	46299	12404	58703	56833	29279	86112	
3	Himachal Pradesh	6822	3078	9900	16231	12787	29018	
4	Jammu & Kashmir	21272	15523	36795	16069	10270	26339	
5	Manipur	5224	3610	8834	5064	3181	8245	
6	Meghalaya	3301	2239	5540	7217	7180	14397	
7	Mizoram	4194	1976	6170	2417	2211	4628	
8	Nagaland	3043	1520	4563	4335	2676	7011	
9	Sikkim	1012	649	1661	1703	1043	2746	
10	Tripura	4355	1317	5672	7245	1706	8951	
11	Uttaranchal	10463	4821	15284	16141	20782	36923	
Total- (B)		108065	47921	155986	135490	92098	227588	
Total-All States (A+B)		932887	637064	1569951	1157727	729213	1886940	
Total-All India		936468	645271	1581739	1166575	746356	1912931	

Source - Abstract of Selected Educational Statistics-2002-03, Ministry of Human Resource Development, Govt. of India, New Delhi.

Table 2.4
DROP-OUT RATES IN CLASSES I-V, CLASSES I-VIII & CLASSES I-X

		(Percentage)								
		2002-03								
S. No.	States	Classes I-V			Classes I-VIII			Classes I-X		
		Boys	Girls	Total	Boys	Girls	Total	Boys	Girls	Total
1	2	3	4	5	6	7	8	9	10	11
A-General Category										
1	Andhra Pradesh	41.66	41.76	41.71	58.10	62.00	59.94	67.36	70.78	68.95
2	Bihar	62.74	61.66	62.31	77.91	80.78	79.01	82.27	85.83	83.60
3	Chhatisgarh *	-	-	-	-	-	-	-	-	-
4	Goa	0.08	5.45	2.69	2.28	9.01	5.54	40.18	39.14	39.68
5	Gujarat	26.02	23.14	24.77	43.09	48.76	45.48	59.21	67.13	62.82
6	Haryana	3.45	10.74	6.89	5.70	14.82	9.90	22.31	37.05	29.14
7	Jharkhand *	-	-	-	-	-	-	-	-	-
8	Karnataka	19.77	17.59	18.74	47.46	49.61	48.46	60.67	63.72	62.14
9	Kerala	0.00	0.00	0.00	0.00	0.00	0.00	16.78	8.88	12.90
10	Madhya Pradesh	32.66	29.87	31.43	43.29	51.78	46.94	58.36	70.78	63.79
11	Maharashtra	14.40	16.80	15.55	29.51	35.98	32.59	48.98	55.42	52.05
12	Orissa	50.40	40.05	46.13	63.97	58.39	61.73	71.04	72.56	71.74
13	Punjab	26.37	24.07	25.29	33.71	31.67	32.75	48.81	47.10	48.01
14	Rajasthan	54.81	59.86	56.93	62.74	72.44	66.60	72.66	81.16	75.77
15	Tamilnadu	14.56	16.22	15.37	46.06	39.00	42.85	47.31	46.26	46.80
16	Uttar Pradesh	24.19	22.75	23.55	47.53	42.46	45.57	43.05	51.47	46.31
17	West Bengal	37.39	35.32	36.41	67.26	69.30	68.23	77.08	80.61	78.74
B-Special Category										
1	Arunachal Pradesh	38.42	37.37	37.94	59.50	56.13	58.01	70.17	73.59	71.66
2	Assam	62.51	59.63	61.17	67.07	70.85	68.76	74.28	75.65	74.91
3	Himachal Pradesh	10.82	14.08	12.42	7.90	11.32	9.56	28.75	31.23	29.95
4	Jammu & Kashmir	33.06	11.50	24.82	27.53	25.57	26.71	50.29	52.08	51.07
5	Manipur	25.92	25.24	25.60	35.43	30.08	32.93	61.92	59.01	60.54
6	Meghalaya	58.19	54.81	56.51	73.13	70.21	71.67	81.40	80.45	80.93
7	Mizoram	56.25	56.52	56.38	60.05	56.39	58.31	77.11	74.11	75.68
8	Nagaland	49.16	54.49	51.80	53.79	52.93	53.38	77.08	77.90	77.47
9	Sikkim	54.74	49.29	52.06	72.68	66.32	69.66	76.85	73.07	75.12
10	Tripura	43.28	42.62	42.97	65.17	65.22	65.19	74.24	74.29	74.27
11	Uttaranchal *	-	-	-	-	-	-	-	-	-
Total-All India		35.85	33.72	34.89	52.28	53.45	52.79	60.72	64.97	62.58

Source - Selected Educational Statistics-2002-03, Ministry of Human Resource Development, Govt. of India, New Delhi.

* Drop out rates are shown combined with the respective parent state.

Table 2.5
NUMBER OF GIRLS ENROLMENT PER 100 BOYS ENROLMENT BY STAGES OF
SCHOOL EDUCATION
2002-03

S. No.	States	Classes			
		I - V	VI-VIII	I-VIII	IX-XII
1	2	3	4	5	6
A-General Category					
1	Andhra Pradesh	97	86	94	73
2	Bihar	74	54	70	41
3	Chhatisgarh	93	76	88	59
4	Goa	92	89	91	95
5	Gujarat	85	73	81	69
6	Haryana	84	80	83	69
7	Jharkhand	79	67	77	56
8	Karnataka	94	88	92	81
9	Kerala	96	91	94	106
10	Madhya Pradesh	86	65	80	53
11	Maharashtra	91	87	89	78
12	Orissa	90	81	87	75
13	Punjab	89	90	89	90
14	Rajasthan	82	53	74	42
15	Tamilnadu	93	92	93	95
16	Uttar Pradesh	86	70	82	57
17	West Bengal	96	88	94	73
B-Special Category					
1	Arunachal Pradesh	84	85	84	70
2	Assam	93	92	93	85
3	Himachal Pradesh	91	90	91	87
4	Jammu & Kashmir	83	76	80	71
5	Manipur	93	95	94	93
6	Meghalaya	102	109	103	100
7	Mizoram	92	96	93	101
8	Nagaland	91	93	91	90
9	Sikkim	101	106	102	97
10	Tripura	91	90	91	82
11	Uttaranchal	94	87	92	75
Total-All India		88	78	85	70

Source - Selected Educational Statistics-2002-03, Ministry of Human Resource
Development, Govt. of India, New Delhi.

Table 2.6
NUMBER OF FEMALE TEACHERS PER 100 MALE TEACHERS
2002-03

S. No.	States	Higher Secondary Schools	High/Post Basic School	Middle/Senior Basic School	Primary/ Junior Basic School
1	2	3	4	5	6
A-General Category					
1	Andhra Pradesh	38	69	69	71
2	Bihar	35	14	31	22
3	Chhatisgarh	56	48	39	34
4	Goa	119	183	270	430
5	Gujarat	42	29	115	128
6	Haryana	110	74	76	97
7	Jharkhand	95	43	45	26
8	Karnataka	47	68	111	75
9	Kerala	206	227	213	267
10	Madhya Pradesh	67	62	58	46
11	Maharashtra	41	51	76	87
12	Orissa	53	28	36	45
13	Punjab	137	150	115	178
14	Rajasthan	45	34	39	45
15	Tamilnadu	157	203	229	240
16	Uttar Pradesh	36	43	41	50
17	West Bengal	46	43	36	33
B-Special Category					
1	Arunachal Pradesh	23	31	38	44
2	Assam	45	38	27	52
3	Himachal Pradesh	66	70	45	79
4	Jammu & Kashmir	71	75	73	64
5	Manipur	80	66	69	63
6	Meghalaya	117	73	68	99
7	Mizoram	73	34	47	91
8	Nagaland	84	62	50	62
9	Sikkim	101	78	64	61
10	Tripura	53	35	30	24
11	Uttaranchal	40	35	46	129
Total-All India		71	62	69	64

Source:- Selected Educational Statistics- 2002-03, Ministry of Human Resource Development,
Govt. of India, New Delhi.

Table 2.7
PUPIL TEACHER RATIO(PTR)
2002-03

S. No.	States	Higher Education Institutions	Hr.Sec. Schools	High/ Post Basic School	Middle/ Sr. Basic School	Primary/ Junior Basic School
1	2	3	4	5	6	7
A-General Category						
1	Andhra Pradesh	19	32	29	30	33
2	Bihar	20	30	48	73	83
3	Chhatisgarh	32	32	29	37	43
4	Goa	12	23	25	16	21
5	Gujarat	36	36	30	38	31
6	Haryana	26	30	28	26	41
7	Jharkhand	26	32	42	57	59
8	Karnataka	11	35	27	37	26
9	Kerala	13	30	27	28	28
10	Madhya Pradesh	30	28	25	28	36
11	Maharashtra	23	39	34	37	36
12	Orissa	17	21	23	38	40
13	Punjab	22	27	25	18	38
14	Rajasthan	40	29	28	31	41
15	Tamilnadu	14	33	30	40	34
16	Uttar Pradesh	41	50	40	35	55
17	West Bengal	30	50	55	50	53
B-Special Category						
1	Arunachal Pradesh	24	29	27	25	27
2	Assam	18	21	18	16	30
3	Himachal Pradesh	27	24	24	15	22
4	Jammu & Kashmir	15	25	19	18	19
5	Manipur	9	20	19	17	21
6	Meghalaya	9	23	18	17	22
7	Mizoram	22	22	13	11	19
8	Nagaland	12	27	20	13	12
9	Sikkim	90	19	18	15	12
10	Tripura	24	23	23	20	23
11	Uttaranchal	38	29	22	19	29
Total-All India		22	35	30	34	42

Source - Selected Educational Statistics-2002-03, Ministry of Human Resource Development, Govt. of India, New Delhi.

Table 3.1
NET STATE DOMESTIC PRODUCT AT CURRENT PRICES
(Estimates based on 1993-94 series)

S. No.	States	2000-01	2001-02	2002-03	2003-04	2004-05 (P)
1	2	3	4	5	6	7
A-General Category						
1	Andhra Pradesh	126321	136296	147257	166953	183123
2	Bihar	42251	42160	47972	46732	51194
3	Chhatisgarh	20539	25147	26470	32620	33614
4	Goa	6634	6926	8486	8233	8582
5	Gujarat	89877	101064	117400	140937	152516
6	Haryana	48421	53244	58315	65310	73645
7	Jharkhand	23347	27257	30810	33733	37161
8	Karnataka	93386	96230	105426	115834	132198
9	Kerala	63737	64854	73697	80116	89452
10	Madhya Pradesh	64553	74597	71757	87396	91432
11	Maharashtra	210267	235117	266435	290410	328451
12	Orissa	33776	36523	38078	47977	52240
13	Punjab	58843	63012	65483	72284	79010
14	Rajasthan	69898	78089	73864	93846	98573
15	Tamilnadu	125970	126866	137188	148907	167183
16	Uttar Pradesh	150676	156854	171060	186433	205249
17	West Bengal	128975	141357	151632	170782	189489
Total-(A)		1357471	1465593	1591330	1788503	1973112
B-Special Category						
1	Arunachal Pradesh	1595	1729	1896	2160	2266
2	Assam	28262	30674	33516	35700	38624
3	Himachal Pradesh	12108	13337	14408	16033	17884
4	Jammu & Kashmir	12805	13824	15342	16597	18009
5	Manipur	2517	2947	3054	3323	3680
6	Meghalaya	3338	3699	3976	4349	4754
7	Mizoram	1635	1777	2027	N.A.	N.A.
8	Nagaland	3427	3864	4458	N.A.	N.A.
9	Sikkim	878	974	1111	1242	1375
10	Tripura	4869	5559	6044	6728	N.A.
11	Uttaranchal	10828	11538	13023	15051	17707
Total-(B)		82262	89922	98855	101183	104299
Total - All States(A+B)		1439733	1555515	1690185	1889686	2077411

P- Provisional Estimates

Source - Economic Survey 2006-07, Govt. of India, New Delhi.

N.A.- Not Available

Note - The data is based on the estimates supplied by the Directorate of Economics & Statistics of the respective State Govt.(as on 21.11.2005)

Table 3.2
PER CAPITA NET STATE DOMESTIC PRODUCT AT CURRENT PRICES
(Estimates based on 1993-94 series)

S. No.	States	2000-01	2001-02	2002-03	2003-04	2004-05(P)	Rank as per 2004-05
1	2	3	4	5	6	7	8
A-General Category							
1	Andhra Pradesh	16708	17932	19087	21372	23153	11
2	Bihar	5161	5004	5606	5362	5772	25
3	Chhatisgarh	9922	12032	12369	14963	15073	18
4	Goa	49693	51073	60787	57369	58184	1
5	Gujarat	17938	19713	22624	26672	28355	5
6	Haryana	23214	24883	26818	29504	32712	2
7	Jharkhand	8749	10129	11139	11999	13013	23
8	Karnataka	17816	18091	19576	21238	23945	10
9	Kerala	20107	20287	22776	24492	27048	7
10	Madhya Pradesh	10777	12209	11500	13722	14069	20
11	Maharashtra	21891	24044	26858	28848	32170	3
12	Orissa	9245	9879	10164	12645	13601	22
13	Punjab	24206	25868	26395	28607	30701	4
14	Rajasthan	12514	13621	12641	15738	16212	16
15	Tamilnadu	20346	20326	21740	23358	25965	8
16	Uttar Pradesh	9162	9320	9963	10637	11477	24
17	West Bengal	16146	17499	18494	20548	22497	12
B-Special Category							
1	Arunachal Pradesh	14699	15577	16916	19029	19724	13
2	Assam	10718	11423	12247	12821	13633	21
3	Himachal Pradesh	19925	21570	22902	25059	27486	6
4	Jammu & Kashmir	12781	13444	14507	15318	16190	17
5	Manipur	11066	12683	12878	13732	14901	19
6	Meghalaya	14632	15813	16803	18135	19572	15
7	Mizoram	18491	19704	22207	N.A.	N.A.	-
8	Nagaland	17629	18911	20746	N.A.	N.A.	-
9	Sikkim	16503	17644	20013	22062	24115	9
10	Tripura	15253	17383	18550	20357	N.A.	-
11	Uttaranchal	12863	13466	14947	16982	19652	14

P- Provisional Estimates

Source - Economic Survey 2006-07, Govt. of India
New Delhi.

N.A.- Not Available

Note - The data is based on the estimates supplied by the Directorate of Economics & Statistics of the respective State Govt.(as on 21.11.2005)

Table 4.1
CENTRE-WISE CONSUMER PRICE INDEX NUMBERS (GENERAL)
FOR INDUSTRIAL WORKERS (Contd.)

(Base 1982=100)

S. No.	State/Centre/U.T.	Calendar Year Averages						
		1999	2000	2001	2002	2003	2004	2005
1	2	3	4	5	6	7	8	9
Andhra Pradesh								
1	Gudur	435	438	443	451	469	486	505
2	Guntur	414	431	438	473	504	510	523
3	Hyderabad	395	419	438	468	496	512	532
4	Visakhapatnam	410	436	444	469	484	501	525
5	Warangal	415	440	464	501	526	530	555
Assam								
6	Doom-Dooma Tinsukia	386	389	384	398	416	530	450
7	Guwahati	436	460	471	480	496	516	531
8	Labac-Silchar	375	370	372	374	383	411	415
9	Mariani-Jorhat	416	418	411	411	432	441	449
10	Tezpur Rangapara	412	408	419	417	427	433	439
Bihar								
11	Monghyar Jamalpur	415	416	416	435	459	479	511
Chhatisgarh								
12	Bhilai	373	390	407	413	439	459	480
Gujarat								
13	Ahmedabad	422	441	460	476	488	507	519
14	Bhavnagar	447	466	483	492	504	523	537
15	Rajkot	409	430	433	447	457	465	496
16	Surat	432	446	474	484	490	490	505
17	Vadodra	405	430	453	467	470	485	500
Haryana								
18	Faridabad	435	443	469	480	499	532	550
19	Yamunanagar	392	412	428	443	462	486	521
Jammu & Kashmir								
20	Srinagar	471	480	520	547	574	599	632
Jharkhand								
21	Jamshedpur	397	405	419	431	456	479	508
22	Jharia	363	363	365	374	393	414	442
23	Kodarma	379	368	373	388	402	426	471
24	Noamundi	377	391	410	411	436	461	483
25	Ranchi-Hatia	414	418	426	433	438	470	497

Table 4.1
CENTRE-WISE CONSUMER PRICE INDEX NUMBERS (GENERAL)
FOR INDUSTRIAL WORKERS (Contd.)

(Base 1982=100)								
1	2	3	4	5	6	7	8	9
Karnataka								
26	Bangalore	405	425	438	452	476	501	533
27	Belgaum	457	473	486	514	535	563	588
28	Hubli-Dharwar	430	434	451	471	494	520	544
29	Mercara	444	458	457	458	474	491	495
Kerala								
30	Alwaye	423	442	458	478	490	515	542
31	Munda ka yam	443	453	451	469	489	500	514
32	Quilon	428	449	457	486	522	533	546
33	Thiruvananthapuram	468	499	504	541	563	574	607
Madhya Pradesh								
34	Balaghat	382	385	409	424	443	459	473
35	Bhopal	444	451	488	510	525	537	561
36	Indore	425	445	470	488	511	521	537
37	Jabalpur	435	446	458	468	488	508	540
Maharashtra								
38	Mumbai	468	505	528	558	583	604	611
39	Nagpur	438	461	483	495	503	524	554
40	Nasik	432	465	498	514	532	554	576
41	Pune	466	493	516	528	554	574	589
42	Solapur	450	467	471	486	501	529	539
Orissa								
43	Barbil	390	411	420	429	434	452	479
44	Rourkela	396	406	407	416	432	453	473
Punjab								
45	Amritsar	379	388	403	418	431	452	492
46	Ludhiana	381	396	413	431	441	469	504
Rajasthan								
47	Ajmer	411	433	452	472	487	510	537
48	Jaipur	390	403	423	442	452	467	495
Tamilnadu								
49	Chennai	446	475	487	513	533	549	565
50	Coimbatore	402	432	441	472	495	500	508
51	Coonoor	414	433	445	473	497	501	511
52	Madurai	423	440	446	459	482	496	509
53	Salem	414	432	443	464	483	482	481
54	Tiruchirapally	463	481	488	533	568	544	579

Table 4.1
CENTRE-WISE CONSUMER PRICE INDEX NUMBERS (GENERAL)
FOR INDUSTRIAL WORKERS (Concl.d.)

(Base 1982=100)

1	2	3	4	5	6	7	8	9
Uttar Pradesh								
55	Agra	398	403	418	435	455	480	514
56	Ghaziabad	440	448	467	475	493	519	555
57	Kanpur	428	428	447	459	471	489	520
58	Saharanpur	388	402	420	436	454	472	506
59	Varanasi	473	466	477	486	504	531	571
West Bengal								
60	Asansol	400	412	431	456	472	491	509
61	Darjeeling	384	382	393	399	423	431	440
62	Durgapur	443	472	509	553	564	581	592
63	Haldia	464	481	533	582	590	608	624
64	Howrah	482	499	519	542	556	587	620
65	Jalpaiguri	399	400	407	417	421	440	452
66	Kolkata	437	451	492	530	541	565	587
67	Raniganj	373	380	399	416	426	450	471
Chandigarh								
68	Chandigarh	447	460	488	514	526	560	615
Delhi								
69	Delhi	480	514	529	550	570	598	648
Pondicherry								
70	Pondicherry	467	477	482	510	543	556	580
All India		424	441	458	477	496	514	536

Source - Labour Bureau, Govt. of India, Shimla.

Table 4.2
CONSUMER PRICE INDEX FOR AGRICULTURAL LABOURERS

(Base Year 1986-87=100)

S. No.	States	Annual Average*					
		1999-2000	2000-01	2001-02	2002-03	2003-04	2004-05
1	2	3	4	5	6	7	8
A-General Category							
1	Andhra Pradesh	318	317	328	342	347	357
2	Bihar	300	282	290	299	311	324
3	Chhatisgarh	—	—	—	—	—	—
4	Goa	—	—	—	—	—	—
5	Gujarat	310	314	320	332	339	350
6	Haryana	312	313	322	329	341	359
7	Jharkhand	—	—	—	—	—	—
8	Karnataka	316	302	309	325	341	340
9	Kerala	312	321	321	330	342	351
10	Madhya Pradesh	313	310	310	318	318	330
11	Maharashtra	304	303	306	321	335	350
12	Orissa	316	304	300	298	314	320
13	Punjab	314	316	326	331	343	355
14	Rajasthan	310	311	309	325	323	346
15	Tamilnadu	302	299	311	344	349	347
16	Uttar Pradesh	307	301	312	323	331	343
17	West Bengal	303	292	303	305	321	333
B-Special Category							
1	Arunachal Pradesh	—	—	—	—	—	—
2	Assam	323	322	320	330	343	347
3	Himachal Pradesh	294	292	298	308	321	325
4	Jammu & Kashmir	323	326	331	344	345	348
5	Manipur	312	316	304	300	308	310
6	Meghalaya	338	346	351	343	350	360
7	Mizoram	—	—	—	—	—	—
8	Nagaland	—	—	—	—	—	—
9	Sikkim	—	—	—	—	—	—
10	Tripura	331	324	322	325	326	337
11	Uttaranchal	—	—	—	—	—	—
All India		309	304	311	323	332	342

Source : Labour Bureau, Govt. of India, Shimla.

* Agricultural Year Average, ie July to June

(—) Indices are not compiled for these states.

Table 4.3
INFLATION RATE OF C.P.I. FOR AGRICULTURAL LABOURERS

(Base 1986-87=100)				
S. No.	States	Dec.2005	Nov.2005	Dec.2004
1	2	3	4	5
A-General Category				
1	Andhra Pradesh	4.17	5.28	3.15
2	Bihar	7.10	6.06	3.51
3	Chhatisgarh	-	-	-
4	Goa	-	-	-
5	Gujarat	5.14	5.68	3.86
6	Haryana	4.79	3.90	4.72
7	Jharkhand	-	-	-
8	Karnataka	0.00	0.59	(-) 0.29
9	Kerala	0.85	0.57	4.41
10	Madhya Pradesh	6.42	5.76	3.81
11	Maharashtra	4.86	4.55	4.79
12	Orissa	5.97	6.85	1.27
13	Punjab	7.71	6.48	2.64
14	Rajasthan	9.30	9.38	7.84
15	Tamilnadu	1.13	0.28	0.85
16	Uttar Pradesh	8.55	6.98	3.67
17	West Bengal	4.86	3.87	2.81
B-Special Category				
1	Arunachal Pradesh	-	-	-
2	Assam	5.76	3.09	0.87
3	Himachal Pradesh	6.48	4.91	1.25
4	Jammu & Kashmir	3.16	3.75	1.46
5	Manipur	6.54	5.38	0.33
6	Meghalaya	6.09	4.41	2.56
7	Mizoram	-	-	-
8	Nagaland	-	-	-
9	Sikkim	-	-	-
10	Tripura	4.15	3.20	4.98
11	Uttaranchal	-	-	-
All India		4.68	4.65	3.01

Source : Labour Bureau, Govt. of India, Simla.

Table 5.1
INFRASTRUCTURE

S. No.	States	Road Length per 00' Sq.Km. of Area as on 31.3.2002(P)	Registered Motor vehicles per lakh of Population as on 31.3.03(P)	Railway Route Length per 000' Sq. Km. of Area as on 31.3.04	Gross Annual Per Capita Consumption of Electricity@ (Kwh) 2003-04
1	2	3	4	5	6
A-General Category					
1	Andhra Pradesh	71.3	6406	19	718.84
2	Bihar	80.8	1301	36	75.44
3	Chhatisgarh	26.2	4993	9	677.66
4	Goa	261.3	28884	19	2178.47
5	Gujarat	70.2	12414	27	1175.23
6	Haryana	63.8	10350	37	923.83
7	Jharkhand	14.4	3944	24	564.26
8	Karnataka	79.6	6892	16	642.26
9	Kerala	388.2	7872	27	386.20
10	Madhya Pradesh	52.2	5508	16	474.78
11	Maharashtra	86.9	8131	18	878.57
12	Orissa	152.2	3607	15	695.42
13	Punjab	122.2	13209	42	1277.11
14	Rajasthan	38.7	5927	17	539.62
15	Tamilnadu	127.7	12596	32	866.43
16	Uttar Pradesh	103.1	3428	36	299.63
17	West Bengal	103.7	2875	42	410.19
B-Special Category					
1	Arunachal Pradesh	21.9	1876 *	0.01	224.64
2	Assam	114.1	2390	32	160.08
3	Himachal Pradesh	53.2	4305	5	794.32
4	Jammu & Kashmir	10.5	3909	0.43	647.46
5	Manipur	51.2	4379	0.04	218.37
6	Meghalaya	42.6	3085	0	416.02
7	Mizoram	24.1	4079	0.09	300.76
8	Nagaland	126.8	9634	0.78	155.91
9	Sikkim	28.5	2551	0	765.68
10	Tripura	155.4	1749 **	6	263.65
11	Uttaranchal	62.7	5210	6	825.10
All India		75.5	6310	19	592.00

(**) Data relates to 2001-02

(*) Data relates to 1996-97

@As per UN methodology

Per capita consumption equal to gross generation/population

Source: 1- Central Electricity Authority New Delhi

2- Ministry of Railways (Railway Board), New Delhi

3-Statistical Abstract India-2004,C-S-O., New Delhi

4- Ministry of Shipping,Road Transport & Highways, Transport Research Wing, New Delhi

Table 5.2
NUMBER OF RATION CARDS PER FAIR PRICE SHOP

S. No.	States	No. of Fair Price Shops	No. of Ration Cards(Lakhs)				No. of Ration Cards per Fair Price Shop	Reported As on
			B.P.L.	A.P.L.	AAY	Total		
1	2	3	4	5	6	7	8	9
A-General Category								
1	Andhra Pradesh	41172	133.38	65.28	15.58	214.24	520	30.9.2005
2	Bihar	41818	56.64	52.20	15.00	123.84	296	28.2.2003
3	Chhatisgarh	7869	11.98	25.94	7.19	45.11	573	13.11.2003
4	Goa	518	0.13	3.13	0.15	3.41	658	30.11.2005
5	Gujarat	15145	29.27	80.91	6.44	116.62	770	31.10.2005
6	Haryana	9060	5.70	40.38	2.38	48.46	535	31.01.2006
7	Jharkhand	14395	16.68	5.15	7.27	29.10	202	19.9.2002
8	Karnataka	20546	57.88	42.83	12.00	112.71	549	31.12.2005
9	Kerala	14153	15.08	46.52	5.41	67.01	473	9.1.2006
10	Madhya Pradesh	18688	38.77	82.27	13.27	134.31	719	22.4.2003
11	Maharashtra	50160	53.15	148.34	19.84	221.33	441	28.2.2004
12	Orissa	26655	36.64	36.45	11.11	84.20	316	31.3.2005
13	Punjab	13874	5.28	50.05	1.39	56.72	409	31.12.2005
14	Rajasthan	20881	15.44	105.80	9.00	130.24	624	2.2.2006
15	Tamilnadu	27995	149.65	@	18.65	168.30	601	31.1.2003
16	Uttar Pradesh	74788	65.85	274.00	40.94	380.79	509	16.10.2002
17	West Bengal	20424	38.26	113.58	14.21	166.05	813	23.2.2006
Total- (A)		418141	729.78	1172.83	199.83	2102.44	503	-
B-Special Category								
1	Arunachal Pradesh	1444	0.61	2.68	0.38	3.67	254	31.3.2004
2	Assam	33229	13.33	34.63	5.58	53.54	161	31.8.2004
3	Himachal Pradesh	4207	1.35	10.71	1.54	13.60	323	30.4.2005
4	Jammu & Kashmir	3927	5.13	10.94	2.23	18.30	466	1.4.2003
5	Manipur	2551	1.16	2.41	0.50	4.07	160	3.7.2005
6	Meghalaya	4302	1.27	2.66	0.56	4.49	104	31.1.2006
7	Mizoram	1058	0.42	1.73	0.26	2.41	228	31.12.2005
8	Nagaland	408	0.77	1.83	0.47	3.07	752	28.2.2005
9	Sikkim	1276	0.33	0.71	0.10	1.14	89	31.5.2005
10	Tripura	1457	2.27	4.33	0.68	7.28	500	31.10.2005
11	Uttaranchal	8897	3.84	17.61	1.14	22.59	254	31.1.2006
Total- (B)		62756	30.48	90.24	13.44	134.16	214	-
Total-All States (A+B)		480897	760.26	1263.07	213.27	2236.60	465	-
Total - All India		484992	765.31	1292.23	214.26	2271.80	468	-

@ Separate figures of APL/BPL cards in Tamilnadu are not available as there is no categorisation on the basis of APL/BPL in the State.

BPL- Below Poverty line

APL- Above Poverty line

AAY- Antyodaya Ann Yojana

Source - Department of Food & Public Distribution,
Krishi Bhawan, New Delhi

Table 5.3
ESTIMATED ANNUAL REQUIREMENT OF WATER FOR DOMESTIC PURPOSES

S. No.	States	Population in thousand					Water Requirement in B.C.M.				
		1991	2001	2004	2006	2025	1991	2001	2004	2006	2025
1	2	3	4	5	6	7	8	9	10	11	12
A-General Category											
1	Andhra Pradesh	66508	75728	78527	80430	94276	2.06	2.60	3.45	2.97	4.01
2	Bihar	86374	82879	87810	90830	114845	2.68	2.85	3.86	3.36	4.88
3	Chhatisgarh	@	20796	22011	22859	29513	@	0.71	0.97	0.84	1.26
4	Goa	1170	1344	1451	1537	2703	0.04	0.05	0.06	0.06	0.11
5	Gujarat	41310	50597	53195	54814	67402	1.28	1.74	2.34	2.03	2.87
6	Haryana	16464	21083	22296	23040	28941	0.51	0.72	0.98	0.85	1.23
7	Jharkhand	@	26909	28303	29173	35730	@	0.93	1.24	1.08	1.52
8	Karnataka	44977	52734	54824	56137	65879	1.40	1.81	2.41	2.07	2.80
9	Kerala	29099	31839	32862	33569	38360	0.90	1.09	1.45	1.24	1.63
10	Madhya Pradesh	66181	60385	64237	66801	88062	2.05	2.08	2.82	2.47	3.75
11	Maharashtra	78937	96752	101275	104104	127719	2.45	3.33	4.45	3.85	5.43
12	Orissa	31660	36707	38139	39053	45763	0.98	1.26	1.68	1.44	1.95
13	Punjab	20282	24289	25336	25976	30609	0.63	0.84	1.11	0.96	1.30
14	Rajasthan	44006	56473	60127	62431	80005	1.37	1.94	2.64	2.31	3.40
15	Tamilnadu	55859	62111	64019	65261	73569	1.73	2.14	2.82	2.41	3.13
16	Uttar Pradesh	139112	166053	176765	183856	245772	4.32	5.71	7.77	6.80	10.45
17	West Bengal	68078	80221	83585	85780	103194	2.11	2.76	3.68	3.17	4.39
Total- (A)		790017	946900	994762	1025651	1272342	24.51	32.56	43.73	37.91	54.11
B-Special Category											
1	Arunachal Pradesh	865	1091	1139	1170	1429	0.03	0.04	0.05	0.04	0.06
2	Assam	22414	26638	28050	29009	36766	0.70	0.92	1.23	1.07	1.56
3	Himachal Pradesh	5171	6077	6294	6425	7345	0.16	0.21	0.28	0.24	0.31
4	Jammu & Kashmir	7719	10070	10935	11603	21767	0.24	0.35	0.48	0.43	0.93
5	Manipur	1837	2389	2499	2561	3128	0.06	0.08	0.11	0.09	0.13
6	Meghalaya	1775	2306	2411	2472	3021	0.06	0.08	0.11	0.09	0.13
7	Mizoram	690	891	932	955	1167	0.02	0.03	0.04	0.04	0.05
8	Nagaland	1210	1989	2090	2132	2606	0.04	0.07	0.09	0.08	0.11
9	Sikkim	406	540	566	579	708	0.01	0.02	0.02	0.02	0.03
10	Tripura	2757	3191	3326	3421	4180	0.09	0.11	0.15	0.13	0.18
11	Uttaranchal	@	8480	8925	9216	11506	@	0.29	0.39	0.34	0.49
Total- (B)		44844	63662	67167	69543	93623	1.41	2.20	2.95	2.57	3.98
Total-All States (A+B)		834861	1010562	1061929	1095194	1365965	25.92	34.76	46.68	40.48	58.09
Total - All India +		846303	1027015	1079887	1114200	1398861	26.26	35.31	47.49	41.18	59.50

Source -Compendium of Environment Statistics, India, 2006, C.S.O., New Delhi

BCM -Billion Cubic Metres

(+) -All India figures relates to the estimated requirement as worked out by the standing sub committee for assessment

of availability and requirement of water for diverse uses in the country, 2000 (Distributed prorata in the States in proportion to population.)

@ -Three States namely Jharkhand, Uttaranchal and Chattisgarh have been formed after 1991 as such their population as well water requirement in year 1991 have been included in the respective States- Chattisgarh in M.P., Jharkhand in Bihar and Utranchal in U.P.

Table 5.4
URBAN HOUSING SHORTAGE PROJECTIONS DURING
9th-FIVE YEAR PLAN (1997-2001)

		(In Million)					
S. No.	States	1991	1997	1998	1999	2000	2001
1	2	3	4	5	6	7	8
A-General Category							
1	Andhra Pradesh	1.10	1.01	0.98	0.96	0.93	0.89
2	Bihar	0.45	0.41	0.40	0.39	0.38	0.36
3	Chhatisgarh	—	—	—	—	—	—
4	Goa	0.01	0.01	0.01	0.01	0.01	0.01
5	Gujarat	0.35	0.32	0.31	0.30	0.29	0.28
6	Haryana	0.13	0.12	0.12	0.11	0.11	0.10
7	Jharkhand	—	—	—	—	—	—
8	Karnataka	0.46	0.42	0.41	0.40	0.39	0.37
9	Kerala	0.35	0.32	0.31	0.30	0.29	0.28
10	Madhya Pradesh	0.40	0.37	0.36	0.35	0.34	0.32
11	Maharashtra	0.85	0.78	0.76	0.74	0.72	0.69
12	Orissa	0.28	0.26	0.25	0.24	0.24	0.23
13	Punjab	0.18	0.16	0.16	0.16	0.15	0.15
14	Rajasthan	0.28	0.26	0.25	0.24	0.24	0.23
15	Tamilnadu	1.03	0.95	0.92	0.90	0.87	0.83
16	Uttar Pradesh	0.96	0.88	0.86	0.84	0.81	0.77
17	West Bengal	0.57	0.52	0.51	0.50	0.48	0.46
Total- (A)		7.40	6.79	6.61	6.44	6.25	5.97
B-Special Category							
1	Arunachal Pradesh	0.02	0.02	0.02	0.02	0.02	0.02
2	Assam	0.16	0.15	0.14	0.14	0.13	0.13
3	Himachal Pradesh	0.01	0.01	0.01	0.01	0.01	0.01
4	Jammu & Kashmir	0.12	0.11	0.11	0.11	0.10	0.10
5	Manipur	0.03	0.03	0.03	0.03	0.02	0.02
6	Meghalaya	0.01	0.01	0.01	0.01	0.01	0.01
7	Mizoram	0.01	0.01	0.01	0.01	0.01	0.01
8	Nagaland	0.01	0.01	0.01	0.01	0.01	0.01
9	Sikkim	0.00	0.00	0.00	0.00	0.00	0.00
10	Tripura	0.03	0.03	0.03	0.03	0.02	0.02
11	Uttaranchal	—	—	—	—	—	—
Total- (B)		0.40	0.38	0.37	0.37	0.33	0.33
Total-All States (A+B)		7.80	7.17	6.98	6.81	6.58	6.30
Total - All India		8.23	7.57	7.36	7.18	6.93	6.64

Source : Compendium of Environment Statistics-2002
published by C.S.O., New Delhi.

Table 6.1
TOTAL LENGTH OF ROADS IN INDIA
As on 31st March

S. No.	States	2000	2001(P)	2002(P)	As on 31st March 2002	
					Per 100 sq. Kms. of Area	Per lakh of population(@)
1	2	3	4	5	6	7
A-General Category						
1	Andhra Pradesh	191031	192057	196172	71.3	254.3
2	Bihar	76867	77478	76065	80.8	89.9
3	Chhatisgarh	33825	33858	35372	26.2	166.9
4	Goa	9504	9563	9672	261.3	714.3
5	Gujarat	137281	137384	137617	70.2	266.9
6	Haryana	28093	28158	28203	63.8	130.7
7	Jharkhand	700	10069	11486	14.4	41.9
8	Karnataka	152068	152453	152599	79.6	284.9
9	Kerala	148151	150495	150851	388.2	469.5
10	Madhya Pradesh	162309	162370	160968	52.2	261.4
11	Maharashtra	258858	261783	267452	86.9	271.7
12	Orissa	236082	236993	237034	152.2	636.4
13	Punjab	61275	61525	61530	122.2	249.1
14	Rajasthan	141055	142010	132482	38.7	229.7
15	Tamilnadu	159706	163111	166061	127.7	263.6
16	Uttar Pradesh	240646	247248	248481	103.1	146.6
17	West Bengal	88818	90245	92023	103.7	113.2
Total- (A)		2126269	2156800	2164068	80.7	224.5
B-Special Category						
1	Arunachal Pradesh	18322	18362	18365	21.9	1651.5
2	Assam	90727	87173	89486	114.1	330.6
3	Himachal Pradesh	29398	29510	29617	53.2	481.0
4	Jammu & Kashmir	23200	23301	23429	10.5	227.4
5	Manipur	11434	11434	11434	51.2	520.9
6	Meghalaya	9360	9497	9565	42.6	407.2
7	Mizoram	4731	4970	5075	24.1	563.9
8	Nagaland	21015	21021	21021	126.8	1042.7
9	Sikkim	1911	1992	2019	28.5	368.4
10	Tripura	14801	14031	16296	155.4	502.8
11	Uttaranchal	32306	31881	33547	62.7	388.5
Total- (B)		257205	253172	259854	43.8	402.7
Total-All States (A+B)		2383474	2409972	2423922	74.0	235.7
Total-All India		2416078	2446667*	2483344*	75.5	237.5

P- Provisional

Source: Statistical Abstract India-2004, C.S.O., New Delhi

@- Based on 1.3.2002 estimated population

* Includes 3996 km.(in 2001) and 26697 km.(in 2002) of PMGSY roads.

TOTAL LENGTH OF ROADS

AS ON 31ST MARCH, 2002

(Provisional)

PER LAKH OF POPULATION

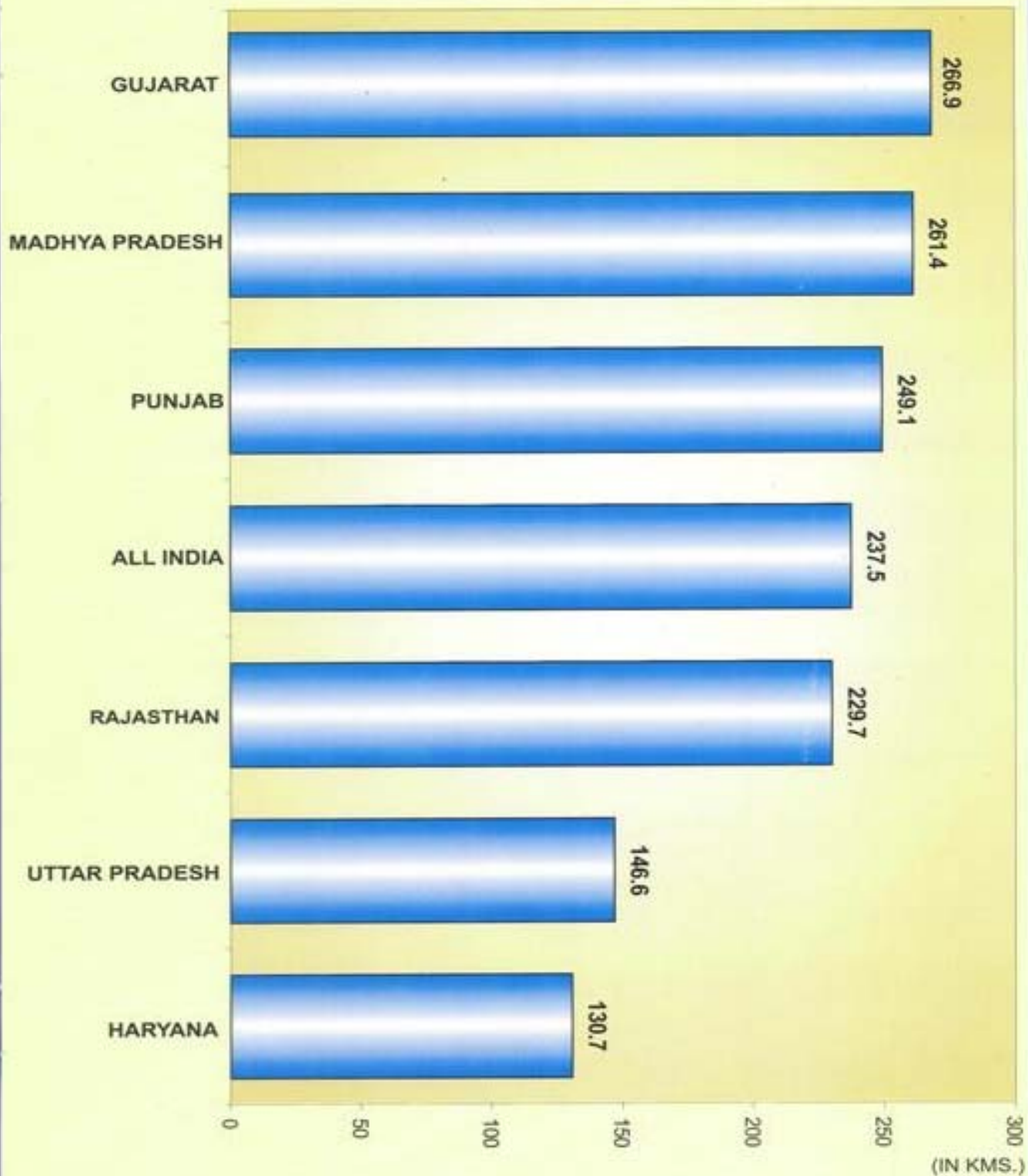

Table 6.2
TOTAL REGISTERED MOTOR VEHICLES(Contd.)
As on 31st March, 2003(Provisional)

(In Numbers)

S. No.	States	TRANSPORT						Total Transport
		Multi axled/ Articulated vehicles/ trucks & lorries	Light Motor Vehicles (goods)	Buses	Taxies	Light Motor Vehicles (Passengers)		
1	2	3	4	5	6	7	8	
A-General Category								
1	Andhra Pradesh	124691	58198	14130	66200	245935	509154	
2	Bihar	48212	16707	15493	21149	66316	167877	
3	Chhatisgarh	36785	14726	1900	18979	6593	78983	
4	Goa(C)	26586	N.I.	4504	7720	8975	47785	
5	Gujarat	174062	188510	44250	36917	275740	719479	
6	Haryana	126109	49160	8091	12752	33258	229370	
7	Jharkhand	60601	N.I.	9098	20256	33261	123216	
8	Karnataka	96144	87365	29239	36939	187262	436949	
9	Kerala	70668	122393	62075	108503	276244	639883	
10	Madhya Pradesh	72267	27421	23895	54949	43055	221587	
11	Maharashtra	228198	228157	51785	94920	463550	1066610	
12	Orissa	52301	25391	14734	14870	19667	126963	
13	Punjab	73741	31767	17601	11180	34442	168731	
14	Rajasthan	155932	10644	53036	27989	59125	306726	
15	Tamilnadu	263221	195069	71111	110080	147087	786568	
16	Uttar Pradesh	92863	50433	25357	29522	74692	272867	
17	West Bengal	239166	N.I.	35226	63390	42362	380144	
Total- (A)		1941547	1105941	481525	736315	2017564	6282892	
B-Special Category								
1	Arunachal Pradesh (*)	2323	555	665	299	1430	5272	
2	Assam	79743	12651	9702	9646	24886	136628	
3	Himachal Pradesh	27445	10730	5190	13909	2611	59885	
4	Jammu & Kashmir	28099	11239	19253	8918	13808	81317	
5	Manipur	5812	1017	2358	357	2395	11939	
6	Meghalaya	14028	N.I.	2827	5030	2934	24819	
7	Mizoram	2742	1206	794	3343	858	8943	
8	Nagaland	43516	1994	4441	3316	11279	64546	
9	Sikkim	1486	228	287	4064	N.I.	6065	
10	Tripura**	4499	1276	1985	1375	7901	17036	
11	Uttaranchal	8584	4392	4265	12486	6222	35949	
Total- (B)		218277	45288	51767	62743	74324	452399	
Total-All States (A+B)		2159824	1151229	533292	799058	2091888	6735291	
Total-All India		2252150	1235388	572154	825638	2114668	6999998	

Table 6.2
TOTAL REGISTERED MOTOR VEHICLES (Contd.)
As on 31st March, 2003(Provisional)

(In Numbers)

S. No.	States	NON-TRANSPORT				
		Two Wheelers	Cars	Jeeps	Omni Buses	Tractors
1	2	9	10	11	12	13
A-General Category						
1	Andhra Pradesh	3985049	312096	54631	32394	60325
2	Bihar	709213	61832	@	@	111200
3	Chhatisgarh	881248	34365	7127	N.I.	38598
4	Goa(C)	280787	64735	@	N.I.	451
5	Gujarat	4702529	504801	104263	1269	267113
6	Haryana	1356957	238816	69692	N.I.	358983
7	Jharkhand	844973	82907	21756	N.I.	12381
8	Karnataka	2527674	405621	40944	36453	119040
9	Kerala	1449154	336540	70864	26793	8702
10	Madhya Pradesh	2600989	134045	35111	N.I.	304760
11	Maharashtra	5587662	831261	244025	12599	194902
12	Orissa	1074873	59296	28986	1205	29954
13	Punjab	2414928	239210	29791	N.I.	450552
14	Rajasthan	2429892	179969	120685	N.I.	389489
15	Tamilnadu	6260093	690271	53142	19957	88117
16	Uttar Pradesh	4488426	326604	86035	15637	709797
17	West Bengal	1429818	482429	@	N.I.	43803
Total- (A)		43024265	4984798	967052	146307	3188167
B-Special Category						
1	Arunachal Pradesh (*)	10605	2340	2260	N.I.	333
2	Assam	372825	95063	13861	N.I.	9801
3	Himachal Pradesh	149286	34472	8777	23	11763
4	Jammu & Kashmir	230577	64307	10579	N.I.	10149
5	Manipur	68975	6560	7474	450	1186
6	Meghalaya	21050	14595	9401	N.I.	441
7	Mizoram	16941	4146	6622	N.I.	N.I.
8	Nagaland	44401	36328	35831	414	2584
9	Sikkim	4441	1176	2473	N.I.	4
10	Tripura **	32634	4954	1344	N.I.	143
11	Uttaranchal	346784	34877	6238	388	30563
Total- (B)		1298519	298818	104860	1275	66967
Total-All States (A+B)		44322784	5283616	1071912	147582	3255134
Total-All India		47525161	6597325	1196058	154955	3262694

Table 6.2
TOTAL REGISTERED MOTOR VEHICLES (Concl.)
As on 31st March, 2003(Provisional)

S. No.	States	NON-TRANSPORT		(In Numbers)	
		Trailers	Others	Total Non-Transport	Grand Total Transport + Non-Transport
1	2	14	15	16	17
A-General Category					
1	Andhra Pradesh	44489	3485	4492469	5001623
2	Bihar	66497	4779	953521	1121398
3	Chhatisgarh	33861	1869	997068	1076051
4	Goa(C)	N.I.	3688	349661	397446
5	Gujarat	194501	14415	5788891	6508370
6	Haryana	N.I.	24671	2049119	2278489
7	Jharkhand	10328	5555	977900	1101116
8	Karnataka	119905	51815	3301452	3738401
9	Kerala	1823	18412	1912288	2552171
10	Madhya Pradesh	151529	10967	3237401	3458988
11	Maharashtra	186100	10678	7067227	8133837
12	Orissa	25176	12133	1231623	1358586
13	Punjab	404	3988	3138873	3307604
14	Rajasthan	55865	4053	3179953	3486679
15	Tamilnadu	38946	67888	7218414	8004982
16	Uttar Pradesh	12367	16662	5655528	5928395
17	West Bengal	#	30222	1986272	2366416
Total- (A)		941791	285280	53537660	59820552
B-Special Category					
1	Arunachal Pradesh (*)	155	179	15872	21144
2	Assam	8572	19913	520035	656663
3	Himachal Pradesh	483	3656	208460	268345
4	Jammu & Kashmir	547	1006	317165	398482
5	Manipur	549	213	85407	97346
6	Meghalaya	2304	772	48563	73382
7	Mizoram	N.I.	552	28261	37204
8	Nagaland	1062	11567	132187	196733
9	Sikkim	N.I.	N.I.	8094	14159
10	Tripura**	1050	267	40392	57428
11	Uttaranchal	708	1947	421505	457454
Total- (B)		15430	40072	1825941	2278340
Total-All States (A+B)		957221	325352	55363601	62098892
Total-All India		959127	337714	60033034	67033032

(*) - Data relates to 1996-97

** Data relates to 2001-02

@ Included in cars

(c) LMV(Passengers) includes 5726 Motor cycles on hire also.

NI- Not indicated

(#) Included in Tractors

Source - Ministry of Shipping, Road Transport & Highways,
Transport Research Wing, New Delhi

Table 6.3
NUMBER OF POST OFFICES AND LETTER BOXES
As on 31st March, 2005

(Numbers)				
S. No.	States	Post Offices	No. of Post Offices per lakh of population	Letter Boxes
1	2	3	4	5
A-General Category				
1	Andhra Pradesh	16191	21	52952
2	Bihar	9054	11	24572
3	Chhatisgarh	3125	15	17024
4	Goa	258	19	876
5	Gujarat	8928	18	28346
6	Haryana	2649	13	8945
7	Jharkhand	3049	11	12946
8	Karnataka	9877	19	34136
9	Kerala	5068	16	20104
10	Madhya Pradesh	8345	14	20804
11	Maharashtra	12703	13	50785
12	Orissa	8161	22	26532
13	Punjab	3960	16	15300
14	Rajasthan	10442	18	29180
15	Tamilnadu	12101	19	57673
16	Uttar Pradesh	17658	11	88514
17	West Bengal	8752	11	39638
Total- (A)		140321	15	528327
B-Special Category				
1	Arunachal Pradesh	303	28	724
2	Assam	4006	15	17423
3	Himachal Pradesh	2780	46	7646
4	Jammu & Kashmir	1690	17	4796
5	Manipur	698	29	1632
6	Meghalaya	493	21	665
7	Mizoram	405	46	681
8	Nagaland	328	16	857
9	Sikkim	210	39	350
10	Tripura	717	22	1913
11	Uttaranchal	2721	32	13005
Total- (B)		14351	22	49692
Total-All States (A+B)		154672	15	578019
Total-All India		155516	15	584006

Source - Department of Posts, Dak Bhawan
New Delhi

Table 6.4
NUMBER OF TELEPHONES & TELEPHONE EXCHANGES
As on 31st March, 2005

S. No.	Circles/States	No. of Telephone Exchanges			PCOs	No. of Telephone connections				
		Rural	Urban	Total	(Local+STD+ Highway)	Basic (Fixed)	Cellular Mobile	WLL Mobile	WLL(Fixed)	Total (7+8+9+10)
1	2	3	4	5	6	7	8	9	10	11
1	Andaman & Nicobar	47	5	52	1008	37960	9332	888	520	48700
2	Andhra Pradesh	2869	472	3341	220620	3295958	2803810	1076471	370958	7547197
3	Assam	440	154	594	21316	511290	257534	7316	22152	798292
4	Bihar	956	199	1155	54275	950992	804375	229787	124372	2109526
5	Chhattisgarh	490	159	649	8128	287257	54889	21919	41143	405208
6	Gujarat	2749	540	3289	141875	2698690	3088645	744580	405785	6937700
7	Haryana	818	297	1115	35176	1205877	928380	223053	101233	2458543
8	Himachal Pradesh	851	83	934	9790	480610	333192	5876	15187	834865
9	Jammu & Kashmir	253	110	363	15726	300154	260313	7096	7412	574975
10	Jharkhand	282	164	446	15894	455377	165612	675	40085	661749
11	Karnataka	2222	486	2708	225925	2856909	2821022	733249	358932	6770112
12	Kerala	966	250	1216	90628	3427358	2092471	468958	264585	6253372
13	Madhya Pradesh	2220	569	2789	52125	1550011	1284685	464612	121734	3421042
14	Maharashtra	4315	626	4941	274340	3961145	3319210	854922	483786	8619063
15	North-East-I	202	73	275	4925	204908	76779	53	11359	293099
16	North-East-II	155	61	216	4915	154095	45247	0	13168	212510
17	Orissa	931	205	1136	31503	768068	546210	132033	84753	1531064
18	Punjab	1219	317	1536	44182	2088468	2940211	568435	255176	5852290
19	Rajasthan	1965	376	2341	65149	1905319	1204228	497798	150855	3758200
20	Tamilnadu	1294	853	2147	167052	3067591	2863033	536982	224145	6691751
21	Uttaranchal	341	109	450	12736	365287	131825	3201	21441	521754
22	Uttar Pradesh(E)	1755	555	2310	94017	2884034	3296132	876543	269758	7326467
23	Uttar Pradesh(W)	576	379	955	58162					
24	West Bengal	1165	199	1364	41668	1235362	691680	127369	76289	2130700
25	Kolkatta	0	518	518	66557	1364165	1392548	504791	122659	3384163
26	Chennai	0	210	210	78458	989833	1555754	471750	200744	3218081
27	Delhi	0	339	339	102800	1870601	4093678	1460324	534642	7959245
28	Mumbai	0	181	181	175286	2506771	3965145	1130248	451353	8053517
All India		29081	8489	37570	2114236	41424090	41025940	11148929	4774226	98373185

Source - Tele-Communication Deptt., Sanchar Bhawan, New Delhi

Table 7.1
ALL SCHEDULED COMMERCIAL BANKS
December 2005

S. No.	States	Bank Offices(Number)			Total	Banks Per Lakh of Population*	Rank as per Last Column
		Rural	Semi-Urban	Urban/Metropolitan			
1	2	3	4	5	6	7	8
A-General Category							
1	Andhra Pradesh	2387	1289	1739	5415	6.78	15
2	Bihar	2470	683	430	3583	4.01	3
3	Chhatisgarh	677	161	206	1044	4.69	6
4	Goa	153	186	-	339	23.38	27
5	Gujarat	1495	868	1347	3710	6.85	16
6	Haryana	708	455	540	1703	7.44	17
7	Jharkhand	970	280	246	1496	5.19	7
8	Karnataka	2153	1082	1731	4966	8.93	22
9	Kerala	346	2504	662	3512	10.65	25
10	Madhya Pradesh	1832	804	840	3476	5.33	8
11	Maharashtra	2198	1128	3136	6462	6.26	14
12	Orissa	1583	345	343	2271	5.90	13
13	Punjab	1133	770	836	2739	10.65	25
14	Rajasthan	1823	781	814	3418	5.59	11
15	Tamilnadu	1715	1267	1880	4862	7.52	18
16	Uttar Pradesh	4828	1371	2116	8315	4.62	5
17	West Bengal	2269	574	1696	4539	5.39	9
Total- (A)		28740	14548	18562	61850	6.13	-
B-Special Category							
1	Arunachal Pradesh	53	15	-	68	5.89	12
2	Assam	785	268	180	1233	4.36	4
3	Himachal Pradesh	668	136	-	804	12.60	26
4	Jammu & Kashmir	573	83	196	852	7.90	20
5	Manipur	40	15	23	78	3.42	1
6	Meghalaya	131	17	38	186	7.62	19
7	Mizoram	60	9	10	79	8.45	21
8	Nagaland	37	35	-	72	3.44	2
9	Sikkim	37	19	-	56	9.84	24
10	Tripura	119	29	35	183	5.44	10
11	Uttaranchal	520	218	151	889	9.80	23
Total- (B)		3023	844	633	4500	6.68	-
Total-All States (A+B)		31763	15392	19195	66350	6.16	-
Total-All India		31885	15484	20994	68363	6.24	-

Source - Quarterly Statistics on Deposits and credit of Scheduled commercial banks, December 2005 Reserve Bank of India, Mumbai

(*) - Based on Projected Population of India as on 1.3.2005

Table 7.2
AGGREGATE DEPOSITS AND GROSS BANK CREDIT OF ALL SCHEDULED
COMMERCIAL BANKS
December 2005

S. No.	States	Aggregate Deposits (Crore Rs..)	Per Capita Aggregate Deposit (Rs.)	Gross Bank Credit (Crore Rs.)	Per Capita Credit (Rs.)	Rank by Last Column
1	2	3	4	5	6	7
A-General Category						
1	Andhra Pradesh	108602	13600	87093	10907	7
2	Bihar	41580	4658	12789	1433	28
3	Chhatisgarh	18611	8364	9347	4201	20
4	Goa	12480	86069	3409	23510	2
5	Gujarat	100379	18541	53946	9964	9
6	Haryana	41908	18314	23243	10157	8
7	Jharkhand	28997	10052	9723	3371	21
8	Karnataka	120338	21645	94071	16920	4
9	Kerala	75039	22747	45557	13810	6
10	Madhya Pradesh	52613	8069	30596	4692	18
11	Maharashtra	437580	42394	444933	43106	1
12	Orissa	29129	7568	19064	4953	16
13	Punjab	69718	27102	36762	14291	5
14	Rajasthan	46052	7533	35074	5737	15
15	Tamilnadu	121426	18790	126014	19500	3
16	Uttar Pradesh	142747	7938	56704	3153	22
17	West Bengal	118205	14026	65228	7740	11
Total- (A)		1565404	15503	1153553	11424	-
B-Special Category						
1	Arunachal Pradesh	1169	10121	340	2944	23
2	Assam	19136	6768	8191	2897	24
3	Himachal Pradesh	13060	20461	4779	7487	12
4	Jammu & Kashmir	17172	15925	7600	7048	13
5	Manipur	1004	4404	552	2421	26
6	Meghalaya	3200	13115	1100	4508	19
7	Mizoram	798	8535	446	4770	17
8	Nagaland	1519	7254	411	1963	27
9	Sikkim	1233	21670	506	8893	10
10	Tripura	3048	9055	957	2843	25
11	Uttaranchal	21502	23699	5507	6070	14
Total- (B)		82841	12300	30389	4512	-
Total-All States (A+B)		1648245	15302	1183942	10992	-
Total-All India		1924624	17565	1364326	12451	-

Source - Quarterly Statistics on Deposits and credit of
Scheduled Commercial Banks, December, 2005
Reserve Bank of India, Mumbai

Note- Per Capita deposits & credit is based on
Projected Population of India, as on 1.3.2005

Table 7.3
CREDIT-DEPOSIT RATIO OF NATIONALISED BANKS
December - 2005

S. No.	States	Aggregate Deposits (Crore Rs.)	Gross Bank Credit (Crore Rs.)	Credit-Deposit Ratio (Percent)	Rank by Last Column
1	2	3	4	5	6
A-General Category					
1	Andhra Pradesh	48536	41599	85.71	5
2	Bihar	21484	6525	30.37	25
3	Chhatisgarh	9636	3571	37.06	18
4	Goa	8046	2165	26.91	27
5	Gujarat	62246	29528	47.44	12
6	Haryana	23394	13153	56.22	10
7	Jharkhand	15217	4896	32.17	23
8	Karnataka	55754	48141	86.35	4
9	Kerala	22772	15048	66.08	6
10	Madhya Pradesh	24473	13815	56.45	9
11	Maharashtra	188467	189772	100.69	1
12	Orissa	14078	9299	66.05	7
13	Punjab	44619	21559	48.32	11
14	Rajasthan	18514	16766	90.56	3
15	Tamilnadu	61603	57881	93.96	2
16	Uttar Pradesh	89736	34452	38.39	17
17	West Bengal	67942	38401	56.52	8
Total- (A)		776517	546571	70.39	-
B-Special Category					
1	Arunachal Pradesh	296	103	34.80	19
2	Assam	9339	4023	43.08	14
3	Himachal Pradesh	7196	2836	39.41	16
4	Jammu & Kashmir	2920	995	34.08	20
5	Manipur	492	223	45.33	13
6	Meghalaya	1315	446	33.92	21
7	Mizoram	189	58	30.69	24
8	Nagaland	666	133	19.97	28
9	Sikkim	583	246	42.20	15
10	Tripura	1194	357	29.90	26
11	Uttaranchal	9050	3038	33.57	22
Total- (B)		33240	12458	37.48	-
Total-All States (A+B)		809757	559029	69.04	-
Total-All India		938821	654560	69.72	-

Source - Quarterly Statistics on Deposits and credit of Scheduled Commercial Banks, December, 2005 Reserve Bank of India, Mumbai.

Table 7.4
ASSISTANCE SANCTIONED & DISBURSED
BY STATE FINANCIAL CORPORATIONS (Contd.)

S. No.	States	Sanctions					Cumulative upto end March, 2004
		1999-2000	2000-01	2001-02	2002-03	2003-04	
1	2	3	4	5	6	7	8
A-General Category							
1	Andhra Pradesh	335.2	391.9	390.1	385.2	369.5	4028.6
2	Bihar	0.9	0.2	-	-	-	784.2
3	Chhatisgarh	-	-	-	-	-	-
4	Goa	-	-	-	-	-	-
5	Gujarat	364.8	282.0	93.9	3.9	0.2	4467.7
6	Haryana	48.1	81.5	89.5	40.3	(-)3.3	1819.3
7	Jharkhand	-	-	-	-	-	-
8	Karnataka	336.7	461.4	289.5	331.7	289.8	6034.9
9	Kerala	162.1	292.5	160.2	155.6	167.9	2600.7
10	Madhya Pradesh	83.0	107.9	98.6	107.0	56.5	1209.2
11	Maharashtra	56.0	78.3	23.6	0.2	2.5	3690.1
12	Orissa	131.1	131.4	122.3	15.3	10.9	1431.5
13	Punjab	50.2	5.2	50.3	8.3	-	1077.9
14	Rajasthan	198.8	178.2	157.3	192.4	215.8	2335.4
15	Tamilnadu	244.3	279.9	211.0	145.4	185.3	4743.9
16	Uttar Pradesh	65.6	107.2	152.7	196.5	71.6	3219.7
17	West Bengal	80.0	94.9	144.0	141.7	117.8	1158.1
Total- (A)		2156.8	2492.5	1983.0	1723.5	1484.5	38601.2
B-Special Category							
1	Arunachal Pradesh	-	-	-	-	-	-
2	Assam	2.6	1.1	-	0.6	-	117.5
3	Himachal Pradesh	15.2	12.1	32.2	(-)0.3	20.6	215.6
4	Jammu & Kashmir	20.5	18.9	14.6	10.2	14.9	411.4
5	Manipur	-	-	-	-	-	-
6	Meghalaya	-	-	-	-	-	-
7	Mizoram	-	-	-	-	-	-
8	Nagaland	-	-	-	-	-	-
9	Sikkim	-	-	-	-	-	-
10	Tripura	-	-	-	-	-	-
11	Uttaranchal	-	-	-	-	-	-
Total- (B)		38.3	32.1	46.8	10.5	35.5	744.5
Total-All States (A+B)		2195.1	2524.6	2029.8	1734.0	1520.0	39345.7
Total - All India		2237.8	2790.7	2078.6	1808.4	1545.4	40326.7

Table 7.4
ASSISTANCE SANCTIONED & DISBURSED
BY STATE FINANCIAL CORPORATIONS (Concl.d.)

		(Crore Rs.)					
S. No.	States	Disbursements					Cumulative upto end March, 2004
		1999-2000	2000-01	2001-02	2002-03	2003-04	
1	2	9	10	11	12	13	14
A-General Category							
1	Andhra Pradesh	264.2	282.8	308.5	301.3	283.2	3333.2
2	Bihar	1.9	0.9	0.04	0.02	-	423.4
3	Chhatisgarh	-	-	-	-	-	-
4	Goa	-	-	-	-	-	-
5	Gujarat	328.3	219.5	90.4	22.1	3.1	3382.3
6	Haryana	65.5	54.7	72.0	71.0	30.4	1620.8
7	Jharkhand	-	-	-	-	-	-
8	Karnataka	281.8	357.4	288.8	265.1	248.0	5620.5
9	Kerala	149.7	226.9	175.9	112.3	121.0	2102.5
10	Madhya Pradesh	71.5	73.8	66.1	75.0	41.8	1101.5
11	Maharashtra	46.7	50.5	30.4	5.6	1.6	2737.0
12	Orissa	82.9	115.0	95.2	29.1	10.5	1302.9
13	Punjab	54.8	39.7	50.0	28.9	3.5	1063.1
14	Rajasthan	127.9	146.1	128.8	139.9	168.6	2201.0
15	Tamilnadu	172.8	200.2	187.9	126.7	139.8	3340.6
16	Uttar Pradesh	69.6	58.4	100.2	124.7	86.7	3157.3
17	West Bengal	55.2	68.8	95.9	106.0	101.4	1071.5
Total- (A)		1772.8	1894.7	1690.1	1407.7	1239.6	32457.6
B-Special Category							
1	Arunachal Pradesh	-	-	-	-	-	-
2	Assam	2.9	3.7	1.7	0.9	0.5	113.8
3	Himachal Pradesh	14.8	14.8	23.8	10.1	18.5	203.9
4	Jammu & Kashmir	16.0	10.9	16.4	9.7	12.1	368.0
5	Manipur	-	-	-	-	-	-
6	Meghalaya	-	-	-	-	-	-
7	Mizoram	-	-	-	-	-	-
8	Nagaland	-	-	-	-	-	-
9	Sikkim	-	-	-	-	-	-
10	Tripura	-	-	-	-	-	-
11	Uttaranchal	-	-	-	-	-	-
Total- (B)		33.7	29.4	41.9	20.7	31.1	685.7
Total-All States (A+B)		1806.5	1924.1	1732.0	1428.4	1270.7	33143.3
Total - All India		1825.1	2008.1	1770.9	1488.7	1291.4	33676.3

Source - Reserve Bank of India, Mumbai through
I.D.B.I. Report on Development Banking in India,
2003-04.

Table 7.5
FINANCIAL ASSISTANCE SANCTIONED & DISBURSED
BY ALL FINANCIAL INSTITUTIONS (Contd.)

S. No.	States	Sanctions					Cumulative upto end March, 2004
		1999-2000	2000-01	2001-02	2002-03	2003-04	
1	2	3	4	5	6	7	8
A-General Category							
1	Andhra Pradesh	8217.4	5206.4	6058.3	2476.1	4147.6	56474.8
2	Bihar	442.0	175.8	67.5	39.6	17.8	3939.9
3	Chhatisgarh	599.3	381.5	68.8	7.7	343.8	3636.0
4	Goa	311.8	252.1	134.2	91.9	74.0	3882.4
5	Gujarat	12481.2	14125.9	6835.3	2261.4	4609.3	113218.0
6	Haryana	1725.8	4904.7	1160.7	722.5	7048.0	27718.3
7	Jharkhand	572.9	124.5	219.6	25.6	81.6	4346.5
8	Karnataka	5474.7	6930.1	4057.8	2248.7	1656.6	53424.5
9	Kerala	913.5	1462.4	1332.9	841.6	1194.2	13962.7
10	Madhya Pradesh	1792.3	2355.4	1237.1	485.9	670.0	25800.0
11	Maharashtra	22135.3	32238.1	20586.0	10618.2	7909.4	208316.4
12	Orissa	3002.3	1584.9	877.1	306.0	517.7	14262.4
13	Punjab	2011.5	2449.7	2525.8	764.6	536.4	19787.0
14	Rajasthan	1822.5	2857.5	994.5	1219.6	1168.1	24852.0
15	Tamilnadu	7586.3	6972.5	4598.7	2612.3	3569.1	69768.7
16	Uttar Pradesh	3330.4	3566.1	1706.6	1053.2	836.4	40054.0
17	West Bengal	3842.3	4922.8	2735.0	1648.2	1421.9	35678.6
Total- (A)		76261.5	90510.4	55195.9	27423.1	35801.9	719122.2
B-Special Category							
1	Arunachal Pradesh	3.4	10.2	6.0	6.4	13.4	131.6
2	Assam	351.9	353.8	213.8	103.4	139.4	3394.6
3	Himachal Pradesh	716.3	576.1	479.1	279.1	1263.3	3952.0
4	Jammu & Kashmir	350.1	418.3	759.5	99.3	251.7	2667.1
5	Manipur	7.9	25.0	2.5	5.1	3.6	173.3
6	Meghalaya	23.9	60.1	47.1	39.0	84.1	416.8
7	Mizoram	8.9	10.3	11.8	18.6	17.9	129.9
8	Nagaland	8.0	17.8	11.0	6.3	7.1	122.1
9	Sikkim	4.8	1109.4	6.3	15.1	69.6	1271.3
10	Tripura	12.4	14.5	5.0	23.4	17.1	153.9
11	Uttaranchal	71.4	537.5	385.6	127.2	32.7	2240.1
Total- (B)		1559.0	3133.0	1927.7	722.9	1899.9	17652.7
Total-All States (A+B)		77820.5	93643.4	57123.6	28146.0	37701.8	736774.9
Total - All India		97866.2	116453.9	76354.4	34037.3	55786.4	877684.4

Table 7.5
FINANCIAL ASSISTANCE SANCTIONED & DISBURSED
BY ALL FINANCIAL INSTITUTIONS (Concl'd.)

S. No.	States	Disbursements					(Crore Rs.)
		1999-2000	2000-01	2001-02	2002-03	2003-04	Cumulative upto end March, 2004
1	2	9	10	11	12	13	14
A-General Category							
1	Andhra Pradesh	4083.7	3896.0	3608.1	1670.1	1964.7	38419.8
2	Bihar	434.6	181.5	77.1	38.4	16.4	3236.3
3	Chhatisgarh	129.5	578.2	280.4	27.1	53.5	2828.2
4	Goa	377.1	256.3	108.5	79.0	46.3	2841.2
5	Gujarat	8860.0	5218.8	3457.3	2098.0	2408.3	73243.6
6	Haryana	1492.0	1775.4	1821.1	578.9	428.3	15272.3
7	Jharkhand	558.9	145.7	182.0	30.3	62.9	3391.9
8	Karnataka	4170.7	5288.7	4428.2	2183.7	1747.9	41984.9
9	Kerala	982.2	1243.9	1128.7	687.8	829.1	11366.2
10	Madhya Pradesh	1390.3	1311.9	789.5	369.7	467.0	17995.9
11	Maharashtra	17044.7	20671.4	16228.2	9207.7	9506.8	154821.5
12	Orissa	1129.6	1092.6	758.9	331.6	384.6	9789.3
13	Punjab	1399.6	2109.5	1141.3	671.6	404.4	15069.6
14	Rajasthan	1494.0	1946.1	1247.3	570.2	976.2	20097.5
15	Tamilnadu	4473.1	5159.6	3344.3	2037.4	2048.2	47034.5
16	Uttar Pradesh	2613.0	2638.9	1594.5	1077.4	580.7	32434.8
17	West Bengal	3368.1	4059.3	2253.1	1331.0	1506.1	27956.4
Total- (A)		54001.1	57573.8	42448.5	22989.9	23431.4	517783.9
B-Special Category							
1	Arunachal Pradesh	4.5	8.0	7.4	7.4	6.9	91.8
2	Assam	179.6	266.4	127.5	86.3	139.5	2308.0
3	Himachal Pradesh	614.1	733.1	734.4	220.3	988.5	6176.4
4	Jammu & Kashmir	114.0	279.5	435.6	124.8	124.8	1768.9
5	Manipur	6.2	25.3	53.2	3.9	4.6	149.7
6	Meghalaya	12.2	20.5	48.0	43.4	72.1	326.6
7	Mizoram	7.0	9.5	13.3	18.4	17.4	110.1
8	Nagaland	5.8	15.3	12.4	5.1	7.2	114.1
9	Sikkim	5.9	58.1	12.5	15.3	14.9	174.8
10	Tripura	11.1	11.1	210.7	15.6	14.2	336.7
11	Uttaranchal	46.2	86.8	150.8	77.3	78.0	1048.8
Total- (B)		1006.6	1513.6	1805.8	617.8	1468.1	12605.9
Total-All States (A+B)		55007.7	59087.4	44254.3	23607.7	24899.5	530389.8
Total - All India@		69312.7	75931.1	62089.1	30373.7	34788.8	637510.4

- Totals may not tally due to rounding off of the figures

Source -Reserve Bank of India, Mumbai

@ All India total includes the figure of Multi-State/others which pertain to ICICI, IDFC, SIDBI, LIC, OIC, UII and UTI

through I.D.B.I. Report on Development Banking in India, 2003-04

Notes :-

- 1 Data relates to IDBI, IFCI Ltd., IIBI Ltd., SIDBI, ICICI Ltd. and IDFC Ltd.
- 2 In the case of IDBI loans to and investments in shares and bonds of financial intermediaries, assistance to leasing companies and seed capital area excluded. Cumulative data excludes the other guarantees.
- 3 IFCI's resources support by way of loans and investment in shares and bonds excluded.
- 4 IIBI's assistance by way of lines of credit to state level institutions and textiles corporations are excluded.

Table 7.6
LOANS AND ADVANCES ISSUED & OUTSTANDING IN PRIMARY AGRICULTURAL CREDIT SOCIETIES AND DEVELOPMENT BANK (GROUND LEVEL CREDIT)

(Rs.in Lakh)

S. No.	States	Primary Agricultural Credit Societies As on 31.3.2004		Development Banks (Ground Level Credit)	
		Loans issued	Loans Outstanding	Amount Advanced during the year ended 31.3.2004	Amount outstanding as on 31.3.2004
1	2	3	4	5	6
A-General Category					
1	Andhra Pradesh	199741.29	473669.81	Integrated Structure	
2	Bihar	14159.00	14159.00	1002	12191
3	Chhatisgarh	39767.17	81961.89	4043	18155
4	Goa	1025.95	1799.68	No LT Structure	
5	Gujarat	228876.88	254361.07	5992	63475
6	Haryana	336087.68	292985.85	42725	177684
7	Jharkhand	0.00	210.00	No LT Structure	
8	Karnataka	155026.88	204610.02	12810	107887
9	Kerala	623843.40	669758.61	26999	148077
10	Madhya Pradesh	126251.95	182377.26	23069	115461
11	Maharashtra	382460.00	641248.00	195	63874
12	Orissa	278509.51	273066.62	1088	7206
13	Punjab	332818.20	231948.86	51405	180262
14	Rajasthan	126379.63	139389.06	20222	129823
15	Tamilnadu	401244.91	526427.10	18745	120128
16	Uttar Pradesh	79747.00	163174.89	71052	324276
17	West Bengal	125612.31	150096.43	38399	97566
Total- (A)		3451551.76	4301244.15	317746	1566065
B-Special Category					
1	Arunachal Pradesh	76.64	86.54	No LT Structure	
2	Assam	628.37	2061.87	22	1672
3	Himachal Pradesh	12147.78	19458.90	7338	27409
4	Jammu & Kashmir	717.23	2762.93	120	2347
5	Manipur	35937.00	47023.00	0	68
6	Meghalaya	.294.41	285.10	No LT Structure	
7	Mizoram	0.00	145.81	No LT Structure	
8	Nagaland	157.00	937.30	No LT Structure	
9	Sikkim	0.00	0.00	No LT Structure	
10	Tripura	595.10	4480.90	358	1320
11	Uttaranchal	5300.32	5067.33	Integrated Structure	
Total- (B)		55853.85	82309.68	7838	32816
Total-All States (A+B)		3507405.61	4383553.83	325584	1598881
Total - All India		3511923.55	4387282.12	326010	1599755

Source : National Bank for Agriculture and Rural Development, Mumbai.

Table 7.7
ALL SCHEDULED COMMERCIAL BANKS-DIRECT FINANCE TO FARMERS
SHORT TERM, TERM LOANS AND LOAN FOR ALLIED ACTIVITIES (ANNUAL)

(As on Last Friday of June, 2005)

(Rs. In Lakhs)

S. No.	States	Short Term Loans & Advances Including crop Loans		Term Loans & Advances	
		Disbursed during the Period	Out -standing as on June, 2005	Disbursed during the Period	Out -standing as on June, 2005
1	2	3	4	5	6
A-General Category					
1	Andhra Pradesh	354124	689489	135898	333238
2	Bihar	39792	55614	50626	138622
3	Chhatisgarh	6458	16011	9373	48232
4	Goa	1349	2128	995	2360
5	Gujarat	213642	199638	61522	123437
6	Haryana	141545	172567	46104	182462
7	Jharkhand	9682	21894	9717	28161
8	Karnataka	241415	356190	133241	404038
9	Kerala	226052	288256	39391	97345
10	Madhya Pradesh	90211	215535	62756	330803
11	Maharashtra	225922	257594	88729	251814
12	Orissa	32521	63750	25471	59940
13	Punjab	311674	288712	58410	227457
14	Rajasthan	116445	228456	77721	218884
15	Tamilnadu	535672	690011	70732	263148
16	Uttar Pradesh	266800	447353	97107	472657
17	West Bengal	78381	131218	74770	247486
Total- (A)		2891685	4124416	1042563	3430084
B-Special Category					
1	Arunachal Pradesh	24	959	126	223
2	Assam	5484	10989	11645	25518
3	Himachal Pradesh	14400	21638	7013	17019
4	Jammu & Kashmir	13779	18602	2051	6466
5	Manipur	295	1371	96	738
6	Meghalaya	666	1231	144	449
7	Mizoram	49	598	47	47
8	Nagaland	175	669	100	597
9	Sikkim	193	288	213	534
10	Tripura	2826	2754	1083	3552
11	Uttaranchal	20481	32681	5642	15445
Total- (B)		58372	91780	28160	70588
Total-All States (A+B)		2950057	4216196	1070723	3500672
Total - All India		2997844	4279762	1114031	3567854

Table 7.7 (Concl'd.)
ALL SCHEDULED COMMERCIAL BANKS-DIRECT FINANCE TO FARMERS
SHORT TERM, TERM LOANS AND LOAN FOR ALLIED ACTIVITIES (ANNUAL)
(AS on Last Friday of June, 2005)

S. No.	States	Loans for Allied Activities		Total Loans & Advances	
		Disbursed during the Period	Out -standing as on June, 2005	Disbursed during the Period	Out -standing as on June, 2005
1	2	7	8	9	10
A-General Category					
1	Andhra Pradesh	105538	238772	595560	1261499
2	Bihar	20211	57426	110629	251662
3	Chhatisgarh	3904	12125	19735	76368
4	Goa	2053	5542	4397	10030
5	Gujarat	33866	55271	309031	378346
6	Haryana	21333	51435	208982	406465
7	Jharkhand	5037	18929	24436	68984
8	Karnataka	36985	108520	411642	868747
9	Kerala	21999	58944	287441	444546
10	Madhya Pradesh	9317	64157	162283	610495
11	Maharashtra	95834	265876	410485	775284
12	Orissa	11468	41256	69459	164946
13	Punjab	136404	78384	506488	594554
14	Rajasthan	16526	79516	210692	526856
15	Tamilnadu	86282	190176	692687	1143335
16	Uttar Pradesh	45142	146276	409048	1066286
17	West Bengal	27000	88382	180151	467086
Total- (A)		678899	1560987	4613146	9115489
B-Special Category					
1	Arunachal Pradesh	110	442	260	1625
2	Assam	11583	34962	28712	71469
3	Himachal Pradesh	11685	24240	33097	62896
4	Jammu & Kashmir	2129	8407	17959	33475
5	Manipur	174	1630	566	3739
6	Meghalaya	298	874	1108	2553
7	Mizoram	402	961	498	1606
8	Nagaland	145	1901	421	3166
9	Sikkim	332	1114	737	1936
10	Tripura	1057	3229	4966	9534
11	Uttaranchal	4908	13325	31031	61451
Total- (B)		32823	91085	119355	253450
Total-All States (A+B)		711722	1652072	4732501	9368939
Total - All India		724910	1704230	4836786	9551846

Source - Rural Planning & Credit Department, Reserve Bank of India, Mumbai.

Table 7.8
STATE-WISE SANCTIONS & DISBURSEMENTS UNDER SCHEMATIC
LENDING DURING 2001-02 & CUMULATIVE DISBURSEMENT
UPTO 31.3.02

							(Rs.Lakh)
S. No.	States	No.of Schemes \$	Financial Assistance	National Bank's Commitment	Disbursement during 2001-02	Cumulative disbursement as on 31.3.02	
1	2	3	4	5	6	7	
A-General Category							
1	Andhra Pradesh	82	67904	63271	60214	594823	
2	Bihar	1	11050	9822	9731	218762	
3	Chhatisgarh	5	6570	6059	6059	8898	
4	Goa	—	2229	1910	1910	11289	
5	Gujarat	24	35064	31892	31444	311316	
6	Haryana	116	47023	43415	40366	330723	
7	Jharkhand	—	4992	4528	4528	4528	
8	Karnataka	65	39123	35626	34325	412726	
9	Kerala	3	39311	37419	37329	247784	
10	Madhya Pradesh	511	37705	34418	34391	320136	
11	Maharashtra	19	90323	75472	74135	588717	
12	Orissa	—	35462	32016	32016	197859	
13	Punjab	42	48892	44475	43742	419098	
14	Rajasthan	52	45008	41216	40537	345361	
15	Tamilnadu	9	61450	56901	53899	428533	
16	Uttar Pradesh	17	114659	102877	102744	878948	
17	West Bengal	13	35892	32875	32459	220085	
Total- (A)		959	722657	654192	639829	5539586	
B-Special Category							
1	Arunachal Pradesh	—	285	265	265	4964	
2	Assam	—	5069	4858	4858	78650	
3	Himachal Pradesh	—	13797	12672	12672	58145	
4	Jammu & Kashmir	—	4340	3917	3917	26449	
5	Manipur	—	58	55	55	3972	
6	Meghalaya	—	773	761	761	6514	
7	Mizoram	—	957	948	948	3604	
8	Nagaland	—	166	162	162	2252	
9	Sikkim	—	340	335	335	1775	
10	Tripura	—	991	920	920	17631	
11	Uttaranchal	—	2437	2212	2212	2212	
Total- (B)		—	29213	27105	27105	206168	
Total-All States (A+B)		959	751870	681297	666934	5745754	
Total - All India		961	753406	682654	668291	5756494	

Source : Statistical Statements-Annual Report 2001-02 published by NABARD, Mumbai.

\$ Exclude schemes Sanctioned under automatic refinance facility.

Table 8.1
STATE FINANCES (Contd.)
2006-2007 (B.E.)

(Rs. in Crore)

S. No.	States	Total Receipts			States Own Tax Revenue(2)	Per Capita States own Tax Revenue(Rs.)
		Revenue(1)	Capital	Total		
1	2	3	4	5	6	7
A-General Category						
1	Andhra Pradesh	44331	34198	78529	23668	2902
2	Bihar	22391	12442	34833	4523	491
3	Chhatisgarh	10797	20763	31560	4796	2091
4	Goa	3142	2900	6042	1074	6974
5	Gujarat	26296	69762	96058	16258	2913
6	Haryana	13787	100357	114144	9597	4042
7	Jharkhand	10144	8288	18432	3128	1052
8	Karnataka	35875	22722	58597	22534	3960
9	Kerala	19245	50835	70080	11768	3509
10	Madhya Pradesh	23480	51700	75180	10029	1484
11	Maharashtra	59146	66149	125295	41454	3897
12	Orissa	15465	15787	31252	5083	1294
13	Punjab	20040	69266	89306	9811	3718
14	Rajasthan	23991	63259	87250	10932	1724
15	Tamilnadu	38732	81262	119994	27011	4116
16	Uttar Pradesh	56144	66729	122873	23484	1257
17	West Bengal	26703	94369	121072	12727	1478
Total- (A)		449709	830788	1280497	237877	2288
B-Special Category						
1	Arunachal Pradesh	2000	2195	4195	63	532
2	Assam	15661	20933	36594	3827	1317
3	Himachal Pradesh	6521	4139	10660	1506	2308
4	Jammu & Kashmir	12565	2812	15377	1900	1712
5	Manipur	2792	4693	7485	104	445
6	Meghalaya	2458	12956	15414	268	1072
7	Mizoram	1709	518	2227	52	543
8	Nagaland	2716	1223	3939	119	555
9	Sikkim	2170	1945	4115	119	2041
10	Tripura	3204	6693	9897	312	905
11	Uttaranchal	7441	13251	20692	2071	2211
Total- (B)		59237	71358	130595	10341	1494
Total-All States (A+B)£		520147	902333	1422480	257203	2320

Table 8.1
STATE FINANCES (Concl.)
2006-2007 (B.E.)

(Rs. in Crore)

S. No.	States	Total Expenditure			Develop- mental Expendi- ture(3)	Devt. Exp. as % to total Exp.	Per Capita Devt. Exp. (Rs.)	Rank by Per Capita Devt. Exp.
		Revenue	Capital	Total				
1	2	8	9	10	11	12	13	14
A-General Category								
1	Andhra Pradesh	45327	33233	78560	40311	51.31	4943	12
2	Bihar	21780	13704	35484	16590	46.75	1799	28
3	Chhatisgarh	9597	22048	31645	8721	27.56	3803	20
4	Goa	3176	2873	6049	2304	38.09	14961	2
5	Gujarat	26276	69741	96017	21019	21.89	3766	21
6	Haryana	14067	100049	114116	10387	9.10	4375	15
7	Jharkhand	10857	7826	18683	11428	61.17	3842	19
8	Karnataka	34341	24229	58570	26374	45.03	4634	13
9	Kerala	24555	45532	70087	13748	19.62	4100	18
10	Madhya Pradesh	22510	52450	74960	17812	23.76	2636	24
11	Maharashtra	58840	59605	118445	39422	33.28	3706	22
12	Orissa	15940	15312	31252	9203	29.45	2343	26
13	Punjab	21446	67479	88925	11381	12.80	4312	17
14	Rajasthan	24034	63155	87189	18902	21.68	2981	23
15	Tamilnadu	39861	80127	119988	29159	24.30	4443	14
16	Uttar Pradesh	55021	67713	122734	41970	34.20	2247	27
17	West Bengal	35042	85532	120574	20526	17.02	2383	25
Total- (A)		462670	810608	1273278	339257	26.64	3264	-
B-Special Category								
1	Arunachal Pradesh	1810	2375	4185	1608	38.42	13581	3
2	Assam	16096	22333	38429	12638	32.89	4350	16
3	Himachal Pradesh	6775	3898	10673	4428	41.49	6785	10
4	Jammu & Kashmir	9630	5845	15475	9179	59.32	8270	7
5	Manipur	1995	5624	7619	1932	25.36	8271	6
6	Meghalaya	2118	13242	15360	1841	11.99	7364	9
7	Mizoram	1558	524	2082	1238	59.46	12923	4
8	Nagaland	2190	1651	3841	1787	46.52	8331	5
9	Sikkim	1923	2256	4179	1179	28.21	20223	1
10	Tripura	2763	7355	10118	2136	21.11	6193	11
11	Uttaranchal	7596	13527	21123	7385	34.96	7886	8
Total- (B)		54454	78630	133084	45351	34.08	6554	-
Total-All States (A+B)£		524658	895048	1419706	392926	27.68	3544	-

Source : State Finances, A study of Budgets of 2006-07, Reserve Bank of India, Mumbai

- (1) Includes the estimated yield of Rs. 273 crore from additional mobilisation measures proposed by the State Governments for 2006-2007 (B.E.)
- (2) Includes the estimated yield of Rs 239 crore from additional resource mobilisation (net of concession) through tax measures introduced by the State Governments
- (3) comprise expenditure of revenue & capital accounts and loans and advances extended by States for developmental purposes.
- Per Capita is based on 2007 Projected population given in Table No.1.3
 - The data are subject to rounding off.
- (£) All states total includes figure of NCT Delhi also.

STATE FINANCES

2006-2007 (B.E.)

■ PER CAPITA STATES OWN TAX REVENUE

■ PER CAPITA STATES OWN NON-TAX REVENUE

(Rs.)

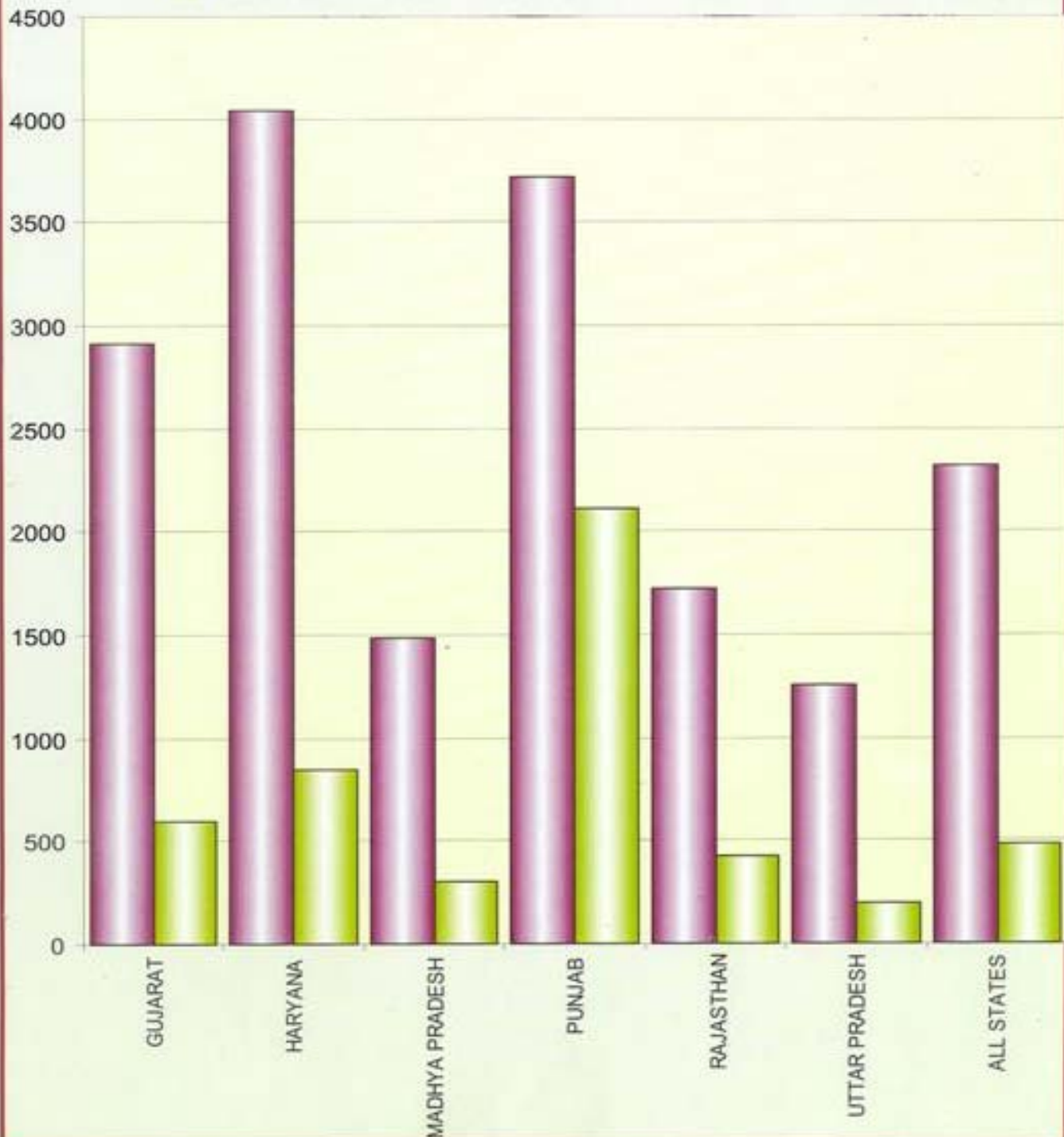

Table 8.2
STATE'S OWN TAX REVENUE AND PER CAPITA OWN TAX REVENUE
IN THE 8th PLAN (Contd.)
(1992-93 TO 1996-97)

S. No.	States	(Rs.in Crore)					
		1992-93		1993-94		1994-95	
		Own tax Revenue	Per Capita (Rs.)	Own Tax Revenue	Per Capita (Rs.)	Own Tax Revenue	Per Capita (Rs.)
1	2	3	4	5	6	7	8
A-General Category							
1	Andhra Pradesh	3388.7	509.52	3832.9	576.30	4227.4	635.62
2	Bihar	1563.9	181.06	1748.4	202.42	1836.0	212.56
3	Chhatisgarh	—	—	—	—	—	—
4	Goa	143.5	1226.50	187.7	1604.27	226.0	1931.62
5	Gujarat	3456.6	836.75	3941.7	954.18	4742.9	1148.12
6	Haryana	1446.9	878.83	1588.9	965.08	1887.9	1146.68
7	Jharkhand	—	—	—	—	—	—
8	Karnataka	3097.8	688.75	3812.3	847.61	4289.3	953.66
9	Kerala	1887.0	648.48	2344.9	805.84	2799.1	961.92
10	Madhya Pradesh	2333.6	352.61	2677.1	404.51	2870.6	433.75
11	Maharashtra	6560.9	831.16	7696.2	974.98	9454.6	1197.74
12	Orissa	761.9	240.65	859.9	271.60	922.6	291.41
13	Punjab	1758.8	867.17	2149.6	1059.86	2599.1	1281.48
14	Rajasthan	1734.3	394.11	1950.2	443.17	2307.2	524.29
15	Tamilnadu	4162.1	745.11	4801.4	859.56	5833.8	1044.38
16	Uttar Pradesh	3886.3	279.36	4132.0	297.03	4878.3	350.67
17	West Bengal	2608.8	383.21	2912.9	427.88	3730.3	547.95
Total- (A)		38791.1	491.02	44636.1	565.00	52605.1	665.87
B-Special Category							
1	Arunachal Pradesh	4.4	50.93	3.6	41.67	5.6	64.81
2	Assam	517.7	230.97	612.8	273.40	632.2	282.06
3	Himachal Pradesh	221.7	428.74	255.7	494.49	299.5	579.19
4	Jammu & Kashmir	206.7	267.78	224.7	291.09	243.7	315.71
5	Manipur	15.3	83.29	18.5	100.70	23.8	129.56
6	Meghalaya	44.2	249.01	47.9	269.86	56.3	317.18
7	Mizoram	4.5	65.22	4.7	68.12	4.6	66.67
8	Nagaland	17.4	143.80	18.3	151.24	19.3	159.50
9	Sikkim	11.6	285.71	14.3	352.22	13.8	339.90
10	Tripura	33.7	122.23	37.1	134.57	43.5	157.78
11	Uttaranchal	—	—	—	—	—	—
Total- (B)		1077.2	240.22	1237.6	275.99	1342.3	299.33
Total-All States (A+B)£		39868.3	477.54	46424.1	556.07	55734.5	667.59

Table 8.2
STATE'S OWN TAX REVENUE AND PER CAPITA OWN TAX REVENUE
IN THE 8th PLAN (Concl.)
(1992-93 TO 1996-97)

		(Rs.in Crore)			
S. No.	States	1995-96		1996-97	
		Own Tax Revenue	Per Capita (Rs.)	Own Tax Revenue	Per Capita (Rs.)
1	2	9	10	11	12
A-General Category					
1	Andhra Pradesh	4120.4	619.53	4881.8	734.02
2	Bihar	1973.3	228.46	2250.8	260.59
3	Chhatisgarh	—	—	—	—
4	Goa	271.7	2322.22	302.7	2587.18
5	Gujarat	5322.9	1288.53	6066.0	1468.41
6	Haryana	2169.0	1317.42	2143.1	1301.69
7	Jharkhand	—	—	—	—
8	Karnataka	5273.9	1172.58	5767.8	1282.39
9	Kerala	3382.7	1162.48	3898.5	1339.74
10	Madhya Pradesh	3518.2	531.60	4103.5	620.04
11	Maharashtra	10934.5	1385.22	11715.0	1484.09
12	Orissa	1127.2	356.03	1342.0	423.88
13	Punjab	2651.0	1307.07	2734.7	1348.34
14	Rajasthan	2730.6	620.51	3123.8	709.86
15	Tamilnadu	7151.2	1280.22	7983.5	1429.22
16	Uttar Pradesh	5468.9	393.13	6306.0	453.30
17	West Bengal	4132.9	607.08	4258.9	625.59
Total- (A)		60228.4	762.37	66878.1	846.54
B-Special Category					
1	Arunachal Pradesh	7.7	89.12	8.5	98.38
2	Assam	702.5	313.42	766.9	342.15
3	Himachal Pradesh	341.5	660.41	412.1	796.94
4	Jammu & Kashmir	284.8	368.96	289.3	344.79
5	Manipur	27.9	151.88	14.2	77.30
6	Meghalaya	66.3	373.52	77.4	436.06
7	Mizoram	5.8	84.06	6.7	97.10
8	Nagaland	20.8	171.90	31.4	259.50
9	Sikkim	20.7	509.85	21.7	534.48
10	Tripura	48.0	174.10	60.5	219.44
11	Uttaranchal	—	—	—	—
Total- (B)		1526.0	340.30	1688.7	376.58
Total-All States (A+B)£		63865.2	764.98	71101.5	851.65

Source : Reserve Bank of India, Bulletin, Oct. 1994, Dec. 1995, Feb. 1997, Feb. 1998, Feb. 1999.

Note -1. Per Capita from 1992-93 to 1996-97 is based on 1991 Census Figures.

2. Figure for Jammu and Kashmir and Nagaland for the year 1996-97 (Accounts) relate to revised estimates.

(£) All States total includes figure of NC T Delhi.

Table 8.3
STATE's OWN TAX REVENUE & PER CAPITA OWN TAX REVENUE IN THE 9th PLAN
(1997-98 TO 2001-2002) (Contd.)

(Rs.in crore)

S. No.	States	1997-98(A/Cs)		1998-99(A/Cs)		1999-2000(A/Cs)	
		Own tax Revenue	Per Capita (Rs.)	Own Tax Revenue	Per Capita (Rs.)	Own Tax Revenue	Per Capita (Rs.)
1	2	3	4	5	6	7	8
A-General Category							
1	Andhra Pradesh	7113.6	1069.6	7961.4	1197.1	9008.6	1189.6
2	Bihar	2390.4	276.7	2671.6	309.3	3637.6	421.1
3	Chhatisgarh	—	—	—	—	—	—
4	Goa	365.3	3122.2	357.2	3052.9	458.5	3918.8
5	Gujarat	6591.1	1595.5	7615.8	1843.6	8161.7	1975.7
6	Haryana	2368.6	1438.7	3119.6	1894.8	3517.6	2136.5
7	Jharkhand	—	—	—	—	—	—
8	Karnataka	6411.9	1425.6	6943.0	1543.7	7744.4	1721.9
9	Kerala	4501.1	1546.8	4649.6	1597.9	5193.5	1784.8
10	Madhya Pradesh	4564.3	689.7	5108.5	771.9	5795.2	875.7
11	Maharashtra	13719.3	1738.0	14202.4	1799.2	17265.0	2187.2
12	Orissa	1421.7	449.1	1487.1	469.7	1704.1	538.2
13	Punjab	3044.7	1501.2	3262.5	1608.6	3947.5	1946.3
14	Rajasthan	3610.6	820.5	3939.4	895.2	4530.9	1029.6
15	Tamilnadu	8685.6	1554.9	9625.3	1723.1	10918.9	1954.7
16	Uttar Pradesh	6998.0	503.0	7910.1	568.6	9400.9	566.1
17	West Bengal	4516.8	663.5	4774.5	701.3	5100.8	635.8
Total- (A)		76303.0	965.8	83628.0	1058.6	96385.2	1220.0
B-Special Category							
1	Arunachal Pradesh	9.8	113.4	11.3	130.8	13.9	160.9
2	Assam	881.9	393.5	982.6	438.4	1224.8	546.4
3	Himachal Pradesh	476.2	920.9	572.0	1106.2	620.3	1199.6
4	Jammu & Kashmir	367.4	475.9	436.6	565.6	577.6	748.3
5	Manipur	35.7	194.3	30.7	167.1	40.0	217.7
6	Meghalaya	73.6	414.6	88.4	498.0	103.0	580.2
7	Mizoram	7.9	114.5	9.2	133.3	10.7	155.1
8	Nagaland	33.5	276.9	35.3	291.7	43.2	357.0
9	Sikkim	27.4	674.9	28.4	699.5	31.2	768.0
10	Tripura	71.6	259.7	84.1	305.0	101.7	368.9
11	Uttaranchal	—	—	—	—	—	—
Total- (B)		1985.0	442.7	2278.6	508.1	2766.4	616.9
Total-All States (A+B)£		81229.6	973.0	88995.3	1066.0	102581.9	1228.7

Table 8.3
STATE'S OWN TAX REVENUE & PER CAPITA OWN TAX REVENUE IN THE 9th PLAN
(1997-98 TO 2001-2002) (Concl'd.)

		(Rs.in crore)			
S. No.	States	2000-2001(A/Cs)		2001-2002(A/Cs)	
		Own Tax Revenue	Per Capita (Rs.)	Own Tax Revenue	Per Capita (Rs.)
1	2	9	10	11	12
A-General Category					
1	Andhra Pradesh	10551.9	1586.6	12563.7	1648.6
2	Bihar	2934.8	339.8	2442.4	294.3
3	Chhatisgarh	749.7	Inc. in M.P.	1993.1	956.7
4	Goa	514.8	4400.0	569.3	4223.3
5	Gujarat	9046.8	2190.0	9246.8	1824.9
6	Haryana	4311.5	2618.7	4972.4	2351.6
7	Jharkhand	—	—	2076.0	770.4
8	Karnataka	9042.7	2010.5	9853.3	1864.4
9	Kerala	5870.3	2017.4	5923.4	1860.3
10	Madhya Pradesh	5639.6	965.4	4702.3	779.2
11	Maharashtra	19724.3	2498.7	21287.6	2197.3
12	Orissa	2184.0	689.8	2466.9	670.3
13	Punjab	4895.2	2413.6	4820.2	1978.8
14	Rajasthan	5300.0	1204.4	5671.2	1003.6
15	Tamilnadu	12282.3	2198.8	13009.7	2084.7
16	Uttar Pradesh	10980.0	810.5	10330.2	621.6
17	West Bengal	5917.6	869.2	6505.1	811.4
Total- (A)		109945.5	1391.7	118433.6	1248.6
B-Special Category					
1	Arunachal Pradesh	20.7	239.6	34.2	311.5
2	Assam	1412.9	630.4	1565.9	587.4
3	Himachal Pradesh	728.4	1408.6	915.6	1506.4
4	Jammu & Kashmir	748.1	969.2	857.5	845.3
5	Manipur	49.1	267.3	52.0	240.0
6	Meghalaya	118.6	668.2	136.0	586.5
7	Mizoram	14.4	208.7	19.1	214.8
8	Nagaland	56.2	464.5	52.4	263.3
9	Sikkim	65.8	1620.7	80.4	1486.1
10	Tripura	125.6	455.6	158.5	495.5
11	Uttaranchal	295.3	Inc.in U.P.	894.7	1053.9
Total- (B)		3635.1	810.6	4766.3	749.8
Total-All States (A+B)£		117981.0	1413.2	128096.7	1265.7

Source : State Finances, A study of Budgets of 1999-2000 to 2003-04, Reserve Bank of India, Mumbai.

- 1- Figures for Jammu and Kashmir and Nagaland for the year 1997-98(A/Cs) relate to Revised estimates.
 - 2- Figures for Nagaland for the year 1998-99(A/Cs) relate to Revised estimates.
 - 3- Figures for Bihar and Nagaland for the year 1999-2000(A/Cs) and 2000-01(A/Cs) relate to Revised estimates.
 - 4- Figures in case of Bihar, M.P. and U.P. are not comparable due to bifurcation of these states in November, 2000.
 - 5- Figures for Bihar, Jammu and Kashmir, Jharkhand and Nagaland for the year 2001-02 (A/Cs) relate to revised estimates.
 - 6- Per Capita for 1997-98 to 2000-01 based on 1991 census and 2001-02 is based on 2001 census figures.
- (£) All States total includes figure of NCT Delhi.

Table 8.4
STATE'S OWN TAX REVENUE & PER CAPITA OWN TAX REVENUE
IN THE 10th PLAN (2002-03 TO 2006-2007) (Contd.)

S. No.	States	(Rs.in crore)					
		2002-2003(A/Cs)		2003-2004(A/Cs)		2004-2005(A/Cs)	
		Own Tax Revenue	Per Capita (Rs.)	Own Tax Revenue	Per Capita (Rs.)	Own Tax Revenue	Per Capita (Rs.)
1	2	3	4	5	6	7	8
A-General Category							
1	Andhra Pradesh	12617.6	1616	13806	1748	16254	2036
2	Bihar	2764.7	321	3361	383	3342	374
3	Chhatisgarh	2327.4	1080	2588	1182	3228	1451
4	Goa	602.2	4376	710	5039	857	5910
5	Gujarat	9520.5	1816	11173	2097	12958	2393
6	Haryana	5549.7	2521	6348	2828	7440	3251
7	Jharkhand	2277.8	816	2278	802	2402	833
8	Karnataka	10439.7	1925	12570	2289	16072	2891
9	Kerala	7302.5	2252	8089	2473	8964	2717
10	Madhya Pradesh	6170.3	983	6789	1061	7773	1192
11	Maharashtra	22811.0	2280	25162	2476	30606	2965
12	Orissa	2871.8	762	3302	867	4177	1085
13	Punjab	5711.0	2281	6146	2421	6945	2700
14	Rajasthan	6253.3	1063	7246	1208	8415	1376
15	Tamilnadu	14341.7	2257	15945	2488	19357	2995
16	Uttar Pradesh	12766.9	738	13601	771	15693	873
17	West Bengal	7046.4	856	8768	1052	9924	1178
Total- (A)		131374.5	1341	147882	1487	174407	1727
B-Special Category							
1	Arunachal Pradesh	36.5	324	43	377	49	424
2	Assam	1934.5	704	2070	743	2713	960
3	Himachal Pradesh	887.5	1424	984	1560	1252	1961
4	Jammu & Kashmir	975.7	933	1152	1085	1400	1298
5	Manipur	65.2	293	69	307	81	355
6	Meghalaya	144.9	609	178	739	208	852
7	Mizoram	28.0	307	34	368	40	428
8	Nagaland	61.9	303	69	334	78	372
9	Sikkim	105.5	1901	108	1922	117	2056
10	Tripura	182.9	557	221	665	240	713
11	Uttaranchal	1021.7	1164	1226	1373	1444	1592
Total- (B)		5444.3	832	6154	927	7622	1132
Total-All States (A+B)£		142143.0	1360	159921	1507	189133	1756
Population estimates used		-	2003	-	2004	-	2005

Table 8.4

**STATE'S OWN TAX REVENUE & PER CAPITA OWN TAX REVENUE
IN THE 10th PLAN (2002-03 TO 2006-2007) (Concl'd.)**

S. No.	States	(Rs. In Crore)			
		2005-2006(R.E.)		2006-2007(B.E.)	
		Own Tax Revenue	Per Capita (Rs.)	Own Tax Revenue	Per Capita (Rs.)
1	2	9	10	11	12
A-General Category					
1	Andhra Pradesh	19783	2451	23668	2902
2	Bihar	3934	433	4523	491
3	Chhatisgarh	4122	1824	4796	2091
4	Goa	967	6481	1074	6974
5	Gujarat	15142	2754	16258	2913
6	Haryana	8528	3658	9597	4042
7	Jharkhand	2888	986	3128	1052
8	Karnataka	19505	3467	22534	3960
9	Kerala	10255	3083	11768	3509
10	Madhya Pradesh	8933	1346	10029	1484
11	Maharashtra	37537	3582	41454	3897
12	Orissa	4596	1182	5083	1294
13	Punjab	8608	3303	9811	3718
14	Rajasthan	9724	1561	10932	1724
15	Tamilnadu	22164	3403	27011	4116
16	Uttar Pradesh	19787	1080	23484	1257
17	West Bengal	11116	1304	12727	1478
Total- (A)		207589	2026	237877	2288
B-Special Category					
1	Arunachal Pradesh	96	821	63	532
2	Assam	3366	1174	3827	1317
3	Himachal Pradesh	1417	2195	1506	2308
4	Jammu & Kashmir	1689	1544	1900	1712
5	Manipur	95	412	104	445
6	Meghalaya	229	927	268	1072
7	Mizoram	44	465	52	543
8	Nagaland	111	524	119	555
9	Sikkim	113	1962	119	2041
10	Tripura	280	822	312	905
11	Uttaranchal	1842	1998	2071	2211
Total- (B)		9282	1360	10341	1494
Total-All States (A+B)£		224817	2057	257203	2320
Population estimates used		-	2006	-	2007

Source : State Finances, A study of Budgets of 2004-05 to 2006-07, Reserve Bank of India, Mumbai

- 1- Figures of Bihar, Jammu & Kashmir and Jharkhand for the year 2002-2003 & 2003-2004 (A/cs.) Relate to Revised Estimates.
- 2- Figures for jammu & Kashmir and Jharkhand for the year 2004-05 (A/cs) relate to Revised Estimates.
- 3- Figures for 2006-07 (B.E.) includes the estimated yield of Rs. 239 crore from Additional Resource Mobilisation (net of Concessions) through tax measures introduced by the State Governments.
- 4- Per Capita is based on Estimated population given in Table No. 1.3.

£ All States total includes figure of NCT Delhi also.

Table 8.5
STATE's OWN NON-TAX REVENUE AND PER CAPITA OWN NON-TAX REVENUE
IN THE 8th PLAN (1992-93 TO 1996-97) (Contd.)

S. No.	States	(Rs.in Crore)					
		1992-93		1993-94		1994-95	
		Own Non-tax Revenue	Per Capita (Rs.)	Own Non-tax Revenue	Per Capita (Rs.)	Own Non-tax Revenue	Per Capita (Rs.)
1	2	3	4	5	6	7	8
A-General Category							
1	Andhra Pradesh	1078.5	162.16	1351.4	203.19	1530.3	230.09
2	Bihar	777.7	90.04	886.8	102.67	974.8	112.86
3	Chhatisgarh	—	—	—	—	—	—
4	Goa	105.3	900.00	136.1	1163.25	149.6	1278.63
5	Gujarat	1158.0	280.32	1398.8	338.61	1488.1	360.23
6	Haryana	460.3	279.58	1340.6	814.26	3473.4	2109.69
7	Jharkhand	—	—	—	—	—	—
8	Karnataka	802.5	178.42	733.6	163.11	847.7	188.47
9	Kerala	279.4	96.02	323.2	111.07	396.4	136.22
10	Madhya Pradesh	1440.2	217.62	1403.7	212.10	1615.2	244.06
11	Maharashtra	1933.0	244.88	2383.0	301.89	2902.9	367.75
12	Orissa	388.2	122.62	415.4	131.21	634.2	200.32
13	Punjab	328.7	162.06	414.1	204.17	2003.6	987.87
14	Rajasthan	1005.0	228.38	1181.4	268.46	1295.6	294.41
15	Tamilnadu	612.8	109.70	703.9	126.01	772.7	138.33
16	Uttar Pradesh	1420.9	102.14	1717.5	123.46	1889.3	135.81
17	West Bengal	247.9	36.41	308.6	45.33	342.0	50.24
Total- (A)		12038.4	152.38	14698.1	186.05	20315.8	257.16
B-Special Category							
1	Arunachal Pradesh	53.8	622.69	85.2	986.11	80.5	931.71
2	Assam	460.5	205.45	349.0	155.71	326.5	145.67
3	Himachal Pradesh	66.8	129.18	120.6	233.22	132.7	256.62
4	Jammu & Kashmir	113.7	147.30	135.1	175.02	155.8	201.84
5	Manipur	21.8	118.67	28.0	152.42	50.0	272.18
6	Meghalaya	18.1	101.97	28.4	160.00	38.6	217.46
7	Mizoram	31.3	453.62	31.2	452.17	34.5	500.00
8	Nagaland	27.2	224.79	23.9	197.52	67.9	561.15
9	Sikkim	30.9	761.08	27.6	679.80	332.2	8182.27
10	Tripura	21.4	77.62	25.1	91.04	26.0	94.31
11	Uttaranchal	—	—	—	—	—	—
Total- (B)		845.5	188.55	854.1	190.46	1244.7	277.57
Total-All States (A+B)£		12883.9	154.32	15568.8	186.48	21660.1	259.45

Table 8.5
STATE'S OWN NON-TAX REVENUE AND PER CAPITA OWN NON-TAX REVENUE
IN THE 8th PLAN (1992-93 TO 1996-97) (Concl'd.)

		(Rs.in Crore)			
S. No.	States	1995-96		1996-97	
		Own Non-Tax Revenue	Per Capita (Rs.)	Own Non-Tax Revenue	Per Capita (Rs.)
1	2	9	10	11	12
A-General Category					
1	Andhra Pradesh	1605.5	241.40	1624.7	244.29
2	Bihar	914.5	105.88	1061.3	122.87
3	Chhatisgarh	—	—	—	—
4	Goa	401.9	3435.04	347.3	2968.38
5	Gujarat	1601.2	387.61	1572.7	380.71
6	Haryana	2186.8	1317.30	3132.7	1902.75
7	Jharkhand	—	—	—	—
8	Karnataka	1235.4	274.67	1342.3	298.44
9	Kerala	535.5	184.03	513.8	176.57
10	Madhya Pradesh	1778.1	268.67	1974.9	298.41
11	Maharashtra	2775.4	351.60	3754.9	475.68
12	Orissa	628.2	198.42	481.8	152.18
13	Punjab	1777.4	876.34	1944.8	958.88
14	Rajasthan	2256.7	512.82	1361.1	309.29
15	Tamilnadu	858.5	153.69	885.5	158.52
16	Uttar Pradesh	2399.4	172.48	1318.5	94.78
17	West Bengal	327.5	48.11	417.5	61.33
Total- (A)		21282.0	269.39	21733.8	275.11
B-Special Category					
1	Arunachal Pradesh	81.1	938.66	65.0	752.31
2	Assam	335.6	149.73	322.1	143.70
3	Himachal Pradesh	117.4	227.03	146.9	284.08
4	Jammu & Kashmir	158.0	204.69	155.0	200.80
5	Manipur	45.5	247.69	59.2	322.26
6	Meghalaya	66.9	376.90	47.5	267.60
7	Mizoram	45.9	665.22	46.4	672.46
8	Nagaland	34.1	281.82	41.0	338.84
9	Sikkim	626.7	15435.96	829.3	20426.11
10	Tripura	38.5	139.64	40.7	147.62
11	Uttaranchal	—	—	—	—
Total- (B)		1549.7	345.58	1753.1	390.94
Total-All States (A+B)(£)		22894.8	274.23	23542.6	281.99

Source : Reserve Bank of India, Bulletin, Oct. 1994, Dec. 1995, Feb. 1997, Feb. 1998, Feb. 1999.

Note - Per Capita from 1992-93 to 1996-97 is based on 1991 Census figures.

(£) All States total includes figure of NC T Delhi.

Table 8.6
STATE'S OWN NON-TAX REVENUE & PER CAPITA OWN NON-TAX REVENUE
IN THE 9th PLAN (1997-98 TO 2001-02) (Contd.)

S. No.	States	(Rs.in crore)					
		1997-98(A/Cs)		1998-99(A/Cs)		1999-2000(A/Cs)	
		Own Non-tax Revenue	Per Capita (Rs.)	Own Non-tax Revenue	Per Capita (Rs.)	Own Non-tax Revenue	Per Capita (Rs.)
1	2	3	4	5	6	7	8
A-General Category							
1	Andhra Pradesh	1788.2	268.9	1847.0	277.7	2441.6	367.1
2	Bihar	389.9	45.1	1146.6	132.7	1758.9	203.6
3	Chhatisgarh	—	—	—	—	—	—
4	Goa	582.2	4976.0	650.6	5560.7	633.4	5413.7
5	Gujarat	2221.0	537.6	2766.5	669.7	2919.3	706.6
6	Haryana	2631.1	1598.0	1518.0	922.0	1259.1	764.8
7	Jharkhand	—	—	—	—	—	—
8	Karnataka	1264.4	281.1	1469.9	326.8	1611.3	358.2
9	Kerala	552.1	189.7	557.7	191.7	530.7	182.3
10	Madhya Pradesh	2018.6	305.0	1782.0	269.2	2469.0	373.0
11	Maharashtra	3640.9	461.2	3572.7	452.6	3936.9	498.7
12	Orissa	540.9	170.8	557.5	176.0	716.5	226.3
13	Punjab	2356.5	1161.9	1507.4	743.2	2361.5	1164.3
14	Rajasthan	1362.4	309.6	1353.4	307.5	1573.8	357.6
15	Tamilnadu	1121.9	200.8	1156.7	207.0	1356.9	242.9
16	Uttar Pradesh	1291.7	92.8	1475.1	106.0	2011.7	144.6
17	West Bengal	449.5	66.0	384.5	56.4	587.2	86.2
Total- (A)		22211.3	281.1	21745.6	275.2	26167.8	331.2
B-Special Category							
1	Arunachal Pradesh	54.7	633.1	64.5	746.5	67.0	775.4
2	Assam	381.2	170.0	452.0	201.7	444.9	198.4
3	Himachal Pradesh	222.0	429.3	205.5	397.4	1056.2	2042.5
4	Jammu & Kashmir	272.6	353.1	283.3	367.0	405.3	525.0
5	Manipur	40.6	221.0	31.5	171.4	42.7	2324.0
6	Meghalaya	29.9	168.4	51.5	290.1	83.9	472.7
7	Mizoram	45.8	663.8	36.2	524.6	41.4	600.0
8	Nagaland	45.3	374.3	44.9	225.7	49.0	404.9
9	Sikkim	929.8	22901.4	1020.9	25145.3	1042.8	25684.7
10	Tripura	34.9	126.6	44.8	162.4	76.2	276.3
11	Uttaranchal	—	—	—	—	—	—
Total- (B)		2056.8	458.7	2235.1	498.4	3309.4	738.0
Total-All States (A+B)£		24437.6	293.0	24167.8	289.5	29874.7	357.8

Table 8.6
STATE's OWN NON-TAX REVENUE & PER CAPITA OWN NON-TAX REVENUE
IN THE 9th PLAN (1997-98 TO 2001-2002) (Concl'd.)

S. No.	States	(Rs.in crore)			
		2000-2001(A/Cs)		2001-2002(A/Cs)	
		Own Non Tax Revenue	Per Capita (Rs.)	Own Non Tax Revenue	Per Capita (Rs.)
1	2	9	10	11	12
A-General Category					
1	Andhra Pradesh	2742.9	412.4	2917.6	382.8
2	Bihar	805.9	93.3	360.9	43.5
3	Chhatisgarh	288.2	Inc.in M.P.	722.4	346.7
4	Goa	796.1	6804.3	1136.1	8428.0
5	Gujarat	3349.2	810.7	3760.9	742.2
6	Haryana	1439.4	874.3	1666.1	787.9
7	Jharkhand	—	—	959.4	356.0
8	Karnataka	1660.0	369.1	1093.4	206.9
9	Kerala	659.1	226.5	543.4	170.7
10	Madhya Pradesh	1724.3	304.1	1601.7	265.4
11	Maharashtra	5596.3	708.9	4655.1	480.5
12	Orissa	685.5	216.5	691.8	188.0
13	Punjab	2935.2	1447.2	2960.5	1215.4
14	Rajasthan	1688.0	383.6	1508.5	267.0
15	Tamilnadu	1710.8	306.3	1556.7	249.4
16	Uttar Pradesh	1944.7	144.3	1787.1	107.5
17	West Bengal	1214.5	178.4	775.9	96.8
Total- (A)		29240.1	370.1	28697.5	302.5
B-Special Category					
1	Arunachal Pradesh	63.7	737.3	70.9	645.7
2	Assam	526.8	235.0	533.2	200.0
3	Himachal Pradesh	177.0	342.3	198.3	326.3
4	Jammu & Kashmir	239.4	310.1	301.0	296.7
5	Manipur	41.7	227.0	28.7	132.4
6	Meghalaya	86.7	488.5	94.1	405.8
7	Mizoram	40.4	585.5	44.9	505.1
8	Nagaland	43.9	362.8	48.4	243.2
9	Sikkim	289.0	7118.2	1128.2	20854.0
10	Tripura	94.5	342.8	97.6	305.1
11	Uttaranchal	63.1	Inc.in U.P.	162.1	191.0
Total- (B)		1666.2	371.6	2707.4	425.9
Total-All States (A+B)£		31454.5	376.8	32280.9	319.0

Source : State Finances, A study of Budgets of 1999-2000 to 2003-04
Reserve Bank of India, Mumbai.

- 1- Figures for Nagaland for the year 1998-99 (A/cs.) relate to Revised Estimates
 - 2- Figures for Bihar, Jammu & Kashmir, Jharkhand and Nagaland for the year 2001-02 (A/Cs) Relate to Revised estimates.
 - 3- Figures for Bihar and Nagaland for the year 99-2000(A/cs) and 2000-01(A/cs)relate to Revised Estimates.
 - 4- Figures in case of Bihar, M.P. and U.P. are not comparable due to bifurcation of these states in November, 2000.
 - 5- Per Capita for 1997-98 to 2000-01 based on 1991 census and 2001-2002 is based on 2001 Census figures.
- (£) All States total includes figure of NCT Delhi.

Table 8.7
STATE'S OWN NON-TAX REVENUE & PER CAPITA OWN NON-TAX REVENUE
IN THE 10TH PLAN.
(2002-03 to 2006-07) (contd.)

S. No.	States	(Rs.Crores)					
		2002-03 (A/cs)		2003-04 (A/cs)		2004-05 (A/cs)	
		Own Non Tax Revenue	Per Capita (Rs.)	Own Non Tax Revenue	Per Capita (Rs.)	Own Non Tax Revenue	Per Capita (Rs.)
1	2	3	4	5	6	7	8
A-General Category							
1	Andhra Pradesh	3529.4	452	3605	456	3756	470
2	Bihar	323.4	38	446	51	418	47
3	Chhatisgarh	956.6	444	1124	513	1244	559
4	Goa	1039.2	7552	725	5145	729	5028
5	Gujarat	3995.6	762	3272	614	3090	571
6	Haryana	1807.9	821	2223	990	2544	1112
7	Jharkhand	960.0	344	1151	405	1226	425
8	Karnataka	1277.7	236	2958	539	4472	804
9	Kerala	677.8	209	807	247	819	248
10	Madhya Pradesh	1635.5	260	1480	231	4462	684
11	Maharashtra	4517.5	452	3549	349	4119	399
12	Orissa	961.2	255	1095	288	1346	350
13	Punjab	4035.6	1612	4666	1838	5358	2083
14	Rajasthan	1569.0	267	2072	345	2146	351
15	Tamilnadu	1860.6	293	2094	327	2208	342
16	Uttar Pradesh	1913.5	111	2282	129	2720	151
17	West Bengal	654.3	79	606	73	1346	160
Total- (A)		31714.8	324	34155	343	42003	416
B-Special Category							
1	Arunachal Pradesh	76.3	677	121	1060	170	1472
2	Assam	693.0	252	946	339	1070	378
3	Himachal Pradesh	175.5	282	292	463	611	957
4	Jammu & Kashmir	334.7	320	354	333	685	635
5	Manipur	56.5	254	49	218	70	307
6	Meghalaya	92.8	390	129	535	133	545
7	Mizoram	52.6	577	58	628	76	813
8	Nagaland	44.0	215	61	295	78	372
9	Sikkim	1315.8	23708	537	9555	992	17434
10	Tripura	98.7	301	168	505	177	526
11	Uttaranchal	374.9	427	371	416	548	604
Total- (B)		3314.8	506	3086	465	4610	684
Total-All States (A+B)(£)		35858.7	343	38189	360	47535	441
Population Estimates used		-	2003	-	2004	-	2005

Table 8.7
STATE'S OWN NON-TAX REVENUE & PER CAPITA OWN NON-TAX REVENUE
IN THE 10TH PLAN.
(2002-03 to 2006-07) (concl'd.)

S. No.	States	(Rs. In crore)			
		2005-06 (R.E.)		2006-07 (B.E.)	
		Own Non Tax Revenue	Per Capita (Rs.)	Own Non Tax Revenue	Per Capita (Rs.)
1	2	9	10	11	12
A-General Category					
1	Andhra Pradesh	4571	566	5240	643
2	Bihar	298	33	342	37
3	Chhatisgarh	1325	586	1469	641
4	Goa	842	5643	1574	10221
5	Gujarat	3162	575	3334	597
6	Haryana	2188	938	2006	845
7	Jharkhand	1391	475	1434	482
8	Karnataka	3637	646	4088	718
9	Kerala	889	267	1113	332
10	Madhya Pradesh	2239	337	2059	305
11	Maharashtra	5349	510	6696	629
12	Orissa	1314	338	1370	349
13	Punjab	4587	1760	5560	2107
14	Rajasthan	2543	408	2702	426
15	Tamilnadu	2444	375	2674	407
16	Uttar Pradesh	2319	127	3578	192
17	West Bengal	1200	141	1245	145
Total- (A)		40298	393	46484	447
B-Special Category					
1	Arunachal Pradesh	224	1916	187	1579
2	Assam	1387	484	1470	506
3	Himachal Pradesh	626	970	684	1048
4	Jammu & Kashmir	727	664	821	740
5	Manipur	116	503	127	544
6	Meghalaya	157	636	173	692
7	Mizoram	109	1152	124	1294
8	Nagaland	85	401	91	424
9	Sikkim	977	16962	1013	17376
10	Tripura	54	158	60	174
11	Uttaranchal	597	648	784	837
Total- (B)		5059	741	5534	800
Total-All States (A+B)(£)		46702	427	53337	481
Population Estimates used		-	2006	-	2007

Source - State Finances, A study of Budget of 2004-05 to 2006-07,
Reserve Bank of India, Mumbai.

- 1- Figures for Bihar, Jammu and Kashmir and Jharkhand for the year 2002-03 (A/cs) relate to Revised Estimates.
- 2- Figures for Jammu and Kashmir and Jharkhand for the year 2004-05 (A/cs) relate to Revised Estimates.
- 3- Figures for 2006-07 (B.E.) Includes the Estimated yield of Rs. 34 crore from Additional Resource Mobilisation through non-tax measures introduced by the State Governments.
- 4- Per capita is based on Estimated Population given in Table no. 1.3.

(£) All States total includes figure of NCT Delhi.

Table 8.8
PER CAPITA DEVELOPMENTAL EXPENDITURE* (Contd.)
(1992-93 TO 2006-07)

(Rupees)						
S. No.	States	1992-93	1993-94	1994-95	1995-96	1996-97
1	2	3	4	5	6	7
A-General Category						
1	Andhra Pradesh	977.21	1144.3	1340.73	1528.19	1673
2	Bihar	566.57	609.84	587.67	683.43	633
3	Chhatisgarh	—	—	—	—	—
4	Goa	3185.47	3449.57	3833.33	4462.39	4949
5	Gujarat	1377.63	1455.68	1656.04	1887.68	2131
6	Haryana	1261.72	1411.56	2004.79	2079.99	2364
7	Jharkhand	—	—	—	—	—
8	Karnataka	1115.48	1290.55	1376.93	1634.19	1867
9	Kerala	921.75	1088.59	1282.35	1482.80	1709
10	Madhya Pradesh	820.63	945.01	965.44	1087.82	1375
11	Maharashtra	1238.80	1430.17	1844.86	1933.66	2233
12	Orissa	844.13	921.16	1042.17	1155.43	1292
13	Punjab	1269.60	1416.08	1599.79	1716.40	2015
14	Rajasthan	1005.89	1163.43	1283.12	1597.44	1641
15	Tamilnadu	1276.95	1274.19	1456.45	1532.32	1890
16	Uttar Pradesh	731.21	692.78	843.48	804.52	969
17	West Bengal	597.84	738.21	883.82	985.43	1245
Total- (A)		930.26	1030.61	1205.74	1317.83	1492
B-Special Category						
1	Arunachal Pradesh	4560.19	5265.05	6347.22	7446.76	8142
2	Assam	869.06	1003.79	1091.86	1244.04	1164
3	Himachal Pradesh	1882.81	2230.13	2701.61	3184.68	3560
4	Jammu & Kashmir	1966.84	2109.73	2558.62	2981.60	3351
5	Manipur	1963.53	2174.74	2517.15	3164.40	3969
6	Meghalaya	2260.85	2465.92	2304.79	3066.48	3084
7	Mizoram	5498.55	5773.91	6492.75	7692.75	8807
8	Nagaland	3748.76	4319.83	4622.31	5475.21	5630
9	Sikkim	4854.68	4928.57	5460.59	7692.12	8199
10	Tripura	1629.67	1894.81	2262.60	2529.56	3035
11	Uttaranchal	—	—	—	—	—
Total- (B)		1577.75	1776.71	2027.52	2388.04	2559
Total-All States (A+B)£		965.03	1070.69	1249.88	1375.31	1581

DEPOSIT AND CREDIT OF SCHEDULED COMMERCIAL BANKS

(DECEMBER - 2005)

■ PER CAPITA DEPOSIT ■ PER CAPITA CREDIT

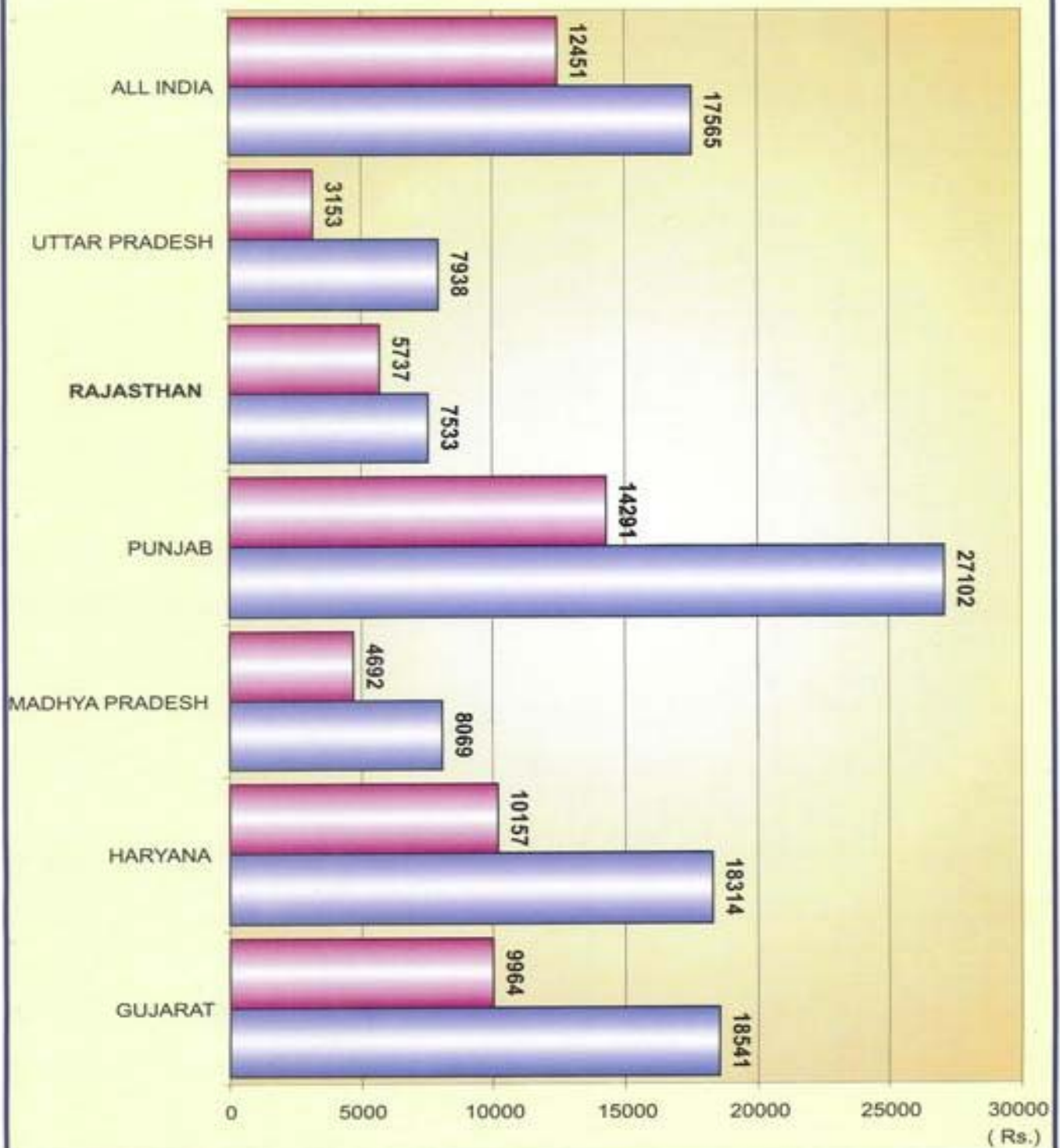

Table 8.8
PER CAPITA DEVELOPMENTAL EXPENDITURE* (Contd.)
(1992-93 TO 2006-07)

S. No.	States	(Rupees)				
		1997-98	1998-99	1999-2000	2000-01	2001-02
1	2	8	9	10	11	12
A-General Category						
1	Andhra Pradesh	1850	2182	2263	2763.7	2602
2	Bihar	680	814	1395	1168.1	952
3	Chhatisgarh	—	—	— Inc. in M.P.		1713
4	Goa	5736	6878	8151	9584.6	8907
5	Gujarat	2571	3318	3613	4755.0	3425
6	Haryana	2590	3300	3136	3462.8	3223
7	Jharkhand	—	—	—	N.A.	1988
8	Karnataka	1866	2219	2561	2873.1	2716
9	Kerala	2163	2277	2546	2459.6	2096
10	Madhya Pradesh	1458	1559	1740	1782.9	3450
11	Maharashtra	2401	2364	2722	3429.5	4064
12	Orissa	1328	1636	2090	1914.6	1619
13	Punjab	2521	2521	2511	3314.7	2866
14	Rajasthan	1866	2076	2120	2320.8	1901
15	Tamilnadu	2025	2197	2334	2545.3	2257
16	Uttar Pradesh	1074	1243	1329	1414.0	1121
17	West Bengal	1201	1527	1988	2284.9	1865
Total- (A)		1633	1854	2103	2348.3	2002
B-Special Category						
1	Arunachal Pradesh	8642	8478	9190	9535.9	8846
2	Assam	1296	1449	1776	2064.4	1687
3	Himachal Pradesh	4842	5547	5663	6310.8	5405
4	Jammu & Kashmir	4021	4695	5691	6517.0	4175
5	Manipur	4214	3850	6312	4145.9	4388
6	Meghalaya	3297	3922	4571	5529.0	3977
7	Mizoram	9086	9212	12170	12653.6	10136
8	Nagaland	6341	6638	6969	8844.6	5717
9	Sikkim	9204	11234	11273	12416.3	11331
10	Tripura	3292	3470	4222	5110.3	4977
11	Uttaranchal	—	—	— Inc. in U.P.		2486
Total- (B)		2965	3284	3874	4493.4	3337
Total-All States (A+B)£		1740	1970	2243	2521.9	2141

Table 8.8
PER CAPITA DEVELOPMENTAL EXPENDITURE* (Concl.d.)
(1992-93 TO 2006-07)

S. No.	States	(Rupees)				
		2002-03	2003-04	2004-05	2005-06 (R.E.)	2006-07 (B.E.)
1	2	13	14	15	16	17
A-General Category						
1	Andhra Pradesh	2585	3026	3258	4110	5289
2	Bihar	1119	1220	1096	1782	1999
3	Chhatisgarh	2107	2753	2745	3775	4186
4	Goa	9563	10853	12404	15163	17092
5	Gujarat	3077	3579	3709	4006	4148
6	Haryana	2907	3978	3513	4506	4912
7	Jharkhand	2500	2262	2955	3603	4241
8	Karnataka	2753	2930	3656	4180	4990
9	Kerala	2802	3113	3146	4090	4318
10	Madhya Pradesh	1924	2394	2942	3261	2952
11	Maharashtra	2800	3303	3944	4692	4069
12	Orissa	1740	2129	1864	2308	2500
13	Punjab	2561	3159	3279	4217	4672
14	Rajasthan	2057	2557	2707	3156	3345
15	Tamilnadu	2623	2810	3268	3757	4672
16	Uttar Pradesh	1231	2386	1570	2124	2525
17	West Bengal	1553	1855	1912	2385	2560
Total- (A)		2097	2603	2665	3271	3577
B-Special Category						
1	Arunachal Pradesh	8556	12514	12605	16002	14645
2	Assam	1732	2115	3622	4524	4741
3	Himachal Pradesh	6304	6387	6112	7062	7285
4	Jammu & Kashmir	4609	4772	6820	8845	9049
5	Manipur	4252	4938	6816	8929	8916
6	Meghalaya	4192	4592	5520	6921	7939
7	Mizoram	10567	13690	13858	18380	13926
8	Nagaland	5155	6437	5844	9015	8980
9	Sikkim	12466	12773	17024	20370	21793
10	Tripura	4705	4855	5599	7177	6677
11	Uttaranchal	3300	3899	4904	7345	8699
Total- (B)		3603	4078	5301	6871	7134
Total-All States (A+B)£		2257	2767	2900	3580	3882

Source : 1- Bulletin, February 1999, R.B.I., Mumbai.

2- State Finances-A study of Budgets of 1999-2000 to 2006-07, R.B.I., Mumbai

- 1- Figures of Bihar for the year 1992-93 (A/cs.) to 1994-95 (A/cs.) and 1999-2000 (A/cs.) and 2000-01(A/Cs) relate to Revised estimates.
 - 2- Figures of Jammu & Kashmir for the year 1992-93 (A/cs.) to 1997-98 (A/cs.) relate to Revised estimates.
 - 3- Figures of Nagaland for the year 1992-93 (A/cs.) to 2000-01 (A/cs.) relate to Revised estimates.
 - 4- Figures of 2000-01(A/Cs), in case of Bihar, M.P. and U.P. are not comparable due to bifurcation of these states in November 2000.
 - 5- Figures for Bihar, Jammu & Kashmir, Jharkhand and Nagaland for the year 2001-02 (A/Cs) Relate to Revised estimates.
 - 6- Figures for Jammu & Kashmir, Jharkhand for the year 2002-03 (A/Cs) Relate to Revised estimates.
 - 7- Figures for Bihar, Jammu & Kashmir and Jharkhand for the year 2004-05 (A/Cs) Relate to Revised estimates.
 - 8- Per Capita for 1992-93 to 2000-01 is based on 1991 census and 2001-02 to 2006-07 is based on 2001 census figures.
- (*) Comprise expenditure on Revenue and Capital Accounts and Loans and Advances extended by States for developmental purpose.
- (£) All States total includes figure of NCT Delhi.

Table 8.9
PLAN EXPENDITURE-FIRST PLAN TO EIGHTH PLAN (Contd.)

(Rs. in Crores)									
S. No.	States	First Plan (1951-56)	Second Plan (1956-61)	Third Plan (1961-66)	Annual Plan (1966-69)	Fourth Plan (1969-74)	Fifth Plan (1974-79)	Annual Plan (1979-80)	Sixth Plan (1980-85)
1	2	3	4	5	6	7	8	9	10
A-General Category									
1	Andhra Pradesh	107.00	180.64	344.78	235.62	425.51	1469.18	450.32	3221.29
2	Bihar	102.00	176.87	331.74	217.37	479.21	1187.17	320.78	2948.71
3	Chhatisgarh	—	—	—	—	—	—	—	—
4	Goa	@	@	15.27	19.82	41.93	87.38	28.57	224.42
5	Gujarat	99.00	146.83	237.68	207.80	545.02	1379.35	456.17	3880.45
6	Haryana	@	@	@	84.62	358.26	677.18	202.96	1569.47
7	Jharkhand	—	—	—	—	—	—	—	—
8	Karnataka	94.00	138.72	250.69	192.16	374.14	1079.83	317.60	2665.47
9	Kerala	44.00	79.00	181.59	144.74	333.35	667.71	223.87	1645.39
10	Madhya Pradesh	94.00	145.50	288.35	166.82	475.51	1437.39	514.83	3864.74
11	Maharashtra	125.00	214.03	433.60	388.83	1004.51	2659.11	813.36	6520.68
12	Orissa	85.00	89.36	224.06	122.75	249.34	638.00	195.01	1562.20
13	Punjab	163.00	151.43	254.23	121.85	428.47	940.16	269.27	1891.50
14	Rajasthan	66.00	99.86	210.69	136.60	308.81	867.94	290.19	2134.64
15	Tamilnadu	85.00	186.19	342.33	265.99	551.69	1149.62	370.07	3583.50
16	Uttar Pradesh	166.00	228.32	560.25	451.40	1162.58	2909.48	825.52	6519.02
17	West Bengal	154.00	155.84	300.49	161.47	363.55	1253.23	383.21	2433.27
Total- (A)		1384.00	1992.59	3975.75	2917.83	7101.88	18402.73	5661.73	44664.75
B-Special Category									
1	Arunachal Pradesh	2.31	3.74	7.32	7.79	21.12	64.83	21.78	223.01
2	Assam	28.00	63.15	132.24	87.12	198.41	428.63	159.73	1279.79
3	Himachal Pradesh	4.99	16.97	33.85	39.88	113.43	235.10	79.45	668.83
4	Jammu & Kashmir	13.00	26.82	61.24	59.28	162.22	376.05	123.55	919.37
5	Manipur	1.08	6.22	12.82	7.20	31.15	98.90	32.53	243.32
6	Meghalaya	@	@	@	@	36.24	99.07	30.70	259.96
7	Mizoram	@	@	@	@	9.30	48.73	16.11	150.09
8	Nagaland	@	@	10.79	15.98	38.52	96.25	27.68	229.79
9	Sikkim	@	@	@	@	@	40.10	17.79	147.80
10	Tripura	1.62	9.41	15.51	11.44	34.66	75.96	29.59	292.71
11	Uttaranchal	—	—	—	—	—	—	—	—
Total- (B)		51.00	126.31	273.77	228.69	645.05	1563.62	538.88	4414.67
Total-All States (A+B)		1435.00	2118.90	4249.52	3146.52	7746.93	19966.35	6200.61	49079.42

Table 8.9
PLAN EXPENDITURE-FIRST PLAN TO EIGHTH PLAN (Concl.)

(Rs. in Crores)

S. No.	States	Seventh Plan # (1985-90)	Annual Plan (1990-91)	Annual Plan (1991-92)	Eighth Plan (1992-97)				
					1992-93	1993-94	1994-95	1995-96	1996-97
1	2	11	12	13	14	15	16	17	18
A-General Category									
1	Andhra Pradesh	6043.62	1485.54	1674.53	2364.04	2867.46	2453.47	2696.03	3052.26
2	Bihar	6033.17	1257.92	1031.56	1149.18	811.70	916.18	981.86	1549.28
3	Chhatisgarh	—	—	—	—	—	—	—	—
4	Goa	438.61	135.39	158.87	141.96	147.94	157.15	197.25	199.12
5	Gujarat	5439.18	1566.67	2021.89	1939.75	1930.86	2001.42	2598.57	3080.13
6	Haryana	2538.92	615.02	681.81	748.36	806.82	979.36	1120.06	1235.29
7	Jharkhand	—	—	—	—	—	—	—	—
8	Karnataka	3937.50	1172.70	1597.25	1971.41	2796.95	3004.15	3390.85	3972.54
9	Kerala	2299.22	596.05	672.53	825.32	1013.06	1415.92	1591.00	2106.73
10	Madhya Pradesh	6574.28	1703.51	1817.58	1992.03	2235.88	2670.09	2560.23	2759.71
11	Maharashtra	10826.25	2530.22	2968.70	3372.80	3778.08	5122.19	6206.26	6856.77
12	Orissa	3162.20	1085.75	1029.74	1054.33	1094.74	1474.47	1370.52	2003.97
13	Punjab	3547.17	991.06	1068.14	885.30	1142.68	1419.47	1588.99	1794.39
14	Rajasthan	3106.18	973.22	1184.44	1406.67	1743.32	2415.75	3162.42	3131.41
15	Tamilnadu	6236.24	1495.56	1651.36	1934.59	2234.45	2845.70	3282.12	3726.37
16	Uttar Pradesh	11268.94	3026.21	3513.53	3457.61	3249.58	3800.87	4211.25	5674.73
17	West Bengal	4463.76	1150.65	907.26	881.59	1217.00	1702.01	2141.38	2426.51
Total- (A)		75915.24	19785.47	21979.19	24124.94	27070.52	32378.20	37098.79	43569.21
B-Special Category									
1	Arunachal Pradesh	569.95	165.89	206.87	233.61	262.14	353.36	432.92	430.93
2	Assam	2489.61	596.57	695.50	655.44	862.19	1042.82	1203.98	1101.62
3	Himachal Pradesh	1326.27	377.63	407.40	490.98	570.73	666.75	850.91	918.33
4	Jammu & Kashmir	2006.23	556.62	649.02*	620.00	653.74	845.68	1023.72	1260.46
5	Manipur	501.22	164.66	184.50	170.95	174.39	220.68	286.29	367.17
6	Meghalaya	539.04	166.25	187.20	198.98	195.99	179.33	241.60	253.88
7	Mizoram	363.92	124.93	151.67	165.17	174.31	202.15	233.41	286.77
8	Nagaland	467.83	142.12	159.82	110.55	163.84	85.85	199.94	265.67
9	Sikkim	282.40	79.41	97.38	102.53	121.62	125.31	165.40	192.79
10	Tripura	700.17	201.12	228.71	217.94	224.18	257.43	307.31	369.96
11	Uttaranchal	—	—	—	—	—	—	—	—
Total- (B)		9246.64	2575.20	2968.07	2966.15	3403.13	3979.36	4945.48	5447.58
Total-All States (A+B)		85161.88	22360.67	24947.26	27091.09	30473.65	36357.56	42044.27	49016.79

Source : Planning Commission, Govt. of India, New Delhi.

@ - was not state then.

:- As reported by States in their Draft Annual Plan Document for 91-92

* :- Actual Expenditure not received from the State Govt., Revised Outlay repeated.

Table 8.10
PER CAPITA PLAN EXPENDITURE-FIRST PLAN TO EIGHTH PLAN (Contd.)

S. No.	States	(Rupees)							
		First Plan (1951-56)	Second Plan (1956-61)	Third Plan (1961-66)	Annual Plan (1966-69)	Fourth Plan (1969-74)	Fifth Plan (1974-79)	Annual Plan (1979-80)	Sixth Plan (1980-85)
1	2	3	4	5	6	7	8	9	10
A-General Category									
1	Andhra Pradesh	33	53	92	59	98	305	88	578
2	Bihar	25	40	69	42	85	190	48	404
3	Chhatisgarh	—	—	—	—	—	—	—	—
4	Goa	@	@	231	265	488	879	290	1972
5	Gujarat	58	77	110	86	204	456	140	1091
6	Haryana	@	@	@	94	357	593	165	1149
7	Jharkhand	—	—	—	—	—	—	—	—
8	Karnataka	47	62	102	72	128	329	90	686
9	Kerala	31	50	102	74	156	284	90	624
10	Madhya Pradesh	35	48	85	44	114	307	103	709
11	Maharashtra	37	58	105	85	199	471	135	994
12	Orissa	56	54	122	61	114	263	76	572
13	Punjab	173	146	220	97	316	626	168	1080
14	Rajasthan	40	53	100	59	120	295	90	589
15	Tamilnadu	28	57	98	70	134	254	78	717
16	Uttar Pradesh	25	32	73	55	132	296	78	563
17	West Bengal	56	49	82	40	82	255	73	428
Total- (A)		39	51	92	62	138	320	92	671
B-Special Category									
1	Arunachal Pradesh	76	115	203	190	449	1190	364	3333
2	Assam	34	66	115	67	136	252	86	612
3	Himachal Pradesh	20	64	116	126	328	611	193	1502
4	Jammu & Kashmir	39	78	165	144	351	710	216	1471
5	Manipur	18	88	154	76	291	796	241	1626
6	Meghalaya	@	@	@	@	359	852	242	1838
7	Mizoram	@	@	@	@	282	1249	361	2795
8	Nagaland	@	@	271	352	741	1565	394	2723
9	Sikkim	@	@	@	@	@	1591	616	4322
10	Tripura	23	98	126	82	222	430	154	1351
11	Uttaranchal	—	—	—	—	—	—	—	—
Total- (B)		30	66	123	92	231	487	154	1130
Total-All States (A+B)		39	52	93	63	143	329	96	694
Pop. Estimate used		1953	1958	1963	1967	1971	1976	1979	1983

Table 8.10
PER CAPITA PLAN EXPENDITURE-FIRST PLAN TO EIGHTH PLAN (Concl.)

(Rupees)

S. No.	States	Seventh Plan (1985-90)	Annual Plan (1990-91)	Annual Plan (1991-92)	Eighth Plan (1992-97)				
					1992-93	1993-94	1994-95	1995-96	1996-97
1	2	11	12	13	14	15	16	17	18
A-General Category									
1	Andhra Pradesh	1008	227	250	347	414	348	376	419
2	Bihar	760	148	119	129	89	99	103	160
3	Chhatisgarh	-	-	-	-	-	-	-	-
4	Goa	3771	1166	1350	1183	1209	1259	1549	1533
5	Gujarat	1417	383	486	458	448	456	582	679
6	Haryana	1673	380	411	441	465	553	620	670
7	Jharkhand	-	-	-	-	-	-	-	-
8	Karnataka	934	263	353	429	599	634	706	815
9	Kerala	812	206	230	278	337	464	515	673
10	Madhya Pradesh	1107	262	273	293	322	377	355	376
11	Maharashtra	1526	326	374	416	457	608	722	783
12	Orissa	1076	347	323	325	331	438	400	575
13	Punjab	1885	494	524	428	544	666	736	819
14	Rajasthan	772	224	267	310	377	511	656	637
15	Tamilnadu	1168	270	295	342	391	493	563	633
16	Uttar Pradesh	897	221	251	243	224	258	281	372
17	West Bengal	727	172	132	127	172	236	292	326
Total- (A)		1049	254	276	298	328	386	435	502
B-Special Category									
1	Arunachal Pradesh	7630	1961	2372	2616	2865	3767	4505	4375
2	Assam	1090	271	308	284	365	433	489	439
3	Himachal Pradesh	2772	738	783	926	1058	1211	1517	1606
4	Jammu & Kashmir	2930	734	835	780	804	1017	1204	1451
5	Manipur	3040	911	997	902	899	1112	1410	1766
6	Meghalaya	3422	954	1047	1087	1047	936	1233	1266
7	Mizoram	5851	1840	2176	2297	2349	2642	2958	3523
8	Nagaland	4754	1211	1308	877	1258	639	1443	1857
9	Sikkim	7168	1966	2369	2418	2777	2772	3542	4000
10	Tripura	2944	745	823	767	771	865	1009	1168
11	Uttaranchal	-	-	-	-	-	-	-	-
Total- (B)		2159	584	657	642	720	824	1002	1079
Total-All States (A+B)		1111	272	297	316	350	410	466	534
Pop. Estimate used		1987	1990	1991	1992	1993	1994	1995	1996

Source : Planning Commission, Govt. of India, New Delhi.

@ was not State then.

Table 8.11
PLAN EXPENDITURE-SHARE OF DIFFERENT STATES IN TOTAL
PLAN EXPENDITURE (Contd.)

S. No.	States	(Percentage)							
		First Plan (1951-56)	Second Plan (1956-61)	Third Plan (1961-66)	Annual Plan (1966-69)	Fourth Plan (1969-74)	Fifth Plan (1974-79)	Annual Plan (1979-80)	Sixth Plan (1980-85)
1	2	3	4	5	6	7	8	9	10
A-General Category									
1	Andhra Pradesh	7.46	8.53	8.11	7.49	5.49	7.36	7.26	6.56
2	Bihar	7.11	8.35	7.81	6.91	6.19	5.95	5.17	6.01
3	Chhatisgarh	-	-	-	-	-	-	-	-
4	Goa	@	@	0.36	0.63	0.54	0.44	0.46	0.46
5	Gujarat	6.90	6.93	5.60	6.60	7.04	6.91	7.36	7.91
6	Haryana	@	@	@	2.69	4.62	3.39	3.27	3.20
7	Jharkhand	-	-	-	-	-	-	-	-
8	Karnataka	6.55	6.55	5.90	6.11	4.83	5.41	5.12	5.43
9	Kerala	3.07	3.73	4.27	4.60	4.30	3.34	3.61	3.35
10	Madhya Pradesh	6.55	6.87	6.79	5.30	6.14	7.20	8.30	7.87
11	Maharashtra	8.71	10.10	10.20	12.36	12.97	13.31	13.12	13.29
12	Orissa	5.92	4.22	5.27	3.90	3.22	3.19	3.15	3.18
13	Punjab	11.36	7.15	5.98	3.87	5.53	4.71	4.34	3.85
14	Rajasthan	4.60	4.71	4.96	4.34	3.99	4.35	4.68	4.35
15	Tamilnadu	5.92	8.79	8.06	8.45	7.12	5.76	5.97	7.30
16	Uttar Pradesh	11.57	10.76	13.18	14.35	15.01	14.57	13.31	13.28
17	West Bengal	10.73	7.35	7.07	5.13	4.69	6.28	6.18	4.96
Total- (A)		96.45	94.04	93.56	92.73	91.67	92.17	91.30	91.00
B-Special Category									
1	Arunachal Pradesh	0.16	0.18	0.17	0.25	0.27	0.32	0.35	0.45
2	Assam	1.95	2.98	3.11	2.77	2.56	2.15	2.58	2.61
3	Himachal Pradesh	0.35	0.80	0.80	1.27	1.46	1.18	1.28	1.36
4	Jammu & Kashmir	0.91	1.27	1.44	1.88	2.09	1.88	1.99	1.87
5	Manipur	0.07	0.29	0.30	0.23	0.40	0.50	0.52	0.50
6	Meghalaya	@	@	@	@	0.47	0.50	0.50	0.53
7	Mizoram	@	@	@	@	0.12	0.24	0.26	0.31
8	Nagaland	@	@	0.25	0.51	0.50	0.48	0.45	0.47
9	Sikkim	@	@	@	@	@	0.20	0.29	0.30
10	Tripura	0.11	0.44	0.37	0.36	0.45	0.38	0.48	0.60
11	Uttaranchal	-	-	-	-	-	-	-	-
Total- (B)		3.55	5.96	6.44	7.27	8.33	7.83	8.70	9.00
Total-All States (A+B)		100.00	100.00	100.00	100.00	100.00	100.00	100.00	100.00

Table 8.11
PLAN EXPENDITURE-SHARE OF DIFFERENT STATES IN TOTAL
PLAN EXPENDITURE (Concl.d.)

S. No.	States	Seventh Plan (1985-90)	Annual Plan (1990-91)	Annual Plan (1991-92)	Eighth Plan (1992-97)				
					1992-93	1993-94	1994-95	1995-96	1996-97
1	2	11	12	13	14	15	16	17	18
A-General Category									
1	Andhra Pradesh	7.10	6.64	6.71	8.73	9.41	6.75	6.41	6.23
2	Bihar	7.08	5.63	4.13	4.24	2.66	2.52	2.34	3.16
3	Chhatisgarh	-	-	-	-	-	-	-	-
4	Goa	0.52	0.61	0.64	0.52	0.49	0.43	0.47	0.41
5	Gujarat	6.39	7.00	8.10	7.16	6.34	5.51	6.18	6.28
6	Haryana	2.98	2.75	2.73	2.76	2.65	2.69	2.66	2.52
7	Jharkhand	-	-	-	-	-	-	-	-
8	Karnataka	4.62	5.24	6.40	7.28	9.18	8.26	8.07	8.10
9	Kerala	2.70	2.66	2.70	3.05	3.32	3.89	3.78	4.30
10	Madhya Pradesh	7.72	7.62	7.29	7.35	7.34	7.34	6.09	5.63
11	Maharashtra	12.71	11.32	11.90	12.45	12.40	14.09	14.76	13.99
12	Orissa	3.71	4.86	4.13	3.89	3.59	4.06	3.26	4.09
13	Punjab	4.17	4.43	4.28	3.27	3.75	3.90	3.78	3.66
14	Rajasthan	3.65	4.35	4.75	5.19	5.72	6.65	7.52	6.39
15	Tamilnadu	7.32	6.69	6.62	7.14	7.33	7.83	7.81	7.60
16	Uttar Pradesh	13.23	13.53	14.08	12.77	10.66	10.45	10.02	11.58
17	West Bengal	5.24	5.15	3.64	3.25	3.99	4.68	5.09	4.95
Total- (A)		89.14	88.48	88.10	89.05	88.83	89.05	88.24	88.89
B-Special Category									
1	Arunachal Pradesh	0.67	0.74	0.83	0.86	0.86	0.97	1.03	0.88
2	Assam	2.92	2.67	2.79	2.42	2.83	2.87	2.86	2.25
3	Himachal Pradesh	1.56	1.69	1.63	1.81	1.87	1.83	2.02	1.87
4	Jammu & Kashmir	2.36	2.49	2.60	2.29	2.15	2.33	2.44	2.57
5	Manipur	0.59	0.74	0.74	0.63	0.57	0.61	0.68	0.75
6	Meghalaya	0.63	0.74	0.75	0.74	0.64	0.49	0.57	0.52
7	Mizoram	0.43	0.56	0.61	0.61	0.57	0.56	0.56	0.59
8	Nagaland	0.55	0.64	0.64	0.41	0.54	0.24	0.48	0.54
9	Sikkim	0.33	0.35	0.39	0.38	0.40	0.34	0.39	0.39
10	Tripura	0.82	0.90	0.92	0.80	0.74	0.71	0.73	0.75
11	Uttaranchal	-	-	-	-	-	-	-	-
Total- (B)		10.86	11.52	11.90	10.95	11.17	10.95	11.76	11.11
Total-All States (A+B)		100.00	100.00	100.00	100.00	100.00	100.00	100.00	100.00

Source : Worked out in the Directorate of Economics & Statistics,
Rajasthan, Jaipur (Based on T.No.8.9)

@ - was not state then.

Table 8.12
YEAR WISE EXPENDITURE AND PER CAPITA EXPENDITURE OF
9th PLAN (Contd.)

(Expenditure in Crore Rs. and Per Capita in Rs.)

S. No.	States	Ninth Plan (1997-02)		1997-98		1998-99	
		Agreed Outlay	Per Capita	Actual Expenditure	Per Capita Exp.	Actual Expenditure	Per Capita Exp.
1	2	3	4	5	6	7	8
A-General Category							
1	Andhra Pradesh	25150.00	3295	3707.23	501	4971.97	661
2	Bihar	16680.00	1623	1711.43	173	2424.65	241
3	Chhatisgarh	—	—	—	—	—	—
4	Goa	1500.00	10870	198.59	1499	220.61	1632
5	Gujarat	28000.00	5864	3905.07	846	3939.19	839
6	Haryana	9310.00	4777	1303.61	694	1522.91	796
7	Jharkhand	—	—	—	—	—	—
8	Karnataka	23400.00	4616	4424.48	896	5649.04	1129
9	Kerala	16100.00	4941	2867.62	903	3355.27	1043
10	Madhya Pradesh	20075.00	2592	3343.91	447	3376.86	443
11	Maharashtra	36700.00	3966	7938.03	890	8187.48	901
12	Orissa	15000.00	4090	2037.14	574	2581.61	716
13	Punjab	11500.00	5034	2008.80	904	2006.27	890
14	Rajasthan	22525.83	4342	3987.35	796	3832.83	752
15	Tamilnadu	25000.00	4134	4010.63	675	4515.81	754
16	Uttar Pradesh	46340.00	2895	5652.36	364	6363.95	404
17	West Bengal	16900.00	2174	2840.10	376	3459.64	451
B-Special Category							
1	Arunachal Pradesh	3569.89	33615	489.38	4845	463.02	4469
2	Assam	8983.93	3382	1283.18	501	1293.67	496
3	Himachal Pradesh	5700.00	9394	1294.33	2219	1539.65	2588
4	Jammu & Kashmir	9500.00	10325	1496.28	1690	1259.62	1395
5	Manipur	2426.69	10867	345.28	1622	388.55	1782
6	Meghalaya	2500.62	11609	248.83	1211	299.38	1424
7	Mizoram	1618.51	18084	295.25	3515	272.06	3138
8	Nagaland	2006.43	12739	232.33	1573	245.97	1613
9	Sikkim	1600.00	30132	190.12	3818	224.30	4364
10	Tripura	2577.39	7701	412.59	1293	392.25	1200
11	Uttaranchal	—	—	—	—	—	—
Total-All States (A+B)		354664.29	3678	56223.92	602	62786.56	662
Population Est. used		—	1999	—	1997	—	1998

Table 8.12
YEAR WISE EXPENDITURE AND PER CAPITA EXPENDITURE OF
9th PLAN (Concl'd.)

(Expenditure in Crore Rs. and Per Capita in Rs.)

S. No.	States	1999-2000		2000-01		2001-02	
		Actual Expenditure	Per Capita Exp.	Actual Expenditure	Per Capita Exp.	Actual Expenditure	Per Capita Exp.
1	2	9	10	11	12	13	14
A-General Category							
1	Andhra Pradesh	4748.40	622	7035.29	908	7968.95	1052
2	Bihar	2675.68	260	1638.22	156	1471.39	178
3	Chhatisgarh	—	—	469.69@	N.A.	1361.29	655
4	Goa	236.90	1717	360.78	2562	372.72	2773
5	Gujarat	6492.10	1360	4964.59	1022	5357.03	1059
6	Haryana	1676.41	860	1718.31	866	1765.76	838
7	Jharkhand	—	—	N.A.	N.A.	2023.51	752
8	Karnataka	6362.90	1255	6785.37	1322	7903.77	1499
9	Kerala	2946.34	904	2953.60	895	2397.72	753
10	Madhya Pradesh	3589.17	463	3177.38	403	3170.70	525
11	Maharashtra	10418.59	1126	9586.00	1017	8526.08	881
12	Orissa	2484.00	677	2562.07	687	2450.44	668
13	Punjab	1753.17	767	1876.77	810	2171.04	894
14	Rajasthan	3600.95	694	3772.90	715	4338.29	768
15	Tamilnadu	5413.75	895	5776.52	947	5318.90	856
16	Uttar Pradesh	6572.21	411	5956.40	366	5965.36	359
17	West Bengal	3927.71	505	5631.04	714	4594.52	573
B-Special Category							
1	Arunachal Pradesh	468.40	4411	510.92	4692	555.41	5091
2	Assam	1404.59	529	1481.38	548	1628.21	611
3	Himachal Pradesh	1623.51	2676	1722.66	2783	1720.00	2830
4	Jammu & Kashmir	1506.37	1637	1537.90	1640	1742.71	1731
5	Manipur	452.61	2027	247.92	1084	228.76	958
6	Meghalaya	343.28	1594	462.84	2099	470.21	2039
7	Mizoram	378.02	4224	371.93	4030	402.41	4516
8	Nagaland	306.17	1944	317.70	1954	400.08	2011
9	Sikkim	193.25	3639	218.39	3978	281.58	5214
10	Tripura	452.51	1352	474.12	1383	522.67	1638
11	Uttaranchal	—	—	820.57@	N.A.	1729.19	2039
Total-All States (A+B)		70026.99	726	72431.26	739	76838.70	760
Population Est. used		—	1999	—	2000	—	2001+

Source : Planning Commission, Govt. of India, New Delhi.

@ State came in to existance in November, 2000.

+ Census 2001 Provisional figures used.

Table 8.13
YEAR WISE EXPENDITURE AND PER CAPITA EXPENDITURE OF
10th PLAN (Contd.)

(Expenditure in Crore Rs. and Per Capita in Rs.)

S. No.	States	Annual Plan 2002-03		Annual Plan 2003-04		Annual Plan 2004-05	
		Actual Exp.	Per Capita Exp.	Actual Exp.	Per Capita Exp.	Actual Exp.	Per Capita Exp.
1	2	3	4	5	6	7	8
A-General Category							
1	Andhra Pradesh	8315.09	1065	10758.80	1362	11456.54	1435
2	Bihar	2206.61	256	2627.03	299	3196.47	358
3	Chhatisgarh	1767.46	820	2403.99	1098	2832.75	1273
4	Goa	423.21	3076	567.60	4028	766.81	5288
5	Gujarat	5403.20	1031	7584.69	1423	7603.21	1404
6	Haryana	1776.19	807	1865.79	831	2108.25	921
7	Jharkhand	2796.65	1002	1771.64	624	2991.26	1037
8	Karnataka	8163.91	1505	8619.45	1569	11888.71	2138
9	Kerala	3943.99	1216	3617.64	1106	3544.15	1074
10	Madhya Pradesh	5329.82	849	5087.38	795	6610.43	1014
11	Maharashtra	7738.98	774	8187.69	806	9817.42	951
12	Orissa	2474.11	657	2436.90	640	2738.73	712
13	Punjab	1766.41	705	1585.81	625	1955.93	760
14	Rajasthan	4431.07	753	6044.38	1008	6590.55	1078
15	Tamilnadu	5841.05	919	7088.31	1106	8285.84	1282
16	Uttar Pradesh	6617.84	383	6131.53	348	8427.54	469
17	West Bengal	2673.20	325	2529.48	304	4268.28	506
B-Special Category							
1	Arunachal Pradesh	531.47	4716	642.30	5629	655.80	5678
2	Assam	1422.17	518	1456.34	522	1796.01	635
3	Himachal Pradesh	2050.60	3289	1306.60	2071	1475.25	2311
4	Jammu & Kashmir	2064.32	1973	2352.10	2214	2838.94	2633
5	Manipur	208.78	939	286.62	1273	559.70	2455
6	Meghalaya	400.04	1682	486.16	2018	590.17	2419
7	Mizoram	420.57	4612	551.20	5972	550.34	5886
8	Nagaland	368.42	1804	479.07	2317	463.13	2212
9	Sikkim	339.97	6126	367.86	6546	466.55	8199
10	Tripura	590.77	1799	576.01	1733	579.11	1720
11	Uttaranchal	1449.44	1651	1677.79	1879	1916.74	2113
Total-All States (A+B)		81515.34	780	89090.16	840	106974.61	993
Population Est. used		-	2003	-	2004	-	2005

Table 8.13
YEAR WISE EXPENDITURE AND PER CAPITA EXPENDITURE OF
10th PLAN (Concl.d.)

(Expenditure in Crore Rs. and Per Capita in Rs.)

S. No.	States	Annual Plan 2005-06		Annual Plan 2006-07		Tenth Plan 2002-07		
		Actual Exp.	Per Capita Exp.	Revised Outlay	Per Capita Outlay	Originally Approved Outlay	Anticipated Exp.	Per Capita Exp.
1	2	9	10	11	12	13	14	15
A-General Category								
1	Andhra Pradesh	13439.41	1665	20000.00 @	2452	69511.66	63969.84	8011
2	Bihar	4465.50	492	8670.87	940	23864.05	21166.48	2371
3	Chhatisgarh	3465.11	1534	5996.11	2615	17067.52	16465.42	7400
4	Goa	1025.00@@	6870	1200.00 @	7792	4344.32	3982.62	27466
5	Gujarat	11000.00	2001	12503.50 @	2240	47481.71	44094.60	8145
6	Haryana	2996.77	1285	3300.00 @	1390	12707.71	12047.00	5265
7	Jharkhand	4079.13	1392	6500.00 @	2185	20708.10	18138.68	6288
8	Karnataka	12678.30	2254	16166.00 @	2841	60274.53	57516.37	10345
9	Kerala	3878.43	1166	6210.00 @	1852	24887.03	21194.21	6425
10	Madhya Pradesh	8116.70	1223	9356.77	1385	33724.96	34501.10	5291
11	Maharashtra	14674.21	1400	14829.00 @	1394	58887.73	55247.30	5352
12	Orissa	2818.82	725	3600.00	917	15300.00	14068.56	3655
13	Punjab	3799.81	1458	4000.00 @	1516	16644.80	13107.96	5096
14	Rajasthan	7699.83	1236	8501.42 @	1341	33066.92	33267.25	5442
15	Tamilnadu	8784.07	1349	12500.00	1905	42351.00	42499.27	6576
16	Uttar Pradesh	13579.12@@	741	19000.00	1017	57139.51	53756.03	2989
17	West Bengal	5989.77	703	7573.52	879	29720.98	23034.25	2733
B-Special Category								
1	Arunachal Pradesh	738.41	6317	1058.53	8940	4150.35	3626.51	31398
2	Assam	1868.70	652	3798.00 @	1307	12503.00	10341.22	3658
3	Himachal Pradesh	1676.18	2597	1800.00 @	2758	7975.38	8308.63	13017
4	Jammu & Kashmir	3555.62	3250	4347.67 @	3917	16320.85	15158.65	14058
5	Manipur	610.90	2647	1176.45	5036	4073.09	2842.45	12467
6	Meghalaya	687.78	2785	900.00 @	3600	3516.34	3064.15	12558
7	Mizoram	692.64	7322	791.91	8266	2969.52	3006.66	32157
8	Nagaland	647.84	3057	760.00 @	3543	2842.79	2718.46	12982
9	Sikkim	472.43	8202	552.32	9474	2296.07	2199.13	38649
10	Tripura	745.94	2189	873.63	2533	3729.27	3365.46	9998
11	Uttaranchal	3025.81	3282	4017.26	4290	11618.53	12087.04	13322
Total-All States (A+B)		137212.23	1255	179982.96	1623	639677.71	594775.30	5522
Population Est. used		-	2006	-	2007	-	-	2005

Source : Planning Commission, Govt. of India, New Delhi.

@ Revision not sought by States, approved outlay taken.

@@ Approved outlay

Note : Per Capita Exp. is worked out on the basis of Projected Population given in table no. 1.3

Table 8.14
PROJECTED OUTLAY - TENTH PLAN (Contd.)
(2002-07)

(Rs. Lakhs.)					
S. No.	States	Agriculture & Allied Activities	Rural Development	Special Area Programme	Irrigation & Flood Control
1	2	3	4	5	6
A-General Category					
1	Andhra Pradesh	233321	459207	112352	1084498
2	Bihar	53611	413650	4069	601687
3	Chhatisgarh	86097	115891	0	250665
4	Goa	15834	8450	1800	22290
5	Gujarat	354871	136194	3830	881005
6	Haryana	46953	30585	14737	154104
7	Jharkhand	82485	327233	0	207670
8	Karnataka	234694	222772	64074	1417657
9	Kerala	112500	56975	10000	93000
10	Madhya Pradesh	158152	288116	0	491589
11	Maharashtra	424862	691972	37322	1525501
12	Orissa	116520	89791	0	409921
13	Punjab	63541	127650	13437	261151
14	Rajasthan	164948	229884	16922	276788
15	Tamilnadu	393205	410000	0	237500
16	Uttar Pradesh	514240	712791	100000	760735
17	West Bengal	91463	379769	106379	189866
Total- (A)		3147297	4700930	484922	8865627
B-Special Category					
1	Arunachal Pradesh	51531	15817	6500	18437
2	Assam	66498	58261	5640	64533
3	Himachal Pradesh	120169	43816	2080	45318
4	Jammu & Kashmir	150780	37410	77187	80579
5	Manipur	11386	12091	2288	36854
6	Meghalaya	29960	20818	4470	9740
7	Mizoram	16198	15665	4037	2828
8	Nagaland	25550	18005	4455	4100
9	Sikkim	17499	7400	3000	3100
10	Tripura	45000	54000	31500	36000
11	Uttaranchal	69492	42052	388	17853
Total- (B)		604063	325335	141545	319342
Total-All States (A+B)		3751360	5026265	626467	9184969
% age to total outlay		6.68	8.95	1.12	16.36

PROJECTED OUTLAY

TENTH PLAN

(2002-07)

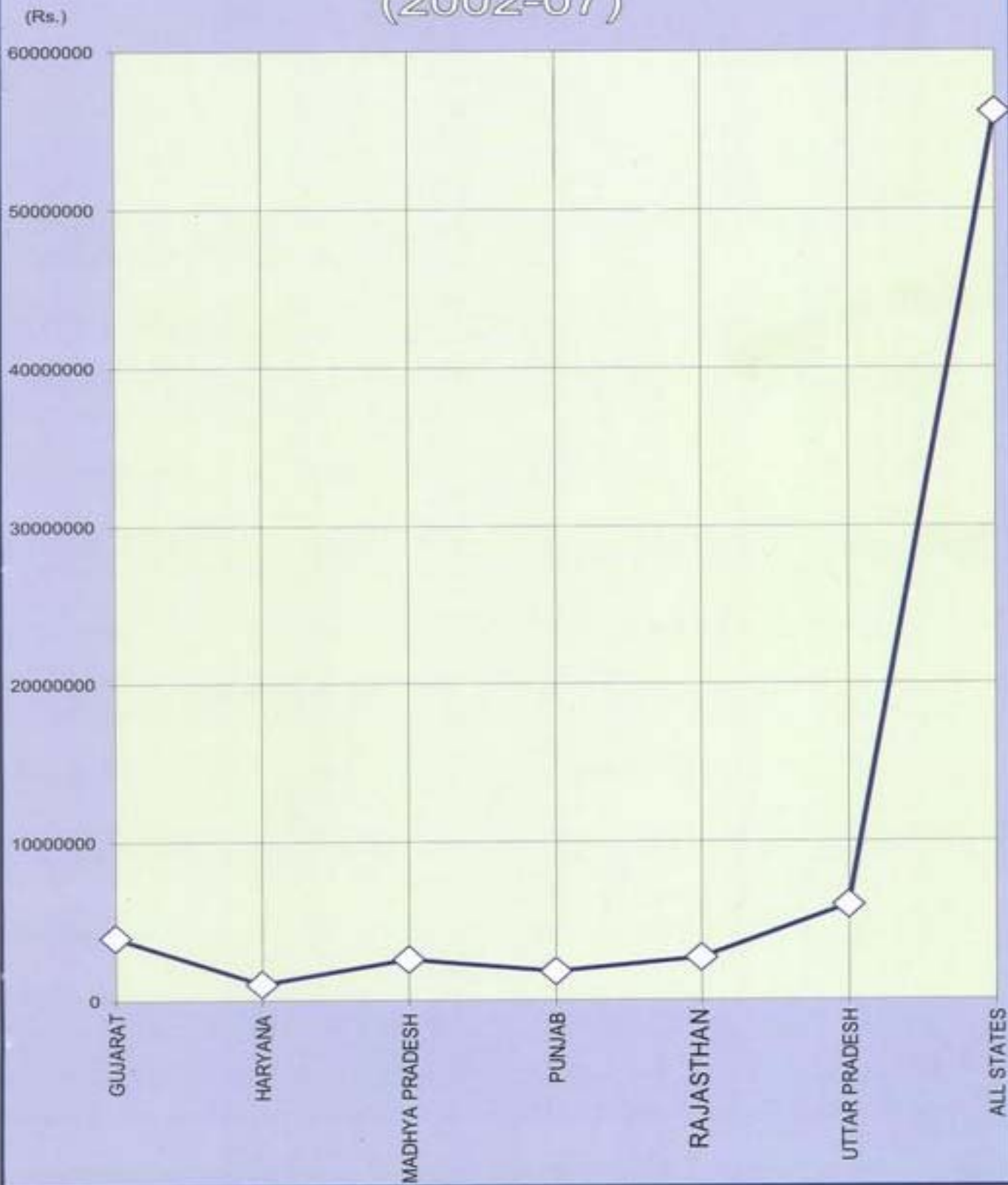

Table 8.14
PROJECTED OUTLAY - TENTH PLAN (Contd.)
(2002-07)

(Rs. Lakhs.)					
S. No.	States	Energy	Industry & Minerals	Transport	Communi-cations
1	2	7	8	9	10
A-General Category					
1	Andhra Pradesh	714172	165511	399419	0
2	Bihar	273544	24150	130312	0
3	Chhatisgarh	13325	21412	45164	0
4	Goa	40500	11640	39284	0
5	Gujarat	601893	206845	185139	3405
6	Haryana	140047	8434	128665	0
7	Jharkhand	81400	47387	128764	0
8	Karnataka	226695	145287	485444	0
9	Kerala	350000	132875	266000	0
10	Madhya Pradesh	550620	20238	135305	0
11	Maharashtra	1016351	71656	521721	0
12	Orissa	286488	10933	195991	0
13	Punjab	598273	5588	271150	0
14	Rajasthan	726074	95566	303979	0
15	Tamilnadu	802965	55500	673000	0
16	Uttar Pradesh	961199	126246	674025	0
17	West Bengal	785550	150984	279917	0
Total- (A)		8169096	1300252	4863279	3405
B-Special Category					
1	Arunachal Pradesh	49812	7636	82442	0
2	Assam	83704	23704	87932	0
3	Himachal Pradesh	123500	10473	163594	211
4	Jammu & Kashmir	288574	43565	164070	0
5	Manipur	23051	33294	22348	0
6	Meghalaya	50577	14400	54030	0
7	Mizoram	19485	6038	48190	0
8	Nagaland	24845	19205	17035	0
9	Sikkim	24290	6200	26500	0
10	Tripura	22500	13500	49500	900
11	Uttaranchal	194368	8302	108906	0
Total- (B)		904706	186317	824547	1111
Total-All States (A+B)		9073802	1486569	5687826	4516
% age to total outlay		16.16	2.65	10.13	0.01

Table 8.14
PROJECTED OUTLAY - TENTH PLAN (Concl.d.)
(2002-07)

							(Rs. Lakhs.)	
S. No.	States	Science Technology & Environment	General Economic Services	Social Services	General Services	Grand Total	Rank by Last Column	
1	2	11	12	13	14	15	16	
A-General Category								
1	Andhra Pradesh	1120	80480	1363404	47916	4661400	3	
2	Bihar	0	35289	507673	56015	2100000	11	
3	Chhatisgarh	1083	16919	525615	23829	1100000	16	
4	Goa	475	15975	152652	11100	320000	23	
5	Gujarat	32601	83887	1508945	2085	4000700	5	
6	Haryana	848	51235	431108	21784	1028500	18	
7	Jharkhand	33000	18952	484714	51669	1463274	14	
8	Karnataka	2578	89563	1418298	48760	4355822	4	
9	Kerala	12000	116805	436045	813800	2400000	10	
10	Madhya Pradesh	5970	75966	763497	129540	2618993	9	
11	Maharashtra	5525	284951	1923321	160018	6663200	1	
12	Orissa	4311	228504	507589	49952	1900000	12	
13	Punjab	3875	15015	485837	20183	1865700	13	
14	Rajasthan	1217	107989	799677	8756	2731800	8	
15	Tamilnadu	16040	17560	1365355	28875	4000000	6	
16	Uttar Pradesh	241475	229725	1609119	41245	5970800	2	
17	West Bengal	15519	25847	786780	52026	2864100	7	
Total- (A)		377637	1494662	15069629	1567553	50044289	-	
B-Special Category								
1	Arunachal Pradesh	462	23170	123933	9092	388832	22	
2	Assam	815	21759	415711	2965	831522	19	
3	Himachal Pradesh	642	22374	489348	8475	1030000	17	
4	Jammu & Kashmir	3619	173491	401643	29082	1450000	15	
5	Manipur	1722	24521	103200	9645	280400	25	
6	Meghalaya	790	5970	103435	6710	300900	24	
7	Mizoram	532	12555	95687	8786	230001	26	
8	Nagaland	450	22803	73840	12477	222765	27	
9	Sikkim	1100	4040	66625	5820	165574	28	
10	Tripura	1350	6750	182250	6750	450000	21	
11	Uttaranchal	6206	23535	284085	7813	763000	20	
Total- (B)		17688	340968	2339757	107615	6112994	-	
Total-All States (A+B)		395325	1835630	17409386	1675168	56157283	-	
% age to total outlay		0.70	3.27	31.00	2.98	100.00	-	

Source : Planning Commission, Govt. of India ,New Delhi.

Table 8.15
TOTAL OUTSTANDING LIABILITIES OF STATE GOVERNMENTS
(AS ON END-MARCH)

		(Rs. in Crore)				
S. No.	States	2003	2004	2005	2006	2007
1	2	3	4	5	6	7
A-General Category						
1	Andhra Pradesh	56030	65730	75487	83328	91445
2	Bihar	38254	43063	48145	50966	54897
3	Chhatisgarh	9592	11540	12512	13648	14986
4	Goa	3503	3959	4472	5133	5886
5	Gujarat	55175	63754	72017	79231	86138
6	Haryana	19948	22914	24977	27546	29940
7	Jharkhand	11887	13456	16375	18507	23087
8	Karnataka	36020	40706	45678	51721	53909
9	Kerala	34312	39746	44289	50201	57688
10	Madhya Pradesh	29882	37609	44183	48396	53545
11	Maharashtra	89952	107129	123437	143203	154556
12	Orissa	30869	34247	36307	37600	39388
13	Punjab	40125	45007	49212	53578	57609
14	Rajasthan	47534	55029	61802	67450	72652
15	Tamilnadu	44471	49999	55700	61502	68655
16	Uttar Pradesh	105126	121712	133932	147007	161358
17	West Bengal	78325	90177	105120	113402	126226
Total- (A)		731005	845777	953645	1052419	1151965
B-Special Category						
1	Arunachal Pradesh	966	1018	1260	1813	1950
2	Assam	13099	14510	15824	17637	19122
3	Himachal Pradesh	12228	14273	16368	17384	18373
4	Jammu & Kashmir	10528	10937	12323	13972	15049
5	Manipur	1890	1981	2763	3308	3264
6	Meghalaya	1820	1945	2165	2518	2849
7	Mizoram	1967	2266	2588	2896	3147
8	Nagaland	2385	2130	2415	2665	2943
9	Sikkim	989	1067	1208	1346	1553
10	Tripura	3278	3665	4263	4591	4975
11	Uttaranchal	6274	8451	10292	12836	15197
Total- (B)		55424	62243	71469	80966	88422
Total-All States (A+B) £		798921	923500	1042305	1152652	1258672

Source :- State Finances, A Study of Budgets of 2006-07
Reserve bank of India, Mumbai.

£ All States total includes figure of NCT Delhi.

Table 8.16
TOTAL OUTSTANDING LIABILITIES -PERCENTAGE OF GSDP
(AS ON END-MARCH)

		(Percent)				
S. No.	States	2003	2004	2005	2006(R.E.)	2007(B.E.)
1	2	3	4	5	6	7
A-General Category						
1	Andhra Pradesh	34.3	35.6	37.3	36.9	36.3
2	Bihar	72.0	82.3	84.3	84.1	86.6
3	Chhatisgarh	30.7	29.9	31.1	30.8	33.1
4	Goa	37.9	41.0	42.9	45.2	48.4
5	Gujarat	39.5	38.5	40.1	38.7	37.0
6	Haryana	30.1	31.0	30.1	29.9	29.1
7	Jharkhand	32.6	33.8	37.5	38.5	43.7
8	Karnataka	30.4	31.3	30.8	30.9	29.2
9	Kerala	42.3	44.4	44.1	45.0	45.7
10	Madhya Pradesh	36.6	38.3	42.9	44.4	44.5
11	Maharashtra	30.0	32.7	33.2	34.2	32.8
12	Orissa	70.4	63.0	61.2	59.3	56.5
13	Punjab	54.4	55.5	55.7	54.6	52.9
14	Rajasthan	56.3	52.4	56.0	55.1	52.4
15	Tamilnadu	28.7	29.7	29.5	29.7	30.1
16	Uttar Pradesh	53.2	56.6	56.8	57.2	57.4
17	West Bengal	47.3	48.4	50.8	49.7	49.6
B-Special Category						
1	Arunachal Pradesh	45.5	42.0	49.7	65.4	64.3
2	Assam	34.8	36.1	36.4	37.4	37.6
3	Himachal Pradesh	75.3	79.0	81.5	77.7	73.8
4	Jammu & Kashmir	59.4	57.0	59.0	60.8	60.1
5	Manipur	54.3	54.1	68.5	77.0	70.8
6	Meghalaya	41.2	40.4	41.1	43.9	45.5
7	Mizoram	89.7	89.0	90.0	88.1	83.6
8	Nagaland	50.2	36.2	35.1	32.6	30.1
9	Sikkim	80.2	77.0	78.9	78.4	81.0
10	Tripura	50.6	51.1	53.7	52.7	51.7
11	Uttaranchal	41.6	48.7	50.9	55.1	55.0
All States (£) (Percent of GDP)		32.6	33.5	33.4	32.6	31.8

Source :- State Finances, A study of Budgets of 2006-07
Reserve bank of India, Mumbai.

£ - All States total includes figure of NCT Delhi.

Table 8.17
GRANTS FROM THE CENTRE

(crore Rs.)

S. No.	States	2003-04 (A\cs.)	2004-05 (A\cs.)	2005-06 (R.E.)	2006-07 (B.E.)	Variation over Previous Year %		
						2004-05 (A\cs.) (Col. 4/ Col. 3)	2005-06 (R.E.) (Col. 5/ Col. 4)	2006-07 (B.E.) (Col. 6/ Col. 5)
1	2	3	4	5	6	7	8	9
A General Category								
1	Andhra Pradesh	4389	2681	4926	7384	(-)38.9	83.8	49.9
2	Bihar	2185	2832	4404	5369	29.6	55.5	21.9
3	Chhatisgarh	677	901	1537	1830	33.1	70.7	19.0
4	Goa	53	72	133	199	36.2	84.4	49.5
5	Gujarat	1837	1997	3433	2940	8.7	71.9	(-)14.4
6	Haryana	672	545	908	1080	(-)18.9	66.6	18.9
7	Jharkhand	1865	1205	1691	1765	(-)35.4	40.3	4.4
8	Karnataka	1987	2147	2620	4644	8.0	22.1	77.2
9	Kerala	908	1313	2920	3338	44.6	122.4	14.3
10	Madhya Pradesh	1773	2432	3795	4376	37.2	56.0	15.3
11	Maharashtra	2270	2694	5242	5320	18.7	94.6	1.5
12	Orissa	1716	2350	3308	3694	37.0	40.8	11.7
13	Punjab	573	602	3462	3186	5.1	474.6	(-)8.0
14	Rajasthan	2504	2897	3178	3986	15.7	9.7	25.4
15	Tamilnadu	2123	2650	3255	3021	24.8	22.8	(-)7.2
16	Uttar Pradesh	2482	4149	6328	8031	67.2	52.5	26.9
17	West Bengal	1893	2263	5674	4716	19.6	150.7	(-)16.9
Total - (A)		29907	33730	56814	64879	12.8	68.4	14.2
B-Special Category								
1	Arunachal Pradesh	1251	1090	1330	1476	(-)12.9	22.1	11.0
2	Assam	2587	3570	6458	6690	38.0	80.9	3.6
3	Himachal Pradesh	2255	2235	3794	3836	(-)0.9	69.8	1.1
4	Jammu & Kashmir	6175	6677	7960	8356	8.1	19.2	5.0
5	Manipur	1061	1305	1990	2189	23.0	52.6	10.0
6	Meghalaya	867	936	1269	1595	7.9	35.6	25.7
7	Mizoram	1149	1231	1508	1262	7.1	22.5	(-)16.3
8	Nagaland	1973	1523	2133	2230	(-)22.8	40.0	4.6
9	Sikkim	584	676	748	853	15.7	10.8	14.1
10	Tripura	1458	1777	2349	2404	21.9	32.2	2.3
11	Uttaranchal	1569	1574	3100	3520	0.3	97.0	13.5
Total - (B)		20929	22594	32639	34411	8.0	44.5	5.4
Total - All States (A+B) £		51348	56857	90002	100188	10.7	58.3	11.3

Source :- State Finances- A Study of Budgets of 2006-07 Reserve Bank of India, Mumbai.

1 Figures for Jammu and Kashmir and Jharkhand for the year 2004-05 (A\cs.) relate to R.E.

£- All States total includes figure of NCT Delhi also.

Table - 8.18

**DEBT WAIVER TO STATE GOVERNMENTS UNDER ELEVENTH FINANCE
COMMISSION (EFC) AND TWELTH FINANCE COMMISSION (TFC)**

(crore Rs.)			
S. No.	States	General Debt Relief under EFC Amount	Debt Waiver under TFC (as on July 31, 2006) Amount
1	2	3	4
A - General Category			
1	Andhra Pradesh	78	-
2	Bihar	65	-
3	Chhatisgarh	-	93
4	Goa	-	-
5	Gujarat	-	316
6	Haryana	74	97
7	Jharkhand	-	-
8	Karnataka	5	358
9	Kerala	-	-
10	Madhya Pradesh	37	363
11	Maharashtra	-	-
12	Orissa	-	382
13	Punjab	132	-
14	Rajasthan	30	309
15	Tamilnadu	137	263
16	Uttar Pradesh	-	1064
17	West Bengal	-	-
Total - (A)		558	3245
B-Special Category			
1	Arunachal Pradesh	2	-
2	Assam	-	-
3	Himachal Pradesh	-	-
4	Jammu & Kashmir	-	-
5	Manipur	2	-
6	Meghalaya	-	-
7	Mizoram	-	-
8	Nagaland	-	-
9	Sikkim	-	-
10	Tripura	-	-
11	Uttaranchal	-	-
Total - (B)		4	-
Total - All States (A+B)		563	3245

Source :- State Finances - A study of Budgets of 2006-07 Reserve Bank of India, Mumbai.

- Nil

Note:- Totals may not tally due to rounding off

Table 8.19
NUMBER OF ENTERPRISES AND PERSONS EMPLOYED
(EXCLUDING CROP PRODUCTION AND PLANTATION)
ECONOMIC CENSUS - 2005

(PROVISIONAL)							
S. No.	States	Number of Enterprises			Total Employment		
		Rural	Urban	Combined	Rural	Urban	Combined
1	2	3	4	5	6	7	8
A - General Category							
1	Andhra Pradesh	2895711	1127700	4023411	5718202	3152389	8870591
2	Bihar	871554	418053	1289607	1382776	893304	2276080
3	Chhatisgarh	453974	201730	655704	1013770	596587	1610357
4	Goa	42771	38154	80925	120267	125410	245677
5	Gujarat	1343290	1075475	2418765	2569131	3245054	5814185
6	Haryana	453235	374831	828066	1074202	1137780	2211982
7	Jharkhand	293819	197345	491164	580480	588829	1169309
8	Karnataka	1597905	902143	2500048	3319579	2658856	5978435
9	Kerala	2117172	731094	2848266	3683752	1875585	5559337
10	Madhya Pradesh	952519	825731	1778250	1868201	2352283	4220484
11	Maharashtra	2262035	2112732	4374767	4625398	7201168	11826566
12	Orissa	1424534	366889	1791423	2571813	1003619	3575432
13	Punjab	496667	575505	1072172	1059033	1628475	2687508
14	Rajasthan	1210459	746469	1956928	2271313	1968931	4240244
15	Tamilnadu	2736691	1710308	4446999	5188276	4678357	9866633
16	Uttar Pradesh	2194138	1821788	4015926	4195837	4344201	8540038
17	West Bengal	2831128	1454560	4285688	4921382	4396644	9318026
Total - (A)		24177602	14680507	38858109	46163412	41847472	88010884
B-Special Category							
1	Arunachal Pradesh	18699	9923	28622	64343	42855	107198
2	Assam	633102	292800	925902	1791928	942835	2734763
3	Himachal Pradesh	219385	52442	271827	461868	204971	666839
4	Jammu & Kashmir	185103	138787	323890	364267	387307	751574
5	Manipur	58406	45831	104237	121078	113531	234609
6	Meghalaya	56410	28435	84845	137305	107379	244684
7	Mizoram	17960	29418	47378	32259	69077	101336
8	Nagaland	20785	17156	37941	73353	110718	184071
9	Sikkim	13729	5689	19418	41039	28292	69331
10	Tripura	135838	52446	188284	249487	129834	379321
11	Uttaranchal	200236	128359	328595	395770	353242	749012
Total - (B)		1559653	801286	2360939	3732697	2490041	6222738
Total - All States (A+B)		25737255	15481793	41219048	49896109	44337513	94233622
Total - All India		25809350	16314499	42123849	50185441	48782201	98967642

Source - Provisional Results of Economic Census - 2005, Central Statistical organisation,
New Delhi.

Table 8.20
AVERAGE ANNUAL GROWTH IN ENTERPRISES AND EMPLOYMENT IN 2005
AS COMPARED TO 1998 (EXCLUDING CROP PRODUCTION AND PLANTATION)

(PROVISIONAL)

S. No.	States	Growth in Enterprises (%)			Growth in Employment(%)		
		Rural	Urban	Combined	Rural	Urban	Combined
1	2	3	4	5	6	7	8
A - General Category							
1	Andhra Pradesh	5.37	3.35	4.78	3.05	1.32	2.40
2	Bihar	4.50	0.50	3.07	1.79	(-)1.77	0.27
3	Chhatisgarh	3.24	2.64	3.06	3.82	1.19	2.78
4	Goa	1.75	1.75	1.75	2.99	0.88	1.87
5	Gujarat	3.11	3.77	3.40	1.27	1.48	1.39
6	Haryana	9.68	3.46	6.50	8.80	2.40	5.12
7	Jharkhand	3.44	2.41	3.02	0.66	(-)1.21	(-)0.32
8	Karnataka	4.78	2.49	3.91	2.69	0.91	1.86
9	Kerala	7.93	12.33	8.93	4.21	8.08	5.39
10	Madhya Pradesh	1.74	1.40	1.58	1.69	0.54	1.04
11	Maharashtra	4.95	3.86	4.41	3.29	0.91	1.79
12	Orissa	3.02	3.26	3.07	2.54	0.99	2.08
13	Punjab	7.34	4.80	5.91	5.19	2.64	3.59
14	Rajasthan	4.15	2.69	3.57	3.44	1.71	2.60
15	Tamilnadu	9.96	6.43	8.49	5.43	3.78	4.62
16	Uttar Pradesh	7.07	3.14	5.14	4.98	1.40	3.03
17	West Bengal	4.77	2.90	4.10	1.70	0.00	0.87
B-Special Category							
1	Arunachal Pradesh	3.65	7.08	4.74	3.07	6.02	4.17
2	Assam	6.62	6.46	6.57	2.08	5.61	3.19
3	Himachal Pradesh	2.73	2.60	2.71	2.54	1.13	2.09
4	Jammu & Kashmir	7.64	4.06	5.99	7.65	6.08	6.82
5	Manipur	4.46	2.92	3.76	3.24	1.28	2.25
6	Meghalaya	6.48	5.05	5.98	5.05	3.02	4.12
7	Mizoram	8.40	10.39	9.60	4.96	3.45	3.91
8	Nagaland	6.05	1.22	3.64	1.95	0.02	0.75
9	Sikkim	8.39	1.16	5.83	6.41	4.32	5.52
10	Tripura	9.85	6.37	8.79	5.84	3.71	5.07
11	Uttaranchal	7.72	4.16	6.21	7.06	2.04	4.45
All India		5.53	3.71	4.80	3.33	1.68	2.49

Source - Provisional Results of Economic Census - 2005, Central Statistical organisation,
New Delhi.

Table 9.1
ESTIMATED EMPLOYMENT IN THE PUBLIC AND PRIVATE SECTORS
(As on 31st March, 2003)

S. No.	States	(000 No.)							Grand Total (3 to 9)
		Public Sector					Private Sector		
		Central Govt.	State Govt.	Quasi Govt.		Local Bodies	Larger Estt.	Smaller Estt.	
				Central	State				
1	2	3	4	5	6	7	8	9	10
A-General Category									
1	Andhra Pradesh	233.2	463.4	192.2	328.7	258.0	556.5	68.9	2100.8
2	Bihar	180.2	454.7	547.0	123.1	55.1	230.9	22.0	1613.0
3	Chhatisgarh	44.6	137.2	109.2	22.6	10.2	27.4	2.9	354.3
4	Goa	7.1	21.2	3.5	3.2	0.8	24.6	0.4	60.8
5	Gujarat	129.5	189.3	119.1	145.1	267.4	642.1	138.3	1630.9
6	Haryana	29.0	248.4	39.6	67.2	16.2	233.7	21.4	655.5
7	Jharkhand	@	@	@	@	@	@	@	@
8	Karnataka	123.5	562.0	163.2	158.8	67.5	699.3	75.6	1850.0
9	Kerala	82.9	287.4	100.8	136.4	26.8	445.3	131.9	1211.4
10	Madhya Pradesh	153.8	511.6	148.6	76.0	57.9	149.8	12.0	1109.7
11	Maharashtra	413.9	497.3	395.6	242.2	656.0	1307.2	81.1	3593.2
12	Orissa	80.0	373.1	104.8	90.8	19.0	74.1	8.5	750.4
13	Punjab	69.9	296.1	63.9	97.4	28.8	223.9	20.1	800.0
14	Rajasthan	155.5	531.0	68.9	100.4	79.2	198.8	46.1	1179.9
15	Tamilnadu	243.4	605.4	172.8	366.9	181.8	689.0	142.9	2402.2
16	Uttar Pradesh	370.5	669.5	182.1	356.1	114.0	402.5	49.0	2143.8
17	West Bengal	397.7	316.9	437.8	182.8	181.3	710.8	36.5	2263.9
Total - (A)		2714.7	6164.5	2849.1	2497.7	2020.0	6615.9	857.6	23719.8
B-Special Category									
1	Arunachal Pradesh	-	-	-	-	-	-	-	-
2	Assam	77.4	313.8	70.4	53.4	13.1	542.6	8.6	1079.2
3	Himachal Pradesh	15.7	165.1	15.0	47.9	4.0	45.5	3.9	297.2
4	Jammu & Kashmir	28.0	147.9	7.9	9.4	6.4	9.5	1.0	210.1
5	Manipur	4.8	64.3	3.8	3.3	3.9	2.1	0.6	82.8
6	Meghalaya	16.6	37.7	7.8	7.7	2.8	7.2	2.1	81.9
7	Mizoram	0.8	33.5	1.3	1.5	3.0	1.4	-	41.5
8	Nagaland	4.7	58.3	2.3	1.9	0.4	1.3	1.6	70.6
9	Sikkim	-	-	-	-	-	-	-	-
10	Tripura	2.0	92.6	4.2	2.8	8.9	12.5	0.4	123.3
11	Uttaranchal	27.8	99.9	32.8	52.8	13.7	32.2	3.1	262.3
Total - (B)		177.8	1013.1	145.5	180.7	56.2	654.3	21.3	2248.9
Total-All States (A+B)		2892.5	7177.6	2994.6	2678.4	2076.2	7270.2	878.9	25968.7
Total-All India		3133.3	7366.6	3177.1	2724.0	2178.6	7472.0	948.7	27000.3

Source : Statistical Abstract India-2004, C.S.O., New Delhi.

@ Figures included in Bihar

Note: The figures do not cover Arunachal Pradesh & Sikkim as the EMI data collection programme has not so far been extended to these states.

Larger Estt.- Establishments employing 25 or more workers.

Smaller Estt. - Establishments employing 10 to 24 workers.

Totals may not tally due to rounding off.

Table 9.2
PERFORMANCE OF EMPLOYMENT EXCHANGES - 2004(Contd.)

S. No.	States	Employment Exchanges/ UEIGB' s \$	(In Thousands)			
			Registration	Vacancies Notified	Submissions	Placements
1	2	3	4	5	6	7
A-General Category						
1	Andhra Pradesh	31	290.8	18.6	230.4	2.4
2	Bihar	37	134.7	0.7	26.0	0.1
3	Chhatisgarh	18	176.5	4.3	12.0	0.9
4	Goa	1	4.6	0.6	8.3	0.2
5	Gujarat	42	197.7	74.4	216.3	64.9
6	Haryana	61	315.9	10.5	13.4	3.4
7	Jharkhand	33	191.4	0.8	9.0	2.8
8	Karnataka	40	164.9	17.0	40.3	1.6
9	Kerala	86	414.4	15.3	157.7	7.5
10	Madhya Pradesh	58	383.2	2.9	15.8	1.6
11	Maharashtra	46	773.9	35.7	347.8	12.8
12	Orissa	40	244.3	1.4	48.8	2.4
13	Punjab	46	83.7	9.7	40.4	2.7
14	Rajasthan	42	209.6	5.2	45.7	3.4
15	Tamilnadu	34	595.8	28.0	197.1	13.2
16	Uttar Pradesh	84	306.5	6.6	61.3	1.7
17	West Bengal	75	347.0	22.7	78.9	10.1
Total- (A)		774	4834.9	254.4	1549.2	131.7
B-Special Category						
1	Arunachal Pradesh	10	3.2	0.1	3.5	0.4
2	Assam	52	156.7	1.5	8.4	0.2
3	Himachal Pradesh	15	116.5	2.9	90.2	1.0
4	Jammu & Kashmir	14	21.2	0.1	0.8	0.3
5	Manipur	11	15.6	4.2	18.4	-
6	Meghalaya	11	10.5	0.4	1.2	@
7	Mizoram	3	1.9	0.1	@	@
8	Nagaland	7	11.0	@	0.1	@
9	Sikkim *	-	-	-	-	-
10	Tripura	5	16.2	0.2	1.4	0.3
11	Uttaranchal	23	62.0	1.5	26.1	2.4
Total - (B)		151	414.8	11.0	150.1	4.6
Total-All States (A+B)		925	5249.7	265.4	1699.3	136.3
Total- All India		947	5373.0	274.6	1801.4	137.7

Table 9.2
PERFORMANCE OF EMPLOYMENT EXCHANGES - 2004(Concl'd.)

S. No.	States	(In thousands) Live Register \$	% of Live Register to Total Live Register	% of Placement to Submission
1	2	8	9	10
A-General Category				
1	Andhra Pradesh	2531.8	6.3	1.0
2	Bihar	1567.3	3.9	0.4
3	Chhatisgarh	901.9	2.2	7.5
4	Goa	100.7	0.2	2.4
5	Gujarat	926.8	2.3	30.0
6	Haryana	932.4	2.3	25.4
7	Jharkhand	1393.8	3.4	31.1
8	Karnataka	1568.0	3.9	4.0
9	Kerala	3752.4	9.3	4.8
10	Madhya Pradesh	2030.8	5.0	10.1
11	Maharashtra	4391.1	10.9	3.7
12	Orissa	857.0	2.1	4.9
13	Punjab	477.3	1.2	6.7
14	Rajasthan	794.1	2.0	7.4
15	Tamilnadu	4506.5	11.1	6.7
16	Uttar Pradesh	1897.7	4.7	2.8
17	West Bengal	6996.2	17.3	12.8
Total-(A)		35625.8	88.1	8.5
B-Special Category				
1	Arunachal Pradesh	22.6	0.1	11.4
2	Assam	1632.0	4.0	2.4
3	Himachal Pradesh	869.8	2.1	1.1
4	Jammu & Kashmir	112.4	0.3	37.5
5	Manipur	457.7	1.1	-
6	Meghalaya	37.3	0.1	-
7	Mizoram	34.9	0.1	-
8	Nagaland	44.0	0.1	--
9	Sikkim *	-	-	-
10	Tripura	377.9	0.9	21.4
11	Uttaranchal	312.7	0.8	9.2
Total - (B)		3901.3	9.6	3.1
Total-All States (A+B)		39527.1	97.7	8.0
Total-All India		40457.7	100.0	7.6

Source : Employment Exchange Statistics-2005, Directorate General of Employment & Training,
Ministry of Labour and Employment, New Delhi.

@ Figures less than 50

* No Employment Exchange is functioning in this State

\$ At the End of the year.

Note - Total may not Tally due to rounding off.

Table 9.3
EMPLOYMENT EXCHANGE STATISTICS ON WOMEN JOB -
SEEKERS - 2004

S. No.	States	Employment Exchanges/ UEIGBs \$	(In Thousands)			% of Placement to registration
			Registration	Place-ments	Live Regi-ster\$	
1	2	3	4	5	6	7
A-General Category						
1	Andhra Pradesh	31	92.6	0.6	631.3	0.6
2	Bihar	37	13.9	@	118.8	-
3	Chhatisgarh	18	49.7	0.1	164.0	0.2
4	Goa	1	1.8	0.1	31.7	5.6
5	Gujarat	42	40.6	6.1	179.2	15.0
6	Haryana	61	70.2	0.3	168.0	0.4
7	Jharkhand	33	23.7	0.2	169.6	0.8
8	Karnataka	40	54.8	0.5	382.6	0.9
9	Kerala	86	224.1	3.2	2153.2	1.4
10	Madhya Pradesh	58	87.0	0.1	364.1	0.1
11	Maharashtra	46	194.6	3.2	902.1	1.6
12	Orissa	40	77.1	0.4	192.9	0.5
13	Punjab	46	23.4	0.4	131.3	1.7
14	Rajasthan	42	32.8	0.4	101.9	1.2
15	Tamilnadu	34	268.0	4.3	1709.0	1.6
16	Uttar Pradesh	84	42.6	0.1	180.2	0.2
17	West Bengal	75	114.6	3.2	1830.2	2.8
Total- (A)		774	1411.5	23.2	9410.1	1.6
B-Special Category						
1	Arunachal Pradesh	10	1.1	0.1	7.3	9.1
2	Assam	52	33.9	@	343.0	-
3	Himachal Pradesh	15	40.4	0.2	275.8	0.5
4	Jammu & Kashmir	14	4.1	@	16.8	-
5	Manipur	11	3.2	-	117.4	-
6	Meghalaya	11	4.1	@	14.9	-
7	Mizoram	3	0.9	@	12.1	-
8	Nagaland	7	3.3	@	12.1	-
9	Sikkim *	-	-	-	-	-
10	Tripura	5	4.7	0.1	138.5	2.1
11	Uttaranchal	23	10.3	0.4	52.0	3.9
Total - (B)		151	106.0	0.8	989.9	0.8
Total-All States (A+B)		925	1517.5	24.0	10400.0	1.6
Total- All India		947	1551.5	24.5	10711.6	1.6

Source : Employment Exchange Statistics-2005, Directorate General of Employment & Training,
Ministry of Labour and Employment, New Delhi.

@ Figures less than 50

* No Employment Exchange is functioning in this State

\$ At the End of the year.

Note - Total may not tally due to rounding off

Table 9.4
UNEMPLOYMENT RATES ACCORDING TO CURRENT WEEKLY STATUS OF
61st ROUND OF N.S.S. (July 2004 to June 2005)

S. No.	States	(Per thousand)								
		Rural			Rank by Rural Persons	Urban			Rank by Urban Persons	
		Male	Female	Persons		Male	Female	Persons		
1	2	3	4	5	6	7	8	9	10	
A-General Category										
1	Andhra Pradesh	33	44	38	14	50	57	52	15	
2	Bihar	33	24	31	15	85	57	82	5	
3	Chhatisgarh	55	49	53	6	50	72	55	13	
4	Goa	155	202	169	1	121	147	128	4	
5	Gujarat	18	11	15	21	34	51	37	21	
6	Haryana	54	21	43	10	45	103	55	13	
7	Jharkhand	57	16	45	8	86	36	77	7	
8	Karnataka	17	22	19	20	24	75	36	22	
9	Kerala	98	260	156	2	91	365	180	2	
10	Madhya Pradesh	30	21	27	18	46	35	44	18	
11	Maharashtra	44	44	44	9	59	78	64	9	
12	Orissa	61	102	74	4	109	247	138	3	
13	Punjab	44	55	48	7	41	153	62	11	
14	Rajasthan	36	23	31	15	42	40	41	20	
15	Tamilnadu	29	31	30	16	43	64	49	16	
16	Uttar Pradesh	22	10	19	20	49	47	49	16	
17	West Bengal	54	70	57	5	66	112	75	8	
B-Special Category										
1	Arunachal Pradesh	18	6	13	22	23	108	42	19	
2	Assam	36	62	41	12	75	113	81	6	
3	Himachal Pradesh	44	34	40	13	19	129	45	17	
4	Jammu & Kashmir	47	29	42	11	40	122	53	14	
5	Manipur	19	9	15	21	54	79	62	11	
6	Meghalaya	1	6	3	24	32	36	34	23	
7	Mizoram	7	7	7	23	12	22	15	24	
8	Nagaland	36	17	27	18	45	92	59	12	
9	Sikkim	29	17	25	19	36	43	37	21	
10	Tripura	97	333	135	3	167	578	282	1	
11	Uttaranchal	43	10	29	17	48	132	63	10	
Total-All India		38	42	39	-	52	90	60	-	

Source : N.S.S. Report No.515- Employment & Unemployment Situation in India, 2004-05

N.S.S.O., New Delhi.

Table 9.5
UNEMPLOYMENT RATES ACCORDING TO CURRENT DAILY STATUS OF
61st ROUND OF N.S.S. (July 2004 to June 2005)

S. No.	States	(Per thousand)							
		Rural			Rank by Rural Persons	Urban			Rank by Urban Persons
		Male	Female	Persons		Male	Female	Persons	
1	2	3	4	5	6	7	8	9	10
A-General Category									
1	Andhra Pradesh	100	122	109	6	78	83	79	10
2	Bihar	69	61	68	11	102	87	100	6
3	Chhatisgarh	86	74	82	10	63	103	71	12
4	Goa	181	219	192	2	146	169	152	3
5	Gujarat	47	29	41	19	42	72	47	20
6	Haryana	72	34	62	15	58	131	69	13
7	Jharkhand	80	24	66	13	97	41	88	8
8	Karnataka	63	72	67	12	51	94	60	18
9	Kerala	211	346	256	1	174	423	252	2
10	Madhya Pradesh	59	48	56	17	67	52	64	15
11	Maharashtra	90	99	93	9	81	112	88	8
12	Orissa	93	126	102	7	119	271	150	4
13	Punjab	95	101	97	8	54	177	75	11
14	Rajasthan	51	33	44	18	63	50	61	17
15	Tamilnadu	153	149	151	4	81	98	86	9
16	Uttar Pradesh	43	17	37	20	63	59	63	16
17	West Bengal	111	116	112	5	99	137	105	5
B-Special Category									
1	Arunachal Pradesh	16	11	14	24	26	119	47	20
2	Assam	60	87	65	14	81	140	90	7
3	Himachal Pradesh	66	45	57	16	23	137	49	19
4	Jammu & Kashmir	58	47	56	17	46	152	60	18
5	Manipur	19	11	16	23	55	81	63	16
6	Meghalaya	2	7	4	26	37	39	38	21
7	Mizoram	8	3	6	25	13	22	16	23
8	Nagaland	40	22	32	21	47	104	64	15
9	Sikkim	29	21	27	22	33	55	37	22
10	Tripura	122	374	161	3	189	589	300	1
11	Uttaranchal	57	13	41	19	53	142	68	14
Total-All India		80	87	82	-	75	116	83	-

Source : N.S.S. Report No.515- Employment & Unemployment Situation in India, 2004-05.

N.S.S.O., New Delhi.

Table 10.1
PATTERN OF LAND UTILISATION
2002-2003 (Provisional)

S. No.	States	Reporting Area for Land Utilisation (000 Hect.)	Percent Share in Reporting Area	As Percentage of total Reporting Area					Rank as per Net Area Sown
				Forests	Not available for Cultivation	Other Uncultivated Land Excluding Fallow Land	Fallow Land	Net Area Sown	
1	2	3	4	5	6	7	8	9	10
A-General Category									
1	Andhra Pradesh	27440	9.00	22.59	17.44	6.03	18.90	35.04	15
2	Bihar	9360	3.07	6.65	22.21	3.22	6.75	61.17	5
3	Chhatisgarh	13790	4.52	45.69	7.5	8.66	3.68	34.47	16
4	Goa	361	0.12	34.72	10.28	15.83	-	39.17	11
5	Gujarat (p)	18639	6.11	9.15	19.99	15.25	3.99	51.62	9
6	Haryana	4375	1.44	1.03	13.01	1.53	5.39	79.04	2
7	Jharkhand (x)	7970	2.61	29.27	17.14	5.97	25.43	22.19	19
8	Karnataka	19050	6.25	16.12	11.13	8.81	12.30	51.64	8
9	Kerala	3885	1.27	27.84	10.88	2.13	2.83	56.32	7
10	Madhya Pradesh	30756	10.09	28.23	10.75	8.54	5.27	47.21	10
11	Maharashtra	30758	10.09	16.95	10.08	7.84	7.98	57.15	6
12	Orissa	15571	5.11	37.33	11.83	8.46	5.90	36.48	12
13	Punjab (c)	5033	1.65	5.56	8.68	0.44	0.88	84.44	1
14	Rajasthan	34266	11.24	7.74	12.49	19.21	29.03	31.53	17
15	Tamilnadu	12991	4.26	16.41	19.17	6.04	23.05	35.33	14
16	Uttar Pradesh	24202	7.94	6.98	12.93	3.76	7.76	68.57	3
17	West Bengal	8687	2.85	13.75	18.80	1.13	4.69	61.63	4
Total- (A)		267134	87.63	18.39	13.61	8.65	12.00	47.35	-
B-Special Category									
1	Arunachal Pradesh (r)	5498	1.80	93.75	0.47	1.40	1.40	2.98	28
2	Assam (c)	7850	2.58	24.62	32.26	5.67	1.87	35.58	13
3	Himachal Pradesh	4543	1.49	24.19	24.77	37.38	1.66	12.00	24
4	Jammu & Kashmir	3781	1.24	53.50	15.39	8.96	2.77	19.38	21
5	Manipur (p)	1883	0.62	89.91	1.43	0.43	Neg.	8.23	26
6	Meghalaya	2227	0.73	42.70	10.02	26.76	10.19	10.33	25
7	Mizoram	2044	0.67	75.40	6.46	1.66	12.08	4.40	27
8	Nagaland	1599	0.52	53.97	4.19	11.51	10.07	20.26	20
9	Sikkim (r)	670	0.22	39.09	36.87	1.77	5.16	17.11	22
10	Tripura (u)	1049	0.34	57.71	12.76	2.67	0.19	26.67	18
11	Uttaranchal (x)	5567	1.83	62.26	8.3	13.72	1.47	14.25	23
Total - (B)		36711	12.04	53.36	15.14	11.40	3.15	16.95	-
Total-All States (A+B)		303845	99.67	22.62	13.80	8.98	10.93	43.67	-
Total-All India		304847	100.00	22.79	13.79	8.96	10.90	43.56	-

Source : Department of Agriculture and Cooperation, Ministry of Agriculture, Krishi Bhawan, New Delhi.

Note : See Foot notes at page No. 106

Table 10.2
NET AREA IRRIGATED & GROSS AREA IRRIGATED
2002-2003 (Provisional)

(000' Hectares)							
S. No.	States	Net Area Sown	Net Area Irrigated	% of Net Area Irrigated to Net area Sown	Total Cropped Area	Gross Irrigated Area	% of Gross Irrigated area to Total cropped area
1	2	3	4	5	6	7	8
A-General Category							
1	Andhra Pradesh	9615	3614	37.59	11559	4536	39.24
2	Bihar	5725	3462	60.47	7957	4572	57.46
3	Chhatisgarh	4754	1068	22.47	5446	1144	21.01
4	Goa	141	24	17.02	164	39	23.78
5	Gujarat (p)	9622	2994	31.12	9859*	3099	31.43
6	Haryana	3458	2966	85.77	6032	5199	86.19
7	Jharkhand (x)	1769	164	9.27	2060*	217	10.53
8	Karnataka	9838	2515(p)	25.56	11579*	2840(p)	24.53
9	Kerala	2189	379	17.31	2970	429	14.44
10	Madhya Pradesh	14518	4494	30.95	18078	4631	25.62
11	Maharashtra	17579	2971	16.90	22387	4044(u)	18.06
12	Orissa	5680	1300(b)	22.89	7853	1712	21.80
13	Punjab (c)	4250	4038	95.01	7826*	7656	97.83
14	Rajasthan	10807	4372	40.46	13218	5272	39.88
15	Tamilnadu	4590	2310	50.33	5191	2622	50.51
16	Uttar Pradesh	16597	12232 (c)	73.70	25225@*	17811(x)	70.61
17	West Bengal	5354	2980 (r)	55.66	9451	4947 (r)	52.34
Total - (A)		126486	51883	41.02	166855	70770	42.41
B-Special Category							
1	Arunachal Pradesh (r)	164	42	25.61	255	43	16.86
2	Assam (c)	2793	174(d)	6.23	3964*	216(d)	5.45
3	Himachal Pradesh	545	102(p)	18.72	951*	179(p)	18.82
4	Jammu & Kashmir	733	300	40.93	1078	434	40.26
5	Manipur (p)	155	40	25.81	219*	40	18.26
6	Meghalaya	230	59	25.65	248	76	30.65
7	Mizoram	90	16	17.78	90	17	18.89
8	Nagaland	324	65	20.06	370	81	21.89
9	Sikkim (r)	116(b)	9 (r)	7.76	127*	15(b)	11.81
10	Tripura (u)	280	40(b)	14.29	346*	53(b)	15.32
11	Uttaranchal (x)	793	347(x)	43.76	1323@*	572	43.24
Total - (B)		6223	1194	19.19	8971	1726	19.24
Total-All States (A+B)		132709	53077	40.00	175826	72496	41.23
Total-All India		132798	53131	40.01	175988	72575	41.24

Source : Department of Agriculture and Cooperation, Ministry of Agriculture, Krishi Bhawan, New Delhi.

Note : See Foot notes at page No.106

PERCENTAGE OF NET & GROSS AREA IRRIGATED

2002-2003
(PROVISIONAL)

NET AREA IRRIGATED TO NET AREA SOWN

PERCENTAGE

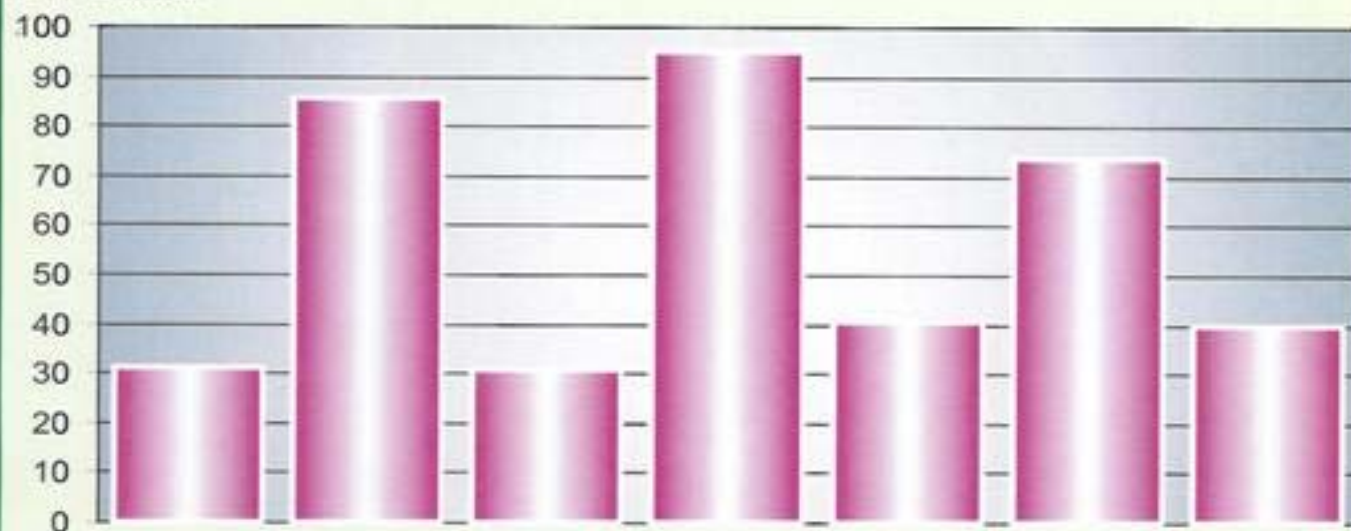

GROSS AREA IRRIGATED TO TOTAL CROPPED AREA

PERCENTAGE

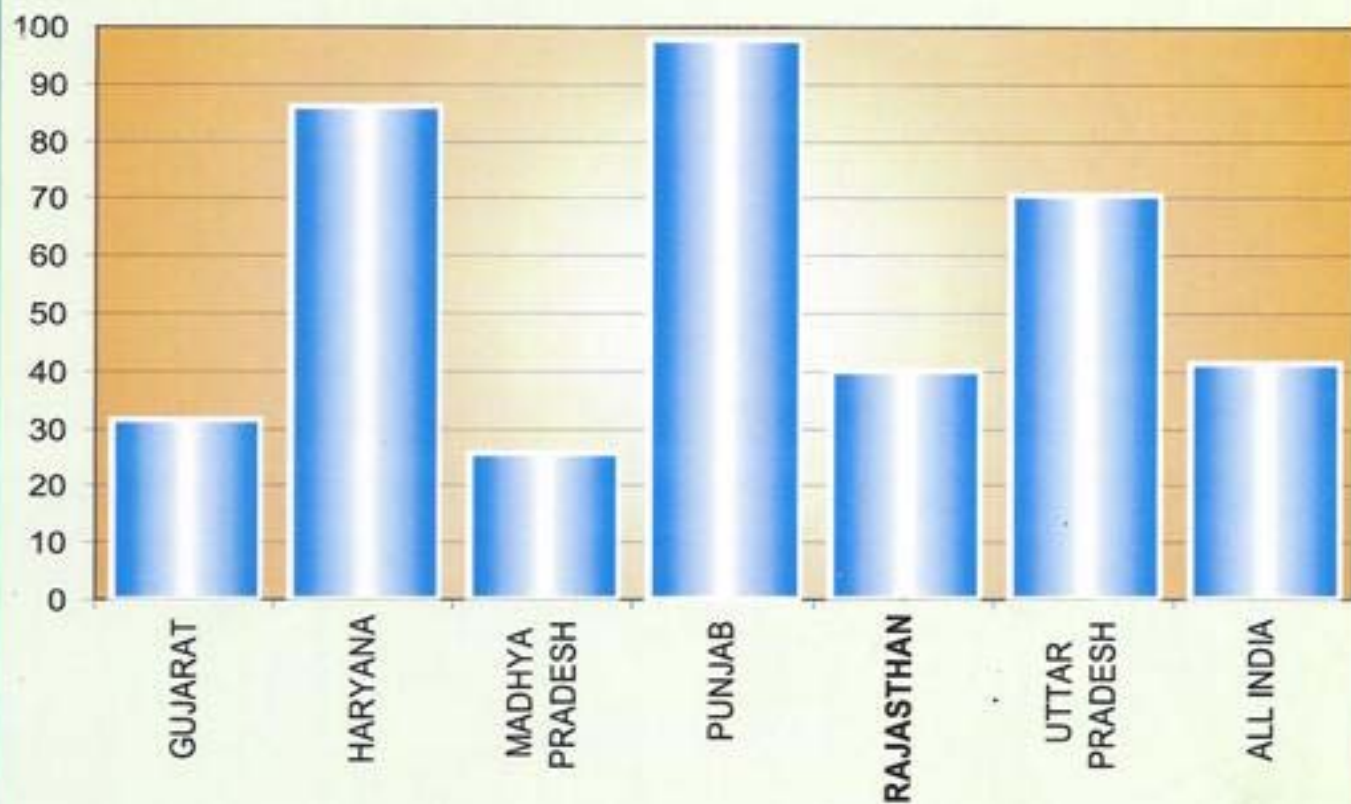

Table 10.3
CULTIVATORS AND NET AREA SOWN IN AGRICULTURE

S. No.	States	Cultivators-2001		Net Area Sown-2002-03(P)		
		000 Nos.	As % of Total Workers	000 Hects.	As%of total reporting area	Per cultivator (Hects.)
1	2	3	4	5	6	7
A-General Category						
1	Andhra Pradesh	7859	22.5	9615	35.04	1.22
2	Bihar	8194	29.3	5725	61.16	0.70
3	Chhatisgarh	4311	44.5	4754	34.47	1.10
4	Goa	50	9.6	141	39.06	2.82
5	Gujarat	5803	27.3	9622(p)	51.62	1.66
6	Haryana	3018	36.0	3458	79.04	1.15
7	Jharkhand	3889	38.5	1769(x)	22.20	0.45
8	Karnataka	6884	29.2	9838	51.64	1.43
9	Kerala	724	7.0	2189	56.34	3.02
10	Madhya Pradesh	11038	42.8	14518	47.20	1.32
11	Maharashtra	11813	28.7	17579	57.15	1.49
12	Orissa	4248	29.8	5680	36.48	1.34
13	Punjab	2065	22.6	4250 (c)	84.44	2.06
14	Rajasthan	13140	55.3	10807	31.54	0.82
15	Tamilnadu	5116	18.4	4590	35.33	0.90
16	Uttar Pradesh	22168	41.1	16597	68.58	0.75
17	West Bengal	5654	19.2	5354	61.63	0.95
Total (A)		115974	31.2	126486	47.35	1.09
B-Special Category						
1	Arunachal Pradesh	279	57.8	164 (r)	2.98	0.59
2	Assam	3731	39.1	2793 (c)	35.58	0.75
3	Himachal Pradesh	1955	65.3	545	12.00	0.28
4	Jammu & Kashmir	1592	42.4	733	19.39	0.46
5	Manipur	380	40.2	155(p)	8.23	0.41
6	Meghalaya	467	48.1	230	10.33	0.49
7	Mizoram	256	54.9	90	4.40	0.35
8	Nagaland	549	64.7	324	20.26	0.59
9	Sikkim	131	49.9	116(b)	17.31	0.89
10	Tripura	313	27.0	280(u)	26.69	0.89
11	Uttaranchal	1570	50.1	793(x)	14.24	0.51
Total - (B)		11223	45.7	6223	16.95	0.55
Total-All States (A+B)		127197	32.1	132709	43.68	1.04
Total-All India		127313	31.7	132798	43.56	1.04

Source : (1) Basic Population data, Census of India, 2001

(2) Department of Agriculture and Cooperation, Ministry of Agriculture, Krishi Bhawan, New Delhi.

P- Provisional

Note- 1. For Foot Notes see page No.106

2. In col. No. 3 and 4 the figures of India and Manipur excludes Mao-Maram, Paomata and Purul sub-divisions of Senapati district of Manipur.

Foot Notes of Table No. 10.1 to 10.3

- (b) Estimated on the basis of percentage irrigated area in 1995-96.
- (c) Relates to the year 2000-01.
- (d) Estimated on the basis of percentage irrigated area in 1990-91
- (p) Relates to the year 2001-02
- (r) As per Agricultural Census 1995-96 except total cropped area.
- (x) Relates to the year 1999-00.
- (u) Relates to the year 1998-99.
- @ Includes area prepared for sowing of sugarcane.
- * Forecast data has been utilized in estimating gross cropped area.

Note- The figures classified under different columns for different categories of land use, viz, land put to different uses according to nine fold classification, area under irrigation and area under crops do not always add up in sub-totals and as a whole to the area totals at state and all India levels due to rounding off the figures.

Table 10.4
FINAL ESTIMATES OF AREA, PRODUCTION AND YIELD
OF MAJOR FOOD CROPS 2003-04 (Contd.)

S. No.	States	Area - '000 Hect. Production - '000 Tonnes Yield - Kg./Hect.					
		Rice			Wheat		
		Area	Production	Yield	Area	Production	Yield
1	2	3	4	5	6	7	8
A-General Category							
1	Andhra Pradesh	2975.0	8953.0	3009	12.0	7.0	583
2	Bihar	3557.0	5393.0	1516	2119.0	3778.0	1783
3	Chhatisgarh	3718.3	5410.4	1455	102.9	107.4	1044
4	Goa	52.8	170.7	3233	—	—	—
5	Gujarat	675.3	1277.0	1891	759.5	2036.5	2681
6	Haryana	1016.0	2793.0	2749	2303.0	9134.0	3966
7	Jharkhand	1363.0	2310.0	1695	75.0	118.0	1573
8	Karnataka	1149.0	2516.0	2190	231.0	111.0	481
9	Kerala	291.5	624.0	2141	—	—	—
10	Madhya Pradesh	1674.5	1680.1	1003	4045.5	7236.9	1789
11	Maharashtra	1535.0	2839.0	1850	668.0	892.0	1335
12	Orissa	4501.0	6802.1	1511	5.1	7.5	1471
13	Punjab	2614.0	9656.0	3694	3444.0	14489.0	4207
14	Rajasthan	99.7	164.8	1653	2103.1	5875.9	2794
15	Tamilnadu	1396.6	3223.6	2308	—	—	—
16	Uttar Pradesh	5952.0	13018.8	2187	9150.1	25566.7	2794
17	West Bengal	5856.6	14662.2	2504	425.7	985.7	2315
Total (A)		38427.3	81493.7	2121	25443.9	70345.6	2765
B-Special Category							
1	Arunachal Pradesh	119.2	154.6	1297	4.2	6.3	1500
2	Assam	2529.8	3881.0	1534	70.0	73.2	1046
3	Himachal Pradesh	81.3	120.6	1483	361.0	498.0	1380
4	Jammu & Kashmir	259.8	504.2	1941	262.0	309.0	1179
5	Manipur	157.6	369.8	2346	—	—	—
6	Meghalaya	109.7	200.7	1830	0.9	1.5	1667
7	Mizoram	59.2	113.3	1914	—	—	—
8	Nagaland	150.2	206.9	1377	5.5	12.8	2327
9	Sikkim	14.7	21.2	1442	5.7	8.1	1421
10	Tripura	237.7	516.6	2173	1.2	5.1	4250
11	Uttaranchal	293.0	569.0	1942	397.0	745.0	1877
Total - (B)		4012.2	6657.9	1659	1107.5	1659.0	1498
Total-All States (A+B)		42439.5	88151.6	2077	26551.4	72004.6	2712
Total-All India		42496.3	88284.8	2077	26581.0	72107.9	2713

Table 10.4
FINAL ESTIMATES OF AREA, PRODUCTION AND YIELD
OF MAJOR FOOD CROPS 2003-04 (Contd.)

Area - '000 Hect.
Production - '000 Tonnes
Yield - Kg./Hect.

S. No.	States	Jowar			Bajra		
		Area	Production	Yield	Area	Production	Yield
1	2	9	10	11	12	13	14
A-General Category							
1	Andhra Pradesh	648.0	742.0	1145	138.0	148.0	1072
2	Bihar	1.5	1.5	1000	1.3	1.4	1077
3	Chhatisgarh	7.8	7.8	1000	0.0	0.0	N.A.
4	Goa	-	-	-	-	-	-
5	Gujarat	172.6	173.6	1006	1071.2	1599.9	1494
6	Haryana	101.0	26.0	257	625.0	1004.0	1606
7	Jharkhand	1.0	2.0	2000	1.0	3.0	N.A.
8	Karnataka	1672.0	788.0	471	318.0	210.0	660
9	Kerala	2.4	1.2	500	-	-	-
10	Madhya Pradesh	758.8	1012.0	1334	186.8	261.9	1402
11	Maharashtra	4542.0	3304.0	727	1325.0	896.0	676
12	Orissa	11.1	6.4	577	3.3	1.7	515
13	Punjab	0.0	0.0	N.A.	8.0	8.0	1000
14	Rajasthan	738.9	527.3	714	5850.2	6650.6	1137
15	Tamilnadu	401.6	246.0	613	157.4	198.1	1259
16	Uttar Pradesh	312.8	313.9	1004	877.6	1119.9	1276
17	West Bengal	1.3	0.6	462	0.3	0.2	667
Total (A)		9372.8	7152.3	763	10563.1	12102.7	1146
B-Special Category							
1	Arunachal Pradesh	-	-	-	-	-	-
2	Assam	-	-	-	-	-	-
3	Himachal Pradesh	-	-	-	0.3	0.2	N.A.
4	Jammu & Kashmir	-	-	-	16.8	10.0	595
5	Manipur	-	-	-	-	-	-
6	Meghalaya	-	-	-	-	-	-
7	Mizoram	-	-	-	-	-	-
8	Nagaland	1.6	1.7	1063	1.6	1.7	1063
9	Sikkim	-	-	-	-	-	-
10	Tripura	-	-	-	-	-	-
11	Uttaranchal	-	-	-	-	-	-
Total - (B)		1.6	1.7	1063	18.7	11.9	636
Total-All States (A+B)		9374.4	7154.0	763	10581.8	12114.6	1145
Total-All India		9383.6	7158.1	763	10584.3	12119.5	1145

Table 10.4
FINAL ESTIMATES OF AREA, PRODUCTION AND YIELD
OF MAJOR FOOD CROPS 2003-04 (Contd.)

Area - '000 Hect.
Production - '000 Tonnes
Yield - Kg./Hect.

S. No.	States	Maize			Gram		
		Area	Production	Yield	Area	Production	Yield
1	2	15	16	17	18	19	20
A-General Category							
1	Andhra Pradesh	721.0	2477.0	3436	422.0	457.0	1083
2	Bihar	606.5	1439.9	2374	64.0	67.0	1047
3	Chhatisgarh	104.9	146.6	1398	189.7	135.3	713
4	Goa	0.2	0.8	4000	—	—	—
5	Gujarat	484.5	831.9	1717	149.6	132.3	884
6	Haryana	15.0	38.0	2533	123.0	100.0	813
7	Jharkhand	187.0	300.0	1604	—	—	—
8	Karnataka	618.0	1244.0	2013	490.0	163.0	333
9	Kerala	—	—	—	—	—	—
10	Madhya Pradesh	901.3	1852.6	2055	2862.4	2665.1	931
11	Maharashtra	384.8	757.3	1968	849.0	493.0	581
12	Orissa	55.6	78.8	1417	28.6	17.7	619
13	Punjab	154.0	459.0	2981	6.0	5.4	900
14	Rajasthan	1110.8	2069.3	1863	1117.5	707.2	633
15	Tamilnadu	160.2	250.8	1566	6.6	4.4	667
16	Uttar Pradesh	947.2	1318.5	1392	760.6	787.1	1035
17	West Bengal	40.9	96.5	2359	46.5	47.7	1026
Total (A)		6491.9	13361.0	2058	7115.5	5782.2	813
B-Special Category							
1	Arunachal Pradesh	38.6	54.5	1412	—	—	—
2	Assam	19.6	14.1	719	2.4	1.3	542
3	Himachal Pradesh	298.5	729.6	2444	1.0	1.0	1000
4	Jammu & Kashmir	321.2	532.6	1658	0.2	0.1	N.A.
5	Manipur	4.4	10.1	2295	—	—	—
6	Meghalaya	16.9	25.9	1533	0.5	0.3	600
7	Mizoram	10.5	20.3	1933	—	—	—
8	Nagaland	35.8	53.3	1489	1.0	1.0	1000
9	Sikkim	36.7	57.1	1556	—	—	—
10	Tripura	1.9	1.7	895	0.4	0.2	500
11	Uttaranchal	46.0	68.0	1478	1.0	1.0	1000
Total - (B)		830.1	1567.2	1888	6.5	4.9	754
Total-All States (A+B)		7322.0	14928.2	2039	7122.0	5787.1	813
Total-All India		7322.3	14928.9	2039	7122.3	5787.2	813

Table 10.4
FINAL ESTIMATES OF AREA, PRODUCTION AND YIELD
OF MAJOR FOOD CROPS 2003-04 (Concl.d.)

Area - '000 Hect.
Production - '000 Tonnes
Yield - Kg./Hect.

S. No.	States	Potato		
		Area	Production	Yield
1	2	27	28	29
A-General Category				
1	Andhra Pradesh	2.0	24.0	12000
2	Bihar	158.7	1538.9	9697
3	Chhatisgarh	9.7	47.7	4918
4	Goa	-	-	-
5	Gujarat	30.9	738.8	23909
6	Haryana	17.9	440.1	24587
7	Jharkhand	-	-	-
8	Karnataka	39.0	393.1	10079
9	Kerala	-	-	-
10	Madhya Pradesh	43.0	624.5	14523
11	Maharashtra	17.0	74.0	4353
12	Orissa	7.3	75.8	10384
13	Punjab	66.5	1382.6	20791
14	Rajasthan	3.9	27.0	6923
15	Tamilnadu	5.1	91.2	17882
16	Uttar Pradesh	422.1	8825.6	20909
17	West Bengal	308.4	7621.6	24713
Total (A)		1131.5	21904.9	19359
B-Special Category				
1	Arunachal Pradesh	4.0	29.6	7400
2	Assam	77.9	543.1	6972
3	Himachal Pradesh	15.0	173.2	11547
4	Jammu & Kashmir	2.0	21.6	10800
5	Manipur	2.7	13.9	5148
6	Meghalaya	18.0	149.4	8300
7	Mizoram	0.2	0.9	4500
8	Nagaland	3.8	39.5	10395
9	Sikkim	7.5	33.1	4413
10	Tripura	5.5	100.9	18345
11	Uttaranchal	16.6	261.2	15735
Total - (B)		153.2	1366.4	8919
Total-All States (A+B)		1284.7	23271.3	18114
Total-All India		1284.8	23271.8	18113

Source - Department of Agriculture & Cooperation, Ministry of Agriculture, Krishi Bhawan, New Delhi.

0.0 - Negligible

Table 10.5
FINAL ESTIMATES OF AREA, PRODUCTION AND YIELD
OF MAJOR NON FOOD CROPS 2003-04 (Contd.)

Area - '000 Hect.
Production - '000 Tonnes
Yield - Kg./Hect.

S. No.	States	Groundnut			Rapeseed & Mustard		
		Area	Production	Yield	Area	Production	Yield
1	2	3	4	5	6	7	8
A-General Category							
1	Andhra Pradesh	1493.0	986.0	660	1.4	0.2	143
2	Bihar	0.5	0.2	400	94.0	78.0	830
3	Chhatisgarh	30.4	33.1	1089	56.3	24.3	432
4	Goa	3.3	5.7	1727	—	—	—
5	Gujarat	2003.4	4477.6	2235	269.3	395.5	1469
6	Haryana	1.7	1.2	706	614.0	957.0	1559
7	Jharkhand	—	—	—	—	—	—
8	Karnataka	822.0	479.0	583	6.0	2.0	333
9	Kerala	2.3	1.7	739	—	—	—
10	Madhya Pradesh	220.4	255.3	1158	477.5	481.0	1007
11	Maharashtra	390.0	453.0	1162	10.0	2.0	200
12	Orissa	77.2	93.2	1207	15.9	3.1	195
13	Punjab	4.4	4.0	909	52.0	62.0	1192
14	Rajasthan	211.2	330.7	1566	2142.4	2740.2	1279
15	Tamilnadu	591.7	918.4	1552	0.6	0.1	167
16	Uttar Pradesh	93.3	59.4	637	780.9	787.2	1008
17	West Bengal	45.9	75.8	1651	452.0	419.4	928
Total (A)		5990.7	8174.3	1364	4972.3	5952.0	1197
B-Special Category							
1	Arunachal Pradesh	—	—	—	21.4	21.7	1014
2	Assam	—	—	—	264.1	138.3	524
3	Himachal Pradesh	0.2	0.2	1000	9.0	5.0	556
4	Jammu & Kashmir	N.A.	N.A.	—	69.0	38.0	551
5	Manipur	—	—	—	1.1	0.5	455
6	Meghalaya	—	—	—	7.2	4.6	639
7	Mizoram	—	—	—	2.2	1.4	636
8	Nagaland	2.4	2.9	1208	14.8	15.1	1020
9	Sikkim	—	—	—	6.0	4.2	700
10	Tripura	0.8	0.7	875	3.0	2.4	800
11	Uttaranchal	3.0	2.0	N.A.	13.0	11.0	846
Total - (B)		6.4	5.8	906	410.8	242.2	590
Total-All States (A+B)		5997.1	8180.1	1364	5383.1	6194.2	1151
Total-All India		5998.2	8182.2	1364	5387.3	6198.3	1151

Table 10.5
FINAL ESTIMATES OF AREA, PRODUCTION AND YIELD
OF MAJOR NON FOOD CROPS 2003-04 (Concl.d.)

S. No.	States	Cotton			Area - '000 Hect.	
		Area	Production (000 Bales of 170 kgs. Each)	Yield (Kg./Hect.)	Area	Production (000 Tonnes)
1	2	9	10	11	12	13
A-General Category						
1	Andhra Pradesh	836.9	1889.7	384	132.5	195.5
2	Bihar	N.A.	N.A	-	14.8	16.4
3	Chhatisgarh	0.1	0.1	170	-	-
4	Goa	-	-	-	-	-
5	Gujarat	1641.0	4026.9	417	68.2	124.9
6	Haryana	526.0	1405.0	454	-	-
7	Jharkhand	-	-	-	-	-
8	Karnataka	313.0	321.0	174	98.0	50.0
9	Kerala	3.2	5.1	271	0.0	0.3
10	Madhya Pradesh	590.6	658.4	190	0.2	0.1
11	Maharashtra	2766.0	3080.0	189	6.0	7.0
12	Orissa	36.7	88.2	409	5.3	3.5
13	Punjab	452.0	1478.0	556	-	-
14	Rajasthan	343.5	709.0	351	0.5	0.9
15	Tamilnadu	104.3	180.3	294	6.0	9.0
16	Uttar Pradesh	4.4	4.2	162	23.0	126.3
17	West Bengal	1.0	0.0	0	13.0	9.6
Total (A)		7618.7	13845.9	309	367.5	543.5
B-Special Category						
1	Arunachal Pradesh	-	-	-	-	-
2	Assam	1.4	0.7	85	0.8	0.4
3	Himachal Pradesh	0.0	0.0	-	-	-
4	Jammu & Kashmir	0.0	0.0	-	-	-
5	Manipur	0.1	0.0	-	-	-
6	Meghalaya	7.3	7.8	182	0.7	0.5
7	Mizoram	0.3	1.3	737	0.5	0.4
8	Nagaland	0.5	6.7	2278	-	-
9	Sikkim	-	-	-	-	-
10	Tripura	1.2	1.7	241	0.2*	0.1*
11	Uttaranchal	-	-	-	-	-
Total - (B)		10.8	18.2	286	2.2	1.4
Total-All States (A+B)		7629.5	13864.1	309	369.7	544.9
Total-All India		7629.9	13866.2	309	369.7	544.9

Source - Department of Agriculture & Cooperation, Ministry of Agriculture, Krishi Bhawan, New Delhi

* - 2001-02 data used

Table 10.6
FINAL ESTIMATES OF AREA, PRODUCTION AND YIELD OF TOTAL FOODGRAINS
2003-04

S. No.	States	Area	% Share in All India	Production	% Share in All India	Area - 000 Hect.	Production - 000 Tonnes	Yield - Kg./Hect.	Rank as per yield
						7	8	8	
1	2	3	4	5	6	7	8	8	
A-General Category									
1	Andhra Pradesh	6807.0	5.52	13697.0	6.42	2012			9
2	Bihar	7011.5	5.69	11217.1	5.25	1600			14
3	Chhatisgarh	5068.2	4.11	6226.1	2.92	1228			24
4	Goa	63.2	0.05	181.1	0.08	2866			3
5	Gujarat	4033.8	3.27	6571.3	3.08	1629			13
6	Haryana	4286.0	3.48	13224.0	6.19	3085			2
7	Jharkhand	1950.0	1.58	2905.0	1.36	1490			17
8	Karnataka	6906.0	5.60	6639.0	3.11	961			25
9	Kerala	308.8	0.25	636.2	0.30	2060			8
10	Madhya Pradesh	12677.0	10.28	15872.0	7.43	1252			23
11	Maharashtra	12178.5	9.87	10929.5	5.12	897			26
12	Orissa	5387.9	4.37	7225.2	3.38	1341			20
13	Punjab	6293.5	5.10	24729.4	11.59	3929			1
14	Rajasthan	13963.9	11.32	17986.3	8.43	1288			21
15	Tamilnadu	2879.0	2.33	4459.4	2.09	1549			15
16	Uttar Pradesh	20197.3	16.38	44246.5	20.73	2191			6
17	West Bengal	6597.2	5.35	15979.6	7.49	2422			4
Total - (A)		116608.8	94.55	202724.7	94.97	1739			-
B-Special Category									
1	Arunachal Pradesh	191.6	0.16	244.5	0.11	1276			22
2	Assam	2742.5	2.22	4036.0	1.89	1472			18
3	Himachal Pradesh	807.4	0.65	1399.4	0.66	1733			11
4	Jammu & Kashmir	902.3	0.73	1375.3	0.64	1524			16
5	Manipur	167.8	0.14	382.9	0.18	2282			5
6	Meghalaya	134.9	0.11	233.8	0.11	1733			11
7	Mizoram	74.6	0.06	137.9	0.06	1849			10
8	Nagaland	232.5	0.19	311.8	0.15	1341			20
9	Sikkim	71.6	0.06	99.9	0.05	1395			19
10	Tripura	249.1	0.20	528.5	0.25	2122			7
11	Uttaranchal	1031.0	0.84	1724.0	0.81	1672			12
Total - (B)		6605.3	5.36	10474.0	4.91	1586			-
Total-All States (A+B)		123214.1	99.91	213198.7	99.88	1730			-
Total-All India		123325.1	100.00	213455.0	100.00	1731			-

Source - Department of Agriculture & Cooperation, Ministry of Agriculture, Krishi Bhawan, New Delhi

Table 10.7
FINAL ESTIMATES OF AREA, PRODUCTION AND YIELD OF TOTAL OILSEEDS
2003-04

S. No.	States	Area	% Share in All India	Production	% Share in All India	Area - 000 Hect.	Production - 000 Tonnes	Yield - Kg./Hect.
						Yield Rank as per yield		
1	2	3	4	5	6	7	8	
A-General Category								
1	Andhra Pradesh	2544.6	10.74	1614.5	6.38	634	19	
2	Bihar	148.7	0.63	125.2	0.50	842	13	
3	Chhatisgarh	290.6	1.23	119.1	0.47	410	27	
4	Goa	3.3	0.01	5.7	0.02	1727	2	
5	Gujarat	2979.4	12.57	5665.0	22.40	1901	1	
6	Haryana	640.1	2.70	990.1	3.92	1547	3	
7	Jharkhand	34.0	0.14	8.0	0.03	235	28	
8	Karnataka	2257.5	9.53	1039.3	4.11	460	26	
9	Kerala	3.1	0.01	1.9	0.01	613	20	
10	Madhya Pradesh	5268.6	22.23	5586.0	22.09	1060	8	
11	Maharashtra	2806.0	11.84	2953.0	11.68	1052	9	
12	Orissa	304.5	1.28	156.9	0.62	515	24	
13	Punjab	87.4	0.37	102.0	0.40	1167	6	
14	Rajasthan	3225.3	13.61	3995.3	15.80	1239	5	
15	Tamilnadu	740.6	3.12	999.9	3.95	1350	4	
16	Uttar Pradesh	1140.4	4.81	928.0	3.67	814	14	
17	West Bengal	683.7	2.88	650.7	2.57	952	11	
Total - (A)		23157.8	97.71	24940.6	98.62	1077	-	
B-Special Category								
1	Arunachal Pradesh	26.5	0.11	27.3	0.11	1030	10	
2	Assam	299.4	1.26	156.9	0.62	524	23	
3	Himachal Pradesh	16.2	0.07	9.2	0.04	568	21	
4	Jammu & Kashmir	75.9	0.32	41.1	0.16	542	22	
5	Manipur	1.9	0.01	0.9	Neg.	474	25	
6	Meghalaya	9.8	0.04	6.4	0.03	653	18	
7	Mizoram	7.5	0.03	5.4	0.02	720	16	
8	Nagaland	47.2	0.20	50.4	0.20	1068	7	
9	Sikkim	9.9	0.04	7.4	0.03	747	15	
10	Tripura	5.3	0.02	3.8	0.02	717	17	
11	Uttaranchal	37.0	0.16	34.0	0.13	919	12	
Total - (B)		536.6	2.26	342.8	1.36	639	-	
Total-All States (A+B)		23694.4	99.98	25283.4	99.98	1067	-	
Total-All India		23699.9	100.00	25289.8	100.00	1067	-	

Source - Department of Agriculture & Cooperation, Ministry of Agriculture, Krishi Bhawan, New Delhi

Table 10.8
CONSUMPTION OF FERTILIZERS (N+P+K)

S. No.	States	Total Consumption (Tonnes)		Estimated Consumption per Hectare (Kgs.)		Rank as per last column
		2002.-03	2003-04	2002-03	2003-04	
1	2	3	4	5	6	7
A-General Category						
1	Andhra Pradesh	1672680	1853000	123.49	136.80	3
2	Bihar @	869620	808820	86.55	80.50	9
3	Chhatisgarh	250330	247470	46.98	46.46	17
4	Goa	5530	6100	32.33	35.67	20
5	Gujarat	789430	1016330	90.15	95.07	8
6	Haryana	921180	1021890	150.64	167.11	2
7	Jharkhand	—	—	—	—	—
8	Karnataka	1099730	919800	89.53	74.88	10
9	Kerala	204660	192100	67.73	63.57	13
10	Madhya Pradesh	704560	983520	39.42	55.04	14
11	Maharashtra	1649500	1438460	75.58	65.65	12
12	Orissa	290560	326210	36.89	41.41	18
13	Punjab	1441940	1543070	171.99	184.05	1
14	Rajasthan	550510	778620	28.63	40.49	19
15	Tamilnadu	743160	713100	117.26	112.51	7
16	Uttar Pradesh @	3370270	3427850	124.56	126.69	5
17	West Bengal	1167620	1116220	128.07	122.43	6
Total - (A)		15731280	16392560	N.A.	N.A.	-
B-Special Category						
1	Arunachal Pradesh	750	730	2.85	2.78	25
2	Assam	174900	189440	43.03	46.60	16
3	Himachal Pradesh	39720	46810	41.90	49.38	15
4	Jammu & Kashmir	64810	79600	58.13	71.39	11
5	Manipur	26900	27280	128.70	130.53	4
6	Meghalaya	4460	4720	16.10	17.04	22
7	Mizoram	1870	1470	19.89	15.64	23
8	Nagaland	550	680	1.75	2.17	26
9	Sikkim	1250	440	9.92	3.49	24
10	Tripura	9250	12570	21.61	29.37	21
11	Uttaranchal	—	—	—	—	—
Total - (B)		324460	363740	N.A.	N.A.	-
Total-All States (A+B)		16055740	16756300	N.A.	N.A.	-
Total-All India		16094090	16799140	86.06	89.83	-

Source : Agricultural Statistics at a Glance-2005, Ministry of Agriculture, Govt. of India, New Delhi.

@ -Undivided states

Table 10.9
ESTIMATES OF MILK PRODUCTION

								(000 Tonnes)
S. No.	States	1999-00	2000-01	2001-02	2002-03	2003-04	Per Capita Availability (Gm/day) 2003-04	Rank as per last column
1	2	3	4	5	6	7	8	9
A-General Category								
1	Andhra Pradesh	5121	5521	5814	6584	6959	238	9
2	Bihar	3454	2489	2664	2869	3180	100	19
3	Chhatisgarh	–	777	795	804	812	102	18
4	Goa	44	45	45	46	48	93	20
5	Gujarat	5269	5312	5862	6089	6421	330	7
6	Haryana	4679	4850	4978	5124	5221	643	2
7	Jharkhand	–	910	940	952	954	92	21
8	Karnataka	4471	4599	4797	4539	3857	190	13
9	Kerala	2532	2605	2718	2419	2111	173	14
10	Madhya Pradesh	5519	4761	5283	5343	5388	233	10
11	Maharashtra	5707	5849	6094	6238	6379	172	15
12	Orissa	850	876	929	941	997	71	25
13	Punjab	7706	7777	7932	8173	8391	898	1
14	Rajasthan	7280	7455	7758	7789	8054	371	3
15	Tamilnadu	4586	4910	4988	4622	4752	198	12
16	Uttar Pradesh	14152	13857	14648	15288	15943	250	8
17	West Bengal	3465	3471	3515	3600	3686	120	16
Total- (A)		74835	76064	79760	81420	83153	N.A.	–
B-Special Category								
1	Arunachal Pradesh	46	42	42	46	46	109	17
2	Assam	667	683	682	705	727	71	25
3	Himachal Pradesh	742	761	756	773	786	337	6
4	Jammu & Kashmir	1286	1321	1360	1389	1414	363	5
5	Manipur	68	66	68	69	71	85	22
6	Meghalaya	62	64	66	68	69	78	24
7	Mizoram	18	14	14	15	15	44	27
8	Nagaland	48	51	57	58	63	83	23
9	Sikkim	35	35	37	45	48	231	11
10	Tripura	77	77	90	79	84	68	26
11	Uttaranchal	–	1025	1066	1079	1188	365	4
Total-(B)		3049	4139	4238	4326	4511	N.A.	–
Total-All States (A+B)		77884	80203	83998	85746	87664	N.A.	–
Total-All India		78286	80607	84406	86159	88082	231	–

Source - Basic Animal Husbandry Statistics 2004, Department of Animal Husbandry & Dairying, Krishi Bhawan, New Delhi

Table 10.10
ESTIMATES OF EGG PRODUCTION

S. No.	States						(Lakh No.)
		1999-00	2000-01	2001-02	2002-03	2003-04	Per Capita Availability of Eggs@ (Nos./Annum) 2003-04
1	2	3	4	5	6	7	8
A-General Category							
1	Andhra Pradesh	63450	118000	133151	148622	149928	192
2	Bihar	14393	7177	7416	7370	7402	9
3	Chhatisgarh	—	7326	7704	7790	8091	38
4	Goa	1117	1273	1145	1151	1145	83
5	Gujarat	4785	3460	3701	3848	4443	9
6	Haryana	7563	10855	10855	12509	12802	59
7	Jharkhand	—	5500	6150	6619	6445	23
8	Karnataka	19918	19917	20274	19927	17277	32
9	Kerala	20544	20344	20016	13468	12778	39
10	Madhya Pradesh	12538	7022	6107	7844	8962	15
11	Maharashtra	30619	30985	1942	32950	33755	34
12	Orissa	6447	7297	8372	9096	9311	25
13	Punjab	27819	29640	29613	31306	30681	123
14	Rajasthan	5539	5715	6022	6359	6722	12
15	Tamilnadu	38454	39294	42242	36222	37836	59
16	Uttar Pradesh	8016	8116	8056	7476	8740	5
17	West Bengal	26713	26920	27101	27490	28204	34
Total- (A)		287915	348841	369867	380047	384522	N.A.
B-Special Category							
1	Arunachal Pradesh	84	85	86	86	88	8
2	Assam	4892	5061	5067	5095	5138	19
3	Himachal Pradesh	801	816	823	828	840	13
4	Jammu & Kashmir	5593	5689	6065	6220	6370	61
5	Manipur	683	695	717	736	794	36
6	Meghalaya	847	874	902	943	936	39
7	Mizoram	433	279	289	304	307	34
8	Nagaland	522	553	540	681	682	33
9	Sikkim	90	95	97	103	129	23
10	Tripura	1050	1053	607	995	1005	31
11	Uttaranchal	—	893	894	909	1842	21
Total-(B)		14995	16093	16087	16900	18131	N.A.
Total-All States (A+B)		302910	364934	385954	396947	402653	N.A.
Total-All India		304473	366323	387288	398228	404031	40

Source : Basic Animal Husbandry Statistics, 2004 Department of Animal & Dairying
Krishi Bhawan, New Dehli

@- Based on provisional estimates of production and projected population.

Table 10.11
PRODUCTION OF FISH IN INDIA DURING 1999-2000 To 2003-2004

							(Tonnes)
S. No.	States	1999-2000	2000-01	2001-02	2002-03	2003-04	% to Total All India (2003-04)
1	2	3	4	5	6	7	8
A-General Category							
1	Andhra Pradesh	547062	589688	676106	827897	944640	14.76
2	Bihar	254740	222160	240400	261000	266490	4.16
3	Chhatisgarh	—	43386	95763	99801	111050	1.74
4	Goa	65622	71568	69918	76534	87360	1.37
5	Gujarat	741279	660735	701603	777905	654620	10.23
6	Haryana	30000	33040	34568	35182	39130	0.61
7	Jharkhand	—	42600	101000	45380	75380	1.18
8	Karnataka	292299	303374	249611	266424	257000	4.02
9	Kerala	667850	651805	671822	678322	684700	10.70
10	Madhya Pradesh	127429	48844	47457	42168	50820	0.79
11	Maharashtra	533291	526104	537053	514096	545130	8.52
12	Orissa	261238	259642	281949	287533	306900	4.80
13	Punjab	47177	52000	58000	66000	83650	1.31
14	Rajasthan	12968	12121	14269	25600	14300	0.22
15	Tamilnadu	475000	481415	484998	473500	474140	7.41
16	Uttar Pradesh	192714	208286	225371	249837	267000	4.17
17	West Bengal	1045700	1060230	1100100	1120000	1169600	18.28
Total- (A)		5294369	5266998	5589988	5847179	6031910	94.26
B-Special Category							
1	Arunachal Pradesh	2395	2500	2600	2604	2650	0.04
2	Assam	159768	158620	161450	165521	181000	2.83
3	Himachal Pradesh	6995	7020	7215	7244	6530	0.10
4	Jammu & Kashmir	19010	17510	18850	19750	19750	0.31
5	Manipur	15506	16050	16450	16600	17600	0.28
6	Meghalaya	4676	6179	4968	5372	5150	0.08
7	Mizoram	2890	2860	3147	3250	3380	0.05
8	Nagaland	5000	5500	5200	5500	5560	0.09
9	Sikkim	140	140	140	140	140	Neg.
10	Tripura	29340	29420	29450	29515	17980	0.28
11	Uttaranchal	—	9074	6422	2552	2560	0.04
Total-(B)		245720	254873	255892	258048	262300	4.10
Total-All States (A+B)		5540089	5521871	5845880	6105227	6294210	98.36
Total-All India@		5675027	5655342	5955935	6199678	6399390	100.00

Source : Compendium of Environment Statistics India, 2003 C.S.O., New Delhi.

@ - Including 30000 Tonnes of Deep Sea Fishing Sector excluding year 2001-02 to 2003-04

Table 10.12
AVERAGE SIZE OF OPERATIONAL HOLDINGS FOR ALL SOCIAL GROUPS
IN INDIA DURING AGRICULTURAL CENSUS YEARS.

(Area in Hectares)					
S. No.	States	Average size of operational holdings		% Change in 2000-01 over 1995-96	Rank by 2000-01
		1995-96	2000-01		
1	2	3	4	5	6
A-General Category					
1	Andhra Pradesh	1.36	1.25	(-) 8.09	12
2	Bihar	0.75	0.58	(-) 22.67	23
3	Chhatisgarh	—	1.6	—	9
4	Goa	0.84	0.84	0.00	19
5	Gujarat	2.62	2.35	(-) 10.31	5
6	Haryana	2.13	2.32	(+) 8.92	6
7	Jharkhand	—	—	—	—
8	Karnataka	1.95	1.74	(-) 10.77	8
9	Kerala	0.27	0.24	(-) 11.11	25
10	Madhya Pradesh	2.28	2.22	(-) 2.63	7
11	Maharashtra	1.87	1.57	(-) 16.04	10
12	Orissa	1.30	1.25	(-) 3.85	12
13	Punjab	3.79	4.03	(+) 6.33	2
14	Rajasthan	3.96	3.65	(-) 7.83	4
15	Tamilnadu	0.91	0.89	(-) 2.20	18
16	Uttar Pradesh	0.86	0.83	(-) 3.49	20
17	West Bengal	0.85	0.82	(-) 3.53	21
B-Special Category					
1	Arunachal Pradesh	3.31	3.69	(+) 11.48	3
2	Assam	1.17	1.2	(+) 2.56	14
3	Himachal Pradesh	1.16	1.07	(-) 7.76	16
4	Jammu & Kashmir	0.76	0.67	(-) 11.84	22
5	Manipur	1.22	1.15	(-) 5.74	15
6	Meghalaya	1.33	1.3	(-) 2.26	11
7	Mizoram	1.29	1.24	(-) 3.88	13
8	Nagaland	4.82	7.28	(+) 51.04	1
9	Sikkim	1.65	1.57	(-) 4.85	10
10	Tripura	0.60	0.56	(-) 6.67	24
11	Uttaranchal	—	0.95	—	17
Total-All India		1.41	1.32	(-) 6.38	—

Source : Website of Agricultural Census Division, Ministry of Agriculture, New Delhi.

Table 10.13
NUMBER OF OPERATIONAL HOLDINGS FOR ALL SOCIAL GROUPS
IN INDIA BY MAJOR SIZE CLASSES* 2000-01

(Number in thousands)							
S. No.	States	Marginal	Small	Semi-Medium	Medium	Large	All Holdings
1	2	3	4	5	6	7	8
A-General Category							
1	Andhra Pradesh	7023	2518	1424	501	66	11532
2	Bihar	9743	1069	589	164	9	11574
3	Chhatisgarh	1747	716	508	245	39	3255
4	Goa	52	7	3	1	1	64
5	Gujarat	1216	1248	1036	574	61	4134
6	Haryana	704	294	278	202	50	1528
7	Jharkhand	N.A.	N.A.	N.A.	N.A.	N.A.	N.A.
8	Karnataka	3252	1909	1259	569	89	7079
9	Kerala	6335	227	76	16	3	6657
10	Madhya Pradesh	2838	1951	1488	917	166	7360
11	Maharashtra	6273	3727	2316	852	91	13258
12	Orissa	2295	1114	501	145	13	4067
13	Punjab	123	173	328	301	72	997
14	Rajasthan	1849	1210	1200	1100	460	5819
15	Tamilnadu	5846	1226	571	193	23	7859
16	Uttar Pradesh	16659	3087	1427	463	32	21668
17	West Bengal	5462	1009	283	35	1	6790
Total- (A)		71417	21485	13287	6278	1176	113641
B-Special Category							
1	Arunachal Pradesh	15	20	36	30	6	107
2	Assam	1537	572	386	103	5	2603
3	Himachal Pradesh	615	174	90	31	4	914
4	Jammu & Kashmir	1175	179	76	13	1	1443
5	Manipur	75	49	22	3	Neg.	149
6	Meghalaya	115	57	35	7	Neg.	214
7	Mizoram	34	28	13	1	Neg.	76
8	Nagaland	5	9	28	68	34	144
9	Sikkim	28	12	8	3	1	51
10	Tripura	406	55	17	2	Neg.	479
11	Uttaranchal	628	158	78	24	1	891
Total-(B)		4633	1313	789	285	52	7071
Total-All States (A+B)		76050	22798	14076	6563	1228	120712
Total-All India		76122	22814	14087	6568	1230	120822

Source : Website of Agricultural Census Division, Ministry of Agriculture, New Delhi.

Note : Total may not tally due to rounding off.

(*) - Includes institutional holdings

Neg. - Negligible

Table 10.14
AREA OF OPERATIONAL HOLDINGS FOR ALL SOCIAL GROUPS
IN INDIA BY MAJOR SIZE CLASSES* 2000-01

(Area in thousand Hectares)							
S. No.	States	Marginal	Small	Semi-medium	Medium	Large	All Holdings
1	2	3	4	5	6	7	8
A-General Category							
1	Andhra Pradesh	3104	3565	3795	2855	1080	14400
2	Bihar	2907	1296	1544	861	140	6747
3	Chhatisgarh	776	1018	1375	1410	643	5223
4	Goa	17	8	8	8	12	54
5	Gujarat	649	1822	2883	3327	1031	9711
6	Haryana	317	422	781	1210	821	3550
7	Jharkhand	NA	NA	NA	NA	NA	NA
8	Karnataka	1492	2742	3429	3317	1327	12307
9	Kerala	883	300	191	85	112	1569
10	Madhya Pradesh	1398	2828	4122	5448	2576	16372
11	Maharashtra	3026	5277	6204	4785	1467	20760
12	Orissa	1155	1544	1344	818	220	5081
13	Punjab	78	242	876	1731	1096	4022
14	Rajasthan	894	1744	3416	6811	8386	21251
15	Tamilnadu	2159	1712	1551	1094	455	6972
16	Uttar Pradesh	6648	4366	3906	2580	484	17983
17	West Bengal	2759	1607	784	178	219	5547
Total- (A)		28262	30493	36209	36518	20069	151549
B-Special Category							
1	Arunachal Pradesh	7	27	97	171	92	394
2	Assam	607	718	1001	525	264	3115
3	Himachal Pradesh	252	245	243	176	63	979
4	Jammu & Kashmir	429	250	202	69	12	962
5	Manipur	40	63	55	14	Neg.	172
6	Meghalaya	63	83	91	36	5	278
7	Mizoram	22	36	29	6	1	93
8	Nagaland	2	11	72	420	543	1047
9	Sikkim	12	17	21	20	12	80
10	Tripura	126	75	43	9	16	270
11	Uttaranchal	243	221	212	132	36	843
Total-(B)		1803	1746	2066	1578	1044	8233
Total-All States (A+B)		30065	32239	38275	38096	21113	159782
Total-All India		30088	32260	38305	38125	21124	159903

Source : Website of Agricultural Census Division, Ministry of Agriculture, New Delhi.

Note : Total may not tally due to rounding off.

(*) - Includes institutional holdings

Neg. - Negligible

Table No. - 11.1
PHYSICAL ACHIEVEMENTS OF IRRIGATION POTENTIAL CREATED / UTILISED
MAJOR & MEDIUM IRRIGATION (SURFACE WATER) (CUMULATIVE)

S. No.	States	Ultimate Potential	IXth Plan Achievement upto March, 2002		Target for Xth Plan		('000 Hectare)		
			P	U	P	U	PC	PU	Rank by PU
A-General Category									
1	Andhra Pradesh	5000.00	3303.22	3051.59	739.88	480.92	66	92	5
2	Bihar	5223.50	2680.00	1714.83	948.42	400.00	51	64	15
3	Chhatisgarh	1146.93	922.50	760.74	305.00	198.25	80	82	9
4	Goa	62.00	21.17	15.33	26.66	14.69	34	72	11
5	Gujarat	3000.00	1430.22	1300.83	1904.00	1237.60	48	91	6
6	Haryana	3000.00	2099.49	1849.97	119.00	77.35	70	88	7
7	Jharkhand	1276.50	354.47	230.45	315.00	204.75	28	65	14
8	Karnataka	2500.00	2121.12	1844.82	999.89	649.93	85	87	8
9	Kerala	1000.00	609.49	558.87	90.00	58.50	61	92	5
10	Madhya Pradesh	4853.07	1386.90	875.63	265.30	127.20	29	63	16
11	Maharashtra	4100.00	3239.00	2147.24	1275.43	829.68	79	66	13
12	Orissa	3600.00	1826.56	1794.17	465.07	302.30	51	98	2
13	Punjab	3000.00	2542.48	2485.99	160.30	104.20	85	98	2
14	Rajasthan	2750.00	2482.15	2313.87	413.80	268.97	90	93	4
15	Tamilnadu	1500.00	1549.31	1549.29	9.38	6.10	103	100	1
16	Uttar Pradesh	12154.00	7910.09	6334.00	1000.76	650.49	65	80	10
17	West Bengal	2300.00	1683.29	1527.12	700.00	455.00	73	91	6
Total- (A)		56466.00	36161.46	30354.74	9737.89	6065.93	64	84	-
B-Special Category									
1	Arunachal Pradesh	0.00	0.00	0.00	4.00	2.60	0	0	-
2	Assam	970.00	243.92	174.37	116.10	75.47	25	71	12
3	Himachal Pradesh	50.00	13.35	7.51	8.00	5.20	27	56	17
4	Jammu & Kashmir	250.00	179.69	168.75	25.00	16.25	72	94	3
5	Manipur	135.00	156.00	111.00	28.15	18.30	116	71	12
6	Meghalaya	20.00	0.00	0.00	N.F.	N.F.	0	0	-
7	Mizoram	0.00	0.00	0.00	N.F.	N.F.	0	0	-
8	Nagaland	10.00	0.00	0.00	N.F.	N.F.	0	0	-
9	Sikkim	20.00	0.00	0.00	0.00	0.00	0	0	-
10	Tripura	100.00	4.90	4.50	N.F.	N.F.	5	92	5
11	Uttaranchal	346.00	280.30	185.41	6.20	4.03	81	66	13
Total- (B)		1901.00	878.16	651.54	187.45	121.85	46	74	-
Total-All States (A+B)		58367.00	37039.62	31006.28	9926.34	6187.76	63	84	-
Total-All India		58465.00	37046.28	31010.22	9926.34	6187.76	63	84	-

Source: - Central Water Commission, New Delhi

Note - Totals may not tally due to rounding off.

P - Potential created

U - Potential Utilised

PC - Percentage of potential created till march, 2002 to ultimate potential.

PU - Percentage of potential Utilised till march, 2002 to coresponding potential created.

N.F. - No target fixed.

Table 11.2
PHYSICAL ACHIEVEMENTS OF IRRIGATION POTENTIAL CREATED / UTILISED
MINOR IRRIGATION (SURFACE + GROUND)

S. No.	States	Ultimate Potential	IXth Plan Achievement upto march, 2002		Target for X Plan		PC	PU	Rank By PU
			P	U	P	U			
			3	4	5	6			
A-General Category									
1	Andhra Pradesh	6260.0	3019.5	2781.2	195.4	156.3	48	92	9
2	Bihar	5663.5	4716.4	3759.5	264.6	211.7	83	80	17
3	Chhatisgarh	571.0	487.7	322.9	55.0	44.0	85	66	20
4	Goa	54.0	19.1	20.0	4.5	1.9	35	105	1
5	Gujarat	3103.0	1998.9	1876.1	66.0	45.0	64	94	7
6	Haryana	1512.0	1631.0	1578.1	42.5	34.0	108	97	4
7	Jharkhand	1183.5	588.9	471.1	N.F.	N.F.	50	80	17
8	Karnataka	3474.0	1585.4	1541.7	221.3	177.0	46	97	4
9	Kerala	1679.0	640.0	603.8	50.0	40.0	38	94	7
10	Madhya Pradesh	11361.0	2256.1	2149.5	125.0	100.0	20	95	6
11	Maharashtra	4852.0	2942.6	2557.7	158.0	126.4	61	87	12
12	Orissa	5203.0	1474.1	1337.6	132.4	105.9	28	91	10
13	Punjab	2967.0	3427.6	3367.8	N.F.	N.F.	116	98	3
14	Rajasthan	2378.0	2447.1	2361.8	50.0	40.0	103	97	4
15	Tamilnadu	4032.0	2123.4	2119.5	9.0	7.2	53	100	2
16	Uttar Pradesh	17481.0	21599.4	17279.6	3616.8	2893.4	124	80	17
17	West Bengal	4618.0	3792.5	3098.1	N.F.	N.F.	82	82	16
Total- (A)		76392.0	54749.7	47226.0	4990.5	3982.8	72	86	-
B-Special Category									
1	Arunachal Pradesh	168.0	99.5	77.4	20.0	16.0	59	78	19
2	Assam	1900.0	603.6	494.1	116.1	92.9	32	82	16
3	Himachal Pradesh	303.0	161.0	138.3	10.0	8.0	53	86	13
4	Jammu & Kashmir	1108.0	382.5	366.8	N.F.	N.F.	35	96	5
5	Manipur	469.0	75.5	62.3	14.5	11.6	16	83	15
6	Meghalaya	148.0	51.0	47.3	12.5	10.0	34	93	8
7	Mizoram	70.0	16.7	14.1	1.7	1.3	24	84	14
8	Nagaland	75.0	76.6	65.6	9.4	7.5	102	86	13
9	Sikkim	50.0	29.7	23.6	5.0	4.0	59	79	18
10	Tripura	181.0	109.7	96.1	32.4	25.9	61	88	11
11	Uttaranchal	518.0	501.0	400.8	11.8	9.5	97	80	17
Total- (B)		4990.0	2106.8	1786.4	233.4	186.7	42	85	-
Total-All States (A+B)		81382.0	56856.5	49012.4	5223.9	4169.5	70	86	-
Total-All India		81428.0	56900.1	49047.9	5228.3	4173.1	70	86	-

Source :- Central Water commission, New Delhi

Note - Total may not tally due to rounding off.

P- Potential created

U- Potential Utilised

PC- Percentage of potential created till march, 2002 to ultimate potential.

PU- Percentage of potential Utilised till march, 2002 to corresponding potential created.

N.F.- Not Furnished.

Table 11.3
POWER DEVELOPMENT 2003-04
(Utilities only)

(GWH)

S. No.	States	Electricity Generated (Gross)	Consumption in Power Station auxiliaries	Net Electricity Generated (3-4)	Consumption (1)	Gross Annual Per capita consumption* (kwh.)
1	2	3	4	5	6	7
A-General Category						
1	Andhra Pradesh	32913.93	2185.96	30727.97	34165.97	718.84
2	Bihar	447.38	61.93	385.45	3730.34	75.44
3	Chhatisgarh	7916.43	750.04	7166.39	5420.83	677.66
4	Goa	202.27	4.05	198.22	1376.66	2178.47
5	Gujarat	38269.84	2903.58	35366.26	37971.72	1175.23
6	Haryana	10865.37	751.23	10114.14	12915.72	923.83
7	Jharkhand	4438.83	494.34	3944.49	7774.11(\$)	564.26
8	Karnataka	22996.43	1373.72	21622.71	23143.17	642.26
9	Kerala	5629.02	87.88	5541.14	9093.10	386.20
10	Madhya Pradesh	15802.08	1308.72	14493.36	15907.83	474.78
11	Maharashtra	66390.48	4532.49	61857.99	51823.90	878.57
12	Orissa	9119.33	355.04	8764.29	7157.48	695.42
13	Punjab	24047.89	1259.59	22788.30	22125.30	1277.11
14	Rajasthan	18614.08	1487.75	17126.33	14691.24	539.62
15	Tamilnadu	30353.93	2065.09	28288.84	39240.21	866.43
16	Uttar Pradesh	22835.51	1998.49	20837.02	26659.62	299.63
17	West Bengal	23508.42	2337.20	21171.22	17815.87(\$)	410.19
Total- (A)		334351.22	23957.10	310394.12	331013.07	N.A.
B-Special Category						
1	Arunachal Pradesh	29.00	0.00	29.00	125.00	224.64
2	Assam	848.27	21.27	827.00	1920.38	160.08
3	Himachal Pradesh	2810.95	20.29	2790.66	2736.92	794.32
4	Jammu & Kashmir	920.00	8.91	911.09	3534.20	647.46
5	Manipur	0.00	0.00	0.00	175.38	218.37
6	Meghalaya	597.03	2.33	594.70	797.02	416.02
7	Mizoram	10.56	0.23	10.33	129.90	300.76
8	Nagaland	23.55	0.00	23.55	136.24	155.91
9	Sikkim	36.00	0.08	35.92	182.24	765.68
10	Tripura	501.48	9.23	492.25	414.26	263.65
11	Uttaranchal	4514.77	12.50	4502.27	2662.45	825.10
Total- (B)		10291.61	74.84	10216.77	12813.99	N.A.
Total-All States (A+B)		344642.83	24031.94	320610.89	343827.06	N.A.
Total-All India		565101.69@	39800.81@	525300.88@	360937.24	592.00

Source : Central Electricity Authority, New Delhi

Note: Gross Generation of a state includes generation from own power houses within the state under state & Private sectors and theoretical shares from jointly owned power projects & BBMB

@ - Includes D.V.C. & Central Sector

\$ - Includes D.V.Cs. sales to ultimate consumers in Jharkhand & West Bengal areas.

(1) - Relates to sales to ultimate consumers.

(*) - As per UN Methodology. Per capita Consumption equal to gross Generation/Population.

Table 11.4
RURAL ELECTRIFICATION
AS ON 31.03.2004(Tentative)

S. No.	States	Villages (1991 Census)	Villages Electrified (Cumulative)		Rank by percentage of Villages electrified
			Number	Percentage of Villages Electrified	
1	2	3	4	5	6
A-General Category					
1	Andhra Pradesh (*)	26586	26565	100.0	1
2	Bihar (a)	67513	48166	71.3	15
3	Chhatisgarh	19720	18540	94.0	10
4	Goa	360	360	100.0	1
5	Gujarat (*)	18028	17940	100.0	1
6	Haryana	6759	6759	100.0	1
7	Jharkhand (&)	—	—	—	—
8	Karnataka (++)	27066	26772	98.9	4
9	Kerala	1384	1384	100.0	1
10	Madhya Pradesh	51806	50474	97.4	6
11	Maharashtra (*)	40412	40351	100.0	1
12	Orissa (&&)	46989	37347	79.5	13
13	Punjab	12428	12428	100.0	1
14	Rajasthan	37889	37255	98.3	5
15	Tamilnadu	15822	15822	100.0	1
16	Uttar Pradesh	97122	55461	57.1	17
17	West Bengal	37910	31705	83.6	12
Total- (A)		507794	427329	84.2	—
B-Special Category					
1	Arunachal Pradesh	3649	2316	63.5	16
2	Assam	24685	19081	77.3	14
3	Himachal Pradesh	16997	16891	99.4	3
4	Jammu & Kashmir (+)	6477	6303	97.3	7
5	Manipur	2182	2084	95.5	9
6	Meghalaya	5484	3484	63.5	16
7	Mizoram	698	695	99.6	2
8	Nagaland	1216	1216	100.0	1
9	Sikkim (#)	447	405	100.0	1
10	Tripura	855	820	95.9	8
11	Uttaranchal	15681	13317	84.9	11
Total- (B)		78371	66612	85.0	—
Total-All States (A+B)		586165	493941	84.3	—
Total-All India		587258	495031	84.3	—

Source : Central Electricity Authority, New Delhi

(*) Fully Electrified. Balance not feasible for electrification by grid supply.

(#) 42 forest villages not electrified. Provisional.

(++) Estimated

(a) Achievement as per 1981 census.

(+) Achievement as per 1971 census. 1991 census not held.

(&) Separate data is not available.

(&&) As on 30.6.2003

Table 11.5
ELECTRICAL ENERGY SALES TO ULTIMATE CONSUMERS-2003-04 (Contd.)
(Utilities only)

							(GWH)
S. No.	States	Domestic	Commercial	Industrial Power (LV & MV)	Industrial Power (HV)	Public Lighting	
1	2	3	4	5	6	7	
A-General Category							
1	Andhra Pradesh	7511.36	1675.47	2237.77	6826.81	1026.47	
2	Bihar	1137.85	284.10	134.88	648.66	27.57	
3	Chhatisgarh	1217.16	210.81	297.75	2034.00	39.14	
4	Goa	372.57	96.87	57.71	701.20	20.68	
5	Gujarat	5004.31	1834.14	5330.74	9962.74	176.41	
6	Haryana	2605.72	656.21	950.72	2289.11	36.65	
7	Jharkhand (\$)	569.58	132.86	93.02	5816.21	45.98	
8	Karnataka	4462.13	1616.15	1411.80	4656.66	537.82	
9	Kerala	4014.20	1204.27	769.26	2290.60	173.36	
10	Madhya Pradesh	3377.26	699.77	670.17	3700.55	127.88	
11	Maharashtra	12459.69	4936.57	4724.05	15238.58	631.98	
12	Orissa	2627.42	518.08	263.30	2815.36	44.88	
13	Punjab	5138.85	1234.93	2119.16	6474.32	100.46	
14	Rajasthan	3132.62	983.30	1324.20	3394.89	102.57	
15	Tamilnadu	9895.00	2692.00	4482.00	10780.21	360.00	
16	Uttar Pradesh	9753.94	3040.24	1293.01	3803.21	344.09	
17	West Bengal (\$)	5485.38	2183.68	1534.87	6069.39	228.57	
Total- (A)		78765.04	23999.45	27694.41	87502.50	4024.51	
B-Special Category							
1	Arunachal Pradesh	54.79	9.74	2.64	(A)	6.90	
2	Assam	696.68	229.45	124.44	512.69	15.74	
3	Himachal Pradesh	765.14	223.71	1348.99	(A)	10.05	
4	Jammu & Kashmir	1382.54	422.17	701.89	(A)	44.49	
5	Manipur	103.68	11.74	8.00	0.00	3.05	
6	Meghalaya	159.00	31.21	4.66	451.26	2.01	
7	Mizoram	82.27	7.06	1.66	0.00	11.75	
8	Nagaland	76.90	9.19	21.48	(A)	4.67	
9	Sikkim	80.09	44.65	21.39	0.00	36.11	
10	Tripura	156.17	36.45	72.50	(A)	8.29	
11	Uttaranchal	1084.04	446.04	89.79	566.28	26.63	
Total- (B)		4641.30	1471.41	2397.44	1530.23	169.69	
Total-All States (A+B)		83406.34	25470.86	30091.85	89032.73	4194.20	
Total-All India		89735.78	28201.49	32815.40	91757.68	4426.10	

Table 11.5
ELECTRICAL ENERGY SALES TO ULTIMATE CONSUMERS-2003-04 (Concl.)
(Utilities only)

S. No.	States	Traction	Agriculture	Public, Water Works & Sewage Pumping	Misc.	Total Energy Sold	(GWH)
							Rank by Last Column
1	2	8	9	10	11	12	13
A-General Category							
1	Andhra Pradesh	1131.89	13448.19	(C)	308.01	34165.97	4
2	Bihar	276.31	1028.74	184.04	8.19	3730.34	16
3	Chhatisgarh	573.54	630.89	69.47	348.07	5420.83	15
4	Goa	0.00	18.27	109.36	0.00	1376.66	21
5	Gujarat	420.00	14360.58	746.09	136.71	37971.72	3
6	Haryana	209.18	5513.76	166.72	487.65	12915.72	11
7	Jharkhand (\$)	874.51	134.62	62.11	45.22	7774.11	13
8	Karnataka	0.00	8992.48	1317.17	148.96	23143.17	6
9	Kerala	47.41	188.09	220.00	185.91	9093.10	12
10	Madhya Pradesh	1267.29	5582.97	469.94	12.00	15907.83	9
11	Maharashtra	1748.92	10572.01	1493.35	18.75	51823.90	1
12	Orissa	251.02	180.76	134.46	322.20	7157.48	14
13	Punjab	71.60	6242.86	257.97	485.15	22125.30	7
14	Rajasthan	237.18	4274.37	862.86	379.25	14691.24	10
15	Tamilnadu	430.00	9382.00	720.00	499.00	39240.21	2
16	Uttar Pradesh	586.79	4951.63	567.44	2319.27	26659.62	5
17	West Bengal (\$)	824.09	785.39	415.53	288.97	17815.87	8
Total- (A)		8949.73	86287.61	7796.51	5993.31	331013.07	-
B-Special Category							
1	Arunachal Pradesh	0.00	0.00	5.52	45.42	125.00	28
2	Assam	0.00	50.49	59.71	231.18	1920.38	20
3	Himachal Pradesh	0.00	19.54	250.78	118.71	2736.92	18
4	Jammu & Kashmir	0.00	115.86	285.83	581.42	3534.20	17
5	Manipur	0.00	0.61	7.55	40.75	175.38	25
6	Meghalaya	0.00	0.47	25.84	122.57	797.02	22
7	Mizoram	0.00	0.00	18.72	8.44	129.90	27
8	Nagaland	0.00	0.00	3.03	20.98	136.24	26
9	Sikkim	0.00	0.00	0.00	0.00	182.24	24
10	Tripura	0.00	78.71	62.14	0.00	414.26	23
11	Uttaranchal	0.00	318.33	131.34	0.00	2662.45	19
Total- (B)		0.00	584.01	850.46	1169.47	12813.99	-
Total-All States (A+B)		8949.73	86871.62	8646.97	7162.78	343827.06	-
Total-All India		9210.11	87089.25	9218.95	8482.49	360937.24	-

Source:- Central Electricity Authority, New Delhi

(A) Included in Industrial low and medium voltage.

(C) Included Under Industrial Category.

(\$)

Includes D.V.Cs. Sales to ultimate consumers in Jharkhand and West Bengal areas.
Total may not tally due to rounding off.

Table 11.6
INSTALLED ELECTRICITY GENERATION CAPACITY AS ON 31.03.2004
(Utilities only)

S. No.	States								(MW)
		Hydro	Steam	Diesel	Gas	Wind	Nuclear	Total	
1	2	3	4	5	6	7	8	9	
A-General Category									
1	Andhra Pradesh	3586.12	2952.50	36.80	1112.40	98.80	0.00	7786.62	
2	Bihar	44.90	553.50	0.00	0.00	0.00	0.00	598.40	
3	Chhatisgarh	120.00	1280.00	0.00	0.00	0.00	0.00	1400.00	
4	Goa	0.00	0.00	0.00	48.00	0.22	0.00	48.22	
5	Gujarat	561.00	4819.00	17.48	1863.72	202.19	0.00	7463.39	
6	Haryana	883.87	1102.50	3.92	0.00	0.00	0.00	1990.29	
7	Jharkhand	130.00	1500.00	0.00	0.00	0.00	0.00	1630.00	
8	Karnataka	2973.50	1730.00	234.42	220.00	209.20	0.00	5367.12	
9	Kerala	1807.60	0.00	256.44	174.00	2.03	0.00	2240.07	
10	Madhya Pradesh	931.42	2157.50	0.00	0.00	22.65	0.00	3111.57	
11	Maharashtra	2874.16	8075.00	0.00	1832.00	407.40	0.00	13188.56	
12	Orissa	1877.92	420.00	0.00	0.00	2.98	0.00	2300.90	
13	Punjab	2402.17	2130.00	0.00	0.00	0.00	0.00	4532.17	
14	Rajasthan	968.75	2420.00	0.00	113.80	178.50	0.00	3681.05	
15	Tamilnadu	1995.85	3220.00	411.66	761.50	1361.63	0.00	7750.64	
16	Uttar Pradesh	518.60	4102.00	0.00	0.00	0.00	0.00	4620.60	
17	West Bengal	161.70	4506.38	12.20	100.00	2.20	0.00	4782.48	
Total- (A)		21837.56	40968.38	972.92	6225.42	2487.80	0.00	72492.08	
B-Special Category									
1	Arunachal Pradesh	18.50	0.00	15.88	0.00	0.00	0.00	34.38	
2	Assam	2.00	330.00	20.69	269.00	0.00	0.00	621.69	
3	Himachal Pradesh	709.00	0.00	0.13	0.00	0.00	0.00	709.13	
4	Jammu & Kashmir	309.15	0.00	8.94	175.00	0.00	0.00	493.09	
5	Manipur	1.50	0.00	45.41	0.00	0.00	0.00	46.91	
6	Meghalaya	185.52	0.00	2.05	0.00	0.00	0.00	187.57	
7	Mizoram	4.00	0.00	28.94	0.00	0.00	0.00	32.94	
8	Nagaland	25.50	0.00	2.00	0.00	0.32	0.00	27.82	
9	Sikkim	32.00	0.00	5.00	0.00	0.00	0.00	37.00	
10	Tripura	16.00	0.00	4.85	106.50	0.00	0.00	127.35	
11	Uttaranchal	986.85	0.00	0.00	0.00	0.00	0.00	986.85	
Total- (B)		2290.02	330.00	133.89	550.50	0.32	0.00	3304.73	
Total-All States (A+B)		24127.58	41298.38	1106.81	6775.92	2488.12	0.00	75796.81	
Total-All India @		29506.83	64955.88	1172.83	11839.82	2488.12	2720.00	112683.48	

Source : Central Electricity Authority, New Delhi.

@ = Includes D.V.C. & Central Sector

Table - 12.1
PHYSICAL TARGET & ACHIEVMENT UNDER INDIRA AWAAS YOJANA (Contd.)
2005-06

S. No.	States	Annual Target	Houses Completed		
			Scheduled caste	Scheduled tribe	Total SC/ST (Col.4+Col.5)
1	2	3	4	5	6
A-General Category					
1	Andhra Pradesh	130130	56536	19239	75775
2	Bihar	384111	178659	8043	186702
3	Chhatisgarh	20124	5162	12568	17730
4	Goa	801	10	50	60
5	Gujarat	63819	13302	28469	41771
6	Haryana	8960	6090	0	6090
7	Jharkhand	34261	18619	33805	52424
8	Karnataka	50136	24621	9158	33779
9	Kerala	27880	18817	1981	20798
10	Madhya Pradesh	40022	17727	22522	40249
11	Maharashtra	78478	31793	25880	57673
12	Orissa	75465	32083	21770	53853
13	Punjab	11081	6730	0	6730
14	Rajasthan	32070	17609	7733	25342
15	Tamilnadu	52101	39032	1384	40416
16	Uttar Pradesh	172527	112072	452	112524
17	West Bengal	104098	47277	14852	62129
Total- (A)		1286064	626139	207906	834045
B-Special Category					
1	Arunachal Pradesh	4603	0	5327	5327
2	Assam	101790	23324	36722	60046
3	Himachal Pradesh	2873	1523	224	1747
4	Jammu & Kashmir	8924	0	0	0
5	Manipur	3996	60	4429	4489
6	Meghalaya	6959	222	6305	6527
7	Mizoram	1483	0	2182	2182
8	Nagaland	4605	0	7949	7949
9	Sikkim	881	230	388	618
10	Tripura	8967	2392	5183	7575
11	Uttaranchal	7863	6931	1875	8806
Total- (B)		152944	34682	70584	105266
Total-All States (A+B)		1439008	660821	278490	939311
Total-All India		1441241	660897	278644	939541

HOUSES CONSTRUCTED UNDER INDIRA AWAAS YOJANA

2005-06
(ACHIEVEMENT)

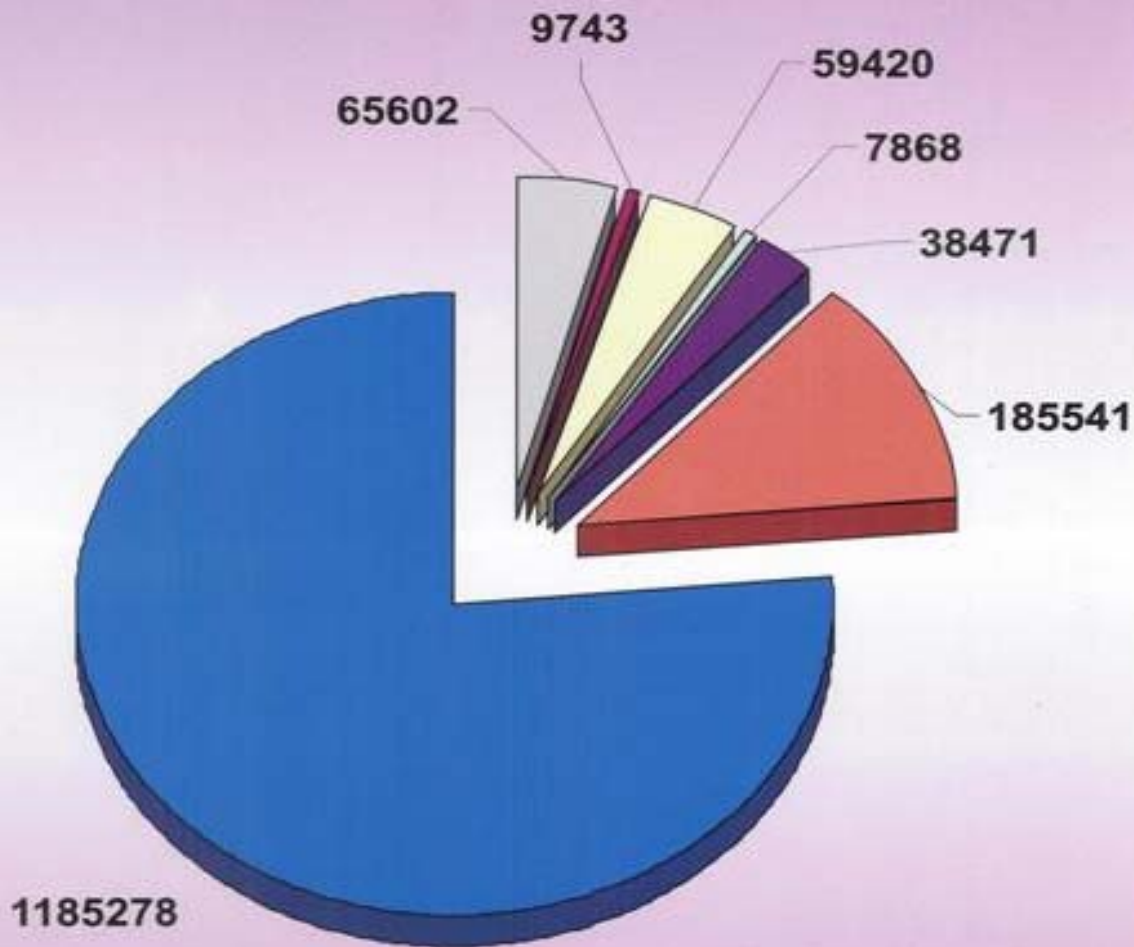

- | | |
|----------------|---------------|
| GUJARAT | HARYANA |
| MADHYA PRADESH | PUNJAB |
| RAJASTHAN | UTTAR PRADESH |
| OTHER STATES | |

Table - 12.1
PHYSICAL TARGET & ACHIEVMENT UNDER INDIRA AWAAS YOJANA (Concl.d.)
2005-06

S. No.	States	Houses Completed		
		Others	Total (Col.6+Col.7)	Percentage of Target Achieved
1	2	7	8	9
A-General Category				
1	Andhra Pradesh	56746	132521	101.84
2	Bihar	144949	331651	86.34
3	Chhatisgarh	8848	26758	132.07
4	Goa	555	615	76.78
5	Gujarat	23831	65602	102.79
6	Haryana	3653	9743	108.74
7	Jharkhand	22979	75403	220.08
8	Karnataka	23165	56944	113.58
9	Kerala	15615	36413	130.61
10	Madhya Pradesh	19171	59420	148.47
11	Maharashtra	36601	94274	120.13
12	Orissa	33217	87070	115.38
13	Punjab	1138	7868	71.00
14	Rajasthan	13129	38471	119.96
15	Tamilnadu	26018	66434	127.51
16	Uttar Pradesh	73017	185541	107.54
17	West Bengal	37130	99259	95.35
Total- (A)		539762	1373987	106.84
B-Special Category				
1	Arunachal Pradesh	0	5327	115.73
2	Assam	44307	104353	102.52
3	Himachal Pradesh	1284	3031	105.50
4	Jammu & Kashmir	8231	8231	92.23
5	Manipur	473	4962	124.17
6	Meghalaya	151	6678	95.96
7	Mizoram	0	2182	147.13
8	Nagaland	0	7949	172.62
9	Sikkim	678	1296	147.11
10	Tripura	4327	11902	132.73
11	Uttaranchal	12916	21722	276.26
Total- (B)		72367	177633	116.14
Total-All States (A+B)		612129	1551620	107.83
Total-All India		612382	1551923	107.68

Source - Website of Ministry of Rural Development, Govt. of India, New Delhi.

Table - 12.2
PHYSICAL TARGET & ACHIEVMENT UNDER INDIRA AWAAS YOJANA (Contd.)
2006-07

S. No.	States	Annual Target	Houses Completed		
			Scheduled caste	Scheduled tribe	Total SC/ST (Col.4+Col.5)
1	2	3	4	5	6
A-General Category					
1	Andhra Pradesh	138342	36253	16402	52655
2	Bihar	408350	121681	10498	132179
3	Chhatisgarh	21393	374	739	1113
4	Goa	852	37	186	223
5	Gujarat	67846	5501	13883	19384
6	Haryana	9526	2012	0	2012
7	Jharkhand	36423	7570	15623	23193
8	Karnataka	53299	14473	6073	20546
9	Kerala	29639	7744	622	8366
10	Madhya Pradesh	42548	6973	9980	16953
11	Maharashtra	83430	10292	11797	22089
12	Orissa	80228	12687	11081	23768
13	Punjab	11780	2952	0	2952
14	Rajasthan	34094	3160	2563	5723
15	Tamilnadu	55389	1008	44	1052
16	Uttar Pradesh	183414	57814	144	57958
17	West Bengal	110667	37846	11673	49519
Total- (A)		1367220	328377	111308	439685
B-Special Category					
1	Arunachal Pradesh	4939	0	1507	1507
2	Assam	109214	16059	24497	40556
3	Himachal Pradesh	3054	455	96	551
4	Jammu & Kashmir	9487	0	0	0
5	Manipur	4287	0	0	0
6	Meghalaya	7467	0	1251	1251
7	Mizoram	1591	0	1175	1175
8	Nagaland	4941	0	6046	6046
9	Sikkim	945	174	291	465
10	Tripura	9621	711	1590	2301
11	Uttaranchal	8359	3112	783	3895
Total- (B)		163905	20351	37236	57747
Total-All States (A+B)		1531125	348728	148544	497432
Total-All India		1533498	348945	148649	497594

Table - 12.2
PHYSICAL TARGET & ACHIEVMENT UNDER INDIRA AWAAS YOJANA (Concl.d.)
2006-07

S. No.	States	Houses Completed			Reporting Month
		Others	Total (Col.6+Col.7)	Percentage of Target Achieved	
1	2	7	8	9	10
A-General Category					
1	Andhra Pradesh	31537	84192	60.86	Jan; 07
2	Bihar	91550	223729	54.79	Dec; 06
3	Chhatisgarh	529	1642	7.68	Dec; 06
4	Goa	595	818	96.01	Jan; 07
5	Gujarat	11586	30970	45.65	Jan; 07
6	Haryana	1314	3326	34.91	Jan; 07
7	Jharkhand	9467	32660	89.67	Dec; 06
8	Karnataka	15582	36128	67.78	Jan; 07
9	Kerala	5530	13896	46.88	Dec; 06
10	Madhya Pradesh	8437	25390	59.67	Jan; 07
11	Maharashtra	13344	35433	42.47	Jan; 07
12	Orissa	12887	36655	45.69	Jan; 07
13	Punjab	706	3658	31.05	Dec; 06
14	Rajasthan	2883	8606	25.24	Jan; 07
15	Tamilnadu	531	1583	2.86	Dec; 06
16	Uttar Pradesh	36980	94938	51.76	Dec; 06
17	West Bengal	29348	78867	71.27	Dec; 06
Total- (A)		272806	712491	52.11	-
B-Special Category					
1	Arunachal Pradesh	0	1507	30.51	Nov; 06
2	Assam	29854	70410	64.47	Dec; 06
3	Himachal Pradesh	487	1038	33.99	Dec; 06
4	Jammu & Kashmir	6029	6029	63.55	Dec; 06
5	Manipur	0	0	0	N.R.
6	Meghalaya	0	1251	16.75	Dec; 06
7	Mizoram	0	1175	73.85	Jan; 07
8	Nagaland	0	6046	122.36	Jan; 07
9	Sikkim	446	911	96.40	Dec; 06
10	Tripura	1155	3456	35.92	Jan; 07
11	Uttaranchal	7464	11359	135.89	Jan; 07
Total- (B)		45435	103182	62.95	-
Total-All States (A+B)		318241	815673	53.27	-
Total-All India		318444	816038	53.21	-

Source - Website of Ministry of Rural Development, Govt. of India, New Delhi.

Table 12.3
DESERT DEVELOPMENT PROGRAMME (DDP)
1995-96 TO 2004-05

S. No.	States	No. of Sanction Projects								Total
		1995-96 to 1997-98	1998-99	99-2000	2000-01	2001-02	2002-03	2003-04	2004-05 (As on 31.1.05)	
1	2	3	4	5	6	7	8	9	10	11
A-General Category										
1	Andhra Pradesh	106	100	96	60	80	110	110	110	772
2	Bihar	-	-	-	-	-	-	-	-	-
3	Chhatisgarh	-	-	-	-	-	-	-	-	-
4	Goa	-	-	-	-	-	-	-	-	-
5	Gujarat	345	100	250	400	304	277	298	298	2272
6	Haryana	113	100	76	144	100	121	118	118	890
7	Jharkhand	-	-	-	-	-	-	-	-	-
8	Karnataka	130	100	51	226	160	165	166	166	1164
9	Kerala	-	-	-	-	-	-	-	-	-
10	Madhya Pradesh	-	-	-	-	-	-	-	-	-
11	Maharashtra	-	-	-	-	-	-	-	-	-
12	Orissa	-	-	-	-	-	-	-	-	-
13	Punjab	-	-	-	-	-	-	-	-	-
14	Rajasthan	841	0	883*	681#	509\$	779@	780**	830	5303
15	Tamilnadu	-	-	-	-	-	-	-	-	-
16	Uttar Pradesh	-	-	-	-	-	-	-	-	-
17	West Bengal	-	-	-	-	-	-	-	-	-
Total- (A)		1535	400	1356	1511	1153	1452	1472	1522	10401
B-Special Category										
1	Arunachal Pradesh	-	-	-	-	-	-	-	-	-
2	Assam	-	-	-	-	-	-	-	-	-
3	Himachal Pradesh	80	0	48	75	95	73	49	38	458
4	Jammu & Kashmir	179	0	96	73	111	77	41	40	617
5	Manipur	-	-	-	-	-	-	-	-	-
6	Meghalaya	-	-	-	-	-	-	-	-	-
7	Mizoram	-	-	-	-	-	-	-	-	-
8	Nagaland	-	-	-	-	-	-	-	-	-
9	Sikkim	-	-	-	-	-	-	-	-	-
10	Tripura	-	-	-	-	-	-	-	-	-
11	Uttaranchal	-	-	-	-	-	-	-	-	-
Total- (B)		259	-	144	148	206	150	90	78	1075
Total-All States (A+B)		1794	400	1500	1659	1359	1602	1562	1600	11476
Total-All India		1794	400	1500	1659	1359	1602	1562	1600	11476

Source : Annual Report-2004-05 Ministry of Rural Development, Govt. of India, New Delhi.

Note-Generally 500 Hect. Area covers in a project under D.D.P.

* - During the year 1999-2000, it includes 614 special projects for sand dune stabilization, shelter belt plantations etc.

- During the year 2000-2001, it includes 293 special projects for sand dune stabilization, shelter belt plantations etc.

\$ - During the year 2001-2002, it includes 264 special projects for sand dune stabilization, shelter belt plantations etc.

@ - During the year 2002-03, it includes 362 special projects for sand dune stabilization, shelter belt plantations etc.

** During the year 2003-04, it includes 362 special projects for sand dune stabilization, shelter belt plantations etc.

Table 12.4
AMOUNT RELEASED UNDER DESERT DEVELOPMENT PROGRAMME (DDP)
1995-96 TO 2004-05

(Rs. in Crore)										
S. No.	States	1995-96 to 1997-98	1998-99	99-2000	2000-01	2001-02	2002-03	2003-04	2004-05 (As on 31.1.05)	Total
1	2	3	4	5	6	7	8	9	10	11
A-General Category										
1	Andhra Pradesh	15.01	4.83	4.37	6.51	9.99	12.12	5.67	16.10	74.60
2	Bihar	-	-	-	-	-	-	-	-	-
3	Chhatisgarh	-	-	-	-	-	-	-	-	-
4	Goa	-	-	-	-	-	-	-	-	-
5	Gujarat	39.89	8.60	27.51	24.45	22.58	34.18	56.12	46.22	259.55
6	Haryana	18.81	6.08	4.54	8.11	14.83	18.10	19.20	14.16	103.83
7	Jharkhand	-	-	-	-	-	-	-	-	-
8	Karnataka	16.64	3.50	2.15	5.03	9.95	14.12	23.20	20.76	95.35
9	Kerala	-	-	-	-	-	-	-	-	-
10	Madhya Pradesh	-	-	-	-	-	-	-	-	-
11	Maharashtra	-	-	-	-	-	-	-	-	-
12	Orissa	-	-	-	-	-	-	-	-	-
13	Punjab	-	-	-	-	-	-	-	-	-
14	Rajasthan	104.62	50.64	39.01	78.54	81.64	88.94	91.47	84.59	619.45
15	Tamilnadu	-	-	-	-	-	-	-	-	-
16	Uttar Pradesh	-	-	-	-	-	-	-	-	-
17	West Bengal	-	-	-	-	-	-	-	-	-
Total- (A)		194.97	73.65	77.58	122.64	138.99	167.46	195.66	181.83	1152.78
B-Special Category										
1	Arunachal Pradesh	-	-	-	-	-	-	-	-	-
2	Assam	-	-	-	-	-	-	-	-	-
3	Himachal Pradesh	15.86	0.30	2.55	4.51	5.14	8.51	7.87	1.28	46.02
4	Jammu & Kashmir	25.55	5.85	4.86	7.84	5.75	9.02	11.27	1.35	71.49
5	Manipur	-	-	-	-	-	-	-	-	-
6	Meghalaya	-	-	-	-	-	-	-	-	-
7	Mizoram	-	-	-	-	-	-	-	-	-
8	Nagaland	-	-	-	-	-	-	-	-	-
9	Sikkim	-	-	-	-	-	-	-	-	-
10	Tripura	-	-	-	-	-	-	-	-	-
11	Uttaranchal	-	-	-	-	-	-	-	-	-
Total- (B)		41.41	6.15	7.41	12.35	10.89	17.53	19.14	2.63	117.51
Total-All States (A+B)		236.38	79.80	84.99	134.99	149.88	184.99	214.80	184.46	1270.29
Total-All India		236.38	79.80	84.99	134.99	149.88	184.99	214.80	184.46	1270.29

Source : Annual Report-2004-05 Ministry of Rural Development, Govt. of India, New Delhi.

Table 12.5
SWARNJAYANTI GRAM SWAROJGAR YOJNA (SGSY)
Financial and Physical Progress during 2004-05 (as on 31-01-2005)

(Rs. in Lakhs)							
S. No.	States	Till Month	Total Allocation (C+S)	Total Funds Available	Utilisation of Funds	% of Utilisation to total funds available	Total Swarozgaris Assisted
1	2	3	4	5	6	7	8
A-General Category							
1	Andhra Pradesh	11	7074.63	6527.73	2998.57	45.94	39865
2	Bihar	9	16831.72	12530.62	4969.15	39.66	48644
3	Chhatisgarh	11	3736.60	2881.80	1613.76	56.00	9389
4	Goa	11	66.67	73.40	30.76	41.91	354
5	Gujarat	12	2663.03	2290.91	1931.12	84.29	18841
6	Haryana	11	1566.71	1503.02	776.67	51.67	6715
7	Jharkhand	10	6343.97	6422.94	3118.37	48.55	32212
8	Karnataka	11	5342.35	4248.65	2529.71	59.54	23432
9	Kerala	11	2397.09	2206.75	1298.36	58.84	13090
10	Madhya Pradesh	10	8010.55	5636.19	2591.93	45.99	14996
11	Maharashtra	11	10560.52	8440.86	3938.60	46.66	23175
12	Orissa	12	8091.92	6124.46	3698.58	60.39	33031
13	Punjab	12	761.40	439.95	337.38	76.69	3162
14	Rajasthan	11	4056.63	4261.44	1817.15	42.64	14827
15	Tamilnadu	11	6255.53	5917.33	3252.15	54.96	31709
16	Uttar Pradesh	11	24231.61	26184.06	16015.39	61.16	146595
17	West Bengal	11	8992.56	8107.96	3726.72	45.96	14910
Total- (A)		-	116983.49	103798.07	54644.37	52.64	474947
B-Special Category							
1	Arunachal Pradesh	11	369.21	386.58	61.19	15.83	355
2	Assam	11	9593.57	7450.74	4006.45	53.77	26810
3	Himachal Pradesh	12	659.80	669.35	469.18	70.09	6175
4	Jammu & Kashmir	11	816.59	676.56	350.97	51.88	2958
5	Manipur	N.R.	643.15	54.30	N.R.	N.R.	0
6	Meghalaya	11	720.56	294.66	119.03	40.40	4297
7	Mizoram	10	166.75	123.20	11.94	9.69	336
8	Nagaland	N.R.	494.27	182.56	N.R.	N.R.	0
9	Sikkim	11	184.60	209.97	99.20	47.24	951
10	Tripura	11	1161.23	983.07	467.24	47.53	881
11	Uttaranchal	12	1273.47	1297.06	782.88	60.36	6555
Total- (B)		-	16083.20	12328.05	6368.08	51.66	49318
Total-All States (A+B)		-	133066.69	116126.12	61012.45	52.54	524265
Total-All India		-	133266.67	116423.36	61069.90	52.46	524994

Source : Annual Report-2004-05, Ministry of Rural Development, Govt. of India. New Delhi.

N.R. = Not Reported.

C+S = Central + State

Table 12.6
PERFORMANCE UNDER SAMPOORNA GRAMEEN ROZGAR YOJANA
DURING THE YEAR 2004-05

(Rs. in Lakhs)							
S. No.	States	Reporting Month	Total allocation (C+S)	Total Funds Available	Utilisation of Funds	% age Utilisation	Total Employment Generated (In Lakhs Mandays)
1	2	3	4	5	6	7	8
A-General Category							
1	Andhra Pradesh	9	31316.24	19140.65	11606.48	60.64	144.06
2	Bihar	7	62016.19	60125.59	7840.64	13.04	87.59
3	Chhatisgarh	11	17478.19	16372.87	10937.15	66.80	246.92
4	Goa	10	448.99	270.68	53.25	19.67	0.52
5	Gujarat	11	13711.07	13716.22	7779.93	56.72	159.67
6	Haryana	11	7223.17	6450.44	3673.16	56.94	40.52
7	Jharkhand	7	42058.03	34018.77	7067.01	20.77	69.13
8	Karnataka	11	23386.32	20396.46	13077.10	64.11	210.40
9	Kerala	10	10493.47	11226.19	4812.65	42.87	48.64
10	Madhya Pradesh	11	37744.85	32217.38	23574.23	73.17	336.59
11	Maharashtra	11	46229.57	38043.12	24849.93	65.32	342.34
12	Orissa	11	35423.07	27897.69	17522.15	62.81	306.15
13	Punjab	11	8034.13	5129.01	4050.04	78.96	25.23
14	Rajasthan	11	17758.21	21309.34	17529.53	82.26	173.92
15	Tamilnadu	10	27384.13	27804.37	17726.81	63.76	341.14
16	Uttar Pradesh	10	104660.08	95006.86	55644.36	58.57	913.59
17	West Bengal	10	39365.68	39821.27	22606.85	56.77	275.78
Total- (A)		-	524731.39	468946.91	250351.27	53.39	3722.19
B-Special Category							
1	Arunachal Pradesh	7	1662.64	1696.52	142.43	8.40	1.49
2	Assam	11	43157.33	40254.91	25335.53	62.94	357.17
3	Himachal Pradesh	10	3041.97	3805.24	2003.70	52.66	22.19
4	Jammu & Kashmir	10	3574.69	3210.77	1415.36	44.08	9.08
5	Manipur	11	2896.56	2298.99	889.17	38.68	18.22
6	Meghalaya	8	3244.99	2057.99	507.55	24.66	5.59
7	Mizoram	10	750.91	473.38	238.66	50.42	3.63
8	Nagaland	7	2225.87	1233.53	296.93	24.07	7.83
9	Sikkim	0	831.36	623.52	0.00	0.00	0.00
10	Tripura	11	5230.35	5548.98	3024.38	54.50	56.07
11	Uttaranchal	11	6990.16	7746.55	4212.48	54.38	48.29
Total- (B)		-	73606.83	68950.38	38066.19	55.21	529.56
Total-All States (A+B)		-	598338.22	537897.29	288417.46	53.62	4251.75
Total-All India		-	599109.55	538221.63	288437.01	53.59	4254.87

Source : Annual Report-2004-05 Ministry of Rural Development, Govt. of India. New Delhi.

C+S = Centre + State

Table 12.7
SANCTIONED PROJECTS UNDER DROUGHT PRONE AREA PROGRAMME
1995-96 TO 2004-05

S. No.	States	No. of Sanction Projects					Total
		1995-96 to 2000-01	2001-02	2002-03	2003-04	2004-05 (Up to 31.01.2005)	
1	2	3	4	5	6	7	8
A-General Category							
1	Andhra Pradesh	2509	166	291	287	287	3540
2	Bihar	129	46	60	60	68	363
3	Chhatisgarh	431	106	116	116	116	885
4	Goa	—	—	—	—	—	—
5	Gujarat	1008	110	241	250	250	1859
6	Haryana	—	—	—	—	—	—
7	Jharkhand	482	173	164	200	200	1219
8	Karnataka	920	245	221	227	227	1840
9	Kerala	—	—	—	—	—	—
10	Madhya Pradesh	1583	238	265	269	269	2624
11	Maharashtra	1615	296	300	296	303	2810
12	Orissa	303	221	160	146	146	976
13	Punjab	—	—	—	—	—	—
14	Rajasthan	471	96	113	96	96	872
15	Tamilnadu	699	61	144	160	160	1224
16	Uttar Pradesh	816	92	158	160	160	1386
17	West Bengal	195	28	32	72	72	399
Total- (A)		11161	1878	2265	2339	2354	19997
B-Special Category							
1	Arunachal Pradesh	—	—	—	—	—	—
2	Assam	—	—	—	—	—	—
3	Himachal Pradesh	148	40	50	40	40	318
4	Jammu & Kashmir	164	44	66	66	66	406
5	Manipur	—	—	—	—	—	—
6	Meghalaya	—	—	—	—	—	—
7	Mizoram	—	—	—	—	—	—
8	Nagaland	—	—	—	—	—	—
9	Sikkim	—	—	—	—	—	—
10	Tripura	—	—	—	—	—	—
11	Uttaranchal	265	90	97	90	90	632
Total- (B)		577	174	213	196	196	1356
Total-All States (A+B)		11738	2052	2478	2535	2550	21353
Total-All India		11738	2052	2478	2535	2550	21353

Source : Annual Report-2004-05 Ministry of Rural Development, Govt. of India, New Delhi.

Note: Generally 500 Hect. area covers in one DPAP Project.

Table 12.8
AMOUNT RELEASED UNDER DROUGHT PRONE AREA PROGRAMME
1995-96 TO 2004-05 (as on 31.01.2005)

							(Rs. in Lakhs)
S. No.	States	1995-96 to 2000-01	2001-02	2002-03	2003-04	2004-05	Total
1	2	3	4	5	6	7	8
A-General Category							
1	Andhra Pradesh	16739.63	4067.00	4854.99	4937.40	4008.315	34607.335
2	Bihar	1442.30	242.06	249.75	323.06	311.205	2568.375
3	Chhatisgarh	680.75@	700.28	1599.62	1329.11	1550.754	5860.514
4	Goa	-	-	-	-	-	-
5	Gujarat	5356.60	1165.31	3273.13	3363.14	2525.980	15684.160
6	Haryana	-	-	-	-	-	-
7	Jharkhand	686.60@	882.13	553.50	1212.34	1065.020	4399.590
8	Karnataka	5575.14	2093.75	2265.04	3215.77	2381.863	15531.563
9	Kerala	-	-	-	-	-	-
10	Madhya Pradesh	9729.95	4361.00	4721.01	5021.66	5287.907	29121.527
11	Maharashtra	8063.35	2009.62	1294.62	1484.30	2325.760	15177.650
12	Orissa	1765.17	970.10	901.10	1045.92	1141.620	5823.910
13	Punjab	-	-	-	-	-	-
14	Rajasthan	2754.77	1195.13	1430.93	1979.36	1227.075	8587.265
15	Tamilnadu	4471.90	864.88	1059.53	2401.60	2797.435	11595.345
16	Uttar Pradesh	7347.20	905.72	1717.85	1498.13	1456.685	12925.585
17	West Bengal	862.54	317.65	108.00	243.00	243.000	1774.190
Total- (A)		65475.90	19774.63	24029.07	28054.79	26322.619	163657.009
B-Special Category							
1	Arunachal Pradesh	-	-	-	-	-	-
2	Assam	-	-	-	-	-	-
3	Himachal Pradesh	719.00	316.62	370.81	529.66	400.335	2336.425
4	Jammu & Kashmir	1199.11	297.00	222.75	422.19	222.750	2363.800
5	Manipur	-	-	-	-	-	-
6	Meghalaya	-	-	-	-	-	-
7	Mizoram	-	-	-	-	-	-
8	Nagaland	-	-	-	-	-	-
9	Sikkim	-	-	-	-	-	-
10	Tripura	-	-	-	-	-	-
11	Uttaranchal	324.00@	510.75	376.37	473.36	1126.485	2810.965
Total- (B)		2242.11	1124.37	969.93	1425.21	1749.570	7511.190
Total-All States (A+B)		67718.01	20899.00	24999.00	29480.00	28072.189	171168.199
Total-All India		67718.01	20899.00	24999.00	29480.00	28072.189	171168.199

Source : Annual Report-2004-05 Ministry of Rural Development, Govt. of India, New Delhi.

@ Amount released during the year 2000-01. Prior to 2000-01, Chhatisgarh, Jharkhand and Uttaranchal states were included in M.P., Bihar and U.P. respectively.

Table 12.9
NUMBER OF PROJECTS SANCTIONED UNDER INTEGRATED WASTELAND
DEVELOPMENT PROGRAMME (DURING 1995-96 TO 2004-05) (as on 31-01-2005)(Contd.)

S. No.	States	1995-96 to 2000-01		2001-02		2002-03	
		No. of Projects	Area	No. of Projects	Area	No. of Projects	Area
1	2	3	4	5	6	7	8
A-General Category							
1	Andhra Pradesh	26	2.97	10	0.59	2	0.12
2	Bihar	1	0.01	1	0.08	-	-
3	Chhatisgarh	5	0.57	6	0.42	-	-
4	Goa	-	-	-	-	-	-
5	Gujarat	21	2.25	6	0.38	-	-
6	Haryana	4	0.31	3	0.22	-	-
7	Jharkhand	3	0.19	1	0.06	-	-
8	Karnataka	14	1.72	8	0.55	1	0.07
9	Kerala	3	0.30	-	-	-	-
10	Madhya Pradesh	28	2.52	10	0.61	1	0.08
11	Maharashtra	16	1.86	4	0.27	-	-
12	Orissa	21	1.55	9	0.59	-	-
13	Punjab	1	0.01	3	0.14	-	-
14	Rajasthan	22	1.89	7	0.42	-	-
15	Tamilnadu	20	1.49	4	0.23	-	-
16	Uttar Pradesh	34	3.70	7	0.41	-	-
17	West Bengal	-	-	1	0.06	-	-
Total- (A)		219	21.34	80	5.03	4	0.27
B-Special Category							
1	Arunachal Pradesh	1	0.01	1	0.08	8	0.54
2	Assam	15	1.41	10	0.58	15	0.90
3	Himachal Pradesh	17	1.98	7	0.47	-	-
4	Jammu & Kashmir	3	0.27	4	0.31	-	-
5	Manipur	7	0.66	1	0.08	6	0.45
6	Meghalaya	7	0.35	-	-	-	-
7	Mizoram	7	0.75	5	0.38	5	0.41
8	Nagaland	12	1.38	5	0.41	7	0.57
9	Sikkim	7	0.66	2	0.12	-	-
10	Tripura	0	0.00	4	0.19	-	-
11	Uttaranchal	5	0.58	6	0.33	4	0.22
Total- (B)		81	8.05	45	2.95	45	3.09
Total-All States (A+B)		300	29.39	125	7.98	49	3.36

Table 12.9
NUMBER OF PROJECTS SANCTIONED UNDER INTEGRATED WASTELAND
DEVELOPMENT PROGRAMME (DURING 1995-96 TO 2004-05) (as on 31.01.2005) (Concl.)

S. No.	States	(Area in Lakh Hect.)					
		2003-04		2004-05		Total	
		No. of Projects	Area	No. of Projects	Area	No. of Projects	Area
1	2	9	10	11	12	13	14
A-General Category							
1	Andhra Pradesh	10	0.60	10	0.60	58	4.88
2	Bihar	9	0.45	9	0.45	20	0.99
3	Chhatisgarh	8	0.40	9	0.44	28	1.83
4	Goa	2	0.10	-	-	2	0.10
5	Gujarat	11	0.58	9	0.45	47	3.66
6	Haryana	4	0.20	4	0.15	15	0.88
7	Jharkhand	6	0.33	4	0.20	14	0.78
8	Karnataka	9	0.45	10	0.50	42	3.29
9	Kerala	3	0.15	-	-	6	0.45
10	Madhya Pradesh	16	0.87	14	0.60	69	4.68
11	Maharashtra	9	0.45	10	0.50	39	3.08
12	Orissa	7	0.38	9	0.45	46	2.96
13	Punjab	-	-	4	0.15	8	0.30
14	Rajasthan	9	0.45	9	0.45	47	3.22
15	Tamilnadu	11	0.55	10	0.51	45	2.78
16	Uttar Pradesh	13	0.65	13	0.65	67	5.41
17	West Bengal	2	0.10	4	0.14	7	0.29
Total- (A)		129	6.71	128	6.24	560	39.58
B-Special Category							
1	Arunachal Pradesh	10	0.32	-	-	20	0.96
2	Assam	14	0.84	20	1.00	74	4.74
3	Himachal Pradesh	8	0.43	2	0.15	34	3.03
4	Jammu & Kashmir	1	0.05	4	0.19	12	0.81
5	Manipur	5	0.30	-	-	19	1.49
6	Meghalaya	7	0.28	-	-	14	0.63
7	Mizoram	5	0.40	-	-	22	1.94
8	Nagaland	5	0.40	5	0.40	34	3.16
9	Sikkim	3	0.18	-	-	12	0.96
10	Tripura	-	-	-	-	4	0.19
11	Uttaranchal	3	0.16	6	0.34	24	1.64
Total- (B)		61	3.36	37	2.08	269	19.55
Total-All States (A+B)		190	10.07	165	8.32	829	59.11

Source - Annual Report-2004-05, Ministry of Rural Development, Govt. of India, New Delhi.

Note - Totals may not tally due to rounding off of the figures.

Table 12.10
PHYSICAL AND FINANCIAL PROGRESS UNDER PRADHAN MANTRI
GRAM SADAK YOJANA(PMGSY) 2001-03 (PHASE II)

(Rs. in Crore)

S. No.	States	Amount released	No. of Road Works	No. of Road Works Completed (Upto Dec.,04)	Percentage Completed road works (Upto Dec.,04)	Expenditure (Upto Dec.,04) (P)	Percentage Expenditure to Amount Released (P)
1	2	3	4	5	6	7	8
A-General Category							
1	Andhra Pradesh	459.53	1639	1517	92.56	413.30	89.94
2	Bihar +	150.00	670	112	16.72	133.45	88.97
3	Chhatisgarh+	203.22	270	230	85.19	179.65	88.40
4	Goa	5.00	14	0	0.00	0.17	3.40
5	Gujarat	111.70	598	520	86.96	102.51	91.77
6	Haryana+	62.74	32	27	84.38	59.84	95.38
7	Jharkhand+	230.00	202	95	47.03	164.45	71.50
8	Karnataka	206.11	938	800	85.29	208.39	101.11
9	Kerala	39.08	184	115	62.50	41.58	106.40
10	Madhya Pradesh	552.49	801	701	87.52	583.62	105.63
11	Maharashtra+	249.08	804	579	72.01	171.89	69.01
12	Orissa+	345.09	571	486	85.11	302.23	87.58
13	Punjab	75.39	249	229	91.97	65.05	86.28
14	Rajasthan	290.64	669	654	97.76	250.03	86.03
15	Tamilnadu+	168.89	450	433	96.22	98.48	58.31
16	Uttar Pradesh	588.65	1529	1321	86.40	473.71	80.47
17	West Bengal	309.17	213	174	81.69	249.19	80.60
Total- (A)		4046.78	9833	7993	81.29	3497.54	86.43
B-Special Category							
1	Arunachal Pradesh	86.51	137	113	82.48	81.78	94.53
2	Assam	154.92	294	280	95.24	141.58	91.39
3	Himachal Pradesh+	176.66	246	210	85.37	112.22	63.52
4	Jammu & Kashmir@	35.00	74	6	8.11	22.91	65.46
5	Manipur+	40.00	127	12	9.45	34.06	85.15
6	Meghalaya+	80.72	109	40	36.70	41.27	51.13
7	Mizoram+	49.38	26	25	96.15	48.20	97.61
8	Nagaland	47.76	27	27	100.00	46.07	96.46
9	Sikkim +	37.81	30	10	33.33	31.96	84.53
10	Tripura	51.85	54	1	1.85	17.88	34.48
11	Uttaranchal	140.41	92	37	40.22	56.16	40.00
Total- (B)		901.02	1216	761	62.58	634.09	70.37
Total-All States (A+B)		4947.80	11049	8754	79.23	4131.63	83.50
Total-All India		4962.69	11131	8768	78.77	4136.28	83.35

Source - Annual Report-2004-05, Ministry of Rural Development, Govt. of India, New Delhi.

+ Figures upto December, 04

@ Figures upto November, 04

P Provisional

Table 12.11
DISTRIBUTION OF CEILING SURPLUS LAND (Contd.)
As on 31th March, 2004

S. No.	States	(Area in Acres)			Total No. of beneficiaries.
		Area Declared Surplus	Area Taken in Possession	Area Distributed to Individual beneficiary	
1	2	3	4	5	6
A-General Category					
1	Andhra Pradesh	789910	646521	582188	525663
2	Bihar *	415447	390752	306964	379528
3	Chhatisgarh	—	—	—	—
4	Goa	—	—	—	—
5	Gujarat	226043	161716	146578	33312
6	Haryana	107067	103171	102388	29346
7	Jharkhand	—	—	—	—
8	Karnataka	268478	164675	123412	33727
9	Kerala	141427	96851	68745	166814
10	Madhya Pradesh #	298763	260323	186942	74705
11	Maharashtra	708098	650031	613965	135301
12	Orissa	180301	168035	158030	141155
13	Punjab	223115	105858	104257	28582
14	Rajasthan	611912	570290	463547	82441
15	Tamilnadu	202795	194118	183670	145608
16	Uttar Pradesh \$	366147	335525	260509	300163
17	West Bengal	1394180	1304185	1088445	2759791
Total- (A)		5933683	5152051	4389640	4836136
B-Special Category					
1	Arunachal Pradesh	—	—	—	—
2	Assam	613405	575337	545875	445862
3	Himachal Pradesh	316556	304895	6167	6259
4	Jammu & Kashmir	455575	450000	450000	450000
5	Manipur	1830	1685	1682	1258
6	Meghalaya	—	—	—	—
7	Mizoram	—	—	—	—
8	Nagaland	—	—	—	—
9	Sikkim	—	—	—	—
10	Tripura	1995	1944	1598	1424
11	Uttaranchal	—	—	—	—
Total- (B)		1389361	1333861	1005322	904803
Total-All States (A+B)		7323044	6485912	5394962	5740939
Total-All India		7335908	6496897	5403277	5746410

Table 12.11
DISTRIBUTION OF CEILING SURPLUS LAND (Concl.d.)
As on 31th March, 2004

(Area in Acres)

S. No.	States	S.C. Beneficiaries		S.T. Beneficiaries		Other Beneficiaries		Reporting Period
		No.	Area	No.	Area	No.	Area	
1	2	7	8	9	10	11	12	13
A-General Category								
1	Andhra Pradesh	224205	226683	84653	119469	216805	236036	March, 04
2	Bihar *	234861	182045	43050	39978	101617	84941	Sept, 00
3	Chhatisgarh	—	—	—	—	—	—	—
4	Goa	—	—	—	—	—	—	—
5	Gujarat	15079	85176	14047	31579	4186	25994	March, 04
6	Haryana	12684	44201	Nil	Nil	16662	58162	March, 04
7	Jharkhand	—	—	—	—	—	—	—
8	Karnataka	20356	74149	1250	4338	12121	44925	March, 03
9	Kerala	70853	26619	8990	7248	86971	34878	March, 02
10	Madhya Pradesh #	21904	49542	28138	73379	24663	64021	June, 00
11	Maharashtra	40707	157826	29268	97378	65326	359010	March, 04
12	Orissa	48382	50150	52264	66228	40509	41652	March, 04
13	Punjab	11352	44248	N.A.	N.A.	17230	60009	Sept, 99
14	Rajasthan	29932	144827	11769	50239	40740	269481	March, 04
15	Tamilnadu	64732	69246	205	275	80671	114149	Sept, 03
16	Uttar Pradesh \$	205104	183495	450	951	94609	76063	March, 04
17	West Bengal	1019658	373881	523908	224778	1216225	405648	March, 04
Total- (A)		2019809	1712088	797992	715840	2018335	1874969	—
B-Special Category								
1	Arunachal Pradesh	—	—	—	—	—	—	—
2	Assam	43723	86069	42365	58986	359774	400820	Dec., 03
3	Himachal Pradesh	3912	2727	329	245	2018	3195	Dec., 00
4	Jammu & Kashmir	N.A.	N.A.	N.A.	N.A.	450000	450000	June, 99
5	Manipur	96	128	72	97	1090	1457	March, 00
6	Meghalaya	—	—	—	—	—	—	—
7	Mizoram	—	—	—	—	—	—	—
8	Nagaland	—	—	—	—	—	—	—
9	Sikkim	—	—	—	—	—	—	—
10	Tripura	256	217	359	448	809	933	March, 04
11	Uttaranchal	—	—	—	—	—	—	—
Total- (B)		47987	89141	43125	59776	813691	856405	—
Total-All States (A+B)		2067796	1801229	841117	775616	2832026	2731374	—
Total-All India		2069179	1802199	844438	782411	2832793	2731924	—

Source : Annual Report 2004-05, Ministry of Rural Development, Govt. of India, New Delhi.

- * Including Jharkhand
- # Including Chhatisgarh
- \$ Including Uttaranchal.

Table 12.12
STATUS OF HABITATIONS UNDER RURAL WATER SUPPLY PROGRAMME
(Prov.)

S. No.	States	Status of Habitations as on 1.4.2004			
		Not Covered	Partially Covered	Fully Covered	Total
1	2	3	4	5	6
A-General Category					
1	Andhra Pradesh	-	732	69000	69732
2	Bihar	-	-	105340	105340
3	Chhatisgarh	-	-	50379	50379
4	Goa	3	29	363	395
5	Gujarat	1	58	30210	30269
6	Haryana	-	-	6745	6745
7	Jharkhand	-	-	100096	100096
8	Karnataka	-	8279	48403	56682
9	Kerala	-	7651	2112	9763
10	Madhya Pradesh	-	-	109489	109489
11	Maharashtra	392	23974	61564	85930
12	Orissa	-	-	114099	114099
13	Punjab	927	1324	11198	13449
14	Rajasthan	2974	-	90972	93946
15	Tamilnadu	-	-	66631	66631
16	Uttar Pradesh	-	-	243508	243508
17	West Bengal	-	-	79036	79036
Total- (A)		4297	42047	1189145	1235489
B-Special Category					
1	Arunachal Pradesh	253	686	3359	4298
2	Assam	305	11625	58625	70555
3	Himachal Pradesh	-	7800	37567	45367
4	Jammu & Kashmir	777	2774	7633	11184
5	Manipur	-	86	2705	2791
6	Meghalaya	13	419	8204	8636
7	Mizoram	-	152	655	807
8	Nagaland	40	726	759	1525
9	Sikkim	-	96	1583	1679
10	Tripura	-	-	7412	7412
11	Uttaranchal	33	294	30657	30984
Total- (B)		1421	24658	159159	185238
Total-All States (A+B)		5718	66705	1348304	1420727
Total-All India		5737	66966	1349590	1422293
Percentage		0.4	4.71	94.89	100
Number of habitations - uninhabited/unpopulated/migrated/urbanised		371			
Grand Total		1422664			

Source :- Compendium of Environment Statistics, India - 2003
C.S.O., New Delhi.

Note:- As per reports received from States/Uts. till 9.8.2004.

Table 13.1
PRODUCTION OF RAW SILK
2004-05

S. No.	States	Mulberry	Vanya Silk			Total (3 to 6)	Percentage Share	(M.T.)
			Tasar	Eri	Muga			Rank by Percentage Share
A-General Category								
1	Andhra Pradesh	5084	16	10	—	5110.0	30.97	2
2	Bihar	8	8	15	—	31.0	0.19	14
3	Chhatisgarh	2.3	120	1	—	123.3	0.75	8
4	Goa	—	—	—	—	—	—	—
5	Gujarat	—	—	—	—	—	—	—
6	Haryana	—	—	—	—	—	—	—
7	Jharkhand	Neg.	91	1	—	92.0	0.56	10
8	Karnataka	7301.9	—	—	—	7301.9	44.25	1
9	Kerala	8	—	—	—	8.0	0.05	18
10	Madhya Pradesh	14	14	—	—	28.0	0.17	15
11	Maharashtra	37	5	—	—	42.0	0.25	12
12	Orissa	2	33	1	—	36.0	0.22	13
13	Punjab	4	—	—	—	4.0	0.02	19
14	Rajasthan	0.3	—	—	—	0.3	Neg.	20
15	Tamilnadu	443	—	0.6	—	443.6	2.69	6
16	Uttar Pradesh	9.5	2	—	—	11.5	0.07	17
17	West Bengal	1520.1	26	2	0.2	1548.3	9.38	3
Total- (A)		14434	315	30.6	0.2	14779.9	89.58	—
B-Special Category								
1	Arunachal Pradesh	Neg.	Neg.	4	0.1	4.1	0.02	19
2	Assam	9	—	554	104	667.0	4.04	4
3	Himachal Pradesh	12	—	—	—	12.0	0.07	17
4	Jammu & Kashmir	90	—	—	—	90.0	0.55	11
5	Manipur	54	3	431	0.1	488.1	2.96	5
6	Meghalaya	2.5	—	327	5.4	334.9	2.03	7
7	Mizoram	5	Neg.	3	0.1	8.1	0.05	18
8	Nagaland	0.5	0.2	98	0.1	98.8	0.60	9
9	Sikkim	—	—	—	—	—	—	—
10	Tripura	4	—	—	—	4.0	0.02	19
11	Uttaranchal	9	4	0.6	Neg.	13.6	0.08	16
Total- (B)		186	7	1417.6	109.8	1720.6	10.42	—
Total-All States (A+B)		14620	322	1448.2	110	16500.0	100.00	—
Total-All India		14620	322	1448.2	110	16500.0	100.00	—

Source : Central Silk Board, Ministry of Textiles, Govt. of India, Bangalore

Note: Totals may not tally due to Rounding off.

Neg. - Negligible (Less than 50 Kgs.)

Table 13.2
VALUE OF MINERAL PRODUCTION - 2001-2002
(Excluding Atomic Minerals and Minor Minerals)

S. No.	States	Value of all Minerals (Crores Rs.)	Percent Share in the Total	Major minerals of the State with the respective percent in the total value of mineral production in State
1	2	3	4	5
A-General Category				
1	Andhra Pradesh	3793.70	10.27	Coal (74.69)
2	Bihar	14.85	0.04	Lime Stone (99.78)
3	Chhatisgarh	3911.82	10.59	Coal (81.88)
4	Goa	365.37	0.99	Total Iron ore (99.62)
5	Gujarat	4577.87	12.40	Crude Petroleum (73.02)
6	Haryana	2.89	0.01	Silica Sand (89.58)
7	Jharkhand	4996.63	13.53	Coal (92.40)
8	Karnataka	936.01	2.53	Iron ore (Total) (77.24), Gold (Total) (11.43)
9	Kerala	87.47	0.24	Total Kaolin (76.84)
10	Madhya Pradesh	3116.91	8.44	Coal (84.62)
11	Maharashtra	2401.57	6.50	Coal (93.84)
12	Orissa	2762.79	7.48	Coal (67.07), Chromite (12.28), Iron ore (Total) (12.30)
13	Punjab	0.00	0.00	—
14	Rajasthan	1107.22	3.00	Zinc conc. (30.73), Lime Stone (20.64), Phosphorite (15.16), Copper Conc. (11.62)
15	Tamilnadu	1652.22	4.47	Lignite (69.77), Crude Petroleum (14.87)
16	Uttar Pradesh	1194.70	3.24	Coal (99.86)
17	West Bengal	2267.40	6.14	Coal (99.81)
Total- (A)		33189.42	89.87	—
B-Special Category				
1	Arunachal Pradesh	33.42	0.09	Crude Petroleum (100.00)
2	Assam	3239.52	8.77	Crude Petroleum (87.81)
3	Himachal Pradesh	54.40	0.15	Lime Stone (98.40)
4	Jammu & Kashmir	12.45	0.03	Coal (57.09), Lime Stone (33.11)
5	Manipur	—	—	—
6	Meghalaya	318.64	0.86	Coal (98.37)
7	Mizoram	—	—	—
8	Nagaland	—	—	—
9	Sikkim	1.66	Neg.	Copper Conc. (75.56)
10	Tripura	74.70	0.20	Natural Gas (UT) (100.00)
11	Uttaranchal	5.30	0.01	Magnesite (61.99), Steatite(28.40)
Total- (B)		3740.09	10.13	—
Total-All States (A+B)		36929.51@	100.00	—
Total-All India		36929.51@	100.00	—

Source : Monthly Statistics of Mineral Production, March-2002, Indian Bureau of Mines, Nagpur.

@ Excludes the value of off-shore being Rs. 17422.67 Crores.

Table 13.3
NUMBER OF LOOMS AND PRODUCTION OF ALL CLOTH IN MILL SECTOR
2004-05(P)

S. No.	States	No. of Looms in mill sector including weaving units	No. of Looms in Power loom sector	Looms in Handlooms sector@	All Cloth Production in mill sector (000 Sq.Mtr.)	Percentage share in All India of last column
1	2	3	4	5	6	7
A-General Category						
1	Andhra Pradesh	1133	44174	202100	0	—
2	Bihar	60	2894	34906	0	—
3	Chhatisgarh	0	0	8111	0	—
4	Goa	0	122	43	0	—
5	Gujarat	26268	322369	20550	393111	33.11
6	Haryana	194	9901	22718	21190	1.78
7	Jharkhand	0	0	11314	0	—
8	Karnataka	1263	81869	70835	3779	0.32
9	Kerala	1238	2731	49508	2791	0.24
10	Madhya Pradesh	3666	75734	14425	40481	3.41
11	Maharashtra	36709	860295	39900	377935	31.84
12	Orissa	1500	3321	92869	0	—
13	Punjab	1171	23620	6556	127294	10.72
14	Rajasthan	2533	32309	34343	64836	5.46
15	Tamilnadu	7171	365797	413174	95460	8.04
16	Uttar Pradesh	11472	65964	182539	28455	2.40
17	West Bengal	5921	4665	350654	3040	0.26
Total- (A)		100299	1895765	1554545	1158372	97.58
B-Special Category						
1	Arunachal Pradesh	0	0	39592	0	—
2	Assam	578	2726	1322056	0	—
3	Himachal Pradesh	264	1461	47631	0	—
4	Jammu & Kashmir	0	65	18154	0	—
5	Manipur	0	0	281496	0	—
6	Meghalaya	0	0	N.A.	0	—
7	Mizoram	0	0	N.A.	0	—
8	Nagaland	0	0	87878	0	—
9	Sikkim	0	0	838	0	—
10	Tripura	0	0	117792	0	—
11	Uttaranchal	0	0	7031	0	—
Total- (B)		842	4252	1922468	0	—
Total-All States (A+B)		101141	1900017	3477013	1158372	97.58
Total-All India		103281	1902953	3487146	1187126	100.00

Source : (1) Office of the Development Commissioner for Handlooms, New Delhi.

(2) Office of the Textile Commissioner, Mumbai.

@ Joint census of Handlooms & Power looms 1995-96.

(P) Provisional

Table 13.4
JOINT STOCK COMPANIES AT WORK
2003-04(P)

S. No.	States	(Capital-Rs.Crore)					
		Public		Private		Total	
		No.	Paid-up Capital	No.	Paid-up Capital	No.	Paid-up Capital
1	2	3	4	5	6	7	8
A-General Category							
1	Andhra Pradesh	6437	18810.0	35104	13812.8	41541	32622.8
2	Bihar	1530	954.7	8383	4541.9	9913	5496.6
3	Chhatisgarh	-	-	-	-	-	-
4	Goa	314	1646.0	2583	333.3	2897	1979.3
5	Gujarat	5633	39295.8	36177	7565.1	41810	46860.9
6	Haryana	700	4117.2	5440	761.7	6140	4878.9
7	Jharkhand	-	-	-	-	-	-
8	Karnataka	2680	20295.2	28155	10601.7	30835	30896.9
9	Kerala	1459	3469.2	13107	2344.0	14566	5813.1
10	Madhya Pradesh	1881	3755.8	13431	1339.8	15312	5095.6
11	Maharashtra	12208	65954.5	128836	27577.1	141044	93531.7
12	Orissa	901	4128.9	6077	1524.7	6978	5653.6
13	Punjab	2207	3737.1	12709	1169.5	14916	4906.5
14	Rajasthan	1634	6898.3	15806	1576.2	17440	8474.5
15	Tamilnadu	7937	27004.0	49061	9994.4	56998	36998.4
16	Uttar Pradesh	5102	12530.1	20756	1574.3	25858	14104.5
17	West Bengal	10694	24698.7	66485	24319.3	77179	49018.0
Total- (A)		61317	237295.5	442110	109035.8	503427	346331.3
B-Special Category							
1	Arunachal Pradesh	11	13.9	252	30.2	263	44.1
2	Assam	587	3666.5	4104	899.1	4691	4565.6
3	Himachal Pradesh	348	1060.8	1806	3988.1	2154	5049.0
4	Jammu & Kashmir	206	73.5	1767	314.7	1973	388.2
5	Manipur	43	47.7	144	37.5	187	85.2
6	Meghalaya	70	156.0	383	2085.9	453	2241.9
7	Mizoram	2	0.3	33	30.2	35	30.5
8	Nagaland	14	198.7	294	151.1	308	349.8
9	Sikkim	-	-	-	-	-	-
10	Tripura	11	28.4	82	45.0	93	73.4
11	Uttaranchal	-	-	-	-	-	-
Total- (B)		1292	5245.8	8865	7581.8	10157	12827.7
Total-All States (A+B)		62609	242541.3	450975	116617.6	513584	359159.0
Total-All India		77380	327620.5	564132	144448.1	641512	472068.7

Source : Statistical Abstract, India-2004, C.S.O., New Delhi.

(P) - Provisional

Note - Totals may not tally due to rounding off.

Table 13.5
JOINT STOCK COMPANIES NEWLY REGISTERED - 2003-04
(Number and Authorised Capital)

S. No.	States	(Capital in Rs. Crore)					
		Public		Private		Total	
		No.	Authorised Capital	No.	Authorised Capital	No.	Authorised Capital
1	2	3	4	5	6	7	8
A-General Category							
1	Andhra Pradesh	102	80.48	2116	267.30	2218	347.78
2	Bihar	16	17.71	515	59.59	531	77.30
3	Chhatisgarh	—	—	—	—	—	—
4	Goa	14	11.23	201	20.78	215	32.01
5	Gujarat	75	61.67	1602	2071.41	1677	2133.08
6	Haryana	23	32.75	236	49.72	259	82.47
7	Jharkhand	—	—	—	—	—	—
8	Karnataka	36	1578.93	1781	402.57	1817	1981.50
9	Kerala	36	19.07	911	101.02	947	120.09
10	Madhya Pradesh	44	37.28	762	110.00	806	147.28
11	Maharashtra	199	750.24	6536	802.93	6735	1553.17
12	Orissa	24	352.66	429	64.18	453	416.84
13	Punjab	44	38.23	521	65.99	565	104.22
14	Rajasthan	25	4.55	922	102.20	947	106.75
15	Tamilnadu	103	185.84	2632	509.65	2735	695.49
16	Uttar Pradesh	65	2146.86	1036	134.82	1101	2281.68
17	West Bengal	130	211.67	2090	407.62	2220	619.29
Total- (A)		936	5529.17	22290	5169.78	23226	10698.95
B-Special Category							
1	Arunachal Pradesh	—	—	12	1.84	12	1.84
2	Assam	24	21.59	195	49.61	219	71.20
3	Himachal Pradesh	17	4.41	117	30.72	134	35.13
4	Jammu & Kashmir	3	0.20	104	5.56	107	5.76
5	Manipur	2	1.35	2	0.20	4	1.55
6	Meghalaya	7	2.65	50	6.88	57	9.53
7	Mizoram	—	—	1	0.05	1	0.05
8	Nagaland	—	—	5	1.07	5	1.07
9	Sikkim	—	—	—	—	—	—
10	Tripura	1	0.20	5	0.70	6	0.90
11	Uttaranchal	—	—	—	—	—	—
Total- (B)		54	30.40	491	96.63	545	127.03
Total-All States (A+B)		990	5559.57	22781	5266.41	23771	10825.98
Total-All India		1233	11077.89	28843	6065.60	30076	17143.49

Source : Statistical Abstract, India-2004, C.S.O., New Delhi.

Table 13.6
JOINT STOCK COMPANIES CEASED TO WORK - 2003-04
(Number and Paid-up Capital)

S. No.	States	(Capital in Rs.Lakhs)					
		Public		Private		Total	
		No.	Paid - up Capital	No.	Paid - up Capital	No.	Paid - up Capital
1	2	3	4	5	6	7	8
A-General Category							
1	Andhra Pradesh	1	-	-	-	1	-
2	Bihar	-	-	-	-	-	-
3	Chhatisgarh	-	-	-	-	-	-
4	Goa	-	-	-	-	-	-
5	Gujarat	3	-	9	-	12	-
6	Haryana	2	-	3	-	5	-
7	Jharkhand	-	-	-	-	-	-
8	Karnataka	6	-	9	-	15	-
9	Kerala	1	-	1	-	2	-
10	Madhya Pradesh	18	-	45	0.41	63	0.41
11	Maharashtra	4	1850.00	36	2.50	40	1852.50
12	Orissa	1	-	14	-	15	-
13	Punjab	5	-	41	1.23	46	1.23
14	Rajasthan	-	-	1	-	1	-
15	Tamilnadu	16	1.23	109	0.70	125	1.93
16	Uttar Pradesh	9	-	5	50.36	14	50.36
17	West Bengal	26	-	53	-	79	-
Total- (A)		92	1851.23	326	55.20	418	1906.43
B-Special Category							
1	Arunachal Pradesh	-	-	-	-	-	-
2	Assam	-	-	-	-	-	-
3	Himachal Pradesh	-	-	-	-	-	-
4	Jammu & Kashmir	5	-	28	-	33	-
5	Manipur	-	-	-	-	-	-
6	Meghalaya	-	-	-	-	-	-
7	Mizoram	-	-	-	-	-	-
8	Nagaland	-	-	-	-	-	-
9	Sikkim	-	-	-	-	-	-
10	Tripura	-	-	-	-	-	-
11	Uttaranchal	-	-	-	-	-	-
Total- (B)		5	-	28	-	33	-
Total-All States (A+B)		97	1851.23	354	55.20	451	1906.43
Total-All India		111	1851.23	387	55.20	498	1906.43

Source : Statistical Abstract, India-2004, C.S.O., New Delhi.

Table 13.7
CONSUMPTION OF PETROLEUM PRODUCTS
DURING THE YEAR 2002-03 TO 2004-05

(Consumption in '000' MTs)
(Per Capita Consumption in Kgs.)

S. No.	States	2002-03		2003-04		2004-05*		Rank by Last Column
		Consumption	Per Capita Consumption	Consumption	Per Capita Consumption	Consumption	Per Capita Consumption	
1	2	3	4	5	6	7	8	9
A-General Category								
1	Andhra Pradesh	6401	84.5	6502	85.9	6585	86.4	14
2	Bihar	2084	25.1	2211	26.7	2205	26.6	28
3	Chhatisgarh	981	47.2	1041	50.0	1279	61.5	19
4	Goa	792	589.3	854	656.9	966	743.1	1
5	Gujarat	8571	169.4	8324	164.5	8210	161.9	4
6	Haryana	3804	180.4	3791	179.7	3980	188.6	3
7	Jharkhand	1398	52.0	1413	52.5	1583	58.8	22
8	Karnataka	4925	93.4	5204	98.7	5388	102.0	9
9	Kerala	3846	120.8	4110	129.2	3583	112.7	7
10	Madhya Pradesh	3495	57.9	3749	62.1	3783	62.7	18
11	Maharashtra	12290	127.0	12468	128.8	12894	133.1	6
12	Orissa	1816	49.5	1844	50.2	2020	54.9	23
13	Punjab	4443	182.9	4396	180.9	4612	189.0	2
14	Rajasthan	5220	92.4	5456	96.6	5474	96.9	11
15	Tamilnadu	8441	135.9	8341	134.3	8500	136.2	5
16	Uttar Pradesh	9075	54.7	9558	57.5	9890	59.5	21
17	West Bengal	4694	58.5	4634	57.8	4856	60.5	20
B-Special Category								
1	Arunachal Pradesh	87	79.7	88	80.0	92	83.6	15
2	Assam	1144	42.9	1232	46.3	1352	50.6	24
3	Himachal Pradesh	546	89.8	539	88.4	564	92.5	12
4	Jammu & Kashmir	698	69.3	718	71.1	750	74.3	16
5	Manipur	142	59.4	96	40.0	94	42.7	26
6	Meghalaya	189	82.0	219	95.2	233	101.3	10
7	Mizoram	61	68.5	67	74.4	65	72.2	17
8	Nagaland	65	32.7	69	34.5	88	44.0	25
9	Sikkim	53	98.1	63	126.0	55	110.0	8
10	Tripura	118	37.0	121	37.8	117	36.6	27
11	Uttaranchal	678	80.0	719	84.6	754	88.7	13
Total-All States (A+B)		86057	N.A.	87827	N.A.	89972	N.A.	-
Total-All India		104126	108.1	107751	112.9	111592	117.2	-

Source : Ministry of Petroleum & Natural Gas, Govt. of India, New Delhi.

(*) Provisional

PER CAPITA CONSUMPTION OF PETROLEUM PRODUCTS

2004-05 (PROVISIONAL)

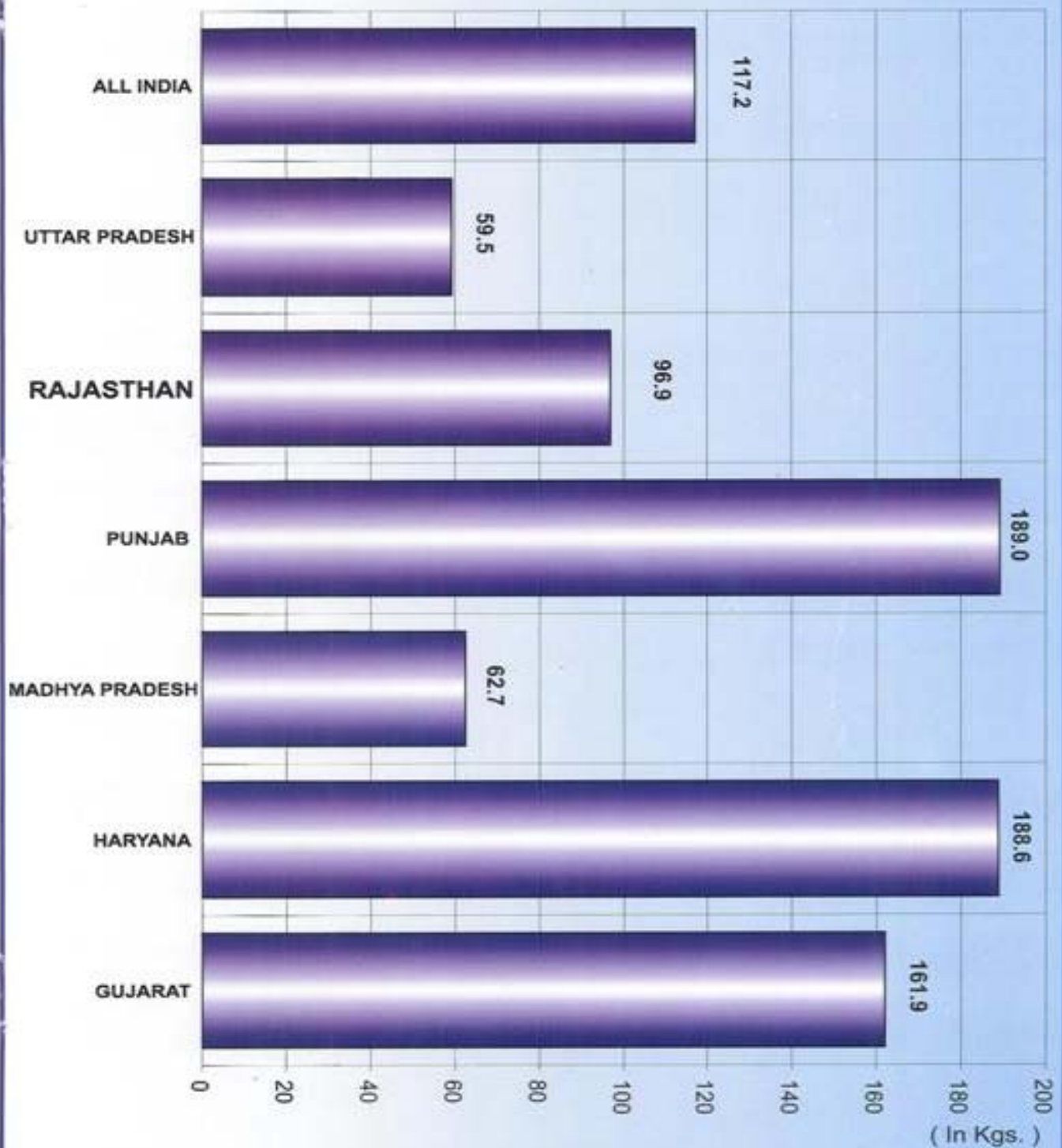

Table 13.8
CEMENT PRODUCTION

S. No.	States	Cement Production @		% age change	(000 Tonnes)
		2001-02	2002-03		Percent share in total Production (2002-03)
1	2	3	4	5	6
A-General Category					
1	Andhra Pradesh	13412	13248	(-) 1	11.90
2	Bihar	625	562	(-) 10	0.50
3	Chhatisgarh	8626	7127	(-) 17	6.40
4	Goa	-	-	-	-
5	Gujarat	10545	10084	(-) 4	9.06
6	Haryana	-	-	-	-
7	Jharkhand	3009	3637	(+) 21	3.27
8	Karnataka	6764	8093	(+) 20	7.27
9	Kerala	394	410	(+) 4	0.37
10	Madhya Pradesh	14853	15392	(+) 4	13.82
11	Maharashtra	6684	9188	(+) 37	8.25
12	Orissa	2433	2613	(+) 7	2.35
13	Punjab	1903	2947	(+) 55	2.65
14	Rajasthan	16005	17281	(+) 8	15.52
15	Tamilnadu	9308	11664	(+) 25	10.47
16	Uttar Pradesh	1827	2427	(+) 33	2.18
17	West Bengal	1740	2520	(+) 45	2.26
Total- (A)		98129	107193	(+) 9	96.27
B-Special Category					
1	Arunachal Pradesh	-	-	-	-
2	Assam	133	142	(+) 7	0.13
3	Himachal Pradesh	3898	3796	(-) 3	3.41
4	Jammu & Kashmir	136	114	(-) 16	0.10
5	Manipur	-	-	-	-
6	Meghalaya	106	104	(-) 2	0.09
7	Mizoram	-	-	-	-
8	Nagaland	-	-	-	-
9	Sikkim	-	-	-	-
10	Tripura	-	-	-	-
11	Uttaranchal	-	-	-	-
Total- (B)		4272	4155	(-) 3	3.73
Total-All States (A+B)		102401	111348	(+) 9	100.00
Total-All India		102401	111348	(+) 9	100.00

Source : Deptt.of Industrial Policy & Promotion, Udyog Bhawan, New Delhi.

@ Large Plants only.

Totals may not tally due to rounding off.

Table 13.9
WORKERS, TOTAL OUTPUT AND NET VALUE ADDED IN FACTORY SECTOR
2002-2003 (Annual Survey of Industries)

(Value in Rs. Crores)							
S. No.	States	Number of Factories	Number of Workers	Total Output	Net Value Added	Per Capita Net Value added@ (Rs.)	Rank by last column
1	2	3	4	5	6	7	8
A-General Category							
1	Andhra Pradesh	14635	864822	82286	11425	1463	12
2	Bihar	1403	44280	8077	855	99	23
3	Chhatisgarh	1253	63771	14497	3498	1623	10
4	Goa	542	24318	8957	1820	13227	1
5	Gujarat	13180	528217	182700	22889	4366	2
6	Haryana	4437	223831	52617	7657	3478	4
7	Jharkhand	1417	121427	24764	6916	2477	5
8	Karnataka	6956	370217	65681	11654	2148	9
9	Kerala	4687	227347	26651	3634	1121	13
10	Madhya Pradesh	2995	156565	38058	5260	838	16
11	Maharashtra	17570	829305	217596	34919	3491	3
12	Orissa	1679	92686	14862	2656	705	18
13	Punjab	6987	276677	40571	5485	2190	8
14	Rajasthan	5409	190971	33117	4778	812	17
15	Tamilnadu	19550	920127	108075	15100	2376	6
16	Uttar Pradesh	8980	409116	80521	11365	657	19
17	West Bengal	6085	428096	48732	7209	876	15
Total- (A)		117765	5771773	1047762	157120	1604	-
B-Special Category							
1	Arunachal Pradesh	-	-	-	-	-	-
2	Assam	1532	93129	12506	3008	1095	14
3	Himachal Pradesh	509	25375	6119	1432	2297	7
4	Jammu & Kashmir	340	19636	1756	181	173	20
5	Manipur	44	1048	20	4	18	25
6	Meghalaya	41	2042	297	38	160	21
7	Mizoram	-	-	-	-	-	-
8	Nagaland	119	2265	101	15	73	24
9	Sikkim	-	-	-	-	-	-
10	Tripura	259	10910	251	45	137	22
11	Uttaranchal	715	27815	6036	1335	1521	11
Total- (B)		3559	182220	27086	6058	925	-
Total-All States (A+B)		121324	5953993	1074848	163178	1562	-
Total-All India		127957	6161493	1130561	172340	1622	-

Source : Statistical Abstract, India-2004 C.S.O., New Delhi.

@ - Per Capita is based on 1st March, 2003 estimated population.

Table 13.10
AVERAGE PER CAPITA ANNUAL EARNINGS OF FACTORY WORKERS(\$)

S. No.	States	(Rupees)				
		1991	1998	1999	2000	2001(P)
1	2	3	4	5	6	7
A-General Category						
1	Andhra Pradesh	11543	17443	19159	16405	15854
2	Bihar	9504	13025	13797	14934	#
3	Chhatisgarh	-	-	-	-	-
4	Goa	11429	16465	13244	15807	#
5	Gujarat	13555	@	@	@	@
6	Haryana	10987	@	@	@	@
7	Jharkhand	-	-	-	-	-
8	Karnataka	20154	11192	19564	#	#
9	Kerala	12443	9572	13599	#	#
10	Madhya Pradesh	19614	14891	13192	#	#
11	Maharashtra	13616	14053	14529	14064	14326
12	Orissa	13458	14530	17676	16074	16988
13	Punjab	15402	@	@	@	@
14	Rajasthan	13593	19451	21222	13340	15614
15	Tamilnadu	11010	#	13106	#	#
16	Uttar Pradesh	#	#	#	#	#
17	West Bengal	#	#	#	#	#
B-Special Category						
1	Arunachal Pradesh	-	-	-	-	-
2	Assam	11917	16370	17313	16571	16206
3	Himachal Pradesh	#	17610	17882	20037	25377
4	Jammu & Kashmir	#	#	#	#	#
5	Manipur	10677	#	16131	11261	14328
6	Meghalaya	#	#	#	#	#
7	Mizoram	-	-	-	-	-
8	Nagaland	#	12050	#	22446	#
9	Sikkim	-	-	-	-	-
10	Tripura	5936	23340	13646	12171	10550
11	Uttaranchal	-	-	-	-	-
All India		12208	14894	15540	14052	16751

Source : Statistical Abstract, India-2004 C.S.O., New Delhi.

\$ Data relates to workers earning less than Rs. 1600/- per month.

@ Due to revision of minimum wages in the States of Gujrat, Haryana and Punjab all the workers are earning more than the statutory limit of Rs. 1600/- per month and thus have gone out of the purview of the payment of wages Act, 1936.

Returns not received.

Note (i) Data excludes employees in Railway workshops.

(ii) The coverage of data varies from year to year as returns have not been received from all the factories coming within the purview of the act.

Table 13.11
INDUSTRIAL DISPUTES - 2003

S. No.	States	No. of Disputes	No. of workers Involved	No. of mandays lost
1	2	3	4	5
A-General Category				
1	Andhra Pradesh	26	664041	7128653
2	Bihar	2	59968	60121
3	Chhatisgarh	2	9395	13140
4	Goa	5	181	1880
5	Gujarat	43	31230	147450
6	Haryana	19	3783	136365
7	Jharkhand	—	—	—
8	Karnataka	10	81253	139557
9	Kerala	34	102098	567952
10	Madhya Pradesh	4	12145	112559
11	Maharashtra	8	37013	546657
12	Orissa	14	6283	237434
13	Punjab	14	6904	313656
14	Rajasthan	12	49383	1308166
15	Tamilnadu	81	29372	939375
16	Uttar Pradesh	15	32350	97569
17	West Bengal	236	650470	18411666
Total- (A)		525	1775869	30162200
B-Special Category				
1	Arunachal Pradesh	—	—	—
2	Assam	2	8314	8936
3	Himachal Pradesh	15	3907	33190
4	Jammu & Kashmir	—	—	—
5	Manipur	2	500	10000
6	Meghalaya	—	—	—
7	Mizoram	—	—	—
8	Nagaland	—	—	—
9	Sikkim	—	—	—
10	Tripura	—	—	—
11	Uttaranchal	6	8092	20905
Total- (B)		25	20813	73031
Total-All States (A+B)		550	1796682	30235231
Total-All India		552	1815945	30255911

Source : Statistical Abstract, India-2004 C.S.O., New Delhi.

Note: The figures relate to disputes resulting in work-stoppages involving 10 or more workers.

Table 13.12
EMPLOYMENT IN MINES - 2003 (Contd.)
(Average daily number of workers employed)

S. No.	States	Coal	Copper	Chromite	Diamond	Gold	Gypsum	Iron ore
1	2	3	4	5	6	7	8	9
A-General Category								
1	Andhra Pradesh	60644	—	—	—	—	—	61
2	Bihar	—	—	—	—	—	—	—
3	Chhatisgarh	35110	—	—	—	—	—	8076
4	Goa	—	—	—	—	—	—	3740
5	Gujarat	1701	—	—	—	—	29	—
6	Haryana	—	—	—	—	—	—	—
7	Jharkhand	129152	912	—	—	20	—	4737
8	Karnataka	—	—	467	—	2727	—	5560
9	Kerala	—	—	—	—	—	—	—
10	Madhya Pradesh	49370	433	—	227	—	—	104
11	Maharashtra	30468	—	—	—	—	—	373
12	Orissa	18447	—	6182	—	—	—	13172
13	Punjab	—	—	—	—	—	—	—
14	Rajasthan	291	1179	—	—	—	264	—
15	Tamilnadu	9056	—	—	—	—	—	—
16	Uttar Pradesh	6044	—	—	—	—	—	—
17	West Bengal	72887	—	—	—	—	—	—
Total- (A)		413170	2524	6649	227	2747	293	35823
B-Special Category								
1	Arunachal Pradesh	—	—	—	—	—	—	—
2	Assam	2588	—	—	—	—	—	—
3	Himachal Pradesh	—	—	—	—	—	—	—
4	Jammu & Kashmir	1009	—	—	—	—	72	—
5	Manipur	—	—	—	—	—	—	—
6	Meghalaya	—	—	—	—	—	—	—
7	Mizoram	—	—	—	—	—	—	—
8	Nagaland	—	—	—	—	—	—	—
9	Sikkim	—	—	—	—	—	—	—
10	Tripura	—	—	—	—	—	—	—
11	Uttaranchal	—	—	—	—	—	—	—
Total- (B)		3597	—	—	—	—	72	—
Total-All States (A+B)		416767	2524	6649	227	2747	365	35823
Total-All India		416767	2524	6649	227	2747	365	35823

Table 13.12
EMPLOYMENT IN MINES - 2003 (Concl.d.)
(Average daily number of workers employed)

S. No.	States	Lime Stone	Magne-site	Manga-nese	Mica	Stone (1)	Other Mines	Total
1	2	10	11	12	13	14	15	16
A-General Category								
1	Andhra Pradesh	2182	—	845	371	118	4840	69061
2	Bihar	518	—	—	84	37	6	645
3	Chhatisgarh	1561	—	—	—	—	1906	46653
4	Goa	—	—	324	—	229	33	4326
5	Gujarat	1174	—	—	—	215	10371	13490
6	Haryana	—	—	—	—	1739	2164	3903
7	Jharkhand	922	57	49	148	2789	3094	141880
8	Karnataka	1066	552	1421	—	19	1869	13681
9	Kerala	222	—	—	—	—	1542	1764
10	Madhya Pradesh	2428	—	3352	—	—	1750	57664
11	Maharashtra	444	—	3309	—	420	728	35742
12	Orissa	2926	—	3966	—	—	2835	47528
13	Punjab	—	—	—	—	—	—	—
14	Rajasthan	7350	—	—	9	45	11246	20384
15	Tamilnadu	1873	1295	—	—	256	5793	18273
16	Uttar Pradesh	—	—	—	—	17	171	6232
17	West Bengal	—	—	—	—	2095	1053	76035
Total- (A)		22666	1904	13266	612	7979	49401	557261
B-Special Category								
1	Arunachal Pradesh	—	—	—	—	—	77	77
2	Assam	367	—	—	—	—	7963	10918
3	Himachal Pradesh	820	—	—	—	—	124	944
4	Jammu & Kashmir	60	—	—	—	—	—	1141
5	Manipur	—	—	—	—	—	—	—
6	Meghalaya	229	—	—	—	—	—	229
7	Mizoram	—	—	—	—	—	—	—
8	Nagaland	—	—	—	—	—	—	—
9	Sikkim	—	—	—	—	—	—	—
10	Tripura	—	—	—	—	—	416	416
11	Uttaranchal	65	205	—	—	—	1013	1283
Total- (B)		1541	205	—	—	—	9593	15008
Total-All States (A+B)		24207	2109	13266	612	7979	58994	572269
Total-All India		24265	2109	13266	612	7979	58994	572327

Source : Statistical Abstract, India-2004 C.S.O., New Delhi.

(1) Exclude Granite

Table 14.1
NUMBER OF GOVERNMENT ALLOPATHIC HOSPITALS (INCLUDING CHCs)

S. No.	States	Rural	Urban	Total	Population served per Hospital	Rank by last column	(No.)
							Reference period
1	2	3	4	5	6	7	8
A-General Category							
1	Andhra Pradesh	244	122	366	214555	21	1.1.2004
2	Bihar +	148 @	NR	148	559993	25	31.3.2001
3	Chhatisgarh	116	22	138	159500	13	1.1.2004
4	Goa	8	11	19	76368	5	1.1.2004
5	Gujarat +	242	NR	242	209079	20	31.3.2001
6	Haryana	71	54	125	172088	17	1.1.2002
7	Jharkhand	@	N.R.	N.R.	-	-	-
8	Karnataka	259 *	66	325	168689	15	1.1.2004
9	Kerala	166	27	193	170269	16	1.1.2004
10	Madhya Pradesh	229	95	324	186373	18	1.4.2001
11	Maharashtra	348	NR	1136 (d)	86558	8	1.1.2002
12	Orissa	306	97	403	94638	10	1.1.2004
13	Punjab	139	21	160	158350	12	1.1.2004
14	Rajasthan	344	28 **	372	161632	14	1.1.2004
15	Tamilnadu	300	42	342	187190	19	1.1.2004
16	Uttar Pradesh +	310 @	NR	310	535655	24	31.3.2001
17	West Bengal	110	119	229	365000	23	1.1.2004
Total- (A)		3340	704	4832	N.A.	-	-
B-Special Category							
1	Arunachal Pradesh	21	14	35	31686	1	31.3.2002
2	Assam +	100	NR	100	266380	22	31.3.2001
3	Himachal Pradesh	97	44	141	44638	3	1.1.2004
4	Jammu & Kashmir	61	15 (a)	76	NA	-	@@
5	Manipur	26	2	28	89250	9	1.1.2004
6	Meghalaya	25	4	29	83138	7	31.3.2004
7	Mizoram	16	5	21	44381	2	1.1.2004
8	Nagaland	28	8	36	58056	4	1.1.2004
9	Sikkim	6	1	7	80857	6	1.1.2004
10	Tripura	15	12***	27	123185	11	1.1.2004
11	Uttaranchal	@	N.R.	N.R.	-	-	-
Total- (B)		395	105	500	N.A.	-	-
Total-All States (A+B)		3735	809	5332	N.A.	-	-
Total-All India		3753	938	5479	197096	-	-

Source - Health Information of India, 2004, Ministry of Health & Family Welfare, Govt of India, New Delhi.

Notes :-

- (1) PHC, MCH/RCH centres, PPC, FWC, Municipal Corporation Centres etc. are not included in hospitals though these facilities may have few beds attached to them
 - (2) In spite of repeated efforts, some states have either not submitted or submitted the information of previous years only.
 - (3) Figures are for varying periods and thus are provisional and subject to change.
 - (4) Government includes central Government, State Government and Local Govt. Bodies.
 - (+) Number of CHC as per Rural Health Bulletin March, 2002 and relates to 31.3.2001
 - (a) 1 Leprosy Hospital-Bed strength not given.
 - (d) Includes CHCs (348) and other Rural as well as Urban hospitals (788 with 64987 beds) for which rural-urban break up is not furnished.
 - (*) Includes 149 Taluk hospitals which also function as CHC.
 - (**) Tertiary and Super Speciality hospitals information not provided by state and hence not included.
 - (***) One super speciality hospital (now outdoor for cardiology only)
 - (@) Prior to re-organisation of states.
 - (@@) Reference period for Jammu Division is 1.1.2000 and for Kashmir Division is 1.1.2004.
- N.R. - Not reported

Table 14.2
NUMBER OF BEDS IN GOVERNMENT ALLOPATHIC HOSPITALS (INCLUDING CHCs)

S. No.	States	Rural	Urban	Total	Population served per Bed	Rank by last column	(No.)
							Reference period
1	2	3	4	5	6	7	8
A-General Category							
1	Andhra Pradesh	7214	25248	32462	2419	13	1.1.2004
2	Bihar +	4440 (c)	NR	4440	18666	25	31.3.2001
3	Chhatisgarh	3514	2051	5565	3955	21	1.1.2004
4	Goa	612	2007	2619	554	1	1.1.2004
5	Gujarat +	7260 (c)	NR	7260	6969	22	31.3.2001
6	Haryana	2143	4845	6988	3078	17	1.1.2002
7	Jharkhand	@	N.R.	N.R.	-	-	-
8	Karnataka	12130	22357	34487	1590	11	1.1.2004
9	Kerala	10793	14829	25622	1283	8	1.1.2004
10	Madhya Pradesh	6884	10818	17702	3412	19	1.4.2001
11	Maharashtra	10628	NR	75615 (d)	1300	9	1.1.2002
12	Orissa	4135	8737	12872	2963	16	1.1.2004
13	Punjab	4590	4383	8973	2824	15	1.1.2004
14	Rajasthan	12924	5382	18306	3285	18	1.1.2004
15	Tamilnadu	3840	20141	23981	2670	14	1.1.2004
16	Uttar Pradesh +	9300 (c)	NR	9300	17855	24	31.3.2001
17	West Bengal	6474	36682	43156	1937	12	1.1.2004
Total- (A)		106881	157480	329348	N.A.	-	-
B-Special Category							
1	Arunachal Pradesh	168	1236	1404	790	3	31.3.2002
2	Assam +	3000 (c)	NR	3000	8879	23	31.3.2001
3	Himachal Pradesh	2768	5003	7771	810	5	1.1.2004
4	Jammu & Kashmir	1820	1475	3295	NA	-	@@
5	Manipur	370	300	670	3730	20	1.1.2004
6	Meghalaya	960	1167	2127	1134	6	31.3.2004
7	Mizoram	496	673	1169	797	4	1.1.2004
8	Nagaland	840	850	1690	1237	7	1.1.2004
9	Sikkim	430	300	730	775	2	1.1.2004
10	Tripura	575	1656	2231	1491	10	1.1.2004
11	Uttaranchal	@	N.R.	N.R.	-	-	-
Total- (B)		11427	12660	24087	N.A.	-	-
Total-All States (A+B)		118308	170140	353435	N.A.	-	-
Total-All India		119005	197001	380993	2834	-	-

Source - Health Information of India, 2004, Ministry of Health & Family Welfare, Govt of India, New Delhi.

Notes :- As per Table No. 14.1 (1to 4)

(+) Number of CHC as per Rural Health Bulletin March, 2002 and relates to 31.3.2001

(c) Estimated @ 30 beds per one CHC

(d) Includes CHCs (348) and other Rural as well as Urban hospitals (788 with 64987 beds) for which rural-urban break up is not furnished.

@ Prior to re-organisation of states.

@@ Reference period for Jammu Division is 1.1.2000 and for Kashmir Division is 1.1.2004.

N.R. - Not reported

Table 14.3
PRIMARY HEALTH CENTRES-PROGRESS OF ESTABLISHMENT

S. No.	States	Number functioning at the end of Sixth Plan (1981-85)	Number functioning at the end of Seventh Plan (1985-90)	Number functioning at the end of Eighth Plan (1992-97)	Number functioning during Ninth Plan as on 31.3.2001*
1	2	3	4	5	6
A-General Category					
1	Andhra Pradesh	555	1283	1335	1386
2	Bihar #	796	2001	2209	2209
3	Chhatisgarh #	-	-	-	-
4	Goa	13	17	17	19
5	Gujarat	310	842	960	1001
6	Haryana	163	366	399	401
7	Jharkhand #	-	-	-	-
8	Karnataka	365	1142	1601	1676
9	Kerala	199	908	938	944
10	Madhya Pradesh #	680	1181	1690	1690
11	Maharashtra	1539	1671	1695	1768
12	Orissa	484	875	1102	1352
13	Punjab	130	460	484	484
14	Rajasthan	448	1048	1616	1674
15	Tamilnadu	436	1386	1436	1436
16	Uttar Pradesh #	1169	3000	3761	3808
17	West Bengal	1172	1250	1262	1262
Total- (A)		8459	17430	20505	21110
B-Special Category					
1	Arunachal Pradesh	0	24	45	65
2	Assam	237	449	610	610
3	Himachal Pradesh	106	190	260	302
4	Jammu & Kashmir	123	266	335	337
5	Manipur	31	64	69	69
6	Meghalaya	32	56	81	85
7	Mizoram	19	35	55	58
8	Nagaland	21	33	33	46
9	Sikkim	18	20	24	24
10	Tripura	32	49	55	58
11	Uttaranchal #	-	-	-	-
Total- (B)		619	1186	1567	1654
Total-All States (A+B)		9078	18616	22072	22764
Total-All India		9115	18671	22149	22842

Source - Health Information of India, 2004, Ministry of Health & Family Welfare,
Govt of India, New Delhi.

Figures are Provisional

: Figures prior to re-organisation of States.

* : Source agency reported that the latest published data is as per R.H. Statistics in India, March-2002, Bulletin.

Table 14.4
EFFECTIVE COUPLE PROTECTION RATES(CPR) DUE TO ALL METHODS
AS ON 31st MARCH

S. No.	States	(Percentage)				
		1996	1997	1998	1999	2000
1	2	3	4	5	6	7
A-General Category						
1	Andhra Pradesh	48.3	46.9	49.1	52.4	52.8
2	Bihar	23.1	21.1	20.9	20.1	21.2
3	Chhatisgarh	Included in Madhya Pradesh				
4	Goa	34.1	32.9	27.8	29.3	23.9
5	Gujarat	59.5	57.4	53.8	60.4	52.8
6	Haryana	54.7	53.9	50.7	55.8	49.4
7	Jharkhand	Included in Bihar				
8	Karnataka	54.3	55.6	55.4	57.4	56.3
9	Kerala	48.8	46.7	41.3	42.4	39.6
10	Madhya Pradesh	49.1	47.4	47.7	52.4	45.9
11	Maharashtra	53.5	51.0	50.7	52.5	49.3
12	Orissa	40.6	39.5	39.0	41.9	37.6
13	Punjab	81.2	76.9	68.9	73.1	65.5
14	Rajasthan	30.7	32.6	34.6	41.8	36.1
15	Tamilnadu	53.5	51.7	50.8	52.1	50.4
16	Uttar Pradesh	40.7	37.2	39.1	42.4	38.0
17	West Bengal	35.2	34.2	33.8	34.4	32.2
B-Special Category						
1	Arunachal Pradesh	13.3	12.1	12.6	14.6	14.0
2	Assam	21.2	19.1	17.6	17.3	15.2
3	Himachal Pradesh	57.4	55.3	50.3	51.5	46.9
4	Jammu & Kashmir	18.3	17.6	16.4	15.4	14.4
5	Manipur	23.6	23.7	21.3	21.2	17.8
6	Meghalaya	4.2	4.0	3.9	4.8	4.7
7	Mizoram	46.0	44.2	38.2	35.3	34.3
8	Nagaland	8.5	8.1	7.9	7.9	8.2
9	Sikkim	22.7	23.7	20.7	22.6	21.5
10	Tripura	24.9	26.3	25.6	27.2	23.4
11	Uttaranchal	Included in Uttar Pradesh				
Total-All India		46.5	45.4	45.4	48.6	46.2

Source : Selected Socio-Economic Statistics, India 2001, C.S.O., New Delhi.

Table 14.5
DISTRIBUTION OF HOUSEHOLDS HAVING SAFE DRINKING WATER FACILITIES

(Percentage)

S. No.	States	1991			2001		
		Total	Rural	Urban	Total	Rural	Urban
1	2	3	4	5	6	7	8
A-General Category							
1	Andhra Pradesh	55.1	49.0	73.8	80.1	76.9	90.2
2	Bihar	58.8	56.6	73.4	86.6	86.1	91.2
3	Chhatisgarh	*	*	*	-	-	-
4	Goa	43.4	30.5	61.7	70.1	58.3	82.1
5	Gujarat	69.8	60.0	87.2	84.1	76.9	95.4
6	Haryana	74.3	67.1	93.2	86.1	81.1	97.3
7	Jharkhand	*	*	*	42.6	35.5	68.2
8	Karnataka	71.7	67.3	81.4	84.6	80.5	92.1
9	Kerala	18.9	12.2	38.7	23.4	16.9	42.8
10	Madhya Pradesh	53.4	45.6	79.5	68.4	61.5	88.6
11	Maharashtra	68.5	54.0	90.5	79.8	68.4	95.4
12	Orissa	39.1	35.3	62.8	64.2	62.9	72.3
13	Punjab	92.7	92.1	94.2	97.6	96.9	98.9
14	Rajasthan	59.0	50.6	86.5	68.2	60.4	93.5
15	Tamilnadu	67.4	64.3	74.2	85.6	85.3	85.9
16	Uttar Pradesh	62.2	56.6	85.8	87.8	85.5	97.2
17	West Bengal	82.0	80.3	86.2	88.5	87.0	92.3
B-Special Category							
1	Arunachal Pradesh	70.0	66.9	88.2	77.5	73.7	90.7
2	Assam	45.9	43.3	64.1	58.8	56.8	70.4
3	Himachal Pradesh	77.3	75.5	91.9	88.6	87.5	97.0
4	Jammu & Kashmir	-	-	-	65.2	54.9	95.7
5	Manipur	38.7	33.7	52.1	37.0	29.3	59.4
6	Meghalaya	36.2	26.8	75.4	39.0	29.5	73.5
7	Mizoram	16.2	12.9	19.9	36.0	23.8	47.8
8	Nagaland	53.4	55.6	45.5	46.5	47.5	42.3
9	Sikkim	73.1	70.8	92.9	70.7	67.0	97.1
10	Tripura	37.2	30.6	71.1	52.5	45.0	85.8
11	Uttaranchal	*	*	*	86.7	83.0	97.8
Total-All India (1)		62.3	55.5	81.4	77.9	73.2	90.0

Source : Statistical Abstract, India, 2003, C.S.O., New Delhi.

(1) Excludes Jammu & Kashmir in 1991.

* Formed in November, 2000

Table 14.6
DAILY RATES OF MINIMUM WAGES FOR AGRICULTURAL
WORKERS UNDER THE MINIMUM WAGES ACT, 1948 @
(As on 31.12.2004)

S. No.	States	Minimum wages for unskilled agricultural workers (Rs. per day)
1	2	3
A-General Category		
1	Andhra Pradesh*	Rs. 52.00
2	Bihar	Rs. 50.00
3	Chhatisgarh	Rs. 52.87
4	Goa*	Rs. 94.00
5	Gujarat	Rs. 50.00
6	Haryana	Rs. 84.29 with Meal, Rs. 88.29 without meal
7	Jharkhand\$	—
8	Karnataka	Rs. 56.30
9	Kerala*	Rs. 100 for Light Work, Rs. 150.00 for Hard work
10	Madhya Pradesh	Rs. 56.96
11	Maharashtra	Rs. 51.00 (Zone-I), Rs. 49.00 (Zone-II) Rs. 47.00 (Zone-III), Rs. 45.00 (Zone-IV)
12	Orissa	Rs. 52.50
13	Punjab	Rs. 87.59
14	Rajasthan*	Rs. 73.00
15	Tamilnadu*	Rs. 54.00
16	Uttar Pradesh	Rs. 58.00
17	West Bengal	Rs. 107.99 with meal, Rs. 110.97 without meal
B-Special Category		
1	Arunachal Pradesh*	Rs. 39.87 (Area-I), Rs. 42.11(Area-I), (According to Zones)
2	Assam	Rs. 50.00 with Food, shelter and Clothing Rs. 60.00 Without Food, shelter and Clothing
3	Himachal Pradesh*	Rs. 65.00
4	Jammu & Kashmir*	Rs. 45.00
5	Manipur	Rs. 66.00
6	Meghalaya	Rs. 70.00
7	Mizoram*	Rs. 84.00
8	Nagaland*	Rs. 50.00
9	Sikkim	The minimum wages Act, 1948 has been extended w.e.f. 1.10.2004
10	Tripura*	Rs. 50.00
11	Uttaranchal	Rs. 58.00

Source : Agricultural Statistics at a Glance-2005,
Ministry of Agriculture, Govt. of India, New Delhi.

(*) No provision of variable dearness allowance in the state.

@ The minimum wages also include the variable dearness allowance, wherever provided.

\$ Not applicable.

Table 14.7

NUMBER OF REGISTERED NEWSPAPERS AND PERIODICALS BY PERIODICITY (Contd.)

2003-04

S. No.	States	Dailies	Tri/bi-weeklies	Weeklies	Fortnightlies	Monthlies
1	2	3	4	5	6	7
A-General Category						
1	Andhra Pradesh	429	8	695	431	1095
2	Bihar	376	33	654	160	243
3	Chhatisgarh	93	1	215	25	52
4	Goa	15	—	16	13	35
5	Gujarat	209	11	1304	261	673
6	Haryana	134	9	411	215	271
7	Jharkhand	44	—	60	22	70
8	Karnataka	555	12	645	440	1137
9	Kerala	235	7	216	210	1103
10	Madhya Pradesh	495	7	2444	194	698
11	Maharashtra	658	44	2454	567	1894
12	Orissa	120	4	224	118	373
13	Punjab	136	13	480	170	403
14	Rajasthan	454	22	1126	1347	532
15	Tamilnadu	391	53	509	350	1695
16	Uttar Pradesh	973	24	5327	1013	1562
17	West Bengal	182	11	791	738	1161
Total- (A)		5499	259	17571	6294	12997
B-Special Category						
1	Arunachal Pradesh	4	1	4	-	2
2	Assam	47	10	186	63	105
3	Himachal Pradesh	13	—	68	28	55
4	Jammu & Kashmir	101	4	244	49	46
5	Manipur	54	3	16	12	42
6	Meghalaya	5	4	33	7	17
7	Mizoram	43	14	36	7	24
8	Nagaland	4	—	9	-	1
9	Sikkim	—	2	26	1	1
10	Tripura	24	2	58	9	13
11	Uttaranchal	79	7	504	86	138
Total- (B)		374	47	1184	262	444
Total-All States (A+B)		5873	306	18755	6556	13441
Total-All India		6287	361	20329	7694	17124

Table 14.7
NUMBER OF REGISTERED NEWSPAPERS AND PERIODICALS BY PERIODICITY (Concl.d.)
2003-04

S. No.	States	Quarterlies	Annual	Other Periodicals	Total
1	2	8	9	10	11
A-General Category					
1	Andhra Pradesh	124	7	68	2857
2	Bihar	64	1	30	1561
3	Chhatisgarh	16	2	7	411
4	Goa	10	1	5	95
5	Gujarat	86	7	75	2626
6	Haryana	59	6	26	1131
7	Jharkhand	14	1	2	213
8	Karnataka	146	7	83	3025
9	Kerala	137	23	93	2024
10	Madhya Pradesh	118	6	61	4023
11	Maharashtra	546	232	293	6708
12	Orissa	159	11	46	1055
13	Punjab	51	9	41	1303
14	Rajasthan	131	10	62	3684
15	Tamilnadu	182	28	95	3303
16	Uttar Pradesh	425	9	24	9357
17	West Bengal	743	47	321	3994
Total- (A)		3011	407	1332	47370
B-Special Category					
1	Arunachal Pradesh	2	—	—	13
2	Assam	28	4	20	463
3	Himachal Pradesh	28	4	8	204
4	Jammu & Kashmir	10	—	13	467
5	Manipur	9	4	11	151
6	Meghalaya	5	1	4	76
7	Mizoram	6	—	4	134
8	Nagaland	2	—	—	16
9	Sikkim	1	—	3	34
10	Tripura	3	—	1	110
11	Uttaranchal	39	24	144	1021
Total- (B)		133	37	208	2689
Total-All States (A+B)		3144	444	1540	50059
Total-All India		4101	541	2032	58469

Source : Statistical Abstract, India, 2004, C.S.O., New Delhi.