

DELHI ADMINISTRATION: DELHI

EDUCATIONAL STATISTICS
AT A GLANCE
IN
THE UNION TERRITORY OF
DELHI
(1979-80)

EDUCATIONAL STATISTICS CELL
DIRECTORATE OF EDUCATION
OLD SECRETARIAT : DELHI.

NIEPA DC



D06889

-5456
370.212
DEL-E

P R E F A C E

In the present day world, education is a national concern as it has become a vital instrument for social, cultural and political transformation of society. Educational planning has, therefore, assumed great importance so as to ensure optimum use of our limited resources of man, money and materials, to achieve national priorities in the field of education. This helps to relate education to life, needs and aspirations of the people. Proper educational planning and its effective implementation pre-supposes a sound Statistical base. In fact, it is no exaggeration to say that a modern culture has tended to become a statistical culture.

The present Statistical Digest, fifth in the series, entitled "EDUCATIONAL STATISTICS AT A GLANCE" is a step in this direction. It has been prepared to give significant statistics about education in respect of the Union Territory of Delhi and branches under the Directorate of Education. It is hoped that this will prove beneficial to the officers and the staff of the Directorate of Education, in their day to day official work and also to others.

KS Bhandari

(K. S. BHANDARI)
JOINT DIRECTOR OF EDUCATION
(PLANNING)

Sub. National Systems Unit, DELHI ADMINISTRATION : DELHI
National Institute of Educational
Planning and Administration
17-B, SriAurobindo Marg, New Delhi-110015
DOC. No..... 6889.....
Date..... 29.5.92.....

A C K N O W L E D G E M E N T

Thanks are due to various Institutions & Branches of the Directorate of Education for supply of information included in this Brochure.

The whole-hearted co-operation and participation of Sh. J.K. Baswala, Research Officer and the staff of the Educational Statistics Cell of the Directorate in making the venture a success deserve special appreciation.

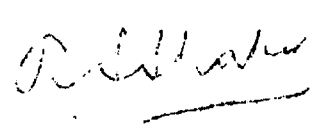

(R. L. SANKIR)
SURVY OFFICER.

SECRETARY OF EDUCATION

Jt. Secy. Edun. ↓ Under Secretary ↓ Superintendent	Director of Education " " " " " "
--	--

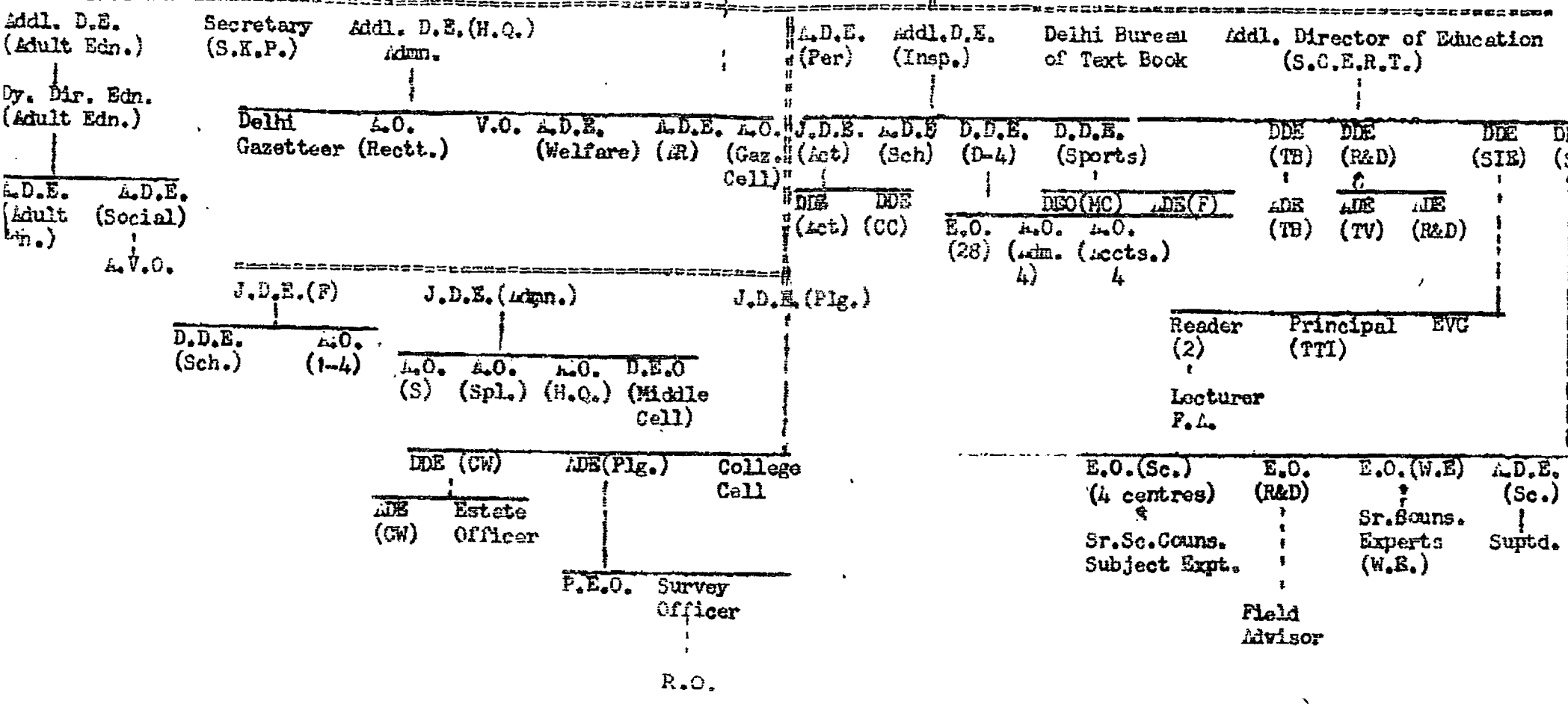

CONTENTS

<u>TABLE NO.</u>	<u>SUBJECTS</u>	<u>PAGE</u>
	Officers of the Directorate of Education and their offices	(iv)
I.	DELHI General Information - 1971	1-2
II.	Area and Population - 1971	3
III.	Directorate & Inspectorate Staff in the Directorate of Education (as on 1-1-1980)	4
IV.	No. of Schools Category-wise	5
V.	Enrolment stage-wise	6
(a)	Enrolment Stage-wise of Scheduled Caste/Scheduled Tribes	7
VI.	No. of Schools - Urban & Rural-1979-80	8-9
VII.	No. of Middle/Secondary/Sr.Sec. Schools having Primary Deptts. 1979-80	10
(a)	No., name & enrolment of Middle Schools having Primary Classes.	11
(b)	No., name & enrolment of Secondary Schools having Primary Classes	12
(c)	No., name & enrolment of Sr.Secondary Schools having Primary Classes	13-14
VIII.	Groupwise enrolment of studnets for the yr. 1979-80 in XI & XII classes(Govt.& aided Schools)	15
IX.	No. of students according to Vocational Courses XI & XII classes 1979-80	15
X.	Enrolment and teachers in Govt. Adult Sec. and Sr.Sec. Schools 1979-80	15
XI.	Revised Pay-Scales of teachers	16-17
XII	No. of teachers Stage-wise	18
XIII	Category-wise & Agency-wise No. of teachers 1979-80	19
XIV	Minority languages and stage-wise No. of Schools, enrolment and No. of teachers	20
XV.	Minority languages (Punjabi & Urdu) AS medium & subject 1979-80	21
XVI. (a)	No. of Sec. & Sr.Sec.Schools and No. of students having different work experience subjects in IX & X Classes (1978-79)	22
(b)	-do- (1979-80)	23-24
XVII.	Distribution of Schools by enrolment (Rangwise Govt. & aided schools 1979-80 - Sr.Secondary Sec. & Middle.schools	25-26

XVIII.	Examination Results	27-34
a.	Hr.Sec. examination results of the Central Board of Sec. Education	27
b.	Sr.Sec. examination results of the Central Board of Sec. Education	27
c.	No. of merit students in high sec. examination (agencywise & groupwise)	28
d.	No. of merit students in arts, science & Commerce group Sr.Sec. examination	28
e.	Secondary School examination (Delhi Central Board of Secondary Education)	29
f.	No. of merit students in Secondary School examination (agencywise)	29
g.	Details of Zonal students placed in the merit list (Sec.Schools)	30
h.	Details of Zonal students placed in the merit in Sr.Sec. Schools (1979 & 1980)	31
i.	Sr. Sec. examination 1979 & 80 Result of the Central Board of Sec. Education (groupwise)	32
j.	No. of students obtaining I, II & III divisions in the Hr. Sec. examination	32
k.	Details of candidates showing position obtained in the Sec. examination 1979 & 1980 according to the aggregate marks	33
l.	Details of highest aggregate marks obtained by the students in the Sr.Sec. examination 1979 & 1980	34
m.	Details of candidates showing positions obtained in the Sr. Sec. examination according to aggregate marks	34
XIX	Break-up showing the No. of Schools opened, upgraded, down-graded, bifurcated & merged for the year 1979-80	35-36
XX.	Cost of Education per pupil - 1978-79	37
XXI.	Average expenditure of teachers (1978-79)	37
XXII.	Direct expenditure in School education in Delhi 1978-79	37
XXIII.	No. of Colleges - Categorywise (Affiliated to Delhi University)	38

(iii)

XXIV.	Enrolment of Colleges - Categorywise	39
XXV. a.	Enrolment in Delhi University Categorywise	40
b.	Total enrolment in Colleges & Delhi University	40
XXVI.	No. of teachers in Colleges - Categorywise	41
XXVII.	No. of teachers in Delhi University-Categorywise	42
XXVIII	Enrolment & No. of teachers sponsored by Delhi Administration in colleges	42
XXIX. a.	Enrolment of Higher education (General) 1979-80	43
b.	Enrolment of professional colleges	43
XXX.	Colleges sponsored by Delhi Administration	44
XXXI.	Information regarding recruitment, promotion, grant of selection grade in the category of P.G.T. & T.G.T. and crossing of efficiency bar for the year 1979-80	45
XXXII.	Construction of new school buildings, additional class rooms & head; etc.	46
XXXIII.	Details of the Schemewise amount and No. of students during 1978-79 & 1979-80	47
XXXIV.		
a.	Grant-in-aid to Voluntary cultural institutions	48
b.	Grant-in-aid to Voluntary educational institutions.	49

.....

(iv)
OFFICERS AND THEIR OFFICES

<u>S.No.</u>	<u>Designation</u>	<u>Name</u>	<u>Address</u>	<u>Telephone No.</u>
1.	Secretary & Director of Education	Sh. Baleshwar Rai	Old Sectt., Delhi.	226258
2.	Joint Secretary (Edn.)	S.S.D. Dua	-do-	225272
3.	Additional Director of Edn. (Admn.)	-	-	-
4.	Additional Director of Edn. (Adult Edn.)	Dr. (Miss) A. Nanda	Ar report Bhawan, Delhi.	225726
5.	Additional Director of Edn. (Schools)	Mrs. G.M. Chawla	Old Sectt., Delhi	229253
6.	Additional Director of Edn. (SCERT)	Sh. Gyan Chandrar Vats	Defence Colony New Delhi	617862
7.	J.D.E. (Admn.)	Sh. K. Sethu Ramam	Old Sectt., Delhi.	226126
8.	J.D.E. (Finance)	Sh. S.P. Bansal	-do-	220185
9.	J.D.E. (Planning)	Sh. K.S. Bhandari	-do-	222196
10.	D.D.E. (J.W.)	-	-do-	229512
11.	D.D.E. (Scholarship)	-	-do-	229953
12.	D.D.E. (Act)	-	-do-	220856
13.	D.D.E. (Sports)	Sh. K.G. Goel	Ludlow Castle, Delhi.	225688
14.	D.D.E. (Science)	Sh. N.C. Kulshrasta (Officiating)	Link Road, New Delhi	523312
15.	D.D.E. (Correspondance)	Sh. K. Licharan	Tilarpur, Delhi.	227536
16.	D.D.E. (Text Books)	Sh. B.D. Pant	Delhi Bureau of Text Books, Aliganj, M. Delhi.	618006
17.	D.D.E. (Humanities) Principal, S.I.E.	Sh. B.R. Vyas	Roop Nagar, Delhi.	224710
18.	D.D.E. (Adult Edn.)	Mrs. K. Kudesia	Transport Bhawan, Delhi.	225726
19.	D.D.E. (North)	Sh. K.S. Singh	G.B.S.S.S., Malkaganj, Delhi.	225032
20.	D.D.E. (East)	Sh. B.P. Aggarwal	Pataudi House, Maryaganj, Delhi.	271988
21.	D.D.E. (South)	Mrs. K. Ahluwalia	G.B.S.S.S., Defence Colony New Delhi.	616706
22.	D.D.E. (West)	Mrs. M. Khanna	G.B.S.S.S., New Loti Ngr., New Delhi.	501797

TABLE I
DELHI GENERAL INFORMATION
 (1971)

POPULATION (1971 CENSUS)

	URBAN	<u>RURAL</u>	<u>TOTAL</u>
Male	2028091	229424	2257515
Female	1618932	189251	1808183
Total	3647023	418675	4065698

2. NO. OF SCHEDULED CASTE (AS PER CENSUS 1971)

Male	295492	57528	353020
Female	235207	47471	282678
Total	530699	104999	635698

3. PERCENTAGE OF SCHEDULED CASTE POPULATION TO TOTAL POPULATION

Male	15.64
Female	15.64
All Persons	15.64

4. DECENNIAL POPULATION GROWTH RATE 1961-71

+52.9%

5. PERCENTAGE OF URBAN POPULATION TO TOTAL POPULATION

89.70

6. SEX RATIO/NUMBER OF FEMALES PER THOUSAND MALES

801

7. AREA SQ. KILOMETER

1485

8. DENSITY OF POPULATION PER KILOMETER (SQUARE)

2738

9. NO. OF VILLAGES

Inhabited	243
Uninhabited	15
Total	258

10. LITERACY RATE (CENSUS 1971) INCLUDING 0-4 AGE GROUP

Male	63.71
Female	47.75
All persons	56.61

<u>11. NO. OF INSTITUTIONS</u>	<u>1979-80</u>
i) Pre-Primary	49
ii) Primary	1677
iii) Middle	325
iv) Secondary	206
v) Senior Secondary	472
vi) No. of colleges for General Education	52
vii) No. of Universities for General Education	2
viii) Other Institutions	80
<u>12. TEACHER/EMPLOYEE PUPIL RATIO</u>	
i) Primary schools	1:35
ii) Middle schools	1:23
iii) Secondary	1:24
iv) Senior Secondary	1:23
v) Colleges for Genl. Education	1:15

.....

TABLE II
AREA AND POPULATION
 (1971)

Block	Area (Sq.Kms)	Occupied Residential Houses	Total	Men	Women	Density per sq. Km.
Municipal Corporation of Delhi (Urban)	360.6	530409	3287883	1820129	1467754	9118
Delhi Cantt. Board	43.0	10740	57339	35562	21777	1333
New Delhi Municipal Committee	42.7	58209	301801	172400	129401	7068
Total Urban	446.3	599358	3647023	2028091	1618932	8172
Municipal Corporation of Delhi (Rural)	1038.7	65289	418675	229424	189251	403
Total Municipal Corporation of Delhi.	1399.3	595698	3706558	2049553	1657005	2649
Total (Delhi)	1485.0	664647	4065698	2257515	1808183	2738

SCHEDULED CASTES

Delhi (Urban)	530699
Delhi (Rural)	104999
Delhi (Total)	635698

DIRECTORIAL & INSPECTORATE STAFF IN THE
DIRECTORATE OF EDUCATION

(DELHI AS ON 1ST JANUARY 1980)

S.No.	Designation	No. of Posts	
		Class-I	Class-II
1.	Director of Education	1	-
2.	Additional Director of Education	2	-
3.	Joint Director of Education(Planning)	1	-
4.	Joint Director of Education(Finance)	1	-
5.	Deputy Director of Education	12	-
6.	Assistant Director of Education/ Education Officer/Reader S.I.E.	40	-
7.	Field Advisor/Science Councillor/ Science Consultant	16/1	-
8.	Science Consultant(M.C.D.)	1	-
9.	Editor, Delhi Gazetteer	1	-
10.	Science Councillor(work experience)	3	-
11.	Deputy Education Officer	22	-
12.	Principals(G.S.S.S.)	309	-
13.	Plan Evaluation Officer	1	-
14.	Lecturars (S.I.E.)	9	-
15.	Research Officer (Patrachar)	1	-
16.	Subjects Specialists	-	13
17.	Supervisor(Physical Education)	-	22
18.	Accounts Officer	-	4
19.	Audio Visual Officer	-	1
20.	Councillor Incharge (E.V.G.)	-	2
21.	Senior Secondary Inspectors	8	-
22.	Vice Principal/H.M.	-	286
23.	Survey Officer	1	-
24.	Assistant Director Education(Reforms)	-	1
25.	Administrative Officer(N.C.C.)	-	1
26.	Administrative Officer	-	10
27.	Research Officer(Statistics)	-	1
28.	Assistant Editor(Gazetteer)	-	1
29.	D.E.O.(T.V.)	1	-
30.	D.E.O.(Science)	1	-
31.	D.E.O.(Musium)	1	-
32.	D.E.O.(Home Science)	1	-
33.	D.E.O.(Physical Edn.)	1	-
34.	Compiler	-	1
35.	Assistant Engineer(Electronics)	-	1
36.	Sr. Art Advisor	1	-
37.	Editor, Delhi Shiksha	-	1
Total		436	345

TABLE: IV
NUMBER OF SCHOOLS CATEGORY-WISE

Category of Schools Agency Wise	1977-78	1978-79	1979-80
1	2	3	4
<u>I. PRIMARY</u>			
i) M.C.D	1447	1457	1497
ii) M.C.D. Aided	50	48	50
iii) N.D.M.C.	61	61	65
iv) N.D.M.C. Aided	4	4	4
v) Delhi Cantt. Board	6	6	6
vi) Delhi Cantt. Board Aided	2	2	2
vii) Unaided	44	42	53
Total	1614	1620	1677
<u>II. MIDDLE</u>			
i) Delhi Administration	271	248	238
ii) Delhi Administration (Aided)	28	27	28
iii) N.D.M.C.	10	10	10
iv) N.D.M.C. Aided	-	-	-
v) Unaided	52	35	49
vi) Central	-	2	-
Total	361	322	325
<u>III. SECONDARY</u>			
i) Delhi Admn.	129	135	144
ii) Delhi Admn. Aided	48	39	30
iii) Central	-	-	-
iv) N.D.M.C.	-	-	-
v) Unaided	22	28	26
Total	199	202	206
<u>IV. SR. SECONDARY</u>			
i) Delhi Admn.	271	289	294
ii) Delhi Admn. Aided	111	119	121
iii) Central	11	11	13
iv) N.D.M.C.	4	4	4
v) Unaided	30	35	40
Total	427	458	472
GRAND TOTAL	2601	2602	2680

TABLE NO: V
(a) ENROLLMENT STAGE-WISE

STAGE	(IN LAKHS)		
	ENROLLMENT		
	77-78	78-79	79-80
<u>I. Pre-Primary</u>			
Boys	0.22	0.23	0.21
Girls	0.20	0.21	0.21
Total	0.42	0.44	0.42
<u>II. Primary</u> (Class I-V)			
Boys	3.33	3.39	3.46
Girls	2.64	2.84	2.98
Total	5.97	6.23	6.44
<u>III. Middle</u> (Class VI-VIII)			
Boys	1.60	1.70	1.76
Girls	1.18	1.23	1.28
Total	2.78	2.93	3.04
<u>IV. Secondary</u> (Class IX-X)			
Boys	0.81	0.84	0.93
Girls	0.57	0.62	0.67
Total	1.38	1.46	1.60
<u>V. Sr. Secondary</u> (Class XI-XII)			
Boys	0.27	0.40	0.45
Girls	0.19	0.34	0.36
Total	0.46	0.74	0.81
Grand Total	11.01	11.80	12.33 12.31

(b) ENROIMENT STAGE-WISE OF SCHEDULED CASTE/SCHEDULED TRIBE:
ENROIMENT

Stage	Scheduled Caste			Scheduled Tribe		
	77-78	78-79	79-80	77-78	78-79	79-80
<hr/>						
<u>Primary</u> (I-V)						
Boys	81130	87073	91614	8	57	274
Girls	58472	62567	65332	4	58	694
<u>Total</u>	<u>139602</u>	<u>149640</u>	<u>156646</u>	<u>12</u>	<u>115</u>	<u>968</u>
<hr/>						
<u>Middle</u> (VI-VIII)						
Boys	19260	22142	24530	-	51	117
Girls	7847	10157	10741	-	33	41
<u>Total</u>	<u>27107</u>	<u>32299</u>	<u>35271</u>	<u>-</u>	<u>84</u>	<u>158</u>
<hr/>						
<u>Secondary</u> (IX-X)						
Boys	7933	10479	10927	-	17	60
Girls	2465	3880	3847	-	5	17
<u>Total</u>	<u>10398</u>	<u>14359</u>	<u>14774</u>	<u>-</u>	<u>22</u>	<u>77</u>
<hr/>						
<u>Senior Secondary</u> (XI-XII)						
Boys	2091	2289	3132	-	3	28
Girls	502	767	994	-	1	2
<u>Total</u>	<u>2593</u>	<u>3056</u>	<u>4126</u>	<u>-</u>	<u>4</u>	<u>30</u>
<u>Grand Total</u>	<u>179700</u>	<u>199354</u>	<u>216817</u>	<u>12</u>	<u>225</u>	<u>1233</u>

TABLE: VI
NUMBER OF SCHOOLS URBAN & RURAL
1979-80

Agency	URBAN			RURAL			GRAND TOTAL		
	B	G	T	B	G	T	B	G	T
1	2	3	4	5	6	7	8	9	10
<u>I. PRIMARY SCHOOLS</u>									
1. M.C.	680	472	1152	228	117	345	908	589	1497
2. M.D.D. Aided	44	6	50	-	-	-	44	6	50
3. N.D.M.C.	63	2	65	-	-	-	63	2	65
4. N.D.M.C. (Aided)	2	2	4	-	-	-	2	2	4
5. Delhi Cantt. Board	6	-	6	-	-	-	6	-	6
6. Delhi Cantt. Board (Aided)	2	-	2	-	-	-	2	-	2
7. Unaided	53	-	53	-	-	-	53	-	53
Total	850	482	1332	228	117	345	1078	599	1677
<u>II. MIDDLE SCHOOLS</u>									
1. Delhi Admn.	116	76	192	38	8	46	154	84	238
2. Delhi Admn. (Aided)	23	4	27	1	-	1	24	4	28
3. N.D.M.C.	8	2	10	-	-	-	8	2	10
4. Unaided	48	1	49	-	-	-	48	1	49
Total	195	83	278	39	8	47	234	91	325

Contd.

	2	3	4	5	6	7	8	9	10
III. SECONDARY SCHOOLS									
1. Delhi Admn.	71	39	110	21	13	34	92	52	144
2. do- Aided	27	8	35	1	-	1	28	8	36
3. Unaided	22	2	24	2	-	2	24	2	26
TOTAL	120	49	169	24	13	37	144	62	206

IV. SENIOR SECONDARY SCHOOLS									
1. Delhi Admn.	125	126	251	29	14	43	154	140	294
2. do- Aided	72	46	118	3	+	3	75	46	121
3. Unaided	30	8	38	2	-	2	32	8	40
4. Central	12	-	12	4	-	1	13	-	13
5. N.D.M.C	2	2	4	-	-	-	2	2	4
Total	241	182	423	35	14	49	276	196	472
GRAND TOTAL	1406	796	2202	326	152	478	1732	948	2680

SUMMARY

I. Primary	850	482	1332	228	117	345	1078	599	1677
II. MIDDLE	195	83	278	39	8	47	234	91	325
III. Secondary	120	49	169	24	13	37	144	62	206
IV. Sr. Sec.	241	182	423	35	14	49	276	196	472
GRAND TOTAL	1406	796	2202	326	152	478	1732	948	2680

- 10 -
TABLE NO. VII

NUMBER OF STUDENTS IN VARIOUS CATEGORIES OF SCHOOLS
 HAVING TRIPNEY IN A.I.M. 1979-80

Category of School	GOVT.			NON-GOVT.			TOTAL		
	U.S.B.N.	U.S.L.	TOTAL	U.S.B.N.	U.S.L.	TOTAL	U.S.B.N.	U.S.L.	TOTAL
1	2	3	4	5	6	7	8	9	10
<u>I. MIDDLE SCHOOLS</u>									
i. Boys	1	-	1	14	1	12	12	1	13
ii. Girls	1	-	1	2	-	2	3	-	3
Total	2	-	2	13	1	14	15	1	16
<u>II. SECONDARY SCHOOLS</u>									
i. Boys	1	1	2	13	1	14	14	2	16
ii. Girls	-	-	-	7	-	7	7	-	7
Total	1	1	2	20	1	21	21	2	23
<u>III. SENIOR SECONDARY</u>									
i. Boys	10	2	12	45	-	45	55	2	57
ii. Girls	4	-	4	27	-	27	31	-	31
Total	14	2	16	72	-	72	86	2	88
<u>GRAND TOTAL BOYS & GIRLS</u>	17	3	20	105	2	107	122	5	127

TABLE NO: VII

(a) NUMBER OF MIDDLE SCHOOLS HAVING PRIMARY CLASSES
1979-80

Category of School	Govt.			Aided			Total		
	Urban	Rural	Total	Urban	Rural	Total	Urban	Rural	Total
Boys	1	-	1	11	1	12	12	1	13
Girls	1	-	1	2	-	2	3	-	3
Total	2	-	2	13	1	14	15	1	16

NAME OF MIDDLE GOVT. & AIDED SCHOOLS HAVING PRIMARY CLASSES ALONGWITH THEIR ENROIMENT

Name of the School	ENROIMENT IN PRIMARY DEPTT.			TOTAL ENROIMENT		
	BOYS	GIRLS	TOTAL	BOYS	GIRLS	TOTAL
1. G.G.M. School Haweli Azam Khan	-	475	475	-	962	962
2. G.B.M. School, Bara Hindu Rao	52	33	85	137	60	197
3. Delhi University Social Centre	125	84	209	203	116	319
4. S.D. Jain Hari Mandir	-	133	133	-	248	248
5. Guru Nanak Kuchakali Masjid	76	116	192	76	235	311
6. Air Force Race Course	155	96	251	210	122	332
7. Gyan Mandir	247	164	411	348	217	565
8. P & T Atul Grove	230	156	386	342	215	557
9. Hope Hall, Wazirpur	124	57	181	276	138	414
10. Khalsa Middle	262	174	436	326	201	527
11. Kalgidhar Khalsa	140	217	357	227	322	539
12. Maharaja Ranjit	195	136	331	195	210	405
13. Andhra Education Society	46	50	96	75	80	155
14. Naraina Girls Middle School	-	199	199	-	319	319
15. St. John's	333	137	470	504	167	671
16. Khrist Raja	133	96	229	207	133	340

(b) NUMBER OF SECONDARY SCHOOLS HAVING PRIMARY CLASSES

Category of school	1979-80								
	Govt.			Aided			Total		
	Urban	Rural	Total	Urban	Rural	Total	Urban	Rural	Total
Boys	1	1	2	13	1	14	14	2	16
Girls	-	-	-	7	-	7	7	-	7
Total	1	1	2	20	1	21	21	2	23

NAME OF GOVT. & AIDED SECONDARY SCHOOLS HAVING PRIMARY CLASSES ALONG WITH THEIR ENROLMENT.

Name of the school	Primary Deptt.			Total Enrolment		
	B	G	T	B	G	T
1. Govt. Lady Noyce for deaf & dumb (co-edn)	112	81	193	339	233	572
2. Govt. (co-edn) school Yahya Nagar (Rural)	177	-	177	413	13	426
3. Gandhi Harijan (Co-edn) Brahampuri Ghonda	414	270	684	843	485	1328
4. Jain Boys Shahdara	237	-	237	544	-	544
5. L.N. Girdhari Mal, Fatehpuri	237	-	237	815	-	815
6. Mazrul Islam Farashkhana	261	-	261	537	-	537
7. Rophtagi A.V.H.S. Naj Sarak	143	-	143	532	-	532
8. Phoolchand Vaish Pahari Dhiraj	201	-	201	409	-	409
9. St. Anthony Paharganj	618	-	618	1403	-	1403
10. Baijnath, Isnwar Ngr	79	42	121	468	42	510
11. D.A.V. (Co-edn) Delhi Cantt.	200	83	287	489	87	576
12. Rajputana Rifles Hero (co-edn) Memo. Delhi Cantt.	252	166	418	517	274	791
13. S.D. (co-edn) Delhi Cantt.	282	112	394	582	140	722
14. Lion's Vidya Mandir (co-edn) Kashmir House	131	92	223	293	185	478
15. Vidya Bhawan Maha- Vidyalaya Lodi Estate	124	78	202	226	223	449
16. Guru Nanak Girls Gandhi Nagar	240	302	542	240	705	945
17. Jain Girls Green Park Extn.	120	114	234	120	294	414
18. Sh. Guru Nanak Khalsa Girls HSS Delhi Cantt.	281	364	645	281	713	994
19. Geeta HSS No.2 Naangloi	194	130	324	434	130	564
20. Baijnath Arya Shahdra	-	334	334	865	-	865
21. Saraswati Katra Neel	-	180	180	519	-	519
22. Bansi Dhar Memo.	-	233	233	616	-	616
23. Arya Girls Rehgarpura	-	359	359	834	-	834

(c) NUMBER OF SENIOR SECONDARY SCHOOLS HAVING PRIMARY CLASSES (1979-80)

Category of school	GOVT.			AIDED			TOTAL		
	Urban	Rural	Total	Urban	Rural	Total	Urban	Rural	Total
Boys	10	2	12	45	-	45	55	2	57
Girls	4	-	4	27	-	27	31	-	31
Total	14	2	16	72	-	72	86	2	88

NAMES OF GOVT. & AIDED SR. SECONDARY SCHOOLS HAVING PRIMARY CLASSES ALONGWITH THEIR ENROLMENT IN PRIMARY STAGE & TOTAL ENROLMENT

S.No.	Name of School	Enrolment Primary			Enrolment Total		
		B	G	Total	B	G	Total
1.	Civil Lines	217	99	316	937	99	1036
2.	Gulabi Bagh	319	-	319	817	-	817
3.	Ludlow Castle No.1	277	47	324	1085	47	1132
4.	-do- No.2	397	42	439	1200	42	1242
5.	Ring Road	254	94	358	961	464	1425
6.	Lajpat Nagar No.1	20	12	32	1350	22	1372
7.	President Estate	482	346	828	1301	604	1905
8.	Badarpur	81	-	81	878	-	878
9.	Delhi Cantt.No.1	73	-	73	1031	-	1031
10.	IARI Pusa	388	-	388	874	-	874
11.	Gulabi Bagh	-	247	247	-	711	711
12.	Timarpur	-	248	248	-	1072	1072
13.	Dev Nagar	-	310	310	-	585	585
14.	Rajinder Nagar	3	15	18	3	360	363
15.	SGHK Bangla Sahib	-	222	222	-	674	674
16.	Pehlampur	34	-	34	635	-	635
17.	Surehra	112	65	177	501	191	692
18.	Pindi Gheb Khalsa	221	163	384	688	484	1172
19.	Bangali Boys	158	115	273	315	228	543
20.	Delhi United	457	-	457	1168	-	1168
21.	Govind	113	25	138	631	25	656
22.	Laxmi Narain Gujrati	176	120	296	583	339	972
23.	D...V.No.1 Gandv	48	-	48	741	-	741
24.	Naga V.NO.2	389	-	389	1176	-	1176
25.	S.D.Shahdra	128	33	161	823	33	856
26.	Din Dayal	654	-	654	1380	-	1380
27.	Jain Daryaganj	394	-	394	1308	-	1308
28.	Jain Sanskrit	451	-	451	1005	-	1005
29.	Andhra Education	403	223	626	1069	544	1613
30.	D.T.E.A. Reading Road	96	79	175	623	463	1086
31.	Harcourt Butler	781	-	781	2198	-	2198
32.	Hera Lal Jain	718	-	718	1693	-	1693

Contd.../-

Name of the school	Primary Deptt.			Total Enrolment		
	B	G	T	B	G	T
33. Jain Samnopasak	272	-	272	927	-	927
34. Raising Ben Ali	184	68	252	622	150	772
35. Shafiq Memorial	344	160	504	709	300	1009
36. Union Academy	373	-	373	923	-	923
37. Nay Sakti	198	152	350	469	418	887
38. Nutan Kharati	338	117	455	1032	255	1298
39. D.M.V. Jangpura	181	-	181	834	-	834
40. Karola Education	332	337	669	713	721	1464
41. J.P. Blind	62	-	62	145	-	145
42. S.B. Kaba Kesh. Maj	74	62	136	228	170	398
43. Delli Ganad	188	135	323	562	350	912
44. D.T. Modi Estate	259	219	478	774	688	1462
45. Shyam Prasad Vidyalaya	249	188	437	619	578	1197
46. B.DAV	30	-	30	899	-	899
47. SRS. Jagat Nagar	213	79	292	710	194	904
48. S.S. Kalsa	232	154	386	975	449	1424
49. Bidhan Chandra	71	67	132	222	195	417
50. V.H. Bengali	71	67	138	324	324	648
51. D.P.S. Lakshibai Nagar	174	145	317	557	464	1021
52. do Moti Bagh	185	140	325	484	349	833
53. do K.K. Puram	134	121	255	392	386	778
54. Air Force Palas	432	353	785	819	557	1386
55. Bhai Biba Singh	166	120	286	446	312	758
56. S. ...	207	114	321	807	355	1160
57. Sukho Kalsa	223	183	406	945	538	1483
58. S.P.S. Dev Nagar	160	65	225	1450	65	1515
59. Kalia Baba Phoola Singh	173	108	281	565	273	838
60. Vidya Gyan Mandir	226	56	282	665	241	906
61. B.B. Fusa Road	274	214	488	757	615	1372
62. Beni Prasad	-	434	434	-	990	990
63. Smt. Laxmi Devi Girls	395	351	746	726	842	1568
64. Guru Nanak Singh	41	440	481	41	917	958
65. Victoria Girls	-	213	213	-	588	588
66. Reyan Devi Arya	-	229	329	-	1369	1369
67. Arya Suman Chawri Bazar	-	510	510	-	1285	1285
68. Francis	-	246	246	-	502	502
69. Jain Dharmpura	-	463	463	-	1193	1193
70. S.G.S. Sis Ganj	-	187	187	-	682	682
71. S.S. Kalsa Suryaganj	2	365	367	2	1052	1054
72. ... Girls Melivara	-	538	538	-	1201	1201
73. Jagat Vidya Mandir	-	117	117	-	650	650
74. ... Chura Bendi	152	215	375	162	677	839
75. D. Jain	-	510	510	-	1209	1209
76. ...	-	280	280	-	1423	1428
77. S.S. ... Mandir	12	614	626	12	1592	1704
78. S.G.S. ... Pul Ban ...	49	290	339	49	839	888
79. St. Anthony ...	-	1008	1008	-	1943	1943
80. ... Irwin	-	1308	1308	-	3094	3094
81. S.G.S. ...	83	126	209	83	482	565
82. ... Singh	69	300	369	69	921	990
83. ... Virj Mand	-	64	64	-	165	165
84. ...	-	243	243	-	1287	1287
85. ... v. Nagar	152	170	322	152	939	1091
86. Vidya Bhawan ... Ingr.	-	426	426	-	1084	1084
87. Buttn. Memorial	-	509	509	-	384	384
88. Darya Ganj	230	-	230	1598	-	1598

15-
TABLE VIII

GROUP WISE ENROLMENT OF STUDENTS FOR THE YEAR 1979-80 IN XI & XII
CLASSES (GOVT. & AIDED SCHOOLS)

Group	<u>CLASS XI</u>				<u>NO. OF STUDENTS CLASS XII</u>			
	Boys	Girls	Total	%	Boys	Girls	Total	%
Art	7482	11713	19195	45.6	5638	12019	17657	45.4
Science	7977	3174	11151	26.5	6462	2915	9377	24.0
Commerce	8006	3214	11220	26.7	8259	3165	11424	29.4
Vocational	366	141	507	1.2	316	165	481	1.2
Total	23831	18242	42073	100%	20675	18264	38939	100%

TABLE IX

NUMBER OF STUDENTS ACCORDING TO VOCATIONAL
COURSES XI & XII CLASSES 1979-80

S.No.	Name of Vocational Subject	No. of schools	<u>XI</u>			<u>XII</u>		
			B	G	T	B	G	T
1.	Basic Electrical Tech.	2	58	-	58	62	-	62
2.	Basic Electronics Tech.	2	72	-	72	87	-	87
3.	Basic Airconditioning & Refrigeration Tech.	2	68	-	68	53	-	53
4.	Accountancy & Auditing	5	150	-	150	82	27	109
5.	Dress Designing & Making	3	-	44	44	-	51	51
6.	Stenography	4	18	30	48	32	25	57
7.	Office Management	4	-	67	67	-	62	62
Total			366	141	507	316	165	481

TABLE X

ENROLMENT AND TEACHERS IN GOVT. ADULT SECONDARY/
RURAL SECONDARY SCHOOLS 1979-80

S.No.	Name of the School	Year of Opening	Enrolment	No. of teachers
1	2	3	4	5
1.	Jor Bagh Sr.Sec.School	1968-69	1182	32
2.	Karampura	1969-70	439	11
3.	Shakti Nagar	1969-70	526	16
4.	Krishan Nagar Sr.Sec.Sch.	1969-70	853	28
5.	Kinari Bazar (Adult)	1970-71	463	13
6.	Lajpat Nagar Sr.Sec.Sch.	1971-72	891	20
7.	Dev Nagar	1972-73	515	11
8.	Najafgarh	1973-74	549	9
9.	Vijay Nagar	1973-74	348	9
10.	Nangal Rai	1974-75	242	6
11.	Madangir	1974-75	311	10
12.	Madanpur Kadar(Rural)	1969-70	171	7
			6490	172

TABLE NO: XI
REVISED PAY SCALES OF TEACHERS

S. Category No.	Pay scales prior to 21-12-1967	w.e.f. 21.12.67	w.e.f. 27.5.70 vide G/I letter dated 28.9.1970.
1	2	3	4
1. Principal (Hr. Sec. Schools)	425-25-500-30-680	425-25-500-30-590-EB-30-800-EB-30-830-35-900	700-40-980-EB-40-1100
2. Vice Principal	325-15-475-EB-20-25-575	350-15-470-EB-20-650	400-50-640-EB-40-800
3. Headmasters (Middle Schools)	210-10-290-EB-15-395	220-10-290-EB-10-425-EB-15-470	300-25-400-EB-25-600
4. Post Graduate Teachers	250-10-290-EB-15-380-EB-15-470	275-10-295-15-370-EB-15-490-EB-20-550	-do-
5. T.G.T. Grade II & All other trs. in this scale	160-8-250-EB-8-280-10-300	175-8-215-EB-10-275-EB-15-360.	220-10-280-15-400-EB-20-500
6. T.G.T. Grade II & all other trs. in this scale	170-10-290-EB-15-380	190-10-290-EB-15-425	-do-
7. Drawing teachers & all other trs. in this scale	130-5-160-5-200-EB-8-256-EB-8-280-10-300	140-5-160-8-200-EB-8-240-EB-10-300-15-330	220-10-280-EB-15-400
8. Teachers Grade IV Pry. schools	118-4-170-EB-5-200-EB-5-225	118-4-150-5-160-8-200-8-240-10-270- Matric	125-5-160-8-200-EB-10-290-EB-15-320 (Matric)
		126-4-150-5-160-3-200-8-240-10-270 (Pr. Secondary)	135-5-160-8-200-EB-10-290-EB-15-320
9. Music Teachers	-do-	-do-	-do-
10. Headmasters Pry. schools	150-5-160-8-240	160-6-240-EB-10-270-EB-15-300	220-10-280-EB-15-400

REVISED PAY SCALES OF TEACHERS

S. Category No.	w.e.f. 27.5.70 (vide letter dt. 26.11.71)		Selection Grade w.e.f. 27.5.70 (G/H letter dt. 26.4.71)		Selection Grade w.e.f. 1.1.73	
	1	2	3	4	5	6
1. Principal Hr. Sec. School	700-40-980-EB-40-1100				1100-50-1600-	
2. Vice-Principal	400-30-640-EB-40-800				650-30-740- 35-810-35-40- 1100-EB-40-1200	
3. Headmaster Middle Schools	300-25-550		600-30-630-40-750		550-25-750-EB-30-900	775-35-880-40-1000
4. Post Graduate Teachers	350-25-400-30-700		600-40-800		-do-	-do-
5. Trained Graduate Trs. Grade III & all other trs. in the scale	250-20-450-EB-25-550		350-30-700		440-20-500-EB-25-700-EB-25-750	740-35-880
6. Trained Graduate Teachers Grade II & all other teachers in this scale	-do-		-do-		-do-	-do-
7. Drawing Trs. & all other trs. in this scale	220-15-310-20-430		400-25-500		425-15-560-EB-20-640	600-25-750
8. Teachers Gr. IV (Pry. schools)	165-10-215-15-275-EB-15-350		340-20-400		330-10-350-EB-380-15-500-EB-15-560	530-20-630
9. Music Teachers	220-15-310-20-430		100-25-500		425-15-560-EB-20-640	
10. Headmasters (Pry. schools)	220-15-310-20-430		100-25-500		425-15-560-EB-20-640	600-25-750

TABLE NO. XII
NUMBER OF TEACHERS STAGE-WISE

Stage	77-78			78-79			79-80		
	Total	S/O	S/T	Total	S/O	S/T	Total	S/O	S/T
<u>Primary</u> (I-V)									
Male	7000	593	1	7025	651	4	6395	674	1
Female	8312	330	-	8643	380	-	8301	506	6
Total	15312	923	1	15668	1031	4	14696	1180	7
<u>Middle</u> (VI-VIII)									
Male	2046	22	-	1770	85	3	1800	69	2
Female	2563	8	-	2459	8	-	2143	15	2
Total	4609	30	-	3229	93	3	3943	84	4
<u>Sec./Sr.Sec.</u> (IX-XII)									
Male	10385	280	-	10644	296	15	11131	340	6
Female	11512	12	-	12157	86	2	12823	98	12
Total	21897	292	-	22801	382	17	24014	438	18

Note: Including Teachers of Un-aided Schools.

TABLE NO: XIII

Categorywise & Agencywise No. of Teachers - 1979-80.

Sl.No.	Category	As on 30-9-79					Central Exam Board	Total
		Delhi Admn.	Aided	NDLC	MCD	Delhi		
I. Middle, Secondary & Sr. Secondary Stage:								
1.	Principal	286	129	4	-	-	13	432
2.	Vice-Principal	235	13	2	-	-	10	260
3.	Head-Master	365	33	10	-	-	-	408
4.	P.G.T.	3103	1073	77	-	-	149	4402
	P.G.T. S.G.	150	188	2	-	-	2	342
5.	T.G.T.	6658	1712	137	-	-	231	8738
	T.G.T. S.G.	475	284	7	-	-	5	771
6.	Language Teachers	2135	369	30	-	-	29	2563
	" S.G.	154	103	4	-	-	-	261
7.	Music Teachers G.I	112	42	3	-	-	4	161
	" G.II	14	12	57	-	-	4	87
	" S.G.	10	-	2	-	-	4	16
8.	Drawing Teachers							
	G.I	477	77	5	-	-	12	571
	G.II	181	80	10	-	-	-	271
	S.G.	44	15	1	-	-	1	61
9.	Domestic Science Teachers							
	G.I	142	59	2	-	-	11	214
	G.II	315	53	10	-	-	1	379
	S.G.	48	14	2	-	-	1	65
10.	P.E.T. Teachers							
	G.I	378	137	30	-	-	29	574
	G.II	588	127	24	-	-	-	739
	S.G.	61	8	6	-	-	-	75
11.	Craft Teachers							
	G.I	36	1	2	-	-	22	61
	G.II	50	14	-	-	-	-	64
	S.G.	3	2	-	-	-	2	7
12.	Work Exp. Teachers	220	64	-	-	-	7	291
13.	Others	97	40	6	-	-	3	146
Total		16337	4649	433	-	-	540	21959

II. Primary Stage:

1.	H.M.	-	-	64	1497	6	-	1567
2.	Asstt. Teachers	242	1116	826	11813	62	252	14311
Total		242	1116	890	13310	68	252	15878

Grand Total

(I & II)	16579	5765	1323	13310	68	792	37837
----------	-------	------	------	-------	----	-----	-------

MINORITY LANGUAGES (PUNJABI & URDU)
AS MEDIUM & SUBJECT 1979-80

S. No.	Agency	AS MEDIUM (PUNJABI)						AS SUBJECT (PUNJABI)					
		No. of schools	No. of students	No. of teachers	No. of schools	No. of students	No. of teachers	No. of schools	No. of students	No. of teachers	No. of schools	No. of students	No. of teachers
		Pry level	Middle level	Pry level	Middle level	Pry level	Middle level	Pry level	Middle level	Pry level	Middle level	Pry level	Middle level
1	2	3	4	5	6	7	8	9	10	11	12	13	14
1.	Delhi-Admn	-	-	-	-	-	-	-	202	-	16136	-	174
2.	Aided	3	1177	1177	1239	71	50	21	30	5310	7659	171	45
3.	Central	-	-	-	-	-	-	-	-	-	-	-	-
4.	MCD	-	-	-	-	-	-	-	-	-	-	-	-
5.	NLMC	-	-	-	-	-	-	1	3	74	185	1	3
6.	Unaided	-	-	-	-	-	-	6	9	2403	1338	61	11
Total		8	7	1177	1239	71	50	28	244	7787	25318	233	233

URDU

1.	Delhi Admn.	1	20	475	5490	12	186	2	26	545	5119	12	33
2.	Aided	2	4	747	2625	56	86	2	9	747	2824	18	19
3.	Central	-	-	-	-	-	-	-	1	-	18	-	1
4.	MCD	73	-	16399	150	493	-	5	251	251	10	10	-
5.	NLMC	13	1	865	13	38	-	12	2	763	119	38	1
6.	Unaided	1	2	290	358	11	20	1	3	290	399	11	3
Total		90	27	18776	8486	610	292	22	41	2596	8479	89	57

(a) NO. OF PRIMARY & SENIOR PRIMARY SCHOOLS &
NO. OF STUDENTS HAVING DIFFERENT WORK EXPERIENCE
SUBJECTS IN IX & X CLASS (1978-79)

S.No.	Trade	No. of students			No. of students				
		No. of schools	Class IX			No. of schools	Class X		
		B	G	T	B	G	T		
1	2	3	4	5	6	7	8	9	10
1.	Commercial Art	262	12857	1664	14521	248	8766	1459	10225
2.	Tailoring	196	178	9290	9468	199	74	6195	6269
3.	Meal Planning	273	85	15882	15967	218	108	10419	10527
4.	Electrical Gadget	154	8510	1033	9543	165	7123	1005	8128
5.	Gardening	119	8226	376	8602	113	5449	267	5716
6.	Photography	98	4206	145	4351	86	3289	119	3408
7.	Electronics	113	5431	702	6133	107	4745	403	5148
8.	Music	135	418	3054	3472	120	342	1996	2338
9.	Craft	40	2038	203	2241	40	1440	137	1577
10.	Batic	89	1050	2115	3165	85	441	1680	2121
11.	Agriculture	22	1756	15	1771	20	1089	6	1095
12.	Typewriting	11	216	136	352	22	282	529	811
13.	Spinning & Weaving	3	97	32	129	2	79	41	120
14.	Drawing, Tie & Die	17	53	349	402	16	58	23	289
15.	Book Binding	7	78	2	80	7	40	2	42
16.	Library Science	6	10	68	78	2	-	34	34
17.	First Aid & Nur-	2	19	19	38	1	-	1	1
18.	Dancing	7	26	110	136	7	14	94	108
19.	Clay Modeling	3	69	22	91	1	16	-	16
20.	Machramy	1	-	16	16	1	-	11	11
21.	Draftsmanship	1	26	-	26	1	13	-	13
22.	Drawing & Painting	40	299	303	602	37	269	136	405
23.	Pottery	2	-	53	53	2	-	30	30
24.	Adult Literacy & Community Services	4	111	21	132	3	57	15	72
25.	Bakery	13	28	556	584	16	29	496	525
26.	Needle Work	8	-	196	196	8	-	131	131
27.	Basic Engineering	10	277	26	303	9	239	9	248
28.	Sculpture	4	73	23	96	2	67	18	85
29.	Leather Work/Craft	6	225	7	232	7	196	16	212
30.	Paper Craft	4	66	53	119	4	90	71	161
31.	Home Science	2	-	56	56	2	-	33	33
32.	Physical Education	1	35	12	47	1	45	18	63

(b) NO. OF SECONDARY & SR. SECONDARY SCHOOLS AND NO. OF STUDENTS
HAVING DIFFERENT WORK EXPERIENCE SUBJECTS IN CLASS IX & X
(1979-80)

S. Trade No.	No. of students	No. of students			No. of schools			No. of students		
		B	G	T	B	G	T			
1	2	3	4	5	6	7	8	9	10	
1. Commercial Art	299	12987	1618	14605	312	11481	1443	12924		
2. Tailoring	187	66	7640	7706	193	65	6926	6991		
3. Meal Planning	242	3	15957	15960	240	23	13682	13705		
4. Electrical Gadget	142	7961	618	8579	156	7411	700	8111		
5. Gardening	139	8991	392	9383	137	8192	427	8619		
6. Photography	89	3429	56	3485	82	3131	55	3186		
7. Electronics	88	4752	357	5109	97	4769	392	5161		
8. Music	128	495	3304	3799	140	549	2789	3338		
9. Craft	37	1919	215	2134	35	1744	183	1932		
10. Batik	78	755	1862	2617	92	611	1910	2521		
11. Agriculture	26	1690	60	1750	25	1559	37	1596		
12. Typewriting	11	320	66	386	11	132	102	234		
13. Spinning & Weaving	2	85	-	85	3	177	-	177		
14. Drawing, Tie & Die.	20	267	393	660	16	145	266	411		
15. Book Binding	7	392	25	417	7	259	16	275		
16. Library Science	10	46	133	179	8	20	91	111		
17. First aid & Nursing	5	82	51	133	3	27	20	47		
18. Dancing	7	13	162	175	7	9	172	181		
19. Clay Modelling	3	49	9	58	4	70	6	76		
20. Draftsmanship	3	129	-	129	1	37	-	37		
21. Drawing & Painting	20	387	464	851	16	280	306	586		
22. Adult Literacy & Community Services	14	1196	733	1929	9	272	78	350		
23. Bakery	13	6	601	607	13	2	533	535		
24. Needle Work	16	-	496	496	17	-	566	566		
25. Basic nsg.	21	146	-	146	19	155	1	156		
26. Sculpture	5	129	18	147	6	127	46	173		
27. Leather Work/ Craft	2	168	-	168	2	135	-	135		
28. Paper Craft	4	57	73	130	4	54	60	114		
29. Home Science	9	-	212	212	7	-	121	121		
30. Physical Edn.	2	110	43	153	1	82	-	82		
31. Sanitation	3	148	57	205	1	38	-	38		

1	2	3	4	5	6	7	8	9	10
32.	Decoration	1	22	-	22	-	-	-	-
33.	Scouting	2	65	-	65	-	-	-	-
34.	Mech. Engg.	1	220	-	220	1	225	-	225
35.	Poultry	1	12	7	19	-	-	-	-
36.	Hospital Science	1	11	3	14	-	-	-	-
37.	Candle making	1	9	-	9	-	-	-	-
38.	Aero modelling	1	8	-	8	1	8	-	8
39.	Chemical Technology	1	10	-	10	1	16	-	16
40.	Journalism	2	13	-	13	1	11	-	11
41.	Catering	1	9	-	9	1	10	-	10
42.	Drama	1	10	-	10	1	11	-	11
43.	Motor Mech.	1	8	-	8	-	-	-	-
44.	Persussion	1	12	-	12	1	15	-	15
45.	Theatre Craft	1	26	3	29	1	11	7	18
46.	Toy making	2	22	7	29	1	14	-	14
47.	Social useful Productive work	4	194	8	202	-	-	-	-
48.	Household Repairs	2	126	-	126	2	74	-	74
49.	Radio Mechanic	1	32	-	32	1	43	-	43

DISTRIBUTION OF SCHOOLS BY ENROLMENT
(RANGE WISE) GOVERNMENT & AIDED SCHOOLS
1979-80
SENIOR SECONDARY SCHOOLS

Enrolment (Range-wise)	GOVERNMENT									AIDED								
	URBAN			RURAL			TOTAL			URBAN			RURAL			TOTAL		
	B	G	T	B	G	T	B	G	T	B	G	T	B	G	T	B	G	T
1	2	3	4	5	6	7	8	9	10	11	12	13	14	15	16	17	18	19
0-100	-	-	-	-	-	-	-	-	-	-	-	-	-	-	-	-	-	-
101-200	1	-	1	-	-	-	1	1	1	1	1	2	-	-	-	1	1	2
201-300	1	-	1	-	1	1	1	1	2	-	-	-	-	-	-	-	-	-
301-400	1	2	3	3	3	6	4	5	9	2	1	3	-	-	-	2	1	3
401-500	5	10	15	3	2	5	8	12	20	1	7	8	-	-	-	1	7	8
501-600	11	18	29	7	4	11	18	22	40	3	6	9	-	-	-	3	6	9
601-700	12	19	31	4	1	5	16	20	36	5	6	11	1	-	1	6	6	12
701-800	16	16	32	3	-	3	19	16	35	5	2	7	2	-	2	7	2	9
801-900	19	12	31	3	-	3	22	12	34	12	5	17	-	-	-	12	5	17
901-1000	15	18	33	2	2	4	17	20	37	8	4	12	-	-	-	8	4	12
1001-1100	17	19	36	4	-	4	21	19	40	10	3	13	-	-	-	10	3	13
1101-1200	12	8	20	-	-	-	12	8	20	6	1	7	-	-	-	6	1	7
1201-1300	9	1	10	-	1	1	9	2	11	5	4	9	-	-	-	5	4	9
1301-1400	2	3	5	-	-	-	2	3	5	4	1	5	-	-	-	4	1	5
1401-1500	1	-	1	-	-	-	1	-	1	5	1	6	-	-	-	5	1	6
1501-1600	1	-	1	-	-	-	1	-	1	2	1	3	-	-	-	2	1	3
1601-1700	-	-	-	-	-	-	-	-	-	2	1	3	-	-	-	2	1	3
1701-1800	-	-	-	-	-	-	-	-	-	-	-	-	-	-	-	-	-	-
1801-1900	-	-	-	-	-	-	-	-	-	-	-	-	-	-	-	-	-	-
1901-2000	2	-	2	-	-	-	2	-	2	1	2	3	-	-	-	1	2	3
& above																		
Total	125	126	251	29	14	43	154	140	294	72	46	118	3	-	3	75	46	121

SECONDARY SCHOOLS																		
Enrolment	B	G	T	B	G	T	B	G	T	B	G	T	B	G	T	B	G	T
0-100	-	-	-	-	-	-	-	-	-	-	-	-	-	-	-	-	-	-
101-200	-	1	1	2	3	5	2	4	6	1	-	1	-	-	-	4	-	1
201-300	6	4	10	-	3	3	6	7	13	3	-	3	-	-	-	3	-	3
301-400	10	10	20	5	3	8	15	13	28	4	-	4	-	-	-	4	-	4
401-500	17	8	25	7	3	10	24	11	35	6	1	7	-	-	-	6	1	7
501-600	14	6	20	3	1	4	17	7	24	6	2	8	1	-	1	7	2	9
601-700	6	4	10	2	-	2	8	4	12	-	1	1	-	-	-	-	1	1
701-800	4	4	8	1	-	1	5	4	9	2	-	2	-	-	-	2	-	2
801-900	6	1	7	-	-	-	6	1	7	1	2	3	-	-	-	1	2	3
901-1000	1	-	1	-	-	-	1	-	1	-	2	2	-	-	-	-	2	2
1000-1100	3	1	4	1	-	1	4	1	5	1	-	1	-	-	-	1	-	1
1101-1200	3	-	3	-	-	-	3	-	3	-	-	-	-	-	-	-	-	-
1201-1300	1	-	1	-	-	-	1	-	1	1	-	1	-	-	-	1	-	1
1301-1400	-	-	-	-	-	-	-	-	-	1	-	4	-	-	-	1	-	1
1401-1500	-	-	-	-	-	-	-	-	-	1	-	1	-	-	-	1	-	1
Total	71	39	110	21	13	34	92	52	144	27	8	35	1	-	1	28	8	36

DISTRIBUTION OF SCHOOLS BY ENROLMENT
(RANGING FROM GOVERNMENT & AIDED SCHOOLS
1979-80)

Contd; :- Enrolment Range- wise.	MIDDLE SCHOOLS																	
	GOVERNMENT									AIDED								
	URBAN			RURAL			TOTAL			URBAN			RURAL			TOTAL		
	B	G	T	B	G	T	B	G	T	B	G	T	B	G	T	B	G	T
1	2	3	4	5	6	7	8	9	10	11	12	13	14	15	16	17	18	19
0-100	-	3	3	2	3	5	2	6	8	5	2	7	-	-	-	5	2	7
101-200	26	25	61	28	4	32	64	29	93	6	1	7	-	-	-	6	1	7
201-300	42	25	67	5	1	6	47	26	73	5	1	6	-	-	-	5	1	6
301-400	20	10	30	2	-	2	22	10	32	3	-	3	-	-	-	3	-	3
401-500	9	8	17	1	-	1	10	8	18	3	-	3	-	-	-	3	-	3
501-600	6	3	9	-	-	-	6	3	9	1	-	1	-	-	-	1	-	1
601-700	1	-	1	-	-	-	1	-	1	-	-	-	1	-	1	1	-	1
701-800	1	-	1	-	-	-	1	-	1	-	-	-	-	-	-	-	-	-
801-900	1	1	2	-	-	-	1	1	2	-	-	-	-	-	-	-	-	-
901-1000	-	1	1	-	-	-	-	1	1	-	-	-	-	-	-	-	-	-
1000 & above	-	-	-	-	-	-	-	-	-	-	-	-	-	-	-	-	-	-
Total	116	76	192	38	8	46	154	84	238	23	4	27	1	-	1	24	4	28

TABLE: XVIII

EXAMINATION RESULTS
(a) HIGHER SECONDARY EXAMINATION RESULTS OF THE
CENTRAL BOARD OF SECONDARY EDUCATION
(DELHI)

Year	NUMBER OF STUDENTS							Pass %
	Appeared			Passed				
	Boys	Girls	Total	Boys	Girls	Total		
1	2	3	4	5	6	7	8	
1968	15800	10581	26381	10557	7413	17970	68.1	
1969	22113	15582	37695	12308	11086	23474	62.3	
1970	23272	16873	40145	13224	11329	24553	61.2	
1971	24881	17988	42869	13945	11216	25161	58.7	
1972	27937	21013	48950	15161	12755	27916	57.0	
1973	25272	20768	46040	15811	12302	28113	61.1	
1974	27989	21970	49959	16994	12533	29527	59.1	
1975	28002	22490	50492	17254	15178	32432	64.2	
1976	27983	21709	49692	15895	16461	32356	65.1	
1977	34728	26653	61381	19026	18207	37233	60.7	

(b) SENIOR SECONDARY EXAMINATION RESULTS
OF THE CENTRAL BOARD OF SECONDARY
EDUCATION: NEW DELHI

Year	No. of Students						Pass %
	Appeared			Passed			
	Boys	Girls	Total	Boys	Girls	Total	
1	2	3	4	5	6	7	8
1979	12484	11754	24238	7747	7647	15394	62.1 65.1 63.5
1980	17825	16086	33911	10331	11369	21700	58.0 70.6 64.0

(c) NUMBER OF MERIT STUDENTS IN
HIGHER SECONDARY EXAMINATION
(AGENCY-WISE & GROUPWISE)

Year	A G E N C Y A N D G R O U P											
	Government				Aided				Unaided			
	Arts	Sc.	Com.	Total	Arts	Sc.	Com.	Total	Arts	Sc.	Com.	Total
1971	8	7	4	19	8	14	13	35	9	6	1	16
1972	13	4	6	23	5	23	15	43	3	2	4	9
1973	7	9	10	26	13	16	20	49	6	2	-	8
1974	15	7	9	31	16	20	16	52	-	1	-	1
1975	14	7	14	35	15	21	14	50	-	1	-	1
1976	14	5	12	31	13	20	16	49	-	1	2	3
1977	16	10	6	32	15	13	17	45	-	-	1	1

(d) NUMBER OF MERIT STUDENTS IN ARTS,
SCIENCE & COMMERCE GROUP-HIGHER SECONDARY
EXAMINATION

Year	G R O U P			
	Arts	Science	Commerce	Total
1	2	3	4	5
1971	25	27	18	70
1972	21	29	25	75
1973	26	27	30	83
1974	31	28	25	84
1975	29	29	28	86
1976	27	26	30	83
1977	31	23	24	78

(e) SECONDARY SCHOOL EXAMINATION (DELHI)
CENTRAL BOARD OF SECONDARY EDUCATION

Year	NO. OF STUDENTS						Overall Percentage
	Appeared			Promoted			
	Boys	Girls	Total	Boys	Girls	Total	
1	2	3	4	5	6	7	8
1977	27217	19795	47012	15429	13165	28594	60.8
1978	30974	22329	53303	20214	15869	36083	67.7
1979	31423	23331	54754	*18331	*13456	*31787	57.2
1980	36996	28038	65034	*20091	*17005	*37096	57.0

*pertains to Govt. & aided schools.

(f) NUMBER OF MERIT STUDENTS IN
SECONDARY SCHOOL EXAMINATION
(AGENCY WISE)

Year	GOVERNMENT			AIDED			LOCAL BODIES			UNAIDED		
	B	G	T	B	G	T	B	G	T	B	G	T
	2	3	4	5	6	7	8	9	10	11	12	13
1977	3	3	6	7	7	14	-	-	-	3	-	3
1978	5	4	9	8	5	13	-	-	-	2	-	2
1979	3	-	3	7	2	9	-	-	-	-	-	-
1980	4	3	7	7	7	14	-	-	-	11	10	21

(g) DETAILS OF ZONAL STUDENTS PLACED IN
THE MERIT LIST (SECONDARY SCHOOLS)

Zone	1977			1978			1979			1980		
	B	G	T	B	G	T	B	G	T	B	G	T
1	4	-	-	-	1	1	-	-	-	-	-	-
2.	-	-	-	-	-	-	-	-	-	-	-	-
3.	2	3	5	5	2	7	1	-	1	3	-	3
4.	-	-	-	-	1	1	1	-	1	2	-	2
5.	-	-	-	-	-	-	-	-	-	-	-	-
6.	-	3	3	-	2	2	3	2	5	3	1	4
7.	2	4	6	-	1	1	-	11	11	1	5	6
8.	-	-	-	-	-	-	-	-	-	-	1	1
9.	1	-	1	5	1	6	-	-	-	1	-	1
10.	-	-	-	1	-	1	3	-	3	-	-	-
11.	3	-	3	2	-	2	-	-	-	-	1	1
12.	3	2	5	2	1	3	2	-	2	3	-	3
Total	11	12	23	15	9	24	10	13	23	13	8	21

(h) DETAILS OF TOTAL STUDENTS PLACED IN THE MARKET
(1979 & 1980) (Sr. Sec. Schools)

GRADE	SCIENCE			COMMERCE			HUMANITIES			VOCATIONAL			TOTAL		
	B	G	T	B	G	T	B	G	T	B	G	T	B	G	T
I (G)	-	-	-	-	-	-	-	2	2	-	-	-	-	2	2
II (B)	-	-	-	5	-	5	-	-	-	-	-	-	5	-	5
III (G)	-	-	-	-	-	-	-	1	1	-	-	-	-	1	1
IV (B)	-	-	-	2	-	2	-	-	-	-	-	-	2	-	2
V (G)	-	-	-	-	-	-	-	2	2	-	-	-	-	2	2
VI (B)	-	1	1	2	-	2	-	-	-	-	-	-	2	-	2
VII (G)	-	1	1	3	2	5	-	1	1	-	-	-	3	4	7
VIII (B)	-	2	2	-	-	-	-	3	3	-	-	-	-	5	5
IX (G)	1	6	7	5	7	-	5	5	-	-	-	-	1	11	12
X (B)	4	1	5	1	1	1	-	-	-	-	-	-	5	1	6
XI (G)	-	-	-	2	1	3	-	2	2	-	-	-	2	3	5
XII (B)	1	-	1	-	-	-	-	1	-	-	-	-	1	-	1
XIII (G)	-	-	-	-	-	-	-	1	1	-	-	-	-	1	1
XIV (B)	6	-	6	1	1	1	-	-	-	-	-	-	7	-	7
XV (G)	-	1	1	1	1	1	-	2	2	-	-	-	-	3	3
Total	12	12	24	16	3	19	-	19	19	-	-	-	28	34	62
1980															
I (B)	-	-	-	1	-	1	-	-	-	-	-	-	1	-	1
II (G)	-	2	2	-	1	1	-	1	1	-	-	-	-	4	4
III (B)	2	1	3	4	-	4	-	-	-	-	-	-	6	4	7
III (G)	-	-	-	-	2	2	-	4	4	-	-	-	-	3	3
IV (B)	1	-	1	1	-	1	-	-	-	-	-	-	2	-	2
V (B)	-	-	-	1	-	1	-	-	-	-	-	-	1	-	1
V (G)	-	1	1	-	1	1	-	3	3	-	-	-	-	4	4
VI (B)	-	-	-	4	-	4	-	-	-	-	-	-	1	-	1
VI (G)	-	-	-	-	-	-	-	5	5	-	-	-	-	5	5
VII (G)	1	2	3	-	-	-	-	4	4	-	-	-	1	6	7
IX (B)	3	1	3	3	-	3	-	-	-	-	-	-	6	-	6
X (B)	1	-	1	1	-	1	-	-	-	-	-	-	2	-	2
X (G)	-	-	-	-	-	-	-	1	1	-	-	-	-	1	1
XI (B)	4	-	4	6	2	8	-	2	-	-	-	-	10	2	12
XII (B)	2	-	2	-	1	1	-	-	-	-	-	-	2	1	3
XII (G)	-	-	-	-	-	-	-	3	3	-	-	-	-	3	3
Total	14	5	19	18	7	25	-	18	18	-	-	-	32	30	62

(i) SENIOR SECONDARY EXAMINATION 1979 & 1980
 RESULTS OF THE GENERAL BOARD OF SECONDARY
 EDUCATION - ROU BAH (GROUP I & II)

YEAR	GROUP	APPEARED			PASSED			PASS PERCENTAGE		
		B	G	T	B	G	T	B	G	T
1979	Science	2784	1497	4281	2243	1272	5515	80.6	85.0	82.1
	Commerce	6389	1639	8028	4045	1149	5194	63.3	70.1	64.7
	Humanities	2911	8485	11396	1238	5131	6369	42.5	60.5	55.9
	Vocational	400	133	533	221	95	316	55.2	71.4	59.3
	Total	12484	11754	24238	7747	7647	15394	62.1	65.1	63.5
1980	Science	4632	1968	6600	2886	1536	4422	62.2	78.0	67.0
	Commerce	8016	2818	10834	5159	2177	7336	64.4	77.3	67.0
	Humanities	4851	11161	16012	2107	7569	9676	43.4	67.8	60.4
	Vocational	326	139	465	179	87	266	54.9	62.6	57.2
	Total	17825	16086	33911	10331	11369	21700	58.0	70.6	64.0

(j) NUMBER OF STUDENTS OBTAINING I, II, & III
 DIVISION IN THE MR. SEC. EXAMINATION

Year	I		II		III		Total
	Number	%	Number	%	Number	%	
1971	2437	9.7	11755	46.7	10969	43.6	25161
1972	2405	8.6	12523	44.9	12990	46.5	27916
1973	2496	8.9	13145	46.7	12472	44.4	28113
1974	3040	10.3	14886	50.4	11601	39.3	29527
1975	2662	8.2	16361	50.4	13409	41.4	32432
1976	4109	12.7	17353	53.6	10894	33.7	32356
1977	3932	10.6	18404	49.4	14097	40.0	37233

(k) DETAILS OF CANDIDATES SHOWING POSITION OBTAINED IN THE SECONDARY EXAMINATION 1979 & 1980 ACCORDING TO THE AGGREGATE MARKS

Year	Name of the student and School	Highest marks secured	Position
1979	Km.Arati, Lady Irwin, Girls S.S.S.Canning Road, New Delhi.	625	I
	Ashok Kumar Gupta, S.B.Mills S.S.S, Najafgarh Road, Delhi.	624	II
	Girish Gupta, G.B.S.S.No.2, Rajouri Garden, New Delhi.	624	II
	R.Nagendra, D.T.E.A. S.S.S.Mandir Marg, New Delhi.	621	III
	Arti Gupta, Queen Mary School, Tis Hazari, Delhi.	621	III
1980	Km.Nidhi Mathur, Lady Irwin Girls S.S.S Canning Road, New Delhi.	675	I
	Sanjay Sharma, Salwan Hr.Sec.School, Rajinder Nagar, New Delhi	659	III (First among boys)
	Charu Sita Chakravarty, Queen Mary School, Tis Hazari, Delhi.	669	II

(1) DETAILS OF HIGHEST AGGREGATE MARKS
OBTAINED BY THE STUDENTS IN THE
SENIOR SECONDARY EXAMINATION 1979 & 1980

Max. marks 500

Subject	1979		1980	
	Name of the student and school	Highest marks obtained	Name of the student and school	Highest marks obtained
Science	Km.Sabnam Sen Lady Irwin Girls SS School Canning Road New Delhi.	443	Shailandra Kumar Ahuja S.B.Mills SSS Najafgarh Road New Delhi.	443
Commerce	Deepak Gupta, Hira Lal Jain HSS Sadar Bazar, Delhi	399	Ajay Bajaj, S.E.Mills, Najafgarh Road, New Delhi	410
Humanities	Km.Savita Jain S _n ri Laxmi Girls S.S.S.Khari Baoli Delhi.	375	Suman Batra, Queen Mary School, Tis Hazari, Delhi	389
Vocational	Bijendra Singh Chhikara, Govt.Tech.School, Okhla, New Delhi.	380	Rajesh Chawla, Govt.Tech.School Kashmere Gate, Delhi.	410

(m) DETAILS OF CANDIDATES SHOWING POSITIONS
OBTAINED IN THE SENIOR SECONDARY EXAMINATION
ACCORDING TO AGGREGATE MARKS. Max. marks 500

Year	Name of the student and school	Highest Marks secured	Position
1979	Km.Sabnam Sen, Lady Irwin Girls SSS Canning Road, New Delhi	443	Ist position
	Ajay Gupta, Govt.Boys S.S.S.No.1, Sarojini Nagar	439	2nd position
1980	Shailandra Kumar Ahuja, S.B.Mills SSS Najafgarh Road, New Delhi.	443	Ist position
	Km.Harsh Nakra, Nav Hind Girls SSS Rohtak Road, Delhi.	437	IIInd position

TABLE NO: XIX

BREAK UP SHOWING THE NUMBER OF SCHOOLS OPENED, UP GRADED, DOWN GRADED, BIFURCATED AND MERGED FOR THE YEAR 1979-80

<u>Contents</u>	<u>School</u>	<u>Govt.</u>	<u>Aided</u>	<u>Unaided</u>	<u>Total</u>
New Schools opened	Middle	8	-	11	19
Schools up-graded	Middle to Secondary	12	1	1	14
	Secondary to Sr. Secondary	3	-	7	10
Schools Down graded	Senior Secondary to Secondary	1	-	1	2
	Secondary to Middle	-	1	-	1
Schools merged	Middle	8	-	-	8
	Secondary	1	-	-	1
Schools Bifurcated	Secondary	3	-	-	3
	Senior Secondary	3	-	-	3

NAME OF THE NEW SCHOOLS
MIDDLE SCHOOLS

1. Govt. Co-edn Shastri Nagar
2. Govt. co-edn, M.D. Road, New Delhi.
3. Govt. Girls Okhla, New Delhi.
4. Govt. co-edn, Sagarpur, Delhi.
5. Govt. co-edn, Yamunapuri
6. Govt. Boys C Block Krishana Nagar, Delhi.
7. Govt. co-edn, 13 Block Mangolpuri, Delhi.
8. Govt. Boys Dinarpur, Delhi.

UNAIDED MIDDLE SCHOOLS

1. Modern Public School, Ashok Vihar, Delhi.
2. Mount Carmel, Anand Niketan, New Delhi.
3. S.D. Middle School Moti Nagar, New Delhi.
4. Tagore Public School Rajouri Garden, New Delhi.
5. Daya Nand Model School, Vivek Vihar, Delhi.
6. Alok Kunj Co-edn School, Karawal Nagar, Delhi.
7. Hakim Ajmal Khan School, Darya Ganj, Delhi.
8. Cambridge Preparatory School No. 1, Daryaganj, Delhi.
9. Cambridge Preparatory School No. 2, Daryaganj, Delhi.
10. Nutan Vidya Mandir, Raghupura, Delhi.
11. Ravindra Public Middle School Shakti Nagar, Delhi.

FOC No..... 6889
 Date..... 22/5/79

NAME OF ALL SCHOOLS U GRADED FROM MIDDLE TO SECONDARY LEVEL

GOVT. SCHOOLS

1. Govt. Boys school, J.J. Colbny, Nangloi, Delhi.
2. Govt. Co- edn School Sultanpuri, Delhi
3. Govt. Boys School Mangolpuri, Delhi.
4. Govt. Girls School New Multan Nagar, Delhi.
5. Govt. Girls School Nangloi, Delhi.
6. Govt. Boys School B Block Kalkajee, New Delhi.
7. Govt. Girls School Dakshinpuri, New Delhi.
8. Govt. Girls School B Block Kalkajee, New Delhi.
9. Govt. Boys School, B Block Janakpuri, New Delhi.
10. Govt. Boys School, Karampura Industrial Area, New Delhi.
11. Govt. Girls School Prasad Nagar, New Delhi.
12. Govt. Boys School Babarpur, Delhi.
13. Vidya Bhawan School, Chabi Ganj, Delhi.
14. Green Field School, Safdarjang Enclave, New Delhi.

DOWN GRADED SCHOOLS

1. Govt. Girls Senior Secondary School Munarka to the level of Secondary,
2. Kirpa Ram Bansal Secondary School, Bazar Sita Ram to the level of Middle
3. Rosary Public School, Radio Colony G.T.B. Nagar to the level of Secondary.

UPGRADED SCHOOLS TO THE LEVEL OF SENIOR SECONDARY

1. Govt. Boys Senior Secondary School No.2, Lawrence Road Delhi.
2. Govt. Boys Senior Secondary School, Munarka, Delhi.
3. Govt. Girls Senior Secondary School, Brahampuri, Ghonda, Delhi.

UNAIDED SCHOOLS

4. Modern School, Vasant Vihar, New Delhi.
5. Holy Child Auxillum (Girls) School, Sec. XII n.k. Pura, New Delhi.
6. GURU Hari Kishan Public School, Vasant Vihar, New Delhi.
7. Carmel Convent School, Diplomat Enclave, New Delhi.
8. St. Micheal's Grammer School, Sahibabad, Delhi.
9. Frank Anthony School, Lajpat Nagar, New Delhi.
10. Cambridge Foundation School, Najouri Garden, New Delhi.

BIFURCATION OF SCHOOLS

1. Govt. Co- edn Sec. School, Jahangirpuri, Delhi.
2. Govt. Co- edn Sec. School, Nangloi, Delhi.
3. Govt. co- edn Sec. School, Paschimpuri, Delhi.
4. Govt. Boys Sr. Sec. School No.2, Timarpur, Delhi.
5. Govt. Boys Sr. Sec. School No.2, Kalkajee, New Delhi.
6. Govt. Co- edn Sr. School, Vivek Vihar, Delhi.

MERGER OF SCHOOLS

1. Govt. Boys Sec. School, Jor Bagh, Jor Bagh (Sindhi), New Delhi.
2. Govt. Boys Middle School, Jamrudpur, New Delhi.
3. Govt. Boys Middle School, Nauroji Nagar, New Delhi.
4. Govt. Girls Middle School Narouji Nagar, New Delhi.
5. Govt. Boys Middle School Basai Darapur, New Delhi.
6. Govt. Girls Middle School Basai Darapur, New Delhi.
7. Govt. Boys Middle School Ajmal Khan Road, New Delhi
8. Govt. Girls Middle School Ajmal Khan Road, New Delhi.
9. Govt. Girls Middle School Shiv Nagar, Karol Bagh, New Delhi.

TABLE NO: XX

COST OF EDUCATION PER-PUPIL 1978-79

S.No.	Stage	Expenditure in Rupees
1	2	3
1.	Elementary Stage	332
2.	Secondary Stage VI to XII	717
3.	University & College stage	2417
4.	Engg./Planning/Architecture.	6939
5.	I.T.I.Polytech.	2475

TABLE NO: XXI

AVERAGE EXPENDITURE OF TEACHERS(1978-79)

S.No.	Stage	Expenditure in Rupees
1.	Primary	8814
2.	Middle	9698
3.	Secondary	13010
4.	Sr.Secondary	12989
5.	General College	19469

TABLE NO: XXII

DIRECT EXPENDITURE IN SCHOOL EDUCATION IN DELHI 1978-79
EXPENDITURE (Rs. in Crores)

No.	Type of Instt.	Salary trs.	Salary other staff	Mainten- ance of equip.& furniture	Libraries	Stipe- nd sc- holar- ship	Others	Total
	2	3	4	5	6	7	8	9
	Primary	13.81	1.50	0.03	-	0.05	0.29	15.68
	Middle	3.81	0.32	0.08	0.03	0.05	0.19	4.48
	Secondary	29.62	3.96	0.78	0.12	0.25	2.76	37.49
	Sr.Secondary Colleges (General Edn.)	7.76	2.03	0.27	0.25	0.24	1.11	11.66
	Universities	1.92	2.23	0.41	0.06	0.38	3.47	8.47
	Total	56.92	10.04	1.57	0.46	0.97	7.82	77.78

TABLE: XXIII

NUMBER OF COLLEGES-CATEGORY WISE
(AFFILIATED TO DELHI UNIVERSITY)

Category	Number of Colleges				
	75-76	76-77	77-78	78-79	79-80
1	2	3	4	5	6
<u>I. GENERAL COLLEGES</u>					
<u>1. Arts & Science</u>					
i. Boys	34	34	34	34	34
ii. Girls	15	15	15	15	15
Total	49	49	49	49	49
<u>2. HOME SCIENCE (GIRLS)</u>					
TOTAL GENERAL COLLEGES	2	2	2	2	2
i. Boys	34	34	34	34	34
ii. Girls	17	17	17	17	17
Total	51	51	51	51	51
<u>II. PROFESSIONAL COLLEGES</u>					
1) Boys (Commerce)	1	1	1	1	1
2) Engg. Technology & Vocational	3	3	3	3	3
3) Medical (Boys)	6	6	6	7	7
4) Medical (Girls)	2	2	2	2	2
5) Teachers Training (Boys)	1	1	1	1	-*
6) Social Works (Boys)	1	1	1	1	-*
7) Fine Arts (Boys)	1	1	1	1	1
<u>TOTAL PROFESSIONAL COLLEGES</u>					
i) Boys	13	13	13	17	12
ii) Girls	2	2	2	2	2
Total	15	15	15	16	14
<u>GRAND TOTAL</u>					
(i) + (ii) i. Boys	47	47	47	48	46
ii. Girls	19	19	19	19	19
Total	66	66	66	67	65

Note:

*Delhi school of Social work and Teachers Training have been merged with the Delhi University from the year 1979.

TABLE NO: XXIV
ENROLLMENT OF COLLEGS-CATEGORY WISE

Year	I. GENERAL COLLEGES					II. PROFESSIONAL COLLEGES					
	Art & Sc.	Home Sc.	Total	Comm.	Agri. Tech. & Vocational	Medical	Trg.	Social work	Fine Arts	Total	
	1	2	3	4	5	6	7	8	9	10	11
1975-76											
Boys	44422	-	44422	1298	1602	1714	98	49	137	4898	
i. Girls	30616	1150	31766	53	287	1061	190	42	44	1677	
ii. Total	75038	1150	76188	1351	1889	2775	288	91	181	6575	
<u>1976-77</u>											
Boys	45332	-	45332	1282	1611	1926	82	38	117	5056	
i. Girls	32830	1257	34087	88	373	1047	195	53	58	1814	
ii. Total	178162	1257	79419	1370	1984	2973	277	91	175	6870	
<u>1977-78</u>											
Boys	46937	-	46937	1311	1805	2093	90	48	86	5433	
i. Girls	36623	1271	37894	102	520	1114	211	66	71	2084	
ii. Total	83560	1271	84831	1413	2325	3207	301	114	157	7517	
1978-79											
Boys	40239	-	40239	976	1718	2249	89	49	114	5195	
i. Girls	30002	1136	31138	112	455	1139	209	58	69	2042	
ii. Total	70241	1136	71377	1088	2173	3388	298	107	183	7237	
<u>1979-80</u>											
Boys	34006	-	34006	859	1014	2343	-	-	105	4921	
i. Girls	24832	980	25812	134	457	1220	-	-	78	1889	
ii. Total	158838	980	59818	993	2071	3563	-	-	183	6810	

YEAR	I. GENERAL COLLEGES			II. PROFESSIONAL COLLEGES			I + II		
	BOYS	GIRLS	TOTAL	BOYS	GIRLS	TOTAL	BOYS	GIRLS	TOTAL
<u>1975-76</u>	44422	31766	76188	4898	1677	6575	49320	33443	82763
<u>1976-77</u>	45332	34087	79419	5056	1814	6870	50388	35901	86289
<u>1977-78</u>	46937	37894	84831	5433	2084	7517	52370	39978	92348
<u>1978-79</u>	40239	31138	71377	5195	2042	7237	45434	33180	78614
<u>1979-80</u>	34006	25812	59818	4921	1889	6810	38927	27701	66628

TABLE NO: XXV

(A) ENROLMENT IN DELHI UNIVERSITY CATEGORY WISE

Year	University teaching Deptt.		Non-coll-egiate Board Women's		External Cell			Total (Delhi University)		
	Boys	Girls	Total	Girls	Boys	Girls	Total	Boys	Girls	Total
	2	3	4	5	6	7	8	9	10	11
1975-76	7205	1907	9112	7591	23784	8955	32739	30989	18453	49442
1976-77	6507	3269	9776	7989	22892	10189	33081	29399	21447	50846
1977-78	7281	3673	10954	7796	26278	11435	37713	33559	22904	56463
1978-79	8124	3084	11208	9411	19691	9829	29520	27815	22324	50139
1979-80	8408	3058	11466	5638	16749	8452	25201	25157	17148	42305

(B) TOTAL ENROLMENT IN COLLEGES & DELHI UNIVERSITY

Year	COLLEGE			DELHI UNIVERSITY			GRAND TOTAL		
	Boys	Girls	Total	Boys	Girls	Total	Boys	Girls	Total
1975-76	49320	33413	82763	30989	18453	49442	80309	51896	132205
1976-77	50388	35901	86289	29399	21447	50846	79787	57348	137135
1977-78	52370	39978	92348	33559	22904	56463	85929	62882	148811
1978-79	45434	33180	78614	27815	22324	50139	73259	55504	128753
1979-80	38927	27701	66628	25157	17148	42305	64084	44849	108933

TABLE NO: XXVI

NUMBER OF TEACHERS IN COLLEGES-CATEGORY WISE

Year	CATEGORY OF COLLEGES & NO. OF TEACHERS										
	GENERAL COLLEGES					PROFESSIONAL COLLEGES					
	Art	Home Sc.	Total	Comm.	Engg. Tech. & VOCA.	Medical	Trs. Trg. work	Social	Fine arts	Total	
	1	2	3	4	5	6	7	8	9	10	11
<u>1975-76</u>											
i) Male	2049	2	2051	77	166	214	16	9	27	509	
ii) Female	1456	79	1535	-	11	237	8	3	1	260	
Total	3505	81	3586	77	177	451	24	12	28	769	
<u>1976-77</u>											
i) Male	2121	3	2124	92	186	249	17	10	27	581	
ii) Female	1477	86	1563	-	19	220	6	3	1	249	
Total	3598	89	3687	92	205	469	23	13	28	830	
<u>1977-78</u>											
i) Male	2214	2	2216	94	201	250	15	10	23	593	
ii) Female	1576	85	1661	-	19	240	7	2	1	269	
Total	3790	87	3877	94	220	490	22	12	24	862	
<u>1978-79</u>											
i) Male	2175	3	2178	85	217	261	18	10	27	618	
ii) Female	1639	83	1722	-	220	230	8	3	1	262	
Total	3814	86	3900	85	237	491	26	13	28	880	
<u>1979-80</u>											
i) Male	2143	3	2146	83	223	257	-	-	31	594	
ii) Female	1696	83	1779	-	26	245	-	-	2	273	
Total	3839	86	3925	83	249	502	-	-	33	867	

SUMMARY

YEAR	I. GENERAL COLLEGES			II. PROFESSIONAL COLLEGES			GRAND TOTAL			
	Male	Female	Total	Male	Female	Total	Male	Female	Total	
	1	2	3	4	5	6	7	8	9	10
1975-76	2051	1535	3586	509	260	769	2560	1795	4355	
1976-77	2124	1563	3687	581	249	830	2705	1812	4517	
1977-78	2216	1661	3877	593	269	862	2809	1930	4739	
1978-79	2178	1722	3900	618	262	880	2796	1984	4780	
1979-80	2146	1779	3925	594	273	867	2740	2052	4792	

TABLE NO: XXVII
NUMBER OF TEACHERS IN DELHI UNIVERSITY CATEGORY-WLEB)

Year	I. REGULAR						II. PART TIME								
	University teaching Deptt.			Affiliated Colleges			Total			Affiliated Colleges			Grand Total		
	Male	Female	Total	Male	Female	Total	Male	Female	Total	Male	Female	Total	Male	Female	Total
1	2	3	4	5	6	7	8	9	10	11	12	13	14	15	16
1975-76	511	68	579	2560	1795	4355	3071	1863	4934	114	94	208	3185	1957	5142
1976-77	513	67	580	2705	1812	4517	3218	1879	5097	NA	NA	NA	3218	1879	5097
1977-78	514	65	580	2809	1930	4739	3323	1996	5319	NA	NA	NA	3323	1996	5319
1978-79	529	72	601	2796	1984	4780	3325	2056	5381	NA	NA	NA	3325	2056	5381
1979-80	563	88	651	2740	2052	4792	3303	2140	5443	-	-	-	3303	2140	5443

TABLE NO: XXVIII

ENROLMENT & NUMBER OF TEACHERS SPONSORED BY DELHI ADMINISTRATION IN COLLEGES

Year	NUMBER OF COLLEGES			ENROLMENT			NO. OF TEACHERS		
	Boys	Girls	Total	Boys	Girls	Total	Male	Female	Total
1	2	3	4	5	6	7	8	9	10
1975-76	7	8	15	10152	11857	22009	544	651	1195
1976-77	7	8	15	10243	12378	22621	557	552	1109
1977-78	7	8	15	11670	14121	25791	569	678	1247
1978-79	7	8	15	8974	11053	20027	529	712	1241
1979-80	7	8	15	6620	9633	16253	488	721	1209

-43
TABLE NO: LXIX

(a) ENROLMENT OF HIGHER EDUCATION (GENERAL)
 1979-80

(In Thousands)

	BA.	B.COM.	B.SC.	M.A.	M.SC.	M.COM.	ART, SC. & COMM.
Boys	12	17	5	2	0.6	0.5	2
Girls	22	3	3	4	0.4	0.2	1
Total	34	20	8	6	1.0	0.7	3

(b) ENROLLMENT OF PROFESSIONAL COLLEGES

	LLB	MBBS	M.ED	B. D	PG Degree in Engg.	FIRST BASIC TRS. DEGREE TRG. IN ENGG.	
Boys	2569	1628	35	237	701	2043	150
Girls	306	840	17	419	27	69	269
Total	2875	2468	52	656	728	2112	419

TABLE: XXX

COLLEGES SPONSORED BY DELHI ADMINISTRATION

Year of opening	No. of Colleges	Name of colleges	Address
1	2	3	4
1964	3	i) Rajdhani College	Ring Road, Raja Garden New Delhi.
		ii) Moti Lal Nehru College	Moti Bagh, New Delhi.
		iii) Kamla Nehru College for women	Defence Colony, New Delhi.
1965	1	iv) Laxmibai Women's College	Wazirpur, Delhi.
1967	6	v) Bhagat Singh College	Govindpuri Kalkaji
		vi) Shivaji College	Ring Road Raja Garden New Delhi.
		vii) Maitrai College	Netaji Nagar, New Delhi.
		viii) Gargi College	Lajpat Nagar, New Delhi
		ix) Kalindi College	East Patel Nagar, New Delhi.
		x) Swami Shardhanand College	Alipur, Delhi.
1969	1	xi) Shyamaprasad Mahila College	Tagore Garden, New Delhi.
1970	1	xii) Vivekanand Mahila College	Gandhi Nagar, Delhi.
1971	1	xiii) Bharti Mahila College, Jhandewalan, New Delhi.	Jhandewalan, New Delhi.
1972	2	xiv) Satwasti Mahavidyalaya	Timarpur, Delhi-7
		xv) Arvindo Mahavidyalaya	S.T.C.Colony, Malviya Nagar, New Delhi.

INFORMATION REGARDING RECRUITMENT, PROMOTION, GRANT
OF SELECTION GRADE IN THE CATEGORY OF P.G.T. & T.G.T.
AND CROSSING OF EFFICIENCY BAR FOR THE YEAR 1979-80

RECRUITMENT & PROMOTION

S.No.	Category	RECRUITMENT		PROMOTION	
		Male	Female	Male	Female
1.	P.G.T.	21	58	84	67
2.	P.G.T. (Lrg.)	-	-	21	4
3.	P.G.T. (DomSc.)	-	63	-	-
4.	P.G.T.Sc. (A)	225	175	16	-
5.	" (B)	134	94	4	4
6.	" (Math)	44	54	7	-
7.	" (Genl.)	114	94	57	4
8.	Lang.Tr.	203	123	3	3
9.	Sr.P.E.T.	40	11	29	11
10.	Sr.Dom-Sc.Tr.	-	25	-	22
11.	Sr.Lrg.Tr.	14	-	14	-
12.	Sr.Music Tr.	15	40	-	-
13.	Jr.DomSc.Tr.	-	40	-	-

<u>SELECTION GRADE</u>	<u>MALE</u>	<u>FEMALE</u>
1.P.G.T.	82	52
2.T.G.T.	73	51

CROSSING OF EFFICIENCY BAR TOTAL 3273.

Source:- R. & S. Branch, Dte. of Education.

TABLE NO: XXVII

CONSTRUCTION OF NEW SCHOOL BUILDINGS, ADDITIONAL CLASS ROOMS & HEADS MTG.

Year	New school Bldg.cons- tructed (No.)	ADDITIONAL CLASS ROOMS CONSTRUCTED					Stadium
		Pacca Rooms No.	Temp. Rooms No.	Halls/ Workshops	Gymna- siam		
1	2	3	4	5	6	7	
1975-76	4	33	512	1	-	-	
1976-77	9	152	558	7	-	-	
1977-78	2	80	80	-	-	-	
1978-79	20	160	-	2	-	-	
1979-80	10	77	270	3	-	-	

Source:-Capital Works Branch, Dbe. of Education,
- Delhi Administration, Delhi.

TABLE : XXXIII

DETAILS OF THE SCHEME-WISE AMOUNT AND THE NO. OF STUDENTS DURING 1978-79 & 1979-80

S. Name of the Scheme No.	No. of students		Amount		
	1978-79		1979-80		
1	2	3	4	5	6
1.S/Caste Scholarship at pre-matric stage	30592	Rs 1108010	53141	Rs 1821430	
2.S/Caste scholarship at post matric stage	4672	Rs 3027863	4652	Rs 2937450	
3.Re-imbursment of examination fees to CBSE	5692	Rs 270065	-	-	
4.Scholarship to the students of Kasturba Balika	-	-	-	-	
5.Thakar Bapa Ashram	-	-	-	-	
6.Economically backward scholarship	30761	Rs 1057805	43267	Rs 1392155	
7.Lower Income group at P.M.stage	150	Rs 58433	101	Rs 43284	
8.Exemption from payment of tuition fees	297	Rs 52728	188	Rs 33372	
9.Destitute Scholarship	49	Rs 10000	36	Rs 7450	
10.Cheritable scholarship	2	Rs 480	-	-	
11.Industrial Scholarship	95	Rs 1228	25	Rs 992	
12.Open Merit Scholarship (Sr. & Jr.)	200	Rs 13450	318	Rs 20900	
13.Residential school scholarship	3	Rs 5980	-	-	
14.Trainingship at Rajendra	2	Rs 1100	1	Rs 600	
15.Marine Engg.Training	2	Rs 1200	-	-	
16.Cash grant to the children of pol.sufferers	23	Rs 2550	6	Rs 850	
17.Scholarship to talented children in Rural Areas	54	Rs 11300	39	Rs 8250	
18.Indian School of Mines Dhanbad	-	-	-	-	
19.Sainik School Scholarship.	193	Rs 776402	192	Rs 753500	
20.Burjese Repatriate scholarship.	-	-	-	-	
21.Assistanceship to the children of armed forcespersonals	76	Rs10373080	84	Rs 105000	
22.National Loan scholarship	210	Rs 144975	170	Rs 119905	
23.National Scholarship to the children of school teachers	14	Rs 14550	12	Rs 7250	
24.National Prize	379	Rs 37900	309	Rs 30900	
25.National Scholarship	355	Rs 334475	564	Rs576870	
26.Sanskrit Scholarship	120	Rs 14400	118	Rs 14160	
	<u>73941</u>	<u>7048624.80</u>	<u>103223</u>	<u>7874418</u>	

Source:- Scholarship Branch, Dte. of Education, Delhi.

TABLE NO. XXIV

(a) GRANT IN AID TO VOLUNTARY CULTURAL INSTITUTIONS

S.No.	Name of Voluntary Cultural Institution	Amount of grant-in-aid released during the year	
		1978-79	1979-80
1.	Adarsh Sangeet Vidyalaya, New Delhi	14000/-	13347/-
2.	Anjuman Seir-e-gul Farashan, New Delhi	3000/-	3000/-
3.	Bhartiya Sangeet Samiti, Delhi	3000/-	3000/-
4.	Bhartiya Sangeet Sadan, New Delhi	6000/-	6000/-
5.	Gandharva Mahavidyalaya, New Delhi	18000/-	10000/-
6.	Haryana Lok Manch (Regd.), Delhi	1000/-	4000/-
7.	The International Centre for Kathakali (Regd.), New Delhi.	20000/-	20000/-
8.	Kishore Kala Kendra (Regd.), Delhi	3000/-	-
9.	Lok Kala Manch, New Delhi	2000/-	2000/-
10.	Manipuri Fine Arts Centre, New Delhi	13000/-	8000/-
11.	National Cultural Organisation, New Delhi	17500/-	17500/-
12.	Natya Ballet Centre, New Delhi	15000/-	15000/-
13.	Sangeet Mahavidyalaya, New Delhi	1500/-	1500/-
14.	Sahitya Kala Parishad, New Delhi	190000/-	1,65,000/- (Non-Plan)
		350000/-	1,00,000/- (Plan)
15.	Sarswati Music College (Regd.), New Delhi	9000/-	6000/-
16.	Sangeet Bharati, New Delhi	6000/-	6000/-
17.	Sangeet Niketan, Delhi	2000/-	2000/-
18.	Sriram Bhartiya Kala Kendra, New Delhi	18000/-	18000/-
19.	Sahitya Bharati, New Delhi	500/-	-
20.	Three Arts Club, New Delhi	5000/-	5000/-
21.	Utter Pradesh Samaj, New Delhi	3000/-	-

(b) GRANT IN AID TO VOLUNTARY EDUCATIONAL INSTITUTIONS

S.No.	Name of Voluntary Cultural Institution	Amount of grant in aid released during	
		1978-79	1979-80
1.	Anjuman Tarraqi-Urdu-Hindi Delhi	1,700/-	-
2.	Delhi Library Association (Regd) Delhi	2,500/-	2000
3.	Delhi Hindi Sahitya Sammelan, New Delhi.	10,000/-	8000
4.	Hardayal (Harding) Municipal Public Library, Delhi.	7,000/-	-
5.	Hindi Bhawan, New Delhi.	4,500/-	4000
6.	Harwari Public Library, Delhi (Regd)	3,000/-	3000
7.	Naziria Public Library, Delhi.	5,000/-	5000
8.	Wanchmalgari Public Library & Free Reading Room Delhi.	1,000/-	-
9.	Nehru Pal Samiti (Regd) New Delhi.	2,000/-	2000
10.	National League of the Pen Friend, New Delhi.	10,000/-	5000
11.	Parshottam Das Tandan Library, New Delhi	8,000/-	-
12.	Rama Krishna Mission, New Delhi	10,000/-	10000
13.	Satyawati Memorial Trust, Delhi	500/-	500
14.	Shri Mahavir Jain Public Library, Reading Room, Delhi.	1,500/-	1500
15.	Shri Shiv Dayal Jain Free Night school, Delhi.	1,000/-	300
16.	The Delhi State Bharat Scouts & Guide Baryaganj, Delhi.	34,000/-	30000
17.	Geet, Bhawan Sabha Hauz Khas, New Delhi.	-	2000
18.	Neel Mal Jain Public Library, Sadar Bazar Tahari Chiraj, Delhi.		1000
19.	Bhartiya Sanskriti Parishad Jantar Mantar Road, New Delhi.		2500
20.	Sahitya Bharati Sarojini Nagar, New Delhi.		500

Source: F.4-3(B)/79/80/Actt.I

Branch: Accounts I, Directorate of Education.



Sub. National Systems Unit,
National Institute of Educational
Planning and Administration
17-B, SciAurt, Delhi-11001
DOC. 8889
Date ... 22/5/92