



दादरा एवं नगर हवेली संघ प्रदेश

Union Territory  
of  
Dadra and Nagar Haveli

स्वाधिनता के पश्चातसे  
दादरा एवं नगर हवेली की  
आर्थिक एवं सामाजिक उन्नती

Socio Economic Development  
of  
Dadra and Nagar Haveli  
Since Its Liberation  
( 1991 — 92 )

प्रशासन  
दादरा एवं नगर हवेली  
योजना एवं सांख्यिकी विभाग  
सिलवासा

-54796  
330.9  
DAD-S

Administration of  
Dadra and Nagar Haveli  
Deptt. of Planning & Statistics,  
Silvassa.

# DADRA AND NAGAR HAVELI

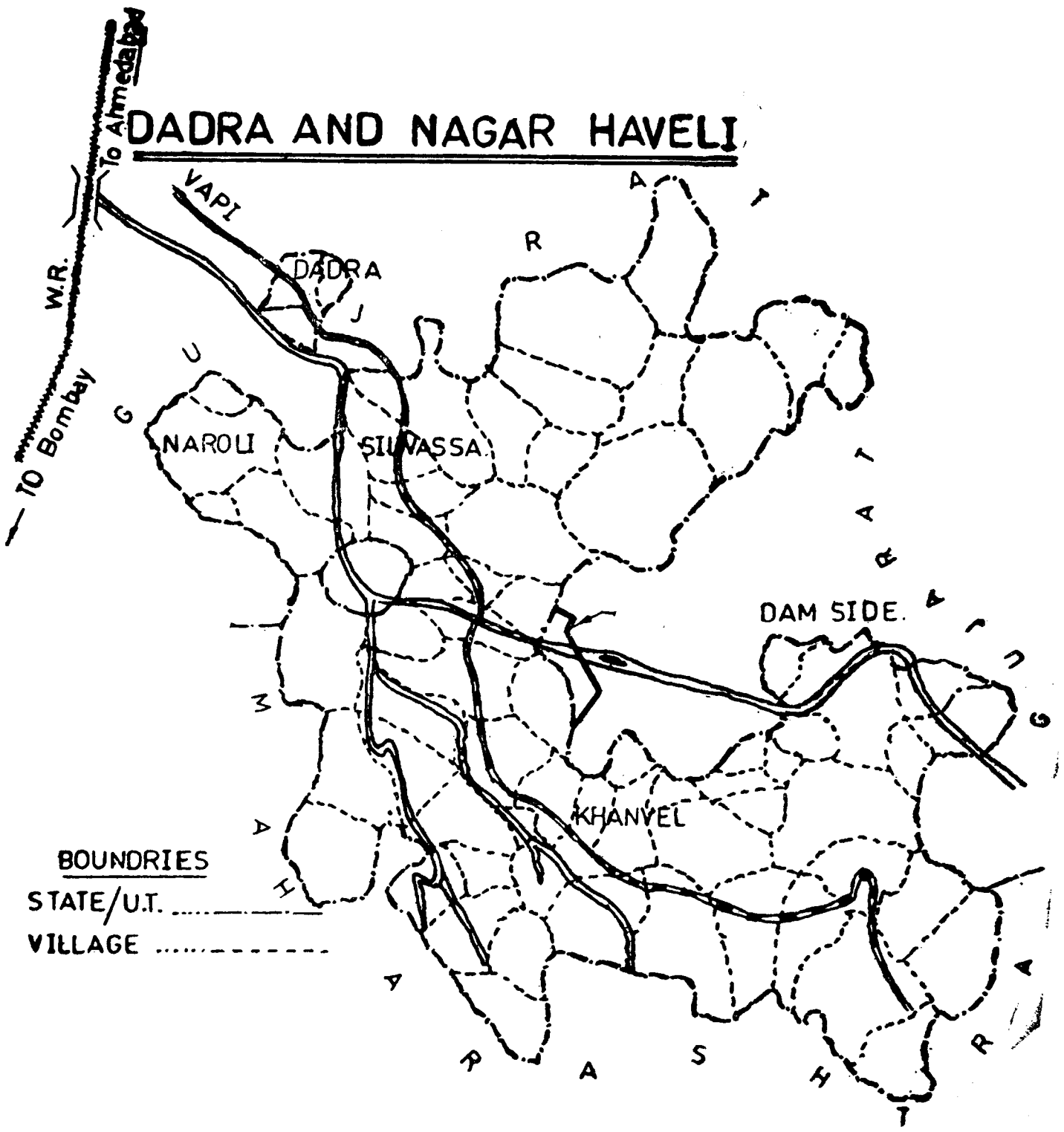

BOUNDRIES  
STATE/U.T. ....  
VILLAGE .....

## F O R E W O R D

Number of schemes have been launched in the Union Territory of Dadra and Nagar Haveli by this Administration which bring into direct focus a number of important programmes which have a crucial bearing on the socio-economic development of the Scheduled Castes and Scheduled Tribes which comprise about 80% of the total population in the U.T. We have made efforts to ensure that the coverage of Plan programme brings within its ambit a number of major areas of social concern.

It is hoped that this booklet which reflects the highlights of developments and physical progress made in a nut-shell will serve as an useful and ready reference handbook for all the concerned.

I do appreciate the work done by the Deptt. of Planning and Statistics in bringing out this handbook.

VED PRAKASH  
COLLECTOR  
&  
DISTRICT MAGISTRATE.

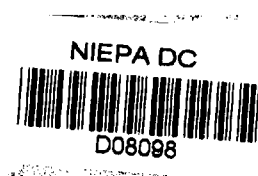

- 54796  
330.9  
DAD - S

LIBRARY & DOCUMENTATION CENTRE

National Institute of Educational  
Planning and Administration.

17-B, Sri Aurobindo Marg.

New Delhi-110016

DOC, No.....D-8098.....

Date.....6.7.94.....

## P R E F A C E

This is the Seventh edition of the publication entitled "Socio Economic Development of Dadra and Nagar Haveli since its liberation" incorporating therein the latest available data upto March, 91 under important sectors of Development. As usual, the publication has been released by the Statistical Wing of the Administration on the liberation day of the U.T, i.e. 2nd August, 1991.

Our aim for preparing such a publication is to provide an important source material for authentic data on different areas of development in this U.T. at a glance in the form of handy booklet; which can also provide highlights of progress made after liberation.

We have observed that there is huge demand from number of Govt. agencies, Public Sector Organisation and other private data users for this publication. Such an active interest of the data users have supported survival of our purpose. I am grateful to all the Departments under this Administration, Post and Telegraph Office and Lead Bank Office for their generous cooperation in the task of bringing out this booklet. I would also like to place on my record my deep appreciation of the sincere efforts made and hard work put in by Statistical Staff, in particular Smt. N.N.Joshi, Investigator, Shri U.R.Vyas, Statistical Asstt. and Miss D.M.Desai, L.D.C.

It is our hope that this booklet will be of much use to all concerned. It will however, be warmly welcomed if any suggestion for further improvement in the quality or presentation of data is given by the users.

Silvassa,  
2nd August, 1991.

Ramesh Chander  
Statistical Officer



MESSAGE OF H.E. ADMINISTRATOR ON THE  
OCCASION OF THE LIBERATION DAY OF  
U.T. OF DADRA AND NAGAR HAVELI

.....

On the occasion of liberation day of Dadra & Nagar Haveli, 2nd August, 1991, I send my heartiest greetings and good wishes to the people of this U.T. 2nd August is a red letter day in the chequered history of Dadra & Nagar Haveli for it was on this day in the year 1954, that this Territory was liberated from the Portuguese Colonial rule and the people attained a new identity and freedom. It may be remembered that the people who participated in the movement for the liberation of this Territory, had to suffer greatly but their relentless and sincere efforts paved the way for the attainment of freedom. This day is therefore a day when we should remember with gratitude, pride and reverence, the great sacrifices made by the freedom fighters.

Freedom has no doubt opened up many new avenues and brought varied opportunities for the people of Dadra and Nagar Haveli, to actively participate in the process of planned socio economic development. It goes to the credit of people and the administration that during the last 37 years of its freedom, Territory has made spectacular progress in different fields of human endeavour, in tune with the democratic ideals and the aspirations of the people in bringing prosperity to the people and thereby

strengthening the Nation. I am particularly happy to say that the people of Dadra and Nagar Haveli have always been peace loving which enabled them to accelerate the tempo of progress in the Territory. I do hope that they will continue to remain so and work hard with dedication and help the Administration in implementing the various socio economic schemes and programmes.

On this occasion, I assure the people of Dadra and Nagar Haveli that every efforts will be made to bring about higher standards of progress to the Territory, but at the same time, I also seek their active and positive participation in our development efforts, In fact, I have already looked into the problems of the administrative system and efforts are ~~af~~oot to make ~~it~~ more efficient and responsive to the needs and aspiration of the people. I am confident that with the help and cooperation of the people, we will be in a position to break new grounds for greater progrees in various fields of development in this territory.

I once again greet the people of Dadra and Nagar Haveli and wish them good health, happiness and prosperity on this occasion.



UNION TERRITORY  
ADMINISTRATION OF DADRA AND NAGAR HAVELI

-.-.-.-

Dadra and Nagar Haveli is a small Union Territory having an area of 491 Sq.Km. It is beautiful and so is Dadra and Nagar Haveli with 40% area under forest and about 79% population consisting of colourful tribals. The Territory consists of two pockets namely Dadra and Nagar Haveli. There are 72 villages in the Territory. The Territory is located between Gujarat and Maharashtra and about 30 Kms. away from west coast. Nearest Railway Station is at Vapi which is about 15 Kms. from Silvassa the head quarter of the Union Territory. Silvassa is situated midway between Bombay and Surat. Dadra and Nagar Haveli is linked with National Highway No.8.

Dadra and Nagar Haveli was born on 17th December, 1879 as a result of the treaty between Portuguese and Marathas. The Marathas assigned 72 villages to Portuguese in return of their friendship and the group of 72 villages came to be known as Dadra and Nagar Haveli. The Portuguese ruled the Territory until its liberation in the year 1954. After liberation, the Administration of Dadra and Nagar Haveli was carried on by local body as Free Dadra and Nagar Haveli Administration till its merger with the Indian Union on the 11th August, 1961.

## ADMINISTRATIVE SET UP

-.--.-.-

Dadra and Nagar Haveli is a uni-District Administration. Collector is the Head of all Deptts. in the Union Territory Administration. <sup>H.E.</sup> Governor, Goa, is the Administrator of Union Territory of Dadra and Nagar Haveli. The Territory is divided into 10 Patelads. Each Patelad has a Group Gram Panchayat, consisting of elected members. The U.T. has no legislature. However, there is a Pradesh Council who plays <sup>an</sup> advisory role so far as Administration of this Union Territory is concerned.

The Territory is predominantly inhabited by tribals (78.8%) and hence entire developmental efforts are geared to the development of tribal populace.

ADMINISTRATIVE SET UP OF THE ADMINISTRATION OFFICE, DADRA & NAGAR HAVELI

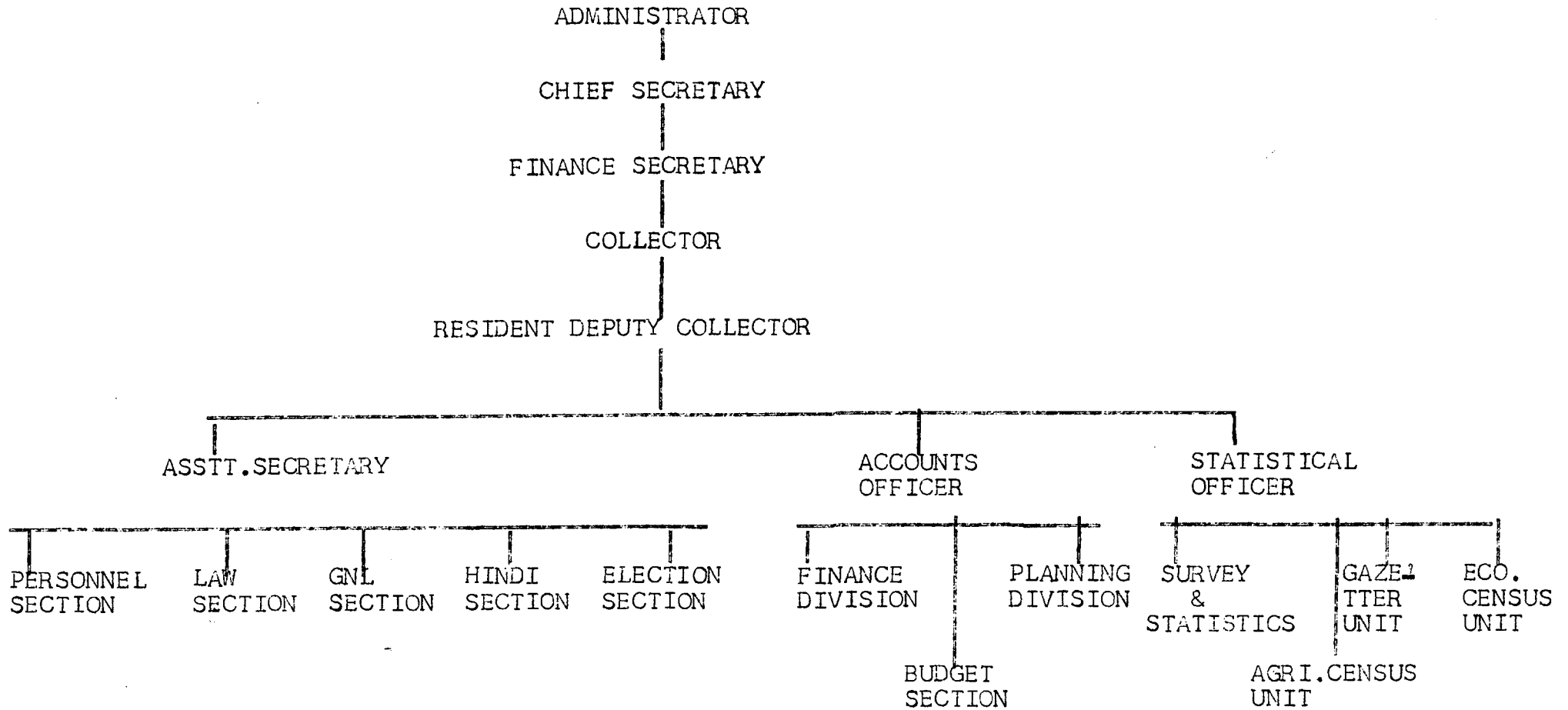

SOCIO ECONOMIC DEVELOPMENT OF DADRA & NAGAR  
HAVELI SINCE ITS LIBERATION (1991 - 92)

INCUMBENCY CHART OF HIS EXCELLENCY ADMINISTRATOR

1. Shri M.R.Sachdev April,1964 to 11.12.1964
2. Shri Harish Sharma 12.12.1964 to 23. 2.1965
3. Shri K.R.Damle 24. 2.1965 to 17. 4.1967
4. Shri Nakul Sen 18. 4.1967 to 15.11.1972
5. Shri S.K.Banerji 16.11.1972 to 15.11.1977
6. Col P.S.Gill 16.11.1977 to 30. 3.1981
7. Shri Jagmohan 31. 3.1981 to 29. 8.1982
8. Air Chief Marshal I.H.  
Latif 30. 8.1982 to 23. 2.1983
9. Shri K.T.Satarawala 24. 2.1983 to 3. 7.1984
10. Air Chief Marshal I.H.  
Latif 4. 7.1984 to 23. 9.1984
11. Dr. Gopal Singh 24. 9.1984 to 17. 7.1989
12. Shri Khurshed Alam  
Khan 18. 7.1989 to 24. 3.1991
13. Shri Bhanu Prakash  
Singh 25. 3.1991 to

X-X-X-X-X-X

SOCIO ECONOMIC DEVELOPMENT OF DADRA & NAGAR HAVELI  
SINCE ITS LIBERATION (1991-92)

Sr. No.	Item	Unit	At the time of libera- tion	During 1990-91 (As on 31.3.91)
(1)	(2)	(3)	(4)	(5)
<b>I. POPULATION CHARACTERISTICS</b>				
1.	Total Population	No.	41532 (1950)	1,38,542 (1991) (Provisional)
2.	Density	Per Sq.Km.	85	282 (1991) (Provisional)
3.	Growth rate (Annual)	%	2.7 (1940-51)	3.36 (1981-91) (Provisional)
4.	(1) Birth Registration	No.	N.A.	3628 (1990)
	(2) Birth rate	Per '000 Pop- ulation	N.A.	24.66 (1990)
5.	(1) Death Registration	No.	N.A.	648 (1990)
	(2) Death rate	Per '000 Pop- ulation	N.A.	4.40 (1990)
6.	(1) Infant deaths	No.	N.A.	32 (1990)
	(2) Infant Mortality rate	Per '000 live birth	N.A.	8.82 (1990)
7.	(1) Maternal deaths	No.	N.A.	1 (1990)
	(2) Maternal death rate	Per '000 Pop- ulation	N.A.	0.006 (1990)
8.	Sex ratio	Females per 1000 male	946 (1950)	953 (1991) (Provisional)

Sr. No.	Item	Unit	At the time of liberation	During 1990-91 (As on 31.3.91)
(1)	(2)	(3)	(4)	(5)
<u>II. AGRICULTURE</u>				
	1. Surplus land allotted			
	a) Persons benefitted	No.	NIL	2775
	b) Area allotted	Ha.	NIL	2380
	2. Area put to Soil Conservation			
	a) Agri. land	Ha.	NIL	4433.85
	b) Catchment area	Ha.	NIL	5382.36
	c) Total	Ha.	NIL	9816.21
	3. Area under HYV crop			
	a) Total	Ha.	NIL	8660
	b) Paddy area	Ha.	NIL	8000
	4. Irrigation Potential Minor Irrigation			
	a) Govt. Schemes	Ha.	N.A.	998
	b) Private Schemes	Ha.	N.A.	507
	c) Total	Ha.	N.A.	1505
	5. Net Irrigated Area	Ha.	N.A.	1708
	6. Gross Irrigated Area	Ha.	N.A.	2317
	7. Area & Production of Crops			
	a) Cereal Crops			
	i) Area	Ha.	N.A.	16005
	ii) Production	Tonnes	N.A.	26970

Sr. No.	Item	Unit	At the time of liberation	During 1990-91 (As on 31.3.91)
(1)	(2)	(3)	(4)	(5)
b)	Pulses			
	i) Area	Ha.	N.A.	4267
	ii) Production	Tonnes	N.A.	3360
c)	Total foodgrains			
	i) Area	Ha.	N.A.	20272
	ii) Production	Tonnes	N.A.	30330
d)	Sugarcane			
	i) Area	Ha.	N.A.	570
	ii) Production	Tonnes	N.A.	45450
e)	Oilseeds			
	i) Area	Ha.	N.A.	600
	ii) Production	Tonnes	N.A.	500
f)	Vegetables			
	i) Area	Ha.	N.A.	540
	ii) Production	Tonnes	N.A.	3050
g)	Fruits			
	i) Area	Ha.	N.A.	1400
	ii) Production	Tonnes	N.A.	8050
8.	Seeds distributed through the deptt.	Tonnes	N.A.	103
9.	Saplings distributed	No.	NIL	21400

Sr. No.	Item	Unit	At the time of liberation	During 1990-91 (As on 31.3.91)
(1)	(2)	(3)	(4)	(5)
10.	Fertilisers distributed through the Deptt. (N.P.K. Contents)	Tonnes	NIL	871
11.	Pesticides distributed :			
	a) Liquid	Ltrs.	N.A.	386
	b) Dust	Tonnes	N.A.	4.00
<u>III. ANIMAL HUSBANDRY</u>				
1.	Veterinary Hospital	No.	NIL	1
2.	First Aid Vet. Centres	No.	NIL	9
3.	Vet. Doctors	No.	NIL	3
4.	Stockman (Vet.)	No.	NIL	10
5.	Crossbred Cattle (1987 Census)	No.	NIL	723
6.	Milk Production	Lakh ltrs.	N.A.	2.75
7.	Egg Production	Lakh No.	N.A.	5.18
8.	Biogas plants installed	No. (Cum.)	NIL	155
<u>IV. FORESTS</u>				
1.	Total area brought under tree plantation	Ha.	N.A.	12772



Sr. No.	Item	Unit	At the time of liberation	During 1990-91 (As on 31.3.91)
(1)	(2)	(3)	(4)	(5)
2.	Trees planted	Lakh No.	N.A.	264.74
3.	Total area under forests	Ha.	N.A.	19967.13

V. INDUSTRY

1. No. of Industrial Units

a) Established

i) Small Scale No. NIL 434

ii) Medium Scale No. NIL 97

iii) Total No. NIL 531

b) Functioning

i) Small Scale No. NIL 332

ii) Medium Scale No. NIL 118

iii) Total No. NIL 450

2. Capital investment Lakh NIL 15201

3. Annual Production <sup>is.</sup> ~~du-~~ NIL 41420

4. Total employment No. NIL 9140

VI. EDUCATION

1. Literacy rate (Relate to Population of 7 years age and above.)

Total % 9.5 39.46(1991)  
(Provisional)

Male % N.A. 52.07

Female % N.A. 26.10

Sr. No.	Item	Unit	At the time of liberation	During 1990-91 (As on 31.3.91)
(1)	(2)	(3)	(4)	(5)
2.	No. of Schools (As on June '91)			
	i) Primary & Middle	No.	5	161
	ii) High/HSC	No.	-	11
	iii) Total	No.	5	172
3.	No. of Teachers			
	i) Primary	No.	N.A.	381
	ii) Middle	No.	N.A.	155
	iii) Total High/HSC	No.	N.A.	159
	iv) Total	No.	N.A.	695
4.	No. of Hostels			
	i) For boys	No.	-	9
	ii) For girls	No.	-	4
	iii) Total	No.	-	13
5.	Ashramshala	No.	-	1
6.	I.T.I.	No.	-	1
7.	No. of Colleges	No.	-	-
8.	No. of Libraries	No.	-	10
9.	Intake capacity in I.T.I.	No.	-	140

VII. HEALTH

1.	No. of Hospitals	No.	1	1
----	------------------	-----	---	---

Sr. No.	Item	Unit	At the time of liberation	During 1990-91 (As on 31.3.91)
(1)	(2)	(3)	(4)	(5)
2.	No. of P.H.C.	No.	-	5
3.	No. of Dispensaries	No.	3	5
4.	No. of Sub Centres	No.	2	34
5.	No. of Beds	No.	20	84
6.	No. of Doctors	No.	3	22
7.	No. of Nurses	No.	3	10
8.	Family Welfare Centres	No.	-	5

VIII. BANKING

1.	Scheduled Banks	No.	NIL	2
2.	Cooperative Banks	No.	NIL	2
3.	Branches :			
	i) Scheduled Banks	No.	NIL	7
	ii) Co-operative Banks	No.	-	2
4.	Total Bank Offices*	No.	NIL	11
5.	Village having Bank	No.	NIL	5
6.	Bank deposits			
	i) Scheduled Banks	Rs.lakh	NIL	1772.69
	ii) Cooperative Banks	-do-	NIL	363.46
	iii) Total	-do-	NIL	2136.15

\*Including Lead Bank Office and RSC Branch of Dena Bank.

Sr. No.	Item	Unit	At the time of liberation	During 1990-91 (As on 31.3.91)
(1)	(2)	(3)	(4)	(5)
7.	Bank Credit			
	i) Scheduled Banks	Rs.lakh	NIL	843.02
	ii) Cooperative Banks	- do -	NIL	88.53
	iii) Total	- do -	NIL	931.55
8.	Per capita Bank deposit	Rs.	NIL	1543.44
9.	Per capita Bank credit	Rs.	NIL	673.08
IX.	<u>COOPERATION</u>			
1.	Cooperative Societies in operation	No.	NIL	99
2.	Registered	No.	NIL	130
3.	Total Working Capital	Lakh Rs.	NIL	522
4.	Total Membership	No.	NIL	46925
5.	Credit	Lakh Rs.	NIL	84.65
X.	<u>TRANSPORT &amp; COMMUNICATION</u>			
1.	Road length			
	i) Total	Km.	66	342
	ii) Surfaced	"	3	335
2.	Vehicles Registered	No.	N.A.	6041
3.	No. of bus routes	No.	N.A.	30
4.	No. of passenger buses omni buses on the road	No.	NIL	15

Sr. No.	Item	Unit	At the time of liberation	During 1990-91 (As on 31.3.91)
(1)	(2)	(3)	(4)	(5)
5.	Frequency of bus services	No.	NIL	256
6.	Villages connected with all weather road	No.	N.A.	66
7.	No. of post offices	No.	NIL	3
8.	No. of villages having post offices	No.	NIL	34
9.	No. of Telephone Exchange	No.	NIL	1
10.	No. of Telex Exchange	No.	NIL	1
11.	No. of Wireless Stations	No.	NIL	1
XI.	<u>IRRIGATION &amp; POWER</u>			
1.	Villages electrified	No.	NIL	67
2.	House electrified	No.	NIL	13710
3.	Electricity consumed	MWH	NIL	158.4
4.	Minor Irrigation Projects (Govt.)			
	i) Ground Water			
	a) Open Wells	No.	NIL	18
	b) Tube Wells	No.	NIL	2
	ii) Surface Water Checkdam	No.	NIL	18

Sr. No.	Item	Unit	At the time of liberation	During 1990-91 (As on 31.3.91)
(1)	(2)	(3)	(4)	(5)
5.	Lift Irrigation Scheme on the Project			
	i) On open wells	No.	NIL	16
	ii) On tube wells	No.	NIL	2
	iii) On the check dams & other rivulets	No.	NIL	31
	iv) Total	No.	NIL	49
6.	Irrigation Potential Created (Govt. Sector)			
	i) Ground water			
	a) Open Wells	Ha.	NIL	163
	b) Tube Wells	Ha.	NIL	15
	ii) Surface water	Ha.	NIL	820
	Total (i + ii)	Ha.	NIL	998
7.	Irrigation Potential in private sector	Ha.	N.A.	507
8.	Total Irrigation Potential	Ha.	N.A.	1505

XII. RURAL DEVELOPMENT

1.	Construction of wells			
	i) Open wells	NO.	N.A.	532
	ii) Bore wells	No.	N.A.	167
	iii) Total	No.	N.A.	699

Sr. No.	Item	Unit	At the time of liberation	During 1990-91 (As on 31.3.91)
(1)	(2)	(3)	(4)	(5)
2.	Families(below poverty line)Asstt. under I.R.D.P.			
	i) Identified	No.	-	9885
	ii) New families assisted	No. (cum.)	-	4082
	iii) Total families assisted	No. (cum.)	-	5006
	iv) number of families who crossed poverty line of Rs.6400/-	No.	-	787
3.	Youth trained under TRYSEM	No.	NIL	508

XIII. HOUSING

1.	House-sites allotted to houseless persons (cum.)	No.	NIL	1212
2.	Assistance provided for construction/renovation of houses to			
	S.C.	No. (cum.)	NIL	4
	S.T.	No. (cum.)	NIL	6456
	Total	No. (cum.)	NIL	6460
3.	Houses Const.			
	Total	No. (cum.)	NIL	698
	For S.Ts.	"	NIL	698

Sr. No.	Item	Unit	At the time of liberation	During 1990-91 (As on 31.3.91)
(1)	(2)	(3)	(4)	(5)
<u>XIV. CIVIL SUPPLY</u>				
	Fair Price Shop	No. (cum.)	NIL	59
<u>XV. SOCIAL WELFARE &amp; CHILD DEVELOPMENT</u>				
1.	Anganwadi Centres	No.	NIL	125
2.	Wheat base Centres	No.	NIL	40
3.	Special Nutrition Programme :			
	i) Children below 6 yrs. under			
	S.N.P.	No.	NIL	11402
	Wheat base programme	No.	NIL	2886
	ii) Nursing/Expecting Mothers			
	Under S.N.P.	No.	NIL	3111
	Under wheat base Nutrition Programme	No.	NIL	948
4.	Tailoring Centres	No.	NIL	3
<u>XVI. POLICE</u>				
1.	Police Stations	No.	1	2
2.	Police Outposts	No.	10	10
3.	Police force	No.	N.A.	227
4.	Fire Fighting Unit	No.	NIL	1



Sr. No.	Item	Unit	At the time of liberation	During 1990-91 (As on 31.3.91)
(1)	(2)	(3)	(4)	(5)
5.	Wireless Station (Control)	No.	NIL	1
6.	Fire Fighting Personnels	No.	NIL	21
7.	Wireless Staff	No.	NIL	5
8.	Wireless Sub-Stations	No.	NIL	10
9.	Mobile Station	No.	NIL	9

XVII. ADMINISTRATION

1. No. of Govt. employees

Group 'A'	No.	9	34
Group 'B'	No.		51
Group 'C'	No.	242	1838
Group 'D'	No.	82	342
Total	No.	333	2265

2. Representation of SC/ST/Minorities in Govt. Services (As on 1.1.91)

Group of post	No. of employees with their percentage to total				
	SC(%)	ST(%)	Minority	Other(%)	Total(%)
A	2 (5.9)	1 (2.9)	3 (8.8)	28 (82.4)	34 (100.0)
B	2 (3.9)	3 (5.9)	3 (5.9)	43 (84.3)	51 (100.0)
C	113 (6.1)	676 (36.8)	86 (4.7)	963 (52.4)	1838 (100.0)
D	53 (15.5)	224 (65.5)	12 (3.50)	53 (15.5)	342 (100.0)
Total	170 (7.5)	904 (39.9)	104 (4.6)	1087 (48.0)	2265 (100.0)

Sr. No.	Item	Unit	At the time of liberation	During 1990-91 (As on 31.3.91)
(1)	(2)	(3)	(4)	(5)

XVIII. PLAN & NON PLAN EXPENDITURE

1.	Non-Plan	Rs.lakh	6.55	1179.93
2.	Plan	- do -	-	2159.11
3.	Total (Plan & Non-Plan)	- do -	6.55	3339.04
4.	Percapita expdr.	Rs.	15.77	3220.64

1. PLAN OUTLAYS AND EXPENDITURE

Outlays and Expenditure under Five Year Plans (Rs. in lakh)

<u>Five Year Plan</u>	<u>Approved Outlay</u>	<u>Expenditure</u>
IVth Plan	230	233
Vth Plan	572	572
VIth Plan	2309	2999
VIIth Plan	4629 (agreed)	4493
VIIIth Plan	Not finalised by the Govt. of India.	

2. ANNUAL EXPENDITURE TRENDS

a) Plan Expenditure

i) Beginning of 4th Plan	(1966-67)	23.67
ii) End of 5th Plan	(1977-78)	261.04
iii) End of 6th Plan	(1984-85)	752.00
iv) First year of 7th Plan	(1985-86)	851.17
v) Second year of 7th Plan	(1986-87)	747.19
vi) Third year of 7th Plan	(1987-88)	900.00
vii) Fourth year of 7th Plan	(1988-89)	941.72
viii) End of 7th Plan	(1989-90)	1052.96
ix) First year of 8th Plan	(1990-91)	1179.93

-----  
b) Non-Plan Expenditure :

i) First year of 4th Plan	(1966-67)	39.88
ii) Final year of 6th Plan	(1984-85)	434.96
iii) First year of 7th Plan	(1985-86)	517.49
iv) Second year of 7th Plan	(1986-87)	779.48
v) Third year of 7th Plan	(1987-88)	1085.00
vi) Fourth year of 7th Plan	(1988-89)	1697.40)
vii) Fifth year of 7th Plan	(1989-90)	1764.76
viii) First year of 8th Plan	(1990-91)	2159.11

3. Budget, Grants and Expenditure under Plan and Non-Plan Sector (1990-91)

(Rs. in lakh)

<u>Particulars</u>	<u>Plan</u>	<u>Non-Plan</u>	<u>Total</u>
i) Budget Estimates	1299.00	2629.00	3928.00
ii) Final Grants	1180.87	2175.14	3356.01
iii) Total Expdr.	1179.93	2159.11	3339.04
iv) Percentage to B.E.	90.83	82.12	85.00
v) Percentage to final grants	99.92	99.26	99.49

4. Budget	-	1990-91	1991-92
Plan	-	1299.00	2099.00
Non-Plan	-	2629.00	2753.31
Total	-	<u>3928.00</u>	<u>4852.31</u>

5. Revenue Receipt.

<u>Year</u>	<u>Rs. in lakh</u>
1984-85	186.23
1985-86	202.28
1986-87	330.68
1987-88	714.38
1988-89	1234.12
1989-90	1654.88
1990-91	1802.00

## EXPLANATORY NOTE

### I. DEMOGRAPHIC INDICATORS

The indicators viz. Birth rates, Death rates, Infant Mortality rates etc., have been worked out by the Statistical Wing of the Administration from the data collected under "Civil Registration System."

### II. AGRICULTURE

(a) Data on Irrigation Potential created by the Government have been supplied by the Irrigation Department and those in private sector have been furnished by the Agriculture Department. Total Irrigation Potential has been worked out on the basis of these sources.

(b) The area under HYV is calculated on the basis of the quantity of seeds distributed by the Agriculture Department. The information refers to the Agriculture year 1990-91.

(c) Cereal crops include Paddy, Ragi, Wheat, Jowar, Maize and small millets. The pulses include Tur, Gram, other Kharif Pulses such as Udid, Kudid, Chaula and Rabi pulses lang, Moong, Val.

The Oil-seeds cover the major Oil-seeds like niger-seeds, mustard, castor seeds and groundnut.

Figures of Area under crops are worked out on the basis of fully revised estimates of area and production of crops.

The data on area and production of crops refer to the agriculture year 1990-91. Figures of Irrigation Potential created through the Government/Private are upto date. However, utilisation of the

same is shown by the 'net irrigated' which refer to the aforesaid agriculture year.

Irrigated area include the area irrigated through canals hence it is on higher side compared to Irrigation Potential Created. The figures of 'net and gross area irrigated' are supplied by the Agriculture Department.

### III. ANIMAL HUSBANDRY

Figures of Live Stock wealth namely 'cross breed cattle and buffaloes' are obtained from the Animal Husbandry Department. Data on Milk and Eggs production are based upon the methodology adopted by the same deptt. and related to the year 1990-91. The information on biogas plants is upto date i.e. total plants installed since the inception of the scheme.

### IV. FOREST

Figures of area under plantation and number of trees planted refer to the period from 1982 to March, 1991 under 20 Point Programme.

### V. INDUSTRY

Number of small scale industries include village and cottage industry, khadi industry. All figures under this item pertain to the financial year 1990-91.

### VI. EDUCATION

Data on Education indicates the upto date position except literacy rate which is based upon 1991 Census. (Provisional Results)

VII. HEALTH

The data has been collected from the Medical and Health Department of the Administration.

VIII. & IX. BANKING AND COOPERATION

Data in respect of Scheduled Banks/ Cooperative Banks has been collected from individual Bank Offices and also from the Lead Bank Office. Information on cooperation pertain to the year ending June, 1991.

X. TRANSPORT AND COMMUNICATION

While data on road length are furnished by the Public Works Department, those of 'Vehicles, frequency of bus routes etc. have been collected from the Registering and Licensing Authority (R.L.A.) of the Administration. Information on Post offices are collected from the Post office, Silvassa.

XI. IRRIGATION AND POWER

Hundred percent electrification of villages (67 villages out of 72) has been shown as the villages coming under submergence of Daman Ganga Reservoir Project have not been taken into account. The information has been obtained from the P.W.D. (Elect. Division). Data on irrigation indicate the total potential as on 31.3.91 in the Territory. The Potential created under Govt. Sector are reported by the P.W.D. (Irrigation), whereas the same is Private Sector are reported by the Development and Planning Office.

## XII. RURAL DEVELOPMENT

Data on construction of wells have been collected from the P.W.D. (Water Supply) and Development and Planning Office. No. of IRDP families pertain to the period from 1982 onwards (i.e. since the inception of 20 Point Programme).

## XIII. HOUSING

The figures indicating 'Assistance provided for construction/renovation assistance of houses are for the years 1981 to March, 1991 as the scheme was introduced in 1981. The data on construction of houses pertain to the years 1976-77, 1977-78 and 1986-87 to March, 1991 (Under Indira Awas Yojana). The information of House-sites are collected from the Statistical Department.

The details of other items are self explanatory.

X-X-X-X-X-X

N.B. : Unless and otherwise indicated the figures presented in the booklet show the position as on 31st March, 1991.

N.A. : Not Available.

LIBRARY & DOCUMENTATION CENTRE  
National Institute of Educational  
Planning and Administration,  
17-B, Sri Aurobindo Marg,  
New Delhi-110016  
DOC, No. D-8098  
Date 06/7/94

NIEPA DC



D08098