



**Performance and Statistical Information of**  
**DEPARTMENT OF SCHOOL EDUCATION**

**GOVERNMENT OF TAMIL NADU**





S.No.	Topic	Page No.
1	Map of Tamil Nadu	1
2	Tamil Nadu- An Overview	2
3	Population & Literacy Rate –India & Tamil Nadu	3
4	Organisation Structure in School Education	4
5	School Education Dept. – Annual Budget 2012-13	5
6	Basic Educational Data - Tamil Nadu	6
7	Number of schools (Category wise)	7
8	Number of schools (Category wise)	8
9	District-wise Literacy Rate	9
10	List of Educationally Backward Blocks -Tamil Nadu	10
11	Enrolment Process during 2011-12 (Category wise)	11
12	No. of Students in the Department of Elementary Education	12
13	No. of students in the Department of School Education	13
14	Percentage of Pass in Class X	14
15	Percentage of Pass in Class XII	15
16	Percentage of Teachers	17
17	Elementary School Teachers	18
18	High and Higher Secondary School Teachers	19
19	Teacher Post Vacancies in Tamil Nadu	20
20	Infrastructure facilities Under Progress	22
21	Initiatives & Quality Improvements to create a child friendly environment, Reduction of Books	23
22	Continuous and Comprehensive Evaluation (CCE)	25
23	Simplified Activity Based Learning for Standard I to IV	27
24	Active Learning Methodology for Std. VI to VIII	28
25	Schemes & Special Initiatives for Students	29
26	Model Mark sheet with Additional Security Features	32
27	Creation of Integrated Knowledge Park	33
28	Glimpses of Welfare Schemes, School buildings etc.,	34
29	Heritage Buildings	42
30	Information of Education Department	43

# Map of Tamil Nadu

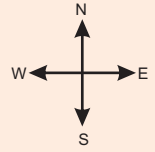



# Tamil Nadu - An Overview

## Revenue Administrative Units

Revenue Districts	32
Revenue Divisions	76
Taluks	220
Revenue Firkas	1127
Revenue Villages	16564
Habitations	93855

Source: Commissioner of Revenue Administrations, Chennai - 5

### Local Bodies

#### Urban

Corporations	10
Municipalities	125
Town Panchayats	529

#### Rural Local Bodies

District Panchayats	31
Panchayat Unions (Blocks)	385
Village Panchayats	12620

Source: Commissioner of Municipal Administrations, Chennai - 5

## Literacy Rate (India & Tamil Nadu)

### India

National Average	-	74.04
Male	-	82.14
Female	-	65.46



### Tamil Nadu

State Average	-	80.33
Male	-	86.81
Female	-	73.86

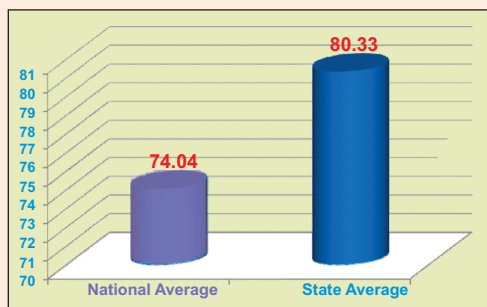

## Population (India & Tamil Nadu)

Particulars	Sex	India	Tamil Nadu
Population	Person	121,01,93,422	7,21,38,958
	Male	62,37,24,248	3,61,58,871
	Female	58,64,69,174	3,59,80,087
Growth Ratio	Person	17.64	15.60
Sex Ratio	Person	940	995
Population Density for 1 K.M.	Person	382	555
Population (Age Group 0-6)	Person	15,87,89,287	68,94,821
	Male	8,29,52,135	35,42,351
	Female	7,58,37,152	33,52,470

Source: Census 2011 (Provisional)

# Organisation Structure in School Education

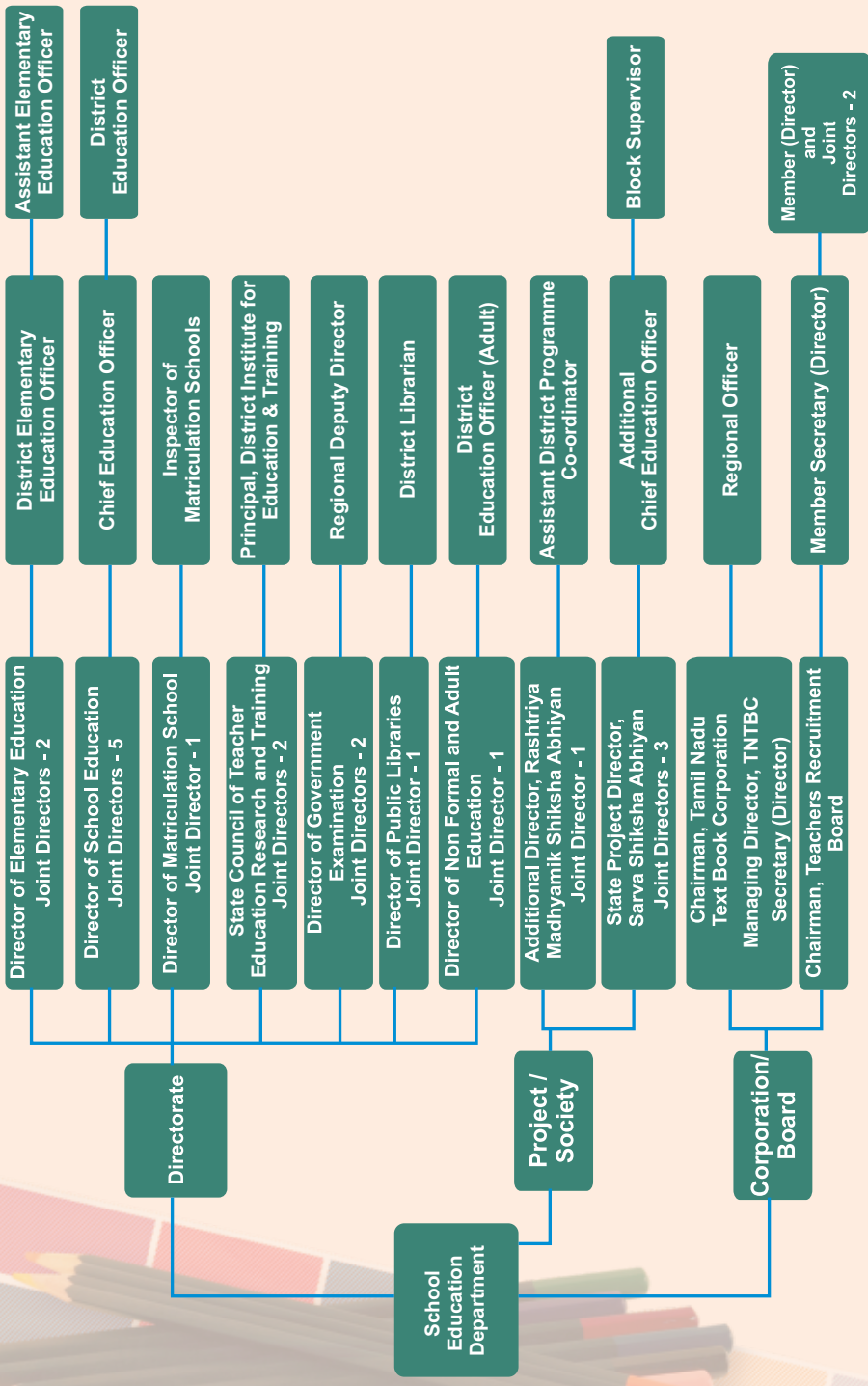

# School Education Department Annual Budget 2012-13 (Rs. in Crore)

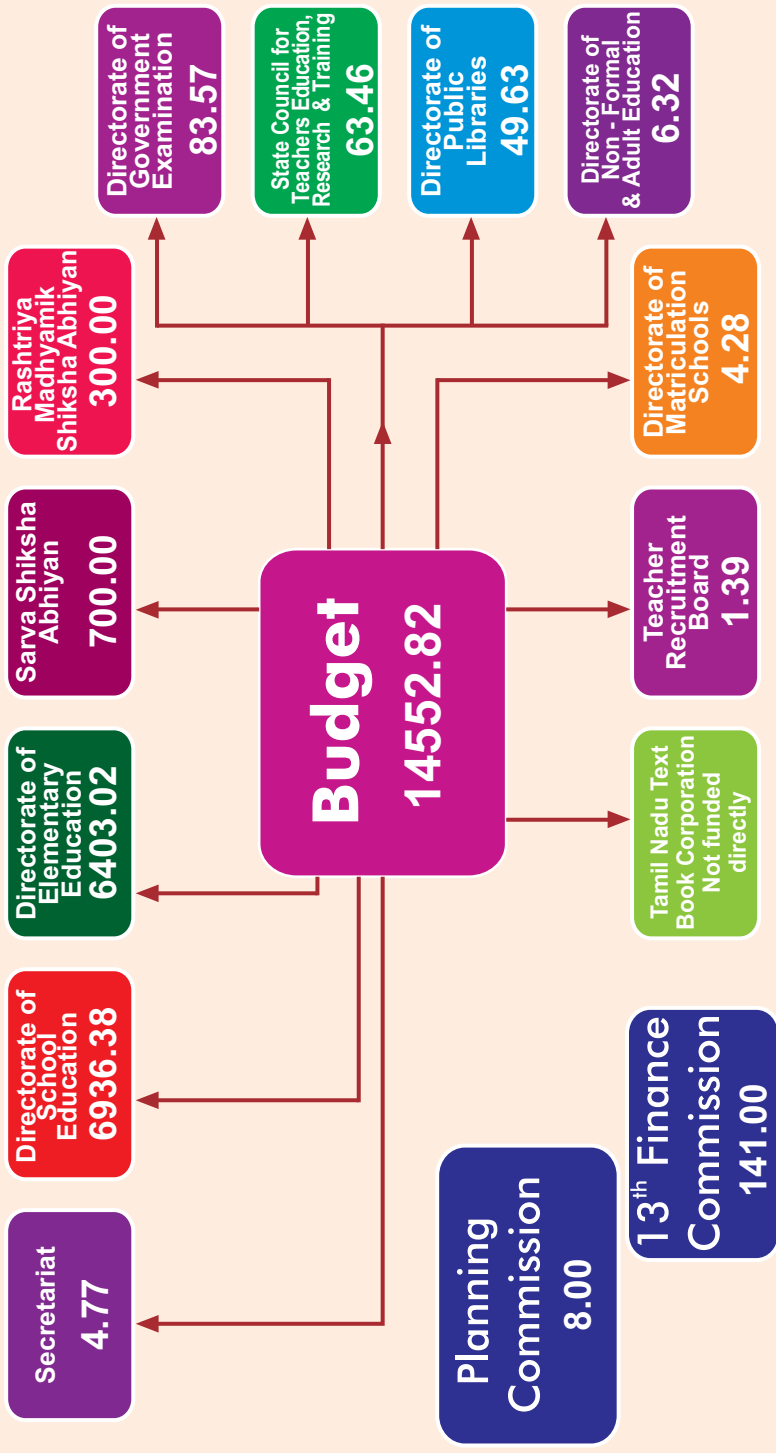

## Basic Educational Data - Tamil Nadu

### Number of Schools

S.No.	Category	Government	Private Aided	Private Unaided	Total
1	Primary Schools	23522	5071	6278	34871
2	Middle Schools	7651	1608	710	9969
3	High Schools	2844	543	1780	5167
4	Hr.Sec. Schools	2488	1044	2128	5660
Total		36505	8266	10896	55667

### Number of Teachers

S.No.	Category	Government	Private Aided	Private Unaided	Total
1	Primary Schools	60986	24338	51352	136676
2	Middle Schools	49646	16410	9373	75429
3	High Schools	53648	28781	100740	183169
4	Hr.Sec. Schools	45540	25626	83251	154417
Total		209820	95155	244716	549691

### Number of Students

S.No.	Category	Government	Private Aided	Private Unaided	Total
1	Primary Schools	1463767	847432	868772	3179971
2	Middle Schools	1383756	576183	192703	2152642
3	High Schools	720381	292370	903997	1916748
4	Hr.Sec. Schools	2284992	1585860	2385582	6256434
Total		5852896	3301845	4351054	13505795

## Number of Schools (Category wise)

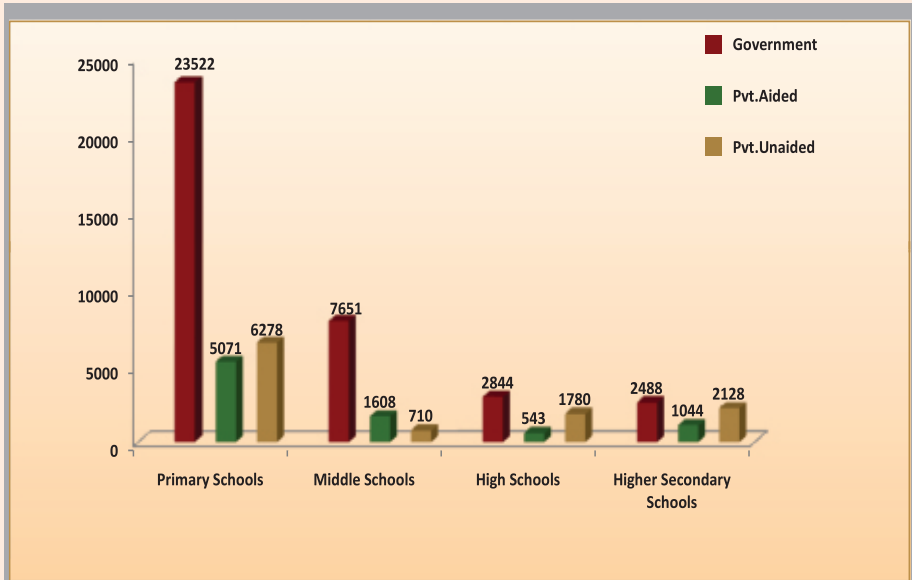

## Percentage of Schools (Category wise)

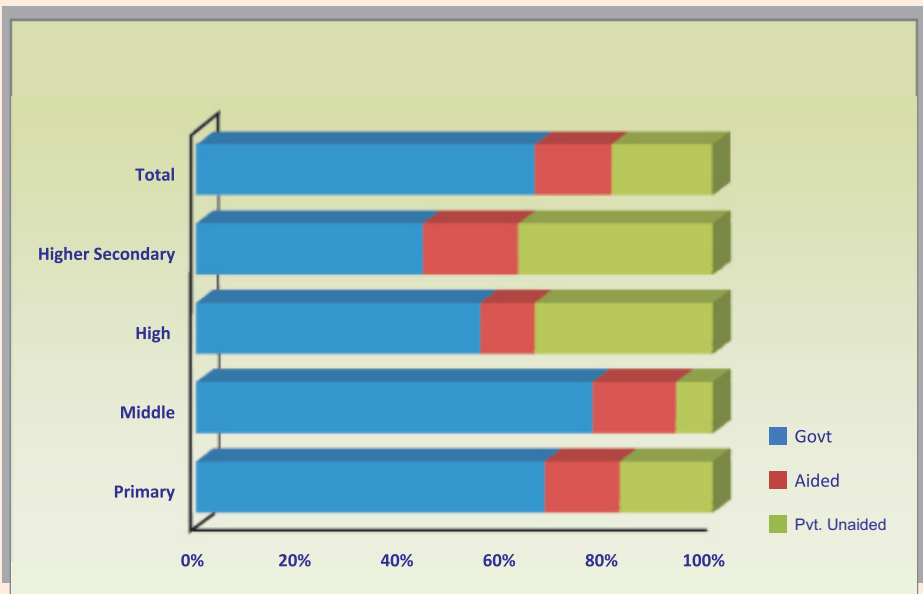

## Number of Schools (Category wise)

S.No.	District	Primary School	Middle School	High School	Hr.Sec. School	Total
1	Ariyalur	456	135	87	56	734
2	Chennai	697	203	206	448	1554
3	Coimbatore	1090	307	185	306	1888
4	Cuddalore	1320	394	179	180	2073
5	Dharmapuri	937	362	141	119	1559
6	Dindigul	1267	292	135	167	1861
7	Erode	986	357	146	176	1665
8	Kancheepuram	1384	434	283	291	2392
9	Kanyakumari	569	183	201	193	1146
10	Karur	639	186	91	85	1001
11	Krishnagiri	1235	344	202	136	1917
12	Madurai	1314	332	172	257	2075
13	Nagapattinam	923	277	130	111	1441
14	Namakkal	812	209	110	177	1308
15	Perambalur	269	97	51	57	474
16	Pudukkottai	1254	345	155	123	1877
17	Ramanathapuram	1054	234	112	102	1502
18	Salem	1402	445	213	231	2291
19	Sivagangai	986	339	120	120	1565
20	Thanjavur	1307	313	190	182	1992
21	The Nilgiris	423	111	113	83	730
22	Theni	519	193	77	101	890
23	Thiruchirappalli	1260	350	187	199	1996
24	Thirunelveli	1786	437	178	251	2652
25	Thiruvallur	1459	363	300	261	2383
26	Thiruvannamalai	1563	426	238	165	2392
27	Thiruvarur	771	264	94	94	1223
28	Thoothukudi	1185	341	114	150	1790
29	Tiruppur	1119	306	129	153	1707
30	Vellore	2025	555	252	286	3118
31	Villupuram	1787	553	263	228	2831
32	Virudhunagar	1073	282	113	172	1640
	<b>Tamil Nadu</b>	<b>34871</b>	<b>9969</b>	<b>5167</b>	<b>5660</b>	<b>55667</b>

Source: DISE and DSE Statistics

## District-wise Literacy Rate

S.No.	District	Population			Literacy Rate		
		Male	Female	Total	Male	Female	Total
1	Chennai	2357633	2323454	4681087	93.47	87.16	90.33
2	Coimbatore	1735362	1737216	3472578	89.49	79.16	84.31
3	Cuddalore	1311151	1289729	2600880	86.84	71.20	79.04
4	Dharmapuri	772490	730410	1502900	69.16	60.03	64.71
5	Dindigul	1081934	1079433	2161367	84.91	68.82	76.85
6	Erode	1134191	1125417	2259608	80.81	65.07	72.96
7	Kancheepuram	2010309	1980588	3990897	90.34	80.17	85.29
8	Kanniyakumari	926800	936374	1863174	93.86	90.45	92.14
9	Karur	534392	542196	1076588	84.86	67.05	75.86
10	Krishnagiri	963152	920579	1883731	79.65	64.86	72.41
11	Madurai	1528308	1512730	3041038	86.55	76.74	81.66
12	Nagapattinam	797214	816855	1614069	90.38	78.00	84.09
13	Namakkal	866740	854439	1721179	83.09	66.68	74.92
14	Perambalur	281436	283075	564511	83.39	66.11	74.68
15	Pudukkottai	803337	815388	1618725	86.19	69.51	77.76
16	Ramanathapuram	676574	660986	1337560	87.89	74.93	81.48
17	Salem	1780569	1699439	3480008	80.70	65.43	73.23
18	Sivagangai	670597	670653	1341250	88.61	72.33	80.46
19	Thanjavur	1183112	1219669	2402781	89.06	76.61	82.72
20	Theni	624922	618762	1243684	85.48	69.72	77.62
21	The Nilgiris	360170	374901	735071	92.15	79.44	85.65
22	Tiruchirappalli	1347863	1365995	2713858	90.00	77.24	83.56
23	Tirunelveli	1518595	1554285	3072880	89.66	76.38	82.92
24	Thiruvallur	1878559	1847138	3725697	89.18	78.39	83.82
25	Tiruvannamalai	1238688	1230277	2468965	83.73	65.71	74.72
26	Thiruvarur	627616	640478	1268094	89.65	77.02	83.26
27	Thoothukkudi	858919	879457	1738376	91.42	81.77	86.52
28	Vellore	1959676	1968430	3928106	86.96	72.43	79.65
29	Viluppuram	1744832	1718452	3463284	80.58	63.51	72.08
30	Virudhunagar	967437	975872	1943309	88.46	73.14	80.75
31	Ariyalur	373319	379162	752481	82.06	62.22	71.99
32	Tiruppur	1242974	1228248	2471222	86.07	72.07	79.10
	<b>TAMIL NADU</b>	<b>36158871</b>	<b>35980087</b>	<b>72138958</b>	<b>86.81</b>	<b>73.86</b>	<b>80.33</b>
				<i>Source: Census 2011 (Provisional)</i>			

High Literacy Rate

Low Literacy Rate



# Educationally Backward Blocks - Tamil Nadu

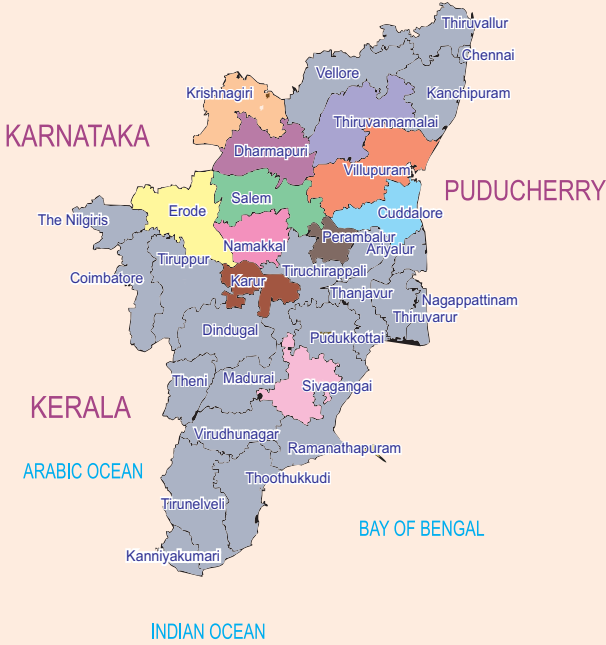

District	S. No.	Name of the Block		
1	Cuddalore	1 Mangalur		
		2 Nallur		
		3 Panruti		
2	Dharmapuri	4 Karimangalam		
		5 Palakkodu		
		6 Pennagaram		
3	Erode	7 Anthiyur		
		8 Ammapet		
		9 Nambiyur		
		10 T.N.Palayam *		
		11 Kundadam		
		12 Mulanur		
		13 Sathyamangalam		
4	Karur	14 Thalavadi		
		15 Kadavur		
5	Krishnagiri	16 Shoolagiri		
		17 Veppanapalli		
		18 Kelamangalam		
		19 Thally		
6	Namakkal	20 Kollihills *		
7	Perambalur	21 Ariyalur		
		22 Veppur		
8	Salem	23 Kolathur		
		24 Kadayampatti		
		25 Yercaud		
		26 Nangavalli		
		27 Edappadi		
		28 Sankagiri		
		29 Konganapuram		
		30 Mc. Donal Choultry		
		31 Veerapandi		
		32 Panimathupatti		
		33 Pethanaickanpalayam		
		34 Tharamangalam		
		9	Sivagangai	35 S.Pudur
		10	Thiruvannamalai	36 Jawathu Hills
37 Thandampet *				
38 Thiruvannamalur				
11	Villupuram	39 Thirukkoyilur		
		40 Kishivandiyam		
		41 Kallakurichi		
		42 Thiagadurgam		
		43 Udurepettai		
		44 Thirunavalur		

## Enrolment Process during 2011-12

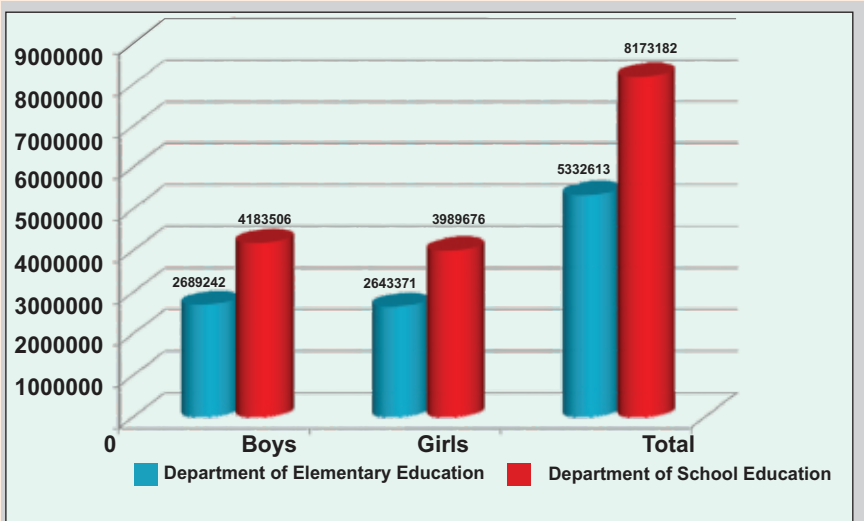

## Enrolment during 2011-12 (Category wise)

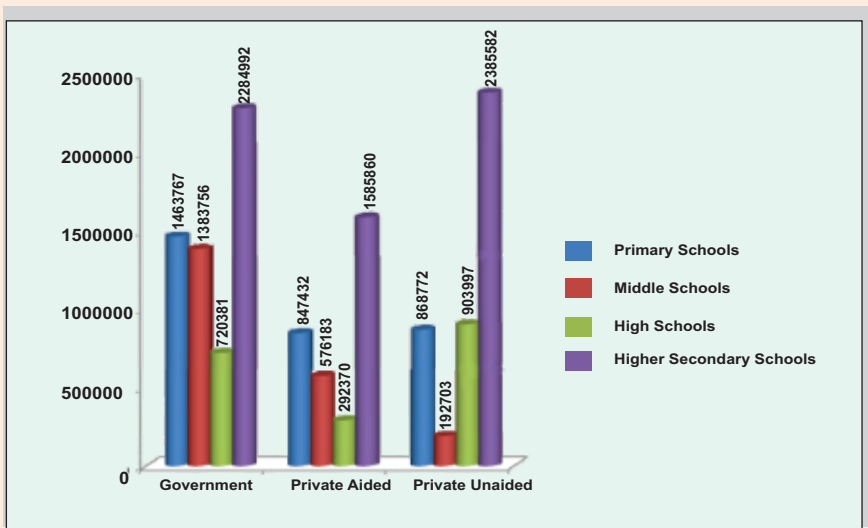

## Number of Students in the Department of Elementary Education

S.No.	District	Boys	Girls	Total
1	Ariyalur	37250	36479	73729
2	Chennai	100271	96836	197107
3	Coimbatore	83565	83196	166761
4	Cuddalore	110402	106956	217358
5	Dharmapuri	65530	62893	128423
6	Dindigul	94780	90706	185486
7	Erode	73509	71079	144588
8	Kancheepuram	105270	107235	212505
9	Kanyakumari	50846	51697	102543
10	Karur	37693	37060	74753
11	Krishnagiri	80078	77757	157835
12	Madurai	125614	120434	246048
13	Nagapattinam	75370	73709	149079
14	Namakkal	53536	52169	105705
15	Perambalur	23906	23965	47871
16	Pudukkottai	75411	75901	151312
17	Ramanathapuram	66841	64801	131642
18	Salem	125842	120790	246632
19	Sivagangai	57822	56523	114345
20	Thanjavur	96322	96263	192585
21	The Nilgiris	21304	21829	43133
22	Theni	60320	55564	115884
23	Thiruchirappalli	103607	101743	205350
24	Thirunelveli	150267	147319	297586
25	Thiruvallur	98388	98151	196539
26	Thiruvannamalai	103028	104023	207051
27	Thiruvarur	56897	56595	113492
28	Thoothukudi	82078	80056	162134
29	Tiruppur	75225	72900	148125
30	Vellore	161055	159484	320539
31	Villupuram	145723	149720	295443
32	Virudhunagar	91492	89538	181030
	<b>Tamil Nadu</b>	<b>2689242</b>	<b>2643371</b>	<b>5332613</b>

Source: DISE and DSE Statistics

# Number of Students in the Department of School Education

(Including Matriculation)

S.No.	District	Boys	Girls	Total
1	Ariyalur	40244	40884	81128
2	Chennai	342837	343682	686519
3	Coimbatore	200593	199065	399658
4	Cuddalore	139961	135272	275233
5	Dharmapuri	98634	83909	182543
6	Dindigul	110552	103373	213925
7	Erode	125915	114490	240405
8	Kancheepuram	238112	226990	465102
9	Kanyakumari	122333	121620	243953
10	Karur	60102	54912	115014
11	Krishnagiri	120620	106681	227301
12	Madurai	180845	169633	350478
13	Nagapattinam	88664	91671	180335
14	Namakkal	122878	103468	226346
15	Perambalur	36306	31025	67331
16	Pudukkottai	88213	86324	174537
17	Ramanathapuram	72669	69864	142533
18	Salem	204047	177066	381113
19	Sivagangai	71413	70051	141464
20	Thanjavur	140444	137872	278316
21	The Nilgiris	45988	45394	91382
22	Theni	71217	63518	134735
23	Thiruchirappalli	158210	156871	315081
24	Thirunelveli	174530	173684	348214
25	Thiruvallur	228530	215284	443814
26	Thiruvannamalai	129988	119061	249049
27	Thiruvarur	66579	69097	135676
28	Thoothukudi	91685	91411	183096
29	Tiruppur	120056	117194	237250
30	Vellore	217634	210147	427781
31	Villupuram	172467	157158	329625
32	Virudhunagar	101240	103005	204245
	<b>Tamil Nadu</b>	<b>4183506</b>	<b>3989676</b>	<b>8173182</b>

Source: DISE and DSE Statistics

## Percentage of Pass in Class X

2010	DISTRICTS	2011
82.74	ARIYALUR	83.06
86.96	CHENNAI	88.15
80.27	COIMBATORE	83.96
75.16	CUDDALORE	78.85
79.08	DHARMAPURI	83.66
84.63	DINDIGUL	87.91
91.01	ERODE	92.64
77.90	KANCHEEPURAM	80.69
85.65	KANYAKUMARI	89.21
80.14	KARUR	87.23
76.23	KRISHNAGIRI	82.79
87.92	MADURAI	90.10
77.98	NAGAPATTINAM	81.85
86.48	NAMAKKAL	86.55
79.44	THE NILGIRIS	83.76
89.33	PERAMBALUR	88.46
77.22	PUDUKOTTAI	83.36
83.04	RAMANATHAPURAM	88.07
79.79	SALEM	80.28
91.42	SIVAGANGAI	92.85
92.37	THANJAVUR	90.86
89.86	THENI	91.41
86.92	TIRUNELVELI	88.83
82.44	TIRUPPUR	83.14
73.97	TIRUVALLORE	76.51
74.96	TIRUVANNAMALAI	79.76
82.91	TIRUVARUR	76.03
91.01	TRICHY	90.52
89.65	THOOTHUKKUDI	93.33
74.37	VELLORE	80.80
73.86	VILLUPURAM	80.02
96.39	VIRUDHU NAGAR	95.93

Source: DGE

## Percentage of Pass in Class XII

2010	DISTRICTS	2011
74.77	ARIYALUR	73.56
89.99	CHENNAI	90.64
88.53	COIMBATORE	90.97
78.79	CUDDALORE	81.64
81.45	DHARMAPURI	83.84
85.52	DINDIGUL	85.31
93.51	ERODE	93.28
83.38	KANCHEEPURAM	83.44
84.53	KANYAKUMARI	85.47
89.83	KARUR	89.05
76.89	KRISHNAGIRI	75.65
90.23	MADURAI	90.56
78.31	NAGAPATTINAM	80.86
91.31	NAMAKKAL	93.11
81.03	THE NILGIRIS	81.85
87.66	PERAMBALUR	82.84
83.80	PUDUKOTTAI	79.37
84.79	RAMANATHAPURAM	86.18
83.70	SALEM	84.26
90.15	SIVAGANGAI	92.48
89.79	THANJAVUR	89.84
87.77	THENI	91.28
91.40	TIRUNELVELI	92.92
90.01	TIRUPPUR	89.45
82.01	TIRUVALLORE	81.71
73.79	TIRUVANNAMALAI	76.53
83.23	TIRUVARUR	76.56
88.20	TRICHY	88.45
93.84	THOOTHUKKUDI	93.07
76.68	VELLORE	78.60
76.88	VILLUPURAM	77.34
95.94	VIRUDHUNAGAR	95.03

Source: DGE

# Percentage of Pass in Class X and XII

## Class X

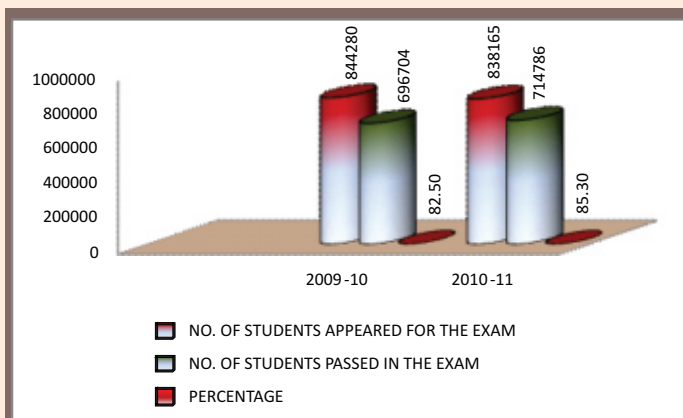

Year	Appeared for The Exam		Total	Passed in The Exam		Total	%
	Boy	Girl		Boy	Girl		
2009-10	412761	431519	844280	327764	368940	696704	82.50
2010-11	409555	428610	838165	336971	377815	714786	85.30

## Class XII

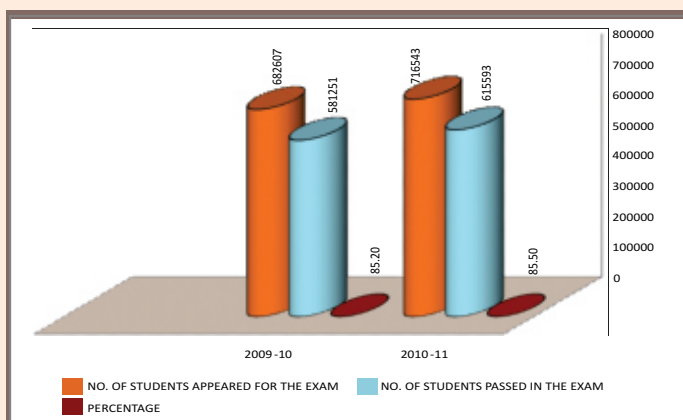

Year	Appeared for The Exam		Total	Passed in The Exam		Total	%
	Boy	Girl		Boy	Girl		
2009-10	318931	363676	682607	261295	319956	581251	85.20
2010-11	333084	383459	716543	274197	341396	615593	85.50

Source: DGE

## Percentage of Teachers

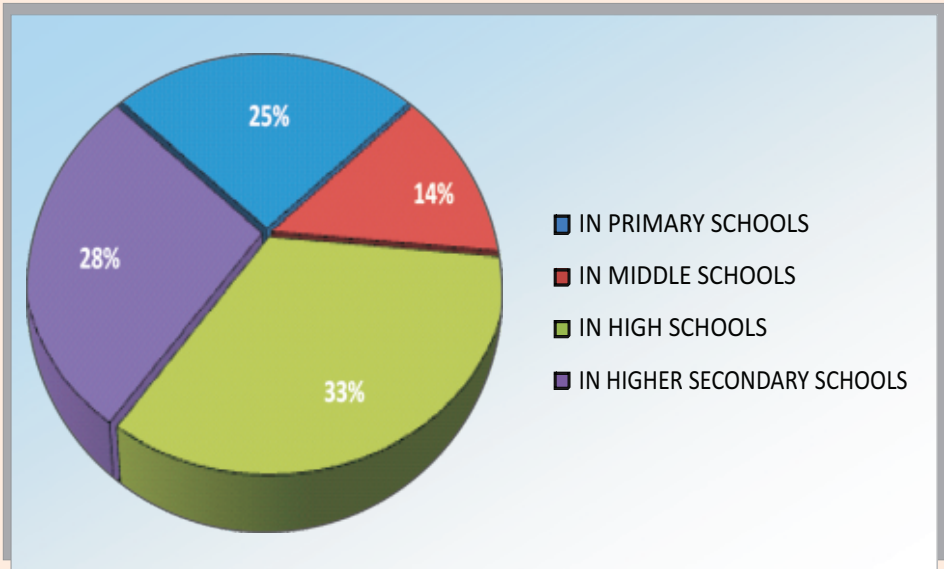

## Teachers in Position (in lakh)

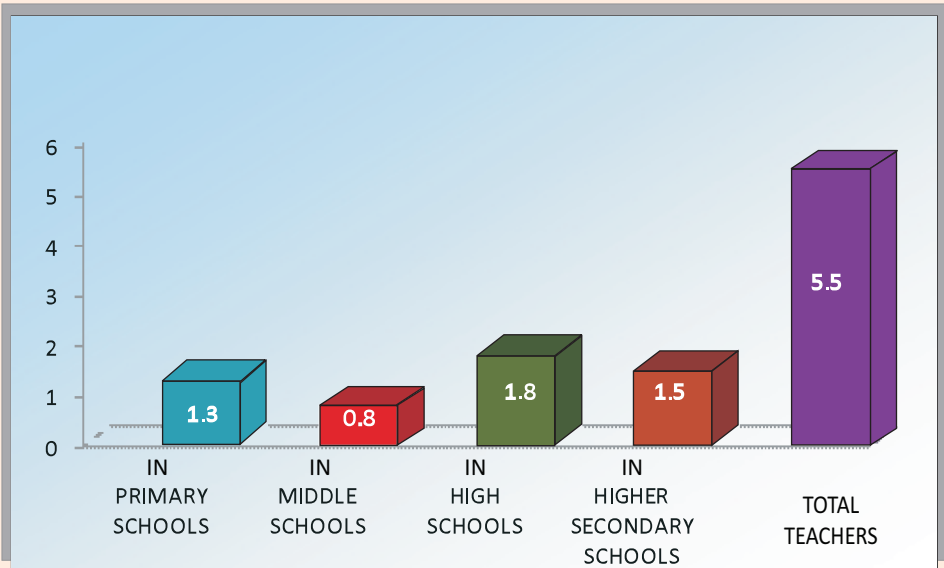

Source: DISE and DSE Statistics



## Elementary School Teachers

S.No.	District	Government	Aided	Unaided	Total
1	Ariyalur	1763	312	609	2684
2	Chennai	1651	1889	4249	7789
3	Coimbatore	3960	912	2506	7378
4	Cuddalore	4301	1183	2669	8153
5	Dharmapuri	3916	79	1193	5188
6	Dindigul	3754	1813	1290	6857
7	Erode	3827	581	1548	5956
8	Kancheepuram	4766	1178	3389	9333
9	Kanyakumari	1281	1140	1903	4324
10	Karur	2305	249	667	3221
11	Krishnagiri	4453	166	1198	5817
12	Madurai	3798	2563	3124	9485
13	Nagapattinam	2876	1503	1337	5716
14	Namakkal	2940	421	1186	4547
15	Perambalur	1126	300	404	1830
16	Pudukkottai	4264	509	1434	6207
17	Ramanathapuram	2689	1198	1392	5279
18	Salem	5780	931	3036	9747
19	Sivagangai	2922	1016	1394	5332
20	Thanjavur	3862	1667	2112	7641
21	The Nilgiris	1093	434	721	2248
22	Theni	1634	1698	759	4091
23	Thiruchirappalli	3837	2001	2376	8214
24	Thirunelveli	2354	5594	2623	10571
25	Thiruvallur	4635	874	3830	9339
26	Thiruvannamalai	5886	711	1895	8492
27	Thiruvarur	2765	672	1143	4580
28	Thoothukudi	1754	3379	1440	6573
29	Tiruppur	4125	288	1873	6286
30	Vellore	6801	1767	3721	12289
31	Villupuram	6765	1310	2352	10427
32	Virudhunagar	2749	2410	1352	6511
	<b>Tamil Nadu</b>	<b>110632</b>	<b>40748</b>	<b>60725</b>	<b>212105</b>

Source: DISE and DSE Statistics

## High and Higher Secondary School Teachers

S.No.	District	Government	Aided	Unaided	Total
1	Ariyalur	1658	392	1041	3091
2	Chennai	2566	5348	20197	28111
3	Coimbatore	4576	2695	15107	22378
4	Cuddalore	3641	1628	3971	9240
5	Dharmapuri	3213	162	3241	6616
6	Dindigul	3282	1770	4856	9908
7	Erode	3057	780	7202	11039
8	Kancheepuram	5575	2097	11697	19369
9	Kanyakumari	2092	4196	6234	12522
10	Karur	2108	568	3954	6630
11	Krishnagiri	2817	203	4322	7342
12	Madurai	2919	2464	8077	13460
13	Nagapattinam	2693	1943	2962	7598
14	Namakkal	3527	578	8139	12244
15	Perambalur	872	170	1177	2219
16	Pudukkottai	2452	563	1690	4705
17	Ramanathapuram	2010	1908	1999	5917
18	Salem	6178	1551	8906	16635
19	Sivagangai	1456	1246	1995	4697
20	Thanjavur	3985	2551	5592	12128
21	The Nilgiris	1333	685	3255	5273
22	Theni	1498	1137	1861	4496
23	Thiruchirappalli	3493	3209	5902	12604
24	Thirunelveli	2950	3330	5542	11822
25	Thiruvallur	4437	1249	16235	21921
26	Thiruvannamalai	4837	1021	3937	9795
27	Thiruvarur	2303	1114	1528	4945
28	Thoothukudi	1505	2864	2512	6881
29	Tiruppur	2262	936	6328	9526
30	Vellore	6037	2074	6877	14988
31	Villupuram	5259	1357	5135	11751
32	Virudhunagar	2597	2618	2520	7735
	<b>Tamil Nadu</b>	<b>99188</b>	<b>54407</b>	<b>183991</b>	<b>337586</b>

Source: DISE and DSE Statistics

## Teacher Post Vacancies in Tamil Nadu

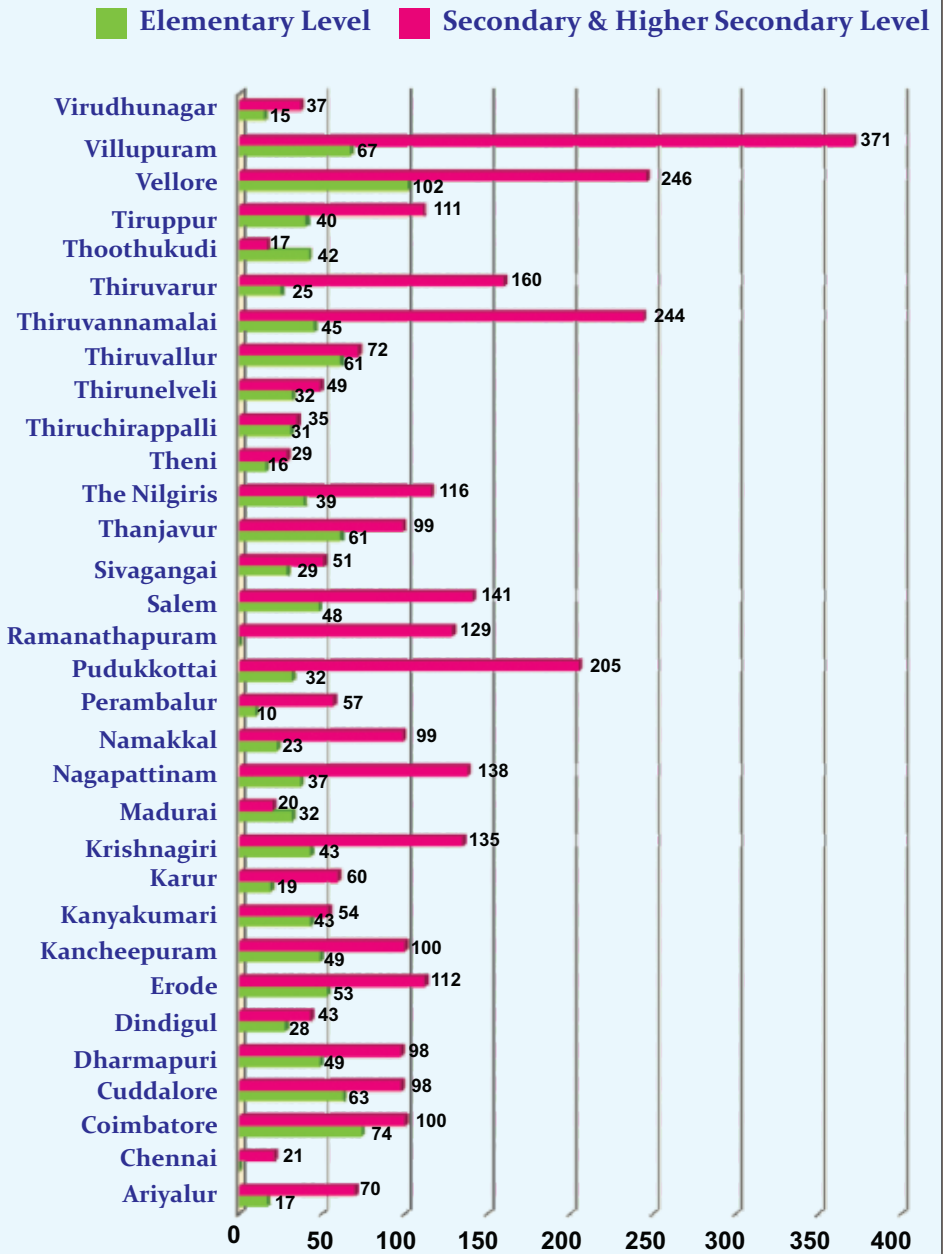

## Teacher Post Vacancies in Tamil Nadu

S.No.	District	Elementary Level	Secondary & Hr. Sec. Level
1	Ariyalur	17	70
2	Chennai	0	21
3	Coimbatore	74	100
4	Cuddalore	63	98
5	Dharmapuri	49	98
6	Dindigul	28	43
7	Erode	53	112
8	Kancheepuram	49	100
9	Kanyakumari	43	54
10	Karur	19	60
11	Krishnagiri	43	135
12	Madurai	32	20
13	Nagapattinam	37	138
14	Namakkal	23	99
15	Perambalur	10	57
16	Pudukkottai	32	205
17	Ramanathapuram	0	129
18	Salem	48	141
19	Sivagangai	29	51
20	Thanjavur	61	99
21	The Nilgiris	39	116
22	Theni	16	29
23	Thiruchirappalli	31	35
24	Thirunelveli	32	49
25	Thiruvallur	61	72
26	Thiruvannamalai	45	244
27	Thiruvarur	25	160
28	Thoothukudi	42	17
29	Tiruppur	40	111
30	Vellore	102	246
31	Villupuram	67	371
32	Virudhunagar	15	37
	<b>Tamil Nadu</b>	<b>1225</b>	<b>3317</b>

Source: DEE & DSE

## Infrastructure Facilities Under Progress

Following Infrastructure Facilities are being created in the Schools at a Cost of Rs.1507.66 Crore as on 31-03-2012

	HM Rooms	844
	Addl. Class Rooms	7907
	Computer Room	1503
	Science Labs & Lab Equipments	1617
	Library	1873
	Art/Craft/Culture Room	1990
	Drinking Water Facility	3769
	Compound Wall (in mts.)	381829
	Girls Toilets	7262
	Toilets	4373

Schemes	Rs.in crore
Sarva Shiksha Abhiyan	441.15
Rashtriya Madhiyamik Shiksha Abhiyan	646.91
710 Upgraded Schools( RMSA)	419.60
<b>Total</b>	<b>1507.66</b>

# Initiatives and Quality Improvement to Create Child Friendly Environment



Reduction of load of books on students



Trimester System



Continuous and Comprehensive Evaluation



Simplified Activity Based Learning (SABL)

## Reduction of Book Load

- ▶ Trimester, Continuous and Comprehensive Evaluation for I to VIII during 2012-13
- ▶ One set of books for each term
- ▶ Students will carry only 1/3<sup>rd</sup> of the book load compared to the earlier system
  - Internationally recommended load of school bag is 10% of the body weight of the child
  - When the weight exceeds 15% of body weight musculoskeletal problems like kyphotic posture and scoliosis are caused



## Comparison of Weight of Text Books (in Kilograms)

Standard	Average Weight of Student		Existing Weight of Bag	Weight of The Trimester Bag
	Boys	Girls		
<b>I</b>	<b>15</b>	<b>12</b>	<b>3</b>	<b>1.50</b>
<b>II</b>	<b>18</b>	<b>14</b>	<b>3</b>	<b>1.50</b>
<b>III</b>	<b>19</b>	<b>17</b>	<b>4</b>	<b>2.00</b>
<b>IV</b>	<b>19</b>	<b>17</b>	<b>4</b>	<b>2.00</b>
<b>V</b>	<b>27</b>	<b>25</b>	<b>5</b>	<b>2.50</b>
<b>VI</b>	<b>31</b>	<b>29</b>	<b>7</b>	<b>3.25</b>
<b>VII</b>	<b>33</b>	<b>31</b>	<b>7</b>	<b>3.35</b>
<b>VIII</b>	<b>37</b>	<b>35</b>	<b>7</b>	<b>3.75</b>

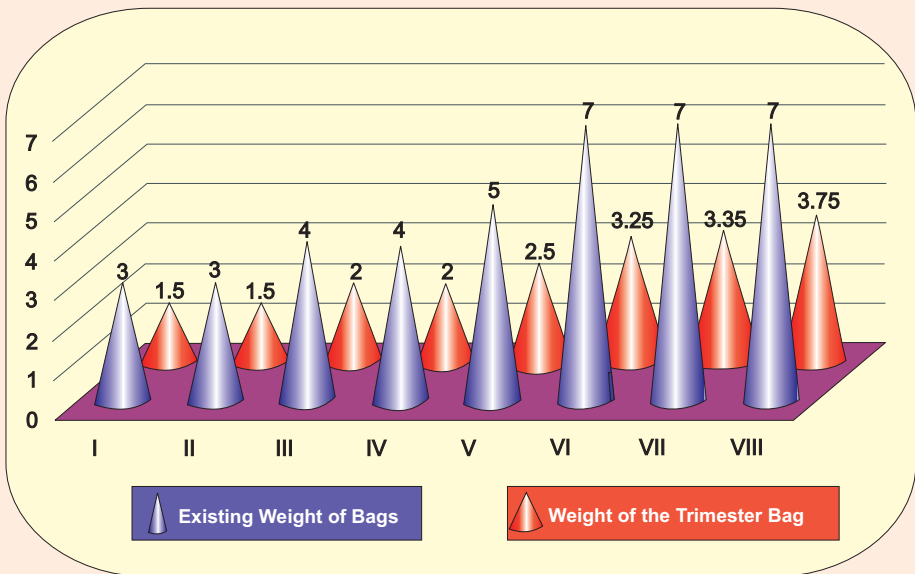

## **Continuous And Comprehensive Evaluation (CCE)**

- ▶ **Reduces the stress of children**
- ▶ **Improves problem solving and thinking skills**
- ▶ **Continuous and comprehensive Assessment**
- ▶ **Formative Assessment (40%) - throughout the term**
- ▶ **Summative Assessment (60%) - at the end of each term**
- ▶ **Scholastic - All Subjects including Physical Education**
- ▶ **Co-Scholastic Life skills, Work Experience, Co-Curricular Activities (Literary and Science Clubs, Scouts & Guides, Folk Arts, Wellness and Yoga, NSS, NCC & JRC)**
- ▶ **Grades instead of Marks**





## Advantages of CCE & Trimester

- ▶ Physical and mental load of the child will be substantially reduced
- ▶ Learning in stress - free environment
- ▶ No fear of examination
- ▶ Help to explore the inherent potential of the child
- ▶ Unhealthy marks driven competition would be minimised



## Simplified Activity Based Learning For Standards I To IV (SABL)

- ▶ Continuous & Comprehensive Evaluation inbuilt
- ▶ Textbooks are integrated into SABL
- ▶ Higher order thinking skills are involved
- ▶ Syllabus Includes Project Activities
- ▶ Child friendly logos relevant to activities are introduced

No. of cards / activities are reduced as shown below

Activity Cards	Tamil	English	Maths	Science	Social Science
<b>Number of Old Cards</b>	<b>874</b>	<b>1649</b>	<b>914</b>	<b>825</b>	<b>384</b>
<b>Number of New Cards</b>	<b>321</b>	<b>342</b>	<b>404</b>	<b>416</b>	<b>230</b>
<b>No.of Old Milestones</b>	<b>64</b>	<b>48</b>	<b>64</b>	<b>50</b>	<b>31</b>
<b>No. of New Milestones</b>	<b>39</b>	<b>29</b>	<b>40</b>	<b>47</b>	<b>26</b>

## Simplified Activity Based Learning For Standards I To IV (SABL)

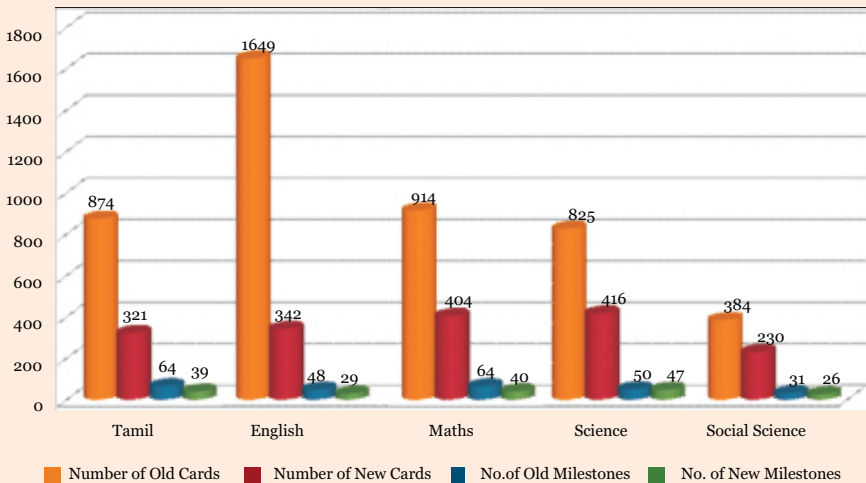

## Active Learning Methodology For Standards VI to VIII (ALM)



- ▶ To change the teacher centered method to child centered one
- ▶ To improve the achievement level of children in the upper primary classes

- ▶ Children's independent thinking enhanced
- ▶ Develops team spirit ,co-operation and co-ordination
- ▶ Fertile atmosphere for imagination and creativity
- ▶ Based on understanding children draw mind map
- ▶ Self thinking is encouraged
- ▶ Ample chance for creativity
- ▶ Group learning is encouraged



# Schemes & Special Initiatives for Students

## 1. Cost Free Text Books

Classes : Std. I - XII  
No. of Beneficiaries : 92,28,374 Students



## 2. Cost Free Note Books

Classes : Std. I - X  
No. of Beneficiaries : 81,02,128 Students  
Budget : Rs. 150.00 Crore



## 3. Cost Free Lap-Top

Class : Std. XII  
No. of Beneficiaries : 10,76,036 Students



## 4. Cost Free School Bags

Classes : Std. I - XII  
No. of Beneficiaries : 92,28,374 Students  
Budget : Rs. 97.09 Crore



## 5. Cost Free Uniforms

Classes : Std. I - VIII  
No. of Beneficiaries : 48,63,496 Students  
Budget : Rs. 329.89 Crore



## 6. Free Noon Meal

Classes : Std. I - VIII  
No. of Beneficiaries : 48,63,496 Students  
Classes : Std. IX - X  
No. of Beneficiaries : 9,76,455 Students



## 7. Cost Free Foot Wear

Classes : Std. I - X  
No. of Beneficiaries : 81,02,128 Students  
Budget : Rs. 94.76 Crore



## 8. Free Bus Pass

Classes : Std. I - XII  
No. of Beneficiaries : 14,02,965 Students

# Schemes & Special Initiatives for Students

## 9. Cost Free cycles

Class	:	Std. XI
No. of Beneficiaries	:	6,22,168 Students
Budget	:	Rs. 179.21 Crore



## 10. Cost Free Colour Pencils

Classes	:	Std. I - V
No. of Beneficiaries	:	35,00,556 Students
Budget	:	Rs. 7.00 Crore



## 11. Cost Free Geometry Box

Classes	:	Std. VI - X
No. of Beneficiaries	:	46,01,572 Students
Budget	:	Rs. 16.11 Crore



## 12. Cost Free Atlas

Classes	:	Std. VI - X
No. of Beneficiaries	:	46,01,572 Students
Budget	:	Rs. 23.01 Crore

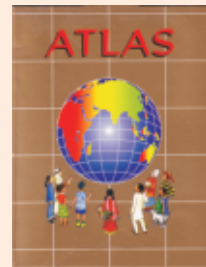

## 13. Special cash incentive for reducing dropout

Cash incentive	:	Rs. 1500 for std. 10 and 11 Rs 2000 for std. 12
No. of Beneficiaries	:	21,36,112 Students
Budget	:	Rs. 366.70 Crore

## 14. Financial assistance for the students who lost bread winner of their family

Classes	:	Std. I - XII
No. of Beneficiaries for 2011-12	:	958
No. of Beneficiaries so far	:	4,968



# Schemes & Special Initiatives for Students

## Chess Game



- ▶ From the Academic year 2012-13
- ▶ Age group 7 – 17
- ▶ Formation of Chess Clubs in schools
- ▶ MOU with Sports Development Authority of Tamil Nadu
- ▶ **Training of Teachers and Students**
  - ☞ Teacher Trainers Training – State Level
  - ☞ Teachers Training – District Level
  - ☞ Students Training – School Level

### ▶ Competition and awards to students

- ☞ School Level
- ☞ Zonal Level
- ☞ District Level
- ☞ State Level



## Chess Clubs

Students Group	Standard	Age Group	Category
Primary	II – V	7 – 10	Sub Juniors
Upper Primary	VI – VIII	11-13	Juniors
Secondary	IX-X	14-15	Seniors
Hr.Secondary	XI-XII	16-17	Super Seniors



# Model Marksheet with additional security features (Photograph, Bar Code and Hologram)



**DGE**

சான்றிதழ் உடனன். / Certificate Sl. No. HSG  
அரசுத் தேர்வுகள் துறை, சென்னை - 600 006

DEPARTMENT OF GOVERNMENT EXAMINATIONS, CHENNAI - 600 006

மேல்நிலைப் பள்ளிக் கல்விச் சான்றிதழ்  
**HIGHER SECONDARY COURSE CERTIFICATE**  
பொதுக்கல்வி / GENERAL EDUCATION  
தமிழ்நாடு அரசின் ஆதிக்காத்திற்கு உட்பட்டு வழங்கப்படுகிறது  
ISSUED UNDER THE AUTHORITY OF THE GOVERNMENT OF TAMILNADU



தேர்வர் இல் மேல்நிலைப் பள்ளிக் கல்விப் பொதுத் தேர்வுகளில் கீழ்க்காணும் மதிப்பெண்களைப் பெற்றுள்ளார் என்று சான்றளிக்கப்படுகிறது.  
Certified that the above mentioned candidate appeared for the Higher Secondary Public Examination and obtained the following marks :

பாடம் SUBJECT	கருத்தியல் THEORY 150	செய்முறை PRAC. 50	பெற்ற மதிப்பெண்கள் 200க்கு MARKS OBTAINED FOR 200
TAMIL			
ENGLISH			
STATISTICS			
ECONOMICS			
COMMERCE			
ACCOUNTANCY			
மொத்த மதிப்பெண்கள் TOTAL MARKS			
பிறந்த தேதி / DATE OF BIRTH	பதிப்பெண்/REGISTER NO.	ம.அ.ப.குறியீட்டெண் & நாள் / TMR CODE NO. & DATE	
பயிற்று மொழி / MEDIUM OF INSTRUCTION		பாடத்தொகுப்பு எண். / GROUP CODE	
பள்ளியின் பெயர் / NAME OF THE SCHOOL			

தேர்ச்சிக்கான குறை அளவு : ஒவ்வொரு பாடத்திலும் 200க்கு 70 மதிப்பெண்கள் பெறவேண்டும். இது பகுதி முறையில் தேர்வுகூறிய தேர்ச்சி பெறாதவரும் பொருந்தும். கருத்தியல் மற்றும் செய்முறைத் தேர்வுகள் கொண்ட பாடங்களில் தேர்ச்சி பெற கருத்தியல் தேர்வில் 150க்குக் குறை அளவு 30 மதிப்பெண்களும், செய்முறைத் தேர்வில் 50க்குக் குறை அளவு 40 மதிப்பெண்களும் பெற வேண்டும்.

MINIMUM FOR A PASS : 70 MARKS OUT OF 200 IN EACH SUBJECT. THIS INCLUDES PASSING UNDER THE COMPARTMENTAL SYSTEM ALSO. FOR THE SUBJECTS CONSISTING OF THEORY AND PRACTICAL EXAMINATIONS, MINIMUM MARKS FOR A PASS IS 30 OUT OF 150 IN THEORY AND 40 OUT OF 50 IN PRACTICAL.

செயலாளர்  
மாநிலப் பள்ளிக் தேர்வுகள் குழுமம்(மேல்நிலை) தமிழ்நாடு

## Creation of Integrated Knowledge Park

- ▶ School of Architecture and Planning, Anna University is engaged as Consultant to Design integrated Knowledge Park at DPI Campus
- ▶ Two –stage competition for finalising design will be followed.
  - Stage – 1 – Choosing six designs
  - Stage – 2 – Finalising one design among six
- ▶ After finalisation of the design the cost estimate will be prepared and tender will be floated for construction.





## Distribution of Cost Free Laptops



## Distribution of Cost Free Textbooks



## Distribution of Cost Free Cycles



## Distribution of Special Cash Incentive for Reducing Dropout



## Inauguration of Welfare Schemes for Schools





## State Level Training Right To Education ACT - 2009



## All District Educational Officers' Review Meeting -2012



## Thane Storm Relief (Cuddalore) Student Beneficiaries



## Hon'ble Chief Minister's Birthday Tree Planting Celebration





## Educational Kit for Students



## Inclusive Education for Differently Abled (IED)



## **Kasturba Gandhi Balika Vidyalaya (KGBV)**



## **NABARD Building**



## **Model Girls Hostel to be Constructed Under RMSA**



## **Additional Class Rooms Under SSA**





## Entrance of DPI Campus



## Heritage Buildings in DPI Campus



## Information about Directorate / Organisations in Education Department

Name of the Directorate/ Organisation	Address
Directorate of School Education	Director of School Education, DPI Campus, Chennai. Phone: Off : 2827 8796 Email: <a href="mailto:dse@tn.nic.in">dse@tn.nic.in</a>
Directorate of Elementary Education	Director of Elementary Education, DPI Campus, Chennai. Phone: Off : 2827 1169 Email: <a href="mailto:dee@tn.nic.in">dee@tn.nic.in</a>
Directorate of Government Examination	Director of Government Examination, DPI Campus, Chennai. Phone : Off : 2827 8286 Email: <a href="mailto:dge@tn.nic.in">dge@tn.nic.in</a>
Sarva Shiksha Abhiyan (Anaivarukkum Kalvi Thittam)	State Project Director, Sarva Shiksha Abhiyan (Anaivarukkum Kalvi Thittam), DPI Campus, Chennai Phone: Off : 2827 8068 Email: <a href="mailto:spd_ssatn@yahoo.co.in">spd_ssatn@yahoo.co.in</a> Web Site: <a href="http://www.ssa.tn.nic.in/">http://www.ssa.tn.nic.in/</a>
Rashtriya Madhyamik Shiksha Abhiyan	Director of Rashtriya Madhyamik Shiksha Abhiyan, DPI Campus, Chennai. Phone: 044-28251817 Email: <a href="mailto:rmsatamil@gmail.com">rmsatamil@gmail.com</a>
State Council of Teachers Education Research and Training	Director of Teachers Education & Training, DPI Campus, Chennai. Phone : Off : 2827 8742 Email: <a href="mailto:dtert@tn.nic.in">dtert@tn.nic.in</a>

## Information about Directorate / Organisations in Education Department

Name of the Directorate/ Organisation	Address
Directorate of Matriculation Schools	Director of Matriculation Schools, DPI Campus, Chennai Phone : Off : 2827 0169 Email: <a href="mailto:dse@tn.nic.in">dse@tn.nic.in</a>
Teacher Recruitment Board	Chairman, Teacher Recruitment Board, DPI Campus, Chennai. Off : 2826 9968 Email: <a href="mailto:trb@tn.nic.in">trb@tn.nic.in</a>
Tamil Nadu Text Book Corporation	Managing Director, Tamil Nadu Text Book Corporation, DPI Campus, Chennai. Phone : Off : 2827 1468 Email: <a href="mailto:tbc@tn.nic.in">tbc@tn.nic.in</a>
Directorate of Non-formal & Adult Education	Director of Non-formal & Adult Education, DPI Campus, Chennai. Phone : Off : 2827 2048 Email: <a href="mailto:dnfae@tn.nic.in">dnfae@tn.nic.in</a>
Directorate of Public Libraries	Director of Public Libraries, Mount Road, Chennai. Phone : Off : 2855 0983 Email: <a href="mailto:dpl@tn.nic.in">dpl@tn.nic.in</a>
Tamil Nadu Right of Children to Free and Compulsory Education (RTE) Nodal Officer (Grievance Cell)	Joint Director, State Council of Teacher Education Research & Training, DPI Campus, Chennai. Phone : Off : 2827 8742 : 2821 1391 Email: <a href="mailto:dtert@tn.nic.in">dtert@tn.nic.in</a>

