



Chandigarh

STATISTICAL ABSTRACT

CHANDIGARH 2007

NUEPA DC



D13327

DIRECTORATE OF ECONOMICS & STATISTICS
CHANDIGARH ADMINISTRATION.

Completed
20/1/55

315.465
CIA-07-CH

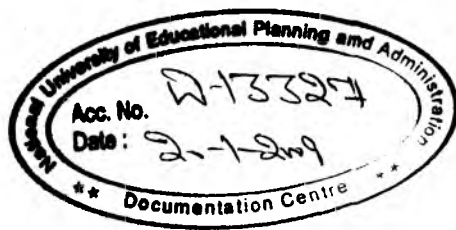

FOREWORD

This Statistical Abstract is published annually by the Directorate of Economics and Statistics (Statistical Cell), Union Territory, Chandigarh.

2. The scope and coverage of the present publication have been enlarged by introducing some new tables and improving upon existing ones. The abstract will certainly equip users with up-to-date information on developments taking place in the Union Territory. I am confident that administrators, managers and researchers, as well as the general public, will find it useful.

3. I appreciate the efforts of the Directorate of Economics and Statistics (Statistical Cell) in bringing out this publication.

Dated: July, 2008
Place: CHANDIGARH



SANJAY KUMAR, IAS
FINANCE SECRETARY CUM
SECRETARY STATISTICS,
CHANDIGARH ADMINISTRATION



PREFACE

The demand for adequate and reliable statistics has been ever growing. The Directorate of Economics and Statistics (Statistical Cell) Union Territory, Chandigarh has therefore been compiling and publishing the "Statistical Abstract" annually. The present issue is the 20th in the series.

2. The data covered in this publication is extensive and touches upon almost all socio-economic aspects. Efforts have been made to make it as up-to-date as possible. To enhance the usefulness of the Abstract, some new tables and graphs have been added and improvement has been made on some existing tables. The "Statistical Abstract" presents reliable and comprehensive statistics pertaining to various aspects of the economy of the Union Territory of Chandigarh.

3. It can serve as an indispensable reference guide for researchers, Scholars, academics, administrators, executives, entrepreneurs and students alike.

4. I compliment the Heads of Departments/Offices/Boards/ Corporations of the Union Territory of Chandigarh, for extending wholehearted co-operation in providing necessary information in time.

5. Suggestions for improvement in the scope, layout and utility of this publication are welcome.

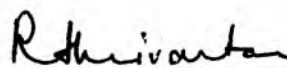

Dated: July, 2008.

RAJI P. SHRIVASTAVA, IAS
SPECIAL SECRETARY FINANCE-CUM-
DIRECTOR ECONOMICS & STATISTICS,
U.T. CHANDIGARH.

E-mail: jsf @nic-chdut.nic.in

Fax No.0172-2740045



ADMINISTRATIVE STRUCTURE CHANDIGARH ADMINISTRATION

The Union Territory Administration is headed by the Administrator who is appointed by the President of India under Article 239(2) of the Constitution of India. The Administrator is assisted by the Adviser to the Administrator, who is an IAS officer of the AGMU cadre. He is assisted by three Administrative Secretaries and a number of IAS, IPS, PCS and HCS officers. The Adviser oversees the day-to-day administration. The powers to legislate vest with Parliament. The nodal Ministry for the Union Territory, Chandigarh is the Ministry of Home Affairs. Being a Union Territory without a legislature, the entire plan and non-plan expenditure is met directly from the Consolidated Fund of India. All its income goes directly to the Consolidated Fund of India. Therefore, a single demand covering all functions of the Administration is presented to Parliament as a part of Demands for Grants of the Ministry of Home Affairs.

The Union Territory, Chandigarh comprises of one Parliamentary Constituency and one District. The Municipal Corporation in Chandigarh came into existence in May, 1994 under the Punjab Municipal Corporation Act, 1976 (as extended to Chandigarh) by an Amendment Act of 1994. An elected Mayor heads the Corporation. The Commissioner, Municipal Corporation looks after the general administration of the Corporation.

There are a number of Boards and Corporations under various departments in Union Territory, Chandigarh. However, two of the more important Corporation/Boards are the Chandigarh Industrial & Tourism Development Corporation (CITCO) and Chandigarh Housing Board (CHB) to look after the promotion of industries, tourism and housing respectively.

Contd....

ADMINISTRATIVE STRUCTURE

CHANDIGARH ADMINISTRATION

Name & Designation (Office Address)	Phones		E-MAIL
	Office	Residence	
1	2	3	4
Gen (Retd.), S.F. Rodrigues, PVSM, VSM Governor Punjab & Administrator, Chandigarh.	0172-2740740	2740608	admr@chd.nic.in
Sh. Pradip Mehra, Adviser to the Administrator, U.T. Chandigarh.	0172-2740154 2740164 Fax:2740165	2790003 2794794	adviser@chd.nic.in
Sh. Sanjay Kumar, Home Secretary-cum- Secretary Police, Personnel, Secretariat Administration, Revenue, Transport, Industries, Public Relations, Cultural Affairs, CVO, Hospitality, Technical Education, Education, Prisons, House Allotment, Social Welfare, Co- operation, Local Self Government, Law & Justice, Housing, Chairman, SC, BC & Minorities Financial Development, Child & Women Development Corpn., CITCO. Chairman of two committees of conversion policy, Commissioner Revenue, Chandigarh Administration.	0172-2740008 Fax:2740337	2699298	hs@chd.nic.in
Sh. Sanjay Kumar, Finance Secretary-cum- Secretary Planning, Engineering, Urban Planning, Information Technology, Science & Technology, Tourism, Printing & Stationery, Statistical Cell, Agriculture, Animal Husbandry, Local Fund Examiner, Presiding Officer (Sale Tax Tribunal), VAT Tribunal, Sports, Chief Administrator (capital Project), C.E.O. and Vice Chairman Pollution Control Committee and Treasury & Accounts, Chandigarh Administration.	0172-2740017 Fax:2740070	2699298	fs@chd.nic.in
Dr. Roshan Sunkaria, Secretary Health, Medical Education & Research & Excise & Taxation-cum- Commissioner, Municipal Corporation, U.T. Chandigarh.	99872511101 5021430		secy.co@chd.nic.in
Dr. Mohanjit Singh, Secretary Rural Development & Panchayats and Environment & Forest and Chairman, Chandigarh Housing Board U.T. Chandigarh.	0172-2741142	2794105	chb@chd.nic.in

Contd....

Name & Designation (Office Address)	Phones		E-MAIL
	Office	Residence	
1	2	3	4
Sh. R.K. Rao, Secretary, Labour & Employment & Food & Supplies & Consumer Affairs, Deputy Commissioner-cum-Estate Officer, District Magistrate, Agriculture Census Comissioner, President Zila Sainik Board, Marketing Board, Controller Civil Defence, Additional Chief Electroal Officer, Registrar Co-operative Societies, U.T. Chandigarh.	0172-2700109 Fax:2700053	2784222	dc@chd.nic.in
Smt. Raji P.Shrivastava, Special Secretary Finance, Health & Medical Education, Planning, Director, Animal Husbandry, Dairy Development & Fisheires, Director Higher Education, Director Economics & Statistics, Director Treasury & Accounts, Director Local Audit, Director Small Savings, Chandigarh Administration.	0172-2740045 Fax:2740045	2770744	jsf@chd.nic.in
Smt. Niharika Rai, Managing Director, Chandigarh Industrial & Tourism Development Corporation, U.T. Chandigarh.	0172-2704455 4644440	-	mdcitco@chd.nic.in
Sh. S.K. Jain, Inspector General of Police, U.T. Chandigarh.	0172-2740106	2740501	police@chd.nic.in
Smt. Sunita Monga, Chief Architect, Chandigarh Administration.	0172-2740236 Fax:2740260	2611161	ca@chd.nic.in
Sh.S.K. Jaitley, Chief Engineer, U.T. Chandigarh.	0172-2740029	2724888	ce@chd.nic.in
O/O The Directorate of Economics & Statistics, U.T. Chandigarh.	0172-5060226		
	E-Mail: statcell_chd@chd.nic.in		
	Web site: http://chandigarh.nic.in/		

MAP OF CHANDIGARH

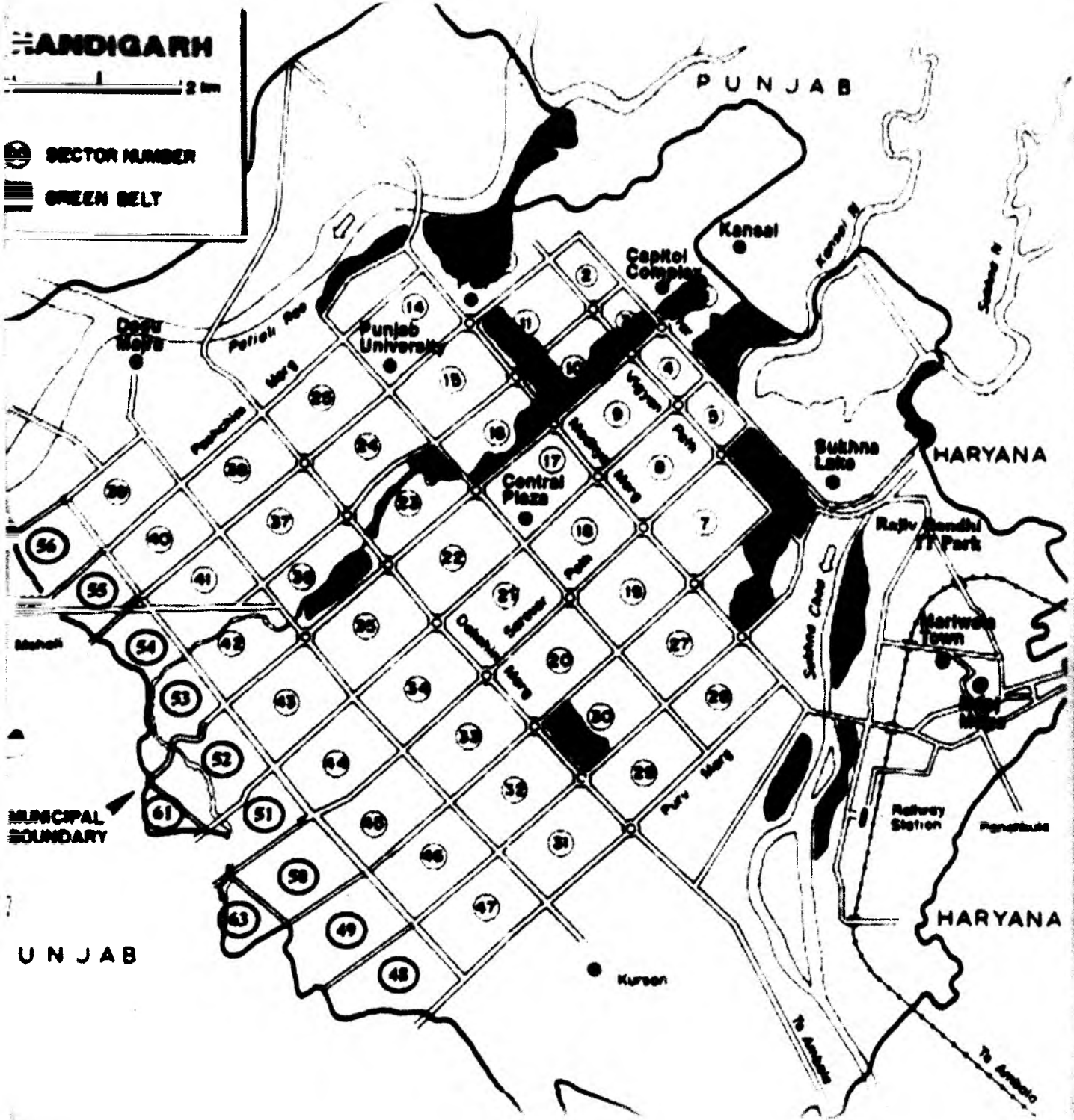



CONTENTS

Table No.	Description	Page No.
	CHANDIGARH NUMBER IN A NUTSHELL	I-IV
	<u>I-INTRODUCTION</u>	
1.1	BACKGROUND HISTORY OF CHANDIGARH.	1-13
1.2	CONCEPT NOTE ON RAJIV GANDHI CHANDIGARH TECHNOLOGY PARK.	14-17
1.3	POPULATION CENSUS-2001 AT A GLANCE.	18
	<u>II-AREA & POPULATION</u>	
2.1	Population of Chandigarh from 1961 to 2001 (Census figures).	20
2.2	Decadal Growth rate of population during 1901-2001, India and Chandigarh U.T.	21
2.3	Population by residence and Sex Ratio 1901-2001 Chandigarh U.T.	22
2.4	Sex Ratio of total population and Child Population 0-6 age group 1971-2001 Chandigarh U.T.	23
2.5	Rural & Urban area in Sq. Kms. 1971-2001-Chandigarh U.T.	23
2.6	Trends in Urbanisation 1971-2001- Chandigarh U.T.	23
2.7	Number of Literates and Literacy rate by Sex in Chandigarh-2001 Census.	23
2.8	Literacy rate 1971-2001- Chandigarh U.T.	24
2.9	Scheduled Castes Population-2001 Census.	24
2.10	Distribution of Main Workers by category-2001 Census.	25
2.11	Distribution of Population by workers and non-workers and participation rate by sex-2001 Census.	26
2.12	Village-wise Population, Sex Ratio, Literates and Literacy Rate in Chandigarh-2001 Census.	27
2.13	Village-wise population, Scheduled Castes Population & Sex Ratio in Chandigarh-2001 Census.	28
2.14	Ward-wise Population, Sex-Ratio, Literate and Literacy Rate in Chandigarh-2001 Census.	29
2.15	Ward-wise Population, Scheduled Castes Population and Sex-Ratio in Chandigarh-2001 Census.	30
2.16	Percentage of total workers, main workers, marginal workers and non-workers to total Population-Chandigarh U.T. 1991 and 2001 Census.	31
2.17	Slum Population of U.T. Chandigarh-2001 Census.	31
2.18	Total Population of India, States, U.T. Chandigarh by Sex, Sex-Ratio and Literacy Rate 2001 Census.	32
2.19	Age-wise sex ratio of 1991 and 2001 census.	33
2.20	Distribution of the disabled by type of disability, sex and residence-2001 in Chandigarh	34
2.21	Distribution of the disabled by type of disability, sex and residence-2001 in Chandigarh-literates & Illiterates.	34
2.22	Distribution of the disabled by type of disability, sex, economic status and residence-2001 in Chandigarh.	35
2.23	Distribution of Population according to Religion 1971 to 2001 Census.	35
2.24	Projected Population by Sex from 2001-2026 (As on 1 st March).	36

Table No.	Description	Page No.
<u>III-CLIMATE AND RAINFALL</u>		
3.1	Temperature and Humidity.	38
3.2	Rainfall.	38
<u>IV-AGRICULTURE</u>		
4.1	Classification of Area.	40
4.2	Size Class of land Holding.	41
4.3	Area and Production under Principal Crops.	41
4.4	Area and Production under different Vegetables.	42
4.5	Area and Production under different Fruits.	42
4.6	Consumption of Chemical Fertilizers.	42
4.7	Consumption of Pesticides.	42
4.8	Tubewells.	42
<u>V-FOREST</u>		
5.1	Area of Forest under the control of the Forest Department.	44
5.2	Plants Planted and Supplied by the Forest Department.	44
5.3	Forest Produce.	44
5.4	Annual planting of Major Species.	44
<u>VI-MARKETING & STORAGE</u>		
6.1	Market Arrivals of Important Crops.	46
6.2	Distribution of marketing arrivals into foodgrains and non-foodgrains.	46
6.3	Procurement of Important Crops.	47
6.4	Crop-wise procurement Prices.	47
6.5	Crop-wise harvest Prices.	48
6.6	Cold storage & workers engaged therein.	48
<u>VII-MEDICAL AND HEALTH</u>		
7.1	Birth Rate (Rural, Urban & Combined).	50
7.2	Death Rate (Rural, Urban & Combined).	51
7.3	Infant Mortality Rate (IMR) (Rural, Urban & Combined).	52
7.4	Medical Institutions classified by Hospitals and Dispensaries.	53
7.5	Patients Treated in Medical Institutions in Chandigarh.	53
7.6	Immunisation Programme, Voluntary Sterilisation Operations & Family Welfare Programme.	53
7.7	Progress of Prophylaxies against Nutritional Anaemia.	54
7.8	Blood Donation activities.	54
7.9	Eyes Donation activities.	54
<u>VIII-LIVESTOCK, ANIMAL HUSBANDRY & DAIRYING</u>		
8.1	Population of Animals and Birds according to Thirteenth, Fourteenth, Fifteenth, Sixteenth & Seventeenth Quinquennial Livestock Census, 1982, 1988, 1992, 1997 and 2003.	56-59
8.2	Veterinary Institutions & Other Staff.	60
8.3	Work done in Veterinary Institutions.	60
8.4	Recognised Slaughter Houses & Animals Slaughtered therein.	61
8.5	17th Quinquennial Livestock Census at a glance.	61

Table No.	Description	Page No.
8.6	Total Area under Fish Culture, Fish seed production and Fish production.	61
8.7	Agricultural Implements & Machinery.	62-64
<u>IX-INDUSTRIES</u>		
9.1	Registered working factories (A) and workers employed therein (B).	66
9.2	Registered working factories under Section 2m(i), 2m(ii) and 85 of the Factories Act, 1948.	67
9.3	Production and Employment of Manufacturing (Small Scale) Industries in Chandigarh.	67
9.4	Information relating to working Small Scale Industries in Chandigarh.	68
9.5	Information relating to working Large/Medium Industries in Chandigarh.	68
9.6	Employment provided under Khadi & Village Industries Board and their Annual Production of Industrial Goods.	68
<u>X-ENERGY</u>		
10.1	Consumption of Electric-Power. (By uses)	70
10.2	Consumption & percentage of Electric-power (By Uses).	70
10.3	Category of Consumers.	71
10.4	Sale of Electricity per Consumer.	71
10.5	Tubewells energised.	71
10.6	Annual per Capita Consumption of Electricity.	72
10.7	Grid Stations.	72
10.8	Consumption of Petroleum Products.	72
<u>XI-WATER SUPPLY</u>		
11.1	Consumption of Water.	74
<u>XII-SMALL SAVINGS</u>		
12.1	Small Savings Schemes.	76
12.2	Annual Net receipts of Small Savings.	76
<u>XIII-TAXATION</u>		
13.1	Registered dealers and tax realised.	78
13.2	Revenue Collection under State Excise.	78
13.3	Revenue Position at a Glance (2004-2005).	79-80
13.4	Revenue Position at a Glance (2005-2006).	81-82
13.5	Revenue Position at a Glance (2006-2007).	83-84
<u>XIV-PROPERTY REGISTRATION</u>		
14.1	Description of Registered Documents and Value of Property Transferred in Chandigarh.	86
<u>XV-PUBLIC FINANCE</u>		
15.1	Actual Revenue Receipts.	88
15.2	Expenditure on Revenue Accounts.	89-90
15.3	Expenditure on Capital Accounts.	90
<u>XVI-BANKING</u>		
16.1	Banking Development.	92
16.2	Groupwise Distribution of the number of Reporting offices, Aggregate deposits and Gross Bank Credit.	92

Table No.	Description	Page No.
16.3	Deposits and advances ratio of Scheduled Commercial Banks.	92
16.4	Co-operative Banks.	93
16.5	Benchmark rate of Interest on Housing, Vehicles loans, Public Provident Fund (PPF) and Kisan Vikas Patra (KVP).	93
16.6	Credit Cards and Debit Cards.	94
16.7	District-wise & Occupation-wise classification of outstanding credit of Scheduled Commercial Banks (as on 31st March).	94
<u>XVII-TRADE</u>		
17.1	Statement showing Export & Import in Chandigarh on Inland trade (Inter-State) Rail.	96-98
17.2	Value of Export of Principal items from Industrial sector.	98
<u>XVIII-LOANS ADVANCED BY CORPORATIONS</u>		
18.1	Classification of Loans advanced by Chandigarh Scheduled Castes, Backward Classes & Minorities Financial & Development Corporation Limited.	100
18.2	Classification of loans advanced by Chandigarh Child & Women Development Corporation Limited.	101
18.3	Classification of Loans advanced by Chandigarh Child and Women Development Corporation Limited, under NHFDC Schemes.	102
<u>XIX-EDUCATION</u>		
<u>PANJAB UNIVERSITY (CAMPUS ONLY)</u>		
19.1	Number of Students Enrolled.	104
19.2	Number of Scheduled Castes Students Enrolled.	104-105
19.3	Number of Students in Recognised Institutions.	105-106
19.4	Number of Staff (Working Strength).	106
<u>COLLEGES</u>		
19.5	Number of Colleges (Arts, Science and Commerce).	107
19.6	Number of Students Enrolled, Appeared and Passed.	107-114
19.7	Number of Scheduled Castes Students Enrolled, Appeared and Passed.	115-122
19.8	Number of Students & Scheduled Castes Students-Completed Degree.	123-130
19.9	Number of Staff (Working Strength).	130
<u>PUNIAB ENGINEERING COLLEGE (DEEMED UNIVERSITY)</u>		
<u>BACHELOR OF ENGINEERING (BE)</u>		
19.10	Number of Students Enrolled, Appeared and Passed.	131-132
19.11	Number of Scheduled Castes Students Enrolled, Appeared and Passed.	133-134
19.12	Number of Students & Scheduled Castes Students-Completed Degree.	135-136
19.13	Number of Staff (Working Strength).	136
<u>MASTER OF ENGINEERING (ME)</u>		
19.14	Number of Students Enrolled, Appeared and Passed.	137-139
19.15	Number of Scheduled Castes Students Enrolled, Appeared and Passed.	139-142
19.16	Number of Students & Scheduled Castes Students-Completed Degree.	142-144
<u>GOVERNMENT COLLEGE OF ENGINEERING AND TECHNOLOGY</u>		
19.17	Number of Students Enrolled, Appeared and Passed.	145
19.18	Number of Scheduled Castes Students Enrolled, Appeared and Passed.	146

Table No.	Description	Page No.
19.19	Number of Students & Scheduled Castes Students-Completed Degree.	147
19.20	Number of Staff (Working Strength).	147
	<u>CENTRAL POLYTECHNIC,SECTOR:26</u>	
19.21	Number of Students Enrolled, Appeared and Passed.	148-149
19.22	Number of Scheduled Castes Students Enrolled, Appeared and Passed.	149-151
19.23	Number of Students & Scheduled Castes Students-Completed Diploma.	151-152
19.24	Number of Staff (Working Strength).	152
	<u>GOVERNMENT POLYTECHNIC FOR WOMEN, SECTOR:10</u>	
19.25	Number of Students Enrolled, Appeared and Passed.	153-154
19.26	Number of Scheduled Castes Students Enrolled, Appeared and Passed.	154-155
19.27	Number of Students & Scheduled Castes Students-Completed Diploma.	155-156
19.28	Number of Staff (Working Strength).	156
	<u>INDUSTRIAL TRAINING INSTITUTE, SECTOR:28</u>	
19.29	Number of Students Enrolled, Appeared and Passed.	157-161
19.30	Number of Scheduled Castes Students Enrolled, Appeared and Passed.	161-165
19.31	Number of Students & Scheduled Castes Students-Completed Certificate.	166-170
19.32	Number of Staff (Working Strength).	170
	<u>GOVERNMENT CENTRAL CRAFTS INSTITUTE FOR WOMEN</u>	
19.33	Number of Students Enrolled, Appeared and Passed.	171-173
19.34	Number of Scheduled Castes Students Enrolled, Appeared and Passed.	174-176
19.35	Number of Students & Scheduled Castes Students-Completed Certificate.	176-179
19.36	Number of Staff (Working Strength).	179
	<u>GOVERNMENT HOME SCIENCE COLLEGE</u>	
19.37	Number of Students Enrolled, Appeared and Passed.	180-181
19.38	Number of Scheduled Castes Students Enrolled, Appeared and Passed.	181-182
19.39	Number of Students & Scheduled Castes Students-Completed Degree.	183-184
19.40	Number of Staff (Working Strength).	184
	<u>CHANDIGARH COLLEGE OF ARCHITECTURE</u>	
19.41	Number of Students Enrolled, Appeared and Passed.	185
19.42	Number of Scheduled Castes Students Enrolled, Appeared and Passed.	185
19.43	Number of Students & Scheduled Castes Students-Completed Degree.	185
19.44	Number of Staff (Working Strength).	185
	<u>GOVERNMENT COLLEGE OF ARTS</u>	
	<u>BACHELOR OF FINE ARTS (BFA)</u>	
19.45	Number of Students Enrolled, Appeared and Passed.	186
19.46	Number of Scheduled Castes Students Enrolled, Appeared and Passed.	187
19.47	Number of Students & Scheduled Castes Students-Completed Degree.	188
	<u>MASTER OF FINE ARTS (MFA)</u>	
19.48	Number of Students Enrolled, Appeared and Passed.	189
19.49	Number of Scheduled Castes Students Enrolled, Appeared and Passed.	190
19.50	Number of Students & Scheduled Castes Students-Completed Degree.	191

Table No.	Description	Page No.
<u>SPECIAL DIPLOMA IN FINE ART FOR DEAF & DUMB/MENTALLY CHALLENGED PERSONS</u>		
19.51	Number of Students Enrolled, Appeared and Passed.	192
19.52	Number of Scheduled Castes Students Enrolled, Appeared and Passed.	193
19.53	Number of Students & Scheduled Castes Students-Completed Diploma.	194
19.54	Number of Staff (Working Strength).	194
<u>DHANWANTRY AYURVEDIC COLLEGE</u>		
19.55	Number of Students Enrolled, Appeared and Passed.	195
19.56	Number of Scheduled Castes Students Enrolled, Appeared and Passed.	195
19.57	Number of Students & Scheduled Castes Students-Completed Degree.	195
19.58	Number of Staff (Working Strength).	195
<u>HOMEOPATHIC MEDICAL COLLEGE</u>		
19.59	Number of Students Enrolled, Appeared and Passed.	196
19.60	Number of Scheduled Castes Students Enrolled, Appeared and Passed.	196
19.61	Number of Students & Scheduled Castes Students-Completed Degree.	196
19.62	Number of Staff (Working Strength).	196
<u>POSTGRADUATE INSTITUTE OF MEDICAL EDUCATION & RESEARCH UNDER GRADUATE COURSES (PARA MEDICAL)</u>		
19.63	Number of Students Enrolled, Appeared and Passed.	197-198
19.64	Number of Scheduled Castes Students Enrolled, Appeared and Passed.	198-199
19.65	Number of Students & Scheduled Castes Students-Completed Degree.	199-200
<u>GRADUATE COURSES (PARAMEDICAL)</u>		
19.66	Number of Students Enrolled, Appeared and Passed.	201
19.67	Number of Scheduled Castes Students Enrolled, Appeared and Passed.	201-202
19.68	Number of Students & Scheduled Castes Students-Completed Degree.	202
<u>POST GRADUATE COURSES (PARAMEDICAL)</u>		
19.69	Number of Students Enrolled, Appeared and Passed.	203-204
19.70	Number of Scheduled Castes Students Enrolled, Appeared and Passed.	205-206
19.71	Number of Students & Scheduled Castes Students-Completed Degree.	206-208
<u>POST GRADUATE COURSES (MEDICAL)</u>		
19.72	Number of Students Enrolled, Appeared and Passed.	209-210
19.73	Number of Scheduled Castes Students Enrolled, Appeared and Passed.	210-211
19.74	Number of Students & Scheduled Castes Students-Completed Degree.	211-212
<u>GOVERNMENT MEDICAL COLLEGE</u>		
19.75	Number of Students Enrolled, Appeared and Passed.	213
19.76	Number of Scheduled Castes Students Enrolled, Appeared and Passed.	213
19.77	Number of Students & Scheduled Castes Students-Completed Degree.	214
19.78	Number of Staff (Working Strength).	214
<u>Dr. Harvansh Singh Judge Institute of Dental Sciences</u>		
19.79	Number of Students Enrolled, Appeared and Passed.	215
19.80	Number of Scheduled Castes Students Enrolled, Appeared and Passed.	215
19.81	Number of Students & Scheduled Castes Students-Completed Degree.	215
19.82	Number of Staff (Working Strength).	215

Table No.	Description	Page No.
<u>COLLEGE OF EDUCATIONS</u>		
19.83	College of Educations. (Nos.)	216
19.84	Number of Students Enrolled, Appeared and Passed.	216
19.85	Number of Scheduled Castes Students Enrolled, Appeared and Passed.	216-217
19.86	Number of Students & Scheduled Castes Students-Completed Degree.	217
19.87	Number of Staff (Working Strength).	217
<u>SCHOOLS</u>		
19.88	Number of Senior Secondary & High Schools.	218
19.89	Number of Students Enrolled, Appeared and Passed.	218
19.90	Number of Scheduled Castes Students Enrolled, Appeared and Passed.	218-219
19.91	Number of Staff (Working Strength).	219
19.92	Number of Middle and Primary Schools.	219
19.93	Number of Students Enrolled, Appeared and Passed.	219-220
19.94	Number of Scheduled Castes Students Enrolled, Appeared and Passed.	220
19.95	Number of Staff (Working Strength).	220
<u>XX-LABOUR AND EMPLOYMENT</u>		
20.1	Persons on the live Register of Employment Exchange.	222
20.2	Persons on the Live Register of Employment Exchange (Profession-wise).	223-225
20.3	Registration & Placing by Employment Exchange.	226
20.4	Vocational Guidance Programme at the Employment Exchange.	226
20.5	Unemployed educated & un-educated applicants.	227
20.6	Unemployed Skilled and Unskilled applicants.	227
20.7	Employment in the organised sector (Public, Quasi and Private).	227
20.8	Registration and placing by Employment Exchange (P & E Section).	228
20.9	Applicants on the Live Register of Employment Exchange classified by Broad Occupational Groups.	228
20.10	Unemployed according to qualification.	229
20.11	Trade Unions under the Trade union Act, 1926.	230
20.12	Industrial Disputes.	230
20.13	Trade Unions according to their Membership size.	231
20.14	Party Affiliation of the Registered Trade Unions.	231
20.15	Accident in Factories.	232
20.16	Worker's compensation (Compensation paid in lieu of Accidents under workmen's compensation Act, 1923).	232
20.17	Shops, Commercial Establishment, Hotels & Restaurants and persons employed therein.	232
20.18	Contract Labour Act-1970.	233
20.19	Rates of Minimum Wages.	234
<u>XXI-JOINT STOCK COMPANIES</u>		
21.1	Distribution of Joint Stock Companies into Public and Private (Authorised Capital) in Chandigarh.	236

Table No.	Description	Page No.
<u>XXII-TRANSPORT AND COMMUNICATION</u>		
22.1	Performance of Chandigarh Transport Undertaking.	238
22.2	Registration of New Motor Vehicles.	239
22.3	Road Length Maintained by Public Works Department (B & R) and Municipal Corporation, U.T. Chandigarh.	239
22.4	Post Offices, Letter Boxes, Telephones Connections, Public Call Offices, Telephone Exchanges, Telephone Offices, Internet Connection and Mobile Phone Connections.	240
<u>XXIII-HOUSING</u>		
23.1	Houses constructed/completed and allotted by the Chandigarh Housing Board.	242
23.2	Plots sold by Estate Office and construction activities during 01.04.2006 to 31.03.2007.	242
23.3	Working of the various Housing Schemes in Chandigarh (Expenditure).	242
<u>XXIV-POLICE. CRIMES AND SUDHARGHAR</u>		
24.1	Number of Police Stations and Police Posts.	244
24.2	Strength of Civil Police according to Category-wise.	244
24.3	Incidents of Crimes.	244
24.4	Murder, Kidnapping & Abduction, Dacoity, Robbery, Rape and Dowry Cases.	245-247
24.5	Murder, Kidnapping & Abduction, Dacoity, Robbery, Rape and Dowry Cases- Persons prosecuted.	248-250
24.6	Convicts by Age, Sex and Literacy.	251
24.7	Convicts Classified as "Habituals" admitted into Chandigarh Jail.	252
24.8	Progress of Jail Industries.	252
24.9	Fire Incidents.	253
24.10	Number of Guns and Licences.	253
24.11	Seizures of Narcotics and Drugs (Nos. of Cases).	254
24.12	Quantity of Drugs Seized.	254
24.13	Value of Property of Drug Traffickers Forfeited and Frozen.	254
24.14	Traffic Challan	254
<u>XXV-ACCIDENTS</u>		
25.1	Incidence of Accidental Deaths.	256
25.2	Incidence of Suicides.	257
25.3	Accidents according to Class of Vehicles involved.	258
25.4	Road Accidents.	258
<u>XXVI-CO-OPERATION</u>		
26.1	Selected Statistics of Housing Co-operative Societies.	260
26.2	Selected Statistics of Housing Co-operative Societies (Chandigarh State Federation).	260
26.3	Selected Statistics of Primary Agricultural Credit Societies.	261
26.4	Selected Statistics of Primary Non-Agricultural Credit Societies.	261
26.5	Selected Statistics of Primary Marketing-cum-Processing Societies.	262
<u>XXVII-PUBLIC DISTRIBUTION SYSTEM.</u>		
27.1	Public Distribution System.	264

Table No.	Description	Page No.
	<u>XXVIII-SOCIAL WELFARE & WELFARE OF SCHEDULED CASTES</u>	
28.1	Social Welfare Institutions/Services.	266
	<u>XXIX-PLAN</u>	
29.1	Expenditure of Fifth, Sixth, Seventh and Eighth Five Year Plans.	268
29.2	Expenditure of Ninth Five year Plan 1997-2002.	269
29.3	Approved Outlay of Tenth Five Year Plan (2002-2007).	270
29.4	Projected Outlay of 11 th Five Year Plan (2007-2012).	271
29.5	Annual Plan 2005-2006 (Actual Expenditure).	272
29.6	Annual Plan 2006-2007 (Actual Expenditure).	273
29.7	Annual Plan 2007-2008 (Budgeted Outlay & Anticipated Expenditure).	274
	<u>XXX-ECONOMIC CENSUS.</u>	
30.1	Fifth Economic Census -2005.	276
30.2	Fifth Economic Census-2005 Establishments.	277
30.3	Number of Establishments under 5 th and 4 th Economic Census.	277
30.4	Number of Employment under 5 th and 4 th Economic Census.	278
30.5	Average Employment under 5 th and 4 th Economic Census.	278
	<u>XXXI-ELECTORAL STATISTICS</u>	
31.1	Total Voters (As on 31.12.2006).	280
31.2	Valid Votes polled and number of voters in the various Lok Sabha Elections.	280
	<u>XXXII-PRICE INDICES</u>	
32.1	Wholesale Price Index (WPI) in India-by Groups.	282
32.2	Consumer Price Index (CPI) Numbers of Industrial Workers.	283
32.3	Consumer Price Index (CPI) Numbers of Urban Non-Manual Employees (UNME).	284
	<u>XXXIII-EMPLOYEES CENSUS</u>	
33.1	Statement showing the Sanctioned Posts, Filled-up Posts, Scheduled Castes as on 31 st March, 2007.	286
33.2	Statement showing the Ex-servicemen, Scheduled Tribes (ST) and Other Backward Classes (OBC) as on 31 st March, 2007.	286
33.3	Statement showing the Deputationists from Punjab, Haryana, Himachal Pradesh and others as on 31 st March, 2007.	286
	<u>XXXIV-LOCAL BODIES</u>	
34.1	Number of Members, Income and Expenditure of Municipal Corporation.	288
34.2	Income of Municipal Corporation.	289
34.3	Expenditure of Municipal Corporation.	290
34.4	Area, Population, Income and Expenditure of Zila Parishad.	291
34.5	Statistics regarding Panchayat Samiti and Panchayats.	292
	<u>XXXV-TOURISM</u>	
35.1	Tourism at a Glance.	294
35.2	Hotels and Tariff.	295-296
	<u>XXXVI-ENTERTAINMENT</u>	
36.1	Cinemas.	298
	<u>XXXVII-NEWS PAPERS</u>	
37.1	Newspapers and Periodicals.	300
37.2	Circulation of Newspapers.	300
	<u>XXXVIII-INTOXICANTS</u>	
38.1	Consumption of Intoxicants.	302

Table No.	Description	Page No.
	<u>XXXIX- INDEX OF INDUSTRIAL PRODUCTION</u>	
39.1	Index of Industrial Production- Sectoral (All India).	304
39.2	Index of Industrial Production (2-Digit Level) (All India).	305
39.3	Index of Industrial Production : Use-Based (All India).	306
	<u>XXXX-MALLS AND MULTIPLEXES</u>	
40.1	Malls & Multiplexes.	308
	<u>XXXXI-STATE DOMESTIC PRODUCT</u>	
41.1	Gross State Domestic Product of Chandigarh At a Glance (1999-2000 to 2007-08). (Base Year 1999-2000).	310
41.2	Gross State Domestic Product by Economic Activity at Factor Costs by Industry of Origin at Current Prices.	311
41.3	Percentage change over previous year in GSDP at Current Prices.	312
41.4	Percentage Distribution of GSDP by Economic Activity at Current Prices.	313
41.5	Gross State Domestic Product by Economic Activity at Factor Costs by Industry of Origin at Constant Prices.	314
41.6	Percentage change over previous year in GSDP at Constant Prices.	315
41.7	Percentage Distribution of GSDP by Economic Activity at Constant Prices.	316
41.8	Net State Domestic Product by Economic Activity at Factor Costs by industry of origin at Current Prices.	317
41.9	Percentage change over previous year in NSDP at Current Prices.	318
41.10	Percentage Distribution of NSDP by Economic Activity at Current Prices.	319
41.11	Net State Domestic Product by Economic Activity at Factor Costs by Industry of origin at Constant Prices.	320
41.12	Percentage change over previous year in NSDP at Constant Prices.	321
41.13	Percentage Distribution of NSDP by Economic Activity at Constant Prices.	322
	<u>XXXXII-LIBRARY STATISTICS</u>	
42.1	Government Libraries in Chandigarh.	324-326
	<u>XXXXIII-BIOMETRIC SURVEY</u>	
43.1	Biometric Survey of Colonies.	328
	<u>XXXXIV-RED CROSS SOCIETIES</u>	
44.1	Red Cross Branches and their Membership, Junior and Senior Red Cross groups and their Membership and First Aid Post run by Red Cross Society.	330
44.2	Income and Expenditure of Red Cross Societies.	330
	<u>XXXXV- RELIGIOUS PLACES IN CHANDIGARH.</u>	
45.1	Religious places.	332
45.2	Dharmshalas.	332
	<u>XXXXVI- VILLAGEWISE PROFILE.</u>	
46.1	Villagewise profile.	334-357
	<u>Prime Minister's New 15-point programme for the welfare of minorities.</u>	358
	<u>Twenty Point Programme.</u>	359
	<u>E-GOVERNANCE</u>	360
	<u>e-Sampark Centres.</u>	361
	<u>e-Gram Sampark Centres.</u>	362
	<u>e-Jan Sampark Centres.</u>	362
	<u>Green status of city beautiful year 2006-07.</u>	363
	<u>HELPLINE</u>	364

CHANDIGARH ADMINISTRATION NUMBERS IN A NUTSHELL

Sl. No.	Description	Unit	Period		
1	2	3	4	5	6
1	AREA AND POPULATION		<u>Total</u>	<u>Rural</u>	<u>Urban</u>
	Area - 2001 Census	(In Sq. Kms.)	114	34.66	79.34
	Population-2001 Census	Persons	900635	92120	808515
		Males	506938	56816	450122
		Females	393697	35304	358393
	SC Population-2001 Census	Persons	157597	14740	142857
		Males	86187	8417	77770
		Females	71410	6323	65087
	Percentage of SC Population to total Population	%	17.50	16.00	17.67
			<u>Total</u>	<u>Males</u>	<u>Females</u>
	Projected Population (As on 1 st March 2007)		1161000	666000	495000
	Decennial Population Growth 1991-2001	(Absolute)	258620	25934	232686
	Decennial Population Growth 1991-2001	%	+40.33	+39.18	+40.46
	Population (0-6 years)-2001 Census	Persons	115613	14416	101197
		Males	62664	7805	54859
		Females	52949	6611	46338
	Proportion of (0-6 years) population	%	12.83	12.36	13.45
	Density of Population-2001 Census	(Per Sq. Kms.)	7900	2658	10191
	Ranking		Ranked 2nd (All India)		
2	LITERACY-2001 CENSUS		<u>Persons</u>	<u>Males</u>	<u>Females</u>
	Literates	Numbers	643245	382686	260559
	Literacy Rate	%	81.9	86.1	76.5
	Gender Gap in literacy rate	(%)		9.6	
	Scheduled Castes Literates	Numbers	89562	55484	34078
	SC Literacy Rate	%	67.7	76.2	57.2
	Ranking		Ranked 5th (All India)		
3	SLUM POPULATION-2001 CENSUS				
	Total Slum Population	Nos.	107125	62762	44363
	% of slum population to total population	%	11.89	12.38	11.27
	Sex Ratio	(Females per '000 Males)		707	
	Population in age group (0-6 years)	Nos.	22395	11681	10714
	Literates	Nos.	46417	33133	13284
	Literacy Rate	%	54.78	64.86	39.48
	Scheduled Castes Population in slum	Nos.	41869	23078	18791
	Percentage of SC population to total slum population	%	39.08	36.77	42.36
	Total Workers	Nos.	42375	36600	5775

CHANDIGARH ADMINISTRATION NUMBERS IN A NUTSHELL

Sl. No.	Description	Unit	Period		
1	2	3	4	5	6
4	<u>DISABLED POPULATION-2001 CENSUS</u>		<u>Persons</u>	<u>Males</u>	<u>Females</u>
	Total disabled population	Nos.	15,538	9,538	6,000
	In Seeing	"	8,422	5,041	3,381
	In Speech	"	882	551	331
	In Hearing	"	607	354	253
	In Movement	"	3,828	2,500	1,328
	Mental	"	1,799	1,092	707
	Percentage of Disabled population to total Population	%	1.73	1.88	1.52
5	<u>SEX RATIO</u>		<u>Total</u>	<u>Rural</u>	<u>Urban</u>
	Sex Ratio-2001 Census	(Females per 1000 Males)	777	621	796
	Sex Ratio (0-6)-2001 Census	"	845	847	845
6	<u>WORK PARTICIPATION</u>		<u>Persons</u>	<u>Males</u>	<u>Females</u>
	Total Workers (Main + Marginal)	Nos.	340422	284419	56003
	Work Participation Rate	%	37.8	56.1	14.2
7	<u>GSDP/PER CAPITA INCOME</u>		<u>2003-04</u>	<u>2004-05</u>	<u>2005-06</u>
	GSDP at Current Prices	(Rs. in lakhs)	712012	830514	987211
	Growth Rate	%	16.6	16.6	18.9
	GSDP at Constant Prices (1999-2000)	(Rs. in lakhs)	602040	681949	774345
	Growth Rate	%	11.4	13.3	13.5
	Per Capita Income (At Current Prices)	(In Rs.)	66512	75181	86629
	Per Capita Income (At Constant Prices) 1999-2000	"	56197	61723	67910
8	<u>VEHICLES</u>		<u>2005</u>	<u>2006</u>	<u>2007</u>
	Two Wheelers	Nos. (Cum.)	431063	451712	470882
	Four Wheelers	"	162263	175156	188968
	Total (Two Wheelers & Four Wheelers)	"	593326	626868	659850
	Per Capita vehicles (Per household)	Nos.	2	2	2
9	<u>WATER</u>		<u>2004-05</u>	<u>2005-06</u>	<u>2006-07</u>
	Total Water Consumption (Domestic)	(In Kilo-litre)	54890450	58007557	58128864
	Per Capita Water Consumption	Kilolitre (Per Annum)	52.28	52.59	50.07

CHANDIGARH ADMINISTRATION NUMBERS IN A NUTSHELL

Sl. No.	Description	Unit	Period		
1	2	3	4	5	6
10	<u>ELECTRICITY</u>				
	Electricity Consumption	(M.Kwh)	845.01	918.29	1064.35
	Per Capita Consumption of Power in U.T. Chandigarh	Kilowatt hours (Per Annum)	1036	1070	1162
11	<u>EXPENDITURE</u>				
	Total Plan Expenditure	(Rs. in lakhs)	18530	19783	24923
	Total Non-Plan Expenditure	"	97175	104427	115389
	Total Expenditure	"	115705	124210	140312
	Per Capita Expenditure	(In Rs.)	1765	1794	2147
12	<u>TELEPHONE CONNECTIONS</u>		<u>2004-05</u>	<u>2005-06</u>	<u>2006-07</u>
	Mobile Connections	Nos.(Cum.)	580875	836787	1018740
	Land Line Connections	"	241172	248961	256293
	Total Connections	"	822047	1085748	1166293
	Tele Density	%	78	98	100
	Internet Connections	Nos.(Cum.)	30449	41365	47579
	Public Call Office (PCO)	"	2524	2040	1516
13	<u>VITAL STATISTICS</u>		<u>2005</u>	<u>2006</u>	<u>2007</u>
	Birth Rate	(Per Thousand)	21.45	21.44	20.75
	Death Rate	"	10.22	10.26	10.82
	Infant Mortality Rate	(Per Thousand Live Births)	44.13	45.40	45.64
	Mother Mortality Ratio	(Per Lakh Live Births)		57	25
14	<u>HOSPITAL & DISPENSARIES</u>		<u>2004-05</u>	<u>2005-06</u>	<u>2006-07</u>
	Hospital	Nos. (Cum.)	5	5	5
	Dispensaries	"	39	40	40
	Hospital Beds	"	2600	2653	2662
15	<u>BANKING</u>				
	Banks	Nos. (Cum.)	227	240	255
	Scheduled Commercial Banks	"	224	237	252
	Foreign Banks	"	3	3	3
	Total Credit	(Rs. in Lakhs)	1215800	1608200	1950665
	Total Deposit	(Rs. in Lakhs)	1509171	2074691	2419156
	Credit-Deposit Ratio	%	81	78	81

CHANDIGARH ADMINISTRATION NUMBERS IN A NUTSHELL

Sl. No.	Description	Unit	Period		
1	2	3	4	5	6
16	<u>EXPORT</u>		<u>2004-05</u>	<u>2005-06</u>	<u>2006-07</u>
	Export (From Industries)	(Rs.in Lakhs)	9577.69	9979.15	13752.19
	Growth in Export	%	143.02	104.19	137.81
17	<u>EDUCATION</u>		<u>2004-05</u>	<u>2005-06</u>	<u>2006-07</u>
	No. of Schools	Nos. (Cum.)	151	153	162
	Enrolment	Nos.	154887	163485	175921
	Total Colleges (Arts, Science & Commerce)	Nos (Cum.)	11	11	11
	Enrolment	Nos.	24351	25263	26367
	Appeared	"	22816	23862	25328
	Passed	"	21139	21329	23112
18	<u>TOURISM</u>		<u>2004</u>	<u>2005</u>	<u>2006</u>
	<u>HOTELS</u>				
	Numbers	Nos.(Cum.)	34	35	36
	Beds	"	1860	2198	2230
	Tariff Range	(In Rs.)	600-6050	600-7000	500-8500
	<u>GUEST HOUSES</u>				
	Numbers	Nos.(Cum.)	8	10	10
	Beds	"	769	860	860
	Tariff Range	(In Rs.)	200-1500	250-1500	200-1500
	<u>BUDGET ACCOMMODATION</u>				
	Numbers	Nos.(Cum.)	16	16	16
	No. of Beds	"	1044	1088	1088
	Tariff Range	(In Rs.)	65-550	70-600	70-800
19	<u>GARDENS</u>		<u>2004-05</u>	<u>2005-06</u>	<u>2006-07</u>
	No. of Gardens	Nos.(Cum.)	19	21	23
	Area	(In Acres)	815.9	838.65	872.08
20	<u>SOCIAL WELFARE</u>				
	Creches	Nos. (Cum)	44	44	45
	Anganwadi Centers	"	300	329	329

CHAPTER-I

INTRODUCTION

I.1 BACKGROUND HISTORY OF CHANDIGARH

Chandigarh, the dream city of India's first Prime Minister, Sh. Jawahar Lal Nehru, was planned by the famous French architect Le Corbusier. Picturesquely located at the foothills of Shivaliks, it is known as one of the best experiments in urban planning and modern architecture in the twentieth century in India.

Historical Background

"Chandigarh derives its name from the temple of "Chandi Mandir" located in the vicinity of the site selected for the city. The deity 'Chandi', the goddess of power and a fort or 'garh' laying beyond the temple gave the city its name" (Chandigarh-The City Beautiful).

The city has a pre-historic past. The gently sloping plains on which modern Chandigarh exists, was in the ancient past, a wide lake ringed by a marsh. The fossil remains found at the site indicate a large variety of aquatic and amphibian life which was supported by that environment. About 8000 years ago the area was also known to be a home to the Harappans. (Source: www.citco.nic.in)

Since the medieval thru' modern era, the area was part of the large and prosperous Punjab Province which was divided into East & West Punjab during partition of the country in 1947. The city was conceived not only to serve as the capital of East Punjab, but also to resettle thousands of refugees who had been uprooted from West Punjab.

In March, 1948, the Government of Punjab, in consultation with the Government of India, approved a 114.59 sq. kms. tract of land at the foothills of the Shivaliks as the site for the new capital. The location of the city site was a part of the erstwhile Ambala district as per the 1892-93 gazetteer of District Ambala. The site was selected by Dr. M.S. Randhawa, the then Deputy Commissioner of Ambala. Before the new city came up, the original site had about 59 villages (Singh *et.al.*, 1998). The foundation stone of the city was laid in 1952. Subsequently, at the time of reorganization of the state in 1966 (01.11.1966) into Punjab, Haryana and Himachal Pradesh, the city assumed the unique distinction of being the capital city of both, Punjab and Haryana while it itself was declared as a Union Territory and under the direct control of the Central Government.

Basic Statistics

The basic geographical and demographic profile of Chandigarh is as under:

Area	114 sq kms (+25.42 sq kms additional hilly catchment area declared as Wildlife Sanctuary)
Longitude	76° 47' 14E
Latitude	30° 44' 14N
Altitude	304 – 365 meters above MSL with 1% drainage gradient
Annual Rainfall	75.33 cm/year average (April-2006 to March-2007)
Monsoon	July – September
Temperature	Winter Min. (Nov.-Jan.,2007) 0°C–16°C Summer Max. (April-July,2006) 28°C – 43°C
Prevalent Winds	From the North West to South East in Winter and reverse in Summer.
Total Villages	24 (As per 2001 Census)
Inhabited	23 (As per 2001 Census)
Un-inhabited	1 (As per 2001 Census)
Panchayats	12 (of 13 Villages) (9 Villages Merged in MC limit in-2006)
Population (2001 census)	9,00,635
Density of population/sq. km.	7,900 (As per 2001 Census)
Birth Rate (per 1000)	20.75 (2007)
Death Rate (per 1000)	10.82 (2007)
Infant Mortality Rate (per 1000)	45.64 (2007)
Sex Ratio (females per 1000 males)	777 (As per 2001 Census)
Decennial Population Growth	40.33% (1991-2001)
Literacy Rate	81.9% (As per 2001 Census)

Geology

The Union Territory of Chandigarh is located in the foothills of the Shivalik hill ranges in the north, which form a part of the fragile Himalayan ecosystem. It is occupied by Kandi (Bhabhar)

in the north east and Sirowal (Tarai) and alluvial plains in the remaining part. The subsurface formation comprises of beds of boulders, pebbles, gravel, sand, silt, clays and some kankar. The area is drained by two seasonal rivulets viz. Sukhna Choe in the east and Patiala-Ki-Rao Choe in the west. The central part forms a surface water divide and has two minor streams. The stream passing through the central part is called N-Choe and the other is Choe Nala which initiates at Sector 29.

Climate

Chandigarh falls under Koeppen's Cwg category i.e. it has cold dry winter, hot summer and sub tropical monsoon. Evaporation usually exceeds precipitation and the weather is generally dry.

The area experiences four seasons: (i) Summer or hot season (mid-March to Mid-June) (ii) Rainy season (late-June to mid-September); (iii) Post monsoon autumn/transition season (mid September to mid-November); (iv) Winter (mid November to mid-March). The dry spell of summer is long but with occasional drizzles or thunder storms. May and June are the hottest months of the year with mean daily maximum & minimum temperatures being about 37°C & 25°C, respectively. Maximum temperatures can rise up to 44°C. Southwest monsoons with high intensity showers commence in late June. The weather at this time is hot and humid. The variation in annual rainfall on year to year basis is appreciable i.e. 700 mm to 1200 mm. The 20 year average rainfall for Chandigarh is 1100.7 mm. January is the coldest month with mean maximum and minimum temperatures being around 23°C and 3.6°C respectively. Winds are generally light and blow from northwest to southeast direction with exception of easterly to southeasterly winds that blow on some days during the summer season.

The Master Plan of Chandigarh

Le Corbusier conceived the master plan of Chandigarh as analogous to human body, with a clearly defined head (the Capitol Complex, Sector 1), heart (the City Centre, Sector 17), lungs (the leisure valley, innumerable open spaces and sector greens), the intellect (the cultural and educational institutions), the circulatory system (the network of roads, the 7 Vs) and the viscera (the Industrial Area). The concept of the city is based on four major functions : living, working, care of the body and spirit and circulation. Residential sectors constitute the

living part whereas the Capitol Complex, City Centre, Educational Zone (Post Graduate Institute, Punjab Engineering College, Panjab University) and the Industrial Area constitute the working part. The Leisure Valley, Gardens, Sector Greens and Open Courtyards etc. are for the care of body and spirit. The circulation system comprises of 7 different types of roads known as 7Vs. Later on a pathways for cyclists called V8 were added to this circulation system.

The Capital complex comprises three architectural masterpieces: the “Secretariat”, the “High Court” and the “Legislative Assembly”, separated by large piazzas. In the heart of the Capital Complex stands the giant metallic sculpture of The Open Hand, the official emblem of Chandigarh, signifying the city's credo of “open to give, open to receive”.

The city centre (Sector 17) is the central business district and is located in the heart of Chandigarh. It comprises the Inter-State Bus Terminus, Parade Ground, District Courts, etc. on one hand, vast business and shopping center on the other and the bank square at another end. The 4-storey concrete buildings house banks and offices above and showrooms/shops at the ground level with wide pedestrian piazzas. The Neelam piazza in the center has fountains with light and water features. Proposal to set up an eleven storey building in Sector 17 is in the offing. Sector 34 is another newly developed commercial sector.

Four blocks in Sector 34 are proposed to have 10 storey buildings to have offices, multiplexes and hotels. As per the new proposal each building will have its own style and will not conform to the grey look (source: Chandigarh Tribune – 1.6.2004).

LAND USE:

Tentative Land use details of Chandigarh (U.T.) as per Urban Complex Plan.

Sl. No.	Land Use	Area in Sq. Kms. (Approx.)
1	2	3
1	Sectors (1 to 56) Part of Sector 61 & 63	70
2	Industrial	5.75
3	Institutional	5.56
4	Defence	5.15
5	Railway Land	1.28
6	Manimajra	3.90
7	Reserved Forest/Forest	11.00
8	Rural Zones/Peripheral area	11.36
	Total	114 Sq.Kms.

In the Urban Complex Plan approx. 8 sq. kms. Area comprising of Sectors 48 to 56 and part of Sector:61 and 63 was earmarked for developing the third phase sectors. Now, it is felt that a stage has been reached where no amount of stringent regulations and legislation can check this phenomenon of unplanned urbanization of the periphery, given the quality of life and opportunity of employment that the Chandigarh Urban Complex offers. It would, therefore, be necessary to recognize these ground realities and accordingly undertake a planned low-density development of the periphery in U.T. Chandigarh and the neighbouring States. Consequently, it is being realized that there is need to prepare Perspective Plan for 11.36 sq. kms. of area (which was earmarked as rural zone in the urban complex plan) as low density development.

Park Areas:

Ample areas have been provided in the master plan of the Capital for parks. Out of a total area of 20,000 acres acquired for the first phase, about 2000 acres are meant for development of parks.

Leisure Valley: Leisure Valley originates in sector I and is more than 8 km. long. Chandigarh-conceived as a Garden City full of – Sun, Space and Verdure” has blossomed, to a large extent, into such entity.

1. **Rajendra Park, Sector I:** It is a vast stretch of land about 400 acres, adjoining Secretariat building on the eastern side. Le Corbusier designed the landscape scheme of this park. It was started in 1954. Trees and round canopies and evergreen foliage have been planted here. It is commonly used for long walks, outdoor yoga, learning to drive and horse riding.
2. **Mango Garden Sector: I:** It is situated in sector I in an area about 100 acres. Its main attraction of mango trees.
3. **Botanical Garden, Sector I :** It is situated between the Rock Garden and Sukhna lake and is spread over 88 acres. Its rockeries, lily-pools and rare species covered in green houses draw garden lovers and botanists.
4. **Smriti Upavan, Sector I :** This space has been set aside to allow the people to plant trees in memory of the departed ones. The resultant forest is intended to be a place of silence and remembrance. It was formally inaugurated in November 14, 1988 when the

then Adviser, Sh. Ashok Pradhan, Planted a banyan tree in the memory of the first Prime Minister of India Pt. Jawahar Lal Nehru.

5. **Bougainvillea Park, Sector 3** : It is situated in sector 3 in an area of about 20 acres. The natural choe starts from here. About 65 different varieties of bougainvillea shrubs are planted here. It was started in 1976. A few flowering trees have also been planted here.
6. **Fitness Trails and the Flower Garden, Sector 10** : Situated in sector 10 Physical Fitness Trails have been developed with a view to enjoying physical exercises. It was started in 1965 and then redeveloped in 1985. On the southern side is located the Flower Garden. Out of an area of 90 acres, 50 acres are under seasonal flowers and rest of the area is punctuated with sculpture by renowned artists. Cultural activities and exhibitions are also organised here.
7. **Poinsettia & Lxora Garden, Sector 11**: it is situated in sector:11 on an over 5.73 acres land in Sector:11. The main attraction of the garden is Poinsettia and Ixora flowers.
8. **Botanical Garden Panjab University, Sector 14** : This Garden has about 225 types of threes and shrubs. It is spread over an area of about 16 acres and was started in 1961. One corner of this Garden is devoted to cacti and succulent plants, in another corner of the garden are grown evergreen and exotic plants. There is also a lotus corner in the garden.
9. **Zakir Rose Garden, Sector 16**: Spread over 42.07 acres, Rose Garden in sector 16 is said to be the largest in Area acclaimed for 45000 plants representing 582 varieties of roses as well as several fountains. It is truly magnificent during Rose Festival (Now Festival of Gardens) hosted each year to mark the arrival of spring. Emphasis was also given on the trees of medicinal value.
10. **Shanti Kunj, Sector 16**: It is situated between the Rose Garden and the Cricket Stadium in sector 16 stretch of the Leisure Valley in an area of about 15.25 acres. The natural stream running through the garden divides the park into five areas, each part depicts different kinds of threes such as medicinal plants, vertical shaped threes, flowering trees, trees for shade and environmentally friendly trees.

11. **Bulbous Garden, Sector 23:** It is situated in sector 23 in an area of about 3.65 acres and was opened in 2000. Its main attraction is shaded trees, bulbous plants, footpaths, lights, distribution & sprinkler system.
12. **Bamboo Valley, Sector 23:** Spread over 27.7 acres of land along the N-Choe passing through Sector:23-A between Children Traffic Park & Government High School and was opened in February, 2007. This land has 15 species of trees besides bamboo groves along the seasonal names as Bamboo Valley. The main attraction of Bamboo Valley has a variety of rare trees, Flower beds, various types of trees for shade, shrubs, Garden/Bamboo huts, fountains, lights, footpaths & sprinkler system.
13. **Children's Traffic Park, Sector 23:** It is situated in sector:23 in an area of 6.50 acres. This place is useful for children to learn cycling and to teach them rules of road safety. There is Bal Bhawan concrete pathways interlocked with undulating greens.
14. **Mini Rose Garden, Sector 24:** It is situated in Sector:24 on V-4 Road near Police Station and spread over 3.50 acres land. Rare varieties of roses are the main attraction of the garden. These varieties are not available in the Rose Garden Sector:16, Chandigarh.
15. **Pink Cassia Garden, Sector 29:** It is situated in Sector:29 on over 4.75 acres land and was developed in September, 2006. A larger numbers of Pink Cassia (Flowering trees) alongwith different type of shrubs adds to the park's charm. Campus lights has been provided, fountain will be provided in near future.
16. **Terraced Garden, Sector 33:** Situated in sector 33, it is spread over 6 acres and was started in 1979. Its main attraction is an illuminated musical fountains. This garden is the venue for the annual chrysanthemum show.
17. **Topiary Garden, Sector 35 :** It is situated in Sector 35 on an approximate area of 6 acres and was started in 1987. Many animal shapes created out of creepers and bushes attract children to this park. A large variety of ornamental plants add to the park's charm.
18. **Leisure Valley, Sector:36 :** It is situated in Sector 36 on an approximate area of 6.42 acres.
19. **Hibiscus Garden, Sector 36:** It is situated in sector:36 on an area of 6.10 acres and adjoins Dakshin Marg. It was opened in 1974. About 40 different types of Hibiscus

shrubs are planted here which provide colour throughout the year. The choe banks are also planted with bottle brush and bamboo groves.

20. **Garden of Fragrance, Sector:36:** It is situated on Sector:36 on an area of 14.30 acres. This is the most recent addition to the city's theme gardens. Flowering plants like raat ki rani, motia, varieties of jasmine, damask rose, mehndi, champa, harshingar and many others cast of pervading aroma in this part of the Leisure Valley.

Other Gardens: Besides the above mentioned parks/gardens of the Leisure Valley, there are other gardens in Chandigarh. They are:

21. **Garden of Annuals, Sector 44 :** It is situated on an over 5.50 acres land in Sector:44. The main attraction of the garden is plantation of winter and summer annuals during the year.

22. **Garden of Shrubs, Sector 46:** it is situated on an over 6.61 acres land in Sector:46 The main attraction of the garden is 50 varieties of ornamental shrubs, which blooms all the year round.

23. **Shivalik Garden:** It is situated in Pocket No. 7 Manimajra near Police Station. The Garden is developed on 18 Acres land. Ornamental Shrubs, trees, water features, artificial lake has been created in the garden. The garden has also with campus lights. Beautifully landscaped, by providing earth mounds which has been planted with ground covers in different patterns.

One unique feature in the layout of Chandigarh is its roads, classified in accordance with their functions. An integrated system of seven roads was designed to ensure efficient traffic circulation. Corbusier referred to these as the 7'Vs. The city's vertical roads run northeast/southwest (The 'Paths'). The horizontal roads run northwest/southeast ('The Margs'). They intersect at right angles, forming a grid or network for movement.

This arrangement of road-use leads to a remarkable hierarchy of movement, which also ensures that the residential areas are segregated from the noise and pollution of traffic.

Type of Roads	Functions/Names
V-1	Roads connecting Chandigarh with other cities like Ambala, Kharar and Shimla. They have dual carriage way, good tree plantation and distinctive central verge lighting. The Madhya Marg and Dakshin Marg are two roads which merge into V-1s leading to Kalka and Ambala, respectively.
V-2	They are the major avenues of Chandigarh, with important institutional and commercial functions running alongside. In Chandigarh they are identifiable as 'Margs'. Madhya Marg, Dakshin Marg, Jan Marg, Himalaya Marg, Uttar Marg and Purv Marg are important examples.
V-3	They are the corridor-streets for fast moving vehicular traffic. A Sector is surrounded either by V-2 or V-3 roads.
V-4	Roads bisecting the Sectors with shopping complexes located along their southern edge.
V-5	Roads meandering through the Sector giving access to its inner lands.
V-6	Roads coming of the V-5s and leading to the residential houses.
V-7	They are intended for pedestrian movement and run through the middle of the sectors in the green areas. A few examples are along the Jan Marg, in the Punjab University & Sector 15.
V-8	They are intended to run parallel with V-7s for the bi-cycles. Not properly developed, as yet.

Each 'Sector', or the neighbourhood unit, is quite similar to the traditional Indian 'mohalla'. Typically, each sector measures 800 metres by 1200 metres, covering 250 acres of area. Each Sector is surrounded by V-2 or V-3 roads, with no buildings opening on to them. Access from the surrounding roads is available only at 4 controlled points which roughly mark the middle of each side. Typically a sector is divided in four parts by a V-4 road running from east to west and a V-5 road running from north to south. These four parts are easily identifiable as A, B, C and D corresponding to North, East, South and West sides. However, sectors 1,2,3,4,5 and 6 have no Sub Sectors and sectors 7 and 8 have only three parts A, B and C (This is because they are developed according to the concept proposed by the first planner of the City Albert Mayer to give his concept some recognition). In case of Quardipartite Sectors, the houses from 1 to 1000,

1001 to 2000 to 2001 to 3000 and 3001 to 4000 are located in Sub Sectors A, B, C and D in clockwise direction. Though all the sectors are structured more or less similarly, but they have their own characteristics and individuality. Each Sector is meant to be self-sufficient, with shopping and community facilities within reasonable walking distance. The sectors of the city are numbered commencing from the northern most edge of the city with the highest numbers located at the southern edge. There is no sector 13 in Chandigarh, but the addition or subtraction of the number of any two consecutive sectors vertically amounts to 13 or its multiple (eg. Sec. 2 + Sec. 11 = 13, Sec. 11 + Sec. 15=26, etc.) Though it is generally believed that No. 13 was left out due to superstition but records indicate that Sector 12 and 13 were demarcated initially as a cultural zone in the lower halves of Sector 10 and 11 but later removed to avoid confusion . However, later No. 12 was assigned to residual area at the edge of Sector 11 but No. 13 was left out in absence of an appropriate area for its location. The location of Sectors 26, 27, 28, 29 and 30 is also somewhat anomalous. As per records, the phase-I of the master plan was up to Sector 25. Later the city was extended in the space available east of Sector 7, 19 and 20 and numbered 26,27, 28, 29 and 30.

Though educational, cultural and medical facilities are spread all over the city, however, major institutions are located in Sectors 10, 11, 12, 14 and 26.

The industrial area comprises 2.35 sq kms, set-aside in the Master Plan for non-polluting, light industry on the extreme southeastern side of the city near the railway line, as far away from the Educational Sectors and Capitol Complex as possible. Of this, 136 hectares was developed in the first phase. In the event of expansion, creation of an additional industrial area in the southern part of the city was envisaged. While the Industrial area is directly connected to the civic centre by a V-3 road, a wide buffer of fruit trees was planted to screen off this area from the rest of the city. Architectural controls have been established regarding site coverage and materials of construction, ultimately requiring all plans to be formed in consultation with the Capital Project Office. A maximum site coverage up to 50 per cent is allowed with 2.5 percent of the space permitted to be used as quarters for essential staff. In Sector 30, which is sufficiently close to the Industrial Sector, multi-storeyed buildings for providing suitable tenements for the workers have been developed. Besides Industrial housing is also provided in sectors 28 and 29.

Tree plantation and landscaping has been an integral part of the city's Master Plan. Twenty six different types of flowering and 22 species of evergreen trees (Singh *et. al.*, 1998) have been planted along the roads, in parking areas, shopping complexes, residential areas and in the city parks, to ameliorate the harsh climate of the region, especially the hot and scorching summers.

Population Growth in the City

Chandigarh was planned for a finite population of half-a-million. In Phase I, 36 sq km of land was acquired by the city administration for construction of 30 sectors. Land for seventeen additional sectors (Sector 31 to 47) was acquired and developed during the second phase to cater for a population of 350,000. The predominance of 3/4 storey apartments in the second phase provide for higher population dimension. However, Chandigarh has now grown beyond its planned capacity. Hence, development in the third phase has started in sectors 48 and beyond. Demographic data indicate that between 1961 and 1971, the population increased by 144.59 percent, one of the highest for urban areas in India. According to 1981 census, it grew by another 75.55 percent, followed by 42.16 percent in 1991 and by 40.33 percent in 2001 (with a total population of 9,00,635). By 2021 the population of Chandigarh is projected to be around 22.26 lacs (at current rate of growth) almost four times for which it was originally built (Fig. 1.1).

Figure 1.1 : Population trend in Chandigarh from 1961 to 2021.

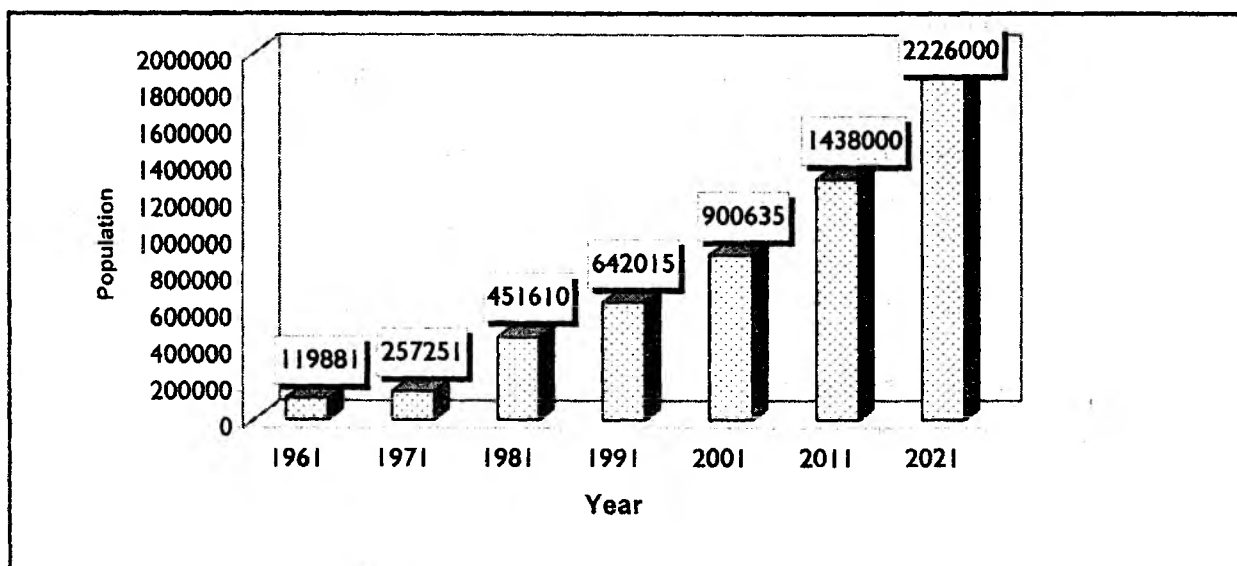

VILLAGES & SLUM AREAS

At present there are 13 villages namely Kaimbala, Khuda Alisher, Khuda Jassu, Khuda Lahora, Sarangpur, Dhanas, Behlana, Raipur Khurd, Raipur Kalan, Makhan Majra, Daria, Mauli Jagran and Kishangarh. Nine villages i.e. Badheri, Butrela, Burail, Attawa, Hallomajra, Kajheri, Palsora, Maloya and Dadumajra are now under the Municipal limits of Chandigarh (in 2006) and are under the control of the Municipal Corporation. In addition, according to a survey conducted by the field staff of the office of Estate Office, U.T. Chandigarh there are 18 colonies namely, (1) Madrasi colony (2) Labour colony-5 (3) Labour colony-4 (4) SBS Mauli Jagran (5) Ambedkar Colony (6) Sanjay Labour Colony (7) Kabri Colony (8) Kumhar Colony (9) Janta Colony (10) Rajiv Colony (11) Shahpur Colony (12) LBS Colony (13) Kalyan Colony (14) Nehru Colony (15) Majdoor Colony (16) Pandit Colony (17) Kuldeep Colony (18) Gursagar Bhattal Colony with 23346.

Areas of Interest

Chandigarh is famous for its architecture and landscaping world over. It combines elegant architectural forms with wide tree-lined avenues, green belts and gardens and is hence referred to as the 'City Beautiful'. Green open space comprise about 8 sq kms. out of 114 square kilometers of the capital project area. Major open areas include the Leisure Valley, Sukhna Lake, Rock Garden and many theme gardens like, Rose Garden, Botanical Garden, Terrace Garden, Fragrance Garden, etc. In addition, the sectors are vertically integrated by a green belt oriented in the direction of the mountains. Various structures such as the Government Museum and Art Gallery, Museum of Evolution of Life and Fine Arts College have come up in the leisure valley forming the cultural zone of the city.

Sukhna Lake, a major tourist attraction, was constructed in 1958 across Sukhna Lake and was planned as an integral part of the master plan of the city. The lake spreads on the foothills of the Shivalik mountain range. The reservoir of the lake is in the shape of a bean seed bounded by a 12.8 m high rock fill earthen dam. The total catchment area of the lake is 42.07 sq kms, of which 34.42 sq kms falls in the Union Territory of Chandigarh (including 25.42 sq km newly acquired area) and 7.7 sq km which falls in the state of Haryana. This additional area is prone to erosion.

Rock Garden, another tourist attraction, is the creation of Nek Chand and is built with municipal waste. It expresses the fragility of the environment, the need for conservation of the earth's natural resources, the importance of balancing industrial development and sound environmental practices.

1.2 CONCEPT NOTE ON RAJIV GANDHI CHANDIGARH TECHNOLOGY PARK (RGCTP).

Rajiv Gandhi Chandigarh Technology Park (RGCTP) provides world class integrated infrastructure necessary for the setting up of facilities/campuses by leading Technology Companies and other IT/ITES/BPO companies for the first time in this region. Chandigarh has traditionally been a city where not many multi-national companies had earlier set up their facilities and therefore a large number of professionals had left Chandigarh in the past for other cities, in search of high level employment. The level of educational facilities here had been much higher than the level of employment. Opportunities available, especially in the knowledge sector. North India, as a whole had lagged behind the southern States, and RGCTP is a major step in the direction of redressing that imbalance.

The development of RGCTP has been anchored by Infosys, which has completed its state of the art campus. DLF is also offering ready to use built up space and is already housing 22 IT Companies. These state of the art buildings is already providing directly employment to more than 5000 professionals. IT majors like Wipro, Bharti Airtel, Tech Mahindra alongwith 13 other companies are in the process of developing their respective sites allotted to them. A state of the art Entrepreneurs Development Centre is being established by the Administration for providing incubation space to young entrepreneurs. Apart from a Hotel cum Convention Centre, a Tech Habitat Centre is also under development on a 123 acre plot under PPP model, This project has been planned taking into consideration the logistic needs relating to the residential accommodation for the IT professionals who would be working in RGCTP.

This visionary project of the Administration was lauded by the Hon'ble Prime Minister of India, Dr. Manmohan Singh, when he visited Chandigarh for the inauguration of the Rajiv Gandhi Chandigarh Technology Park on 24 September 2005.

Expansion of RGCTP-Phase III

Keeping in view the needs of the IT Industry and also in view of the interest shown by major IT companies, the tentative plan has been earmarked for the development of Phase III of the Rajiv Gandhi Chandigarh Technology Park. Unlike the Phase I and Phase II, there will be no sites for any Hotel, Mall or residential use in Phase III. The Administration has decided that the whole of Phase-III of the RGCTP covering 270 acres will be used for IT Industry area and there will be no space for any ancillary/adjunct activities. Out of the total area of 270 acres, it is estimated that 110 acres (40 % of the total area) would have to earmarked for roads, green spaces, parking etc. leaving 160 acres for the IT Industry. Taking into consideration that high end quality companies have been approaching the Administration, 3 sites of 30 acres each and 3 sites of 10 acres each will be earmarked for IT Companies which are eligible for Main Campus Sites as per the Chandigarh Technology Park Rules, 2006. Similarly, 4 sites of 5 acres each have been earmarked for Small Campus Sites and the remaining area has been earmarked for BTS sites. It is estimated that there would be around 20 BTS sites for 1 acre each.

Socio-Economic Benefits from RGCTP

The RGCTP has been planned keeping in view the aspirations for the citizens of the whole Region for getting integrated with the world community, Chandigarh has been promoted as a knowledge hub, which also includes the setting up of a world class IT Park. The main focus of

the establishment of RGCTP is to create employment for the youth of the Region apart from bring in investment, which would thereafter lead to software exports.

The setting up of IT Park has opened Chandigarh to national and multinational IT companies, which are bringing investment and employment opportunities to the Region. The development of the RGCTP has thus been planned in a holistic manner. Already more than 4500 professionals are working in RGCTP and an investment of more than Rs.650 Cr. Has poured in. Similarly it is estimated that once completed, Phase I and Phase II would provide direct employment to more than 30000 professionals, and an equivalent number would be directly employed in Phase III taking the figure of direct employment for RGCTP will cross Rs.6000 Cr and it is further estimated that the software exports from RGCTP will cross Rs.5000 Cr by the end of 2010.

The above numbers of more than 60000 direct employment will be further augmented by 3 times this number, as every single IT job created further creates 3 indirect jobs, and wherever the IT Industry has been establishment, the indirect employment has benefited all cross sections of the society, as the direct employment has to be technically skilled.

The following companies are now a part of the Rajiv Gandhi Chandigarh Technology Park (RGCTP):

- i. Infosys Technologies
- ii. Wipro
- iii. Tech Mahindra
- iv. Bharti Airtel
- v. Amadeus
- vi. Alchemist
- vii. Bebo Technologies
- viii. FCS Software Solutions

- ix. Karin Informatic Services
- x. Microtek International Pvt. Ltd.
- xi. Net Solutions
- xii. Net Smartz
- xiii. RT Outsourcing Services
- xiv. Second Foundation
- xv. Virsa Systems
- xvi. KMG Infotech Pvt. Ltd.
- xvii. IDS Infotech Pvt. Ltd.
- xviii. IBM Daksh (DLF Campus)
- xix. ICICI Prudential (DLF Campus)
- xx. QA Infotech (DLF Campus)
- xxi. Winshuttle (DLF Campus)
- xxii. Onicra (DLF Campus)
- xxiii. Taurus Agile (DLF Campus)
- xxiv. eSys (DLF Campus)
- xxv. Erricson (DLF Campus)
- xxvi. Expert Rating (DLF Campus)
- xxvii. Widex (DLF Campus)
- xxviii. Quantum Solutions (DLF Campus)
- xix. Care Fusion (DLF Campus)
- xxx. Heron Group (DLF Campus)
- xxxi. Atlas Copco (DLF Campus)
- xxxii. AIMIL (DLF Campus)
- xxxiii. INDSIGMA
- xxxiv. Digiblitiz Technologies
- xxxv. SUROGO. COM
- xxxvi. Reliance Communications.

1.3 POPULATION CENSUS-2001 AT A GLANCE

Area		<u>Total</u>	<u>Rural</u>	<u>Urban</u>
Area	(Sq. Kms.)	114	34.66	79.34
Household	Nos.	206465	22580	183885
Household size	Members	4.4	4.1	4.4
Population as per 2001 Census	Persons	900635	92120	808515
	Males	506938	56816	450122
	Females	393697	35304	358393
Proportion of Urban Population	%	-	-	89.8
Sex Ratio	(Female per 1000 Males)	777	621	796
Sex Ratio (0-6)	"	845	847	845
Sex Ratio (SC)	"	829	751	837
Scheduled Castes Population	Nos.	157597	14740	142857
Proportion of SC Population	%	17.5	16.0	17.7
Decennial Population Growth 1991-2001	(Absolute)	258620	25934	232686
Decennial Population Growth 1991-2001	%	+40.33	+39.18	+40.46
Population (0-6)	Persons	115613	14416	101197
Rural Population (0-6)	Males	62664	7805	54859
Urban Population (0-6)	Females	52949	6611	46338
Proportion of (0-6) population	%	12.83	12.36	13.45
		<u>Persons</u>	<u>Males</u>	<u>Females</u>
Literates	Nos.	643245	382686	260559
Literacy Rate	%	81.9	86.1	76.5
Illiterates	Nos.	257390	124252	133138
Illiterates Rate	%	32.8	28.0	39.1
Total Workers	Nos.	340422	284419	56003
Work Participation Rate	%	37.8	56.1	14.2
Main Workers	Nos.	328989	277050	51939
Proportion of Main Workers	%	36.5	54.7	13.2
Marginal Workers	Nos.	11433	7369	4064
Proportion of Marginal Workers	%	1.3	1.5	1.0
Non Workers	Nos.	560213	222519	337694
Proportion of Non Workers	%	62.2	43.9	85.8
Cultivators	Nos.	2141	1687	454
Proportion of Cultivators to total Workers	%	0.6	0.6	0.8
Agricultural Labour	Nos.	563	461	102
Proportion of Agricultural labour to total Workers	%	0.2	0.2	0.2
Workers in Household Industry	Nos.	3880	2504	1376
Proportion of Workers in household Industries to total Workers	"	1.1	0.9	2.5
Other Workers	Nos.	333838	279767	54071
Proportion of other Workers	%	98.1	98.4	96.6

CHAPTER 2

AREA AND POPULATION

This section includes abstract of available data on area and population of the Chandigarh according to different censuses. The concepts and definitions used in the 2001 census are given below:

Work:

Work was defined as participation in any economically productive activity. Such participation was physical or mental in nature.

Main Workers:

Main Workers were those who had worked for the major part of the year i.e. who were engaged in any economically productive activity for 183 days or more during the year.

Marginal Workers:

Marginal workers were those who did not work for a major part of the year, i.e. those who worked for less than 183 days in the year.

Workers:

Non workers were those who had not worked any time in the year.

Household:

A household is a group of persons who commonly live together and take the meals from common kitchen unless the exigencies of work prevented any of them from doing so.

Literates:

A Person who can both read and write with understanding in any language.

II-Area and population

This section contains data on population of Chandigarh according to different census from 1961-2001, Decadal Growth rate of population during 1901-2001, India and Chandigarh, Population by residence and Sex Ratio 1901-2001, Sex Ratio of total Population and child Population 0-6 age group-1971-2001, Rural & Urban Area in Sq. Kms., Trends of Urbanisation 1971-2001, Number of Literate Population and Literacy Rate by Sex, Scheduled Castes Population, Category-wise Distribution of workers, Village-wise & Ward-wise Population, Scheduled Castes Population, Sex-Ratio, Literate and Literacy Rate, Percentage of total workers, main workers, marginal workers and non-workers to Population-Chandigarh 2001 U.T. 1991 and 2001, Total Population of India, States, U.T. Chandigarh by Sex, Sex-Ratio and Literacy Rate, Distribution of the Disabled by type of disability, Sex, Economic status and residence-2001, Population according to Religion and Projected Population by Sex from 2001-2026 (As on 1st March).

II-AREA AND POPULATION

Table No. 2.1 Population of Chandigarh from 1961 to 2001 (census figures).
(Chandigarh was established in 1951).

Year	Total	Males	Females	Decennial Rate of Growth
1	2	3	4	5
1961	119881	72576	47305	-
1971	257251	147080	110171	+114.59
1981	451610	255278	196332	+75.55
1991	642015	358614	283401	+42.16
2001	900635	506938	393697	+40.33

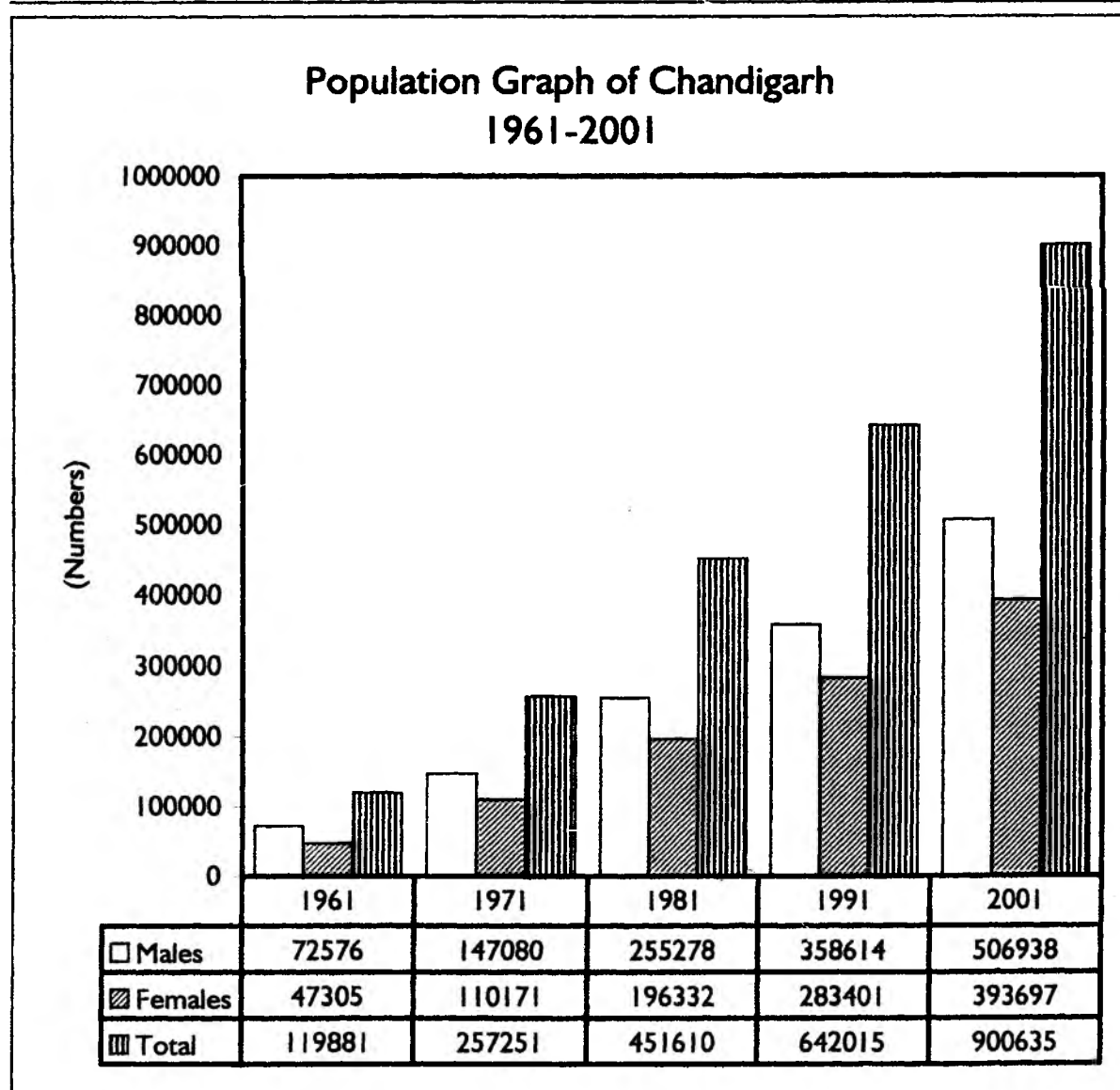

II-AREA AND POPULATION

Table No. 2.2 Decadal Growth rate of population during 1901-2001, India and Chandigarh U.T.

Decade	Percentage decadal variation					
	Total		Rural		Urban	
	India	Chandigarh	India	Chandigarh	India	Chandigarh
1	2	3	4	5	6	7
1901-11	+5.75	-16.07	+6.40	-16.07	+0.35	-
1911-21*	-0.31	-1.65	-1.29	-1.65	-8.27	-
1921-31	+11.00	+9.10	+9.98	+9.10	+19.12	-
1931-41	+14.22	+14.11	+11.81	+14.11	+31.97	-
1941-51	+13.31	+7.47	+8.79	+7.47	+41.43	-
1951-61	+21.51	+394.13	+20.49	-15.01	+26.41	-
1961-71	+24.80	+114.59	+21.86	+17.91	+38.23	+134.67
1971-81	+24.66	+75.55	+19.32	+18.34	+46.14	+81.52
1981-91	+23.85	+42.16	+20.01	+130.06	+36.47	+36.18
1991-2001	+21.34	+40.33	+17.97	+39.18	+31.59	+40.46

* Only the decade 1911-21 shows negative growth (-0.31 percent) in India while in Chandigarh (U.T.) it is negative during 1901-1911 and 1911-1921.

II-AREA AND POPULATION

Table No. 2.3 Population by residence and Sex Ratio 1901-2001 Chandigarh U.T.

Year	Total/ Rural/Urban	Persons	Males	Females	Sex Ratio
1	2	3	4	5	6
1901					
1901	Total	21967	12402	9565	771
	Rural	21967	12402	9565	771
	Urban	-	-	-	-
1911					
1911	Total	18437	10717	7720	720
	Rural	18437	10717	7720	720
	Urban	-	-	-	-
1921					
1921	Total	18133	10405	7728	743
	Rural	18133	10405	7728	743
	Urban	-	-	-	-
1931					
1931	Total	19783	11300	8483	751
	Rural	19783	11300	8483	751
	Urban	-	-	-	-
1941					
1941	Total	22574	12807	9767	763
	Rural	22574	12807	9767	763
	Urban	-	-	-	-
1951					
1951	Total	24261	13623	10638	781
	Rural	24261	13623	10638	781
	Urban	-	-	-	-
1961					
1961	Total	119881	72576	47305	652
	Rural	20619	12023	8596	715
	Urban	99262	60553	38709	639
1971					
1971	Total	257251	147080	110171	749
	Rural	24311	14444	9867	683
	Urban	232940	132636	100304	756
1981					
1981	Total	451610	255278	196332	769
	Rural	28769	17046	11723	688
	Urban	422841	238232	184609	775
1991					
1991	Total	642015	358614	283401	790
	Rural	66186	40548	25638	632
	Urban	575829	318066	257763	810
2001					
2001	Total	900635	506938	393697	777
	Rural	92120	56816	35304	621
	Urban	808515	450122	358393	796

II-AREA AND POPULATION

Table No. 2.4 Sex Ratio of total population and child population 0-6 age group 1971-2001, Chandigarh U.T.

Census Year	Sex Ratio of Total Population			Sex-ratio of child population 0-6 age group		
	Total	Rural	Urban	Total	Rural	Urban
1	2	3	4	5	6	7
1971	749	683	756	892	860	896
1981	769	688	775	907	863	910
1991	790	632	810	899	910	897
2001	777	621	796	845	847	845

Table No. 2.5 Rural & Urban area in sq. kms. 1971-2001-Chandigarh U.T.

Census Year	Total	Rural	Urban
1	2	3	4
1971	114.00	56.40	57.60
1981	114.00	45.67	68.33
1991	114.00	36.00	78.00
2001	114.00	34.66	79.34

Table No. 2.6 Trends in Urbanisation 1971-2001-Chandigarh U.T.

Census Year	Total Number of UAs/Towns	Total Population	Total Urban Population	Percent urban population	Decennial growth	
					Absolute	Percent
1	2	3	4	5	6	7
1971	1(2)	257251	232940	90.55	+133678	+134.67
1981	1(4)	451610	422841	93.63	+189901	+81.52
1991	1(5)	642015	575829	89.69	+152988	+36.18
2001	1	900635	808515	89.77	+232967	+40.46

Table No. 2.7 Number of Literates and Literacy rate by Sex in Chandigarh-2001 Census.

Area	Literates			Literacy Rate		
	Persons	Males	Females	Persons	Males	Females
1	2	3	4	5	6	7
Total	643245	382686	260559	81.9	86.1	76.5
Rural	58730	39687	19043	75.6	81.0	66.4
Urban	584515	342999	241516	82.6	86.8	77.4

II-AREA AND POPULATION

Table No. 2.8

Literacy rate 1971-2001-Chandigarh U.T.

Census Year	Persons	Males	Females
1	2	3	4
1971	70.4	75.7	63.2
1981	74.8	78.9	69.3
1991	77.8	82.0	72.3
2001	81.9	86.1	76.5

Table No. 2.9

Scheduled Castes Population According to 2001 Census.

Sl. No.	Area	Population	Scheduled Castes Population			Percentage of SC population to total population (column 4 to 3)
			Total Persons	Males	Females	
1	2	3	4	5	6	7
1	Total	900635	157597	86187	71410	17.50
2	Rural	92120	14740	8417	6323	16.00
3	Urban	808515	142857	77770	65087	17.67

II-AREA AND POPULATION

Table No.2.10

Distribution of Main Workers by category-2001 Census.

State	Area	Cultivator			Agricultural Labourers			Workers in Household Industries		
		Persons	Males	Females	Persons	Males	Females	Persons	Males	Females
1	2	3	4	5	6	7	8	9	10	11
Chandigarh	Total	1799	1521	278	445	377	68	3167	2296	871
	Rural	1200	1058	142	222	202	20	574	445	129
	Urban	599	463	136	223	175	48	2593	1851	742

Table No.2.10 (Contd.)

Distribution of Main Workers by category in percentage-2001 Census.

State	Area	Cultivator (%)			Agricultural Labourers (%)			Workers in Household Industries (%)		
		Persons	Males	Females	Persons	Males	Females	Persons	Males	Females
1	2	12	13	14	15	16	17	18	19	20
Chandigarh	Total	0.5	0.5	0.5	0.1	0.1	0.1	1.0	0.8	1.7
	Rural	3.1	3.0	4.4	0.6	0.6	0.6	1.5	1.3	4.0
	Urban	0.2	0.2	0.3	0.1	0.1	0.1	0.9	0.8	1.5

Table No.2.10 (Contd.)

Distribution of Marginal Workers by Category-2001 Census.

State	Area	Cultivator			Agricultural Labourers			Workers in Household Industries		
		Persons	Males	Females	Persons	Males	Females	Persons	Males	Females
1	2	21	22	23	24	25	26	27	28	29
Chandigarh	Total	342	166	176	118	84	34	713	208	505
	Rural	303	148	155	76	63	13	167	33	134
	Urban	39	18	21	42	21	21	546	175	371

Table No.2.10 (Contd.)

Distribution of Marginal Workers by Category in percentage-2001 Census.

State	Area	Cultivator (%)			Agricultural Labourers (%)			Workers in Household Industries (%)		
		Persons	Males	Females	Persons	Males	Females	Persons	Males	Females
1	2	30	31	32	33	34	35	36	37	38
Chandigarh	Total	3.0	2.3	4.3	1.0	1.1	0.8	6.2	2.8	12.4
	Rural	14.9	10.9	22.9	3.7	4.6	1.9	8.2	2.4	19.8
	Urban	0.4	0.3	0.6	0.4	0.3	0.6	5.8	2.9	11.0

II-AREA AND POPULATION

Table No. 2.11

Distribution of Population by workers and non-workers and participation rate by sex-2001 Census.

State	Area	Population			Number of Main Workers			Number of Marginal Workers		
		Persons	Males	Females	Persons	Males	Females	Persons	Males	Females
1	2	3	4	5	6	7	8	9	10	11
Chandigarh	Total	900635	506938	393697	328989	277050	51939	11433	7369	4064
	Rural	92120	56816	35304	38168	34934	3234	2035	1359	676
	Urban	808515	450122	358393	290821	242116	48705	9398	6010	3388

Table No. 2.11(Contd.)

Distribution of Population by workers and non-workers and participation rate by sex-2001 Census.

State	Area	Total Workers (Main + Marginal)			Worker Participation rate (Main + Marginal)			Non-Workers		
		Persons	Males	Females	Persons	Males	Females	Persons	Males	Females
1	2	12	13	14	15	16	17	18	19	20
Chandigarh	Total	340422	284419	56003	37.8	56.1	14.2	560213	222519	337694
	Rural	40203	36293	3910	43.6	63.9	11.1	51917	20523	31394
	Urban	300219	248126	52093	37.1	55.1	14.5	508296	201996	306300

Table No. 2.11(Contd.)

Distribution of Total workers by main and marginal category in percentage-2001 Census.

State	Area	Number of Total Workers			Main Workers (%)			Marginal Workers (%)		
		Persons	Males	Females	Persons	Males	Females	Persons	Males	Females
1	2	21	22	23	24	25	26	27	28	29
Chandigarh	Total	340422	284419	56003	36.5	54.7	13.2	1.3	1.5	1.0
	Rural	40203	36293	3910	41.4	61.5	9.2	2.2	2.4	1.9
	Urban	300219	248126	52093	36.0	53.8	13.6	1.2	1.3	0.9

Table No. 2.11(Contd.)

Distribution of total worker by category-2001 Census.

State	Area	Cultivator			Agricultural Labourers			Workers in Household Industry		
		Persons	Males	Females	Persons	Males	Females	Persons	Males	Females
1	2	30	31	32	33	34	35	36	37	38
Chandigarh	Total	2141	1687	454	563	461	102	3880	2504	1376
	Rural	1503	1206	297	298	265	33	741	478	263
	Urban	638	481	157	265	196	69	3139	2026	1113

Table No. 2.11(Contd.)

Distribution of total worker by category in percentage-2001 Census.

State	Area	Cultivator (%)			Agricultural Labourers (%)			Workers in Household Industries (%)		
		Persons	Males	Females	Persons	Males	Females	Persons	Males	Females
1	2	39	40	41	42	43	44	45	46	47
Chandigarh	Total	0.6	0.6	0.8	0.2	0.2	0.2	1.1	0.9	2.5
	Rural	3.7	3.3	7.6	0.7	0.7	0.8	1.8	1.3	6.7
	Urban	0.2	0.2	0.3	0.1	0.1	0.1	1.0	0.8	2.1

II-AREA AND POPULATION

Table No. 2.12

Village-wise Population, Sex Ratio, Literates and Literacy Rate in Chandigarh-2001 Census.

Name of the Village	Population			Sex Ratio	literate			Literacy Rate		
	Persons	Males	Females		Persons	Males	Females	Persons	Males	Females
1	2	3	4	5	6	7	8	9	10	11
Bair Majra*	56	30	26	867	36	19	17	70.6	70.4	70.8
Behlana	5299	3111	2188	703	3829	2419	1410	87.4	92.0	80.5
Burail (R) *	691	393	298	756	339	221	118	59.7	67.8	48.8
Dadu Majra*	3396	1952	1444	740	2229	1403	826	77.2	1403	826
Daria	7305	4557	2748	603	4807	3192	1615	77.0	80.4	71.1
Dhanas	3055	1768	1287	728	2037	1301	736	78.9	85.0	68.0
Hallo Majra*	13552	9184	4368	476	8988	6818	2170	78.5	84.5	64.1
Jhumaroo	807	508	299	589	500	354	146	72.2	79.2	59.3
Kaimbwala	3411	1888	1523	807	1491	1005	486	54.3	64.8	40.6
Khuda Alisher	4090	2285	1805	790	2722	1645	1077	78.6	84.4	71.1
Khuda Jassu	1438	887	551	621	987	652	335	79.5	83.2	73.1
Kujheri*	13291	8840	4451	504	7939	5723	2216	70.5	74.1	62.7
Lahora	3467	2011	1456	724	2459	1537	922	83.1	89	74.8
Maloya*	5063	2755	2308	838	3376	1945	1431	78.2	83.4	72.1
Manimajra (R)	5521	3378	2143	634	3662	2510	1152	80.0	87	68.2
Mauli Jagran	7174	4398	2776	631	3863	2649	1214	63.7	69.9	53.4
Nizampur Burail*	458	293	165	563	221	150	71	59.1	63.3	51.8
Nizampur Kumbra *	197	114	83	728	51	38	13	37.2	44.7	25.0
Palsaura*	5351	3320	2031	612	3559	2386	1173	78.9	83.6	70.7
Raipur Kalan	2661	1741	920	528	1470	1114	356	66.0	73.4	50.2
Raipur Khurd	3946	2349	1597	680	2806	1802	1004	84.4	90.4	75.3
Sarangpur	1738	971	767	790	1249	736	513	83.3	88.2	77.0
Shahpur*	153	83	70	843	110	68	42	78.0	85.0	70.0
Total	92120	56816	35304	15755	58730	39687	19043	75.6	81.0	66.4

* Theses villages stands merged with the Municipal Corporation, Chandigarh.

II-AREA AND POPULATION

Table No. 2.13

Village-wise population, Scheduled Castes Population & Sex Ratio in Chandigarh-2001 Census.

Name of the Village	Population			Scheduled Castes Population			Sex Ratio
	Persons	Males	Females	Persons	Males	Females	
	2	3	4	5	6	7	8
Bair Majra*	56	30	26	0	0	0	0
Behlana	5299	3111	2188	668	363	305	840
Burail (R) *	691	393	298	280	155	125	756
Dadu Majra*	3396	1952	1444	643	356	287	740
Daria	7305	4557	2748	846	524	322	603
Dhanas	3055	1768	1287	561	305	256	728
Hallo Majra*	13552	9184	4368	1483	871	612	476
Jhumaroo	807	508	299	283	149	134	589
Kaimbwala	3411	1888	1523	767	418	349	807
Khuda Alisher	4090	2285	1805	1447	765	682	790
Khuda Jassu	1438	887	551	171	108	63	621
Kujheri*	13291	8840	4451	1966	1216	750	504
Lahora	3467	2011	1456	550	299	251	724
Maloya*	5063	2755	2308	1140	597	543	838
Manimajra (R)	5521	3378	2143	357	226	131	634
Mauli Jagran	7174	4398	2776	1703	1012	691	631
Nizampur Burail*	458	293	165	74	43	31	563
Nizampur Kumbra *	197	114	83	1	1	0	728
Palsaura*	5351	3320	2031	650	364	286	612
Raipur Kalan	2661	1741	920	427	250	177	528
Raipur Khurd	3946	2349	1597	369	207	162	680
Sarangpur	1738	971	767	322	171	151	790
Shahpur*	153	83	70	32	17	15	843
Total	92120	56816	35304	14740	8417	6323	751

* These villages stands merged with the Municipal Corporation, Chandigarh.

II-AREA AND POPULATION

Table No. 2.14 Ward-wise Population, Sex-Ratio, Literates and Literacy Rate in Chandigah-2001 Census.

Ward No	Population			Sex Ratio	literate			Literacy Rate		
	Persons	Males	Females		Persons	Males	Females	Persons	Males	Females
1	2	3	4	5	6	7	8	9	10	11
1	30505	17298	13207	763	25665	14896	10769	91.5	93.6	88.9
2	27732	15144	12588	831	24014	13412	10602	93.4	95.7	90.6
3	23857	13192	10665	808	20244	11310	8934	92.3	93.3	91.1
4	23640	12648	10992	869	19491	10886	8605	90.6	94.9	85.8
5	57977	31569	26408	837	35092	21325	13767	72.2	80.4	62.3
6	43329	22893	20436	893	34963	19008	15955	90.8	93.7	87.6
7	70301	38759	31542	814	48840	28634	20206	80.7	85.7	74.5
8	58603	32561	26042	800	42561	24615	17946	82.5	85.8	78.3
9	34334	18075	16259	900	29629	15728	13901	94.2	95.7	92.6
10	69830	41916	27914	666	43696	28493	15203	73.8	78.5	66.3
11	29102	15602	13500	865	24636	13540	11096	92.8	95.5	89.7
12	29204	15394	13810	897	24872	13306	11566	92.8	94.2	91.2
13	23446	12644	10802	854	19625	10906	8719	92.9	96.0	89.3
14	33793	19513	14280	732	19405	12523	6882	68.7	75.6	68.8
15	36059	21221	14838	699	22346	14550	7796	72.4	78.5	63.3
16	49266	26695	22571	846	37711	21293	16418	86.9	90.6	82.5
17	24298	12998	11300	869	19282	10531	8751	90.0	92.0	87.6
18	31193	17945	13248	738	19788	12809	6979	74.4	82.6	62.8
19	51929	28955	22974	793	31634	19392	12242	72.8	79.4	64.3
20	52588	29641	22947	774	34472	20859	13613	77.2	82.6	70.2
21 (Reserve Area)	7529	5459	2070	379	6549	4983	1566	93.5	96.0	86.2

II-AREA AND POPULATION

Table No. 2.15

Ward-wise Population, Scheduled Castes Population and Sex-Ratio in Chandigarh-2001 Census.

Ward No	Population			Scheduled Castes Population			Sex Ratio
	Persons	Male	Female	Persons	Male	Female	
1	2	3	4	5	6	7	8
1	30505	17298	13207	1681	963	718	746
2	27732	15144	12588	2495	1391	1104	794
3	23857	13192	10665	1185	682	503	738
4	23640	12648	10992	3382	1774	1608	906
5	57977	31569	26408	29956	15890	14066	885
6	43329	22893	20436	5213	2716	2497	919
7	70301	38759	31542	14021	7678	6343	826
8	58603	32561	26042	11149	6049	5100	843
9	34334	18075	16259	1333	715	618	864
10	69830	41916	27914	10520	6004	4516	752
11	29102	15602	13500	2653	1413	1240	878
12	29204	15394	13810	986	511	475	930
13	23446	12644	10802	2264	1209	1055	873
14	33793	19513	14280	6917	3836	3081	803
15	36059	21221	14838	7833	4479	3354	749
16	49266	26695	22571	8035	4346	3689	849
17	24298	12998	11300	1906	1039	867	834
18	31193	17945	13248	12213	6576	5637	857
19	51929	28955	22974	9905	5450	4455	817
20	52588	29641	22947	8983	4921	4062	825
21 (Reserve Area)	7529	5459	2070	227	128	99	773
Total	808515	450122	358393	142857	77770	65087	837

II-AREA AND POPULATION

Table No. 2.16 Percentage of total workers, main workers, marginal workers and non-workers to total Population-Chandigarh U.T., 1991 and 2001-Census.

I	Workers							
	Total Workers (Main + Marginal)		Main Workers		Marginal Workers		Non Workers	
	1991	2001	1991	2001	1991	2001	1991	2001
2	3	4	5	6	7	8	9	
Total								
P	34.9	37.8	34.8	36.5	0.1	1.3	65.1	62.2
M	54.3	56.1	54.2	54.7	0.1	1.5	45.7	44.0
F	10.4	14.2	10.3	13.2	0.1	1.0	89.6	85.8
Rural								
P	41.5	43.4	41.4	41.5	0.2	1.9	58.5	56.6
M	64.4	64.0	64.3	61.8	0.1	2.2	35.6	36.0
F	05.3	10.3	5.0	8.8	0.3	1.6	94.7	89.7
Urban								
P	34.2	37.0	34.1	35.9	0.1	1.0	65.8	63.0
M	53.1	55.1	53.0	53.9	0.1	1.2	47.0	44.9
F	10.9	14.1	10.8	13.3	0.1	0.8	89.1	85.9

P : Persons M : Males F : Females

Table No. 2.17 Slum Population of U.T. Chandigarh-2001 Census.

Sr. No.	Description	Unit	Persons	Males	Females
1	2	3	4	5	6
1	Total Slum Population	Nos.	107125	62762	44363
2	% of slum population to total population	%	11.89	12.38	11.27
3	Sex Ratio	(Females per '000 Males)	707		
4	Population in age group (0-6 years)	Nos.	22395	11681	10714
5	Literates	Nos.	46417	33133	13284
6	Literacy Rate	%	54.78	64.86	39.48
7	Scheduled Castes Population	Nos.	41869	23078	18791
8	% of SC population to total slum population	%	39.08	36.77	42.36
9	Total Workers	Nos.	42375	36600	5775

II-AREA AND POPULATION

Table No. 2.18

Total Population of India, States, U.T. Chandigarh by Sex, Sex-Ratio and Literacy Rate-2001 Census.

Sr. No.	India, State/Union Territories	Total Population			Sex Ratio	Literacy Rate (%)
		Persons	Males	Females		
1	2	3	4	5	6	7
	INDIA @	1,028,610,328	532,156,772	496,453,556	933	64.8
State/Union Territories						
1	Jammu & Kashmir	10,143,700	5,360,926	4,782,774	892	55.5
2	Himachal Pradesh	6,077,900	3,087,940	2,989,960	968	76.5
3	Punjab	24,358,999	12,985,045	11,373,954	876	69.7
4	Chandigarh	900,635	506,938	393,697	777	81.9
5	Uttaranchal	8,489,349	4,325,924	4,163,425	962	71.6
6	Haryana	21,144,564	11,363,953	9,780,611	861	67.9
7	Delhi	13,850,507	7,607,234	6,243,273	821	81.7
8	Rajasthan	56,507,188	29,420,011	27,087,177	921	60.4
9	Uttar Pradesh	166,197,921	87,565,369	78,632,552	898	56.3
10	Bihar	82,998,509	43,243,795	39,754,714	919	47.0
11	Sikkim	540,851	288,484	252,367	875	68.8
12	Arunachal Pradesh	1,097,968	579,941	518,027	893	54.3
13	Nagaland	1,990,036	1,047,141	942,895	900	66.6
14	Manipur@	2,166,788	1,095,634	1,071,154	978	70.5
15	Mizoram	888,573	459,109	429,464	935	88.8
16	Tripura	3,199,203	1,642,225	1,556,978	948	73.2
17	Meghalaya	2,318,822	1,176,087	1,142,735	972	62.6
18	Assam	26,655,528	13,777,037	12,878,491	935	63.3
19	West Bengal	80,176,197	41,465,985	38,710,212	934	68.6
20	Jharkhand	26,945,829	13,885,037	13,060,792	941	53.6
21	Orissa	36,804,660	18,660,570	18,144,090	972	63.1
22	Chhatisgarh	20,833,803	10,474,218	10,359,585	989	64.7
23	Madhya Pradesh	60,348,023	31,443,652	28,904,371	920	63.7
24	Gujarat	50,671,017	26,385,577	24,285,440	920	69.1
25	Daman & Diu	158,204	92,512	65,692	710	78.2
26	Dadra & Nagar Haveli	220,490	121,666	98,824	812	57.6
27	Maharashtra	96,878,627	50,400,596	46,478,031	922	76.9
28	Andhra Pradesh	76,210,007	38,527,413	37,682,594	978	60.5
29	Karnataka	52,850,562	26,898,918	25,951,644	965	66.6
30	Goa	1,347,668	687,248	660,420	961	82.0
31	Lakshadweep	60,650	31,131	29,519	948	86.7
32	Kerala	31,841,374	15,468,614	16,372,760	1,058	90.9
33	Tamil Nadu	62,405,679	31,400,909	31,004,770	987	73.5
34	Pondicherry	974,345	486,961	487,384	1,001	81.2
35	A & N Islands	356,152	192,972	163,180	846	81.3

Source: Primary Census Abstract : Census of India 2001.

Note: Excludes Mao-Maram, Paomata and Purul sub-divisions of Senapati district of Manipur.

@¹-

The population of Manipur including the estimated population of the three sub-divisions of Senapati district is 2,291,125 (Males 1,161,173 and females 1,129,952)

II-AREA AND POPULATION

Table No. 2.19

Age-wise sex ratio of 1991 and 2001 census.

Sr. No.	Age Group	Total Population-1991			Sex Ratio
		Persons	Males	Females	
1	2	3	4	5	6
1	All Ages	642,015	358,614	283,401	790
2	0-5	69,655	36,584	33,071	904
3	5-14	133,605	71,421	62,184	871
4	15-19	61,981	35,654	26,327	738
5	20-24	69,308	39,449	29,859	757
6	25-29	66,367	36,176	30,191	835
7	30-34	56,128	31,551	24,577	779
8	35-39	50,492	28,948	21,544	744
9	40-49	66,429	39,806	26,623	669
10	50-59	34,054	20,437	13,617	666
11	60-69	17,427	9,740	7,687	789
12	70-79	7,482	4,050	3,432	847
13	80 +	3,442	1,772	1,670	942
14	Age not Stated	5,645	3,026	2,619	865

Table No. 2.19 (Contd.)

Age-wise sex ratio of 1991 and 2001 census.

Sr. No.	Age Group	Total Population-2001			Sex Ratio
		Persons	Males	Females	
1	2	7	8	9	10
1	All Ages	900,635	506,938	393,697	777
2	0-4	79,225	42,917	36,308	846
3	5-9	89,470	48,195	41,275	856
4	10-14	91,773	49,928	41,845	838
5	15-19	93,276	55,014	38,262	695
6	20-24	103,533	60,442	43,091	713
7	25-29	93,095	52,897	40,198	760
8	30-34	74,786	42,125	32,661	775
9	35-39	69,529	38,557	30,972	803
10	40-44	55,340	31,339	24,001	766
11	45-49	47,079	26,644	20,435	767
12	50-54	34,370	20,475	13,895	679
13	55-59	22,227	13,201	9,026	684
14	60-64	15,542	8,459	7,083	837
15	65-69	11,226	5,671	5,555	980
16	70-74	8,277	4,440	3,837	864
17	75-79	4,659	2,507	2,152	858
18	80 +	5,208	2,667	2,541	953
19	Age not Stated	1,300	740	560	757

II-AREA AND POPULATION

Table No. 2.20

Distribution of the disabled by type of disability, sex and residence-2001 in Chandigarh.

Type of disability	Sex	Total	Rural	Urban
1	2	3	4	5
Total disabled population	Persons	15,538	1,656	13,882
	Males	9,538	1,097	8,441
	Females	6,000	559	5,441
In Seeing	Persons	8,422	953	7,469
	Males	5,041	620	4,421
	Females	3,381	333	3,048
In Speech	Persons	882	99	783
	Males	551	68	483
	Females	331	31	300
In Hearing	Persons	607	61	546
	Males	354	32	322
	Females	253	29	224
In Movement	Persons	3,828	380	3,448
	Males	2,500	259	2,241
	Females	1,328	121	1,207
Mental	Persons	1,799	163	1,636
	Males	1,092	118	974
	Females	707	45	662

Table No. 2.21

Distribution of the disabled by type of disability, sex and residence-2001 in Chandigarh-literates & Illiterates.

Type of disability	Sex	Literate			Illiterate		
		Total	Rural	Urban	Total	Rural	Urban
1	2	3	4	5	6	7	8
Total disabled population	Persons	10,318	969	9,349	5,221	687	4,534
	Males	6,667	696	5,971	2,871	401	2,470
	Females	3,650	273	3,377	2,350	286	2,064
In Seeing	Persons	5,962	582	5,380	2,460	371	2,089
	Males	3,741	415	3,326	1,300	205	1,095
	Females	2,221	167	2,054	1,160	166	994
In Speech	Persons	456	40	416	426	59	367
	Males	292	27	265	259	41	218
	Females	164	13	151	167	18	149
In Hearing	Persons	382	25	357	225	36	189
	Males	245	14	231	109	18	91
	Females	137	11	126	116	18	98
In Movement	Persons	2,734	255	2,479	1,094	125	969
	Males	1,889	188	1,701	611	71	540
	Females	845	67	778	483	54	429
Mental	Persons	783	67	716	1,016	96	920
	Males	500	52	448	592	66	526
	Females	283	15	268	424	30	394

II-AREA AND POPULATION

Table No. 2.22

Distribution of the disabled by type of disability, sex, economic status and residence-2001 in Chandigarh.

Type of disability	Sex	Workers					Non-Workers
		Total	CL	AL	HHI	Others	
I	2	3	4	5	6	7	8
Total disabled population	Persons	5,289	41	7	59	5,182	10,249
	Males	4,579	34	7	46	4,492	4,959
	Females	710	7	0	13	690	5,290
In Seeing	Persons	3,282	25	4	28	3,225	5,140
	Males	2,818	19	4	25	2,770	2,223
	Females	464	6	0	3	455	2,917
In Speech	Persons	218	1	1	2	214	664
	Males	196	1	1	1	193	355
	Females	22	0	0	1	21	309
In Hearing	Persons	149	2	1	6	140	458
	Males	127	2	1	4	120	227
	Females	22	0	0	2	20	231
In Movement	Persons	1,335	9	1	18	1,307	2,493
	Males	1,161	8	1	11	1,141	1,339
	Females	174	1	0	7	166	1,154
Mental	Persons	305	4	0	5	296	1,494
	Males	277	4	0	5	268	815
	Females	28	0	0	0	28	679

Table No.2.23

Distribution of Population According to Religion 1971 to 2001 Census.

Religion	1971			1981		
	Total	Rural	Urban	Total	Rural	Urban
I	2	3	4	5	6	7
Sikh	65472	10168	55304	95370	10995	84375
Hindu	184395	13380	171015	339920	17047	322873
Christian	2504	100	2404	4470	66	4404
Muslim	3720	663	3057	9115	614	8501
Budhist	92	-	92	454	-	454
Jain	1016	-	1016	1889	29	1860
*Others	52	-	52	392	18	374
Total:	257251	24311	232940	451610	28769	422841

Table No.2.23 (Contd.)

Distribution of Population According to Religion 1971 to 2001 Census.

Religion	1991			2001		
	Total	Rural	Urban	Total	Rural	Urban
I	8	9	10	11	12	13
Sikh	130288	16363	113925	145175	18076	127099
Hindu	486895	46857	440038	707978	69488	638490
Christian	5030	199	4831	7627	372	7255
Muslim	17477	2660	14817	35548	4057	31491
Budhist	699	60	639	1332	78	1254
Jain	1531	47	1484	2592	22	2570
*Others	95	0	95	383	27	356
Total:	642015	66186	575829	900635	92120	808515

* Other those who are not stated any religion.

Source: Director, Census Operations, U.T. Chandigarh.

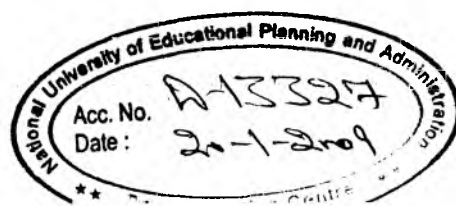

II-AREA AND POPULATION

Table No. 2.24 Projected Population by Sex from 2001-2026 (As on 1st March).

(In 000')

Year	Population Estimates		
	Persons	Male	Female
1	2	3	4
2001	901	507	394
2002	922	522	400
2003	957	545	412
2004	1000	570	430
2005	1050	600	450
2006	1103	632	471
2007	1161	666	495
2008	1227	705	522
2009	1297	747	550
2010	1368	789	579
2011	1438	832	606
2012	1508	876	632
2013	1580	921	659
2014	1651	967	684
2015	1719	1012	707
2016	1780	1056	724
2017	1859	1110	749
2018	1941	1168	773
2019	2028	1230	798
2020	2122	1297	825
2021	2226	1372	854
2022	2301	1428	873
2023	2374	1484	890
2024	2438	1534	904
2025	2488	1575	913
2026	2518	1604	914

Source: Office of the Registrar General & Census Commissioner of India, New Delhi.

CHAPTER 3

CLIMATE AND RAINFALL

This section contains data on Temperature (In degrees Celsius), Humidity and Rainfall (millimeter).

Rainfall is recorded by the India Meteorological Department. Daily rainfall is recorded at 0830 hours everyday. The amount is the total rainfall for the preceding 24 hours ending at 0830 hours of the date of Measurement.

Temperature and Humidity is recorded at 0830 hours IST and at 1730 hours IST.

III-CLIMATE AND RAINFALL

Table No. 3.1

Temperature and Humidity.

Temperature

Humidity at 0830 hrs. IST

Humidity at 1730 hrs. IST

Month/Year	Mean Maximum Temp. (In Degrees Celsius)	Highest Temp. during the month (In Degrees Celsius)	Mean Minimum Temp. (In Degrees Celsius)	Lowest Temp. during the month (In Degrees Celsius)	% age relative humidity at 0830 hrs. IST	% age relative humidity at 1730 hrs. IST
1	2	3	4	5	6	7
January, 2006	19.94	25	06.48	01	75.16	48.19
February, 2006	27.61	32	12.57	09	69.79	43.36
March, 2006	28.10	32	14.26	11	66.13	43.35
April, 2006	35.63	41	19.27	15	36.03	20.93
May, 2006	37.65	42	25.00	19	49.65	33.94
June, 2006	37.57	43	24.00	19	49.67	42.63
July, 2006	34.00	37	25.94	23	69.16	60.58
August, 2006	34.19	37	25.10	21	78.81	66.97
September, 2006	33.57	36	22.27	17	76.73	62.90
October, 2006	28.19	37	14.55	12	62.10	36.32
November, 2006	26.43	32	11.03	05	70.53	42.77
December, 2006	22.42	26	07.16	03	79.94	48.77
January, 2007	21.29	30	05.58	00	74.90	42.55
February, 2007	22.07	25	11.21	07	79.25	55.39
March, 2007	26.48	35	14.58	09	66.71	42.65

Table No. 3.2

Rainfall.

Month/Year	No. of Rainy Days	Total Rainfall during the Month (in mm.)	Highest Rainfall in a day during the Month (in mm.)
1	2	3	4
January, 2006	02	018	017
February, 2006	00	000	000
March, 2006	08	116	055
April, 2006	00	000	000
May, 2006	05	046	016
June, 2006	07	067	025
July, 2006	11	214	142
August, 2006	14	212	049
September, 2006	06	038	016
October, 2006	02	009	007
November, 2006	01	007	007
December, 2006	02	008	006
January, 2007	00	000	000
February, 2007	10	165	064
March, 2007	07	138	090

Source: Daily Report of the Meteorological Centre, Sector:22, Chandigarh.

CHAPTER 4

AGRICULTURE

Area according to Village Papers: It is according to village papers and is based on returns of area prepared by village staff for revenue purposes in the Chandigarh whereas area by professional survey is worked out by the Surveyor General of India. There is some difference in the two sets of figures because of different methods adopted by them.

Area under Forests: This includes actually forested area on the lands, classed or administered as forests under any legal enactment dealing with forest whether State-owned or Private except in area not cadastrally surveyed. Area under forests given in this section does not tally with that of the Forest Department shown in the section on forest statistics owing to the fact that certain lands though no wooded, are taken as forest by the Forest Department while these are not treated as such by the Director Land Records, Chandigarh Administration.

Land not available for Cultivation: This includes absolutely barren and unculturable land like mountains deserts etc., which cannot be brought under plough except at exorbitant cost or land cover by buildings, roads and railways and water or otherwise appropriated for non-agricultural purposes.

Other Uncultivated Land excluding Fallow Lands: This denotes land available for cultivation either not taken up for cultivation or abandoned later on for one reason or the other and includes culturable waste, permanent pastures and other grazing land and lands under miscellaneous tree crops and groves.

Fallow Land: It denotes cultivable land which after abandonment remains uncultivated over long period called "old fallow", those kept uncultivated during the current year called "Current Fallows".

Net Area sown: It is the net area sown under crops, the area sown more than once during the year being counted once only.

Total Cropped Area: It includes total area covered with crops during the year. In case different crops are raised on the same land during the year, the same area is counted more than once.

Classification of Area.

Size Class of land holding.

Area and Production under Principal Crops.

Area and Production under different Vegetables.

Area and Production under different fruits.

Consumption of Chemical Fertilizers.

Tubewells in Chandigarh.

IV-AGRICULTURE

Table No. 4.1

Classification of Area.

Year	Geographical Area (Sq.Kms)	Total area according to Village papers	Forests	Not available for cultivation	(In Hectares)
					Other Uncultivated land excluding fallow land
1	2	3	4	5	6
2004-2005	114	7025.65	212.46	5222.80	179.27
2005-2006	114	7025.65	212.46	5262.46	179.27
2006-2007	114	7025.65	212.46	5262.46	179.27

Table No.4.1 (Contd.)

Classification of Area.

Year	Current fallow land	Fallow land other than current fallow	Net Area Sown	Total Cropped Area
1	7	8	9	10
2004-2005	29.54	53.01	1328.56	1993.05
2005-2006	29.14	52.20	1290.12	1954.60
2006-2007	29.14	52.20	1290.12	1954.60

Source: Director Land Records, U.T. Chandigarh.

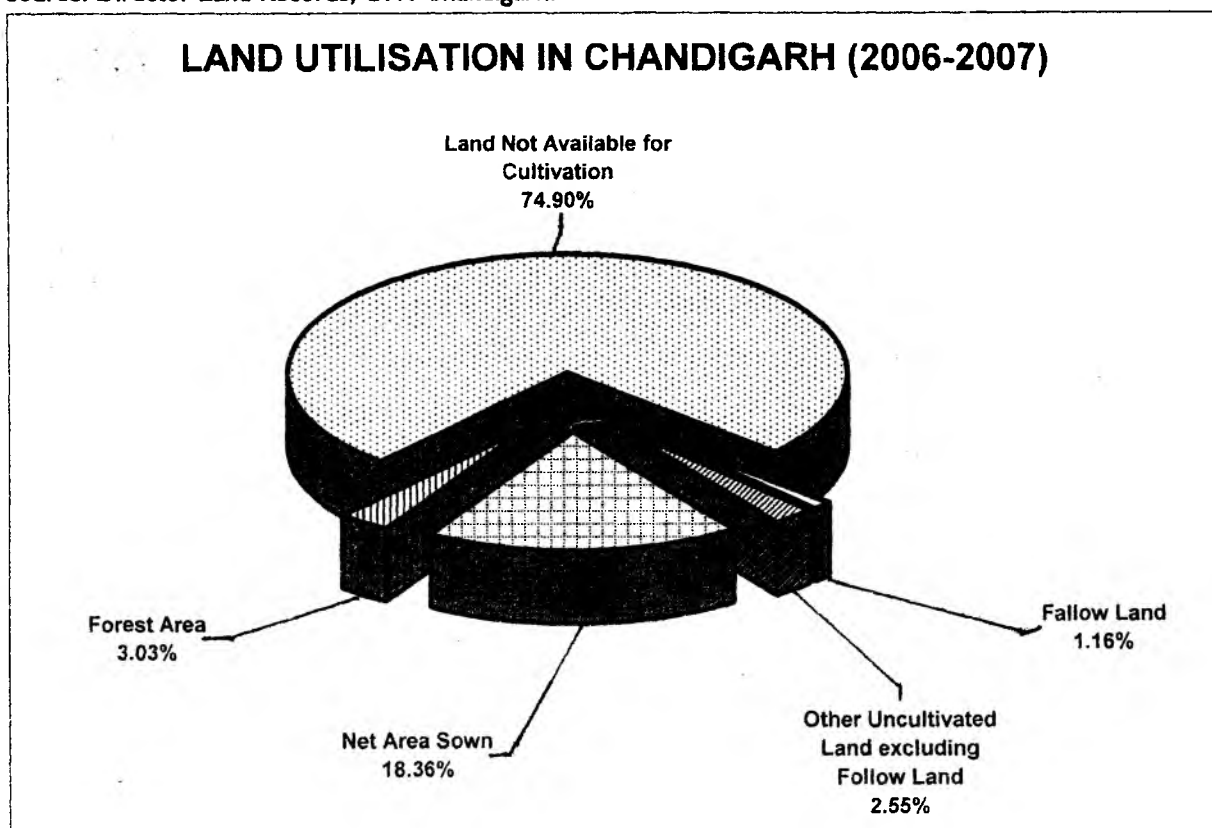

IV-AGRICULTURE

Table No.4.2

Size Class of Land Holding.

Sl. No.	Size Class of Land Holding	Unit	2003-04	2004-05	2005-06	2006-07
1	2	3	4	5	6	7
1	Less than 1 Hectare	Nos.	575	575	575	575
2	1 to 2.5 Hectare	"	230	230	230	230
3	2.5 to 5 Hectare	"	40	40	40	40
4	5 to 10 Hectare	"	34	34	34	34
5	10 to more Hectare	"	1	1	1	1
Total			880	880	880	880

Table No. 4.3

Area and Production under Principal Crops.

Crop	2004-2005		2005-2006		2006-2007	
	Area (Hectares)	Production (Tons)	Area (Hectares)	Production (Tons)	Area (Hectares)	Production (Tons)
1	2	3	4	5	6	7
<u>KHARIF CEREALS</u>						
Paddy	80	400	50	250	50	250
Maize	60	120	20	40	20	40
<u>RABI CEREALS</u>						
Wheat	600	2400	600	2750	600	2800
Total Cereals	740	2920	670	3040	670	3090
<u>PULSESES</u>						
Gram	-	-	-	-	-	-
Mash (Urd)	-	-	-	-	-	-
Arhar	-	-	-	-	-	-
Moong	-	-	-	-	-	-
Massar (Lentil)	-	-	-	-	-	-
Total:	-	-	-	-	-	-
<u>OILSEEDS</u>						
Linseed	-	-	-	-	-	-
Toria, Rapeseed & Mustard	-	-	-	-	-	-
Sesamum	-	-	-	-	-	-
Sun Flower	-	-	-	-	-	-
Total:	-	-	-	-	-	-
Cotton American	-	-	-	-	-	-
Cotton Desi	-	-	-	-	-	-
Total:	-	-	-	-	-	-

IV-AGRICULTURE

Table No. 4.4

Area and Production under different Vegetables.

Crop	2004-2005		2005-2006		2006-2007	
	Area	Production	Area	Production	Area	Production
	(Hectares)	(Tons)	(Hectares)	(Tons)	(Hectares)	(Tons)
I	2	3	4	5	6	7
VEGETABLES						
Potato	25	450	20	360	10	160
Onion	5	85	5	85	4	68
Other Vegetables	35	1000	35	1000	20	560
Total Vegetables:	65	1535	60	1445	34	788

Table No. 4.5

Area and Production under different Fruits.

Crop	2004-2005		2005-2006		2006-2007	
	Area	Production	Area	Production	Area	Production
	(Hectares)	(Tons)	(Hectares)	(Tons)	(Hectares)	(Tons)
I	2	3	4	5	6	7
FRUITS						
Kinnow	3	60	2	20	1	8
Orange	4	65	2	30	0	0
Lemon	2	60	1	25	0	0
Mango	12	350	10	200	6	150
Litchi	3	55	1	20	0	0
Guava	9	225	5	100	5	90
Pear	1	18	0	0	0	0
Plum	1	18	0	0	0	0
Grape	1	14	0	0	0	0
Bair	1	22	1	18	1	15
Peach	2	30	1	16	1	16
Total:	39	917	23	429	14	279

Table No.4.6

Consumption of Chemical Fertilizers.

Year	Fertilizers				(Tons)
	Nitrogenous (N)	Phosphatic	Potassic (K.O)	Total (NPK)	
		(P ₂ O ₅)			
I	2	3	4	5	
2004-2005	9.256	-	-	9.256	
2005-2006	-	-	-	-	
2006-2007	About 60 to 80 M.T. fertilizer (in terms of Material) is being brought by the farmers from neighboring villages of Punjab & Haryana States.				

Table No.4.7

Consumption of Pesticides.

Year	Quantity (M.T. in Technical Grade)	Area Covered (In Hectares)
I	2	3
2004-2005	0.75	700 (Approx.)
2005-2006	0.70	600
2006-2007	0.65	600

Table No.4.8

Tubewells.

Year	Tubewells		(IRRIGATION)
	Diesel Operated	Electric Operated	(In No.Cum.)
			Total
I	2	3	4
2004-2005	0	60	60
2005-2006	0	60	60
2006-2007	6	55	61

Source: Agriculture Department, Union Territory Chandigarh.

CHAPTER 5

FOREST

This section contains tables on area under forest by type, forest produce and revenue including progress of afforestation.

Area of Forest under reserved and unclassified.

Plants planted and supplied in Chandigarh.

Forest produce.

Annual Planting of major species in Chandigarh.

VI-MARKETING & STORAGE

Table No.6.1

Market Arrivals of Important Crops.

	<u>(M.Ton)</u>		
Year	Paddy	Maize	Wheat
1	2	3	4
2004-2005	31926.6	130.3	19785.7
2005-2006	24320.8	207.6	25936.5
2006-2007	15645.2	2122.7	15333.7

Table No. 6.2

Distribution of marketing arrival into foodgrains and non-foodgrains.

	<u>(M.Ton)</u>	
Year	Food Grains	Non Food Grains
1	2	3
2004-2005	51842.6	13444.5
2005-2006	50464.9	14916.9
2006-2007	33101.6	18431.9

VI-MARKETING & STORAGE

Table No. 6.3

Procurement of Important Crops.

Year	Paddy	Maize	(M.Ton)
			Wheat
1	2	3	4
2004-2005	31926.6	130.3	19785.7
2005-2006	24320.8	207.6	25936.5
2006-2007	15645.2	2122.7	15333.7

Table No. 6.4

Crop-wise Procurement Prices.

Year	Wheat	(Rupees per Quintal)
		Paddy (Common)
1	2	3
2004-2005	630 to 785	550 to 625
2005-2006	630 to 800	600 to 625
2006-2007	710 to 1074	650 to 702

VI- MARKETING AND STORAGE

Table No.6.5

Crop-wise harvest prices.

(Rupees per Quintal)

Crops	2004-2005	2005-2006	2006-2007
i	2	3	4
Paddy	590 to 625	600 to 625	650 to 702
Wheat	630 to 785	630 to 1008	710 to 1074
Maize	425 to 677	550 to 820	500 to 968
Sarson/ Toria	-	-	-
Potatoes	100 to 900	200 to 1000	300 to 1200
Onion	200 to 800	300 to 1600	400 to 1200

Source: Market Committee, U.T. Chandigarh.

Table No. 6.6

Cold Storages & Workers engaged therein.

Year	Government		Semi-Government		Private		Total	
	No.	No. of Workers	No.	No. of Workers	No.	No. of Workers	No.	No. of Workers
1	2	3	4	5	6	7	8	9
2004-2005	0	0	0	0	8	65	8	65
2005-2006	0	0	0	0	9	81	9	81
2006-2007	0	0	0	0	10	97	10	97

Source: Labour Commissioner, U.T. Chandigarh.

CHAPTER 7

MEDICAL AND HEALTH

Available information concerning Medical and Health Statistics in Chandigarh is shown in the tables under this section. The figures for the latest available year are shown in greater detail. Corresponding figures for the earlier year are also shown.

Birth rate, Death rate, and Infant Mortality rate (per thousand) Combined.

Medical institutions classified by Hospitals and Dispensaries.

Immunization Programme, Voluntary Sterilization Operations and Family welfare Programme.

Progress of Prophylaxies against Nutritional Anaemia in Chandigarh.

Blood Donation Activities in Chandigarh.

Eyes Donation Activities in Chandigarh.

VII-MEDICAL AND HEALTH

Table No.7.1

Birth Rate (Rural, Urban & Combined).

BIRTH RATE			
Year	Rural	Urban	Combined
1	2	3	4
2005	7.84	23.01	21.45
2006	6.92	23.10	21.44
2007	5.41	22.51	20.75

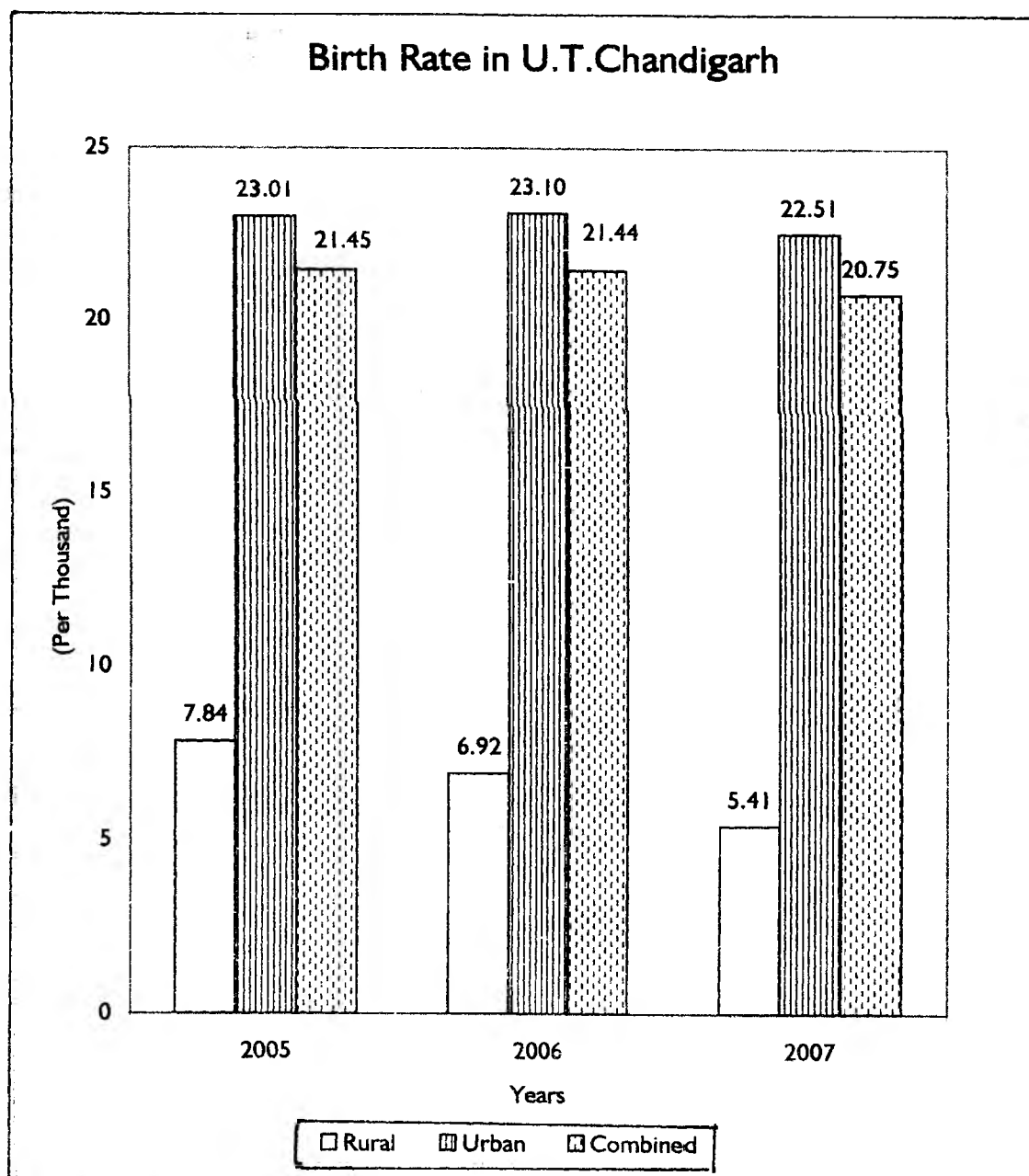

VII-MEDICAL AND HEALTH

Table No.7.2

Death Rate (Rural, Urban & Combined).

DEATH RATE			
Year	Rural	Urban	Combined
1	2	3	4
2005	2.19	11.14	10.22
2006	2.20	11.19	10.26
2007	2.30	11.80	10.82

Death Rate in U.T.Chandigarh

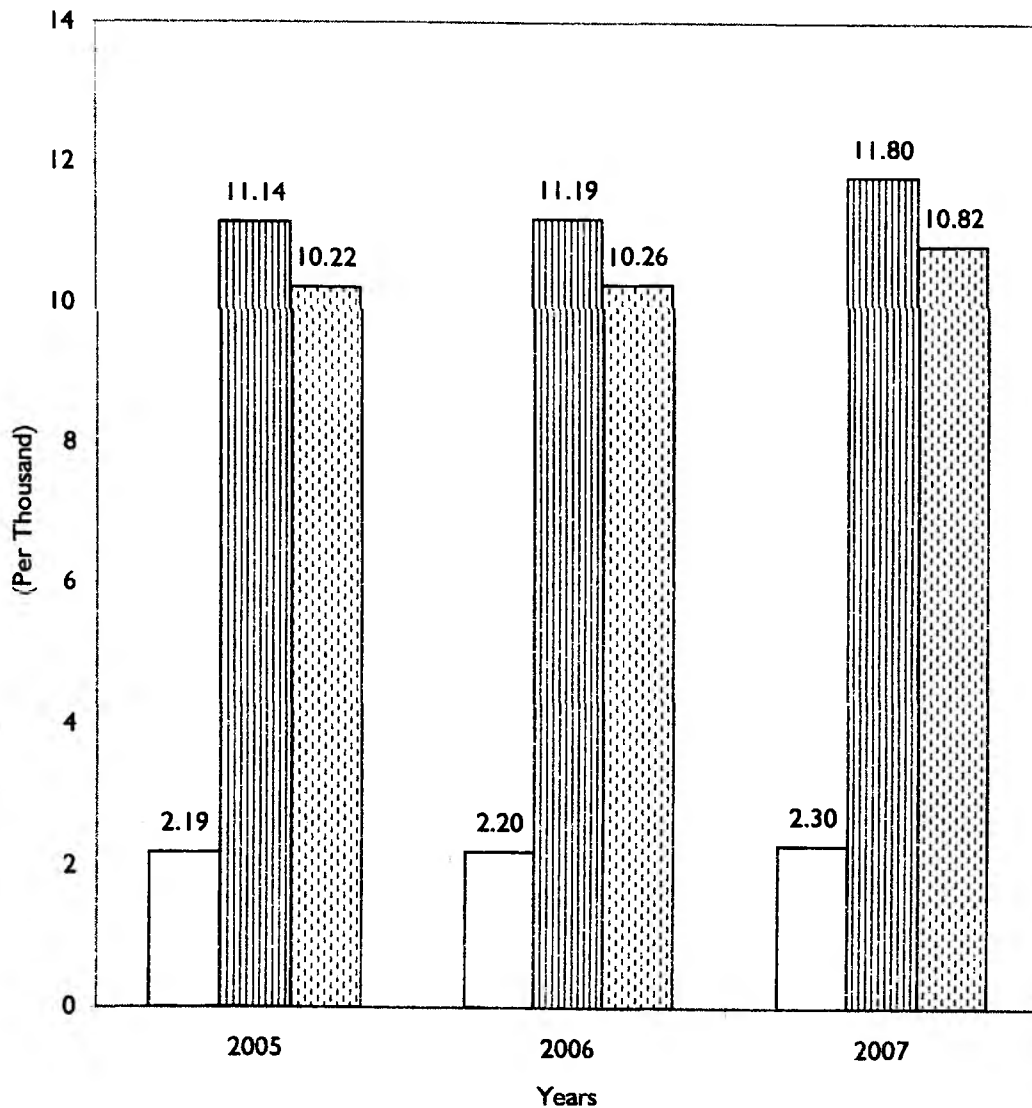

VII-MEDICAL AND HEALTH

Table No.7.3

Infant Mortality Rate (IMR) (Rural, Urban & Combined).

Thousand per annum.

INFANT MORTALITY RATE			
Year	Rural	Urban	Combined
1	2	3	4
2005	1.17	45.80	44.13
2006	-	46.95	45.40
2007	-	46.90	45.64

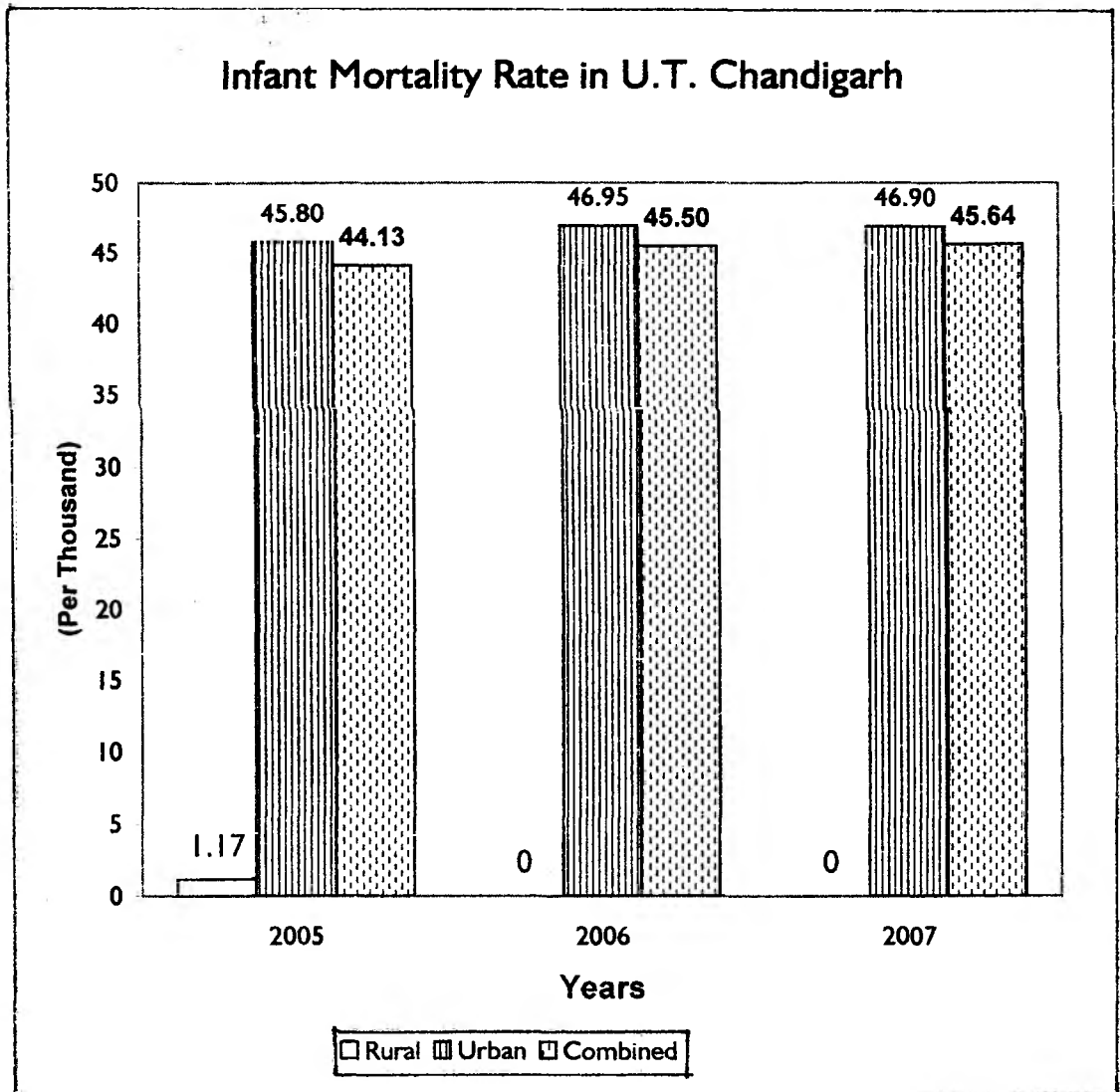

Note:

The Birth and Death rates are higher in Urban Area as compared to Rural Area mainly because of fact that the registration under the act is being done by the "Place of Occurrence" of events and vital rates are worked out accordingly.

Source: District Registrar Births & Deaths, U.T. Chandigarh.

VII-MEDICAL AND HEALTH

Table No.7.4

Medical Institutions classified by Hospitals and Dispensaries.

Items	Unit	(Number)		
		2004-2005	2005-2006	2006-2007
1	2	3	4	5
<u>Allopathic Hospitals</u>	Nos. (Cum)	5	5	5
<u>Beds</u>	"	2600	2653	2662
<u>Allopathic Dispensaries</u>	"			
Rural	"	7	7	7
Urban	"	22	22	22
<u>Ayurvedic Dispensaries</u>	"			
Rural	"	-	-	-
Urban	"	6	6	6
<u>Homoeopathic Dispensaries</u>	"			
Rural	"	-	-	-
Urban	"	4	5	5

Table No.7.5

Patients Treated in Medical Institutions in Chandigarh.

Year	(Number)					
	Indoor-Patients			Outdoor Patients		
	Total	Male	Female	Total	Male	Female
1	2	3	4	5	6	7
2004-2005	* 104210	24045	34735	* 2731535	797589	854350
2005-2006	* 127064	30454	46394	* 3165212	929913	1034307
2006-2007	* 120918	30685	38069	* 3128266	943113	964108

*Total Males and Females are not tallying as the PGI Figures of Males and Females are not available but included in the total.

Table No.7.6 Immunization Programme, Voluntary Sterilization Operations & Family Welfare Programme.

Item	Unit	(Number)		
		2004-2005	2005-2006	2006-2007
1	2	3	4	5
<u>Expectant Mothers (T.T.)</u>	No.	22456	23932	20923
<u>Infant 0-2 years (D.P.T.)</u>	"	26526	23932	22990
<u>Children 3-8 years (D.T.)</u>	"	14069	15551	14461
<u>Vitaman-A</u>	"	11897	14641	5275
<u>Pulse Polio</u>	"	377248	252500	923965
<u>Total Sterilisation Operation of Which</u>	"	3060	2765	2987
a) Vasectomy		54	33	41
b) Tubectomy	"	3006	2765	2945
c) Condom	"	921361	1128376	757768
d) Oral Pills	"	7425	7925	8903
M.T.P.	"	1922	1555	1521
I.U.D.	"	5764	5748	5313

VII-MEDICAL AND HEALTH

Table No.7.7

Progress of Prophylaxies against Nutritional Anaemia.

Item	(Numbers)		
	2004-2005	2005-2006	2006-2007
I	2	3	4
<u>CHILDREN</u>	114478	44542	5513
<u>EXPECTANT MOTHERS</u>	14645	15686	4623

Table No.7.8

Blood Donation.

Item	Unit	2004-2005	2005-2006	2006-2007
I	2	3	4	5
Blood Doners	Nos.	48296	47500	49568
Males	"	43510	42159	44328
Females	"	4786	5341	5240
Unit Collected	Nos.	48296	47500	49568
Voluntary blood Donation	%	63.61%	69.24%	71.66%
Replacement Blood Donation	%	36.39%	30.76%	28.38%
Whole Blood Transfusion	%	40.66%	41.43%	37.10%
Component Transfusion	%	120.81%	123.79%	158.52%

Table No.7.9

Eyes Donation.

Item	Unit	(Numbers)		
		2004-2005	2005-2006	2006-2007
I	2	3	4	5
Eyes Doners	Nos.	145	143	142
Males	"	103	108	115
Females	"	42	35	27
Eyes Donation Received	Nos.	290	286	284
Eyes Transplanted	"	252	241	240
No. of Beneficiaries	"	252	241	240

CHAPTER 8

LIVESTOCK, ANIMAL HUSBANDRY AND DAIRYING

This Section contains tables regarding livestock fisheries and agricultural implements. Data regarding the number of livestock and poultry besides agricultural implements and fisheries collected quinquennial. The data are collected by engaging persons drawn from the different departments, corporations and compiled by the Animal Husbandry Department.

Population of Animal and birds according to Thirteenth, Fourteenth, Fifteenth, Sixteenth & Seventeenth Quinquennial Livestock Census, 1982, 1988, 1992, 1997 & 2003.

Veterinary Institutions & Other Staff.

Work done in Veterinary Institutions.

Recognised Slaughter Houses and animal slaughtered therein.

Livestock population based on 17th Livestock Census (As on 15.10.2003)

Agricultural Implements & Machinery.

VIII-LIVESTOCK, ANIMAL HUSBANDRY AND DAIRYING

Table No. 8.1 Population of Animals and Birds according to Thirteenth, Fourteenth, Fifteenth, Sixteenth & Seventeenth Quinquennial Livestock Census, 1982, 1988, 1992, 1997 & 2003.

UNION TERRITORY CHANDIGARH

Sl. No.	Items	Population as per Census					Percentage change over 1997
		15.04.1982	15.10.1988	15.10.1992	15.10.1997	15.10.2003	
1	2	3	4	5	6	7	8
A	<u>CATTLE</u>						
A1	<u>CROSSBRED CATTLE</u>						
A1.1	<u>MALE</u>						
	a) Under one year	239	254	345	318	206	- 35.22
	b) 1 to 2.5 years	116	60	74	61	95	55.74
	c) Over 2.5 years	68	134	81	184	114	- 38.04
	i) Used for breeding only	8	4	29	16	17	6.25
	ii) Used for work	60	82	52	142	86	- 39.44
	iii) Used for work & breeding	-	47	-	22	9	- 59.09
	iv) Used for neither breeding nor work	-	1	-	4	2	- 50.00
	d) Total Crossbred Male	423	448	500	563	415	- 26.29
A1.2	<u>FEMALE</u>						
	a) Under one year	565	771	822	1019	883	- 13.35
	b) 1 to 2.5 years	327	560	557	243	530	118.11
	c) Over 2.5 years	1357	2465	4521	4184	3412	- 18.45
	i) In Milk	1077	1982	3013	3773	2821	- 25.23
	ii) Dry	252	440	1382	359	355	- 1.11
	iii) Not yet calved	28	33	99	13	200	1438.46
	iv) Others	-	10	27	39	36	- 7.69
	d) Total Crossbred female	2249	3796	5900	5446	4825	- 11.40
	Total Crossbred Cattle (A1.1 + A1.2)	2672	4244	6400	6009	5240	- 12.80
A2	<u>INDIGENOUS</u>						
A2.1	<u>MALE</u>						
	a) Under one year	165	94	34	37	38	2.70
	b) 1 to 3 years	135	37	36	39	17	- 56.41
	c) Over 3 years	2367	841	474	484	224	- 53.72
	i) Used for breeding only	-	2	63	4	17	325.00
	ii) Used for work only	-	746	404	469	207	- 55.86
	iii) Used for work & breeding	-	93	7	11	-	- 100.00
	iv) Used for neither breeding nor work	-	-	-	-	-	-
	d) Total Indigenous Male	2667	972	544	560	279	- 50.18

Contd....

VIII-LIVESTOCK, ANIMAL HUSBANDRY AND DAIRYING

Table No.8.1 (Contd.) Population of Animals and Birds according to Thirteenth, Fourteenth, Fifteenth, Sixteenth & Seventeenth Quinquennial Livestock Census, 1982, 1988, 1992, 1997 & 2003.

UNION TERRITORY CHANDIGARH

Sl. No.	Items	Population as per Census					Percentage change over 1997
		15.04.1982	15.10.1988	15.10.1992	15.10.1997	15.10.2003	
1	2	3	4	5	6	7	8
A2.2	FEMALE						
a)	Under one year	234	206	126	111	125	12.61
b)	1 to 3 years	152	126	85	111	101	-9.01
c)	Over 3 years	908	763	730	463	589	27.21
	i) In Milk	581	580	476	357	489	36.97
	ii) Dry	289	173	254	97	82	-15.46
	iii) Not yet calved	38	9	-	3	12	300.00
	iv) Others	-	1	-	6	6	0.00
d)	Total Indigenous female	1294	1095	941	685	815	18.98
	Total Indigenous Cattle (A2.1 + A2.2)	3961	2067	1485	1245	1094	-12.13
	Total Cattle (A1 + A2)	6633	6311	7885	7254	6334	-12.68
B	BUFFALOES						
B1	MALE						
a)	Under one year	1303	792	1156	1065	1051	-1.31
b)	1 to 3 years	230	64	195	129	281	117.83
c)	Over 3 years	90	146	102	139	130	-6.47
	i) Used for breeding only	78	35	49	41	56	36.59
	ii) Used for work only	-	77	53	76	23	-69.74
	iii) Used for work & breeding	12	28	-	19	35	82.21
	iv) Used for neither breeding nor work	-	6	-	3	16	433.33
d)	Total Male Buffaloes	1623	1002	1453	1333	1462	9.68
B2	FEMALE						
a)	Under one year	3160	3482	3726	3542	2971	-16.12
b)	1 to 3 years	1839	1966	2158	1326	2108	58.97
c)	Over 3 years	12674	14383	15635	16454	16133	-1.95
	i) In Milk	9768	10951	12286	13621	13424	-1.45
	ii) Dry	2619	3248	3181	2497	1967	-21.23
	iii) Not yet calved	287	172	133	239	695	190.79
	iv) Others	-	12	35	97	47	-51.55
d)	Total female buffaloes	17673	19831	21519	21322	21212	0.52
	Total Buffaloes (B1 + B2)	19296	20833	22972	22655	22674	0.08
C	YAKS						
a)	Male	-	-	-	-	-	-
b)	Female	-	-	-	-	-	-
c)	Total	-	-	-	-	-	-

Contd....

VIII-LIVESTOCK, ANIMAL HUSBANDRY AND DAIRYING

Table No. 8.1 (Contd.) Population of Animals and Birds according to Thirteenth, Fourteenth, Fifteenth, Sixteenth & Seventeenth Quinquennial Livestock Census, 1982, 1988, 1992, 1997 & 2003.

UNION TERRITORY CHANDIGARH

Sl. No.	Items	Population as per Census					Percentage change over 1997
		15.04.1982	15.10.1988	15.10.1992	15.10.1997	15.10.2003	
1	2	3	4	5	6	7	8
D	<u>MITHUNS</u>						
a)	Male	-	-	-	-	-	-
b)	Female	-	-	-	-	-	-
c)	Total	-	-	-	-	-	-
	<u>Total Bovines (A+B+C+D)</u>						
a)	Male	4713	2422	2497	2456	2156	-12.21
b)	Female	21216	24722	28360	27453	26852	-2.19
c)	Total	25929	27144	30857	29909	29008	-3.01
E	<u>SHEEP</u>						
E1	Crossbred	13	5	426	129	5	-96.12
E2	Indigenous	652	209	214	105	29	-72.38
	Total Sheep (E1 + E2)	665	214	640	234	34	-85.47
F	<u>GOATS</u>						
F1	Male	247	132	384	208	149	-28.37
F2	Female						
a)	Under one year	280	143	394	147	116	21.09
b)	In Milk 1 year and Over	842	794	562	453	455	0.44
c)	Dry	-	117	262	77	86	11.69
	Total Female Goats	1122	602	1218	677	657	-2.95
	Total Goats (F1 + F2)	1369	734	1602	885	806	-8.93
G	<u>HORSES & PONIES</u>	421	520	608	242	480	98.35
H	<u>MULES</u>	136	76	37	3	174	
I	<u>DONKEYS</u>	379	268	183	74	47	
j	<u>CAMELS</u>						
J1	Upto 4 years						
a)	Male	-	-	17	-	3	
b)	Female	-	-	4	-	-	
J2	Over 4 years						
a)	Male	-	-	8	-	-	
b)	Female	-	-	4	-	-	
	Total (J1 + J2)	-	-	33	-	3	

Contd....

VIII-LIVESTOCK, ANIMAL HUSBANDRY AND DAIRYING

Table No. 8.1 (Contd.) Population of Animals and Birds according to Thirteenth, Fourteenth, Fifteenth, Sixteenth & Seventeenth Quinquennial Livestock Census, 1982, 1988, 1992, 1997 & 2003.

UNION TERRITORY CHANDIGARH

Sl. No.	Items	Population as per Census					Percentage change over 1997
		15.04.1982	15.10.1988	15.10.1992	15.10.1997	15.10.2003	
1	2	3	4	5	6	7	8
K	PIGS						
K1	Crossbred/Exotic	1544	843	846	2398	24	-99.00
K2	Indigenous	895	2199	3530	876	270	-69.18
	Total Pigs (K1 + K2)	2439	3042	4376	3274	294	-91.02
	Total Livestock	31338	31998	38336	34621	30845	-10.9
L	DOGS						
L1	Domestic	2323	4838	6174	7082	8550	20.73
L2	Others	363	1215	1621	2794	5400	93.27
	Total Dogs (L1 + L2)	2686	6053	7795	9876	13950	41.25
M	RABBITS						
a)	Angoora	-	-	-	-	63	
b)	Others	-	-	-	-	47	
c)	Total	-	-	-	-	110	
N	STRAY CATTLE						
	Male	-	-	-	-	1854	
	Female	-	-	-	-	2513	
	Total	-	-	-	-	4367	
O	FOWLS	160438	169273	177906	294390	152256	-100.00
O 1.1	COCKS						
a)	Desi	370	364	649	270	467	72.96
b)	Improved	140	4969	277	213	5699	2575.59
c)	Total	510	5333	926	483	6166	1176.60
O 1.2	HENS						
a)	Desi	862	1182	1094	605	11294	1766.78
b)	Improved	118827	80503	1994	50	108439	216778.00
c)	Total	119689	81685	3088	655	119733	18179.85
O 1.3	CHICKENS (BELOW 5 MONTHS)						
A)	Desi	340	245	5685	89	133	49.44
i)	For Eggs	-	244	4752	10	79	690.00
ii)	For Meat	-	1	933	79	54	-31.65
B)	Improved	39899	81930	168207	293163	26224	-91.05
i)	For Eggs	-	29092	70957	63508	5082	-92.00
ii)	For Meat	-	52838	97250	229655	21142	-90.79
O 2	DRAKES	3	3	-	-	-	-
O 3	DUCKS	12	9	2	-	-	-
O 4	DUCKLINGS (BELOW 6 MONTHS)						
	Turkeys, Quails & Guinea Fowls etc.	-	-	3000	10000	-	-100.00

Source: Directorate of Economics & Statistics, U.T. Chandigarh.

VIII-LIVESTOCK, ANIMAL HUSBANDRY & DAIRYING

Table No. 8.2

Veterinary Institutions and Other Staff.

Item	(Number)		
	2004-2005	2005-2006	2006-2007
I	2	3	4
Veterinary Hospitals	5	5	5
Permanent Outlying Dispensaries & Insemination Units.	9	10	10
Veterinary Officers	5	5	5
Veterinary Pharmacist	16	16	16

Table No.8.3

Work done in Veterinary Institutions.

Item	(Number)		
	2004-2005	2005-2006	2006-2007
I	2	3	4
Cases Treated	51360	53307	53831
Castrations Treated	6	11	3
<u>Vaccination Performed</u>			
i) H.S.	11553	14725	20325
ii) B.O.	0	0	0
iii) Anti Rabies	6626	7798	7766
iv) F & M.	23932	21498	18560
v) Others	0	0	0
<u>Animal Covered through A.I. Methods</u>			
Cows	4400	4512	5869
Buffaloes	4131	4431	5247
<u>Calves Born by A.I. Methods</u>			
Cows	2062	2172	2380
Buffaloes	2104	2219	2345
Milk Produced in Tonnes ('000)	43.3	45.62	46.24

VIII-LIVESTOCK. ANIMAL HUSBANDRY & DAIRYING

Table No. 8.4 Recognised Slaughter Houses and Animals Slaughtered therein.

Item	Unit	2004-2005	2005-2006	2006-2007
1	2	3	4	5
<u>Number of Recognised Slaughter Houses</u>	Nos.	1	1	1
<u>Animal Slaughtered</u>	"			
Sheep & Goats	"	49353	60473	59527
Pigs	"	10481	9148	8295
Total:		59834	69621	67822

Table No. 8.5 17th Quinquennial Livestock Census at a glance.

		<u>(As on 15.10.2003)</u>
Sr. No.	Name of Species	Livestock Population (In Numbers)
1	2	3
1	Cattle	6334
2	Buffaloes	22674
	Total Bovines	29008
3	Sheep	34
4	Goat	806
5	Horses & Ponies	480
6	Mules	173
7	Donkey	47
8	Camels	3
9	Pigs	294
10	Rabbit	110
11	Doemstic Dogs	8550
12	Stray Dogs	5400
	Total Dogs	13950
13	Stray Cattle	4367

Source: Animal Husbandry Department, U.T. Chndigarh.

Table No. 8.6 Total Area under Fish Culture, Fish seed production and Fish production.

Item	Unit	2004-2005	2005-2006	2006-2007
1	2	3	4	5
FISHERIES				
Total area under fish culture	Hectare	268	260	275
Fish Seed production	(In Lakh)	7.00	7.00	8.00
Fish Production (Accural)	Tonnes	84	87.15	99.00

Source: Animal Husbandry & Fisheries Department, U.T. Chndigarh.

VIII-LIVESTOCK, ANIMAL HUSBANDRY & DAIRYING

Table No.8.7 Agricultural Implements & Machinery.

(As on 15.10.2003)

Sl.No.	Items	Rural	Urban	Total
1	2	3	4	5
1	<u>Hand Operated Implements:</u>			
	a) Seed-cum-Fertilizer Drill	46	-	46
	b) Inter-culture equipment	-	-	-
	c) Rice Planter	-	-	-
	d) Thresher	-	1	1
	e) Winnowers	1	-	1
2	<u>Animal Operated Implements:</u>			
	a) Wooden Plough	56	1	57
	b) Steel Plough	183	3	186
	c) Cultivator	4	2	6
	d) Discharrow	29	3	32
	e) Seed cum Fertilizer Drill	4	1	5
	f) Levelling Karah (Leveller)	118	2	120
	g) Wet Land Puddler	39	-	39
	h) Sugarcane Crusher	2	-	2
	i) Animal Cart	183	2	185
	j) Ghanis	3	-	3
3	<u>Plant Protection Equipment:</u>			
	a) Manually operated Sprayers/Duster	294	2	296
	b) Power Operated Sprayer/Duster	1	-	1
	c) Tractor & power tiller operated sprayer	2	-	2

Contd...

VIII-LIVESTOCK, ANIMAL HUSBANDRY & DAIRYING

Table No.8.7 (Contd.)

Agricultural Implements & Machinery.

(As on 15.10.2003)

Sl.No.	Items	Rural	Urban	Total
1	2	3	4	5
4	<u>Irrigation Equipments</u>			
	a) Water lifting devices (Manual)	74	201	275
	b) Water lifting devices (Animal)	-	-	-
	c) Diesel Engine Pumpset	8	2	10
	d) Electric Pumpset	142	-	142
	e) Drip irrigation set	5	-	5
	f) Sprinkler irrigation set	-	-	-
5	<u>Tractor and other Power Operated implements</u>			
	a) Power tillers	56	-	56
	b) Agriculture Tractor	300	10	310
	c) Crawler Tractor	3	-	3
	d) Mould board plough	17	-	17
	e) Cultivator	166	2	168
	f) Disc harrow	213	2	215
	g) Rotavater	20	1	21
	h) Seed-cum-Fertilizer Drill	98	1	99
	i) Planter	2	-	2
	j) Leveller	103	2	105
	k) Potato Digger	8	-	8
6	<u>Combine harvester</u>			
	i) Tractor operated	-	1	1
	ii) Self propelled	-	-	-
	iii) Trailer	137	1	138

Contd...

VIII-LIVESTOCK, ANIMAL HUSBANDRY & DAIRYING

Table No.8.7 (Contd.)

Agricultural Implements & Machinery.

(As on 15.10.2003)

Sl.No.	Items	Rural	Urban	Total
1	2	3	4	5
7	<u>Power Operated Thresher</u>			
	a) Paddy	11	-	11
	b) Wheat	62	2	64
	c) Multi Crops	7	-	7
	d) Maize Sheller	31	-	31
	e) Sugarcane Crusher	6	-	6
	f) Reaper	4	-	4
	g) Rice Planter	-	-	-
	h) Incubators/Breeders	-	1	1
	i) Milking Machine	19	-	19
8	<u>Hay Harvest Machine</u>			
	a) Straw Reaper	-	-	-
	b) Forage harvester	-	-	-
	c) Baler	-	-	-
9	<u>Chaff Cutter</u>			
	a) Manually Operated	423	318	741
	b) Animal Operated	2	-	2
	c) Power Operated	1138	20	1158
10	<u>Horticulture Tools</u>			
	a) Hand Tools	4809	613	5422
	b) Power Operated Tools	-	-	-

Source: Animal Husbandry & Fisheries Department, U.T. Chandigarh.

CHAPTER 9

INDUSTRIES

Year-wise breakup of total registered factories, registered working factories and workers employed therein under section 2m(i), 2m(ii) and 85 of the factories Act, 1948. Under section 2m factory means any premises including precincts thereof:

- (i) Wherein ten or more workers are working or were working on any day of the preceding twelve months, and in any part of which manufacturing process is being carried on with the aid of power or is ordinarily so carried on.
- ii) Wherein twenty or more workers are working or were working on any day of the preceding twelve months, and in any part of which a manufacturing process is being carried on without the aid of power, or is so carried on and does not include a mine subject to the operations of the Indian Mines Act, 1923, or a railway running school.

Under Section 85, the Chandigarh Administration is empowered to notify any factory not covered under the above two sections.

Production and employment of Manufacturing industries.

Information relating to working small scale industries.

Information relating to working large/medium industries in Chandigarh.

Employment provided under Khadi & Village Industries Board and their

Annual Production of Industrial goods.

IX-INDUSTRIES

Table No.9.1

Registered working factories (A) and workers employed therein (B).

(As on 31st December)

Average Number of Workers.	2004		2005		2006	
	A	B	A	B	A	B
1	2	3	4	5	6	7
Less than 10	50	715	41	644	43	651
10 or more but less than 20	140	1342	148	1458	149	1626
20 or more but less than 50	113	4890	115	4980	117	5010
50 or more but less than 100	120	6626	117	6371	115	6271
100 or more but less than 500	12	2039	12	2039	11	1925
500 or more but less than 1000	1	743	1	743	1	745
1000 or more but less than 5000	0	0	0	0	0	0
Total:	436	16355	434	16235	436	16228

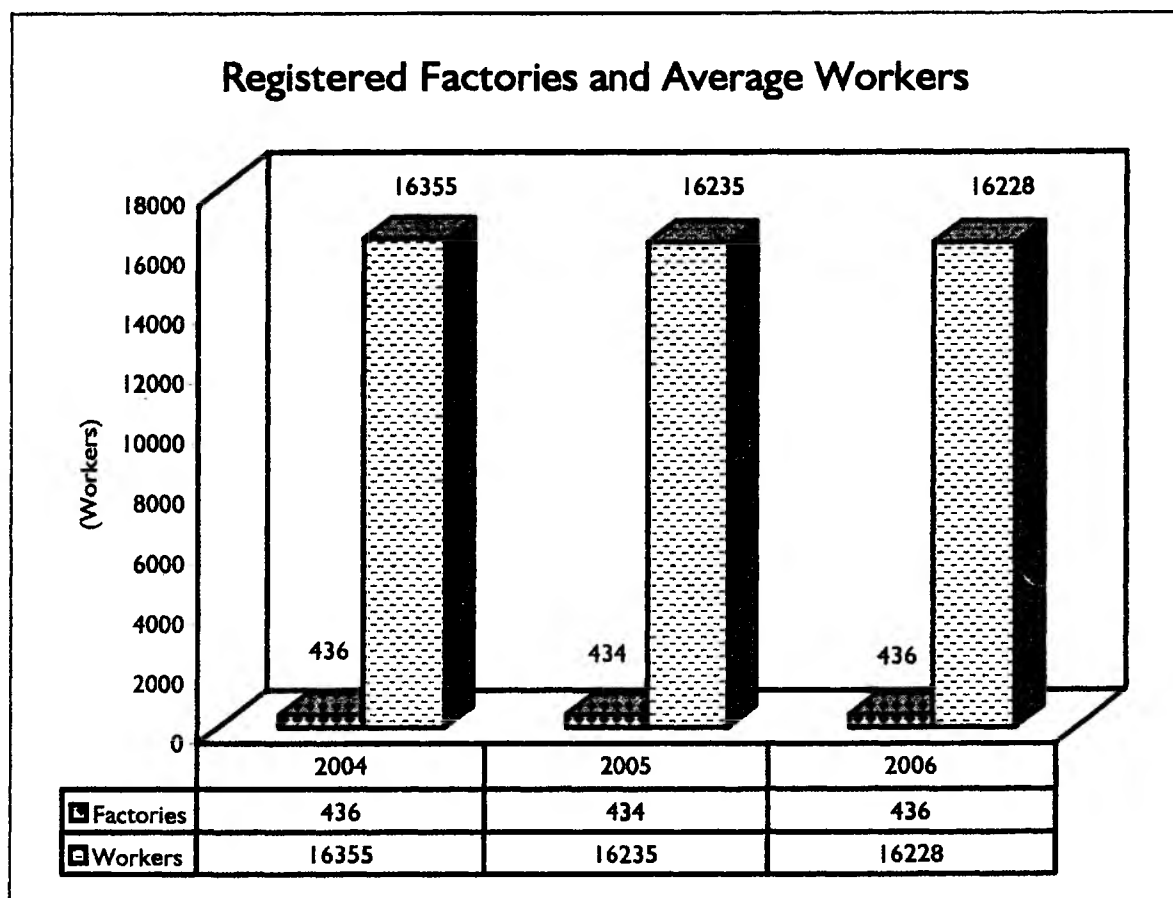

IX-INDUSTRIES

Table No. 9.2 Registered working factories under Section 2m(i), 2m(ii) and 85 of the Factories

Act, 1948.	(As on 31st December)		
Item	2004	2005	2006
1	2	3	4
No. of Working factories (at the beginning of the year).	483	436	434
Registered During Year			
2m (i)	22	16	11
2m (ii)	-	-	-
Section 85	-	-	-
Deletion made during the year			
2m (i)	54	18	9
2m (ii)	-	-	-
Section 85	15	-	-
Total No. of Factories at the end of the year.	436	434	436
2m (i)	369	367	369
2m (ii)	-	-	-
Section 85	67	67	67

Table No.9.3 Production and Employment of Manufacturing (Small Scale) Industries in Chandigarh.

A: Production in Lakh Rs. , B: Workers in Nos.

Items	2004-2005		2005-2006		2006-2007	
	A	B	A	B	A	B
	2	3	4	5	6	7
20-21 Food Products	6749.26	1309	6887.00	825	6955.87	832
22 Beverages Tabacco and Tabacco Products	0.00	0	0.00	0	0.00	0.00
23 Cotton Textile	0.00	0	0.00	0	0.00	
24-26 Woolen Textiles, Silk, Synthetics including Art Silk Hosiery	0.00	0	68.87	8	68.87	8
27 Wooden/Wood Products Furniture and Fixtures	8453.27	968	8608.75	1031	8677.62	1039
28 Paper and Paper Products Printing, Publishing and Allied Industries	15595.75	1825	15840.10	1851	15987.74	1867
29 Leather/Fur Products (Except Repair)	619.83	72	688.70	83	688.70	83
30 Rubber, Plastic, Petroleum and Coal Products	9090.84	1076	9297.45	1114	9435.19	1130
31 Chemicals and Chemical Products (except Products of Petroleum)	11675.90	1350	12052.25	1404	12052.25	1404
32 Non-Metallic Mineral Products	0.00	0	0.00	0	0.00	0.00
33 Basic Metal and Alloy Industry	14418.35	1605	14807.05	1700	14807.05	1700
34 Metal Products	37832.28	4026	38567.20	4420	39600.25	4544
35 Machinery Except electrical Machinery	12396.60	1440	12396.60	1445	12386.60	1445
36 Electrical Machine Apparatus Appliances Supplies and Parts	4331.98	512	4476.55	536	4820.90	578
37 Transport Equipment and Parts	9090.84	1056	9090.84	1059	9228.58	1075
38 Other Industries	2584.82	304	2754.80	330	2961.41	354
96-97 Repair and Personal Services	974.28	112	1101.92	132	1377.40	164
Total:	133814.00	15655	136638.08	15938	139048.43	16223

IX-INDUSTRIES

Table No.9.4 Information Relating to Working Small Scale Industries in Chandigarh.

Year	No of Units	Fixed Capital (Rs. in Crores).	Employees (Numbers)	Production (Rs. in Crores).
1	2	3	4	5
2004-2005	1943	65.09	15655	1338.14
2005-2006	1984	90.68	15938	1366.38
2006-2007	2019	92.27	16223	1390.48

Table No.9.5 Information Relating to Working Large/Medium Industries in Chandigarh.

Year	No of Units	Fixed Capital (Rs. in Crores).	Employees (Numbers)	Production (Rs. in Crores).
1	2	3	4	5
2004-2005	9	96.44	2536	343.54
2005-2006	9	259.13	3790	371.72
2006-2007	8	271.39	2105	337.27

SMALL SCALE: The Small Scale Industrial unit defined as one where the investment in Plant and Machinery on ownership term or on lease or by hire purchase does not exceed Rs. One Crore.

MEDIUM: Medium Industrial unit defined as one where the investment in Plant and Machinery on ownership term or on lease or by hire purchase is more than Rs. One Crore upto Ten Crores.

LARGE: Large Industrial unit defined as one where the investment in Plant and Machinery on ownership term or on lease or by hire purchase is more than Rs. 10 Crore and above.

Source: Director Industries, U.T. Chandigarh.

Table No.9.6 Employment provided under Khadi & Village Industries Board and their Annual Production of Industrial Goods.

Year	Employment (In Nos.)	Annual Production (Rs. In Crores)
1	2	3
2004-2005	664	8.63
2005-2006	704	9.27
2006-2007	724	9.74

Source: U.T. Khadi & Village Industries Board, Chandigarh.

CHAPTER 10

ENERGY

Figures presented in this section relates to consumption of electric power by uses by consumer and per capita consumption.

Consumption of Electric power by uses and percentage thereof.

Category of Consumers.

Sale of Electricity (Category-wise).

Tubewells energized and Gobar gas plants installed.

Annual per Capita consumption of Electricity.

Grid Stations.

Consumption of Petroleum products in Chandigarh.

X-ENERGY

Table No. 10.1

Consumption of Electric-Power by Uses.

Category of Consumption	Unit	2004-2005	2005-2006	2006-2007
1	2	3	4	5
<u>DOMESTIC</u>	(M.Kwh)	356.83	366.20	390.42
<u>COMMERICAL</u>	"	224.95	274.61	311.79
<u>INDUSTRIAL</u>				
i) Low/Medium Voltage (Small & Medium)	"	115.60	127.36	133.78
ii) High Voltage (Large)	"	128.72	124.70	138.94
Public Lighting	"	14.98	14.60	16.05
Agricultural	"	1.76	1.71	1.53
Bulk	"	26.36	29.42	28.33
Others	"	49.09	45.13	43.51
Total:		918.29	983.73	1064.35

Table No. 10.2

Consumption & Percentage of Electric-Power by Uses.

Category of Consumption	Unit	2004-2005		2005-2006		2006-2007	
		Consumption	Percentage to total	Consumption	Percentage to total	Consumption	Percentage to total
1	2	3	4	5	6	7	8
Domestic	(M.Kwh)	356.83	38.86	366.20	38.86	390.42	36.68
Commercial	"	224.95	24.50	274.61	24.50	311.79	29.30
Industrial	"	244.32	26.61	252.06	26.61	272.72	25.62
Public Lighting	"	14.98	1.63	14.6	1.63	16.05	1.51
Bulk Supply	"	26.36	2.87	29.42	2.87	1.53	0.14
Agricultural	"	1.76	0.19	1.71	0.19	28.33	2.66
Others	"	49.09	5.34	45.13	5.34	43.51	4.09
Total:		918.29	100.00	983.73	100.00	1064.35	100.00

X-ENERGY

Table No. 10.3

Category of Consumers.

Category of Consumer	(In Nos.)		
	2004-2005	2005-2006	2006-2007
1	2	3	4
Domestic	172653	175946	180843
Commercial	21428	22078	22810
Industrial	2225	2235	2245
Public Lighting	513	516	538
Agricultural	172	172	164
Public Water Works	347	364	294
Bulk	111	157	167
Total:	197449	201468	207061

Table No. 10.4

Sale of Electricity per Consumer.

Category of Consumer	(In KWH)		
	2004-2005	2005-2006	2006-2007
1	2	3	4
Domestic	2067	2081	2159
Commercial	10498	12438	13669
Industrial	109807	112779	121479
Agricultural	10232	9942	9329
Bulk	23748	18739	169640
Public Lighting	29201	28295	29833
Average	4651	4883	5140

Table No. 10.5

Tubewells Energised.

Items	(In Nos.Cum.)		
	2004-2005	2005-2006	2006-2007
1	2	3	4
Tubewells (Agricultural and Public Water Works)	510	536	458

X-ENERGY

Table No.10.6

Annual Per Capita Consumption of Electricity.

Year	Annual Per Capita Consumption of Electricity (KWH)
1	2
2004-2005	1070
2005-2006	1095
2006-2007	1162

Table No. 10.7

Grid Stations.

Year	Unit	11 K.V.	33 K.V.	66 K.V.	220 K.V.
1	2	3	4	5	6
2004-2005	No. (Cum)	1320	6	9	1
2005-2006	"	1370	6	10	1
2006-2007	"	1416	5	12	1

Source: S.E. Electricity "Operation Circle", U.T. Chandigarh.

Table No.10.8

Consumption of Petroleum Products in Chandigarh.

Products	Units	2004-2005	2005-2006	2006-2007
1	2	3	4	5
Petrol incl. ULP	(Kilo-Litres)	85104	101090	107445
High Speed Diesel	"	76682	89810	100340
Kerosene	"	15740	15560	14060
Light Diesel Oil	"	728	675	515
Furnace oil	Metric Ton	12322	13108	5330
Low Sulpher heavy Stock	Metric Ton	5702	4938	5571
L.P.G. Connections	Nos. (Cum.)	2,90,090	3,05,000	3,24,000

Source: State Level Coordinator, Hindustan Petroleum Corporation Limited, Tel Bhawan, Sector:19, Chandigarh.

CHAPTER II

WATER SUPPLY

This section contains data on number of water works, Metered, Un-metered connection water consumption including Domestic, Commercial/Industrial.

Besides this it also contains per capita consumption (Per Annum).

XI-WATER SUPPLY

Table No. 11.1

Consumption of Water.

Sl. No.	Item	Unit	2004-2005	2005-2006	2006-2007
1	2	3	4	5	6
1	No. of Water Works	(Nos.)	5	5	5
2	No. of Metered Connections	"	97128	98780	103318
3	No. of Unmetered Connections	"	26346	26873	26322
4	<u>Water Consumption</u>				
a)	Domestic	Kilolitre	54890450	58007557	58128864
b)	Commercial/Industrial	"	25755752	23081806	26025305
5	Per Capita Consumption	(Per Annum) Kilolitre	52.28	52.59	50.07

Source: Superintendent Engineer (P.H), Municipal Corporation, Chandigarh.

CHAPTER 12

SMALL SAVINGS

This section contains information on post office saving bank deposit, five years post office recurring deposits, post office time deposits, Public Provident fund, Indra Vikas Patra, Monthly Income Scheme, NSS 92, Kisan Vikas Patra, National Saving Certificate 8th Issue and Deposits schemes for Retiring Government Employees/Public Sector Undertakings.

Gross receipts, encashment and net receipt under different small saving schemes.

Annual net receipt of small saving India and Chandigarh.

XII-SMALL SAVINGS

Table No. 12.1

Small Savings Schemes.

(Rs. In Lakh)

Sl.No.	Item	2006-2007		
		Gross Receipt	Encashment	Net Receipt
1	2	3	4	5
1	Post Office Savings Accounts	16084	15600	484
2	Five years Post Office Recurring Deposits	4605	3007	1598
3	Post Office Time Deposits	5234	5292	(-) 58
4	Public Provident Fund	9229	7266	1963
5	Monthly Income Scheme	5150	14362	(-) 9212
6	Kisan Vikas Patra	2248	2635	(-) 387
7	National Savings Certificate 8th Issue	1178	1364	(-) 186
8	Deposits Scheme for Retiring Government Employees/Public Sector Undertakings	Scheme Discontinued-Figures included in the item at Sr. No. 10-Old Certificates and Accounts		
9	Senior Citizens Savings Scheme	7557	3329	4228
10	Old Certificate/Accounts	-	489	(-) 489
TOTAL:		51285	53344	(-) 2059

Table No. 12.2

Annual Net Receipt of Small Savings.

Year	India	Chandigarh	(Rs. in Crores)
			Percentage (Col.3 to 2)
1	2	3	4
2004-2005	81996.54	205.20	0.25
2005-2006	60573.45	204.47	0.34
2006-2007	34863.09	(-) 20.59	-

Source: District Saving Officer, U.T. Chandigarh.

CHAPTER 13

TAXATION

No. of registered dealers and tax realized under General sales tax Act, 1948.

No. of registered dealers and tax realized under Central sales tax Act, 1956.

Revenue collection under state excise.

Revenue position at a glance which inter-alia includes Sale Tax, Taxes on Goods and

Passengers, Entertainment, State Excise Duty, Stamp and Registration Duty, Motor

Vehicles Taxes, Electricity Duty and Other Taxes.

XIII-TAXATION

Table No. 13.1

Registered Dealers and Tax Realised.

Year	<u>General Sales Tax Act, 1948</u>		<u>Central Sales Tax Act, 1956</u>		<u>Total Taxes</u>
	Number of New Registered Dealer as on 31 st March	Total Dealers	Number of New Registered Dealer as on 31 st March	Total Dealers	(Rs. In Crores)
1	2	3	4	5	6
2004-2005	997	23238	997	23037	377.81
2005-2006	1043	24281	1043	24080	514.29
2006-2007	1202	25483	1202	25282	585.59

Table No. 13.2

Revenue Collection under State Excise.

Year	Country Spirit	Foreign liquor and Spirit.	Malt Liquor Beer	Revenue Collection (Rs. In Lakhs)	
				Commercialised Denatured wines	Total
1	2	3	4	5	6
2004-2005	5659.37	4620.85	222.03	3.46	10505.71
2005-2006	4747.56	3723.47	162.26	2.12	8635.41
2006-2007	1109.53	4770.03	5048.80	1.50	10929.86

Source: Excise & Taxation Department, U.T. Chandigarh.

XIII-TAXATION

Table No. 13.3

Revenue position at a Glance (2004-2005).

		(Rs.in Crores)
Item		2004-2005
1		2
<u>SALES TAX</u>		
a)	Amount	377.81
b)	Percentage increase/decrease over previous year.	+ 21.45%
<u>TAXES ON GOODS AND PASSENGER</u>		
a)	Amount	3.94
b)	Percentage increase/decrease over previous year.	+ 9.44%
<u>ENTERTAINMENT</u>		
a)	Amount	3.02
b)	Percentage increase/decrease over previous year.	+ 18.90%
<u>STATE EXCISE DUTY</u>		
a)	Amount	105.06
b)	Percentage increase/decrease over previous year.	+ 19.54%
<u>STAMP AND REGISTRATION</u>		
a)	Amount	37.05
b)	Percentage increase/decrease over previous year.	+22.80%
<u>MOTOR VEHICLES TAXES</u>		
a)	Amount	18.94
b)	Percentage increase/decrease over previous year.	+ 19.12%
<u>ELECTRICITY DUTY</u>		
a)	Amount	8.45
b)	Percentage increase/decrease over previous year.	+ 11.18%

XIII-TAXATION

Table No. 13.3 (Contd.)

Revenue position at a Glance (2004-2005).

		(Rs.in Crores)
Item	2004-2005	
1	2	
<u>OTHER TAXES</u>		
a) Amount		3.02
b) Percentage increase/decrease over previous year.		+ 19.37%
<u>TOTAL TAX REVENUE</u>		
a) Amount		557.29
b) Percentage increase/decrease over previous year.		+ 20.80%

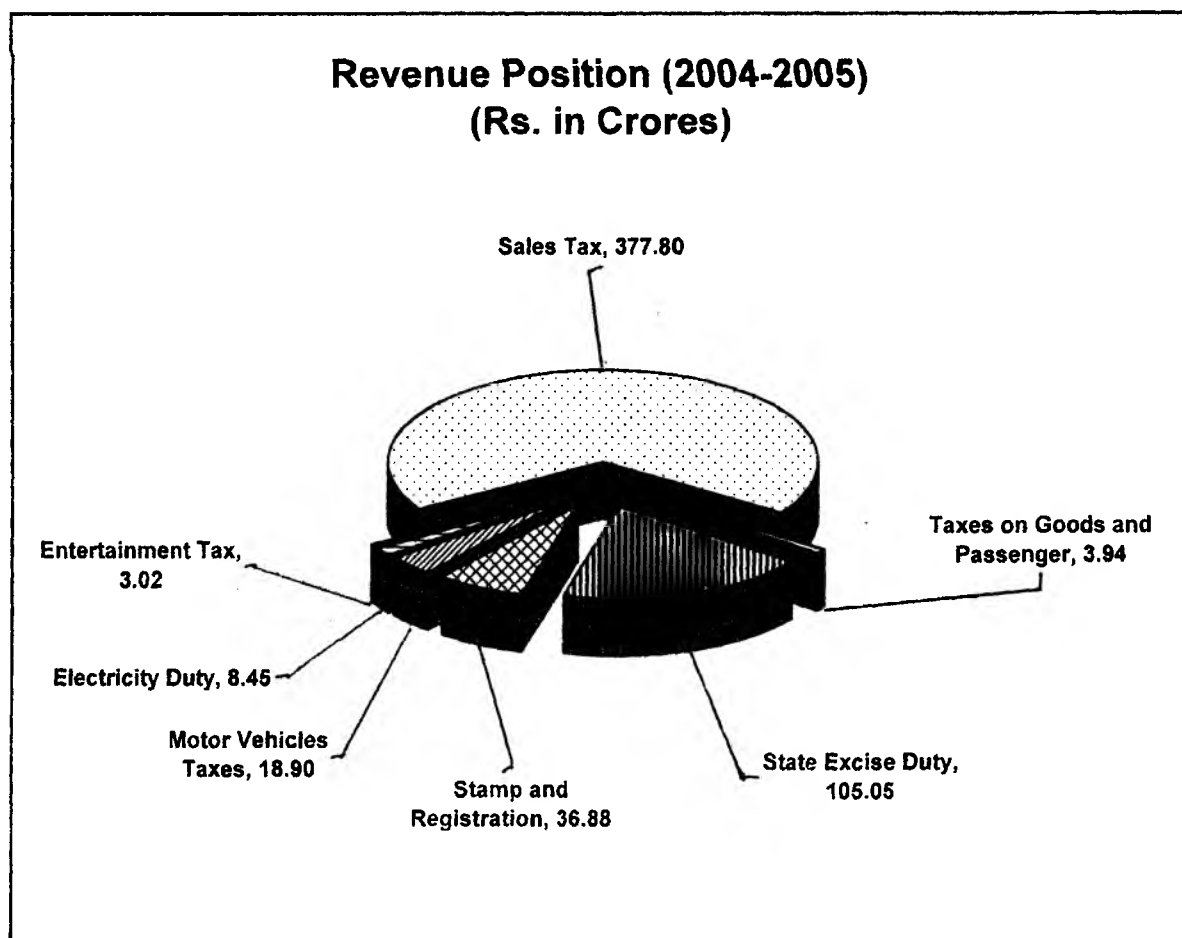

XIII-TAXATION

Table No. 13.4

Revenue position at a Glance (2005-2006).

		(Rs.in Crores)
Item		2005-2006
1		2
<u>SALES TAX</u>		
a)	Amount	514.29
b)	Percentage increase/decrease over previous year.	+ 36.12%
<u>TAXES ON GOODS AND PASSENGER</u>		
a)	Amount	4.08
b)	Percentage increase/decrease over previous year.	+ 3.55%
<u>ENTERTAINMENT</u>		
a)	Amount	3.56
b)	Percentage increase/decrease over previous year.	+ 17.78%
<u>STATE EXCISE DUTY</u>		
a)	Amount	126.24
b)	Percentage increase/decrease over previous year.	+ 20.16%
<u>STAMP AND REGISTRATION</u>		
a)	Amount	63.29
b)	Percentage increase/decrease over previous year.	+ 70.82%
<u>MOTOR VEHICLES TAXES</u>		
a)	Amount	20.37
b)	Percentage increase/decrease over previous year.	+ 7.55%
<u>ELECTRICITY DUTY</u>		
a)	Amount	11.40
b)	Percentage increase/decrease over previous year.	+ 34.91%

XIII-TAXATION

Table No. 13.4 (Contd.)

Revenue position at a Glance (2005-2006).

		(Rs.in Crores)
Item	2005-2006	
1	2	
<u>OTHER TAXES</u>		
a) Amount	3.56	
b) Percentage increase/decrease over previous year.	+ 17.88%	
<u>TOTAL TAX REVENUE</u>		
a) Amount	746.79	
b) Percentage increase/decrease over previous year.	+ 34.00%	

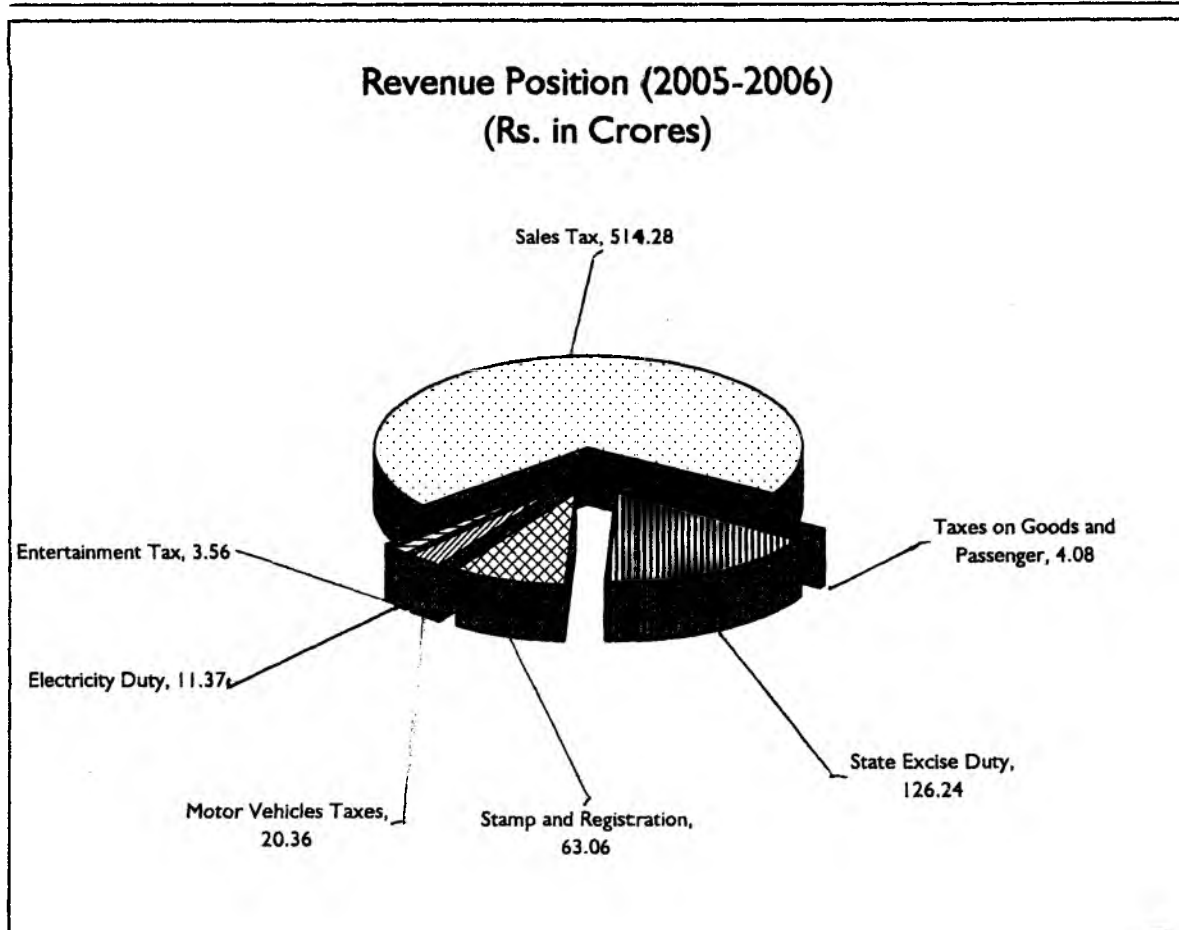

XIII-TAXATION

Table No. 13.5

Revenue position at a Glance (2006-2007).

		(Rs.in Crores)
Item		2006-2007
1		2
<u>SALES TAX</u>		
a)	Amount	582.84
b)	Percentage increase/decrease over previous year.	+ 13.33%
<u>TAXES ON GOODS AND PASSENGER</u>		
a)	Amount	2.76
b)	Percentage increase/decrease over previous year.	- 32.35%
<u>STATE EXCISE DUTY</u>		
a)	Amount	116.88
b)	Percentage increase/decrease over previous year.	- 7.41%
<u>STAMP AND REGISTRATION</u>		
a)	Amount	86.25
b)	Percentage increase/decrease over previous year.	+36.28%
<u>MOTOR VEHICLES TAXES</u>		
a)	Amount	22.23
b)	Percentage increase/decrease over previous year.	+9.13%
<u>ELECTRICITY DUTY</u>		
a)	Amount	11.61
b)	Percentage increase/decrease over previous year.	+ 1.84%

XIII-TAXATION

Table No. 13.5 (Contd.)

Revenue position at a Glance (2006-2007).

		(Rs.in Crores)
Item	2006-2007	
1	2	
<u>OTHER TAXES</u>		
a) Amount		4.56
b) Percentage increase/decrease over previous year.		+ 28.09%
<u>TOTAL TAX REVENUE</u>		
a) Amount		827.13
b) Percentage increase/decrease over previous year.		+ 11.29%

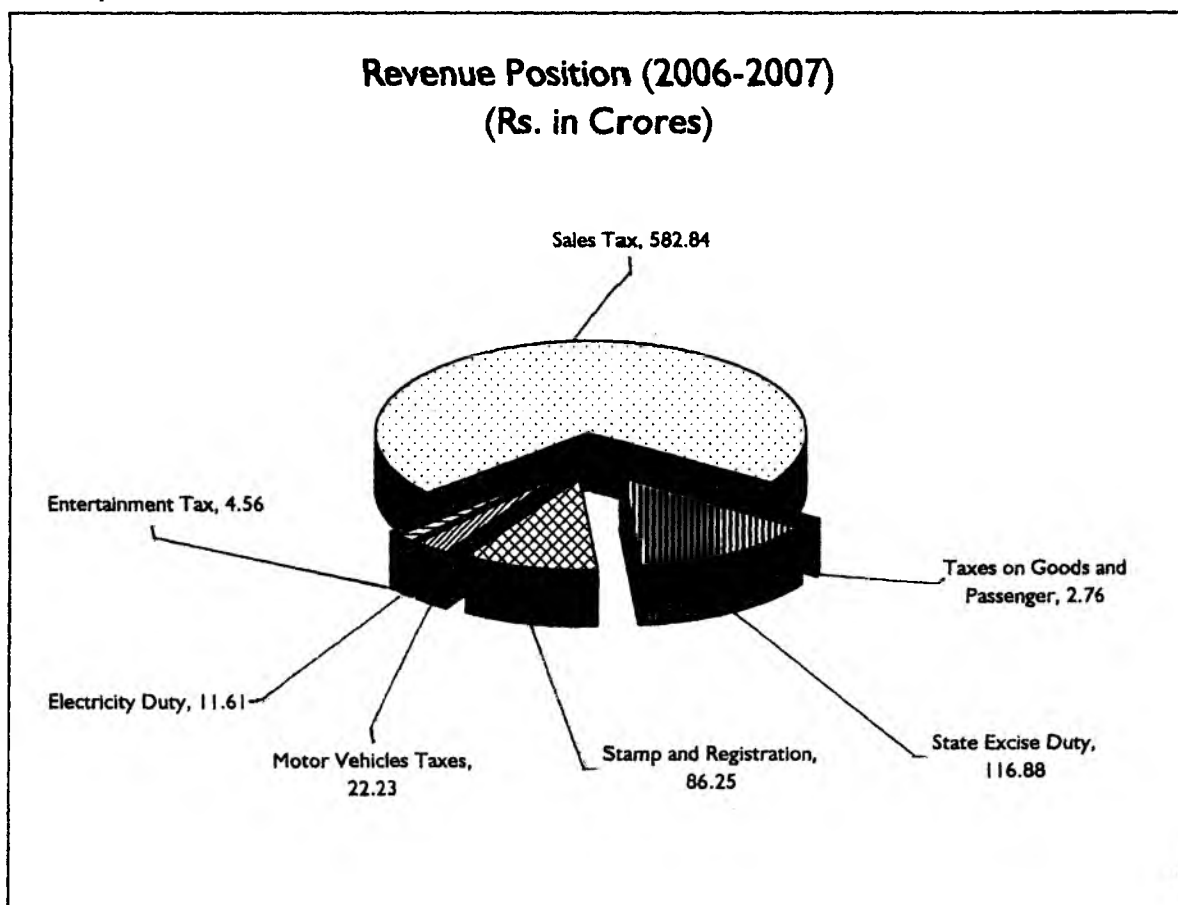

Source: Excise & Taxation Department & Finance & Planning Officer, U.T. Chandigarh.

CHAPTER 14

PROPERTY REGISTRATION

This Chapter includes information on registration of Immovable Property under Compulsory, Optional GPA/SPA Cancellation, Will including cancellation and Authority to Adopt and Aggregate Value of Property Transfer. Besides this it also includes total amount receipts.

No. and description of registered documents and value of property transferred in Chandigarh.

XIV-PROPERTY REGISTRATION

Table No.14.1 Description of Registered Documents and Value of Property Transferred in Chandigarh.

Year	Number of Registration Offices	Number of Registrations of Property			Movable Property	Wills including cancellation and Authority to Adopt
		Immovable Property				
		Compulsory	Optional GPA/SPA Cancellation	Total (3+4)		
1	2	3	4	5	6	7
2004-2005	1	5316	8788	14104	-	5461
2005-2006	1	5610	7195	12805	-	4656
2006-2007	1	5066	4846	9912	-	3229

Table No.14.1 (Contd.) Number and Description of Registered Documents and Value of

Property Transferred in Chandigarh.

Year	Grand Total (5+6+7)	Aggregate Value of Property Transferred (Rs. in lakh)			Total Amount Receipts (Rs. in lakh)
		Immovable Property	Movable Property	Total (9+10)	
1	8	9	10	11	12
2004-2005	19565	10592	-	10592	54
		Consideration amount of sale/Gift deed, Lease Deed, Mortgage Deed, Conveyance Deed etc.			
2005-2006	17461	36294	-	36294	54
		Consideration amount of sale/Gift deed, Lease Deed, Mortgage Deed, Conveyance Deed etc.			
2006-2007	13141	167751	-	167750	218
		Consideration amount of sale/Gift deed, Lease Deed, Mortgage Deed, Conveyance Deed etc. (Stamp Duty 7446)			Consideration Amount (Stamp Duty 7446)

Source: Registrar, Registration Branch, U.T. Chandigarh.

CHAPTER 15

PUBLIC FINANCE

Actual revenue receipt (Tax revenue and non tax revenue).

Expenditure on revenue accounts.

Expenditure on capital accounts.

XV-PUBLIC FINANCE

Table No. 15.1

Actual Revenue Receipts. (Rs.'000)

Sl. No.	Head of Account	Actuals	Actuals	Actuals
		2004-2005	2005-2006	2006-2007
1	2	3	4	5
1	0029-Land Revenue	9	2	3
2	0030-Stamps & Registration	370483	632931	862490
3	0039-State Excise	1050573	1262387	1168789
4	0040-Sales Tax	3778129	5142927	5828373
5	0041-Taxes on Vehicles (Motors)	189392	203676	222323
6	0042-Taxes on goods & Passengers.	39365	40764	27606
7	0043-Taxes on duties on Electricity	84470	114005	116121
8	0045-Other Taxes & Duties on Commodities	30192	35582	45604
TOTAL - Tax Revenue (I)		5542613	7432274	8271309
9	0055-Police	25493	32990	45134
10	0056-Jail	497	793	1107
11	0058-Stationery & Printing	109223	89674	89358
12	0059-Public Works	7416	21154	12135
13	0070-Other Administrative Services	37658	46642	37627
14	0202-Education, Sports, Arts & Culture	77112	73765	78604
15	0210-Medical & Public Health	129211	168111	124508
16	0216-Housing	29227	30145	31614
17	0217-Urban Development	11175	87	65
18	0220-Information & Publicity	4	17	48
19	0230-Labour & Employment	2781	3406	2707
20	0235-Social Security & Welfare	1203	1489	1185
21	0401-Crop Husbandry	198	260	284
22	0403-Animal Husbandry	280	304	373
23	0405-Fishries	1	7	132
24	0406-Forestry & Wild Life	2700	608	1606
25	0425-Co-operation	2332	1882	1195
26	0515-Other Rural Dev. Programme	1400	1458	1434
27	0801-Power	3033768	3316023	3437115
28	0851-Village & Small Industries	1321	534	716
29	1055-Road Transport	710350	738356	735795
30	1452-Tourism	6	2	16
31	1456-Civil Supplies	254	24	50
32	1475-Other Gen. Eco. Services	2079	2074	1972
TOTAL: Non Tax Revenue (II)		4185689	4529805	4604780
Grand Total (I + II)		9728302	11962079	12876089

XV-PUBLIC FINANCE

Table No. 15.2

Expenditure on Revenue Accounts (Rs.'000).

Sl.No.	Head of Account	2004-2005	2005-2006	2006-2007
1	2	3	4	5
1	2012-Administrator of U.T.	1252	1312	1537
2	2014-Administration of Justice	341597	386490	432091
3	2015-Elections	3754	5700	18500
4	2029-Land Revenue	1132	1191	1234
5	2030-Stamps & Registration	5112	3422	6977
6	2039-State Excise	1650	1497	1430
7	2040-Sales Taxes	10237	11073	14032
8	2041-Taxes of Vehicles	19467	18502	20458
9	2045-Other Taxes and Duties	888	949	1008
10	2047-Other Fiscal Services	200	200	200
11	2052-Sectt. General Services	28015	30927	35028
12	2053-District Administration	7813	10081	11602
13	2054-Treasury and Account	10379	10571	11729
14	2055-Police	722990	781892	835385
15	2056-Jails	22104	27612	29492
16	2058-Printing & Stationery	92562	94924	104520
17	2059-Public Works	515453	603438	621451
18	2070-Other Administration Services	52043	59363	85116
19	2202-General Education	1364704	1477406	1587650
20	2203-Technical Education	184286	204000	227063
21	2204-Sports and youth services	52987	64580	74217
22	2205-Art and Culture	53508	56912	57980
23	2210-Medical & Public Health	751302	798107	830432
24	2215-Water Supply & Sanitation	184256	248906	220367
25	2216-Housing	89005	96855	90504
26	2217-Urban Development	1359437	1578205	2047888
27	2220-Information & Publicity	4497	4886	8981
28	2225-Welfare of S.C./S.T.	6900	7035	8472
29	2230-Labour & Employment	36636	38360	46004
30	2235-Social Security	59378	62751	62919
31	2236-Nutrition	50092	51817	55410
32	2245-Relief on a/c Natural Calamities	243	0	221
33	2401-Crop Husbandry	2455	2677	2617
34	2402-Soil & Water Conservation	806	965	1048
35	2403-Animal Husbandry	14393	14471	13868
36	2405-Fisheries	1163	1025	1182
37	2406-Forestry	46412	51006	53977
38	2408-Food Storage & Warehousing	8100	8500	9000
39	2425-Co-operation	5094	5065	5858
40	2501-Special Prog. Of Rural Dev.	1556	1149	300
41	2515-Other Rural Development	18579	17877	74029
42	2801-Power	3056139	3137420	3328223

Contd...

XV-PUBLIC FINANCE

Table No. 15.2 (Contd.)

Expenditure on Revenue Accounts (Rs.'000).

Sl.No.	Head of Account	2004-2005	2005-2006	2006-2007
1	2	3	4	5
43	2810-Non-conventional source of Energy	2149	1317	2097
44	2851-Village & Small Industries	6888	7372	8768
45	2852-Industries	383	411	468
46	3054-Road & Bridges	7200	7240	6700
47	3055-Road Transport	762480	824623	877924
48	3425-Other Scientific Research	1314	2299	3848
49	3435-Ecology & Environment	5716	4615	4321
50	3451-Sectt. Economic Services	12359	22301	41188
51	3452-Tourism	9076	23531	15734
52	3454-Census Survey & Statistics	2848	2995	2252
53	3456-Civil Supply	15518	17528	19900
54	3475-Other General Economic Services	1321	1085	1204
Total:		10015828	10894436	12024404

Table No. 15.3

Expenditure on Capital Accounts.

(Rs. '000)

Sl.No.	Head of Account	Actuals	Actuals	Actuals
		2004-2005	2005-2006	2006-2007
1	2	3	4	5
1	4055-Capital Outlay of Police	38193	33682	18921
2	4059-Capital Outlay of Public Works	24805	29171	31496
3	4070-Capital Outly of the Administrative Services	0	0	0
4	4202-C.O. on Education Sports & Art Culture	99366	85038	121968
5	4210-C.O. on Medical & Public Health	83040	51449	59867
6	4215-C.O. on Water Supply & Sanitation	21797	10200	10900
7	4216-C.O. on Housing	63329	64790	105300
8	4217-C.O. on Urban Development	862571	875031	1184334
9	4225-C.O. on Welfare of SC/ST	5500	5000	5000
10	4235-C.O. on Social Security & Welfare	5145	15876	22837
11	4250-C.O. on Social Services	1600	1816	226
12	4402-C.O. on Soil & Water Conservation	400	1900	2499
13	4403-C.O. on Animal Husbandry	269	343	455
14	4405-Capital Outlay of Fisheries	806	2404	3698
15	4406-C.O. on Forestry & Wild Life	800	5000	17000
16	4425-C.O. on Co-operation	1100	1100	1100
17	4515-C.O. Other Rual Development Programme	0	0	0
18	4801-C.O. Power	247027	278621	268497
19	4851-C.O.-on Village & Small Industries	500	500	500
20	4885-C.O. on Industries & Minerals	600	600	600
21	5054-C.O. on Roads & Bridges	27512	13000	20000
22	5055-C.O. on Roads & Transport	60903	31069	118226
23	5275-Capital Outlay on other Communication Services	0	0	0
24	5425-Capital Outlay on Other Scientific and	0	260	2200
25	5452-Capital Outlay on Tourism	9491	19749	11100
26	Loans for Education, Sports, Art and Culture	0	0	0
Total:		1554754	1526599	2006724

Source: Finance & Planning Officer, (Accounts Branch), U.T. Chandigarh.

CHAPTER 16

BANKING

Banking Development in Chandigarh.

Group-wise distribution of the Reporting Offices, Aggregate Deposits and Gross

Bank Credit of all schedule Commercial Banks.

Deposits and advances ratio of scheduled commercial banks.

Co-operative Banks.

Benchmark rate of Interest.

District wise and occupation wise classification of outstanding credit of scheduled commercial banks.

Credit Cards, Kisan Credit Card (KCC), Swarojgar Credit Card, ATM installed,

ATM Cards issued, Debit Card Issued, Credit Card Issued, Loans Availed

XVI-BANKING

Table No. 16.1

Banking Development in Chandigarh.

(As on 31st March)

Sl.No.	Type of Bank	Number of Offices		
		2004-2005	2005-2006	2006-2007
1	2	3	4	5
1.	<u>Indian Commercial Banks</u>			
a)	Indian Scheduled Banks	224	237	252
b)	Indian Non-Scheduled Banks	-	-	-
2	Foreign Banks	3	3	3

Table No. 16.2

Group Wise Distribution of the number of Reporting offices. Aggregate Deposits and Gross Bank Credit.

All Scheduled Commercial Banks. (As on 31st March).

(Rs. in Lakh)

Item	2005-2006		2006-2007	
	Public Bank	Private and Other Banks	Public Bank	Private and Other Banks
1	2	3	4	5
<u>RURAL</u>				
Office	13	4	13	4
Deposits	51630	2411	56447	2752
Credit	15302	438	12502	508
<u>SEMI-URBAN</u>				
Office	0	0	0	0
Deposits	0	0	0	0
Credit	0	0	0	0
<u>URBAN METROPOLITAN</u>				
Office	151	72	160	78
Deposits	1300420	720230	1530153	829804
Credit	1208624	419231	1528079	409576
<u>TOTAL</u>				
Office	164	76	173	82
Deposits	1352050	722641	1586600	832556
Credit	1223926	384274	1540581	410084

Table No.16.3

Deposits and Advances Ratio of Scheduled Commercial Banks.

(Rs. in lakh)

Year	Deposits	Advances	Credit-Deposit Ratio
1	2	3	4
31.3.2005	1509171	1215800	81%
31.3.2006	2074691	1608200	78%
31.3.2007	2419156	1950665	81%

XVI-BANKING

Table No. 16.4

Cooperative Banks.

Year	Punjab State Co-operative Bank Ltd.		Haryana State	Co-	(Nos.)
	PSCB	Ropar CC	operative	Apex Bank	Chandigarh State Co-operative Bank Limited
	2	3	Ltd.		5
31.3.2005	19	1			12
31.3.2006	19	1			12
31.3.2007	19	1			12

Source: Lead Development Officer, Punjab National Bank, Sector-22, Chandigarh.

Table No.16.5

Benchmark rate of interest on Housing and Vehicles loans.

State Bank of India

Housing Loan				Vehicle Loan	
Period		Floating Rate	Fixed Rate	Period	Floating Rate
0-5 years	upto 20 lacs	10.00%	11.00%	0-3 years	11.25%
	20 lacs and above	10.25%	11.25%		
Over 5 -15 year	upto 20 lacs	10.25%	11.25%	3 to 5 year	11.75%
	20 lacs and above	10.50%	11.50%		
Over 15-20 year	upto 20 lacs	10.50%	11.75%	5 to 7 year	12.00%
	20 lacs and above	10.75%	11.50%		

HDFC BANK

Housing Loan (Floating Rate)

Period		Salirised	Business
0-20 years	0 to 1 Crore	10.25%	10.25%
	1 Crore and above	10.50%	10.50%

ICICI BANK

Housing Loan		Vehicle Loan (Reducing Rate of Interest)		
Period	Floating Rate	Cars		Two Wheelers
0-20 years	10.50% to 11.00%	1-3 yrs.	10.50%	1 to 3 years 26.00%
		4-5 yrs.	11.50%	
		6-7yrs.	12.50%	

Table No. 16.5 (Contd.)

Post office Rate of Interest of PPF & KVP.

Item	Rate of Interest	
	31.3.2006	31.3.2007
1	2	3
Public Provident Fund (PPF)	8.00%	8.00%
Kisan Vikas Patra (KVP)	Money Doubles in 8 years & 7 months	
5-year Post Office Recurring Deposit Account	On maturity Rs. 10/- account fetches Rs.728.90.	

XVI-BANKING

Table No. 16.6

Credit Cards and Debt Cards.

(As on 31st March)

Sl.No.	Item	Unit	Period		
			2004-2005	2005-2006	2006-2007
1	2		3	4	5
1	<u>KISAN CREDIT CARD (KCC)</u>	Nos.	81	255	275
	Amount Sanctioned	(Rs. In Lac)	138	462	552
2	<u>SWAROJGAR CREDIT CARD</u>	Nos.	19	158	181
	Amount Sanctioned	(Rs. In Lac)	7	75	93
3	<u>ATM INSTALLED</u>				
	Indian Scheduled Banks	Nos.	93	138	145
	Indian Non-Scheduled Banks	"	-	-	-
	Foreign Banks	"	6	6	6
4	<u>ATM CARDS ISSUED</u>				
	Indian Scheduled Banks	Nos.	173679	274946	284649
	Indian Non-Scheduled Banks	"	-	-	-
	Foreign Banks	"	8123	10657	10765
5	<u>DEBIT CARD ISSUED</u>				
	Indian Scheduled Banks	Nos.	49951	111630	112360
	Indian Non-Scheduled Banks	"	-	-	-
	Foreign Banks	"	13000	15500	15900
6	<u>CREDIT CARD ISSUED</u>				
	Indian Scheduled Banks	Nos.	54398	115702	127502
	Indian Non-Scheduled Banks	"	-	-	-
	Foreign Banks	"	32000	48000	49000
7	<u>LOANS AVAILED</u>				
	Indian Scheduled Banks	Rs. In lacs	N.A.	N.A.	N.A.
	Indian Non-Scheduled Banks	"	N.A.	N.A.	N.A.
	Foreign Banks	"	N.A.	N.A.	N.A.

Table No. 16.7 District-wise and occupation-wise Classification of outstanding credit of Scheduled Commercial Banks as on 31st March.

(Amount in Rs. Lakh)

Sl.No.	Occupation	Chandigarh			
		No. of Accounts		Outstanding Credit	
		2004-2005	2005-2006	2004-2005	2005-2006
1	2	3	4	5	6
1	<u>Total Bank Credit</u>	151707	181915	1203864	1584009
1.1	Of which for small Scale Industries	5239	8125	38751	43842
2	<u>Agriculture</u>	7677	17979	105847	219257
2.1	Direct Finance	6839	17354	29326	56063
2.2	Indirect Finance	838	625	76520	163194
3	<u>Industry</u>	8531	11404	378530	541003
3.1	Food Manufacturing & Processing	287	253	24031	37365
3.2	Textiles	332	891	34062	80232
3.3	Chemical and Chemical Product	477	423	49776	67998
3.4	Basic Metals and Metal Products	701	1058	41471	81939
3.5	Engineering	703	697	56316	38462
3.6	Other Industries	6031	8082	172874	235007
4	<u>Transport Operators</u>	914	2252	1624	9725
5	<u>Professional Services and Other Services</u>	3178	6070	38983	65755
6	<u>Personal Loans</u>	97736	125520	232290	365553
7	<u>Wholesale Trade</u>	693	945	242134	199168
8	<u>Retail Trade</u>	4493	4906	56737	54515
9	<u>All Others</u>	28485	12839	147719	129033

Source: Reserve Bank of India, Mumbai.

CHAPTER 17

TRADE

Export and Import In Chandigarh On Inland Trade (Inter-State) Rail.

Value of Exports of principal items from industrial sector.

XVII-TRADE

Table No.17.1 Statement Showing Export & Import in Chandigarh on Inland Trade (Inter-State) Rail.

Sl.No.	Name of the Items	(In Quintals)			
		2004-2005		2005-2006	
1	2	Import	Export	Import	Export
		3	4	5	6
1	Rice in the husk	-	-	-	-
2	Rice not in the husk	115870	747720	49990	465770
3	Gram & Gram Products	-	-	-	-
4	Pulses other than gram and gram products	-	-	-	-
5	Wheat	70900	-	38140	-
6	Wheat Floor	-	-	-	-
7	Jowar and Bajra	-	-	-	-
8	Maize and Millets	-	-	24790	-
9	Other sorts of Grain	-	-	-	-
10	Oil seed - Cotton	-	-	-	-
11	Oil seed - (Other than Cotton)	-	-	-	440
12	Raw cotton - Pressed	-	-	-	-
13	Raw cotton - Loose	-	-	-	-
14	Jute - Raw	-	-	-	-
15	Fruits & Vegetables- Fresh	-	-	-	-
16	Sugar Cane	-	-	2750	-
17	Oil Cakes	-	4500	-	-
18	Tobacco- Raw (Un Manufactured)	-	-	-	-
19	Animals - Livestock (Nos.)	-	-	-	-
20	Hide & Skins	-	-	-	-
21	Bones	-	-	-	-
22	Coal and coke	125621	-	-	-
23	Marble and Marble Stone	-	-	-	-
24	Lime & Limestone	3885	-	412797	-
25	Manganese Ore	1360	-	-	890
26	Iron ore	-	-	-	-
27	Other Ore	-	-	-	-
28	Mineral oils (Excl. Kerosene)	1533340	-	-	-
29	Kerosene	-	-	-	-
30	Bamboo	-	-	-	-
31	Teak Wood	-	-	12430	-
32	Other Timber	2425	-	-	-
33	Lac & Shellac	-	-	-	-
34	Bidi Leaves	-	-	-	-
35	Sugar	-	-	24800	-

Contd.....

XVII-TRADE

Table No. 17.1 (Contd.) Statement Showing Export & Import in Chandigarh on Inland Trade
(Inter-State) Rail.

Sl.No.	Name of the Items	(In Quintals)			
		2004-2005		2005-2006	
1	2	Import	Export	Import	Export
3	4	5	6		
36	Gur Jaggery & Gur Shakkar	-	-	-	-
37	Molasses	-	-	-	-
38	Salt	-	-	-	-
39	Tea	-	-	-	-
40	Tobacco- Manufactured	-	-	-	-
41	Ground Nut Oil	-	-	-	-
42	Mustard Oil	-	-	-	-
43	Coconut Oil	-	-	-	-
44	Castor Oil	-	-	-	-
45	Other edible Oil	-	-	-	-
46	Cotton Manufactured & Other Piece Goods	-	-	-	-
47	Gunny Bags and Cloth	-	-	-	-
48	Other Jute Manufactures	-	-	-	-
49	Leather & Leather Products	-	-	-	-
50	Rubber Products	-	-	-	-
51	Piece Goods (Woolen & Silk)	-	-	-	-
52	Coir Products	-	-	-	-
53	Cement	185340	-	267262	-
54	Cement Manufactures	88660	428140	-	149720
55	Bricks	-	-	-	-
56	Tiles	-	-	-	-
57	Iron and Steel	3877450	59760	3283250	219840
58	Machinery & Transport Equipment	-	86480	192270	521600
59	Electrical Goods	-	3750	-	-
60	Glass Manufactured	-	-	-	-
61	Metal & Metal Products	99740	-	-	-
62	Paper	-	-	-	-
63	Paints & Varnishes	-	-	-	-
64	Colour & Dyes	-	-	-	-
65	Alcohol	-	-	-	-
66	Acid & Chemicals	-	-	19080	-
67	Fertilizer & Organic Manure	243440	-	270990	-
68	Coffee	-	-	-	-
69	Dairy Products	-	-	-	-
70	Fruit dried	-	-	-	-

Contd...

XVII-TRADE

Table No.17.1 (Contd.)

Statement Showing Export & Import in Chandigarh on Inland Trade(Inter-State) Rail.

Sl.No.	Name of the Items	2004-2005		(In Quintals) 2005-2006	
		Import	Export	Import	Export
1	2	3	4	5	6
71	Eggs	-	-	-	-
72	Spices	-	-	-	-
73	Glasses	-	-	-	-
74	Wool, Raw	-	-	-	-
75	Hemp other than cotton	-	-	-	-
76	Rubber, raw	-	-	-	-
77	Myrobalans	-	-	-	-
78	Shoes (as Footwear)	-	-	-	-

Source: Director General of Commercial Intelligence & Statistics, Government of India, Calcutta.

CTY- Cotton Twist Yarn.

CPG-Cotton piece goods.

Table No. 17.2

Value of Export of Principal Items from Industrial Sector.

Sl. No.	Principle Articles	(Value in Rs. Lakh)		
		2004-2005	2005-2006	2006-2007
1	2	3	4	5
1	Fabricated steel structurals and fencing Material hot dipped galvanised.	31.87	-	-
2	Hardware, fence material	249.89	31.00	34.97
3	Boring Machines	218.50	269.00	251.00
4	Chlorpropanide	-	-	-
5	Automotive Service Equipments	44.38	42.74	63.17
6	Chessmen sets	120.00	150.00	162.00
7	Electronic Connectors	67.57	69.70	78.69
8	Hosiery and knitting machine needles/latches for hosiery needles	4190.34	3504.64	8000.00
9	Engg. Goods namely tips, dies, and other spares of extruding machines.	80.00	82.00	93.00
10	Computer Software	-	150.00	200.00
11	Circuit Board Assembly PCB Assembly	1020.06	1150.00	1594.00
12	Parts of Medical Instruments (Laryngoscope)	130.67	153.42	180.94
13	Agriculture tools and implements	29.65	21.88	22.42
14	Sewing Machine Needles	1494.76	2795.78	-
15	Empty emmunitions fuzes and fuze components and X-ray tube parts	1600.00	800.20	2700.00
16	Sanitary fittings	300.00	350.00	372.00
17	Textile Machiner Parts	-	390.81	-
18	Plastic Boxes	-	17.98	-
Total:		9577.69	9979.15	13752.19

Source: Industries Department, U.T. Chandigarh.

CHAPTER 18

LOANS ADVANCED BY CORPORATIONS

Classifications of loans advanced by Chandigarh Scheduled Castes, Backward Classes & Minorities Financial & Development Corporation Limited.

Classifications of loans advanced by Chandigarh Child and Women Development Corporation Limited.

Classifications of loans advanced by Chandigarh Child and Women Development Corporation Limited under NHFDC schemes.

XVIII-LOANS ADVANCED BY CORPORATIONS .

Table No. 18.1 Classification of Loans advanced by Chandigarh Scheduled Castes, Backward Classes & Minorities Financial & Development Corporation Limited. (as on 31.3.2007).

Sl. No.	Category of Loan	(In Lakh)					
		Balance as per Previous year		Loan advanced during the year		Total Amount	
		No.	Amount.	No.	Amount.	No.	Amount.
1	2	3	4	5	6	7	8
1	Agricultural	2	3.00	-	-	2	3.00
2	Marketing Processing	-	-	-	-	-	-
3	Milk Dairy Schemes	345	13.20	-	-	345	13.20
4	Small Scale Industry	7	7.15	-	-	7	7.15
5	Transport	202	399.62	-	-	202	399.62
6	Miscellaneous	2395	403.42	203	38.88	2598	442.30
7	Building Construction	-	-	-	-	-	-
Total:		2951	826.39	203	38.88	3154	865.27

Table No. 18.1 (Contd.)Classification of Loans advanced by Chandigarh Scheduled Castes Financial & Development Corporation Limited. (as on 31.3.2007).

Sl. No.	Category of Loan	(In Lakh)	
		Amount of Loan repaid	Net Amount of loan outstanding at the close of the year.
1	2	9	10
1	Agricultural	1.69	1.31
2	Marketing Processing	-	-
3	Milk Dairy Schemes	4.71	8.49
4	Small Scale Industry	1.52	5.63
5	Transport	150.16	249.46
6	Miscellaneous	138.42	303.88
7	Building Construction	-	-
Total:		296.50	568.77

Upto 31.03.2007 the corporation has arranged loan through banks to 8011 families amounting to Rs. 480.06 Lakhs. This is recoverable by banks. Above amount has been advanced by corporation from its own source/National Corporations.

Source: Chandigarh Scheduled Castes Financial & Development Corporation Ltd. Chandigarh.

XVIII-LOANS ADVANCED BY CORPORATIONS

Table No. 18.2 Classification of Loans advanced by Chandigarh Child and Women Development Corporation Limited. (as on 31.3.2007).

Sl. No.	Category of Loan	(In Lakh)					
		Balance as per Previous year		Loan advanced during the year		Total Amount	
		No.	Amount.	No.	Amount.	No.	Amount.
1	2	3	4	5	6	7	8
1	Agricultural	-	-	-	-	-	-
2	Marketing Processing	1	0.13	-	-	1	0.12
3	Milk Dairy Schemes	241	9.27	2	0.16	243	9.43
4	Small Scale Industry	443	26.57	49	4.53	492	31.10
5	Transport	-	-	-	-	-	-
6	Miscellaneous	1594	82.14	114	10.33	1708	92.47
7	Building Construction	-	-	-	-	-	-
Total:		2279	118.11	165	15.02	2444	133.12

Table No. 18.2 (Contd.)Classification of Loans advanced by Chandigarh Child and Women Development Corporation Limited. (as on 31.3.2007).

Sl. No.	Category of Loan	(In Lakh)	
		Amount of Loan repaid	Net Amount of loan outstanding at the close of the year.
1	2	9	10
1	Agricultural	-	-
2	Marketing Processing	0.13	-
3	Milk Dairy Schemes	6.86	2.58
4	Small Scale Industry	12.68	18.41
5	Transport	-	-
6	Miscellaneous	50.06	42.25
7	Building Construction	-	-
Total:		69.73	63.24

XVIII-LOANS ADVANCED BY CORPORATIONS

Table No. 18.3 Classification of Loans advanced by Chandigarh Child and Women Development Corporation Limited. (as on 31.3.2007) under NHFDC Scheme.

Sl. No.	Category of Loan	(In Lakh)					
		Balance as per Previous year		Loan advanced during the year		Total Amount	
		No.	Amount.	No.	Amount.	No.	Amount.
1	2	3	4	5	6	7	8
1	Agricultural	-	-	-	-	-	-
2	Marketing Processing	16	9.44	1	-	17	10.04
3	Milk Dairy Schemes	2	0.85	-	-	2	0.85
4	Small Scale Industry	27	8.40	5	0.62	32	8.90
5	Transport	1	1.12	-	-	1	1.12
6	Miscellaneous	66	14.96	37	1.53	103	18.75
7	Building Construction	-	-	-	-	-	-
Total:		112	34.77	43	2.15	155	39.66

Table No. 18.3 (Contd.) Classification of Loans advanced by Chandigarh Child and Women Development Corporation Limited. (as on 31.3.2007) under NHFDC Scheme.

Sl. No.	Category of Loan	(In Lakh)	
		Amount of Loan repaid	Net Amount of loan outstanding at the close of the year.
1	2	9	10
1	Agricultural	-	-
2	Marketing Processing	3.39	6.65
3	Milk Dairy Schemes	0.82	0.29
4	Small Scale Industry	6.38	2.52
5	Transport	0.84	0.28
6	Miscellaneous	10.61	8.14
7	Building Construction	-	-
Total:		22.04	17.88

Source: Chandigarh Child and Women Development Corporation Limited Chandigarh.

CHAPTER 19

EDUCATION

PANJAB UNIVERSITY(CAMPUS ONLY)

Number of Student Enrolled, Scheduled Castes Students Enrolled.

Number of Teacher and Student Teacher Ratio.

Number of Students in Recognised Institutions (Under Punjab University).

GOVERNMENT COLLEGES (ARTS, SCIENCE, COMMERCE)

Number of Students Enrolled (Sex-wise), Appeared, Passed, Number of Scheduled Castes Enrolled, Appeared, Passed, Number of Students & Scheduled Castes Students completed degree and Number of Staff (Teaching and Non-Teaching).

**PUNJAB ENGINEERING COLLEGE
CHANDIGARH COLLEGE OF ENGINEERING & TECHNOLOGY,
POLYTECHNIC INSTITUTION
INDUSTRIAL TRAINING INSTITUTIONS,
GOVERNMENT CENTRAL CRAFTS INSTITUTE FOR WOMEN
HOME SCIENCE COLLEGE
ARCHITECTURE COLLEGE
GOVERNMENT COLLEGE OF ARTS
AYURVEDIC COLLEGE,
HOMEOPATHIC COLLEGE
POSTGRADUATE INSTITUTE OF MEDICAL EDUCATION & RESEARCH
GOVERNMENT MEDICAL COLLEGE
DR. HARVANSI SINGH JUDGE INSTITUTE OF DENTAL SCIENCES
GOVERNMENT COLLEGE OF EDUCATION**

Number of Students Enrolled (Sex-wise), Appeared, Passed, Number of Scheduled Castes Enrolled, Appeared, Passed, Number of Students & Scheduled Castes Students completed degree and Number of Staff (Teaching and Non-Teaching).

SCHOOLS

Number of Senior Secondary & High School, Number of Students Enrolled (Sex-wise), Appeared, Passed, Number of Staff (Teaching and Non-Teaching), Number of Middle and Primary Schools, Number of Students Enrolled (Sex-wise) Appeared, Passed, Number of Scheduled Castes Students Enrolled, Appeared, Passed and Number of Staff (Teaching and Non-Teaching).

XIX-EDUCATION

PANJAB UNIVERSITY (CAMPUS ONLY)

Table No. 19.1

Number of Students Enrolled.

(As on 30th September)

Year	Ph.D. (Arts, Science/ Commerce/Professional)			M.Phil Arts			M.Phil Science & Professional		
	Men	Women	Total	Men	Women	Total	Men	Women	Total
	1	2	3	4	5	6	7	8	9
2004-2005	223	219	442	35	51	86	13	13	26
2005-2006	223	224	447	-	-	-	5	6	11
2006-2007	201	252	453	36	78	114	9	24	33

Table No. 19.1

(Contd.)

Number of Students Enrolled.

Year	M.Sc.Hons./Science/ Professional			M.Com.			M.A.		
	Men	Women	Total	Men	Women	Total	Men	Women	Total
	11	12	13	14	15	16	17	18	19
2004-2005	787	848	1635	4	39	43	364	780	1144
2005-2006	852	849	1701	6	34	40	618	1292	1910
2006-2007	817	1029	1846	3	17	20	675	1249	1924

Table No. 19.1

(Contd.)

Number of Students Enrolled.

Year	B.Sc (Hon)/Science/ Professional.			Certificat Course in Arts			Diploma/advance Diploma in Arts/P.G. Diploma in Arts		
	Men	Women	Total	Men	Women	Total	Men	Women	Total
	20	21	22	23	24	25	26	27	28
2004-2005	1981	1261	3242	195	106	301	44	77	121
2005-2006	2368	1345	3713	166	118	284	47	51	98
2006-2007	2424	1009	3433	165	90	255	46	49	95

Table No. 19.1

(Contd.)

Number of Students Enrolled.

Year	Diploma in Science			Evening Study		
	Men	Women	Total	Men	Women	Total
	29	30	31	32	33	34
2004-2005	6	9	15	826	92	918
2005-2006	12	13	25	742	78	820
2006-2007	8	7	15	694	85	779

Table No. 19.2

Number of Scheduled Castes Students Enrolled.

Year	Ph.D. (Arts, Science/ Commerce/Professional)			M.Phil Arts			M.Phil Science & Professional		
	Men	Women	Total	Men	Women	Total	Men	Women	Total
	2	3	4	5	6	7	8	9	10
2004-2005	8	11	19	-	-	-	1	1	2
2005-2006	9	14	23	-	-	-	-	-	-
2006-2007	5	2	7	1	-	1	1	2	3

XIX-EDUCATION

PANJAB UNIVERSITY (CAMPUS ONLY)

Table No. 19.2 (Contd.)

Number of Scheduled Castes Students Enrolled.

(As on 30th September)

Year	M.Sc.Hons./Science/ Professional			M.Com.			M.A.		
	Men	Women	Total	Men	Women	Total	Men	Women	Total
I	11	12	13	14	15	16	17	18	19
2004-2005	103	62	165	-	2	2	86	83	169
2005-2006	115	77	192	-	3	3	80	98	178
2006-2007	101	76	177	3	9	12	81	103	184

Table No. 19.2 (Contd.)

Number of Scheduled Castes Students Enrolled.

Year	B.Sc (Hon)/Science/ Professional.			Certifical Course in Arts			Diploma/advance Diploma in Arts/P.G. Diploma in Arts		
	Men	Women	Total	Men	Women	Total	Men	Women	Total
I	20	21	22	23	24	25	26	27	28
2004-2005	276	125	401	14	3	17	1	1	2
2005-2006	298	136	434	8	3	11	4	4	8
2006-2007	317	199	516	10	4	14	5	6	11

Table No. 19.2 (Contd.)

Number of Scheduled Castes Students Enrolled.

Year	Diploma in Science			Evening Study		
	Men	Women	Total	Men	Women	Total
I	29	30	31	32	33	34
2004-2005	1	2	3	84	10	94
2005-2006	-	-	-	63	5	68
2006-2007	2	-	2	56	8	64

Table No. 19.3 Number of Students in Recognised Institutions (Under Punjab University).

Type of Institutes	No.of Institutes	2004-2005		
		Boys	Girls	Total
I	2	3	4	5
Arts/Science/Commerce	11	10689	14624	25313
Medical	5	269	534	803
Fine Arts	1	91	95	186
Architecture	1	70	201	271
Engineering	3	1532	473	2005
Education	2	63	487	550
Yoga Training	1	2	18	20
Total	24	12716	16432	29148

XIX-EDUCATION

PUNJAB UNIVERSITY (CAMPUS ONLY)

Table No. 19.3 (Contd.) Number of Students in Recognised Institutions (Under Punjab University).

				<u>2005-2006</u>
Type of Institutes	No. of Institutes	Boys	Girls	Total
I	6	7	8	9
Arts/Science/ Commerce	11	10887	15338	26225
Medical	5	267	678	945
Fine Arts	1	78	195	273
Architecture	1	97	94	191
Engineering	2	209	72	281
Education	2	68	481	549
Yoga Training	1	2	18	20
Total	23	11608	16876	28484

Table No. 19.3 (Contd.) Number of Students in Recognised Institutions (Under Punjab University).

				<u>2006-2007</u>
Type of Institutes	No. of Institutes	Boys	Girls	Total
I	10	11	12	13
Arts/Science/ Commerce	11	11299	15963	27262
Medical	5	303	689	992
Fine Arts	1	88	206	294
Architecture	1	98	82	180
Engineering	2	145	31	176
Education	2	39	511	550
Yoga Training	1	24	25	49
Total	23	11996	17507	29503

Table No. 19.4

Number of Staff. (Working Strength)

(As on 30th September)

Year	Men	Women	Total	PUNJAB UNIVERSITY		
				Total Student	Total Teacher	Student:Teacher Ratio
I	2	3	4	5	6	7
2004-2005	402	265	667	8817	667	13
2005-2006	386	280	666	8622	666	13
2006-2007	397	310	707	8967	707	12

Source: Registrar, Panjab University, Chandigarh.

XIX-EDUCATION

Table No. 19.5

Number of Colleges (Arts, Science and Commerce).

Year	Government			Private		
	Co-Education	Girls	Total	Co-Education	Girls	Total
I	2	3	4	5	6	7
2004-2005	2	2	4	3	3	6
2005-2006	2	2	4	3	3	6
2006-2007	2	2	4	3	3	6

Table No. 19.6

Number of Students Enrolled, Appeared and Passed.

(As on 30th September)

Year	B.A./B.A. (Hons.)								
	Enrolled			Appeared			Passed		
	Boys	Girls	Total	Boys	Girls	Total	Boys	Girls	Total
I	2	3	4	5	6	7	8	9	10
2004-2005	5605	7971	13576	5044	7586	12630	4471	7090	11561
2005-2006	5525	7694	13219	5059	7452	12511	3992	6964	10956
2006-2007	5304	7667	12971	5110	7403	12513	4396	6764	11160

Year	B.A. (Vocational)								
	Enrolled			Appeared			Passed		
	Boys	Girls	Total	Boys	Girls	Total	Boys	Girls	Total
I	11	12	13	14	15	16	17	18	19
2004-2005	139	272	411	139	263	402	139	258	397
2005-2006	114	287	401	114	277	391	113	277	390
2006-2007	125	319	444	125	306	431	124	291	415

Year	B.A. (Computer Applications)								
	Enrolled			Appeared			Passed		
	Boys	Girls	Total	Boys	Girls	Total	Boys	Girls	Total
I	20	21	22	23	24	25	26	27	28
2004-2005	3	34	37	3	34	37	3	31	34
2005-2006	1	40	41	1	40	41	1	38	39
2006-2007	11	37	48	11	37	48	11	35	46

Year	B.A. (Functional English)								
	Enrolled			Appeared			Passed		
	Boys	Girls	Total	Boys	Girls	Total	Boys	Girls	Total
I	29	30	31	32	33	34	35	36	37
2004-2005	40	64	104	40	64	104	38	62	100
2005-2006	28	55	83	28	55	83	28	55	83
2006-2007	30	66	96	29	66	95	28	64	92

XIX-EDUCATION

Table No.19.6 (Contd)

Number of Students Enrolled, Appeared and Passed.

(As on 30th September)

Year	B.Sc.(Medical)								
	Enrolled			Appeared			Passed		
	Boys	Girls	Total	Boys	Girls	Total	Boys	Girls	Total
I	38	39	40	41	42	43	44	45	46
2004-2005	322	1044	1366	273	893	1166	251	838	1089
2005-2006	277	1060	1337	229	894	1123	178	824	1002
2006-2007	283	985	1268	261	892	1153	251	834	1085

Year	B.Sc.(Non-Medical)								
	Enrolled			Appeared			Passed		
	Boys	Girls	Total	Boys	Girls	Total	Boys	Girls	Total
I	47	48	49	50	51	52	53	54	55
2004-2005	797	1058	1855	764	972	1736	692	919	1611
2005-2006	713	964	1677	655	887	1542	545	830	1375
2006-2007	608	761	1369	553	717	1270	489	648	1137

Year	B.Sc./B.Sc. (Hons & Elective) Bio technology								
	Enrolled			Appeared			Passed		
	Boys	Girls	Total	Boys	Girls	Total	Boys	Girls	Total
I	56	57	58	59	60	61	62	63	64
2004-2005	2	63	65	2	55	57	2	55	57
2005-2006	15	198	213	13	177	190	9	164	173
2006-2007	116	422	538	99	404	503	97	394	491

Year	B.Sc.(Computer Science)								
	Enrolled			Appeared			Passed		
	Boys	Girls	Total	Boys	Girls	Total	Boys	Girls	Total
I	65	66	67	68	69	70	71	72	73
2004-2005	287	66	353	238	66	304	202	57	259
2005-2006	298	208	506	243	193	436	203	179	382
2006-2007	354	283	637	335	263	598	278	238	516

Year	B.Sc.(Vocational)								
	Enrolled			Appeared			Passed		
	Boys	Girls	Total	Boys	Girls	Total	Boys	Girls	Total
I	74	75	76	77	78	79	80	81	82
2004-2005	96	308	404	96	308	404	96	307	403
2005-2006	88	333	421	88	333	421	87	332	419
2006-2007	84	335	419	84	333	417	84	328	412

XIX-EDUCATION

Table No.19.6 (Contd)

Number of Students Enrolled, Appeared and Passed.

(As on 30th September)

Year	B.Sc./B.Sc. (Hons) Bio informatics								
	Enrolled			Appeared			Passed		
	Boys	Girls	Total	Boys	Girls	Total	Boys	Girls	Total
I	83	84	85	86	87	88	89	90	91
2004-2005	3	22	25	3	22	25	3	22	25
2005-2006	12	64	76	10	60	70	9	60	69
2006-2007	37	151	188	35	149	184	33	141	174

Year	B.Sc.(EEM)								
	Enrolled			Appeared			Passed		
	Boys	Girls	Total	Boys	Girls	Total	Boys	Girls	Total
I	92	93	94	95	96	97	98	99	100
2004-2005	1	2	3	1	2	3	1	1	2
2005-2006	3	-	3	3	-	3	3	-	3
2006-2007	5	4	9	5	4	9	3	3	6

Year	B.Sc.(Microbial and Food Technology)								
	Enrolled			Appeared			Passed		
	Boys	Girls	Total	Boys	Girls	Total	Boys	Girls	Total
I	101	102	103	104	105	106	107	108	109
2004-2005	-	-	-	-	-	-	-	-	-
2005-2006	-	25	25	-	23	23	-	23	23
2006-2007	-	56	56	-	54	54	-	54	54

Year	B.Com./B.Com. (Hons.)								
	Enrolled			Appeared			Passed		
	Boys	Girls	Total	Boys	Girls	Total	Boys	Girls	Total
I	110	111	112	113	114	115	116	117	118
2004-2005	1284	2343	3627	1259	2321	3580	1220	2260	3480
2005-2006	1443	2507	3950	1405	2486	3891	1306	2385	3691
2006-2007	1599	2646	4245	1582	2629	4211	1535	2538	4073

Year	BCA								
	Enrolled			Appeared			Passed		
	Boys	Girls	Total	Boys	Girls	Total	Boys	Girls	Total
I	119	120	121	122	123	124	125	126	127
2004-2005	393	394	787	372	392	764	317	369	686
2005-2006	445	454	899	436	448	884	375	415	790
2006-2007	460	670	1130	454	663	1117	415	611	1026

XIX-EDUCATION

Table No.19.6 (Contd)

Number of Students Enrolled, Appeared and Passed.

(As on 30th September)

Year	BBA								
	Enrolled			Appeared			Passed		
	Boys	Girls	Total	Boys	Girls	Total	Boys	Girls	Total
I	128	129	130	131	132	133	134	135	136
2004-2005	351	124	475	328	122	450	302	115	417
2005-2006	371	146	517	345	141	486	309	120	429
2006-2007	429	171	600	427	162	589	415	155	570

Year	MA								
	Enrolled			Appeared			Passed		
	Boys	Girls	Total	Boys	Girls	Total	Boys	Girls	Total
I	137	138	139	140	141	142	143	144	145
2004-2005	67	300	367	51	264	315	36	226	262
2005-2006	93	471	564	78	425	503	59	369	428
2006-2007	177	525	702	138	469	607	126	429	555

Year	M.Com								
	Enrolled			Appeared			Passed		
	Boys	Girls	Total	Boys	Girls	Total	Boys	Girls	Total
I	146	147	148	149	150	151	152	153	154
2004-2005	28	148	176	25	148	173	25	148	173
2005-2006	18	209	227	16	200	216	16	196	212
2006-2007	35	188	223	34	178	212	33	175	208

Year	MBE (Master of Bussiness Economics)								
	Enrolled			Appeared			Passed		
	Boys	Girls	Total	Boys	Girls	Total	Boys	Girls	Total
I	155	156	157	158	159	160	161	162	163
2004-2005	-	-	-	-	-	-	-	-	-
2005-2006	-	-	-	-	-	-	-	-	-
2006-2007	14	56	70	12	54	66	12	54	66

Year	M.Sc. (IT)								
	Enrolled			Appeared			Passed		
	Boys	Girls	Total	Boys	Girls	Total	Boys	Girls	Total
I	164	165	166	167	168	169	170	171	172
2004-2005	119	208	327	99	200	299	96	196	292
2005-2006	132	172	304	127	171	298	113	169	282
2006-2007	73	126	199	72	110	182	71	106	177

XIX-EDUCATION

Table No.19.6 (Contd)

Number of Students Enrolled, Appeared and Passed.

(As on 30th September)

Year	M.Sc.(Bio-Informatics)								
	Enrolled			Appeared			Passed		
	Boys	Girls	Total	Boys	Girls	Total	Boys	Girls	Total
I	173	174	175	176	177	178	179	180	181
2004-2005	2	13	15	2	12	14	2	12	14
2005-2006	10	45	55	9	45	54	7	45	52
2006-2007	10	56	66	9	54	63	9	54	63

Year	M.Sc.(Bio-technology)								
	Enrolled			Appeared			Passed		
	Boys	Girls	Total	Boys	Girls	Total	Boys	Girls	Total
I	182	183	184	185	186	187	188	189	190
2004-2005	-	-	-	-	-	-	-	-	-
2005-2006	8	33	41	8	31	39	7	28	35
2006-2007	13	71	84	11	65	76	11	65	76

Year	M.Sc.(Chemistry)								
	Enrolled			Appeared			Passed		
	Boys	Girls	Total	Boys	Girls	Total	Boys	Girls	Total
I	191	192	193	194	195	196	197	198	199
2004-2005	-	-	-	-	-	-	-	-	-
2005-2006	15	35	50	3	34	37	3	34	37
2006-2007	20	48	68	20	47	67	20	47	67

Year	M.Sc. (Mathematics)								
	Enrolled			Appeared			Passed		
	Boys	Girls	Total	Boys	Girls	Total	Boys	Girls	Total
I	200	201	202	203	204	205	206	207	208
2004-2005	-	-	-	-	-	-	-	-	-
2005-2006	12	32	44	7	27	34	6	27	33
2006-2007	16	51	67	15	48	63	14	46	60

Year	M.Sc. (Zoology)								
	Enrolled			Appeared			Passed		
	Boys	Girls	Total	Boys	Girls	Total	Boys	Girls	Total
I	209	210	211	212	213	214	215	216	217
2004-2005	-	-	-	-	-	-	-	-	-
2005-2006	2	22	24	1	22	23	1	22	23
2006-2007	8	38	46	6	37	43	6	37	43

XIX-EDUCATION

Table No. 19.6 (Contd)

Number of Students Enrolled, Appeared and Passed.

(As on 30th September)

Year	B.P. Ed.								
	Enrolled			Appeared			Passed		
	Boys	Girls	Total	Boys	Girls	Total	Boys	Girls	Total
I	218	219	220	221	222	223	224	225	226
2004-2005	49	-	49	49	-	49	47	-	47
2005-2006	116	11	127	111	11	122	73	11	84
2006-2007	140	43	183	139	42	181	135	33	168

Year	Post Graduate Diploma in Computer Application								
	Enrolled			Appeared			Passed		
	Boys	Girls	Total	Boys	Girls	Total	Boys	Girls	Total
I	227	228	229	230	231	232	233	234	235
2004-2005	60	48	108	55	44	99	37	38	75
2005-2006	61	96	157	60	92	152	22	79	101
2006-2007	119	145	264	114	134	248	79	110	189

Year	Post Graduate Diploma in Marketing Management								
	Enrolled			Appeared			Passed		
	Boys	Girls	Total	Boys	Girls	Total	Boys	Girls	Total
I	236	237	238	239	240	241	242	243	244
2004-2005	41	10	51	36	10	46	22	10	32
2005-2006	47	6	53	45	6	51	45	6	51
2006-2007	54	54	108	51	37	88	51	37	88

Year	Post Graduate Diploma in Mass Communication								
	Enrolled			Appeared			Passed		
	Boys	Girls	Total	Boys	Girls	Total	Boys	Girls	Total
I	245	246	247	248	249	250	251	252	253
2004-2005	43	35	78	39	35	74	21	28	49
2005-2006	29	59	88	29	55	84	10	46	56
2006-2007	26	63	89	25	51	76	21	45	66

Year	Post Graduate Diploma in Personnel Management and Labour Welfare								
	Enrolled			Appeared			Passed		
	Boys	Girls	Total	Boys	Girls	Total	Boys	Girls	Total
I	254	255	256	257	258	259	260	261	262
2004-2005	8	12	20	3	10	13	1	9	10
2005-2006	21	22	43	21	22	43	11	20	31
2006-2007	12	16	28	10	15	25	6	10	16

XIX-EDUCATION

Table No.19.6 (Contd)

Number of Students Enrolled, Appeared and Passed.

(As on 30th September)

Year	Post Graduate Diploma in Insurance Management								
	Enrolled			Appeared			Passed		
	Boys	Girls	Total	Boys	Girls	Total	Boys	Girls	Total
I	263	264	265	266	267	268	269	270	271
2004-2005	-	-	-	-	-	-	-	-	-
2005-2006	-	-	-	-	-	-	-	-	-
2006-2007	-	-	-	-	-	-	-	-	-

Year	Post Graduate Diploma in Business Management								
	Enrolled			Appeared			Passed		
	Boys	Girls	Total	Boys	Girls	Total	Boys	Girls	Total
I	272	273	274	275	276	277	278	279	280
2004-2005	-	-	-	-	-	-	-	-	-
2005-2006	-	-	-	-	-	-	-	-	-
2006-2007	-	-	-	-	-	-	-	-	-

Year	Post Graduate Diploma in Fashion Designing								
	Enrolled			Appeared			Passed		
	Boys	Girls	Total	Boys	Girls	Total	Boys	Girls	Total
I	281	282	283	284	285	286	287	288	289
2004-2005	-	-	-	-	-	-	-	-	-
2005-2006	-	-	-	-	-	-	-	-	-
2006-2007	-	-	-	-	-	-	-	-	-

Year	Postgraduate Diploma in Translation (Hindi)								
	Enrolled			Appeared			Passed		
	Boys	Girls	Total	Boys	Girls	Total	Boys	Girls	Total
I	290	291	292	293	294	295	296	297	298
2004-2005	-	27	27	-	27	27	-	27	27
2005-2006	-	26	26	-	21	21	-	13	13
2006-2007	-	12	12	-	-	-	-	-	-

Year	Communicative English								
	Enrolled			Appeared			Passed		
	Boys	Girls	Total	Boys	Girls	Total	Boys	Girls	Total
I	299	300	301	302	303	304	305	306	307
2004-2005	-	-	-	-	-	-	-	-	-
2005-2006	-	-	-	-	-	-	-	-	-
2006-2007	-	21	21	-	20	20	-	13	13

XIX-EDUCATION

Table No. 19.6 (Contd)

Number of Students Enrolled, Appeared and Passed.

(As on 30th September)

Year	Journalism								
	Enrolled			Appeared			Passed		
	Boys	Girls	Total	Boys	Girls	Total	Boys	Girls	Total
I	308	309	310	311	312	313	314	315	316
2004-2005	-	-	-	-	-	-	-	-	-
2005-2006	9	-	9	8	-	8	-	-	-
2006-2007	14	-	14	14	-	14	-	-	-

Year	Video Reporting								
	Enrolled			Appeared			Passed		
	Boys	Girls	Total	Boys	Girls	Total	Boys	Girls	Total
I	317	318	319	320	321	322	323	324	325
2004-2005	-	14	14	-	14	14	-	13	13
2005-2006	3	15	18	3	15	18	-	15	15
2006-2007	-	8	8	-	8	8	-	-	0

Year	Cosmetology and Beauty Care								
	Enrolled			Appeared			Passed		
	Boys	Girls	Total	Boys	Girls	Total	Boys	Girls	Total
I	326	327	328	329	330	331	332	333	334
2004-2005	-	20	20	-	20	20	-	13	13
2005-2006	-	51	51	-	51	51	-	39	39
2006-2007	-	36	36	-	36	36	-	-	-

Year	Home Care Nursing								
	Enrolled			Appeared			Passed		
	Boys	Girls	Total	Boys	Girls	Total	Boys	Girls	Total
I	335	336	337	338	339	340	341	342	343
2004-2005	-	11	11	-	11	11	-	11	11
2005-2006	-	14	14	-	13	13	-	13	13
2006-2007	-	-	-	-	-	-	-	-	-

Year	Web Designing								
	Enrolled			Appeared			Passed		
	Boys	Girls	Total	Boys	Girls	Total	Boys	Girls	Total
I	344	345	346	347	348	349	350	351	352
2004-2005	-	-	-	-	-	-	-	-	-
2005-2006	-	-	-	-	-	-	-	-	-
2006-2007	-	34	34	-	34	34	-	-	-

Year	Interior Designing & Decoration								
	Enrolled			Appeared			Passed		
	Boys	Girls	Total	Boys	Girls	Total	Boys	Girls	Total
I	353	354	355	356	357	358	359	360	361
2004-2005	-	-	-	-	-	-	-	-	-
2005-2006	-	-	-	-	-	-	-	-	-
2006-2007	-	27	27	-	27	27	-	-	-

XIX-EDUCATION

Table No. 19.7

Number of Scheduled Castes Students Enrolled, Appeared and Passed.

(As on 30th September)

Year	B.A./B.A. (Hons.)								
	Enrolled			Appeared			Passed		
	Boys	Girls	Total	Boys	Girls	Total	Boys	Girls	Total
I	2	3	4	5	6	7	8	9	10
2004-2005	418	505	923	349	480	829	224	428	652
2005-2006	335	493	828	314	474	788	188	433	621
2006-2007	388	513	901	367	488	855	291	453	744

Year	B.A. (Vocational)								
	Enrolled			Appeared			Passed		
	Boys	Girls	Total	Boys	Girls	Total	Boys	Girls	Total
I	11	12	13	14	15	16	17	18	19
2004-2005	-	-	-	-	-	-	-	-	-
2005-2006	-	-	-	-	-	-	-	-	-
2006-2007	-	-	-	-	-	-	-	-	-

Year	B.A. (Computer Applications)								
	Enrolled			Appeared			Passed		
	Boys	Girls	Total	Boys	Girls	Total	Boys	Girls	Total
I	20	21	22	23	24	25	26	27	28
2004-2005	-	-	-	-	-	-	-	-	-
2005-2006	-	-	-	-	-	-	-	-	-
2006-2007	-	-	-	-	-	-	-	-	-

Year	B.A.(Functional English)								
	Enrolled			Appeared			Passed		
	Boys	Girls	Total	Boys	Girls	Total	Boys	Girls	Total
I	29	30	31	32	33	34	35	36	37
2004-2005	-	-	-	-	-	-	-	-	-
2005-2006	-	-	-	-	-	-	-	-	-
2006-2007	-	-	-	-	-	-	-	-	-

Year	B.Sc.(Medical)								
	Enrolled			Appeared			Passed		
	Boys	Girls	Total	Boys	Girls	Total	Boys	Girls	Total
I	38	39	40	41	42	43	44	45	46
2004-2005	35	53	88	29	51	80	24	46	70
2005-2006	10	51	61	9	51	60	4	46	50
2006-2007	32	68	100	29	58	87	28	51	79

XIX-EDUCATION

Table No. 19.7 (Contd) Number of Scheduled Castes Students Enrolled, Appeared and Passed.

(As on 30th September)

Year	B.Sc.(Non-Medical)								
	Enrolled			Appeared			Passed		
	Boys	Girls	Total	Boys	Girls	Total	Boys	Girls	Total
I	47	48	49	50	51	52	53	54	55
2004-2005	44	44	88	38	42	80	27	39	66
2005-2006	30	37	67	28	35	63	19	31	50
2006-2007	26	38	64	23	35	58	16	30	46

Year	B.Sc./B.Sc. (Hons) Bio technology								
	Enrolled			Appeared			Passed		
	Boys	Girls	Total	Boys	Girls	Total	Boys	Girls	Total
I	56	57	58	59	60	61	62	63	64
2004-2005	1	4	5	1	4	5	1	4	5
2005-2006	-	15	15	-	15	15	-	15	15
2006-2007	2	5	7	2	5	7	2	5	7

Year	B.Sc.(Computer Science)								
	Enrolled			Appeared			Passed		
	Boys	Girls	Total	Boys	Girls	Total	Boys	Girls	Total
I	65	66	67	68	69	70	71	72	73
2004-2005	9	-	9	7	-	7	4	-	4
2005-2006	1	8	9	1	8	9	1	7	8
2006-2007	8	14	22	8	12	20	5	11	16

Year	B.Sc.(Vocational)								
	Enrolled			Appeared			Passed		
	Boys	Girls	Total	Boys	Girls	Total	Boys	Girls	Total
I	74	75	76	77	78	79	80	81	82
2004-2005	-	-	-	-	-	-	-	-	-
2005-2006	-	-	-	-	-	-	-	-	-
2006-2007	-	-	-	-	-	-	-	-	-

Year	B.Sc./B.Sc. (Hons) Bio informatics								
	Enrolled			Appeared			Passed		
	Boys	Girls	Total	Boys	Girls	Total	Boys	Girls	Total
I	83	84	85	86	87	88	89	90	91
2004-2005	-	-	-	-	-	-	-	-	-
2005-2006	-	-	-	-	-	-	-	-	-
2006-2007	-	2	2	-	2	2	-	2	2

XIX-EDUCATION

Table No. 19.7 (Contd) Number of Scheduled Castes Students Enrolled, Appeared and Passed.

(As on 30th September)

Year	B.Sc.(EEM)								
	Enrolled			Appeared			Passed		
	Boys	Girls	Total	Boys	Girls	Total	Boys	Girls	Total
I	92	93	94	95	96	97	98	99	100
2004-2005	-	-	-	-	-	-	-	-	-
2005-2006	-	-	-	-	-	-	-	-	-
2006-2007	-	-	-	-	-	-	-	-	-

Year	B.Sc.(Microbial and Food Technology)								
	Enrolled			Appeared			Passed		
	Boys	Girls	Total	Boys	Girls	Total	Boys	Girls	Total
I	101	102	103	104	105	106	107	108	109
2004-2005	-	-	-	-	-	-	-	-	-
2005-2006	-	-	-	-	-	-	-	-	-
2006-2007	-	1	1	-	1	1	-	1	1

Year	B.Com./B.Com. (Hons.)								
	Enrolled			Appeared			Passed		
	Boys	Girls	Total	Boys	Girls	Total	Boys	Girls	Total
I	110	111	112	113	114	115	116	117	118
2004-2005	76	66	142	60	61	121	53	57	110
2005-2006	67	86	153	63	86	149	58	78	136
2006-2007	84	102	186	78	100	178	73	95	168

Year	BCA								
	Enrolled			Appeared			Passed		
	Boys	Girls	Total	Boys	Girls	Total	Boys	Girls	Total
I	119	120	121	122	123	124	125	126	127
2004-2005	16	8	24	7	7	14	4	5	9
2005-2006	22	5	27	18	5	23	12	4	16
2006-2007	20	28	48	19	28	47	16	21	37

Year	BBA								
	Enrolled			Appeared			Passed		
	Boys	Girls	Total	Boys	Girls	Total	Boys	Girls	Total
I	128	129	130	131	132	133	134	135	136
2004-2005	-	2	2	-	2	2	-	2	2
2005-2006	7	4	11	6	4	10	3	4	7
2006-2007	11	4	15	10	4	14	8	2	10

XIX-EDUCATION

Table No.19.7 (Contd) Number of Scheduled Castes Students Enrolled, Appeared and Passed.

(As on 30th September)

Year	MA								
	Enrolled			Appeared			Passed		
	Boys	Girls	Total	Boys	Girls	Total	Boys	Girls	Total
I	137	138	139	140	141	142	143	144	145
2004-2005	3	7	10	3	7	10	2	7	9
2005-2006	8	16	24	7	15	22	5	14	19
2006-2007	10	18	28	9	16	25	9	14	23

Year	M.Com								
	Enrolled			Appeared			Passed		
	Boys	Girls	Total	Boys	Girls	Total	Boys	Girls	Total
I	146	147	148	149	150	151	152	153	154
2004-2005	2	3	5	2	3	5	1	3	4
2005-2006	5	13	18	5	13	18	5	8	13
2006-2007	5	8	13	5	8	13	5	8	13

Year	MBE (Master of Business Economics)								
	Enrolled			Appeared			Passed		
	Boys	Girls	Total	Boys	Girls	Total	Boys	Girls	Total
I	155	156	157	158	159	160	161	162	163
2004-2005	-	-	-	-	-	-	-	-	-
2005-2006	-	-	-	-	-	-	-	-	-
2006-2007	1	-	1	1	-	1	1	-	1

Year	M.Sc. (IT)								
	Enrolled			Appeared			Passed		
	Boys	Girls	Total	Boys	Girls	Total	Boys	Girls	Total
I	164	165	166	167	168	169	170	171	172
2004-2005	1	-	1	1	-	1	1	-	1
2005-2006	5	2	7	4	2	6	4	2	6
2006-2007	1	1	2	1	1	2	1	1	2

Year	M.Sc.(Bio-Informatics)								
	Enrolled			Appeared			Passed		
	Boys	Girls	Total	Boys	Girls	Total	Boys	Girls	Total
I	173	174	175	176	177	178	179	180	181
2004-2005	1	-	1	1	-	1	1	-	1
2005-2006	1	-	1	1	-	1	1	-	1
2006-2007	1	1	2	1	1	2	1	1	2

XIX-EDUCATION

Table No.19.7 (Contd) Number of Scheduled Castes Students Enrolled, Appeared and Passed.

(As on 30th September)

Year	M.Sc.(Bio-technology)								
	Enrolled			Appeared			Passed		
	Boys	Girls	Total	Boys	Girls	Total	Boys	Girls	Total
I	182	183	184	185	186	187	188	189	190
2004-2005	-	-	-	-	-	-	-	-	-
2005-2006	2	1	3	2	1	3	2	1	3
2006-2007	1	2	3	1	2	3	1	2	3

Year	M.Sc.(Chemistry)								
	Enrolled			Appeared			Passed		
	Boys	Girls	Total	Boys	Girls	Total	Boys	Girls	Total
I	191	192	193	194	195	196	197	198	199
2004-2005	-	-	-	-	-	-	-	-	-
2005-2006	1	2	3	1	2	3	1	2	3
2006-2007	4	3	7	4	3	7	4	3	7

Year	M.Sc. (Mathematics)								
	Enrolled			Appeared			Passed		
	Boys	Girls	Total	Boys	Girls	Total	Boys	Girls	Total
I	200	201	202	203	204	205	206	207	208
2004-2005	-	-	-	-	-	-	-	-	-
2005-2006	-	1	1	-	1	1	-	1	1
2006-2007	1	1	2	1	1	2	1	1	2

Year	M.Sc. (Zoology)								
	Enrolled			Appeared			Passed		
	Boys	Girls	Total	Boys	Girls	Total	Boys	Girls	Total
I	209	210	211	212	213	214	215	216	217
2004-2005	-	-	-	-	-	-	-	-	-
2005-2006	1	-	1	1	-	1	1	-	1
2006-2007	2	2	4	2	2	4	2	2	4

Year	B.P. Ed.								
	Enrolled			Appeared			Passed		
	Boys	Girls	Total	Boys	Girls	Total	Boys	Girls	Total
I	218	219	220	221	222	223	224	225	226
2004-2005	6	-	6	5	-	5	3	-	3
2005-2006	7	2	9	7	2	9	3	2	5
2006-2007	8	1	9	7	1	8	6	1	7

XIX-EDUCATION

Table No.19.7 (Contd) Number of Scheduled Castes Students Enrolled, Appeared and Passed.

(As on 30th September)

Year	Post Graduate Diploma in Computer Application								
	Enrolled			Appeared			Passed		
	Boys	Girls	Total	Boys	Girls	Total	Boys	Girls	Total
I	227	228	229	230	231	232	233	234	235
2004-2005	2	-	2	2	-	2	2	-	2
2005-2006	1	1	2	1	1	2	1	1	2
2006-2007	2	5	7	2	5	7	1	4	5

Year	Post Graduate Diploma in Marketing Management								
	Enrolled			Appeared			Passed		
	Boys	Girls	Total	Boys	Girls	Total	Boys	Girls	Total
I	236	237	238	239	240	241	242	243	244
2004-2005	-	-	-	-	-	-	-	-	-
2005-2006	1	-	1	1	-	1	1	-	1
2006-2007	-	-	-	-	-	-	-	-	-

Year	Post Graduate Diploma in Mass Communication								
	Enrolled			Appeared			Passed		
	Boys	Girls	Total	Boys	Girls	Total	Boys	Girls	Total
I	245	246	247	248	249	250	251	252	253
2004-2005	-	-	-	-	-	-	-	-	-
2005-2006	-	1	1	-	1	1	-	1	1
2006-2007	-	1	1	-	1	1	-	1	1

Year	Post Graduate Diploma in Personnel Management and Labour Welfare								
	Enrolled			Appeared			Passed		
	Boys	Girls	Total	Boys	Girls	Total	Boys	Girls	Total
I	254	255	256	257	258	259	260	261	262
2004-2005	-	-	-	-	-	-	-	-	-
2005-2006	1	2	3	1	2	3	1	2	3
2006-2007	-	-	-	-	-	-	-	-	-

Year	Post Graduate Diploma in Insurance Management								
	Enrolled			Appeared			Passed		
	Boys	Girls	Total	Boys	Girls	Total	Boys	Girls	Total
I	263	264	265	266	267	268	269	270	271
2004-2005	-	-	-	-	-	-	-	-	-
2005-2006	-	-	-	-	-	-	-	-	-
2006-2007	-	-	-	-	-	-	-	-	-

XIX-EDUCATION

Table No.19.7 (Contd) Number of Scheduled Castes Students Enrolled, Appeared and Passed.

(As on 30th September)

Year	Post Graduate Diploma in Business Management								
	Enrolled			Appeared			Passed		
	Boys	Girls	Total	Boys	Girls	Total	Boys	Girls	Total
I	272	273	274	275	276	277	278	279	280
2004-2005	-	-	-	-	-	-	-	-	-
2005-2006	-	-	-	-	-	-	-	-	-
2006-2007	-	-	-	-	-	-	-	-	-

Year	Post Graduate Diploma in Fashion Designing								
	Enrolled			Appeared			Passed		
	Boys	Girls	Total	Boys	Girls	Total	Boys	Girls	Total
I	281	282	283	284	285	286	287	288	289
2004-2005	-	-	-	-	-	-	-	-	-
2005-2006	-	-	-	-	-	-	-	-	-
2006-2007	-	-	-	-	-	-	-	-	-

Year	Postgraduate Diploma in Translation (Hindi)								
	Enrolled			Appeared			Passed		
	Boys	Girls	Total	Boys	Girls	Total	Boys	Girls	Total
I	290	291	292	293	294	295	296	297	298
2004-2005	-	5	5	-	3	3	-	3	3
2005-2006	-	-	-	-	-	-	-	-	-
2006-2007	-	-	-	-	-	-	-	-	-

Year	Communicative English								
	Enrolled			Appeared			Passed		
	Boys	Girls	Total	Boys	Girls	Total	Boys	Girls	Total
I	299	300	301	302	303	304	305	306	307
2004-2005	-	-	-	-	-	-	-	-	-
2005-2006	-	-	-	-	-	-	-	-	-
2006-2007	-	-	-	-	-	-	-	-	-

Year	Journalism								
	Enrolled			Appeared			Passed		
	Boys	Girls	Total	Boys	Girls	Total	Boys	Girls	Total
I	308	309	310	311	312	313	314	315	316
2004-2005	-	-	-	-	-	-	-	-	-
2005-2006	-	-	-	-	-	-	-	-	-
2006-2007	-	-	-	-	-	-	-	-	-

XIX-EDUCATION

Table No. 19.7 (Contd) Number of Scheduled Castes Students Enrolled, Appeared and Passed.

(As on 30th September)

Year	Video Reporting								
	Enrolled			Appeared			Passed		
	Boys	Girls	Total	Boys	Girls	Total	Boys	Girls	Total
I	317	318	319	320	321	322	323	324	325
2004-2005	-	-	-	-	-	-	-	-	-
2005-2006	-	-	-	-	-	-	-	-	-
2006-2007	-	-	-	-	-	-	-	-	-

Year	Cosmetology and Beauty Care								
	Enrolled			Appeared			Passed		
	Boys	Girls	Total	Boys	Girls	Total	Boys	Girls	Total
I	326	327	328	329	330	331	332	333	334
2004-2005	-	-	-	-	-	-	-	-	-
2005-2006	-	-	-	-	-	-	-	-	-
2006-2007	-	-	-	-	-	-	-	-	-

Year	Home Care Nursing								
	Enrolled			Appeared			Passed		
	Boys	Girls	Total	Boys	Girls	Total	Boys	Girls	Total
I	335	336	337	338	339	340	341	342	343
2004-2005	-	-	-	-	-	-	-	-	-
2005-2006	-	-	-	-	-	-	-	-	-
2006-2007	-	-	-	-	-	-	-	-	-

Year	Web Designing								
	Enrolled			Appeared			Passed		
	Boys	Girls	Total	Boys	Girls	Total	Boys	Girls	Total
I	344	345	346	347	348	349	350	351	352
2004-2005	-	-	-	-	-	-	-	-	-
2005-2006	-	-	-	-	-	-	-	-	-
2006-2007	-	-	-	-	-	-	-	-	-

Year	Interior Designing & Decoration								
	Enrolled			Appeared			Passed		
	Boys	Girls	Total	Boys	Girls	Total	Boys	Girls	Total
I	353	354	355	356	357	358	359	360	361
2004-2005	-	-	-	-	-	-	-	-	-
2005-2006	-	-	-	-	-	-	-	-	-
2006-2007	-	-	-	-	-	-	-	-	-

XIX-EDUCATION

Table No. 19.8

Number of Students & Scheduled Castes Students-Completed Degree.

(As on 30th September)

Year	B.A./B.A. (Hons.)					
	Students Passed			SC Students Passed		
	Boys	Girls	Total	Boys	Girls	Total
1	2	3	4	5	6	7
2004-2005	1364	2183	3547	80	114	194
2005-2006	1359	2217	3576	59	167	226
2006-2007	1351	2249	3600	56	130	186

Year	B.A. (Vocational)					
	Students Passed			SC Students Passed		
	Boys	Girls	Total	Boys	Girls	Total
1	8	9	10	11	12	13
2004-2005	-	54	54	-	-	-
2005-2006	-	54	54	-	-	-
2006-2007	-	54	54	-	-	-

Year	B.A. (Computer Applications)					
	Students Passed			SC Students Passed		
	Boys	Girls	Total	Boys	Girls	Total
1	14	15	16	17	18	19
2004-2005	-	-	-	-	-	-
2005-2006	-	-	-	-	-	-
2006-2007	-	-	-	-	-	-

Year	B.A.(Functional English)					
	Students Passed			SC Students Passed		
	Boys	Girls	Total	Boys	Girls	Total
1	20	21	22	23	24	25
2004-2005	8	6	14	-	-	-
2005-2006	8	4	12	-	-	-
2006-2007	8	7	15	-	-	-

Year	B.Sc.(Medical)					
	Students Passed			SC Students Passed		
	Boys	Girls	Total	Boys	Girls	Total
1	26	27	28	29	30	31
2004-2005	79	264	343	3	10	13
2005-2006	61	282	343	3	14	17
2006-2007	69	281	350	2	21	23

XIX-EDUCATION

Table No. 19.8

(Contd) Number of Students & Scheduled Castes Students-Completed Degree.

(As on 30th September)

Year	B.Sc.(Non-Medical)					
	Students Passed			SC Students Passed		
	Boys	Girls	Total	Boys	Girls	Total
I	32	33	34	35	36	37
2004-2005	176	289	465	5	16	21
2005-2006	190	339	529	12	10	22
2006-2007	183	307	490	8	9	17

Year	B.Sc./B.Sc. (Hons) Bio technology					
	Students Passed			SC Students Passed		
	Boys	Girls	Total	Boys	Girls	Total
I	38	39	40	41	42	43
2004-2005	-	32	32	-	-	-
2005-2006	-	58	58	-	-	-
2006-2007	1	51	52	-	1	1

Year	B.Sc.(Computer Science)					
	Students Passed			SC Students Passed		
	Boys	Girls	Total	Boys	Girls	Total
I	44	45	46	47	48	49
2004-2005	69	13	82	1	-	1
2005-2006	39	69	108	-	-	-
2006-2007	64	62	126	-	1	1

Year	B.Sc.(Vocational)					
	Students Passed			SC Students Passed		
	Boys	Girls	Total	Boys	Girls	Total
I	50	51	52	53	54	55
2004-2005	-	37	37	-	-	-
2005-2006	-	44	44	-	-	-
2006-2007	-	51	51	-	-	-

Year	B.Sc./B.Sc. (Hons) Bio informatics					
	Students Passed			SC Students Passed		
	Boys	Girls	Total	Boys	Girls	Total
I	56	57	58	59	60	61
2004-2005	-	-	-	-	-	-
2005-2006	-	-	-	-	-	-
2006-2007	4	18	22	-	-	-

XIX-EDUCATION

Table No. 19.8

(Contd) Number of Students & Scheduled Castes Students-Completed Degree.

(As on 30th September)

Year	B.Sc.(EEM)					
	Students Passed			SC Students Passed		
	Boys	Girls	Total	Boys	Girls	Total
I	62	63	64	65	66	67
2004-2005	1	1	2	-	-	-
2005-2006	3	-	3	-	-	-
2006-2007	3	3	6	-	-	-

Year	B.Sc.(Microbial and Food Technology)					
	Students Passed			SC Students Passed		
	Boys	Girls	Total	Boys	Girls	Total
I	68	69	70	71	72	73
2004-2005	-	-	-	-	-	-
2005-2006	-	-	-	-	-	-
2006-2007	-	-	-	-	-	-

Year	B.Com./B.Com. (Hons.)					
	Students Passed			SC Students Passed		
	Boys	Girls	Total	Boys	Girls	Total
I	74	75	76	77	78	79
2004-2005	444	639	1083	19	16	35
2005-2006	486	744	1230	13	18	31
2006-2007	507	763	1270	18	18	36

Year	BCA					
	Students Passed			SC Students Passed		
	Boys	Girls	Total	Boys	Girls	Total
I	80	81	82	83	84	85
2004-2005	100	103	203	8	2	10
2005-2006	142	107	249	7	2	9
2006-2007	114	146	260	5	2	7

Year	BBA					
	Students Passed			SC Students Passed		
	Boys	Girls	Total	Boys	Girls	Total
I	86	87	88	89	90	91
2004-2005	93	48	141	1	1	2
2005-2006	85	62	147	2	1	3
2006-2007	100	36	136	1	1	2

XIX-EDUCATION

Table No. 19.8

(Contd) Number of Students & Scheduled Castes Students-Completed Degree.

(As on 30th September)

Year	MA					
	Students Passed			SC Students Passed		
	Boys	Girls	Total	Boys	Girls	Total
I	92	93	94	95	96	97
2004-2005	24	84	108	1	10	11
2005-2006	26	117	143	2	7	9
2006-2007	47	200	247	4	3	7

Year	M.Com					
	Students Passed			SC Students Passed		
	Boys	Girls	Total	Boys	Girls	Total
I	98	99	100	101	102	103
2004-2005	20	69	89	1	23	24
2005-2006	12	63	75	2	2	4
2006-2007	38	66	104	5	-	5

Year	MBE (Master of Business Economics)					
	Students Passed			SC Students Passed		
	Boys	Girls	Total	Boys	Girls	Total
I	104	105	106	107	108	109
2004-2005	-	-	-	-	-	-
2005-2006	-	-	-	-	-	-
2006-2007	-	-	-	-	-	-

Year	M.Sc. (IT)					
	Students Passed			SC Students Passed		
	Boys	Girls	Total	Boys	Girls	Total
I	110	111	112	113	114	115
2004-2005	63	91	154	-	-	-
2005-2006	51	91	142	1	1	2
2006-2007	36	84	120	1	-	1

Year	M.Sc. (Bio-Informatics)					
	Students Passed			SC Students Passed		
	Boys	Girls	Total	Boys	Girls	Total
I	116	117	118	119	120	121
2004-2005	-	-	-	-	-	-
2005-2006	-	-	-	-	-	-
2006-2007	7	33	40	-	-	-

XIX-EDUCATION

Table No.19.8

(Contd) Number of Students & Scheduled Castes Students-Completed Degree.

(As on 30th September)

M.Sc.(Bio-Technology)

Year	Students Passed			SC Students Passed		
	Boys	Girls	Total	Boys	Girls	Total
I	122	123	124	125	126	127
2004-2005	-	-	-	-	-	-
2005-2006	-	-	-	-	-	-
2006-2007	6	27	33	-	-	-

M.Sc.(Chemistry)

Year	Students Passed			SC Students Passed		
	Boys	Girls	Total	Boys	Girls	Total
I	128	129	130	131	132	133
2004-2005	-	-	-	-	-	-
2005-2006	-	-	-	-	-	-
2006-2007	14	10	24	2	2	4

M.Sc. (Mathematics)

Year	Students Passed			SC Students Passed		
	Boys	Girls	Total	Boys	Girls	Total
I	134	135	136	137	138	139
2004-2005	-	-	-	-	-	-
2005-2006	-	-	-	-	-	-
2006-2007	10	16	26	1	1	2

M.Sc. (Zoology)

Year	Students Passed			SC Students Passed		
	Boys	Girls	Total	Boys	Girls	Total
I	140	141	142	143	144	145
2004-2005	-	-	-	-	-	-
2005-2006	-	-	-	-	-	-
2006-2007	6	15	21	1	1	2

B.P. Ed.

Year	Students Passed			SC Students Passed		
	Boys	Girls	Total	Boys	Girls	Total
I	146	147	148	149	150	151
2004-2005	-	-	-	-	-	-
2005-2006	-	-	-	-	-	-
2006-2007	-	26	26	-	1	1

XIX-EDUCATION

Table No. 19.8

(Contd) Number of Students & Scheduled Castes Students-Completed Degree.

(As on 30th September)

Year	Students Passed			SC Students Passed		
	Boys	Girls	Total	Boys	Girls	Total
	I	152	153	154	155	156
2004-2005	44	42	86	2	-	2
2005-2006	47	79	126	-	1	1
2006-2007	79	110	189	-	-	-

Year	Students Passed			SC Students Passed		
	Boys	Girls	Total	Boys	Girls	Total
	I	158	159	160	161	162
2004-2005	30	10	40	-	-	-
2005-2006	45	6	51	-	-	-
2006-2007	53	16	69	-	-	-

Year	Students Passed			SC Students Passed		
	Boys	Girls	Total	Boys	Girls	Total
	I	164	165	166	167	168
2004-2005	37	28	65	-	-	-
2005-2006	25	24	49	-	-	-
2006-2007	21	45	66	-	-	-

Year	Students Passed			SC Students Passed		
	Boys	Girls	Total	Boys	Girls	Total
	I	170	171	172	173	174
2004-2005	1	9	10	-	-	-
2005-2006	16	19	35	1	1	2
2006-2007	6	10	16	-	-	-

Year	Students Passed			SC Students Passed		
	Boys	Girls	Total	Boys	Girls	Total
	I	176	177	179	179	180
2004-2005	-	-	-	-	-	-
2005-2006	-	-	-	-	-	-
2006-2007	-	-	-	-	-	-

XIX-EDUCATION

Table No.19.8

(Contd) Number of Students & Scheduled Castes Students-Completed Degree.

(As on 30th September)

Post Graduate Diploma in Business Management

Year	Students Passed			SC Students Passed		
	Boys	Girls	Total	Boys	Girls	Total
I	182	183	184	185	186	187
2004-2005	-	-	-	-	-	-
2005-2006	-	-	-	-	-	-
2006-2007	-	-	-	-	-	-

Post Graduate Diploma in Fashion Designing

Year	Students Passed			SC Students Passed		
	Boys	Girls	Total	Boys	Girls	Total
I	188	189	190	191	192	193
2004-2005	-	-	-	-	-	-
2005-2006	-	-	-	-	-	-
2006-2007	-	-	-	-	-	-

Postgraduate Diploma in Translation (Hindi)

Year	Students Passed			SC Students Passed		
	Boys	Girls	Total	Boys	Girls	Total
I	194	195	196	197	198	199
2004-2005	-	27	27	-	3	3
2005-2006	-	13	13	-	-	-
2006-2007	-	-	-	-	-	-

Communicative English

Year	Students Passed			SC Students Passed		
	Boys	Girls	Total	Boys	Girls	Total
I	200	201	202	203	204	205
2004-2005	-	-	-	-	-	-
2005-2006	-	-	-	-	-	-
2006-2007	-	13	13	-	-	-

Journalism

Year	Students Passed			SC Students Passed		
	Boys	Girls	Total	Boys	Girls	Total
I	206	207	208	209	210	211
2004-2005	-	-	-	-	-	-
2005-2006	-	-	-	-	-	-
2006-2007	-	-	-	-	-	-

XIX-EDUCATION

Table No.19.8

(Contd) Number of Students & Scheduled Castes Students-Completed Degree.

(As on 30th September)

Year	Video Reporting					
	Students Passed			SC Students Passed		
	Boys	Girls	Total	Boys	Girls	Total
I	212	213	214	215	216	217
2004-2005	-	13	13	-	-	-
2005-2006	-	15	15	-	-	-
2006-2007	-	-	-	-	-	-

Year	Cosmetology and Beauty Care					
	Students Passed			SC Students Passed		
	Boys	Girls	Total	Boys	Girls	Total
I	218	219	220	221	222	223
2004-2005	-	13	13	-	-	-
2005-2006	-	39	39	-	-	-
2006-2007	-	-	-	-	-	-

Year	Home Care Nursing					
	Students Passed			SC Students Passed		
	Boys	Girls	Total	Boys	Girls	Total
I	224	225	226	227	228	229
2004-2005	-	11	11	-	-	-
2005-2006	-	13	13	-	-	-
2006-2007	-	-	-	-	-	-

Year	Web Designing					
	Students Passed			SC Students Passed		
	Boys	Girls	Total	Boys	Girls	Total
I	230	231	232	233	234	235
2004-2005	-	-	-	-	-	-
2005-2006	-	-	-	-	-	-
2006-2007	-	-	-	-	-	-

Year	Interior Designing & Decoration					
	Students Passed			SC Students Passed		
	Boys	Girls	Total	Boys	Girls	Total
I	236	237	238	239	240	241
2004-2005	-	-	-	-	-	-
2005-2006	-	-	-	-	-	-
2006-2007	-	-	-	-	-	-

Table No.19.9 Number of Staff (Working Strength).

Year	Teaching			Non-Teaching		
	Men	Women	Total	Men	Women	Total
	2	3	4	5	6	7
2004-2005	279	515	794	460	130	590
2005-2006	285	543	828	450	130	580
2006-2007	286	583	869	420	156	576

XIX-EDUCATION

PUNJAB ENGINEERING COLLEGE (DEEMED UNIVERSITY)

BACHELOR OF ENGINEERING (BE)

Table No.19.10

Number of Students Enrolled, Appeared and Passed.

(As on 30th September)

AERONAUTICAL ENGINEERING

Year	Enrolled			Appeared			Passed		
	Boys	Girls	Total	Boys	Girls	Total	Boys	Girls	Total
I	2	3	4	5	6	7	8	9	10
2004-2005	45	12	57	45	12	57	45	12	57
2005-2006	45	11	56	45	11	56	45	11	56
2006-2007	43	11	54	43	11	54	40	11	51

CIVIL ENGINEERING

Year	Enrolled			Appeared			Passed		
	Boys	Girls	Total	Boys	Girls	Total	Boys	Girls	Total
I	11	12	13	14	15	16	17	18	19
2004-2005	145	88	233	145	88	233	145	88	233
2005-2006	184	50	234	184	50	234	184	50	234
2006-2007	165	28	193	165	28	193	161	27	188

COMPUTER ENGINEERING

Year	Enrolled			Appeared			Passed		
	Boys	Girls	Total	Boys	Girls	Total	Boys	Girls	Total
I	20	21	22	23	24	25	26	27	28
2004-2005	97	17	114	97	17	114	97	17	114
2005-2006	95	23	118	95	23	118	95	23	118
2006-2007	102	21	123	102	21	123	99	21	120

ELECTRICAL ENGINEERING

Year	Enrolled			Appeared			Passed		
	Boys	Girls	Total	Boys	Girls	Total	Boys	Girls	Total
I	29	30	31	32	33	34	35	36	37
2004-2005	163	77	240	163	77	240	163	77	240
2005-2006	166	67	233	166	67	233	166	67	233
2006-2007	177	47	224	177	47	224	164	47	211

XIX-EDUCATION

PUNJAB ENGINEERING COLLEGE (DEEMED UNIVERSITY)

BACHELOR OF ENGINEERING (BE)

Table No. 19.10 (Contd)

Number of Students Enrolled, Appeared and Passed.

(As on 30th September)

ELECTRONICS & ELECTRICAL COMMUNICATION

Year	Enrolled			Appeared			Passed		
	Boys	Girls	Total	Boys	Girls	Total	Boys	Girls	Total
I	38	39	40	41	42	43	44	45	46
2004-2005	195	43	238	195	43	238	195	43	238
2005-2006	191	46	237	191	46	237	191	46	237
2006-2007	217	38	255	217	38	255	206	37	243

INFORMATION TECHNOLOGY

Year	Enrolled			Appeared			Passed		
	Boys	Girls	Total	Boys	Girls	Total	Boys	Girls	Total
I	47	48	49	50	51	52	53	54	55
2004-2005	69	52	121	69	52	121	69	52	121
2005-2006	68	49	117	68	49	117	68	49	117
2006-2007	65	46	111	65	46	111	63	44	107

MECHANICAL ENGINEERING

Year	Enrolled			Appeared			Passed		
	Boys	Girls	Total	Boys	Girls	Total	Boys	Girls	Total
I	56	57	58	59	60	61	62	63	64
2004-2005	233	2	235	233	2	235	233	2	235
2005-2006	230	-	230	230	-	230	230	-	230
2006-2007	221	2	223	221	2	223	212	2	214

METALLURGICAL ENGINEERING

Year	Enrolled			Appeared			Passed		
	Boys	Girls	Total	Boys	Girls	Total	Boys	Girls	Total
I	65	66	67	68	69	70	71	72	73
2004-2005	125	29	154	125	29	154	125	29	154
2005-2006	126	28	154	126	28	154	126	28	154
2006-2007	99	24	123	99	24	123	93	24	117

PRODUCTION ENGINEERING

Year	Enrolled			Appeared			Passed		
	Boys	Girls	Total	Boys	Girls	Total	Boys	Girls	Total
I	74	75	76	77	78	79	80	81	82
2004-2005	99	17	116	99	17	116	99	17	116
2005-2006	126	28	154	126	28	154	126	28	154
2006-2007	86	11	97	86	11	97	86	11	97

XIX-EDUCATION

PUNJAB ENGINEERING COLLEGE (DEEMED UNIVERSITY)

BACHELOR OF ENGINEERING (BE)

Table No. 19.11

Number of Scheduled Castes Students Enrolled, Appeared and Passed.

(As on 30th September)

AERONAUTICAL ENGINEERING

Year	Enrolled			Appeared			Passed		
	Boys	Girls	Total	Boys	Girls	Total	Boys	Girls	Total
I	2	3	4	5	6	7	8	9	10
2004-2005	2	1	3	2	1	3	2	1	3
2005-2006	1	-	1	1	-	1	1	-	1
2006-2007	1	-	1	1	-	1	1	-	1

CIVIL ENGINEERING

Year	Enrolled			Appeared			Passed		
	Boys	Girls	Total	Boys	Girls	Total	Boys	Girls	Total
I	11	12	13	14	15	16	17	18	19
2004-2005	8	8	16	8	8	16	8	8	16
2005-2006	8	1	9	8	1	9	8	1	9
2006-2007	7	1	8	7	1	8	2	1	3

COMPUTER ENGINEERING

Year	Enrolled			Appeared			Passed		
	Boys	Girls	Total	Boys	Girls	Total	Boys	Girls	Total
I	20	21	22	23	24	25	26	27	28
2004-2005	2	2	4	2	2	4	2	2	4
2005-2006	4	1	5	4	1	5	4	1	5
2006-2007	2	2	4	2	2	4	1	2	3

ELECTRICAL ENGINEERING

Year	Enrolled			Appeared			Passed		
	Boys	Girls	Total	Boys	Girls	Total	Boys	Girls	Total
I	29	30	31	32	33	34	35	36	37
2004-2005	7	1	8	7	1	8	7	1	8
2005-2006	8	2	10	8	2	10	8	2	10
2006-2007	5	4	9	5	4	9	4	4	8

XIX-EDUCATION

PUNJAB ENGINEERING COLLEGE (DEEMED UNIVERSITY) BACHELOR OF ENGINEERING (BE)

Table No.19.11 (Contd) Number of Scheduled Castes Students Enrolled, Appeared and Passed.

(As on 30th September)

Year	Enrolled			Appeared			Passed		
	Boys	Girls	Total	Boys	Girls	Total	Boys	Girls	Total
	I	38	39	40	41	42	43	44	45
2004-2005	6	2	8	6	2	8	6	2	8
2005-2006	7	2	9	7	2	9	7	2	9
2006-2007	6	2	8	6	2	8	6	1	7

Year	Enrolled			Appeared			Passed		
	Boys	Girls	Total	Boys	Girls	Total	Boys	Girls	Total
	I	47	48	49	50	51	52	53	54
2004-2005	3	1	4	3	1	4	3	1	4
2005-2006	2	-	2	2	-	2	2	-	2
2006-2007	2	2	4	2	2	4	1	1	2

Year	Enrolled			Appeared			Passed		
	Boys	Girls	Total	Boys	Girls	Total	Boys	Girls	Total
	I	56	57	58	59	60	61	62	63
2004-2005	8	-	8	8	-	8	8	-	8
2005-2006	9	-	9	9	-	9	9	-	9
2006-2007	9	-	9	9	-	9	7	-	7

Year	Enrolled			Appeared			Passed		
	Boys	Girls	Total	Boys	Girls	Total	Boys	Girls	Total
	I	65	66	67	68	69	70	71	72
2004-2005	6	-	6	6	-	6	6	-	6
2005-2006	3	-	3	3	-	3	3	-	3
2006-2007	-	-	-	-	-	-	-	-	-

Year	Enrolled			Appeared			Passed		
	Boys	Girls	Total	Boys	Girls	Total	Boys	Girls	Total
	I	74	75	76	77	78	79	80	81
2004-2005	4	4	8	4	4	8	4	4	8
2005-2006	3	-	3	3	-	3	3	-	3
2006-2007	4	-	4	4	-	4	3	-	3

XIX-EDUCATION

PUNJAB ENGINEERING COLLEGE (DEEMED UNIVERSITY)

BACHELOR OF ENGINEERING (BE)

Table No. 19.12

Number of Students & Scheduled Castes Students-Completed Degree.

(As on 30th September)

AERONAUTICAL ENGINEERING

Year	Students Passed			SC Students Passed		
	Boys	Girls	Total	Boys	Girls	Total
I	2	3	4	5	6	7
2004-2005	9	1	10	2	1	3
2005-2006	9	3	12	2	1	3
2006-2007	9	3	12	1	-	1

CIVIL ENGINEERING

Year	Students Passed			SC Students Passed		
	Boys	Girls	Total	Boys	Girls	Total
I	8	9	10	11	12	13
2004-2005	33	20	53	8	1	9
2005-2006	28	21	49	6	4	10
2006-2007	46	9	55	2	1	3

COMPUTER ENGINEERING

Year	Students Passed			SC Students Passed		
	Boys	Girls	Total	Boys	Girls	Total
I	14	15	16	17	18	19
2004-2005	25	4	29	2	2	4
2005-2006	23	4	27	3	3	6
2006-2007	21	6	27	1	2	3

ELECTRICAL ENGINEERING

Year	Students Passed			SC Students Passed		
	Boys	Girls	Total	Boys	Girls	Total
I	20	21	22	23	24	25
2004-2005	38	15	53	7	1	8
2005-2006	30	20	50	8	1	9
2006-2007	30	20	50	4	4	8

ELECTRONICS & ELECTRICAL COMMUNICATION

Year	Students Passed			SC Students Passed		
	Boys	Girls	Total	Boys	Girls	Total
I	26	27	27	28	29	30
2004-2005	47	9	56	6	2	8
2005-2006	40	9	49	5	1	6
2006-2007	36	14	50	6	1	7

XIX-EDUCATION

PUNJAB ENGINEERING COLLEGE (DEEMED UNIVERSITY) BACHELOR OF ENGINEERING (BE)

Table No. 19.12 (Contd) Number of Students & Scheduled Castes Students-Completed Degree.

(As on 30th September)

Year	INFORMATION TECHNOLOGY					
	Students Passed			SC Students Passed		
	Boys	Girls	Total	Boys	Girls	Total
I	31	32	33	34	35	36
2004-2005	18	10	28	1	1	2
2005-2006	17	10	27	3	2	5
2006-2007	10	16	26	1	1	2

Year	MECHANICAL ENGINEERING					
	Students Passed			SC Students Passed		
	Boys	Girls	Total	Boys	Girls	Total
I	37	38	39	40	41	42
2004-2005	54	-	54	5	-	5
2005-2006	48	-	48	8	-	8
2006-2007	47	1	48	7	-	7

Year	METALLURGICAL ENGINEERING					
	Students Passed			SC Students Passed		
	Boys	Girls	Total	Boys	Girls	Total
I	43	44	45	46	47	48
2004-2005	32	1	33	5	1	6
2005-2006	19	6	25	4	1	5
2006-2007	32	6	38	2	1	3

Year	PRODUCTION ENGINEERING					
	Students Passed			SC Students Passed		
	Boys	Girls	Total	Boys	Girls	Total
I	48	50	51	52	53	54
2004-2005	22	6	28	3	-	3
2005-2006	23	6	29	3	-	3
2006-2007	26	4	30	3	-	3

Table No.19.13 Number of staff. (Working Strength).

(As on 30th September)

Year	Teaching						Non-Teaching		
	Teaching			Non-Teaching					
	Men	Women	Total	Men	Women	Total			
I	2	3	4	5	6	7			
2004-2005	85	49	134	239	110	349			
2005-2006	82	37	119	156	36	192			
2006-2007	86	49	135	263	52	315			

Source:Punjab Engineering College, Chandigarh.

XIX-EDUCATION

PUNJAB ENGINEERING COLLEGE (DEEMED UNIVERSITY)

MASTER OF ENGINEERING (ME)

Table No.19.14

Number of Students Enrolled, Appeared and Passed.

(As on 30th September)

CIVIL ENGINEERING (HIGHWAYS)

Year	Enrolled			Appeared			Passed		
	Boys	Girls	Total	Boys	Girls	Total	Boys	Girls	Total
	1	2	3	4	5	6	7	8	9
2004-2005	12	3	15	11	2	13	8	-	8
2005-2006	4	-	4	4	-	4	4	-	4
2006-2007	4	-	4	3	-	3	3	-	3

CIVIL ENGINEERING (IRRIGATION & HYDRAULICS)

Year	Enrolled			Appeared			Passed		
	Boys	Girls	Total	Boys	Girls	Total	Boys	Girls	Total
	11	12	13	14	15	16	17	18	19
2004-2005	-	-	-	-	-	-	-	-	-
2005-2006	-	-	-	-	-	-	-	-	-
2006-2007	-	-	-	-	-	-	-	-	-

CIVIL ENGINEERING (STRUCTURES)

Year	Enrolled			Appeared			Passed		
	Boys	Girls	Total	Boys	Girls	Total	Boys	Girls	Total
	20	21	22	23	24	25	26	27	28
2004-2005	16	3	19	14	3	17	11	3	14
2005-2006	14	2	16	14	3	17	11	3	14
2006-2007	9	5	14	8	5	13	8	5	13

ENVIRONMENTAL ENGINEERING (INTER DISCIPLINARY)

Year	Enrolled			Appeared			Passed		
	Boys	Girls	Total	Boys	Girls	Total	Boys	Girls	Total
	29	30	31	32	33	34	35	36	37
2004-2005	7	6	13	6	5	11	6	5	11
2005-2006	6	4	10	6	3	9	6	3	9
2006-2007	5	3	8	4	3	7	4	3	7

XIX-EDUCATION

PUNJAB ENGINEERING COLLEGE (DEEMED UNIVERSITY)

MASTER OF ENGINEERING (ME)

Table No. 19.14 (Contd) Number of Students Enrolled, Appeared and Passed.

(As on 30th September)

COMPUTER INTEGRATED MANUFACTURING

Year	Enrolled			Appeared			Passed		
	Boys	Girls	Total	Boys	Girls	Total	Boys	Girls	Total
I	38	39	40	41	42	43	44	45	46
2004-2005	19	5	24	17	5	22	16	4	20
2005-2006	18	1	19	18	1	19	15	1	16
2006-2007	4	-	4	4	-	4	4	-	4

COMPUTER SC. AND I.T.

Year	Enrolled			Appeared			Passed		
	Boys	Girls	Total	Boys	Girls	Total	Boys	Girls	Total
I	47	48	49	50	51	52	53	54	55
2004-2005	8	18	26	8	17	25	7	16	23
2005-2006	17	10	27	17	9	26	16	9	25
2006-2007	23	6	29	21	6	27	21	6	27

ELECTRICAL ENGINEERING (POWER SYSTEMS)

Year	Enrolled			Appeared			Passed		
	Boys	Girls	Total	Boys	Girls	Total	Boys	Girls	Total
I	56	57	58	59	60	61	62	63	64
2004-2005	18	6	24	18	4	22	15	4	19
2005-2006	9	9	18	9	8	17	9	7	16
2006-2007	16	10	26	16	10	26	16	10	26

ELECTRONICS ENGINEERING

Year	Enrolled			Appeared			Passed		
	Boys	Girls	Total	Boys	Girls	Total	Boys	Girls	Total
I	65	66	67	68	69	70	71	72	73
2004-2005	18	7	25	16	7	23	16	7	23
2005-2006	16	2	18	16	1	17	15	1	16
2006-2007	19	1	20	18	1	19	18	1	19

XIX-EDUCATION

PUNJAB ENGINEERING COLLEGE (DEEMED UNIVERSITY)

MASTER OF ENGINEERING (ME)

Table No. 19.14 (Contd) Number of Students Enrolled, Appeared and Passed.

(As on 30th September)

Year	Enrolled			Appeared			Passed		
	Boys	Girls	Total	Boys	Girls	Total	Boys	Girls	Total
	I	74	75	76	77	78	79	80	81
2004-2005	8	16	24	8	15	23	8	14	22
2005-2006	3	3	6	3	3	6	3	3	6
2006-2007	13	12	25	12	12	24	12	12	24

INDUSTRIAL MATERIALS & METALLURGY

Year	Enrolled			Appeared			Passed		
	Boys	Girls	Total	Boys	Girls	Total	Boys	Girls	Total
	I	83	84	85	86	87	88	89	90
2004-2005	-	-	-	-	-	-	-	-	-
2005-2006	5	2	7	5	2	7	4	2	6
2006-2007	3	-	3	3	-	3	3	-	3

MECHANICAL ENGINEERING (ROTODYNAMIC MACHINES)

Year	Enrolled			Appeared			Passed		
	Boys	Girls	Total	Boys	Girls	Total	Boys	Girls	Total
	I	92	93	94	95	96	97	98	99
2004-2005	25	-	25	21	-	21	8	-	8
2005-2006	13	-	13	13	-	13	11	-	11
2006-2007	4	-	4	4	-	4	4	-	4

Table No. 19.15 Number of Scheduled Castes Students Enrolled, Appeared and Passed.

CIVIL ENGINEERING (HIGHWAYS)

Year	Enrolled			Appeared			Passed		
	Boys	Girls	Total	Boys	Girls	Total	Boys	Girls	Total
	I	2	3	4	5	6	7	8	9
2004-2005	1	-	1	1	-	1	1	-	1
2005-2006	1	-	1	1	-	1	1	-	1
2006-2007	1	-	1	1	-	1	1	-	1

XIX-EDUCATION

PUNJAB ENGINEERING COLLEGE (DEEMED UNIVERSITY)

MASTER OF ENGINEERING (ME)

Table No.19.15 (Contd) Number of Scheduled Castes Students Enrolled, Appeared and Passed.

(As on 30th September)

CIVIL ENGINEERING (IRRIGATION & HYDRAULICS)

Year	Enrolled			Appeared			Passed		
	Boys	Girls	Total	Boys	Girls	Total	Boys	Girls	Total
I	11	12	13	14	15	16	17	18	19
2004-2005	-	-	-	-	-	-	-	-	-
2005-2006	-	-	-	-	-	-	-	-	-
2006-2007	-	-	-	-	-	-	-	-	-

CIVIL ENGINEERING (STRUCTURES)

Year	Enrolled			Appeared			Passed		
	Boys	Girls	Total	Boys	Girls	Total	Boys	Girls	Total
I	20	21	22	23	24	25	26	27	28
2004-2005	1	1	2	-	1	1	-	1	1
2005-2006	1	1	2	1	1	2	1	1	2
2006-2007	3	-	3	3	-	3	3	-	3

ENVIRONMENTAL ENGINEERING (INTER DISCIPLINARY)

Year	Enrolled			Appeared			Passed		
	Boys	Girls	Total	Boys	Girls	Total	Boys	Girls	Total
I	29	30	31	32	33	34	35	36	37
2004-2005	1	-	1	1	-	1	1	-	1
2005-2006	-	-	-	-	-	-	-	-	-
2006-2007	-	-	-	-	-	-	-	-	-

COMPUTER INTEGRATED MANUFACTURING

Year	Enrolled			Appeared			Passed		
	Boys	Girls	Total	Boys	Girls	Total	Boys	Girls	Total
I	38	39	40	41	42	43	44	45	46
2004-2005	5	-	5	4	-	4	4	-	4
2005-2006	3	-	3	2	-	2	2	-	2
2006-2007	1	-	1	1	-	1	1	-	1

COMPUTER SC. AND I.T.

Year	Enrolled			Appeared			Passed		
	Boys	Girls	Total	Boys	Girls	Total	Boys	Girls	Total
I	47	48	49	50	51	52	53	54	55
2004-2005	2	2	4	2	2	4	2	2	4
2005-2006	2	2	4	2	2	4	1	2	3
2006-2007	5	1	6	5	1	6	5	1	6

XIX-EDUCATION

PUNJAB ENGINEERING COLLEGE (DEEMED UNIVERSITY)

MASTER OF ENGINEERING (ME)

Table No.19.15 (Contd) Number of Scheduled Castes Students Enrolled, Appeared and Passed.

(As on 30th September)

ELECTRICAL ENGINEERING (POWER SYSTEMS)

Year	Enrolled			Appeared			Passed		
	Boys	Girls	Total	Boys	Girls	Total	Boys	Girls	Total
I	56	57	58	59	60	61	62	63	64
2004-2005	3	1	4	3	1	4	3	1	4
2005-2006	1	-	1	1	-	1	-	-	-
2006-2007	1	-	1	1	-	1	1	-	1

ELECTRONICS ENGINEERING

Year	Enrolled			Appeared			Passed		
	Boys	Girls	Total	Boys	Girls	Total	Boys	Girls	Total
I	65	66	67	68	69	70	71	72	73
2004-2005	2	2	4	1	1	2	1	1	2
2005-2006	3	-	3	3	-	3	3	-	3
2006-2007	4	-	4	4	-	4	4	-	4

ELECTRONIC PRODUCT DESIGN. & TECHNOLOGY

Year	Enrolled			Appeared			Passed		
	Boys	Girls	Total	Boys	Girls	Total	Boys	Girls	Total
I	74	75	76	77	78	79	80	81	82
2004-2005	2	1	3	2	1	3	2	1	3
2005-2006	1	-	1	1	-	1	1	-	1
2006-2007	-	-	-	-	-	-	-	-	-

INDUSTRIAL MATERIALS & METALLURGY

Year	Enrolled			Appeared			Passed		
	Boys	Girls	Total	Boys	Girls	Total	Boys	Girls	Total
I	83	84	85	86	87	88	89	90	91
2004-2005	-	-	-	-	-	-	-	-	-
2005-2006	-	-	-	-	-	-	-	-	-
2006-2007	-	-	-	-	-	-	-	-	-

XIX-EDUCATION

PUNJAB ENGINEERING COLLEGE (DEEMED UNIVERSITY)

MASTER OF ENGINEERING (ME)

Table No.19.15 (Contd) Number of Scheduled Castes Students Enrolled, Appeared and Passed.

(As on 30th September)

Year	Enrolled			Appeared			Passed		
	Boys	Girls	Total	Boys	Girls	Total	Boys	Girls	Total
	I	92	93	94	95	96	97	98	99
2004-2005	4	-	4	4	-	4	4	-	4
2005-2006	2	-	2	2	-	2	2	-	2
2006-2007	-	-	-	-	-	-	-	-	-

Table No. 19.16

Number of Students & Scheduled Castes Students-Completed Degree.

(As on 30th September)

Year	CIVIL ENGINEERING (HIGHWAYS)					
	Students Passed			SC Students Passed		
	Boys	Girls	Total	Boys	Girls	Total
I	2	3	4	5	6	7
2004-2005	9	1	10	2	1	3
2005-2006	9	3	12	2	1	3
2006-2007	3	-	3	1	-	1

Year	CIVIL ENGINEERING (IRRIGATION & HYDRAULICS)					
	Students Passed			SC Students Passed		
	Boys	Girls	Total	Boys	Girls	Total
I	8	9	10	11	12	13
2004-2005	9	1	10	2	1	3
2005-2006	9	3	12	2	1	3
2006-2007	-	-	-	-	-	-

Year	CIVIL ENGINEERING (STRUCTURES)					
	Students Passed			SC Students Passed		
	Boys	Girls	Total	Boys	Girls	Total
I	14	15	16	17	18	19
2004-2005	9	1	10	2	1	3
2005-2006	9	3	12	2	1	3
2006-2007	8	5	13	3	-	3

XIX-EDUCATION

PUNJAB ENGINEERING COLLEGE (DEEMED UNIVERSITY)

MASTER OF ENGINEERING (ME)

Table No. 19.16 (Contd) Number of Students & Scheduled Castes Students-Completed Degree.

(As on 30th September)

ENVIRONMENTAL ENGINEERING (INTER DISCIPLINARY)

Year	Students Passed			SC Students Passed		
	Boys	Girls	Total	Boys	Girls	Total
I	20	21	22	23	24	25
2004-2005	9	1	10	2	1	3
2005-2006	9	3	12	2	1	3
2006-2007	4	3	7	-	-	-

COMPUTER INTEGRATED MANUFACTURING

Year	Students Passed			SC Students Passed		
	Boys	Girls	Total	Boys	Girls	Total
I	26	27	28	29	30	31
2004-2005	9	1	10	2	1	3
2005-2006	9	3	12	2	1	3
2006-2007	4	-	4	1	-	1

COMPUTER SC. AND I.T.

Year	Students Passed			SC Students Passed		
	Boys	Girls	Total	Boys	Girls	Total
I	32	33	34	35	36	37
2004-2005	9	1	10	2	1	3
2005-2006	9	3	12	2	1	3
2006-2007	21	6	27	5	1	6

ELECTRICAL ENGINEERING (POWER SYSTEMS)

Year	Students Passed			SC Students Passed		
	Boys	Girls	Total	Boys	Girls	Total
I	38	39	40	41	42	43
2004-2005	9	1	10	2	1	3
2005-2006	9	3	12	2	1	3
2006-2007	16	10	26	1	-	1

XIX-EDUCATION

PUNJAB ENGINEERING COLLEGE (DEEMED UNIVERSITY)

MASTER OF ENGINEERING (ME)

Table No.19.16 (Contd) Number of Students & Scheduled Castes Students-Completed Degree.

(As on 30th September)

ELECTRONICS ENGINEERING

Year	Students Passed			SC Students Passed		
	Boys	Girls	Total	Boys	Girls	Total
I	44	45	46	47	48	49
2004-2005	9	1	10	2	1	3
2005-2006	9	3	12	2	1	3
2006-2007	18	1	19	4	-	4

ELECTRONIC PRODUCT DESIGN. & TECHNOLOGY

Year	Students Passed			SC Students Passed		
	Boys	Girls	Total	Boys	Girls	Total
I	50	51	52	53	54	55
2004-2005	9	1	10	2	1	3
2005-2006	9	3	12	2	1	3
2006-2007	12	12	24	-	-	-

INDUSTRIAL MATERIALS & METALLURGY

Year	Students Passed			SC Students Passed		
	Boys	Girls	Total	Boys	Girls	Total
I	56	57	58	59	60	61
2004-2005	9	1	10	2	1	3
2005-2006	9	3	12	2	1	3
2006-2007	3	-	3	-	-	-

MECHANICAL ENGINEERING (ROTODYNAMIC MACHINES)

Year	Students Passed			SC Students Passed		
	Boys	Girls	Total	Boys	Girls	Total
I	62	63	64	65	66	67
2004-2005	9	1	10	2	1	3
2005-2006	9	3	12	2	1	3
2006-2007	4	-	4	-	-	-

Source: Punjab Engineering College, Chandigarh.

XIX-EDUCATION

GOVERNMENT COLLEGE OF ENGINEERING AND TECHNOLOGY

Table No. 19.17

Number of Students Enrolled, Appeared and Passed.

(As on 30th September)

COMPUTER SCIENCE & ENGINEERING

Year	Enrolled			Appeared			Passed		
	Boys	Girls	Total	Boys	Girls	Total	Boys	Girls	Total
I	2	3	4	5	6	7	8	9	10
2004-2005	79	38	117	79	38	117	37	15	52
2005-2006	117	76	193	117	76	193	106	51	157
2006-2007	157	96	252	157	96	253	148	76	224

ELECTRONIC & ELECTRICAL COMMUNICATION ENGINEERING

Year	Enrolled			Appeared			Passed		
	Boys	Girls	Total	Boys	Girls	Total	Boys	Girls	Total
I	11	12	13	14	15	16	17	18	19
2004-2005	80	35	115	80	35	115	51	28	79
2005-2006	119	54	173	119	54	173	107	51	158
2006-2007	169	72	241	169	72	241	160	72	232

MACHANICAL ENGINEERING

Year	Enrolled			Appeared			Passed		
	Boys	Girls	Total	Boys	Girls	Total	Boys	Girls	Total
I	11	12	13	14	15	16	17	18	19
2004-2005	-	-	-	-	-	-	-	-	-
2005-2006	-	-	-	-	-	-	-	-	-
2006-2007	17	1	18	17	1	18	16	1	17

CIVIL ENGINEERING

Year	Enrolled			Appeared			Passed		
	Boys	Girls	Total	Boys	Girls	Total	Boys	Girls	Total
I	11	12	13	14	15	16	17	18	19
2004-2005	-	-	-	-	-	-	-	-	-
2005-2006	-	-	-	-	-	-	-	-	-
2006-2007	12	6	18	12	6	18	12	6	18

XIX-EDUCATION

GOVERNMENT COLLEGE OF ENGINEERING AND TECHNOLOGY

Table No.19.18

Number of Scheduled Castes Students Enrolled, Appeared and Passed.

(As on 30th September)

Year	COMPUTER SCIENCE & ENGINEERING								
	Enrolled			Appeared			Passed		
	Boys	Girls	Total	Boys	Girls	Total	Boys	Girls	Total
I	2	3	4	5	6	7	8	9	10
2004-2005	9	5	14	3	4	7	2	1	3
2005-2006	11	7	18	11	7	18	9	5	14
2006-2007	18	9	27	18	9	27	16	1	17

Table No.19.18

(Contd) Number of Scheduled Castes Students Enrolled, Appeared and Passed.

Year	ELECTRONIC & ELECTRICAL COMMUNICATION ENGINEERING								
	Enrolled			Appeared			Passed		
	Boys	Girls	Total	Boys	Girls	Total	Boys	Girls	Total
I	11	12	13	14	15	16	17	18	19
2004-2005	12	4	16	12	4	16	8	3	11
2005-2006	15	10	25	15	10	25	12	7	19
2006-2007	20	15	35	20	15	35	17	12	29

MACHANICAL ENGINEERING

Year	MACHANICAL ENGINEERING								
	Enrolled			Appeared			Passed		
	Boys	Girls	Total	Boys	Girls	Total	Boys	Girls	Total
I	11	12	13	14	15	16	17	18	19
2004-2005	-	-	-	-	-	-	-	-	-
2005-2006	-	-	-	-	-	-	-	-	-
2006-2007	1	-	1	1	-	1	1	-	1

CIVIL ENGINEERING

Year	CIVIL ENGINEERING								
	Enrolled			Appeared			Passed		
	Boys	Girls	Total	Boys	Girls	Total	Boys	Girls	Total
I	11	12	13	14	15	16	17	18	19
2004-2005	-	-	-	-	-	-	-	-	-
2005-2006	-	-	-	-	-	-	-	-	-
2006-2007	1	-	1	1	-	1	1	-	1

XIX-EDUCATION

GOVERNMENT COLLEGE OF ENGINEERING AND TECHNOLOGY

Table No.19.19

Number of Students & Scheduled Castes Students-Completed Degree.

(As on 30th September)

Year	<u>Students Passed</u>			<u>SC Students Passed</u>		
	Boys	Girls	Total	Boys	Girls	Total
	2	3	4	5	6	7
2004-2005	-	-	-	-	-	-
2005-2006	-	-	-	-	-	-
2006-2007	37	15	52	2	1	3

Year	<u>Students Passed</u>			<u>SC Students Passed</u>		
	Boys	Girls	Total	Boys	Girls	Total
	8	9	10	11	12	13
2004-2005	-	-	-	-	-	-
2005-2006	-	-	-	-	-	-
2006-2007	32	14	46	3	1	4

Year	<u>Students Passed</u>			<u>SC Students Passed</u>		
	Boys	Girls	Total	Boys	Girls	Total
	2	3	4	5	6	7
2004-2005	-	-	-	-	-	-
2005-2006	-	-	-	-	-	-
2006-2007	-	-	-	-	-	-

Year	<u>Students Passed</u>			<u>SC Students Passed</u>		
	Boys	Girls	Total	Boys	Girls	Total
	8	9	10	11	12	13
2004-2005	-	-	-	-	-	-
2005-2006	-	-	-	-	-	-
2006-2007	-	-	-	-	-	-

Table No.19.20

Number of staff. (Working Strength).

(As on 30th September)

Year	<u>Teaching</u>			<u>Non-Teaching</u>		
	Men	Women	Total	Men	Women	Total
	2	3	4	5	6	7
2004-2005	6	11	17	2	3	5
2005-2006	8	12	20	9	5	14
2006-2007	11	22	33	8	8	16

Source: Government College of Engineering & Technology, Sector:26, Chandigarh.

XIX-EDUCATION
CENTRAL POLYTECHNIC

Table No.19.21

Number of Students Enrolled, Appeared and Passed.

(As on 30th September)

CIVIL ENGINEERING									
Year	Enrolled			Appeared			Passed		
	Boys	Girls	Total	Boys	Girls	Total	Boys	Girls	Total
I	2	3	4	5	6	7	8	9	10
2004-2005	149	-	149	149	-	149	80	-	80
2005-2006	155	5	160	155	5	160	96	4	100
2006-2007	162	3	165	162	3	165	89	2	91

ELECTRICAL ENGINEERING									
Year	Enrolled			Appeared			Passed		
	Boys	Girls	Total	Boys	Girls	Total	Boys	Girls	Total
I	11	12	13	14	15	16	17	18	19
2004-2005	220	-	220	220	-	220	115	-	115
2005-2006	215	-	215	215	-	215	125	-	125
2006-2007	213	-	213	213	-	213	213	-	213

MECHANICAL ENGINEERING									
Year	Enrolled			Appeared			Passed		
	Boys	Girls	Total	Boys	Girls	Total	Boys	Girls	Total
I	20	21	22	23	24	25	26	27	28
2004-2005	228	-	228	228	-	228	128	-	128
2005-2006	256	-	256	256	-	256	168	-	168
2006-2007	272	1	273	272	1	273	194	1	195

ELECTRONICS & COMMUNICATION ENGINEERING									
Year	Enrolled			Appeared			Passed		
	Boys	Girls	Total	Boys	Girls	Total	Boys	Girls	Total
I	29	30	31	32	33	34	35	36	37
2004-2005	74	14	88	74	14	88	49	14	63
2005-2006	81	22	103	81	22	103	60	15	75
2006-2007	82	16	98	82	16	98	59	12	71

XIX-EDUCATION

CENTRAL POLYTECHNIC

Table No.19.21 (Contd) Number of Students Enrolled, Appeared and Passed.

(As on 30th September)

ARCHITECTURAL ASSISTANTSHIP

Year	Enrolled			Appeared			Passed		
	Boys	Girls	Total	Boys	Girls	Total	Boys	Girls	Total
I	38	39	40	41	42	43	44	45	46
2004-2005	64	16	80	61	16	77	30	14	44
2005-2006	68	16	84	68	16	84	35	10	45
2006-2007	78	16	94	78	16	94	33	8	41

COMPUTER ENGINEERING

Year	Enrolled			Appeared			Passed		
	Boys	Girls	Total	Boys	Girls	Total	Boys	Girls	Total
I	47	48	49	50	51	52	53	54	55
2004-2005	-	-	-	-	-	-	-	-	-
2005-2006	26	4	30	26	4	30	11	-	11
2006-2007	44	18	62	44	18	62	38	16	54

PRODUCTION & INDUSTRIAL ENGINEERING

Year	Enrolled			Appeared			Passed		
	Boys	Girls	Total	Boys	Girls	Total	Boys	Girls	Total
I	56	57	58	59	60	61	62	63	64
2004-2005	-	-	-	-	-	-	-	-	-
2005-2006	30	-	30	30	-	30	23	-	23
2006-2007	63	-	63	63	-	63	50	-	50

Table No.19.22

Number of Scheduled Castes Students Enrolled, Appeared and Passed.

CIVIL ENGINEERING

Year	Enrolled			Appeared			Passed		
	Boys	Girls	Total	Boys	Girls	Total	Boys	Girls	Total
I	2	3	4	5	6	7	8	9	10
2004-2005	11	-	11	11	-	11	11	-	11
2005-2006	22	1	23	22	1	23	13	-	13
2006-2007	24	1	25	14	1	15	16	-	16

XIX-EDUCATION

CENTRAL POLYTECHNIC

Table No.19.22

(Contd) Number of Scheduled Castes Students Enrolled, Appeared and Passed.

(As on 30th September)

ELECTRICAL ENGINEERING

Year	Enrolled			Appeared			Passed		
	Boys	Girls	Total	Boys	Girls	Total	Boys	Girls	Total
I	11	12	13	14	15	16	17	18	19
2004-2005	18	-	18	18	-	18	17	-	17
2005-2006	25	-	25	25	-	25	16	-	16
2006-2007	26	-	26	26	-	26	21	-	21

MECHANICAL ENGINEERING

Year	Enrolled			Appeared			Passed		
	Boys	Girls	Total	Boys	Girls	Total	Boys	Girls	Total
I	20	21	22	23	24	25	26	27	28
2004-2005	17	-	17	15	-	15	14	-	14
2005-2006	24	-	24	24	-	24	20	-	20
2006-2007	29	-	29	29	-	29	19	-	19

ELECTRONICS & COMMUNICATION ENGINEERING

Year	Enrolled			Appeared			Passed		
	Boys	Girls	Total	Boys	Girls	Total	Boys	Girls	Total
I	29	30	31	32	33	34	35	36	37
2004-2005	4	-	4	4	-	4	2	-	2
2005-2006	11	2	13	11	2	13	8	2	10
2006-2007	11	3	14	11	3	14	5	1	6

ARCHITECTURAL ASSISTANTSHIP

Year	Enrolled			Appeared			Passed		
	Boys	Girls	Total	Boys	Girls	Total	Boys	Girls	Total
I	38	39	40	41	42	43	44	45	46
2004-2005	3	-	3	3	-	3	2	-	2
2005-2006	7	2	9	7	2	9	2	2	4
2006-2007	8	3	11	8	3	11	3	1	4

COMPUTER ENGINEERING

Year	Enrolled			Appeared			Passed		
	Boys	Girls	Total	Boys	Girls	Total	Boys	Girls	Total
I	47	48	49	50	51	52	53	54	55
2004-2005	-	-	-	-	-	-	-	-	-
2005-2006	3	1	4	3	1	4	2	-	2
2006-2007	5	3	8	5	3	8	2	2	4

XIX-EDUCATION

CENTRAL POLYTECHNIC

Table No.19.22 (Contd) Number of Scheduled Castes Students Enrolled, Appeared and Passed.

(As on 30th September)

Year	PRODUCTION & INDUSTRIAL ENGINEERING								
	Enrolled			Appeared			Passed		
	Boys	Girls	Total	Boys	Girls	Total	Boys	Girls	Total
I	56	57	58	59	60	61	62	63	64
2004-2005	-	-	-	-	-	-	-	-	-
2005-2006	4	-	4	4	-	4	1	-	1
2006-2007	8	-	8	8	-	8	5	-	5

Table No.19.23 Number of Students & Scheduled Castes Students-Completed Diploma.

(As on 30th September)

Year	CIVIL ENGINEERING					
	Students Passed			SC Students Passed		
	Boys	Girls	Total	Boys	Girls	Total
I	2	3	4	5	6	7
2004-2005	33	-	33	4	-	4
2005-2006	33	2	35	4	-	4
2006-2007	30	-	30	5	-	5

Year	ELECTRICAL ENGINEERING					
	Students Passed			SC Students Passed		
	Boys	Girls	Total	Boys	Girls	Total
I	8	9	10	11	12	13
2004-2005	36	-	36	6	-	6
2005-2006	34	-	34	3	-	3
2006-2007	60	-	60	7	-	7

Year	MECHANICAL ENGINEERING					
	Students Passed			SC Students Passed		
	Boys	Girls	Total	Boys	Girls	Total
I	14	15	16	17	18	19
2004-2005	56	-	56	8	-	8
2005-2006	55	-	55	5	-	5
2006-2007	56	-	56	14	-	14

XIX-EDUCATION

CENTRAL POLYTECHNIC

Table No.19.23 (Contd) Number of Students & Scheduled Castes Students-Completed Degree.

(As on 30th September)

Year	Students Passed			SC Students Passed		
	Boys	Girls	Total	Boys	Girls	Total
	I	20	21	22	23	24
2004-2005	19	4	23	1	1	2
2005-2006	19	6	25	4	-	4
2006-2007	23	4	27	2	1	3

Year	Students Passed			SC Students Passed		
	Boys	Girls	Total	Boys	Girls	Total
	I	26	27	28	29	30
2004-2005	10	4	14	1	-	1
2005-2006	17	5	22	-	-	-
2006-2007	7	4	11	1	-	1

Year	Students Passed			SC Students Passed		
	Boys	Girls	Total	Boys	Girls	Total
	I	32	33	34	35	36
2004-2005	-	-	-	-	-	-
2005-2006	-	-	-	-	-	-
2006-2007	-	-	-	-	-	-

Year	Students Passed			SC Students Passed		
	Boys	Girls	Total	Boys	Girls	Total
	I	38	39	40	41	42
2004-2005	-	-	-	-	-	-
2005-2006	-	-	-	-	-	-
2006-2007	-	-	-	-	-	-

Table No.19.24

Number of staff. (Working Strength).

(As on 30th September)

Year	Teaching			Non-Teaching		
	Men	Women	Total	Men	Women	Total
I	2	3	4	5	6	7
2004-2005	36	12	48	57	6	63
2005-2006	33	13	46	48	11	59
2006-2007	32	17	49	44	13	57

Source: Central Polytechnic, Sector:26, Chandigarh.

XIX-EDUCATION

GOVERNMENT POLYTECHNIC FOR WOMEN

Table No. 19.25

Number of Students Enrolled, Appeared and Passed.

(As on 30th September)

DIPLOMA IN PHARMACY

Year	Enrolled			Appeared			Passed		
	Boys	Girls	Total	Boys	Girls	Total	Boys	Girls	Total
I	2	3	4	5	6	7	8	9	10
2004-2005	-	77	77	-	77	77	-	75	75
2005-2006	-	77	77	-	72	72	-	72	72
2006-2007	-	79	79	-	79	79	-	73	73

MODERN OFFICE PRACTICE

Year	Enrolled			Appeared			Passed		
	Boys	Girls	Total	Boys	Girls	Total	Boys	Girls	Total
I	11	12	13	14	15	16	17	18	19
2004-2005	-	87	87	-	87	87	-	86	86
2005-2006	-	85	85	-	85	85	-	81	81
2006-2007	-	82	82	-	82	82	-	78	78

LIBRARY & INFORMATION

Year	Enrolled			Appeared			Passed		
	Boys	Girls	Total	Boys	Girls	Total	Boys	Girls	Total
I	20	21	22	23	24	25	26	27	28
2004-2005	-	59	59	-	59	59	-	53	53
2005-2006	-	77	77	-	77	77	-	74	74
2006-2007	-	72	72	-	72	72	-	64	64

ELECTRONICS AND COMMUNICATION ENGINEERING

Year	Enrolled			Appeared			Passed		
	Boys	Girls	Total	Boys	Girls	Total	Boys	Girls	Total
I	29	30	31	32	33	34	35	36	37
2004-2005	-	120	120	-	120	120	-	96	96
2005-2006	-	117	117	-	117	117	-	85	85
2006-2007	-	119	119	-	119	119	-	106	106

XIX-EDUCATION

GOVERNMENT POLYTECHNIC FOR WOMEN

Table No.19.25 (Contd)

Number of Students Enrolled, Appeared and Passed.

(As on 30th September)

Year	INTERIOR DESIGN & DECORATION								
	Enrolled			Appeared			Passed		
	Boys	Girls	Total	Boys	Girls	Total	Boys	Girls	Total
I	38	39	40	41	42	43	44	45	46
2004-2005	-	36	36	-	36	36	-	33	33
2005-2006	-	46	46	-	46	46	-	23	23
2006-2007	-	50	50	-	50	50	-	41	41

Year	ARCHITECTURAL ASSISTANTSHIP								
	Enrolled			Appeared			Passed		
	Boys	Girls	Total	Boys	Girls	Total	Boys	Girls	Total
I	47	48	49	50	51	52	53	54	55
2004-2005	-	84	84	-	84	84	-	73	73
2005-2006	-	91	91	-	91	91	-	56	56
2006-2007	-	89	89	-	89	89	-	34	34

Table No.19.26

Number of Scheduled Castes Students Enrolled, Appeared and Passed.

Year	DIPLOMA IN PHARMACY								
	Enrolled			Appeared			Passed		
	Boys	Girls	Total	Boys	Girls	Total	Boys	Girls	Total
I	2	3	4	5	6	7	8	9	10
2004-2005	-	5	5	-	5	5	-	5	5
2005-2006	-	4	4	-	4	4	-	4	4
2006-2007	-	4	4	-	4	4	-	4	4

Year	MODERN OFFICE PRACTICE								
	Enrolled			Appeared			Passed		
	Boys	Girls	Total	Boys	Girls	Total	Boys	Girls	Total
I	11	12	13	14	15	16	17	18	19
2004-2005	-	9	9	-	9	9	-	8	8
2005-2006	-	15	15	-	15	15	-	14	14
2006-2007	-	15	15	-	15	15	-	14	14

Year	LIBRARY & INFORMATION								
	Enrolled			Appeared			Passed		
	Boys	Girls	Total	Boys	Girls	Total	Boys	Girls	Total
I	20	21	22	23	24	25	26	27	28
2004-2005	-	11	11	-	11	11	-	9	9
2005-2006	-	14	14	-	14	14	-	4	4
2006-2007	-	14	14	-	14	14	-	13	13

XIX-EDUCATION

GOVERNMENT POLYTECHNIC FOR WOMEN

Table No.19.26 (Contd) Number of Scheduled Castes Students Enrolled, Appeared and Passed.

(As on 30th September)

ELECTRONICS AND COMMUNICATION ENGINEERING

Year	Enrolled			Appeared			Passed		
	Boys	Girls	Total	Boys	Girls	Total	Boys	Girls	Total
I	29	30	31	32	33	34	35	36	37
2004-2005	-	14	14	-	14	14	-	14	14
2005-2006	-	14	14	-	14	14	-	11	11
2006-2007	-	14	14	-	14	14	-	12	12

INTERIOR DESIGN & DECORATION

Year	Enrolled			Appeared			Passed		
	Boys	Girls	Total	Boys	Girls	Total	Boys	Girls	Total
I	38	39	40	41	42	43	44	45	46
2004-2005	-	2	2	-	2	2	-	2	2
2005-2006	-	4	4	-	4	4	-	4	4
2006-2007	-	4	4	-	4	4	-	4	4

ARCHITECTURAL ASSISTANTSHIP

Year	Enrolled			Appeared			Passed		
	Boys	Girls	Total	Boys	Girls	Total	Boys	Girls	Total
I	47	48	49	50	51	52	53	54	55
2004-2005	-	10	10	-	10	10	-	10	10
2005-2006	-	13	13	-	13	13	-	11	11
2006-2007	-	13	13	-	13	13	-	11	11

Table No.19.27 Number of Students & Scheduled Castes Students-Completed Diploma.

DIPLOMA IN PHARMACY

Year	No. of Students Passed			No. of SC Students Passed		
	Boys	Girls	Total	Boys	Girls	Total
I	2	3	4	5	6	7
2004-2005	-	36	36	-	2	2
2005-2006	-	36	36	-	2	2
2006-2007	-	35	35	-	2	2

MODERN OFFICE PRACTICE

Year	No. of Students Passed			No. of SC Students Passed		
	Boys	Girls	Total	Boys	Girls	Total
I	8	9	10	11	12	13
2004-2005	-	30	30	-	4	4
2005-2006	-	30	30	-	5	5
2006-2007	-	27	27	-	5	5

XIX-EDUCATION

GOVERNMENT POLYTECHNIC FOR WOMEN

Table No.19.27 (Contd.) Number of Students & Scheduled Castes Students-Completed Diploma.

(As on 30th September)

Year	<u>LIBRARY & INFORMATION</u>					
	<u>No. of Students Passed</u>			<u>No. of SC Students Passed</u>		
	Boys	Girls	Total	Boys	Girls	Total
I	14	15	16	17	18	19
2004-2005	-	20	20	-	4	4
2005-2006	-	23	23	-	2	2
2006-2007	-	20	20	-	4	4

Year	<u>ELECTRONICS AND COMMUNICATION ENGINEERING</u>					
	<u>No. of Students Passed</u>			<u>No. of SC Students Passed</u>		
	Boys	Girls	Total	Boys	Girls	Total
I	20	21	22	23	24	25
2004-2005	-	41	41	-	5	5
2005-2006	-	39	39	-	4	4
2006-2007	-	40	40	-	5	5

Year	<u>INTERIOR DESIGN & DECORATION</u>					
	<u>No. of Students Passed</u>			<u>No. of SC Students Passed</u>		
	Boys	Girls	Total	Boys	Girls	Total
I	26	27	28	29	30	31
2004-2005	-	9	9	-	3	3
2005-2006	-	10	10	-	2	2
2006-2007	-	9	9	-	2	2

Year	<u>ARCHITECTURAL ASSISTANTSHIP</u>					
	<u>No. of Students Passed</u>			<u>No. of SC Students Passed</u>		
	Boys	Girls	Total	Boys	Girls	Total
I	32	33	34	35	36	37
2004-2005	-	21	21	-	4	4
2005-2006	-	26	26	-	3	3
2006-2007	-	30	30	-	2	2

Table No.19.28

Number of staff. (Working Strength).

(As on 30th September)

Year	<u>Teaching</u>			<u>Non-Teaching</u>		
	Men	Women	Total	Men	Women	Total
	I	2	3	4	5	6
2004-2005	9	19	28	28	14	42
2005-2006	7	19	26	30	13	43
2006-2007	8	25	33	31	13	44

Source: Central Polytechnic, Sector:26, Chandigarh.

XIX-EDUCATION

INDUSTRIAL TRAINING INSTITUTE

Table No. 19.29

Number of Students Enrolled, Appeared and Passed.

(As on 30th September)

WELDER (GAS & ELECTRIC)

Year	Enrolled			Appeared			Passed		
	Boys	Girls	Total	Boys	Girls	Total	Boys	Girls	Total
I	2	3	4	5	6	7	8	9	10
2004-2005	12	-	12	15	-	15	11	-	11
2005-2006	12	-	12	11	-	11	9	-	9
2006-2007	15	-	15	9	-	9	4	-	4

MECHANICAL DIESEL

Year	Enrolled			Appeared			Passed		
	Boys	Girls	Total	Boys	Girls	Total	Boys	Girls	Total
I	11	12	13	14	15	16	17	18	19
2004-2005	14	-	14	16	-	16	15	-	15
2005-2006	17	-	17	12	-	12	9	-	9
2006-2007	17	-	17	17	-	17	16	-	16

PLUMBER

Year	Enrolled			Appeared			Passed		
	Boys	Girls	Total	Boys	Girls	Total	Boys	Girls	Total
I	20	21	22	23	24	25	26	27	28
2004-2005	14	-	14	18	-	18	12	-	12
2005-2006	17	-	17	15	-	15	7	-	7
2006-2007	17	-	17	17	-	17	6	-	6

CARPENTER

Year	Enrolled			Appeared			Passed		
	Boys	Girls	Total	Boys	Girls	Total	Boys	Girls	Total
I	29	30	31	32	33	34	35	36	37
2004-2005	18	-	18	13	-	13	12	-	12
2005-2006	18	-	18	16	-	16	13	-	13
2006-2007	17	-	17	16	-	16	10	-	10

XIX-EDUCATION

INDUSTRIAL TRAINING INSTITUTE

Table No.19.29 (Contd) Number of Students Enrolled, Appeared and Passed.

(As on 30th September)

Year	Enrolled			Appeared			Passed		
	Boys	Girls	Total	Boys	Girls	Total	Boys	Girls	Total
	I	38	39	40	41	42	43	44	45
2004-2005	16	-	16	14	-	14	11	-	11
2005-2006	15	-	15	-	-	-	-	-	-
2006-2007	15	-	15	15	-	15	15	-	15

Year	Enrolled			Appeared			Passed		
	Boys	Girls	Total	Boys	Girls	Total	Boys	Girls	Total
	I	47	48	49	50	51	52	53	54
2004-2005	32	-	32	28	-	28	14	-	14
2005-2006	17	-	17	25	-	25	23	-	23
2006-2007	38	-	38	29	-	29	25	-	25

Year	Enrolled			Appeared			Passed		
	Boys	Girls	Total	Boys	Girls	Total	Boys	Girls	Total
	I	56	57	58	59	60	61	62	63
2004-2005	13	-	13	16	-	16	4	-	4
2005-2006	13	-	13	14	-	14	9	-	9
2006-2007	11	-	11	15	-	15	3	-	3

Year	Enrolled			Appeared			Passed		
	Boys	Girls	Total	Boys	Girls	Total	Boys	Girls	Total
	I	65	66	67	68	69	70	71	72
2004-2005	12	-	12	12	-	12	7	-	7
2005-2006	13	-	13	9	-	9	2	-	2
2006-2007	12	-	12	12	-	12	2	-	2

Year	Enrolled			Appeared			Passed		
	Boys	Girls	Total	Boys	Girls	Total	Boys	Girls	Total
	I	74	75	76	77	78	79	80	81
2004-2005	15	-	15	16	-	16	13	-	13
2005-2006	15	-	15	15	-	15	7	-	7
2006-2007	15	-	15	17	-	17	11	-	11

XIX-EDUCATION

INDUSTRIAL TRAINING INSTITUTE

Table No. 19.29 (Contd) Number of Students Enrolled, Appeared and Passed.

(As on 30th September)

INSTRUMENT MECHANIC

Year	Enrolled			Appeared			Passed		
	Boys	Girls	Total	Boys	Girls	Total	Boys	Girls	Total
I	83	84	85	86	87	88	89	90	91
2004-2005	16	-	16	11	-	11	4	-	4
2005-2006	16	-	16	13	-	13	5	-	5
2006-2007	14	-	14	15	-	15	11	-	11

MECH. REFRIGERATION AIR CONDITIONING

Year	Enrolled			Appeared			Passed		
	Boys	Girls	Total	Boys	Girls	Total	Boys	Girls	Total
I	92	93	94	95	96	97	98	99	100
2004-2005	16	-	16	11	-	11	8	-	8
2005-2006	17	-	17	12	-	12	7	-	7
2006-2007	13	-	13	17	-	17	7	-	7

MECHANIC GENERAL ELECTRONICS

Year	Enrolled			Appeared			Passed		
	Boys	Girls	Total	Boys	Girls	Total	Boys	Girls	Total
I	101	102	103	104	105	106	107	108	109
2004-2005	29	-	29	25	1	26	17	1	18
2005-2006	15	-	15	20	-	20	12	-	12
2006-2007	14	-	14	23	-	23	20	-	20

DRAUGHTSMAN (CIVIL)

Year	Enrolled			Appeared			Passed		
	Boys	Girls	Total	Boys	Girls	Total	Boys	Girls	Total
I	110	111	112	113	114	115	116	117	118
2004-2005	14	4	18	11	3	14	8	2	10
2005-2006	13	4	17	1	-	1	1	-	1
2006-2007	15	2	17	14	2	16	10	2	12

DRAUGHTSMAN (MECHANICAL)

Year	Enrolled			Appeared			Passed		
	Boys	Girls	Total	Boys	Girls	Total	Boys	Girls	Total
I	119	120	121	122	123	124	125	126	127
2004-2005	12	-	12	-	-	-	-	-	-
2005-2006	16	-	16	13	-	13	12	-	12
2006-2007	14	-	14	-	-	-	-	-	-

XIX-EDUCATION

INDUSTRIAL TRAINING INSTITUTE

Table No. 19.29 (Contd) Number of Students Enrolled, Appeared and Passed.

(As on 30th September)

Year	TOOL AND DIE MAKER								
	Enrolled			Appeared			Passed		
	Boys	Girls	Total	Boys	Girls	Total	Boys	Girls	Total
I	128	129	130	131	132	133	134	135	136
2004-2005	13	-	13	4	-	4	1	-	1
2005-2006	13	-	13	1	-	1	-	-	-
2006-2007	18	-	18	13	-	13	13	-	13

Year	MACHINIST GRINDER								
	Enrolled			Appeared			Passed		
	Boys	Girls	Total	Boys	Girls	Total	Boys	Girls	Total
I	137	138	139	140	141	142	143	144	145
2004-2005	11	-	11	-	-	-	-	-	-
2005-2006	12	-	12	11	-	11	6	-	6
2006-2007	9	-	9	3	-	3	1	-	1

Year	COMPUTER OPERATOR AND PROGRAMMING ASSISTANT								
	Enrolled			Appeared			Passed		
	Boys	Girls	Total	Boys	Girls	Total	Boys	Girls	Total
I	146	147	148	149	150	151	152	153	154
2004-2005	12	8	20	12	8	20	9	5	14
2005-2006	13	7	20	13	7	20	9	8	17
2006-2007	14	7	21	8	7	15	7	6	13

Year	PHOTOTYPE SETTER & DESK TOP PUBLISHING OPERATOR								
	Enrolled			Appeared			Passed		
	Boys	Girls	Total	Boys	Girls	Total	Boys	Girls	Total
I	155	156	157	158	159	160	161	162	163
2004-2005	-	-	-	-	-	-	-	-	-
2005-2006	-	-	-	-	-	-	-	-	-
2006-2007	-	-	-	-	-	-	-	-	-

Year	INFORMATION TECHNOLOGY & ELECTRONIC SYSTEMS MAINTENANCE (ITEMS)								
	Enrolled			Appeared			Passed		
	Boys	Girls	Total	Boys	Girls	Total	Boys	Girls	Total
I	164	165	166	167	168	169	170	171	172
2004-2005	13	-	13	-	-	-	-	-	-
2005-2006	10	5	15	10	3	13	8	3	11
2006-2007	2	-	2	2	-	2	-	-	-

XIX-EDUCATION

INDUSTRIAL TRAINING INSTITUTE

Table No. 19.29 (Contd) Number of Students Enrolled, Appeared and Passed.

(As on 30th September)

STENOGRAPHY ENGLISH

Year	Enrolled			Appeared			Passed		
	Boys	Girls	Total	Boys	Girls	Total	Boys	Girls	Total
I	173	174	175	176	177	178	179	180	181
2004-2005	12	3	15	7	7	14	2	2	4
2005-2006	9	7	16	4	3	7	2	1	3
2006-2007	5	10	15	6	7	13	2	1	3

STENOGRAPHY HINDI

Year	Enrolled			Appeared			Passed		
	Boys	Girls	Total	Boys	Girls	Total	Boys	Girls	Total
I	182	183	184	185	186	187	188	189	190
2004-2005	12	4	16	14	-	14	2	-	2
2005-2006	12	5	17	11	5	16	4	-	4
2006-2007	13	6	19	8	6	14	-	-	-

CUTTING & TAILORING

Year	Enrolled			Appeared			Passed		
	Boys	Girls	Total	Boys	Girls	Total	Boys	Girls	Total
I	191	192	193	194	195	196	197	198	199
2004-2005	3	13	16	4	12	12	3	12	12
2005-2006	2	14	16	2	13	15	2	13	15
2006-2007	6	11	17	3	12	15	1	12	13

Table No. 19.30

Number of Scheduled Castes Students Enrolled, Appeared and Passed.

WELDER (GAS & ELECTRIC)

Year	Enrolled			Appeared			Passed		
	Boys	Girls	Total	Boys	Girls	Total	Boys	Girls	Total
I	2	3	4	5	6	7	8	9	10
2004-2005	1	-	1	1	-	1	1	-	1
2005-2006	2	-	2	2	-	2	1	-	1
2006-2007	3	-	3	2	-	2	-	-	-

MECHANICAL DIESEL

Year	Enrolled			Appeared			Passed		
	Boys	Girls	Total	Boys	Girls	Total	Boys	Girls	Total
I	11	12	13	14	15	16	17	18	19
2004-2005	3	-	3	3	-	3	1	-	1
2005-2006	4	-	4	2	-	2	2	-	2
2006-2007	-	-	-	-	-	-	-	-	-

XIX-EDUCATION

INDUSTRIAL TRAINING INSTITUTE

Table No.19.30

(Contd) Number of Scheduled Castes Students Enrolled, Appeared and Passed.

(As on 30th September)

PLUMBER

Year	Enrolled			Appeared			Passed		
	Boys	Girls	Total	Boys	Girls	Total	Boys	Girls	Total
I	20	21	22	23	24	25	26	27	28
2004-2005	3	-	3	1	-	1	1	-	1
2005-2006	3	-	3	3	-	3	2	-	2
2006-2007	3	-	3	2	-	2	-	-	-

CARPENTER

Year	Enrolled			Appeared			Passed		
	Boys	Girls	Total	Boys	Girls	Total	Boys	Girls	Total
I	29	30	31	32	33	34	35	36	37
2004-2005	5	-	5	2	-	2	2	-	2
2005-2006	3	-	3	2	-	2	1	-	1
2006-2007	7	-	7	4	-	4	3	-	3

MECHANIC MOTOR VEHICLE

Year	Enrolled			Appeared			Passed		
	Boys	Girls	Total	Boys	Girls	Total	Boys	Girls	Total
I	38	39	40	41	42	43	44	45	46
2004-2005	3	-	3	3	-	3	3	-	3
2005-2006	-	-	-	-	-	-	-	-	-
2006-2007	-	-	-	-	-	-	-	-	-

FITTER

Year	Enrolled			Appeared			Passed		
	Boys	Girls	Total	Boys	Girls	Total	Boys	Girls	Total
I	47	48	49	50	51	52	53	54	55
2004-2005	9	-	9	6	-	6	4	-	4
2005-2006	5	-	5	4	-	4	3	-	3
2006-2007	3	-	3	3	-	3	3	-	3

MACHINIST

Year	Enrolled			Appeared			Passed		
	Boys	Girls	Total	Boys	Girls	Total	Boys	Girls	Total
I	56	57	58	59	60	61	62	63	64
2004-2005	2	-	2	2	-	2	1	-	1
2005-2006	2	-	2	2	-	2	1	-	1
2006-2007	2	-	2	2	-	2	1	-	1

XIX-EDUCATION

INDUSTRIAL TRAINING INSTITUTE

Table No.19.30

(Contd) Number of Scheduled Castes Students Enrolled, Appeared and Passed.

(As on 30th September)

TURNER

Year	Enrolled			Appeared			Passed		
	Boys	Girls	Total	Boys	Girls	Total	Boys	Girls	Total
I	65	66	67	68	69	70	71	72	73
2004-2005	2	-	2	1	-	1	1	-	1
2005-2006	2	-	2	1	-	1	1	-	1
2006-2007	1	-	1	-	-	-	-	-	-

ELECTRICIAN

Year	Enrolled			Appeared			Passed		
	Boys	Girls	Total	Boys	Girls	Total	Boys	Girls	Total
I	74	75	76	77	78	79	80	81	82
2004-2005	2	-	2	1	-	1	1	-	1
2005-2006	2	-	2	2	-	2	-	-	-
2006-2007	2	-	2	1	-	1	1	-	1

INSTRUMENT MECHANIC

Year	Enrolled			Appeared			Passed		
	Boys	Girls	Total	Boys	Girls	Total	Boys	Girls	Total
I	83	84	85	86	87	88	89	90	91
2004-2005	4	-	4	4	-	4	1	-	1
2005-2006	3	-	3	3	-	3	1	-	1
2006-2007	2	-	2	2	-	2	1	-	1

MECH. REFRIGERATION AIR CONDITIONING

Year	Enrolled			Appeared			Passed		
	Boys	Girls	Total	Boys	Girls	Total	Boys	Girls	Total
I	92	93	94	95	96	97	98	99	100
2004-2005	3	-	3	2	-	2	1	-	1
2005-2006	2	-	2	2	-	2	-	-	-
2006-2007	1	-	1	1	-	1	-	-	-

MECHANIC GENERAL ELECTRONICS

Year	Enrolled			Appeared			Passed		
	Boys	Girls	Total	Boys	Girls	Total	Boys	Girls	Total
I	101	102	103	104	105	106	107	108	109
2004-2005	8	-	8	6	-	6	4	-	4
2005-2006	2	-	2	2	-	2	2	-	2
2006-2007	2	-	2	1	-	1	1	-	1

XIX-EDUCATION

INDUSTRIAL TRAINING INSTITUTE

Table No.19.30

(Contd) Number of Scheduled Castes Students Enrolled, Appeared and Passed.

(As on 30th September)

DRAUGHTSMAN (CIVIL)

Year	Enrolled			Appeared			Passed		
	Boys	Girls	Total	Boys	Girls	Total	Boys	Girls	Total
I	110	111	112	113	114	115	116	117	118
2004-2005	3	-	3	3	-	3	3	-	3
2005-2006	-	-	-	-	-	-	-	-	-
2006-2007	2	-	2	2	-	2	2	-	2

DRAUGHTSMAN (MECHANICAL)

Year	Enrolled			Appeared			Passed		
	Boys	Girls	Total	Boys	Girls	Total	Boys	Girls	Total
I	119	120	121	122	123	124	125	126	127
2004-2005	-	-	-	-	-	-	-	-	-
2005-2006	3	-	3	2	-	2	2	-	2
2006-2007	-	-	-	-	-	-	-	-	-

TOOL AND DIE MAKER

Year	Enrolled			Appeared			Passed		
	Boys	Girls	Total	Boys	Girls	Total	Boys	Girls	Total
I	128	129	130	131	132	133	134	135	136
2004-2005	-	-	-	-	-	-	-	-	-
2005-2006	-	-	-	-	-	-	-	-	-
2006-2007	4	-	4	2	-	2	2	-	2

MACHINIST GRINDER

Year	Enrolled			Appeared			Passed		
	Boys	Girls	Total	Boys	Girls	Total	Boys	Girls	Total
I	137	138	139	140	141	142	143	144	145
2004-2005	-	-	-	-	-	-	-	-	-
2005-2006	3	-	3	2	-	2	-	-	-
2006-2007	4	-	4	1	-	1	1	-	1

COMPUTER OPERATOR AND PROGRAMMING ASSISTANT

Year	Enrolled			Appeared			Passed		
	Boys	Girls	Total	Boys	Girls	Total	Boys	Girls	Total
I	146	147	148	149	150	151	152	153	154
2004-2005	2	2	4	2	2	4	2	2	4
2005-2006	4	-	4	3	-	3	3	-	3
2006-2007	3	1	4	2	1	3	1	-	1

XIX-EDUCATION

INDUSTRIAL TRAINING INSTITUTE

Table No.19.30

(Contd) Number of Scheduled Castes Students Enrolled, Appeared and Passed.

(As on 30th September)

PHOTOTYPE SETTER & DESK TOP PUBLISHING OPERATOR

Year	Enrolled			Appeared			Passed		
	Boys	Girls	Total	Boys	Girls	Total	Boys	Girls	Total
I	155	156	157	158	159	160	161	162	163
2004-2005	-	-	-	-	-	-	-	-	-
2005-2006	-	-	-	-	-	-	-	-	-
2006-2007	-	-	-	-	-	-	-	-	-

INFORMATION TECHNOLOGY & ELECTRONIC SYSTEMS MAINTENANCE

Year	Enrolled			Appeared			Passed		
	Boys	Girls	Total	Boys	Girls	Total	Boys	Girls	Total
I	164	165	166	167	168	169	170	171	172
2004-2005	-	-	-	-	-	-	-	-	-
2005-2006	2	-	2	1	-	1	1	-	1
2006-2007	1	-	1	1	-	1	-	-	-

STENOGRAPHY ENGLISH

Year	Enrolled			Appeared			Passed		
	Boys	Girls	Total	Boys	Girls	Total	Boys	Girls	Total
I	173	174	175	176	177	178	179	180	181
2004-2005	1	1	2	-	-	-	-	-	-
2005-2006	1	-	1	1	-	1	1	-	1
2006-2007	2	1	3	1	-	1	1	-	1

STENOGRAPHY HINDI

Year	Enrolled			Appeared			Passed		
	Boys	Girls	Total	Boys	Girls	Total	Boys	Girls	Total
I	182	183	184	185	186	187	188	189	190
2004-2005	3	-	3	3	-	3	1	-	1
2005-2006	1	-	1	1	-	1	1	-	1
2006-2007	2	-	2	2	-	2	-	-	-

CUTTING & TAILORING

Year	Enrolled			Appeared			Passed		
	Boys	Girls	Total	Boys	Girls	Total	Boys	Girls	Total
I	191	192	193	194	195	196	197	198	199
2004-2005	-	8	8	-	7	7	-	7	7
2005-2006	1	2	3	1	2	3	1	2	3
2006-2007	2	3	5	2	1	3	1	1	2

XIX-EDUCATION

INDUSTRIAL TRAINING INSTITUTE

Table No.19.31

Number of Students & Scheduled Castes Students-Completed Certificate.

(As on 30th September)

WELDER (GAS & ELECTRIC)

Year	Students Passed			SC Students Passed		
	Boys	Girls	Total	Boys	Girls	Total
I	2	3	4	5	6	7
2004-2005	11	-	11	1	-	1
2005-2006	9	-	9	1	-	1
2006-2007	4	-	4	-	-	-

MECHANICAL DIESEL

Year	Students Passed			SC Students Passed		
	Boys	Girls	Total	Boys	Girls	Total
I	8	9	10	11	12	13
2004-2005	15	-	15	1	-	1
2005-2006	9	-	9	2	-	2
2006-2007	16	-	16	2	-	2

PLUMBER

Year	Students Passed			SC Students Passed		
	Boys	Girls	Total	Boys	Girls	Total
I	14	15	16	17	18	19
2004-2005	12	-	12	1	-	1
2005-2006	7	-	7	2	-	2
2006-2007	6	-	6	-	-	-

CARPENTER

Year	Students Passed			SC Students Passed		
	Boys	Girls	Total	Boys	Girls	Total
I	20	21	22	23	24	25
2004-2005	12	-	12	2	-	-
2005-2006	13	-	13	1	-	1
2006-2007	10	-	10	3	-	3

MECHANIC MOTOR VEHICLE

Year	Students Passed			SC Students Passed		
	Boys	Girls	Total	Boys	Girls	Total
I	26	27	28	29	30	31
2004-2005	11	-	11	3	-	3
2005-2006	-	-	-	-	-	-
2006-2007	-	-	-	-	-	-

XIX-EDUCATION

INDUSTRIAL TRAINING INSTITUTE

Table No. 19.31 (Contd) Number of Students & Scheduled Castes Students-Completed Certificate.

(As on 30th September)

FITTER

Year	Students Passed			SC Students Passed		
	Boys	Girls	Total	Boys	Girls	Total
I	32	33	34	35	36	37
2004-2005	14	-	14	4	-	4
2005-2006	23	-	23	3	-	3
2006-2007	25	-	25	3	-	3

MACHINIST

Year	Students Passed			SC Students Passed		
	Boys	Girls	Total	Boys	Girls	Total
I	38	39	40	41	42	43
2004-2005	4	-	4	1	-	1
2005-2006	9	-	9	1	-	1
2006-2007	3	-	3	1	-	1

TURNER

Year	Students Passed			SC Students Passed		
	Boys	Girls	Total	Boys	Girls	Total
I	44	45	46	47	48	49
2004-2005	7	-	7	1	-	1
2005-2006	2	-	2	1	-	1
2006-2007	2	-	2	-	-	-

ELECTRICIAN

Year	Students Passed			SC Students Passed		
	Boys	Girls	Total	Boys	Girls	Total
I	50	51	52	53	54	55
2004-2005	13	-	13	1	-	1
2005-2006	7	-	7	-	-	-
2006-2007	11	-	11	-	-	-

INSTRUMENT MECHANIC

Year	Students Passed			SC Students Passed		
	Boys	Girls	Total	Boys	Girls	Total
I	56	57	58	59	60	61
2004-2005	4	-	4	1	-	1
2005-2006	5	-	5	1	-	1
2006-2007	11	-	11	1	-	1

XIX-EDUCATION

INDUSTRIAL TRAINING INSTITUTE

Table No.19.31 (Contd) Number of Students & Scheduled Castes Students-Completed Certificate.

(As on 30th September)

MECH. REFRIGERATION AIR CONDITIONING

Year	Students Passed			SC Students Passed		
	Boys	Girls	Total	Boys	Girls	Total
I	62	63	64	65	66	67
2004-2005	8	-	8	1	-	1
2005-2006	7	-	7	-	-	-
2006-2007	7	-	7	-	-	-

MECHANIC GENERAL ELECTRONICS

Year	Students Passed			SC Students Passed		
	Boys	Girls	Total	Boys	Girls	Total
I	68	69	70	71	72	73
2004-2005	17	1	18	4	-	4
2005-2006	12	-	12	2	-	2
2006-2007	20	-	20	2	-	2

DRAUGHTSMAN (CIVIL)

Year	Students Passed			SC Students Passed		
	Boys	Girls	Total	Boys	Girls	Total
I	74	75	76	77	78	79
2004-2005	8	2	10	3	-	3
2005-2006	1	-	1	-	-	-
2006-2007	12	-	12	2	-	2

DRAUGHTSMAN (MECHANICAL)

Year	Students Passed			SC Students Passed		
	Boys	Girls	Total	Boys	Girls	Total
I	80	81	82	83	84	85
2004-2005	-	-	-	-	-	-
2005-2006	12	-	12	2	-	2
2006-2007	-	-	-	-	-	-

TOOL AND DIE MAKER

Year	Students Passed			SC Students Passed		
	Boys	Girls	Total	Boys	Girls	Total
I	86	87	88	89	90	91
2004-2005	1	-	1	-	-	-
2005-2006	-	-	-	-	-	-
2006-2007	13	-	13	2	-	2

XIX-EDUCATION

INDUSTRIAL TRAINING INSTITUTE

Table No. 19.31 (Contd) Number of Students & Scheduled Castes Students-Completed Certificate.

(As on 30th September)

MACHINIST GRINDER

Year	Students Passed			SC Students Passed		
	Boys	Girls	Total	Boys	Girls	Total
I	92	93	94	95	96	97
2004-2005	-	-	-	-	-	-
2005-2006	6	-	6	-	-	-
2006-2007	1	-	1	1	-	1

COMPUTER OPERATOR AND PROGRAMMING ASSISTANT

Year	Students Passed			SC Students Passed		
	Boys	Girls	Total	Boys	Girls	Total
I	98	99	100	101	102	103
2004-2005	9	5	14	2	2	4
2005-2006	9	8	17	3	-	3
2006-2007	7	6	13	1	-	1

PHOTOTYPE SETTER & DESK TOP PUBLISHING OPERATOR

Year	Students Passed			SC Students Passed		
	Boys	Girls	Total	Boys	Girls	Total
I	104	105	106	107	108	109
2004-2005	-	-	-	-	-	-
2005-2006	-	-	-	-	-	-
2006-2007	-	-	-	-	-	-

INFORMATION TECHNOLOGY & ELECTRONIC SYSTEMS MAINTENANCE (ITEMS)

Year	Students Passed			SC Students Passed		
	Boys	Girls	Total	Boys	Girls	Total
I	110	111	112	113	114	115
2004-2005	-	-	-	-	-	-
2005-2006	8	-	8	1	-	1
2006-2007	-	-	-	-	-	-

XIX-EDUCATION

INDUSTRIAL TRAINING INSTITUTE

Table No.19.31 (Contd) Number of Students & Scheduled Castes Students-Completed Certificate.

(As on 30th September)

Year	Students Passed			SC Students Passed		
	Boys	Girls	Total	Boys	Girls	Total
	I	116	117	118	119	120
2004-2005	2	2	4	-	-	-
2005-2006	2	1	3	1	-	1
2006-2007	2	4	6	1	-	1

Year	Students Passed			SC Students Passed		
	Boys	Girls	Total	Boys	Girls	Total
	I	122	123	124	125	126
2004-2005	2	-	2	1	-	1
2005-2006	4	-	4	1	-	1
2006-2007	-	-	-	-	-	-

Year	Students Passed			SC Students Passed		
	Boys	Girls	Total	Boys	Girls	Total
	I	128	129	130	131	132
2004-2005	3	12	15	-	7	7
2005-2006	2	13	15	1	2	3
2006-2007	2	11	13	1	1	2

Table No.19.32 Number of staff. (Working Strength).

Year	Teaching			Non-Teaching		
	Men	Women	Total	Men	Women	Total
	I	2	3	4	5	6
2004-2005	35	8	43	28	9	37
2005-2006	37	8	45	22	11	33
2006-2007	33	9	42	25	9	34

Source: Industrial Training Institute, Sector:28, Chandigarh.

XIX-EDUCATION

GOVERNMENT CENTRAL CRAFTS INSTITUTE FOR WOMEN

Table No.19.33

Number of Students Enrolled, Appeared and Passed.

(As on 30th September)

CUTTING & TAILORING

Year	Enrolled			Appeared			Passed		
	Boys	Girls	Total	Boys	Girls	Total	Boys	Girls	Total
I	2	3	4	5	6	7	8	9	10
2004-2005	-	84	84	-	84	84	-	84	84
2005-2006	-	80	80	-	80	80	-	72	72
2006-2007	-	82	82	-	82	82	-	78	78

EMBROIDERY & NEEDLE WORK

Year	Enrolled			Appeared			Passed		
	Boys	Girls	Total	Boys	Girls	Total	Boys	Girls	Total
I	11	12	13	14	15	16	17	18	19
2004-2005	-	49	49	-	49	49	-	49	49
2005-2006	-	50	50	-	50	50	-	50	50
2006-2007	-	52	52	-	52	52	-	52	52

MANUFACTURE OF SUITCASE & LEATHER

Year	Enrolled			Appeared			Passed		
	Boys	Girls	Total	Boys	Girls	Total	Boys	Girls	Total
I	20	21	22	23	24	25	26	27	28
2004-2005	-	11	11	-	11	11	-	11	11
2005-2006	-	10	10	-	10	10	-	10	10
2006-2007	-	15	15	-	15	15	-	15	15

KNITTING

Year	Enrolled			Appeared			Passed		
	Boys	Girls	Total	Boys	Girls	Total	Boys	Girls	Total
I	29	30	31	32	33	34	35	36	37
2004-2005	-	-	-	-	-	-	-	-	-
2005-2006	-	-	-	-	-	-	-	-	-
2006-2007	-	-	-	-	-	-	-	-	-

XIX-EDUCATION

GOVERNMENT CENTRAL CRAFTS INSTITUTE FOR WOMEN

Table No.19.33

(Contd) Number of Students Enrolled, Appeared and Passed.

(As on 30th September)

STENOGRAPHY (ENGLISH)									
Year	Enrolled			Appeared			Passed		
	Boys	Girls	Total	Boys	Girls	Total	Boys	Girls	Total
I	38	39	40	41	42	43	44	45	46
2004-2005	-	26	26	-	26	26	-	9	9
2005-2006	-	27	27	-	27	27	-	2	2
2006-2007	-	22	22	-	21	21	-	11	11

STENOGRAPHY (HINDI)									
Year	Enrolled			Appeared			Passed		
	Boys	Girls	Total	Boys	Girls	Total	Boys	Girls	Total
I	47	48	49	50	51	52	53	54	55
2004-2005	-	11	11	-	11	11	-	5	5
2005-2006	-	14	14	-	14	14	-	10	10
2006-2007	-	11	11	-	11	11	-	1	1

STENOGRAPHY (PUNJABI)									
Year	Enrolled			Appeared			Passed		
	Boys	Girls	Total	Boys	Girls	Total	Boys	Girls	Total
I	56	57	58	59	60	61	62	63	64
2004-2005	-	16	16	-	16	16	-	6	6
2005-2006	-	8	8	-	8	8	-	1	1
2006-2007	-	9	9	-	9	9	-	3	3

DRESS MAKING									
Year	Enrolled			Appeared			Passed		
	Boys	Girls	Total	Boys	Girls	Total	Boys	Girls	Total
I	65	66	67	68	69	70	71	72	73
2004-2005	-	18	18	-	18	18	-	18	18
2005-2006	-	16	16	-	16	16	-	16	16
2006-2007	-	17	17	-	17	17	-	17	17

TAILORING (CTI COURSES)									
Year	Enrolled			Appeared			Passed		
	Boys	Girls	Total	Boys	Girls	Total	Boys	Girls	Total
I	74	75	76	77	78	79	80	81	82
2004-2005	-	43	43	-	43	43	-	40	40
2005-2006	-	43	43	-	43	43	-	37	37
2006-2007	-	44	44	-	44	44	-	44	44

XIX-EDUCATION

GOVERNMENT CENTRAL CRAFTS INSTITUTE FOR WOMEN

Table No.19.33

(Contd) Number of Students Enrolled, Appeared and Passed.

(As on 30th September)

EMBROIDERY (CTI COURSES)

Year	Enrolled			Appeared			Passed		
	Boys	Girls	Total	Boys	Girls	Total	Boys	Girls	Total
I	83	84	85	86	87	88	89	90	91
2004-2005	-	43	43	-	43	43	-	32	32
2005-2006	-	42	42	-	42	42	-	29	29
2006-2007	-	43	43	-	43	43	-	41	41

JBT (HOME CRAFTS)

Year	Enrolled			Appeared			Passed		
	Boys	Girls	Total	Boys	Girls	Total	Boys	Girls	Total
I	92	93	94	95	96	97	98	99	100
2004-2005	-	-	-	-	-	-	-	-	-
2005-2006	-	-	-	-	-	-	-	-	-
2006-2007	-	-	-	-	-	-	-	-	-

INTENSIVE TRAINING

TAILORING

Year	Enrolled			Appeared			Passed		
	Boys	Girls	Total	Boys	Girls	Total	Boys	Girls	Total
I	101	102	103	104	105	106	107	108	109
2004-2005	-	-	-	-	-	-	-	-	-
2005-2006	-	-	-	-	-	-	-	-	-
2006-2007	-	-	-	-	-	-	-	-	-

EMBROIDERY

Year	Enrolled			Appeared			Passed		
	Boys	Girls	Total	Boys	Girls	Total	Boys	Girls	Total
I	110	111	112	113	114	115	116	117	118
2004-2005	-	-	-	-	-	-	-	-	-
2005-2006	-	-	-	-	-	-	-	-	-
2006-2007	-	-	-	-	-	-	-	-	-

XIX-EDUCATION

GOVERNMENT CENTRAL CRAFTS INSTITUTE FOR WOMEN

Table No.19.34

Number of Scheduled Castes Students Enrolled, Appeared and Passed.

(As on 30th September)

CUTTING & TAILORING

Year	Enrolled			Appeared			Passed		
	Boys	Girls	Total	Boys	Girls	Total	Boys	Girls	Total
I	2	3	4	5	6	7	8	9	10
2004-2005	-	10	10	-	10	10	-	10	10
2005-2006	-	12	12	-	12	12	-	10	10
2006-2007	-	15	15	-	15	15	-	12	12

EMBROIDERY & NEEDLE WORK

Year	Enrolled			Appeared			Passed		
	Boys	Girls	Total	Boys	Girls	Total	Boys	Girls	Total
I	11	12	13	14	15	16	17	18	19
2004-2005	-	6	6	-	6	6	-	6	6
2005-2006	-	6	6	-	6	6	-	6	6
2006-2007	-	9	9	-	9	9	-	9	9

MANUFACTURE OF SUITCASE & LEATHER

Year	Enrolled			Appeared			Passed		
	Boys	Girls	Total	Boys	Girls	Total	Boys	Girls	Total
I	20	21	22	23	24	25	26	27	28
2004-2005	-	-	-	-	-	-	-	-	-
2005-2006	-	2	2	-	2	2	-	2	2
2006-2007	-	7	7	-	7	7	-	7	7

KNITTING

Year	Enrolled			Appeared			Passed		
	Boys	Girls	Total	Boys	Girls	Total	Boys	Girls	Total
I	29	30	31	32	33	34	35	36	37
2004-2005	-	-	-	-	-	-	-	-	-
2005-2006	-	-	-	-	-	-	-	-	-
2006-2007	-	-	-	-	-	-	-	-	-

STENOGRAPHY (ENGLISH)

Year	Enrolled			Appeared			Passed		
	Boys	Girls	Total	Boys	Girls	Total	Boys	Girls	Total
I	38	39	40	41	42	43	44	45	46
2004-2005	-	4	4	-	4	4	-	2	2
2005-2006	-	6	6	-	6	6	-	-	-
2006-2007	-	5	5	-	5	5	-	1	1

XIX-EDUCATION

GOVERNMENT CENTRAL CRAFTS INSTITUTE FOR WOMEN

Table No.19.34 (Contd) Number of Scheduled Castes Students Enrolled, Appeared and Passed.

(As on 30th September)

STENOGRAPHY (HINDI)

Year	Enrolled			Appeared			Passed		
	Boys	Girls	Total	Boys	Girls	Total	Boys	Girls	Total
I	47	48	49	50	51	52	53	54	55
2004-2005	-	-	-	-	-	-	-	-	-
2005-2006	-	1	1	-	1	1	-	1	1
2006-2007	-	6	6	-	6	6	-	-	-

STENOGRAPHY (PUNJABI)

Year	Enrolled			Appeared			Passed		
	Boys	Girls	Total	Boys	Girls	Total	Boys	Girls	Total
I	56	57	58	59	60	61	62	63	64
2004-2005	-	-	-	-	-	-	-	-	-
2005-2006	-	4	4	-	4	4	-	-	-
2006-2007	-	5	5	-	5	5	-	-	-

DRESS MAKING

Year	Enrolled			Appeared			Passed		
	Boys	Girls	Total	Boys	Girls	Total	Boys	Girls	Total
I	65	66	67	68	69	70	71	72	73
2004-2005	-	2	2	-	2	2	-	2	2
2005-2006	-	1	1	-	1	1	-	1	1
2006-2007	-	-	-	-	-	-	-	-	-

TAILORING (CTI COURSES)

Year	Enrolled			Appeared			Passed		
	Boys	Girls	Total	Boys	Girls	Total	Boys	Girls	Total
I	74	75	76	77	78	79	80	81	82
2004-2005	-	4	4	-	4	4	-	2	2
2005-2006	-	2	2	-	2	2	-	2	2
2006-2007	-	3	3	-	3	3	-	3	3

EMBROIDERY (CTI COURSES)

Year	Enrolled			Appeared			Passed		
	Boys	Girls	Total	Boys	Girls	Total	Boys	Girls	Total
I	83	84	85	86	87	88	89	90	91
2004-2005	-	4	4	-	3	3	-	2	2
2005-2006	-	13	13	-	13	13	-	13	13
2006-2007	-	10	10	-	10	10	-	9	9

XIX-EDUCATION

GOVERNMENT CENTRAL CRAFTS INSTITUTE FOR WOMEN

Table No.19.34 (Contd) Number of Scheduled Castes Students Enrolled, Appeared and Passed.

(As on 30th September)

JBT (HOME CRAFTS)									
Year	Enrolled			Appeared			Passed		
	Boys	Girls	Total	Boys	Girls	Total	Boys	Girls	Total
I	92	93	94	95	96	97	98	99	100
2004-2005	-	-	-	-	-	-	-	-	-
2005-2006	-	-	-	-	-	-	-	-	-
2006-2007	-	-	-	-	-	-	-	-	-

INTENSIVE TRAINING									
TAILORING									
Year	Enrolled			Appeared			Passed		
	Boys	Girls	Total	Boys	Girls	Total	Boys	Girls	Total
I	101	102	103	104	105	106	107	108	109
2004-2005	-	-	-	-	-	-	-	-	-
2005-2006	-	-	-	-	-	-	-	-	-
2006-2007	-	-	-	-	-	-	-	-	-

EMBROIDERY									
Year	Enrolled			Appeared			Passed		
	Boys	Girls	Total	Boys	Girls	Total	Boys	Girls	Total
I	110	111	112	113	114	115	116	117	118
2004-2005	-	-	-	-	-	-	-	-	-
2005-2006	-	-	-	-	-	-	-	-	-
2006-2007	-	-	-	-	-	-	-	-	-

Table No.19.35 Number of Students & Scheduled Castes Students-Completed Certificate.

CUTTING & TAILORING									
Year	Students Passed			SC Students Passed					
	Boys	Girls	Total	Boys	Girls	Total			
I	2	3	4	5	6	7			
2004-2005	-	84	84	-	10	10			
2005-2006	-	72	72	-	10	10			
2006-2007	-	71	71	-	12	12			

XIX-EDUCATION

GOVERNMENT CENTRAL CRAFTS INSTITUTE FOR WOMEN

Table No.19.35

(Contd) Number of Students & Scheduled Castes Students-Completed Certificate.

(As on 30th September)

EMBROIDERY & NEEDLE WORK

Year	Students Passed			SC Students Passed		
	Boys	Girls	Total	Boys	Girls	Total
I	8	9	10	11	12	13
2004-2005	-	49	49	-	6	6
2005-2006	-	50	50	-	6	6
2006-2007	-	52	52	-	9	9

MANUFACTURE OF SUITCASE & LEATHER

Year	Students Passed			SC Students Passed		
	Boys	Girls	Total	Boys	Girls	Total
I	14	15	16	17	18	19
2004-2005	-	11	11	-	-	-
2005-2006	-	10	10	-	2	2
2006-2007	-	15	15	-	7	7

KNITTING

Year	Students Passed			SC Students Passed		
	Boys	Girls	Total	Boys	Girls	Total
I	20	21	22	23	24	25
2004-2005	-	-	-	-	-	-
2005-2006	-	-	-	-	-	-
2006-2007	-	-	-	-	-	-

STENOGRAPHY (ENGLISH)

Year	Students Passed			SC Students Passed		
	Boys	Girls	Total	Boys	Girls	Total
I	26	27	28	29	30	31
2004-2005	-	9	9	-	2	2
2005-2006	-	2	2	-	-	-
2006-2007	-	11	11	-	1	1

STENOGRAPHY (HINDI)

Year	Students Passed			SC Students Passed		
	Boys	Girls	Total	Boys	Girls	Total
I	32	33	34	35	36	37
2004-2005	-	7	7	-	-	-
2005-2006	-	10	10	-	2	2
2006-2007	-	1	1	-	-	-

XIX-EDUCATION

GOVERNMENT CENTRAL CRAFTS INSTITUTE FOR WOMEN

Table No.19.35

(Contd) Number of Students & Scheduled Castes Students-Completed Certificate.

(As on 30th September)

STENOGRAPHY (PUNJABI)

Year	Students Passed			SC Students Passed		
	Boys	Girls	Total	Boys	Girls	Total
I	38	39	40	41	42	43
2004-2005	-	6	6	-	-	-
2005-2006	-	1	1	-	-	-
2006-2007	-	3	3	-	-	-

DRESS MAKING

Year	Students Passed			SC Students Passed		
	Boys	Girls	Total	Boys	Girls	Total
I	44	45	46	47	48	49
2004-2005	-	18	18	-	2	2
2005-2006	-	16	16	-	1	1
2006-2007	-	17	17	-	-	-

TAILORING (CTI COURSES)

Year	Students Passed			SC Students Passed		
	Boys	Girls	Total	Boys	Girls	Total
I	50	51	52	53	54	55
2004-2005	-	40	40	-	2	2
2005-2006	-	37	37	-	2	2
2006-2007	-	44	44	-	3	3

EMBROIDERY (CTI COURSES)

Year	Students Passed			SC Students Passed		
	Boys	Girls	Total	Boys	Girls	Total
I	56	57	58	59	60	61
2004-2005	-	32	32	-	2	2
2005-2006	-	29	29	-	13	13
2006-2007	-	43	43	-	9	9

XIX-EDUCATION

GOVERNMENT CENTRAL CRAFTS INSTITUTE FOR WOMEN

Table No.19.35

(Contd) Number of Students & Scheduled Castes Students-Completed Certificate.

(As on 30th September)

JBT (HOME CRAFTS)

Year	Students Passed			SC Students Passed		
	Boys	Girls	Total	Boys	Girls	Total
I	62	63	64	65	66	67
2004-2005	-	-	-	-	-	-
2005-2006	-	-	-	-	-	-
2006-2007	-	-	-	-	-	-

INTENSIVE TRAINING

TAILORING

Year	Students Passed			SC Students Passed		
	Boys	Girls	Total	Boys	Girls	Total
I	68	69	70	71	72	73
2004-2005	-	-	-	-	-	-
2005-2006	-	-	-	-	-	-
2006-2007	-	-	-	-	-	-

EMBROIDERY

Year	Students Passed			SC Students Passed		
	Boys	Girls	Total	Boys	Girls	Total
I	74	75	76	77	78	79
2004-2005	-	-	-	-	-	-
2005-2006	-	-	-	-	-	-
2006-2007	-	-	-	-	-	-

Table No.19.36

Number of staff. (Working Strength).

Year	Teaching			Non-Teaching		
	Men	Women	Total	Men	Women	Total
I	2	3	4	5	6	7
2004-2005	6	24	30	18	9	27
2005-2006	6	24	30	17	10	27
2006-2007	4	18	22	18	7	25

Source: Central Craft Institute for Women, Sector: I I, Chandigarh.

XIX-EDUCATION

GOVERNMENT HOME SCIENCE COLLEGE

Table No.19.37

Number of Students Enrolled, Appeared and Passed.

(As on 30th September)

B.Sc. Home Science									
Year	Enrolled			Appeared			Passed		
	Boys	Girls	Total	Boys	Girls	Total	Boys	Girls	Total
I	2	3	4	5	6	7	8	9	10
2004-2005	-	258	258	-	250	250	-	242	242
2005-2006	-	285	285	-	263	263	-	214	214
2006-2007	-	239	239	-	222	222	-	204	204

M.Sc. (Food & Nutrition)									
Year	Enrolled			Appeared			Passed		
	Boys	Girls	Total	Boys	Girls	Total	Boys	Girls	Total
I	11	12	13	14	15	16	17	18	19
2004-2005	-	23	23	-	23	23	-	23	23
2005-2006	-	24	24	-	24	24	-	24	24
2006-2007	-	25	25	-	25	25	-	25	25

M.Sc. (Clothing & Textiles)									
Year	Enrolled			Appeared			Passed		
	Boys	Girls	Total	Boys	Girls	Total	Boys	Girls	Total
I	20	21	22	23	24	25	26	27	28
2004-2005	-	23	23	-	23	23	-	23	23
2005-2006	-	24	24	-	23	23	-	19	19
2006-2007	-	22	22	-	22	22	-	22	22

M.Sc. (Child Development)									
Year	Enrolled			Appeared			Passed		
	Boys	Girls	Total	Boys	Girls	Total	Boys	Girls	Total
I	29	30	31	32	33	34	35	36	37
2004-2005	-	23	23	-	23	23	-	23	23
2005-2006	-	24	24	-	24	24	-	24	24
2006-2007	-	23	23	-	23	23	-	23	23

XIX-EDUCATION

GOVERNMENT HOME SCIENCE COLLEGE

Table No.19.37 (Contd) Number of Students Enrolled, Appeared and Passed.

(As on 30th September)

Post Graduate Diploma (Nutrition & Diet Therapy)

Year	Enrolled			Appeared			Passed		
	Boys	Girls	Total	Boys	Girls	Total	Boys	Girls	Total
I	38	39	40	41	42	43	44	45	46
2004-2005	-	24	24	-	23	23	-	24	24
2005-2006	-	25	25	-	24	24	-	24	24
2006-2007	-	23	23	-	23	23	-	-	-

Post Graduate Diploma (Fashion Designing)

Year	Enrolled			Appeared			Passed		
	Boys	Girls	Total	Boys	Girls	Total	Boys	Girls	Total
I	47	48	49	50	51	52	53	54	55
2004-2005	-	17	17	-	12	12	-	12	12
2005-2006	-	18	18	-	17	17	-	13	13
2006-2007	-	15	15	-	15	15	-	-	-

Table No.19.38

Number of Scheduled Castes Students Enrolled, Appeared and Passed.

B.Sc. Home Science

Year	Enrolled			Appeared			Passed		
	Boys	Girls	Total	Boys	Girls	Total	Boys	Girls	Total
I	2	3	4	5	6	7	8	9	10
2004-2005	-	5	5	-	5	5	-	5	5
2005-2006	-	8	8	-	8	8	-	8	8
2006-2007	-	9	9	-	8	8	-	8	8

M.Sc. (Food & Nutrition)

Year	Enrolled			Appeared			Passed		
	Boys	Girls	Total	Boys	Girls	Total	Boys	Girls	Total
I	11	12	13	14	15	16	17	18	19
2004-2005	-	3	3	-	3	3	-	3	3
2005-2006	-	2	2	-	2	2	-	2	2
2006-2007	-	-	-	-	-	-	-	-	-

XIX-EDUCATION

GOVERNMENT HOME SCIENCE COLLEGE

Table No.19.38 (Contd) Number of Scheduled Castes Students Enrolled, Appeared and Passed.

(As on 30th September)

M.Sc. (Clothing & Textiles)

Year	Enrolled			Appeared			Passed		
	Boys	Girls	Total	Boys	Girls	Total	Boys	Girls	Total
I	20	21	22	23	24	25	26	27	28
2004-2005	-	1	1	-	1	1	-	1	1
2005-2006	-	-	-	-	-	-	-	-	-
2006-2007	-	1	1	-	1	1	-	1	1

M.Sc. (Child Development)

Year	Enrolled			Appeared			Passed		
	Boys	Girls	Total	Boys	Girls	Total	Boys	Girls	Total
I	29	30	31	32	33	34	35	36	37
2004-2005	-	-	-	-	-	-	-	-	-
2005-2006	-	-	-	-	-	-	-	-	-
2006-2007	-	-	-	-	-	-	-	-	-

Post Graduate Diploma (Nutrition & Diet Therapy)

Year	Enrolled			Appeared			Passed		
	Boys	Girls	Total	Boys	Girls	Total	Boys	Girls	Total
I	38	39	40	41	42	43	44	45	46
2004-2005	-	1	1	-	1	1	-	1	1
2005-2006	-	-	-	-	-	-	-	-	-
2006-2007	-	-	-	-	-	-	-	-	-

Post Graduate Diploma (Fashion Designing)

Year	Enrolled			Appeared			Passed		
	Boys	Girls	Total	Boys	Girls	Total	Boys	Girls	Total
I	47	48	49	50	51	52	53	54	55
2004-2005	-	-	-	-	-	-	-	-	-
2005-2006	-	-	-	-	-	-	-	-	-
2006-2007	-	-	-	-	-	-	-	-	-

XIX-EDUCATION

GOVERNMENT HOME SCIENCE COLLEGE

Table No.19.39

Number of Students & Scheduled Castes Students-Completed Degree.

(As on 30th September)

B.Sc. Home Science

Year	Students Passed			SC Students Passed		
	Boys	Girls	Total	Boys	Girls	Total
I	2	3	4	5	6	7
2004-2005	-	79	79	-	2	2
2005-2006	-	77	77	-	-	-
2006-2007	-	74	74	-	3	3

M.Sc. (Food & Nutrition)

Year	Students Passed			SC Students Passed		
	Boys	Girls	Total	Boys	Girls	Total
I	8	9	10	11	12	13
2004-2005	-	10	10	-	1	1
2005-2006	-	11	11	-	2	2
2006-2007	-	11	11	-	-	-

M.Sc. (Clothing & Textiles)

Year	Students Passed			SC Students Passed		
	Boys	Girls	Total	Boys	Girls	Total
I	14	15	16	17	18	19
2004-2005	-	8	8	-	1	1
2005-2006	-	10	10	-	-	-
2006-2007	-	9	9	-	1	1

M.Sc. (Child Development)

Year	Students Passed			SC Students Passed		
	Boys	Girls	Total	Boys	Girls	Total
I	20	21	22	23	24	25
2004-2005	-	9	9	-	-	-
2005-2006	-	-	-	-	-	-
2006-2007	-	12	12	-	-	-

XIX-EDUCATION

GOVERNMENT HOME SCIENCE COLLEGE

Table No.19.39 (Contd) Number of Students & Scheduled Castes Students-Completed Degree.

(As on 30th September)

Post Graduate Diploma (Nutrition & Diet Therapy)						
Year	Students Passed			SC Students Passed		
	Boys	Girls	Total	Boys	Girls	Total
I	26	27	28	29	30	31
2004-2005	-	23	23	-	1	1
2005-2006	-	-	-	-	-	-
2006-2007	-	-	-	-	-	-

Post Graduate Diploma (Fashion Designing)						
Year	Students Passed			SC Students Passed		
	Boys	Girls	Total	Boys	Girls	Total
I	32	33	34	35	36	37
2004-2005	-	9	9	-	-	-
2005-2006	-	-	-	-	-	-
2006-2007	-	-	-	-	-	-

Table No.19.40 Number of staff. (Working Strength).

Year	Teaching			Non-Teaching		
	Men	Women	Total	Men	Women	Total
I	2	3	4	5	6	7
2004-2005	2	35	37	47	28	75
2005-2006	2	34	36	46	27	73
2006-2007	2	32	34	45	27	72

Source: Government Home Science College, Chandigarh.

XIX-EDUCATION

CHANDIGARH COLLEGE OF ARCHITECTURE

Table No.19.41

Number of Students Enrolled, Appeared and Passed.

(As on 30th September)

Year	Enrolled			Appeared			Passed		
	Boys	Girls	Total	Boys	Girls	Total	Boys	Girls	Total
I	2	3	4	5	6	7	8	9	10
2004-2005	24	15	39	14	22	36	14	22	36
2005-2006	21	18	39	12	21	33	12	21	33
2006-2007	19	19	38	19	17	36	13	17	30

Table No. 19.42

Number of Scheduled Castes Students Enrolled, Appeared and Passed.

Year	Enrolled			Appeared			Passed		
	Boys	Girls	Total	Boys	Girls	Total	Boys	Girls	Total
I	2	3	4	5	6	7	8	9	10
2004-2005	3	-	3	2	1	3	2	1	3
2005-2006	1	4	5	1	1	2	1	1	2
2006-2007	5	-	5	5	-	5	2	-	2

Table No.19.43

Number of Students & Scheduled Castes Students Completed Degree.

Year	Students Passed			SC Students Passed		
	Boys	Girls	Total	Boys	Girls	Total
I	2	3	4	5	6	7
2004-2005	-	-	-	-	-	-
2005-2006	-	-	-	-	-	-
2006-2007	13	17	30	2	-	2

Table No.19.44

Number of staff. (Working Strength).

(As on 30th September)

Year	Teaching			Non-Teaching		
	Men	Women	Total	Men	Women	Total
I	2	3	4	5	6	7
2004-2005	15	7	22	64	17	81
2005-2006	15	6	21	64	17	81
2006-2007	15	4	19	61	17	78

Source: Chandigarh College of Architecture,

XIX-EDUCATION

GOVERNMENT COLLEGE OF ARTS

BACHELOR OF FINE ART'S (BFA)

Table No. 19.45

Number of Students Enrolled, Appeared and Passed.

(As on 30th September)

Year	Applied Arts								
	Enrolled			Appeared			Passed		
	Boys	Girls	Total	Boys	Girls	Total	Boys	Girls	Total
I	2	3	4	5	6	7	8	9	10
2004-2005	14	46	60	14	46	60	14	46	60
2005-2006	17	41	58	17	41	58	17	41	58
2006-2007	14	46	60	14	46	60	14	46	60

Year	Painting								
	Enrolled			Appeared			Passed		
	Boys	Girls	Total	Boys	Girls	Total	Boys	Girls	Total
I	11	12	13	14	15	16	17	18	19
2004-2005	11	49	60	11	49	60	11	49	60
2005-2006	12	47	59	12	47	59	12	47	59
2006-2007	11	47	58	11	47	58	11	47	58

Year	Graphics (Printmaking)								
	Enrolled			Appeared			Passed		
	Boys	Girls	Total	Boys	Girls	Total	Boys	Girls	Total
I	20	21	22	23	24	25	26	27	28
2004-2005	15	38	53	15	38	53	15	38	53
2005-2006	15	40	55	15	40	55	15	40	55
2006-2007	14	41	55	14	41	55	14	41	55

Year	Sculpture								
	Enrolled			Appeared			Passed		
	Boys	Girls	Total	Boys	Girls	Total	Boys	Girls	Total
I	29	30	31	32	33	34	35	36	37
2004-2005	15	38	53	15	38	53	13	36	49
2005-2006	20	30	50	20	30	50	20	30	50
2006-2007	21	31	52	21	31	52	21	31	52

XIX-EDUCATION

GOVERNMENT COLLEGE OF ARTS

Table No.19.46

Number of Scheduled Castes Students Enrolled, Appeared and Passed.

(As on 30th September)

Applied Arts

Year	Enrolled			Appeared			Passed		
	Boys	Girls	Total	Boys	Girls	Total	Boys	Girls	Total
I	2	3	4	5	6	7	8	9	10
2004-2005	4	2	6	4	2	6	4	2	6
2005-2006	6	2	8	6	2	8	6	2	8
2006-2007	6	4	10	6	4	10	6	4	10

Painting

Year	Enrolled			Appeared			Passed		
	Boys	Girls	Total	Boys	Girls	Total	Boys	Girls	Total
I	11	12	13	14	15	16	17	18	19
2004-2005	4	3	7	4	3	7	4	3	7
2005-2006	4	4	8	4	4	8	4	4	8
2006-2007	4	4	8	4	4	8	4	4	8

Graphics (Printmaking)

Year	Enrolled			Appeared			Passed		
	Boys	Girls	Total	Boys	Girls	Total	Boys	Girls	Total
I	20	21	22	23	24	25	26	27	28
2004-2005	6	3	9	6	3	9	6	3	9
2005-2006	6	3	9	6	3	9	6	3	9
2006-2007	4	5	9	4	5	9	4	5	9

Sculpture

Year	Enrolled			Appeared			Passed		
	Boys	Girls	Total	Boys	Girls	Total	Boys	Girls	Total
I	29	30	31	32	33	34	35	36	37
2004-2005	4	1	5	4	1	5	4	1	5
2005-2006	4	-	4	4	-	4	4	-	4
2006-2007	4	-	4	4	-	4	4	-	4

XIX-EDUCATION

GOVERNMENT COLLEGE OF ARTS

Table No.19.47

Number of Students & Scheduled Castes Students-Completed Degree.

(As on 30th September)

Year	Applied Arts					
	Students Passed			SC Students Passed		
	Boys	Girls	Total	Boys	Girls	Total
I	2	3	4	5	6	7
2004-2005	-	15	15	-	-	-
2005-2006	5	9	14	1	-	1
2006-2007	4	11	15	2	1	3

Year	Painting					
	Students Passed			SC Students Passed		
	Boys	Girls	Total	Boys	Girls	Total
I	8	9	10	11	12	13
2004-2005	2	13	15	1	-	1
2005-2006	3	11	14	1	1	2
2006-2007	3	13	16	1	1	2

Year	Graphics (Printmaking)					
	Students Passed			SC Students Passed		
	Boys	Girls	Total	Boys	Girls	Total
I	14	15	16	17	18	19
2004-2005	4	9	13	2	-	2
2005-2006	3	11	14	2	-	2
2006-2007	4	7	11	1	1	2

Year	Sculpture					
	Students Passed			SC Students Passed		
	Boys	Girls	Total	Boys	Girls	Total
I	20	21	22	23	24	25
2004-2005	2	12	14	-	-	-
2005-2006	4	8	12	1	-	1
2006-2007	7	4	11	1	-	1

XIX-EDUCATION

GOVERNMENT COLLEGE OF ARTS

MASTER OF FINE ART'S (MFA)

Table No. 19.48

Number of Students Enrolled, Appeared and Passed.

(As on 30th September)

Applied Arts

Year	Enrolled			Appeared			Passed		
	Boys	Girls	Total	Boys	Girls	Total	Boys	Girls	Total
I	2	3	4	5	6	7	8	9	10
2004-2005	2	7	9	1	5	6	1	5	6
2005-2006	3	10	13	3	10	13	3	10	13
2006-2007	5	9	14	5	9	14	-	-	-

Painting

Year	Enrolled			Appeared			Passed		
	Boys	Girls	Total	Boys	Girls	Total	Boys	Girls	Total
I	11	12	13	14	15	16	17	18	19
2004-2005	2	8	10	1	7	8	1	7	8
2005-2006	6	11	17	5	11	16	5	11	16
2006-2007	8	12	20	8	12	20	-	-	-

Graphics (Printmaking)

Year	Enrolled			Appeared			Passed		
	Boys	Girls	Total	Boys	Girls	Total	Boys	Girls	Total
I	20	21	22	23	24	25	26	27	28
2004-2005	3	7	10	1	3	4	1	3	4
2005-2006	5	4	9	3	3	6	3	3	6
2006-2007	2	2	4	2	-	2	-	-	-

Sculpture

Year	Enrolled			Appeared			Passed		
	Boys	Girls	Total	Boys	Girls	Total	Boys	Girls	Total
I	29	30	31	32	33	34	35	36	37
2004-2005	4	6	10	4	6	10	4	6	10
2005-2006	5	14	19	5	13	18	5	13	18
2006-2007	4	8	12	4	8	12	-	-	-

XIX-EDUCATION

GOVERNMENT COLLEGE OF ARTS

Table No.19.49

Number of Scheduled Castes Students Enrolled, Appeared and Passed.

(As on 30th September)

Year	Applied Arts								
	Enrolled			Appeared			Passed		
	Boys	Girls	Total	Boys	Girls	Total	Boys	Girls	Total
I	2	3	4	5	6	7	8	9	10
2004-2005	1	1	2	1	1	2	1	1	2
2005-2006	2	1	3	2	1	3	2	1	3
2006-2007	2	-	2	2	-	2	-	-	-

Year	Painting								
	Enrolled			Appeared			Passed		
	Boys	Girls	Total	Boys	Girls	Total	Boys	Girls	Total
I	11	12	13	14	15	16	17	18	19
2004-2005	1	-	1	1	-	1	1	-	1
2005-2006	2	-	2	2	-	2	2	-	2
2006-2007	2	1	3	2	1	3	-	-	-

Year	Graphics (Printmaking)								
	Enrolled			Appeared			Passed		
	Boys	Girls	Total	Boys	Girls	Total	Boys	Girls	Total
I	20	21	22	23	24	25	26	27	28
2004-2005	-	1	1	-	1	1	-	1	1
2005-2006	-	1	1	-	1	1	-	1	1
2006-2007	-	-	-	-	-	-	-	-	-

Year	Sculpture								
	Enrolled			Appeared			Passed		
	Boys	Girls	Total	Boys	Girls	Total	Boys	Girls	Total
I	29	30	31	32	33	34	35	36	37
2004-2005	2	-	2	2	-	2	2	-	2
2005-2006	3	-	3	3	-	3	3	-	3
2006-2007	1	-	1	1	-	1	-	-	-

XIX-EDUCATION

GOVERNMENT COLLEGE OF ARTS

Table No. 19.50

Number of Students & Scheduled Castes Students-Completed Degree.

(As on 30th September)

Applied Arts						
Year	Students Passed			SC Students Passed		
	Boys	Girls	Total	Boys	Girls	Total
I	2	3	4	5	6	7
2004-2005	-	-	-	-	-	-
2005-2006	1	5	6	1	1	2
2006-2007	-	-	-	-	-	-

Painting						
Year	Students Passed			SC Students Passed		
	Boys	Girls	Total	Boys	Girls	Total
I	8	9	10	11	12	13
2004-2005	-	-	-	-	-	-
2005-2006	1	6	7	1	-	1
2006-2007	-	-	-	-	-	-

Graphics (Printmaking)						
Year	Students Passed			SC Students Passed		
	Boys	Girls	Total	Boys	Girls	Total
I	14	15	16	17	18	19
2004-2005	-	-	-	-	-	-
2005-2006	1	3	4	-	1	1
2006-2007	-	-	-	-	-	-

Sculpture						
Year	Students Passed			SC Students Passed		
	Boys	Girls	Total	Boys	Girls	Total
I	20	21	22	23	24	25
2004-2005	-	-	-	-	-	-
2005-2006	4	6	10	2	-	2
2006-2007	-	-	-	-	-	-

XIX-EDUCATION

GOVERNMENT COLLEGE OF ARTS

SPECIAL DIPLOMA IN FINE ART FOR DEAF & DUMB/MENTALLY CHALLENGED PERSONS

Table No. 19.51

Number of Students Enrolled, Appeared and Passed.

(As on 30th September)

Year	Applied Arts								
	Enrolled			Appeared			Passed		
	Boys	Girls	Total	Boys	Girls	Total	Boys	Girls	Total
I	2	3	4	5	6	7	8	9	10
2004-2005	1	1	2	1	1	2	1	1	2
2005-2006	2	1	3	2	1	3	2	1	3
2006-2007	2	2	4	2	2	4	2	2	4

Year	Painting								
	Enrolled			Appeared			Passed		
	Boys	Girls	Total	Boys	Girls	Total	Boys	Girls	Total
I	11	12	13	14	15	16	17	18	19
2004-2005	1	1	2	1	1	2	1	1	2
2005-2006	2	1	3	2	1	3	2	1	3
2006-2007	3	1	4	3	1	4	3	1	4

Year	Graphics (Printmaking)								
	Enrolled			Appeared			Passed		
	Boys	Girls	Total	Boys	Girls	Total	Boys	Girls	Total
I	20	21	22	23	24	25	26	27	28
2004-2005	-	-	-	-	-	-	-	-	-
2005-2006	-	1	1	-	1	1	-	1	1
2006-2007	-	2	2	-	2	2	-	2	2

Year	Sculpture								
	Enrolled			Appeared			Passed		
	Boys	Girls	Total	Boys	Girls	Total	Boys	Girls	Total
I	29	30	31	32	33	34	35	36	37
2004-2005	-	-	-	-	-	-	-	-	-
2005-2006	-	-	-	-	-	-	-	-	-
2006-2007	-	1	1	-	1	1	-	1	1

XIX-EDUCATION

GOVERNMENT COLLEGE OF ARTS

Table No.19.52

Number of Scheduled Castes Students Enrolled, Appeared and Passed.

(As on 30th September)

Applied Arts

Year	Enrolled			Appeared			Passed		
	Boys	Girls	Total	Boys	Girls	Total	Boys	Girls	Total
I	2	3	4	5	6	7	8	9	10
2004-2005	-	-	-	-	-	-	-	-	-
2005-2006	-	-	-	-	-	-	-	-	-
2006-2007	-	-	-	-	-	-	-	-	-

Painting

Year	Enrolled			Appeared			Passed		
	Boys	Girls	Total	Boys	Girls	Total	Boys	Girls	Total
I	11	12	13	14	15	16	17	18	19
2004-2005	-	-	-	-	-	-	-	-	-
2005-2006	1	-	1	1	-	1	1	-	1
2006-2007	1	-	1	1	-	1	1	-	1

Graphics (Printmaking)

Year	Enrolled			Appeared			Passed		
	Boys	Girls	Total	Boys	Girls	Total	Boys	Girls	Total
I	20	21	22	23	24	25	26	27	28
2004-2005	-	-	-	-	-	-	-	-	-
2005-2006	-	-	-	-	-	-	-	-	-
2006-2007	-	1	1	-	1	1	-	1	1

Sculpture

Year	Enrolled			Appeared			Passed		
	Boys	Girls	Total	Boys	Girls	Total	Boys	Girls	Total
I	29	30	31	32	33	34	35	36	37
2004-2005	-	-	-	-	-	-	-	-	-
2005-2006	-	-	-	-	-	-	-	-	-
2006-2007	-	-	-	-	-	-	-	-	-

XIX-EDUCATION

GOVERNMENT COLLEGE OF ARTS

Table No.19.53

Number of Students & Scheduled Castes Students-Completed Diploma.

(As on 30th September)

Year	Applied Arts					
	Students Passed			SC Students Passed		
	Boys	Girls	Total	Boys	Girls	Total
I	2	3	4	5	6	7
2004-2005	-	-	-	-	-	-
2005-2006	-	-	-	-	-	-
2006-2007	-	1	1	-	-	-

Year	Painting					
	Students Passed			SC Students Passed		
	Boys	Girls	Total	Boys	Girls	Total
I	8	9	10	11	12	13
2004-2005	-	-	-	-	-	-
2005-2006	-	-	-	-	-	-
2006-2007	1	-	1	-	-	-

Year	Graphics (Printmaking)					
	Students Passed			SC Students Passed		
	Boys	Girls	Total	Boys	Girls	Total
I	14	15	16	17	18	19
2004-2005	-	-	-	-	-	-
2005-2006	-	-	-	-	-	-
2006-2007	-	-	-	-	-	-

Year	Sculpture					
	Students Passed			SC Students Passed		
	Boys	Girls	Total	Boys	Girls	Total
I	20	21	22	23	24	25
2004-2005	-	-	-	-	-	-
2005-2006	-	-	-	-	-	-
2006-2007	-	-	-	-	-	-

Table No.19.54

Number of staff. (Working Strength).

(As on 30th September)

Year	Teaching			Non-Teaching		
	Men	Women	Total	Men	Women	Total
I	2	3	4	5	6	7
2004-2005	17	6	23	1	1	2
2005-2006	16	5	21	1	1	2
2006-2007	15	5	20	1	1	2

Source: Government College of Arts, Chandigarh.

XIX-EDUCATION

DHANWANTRY AYURVEDIC COLLEGE, SECTOR:46-D, CHANDIGARH

Table No. 19.55

Number of Students Enrolled, Appeared and Passed.

(As on 30th September)

Year	Enrolled			Appeared			Passed		
	Boys	Girls	Total	Boys	Girls	Total	Boys	Girls	Total
I	2	3	4	5	6	7	8	9	10
2004-2005	79	148	227	79	148	227	79	148	227
2005-2006	70	158	228	70	158	228	70	158	228
2006-2007	64	174	238	64	174	238	64	174	238

Table No. 19.56

Number of Scheduled Castes Students Enrolled, Appeared and Passed.

(As on 30th September)

Year	Enrolled			Appeared			Passed		
	Boys	Girls	Total	Boys	Girls	Total	Boys	Girls	Total
I	2	3	4	5	6	7	8	9	10
2004-2005	10	21	31	10	21	31	10	21	31
2005-2006	8	23	31	8	23	31	8	23	31
2006-2007	13	25	38	13	25	38	13	25	38

Table No. 19.57

Number of Students & Scheduled Castes Students-Completed Degree.

(As on 30th September)

Year	Students Passed			SC Students Passed		
	Boys	Girls	Total	Boys	Girls	Total
I	2	3	4	5	6	7
2004-2005	12	23	35	1	2	3
2005-2006	14	26	40	2	4	6
2006-2007	17	20	37	5	2	7

Table No. 19.58

Number of staff. (Working Strength).

(As on 30th September)

Year	Teaching			Non-Teaching		
	Men	Women	Total	Men	Women	Total
I	2	3	4	5	6	7
2004-2005	20	12	32	23	12	35
2005-2006	20	9	29	24	20	44
2006-2007	24	11	35	25	19	44

Source: Dhanwantry Ayurvedic College, Chandigarh.

XIX-EDUCATION

HOMOEOPATHIC MEDICAL COLLEGE

Table No.19.59

Number of Students Enrolled, Appeared and Passed.

(As on 30th September)

Year	Enrolled			Appeared			Passed		
	Boys	Girls	Total	Boys	Girls	Total	Boys	Girls	Total
I	2	3	4	5	6	7	8	9	10
2004-2005	17	39	56	6	30	36	6	30	36
2005-2006	4	31	35	7	34	41	4	30	34
2006-2007	17	33	50	8	33	41	4	30	34

Table No.19.60

Number of Scheduled Castes Students Enrolled, Appeared and Passed.

(As on 30th September)

Year	Enrolled			Appeared			Passed		
	Boys	Girls	Total	Boys	Girls	Total	Boys	Girls	Total
I	2	3	4	5	6	7	8	9	10
2004-2005	1	1	2	-	2	2	-	2	2
2005-2006	-	5	5	-	1	1	-	1	1
2006-2007	3	6	9	-	4	4	-	4	4

Table No.19.61

Number of Students & Scheduled Castes Students-Completed Degree.

(As on 30th September)

Year	Students Passed			SC Students Passed		
	Boys	Girls	Total	Boys	Girls	Total
I	2	3	4	5	6	7
2004-2005	-	-	-	-	-	-
2005-2006	-	-	-	-	-	-
2006-2007	6	30	36	-	2	2

Table No.19.62

Number of staff. (Working Strength).

(As on 30th September)

Year	Teaching			Non-Teaching		
	Men	Women	Total	Men	Women	Total
I	2	3	4	5	6	7
2004-2005	12	10	22	18	6	24
2005-2006	12	10	22	18	6	24
2006-2007	8	11	19	15	6	21

Source: Homoeopathic Medical College, Chandigarh

XIX-EDUCATION

POST GRADUATE INSTITUTE (PGI) CHANDIGARH. UNDERGRADUATE COURSES (PARAMEDICAL)

Table No.19.63 Number of Students Enrolled, Appeared and Passed.

(As on 30th September)

	B.Sc. Med. Tech. (Laboratory)								
	Enrolled			Appeared			Passed		
	Men	Women	Total	Men	Women	Total	Men	Women	Total
	1	2	3	4	5	6	7	8	9
2004-2005	9	6	15	9	12	21	9	12	21
2005-2006	8	7	15	6	9	15	6	9	15
2006-2007	9	6	15	10	4	14	4	10	14

	B.Sc. Med. Tech.(X-Ray)								
	Enrolled			Appeared			Passed		
	Men	Women	Total	Men	Women	Total	Men	Women	Total
	10	11	21	13	14	27	16	17	33
2004-2005	7	3	10	5	5	10	5	5	10
2005-2006	5	6	11	9	6	15	5	6	11
2006-2007	4	1	5	10	4	14	10	4	14

	B.Sc. Audiology & Speech Therapy)								
	Enrolled			Appeared			Passed		
	Men	Women	Total	Men	Women	Total	Men	Women	Total
	19	20	39	22	23	45	25	26	51
2004-2005	1	4	5	1	-	1	1	-	1
2005-2006	4	-	4	2	2	4	2	2	4
2006-2007	-	3	3	-	5	5	-	5	5

Year	B.Sc. Med. Tech.(Radio-therapy)								
	Enrolled			Appeared			Passed		
	Men	Women	Total	Men	Women	Total	Men	Women	Total
	28	29	57	31	32	63	34	35	69
2004-2005	-	-	-	-	-	-	-	-	-
2005-2006	-	-	-	2	-	2	2	-	2
2006-2007	-	1	1	-	-	-	-	-	-

Year	Bachelor of Physical Therapies (P.Ph.T)								
	Enrolled			Appeared			Passed		
	Men	Women	Total	Men	Women	Total	Men	Women	Total
	37	38	75	40	41	81	43	44	87
2004-2005	3	6	9	3	2	5	3	2	5
2005-2006	3	7	10	3	5	8	3	5	8
2006-2007	3	3	6	4	5	9	4	5	9

XIX-EDUCATION

POST GRADUATE INSTITUTE (PGI) CHANDIGARH. UNDERGRADUATE COURSES (PARAMEDICAL)

Table No. 19.63 (Contd) Number of Students Enrolled, Appeared and Passed.

(As on 30th September)

Year	Operation Theatre Assistant								
	Enrolled			Appeared			Passed		
	Men	Women	Total	Men	Women	Total	Men	Women	Total
	46	47	48	49	50	51	52	53	54
2004-2005	5	5	10	7	3	10	7	3	10
2005-2006	4	5	9	4	5	9	4	5	9
2006-2007	3	3	6	4	5	9	4	5	9

Table No.19.64 Number of Scheduled Caste Students Enrolled, Appeared and Passed.

	B.Sc. Med. Tech. (Laboratory)								
	Enrolled			Appeared			Passed		
	Men	Women	Total	Men	Women	Total	Men	Women	Total
	1	2	3	4	5	6	7	8	9
2004-2005	2	1	3	-	3	3	-	3	3
2005-2006	3	1	4	-	3	3	-	3	3
2006-2007	1	1	1	2	1	3	2	1	3

	B.Sc. Med. Tech.(X-Ray)								
	Enrolled			Appeared			Passed		
	Men	Women	Total	Men	Women	Total	Men	Women	Total
	10	11	12	13	14	15	16	17	18
2004-2005	1	1	2	-	-	-	-	-	-
2005-2006	1	1	2	1	-	1	1	-	1
2006-2007	1	-	1	1	-	1	1	-	1

	B.Sc. Audiology & Speech Therapy)								
	Enrolled			Appeared			Passed		
	Men	Women	Total	Men	Women	Total	Men	Women	Total
	19	20	21	22	23	24	25	26	27
2004-2005	-	1	1	-	-	-	-	-	-
2005-2006	2	-	2	-	1	1	-	1	1
2006-2007	-	-	-	-	1	1	-	1	1

Year	B.Sc. Med. Tech.(Radio-therapy)								
	Enrolled			Appeared			Passed		
	Men	Women	Total	Men	Women	Total	Men	Women	Total
	28	29	30	31	32	33	34	35	36
2004-2005	-	-	-	-	-	-	-	-	-
2005-2006	-	-	-	-	-	-	-	-	-
2006-2007	-	-	-	-	-	-	-	-	-

XIX-EDUCATION

POST GRADUATE INSTITUTE (PGI) CHANDIGARH. UNDERGRADUATE COURSES (PARAMEDICAL)

Table No.19.64 (Contd.)Number of Scheduled Caste Students Enrolled, Appeared and Passed.

(As on 30th September)

Year	Bachelor of Physical Therapies (P.Ph.T)								
	Enrolled			Appeared			Passed		
	Men	Women	Total	Men	Women	Total	Men	Women	Total
	37	38	39	40	41	42	43	44	45
2004-2005	-	1	1	-	-	-	-	-	-
2005-2006	1	1	2	-	1	1	-	1	1
2006-2007	-	1	1	-	1	1	-	1	1

Year	Operation Theatre Assistant								
	Enrolled			Appeared			Passed		
	Men	Women	Total	Men	Women	Total	Men	Women	Total
	46	47	48	49	50	51	52	53	54
2004-2005	-	2	2	1	1	2	1	1	2
2005-2006	1	1	2	-	2	2	-	2	2
2006-2007	-	1	1	-	-	-	-	-	-

Table No.19.65 Number of Students & Scheduled Castes Students-Completed Degree/Diploma.

Year	B.Sc. Med. Tech. (Laboratory)			B.Sc. Med. Tech. (Laboratory)		
	Students Passed			SC Students Passed		
	Men	Women	Total	Men	Women	Total
0	1	2	3	4	5	6
2004-2005	9	12	21	-	3	3
2005-2006	6	9	15	-	3	3
2006-2007	10	4	14	1	-	1

Year	B.Sc. Med. Tech.(X-Ray)			B.Sc. Med. Tech.(X-Ray)		
	Students Passed			SC Students Passed		
	Men	Women	Total	Men	Women	Total
0	7	8	9	10	11	12
2004-2005	5	5	10	-	-	-
2005-2006	5	6	11	1	-	1
2006-2007	10	4	14	1	-	1

XIX-EDUCATION

POST GRADUATE INSTITUTE (PGI) CHANDIGARH. UNDERGRADUATE COURSES (PARAMEDICAL)

Table No.19.65

(Contd.) Number of Students & Scheduled Castes Students-Completed Degree/Diploma.

(As on 30th September)

Year	B Sc.(Audiology & Speech Therapy)			B.Sc. (Audiology & Speech Therapy)		
	Students Passed			SC Students Passed		
	Men	Women	Total	Men	Women	Total
0	13	14	15	16	17	18
2004-2005	1	-	1	-	-	-
2005-2006	2	2	4	-	1	1
2006-2007	-	5	5	-	1	1

Year	B.Sc. Med. Tech. (Radio-therapy)			B.Sc. Med. Tech. (Radio-therapy)		
	Students Passed			SC Students Passed		
	Men	Women	Total	Men	Women	Total
0	19	20	21	22	23	24
2004-2005	-	-	-	-	-	-
2005-2006	2	-	2	-	-	-
2006-2007	-	-	-	-	-	-

Year	Bachelor of Physical Therapies (P.Ph.T)			Bachelor of Physical Therapies (P.Ph.T)		
	Students Passed			SC Students Passed		
	Men	Women	Total	Men	Women	Total
0	25	26	27	28	29	30
2004-2005	3	2	5	-	-	-
2005-2006	3	5	8	-	1	1
2006-2007	3	5	8	-	1	1

Year	Operation Theatre Assistant			Operation Theatre Assistant		
	Students Passed			SC Students Passed		
	Men	Women	Total	Men	Women	Total
0	31	32	33	34	35	36
2004-2005	7	3	10	1	1	2
2005-2006	4	5	9	-	2	2
2006-2007	4	5	9	-	-	-

XIX-EDUCATION

POST GRADUATE INSTITUTE (PGI) CHANDIGARH. GRADUATE COURSES (PARAMEDICAL)

Table No.19.66

Number of Students Enrolled, Appeared and Passed.

(As on 30th September)

Year	B.Sc. Nursing								
	Enrolled			Appeared			Passed		
	Men	Women	Total	Men	Women	Total	Men	Women	Total
0	1	2	3	4	5	6	7	8	9
2004-2005	-	47	47	-	42	42	-	42	42
2005-2006	-	39	39	-	39	39	-	39	39
2006-2007	-	49	49	-	49	49	-	49	49

Year	B.Sc. Nursing (Post Basic)								
	Enrolled			Appeared			Passed		
	Men	Women	Total	Men	Women	Total	Men	Women	Total
0	10	11	12	13	14	15	16	17	18
2004-2005	1	26	27	1	26	27	1	25	26
2005-2006	-	34	34	-	34	34	-	32	32
2006-2007	-	11	11	-	11	11	-	11	11

Year	M.Sc. Nursing (Medical, Surgical and Community Health Nursing Specialities)								
	Enrolled			Appeared			Passed		
	Men	Women	Total	Men	Women	Total	Men	Women	Total
0	19	20	21	22	23	24	25	26	27
2004-2005	-	7	7	-	7	7	-	4	4
2005-2006	2	10	10	2	10	10	2	10	10
2006-2007	-	8	8	-	8	8	-	5	5

Table No.19.67

Number of Scheduled Caste Students Enrolled, Appeared and Passed.

(As on 30th September)

Year	B.Sc. Nursing								
	Enrolled			Appeared			Passed		
	Men	Women	Total	Men	Women	Total	Men	Women	Total
0	1	2	3	4	5	6	7	8	9
2004-2005	-	5	5	-	5	5	-	5	5
2005-2006	-	6	6	-	6	6	-	6	6
2006-2007	-	6	6	-	6	6	-	6	6

XIX-EDUCATION

POST GRADUATE INSTITUTE (PGI) CHANDIGARH. GRADUATE COURSES (PARAMEDICAL)

Table No.19.67 Number of Scheduled Caste Students Enrolled, Appeared and Passed.

(As on 30th September)

	B.Sc. Nursing (Post Basic)								
	Enrolled			Appeared			Passed		
	Men	Women	Total	Men	Women	Total	Men	Women	Total
0	10	11	12	13	14	15	16	17	18
2004-2005	1	3	4	1	3	4	1	2	3
2005-2006	-	3	3	-	3	3	-	3	3
2006-2007	-	1	1	-	1	1	-	1	1

	M.Sc. Nursing (Medical, Surgical and Community Health Nursing Specialities)								
	Enrolled			Appeared			Passed		
	Men	Women	Total	Men	Women	Total	Men	Women	Total
0	19	20	21	22	23	24	25	26	27
2004-2005	-	1	1	-	1	1	-	1	1
2005-2006	-	2	2	-	2	2	-	2	2
2006-2007	-	2	2	-	2	2	-	-	-

Table No.19.68

Number of Students & Scheduled Castes Students-Completed Degree/Diploma.

(As on 30th September)

Year	B.Sc. Nursing			B.Sc. Nursing		
	Students Passed			SC Students Passed		
	Men	Women	Total	Men	Women	Total
0	1	2	3	4	5	6
2004-2005	-	42	42	-	5	5
2005-2006	-	39	39	-	6	6
2006-2007	-	49	49	-	6	6

Year	B.Sc. Nursing (Post Basic)			B.Sc. Nursing (Post Basic)		
	Students Passed			SC Students Passed		
	Men	Women	Total	Men	Women	Total
0	7	8	9	10	11	12
2004-2005	1	25	26	1	2	3
2005-2006	-	32	32	-	3	3
2006-2007	-	11	11	-	1	1

Year	M.Sc. Nursing (Medical, Surgical and Community Health Nursing Specialities)			M.Sc. Nursing (Medical, Surgical and Community Health Nursing Specialities)		
	Students Passed			SC Students Passed		
	Men	Women	Total	Men	Women	Total
0	13	14	15	16	17	18
2004-2005	-	4	4	-	1	1
2005-2006	2	10	12	-	2	2
2006-2007	-	5	5	-	-	-