



HAND BOOK OF STATISTICS

1987 - 88

CHITTOOR DISTRICT

COMPILED AND PUBLISHED BY

CHIEF PLANNING OFFICER

CHITTOOR

MAP OF CHITTOOR DISTRICT REV. MANDALS

CUDDAPUR DISTRICT

NELLORE DISTRICT

TAMIL NADU

NIEPA DC



D05538

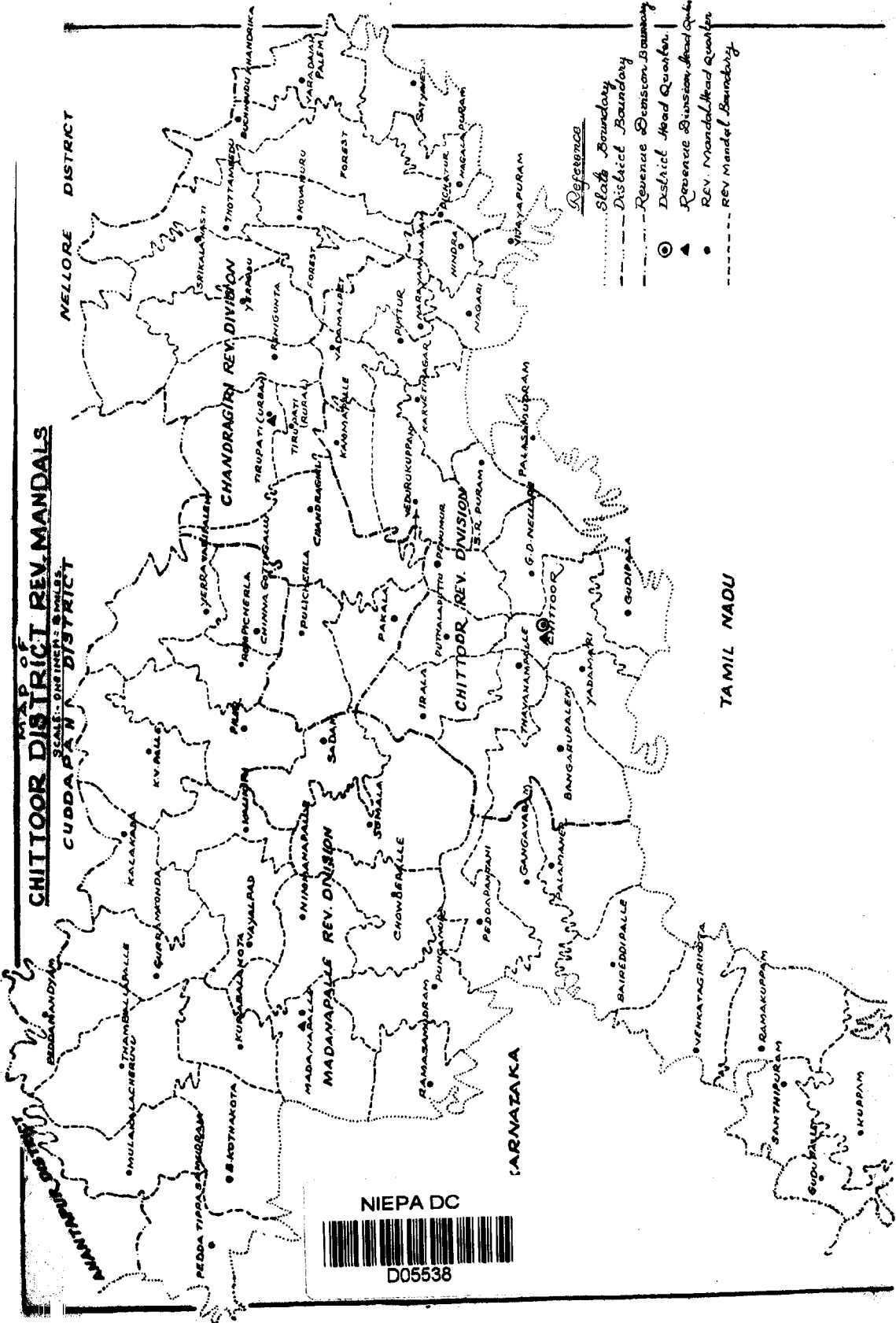

References

- State Boundary
- District Boundary
- Revenue Division Boundary
- District Head Quarter
- ▲ Revenue Division Head Quarter
- REV. Mandal Head Quarter
- REV. Mandal Boundary

Sub. Numerical Systems Unit,
National Institute of Educational
Planning and Administration
17-B, St. Augustin de Mar -11002
DOC. D-5538
Date..... B7-12-19 J

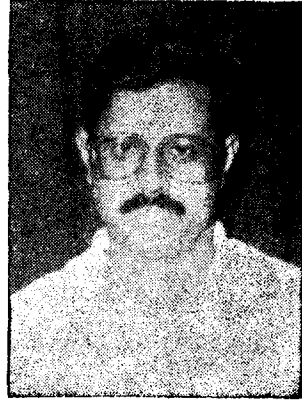

C. VISWANATH, I.A.S.,
District Collector and Magistrate,
Chittoor.

Preface

The Present issue of Hand Book of Statistics, Chittoor District for the year 1987-88 is the Sixth in its series of publications. It contains data on various aspects of the district economy.

The publication will serve as a useful reference book for the general public, researchers, planners, administrators and bankers.

I am thankful to all the district officers, officers of the Revenue Department and Heads of Institutions for their co-operation in furnishing the data.

The efforts made by the Chief Planning Officer and his staff for preparation and publication of this Hand Book are appreciated.

Any suggestions for the improvement of this publication are welcome.

Contents

Table No.	PARTICULARS	Pages
	Historical Background of the Chittoor District	i—v
	Comparison of the District with the State 1987-88	vi—vii
	Administrative Divisions in the District as on 31-3-88	viii—ix
	Members of Parliament and Legislative Assembly in Chittoor District	x
	Name of Chairman, Zilla Praja Parishad and Presidents of Mandal Praja Parishad in the District	xi—xii
1. POPULATION		
1.1	Variation of Population 1901 to 1981	2
1.2	Population Statistics Summary	3
1.3	Area, Population, Density of Population of the District Mandal-wise—1981 Census	4—5
1.4	Urban and Rural Population in the District Mandal-wise—1981 Census	6—7
1.5	Villages classified according to the size of the Population Mandal-wise—1981 Census	8—9
1.6	Population of Towns and Cities—1981 Census	10
1.7	Male and Female Population—Mandal-wise—1981 Census	11—12
1.8	Distribution of Population by Workers Mandal-wise—1981	13—14
1.9	Distribution of Main Workers in the District Mandal-wise—1981 Census	15—16
1.10	Scheduled Caste and Schedule Tribe Population Mandal-wise—1981 Census	17—18
1.11	Literacy—Mandal-wise—1981 Census	19—20

Table No.	PARTICULARS	Pages
2. MEDICAL AND PUBLIC HEALTH		
2.1	Medical Facilities	21
2.2	Medical Facilities—Mandal-wise—1987-88	222—23
2.3	Family Welfare achievement during 87-88 in Chittoor District	244—25
3. CLIMATE		
3.1	Mean Maximum and Minimum Temperature—1988	26
3.2	District Average Rainfall Season-wise—Month-wise	277—28
3.3	Annual Rainfall Station-wise	29
3.4	Normal and Actual Rainfall Station-wise and Season-wise 1987-88	300—37
4. AGRICULTURE		
4.1	Land Utilisation—Mandal-wise 1987-88 (in acres)	388—41
4.2	Area under Principal Crops (in acres)	42
4.3	Area under Principal Crops—Mandal-wise and Season-wise—1987-88 (in acres)	413—51
4.4	Average Yield of Principal Crops (Kgs. per Hect.)	52
4.5	Out Turn of Principal Crops (Production in '000 Tonnes)	53
4.7	Farm Harvest Prices of Major Commodities	54
4.8	Agricultural Machinery and Implements—Mandal-wise—1987	555—57
4.9	Number and Area of Operational holdings in the District by size classes—1986-87	58
4.10	Sugar Production in the District	59
5. IRRIGATION		
5.1	Medium Irrigation (I & PD)—1987-88	60
5.2	Minor Irrigation Sources (I. D.) Mandal-wise as on 31-3-1988	61

Sl. No.	PARTICULARS	Pages
5.3	Minor Irrigation Sources (ZPP) Mandal-wise as on 31-3-1988	62
5.4	Area Irrigated Source-wise	63
5.5	Net Area Irrigated by Sources of Irrigation (in acres) Mandal-wise 1987-88	64-67
5.6	Gross Area Irrigated Source-wise and Mandal-wise 1987-88	68-71
5.7	Area of Principal Crops Irrigated Mandal-wise 1987-88	72-75
5.8	Area of Crops Irrigated Source-wise 1987-88	76
5.9	Area of Crops Irrigated 1987-88	77
6. LIVESTOCK AND VETERINARY SERVICES		
6.1	Veterinary Services—Mandal-wise as on 31-3-88	78-79
6.2	Veterinary Services—Mandal-wise as on 31-3-88	80-81
6.3	Livestock and Poultry Population	82
6.4	Livestock and Poultry Population—Mandal-wise 1987-88 (Provisional)	83-85
6.6	Dairy Development in Chittoor District as on 31-12-88	86
7. FOREST		
7.1	Estimated area under Teak and Bamboo by Forest Division 1987-88	87
7.2	Forest Revenue Product-wise 1987-88	88
7.3	Forest Revenue Product-wise for the last five years	89
8. INDUSTRIES		
8.1	Production of selected Industries in the District	90
8.2	Number of Factories Working under Factories Act in the Chittoor District 1987-88	91
8.3	Number of Factories Registered under factories Act, 1948 Mandal-wise	92-93

Table No.	PARTICULARS	PPages
8.4	Rice Mills in the District—Mandal-wise as on 31-3-88	944—95
8.5	Small Scale Industries Registered during 1987-88	96
8.6	Household Industries during 1987-88	97
9. MINERALS		
9.1	Mineral Resources—Mandal-wise	983—99
9.2	Production of Principal Minerals in the District for the last 2 years	100
9.3	Revenue from Mines and Quarries in the District during 1987-88	100
10. FUEL AND POWER		
10.2	Growth of Transmission and Distribution lines in the District	101
10.3	Rural Electrification—Mandal-wise as on 31-3-88	102—103
10.4	Power Consumption Category - wise (in '000 K.W)	104
10.5	No. of Services and Connected Load Category-wise	105
11. TRANSPORT AND COMMUNICATION		
11.1	No. of Railway Stations and Routes Kilometerage in the District 1987-88	106
11.2	Motor Vehicles Positoin in the District	107
11.3	Motor Dirivng Licences issued	108
11.4	Working of Andhra Pradesh State Road Transport Corporation in Chittoor District during 1987-88	109
11.5	Length of Roads in the District as on 31-3-88	110
11.6	Number of Post Offices, Telegraph Offices, Telephone Exchanges and Public Call Offices in the District as on 31-3-88	111—113
11.7	Community Radio and T. V. Sets as on 31-3-88	114—115

Sl. No.	PARTICULARS	Pages
12 PUBLIC FINANCE		
121	Small Savings in the District	116
122	Principal Sources of Revenue in the District during 1987-88	117
123	Land Revenue—Mandal-wise in Chittoor District 1987-88	118—119
124	State Excise 1987-88	120
125	Sales Tax in the District—1987-88	121
126	Number of Bank Offices in the District as on 31-3-88	122—123
13 PRICES		
131 (a)	Annual State average wholesale Prices of Food Grains as on 31-3-88	124
(b)	Consumer Price index Numbers for Agricultural Labourers new Series (Base 1960-61 = 100)	125
(c)	Consumer Price Index Numbers of the Industrial Working Class at Selected Centres in the state (Base 1971-100)	126
132	Average Retail Prices of Essential Commodities at Chittoor Centre	127—128
133	Average Wholesale Prices of Selected Commodities at Selected Centres	129
134	Prices of Selected Building Materials in the District	130
15 LABOUR AND LABOUR WELFARE		
151	Registration and Placements by Employment Exchange in respect of Educated applicants.	131—132
152	No. of Applicants on Live Register classified by occupation Division	133
153	Registration and Placements by the Employment Exchange	134
154	Registration and Placements by Employment Exchange in respect of Special Categories of Applicants	135
155	No. of Employers using the Exchange and Vacancies notified	136

Table No.	PARTICULARS	Pages
16. EDUCATION		
16.2 (a)	Primary Schools—Mandal-wise as on 30-9-88	11377—140
16.2 (b)	Primary Schools—Management wise in the District as on 30-9-88	141
16.3 (a)	Upper Primary Schools as on 30-9-1988	11422—143
16.3 (b)	Upper Primary Schools—Management-wise in the District as on 30-9-88	144
16.4 (a)	High Schools—Independent—Mandal-wise as on 30-9-88	11455—147
16.4 (b)	High Schools—Management-wise in the District as on 30-9-88	148
16.4 (c)	High Schools for Girls—Management-wise in the District as on 30-9-88	149
16.4 (d)	Secondary Schools for Girls—Mandal-wise as on 30-9-88	150
16.4 (e)	Secondary Schools attached to Junior Colleges as on 30-9-88	151
16.5	Oriental High Schools—Mandal-wise during 1987-88	152
16.6	Special Schools in the District as on 30-9-88	153
16.7	Results of S.S.C. and VII Class Examination, April, 1988	154
16.8	Colleges for General Education during 1987-88	155
16.9	Colleges for Professional and Special Education during 1987-88	156
17. COMMUNITY DEVELOPMENT		
17.1	Activities of Zilla Praja Parishad in the District	157
17.2 (a)	Physical and financial achievements according to Social Status under IRDP during 1987-1988	158

Sl No.	PARTICULARS	Pages
17.2 (b)	Sector-wise Physical and financial Targets and achievements under IRDP during 1987-88	158
17.3	Income and Expenditure of Gram Panchayats in the District Mandal-wise 1987-88	159—161
18.	CO-OPERATION	
18.1	Working of Co-operative Societies in the District all types as on 30-6-88	162
18.2	Working of Co-operative Societies—Mandal-wise as on 30-6-88	163—164
18.3	Working of Weavers Co-operative Societies Mandal-wise as on 30-6-88	165
18.4	Working of Industrial Co-operative Societies Mandal-wise as on 30-6-88	166
18.5	Working of Fishermen Co-operative Societies Mandal-wise as on 30-6-88	167
18.6	Co-operative Milk Supply Societies Mandal-wise as on 30-6-88	168—169
18.7	Other Types of Co-operative Societies in the District During 1987-88	170—171
18.8	Working of Co-operative Central Bank, Chittoor for the last 5 years	172
18.9	Working of Primary Agricultural Credit Multipurpose Co-operative Societies	173
18.10	Primary Agricultural Credit Multipurpose Co-operative Societies Mandal-wise During 1987-88	174—176
18.14	Short term - Medium term and Longer term loans disbursed by the Chittoor District Co-op. Central Bank Ltd.,	177

Table No.	PARTICULARS	Pages
19. JUDICIAL		
19.1	Court-wise pendency of cases at the end of the year 1987-88	178
19.2	Type of Registered documents and value of property transferred in the District During 1987-88	179
20. POLICE AND CRIME		
20.1	Police Stations and Police Force During 1987-88	180
20.2	Incidence of Crime in the District for the year 1987-88	180
21. SOCIAL WELFARE		
21.1	Social Welfare Hostels in the District as on 31-3-88	181-182
21.2	Scheduled Tribes and Denotified Hostels in Chittoor District as on 31-3-1988	183
21.3	Scholarships Awarded Under Social and Tribal welfare Programme in the District for the Year 1987-88	184
21.4	Special Nutrition Programme for Scheduled Tribes in the District during 1987-88	185-186
21.5	Women Welfare Programmes in the District Mandal-wise During 1987-88	187-188
21.6	Working of Women and Child Welfare Centres During 1987-88	189
21.7A	Public Distribution System in Chittoor District 1987-88	190-192
21.7B	Number of Houses constructed by A.P.State Housing Corporation in Chittoor District Mandal-wise during 1987-88	193-195
22. MISCELLANEOUS		
22.7	Arrivals and Valuation of Agricultural Commodities in Regulated Markets in the District for the Year 1987-88	196
22.8A	Physical and Financial Achievements According to Social Status under the Scheduled Caste Co-operative Society	197
22.8B	Sector-wise Physical and Financial Targets and Achievements under S.C. Co-op. Society in the District	198
22.11	Number of Cinema Houses in the District during 1987-88 Conversion Co-Efficients	199-200 201

Chittoor District – Historical Back Ground

Chittoor District was constituted on 1st April, 1911, comprising the Taluks of Chittoor, Palamaner and Chandragiri transferred from North Arcot District of Tamil Nadu, Madanapalle and Voyalpad Taluks from Cuddapah District, and Ex-Zamindari areas of Punganur, Srikalahasti, Puttur and Old Karvetinagar. Estate By 1-12-1928 Kangundhi taluk of North Arcot District, with the exception of 22 villages was transferred to Palamaner taluk and in 1950 under the province and States (Absorption of Enclaves) Order, 8 villages of Mysore State were transferred to Palamaner Taluk, The next major Change in Jurisdiction of the District took place on 1st April 1960 as a result of Pataskar Award. Consequent on the re-organisation of the State on linguistic basis, a major portion of Thiruthani Taluk was transferred to Chengalpattu District of Tamil Nadu. Instead one Taluk known as Sathyavedu comprising 76 villages of Tiruvallur Taluk, 72 villages of Ponneri Taluk both of Chengalpattu District of Tamil Nadu and 17 villages of Puttur Taluk, 19 villages of Thiruthani Taluk was constituted and added to Chittoor District. Also from the same date, the Sub Taluks of Kuppam and Bangarupalem were constituted transferring 220 villages from Palamaner Taluk and 3 villages from Krishnagiri Taluk of Selam District of Tamil Nadu to form Kuppam Sub Taluk and 145 villages from Chittoor Taluk to form Bangarupalem Sub Taluk. Subsequently Kuppam and Bangarupalem were made fulfilled Taluks.

The above 11 Taluks of the District were re-organised into 15 Taluks and 20 Panchayat Samithis.

Again the above 15 Taluks of the District were re-organised into 66 Revenue Mandals as per G.O.Ms. No. 569-Revenue (Mandal-2) Dept., Dt. 22-5-85.

BOUNDARIES & TOPOGRAPHY

The District is bound on the North by Anantapur and Cuddapah District, on the east by Nellore District and Chengalpattu District of Tamil Nadu. on the South by North Arcot District of Tamil Nadu and on the West by Tamil Nadu and Karnataka States. The District covers an extent of 15,152 Sq. Kms. It is divided into 3 Revenue Divisions Viz. Chittoor, Tirupati and Madanapalle. It is situated between 12°-37", to 14°-8" of North latitude and 78°-33" to 79°-55" of the Eastern Longitude.

The District can be divided into two natural Divisions :

1. The Mountainous Plateau on the West comprising the 31 Mandals of Madanapalle Division.

2. The plains on the east comprising the Mandals of Puttur,, Narayanavanam Vadamalpet, Kammapalle, Karvetinagar, Vedurukuppam, S. R. Puram, Palasamudram, Nagari, Nindra, Vijayapuram, Pichatur, Nagalapuram, Satyavedu, Vardaihpalem, B. N. Kandriga, Kovanur, Thottambedu, Srialahasti and Yerpædu. The Mandals viz. Chittoor, G. Nellore, Puthalapat, Penumur, Gudlipala, Yadamari Thavanampalle and Irala stand almost as dividing line between the two natural division of the District. The eastern ghats are predominant in the Western region and they gradually bend towards the sacred hills of Tirupati, passing through Chandragiri erst-while Taluk and entering into Nellore District. The general elevation of the mountainous part of the district is 2,500 ft. above sea level.

CLIMATE

The Climate of the District is dry and healthy. The upland Mandals consist of 31 Mandals in Madanapalle Divn. are comparatively cooler than the eastern Mandals except Chittoor where the climate is moderate.

RAINFALL

The District has the benefit of receiving rainfall during both the South west and North East Monsoon periods. While the normal rainfall of the District for the South west Monsoon period is 380.4 MMs that for North East Monsoon period is 410.5 MMs. The rainfall received during the Winter Period and hot weather period is negligible their respective normals being 24.6 MMs. and 92.6 MMs. The Annual normal rainfall of the District is 908.1 MMs.

The rainfall received from the South West Monsoon is more copious compared to North East Monsoon in the Western Mandals and in the Central part of the District, where as the rainfall received from North East Monsoon is comparatively copious in the eastern Mandals of the District.

RIVERS

The rivers flowing in the District are non-perennial in nature in that they remain dry for a major Part of the year. Of these rivers, river Ponnai which is tributary of river Palar rises in erst-while Chittoor Taluk and flowing towards the South, joins the Palar in Tamil Nadu. The Swarnamukhi another important river which rises in the eastern ghats in erst-while Chandragiri taluk has its course throughout the mandals of erst-while Chandragiri taluk and part of erst-while Srialahasti taluk and ultimately flows into Nellore District. Other such important rivers of the District are the Kusastali, the Bheema, Bahuda, the Pincha, the Kalyani, the Araniyar and the Pedderu which flow in different mandals of the District. Besides the above rivers, there are a number of small hilly streams flowing in the District.

SOILS

The Major portion of the Dist. is covered by red soils with portions of Alluvial soil in Chittoor and Bangarupalem erst-while taluks. According to an assessment made on the basis of Village records, 57% of the soils of the District are red loamy and 34% Red sandy. The remaining 9% is covered by black clay (3%) Black loamy (2%) Black sandy (1%) and red clay (3%).

MINERAL

The District is not rich in mineral wealth, steatite is the only mineral mined in Puttur and Gangadhara Nellore erst-while block areas of the District. However, the occurrence of gold, Iron and red moulding sand are also noticed in certain Parts of the District. In Bisnatham area of Kuppam erst-while taluk, the Auriferous veins are 22% wide and carry an average gold content of 5.190-wts. of gold per tonne. Iron are occurs in intimate association with hematite in Voyalpad, Srikalahasti and Puttur erst-while taluks.

IRRIGATION

There are 8 medium Irrigation Projects in the District. They are Swarnamuki anicut, Araniyar, Mallimadugu, Kalangi, Bahuda, Siddalagandi Project, Krishnapuarm Reservoir and Pedderu Project. The total registered ayacut under the eight Projects is 41,429 acres.

There are 8635 minor irrigation tanks with a total ayacut of 2.95 lakhs acres. The District occupies a pride of place in the number of irrigation wells totalling to 1,19,850 in number.

LAND UTILISATION

The Land Utilisation Pattern in the District as per 1987-88 Agriculture Census is as follows :

1. Forest	11,45,476	acres
2. Barren & Uncultivable Land	4,15,512	,,
3. Land Put to Non-Agrl. uses	3,45,645	,,
4. Permanent Pastures & Other grazing lands	1,04,101	,,
5. Miscellaneous tree crops & groves not included in net area sown	69,458	,,
6. Culturable Waste	1,32,058	,,
7. Other fallow lands	3,42,517	,,
8. Current fallows	98,446	,,
9. Net area Sown	10,80,324	,,
TOTAL	<u>37,03,537</u>	

Places of Tourist Importance

1. Chandragiri

There is a hill fort in this town which is said to have been built by one Immadi Narasimhudu, a Yadava King in Tenth Century, A. D. and later developed by the Vijayanagar Kings in the 14th Century. The Rani Mahal and the Raja Mahal which are under the control of the Archaeological Department of the State Government are the centres of attraction to the tourists.

2. Tirupati

This is sacred place of Pilgrimage which is full of temples and holy spots. The Govindaraja Swamy Temple, the Kodanda Ramaswamy Temple and the Kapileswara Swamy Temple in this town are famous. This town being the gateway to the sacred hills of Tirumala where Lord Sri Venkateswara has taken his abode, has acquired all India fame and hums with activity of the perennial stream of Pilgrims to Tirumala.

Besides being a famous Pilgrim Centre, it has become a great seat of learning and education with the establishment of S. V. University and its constituent College with Engineering, Medical, Veterinary and Agricultural Colleges also having been established here. There are also colleges for oriental languages, Music and dance at Tirupati. The Mahila University was also established in the year 1984.

3. Tiruchanur (Alivelu Mangapuram)

This is situated at about 5 Kms. from Tirupati and it is an equally important place of Pilgrimage as the Goddess Padmavathi, the divine consort of Lord Sri Venkateswara has taken her abode here. A visit to this temple is considered a must for all devotees to worship her after worshipping Lord Sri Venkateswara

4. Tirumala

Located at the top of the Seven Hills, Tirumala is the abode of Lord Sri Venkateswara. This is a very sacred place of Hindu Pilgrimage which attracts innumerable devotees from all parts of the country throughout the year. This temple has the largest income of all the temples in India and Papanasam 'Akasaganga' 'Gogarbhram' and 'Pandavatheertham' not from Tirumala are also important places of Pilgrimage.

5. Srikalahasti

This is very famous temple of Lord Siva, also called Srikalahasteeswara and is known as "Dakshinakasi". The Siva temple here, is one of the most ancient and sacred places in South India. The presiding Goddess here is Gnana Prasunambika, the flower of divine knowledge. This place is only 35 Kms., from Tirupati and its proximity attracts almost all the pilgrims that visit Tirupati throughout the year. At the top of the two big hills over looking the town, there are two temples dedicated to Goddess Durga and Lord Subramanya.

6. Nagalapuram

This place lies at Madras Puttur trunk road. There is an ancient historical temple of Sri Vedanarayana swamy said to have been built by Sri Krishnadevaraya of Vijayanagar. The temple was built in such a way that the rays of the setting sun fall on the sanctum sanctorum on three particular days i.e., 25th, 26th, 27th, March of every year. This ancient historical temple attracts many devotees particularly on the three dates of every year to have a glimpse of the deity when the sun rays illuminate the sanctum sanctorum.

7. Arogyavaram

This is suburb of Madanapalle town where the famous T. B. Sanitorium is located. The sanitorium is run by christian missionaries. The Salubrious climate is very congenial for effective treatment of T. B. and other thoracic ailments and as such attracts a number of patients from all parts of South India.

8. Horsley Hills

These hills, situated, at a distance of 20 Kms. from Madanapalle Ananthapur road, serve as a summer resort for Andhra Pradesh. These hills contain one of the highest peaks with a height of 4326 feet above the sea level. The climate on the hills even during the highest summer period is cool because of the rich flora and fauna of the reserve forest all over the hills. There are well furnished rest houses run by the State Department of information and public relations. The hills, therefore attract a number of tourists every year.

9. Kailasa Kona

This is located at a distance of 8 Kms. from Narayanavanam Village in puttur taluk. There is a waterfall at this place with picturesque panorama which is of tourist attraction. Throughout the year tourists from Tamilnadu and the neighbouring Districts gather here.

Comparison of the District with the State 1987 - 88

S.No.	Item	Unit	Year	Dist.	State	District Characte- ristic as % of the State
1	2	3	4	5	6	7
1)	Area	Kms.	1987-88	15,152	2,75,068	5.5
2)	Population	'000	1981 Census	2737	53,550	5.1
	a) Urban	"	"	462	12,488	3.7
	b) Rural	"	"	2275	41,062	5.5
	c) Urban Population as percentage of the State	%	"	16.8	23.2	72.4
3)	Density of Population	No.	"	181	195	92.8
4)	No. of inhabited Villages	"	"	1489	27,379	5.4
5)	No. of Towns	"	"	13	252	5.2
6)	a) Literates	'000	"	872	15,926	5.5
	b) Literacy percentage	%	"	31.9	29.9	106.7
7)	Working Population	'000	"	1153	22,606	5.1
8)	Scheduled Caste Population	"	"	479	7962	6.0
9)	Scheduled Tribe Population	"	"	79	3176	2.5
10)	Normal Rainfall	M.ms	1987-88	908-1	896.0	101.4
11)	Gross Cropped area	'000 Hects.	"	478	12,155	3.9
12)	Net cropped area	"	"	437	10,425	4.2
13)	Gross area Irrigated	"	"	165	4298	3.8
	a) Gross area irrigated as percentage to the cropped area.	"	"	34.46	3536	97.5
	b) Net area irrigated	"	"	126	3532	3.6
14)	Area and Production		"			
	a) Rice area	'000 Hects.	"	85	3207	2.7
	Production	'000 Tonnes	"	195	7087	2.8
	b) Jowar area	'000 Hects.	"	10	1730	0.6
	Production	'000 Tonnes	"	7	1146	0.6
	c) Bajra area	'000 Hects.	"	9	312	2.9
	Production	'000 Tonnes	"	11	156	7.1

S. No	Item	Unit	Year	Dist.	State	District Characte- ristic as % of the State
1	2	3	4	5	6	7
	d) Ragi area	'000 Hects	„	25	173	14.5
	Production	'000 Tonnes	„	22	169	13.0
	e) Groundnut area	'000 Hects.	„	254	1,911	13.3
	Production	'000 Tonnes	„	319	1,906	16.7
	f) Sugarcane area	'000 Hects.	1987-88	21	143	14.7
	Production	'000 Tonnes	„			
		Cane	„	1,468	9,490	15.5
		Gur	„	153	989	15.5
15)	Live stock Population	'000	1987	1,947	35,856	5.4
16)	Veterinary Hospitals & Dispensaries	No.	1987-88			
17)	No. of Villages & Towns electrified as to Perce- ntage to total	%	„	100,0	87.1	114.8
18)	Length of Roads	Kms.	1988	9,750	36,158	27.0
19)	Colleges					
	a) Junior Colleges	No.	1987-88	31	646	4.8
	b) Degree Colleges	„	„	15	398	3.8
	c) Technical Colleges	„	„	7	79	8.9
20)	Schollers enrolled					
	a) Junior Colleges	No.	„	15,509	3,00,000	5.2
	b) Degree Colleges	„	„	15,428	3,04,700	5.1
	c) Technical Colleges	„	„	2554	43,507	5.9
21)	Schools					
	a) Primary Schools	„	„	3,513	46,121	7.6
	b) Upper Primary Schools	„	„	270	5,724	4.7
	c) High Schools	„	„	252	5,186	4.9
22)	Students enrolled					
	a) Primary Schools	'000	„	326	5,477	5.9
	b) Upper Primary Schools	„	„	73	1,895	3.9
	c) High Schools	„	„	106	2,265	4.7

**ADMINISTRATIVE DIVISIONS IN THE DISTRICT
AS ON 31-3-1988**

S.No.	Revenue Division	Mandal	No. of Villages	No. of Panchayats
1	2	3	4	5
1.	Chittoor	1. Chittoor	41	24
		2. Gudipala	32	25
		3. Yadamari	24	26
		4. G. Nellore	35	28
		5. Penumur	17	19
		6. Puthalapattu	21	23
		7. Bangarupalem	27	33
		8. Thavanampalle	24	29
		9. Irala	18	24
		10. Puttur	18	21
		11. Narayanavanam	16	17
		12. Karvetinagar	26	18
		13. Vedurukuppam	32	23
		14. Kammappalle	17	23
		15. Vadamalapet	22	17
		16. Palasamudram	19	13
		17. S. R. Puram	38	16
		18. Nagari	29	25
		19. Nindra	15	20
		20. Vijayapuram	18	22
2.	Tirupati	1. Tirupati(U)	7	3
		2. Tirupati(R)	29	25
		3. Chandragiri	23	32
		4. Pakala	15	27
		5. Pulicherla	15	24
		6. Renigunta	31	19
		7. Yerpedu	34	38
		8. Srikalahasti	67	42
		9. Thottambedu	41	26
		10. Kovanur	39	30
		11. B. N. Kandriga	24	21
		12. Varadaiahpalem	30	24
		13. Sathyavedu	31	28
		14. Nagalapuram	12	18
		15. Pichatur	17	22

S.No.	Revenue Division	Mandal	No. of Villages	No. of Panchayats
1	2	3	4	5
3.	Madanapalle	1. Madanapalle	20	19
		2. Nimmanapalle	11	11
		3. B. Kothakota	9	10
		4. Kurabalakota	8	6
		5. Thamballapalle	17	19
		6. Peddamandyam	19	14
		7. Molakalacheruvu	17	12
		8. P.T.M.	9	16
		9. Voyalpad	17	16
		10. Gurramkonda	17	15
		11. Kalikiri	14	14
		12. Kalakada	16	15
		13. Kambhamvaripalle	21	17
		14. Piler	15	14
		15. Rompicherla	7	10
		16. C.G. Gallu	10	11
		17. Y.V. Palem	10	10
		18. Punganur	19	22
		19. Ramasamudram	15	18
		20. Chowdepalle	15	16
		21. Peddapanjani	22	25
		22. Somala	13	12
		23. Sodam	13	14
		24. Palamaner	17	8
		25. Gangavaram	16	12
		26. Baireddipalle	25	19
		27. V. Kota	34	17
		28. Ramakuppam	38	16
		29. Santhipuram	60	19
		30. Kuppam	64	26
		31. Gudupalle	48	17
TOTAL			1540	1295

Members of Parliament and Legislative Assembly in Chittoor District

S. No.	Name	Constituency
1)	(2)	(3)

MEMBERS OF PARLIAMENT

1)	Smt.	N.P. Jhansi Lakshmi	Chittoor
2)		Vacant	Tirupati
3)	Sri.	T. Manohar	(Rajyasabha)

MEMBERS OF LEGISLATIVE ASSEMBLY

1.	Sri	R. Gopinath	Chittoor
2.	Dr.	G. Kuthuhalam	Vepanjeri
3.	Sri	R. Chenga Reddy	Nagari
4.	„	G. Mudhukrishnama Naidu	Puttur
5.	„	Emsurajan	Satyavedu
6.	„	T. Chenchu Reddy	Srikalahasti
7.	„	M. Rami Reddy	Tirupati
8.	„	N. R. Jayadeva Naidu	Chandragiri
9.	„	C. Prabhakara Reddy	Piler
10.	„	C. Ramachandra Reddy	Vopalpad
11.	Smt.	A. V. Lakshmiddevamma	Thamballapalle
12.	Sri	R. Narayana Reddy	Madanapalle
13.	„	N. Ramakrishna Reddy	Punganur
14.	„	N. Rangaswamy Naidu	Kuppam
15.	„	Dr. Patnam Subbaiah	Palamaner

NAMES OF CHAIRMAN, ZILLA PRAJA PARISHAD
AND PRESIDENTS OF MANDAL PRAJA PARISHADS IN THE DISTRICT

S.No. (1)	Name (2)	Mandal (3)
--------------	-------------	---------------

1) Sri G. V. Sreenatha Reddy Chairman,
Z.P.P., Chittoor.

Mandal Praja Parishad Presidents

1.	Sri S. Chandra Prakash	Chittoor
2.	Sri D. Raghupathi Naidu	Gudipala
3.	Sri P. Amarnatha Reddy	Yadamari
4.	Sri K. G. Raja Reddy	G. Nellore
5.	Sri M. Krishnamoorthy	Penumur
6.	Sri P. Krishnamoorthy	Puthalapat
7.	Sri M. B. Ahobala Raju	Bangarupalem
8.	Sri M. Govindaswamy	Thavanampalle
9.	Sri I. Krishnaiah	Irala
10.	Sri M. Shanmugam	Puttur
11.	Sri P. Sudharsana Reddy	Narayanavanam
12.	Sri U. Govindaswamy	Karvetinagar
13.	Sri K. Venkataswamy	Vedurukuppm
14.	Sri A. Doraswamy Naidu	Kammapalle
15.	Sri G. Venkatarama Raju	Vadamalapat
16.	Sri C. Rajendran	Palasamudram
17.	Sri M. Muragaiah	S.R.Puram
18.	Sri V. K. Srinivasulu	Nagari
19.	Sri K. Munikrishnaiah	Nindra
20.	Sri R. Venkatesulu	Vijayapuram
21.	Smt. M. Savithramma	Tirupati (R)
22.	Sri B. Peddabba	Chandragiri
23.	Sri N. Narayanaswamy Chowdary	Pakala
24.	Sri V. Krishna Reddy	Pulicherla
25.	Sri R. Raghunatha Reddy	Renigunta
26.	Sri M. Venkata Reddy	Yerpedu
27.	Sri B. Harinatha Reddy	Srikalahasti
28.	Sri K. Prabhakara Reddy	Thottambedu
29.	Sri G. Nadamuni Naidu	Kovanur
30.	Smt. M. Venkatamma	B.N. Kandriga

S.No. (1)	Name (2)	Mandal (3)
31.	Sri G. Anjaneyulu Reddy	Varadaiahpalem
32.	Smt. Vaijyanthi	Satyavedu
33.	Sri T.J. Balaji Reddy	Nagalapuram
34.	Smt. C. Amudavalli	Pichatur
35.	Sri Anjaneyulu	Madanapalle
36.	Sri K. Chandrayudu	Nimmanapalle
37.	Sri C. Suryaprakash Rao	B. Kothakota
38.	Sri L. Subhash Chandra Reddy	Kurabalakota
39.	Smt. T. N. Prameelamma	Thamballapalle
40.	Sri K. Prabhakara Reddy	Peddamandyam
41.	Sri M. V. Krishna Reddy	Molakalacheruvu
42.	Sri Venkatappa	P.T.M.
43.	Sri J. Surendra Varma	Voyalpad
44.	Sri N. Siddaiah	Gurramkonda
45.	Sri N. Anadha Reddy	Kalikiri
46.	Sri B. Reddappa	Kalakada
47.	Sri P. Ragurami Reddy	K. V. Palle
48.	Dr. K. Venkataramaiah	Piler
49.	Dr. O. Lakshiminarayana	Rompicherla
50.	Sri V. Siddharami Reddy	C. G. Gallu
51.	Sri M. Venkataramaiah	Y. V. Palem
52.	Smt. R. Rathnamma	Punganur
53.	Sri G. Ramakrishna Reddy	Ramasamudram
54.	Sri M. Venkatarama Raju	Chowdepalle
55.	Dr. V. Ramachandraiah	Peddapanjani
56.	Sri S. Ramachandraiah	Somala
57.	Sri M. Krishnaiah	Sodam
58.	Sri R. Rajendran	Palamaner
59.	Sri K. Manjulamma	Gangavaram
60.	Sri J. Pettappa	Baireddipalle
61.	Sri K. Seenappa	V. Kota
62.	Sri M. Anjaneyappa	Ramakuppam
63.	Sri G. Sreenivasulu	Santhipuram
64.	Smt. Naliniram	Kuppam
65.	Sri D. Venkataswamy	Gudupalle

Statistical Tables

1. POPULATION

TABLE - 1.1

Variation of Population 1901 to 1981

Sl. No.	Year	Population (Persons)	Variation		Density of Population per Sq. Km.
			No. of Persons	Percentage	
1	2	3	4	5	6
1.	1901	11,24,261	—	—	71
2.	1911	11,77,489	+ 53,228	+ 4.73	75
3.	1921	12,09,752	+ 32,283	+ 2.74	77
4.	1931	13,31,517	+ 1,21,765	+ 10.07	84
5.	1941	14,97,778	+ 1,66,261	+ 12.49	97
6.	1951	16,66,266	+ 1,68,488	+ 11.25	106
7.	1961	19,14,639	+ 2,48,373	+ 14.91	127
8.	1971	22,85,536	+ 3,70,897	+ 19.37	145
9.	1981	27,37,316	+ 4,51,780	+ 19.77	181

+ Increase

- Decrease

Source : District Census Hand Book - 1981

1. POPULATION

TABLE - 1.2

Population Statistics Summary

Sl. No.	Items	Unit	Years		Decennial growth
			1971	1981	
1	2	3	4	5	6
1.	Population	No. Lakhs	22.86	27.37	+19.73
	i) Males	„	11.20	13.92	+24.29
	ii) Females	„	11.66	13.45	+15.35
2.	Females per 1000 Males	Number	960	966	+ 0.62
3.	Rural Population	Lakhs	19.78	22.75	+15.01
4.	Urban Population	„	3.07	4.62	+50.49
5.	Literates	„	5.81	8.72	+50.09
6.	Workers (A) Marginal Workers	„ „	9.39 —	11.53 1.00	+33.44
7.	Non Workers	„	13.46	14.85	+10.33
8.	Cultivators	„	4.08	5.04	+23.53
9.	Agricultural Labourers	„	3.18	3.68	+15.72
10.	Density of Population	No. per Sq. Km	145	181	+24.83
11.	Scheduled Castes	Lakhs	3.99	4.79	+20.05
12.	Scheduled Tribes	„	0.67	0.79	+17.91

Source : District Census Hand Book : 1971—1981

1. POPULATION

TABLE - 1.3

Area, Population, Density of Population in the District Mandal wise - 19981

Sl. No.	Mandal	Area in Sq. K.Ms.	No. of Villages		Population	Density of Population per Sq.K.Ms.
			Inhabited	Un-Inhabited		
1	2	3	4	5	6	7
1.	Chittoor	179.34	40	1	1,44,561	806
2.	Gudipala	129.32	30	2	36,883	285
3.	Yadamari	111.42	24	—	36,777	330
4.	G. Nellore	191.65	33	2	50,863	266
5.	Penumur	120.52	15	2	31,400	261
6.	Puthalapat	156.60	20	1	39,280	251
7.	Bangarupalem	200.85	27	—	50,590	252
8.	Thavanampalle	154.57	24	—	43,323	280
9.	Irala	157.61	18	—	44,142	280
10.	Puttur	109.56	18	—	47,181	443
11.	Narayanavanam	52.03	16	—	27,958	537
12.	Karvetnagar	178.89	25	1	37,596	210
13.	Vedurukuppam	203.74	30	2	36,061	1177
14.	Kammapalle	73.44	17	—	28,162	3382
15.	Vadamalapat	83.74	19	3	27,420	3327
16.	Palasamudram	67.22	18	1	17,389	2259
17.	S. R. Puram	108.51	35	3	28,110	2259
18.	Nagari	104.32	29	—	57,998	5556
19.	Nindra	99.27	15	—	23,704	2239
20.	Vijayapuram	115.98	17	1	25,962	2224
21.	Tirupati (U)	70.73	7	—	1,51,185	21137
22.	Tirupati (R)	93.37	29	—	38,179	4409
23.	Chandragiri	95.88	23	—	43,254	4451
24.	Pakala	125.49	14	1	50,812	4405
25.	Pulicherla	143.16	15	—	31,346	2219
26.	Renigunta	189.55	31	—	42,542	2224
27.	Yerpedu	189.69	34	—	44,011	2232
28.	Srikalahasti	443.27	61	6	94,312	2213
29.	Thottambedu	198.24	39	2	31,702	1160
30.	Kovanur	237.72	37	2	32,230	1136
31.	B. N. Kandriga	163.87	23	1	21,186	1154
32.	Varadaiahpalem	160.65	29	1	33,536	2209
33.	Satyavedu	171.57	31	—	37,900	2221

Sl. No.	Mandal	Area in Sq. K.Ms.	No. of Villages		Population	Density of Population Per Sq.K.Ms.
			inhabited	Un-inhabited		
1	2	3	4	5	6	7
34.	Nagalapuram	125.23	12	—	29,583	236
35.	Pichatur	104.23	17	—	28,349	272
36.	Madanapalle	239.00	20	—	1,00,614	421
37.	Nimmanapalle	194.75	11	—	31,724	163
38.	B. Kothakota	229.20	9	—	42,005	183
39.	Kurabalakota	204.26	7	1	30,926	151
40.	Thamballapalle	280.26	16	1	34,349	123
41.	Peddemandyam	215.73	9	—	28,463	132
42.	Molakalacheruvu	227.41	15	2	33,742	148
43.	P. T. M.	282.72	18	1	43,540	154
44.	Voyalpad	184.57	17	—	37,702	204
45.	Gurramkonda	199.84	17	—	35,570	178
46.	Kalikiri	158.04	14	—	37,060	234
47.	Kalakada	173.91	16	—	29,737	171
48.	Khambamvaripalle	288.68	20	1	40,924	142
49.	Piler	194.58	15	—	39,749	204
50.	Rompicherla	126.46	7	—	22,089	175
51.	C.G.Gallu	142.40	10	—	22,674	159
52.	Y.V.Palem	185.29	10	—	25,343	137
53.	Punganur	136.20	19	—	63,487	176
54.	Ramasamudram	167.47	15	—	34,379	205
55.	Chowdepalle	194.29	15	—	30,196	155
56.	Peddapanjani	244.24	22	—	40,125	164
57.	Somala	169.28	13	—	35,496	210
58.	Sodam	184.27	13	—	28,376	154
59.	Palamaner	105.99	16	—	43,125	410
60.	Gangavaram	154.74	16	—	35,024	226
61.	Baireddipalle	167.62	24	1	36,200	216
62.	V. Kota	191.26	31	3	48,531	254
63.	Ramakuppam	156.77	35	3	33,112	211
64.	Santhipuram	163.46	59	1	32,457	199
65.	Kuppam	433.74	62	2	65,532	151
66.	Gudupalle	145.27	46	2	25,305	174
DISTRICT TOTAL		15,152.00	1,489	51	27,37,316	181

Source : Census of India — 1981

N. B. : The area of the District Total do not tally with the Mandal area.

1. POPULATION

TABLE - 1.4

Urban and Rural Population in the District — Mandal Wise — 1981

S.No.	Mandal	Rural Population	No. of Towns	Urban Population	Percentage to total Population	
					Urban 6	Rural 7
1	2	3	4	5	6	7
1.	Chittoor	58,331	1	86,230	59.6	40.4
2.	Gudipala	36,883	—			1000
3.	Yadamari	36,777	—			1000
4.	G. Nellore	50,863	—			1000
5.	Penumur	31,400	—			1000
6.	Puthalapattu	39,280	—			1000
7.	Bangarupalem	50,590	—			1000
8.	Thavanampalle	43,323	—			1000
9.	Irala	44,142	—			1000
10.	Puttur	29,458	1	17,723	37.6	62.4
11.	Narayanavanam	27,958	—			1000
12.	Karvetinagar	37,596	—			1000
13.	Vedurukuppam	36,061	—			1000
14.	Kammapalle	28,162	—			1000
15.	Vadamalapeta	27,420	—			1000
16.	Palasamudram	17,389	—			1000
17.	S.R. Puram	28,110	—			1000
18.	Nagari	45,002	1	12,996	22.4	77.6
19.	Nindra	23,704	—			1000
20.	Vijayapuram	25,962	—			1000
21.	Tirupati (U)	6,300	3	1,44,885	95.8	4.2
22.	Tirupati (R)	38,179	—			1000
23.	Chandragiri	43,254	—			1000
24.	Pakala	31,412	1	19,400	38.2	61.8
25.	Pulicherla	31,346	—			1000
26.	Renigunta	31,127	1	11,415	26.8	73.2
27.	Yerpedu	44,011	—			1000
28.	Srikalahasti	43,006	—	51,306	54.4	45.6
29.	Thottanbedu	31,702	—			1000
30.	Kovanur	32,230	—			1000
31.	B.N. Kandriga	25,186	—			1000
32.	Varadaiahpalem	33,536	—			1000
33.	Satyavedu	37,900	—			1000

S. No.	Mandal	Rural Population	No. of Towns	Urban Population	Percentage to total Population	
					Urban 6	Rural 7
1	2	3	4	5	6	7
34.	Nagalapuram	29,583				100
35.	Pichatur	28,349				100
36.	Madanapalle	45,676	1	54,938	54.6	45.4
37.	Nimmanapalle	31,274				100
38.	B. Kothakota	42,005				100
39.	Kurabalakota	30,926				100
40.	Thamballapalle	34,349				100
41.	Peddamandyam	28,463				100
42.	Molakalacheruvu	33,742				100
43.	P.T.M.	43,540				100
44.	Voyalpad	37,702				100
45.	Gurramkonda	35,570				100
46.	Kalikiri	37,060				100
47.	Kalakada	29,737				100
48.	Khambhamvaripalle	40,924				100
49.	Piler	39,749				100
50.	Rompicherla	22,089				100
51.	C.G. Gallu	22,674				100
52.	Yerravaripalem	25,343	---	---	---	100
53.	Punganur	37,925	1	25,562	40.3	59.7
54.	Ramasamudram	34,379	---	---	---	100
55.	Chowdepalle	30,196	---	---	---	100
56.	Peddapanjani	40,125	---	---	---	100
57.	Somala	35,469	---	---	---	100
58.	Sodam	28,376	---	---	---	100
59.	Palamaner	19,387	1	24,038	55.4	44.6
60.	Gangavaram	35,024	---	---	---	100
61.	Baireddipalle	36,200	---	---	---	100
62.	V. Kota	48,531	---	---	---	100
63.	Ramakuppam	33,112	---	---	---	100
64.	Santhipuram	32,457	---	---	---	100
65.	Kuppam	51,883	1	13,649	20.8	79.2
66.	Gudupalle	25,305	---	---	---	100
DISTRICT TOTAL :		22,75,174	13	4,62,142	16.9	83.1

Source : Census of India — 1981.

1. POPULATION

TABLE - 1.5

Villages Classified According to the size of the Population-Mandal-wise 1981 Census

S. No.	Mandal	Less than 200	200- 499	500- 999	1000- 1999	2000- 4999	5000- 9999	10,000 and above	Total
1	2	3	4	5	6	7	8	9	10
1.	Chittoor	5	4	11	9	9	1	1	40
2.	Gudipala	4	4	5	11	6	—	—	30
3.	Yadamari	1	6	1	11	4	1	—	24
4.	G. Nellore	1	4	7	13	8	—	—	33
5.	Penumur	—	3	2	3	7	—	—	15
6.	Puthalapat	—	1	3	8	8	—	—	20
7.	Bangarupalem	2	2	5	9	8	1	—	27
8.	Thavanampalle	—	—	6	9	9	—	—	24
9.	Irala	1	2	3	2	8	2	—	18
10.	Puttur	—	2	3	4	8	—	1	18
11.	Narayanavanam	—	2	6	4	3	1	—	16
12.	Karvetinagar	—	5	8	7	5	—	—	25
13.	Vedurukuppam	2	5	10	7	6	—	—	30
14.	Kammapalle	1	3	3	3	7	—	—	17
15.	Vadamalapet	—	3	8	2	6	—	—	19
16.	Palasamudram	1	6	4	6	1	—	—	18
17.	S. R Puram	3	10	12	8	2	—	—	35
18.	Nagari	1	7	4	7	7	2	1	29
19.	Nindra	—	1	2	8	4	—	—	15
20.	Vijayapuram	—	2	3	7	5	—	—	17
21.	Tirupati (U)	—	1	1	4	—	—	1	7
22.	Tirupati (R)	—	4	11	9	4	—	—	29
23.	Chandragiri	1	4	1	10	6	—	1	23
24.	Pakala	—	—	2	5	5	1	1	14
25.	Pulicherla	—	—	1	9	5	—	—	15
26.	Renigunta	3	10	11	2	3	1	1	31
27.	Yerpedu	2	8	8	7	8	—	1	34
28.	Srikalahasti	6	18	21	15	—	—	1	61
29.	Thottambedu	6	10	13	2	2	—	—	39
30.	Kovanur	5	6	13	12	1	—	—	37
31.	B.N. Kandriga	3	4	6	5	5	—	—	23
32.	Varadaiahpalem	1	9	5	9	5	—	—	29
33.	Satyavedu	4	5	8	9	4	1	—	31

S. No.	Mandal	Less than 200	200- 499	500- 999	1000- 1999	2000- 4999	5000- 9999	10,000 and above	Total
1	2	3	4	5	6	7	8	9	10
34.	Nagalapuram	—	—	3	2	6	1	—	12
35.	Pichatur	1	—	3	8	5	—	—	17
36.	Madanapalle	3	4	2	1	4	4	1	19
37.	Nimmanapalle	1	—	1	3	5	1	—	11
38.	B. Kothakota	—	—	—	1	6	1	1	9
39.	Kurabalakota	—	1	—	—	3	3	—	7
40.	Thamballapalle	—	—	4	5	5	2	—	16
41.	Peddamandyam	—	1	1	1	4	2	—	9
42.	Molakalacheruvu	3	—	1	3	7	1	—	15
43.	P.T.M.	3	1	—	5	7	2	—	18
44.	Voyalpad	—	2	5	5	3	1	1	17
45.	Gurramkonda	—	1	2	7	6	1	—	17
46.	Kalikiri	—	—	2	3	8	1	—	14
47.	Kalakada	1	2	4	4	4	1	—	16
48.	Khambamvaripalle	2	2	2	7	7	1	—	21
49.	Piler	—	2	1	6	5	—	1	15
50.	Rompichrla	—	—	—	2	4	1	—	7
51.	C. G. Gallu	—	—	3	3	4	—	—	10
52.	Y. V. Palem	1	—	1	2	6	—	—	10
53.	Punganur	—	—	—	10	7	1	1	19
54.	Ramasamudram	—	—	1	7	7	—	—	15
55.	Chowdepalle	—	—	2	6	7	—	—	15
56.	Peddapanjani	—	—	5	10	7	—	—	22
57.	Somala	—	—	2	2	8	1	—	13
58.	Sodam	—	—	1	6	6	—	—	13
59.	Palamaner	2	5	2	2	4	—	1	16
60.	Gangavaram	—	—	2	5	9	—	—	16
61.	Baireddipalle	3	1	5	8	7	—	—	24
62.	V. Kota	5	3	3	12	7	1	—	31
63.	Ramakuppam	6	5	13	6	5	—	—	35
64.	Santhipuram	19	19	11	9	1	—	—	59
65.	Kuppam	7	18	19	13	4	—	1	62
66.	Gudupalle	8	21	10	6	1	—	—	46
DISTRICT TOTAL :		118	239	318	413	348	38	15	1489

Source : Census of India — 1981

1. POPULATION

TABLE - 1.6

POPULATION OF TOWNS AND CITIES — 1981 CENSUS.

Sl. No.	Name of the Town/City	Status	Population		Percentage of increase (+) decrease (-)
			1971	1981	
1	2	3	4	5	6
1.	Chittoor	Municipality	63,035	86,230	(+) 36.8
2.	Puttur	Panchayat	11,828	17,723	(+) 49.8
3.	Nagari	„	9,360	12,996	(+) 38.8
4.	Tirupati	Municipality	65,843	1,15,292	(+) 75.1
5.	Tirumala	Panchayat	12,879	20,988	(+) 63.0
6.	Tirupati (Non-Mpl)	Panchayat	6,141	8,605	(+) 40.1
7.	Renigunta	„	8,567	11,415	(+) 33.2
8.	Pakala	„	15,936	19,400	(+) 21.7
9.	Sri Kalahasti	Municipality	34,735	51,306	(+) 47.7
10.	Madanapalle	„	36,458	54,938	(+) 50.7
11.	Punganur	„	18,207	25,562	(+) 40.4
12.	Palamaner	Panchayat	13,652	24,038	(+) 76.1
13.	Kuppam	„	10,813	13,649	(+) 26.2
DISTRICT TOTAL :			3,07,354	4,62,142	(+) 50.3

Source : Census of India — 1981

1. POPULATION

TABLE - 1.7

Male and Female Population

Sl. No.	Mandals	Population		Females for 1000 Males
		Male	Females	
1	2	3	4	5
1.	Chittoor	73,926	70,635	955
2.	Gudipala	18,679	18,204	975
3.	Yadamari	18,737	18,040	963
4.	G. Nellore	25,818	25,045	970
5.	Penumur	16,095	15,305	951
6.	Puthalapattu	19,954	19,326	969
7.	Bangarupalem	26,012	24,578	945
8.	Thavanampalle	22,021	21,302	967
9.	Irala	22,325	21,817	977
10.	Puttur	23,939	23,242	971
11.	Narayanavanam	13,960	13,998	1002
12.	Karvetinagar	18,969	18,636	982
13.	Vedurukuppam	18,220	17,841	979
14.	Kammapalle	14,056	14,106	1004
15.	Vadamalpet	13,763	13,657	992
16.	Palasamudram	8,705	8,684	998
17.	S.R. Puram	14,243	13,867	974
18.	Nagari	29,394	28,604	973
19.	Nindra	12,036	11,668	969
20.	Vijayapuram	13,102	12,860	982
21.	Tirupati (U)	78,628	72,557	923
22.	Tirupati (R)	19,173	19,006	991
23.	Chandragiri	21,868	21,386	978
24.	Pakala	26,010	24,802	954
25.	Pulicherla	16,119	15,227	945
26.	Renigunta	21,575	20,967	972
27.	Yerpedu	22,335	21,676	970
28.	Srikalahasthi	48,079	46,233	962
29.	Thottambedu	15,975	15,727	984
30.	Kovanur	16,414	15,816	964
31.	B.N. Kandriga	12,720	12,466	980
32.	Varadaiahpalem	16,960	16,576	977
33.	Satyavedu	19,008	18,892	994

Sl. No.	Mandals	Population		Females for 1000 Males
		Male	Females	
1	2	3	4	5
34.	Nagalapuram	14,956	14,627	978
35.	Pichatur	14,242	14,107	991
36.	Madanapalle	52,081	48,533	919
37.	Nimmanapalle	16,231	15,493	955
38.	B. Kothakota	21,499	20,506	954
39.	Kurabalakota	15,734	15,192	966
40.	Thamballapalle	17,624	16,725	949
41.	Peddamandyam	14,547	13,916	957
42.	Molakalacheruvu	17,299	16,443	951
43.	P.T.M.	22,117	21,423	969
44.	Voyalpad	19,085	18,617	975
45.	Gurramkonda	17,990	17,580	977
46.	Kalikiri	18,869	18,191	964
47.	Kalakada	15,189	14,548	958
48.	Khambhamvaripalle	20,974	19,950	951
49.	Piler	20,596	19,153	930
50.	Rompicherla	11,168	10,921	978
51.	C. G. Gallu	11,643	11,031	947
52.	Yerravaripalem	12,968	12,375	954
53.	Punganur	32,084	31,403	979
54.	Ramasamudram	17,411	16,968	975
55.	Chowdepalle	15,392	14,804	962
56.	Peddapanjani	20,287	19,838	978
57.	Somala	17,976	17,493	973
58.	Sodam	14,513	13,863	955
59.	Palamaner	22,060	21,365	968
60.	Gangavaram	17,551	17,473	996
61.	Baireddipalle	18,329	17,831	975
62.	V. Kota	24,633	23,898	970
63.	Ramakuppam	16,786	16,326	973
64.	Santhipuram	16,202	16,255	1003
65.	Kuppam	32,954	32,578	989
66.	Gudupalle	12,807	12,498	976
DISTRICT TOTAL :		13,92,606	13,44,710	966

Source : Census of India, 1981.

1. POPULATION

TABLE - 1.8

Distribution of Population by Workers — Mandal Wise — 1981

S.No.	Mandal	Total Popula- tion	Total Main Workers	% of Col. 4 over 3	Agricultural Workers Cultiva- Agrl. tors labourers		Total	% of Col. 8 over Col. 3
1	2	3	4	5	6	7	8	9
1.	Chittoor	144561	47136	32.6	7864	10214	18078	12.5
2.	Gudipala	36883	15192	41.2	6768	6315	13083	35.5
3.	Yadamari	36777	14896	40.5	7116	5021	12137	33.0
4.	G. Nellore	50863	21063	41.4	10563	7881	18044	35.5
5.	Penumur	31400	14036	44.7	7386	4594	11980	38.2
6.	Puthalapattu	39280	16536	42.1	7942	6499	14441	36.8
7.	Bangarupalem	50590	21974	43.4	10195	8360	18555	36.7
8.	Thavanampalle	43323	18728	43.2	7328	8389	15717	36.3
9.	Irala	44148	19165	43.4	8259	7457	15716	35.6
10.	Puttur	47181	18060	38.3	5548	6092	11640	24.7
11.	Narayanavanam	27958	11571	41.4	2909	4660	7569	27.1
12.	Karvetinagar	37596	15582	41.4	6367	6141	12508	33.3
13.	Vedurukuppam	36061	18070	50.1	10730	5052	15782	43.6
14.	Kammappalle	28162	12922	45.9	6082	5270	11352	40.3
15.	Vadamalapeta	27420	11714	42.7	4495	4944	9439	34.4
16.	Palasamudram	17389	7398	42.5	3663	2537	6199	35.6
17.	S.R. Puram	28110	12614	44.9	6442	4697	11139	39.6
18.	Nagari	57998	24720	42.6	5444	9137	14581	25.1
19.	Nindra	23704	11079	46.7	3302	6096	9404	39.7
20.	Vijayapuram	25962	12320	47.5	4479	6331	10810	41.6
21.	Tirupati (U)	151185	43698	28.9	1423	2367	3790	2.5
22.	Tirupati (R)	38179	15311	40.1	4897	5696	10593	27.7
23.	Chandragiri	43254	17916	41.4	6371	6605	12976	30.0
24.	Pakala	50812	19615	38.6	7768	6209	13977	27.5
25.	Pulicherla	31346	14447	46.1	6986	4845	11831	37.7
26.	Renigunta	42542	14815	34.8	4230	4201	8431	19.8
27.	Yerpedu	44011	19124	43.5	9400	6686	16086	36.5
28.	Srikalahasti	94312	37314	39.6	10665	10015	20680	21.9
29.	Thottambedu	31702	15489	48.9	6721	7138	13859	43.7
30.	Kovanur	32230	14962	46.4	7134	6369	13509	41.9
31.	B.N. Kandriga	25186	11689	46.4	4536	5386	9922	39.4
32.	Varadaiahpalem	33536	14234	42.4	4854	6155	11009	32.8
33.	Satyavedu	37900	15987	42.2	5604	6596	12200	32.2

S.No.	Mandal	Total Popula- tion	Total Main Workers	% of Col. 4 over 3	Agricultural Workers		Total	% of Col. 8 over Col. 3
1	2	3	4	5	Cultiva- tors	Agri- labourers	8	9
34.	Nagalapuram	29583	12590	42.6	3824	6466	10290	34.8
35.	Pichatur	28349	13647	48.1	3804	8152	11956	40.9
36.	Madanapalle	100614	40460	40.2	12433	8584	21017	20.9
37.	Nimmanapalle	31724	15785	49.8	7422	5943	13365	42.1
38.	B. Kothakota	42005	20349	48.4	11819	5346	17165	40.9
39.	Kurabalakota	30926	14110	45.6	7673	4156	11829	38.2
40.	Thamballapalle	34349	15859	46.2	9578	4669	14247	61.5
41.	Peddamandyam	21463	12638	44.4	7801	3471	11272	39.6
42.	Molakalacheruvu	33742	15056	44.6	9244	3974	13218	39.2
43.	P.T.M.	43540	19147	44.0	11986	5324	17120	39.3
44.	Voyalpad	37702	17397	46.1	8257	5552	13809	36.6
45.	Gurramkonda	35570	17073	48.0	9517	4998	13415	40.8
46.	Kalikiri	37060	17841	48.1	8787	6154	14941	40.3
47.	Kalakada	29737	14803	49.8	8312	4483	12795	43.0
48.	Khambhamvaripalle	40924	19038	46.5	10842	6058	16900	41.3
49.	Piler	39749	16033	40.3	8429	4405	12834	32.3
50.	Rompicherla	22089	10399	47.1	4856	2926	7782	35.2
51.	C.G. Gallu	22674	10799	47.6	6090	3009	9099	40.1
52.	Yerravaripalem	25343	11572	45.7	6884	3105	9989	39.4
53.	Punganur	63487	25180	39.7	11683	7089	18772	29.6
54.	Ramasamudram	34379	15249	44.3	8778	4621	13399	39.0
55.	Chowdepalle	30196	13261	43.9	7654	4063	11717	38.8
56.	Peddapanjani	40125	18365	45.8	10369	5925	16294	40.6
57.	Somala	35469	15547	43.8	8254	5316	13570	38.3
58.	Sodam	28376	12927	45.5	7430	3945	11375	40.1
59.	Palamaner	43425	15786	36.3	5575	4435	10210	23.5
60.	Gangavaram	35024	15118	43.2	8231	5295	13526	38.6
61.	Baireddipalle	36200	15140	41.8	8819	4614	13433	37.1
62.	V. Kota	48531	20306	41.8	10960	6755	17715	36.5
63.	Ramakuppam	33112	14717	44.4	9510	3637	13147	39.7
64.	Santhipuram	32487	14986	46.2	9695	3757	13452	41.4
65.	Kuppam	65532	30295	46.2	17913	5975	23888	36.5
66.	Gudupalle	25305	11729	46.3	7598	2490	10088	39.9

DISTRICT TOTAL : 2737316 1152579 42.1 503504 368256 871760 31.8

1. POPULATION

TABLE - 1,9

Distribution of Main Workers in the District — Mandal-wise 1981.

S. No.	Mandals	Cultivators	Agri. Labourers	House hold Industry	Other Workers	Total Main Workers
1	2	3	4	5	6	7
1.	Chittoor	7864	10214	1452	27606	47136
2.	Gudipala	6768	6315	328	1781	15192
3.	Yadamari	7116	5021	381	2378	14896
4.	G. Nellore	10563	7481	581	2438	21063
5.	Penumur	7386	4594	370	1686	14036
6.	Puthalapat	7942	6499	268	1827	16536
7.	Bangarupalem	10195	8360	535	2884	21974
8.	Thavanampalle	7328	8389	413	2598	18728
9.	Irala	8259	7457	717	2732	19165
10.	Puttur	5548	6092	1427	4993	18060
11.	Narayanavanam	2909	4660	2025	1977	11571
12.	Karvetnagar	6367	6141	686	2388	15582
13.	Vedurukuppam	10730	5052	344	1944	18070
14.	Kammapalle	6082	5270	481	1089	12922
15.	Vadamalapet	4495	4944	535	1740	11714
16.	Palasamudram	3663	2536	172	1027	7398
17.	S. R. Puram	6442	4697	158	1317	12614
18.	Nagari	5444	9137	4467	5672	24720
19.	Nindra	3308	6096	301	1374	11079
20.	Vijayapuram	4479	6331	100	1410	12320
21.	Tirupati (U)	1423	2367	1236	38672	43698
22.	Tirupati (R)	4897	5696	697	4021	15311
23.	Chandragiri	6371	6605	515	4425	17916
24.	Pakala	7768	6209	257	5381	19615
25.	Pulicherla	6986	4845	406	2210	14447
26.	Renigunta	4230	4201	497	5087	14815
27.	Yerpedu	9400	6686	1169	1869	19124
28.	Srikalahasti	10665	10015	4470	12164	37314
29.	Thottambedu	6721	7138	502	1128	15489
30.	Kovanur	7134	6369	346	1113	14962
31.	B. N. Kandriga	4536	5386	743	1024	11689
32.	Varadaiahpalem	4854	6155	1519	1706	14234
33.	Satyavedu	5604	6596	1280	2507	15987

Sl. No.	Mandals	Cultivators	Agri. Labourers	House hold Industry	Other Workers	Total Main Workers
1	2	3	4	5	6	7
34.	Nagalapuram	3824	6466	641	1659	12590
35.	Pichatur	3804	8152	220	1471	13647
36.	Madanapalle	12433	8584	887	18556	40460
37.	Nimmanapalle	7422	5943	200	2220	15785
38.	B. Kothakota	11819	5346	253	2931	20349
39.	Kurabalakota	7673	4156	111	2170	14110
40.	Thamballapalle	9578	4669	260	1352	15859
41.	Peddamandyam	7801	3477	238	1128	12638
42.	Molakalacheruvu	9244	3974	166	1672	15056
43.	P. T. M.	11986	5134	211	1816	19147
44.	Voyalpad	8257	5552	332	3256	17397
45.	Gurramkonda	9517	4998	390	2168	17073
46.	Kalikiri	8787	6154	335	2565	17841
47.	Kalakada	8312	4483	567	1441	14803
48.	Khambamvaripalle	10842	6058	409	1729	19038
49.	Piler	8429	4405	200	2999	16033
50.	Rompicherla	4856	2926	966	1651	10399
51.	C. G.Gallu	6090	3009	286	1414	10792
52.	Y.V.Palem	6884	3105	541	1042	11572
53.	Punganur	11683	7089	574	5834	25180
54.	Ramasamudram	8778	4621	217	1633	15249
55.	Chowdepalle	7654	4063	170	1374	13261
56.	Peddapanjani	10369	5925	306	1765	18365
57.	Somala	8254	5316	365	1612	15547
58.	Sodam	7430	3945	425	1127	12927
59.	Palamaner	5575	4635	284	5292	15786
60.	Gangavaram	8231	5295	313	1279	15118
61.	Baireddipalle	8819	4614	198	1509	15140
62.	V. Kota	10960	6755	295	2296	20306
63.	Ramakuppam	9510	3637	298	1272	14717
64.	Santhipuram	9695	3757	117	1417	14986
65.	Kuppam	11913	5975	265	6142	30295
66.	Gudupalle	7598	2490	77	1564	11729
DISTRICT TOTAL :		5,03,504	3,68,256	40,495	2,40,324	11,52,579

Source : Census of India — 1981.

1. POPULATION

TABLE - 1.10

Scheduled Caste and Scheduled Tribe Population — Mandal - Wise — 1981.

S.No.	Mandal	Scheduled Caste	% to total Population	Scheduled Tribes	% to total Population
1	2	3	4	5	6
1.	Chittoor	21134	14.62	1200	0.83
2.	Gudipala	8176	22.17	344	0.93
3.	Yadamari	7953	21.62	247	0.67
4.	G. Nellore	13888	27.30	323	0.64
5.	Penumur	6998	22.29	339	1.08
6.	Puthalapat	9024	22.97	539	1.37
7.	Bangarupalem	13413	26.51	1486	2.94
8.	Thavanampalle	12377	28.57	945	2.18
9.	Irala	11337	25.68	783	1.77
10.	Puttur	9268	19.64	1581	3.35
11.	Narayanavanam	6921	24.75	1046	3.74
12.	Karvetinagar	10744	28.58	988	2.63
13.	Vedurukuppam	8512	23.60	679	1.88
14.	Kammapalle	5908	20.98	745	2.65
15.	Vadamalapet	5611	20.46	1173	4.28
16.	Palasamudram	4145	23.84	119	0.68
17.	S.R. Puram	8892	31.63	601	2.14
18.	Nagari	9471	16.33	1870	3.22
19.	Nindra	6971	29.41	1339	5.65
20.	Vijayapuram	6419	24.72	977	3.76
21.	Tirupati (U)	10241	6.77	3038	2.01
22.	Tirupati (R)	6654	17.43	593	1.55
23.	Chandragiri	8916	20.61	1479	3.42
24.	Pakala	9885	19.45	633	1.25
25.	Pulicherla	4625	14.75	681	2.17
26.	Renigunta	8153	19.16	1606	3.78
27.	Yerpedu	9431	21.43	3126	7.10
28.	Srikalahasti	16053	17.02	5800	6.15
29.	Thottambedu	9713	30.64	3130	9.87
30.	Kovanur	8331	25.85	2266	7.03
31.	B.N. Kandriga	7387	29.33	2752	10.93
32.	Varadaiahpalem	10955	32.67	2901	8.65
33.	Satyavedu	10657	28.12	2071	5.46

S.No.	Mandal	Scheduled Caste	% to total Population	Scheduled Tribes	% to total Population
1	2	3	4	5	6
34.	Nagalapuram	8526	28.82	1301	4.40
35.	Pichatur	7917	27.93	1257	4.43
36.	Madanapalle	8873	8.82	3171	3.15
37.	Nimmanapalle	5478	17.27	183	0.58
38.	B. Kothakota	4491	10.69	1044	2.49
39.	Kurabalakota	2000	6.47	607	1.96
40.	Thamballapalle	2304	6.71	2001	5.83
41.	Peddamandyam	1963	6.90	2469	8.67
42.	Molakalacheruvu	4370	12.95	743	2.20
43.	P.T.M.	6304	14.48	545	1.25
44.	Voyalpad	6183	16.40	273	0.72
45.	Gurramkonda	3305	9.29	629	1.77
46.	Kalikiri	4754	12.83	342	0.92
47.	Kalakada	3122	10.50	911	3.06
48.	Khambhamvaripalle	5339	13.05	1609	3.93
49.	Piler	4577	11.59	1648	4.15
50.	Rompicherla	2757	12.48	306	1.39
51.	C. G. Gallu	4017	17.72	562	2.48
52.	Yerravaripalem	3053	12.05	1443	5.69
53.	Punganur	8288	13.05	2134	3.36
54.	Ramasamudram	5729	16.66	40	0.12
55.	Chowdepalle	5168	17.11	218	0.76
56.	Peddapanjani	6614	16.48	361	0.90
57.	Somala	4163	11.74	857	2.42
58.	Sodam	4378	14.37	509	1.79
59.	Palamaner	5195	11.96	1273	2.93
60.	Gangavaram	6281	17.93	526	1.50
61.	Baireddipalle	6955	19.21	751	2.07
62.	V. Kota	6711	13.83	881	1.82
63.	Ramakuppam	6056	18.29	2167	6.54
64.	Santhipuram	4167	12.84	66	0.20
65.	Kuppam	8658	13.21	418	0.64
66.	Gudupalle	3317	13.11	179	0.71
DISTRICT TOTAL:		4,73,876	17.49	78,834	2.88

Source : Census of India - 1981.

1. POPULATION

TABLE - 1.11

LITERACY -- MANDAL - WISE -- 1981.

S.No.	Mandal	No. of Literates		Total	% to total Population		Total
		Males	Females		of total Category		
					Males	Females	
1	2	3	4	5	6	7	8
1.	Chittoor	46870	29785	76655	63.4	42.1	53.0
2.	Gudipala	9924	4955	14878	53.1	27.2	40.1
3.	Yadamari	7561	2742	10303	40.4	15.2	28.0
4.	G. Nellore	10779	3986	14765	41.7	15.9	29.0
5.	Penumur	6314	2259	8573	39.2	14.8	27.3
6.	Puthalapat	9844	4142	13986	49.3	21.4	35.6
7.	Bangarupalem	10141	4157	14298	39.0	16.9	28.3
8.	Thavanampalle	10221	4644	14865	46.4	21.8	34.3
9.	Irala	9950	4027	13977	44.6	18.5	31.7
10.	Puttur	10967	5270	16237	45.8	22.7	34.4
11.	Narayanavanam	6025	2306	8331	43.1	16.5	29.8
12.	Karvetinagar	7683	3594	11277	40.5	19.3	30.0
13.	Vedurukuppam	6180	1799	7979	33.9	10.1	22.1
14.	Kammapalle	5602	2264	7866	39.9	16.0	27.9
15.	Vadamalapet	6269	2086	9075	45.5	20.5	33.1
16.	Palasamudram	2353	1251	4504	37.4	14.4	25.9
17.	S. R Puram	4853	1680	6533	34.1	12.1	23.2
18.	Nagari	12790	5257	18047	43.5	18.4	31.1
19.	Nindra	4274	1461	5735	35.5	12.5	24.2
20.	Vijayapuram	4835	2007	6842	36.9	15.6	26.4
21.	Tirupati (U)	54785	35110	39965	69.7	48.5	59.5
22.	Tirupati (R)	9368	4220	13588	48.9	22.2	35.6
23.	Chandragiri	11285	5910	17195	51.6	27.6	39.8
24.	Pakala	14405	6902	21307	55.4	27.8	41.9
25.	Pulicherla	8056	3052	11108	50.0	20.0	35.4
26.	Renigunta	11312	5346	16658	52.4	25.5	39.2
27.	Yerpedu	8035	3009	11044	36.0	13.9	25.1
28.	Srikalahasti	23064	11208	34272	48.0	24.2	36.3
29.	Thottambedu	4573	1932	6505	91.6	12.3	20.5
30.	Kovanur	4550	1416	5966	27.7	9.0	18.5
31.	B.N. Kandriga	3933	1681	5614	30.9	13.5	22.3
32.	Varadaiahpalem	5934	2525	8459	34.5	15.2	25.2
33.	Satyavedu	5849	2711	8560	36.8	14.3	22.6

S.No.	Mandal	No. of Literates		Total	% to total Population		Total
		Males	Females		of total Category		
					Males	Females	
1	2	3	4	5	6	7	8
34.	Nagalapuram	6117	2428	8545	40.9	16.6	28.9
35.	Pichatur	5065	2051	7116	35.6	14.5	25.1
36.	Madanapalle	26879	14927	41806	51.6	30.8	41.6
37.	Nimmanapalle	5963	2305	8268	36.7	14.9	26.1
38.	B. Kothakota	7432	2906	10338	34.6	14.2	24.6
39.	Kurabalakota	5598	1802	7400	35.6	11.9	23.9
40.	Thamballapalle	6324	1580	7904	35.9	9.4	23.0
41.	Peddamandyam	4456	1266	5722	30.6	9.1	20.1
42.	Molakalacheruvu	5861	1804	7665	33.9	11.0	22.7
43.	P.T.M.	7208	2779	9987	32.6	13.0	22.9
44.	Voyalpad	9185	4451	13636	48.1	24.0	36.2
45.	Gurramkonda	6983	2873	9856	38.8	16.6	27.7
46.	Kalikiri	8774	3551	12325	46.5	19.5	33.3
47.	Kalakada	5621	1724	7345	37.0	11.8	24.7
48.	Khambamvaripalle	7327	2562	9889	34.9	12.8	24.2
49.	Piler	8985	3712	12697	43.6	19.4	31.9
50.	Rompicherla	4691	1944	6635	42.0	17.8	30.0
51.	C. G. Gallu	5249	1993	7242	45.1	18.1	31.9
52.	Y. V. Palem	4716	1426	6142	36.4	11.5	24.2
53.	Punganur	13496	6156	19652	42.1	19.9	31.0
54.	Ramasamudram	5514	1713	7227	31.7	10.1	21.0
55.	Chowdepalle	5998	2196	8194	30.0	14.8	27.1
56.	Peddapanjani	7155	2460	9615	35.3	12.4	24.0
57.	Somala	7427	3333	10760	41.3	19.0	30.3
58.	Sodam	6639	2739	9378	45.7	19.8	33.0
59.	Palamaner	10592	5890	16482	48.0	27.6	38.0
60.	Gangavaram	6153	2011	8164	35.1	11.5	23.2
61.	Baireddipalle	6343	1983	8326	34.6	11.1	23.0
62.	V. Kota	6963	2566	9529	28.3	10.7	19.6
63.	Ramakuppam	4811	1641	6452	28.7	10.0	19.5
64.	Santhipuram	4231	1126	5357	26.1	6.9	16.5
65.	Kuppam	9391	4064	13455	28.5	12.5	20.5
66.	Gudupalle	3044	724	3768	23.8	5.8	14.9
DISTRICT TOTAL ;		5,99,675	2,72,169	8,71,844	4.31	20.2	31.8

Source : Census of India - 1981.

2. MEDICAL & HEALTH

TABLE 2.1

MEDICAL FACILITIES

Sl. No.	Particulars	Unit	As on 31st March	
			1987	1988
(1)	(2)	(3)	(4)	(5)
I. ALLOPATHIC				
a)	General Hospitals	No.	15	15
b)	Hospital for Special Treatment	No.	1	2
c)	Dispensaries	No.	8	8
d)	Primary Health Centres	No.	46	56
e)	i) Beds	No.	1400	2394
	ii) Beds	Per lakh Population	51	80
f)	i) Doctors	No.	200	363
	ii) Doctors	Per lakh Population	7	12
II. AYURVEDIC				
a)	Hospital	No.	—	—
b)	Dispensaries	No.	16	35
c)	Doctors / Vaides	No.	16	35
III. UNANI				
a)	Hospitals and Dispensaries	No.	14	15
b)	Doctors / Tabees	No.	14	15
IV. HOMEOPATHY				
a)	Dispensaries	No.	20	20
b)	Physicians	No.	20	20

Source: : 1. District Medical and Health Officer, Chittoor.

2. Regional Deputy Director, Indian Medicine and Homeopathy

2. MEDICAL & HEALTH

TABLE - 2.2

Medical Facilities — Mandal wise for the year 1987-88

S.No.	Mandal	Hospitals	Dispensaries	P.H.Cs.	MCH Centres	Private Hospitals	Doctors	Bed Strength
1	2	3	4	5	6	7	8	9
1.	Chittoor	1	4	—	1	—	36	278
2.	Gudipala	—	1	1	—	—	4	6
3.	Yadamari	—	1	1	—	—	3	—
4.	G. Nellore	—	1	1	—	—	2	—
5.	Penumur	—	1	1	—	—	2	—
6.	Puthalapat	—	3	1	—	—	7	6
7.	Bangarupalem	1	3	—	—	—	8	15
8.	Thavanampalle	—	1	1	—	—	2	—
9.	Irala	—	—	1	—	—	5	10
10.	Puttur	1	1	—	—	—	7	20
11.	Narayanavanam	—	—	1	—	—	1	—
12.	Karvetinagar	—	2	1	—	—	5	6
13.	Vedurukuppam	—	—	1	—	—	1	—
14.	Kammapalle	—	1	1	—	—	6	10
15.	Vadamalapat	—	—	1	—	—	1	—
16.	Palasamudram	—	1	1	—	—	2	—
17.	S. R Puram	—	—	1	—	—	1	—
18.	Nagari	—	2	1	—	1	10	86
19.	Nindra	—	1	1	—	—	2	—
20.	Vijayapuram	—	1	1	—	—	4	6
21.	Tirupati (U)	3	3	1	1	—	52	818
22.	Tirupati (R)	—	—	—	—	—	—	—
23.	Chandragiri	1	1	1	—	—	1	—
24.	Pakala	1	1	1	—	—	5	10
25.	Pulicherla	—	2	1	—	—	5	6
26.	Renigunta	—	1	1	—	1	8	10
27.	Yerpedu	—	1	1	—	1	3	36
28.	Srikalahasti	1	3	1	—	—	10	32
29.	Thottambedu	—	1	1	—	—	2	—
30.	Kovanur	—	1	2	—	—	3	—
31.	B.N. Kandriga	—	—	1	—	—	1	—
32.	Varadaiahpalem	—	2	1	—	—	3	—
33.	Satyavedu	1	1	1	—	—	7	36

S.No.	Mandal	Hospitals	Dispensaries	P.H.Cs.	MCH Centres	Private Hospitals	Doctors	Bed Strength
1	2	3	4	5	6	7	8	9
34.	Nagalapuram	—	—	1	—	—	4	10
35.	Pichatur	—	1	1	—	—	2	—
36.	Madanapalle	1	4	—	—	2	30	655
37.	Nimmanapalle	—	—	1	—	—	3	6
38.	B. Kothakota	—	1	1	—	—	4	6
39.	Kurabalakota	—	—	1	—	—	1	—
40.	Thamballapalle	—	2	1	—	—	7	30
41.	Peddamandyam	—	—	1	—	—	1	—
42.	Molakalacheruvu	—	1	1	—	—	2	—
43.	P.T.M.	—	1	1	—	—	2	—
44.	Voyalpad	4	2	1	—	—	8	30
45.	Gurramkonda	—	3	1	—	—	4	—
46.	Kalikiri	—	1	1	—	—	3	10
47.	Kalakada	—	1	1	—	—	5	6
48.	Khambamvaripalle	—	—	1	—	—	5	10
49.	Piler	1	2	—	—	—	5	10
50.	Rompicherla	—	—	1	—	—	1	—
51.	C. G. Gallu	—	2	1	—	—	5	6
52.	Y. V. Palem	—	1	1	—	—	2	—
53.	Punganur	1	1	—	—	1	6	65
54.	Ramasamudram	—	—	1	—	—	5	10
55.	Chowdepalle	—	—	1	—	—	3	6
56.	Peddapanjani	—	1	1	—	—	2	—
57.	Somala	—	1	1	—	—	2	—
58.	Sodam	—	1	1	—	—	2	—
59.	Palamaner	1	3	—	—	1	12	61
60.	Gangavaram	—	—	1	—	—	1	—
61.	Baireddipalle	—	1	1	—	—	2	—
62.	V. Kota	—	3	1	—	—	8	30
63.	Ramakuppam	—	—	1	—	1	3	20
64.	Santhipuram	—	—	—	—	1	1	—
65.	Kuppam	1	1	1	—	—	7	36
66.	Gudupalle	—	1	1	—	—	2	—
DISTRICT TOTAL :		15	76	55	2	8	359	2398

Source : District Medical & Health Officer, Chittoor.

2. MEDICAL & HEALTH

TABLE - 2.3

Family Welfare Achievement During 1987—1988 Chittoor District

Sl. No.	Institution	STERILISATIONS			IUD.
		Vasectomy	Tubectomy	Total	
1.	2.	3.	4.	5.	6.
PRIMARY HEALTH CENTRES :					
1.	Bommasamudram	16	52	68	321
2.	P. Kothakota	2	136	138	434
3.	Karvetinagar	4	386	390	187
4.	Nagari	19	206	225	238
5.	Kammapalle	6	128	134	165
6.	Chinnapandur	15	124	139	192
7.	K. V. B. Puram	—	—	—	217
8.	Empedu	10	380	390	254
9.	Pulicherla	10	298	308	174
10.	Renigunta	26	259	285	344
11.	Vijayapuram	6	187	193	133
12.	B. Kothakota	8	88	96	185
13.	Nimmanapalle	1	87	88	248
14.	Chinnagottigallu	1	55	56	264
15.	Garnimitta	2	146	148	214
16.	Chowdepalle	4	252	256	352
17.	Ramasamudram	1	254	255	340
18.	Errakotapalle	—	—	—	265
19.	Irala	2	161	163	352
20.	Thamballapalle	11	409	420	709
21.	V. Kota	—	199	199	139
22.	Paipalem	—	—	—	446
Sub Total		144	3807	3951	6173

Sl. No.	Institution	STERILISATIONS			IUD.
		Vasectomy	Tubectomy	Total	
1	2	3	4	5	6

GOVERNMENT HOSPITALS & DISPENSARIES :

1.	Govt. Hospital, Chittoor	12	1343	1355	203
2.	Govt. Mty. Hospital, Tirupati	—	1162	1162	245
3.	GH, Madanapalle	34	986	1020	103
4.	GH, Srikalahasti	6	752	758	28
5.	GH, Palamaner	3	368	371	50
6.	GH, Puttur	6	388	394	38
7.	GH, Satyavedu	—	282	282	6
8.	RHC, Chandragiri	53	201	254	57
9.	GH, Voyalpad	13	359	372	17
10.	GH, Piler	6	698	704	28
11.	GH, Punganur	2	215	217	22
12.	GH, Nagalapuram	6	310	316	1
13.	GH, Kuppam	—	145	145	37
14.	GH, Bangarupalem	2	176	178	8
15.	GH, Madireddipalle	—	—	—	—
16.	Govt. Dispensary, Pathikonda	—	—	—	26
17.	Govt. Hospital, Pakala	3	56	59	66
18.	S.V.R.R. Hospital, Tirupati	8	—	8	—
Sub Total		154	7441	7595	935

VOLUNTARY ORGANISATIONS :

1.	MLL Hospital, Madanapalle	1	1132	1133	211
2.	CSI Hospital, Nagari	1	725	726	—
3.	RASS, Tirupati	—	71	71	12
4.	Swallows Hospital, Rajupet	—	93	93	—
	Camps	—	4761	4761	—
	Private Medical Practitioners & Other Agencies	6	964	970	258
Sub Total		8	7746	7754	481
GRAND TOTAL		306	18994	19300	7589

Source : District Medical & Health Officer, Chittoor.

3. CLIMATE

TABLE - 3.1

Mean Maximum & Minimum Temperature — 1988 (In 'O' Centigrades)

S.No.	Month	Normal		Arogyavaram		Tirupati	
		Mean Maximum	Mean Minimum	Mean Maximum	Mean Minimum	Mean Maximum	Mean Minimum
1	2	3	4	5	6	7	8
1.	January	27.1	15.3	26.6	15.4	29.6	18.6
2.	February	30.1	16.7	31.4	18.3	33.2	20.9
3.	March	33.2	19.1	34.8	21.5	37.3	24.5
4.	April	34.7	22.0	34.7	22.2	38.0	25.7
5.	May	34.7	23.5	35.8	25.0	39.8	28.2
6.	June	32.0	22.7	33.7	23.5	39.7	27.9
7.	July	30.0	21.7	30.0	21.8	32.6	24.9
8.	August	30.0	21.7	29.4	21.2	33.5	24.4
9.	September	29.8	21.2	28.7	20.8	33.5	24.5
10.	October	28.3	20.1	29.2	18.6	33.6	22.7
11.	November	26.5	17.6	27.0	16.7	29.9	19.7
12.	December	25.5	15.5	25.2	15.3	29.2	19.3

Source :- Assistant Meteorologist, Meteorological Centre, Hyderabad Airport.

NB :- Normals shown in Column No.3 and 4 meant for Arogyavaram Station.
In respect of Tirupathi Station Normals are not available.

3. CLIMATE

TABLE - 3.2

District Average Rainfall — Season-Wise — Month - Wise.

S.No.	Year	SOUTH-WEST MONSOON					NORTH-EAST MONSOON			
		June	July	August	Sept.	Total	Oct.	Nov.	Dec.	Total
1	2	3	4	5	6	7	8	9	10	11
1.	1983-84	59.1	107.0	159.7	266.0	591.8	146.7	50.2	166.7	363.6
2.	1984-85	14.8	151.5	8.8	195.5	370.6	123.1	160.3	65.9	349.3
3.	1985-86	67.5	154.5	97.2	90.1	409.3	100.3	190.0	42.1	332.4
4.	1986-87	58.1	57.5	60.0	144.0	319.6	103.7	115.6	16.1	235.4
5	1987-88	63.3	43.3	114.1	88.4	309.1	186.1	126.0	147.2	459.3

3. CLIMATE

TABLE - 3.2 (Contd.)

District Average Rainfall — Season - Wise — Month - Wise.

S.No.	Year	WINTER PERIOD			HOT WEATHER PERIOD				Grand Total
		Jan.	Feb.	Total	March	April	May	Total	
		12	13	14	15	16	17	18	
1.	1983-84	16.6	148.1	164.7	58.7	222.9	16.6	98.2	1218.3
2.	1984-85	23.1	—	23.1	4.4	8.1	18.3	30.8	773.8
3.	1985-86	79.9	29.0	108.9	—	8.8	30.8	49.6	899.6
4.	1986-87	2.6	—	2.6	26.3	15.4	28.1	69.8	627.4
5.	1987-88	0.8	—	0.8	6.4	54.0	69.1	129.5	898.7

Source : Chief Planning Officer, Chittoor.

3. CLIMATE

TABLE - 3.3

Annual Rainfall Station-Wise (in Millimetres)

S. No.	Station	Normal	1983-84	1984-85	1985-86	1986-87	1987-88
1	2	3	4	5	6	7	8
1.	Chittoor	899.6	1258.9	689.7	1103.4	763.6	1000.1
2.	Ramapuram	702.6	1105.1	807.9	728.4	616.5	680.9
3.	Panatoor	—	1186.4	738.5	749.8	659.7	733.5
4.	Kotalam	—	842.0	516.1	669.6	623.2	710.0
5.	Gollapalle	—	945.7	600.6	704.7	468.1	723.8
6.	Puthalapat	—	1116.0	669.4	947.6	860.6	1202.4
7.	Bangarupalem	—	1149.2	764.4	877.6	859.4	839.7
8.	Thavanampalle	—	—	—	—	—	1020.3
9.	Irala	—	—	—	—	—	827.9
10.	Puttur	785.8	1039.1	1033.4	1327.3	703.9	1414.3
11.	Vedurukuppam	—	N.F.	450.5	735.6	283.6	N.F.
12.	Tirupati	936.1	1310.8	1193.6	1295.8	672.6	901.4
13.	Chandragiri	857.0	1473.8	894.0	1196.5	584.2	1083.5
14.	Pakala	915.6	1331.1	804.3	1034.6	790.2	979.3
15.	Srikalahasti	1152.4	1838.4	1670.3	1570.4	943.4	1523.0
16.	Varadhaiahpalem	—	1818.2	2176.4	1888.9	791.3	1044.4
17.	Satyavedu	1151.7	2403.4	1417.4	1729.4	787.5	1633.0
18.	Madanapalle	706.0	759.1	680.3	799.2	499.8	826.8
19.	Arogyavaram	718.1	823.6	540.0	778.7	338.5	879.6
20.	B. Kothakota	—	—	—	596.0	547.9	717.4
21.	Thamballapalle	625.3	726.6	612.9	770.8	504.8	649.4
22.	Peddamandyam	—	—	—	395.8	427.1	521.2
23.	Molakalacheruvu	—	560.7	514.5	455.2	495.0	555.5
24.	P.T.M.	515.9	629.8	435.4	398.8	431.5	637.6
25.	Voyalpad	749.1	857.5	608.1	722.0	527.7	947.1
26.	Kalakada	444.0	1058.7	514.1	667.2	505.5	844.3
27.	Piler	713.5	1002.5	558.0	553.6	432.7	731.4
28.	Bhakarapet	745.1	1096.0	717.9	880.2	557.4	728.0
29.	Punganur	753.8	935.9	649.9	665.2	941.8	832.2
30.	Ramasamudram	—	—	—	—	—	559.6
31.	Chowdepalle	—	—	—	—	777.9	824.1
32.	Peddapanjani	—	—	—	—	700.3	656.4
33.	Royalpet	—	1183.5	737.0	755.2	543.6	897.6
34.	Somala	—	904.0	909.0	694.0	712.0	1032.0
35.	Sodam	759.5	1018.1	670.1	777.0	559.7	842.4
36.	Palamaner	838.4	1082.9	680.2	985.2	715.1	626.8
37.	Baireddipalle	—	955.7	554.2	890.2	719.2	804.6
38.	Ramakuppam	—	—	400.3	788.0	802.0	823.0
39.	Kuppam	760.1	1319.8	566.9	969.9	774.8	923.4
DISTRICT AVERAGE		908.1	1130.9	773.8	890.2	627.4	873.1

NOTE : N. F. — Not Functioning

Source : Chief Planning Officer, Chittoor.

3. CLIMATE

TABLE - 3.4

NORMAL AND ACTUAL RAINFALL STATION-WISE 1987-88 — SOUTH WEST MONSOON (In M.Ms.)

Sl. No. (1)	Name of the Station (2)	JUNE		JULY		AUGUST		SEPTEMBER		TOTAL	
		Normal (3)	Actual (4)	Normal (5)	Actual (6)	Normal (7)	Actual (8)	Normal (9)	Actual (10)	Normal (11)	Actual (12)
1.	Chittoor	70.3	46.2	90.1	67.5	117.7	122.4	154.3	115.1	432.4	351.2
2.	Ramapuram	51.6	76.0	74.1	41.9	95.4	88.6	116.5	41.0	337.6	247.5
3.	Panatoor	51.6	119.4	74.1	31.0	95.4	64.2	116.5	53.2	337.6	267.8
4.	Kotalam	70.3	143.6	90.1	22.6	117.7	82.6	154.3	71.0	432.4	319.8
5.	Gollapalle	70.3	24.9	90.1	48.9	117.7	79.7	154.3	74.2	432.4	227.7
6.	Puthalapatt	70.3	44.2	90.1	113.0	117.7	152.9	154.3	66.8	432.4	376.9
7.	Bangarupalem	70.3	83.8	90.1	10.0	117.7	98.8	154.3	79.1	432.4	271.7
8.	Irala	70.3	7.0	90.1	95.1	117.7	108.1	154.3	74.2	432.4	284.4
9.	Thavanampalle	70.3	51.7	90.1	47.8	117.7	118.1	154.3	79.0	432.4	296.6
10.	Puttur	64.8	49.4	111.6	47.9	122.1	214.8	126.9	116.0	425.4	428.1
11.	Vedurukuppam	64.8	52.0	111.6	N.F.	122.1	N.F.	126.9	N.F.	425.4	52.0
12.	Chandragiri	64.5	21.0	87.6	42.3	108.4	182.9	113.6	85.2	374.1	331.4
13.	Tirupati	60.5	43.4	89.6	39.6	110.9	142.1	117.7	112.2	378.7	337.3
14.	Pakala	62.6	46.0	106.1	42.0	121.4	107.0	132.7	67.0	422.8	262.0
15.	Srikalahasti	52.3	63.4	97.5	34.2	96.4	190.1	104.6	93.8	350.8	381.5
16.	Satyavedu	55.3	52.3	95.0	80.8	116.3	159.2	119.3	82.1	385.9	374.4
17.	Varadaiahpalem	52.3	74.4	97.5	33.4	96.4	58.0	104.6	61.6	350.8	227.4
18.	B. N. Kandriga	52.3	3.2	97.5	51.4	96.4	136.0	104.6	131.6	350.8	322.2
19.	Kovanur	52.3	—	97.5	—	96.4	205.2	104.6	112.6	350.8	317.8
20.	Pulicherla	62.6	—	106.1	—	121.4	92.2	132.7	48.3	422.8	140.5

21.	Madanapalle	54.0	87.2	71.4	60.0	73.5	57.6	122.8	103.4	321.7	308.2
22.	Arogyavaram	60.1	29.8	87.5	126.2	88.2	103.8	108.1	91.9	343.9	351.7
23.	B. Kothakota	54.0	61.7	71.4	60.2	73.5	125.6	122.8	47.8	321.7	295.3
24.	Thamballapalle	54.0	55.2	63.8	20.5	92.6	224.0	114.4	79.6	324.8	379.3
25.	P.T.M.	27.3	36.0	71.1	41.0	61.7	100.0	105.5	104.0	265.6	281.0
26.	Molalakacheruvu	54.0	47.5	63.8	11.4	92.6	136.3	114.4	82.2	324.8	277.4
27.	Peddmandyam	54.0	46.4	63.8	11.3	92.6	121.9	114.4	58.3	324.8	237.9
28.	Voyalpad	61.3	40.8	81.4	33.8	75.9	81.0	130.2	94.2	348.8	249.8
29.	Kalakada	19.5	75.0	46.5	65.5	66.5	149.7	77.7	50.2	210.2	340.4
30.	Piler	53.8	28.5	77.7	21.0	87.8	162.0	118.4	71.0	337.7	282.5
31.	Bakarapet	47.7	26.0	80.1	19.0	102.9	140.4	125.3	69.6	356.0	255.0
32.	Punganur	51.6	77.6	76.0	39.4	96.8	56.8	139.4	85.6	363.8	259.4
33.	Sodam	48.7	26.5	80.8	15.0	94.0	149.7	111.8	209.5	335.3	400.7
34.	Somala	48.7	65.5	80.8	35.5	94.0	126.0	111.8	154.5	335.3	381.5
35.	Chowdepalle	51.6	78.5	76.0	43.0	96.8	79.4	139.4	143.0	363.8	343.9
36.	Peddapanjani	51.6	108.0	76.0	15.9	96.8	56.5	139.4	59.5	363.8	239.9
37.	Royalpet	51.6	137.8	76.0	40.0	96.8	80.0	139.4	86.2	363.8	344.0
38.	Kuppam	51.4	92.8	74.5	70.2	102.1	63.4	133.8	140.8	361.8	367.2
39.	Palamaner	58.4	89.6	87.1	23.2	93.7	49.6	140.2	90.6	379.4	253.0
40.	Baireddipalle	58.4	97.3	87.1	23.0	93.7	91.5	140.2	86.0	379.4	297.8
41.	Ramakuppam	47.7	57.0	67.5	41.0	93.8	44.0	120.7	91.0	329.7	233.0
42.	Ramasamudram	51.6	92.6	76.0	22.2	96.8	54.8	139.4	62.6	363.8	232.2

DISTRICT TOTAL :	58.3	63.3	90.0	43.3	107.4	114.1	124.7	88.4	380.4	309.1
-------------------------	------	------	------	------	-------	-------	-------	------	-------	-------

Source : CHIEF PLANNING OFFICE, CHITTOOR.

3. CLIMATE

TABLE - 3.4 (Contd.)

NORMAL AND ACTUAL RAINFALL STATION-WISE 1987-88 — NORTH EAST MONSOON (In M.Ms.)

Sl. No.	Name of the Station	OCTOBER		NOVEMBER		DECEMBER		TOTAL	
		Normal	Actual	Normal	Actual	Normal	Actual	Normal	Actual
(1)	(2)	(3)	(4)	(5)	(6)	(7)	(8)	(9)	(10)
1.	Chittoor	148.0	117.0	137.0	117.7	53.9	148.1	338.9	382.8
2.	Ramapuram	128.0	138.3	105.2	92.0	35.0	118.9	268.2	349.2
3.	Panatoor	128.0	145.7	105.2	93.8	35.0	149.4	268.2	388.9
4.	Kotalam	148.0	93.8	137.0	135.2	53.9	77.4	338.9	306.4
5.	Gollapalle	148.0	71.2	137.0	131.4	53.9	100.5	338.9	303.1
6.	Puthalapat	148.0	296.8	137.0	186.6	53.9	110.9	338.9	594.3
7.	Bangarupalem	148.0	43.7	137.0	160.8	53.9	157.0	338.9	361.5
8.	Irala	148.0	136.8	137.0	142.2	53.9	123.4	338.9	402.4
9.	Thavanampalle	148.0	182.5	137.0	170.0	53.9	137.2	338.9	489.7
10.	Puttur	182.7	337.3	188.7	334.9	71.0	205.7	442.4	877.9
11.	Vedurukuppam	182.7	N.F.	188.7	N.F.	71.0	N.F.	442.4	N.F.
12.	Chandragiri	150.5	262.3	158.0	119.0	59.8	204.8	368.3	586.1
13.	Tirupati	174.0	80.0	181.3	121.2	74.1	237.6	429.4	438.8
14.	Pakala	153.2	281.0	139.3	176.0	50.2	94.0	342.7	551.0
15.	Srikalahasti	239.8	203.3	311.5	267.0	127.0	479.9	678.3	950.2
16.	Satyavedu	236.1	373.5	291.7	304.6	115.2	520.8	643.0	1198.9
17.	Varadaiahpalem	239.8	125.9	311.5	203.2	127.0	487.9	678.3	817.0
18.	B. N. Kandriga	239.8	244.8	311.5	336.6	127.0	364.4	678.3	945.8
19.	Kovanur	239.8	202.8	311.5	233.4	127.0	396.7	678.3	832.9
20.	Pulicherla	153.2	186.8	139.3	153.2	50.2	112.5	342.7	452.5
21.	Yerpedu	—	N.L	—	N.I.	127.0	418.3	127.0	418.3
22.	Madanapalle	133.0	226.6	92.6	53.2	32.3	71.4	257.9	351.2

23.	Arogyavaram	143.1	238.5	80.7	50.6	41.4	84.9	265.2	374.0
24.	B. Kothakota	133.0	200.2	92.6	43.7	32.3	64.5	257.9	308.4
25.	Thamballapalle	130.3	129.6	59.8	77.6	22.4	26.7	212.5	233.9
26.	P.T.M.	120.9	170.0	46.3	23.0	12.6	47.0	179.8	240.0
27.	Molakalacheruvu	130.3	126.9	59.8	35.4	22.4	33.6	212.5	195.9
28.	Peddamandyam	130.3	127.0	59.8	42.5	22.4	31.8	212.5	201.3
29.	Voyalpad	136.6	320.2	96.6	121.2	35.4	114.4	268.6	555.8
30.	Kalakada	93.2	189.3	54.7	64.3	13.2	60.3	161.1	313.9
31.	Piler	141.9	85.0	101.1	150.9	36.7	107.5	279.7	343.4
32.	Bakarapet	136.7	196.8	110.2	147.4	39.4	103.8	286.3	448.0
33.	Punganur	135.5	284.2	91.9	78.0	26.5	66.6	253.9	428.8
34.	Sodam	153.3	136.0	108.8	106.6	43.7	100.6	305.8	343.2
35.	Somala	153.3	232.0	108.8	116.0	43.7	118.5	305.8	466.5
36.	Chowdepalle	135.5	155.8	91.9	81.2	26.5	71.5	253.9	308.5
37.	Peddapanjani	135.5	178.3	91.9	63.6	26.5	64.5	253.9	306.4
38.	Royalpet	135.5	190.0	91.9	79.8	26.5	52.3	253.9	322.1
39.	Kuppam	140.6	219.0	73.4	20.6	23.5	79.0	237.5	318.6
40.	Palamaner	163.0	63.8	112.8	127.2	40.4	66.8	316.2	257.8
41.	Baireddipalle	163.0	198.8	112.8	59.2	40.4	85.4	316.2	343.4
42.	Ramakuppam	142.9	283.0	88.0	46.0	31.4	89.0	262.3	418.0
43.	Ramasamudram	135.5	171.2	91.9	57.6	26.5	36.0	253.9	264.8
44.	Rompicherla	141.9	194.6	101.1	149.6	36.7	111.1	279.7	455.3
45.	Chinnagottigallu	136.7	174.8	110.2	134.0	39.4	107.5	286.3	416.3
<hr/>									
DISTRICT TOTAL :		178.1	186.1	169.0	126.0	63.4	147.2	410.2	459.3
<hr/>									

Source : CHIEF PLANNING OFFICE, CHITTOOR.

3. CLIMATE

TABLE - 3.4 (Contd.)

NORMAL AND ACTUAL RAINFALL — STATION-WISE — 1987-88 — WINTER PERIOD

Sl. No.	Name of the Station	JANUARY		FEBRUARY		TOTAL	
		Normal	Actual	Normal	Actual	Normal	Actual
(1)	(2)	(3)	(4)	(5)	(6)	(7)	(8)
1.	Chittoor	20.6	—	6.4	—	27.0	...
2.	Ramapuram	6.2	—	10.0	—	16.2	—
3.	Panatoor	6.2	—	10.0	—	16.2	—
4.	Kotalam	20.6	—	6.4	—	27.0	—
5.	Gollapalle	20.6	—	6.4	—	27.0	—
6.	Puthalapat	20.6	—	6.4	—	27.0	—
7.	Bangarupalem	20.6	—	6.4	—	27.0	—
8.	Irala	20.6	—	6.4	—	27.0	—
9.	Thavanampalle	20.6	—	6.4	—	27.0	—
10.	Puttur	25.4	—	7.8	—	33.2	—
11.	Vedurukuppam	25.4	N.F	7.8	N.F	33.2	N.F
12.	Nindra	25.4	—	7.8	—	33.2	—
13.	Chandragiri	23.1	4.0	5.6	—	28.7	4.0
14.	Tirupati	29.4	21.0	6.7	—	36.1	21.0
15.	Pakala	24.5	—	7.5	—	32.0	—
16.	Rompicherla	10.9	—	3.9	—	14.8	—
17.	Srikalahasti	43.8	—	6.5	—	50.3	—
18.	Satyavedu	35.8	—	15.7	—	51.5	—
19.	Varadaiahpalem	43.8	—	6.5	—	50.3	—
20.	B. N. Kandriga	43.8	—	6.5	—	50.3	—
21.	Kovanur	43.8	—	6.5	—	50.3	—
22.	Pulicherla	24.5	—	7.5	—	32.0	—
23.	Yerpedu	43.8	16.0	6.5	—	50.3	16.0
24.	Madanapalle	12.5	—	5.7	—	18.2	—

Date.....

25.	Arogyavaram	8.0	—	5.9	—	13.9
26.	B. Kothakota	12.5	...	5.7	...	18.2
27.	Thamballapalle	3.0	...	2.7	...	5.7
28.	P. T. M.	2.5	2.5
29.	Molakalacheruvu	3.0	...	2.7	...	5.7
30.	Peddemandyam	3.0	...	2.7	...	5.7
31.	Voyalpad	12.6	...	6.1	...	18.7
32.	Kalakada	2.8	...	3.8	...	6.6
33.	Piler	10.9	...	3.9	...	14.8
34.	Bhakarapet	5.7	...	5.4	...	11.1
35.	Punganur	13.1	...	7.0	...	20.1
36.	C.G. Gallu	5.7	...	5.4	...	11.1
37.	Sodam	4.5	...	9.4	...	13.9
38.	Somala	4.5	...	9.4	...	13.9
39.	Chowdepalle	13.1	...	7.0	...	20.1
40.	Peddapanjani	13.1	...	7.0	...	20.1
41.	Royalpet	13.1	...	7.0	...	20.1
42.	Kuppam	9.4	...	5.0	...	14.4
43.	Palamaner	19.7	...	7.0	...	26.7
44.	Baireddipalle	19.7	...	7.0	...	26.7
45.	Ramakuppam	16.9	...	3.9	...	20.8
46.	Ramasamudram	13.1	...	7.0	...	20.1
47.	Nimmanapalle	8.0	...	5.9	...	13.9
48.	Kurabalakota	12.5	...	5.7	...	18.2
49.	Gudupalle	9.4	...	5.0	...	14.4
50.	Yerravaripalem	10.9	...	3.9	...	14.8
51.	Renigunta	...	N.I	...	N.I	...
52.	V. Kota	16.9	N.I	3.9	N.I	20.8
DISTRICT TOTAL		17.8	0.8	6.8	NIL	24.6

NOTE : 1. N.F. : Not Functioning. 2. N.I. : Not Installed. 3. N.R. : Not Reported.

3. CLIMATE

TABLE - 3.4 (Contd.)

NORMAL AND ACTUAL RAINFALL STATION-WISE 1987-88 — HOT WEATHER PERIOD

Sl. No.	Mandal	MARCH		APRIL		MAY		TOTAL		GRAND TOTAL	
		Normal	Actual	Normal	Actual	Normal	Actual	Normal	Actual	Actual	Normal
(1)	(2)	(3)	(4)	(5)	(6)	(7)	(8)	(9)	(10)	(11)	(12)
1.	Chittoor	11.1	4.7	25.0	121.0	65.2	140.4	101.3	266.1	1000.1	899.6
2.	Ramapuram	12.3	—	14.9	43.0	53.4	41.2	80.6	84.2	680.9	702.6
3.	Panatoor	12.3	7.2	14.9	20.6	53.4	49.0	80.6	76.8	733.5	702.6
4.	Kotalam	11.1	—	25.0	30.2	65.2	53.6	101.3	83.8	710.0	899.6
5.	Gollapalle	11.1	12.2	25.0	106.0	65.2	74.8	101.3	193.0	723.8	899.6
6.	Puthalapat	11.1	20.0	25.0	75.8	65.2	135.4	101.3	231.2	1202.4	899.6
7.	Bangarupalem	11.1	24.4	25.0	65.9	65.2	116.2	101.3	206.5	839.7	899.6
8.	Irala	11.1	19.6	25.0	32.5	65.2	89.0	101.3	141.1	827.9	899.6
9.	Thavanampalle	11.1	50.1	25.0	49.1	65.2	129.8	101.3	229.0	1020.3	899.6
10.	Puttur	9.4	26.6	20.7	38.4	54.7	43.3	84.8	108.3	1414.3	985.8
11.	Vedurukuppam	9.4	N.F.	20.7	N.F.	54.7	N.F.	84.8	—	—	985.8
12.	Nindra	9.4	—	20.7	6.0	54.7	10.9	84.8	16.9	—	985.8
13.	Chandragiri	10.1	7.2	23.4	52.5	52.4	102.3	85.9	162.0	1083.5	887.0
14.	Tirupati	8.5	16.0	23.6	22.8	59.8	65.5	91.9	104.3	901.4	936.1
15.	Pakala	13.1	—	29.6	79.0	75.4	87.3	118.1	166.3	949.3	915.6
16.	Rompicherla	5.4	13.0	20.3	36.6	55.6	56.4	81.3	106.0	—	713.5
17.	Srikalahasti	9.8	8.0	15.3	71.6	47.9	112.0	73.0	191.6	1523.0	1152.4
18.	Satyavedu	10.5	—	19.2	32.8	41.6	26.9	71.3	59.7	1633.0	1151.7
19.	Varadaiahpalem	9.8	—	15.3	—	47.9	—	73.0	—	1044.4	1152.4
20.	B. N. Kandriga	9.8	—	15.3	43.0	47.9	36.0	73.0	79.0	—	1152.4
21.	Kovanur	9.8	—	15.3	41.5	47.9	94.7	73.0	136.2	—	1152.4
22.	Pulicherla	13.1	—	29.6	46.4	75.4	48.8	118.1	95.2	—	915.6
23.	Yerpedu	9.8	—	15.3	14.0	47.9	44.1	73.0	58.1	—	1152.4
24.	Madanapalle	12.7	—	27.0	91.4	68.5	76.0	108.2	167.4	826.8	706.0
25.	Arogyavaram	8.7	—	29.2	67.6	57.2	86.3	95.1	153.9	879.6	718.1

26.	B. Kothakota	12.7	0.4	27.0	45.6	68.5	67.7	108.2	113.3	717.4	706.0
27.	Thamballapalle	3.8	—	29.9	26.1	48.6	10.1	82.3	36.2	649.4	625.3
28.	P.T.M.	3.8	—	18.3	36.2	45.9	80.4	68.0	116.6	637.6	515.9
29.	Molakalacheruvu	3.8	3.0	29.9	24.8	48.6	54.4	82.3	82.2	555.5	625.3
30.	Peddamandyam	3.8	—	28.9	67.0	48.6	15.0	82.3	82.0	521.2	625.3
31.	Voyalpad	11.8	—	28.9	79.4	72.3	62.1	113.0	141.5	947.1	749.1
32.	Kalakada	4.5	—	21.2	139.0	40.4	51.0	66.1	190.0	844.3	444.0
33.	Piler	5.4	—	20.3	74.0	55.6	31.5	81.3	105.5	731.4	713.5
34.	Bakarapet	6.7	—	23.9	25.0	61.1	—	91.7	25.0	728.0	745.1
35.	Punganur	10.8	—	29.7	111.6	75.5	32.4	116.0	144.0	832.2	753.8
36.	Chinnagottigallu	6.7	—	23.9	19.0	61.1	1.9	91.7	20.9	—	745.1
37.	Sodam	10.5	—	26.4	75.5	67.6	23.0	104.5	98.5	842.4	759.5
38.	Somala	10.5	—	26.4	71.0	67.6	113.0	104.5	184.0	1032.0	759.5
39.	Chowdepalle	10.8	15.4	29.7	41.4	75.5	114.9	116.0	171.7	824.1	753.8
40.	Peddapanjani	10.8	—	29.7	48.0	75.5	62.1	116.0	110.1	656.4	753.8
41.	Royalpet	10.8	—	29.7	67.4	75.5	127.4	116.0	194.8	897.6	753.8
42.	Kuppam	12.5	46.6	34.6	80.8	99.3	117.8	146.4	245.2	923.4	760.1
43.	Palamaner	8.2	3.4	31.5	48.8	76.4	63.8	116.1	116.0	626.8	838.4
44.	Baireddipalle	8.2	—	31.5	48.0	76.4	115.4	116.1	163.4	804.6	838.4
45.	Ramakuppam	8.5	—	23.4	66.0	60.7	106.0	92.6	172.0	823.0	908.1
46.	Ramasamudram	10.8	6.4	29.7	37.2	75.5	19.0	116.0	62.6	559.6	753.8
47.	Nimmanapalle	8.7	—	29.2	51.8	57.2	84.8	95.1	136.6	—	718.1
48.	Kurabalakota	12.7	—	27.0	101.0	68.5	43.2	108.2	144.2	—	706.0
49.	Gudupalle	12.5	35.6	34.6	40.0	99.3	234.1	146.4	274.1	—	760.0
50.	Yerravaripalem	5.4	—	20.3	30.0	55.6	—	81.3	30.0	—	713.5
51.	Renigunta	8.5	0.4	—	N.R.	—	N.R.	8.5	0.4	—	8.5
52.	V. Kota	8.6	N.R.	30.4	N.I.	92.8	101.6	173.4	101.6	—	173.4
<hr/>											
DISTRICT TOTAL		8.5	6.4	23.4	54.0	60.7	69.1	92.6	129.5	898.7	908.1

Source : Chief Planning Officer, Chittoor.

4. AGRICULTURE

TABLE - 4.1

LAND UTILISATION — MANDAL-WISE — 1987-88 (In acres)

Sl. No.	Name of the Mandal	Geographical area	Forest	% to G.A.	Barren and uncultivable land	% to G.A.	Land put to Non-Agrl. Uses.	% to G.A.
1	2	3	4	5	6	7	8	9
1.	Chittoor	52114	7151	14	7254	14	7356	14
2.	Gudipala	42159	10734	25	3105	7	3902	9
3.	Yadamari	44220	19220	43	2866	6	3339	8
4.	G. Nellore	49352	1800	4	5115	10	6216	13
5.	Penumur	35709	5538	15	2984	8	3369	9
6.	Puthalapat	44076	5374	12	4035	9	5069	12
7.	Bangarupalem	77958	18390	24	8230	11	13320	17
8.	Thavanampalle	54630	16351	30	4175	8	8100	15
9.	Irala	50344	12258	24	5511	11	4423	9
10.	Puttur	46542	19760	42	2935	6	3581	8
11.	Narayanavanam	28142	12598	45	4073	14	1848	7
12.	Karvetinagar	62508	7410	12	27279	44	6542	10
13.	Vedurukuppam	82470	24700	30	25997	32	10278	12
14.	Kammapalle	22909	2470	11	2034	9	2403	10
15.	Vadamalapet	47283	24700	52	3033	6	3194	7
16.	Palasamudram	28432	8356	29	6205	22	3245	11
17.	S. R. Puram	41563	12350	30	9304	22	3197	8
18.	Nagari	27600	—	—	6084	22	4905	18
19.	Nindra	37240	18114	49	3739	10	3363	9
20.	Vijayapuram	20999	—	—	144	1	1549	7
21.	Tirupati (U)	31606	14372	45	6029	19	6365	20
22.	Tirupati (R)	23840	1106	5	2470	10	5093	21
23.	Chandragiri	90048	67004	74	2287	3	2223	2
24.	Pakala	62417	25812	48	2917	4	5275	8
25.	Pulicherla	60248	24861	40	5083	8	2989	5
26.	Renigunta	77580	48872	63	4231	5	4984	6
27.	Yerpedu	45618	14601	32	3197	7	4741	10
28.	Srikalahasti	99744	37824	38	13685	14	10683	11
29.	Thottambedu	62016	10737	17	10492	17	9794	16
30.	Kovanur	102101	58087	57	9142	9	11638	11
31.	B.N. Kandriga	42248	13492	32	5763	14	4255	10
32.	Varadaiahpalem	41142	10400	25	3467	8	3269	9
33.	Satyavedu	93153	63874	69	4642	5	2930	3
34.	Nagalapuram	30948	9094	29	4536	15	4517	15
35.	Pichatur	26108	2254	9	6220	24	3484	13
36.	Madanapalle	71632	12599	18	7236	10	8249	12

4. AGRICULTURE

TABLE - 4.1 (Contd.)

LAND UTILISATION — MANDAL-WISE — 1987-88 (In acres)

Permanent Pastures and other Grazing land	% to G.A	Misc. tree Corps and Groves	% to G.A	Culturable Waste	% to G.A	Other fallow lands	% to G.A	Current fallows	% to G.A	Net area sown (for the year)	% to G.A
10	11	12	13	14	15	16	17	18	19	20	21
1072	2	5217	10	3686	7	1302	2	1086	2	17990	35
734	2	2126	5	4070	10	291	1	414	1	16783	40
418	1	721	2	1055	2	2652	6	796	2	13153	30
1143	2	4080	8	5586	11	512	1	2301	5	22599	46
711	2	2039	6	2013	6	6338	18	1056	3	11661	33
932	2	3327	8	3992	9	2989	7	1356	3	17002	38
1226	2	1030	1	2012	2	6600	8	1479	2	25671	33
450	1	342	1	1377	2	3500	6	1359	2	18976	35
310	1	520	1	751	1	7228	14	2521	5	16822	34
735	2	573	1	2716	6	3612	8	2394	5	10236	22
615	2	409	2	1104	4	1802	6	658	2	5035	18
1045	2	862	1	2908	5	3033	5	2559	4	10870	17
1308	2	1109	1	2464	3	1626	2	3896	5	11092	13
1671	7	558	2	1012	5	2190	10	1198	5	9373	41
2082	5	529	1	1274	3	3385	7	3372	7	5714	12
360	1	430	2	609	2	881	3	1587	6	6759	24
500	1	488	1	638	2	2649	6	3097	7	9340	23
470	1	12	—	625	2	1286	5	3257	12	10961	40
971	3	122	—	815	2	1055	3	2765	7	6296	17
2020	10	101	—	2751	13	1103	5	8507	41	4824	23
370	1	32	—	124	1	2751	9	309	1	1254	4
1177	5	529	2	2085	9	1654	7	4488	19	5238	22
1299	1	1054	1	2989	3	1391	2	60	—	11741	14
1952	3	1079	2	2955	4	4133	7	3085	5	15209	24
1156	2	1022	2	2532	4	5369	9	111	1	17125	29
2120	3	269	1	3904	5	5277	7	1350	2	6573	8
1163	3	1160	3	1950	4	1918	4	939	2	15949	35
2088	2	990	1	5847	6	480	—	3526	4	24621	24
1214	2	1790	3	4426	7	1674	3	491	1	21398	34
784	1	1303	1	2128	2	312	1	3205	3	15502	15
603	1	1364	3	1395	3	1723	4	2886	7	10767	26
1384	3	506	1	719	2	952	2	3678	9	16407	41
2408	3	293	—	1255	1	2360	3	1364	2	14027	14
1134	4	283	1	635	2	1407	5	684	2	8658	27
1292	5	310	1	270	—	933	5	3630	14	7715	30
1480	2	711	1	1964	3	11684	16	2391	3	25318	35

4. AGRICULTURE

TABLE - 4.1 (Contd.)

LAND UTILISATION — MANDAL-WISE — 1987-88 (In acres)

Sl. No.	Name of the Mandal	Geographical area	Forest	% to G.A.	Barren and uncultivable land	% to G.A.	Land put to Non-Agrl. Uses.	% to G.A.
1	2	3	4	5	6	7	8	9
37.	Nimmanapalle	62301	14200	23	5268	8	3994	6
38.	B. Kothakota	71309	14699	21	4810	7	5329	7
39.	Kurabalakota	62449	11999	19	4114	7	3442	6
40.	Thamballapalle	77574	4203	5	7466	10	4789	6
41.	Peddamandyam	62480	2203	4	6570	11	4800	8
42.	Molakalacheruvu	58153	20854	36	5076	9	3400	6
43.	P.T.M.	70681	10411	15	8560	12	5820	8
44.	Voyalpad	67817	14573	21	5104	8	8160	12
45.	Gurramkonda	62636	12029	19	3655	6	6260	10
46.	Kalikiri	59327	12654	21	3170	5	6865	12
47.	Kalakada	59420	9654	16	4294	7	5629	9
48.	K. V. Palle	79100	20130	25	7180	9	9857	12
49.	Piler	52996	8151	15	3620	7	6722	13
50.	Rompicherla	34748	2964	9	2437	7	5088	15
51.	C. G. Gallu	40132	6175	15	4231	11	6084	15
52.	Yerravaripalem	50706	17516	35	3376	7	6244	12
53.	Punganur	90994	24993	27	14215	16	10839	12
54.	Ramasamudram	48778	13034	27	8979	18	5545	11
55.	Chowdepalle	64101	16109	25	10405	16	6549	10
56.	Peddapanjani	75454	20708	27	9776	13	5835	8
57.	Somala	57090	20836	36	6705	12	4135	7
58.	Sodam	65172	13780	21	13613	21	6494	10
59.	Palamaner	53689	29142	54	4423	8	3296	6
60.	Gangavaram	52577	15633	30	5152	10	2855	5
61.	Baireddipalle	60044	19709	33	7584	13	6059	10
62.	V. Kota	68575	21762	32	11704	17	1818	3
63.	Ramakuppam	68880	38481	56	3200	5	2329	3
64.	Santhipuram	33330	1228	4	2759	8	3025	9
65.	Kuppam	99055	53174	54	4507	5	2375	2
66.	Gudupalle	37270	2209	6	8660	22	1960	5
Chittoor Division Total		896250	227274		134102		99199	
Tirupati Division Total		888817	402390		84161		82600	
Madanapalle Div.Total		1918470	485812		197249		163846	
District Total		3703537	1115476	30	415512	11	345645	9

4. AGRICULTURE

TABLE - 4.1 (Contd.)

LAND UTILISATION — MANDAL-WISE — 1987-88 (In acres)

Permanent Pastures and other Grazing land	% to G.A	Misc. tree Corps and Groves	% to G.A	Culturable Waste	% to G.A	Other fallow lands	% to G.A	Current fallows	% to G.A	Net area sown (for the year)	% to G.A
10	11	12	13	14	15	16	17	18	19	20	21
946	2	1314	2	1449	2	16603	27	1062	2	17465	28
858	1	701	1	1430	2	14055	20	—	—	29427	41
774	1	329	—	779	1	20939	34	795	1	19278	31
1497	2	4051	5	4362	5	17799	23			33407	44
950	2	400	1	8180	13	17390	28			11987	33
666	1	1021	2	200						26936	46
1120	2	1850	3	2290	3	5164	7			35466	50
5101	8	1566	2	1457	2	7292	11			24564	36
3858	6	1942	3	2417	4	12302	20			20173	32
3017	5	1786	3	1979	3	8319	14			21537	37
4888	8	1530	3	2101	4	11644	20	842		18838	32
4761	6	2301	3	1922	2	6723	8			26226	35
4080	8	1586	3	1438	3	8527	16			18872	35
2295	7	737	2	939	3	5821	17			14467	40
2944	7	697	2	1208	3	6332	16			14461	31
3821	8	820	2	1420	3	5613	11			11896	22
4418	5	3020	3	1279	1	2620	3			29610	33
2549	5	898	2	868	2	357	1			16548	34
2346	4	942	1	1200	2	8794	14			17666	28
2892	4	1110	1	3637	5	11102	15	1331	2	19063	25
1240	2	880	2	1250	2	6678	12	414	1	14952	26
2650	4	869	1	1149	2	8761	13			17856	28
147	1	133		786	1	810	2	1431	3	13521	25
560	1	363	1	1580	3	2810	5	6564	12	17060	33
329		255		435	1	4678	8			20995	35
164		319		580	1	4807	7			27421	40
490	1	502	1	441		4743	7			18694	27
1980	6	117	1	96		8682	26			15443	45
222	1	43		7175	7	11293	11	1208	1	19058	19
2051	6	86		1375	4	3807	10	6944	19	10778	28
18773		24595		41458		54034		45658		251157	
20144		11984		33214		32334		29806		192184	
65184		32879		57386		256149		22982		636983	
104101	3	69458	2	132058	4	342517	9	98446	3	1080324	29

Source : Chief Planning Officer, Chittoor.

4. AGRICULTURE

TABLE - 4.2

Area Under Principal Crops (In acres)

S.No.	Crops	Average of Preceeding 5 Years	YEARS				
			1982-83	1983-84	1984-85	1985-86	1986-87
1	2	3	4	5	6	7	8
1.	Paddy	2,47,272	2,23,132	3,20,931	2,69,511	2,81,869	1,40,916
2.	Jowar	36,727	41,003	47,513	37,520	32,601	24,997
3.	Bajra	40,097	49,507	57,594	38,661	28,720	26,005
4.	Ragi	78,609	83,397	92,752	93,495	77,804	45,597
5.	Small Millets	20,979	23,056	23,891	20,269	20,844	16,835
6.	Greengram	446	335	463	454	458	520
7.	Horsegram	29,652	16,931	38,228	32,303	34,394	26,403
8.	Redgram	13,754	7,738	11,830	16,687	16,179	16,260
9.	Other Pulses	5,569	3,033	4,339	6,107	7,689	6,676
10.	Cereals & Millets	4,24,454	4,21,118	5,43,340	4,60,033	4,42,573	2,55,224
11.	Foodgrains	4,74,044	4,69,090	5,79,238	5,15,514	5,01,293	3,05,083
12.	Chillies	8,894	8,702	9,159	9,575	9,409	7,625
13.	Fruits & Vegetables	63,217	57,927	63,870	62,364	65,408	66,515
14.	Total Food Crops	6,10,460	5,94,002	7,26,097	6,47,123	6,38,603	4,46,477
15.	Groundnut	5,72,450	5,00,633	5,84,375	6,12,362	6,26,626	5,38,253
16.	Sesamum	3,829	3,209	4,516	4,006	3,948	3,466
17.	Castor	681	472	487	537	975	934
18.	Total Oil Seeds	5,83,044	5,16,421	5,93,526	6,21,177	6,36,760	5,47,336
19.	Tobaco	2	1	1	6	—	—
20.	Sugarcane	53,263	51,527	46,858	5,31,97	55,099	59,634
21.	Cotton	3	11	—	—	—	2
22.	Total non-food crops	6,03,051	5,39,846	9,11,476	6,39,312	6,56,668	5,67,952
23.	Total Crops Area	12,13,511	11,33,848	13,37,573	12,86,435	12,95,271	10,14,429
24.	Net area soon	10,99,820	10,33,500	1,20,564	11,56,857	11,65,035	9,38,092

Source : Census of India - 1961.

Source : Chief Planning Officer, Chittoor.

4. AGRICULTURE

TABLE - 4.3

Area Under Principal Crops — Mandal-Wise & Season-Wise — 1987-88 (in Acres)

S.No. (1)	Mandal (2)	RICE			JOWAR			BAJRA			RAGI			SMALL MILLETS		
		Kharif 3(a)	Rabi 3(b)	Total 3(c)	Kharif 4(a)	Rabi 4(b)	Total 4(c)	Kharif 5(a)	Rabi 5(b)	Total 5(c)	Kharif 6(a)	Rabi 6(b)	Total 6(c)	Kharif 7(a)	Rabi 7(b)	Total 7(c)
1.	Chittoor	597	306	903	1417	—	1417	69	—	69	101	108	209	10	—	10
2.	Gudipala	1693	481	2174	605	2	607	107	—	107	212	74	286	—	—	—
3.	Yadamari	389	177	566	541	—	541	—	—	—	73	78	151	—	—	—
4.	G. Nellore	1081	1281	2362	1493	—	1493	331	—	331	444	372	816	—	—	—
5.	Penumur	717	853	1570	403	—	403	—	4	4	144	78	222	—	—	—
6.	Puthalapattu	939	1445	2384	261	—	261	8	—	8	90	141	231	—	—	—
7.	Bangarupalem	1157	660	1817	1627	—	1627	159	—	159	469	123	592	—	—	—
8.	Thavanampalle	659	597	1256	372	—	372	—	—	—	46	38	84	—	—	—
9.	Irala	470	496	966	289	—	289	—	—	—	92	36	128	—	—	—
10.	Puttur	1199	2746	3945	2	125	127	550	—	550	128	143	271	—	—	—
11.	Narayanavanam	663	2185	2848	—	9	9	186	6	192	53	108	161	—	—	—
12.	Karvetinagar	1563	1962	3525	12	23	35	102	—	102	87	235	322	—	—	—
13.	Vedurukuppam	1399	1900	3299	130	—	130	128	—	128	185	300	485	2	—	2
14.	Kammappalle	942	1700	2642	36	6	42	4	1	5	24	20	44	—	—	—
15.	Vadamalapeta	371	1400	1771	—	—	—	100	—	100	27	26	53	—	—	—
16.	Palasamudram	1035	361	1396	433	—	433	40	—	40	31	88	119	1	—	1
17.	S.R. Puram	1024	691	1715	332	—	332	200	—	200	96	83	179	—	—	—
18.	Nagari	2209	3227	5436	8	—	8	215	—	215	124	215	339	—	—	—
19.	Nindra	657	2134	2791	1	—	1	967	10	977	148	386	534	—	—	—
20.	Vijayapuram	550	1690	2240	—	—	—	359	5	364	140	310	450	—	—	—
21.	Tirupati (U)	383	563	946	4	—	4	21	—	21	6	3	9	—	—	—
22.	Tirupati (R)	874	1129	2003	23	1	24	128	—	128	7	22	29	—	—	—

4. AGRICULTURE

TABLE - 4.3 (Contd.)

Area Under Principal Crops — Mandal-Wise & Season-Wise — 1987-88 (in Acres)

S.No. (1)	Mandal (2)	RICE			JOWAR			BAJRA			RAGI			SMALL MILLETS		
		Kharif 3(a)	Rabi 3(b)	Total 3(c)	Kharif 4(a)	Rabi 4(b)	Total 4(c)	Kharif 5(a)	Rabi 5(b)	Total 5(c)	Kharif 6(a)	Rabi 6(b)	Total 6(c)	Kharif 7(a)	Rabi 7(b)	Total 7(c)
23.	Chandragiri	1073	1934	3007	20	—	20	28	—	28	26	43	69	—	—	—
24.	Pakala	463	996	1459	145	—	145	13	—	13	60	74	134	—	—	—
25.	Pulicherla	876	355	1231	207	—	207	55	—	55	134	7	141	—	—	—
26.	Renigunta	708	3803	4511	10	64	74	925	59	984	83	159	242	—	—	—
27.	Yerpedu	630	7325	7955	—	—	—	379	—	379	194	154	348	—	—	—
28.	Srikalahasti	945	9636	10581	32	—	32	1160	64	1224	178	163	341	—	—	—
29.	Thottambu	3672	8749	12421	—	2	2	484	—	484	85	2	87	—	—	—
30.	Kovanur	2745	4283	7028	—	—	—	3511	—	3511	56	21	77	—	—	—
31.	B.N. Kandriga	1466	6044	7510	—	—	—	264	—	264	89	11	100	—	—	—
32.	Varadaiahpalem	2201	11565	13766	—	—	—	836	—	836	279	18	297	—	—	—
33.	Satyavedu	3484	6474	9958	—	23	23	776	—	776	305	328	633	—	—	—
34.	Nagalapuram	2451	6388	8839	—	57	57	474	—	474	131	169	300	2	—	2
35.	Pichatur	1176	3408	4584	—	—	—	1250	16	1266	116	163	279	—	—	—
36.	Madanapalle	630	1315	1945	610	31	641	730	46	776	3680	214	3894	142	—	142
37.	Nimmanapalle	800	1439	2239	410	27	437	620	26	646	989	63	1052	50	—	50
38.	B. Kothakota	2079	888	2967	1152	—	1152	309	—	309	994	74	1068	—	—	—
39.	Kurabalakota	212	398	610	790	14	804	910	15	925	580	133	713	18	—	18
40.	Thamballapalle	422	347	769	554	—	554	268	30	298	94	10	104	—	7	7
41.	Peddamandyam	482	138	620	168	—	168	642	—	642	73	66	139	9	—	9
42.	Molakalachervu	1234	899	2133	174	—	174	1023	5	1028	401	95	496	93	—	93
43.	P. T. M.	1047	400	1447	859	—	859	1766	16	1782	1682	63	1745	11	—	11
44.	Voyalpad	263	1554	1817	334	—	334	14	—	14	41	28	69	—	—	—

45.	Gurramkonda	436	349	785	453	—	453	40	—	40	39	9	48	—	—	—
46.	Kalikiri	192	525	717	71	3	74	28	—	28	6	1	7	—	—	—
47.	Kalakada	162	375	537	79	9	88	24	—	24	7	—	7	—	—	—
48.	K. V.Palle	895	1230	2125	420	—	420	621	—	621	10	12	22	—	—	—
49.	Piler	1093	1720	2813	155	—	155	41	—	41	28	4	32	—	—	—
50.	Rompicherla	964	950	1914	52	—	52	24	—	24	17	5	22	11	—	11
51.	C. G.Gallu	532	1070	1602	46	—	46	2	—	2	35	2	37	—	—	—
52.	Y.V.Palem	1070	1325	2395	66	—	66	79	—	79	22	5	27	—	—	—
53.	Punganur	3726	3043	6769	185	—	185	161	—	161	6215	112	6327	1059	—	1059
54.	Ramasamudram	1793	1512	3305	190	—	190	52	—	52	2632	58	2690	1126	—	1126
55.	Chowdepalle	3261	1428	4689	188	—	188	7	—	7	1101	76	1177	76	—	76
56.	Peddapanjani	4557	1571	6128	119	—	119	—	—	—	1835	72	1907	536	—	536
57.	Somala	515	940	1455	280	—	280	—	—	—	395	5	400	—	—	—
58.	Sodam	570	1450	2020	343	—	343	—	—	—	461	2	463	—	—	—
59.	Palamaner	1149	396	1545	417	—	417	—	—	—	366	112	478	37	—	37
60.	Gangavaram	1547	493	2040	669	—	669	—	—	—	2214	220	2434	589	—	589
61.	Baireddipalle	858	571	1429	888	—	888	—	—	—	2077	376	2453	921	—	921
62.	V. Kota	1415	675	2090	996	—	996	—	—	—	3259	143	3402	1945	—	1945
63.	Ramakuppam	2627	749	3376	1434	—	1434	30	—	30	4425	133	4558	2001	—	2001
64.	Santhipuram	545	870	1415	312	16	328	1240	—	1240	6600	124	6724	628	—	628
65.	Kuppam	620	1785	2405	1865	14	1879	85	—	85	6505	325	6830	2125	—	2125
66.	Gudupalle	435	705	1140	1360	2	1362	36	—	36	4303	142	4445	761	—	761

District Total : 78592 130054 208646 24042 4282 4470 22581 303 22884 55549 6983 62532 12153 7 12160

4. AGRICULTURE

TABLE - 4.3 (Contd.)

Area Under Principal Crops — Mandal-Wise & Season-Wise — 1987-88 (in Acres)

Sl. No.	Mandal	HORSE GRAM			GREEN GRAM			MANGOES			FRUITS & VEGETABLES			CHILLIES		
		Kharif Rabi Total			Kharif Rabi Total			Kharif Rabi Total			Kharif Rabi Total			Kharif Rabi Total		
		8(a)	8(b)	8(c)	9(a)	9(b)	9(c)	10(a)	10(b)	10(c)	11(a)	11(b)	11(c)	12(a)	12(b)	12(c)
1.	Chittoor	77	15	92	6	—	6	1587	—	1587	1634	66	1700	20	60	80
2.	Gudipala	125	—	125	32	—	32	283	—	283	668	1062	1730	118	73	191
3.	Yadamari	74	—	74	24	—	24	1151	—	1151	1216	72	1288	4	54	58
4.	G. Nellore	16	132	148	—	—	—	1404	—	1404	1411	15	1426	4	153	157
5.	Penumur	53	153	206	16	—	16	1870	...	1870	1891	1	1892	...	123	123
6.	Puthalapattu	131	4	135	9	—	9	888	...	888	917	53	970	...	196	196
7.	Bangarupalem	263	61	324	8	—	8	3108	...	3108	3236	94	3330	9	131	140
8.	Thavanampalle	54	16	70	1	—	1	2868	...	2868	2906	28	2934	20	54	74
9.	Irala	69	7	76	—	—	—	2101	...	2101	2152	27	2179	2	53	55
10.	Puttur	8	67	75	1	—	1	2542	...	2542	2581	16	2597	1	35	36
11.	Narayanavanam	19	34	53	294	...	294	299	7	306	1	22	23
12.	Karvetinagar	8	84	92	1	...	1	1654	...	1654	1675	48	1723	...	79	79
13.	Vedurukuppam	17	35	52	638	...	638	654	10	664	...	120	120
14.	Kammapalle	31	3	34	4	...	4	953	...	953	1034	13	1047	1	87	88
15.	Vadamalapet	40	80	120	2	...	2	1808	...	1808	2005	37	2042	19	60	79
16.	Palasamudram	34	49	83	1	...	1	255	...	255	347	3	350	...	13	13
17.	S. R. Puram	59	59	118	—	—	—	761	...	861	786	26	812	6	92	98
18.	Nagari	1	...	1	...	1	1	173	...	173	203	57	260	6	50	56

19.	Nindra	149	...	149	183	34	217	...	96	96
20.	Vijayapuram	13	56	69	3	1	4	239	...	239	270	35	305	14	99	113
21.	Tirupati (U)	13	4	17	56	...	56	69	9	78	...	1	1
22.	Tirupati (R)	21	2	23	6	1	7	1034	...	1034	1094	24	1118	1	45	46
23.	Chandragiri	89	84	173	5	—	5	1258	—	1258	1419	24	1443	3	110	113
24.	Pakala	112	8	120	81	—	81	2161	—	2161	2226	38	2264	36	151	187
25.	Pulicherla	412	—	412	6	—	6	2701	—	2701	2927	74	3001	8	46	54
26.	Renigunta	3	—	3	—	23	23	156	—	156	203	3	206	1	14	15
27.	Yerpedu	—	17	17	—	—	—	311	—	311	357	64	421	—	51	51
28.	Srikalahasti	—	—	—	—	—	—	164	—	164	216	1	217	—	8	8
29.	Thottambedu	8	18	26	9	—	9	190	—	190	313	1	314	—	47	47
30.	Kovanur	—	13	13	—	2	2	225	—	225	251	—	251	—	39	39
31.	B.N. Kandriga	—	—	—	—	8	8	175	—	175	670	5	675	—	20	20
32.	Varadaiahpalem	15	—	15	1	4	5	174	—	174	276	12	288	—	85	85
33.	Satyavedu	3	8	11	—	2	2	1157	—	1157	1650	3	1653	—	152	152
34.	Nagalapuram	—	1	1	—	5	5	115	—	115	116	15	131	—	103	103
35.	Pichatur	—	—	—	...	238	—	238	333	17	350	—	45	45
36.	Madanapalle	850	112	962	6	...	6	526	...	526	1377	636	2013	100	39	139
37.	Nimmanapalle	460	146	606	5	...	5	300	...	300	837	401	1238	90	85	175
38.	B. Kothakota	471	...	471	34	...	34	143	...	143	774	169	943	427	51	478
39.	Kurabalakota	350	121	471	228	...	228	530	315	845	56	47	103
40.	Thamballapalle	132	...	132	14	—	14	463	...	463	733	66	799	41	20	61
41.	Peddamandyam	216	—	216	...	—	...	210	...	210	285	104	389	32	20	52
42.	Molakalachervu	685	...	655	74	...	74	194	...	194	498	110	608	166	37	203
43.	P. T. M.	955	...	955	14	...	14	153	...	153	937	127	1064	123	31	154
44.	Voyalpad	289	93	382	158	...	158	413	462	875	42	96	118
45.	Gurramkonda	237	41	278	3	...	3	379	...	379	535	317	852	30	81	111
46.	Kalikiri	243	10	253	156	...	156	413	76	489	24	20	44
47.	Kalakada	330	32	362	253	...	253	458	64	522	15	19	34
48.	K. V. Palle	359	69	428	297	...	297	348	572	920	15	106	121

4. AGRICULTURE

TABLE - 4.3 (Contd.)

Area Under Principal Crops — Mandal-Wise & Season-Wise — 1987-88 (in Acres)

Sl. No.	Mandal	HORSE GRAM			GREEN GRAM			MANGOES			FRUITS & VEGETABLES			CHILLIES		
		Kharif Rabi Total			Kharif Rabi Total			Kharif Rabi Total			Kharif Rabi Total			Kharif Rabi Total		
		8(a)	8(b)	8(c)	9(a)	9(b)	9(c)	10(a)	10(b)	10(c)	11(a)	11(b)	11(c)	12(a)	12(b)	12(c)
49.	Piler	102	31	133	1	...	1	385	...	385	532	350	882	15	64	79
50.	Rompicherla	125	12	137	85	...	85	343	...	343	467	349	816	15	110	125
51.	C.G. Gallu	57	29	86	481	...	481	593	270	863	29	59	88
52.	Y.V. Palem	207	58	265	651	...	651	728	354	1082	48	48	96
53.	Punganur	1124	281	1405	494	...	494	656	292	948	17	127	144
54.	Ramasamudram	1097	157	1254	4	...	4	232	...	232	323	125	448	26	87	113
55.	Chowdepalle	162	...	162	632	...	632	727	343	1070	2	82	84
56.	Peddapanjani	500	...	500	—	613	...	613	627	249	876	17	133	150
57.	Somala	286	—	286	36	—	36	740	—	740	867	50	917	25	14	39
58.	Sodam	417	—	417	60	—	60	1577	—	1577	2071	100	2171	33	24	57
59.	Palamaner	154	6	160	—	—	—	600	—	600	646	137	783	2	137	139
60.	Gangavaram	—	17	17	—	—	—	597	—	597	675	215	890	10	255	265
61.	Baireddypalle	685	279	964	—	—	—	259	—	259	371	211	582	—	162	162
62.	V. kota	1901	—	1901	—	—	—	804	—	804	1468	1077	2545	6	428	534
63.	Ramakuppam	694	431	1125	27	—	27	668	—	668	824	86	910	67	298	366
64.	Santhipuram	—	2750	2750	—	—	—	625	—	625	665	163	828	38	150	188
65.	Kuppam	—	2390	2390	—	—	—	626	—	626	773	161	934	29	42	71
66.	Gudupalle	—	2085	2085	—	—	—	320	—	320	442	106	548	31	24	55
DISTRICT TOTAL		14856	10160	25016	579	47	626	48948	—	48948	59781	10051	69832	1845	5463	7308

4. AGRICULTURE

TABLE - 4.3 (Contd.)

Area Under Principal Crops — Mandal-Wise & Season Wise — 1987-88 (In Acres)

Sl. No.	Mandal	SUGARCANE			GROUND NUT			SESAMUM			TOTAL GROPS		
		Kharif 13(a)	Rabi 13(b)	Total 13(c)	Khairf 14(a)	Rabi 14(b)	Total 14(c)	Kharif 15(a)	Rabi 15(b)	Total 15(c)	Kharif 16(a)	Rabi 16(b)	Total 16(c)
1.	Chittoor	2127	—	2127	10245	821	11066	2	10	12	17198	1388	18586
2.	Gudipala	2680	—	2680	8964	393	9357	5	—	5	16096	2104	18200
3.	Yadamari	2460	—	2460	7374	74	7448	—	—	—	13008	464	13472
4.	G.Nellore	3073	—	3073	10055	1876	11931	—	16	16	19216	3856	23072
5.	Penumur	2001	—	2001	9796	429	10225	—	19	19	15852	1703	17555
6.	Puthalapat	1427	—	1427	6239	179	6418	2	6	8	10536	2031	12567
7.	Bangarupalem	3562	—	3562	13694	144	13838	3	—	3	25293	1215	26508
8.	Thavanampalle	3626	—	3626	9242	46	9288	—	—	—	18309	779	19088
9.	Irala	2486	—	2486	10055	35	10090	—	—	—	16261	654	16915
10.	Puttur	533	—	533	2179	2659	4838	6	108	114	7394	5905	13299
11.	Narayanavanam	16	—	16	1007	2534	3541	—	113	113	2286	5033	7319
12.	Karvetinagar	1559	—	1559	4212	1476	5688	23	75	98	9415	3991	13406
13.	Vedurukuppam	560	—	560	6452	1050	7502	4	—	4	9782	3420	13202
14.	Kammapalle	850	—	850	4990	2910	7900	35	6	41	8128	4745	12873
15.	Vadamalapet	381	—	381	1655	1922	3577	27	89	116	4714	3621	8335
16.	Palasamudram	1182	—	1182	2653	534	3187	2	1	3	6354	1050	7404
17.	S.R. Puram	2011	—	2011	3629	788	4417	29	58	87	8525	1797	10322
18.	Nagari	289	—	289	2930	3763	6693	96	250	346	6220	7579	13799
19.	Nindra	147	—	147	2053	3948	6001	90	49	139	4353	6657	11010

4. AGRICULTURE

TABLE - 4.3 (Contd.)

Area Under Principal Crops — Mandal-Wise & Season Wise — 1987-88 (In Acres)

Sl. No.	Mandal	SUGARCANE			GROUND NUT			SESAMUM			TOTAL GROPS		
		Kharif 13(a)	Rabi 13(b)	Total 13(c)	Khairf 14(a)	Rabi 14(b)	Total 14(c)	Kharif 15(a)	Rabi 15(b)	Total 15(c)	Kharif 16(a)	Rabi 16(b)	Total 16(c)
20.	Vijayapuram	187	—	187	1420	3260	4680	53	210	263	3095	5676	8771
21.	Tirupati (U)	11	—	11	99	102	201	—	—	—	821	696	1517
22.	Tirupati (R)	546	—	546	1007	1285	2292	2	81	83	3883	2621	6504
23.	Chandragiri	1808	—	1808	4022	2486	6508	27	57	84	9081	5028	14109
24.	Pakala	1955	—	1955	8917	228	9145	36	1	37	14640	1496	16136
25.	Pulicherla	1574	—	1574	9514	72	9586	5	—	5	17052	577	17629
26.	Renigunta	288	—	288	1303	3277	4580	—	23	23	3548	7432	10980
27.	Yerpedu	52	—	52	1765	6811	8576	18	—	18	3413	14422	17835
28.	Srikalahasti	17	—	17	1306	12869	14175	29	15	44	3892	22768	26660
29.	Thottambu	51	—	51	1537	7636	9173	—	—	—	6164	16455	22619
30.	Kovanur	29	—	29	1125	4102	5227	—	3	3	7720	8463	16183
31.	B.N. Kandriga	—	—	—	1094	1964	3058	4	2	6	3627	8054	11681
32.	Varadaiahpalem	—	—	—	1251	1837	3088	66	—	66	4966	13521	18487
33.	Satyavedu	—	—	—	933	1821	2754	105	135	240	7517	8961	16478
34.	Nagalapuram	9	—	9	1176	2050	3226	107	129	236	4490	8929	13419
35.	Pichatur	171	—	171	1979	3870	5849	236	190	426	5340	7710	13050
36.	Madanapalle	276	—	276	13331	554	13885	4	—	4	24385	3149	27534
37.	Nimmanapalle	164	—	164	10096	306	10402	5	—	5	16442	2627	19069
38.	B. Kothakota	199	—	199	11966	645	19611	39	—	39	28627	1875	30502
39.	Kurabalakota	190	—	190	13925	237	14162	—	—	—	18802	1410	20222
40.	Thamballapalle	206	—	206	29140	315	29455	—	—	—	32763	964	33727
41.	Peddamandyam	49	—	49	18560	143	18703	—	—	—	21601	524	22125
42.	Molakalacheruvu	172	—	172	18644	129	18773	—	—	—	26186	1290	27476

43.	P.T.M.	249	—	249	24308	233	24541	8	—	8	35466	998	36464
44.	Voyalpad	86	—	86	19299	69	19368	—	—	—	19286	2327	21613
45.	Gurramkonda	89	—	89	15567	79	15646	—	—	—	22237	887	23124
46.	Kalikiri	24	—	24	18081	15	18096	—	—	—	20878	659	21537
47.	Kalakada	26	—	26	15392	22	15414	—	—	—	18306	532	18838
48.	Khambamvaripalle	58	—	58	21967	454	22421	1	—	1	25419	2447	27866
49.	Piler	437	—	437	15954	149	16103	2	—	2	18606	2326	20932
50.	Rompicherla	680	—	680	10200	100	10300	—	—	—	13544	1533	15077
51.	C. G. Gallu	632	—	632	10004	220	10224	—	—	—	12147	1654	13801
52.	Y. V. Palem	120	—	120	8698	311	9009	—	—	—	11317	2109	13426
53.	Punganur	1493	—	1493	10651	219	10870	3	—	—	27484	4194	31678
54.	Ramasamudram	748	—	748	5108	157	5265	8	—	—	15446	2231	17677
55.	Chowdepalle	685	—	685	9867	57	9924	—	—	—	16751	2150	18901
56.	Peddapanjani	1441	—	1441	7011	114	7125	—	—	—	18074	2296	20370
57.	Somala	630	—	630	10345	—	10345	—	—	—	14483	1009	35862
58.	Sodam	905	—	905	10870	—	10870	—	—	—	16756	1576	18332
59.	Palamaner	2068	—	2068	7585	10	7595	—	—	—	13076	798	13874
60.	Gangavaram	1850	—	1850	7496	264	7760	65	—	65	16782	1464	18246
61.	Baireddipalle	702	—	702	12507	19	20286	—	—	—	20684	1639	22323
62.	V. Kota	268	—	268	14761	18	14779	—	—	—	27518	2341	29859
63.	Ramakuppam	605	—	605	3962	50	4012	—	—	—	18009	1717	19726
64.	Santhipuram	300	—	300	1711	95	1806	—	1	—	13576	4238	17814
65.	Kuppam	295	—	295	2560	140	2700	—	1	—	16008	4910	20918
66.	Gudupalle	105	—	105	1110	55	1165	—	2	—	9508	3158	12666

51

District Total : 53420 — 53420 543548 84430 627978 1147 1650 2797 928356 251863 1180219

Source : Chief Planning Officer, Chittoor

4. AGRICULTURE :

TABLE : 4.4

AVERAGE YIELD OF PRINCIPAL CROPS (Kgs./Hect.)

S.No.	Crop	Season	1983-84	1984-85	1985-86	1986-87	1987-88
1.	RICE	Kharif	2308	1801	1414	1516	1915
		Rabi	2220	2304	2411	1620	2667
2.	JOWAR	Kharif	868	632	962	1297	728
		Rabi	940	1239	1373	676	891
3.	BAJRA	Kharif	987	778	695	785	1209
		Rabi	987	778	695	785	1209
4.	RAGI	Kharif	896	664	973	649	724
		Rabi	1667	2110	1258	1902	2118
5.	GROUNDNUT	Kharif	1143	859	1012	722	1072
		Rabi	1682	1919	2304	1999	2426
6.	SUGARCANE	Cane	79,700	82,794	88,569	62,431	67,906
		Gur	8519	8498	N.A.	N.A.	N.A.

OUT TURN OF PRINCIPAL CROPS (PRODUCTION IN '000 TONNES)

S.No.	Crop	Season	1983-84	1984-85	1985-86	1986-87	1987-88
1.	RICE	Kharif	118	71	77	24	59
		Rabi	167	153	165	64	136
2.	JOWAR	Kharif	14	8	11	12	7
		Rabi	3	3	2	N.A.	N.A.
3.	BAJRA	Kharif	33	12	8	8	11
		Rabi	—	—	—	—	N.A.
4.	RAGI	Kharif	30	22	26	10	16
		Rabi	7	10	9	5	6
5.	GROUNDNUT	Kharif	241	187	228	142	236
		Rabi	44	58	57	43	83
6.	SUGARCANE	Cane	1512	1782	1975	1507	1468
		Gur	162	182	203	143	153

4. AGRICULTURE

TABLE - 4.7

FARM HARVEST PRICES OF MAJOR COMMODITIES

(Price Per Quintal in Rupees)

S.No.	Crops		1986-87		1987-88	
			Kharif 3	Rabi 4	Kharif 5	Rabi 6
1.	(a) Paddy	I Sort	188	190	203	200
	(b) Paddy	II Sort	167	163	178	171
2.	Ragi		185	188	196	222
3.	Bajra		186	—	206	—
4.	Groundnut		462	567	561	575
5.	Sugarcane Gur	I Sort	—	325	—	381
		II Sort	—	273	—	347
6.	Horsegram		—	206	—	218

Source :— CHIEF PLANNING OFFICER, CHITTOOR.

Agricultural Machinery and Implements - Mandal Wise—1987

Sl. No.	Mandal	Ploughs			Water Pumps for Irrigation			Tractors			Sugarcane Crushers		Sprayers & Dusters Bullock			
		Wooden	Iron	Total	Oil Engines	Electric Motors	Total	Power Tractors	Total	Power	Bullocks	Total	Operated with hand	Operated with Power	Carts	
1	2	3	4	5	6	7	8	9	10	11	12	13	14	15	16	17
1.	Citthoor	3120	1206	4326	114	3074	3188	—	67	67	265	85	350	63	3	322
2.	Gudipala	2395	827	3222	191	2068	2259	11	73	84	392	185	577	6	3	182
3.	Yadamari	1956	1058	3024	189	1695	1884	8	104	112	355	188	543	19	1	381
4.	G. Nellore	4471	864	5335	628	3010	3638	39	138	177	399	305	704	96	2	530
5.	Penumur	2324	1157	3481	161	2009	2170	—	50	50	436	115	551	10	—	445
6.	Puthalapat	2703	1227	3930	237	2976	3213	6	62	68	662	281	943	53	6	621
7.	Bangarupalem	4753	2174	6927	186	2839	3025	34	166	200	556	158	714	81	7	938
8.	Thavanampalle	2631	843	3481	41	3051	3092	140	79	219	886	59	945	97	—	833
9.	Irala	3483	1233	4716	266	3149	3415	414	34	448	1161	111	1272	69	7	1506
10.	Puttur	1771	1769	3540	194	1333	1527	38	45	83	—	3	3	51	—	286
11.	Narayanavanam	1276	1202	2478	79	746	825	—	15	15	1	—	1	8	—	220
12.	Karvetinagar	2337	1030	3367	259	1335	1594	—	13	13	23	68	91	14	1	214
13.	Vedurukuppam	4756	2115	6871	327	2284	2611	—	27	27	238	180	418	4	—	291
14.	Kammappalle	2220	1604	3824	46	1667	1713	5	35	40	39	22	61	55	—	510
15.	Vadamalapet	1751	1422	3173	29	1468	1497	—	42	42	—	3	3	31	2	356
16.	Palasamudram	1426	1015	2441	137	1240	1377	—	22	22	95	17	112	7	—	102
17.	S.R. Puram	2761	1704	4465	326	2196	2522	—	39	39	231	126	357	10	—	319
18.	Nagari	2191	2290	4481	223	1476	1699	—	74	74	12	36	48	187	21	391
19.	Nindra	1506	1127	2633	266	619	885	—	32	32	—	—	—	74	—	383
20.	Vijayapuram	1518	564	2082	275	1166	1441	—	33	33	—	—	—	5	—	311

4. AGRICULTURE

TABLE - 4.8 (Contd.)

Agricultural Machinery and Implements - Mandal Wise — 1987

Sl. No.	Mandal	Ploughs			Water Pumps for Irrigation			Tractors			Sugarcane Crushers		Sprayers & Dusters			
		Wooden	Iron	Total	Oil Engines	Electric Motors	Total	Power Tractors	Total	Power	Bull-locks	Total	Operated with hand	Operated with Power	Bull-lock with Carts	
1	2	3	4	5	6	7	8	9	10	11	12	13	14	15	16	17
21.	Tirupati (U)	316	160	476	8	187	195	—	16	16	—	7	7	11	—	189
22.	Tirupati (R)	1864	1307	3171	9	1253	1262	—	21	21	—	26	26	27	1	448
23.	Chandragiri	2096	1555	3651	10	2616	2626	—	33	33	144	89	233	30	4	659
24.	Pakala	4200	1051	5251	130	2669	2799	13	72	85	701	68	769	324	12	1101
25.	Pulicherla	3263	2047	5310	169	1411	1580	8	32	40	241	193	434	38	10	680
26.	Renigunta	2064	1147	3211	65	772	837	—	20	20	—	2	2	26	4	1048
27.	Yerpedu	3312	2844	6156	377	1677	2054	5	78	83	—	4	4	98	14	1187
28.	Srikalahasti	3871	3212	7083	538	973	1511	26	127	153	—	2	2	210	4	1276
29.	Thottambedu	2660	3158	5818	538	964	1502	11	129	140	—	4	4	235	34	1042
30.	Kovanur	3395	3191	6586	742	397	1139	11	39	50	—	8	8	6	1	874
31.	B.N. Kandriga	47	1216	1263	285	308	593	—	24	24	—	—	—	1	—	387
32.	Varadaiahpalem	2278	1644	3922	220	314	534	—	37	37	—	—	—	4	—	202
33.	Satyavedu	1197	2206	3403	423	171	594	6	20	26	—	—	—	56	6	593
34.	Nagalapuram	4733	3100	7833	200	769	969	—	44	44	—	—	—	226	—	728
35.	Pichatur	1723	1568	3291	173	772	945	—	51	51	—	2	2	32	—	412
36.	Madanapalle	2432	304	2736	183	1177	1360	25	82	107	36	62	98	80	18	931
37.	Nimmanapalle	4828	3190	8018	320	865	1185	—	18	18	6	63	69	7	5	1024
38.	B. Kothakota	1154	—	1154	224	691	915	20	19	39	—	42	42	30	36	849
39.	Kurabalakota	4277	1224	5501	305	504	809	55	11	66	17	163	180	37	—	822
40.	Thamballapalle	5208	1395	6603	308	450	758	—	18	18	31	67	98	93	28	102 ¹

41.	Peddamandyam	2882	928	3810	298	554	852	19	—	19	—	17	17	46	298	687
42.	Molakalacheruvu	4459	821	5280	223	676	899	3	5	8	13	115	128	6	1	1171
43.	P.T.M.	5345	1132	6477	448	1268	1716	8	13	21	36	45	81	57	70	1417
44.	Voyalpad	3969	2292	6261	115	1267	1382	—	8	8	16	74	90	58	11	907
45.	Gurramkonda	4084	1997	6081	379	1314	1694	2	10	12	2	50	52	33	1	918
46.	Kalikiri	3368	1380	4748	117	989	1106	2	26	28	—	28	28	8	2	587
47.	Kalakada	4773	1198	5971	523	748	1271	2	16	18	—	36	36	79	27	944
48.	K. V. Palle	4739	147	4886	257	414	671	7	7	14	—	9	9	12	6	934
49.	Piler	3940	1764	5704	161	736	897	7	13	20	22	171	193	10	8	700
50.	Rompicherla	5858	1395	7253	222	649	874	—	8	8	77	234	311	9	1	575
51.	C. G. Gallu	2379	644	3323	175	850	1026	—	11	11	35	195	230	65	—	578
52.	Y. V. Palem	2127	298	2425	232	238	470	—	8	8	5	24	29	5	1	441
53.	Punganur	4767	6760	11527	460	917	1377	10	10	20	342	432	774	57	10	3374
54.	Ramasamudram	465	1137	1572	328	412	740	18	8	26	67	114	181	11	—	934
55.	Chowdepalle	2200	2009	6209	682	548	1230	2	24	26	104	200	304	34	9	1168
56.	Peddapanjani	4631	1538	6169	540	688	1228	—	33	33	146	229	375	27	—	1073
57.	Somala	6608	2114	8722	825	1012	1840	15	35	50	111	236	347	222	23	945
58.	Sodam	4146	2425	6574	639	787	1426	—	13	13	99	382	481	84	—	1004
59.	Palamaner	3023	1276	4299	428	759	1187	10	39	49	262	260	522	31	—	872
60.	Gangavaram	3540	2219	5759	502	878	1380	26	31	57	176	199	375	111	—	910
61.	Baireddipalle	4548	1485	6133	374	988	1359	1	28	29	—	108	108	19	—	742
62.	V. Kota	4818	1847	6665	282	1685	1967	—	37	37	43	78	121	77	—	716
63.	Ramakuppam	4951	1473	6424	172	1304	1476	3	25	28	46	41	87	43	—	475
64.	Santhipuram	167	66	223	120	1106	1226	9	24	33	13	597	610	67	—	105
65.	Kuppam	3811	684	4499	116	879	995	—	51	51	—	62	62	74	—	403
66.	Gudupalle	3172	334	3506	78	173	251	—	—	—	—	26	26	52	—	463

57

TOTAL 207147 101293 308440 18097 80184 98911 1019 2524 3543 8542 6706 15248 3802 603 47667

Source: Chief Planning Officer, Chittoor.

4. AGRICULTURE

TABLE - 4.9

Number and Area of Operational Holdings in the Dist. by size classes 1986-87 (Area in Acres)

S.No.	Size Class	Individual Holdings		Joint Holdings		Institutional Holdings		Total Holdings	
		No.	Area	No.	Area	No.	Area	No.	Area
1	2	3	4	5	6	7	8	9	10
1)	Upto 0.04	1,898	57-96	42	1-22	1	0-04	1941	59-52
2)	0.05—1.23	1,51,666	108653-16	1132	634-69	59	29.99	152857	102317-84
3)	1.24—2.46	99,215	183991-24	758	1294-09	31	67-27	100004	185352-60
4)	2.47—4.93	1,00,460	356910-38	1031	3598-19	23	82-59	101514	360591-16
5)	4.94—7.40	41,279	239661-27	633	3699-65	14	81-00	41926	243441-92
6)	7.41—9.87	16,704	140349-85	345	2955-17	3	29-01	17052	143336-03
7)	9.88—12.35	9,184	102636-45	295	2981-03	2	19-91	9481	105637-39
8)	12.36—18.52	8,674	128710-91	261	3951-01	1	13-41	8936	132675-33
9)	18.53—24.70	3,260	70174-04	144	3114-65	2	42-88	3406	73331-57
10)	24.71—49.41	2,543	84170-52	130	3651-38	8	321-06	2681	88142-96
11)	49.42—74.12	488	25159-75	63	3450-92	6	347-39	557	28951-06
12)	74.13—98.83	108	9772-47	7	555-39	—	—	115	10327-86
13)	98.84—123.54	39	4229-54	3	324-01	1	108-84	43	4662-39
14)	123.55 & above	42	7901-86	2	550-69	8	2833-58	52	11286-13
DISTRICT TOTAL :		4,35,560	1455379-40	4846	30762-09	159	3978-97	440565	1490120-46

Source : Chief Planning Officer, Chittoor

4. AGRICULTURE

TABLE - 4.10

SUGAR PRODUCTION IN THE DISTRICT

S.No.	Year	Sugarcane Crushed (M. Tonnes)	Sugar Production M.Tonnes	Value (Rs. in Lakhs)
1	2	3	4	5
1	1986-87	4,35,598	38,260	1637.67
2	1987-88	3,00,878	25,174	1322.17

Source : 1. Managing Director, The Chittoor Co-operative Sugars Limited.,
Chittoor.

2. Managing Director, Sri Venkateswara Co-operative Sugar Factory,
Tirupati at Gajulamandyam.

5. IRRIGATION

TABLE - 5.1

MEDIUM IRRIGATION (I. & P. D.) 1987-88 [in acres]

S.No.	Name of the Project	Registered Ayacut	Actual area Irrigated Net area	Gross
1	2	3	4	5
1)	Mallimadugu Project	3950	805	851
2)	Kalangi Reservoir	4650	—	—
3)	Araniar Project	5500 (K) 3600 (R)	3211	6280
4)	Swarnamukhi Project	10200	—	—
5)	Siddalagandi Project	224	200	200
6)	Bahuda Project	2880	462	462
7)	Pedderu Project	4300	—	—
8)	Krishnapuram Reservoir	6125	420	720
TOTAL		41429	5098	8513

Source : Executive Engineer (ID) Madanapalle and Tirupati.

5. IRRIGATION

TABLE - 5.2

MINOR IRRIGATION SOURCES (I.D.) Mandal-Wise as on 31-3-1988

S.No.	Mandals	No. of Sources	Ayacut (in acres)	S.No.	Mandals	No. of Sources	Ayacut (in acres)
(1)	(2)	(3)	(4)	(1)	(2)	(3)	(4)
1.	Chittoor	11	2031	35.	Pichatur	12	2254
2.	Gudipala	6	1206	36.	Madanapalle	7	1662
3.	Yadamari	2	433	37.	Nimmanapalle	2	412
4.	G. Nellore	11	1889	38.	B. Kothakota	5	928
5.	Penumur	6	1135	39.	Kurabalakota	2	329
6.	Puthalapattu	10	1459	40.	Thamballapalle	14	3769
7.	Bangarupalem	7	1575	41.	Peddamandyam	—	—
8.	Thavanampalle	4	627	42.	Molakalachervu	6	907
9.	Irala	15	2730	43.	P. T. M.	7	3766
10.	Puttur	7	1621	44.	Voyalpad	7	1022
11.	Narayanavanam	6	933	45.	Gurramkonda	2	407
12.	Karvetinagar	5	893	46.	Kalikiri	9	417
13.	Vedurukuppam	2	494	47.	Kalakada	—	—
14.	Kammapalle	6	1466	48.	K. V. Palle	2	151
15.	Vadamalpet	15	2454	49.	Piler	5	1050
16.	Palasamudram	5	998	50.	Rompicherla	3	749
17.	S. R. Puram	10	2046	51.	C.G. Gallu	3	584
18.	Nagari	17	4043	52.	Y.V. Palem	2	395
19.	Nindra	8	1763	53.	Punganur	19	3713
20.	Vijayapuram	11	1940	54.	Ramasamudram	4	744
21.	Tirupati (U)	19	3801	55.	Chowdepalle	10	1950
22.	Tirupati (R)	—	—	56.	Peddapanjani	8	1882
23.	Chandragiri	6	1327	57.	Somala	9	2466
24.	Pakala	4	1197	58.	Sodam	4	771
25.	Pulicherla	5	581	59.	Palamaner	9	1044
26.	Renigunta	7	1591	60.	Gangavaram	4	773
27.	Yerpedu	31	8910	61.	Baireddipalle	3	509
28.	Srikalahasti	47	14082	62.	V. Kota	6	746
29.	Thottambu	16	4864	63.	Ramakuppam	9	1494
30.	Kovanur	25	6181	64.	Santhipuram	4	524
31.	B.N. Kandriga	16	3701	65.	Kuppam	10	1687
32.	Varadaiahpalem	27	10234	66.	Gudupalle	2	956
33.	Satyavedu	28	8472				
34.	Nagalapuram	10	3196		TOTAL	594	1,37,784

Source : Executive Engineer (I.D.) Madanapalle, Tirupati.

5. IRRIGATION

TABLE - 5.3

MINOR IRRIGATION SOURCES (Z.P.P.) Mandal-Wise as on 31-3-1988

S.No.	Mandals	No. of Sources	Ayacut (in acres)	S.No.	Mandals	No. of Sources	Ayacut (in acres)
(1)	(2)	(3)	(4)	(1)	(2)	(3)	(4)
1.	Chittoor	99	2890	35.	Pichatur	26	835
2.	Gudipala	61	1883	36.	Madanapalle	171	2872
3.	Yadamari	79	2010	37.	Nimmanapalle	176	3232
4.	G. Nellore	144	2890	38.	B. Kothakota	138	2376
5.	Penumur	81	2182	39.	Kurabalakota	171	2259
6.	Puthalapattu	134	3326	40.	Thamballapalle	131	1441
7.	Bangarupalem	89	2276	41.	Peddamandyam	182	2118
8.	Thavanampalle	127	3287	42.	Molakalacheruvu	125	2203
9.	Irala	109	2814	43.	P. T. M.	106	2203
10.	Puttur	54	2027	44.	Voyalpad	146	2390
11.	Narayanava nam	32	1350	45.	Gurramkonda	176	2045
12.	Karvetinagar	58	1634	46.	Kalikiri	195	2402
13.	Vedurukuppam	118	2145	47.	Kalakada	177	2070
14.	Kammapalle	48	1259	48.	K. V. Palle	268	2976
15.	Vadamalapet	28	1070	49.	Piler	256	2789
16.	Palasamudram	14	467	50.	Rompicherla	176	2175
17.	S. R. Puram	93	2469	51.	C.G. Gallu	182	2544
18.	Nagari	67	2958	52.	Y.V. Palem	251	3100
19.	Nindra	15	349	53.	Punganur	192	4153
20.	Vijayapuram	92	3153	54.	Ramasamudram	169	3162
21.	Tirupati (U)	80	3008	55.	Chowdepalle	243	3439
22.	Tirupati (R)	—	—	56.	Peddapanjani	272	4718
23.	Chandragiri	101	2820	57.	Somala	232	3472
24.	Pakala	107	2176	58.	Sodam	295	3664
25.	Pulicherla	196	3123	59.	Palamaner	111	1966
26.	Renigunta	52	2129	60.	Gangavaram	170	2876
27.	Yerpedu	48	2083	61.	Baireddipalle	155	2684
28.	Srikalahasti	69	3018	62.	V. Kota	155	2612
29.	Thottambedu	57	2293	63.	Ramakuppam	96	1343
30.	Kovanur	69	3957	64.	Santhipuram	106	1903
31.	B.N. Kandriga	51	1553	65.	Kuppam	108	1656
32.	Varadaiahpalem	52	1915	66.	Gudupalle	131	1708
33.	Satyavedu	92	3153				
34.	Nagalapuram	43	1878		TOTAL	8041	1,56,936

Source : Executive Engineer (P.R.) Chittoor, Tirupati and Madanapalle.

5. IRRIGATION

TABLE - 5.4

AREA IRRIGATED SOURCE WISE (IN ACRES)

S.No.	Source of Irrigation	Average of Preceeding 5 years	YEARS				
			1982-83	1983-84	1984-85	1985-86	1986-87
1	2	3	4	5	6	7	8
1.	Canals	10,258	12,164	14,478	9,387	9,680	5,580
2.	Tanks	1,40,597	96,689	1,94,089	1,70,087	1,73,174	68,945
3.	Wells	2,68,563	2,74,949	2,74,648	2,77,477	2,75,957	2,39,783
4.	Tube Wells	5,054	4,239	4,809	6,388	5,083	4,751
5.	Other Sources	6,682	5,153	11,967	6,756	7,813	1,721
6.	Net area Irrigated	3,20,838	2,97,033	3,70,086	3,46,107	3,45,567	2,45,399
7.	Area irrigated more then once	1,10,315	96,161	1,29,905	1,23,988	1,26,141	75,381
8.	Gross Area irrigated	4,31,153	3,93,194	4,99,991	4,70,095	4,71,708	3,20,780

Source : Chief Planning Officer, Chittoor.

5. IRRIGATION

TABLE - 5.5

NET AREA IRRIGATED BY SOURCES OF IRRIGATION
MANDAL-WISE 1987-88 (In Acres)

Sl. No.	Mandals	CANALS		TANKS		TUBE WELLS	
		Kharif	Rabi	Kharif	Rabi	Kharif	Rabi
1	2	3	4	5	6	7	8
1.	Chittoor
2.	Gudipala
3.	Yadamari	28
4.	G. Nellore
5.	Penumur	206
6.	Puthalapat	896	274
7.	Bangarupalem
8.	Thavanampalle
9.	Irala
10.	Puttur	424	1070	...	11
11.	Narayanavanam	224	1249
12.	Karvetinagar	220	200	...	567
13.	Vedurukuppam	800
14.	Kammapalle
15.	Vadamalapet	550
16.	Palasamudram	139	122
17.	S. R. Puram	105	...	19	...
18.	Nagari	500	400	100
19.	Nindra	1436	179	70
20.	Vijayapuram	180	...	50
21.	Tirupati (U)	221	340
22.	Tirupati (R)	55	325	58	6
23.	Chandragiri	153	58
24.	Pakala	10	10
25.	Pulicherla	1170	203	82	16
26.	Renigunta	...	30	...	1017	...	183
27.	Yerpedu	...	775	...	5244	341	298
28.	Srikalahasti	10417
29.	Thottambedu	340	9108	80	790
30.	Kovanur	305	4714	53	...
31.	B. N. Kandriga	306	4073	129	92
32.	Varadaiahpalem	382	8060	695	524
33.	Sathyavedu	1461	4243
34.	Nagalapuram	1006	989	29	2169	...	31
35.	Pichatur	...	1216	...	820	237	112

5. IRRIGATION

TABLE - 5.5 (Contd.)

NET AREA IRRIGATED BY SOURCES OF IRRIGATION
MANDAL-WISE 1987-88 (In Acres)

OTHER WELLS		Other Sources		Net Area Irrigated		Area Irrigated more than once		Gross Area Irrigated	
Kharif	Rabi	Kharif	Rabi	Kharif	Rabi	Kharif	Rabi	Kharif	Rabi
9	10	11	12	13	14	15	16	17	18
3167	768	3157	768	...	596	3167	1364
5276	687	5276	687	...	1417	5276	2104
3141	117	3141	145	...	319	3141	464
4905	3251	4905	3251	...	473	4905	3724
3069	766	3069	972	...	578	3069	1550
1753	872	2649	1146	...	881	2649	2027
5549	319	5549	319	...	835	5549	1154
4866	651	4866	651	...	112	4866	763
3269	554	3269	554	...	93	3269	647
2747	1698	3171	2779	1	3058	3172	5837
1370	1505	1594	2754	45	2239	1639	4993
3148	604	3368	1371	...	2536	3368	3907
2357	475	2357	1275	...	2110	2357	3385
2577	1242	2577	1242	...	3500	2577	4742
2228	370	2228	920	...	2621	2228	3541
2205	243	2344	365	...	635	2344	1000
3146	815	3270	815	...	923	3270	1738
3579	4141	3979	4741	...	2830	3979	7571
2202	586	2381	2092	149	4565	2530	6657
925	1439	925	1669	...	3947	925	5616
312	83	533	423	...	260	533	683
1630	1014	1743	1345	...	1265	1743	2610
3762	2518	3915	2576	...	2368	3915	4944
2653	561	2663	571	...	917	2663	1488
1845	238	3097	457	...	120	3097	577
2424	1289	2424	2519	—	4799	2424	7318
1525	5442	—	—	1866	11759	—	1886	1866	13645
2168	8809	—	—	2168	19226	—	2039	2168	21265
2699	5197	35	40	3154	15135	—	1220	3154	16355
1550	2955	70	—	1978	7669	—	680	1978	8349
676	2697	62	—	1173	6862	—	914	1173	7776
1171	2003	—	274	2248	10861	—	2080	2248	12941
1644	791	30	617	3135	5651	—	2450	3135	8101
1050	965	—	—	2085	4154	225	4535	2310	8689
2925	973	—	4	3162	3125	776	4559	3938	7684

5. IRRIGATION

TABLE - 5.5 (Contd.)

NET AREA INDICATED BY SOURCES OF IRRIGATION
MANDAL-WISE 1987-88 (In Acres)

Sl. No.	Mandals	CANALS		TANKS		TUBE WELLS	
		Kharif	Rabi	Kharif	Rabi	Kharif	Rabi
1	2	3	4	5	6	7	8
36.	Madanapalle	1109	29	122	6
37.	Nimmanapalle	697	55
38.	B. Kothakota	1961	290
39.	Kurabalakota	247	53
40.	Thamballapalle	320	42
41.	Peddamandyam	220
42.	Molakalacheruvu	1313	500
43.	P. T. M.	787
44.	Voyalpad
45.	Gurramkonda	492
46.	Kalikiri	145
47.	Kalakada	95
48.	K. V. Palle
49.	Piler	366	235
50.	Rompicherla	580	700
51.	C.G. Gallu
52.	Y.V. Palem	655	521
53.	Punganur	1655	319	34	34
54.	Ramasamudram	1355	446	81	12
55.	Chowdepalle	1604	203
56.	Peddapanjan	2899	303
57.	Somala	220	469
58.	Sodam	431	926
59.	Palamaner	995
60.	Gangavaram	1086
61.	Baireddipalle	128	12	37	14
62.	V. Kota	473	32	11	11
63.	Ramakuppam	1057	92	126	10
64.	Santhipuram	408	365
65.	Kuppam	391	670
66.	Gudupalle	131	210
DISTRICT TOTAL		1226	3210	27145	64811	2847	2546

5. IRRIGATION

TABLE - 5.5 (Contd.)

NET AREA IRRIGATED BY SOURCES OF IRRIGATION MANDAL-WISE 1987-88 (In Acres)									
OTHER WELLS		Other Sources		Net Area Irrigated		Area Irrigated more than once		Gross Area Irrigated	
Kharif	Rabi	Kharif	Rabi	Kharif	Rabi	Kharif	Rabi	Kharif	Rabi
9	10	11	12	13	14	15	16	17	18
1081	660	2312	695	...	2216	2312	2911
909	764	1606	819	...	1604	1606	2423
2454	510	4415	800	...	1075	4415	1875
716	207	963	260	...	934	963	1194
802	602	1122	644	...	320	1122	964
571	386	791	386	...	138	791	524
870	250	2183	750	...	540	2183	1290
2515	—	3302	—	...	998	3303	998
765	1738	765	2230	...	—	765	2230
839	846	839	846	—	—	832	846
531	504	531	649	531	649
327	405	327	500	327	500
1095	738	1095	738	...	1640	1095	2375
1286	—	84	...	1736	235	...	2060	1736	2298
1363	211	1943	911	...	610	1943	1521
1284	285	1284	285	...	1340	1284	1625
610	1265	521	...	1530	1265	2051
3253	1648	4942	2001	...	1902	4942	3903
1280	599	2716	1057	...	962	2716	2019
1855	512	423	80	3882	795	...	1206	3882	2001
3686	642	57	...	6642	945	...	1307	6642	2252
1120	1340	469	...	540	1340	1009
1546	174	1977	1100	...	476	1977	1576
2597	84	3592	84	...	708	3592	792
2714	261	137	...	3937	261	...	1186	3937	1447
2183	285	2348	311	—	1049	2348	1360
2880	220	—	—	3364	263	—	2078	3364	2341
3147	152	—	—	4330	254	—	1062	4330	1316
1228	472	...	—	1636	837	—	651	1636	1488
1098	1330	...	—	1489	2000	—	520	1489	2525
709	260	...	—	840	470	—	603	840	1073
136827	71383	898	1015	168943	142965	1196	93615	170139	236580

Source : Chief Planning Officer, Chittoor.

5. IRRIGATION

TABLE - 5.6

GROSS AREA IRRIGATED SOURCE-WISE AND MANDAL-WISE
1987-88 (In acres)

Sl. No.	MANDALS	CANALS		TANKS	
		K	R	K	R
1	2	3	4	5	6
1.	Chittoor
2.	Yadamari	28
3.	Gudipala
4.	G. Nellore
5.	Penumur	470
6.	Puthalapat	896	333
7.	Bangarupalem
8.	Thavanampalle
9.	Irala
10.	Puttur	424	1446
11.	Narayanavanam	224	1407
12.	Karvetinagar	220	500	...	567
13.	Vedurukuppam	800
14.	Kammapalle
15.	Vadamalapet	1150
16.	Palasamudram	139	122
17.	S.R. Puram	105	53
18.	Nagari	1000
19.	Nindra	2019
20.	Vijayapurm	330
21.	Tirupati (U)	221	383
22.	Tirupati (R)	55	325
23.	Chandragiri
24.	Pakala
25.	Pulicherla	1170	203
26.	Renigunta	...	76	...	3631
27.	Yerpedu	...	775	...	6526
28.	Srikalahasti	12456
29.	Thottambedu	340	9568
30.	Kovanur	305	5004
31.	B. N. Kandriga	306	4741
32.	Varadaiahpalem	382	9544
33.	Satyavedu	1461	5592
34.	Nagalapuram	1006	2893	29	3219
35.	Pichatur	...	2381	...	1044
36.	Madanapalle	1109	1033

5. IRRIGATION

TABLE - 5.6 (Contd.)

GROSS AREA IRRIGATED SOURCE-WISE AND MANDAL-WISE
1987-88 (In acres)

TUBE WELLS		OTHER WELLS		OTHER SOURCES		TOTAL	
K	R	K	R	K	R	K	R
7	8	9	10	11	12	13	14
...	...	3167	1364	3167	1364
...	...	3141	436	3141	464
...	...	5276	2104	5276	2104
...	...	4905	3724	4905	3724
...	...	3069	1080	3069	1550
...	...	1753	1694	2649	2027
...	...	5549	1154	5549	1154
...	---	4866	763	4866	763
...	---	3269	647	3269	647
...	11	2748	4380	3172	5837
...	...	1415	3586	1639	4993
...	...	3148	2840	3368	3907
...	...	2357	2585	2357	3385
...	---	2577	4742	2577	4742
...	...	2228	2391	2228	3541
...	...	2205	878	2344	1000
19	...	3146	1685	3270	1738
400	400	3572	6171	3979	7571
190	501	2340	4137	2530	6657
---	150	925	5136	925	5616
...	...	312	300	533	683
58	41	1630	2244	1743	2610
153	84	3762	4860	3915	4944
10	10	2653	1478	2663	1488
82	16	1845	358	3097	577
...	573	2424	2646	...	392	2424	7318
341	902	1525	5442	1866	13645
...	...	2168	8809	2168	21265
80	790	2699	5957	35	40	3154	16355
53	...	1550	3345	70	...	1978	8349
129	92	676	2943	62	...	1173	7776
695	578	1171	2545	...	274	2248	12941
...	...	1644	1777	30	732	3135	8101
...	91	1275	2486	2310	8689
343	403	3595	3852	...	4	3938	7684
122	24	1081	1854	2312	2911

5. IRRIGATION

TABLE - 5.6 (Contd.)

GROSS AREA IRRIGATED SOURCE-WISE AND MANDAL-WISE
1987-88 (In acres)

Sl. No.	MANDALS	CANALS		TANKS	
		K	R	K	R
1	2	3	4	5	6
37.	Nimmanapalle	—	462	697	977
38.	B. Kothakota	—	—	1961	892
39.	Kurabalakota	—	—	247	398
40.	Thamballapalle	—	—	320	222
41.	Peddamandyam	—	—	220	—
42.	Molakalacheruvu	—	—	1313	815
43.	P.T.M.	—	—	787	15
44.	Voyalpad	—	—	—	492
45.	Gurramkonda	—	—	—	—
46.	Kalikiri	—	—	—	145
47.	Kalakada	—	—	—	95
48.	K. V. Palle	—	—	—	—
49.	Piler	—	—	366	636
50.	Rompicherla	—	—	580	700
51.	C. G. Gallu	—	—	—	—
52.	Y. V. Palem	—	200	655	850
53.	Punganur	—	—	1655	1010
54.	Ramasamudram	—	—	1355	812
55.	Chowdepalle	—	—	1604	738
56.	Peddapanjani	—	—	2899	723
57.	Somala	—	—	220	810
58.	Sodam	—	—	431	1170
59.	Palamaner	—	—	995	—
60.	Gangavaram	—	—	1086	—
61.	Baireddipalle	—	—	128	67
62.	V. Kota	—	—	473	211
63.	Ramakuppam	—	—	1057	205
64.	Santhipuram	—	—	408	365
65.	Kuppam	—	—	391	670
66.	Gudupalle	—	—	131	210
DISTRICT TOTAL		1226	7287	27145	86222

Source : Chief Planning Officer, Chittoor.

5. IRRIGATION

TABLE - 5.6 (Contd.)

GROSS AREA IRRIGATED SOURCE-WISE AND MANDAL-WISE
1987-88 (In acres)

TUBE WELLS		OTHER WELLS		OTHER SOURCES		TOTAL	
K	R	K	R	K	R	K	R
7	8	9	10	11	12	13	14
—	55	909	929	—	—	1606	2423
—	—	2454	983	—	—	4415	1875
—	113	716	683	—	—	963	1194
—	—	802	742	—	—	1122	964
—	—	571	524	—	—	791	524
—	—	870	475	—	—	2183	1290
—	23	2515	960	—	—	3302	998
—	—	765	1738	—	—	765	2230
—	—	839	846	—	—	839	846
—	—	531	504	—	—	531	649
—	—	327	405	—	—	327	500
—	—	1095	2378	—	—	1095	2378
—	—	1286	1659	84	—	1736	2295
—	—	1363	821	—	—	1943	1521
—	—	1284	1625	—	—	1284	1625
—	—	610	1001	—	—	1265	2051
34	92	3253	2801	—	—	4942	3903
81	35	1280	1172	—	—	2716	2019
—	—	1855	1094	423	169	3882	2001
—	—	3686	1529	57	—	6642	2252
1120	—	—	199	—	—	1340	1009
1546	—	—	406	—	—	1977	1576
—	—	2597	792	—	—	3592	792
—	—	2714	1447	137	—	3937	1447
37	64	2183	1229	—	—	2348	1360
11	54	2880	2076	—	—	3364	2341
126	54	3147	1057	—	—	4330	1316
—	—	1228	1123	—	—	1636	1488
—	—	1098	1850	—	—	1489	2520
—	—	709	863	—	—	840	1073
2964	5156	137906	136304	898	1611	170139	236580

Source : Chief Planning Officer, Chittoor.

5. IRRIGATION

TABLE - 5.7

AREA OF PRINCIPAL CROPS IRRIGATED - MANDAL-WISE 1987-88 (In acres)

Sl. No.	Mandal	PADDY			JOWAR		
		Kharif	Rabi	Total	Kharif	Rabi	Total
1	2	3	4	5	6	7	8
1.	Chittoor	597	306	903	1	—	1
2.	Gudipala	1693	481	2174	54	2	56
3.	Yadamari	389	177	566	—	—	—
4.	G. Nellore	1081	1281	2362	—	—	—
5.	Penumur	717	853	1570	—	—	—
6.	Puthalapat	939	1445	2384	—	—	—
7.	Bangarupalem	1156	660	1816	—	—	—
8.	Thavanampalle	659	597	1256	—	—	—
9.	Irala	470	496	966	—	—	—
10.	Puttur	1199	2746	3945	—	125	125
11.	Narayanava nam	663	2185	2848	—	9	9
12.	Karvetinagar	1563	1962	3525	—	23	23
13.	Vedurukuppam	1399	1900	3299	—	—	—
14.	Kammapalle	942	1700	2642	—	6	6
15.	Vadamalapet	280	1400	1680	—	—	...
16.	Palasamudram	1035	361	1396	—	—	...
17.	S. R. Puram	1024	691	1715	13	...	13
18.	Nagari	2207	3227	5434	—	—	...
19.	Nindra	562	2134	2696	—	—	—
20.	Vijayapuram	321	1690	2011	—	—	—
21.	Madanapalle	560	1315	1875	—	31	31
22.	Nimmanapelle	710	1439	2149	—	27	27
23.	B.Kothakota	2049	888	2937	—	—	...
24.	Kurabalakota	150	398	548	—	14	14
25.	Thaballapalle	422	347	769	—	—	—
26.	Peddamandyam	482	138	620	—	—	—
27.	Molakalacheruvu	1233	899	2132	7	—	7
28.	P. T. M.	1032	400	1432	10	—	10
29.	Vayalpad	263	1554	1817	20	—	20
30.	Gurramkonda	436	349	785	—	—	—
31.	Kalikiri	192	525	717	8	3	11
32.	Kalakada	162	375	537	9	9	18
33.	Kambamvaripalle	894	1230	2124	5	—	5
34.	Piler	1093	1720	2813	—	—	—
35.	Rompicherla	964	950	1914	—	—	—
36.	C. G. Gallu	531	1070	1601	—	—	—

5. IRRIGATION

TABLE - 5.7 (Contd.)

AREA OF PRINCIPAL CROPS IRRIGATED - MANDAL-WISE 1987-88 (In acres)

BAJRA			RAGI			CHILLIES			SUGARCANE		
Kharif	Rabi	Total	Kharif	Rabi	Total	Kharif	Rabi	Total	Kharif	Rabi	Total
9	10	11	12	13	14	15	16	17	18	19	20
...	101	108	209	20	60	80	2127	...	2127
...	146	74	220	118	73	191	2680	...	2680
...	73	78	151	4	54	58	2460	...	2460
4	...	4	444	372	816	4	153	157	3073	...	3073
...	4	4	144	78	222	—	123	123	2001	...	2001
8	...	8	90	141	231	...	196	196	1427	...	1427
...	292	123	415	9	131	140	3562	...	3562
...	45	38	83	20	54	74	3626	...	3626
...	92	36	128	2	53	55	2486	...	2486
267	...	267	128	143	271	1	35	36	533	...	533
186	6	192	53	108	161	1	22	23	16	...	16
102	1	103	87	235	322	—	79	79	1559	...	1559
128	...	128	185	300	485	...	120	120	560	...	560
1	...	1	24	20	44	1	87	88	850	...	850
3	...	3	20	26	46	19	60	79	381	...	381
...	—	...	16	88	104	—	13	13	1182	...	1182
55	—	55	96	83	179	6	92	98	2011	...	2011
153	—	153	124	215	339	6	50	56	289	...	289
447	10	457	148	386	534	—	96	96	147	...	147
150	5	155	53	310	363	14	99	113	187	...	187
—	46	46	680	214	894	30	39	69	276	...	276
...	26	26	280	63	343	35	85	120	164	...	164
—	—	—	528	74	602	278	51	329	199	...	199
...	15	15	230	133	363	5	47	52	190	...	190
54	30	84	37	10	47	41	20	61	206	...	206
...	—	...	35	66	101	32	20	52	49	...	49
5	5	10	67	95	162	67	37	104	172	...	172
10	16	26	522	63	585	63	31	94	249	...	249
2	—	2	41	28	69	36	96	132	86	...	86
...	—	...	39	9	48	30	81	111	89	...	89
...	—	...	6	1	7	24	20	44	24	...	24
...	—	...	7	...	7	15	19	34	26	...	26
...	—	...	10	12	22	14	106	120	58	...	58
4	—	4	28	4	32	15	64	79	437	...	437
...	17	5	22	15	110	125	680	...	680
...	17	2	19	29	59	88	632	...	632

5. IRRIGATION

TABLE - 5.7 (Contd.)

AREA OF PRINCIPAL CROPS IRRIGATED - MANDAL-WISE 1987-88 (In acres)

Sl. No.	Mandal	PADDY			JOWAR		
		Kharif	Rabi	Total	Kharif	Rabi	Total
1	2	3	4	5	6	7	8
37.	Yerravaripalem	1070	1325	2395	—	—	—
38.	Punganur	2715	3043	5758	—	—	—
39.	Ramasamudram	1362	1512	2874	—	—	—
40.	Chowdepalle	2544	1428	3972	—	—	—
41.	Peddapanjani	4262	1571	5833	—	—	—
42.	Somala	515	940	1455	—	—	—
43.	Sodam	570	1450	2020	—	—	—
44.	Palamaner	1057	396	1453	—	—	—
45.	Gangavaram	1234	493	1727	—	—	—
46.	Baireddipalle	760	571	1331	—	—	—
47.	V. Kota	1373	675	2048	—	—	—
48.	Ramakuppam	2385	749	3134	—	—	—
49.	Santhipuram	480	870	1350	—	16	16
50.	Kuppam	562	1785	2347	—	14	14
51.	Gudupalle	360	705	1065	—	2	2
52.	Tirupati (U)	383	563	946	3	—	3
53.	Tirupati (R)	874	1129	2003	—	1	1
54.	Chandragiri	1073	1934	3007	9	—	9
55.	Pakala	463	996	1459	—	—	—
56.	Pulicherla	876	355	1231	—	—	—
57.	Renigunta	651	3803	4454	2	64	66
58.	Yerpedu	447	7253	7700	—	—	—
59.	Srikalahasti	463	9575	10038	32	—	32
60.	Thottambedu	1427	8703	10130	—	2	2
61.	Kovanur	957	4184	5141	—	—	—
62.	B. N. Kandriga	306	5768	6074	—	—	—
63.	Varadaiahpalem	1544	10985	12529	—	—	—
64.	Satyavedu	2128	5648	7776	—	23	23
65.	Nagalapuram	1651	6166	7817	—	57	57
66.	Pichatur	1022	3408	4430	...	—	—
DISTRICT TOTAL		65583	127872	193455	173	428	601

Source : Chief Planning Officer, Chittoor

5. IRRIGATION

TABLE - 5.7 (Contd.)

AREA OF PRINCIPAL CROPS IRRIGATED - MANDAL-WISE 1987-88 (In acres)

BAJRA			RAGI			CHILLIES			SUGARCANE		
Kharif	Rabi	Total	Kharif	Rabi	Total	Kharif	Rabi	Total	Kharif	Rabi	Total
9	10	11	12	13	14	15	16	17	18	19	20
...	19	5	24	...	48	48	120	...	120
...	210	112	322	17	127	144	1493	...	1493
...	35	58	93	21	87	108	748	...	748
...	416	76	492	1	82	83	685	...	685
...	84	72	156	17	133	150	1441	...	1441
...	123	5	128	...	14	14	630	...	630
...	129	2	131	...	24	24	905	...	905
...	61	112	173	2	137	139	2068	...	2068
...	294	220	514	5	255	260	1850	...	1850
...	119	376	495	...	162	162	702	...	702
...	389	143	532	5	428	433	268	...	268
...	517	133	650	13	298	311	605	...	605
...	14	124	138	2	150	152	300	...	300
...	5	325	330	4	42	46	295	...	295
...	2	142	144	2	24	26	105	...	105
13	—	13	6	3	9	—	1	1	11	...	11
6	—	6	4	22	26	1	45	46	546	...	546
27	—	27	26	43	69	3	110	113	1808	...	1808
—	—	—	60	74	134	36	151	187	1955	...	1955
—	—	—	54	7	61	8	46	54	1574	...	1574
650	11	661	80	136	216	1	14	15	288	...	288
232	—	232	194	154	348	...	51	51	52	...	52
565	64	629	174	173	347	...	8	8	17	...	17
257	—	257	79	2	81	...	47	47	51	...	51
647	—	647	35	21	56	...	39	39	29	...	29
84	—	84	89	11	100	...	20	20
134	—	134	27	18	297	...	85	85
294	—	294	282	328	610	...	152	152
252	—	252	131	169	300	...	103	103	9	...	9
643	16	659	116	163	279	...	45	45	171	...	171
5383	255	5638	8931	6970	15901	1092	5463	6555	53420	...	53420

Source : Chief Planning Officer, Chittoor

5. IRRIGATION

TABLE - 5.8

AREA OF CROPS IRRIGATED SOURCE-WISE 1987-88 [in acres]

S.No.	Crops	Canals	Tanks	Tube Wells	Other Wells	Other Source	Total
1	2	3	4	5	6	7	8
1	Rice	5237	95083	2762	89733	640	193455
2	Wheat	—	—	—	160	—	160
3	Jowar	9	43	—	549	—	601
4	Bajra	32	82	297	5227	—	5638
5	Maize	—	144	51	820	—	1015
6	Ragi	50	1932	391	13385	133	15891
7	Horsegram	—	—	—	—	—	—
8	Greengram	—	—	—	15	—	15
9	Blackgram	—	4	—	5	—	9
10	Redgram	—	—	—	—	—	—
11	Bengalgram	—	—	—	—	—	—
12	Chillies	18	122	32	6383	82	6555
13	Turmaric	—	1	1	96	—	98
14	Sugarcane	9	3483	307	49539	—	53420
15	Potatoes	—	10	11	619	—	640
16	Sweet Potatoes	—	—	—	320	—	320
17	Onions	—	37	8	704	—	749
18	Other Vegetables	—	244	153	12127	—	12524
19	Cotton	—	—	—	1	—	1
20	Groundnut	3053	13082	3966	75660	—	95761
21	Gingelly	104	34	36	2066	—	2240
22	Caster	—	—	—	20	—	20
23	Coconut	—	35	1	1433	—	1469
24	Other Crops	1	670	104	15348	15	16138
TOTAL		8513	115006	8120	274210	870	406719

Source : Chief Planning Officer, Chittoor.

5. IRRIGATION

TABLE - 5.9

AREA OF CROPS IRRIGATED — 1987-88 [in acres]

Sl.No.	Crops	Average of Preceeding 5 years	1987-88
1	2	3	4
1	Paddy	2,25,764	1,93,455
2	Jowar	5,804	601
3	Bajra	8,316	5,638
4	Ragi	23,935	15,891
5	Groundnut	76,753	95,761
6	Sugarcane	53,263	53,420
7	Chillies	8,259	6,555
8	Sesamum	2,542	2,240
9	Fruits & Vegetables	13,401	17,200
10	Other Crops	13,116	15,958
TOTAL		4,31,153	4,06,719

Source : Chief Planning Officer, Chittoor.

6. LIVESTOCK AND
VETERINARY SERVICES

TABLE - 6.1

VETERINARY SERVICES MANDAL-WISE AS ON 31-3-1988

Sl. No.	Mandals	A.Ds. working in (V.Hs./ V.Ps.)	No. of Vety. Asst.(S) V.Hs.	No. of Vety. Livestock Inspectors	No. of Livestock Assts.	No. of Vety. Assts.	Others
1	2	3	4	5	6	7	8
1.	Chittoor	1	10	1	3	8	—
2.	Gudipala	—	2	—	1	2	—
3.	Yadamari	—	1	—	1	1	—
4.	G. Nellore	—	1	—	1	2	—
5.	Puthalapat	—	1	1	3	4	—
6.	Penumur	—	1	—	1	2	—
7.	Bangarupalem	1	2	1	1	4	—
8.	Thavanampalle	—	2	—	—	7	—
9.	Irala	—	2	—	1	4	—
10.	Palamaner	1	2	—	1	9	—
11.	Gangavaram	—	1	—	4	2	—
12.	Baireddipalle	—	1	—	—	5	—
13.	V. Kota	—	2	—	1	4	—
14.	Ramakuppam	—	2	—	—	2	—
15.	Kuppam	1	...	—	—	1	—
16.	Santhipuram	—	1	—	1	1	—
17.	Gudupalle	—	1	—	1	—	—
18.	Madanapalle	1	2	—	5	4	—
19.	Nimmanapalle	—	1	—	2	3	—
20.	Kurabalakota	—	2	—	4	4	—
21.	B. Kothakota	—	1	—	—	1	—
22.	Thamballapalle	1	...	—	1	2	—
23.	Peddamandyam	—	2	—	1	—	—
24.	Molakalacheruvu	—	1	—	—	2	—
25.	P.T.M.	—	1	—	—	4	—
26.	Punganur	1	2	1	2	5	—
27.	Peddapanjani	—	2	—	1	3	—
28.	Ramasamudram	—	1	—	1	1	—
29.	Chowdepalle	—	1	—	1	4	—
30.	Somala	—	1	—	—	4	—
31.	Sodam	—	1	—	—	1	—
32.	Tirupati (R)	—	2	1	3	—	—
33.	Tirupati (U)	—	3	—	1	4	—

Sl. No.	Mandals	A.Ds. working in (V.Hs./ V.Ps.)	No. of Vety. Asst.(S) V.Hs.	No. of Vety. Livestock Inspectors	No. of Livestock Assts.	No. of Vety. Assts.	Others
1	2	3	4	5	6	7	8
34.	Renigunta	—	1	1	—	1	...
35.	Chandragiri	1	...	—	1	5	...
36.	Pakala	—	1	—	3	4	...
37.	Pulicherla	—	1	2	—	3	...
38.	C. G. Gallu	—	1	—	—	2	...
39.	Piler	1	1	—	—	1	...
40.	Rompicherla	—	1	—	—	1	...
41.	Y. V. Palem	—	1	—	—	4	...
42.	Kalikiri	—	1	2	1	1	...
43.	Kalakada	—	2	—	1	2	...
44.	K. V. Palle	—	2	—	—	2	...
45.	Voyalpad	1	1	1	1	1	...
46.	Gurramkonda	—	1	1	3	2	...
47.	Puttur	1	...	—	—	4	...
48.	Vadamalpet	—	2	1	1	1	...
49.	Kammapalle	—	2	—	2	1	...
50.	Karvetinagar	—	1	—	—	3	...
51.	Vedurukuppam	—	1	—	3	2	...
52.	S.R. Puram	—	1	—	1	1	...
53.	Palasamudram	—	1	—	—	1	...
54.	Narayanavanam	—	1	—	1	1	...
55.	Nagari	1	...	—	—	—	...
56.	Nindra	—	1	—	—	2	...
57.	Vijayapuram	—	2	—	1	—	...
58.	Pichatur	—	1	—	3	—	...
59.	Nagalapuram	—	1	1	—	3	...
60.	Satyavedu	1	...	—	—	3	...
61.	Varadaiahpalem	—	2	—	—	—	...
62.	B. N. Kandriga	—	2	—	1	1	...
63.	Kovanur	—	1	—	—	1	...
64.	Thottamedu	—	1	—	—	2	...
65.	Srikalahasti	1	...	—	—	2	...
66.	Yerpedu	—	1	—	1	2	...
DISTRICT TOTAL		14	90	14	66	159	...

Source : Joint Director (A.H) Chittoor.

6. LIVESTOCK AND
VETERINARY SERVICES

TABLE - 6.2

VETERINARY SERVICES MANDAL-WISE AS ON 31-3-1988

Sl. No.	Mandals	NO. OF VETY. INSTITUTIONS					
		Poly clinic	Hospi- tals	L.S. Units	R.L. Units	Mandal A.H.O.	Others
1	2	3	4	5	6	7	8
1.	Chittoor	1	—	2	3	1	1 Ambulatory clinic.
2.	Gudipala	—	—	2	3	1	—
3.	Yadamari	—	—	1	2	1	—
4.	G. Nellore	—	—	1	2	1	—
5.	Puthalapat	—	—	1	7	1	—
6.	Penumur	—	—	1	1	1	—
7.	Bangarupalem	—	1	2	5	1	—
8.	Thavanampalle	—	—	2	5	1	—
9.	Irala	—	—	2	4	1	—
10.	Palamaner	—	1	1	1	1	—
11.	Gangavaram	—	—	1	5	1	—
12.	Baireddipalle	—	—	1	4	1	—
13.	V. Kota	—	—	1	1	1	1 M.I.P.
14.	Ramakuppam	—	—	2	1	1	—
15.	Kuppam	—	1	—	—	1	—
16.	Santhipuram	—	—	1	1	1	—
17.	Gudupalle	—	—	1	—	1	—
18.	Madanapalle	—	1	1	6	1	1 M.I.P.
19.	Nimmanapalle	—	—	1	4	1	—
20.	Kurabalakota	—	—	2	5	1	—
21.	B. Kothakota	—	—	1	1	1	—
22.	Thamballapalle	—	1	—	3	1	—
23.	Peddamandyam	—	—	2	—	1	—
24.	Molakalacheruvu	—	—	1	1	1	—
25.	P.T.M.	—	—	—	3	1	—
26.	Punganur	—	1	1	4	1	—
27.	Peddapanjani	—	—	2	2	1	—
28.	Ramasamudram	—	—	1	1	1	—
29.	Chowdepalle	—	—	1	3	1	—
30.	Somala	—	—	1	4	1	—
31.	Sodam	—	1	—	—	1	—
32.	Tirupati (R)	—	—	2	2	1	—
33.	Tirupati (U)	—	—	1	1	1	1 M.I.P.

Sl.No.	Mandals	NO. OF VETRY. INSTITUTIONS					
		Poly clinic	Hospitals	L.S. Units	R.L. Units	Mandal A.H.O.	Others
1	2	3	4	5	6	7	8
34.	Renigunta	—	—	1	2	1	...
35.	Chandragiri	—	1	—	6	1	...
36.	Pakala	—	—	1	6	1	...
37.	Pulicherla	—	—	1	4	1	...
38.	C. G. Gallu	—	—	1	1	1	...
39.	Piler	—	1	1	1	1	...
40.	Rompicherla	—	—	1	—	1	...
41.	Y. V. Palem	—	—	1	3	1	...
42.	Kalikiri	—	—	1	3	1	...
43.	Kalakada	—	—	2	2	1	...
44.	K. V. Palle	—	—	2	2	1	...
45.	Voyalpad	—	1	1	2	1	...
46.	Gurramkonda	—	—	1	3	1	...
47.	Puttur	—	1	—	3	1	...
48.	Vadamalpet	—	—	2	1	1	...
49.	Kammapalle	—	—	2	2	1	...
50.	Karvetinagar	—	—	1	2	1	...
51.	Vedurukuppam	—	—	1	4	1	...
52.	S.R. Puram	—	—	1	1	1	...
53.	Palasamudram	—	—	1	1	1	...
54.	Narayanavanam	—	—	1	1	1	...
55.	Nagari	—	1	—	—	1	...
56.	Nindra	—	—	1	2	1	...
57.	Vijayapuram	—	—	2	—	1	...
58.	Pichatur	—	—	1	3	1	...
59.	Nagalapuram	—	—	1	1	1	...
60.	Satyavedu	—	1	—	2	1	...
61.	Varadaiahpalem	—	...	2	—	1	...
62.	B. N. Kandriga	—	—	2	1	1	...
63.	Kovanur	—	—	1	—	1	...
64.	Thottambedu	—	—	1	3	1	...
65.	Srikalahasti	—	1	—	1	1	...
66.	Yerpedu	—	...	1	3	1	...
DISTRICT TOTAL		1	14	76	151	66	4

Source : Joint Director (A.H) Chittoor.

6. LIVESTOCK AND VETERINARY SERVICES

TABLE - 6.3

LIVESTOCK AND POULTRY POPULATION

Sl. No. (1)	PARTICULARS (2)	YEARS				
		1966 (3)	1972 (4)	1977 (5)	1983 (6)	1987 (7)
1.	Cattle Total	9,25,948	8,57,150	9,30,342	9,10,622	8,55,423
	i) Males over 3 years	3,59,416	3,43,959	3,51,534	2,81,434	2,72,876
	ii) Females over 3 years	3,54,408	3,28,526	3,57,435	3,66,111	3,01,367
	iii) Young stock	2,12,524	1,84,665	2,21,373	2,61,077	2,81,180
2.	Buffalows Total	1,67,494	1,76,664	2,05,440	2,26,950	2,23,510
	i) Males over 3 years	17,655	12,149	12,382	8,376	9,198
	ii) Females over 3 years	96,368	1,07,761	1,26,610	1,35,924	1,25,123
	iii) Young stock	53,471	56,754	66,448	82,650	89,189
3.	Sheep	6,11,902	6,26,579	4,43,936	5,06,391	5,02,349
4.	Goats	3,19,921	3,53,784	3,03,615	4,29,435	3,25,583
5.	Horses and Ponies	1,014	261	546	172	134
6.	Donkeys	4,692	4,191	4,574	4,918	3,540
7.	Pigs	23,066	46,029	46,405	34,990	36,966
8.	Livestock Total	20,59,048	20,64,658	19,34,870	21,13,491	19,47,510
9.	Poultry	10,31,839	12,80,878	14,42,877	21,44,061	29,13,490
10.	Ducks	9,059	16,537	21,564	14,906	21,800
11.	Others	71	40	153	772	1,268

Source : Chief Planning Officer, Chittoor.

LIVESTOCK AND POULTRY POPULATION — MANDAL-WISE — 1987 (PROVISIONAL)

Sl. No.	MANDALS	CATTLE			BUFFALOES				Total	Sheep	Goats	Horses & Ponies	Pigs	Total Live stock (Exclg. Dog)	Poultry
		Males over 3 years	Fe-males over 3 years	Young stock	Total	Ma-les over 3 years	Fe-males over 3 years	You-ning stock							
(1)	(2)	(3)	(4)	(5)	(6)	(7)	(8)	(9)	(10)	(11)	(12)	(13)	(14)	(15)	(16)
1)	Chittoor	2816	9048	7253	19117	32	1797	1165	2994	4619	4036	1	145	30924	309173
2)	Gudipala	2606	5819	4592	13017	74	1749	1191	3014	5487	5916	—	72	27544	74914
3)	Yadamari	2936	6007	6342	15285	20	327	274	621	4179	2696	—	241	23043	252630
4)	G. Nellore	3472	6891	5493	15856	172	2008	931	3111	9783	1942	—	408	31104	47007
5)	Penumur	2625	5331	4297	12253	123	1495	986	2604	6979	2453	1	1928	26219	89515
6)	Puthalapattu	2894	6901	6445	16240	38	917	714	1669	4320	2757	1	422	25434	107846
7)	Bangarupalem	4597	9598	7449	22144	60	434	271	765	5014	4784	2	523	33264	110096
8)	Thavanampalle	2395	7174	6672	16241	19	711	459	1189	3666	5880	1	541	27551	151949
9)	Irala	3050	6902	7143	17095	30	1576	1193	2799	5247	4653	8	562	30362	136369
10)	Puttur	3724	2199	2214	8137	93	3114	2269	5476	4194	5285	3	419	23568	51811
11)	Narayanavanam	2409	1741	1937	6087	34	1480	1217	2731	2535	3963	—	618	15973	15934
12)	Karvetinagar	4232	3477	3728	11437	406	2380	1892	4678	9114	7394	—	492	33145	18627
13)	Vedurukuppam	4721	4729	3562	13012	243	1562	1311	3116	10272	4571	—	370	31354	24341
14)	Kammapalle	3178	2410	2173	7752	29	3241	1962	5232	4054	4914	—	315	22310	97656
15)	Vadamalapet	2881	1549	1459	5889	47	2423	1892	4362	2764	4055	—	108	17188	24335
16)	Palasamudram	1596	2681	2350	6627	44	560	337	941	4289	3012	—	164	15056	17579
17)	S. R. Puram	3136	3893	3069	10098	194	1736	933	2863	6807	2764	—	322	22881	31599
18)	Nagari	4182	3184	2706	10072	117	3350	2962	5429	3859	4518	3	314	24256	26180
19)	Nindra	3640	1628	2020	7288	162	2371	1308	3841	4144	3278	—	764	19356	16282
20)	Vijayapuram	3183	2343	1977	7503	113	2090	1206	3409	4565	3787	—	558	19856	22063

LIVESTOCK AND POULTRY POPULATION — MANDAL-WISE — 1987 (PROVISIONAL)

Sl. No.	MANDALS	CATTLE			BUFFALOES				Sheep	Goats	Horses & Ponies	Pigs	Total Live stock (Exclg. Dog)	Poultry	
		Males over 3 years	Fe-males over 3 years	Young stock	Total	Ma-les over 3 years	Fe- males over 3 years	You- ng stock							Total
(1)	(2)	(3)	(4)	(5)	(6)	(7)	(8)	(9)	(10)	(11)	(12)	(13)	(14)	(15)	(16)
21)	Tirupati (U)	906	2780	2638	6324	60	5643	2641	8344	733	1129	12	349	16904	22066
22)	Tirupati (R)	3054	2843	2669	8566	59	3212	2709	5280	2858	3118	4	621	20488	108595
23)	Chandragiri	3779	4728	4486	12993	45	3188	2016	5249	3840	10249	—	277	32630	18683
24)	Pakala	4041	6246	5552	15839	115	2036	1291	3442	8055	5773	—	341	33453	33613
25)	Pulicherla	3095	4825	4406	12326	34	1125	635	1794	6170	2805	—	355	23457	22247
26)	Renigunta	5002	3990	4836	13828	290	3964	3924	8178	5886	4666	—	320	23900	89602
27)	Yerpedu	7190	3969	3473	14632	565	6051	3790	10406	6947	7358	—	300	32681	33504
28)	Srikalahasti	8277	5532	8226	22035	1137	7578	7869	16584	10457	4989	4	715	54869	40797
29)	Thottambedu	5513	3289	2595	11397	371	4912	3349	8632	3966	2244	—	300	26660	21283
30)	Kovanur	5604	3294	3375	12273	314	2076	1597	3987	4788	7094	—	174	28409	23361
31)	B.N.Kardriga	3778	1844	1919	7541	361	2629	2292	5282	2549	2921	—	876	19199	16336
32)	Varadaiahpalem	4963	3281	3096	11340	539	3051	2235	5825	4009	6706	—	204	28149	21998
33)	Satyavedu	4490	2947	2571	10008	366	2336	1483	4185	2123	5130	—	90	21555	22425
34)	Nagalapuram	3026	1256	3693	7975	139	1802	1296	3237	1902	2556	—	615	16320	19099
35)	Pichatur	3912	2488	2035	8415	242	3451	1282	5685	3122	4541	—	1328	23122	28692
36)	Madanapalle	5052	7108	6543	18703	29	2969	2472	5470	14899	10016	56	3162	52551	49259
37)	Nimmanapalle	4617	5881	5160	15658	37	554	352	933	10823	5290	3	288	33006	27238
38)	B.Kothakota	5528	3472	4464	13464	42	1186	995	2224	9507	6410	—	1241	33220	14917
39)	Kurabalakota	3587	4799	4241	12627	33	991	652	1676	10171	3117	—	473	28118	21104
40)	Thamballapalle	3212	2753	3382	9347	11	1350	1453	2814	12222	12232	—	3076	39869	13570

41) Peddamandyam	3399	2162	5621	11182	13	327	605	945	9677	9918	—	1452	33278	23602
42) Molakalacheruvu	5550	5092	5096	15738	132	1283	1031	2446	14882	6527	—	786	40575	31964
43) P. T. M.	5960	5668	5017	16645	63	1909	1133	3105	12698	5245	1	1355	39417	17909
44) Voyalpad	3300	4645	4065	12010	12	614	364	990	8617	2764	6	677	25077	15887
45) Gurramkonda	5286	4696	3635	13617	90	1474	558	2422	9924	7486	—	488	33952	23391
46) Kalikiri	4294	3966	2440	10700	211	789	418	1418	6550	2308	—	26	21002	13214
47) Kalakada	3718	2670	2937	9325	73	1951	1458	3482	9590	2931	2	75	25419	19591
48) Kambamvaripalle	5088	4584	3908	13580	92	1897	1490	3479	15211	8668	7	499	41470	27222
49) Piler	4681	4135	4845	13661	43	1234	994	2271	8291	6250	—	1040	31542	18378
50) Rompicherla	3072	3206	3171	9449	19	718	517	1254	6561	2136	—	294	19720	16395
51) C. G. Gallu	2821	3021	2631	8473	37	638	460	1135	5032	2351	—	328	17322	12798
52) Y. V. Palem	3292	4914	3837	12043	39	914	2062	1432	10400	6788	—	224	30887	11499
53) Punganur	5654	7822	6318	19794	69	2970	741	5101	12975	3049	—	292	41300	37279
54) Ramasamudram	4872	4949	4756	14577	100	1044	1056	1885	11318	4307	—	378	32514	15117
55) Chowdepalle	4743	4684	4308	13735	72	1367	900	2495	7644	4819	—	459	29258	25204
56) Peddapanjani	4735	6328	5890	16953	68	1445	900	2413	10203	4472	—	525	34588	35341
57) Somala	6082	5677	5005	16764	96	1251	848	2195	7324	8040	—	551	34881	22769
58) Sodam	4688	4823	3324	12835	63	1081	618	1762	6506	4119	—	473	25716	23283
59) Palamaner	3934	4838	5940	14712	107	778	642	1527	5555	3510	2	545	25860	83248
60) Gangavaram	4060	6672	5346	16078	78	911	560	1549	10899	3799	3	467	32815	46592
61) Baireddipalle	5082	5018	5898	15998	61	859	1416	2336	19727	6608	—	139	44876	12779
62) V. Kota	5579	7009	5790	18378	126	1017	742	1885	14028	5018	1	307	39654	17771
63) Ramakuppam	4655	6577	4625	15857	41	1696	487	2224	13425	8206	5	126	39895	13991
64) Santhipuram	3753	3705	4719	12177	108	729	527	1364	13827	1929	—	420	29755	23188
65) Kuppam	6633	8772	5638	21043	504	469	512	1485	9271	10319	8	188	42427	24390
66) Gudupalle	5046	4813	3679	13538	42	333	464	839	11296	3014	—	461	29312	8943

DISTRICT TOTAL 272876 301367 281180 855423 9198 125123 89189 223510 502349 325583 134 36966 1947510 2913490

Source : Chief Planning Officer, Chittoor.

6. LIVESTOCK AND VETERINARY SERVICES

TABLE - 6.6

DAIRY DEVELOPMENT IN CHITTOOR DISTRICT AS ON 31-12-1988

Sl.No.	Particulars	Unit	No.
1	2	3	4
1.	Milk Chilling Centres	Nos.	5
2.	Milk Collection Centres	Nos.	451
3.	a) Co-operative Societies	Nos.	579
	b) Pick up Centres	Nos.	Nil
4.	Average Monthly Procurement	lakh / litres	46.85
5.	Average Monthly Sales	lakh / litres	1.78
6.	Average Procurement Price	Per litre	Rs. 2.86
7.	Average Selling Price	Per litre	Rs. 4.00

7. FOREST

TABLE - 7.1

ESTIMATED AREA UNDER TEAK & BAMBOO BY FOREST DIVISION 1987-88 (In Sq. K.Ms.)

Sl. No.	DIVISION	TOTAL	UNDER TEAK	UNDER BAMBOO	OTHERS
1	2	3	4	5	6
1	Chittoor East Division	2452.08	--	111.06	2341.02
2	Chittoor West Division	2071.00	--	2.26	2068.74
Total		4523.08	--	113.32	4409.76

Source : Divisional Forest Officer - East & West, Chittoor.

7. FOREST

TABLE - 7.2

FOREST REVENUE PRODUCT-WISE — 1987-88 (IN RUPEES)

Sl No.	ITEM	DIVISION		TOTAL
		Chittoor East	Chittoor West	
1	2	3	4	5
1	Timber	580	7,45,500	7,46,080
2	Fuel	4,74,321	2,41,300	7,15,621
3	Beedi Leaves	2,87,591	8,11,000	10,98,591
4	Bamboo	83,793	31,500	1,15,293
5	Other Minor Forest Products	8,065	3,28,000	3,36,065
6	Miscellaneous	8,71,841	7,59,600	16,31,441
	Total	17,26,191	29,16,900	46,43,091

88

Source : Divisional Forest Officers - East & West, Chittoor.

7. FOREST

TABLE - 7.3

FOREST REVENUE PRODUCT-WISE FOR THE LAST FIVE YEARS (In Rupees)

Sl. No.	ITEM	YEARS				
		1983-84	1984-85	1985-86	1986-87	1987-88
1	2	3	4	5	6	7
1	Timber	97,235	4,33,820	2,67,000	17,035	7,46,080
2	Fuel	5,32,252	3,72,840	4,32,387	6,45,166	7,15,621
3	Beedi Leaves	10,83,791	3,22,986	6,20,482	7,00,000	10,98,591
4	Bamboo	1,74,798	3,56,558	4,70,258	3,70,871	1,15,293
5	Other Minor Forest Products	1,96,900	6,83,760	13,14,600	4,20,084	3,36,065
6	Miscellaneous	38,052	13,09,538	14,51,147	15,97,319	16,31,441
TOTAL		21,23,028	34,79,502	55,55,874	37,50,368	46,43,091
7	Revenue Per Sq. Km.	469	769	1228	829	1026

Source : Divisional Forest Officer - East & West, Chittoor.

8. INDUSTRIES

TABLE - 8.1

PRODUCTION OF SELECTED INDUSTRIES IN THE DISTRICT

Sl. No.	YEAR	SUGAR		COTTON YARN		DISTILLERIES	
		Quantity (in Tonnes)	Value (Rs. in lakhs)	Quantity (in Kgs.)	Value (Rs. in lakhs)	Quantity of Rs. Produced BLs	Value Rs. in lakhs
1	2	3	4	5	6	7	8
1.	1985-86	34841	1425.84	41.19	1586.77	16,83,002	46.28
2.	1986-87	38260	1637.67	47.62	1749.81	26,34,372	92.20
3.	1987-88	25174	1322.17	42.84	1886.41	24,24,542	90.92

- SOURCE :
1. Chittoor Co-op. Sugars Limited, Chittoor
 2. S. V. Co-op. Sugar Factory Limited, Tirupati
 3. Tirupathi Cotton Mills, Renigunta
 4. Madanapalle Spinning Mills, Madanapalle
 5. Gowmathy Spinner, Bangarupalem
 6. Srinivasa Distelleries, Chittoor

8. INDUSTRIES

TABLE - 8.2

NO. OF FACTORIES WORKING UNDER FACTORIES ACT
IN THE CHITTOOR DISTRICT 1987-88

N.I.C. Code No.	Nature of Industry	No. of Factories	No. of Workers
20, 21	Mfg. of Food Products	252	4978
22	Mfg. of Beverages	6	330
23	Mfg. of Cotton Textiles	44	4020
24	Mfg. of Woollen and Silk	6	219
26	Mfg. of Textile Products	11	329
27	Mfg. of Wood and Wood Products	81	302
28	Mfg. of Paper Products, Printing and Publishers	12	680
29	Mfg. of Leather	2	210
30	Mfg. of Rubber, Plastic, Petroleum & Coal Products	3	112
31	Mfg. of Chemical and Chemical Products	22	380
32	Mfg. of Non Metallic Mineral Products	60	1084
33	Mfg. of Basic Metal and Alloy Industries	6	415
34	Mfg. of Metal Products and Parts	14	195
35	Mfg. of Machinery Machine Tools and Parts	26	232
36	Mfg. of Electrical Machinery and Parts	6	235
37	Mfg. of Transport equipment	2	184
38	Mfg. of Other Industries	1	14
40	Mfg. of Electricity	1	28
41	Mfg. of Gas and Steam	2	33
73	Mfg. of Service Incidents of Transports	2	141
97	Repair Services	16	2047
TOTAL		580	16,168

Source : Inspector of Factories, Chittoor.

8. INDUSTRIES

TABLE - 8.3

NO. OF FACTORIES REGISTERED UNDER FACTORIES ACT, 1948
MANDAL-WISE

Sl. No.	Mandal	1987		1988	
		No. of Estab- lishments	No. of Workers	No. of Estab- lishment	No. of Workers
1	2	3	4	5	6
1.	Chittoor	71	1828	75	1880
2.	Gudipala	4	198	5	212
3.	Yadamari	2	237	2	242
4.	G. Nellore	3	15	3	18
5.	Penumur	2	53	2	64
6.	Puthalapat	1	2	2	111
7.	Bangarupalem	4	305	6	310
8.	Thavanampalle	9	310	13	410
9.	Irala	4	57	4	55
10.	Puttur	13	648	14	671
11.	Narayanava nam	1	3	1	3
12.	Karvetinagar	2	7	2	10
13.	Vedurukuppam	—	—	—	—
14.	Kammapalle	—	—	1	35
15.	Vadamalapet	6	47	5	37
16.	Palasamudram	1	18	1	15
17.	S. R. Puram	—	—	1	3
18.	Nagari	33	1179	41	1340
19.	Nindra	1	160	1	165
20.	Vijayapuram	—	—	—	—
21.	Tirupati (U)	25	1373	30	1483
22.	Tirupati (R)	10	54	11	66
23.	Chandragiri	9	127	12	160
24.	Pakala	7	77	7	65
25.	Pulicherla	5	47	5	49
26.	Renigunta	64	2382	73	3220
27.	Yerpedu	6	39	6	44
28.	Srikalahasti	30	527	38	676
29.	Thottambedu	4	87	8	151
30.	Kovanur	—	—	3	34
31.	B.N. Kandriga	2	21	2	25
32.	Varadaiahpalem	1	315	3	403
33.	Satyavedu	6	82	6	65

Sl. No.	Mandal	1987		1988	
		No. of Estab- lishments	No. of Workers	No. of Estab- lishments	No. of Workers
1	2	3	4	5	6
34.	Nagalapuram	2	8	2	9
35.	Pichatur	2	36	2	34
36.	Madanapalle	43	1790	47	1908
37.	Nimmanapalle	2	17	2	18
38.	B. Kothakota	6	94	6	96
39.	Kurabalakota	7	195	7	182
40.	Thamballapalle	2	21	2	23
41.	Peddmandyam	1	12	1	13
42.	Molakalacheruvu	4	27	4	30
43.	P. T. M.	1	13	1	15
44.	Voyalpad	9	92	9	97
45.	Gurramkonda	2	13	2	15
46.	Kalikiri	13	139	14	142
47.	Kalakada	6	45	6	47
48.	K. V. Palle	3	29	3	31
49.	Piler	17	369	16	366
50.	Rompicherla	6	69	6	71
51.	C.G. Gallu	—	—	—	—
52.	Y.V. Palem	—	—	—	—
53.	Punganur	12	129	12	149
54.	Ramasamudram	—	—	—	—
55.	Chowdepalle	1	9	1	10
56.	Peddapanjani	1	10	1	11
57.	Somala	3	31	3	30
58.	Sodam	1	7	1	8
59.	Palamaner	18	339	17	284
60.	Gangavaram	1	6	1	7
61.	Baireddipalle	—	—	—	—
62.	V. Kota	3	24	3	27
63.	Ramakuppam	1	42	1	45
64.	Santhipuram	—	—	—	—
65.	Kuppam	25	394	27	478
DISTRICT TOTAL :		518	14158	580	16168

Source : Inspector of Factories, Chittoor.

8. INDUSTRIES

TABLE - 8.4

RICE MILLS IN THE DISTRICT - MANDAL - WISE AS ON 31-3-88

Sl. No.	Mandal	TRADING		NON TRADING	
		No.	Installed Capacity (In Quintals)	No.	Installed Capacity (In Quintals)
1	2	3	4	5	6
1.	Chittoor	2	40	22	40
2.	Gudipala	—	...	13	40
3.	Yadamari	1	40	9	40
4.	G. D. Nellore	—	—	9	40
5.	Penumur	—	—	7	40
6.	Puthalapattu	—	—	9	40
7.	Bangarupalem	—	—	9	40
8.	Thavanampalle	—	—	19	40
9.	Irala	—	—	9	40
10.	Puttur	4	40	19	40
11.	Narayanavanam	—	—	10	40
12.	Karvetinagar	4	40	12	40
13.	Vedurukuppam	—	—	12	40
14.	Kammapalle	—	—	11	40
15.	Vadamalapet	2	40	17	40
16.	Palasamudram	9	40
17.	S. R. Puram	13	40
18.	Nagari	7	40	21	40
19.	Nindra	10	40
20.	Vijayapuram	8	40
21.	Tirupati (U)	6	40
22.	Tirupati (R)	1	40	10	40
23.	Chandragiri	14	40
24.	Pakala	1	40	15	40
25.	Pulicherla	1	40	9	40
26.	Renigunta	12	40
27.	Yerpedu	16	40
28.	Srikalahasti	11	40	33	40
29.	Thottambedu	7	40
30.	Kovanur	7	40
31.	B. N. Kandriga	6	40
32.	Varadaiahpalam	3	40	4	40
33.	Satyavedu	4	40	9	40

Sl. No.	Mandal	TRADING		NON TRADING	
		No.	Installed Capacity (in Quintals)	No.	Installed Capacity (in Quintals)
1	2	3	4	5	6
34.	Nagalapuram	13	40	9	40
35.	Pichatur	11	40	9	40
36.	Madanapalle	3	40	32	40
37.	Nimmanapalle	—	—	8	40
38.	B. Kothakota	—	—	13	40
39.	Kurabalakota	—	—	10	40
40.	Thamballapalle	—	—	8	40
41.	Peddamandyam	—	—	17	40
42.	Molakalacheruvu	1	40	12	40
43.	P.T.M.	—	—	14	40
44.	Voyalpad	2	40	23	40
45.	Gurramkonda	—	—	10	40
46.	Kalikiri	1	40	14	40
47.	Kalakada	1	40	11	40
48.	K. V. Palle	—	—	2	40
49.	Piler	4	40	19	40
50.	Rompicherla	—	—	10	40
51.	C. G. Gallu	—	—	8	40
52.	Y. V. Palem	—	—	6	40
53.	Punganur	1	40	14	40
54.	Ramasanudram	—	—	8	40
55.	Chowdepalle	—	—	10	40
56.	Peddapanjani	—	—	11	40
57.	Somala	—	—	12	40
58.	Sodam	—	—	10	40
59.	Palamaner	2	40	11	40
60.	Gangavaram	—	—	8	40
61.	Baireddipalle	—	—	8	40
62.	V. Kota	—	—	8	40
63.	Ramakuppam	—	—	8	40
64.	Santhipuram	—	—	8	40
65.	Kuppam	—	—	22	40
66.	Guḍupalle	—	—	8	40
DISTRICT TOTAL		80	40	777	40

Source : District Collector, Chittoor.

8. INDUSTRIES

TABLE - 8.5

SMALL SCALE INDUSTRIES REGISTERED DURING 1987-88

Sl. No.	Name of the Industry	No. of Units	Investment on Machinery and equipment (Rs. in lakhs)	No. of Workers
1	2	3	4	5
1.	Seed Processing, Flour, Rice, Edible Oil, Fruit Canning, Bakery, Cooling of Milk	91	95.29	376
2.	Saw Mill, Coffee Powder, Wooden Furniture Etc.	34	20.61	144
3.	Safety Matches, Agarbathies Soaps Carbon-di-oxide, Calcium carbide Zinc Sulphate Ayurvedic Veterinary, Medicine Etc.	16	86.15	133
4.	Casual Engineering Works, Wirenils, Engraving of Gold Ornaments, Gates and Grills, Turning and Welding Steel Furniture, Aluminium Utensils Agricultural Implements, Radio & T.V. Repairing and Motor Re-Winding.	81	54.80	304
5.	Silk Yarn, Screen Printing Cloth Dying Silk reeling Readymade garments.	13	30.66	86
6.	Stone Polishing, Road Metal Mosaic tiles, Country Bricks	15	32.42	269
7.	Foot wear, Poultry Farms	88	72.41	283
8.	Miscellaneous	41	29.45	139
TOTAL		379	421.79	1734

Source : General Manager, DIC, Chittoor.

8. INDUSTRIES

TABLE - 8.6

HOUSE HOLD INDUSTRIES DURING 1987-1988

S. No.	Name of the Industry	No. of Units	No. of Persons engaged	Average daily earnings per person
1	2	3	4	5
1.	Cobbler	86	172	20.00
2.	Wet Grinder	27	54	25.00
3.	Laundry	155	310	20.00
4.	Carpentry	128	256	50.00
5.	Leather Goods	147	294	30.00
6.	Basket Making	614	1228	25.00
7.	Motor Rewinding	42	84	60.00
8.	Cut Pieces	5	10	40.00
9.	Tea Stall	10	20	30.00
10.	Tailoring	248	496	50.00
11.	Bangles Manufacturing	16	32	35.00
12.	Cycle Shop	48	96	30.00
13.	Readymade Garments	75	150	50.00
14.	Handlooms	78	156	40.00
15.	Pottery	13	26	35.00
16.	Band Set	2	4	30.00
17.	Mike Set	19	38	40.00
18.	Veg. Vendor	4	8	52.00
19.	Blacksmithy	45	90	40.00
20.	Saloon	96	192	30.00
21.	Cement Jollies	2	4	45.00
22.	Centring Material	1	2	35.00
23.	Photo Studio	1	2	50.00
24.	Bakery	2	4	60.00
25.	Radio Repairing	4	8	60.00
26.	Stone Crushing	58	116	50.00
27.	Roap Making	35	70	35.00
28.	Mat Making	172	344	35.00
29.	Soda Water	2	4	30.00
30.	Cycle Rickshaw	5	5	50.00
31.	Typewriting Institute	2	4	50.00
32.	Beedy Manufacturing	41	82	30.00
33.	Agarbathies	2	4	30.00
34.	Glass Beads	66	32	30.00
35.	Leaf Plate Manufacturing	49	98	25.00
36.	Vermicelly	1	2	30.00
37.	Doll Manufacturing	6	12	30.00
38.	Pickles	1	2	30.00
39.	Crane	2	1	50.00

Source : General Manager, D.I.C., Chittoor.

9. MINERALS

TABLE - 9.1

MINERAL RESOURCES - MANDAL - WISE

S. No.	Mandals	Minerals
1	2	3
1.	Chittoor	Soapstone, Steatite, Quartz
2.	Gudipala	
3.	Yadamari	
4.	G. Nellore	
5.	Penumur	
6.	Puthalapat	
7.	Bangarupalem	Quartz and Quartzite
8.	Thavanampalle	
9.	Irala	
10.	Puttur	Steatite
11.	Narayanavanam	
12.	Karvetinagar	
13.	Vedurukuppam	
14.	Kammapalle	
15.	Vadamalpet	
16.	Palasamudram	
17.	S. R. Puram	
18.	Nagari	Quartz, Road Metal and Building stone
19.	Nindra	
20.	Vijayapuram	
21.	Tirupati (U)	Coloured Clay Road Metal Building Stone, Black granite
22.	Tirupati (R)	
23.	Chandragiri	
24.	Pakala	
25.	Pulicherla	
26.	Renigunta	
27.	Yerpedu	Quartz
28.	Srikalahasti	
29.	Thottambedu	Quartz
30.	Kovanur	
31.	B.N. Kandriga	
32.	Varadaiahpalem	Quartz
33.	Satyavedu	
34.	Nagalapuram	
35.	Pichatur	

9. MINERALS

TABLE - 9.1 (Contd.)

MINERAL RESOURCES - MANDAL - WISE

S. No.	Mandals	Minerals
1	2	3
36.	Madanapalle	Quartz
37.	Nimmanapalle	
38.	B. Kothakota	
39.	Kurabalakota	
40.	Thamballapalle	—
41.	Peddamandyam	
42.	Molakalacheruvu	
43.	P. T. M.	
44.	Voyalpad	Crestal Quartz
45.	Gurramkonda	
46.	Kalikiri	
47.	Kalakada	
48.	K. V. Palle	Steatite
49.	Piler	
50.	Rompicherla	
51.	C.G. Gallu	
52.	Y.V. Palem	
53.	Punganur	Black Granite
54.	Ramasamudram	
55.	Chowdepalle	
56.	Peddapanjani	
57.	Somala	
58.	Sodam	
59.	Palamaner	Black Granite
60.	Gangavaram	
61.	Baireddipalle	
62.	V. Kota	
63.	Ramakuppam	
64.	Santhipuram	Grey Granite, Pink, Gold Silver ore.
65.	Kuppam	
66.	Gudupalle	

Source : Assistant Director of Mines & Geology, Ananthapur

9. MINERALS

TABLE - 9.2

PRODUCTION OF PRINCIPAL MINERAL IN THE DISTRICT
FOR THE LAST TWO YEARS

S.No.	Minerals	Production during (in Tonnes)	
		1986-87	1987-88
1	2	3	4
1)	Steatite	712	1060
2)	Quartz	—	650
3)	White Clay	450	480

Source : Assistant Director of Mines & Geology, Ananthapur.

9. MINERALS

TABLE - 9.3

REVENUE FROM MINES AND QUARRIES IN THE DISTRICT
DURING 1987 - 88

S.No.	Minerals	Royalty per Tonne (Rs.)	Revenue realised (in Rs.)
1	2	3	4
1)	Major Minerals	61	95,400
2)	Minor Minerals	N. A.	2,88,415

Source : Assistant Director of Mines & Geology, Ananthapur.

10. FUEL AND POWER

TABLE - 10.2

**GROWTH OF TRANSMISSION AND DISTRIBUTION LINES
IN THE DISTRICT (in K.Ms.)**

S.No.	Voltage of Line	Length in K.Ms as on		
		31-3-1986	31-3-87	31-3-1988
1	2	3	4	5
1.	220 K.V.	110.53	110.53	110.53
2.	132 K.V.	247.34	282.67	282.67
3.	66 K.V.	139.15	139.15	139.15
4.	33 K.V.	897.20	974.03	990.13
5.	11 K.V.	4,963.76	5,200.94	5,466.07
6.	Low Tension K.V.	12,603.82	13,778.40	18,132.39

Source : Superintending Engineer, A.P.S.E.B., Tirupati.

8. FUEL AND POWER

TABLE - 10.3

RURAL ELECTRIFICATION — MANDAL-WISE AS ON 31-3-1988

Sl. No.	Mandal	No.of Villages	Electrified Villages	No.of Hamlets	Electrified Hamlets	Agri. Services	Industrial Services
1	2	3	4	5	6	7	8
1.	Chittoor	41	41	123	81	3145	735
2.	Gudipala	32	32	89	39	1234	39
3.	Yadamari	24	24	103	86	2251	201
4.	G.Nellore	35	35	228	180	3227	62
5.	Penumur	17	17	186	89	2216	61
6.	Puthalapattu	21	21	138	121	2939	76
7.	Bangarupalem	27	27	108	75	4302	106
8.	Thavanampalle	24	24	132	128	4092	256
9.	Irala	18	18	188	188	3457	87
10.	Puttur	18	18	35	22	1343	498
11.	Narayanavanam	16	16	21	13	2046	360
12.	Karvetinagar	26	26	35	34	4779	36
13.	Vedurukuppam	32	32	48	44	1947	37
14.	Kammapalle	17	17	110	30	1752	66
15.	Vadamalapeta	22	22	28	20	1760	76
16.	Palasamudram	19	19	14	15	1451	28
17.	S.R.Puram	38	38	49	38	2070	18
18.	Nagari	29	29	25	24	2068	1242
19.	Nindra	15	15	26	19	1178	17
20.	Vijayapuram	18	18	39	31	1334	19
21.	Tirupati (Urban)	29	29	25	25	395	514
22.	Tirupati (Rural)	7	7	74	73	2664	151
23.	Chandragiri	23	23	139	135	3629	114
24.	Pakala	15	15	197	168	3025	83
25.	Pulicherla	15	15	167	146	1402	32
26.	Renigunta	31	31	72	63	1431	294
27.	Yerpedu	34	34	61	33	1720	58
28.	Srikalahasti	67	67	44	16	1177	251
29.	Thottambedu	41	41	37	19	695	22
30.	Kovanur	39	39	24	13	918	27
31.	B.N.Kandriga	24	24	33	16	407	26
32.	Varadaiahpalem	30	30	39	21	275	24
33.	Satyavedu	31	31	28	16	317	41

Sl. No.	Mandal	No.of Villages	Electrified Villages	No.of Hamlets	Electrified Hamlets	Agrl. Services	Industrial Services
1	2	3	4	5	6	7	8
34.	Nagalapuram	12	12	31	16	710	91
35.	Pitchatur	17	17	33	21	1275	41
36.	Madanapalle	20	20	210	103	1234	235
37.	Nimmanapalle	11	11	145	81	956	12
38.	B.Kothakota	9	9	157	105	1199	49
39.	Kurabalakota	8	8	180	82	636	41
40.	Thambalapalle	17	17	246	118	909	15
41.	Peddamandyam	9	9	134	46	779	13
42.	Molakalacheruvu	17	17	146	84	766	33
43.	P. T. M.	19	19	110	77	1274	21
44.	Vayalpad	17	17	80	82	1893	65
45.	Gurramkonda	17	17	132	110	1518	29
46.	Kalikiri	14	14	142	132	1279	40
47.	Kalakada	16	16	142	82	1146	21
48.	Khambhamvaripalle	21	21	246	115	1202	21
49.	Piler	15	15	153	136	1024	69
50.	Rempicherla	7	7	152	88	831	22
51.	C. G. Gallu	10	10	152	117	1207	46
52.	Yerravaripalem	10	10	207	71	439	12
53.	Punganur	19	19	143	74	1862	126
54.	Ramasamudram	15	15	125	60	1077	14
55.	Chowdepalle	15	15	116	57	840	23
56.	Peddapanjani	22	22	116	50	1068	31
57.	Somala	13	13	118	71	1761	38
58.	Sodam	13	13	103	59	1073	19
59.	Palamaner	17	17	51	29	1310	188
60.	Gangavaram	16	16	118	122	2456	58
61.	Baireddipalle	25	25	68	29	1229	31
62.	V. Kota	34	34	112	70	1542	32
63.	Ramakuppam	38	38	63	4	206	—
64.	Santhipuram	60	60	63	2	340	2
65.	Kuppam	64	64	81	6	269	9
66.	Gudupalle	48	48	39	—	55	—
TOTAL		1540	1540	6793	4321	102011	7104

Source : Superintending Engineer, APSEB. Managing Director, RESCO Kuppam

10. FUEL AND POWER

TABLE - 10.4

POWER CONSUMPTION CATEGORY-WISE (in 1000 K.W.)

Sl.No.	Category	Power sold during the year (in 1000 kw)	
		1986—1987	1987—88
1	2	3	4
1.	Domestic	38,724	46,364
2.	Non-Domestic	13,336	12,351
3.	Railway lighting		
4.	Railway Workshop		
5.	Industrial	24,344	21,895
6.	Cottage Industries	6,643	6,557
7.	Agricultural	8,020	9,816
8.	Public Lighting	4,018	3,717
9.	Public Water Works		
10.	General Purpose	1,549	941
11.	Temporary (LT)	488	493
12.	Inter State Supply	NIL	NIL
13.	Bulk Supply (HT)	2,10,747	1,72,913
14.	High tension (including temporary)		

Source : Superintending Engineer, A.P.S.E.B., Tirupati.

10. FUEL AND POWER

TABLE - 10.5

NO. OF SERVICES AND CONNECTED LOAD CATEGORY-WISE

S.No.	Category	No. of Services	As on 31-3-87 Connected load K.ws.	No. of Services	As on 31-3-88 Connected load K.ws.
1	2	3	4	5	6
1.	Domestic	1,87,275	86,572	2,16,034	99,866
2.	Non—Domestic	22,491	11,378	23,866	12,073
3.	Industrial	4,501	41,596	4,984	46,059
4.	Cottage Industrial	1,791	314	2,083	365
5.	Agricultural	87,663	2,17,394	98,162	2,43,430
6.	Public lighting	4,418	1,889	4,692	2,006
7.	General Purpose	1,592	529	1,858	617
8.	Bulk Supply	—	—	—	—
9.	Ice + Ice Fruit Plants	—	—	—	—
10.	High tension	112	33,103	123	36,354
11.	Temporary L.T.	220	886	204	821
TOTAL		3,10,063	3,93,661	3,52,006	4,41,591

Source : Superintending Engineer, A.P.S.E.B., Tirupati.

11. TRANSPORT AND
COMMUNICATIONS

TABLE - 11.1

NO. OF RAILWAY STATIONS AND ROUTES KILOMETERAGE
IN THE DISTRICT 1987-88

S.No. (1)	Item (2)	No. (3)
1	No. of Stations	47
2	Routes Kilometerage :	
	(a) Broad Gauge	130 Kms.
	(b) Metre Gauge	230 Kms.
	(c) Narrow Gauge	Nil

Source : Southern Railway Time Table

11. TRANSPORT AND
COMMUNICATIONS

TABLE - 11.2

MOTOR VEHICLE POSITION IN THE DISTRICT

Sl. No.	Item	1986-87		1987-88	
		On Roll	On Road	On Roll	On Road
1.	Stage Carriages I A.P.S.R.T.C	745	745	745	741
	II Private	254	252	264	261
2.	Goods Vehicles	2368	2218	2382	2203
3.	Cars and Jeeps	1311	1311	1351	1254
4.	Motor cycles and Scooters	14349	12716	18752	16092
5.	Auto Rickshaws	668	641	659	659
6.	Taxi cabs	168	141	177	160
7.	Contract Carriages	194	192	273	195
8.	Tractors	541	539	459	459
9.	Tractor & Trailer	1272	1272	1443	1443
10.	Others	18	18	346	339
	Total	21888	20045	26851	580

Source : Deputy Transport Commissioner, Chittoor

11. TRANSPORT AND
COMMUNICATIONS

TABLE - 11.3

MOTOR DRIVING LICENCES ISSUED

Sl.No.	ITEM	No. of Licences Issued	
		1986-87	1987-88
1.	Heavy Motor Vehicles	488	738
2.	Medium Motor Vehicles	—	—
3.	Light Motor Vehicles	1702	2051
4.	Motor Cycles & Scooters	3209	3491
5.	Other Categories	481	733
6.	No. of Badges issued for Public Service Vehicles	861	1190
7.	Licence Fees Collected	245460	314650
8.	Taxation Collected	8613200	92233,425

Source : Deputy Transport Commissioner, Chittoor

**WORKING OF ANDHRA PRADESH STATE ROAD TRANSPORT CORPORATION
IN CHITTOOR DISTRICT DURING 1987-88**

S. No.	Item	Chi ttoor	Madana palle	Piler	Palama ner	Tiru pati-I	Tirup ati-II	Tiru mala	Srikala hasti	Puttur	Satya vedu	Ku ppam
1.	Average No. of Buses	123	102	77	64	91	85	19	68	65	23	21
2.	Average Kilometers	41012	33705	23177	21297	34175	24000	7284	22438	21675	6405	6940
3.	Buses operated Kilometers	150.10	123.36	84.83	77.94	124.74	87.60	26.57	81.90	79.10	23.38	25.40
4.	No. of Passengers carried in '000	61520	50264	34765	30850	51262	36000	14750	38264	31650	11200	04101
5.	Earnings Realised, Passengers and goods Misc. (in lakhs)	642.41	542.24	354.04	313.54	555.62	563.46	154.10	367.00	309.88	90.68	99.21

Source:- Divisional Manager, APSRTC, Chittoor / Tirupati.

11. TRANSPORT AND
COMMUNICATIONS

TABLE - 11.5

LENGTH OF ROADS IN THE DISTRICT AS ON 31-3-1988 (in Kms.)

S.No.	Item	Type of Roads				Total
		Cement	Block Top	Metalled	Un-metalled	
1	2	3	4	5	6	7
1)	National High Ways	—	83-615	—	—	83-615
	<u>Public Works Department :</u>					
2)	State High Ways	0-117	592-152	—	—	592-269
3)	Major District Roads	}	946-976	293-539	25-500	1266-015
4)	Other District Roads					
5)	<u>Zilla Praja Parishad :</u>					
	Major District Roads	—	—	—	—	—
6)	Other District Roads	—	101-180	1832-020	958-900	2892-100
7)	Village Roads	—	34-100	1023-000	424-200	1481-300
	<u>Mandal Praja Parishads :</u>					
8)	Mandal Praja Parishad Roads	—	3-00	387-320	3155-550	3545-870
TOTAL		0-117	1761-023	3535-819	4564-150	9861-169

SOURCE : Executive Engineer (R & B) Chittoor / Tirupati
Executive Engineer (P R) Chittoor / Tirupati / Madanapalle

11. TRANSPORT AND COMMUNICATION

TABLE - 11.6

NUMBER OF POST OFFICES, TELEGRAPH OFFICES, TELEPHONE EXCHANGES AND PUBLIC CALL OFFICES IN THE DISTRICT AS ON 31—3—1988.

S.No.	Mandal	Number of Post Offices category wise			Total	Telegraph Offices (including Offices working on phone cum services)	Public Call Offices
		Head Offices	Sub Offices	Branch Offices			
1	2	3	4	5	6	7	8
1.	Chittoor	1	13	17	31	14	17
2.	Gudipala	—	2	11	13	5	5
3.	Yadamari	—	1	13	14	3	3
4.	G. Nellore	—	2	19	21	5	5
5.	Penumur	—	1	10	11	5	5
6.	Puthalapat	—	—	2	2	—	—
7.	Bangarupalem	—	2	18	20	8	8
8.	Thavanampalle	—	1	18	19	6	6
9.	Irala	—	2	14	16	7	7
10.	Puttur	—	3	13	16	7	7
11.	Narayanavā nam	—	—	5	6	2	2
12.	Karvetinagar	—	2	10	12	3	3
13.	Vedurukuppam	—	1	12	13	5	5
14.	Kammapalle	—	1	11	12	6	6
15.	Vadamalapet	—	2	10	12	5	5
16.	Palasamudram	—	1	9	10	1	1
17.	S. R. Puram	—	1	10	11	—	—
18.	Nagari	—	2	15	17	5	5
19.	Nindra	—	1	7	8	3	3
20.	Vijayapuram	—	1	8	9	3	3

11. TRANSPORT AND COMMUNICATION

TABLE - 11,6 (Contd.)

NUMBER OF POST OFFICES, TELEGRAPH OFFICES, TELEPHONE EXCHANGES AND PUBLIC CALL OFFICES IN THE DISTRICT AS ON 31—3—1988.

S.No.	Mandal	Number of Post Offices category wise			Total	Telegraph Offices (including Offices working on phone cum services) 7	Public Call Offices 8
		Head Offices	Sub Offices	Branch Offices			
1	2	3	4	5	6	7	8
21.	Tirupati (U)	1	17	14	32	4	4
22.	Tirupati (R)	—	1	11	12	4	4
23.	Chandragiri	1	3	18	22	14	14
24.	Pakala	—	3	23	26	12	12
25.	Pulicherla	—	2	4	6	4	4
26.	Renigunta	—	3	17	20	3	3
27.	Yerpedu	—	1	11	12	3	3
28.	Srikalahasti	1	5	24	30	8	8
29.	Thottambedu	—	1	12	13	3	3
30.	Kovanur	—	1	10	11	4	4
31.	B.N. Kandriga	—	—	10	10	4	4
32.	Varadaiahpalem	—	1	7	8	3	3
33.	Satyavedu	—	1	9	10	4	4
34.	Nagalapuram	—	1	4	5	3	3
35.	Pichatur	—	1	10	11	4	4
36.	Madanapalle	1	7	11	19	6	6
37.	Nimmanapalle	—	1	7	8	4	4
38.	B. Kothakota	—	1	10	11	4	4
39.	Kurabalakota	—	2	6	8	2	2
40.	Thamballapalle	—	1		9	5	5

41.	Peddamandyam	—	—	5	5	4	4
42.	Molakalacheruvu	—	2	11	13	4	4
43.	P. T. M.	—	1	14	15	3	3
44.	Voyalpad	—	2	15	17	4	4
45.	Gurramkonda	—	3	15	18	4	4
46.	Kalikiri	—	3	13	16	5	5
47.	Kalakada	—	1	14	15	5	5
48.	K. V. Palle	—	1	14	15	4	4
49.	Piler	—	2	13	15	3	3
50.	Rompicherla	—	1	5	6	2	2
51.	C. G. Gallu	—	2	7	9	4	4
52.	Y. V. Palem	—	—	6	6	2	2
53.	Punganur	—	1	15	16	5	5
54.	Ramasamudram	—	1	8	9	2	2
55.	Chowdepalle	—	1	11	12	4	4
56.	Peddapanjani	—	1	10	11	4	4
57.	Somala	—	—	8	8	3	3
58.	Sodam	—	1	5	6	4	4
59.	Palamaner	1	3	4	8	4	4
60.	Gangavaram	—	—	11	11	4	4
61.	Baireddipalle	—	1	9	10	3	3
62.	V. Kota	—	1	10	11	3	3
63.	Ramakuppam	—	1	11	12	1	1
64.	Santhipuram	—	1	8	9	2	2
65.	Kuppam	—	2	13	15	1	1
66.	Gudupalle	—	—	8	8	1	1
DISTRICT TOTAL		6	125	711	842	276	279

Source : Superintendent of Post Offices, Chittoor and Tirupathi Division.

11. TRANSPORT AND
COMMUNICATION

TABLE - 11.7

NUMBER OF COMMUNITY RADIO AND T.V. SETS AS ON 31.3.1988.

S.No.	Mandal	No. of Radio sets	No. of C.C. and T.V. Sets
1	2	3	4
1.	Chittoor	42	—
2.	Gudipala	26	—
3.	Yadamari	21	—
4.	G. Nellore	33	—
5.	Penumur	21	—
6.	Puthalapat	21	—
7.	Bangarupalem	32	—
8.	Thavanampalle	17	—
9.	Irala	21	—
10.	Puttur	24	—
11.	Narayanavanam	12	—
12.	Karvetinagar	23	—
13.	Vedurukuppam	24	—
14.	Kammapalle	16	—
15.	Vadamalapat	19	—
16.	Palasamudram	18	—
17.	S. R. Puram	23	—
18.	Nagari	22	—
19.	Nindra	15	—
20.	Vijayapuram	16	—
21.	Tirupati (U)	—	—
22.	Tirupati (R)	13	3
23.	Chandragiri	12	1
24.	Pakala	23	—
25.	Pulicherla	22	—
26.	Renigunta	17	4
27.	Yerpedu	39	—
28.	Srikalahasti	44	—
29.	Thottambedu	31	—
30.	Kovanur	40	—
31.	B.N. Kandriga	22	—
32.	Varadaiahpalem	26	—
33.	Satyavedu	30	—

S.No.	Mandal	No. of Radio sets	No. of C.C. and T.V. sets
1	2	3	4
34.	Nagalapuram	18	—
35.	Pichatur	13	—
36.	Madanapalle	12	—
37.	Nimmanapalle	12	—
38.	B. Kothakota	8	—
39.	Kurabalakota	6	—
40.	Thamballapalle	18	—
41.	Peddamandyam	11	—
42.	Molakalacheruvu	13	—
43.	P. T. M.	13	—
44.	Voyalpad	20	—
45.	Gurramkonda	16	—
46.	Kalikiri	14	—
47.	Kalakada	18	—
48.	K. V. Palle	15	—
49.	Piler	18	—
50.	Rompicherla	8	—
51.	C.G. Gallu	9	—
52.	Y.V. Palem	10	—
53.	Punganur	24	—
54.	Ramasamudram	17	—
55.	Chowdepalle	20	—
56.	Peddapanjani	18	—
57.	Somala	13	—
58.	Sodam	16	—
59.	Palamaner	9	—
60.	Gangavaram	15	—
61.	Baireddipalle	17	—
62.	V. Kota	17	—
63.	Ramakuppam	18	—
64.	Santhipuram	17	—
65.	Kuppam	33	—
66.	Gudupalle	19	—
DISTRICT TOTAL		1270	8

Source : Deputy Radio Executive Engineer, Chittoor.

*Community Radio sets includes working in Mahila Mandals. Municipalities, Tribal Colonies etc.besides Gram Panchayats.

**Working in Gram Panchayat.

12. PUBLIC FINANCE

TABLE - 12.1

SMALL SAVINGS IN THE DISTRICT

S.No.	Item Name	Year 1984-85		Year 1985-86		Year 1986-87		Year 1987-88	
		Gross Savings 3	Net Savings 4	Gross Savings 5	Net Savings 6	Gross Savings 7	Net Savings 8	Gross Savings 9	Net Savings 10
1.	Post Office Saving Bank	44615000	1492000	50802000	2572000	56617000	1951000	66633000	5317000
2.	Cumulative Time Deposits	2432000	699000	2680000	61000	2126000	354000	2324000	145000
3.	Post Office Recurring Deposits	5363000	3172000	7379000	4139000	9918000	5189000	11340000	4020000
4.	Post Office Time Deposits	(-)2081000	(-)865000	4558000	2541000	4159000	1146000	5878000	1589000
5.	National Small Savings	30729000	30122000	40379000	39875000	33121000	31608000	28535000	20406000
6.	Social Security Certificates	—	—	—	—	—	—	5000	5000
7.	Indira Vikasa Patra Scheme	—	—	—	—	9147000	9147000	13170000	13170000
8.	Others	22000	(-)696000	—	(-)791000	—	(-)400000	—	(-)321000
9.	Public Provident Fund	208000	208000	21000	21000	54000	539000	1310000	1310000
10.	Monthly Income Scheme	—	—	—	—	—	—	2500000	2500000
11.	National Small Savings '87	—	—	—	—	—	—	449000	449000
TOTAL		85452000	34132000	105819000	48418000	15628000	47242000	132144000	48301000

Source : Special Tahasildar, National Savings, Chittoor.

12. PUBLIC FINANCE

TABLE - 12.2

PRINCIPAL SOURCE OF REVENUE IN THE DISTRICT (Rs in '000)

Sl. No.	Item	1 9 8 7 - 8 8		
		Demand	Collection	Balance
1	2	3	4	5
1.	Land Revenue	13249	7019	6230
2.	State Excise	176462	176462	—
3.	Stamps Duty	—	54539	—
4.	Sales Tax	149949	134518	15431
5.	Registration	—	5669	—
6.	Moter Vechicle Taxes	—	92233	—
7.	Entertainment Taxes	18250	17069	1181
8.	Mineral resources	—	95	—
Total		—	487604	—

Source : District Officer Concerned

12 PUBLIC FINANCE

TABLE - 12.3

LAND REVENUE MANDAL - WISE IN CHITTOOR DISTRICT 1987-88

Sl. No.	Mandal	Demand	Collection	Balance
1	2	3	4	5
1.	Chittoor	1,09,749	78,666	31,083
2.	Gudipala	1,19,861	89,910	29,951
3.	Yadamari	1,74,946	56,400	1,18,546
4.	G.Nellore	1,10,571	93,946	16,625
5.	Penumur	2,27,583	63,757	1,63,826
6.	Puthalapattu	2,44,910	1,01,517	1,43,393
7.	Bangarupalem	1,32,165	91,799	40,366
8.	Thavanampalle	91,007	86,536	4,471
9.	Irala	1,49,369	1,00,992	48,377
10.	Puttur	2,09,682	95,484	1,14,198
11.	Narayanavanam	95,697	86,290	9,407
12.	Karvetinagar	1,41,431	74,560	66,871
13.	Vedurukuppam	91,907	77,627	14,280
14.	Kammapalle	1,39,245	95,396	43,849
15.	Vadamalapeta	2,02,982	53,380	1,49,602
16.	Palasamudram	60,463	35,922	24,541
17.	S.R.Puram	94,006	57,896	36,110
18.	Nagari	1,50,497	76,693	73,804
19.	Nindra	1,60,969	44,777	1,16,192
20.	Vijayapuram	56,829	47,521	9,308
21.	Tirupati (U)	53,784	51,174	2,610
22.	Tirupati (R)	72,617	87,020	—
			(Excess 14,403)	
23.	Chandragiri	54,515	48,245	6,270
24.	Pakala	1,06,889	78,616	28,273
25.	Pulicherla	1,54,685	98,526	56,159
26.	Renigunta	3,32,559	69,420	2,63,139
27.	Yerpedu	6,25,636	1,06,488	5,19,148
28.	Srikalahasti	10,86,747	3,04,787	7,81,960
29.	Thottambedu	7,34,120	2,13,458	5,20,662
30.	Kovanur	2,70,769	98,897	1,71,872
31.	B.N.Kandriga	5,87,787	92,054	4,95,733
32.	Varadaiahpalem	3,78,759	92,685	2,86,074
33.	Satyavedu	1,37,806	1,27,563	10,243
34.	Nagalapuram	3,19,925	2,13,885	1,06,040

Sl. No. 1	Mandal 2	Demand 3	Collection 4	Balance 5
35.	Pitchatur	3,58,451	1,44,635	2,13,816
36.	Madanapalle	1,12,460	72,618	39,772
37.	Nimmanapalle	3,08,875	1,67,765	1,41,110
38.	B.Kothakota	1,75,058	1,51,725	23,333
39.	Kurabalakota	63,364	61,083	2,281
40.	Thamballapalle	1,85,371	2,05,503	—
			(Excess 20,132)	
41.	Peddmandyam	98,482	1,10,513	—
			Excess 12,031)	
42.	Molakalacheruvu	1,78,495	1,30,746	47,749
43.	P. T. M.	6,62,127	3,53,504	3,08,623
44.	Vayalpad	1,68,421	63,853	1,04,568
45.	Gurramkonda	1,33,858	1,21,215	12,643
46.	Kalikiri	1,43,415	87,414	56,001
47.	Kalakada	74,913	58,783	16,130
48.	Piler	1,48,784	1,03,138	45,646
49.	Khambhamvaripalle	1,27,370	88,448	38,922
50.	Rompicherla	88,898	65,795	23,103
51.	C. G. Gallu	1,32,279	83,050	49,229
52.	Yerravaripalem	1,60,971	70,344	90,627
53.	Punganur	3,08,212	1,51,467	1,56,745
54.	Ramasamudram	2,47,098	1,20,107	1,26,991
55.	Chowdepalle	2,26,444	1,66,103	60,341
56.	Peddapanjani	2,04,660	1,39,673	64,987
57.	Somala	2,04,482	2,02,493	1,989
58.	Sodam	2,40,481	1,44,655	95,826
59.	Palamaner	78,724	93,174	—
			(Excess 14,450)	
60.	Gangavaram	97,676	1,12,130	14,454
61.	Baireddipalle	77,011	1,06,893	—
			(Excess 29,882)	
62.	V. Kota	1,46,456	1,16,768	29,688
63.	Ramakuppam	1,19,874	84,137	35,737
64.	Santhipuram	1,19,987	1,04,147	15,840
65.	Kuppam	1,00,868	89,225	11,643
66.	Gudupalle	75,145	61,807	13,338
DISTRICT TOTAL :		1,32,49,177	70,19,868	61,38,411
			(Excess 90,898)	

Source :- District Collector, Chittoor.

12. PUBLIC FINANCE

TABLE - 12.4

STATTE EXCISE—1987 — 88 (Rs. in '000)

S.No.	Excise Circle	Demand	Collection	Balance
1.	2.	3.	4.	5.
1.	Chittoor	26746	26746	—
2.	Puttur	26895	26895	—
3.	Tirupati	40730	40730	—
4.	Srikalahasti	12876	12876	—
5.	Satyavedu	20651	20651	—
6.	Madanapalle	10431	10431	—
7.	Voyalpad	9080	9080	—
8.	Punganur	7524	7524	—
9.	Palamaner	15068	15068	—
10.	Kuppam	6461	6461	—
Total :		176462	176462	—

Source : Excise Superintendent, Chittoor.

SALES TAX IN THE DISTRICT - 87-88 (RUPEES IN '000)

Sl. No.	Circle	A. P. G. S. T.			C. S. T.			A. P. E. T.		
		Demand	Collection	Balance	Demand	Collection	Balance	Demand	Collection	Balance
1	2	3	4	5	6	7	8	9	10	11
1.	Puttur	15749	14991	758	3820	3180	640	2615	2542	73
2.	Tirupati	45837	38221	7616	9977	9567	410	7695	7241	454
3.	Chittoor - I	31343	28051	3292	2012	1636	376	3156	2729	427
4.	Chittoor - II	43898	40601	3297	2185	1353	832	1453	1375	78
5.	Madanapalle	13122	12654	468	718	574	144	3331	3182	149
TOTAL :		149949	134518	15431	18712	16310	2402	18250	17069	1181

	Profession Tax			Luxury Tax			Entry Tax		
	Demand	Collection	Balance	Demand	Collection	Balance	Demand	Collection	Balance
	12	13	14	15	16	17	18	19	20
1. Puttur	469	469	—	—	—	—	—	—	—
2. Tirupati	1081	1081	—	412	412	—	105	105	—
3. Chittoor - I	640	640	—	—	—	—	88	88	—
4. Chittoor - II	580	580	—	2	2	—	276	276	—
5. Madanapalle	715	715	—	—	—	—	—	—	—
TOTAL :	3485	3485	—	414	414	—	469	469	—

Source : Deputy Commissioner, Commercial Taxes, Chittoor.

12. PUBLIC FINANCE

TABLE - 12.6

NUMBER OF BANK OFFICES IN THE DISTRICT AS ON 31—3—1988

Sl. No.	Mandal	No. of Banks Branches				Average Population Covered by Banks
		Scheduled Commercial Banks	Scheduled Co-op. Banks	Regional	Others	
1	2	3	4	5	6	7
1.	Chittoor	19	3	2	—	6570
2.	Gudipala	1	—	2	—	12,294
3.	Yadamari	1	—	1	—	18,388
4.	G. D. Nellore	2	—	1	—	16,954
5.	Penumur	1	—	1	—	15,700
6.	Puthalapattu	2	—	1	—	13,093
7.	Bangarupalem	3	1	3	—	7,227
8.	Thavanampalle	2	—	1	—	14,441
9.	Irala	2	—	2	—	11,035
10.	Puttur	2	2	1	—	9,436
11.	Narayanavanam	1	—	1	—	13,979
12.	Karvetinagar	1	1	—	—	19,143
13.	Vedurukuppam	2	—	—	—	17,832
14.	Kammapalle	—	—	2	—	14,081
15.	Vadamalpet	1	—	—	—	27,420
16.	Palasamudram	1	—	1	—	16,951
17.	S. R. Puram	—	—	2	—	14,055
18.	Nagari	4	2	2	—	8,285
19.	Nindra	—	—	1	—	23,704
20.	Vijayapuram	1	—	1	—	12,981
21.	Tirupati (U)	29	1	1	...	4,877
22.	Tirupati (R)	1	—	1	—	38,179
23.	Chandragiri	3	1	1	—	8,650
24.	Pakala	3	1	1	...	10,162
25.	Pulicherla	3	—	1	—	7,836
26.	Renigunta	3	—	—	—	14,180
27.	Yerpedu	2	—	2	—	11,002
28.	Srikalahasti	5	2	2	—	10,480
29.	Thottambedu	—	—	2	—	15,851
30.	Kovanur	1	—	1	—	16,156
31.	B. N. Kandriga	2	...	12,543
32.	Varadaiahpalam	1	...	1	...	16,768
33.	Satyavedu	2	2	1	...	7,550

Sl. No.	Mandal	No. of Banks			Branches	Others	Average Population Covered by Banks
		Scheduled Commercial Banks	Scheduled Co-op. Banks	Regional			
1	2	3	4	5	6	7	
34.	Nagalapuram	2	...	2	...	7,395	
35.	Pichatur	1	1	1	...	9,406	
36.	Madanapalle	8	2	—	...	10,061	
37.	Nimmanapalle	1	...	1	...	15,811	
38.	B. Kothakota	1	1	21,002	
39.	Kurabalakota	2	...	2	—	10,308	
40.	Thamballapalle	1	...	1	...	17,175	
41.	Peddamandyam	1	...	2	—	7,488	
42.	Molakalacheruvu	2	...	1	...	11,244	
43.	P.T.M.	1	—	1	—	21,770	
44.	Voyalpad	3	2	1	—	7,540	
45.	Gurramkonda	1	...	2	—	11,620	
46.	Kalikiri	2	—	1	—	12,354	
47.	Kalakada	1	—	1	—	14,868	
48.	K. V. Palle	1	—	—	—	40,924	
49.	Piler	2	2	2	—	6,625	
50.	Rompicherla	1	—	—	—	22,089	
51.	C. G. Gallu	2	1	—	—	7,558	
52.	Y. V. Palem	—	—	2	—	12,672	
53.	Punganur	4	2	1	—	9,048	
54.	Ramasamudram	1	—	1	—	17,185	
55.	Chowdepalle	1	1	1	—	15,088	
56.	Peddapanjani	1	—	1	—	20,065	
57.	Somala	1	—	2	—	11,823	
58.	Sodam	1	—	28,376	
59.	Palamaner	2	2	1	...	8,685	
60.	Gangavaram	1	...	1	...	17,512	
61.	Baireddipalle	1	1	1	...	18,105	
62.	V. Kota	1	1	2	...	16,176	
63.	Ramakuppam	1	...	1	—	17,105	
64.	Santhipuram	1	—	1	—	16,228	
65.	Kuppam	3	2	1	...	10,698	
66.	Gudupalle	1	...	25,305	
DISTRICT TOTAL		152	34	72	—	10,610	

Source : Regional Manager Indian Bank Chittoor.

13. PRICES

TABLE—13.1 (a)

ANNUAL STATE AVERAGE WHOLE SALE PRICES OF FOOD GRAINS
AS ON 31 - 3 - 1988. (Price Per Quintal Rs.)

Sl. No.	Commodity	1985-86	1986-87	1987-88
1	2	3	4	5
1.	Paddy I Sort	180.54	196.14	217.55
	Paddy II Sort	158.49	173.75	192.22
2.	Rice I Sort	322.05	345.09	375.65
	Rice II Sort	272.22	290.21	314.26
3.	Wheat	242.77	287.41	330.76
4.	Maize	183.60	191.48	186.87
5.	Jowar (White)	179.39	198.70	211.96
6.	Bajra	171.26	183.35	185.13
7.	Ragi	156.35	163.69	182.06

Source : Commissioner for Development of Marketing and Director of
Marketing, Andhra Pradesh.

13. PRICES :

TABLE 13.1 (b)

CONSUMER PRICE INDEX NUMBERS FOR AGRICULTURAL LABOURERS
NEW SERIES. (Base 1960-61 = 100)

Year		Food Index	General Index
1983	Annual Average	450	423
1984	" "	470	447
1985	" "	485	461
1986	" "	498	475
1987	" "	523	503
1988	" "	573	549

Average upto May, 1988.

Source : Labour Bureau, Simla.

13. PRICES

TABLE - 13.1 (c)

CONSUMER PRICE INDEX NUMBERS FOR INDUSTRIAL WORKING CLASS
AT SELECTED CENTRES IN ANDHRA PRADESH (STATES SERIES)
(Base 1971 - 100)

Centre	1983	1984	1985	1986	1987	1988
1. Visakhapatnam	268	301	317	343	374	402
2. Rajahmundry	269	298	308	326	357	377
3. Adoni	244	274	281	298	332	360
4. Warangal	249	283	295	316	341	360
5. N.S.B.Complex	267	291	306	330	355	381
6. M.R.P.Complex	264	287	300	324	353	376

* Average upto June 1988

Note:— The index numbers indicate the changes in the level of prices at a particular centres from time to time only and hence the index numbers for different centres are not comparable.

Source: Bureau of Economics and Statistics, Andhra Pradesh.

13. PRICES

TABLE - 13.2

AVERAGE RETIAL PRICES OF
ESSENTIAL COMMODITIES AT CHITTOOR CENTRE
(Prices in Rs. per Kg.)

S. No.	Month & Year	COMMODITIES						
		Rice I Sort	Jowar (White)	Red-gram Dal	Green-gram Dal	Black gram Dal	Gur I Sort	Gur II Sort
1	2	3	4	5	6	7	8	9
1)	April 1987	4.40	2.10	9.50	7.00	7.00	4.00	3.50
2)	May 1987	4.40	2.10	10.00	7.00	7.50	4.00	3.00
3)	June 1987	4.40	2.20	10.00	7.00	7.00	4.00	3.50
4)	July 1987	4.50	2.20	11.00	7.00	7.00	4.50	4.00
5)	August 1987	4.40	2.00	11.00	7.00	7.50	4.50	4.00
6)	September 1987	4.30	2.00	11.25	7.35	7.50	5.00	4.00
7)	October 1987	4.40	2.00	11.00	7.75	7.00	5.00	4.00
8)	November 1987	4.30	2.10	12.00	7.50	7.50	5.00	4.00
9)	December 1987	4.40	2.10	14.00	7.50	7.75	5.50	4.50
10)	January 1988	4.60	2.10	13.00	8.00	7.75	6.00	4.50
11)	February 1988	4.80	2.10	11.00	9.00	8.00	5.00	4.50
12)	March 1988	5.00	2.10	11.00	11.50	7.00	5.00	4.50

Source : Chief Planning Officer, Chittoor.

13. PRICES

TABLE - 13.2 (Contd.)

AVERAGE RETAIL PRICES OF
ESSENTIAL COMMODITIES AT CHITTOOR CENTRE
(Prices in Rs. per Kg.)

S. No.	Month & Year		COMMODITIES					
			G.Nut Oil	Coconut Oil	Kerosene Oil	Onion	Tama-rind	Sugar (Open Market)
			10	11	12	13	14	15
1)	April	1987	22.50	38.50	2.37	1.80	6.00	6.20
2)	May	1987	24.00	38.50	2.37	2.00	6.00	6.40
3)	June	1987	26.00	38.50	2.37	2.60	6.00	6.40
4)	July	1987	27.50	38.50	2.37	4.00	6.00	6.50
5)	August	1987	27.30	38.50	2.37	4.50	6.00	6.40
6)	September	1987	26.75	44.00	2.37	4.60	6.00	6.25
7)	October	1987	27.00	44.00	2.37	3.50	7.00	6.35
8)	November	1987	25.00	44.00	2.37	3.00	7.25	6.30
9)	December	1987	24.00	44.00	2.37	2.50	7.50	6.35
10)	January	1988	24.20	44.00	2.37	3.00	7.50	6.70
11)	February	1988	23.20	44.00	2.37	3.00	8.00	6.60
12)	March	1988	22.30	44.00	2.37	2.50	8.00	6.55

Source : Chief Planning Officer, Chittoor.

13. PRICES

TABLE - 13.3

AVERAGE WHOLE SALE PRICES OF SELECTED
COMMODITIES AT SELECTED CENTRES
(Rs. Per Qtl.)

Sl. No. 1	COMMODITY 2	CHITTOOR 3	MADANAPALLE 4
1.	Paddy—Ist Sort	Not Transacted	240.00
2.	Paddy—IIInd Sort	-do-	235.00
3.	Rice —Ist Sort (Masure)	400.00	530.00
4.	Rice —IIInd Sort (Jaya)	375.00	360.00
5.	Ragi	222.00	210.00
6.	Bajra	N. T	200.00
7.	Jowar	N. T	N. T
8.	Redgram dhal	1050.00	1100.00
9.	Greengram dhal	725.00	850.00
10.	Blackgram dhal	1050.00	1100.00
11.	Bengal gram	610.00	660.00
12.	Groundnut Pods	N. T	660.00
13.	Groundnut seeds	925.00	960.00
14.	Dry Chillies	1650.00	1700.00
15.	Onions	250.00	270.00
16.	Tamarind	850.00	650.00
17.	Sugar	625.00	640.00
18.	Jaggary Ist Sort	454.00	460.00
19.	Jaggary IIInd Sort	359.00	N.T
20.	Jaggary IIIrd Sort	310.00	N.T

Source : Assistant Director of Marketing, Chittoor.

13. PRICES

TABLE - 13.4

PRICES OF SELECTED BUILDING MATERIALS IN THE DISTRICT

Centre :— CHITTOOR.

Sl. No.	Item	Unit	Prices of Building Materials			
			Quarter I 30.6.87 Rs. 4	Quarter II 30.9.87 Rs. 5	Quarter III 31.12.87 Rs. 6	Quarter IV 31.3.88 Rs. 7
1	2	3	4	5	6	7
1.	BRICKS:					
	a) First Class	Thousand	420	420	420	450
	b) Second Class	„	370	370	370	400
	c) Third Class	„	350	350	350	340
2.	STONE BALLAST:					
	a) 15mm Gauge	Cubic Metre	150	150	150	150
	b) 20mm Gauge	„	135	135	135	135
	c) 50mm Gauge	„	80	80	80	85
3.	LIME:					
	a) Slaked	„	100	100	150	150
	b) Un-Slaked	„	90	90	130	135
4.	TIMBER:					
	a) Timber Venga	„	9,888	9,888	9,888	9,413
5.	STEEL:					
	a) M.S.Round Bars:					
	i) 6mm Diametre	M.Tonne	6,600	6,300	6,700	7,400
	ii) 10mm „	„	6,350	6,200	6,800	7,500
	iii) 12mm „	„	6,250	6,000	6,700	7,400
	iv) 16mm „	„	6,250	6,200	6,700	7,400
	v) 20mm „	„	6,250	6,200	6,600	7,400
	vi) 25mm „	„	6,200	6,200	6,600	7,400
	b) M.S. Flat Iron:					
	i) 30X12mm	„	6,900	6,900	6,900	8,200
	ii) 40X12mm	„	6,900	6,900	6,900	8,200
6.	TILES:					
	a) Mangalore Tiles	Thousand	1,600	1,600	1,600	1,700
	b) Glazed Tiles	„	2,500	2,750	2,750	2,760
7.	PAINTS AND VARNISHES:					
	a) Spl. Paint for Wood & Steel	Litre	78	81	81	84
	b) Varnish Paints	Kilogram	61	62	62	64
	c) Gopal Varnish	Litre	19	19	19	20
	d) Turpentine	„	8	8	8	8
	e) Distemper	Kilogram	29	30	29	33

Source : Chief Planning Officer, Chittoor.

15. LABOUR AND
LABOUR WELFARE

TABLE - 15.1

REGISTRATIONS AND PLACEMENTS BY EMPLOYMENT EXCHANGE
IN RESPECT OF EDUCATED APPLICANTS

Sl. No.	Item	1985-86	1986-87	1987-88
I No. of Applicants on the live Register at the beginning of the year				
1	Matriculates	49,749	49,570	51,149
2	Intermediates	19,503	22,405	19,997
3	Graduates :-			
a)	Engineers	—	—	—
b)	Medicos	—	—	—
c)	Other Subjects	6,273	6,372	6,438
TOTAL		75525	78347	77584
II No. of Applicants registered during the year				
1	Matriculates	4884	6616	6332
2	Intermediates	1345	2267	2463
3	Graduates :-			
a)	Engineers	—	—	—
b)	Medicos	—	—	—
c)	Other Subjects	134	122	163
TOTAL		6363	9005	8958
III No. of Applicants Placed in the Employment during the year				
1	Matriculates	31	35	19
2	Intermediates	—	21	8
3	Graduates :-			
a)	Engineers	—	—	—
b)	Medicos	—	—	—
c)	Other Subjects	4	10	22
TOTAL		35	66	49

15. LABOUR AND
LABOUR WELFARE

TABLE - 15.1 (Contd.)

REGISTRATIONS AND PLACEMENTS BY EMPLOYMENT EXCHANGE
IN RESPECT OF EDUCATED APPLICANTS

S.No.	Item	1985-86	1986-87	1987-88
IV No. of Applicants ceased on Live Register at the end of the year				
1)	Matriculates	4466	5002	4381
2)	Intermediates	1140	4654	747
3)	Graduates :			
	a) Engineers	—	—	—
	b) Medicos	—	—	—
	c) Other Subjects	62	64	162
TOTAL		5668	9720	5290
V Total No. of Applicants on the Live Register at the end of the year				
1)	Matriculates	50136	51149	53081
2)	Intermediates	19705	19997	21705
3)	Graduates :			
	a) Engineers	—	—	—
	b) Medicos	—	—	—
	c) Other Subjects	6341	6438	6417
TOTAL		76185	77584	81203

Source : District Employment Officer, Chittoor

15. LABOUR AND
LABOUR WELFARE

TABLE - 15.2

NO. OF APPLICANTS ON LIVE REGISTER CLASSIFIED
BY OCCUPATION DIVISION

Division	Occupation Category	1985-86	1986-87	1987-88
0	Professional, Technical and Related Workers	1162	1392	1536
1 & 2	Administrative Executive and Managerial Workers	2147	4003	4126
3	Clerical, Sales and Allied Workers	2050	2444	2407
4	Formers, Fishermen and Related Workers	5	14	21
5	Mines, Quarring and Related Workers	25	135	165
6	Workers in Transport and Communication	271	340	284
7	Craftsman and Production Process Workers	2720	2854	2937
8	Service, Sports and Recreative Workers	47	76	82
9	Others (Freshers who do not have other vocational training and work experience)	70594	80586	81347
10	Unskilled	39853	40502	38594
TOTAL		118934	132346	131528

Source : District Employment Officer, Chittoor.

15. LABOUR AND
LABOUR WELFARE

TABLE - 15.3

REGISTRATION AND PLACEMENTS BY THE EMPLOYMENT EXCHANGE

S.No.	Item	1985-86	1986-87	1987-88
1	2	3	4	5
1	No. of Applicants on the Live Register at the beginning of the year	110302	120522	13234
2	No. of Registrations during the year	18050	22214	18212
3	Total No. of Applicants for placements	454	269	453
4	No. of Applicants Placed in Employment of the exchange during the year			
	a) Central Government	32	15	21
	b) State Government	326	178	73
	c) Other Establishments	96	76	359
	TOTAL	454	269	453
5	No. of Applicants who ceased to be on Live Register due to reasons other than placements	8964	10121	18577
6	No. of Applicants on Live Register at the end of the year	118934	132346	131528

Source ; District Employment Officer, Chittoor.

REGISTRATIONS AND PLACEMENT BY THE DIST. EMPLOYMENT EXCHANGE IN
RESPECT OF SPECIAL CATEGORIES OF APPLICANTS

S. No.	Category	Year	No. of applicants on the Live Register at the beginning of the year	No. of Registrations during the year	No. of applicants who ceased to be on Live Register due to reasons other than placements	No. of applicants on the Live Register at the end of the year
1	2	3	4	5	6	7
1.	Ex-Servicemen	1985-86	362	130	—	492
		1986-87	492	—	—	466
		1987-88	466	—	—	458
2.	Discharged Govt. Employees	1985-86	72	—	—	72
		1986-87	72	—	—	71
		1987-88	71	8	—	69
3.	Displaced Persons	1985-86	13	—	—	10
		1986-87	10	—	—	10
		1987-88	10	—	—	10
4.	Scheduled Caste	1985-86	13402	752	179	13973
		1986-87	14073	1012	777	15912
		1987-88	15912	2315	736	16934
5.	Scheduled Tribe	1985-86	1266	141	32	1439
		1986-87	1453	165	58	1676
		1987-88	1676	332	47	1873
6.	Women Applicants	1985-86	16078	3195	1653	17620
		1986-87	17894	3574	1512	19919
		1987-88	19919	3960	1836	20558

Source : Dist. Employment Officer, Chittoor.

15. LABOUR AND
LABOUR WELFARE

TABLE - 15.5

NO. OF EMPLOYERS USING THE EXCHANGE
AND VACANCIES NOTIFIED

Year	No. of Employers Using Exchange				No. of Vacancies Notified			
	Central Govt.	State Govt.	Non Govt.	Total	Central Govt.	State Govt.	Non Govt.	Total
1	2	3	4	5	6	7	8	9
1985-86	17	129	43	189	85	1837	740	2662
1986-87	11	125	96	232	97	1538	524	2159
1987-88	13	102	70	185	63	538	749	1350

Source ; District Employment Officer, Chittoor.

16. EDUCATION

TABLE - 16.2 (a)

PRIMARY SCHOOLS MANDAL-WISE AS ON 30-9-1985

S.No.	Mandal	Manage- ment	No. of Insti- tutions	ENROLMENT			TEACHERS		
				Boys	Girls	Total	Men	Wo- men	Total
1	2	3	4	5	6	7	8	9	10
1.	Chittoor	Municipal	24	4148	3766	7914	50	66	116
		Aided	4	418	364	782	8	12	20
		Un-Aided	4	824	696	1520	2	33	35
		M P P	87	4142	2950	7092	93	79	172
		Total	119	9532	7776	17304	153	190	343
2.	Gudipala	M P P	68	2332	2239	4571	81	38	119
3.	Yadamari	"	58	2194	1896	4090	63	18	81
4.	G. D. Nellore	"	92	3874	3381	7255	102	33	135
5.	Penumur	"	51	2165	1923	4088	68	22	90
		State Govt.	1	51	37	18	1	—	1
		Total	52	2216	1960	4176	69	22	91
6.	Puthalapattu	M P P	73	2504	2411	4915	91	26	117
7.	Bangarupalem	"	50	2401	2028	4429	78	24	102
		State Govt.	2	70	49	113	2	—	2
		Total	52	2471	2027	4548	80	24	104
8.	Thavanampalle	M P P	50	2078	1942	4020	90	29	119
9.	Irala	"	71	2724	2471	5195	61	5	96
10.	Puttur	"	51	2778	2904	5682	74	24	98
11.	Narayanavanam	"	34	1947	1659	3606	49	16	65
12.	Karvetinagar	"	64	2593	2349	4942	61	22	83
		Aided	1	92	77	169	2	2	4
		Total	65	2685	2426	5111	63	24	87
13.	Vedurukuppam	M P P	92	2357	1949	4306	57	13	70
		State Govt.	1	68	54	122	2	—	2
		Total	63	2425	2003	4428	59	13	72
14.	Kammapalle	M P P	48	1522	1441	2963	53	17	70
15.	Vadamalapet	"	34	1527	1435	2962	48	18	66
		State Govt.	2	82	59	141	1	2	3
		Total	36	1609	1494	3103	49	20	69
16.	Palasamudram	M P P	33	1436	1230	2666	41	5	46
		Aided	2	157	111	268	4	4	8
		Total	35	1593	1341	2934	45	9	54
17.	S. R. Puram	M P P	50	2043	1742	3785	49	5	54
18.	Nagari	"	63	3885	3405	7290	132	39	171
		Aided	1	140	92	232	2	3	5
		Total	64	4025	3497	7522	134	42	176
19.	Nindra	M P P	34	1392	1150	2542	47	4	51
		Aided	1	120	90	210	5	—	5
		Total	35	1512	1240	2752	52	4	56
20.	Vijayapuram	M P P	44	1824	1635	3459	70	9	79

S.No.	Mandal	Management	No. of Insti- tutions	ENROLMENT			TEACHERS		
				Boys	Girls	Total	Men	Wo- men	Total
1	2	3	4	5	6	7	8	9	10
21.	Tirupati (U)	Municipal	20	3256	3652	6908	38	45	88
		Aided	1	1010	710	1720	4	4	3
		Un-Aided	7	1236	1074	2310	22	46	68
		Total	28	5502	5436	10938	64	95	159
22.	Tirupati (R)	M P P	52	3227	3081	6208	53	24	77
		Aided	3	1063	1094	2157	23	15	38
		Total	55	4190	4175	8365	76	39	115
23.	Chandragiri	M P P	50	2210	2036	4246	95	29	124
		State Govt.	1	17	18	35	1	—	1
		Un-aided	2	65	36	101	—	8	8
		Total	53	2292	2090	4382	96	37	133
24.	Pakala	M P P	74	2653	2502	5155	96	50	146
		Central Govt.	1	105	96	201	6	1	7
		Aided	1	176	142	318	1	5	6
		Total	76	2934	2740	5674	103	56	159
25.	Pulicherla	M P P	51	2084	1790	3874	61	15	76
		State Govt.	2	48	44	92	2	—	2
		Total	53	2132	1834	3966	63	15	78
26.	Renigunta	M P P	39	2682	2403	5085	39	31	70
		Aided	2	164	147	311	1	3	4
		Total:	41	2846	2550	5396	40	34	74
27.	Yerpedu	M P P	52	2948	2559	5507	52	28	80
		State Govt.	1	24	23	47	1	—	1
		Aided	1	64	36	100	1	1	2
		Total	54	3036	2618	5654	54	29	83
28.	Srikalahasti	Municipal	18	3196	2943	6139	16	33	49
		Un-Aided	2	394	383	777	2	9	11
		M P P	60	2086	206	4092	76	14	90
		State Govt.	3	298	100	398	3	—	3
		Total:	83	5974	5432	11406	97	56	153
29.	Thottambedu	M P P	42	1929	1604	3533	41	18	59
		State Govt.	1	41	29	70	1	—	1
		Total	43	1970	1633	3603	42	18	60
30.	Kovanur	M P P	43	2392	1936	4328	61	12	73
31.	B.N.Kandriga	M P P	34	1859	1617	3476	43	10	53
		State Govt.	1	34	14	48	1	—	1
		Total	35	1893	1631	3524	44	10	54

S.No.	Mandal	Management	No. of Insti- tutions	ENROLMENT			TEACHERS		
				Boys	Girls	Total	Men	Wo- men	Total
1	2	3	4	5	6	7	8	9	10
32.	Varadaiahpalam	M P P	50	2122	1856	3978	62	10	72
		Aided	2	115	95	210	4	—	4
		Total	52	2237	1951	4188	66	10	76
33.	Satyavedu	M P P	41	1865	1534	3399	67	4	71
		Aided	5	531	485	1016	15	2	17
		Total	46	2396	2019	4415	82	6	88
34.	Nagalapuram	M P P	27	1610	1390	3000	35	12	47
		Aided	6	329	348	677	9	4	13
		Total	33	1939	1738	3677	44	16	60
35.	Pichatur	M P P	29	1578	1359	2937	45	9	54
		State Govt.	1	42	47	89	1	—	1
		Aided	4	163	159	322	5	2	7
		Total	34	1783	1565	3348	51	11	62
36.	Madanapalle	Municipal	9	3121	2904	6105	17	31	48
		Aided	1	175	565	740	—	21	21
		Un-Aided	1	412	348	760	5	21	26
		M P P	64	2843	2110	4953	42	34	76
		Central Govt.	1	15	25	40	1	—	1
Total	76	6566	6032	12598	65	107	172		
37.	Nimmanapalle	M P P	45	1783	1461	3244	36	19	55
		State Govt.	1	20	16	36	1	—	1
		Aided	1	148	149	297	2	6	8
		Total	47	1951	1626	3577	39	25	64
38.	B. Kothakota	M P P	55	2680	2249	4929	64	32	96
		State Govt.	1	58	19	77	1	—	1
		Total	56	2738	2268	5006	65	32	97
39.	Kurabalakota	M P P	42	1787	1450	3237	25	24	49
		State Govt.	3	136	38	174	1	2	3
		Total	45	1923	1488	3411	26	26	52
40.	Thamballapalle	M P P	58	2420	1935	4355	61	22	83
		State Govt.	4	199	145	344	4	—	4
		Total	62	2619	2080	4699	65	22	87
41.	Peddamandyam	M P P	51	2281	1544	3825	44	11	55
42.	Molakalacheruvu	M P P	47	2356	1833	4189	36	12	48
43.	P.T.M.	M P P	69	1307	2428	3735	48	30	78
44.	Voyalpad	M P P	53	2372	2161	4533	65	19	84
		State Govt	1	23	7	30	1	—	1
		Total	54	2395	2168	4563	66	19	85

S.No.	Mandal	Manage- ment	No. of Insti- tutions	ENROLMENT			TEACHERS		
				Boys	Girls	Total	Men	Wo- men	Total
1	2	3	4	5	6	7	8	9	10
45.	Gurramkonda	<i>M P P</i>	45	1990	1681	3671	53	13	66
46.	Kalikiri	„	56	2983	2746	5729	101	28	129
47.	Kalakada	„	40	1910	1359	3269	42	11	53
		State Govt.	1	38	52	90	—	1	1
		Total	41	1948	1411	3359	42	12	54
48.	K. V. Palle	<i>M P P</i>	72	2195	1587	3782	88	8	96
		State Govt	1	36	18	54	1	—	1
		Total	73	2231	1605	3836	89	8	97
49.	Piler	<i>M P P</i>	57	2218	1900	4118	71	13	84
		Un-aided	1	121	46	167	4	2	6
		Total	58	2339	1946	4285	75	15	90
50.	Rompicherla	<i>M P P</i>	31	1221	950	2171	40	6	46
51.	C. G. Gallu	„	40	1364	1394	2758	41	12	53
52.	Y. V. Palem	„	39	1560	1130	2690	51	9	60
53.	Punganur	„	74	3560	3166	6726	79	28	107
		State-Govt	3	136	78	214	3	—	3
		Total	77	3696	3244	6940	82	28	110
54.	Ramasamudram	<i>M P P</i>	57	2257	1676	3933	56	10	66
55.	Chowdepalle	„	53	2519	2053	4572	90	20	110
56.	Peddapanjani	„	67	2700	2031	4731	69	10	79
57.	Somala	„	43	2428	2169	4597	60	13	73
		Aided	1	101	72	173	3	1	4
		Total	44	2529	2241	4770	63	14	77
58.	Sodam	<i>M P P</i>	40	1687	1533	3220	46	13	59
59.	Palamaner	„	43	3317	2522	5839	56	36	92
60.	Gangavaram	„	53	2342	1727	4069	39	18	57
61.	Baireddipalle	„	52	2870	1982	4852	64	17	81
62.	V. Kota	„	69	3763	2688	6451	58	11	69
63.	Ramakuppam	„	49	2641	1931	4572	56	6	62
		State Govt	2	93	73	166	2	—	2
		Total	51	2734	2004	4738	58	6	64
64.	Santhipuram	<i>M P P</i>	54	2093	1479	3572	70	3	73
		State Govt	1	31	9	40	1	—	1
		Total	55	2124	1488	3612	71	3	74
65.	Kuppam	<i>M P P</i>	72	4086	2840	6926	90	10	100
		Un-aided	2	181	100	281	2	7	9
		Total	74	4267	2940	7207	92	17	109
66.	Gudupalle	<i>M P P</i>	37	1763	976	2739	53	3	56
		State Govt.	1	52	18	70	1	—	1
		Total	38	1815	994	2809	54	3	57

DISTRICT TOTAL 3513 175796 150336 326132 4344 1605 5949

Source : District Educational Officer, Chittoor.

16. EDUCATION

TABLE - 16.2 (b)

PRIMARY SCHOOLS — MANAGEMENT WISE IN THE
DISTRICT AS ON 30-9-1988

S.No.	Management	No. of Institutions	ENROLMENT			TEACHERS		
			Boys	Girls	Total	Men	Women	Total
1	2	3	4	5	6	7	8	9
1.	Mandal Praja Parishad	3349	152159	128504	280663	4076	1255	5331
2.	Municipal	71	13721	13345	27066	121	175	296
3.	State Government	35	1597	947	2544	32	5	37
4.	Central Government	2	120	121	241	7	1	8
5.	Aided	37	4966	4736	9702	89	85	174
6.	Un-Aided	19	3233	2683	5916	19	84	103
TOTAL		3513	175796	150336	326132	4344	1605	5949

Source : District Educational Officer, Chittoor.

16. EDUCATION

TABLE - 16.3 (a)

UPPER PRIMARY SCHOOLS AS ON 30—9—1983

Sl. No.	Mandal	Management	No. of Instn.	ENROLMENT			TEACHERS		
				Boys	Girls	Total	Men	Women	Total
1	2	3	4	5	6	7	8	9	10
1.	Chittoor	Municipal	2	2336	2235	4751	—	25	25
		Un-Aided	1	838	1023	1861	13	—	13
		M.P.P.	5	1033	567	1600	21	9	30
		Total	8	4207	3825	8032	34	34	68
2.	Gudipala	M P P	6	349	280	629	23	7	30
3.	Yadamari	M P P	5	579	368	947	18	9	27
4.	G. Nellore	M P P	10	868	496	1364	30	11	41
5.	Penumur	M P P	3	160	112	272	13	2	15
6.	Puthalapat	M P P	2	250	217	467	10	4	14
7.	Bangarupalem	M P P	8	1067	833	1900	28	12	40
8.	Thavanampalle	M P P	9	700	650	1350	44	16	60
9.	Irala	M P P	3	301	277	578	13	8	21
10.	Puttur	M P P	5	1762	1038	2800	17	17	34
11.	Narayanava nam	—	—	—	—	—	—	—	—
12.	Karvetinagar	M P P	4	683	544	1227	20	11	31
13.	Vedurukuppam	M P P	4	469	343	812	13	2	15
14.	Kammapalle	M P P	7	495	460	955	16	3	19
15.	Vadamalapat	M P P	4	326	286	612	11	3	14
16.	Palasamudram	M P P	2	142	130	272	6	1	7
17.	S. R. Puram	M P P	3	295	183	478	9	1	10
18.	Nagari	M P P	5	762	500	1262	24	6	30
19.	Nindra	M P P	2	194	127	321	5	2	7
20.	Vijayapuram	M P P	2	204	151	355	8	2	10
21.	Tirupati (U)	Municipal	6	1702	2074	3776	28	39	67
		Aided	2	358	412	770	9	2	11
		Un-Aided	6	1463	1055	2518	4	23	27
		Total	14	3523	3541	7064	41	64	105
22.	Tirupati (R)	M P P	2	237	179	416	7	2	9
23.	Chandragiri	M P P	3	422	368	790	7	8	15
		Aided	1	315	309	624	12	6	18
		Total	4	737	677	1414	19	14	33
24.	Pakala	M P P	2	150	124	274	5	4	9
25.	Pulicherla	M P P	1	150	126	276	7	0	7
26.	Renigunta	M P P	3	720	346	1066	4	8	12
		Aided	1	146	131	277	3	5	8
		Total	4	866	477	1343	7	13	20
27.	Yerpedu	M P P	3	346	223	569	11	4	15
28.	Srikalahasti	Municipal	6	1002	738	1740	26	50	76
		Aided	1	242	72	314	8	3	11
		Un-Aided	1	233	151	384	—	6	6
		M P P	7	715	573	1288	31	10	41
Total	15	2192	1534	3726	65	69	134		
29.	Thottambedu	M P P	2	212	183	395	6	7	13
30.	Kovanur	M P P	4	494	363	857	12	4	16
31.	B. N. Kandriga	M P P	2	281	217	498	8	2	10

Sl. No.	Mandal	Management	No. of Instn.	ENROLMENT			TEACHERS		
				Boys	Girls	Total	Men	Women	Total
1	2	3	4	5	6	7	8	9	10
32.	Varadaiahpalem	M P P	3	555	467	1022	13	4	17
		Aided	1	97	82	179	2	1	3
		Total	4	652	549	1201	15	15	20
33.	Satyavedu	M P P	6	1165	958	2123	23	11	34
34.	Nagalapuram	M P P	3	357	234	641	9	3	12
35.	Pichatur	M P P	2	183	178	361	7	4	11
36.	Madanapalle	Municipal	5	1487	1173	2660	22	32	54
		Aided	1	319	281	600	8	9	17
		Un-Aided	1	213	139	352	8	8	16
		M P P	2	309	199	508	10	5	15
		Total	9	2328	1792	4120	48	54	102
37.	Nimmanapalle	M P P	2	333	168	500	8	5	13
38.	B. Kothakota	M P P	1	172	94	266	4	2	6
39.	Thamballapalle	M P P	1	152	56	208	4	1	5
40.	Kurabalakota	M P P	2	436	267	703	6	5	11
41.	Peddamandyam	M P P	-	-	-	-	-	-	-
42.	Molakalacheruvu	M P P	3	154	64	218	15	9	24
		Aided	1	36	8	44	4	2	6
		Total	4	190	72	262	19	11	30
43.	P. T. M.	M P P	2	276	153	429	11	6	17
44.	Voyalpad	M P P	3	323	289	612	13	4	17
45.	Gurramkonda	M P P	7	896	746	1642	34	6	40
46.	Kalikiri	M P P	5	246	96	342	15	3	18
47.	Kalakada	M P P	7	595	616	1211	22	4	26
48.	K. V. Palle	M P P	3	437	253	690	14	4	18
49.	Piler	M P P	3	630	445	1075	12	11	23
50.	Rompicherla	M P P	3	387	354	741	14	5	19
51.	C.G. Gallu	M P P	-	-	-	-	-	-	-
52.	Y.V. Palem	M P P	2	249	151	400	6	4	10
53.	Punganur	M P P	10	1850	1140	2990	27	26	53
54.	Ramasamudram	M P P	1	97	60	157	4	-	4
55.	Chowdepalle	M P P	4	412	268	680	17	2	19
56.	Peddapanjani	M P P	6	606	445	1051	16	5	21
57.	Somala	M P P	3	303	255	558	13	2	15
58.	Sodam	M P P	5	632	475	1107	21	4	25
59.	Palamancr	M P P	2	338	434	772	14	2	16
		Aided	1	505	394	899	-	15	15
		Total	3	843	828	1671	14	17	31
60.	Gangavaram	M P P	5	773	497	1270	13	8	21
61.	Baireddipalle	M P P	2	237	115	352	4	2	6
62.	V. Kota	M P P	4	610	521	1131	12	1	13
63.	Ramakuppam	M P P	2	204	90	294	4	1	5
64.	Santhipuram	M P P	4	555	259	814	15	0	15
65.	Kuppam	M P P	5	1153	629	1782	19	9	28
66.	Gudupalle	M P P	2	366	129	495	2	7	9
DISTRICT TOTAL			270	41648	31696	73344	995	566	1569

Source : District Educational Officer. Chittoor.

16. EDUCATION

TABLE - 16.3 (b)

UPPER PRIMARY SCHOOLS — MANAGEMENT WISE IN
THE DISTRICT AS ON 30—9—88

S.No.	Management	No. of Institutions	ENROLMENT			TEACHERS		
			Boys	Girls	Total	Men	Women	Total
1	2	3	4	5	6	7	8	9
1.	M. P. P.	233	30356	21419	51775	848	340	1188
2.	Municipal	19	6527	6220	12747	76	146	220
3.	Aided	9	2018	1689	3707	46	43	89
4.	Un aided	9	2747	2368	5115	25	37	62
TOTAL		270	41648	31696	73344	995	566	1561

Source : District Educational Officer. Chittoor.

16. EDUCATION

TABLE - 16.4 (a)

HIGH SCHOOLS INDEPENDENT-MANDAL-WISE AS ON 30-9-1985

S.No.	Mandal	Manage- ment	No. of Insti- tutions	ENROLMENT			TEACHERS		
				Boys	Girls	Total	Men	Wo- men	Total
1	2	3	4	5	6	7	8	9	10
1.	Chittoor	Municipal	5	1513	1506	3019	42	40	82
		Aided	4	2201	2196	4397	38	67	105
		State Govt.	1	206	109	315	8	10	18
		Z P P	5	1545	736	2281	35	6	41
		Total	15	5465	4547	10012	123	123	246
2.	Gudipala	Z P P	5	725	369	1094	40	11	51
3.	Yadamari	Z P P	3	1041	462	1503	19	5	24
4.	G. D. Nellore	Z P P	4	1317	655	1972	36	6	42
5.	Penumur	Z P P	3	1102	505	1607	29	7	36
6.	Puthalapattu	Z P P	8	2014	1182	3196	72	15	87
7.	Bangarupalem	Z P P	3	794	399	1193	18	3	21
		Aided	1	201	114	315	9	2	11
		Total	4	995	513	1508	27	5	32
8.	Thavanampalle	Z P P	2	1264	727	1991	41	16	57
9.	Irala	Z P P	3	1312	821	2133	28	10	38
		Aided	1	161	53	214	11	—	11
		Total	4	1473	874	2347	39	10	49
10.	Puttur	Z P P	5	867	403	1270	33	5	38
11.	Narayanavanam	Z P P	2	936	369	1305	22	5	27
12.	Karvetinagar	Z P P	5	825	331	1156	30	4	34
		Aided	1	221	128	349	6	2	8
		Total	6	1046	459	1505	36	6	42
13.	Vedurukuppam	Z P P	7	1241	517	1758	39	2	41
14.	Kammapalle	Z P P	4	1088	418	1506	35	4	39
15.	Vadamalapet	Z P P	5	1204	544	1748	39	6	45
16.	Palasamudram	Z P P	4	479	199	678	17	1	18
		State Govt	1	40	23	63	2	—	2
		Aided	1	134	99	233	5	—	5
		Total	6	653	321	974	24	1	25
17.	S. R. Puram	Z P P	3	1046	403	1449	27	2	29
18.	Nagari	Z P P	3	748	260	1008	25	7	32
19.	Nindra	Z P P	1	239	67	306	8	—	8
		Aided	1	218	57	275	11	—	11
		Total	2	457	124	581	19	—	19
20.	Vijayapuram	Z P P	4	606	285	891	32	2	34

16. EDUCATION

TABLE - 16.4 (a)

HIGH SCHOOLS INDEPENDENT-MANDAL-WISE AS ON 30-9-1988

S.No.	Mandal	Manage- ment	No. of Insti- tutions	ENROLMENT			TEACHERS		
				Boys	Girls	Total	Men	Wo- men	Total
1	2	3	4	5	6	7	8	9	10
21.	Tirupati (U)	Municipal	2	1480	841	2321	56	11	67
		Aided	4	2846	2490	5336	82	53	135
		Un-Aided	5	322	176	498	45	70	115
		State Govt.	1	—	620	620	3	12	15
22.	Tirupati (R)	Z P P	5	1598	796	2394	37	14	51
		Aided	2	899	732	1631	45	7	52
		Total	7	2497	1528	4025	82	21	103
23.	Chandragiri	Z P P	5	951	463	1414	31	3	34
24.	Pakala	Z P P	5	1223	610	1833	40	4	44
25.	Pulicherla	Z P P	4	1418	598	2016	46	4	50
26.	Renigunta	Z P P	3	1044	607	1651	19	12	31
		Aided	1	527	266	793	19	3	22
		Total	4	1751	873	2444	38	15	53
27.	Yerpedu	Z P P	6	1826	603	2429	44	8	52
		Aided	1	103	130	233	12	1	13
		Total	7	1929	733	2662	56	9	65
28.	Srikalahasti	Municipal	1	945	200	1145	11	6	17
		State Govt.	1	357	104	461	6	5	11
		Z P P	4	340	152	492	31	1	32
		Total	6	1642	456	2098	48	12	60
29.	Thottambedu	Z P P	1	230	126	356	8	2	10
30.	Kovanur	Z P P	1	395	128	596	18	1	19
31.	B.N.Kandriga	Z P P	1	395	128	523	9	1	10
32.	Varadaiahpalam	Z P P	3	862	301	1163	24	2	26
33.	Satyavedu	Z P P	2	174	76	250	9	1	10
34.	Nagalapuram	Z P P	1	156	59	215	4	1	5
35.	Pichatur	Z P P	4	766	401	1167	40	4	44
36.	Madanapalle	Municipal	1	52	230	282	9	—	9
		Aided	3	1318	871	2189	42	27	69
		Z P P	1	457	181	639	12	2	14
		Total	5	1827	1227	3109	63	29	92

S.No.	Mandal	Management	No. of Insti- tutions	ENROLMENT			TEACHERS		
				Boys	Girls	Total	Men	Wo- men	Total
1	2	3	4	5	6	7	8	9	10
37.	Nimmanapalle	Z P P	1	498	213	711	11	2	13
		Aided	1	306	182	488	10	2	12
		Un-aided	1	135	70	205	5	8	13
		Total	3	939	4653	1404	26	12	38
38.	B. Kothakota	Z P P	3	1378	608	1986	30	4	34
39.	Kurabalakota	Z P P	1	511	217	728	10	4	14
40.	Thamballapalle	Z P P	4	1304	533	1837	37	1	38
41.	Peddamandyam	Z P P	4	789	268	1057	22	2	24
42.	Molakalacheruvu	Z P P	4	1123	387	1510	17	5	22
43.	P.T.M.	Z P P	5	718	245	963	37	5	42
44.	Voyalpad	Z P P	2	629	255	884	15	3	18
45.	Gurramkonda	Z P P	3	1001	366	1367	30	4	34
46.	Kalikiri	"	3	806	302	1108	23	—	23
47.	Kalakada	"	4	1090	474	1564	30	3	33
48.	K. V. Palle	Z P P	3	906	363	1269	32	1	33
		State Govt	1	251	5	256	13	—	13
		Total	4	1157	368	1525	45	1	46
49.	Piler	Z P P	3	805	238	1043	23	—	23
50.	Rompicherla	Z P P	1	651	291	942	13	1	14
51.	C. G. Gallu	"	2	957	3832	1340	25	4	29
52.	Y. V. Palem	"	2	491	207	698	17	2	19
53.	Punganur	"	2	213	1036	1249	3	3	6
54.	Ramasamudram	Z P P	3	791	272	1063	21	3	24
55.	Chowdepalle	"	3	1002	479	1481	34	3	37
56.	Peddapanjani	"	4	1005	338	1343	28	3	31
		State Govt.	1	28	18	46	2	—	2
		Total	5	1003	356	1389	30	3	33
57.	Somala	Z P P	4	941	717	1658	36	6	42
58.	Sodam	Z P P	2	770	404	1174	8	1	9
59.	Palamaner	"	2	396	133	529	11	4	15
60.	Gangavaram	"	3	654	217	871	8	3	11
61.	Baireddipalle	"	4	883	263	1146	21	3	24
62.	V. Kota	"	2	1033	365	1398	22	4	26
63.	Ramakuppam	"	4	978	334	1312	24	1	25
		State Govt.	1	173	—	173	11	3	14
		Total	5	1151	334	1485	35	4	39
64.	Santhipuram	Z P P	2	396	80	476	13	4	17
		State Govt	1	177	30	207	1	2	3
		Total	3	573	110	683	14	6	20
65.	Kuppam	Z P P	1	154	29	183	4	1	5
66.	Gudupalle	Z P P	1	161	34	195	7	—	7
GRAND TOTAL			252	70157	36174	106331	2113	588	2701

Source : District Educational Officer, Chittoor.

16. EDUCATION

TABLE - 16.4 [b]

HIGH SCHOOLS — MANAGEMENT WISE IN THE DISTRICT
AS ON 30-9-1988

S.No.	Management	No. of Institutions	ENROLMENT			TEACHERS		
			Boys	Girls	Total	Men	Women	Total
1	2	3	4	5	6	7	8	9
1	Zilla Praja Parishad	208	55343	24924	80267	1609	257	1866
2	Municipal	9	3990	2777	6767	118	57	175
3	State Government	8	1232	909	2141	46	32	78
4	Aided	21	9135	7318	16453	290	164	454
5	Un-aided	6	457	246	703	50	78	128
Grand Total		252	70157	36174	106331	2113	588	2701

Source : District Educational Officer, Chittoor.

16. EDUCATION

TABLE - 16.4 (c)

HIGH SCHOOLS FOR GIRLS MANAGEMENT WISE IN THE
DISTRICT AS ON 30—9—88

S.No.	Management	No. of Institutions	ENROLMENT			TEACHERS		
			Boys	Girls	Total	Men	Women	Total
1	2	3	4	5	6	7	8	9
1.	Zilla Praja Parishad	10	2	6510	6512	28	95	123
2.	Municipal	1	—	374	374	3	9	12
3.	State Government	2	—	536	536	6	24	30
4.	Aided	3	51	2589	2640	—	65	65
TOTAL		16	53	10009	10062	37	193	230

Source : District Educational Officer, Chittoor.

16. EDUCATION

TABLE — 16.4 (d)

SECONDARY SCHOOLS FOR GIRLS MANDAL WISE
AS ON 30-9-1988

Sl. No.	Mandal	Manage-ment	No. of Insti-tutions	ENROLMENT			TEACHERS.		
				Boys	Girls	Total	Men	Wo-men	Total
1	2	3	4	5	6	7	8	9	10
1.	Chittoor	Mun'cipal	1	—	374	374	3	9	12
		Aided	1	51	702	753	—	19	19
		Total	2	51	1076	1127	3	28	31
2.	Puttur	Z.P.P.	1	—	612	612	2	11	13
3.	Nagari	Z.P.P.	1	—	460	460	2	8	10
4.	Tirupati (U)	State Govt.	1	—	289	289	3	12	15
		Aided	1	—	1504	1504	—	36	36
		Total	2	—	1793	1793	3	48	51
5.	Chandragiri	Z.P.P.	1	—	612	612	3	13	16
6.	Srikalahasti	Z.P.P.	1	—	1070	1070	6	9	15
7.	Madanapalle	Aided	1	—	383	383	—	10	10
8.	Voyalpad	Z.P.P.	1	—	476	476	—	9	9
9.	Kalikiiri	Z.P.P.	1	—	367	367	4	6	10
10.	Piler	Z.P.P.	1	2	639	641	4	8	12
11.	Punganur	Z.P.P.	1	—	884	884	1	11	12
12.	Palamaner	Z.P.P.	1	—	881	881	4	11	15
13.	Kuppam	Z.P.P.	1	—	509	509	2	9	11
14.	Baireddipalle	State Govt.	1	—	247	247	3	12	15
TOTAL			16	53	10009	10062	37	193	230

Source : District Educational Officer, Chittoor.

16. EDUCATION

TABLE - 16.4 (e)

SECONDARY SCHOOLS ATTACHED TO JUNIOR COLLEGES
AS ON 30-9-1988

Sl. No.	Mandal	Manage-ment	No. of Insti-tutions	ENROLMENT			TEACHERS		
				Boys	Girls	Total	Men	Wo-men	Total
1	2	3	4	5	6	7	8	9	10
1.	Chittoor	State Govt.	2	1837	1090	2927	53	34	87
2.	Gudipala	—do—	1	244	196	440	13	5	18
3.	Bangarupalem	—do—	1	756	446	1202	11	4	15
4.	Irala	—do—	1	547	251	798	14	3	17
5.	Puttur	—do—	1	603	60	663	20	1	21
6.	Karvetinagar	—do—	1	346	241	587	22	3	25
7.	Nagari	—do—	1	865	124	989	22	7	29
8.	Chandragiri	—do—	1	711	—	711	16	10	26
9.	Pakala	—do—	1	925	629	1554	29	9	38
10.	Satyavedu	—do—	1	655	304	959	13	1	14
11.	Nagalapuram	—do—	1	542	305	847	17	4	21
12.	Madanapalle	—do—	1	—	475	475	2	16	18
13.	Voyalpad	—do—	1	600	77	677	14	5	19
14.	Kalikiri	—do—	1	475	3	478	13	4	17
15.	Piler	—do—	1	959	1	960	22	3	25
16.	Pungunur	—do—	1	1169	—	1169	25	1	26
17.	Palamaner	—do—	1	1310	42	1352	18	4	22
18.	Kuppam	—do—	1	781	—	781	18	1	19
DISTRICT TOTAL			19	13325	4244	17569	342	115	457

Source : District Educational Officer, Chittoor.

16. EDUCATION

TABLE - 16.5

ORIENTAL HIGH SCHOOLS MANDAL WISE DURING 1987-88

S.No.	Mandal	Management	No. of Instn.	ENROLMENT			TEACHERS		
				Boys	Girls	Total	Men	Women	Total
1	2	3	4	5	6	7	8	9	10
1.	Chittoor	Aided	1	233	109	342	14	1	15
2.	Bangarupalem	Aided	1	201	114	315	9	2	11
3.	Irala	Aided	1	161	53	214	11	-	11
4.	Tirupati	Aided	1	181	162	343	15	-	15
5.	Yerpedu	Aided	1	103	130	233	12	1	13
Total :			5	879	568	1447	61	4	65

Source : District Educational Officer, Chittoor.

16. EDUCATION

TABLE - 16.6

SPECIAL SCHOOLS IN THE DISTRICT AS ON 30-9-89

S.No.	MANDAL	Manage- ment	No. of Institutions	ENROLMENT			TEACHERS		
				Boys	Girls	Total	Men	Women	Total
1	2	3	4	5	6	7	8	9	10
1)	Teacher's Training Institute, Karvetinagar	State Govt.	1	114	85	199	3	1	4
2)	S.V. School for Deaf and Dumb, Tirupati	T.T.D.	1	228	132	360	18	12	30
TOTAL			2	342	217	559	21	13	34

Source : District Educational Officer, Chittoor.

16. EDUCATION

TABLE - 16.7

RESULTS OF S.S.C. AND VII CLASS EXAMINATION APRIL 1988

S.No.	Name of the Examination	BOYS			GIRLS		
		Number Appeared	Number Passed	Percentage	Number Appeared	Number Passed	Percentage
1	2	3	4	5	6	7	8
1.	S.S.C.						
	Regular	15639	6722	42.0	7230	3593	49.7
	Private	8467	2372	28.0	2094	761	36.3
2.	VII CLASS						
	Regular	24431	14936	61.2	13731	9388	68.0
	Private	836	590	70.6	365	279	76.0

Source : Secretary, Board of Secondary Education, Hyderabad

District Educational Officer, Chittoor.

16. EDUCATION

TABLE - 16.8

COLLEGES FOR GENERAL EDUCATION DURING 1987—88

S.No.	Type of Institution	Management	No. of Institution	SCHOLARS			TEACHERS		
				Boys	Girls	Total	Men	Women	Total
1	2	3	4	5	6	7	8	9	10
1.	Junior Colleges	Govt.	25	10456	2205	12661	367	33	400
		Private	2	1074	179	1253	38	8	46
		Total	27	11530	2384	13914	405	41	446
2.	Degree Colleges	Govt.	9	5439	1403	6842	442	45	487
		Private	3	4722	339	5061	212	11	223
		Total	12	10161	1742	11903	654	56	710
3.	Universities	Total	2	1241	761	2002	262	145	407
4.	Professional Colleges	Govt.	7	1935	619	2554	464	83	547
COLLEGES FOR WOMEN									
5.	Junior Colleges	Govt.	4	—	1595	1595	23	17	40
		Private	—	—	—	—	—	—	—
		Total	4	—	1595	1595	23	17	40
6.	Degree Colleges	Govt.	3	—	3525	3525	13	124	137
		Private	—	—	—	—	—	—	—
		Total	3	—	3525	3525	13	124	137

Source : Principals of Concerned Colleges

16. EDUCATION

TABLE - 16.9

COLLEGES FOR PROFESSIONAL AND SPECIAL EDUCATION DURING 1987 - 88

S.No.	Type of Institutions	Management	No.	SCHOLARS			TEACHERS		
				Boys	Girls	Total	Men	Women	Total
(1)	(2)	(3)	(4)	(5)	(6)	(7)	(8)	(9)	(10)
1)	S. V. Medical College, Tirupati	Govt	1	321	256	577	118	45	163
2)	S. V. College of Engineering, Tirupati	Govt	1	645	70	715	99	3	102
3)	S. V. Agricultural College, Tirupati	Govt	1	102	44	146	80	6	86
4)	S. V. Veterinary College, Tirupati	Govt	1	432	65	497	87	1	88
5)	S. V. Oriental College, Tirupati	Govt	1	227	126	353	26	11	37
6)	S. V. College of Music & Dance, Tirupati	Govt	2	36	28	64	27	14	41
7)	Sanskrit Vidya Peetha, Tirupati	Govt	1	172	30	202	27	3	30
8)	Teachers Training School, K. Nagar	Govt	1	157	43	200	4	—	4
TOTAL —			9	2092	662	2754	468	83	551

Source : Principals of Concerned Colleges

17. COMMUNITY DEVELOPMENT TABLE - 17.1

ACTIVITIES OF ZILLA PRAJA PARISHAD IN THE DISTRICT

Sl. No.	Item	Unit	Achievement 1987-88
1	2	3	4
1)	Total Income (General and Secondary Education)	Rs. in Lakhs	2470.52
2)	Total Expenditure (General & Secondary Education)	Rs. in Lakhs "	2011.80
3)	Educational Institutions Under Z.P.P.		
(a)	Primary Schools	...	No. 3513
(b)	Upper Primary Schools	...	No. 270
(c)	Secondary Schools	...	No. 219
(d)	Students		
(I)	Boys	---	No. 276085
(II)	Girls	---	No. 213410
			TOTAL 489495
(e)	Teachers	---	No. 9626
4)	Roads Maintained	Kms.	2699

Source : District Development Officer, Zilla Praja Parishad, Chittoor.

17. COMMUNITY DEVELOPMENT TABLE - 17.2 (a)

PHYSICAL AND FINANCIAL ACHIEVEMENTS ACCORDING TO SOCIAL STATUS UNDER I.R.D.P. DURING 1987-88

CHITTOOR DISTRICT

S.No.	Category	PHYSICAL ACHIEVEMENTS			FINANCIAL ACHIEVEMENTS		
		No. of families benefited			(Rs. in Lakhs)		
		1985-86	1986-87	1987-88	Subsidy Component		
1	2	3	4	5	6	7	8
1)	S.C.	3898	6051	7209	66.50	115.82	119.62
2)	S.T.	705	1209	1441	15.77	29.60	33.10
3)	B.C.	2513	4756	5344	41.27	92.92	101.85
4)	O.C.	1078	3281	3527	17.70	69.91	134.53
TOTAL		8194	15297	17521	141.24	308.25	389.10

TABLE — 17.2 (b)

SECTOR-WISE PHYSICAL AND FINANCIAL TARGETS AND ACHIEVEMENTS UNDER I.R.D.P. DURING 1987-88

CHITTOOR DISTRICT

S.No.	Sector	TARGETS		ACHIEVEMENTS	
		Beneficiaries	Financial Subsidy Component (Rs. in Lakhs)	Beneficiaries	Financial Subsidy Component (Rs. in Lakhs)
1	2	3	4	5	6
1)	Agriculture	750	12.35	1530	26.05
2)	Horticulture	780	16.25	326	6.79
3)	Minor Irrigation	3575	121.85	2469	74.86
4)	Animal Husbandry	816	18.03	4106	72.02
5)	Suriculture	800	17.60	919	20.72
6)	I.S.B.	2134	38.87	3580	57.97
7)	Fisheries	50	1.00	1	0.03
8)	Old beneficiaries	5005	50.05	4590	71.81
9)	Others	—	52.70	—	58.85
TOTAL		13910	328.70	175.21	389.10

Source : Project Director, D.R.D.A., Chittoor.

INCOME AND EXPENDITURE OF GRAM PANCHAYATS IN THE DISTRICT
MANDAL WISE 1987-88 (Rs. In Lakhs)

Sl. No.	Mandal	House	Profession	Vehicle	Tax on Immovable Property	From Fees & Taxes	From Other Taxes	Total	Sanitary	Street Lighting	Water Supply	Public Utility Works	Misc Expenditure	Total
1	2	3	4	5	6	7	8	9	10	11	12	13	14	15
1.	Chittoor	0.39	—	—	—	0.71	1.56	2.66	0.15	0.65	0.35	—	0.25	1.40
2.	Gudipala	0.36	—	—	0.81	—	1.16	2.33	—	0.45	0.30	—	0.25	1.00
3.	Bangarupalem	0.43	—	—	0.20	—	0.75	1.38	0.03	0.43	0.05	—	0.57	1.08
4.	Yadamari	0.09	—	—	0.51	—	0.82	1.42	—	0.49	0.32	0.20	0.31	1.32
5.	Thavanampalle	0.50	—	—	0.07	—	1.30	1.87	0.18	0.98	0.17	—	0.42	1.75
6.	Irala	0.36	0.02	—	0.10	—	2.28	2.76	0.09	1.16	0.42	0.12	0.96	2.75
7.	Puthalapat	0.16	—	—	0.39	0.02	0.44	1.01	—	0.38	0.21	0.01	0.30	0.90
8.	Penumur	0.24	—	—	0.17	—	0.63	1.04	—	0.36	0.30	0.02	0.17	0.85
9.	G. Nellore	0.12	—	—	0.18	0.32	0.23	0.85	—	0.21	0.01	0.12	0.13	0.47
10.	Palasamudram	0.04	—	—	0.12	—	0.22	0.38	—	0.05	—	—	0.18	0.23
11.	S. R. Puram	0.04	—	—	0.12	—	0.23	0.39	—	0.04	0.04	—	0.20	0.28
12.	Karvetinagar	0.38	0.01	—	0.25	—	0.35	0.99	0.11	0.32	0.06	—	0.29	0.78
13.	Vedurukuppam	0.10	—	—	0.17	—	0.59	0.86	—	0.44	0.06	0.02	0.25	0.77
14.	Puttur	2.60	0.06	0.01	1.76	4.64	2.71	11.78	4.30	1.64	2.56	1.18	1.84	11.52
15.	Vadamalapat	0.22	—	—	0.29	0.03	0.29	0.83	0.15	0.48	0.06	—	0.10	0.79
16.	Kammapalle	0.20	—	—	0.30	0.01	0.15	0.66	0.06	0.35	0.07	—	0.14	0.62
17.	Nagari	2.48	0.02	—	0.25	0.98	5.79	9.52	2.92	2.08	2.14	1.43	2.32	10.89
18.	Narayanavanam	0.77	—	—	0.68	—	1.14	2.59	0.77	0.59	0.40	—	0.21	1.97
19.	Nindra	0.37	—	—	—	—	0.23	0.60	0.02	0.19	0.02	0.03	0.08	0.34
20.	Vijayapuram	0.35	—	—	—	0.01	0.63	0.99	0.02	0.22	0.08	0.15	0.26	0.73

17. COMMUNITY DEVELOPMENT

TABLE - 17.3 (Contd.)

INCOME AND EXPENDITURE OF GRAM PANCHAYATS IN THE DISTRICT
MANDAL WISE 1987-88 (Rs. In Lakhs)

Sl. No.	Mandal	House	Profession	Vehicle	Tax on Immovable Property	From Fees & Taxes	From Other Taxes	Total	Sanitary	Street Lighting	Water Supply	Public Utility Works	Misc Expenditure	Total
1	2	3	4	5	6	7	8	9	10	11	12	13	14	15
21.	Chandragiri	2.71	0.15	—	0.62	0.80	2.19	5.93	0.38	1.26	1.12	0.92	2.49	6.17
22.	Tirupati (R)	4.08	—	—	2.02	0.68	2.43	9.21	0.56	2.36	1.77	0.25	3.50	8.34
23.	Tirupati (U)	1.95	0.01	—	5.22	0.49	1.44	9.11	0.48	1.91	0.91	0.73	2.18	7.21
24.	Renigunta	2.72	0.18	—	1.47	2.49	5.86	12.72	1.89	3.73	2.50	0.70	5.81	15.69
25.	Yerpedu	0.74	—	—	0.82	1.16	3.22	5.94	0.31	1.21	0.18	0.21	4.35	6.26
26.	Pulicherla	0.20	—	—	0.77	0.53	2.07	3.57	0.49	1.11	0.06	0.53	1.76	3.95
27.	Pakala	1.63	0.06	—	1.93	2.96	6.15	12.73	0.75	0.92	3.09	1.80	7.06	13.62
28.	Srikalahasti	0.95	—	—	1.50	0.22	0.15	2.82	0.49	0.60	0.20	0.45	0.44	2.18
29.	Thottambedu	0.91	—	—	0.62	0.09	0.33	1.92	0.20	0.80	0.12	0.23	0.24	1.59
30.	B. N. Kandriga	0.36	—	—	0.68	0.09	0.13	1.26	0.18	0.65	0.15	0.17	0.13	1.28
31.	Kovanur	0.47	—	—	0.42	0.22	0.14	1.25	0.16	0.55	0.10	0.16	0.04	1.01
32.	Satyavedu	1.60	0.01	—	0.49	0.82	3.18	6.10	0.08	1.68	0.91	0.21	2.81	5.69
33.	Varadaiahpalem	0.73	—	—	0.32	0.64	0.57	2.26	0.07	0.78	0.05	0.51	4.51	1.92
34.	Pichatur	0.29	—	—	0.92	0.61	0.49	2.31	0.22	0.92	0.14	0.26	0.14	1.68
35.	Nagalapuram	1.40	—	—	1.98	1.19	2.22	6.79	—	0.87	0.15	0.84	1.54	3.59
36.	Madanapalle	0.51	0.07	—	—	0.22	0.66	1.46	0.16	0.59	0.17	0.13	0.35	1.40
37.	Kurabalakota	1.38	0.02	0.03	0.02	0.33	2.16	3.94	0.42	0.66	0.40	0.41	1.67	3.56
38.	B. Kothakota	3.11	0.03	0.14	0.18	0.70	2.70	6.86	1.71	1.35	0.36	0.93	1.93	6.28
39.	Nimmanapalle	0.40	0.02	—	—	0.17	0.84	1.43	0.15	0.37	0.07	0.08	0.60	1.27
40.	Thamballapalle	0.51	0.07	0.01	—	0.21	0.73	1.53	0.16	0.59	0.17	0.12	0.36	1.40

41.	Molakalacheruvu	0.39	0.01	—	0.01	0.17	0.80	1.38	0.14	0.36	0.07	0.08	0.62	1.27
42.	P. T. M.	0.56	0.08	0.05	0.01	0.23	1.07	2.00	0.24	0.66	0.22	0.32	0.52	1.96
43.	Peddamandyam	0.27	0.01	—	—	0.13	0.80	1.21	0.08	0.56	0.12	0.12	0.12	1.00
44.	Gurramkonda	0.41	0.02	0.01	0.02	0.18	0.73	1.37	0.14	0.39	0.08	0.09	0.55	1.25
45.	Kalakada	0.56	0.07	—	0.01	0.23	0.79	1.66	0.24	0.45	0.23	0.32	0.34	1.58
46.	Voyalpad	1.71	0.07	0.05	0.07	0.14	2.99	5.03	1.03	1.26	0.13	0.17	2.48	5.07
47.	Kalikiri	3.12	0.03	0.15	0.28	0.70	3.76	8.04	1.71	1.36	0.37	0.93	2.73	7.10
48.	Piler	4.20	0.13	0.25	0.30	0.81	9.26	14.95	1.43	2.96	0.84	1.41	7.30	13.94
49.	Sodam	0.63	0.05	0.03	0.18	0.51	1.50	2.90	0.30	0.82	0.30	0.34	0.23	1.99
50.	Somala	0.56	0.08	0.05	0.02	0.27	0.99	1.97	0.26	0.69	0.26	0.36	0.39	1.96
51.	C.G. Gallu	0.58	0.07	—	0.05	0.33	0.87	1.90	0.24	0.47	0.25	0.29	0.40	1.65
52.	Rompicherla	0.27	0.01	0.01	0.01	0.13	0.34	0.77	0.08	0.26	0.10	0.10	0.13	0.67
53.	K. V.Palle	0.56	0.07	—	—	0.28	0.98	1.89	0.24	0.27	0.24	0.33	0.22	1.30
54.	Y.V. Palem	0.27	0.01	—	—	0.15	0.56	0.99	0.08	0.42	0.13	0.12	0.35	1.10
55.	Chowdepalle	0.58	0.07	0.01	0.04	0.33	0.83	1.86	0.24	0.47	0.25	0.29	0.48	1.73
56.	Punganur	0.59	0.07	—	—	0.33	0.95	1.94	0.24	0.47	0.26	0.27	0.61	1.85
57.	Ramasamudram	0.39	0.01	0.01	0.01	0.17	0.77	1.36	0.15	0.39	0.10	0.14	0.46	1.24
58.	Peddapanjani	0.56	0.03	0.01	—	0.31	0.91	1.82	0.24	0.47	0.27	0.28	0.53	1.79
59.	Gangavaram	0.39	0.01	—	0.01	0.17	0.97	1.55	0.14	0.36	0.07	0.08	0.77	1.42
60.	Palamaner	3.53	0.13	0.25	0.30	0.81	7.93	12.95	1.43	2.97	0.84	1.43	5.26	11.93
61.	Baireddipalle	0.60	0.07	0.03	0.05	0.33	0.67	1.75	0.23	0.45	0.25	0.29	0.41	1.63
62.	V. Kota	1.40	0.06	0.03	0.03	0.31	2.11	3.94	0.47	0.66	0.40	0.41	1.75	3.69
63.	Ramakuppam	0.56	0.08	0.05	0.02	0.25	1.50	2.46	0.24	0.66	0.22	0.32	0.74	2.18
64.	Santhipuram	0.39	0.02	0.01	—	0.16	0.49	1.07	0.14	0.39	0.08	0.09	0.31	1.01
65.	Kuppam	2.07	0.07	0.08	0.15	3.69	7.05	13.11	3.01	3.96	0.92	0.27	1.92	10.08
66.	Gudupalle	0.36	0.01	—	—	0.15	0.70	1.22	0.14	0.39	0.08	0.09	0.43	1.13
DISTRICT TOTAL		61.82	2.07	1.27	27.92	32.61	109.48	235.17	30.73	56.99	27.26	22.86	77.25	215.09

Source : District Panchayat Officer, Chittoor

18. CO-OPERATION

TABLE - 18.1

**WORKING CO-OPERATIVE SOCIETIES IN THE DISTRICT
ALL TYPES AS ON 30-6-1988**

Year	No. of Societies	Membership ('000)	Paidup Share Capital (Rs. in '000)	Working Capital (Rs.in '000)
1	2	3	4	5
1986-87	1241	735	51932	362155
1987-88	1220	737	64449	373123

Source : District Co-operative Officer, Chittoor.

18. CO-OPERATION

TABLE - 18.2

WORKING OF CO OPERATIVE SOCIETIES — MANDAL WISE

AS ON 30-6-88

(Rs. in lakhs)

S. No.	Mandal	No. of Societies	Mem- bership	Paidup Share Capital (Rs. in lakhs)	Working Capital (Rs. in lakhs)	LOANS	
						Advanced	Recovered
1	2	3	4	5	6	7	8
1.	Chittoor	4	12,495	93.50	0.22	8.80	4.40
2.	Gudipala	3	6,500	6.82	49.61	49.50	22.05
3.	Bangarupalem	2	12,864	4.12	33.93	33.02	18.15
4.	Yadamari	4	20,203	3.35	30.89	33.72	27.00
5.	Thavanampalle	3	2,700	7.15	74.80	47.84	33.00
6.	Irala	3	20,330	14.30	107.91	97.84	36.63
7.	Puthalapat	5	25,520	5.20	50.64	44.94	44.51
8.	Penumur	8	18,480	13.75	106.20	97.95	37.79
9.	G. Nellore	6	20,420	31.91	106.42	98.23	37.40
10.	Palasamudram	4	12,320	4.51	30.80	26.42	—
11.	S. R. Puram	1	2,420	3.85	33.00	31.51	18.08
12.	Karvetinagar	4	10,460	3.80	38.11	34.65	7.15
13.	Vedurukuppam	3	10,380	8.58	50.05	50.93	20.20
14.	Puttur	2	10,320	8.03	51.15	46.75	23.10
15.	Vadamalapet	2	5,340	4.95	38.50	35.53	7.15
16.	Kammapalle	1	3,150	3.85	38.50	35.53	7.15
17.	Nagari	6	8,460	8.58	50.60	49.83	23.10
18.	Narayanavanam	1	6,870	3.53	4.60	51.41	30.92
19.	Nindra	2	6,260	5.22	29.59	28.61	19.69
20.	Vijayapuram	3	8,880	8.36	50.16	51.15	33.65
21.	Tirupati (U)	} 3	8,841	3.17	12.16	10.72	4.31
22.	Tirupati (R)						
23.	Chandragiri	4	17,299	6.46	73.13	49.22	13.60
24.	Pakala	3	20,687	0.75	80.35	41.12	8.37
25.	Pulicherla	3	9,008	2.36	15.21	9.36	3.84
26.	Renigunta	2	4,712	1.96	9.85	8.43	2.63
27.	Yerpedu	2	8,967	3.29	13.45	7.16	2.27
28.	Srikalahasti	3	9,705	12.16	40.17	13.48	4.36
29.	Thottambedu	4	17,800	4.38	116.15	32.60	8.23
30.	Kovanur	2	4,644	2.92	65.36	16.54	6.38
31.	B.N.Kandriga	2	4,741	3.18	39.49	12.22	4.78
32.	Varadaiahpalam	4	6,186	3.85	19.79	17.62	7.54
33.	Satyavedu	2	3,874	1.97	13.62	9.56	4.25

S. No.	Mandal	No. of Societies	Mem- bership	Paidup Share Capital (Rs. in lakhs)	Working Capital (Rs. in lakhs)	LOANS	
						Advanced	Recovered
1	2	3	4	5	6	7	8
34.	Nagalapuram	2	3,610	1.85	19.33	8.05	3.38
35.	Pichatur	3	6,655	3.97	22.52	7.32	2.95
36.	Madanapalle	2	9,589	4.65	24.15	17.35	12.25
37.	Nimmanapalle	2	5,367	2.02	14.00	13.15	3.75
38.	B. Kothakota	3	2,667	4.50	40.15	23.10	10.50
39.	Kurabalakota	3	7,686	5.25	40.20	23.10	11.00
40.	Thamballapalle	1	4,383	0.80	4.80	4.75	0.60
41.	Peddamandyam	1	2,481	2.65	19.45	12.75	5.75
42.	Molakalacheruvu	2	1,649	0.65	12.60	12.75	3.20
43.	P.T.M.	3	9,146	4.50	36.75	32.60	7.40
44.	Voyalpad	2	15,805	12.60	77.50	45.50	31.50
45.	Gurramkonda	2	17,174	4.20	25.20	23.35	12.65
46.	Kalikiri	2	4,485	3.95	23.75	24.30	11.25
47.	Kalakada	2	5,467	4.20	25.05	23.75	11.30
48.	K. V. Palle	3	14,865	6.85	42.90	23.80	11.30
49.	Piler	4	21,783	4.10	42.90	23.80	11.30
50.	Rompicherla	1	14,362	4.33	46.75	23.20	11.50
51.	C. G. Gallu	2	3,689	3.75	44.10	23.40	11.00
52.	Y. V. Palem	1	9,686	3.75	42.05	32.55	6.75
53.	Punganur	2	3,064	13.75	37.05	20.40	10.20
54.	Ramasamudram	2	9,659	4.45	26.75	24.75	11.20
55.	Chowdepalle	1	4,587	1.96	12.60	12.60	4.20
56.	Peddapanjani	2	5,611	2.45	42.90	47.75	21.40
57.	Somala	3	10,197	3.75	42.00	24.65	11.10
58.	Sodam	3	9,424	3.90	23.65	16.35	12.15
59.	Palamaner	3	8,766	2.79	35.35	23.90	14.40
60.	Gangavaram	2	10,680	3.05	40.95	24.55	12.25
61.	Baireddipalle	1	5,758	2.75	40.65	24.65	12.00
62.	V. Kota	3	4,442	2.10	13.35	13.15	4.15
63.	Ramakuppam	3	9,228	3.69	42.00	24.65	11.55
64.	Santhipuram	3	11,055	2.80	13.65	12.60	4.15
65.	Kuppam	3	5,385	3.25	41.68	24.55	10.70
66.	Gudupalle	1	3,056	1.20	12.30	11.25	3.65
DIST. TOTAL		174	6,02,747	402.49	2514.43	1886.56	844.1

Source: District Co-operative Officer, Chittoor.

18. CO-OPERATION

TABLE - 18.3

WORKING OF WEAKERS CO-OP. SOCIETIES MANDAL WISE

AS ON 30-6-1988

(Rs. in Lakhs)

S. No.	Mandal	No. of Societies	Member Ship	Paid up Share Capital Rs.	Working Capital Rs.	LOANS	
						Advanced	Reco- vered
1.	Puttur	6	2059	4.44	9.85	—	—
2.	Narayanavanam	3	1030	4.39	7.66	—	—
3.	Nagari	13	2519	7.95	9.80	0.70	0.10
4.	Karvetinagar	2	472	0.81	0.50	0.27	—
5.	Satyavedu	1	154	0.92	0.40	0.15	—
6.	Chittoor	1	100	0.32	0.50	—	—
7.	Voyalpad	1	152	0.30	1.00	—	—
8.	Srikalahasti	1	430	1.35	0.50	—	—
9.	Palasamudram	1	230	0.45	0.70	—	—
TOTAL		29	7146	20.93	30.91	1.12	0.10

Source : Assistant Director of Handlooms & Textiles, Tirupati.

18. CO-OPERATION

TABLE — 18.4

WORKING OF INDUSTRIAL CO-OPERATIVE SOCIETIES - MANDAL-WISE
AS ON 30-6-1988

Sl.No.	Mandal	No. of Societies	Member ship	Paid up share capital	Working Capital	LOANS	
						Adva-nced	Reco-vered
1	2	3	4	5	6	7	8
1)	Chittoor	5	138	42970	—	—	—
2)	Irala	1	25	2000	1000	1000	1000
3)	Puttur	1	66	9860	—	—	—
4)	Narayanavanam	2	52	8400	—	—	—
5)	Karvetinagar	2	80	12050	5000	5000	—
6)	Tirupati (U)	7	272	44460	4000	4000	1000
7)	Tirupati (R)	1	30	4300	3000	—	—
8)	Chandragiri	4	86	9300	—	—	—
9)	Renigunta	1	17	6000	—	—	—
10)	Srikalahasti	4	54	6230	5500	5500	1000
11)	Tharuballapalle	1	23	6075	8000	8000	—
12)	Madanapalle	3	65	4150	8000	8000	1000
13)	B.Kothakota	1	40	800	8000	8000	4000
14)	Molakalacheruvu	1	32	1500	—	—	—
15)	Voyalpad	2	61	4600	—	—	—
16)	Gurramkonda	1	45	750	—	—	—
17)	Kalikiri	2	48	52540	11200	11200	—
18)	Nagari	1	46	5100	4500	—	—
19)	K.V.Palle	1	20	1500	—	—	—
20)	Somala	1	23	1600	—	—	—
21)	Punganur	2	73	3600	8000	8000	—
22)	Palamaner	3	165	16430	7500	—	—
23)	Santhipuram	1	95	6400	—	—	—
24)	Kuppam	4	84	36400	7500	7500	—
25)	Ramakuppam	1	50	4600	—	—	—
TOTAL		53	1690	291615	81200	66200	8000

Source : District Manager, D.I.C., Chittoor.

18. CO-OPERATION

TABLE - 18.5

WORKING OF FISHERMEN CO-OPERATIVE SOCIETIES - MANDAL-WISE
AS ON 30-6-1988

S. No.	Mandal	No. of Societies	Member Ship	Paid up Share Capital (Rs.)	Working Capital (Rs.)	LOANS	
						Advanced	Recovered
1	2	3	4	5	6	7	8
1)	Chittoor	1	126	965	16986	—	—
2)	Puttur	1	73	730	6446	—	—
3)	Narayanavanam	1	33	340	340	—	—
4)	Nagari	1	49	510	510	—	—
5)	Chandragiri	2	186	1500	6500	—	—
6)	Pulicherla	1	49	1240	1509	—	—
7)	Renigunta	1	115	565	7905	25,000	—
8)	Yerpedu	1	34	340	10340	—	—
9)	Srikalahasti	1	50	530	20365	25,000	—
10)	Kovanur	1	20	200	10200	—	—
11)	Varadaiahpalem	1	38	380	10380	—	—
12)	Pichatur	1	261	3080	3080	—	—
13)	Nimmanapalle	1	97	1020	1310	—	—
14)	Thambalapalle	1	30	550	550	—	—
15)	Piler	1	90	395	500	—	—
16)	Rompicherla	1	44	775	775	—	—
17)	Peddapanjani	1	25	1000	1000	—	—
18)	Baireddypalle	1	50	500	600	—	—
19)	Santhipuram	1	106	1210	1210	—	—
20)	Kuppam	2	155	3420	11281	—	—
TOTAL		22	1631	19250	111787	50000	—

Source : Assistant Director of Fisheries, Chittoor.

18. CO-OPERATION

TABLE - 18.6

CO-OPERATIVE MILK SUPPLY SOCIETIES MANDAL WISE
AS ON 30-6-1988

S.No.	Mandal	No. of Member Societies	No. of Ship	Paid up Share Capital Rs.	Working Capital Rs.	LOANS	
						Advanced	Recovered
1	2	3	4	5	6	7	8
1.	Chittoor	28	2508	27,588	—	—	—
2.	Gudipala	37	3382	37,202	—	—	—
3.	Yadamari	25	2175	23,925	—	—	—
4.	G. D. Nellore	34	2924	32,164	—	—	—
5.	Penumur	38	3230	35,530	—	—	—
6.	Puthalapat	52	4620	50,820	—	—	—
7.	Bangarupalem	44	3784	41,624	—	—	—
8.	Thavanampalle	49	4282	47,102	—	—	—
9.	Irala	45	3915	43,065	—	—	—
10.	Puttur	6	510	5,610	—	—	—
11.	Narayanavanam	3	254	2,794	—	—	—
12.	Karvetinagar	3	249	2,739	—	—	—
13.	Vedurukuppam	14	1190	13,090	—	—	—
14.	Kammapalle	3	260	2,860	—	—	—
15.	Vadamalpet	3	249	2,739	—	—	—
16.	Palasamudram	5	424	4,664	—	—	—
17.	S.R. Puram	13	991	10,901	—	—	—
18.	Nagari	2	170	1,870	—	—	—
19.	Nindra	5	445	4,895	—	—	—
20.	Tirupati (U)	1	65	715	—	—	—
21.	Chandragiri	22	1848	20,328	—	—	—
22.	Pakala	25	2180	23,980	—	—	—
23.	Pulicherla	12	970	10,670	—	—	—
24.	Renigunta	1	70	770	—	—	—
25.	Thottambedu	1	68	748	—	—	—

S.No.	Mandal	No. of Societies	Member Ship	Paid up Share Capital	Working Capital	LOANS	
						Advanced	Recovered
1	2	3	4	Rs. 5	Rs. 6	7	8
26.	B. N. Kandriga	1	65	715	—	—	—
27.	Varadaiahpalem	1	64	704	—	—	—
28.	Nagalapuram	2	170	1,870	—	—	—
29.	Pichatur	6	510	5,610	—	—	—
30.	Madanapalle	5	452	4,972	—	—	—
31.	Nimmanapalle	3	263	2,893	—	—	—
32.	Thamballapalle	1	80	883	—	—	—
33.	Voyalpad	16	1360	10,960	—	—	—
34.	Gurramkonda	3	255	2,805	—	—	—
35.	Kalikiri	7	602	6,622	—	—	—
36.	Khambamvaripalle	10	849	9,339	—	—	—
37.	Piler	12	1020	5,740	—	—	—
38.	Rompicherla	5	425	4,675	—	—	—
39.	Chinnagottigallu	7	630	6,990	—	—	—
40.	Yerravaripalem	3	263	2,893	—	—	—
41.	Punganur	7	600	6,600	—	—	—
42.	Ramasamudram	1	68	748	—	—	—
43.	Chowdepalle	1	72	792	—	—	—
44.	Peddapanjani	1	65	715	—	—	—
45.	Somala	2	170	1,870	—	—	—
46.	Sodam	3	163	1,793	—	—	—
47.	Palamaner	4	250	2,750	—	—	—
48.	Gangavaram	2	252	2,772	—	—	—
49.	Baireddipalle	1	171	1,881	—	—	—
50.	V. Kota	2	63	693	—	—	—
TOTAL		579	45,645	5,36,615	—	—	—

Source : General Manager, Chittoor District Co-op. Milk Producers Union Limited, Chittoor.

18. CO-OPERATION

TABLE - 18.7

OTHER TYPES OF CO-OPERATIVE SOCIETIES — IN THE DISTRICT
DURING 1987—88 (Rs. in lakhs)

S. No.	Mandal	No. of Societies	Mem- bership ('000)	Paidup Share Capital (Rs. in lakhs)	Working Capital (Rs. in lakhs)	LOANS	
1	2	3	4	5	6	7	8
						Advanced	Recovered
1.	Chittoor	25	108	4.2	6.0	2.0	1.00
2.	Gudipala	6	330	1.9	2.7	2.0	1.10
3.	Bangarupalem	5	290	2.5	4.5	2.0	—
4.	Yadamari	16	908	2.7	4.2	1.0	—
5.	Thavanampalle	5	280	1.5	5.6	4.0	3.04
6.	Irala	7	420	1.5	2.5	2.0	0.50
7.	Puthalapat	50	1970	4.3	5.7	2.8	0.70
8.	Penumur	15	1167	2.8	3.9	1.5	0.25
9.	G. Nellore	8	410	1.3	3.5	2.0	0.50
10.	Palasamudram	48	3900	3.5	3.5	3.0	1.50
11.	S. R. Puram	15	1050	4.0	5.0	1.5	0.50
12.	Karvetinagar	20	1470	2.0	5.0	2.5	1.50
13.	Vedurukuppam	5	268	1.7	4.9	2.4	1.03
14.	Puttur	5	236	2.6	6.7	3.4	2.20
15.	Vadamalapet	22	1500	3.0	3.5	2.0	—
16.	Kammappalle	3	140	3.6	6.5	4.5	2.50
17.	Nagari	6	378	1.5	4.0	2.0	0.70
18.	Narayanava nam	15	1060	2.3	3.0	1.5	0.50
19.	Nindra	5	830	1.6	3.6	2.5	1.00
20.	Vijayapuram	5	270	2.0	4.0	3.0	2.00
21.	Tirupati (U)	} 104	39,060	53.6	68.86	418.3	224.11
22.	Tirupati (R)						
23.	Chandragiri	10	641	0.1	0.4	0.2	0.10
24.	Pakala	11	2563	1.9	3.3	0.1	0.10
25.	Pulicherla	8	3491	0.5	2.3	0.1	0.10
26.	Renigunta	21	3940	0.5	1.3	0.1	0.10
27.	Yerpedu	12	2201	0.1	0.2	0.1	0.10
28.	Srikalahasti	54	13,735	20.1	20.13	15.2	4.02
29.	Thottambedu	19	4204	0.9	2.3	0.1	0.02
30.	Kovanur	9	1187	0.5	1.1	0.1	0.01
31.	B. N. Kandriga	4	1254	0.8	6.0	0.1	0.01
32.	Varadaiahpalam	15	970	0.1	0.2	0.1	0.01
33.	Satyavedu	23	3897	1.8	2.1	0.1	0.01

S. No.	Mandal	No. of Societies	Mem- bership ('000)	Paidup Share Capital (Rs. in lakhs)	Working Capital (Rs. in lakhs)	LOANS	
						Advanced	Recovered
1	2	3	4	5	6	7	8
34.	Nagalapuram	9	420	0.1	0.8	0.1	0.01
35.	Pichatur	6	1655	0.7	0.9	0.1	0.01
36.	Madanapalle	106	8925	6.3	41.3	3.8	2.05
37.	Nimmanapalle	5	253	2.1	6.3	3.1	2.10
38.	B. Kothakota	4	269	2.1	4.2	3.2	2.10
39.	Kurabalakota	3	189	1.1	3.2	2.1	1.46
40.	Thamballapalle	4	347	1.8	2.3	2.1	1.05
41.	Peddamandyam	2	134	1.1	3.2	2.1	0.55
42.	Molakalacheruvu	4	273	2.2	4.2	3.3	2.15
43.	P.T.M.	5	294	1.1	5.4	4.3	3.15
44.	Voyalpad	85	9030	6.9	16.4	0.7	0.45
45.	Gurramkonda	6	275	2.6	6.8	4.8	2.65
46.	Kalikiri	8	645	4.2	12.6	8.4	4.20
47.	Kalakada	3	140	1.1	3.2	2.1	1.05
48.	K. V. Palle	7	441	1.1	2.1	1.1	—
49.	Piler	24	1110	1.4	4.7	2.5	1.05
50.	Rompicherla	3	139	1.1	3.2	2.1	1.05
51.	C. G. Gallu	2	137	1.3	3.3	2.1	1.05
52.	Y. V. Palem	5	278	1.4	4.5	2.5	1.36
53.	Punganur	79	3150	1.5	7.2	3.6	1.20
54.	Ramasamudram	4	345	1.7	2.1	2.1	1.05
55.	Chowdepalle	5	244	2.1	6.9	2.1	1.65
56.	Peddapanjani	4	269	2.1	4.2	3.2	2.10
57.	Somala	3	146	3.2	6.3	4.2	2.10
58.	Sodam	3	158	0.8	3.2	2.1	1.05
59.	Palamaner	6	275	2.6	6.8	4.8	2.65
60.	Gangavaram	3	158	1.8	2.1	2.1	1.05
61.	Baireddipalle	2	115	1.9	3.2	2.1	1.05
62.	V. Kota	4	230	3.2	5.3	1.1	0.55
63.	Ramakuppam	5	246	2.1	3.2	1.1	—
64.	Santhipuram	6	345	1.7	2.1	2.1	1.05
65.	Kuppam	50	9450	44.1	114.0	1.7	0.55
66.	Gudupalle	5	305	2.1	4.2	2.1	—
DIST. TOTAL		1046	134518	242.0	1216.8	567.1	292.66

Source : Dist. Co-operative Officer, Chittoor.

18. CO-OPERATION

TABLE - 18.8

WORKING OF CO-OPERATIVE CENTRAL BANK LIMITED, CHITTOOR
FOR THE LAST 5 YEARS

Sl. No.	ITEM	UNIT	YEARS				
			1983-84	1984-85	1985-86	1986-87	1987-88
1	2	3	4	5	6	7	8
1)	No. of Branches	No.	19	19	19	20	20
2)	Share Capital	Rs. in Lakhs	152.03	155.79	162.77	348.89	362.74
3)	Statutory and Reserve fund	„	61.24	70.89	88.36	139.92	139.96
4)	Deposits	„	494.11	588.93	768.27	812.26	893.39
5)	Borrowings	„	787.43	852.54	1036.49	2725.36	3160.72
6)	Working Capital	„	1494.80	1668.15	1995.89	4026.43	4556.81
7)	Loans						
	(a) Advanced	„	451.67	405.21	1282.46	2977.63	1018.19
	(b) Recovered	„	360.74	460.85	944.29	1650.62	1009.40
	(c) Out Standing	„	1154.40	1280.29	1805.60	3025.18	1941.82
	(d) Over dues	„	442.88	581.14	798.22	798.22	999.62

Source : General Manager,
District Co-operative Central Bank Limited, Chittoor.

**WORKING OF PRIMARY AGRICULTURAL CREDIT MULTIPURPOSE
CO-OPERATIVE SOCIETIES**

S. No. 1	Item 2	Unit 3	1985-86 4	1986-87 5	1987-88 6
1)	No. of Societies	No.	304	174	174
2)	Membership	'000	340	599	603
3)	Paid up Share Capital	Rs. '000	24,190	28,654	40,249
4)	Deposits	„	9,200	8,880	8,108
5)	Borrowings	„	95,789	1,01,416	1,04,473
6)	Working Capital	„	2,11,910	2,34,198	2,51,443
7)	Credit Operation				
	(a) Advanced	„	1,64,780	1,76,066	1,88,656
	(b) Recovered	„	73,750	79,173	84,411
	(c) Outstanding	„	65,418	67,911	76,777
	(d) Overdues	„	25,171	23,218	29,861

Source : District Co-operative Officer, Chittoor.

18. CO-OPERATION

TABLE - 18.10

**PRIMARY AGRICULTURAL CREDIT MULTIPURPOSE CO-OPERATIVE SOCIETIES
MANDAL - WISE DURING 1987-88**

S. No.	Mandal	No. of Societies	Member Ship '000	Paid up Share (Rs. in '000)	Deposits (Rs. in '000)	Borro- wings (Rs in '000)	Working Capital	Advan- ces '000	Reco- veries '000	Outstan- ding '000	Over dues '000
1	2	3	4	5	6	7	8	9	10	11	12
1.	Chittoor	4	12495	9350.00	594.00	5335.00	22.00	880.00	440.00	1084.00	385.00
2.	Gudipala	3	6500	682.00	258.00	742.00	4961.00	4950.00	2205.00	1606.00	352.00
3.	Yadamari	2	12864	412.00	127.00	3828.00	3393.00	3302.00	1815.00	649.00	126.00
4.	G. D. Nellore	4	20203	335.00	330.00	6864.00	3089.00	3372.00	2700.00	1573.00	429.00
5.	Penumur	3	2700	715.00	539.00	4125.00	7480.00	4784.00	3300.00	649.00	115.00
6.	Puthalapattu	3	20330	1430.00	517.00	7700.00	10791.00	9784.00	3663.00	1578.00	418.00
7.	Bangarupalem	5	25520	520.00	357.00	715.00	5064.00	4494.00	4451.00	280.00	66.00
8.	Thavanampalle	8	18480	1375.00	96.00	330.00	10620.00	9795.00	3779.00	280.00	132.00
9.	Irala	6	20420	1391.00	519.00	1188.00	10642.00	9823.00	3740.00	1595.00	360.00
10.	Puttur	4	12320	451.00	517.00	704.00	3399.00	2642.00	—	1570.00	429.00
11.	Narayana vanam	1	2420	385.00	5.50	1078.00	3080.00	3151.00	1808.00	3272.00	137.00
12.	Karvetinagar	4	10460	380.00	110.00	1078.00	3811.00	3465.00	715.00	786.00	396.00
13.	Vedurukuppam	3	10380	858.00	357.00	3839.00	5005.00	5093.00	2020.00	649.00	132.00
14.	Kammapalle	2	10320	803.00	269.00	1309.00	5115.00	4675.00	2310.00	1880.00	385.00
15.	Vadamalapet	2	5340	495.00	8.80	605.00	3850.00	3553.00	715.00	786.00	418.00
16.	Palasamudram	1	3150	385.00	102.30	6864.00	3850.00	3553.00	715.00	786.00	418.00
17.	S.R. Puram	6	8460	858.00	203.00	4125.00	5060.00	4983.00	2310.00	588.00	187.00
18.	Nagari	1	6870	353.00	566.00	775.00	1460.00	5141.00	3092.00	786.00	363.00
19.	Nindra	2	6260	522.00	511.00	445.00	2959.00	2861.00	1969.00	704.00	465.00
20.	Vijayapuram	3	8880	836.00	775.00	3509.00	5016.00	5115.00	3365.00	324.00	88.00

21.	Tirupati (R)	3	8841	317.00	146.00	819.00	1216.00	1072.00	431.00	641.00	336.00
22.	Tirupati (U)	—	—	—	—	—	—	—	—	—	—
23.	Chandragiri	4	17299	646.00	107.00	4562.00	7313.00	4922.00	1360.00	3562.00	1985.00
24.	Pakala	3	20687	75.00	129.00	6217.00	8035.00	4112.00	837.40	3275.00	1746.00
25.	Pulicherla	3	9008	236.00	63.00	761.00	1521.00	936.00	384.00	552.00	218.00
26.	Renigunta	2	4712	196.00	58.00	573.00	985.00	843.00	263.00	580.00	317.00
27.	Yerpedu	2	8967	329.00	43.00	718.00	1345.00	716.00	227.00	589.00	308.00
28.	Srikalahasti	3	9705	1216.00	112.00	1986.00	4017.00	1348.00	436.00	912.00	519.00
29.	Thottambedu	4	17800	438.00	85.00	8759.00	11615.00	3260.00	823.00	2437.00	1128.00
30.	Kovanur	2	4644	292.00	54.00	3658.00	6536.00	1654.00	638.00	1016.00	624.00
31.	B. N. Kandriga	2	4741	318.00	56.00	2737.00	3949.00	1222.00	478.00	744.00	376.00
32.	Varadaiahpalem	4	6186	385.00	67.00	1158.00	1979.00	1762.00	754.00	1008.00	618.00
33.	Satyavedu	2	3874	197.00	45.00	948.00	1362.00	956.00	425.00	531.00	226.00
34.	Nagalapuram	2	3610	185.00	48.80	1362.00	1933.00	805.00	338.00	467.00	187.00
35.	Pichatur	3	6655	397.00	73.00	1785.00	2252.00	732.00	295.00	437.00	163.00
36.	Madanapalle	2	9589	465.00	5.25	26.25	2415.00	1735.00	1225.00	1228.00	283.00
37.	Nimmanapalle	2	5367	202.00	1.50	16.80	1400.00	1315.00	375.00	667.00	378.00
38.	B. Kothakota	3	2667	450.00	5.25	31.50	4015.00	2310.00	1050.00	442.00	225.50
39.	Kurabalakota	3	7686	525.00	5.25	36.75	4020.00	2310.00	1100.00	530.00	240.00
40.	Thamballapalle	1	4383	80.00	1.50	31.50	480.00	475.00	60.00	315.00	94.50
41.	Peddamandyam	1	2481	265.00	5.25	21.00	1945.00	1275.00	575.00	735.00	147.00
42.	Molakalacheruvu	2	1649	65.00	2.10	31.50	1260.00	1275.00	320.00	1230.00	294.00
43.	P. T.M.	3	9146	450.00	5.25	26.75	3675.00	3260.00	740.00	1130.00	331.50
44.	Voyalpad	2	15805	1260.00	5.25	26.75	7750.00	4550.00	3150.00	1250.00	225.25
45.	Gurramkonda	2	17174	420.00	5.25	57.75	2520.00	2335.00	1265.00	1230.00	225.75
46.	Kalikiri	2	4485	395.00	36.75	1995.00	2375.00	2430.00	1125.00	1130.00	225.50

18. CO-OPERATION

TABLE - 18.10 (Contd.)

**PRIMARY AGRICULTURAL CREDIT MULTIFURPOSE CO-OPERATIVE SOCIETIES
MANDAL - WISE DURING 1987-88**

S. No.	Mandal	No. of Societies	Member Ship	Paid up Share Cpt. (Rs. in '000)	Deposits (Rs. in '000)	Borro- wings (Rs in '000)	Working Capital	Advan- ces '000	Reco- veries '000	Outstan- ding '000	Over dues '000
1	2	3	4	5	6	7	8	9	10	11	12
47.	Kalakada	2	5467	420.00	31.50	1963.00	2505.00	2375.00	1130.00	1102.00	115.50
48.	K. V.Palle	3	14865	685.00	5.25	1963.00	4290.00	2380.00	1130.00	1102.00	115.50
49.	Piler	4	21783	410.00	36.75	1995.00	4290.00	2380.00	1130.00	1102.00	115.50
50.	Rompicherla	1	14362	455.00	5.25	27.25	4675.00	2320.00	1150.00	1155.00	325.50
51.	C.G. Gallu	2	3689	375.00	18.90	972.00	4410.00	2340.00	1100.00	1098.00	325.50
52.	Y.V. Palem	1	9686	375.00	26.25	972.00	4205.00	3255.00	675.00	680.00	655.50
53.	Punganur	2	3064	1375.00	15.75	1375.00	3705.00	2040.00	1020.00	997.00	588.00
54.	Ramasamudram	2	9659	445.00	4.20	52.25	2675.00	2475.00	1120.00	1132.00	330.00
55.	Chowdepalle	1	4587	196.00	1.00	58.80	1260.00	1260.00	420.00	667.00	378.00
56.	Peddapanjani	2	5611	245.00	5.25	42.00	4290.00	4775.00	2120.00	2120.00	200.00
57.	Somala	3	10197	375.00	5.25	180.60	4200.00	2465.00	1110.00	1125.70	619.00
58.	Sodam	3	9424	390.00	3.25	73.50	2365.00	1635.00	1215.00	1125.80	609.00
59.	Palamaner	3	8766	279.00	3.25	73.50	3535.00	2390.00	1440.00	178.50	125.00
60.	Gangavaram	2	10680	305.00	3.25	73.50	4095.00	2455.00	1225.00	1325.00	724.50
61.	Baireddipalle	1	5758	275.00	3.25	2.10	4065.00	2465.00	1200.00	1300.00	629.00
62.	V. Kota	3	4442	210.00	1.25	194.50	1335.00	1315.00	415.00	2600.00	1427.50
63.	Ramakuppam	3	9228	369.00	5.25	264.00	4200.00	2465.00	1155.00	2467.50	1425.00
64.	Santhipuram	3	11055	280.00	1.25	141.50	1365.00	1260.00	415.00	3097.75	1669.50
65.	Kuppam	3	5835	325.00	3.25	314.50	4168.00	2455.00	1070.00	1552.00	720.50
66.	Gudupalle	1	3056	120.00	1.25	232.50	1230.00	1125.00	365.00	3045.00	1538.50
TOTAL		174	602747	40249.00	8107.60	104473.05	251443.00	188656.00	84411.00	76777.25	29861.00

Source ; District Co-operative Officer, Chittoor.

SHORT TERM — MEDIUM TERM AND LONGER TERM LOANS DISBURSED BY THE
CHITTOOR DIST. CO-OP. CENTRAL BANK, CHITTOOR. (Rs. in Lakhs)

Name of the Bank	1986-87			1987-88		
	Short Term	Medium Term	Long Term	Short Term	Medium Term	Long Term
1	2	3	4	5	6	7
The Chittoor District Co-op. Central Bank Limited, Chittoor	991.30	1706.64	N.A	669.22	13.05	335.92

Source : General Manager, Dist. Co-op. Central Bank Ltd., Chittoor.

19. JUDICIAL

TABLE - 19.1

COURT WISE PENDENCY OF CASES

Sl. No.	Name of the Courts	Pendency at the end of the year 1987—88							
		No. of Original Suits	Small Cause Suits	Regular Appeals	Misc. Appeals	Execution Petitions	Insolvency Petitions		
1	2	3	4	5	6	7	8	9	
1)	Dist. Court & Addl. Dist. Court, Chittoor	2	2	...	348	21	21	...	
2)	Addl. Dist. Court, Tirupati	1	3	—	322	78	12	...	
3)	Addl. Dist. Court, Madanapalle	1	1	—	260	60	5	—	
4)	Sub Courts, Chittoor	2	516	77	161	31	203	44	
5)	Sub Courts, Tirupati	2	1101	142	211	19	169	13	
6)	Sub Court, Madanapalle	1	930	120	149	27	200	28	
7)	Sub Court, Srikalahasti	1	174	42	117	20	123	10	
8)	Dist. Munisif Courts, Chittoor	4	2343	43	—	—	820	7	
9)	Dist. Munisif Courts, Tirupati	2	1862	19	—	—	432	1	
10)	Dist. Munisif Courts, Madanapalle	2	863	27	—	—	291	4	
11)	Dist. Munisif Court, Kuppam	1	408	8	—	—	117	—	
12)	Dist. Munisif Court, Srikalahasti	1	795	35	—	—	394	—	
13)	Prl. Dist. Munisif Court, Puttur	1	950	21	450	...	
14)	Prl. Dist. Munisif Court, Satyavedu	1	532	8	—	...	161	...	
15)	Prl. Dist. Munisif Court, Punganur	1	2207	35	—	...	414	2	
16)	Dist. Munisif Court, Palamaner	1	447	7	115	...	
17)	Dist. Munisif Court, Piler	1	758	50	144	...	
18)	Dist. Munisif Court, Voyalpad	1	88	77	399	1	
19)	Dist. Munisif Court, Thamballapalle	1	268	12	119	...	
20)	Dist. Munisif Court, Pakala	1	316	17	123	...	
21)	Dist. Munisif Court, Nagari	1	420	3	61	...	
DISTRICT TOTAL		29	15780	743	1568	256	4773	110	

Source : Dist. Judge, Chittoor.

19. JUDICIAL

TABLE - 19.2

TYPE OF REGISTERED DOCUMENTS AND VALUE OF PROPERTY
TRANSFERRED IN THE DISTRICT DURING 1987-88

SI. No.	Item	Nos.	Value in Rs. Lakhs
(1)	(2)	(3)	(4)
1.	Gifts and Settlements	3649	409.25
2.	Sales and Exchanges	33919	3731.00
3.	Mortgages	24377	2298.00
4.	Partition, Releases and Agreements	765	514.02
5.	Receipts Agreements to Sell or Resell	502	71.38
6.	Leases	303	12.63
7.	Sale of Movable property and Release in General Terms	752	26.76
8.	Stamp duty collected	—	545.39
TOTAL		64267	7608.43

Source : District Registrar, Chittoor.

20. POLICE AND CRIME

TABLE - 20.1

POLICE STATIONS AND POLICE FORCE DURING 1987-88

Sl.No. 1	Item 2	No. 3
1)	Police Stations	60
2)	Out Posts	7
	Total :	67
3)	Police Force	
	1) Ordinary Civil	
	(a) Officers	148
	(b) Men	1712
	2) Armed (Reserve)	
	(a) Officers	16
	(b) Men	536

Source : Superintendent of Police, Chittoor.

20. POLICE AND CRIME

TABLE - 20.2

INCIDENCE OF CRIME IN THE DISTRICT FOR THE YEAR 1988

S. No. 1	Item 2	No. 3
1)	Murders	90
2)	Dacoity	13
3)	Robbery	24
4)	House breaking	
	(a) Day	19
	(b) Night	285
5)	Cattle thefts	76
6)	Ordinary thefts	829
7)	Other cases	3027

Source : Superintendent of Police, Chittoor. (District Crime Bureau)

21. SOCIAL WELFARE

TABLE - 21.1

SOCIAL WELFARE HOSTELS IN THE DISTRICT AS ON 31-3-1988

S.No.	Mandal	BOYS		GIRLS	
		No.of Hostels	No.of Boarders	No.of Hostels	No.of Boarders
1	2	3	4	5	6
1.	Chittoor	4	459	3	322
2.	Gudipala	1	103	—	—
3.	Yadamari	1	123	—	—
4.	G. D. Nellore	2	182	1	104
5.	Penumur	2	151	—	—
6.	Puthalapat	2	189	—	—
7.	Bangarupalem	2	266	1	102
8.	Thavanampalle	2	133	—	—
9.	Irala	2	177	—	—
10.	Vedurukuppam	4	319	—	—
11.	Kammapalle	1	177	—	—
12.	Vadamalapet	1	99	—	—
13.	Puttur	2	222	1	98
14.	Karvetinagar	2	261	1	108
15.	S.R. Puram	1	144	—	—
16.	Narayanavanam	2	232	—	—
17.	Nagari	1	93	1	112
18.	Tirupati	3	291	2	143
19.	Chandragiri	2	201	1	90
20.	Pakala	2	181	—	—
21.	Pulicherla	1	93	—	—
22.	Srikalahasti	3	399	2	192
23.	Yerpedu	2	256	—	—
24.	Thottambedu	1	130	1	102
25.	B. N. Kandriga	1	120	—	—
26.	Kovanur	2	251	—	—
27.	Sathyavedu	2	231	1	121

S.No.	Mandal	BOYS		GIRLS	
		No.of Hostels	No.of Boarders	No.of Hostels	No.of Boarders
1	2	3	4	5	6
28.	Varadaiahpalem	3	331	—	—
29.	Nagalapuram	1	118	—	—
30.	Pichatur	3	302	—	—
31.	Madanapalle	5	450	2	210
32.	Kurabalakota	1	92	—	—
33.	Peddamandyam	1	112	—	—
34.	Thamballapalle	—	—	1	125
35.	P. T. M.	1	100	—	—
36.	Molakalacheruvu	1	114	—	—
37.	Voyalpad	3	239	1	74
38.	Gurramkonda	1	106	—	—
39.	Kalikiri	2	159	—	—
40.	Piler	4	276	1	136
41.	Yerravaripalem	1	107	—	—
42.	Chinnagottigallu	2	263	—	—
43.	Kambamvaripalle	2	198	—	—
44.	Punganur	1	125	1	100
45.	Chowdepalle	1	119	1	104
46.	Ramasamudram	1	106	—	—
47.	Sodam	1	112	—	—
48.	Somala	2	241	—	—
49.	Peddapanjani	2	207	—	—
50.	Palamaner	3	304	1	70
51.	Baireddipalle	1	99	—	—
52.	V. Kota	1	122	—	—
53.	Ramakuppam	1	78	—	—
54.	Santhipuram	2	195	—	—
55.	Kuppam	1	104	1	87
TOTAL		99	10,262	24	2,400

Source : Deputy Director of Social Welfare, Chittoor.

20. SOCIAL WELFARE

TABLE - 21.2

SCHEDULED TRIBES AND DENOTIFIED HOSTELS IN
CHITTOOR, DISTRICT AS ON 31-3-1988

S. No.	Mandal	Government	
		No. of Hostels	No. of Boarders
1	2	3	4
1)	Chittoor	2	130
2)	Bangarupalem	1	60
3)	Srikalahasti	1	130
4)	Satyavedu	1	90
5)	Vadamalapet	1	134
6)	Puttur	1	103
7)	Tirupati	2	175
8)	Piler	1	166
9)	Punganur	2	198
10)	Kalikiri	1	78
11)	Thamballapalle	1	119
12)	Madanapalle	1	158
TOTAL :		15	1541

Source : District Tribal Welfare Officer, Chittoor

21. SOCIAL WELFARE

TABLE - 21.3

**SCHOLARSHIP AWARDED UNDER SOCIAL WELFARE AND
TRIBAL WELFARE PROGRAMME**

Sl.No.	Category	POST MATRIC		PRE-MATRIC	
		No. of Scholars benefitted	Amount Sanctioned	No. of Scholars benefitted	Amount Sanctioned
1	2	3	4	5	6
1)	Scheduled Caste	5,412	91,02,191	41,812	21,29,240
2)	Scheduled Tribe	496	11,31,804	6,438	5,53,560
3)	List of Backward Classes	5,304	69,96,800	12,013	15,25,300
4)	Harijan Christians	175	43,7,202	425	23,375
TOTAL		11,387	1,76,67,997	60,688	42,31,475

Source : Dy. Director of Social Welfare, Chittoor.
Dist. Tribal Welfare Officer, Chittoor.
Dist. Social Welfare Officer, Chittoor.

21. SOCIAL WELFARE

TABLE - 21.4

SPECIAL NUTRITION PROGRAMME FOR SCHEDULED TRIBES
IN THE DISTRICT DURING 1987-88

S.No.	Name of the Mandal	No. of Centres	No. of Beneficiaries	1987-88 Amount Allotted
1	2	3	4	5
1.	Chittoor	42	3528	(Rs. 33.43 Lakhs)
2.	Gudipala	39	3276	
3.	Yadamari	34	2856	
4.	G. D. Nellore	34	2856	
5.	Penumur	34	2856	
6.	Puthalapat	34	2856	
7.	Puttur	34	2856	
8.	Kammapalle	34	2856	
9.	Vadamalapat	45	3780	
10.	Chandragiri	34	2856	
11.	Renigunta	34	2856	
12.	Tirupati (R)	34	2856	
13.	Bangarupalem	34	2856	
14.	Irala	34	2856	
15.	Thavanampalle	34	2856	
16.	Nagari	39	3276	
17.	Narayanavanam	34	2856	
18.	Pulicherla	34	2856	
19.	Pakala	34	2856	
20.	Karvetinagar	34	2856	
21.	Vedurukuppam	34	2856	
22.	Palasamudram	34	2856	

S.No.	Name of the Mandal	No. of Centres	No. of Beneficiaries	1987-88 Amount Allotted
1	2	3	4	5
23.	S. R. Puram	34	2856	Rs. 33.43 Lakhs
24.	Voyalpad	34	2856	
25.	Gurramkonda	34	2856	
26.	Kalikiri	34	2856	
27.	Kalakada	34	2856	
28.	Madanapalle	34	2856	
29.	Nimmanapalle	34	2856	
30.	Kurabalakota	34	2856	
31.	B. Kothakota	34	2856	
32.	Pichatur	34	2856	
33.	Nindra	34	2856	
34.	Nagalapuram	20	1680	
35.	Vijayapuram	34	2856	
36.	Chowdepalle	34	2856	
37.	Peddapanjani	34	2856	
38.	Sodam	34	2856	
39.	Somala	34	2856	
40.	Palamaner	34	2856	
41.	Gangavaram	34	2856	
42.	V. Kota	34	2856	
43.	Baireddipalle	34	2856	

Source : District Women & Child Welfare Officer, Chittoor.

21. SOCIAL WELFARE

TABLE - 21.5

WOMEN WELFARE PROGRAMMES IN THE DISTRICT IN
MANDAL-WISE DURING 1987-88

Sl. No.	Name of the Mandal	Mahila Mandals			Total Membership
		Registered	Unregis- tered	Total	
1	2	3	4	5	6
1.	Chittoor	5	—	5	50
2.	Gudipala	5	—	5	50
3.	Yadamari	6	—	6	60
4.	Bangarupalem	8	—	8	80
5.	Irala	5	—	5	50
6.	Thavanampalle	4	—	4	40
7.	Puttur	4	—	4	40
8.	Vadamalapet	3	—	3	30
9.	Kammapalle	3	—	3	30
10.	G. Nellore	6	—	6	60
11.	Puthalapattu	6	—	6	60
12.	Penumuru	3	—	3	30
13.	Chandragiri	7	—	7	70
14.	Tirupati (R)	8	—	8	80
15.	Renigunta	4	—	4	40
16.	Tirupati (U)	6	—	6	60
17.	Thottambedu	5	—	5	50
18.	Kovanur	6	6	12	120
19.	B. N. Kandriga	3	3	3	30
20.	Satyavedu	4	—	4	40
21.	Varadajahpalam	4	—	4	40
22.	Nagari	3	—	3	30
23.	Narayanavanam	2	—	2	20
24.	Pulicherla	5	—	5	50
25.	Pakala	6	—	6	60
26.	Srikalahasti	4	—	4	40
27.	Yerpedu	3	—	3	30
28.	Thamballapalle	4	—	4	40
29.	P.T.M.	3	—	3	30
30.	Peddamandyam	5	—	5	50
31.	Molakalacheruvu	3	—	3	30
32.	Sodam	3	—	3	30
33.	Somala	4	—	4	40

Sl. No.	Name of the Mandal	Mahila Mandals			Total Membership
		Registered	Unregis- tered	Total	
1	2	3	4	5	6
34.	Peddapanjani	5	—	5	50
35.	Chowdepalle	7	—	7	70
36.	Madanapalle	8	—	8	80
37.	Nimmanapalle	4	—	4	40
38.	B. Kothakota	3	—	3	30
39.	Kurabalakota	4	—	4	40
40.	Voyalpad	3	—	3	30
41.	Gurramkonda	2	—	2	20
42.	Kalikiri	2	—	2	20
43.	Kalakada	1	—	1	10
44.	Palamaner	4	—	4	40
45.	Baireddipalle	2	—	2	20
46.	Gangavaram	2	—	2	20
47.	V. Kota	1	—	1	10
48.	Karvetinagar	4	—	4	40
49.	Vedurukuppam	3	—	3	30
50.	Palasamudram	2	—	2	20
51.	S. R. Puram	2	—	2	20
52.	Kuppam	3	—	3	30
53.	Ramakuppam	1	—	1	10
54.	Santhipuram	2	—	2	20
55.	Gudupalle	2	—	2	20
56.	Punganur	8	—	8	80
57.	Ramasamudram	6	—	6	60
58.	Pichatur	1	—	1	10
59.	Nindra	2	—	2	20
60.	Vijayapuram	2	—	2	20
61.	Nagalapuram	3	—	3	30
62.	C. G. Gallu	2	—	2	20
63.	Piler	2	—	2	20
64.	K. V. Palle	2	—	2	20
65.	Y. V. Palem	1	—	1	10
66.	Rompicherla	1	—	1	10

Source : Dist. Women & Child Welfare Officer, Chittoor.

21. SOCIAL WELFARE

TABLE — 21.6

**WORKING OF WOMEN AND CHILD WELFARE INSTITUTIONS
DURING 1987 - 88**

Sl. No.	Name of the Institution	No. of Centres	Location of the Centre	
1	2	3	4	
1)	Women Welfare Branches	6	(1) Chittoor (3) Penumur (5) K.Nagar	(2) Sugalimitta (4) Nagari (6) Durgasamudram
2)	Children Home	3	(1) Srikalahasti (3) Madanapalle	(2) Chittoor
3)	Collegiate Home	1	Tirupati	
4)	Working Women's Hostel	1	Tirupati	
5)	Home for Aged Women	1	Chittoor	
6)	Sisuvihar	1	Chittoor	
7)	Dress Making Centre	1	Tirupati	
8)	Balavihar	2	(1) Chittoor	(2) Tirupati
9)	Woman & Child Welfare Centres	2	(1) Vempalli	(2) Gajulapellur
10)	Mobile Creches	2	(1) Pathakalva	(2) Thangedupalem
11)	Creche	6	(1) Palamaner (3) Nellopalli (5) Kuppam	(2) Piler (4) Nesanur (6) Punganur
12)	Balawadies	8	(1) Mapakshi (3) Chowdepalli (5) Pichatur (7) Satyavedu	(2) Vayalpad (4) Tirumala (6) Pakala (8) Bangarupalem

Source : District Women and Child Welfare, Chittoor.

21. SOCIAL WELFARE

TABLE - 21.7 (a)

PUBLIC DISTRIBUTION SYSTEM IN CHITTOOR DISTRICT 1987-88.

Sl. No.	Name of the Mandal	No. of FP Shops	No. of Ration Cards			Quantity Lifted				
			Green	Yellow	Total	Rice (Quintals)	Sugar (Quintals)	Wheat (Quintals)	P.oil (Kgs)	Kerosne (K.L.S.)
1	2	3	4	5	6	7	8	9	10	11
1.	Chittoor	121	17858	15490	33348	44928	10560	2340	65484	5436
2.	Gudipala	42	8153	1158	9311	19500	1584	240	19320	2160
3.	Yadamari	34	7228	1097	8325	14700	1368	276	18036	228
4.	G. Nellore	48	8723	1400	10123	20136	1848	300	14556	132
5.	Penumur	30	5178	1190	6368	12072	1152	120	15624	1548
6.	Puthalapattu	31	7343	1779	9122	18732	1920	156	7248	288
7.	Bangarupalem	39	8488	2034	10522	20508	2040	444	3840	144
8.	Thavanampalle	33	6994	2579	9479	16164	2064	372	600	240
9.	Irala	27	6879	2048	8927	16524	1800	60	260	168
10.	Puttur	34	9518	2906	12424	22260	2400	1584	33312	504
11.	Narayana vanam	23	6091	759	6850	12828	804	300	3264	108
12.	Karvetinagar	36	7484	829	8313	16836	1032	120	11352	240
13.	Vedurukuppam	36	6861	1441	8302	14472	1224	48	4704	432
14.	Kammapalle	24	5544	1237	6781	13452	1164	108	1284	108
15.	Vadamalapet	27	6413	1350	7763	12636	1284	152	2448	312
16.	Palasamudram	18	3162	545	3707	3828	420	48	1344	72
17.	S.R. Puram	29	5363	523	5886	12120	756	84	876	168
18.	Nagari	51	12675	3552	16227	28644	3084	552	34608	576
19.	Nindra	24	4377	1506	5882	10476	1020	72	1356	84
20.	Vijayapuram	30	4738	1388	6126	9828	1212	168	25200	108

21.	Tirupati (U)	68	20316	23877	44193	57084	14412	3972	41760	576
22.	Tirupati (R)	33	7869	2141	10010	17436	1848	576	4800	180
23.	Chandragiri	27	7124	2620	9744	18840	2076	636	4536	288
24.	Pakala	35	8382	2520	10902	21504	2280	192	19500	228
25.	Pulicherla	23	4987	1532	6519	11796	1104	216	3840	216
26.	Renigunta	28	6309	3325	9634	12624	2184	288	6420	204
27.	Yerpedu	42	7623	2362	9985	16320	2472	156	1680	180
28.	Srikalahasti	78	15161	4021	19182	34212	4908	588	47172	1320
29.	Thottambedu	32	5624	1802	7426	91148	1440	144	1920	204
30.	Kovanur	31	6000	1728	7728	12432	1416	84	600	108
31.	B. N. Kandriga	25	5345	1367	6712	10800	1176	60	540	96
32.	Varadaiahpalem	37	7881	809	8690	17664	1596	24	420	336
33.	Satyavedu	50	8187	1403	9590	20544	1524	60	11760	528
34.	Nagalapuram	38	4824	1628	6452	7176	876	156	6924	324
35.	Pichatur	29	6167	1187	7354	11748	1044	120	13392	336
36.	Madanapalle	77	16888	7194	24082	41124	5976	3636	35412	324
37.	Nimmanapalle	20	5784	1445	7229	11928	1008	156	3660	84
38.	B. Kothakota	35	6985	1238	8223	16320	1140	456	1320	168
39.	Kurabalakota	25	5465	917	6382	13368	1068	60	2460	96
40.	Thamballapalle	32	5766	1614	7380	11040	1608	228	7920	132
41.	Peddamandyam	26	4676	1467	6143	7500	1104	264	1800	168
42.	Molakalacheruvu	32	6457	1133	7590	17520	1560	240	1836	144
43.	P.T.M.	37	6623	2265	8888	15360	1680	648	3600	228
44.	Voyalpad	41	6586	2689	9275	15924	2172	168	17520	636
45.	Gurramkonda	35	5860	1939	7799	13872	1740	84	4440	144

21. SOCIAL WELFARE

TABLE - 21.7 (a)

PUBLIC DISTRIBUTION SYSTEM IN CHITTOOR DISTRICT 1987-88.

Sl. No.	Name of the Mandal	No. of FP Shops	No. of Ration Cards			Quantity Lifted				
			Green	Yellow	Total	Rice (Quintals)	Sugar (Quintals)	Wheat (Quintals)	P.oil (Kgs)	Kerosne (K.LS.)
1	2	3	4	5	6	7	8	9	10	11
46.	Kalikiri	28	6150	2243	8393	12420	1728	60	2280	132
47.	Kalakada	29	4793	2072	6865	9924	1356	144	2760	228
48.	K. V.Palle	49	7120	2002	9122	14760	1824	660	1620	180
49.	Piler	51	8272	2682	10954	19968	2160	132	11828	228
50.	Rompicherla	29	3779	1448	5272	1968	116	144	1500	204
51.	C.G. Gallu	29	4817	912	5729	9468	924	72	1200	192
52.	Y.V. Palem	30	4451	1189	5640	9288	888	396	5748	180
53.	Punganur	51	10400	4318	14718	26112	3252	2040	41640	816
54.	Ramasamudram	33	5633	70	5703	17436	2964	384	1656	132
55.	Chowdepalle	32	4704	1351	6055	11556	1128	84	3000	120
56.	Peddapanjani	38	6129	1462	7591	14292	1272	348	10320	156
57.	Somala	36	5483	1956	7439	13464	1488	288	6480	144
58.	Sodam	28	3963	1787	5750	9468	1164	792	2820	108
59.	Palamaner	26	6434	2929	9263	15660	2184	804	24372	336
60.	Gangavaram	27	5648	1366	7014	11964	1176	504	11376	60
61.	Baireddipalle	29	5542	1448	6990	10728	960	156	1500	204
62.	V. Kota	33	7895	1552	9447	20232	1440	72	17676	192
63.	Ramakuppam	30	5887	958	6845	10284	708	132	1560	108
64.	Santhipuram	32	5480	931	6411	12996	840	840	3840	132
65.	Kuppam	48	10357	2449	12807	14100	1908	1908	48636	396
66.	Gudupalle	27	3870	679	4549	5844	720	168	12324	168
TOTAL		2388	468666	154737	623403	1137860	128348	30984	728184	24720

Source : District Supply Officer, Chittoor.

NUMBER OF HOUSES CONSTRUCTED BY A.P. STATE HOUSING CORPORATION,
CHITTOOR — MANDAL WISE DURING 1987-88.

S. No.	Mandal	No. of Members benefitted		Amount of Subsidy Sanctioned		Amount of Loan Sanctioned		No. of houses Constructed.	
		During the Year	Up to the Year	During the Year	Up to the Year	During the Year	Up to the Year	During the Year	Up to the Year
1	2	3	4	5	6	7	8	9	10
1.	Chittoor	41	4114	1.53	20.28	1.64	56.87	40	1413
2.	Gudipala	140	556	5.25	14.09	5.60	14.30	131	547
3.	Yadamari	47	253	1.76	6.28	1.18	6.91	47	253
4.	G. Nellore	201	934	7.53	25.46	8.04	25.74	201	934
5.	Penumur	150	480	5.62	11.69	6.00	17.68	150	480
6.	Puthalapattu	137	646	5.13	18.82	5.48	18.82	137	646
7.	Bangarupalem	122	852	4.57	22.65	4.88	20.72	122	852
8.	Thavanampalle	126	784	4.72	18.66	5.04	19.40	126	784
9.	Irala	78	455	2.92	15.39	3.12	15.37	78	455
10.	Puttur	209	1125	15.27	32.68	9.04	34.66	209	1079
11.	Narayana vanam	105	747	3.93	18.04	4.20	23.31	105	747
12.	Karvetinagar	161	1290	9.17	36.82	4.92	35.47	161	1290
13.	Vedurukuppam	140	399	5.25	12.39	5.60	13.00	140	399
14.	Kammapalle	25	507	1.95	14.70	2.08	14.50	52	487
15.	Vadamalapet	138	636	5.17	19.16	5.52	19.25	125	632
16.	Palasamudram	—	302	—	5.31	—	5.20	—	302
17.	S.R. Puram	56	605	2.10	12.86	2.24	12.82	56	605
18.	Nagari	52	920	1.95	27.08	2.08	20.34	52	920
19.	Nindra	126	328	4.72	10.52	5.04	10.83	126	328
20.	Vijayapuram	43	412	1.61	13.17	1.72	11.69	43	412

21. SOCIAL WELFARE

TABLE -21.7 (b)

NUMBER OF HOUSES CONSTRUCTED BY A.P. STATE HOUSING CORPORATION,
CHITTOOR — MANDAL WISE DURING 1987-88.

S. No.	Mandal	No. of Members benefitted		Amount of Subsidy Sanctioned		Amount of Loan Sanctioned		No. of houses Constructed.	
		During the Year	Up to the Year	During the Year	Up to the Year	During the Year	Up to the Year	During the Year	Up to the Year
1	2	3	4	5	6	7	8	9	10
21.	Tirupati (U)	—	—	—	—	—	—	—	—
22.	Tirupati (R)	100	1417	3.75	28.51	4.00	82.93	100	1417
23.	Chandragiri	102	920	3.82	25.55	4.08	19.90	102	920
24.	Pakala	32	774	1.20	21.48	1.28	21.25	32	774
25.	Pulicherla	161	836	6.03	25.15	6.44	22.12	144	810
26.	Renigunta	57	474	2.13	17.05	2.28	14.77	57	474
27.	Yerpedu	135	576	5.06	17.41	5.40	18.26	132	573
28.	Srikalahasti	381	1496	14.28	44.61	15.24	45.61	379	1494
29.	Thottambedu	134	1262	5.02	33.64	5.36	34.32	134	1262
30.	Kovanur	94	533	3.52	18.48	3.76	16.74	94	533
31.	B. N. Kandriga	141	423	5.28	13.53	5.64	13.90	141	423
32.	Varadaiahpalem	237	709	8.88	24.15	9.48	23.71	229	701
33.	Satyavedu	50	1081	1.87	34.30	2.00	26.32	50	1081
34.	Nagalapuram	153	561	5.73	11.93	6.12	19.36	153	561
35.	Pichatur	61	804	2.28	21.46	2.44	19.45	61	804
36.	Madanapalle	65	1651	2.43	67.59	2.60	33.98	65	1651
37.	Nimmanapalle	56	228	2.10	3.03	2.24	3.54	56	228
38.	B. Kothakota	61	455	2.28	12.02	2.44	11.73	57	455
39.	Kurabalakota	160	210	6.00	7.50	6.40	7.90	155	205
40.	Thambalapalle	63	1255	2.36	30.87	2.52	34.11	63	1255

41.	Peddamandyam	60	202	2.25	4.00	2.40	4.09	57	199
42.	Molakalacheruvu	66	479	2.47	15.02	2.64	13.23	62	475
43.	P.T.M.	128	515	4.80	13.90	5.12	14.22	128	515
44.	Voyalpad	47	691	1.76	18.36	1.88	18.54	47	691
45.	Gurramkonda	58	277	2.17	8.94	2.32	9.94	58	277
46.	Kalikiri	29	276	1.08	6.79	1.16	7.50	29	276
47.	Kalakada	—	270	—	6.41	—	7.44	—	270
48.	K. V.Palle	32	229	1.20	3.38	1.28	5.76	32	229
49.	Piler	64	851	2.40	24.93	2.56	24.76	64	851
50.	Rompicherla	—	130	—	2.72	—	2.57	—	130
51.	C.G. Gallu	171	565	6.41	16.67	6.84	18.08	171	565
52.	Y.V. Palem	—	161	—	3.06	—	3.78	—	161
53.	Punganur	247	1405	6.81	33.93	15.84	47.29	237	1395
54.	Ramasamudram	58	286	2.17	10.33	2.32	10.44	58	386
55.	Chowdepalle	30	887	1.12	21.48	1.20	22.31	30	887
56.	Peddapanjani	54	681	2.06	15.93	2.16	15.39	54	681
57.	Somala	28	309	1.05	7.03	1.12	6.66	28	309
58.	Sodam	—	228	—	5.42	—	5.34	—	228
59.	Palamaner	248	1035	6.77	29.93	16.08	38.81	242	1025
60.	Gangavaram	90	476	3.37	9.96	3.60	10.70	90	476
61.	Baireddipalle	92	1118	3.45	28.25	3.68	33.08	92	1118
62.	V. Kota	99	329	3.71	9.71	3.96	9.96	99	329
63.	Ramakuppam	26	162	0.97	4.99	1.04	5.70	26	162
64.	Santhipuram	125	237	4.68	6.99	5.00	7.32	125	237
65.	Kuppam	144	1453	5.40	42.07	5.76	41.90	132	1441
66.	Gudupalle	94	126	3.52	3.84	3.76	4.08	94	126

DISTRICT TOTAL: 4962 31665 193.98 857.32 137.80 924.46 4900 31524

Source : General Manager, A. P. Housing Corporation, Chittoor.

22. MISCELLANEOUS

TABLE - 22.7

ARRIVALS AND VALUATION OF AGRICULTURAL COMMODITIES IN REGULATED MARKET IN THE DISTRICT FOR THE YEAR 1987-88

Sl. No.	Commodity	Quantity in '000 Qtls.	Value in Rs. '000
1	2	3	4
1)	Paddy	118	20507
2)	Jowar	11	1568
3)	Bajra	47	7524
4)	Ragi	3	644
5)	Mangoes	147	9493
6)	Tamarind	78	45023
7)	Jaggary	30	69600
8)	Groundnut pods	161	127027
9)	Groundnut seed	51	38343
10)	Mesta	20	1430
11)	Tamoto	44	5823

PHYSICAL AND FINANCIAL ACHIEVEMENTS ACCORDING TO SOCIAL
STATUS UNDER THE SCHEDULED CASTES CO-OPERATIVE
SOCIETY, CHITTOOR.

Sl. No.	Category	PHYSICAL ACHIEVEMENTS (No. of Families benefitted)			FINANCIAL ACHIEVEMENTS (Rs. in Lakhs)		
		1985-86	1986-87	1987-88	1985-86	1986-87	1987-88
1	2	3	4	5	6	7	8
1.	S. C. Families	7836	10610	6155	330.58	502.26	301.712

Source : The Executive Director, District S. C. Co-operative Society Limited, Chittoor.

**SECTOR-WISE PHYSICAL AND FINANCIAL TARGETS AND ACHIEVEMENTS UNDER
S.C. CO-OP SOCIETY IN THE CHITTOOR DISTRICT**

Sl. No.	Sector	TARGETS						ACHIEVEMENTS					
		Beneficiaries			Financial (Rs. in Lakhs)			Beneficiaries			Financial (Rs. in Lakhs)		
1	2	1985-86 3	1986-87 4	1987-88 5	1985-86 6	1986-87 7	1987-88 8	1985-86 9	1986-87 10	1987-88 11	1985-86 12	1986-87 13	1987-88 14
1)	Agri. and Allied Sector	4196	1587	1136	192.52	72.72	61.42	3802	3299	1251	139.35	87.85	58.60
2)	A.H. Sector	885	2791	2230	65.23	198.66	126.14	1676	4613	2874	87.12	299.53	149.99
3)	Tertiary Sector	1919	2914	1454	91.49	163.43	85.47	2156	2081	1645	70.65	81.54	69.02
4)	Urban Programme	500	500	200	25.59	31.45	13.11	202	148	—	33.46	5.05	—
5)	M.I. Sector	—	2208	980	—	225.78	71.66	—	469	385	—	28.29	24.11
TOTAL		7500	10000	6000	374.83	692.04	357.80	7836	10610	6155	330.58	502.26	301.72

Source : The Executive Director, District S. C. Co-operative Society Limited, Chittoor.

NUMBER OF CINEMA HOUSES IN THE DISTRICT DURING 1987-88

Sl. No.	Mandal	Permanent Theaters	Semi- Permanent Theaters	Tempo- rary Talkies	Total
1	2	3	4	5	6
1.	Chittoor	13	—	—	13
2.	G. Nellore	—	—	2	2
3.	Penumur	—	—	2	2
4.	B. Palem	—	—	3	3
5.	Thavanampalle	—	—	2	2
6.	Irala	—	—	4	4
7.	Narayanavanam	—	1	1	2
8.	K. Nagar	—	—	3	3
9.	Vedurukuppam	—	—	1	1
10.	Vadamalapet	—	—	2	2
11.	Palasamudram	—	—	1	1
12.	Nagari	4	—	1	5
13.	Vijayapuram	—	—	2	2
14.	Puttur	4	—	—	4
15.	Tirupati (U)	18	—	—	18
16.	Tirupati (R)	—	—	3	3
17.	Chandragiri	—	—	5	5
18.	Pakala	4	—	1	5
19.	Pulicherla	—	—	4	4
20.	Renigunta	2	—	4	6
21.	Yerpedu	2	—	3	5
22.	Srikalahasti	7	—	1	8
23.	Thottambedu	—	—	1	1
24.	Kovanur	—	—	1	1
25.	B.N. Kandriga	—	—	1	1

Sl. No.	Mandal	Permanent Theaters	Semi- Permanent Theaters	Tempo- rary Talkies	Total
1	2	3	4	5	6
26.	Varadaiahpalem	1	1	1	1
27.	Satyavedu	5	5
28.	Nagalapuram	1	1	2	4
29.	Pichatur	1	1
30.	Madanapalle	7	7
31.	Nimmanapalle	1	1
32.	Thamballapalle	1	1
33.	Peddamandyam	1	1
34.	Molakalacheruvu	3	3
35.	P. T. M.	1	1
36.	Voyalpad	3	3
37.	Kalikiri	1	—	3	4
38.	K.V. Palle	2	2
39.	Piler	3	...	2	5
40.	Rompicherla	...	1	...	1
41.	Chinnagottigallu	2	2
42.	Y.V. Palem	1	1
43.	Punganur	4	4
44.	Ramasamudram	3	3
45.	Chowdepalle	1	...	1	2
46.	Peddapanjani	1	1
47.	Somala	3	3
48.	Sodam	1	1
49.	Palamaner	5	5
50.	V. Kota	2	2
51.	Kuppam	4	4
TOTAL		86	3	83	172

Source : Dist. Collector, Chittoor.

CONVERSION CO-EFFICIENTS

[For Changing British Units of Weight, Length Capacity into
Metric Units]

L STANDARDS OF WEIGHTS

1 Oz	— 28.3495 Grams
1 Gram	— 0,0352740 Ounces, 0.09 Tolas
1 Pound	— 0.45359 Kilograms
1 Kilogram	— 2.20462 Pounds
1 Tonne (Metric Ton)	— 0.98420 Tons 1,000 Kgms. 10 Quintals.
1 Ton	— 1.01605 Metric Tons. 2,240 lbs.
1 Maund	— 0.037324 Metric Tons. 82.2857 lbs, — 0.3732 Quintals.
1 Cwt.	— 0.5010 Quintals.
1 Seer	— 0.9331 Kilograms
1 Bale of Cotton Lint (392 lbs)	— 0.1771 Metric Tons.
1 Metric Ton	— 5.641 Bales
1 Bale of Jute (400 lbs)	— 0.181436 Metric Tons.
1 Metric Ton	— 2.5166 Bales of Jute.

II. STANDARDS OF AREA

1 Hectare	— 2.47105 Acres
1 Acre	— 0.404686 Hectre, 4840 Sq Yards — (43,560 Sq.Ft.)
1 Sq. Mile	— 640 Acres, 2.59 Sq. Kms.
1 Sq. Kilo Metre	— 0.3861 Sq. Miles, 100 Hectares
1 Sq. Yard	— 0.8361 Sq. Metre
1 Sq. Metre	— 1.1960 Sq. Yards

III. STANDARDS OF LENGTH & CAPACITY

1 Kilo Metre	— 0.6214 Mile
1 Metre	— 1.0936 Yards
1 Yard	— 0.9144 Metre, 91.44 Centimetres
1 Inch	— 25.4 Milli Metres
1 Milli Metre	— 0.04 Inch
1 Gallon	— 4.546 Litres
1 Litre	— 0.2199 Gallon



NIEPA DC

D05538