



**SELECTED EDUCATIONAL STATISTICS
2000 – 2001**

ANANTAPUR - 12



NIEPA DC



D11555

**COMMISSIONER & DIRECTOR OF SCHOOL EDUCATION
ANDHRA PRADESH
HYDERABAD – 4**

The right place for every child is school

LIBRARY & DOCUMENTATION CENTRE

National Institute of Educational

Planning and Administration.

17-B, Sri Aurobindo Marg,

New Delhi-110016

DOC, No..... D-11555

Date..... 12-8-2002

PREFACE

The agenda for education incorporated in Vision 2020 document clearly states that the primary goal of the state will be to increase the overall literacy levels from 44% (now 61%) to 95%. The proposed 93rd Constitutional Amendment, to make education a FUNDAMENTAL RIGHT has brought the focus on to "Free and Compulsory Elementary Education".

Several programmes are being implemented to convert this vision into a reality. Micro level plans are being prepared with district, as unit of planning. The need for efficient flow of information right from school/habitation level is vital in micro level planning. The effort for Universalization of Elementary Education will require not only district/mandal level data but also habitation level data. It is necessary to prepare habitation level plans and registers on all the key indicators, some of which are incorporated in this publication.

Information on important parameters like educational institutions, enrolment, teachers, Special Schools and Teacher Education Institutions are furnished in this publication. Key education indicators like gross enrolment ratios, dropout rates, teacher - pupil ratios and performance in S.S.C Examination are also included, which will enable the planners to know the efficiency of the system as well as wastage.

The mandal-wise database is created in Oracle and a text file of the documents is provided in a floppy. Users can access the data in MS-Word. The mandal-wise reports can be accessed by selecting the district name.

I hope this publication would be useful for education planners and administrators.

Hyderabad
Date: 26-02-2002

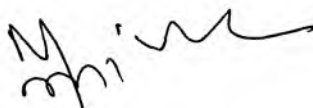
(MANMOHAN SINGH)
Commissioner and Director of School Education

Contents

<i>Table No.</i>	<i>Item</i>	<i>Page No.</i>
	An Overview	1 to 16
	1. Demography	
	District Information at a Glance (2001 Census)	17
	Añantapur - District Map	18
1.11	Mandal-wise No.of Villages, Inhabited Villages & Towns	19
1.12	Mandal-wise Population & Sex Ratio – 1991 & 2001 Census	20
1.13	Mandal-wise Literacy Rates – 1991 & 2001 Census	21
1.14	Population of Scheduled Caste and Percentage of SC Population to Total Population - 1991 Census	22
1.15	Population of Scheduled Tribe and Percentage of ST Population to Total Population - 1991 Census	23
1.16	Mandal-wise SC & ST Literacy Rates – 1991 Census	23/a
	2. Schools, Enrolment & Teachers	
2.11 - 2.13	Management-wise Institutions, Enrolment, Teachers	24
2.21 - 2.23	Management-wise Enrolment - BC, SC, ST	25
2.31 - 2.33	Management-wise Teachers - BC, SC, ST	26
2.41 - 2.43	Medium-wise Exclusive Schools - Institutions, Enrolment, Teachers	27
2.51 - 2.53	Medium-wise Parallel Schools - Institutions, Enrolment, Teachers	28
2.61	Class-wise Enrolment - All & B.C	29
2.62	Class-wise Enrolment - S.C & S.T	30
	3. Mandal-wise Information	
3.11 - 3.16	Class-wise and Stage-wise Enrolment - All	31-36
3.21 - 3.26	Class-wise and Stage-wise Enrolment - BC	37 - 42
3.31 - 3.36	Class-wise and Stage-wise Enrolment - SC	43 - 48
3.41 - 3.46	Class-wise and Stage-wise Enrolment - ST	49 - 54
3.51 - 3.55	Type-wise & Management-wise Schools	55 - 58
3.61 - 3.65	Mandal-wise Institutions, Enrolment, Teachers & Teacher-Pupil Ratio - All	59 - 62
3.71 - 3.75	Mandal Wise Enrolment - BC, SC, ST	63 - 66
3.81 - 3.85	Mandal Wise Teachers - BC, SC, ST	67- 70
	4. Special Schools	
4.21 - 4.22	School for Visually Impaired - Enrolment, Teachers	71
4.61 - 4.62	Oriental Schools - Enrolment, Teachers	72
	5. Educational Indicators	
5.11 - 5.13	Mandal-wise Projected Population, Enrolment & Gross Enrolment Ratio	73 - 75
5.21 - 5.23	Mandal-wise Drop-Out Rates Classes I – V - All, SC, ST	76 - 78
5.31	T.P. Ratio - PS, UPS & High School	79
5.41	Performance in S.S.C. Examinations	80

	6. Teachers Education Institutions	
6.11 - 6.12	District Institute of Education Training - Enrolment, Teachers	81
6.21 - 6.32	Colleges of Education – Enrolment, Teachers	82
6.71 - 6.72	College of Physical Education - Enrolment, Teachers	83
	7. Cadre-wise Teachers	
7.11	Cadre-wise Teachers in Local Body Schools	84
7.12	Cadre-wise Teachers in Government, Local Body, Private Aided Schools Managements	85
	8. Non-Teaching Staff Particulars	
8.11	Non-Teaching Staff Particulars	86

An Overview

1. Demography

The population of the district as per 2001 Census(Provisional) comprises of 51.09% of males and 48.91% of females. Rural population constitutes 74.72% and urban population 25.28% of the total population in the district. The percentage of urban population in the district is 25.28% as compared to the state figure of 27.08%.

Table - 1
Population Characteristics

S.No.	Variable	Andhra Pradesh			
		1991	2001 (Provisional)	1991	2001 (Provisional)
1	Population	66508008	75727541	3183814	3639304
	a) Males	33724581	38286811	1635996	1859502
	b) % of Males	50.71	50.56	51.38	51.09
	c) Females	32783427	37440730	1547818	1779802
	d) % of Females	49.29	49.44	48.62	48.91
2	Rural Population	48620882	55223944	2435761	2719225
	% of Rural Population	73.11	72.92	76.50	74.72
3	Urban Population	17887126	20503597	748053	920079
	% of Urban Population	26.89	27.08	23.50	25.28
4	Scheduled Caste	10592066	N.A	451810	N.A
	% of S.C. Population	15.93	N.A	14.19	N.A
5	Scheduled Tribe	4199481	N.A	111207	N.A
	% of S.T. Population	6.32	N.A	3.49	N.A

Source:- Paper-2 of 2001, Director of Census Operations, A.P., Hyderabad.

The area of the district constitutes about 6.95% of total area of State while its population constitutes 4.81% of the total population of the State. The density of population in the District (191) is much higher than the density in the State (275). The growth rate during the decade 1991-01 is 14.31% and it is lower than the state growth rate of 13.86%, which is a positive indication.

Table - 2
Area, Density, Sex Ratio & Growth Rate

S.No.	Variable	Andhra Pradesh			
		1991	2001 (Provisional)	1991	2001 (Provisional)
1	Area (in '000 Sq.Kms)	275	275	19.1	19.1
2	Density of Population (per Sq.Km)	242	275	166	191
3	Sex Ratio	972	978	946	957
5	Growth Rate (1991-2001)	24.2	13.86	24.81	14.31

2. Literacy Rates

The literacy rate has increased from 42.18% in 1991 to 56.69 in 2001. As per 2001 Census, there are 68.94% male literates and 43.87% female literates in the District. The literacy rates of the district as compared to the state are given below. As per the 2001 Census, the district ranks 15 in literacy among the districts in the state,

Table - 3
Literacy Rates

S.No.	Literacy	Andhra Pradesh			
		1991	2001 (Provisional)	1991	2001 (Provisional)
1	Male	55.13	70.85	55.92	68.94
2	Female	32.72	51.17	27.61	43.87
3	Total	44.09	61.11	42.18	56.69
4	% of Increase over 1991	-	17.02	-	14.51

3. SCHOOLS

a) Primary Schools: -

In Anantapur District there were 2799 Primary Schools in 1997-98. The number of schools has increased to 3159- in 2000-01 and the percentage of increase is 12.86%.

The management-wise distribution of Primary Schools has remained more or less same from 1997-98 to 2000-01. Government schools constitute 0.41% and Local Body schools constitute 95.09% of the total schools and the share of private managements is only 5.58% in 2000-01.

Management wise and year wise schools for the years 1997-98 to 2000-01 are given below.

Table - 4
Management-wise Primary Schools

Year		Govt.	Local Body	Private Aided	Private Un-Aided	Total
1997-98	No.	12	2686	32	69	2799
	%	0.43	95.96	1.14	2.47	100.00
1998-99	No.	11	2674	30	79	2794
	%	0.39	95.71	1.07	2.83	100.00
1999-00	No.	13	2905	32	84	3034
	%	0.43	95.75	1.05	2.77	100.00
2000-01	No.	13	3004	36	106	3159
	%	0.41	95.09	1.14	3.36	100.00

During 2000-01 ,125 new Primary Schools have been established in the district.

b) Upper Primary Schools: -

Upper Primary Schools in the district have increased from 251 in 1997-98 to 340 in 2000-01. The upper primary schools have increased by 35.46% between 1997 to 2000.

Management – wise distribution of schools indicate that the percentage share of private upper primary schools has increased between 1997 – 2000.

There were no Government Schools in 1997 and 1998. The percentage share of Government schools has remained more less same during 1999 and 2000. Local body schools and Private aided schools have also shown declining trend from 1997 to 2000. The percentage share of Private unaided schools has increased from 13.94 % to 29.12 % between 1997 to 2000.

The management – wise Upper Primary Schools and their percentage share between 1997-98 to 2000-01 are given below.

Table – 5
Management-wise Upper Primary Schools

Year		Govt.	Local Body	Private Aided	Private Un-Aided	Total
1997-98	No.	0	213	3	35	251
	%	0.00	84.86	1.20	13.94	100.00
1998-99	No.	0	213	5	65	283
	%	0.00	75.27	1.77	22.97	100.00
1999-00	No.	2	228	4	97	331
	%	0.60	68.88	1.21	29.31	100.00
2000-01	No.	2	236	3	99	340
	%	0.59	69.41	0.88	29.12	100.00

During 2000-01, 37 Primary Schools have been upgraded into Upper Primary Schools in the district.

c) High Schools: -

The number of High Schools have increased from 332 in 1997-98 to 403 in 2000 – 01. The percentage of increase of High Schools between 1997 to 2000 is 21.39 %.

The percentage of Government schools to total schools has declined from 9.64% in 1997-98 to 9.18% in 2000-01. Between 1997 to 2000, Private unaided schools have increased from 9.94% to 16.63%. During 2000-01, Government schools constitute 9.18% and Local body schools constitute 70.22% of the total schools. The percentage share of private schools is 20.60%.

The management – wise High Schools and their percentage share are given below.

Table - 6
Management wise High Schools

Year		Govt.	Local Body	Private Aided	Private Un-Aided	Total
1997-98	No.	32	251	16	33	332
	%	9.64	75.60	4.82	9.94	100.00
1998-99	No.	32	260	15	33	340
	%	9.41	76.47	4.41	9.71	100.00
1999-00	No.	34	279	17	67	397
	%	8.56	70.28	4.28	16.88	100.00
2000-01	No.	37	283	16	67	403
	%	9.18	70.22	3.97	16.63	100.00

10 Upper Primary Schools have been upgraded to High Schools during 2000-01.

4 . Enrollment by type of schools

a) Primary Schools: -

The enrollment in Primary Schools during 1997 – 98 was 3.57 lakhs. It has increased to 3.80 lakhs in 2000-01. The percentage of decrease between 1997 to 2000 is 6.38%. The enrollment in Government Schools during 2000 – 01 was 0.53-% of the total enrollment. Local body schools have registered about 92.20% of the enrollment. The enrolment in private schools is about 7.27%.

The year – wise, management – wise enrollment & their percentage share are given below.

Table – 7

Enrolment in Primary Schools

Year		Govt.	Local Body	Private Aided	Private Un-Aided	Total
1997-98	No.	2106	332195	8737	14426	357464
	%	0.59	92.93	2.44	4.04	100.00
1998-99	No.	2486	344778	7874	18781	373919
	%	0.66	92.21	2.11	5.02	100.00
1999-00	No.	2871	363742	7577	16319	390509
	%	0.74	93.15	1.94	4.18	100.00
2000-01	No.	1998	350626	7646	20011	380281
	%	0.53	92.20	2.01	5.26	100.00

b) Upper Primary Schools:-

The enrolment in Upper Primary Schools has increased from 0.70 lakhs in 1997 – 98 to 0.96 lakhs in 2000 – 01. The percentage of increase between 1997 – 2000 is 37.28%. The enrolment in Government schools is 0.30% of the total enrollment in 2000-01. 71.95% of the children are enrolled in local body schools. The enrollment in private sector is 27.75% of the total enrollment.

Management – wise enrollment and their percentage share for the years 1997-98 to 2000-01 are given below:

Table – 8

Enrolment in Upper Primary Schools

Year		Govt.	Local Body	Private Aided	Private Un-Aided	Total
1997-98	No.	0	60018	1083	8929	70030
	%	0.00	85.70	1.55	12.75	100.00
1998-99	No.	0	62665	1506	18299	82470
	%	0.00	75.99	1.83	22.19	100.00
1999-00	No.	307	67689	911	24652	93559
	%	0.33	72.35	0.97	26.35	100.00
2000-01	No.	292	69168	624	26053	96137
	%	0.30	71.95	0.65	27.10	100.00

c) High Schools: -

The enrollment in High Schools during 1997-98 was 1.41 lakhs and it has increased to 1.84 lakhs during 2000 – 01. The enrollment in High School has increased by 29.80 % from 1997 to 2000.

The percentage share of enrolment in Government High Schools has decreased from 14.72% in 1997 – 98 to 12.31% in 2000 – 01. The percentage of enrollment in local body schools has also decreased from 65.18 in 1997-98 to 63.31% in 2000-01. The enrollment in Private unaided schools has increased from 13.14% in 1997 –98 to 18.88% of the total enrolment in 2000-01.

Table – 9
Enrolment in High Schools

Year		Govt.	Local Body	Private Aided	Private Un-Aided	Total
1997-98	No.	20889	92504	9879	18641	141913
	%	14.72	65.18	6.96	13.14	100.00
1998-99	No.	19841	98435	7649	13858	139783
	%	14.19	70.42	5.47	9.91	100.00
1999-00	No.	20210	105543	9614	35299	170666
	%	11.84	61.84	5.63	20.68	100.00
2000-01	No.	22669	116620	10134	34775	184198
	%	12.31	63.31	5.50	18.88	100.00

5. Class-wise Enrolment:

During 1997-98, the enrolment in classes I & II was 18.59% and 18.04% respectively as compared to the total enrolment. Over a period of four years, from 1997 to 2000, the enrolment in primary stage is more or less equal and it varies between 12 % to 16% in classes I to V.

Table - 10
Class-Wise Enrolment

Class	1997-98	% to Total	1998-99	% to Total	1999-00	% to Total	2000-01	% to Total
I	105625	18.59	103921	17.51	107920	16.71	94886	14.57
II	102469	18.04	97618	16.44	103601	16.04	102953	15.80
III	86991	15.31	93917	15.82	95580	14.80	96228	14.77
IV	67485	11.88	78941	13.30	89122	13.80	86773	13.32
V	57275	10.08	64265	10.83	76358	11.82	83034	12.75
VI	40236	7.08	45273	7.63	51017	7.90	57496	8.83
VII	35110	6.18	36776	6.20	42224	6.54	46074	7.07
VIII	27950	4.92	23846	4.52	30393	4.71	32133	4.93
IX	23404	4.12	24974	4.21	26070	4.04	27963	4.29
X	21545	3.79	21104	3.56	23457	3.63	23919	3.67
Total	568090	100.00	593635	100.00	645742	100.00	651459	100.00

Class Wise Enrolment

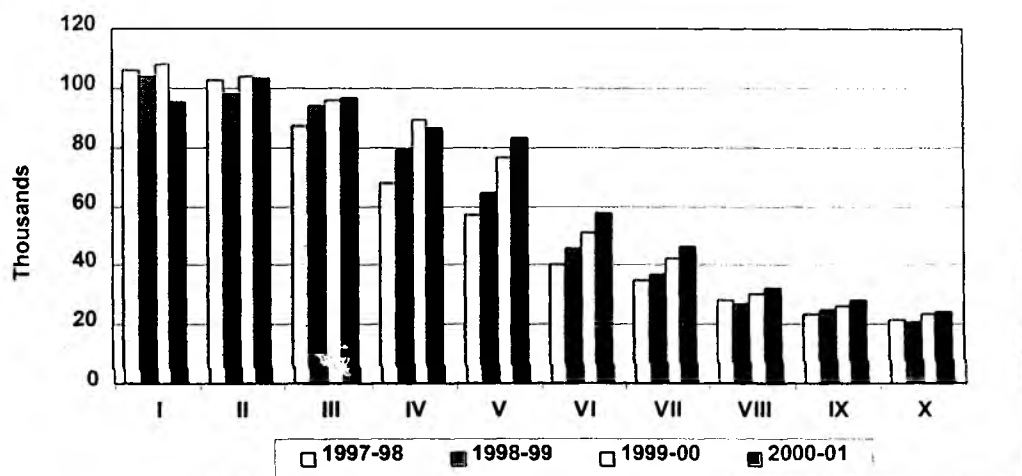

6. Enrolment by stages:

The stage-wise enrolment in Primary, Upper Primary & Secondary Stages is given below.

Table - 11
Enrolment by Stages

Year/ Stage	I-V			VI-VII			VIII-X		
	Boys	Girls	Total	Boys	Girls	Total	Boys	Girls	Total
1997-98	219803	200042	419845	44959	30387	75346	45576	27323	72899
1998-99	226761	211901	438662	48180	33869	82049	44557	28367	72924
1999-00	242299	230282	472581	54161	39080	93241	48289	31631	79920
2000-01	235134	228740	463874	58541	45029	103570	50121	33894	84015

The enrolment in primary stage has shown slight decrease from 1997-98 to 2000-01. However the enrolment in Upper Primary and Secondary Stages has increased.

7. Transition Rates:

a) Transition rates - Primary to Upper Primary stage:

In Upper Primary stage of education, for every 100 children enrolled in Class-V in 1997-98, only 79 children are retained in class-VI in 1998-99 and for every 100 children in class-VI, 91 children joined in class-VII during the same period.

Similarly, for every 100 children enrolled in Class-V in 1998-99 ,79 children joined in class-VI in 1999-00 and for every 100 children in class-VI, 93 children joined in class-VII during the same period. For every 100 children enrolled in Class-V in 1999-00, 75 children joined in class-VI in 2000-01 and for every 100 children in class-VI, 90 children joined in class-VII during the same period.

b) Transition rates - Upper Primary to Secondary stage:

In secondary stage of education, for every 100 students of class-VII in 1997-98, 76 children joined in class-VIII in 1998-99. In the years '98-99 to 1999-00, for every 100 students of class-VII, 83 children joined in class-VIII and between 1999-00 and 2000-01,76 children joined in class-VIII.

The transition rates between various classes are given below.

Table - 12
Transition Rates - 1997-98 To 2000-01

Classes	1997-98 To 1998-99	1998-99 To 1999-00	1999-00 To 2000-01
I	100	100	100
I-II	92.42	99.69	95.40
II-III	91.65	97.91	92.88
III-IV	90.75	94.89	90.79
IV-V	95.23	96.73	93.17
V-VI	79.04	79.39	75.30
VI-VII	91.40	93.27	90.31
VII-VIII	76.46	82.64	76.10
VIII-IX	89.35	97.11	92.00
IX-X	90.17	93.93	91.75

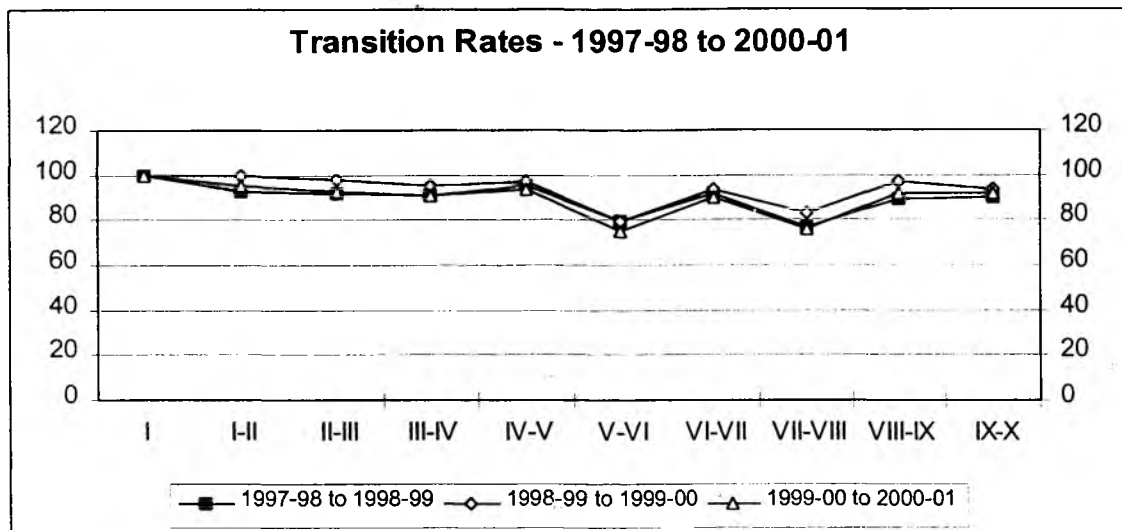

8.i) Teachers:

a) Primary Schools

The number of teachers in Primary Schools during the year 1997-98 was 6809 and it has decreased to 6447 in 1998-99 and the number has increased to 7263 in 1999-2000 and it has again decreased to 7118- in 2000-01. In 1997-98 out of 6809 teachers 2074 (30.46%) were female teachers. Similarly, in the years 1998-99, 1999-00 and 2000-01 there were 2056(31.89%), 2421(33.33%) and 2417(33.96%) female teachers respectively. The female teachers constitute more than 30% of the total teachers in primary schools of the district.

Table -13
Teachers in Primary Schools

Year	Male	Female	Total	% of Female Teachers
1997-98	4735	2074	6809	30.46
1998-99	4391	2056	6447	31.89
1999-00	4842	2421	7263	33.33
2000-01	4701	2417	7118	33.96

Teachers in Primary Schools

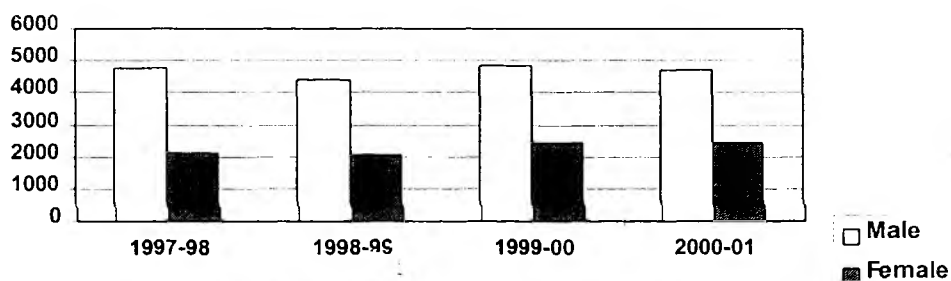

b) Upper Primary Schools

The teachers in Upper Primary Schools have increased from 1388 in 1997-98 to 1952 in 2000-01. Out of 1388 teachers in 1997-98 there were 498 (35.88%) female teachers. Similarly in the years 1998-99, 1999-00 and 2000-01 there were 657(40.56%), 807(40.72%) and 806 (41.29%) female teachers respectively. Teachers in upper primary schools are given in the following table.

Table - 14
Teachers in Upper Primary Schools

Year	Male	Female	Total	% of Female Teachers
1997-98	890	498	1388	35.88
1998-99	963	657	1620	40.56
1999-00	1175	807	1982	40.72
2000-01	1146	806	1952	41.29

Teachers in Upper Primary Schools

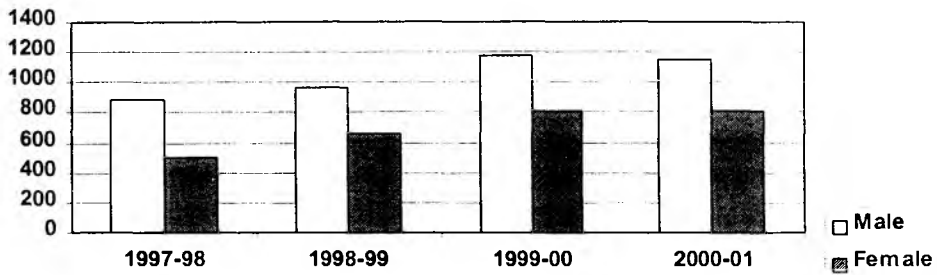

c) High Schools

During 1997-98 there were 3724 teachers in high schools in the district and among them 1071(28.76%) were females. Similarly in 1998-99 there were 3627 teachers and of these 1041(28.70%) were females, in 1999-00 there were 1503(34.04%) female teachers out of 4415 total teachers and during 2000-01 out of 4393 teachers, 1500(34.15%) were female teachers.

**Table -15
Teachers in High Schools**

Year	Male	Female	Total	% of Female Teachers
1997-98	2653	1071	3724	28.76
1998-99	2586	1041	3627	28.70
1999-00	2912	1503	4415	34.04
2000-01	2893	1500	4393	34.15

Teachers in High Schools

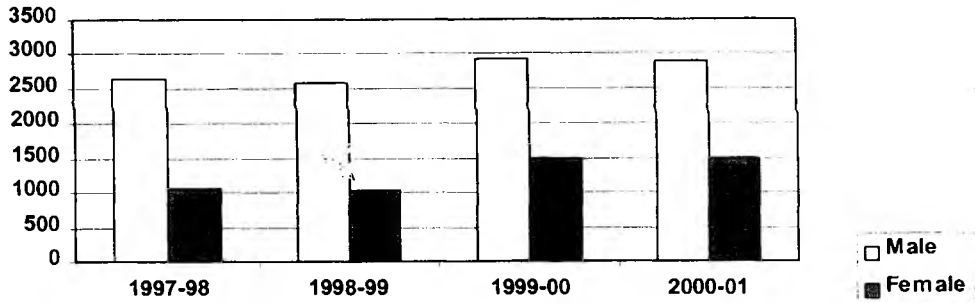

8. ii) Vidya Volunteers

Vidya Volunteers are by school committees to improve the teacher pupil ratio and to meet the subject needs on purely temporary basis. The number of vidya volunteers engaged during 1999-00 and 2000-01 are given below.

**Table - 16
Vidya Volunteers**

Type	1990-00	2000-01
Primary Schools	1169	1565
Upper Primary Schools	537	719
High Schools	536	718
Total	2242	3002

9. Trained Teachers:

a) Primary Schools

95.34% of the teachers in the primary schools of the district were trained teachers in the year 1997-98. Similarly 95.77% teachers were trained teachers in 1998-99, 95.73% in 1999-00 and in 2000-01, 96.25% of the teachers were trained teachers.

Table -17
Trained Teachers in primary Schools

Year	Total Teachers	Trained Teachers	% of Trained Teachers
1997-98	6809	6492	95.34
1998-99	6447	6174	95.77
1999-00	7263	6953	95.73
2000-01	7118	6851	96.25

b) Upper Primary Schools

During 1997-98, 89.19% of the teachers in upper primary schools of the district were trained teachers. Similarly, in the years 1998-99, 1999-00 and 2000-01 87.10% , 83.30% and 81.30% of the total teachers were trained teachers respectively.

Table -18
Trained Teachers in Upper Primary Schools

Year	Total teachers	Trained teachers	% of Trained Teachers
1997-98	1388	1238	89.19
1998-99	1620	1411	87.10
1999-00	1982	1651	83.30
2000-01	1952	1587	81.30

c) High Schools

97.58% of the teachers in upper primary schools of the district were trained teachers during 1997-98. Similarly, in the years 1998-99, 1999-00 and 2000-01 97.55%, 93.88% and 94.65% of the total teachers were trained teachers respectively.

Table -19
Trained Teachers in High Schools

Year	Total teachers	Trained teachers	% of Trained Teachers
1997-98	3724	3634	97.58
1998-99	3627	3538	97.55
1999-00	4415	4145	93.88
2000-01	4393	4158	94.65

10. Management-wise Teachers

a) Primary Schools

In 1997-98, 52(0.76%) teachers were under Government sector, 6092 (89.47%) were under Local Bodies and 665 (9.77%) teachers were under private aided and unaided Schools.

During 2000-01, 43(0.60%) teachers were working in Government schools and 6219(87.37%) were in Local Bodies and 856(12.02%) were under private aided and unaided managements.

Table -20
Management Wise Teachers in Primary Schools

Year		Govt.	Local Body	Private Aided	Private Un-Aided	Total
1997-98	No.	52	6092	143	522	6809
	%	0.76	89.47	2.10	7.67	100.00
1998-99	No.	48	5703	123	573	6447
	%	0.74	88.46	1.91	8.89	100.00
1999-00	No.	57	6426	119	661	7263
	%	0.78	88.48	1.64	9.10	100.00
2000-01	No.	43	6219	127	729	7118
	%	0.60	87.37	1.78	10.24	100.00

b) Upper Primary Schools

In 1997-98, 1007(72.55%) were under Local Bodies, 381(27.45%) teachers were under private aided and unaided Schools.

During 2000-01, 18(0.95%) teachers were working in Government schools and 825(43.65%) were in Local Bodies and 1047(55.40%) were under private aided and unaided managements.

Table - 21
Management-wise Teachers in Upper Primary Schools

Year		Govt.	Local Body	Private Aided	Private Un-Aided	Total
1997-98	No.	0	1007	23	358	1388
	%	0.00	72.55	1.66	25.79	100.00
1998-99	No.	0	862	51	707	1620
	%	0.00	53.21	3.15	43.64	100.00
1999-00	No.	20	958	33	971	1982
	%	1.01	48.34	1.66	48.99	100.00
2000-01	No.	18	825	27	1020	1890
	%	0.95	43.65	1.43	53.97	100.00

c) High Schools

During 1997-98, 652(17.51%) teachers were under Government sector, 2329(62.54%) were under Local Bodies and 743(19.95%) teachers were under private aided and unaided Schools. During the year 2000-01, 702(15.98%) teachers were working in Government schools and 2281(51.92%) were in Local Bodies and 1410(32.10%) were under private aided and unaided managements.

Table - 22
Management Wise Teachers in High Schools

Year		Govt.	Local Body	Private Aided	Private Un-Aided	Total
1997-98	No.	652	2329	241	502	3724
	%	17.51	62.54	6.47	13.48	100.00
1998-99	No.	608	2332	245	442	3627
	%	16.76	64.30	6.75	12.19	100.00
1999-00	No.	636	2314	256	1209	4415
	%	14.41	52.41	5.80	27.38	100.00
2000-01	No.	702	2281	271	1139	4393
	%	15.98	51.92	6.17	25.93	100.00

11. Teacher Pupil Ratio

a) Primary Schools

The teacher pupil ratio at primary level has improved from 1:52 in 1997-98 to 1:44 in 2000-01.

b) Upper Primary Schools

The teacher pupil ratio at upper primary level has substantially improved from 1:50 in 1997-98 to 1:36 in 2000-01.

c) High Schools

The teacher pupil ratio at secondary level has also improved from 1:38 in 1997-98 to 1:36 in 2000-01.

Table - 23
Teacher Pupil Ratio

Year	1997-98	1998-99	1999-00	2000-01
Primary	52	44	46	44
Upper Primary	50	34	37	36
High Schools	38	29	34	36

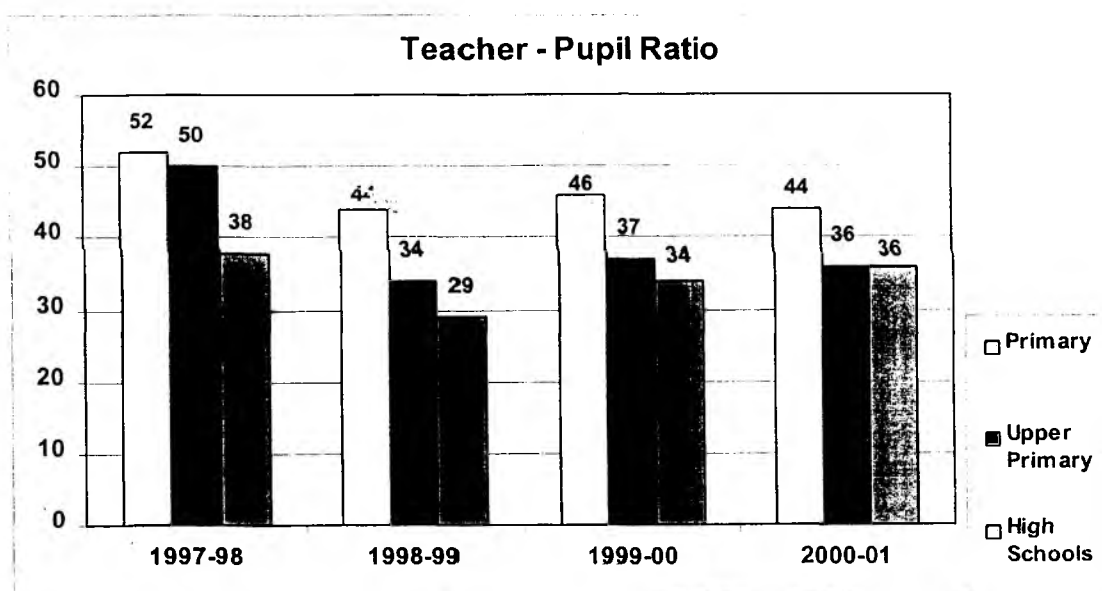

9. Drop-out Rates

In the last four years there is substantial decrease in the dropouts at Primary stage. In the year 1997-98, the dropout rate was 45.12 percent, which has come down to 28.96 percent in 2000-01. The decline in the drop out rate is due to various activities, initiatives and measures taken up by the Government in order to achieve the major goal of Universalisation of Elementary Education.

Table - 24
Drop-Out Rates

Year	I - Class	V - Class	Drop-outs	Drop-out rate
1997-98 Class I - 1993-94 Class V - 1997-98	104366	57275	47091	45.12
1998-99 Class I - 1994-95 Class V - 1998-99	112733	64265	48468	42.99
1999-00 Class I - 1995-96 Class V - 1999-00	123133	76358	46775	37.99
2000-01 Class I - 1996-97 Class V - 2000-01	116884	83034	33850	28.96

Drop-Outs 93-94 to 97-98
Classes I-V



Drop-outs 94-95 to 98-99
Classes I-V



Drop-Outs 95-96 to 99-00
Classes I-V

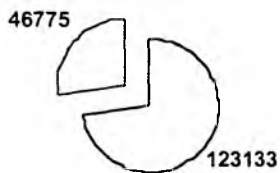

Drop-Outs 96-97 to 2000-01
Classes I-V

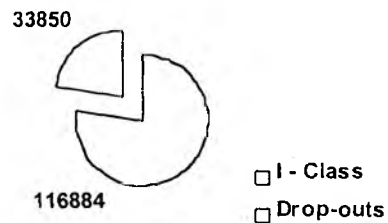

10. Performance in Examinations

a) VII Class Common Examinations

In the last four years i.e., 1997-98 to 2000-01 the performance of students in VII Class Common Examination is above 61% in the district. The number of candidates appeared has increased from 34602 in 1997-98 to 42073 in 2000-01. There is a decline in pass percentage over four years. It has decreased from 75.88% in 1997-98 to 61.74% in 2000-01.

Table -25
Performance in VII Class

Year	No. Appeared	No. Passed	Pass %
1997-98	34602	26256	75.88
1998-99	33612	26526	78.92
1999-00	39432	27562	69.90
2000-01	42073	25974	61.74

b) S.S.C.

The number of candidates appearing for SSC examination has shown an increasing trend from 1997-98 to 2000-01. The number of passed candidates has also shown an increasing trend. In 1997-98 the pass percentage was 31.68% and it has substantially increased to 50.56% in 2000-01, which indicates that there is an increase of around 18.88% in pass percentage in the last four years.

Table -26
Performance in SSC

Year	No. Appeared	No. Passed	Pass %
1997-98	20580	6519	31.68
1998-99	20960	7905	37.71
1999-00	22404	9188	41.01
2000-01	23626	11945	50.56

Pass Percentage in VII & SSC Examinations

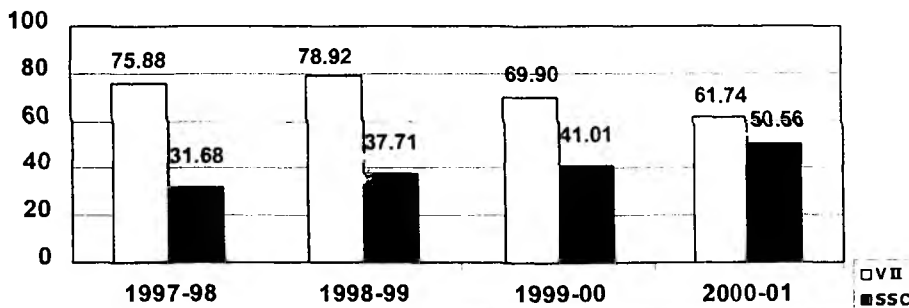

Table - 27

Management Wise & Subject Wise Pass Percentage In SSC -2001

Sl No.	Subject/ Management	First Lang.	English	Maths	Science	Social	Second Lang.	Total
1	Government	74.56	62.61	50.30	70.92	87.05	74.17	50.66
2	Zilla Parishad	80.04	67.59	55.86	76.66	89.16	79.74	65.10
3	Municipal	83.54	69.92	57.62	75.51	89.43	81.71	45.29
4	Residential	99.25	97.36	96.79	96.98	98.87	98.68	85.40
5	Private	88.22	78.44	72.08	82.93	91.78	89.69	74.17
	All Managements	81.98	70.44	60.19	77.93	89.78	82.03	66.22

Demography

Anantapur District Information AT a Glance

1.	Area	19130 Sq. Km.		
2.	No. of Revenue Mandals	63		
3.	No. of Inhabited Villages	952		
4.	No. of Towns	11		
5.	Density	191 per Sq. Km.		
6.	Population	<i>1991</i>	<i>2001</i> <i>(Provisional)</i>	
	a) Males	16,35,996	18,59,502	
	Females	15,47,818	17,79,802	
	Total	31,83,814	36,39,304	
7.	Sex Ratio			
		1981	946	
		1991	946	
		2001	957	
8.	Growth Rate			
		1971-81	20.46	
		1981-91	24.81	
		1991-01	14.31	
9.	Scheduled Castes	Population (1991)	<i>Percentage</i>	
		Males - 2,32,055	14.18	
		Females - 2,19,755	14.20	
		Total - 4,51,810	14.19	
10.	Schedules Tribes	Population (1991)		
		Males - 57,472	3.51	
		Females - 53,735	3.47	
		Total - 1,11,207	3.49	
11.	Literacy Rate			
		<i>1981</i> <i>Census</i>	<i>1991</i> <i>Census</i>	<i>2001</i> <i>Census</i> <i>(Provisional)</i>
		Males	50.02	55.92
		Females	20.43	27.61
		Total	35.71	42.18
			56.69	

Anantapur District



Table -1.11

MANDAL WISE NO.OF VILLAGES, INHABITED VILLAGES & TOWNS

DISTRICT: ANANTAPUR

1991 CENSUS

SL NO	NAME OF THE MANDAL	NO.OF VILLAGES	NO.OF INHABITED VILLAGES	NO.OF TOWNS
1	D HIRAHAL	18	18	-
2	BOMMANAHAL	16	16	-
3	VIDAPANAKAL	14	14	-
4	VAJRAKARUR	16	16	-
5	GUNTAKAL	18	18	1
6	GOOTY	23	22	1
7	PEDDAVADUGUR	24	24	-
8	YADIKI	14	14	-
9	TADPATRI	27	27	1
10	PEDDAPAPPUR	17	17	-
11	SINGANAMALA	22	19	-
12	PAMIDI	22	22	-
13	GARLADINNE	18	18	-
14	KUDAIR	13	13	-
15	URAVAKONDA	22	21	1
16	BELUGUPPA	14	14	-
17	KANEKAL	17	17	-
18	RAYADURG	14	14	1
19	GUMMAGATTA	11	11	-
20	BRAHMASAMUDRAM	13	13	-
21	SETTUR	10	9	-
22	KUNURPI	10	10	-
23	KALYANDRUG	15	15	1
24	ATMAKUR	8	8	-
25	ANANTAPUR	20	20	1
26	BUKKARAYASAMUDRAM	14	14	-
27	NARPALA	12	12	-
28	PUTLUR	17	17	-
29	YELLANUR	19	19	-
30	TADIMARRI	12	12	-
31	BATHALAPALLE	11	11	-
32	RAPTADU	11	11	-
33	KANAGANAPALLE	10	10	-
34	KAMBADUR	12	12	-
35	RAMAGIRI	10	10	-
36	CHENNE KOTHAPALLE	11	11	-
37	DHARMAVARAM	13	12	1
38	MUDIGUBBA	27	26	-
39	TALUPULA	11	11	-
40	NAMBULIPULIKUNTA	12	12	-
41	TANAKAL	20	18	-
42	NALLACHERUVU	11	11	-
43	GANDLAPENTA	13	12	-
44	KADIRI	16	16	1
45	AMADAGUR	15	13	-
46	OBULADEVARACHERUVU	14	14	-
47	NALLAMADA	10	10	-
48	GORANTLA	21	19	-
49	PUTTAPARTHI	12	12	1
50	BUKKAPATNAM	8	8	-
51	KOTHACHERUVU	23	21	-
52	PENU KONDA	17	16	1
53	RODDAM	21	21	-
54	SOMANDEPALLE	20	20	-
55	CHILAMATHUR	21	15	-
56	LEPAKSHI	10	10	-
57	HINDUPUR	14	14	1
58	PARIGI	16	16	-
59	MADAKASIRA	20	20	-
60	GUDIBANDA	13	13	-
61	AMARAPURAM	9	8	-
62	AGALI	9	8	-
63	ROLLA	7	7	-
TOTAL		958	932	12

Table -1.12
MANDAL WISE POPULATION & SEX RATIO - 1991 & 2001 CENSUS
DISTRICT: ANANTAPUR

Sl No	Name of the Mandal	Population - 1991			Population - 2001			Sex Ratio	
		Male	Female	Total	Male	Female	Total	1991	2001
1	D HIRAHAL	16756	15942	32698	20190	19222	39412	951	952
2	BOMMANAHAL	21849	20900	42749	25406	24786	50192	957	976
3	VIDAPANAKAL	22888	22440	45328	24635	23805	48440	980	966
4	VAJRAKARUR	24091	22971	47062	24610	23675	48285	954	962
5	GUNTAKAL	74748	71939	146687	81012	78808	159820	962	973
6	GOOTY	35671	33503	69174	39972	38164	78136	939	955
7	PEDDAVADUGUR	20379	19126	39505	21729	20260	41989	939	932
8	YADIKI	22054	20386	42440	25452	24332	49784	924	956
9	TADPATRI	56923	54212	111135	70125	67621	137746	952	964
10	PEDDAPPAPPUR	16031	14654	30685	17308	16255	33563	914	939
11	SINGANAMALA	19826	18664	38490	20936	20240	41176	941	967
12	PAMIDI	22360	21430	43790	25077	24202	49279	958	965
13	GARLADINNE	21953	20472	42425	24958	24191	49149	933	969
14	KUDAIR	16524	15667	32191	18434	17412	35846	948	945
15	URAVAKONDA	34375	33015	67390	37804	36094	73898	960	955
16	BELUGUPPA	19150	18540	37690	20729	19816	40545	968	956
17	KANEKAL	25701	24703	50404	29380	28232	57612	961	961
18	RAYADURG	36476	35344	71820	46786	45616	92402	969	975
19	GUMMAGATTA	18573	17464	36037	21642	20615	42257	940	953
20	BRAHMASAMUDRAM	16439	15804	32243	20123	19394	39517	961	964
21	SETTUR	16067	15351	31418	19504	18750	38254	955	961
22	KUNURPI	20237	19155	39392	24764	23525	48289	947	950
23	KALYANDRUG	34387	32975	67362	41278	39827	81105	959	965
24	ATMAKUR	16384	15000	31384	18567	17458	36025	916	940
25	ANANTAPUR	116323	109708	226031	157797	150688	308485	943	955
26	BUKKARAYASAMUDRAM	22508	21221	43729	27221	25648	52869	943	942
27	NARPALA	22941	21757	44698	26229	25025	51254	948	954
28	PUTLUR	18775	17582	36357	18310	17559	35869	936	959
29	YELLANUR	17244	16338	33582	17245	16508	33753	947	957
30	TADIMARRI	17079	16140	33219	16328	15466	31794	945	947
31	BATHALAPALLE	17096	16094	33190	18048	17218	35266	941	954
32	RAPTADU	15703	14514	30217	17805	16362	34167	924	919
33	KANAGANAPALLE	17559	16013	33572	18974	17845	36819	912	940
34	KAMBADUR	20049	18623	38672	23971	22790	46761	929	951
35	RAMAGIRI	14637	13811	28448	16280	15200	31480	944	934
36	CHENNE KOTHAPALLE	21520	20131	41651	21798	20504	42302	935	941
37	DHARMAVARAM	60722	57026	117748	75300	71942	147242	939	955
38	MUDIGUBBA	28111	26601	54712	29810	28207	58017	946	946
39	TALUPULA	20527	19339	39866	21448	20562	42010	942	959
40	NAMBULIPULIKUNTA	15116	14507	29623	15292	14842	30134	960	971
41	TANAKAL	23991	22775	46766	24385	23437	47822	949	961
42	NALLACHERUVU	14860	14123	28983	15335	14799	30134	950	965
43	GANDLAPENTA	11975	11316	23291	12088	12000	24088	945	993
44	KADIRI	46940	45065	92005	54945	53281	108226	960	970
45	AMADAGUR	13668	13273	26941	12983	13100	26083	971	1009
46	OBULADEVARACHERUVU	22510	21378	43888	22591	21644	44235	950	958
47	NALLAMADA	19652	17999	37651	20166	18998	39164	916	942
48	GORANTLA	32550	30925	63475	35652	34052	69704	950	955
49	PUTTAPARTHI	20569	18796	39365	25759	24432	50191	914	948
50	BUKKAPATNAM	20103	18753	38856	20858	19838	40696	933	951
51	KOTHACHERUVU	18259	17345	35604	19760	18885	38645	950	956
52	PENU KONDA	24205	22942	47147	26171	24484	50655	948	936
53	RODDAM	22040	20547	42587	23376	22528	45904	932	964
54	SOMANDEPALLE	17461	16311	33772	20672	19574	40246	934	947
55	CHILAMATHUR	22630	21154	43784	23425	22973	46398	935	981
56	LEPAKSHI	19076	17789	36865	21789	20309	42098	933	932
57	HINDUPUR	74217	69473	143690	87567	83135	170702	936	949
58	PARIGI	24293	21721	46014	27284	25577	52861	894	937
59	MADAKASIRA	33665	32319	65984	37344	35880	73224	960	961
60	GUDIBANDA	22277	21590	43867	24492	23344	47836	969	953
61	AMARAPURAM	23838	22860	46698	26833	25837	52670	959	963
62	AGALI	14932	14536	29468	16209	15697	31906	973	968
63	ROLLA	16533	15766	32299	17541	17332	34873	954	988
TOTAL		1635996	1547818	3183814	1859502	1779802	3639304	946	957

Table -1.13
MANDAL WISE LITERACY RATES - 1991 & 2001 CENSUS
DISTRICT: ANANTAPUR

SI No	Name of the Mandal	Literacy Rates - 1991			Literacy Rates - 2001		
		Male	Female	Total	Male	Female	Total
1	D HIRAHAL	41.86	14.85	28.65	56.75	28.99	43.27
2	BOMMANAHAL	41.05	16.75	29.04	53.47	29.31	41.57
3	VIDAPANAKAL	48.94	19.11	34.19	60.05	32.63	46.54
4	VAJRAKARUR	50.62	20.77	36.01	63.92	36.57	50.52
5	GUNTAKAL	67.37	41.95	54.96	76.89	54.42	65.83
6	GOOTY	64.64	36.08	50.82	75.27	51.35	63.61
7	PEDDAVADUGUR	52.51	19.60	36.61	64.05	36.38	50.68
8	YADIKI	57.32	24.85	41.78	70.01	40.15	55.37
9	TADPATRI	64.07	32.60	48.74	73.37	46.16	59.99
10	PEDDAPAPPUR	54.03	19.67	37.65	69.54	39.29	54.93
11	SINGANAMALA	49.81	21.23	36.00	60.74	34.65	47.96
12	PAMIDI	55.86	26.19	41.38	65.98	42.19	54.28
13	GARLADINNE	53.68	24.57	39.70	65.99	41.38	53.86
14	KUDAIR	49.69	22.86	36.65	63.81	40.74	52.58
15	URAVAKONDA	58.95	30.30	44.89	69.70	45.31	57.76
16	BELUGUPPA	56.48	27.39	42.15	67.98	41.96	55.30
17	KANEKAL	48.28	22.97	35.88	59.10	35.17	47.39
18	RAYADURG	53.68	29.36	41.75	66.45	44.07	55.40
19	GUMMAGATTA	37.79	12.76	25.58	57.07	29.45	43.66
20	BRAHMASAMUDRAM	31.94	11.01	21.76	58.50	32.84	45.95
21	SETTUR	41.70	16.60	29.43	65.85	40.34	53.35
22	KUNURPI	47.64	19.64	34.07	65.52	39.73	52.99
23	KALYANDRUG	54.89	29.95	42.71	68.45	46.44	57.66
24	ATMAKUR	50.23	24.26	37.91	67.75	44.65	56.60
25	ANANTAPUR	74.97	51.93	63.78	81.43	63.13	72.50
26	BUKKARAYASAMUDRAM	46.76	19.84	33.69	61.77	38.41	50.40
27	NARPALA	49.38	21.02	35.62	63.58	36.81	50.48
28	PUTLUR	54.63	23.06	39.41	69.53	40.39	55.31
29	YELLANUR	53.37	23.17	38.67	65.18	37.02	51.34
30	TADIMARRI	50.75	22.45	36.97	62.96	37.49	50.55
31	BATHALAPALLE	50.42	20.95	36.18	64.46	38.22	51.66
32	RAPTADU	52.68	23.75	38.78	68.95	42.94	56.49
33	KANAGANAPALLE	46.84	17.85	33.02	64.39	39.68	52.41
34	KAMBADUR	49.04	23.60	36.80	65.52	41.82	53.95
35	RAMAGIRI	51.30	21.19	36.61	71.03	43.96	57.97
36	CHENNE KOTHAPALLE	54.73	22.11	38.98	65.72	39.36	52.96
37	DHARMAVARAM	60.66	31.97	46.77	70.98	47.45	59.47
38	MUDIGUBBA	51.23	20.56	36.36	66.01	38.22	52.46
39	TALUPULA	54.75	21.39	38.59	67.11	35.30	51.57
40	NAMBULIPULIKUNTA	46.33	15.01	31.04	62.49	30.06	46.56
41	TANAKAL	51.14	20.38	36.16	65.45	34.79	50.44
42	NALLACHERUVU	53.89	19.44	37.09	71.69	38.38	55.39
43	GANDLAPENTA	51.49	18.35	35.49	70.28	35.52	53.01
44	KADIRI	62.84	33.06	48.34	72.72	46.82	59.99
45	AMADAGUR	50.43	19.32	35.18	65.19	34.53	49.82
46	OBULADEVARACHERUVU	48.93	17.53	33.66	66.39	34.73	50.91
47	NALLAMADA	55.45	18.98	38.05	68.69	37.02	53.40
48	GORANTLA	50.26	21.91	36.45	65.80	38.05	52.23
49	PUTTAPARTHI	54.49	27.08	41.45	69.49	43.91	56.99
50	BUKKAPATNAM	53.34	20.14	37.36	68.18	40.90	54.89
51	KOTHACHERUVU	59.15	28.52	44.29	73.42	47.40	60.70
52	PENU KONDA	62.00	33.94	48.43	74.93	50.86	63.30
53	RODDAM	49.60	17.73	34.30	62.24	33.79	48.33
54	SOMANDEPALLE	48.99	17.60	33.91	64.59	35.47	50.49
55	CHILAMATHUR	54.13	25.42	40.28	69.58	42.88	56.35
56	LEPAKSHI	51.28	22.30	37.36	66.29	39.93	53.60
57	HINDUPUR	64.87	42.92	54.29	76.35	58.25	67.54
58	PARIGI	57.44	25.21	42.34	69.35	43.15	56.68
59	MADAKASIRA	54.60	24.02	39.62	67.38	40.58	54.24
60	GUDIBANDA	47.02	19.26	33.30	60.96	34.76	48.19
61	AMARAPURAM	51.04	22.38	37.06	63.15	39.08	51.34
62	AGALI	53.56	24.23	39.14	68.32	42.62	55.63
63	ROLLA	49.82	21.34	35.97	64.28	39.86	52.20
TOTAL		55.92	27.61	42.18	68.94	43.87	56.69

Table -1.14
POPULATION OF SCHEDULED CASTE AND PERCENTAGE OF
SC POPULATION TO TOTAL POPULATION - 1991 CENSUS
 DISTRICT: ANANTAPUR

SL NO	NAME OF THE MANDAL	S.C. POPULATION			% OF SC POPULATION		
		MALE	FEMALE	TOTAL	MALE	FEMALE	TOTAL
1	D HIRAHAL	2342	2276	4618	13.98	14.28	14.12
2	BOMMANAHAL	2604	2493	5097	11.92	11.93	11.92
3	VIDAPANAKAL	3023	2923	5946	13.21	13.03	13.12
4	VAJRAKARUR	4323	4154	8477	17.94	18.08	18.01
5	GUNTAKAL	10920	10749	21669	14.61	14.94	14.77
6	GOOTY	5973	5407	11380	16.74	16.14	16.45
7	PEDDAVADUGUR	3905	3556	7461	19.16	18.59	18.89
8	YADIKI	3140	2872	6012	14.24	14.09	14.17
9	TADPATRI	7214	6884	14098	12.67	12.70	12.69
10	PEDDAPAPPUR	3189	2811	6000	19.89	19.18	19.55
11	SINGANAMALA	4222	3848	8070	21.30	20.62	20.97
12	PAMIDI	2905	2711	5616	12.99	12.65	12.82
13	GARLADINNE	3755	3381	7136	17.10	16.52	16.82
14	KUDAIR	2936	2762	5698	17.77	17.63	17.70
15	URAVAKONDA	4912	4775	9687	14.29	14.46	14.37
16	BELUGUPPA	3402	3216	6618	17.77	17.35	17.56
17	KANEKAL	3812	3494	7306	14.83	14.14	14.49
18	RAYADURG	4480	4350	8830	12.28	12.31	12.29
19	GUMMAGATTA	3276	3178	6454	17.64	18.20	17.91
20	BRAHMASAMUDRAM	2660	2606	5266	16.18	16.49	16.33
21	SETTUR	3255	3012	6267	20.26	19.62	19.95
22	KUNURPI	3477	3170	6647	17.18	16.55	16.87
23	KALYANDRUG	4898	4647	9545	14.24	14.09	14.17
24	ATMAKUR	2535	2285	4820	15.47	15.23	15.36
25	ANANTAPUR	9054	8939	17993	7.78	8.15	7.96
26	BUKKARAYASAMUDRAM	3969	3754	7723	17.63	17.69	17.66
27	NARPALA	4200	4048	8248	18.31	18.61	18.45
28	PUTLUR	3530	3417	6947	18.80	19.43	19.11
29	YELLANUR	2772	2703	5475	16.08	16.54	16.30
30	TADIMARRI	2904	2717	5621	17.00	16.83	16.92
31	BATHALAPALLE	2497	2472	4969	14.61	15.36	14.97
32	RAPTADU	2319	2132	4451	14.77	14.69	14.73
33	KANAGANAPALLE	3041	3024	6065	17.32	18.88	18.07
34	KAMBADUR	4573	4279	8852	22.81	22.98	22.89
35	RAMAGIRI	2877	2755	5632	19.66	19.95	19.80
36	CHENNE KOTHAPALLE	3025	2892	5917	14.06	14.37	14.21
37	DHARMAVARAM	4976	4810	9786	8.19	8.43	8.31
38	MUDIGUBBA	2751	2674	5425	9.79	10.05	9.92
39	TALUPULA	1844	1870	3714	8.98	9.67	9.32
40	NAMBULIPULIKUNTA	1206	1127	2333	7.98	7.77	7.88
41	TANAKAL	3536	3224	6760	14.74	14.16	14.45
42	NALLACHERUVU	1514	1473	2987	10.19	10.43	10.31
43	GANDLAPENTA	1187	1130	2317	9.91	9.99	9.95
44	KADIRI	3081	2683	5764	6.56	5.95	6.26
45	AMADAGUR	1702	1676	3378	12.45	12.63	12.54
46	OBULADEVARACHERUVU	2441	2256	4697	10.84	10.55	10.70
47	NALLAMADA	2094	1872	3966	10.66	10.40	10.53
48	GORANTLA	3620	3434	7054	11.12	11.10	11.11
49	PUTTAPARTHI	2287	2159	4446	11.12	11.49	11.29
50	BUKKAPATNAM	2018	1799	3817	10.04	9.59	9.82
51	KOTHACHERUVU	1845	1770	3615	10.10	10.20	10.15
52	PENU KONDA	3126	2917	6043	12.91	12.71	12.82
53	RODDAM	4135	3870	8005	18.76	18.83	18.80
54	SOMANDEPALLE	3208	2986	6194	18.37	18.31	18.34
55	CHILAMATHUR	2847	2539	5386	12.58	12.00	12.30
56	LEPAKSHI	3244	3138	6382	17.01	17.64	17.31
57	HINDUPUR	8916	8441	17357	12.01	12.15	12.08
58	PARIGI	5006	4583	9589	20.61	21.10	20.84
59	MADAKASIRA	7242	7132	14374	21.51	22.07	21.78
60	GUDIBANDA	4995	4839	9834	22.42	22.41	22.42
61	AMARAPURAM	4984	4686	9670	20.91	20.50	20.71
62	AGALI	3057	2956	6013	20.47	20.34	20.41
63	ROLLA	3274	3019	6293	19.80	19.15	19.48
TOTAL		232055	219755	451810	14.18	14.20	14.19

Table -1.15
POPULATION OF SCHEDULED TRIBE AND PERCENTAGE OF
ST POPULATION TO TOTAL POPULATION - 1991 CENSUS

DISTRICT: ANANTAPUR

SL NO	NAME OF THE MANDAL	S.T. POPULATION			% OF ST POPULATION		
		MALE	FEMALE	TOTAL	MALE	FEMALE	TOTAL
1	D HIRAHAL	293	223	516	1.75	1.40	1.58
2	BOMMANAHAL	184	174	358	0.84	0.83	0.84
3	VIDAPANAKAL	80	59	139	0.35	0.26	0.31
4	VAJRAKARUR	2135	2083	4218	8.86	9.07	8.96
5	GUNTAKAL	2631	2565	5196	3.52	3.57	3.54
6	GOOTY	1070	1005	2075	3.00	3.00	3.00
7	PEDDAVADUGUR	76	70	146	0.37	0.37	0.37
8	YADIKI	304	316	620	1.38	1.55	1.46
9	TADPATRI	727	654	1381	1.28	1.21	1.24
10	PEDDAPAPPUR	50	53	103	0.31	0.36	0.34
11	SINGANAMALA	831	766	1597	4.19	4.10	4.15
12	PAMIDI	1121	1075	2196	5.01	5.02	5.01
13	GARLADINNE	662	629	1291	3.02	3.07	3.04
14	KUDAIR	937	895	1832	5.67	5.71	5.69
15	URAVAKONDA	969	891	1860	2.82	2.70	2.76
16	BELUGUPPA	1196	1157	2353	6.25	6.24	6.24
17	KANEKAL	105	87	192	0.41	0.35	0.38
18	RAYADURG	1030	973	2003	2.82	2.75	2.79
19	GUMMAGATTA	242	214	456	1.30	1.23	1.27
20	BRAHMASAMUDRAM	522	506	1028	3.18	3.20	3.19
21	SETTUR	249	223	472	1.55	1.45	1.50
22	KUNURPI	141	129	270	0.70	0.67	0.69
23	KALYANDRUG	1484	1397	2881	4.32	4.24	4.28
24	ATMAKUR	1474	1392	2866	9.00	9.28	9.13
25	ANANTAPUR	2615	2221	4836	2.25	2.02	2.14
26	BUKKARAYASAMUDRAM	1020	981	2001	4.53	4.62	4.58
27	NARPALA	426	376	802	1.86	1.73	1.79
28	PUTLUR	11	8	19	0.06	0.05	0.05
29	YELLANUR	65	60	125	0.38	0.37	0.37
30	TADIMARRI	318	346	664	1.86	2.14	2.00
31	BATHALAPALLE	980	920	1900	5.73	5.72	5.72
32	RAPTADU	225	197	422	1.43	1.36	1.40
33	KANAGANAPALLE	703	641	1344	4.00	4.00	4.00
34	KAMBADUR	1191	1119	2310	5.94	6.01	5.97
35	RAMAGIRI	357	346	703	2.44	2.51	2.47
36	CHENNE KOTHAPALLE	715	708	1423	3.32	3.52	3.42
37	DHARMAVARAM	1955	1825	3780	3.22	3.20	3.21
38	MUDIGUBBA	3263	2971	6234	11.61	11.17	11.39
39	TALUPULA	1306	1197	2503	6.36	6.19	6.28
40	NAMBULIPULIKUNTA	805	875	1680	5.33	6.03	5.67
41	TANAKAL	2379	2267	4646	9.92	9.95	9.93
42	NALLACHERUVU	629	606	1235	4.23	4.29	4.26
43	GANDLAPENTA	974	904	1878	8.13	7.99	8.06
44	KADIRI	3171	3069	6240	6.76	6.81	6.78
45	AMADAGUR	490	477	967	3.59	3.59	3.59
46	OBULADEVARACHERUVU	1025	986	2011	4.55	4.61	4.58
47	NALLAMADA	2414	2039	4453	12.28	11.33	11.83
48	GORANTLA	2846	2646	5492	8.74	8.56	8.65
49	PUTTAPARTHI	1471	1423	2894	7.15	7.57	7.35
50	BUKKAPATNAM	1750	1591	3341	8.71	8.48	8.60
51	KOTHACHERUVU	579	559	1138	3.17	3.22	3.20
52	PENU KONDA	1462	1441	2903	6.04	6.28	6.16
53	RODDAM	203	190	393	0.92	0.92	0.92
54	SOMANDEPALLE	519	503	1022	2.97	3.08	3.03
55	CHILAMATHUR	506	484	990	2.24	2.29	2.26
56	LEPAKSHI	37	29	66	0.19	0.16	0.18
57	HINDUPUR	415	390	805	0.56	0.56	0.56
58	PARIGI	149	106	255	0.61	0.49	0.55
59	MADAKASIRA	1060	900	1960	3.15	2.78	2.97
60	GUDIBANDA	401	330	731	1.80	1.53	1.67
61	AMARAPURAM	197	183	380	0.83	0.80	0.81
62	AGALI	86	70	156	0.58	0.48	0.53
63	ROLLA	241	215	456	1.46	1.36	1.41
TOTAL		57472	53735	111207	3.51	3.47	3.49

MANDAL WISE S.C & ST LITERACY RATES

DISTRICT: ANANTHAPUR

1991 CENSUS

SLNO	MANDAL	SC.			S.T		
		MALE	FEMALE	TOTAL	MALE	FEMALE	TOTAL
1	D.HIREHAL	17.17	1.99	9.67	48.78	10.29	32.78
2	BOMMANAHAL	14.62	2.10	8.41	20.13	88.41	52.40
3	VIDAPANAKAL	34.95	5.45	20.63	40.63	15.22	30.00
4	VIJRAKARUR	41.52	13.98	28.04	33.07	9.89	21.62
5	GUNTAKAL	26.33	4.95	15.81	19.41	4.43	11.95
6	GOOTY	52.80	27.70	40.89	41.15	19.02	30.59
7	PEDDAVADUGUR	28.56	6.20	17.89	39.34	7.55	24.56
8	YADIKI	36.06	12.50	24.96	33.62	9.43	20.80
9	TADPATRI	27.21	7.75	17.86	27.98	10.53	20.29
10	PEDDAPAPPUR	28.95	6.04	18.27	36.84	41.46	39.24
11	SINGANAMALA	32.02	8.34	20.84	25.60	6.46	16.48
12	PAMIDI	34.38	9.47	22.39	27.93	8.23	18.31
13	GARLADINNE	26.47	10.06	18.70	19.59	6.61	13.40
14	KUDAIR	32.55	11.10	22.23	33.56	13.92	23.88
15	URAVAKONDA	39.44	16.03	27.91	47.89	20.15	34.95
16	BELUGUPPA	33.67	11.30	22.84	48.20	17.84	33.45
17	KANEKAL	31.56	8.08	20.51	19.57	4.55	13.29
18	RAYADURG	18.07	7.02	12.68	32.29	6.19	19.34
19	GUMMAGATTA	21.90	3.96	13.08	19.70	5.00	12.79
20	BRAHMASAMUDRAM	24.98	9.80	17.50	37.36	22.59	30.09
21	SETTUR	29.34	12.56	21.32	29.19	11.76	20.96
22	KUNDURPI	45.87	18.01	32.73	55.08	28.57	42.60
23	KALYANDRUG	41.65	22.41	32.33	42.28	15.22	28.83
24	ATMAKUR	37.91	15.75	27.59	33.02	15.01	24.29
25	ANANTAPUR	44.02	26.51	35.13	54.63	20.68	39.61
26	BUKKARAYASAMUDRAM	30.02	9.57	20.12	30.30	11.72	21.25
27	NARPALA	30.47	7.49	19.29	27.83	10.00	19.25
28	PUTLUR	22.57	4.87	13.92	18.18	0.00	11.11
29	YELLANUR	28.17	7.99	18.24	13.46	10.42	12.00
30	TADIMARRI	24.03	9.07	16.78	39.03	18.06	28.19
31	BATHALAPALLE	26.22	6.94	16.70	35.71	10.07	23.27
32	RAPTADU	35.78	8.32	22.72	43.53	15.82	30.18
33	KANAGANAPALLE	27.64	7.16	17.46	33.03	7.25	20.54
34	KAMBADUR	41.56	21.23	31.64	38.23	18.67	28.91
35	RAMAGIRI	31.41	7.28	19.62	25.67	5.84	15.91
36	CHENNEKOTHAPALLE	39.32	9.48	24.85	34.93	9.55	22.11
37	DHARMAVARAM	30.47	9.29	20.02	29.07	9.88	19.81
38	MUDIGUBBA	32.91	9.93	21.71	41.08	12.00	27.21
39	TALUPULA	34.96	11.65	23.16	32.17	7.05	19.87
40	NAMBULAPULIKUNTA	22.62	4.13	13.58	23.33	6.40	14.50
41	TANAKAL	30.90	7.47	19.79	28.67	7.48	18.40
42	NALLACHERUVU	30.07	7.45	19.02	38.42	6.24	22.41
43	GANDLAPENTA	31.23	8.13	20.13	30.71	5.86	18.77
44	KADIRI	51.20	9.87	33.95	29.04	8.15	18.96
45	AMADAGUR	33.22	5.75	19.77	25.52	4.02	14.98
46	OBULADEVARECHERUVU	29.05	3.53	16.76	37.03	7.19	22.61
47	NALLAMADA	29.29	6.03	18.30	50.22	14.10	33.66
48	GORANTLA	28.82	6.39	17.90	34.86	12.71	24.14
49	PUTTAPARTHI	27.04	9.46	18.60	42.81	16.92	29.98
50	BUKKAPATNAM	33.25	8.10	21.42	45.76	15.33	31.46
51	KOTHACHERUVU	40.76	16.37	28.85	37.89	10.54	24.47
52	PENUKONDA	43.11	17.53	30.88	50.12	26.09	38.45
53	RODDAM	31.34	6.05	19.19	36.31	2.63	20.31
54	SOMANDEPALLE	26.06	7.18	16.94	49.68	19.27	34.93
55	CHILAMATHUR	42.16	10.53	27.44	35.11	12.53	24.37
56	LEPAKSHI	31.15	6.57	19.11	66.67	26.92	49.15
57	HINDUPUR	41.87	11.77	27.89	72.41	25.49	55.07
58	PARIGI	34.56	7.68	21.69	73.85	29.41	56.28
59	MADAKASIRA	38.18	11.43	24.93	36.18	10.05	24.18
60	GUDIBANDA	31.43	9.21	20.51	46.96	13.70	31.56
61	AMARAFURAM	35.44	9.01	22.76	32.91	10.27	22.04
62	AGALI	33.92	12.46	23.49	38.89	12.96	27.78
63	ROLLA	33.53	6.85	20.80	35.83	6.67	22.16
TOTAL		36.82	13.83	25.68	38.50	14.09	26.74

Note: SC & ST Literacy rates of 2001 Census are not yet released.

*Schools, Enrolment
And Teachers*

Table - 2.11
TYPE WISE AND MANAGEMENT WISE INSTITUTIONS

DISTRICT: ANANTAPUR

2000-2001

SL. NO.	TYPE/ MANAGEMENT	PRE- PRIMARY	PRIMARY SCHOOLS	UPPER PRIMARY	HIGH SCHOOLS	HIGHER SECONDARY	TOTAL
1	CENTRAL GOVT.	-	5	-	6	1	12
2	STATE GOVT.	-	8	2	31	-	41
3	M.P.P/Z.P.P	-	2851	220	261	-	3332
4	MUNICIPAL	-	153	16	22	-	191
5	PVT.AIDED	-	36	3	16	-	55
6	PVT.UNAIDED	1	106	99	67	1	274
TOTAL		1	3159	340	403	2	3905

Table - 2.12
TYPE WISE AND MANAGEMENT WISE ENROLMENT

DISTRICT: ANANTAPUR

2000-2001

SL. NO.	TYPE/ MANAGEMENT	PRE- PRIMARY	PRIMARY SCHOOLS	UPPER PRIMARY	HIGH SCHOOLS	HIGHER SECONDARY	TOTAL
1	CENTRAL GOVT.	-	538	-	2102	413	3053
2	STATE GOVT.	-	1460	292	20567	-	22319
3	M.P.P/Z.P.P	-	316401	61309	102990	-	480700
4	MUNICIPAL	-	34225	7859	13630	-	55714
5	PVT.AIDED	-	7646	624	10134	-	18404
6	PVT.UNAIDED	26	20011	26053	34775	1177	82042
TOTAL		26	380281	96137	184198	1590	662232

Table - 2.13
TYPE WISE AND MANAGEMENT WISE TEACHERS

DISTRICT: ANANTAPUR

2000-2001

SL. NO.	TYPE/ MANAGEMENT	PRE- PRIMARY	PRIMARY SCHOOLS	UPPER PRIMARY	HIGH SCHOOLS	HIGHER SECONDARY	TOTAL
1	CENTRAL GOVT.	-	19	-	80	25	124
2	STATE GOVT.	-	24	18	622	-	664
3	M.P.P/Z.P.P	-	5840	810	2004	-	8654
4	MUNICIPAL	-	379	77	277	-	733
5	PVT.AIDED	-	127	27	271	-	425
6	PVT.UNAIDED	2	729	1020	1139	68	2958
TOTAL		2	7118	1952	4393	93	13558

Table - 2.21
TYPE WISE AND MANAGEMENT WISE B.C. ENROLMENT

DISTRICT: ANANTAPUR

2000-2001

SL. NO.	TYPE/ MANAGEMENT	PRE- PRIMARY	PRIMARY SCHOOLS	UPPER PRIMARY	HIGH SCHOOLS	HIGHER SECONDARY	TOTAL
1	CENTRAL GOVT.	-	139	-	312	-	451
2	STATE GOVT.	-	712	17	8054	-	8783
3	M.P.P/Z.P.P	-	164511	33231	50694	-	248436
4	MUNICIPAL	-	14178	4120	6683	-	24981
5	PVT.AIDED	-	3481	283	3888	-	7652
6	PVT.UNAIDED	13	7847	9905	10808	-	28573
TOTAL		13	190868	47556	80439	0	318876

Table - 2.22
TYPE WISE AND MANAGEMENT WISE S.C.ENROLMENT

DISTRICT: ANANTAPUR

2000-2001

SL. NO.	TYPE/ MANAGEMENT	PRE- PRIMARY	PRIMARY SCHOOLS	UPPER PRIMARY	HIGH SCHOOLS	HIGHER SECONDARY	TOTAL
1	CENTRAL GOVT.	-	206	-	589	67	862
2	STATE GOVT.	-	201	253	5633	-	6087
3	M.P.P/Z.P.P	-	61988	12103	14126	-	88217
4	MUNICIPAL	-	5010	969	1695	-	7674
5	PVT.AIDED	-	2126	46	1249	-	3421
6	PVT.UNAIDED	1	1323	1295	2173	-	4792
TOTAL		1	70854	14666	25465	67	111053

Table - 2.23
TYPE WISE AND MANAGEMENT WISE S.T. ENROLMENT

DISTRICT: ANANTAPUR

2000-2001

SL. NO.	TYPE/ MANAGEMENT	PRE- PRIMARY	PRIMARY SCHOOLS	UPPER PRIMARY	HIGH SCHOOLS	HIGHER SECONDARY	TOTAL
1	CENTRAL GOVT.	-	23	-	111	33	167
2	STATE GOVT.	-	332	19	1136	-	1487
3	M.P.P/Z.P.P	-	16946	1521	4137	-	22604
4	MUNICIPAL	-	1032	392	460	-	1884
5	PVT.AIDED	-	295	13	247	-	555
6	PVT.UNAIDED	-	599	735	1228	-	2562
TOTAL		0	19227	2680	7319	33	29259

Table - 2.31**TYPE WISE AND MANAGEMENT WISE B.C. TEACHERS**

DISTRICT: ANANTAPUR

2000-2001

SL. NO.	TYPE/ MANAGEMENT	PRE- PRIMARY	PRIMARY SCHOOLS	UPPER PRIMARY	HIGH SCHOOLS	HIGHER SECONDARY	TOTAL
1	CENTRAL GOVT.	-	3	-	6	-	9
2	STATE GOVT.	-	11	6	230	-	247
3	M.P.P/Z.P.P	-	2302	306	688	-	3296
4	MUNICIPAL	-	98	25	90	-	213
5	PVT.AIDED	-	60	7	71	-	138
6	PVT.UNAIDED	1	239	328	210	-	778
TOTAL		1	2713	672	1295	0	4681

Table - 2.32**TYPE WISE AND MANAGEMENT WISE S.C. TEACHERS**

DISTRICT: ANANTAPUR

2000-2001

SL. NO.	TYPE/ MANAGEMENT	PRE- PRIMARY	PRIMARY SCHOOLS	UPPER PRIMARY	HIGH SCHOOLS	HIGHER SECONDARY	TOTAL
1	CENTRAL GOVT.	-	-	-	9	2	11
2	STATE GOVT.	-	5	3	74	-	82
3	M.P.P/Z.P.P	-	462	69	133	-	664
4	MUNICIPAL	-	41	14	22	-	77
5	PVT.AIDED	-	12	1	9	-	22
6	PVT.UNAIDED	-	19	35	21	-	75
TOTAL		0	539	122	268	2	931

Table - 2.33**TYPE WISE AND MANAGEMENT WISE S.T. TEACHERS**

DISTRICT: ANANTAPUR

2000-2001

SL. NO.	TYPE/ MANAGEMENT	PRE- PRIMARY	PRIMARY SCHOOLS	UPPER PRIMARY	HIGH SCHOOLS	HIGHER SECONDARY	TOTAL
1	CENTRAL GOVT.	-	1	-	3	-	4
2	STATE GOVT.	-	1	1	12	-	14
3	M.P.P/Z.P.P	-	220	28	36	-	284
4	MUNICIPAL	-	23	3	2	-	28
5	PVT.AIDED	-	2	-	-	-	2
6	PVT.UNAIDED	-	2	13	43	-	58
TOTAL		0	249	45	96	0	390

Table - 2.41
TYPE WISE AND MEDIUM WISE INSTITUTIONS
EXCLUSIVE SCHOOLS

DISTRICT: ANANTAPUR

2000-2001

SL. NO.	TYPE/ MEDIUM	PRE-PRIMARY	PRIMARY SCHOOLS	UPPER PRIMARY	HIGH SCHOOLS	HIGHER SECONDARY	TOTAL
1	TELUGU	-	2972	279	337	1	3589
2	ENGLISH	1	76	58	55	1	191
3	URDU	-	95	3	5	-	103
4	KANNADA	-	11	-	1	-	12
TOTAL		1	3154	340	398	2	3895

Table - 2.42
TYPE WISE AND MEDIUM WISE ENROLMENT
EXCLUSIVE SCHOOLS

DISTRICT: ANANTAPUR

2000-2001

SL. NO.	TYPE/ MEDIUM	PRE-PRIMARY	PRIMARY SCHOOLS	UPPER PRIMARY	HIGH SCHOOLS	HIGHER SECONDARY	TOTAL
1	TELUGU	-	351305	78783	146742	413	577243
2	ENGLISH	26	15050	16482	32117	1177	64852
3	URDU	-	10136	872	2027	-	13035
4	KANNADA	-	1648	-	268	-	1916
TOTAL		26	378139	96137	181154	1590	657046

Table - 2.43
TYPE WISE AND MEDIUM WISE TEACHERS
EXCLUSIVE SCHOOLS

DISTRICT: ANANTAPUR

2000-2001

SL. NO.	TYPE/ MEDIUM	PRE-PRIMARY	PRIMARY SCHOOLS	UPPER PRIMARY	HIGH SCHOOLS	HIGHER SECONDARY	TOTAL
1	TELUGU	-	6374	1364	3161	25	10924
2	ENGLISH	2	528	575	1024	68	2197
3	URDU	-	176	13	58	-	247
4	KANNADA	-	19	-	9	-	28
TOTAL		2	7097	1952	4252	93	13396

Table - 2.51
TYPE WISE AND MEDIUM WISE INSTITUTIONS
PARALLEL SCHOOLS

DISTRICT: ANANTAPUR

2000-2001

SL. NO.	TYPE/MEDIUM	PRE-PRIMARY	PRIMARY SCHOOLS	UPPER PRIMARY	HIGH SCHOOLS	HIGHER SECONDARY	TOTAL
1	TELUGU & ENGLISH	-	-	-	3	-	3
2	TELUGU & URDU	-	4	-	2	-	6
3	TELUGU & KANNADA	-	1	-	-	-	1
TOTAL		-	5	-	5	-	10

Table - 2.52
TYPE WISE AND MEDIUM WISE ENROLMENT
PARALLEL SCHOOLS

DISTRICT: ANANTAPUR

2000-2001

SL. NO.	TYPE/MEDIUM	PRE-PRIMARY	PRIMARY SCHOOLS	UPPER PRIMARY	HIGH SCHOOLS	HIGHER SECONDARY	TOTAL
1	TELUGU	-	1441	-	2293	-	3734
2	ENGLISH	-	-	-	295	-	295
3	URDU	-	267	-	456	-	723
4	KANNADA	-	434	-	-	-	434
TOTAL		-	2142	-	3044	-	5186

Table - 2.53
TYPE WISE AND MEDIUM WISE TEACHERS
PARALLEL SCHOOLS

DISTRICT: ANANTAPUR

2000-2001

SL. NO.	TYPE/MEDIUM	PRE-PRIMARY	PRIMARY SCHOOLS	UPPER PRIMARY	HIGH SCHOOLS	HIGHER SECONDARY	TOTAL
1	TELUGU	-	12	-	111	-	123
2	ENGLISH	-	-	-	16	-	16
3	URDU	-	3	-	14	-	17
4	KANNADA	-	6	-	-	-	6
TOTAL		-	21	-	141	-	162

Table - 2:61
CLASS - WISE ALL & B.C. ENROLMENT

DISTRICT: ANANTAPUR

2000-2001

CLASSES	ALL ENROLMENT			% to Total	B.C. ENROLMENT		
	BOYS	GIRLS	TOTAL		BOYS	GIRLS	TOTAL
PRE-PRIMARY	5879	4597	10476	1.58	2155	1703	3858
I	48061	46825	94886	14.33	23980	23410	47390
II	51434	51519	102953	15.55	25980	25796	51776
III	48604	47624	96228	14.53	24220	23574	47794
IV	44173	42600	86773	13.10	22010	20535	42545
V	42862	40172	83034	12.54	21041	19449	40490
I-V	235134	228740	463874	70.05	117231	112764	229995
VI	31923	25573	57496	8.68	15234	11224	26458
VII	26618	19456	46074	6.96	12738	8959	21697
VI-VII	58541	45029	103570	15.64	27972	20183	48155
VIII	18826	13307	32133	4.85	8648	5588	14236
IX	16884	11079	27963	4.22	7657	4649	12306
X	14411	9508	23919	3.61	6425	3901	10326
VIII-X	50121	33894	84015	12.69	22730	14138	36868
XI	105	47	152	0.02	0	0	0
XII	97	48	145	0.02	0	0	0
XI-XII	202	95	297	0.04	0	0	0
I-X	343796	307663	651459	98.37	167933	147085	315018
P.P-XII	349877	312355	662232	100.00	170088	148788	318876

Table - 2.62**CLASS - WISE S.C. & S.T. ENROLMENT**

DISTRICT: ANANTAPUR

2000-2001

CLASSES	S.C. ENROLMENT			S.T. ENROLMENT		
	BOYS	GIRLS	TOTAL	BOYS	GIRLS	TOTAL
PRE-PRIMARY	493	440	933	226	153	379
I	9007	8799	17806	2347	2179	4526
II	9103	9492	18595	2537	2397	4934
III	8544	8394	16938	2377	2157	4534
IV	7795	7402	15197	2090	1933	4023
V	7750	6786	14536	1848	1495	3343
I-V	42199	40873	83072	11199	10161	21360
VI	5569	3638	9207	1393	881	2274
VII	4472	2450	6922	1154	640	1794
VI-VII	10041	6088	16129	2547	1521	4068
VIII	2798	1455	4253	839	445	1284
IX	2439	1226	3665	813	361	1174
X	2047	942	2989	694	296	990
VIII-X	7284	3623	10907	2346	1102	3448
XI	6	1	7	1	0	1
XII	3	2	5	3	0	3
XI-XII	9	3	12	4	0	4
I-X	59524	50584	110108	16092	12784	28876
P.P-XII	60026	51027	111053	16322	12937	29259

*Mandal-Wise
Information*

Table - 3.11
CLASS WISE ENROLMENT
ALL - BOYS

2000-2001

SL NO	MANDAL	PP	I	II	III	IV	V	VI	VII	VIII	IX	X	XI	XII
1	D HIRAHAL	50	763	719	642	558	480	281	188	132	85	86	-	-
2	BOMMANAHAL	24	865	1007	920	751	707	352	297	182	147	137	-	-
3	VIDAPANAKAL	-	748	753	635	544	568	401	300	233	223	188	-	-
4	VAJRAKARUR	59	630	840	786	677	646	448	365	254	253	180	-	-
5	GUNTAKAL	559	2059	2315	2286	1946	1885	1253	1125	827	737	526	-	-
6	GOOTY	60	1191	1273	1331	1196	1122	815	683	527	493	418	-	-
7	PEDDAVADUGUR	24	589	806	701	580	572	326	287	208	194	167	-	-
8	YADIKI	7	472	625	524	418	472	319	322	299	224	214	-	-
9	TADPATRI	12	910	1043	881	779	729	497	471	262	276	223	-	-
10	PEDDAPAPPUR	-	464	522	464	411	397	296	201	167	151	127	-	-
11	SINGANAMALA	-	684	650	658	551	490	286	288	198	166	128	-	-
12	PAMIDI	57	837	831	726	628	556	395	273	228	224	164	-	-
13	GARLADINNE	-	565	606	581	535	616	503	417	345	287	280	-	-
14	KUDAIR	-	496	498	474	473	450	336	262	168	145	135	-	-
15	URAVAKONDA	51	922	1090	1123	996	1006	663	611	530	545	387	-	-
16	BELUGUPPA	32	535	580	509	519	520	481	395	274	244	178	-	-
17	KANEKAL	30	925	963	961	931	822	601	506	355	298	264	-	-
18	RAYADURG	141	1485	1453	1389	1205	1079	809	629	482	368	356	-	-
19	GUMMAGATTA	-	858	835	765	625	530	368	245	164	108	85	-	-
20	BRAHMASAMUDRAM	-	634	760	694	584	592	307	251	60	47	6	-	-
21	SETTUR	55	566	742	673	637	652	467	273	171	104	99	-	-
22	KUNURPI	-	795	805	714	746	630	376	276	126	120	82	-	-
23	KALYANDRUG	107	1478	1501	1354	1227	1122	843	644	410	358	257	-	-
24	ATMAKUR	-	568	591	496	504	486	317	332	189	160	122	-	-
25	ANANTAPUR	1189	3941	3817	3440	3229	3209	2580	2489	1662	1561	1531	-	-
26	BUKKARAYASAMUDRAM	28	740	756	694	644	602	402	325	232	235	193	-	-
27	NARPALA	-	595	742	736	702	624	526	401	253	254	184	-	-
28	PUTLUR	11	487	479	438	342	396	254	186	128	86	71	-	-
29	YELLANUR	3	421	413	473	425	406	235	188	152	142	122	-	-
30	TADIMARRI	-	351	396	404	413	359	223	197	185	143	127	-	-
31	BATHALAPALLE	30	377	383	378	388	388	323	268	206	216	219	-	-
32	RAPTADU	-	508	583	590	530	533	462	470	449	388	303	-	-
33	KANAGANAPALLE	46	571	541	539	535	531	356	323	174	151	120	-	-
34	KAMBADUR	-	628	748	740	694	634	407	364	297	250	171	-	-
35	RAMAGIRI	65	552	566	538	478	445	344	321	217	147	137	-	-
36	CHENNE KOTHAPALLE	-	619	578	565	635	540	441	390	313	260	259	-	-
37	DHARMAVARAM	600	1937	1974	1900	1706	1596	1057	928	624	627	447	-	-
38	MUDIGUBBA	-	726	824	784	727	717	320	311	228	232	201	-	-
39	TALUPULA	77	396	518	511	457	392	209	139	119	142	106	-	-
40	NAMBULIPULIKUNTA	50	509	537	461	444	418	268	206	127	104	67	-	-
41	TANAKAL	51	664	652	613	494	524	250	251	225	152	103	-	-
42	NALLACHERUVU	19	353	391	419	331	311	180	191	118	98	60	-	-
43	GANDLAPENTA	4	310	284	272	262	261	148	147	183	101	100	-	-
44	KADIRI	466	1210	1383	1185	994	869	844	816	737	592	615	-	-
45	AMADAGUR	-	251	329	351	266	318	240	191	97	106	95	-	-
46	OBULADEVARACHERUVU	-	414	593	509	487	525	535	416	232	244	175	-	-
47	NALLAMADA	41	404	509	493	464	450	402	327	274	219	204	-	-
48	GORANTLA	208	774	941	890	831	817	598	490	234	187	220	-	-
49	PUTTAPARTHI	-	612	646	648	579	556	451	436	290	317	161	83	78
50	BUKKAPATNAM	104	533	612	563	489	495	371	379	244	229	156	-	-
51	KOTHACHERUVU	36	463	500	451	430	487	436	420	273	229	213	-	-
52	PENU KONDA	140	664	794	771	698	695	422	320	238	191	178	-	-
53	RODDAM	121	515	731	614	628	639	475	333	162	180	169	-	-
54	SOMANDEPALLE	50	599	627	547	499	439	246	197	92	112	52	-	-
55	CHILAMATHUR	-	624	650	586	545	544	415	349	87	124	140	-	-
56	LEPAKSHI	12	535	590	623	596	591	483	435	391	411	359	22	19
57	HINDUPUR	856	2158	2053	1993	1725	1732	1547	1352	1178	1027	942	-	-
58	PARIGI	166	594	604	660	648	704	1017	577	413	376	342	-	-
59	MADAKASIRA	145	1020	985	995	934	1069	1073	759	582	543	549	-	-
60	GUDIBANDA	-	590	528	608	535	577	555	376	269	244	209	-	-
61	AMARAPURAM	-	652	619	565	560	572	454	306	143	131	122	-	-
62	AGALI	33	316	332	342	348	372	349	227	143	97	96	-	-
63	ROLLA	60	409	418	428	460	396	285	176	64	79	84	-	-
TOTAL		5879	48061	51434	48604	44173	42862	31923	26618	18826	16884	14411	105	97

Table - 3.12
CLASS WISE ENROLMENT
ALL - GIRLS

2000-2001

SL NO	MANDAL	PP	I	II	III	IV	V	VI	VII	VIII	IX	X	XI	XII
1	D HIRAHAL	57	694	659	627	436	375	105	72	79	41	37	-	-
2	BOMMANAHAL	42	904	968	742	602	508	214	175	96	65	62	-	-
3	VIDAPANAKAL	-	684	705	587	484	452	274	200	145	108	78	-	-
4	VAJRAKARUR	61	652	778	776	655	608	280	237	148	106	74	-	-
5	GUNTAKAL	423	1992	2418	2232	1806	1670	1127	946	762	667	518	-	-
6	GOOTY	61	1161	1227	1189	1149	1057	697	500	508	436	367	-	-
7	PEDDAVADUGUR	16	519	760	704	539	505	214	158	91	114	69	-	-
8	YADIKI	6	470	626	539	424	435	224	227	145	132	128	-	-
9	TADPATRI	5	1000	1184	1001	739	749	461	414	206	251	228	-	-
10	PEDDAPAPPUR	-	424	531	420	386	383	187	135	108	74	61	-	-
11	SINGANAMALA	-	673	659	653	562	443	216	179	105	120	87	-	-
12	PAMIDI	54	797	903	774	613	549	305	205	168	132	121	-	-
13	KANDALINNE	-	575	613	629	556	650	441	350	234	180	146	-	-
14	KUDAIR	-	442	535	453	474	462	255	202	116	115	86	-	-
15	URAVAKONDA	68	880	1081	1030	958	963	690	563	460	328	286	-	-
16	BELUGUPPA	28	552	596	516	467	476	341	291	164	131	106	-	-
17	KANEKAL	10	989	977	962	801	689	438	300	203	164	128	-	-
18	RAYADURG	101	1404	1437	1373	1041	943	554	426	259	191	176	-	-
19	GUMMAGATTA	-	830	755	608	482	389	183	110	91	39	22	-	-
20	BRAHMASAMUDRAM	-	610	742	692	544	498	225	158	34	19	3	-	-
21	SETTUR	35	560	834	655	600	535	248	191	95	55	40	-	-
22	KUNURPI	-	764	723	718	607	476	281	191	94	67	47	-	-
23	KALYANDRUG	82	1360	1410	1253	1079	1088	667	462	312	192	143	-	-
24	ATMAKUR	-	570	554	486	485	424	223	239	104	97	74	-	-
25	ANANTAPUR	912	3766	3758	3344	3282	3176	3437	2324	1902	1549	1499	-	-
26	BUKKARAYASAMUDRAM	42	696	790	656	618	557	327	241	137	138	123	-	-
27	NARPALA	-	569	735	704	664	594	321	236	149	168	119	-	-
28	PUTLUR	15	477	483	395	336	368	220	173	84	77	58	-	-
29	YELLANUR	4	433	423	511	376	342	179	150	103	86	76	-	-
30	TADIMARRI	-	374	400	394	418	358	168	124	116	67	90	-	-
31	BATHALAPALLE	29	357	391	375	399	419	273	236	164	152	124	-	-
32	RAPTADU	-	455	570	535	507	479	386	335	281	233	156	-	-
33	KANAGANAPALLE	26	509	631	606	490	475	272	214	98	90	63	-	-
34	KAMBADUR	-	603	719	752	626	665	323	261	188	184	163	-	-
35	RAMAGIRI	49	604	595	511	481	441	253	189	115	80	66	-	-
36	CHEENNE KOTHAPALLE	-	568	592	554	554	526	406	296	210	201	178	-	-
37	DHARMAVARAM	417	1962	1911	1785	1672	1476	985	805	488	484	393	-	-
38	MUDIGUBBA	-	672	764	836	784	652	216	192	159	134	143	-	-
39	TALUPULA	71	411	497	515	447	386	122	100	96	70	68	-	-
40	NAMBULIPULIKUNTA	51	561	547	452	368	420	264	95	73	43	40	-	-
41	TANAKAL	51	637	713	593	478	392	192	155	118	76	51	-	-
42	NALLACHERUVU	15	354	373	443	319	286	116	104	88	50	38	-	-
43	GANDLAPENTA	9	351	318	307	259	261	136	86	71	52	53	-	-
44	KADIRI	316	1229	1365	1270	1076	952	719	668	495	414	392	-	-
45	AMADAGUR	-	296	362	350	276	292	192	130	89	60	62	-	-
46	OBULADEVARACHERUVU	-	424	602	523	510	513	397	248	136	121	80	-	-
47	NALLAMADA	30	392	559	516	452	344	303	212	96	79	77	-	-
48	GORANTLA	147	785	921	852	836	782	529	320	193	148	158	-	-
49	PUTTAPARTHI	-	527	640	596	589	576	407	308	208	217	156	33	30
50	BUKKAPATNAM	57	492	573	533	509	396	291	277	179	173	128	-	-
51	KOTHACHERUVU	50	417	501	437	445	434	374	328	255	172	165	-	-
52	PENU KONDA	114	558	736	698	698	712	352	251	187	158	133	-	-
53	RODDAM	98	498	704	624	624	618	320	200	109	109	90	-	-
54	SOMANDEPALLE	50	572	643	569	469	409	206	134	63	49	53	-	-
55	CHILAMATHUR	-	617	682	564	532	566	279	220	133	171	144	-	-
56	LEPAKSHI	17	525	636	645	689	580	361	239	181	170	130	14	18
57	HINDUPUR	654	2098	2176	2017	1891	1781	1302	1180	870	642	618	-	-
58	PARIGI	146	587	580	707	615	649	435	380	221	178	178	-	-
59	MADAKASIRA	96	894	933	917	994	932	413	251	139	133	83	-	-
60	GUDIBANDA	-	674	596	598	524	581	401	297	172	132	111	-	-
61	AMARAPURAM	-	676	620	538	573	609	361	201	69	70	53	-	-
62	AGALI	28	325	380	365	340	401	288	213	91	74	66	-	-
63	ROLLA	54	374	425	418	391	445	197	152	54	51	43	-	-
TOTAL		4597	46825	51519	47624	42600	40172	25573	19456	13307	11079	9508	47	48

Table - 3.13
CLASS WISE ENROLMENT
ALL - TOTAL

2000-2001

SL NO	MANDAL	PP	I	II	III	IV	V	VI	VII	VIII	IX	X	XI	XII
1	D HIRAHAL	107	1457	1378	1269	994	855	386	260	211	126	123	-	-
2	BOMMANAHAL	66	1769	1975	1662	1353	1215	566	472	278	212	199	-	-
3	VIDAPANAKAL	-	1432	1458	1222	1028	1020	675	500	378	331	266	-	-
4	VAJRAKARUR	120	1282	1618	1562	1332	1254	728	602	402	359	254	-	-
5	GUNTAKAL	982	4051	4733	4518	3752	3555	2380	2071	1589	1404	1044	-	-
6	GOOTY	121	2352	2500	2520	2345	2179	1512	1183	1035	929	785	-	-
7	PEDDAVADUGUR	40	1108	1566	1405	1119	1077	540	445	299	308	236	-	-
8	YADIKI	13	942	1251	1063	842	907	543	549	444	356	342	-	-
9	TADPATRI	17	1910	2227	1882	1518	1478	958	885	468	527	451	-	-
10	PEDDAPAPPUR	-	888	1053	884	797	780	483	336	275	225	188	-	-
11	SINGANAMALA	-	1357	1309	1311	1113	933	502	467	303	286	215	-	-
12	PAMIDI	111	1634	1734	1500	1241	1105	700	478	396	356	285	-	-
13	GARLADINNE	-	1140	1219	1210	1091	1266	944	767	579	467	426	-	-
14	KUDAIR	-	938	1033	927	947	912	591	464	284	260	221	-	-
15	URAVAKONDA	119	1802	2171	2153	1954	1969	1353	1174	990	873	673	-	-
16	BELUGUPPA	60	1087	1176	1025	986	996	822	686	438	375	284	-	-
17	KANEKAL	40	1914	1940	1923	1732	1511	1039	806	558	462	392	-	-
18	RAYADURG	242	2889	2890	2762	2246	2022	1363	1055	741	559	532	-	-
19	GUMMAGATTA	-	1688	1590	1373	1107	919	551	355	255	147	107	-	-
20	BRAHMASAMUDRAM	-	1244	1502	1386	1128	1090	532	409	94	66	9	-	-
21	SETTUR	90	1126	1576	1328	1237	1187	715	464	266	159	139	-	-
22	KUNURPI	-	1559	1528	1432	1353	1106	657	467	220	187	129	-	-
23	KALYANDRUG	189	2838	2911	2607	2306	2210	1510	1106	722	550	400	-	-
24	ATMAKUR	-	1138	1145	982	989	910	540	571	293	257	196	-	-
25	ANANTAPUR	2101	7707	7575	6784	6511	6385	6017	4813	3564	3110	3030	-	-
26	BUKKARAYASAMUDRAM	70	1436	1546	1350	1262	1159	729	566	369	373	316	-	-
27	NARPALA	-	1164	1477	1440	1366	1218	847	637	402	422	303	-	-
28	PUTLUR	26	964	962	833	678	764	474	359	212	163	129	-	-
29	YELLANUR	7	854	836	984	801	748	414	338	255	228	198	-	-
30	TADIMARRI	-	725	796	798	831	717	391	321	301	210	217	-	-
31	BATHALAPALLE	59	734	774	753	787	807	596	504	370	368	343	-	-
32	RAPTADU	-	963	1153	1125	1037	1012	848	805	730	621	459	-	-
33	KANAGANAPALLE	72	1080	1172	1145	1025	1006	628	537	272	241	183	-	-
34	KAMBADUR	-	1231	1467	1492	1320	1299	730	625	485	434	334	-	-
35	RAMAGIRI	114	1156	1161	1049	959	886	597	510	332	227	203	-	-
36	CHENNE KOTHAPALLE	-	1187	1170	1119	1189	1066	847	686	523	461	437	-	-
37	DHARMAVARAM	1017	3899	3885	3685	3378	3072	2042	1733	1112	1111	840	-	-
38	MUDIGUBBA	-	1398	1588	1620	1511	1369	536	503	387	366	344	-	-
39	TALUPULA	148	807	1015	1026	904	778	331	239	215	212	174	-	-
40	NAMBULIPULIKUNTA	101	1070	1084	913	812	838	532	301	200	147	107	-	-
41	TANAKAL	102	1301	1365	1206	972	916	442	406	343	228	154	-	-
42	NALLACHERUVU	34	707	764	862	650	597	296	295	206	148	98	-	-
43	GANDLAPENTA	13	661	602	579	521	522	284	233	254	153	153	-	-
44	KADIRI	782	2439	2748	2455	2070	1821	1563	1484	1232	1006	1007	-	-
45	AMADAGUR	-	547	691	701	542	610	432	321	186	166	157	-	-
46	OBULADEVARACHERUVU	-	838	1195	1032	997	1038	932	664	368	365	255	-	-
47	NALLAMADA	71	796	1068	1009	916	794	705	539	370	298	281	-	-
48	GORANTLA	355	1559	1862	1742	1667	1599	1127	810	427	335	378	-	-
49	PUTTAPARTHI	-	1139	1286	1244	1168	1132	858	744	498	534	317	116	108
50	BUKKAPATNAM	161	1025	1185	1096	998	891	662	656	423	402	284	-	-
51	KOTHACHERUVU	86	880	1001	888	875	921	810	748	528	401	378	-	-
52	PENU KONDA	254	1222	1530	1469	1396	1407	774	571	425	349	311	-	-
53	RODDAM	219	1013	1435	1238	1252	1257	795	533	271	289	259	-	-
54	SOMANDEPALLE	100	1171	1270	1116	968	848	452	331	155	161	105	-	-
55	CHILAMATHUR	-	1241	1332	1150	1077	1110	694	569	220	295	284	-	-
56	LEPAKSHI	29	1060	1226	1268	1285	1171	844	674	572	581	489	36	37
57	HINDUPUR	1510	4256	4229	4010	3616	3513	2849	2532	2048	1669	1560	-	-
58	PARIGI	312	1181	1184	1367	1263	1353	1452	957	634	554	520	-	-
59	MADAKASIRA	241	1914	1918	1912	1928	2001	1486	1010	721	676	632	-	-
60	GUDIBANDA	-	1264	1124	1206	1059	1158	956	673	441	376	320	-	-
61	AMARAPURAM	-	1328	1239	1103	1133	1181	815	507	212	201	175	-	-
62	AGALI	61	641	712	707	688	773	637	440	234	171	162	-	-
63	ROLLA	114	783	843	846	851	841	482	328	118	130	127	-	-
TOTAL		10476	94886	102953	96228	86773	83034	57496	46074	32133	27963	23919	152	145

Table - 3.14
STAGE WISE ENROLMENT
ALL - BOYS

2000-2001

SL NO	MANDAL	PP	I - V	VI - VII	VIII - X	XI - XII	I - X	PP - XII
1	D HIRAHAL	50	3162	469	303	-	3934	3984
2	BOMMANAHAL	24	4250	649	466	-	5365	5389
3	VIDAPANAKAL	-	3248	701	644	-	4593	4593
4	VAJRAKARUR	59	3579	813	687	-	5079	5138
5	GUNTAKAL	559	10491	2378	2090	-	14959	15518
6	GOOTY	60	6113	1498	1438	-	9049	9109
7	PEDDAVADUGUR	24	3248	613	569	-	4430	4454
8	YADIKI	7	2511	641	737	-	3889	3896
9	TADPATRI	12	4342	968	761	-	6071	6083
10	PEDDAPAPPUR	-	2258	497	445	-	3200	3200
11	SINGANAMALA	-	3033	574	492	-	4099	4099
12	PAMIDI	57	3578	668	616	-	4862	4919
13	GARLADINNE	-	2903	920	912	-	4735	4735
14	KUDAIR	-	2391	598	448	-	3437	3437
15	URAVAKONDA	51	5137	1274	1462	-	7873	7924
16	BELUGUPPA	32	2663	876	696	-	4235	4267
17	KANEKAL	30	4602	1107	917	-	6626	6656
18	RAYADURG	141	6611	1438	1206	-	9255	9396
19	GUMMAGATTA	-	3613	613	357	-	4583	4583
20	BRAHMASAMUDRAM	-	3264	558	113	-	3935	3935
21	SETTUR	55	3270	740	374	-	4384	4439
22	KUNURPI	-	3690	652	328	-	4670	4670
23	KALYANDRUG	107	6682	1487	1025	-	9194	9301
24	ATMAKUR	-	2645	649	471	-	3765	3765
25	ANANTAPUR	1189	17636	5069	4754	-	27459	28648
26	BUKKARAYASAMUDRAM	28	3436	727	660	-	4823	4851
27	NARPALA	-	3399	927	691	-	5017	5017
28	PUTLUR	11	2142	440	285	-	2867	2878
29	YELLANUR	3	2138	423	416	-	2977	2980
30	TADIMARRI	-	1923	420	455	-	2798	2798
31	BATHALAPALLE	30	1914	591	641	-	3146	3176
32	RAPTADU	-	2744	932	1140	-	4816	4816
33	KANAGANAPALLE	46	2717	679	445	-	3841	3887
34	KAMBADUR	-	3444	771	718	-	4933	4933
35	RAMAGIRI	65	2579	665	501	-	3745	3810
36	CHENNE KOTHAPALLE	-	2937	831	832	-	4600	4600
37	DHARMAVARAM	600	9113	1985	1698	-	12796	13396
38	MUDIGUBBA	-	3778	631	661	-	5070	5070
39	TALUPULA	77	2274	348	367	-	2989	3066
40	NAMBULIPULIKUNTA	50	2369	474	298	-	3141	3191
41	TANAKAL	51	2947	501	480	-	3928	3979
42	NALLACHERUVU	19	1805	371	276	-	2452	2471
43	GANDLAPENTA	4	1389	295	384	-	2068	2072
44	KADIRI	466	5641	1660	1944	-	9245	9711
45	AMADAGUR	-	1515	431	298	-	2244	2244
46	OBULADEVARACHERUVU	-	2528	951	651	-	4130	4130
47	NALLAMADA	41	2320	729	697	-	3746	3787
48	GORANTLA	208	4253	1088	641	-	5982	6190
49	PUTTAPARTHI	-	3041	887	768	161	4696	4857
50	BUKKAPATNAM	104	2692	750	629	-	4071	4175
51	KOTHACHERUVU	36	2331	856	715	-	3902	3938
52	PENU KONDA	140	3622	742	607	-	4971	5111
53	RODDAM	121	3127	808	511	-	4446	4567
54	SOMANDEPALLE	50	2711	443	256	-	3410	3460
55	CHILAMATHUR	-	2949	764	351	-	4064	4064
56	LEPAKSHI	12	2935	918	1161	41	5014	5067
57	HINDUPUR	856	9661	2899	3147	-	15707	16563
58	PARIGI	166	3210	1594	1131	-	5935	6101
59	MADAKASIRA	145	5003	1832	1674	-	8509	8654
60	GUDIBANDA	-	2838	931	722	-	4491	4491
61	AMARAPURAM	-	2968	760	396	-	4124	4124
62	AGALI	33	1710	576	336	-	2622	2655
63	ROLLA	60	2111	461	227	-	2799	2859
TOTAL		5879	235134	58541	50121	202	343796	349877

Table - 3.15
STAGE WISE ENROLMENT
ALL - GIRLS

2000-2001

SL NO	MANDAL	PP	I - V	VI - VII	VIII - X	XI - XII	I - X	PP - XII
1	D HIRAHAL	57	2791	177	157	-	3125	3182
2	BOMMANAHAL	42	3724	389	223	-	4336	4378
3	VIDAPANAKAL	-	2912	474	331	-	3717	3717
4	VAJRAKARUR	61	3469	517	328	-	4314	4375
5	GUNTAKAL	423	10118	2073	1947	-	14138	14561
6	GOOTY	61	5783	1197	1311	-	8291	8352
7	PEDDAVADUGUR	16	3027	372	274	-	3673	3689
8	YADIKI	6	2494	451	405	-	3350	3356
9	TADPATRI	5	4673	875	685	-	6233	6238
10	PEDDAPAPPUR	-	2144	322	243	-	2709	2709
11	SINGANAMALA	-	2990	395	312	-	3697	3697
12	PAMIDI	54	3636	510	421	-	4567	4621
13	GARLADINNE	-	3023	791	560	-	4374	4374
14	KUDAIR	-	2366	457	317	-	3140	3140
15	URAVAKONDA	68	4912	1253	1074	-	7239	7307
16	BELUGUPPA	28	2607	632	401	-	3640	3668
17	KANEKAL	10	4418	738	495	-	5651	5661
18	RAYADURG	101	6198	980	626	-	7804	7905
19	GUMMAGATTA	-	3064	293	152	-	3509	3509
20	BRAHMASAMUDRAM	-	3086	383	56	-	3525	3525
21	SETTUR	35	3184	439	190	-	3813	3848
22	KUNURPI	-	3288	472	208	-	3968	3968
23	KALYANDRUG	82	6190	1129	647	-	7966	8048
24	ATMAKUR	-	2519	462	275	-	3256	3256
25	ANANTAPUR	912	17326	5761	4950	-	28037	28949
26	BUKKARAYASAMUDRAM	42	3317	568	398	-	4283	4325
27	NARPALA	-	3266	557	436	-	4259	4259
28	PUTLUR	15	2059	393	219	-	2671	2686
29	YELLANUR	4	2085	329	265	-	2679	2683
30	TADIMARRI	-	1944	292	273	-	2509	2509
31	BATHALAPALLE	29	1941	509	440	-	2890	2919
32	RAPTADU	-	2546	721	670	-	3937	3937
33	KANAGANAPALLE	26	2711	486	251	-	3448	3474
34	KAMBADUR	-	3365	584	535	-	4484	4484
35	RAMAGIRI	49	2632	442	261	-	3335	3384
36	CHENNE KOTHAPALLE	-	2794	702	589	-	4085	4085
37	DHARMAVARAM	417	8806	1790	1365	-	11961	12378
38	MUDIGUBBA	-	3708	408	436	-	4552	4552
39	TALUPULA	71	2256	222	234	-	2712	2783
40	NAMBULIPULIKUNTA	51	2348	359	156	-	2863	2914
41	TANAKAL	51	2813	347	245	-	3405	3456
42	NALLACHERUVU	15	1775	220	176	-	2171	2186
43	GANDLAPENTA	9	1496	222	176	-	1894	1903
44	KADIRI	316	5892	1387	1301	-	8580	8896
45	AMADAGUR	-	1576	322	211	-	2109	2109
46	OBULADEVARACHERUVU	-	2572	645	337	-	3554	3554
47	NALLAMADA	30	2263	515	252	-	3030	3060
48	GORANTLA	147	4176	849	499	-	5524	5671
49	PUTTAPARTHI	-	2928	715	581	63	4224	4287
50	BUKKAPATNAM	57	2503	568	480	-	3551	3608
51	KOTHACHERUVU	50	2234	702	592	-	3528	3578
52	PENU KONDA	114	3402	603	478	-	4483	4597
53	RODDAM	98	3068	520	308	-	3896	3994
54	SOMANDEPALLE	50	2662	340	165	-	3167	3217
55	CHILAMATHUR	-	2961	499	448	-	3908	3908
56	LEPAKSHI	17	3075	600	481	32	4156	4205
57	HINDUPUR	654	9963	2482	2130	-	14575	15229
58	PARIGI	146	3138	815	577	-	4530	4676
59	MADAKASIRA	96	4670	664	355	-	5689	5785
60	GUDIBANDA	-	2973	698	415	-	4086	4086
61	AMARAPURAM	-	3016	562	192	-	3770	3770
62	AGALI	28	1811	501	231	-	2543	2571
63	ROLLA	54	2053	349	148	-	2550	2604
TOTAL		4597	228740	45029	33894	95	307663	312355

LIBRARY & DOCUMENTATION CENTRAL
National Institute of Educational
Planning and Administration.
17-B, Sri Aurobindo Marg,
New Delhi-110016 D-11555
DOC, No..... 12-08-2002
Date.....

Table - 3.16
STAGE WISE ENROLMENT
ALL - TOTAL

2000-2001

SL NO	MANDAL	PP	I - V	VI - VII	VIII - X	XI - XII	I - X	PP - XII
1	D HIRAHAL	107	5953	646	460	-	7059	7166
2	BOMMANAHAL	66	7974	1038	689	-	9701	9767
3	VIDAPANAKAL	-	6160	1175	975	-	8310	8310
4	VAJRAKARUR	120	7048	1330	1015	-	9393	9513
5	GUNTAKAL	982	20609	4451	4037	-	29097	30079
6	GOOTY	121	11896	2695	2749	-	17340	17461
7	PEDDAVADUGUR	40	6275	985	843	-	8103	8143
8	YADIKI	13	5005	1092	1142	-	7239	7252
9	TADPATRI	17	9015	1843	1446	-	12304	12321
10	PEDDAPAPPUR	-	4402	819	688	-	5909	5909
11	SINGANAMALA	-	6023	969	804	-	7796	7796
12	PAMIDI	111	7214	1178	1037	-	9429	9540
13	GARLADINNE	-	5926	1711	1472	-	9109	9109
14	KUDAIR	-	4757	1055	765	-	6577	6577
15	URAVAKONDA	119	10049	2527	2536	-	15112	15231
16	BELUGUPPA	60	5270	1508	1097	-	7875	7935
17	KANEKAL	40	9020	1845	1412	-	12277	12317
18	RAYADURG	242	12809	2418	1832	-	17059	17301
19	GUMMAGATTA	-	6677	906	509	-	8092	8092
20	BRAHMASAMUDRAM	-	6350	941	169	-	7460	7460
21	SETTUR	90	6454	1179	564	-	8197	8287
22	KUNURPI	-	6978	1124	536	-	8638	8638
23	KALYANDRUG	189	12872	2616	1672	-	17160	17349
24	ATMAKUR	-	5164	1111	746	-	7021	7021
25	ANANTAPUR	2101	34962	10830	9704	-	55496	57597
26	BUKKARAYASAMUDRAM	70	6753	1295	1058	-	9106	9176
27	NARPALA	-	6665	1484	1127	-	9276	9276
28	PUTLUR	26	4201	833	504	-	5538	5564
29	YELLANUR	7	4223	752	681	-	5656	5663
30	TADIMARRI	-	3867	712	728	-	5307	5307
31	BATHALAPALLE	59	3855	1100	1081	-	6036	6095
32	RAPTADU	-	5290	1653	1810	-	8753	8753
33	KANAGANAPALLE	72	5428	1165	696	-	7289	7361
34	KAMBADUR	-	6809	1355	1253	-	9417	9417
35	RAMAGIRI	114	5211	1107	762	-	7080	7194
36	CHENNE KOTHAPALLE	-	5731	1533	1421	-	8685	8685
37	DHARMAVARAM	1017	17919	3775	3063	-	24757	25774
38	MUDIGUBBA	-	7486	1039	1097	-	9622	9622
39	TALUPULA	148	4530	570	601	-	5701	5849
40	NAMBULIPULIKUNTA	101	4717	833	454	-	6004	6105
41	TANAKAL	102	5760	848	725	-	7333	7435
42	NALLACHERUVU	34	3580	591	452	-	4623	4657
43	GANDLAPENTA	13	2885	517	560	-	3962	3975
44	KADIRI	782	11533	3047	3245	-	17825	18607
45	AMADAGUR	-	3091	753	509	-	4353	4353
46	OBULADEVARACHERUVU	-	5100	1596	988	-	7684	7684
47	NALLAMADA	71	4583	1244	949	-	6776	6847
48	GORANTLA	355	8429	1937	1140	-	11506	11861
49	PUTTAPARTHI	-	5969	1602	1349	224	8920	9144
50	BUKKAPATNAM	161	5195	1318	1109	-	7622	7783
51	KOTHACHERUVU	86	4565	1558	1307	-	7430	7516
52	PENU KONDA	254	7024	1345	1085	-	9454	9708
53	RODDAM	219	6195	1328	819	-	8342	8561
54	SOMANDEPALLE	100	5373	783	421	-	6577	6677
55	CHILAMATHUR	-	5910	1263	799	-	7972	7972
56	LEPAKSHI	29	6010	1518	1642	73	9170	9272
57	HINDUPUR	1510	19624	5381	5277	-	30282	31792
58	PARIGI	312	6348	2409	1708	-	10465	10777
59	MADAKASIRA	241	9673	2496	2029	-	14198	14439
60	GUDIBANDA	-	5811	1629	1137	-	8577	8577
61	AMARAPURAM	-	5984	1322	588	-	7894	7894
62	AGALI	61	3521	1077	567	-	5165	5226
63	ROLLA	114	4164	810	375	-	5349	5463
TOTAL		10476	463874	103570	84015	297	651459	662232

Table - 3.21
CLASS WISE ENROLMENT
BC - BOYS

2000-2001

SL NO	MANDAL	PP	I	II	III	IV	V	VI	VII	VIII	IX	X	XI	XII
1	D HIRAHAL	10	485	447	384	325	261	154	88	74	52	35	-	-
2	BOMMANAHAL	8	595	708	654	490	424	214	180	96	72	74	-	-
3	VIDAPANAKAL	-	518	471	428	317	342	237	175	127	100	115	-	-
4	VAJRAKARUR	20	352	486	443	405	352	225	183	147	126	100	-	-
5	GUNTAKAL	172	1007	1189	1167	908	927	553	499	321	316	258	-	-
6	GOOTY	31	630	645	664	602	539	370	319	211	200	202	-	-
7	PEDDAVADUGUR	9	290	410	363	278	282	139	122	90	96	73	-	-
8	YADIKI	7	259	289	251	205	229	145	147	150	101	90	-	-
9	TADPATRI	2	327	385	307	265	286	184	172	103	114	93	-	-
10	PEDDAPAPPUR	-	183	241	202	172	167	134	99	61	65	51	-	-
11	SINGANAMALA	-	338	321	304	255	251	172	162	107	86	66	-	-
12	PAMIDI	38	421	435	382	312	276	203	145	167	131	87	-	-
13	GARLADINNE	-	266	293	295	268	341	246	210	171	130	118	-	-
14	KUDAIR	-	287	307	258	286	260	187	146	85	72	71	-	-
15	URAVAKONDA	-	527	621	636	581	547	326	374	296	312	212	-	-
16	BELUGUPPA	14	276	316	279	271	290	282	212	132	126	91	-	-
17	KANEKAL	10	563	541	534	542	410	293	262	166	112	103	-	-
18	RAYADURG	102	849	918	908	778	667	486	403	325	261	219	-	-
19	GUMMAGATTA	-	563	573	511	407	345	264	172	121	83	53	-	-
20	BRAHMASAMUDRAM	-	451	559	473	422	409	190	158	35	29	4	-	-
21	SETTUR	24	362	481	430	405	421	327	169	107	68	62	-	-
22	KUNURPI	-	481	521	463	495	421	269	186	89	80	68	-	-
23	KALYANDRUG	51	846	880	829	736	626	455	362	233	228	138	-	-
24	ATMAKUR	-	306	325	266	276	290	165	189	114	103	77	-	-
25	ANANTAPUR	311	1759	1718	1533	1345	1324	1023	1023	633	594	596	-	-
26	BUKKARAYASAMUDRAM	8	361	368	334	300	296	188	133	92	77	89	-	-
27	NARPALA	-	275	354	308	340	270	205	130	101	96	83	-	-
28	PUTTUR	-	187	196	197	121	134	110	67	52	24	24	-	-
29	YELLANUR	2	168	178	204	174	175	101	66	51	46	41	-	-
30	TADIMARRI	-	145	196	212	219	168	97	80	61	59	42	-	-
31	BATHALAPALLE	2	192	204	185	185	210	152	90	90	86	89	-	-
32	RAPTADU	-	256	271	293	264	244	226	215	231	159	148	-	-
33	KANAGANAPALLE	13	328	335	313	317	305	200	204	101	80	61	-	-
34	KAMBADUR	-	329	352	400	373	347	180	171	98	114	73	-	-
35	RAMAGIRI	39	319	332	327	296	293	220	194	141	91	93	-	-
36	CHENNE KOTHAPALLE	-	371	356	322	361	311	261	207	144	112	126	-	-
37	DHARMAVARAM	363	1125	1105	968	933	834	556	509	332	344	217	-	-
38	MUDIGUBBA	-	354	382	369	375	306	155	138	81	91	78	-	-
39	TALUPULA	35	165	186	193	171	154	101	65	43	68	42	-	-
40	NAMBULIPULIKUNTA	20	156	165	161	167	148	92	71	36	37	13	-	-
41	TANAKAL	8	181	173	179	148	151	91	89	82	41	25	-	-
42	NALLACHERUVU	3	114	147	147	116	109	86	90	46	40	24	-	-
43	GANDLAPENTA	-	73	66	67	54	60	76	47	86	39	44	-	-
44	KADIRI	101	346	448	369	305	261	271	244	225	200	202	-	-
45	AMADAGUR	-	116	153	156	134	148	135	105	55	54	49	-	-
46	OBULADEVARACHERUVU	-	167	272	255	229	256	257	203	100	117	73	-	-
47	NALLAMADA	10	179	222	197	189	183	143	131	125	101	81	-	-
48	GORANTLA	57	415	495	392	406	407	300	264	93	79	81	-	-
49	PUTTAPARTHI	-	279	296	270	231	264	172	146	111	106	53	-	-
50	BUKKAPATNAM	38	310	309	296	273	238	191	206	132	113	77	-	-
51	KOTHACHERUVU	12	232	244	224	209	237	231	231	120	104	103	-	-
52	PENU KONDA	52	316	369	342	299	317	237	179	125	109	82	-	-
53	RODDAM	62	316	446	376	372	394	301	228	115	117	88	-	-
54	SOMANDEPALLE	47	338	371	329	297	262	147	126	58	68	44	-	-
55	CHILAMATHUR	-	330	328	326	280	299	186	149	49	67	68	-	-
56	LEPAKSHI	12	294	309	327	332	346	243	230	195	203	159	-	-
57	HINDUPUR	247	745	739	708	654	614	562	508	396	338	303	-	-
58	PARIGI	114	343	330	357	368	385	392	312	207	169	173	-	-
59	MADAKASIRA	66	425	420	417	420	425	436	309	274	240	224	-	-
60	GUDIBANDA	-	259	246	253	229	271	250	169	103	100	84	-	-
61	AMARAPURAM	-	241	224	193	214	225	174	131	74	50	42	-	-
62	AGALI	10	128	127	135	149	149	156	88	48	35	46	-	-
63	ROLLA	25	161	186	155	160	158	110	56	14	26	25	-	-
TOTAL		2155	23980	25980	24220	22010	21041	15234	12738	8648	7657	6425	0	0

Table - 3.22
CLASS WISE ENROLMENT
BC - GIRLS

2000-2001

SL NO	MANDAL	PP	I	II	III	IV	V	VI	VII	VIII	IX	X	XI	XII
1	D HIRAHAL	10	442	378	350	235	148	41	26	21	18	17	-	-
2	BOMMANAHAL	14	627	715	491	361	285	109	82	28	24	24	-	-
3	VIDAPANAKAL	-	433	420	362	289	225	139	100	76	39	35	-	-
4	VAJRAKARUR	22	371	443	441	361	299	154	135	66	61	32	-	-
5	GUNTAKAL	128	968	1160	1030	816	784	504	459	282	275	219	-	-
6	GOOTY	21	594	584	610	555	495	286	201	184	151	112	-	-
7	PEDDAVADUGUR	5	254	404	347	264	276	94	63	30	46	23	-	-
8	YADIKI	6	250	342	295	221	202	86	93	52	46	53	-	-
9	TADPATRI	3	347	387	349	268	268	189	179	85	90	102	-	-
10	PEDDAPAPPUR	-	186	245	219	188	192	76	55	31	22	14	-	-
11	SINGANAMALA	-	341	279	314	275	242	128	98	56	61	43	-	-
12	PAMIDI	39	425	480	384	321	294	169	105	77	72	59	-	-
13	GARLADINNE	-	293	300	299	290	355	219	168	115	67	65	-	-
14	KUDAIR	-	242	315	257	265	270	115	124	63	62	55	-	-
15	URAVAKONDA	-	521	615	613	523	507	311	264	206	135	139	-	-
16	BELUGUPPA	12	283	297	278	217	246	162	143	67	57	32	-	-
17	KANEKAL	2	582	544	475	437	307	215	139	93	59	33	-	-
18	RAYADURG	70	819	884	850	642	525	199	261	134	129	54	-	-
19	GUMMAGATTA	-	546	536	399	265	213	88	62	56	31	10	-	-
20	BRAHMASAMUDRAM	-	425	522	491	370	336	132	76	13	6	3	-	-
21	SETTUR	11	366	534	394	362	346	162	125	47	22	17	-	-
22	KUNURPI	-	505	466	471	375	305	193	119	63	40	30	-	-
23	KALYANDRUG	32	787	880	762	628	641	381	275	179	109	69	-	-
24	ATMAKUR	-	323	297	241	271	233	125	135	56	62	39	-	-
25	ANANTAPUR	231	1738	1726	1477	1332	1285	1053	955	726	614	600	-	-
26	BUKKARAYASAMUDRAM	16	370	381	307	279	291	125	104	81	80	46	-	-
27	NARPALA	-	241	339	326	275	280	130	100	52	58	38	-	-
28	PUTLUR	-	197	163	171	125	139	66	57	14	16	12	-	-
29	YELLANUR	3	193	165	245	148	146	51	47	34	24	21	-	-
30	TADIMARRI	-	190	193	195	206	173	72	50	37	23	31	-	-
31	BATHALAPALLE	5	193	191	198	201	190	92	67	60	51	34	-	-
32	RAPTADU	-	242	313	289	239	226	194	170	117	98	63	-	-
33	KANAGANAPALLE	11	305	365	344	279	279	156	121	42	38	39	-	-
34	KAMBADUR	-	321	390	368	313	335	114	89	34	37	38	-	-
35	RAMAGIRI	22	365	332	302	301	271	153	116	74	57	43	-	-
36	CHENNE KOTHAPALLE	-	323	358	320	306	283	216	138	116	80	66	-	-
37	DHARMAVARAM	291	1079	1061	989	889	816	611	441	270	243	220	-	-
38	MUDIGUBBA	-	313	345	390	359	326	70	65	69	54	47	-	-
39	TALUPULA	34	182	177	193	149	153	52	48	39	32	27	-	-
40	NAMBULIPULIKUNTA	16	153	206	162	140	163	47	36	21	11	14	-	-
41	TANAKAL	8	159	202	164	152	122	51	53	39	14	12	-	-
42	NALLACHERUVU	4	105	136	153	108	114	42	37	37	31	15	-	-
43	GANDLAPENTA	-	63	87	62	64	68	33	24	15	13	13	-	-
44	KADIRI	64	330	405	371	309	272	283	260	228	183	193	-	-
45	AMADAGUR	-	141	179	160	121	133	84	61	37	29	25	-	-
46	OBULADEVARACHERUVU	-	212	280	226	246	237	175	92	45	45	28	-	-
47	NALLAMADA	16	172	250	224	195	166	106	83	48	30	36	-	-
48	GORANTLA	42	385	467	401	416	402	234	143	73	56	62	-	-
49	PUTTAPARTHI	-	267	326	293	243	259	156	122	77	94	46	-	-
50	BUKKAPATNAM	21	296	335	283	252	202	142	139	88	73	54	-	-
51	KOTHACHERUVU	23	224	249	235	238	218	189	148	94	61	50	-	-
52	PENU KONDA	55	277	350	336	318	342	187	162	85	92	74	-	-
53	RODDAM	50	279	414	371	388	388	205	134	56	59	39	-	-
54	SOMANDEPALLE	42	340	398	326	278	238	131	86	39	32	30	-	-
55	CHILAMATHUR	-	321	372	332	297	292	130	106	61	85	50	-	-
56	LEPAKSHI	17	246	316	289	350	340	214	128	68	62	55	-	-
57	HINDUPUR	193	727	786	737	722	728	502	402	323	240	263	-	-
58	PARIGI	97	334	317	418	337	371	270	228	128	92	97	-	-
59	MADAKASIRA	40	371	379	391	395	417	177	108	61	54	39	-	-
60	GUDIBANDA	-	310	263	279	256	269	155	122	45	44	44	-	-
61	AMARAPURAM	-	231	215	191	220	219	116	109	30	25	14	-	-
62	AGALI	10	132	155	165	147	140	97	74	28	26	33	-	-
63	ROLLA	17	153	183	169	143	162	66	47	17	9	11	-	-
TOTAL		1703	23410	25796	23574	20535	19449	11224	8959	5588	4649	3901	0	0

Table - 3.23
CLASS WISE ENROLMENT
BC - TOTAL

2000-2001

SL NO	MANDAL	PP	I	II	III	IV	V	VI	VII	VIII	IX	X	XI	XII
1	D HIRAHAL	20	927	825	734	560	409	195	114	95	70	52	-	-
2	BOMMANAHAL	22	1222	1423	1145	851	709	323	262	124	96	98	-	-
3	VIDAPANAKAL	-	951	891	790	606	567	376	275	203	139	150	-	-
4	VAJRAKARUR	42	723	929	884	766	651	379	318	213	187	132	-	-
5	GUNTAKAL	300	1975	2349	2197	1724	1711	1057	958	603	591	477	-	-
6	GOOTY	52	1224	1229	1274	1157	1034	656	520	395	351	314	-	-
7	PEDDAVADUGUR	14	544	814	710	542	558	233	185	120	142	96	-	-
8	YADIKI	13	509	631	546	426	431	231	240	202	147	143	-	-
9	TADPATRI	5	674	772	656	533	554	373	351	188	204	195	-	-
10	PEDDAPAPPUR	-	369	486	421	360	359	210	154	92	87	65	-	-
11	SINGANAMALA	-	679	600	618	530	493	300	260	163	147	109	-	-
12	PAMIDI	77	846	915	766	633	570	372	250	244	203	146	-	-
13	GARLADINNE	-	559	593	594	558	696	465	378	286	197	183	-	-
14	KUDAIR	-	529	622	515	551	530	302	270	148	134	126	-	-
15	URAVAKONDA	-	1048	1236	1249	1104	1054	637	638	502	447	351	-	-
16	BELUGUPPA	26	559	613	557	488	536	444	355	199	183	123	-	-
17	KANEKAL	12	1145	1085	1009	979	717	508	401	259	171	136	-	-
18	RAYADURG	172	1668	1802	1758	1420	1192	685	664	459	390	273	-	-
19	GUMMAGATTA	-	1109	1109	910	672	558	352	234	177	114	63	-	-
20	BRAHMASAMUDRAM	-	876	1081	964	792	745	322	234	48	35	7	-	-
21	SETTUR	35	728	1015	824	767	767	489	294	154	90	79	-	-
22	KUNURPI	-	986	987	934	870	726	462	305	152	120	98	-	-
23	KALYANDRUG	83	1633	1760	1591	1364	1267	836	637	412	337	207	-	-
24	ATMAKUR	-	629	622	507	547	523	290	324	170	165	116	-	-
25	ANANTAPUR	542	3497	3444	3010	2677	2609	2076	1978	1359	1208	1196	-	-
26	BUKKARAYASAMUDRAM	24	731	749	641	579	587	313	237	173	157	135	-	-
27	NARPALA	-	516	693	634	615	550	335	230	153	154	121	-	-
28	PUTLUR	-	384	359	368	246	273	176	124	66	40	36	-	-
29	YELLANUR	5	361	343	449	322	321	152	113	85	70	62	-	-
30	TADIMARRI	-	335	389	407	425	341	169	130	98	82	73	-	-
31	BATHALAPALLE	7	385	395	383	386	400	244	157	150	137	123	-	-
32	RAPTADU	-	498	584	582	503	470	420	385	348	257	211	-	-
33	KANAGANAPALLE	24	633	700	657	596	584	356	325	143	118	100	-	-
34	KAMBADUR	-	650	742	768	686	682	294	260	132	151	111	-	-
35	RAMAGIRI	61	684	664	629	597	564	373	310	215	148	136	-	-
36	CHENNE KOTHAPALLE	-	694	714	642	667	594	477	345	260	192	192	-	-
37	DHARMAVARAM	654	2204	2166	1957	1822	1650	1167	950	602	587	437	-	-
38	MUDIGUBBA	-	667	727	759	734	632	225	203	150	145	125	-	-
39	TALUPULA	69	347	363	386	320	307	153	113	82	100	69	-	-
40	NAMBULIPULIKUNTA	36	309	371	323	307	311	139	107	57	48	27	-	-
41	TANAKAL	16	340	375	343	300	273	142	142	121	55	37	-	-
42	NALLACHERUVU	7	219	283	300	224	223	128	127	83	71	39	-	-
43	GANDLAPENTA	-	136	153	129	118	128	109	71	101	52	57	-	-
44	KADIRI	165	676	853	740	614	533	554	504	453	383	395	-	-
45	AMADAGUR	-	257	332	316	255	281	219	166	92	83	74	-	-
46	OBULADEVARACHERUVU	-	379	552	481	475	493	432	295	145	162	101	-	-
47	NALLAMADA	26	351	472	421	384	349	249	214	173	131	117	-	-
48	GORANTLA	99	800	962	793	822	809	534	407	166	135	143	-	-
49	PUTTAPARTHI	-	546	622	563	474	523	328	268	188	200	99	-	-
50	BUKKAPATNAM	59	606	644	579	525	440	333	345	220	186	131	-	-
51	KOTHACHERUVU	35	456	493	459	447	455	420	379	214	165	153	-	-
52	PENU KONDA	107	593	719	678	617	659	424	341	210	201	156	-	-
53	RODDAM	112	595	860	747	760	782	506	362	171	176	127	-	-
54	SOMANDEPALLE	89	678	769	655	575	500	278	212	97	100	74	-	-
55	CHILAMATHUR	-	651	700	658	577	591	316	255	110	152	118	-	-
56	LEPAKSHI	29	540	625	616	682	686	457	358	263	265	214	-	-
57	HINDUPUR	440	1472	1525	1445	1376	1342	1064	910	719	578	566	-	-
58	PARIGI	211	677	647	775	705	756	662	540	335	261	270	-	-
59	MADAKASIRA	106	796	799	808	815	842	613	417	335	294	263	-	-
60	GUDIBANDA	-	569	509	532	485	540	405	291	148	144	128	-	-
61	AMARAPURAM	-	472	439	384	434	444	290	240	104	75	56	-	-
62	AGALI	20	260	282	300	296	289	253	162	76	61	79	-	-
63	ROLLA	42	314	369	324	303	320	176	103	31	35	36	-	-
TOTAL		3858	47390	51776	47794	42545	40490	26458	21697	14236	12306	10326	0	0

Table - 3.24
STAGE WISE ENROLMENT
BC - BOYS

2000-2001

SL NO	MANDAL	PP	I - V	VI - VII	VIII - X	XI - XII	I - X	PP - XII
1	D HIRAHAL	10	1902	242	161	-	2305	2315
2	BOMMANAHAL	8	2871	394	242	-	3507	3515
3	VIDAPANAKAL	-	2076	412	342	-	2830	2830
4	VAJRAKARUR	20	2038	408	373	-	2819	2839
5	GUNTAKAL	172	5198	1052	895	-	7145	7317
6	GOOTY	31	3080	689	613	-	4382	4413
7	PEDDAVADUGUR	9	1623	261	259	-	2143	2152
8	YADIKI	7	1233	292	341	-	1866	1873
9	TADPATRI	2	1570	356	310	-	2236	2238
10	PEDDAPAPPUR	-	965	233	177	-	1375	1375
11	SINGANAMALA	-	1469	334	259	-	2062	2062
12	PAMIDI	38	1826	348	385	-	2559	2597
13	GARLADINNE	-	1463	456	419	-	2338	2338
14	KUDAIR	-	1398	333	228	-	1959	1959
15	URAVAKONDA	-	2912	700	820	-	4432	4432
16	BELUGUPPA	14	1432	494	349	-	2275	2289
17	KANEKAL	10	2590	555	381	-	3526	3536
18	RAYADURG	102	4120	889	805	-	5814	5916
19	GUMMAGATTA	-	2399	436	257	-	3092	3092
20	BRAHMASAMUDRAM	-	2314	348	68	-	2730	2730
21	SETTUR	24	2099	496	237	-	2832	2856
22	KUNURPI	-	2381	455	237	-	3073	3073
23	KALYANDRUG	51	3917	817	599	-	5333	5384
24	ATMAKUR	-	1463	354	294	-	2111	2111
25	ANANTAPUR	311	7679	2046	1823	-	11548	11859
26	BUKKARAYASAMUDRAM	8	1659	321	258	-	2238	2246
27	NARPALA	-	1547	335	280	-	2162	2162
28	PUTLUR	-	835	177	100	-	1112	1112
29	YELLANUR	2	899	167	138	-	1204	1206
30	TADIMARRI	-	940	177	162	-	1279	1279
31	BATHALAPALLE	2	976	242	265	-	1483	1485
32	RAPTADU	-	1328	441	538	-	2307	2307
33	KANAGANAPALLE	13	1598	404	242	-	2244	2257
34	KAMBADUR	-	1801	351	285	-	2437	2437
35	RAMAGIRI	39	1567	414	325	-	2306	2345
36	CHENNE KOTHAPALLE	-	1721	468	382	-	2571	2571
37	DHARMAVARAM	363	4965	1065	893	-	6923	7286
38	MUDIGUBBA	-	1786	293	250	-	2329	2329
39	TALUPULA	35	869	166	153	-	1188	1223
40	NAMBULIPULIKUNTA	20	797	163	86	-	1046	1066
41	TANAKAL	8	832	180	148	-	1160	1168
42	NALLACHERUVU	3	633	176	110	-	919	922
43	GANDLAPENTA	-	320	123	169	-	612	612
44	KADIRI	101	1729	515	627	-	2871	2972
45	AMADAGUR	-	707	240	158	-	1105	1105
46	OBULADEVARACHERUVU	-	1179	460	290	-	1929	1929
47	NALLAMADA	10	970	274	307	-	1551	1561
48	GORANTLA	57	2115	564	253	-	2932	2989
49	PUTTAPARTHI	-	1340	318	270	-	1928	1928
50	BUKKAPATNAM	38	1426	397	322	-	2145	2183
51	KOTHACHERUVU	12	1146	462	327	-	1935	1947
52	PENU KONDA	52	1643	416	316	-	2375	2427
53	RODDAM	62	1904	529	320	-	2753	2815
54	SOMANDEPALLE	47	1597	273	170	-	2040	2087
55	CHILAMATHUR	-	1563	335	184	-	2082	2082
56	LEPAKSHI	12	1608	473	557	-	2638	2650
57	HINDUPUR	247	3460	1070	1037	-	5567	5814
58	PARIGI	114	1783	704	549	-	3036	3150
59	MADAKASIRA	66	2107	745	738	-	3590	3656
60	GUDIBANDA	-	1258	419	287	-	1964	1964
61	AMARAPURAM	-	1097	305	166	-	1568	1568
62	AGALI	10	688	244	129	-	1061	1071
63	ROLLA	25	820	166	65	-	1051	1076
TOTAL		2155	117231	27972	22730	-	167933	170088

Table - 3.25
STAGE WISE ENROLMENT
BC - GIRLS

2000-2001

SL NO	MANDAL	PP	I - V	VI - VII	VIII - X	XI - XII	I - X	PP - XII
1	D HIRAHAL	10	1553	67	56	-	1676	1686
2	BOMMANAHAL	14	2479	191	76	-	2746	2760
3	VIDAPANAKAL	-	1729	239	150	-	2118	2118
4	VAJRAKARUR	22	1915	289	159	-	2363	2385
5	GUNTAKAL	128	4758	963	776	-	6497	6625
6	GOOTY	21	2838	487	447	-	3772	3793
7	PEDDAVADUGUR	5	1545	157	99	-	1801	1806
8	YADIKI	6	1310	179	151	-	1640	1646
9	TADPATRI	3	1619	368	277	-	2264	2267
10	PEDDAPPUR	-	1030	131	67	-	1228	1228
11	SINGANAMALA	-	1451	226	160	-	1837	1837
12	PAMIDI	39	1904	274	208	-	2386	2425
13	GARLADINNE	-	1537	387	247	-	2171	2171
14	KUDAIR	-	1349	239	180	-	1768	1768
15	URAVAKONDA	-	2779	575	480	-	3834	3834
16	BELUGUPPA	12	1321	305	156	-	1782	1794
17	KANEKAL	2	2345	354	185	-	2884	2886
18	RAYADURG	70	3720	460	317	-	4497	4567
19	GUMMAGATTA	-	1959	150	97	-	2206	2206
20	BRAHMASAMUDRAM	-	2144	208	22	-	2374	2374
21	SETTUR	11	2002	287	86	-	2375	2386
22	KUNURPI	-	2122	312	133	-	2567	2567
23	KALYANDRUG	32	3698	656	357	-	4711	4743
24	ATMAKUR	-	1365	260	157	-	1782	1782
25	ANANTAPUR	231	7558	2008	1940	-	11506	11737
26	BUKKARAYASAMUDRAM	16	1628	229	207	-	2064	2080
27	NARPALA	-	1461	230	148	-	1839	1839
28	PUTTUR	-	795	123	42	-	960	960
29	YELLANUR	3	897	98	79	-	1074	1077
30	TADIMARRI	-	957	122	91	-	1170	1170
31	BATHALAPALLE	5	973	159	145	-	1277	1282
32	RAPTADU	-	1309	364	278	-	1951	1951
33	KANAGANAPALLE	11	1572	277	119	-	1968	1979
34	KAMBADUR	-	1727	203	109	-	2039	2039
35	RAMAGIRI	22	1571	269	174	-	2014	2036
36	CHENNE KOTHAPALLE	-	1590	354	262	-	2206	2206
37	DHARMAVARAM	291	4834	1052	733	-	6619	6910
38	MUDIGUBBA	-	1733	135	170	-	2038	2038
39	TALUPULA	34	854	100	98	-	1052	1086
40	NAMBULIPULIKUNTA	16	824	83	46	-	953	969
41	TANAKAL	8	799	104	65	-	968	976
42	NALLACHERUVU	4	616	79	83	-	778	782
43	GANDLAPENTA	-	344	57	41	-	442	442
44	KADIRI	64	1687	543	604	-	2834	2898
45	AMADAGUR	-	734	145	91	-	970	970
46	OBULADEVARACHERUVU	-	1201	267	118	-	1586	1586
47	NALLAMADA	16	1007	189	114	-	1310	1326
48	GORANTLA	42	2071	377	191	-	2639	2681
49	PUTTAPARTHI	-	1388	278	217	-	1883	1883
50	BUKKAPATNAM	21	1368	281	215	-	1864	1885
51	KOTHACHERUVU	23	1164	337	205	-	1706	1729
52	PENU KONDA	55	1623	349	251	-	2223	2278
53	RODDAM	50	1840	339	154	-	2333	2383
54	SOMANDEPALLE	42	1580	217	101	-	1898	1940
55	CHILAMATHUR	-	1614	236	196	-	2046	2046
56	LEPAKSHI	17	1541	342	185	-	2068	2085
57	HINDUPUR	193	3700	904	826	-	5430	5623
58	PARIGI	97	1777	498	317	-	2592	2689
59	MADAKASIRA	40	1953	285	154	-	2392	2432
60	GUDIBANDA	-	1377	277	133	-	1787	1787
61	AMARAPURAM	-	1076	225	69	-	1370	1370
62	AGALI	10	739	171	87	-	997	1007
63	ROLLA	17	810	113	37	-	960	977
TOTAL		1703	112764	20183	14138	-	147085	148788

Table - 3.26
STAGE WISE ENROLMENT
BC - TOTAL

2000-2001

SL NO	MANDAL	PP	I - V	VI - VII	VIII - X	XI - XII	I - X	PP - XII
1	D HIRAHAL	20	3455	309	217	-	3981	4001
2	BOMMANAHAL	22	5350	585	318	-	6253	6275
3	VIDAPANAKAL	-	3805	651	492	-	4948	4948
4	VAJRAKARUR	42	3953	697	532	-	5182	5224
5	GUNTAKAL	300	9956	2015	1671	-	13642	13942
6	GOOTY	52	5918	1176	1060	-	8154	8206
7	PEDDAVADUGUR	14	3168	418	358	-	3944	3958
8	YADIKI	13	2543	471	492	-	3506	3519
9	TADPATRI	5	3189	724	587	-	4500	4505
10	PEDDAPAPPUR	-	1995	364	244	-	2603	2603
11	SINGANAMALA	-	2920	560	419	-	3899	3899
12	PAMIDI	77	3730	622	593	-	4945	5022
13	GARLADINNE	-	3000	843	666	-	4509	4509
14	KUDAIR	-	2747	572	408	-	3727	3727
15	URAVAKONDA	-	5691	1275	1300	-	8266	8266
16	BELUGUPPA	26	2753	799	505	-	4057	4083
17	KANEKAL	12	4935	909	566	-	6410	6422
18	RAYADURG	172	7840	1349	1122	-	10311	10483
19	GUMMAGATTA	-	4358	586	354	-	5298	5298
20	BRAHMASAMUDRAM	-	4458	556	90	-	5104	5104
21	SETTUR	35	4101	783	323	-	5207	5242
22	KUNURPI	-	4503	767	370	-	5640	5640
23	KALYANDRUG	83	7615	1473	956	-	10044	10127
24	ATMAKUR	-	2828	614	451	-	3893	3893
25	ANANTAPUR	542	15237	4054	3763	-	23054	23596
26	BUKKARAYASAMUDRAM	24	3287	550	465	-	4302	4326
27	NARPALA	-	3008	565	428	-	4001	4001
28	PUTLUR	-	1630	300	142	-	2072	2072
29	YELLANUR	5	1796	265	217	-	2278	2283
30	TADIMARRI	-	1897	299	253	-	2449	2449
31	BATHALAPALLE	7	1949	401	410	-	2760	2767
32	RAPTADU	-	2637	805	816	-	4258	4258
33	KANAGANAPALLE	24	3170	681	361	-	4212	4236
34	KAMBADUR	-	3528	554	394	-	4476	4476
35	RAMAGIRI	61	3138	683	499	-	4320	4381
36	CHENNE KOTHAPALLE	-	3311	822	644	-	4777	4777
37	DHARMAVARAM	654	9799	2117	1626	-	13542	14196
38	MUDIGUBBA	-	3519	428	420	-	4367	4367
39	TALUPULA	69	1723	266	251	-	2240	2309
40	NAMBULIPULIKUNTA	36	1621	246	132	-	1999	2035
41	TANAKAL	16	1631	284	213	-	2128	2144
42	NALLACHERUVU	7	1249	255	193	-	1697	1704
43	GANDLAPENTA	-	664	180	210	-	1054	1054
44	KADIRI	165	3416	1058	1231	-	5705	5870
45	AMADAGUR	-	1441	385	249	-	2075	2075
46	OBULADEVARACHERUVU	-	2380	727	408	-	3515	3515
47	NALLAMADA	26	1977	463	421	-	2861	2887
48	GORANTLA	99	4186	941	444	-	5571	5670
49	PUTTAPARTHI	-	2728	596	487	-	3811	3811
50	BUKKAPATNAM	59	2794	678	537	-	4009	4068
51	KOTHACHERUVU	35	2310	799	532	-	3641	3676
52	PENU KONDA	107	3266	765	567	-	4598	4705
53	RODDAM	112	3744	868	474	-	5086	5198
54	SOMANDEPALLE	89	3177	490	271	-	3938	4027
55	CHILAMATHUR	-	3177	571	380	-	4128	4128
56	LEPAKSHI	29	3149	815	742	-	4706	4735
57	HINDUPUR	440	7160	1974	1863	-	10997	11437
58	PARIGI	211	3560	1202	866	-	5628	5839
59	MADAKASIRA	106	4060	1030	892	-	5982	6088
60	GUDIBANDA	-	2635	696	420	-	3751	3751
61	AMARAPURAM	-	2173	530	235	-	2938	2938
62	AGALI	20	1427	415	216	-	2058	2078
63	ROLLA	42	1630	279	102	-	2011	2053
TOTAL		3858	229995	48155	36868	-	315018	318876

Table - 3.31
CLASS WISE ENROLMENT
SC - BOYS

2000-2001

SL NO	MANDAL	PP	I	II	III	IV	V	VI	VII	VIII	IX	X	XI	XII
1	D HIRAHAL	19	145	122	116	102	116	62	28	10	3	3	-	-
2	BOMMANAHAL	-	160	153	108	106	146	42	26	9	11	9	-	-
3	VIDAPANAKAL	-	125	144	94	114	104	77	57	29	26	23	-	-
4	VAJRAKARUR	36	124	153	169	135	150	119	92	39	40	34	-	-
5	GUNTAKAL	61	349	390	374	363	321	241	222	178	129	99	-	-
6	GOOTY	3	244	238	291	261	243	185	145	113	126	109	-	-
7	PEDDAVADUGUR	-	152	190	157	134	138	86	55	35	36	18	-	-
8	YADIKI	-	93	144	122	96	95	56	51	40	23	31	-	-
9	TADPATRI	-	201	253	200	158	140	101	73	63	54	44	-	-
10	PEDDAPAPPUR	-	125	125	95	92	88	40	25	17	19	14	-	-
11	SINGANAMALA	-	175	146	144	143	86	54	67	35	32	22	-	-
12	PAMIDI	12	172	162	128	120	110	72	44	18	17	13	-	-
13	GARLADINNE	-	162	150	143	122	121	91	85	44	38	33	-	-
14	KUDAIR	-	122	116	103	90	84	57	50	12	11	17	-	-
15	URAVAKONDA	-	188	236	232	187	235	162	113	62	84	52	-	-
16	BELUGUPPA	3	130	123	99	110	87	73	67	40	29	17	-	-
17	KANEKAL	3	161	178	147	143	205	139	113	81	86	83	-	-
18	RAYADURG	5	225	176	181	166	194	141	69	42	38	51	-	-
19	GUMMAGATTA	-	191	169	155	130	110	58	35	8	9	7	-	-
20	BRAHMASAMUDRAM	-	108	127	136	88	99	61	37	9	1	1	-	-
21	SETTUR	23	128	163	145	134	147	68	60	36	17	12	-	-
22	KUNJURPI	-	202	182	160	145	126	64	37	11	14	3	-	-
23	KALYANDRUG	9	253	263	205	197	199	138	98	57	37	33	-	-
24	ATMAKUR	-	111	93	92	85	60	25	66	35	14	17	-	-
25	ANANTAPUR	74	474	443	396	371	398	325	273	241	193	147	-	-
26	BUKKARAYASAMUDRAM	14	177	174	162	154	143	54	67	32	30	25	-	-
27	NARPALA	-	140	169	203	172	142	113	100	33	35	18	-	-
28	PUTLUR	3	146	115	93	89	94	45	41	19	9	6	-	-
29	YELLANUR	-	101	82	103	91	57	38	35	24	26	20	-	-
30	TADIMARRI	-	102	91	69	70	89	53	48	37	28	29	-	-
31	BATHALAPALLE	-	80	63	66	75	75	44	49	43	34	30	-	-
32	RAPTADU	-	63	92	77	66	73	68	71	60	51	27	-	-
33	KANAGANAPALLE	2	125	102	116	101	127	59	61	19	22	16	-	-
34	KAMBADUR	-	176	193	171	173	169	155	130	126	78	52	-	-
35	RAMAGIRI	7	160	135	132	97	75	49	56	34	23	19	-	-
36	CHENNE KOTHAPALLE	-	104	95	101	98	64	52	50	47	30	27	-	-
37	DHARMAVARAM	16	170	180	179	169	167	112	81	42	38	38	-	-
38	MUDIGUBBA	-	92	94	90	65	83	49	27	21	24	16	-	-
39	TALUPULA	11	45	76	78	51	34	28	10	7	9	10	-	-
40	NAMBULIPULIKUNTA	11	57	78	54	30	49	18	19	3	4	-	-	-
41	TANAKAL	3	159	128	120	108	95	48	50	38	23	16	-	-
42	NALLACHERUVU	3	59	53	64	36	42	26	19	7	3	7	-	-
43	GANDLAPENTA	-	46	38	24	43	39	12	18	8	7	5	-	-
44	KADIRI	10	60	71	71	52	44	133	157	133	110	103	-	-
45	AMADAGUR	-	44	35	69	45	55	23	31	5	6	10	-	-
46	OBULADEVARACHERUVU	-	67	84	60	64	69	83	44	21	26	12	-	-
47	NALLAMADA	3	55	74	80	63	53	69	44	36	13	11	-	-
48	GORANTLA	3	105	133	133	113	112	77	53	27	22	19	-	-
49	PUTTAPARTHI	-	92	93	92	92	76	55	73	11	29	14	-	-
50	BUKKAPATNAM	4	68	89	62	59	66	39	38	28	24	14	-	-
51	KOTHACHERUVU	2	60	64	49	44	74	28	40	24	21	14	-	-
52	PENU KONDA	16	93	120	100	116	102	64	37	44	46	44	-	-
53	RODDAM	17	119	175	147	155	131	88	60	15	18	16	-	-
54	SOMANDEPALLE	2	146	131	116	100	74	38	29	13	10	4	-	-
55	CHILAMATHUR	-	124	102	74	101	81	91	68	5	5	14	-	-
56	LEPAKSHI	-	109	118	130	120	101	81	54	45	55	42	6	3
57	HINDUPUR	49	343	318	319	263	272	242	221	199	165	156	-	-
58	PARIGI	34	163	160	170	162	216	182	134	80	56	52	-	-
59	MADAKASIRA	20	252	223	249	223	269	354	222	148	175	191	-	-
60	GUDIBANDA	-	199	143	179	155	151	103	61	41	41	27	-	-
61	AMARAPURAM	-	199	178	163	171	186	104	90	21	21	26	-	-
62	AGALI	5	76	93	83	87	109	77	55	30	25	15	-	-
63	ROLLA	10	111	102	104	130	90	78	41	8	10	10	-	-
TOTAL		493	9007	9103	8544	7795	7750	5569	4472	2798	2439	2047	6	3

Table - 3.32
CLASS WISE ENROLMENT
SC - GIRLS

2000-2001

SL NO	MANDAL	PP	I	II	III	IV	V	VI	VII	VIII	IX	X	XI	XII
1	D HIRAHAL	27	140	144	119	74	111	11	1	1	1	-	-	-
2	BOMMANAHAL	10	162	104	112	87	91	22	15	2	3	3	-	-
3	VIDAPANAKAL	-	128	135	99	85	97	57	17	4	11	3	-	-
4	VAJRAKARUR	35	132	156	150	137	165	40	34	21	11	15	-	-
5	GUNTAKAL	40	361	489	440	328	305	226	163	149	133	92	-	-
6	GOOTY	2	257	239	203	225	214	106	63	51	60	39	-	-
7	PEDDAVADUGUR	-	146	177	169	115	79	31	24	21	11	1	-	-
8	YADIKI	-	86	118	85	69	69	21	31	9	11	7	-	-
9	TADPATRI	-	235	261	202	120	126	76	54	26	46	16	-	-
10	PEDDAPAPPUR	-	114	119	87	76	51	17	3	5	7	2	-	-
11	SINGANAMALA	-	164	168	155	132	57	34	21	6	20	6	-	-
12	PAMIDI	12	162	199	145	100	88	40	14	19	5	10	-	-
13	GARLADINNE	-	146	171	182	111	121	57	33	19	15	11	-	-
14	KUDAIR	-	107	108	96	87	95	58	16	12	13	10	-	-
15	URAVAKONDA	-	149	197	176	202	218	217	149	94	79	43	-	-
16	BELUGUPPA	7	147	147	117	99	89	64	42	14	13	7	-	-
17	KANEKAL	-	178	164	210	129	160	55	22	2	7	3	-	-
18	RAYADURG	4	236	208	226	155	157	86	37	26	7	11	-	-
19	GUMMAGATTA	-	192	134	120	153	93	31	15	7	-	4	-	-
20	BRAHMASAMUDRAM	-	98	143	126	99	81	43	41	2	1	-	-	-
21	SETTUR	15	117	209	155	139	95	42	31	12	14	4	-	-
22	KUNURPI	-	167	168	142	132	85	45	24	13	6	7	-	-
23	KALYANDRUG	6	238	264	221	214	188	99	63	39	13	19	-	-
24	ATMAKUR	-	98	93	93	94	75	34	35	15	11	9	-	-
25	ANANTAPUR	49	478	454	336	401	404	357	304	252	205	193	-	-
26	BUKKARAYASAMUDRAM	16	154	217	160	150	98	46	29	7	18	11	-	-
27	NARPALA	-	166	201	163	148	117	36	27	11	8	5	-	-
28	PUTLUR	9	143	157	85	73	74	34	20	8	1	3	-	-
29	YELLANUR	-	113	82	91	72	53	34	13	15	6	5	-	-
30	TADIMARRI	-	80	102	93	89	61	32	22	14	5	9	-	-
31	BATHALAPALLE	2	53	77	66	87	110	49	30	19	21	11	-	-
32	RAPTADU	-	39	66	77	71	77	43	39	35	27	14	-	-
33	KANAGANAPALLE	1	107	134	121	100	85	34	34	14	9	2	-	-
34	KAMBADUR	-	184	186	208	182	179	136	123	101	95	83	-	-
35	RAMAGIRI	6	164	162	125	109	86	35	22	15	3	7	-	-
36	CHENNE KOTHAPALLE	-	99	84	93	91	90	44	31	14	13	15	-	-
37	DHARMAVARAM	9	188	163	174	170	117	73	68	29	38	35	-	-
38	MUDIGUBBA	-	93	112	111	94	76	24	23	9	11	7	-	-
39	TALUPULA	10	47	70	57	61	36	13	2	2	8	9	-	-
40	NAMBULIPULIKUNTA	19	63	44	53	26	28	8	1	4	2	-	-	-
41	TANAKAL	4	138	140	107	79	66	20	19	10	6	4	-	-
42	NALLACHERUVU	6	51	54	72	36	24	15	11	4	2	1	-	-
43	GANDLAPENTA	2	42	35	37	41	36	9	5	4	3	6	-	-
44	KADIRI	13	73	105	98	80	74	90	48	21	26	23	-	-
45	AMADAGUR	-	44	57	52	36	45	23	6	4	4	3	-	-
46	OBULADEVARACHERUVU	-	56	69	69	56	61	35	23	9	4	4	-	-
47	NALLAMADA	-	64	84	80	41	25	87	47	7	5	5	-	-
48	GORANTLA	4	109	115	119	79	72	55	27	10	9	11	-	-
49	PUTTAPARTHI	-	86	97	71	91	84	41	38	6	9	2	-	-
50	BUKKAPATNAM	6	68	87	54	70	54	10	20	12	4	7	-	-
51	KOTHACHERUVU	1	56	49	42	57	38	38	31	20	10	7	-	-
52	PENU KONDA	16	82	109	85	104	102	52	40	10	12	10	-	-
53	RODDAM	16	122	172	135	134	123	35	15	7	6	6	-	-
54	SOMANDEPALLE	3	110	125	110	85	64	28	11	3	8	5	-	-
55	CHILAMATHUR	-	118	125	66	71	77	28	16	12	13	9	-	-
56	LEPAKSHI	-	126	135	134	143	90	30	10	13	14	6	1	2
57	HINDUPUR	40	333	316	302	278	238	156	140	83	61	54	-	-
58	PARIGI	27	160	159	188	166	173	58	53	28	21	15	-	-
59	MADAKASIRA	9	215	251	223	245	200	80	26	13	13	6	-	-
60	GUDIBANDA	-	200	176	144	115	152	88	51	32	17	11	-	-
61	AMARAPURAM	-	246	205	167	147	156	51	33	10	4	5	-	-
62	AGALI	2	84	101	73	66	118	58	34	14	4	10	-	-
63	ROLLA	12	85	100	123	96	113	41	10	5	3	1	-	-
TOTAL		440	8799	9492	8394	7402	6786	3638	2450	1455	1226	942	1	2

Table - 3.33
CLASS WISE ENROLMENT
SC - TOTAL

2000-2001

SL NO	MANDAL	PP	I	II	III	IV	V	VI	VII	VIII	IX	X	XI	XII
1	D HIRAHAL	46	285	266	235	176	227	73	29	11	4	3	-	-
2	BOMMANAHAL	10	322	257	220	193	237	64	41	11	14	12	-	-
3	VIDAPANAKAL	-	253	279	193	199	201	134	74	33	37	26	-	-
4	VAJRAKARUR	71	256	309	319	272	315	159	126	60	51	49	-	-
5	GUNTAKAL	101	710	879	814	691	626	467	385	327	262	191	-	-
6	GOOTY	5	501	477	494	486	457	291	208	164	186	148	-	-
7	PEDDAVADUGUR	-	298	367	326	249	217	117	79	56	47	19	-	-
8	YADIKI	-	179	262	207	165	164	77	82	49	34	38	-	-
9	TADPATRI	-	436	514	402	278	266	177	127	89	100	60	-	-
10	PEDDAPAPPUR	-	239	244	182	168	139	57	28	22	26	16	-	-
11	SINGANAMALA	-	339	314	299	275	143	88	88	41	52	28	-	-
12	PAMIDI	24	334	361	273	220	198	112	58	37	22	23	-	-
13	GARLADINNE	-	308	321	325	233	242	148	118	63	53	44	-	-
14	KUDAIR	-	229	224	199	177	179	115	66	24	24	27	-	-
15	URAVAKONDA	-	337	433	408	389	453	379	262	156	163	95	-	-
16	BELUGUPPA	10	277	270	216	209	176	137	109	54	42	24	-	-
17	KANEKAL	3	339	342	357	272	365	194	135	83	93	86	-	-
18	RAYADURG	9	461	384	407	321	351	227	106	68	45	62	-	-
19	GUMMAGATTA	-	383	303	275	283	203	89	50	15	9	11	-	-
20	BRAHMASAMUDRAM	-	206	270	262	187	180	104	78	11	2	1	-	-
21	SETTUR	38	245	372	300	273	242	110	91	48	31	16	-	-
22	KUNURPI	-	369	350	302	277	211	109	61	24	20	10	-	-
23	KALYANDRUG	15	491	527	426	411	387	237	161	96	50	52	-	-
24	ATMAKUR	-	209	186	185	179	135	59	101	50	25	26	-	-
25	ANANTAPUR	123	952	897	732	772	802	682	577	493	398	340	-	-
26	BUKKARAYASAMUDRAM	30	331	391	322	304	241	100	96	39	48	36	-	-
27	NARPALA	-	306	370	366	320	259	149	127	44	43	23	-	-
28	PUTLUR	12	289	272	178	162	168	79	61	27	10	9	-	-
29	YELLANUR	-	214	164	194	163	110	72	48	39	32	25	-	-
30	TADIMARRI	-	182	193	162	159	150	85	70	51	33	38	-	-
31	BATHALAPALLE	2	133	140	132	162	185	93	79	62	55	41	-	-
32	RAPTADU	-	102	158	154	137	150	111	110	95	78	41	-	-
33	KANAGANAPALLE	3	232	236	237	201	212	93	95	33	31	18	-	-
34	KAMBADUR	-	360	379	379	355	348	291	253	227	173	135	-	-
35	RAMAGIRI	13	324	297	257	206	161	84	78	49	26	26	-	-
36	CHENNE KOTHAPALLE	-	203	179	194	189	154	96	81	61	43	42	-	-
37	DHARMAVARAM	25	358	343	353	339	284	185	149	71	76	73	-	-
38	MUDIGUBBA	-	185	206	201	159	159	73	50	30	35	23	-	-
39	TALUPULA	21	92	146	135	112	70	41	12	9	17	19	-	-
40	NAMBULIPULIKUNTA	30	120	122	107	56	77	26	20	7	6	-	-	-
41	TANAKAL	7	297	268	227	187	161	68	69	48	29	20	-	-
42	NALLACHERUVU	9	110	107	136	72	66	41	30	11	5	8	-	-
43	GANDLAPENTA	2	88	73	61	84	75	21	23	12	10	11	-	-
44	KADIRI	23	133	176	169	132	118	223	205	154	136	126	-	-
45	AMADAGUR	-	88	92	121	81	100	46	37	9	10	13	-	-
46	OBULADEVARACHERUVU	-	123	153	129	120	130	118	67	30	30	16	-	-
47	NALLAMADA	3	119	158	160	104	78	156	91	43	18	16	-	-
48	GORANTLA	7	214	248	252	192	184	132	80	37	31	30	-	-
49	PUTTAPARTHI	-	178	190	163	183	160	96	111	17	38	16	-	-
50	BUKKAPATNAM	10	136	170	116	129	120	49	58	40	28	21	-	-
51	KOTHACHERUVU	3	116	113	91	101	112	66	71	44	31	21	-	-
52	PENU KONDA	32	175	229	185	220	204	116	77	54	58	54	-	-
53	RODDAM	33	241	347	282	289	254	123	75	22	24	22	-	-
54	SOMANDEPALLE	5	256	256	226	185	138	66	40	16	18	9	-	-
55	CHILAMATHUR	-	242	227	140	172	158	119	84	17	18	23	-	-
56	LEPAKSHI	-	235	253	264	263	191	111	64	58	69	48	7	5
57	HINDUPUR	89	676	634	621	541	510	398	361	282	226	210	-	-
58	PARIGI	61	323	319	358	328	389	240	187	108	77	67	-	-
59	MADAKASIRA	29	467	474	472	468	469	434	248	161	188	197	-	-
60	GUDIBANDA	-	399	319	323	270	303	191	112	73	58	38	-	-
61	AMARAPURAM	-	445	383	330	318	342	155	123	31	25	31	-	-
62	AGALI	7	160	194	156	153	227	135	89	44	29	25	-	-
63	ROLLA	22	196	202	227	226	203	119	51	13	13	11	-	-
TOTAL		933	17806	18595	16938	15197	14536	9207	6922	4253	3665	2989	7	5

Table - 3.34
STAGE WISE ENROLMENT
SC - BOYS

2000-2001

SL NO	MANDAL	PP	I - V	VI - VII	VIII - X	XI - XII	I - X	PP - XII
1	D HIRAHAL	19	601	90	16	-	707	726
2	BOMMANAHAL	-	673	68	29	-	770	770
3	VIDAPANAKAL	-	581	134	78	-	793	793
4	VAJRAKARUR	36	731	211	113	-	1055	1091
5	GUNTAKAL	61	1797	463	406	-	2666	2727
6	GOOTY	3	1277	330	348	-	1955	1958
7	PEDDAVADUGUR	-	771	141	89	-	1001	1001
8	YADIKI	-	550	107	94	-	751	751
9	TADPATRI	-	952	174	161	-	1287	1287
10	PEDDAPAPPUR	-	525	65	50	-	640	640
11	SINGANAMALA	-	694	121	89	-	904	904
12	PAMIDI	12	692	116	48	-	856	868
13	GARLADINNE	-	698	176	115	-	989	989
14	KUDAIR	-	515	107	40	-	662	662
15	URAVAKONDA	-	1078	275	198	-	1551	1551
16	BELUGUPPA	3	549	140	86	-	775	778
17	KANEKAL	3	834	252	250	-	1336	1339
18	RAYADURG	5	942	210	131	-	1283	1288
19	GUMMAGATTA	-	755	93	24	-	872	872
20	BRAHMASAMUDRAM	-	558	98	11	-	667	667
21	SETTUR	23	717	128	65	-	910	933
22	KUNURPI	-	815	101	28	-	944	944
23	KALYANDRUG	9	1117	236	127	-	1480	1489
24	ATMAKUR	-	441	91	66	-	598	598
25	ANANTAPUR	74	2082	598	581	-	3261	3335
26	BUKKARAYASAMUDRAM	14	810	121	87	-	1018	1032
27	NARPALA	-	826	213	86	-	1125	1125
28	PUTLUR	3	537	86	34	-	657	660
29	YELLANUR	-	434	73	70	-	577	577
30	TADIMARRI	-	421	101	94	-	616	616
31	BATHALAPALLE	-	359	93	107	-	559	559
32	RAPTADU	-	371	139	138	-	648	648
33	KANAGANAPALLE	2	571	120	57	-	748	750
34	KAMBADUR	-	882	285	256	-	1423	1423
35	RAMAGIRI	7	599	105	76	-	780	787
36	CHENNE KOTHAPALLE	-	462	102	104	-	668	668
37	DHARMAVARAM	16	865	193	118	-	1176	1192
38	MUDIGUBBA	-	424	76	61	-	561	561
39	TALUPULA	11	284	38	26	-	348	359
40	NAMBULIPULIKUNTA	11	268	37	7	-	312	323
41	TANAKAL	3	610	98	77	-	785	788
42	NALLACHERUVU	3	254	45	17	-	316	319
43	GANDLAPENTA	-	190	30	20	-	240	240
44	KADIRI	10	298	290	346	-	934	944
45	AMADAGUR	-	248	54	21	-	323	323
46	OBULADEVARACHERUVU	-	344	127	59	-	530	530
47	NALLAMADA	3	325	113	60	-	498	501
48	GORANTLA	3	596	130	68	-	794	797
49	PUTTAPARTHI	-	445	128	54	-	627	627
50	BUKKAPATNAM	4	344	77	66	-	487	491
51	KOTHACHERUVU	2	291	68	59	-	418	420
52	PENU KONDA	16	531	101	134	-	766	782
53	RODDAM	17	727	148	49	-	924	941
54	SOMANDEPALLE	2	567	67	27	-	661	663
55	CHILAMATHUR	-	482	159	24	-	665	665
56	LEPAKSHI	-	578	135	142	9	855	864
57	HINDUPUR	49	1515	463	520	-	2498	2547
58	PARIGI	34	871	316	188	-	1375	1409
59	MADAKASIRA	20	1216	576	514	-	2306	2326
60	GUDIBANDA	-	827	164	109	-	1100	1100
61	AMARAPURAM	-	897	194	68	-	1159	1159
62	AGALI	5	448	132	70	-	650	655
63	ROLLA	10	537	119	28	-	684	694
TOTAL		493	42199	10041	7284	9	59524	60026

Table - 3.35
STAGE WISE ENROLMENT
SC - GIRLS

2000-2001

SL NC	MANDAL	PP	I - V	VI - VII	VIII - X	XI - XII	I - X	PP - XII
1	D HIRAHAL	27	588	12	2	-	602	629
2	BOMMANAHAL	10	556	37	8	-	601	611
3	VIDAPANAKAL	-	544	74	18	-	636	636
4	VAJRAKARUR	35	740	74	47	-	861	896
5	GUNTAKAL	40	1923	389	374	-	2686	2726
6	GOOTY	2	1138	169	150	-	1457	1459
7	PEDDAVADUGUR	-	686	55	33	-	774	774
8	YADIKI	-	427	52	27	-	506	506
9	TADPATRI	-	944	130	88	-	1162	1162
10	PEDDAPAPPUR	-	447	20	14	-	481	481
11	SINGANAMALA	-	676	55	32	-	763	763
12	PAMIDI	12	694	54	34	-	782	794
13	GARLADINNE	-	731	90	45	-	866	866
14	KUDAIR	-	493	74	35	-	602	602
15	URAVAKONDA	-	942	366	216	-	1524	1524
16	BELUGUPPA	7	599	106	34	-	739	746
17	KANEKAL	-	841	77	12	-	930	930
18	RAYADURG	4	982	123	44	-	1149	1153
19	GUMMAGATTA	-	692	46	11	-	749	749
20	BRAHMASAMUDRAM	-	547	84	3	-	634	634
21	SETTUR	15	715	73	30	-	818	833
22	KUNURPI	-	694	69	26	-	789	789
23	KALYANDRUG	6	1125	162	71	-	1358	1364
24	ATMAKUR	-	453	69	35	-	557	557
25	ANANTAPUR	49	2073	661	650	-	3384	3433
26	BUKKARAYASAMUDRAM	16	779	75	36	-	890	906
27	NARPALA	-	795	63	24	-	882	882
28	PUTLUR	9	532	54	12	-	598	607
29	YELLANUR	-	411	47	26	-	484	484
30	TADIMARRI	-	425	54	28	-	507	507
31	BATHALAPALLE	2	393	79	51	-	523	525
32	RAPTADU	-	330	82	76	-	488	488
33	KANAGANAPALLE	1	547	68	25	-	640	641
34	KAMBADUR	-	939	259	279	-	1477	1477
35	RAMAGIRI	6	646	57	25	-	728	734
36	CHENNE KOTHAPALLE	-	457	75	42	-	574	574
37	DHARMAVARAM	9	812	141	102	-	1055	1064
38	MUDIGUBBA	-	486	47	27	-	560	560
39	TALUPULA	10	271	15	19	-	305	315
40	NAMBULIPULIKUNTA	19	214	9	6	-	229	248
41	TANAKAL	4	530	39	20	-	589	593
42	NALLACHERUVU	6	237	26	7	-	270	276
43	GANDLAPENTA	2	191	14	13	-	218	220
44	KADIRI	13	430	138	70	-	638	651
45	AMADAGUR	-	234	29	11	-	274	274
46	OBULADEVARACHERUVU	-	311	58	17	-	386	386
47	NALLAMADA	-	294	134	17	-	445	445
48	GORANTLA	4	494	82	30	-	606	610
49	PUTTAPARTHI	-	429	79	17	-	525	525
50	BUKKAPATNAM	6	333	30	23	-	386	392
51	KOTHACHERUVU	1	242	69	37	-	348	349
52	PENU KONDA	16	482	92	32	-	606	622
53	RODDAM	16	686	50	19	-	755	771
54	SOMANDEPALLE	3	494	39	16	-	549	552
55	CHILAMATHUR	-	457	44	34	-	535	535
56	LEPAKSHI	-	628	40	33	3	701	704
57	HINDUPUR	40	1467	296	198	-	1961	2001
58	PARIGI	27	846	111	64	-	1021	1048
59	MADAKASIRA	9	1134	106	32	-	1272	1281
60	GUDIBANDA	-	787	139	60	-	986	986
61	AMARAPURAM	-	921	84	19	-	1024	1024
62	AGALI	2	442	92	28	-	562	564
63	ROLLA	12	517	51	9	-	577	589
TOTAL		440	40873	6088	3623	3	50584	51027

Table - 3.36
STAGE WISE ENROLMENT
SC - TOTAL

2000-2001

SL NO	MANDAL	PP	I - V	VI - VII	VIII - X	XI - XII	I - X	PP - XII
1	D HIRAHAL	46	1189	102	18	-	1309	1355
2	BOMMANAHAL	10	1229	105	37	-	1371	1381
3	VIDAPANAKAL	-	1125	208	96	-	1429	1429
4	VAJRAKARUR	71	1471	285	160	-	1916	1987
5	GUNTAKAL	101	3720	852	780	-	5352	5453
6	GOOTY	5	2415	499	498	-	3412	3417
7	PEDDAVADUGUR	-	1457	196	122	-	1775	1775
8	YADIKI	-	977	159	121	-	1257	1257
9	TADPATRI	-	1896	304	249	-	2449	2449
10	PEDDAPAPPUR	-	972	85	64	-	1121	1121
11	SINGANAMALA	-	1370	176	121	-	1667	1667
12	PAMIDI	24	1386	170	82	-	1638	1662
13	GARLADINNE	-	1429	266	160	-	1855	1855
14	KUDAIR	-	1008	181	75	-	1264	1264
15	URAVAKONDA	-	2020	641	414	-	3075	3075
16	BELUGUPPA	10	1148	246	120	-	1514	1524
17	KANEKAL	3	1675	329	262	-	2266	2269
18	RAYADURG	9	1924	333	175	-	2432	2441
19	GUMMAGATTA	-	1447	139	35	-	1621	1621
20	BRAHMASAMUDRAM	-	1105	182	14	-	1301	1301
21	SETTUR	38	1432	201	95	-	1728	1766
22	KUNURPI	-	1509	170	54	-	1733	1733
23	KALYANDRUG	15	2242	398	198	-	2838	2853
24	ATMAKUR	-	894	160	101	-	1155	1155
25	ANANTAPUR	123	4155	1259	1231	-	6645	6768
26	BUKKARAYASAMUDRAM	30	1589	196	123	-	1908	1938
27	NARPALA	-	1621	276	110	-	2007	2007
28	PUTLUR	12	1069	140	46	-	1255	1267
29	YELLANUR	-	845	120	96	-	1061	1061
30	TADIMARRI	-	846	155	122	-	1123	1123
31	BATHALAPALLE	2	752	172	158	-	1082	1084
32	RAPTADU	-	701	221	214	-	1136	1136
33	KANAGANAPALLE	3	1118	188	82	-	1388	1391
34	KAMBADUR	-	1821	544	535	-	2900	2900
35	RAMAGIRI	13	1245	162	101	-	1508	1521
36	CHENNE KOTHAPALLE	-	919	177	146	-	1242	1242
37	DHARMAVARAM	25	1677	334	220	-	2231	2256
38	MUDIGUBBA	-	910	123	88	-	1121	1121
39	TALUPULA	21	555	53	45	-	653	674
40	NAMBULIPULIKUNTA	30	482	46	13	-	541	571
41	TANAKAL	7	1140	137	97	-	1374	1381
42	NALLACHERUVU	9	491	71	24	-	586	595
43	GANDLAPENTA	2	381	44	33	-	458	460
44	KADIRI	23	728	428	416	-	1572	1595
45	AMADAGUR	-	482	83	32	-	597	597
46	OBULADEVARACHERUVU	-	655	185	76	-	916	916
47	NALLAMADA	3	619	247	77	-	943	946
48	GORANTLA	7	1090	212	98	-	1400	1407
49	PUTTAPARTHI	-	874	207	71	-	1152	1152
50	BUKKAPATNAM	10	677	107	89	-	873	883
51	KOTHACHERUVU	3	533	137	96	-	766	769
52	PENU KONDA	32	1013	193	166	-	1372	1404
53	RODDAM	33	1413	198	68	-	1679	1712
54	SOMANDEPALLE	5	1061	106	43	-	1210	1215
55	CHILAMATHUR	-	939	203	58	-	1200	1200
56	LEPAKSHI	-	1206	175	175	12	1556	1568
57	HINDUPUR	89	2982	759	718	-	4459	4548
58	PARIGI	61	1717	427	252	-	2396	2457
59	MADAKASIRA	29	2350	682	546	-	3578	3607
60	GUDIBANDA	-	1614	303	169	-	2086	2086
61	AMARAPURAM	-	1818	278	87	-	2183	2183
62	AGALI	7	890	224	98	-	1212	1219
63	ROLLA	22	1054	170	37	-	1261	1283
TOTAL		933	83072	16129	10907	12	110108	111053

Table - 3.41
CLASS WISE ENROLMENT
ST - BOYS

2000-2001

SL NO	MANDAL	PP	I	II	III	IV	V	VI	VII	VIII	IX	X	XI	XII
1	D HIRAHAL	-	24	24	14	20	9	5	3	1	1	-	-	-
2	BOMMANAHAL	-	9	6	10	12	14	5	1	-	3	1	-	-
3	VIDAPANAKAL	-	2	5	1	6	2	3	3	-	3	1	-	-
4	VAJRAKARUR	1	86	96	73	68	67	43	38	21	24	9	-	-
5	GUNTAKAL	97	144	190	175	145	121	48	52	48	42	21	-	-
6	GOOTY	2	65	67	71	50	56	39	26	25	22	18	-	-
7	PEDDAVADUGUR	-	5	3	7	5	6	5	4	2	-	3	-	-
8	YADIKI	-	10	13	9	7	14	9	17	5	6	4	-	-
9	TADPATRI	-	21	21	10	16	12	15	9	5	11	5	-	-
10	PEDDAPAPPUR	-	5	-	2	2	3	-	-	3	-	1	-	-
11	SINGANAMALA	-	38	36	68	45	36	12	10	6	2	3	-	-
12	PAMIDI	-	71	70	49	55	30	12	5	1	9	4	-	-
13	GARLADINNE	-	31	42	29	24	14	24	24	13	10	10	-	-
14	KUDAIR	-	23	28	43	41	33	29	19	20	14	10	-	-
15	URAVAKONDA	-	39	47	41	33	38	18	10	22	28	22	-	-
16	BELUGUPPA	2	51	57	50	50	47	28	32	17	14	7	-	-
17	KANEKAL	-	6	3	8	1	4	9	10	7	8	7	-	-
18	RAYADURG	2	67	63	37	55	31	36	16	17	14	14	-	-
19	GUMMAGATTA	-	13	13	14	8	9	15	-	-	-	-	-	-
20	BRAHMASAMUDRAM	-	15	12	16	16	29	20	14	-	2	-	-	-
21	SETTUR	-	5	19	7	18	12	6	3	2	-	1	-	-
22	KUNURPI	-	11	8	4	3	5	1	3	1	-	1	-	-
23	KALYANDRUG	-	81	62	53	59	52	41	23	22	14	17	-	-
24	ATMAKUR	-	68	68	58	64	39	5	11	10	6	6	-	-
25	ANANTAPUR	40	195	165	141	138	134	135	118	81	92	78	-	-
26	BUKKARAYASAMUDRAM	-	39	40	31	33	31	19	13	6	7	12	-	-
27	NARPALA	-	25	18	8	9	16	8	10	3	5	2	-	-
28	PUTLUR	-	1	-	-	-	-	1	1	-	-	-	-	-
29	YELLANUR	-	5	1	2	5	1	1	-	1	3	-	-	-
30	TADIMARRI	-	4	7	9	10	5	8	4	13	7	8	-	-
31	BATHALAPALLE	-	28	21	29	29	18	17	19	8	21	11	-	-
32	RAPTADU	-	6	10	14	6	10	6	5	5	5	6	-	-
33	KANAGANAPALLE	-	30	30	27	32	24	17	5	2	6	6	-	-
34	KAMBADUR	-	47	78	57	47	44	20	30	28	17	17	-	-
35	RAMAGIRI	1	18	17	16	26	15	15	14	8	5	7	-	-
36	CHENNE KOTHAPALLE	-	19	23	17	22	18	15	23	8	16	12	-	-
37	DHARMAVARAM	13	81	81	94	84	77	27	30	14	11	11	-	-
38	MUDIGUBBA	-	92	118	106	97	93	46	43	43	43	31	-	-
39	TALUPULA	-	25	45	47	33	27	9	11	3	2	8	-	-
40	NAMBULIPULIKUNTA	1	123	45	37	22	18	16	19	7	1	3	-	-
41	TANAKAL	20	70	118	107	72	73	27	25	44	30	33	-	-
42	NALLACHERUVU	-	20	24	17	16	12	3	6	1	3	9	-	-
43	GANDLAPENTA	2	33	22	34	34	23	13	18	16	5	4	-	-
44	KADIRI	18	131	150	105	88	82	52	53	45	38	33	-	-
45	AMADAGUR	-	12	21	20	16	14	23	7	3	10	4	-	-
46	OBULADEVARACHERUVU	-	16	40	22	21	23	30	13	15	11	9	-	-
47	NALLAMADA	4	61	89	84	96	95	98	87	53	50	60	-	-
48	GORANTLA	7	49	59	89	61	38	33	28	12	12	18	-	-
49	PUTTAPARTHI	-	60	57	68	54	30	45	42	13	32	16	-	-
50	BUKKAPATNAM	-	39	53	62	38	28	33	32	22	25	14	-	-
51	KOTHACHERUVU	1	17	20	14	6	18	44	21	18	13	17	-	-
52	PENU KONDA	5	33	67	79	62	40	26	20	17	9	15	-	-
53	RODDAM	2	10	7	4	7	8	6	4	1	7	-	-	-
54	SOMANDEPALLE	1	22	14	14	9	10	13	8	4	7	1	-	-
55	CHILAMATHUR	-	25	11	18	10	17	20	10	-	1	2	-	-
56	LEPAKSHI	-	2	3	7	5	6	11	13	10	12	12	1	3
57	HINDUPUR	6	36	48	41	29	28	26	34	38	34	32	-	-
58	PARIGI	1	10	3	39	5	9	14	11	10	11	13	-	-
59	MADAKASIRA	-	35	46	37	26	51	36	24	19	14	18	-	-
60	GUDIBANDA	-	12	10	5	18	14	37	12	15	8	2	-	-
61	AMARAPURAM	-	17	11	8	6	5	9	3	3	2	5	-	-
62	AGALI	-	3	3	6	4	4	6	4	-	-	-	-	-
63	ROLLA	-	6	9	13	11	6	-	1	2	5	-	-	-
TOTAL		226	2347	2537	2377	2090	1848	1393	1154	839	813	694	1	3

Table - 3.42
CLASS WISE ENROLMENT
ST - GIRLS

2000-2001

SL NO	MANDAL	PP	I	II	III	IV	V	VI	VII	VIII	IX	X	XI	XII
1	D HIRAHAL	-	17	12	11	13	5	-	-	-	-	-	-	-
2	BOMMANAHAL	-	5	11	11	4	-	1	-	-	-	-	-	-
3	VIDAPANAKAL	-	1	9	1	2	1	-	2	1	-	-	-	-
4	VAJRAKARUR	-	82	96	93	66	66	24	2	1	-	-	1	-
5	GUNTAKAL	61	116	163	147	107	85	31	37	36	30	20	-	-
6	GOOTY	2	52	73	78	74	53	68	54	66	45	49	-	-
7	PEDDAVADUGUR	-	10	3	4	4	8	1	1	2	-	-	-	-
8	YADIKI	-	6	17	2	10	25	3	2	2	-	-	-	-
9	TADPATRI	-	29	23	20	19	9	4	13	3	6	4	-	-
10	PEDDAPAPPUR	-	-	4	3	1	-	-	1	1	-	1	-	-
11	SINGANAMALA	-	40	49	61	43	46	9	6	4	2	3	-	-
12	PAMIDI	-	63	56	66	48	28	12	5	2	3	2	-	-
13	GARLADINNE	-	25	17	23	27	18	15	12	6	5	3	-	-
14	KUDAIR	-	23	38	23	38	19	20	8	9	3	6	-	-
15	URAVAKONDA	-	37	45	45	35	29	28	28	11	9	5	-	-
16	BELUGUPPA	-	49	58	52	58	47	14	7	4	1	-	-	-
17	KANEKAL	-	6	7	2	1	2	5	1	-	1	-	-	-
18	RAYADURG	-	62	43	38	27	15	13	9	8	3	2	-	-
19	GUMMAGATTA	-	19	9	12	11	9	1	-	-	-	-	-	-
20	BRAHMASAMUDRAM	-	13	14	19	14	13	2	15	3	-	-	-	-
21	SETTUR	-	6	12	14	20	13	1	2	-	-	-	-	-
22	KUNURPI	-	3	7	3	3	1	3	-	-	-	-	-	-
23	KALYANDRUG	1	68	62	56	62	37	23	19	7	1	3	-	-
24	ATMAKUR	-	84	81	68	48	36	2	3	1	-	1	-	-
25	ANANTAPUR	27	150	147	131	102	110	109	89	76	61	43	-	-
26	BUKKARAYASAMUDRAM	2	44	35	24	31	31	18	9	4	6	3	-	-
27	NARPALA	-	12	6	18	9	6	4	7	2	1	1	-	-
28	PUTLUR	-	-	-	-	1	-	-	-	-	-	-	-	-
29	YELLANUR	-	3	3	2	-	-	-	-	-	-	-	-	-
30	TADIMARRI	-	9	7	6	12	11	2	2	5	1	2	-	-
31	BATHALAPALLE	-	29	29	25	33	23	8	4	4	6	7	-	-
32	RAPTADU	-	8	4	5	13	6	3	2	-	2	1	-	-
33	KANAGANAPALLE	-	20	33	38	30	25	10	3	2	3	-	-	-
34	KAMBADUR	-	38	51	53	37	40	30	23	13	15	19	-	-
35	RAMAGIRI	1	12	23	29	12	12	5	3	1	2	1	-	-
36	CHENNE KOTHAPALLE	-	26	21	10	20	11	7	10	4	4	5	-	-
37	DHARMAVARAM	2	80	76	69	91	54	24	27	11	15	10	-	-
38	MUDIGUBBA	-	79	100	103	105	72	31	20	10	9	10	-	-
39	TALUPULA	-	22	36	38	26	22	5	3	5	1	3	-	-
40	NAMBULIPULIKUNTA	-	132	49	25	24	20	6	5	3	2	2	-	-
41	TANAKAL	22	82	119	82	41	23	26	12	16	10	13	-	-
42	NALLACHERUVU	1	26	20	16	9	3	2	3	3	1	1	-	-
43	GANDLAPENTA	3	45	23	30	35	19	1	1	2	2	-	-	-
44	KADIRI	14	151	144	112	99	82	66	44	34	23	19	-	-
45	AMADAGUR	-	16	15	21	12	13	12	1	1	1	-	-	-
46	OBULADEVARACHERUVU	-	13	33	19	30	25	11	6	-	2	1	-	-
47	NALLAMADA	2	42	83	73	76	47	39	25	7	9	6	-	-
48	GORANTLA	1	59	87	75	66	38	44	10	8	6	5	-	-
49	PUTTAPARTHI	-	40	50	40	55	55	43	17	9	20	9	-	-
50	BUKKAPATNAM	-	25	38	55	45	26	16	23	6	8	7	-	-
51	KOTHACHERUVU	-	11	14	13	11	11	12	12	10	5	3	-	-
52	PENU KONDA	4	29	53	60	54	48	13	9	3	6	1	-	-
53	RODDAM	2	2	8	9	2	5	5	5	1	2	-	-	-
54	SOMANDEPALLE	2	20	15	14	9	7	3	2	2	1	3	-	-
55	CHILAMATHUR	-	26	20	15	10	15	2	2	6	6	4	-	-
56	LEPAKSHI	-	4	5	5	3	2	2	1	3	1	-	-	-
57	HINDUPUR	6	32	49	31	33	24	14	14	19	10	12	-	-
58	PARIGI	-	14	16	6	4	3	2	4	-	2	-	-	-
59	MADAKASIRA	-	31	48	27	36	24	12	3	1	2	1	-	-
60	GUDIBANDA	-	17	12	10	4	2	9	5	4	4	2	-	-
61	AMARAPURAM	-	5	10	8	2	8	3	5	1	-	2	-	-
62	AGALI	-	5	3	2	7	1	1	-	-	-	-	-	-
63	ROLLA	-	4	3	6	9	6	1	2	2	3	-	-	-
TOTAL		153	2179	2397	2157	1933	1495	881	640	445	361	296	0	0

Table - 3.43
CLASS WISE ENROLMENT
ST - TOTAL

2000-2001

SL NO	MANDAL	PP	I	II	III	IV	V	VI	VII	VIII	IX	X	XI	XII
1	D HIRAHAL	-	41	36	25	33	14	5	3	1	1	-	-	-
2	BOMMANAHAL	-	14	17	21	16	14	6	1	-	3	1	-	-
3	VIDAPANAKAL	-	3	14	2	8	3	3	5	1	3	1	-	-
4	VAJRAKARUR	1	168	192	166	134	133	67	40	22	24	10	-	-
5	GUNTAKAL	158	260	353	322	252	206	79	89	84	72	41	-	-
6	GOOTY	4	117	140	149	124	109	107	80	91	67	67	-	-
7	PEDDAVADUGUR	-	15	6	11	9	14	6	5	4	-	3	-	-
8	YADIKI	-	16	30	11	17	39	12	19	7	6	4	-	-
9	TADPATRI	-	50	44	30	35	21	19	22	8	17	9	-	-
10	PEDDAPAPPUR	-	5	4	5	3	3	-	1	4	-	2	-	-
11	SINGANAMALA	-	78	85	129	88	82	21	16	10	4	6	-	-
12	PAMIDI	-	134	126	115	103	58	24	10	3	12	6	-	-
13	GARLADINNE	-	56	59	52	51	32	39	36	19	15	13	-	-
14	KUDAIR	-	46	66	66	79	52	49	27	29	17	16	-	-
15	URAVAKONDA	-	76	92	86	68	67	46	38	33	37	27	-	-
16	BELUGUPPA	2	100	115	102	108	94	42	39	21	15	7	-	-
17	KANEKAL	-	12	10	10	2	6	14	11	7	9	7	-	-
18	RAYADURG	2	129	106	75	82	46	49	25	25	17	16	-	-
19	GUMMAGATTA	-	32	22	26	19	18	16	-	-	-	-	-	-
20	BRAHMASAMUDRAM	-	28	26	35	30	42	22	29	3	2	-	-	-
21	SETTUR	-	11	31	21	38	25	7	5	2	-	1	-	-
22	KUNURPI	-	14	15	7	6	6	4	3	1	-	1	-	-
23	KALYANDRUG	1	149	124	109	121	89	64	42	29	15	20	-	-
24	ATMAKUR	-	152	149	126	112	75	7	14	11	6	7	-	-
25	ANANTAPUR	67	345	312	272	240	244	244	207	157	153	121	-	-
26	BUKKARAYASAMUDRAM	2	83	75	55	64	62	37	22	10	13	15	-	-
27	NARPALA	-	37	24	26	18	22	12	17	5	6	3	-	-
28	PUTLUR	-	1	-	-	1	-	1	1	-	-	-	-	-
29	YELLANUR	-	8	4	4	5	1	1	-	1	3	-	-	-
30	TADIMARRI	-	13	14	15	22	16	10	6	18	8	10	-	-
31	BATHALAPALLE	-	57	50	54	62	41	25	23	12	27	18	-	-
32	RAPTADU	-	14	14	19	19	16	9	7	5	7	7	-	-
33	KANAGANAPALLE	-	50	63	65	62	49	27	8	4	9	6	-	-
34	KAMBADUR	-	85	129	110	84	84	50	53	41	32	36	-	-
35	RAMAGIRI	2	30	40	45	38	27	20	17	9	7	8	-	-
36	CHENNE KOTHAPALLE	-	45	44	27	42	29	22	33	12	20	17	-	-
37	DHARMAVARAM	15	161	157	163	175	131	51	57	25	26	21	-	-
38	MUDIGUBBA	-	171	218	209	202	165	77	63	53	52	41	-	-
39	TALUPULA	-	47	81	85	59	49	14	14	8	3	11	-	-
40	NAMBULIPULIKUNTA	1	255	94	62	46	38	22	24	10	3	5	-	-
41	TANAKAL	42	152	237	189	113	96	53	37	60	40	46	-	-
42	NALLACHERUVU	1	46	44	33	25	15	5	9	4	4	10	-	-
43	GANDLAPENTA	5	78	45	64	69	42	14	19	18	7	4	-	-
44	KADIRI	32	282	294	217	187	164	118	97	79	61	52	-	-
45	AMADAGUR	-	28	36	41	28	27	35	8	4	11	4	-	-
46	OBULADEVARACHERUVU	-	29	73	41	51	48	41	19	15	13	10	-	-
47	NALLAMADA	6	103	172	157	172	142	137	112	60	59	66	-	-
48	GORANTLA	8	108	146	164	127	76	77	38	20	18	23	-	-
49	PUTTAPARTHI	-	100	107	108	109	85	88	59	22	52	25	-	-
50	BUKKAPATNAM	-	64	91	117	83	54	49	55	28	33	21	-	-
51	KOTHACHERUVU	1	28	34	27	17	29	56	33	28	18	20	-	-
52	PENU KONDA	9	62	120	139	116	88	39	29	20	15	16	-	-
53	RODDAM	4	12	15	13	9	13	11	9	2	9	-	-	-
54	SOMANDEPALLE	3	42	29	28	18	17	16	10	6	8	4	-	-
55	CHILAMATHUR	-	51	31	33	20	32	22	12	6	7	6	-	-
56	LEPAKSHI	-	6	8	12	8	8	13	14	13	13	12	1	3
57	HINDUPUR	12	68	97	72	62	52	40	48	57	44	44	-	-
58	PARIGI	1	24	19	45	9	12	16	15	10	13	13	-	-
59	MADAKASIRA	-	66	94	64	62	75	48	27	20	16	19	-	-
60	GUDIBANDA	-	29	22	15	22	16	46	17	19	12	4	-	-
61	AMARAPURAM	-	22	21	16	8	13	12	8	4	2	7	-	-
62	AGALI	-	8	6	8	11	5	7	4	-	-	-	-	-
63	ROLLA	-	10	12	19	20	12	1	3	4	8	-	-	-
TOTAL		379	4526	4934	4534	4023	3343	2274	1794	1284	1174	990	1	3

Table - 3.44
STAGE WISE ENROLMENT
STT - BOYS

2000-2001

SL NO	MANDAL	PP	I - V	VI - VII	VIII - X	XI - XII	I - X	PP - XII
1	D HIRAHAL	-	91	8	2	-	101	101
2	BOMMANAHAL	-	51	6	4	-	61	61
3	VIDAPANAKAL	-	16	6	4	-	26	26
4	VAJRAKARUR	1	390	81	54	-	525	526
5	GUNTAKAL	97	775	100	111	-	986	1083
6	GOOTY	2	309	65	65	-	439	441
7	PEDDAVADUGUR	-	26	9	5	-	40	40
8	YADIKI	-	53	26	15	-	94	94
9	TADPATRI	-	80	24	21	-	125	125
10	PEDDAPAPPUR	-	12	-	4	-	16	16
11	SINGANAMALA	-	223	22	11	-	256	256
12	PAMIDI	-	275	17	14	-	306	306
13	GARLADINNE	-	140	48	33	-	221	221
14	KUDAIR	-	168	48	44	-	260	260
15	URAVAKONDA	-	198	28	72	-	298	298
16	BELUGUPPA	2	255	60	38	-	353	355
17	KANEKAL	-	22	19	22	-	63	63
18	RAYADURG	2	253	52	45	-	350	352
19	GUMMAGATTA	-	57	15	-	-	72	72
20	BRAHMASAMUDRAM	-	88	34	2	-	124	124
21	SETTUR	-	61	9	3	-	73	73
22	KUNURPI	-	31	4	2	-	37	37
23	KALYANDRUG	-	307	64	53	-	424	424
24	ATMAKUR	-	297	16	22	-	335	335
25	ANANTAPUR	40	773	253	251	-	1277	1317
26	BUKKARAYASAMUDRAM	-	174	32	25	-	231	231
27	NARPALA	-	76	18	10	-	104	104
28	PUTLUR	-	1	2	-	-	3	3
29	YELLANUR	-	14	1	4	-	19	19
30	TADIMARRI	-	35	12	28	-	75	75
31	BATHALAPALLE	-	125	36	40	-	201	201
32	RAPTADU	-	46	11	16	-	73	73
33	KANAGANAPALLE	-	143	22	14	-	179	179
34	KAMBADUR	-	273	50	62	-	385	385
35	RAMAGIRI	1	92	29	20	-	141	142
36	CHENNE KOTHAPALLE	-	99	38	36	-	173	173
37	DHARMAVARAM	13	417	57	36	-	510	523
38	MUDIGUBBA	-	506	89	117	-	712	712
39	TALUPULA	-	177	20	13	-	210	210
40	NAMBULIPULIKUNTA	1	245	35	11	-	291	292
41	TANAKAL	20	440	52	107	-	599	619
42	NALLACHERUVU	-	89	9	13	-	111	111
43	GANDLAPENTA	2	146	31	25	-	202	204
44	KADIRI	18	556	105	116	-	777	795
45	AMADAGUR	-	83	30	17	-	130	130
46	OBULADEVARACHERUVU	-	122	43	35	-	200	200
47	NALLAMADA	4	425	185	163	-	773	777
48	GORANTLA	7	296	61	42	-	399	406
49	PUTTAPARTHI	-	269	87	61	-	417	417
50	BUKKAPATNAM	-	220	65	61	-	346	346
51	KOTHACHERUVU	1	75	65	48	-	188	189
52	PENU KONDA	5	281	46	41	-	368	373
53	RODDAM	2	36	10	8	-	54	56
54	SOMANDEPALLE	1	69	21	12	-	102	103
55	CHILAMATHUR	-	81	30	3	-	114	114
56	LEPAKSHI	-	23	24	34	4	81	85
57	HINDUPUR	6	182	60	104	-	346	352
58	PARIGI	1	66	25	34	-	125	126
59	MADAKASIRA	-	195	60	51	-	306	306
60	GUDIBANDA	-	59	49	25	-	133	133
61	AMARAPURAM	-	47	12	10	-	69	69
62	AGALI	-	20	10	-	-	30	30
63	ROLLA	-	45	1	7	-	53	53
TOTAL		226	11199	2547	2346	4	16092	16322

Table - 3.45
STAGE WISE ENROLMENT
ST - GIRLS

2000-2001

SL NO	MANDAL	PP	I - V	VI - VIII	VIII - X	XI - XII	I - X	PP - XII
1	D HIRAHAL	-	58	-	-	-	58	58
2	BOMMANAHAL	-	31	1	-	-	32	32
3	VIDAPANAKAL	-	14	2	-	-	17	17
4	VAJRAKARUR	-	403	26	1	-	431	431
5	GUNTAKAL	61	618	68	86	-	772	833
6	GOOTY	2	330	122	160	-	612	614
7	PEDDAVADUGUR	-	29	2	2	-	33	33
8	YADIKI	-	60	5	2	-	67	67
9	TADPATRI	-	100	17	13	-	130	130
10	PEDDAPAPPUR	-	8	1	2	-	11	11
11	SINGANAMALA	-	239	15	9	-	263	263
12	PAMIDI	-	261	17	7	-	285	285
13	GARLADINNE	-	110	27	14	-	151	151
14	KUDAIR	-	141	28	18	-	187	187
15	URAVAKONDA	-	191	56	25	-	272	272
16	BELUGUPPA	-	264	21	5	-	290	290
17	KANEKAL	-	18	6	1	-	25	25
18	RAYADURG	-	185	22	13	-	220	220
19	GUMMAGATTA	-	60	1	-	-	61	61
20	BRAHMASAMUDRAM	-	73	17	3	-	93	93
21	SETTUR	-	65	3	-	-	68	68
22	KUNURPI	-	17	3	-	-	20	20
23	KALYANDRUG	1	285	42	11	-	338	339
24	ATMAKUR	-	317	5	2	-	324	324
25	ANANTAPUR	27	640	198	180	-	1018	1045
26	BUKKARAYASAMUDRAM	2	165	27	13	-	205	207
27	NARPALA	-	51	11	4	-	66	66
28	PUTLUR	-	1	-	-	-	1	1
29	YELLANUR	-	8	-	-	-	8	8
30	TADIMARRI	-	45	4	8	-	57	57
31	BATHALAPALLE	-	139	12	17	-	168	168
32	RAPTADU	-	36	5	3	-	44	44
33	KANAGANAPALLE	-	146	13	5	-	164	164
34	KAMBADUR	-	219	53	47	-	319	319
35	RAMAGIRI	1	88	8	4	-	100	101
36	CHENNE KOTHAPALLE	-	88	17	13	-	118	118
37	DHARMAVARAM	2	370	51	36	-	457	459
38	MUDIGUBBA	-	459	51	29	-	539	539
39	TALUPULA	-	144	8	9	-	161	161
40	NAMBULIPULIKUNTA	-	250	11	7	-	268	268
41	TANAKAL	22	347	38	39	-	424	446
42	NALLACHERUVU	1	74	5	5	-	84	85
43	GANDLAPENTA	3	152	2	4	-	158	161
44	KADIRI	14	588	110	76	-	774	788
45	AMADAGUR	-	77	13	2	-	92	92
46	OBULADEVARACHERUVU	-	120	17	3	-	140	140
47	NALLAMADA	2	321	64	22	-	407	409
48	GORANTLA	1	325	54	19	-	398	399
49	PUTTAPARTHI	-	240	60	38	-	338	338
50	BUKKAPATNAM	-	189	39	21	-	249	249
51	KOTHACHERUVU	-	60	24	18	-	102	102
52	PENU KONDA	4	244	22	10	-	276	280
53	RODDAM	2	26	10	3	-	39	41
54	SOMANDEPALLE	2	65	5	6	-	76	78
55	CHILAMATHUR	-	86	4	16	-	106	106
56	LEPAKSHI	-	19	3	4	-	26	26
57	HINDUPUR	6	169	28	41	-	238	244
58	PARIGI	-	43	6	2	-	51	51
59	MADAKASIRA	-	166	15	4	-	185	185
60	GUDIBANDA	-	45	14	10	-	69	69
61	AMARAPURAM	-	33	8	3	-	44	44
62	AGALI	-	18	1	-	-	19	19
63	ROLLA	-	28	3	5	-	36	36
TOTAL		153	10161	1521	1102	-	12784	12937

Tablee - - 3.46
STAGE WISE ENROLMENT
ST - - TOTAL

2000-2001

SL NO	MANDAL	PP	I - V	VI - VII	VIII - X	XI - XII	I - X	PP - XII
1	D HIRAHAL	-	149	8	2	-	159	159
2	BOMMANAHAL	-	82	7	4	-	93	93
3	VIDAPANAKAL	-	30	8	5	-	43	43
4	VAJRAKARUR	1	793	1107	56	-	956	957
5	GUNTAKAL	158	1393	1168	197	-	1758	1916
6	GOOTY	4	639	1187	225	-	1051	1055
7	PEDDAVADUGUR	-	55	11	7	-	73	73
8	YADIKI	-	113	31	17	-	161	161
9	TADPATRI	-	180	41	34	-	255	255
10	PEDDAPAPPUR	-	20	1	6	-	27	27
11	SINGANAMALA	-	462	37	20	-	519	519
12	PAMIDI	-	536	34	21	-	591	591
13	GARLADINNE	-	250	75	47	-	372	372
14	KUDAIR	-	309	76	62	-	447	447
15	URAVAKONDA	-	389	84	97	-	570	570
16	BELUGUPPA	2	519	81	43	-	643	645
17	KANEKAL	-	40	25	23	-	88	88
18	RAYADURG	2	438	74	58	-	570	572
19	GUMMAGATTA	-	117	16	-	-	133	133
20	BRAHMASAMUDRAM	-	161	51	5	-	217	217
21	SETTUR	-	126	12	3	-	141	141
22	KUNURPI	-	48	7	2	-	57	57
23	KALYANDRUG	1	592	1106	64	-	762	763
24	ATMAKUR	-	614	21	24	-	659	659
25	ANANTAPUR	67	1413	4451	431	-	2295	2362
26	BUKKARAYASAMUDRAM	2	339	59	38	-	436	438
27	NARPALA	-	127	29	14	-	170	170
28	PUTLUR	-	2	2	-	-	4	4
29	YELLANUR	-	22	1	4	-	27	27
30	TADIMARRI	-	80	16	36	-	132	132
31	BATHALAPALLE	-	264	48	57	-	369	369
32	RAPTADU	-	82	16	19	-	117	117
33	KANAGANAPALLE	-	289	35	19	-	343	343
34	KAMBADUR	-	492	1103	109	-	704	704
35	RAMAGIRI	2	180	37	24	-	241	243
36	CHENNE KOTHAPALLE	-	187	55	49	-	291	291
37	DHARMAVARAM	15	787	1108	72	-	967	982
38	MUDIGUBBA	-	965	1140	146	-	1251	1251
39	TALUPULA	-	321	28	22	-	371	371
40	NAMBULIPULIKUNTA	1	495	46	18	-	559	560
41	TANAKAL	42	787	90	146	-	1023	1065
42	NALLACHERUVU	1	163	14	18	-	195	196
43	GANDLAPENTA	5	298	33	29	-	360	365
44	KADIRI	32	1144	2215	192	-	1551	1583
45	AMADAGUR	-	160	43	19	-	222	222
46	OBULADEVARACHERUVU	-	242	60	38	-	340	340
47	NALLAMADA	6	746	2249	185	-	1190	1186
48	GORANTLA	8	621	1115	61	-	797	805
49	PUTTAPARTHI	-	509	147	99	-	755	755
50	BUKKAPATNAM	-	409	104	82	-	595	595
51	KOTHACHERUVU	1	135	89	66	-	290	291
52	PENU KONDA	9	525	68	51	-	644	653
53	RODDAM	4	62	20	11	-	93	97
54	SOMANDEPALLE	3	134	26	18	-	178	181
55	CHILAMATHUR	-	167	34	19	-	220	220
56	LEPAKSHI	-	42	27	38	4	107	111
57	HINDUPUR	12	351	88	145	-	584	596
58	PARIGI	1	109	31	36	-	176	177
59	MADAKASIRA	-	361	75	55	-	491	491
60	GUDIBANDA	-	104	63	35	-	202	202
61	AMARAPURAM	-	80	20	13	-	113	113
62	AGALI	-	38	11	-	-	49	49
63	ROLLA	-	73	4	12	-	89	89
TOTAL		379	21360	4068	3448	4	28876	29259

Table - 3.51

TYPE WISE & MANAGEMENT WISE PRIMARY SCHOOLS

DISTRICT: ANANTAPUR

2000-2001

SL. NO.	NAME OF THE MANDAL	CENTRAL GOVT.	STATE GOVT.	MANDAL PARISHAD	MUNICIPAL	PRIVATE AIDED	PRIVATE UN-AIDED	TOTAL
1	D HIRAHAL	-	-	30	-	-	-	30
2	BOMMANAHAL	-	-	30	-	-	-	30
3	VIDAPANAKAL	-	-	24	-	-	-	24
4	VAJRAKARUR	-	-	29	-	-	-	29
5	GUNTAKAL	3	-	42	28	4	10	87
6	GOOTY	1	-	54	-	3	6	64
7	PEDDAVADUGUR	-	-	40	-	-	3	43
8	YADIKI	-	-	40	-	2	-	42
9	TADPATRI	-	-	50	15	1	1	67
10	PEDDAPAPPUR	-	-	36	-	1	-	37
11	SINGANAMALA	-	-	46	-	-	-	46
12	PAMIDI	-	-	39	-	2	3	44
13	GARLADINNE	-	-	33	-	4	-	37
14	KUDAIR	-	-	29	-	-	-	29
15	URAVAKONDA	-	-	35	-	-	-	35
16	BELUGUPPA	-	-	29	-	-	5	40
17	KANEKAL	-	-	35	-	-	1	30
18	RAYADURG	-	-	29	13	-	4	46
19	GUMMAGATTA	-	1	33	-	-	-	34
20	BRAHMASAMUDRAM	-	-	32	-	-	-	32
21	SETTUR	-	-	34	-	-	-	34
22	KUNURPI	-	-	33	-	-	-	33
23	KALYANDRUG	-	-	59	-	2	4	65
24	ATMAKUR	-	-	25	-	1	-	26
25	ANANTAPUR	-	2	43	36	6	31	118
26	BUKKARAYASAMUDRAM	-	-	30	-	-	-	30
27	NARPALA	-	-	37	-	-	-	37
28	PUTLUR	-	-	40	-	3	-	43
29	YELLANUR	-	-	36	-	2	-	38
30	TADIMARRI	-	-	29	-	1	-	30
31	BATHALAPALLE	-	-	40	-	-	-	40
32	RAPTADU	-	-	25	-	-	-	25
33	KANAGANAPALLE	-	-	37	-	1	-	38
34	KAMBADUR	-	-	40	-	-	-	40
35	RAMAGIRI	-	-	41	-	-	-	41
36	CHENNE KOTHAPALLE	-	-	39	-	-	-	39
37	DHARMAVARAM	1	-	55	21	1	9	87
38	MUDIGUBBA	-	-	71	-	-	-	71
39	TALUPULA	-	-	78	-	-	-	78
40	NAMBULIPULIKUNTA	-	-	59	-	-	-	59
41	TANAKAL	-	-	80	-	-	-	80
42	NALLACHERUVU	-	-	46	-	-	-	46
43	GANDLAPENTA	-	-	54	-	-	-	54
44	KADIRI	-	-	42	19	-	8	69
45	AMADAGUR	-	-	55	-	-	-	55
46	OBULADEVARACHERUVU	-	-	73	-	-	1	74
47	NALLAMADA	-	1	51	-	-	-	52
48	GORANTLA	-	-	101	-	-	4	105
49	PUTTAPARTHI	-	1	41	-	-	-	42
50	BUKKAPATNAM	-	-	39	-	-	1	40
51	KOTHACHERUVU	-	-	44	-	-	2	46
52	PENU KONDA	-	1	41	-	1	5	48
53	RODDAM	-	-	55	-	-	-	55
54	SOMANDEPALLE	-	-	48	-	-	-	48
55	CHILAMATHUR	-	-	77	-	-	-	77
56	LEPAKSHI	-	-	50	-	-	1	51
57	HINDUPUR	-	1	41	21	-	5	88
58	PARIGI	-	-	41	-	-	-	41
59	MADAKASIRA	-	-	32	-	-	1	33
60	GUDIBANDA	-	-	57	-	-	-	57
61	AMARAPURAM	-	1	41	-	-	-	42
62	AGALI	-	-	42	-	-	1	43
63	ROLLA	-	-	54	-	-	-	54
TOTAL		5	8	2851	153	36	106	3159

Table - 3.52

TYPE WISE & MANAGEMENT WISE UPPER PRIMARY SCHOOLS

2000-2001

DISTRICT: ANANTAPUR

SL. NO.	NAME OF THE MANDAL	CENTRAL GOVT.	STATE GOVT.	MIANDAL PARIISHAD	MUNICIPAL	PRIVATE AIDED	PRIVATE UN-AIDED	TOTAL
1	D HIRAHAL	-	-	2	-	-	-	2
2	BOMMANAHAL	-	-	5	-	-	1	6
3	VIDAPANAKAL	-	-	1	-	-	-	1
4	VAJRAKARUR	-	-	4	-	-	-	4
5	GUNTAKAL	-	-	2	1	-	9	12
6	GOOTY	-	-	2	-	-	2	4
7	PEDDAVADUGUR	-	-	3	-	-	-	5
8	YADIKI	-	-	3	-	-	4	7
9	TADPATRI	-	-	3	-	-	-	3
10	PEDDAPAPPUR	-	-	-	-	-	-	-
11	SINGANAMALA	-	-	2	-	-	1	3
12	PAMIDI	-	-	3	-	-	-	3
13	GARLADINNE	-	-	2	-	-	-	2
14	KUDAIR	-	-	2	-	-	-	2
15	URAVAKONDA	-	-	5	-	-	1	6
16	BELUGUPPA	-	-	4	-	-	-	4
17	KANEKAL	-	-	5	3	-	6	14
18	RAYADURG	-	-	5	-	-	-	5
19	GUMMAGATTA	-	-	9	-	-	-	9
20	BRAHMASAMUDRAM	-	-	6	-	-	1	7
21	SETTUR	-	-	5	-	-	-	5
22	KUNURPI	-	-	9	-	1	6	16
23	KALYANDRUG	-	-	2	-	1	3	6
24	ATMAKUR	-	-	7	5	1	27	40
25	ANANTAPUR	-	-	6	-	-	-	6
26	BUKKARAYASAMUDRAM	-	-	2	-	-	-	3
27	NARPALA	-	1	3	-	-	-	3
28	PUTLUR	-	-	2	-	-	-	2
29	YELLANUR	-	-	1	-	-	-	1
30	TADIMARRI	-	-	3	-	-	1	4
31	BATHALAPALLE	-	-	2	-	-	-	2
32	RAPTADU	-	-	3	-	-	1	4
33	KANAGANAPALLE	-	-	1	-	-	-	1
34	KAMBADUR	-	-	1	-	-	3	4
35	RAMAGIRI	-	-	5	-	-	-	5
36	CHENNE KOTHAPALLE	-	-	4	4	-	5	13
37	DHARMAVARAM	-	-	-	-	-	2	2
38	MUDIGUBBA	-	-	3	-	-	-	3
39	TALUPULA	-	-	5	-	-	-	5
40	NAMBULIPULIKUNTA	-	-	4	-	-	-	4
41	TANAKAL	-	-	3	-	-	-	3
42	NALLACHERUVU	-	-	1	-	-	-	1
43	GANDLAPENTA	-	-	5	1	-	6	12
44	KADIRI	-	-	3	-	-	-	3
45	AMADAGUR	-	-	5	-	-	1	6
46	OBULADEVARACHERUVU	-	-	9	-	-	1	11
47	NALLAMADA	-	1	3	-	-	1	4
48	GORANTLA	-	-	1	-	-	-	1
49	PUTTAPARTHI	-	-	1	-	-	2	3
50	BUKKAPATNAM	-	-	3	-	-	1	4
51	KOTHACHERUVU	-	-	2	-	-	1	3
52	PENU KONDA	-	-	3	-	-	2	5
53	RODDAM	-	-	2	-	-	1	3
54	SOMANDEPALLE	-	-	3	-	-	-	3
55	CHILAMATHUR	-	-	5	-	-	-	5
56	LEPAKSHI	-	-	9	2	-	3	14
57	HINDUPUR	-	-	5	-	-	1	6
58	PARIGI	-	-	8	-	-	2	10
59	MADAKASIRA	-	-	3	-	-	-	3
60	GUDIBANDA	-	-	3	-	-	-	3
61	AMARAPURAM	-	-	2	-	-	1	3
62	AGALI	-	-	2	-	-	1	3
63	ROLLA	-	-	-	-	-	-	-
TOTAL			2	220	16	3	99	340

Table - 3.53

TYPE WISE & MANAGEMENT WISE HIGH SCHOOLS

DISTRICT: ANANTAPUR

2000-2001

SL. NO.	NAME OF THE MANDAL	C.G	S.G	APREIS	APSWRS;	M.I.P.P/ Z.P.P	M.P.L	P.A	P.U	K.V	N.V	CBSE PVT.	ICSE PVT.	TOTAL
1	D HIRAHAL	-	-	-	-	3	-	-	-	-	-	-	-	3
2	BOMMANAHAL	-	-	-	-	3	-	-	-	-	-	-	-	3
3	VIDAPANAKAL	-	-	-	-	5	-	-	-	-	-	-	-	5
4	VAJRAKARUR	-	-	-	-	4	-	-	-	-	-	-	-	4
5	GUNTAKAL	2	1	-	-	3	2	3	4	1	-	-	-	16
6	GOOTY	1	-	1	-	5	-	1	2	1	-	-	-	11
7	PEDDAVADUGUR	-	-	-	-	3	-	-	-	-	-	-	-	3
8	YADIKI	-	-	-	-	5	-	-	-	-	-	-	-	5
9	TADPATRI	-	1	-	-	3	4	-	1	-	-	-	-	9
10	PEDDAPAPPUR	-	-	-	-	5	-	-	-	-	-	-	-	5
11	SINGANAMALA	-	-	-	-	4	-	-	-	-	-	-	-	4
12	PAMIDI	-	1	-	-	2	-	-	1	-	-	-	-	4
13	GARLADINNE	-	-	-	-	6	-	1	-	-	-	-	-	7
14	KUDAIR	-	-	-	-	4	-	-	-	-	-	-	-	4
15	URAVAKONDA	-	1	1	1	6	-	-	-	-	-	-	-	12
16	BELUGUPPA	-	-	-	-	6	-	1	2	-	-	-	-	6
17	KANEKAL	-	-	-	1	5	-	-	2	-	-	-	-	8
18	RAYADURG	-	1	-	-	3	2	1	-	-	-	-	-	7
19	GUMMAGATTA	-	-	-	-	3	-	-	-	-	-	-	-	3
20	BRAHMASAMUDRAM	-	-	-	-	4	-	-	-	-	-	-	-	4
21	SETTUR	-	-	-	-	3	-	-	-	-	-	-	-	3
22	KUNURPI	-	-	-	-	4	-	-	-	-	-	-	-	4
23	KALYANDRUG	-	1	-	-	5	-	-	1	-	-	-	-	7
24	ATMAKUR	-	-	-	-	3	-	-	-	-	-	-	-	3
25	ANANTAPUR	-	4	-	1	3	5	6	20	1	-	1	-	41
26	BUKKARAYASAMUDRAM-	-	-	-	-	3	-	-	-	-	-	-	-	4
27	NARPALA	-	1	-	-	3	-	-	-	-	-	1	-	4
28	FUTLUR	-	-	-	-	4	-	-	-	-	-	-	-	4
29	YELLANUR	-	-	-	-	4	-	-	-	-	-	-	-	4
30	TADIMARRI	-	-	-	-	4	-	-	-	-	-	-	-	4
31	BATHALAPALLE	-	-	-	-	3	-	-	-	-	-	-	-	3
32	RAPTADU	-	-	-	-	6	-	2	1	-	-	-	-	9
33	KANAGANAPALLE	-	-	-	-	5	-	-	-	-	-	-	-	5
34	KAMBADUR	-	-	-	1	3	-	-	-	-	-	-	-	4
35	RAMAGIRI	-	-	1	-	5	-	-	1	-	-	-	-	7
36	CHENNE KOTHAPALLE	-	-	-	-	6	-	-	-	-	-	-	-	6
37	DHARMAVARAM	-	1	-	-	2	3	-	5	-	-	-	-	11
38	MUDIGUBBA	-	-	-	-	5	-	-	1	-	-	-	-	6
39	TALUPULA	-	1	-	-	2	-	-	-	-	-	-	-	3
40	NAMBULIPULIKUNTA	-	-	-	-	3	-	-	-	-	-	-	-	3
41	TANAKAL	-	1	-	-	4	-	-	-	-	-	-	-	5
42	NALLACHERUVU	-	-	-	-	2	-	-	-	-	-	-	-	2
43	GANDLAPENTA	-	-	-	-	2	-	-	-	-	-	-	-	2
44	KADIRI	-	1	-	1	3	2	-	5	-	-	-	-	11
45	AMADAGUR	-	-	-	-	3	-	-	-	-	-	-	-	3
46	OBULADEVARACHERUVU	-	-	-	-	-	5	-	-	1	-	-	-	-
47	NALLAMADA	-	-	-	-	3	-	-	-	-	-	-	-	3
48	GORANTLA	-	-	-	-	6	-	-	-	-	-	-	-	6
49	PUTTAPARTHI	-	-	-	-	4	-	1	-	-	-	-	-	5
50	BUKKAPATNAM	-	-	-	-	6	-	-	-	-	-	-	-	6
51	KOTHACHERUVU	-	-	-	-	6	-	-	-	-	-	-	-	6
52	PENU KONDA	-	1	-	-	4	-	-	-	-	-	-	-	5
53	RODDAM	-	-	-	-	6	-	-	-	-	-	-	-	6
54	SOMANDEPALLE	-	-	-	-	3	-	-	-	-	-	-	-	3
55	CHILAMATHUR	-	-	1	-	4	-	-	-	-	-	-	-	5
56	LEPAKSHI	-	-	-	-	6	-	-	2	-	-	-	-	8
57	HINDUPUR	-	1	-	1	6	4	-	11	-	-	-	-	23
58	PARIGI	-	1	1	-	8	-	-	1	-	-	-	-	11
59	MADAKASIRA	-	2	-	-	7	-	-	4	-	-	-	-	13
60	GUDIBANDA	-	-	-	-	6	-	-	-	-	-	-	-	6
61	AMARAPURAM	-	-	-	-	5	-	-	-	-	-	-	-	5
62	AGALI	-	-	-	-	3	-	-	-	-	-	-	-	3
63	ROLLA	-	-	-	-	3	-	-	-	-	-	-	-	3
TOTAL		3	20	5	6	261	22	16	65	3	-	2	-	403

Table - 3.54**TYPE WISE & MANAGEMENT WISE Hr.SECONDARY SCHOOLS**
DISTRICT: ANANTAPUR 2000-2001

SL. NO.	NAME OF THE MANDAL	CENTRAL GOVT.	KENDRIYA VIDYALAYA	NAVODAYA VIDYALAYA	CBSE PVT.	ICSE PVT.	TOTAL
1	PUTTAPARTHI	-	-	-	1	-	1
2	LEPAKSHI	-	-	1	-	-	1
TOTAL		-	-	1	1	-	2

Table - 3.55**TYPE WISE & MANAGEMENT WISE PRE-PRIMARY SCHOOLS**
DISTRICT: ANANTAPUR 2000-2001

SL. NO.	NAME OF THE MANDAL	CENTRAL GOVT.	STATE GOVT.	MANDAL PARISHAD	MUNICIPAL	PRIVATE AIDED	PRIVATE UN-AIDED	TOTAL
37	DHARMAVARAM	-	-	-	-	-	1	1
TOTAL		-	-	-	-	-	1	1

Table - 3.61
MANDAL WISE NO.OF INSTITUTIONS, ALL ENROLMENT &
TEACHERS - 2000 - 2001

DISTRICT: ANANTAPUR

TYPE: PRIMARY SCHOOLS

SL. NO.	NAME OF THE MANDAL	NO.OF SCHOOLS	ENROLMENT			TEACHERS		
			BOYS	GIRLS	TOTAL	MEN	WOMEN	TOTAL
1	D HIRAHAL	30	2946	2610	5556	56	13	69
2	BOMMANAHAL	30	2957	2687	5644	49	7	56
3	VIDAPANAKAL	24	3056	2755	5811	47	13	60
4	VAJRAKARUR	30	3272	3217	6489	52	27	79
5	GUNTAKAL	87	8445	8318	16763	95	151	246
6	GOOTY	64	5388	5061	10449	103	125	228
7	PEDDAVADUGUR	43	2742	2616	5358	78	36	114
8	YADIKI	42	2254	2244	4498	46	39	85
9	TADPATRI	67	3478	3942	7420	78	45	123
10	PEDDAPAPPUR	37	1973	1857	3830	59	27	86
11	SINGANAMALA	46	3033	2990	6023	86	37	123
12	PAMIDI	44	3150	3185	6335	92	43	135
13	GARLADINNE	37	2645	2765	5410	47	32	79
14	KUDAIR	29	2080	2044	4124	43	30	73
15	URAVAKONDA	40	4539	4382	8921	96	55	151
16	BELUGUPPA	30	2032	1997	4029	57	21	78
17	KANEKAL	35	3989	3535	7524	68	26	94
18	RAYADURG	46	4645	4506	9151	84	40	124
19	GUMMAGATTA	34	2758	2331	5089	50	9	59
20	BRAHMASAMUDRAM	32	1946	1848	3794	39	8	47
21	SETTUR	34	2367	2306	4673	42	7	49
22	KUNURPI	33	2915	2581	5496	65	5	70
23	KALYANDRUG	65	4602	4421	9023	107	78	185
24	ATMAKUR	26	1947	1974	3921	53	17	70
25	ANANTAPUR	118	10502	11280	21782	135	329	464
26	BUKKARAYASAMUDRAM	30	2482	2450	4932	37	49	86
27	NARPALA	37	3014	2880	5894	55	35	90
28	PUTLUR	43	1888	1788	3676	66	15	81
29	YELLANUR	38	2077	1995	4072	62	17	79
30	TADIMARRI	30	1800	1812	3612	54	19	73
31	BATHALAPALLE	40	1632	1609	3241	57	16	73
32	RAPTADU	25	1702	1788	3490	27	36	63
33	KANAGANAPALLE	38	2393	2373	4766	49	37	86
34	KAMBADUR	40	3331	3267	6598	91	17	108
35	RAMAGIRI	41	2149	2317	4466	68	14	82
36	CHENNE KOTHAPALLE	39	2512	2424	4936	79	22	101
37	DHARMAVARAM	37	6472	6573	13045	133	86	219
38	MUDIGUBBA	71	3540	3503	7043	112	50	162
39	TALUPULA	78	2159	2141	4300	91	32	123
40	NAMBULIPULIKUNTA	59	2099	2101	4200	77	19	96
41	TANAKAL	80	2650	2574	5224	87	22	109
42	NALLACHERUVU	46	1661	1648	3309	66	18	84
43	GANDLAPENTA	54	1354	1472	2826	68	21	89
44	KADIRI	69	4577	4974	9551	95	86	181
45	AMADAGUR	55	1343	1405	2748	64	5	69
46	OBULADEVARACHERUVU	74	2140	2177	4317	102	25	127
47	NALLAMADA	52	1720	1717	3437	82	19	101
48	GORANTLA	105	3893	3904	7797	157	62	219
49	PUTTAPARTHI	42	2690	2719	5409	71	28	99
50	BUKKAPATNAM	40	2484	2346	4830	81	39	120
51	KOTHACHERUVU	46	2045	1992	4037	83	28	111
52	PENU KONDA	48	3352	3123	6475	75	64	139
53	RODDAM	55	2706	2734	5440	90	21	111
54	SOMANDEPALLE	48	2462	2452	4914	78	23	101
55	CHILAMATHUR	77	2782	2764	5546	119	16	135
56	LEPAKSHI	51	2239	2686	4925	54	41	95
57	HINDUPUR	88	6307	7475	13782	101	117	218
58	PARIGI	41	2334	2390	4724	62	25	87
59	MADAKASIRA	93	3920	3869	7789	142	50	192
60	GUDIBANDA	57	2638	2749	5387	68	4	72
61	AMARAPURAM	42	2691	2689	5380	60	9	69
62	AGALI	43	1584	1698	3282	39	5	44
63	ROLLA	54	1890	1878	3768	72	5	77
TOTAL		3159	190373	189908	380281	4701	2417	7118

Table - 3.62
MANDAL WISE NO.OF INSTITUTIONS, ALL ENROLMENT &
TEACHERS - 2000 - 2001

DISTRICT: ANANTAPUR

TYPE: UPPER PRIMARY SCHOOLS

SL. NO.	NAME OF THE MANDAL	NO.OF SCHOOLS	ENROLMENT			TEACHERS		
			BOYS	GIRLS	TOTAL	MEN	WOMEN	TOTAL
1	D HIRAHAL	2	333	260	593	3	2	5
2	BOMMANAHAL	6	1643	1252	2895	25	7	32
3	VIDAPANAKAL	1	214	177	391	3	-	3
4	VAJRAKARUR	4	474	405	879	7	2	9
5	GUNTAKAL	12	2231	1820	4051	54	106	160
6	GOOTY	4	622	572	1194	6	13	19
7	PEDDAVADUGUR	5	745	554	1299	19	10	29
8	YADIKI	3	343	314	657	7	2	9
9	TADPATRI	7	916	717	1633	33	15	48
10	PEDDAPAPPUR	3	375	350	725	7	5	12
11	SINGANAMALA	0	-	-	-	-	-	-
12	PAMIDI	3	633	602	1235	15	4	19
13	GARLADINNE	3	403	416	819	3	6	9
14	KUDAIR	2	422	403	825	4	3	7
15	URAVAKONDA	2	418	361	779	8	2	10
16	BELUGUPPA	6	931	830	1761	25	8	33
17	KANEKAL	4	565	789	1354	14	14	28
18	RAYADURG	14	2776	2159	4935	32	31	63
19	GUMMAGATTA	5	1117	867	1984	17	3	20
20	BRAHMASAMUDRAM	9	1646	1502	3148	28	-	28
21	SETTUR	7	1205	1066	2271	22	12	34
22	KUNURPI	5	1030	927	1957	17	1	18
23	KALYANDRUG	16	2561	2129	4690	75	57	132
24	ATMAKUR	6	893	674	1567	30	11	41
25	ANANTAPUR	40	6373	5428	11801	120	184	304
26	BUKKARAYASAMUDRAM	6	1161	1064	2225	12	6	18
27	NARPALA	3	465	276	741	13	3	16
28	PUTLUR	3	371	374	745	10	1	11
29	YELLANUR	2	95	120	215	3	3	6
30	TADIMARRI	1	147	150	297	3	1	4
31	BATHALAPALLE	4	436	485	921	8	5	13
32	RAPTADU	2	203	189	392	4	5	9
33	KANAGANAPALLE	4	503	459	962	12	5	17
34	KAMBADUR	1	132	112	244	4	-	4
35	RAMAGIRI	4	522	375	897	21	8	29
36	CHENNE KOTHAPALLE	5	591	510	1101	15	3	18
37	DHARMAVARAM	13	2566	2320	4886	57	45	102
38	MUDIGUBBA	2	376	307	683	14	6	20
39	TALUPULA	3	257	217	474	10	-	10
40	NAMBULIPULIKUNTA	5	459	516	975	14	1	15
41	TANAKAL	4	550	475	1025	9	8	17
42	NALLACHERUVU	3	262	221	483	7	6	13
43	GANDLAPENTA	1	53	41	94	1	-	1
44	KADIRI	12	1812	1465	3277	52	40	92
45	AMADAGUR	3	281	268	549	8	-	8
46	OBULADEVARACHERUVU	6	607	570	1177	20	6	26
47	NALLAMADA	11	925	879	1804	30	15	45
48	GORANTLA	4	694	509	1203	26	13	39
49	PUTTAPARTHI	1	83	86	169	2	4	6
50	BUKKAPATNAM	3	405	267	672	12	8	20
51	KOTHACHERUVU	4	473	403	876	11	5	16
52	PENU KONDA	3	398	347	745	6	10	16
53	RODDAM	5	729	541	1270	22	10	32
54	SOMANDEPALLE	3	363	300	663	8	4	12
55	CHILAMATHUR	3	272	225	497	10	1	11
56	LEPAKSHI	5	796	548	1344	15	11	26
57	HINDUPUR	14	2443	2059	4502	46	45	91
58	PARIGI	6	875	780	1655	21	9	30
59	MADAKASIRA	10	1303	945	2248	33	10	43
60	GUDIBANDA	3	324	330	654	8	-	8
61	AMARAPURAM	3	428	446	874	10	-	10
62	AGALI	3	274	276	550	2	8	10
63	ROLLA	3	356	249	605	13	3	16
TOTAL		340	51859	44278	96137	1146	806	1952

Table - 3.63
MANDAL WISE NO.OF INSTITUTIONS, ALL ENROLMENT &
TEACHERS - 2000 - 2001

DISTRICT: ANANTAPUR

TYPE: HIGH SCHOOLS

SL. NO.	NAME OF THE MANDAL	NO.OF SCHOOLS	ENROLMENT			TEACHERS		
			BOYS	GIRLS	TOTAL	MEN	WOMEN	TOTAL
1	D HIRAHAL	3	705	312	1017	23	3	26
2	BOMMANAHAL	3	789	439	1228	15	6	21
3	VIDAPANAKAL	5	1323	785	2108	39	7	46
4	VAJRAKARUR	4	1392	753	2145	30	7	37
5	GUNTAKAL	16	4842	4423	9265	142	115	257
6	GOOTY	11	3099	2719	5818	72	72	144
7	PEDDAVADUGUR	3	967	519	1486	27	3	30
8	YADIKI	5	1299	798	2097	34	16	50
9	TADPATRI	9	1689	1579	3268	59	34	93
10	PEDDAPAPPUR	5	852	502	1354	28	1	29
11	SINGANAMALA	4	1066	707	1773	21	11	32
12	PAMIDI	4	1136	834	1970	41	9	50
13	GARLADINNE	7	1687	1193	2880	45	20	65
14	KUDAIR	4	935	693	1628	21	3	24
15	URAVAKONDA	12	2967	2564	5531	95	41	136
16	BELUGUPPA	6	1304	841	2145	44	8	52
17	KANEKAL	8	2102	1337	3439	68	19	87
18	RAYADURG	7	1975	1240	3215	44	9	53
19	GUMMAGATTA	3	708	311	1019	19	2	21
20	BRAHMASAMUDRAM	3	343	175	518	7	-	7
21	SETTUR	4	867	476	1343	22	-	22
22	KUNURPI	3	725	460	1185	22	1	23
23	KALYANDRUG	7	2138	1498	3636	55	26	81
24	ATMAKUR	3	925	608	1533	20	3	23
25	ANANTAPUR	41	11773	12241	24014	296	429	725
26	BUKKARAYASAMUDRAM	4	1208	811	2019	22	23	45
27	NARPALA	4	1538	1103	2641	36	12	48
28	PUTLUR	4	619	524	1143	28	5	33
29	YELLANUR	4	808	568	1376	23	2	25
30	TADIMARRI	4	851	547	1398	20	5	25
31	BATHALAPALLE	3	1108	825	1933	16	7	23
32	RAPTADU	9	2911	1960	4871	61	62	123
33	KANAGANAPALLE	5	991	642	1633	29	5	34
34	KAMBADUR	4	1470	1105	2575	28	12	40
35	RAMAGIRI	7	1139	692	1831	35	10	45
36	CHENNE KOTHAPALLE	6	1497	1151	2648	39	8	47
37	DHARMAVARAM	11	4342	3475	7817	114	86	200
38	MUDIGUBBA	6	1154	742	1896	30	14	44
39	TALUPULA	3	650	425	1075	26	2	28
40	NAMBULIPULIKUNTA	3	633	297	930	18	3	21
41	TANAKAL	5	779	407	1186	26	4	30
42	NALLACHERUVU	2	548	317	865	16	2	18
43	GANDLAPENTA	2	665	390	1055	12	4	16
44	KADIRI	11	3322	2457	5779	110	74	184
45	AMADAGUR	3	620	436	1056	20	2	22
46	OBULADEVARACHERUVU	6	1383	807	2190	41	10	51
47	NALLAMADA	3	1142	464	1606	25	4	29
48	GORANTLA	6	1603	1258	2861	49	8	57
49	PUTTAPARTHI	5	1336	1053	2389	37	4	41
50	BUKKAPATNAM	6	1286	995	2281	46	7	53
51	KOTHACHERUVU	6	1420	1183	2603	43	9	52
52	PENU KONDA	5	1361	1127	2488	26	22	48
53	RODDAM	6	1132	719	1851	31	1	32
54	SOMANDEPALLE	3	635	465	1100	13	4	17
55	CHILAMATHUR	5	1010	919	1929	42	6	48
56	LEPAKSHI	8	1776	814	2590	67	18	85
57	HINDUPUR	23	7813	5695	13508	210	131	341
58	PARIGI	11	2892	1506	4398	76	33	109
59	MADAKASIRA	13	3431	971	4402	85	43	128
60	GUDIBANDA	6	1529	1007	2536	39	6	45
61	AMARAPURAM	5	1005	635	1640	26	4	30
62	AGALI	3	797	597	1394	19	3	22
63	ROLLA	3	613	477	1090	20	-	20
TOTAL		403	106625	77573	184198	2893	1500	4393

Table - 3.64
MANDAL WISE NO.OF INSTITUTIONS, ALL ENROLMENT &
TEACHERS - 2000 - 2001

DISTRICT: ANANTAPUR

TYPE: Hr.SECONDARY SCHOOLS

SL. NO.	NAME OF THE MANDAL	NO.OF SCHOOLS	ENROLMENT			TEACHERS		
			BOYS	GIRLS	TOTAL	MEN	WOMEN	TOTAL
1	PUTTAPARTHI	1	748	429	1177	17	51	68
2	LEPAKSHI	1	256	157	413	16	9	25
TOTAL		2	1004	586	1590	33	60	93

Table - 3.65
MANDAL WISE NO.OF INSTITUTIONS, ALL ENROLMENT &
TEACHERS - 2000 - 2001

DISTRICT: ANANTAPUR

TYPE: PRE - PRIMARY SCHOOLS

SL. NO.	NAME OF THE MANDAL	NO.OF SCHOOLS	ENROLMENT			TEACHERS		
			BOYS	GIRLS	TOTAL	MEN	WOMEN	TOTAL
1	DHARMAVARAM	1	16	10	26	1	1	2
TOTAL		1	16	10	26	1	1	2

Table - 3.71

MANDAL WISE B.C. ,S.C. & S.T. ENROLMENT - 2000 - 2001

DISTRICT: ANANTAPUR

TYPE: PRIMARY SCHOOLS

SL. NO.	NAME OF THE MANDAL	B.C.			S.C.			S.T.		
		BOYS	GIRLS	TOTAL	BOYS	GIRLS	TOTAL	BOYS	GIRLS	TOTAL
1	D HIRAHAL	1758	1442	3200	566	549	1115	86	53	139
2	BOMMANAHAL	2024	1817	3841	488	431	919	38	23	61
3	VIDAPANAKAL	1937	1613	3550	561	528	1089	11	11	22
4	VAJRAKARUR	1803	1733	3536	702	715	1417	369	373	742
5	GUNTAKAL	4169	3963	8132	1644	1798	3442	789	615	1404
6	GOOTY	2811	2536	5347	1107	1030	2137	267	267	534
7	PEDDAVADUGUR	1424	1376	2800	628	571	1199	22	28	50
8	YADIKI	1083	1148	2231	489	378	867	53	60	113
9	TADPATRI	1228	1326	2554	870	885	1755	75	97	172
10	PEDDAPAPPUR	810	848	1658	463	398	861	12	8	20
11	SINGANAMALA	1469	1451	2920	694	676	1370	223	239	462
12	PAMIDI	1682	1757	3439	529	543	1072	270	255	525
13	GARLADINNE	1291	1366	2657	661	691	1352	132	106	238
14	KUDAIR	1215	1143	2358	432	418	850	158	139	297
15	URAVAKONDA	2550	2491	5041	1028	894	1922	194	189	383
16	BELUGUPPA	1074	984	2058	413	453	866	245	262	507
17	KANEKAL	2313	2053	4366	730	735	1465	21	18	39
18	RAYADURG	2872	2648	5520	797	868	1665	226	173	399
19	GUMMAGATTA	1864	1518	3382	553	501	1054	56	55	111
20	BRAHMASAMUDRAM	1405	1321	2726	301	276	577	75	60	135
21	SETTUR	1557	1464	3021	490	491	981	58	63	121
22	KUNURPI	1920	1713	3633	648	534	1182	24	15	39
23	KALYANDRUG	2678	2578	5256	933	914	1847	283	269	552
24	ATMAKUR	1057	1058	2115	353	353	706	286	307	593
25	ANANTAPUR	5172	5423	10595	1301	1291	2592	464	428	892
26	BUKKARAYASAMUDRAM	1206	1161	2367	577	582	1159	156	147	303
27	NARPALA	1399	1322	2721	738	707	1445	73	51	124
28	PUTLUR	718	657	1375	476	472	948	1	1	2
29	YELLANUR	882	875	1757	425	397	822	14	8	22
30	TADIMARRI	847	860	1707	411	410	821	32	38	70
31	BATHALAPALLE	816	792	1608	305	325	630	99	107	206
32	RAPTADU	1003	1076	2079	292	282	574	32	30	62
33	KANAGANAPALLE	1291	1357	2748	529	496	1025	140	142	282
34	KAMBADUR	1760	1680	3440	843	910	1753	261	212	473
35	RAMAGIRI	1316	1420	2736	539	587	1126	86	88	174
36	CHENNE KOTHAPALLE	1478	1407	2885	359	361	720	95	86	181
37	DHARMAVARAM	3562	3630	7192	741	702	1443	355	297	652
38	MUDIGUBBA	1732	1696	3428	383	452	835	451	430	881
39	TALUPULA	809	802	1611	242	236	478	176	144	320
40	NAMBULIPULIKUNTA	711	731	1442	259	221	480	228	225	453
41	TANAKAL	733	688	1421	546	482	1028	443	365	808
42	NALLACHERUVU	562	561	1123	217	214	431	84	74	158
43	GANDLAPENTA	312	335	647	189	192	381	148	155	303
44	KADIRI	1419	1437	2856	247	354	601	484	522	1006
45	AMADAGUR	660	697	1357	210	193	403	79	72	151
46	OBULADEVARACHERUVU	1040	1053	2093	303	280	583	118	116	234
47	NALLAMADA	754	788	1542	237	213	450	284	222	506
48	GORANTLA	1902	1910	3812	560	461	1021	287	319	606
49	PUTTAPARTHI	1317	1369	2686	436	415	851	266	232	498
50	BUKKAPATNAM	1364	1295	2659	326	321	647	218	189	407
51	KOTHACHERUVU	983	1004	1987	266	206	472	63	55	118
52	PENU KONDA	1494	1488	2982	461	429	890	279	239	518
53	RODDAM	1658	1666	3324	668	629	1297	30	17	47
54	SOMANDEPALLE	1481	1488	2969	537	474	1011	60	60	120
55	CHILAMATHUR	1491	1524	3015	441	397	838	78	82	160
56	LEPAKSHI	1162	1305	2467	432	533	965	10	14	24
57	HINDUPUR	2488	2803	5291	1184	1229	2413	47	101	148
58	PARIGI	1375	1413	2788	627	630	1257	16	17	33
59	MADAKASIRA	1739	1694	3433	918	895	1813	178	156	334
60	GUDIBANDA	1202	1305	2507	802	766	1568	59	45	104
61	AMARAPURAM	1027	992	2019	789	805	1594	46	33	79
62	AGALI	638	702	1340	420	416	836	20	18	38
63	ROLLA	752	756	1508	482	461	943	44	28	72
TOTAL		96359	94509	190868	35798	35056	70854	9977	9250	19227

Table - 3.72

MANDAL WISE B.C., S.C. & S.T. ENROLMENT - 2000 - 2001

DISTRICT: ANANTAPUR

TYPE: UPPER PRIMARY SCHOOLS

SL. NO.	NAME OF THE MANDAL	B.C.			S.C.			S.T.		
		BOYS	GIRLS	TOTAL	BOYS	GIRLS	TOTAL	BOYS	GIRLS	TOTAL
1	D HIRAHAL	188	129	317	66	69	135	5	5	10
2	BOMMANAHAL	1068	763	1831	216	154	370	13	8	21
3	VIDAPANAKAL	146	125	271	31	25	56	6	3	9
4	VAJRAKARUR	324	261	595	81	81	162	25	32	57
5	GUNTAKAL	1607	902	1999	215	161	376	47	33	80
6	GOOTY	262	284	546	198	98	296	30	46	76
7	PEDDAVADUGUR	293	227	520	189	138	327	5	2	7
8	YADIKI	198	202	400	76	56	132	-	1	1
9	TADPATRI	389	315	704	63	45	108	6	1	7
10	PEDDAPAPPUR	199	204	403	65	51	116	-	-	-
12	PAMIDI	247	238	485	211	181	392	8	6	14
13	GARLADINNE	252	255	507	70	53	123	12	8	20
14	KUDAIR	255	258	513	104	82	186	11	2	13
15	URAVAKONDA	307	242	549	54	49	103	5	3	8
16	BELUGUPPA	537	443	980	172	175	347	13	4	17
17	KANEKAL	339	338	677	131	113	244	-	-	-
18	RAYADURG	1761	1341	3102	219	139	358	55	19	74
19	GUMMAGATTA	701	516	1217	251	212	463	9	6	15
20	BRAHMASAMUDRAM	1132	968	2100	306	337	643	29	25	54
21	SETTUR	738	648	1386	281	264	545	10	5	15
22	KUNURPI	640	549	1189	193	196	389	7	4	11
23	KALYANDRUG	1586	1384	2970	236	229	465	28	19	47
24	ATMAKUR	511	367	878	108	114	222	14	12	26
25	ANANTAPUR	2406	1976	4382	751	705	1456	282	202	484
26	BUKKARAYASAMUDRAM	556	540	1096	298	255	553	28	31	59
27	NARPALA	158	133	291	221	76	297	12	-	12
28	PUTLUR	153	163	316	85	84	169	1	-	1
29	YELLANUR	20	35	65	13	15	28	-	-	-
30	TADIMARRI	108	101	209	15	21	36	6	9	15
31	BATHALAPALLE	178	197	375	57	70	127	26	34	60
32	RAPTADU	85	103	188	32	25	57	2	-	2
33	KANAGANAPALLE	298	281	579	68	62	130	3	4	7
34	KAMBADUR	56	53	109	42	32	74	12	8	20
35	RAMAGIRI	315	195	510	77	66	143	8	2	10
36	CHENNE KOTHAPALLE	335	252	587	135	121	256	4	2	6
37	DHARMAVARAM	1540	1374	2914	155	135	290	100	101	201
38	MUDIGUBBA	104	56	160	50	45	95	82	45	127
39	TALUPULA	126	102	228	61	51	112	6	-	6
40	NAMBULIPULIKUNTA	145	143	288	31	13	44	27	32	59
41	TANAKAL	166	181	347	108	72	180	29	29	58
42	NALLACHERUVU	127	98	225	53	34	87	5	2	7
43	GANDLAPENTA	13	12	25	3	2	5	-	-	-
44	KADIRI	553	427	980	99	127	226	129	102	231
45	AMADAGUR	82	69	151	59	49	108	21	11	32
46	OBULADEVARACHERUVU	216	199	415	56	38	94	12	8	20
47	NALLAMADA	328	328	656	121	203	324	233	136	369
48	GORANTLA	333	236	569	47	44	91	19	11	30
49	PUTTAPARTHI	31	32	63	21	19	40	7	16	23
50	BUKKAPATNAM	132	115	247	28	20	48	2	-	2
51	KOTHACHERUVU	267	245	512	36	46	82	19	8	27
52	PENU KONDA	161	133	294	83	62	145	9	10	19
53	RODDAM	435	274	710	96	83	179	12	16	28
54	SOMANDEPALLE	133	149	342	40	26	66	14	9	23
55	CHILAMATHUR	113	92	205	52	63	115	9	2	11
56	LEPAKSHI	517	352	869	169	107	276	10	8	18
57	HINDUPUR	939	957	1896	327	231	558	39	25	64
58	PARIGI	519	470	989	224	169	393	13	6	19
59	MADAKASIRA	440	333	773	386	270	656	31	15	46
60	GUDIBANDA	105	114	219	41	36	77	-	-	-
61	AMARAPURAM	120	120	240	138	130	268	1	-	1
62	AGALI	111	91	202	45	43	88	-	-	-
63	ROLLA	118	73	191	70	65	135	1	-	1
TOTAL		25793	21763	47556	7929	6737	14666	1552	1128	2680

Table - 3.73

MANDAL WISE B.C., S.C. & S.T. ENROLMENT - 2000 - 2001

DISTRICT: ANANTAPUR

TYPE: HIGH SCHOOLS

SL. NO.	NAME OF THE MANDAL	B.C.			S.C.			S.T.		
		BOYS	GIRLS	TOTAL	BOYS	GIRLS	TOTAL	BOYS	GIRLS	TOTAL
1	D HIRAHAL	369	115	484	94	11	105	10	-	10
2	BOMMANAHAL	423	180	603	66	26	92	10	1	11
3	VIDAPANAKAL	747	380	1127	201	83	284	9	3	12
4	VAJRAKARUR	732	391	1093	308	100	408	132	26	158
5	GUNTAKAL	2051	1760	3811	868	767	1635	247	185	432
6	GOOTY	1340	973	2313	653	331	984	144	301	445
7	PEDDAVADUGUR	425	203	628	184	65	249	13	3	16
8	YADIKI	592	296	888	186	72	258	41	6	47
9	TADPATRI	621	626	1247	354	232	586	44	32	76
10	PEDDAPAPPUR	366	176	542	112	32	144	4	3	7
11	SINGANAMALA	593	386	979	210	87	297	33	24	57
12	PAMIDI	668	430	1098	128	70	198	28	24	52
13	GARLADINNE	795	550	1345	258	122	380	77	37	114
14	KUDAIR	489	367	856	126	102	228	91	46	137
15	URAVAKONDA	1575	1101	2676	469	581	1050	99	80	179
16	BELUGUPPA	678	367	1045	193	118	311	97	24	121
17	KANEKAL	884	495	1379	478	82	560	42	7	49
18	RAYADURG	1283	578	1861	272	146	418	71	28	99
19	GUMMAGATTA	527	172	699	68	36	104	7	-	7
20	BRAHMASAMUDRAM	193	85	278	60	21	81	20	8	28
21	SETTUR	561	274	835	162	78	240	5	-	5
22	KUNURPI	513	305	818	103	59	162	6	1	7
23	KALYANDRUG	1120	781	1901	320	221	541	113	51	164
24	ATMAKUR	543	357	900	137	90	227	35	5	40
25	ANANTAPUR	4281	4338	8619	1283	1437	2720	571	415	986
26	BUKKARAYASAMUDRAM	484	379	863	157	69	226	47	29	76
27	NARPALA	605	384	989	166	99	265	19	15	34
28	PURLUR	241	140	381	99	51	150	1	-	1
29	YELLANUR	294	167	461	139	72	211	5	-	5
30	TADIMARRI	324	209	533	190	76	266	37	10	47
31	BATHALAPALLE	491	293	784	197	130	327	76	27	103
32	RAPTADU	1219	772	1991	324	181	505	39	14	53
33	KANAGANAPALLE	568	341	909	153	83	236	36	18	54
34	KAMBADUR	621	306	927	538	535	1073	112	99	211
35	RAMAGIRI	714	421	1135	171	81	252	48	11	59
36	CHENNE KOTHAPALLE	758	547	1305	174	92	266	74	30	104
37	DHARMAVARAM	2177	1900	4077	295	227	522	68	61	129
38	MUDIGUBBA	493	286	779	128	63	191	179	64	243
39	TALUPULA	288	182	470	56	28	84	28	17	45
40	NAMBULIPULIKUNTA	210	95	305	33	14	47	37	11	48
41	TANAKAL	269	107	376	134	39	173	147	52	199
42	NALLACHERUVU	233	123	356	49	28	77	22	9	31
43	GANDLAPENTA	287	95	382	48	26	74	56	6	62
44	KADIRI	1000	1034	2034	598	170	768	182	164	346
45	AMADAGUR	363	204	567	54	32	86	30	9	39
46	OBULADEVARACHERUVU	673	334	1007	171	68	239	70	16	86
47	NALLAMADA	479	210	689	143	29	172	260	51	311
48	GORANTLA	754	535	1289	190	105	295	100	69	169
49	PUTTAPARTHI	580	482	1062	170	91	261	144	90	234
50	BUKKAPATNAM	687	475	1162	137	51	188	126	60	186
51	KOTHACHERUVU	697	480	1177	118	97	215	107	39	146
52	PENU KONDA	772	657	1429	238	131	369	85	31	116
53	RODDAM	721	443	1164	177	59	236	14	8	22
54	SOMANDEPALLE	413	303	716	86	52	138	29	9	38
55	CHILAMATHUR	478	430	908	172	75	247	27	22	49
56	LEPAKSHI	971	428	1399	216	44	260	35	1	36
57	HINDUPUR	2387	1863	4250	1036	541	1577	266	118	384
58	PARIGI	1256	806	2062	558	249	807	97	28	125
59	MADAKASIRA	1477	405	1882	1022	116	1138	97	14	111
60	GUDIBANDA	657	368	1025	257	184	441	74	24	98
61	AMARAPURAM	421	258	679	232	89	321	22	11	33
62	AGALI	322	214	536	190	105	295	10	1	11
63	ROLLA	206	148	354	142	63	205	8	8	16
TOTAL		47929	32510	80439	16251	9214	25465	4763	2556	7319

Table - 3.74
MANDAL WISE B.C. ,S.C. & S.T. ENROLMENT - 2000 - 2001
 DISTRICT: ANANTAPUR TYPE: Hr.SECONDARY SCHOOLS

SL. NO.	NAME OF THE MANDAL	B.C.			S.C.			S.T.		
		BOYS	GIRLS	TOTAL	BOYS	GIRLS	TOTAL	BOYS	GIRLS	TOTAL
1	PUTTAPARTHI	-	-	-	-	-	-	-	-	-
2	LEPAKSHI	-	-	-	47	20	67	30	3	33
TOTAL		-	-	-	47	20	67	30	3	33

Table - 3.75
MANDAL WISE B.C. ,S.C. & S.T. ENROLMENT - 2000 - 2001
 DISTRICT: ANANTAPUR TYPE: PRE-PRIMARY SCHOOLS

SL. NO.	NAME OF THE MANDAL	B.C.			S.C.			S.T.		
		BOYS	GIRLS	TOTAL	BOYS	GIRLS	TOTAL	BOYS	GIRLS	TOTAL
37	DHARMAVARAM	7	6	13	1	-	1	-	-	-
TOTAL		7	6	13	1	-	1	-	-	-

Table - 3.81

MANDAL WISE B.C. ,S.C. & S.T. TEACHERS - 2000 - 2001

DISTRICT: ANANTAPUR

TYPE: PRIMARY SCHOOLS

SL. NO.	NAME OF THE MANDAL	B.C.			S.C.			S.T.		
		MEN	WOMEN	TOTAL	MEN	WOMEN	TOTAL	MEN	WOMEN	TOTAL
1	D HIRAHAL	34	4	38	1	-	1	-	-	-
2	BOMMANAHAL	23	3	26	3	-	3	3	-	3
3	VIDAPANAKAL	27	4	31	3	-	3	2	2	4
4	VAJRAKARUR	28	13	41	4	6	10	1	-	1
5	GUNTAKAL	37	62	99	10	14	24	2	3	5
6	GOOTY	45	40	85	18	19	37	1	1	2
7	PEDDAVADUGUR	41	20	61	7	1	8	1	-	1
8	YADIKI	17	24	41	6	2	8	1	-	1
9	TADPATRI	27	18	45	4	8	12	1	1	2
10	PEDDAPAPPUR	24	12	36	8	-	8	-	-	-
11	SINGANAMALA	31	11	42	10	1	11	-	-	-
12	PAMIDI	43	13	56	9	4	13	-	-	-
13	GARLADINNE	21	11	32	2	2	4	-	1	1
14	KUDAIR	22	14	36	2	2	4	-	1	1
15	URAVAKONDA	49	28	77	4	1	5	2	-	2
16	BELUGUPPA	26	6	32	1	1	2	2	-	2
17	KANEKAL	29	11	40	10	3	13	1	-	1
18	RAYADURG	25	15	40	12	2	14	2	1	3
19	GUMMAGATTA	32	4	36	1	1	2	1	-	1
20	BRAHMASAMUDRAM	16	3	19	3	-	3	3	1	4
21	SETTUR	17	1	18	4	-	4	2	1	3
22	KUNURPI	39	2	41	5	-	5	1	-	1
23	KALYANDRUG	51	28	79	8	11	19	-	2	2
24	ATMAKUR	24	10	34	6	1	7	-	-	-
25	ANANTAPUR	40	92	132	8	17	25	6	5	11
26	BUKKARAYASAMUDRAM	13	22	35	1	-	1	-	1	1
27	NARPALA	28	14	42	5	1	6	-	-	-
28	PUTLUR	24	7	31	6	1	7	1	-	1
29	YELLANUR	15	3	18	8	1	9	-	-	-
30	TADIMARRI	22	4	26	5	2	7	6	-	6
31	BATHALAPALLE	24	4	28	2	1	3	1	-	1
32	RAPTADU	8	13	21	4	1	5	2	-	2
33	KANAGANAPALLE	26	16	42	2	3	5	1	-	1
34	KAMBADUR	44	8	52	10	3	13	2	-	2
35	RAMAGIRI	36	7	43	3	1	4	3	1	4
36	CHENNE KOTHAPALLE	25	9	34	8	3	11	2	1	3
37	DHARMAVARAM	60	32	92	3	3	6	1	-	1
38	MUDIGUBBA	33	19	52	13	3	16	12	5	17
39	TALUPULA	39	13	52	6	-	6	5	-	5
40	NAMBULIPULIKUNTA	23	6	29	2	-	2	4	3	7
41	TANAKAL	51	4	35	6	2	8	3	2	5
42	NALLACHERUVU	18	7	25	5	2	7	3	-	3
43	GANDLAPENTA	18	5	23	-	1	1	1	-	1
44	KADIRI	29	24	53	4	11	15	1	5	6
45	AMADAGUR	25	1	26	4	-	4	3	1	4
46	OBULADEVARACHERUVU	39	10	49	6	1	7	3	1	4
47	NALLAMADA	33	8	41	5	3	8	6	4	10
48	GORANTLA	57	20	77	15	2	17	6	-	6
49	PUTTAPARTHI	13	8	21	6	1	7	4	4	8
50	BUKKAPATNAM	13	8	21	14	2	16	9	2	11
51	KOTHACHERUVU	26	4	30	2	1	3	1	1	2
52	PENU KONDA	29	31	60	7	2	9	1	1	2
53	RODDAM	42	8	50	5	-	5	-	1	1
54	SOMANDEPALLE	38	3	41	2	2	4	7	6	13
55	CHILAMATHUR	40	6	46	11	-	11	20	-	20
56	LEPAKSHI	21	17	38	4	2	6	3	-	3
57	HINDUPUR	30	38	68	9	4	13	2	5	7
58	PARIGI	21	8	29	9	2	11	-	1	1
59	MADAKASIRA	70	14	84	11	4	15	6	1	7
60	GUDIBANDA	11	2	13	12	1	13	16	-	16
61	AMARAPURAM	22	5	27	7	1	8	3	-	3
62	AGALI	10	-	10	4	-	4	2	1	3
63	ROLLA	29	3	32	1	-	1	11	-	11
TOTAL		1853	860	2713	376	163	539	183	66	249

Table - 3.82

MANDAL WISE B.C., S.C. & S.T. TEACHERS - 2000 - 2001

DISTRICT: ANANTAPUR

TYPE: UPPER PRIMARY SCHOOLS

SL. NO.	NAME OF THE MANDAL	B.C.			S.C.			S.T.		
		MEN	WOMEN	TOTAL	MEN	WOMEN	TOTAL	MEN	WOMEN	TOTAL
1	D HIRAHAL	1	-	1	-	-	-	-	-	-
2	BOMMANAHAL	7	2	9	2	-	2	1	-	1
3	VIDAPANAKAL	1	-	1	-	-	-	-	-	-
4	VAJRAKARUR	2	-	2	3	1	4	-	-	-
5	GUNTAKAL	20	30	50	5	4	9	-	-	-
6	GOOTY	2	7	9	-	1	1	-	-	-
7	PEDDAVADUGUR	15	7	22	1	1	2	-	-	-
8	YADIKI	2	1	3	1	-	1	-	-	-
9	TADPATRI	17	4	21	-	-	-	-	-	-
10	PEDDAPAPPUR	4	2	6	2	-	2	-	-	-
12	PAMIDI	5	3	8	-	-	-	1	-	1
13	GARLADINNE	1	2	3	1	1	2	-	-	-
14	KUDAIR	3	1	4	-	-	-	-	-	-
15	URAVAKONDA	5	2	7	2	-	2	-	-	-
16	BELUGUPPA	13	4	17	-	-	-	-	-	-
17	KANEKAL	1	7	8	1	2	3	3	1	4
18	RAYADURG	12	15	27	1	2	3	1	-	1
19	GUMMAGATTA	11	2	13	2	-	2	-	-	-
20	BRAHMASAMUDRAM	12	-	12	4	-	4	3	-	3
21	SETTUR	9	5	14	2	1	3	2	-	2
22	KUNURPI	9	-	9	4	-	4	1	-	1
23	KALYANDRUG	28	21	49	2	1	3	-	1	1
24	ATMAKUR	10	6	16	1	-	1	-	-	-
25	ANANTAPUR	31	40	71	4	7	11	6	4	10
26	BUKKARAYASAMUDRAM	4	3	7	1	-	1	-	-	-
27	NARPALA	3	-	3	4	-	4	1	-	1
28	PUTLUR	3	1	4	1	-	1	-	-	-
29	YELLANUR	2	-	2	-	-	-	-	-	-
30	TADIMARRI	2	-	2	-	-	-	-	-	-
31	BATHALAPALLE	3	1	4	-	-	-	-	-	-
32	RAPTADU	-	3	3	-	-	-	-	-	-
33	KANAGANAPALLE	3	-	3	-	1	1	-	-	-
34	KAMBADUR	2	-	2	1	-	1	-	-	-
35	RAMAGIRI	11	1	12	1	-	1	-	-	-
36	CHENNE KOTHAPALLE	5	2	7	-	1	1	-	-	-
37	DHARMAVARAM	19	14	33	3	8	11	-	-	-
38	MUDIGURBA	3	2	5	1	-	1	-	-	-
39	TALUPULA	3	-	3	1	-	1	-	-	-
40	NAMBULIPULIKUNTA	5	-	5	-	-	-	-	-	-
41	TANAKAL	-	1	1	1	1	2	2	-	2
42	NALLACHERUVU	1	1	2	2	1	3	-	-	-
44	KADIRI	16	18	34	3	1	4	1	1	2
45	AMADAGUR	2	-	2	1	-	1	1	-	1
46	OBULADEVARACHERUVU	7	2	9	-	1	1	-	-	-
47	NALLAMADA	12	3	15	3	-	3	2	1	3
48	GORANTLA	15	4	19	-	1	1	2	1	3
49	PUTTAPARTHI	2	1	3	-	-	-	-	-	-
50	BUKKAPATNAM	4	1	5	-	-	-	-	-	-
51	KOTHACHERUVU	1	2	3	-	-	-	-	-	-
52	PENU KONDA	-	2	2	1	-	1	-	-	-
53	RODDAM	11	7	18	3	2	5	1	-	1
54	SOMANDEPALLE	7	3	10	1	-	1	-	-	-
55	CHILAMATHUR	5	-	5	-	-	-	1	-	1
56	LEPAKSHI	3	3	6	1	1	2	-	-	-
57	HINDUPUR	7	9	16	2	3	5	-	1	1
58	PARIGI	9	2	11	1	-	1	-	-	-
59	MADAKASIRA	11	6	17	6	1	7	2	-	2
60	GUDIBANDA	4	-	4	-	-	-	3	-	3
61	AMARAPURAM	7	-	7	1	-	1	1	-	1
62	AGALI	1	1	2	-	1	1	-	-	-
63	ROLLA	4	-	4	1	-	1	-	-	-
TOTAL		418	254	672	78	44	122	35	10	45

Table - 3.83

MANDAL WISE B.C., S.C. & S.T. TEACHERS - 2000 - 2001

DISTRICT: ANANTAPUR

TYPE: HIGH SCHOOLS

SL. NO.	NAME OF THE MANDAL	B.C.			S.C.			S.T.		
		MEN	WOMEN	TOTAL	MEN	WOMEN	TOTAL	MEN	WOMEN	TOTAL
1	D HIRAHAL	6	2	8	1	-	1	-	-	-
2	BOMMANAHAL	5	-	5	1	2	3	1	-	1
3	VIDAPANAKAL	18	1	19	-	1	1	2	-	2
4	VAJRAKARUR	15	3	18	2	3	5	1	-	1
5	GUNTAKAL	39	21	60	7	4	11	23	8	31
6	GOOTY	32	33	65	6	4	10	1	-	1
7	PEDDAVADUGUR	12	1	13	3	-	3	-	-	-
8	YADIKI	15	4	19	5	3	8	-	-	-
9	TADPATRI	11	8	19	4	4	8	-	-	-
10	PEDDAPAPPUR	12	1	13	2	-	2	-	-	-
11	SINGANAMALA	5	5	10	1	-	1	-	-	-
12	PAMIDI	20	3	23	2	-	2	-	-	-
13	GARLADINNE	15	8	23	2	-	2	-	-	-
14	KUDAIR	6	-	6	-	-	-	1	-	1
15	URAVAKONDA	41	21	62	3	3	6	3	1	4
16	BELUGUPPA	15	2	17	3	-	3	-	1	1
17	KANEKAL	22	7	29	7	1	8	-	-	-
18	RAYADURG	15	2	17	3	-	3	-	-	-
19	GUMMAGATTA	8	-	8	-	-	-	-	-	-
20	BRAHMASAMUDRAM	3	-	3	-	-	-	1	-	1
21	SETTUR	8	-	8	2	-	2	-	-	-
22	KUNURPI	12	-	12	1	-	1	-	-	-
23	KALYANDRUG	22	10	32	1	2	3	1	-	1
24	ATMAKUR	10	2	12	-	-	-	-	-	-
25	ANANTAPUR	83	83	166	13	27	40	4	-	4
26	BUKKARAYASAMUDRAM	7	3	10	1	-	1	1	1	2
27	NARPALA	11	5	16	3	-	3	-	-	-
28	PUTLUR	15	-	15	1	-	1	1	1	2
29	YELLANUR	9	1	10	2	-	2	-	-	-
30	TADIMARRI	8	1	9	4	1	5	-	-	-
31	BATHALAPALLE	6	3	9	-	-	-	-	-	-
32	RAPTADU	26	3	29	1	1	2	1	-	1
33	KANAGANAPALLE	7	1	8	2	-	2	-	-	-
34	KAMBADUR	9	2	11	1	1	2	-	-	-
35	RAMAGIRI	14	3	17	2	-	2	1	-	1
36	CHENNE KOTHAPALLE	20	1	21	-	-	-	-	1	1
37	DHARMAVARAM	38	23	61	4	3	7	2	1	3
38	MUDIGUBBA	12	2	14	1	1	2	-	-	-
39	TALUPULA	6	-	6	4	-	4	3	-	3
40	NAMBULIPULIKUNTA	5	-	5	3	1	4	-	-	-
41	TANAKAL	13	-	13	3	1	4	4	-	4
42	NALLACHERUVU	5	1	6	-	-	-	1	1	2
43	GANDLAPENTA	5	2	7	1	-	1	-	1	1
44	KADIRI	25	14	39	9	6	15	2	2	4
45	AMADAGUR	3	1	4	1	-	1	2	-	2
46	OBULADEVARACHERUVU	12	2	14	4	2	6	1	1	2
47	NALLAMADA	5	3	8	2	-	2	1	-	1
48	GORANTLA	12	1	13	1	1	2	-	-	-
49	PUTTAPARTHI	14	1	15	-	1	1	-	-	-
50	BUKKAPATNAM	13	2	15	3	2	5	-	-	-
51	KOTHACHERUVU	13	3	16	1	-	1	1	-	1
52	PENU KONDA	5	7	12	7	2	9	-	2	2
53	RODDAM	13	-	13	2	-	2	1	-	1
54	SOMANDEPALLE	5	-	5	2	1	3	2	-	2
55	CHILAMATHUR	15	2	17	4	-	4	-	-	-
56	LEPAKSHI	15	3	18	3	-	3	-	-	-
57	HINDUPUR	42	23	65	8	5	13	7	3	10
58	PARIGI	28	7	35	4	2	6	-	-	-
59	MADAKASIRA	32	11	43	11	3	14	-	-	-
60	GUDIBANDA	11	3	14	8	1	9	1	-	1
61	AMARAPURAM	7	1	8	4	-	4	2	-	2
62	AGALI	3	1	4	3	-	3	-	-	-
63	ROLLA	3	-	3	-	-	-	-	-	-
TOTAL		942	353	1295	179	89	268	72	24	96

Table - 3.84**MANDAL WISE B.C. ,S.C. & S.T. TEACHERS - 2000 - 2001**

DISTRICT: ANANTAPUR

TYPE: Hr.SECUNDARY SCHOOLS

SL. NO.	NAME OF THE MANDAL	B.C.			S.C.			S.T.		
		MEN	WOMEN	TOTAL	MEN	WOMEN	TOTAL	MEN	WOMEN	TOTAL
1	PUTTAPARTHI	-	-	-	-	-	-	-	-	-
2	LEPAKSHI	-	-	-	2	-	2	-	-	-
TOTAL		-	-	-	2	-	2	-	-	-

Table - 3.85**MANDAL WISE B.C. ,S.C. & S.T. TEACHERS - 2000 - 2001**

DISTRICT: ANANTAPUR

TYPE: PRE-PRIMARY SCHOOLS

SL. NO.	NAME OF THE MANDAL	B.C.			S.C.			S.T.		
		MEN	WOMEN	TOTAL	MEN	WOMEN	TOTAL	MEN	WOMEN	TOTAL
1	DHARMAVARAM	1	-	1	-	-	-	-	-	-
TOTAL		1	-	1	-	-	-	-	-	-

Special Schools

Table - 4.21
SCHOOLS FOR VISUALLY IMPAIRED
ENROLMENT

DISTRICT: ANANTAPUR

2000-2001

SL NO	NAME OF THE INSTITUTION	ALL			B.C.			S.C.			S.T.		
		Boys	Girls	Total	Boys	Girls	Total	Boys	Girls	Total	Boys	Girls	Total
1	M PELE SCHOOL	10	12	22	6	11	17	2	1	3	1	-	1
	TOTAL	10	12	22	6	11	17	2	1	3	1	-	1

Table - 4.22
SCHOOLS FOR VISUALLY IMPAIRED
TEACHERS

DISTRICT: ANANTAPUR

2000-2001

SL NO	NAME OF THE INSTITUTION	ALL			B.C.			S.C.			S.T.		
		Men	Women	Total	Men	Women	Total	Men	Women	Total	Men	Women	Total
		-	-	-	-	-	-	-	-	-	-	-	-
		-	-	-	-	-	-	-	-	-	-	-	-

Table - 4.61
ORIENTAL SCHOOLS
ENROLMENT

DISTRICT: ANANTAPUR

2000-2001

SL NO	NAME OF THE INSTITUTION	ALL			B.C.			S.C.			S.T.		
		Boys	Girls	Total	Boys	Girls	Total	Boys	Girls	Total	Boys	Girls	Total
1	P. K. S. R. O. M. HIGH SCHOOL	72	17	89	36	6	42	17	6	23	4	-	4
2	SRI VIDYARANYA AIDED ORIENTAL HIGH SCHOOL	277	294	571	160	183	343	22	15	37	13	8	21
3	MOHAMMADIA ARABIC HIGH SCHOOL	71	221	292	-	-	-	-	-	-	-	-	-
4	ARABIC HIGH SCHOOL	63	201	264	-	-	-	-	-	-	-	-	-
5	HAMDARD ARABIC HIGH SCHOOL	66	266	332	-	-	-	-	-	-	-	-	-
6	N. S. R. Z. P. ORIENTAL HIGH SCHOOL	163	116	279	106	64	170	17	6	23	-	-	-
7	AIDED ARABIC HIGH SCHOOL	53	441	494	-	-	-	-	-	-	-	-	-
TOTAL		765	1556	2321	302	253	555	56	27	83	17	8	25

Table - 4.62
ORIENTAL SCHOOLS
TEACHERS

DISTRICT: ANANTAPUR

2000-2001

SL NO	NAME OF THE INSTITUTION	ALL			B.C.			S.C.			S.T.		
		Men	Women	Total	Men	Women	Total	Men	Women	Total	Men	Women	Total
1	P. K. S. R. O. M. HIGH SCHOOL	3	2	5	1	-	1	-	-	-	-	-	-
2	SRI VIDYARANYA AIDED ORIENTAL HIGH SCHOOL	11	11	22	1	1	2	-	-	-	-	-	-
3	MOHAMMADIA ARABIC HIGH SCHOOL	10	-	10	-	-	-	-	-	-	-	-	-
4	ARABIC HIGH SCHOOL	8	-	8	1	-	1	-	-	-	-	-	-
5	HAMDARD ARABIC HIGH SCHOOL	7	3	10	-	-	-	-	-	-	-	-	-
6	N. S. R. Z. P. ORIENTAL HIGH SCHOOL	6	1	7	2	-	2	1	-	1	-	-	-
7	AIDED ARABIC HIGH SCHOOL	12	7	19	-	-	-	-	-	-	-	-	-
TOTAL		57	24	81	5	1	6	1	-	1	-	-	-

Educational Indicators

Table - 5.11

**MANDAL WISE PROJECTED POPULATION 6-10 Yrs. ENROLMENT IN
CLASSES I - V & GROSS ENROLMENT RATIO**

DISTRICT: ANANTAPUR

ALL

2000-2001

SL NO	NAME OF THE MANDAL	AGE GROUP POPLN (6 - 10 Years)			ENROLMENT (Classes I - V)			G.E.R (I - V)		
		BOYS	GIRLS	TOTAL	BOYS	GIRLS	TOTAL	BOYS	GIRLS	TOTAL
1	D HIRAHAL	2152	2048	4200	3162	2791	5953	146.93	136.28	141.74
2	BOMMANAHAL	2708	2641	5349	4250	3724	7974	156.94	141.01	149.07
3	VIDAPANAKAL	2625	2537	5162	3248	2912	6160	123.73	114.78	119.33
4	VAJRAKARUR	2623	2523	5146	3579	3469	7048	136.45	137.50	136.96
5	GUNTAKAL	8633	8399	17032	10491	10118	20609	121.52	120.47	121.00
6	GOOTY	4260	4067	8327	6113	5783	11896	143.50	142.19	142.86
7	PEDDAVADUGUR	2316	2159	4475	3248	3027	6275	140.24	140.20	140.22
8	YADIKI	2712	2593	5305	2511	2494	5005	92.59	96.18	94.34
9	TADPATRI	7473	7206	14679	4342	4673	9015	58.10	64.85	61.41
10	PEDDAPAPPUR	1845	1732	3577	2258	2144	4402	122.38	123.79	123.06
11	SINGANAMALA	2231	2157	4388	3033	2990	6023	135.95	138.62	137.26
12	PAMIDI	2672	2579	5251	3578	3636	7214	133.91	140.98	137.38
13	GARLADINNE	2660	2578	5238	2903	3023	5926	109.14	117.26	113.13
14	KUDAIR	1995	1856	3851	2391	2366	4757	121.68	127.48	124.50
15	URAVAKONDA	4029	3847	7876	5137	4912	10049	127.50	127.68	127.59
16	BELUGUPPA	2209	2112	4321	2663	2607	5270	120.55	123.44	121.96
17	KANEKAL	3131	3009	6140	4602	4418	9020	146.98	146.83	146.91
18	RAYADURG	4986	4861	9847	6611	6198	12809	132.59	127.50	130.08
19	GUMMAGATTA	2306	2197	4503	3613	3064	6677	156.68	139.46	148.28
20	BRAHMASAMUDRAM	2145	2067	4212	3264	3086	6350	152.17	149.30	150.76
21	SETTUR	2079	1998	4077	3270	3184	6454	157.29	159.36	158.30
22	KUNURPI	2639	2507	5146	3690	3288	6978	139.83	131.15	135.60
23	KALYANDRUG	4399	4244	8643	6682	6190	12872	151.90	145.85	148.93
24	ATMAKUR	1979	1860	3839	2645	2519	5164	133.65	135.43	134.51
25	ANANTAPUR	16816	16059	32875	17636	17326	34962	104.88	107.89	106.35
26	BUKKARAYASAMUDRAM	2901	2733	5634	3436	3317	6753	118.44	121.37	119.86
27	NARPALA	2795	2667	5462	3399	3266	6665	121.61	122.46	122.02
28	PUTLUR	1951	1871	3822	2142	2059	4201	109.79	110.05	109.92
29	YELLANUR	1838	1759	3597	2138	2085	4223	116.32	118.53	117.40
30	TADIMARRI	1740	1648	3388	1923	1944	3867	110.52	117.96	114.14
31	BATHALAPALLE	1923	1835	3758	1914	1941	3855	99.53	105.78	102.58
32	RAPTADU	1897	1744	3641	2744	2546	5290	144.65	145.99	145.29
33	KANAGANAPALLE	2022	1902	3924	2717	2711	5428	134.37	142.53	138.33
34	KAMBADUR	2555	2429	4984	3444	3365	6809	134.79	138.53	136.62
35	RAMAGIRI	1735	1620	3355	2579	2632	5211	148.65	162.47	155.32
36	CHENNE KOTHAPALLE	2323	2185	4508	2937	2794	5731	126.43	127.87	127.13
37	DHARMAVARAM	8025	7667	15692	9113	8806	17919	113.56	114.86	114.19
38	MUDIGUBBA	3177	3006	6183	3778	3708	7486	118.92	123.35	121.07
39	TALUPULA	2203	2191	4477	2274	2256	4530	99.48	102.97	101.18
40	NAMBULIPULIKUNTA	1600	1582	3212	2369	2348	4717	145.34	148.42	146.86
41	TANAKAL	2599	2498	5097	2947	2813	5760	113.39	112.61	113.01
42	NALLACHERUVU	1634	1577	3211	1805	1775	3580	110.47	112.56	111.49
43	GANDLAPENTA	1288	1279	2567	1389	1496	2885	107.84	116.97	112.39
44	KADIRI	5855	5678	11533	5641	5892	11533	96.35	103.77	100.00
45	AMADAGUR	1384	1396	2780	1515	1576	3091	109.47	112.89	111.19
46	OBULADEVARACHERUVU	2408	2307	4715	2528	2572	5100	104.98	111.49	108.17
47	NALLAMADA	2149	2025	4174	2320	2263	4583	107.96	111.75	109.80
48	GORANTLA	3799	3629	7428	4253	4176	8429	111.95	115.07	113.48
49	PUTTAPARTHI	2745	2604	5349	3041	2928	5969	110.78	112.44	111.59
50	BUKKAPATNAM	2223	2114	4337	2692	2503	5195	121.10	118.40	119.78
51	KOTHACHERUVU	2106	2013	4119	2331	2234	4565	110.68	110.98	110.83
52	PENU KONDA	2789	2609	5398	3622	3402	7024	129.87	130.39	130.12
53	RODDAM	2491	2401	4892	3127	3068	6195	125.53	127.78	126.64
54	SOMANDEPALLE	2203	2086	4289	2711	2662	5373	123.06	127.61	125.27
55	CHILAMATHUR	2496	2448	4944	2949	2961	5910	118.15	120.96	119.54
56	LEPAKSHI	2322	2164	4486	2935	3075	6010	126.40	142.10	133.97
57	HINDUPUR	9332	8860	18192	9661	9963	19624	103.53	112.45	107.87
58	PARIGI	2908	2726	5634	3210	3138	6348	110.39	115.11	112.67
59	MADAKASIRA	3980	3824	7804	5003	4670	9673	125.70	122.12	123.95
60	GUDIBANDA	2610	2488	5098	2838	2973	5811	108.74	119.49	113.99
61	AMARAPURAM	2860	2753	5613	2968	3016	5984	103.78	109.55	106.61
62	AGALI	1727	1673	3400	1710	1811	3521	99.02	108.25	103.56
63	ROLLA	1869	1847	3716	2111	2053	4164	112.95	111.15	112.06
TOTAL		198753	189674	387842	235134	228740	463874	118.65	120.60	119.60

Table - 5.12
MANDAL WISE PROJECTED POPULATION 11-12 Yrs, ENROLMENT IN
CLASSES VI - VII & GROSS ENROLMENT RATIO
 DISTRICT: ANANTAPUR ALL 2000-2001

SL NO	NAME OF THE MANDAL	AGE GROUP POPLN (11 - 12 Years)			ENROLMENT (Classes VI - VII)			G.E.R (VI - VII)		
		BOYS	GIRLS	TOTAL	BOYS	GIRLS	TOTAL	BOYS	GIRLS	TOTAL
1	D HIRAHAL	1028	979	2007	469	177	646	45.62	18.08	32.19
2	BOMMANAHAL	1294	1262	2556	649	389	1038	50.15	30.82	40.61
3	VIDAPANAKAL	1254	1212	2466	701	474	1175	55.90	39.11	47.65
4	VAJRAKARUR	1253	1206	2459	813	517	1330	64.88	42.87	54.09
5	GUNTAKAL	4125	4013	8138	2378	2073	4451	57.65	51.66	54.69
6	GOOTY	2035	1943	3978	1498	1197	2695	73.61	61.51	67.75
7	PEDDAVADUGUR	1106	1032	2138	613	372	985	55.42	36.05	46.07
8	YADIKI	1296	1239	2535	641	451	1092	49.46	36.40	43.08
9	TADPATRI	3571	3443	7014	968	875	1843	27.11	25.41	26.28
10	PEDDAPAPPUR	881	828	1709	497	322	819	56.41	38.89	47.92
11	SINGANAMALA	1066	1031	2097	574	395	969	53.85	38.31	46.21
12	PAMIDI	1277	1232	2509	668	510	1178	52.31	41.40	46.95
13	GARLADINNE	1271	1232	2503	920	791	1711	72.38	64.20	68.36
14	KUDAIR	939	887	1826	598	457	1055	63.68	51.52	57.78
15	URAVAKONDA	1925	1838	3763	1274	1253	2527	66.18	68.17	67.15
16	BELUGUPPA	1056	1009	2065	876	632	1508	82.95	62.34	73.03
17	KANEKAL	1496	1438	2934	1107	738	1845	74.00	51.32	62.88
18	RAYADURG	2382	2323	4705	1438	980	2418	60.37	42.19	51.39
19	GUMMAGATTA	1102	1050	2152	613	293	906	55.63	27.90	42.10
20	BRAHMASAMUDRAM	1025	988	2013	558	383	941	54.44	38.77	46.75
21	SETTUR	993	955	1948	740	439	1179	74.52	45.97	60.52
22	KUNURPI	1261	1198	2459	652	472	1124	51.70	39.40	45.71
23	KALYANDRUG	2102	2028	4130	1487	1129	2616	70.74	55.57	63.34
24	ATMAKUR	945	889	1834	649	462	1111	68.68	51.97	60.58
25	ANANTAPUR	8035	7673	15708	5069	5761	10830	63.09	75.08	68.95
26	BUKKARAYASAMUDRAM	1386	1306	2692	727	568	1295	52.45	43.49	48.11
27	NARPALA	1336	1274	2610	927	557	1484	69.39	43.72	56.86
28	PUTLUR	932	894	1826	440	393	833	47.21	43.96	45.62
29	YELLANUR	878	841	1719	423	329	752	48.18	39.12	43.75
30	TADIMARRI	831	788	1619	420	292	712	50.54	37.06	43.98
31	BATHALAPALLE	919	877	1796	591	509	1100	64.31	58.04	61.25
32	RAPTADU	907	833	1740	932	721	1653	102.76	86.55	95.00
33	KANAGANAPALLE	966	909	1875	679	486	1165	70.29	53.47	62.13
34	KAMBADUR	1221	1160	2381	771	584	1355	63.14	50.34	56.91
35	RAMAGIRI	829	774	1603	665	442	1107	80.22	57.11	69.06
36	CHEENNE KOTHAPALLE	1110	1044	2154	831	702	1533	74.86	67.24	71.17
37	DHARMAVARAM	3834	3663	7497	1985	1790	3775	51.77	48.87	50.35
38	MUDIGUBBA	1573	1436	2954	631	408	1039	41.57	28.41	35.17
39	TALUPULA	1092	1047	2139	348	222	570	31.87	21.20	26.65
40	NAMBULIPULIKUNTA	779	756	1535	474	359	833	60.85	47.49	54.27
41	TANAKAL	1242	1193	2435	501	347	848	40.34	29.09	34.83
42	NALLACHERUVU	781	754	1535	371	220	591	47.50	29.18	38.50
43	GANDLAPENTA	616	611	1227	295	222	517	47.89	36.33	42.14
44	KADIRI	2798	2713	5511	1660	1387	3047	59.33	51.12	55.29
45	AMADAGUR	661	667	1328	431	322	753	65.20	48.28	56.70
46	OBULADEVARACHERUVU	1150	1102	2252	951	645	1596	82.70	58.53	70.87
47	NALLAMADA	1027	967	1994	729	515	1244	70.98	53.26	62.39
48	GORANTLA	1815	1734	3549	1088	849	1937	59.94	48.96	54.58
49	PUTTAPARTHI	1312	1244	2556	887	715	1602	67.61	57.48	62.68
50	BUKKAPATNAM	1062	1010	2072	750	568	1318	70.62	56.24	63.61
51	KOTHACHERUVU	1006	962	1968	856	702	1558	85.09	72.97	79.17
52	PENU KONDA	1333	1247	2580	742	603	1345	55.66	48.36	52.13
53	RODDAM	1190	1147	2337	808	520	1328	67.90	45.34	56.82
54	SOMANDEPALLE	1053	997	2050	443	340	783	42.07	34.10	38.20
55	CHILAMATHUR	1193	1170	2363	764	499	1263	64.04	42.65	53.45
56	LEPAKSHI	1109	1034	2143	918	600	1518	82.78	58.03	70.84
57	HINDUPUR	4459	4233	8692	2899	2482	5381	65.01	58.63	61.91
58	PARIGI	1389	1302	2691	1594	815	2409	114.76	62.60	89.52
59	MADAKASIRA	1902	1827	3729	1832	664	2496	96.32	36.34	66.93
60	GUDIBANDA	1247	1189	2436	931	698	1629	74.66	58.70	66.87
61	AMARAPURAM	1366	1316	2682	760	562	1322	55.64	42.71	49.29
62	AGALI	825	799	1624	576	501	1077	69.82	62.70	66.32
63	ROLLA	293	883	1776	461	349	810	51.62	39.52	45.61
TOTAL		94685	90631	185316	58541	45029	103570	61.83	49.68	55.89

Table - 5.13

MANDAL WISE PROJECTED POPULATION 13 - 15 Yrs. ENROLMENT IN CLASSES VIII - X & GROSS ENROLMENT RATIO

DISTRICT: ANANTAPUR

ALL

2000-2001

SL NO	NAME OF THE MANDAL	AGE GROUP POPLN (13 - 15 Years)			ENROLMENT (Classes VIII - X)			G.E.R (VIII - X)		
		BOYS	GIRLS	TOTAL	BOYS	GIRLS	TOTAL	BOYS	GIRLS	TOTAL
1	D HIRAHAL	1542	1468	3010	303	157	460	19.65	10.69	15.28
2	BOMMANAHAL	1941	1893	3834	466	223	689	24.01	11.78	17.97
3	VIDAPANAKAL	1882	1818	3700	644	331	975	34.22	18.21	26.35
4	VAJRAKARUR	1880	1808	3688	687	328	1015	36.54	18.14	27.52
5	GUNTAKAL	6188	6019	12207	2090	1947	4037	33.78	32.35	33.07
6	GOOTY	3053	2915	5968	1438	1311	2749	47.10	44.97	46.06
7	PEDDAVADUGUR	1660	1547	3207	569	274	843	34.28	17.71	26.29
8	YADIKI	1944	1858	3802	737	405	1142	37.91	21.80	30.04
9	TADPATRI	5356	5165	10521	761	685	1446	14.21	13.26	13.74
10	PEDDAPAPPUR	1322	1242	2564	445	243	688	33.66	19.57	26.83
11	SINGANAMALA	1509	1546	3145	492	312	804	30.77	20.18	25.56
12	PAMIDI	1915	1849	3764	616	421	1037	32.17	22.77	27.55
13	GARLADINNE	1906	1848	3754	912	560	1472	47.85	30.30	39.21
14	KUDAIR	1408	1330	2738	448	317	765	31.82	23.83	27.94
15	URAVAKONDA	2887	2757	5644	1462	1074	2536	50.64	38.96	44.93
16	BELUGUPPA	1583	1514	3097	696	401	1097	43.97	26.49	35.42
17	KANEKAL	2244	2156	4400	917	495	1412	40.86	22.96	32.09
18	RAYADURG	3574	3484	7058	1206	626	1832	33.74	17.97	25.96
19	GUMMAGATTA	1653	1575	3228	357	152	509	21.60	9.65	15.77
20	BRAHMASAMUDRAM	1537	1481	3018	113	56	169	7.35	3.78	5.60
21	SETTUR	1490	1432	2922	374	190	564	25.10	13.27	19.30
22	KUNURPI	1891	1797	3688	328	208	536	17.35	11.57	14.53
23	KALYANDRUG	3153	3042	6195	1025	647	1672	32.51	21.27	26.99
24	ATMAKUR	1418	1333	2751	471	275	746	33.22	20.63	27.12
25	ANANTAPUR	12053	11510	23563	4754	4950	9704	39.44	43.01	41.18
26	BUKKARAYASAMUDRAM	2079	1959	4038	660	398	1058	31.75	20.32	26.20
27	NARPALA	2003	1911	3914	691	436	1127	34.50	22.82	28.79
28	PUTLUR	1399	1341	2740	285	219	504	20.37	16.33	18.39
29	YELLANUR	1317	1261	2578	416	265	681	31.59	21.02	26.42
30	TADIMARRI	1247	1181	2428	455	273	728	36.49	23.12	29.98
31	BATHALAPALLE	1379	1315	2694	641	440	1081	46.48	33.46	40.13
32	RAPTADU	1360	1250	2610	1140	670	1810	83.82	53.60	69.35
33	KANAGANAPALLE	1449	1363	2812	445	251	696	30.71	18.42	24.75
34	KAMBADUR	1831	1741	3572	718	535	1253	39.21	30.73	35.08
35	RAMAGIRI	1243	1161	2404	501	261	762	40.31	22.48	31.70
36	CHENNE KOTHAPALLE	1555	1566	3231	832	589	1421	49.97	37.61	43.98
37	DHARMAVARAM	5751	5495	11246	1698	1365	3063	29.53	24.84	27.24
38	MUDIGUBBA	2277	2154	4431	661	436	1097	29.03	20.24	24.76
39	TALUPULA	1638	1571	3209	367	234	601	22.41	14.89	18.73
40	NAMBULIPULIKUNTA	1168	1134	2302	298	156	454	25.51	13.76	19.72
41	TANAKAL	1863	1790	3653	480	245	725	25.76	13.69	19.85
42	NALLACHERUVU	1171	1130	2301	276	176	452	23.57	15.58	19.64
43	GANDLAPENTA	923	917	1840	384	176	560	41.60	19.19	30.43
44	KADIRI	4197	4070	8267	1944	1301	3245	46.32	31.97	39.25
45	AMADAGUR	992	1001	1993	298	211	509	30.04	21.08	25.54
46	OBULADEVARACHERUVU	1726	1653	3379	651	337	988	37.72	20.39	29.24
47	NALLAMADA	1540	1451	2991	697	252	949	45.26	17.37	31.73
48	GORANTLA	2723	2601	5324	641	499	1140	23.54	19.18	21.41
49	PUTTAPARTHI	1967	1866	3833	768	581	1349	39.04	31.14	35.19
50	BUKKAPATNAM	1593	1515	3108	629	480	1109	39.49	31.68	35.68
51	KOTHACHERUVU	1509	1442	2951	715	592	1307	47.38	41.05	44.29
52	PENU KONDA	1999	1870	3869	607	478	1085	30.37	25.56	28.04
53	RODDAM	1785	1721	3506	511	308	819	28.63	17.90	23.36
54	SOMANDEPALLE	1579	1495	3074	256	165	421	16.21	11.04	13.70
55	CHILAMATHUR	1789	1755	3544	351	448	799	19.62	25.53	22.55
56	LEPAKSHI	1664	1551	3215	1161	481	1642	69.77	31.01	51.07
57	HINDUPUR	6688	6350	13038	3147	2130	5277	47.05	33.54	40.47
58	PARIGI	2084	1954	4038	1131	577	1708	54.27	29.53	42.30
59	MADAKASIRA	2852	2741	5593	1674	355	2029	58.70	12.95	36.28
60	GUDIBANDA	1871	1783	3654	722	415	1137	38.59	23.28	31.12
61	AMARAPURAM	2050	1973	4023	396	192	588	19.32	9.73	14.62
62	AGALI	1223	1199	2422	336	231	567	27.14	19.27	23.27
63	ROLLA	1340	1324	2664	227	148	375	16.94	11.18	14.08
TOTAL		142028	135942	277970	50121	33894	84015	35.29	24.93	30.22

Table - 5.21
MANDAL WISE DROP-OUT RATES CLASSES I - V
DISTRICT: ANANTAPUR ALL 2000-2001

SL NO	NAME OF THE MANDAL	CLASS-I 1996_97			CLASS-V 2000-01			DROP-OUT RATE		
		BOYS	GIRLS	TOTAL	BOYS	GIRLS	TOTAL	BOYS	GIRLS	TOTAL
1	D HIRAHAL	1039	894	1933	480	375	855	53.80	58.05	55.77
2	BOMMANAHAL	1199	1116	2315	707	508	1215	41.03	54.48	47.52
3	VIDAPANAKAL	871	753	1624	568	452	1020	34.79	39.97	37.19
4	VAJRAKARUR	926	945	1871	646	608	1254	30.24	35.66	32.98
5	GUNTAKAL	2374	2269	4643	1885	1670	3555	20.60	26.40	23.43
6	GOOTY	1301	1348	2649	1122	1057	2179	13.76	21.59	17.74
7	PEDDAVADUGUR	1034	976	2010	572	505	1077	44.68	48.26	46.42
8	YADIKI	638	699	1387	472	435	907	31.40	37.77	34.61
9	TADPATRI	1073	1166	2239	729	749	1478	32.06	35.76	33.99
10	PEDDAPAPPUR	618	657	1275	397	383	780	35.76	41.70	38.82
11	SINGANAMALA	771	748	1519	490	443	933	36.45	40.78	38.58
12	PAMIDI	1031	1067	2098	556	549	1105	46.07	48.55	47.33
13	GARLADINNE	704	754	1458	616	650	1266	12.50	13.79	13.17
14	KUDAIR	708	782	1490	450	462	912	36.44	40.92	38.79
15	URAVAKONDA	1274	1282	2556	1006	963	1969	21.04	24.88	22.97
16	BELUGUPPA	787	788	1575	520	476	996	33.93	39.59	36.76
17	KANEKAL	1370	1159	2529	822	689	1511	40.00	40.55	40.25
18	RAYADURG	1526	1432	2958	1079	943	2022	29.29	34.15	31.64
19	GUMMAGATTA	1080	866	1946	530	389	919	50.93	55.08	52.77
20	BRAHMASAMUDRAM	902	842	1744	592	498	1090	34.37	40.86	37.50
21	SETTUR	907	960	1867	652	535	1187	28.11	44.27	36.42
22	KUNURPI	900	805	1705	630	476	1106	30.00	40.87	35.13
23	KALYANDRUG	1684	1790	3474	1122	1088	2210	33.37	39.22	36.38
24	ATMAKUR	689	670	1359	486	424	910	29.46	36.72	33.04
25	ANANTAPUR	3462	3401	6863	3209	3176	6385	7.31	6.62	6.96
26	BUKKARAYASAMUDRAM	830	822	1652	602	557	1159	27.47	32.24	29.84
27	NARPALA	848	901	1749	624	594	1218	26.42	34.07	30.36
28	PUTLUR	541	545	1086	396	368	764	26.80	32.48	29.65
29	YELLANUR	581	528	1109	406	342	748	30.12	35.23	32.55
30	TADIMARRI	533	518	1051	359	358	717	32.65	30.89	31.78
31	BATHALAPALLE	518	598	1116	388	419	807	25.10	29.93	27.69
32	RAPTADU	556	538	1094	533	479	1012	4.14	10.97	7.50
33	KANAGANAPALLE	712	681	1393	531	475	1006	25.42	30.25	27.78
34	KAMBADUR	355	842	1697	634	665	1299	25.85	21.02	23.45
35	RAMAGIRI	665	729	1394	445	441	886	33.08	39.51	36.44
36	CHENNE KOTHAPALLE	817	770	1587	540	526	1066	33.90	31.69	32.83
37	DHARMAVARAM	1739	1680	3419	1596	1476	3072	8.22	12.14	10.15
38	MUDIGUBBA	701	645	1346	717	652	1369	0.00	0.00	0.00
39	TALUPULA	653	713	1366	392	386	778	39.97	45.86	43.05
40	NAMBULIPULIKUNTA	508	551	1059	418	420	838	17.72	23.77	20.87
41	TANAKAL	802	752	1554	524	392	916	34.66	47.87	41.06
42	NALLACHERUVU	387	409	796	311	286	597	19.64	30.07	25.00
43	GANDLAPENTA	486	512	998	261	261	522	46.30	49.02	47.70
44	KADIRI	1225	1226	2451	869	952	1821	29.06	22.35	25.70
45	AMADAGUR	319	354	673	318	292	610	0.31	17.51	9.36
46	OBULADEVARACHERUVU	665	647	1312	525	513	1038	21.05	20.71	20.88
47	NALLAMADA	612	598	1210	450	344	794	26.47	42.47	34.38
48	GORANTLA	873	934	1807	817	782	1599	6.41	16.27	11.51
49	PUTTAPARTHI	620	612	1232	556	576	1132	10.32	5.88	8.12
50	BUKKAPATNAM	573	530	1103	495	396	891	13.61	25.28	19.22
51	KOTHACHERUVU	449	412	861	487	434	921	0.00	0.00	0.00
52	PENU KONDA	820	875	1695	695	712	1407	15.24	18.63	16.99
53	RODDAM	1036	1084	2120	639	618	1257	38.32	42.99	40.71
54	SOMANDEPALLE	777	833	1610	439	409	848	43.50	50.90	47.33
55	CHILAMATHUR	833	969	1802	544	566	1110	34.69	41.59	38.40
56	LEPAKSHI	608	667	1275	591	580	1171	2.80	13.04	8.16
57	HINDUPUR	2385	2406	4791	1732	1781	3513	27.38	25.98	26.68
58	PARIGI	886	891	1777	704	649	1353	20.54	27.16	23.86
59	MADAKASIRA	1308	1445	2753	1069	932	2001	18.27	35.50	27.32
60	GUDIBANDA	885	907	1792	577	581	1158	34.80	35.94	35.38
61	AMARAPURAM	818	877	1695	572	609	1181	30.07	30.56	30.32
62	AGALI	463	505	968	372	401	773	19.65	20.59	20.14
63	ROLLA	657	747	1404	396	445	841	39.73	40.43	40.10
TOTAL		58462	58422	116884	42862	40172	83034	26.68	31.24	28.96

Table - 5.22

MANDAL WISE DROP-OUT RATES CLASSES I - V
SC

DISTRICT: ANANTAPUR

2000-2001

SL NO	NAME OF THE MANDAL	CLASS-I 1996_97			CLASS-V 2000-01			DROP-OUT RATE		
		BOYS	GIRLS	TOTAL	BOYS	GIRLS	TOTAL	BOYS	GIRLS	TOTAL
1	D HIRAHAL	240	223	463	116	111	227	51.67	50.22	50.97
2	BOMMANAHAL	267	228	495	146	91	237	45.32	60.09	52.12
3	VIDAPANAKAL	168	180	348	104	97	201	38.10	46.11	42.24
4	VAJRAKARUR	182	212	394	150	165	315	17.58	22.17	20.05
5	GUNTAKAL	420	421	841	321	305	626	23.57	27.55	25.56
6	GOOTY	277	271	548	243	214	457	12.27	21.03	16.61
7	PEDDAVADUGUR	271	236	507	138	79	217	49.08	66.53	57.20
8	YADIKI	155	145	300	95	69	164	38.71	52.41	45.33
9	TADPATRI	257	265	522	140	126	266	45.53	52.45	49.04
10	PEDDAPAPPUR	188	178	366	88	51	139	53.19	71.35	62.02
11	SINGANAMALA	183	174	357	86	57	143	53.01	67.24	59.94
12	PAMIDI	179	178	357	110	88	198	38.55	50.56	44.54
13	GARLADINNE	164	166	330	121	121	242	26.22	27.11	26.67
14	KUDAIR	158	160	318	84	95	179	46.84	40.63	43.71
15	URAVAKONDA	305	285	590	235	218	453	22.95	23.51	23.22
16	BELUGUPPA	196	186	382	87	89	176	55.61	52.15	53.93
17	KANEKAL	293	250	543	205	160	365	30.03	36.00	32.78
18	RAYADURG	307	267	574	194	157	351	36.81	41.20	38.85
19	GUMMAGATTA	229	211	440	110	93	203	51.97	55.92	53.86
20	BRAHMASAMUDRAM	176	167	343	99	81	180	43.75	51.50	47.52
21	SETTUR	232	210	442	147	95	242	36.64	54.76	45.25
22	KUNURPI	172	152	324	126	85	211	26.74	44.08	34.88
23	KALYANDRUG	300	342	642	199	188	387	33.67	45.03	39.72
24	ATMAKUR	114	113	227	60	75	135	47.37	33.63	40.53
25	ANANTAPUR	439	426	865	398	404	802	9.34	5.16	7.28
26	BUKKARAYASAMUDRAM	217	182	399	143	98	241	34.10	46.15	39.60
27	NARPALA	227	206	433	142	117	259	37.44	43.20	40.18
28	PUTLUR	168	154	322	94	74	168	44.05	51.95	47.83
29	YELLANUR	103	109	212	57	53	110	44.66	51.38	48.11
30	TADIMARRI	100	99	199	89	61	150	11.00	38.38	24.62
31	BATHALAPALLE	112	133	245	75	110	185	33.04	17.29	24.49
32	RAPTADU	86	94	180	73	77	150	15.12	18.09	16.67
33	KANAGANAPALLE	186	149	335	127	85	212	31.72	42.95	36.72
34	KAMBADUR	215	220	435	169	179	348	21.40	18.64	20.00
35	RAMAGIRI	189	207	396	75	86	161	60.32	58.45	59.34
36	CHENNE KOTHAPALLE	137	148	285	64	90	154	53.28	39.19	45.96
37	DHARMAVARAM	218	195	413	167	117	284	23.39	40.00	31.23
38	MUDIGUBBA	83	72	155	83	76	159	0.00	0.00	0.00
39	TALUPULA	76	73	149	34	36	70	55.26	50.68	53.02
40	NAMBULIPULIKUNTA	55	51	106	49	28	77	10.91	45.10	27.36
41	TANAKAL	157	126	283	95	66	161	39.49	47.62	43.11
42	NALLACHERUVU	50	73	123	42	24	66	16.00	67.12	46.34
43	GANDLAPENTA	64	77	141	39	36	75	39.06	53.25	46.81
44	KADIRI	55	78	133	44	74	118	20.00	5.13	11.28
45	AMADAGUR	55	67	122	55	45	100	0.00	32.84	18.03
46	OBULADEVARACHERUVU	85	79	164	69	61	130	18.82	22.78	20.73
47	NALLAMADA	69	65	134	53	25	78	23.19	61.54	41.79
48	GORANTLA	161	138	299	112	72	184	30.43	47.83	38.46
49	PUTTAPARTHI	114	117	231	76	84	160	33.33	28.21	30.74
50	BUKKAFATNAM	90	74	164	66	54	120	26.67	27.03	26.83
51	KOTHACHERUVU	56	57	113	74	38	112	0.00	33.33	0.88
52	PENU KONDA	142	161	303	102	102	204	28.17	36.65	32.67
53	RODDAM	243	228	471	131	123	254	46.09	46.05	46.07
54	SOMANDEPALLE	196	204	400	74	64	138	62.24	68.63	65.50
55	CHILAMATHUR	127	170	297	81	77	158	36.22	54.71	46.80
56	LEPAKSHI	119	104	223	101	90	191	15.13	13.46	14.35
57	HINDUPUR	370	363	733	272	238	510	26.49	34.44	30.42
58	PARIGI	259	262	521	216	173	389	16.60	33.97	25.34
59	MADAKASIRA	341	391	732	269	200	469	21.11	48.85	35.93
60	GUDIBANDA	264	242	506	151	152	303	42.80	37.19	40.12
61	AMARAPURAM	263	238	501	186	156	342	29.28	34.45	31.74
62	AGALI	129	146	275	109	118	227	15.50	19.18	17.45
63	ROLLA	167	209	376	90	113	203	46.11	45.93	46.01
TOTAL		11620	11407	23027	7750	6786	14536	33.30	40.51	36.87

Table - 5.23
MANDAL WISE DROP-OUT RATES CLASSES I - V
DISTRICT: ANANTAPUR ST 2000-2001

SL NO	NAME OF THE MANDAL	CLASS-I 1996-97			CLASS-V 2000-01			DROP-OUT RATE		
		BOYS	GIRLS	TOTAL	BOYS	GIRLS	TOTAL	BOYS	GIRLS	TOTAL
1	D HIRAHAL	21	19	40	9	5	14	57.14	73.68	72.55
2	BOMMANAHAL	22	7	29	14	0	14	36.36	100.00	26.32
3	VIDAPANAKAL	1	1	2	2	1	3	0.00	0.00	40.00
4	VAJRAKARUR	56	73	129	67	66	133	0.00	9.59	48.65
5	GUNTAKAL	69	68	137	121	85	206	0.00	0.00	39.77
6	GOOTY	58	78	136	56	53	109	3.45	32.05	52.81
7	PEDDAVADUGUR	7	9	16	6	8	14	14.29	11.11	51.72
8	YADIKI	19	23	42	14	25	39	26.32	0.00	51.85
9	TADPATRI	24	19	43	12	9	21	50.00	52.63	61.11
10	PEDDAPAPPUR	7	1	8	3	0	3	57.14	100.00	72.73
11	SINGANAMALA	41	44	85	36	46	82	12.20	0.00	50.90
12	PAMIDI	87	81	168	30	28	58	65.52	65.43	74.11
13	GARLADINNE	31	27	58	14	18	32	54.84	33.33	64.44
14	KUDAIR	50	51	101	33	19	52	34.00	62.75	65.33
15	URAVAKONDA	36	42	78	38	29	67	0.00	30.95	51.80
16	BELUGUPPA	59	80	139	47	47	94	20.34	41.25	59.31
17	KANEKAL	5	2	7	4	2	6	20.00	0.00	53.85
18	RAYADURG	69	42	111	31	15	46	55.07	64.29	70.32
19	GUMMAGATTA	13	19	32	9	9	18	30.77	52.63	62.50
20	BRAHMASAMUDRAM	38	34	72	29	13	42	23.68	61.76	57.58
21	SETTUR	7	12	19	12	13	25	0.00	0.00	43.18
22	KUNURPI	9	9	18	5	1	6	44.44	88.89	75.00
23	KALYANDRUG	61	79	140	52	37	89	14.75	53.16	58.60
24	ATMAKUR	83	82	165	39	36	75	53.01	56.10	68.49
25	ANANTAPUR	120	94	214	134	110	244	0.00	0.00	2.79
26	BUKKARAYASAMUDRAM	46	41	87	31	31	62	32.61	24.39	53.73
27	NARPALA	13	10	23	16	6	22	0.00	40.00	50.00
28	PUTLUR	0	1	1	0	0	0	0.00	100.00	100.00
29	YELLANUR	3	2	5	1	0	1	66.67	100.00	83.33
30	TADIMARRI	7	15	22	5	11	16	28.57	26.67	52.94
31	BATHALAPALLE	28	36	64	18	23	41	35.71	36.11	52.87
32	RAPTADU	14	20	34	10	6	16	28.57	70.00	65.96
33	KANAGANAPALLE	28	38	66	24	25	49	14.29	34.21	56.64
34	KAMBADUR	67	61	128	44	40	84	34.33	34.43	58.62
35	RAMAGIRI	38	48	86	15	12	27	60.53	75.00	70.00
36	CHENNE KOTHAPALLE	34	25	59	18	11	29	47.06	56.00	67.05
37	DHARMAVARAM	89	82	171	77	54	131	13.48	34.15	52.71
38	MUDIGUBBA	111	90	201	93	72	165	16.22	20.00	53.78
39	TALUPULA	65	70	135	27	22	49	58.46	68.57	73.08
40	NAMBULIPULIKUNTA	24	29	53	18	20	38	25.00	31.03	55.29
41	TANAKAL	120	82	202	73	23	96	39.17	71.95	67.57
42	NALLACHERUVU	18	14	32	12	3	15	33.33	78.57	66.67
43	GANDLAPENTA	61	53	114	23	19	42	62.30	64.15	73.08
44	KADIRI	131	129	260	82	82	164	37.40	36.43	60.19
45	AMADAGUR	19	26	45	14	13	27	26.32	50.00	62.50
46	OBULADEVARACHERUVU	36	40	76	23	25	48	36.11	37.50	61.29
47	NALLAMADA	129	91	220	95	47	142	26.36	48.35	53.90
48	GORANTLA	84	80	164	38	38	76	54.76	52.50	68.33
49	PUTTAPARTHI	48	55	103	30	55	85	37.50	0.00	54.79
50	BUKKAPATNAM	34	35	69	28	26	54	17.65	25.71	56.10
51	KOTHACHERUVU	18	18	36	18	11	29	0.00	38.89	51.67
52	PENU KONDA	55	69	124	40	48	88	27.27	30.43	57.69
53	RODDAM	14	19	33	8	5	13	42.86	73.68	68.29
54	SOMANDEPALLE	32	19	51	10	7	17	68.75	63.16	75.00
55	CHILAMATHUR	40	50	90	17	15	32	57.50	70.00	73.77
56	LEPAKSHI	4	3	7	6	2	8	0.00	33.33	46.67
57	HINDUPUR	27	39	66	28	24	52	0.00	38.46	26.76
58	PARIGI	8	8	16	9	3	12	0.00	62.50	7.69
59	MADAKASIRA	44	53	97	51	24	75	0.00	54.72	1.32
60	GUDIBANDA	24	16	40	14	2	16	41.67	87.50	71.43
61	AMARAPURAM	10	11	21	5	8	13	50.00	27.27	61.76
62	AGALI	6	10	16	4	1	5	33.33	90.00	76.19
63	ROLLA	13	10	23	6	6	12	53.85	40.00	7.69
TOTAL		2535	2494	5029	1848	1495	3343	27.10	40.06	33.53

Table - 5.31

MANDAL WISE TEACHER-PUPIL RATIO - 2000-2001

DISTRICT: ANANTAPUR

SL. NO.	NAME OF THE MANDAL	T.P.RATIO		
		PRIMARY	UPPER PRIMARY	HIGH SCHOOLS
1	D HIRAHAL	81	119	39
2	BOMMANAHAL	101	90	58
3	VIDAPANAKAL	97	130	46
4	VAJRAKARUR	82	98	58
5	GUNTAKAL	68	25	36
6	GOOTY	46	63	40
7	PEDDAVADUGUR	47	45	50
8	YADIKI	53	73	42
9	TADPATRI	60	34	35
10	PEDDAPAPPUR	45	60	47
11	SINGANAMALA	49	0	55
12	PAMIDI	47	65	39
13	GARLADINNE	68	91	44
14	KUDAIR	56	118	68
15	URAVAKONDA	59	78	41
16	BELUGUPPA	52	53	41
17	KANEKAL	80	48	40
18	RAYADURG	74	78	61
19	GUMMAGATTA	86	99	49
20	BRAHMASAMUDRAM	81	112	74
21	SETTUR	95	67	61
22	KUNURPI	79	109	52
23	KALYANDRUG	49	36	45
24	ATMAKUR	56	38	67
25	ANANTAPUR	47	39	33
26	BUKKARAYASAMUDRAM	57	124	45
27	NARPALA	65	46	55
28	PUTLUR	45	68	35
29	YELLANUR	52	36	55
30	TADIMARRI	49	74	56
31	BATHALAPALLE	44	71	84
32	RAPTADU	55	44	40
33	KANAGANAPALLE	55	57	48
34	KAMBADUR	61	61	64
35	RAMAGIRI	54	31	41
36	CHENNE KOTHAPALLE	49	61	56
37	DHARMAVARAM	60	48	39
38	MUDIGUBBA	43	34	43
39	TALUPULA	35	47	38
40	NAMBULIPULIKUNTA	44	65	44
41	TANAKAL	48	60	40
42	NALLACHERUVU	39	37	48
43	GANDLAPENTA	32	94	66
44	KADIRI	53	36	31
45	AMADAGUR	40	69	48
46	OBULADEVARACHERUVU	34	45	43
47	NALLAMADA	34	40	55
48	GORANTLA	36	31	50
49	PUTTAPARTHI	55	28	58
50	BUKKAPATNAM	40	34	43
51	KOTHACHERUVU	36	55	50
52	PENU KONDA	47	47	52
53	RODDAM	49	40	58
54	SOMANDEPALLE	49	55	65
55	CHILAMATHUR	41	45	40
56	LEPAKSHI	52	52	30
57	HINDUPUR	63	49	40
58	PARIGI	54	55	40
59	MADAKASIRA	41	52	34
60	GUDIBANDA	75	82	56
61	AMARAPURAM	78	87	55
62	AGALI	75	55	63
63	ROLLA	49	38	54
TOTAL		53	49	42
T.P. Ratio with Vidya Volunteers		44	36	36

Note: Mandal-wise figures of Vidya Volunteers in position are not available.

Table - 5.41
PERFORMANCE IN S.S.C EXAMINATION (REGULAR) - MARCH, 2001
DISTRICT: ANANTAPUR

SL. NO.	NAME OF THE MANDAL	NUMBER APPEARED	NUMBER PASSED	PASS PERCENTAGE
01	D HIRAHAL	123	73	59.35
02	BOMMANAHAL	199	105	52.76
03	VIDAPANAKAL	264	159	60.23
04	VAJRAKARUR	253	145	57.31
05	GUNTAKAL	1066	536	50.28
06	GOOTY	749	294	39.25
07	PEDDAVADUGUR	242	98	40.50
08	YADIKI	358	131	36.59
09	TADPATRI	447	224	50.11
10	PEDDAPAPPUR	186	83	44.62
11	SINGANAMALA	213	100	46.95
12	PAMIDI	285	178	62.46
13	GARLADINNE	395	216	54.68
14	KUDAIR	198	107	54.04
15	URAVAKONDA	649	326	50.23
16	BELUGUPPA	283	150	53.00
17	KANEKAL	343	200	58.31
18	RAYADURG	480	202	42.08
19	GUMMAGATTA	107	31	28.97
20	BRAHMASAMUDRAM	9	0	0.00
21	SETTUR	139	82	58.99
22	KUNURPI	138	100	72.46
23	KALYANDRUG	350	164	46.86
24	ATMAKUR	214	108	50.47
25	ANANTAPUR	2488	1558	62.62
26	BUKKARAYASAMUDRAM	276	90	32.61
27	NARPALA	288	116	40.28
28	PUTLUR	127	52	40.94
29	YELLANUR	197	97	49.24
30	TADIMARRI	194	78	40.21
31	BATHALAPALLE	341	160	46.92
32	RAPTADU	486	291	59.88
33	KANAGANAPALLE	182	56	30.77
34	KAMBADUR	331	194	58.61
35	RAMAGIRI	177	55	31.07
36	CHENNE KOTHAPALLE	443	210	47.40
37	DHARMAVARAM	830	458	55.18
38	MUDIGUBBA	345	143	41.45
39	TALUPULA	174	117	67.24
40	NAMBULIPULIKUNTA	107	55	51.40
41	TANAKAL	184	95	51.63
42	NALLACHERUVU	97	59	60.82
43	GANDLAPENTA	153	59	38.56
44	KADIRI	1015	536	52.81
45	AMADAGUR	151	69	45.70
46	OBULADEVARACHERUVU	281	106	37.72
47	NALLAMADA	279	204	73.12
48	GORANTLA	375	154	41.07
49	PUTTAPARTHI	239	143	59.83
50	BUKKAPATNAM	283	133	47.00
51	KOTHACHERUVU	379	192	50.66
52	PENU KONDA	259	105	40.54
53	RODDAM	260	118	45.38
54	SOMANDEPALLE	105	53	50.48
55	CHILAMATHUR	252	76	30.16
56	LEPAKSHI	394	277	70.30
57	HINDUPUR	1469	875	59.56
58	PARIGI	407	307	75.43
59	MADAKASIRA	481	90	18.71
60	GUDIBANDA	318	117	36.79
61	AMARAPURAM	311	92	29.58
62	AGALI	163	49	30.06
63	ROLLA	127	49	38.58
99	***	511	304	59.49
TOTAL		23169	11804	50.95

*** School database is linked with SSC database. 9 schools (511 Candidates) could not matched with any mandal in school database.

Teacher Education Institutions

Table - 6.11
DISTRICT INSTITUTION OF EDUCATION TRAINING
ENROLMENT

DISTRICT: ANANTAPUR

2000-2001

SL NO	NAME OF THE INSTITUTION	ALL			B.C.			S.C.			S.T.		
		Boys	Girls	Total	Boys	Girls	Total	Boys	Girls	Total	Boys	Girls	Total
1	D.I.E.T. BUKKAPATNAM	50	34	84	20	10	30	9	4	13	6	2	8
	BUKKAPATNAM												
	TOTAL	50	34	84	20	10	30	9	4	13	6	2	8

Table - 6.12
DISTRICT INSTITUTION OF EDUCATION TRAINING
TEACHERS

DISTRICT: ANANTAPUR

2000-2001

SL NO	NAME OF THE INSTITUTION	ALL			B.C.			S.C.			S.T.		
		Men	Women	Total	Men	Women	Total	Men	Women	Total	Men	Women	Total
1	D.I.E.T. BUKKAPATNAM	7	2	9	4	-	4	-	-	-	-	-	-
	BUKKAPATNAM												
	TOTAL	7	2	9	4	-	4	-	-	-	-	-	-

Table - 6.21
COLLEGES OF EDUCATION (B.Ed)
ENROLMENT

DISTRICT: ANANTAPUR

2000-2001

SL NO	NAME OF THE INSTITUTION	ALL			B.C.			S.C.			S.T.		
		Boys	Girls	Total	Boys	Girls	Total	Boys	Girls	Total	Boys	Girls	Total
1	SAI RAM VIDYANIKETAN B.E.D COLLEGE PENUKONDA	80	40	120	15	6	21	4	3	7	1	-	1
2	SRI SARASWATHI COLLEGE OF EDUCATION ANANTAPUR	99	61	160	39	23	62	15	10	25	7	2	9
3	HAINDAVI UNIVERSAL COLLEGE OF EDUCATION DHARMAVARAM	65	35	100	17	9	26	12	7	19	3	-	3
4	BALAJI COLLEGE OF EDUCATION KOTHACHERUVU	81	39	120	13	5	18	4	3	7	2	-	2
TOTAL		325	175	500	84	43	127	35	23	58	13	2	15

Table - 6.22
COLLEGES OF EDUCATION (B.Ed)
TEACHERS

DISTRICT: ANANTAPUR

2000-2001

SL NO	NAME OF THE INSTITUTION	ALL			B.C.			S.C.			S.T.		
		Men	Women	Total	Men	Women	Total	Men	Women	Total	Men	Women	Total
1	SAI RAM VIDYANIKETAN B.E.D COLLEGE PENUKONDA	9	3	12	4	-	4	2	1	3	-	-	-
2	SRI SARASWATHI COLLEGE OF EDUCATION ANANTAPUR	14	4	18	9	-	9	-	-	-	-	-	-
3	HAINDAVI UNIVERSAL COLLEGE OF EDUCATION DHARMAVARAM	9	2	11	7	-	7	1	-	1	-	-	-
4	BALAJI COLLEGE OF EDUCATION KOTHACHERUVU	8	3	11	5	-	5	-	-	-	-	-	-
TOTAL		40	12	52	25	-	25	3	1	4	-	-	-

Table - 6.71
COLLEGES OF PHYSICAL EDUCATION
ENROLMENT

DISTRICT: ANANTAPUR

2000-2001

SL NO	NAME OF THE INSTITUTION	ALL			B.C.			S.C.			S.T.		
		Boys	Girls	Total	Boys	Girls	Total	Boys	Girls	Total	Boys	Girls	Total
1	SRI KRISHNADEVARAYA	53	6	59	22	2	24	13	-	13	2	-	2
	ANANTAPUR												
	TOTAL	53	6	59	22	2	24	13	-	13	2	-	2

Table - 6.72
COLLEGES OF PHYSICAL EDUCATION
TEACHERS

DISTRICT: ANANTAPUR

2000-2001

SL NO	NAME OF THE INSTITUTION	ALL			B.C.			S.C.			S.T.		
		Men	Women	Total	Men	Women	Total	Men	Women	Total	Men	Women	Total
1	SRI KRISHNADEVARAYA	6	-	6	2	-	2	2	-	2	-	-	-
	ANANTAPUR												
	TOTAL	6	-	6	2	-	2	2	-	2	-	-	-

Cadre-Wise Teachers

Table - 7.11

PARTICULARS OF TEACHERS UNDER THE CONTROL OF LOCAL BODIES MANagements

DISTRICT: ANANTAPUR

2000-2001

SL. NO.	CADRE	MANDALA PRASIHAD			ZILLA PARISHAD			MUNICIPALITIES			TOTAL		
		NO.OF POSTS SANCTI-ONED	NO.IN POSITION	NUMBER VACANT	NO.OF POSTS SANCTI-ONED	NO.IN POSITION	NUMBER VACANT	NO.OF POSTS SANCTI-ONED	NO.IN POSITION	NUMBER VACANT	NO.OF POSTS SANCTI-ONED	NO.IN POSITION	NUMBER VACANT
1	HEAD MASTER (HIGH SCHOOLS)	0	0	0	179	132	47	16	15	1	195	147	48
2	HEAD MASTER (U.P.SCHOOLS)	491	365	126	0	0	0	0	0	0	491	365	126
3	SCHOOL ASSISTANT	209	175	34	696	664	32	131	120	11	1036	959	77
4	LANGUAGE PANDITS (GRADE -I)	0	0	0	279	255	24	48	42	6	327	297	30
5	PHYSICAL DIRECTOR	0	0	0	0	0	0	0	0	0	0	0	0
6	LANGUAGE PANDITS (GRADE -II)	36	23	13	264	201	63	49	24	25	349	248	101
7	S.G.T	7574	5927	1647	615	553	62	896	482	414	9085	6962	2123
8	P.E.Ts	0	0	0	131	102	29	27	17	10	158	119	39
9	MUSIC	0	0	0	7	2	5	5	3	2	12	5	7
10	CRAFT INSTRUCTOR	1	1	0	44	0	44	7	6	1	52	7	45
11	OTHER TEACHERS	0	0	0	43	18	25	17	8	9	60	26	34
TOTAL		8311	6491	1820	2258	1927	331	1196	717	479	11765	9135	2630

Table - 7.12

PARTICULARS OF TEACHERS UNDER THE CONTROL OF GOVERNMENT/LOCAL BODY/PRIVATE AIDED MANagements
 DISTRICT: ANANTAPUR 2000-2001

SL. NO.	CADRE	GOVERNMENT (Under the control of Dept.of School Education)			LOCAL BODY			PRIVATE AIDED			TOTAL		
		NO.OF POSTS SANCTI-ONED	NO.IN POSITION	NUMBER VACANT	NO.OF POSTS SANCTI-ONED	NO.IN POSITION	NUMBER VACANT	NO.OF POSTS SANCTI-ONED	NO.IN POSITION	NUMBER VACANT	NO.OF POSTS SANCTI-ONED	NO.IN POSITION	NUMBER VACANT
1	HEAD MASTER (HIGH SCHOOLS)	18	16	2	195	147	48	12	12	0	225	175	50
2	HEAD MASTER (U.P.SCHOOLS)	0	0	0	491	335	126	0	0	0	491	365	126
3	SCHOOL ASSISTANT	148	120	28	1036	959	77	76	70	6	1260	1149	111
4	LANGUAGE PANDITS (GRADE -I)	61	49	12	327	297	30	48	42	6	436	388	48
5	PHYSICAL DIRECTOR	17	17	0	0	0	0	0	0	0	17	17	0
6	LANGUAGE PANDITS (GRADE -II)	59	43	16	349	248	101	22	19	3	430	310	120
7	S.G.T	151	130	21	9085	6962	2123	68	55	13	9304	7147	2157
8	P.E.Ts	41	40	1	158	119	39	22	20	2	221	179	42
9	MUSIC	4	2	2	12	5	7	0	0	0	16	7	9
10	CRAFT INSTRUCTOR	17	9	8	52	7	45	10	9	1	79	25	54
11	OTHER TEACHERS	1	1	0	60	26	34	3	3	0	64	30	34
TOTAL		517	427	90	11765	9135	2630	261	230	31	12543	9792	2751

Non-Teaching Staff Particulars

Table - 8.11
NON TEACHING STAFF AND FIELD FUNCTIONARIES PARTICULARS
AS ON 1-1-2001

DISTRICT: ANANTAPUR

SL NO	NAME OF THE POST	NO.OF POSTS SANCTIONED	NO.IN POSITION	NO. VACANT
I. FILED FUNCTIONARIES				
1	Deputy Inspector os Schools	2	2	-
2	Mandal Educational Officers	63	57	6
3	Project Officers (NFE)	12	12	-
4	Addl.Dy Inspector of School	1	1	-
5	Jr.Dy.Inspector of School	1	1	-
II. NON-TEACHING STAFF				
6	Superintandants	5	5	-
7	Auditors	-	-	-
8	Senior Assts.	30	30	-
9	U.D.Stenos	-	-	-
10	Jr.Asst.	49	45	4
11	L.D.Stenos	2	-	2
12	Typists	10	9	1
13	Record Asst.	14	14	-
14	Class IV Posts	42	28	14
TOTAL		231	204	27

NIEPA DC



D11555

86

LIBRARY & DOCUMENTATION CENTRE
National Institute of Educational
Planning and Administration.
17-B, 2nd Anandabhai Marg,
New Delhi-110016
DOC, No. D-11555
Date 12-08-2002