

STATISTICAL ABSTRACT
OF
ANDHRA PRADESH
1994

Issued by:

DIRECTORATE OF ECONOMICS AND STATISTICS
GOVERNMENT OF ANDHRA PRADESH
HYDERABAD

LIBRARY & DOCUMENTATION SERVICE
National Institute of Educational
Planning and Administration.
17-B, Sri Aurobindo Marg,
New Delhi-110016 D-9786
DOC, No.....
Date..... 21-1-98

P R E F A C E

Statistical Abstract of Andhra Pradesh, 1994 is the 37th publication in the series, which contains data on various sectors of state economy for the year 1994 along with comparative figures for the preceding years.

It is hoped that this publication would serve as a useful reference book to the general public, planners, researchers, bankers, administrators and a host of others.

I thank all Heads of Departments in the State, Central Government and other organisations who have extended their co-operation in furnishing the required data.

Constructive suggestions for improvement in the presentation and coverage of the Statistical Abstract would be appreciated.

*21st April, 1997
Hyderabad,*

**T. KOTESWARA RAO
DIRECTOR**

C O N T E N T S

Table No.	I T E M	Pages
1. POPULATION		
1.1	Population Characteristics-A.P., 1961,1971,1981 and 1991	1
1.2	Variation in Population of A.P., 1901 to 1991	2
1.3	Area, Population and Density of Population, District-wise 1991.	3
1.4	Rural and Urban Population, District-wise, 1991	<u>4</u>
1.5	Villages Classified according to size of Population, District-wise, 1991.	5
1.6	Population of Towns and Cities, 1981 and 1991	6-15
1.7	Male and Female Population, District-wise, 1991.	<u>16</u>
1.8	Distribution of Population by Workers, Marginal Workers and Non-Workers, District-wise, 1991.	17-19
1.9	Distribution of Population of Workers engaged in Agricultural Sector, District-wise, 1991.	20
1.10	Distribution of Population of Workers engaged in Non-Agricultural Sector, District-wise, 1991.	21
1.11	No of Houses occupied and Households, District-wise, 1991.	22-23
1.12	Literate Population, District-wise, 1991.	24
1.13	Houseless and Institutional Population, 1991.	25
1.14	Medium Projection of Population of A.P., 1991-2001.	26
1.15	Distribution of Population by age groups, Workers and Non-Workers, 1991.	27-29
✓ 1.16	Scheduled Castes and Scheduled Tribes Population, District-wise, 1991.	30-31
1.17	Scheduled Castes Rural and Urban Population, District-wise, 1991.	32
1.18	Scheduled Tribes Rural and Urban Population, District-wise, 1991.	33
✓ 1.19	Distribution of Scheduled Castes Population by Workers, Marginal Workers and Non-Workers, District-wise, 1991.	34-35
✓ 1.20	Distribution of Scheduled Tribes Population by Workers, Marginal Workers and Non-Workers, District-wise, 1991.	36-37
✓ 1.21	Religion wise-Population, District-wise, 1991.	38-40
1.22	Scheduled Castes Literate Population, District-wise, 1991.	41
1.23	Scheduled Tribes Literate Population, District-wise, 1991.	42

2. VITAL STATISTICS AND PUBLIC HEALTH

2.1	Estimated Annual Live Birth Rates and Death Rates in A.P., 1992 and 1993.	43
2.2	Estimated Age specific fertility rates in A.P., 1992 and 1993.	44
2.3	Estimated Age specific death rates by sex in A.P., 1992 and 1993.	45
2.4	Government Medical Facilities (Allopathic), 1993-94.	46
2.5	Government Medical Facilities (Allopathic), District-wise, 1993-94.	47
2.6	Distribution of Government Hospitals and Dispensaries (Allopathic), District-wise, 1993-94.	48
2.7	Medical Facilities-Ayurveda-District-wise, 1993-94	49-51
2.8	Medical Facilities-Unani-District-wise, 1993-94	52-53
2.9	Medical Facilities-Homoeopathy-District-wise, 1993-94	54-55

3. CLIMATE

3.1	Rainfall, Season-wise, 1989-90 to 1993-94	56
3.2	Rainfall, Season-wise, District-wise, 1993-94	57
3.3	Average Annual Rainfall, District-wise, 1989-90 to 1993-94.	58
3.4	Maximum and Minimum Temperature at different stations, Month-wise, 1993.	59-63
3.5	Humidity and Velocity of Wind at different stations, Month-wise, 1993.	64-67

4. AGRICULTURE

4.1	Land Utilisation, 1989-90 to 1993-94	68
4.2	Land Utilisation, District-wise, 1993-94.	69-71
4.3	Area under Food and Non-Food Crops, 1989-90 to 1993-94.	72
4.4	Area under Food and Non-Food crops, District-wise, 1993-94.	73
4.5	Area and Out-Turn of Cereals and Millets, 1989-90 to 1993-94.	74-75
4.6	Area and Out-Turn of Pulses, 1989-90 to 1993-94	76-77
4.7	Area and Out-Turn of Oil Seeds, 1989-90 to 1993-94	78-79
4.8	Area and Out-Turn of Other Principal Crops, 1989-90 to 1993-94.	80-81
4.9	Cereals: Area and Out-Turn, District-wise, 1993-94	82-83
4.10	Pulses: Area and Out-Turn, District-wise, 1993-94	84-85
4.11	Oil Seeds: Area and Out-Turn, District-wise, 1993-94	86-87
4.12	Other Crops: Area and Out-Turn, District-wise, 1993-94	88-93
4.13	Percentage of Area under Principal Crops to Total Area Sown, District-wise, 1993-94.	94-95
4.14	Index Numbers of Area under Crops 1991-92 to 1993-94	96
4.15	Index Numbers of Agricultural Production, 1991-92 to 1993-94.	97
4.16(A)	Index Numbers of Agricultural Productivity 1991-92 to 1993-94.	98

4.16(B)	Index Numbers of Net Area Sown, Cropping Intensity, Cropping Pattern and Productivity per Hectare of Net Area Sown, 1991-92 to 1993-94.	99
4.17	Average Yield per Hectare of Principal Crops, 1989-90 to 1993-94.	100
4.18	Yield per Hectare of Principal Crops, District-wise 1993-94	101-103
4.19	Average Yield per Hectare, Area and Out-Turn of Principal Crops, 1993-94.	104
4.20	Average wholesale prices of principal crops in A.P., during peak marketing period, 1989-90 to 1993-94.	105
4.21	Average Wholesale Prices of certain commodities during peak marketing period in A.P., District-wise, 1993-94.	106-109
4.22	Agricultural Machinery and Implements, 1983, 1987 and 1993.	110
4.23	Agricultural Machinery and Implements, District-wise, 1993.	111-113
4.24	Number of Operational Holdings and Area Operated in each district according to size, 1990-91.	114-116
4.25	Percentage Distribution of Number of Holdings and Area Operated in each district according to different size class of Holdings, 1990-91.	117-119
4.26	Distribution of Banjar Lands, District-wise, 1993-94	120
4.27	Population, Area, Total Ayacut, Area Localised, Potential Created and Utilised in Command Area Development in Major Irrigation Projects as on 30.6.94.	121
4.28	Impact of Command Area Development Schemes in Command Areas of A.P., during 1993-94.	122
4.29	Achievements under systematic land development and credit facilities in Command Area during 1993-94.	123

5. IRRIGATION

5.1	Net Area Irrigated by Sources 1989-90 to 1993-94	124
5.2	Net Area Irrigated by Sources, District-wise, 1993-94	125
5.3	Area of Crops Irrigated, 1989-90 to 1993-94	126-127
5.4	Area of Crops Irrigated, District-wise, 1993-94	128-131
5.5	Net Area Sown and Net Area Irrigated in different Size Class of Holdings, 1990-91.	132-134

6. LIVESTOCK AND VETERINARY SERVICES

6.1	Livestock Development Services in A.P., 1989-90 to 1993-94.	135
6.2	Livestock Development Services in A.P., District-wise, 1993-94	136-139
6.3	Livestock and Poultry Population, 1987 and 1993.	140
6.4	Livestock and Poultry Population District-wise 1993.	141-143
6.5	Marine Fish Production in A.P., 1992-93 and 1993-94	144
6.6	Inland Fish Production in A.P., 1992-93 and 1993-94	145
6.7	Marine Fish Production, District-wise 1992-93 and 1993-94.	146
6.8	Inland Fish Production, District-wise 1992-93 and 1993-94.	147

7. FORESTS

7.1	Forest Area under the control of Forest Department, 1989-90 to 1993-94.	148
7.2	Forest Area under the control of Forest Department, Circle-wise 1993-94.	149
7.3	Circle-wise and Species-wise area planted upto 1993-94	150
7.4	Value of Major and Minor Forest Produce, 1989-90 to 1993-94.	151
7.5	Value of Major and Minor Forest Produce, Circle-wise, 1993-94.	152
7.6	Revenue and Expenditure 1989-90 to 1993-94	153

8. INDUSTRIES

8.1	Production of selected Industries in A.P., 1980-81, 1990-91 to 1993-94.	154-159
8.2	Working of factories registered under sections 2m(i) and 2m(ii), 1990-91 and 1991-92.	160
8.3	Working of factories registered under sections 2m (i) and 2m(ii), District-wise, 1991-92.	161-163
8.4	Factories working under factories act industry-wise and persons employed in A.P., 1991 and 1992.	164-165
8.5	Index numbers of industrial production in A.P., 1980-81, 1989-90 to 1993-94.	166

9. MINING

9.1	Production of Principal Minerals 1991-92 to 1993-94	167
9.2	Production of Principal Minerals, District-wise, 1993-94.	168-177
9.3	Opening Stock, Production Consumption and closing stock of indigenous Coal, 1990-91 to 1993-94.	178-179

10. FUEL AND POWER

10.1	Installed Capacity and Generation, 1980-81, 1992-93 and 1993-94.	180
10.2	Growth of Transmission and distribution lines 1991 to 1994.	181
10.3	Power transformers at Sub-station and distribution transformers 1991-92 to 1993-94.	182
10.4	Per capita Consumption of Electricity (Utility only) 1992-93 and 1993-94.	183
10.5	Power consumption category-wise, district-wise, 1993-94	184-185
10.6	Power Consumption category wise, 1980-81, 1990-91 to 1993-94.	186
10.7	No. of services and connected load category-wise 1990-91 to 1993-94.	187
10.8	No. of services and connected load, category-wise district-wise, 1993-94.	188-193

11. TRANSPORT AND COMMUNICATIONS

11.1	No. of Railway Stations and kilometerage in A.P., 1993-94.	194
11.2	No. of Motor Vehicles of different classes and categories in A.P., as on 31-3-1994.	195-201
11.3	Motor driving licences issued, 1990 to 1994	202
11.4	Motor driving licences issued, District-wise, 1994	203
11.5	Roads maintained by the P.W.D. (R & B) including National High ways, 1989-90 to 1993-94.	204
11.6	Roads maintained by the P.W.D. (R & B), National High ways, Forest Department and Singareni Collieries, District-wise, 1993-94.	205-207
11.7	Roads maintained by the Zilla Parishads and Mandal Parishads, District-wise, 1993-94.	208
11.8	Working of the Andhra Pradesh State Road Transport Corporation, 1988-89 to 1993-94.	209
11.9	Motor Vehicle Accidents, 1989 to 1993	210
11.10	Post, Telegraph and Telephone Statistics, 1990 to 1994	211
11.11	Number of Post Offices, Telegraph Offices, Telephone Exchanges, Public Telephones and Telephone connections in A.P., District-wise as on 31st March 1994.	212

12. PUBLIC FINANCE

12.1	Small Savings, 1992-93 and 1993-94	213-214
12.2	Principal Heads of Revenue Receipts, 1992-93 to 1994-95	215
12.3	Principal Heads of Expenditure (Revenue Accounts), 1992-93 to 1994-95	216-217
12.4	Principal Heads of Capital Budget, 1992-93 to 1994-95	218
12.5	Commodity-wise revenue realised, 1993-94	219-222
12.6	Excise: Revenue derived from Liquor and Spirits etc. 1993	223
12.7	Excise: Demand, Collection and Balance, District-wise 1993-94	224
12.8(A)	No. of Returns, gross income and gross tax by Source of income, 1990-91.	225
12.8(B)	Deductions, Rebates and relief by nature of deduction/ Rebate, 1990-91.	226
12.9(A)	No. of Returns, Income Returned, Tax payable by status and returned income range, 1990-91.	227
12.9(B)	No. of Returns and Net income by range of net Income, 1990-91.	228
12.10	Land Revenue: Demand, Collection and Balance, District-wise, for the year ending 30-6-1994.	229
12.11(A)	Sales Tax: Demand, Collection and Balance, Division-wise, 1992-93.	230
12.11(B)	Sales Tax: Demand, Collection and Balance, Division-wise, 1993-94.	231

13. STATE INCOME

13.1	Net State Domestic Product of A.P. by industry of Origin at current prices 1980-81, 1989-90 to 1993-94.	232
13.2	Net State Domestic Product of A.P. by Industry of Origin at constant (1980-81) prices.	233
13.3	Gross State Domestic Product of A.P., by Industry of origin at current prices, 1980-81, 1989-90 to 1993-94.	234
13.4	Gross State Domestic Product of A.P., by Industry of origin at Constant (1980-81), 1989-90 to 1993-94.	235

14. JOINT STOCK COMPANIES

14.1	Working of Joint Stock Companies Limited by shares at work in A.P., 1980-81, 1990-91 to 1993-94.	236
------	--	-----

15. BANKS

15.1	Loans sanctioned by Andhra Pradesh State Financial Corporation, industry-wise, 1991-92 to 1993-94	237
15.2	District-wise distribution of Commercial Banks and average Population per Bank in A.P.as on 31st December 1993	238
15.3	District-wise occupation-wise classification of Outstanding Credits and Deposits of all Scheduled Commercial Banks, as on 31st March 1993	239-241

16. PRICES

16.1	Consumer Price Index Numbers for Industrial Working class at selected centres, 1990 to 1994	242
16.2	Consumer Price Index Numbers for Food Group for Industrial Working Class at selected Centres, 1990 to 1994	243
16.3	Consumer Price Index Numbers for Agricultural Labourers, 1990 to 1994	244
16.4	Consumer Price Index Numbers for Urban Non-Manual Employees, 1990 to 1994	245
16.5	Average Retail Prices of Rice (weighted) at selected centres, 1990 to 1994	246
16.6	Average Retail Prices of Wheat (fair price) at selected Centres, 1990 to 1994	247
16.7	Average Retail Prices of Jowar at selected Centre, 1990 to 1994	248
16.8	Average Retail Prices of Tuar dal (Redgram dal) at selected Centre 1990 to 94	249
16.9	Average Retail Price of Bengalgram dal at selected Centre 1990 to 1994	250
16.10	Average Retail Prices of Onions at selected Centre, 1990 to 1994	251
16.11	Average Retail Prices of Groundnut Oil at selected Centres 1990 to 1994	252

16.12	Average Retail Prices of Sugar (Fair Price) at selected Centres 1990 to 1994	253
16.13	Average Retail Prices of Tamarind at selected Centres, 1990 to 1994	254
16.14	Average Retail Prices of Dry Chillies at selected Centres, 1990 to 1994	255
16.15	Average Retail Prices of Gur at selected Centres, 1990 to 1994	256
16.16	Average Retail Prices of Mutton at selected Centres, 1990 to 1994	257
16.17	Average Retail Prices of Beedies at selected Centres, 1990 to 1994	258
16.18	Average Retail Prices of Cigarettes at selected Centres, 1990 to 1994	259
16.19	Average Wholesale Prices of Rice at some important Centres 1990 to 1994	260
16.20	Average Wholesale Retail Prices of Jowar (white and yellow) at some important centres 1990 to 1994	261
16.21	Average Wholesale Price of Wheat (Bansi) at Hyderabad Centre, 1990 to 1994	262
16.22	Average Wholesale Price of Redgram at some important Centres 1990 to 1994	263
16.23	Average Wholesale Price of Bengalgram at some important Centres, 1990 to 1994	264
16.24	Average Wholesale Price of Greengram at some important Centres, 1990 to 1994	265
16.25	Average Wholesale Price of Chillies(Dry) at some important Centres 1990 to 1994	266
16.26	Average Wholesale Price of Cane Jaggery(Ist sort) at some important Centres 1990 to 1994	267
16.27	Average Wholesale Price of Onions at some important Centres 1990 to 1994	268
16.28	Average Wholesale Price of Groundnut(Pods) at some important Centres 1990 to 1994	269
16.29	Average Wholesale Price of Gingelly(Sesamum) at some important Centres 1990 to 1994	270
16.30	Average Wholesale Price of Castor Seed at some important Centres 1990 to 1994	271
16.31	Average Wholesale Price of Cotton (Kapas) at some important Centres 1990 to 1994	272

17. WAGES

17.1	Average daily earnings of Labour at different coal fields, 1989 to 1993	273
------	---	-----

18. LABOUR AND LABOUR WELFARE

18.1	Average number of daily workers in Coal Mines, Division-wise, 1989 to 1993.	274
18.2	Daily average number of Workers employed in Coal Mines by categories of employment, 1993.	275
18.3	Registrations and placements by Employment Exchanges in respect of Educated Applicants, 1991 to 1993.	276

18.4	Number of Applicants on the Live Register classified by broad divisions, 1992 and 1993.	277
18.5	Registrations and placements by Employment Exchanges, 1989 to 1993.	278
18.6	Registrations and placements by Employment Exchanges in respect of Special categories of Applicants, 1989 to 1993.	279
18.7	Number of Employers using Exchanges and vacancies notified 1989 to 1993.	280
18.8	Factories working under the Factories Act (Industry-wise) and persons Employed in Andhra Pradesh, 1992.	281-288
18.9	Industrial Disputes and Man-days lost in Major Industries, 1992 and 1993.	289
18.10	Industrial Disputes and Man-days lost in Major Industries, 1989 to 1993. (Year-wise)	290
18.11	Number of Industrial Accidents and Compensation paid by Industries, 1989 to 1993.	291

19. EDUCATION

19.1	Number of Educational Institutions, Enrolment and Teachers Employed as on 30.9.1994.	292-293
19.2	Pre-Primary Schools, District-wise as on 30.9.1994.	294-295
19.3	Primary Schools, District-wise as on 30.9.1994.	296-301
19.4	Upper Primary Schools, District-wise as on 30.9.1994.	302-307
19.5	High-Schools (Independent), District-wise as on 30.9.1994.	308-313
19.6	High-Schools attached to Junior Colleges, District-wise as on 30.9.1994.	314-317
19.7	Higher Secondary Schools, District-wise as on 30.9.94.	318-321
19.8	Special Schools, District-wise as on 30.9.1994.	322
19.9	Oriental Schools, (Hindi Vidyalayas and Sanskrit Pathasalas) District-wise as on 30.9.1994.	323
19.10	District Institutes of Educational Training (DIETS) and Teachers Training Institutions (T.T.Is.) as on 30.9.1994.	324
19.11	Results of S.S.C. Examinations, 1990 to 1994.	325
19.12	Junior Colleges-District-wise, 1992-93 and 1993-94	326
19.13	Degree Colleges, University-wise, 1993-94.	327-329
19.14	Number of Scholars Course-wise and University-wise, 1993-94.	330-331
19.15	Government Hostels for Scheduled Caste Students, District-wise, 1993-94.	332
19.16	Government Hostels for Scheduled Tribes and Ashram Schools, District-wise 1993-94.	333

20. CO-OPERATION

20.1	Working of State Co-operative Bank, 1989-90 to 1993-94	334
20.2	Working of Central Co-operative Banks, 1989-90 to 1993-94.	335

20.3	Working of Primary Agricultural Credit Societies including Farmers Service Societies, 1988-89 to 1992-93	336
20.4	Working of Primary Agricultural Credit Societies including Farmers Service Societies, District-wise 1992-93	337
20.5	Working of Co-operative Central Agricultural Development Bank, 1989-90 to 1993-94	338
20.6	Long Term Loans disbursed by Andhra Pradesh Co-operative Bank Limited, District-wise, 1990-91 to 1993-94	339
20.7	Short Term and Medium Term Agricultural Loans disbursed by the District Co-operative Central Banks, 1992-93 and 1993-94	340

21. PLANNING AND COMMUNITY DEVELOPMENT

21.1	State Plan expenditure from 1990-91 to 1993-94	341-343
21.2	Physical Targets and Achievements, 1993-94	344

22. LOCAL BODIES

22.1	Estimated Receipts and Expenditure of Municipal Corporation of Hyderabad and Secunderabad, 1991-92 to 1993-94	345-346
22.2	Grampanchayats - District-wise 1993-94.	347
22.3	Municipalities in A.P. (Receipts and Expenditure), 1993-94	348-352

23. JUDICIAL

23.1	Number of Disposals and Pendencies of Petitions, 1993-94.	353
23.2	Number of Judicial Officers, 1992-93 and 1993-94.	354
23.3	Number and Description of Registered Documents and value of Property transferred, 1988-89 to 1993-94.	355-357
23.4	Number and Description of Registered Documents and value of Property, District-wise, 1993-94	358-361

24. POLICE AND CRIME

24.1	General Management of Police Force, 1989-90 to 1993.	362
24.2	General Management of Police Force, District-wise, 1993.	363-364
24.3	Major Cognizable Crimes reported, 1989 to 1993.	365
24.4	Major Cognizable Crimes reported, District-wise, 1993.	366
24.5	Number of Prisoners Confined in the Jails, 1992 and 1993	367
24.6	Monthly Average number of Prisoners: New Cases of offences committed, 1992 and 1993.	367
24.7	Age, Marital Status, Employment, Education, Period of Sentence for offences committed by the admitted Prisoners, 1993.	368

25. TOURISM

25.1	Tourist Arrivals in Andhra Pradesh and India, 1990 to 1994.	369
25.2	Tourist Arrivals in various centres of Andhra Pradesh, 1992 to 1994.	370

26. MISCELLANEOUS

26.1	Arrivals and Valuation of Agricultural Commodities in Regulated Markets, 1993-94	371-372
26.2	Representatives in the Parliament from A.P. and in the State Legislature as on 15.6.1994	373
26.3	Navigation and trade of the Principal Minor Port at Kakinada, 1989-90 to 1993-94	374
26.4	Total Tonnage of Imports and Exports handled at Kakinada Port, 1989-90 to 1993-94	374
26.5	Exports and Imports handled by the Intermediate and Minor ports of A.P., Commodity-wise, 1992-93 and 1993-94.	375-378
26.6(A)	Quantity and Value of Overseas Traffic handled at Visakhapatnam port, 1992-93 and 1993-94.	377-379
(B)	Trend of Cargo Traffic handled (commodity-wise) at Visakhapatnam port, 1988-89 to 1993-94.	380
26.7	Number of Printing Presses: Books and Periodicals Registered, District-wise during 1993-94	381
26.8	Number of Printing Presses at work, News Papers, Periodicals and Books Registered, 1989-90 to 1993-94	382
26.9	Incidents of Fire Accidents, 1989-90 to 1993-94.	382
26.10	Incidents of Fire Accidents, District-wise, 1993-94	383
26.11	Financial Position of the Public Sector Undertakings in A.P., 1989-90 to 1993-94 (Government Departmental undertakings)	384
26.12	Financial Position of the Public Sector Undertakings in A.P., 1992-93 and 1993-94. (Autonomous Corporations in which the Government has share interest.)	385-387
26.13	Financial Position of the public Sector undertakings in A.P., 1992-93 and 1993-94 (Fully owned Undertakings)	388-391
26.14	Number of House-sites distributed to Scheduled Castes, Backward Classes, Economically Backward Classes and Scheduled Tribes, District-wise, 1993-94.	392
26.15	Public Libraries by Managements, 1993-94	393
26.16	Number of Public Libraries in A.P., District-wise, 1993-94.	394-395
26.17	Library Services under the Zilla Grandhalaya Samasthas in Urban and Rural areas in A.P., 1993-94	396-397

27. COMPARATIVE STATISTICS

27.1	Comparison of A.P. with All India-Demographic Characteristics, 1991.	398
27.2	Comparison of A.P. with All India-Population by age groups, 1981.	399

27.3	Comparision of A.P. with All India-Land Utilisation, 1990-91 and 1991-92.	400
27.4	Comparision of A.P. with All India-Area and Out-Turn of Principal Crops, 1992-93 and 1993-94.	401-403
27.5	Comparision of A.P. with All India-Area Irrigated, 1990-91 and 1991-92.	404
27.6	Comparision of A.P.with All India-Livestock Census, 1987.	405
27.7	Comparision of A.P.with All India-Industrial Production 1993-94.	406
27.8	Comparision of A.P.with All India-Mineral Production, 1993-94.	407
27.9.	Comparision of A.P.with All India-Working of Joint Stock Companies Ltd.,by shares at work as on 31-3-1994.	408
27.10	Comparision of A.P. with All India-Number of Commercial Bank Offices as on 30th June 1994.	409
27.11	Comparision of A.P.with All India-Net Domestic Product at Factor Cost by Industry of Orgin at Current Prices, 1993-94.	410

28. COMPARATIVE STATISTICS

28.1	Area and Population, State-wise, 1991.	411
28.2	Economic Classification of the Population-State-wise,1991.	412-413
28.3	Land Utilisation-State-wise, 1990-91 and 1991-92	414-419
28.4	Area and Out-turn of Food grains, State-wise, 1992-93 and 1993-94	420-425
28.5	Area Irrigated, Source-wise and State-wise, 1990-91 and 1991-92.	426-427
28.6	Number of Operational Holdings and Area operated according to Major size classes, State-wise, 1985-86.	428
28.7	Consumption of Chemical Fertilizers, State-wise, 1992-93 and 1993-94.	429
28.8(A)	Livestock, State-wise, Male and Female Cattle and Buffaloes 1987 Census.	430-431
28.8(B)	Livestock, State-wise, Milch Animals-1987 Census.	432
28.8(C)	Livestock, State-wise, Sheep and Goats, 1987 Census.	433
28.8(D)	Livestock, State-wise, Other Livestock-1987 Census	434
28.9	Roads Length in India, State-wise, 1989-90 to 1993-94	435-437
28.10(A)	Registered Vehicles in use (Taxed and Tax exempted) State-wise, as on 31-3-1992.	438-439
28.10(B)	Registered Vehicles in use (Taxed and Tax exempted) State-wise, as on 31-3-1993.	440-441
28.10(C)	Registered Vehicles in use (Taxed and Tax exempted) State-wise, as on 31-3-1994.	442-443
28.11	Roads, Registered Vehicles and Railway lines-State-wise, 1989-90 to 1993-94.	444-447
28.12(A)	Working of Factories registered under sections 2m(i) and 2m(ii), State-wise, 1990-91.	448-449
28.12(B)	Working of Factories registered under sections 2m(i) and 2m(ii), State-wise, 1991-92.	450-451

28.12(C)	Working of Factories registered under sections 2m(i) and 2m(ii), State-wise, 1992-93.	452-453
28.13	Power Generated and sold, State-wise/Category-wise, 1993-94.	454-455
28.14(A)	Per Capita consumption of Electricity, State-wise/Category-wise, 1993-94.	456-457
28.14(B)	Number of Villages and Towns Electrified and Irrigation pumsets energised, 1993-94.	458
28.15	Number of Scheduled Commercial Bank Offices, Deposits and Credits, State-wise, as on 30th June 1994.	459
28.16	Regional Rural Banks by State-wise as on 30-9-1993.	460
28.17	Development and Non-Development Expenditure of Individual States, 1993-94.	461
28.18	Expenditure on Education and Medical Services, 1993-94.	462
28.19	Expenditure on Economic Services, 1993-94.	463-467
28.20(A)	Enrolement by Stages of Education State-wise as on 30-9-1991	468-470
28.20(B)	Enrolement by Stages of Education State-wise as on 30.9.1992.	471-474
28.21	Effective Literacy Rates, 1981 and 1991.	475
28.22(A)	Enrolement Ratio in Classes I-V and VI-VIII of Schools for General Education, State-wise, 1991-92.	476
28.22(B)	Enrolement Ratio in Classes I-V and VI-VIII of Schools for General Education, State-wise, 1992-93.	477
28.23	Estimates of Per Capita Income at Current Prices (Net State Domestic Product) 1980-81, 1990-91 to 1993-94.	478
28.24	Consumption of Major Petroleum Products, State-wise, 1993-94.	479
28.25	Number of L.P.G. Domestic Consumers, 1991-92 to 1993-94	480
28.26	Revenue and Expenditure at Major Ports, 1992-93 and 1993-94.	481-483

29. ALL INDIA

29.1	Land Utilisation, 1990-91 and 1991-92.	484
29.2	Area and Out-Turn of Principal Crops, 1992-93 and 1993-94.	485
29.3	Livestock Census, 1982 and 1987.	486
29.4	Electricity Generated and Sold, 1991-92 to 1993-94.	487
29.5	Industrial Production, 1980-81, 1992-93 and 1993-94.	488-489
29.6	Mineral Production, 1991-92 to 1993-94.	490-491
29.7	Estimated Average Daily number of workers employed in working Factories (Registered under Factories Act 1948), 1989 to 1992.	492
29.8	Working of Employment Exchanges, 1988 to 1992.	493
29.9	Working of Joint Stock Companies Ltd., by shares at work of All India, 1989-90 to 1993-94.	494
29.10	Net Domestic Product at Factor Cost by Industry of Origin at Current Prices, 1980-81, 1992-93 and 1993-94.	495

29.11	Net Domestic Product at Factor Cost by Industry of Origin at Constant (1980-81) Prices, 1980-81, 1992-93 and 1993-94.	496
29.12	Net National Product at Factor Cost by Industry of Origin at Current and Constant (1980-81) Prices, 1980-81, 1989-90 to 1993-94.	497
29.13	Consumer Price Index Numbers for Working Class 1990 to 1993.	498
29.14	Consumer Price Index Numbers for Industrial Workers, 1991-92 to 1993-94.	499
29.15	Index Numbers of Wholesale Prices by groups and sub-groups, 1991-92 to 1993-94.	500

Abbreviations used

	..	nil or negligible
N.A.	..	not available
N.Q.	..	no quotation
N.R.	..	no report
N.S.	..	no stock
Kg.	..	kilogram
Qt.	..	quintal
Km.	..	kilometre
Sq.Km.	..	square kilometre
M ³	..	cubic metre
Tonne	..	metric ton

ANDHRA PRADESH

DISTRICT-WISE HEAD QUARTERS



INDIA

STATE HEAD QUARTERS



1. POPULATION

TABLE 1.1
POPULATION CHARACTERISTICS - ANDHRA PRADESH

S.No	Item	Unit	1961	1971	1981	1991
(1)	(2)	(3)	(4)	(5)	(6)	(7)
1.	Total Population	Lakhs	359.83	435.03	535.50	665.08
2.	Growth rate over the previous Census	Percentage	+15.65	+20.90	+23.10	+24.20
3.	Birth Rate (during the decade)	Births per 1,000 Population	39.7	34.8	35.1	26.0
4.	Death rate (During the decade)	Deaths per 1,000 Population	25.2	14.6	13.8	9.7
5.	Density of Population	Persons per Sq.Km	131	157	195	242
6.	Male Population	Lakhs	181.61	220.09	271.09	337.25
7.	Female Population	Lakhs	178.22	214.94	264.41	327.83
8.	Sex Ratio	Females per 1,000 Males	981	977	975	972
9.	Rural Population	Lakhs	297.09	351.00	410.62	486.21
10.	Urban Population	Lakhs	62.74	84.03	124.88	178.87
11.	Urban Population as a percentage of total Population	Percentage	17.4	19.3	23.3	26.90
12.	(a) Scheduled Caste Population	Lakhs	49.74	57.75	79.62	105.92
	(b) Scheduled Caste Population as a percentage of Total population	Percentage	13.8	13.3	14.9	15.9
13.	(a) Scheduled Tribes population	Lakhs	13.24	16.58	31.76	41.99
	(b) Scheduled Tribes Population as a percentage of Total population	Percentage	3.7	3.8	5.9	6.3
14.	(a) Literates - Males	Lakhs	54.82	73.03	106.42	155.33
	(b) Literates - Females	Lakhs	21.44	33.86	53.93	89.55
	(c) Literates - Total Population	Lakhs	76.26	106.90	160.35	244.88
15.	(a) Literacy rate - Males	Percentage	30.2	33.2	39.3	55.1
	(b) Literacy rate - Females	Percentage	12.0	15.8	20.4	32.7
	(c) Literacy rate-Total Population	Percentage	21.2	24.6	29.9	44.1
16.	(a) Workers - Total	Lakhs	186.63	180.06	245.06@	299.64@
	(b) Workers - Agriculture	Lakhs	128.23	126.23	157.33	195.16
	(c) Workers - Non-Agriculture	Lakhs	58.4	53.83	87.73@	104.48@

@ Including Marginal Workers.

Source: (1) Director of Census Operations, Andhra Pradesh.

(2) Registrar General India, Ministry of Home Affairs, Grih-Mantralaya, New Delhi.

1. POPULATION

TABLE 1.2

VARIATION IN POPULATION OF ANDHRA PRADESH, 1901 TO 1991

Year	Population (Persons)	Variation (+) increase or (-) Decrease		Density of persons (per Sq.Km.)
		No. of Persons	Percentage	
(1)	(2)	(3)	(4)	(5)
1901	19,065,921	-	-	69
1911	21,447,412	+ 2,381,491	+ 12.49	78
1921	21,420,448	- 26,964	- 0.13	77
1931	24,203,573	+ 2,783,125	+ 12.99	88
1941	27,289,340	+ 3,085,767	+ 12.75	99
1951	31,115,259	+ 3,825,919	+ 14.02	113
1961	35,983,447	+ 4,868,188	+ 15.65	131
1971	43,502,708	+ 7,519,261	+ 20.90	157
1981	53,549,673	+ 10,046,965	+ 23.10	195
1991	66,508,008	+ 12,958,335	+ 24.20	242

Source: Census Publications of the relevant years.

1. POPULATION

TABLE 1.3

**AREA, POPULATION AND DENSITY OF POPULATION,
DISTRICT - WISE, 1991**

Sl. No.	District	Area (in 000 sq.km.)	Total Population persons	Density of population per sq.k.m.
(1)	(2)	(3)	(4)	(5)
1.	Srikakulam	5,800	2,321,126	398
2.	Vizianagaram	6.5	2,110,943	323
3.	Visakhapatnam	11.2	3,285,092	294
4.	East Godavari	10.8	4,541,222	420
5.	West Godavari	7.7	3,517,568	454
6.	Krishna	8.7	3,698,833	424
7.	Guntur	11.4	4,106,999	360
8.	Prakasam	17.6	2,759,166	156
9.	Nellore	13.1	2,392,260	183
COASTAL ANDHRA		92.8	28,733,209	309
10.	Kurnool	17.7	2,973,024	168
11.	Anantapur	19.1	3,183,814	166
12.	Cuddapah	15.4	2,267,769	148
13.	Chittoor	15.2	3,261,118	215
RAYALASEEMA		67.4	11,685,725	174
14.	Ranga Reddy	7.5	2,551,966	340
15.	Hyderabad	0.2	3,145,939	14,499
16.	Nizamabad	8.0	2,037,621	256
17.	Medak	9.7	2,269,800	234
18.	Mahbubnagar	18.4	3,077,050	167
19.	Nalgonda	14.2	2,852,092	200
20.	Warangal	12.9	2,818,832	219
21.	Khammam	16.0	2,215,809	138
22.	Karimnagar	11.8	3,037,486	257
23.	Adilabad	16.1	2,082,479	129
TELANGANA		114.8	26,089,074	227
ANDHRA PRADESH		275.0	66,508,008	242

Source: Director of Census Operations, Andhra Pradesh.

POPULATION

TABLE 1.4

RURAL AND URBAN POPULATION, DISTRICT - WISE, 1991

Sl. No.	District	Rural Population (Persons)	Total No. of Towns	Urban Population (Persons)	Percentage of Urban Population to total Population
(1)	(2)	(3)	(4)	(5)	(6)
1.	Srikakulam	2,030,888	11	290,238	12.50
2.	Vizianagaram	1,747,443	9	363,500	17.22
3.	Visakhapatnam	1,976,509	23	1,308,583	39.83
4.	East Godavari	3,460,418	17	1,080,804	23.80
5.	West Godavari	2,789,015	10	728,553	20.71
6.	Krishna	2,373,879	19	1,324,954	35.82
7.	Guntur	2,920,299	15	1,186,700	28.89
8.	Prakasam	2,305,264	11	453,902	16.45
9.	Nellore	1,823,198	9	569,062	23.79
COASTAL ANDHRA		21,426,913	124	7,306,296	25.43
10.	Kurnool	2,204,924	12	768,100	25.83
11.	Anantapur	2,435,761	12	748,053	23.49
12.	Cuddapah	1,722,796	15	544,973	24.03
13.	Chittoor	2,615,286	13	645,832	19.80
RAYALASEEMA		8,978,767	52	2,706,958	23.16
14.	Ranga Reddy	1,346,789	14	1,205,177	47.22
15.	Hyderabad	-	3	3,145,939	100.00
16.	Nizamabad	1,624,677	6	412,944	20.26
17.	Medak	1,941,313	10	328,487	14.47
18.	Mahbubnagar	2,734,858	11	342,192	11.12
19.	Nalgonda	2,513,639	8	338,453	11.87
20.	Warangal	2,272,210	5	546,622	19.39
21.	Khammam	1,767,646	10	448,163	20.13
22.	Karimnagar	2,413,167	10	624,319	20.55
23.	Adilabad	1,600,903	11	481,576	23.12
TELANGANA		18,215,202	88	7,873,872	30.18
ANDHRA PRADESH		48,620,882	264	17,887,126	26.89

Source: Director of Census Operations, Andhra Pradesh.

1. POPULATION

TABLE 1.5
VILLAGES CLASSIFIED ACCORDING TO SIZE OF POPULATION,
DISTRICT-WISE, 1991

Sl. No.	District	No. of Villages with Population							Total No. of inhabited Villages
		Less than 200	200-499	500-999	1000-1999	2000-4999	5000-9999	10000 and above	
(1)	(2)	(3)	(4)	(5)	(6)	(7)	(8)	(9)	(10)
1.	Srikakulam	216	364	435	438	244	26	5	1728
2.	Vizianagaram	231	316	298	362	216	32	3	1458
3.	Visakhapatnam	1,661	567	282	283	244	41	4	3082
4.	East Godavari	258	234	105	157	345	178	45	1322
5.	West Godavari	54	57	94	175	307	116	46	849
6.	Krishna	22	58	163	262	327	90	15	937
7.	Guntur	2	22	37	111	311	178	31	692
8.	Prakasam	66	90	173	248	320	82	19	998
9.	Nellore	84	196	249	270	243	45	13	1100
COASTAL ANDHRA		2,594	1,904	1,836	2,306	2,557	788	181	12166
10.	Kurnoor	14	65	127	268	334	62	16	886
11.	Anantapur	41	56	125	238	364	93	15	932
12.	Cuddapah	55	124	187	224	223	56	11	880
13.	Chittoor	98	213	298	390	412	64	6	1481
RAYALASEEMA		208	458	737	1,120	1,333	275	48	4179
14.	Ranga Reddy	36	117	252	251	180	24	5	865
15.	Hyderabad	-	-	-	-	-	-	-	-
16.	Nizamabad	28	86	198	263	229	41	10	855
17.	Medak	31	128	325	445	260	28	6	1223
18.	Mahbubnagar	42	123	323	520	404	51	12	1475
19.	Nalgonda	32	68	192	364	377	76	10	1119
20.	Warangal	56	90	103	277	374	78	7	985
21.	Khammam	174	210	211	215	230	37	15	1092
22.	Karimnagar	26	60	149	324	415	61	11	1046
23.	Adilabad	214	407	438	348	151	15	8	1581
TELANGANA		639	1,289	2,191	3,007	2,620	411	84	10241
ANDHRA PRADESH		3,441	3,651	4,764	6,433	6,510	1,474	313	26586

Source: Director of Census Operations, Andhra Pradesh.

1. POPULATION

TABLE 1.6
POPULATION OF TOWNS AND CITIES

Sl.No.	Name of the town/City Urban Agglomeration	Status of Town	POPULATION		Growth Rate 1981-91
			1981	1991	
(1)	(2)	(3)	(4)	(5)	(6)
I. SRIKAKULAM DISTRICT					
1.	Amadalavalasa	M	18,005	34,395	+91.03
2.	Ichapuram	M	19,152	29,654	+54.84
3.	Mandasa	P	7,307	8,508	+16.44
4.	Narasánnapeta	P	16,065	20,131	+25.31
5.	Palakonda	P	20,424	24,748	+21.17
6.	Palasa	P	11,215	15,581	+38.93
7.	Parasamba alias kasibugga	P	12,522	17,476	+39.56
8.	Rajam	P	10,768	14,285	+32.66
9.	Sompeta	P	12,792	15,785	+23.40
10.	Srikakulam	M	68,145	88,883	+30.43
11.	Tekkali	P	17,009	20,792	+22.24
II. VIZIANAGARAM DISTRICT					
1.	Bobbili	M	36,239	43,249	+19.34
2.	Cheepurupalli	P	13,859	19,011	+37.17
3.	Kondapalem @ Sriramnagar	P	14,705	19,235	+30.81
4.	Nellimarla	P	13,509	18,051	+33.62
5.	Parvathipuram	M	36,348	43,497	+19.67
6.	Salur	M	36,006	43,435	+20.63
7.	Vizianagaram	UA	1,29,170	1,77,022	+37.05
	(a) Vizianagaram	City	1,14,806	1,61,331	+40.52
	(i) Vizianagaram	M	1,14,806	1,60,359	+39.68
	(ii) Jammunarayanapuram (Partly)	O.G	-	972	-
	(b) Gajularega	P	7,958	11,514	+44.68
	(c) kanapaka	P	6,406	4,177	(-)34.80

1. POPULATION

TABLE 1.6
POPULATION OF TOWNS AND CITIES

Sl.No.	Name of the town/City/ Urban Agglomeration	Status of Town	POPULATION		Growth Rate 1981-91
			1981	1991	
(1)	(2)	(3)	(4)	(5)	(6)
III. VISAKHAPATNAM DISTRICT					
1.	Anakapalli	M	73,179	84,356	+15.27
2.	Bheemunipatnam	M	34,619	42,061	+21.50
3.	Chodavaram	P	21,122	24,429	+15.66
4.	Madugula	P	9,449	12,004	+27.04
5.	Narsipatnam	P	24,301	29,096	+19.73
6.	Payakaraopeta	P	15,266	21,241	+39.14
7.	Pendurthi	P	-	9,784	-
8.	Upper.Sileru Project site camp	-	4,782	5,178	+8.28
9.	Yelamanchili	P	19,613	23,316	+18.88
10.	Visakhapatnam	UA	6,03,630	10,57,118	+75.13
	(a) Visakhapatnam	MC	5,65,321	7,52,037	+33.03
	(b) Gopalapatnam	-	19,464	42,936	+120.59
	(i) Gopalapatnam	P	19,464	30,600	+57.21
	(ii) Adivivaram	O.G	-	12,336	-
	(c) Vepagunta	P	-	12,578	-
	(d) Venkatapuram	P	-	9,517	-
	(e) Gajuvaka	-	-	45,784	-
	(i) Gajuvaka	M	-	42,915	-
	(ii) Yarada	O.G	-	2,869	-
	(f) Mindi	P	-	15,654	-
	(g) Nathayyapalem	-	-	12,603	-
	(i) Nathayyapalem (including Tungalam)	P	-	12,045	-
	(ii) Jaggarajupeta	O.G	-	558	-
	(h) Akkireddipalem	P	-	5,872	-
	(I) China Gantyada	-	-	24,196	-
	(i) China Gantyada	P	-	22,098	-
	(ii) Kanithi	O.G	-	2,098	-
	(j) Vadlapudi	-	-	15,063	-
	(i) Vadlapudi	P	-	9,885	-
	(ii) Kurmannapalem	O.G	-	2,658	-
	(iii) Fakeertakya	O.G	-	2,520	-
	(k) Aganampudi	P	-	12,999	-
	(l) Ukkunagaram (Steelplant area)	-	-	8,937	-
	(m) Peda Gantyada (including Dibbapalem)	P	-	51,676	-
	(n) China Gadila	-	-	47,266	-
	(i) China Gadila	P	-	32,158	-
	(ii) Yendada	O.G	-	2,470	-
	(iii) Rishikonda	O.G	-	1,442	-
	(iv) Pothinamallayyapalem	O.G	-	2,788	-
	(v) Madhuravada	O.G	-	8,408	-

1. POPULATION

TABLE 1.6
POPULATION OF TOWNS AND CITIES

Sl.No.	Name of the town/City/ Urban Agglomeration	Status of Town	POPULATION		Growth Rate 1981-91
			1981	1991	
(1)	(2)	(3)	(4)	(5)	(6)
IV. EAST GODAVARI DISTRICT					
1.	Amalapuram	M	38,999	46,029	+18.03
2.	Bandarulanka	P	9,810	11,106	+13.21
3.	Machavaram	P	13,662	16,147	+18.19
4.	Mandapeta	M	33,499	42,453	+26.73
5.	Peddapuram	M	34,319	42,806	+24.73
6.	Pithapuram	M	36,607	44,061	+20.36
7.	Ramachandrapuram	M	30,902	36,788	+19.05
8.	Rampachodavaram	P	-	7,847	-
9.	Razole	P	10,697	11,965	+11.85
10.	Samarlakota	M	41,264	48,760	+18.16
11.	Tuni	M	33,204	43,904	+32.22
12.	Rajahmundry U.A.	-	2,94,353	4,01,397	+36.37
	(a) Rajahmundry City	-	2,16,851	3,55,934	+64.14
	(i) Rajahmundry	M	2,03,358	3,24,851	+59.74
	(ii) Katheru O.G	-	11,197	18,921	+68.98
	(iii) Hukumpeta O.G	-	2,296	3,511	+52.92
	(iv) Bommuru O.G	-	-	8,651	-
	(b) Rajahmundry NMA	-	51,519	10,110	+80.38
	(c) Dowleswaram	P	25,983	35,353	+36.06
	Kakinada U.A.	-	2,40,973	3,27,541	+35.92
	(a) Kakinada City	-	2,26,409	2,98,050	+31.64
	(i) Kakinada	M	2,26,409	2,79,980	+23.66
	(ii) Turangi (R) O.G	-	-	14,390	-
	(iii) Chidiga O.G	-	-	3,680	-
	(b) Ramanayyapeta	P	7,703	16,063	+108.53
	(c) Suryaraopet	P	6,861	13,428	+95.71
V. WEST GODAVARI DISTRICT					
1.	Akiveedu	P	21,317	29,421	+38.02
2.	Kovvur	M	28,756	36,061	+25.40
3.	Narsapur	M	46,033	56,362	+22.44
4.	Nidadavole	M	31,022	41,101	+32.49
5.	Palacole	M	46,146	56,969	+23.45
6.	Penugonda	P	20,128	22,668	+12.62
7.	Tadepalligudem	M	62,574	88,878	+42.04
8.	Tanuku	M	53,618	62,913	+17.34
9.	Eluru	M	1,68,154	2,12,866	+26.59
10.	Bhimavaram	M	1,01,894	1,21,314	+19.06

1. POPULATION

TABLE 1.6

POPULATION OF TOWNS AND CITIES

Sl.No.	Name of the town/City/ Urban Agglomeration	Status of Town	POPULATION		Growth Rate 1981-91
			1981	1991	
(1)	(2)	(3)	(4)	(5)	(6)
VI. KRISHNA DISTRICT					
1.	Avanigadda	P	19,375	21,701	+12.01
2.	Bapulapadu	P	-	10,797	-
3.	Challapalli	P	11,717	14,187	+21.08
4.	Gannavaram	P	12,478	16,351	+31.04
5.	Jaggayyapeta	M	26,680	36,122	+35.39
6.	Kaikalur	P	13,223	17,491	+32.28
7.	Kankipadu	P	10,007	12,003	+19.95
8.	Kondapalle	P	12,991	21,731	+67.28
9.	Nandigama	P	23,214	30,174	+29.98
10.	Nuzvid	M	32,044	42,685	+33.21
11.	Pedana	M	25,200	27,497	+9.12
12.	Tiruvuru	P	20,028	24,825	+23.95
13.	Vuyyuru	P	23,369	30,962	+32.49
14.	Gudivada	M	80,198	1,01,656	+26.76
15.	Machilipatnam	M	1,38,530	1,59,110	+14.86
16.	Vijayawada U.A (Portion)	-	-	7,57,662	-
	(a) Vijayawada City	-	5,27,884	7,08,316	+34.18
	(i) Vijayawada	M.C	5,27,884	7,01,827	+32.95
	(ii) Prasadampadu O.G	-	-	6,489	-
	(b) Kanuru	-	-	23,597	-
	(i) Kanuru	P	-	17,431	-
	(ii) Enkipadu O.G	-	-	6,166	-
	(c) Ramavarappadu	P	-	8,418	-
	(d) Yenamala Kuduru	P	-	17,331	-
VII. GUNTUR DISTRICT					
1.	Bapala	M	55,347	62,536	+12.99
2.	Bhattiprolu	P	13,818	15,164	+9.74
3.	Chilakaluripet	M	61,645	79,142	+28.38
4.	Macherla	M	30,719	43,987	+43.19
5.	Narasaraopet	M	67,032	88,726	+32.36
6.	Phirangipuram	P	11,686	14,603	+24.96
7.	Ponnuru	M	50,206	54,363	+8.28
8.	Repalle	M	34,155	36,943	+8.16
9.	Sattenapalle	M	33,000	45,442	+37.70
10.	Vijayapuri South	-	6,186	8,316	+34.43
11.	Vinukonda	P	24,238	34,607	+42.78
12.	Guntur	M	3,67,699	4,71,051	+28.11
13.	Tenali	M	1,19,257	1,43,726	+20.52
14.	Vijayawada U.A (Portion)	-	-	88,094	-
	(a) Tadepalle	P	24,542	28,942	+17.93
	(b) Mangalagiri	M	46,172	59,152	+28.11

1. POPULATION

TABLE 1.6
POPULATION OF TOWNS AND CITIES

Sl.No.	Name of the town/City/ Urban Agglomeration	Status of Town	POPULATION		Growth Rate 1981-91
			1981	1991	
(1)	(2)	(3)	(4)	(5)	(6)
VIII. PRAKASAM DISTRICT					
1.	Addanki	P	16,618	24,048	+44.71
2.	Cumbum	P	10,571	12,815	+21.23
3.	Giddalur	P	19,188	23,707	+23.55
4.	Kandukur	M	32,370	41,336	+27.70
5.	Kanigiri	P	16,717	21,098	+26.21
6.	Markapur	M	34,381	45,563	+32.52
7.	Singarayakonda	P	10,204	13,909	+36.31
8.	Ongole U.A	-	85,302	1,28,648	+50.81
	(a) Ongole	M	85,302	1,00,836	+18.21
	(b) Ongole N.M.A	-	-	27,812	-
	Chirala U.A	-	1,00,601	1,42,778	+41.93
	(a) Chirala City	-	72,040	1,08,467	+50.56
	(i) Chirala	M	72,040	80,861	+12.24
	(ii) Chirala (R) O.G	-	-	27,606	-
	(b) Vetapalem	M	28,561	34,311	+20.13
IX. NELLORE DISTRICT					
1.	Gudur	M	44,630	55,984	+25.44
2.	Kavali	M	48,119	65,910	+36.97
3.	Kovur	P	20,413	27,191	+33.20
4.	Kovurpalle	P	10,660	9,801	(-)8.06
5.	Naidupeta	P	14,757	25,108	+70.14
6.	Shar Project T.S	-	-	8,759	-
7.	Sullurpeta	P	20,995	32,066	+52.73
8.	Venkatagiri	P	21,750	27,637	+27.07
9.	Nellore	M	2,37,065	3,16,606	+33.55
X. KURNOOL DISTRICT					
1.	Atmakur	P	22,132	29,599	+33.74
2.	Banganapalle	P	14,436	21,334	+47.78
3.	Bethamcherla	P	-	21,490	-
4.	Bugganipalle	P	10,742	12,694	+18.17
5.	Dhone	P	22,509	33,434	+48.54
6.	Nandikotkuru	P	22,923	32,214	+40.53
7.	Srisailam Project T.S (Right Flank Colony)	-	23,913	20,891	(-)12.64
8.	Yemmiganur	M	50,701	65,089	+28.38
9.	Kurnool U.A	-	2,06,362	2,75,360	+33.44
	(a) Kurnool	M	2,06,362	2,36,800	+14.75
	(b) Kallur	P	-	38,560	-
10.	Adoni	M	1,08,939	1,36,182	+25.01
11.	Nandyal	M	88,185	1,19,813	+35.87

1. POPULATION

TABLE 1.6
POPULATION OF TOWNS AND CITIES

Sl.No.	Name of the town/City/ Urban Agglomeration	Status of Town	POPULATION		Growth Rate 1981-91
			1981	1991	
(1)	(2)	(3)	(4)	(5)	(6)
XI. ANANTAPUR DISTRICT					
1.	Dharamavaram	M	50,969	78,961	+54.92
2.	Gooty	P	29,302	37,814	+29.05
3.	Kadiri	M	52,774	63,378	+20.09
4.	Kalyandurg	P	17,049	23,106	+35.53
5.	Penukonda	P	12,373	17,030	+37.64
6.	Prasanti Nilayam T.S	-	-	1,005	-
7.	Rayadurg	M	32,745	40,845	+24.74
8.	Tadipatri	M	53,920	71,068	+31.80
9.	Uravakonda	P	21,754	27,679	+27.24
10.	Anantapur	M	1,19,531	1,74,924	+46.34
11.	Guntakal	M	84,599	1,07,592	+27.18
12.	Hindupur	M	55,901	1,04,651	+87.21
XII. CUDDAPAH DISTRICT					
1.	Badvel	P	11,460	13,679	+19.36
2.	Kamalapuram	P	9,873	12,364	+25.23
3.	Nagireddipalli	P	8,570	9,781	+14.13
4.	Pulivendla	P	21,104	28,317	+34.18
5.	Rajampeta	P	19,927	26,181	+31.38
6.	Rayachoti	P	35,257	51,931	+47.29
7.	Veparala	P	5,194	6,807	+31.06
8.	Jammalamadugu U.A	-	33,729	46,133	+36.78
	(a) Jammalamadugu	P	26,580	32,468	22.15
	(b) Moragudi	P	-	5,785	-
	(c) Dommara Nandyal	P	7,149	7,880	+10.23
9.	Cuddapah U.A	-	1,03,125	2,15,866	+109.32
	(a)Cuddapah City	-	1,03,125	1,40,660	+36.40
	(i)Cuddapah	M	1,03,125	1,21,463	+17.78
	(ii)Ukkayapalle O.G	-	-	5,273	-
	(iii)Palempalle O.G	-	-	3,516	-
	(iv)Ramarajupalle O.G	-	-	1,493	-
	(v)Gudur (R) O.G	-	-	4,757	-
	(vi)Mamillapalle(Partly O.G)	-	-	4,158	-
	(a)Akkayapalle	P	-	12,991	-
	(b)Chemmuriahpet	P	-	22,149	-
	(c)Chinnachowk	P	-	40,066	-
10.	Proddatur	M	1,07,070	1,33,914	+25.07

1. POPULATION

TABLE 1.6

POPULATION OF TOWNS AND CITIES

Sl.No.	Name of the town/City/ Urban Agglomeration	Status of Town	POPULATION		Growth Rate 1981-91
			1981	1991	
(1)	(2)	(3)	(4)	(5)	(6)
XIII. CHITTOOR DISTRICT					
1.	Kuppam	P	13,649	16,138	+18.24
2.	Madanapalle	M	54,938	73,820	+34.37
3.	Nagari	P	12,996	20,485	+57.63
4.	Pakala	P	19,400	20,790	+7.16
5.	Palamaner	P	24,038	35,531	+47.81
6.	Punganur	M	25,562	33,882	+32.55
7.	Puttur	P	17,723	25,158	+41.95
8.	Renigunta	P	11,415	19,004	+66.48
9.	Srikalahasti	M	51,306	61,578	+20.02
10.	Tirumalai	P	20,988	17,080	(-)18.62
11.	Tirupati U.A.	-	1,23,897	1,88,904	+52.47
	(a) Tirupati city	M	1,15,292	1,74,369	+51.24
	(b) Tirupati NMA	-	8,605	14,535	+68.91
12.	Chittoor	M	86,230	133,462	+54.77
XIV. RANGAREDDY DISTRICT					
1.	Ghatkesar	P	9,773	12,645	+29.39
2.	Tandur	M	32,450	45,517	+40.27
3.	Vicarabad	M	20,737	39,215	+89.11
4.	Hyderabad U.A (Portion)	-	-	11,07,800	-
	(a) Lalbahadur nagar	M	-	1,55,514	-
	(b) Uppal Kalan	-	-	75,660	-
	(i) Uppal Kalan	M	-	75,644	-
	(ii) Makta Bibi Sahebguda O.G	-	-	16	-
	(c) Malkajgiri	M	65,776	1,27,178	+93.35
	(d) Kapra	M	15,367	87,747	+471.01
	(e) Alwal	-	39,249	67,271	+71.40
	(i) Alwal	M	39,249	66,471	+69.36
	(ii) Singaipalle O.G	-	-	800	-
	(f) Qutubullapur	M	24,002	1,06,591	+344.09
	(g) Kukatpally	M	56,659	1,86,963	+229.98
	(h) Sirilingampally	M	-	72,320	-
	(i) Rajndranagar	M	8,038	84,548	+951.85
	(i) Rajndranagar	M	8,038	84,520	+951.51
	(ii) Shahzadi Begum O.G	-	-	28	-
	(j) Shamshabad	P	11,172	15,366	+37.54
	(k) Hyderabad M.C (Portion)	-	93,774	93,455	(-)0.34
	(i) Hyderabad M.C (Portion)	-	93,774	79,258	(-)15.48
	(ii) Balapur O.G	-	-	6,975	-
	(iii) Kothapet O.G	-	-	3,594	-
	(iv) Venkatapur O.G	-	-	911	-
	(v) Mallapur O.G	-	-	748	-
	(iv) Hydershakot O.G	-	-	1,969	-
	(1) Gaddiannaram	P	9,693	35,187	+263.01

1. POPULATION

TABLE 1.6

POPULATION OF TOWNS AND CITIES

Sl.No.	Name of the town/City/ Urban Agglomeration	Status of Town	POPULATION		Growth Rate 1981-91
			1981	1991	
(1)	(2)	(3)	(4)	(5)	(6)
XV. HYDERABAD DISTRICT					
1.	Hyderabad U.A (Portion)	-	-	31,45,939	-
	(a)Hyderabad	M.C	21,01,781	29,64,638	+41.05
	(b)Secunderabad C.B	-	1,35,994	1,71,148	+25.85
	(c)Osmania University	-	13,234	10,153	(-)-23.28
XVI. NIZAMABAD DISTRICT					
1.	Armur	P	23,639	34,379	+45.43
2.	Banswada	P	14,226	19,093	+34.21
3.	Bodhan	M	50,807	64,406	+26.77
4.	Kamareddy	M	33,048	48,666	+47.26
5.	Sriramsagar project T.S (Right Flank Colony)	-	7,401	5,366	(-)-27.50
6.	Nizamabad	M	1,83,061	2,41,034	+31.67
XVII. MEDAK DISTRICT					
1.	Andole (jogipet)	P	17,103	20,761	+21.39
2.	Medak	M	28,577	35,775	+25.19
3.	Sadasivpet	M	20,881	30,915	+48.05
4.	Sangareddy	M	31,360	50,123	+59.83
5.	Shankarampet	P	5,141	6,511	+26.65
6.	Siddipet	M	42,755	54,091	+26.51
7.	Zahirabad	M	28,956	39,613	+36.80
8.	Hyderabad U.A (Portion)	-	-	90,698	-
	(a)Ramachandrapuram T.S(BHEL)	-	21,056	17,707	(-)-15.91
	(b)Ramachandrapuram	P	-	46,129	-
	(c)Patancheru	P	11,975	26,862	+124.32
XVIII. MAHBUBNAGAR DISTRICT					
1.	Alampur	P	10,744	11,844	+10.24
2.	Badepalle	P	18,624	25,226	+35.45
3.	Farooqnagar	P	16,325	23,565	+44.35
4.	Gadwal	M	30,959	40,742	+31.60
5.	Kollapur	P	13,484	15,974	+18.47
6.	Kosigi	P	11,359	13,019	+14.61
7.	Nagarkurnool	P	14,878	18,977	+27.55
8.	Narayanpet	M	27,861	33,519	+20.31
9.	Srisailem Project T.S (Left Flank Colony)	-	6,776	3,631	(-)-46.41
10.	Wanaparthi	M	28,708	38,862	+35.37
11.	Mahbubnagar	M	87,503	1,16,833	+33.52

1. POPULATION

TABLE 1.6
POPULATION OF TOWNS AND CITIES

Sl.No.	Name of the town/City/ Urban Agglomeration	Status of Town	POPULATION		Growth Rate 1981-91
			1981	1991	
(1)	(2)	(3)	(4)	(5)	(6)
XIX. NALGONDA DISTRICT					
1.	Bhongir	M	30,567	40,744	+33.29
2.	Devarakonda	P	16,838	21,089	+25.25
3.	Kodad	P	20,532	33,860	+64.91
4.	Miryalaguda	M	44,129	65,879	+49.29
5.	Nalgonda	M	62,458	84,910	+35.95
6.	Suryapet	M	43,663	60,630	+38.86
7.	Vijayapuri North	CT	19,734	20,290	+2.82
8.	Yadagirigutta	P	7,217	11,051	+53.12
XX. WARANGAL DISTRICT					
1.	Dornakal	P	14,558	15,656	+7.54
2.	Jangaon	M	25,112	34,305	+36.61
3.	Mahabubbad	P	21,654	28,904	+33.48
4.	Warangal U.A	-	3,35,150	4,67,757	+39.57
	(a)Warangal city	-	3,35,150	4,61,123	+37.59
	(i)Warangal	M	3,35,150	4,47,657	+33.57
	(ii)Gopalpur O.G	-	-	2,800	-
	(iii)Madikonda(Partly) O.G	-	-	9,514	-
	(iv)Gorrekunta(Partly) O.G	-	-	1,152	-
	(b)Kadipikonda	P	-	6,634	-
XXI. KHAMMAM DISTRICT					
1.	Bhadrachalam	P	21,354	35,830	+67.79
2.	Madhira	P	11,404	15,323	+34.37
3.	Manugur	P	-	30,076	-
4.	Mothugudem	P	4,569	3,889	(-)14.88
5.	Palwancha	M	39,116	53,102	+35.76
6.	Sathupalle(Inc.Ayyagaripeta	P	-	20,054	-
7.	Yellandu	M	27,292	38,675	+41.71
8.	Khammam U.A	-	98,757	1,49,077	+50.95
	(a)Khammam city	-	98,757	1,49,077	+50.95
	(i)Khammam	M	98,757	1,27,992	+29.60
	(ii)Khanapuram Haveli (Partly) O.G	-	-	15,442	-
	(iii)Edulapuram (Partly)O.G	-	-	5,643	-
9.	Kothagudem U.A	-	94,894	1,02,137	+7.63
	(a)Kothagudem	-	94,894	86,951	(-)8.37
	(i)Kothagudem NAC	-	94,894	80,440	(-)15.23
	(ii)Garimellapadu O.G	-	-	6,511	-
	(b)Chunchupally	P	-	15,186	-

1. POPULATION

TABLE 1.6
POPULATION OF TOWNS AND CITIES

Sl.No.	Name of the town/City/ Urban Agglomeration	Status of Town	POPULATION		Growth Rate 1981-91
			1981	1991	
(1)	(2)	(3)	(4)	(5)	(6)
XXII. KARIMNAGAR DISTRICT					
1.	Jagtial	M	53,213	67,591	+27.02
2.	Koratla	M	30,196	40,080	+32.73
3.	Kothapalle Haveli	P	8,733	9,685	+10.90
4.	Manthani	P	12,761	14,639	+14.72
5.	Metpalle	P	18,317	31,712	+73.13
6.	Peddapalle	P	23,990	28,289	+17.92
7.	Sircilla	M	34,134	50,048	+46.62
8.	Vemulawada	P	13,211	19,308	+46.15
9.	Karimnagar	M	86,125	1,48,583	+72.52
10.	Ramagundam NAC	-	82,908	2,14,384	+158.98
XXIII. ADILABAD DISTRICT					
1.	Adilabad	M	53,482	84,255	+57.54
2.	Asifabad	P	10,026	14,974	+49.35
3.	Bellampalle	M	44,721	66,780	+49.33
4.	Bhainsa	M	23,096	29,715	+28.66
5.	Kagaznagar	M	51,656	57,535	+11.38
6.	Kyathampalle	P	-	34,157	-
7.	Lakshettipet	P	7,138	9,077	+27.16
8.	Mancheriyal	M	32,478	52,657	+62.13
9.	Mandamarri	M	44,483	66,145	+48.70
10.	Nirmal	M	41,412	57,761	+39.48
11.	Sirpur	P	7,046	8,520	+20.92

CT:Census Town; M:Municipality; M.C:Municipal Corporation; CB: Contonment Board
NAC:Notified Area Committee; NMA:Non Municipal Area; OG:Out Growth;
P:Panchayat; R:Rural; TS:Township; UA:Urban Agglomeration.

Source: Director of Census Operations, Andhra Pradesh.

1. POPULATION

TABLE 1.7

MALE AND FEMALE POPULATION, DISTRICT - WISE, 1991

Sl. No.	District	Population		Females per 1000 Males
		Males	Females	
(1)	(2)	(3)	(4)	(5)
1.	Srikakulam	1,153,819	1,167,307	1,012
2.	Vizianagaram	1,055,335	1,055,608	1,000
3.	Visakhapatnam	1,663,249	1,621,843	975
4.	East Godavari	2,272,962	2,268,260	998
5.	West Godavari	1,764,091	1,753,477	994
6.	Krishna	1,878,789	1,820,044	969
7.	Guntur	2,084,480	2,022,519	970
8.	Prakasam	1,400,469	1,358,697	970
9.	Nellore	1,208,380	1,183,880	980
COASTAL ANDHRA		14,481,574	14,251,635	984
10.	Kurnool	1,522,618	1,450,406	953
11.	Anantapur	1,635,996	1,547,818	946
12.	Cuddapah	1,159,962	1,107,807	955
13.	Chittoor	1,658,513	1,602,605	966
RAYALASEEMA		5,977,089	5,708,636	955
14.	Ranga Reddy	1,314,560	1,237,406	941
15.	Hyderabad	1,627,249	1,518,690	933
16.	Nizamabad	1,010,013	1,027,608	1,017
17.	Medak	1,152,079	1,117,721	970
18.	Mahbubnagar	1,559,616	1,517,434	973
19.	Nalgonda	1,453,905	1,398,187	962
20.	Warangal	1,436,666	1,382,166	962
21.	Khammam	1,130,027	1,085,782	961
22.	Karimnagar	1,529,791	1,507,695	986
23.	Adilabad	1,052,012	1,030,467	980
TELANGANA		13,265,918	12,823,156	967
ANDHRA PRADESH		33,724,581	32,783,427	972

Source: Director of Census Operations, Andhra Pradesh.

TABLE 1.8

**DISTRIBUTION OF POPULATION BY WORKERS, MARGINAL WORKERS
AND NON-WORKERS - DISTRICT-WISE, 1991**

1. POPULATION

TABLE

DISTRIBUTION OF POPULATION BY WORKERS, MARGINAL

Sl. No.	District	Total Population	Total Main workers	Workers			
				Cultivators	% Col.5 over Col.3	Agricultural Labourers	% Col.7 over Col.3
(1)	(2)	(3)	(4)	(5)	(6)	(7)	(8)
1.	Srikakulam	2,321,126	1,021,083	333,823	14.38	423,258	18.24
2.	Vizianagaram	2,110,943	960,265	368,490	17.46	328,330	15.55
3.	Visakhapatnam	3,285,092	1,314,851	477,449	14.53	310,353	9.45
4.	East Godavari	4,541,222	1,671,295	249,094	5.48	842,372	18.55
5.	West Godavari	3,517,568	1,460,792	219,955	6.25	806,226	22.92
6.	Krishna	3,698,833	1,547,044	243,322	6.58	751,812	20.33
7.	Guntur	4,106,999	1,878,952	384,353	9.36	967,327	23.55
8.	Prakasam	2,759,166	1,274,570	337,328	12.22	648,254	23.49
9.	Nellore	2,392,260	1,024,999	217,978	9.11	488,647	20.43
COASTAL ANDHRA		28,733,209	12,153,851	2,831,792	9.86	5,566,579	19.37
10.	Kurnool	2,973,024	1,340,980	331,821	11.16	664,349	22.34
11.	Anantapur	3,183,814	1,381,548	490,385	15.40	533,512	16.76
12.	Cuddapah	2,267,769	915,974	272,545	12.02	368,470	16.25
13.	Chittoor	3,261,118	1,401,633	528,514	16.21	490,360	15.04
RAYALASEEMA		11,685,725	5,040,135	1,623,265	13.89	2,056,691	17.60
14.	Ranga Reddy	2,551,966	1,012,876	256,505	10.05	288,925	11.32
15.	Hyderabad	3,145,939	848,629	2,050	0.07	2,257	0.07
16.	Nizamabad	2,037,621	975,342	326,904	16.05	307,454	15.09
17.	Medak	2,269,800	1,051,266	419,894	18.50	386,929	17.05
18.	Mahbubnagar	3,077,050	1,487,601	586,403	19.06	627,454	20.39
19.	Nalgonda	2,852,092	1,292,277	416,879	14.62	555,594	19.48
20.	Warangal	2,818,832	1,276,640	413,934	14.68	537,236	19.06
21.	Khammam	2,215,809	959,416	261,090	11.78	463,976	20.94
22.	Karimnagar	3,037,486	1,478,359	457,958	15.08	528,187	17.39
23.	Adilabad	2,082,479	869,090	294,493	14.14	303,877	14.59
TELANGANA		26,089,074	11,251,496	3,436,110	13.17	4,001,889	15.34
ANDHRA PRADESH		66,508,008	28,445,482	7,891,167	11.86	11,625,159	17.48

* Including Manufacturing processing.

Source: Director of Census Operations, Andhra Pradesh, Final population, 1991.

1. POPULATION

1.8

WORKERS AND NON-WORKERS, DISTRICT-WISE, 1991

Workers							
Household Industry*	% Col.9 over Col.3	Other Workers	% Col.11 over Col.3	Marginal Workers	% Col.13 over Col.3	Non-Workers	% Col.15 over Col.3
(9)	(10)	(11)	(12)	(13)	(14)	(15)	(16)
38,569	1.66	225,433	9.71	107,930	4.65	1,192,113	51.36
32,208	1.53	231,237	10.95	102,244	4.84	1,048,434	49.67
34,792	1.06	492,257	14.99	101,311	3.08	1,868,930	56.89
54,454	1.20	525,375	11.57	76,082	1.68	2,793,845	61.52
32,253	0.92	402,358	11.44	63,919	1.82	1,992,857	56.65
36,911	1.00	514,999	13.92	54,351	1.47	2,097,438	56.70
22,704	0.55	504,568	12.29	86,854	2.11	2,141,193	52.14
31,887	1.16	257,101	9.32	67,493	2.45	1,417,103	51.36
30,463	1.27	287,911	12.04	66,326	2.77	1,300,935	54.38
314,241	1.09	3,441,239	11.98	726,510	2.53	15,852,848	55.17
31,495	1.06	313,315	10.54	41,857	1.41	1,590,187	53.49
45,506	1.43	312,145	9.80	89,408	2.81	1,712,858	53.80
36,048	1.59	238,911	10.53	80,666	3.56	1,271,129	56.05
32,371	0.99	350,388	10.74	96,181	2.95	1,763,304	54.07
145,420	1.24	1,214,759	10.40	308,112	2.64	6,337,478	54.23
10,176	0.40	457,270	17.92	27,102	1.06	1,511,988	59.25
4,303	0.14	840,019	26.70	12,058	0.38	2,285,252	72.64
132,701	6.51	208,283	10.22	36,290	1.78	1,025,989	50.35
29,491	1.30	214,952	9.47	33,124	1.46	1,185,410	52.22
27,648	0.90	246,096	8.00	57,184	1.86	1,532,265	49.79
68,519	2.40	251,285	8.81	85,583	3.00	1,474,232	51.69
45,135	1.60	280,335	9.95	70,074	2.49	1,472,118	52.22
18,365	0.83	215,985	9.75	56,976	2.57	1,199,417	54.13
117,238	3.86	374,976	12.34	50,239	1.65	1,508,888	49.68
42,270	2.03	228,450	10.97	54,914	2.64	1,158,475	55.63
495,846	1.90	3,317,651	12.72	483,544	1.85	14,354,034	55.02
955,507	1.44	7,973,649	11.99	1,518,166	2.28	36,544,360	54.95

1. POPULATION

TABLE 1.9

DISTRIBUTION OF POPULATION OF WORKERS ENGAGED
IN AGRICULTURAL SECTOR, DISTRICT - WISE, 1991

Sl. No.	District	Workers		
		Culti- vators	Agricultural Labourers	Total
(1)	(2)	(3)	(4)	(5)
1.	Srikakulam	333,823	423,258	757,081
2.	Vizianagaram	368,490	328,330	696,820
3.	Visakhapatnam	477,449	310,353	787,802
4.	East Godavari	249,094	842,372	1,091,466
5.	West Godavari	219,955	806,226	1,026,181
6.	Krishna	243,322	751,812	995,134
7.	Guntur	384,353	967,327	1,351,680
8.	Prakasam	337,328	648,254	985,582
9.	Nellore	217,978	488,647	706,625
COASTAL ANDHRA		2,831,792	5,566,579	8,398,371
10.	Kurnool	331,821	664,349	996,170
11.	Anantapur	490,385	533,512	1,023,897
12.	Cuddapah	272,545	368,470	641,015
13.	Chittoor	528,514	490,360	1,018,874
RAYALASEEMA		1,623,265	2,056,691	3,679,956
14.	Ranga Reddy	256,505	288,925	545,430
15.	Hyderabad	2,050	2,257	4,307
16.	Nizamabad	326,904	307,454	634,358
17.	Medak	419,894	386,929	806,823
18.	Mahbubnagar	586,403	627,454	1,213,857
19.	Nalgonda	416,879	555,594	972,473
20.	Warangal	413,934	537,236	951,170
21.	Khammam	261,090	463,976	725,066
22.	Karimnagar	457,958	528,187	986,145
23.	Adilabad	294,493	303,877	598,370
TELANGANA		3,436,110	4,001,889	7,437,999
ANDHRA PRADESH		7,891,167	11,625,159	19,516,326

Source: Director of Census Operations, Andhra Pradesh,
Final Population, 1991.

1. POPULATION

TABLE 1.10

DISTRIBUTION OF POPULATION OF WORKERS ENGAGED
IN NON-AGRICULTURAL SECTOR, DISTRICT - WISE, 1991

Sl. No.	District	Household Industry Manufacturing and processing	Other Workers	Marginal Workers	Total
(1)	(2)	(3)	(4)	(5)	(6)
1.	Srikakulam	38,569	225,433	107,930	371,932
2.	Vizianagaram	32,208	231,237	102,244	365,689
3.	Visakhapatnam	34,792	492,257	101,311	628,360
4.	East Godavari	54,454	525,375	76,082	655,911
5.	West Godavari	32,253	402,358	63,919	498,530
6.	Krishna	36,911	514,999	54,351	606,261
7.	Guntur	22,704	504,568	86,854	614,126
8.	Prakasam	31,887	257,101	67,493	356,481
9.	Nellore	30,463	287,911	66,326	384,700
COASTAL ANDHRA		314,241	3,441,239	726,510	4,481,990
10.	Kurnool	31,495	313,315	41,857	386,667
11.	Anantapur	45,506	312,145	89,408	447,059
12.	Cuddapah	36,048	238,911	80,666	355,625
13.	Chittoor	32,371	350,388	96,181	478,940
RAYALASEEMA		145,420	1,214,759	308,112	1,668,291
14.	Ranga Reddy	10,176	457,270	27,102	494,548
15.	Hydrabad	4,303	840,019	12,058	856,380
16.	Nizamabad	132,701	208,283	36,290	377,274
17.	Medak	29,491	214,952	33,124	277,567
18.	Mahbubnagar	27,648	246,096	57,184	330,928
19.	Nalgonda	68,519	251,285	85,583	405,387
20.	Warangal	45,135	280,335	70,074	395,544
21.	Khammam	18,365	215,985	56,976	291,326
22.	Karimnagar	117,238	374,976	50,239	542,453
23.	Adilabad	42,270	228,450	54,914	325,634
TELANGANA		495,846	3,317,651	483,544	4,297,041
ANDHRA PRADESH		955,507	7,973,649	1,518,166	10,447,322

Source: Director of Census Operations, Andhra Pradesh, Final Population, 1991.

1. POPULATION

TABLE

NO. OF HOUSES OCCUPIED AND HOUSEHOLDS,

Sl. No.	District	Total			No. of Persons per Household
		No. of occupied Residential Houses	No. of Households	Total Population	
(1)	(2)	(3)	(4)	(5)	(6)
1.	Srikakulam	504,734	508,769	2,321,126	5
2.	Vizianagaram	456,082	460,717	2,110,943	5
3.	Visakhapatnam	716,927	732,130	3,285,092	5
4.	East Godavari	919,842	1,042,877	4,541,222	4
5.	West Godavari	736,677	804,969	3,517,568	4
6.	Krishna	798,247	851,655	3,698,833	4
7.	Guntur	896,769	939,730	4,106,999	4
8.	Prakasam	587,919	594,207	2,759,166	5
9.	Nellore	543,028	548,166	2,392,260	4
COASTAL ANDHRA		6,160,225	6,483,220	28,733,209	4
10.	Kurnool	545,887	550,140	2,973,024	5
11.	Anantapur	617,267	619,927	3,183,814	5
12.	Cuddapah	481,275	483,024	2,267,769	5
13.	Chittoor	685,753	692,303	3,261,118	5
RAYALASEEMA		2,330,182	2,345,394	11,685,725	5
14.	Ranga Reddy	486,410	494,564	2,551,966	5
15.	Hyderabad	524,774	533,748	3,145,939	6
16.	Nizamabad	379,110	394,992	2,037,621	5
17.	Medak	401,103	413,164	2,269,800	6
18.	Mahbubnagar	555,824	560,102	3,077,050	6
19.	Nalgonda	565,079	585,108	2,852,092	5
20.	Warangal	575,118	586,830	2,818,832	5
21.	Khammam	452,049	473,413	2,215,809	5
22.	Karimnagar	633,085	643,856	3,037,486	5
23.	Adilabad	411,613	423,064	2,082,479	5
TELANGANA		4,984,165	5,108,841	26,089,074	5
ANDHRA PRADESH		13,474,572	13,937,455	66,508,008	5

Source: Director of Census Operations, Hyderabad.

1. POPULATION

1.11

DISTRICT-WISE, 1991

		Rural			Urban		
No. of occupied Residential Houses	No. of Households	Total Population	No. of Persons per Household	No. of occupied Residential Houses	No. of Households	Total Population	No. of Persons per Household
(7)	(8)	(9)	(10)	(11)	(12)	(13)	(14)
444,145	447,902	2,030,888	5	60,589	60,867	290,238	5
379,582	383,091	1,747,443	5	76,500	77,626	363,500	5
436,064	445,975	1,976,509	4	280,863	286,155	1,308,583	5
712,117	800,666	3,460,418	4	207,725	242,211	1,080,804	5
578,787	641,099	2,789,015	4	157,890	163,870	728,553	5
529,663	558,503	2,373,879	4	268,584	293,152	1,324,954	5
645,805	677,931	2,920,299	4	250,964	261,799	1,186,700	5
490,305	494,593	2,305,264	5	97,614	99,614	453,902	5
422,130	423,493	1,823,198	4	120,898	124,673	569,062	5
4,638,598	4,873,253	21,426,913	4	1,521,627	1,609,967	7,306,296	5
407,673	410,169	2,204,924	5	138,214	139,971	768,100	5
474,524	476,365	2,435,761	5	142,743	143,562	748,053	5
372,391	373,254	1,722,796	5	108,884	109,770	544,973	5
554,203	556,022	2,615,286	5	131,550	136,281	645,832	5
1,808,791	1,815,810	8,978,767	5	521,391	529,584	2,706,958	5
243,680	246,634	1,346,789	6	242,730	247,930	1,205,177	5
				524,774	533,748	3,145,939	6
309,030	320,163	1,624,677	5	70,080	74,829	412,944	5
345,560	352,514	1,941,313	6	55,543	60,650	328,487	5
497,350	501,438	2,734,858	6	58,474	58,664	342,192	6
502,021	517,433	2,513,639	5	63,058	67,675	338,453	5
469,283	478,633	2,272,210	5	105,835	108,197	546,622	5
363,982	379,548	1,767,646	5	88,067	93,865	448,163	5
504,688	513,854	2,413,167	5	128,397	130,002	624,319	5
321,016	327,682	1,600,903	5	90,597	95,382	481,576	5
3,556,610	3,637,899	18,215,202	5	1,427,555	1,470,942	7,873,872	5
10,003,999	10,326,962	48,620,882	5	3,470,573	3,610,493	17,887,126	5

1. POPULATION

TABLE 1.12

LITERATE POPULATION, DISTRICT - WISE, 1991 *

Sl. No.	District	No. of Literates			% to total population of the category		
		Male	Female	Total	Male	Female	Total
(1)	(2)	(3)	(4)	(5)	(6)	(7)	(8)
1.	Srikakulam	470,328	228,879	699,207	49.14	23.52	36.22
2.	Vizianagaram	407,555	199,615	607,170	45.92	22.47	34.19
3.	Visakhapatnam	789,044	473,414	1,262,458	56.13	34.60	45.51
4.	East Godavari	1,051,869	802,490	1,854,359	55.32	42.26	48.79
5.	West Godavari	888,381	695,684	1,584,065	59.75	46.98	53.38
6.	Krishna	963,182	702,387	1,665,569	60.55	45.54	53.16
7.	Guntur	1,003,130	617,234	1,620,364	56.54	35.85	46.35
8.	Prakasam	626,452	309,596	936,048	53.14	27.06	40.30
9.	Nellore	597,222	373,588	970,810	58.40	36.99	47.76
COASTAL ANDHRA		6,797,163	4,402,887	11,200,050	55.69	36.61	46.22
10.	Kurmool	659,794	307,180	966,974	53.24	26.04	39.97
11.	Anantapur	761,076	354,277	1,115,353	55.92	27.61	42.18
12.	Cuddapah	622,062	303,667	925,729	63.14	32.35	48.12
13.	Chittoor	885,595	497,687	1,383,282	62.61	36.44	49.75
RAYALASEEMA		2,928,527	1,462,811	4,391,338	58.57	30.68	44.96
14.	Ranga Reddy	654,055	373,331	1,027,386	60.43	36.91	49.07
15.	Hyderabad	1,081,782	808,462	1,890,244	78.90	63.56	71.52
16.	Nizamabad	395,157	182,754	577,911	47.33	21.35	34.18
17.	Medak	426,073	175,796	601,869	45.15	19.25	32.41
18.	Mahaboobnagar	514,448	220,796	735,244	40.80	18.03	29.58
19.	Nalgonda	607,448	286,861	894,309	50.53	24.92	38.00
20.	Warangal	620,327	298,488	918,815	51.98	26.08	39.30
21.	Khammam	468,273	273,387	741,660	50.04	30.53	40.50
22.	Karimnagar	653,980	296,898	950,878	50.79	23.37	37.17
23.	Adilabad	385,456	172,399	557,855	45.05	20.60	32.96
TELANGANA		5,806,999	3,089,172	8,896,171	52.95	29.21	41.29
ANDHRA PRADESH		15,532,689	8,954,870	24,487,559	55.13	32.72	44.09

* Excluding population in (0-7) age group

Source: Director of Census Operations, Andhra Pradesh.

1. POPULATION

TABLE 1.13

HOUSELESS AND INSTITUTIONAL POPULATION, 1991

Sl.No	District	Houseless Population			Institutional Population		
		Rural	Urban	Total	Rural	Urban	Total
(1)	(2)	(3)	(4)	(5)	(6)	(7)	(8)
1.	Srikakulam	1,249	347	1,596	15,764	4,760	20,524
2.	Vizianagaram	1,120	670	1,790	14,308	4,815	19,123
3.	Visakhapatnam	1,640	2,831	4,471	27,210	15,174	42,384
4.	East Godavari	5,301	2,692	7,993	16,493	13,828	30,321
5.	West Godavari	6,775	3,774	10,549	20,328	13,724	34,052
6.	Krishna	10,345	4,292	14,637	14,657	18,725	33,382
7.	Guntur	5,816	4,922	10,738	17,566	18,488	36,054
8.	Prakasam	3,010	2,421	5,431	14,937	6,208	21,145
9.	Nellore	3,689	5,159	8,848	20,332	9,639	29,971
COASTAL ANDHRA		38,945	27,108	66,053	161,595	105,361	266,956
10.	Kurnool	2,878	8,962	11,840	11,820	11,334	23,154
11.	Anantapur	3,696	2,574	6,270	15,407	10,038	25,445
12.	Cuddapah	2,251	2,337	4,588	12,601	7,046	19,647
13.	Chittoor	6,257	6,916	13,173	16,741	14,617	31,358
RAYALASEEMA		15,082	20,789	35,871	56,569	43,035	99,604
14.	Ranga Reddy	9,517	5,198	14,715	10,094	7,833	17,927
15.	Hyderabad		15,325	15,325		31,850	31,850
16.	Nizamabad	7,555	882	8,437	7,941	5,083	13,024
17.	Medak	5,161	709	5,870	10,407	2,000	12,407
18.	Mahbubnagar	4,905	1,094	5,999	10,749	6,268	17,017
19.	Nalgonda	8,299	954	9,253	14,891	6,484	21,375
20.	Warangal	4,601	1,101	5,702	17,912	6,765	24,677
21.	Khammam	5,803	688	6,491	16,142	6,386	22,528
22.	Karimnagar	9,403	6,141	15,544	9,973	3,687	13,660
23.	Adilabad	3,788	2,026	5,814	15,723	5,756	21,479
TELANGANA		59,032	34,118	93,150	113,832	82,112	195,944
ANDHRA PRADESH		1,13,059	82,015	1,95,074	3,31,996	2,30,508	5,62,504

Source: Director of Census Operations, Andhra Pradesh.

1. POPULATION

TABLE 1.14

MEDIUM PROJECTION OF POPULATION OF ANDHRA PRADESH, 1991-2001

(Figures in Hundreds)

Year	As on 1st March
(1)	(2)
1991	6,65,080
1992	6,79,651
1993	6,94,540
1994	7,09,756
1995	7,25,305
1996	7,41,195
1997	7,57,433
1998	7,74,027
1999	7,90,984
2000	8,08,313
2001	8,26,021

Source: 1. Director of Census Operations, Andhra Pradesh.

2. Directorate of Economics and Statistics, Andhra Pradesh.

TABLE 1.15

**DISTRIBUTION OF POPULATION BY AGE GROUPS,
WORKERS AND NON-WORKERS - 1991**

1. POPULATION

TABLE

DISTRIBUTION OF POPULATION BY AGE GROUP

Age Group	Population			Main Workers		
	Male	Female	Total	Male	Female	Total
(1)	(2)	(3)	(4)	(5)	(6)	(7)
RURAL						
0-4	2,730,680	2,684,250	5,414,930	-	-	-
5-14	6,273,802	5,948,525	12,222,327	689,053	716,469	1,405,522
15-19	2,286,528	2,111,102	4,397,630	1,395,736	1,059,045	2,454,781
20-24	1,956,982	2,095,627	4,052,609	1,652,329	1,167,237	2,819,566
25-29	1,946,488	2,121,909	4,068,397	1,861,239	1,247,010	3,108,249
30-34	1,694,666	1,648,586	3,343,252	1,662,788	1,005,741	2,668,529
35-39	1,585,283	1,538,478	3,123,761	1,564,366	942,217	2,506,583
40-49	2,523,486	2,367,092	4,890,578	2,479,447	1,440,821	3,920,268
50-59	1,732,980	1,688,408	3,421,388	1,640,824	868,436	2,509,260
60-69	1,179,026	1,152,288	2,331,314	917,918	361,464	1,279,382
70-79	469,194	452,218	921,412	236,183	59,218	295,401
80+	145,020	168,974	313,994	40,490	10,694	51,184
A.N.S	67,740	51,550	119,290	5,450	2,330	7,780
Total	24,591,875	24,029,007	48,620,882	14,145,823	8,880,682	23,026,505
URBAN						
0-4	922,370	890,060	1,812,430	-	-	-
5-14	2,263,132	2,170,197	4,433,329	87,835	43,936	131,771
15-19	963,171	945,246	1,908,417	278,563	86,059	364,622
20-24	880,019	889,860	1,769,879	532,050	118,822	650,872
25-29	794,470	865,738	1,660,208	689,069	147,784	836,853
30-34	690,617	634,465	1,325,082	658,281	127,922	786,203
35-39	664,431	580,502	1,244,933	644,394	128,819	773,213
40-49	940,107	745,564	1,685,671	904,397	175,217	1,079,614
50-59	525,158	494,545	1,019,703	454,715	96,779	551,494
60-69	299,234	322,792	622,026	152,474	37,012	189,486
70-79	108,622	126,383	235,005	35,429	6,582	42,011
80+	37,010	50,168	87,178	8,360	1,228	9,588
A.N.S	44,365	38,900	83,265	2,710	540	3,250
Total	9,132,706	8,754,420	17,887,126	4,448,277	970,700	5,418,977
TOTAL						
0-4	3,653,050	3,574,310	7,227,360	-	-	-
5-14	8,536,934	8,118,722	16,655,656	776,888	760,405	1,537,293
15-19	3,249,699	3,056,348	6,306,047	1,674,299	1,145,104	2,819,403
20-24	2,837,001	2,985,487	5,822,488	2,184,379	1,286,059	3,470,438
25-29	2,740,958	2,987,647	5,728,605	2,550,308	1,394,794	3,945,102
30-34	2,385,283	2,283,051	4,668,334	2,321,069	1,133,663	3,454,732
35-39	2,249,714	2,118,980	4,368,694	2,208,760	1,071,036	3,279,796
40-49	3,463,593	3,112,656	6,576,249	3,383,844	1,616,038	4,999,882
50-59	2,258,138	2,182,953	4,441,091	2,095,539	965,215	3,060,754
60-69	1,478,260	1,475,080	2,953,340	1,070,392	398,476	1,468,868
70-79	577,816	578,601	1,156,417	271,612	65,800	337,412
80+	182,030	219,142	401,172	48,850	11,922	60,772
A.N.S	112,105	90,450	202,555	8,160	2,870	11,030
Total	33,724,581	32,783,427	66,508,008	18,594,100	9,851,382	28,445,482

A.N.S.: Age not stated.

SOURCE: Registrar General of India, Ministry of Home affairs, Govt. of India, New Delhi.

1. POPULATION

1.15

AND WORKERS AND NON-WORKERS, 1991

Marginal Workers			Non-Workers		
Male	Female	Total	Male	Female	Total
(8)	(9)	(10)	(11)	(12)	(13)
-	-	-	2,730,680	2,684,250	5,414,930
27,761	91,616	119,377	5,556,988	5,140,440	10,697,428
17,604	145,266	162,870	873,188	906,791	1,779,979
9,789	180,917	190,706	294,864	747,473	1,042,337
6,135	192,460	198,595	79,114	682,439	761,553
3,640	151,573	155,213	28,238	491,272	519,510
3,030	141,411	144,441	17,887	454,850	472,737
6,375	214,282	220,657	37,664	711,989	749,653
8,008	137,069	145,077	84,148	682,903	767,051
10,015	59,330	69,345	251,093	731,494	982,587
4,486	10,290	14,776	228,525	382,710	611,235
850	1,810	2,660	103,680	156,470	260,150
110	410	520	62,180	48,810	110,990
97,803	1,326,434	1,424,237	10,348,249	13,821,891	24,170,140
-	-	-	922,370	890,060	1,812,430
1,853	3,417	5,270	2,173,444	2,122,844	4,296,288
4,341	8,564	12,905	680,267	850,623	1,530,890
4,075	11,469	15,544	343,894	759,569	1,103,463
2,342	12,332	14,674	103,059	705,622	808,681
1,302	10,142	11,444	31,034	496,401	527,435
961	9,014	9,975	19,076	442,669	461,745
1,467	10,923	12,390	34,243	559,424	593,667
1,101	5,930	7,031	69,342	391,836	461,178
1,180	2,446	3,626	145,580	283,334	428,914
320	480	800	72,873	119,321	192,194
80	90	170	28,570	48,850	77,420
80	20	100	41,575	38,340	79,915
19,102	74,827	93,929	4,665,327	7,708,893	12,374,220
-	-	-	3,653,050	3,574,310	7,227,360
29,614	95,033	124,647	7,730,432	7,263,284	14,993,716
21,945	153,830	175,775	1,553,455	1,757,414	3,310,869
13,864	192,386	206,250	638,758	1,507,042	2,145,800
8,477	204,792	213,269	182,173	1,388,061	1,570,234
4,942	161,715	166,657	59,272	987,673	1,046,945
3,991	150,425	154,416	36,963	897,519	934,482
7,842	225,205	233,047	71,907	1,271,413	1,343,320
9,109	142,999	152,108	153,490	1,074,739	1,228,229
11,195	61,776	72,971	396,673	1,014,828	1,411,501
4,806	10,770	15,576	301,398	502,031	803,429
930	1,900	2,830	132,250	205,320	337,570
190	430	620	103,755	87,150	190,905
116,905	1,401,261	1,518,166	15,013,576	21,530,784	36,544,360

1. POPULATION

TABLE

SCHEDULED CASTES AND SCHEDULED TRIBES

Sl. No.	District	Total Population			Scheduled	
		Male	Female	Total	Male	Female
(1)	(2)	(3)	(4)	(5)	(6)	(7)
1.	Srikakulam	1,153,819	1,167,307	2,321,126	108,438	108,460
2.	Vizianagaram	1,055,335	1,055,608	2,110,943	111,499	108,853
3.	Visakhapatnam	1,663,249	1,621,843	3,285,092	131,081	125,855
4.	East Godavari	2,272,962	2,268,260	4,541,222	414,038	412,019
5.	West Godavari	1,764,091	1,753,477	3,517,568	317,507	311,726
6.	Krishna	1,878,789	1,820,044	3,698,833	313,277	299,953
7.	Guntur	2,084,480	2,022,519	4,106,999	293,589	279,818
8.	Prakasam	1,400,469	1,358,697	2,759,166	281,314	271,326
9.	Nellore	1,208,380	1,183,880	2,392,260	264,056	258,763
COASTAL ANDHRA		14,481,574	14,251,635	28,733,209	2,234,799	2,176,773
10.	Kurnool	1,522,618	1,450,406	2,973,024	265,918	252,190
11.	Anantapur	1,635,996	1,547,818	3,183,814	232,055	219,755
12.	Cuddapah	1,159,962	1,107,807	2,267,769	173,582	164,357
13.	Chittoor	1,658,513	1,602,605	3,261,118	305,199	294,317
RAYALASEEMA		5,977,089	5,708,636	11,685,725	976,754	930,619
14.	Rangh Reddy	1,314,560	1,237,406	2,551,966	224,289	215,097
15.	Hyderabad	1,627,249	1,518,690	3,145,939	141,248	137,491
16.	Nizamabad	1,010,013	1,027,608	2,037,621	150,598	157,399
17.	Medak	1,152,079	1,117,721	2,269,800	205,310	200,412
18.	Mahaboobnagar	1,559,616	1,517,434	3,077,050	276,017	266,363
19.	Nalgonda	1,453,905	1,398,187	2,852,092	257,011	247,195
20.	Warangal	1,436,666	1,382,166	2,818,832	248,777	235,877
21.	Khammam	1,130,027	1,085,782	2,215,809	184,625	175,529
22.	Karimnagar	1,529,791	1,507,695	3,037,486	285,054	278,887
23.	Adilabad	1,052,012	1,030,467	2,082,479	195,172	190,770
TELANGANA		13,265,918	12,823,156	26,089,074	2,168,101	2,105,020
ANDHRA PRADESH		33,724,581	32,783,427	66,508,008	5,379,654	5,212,412

Source: Director of Census Operation, Andhra Pradesh, Final Population 1991.

1. POPULATION

1.16

POPULATION, DISTRICT-WISE ,1991

Castes		Scheduled Tribes			Percentage of Col.12 Over Col.5
Total	Percentage Col. 8 Over Col.5	Male	Female	Total	
(8)	(9)	(10)	(11)	(12)	(13)
216,898	9.34	67,231	66,836	134,067	5.78
220,352	10.44	94,993	95,192	190,185	9.01
256,936	7.82	235,925	232,961	468,886	14.27
826,057	18.19	88,270	87,813	176,083	3.88
629,233	17.89	42,160	42,488	84,648	2.41
613,230	16.58	47,109	44,658	91,767	2.48
573,407	13.96	93,636	87,952	181,588	4.42
552,640	20.03	51,044	47,810	98,854	3.58
522,819	21.85	109,986	104,076	214,062	8.95
4,411,572	15.35	830,354	809,786	1,640,140	5.71
518,108	17.43	29,201	27,254	56,455	1.90
451,810	14.19	57,472	53,735	111,207	3.49
337,939	14.90	24,617	22,797	47,414	2.09
599,516	18.38	54,100	50,838	104,938	3.22
1,907,373	16.32	165,390	154,624	320,014	2.74
439,386	17.22	56,438	52,956	109,394	4.29
278,739	8.86	15,063	13,883	28,946	0.92
307,997	15.12	61,156	59,560	120,716	5.92
405,722	17.87	48,950	46,092	95,042	4.19
542,380	17.63	116,871	110,534	227,405	7.39
504,206	17.68	143,135	132,503	275,638	9.66
484,654	17.19	199,138	186,171	385,309	13.67
360,154	16.25	284,152	274,806	558,958	25.23
563,941	18.57	42,301	40,716	83,017	2.73
385,942	18.53	179,869	175,033	354,902	17.04
4,273,121	16.38	1,147,073	1,092,254	2,239,327	8.58
10,592,066	15.93	2,142,817	2,056,664	4,199,481	6.31

1. POPULATION

TABLE 1.17

SCHEDULED CASTES RURAL AND URBAN POPULATION, DISTRICT-WISE, 1991

Sl. No.	District	Rural	Urban	Total	Percentage of S.C. Urban Population to Total S.C. population
(1)	(2)	(3)	(4)	(5)	(6)
1.	Srikakulam	190,802	26,096	216,898	12.03
2.	Vizianagaram	179,670	40,682	220,352	18.46
3.	Visakhapatnam	138,895	118,041	256,936	45.94
4.	East Godavari	693,974	132,083	826,057	15.99
5.	West Godavari	555,410	73,823	629,233	11.73
6.	Krishna	497,308	115,922	613,230	18.90
7.	Guntur	467,966	105,441	573,407	18.39
8.	Prakasam	505,794	46,846	552,640	8.48
9.	Nellore	454,848	67,971	522,819	13.00
COASTAL ANDHRA		3,684,667	726,905	4,411,572	16.48
10.	Kurmool	415,736	102,372	518,108	19.76
11.	Anantapur	386,018	65,792	451,810	14.56
12.	Cuddapah	291,912	46,027	337,939	13.62
13.	Chittoor	540,836	58,680	599,516	9.79
RAYALASEEMA		1,634,502	272,871	1,907,373	14.31
14.	Ranga Reddy	297,205	142,181	439,386	32.36
15.	Hyderabad	-	278,739	278,739	100.00
16.	Nizamabad	274,502	33,495	307,997	10.88
17.	Medak	372,249	33,473	405,722	8.25
18.	Mahbubnagar	512,480	29,900	542,380	5.51
19.	Nalgonda	467,035	37,171	504,206	7.37
20.	Warangal	413,218	71,436	484,654	14.74
21.	Khammam	300,941	59,213	360,154	16.44
22.	Karimnagar	490,013	73,928	563,941	13.11
23.	Adilabad	311,829	74,113	385,942	19.20
TELANGANA		3,439,472	833,649	4,273,121	19.51
ANDHRA PRADESH		8,758,641	1,833,425	10,592,066	17.31

Source: Director of Census Operations, Andhra Pradesh.

1. POPULATION

TABLE 1.18

SCHEDULED TRIBES RURAL AND URBAN POPULATION, DISTRICT-WISE, 1991

Sl. No.	District	Rural	Urban	Total	Percentage of S.T. Urban Population to Total S.T. population
(1)	(2)	(3)	(4)	(5)	(6)
1.	Srikakulam	131,225	2,842	134,067	2.12
2.	Vizianagaram	185,759	4,426	190,185	2.33
3.	Visakhapatnam	460,882	8,004	468,886	1.71
4.	East Godavari	168,137	7,946	176,083	4.51
5.	West Godavari	77,474	7,174	84,648	8.48
6.	Krishna	70,767	21,000	91,767	22.88
7.	Guntur	144,196	37,392	181,588	20.59
8.	Prakasam	81,324	17,530	98,854	17.73
9.	Nellore	177,459	36,603	214,062	17.10
COASTAL ANDHRA		1,497,223	142,917	1,640,140	8.71
10.	Kurnool	45,453	11,002	56,455	19.49
11.	Anantapur	99,131	12,076	111,207	10.86
12.	Cuddapah	40,761	6,653	47,414	14.03
13.	Chittoor	93,919	11,019	104,938	10.50
RAYALASEEMA		279,264	40,750	320,014	12.73
14.	Ranga Reddy	87,517	21,877	109,394	20.00
15.	Hyderabad	-	28,946	28,946	100.00
16.	Nizamabad	116,439	4,277	120,716	3.54
17.	Medak	92,098	2,944	95,042	3.10
18.	Mahbubnagar	223,671	3,734	227,405	1.64
19.	Nalgonda	266,400	9,238	275,638	3.35
20.	Warangal	369,655	15,654	385,309	4.06
21.	Khammam	527,089	31,869	558,958	5.70
22.	Karimnagar	76,885	6,132	83,017	7.39
23.	Adilabad	344,013	10,889	354,902	3.07
TELANGANA		2,103,767	135,560	2,239,327	6.05
ANDHRA PRADESH		3,880,254	319,227	4,199,481	7.60

Source: Director of Census Operations, Andhra Pradesh.

1. POPULATION

TABLE

DISTRIBUTION OF SCHEDULED CASTE POPULATION BY
NON-WORKERS,

Sl. No.	District	Total Scheduled Caste Population	Total Main Workers.	WORKERS			
				Culti-vators	% of Col.5 Over Col.3	Agricultural Labourers	% of Col.7 Over Col.3
(1)	(2)	(3)	(4)	(5)	(6)	(7)	(8)
1	Srikakulam	2,16,898	1,02,138	9,937	4.58	75,594	34.85
2	Vizianagaram	2,20,352	1,02,249	10,164	4.61	70,092	31.81
3	Visakhapatnam	2,56,936	98,277	4,195	1.63	49,764	19.37
4	East Godavari	8,26,057	3,65,099	8,217	0.99	3,03,371	36.73
5	West Godavari	6,29,233	3,16,121	10,379	1.65	2,67,859	42.57
6	Krishna	6,13,230	3,04,465	12,259	2.00	2,47,921	40.43
7	Guntur	5,73,407	2,93,015	11,577	2.02	2,41,621	42.14
8	Prakasam	5,52,640	2,80,001	15,680	2.84	2,39,636	43.36
9	Nellore	5,22,819	2,54,289	25,291	4.84	1,96,242	37.53
COASTAL ANDHRA :		44,11,572	21,15,654	1,07,699	2.44	16,92,100	38.36
10	Kurnool	5,18,108	2,59,197	27,588	5.33	1,92,887	37.23
11	Anantapur	4,51,810	2,18,733	35,172	7.78	1,60,068	35.43
12	Cuddapah	3,37,939	1,59,407	11,793	3.49	1,27,989	37.87
13	Chittoor	5,99,516	2,94,411	45,265	7.55	2,15,641	35.97
RAYALASEEMA :		19,07,373	9,31,748	1,19,818	6.28	6,96,585	36.52
14	Ranga Reddy	4,39,386	2,06,798	40,370	9.19	1,14,275	26.00
15	Hyderabad	2,78,739	79,805	137	0.05	369	0.13
16	Nizamabad	3,07,997	1,72,844	46,927	15.24	1,01,581	32.98
17	Medak	4,05,722	2,21,350	64,864	15.99	1,39,474	34.38
18	Mahbubnagar	5,42,380	2,99,592	84,290	15.54	1,94,626	35.89
19	Nalgonda	5,04,206	2,55,027	39,651	7.87	1,89,857	37.65
20	Warangal	4,84,654	2,43,018	36,183	7.47	1,75,266	36.16
21	Khammam	3,60,154	1,68,242	13,978	3.88	1,27,742	35.47
22	Karimnagar	5,63,941	3,09,321	65,505	11.62	2,03,998	36.17
23	Adilabad	3,85,942	1,68,521	41,163	10.67	90,717	23.51
TELANGANA :		42,73,121	21,24,518	4,33,068	10.13	13,37,905	31.31
ANDHRA PRADESH :		1,05,92,066	51,71,920	6,60,585	6.24	37,26,590	35.18

Source: Director of Census Operations, Andhra Pradesh.

1. POPULATION

1.19

WORKERS, MARGINAL WORKERS AND
DISTRICT-WISE 1991.

WORKERS							
Manufacturing processing servicing & repairs in house- industry	% of Col.9 Over Col.3	Other workers	% of Col.10 Over Col.3	Margi- nal workers	% of Col.13 Over Col.3	Non- workers	% of Col.15 Over Col.3
(9)	(10)	(11)	(12)	(13)	(14)	(15)	(16)
1,718	0.79	14,889	6.87	9,449	4.36	1,05,311	48.55
973	0.44	21,020	9.54	10,772	4.89	1,07,331	48.71
2,578	1.00	41,740	16.25	6,279	2.44	1,52,380	59.31
2,330	0.28	51,181	6.20	24,054	2.91	4,36,904	52.89
1,417	0.23	36,466	5.79	12,245	1.95	3,00,867	47.81
1,547	0.25	42,738	6.97	11,557	1.88	2,97,208	48.47
880	0.15	38,937	6.79	11,804	2.06	2,68,588	46.84
864	0.16	23,821	4.31	11,946	2.16	2,60,693	47.17
1,243	0.24	31,513	6.03	14,485	2.77	2,54,045	48.59
13,550	0.31	3,02,305	6.85	1,12,591	2.55	21,83,327	49.49
2,241	0.43	36,481	7.04	6,334	1.22	2,52,577	48.75
1,447	0.32	22,046	4.88	10,655	2.36	2,22,422	49.23
866	0.26	18,759	5.55	10,320	3.05	1,68,212	49.78
2,158	0.36	31,347	5.23	16,382	2.73	2,88,723	48.16
6,712	0.35	1,08,633	5.70	43,691	2.29	9,31,934	48.86
607	0.14	51,546	11.73	5,435	1.24	2,27,153	51.70
525	0.19	78,774	28.26	1,167	0.42	1,97,767	70.95
10,438	3.42	13,798	4.48	5,032	1.63	1,30,121	42.25
1,271	0.31	15,741	3.88	6,952	1.71	1,77,420	43.73
1,973	0.36	18,703	3.45	9,165	1.69	2,33,623	43.07
2,069	0.41	23,450	4.65	14,936	2.96	2,34,243	46.46
1,178	0.24	30,391	6.27	10,173	2.10	2,31,463	47.76
1,232	0.34	25,290	7.02	7,804	2.17	1,84,108	51.12
6,733	1.19	33,085	5.87	9,042	1.60	2,45,578	43.55
4,445	1.15	32,196	8.34	12,604	3.26	2,04,817	53.07
30,571	0.71	3,22,974	7.56	82,310	1.93	20,66,293	48.36
50,833	0.48	7,33,912	6.93	2,38,592	2.25	51,81,554	48.92

LIBRARY & DOCUMENTATION CENTRE
National Institute of Educational
Planning and Administration.
17-B, Sri Aurobindo Marg,
New Delhi-110016
DOC, No. D-9786
Date 21-1-98

1. POPULATION

TABLE

DISTRIBUTION OF SCHEDULED TRIBE POPULATION BY WORKERS,

Sl. No.	District	Total Scheduled Tribe Population	Total Main Workers.	WORKERS				
				Culti-vators	% of Col.5 Over Col.3	Agricul-tural Labour-ers	% of Col.7 Over Col.3	Manufa-cturing, Process-ing, ser-vice & repairs in household industry
(1)	(2)	(3)	(4)	(5)	(6)	(7)	(8)	(9)
1	Srikakulam	1,34,067	71,286	16,814	12.54	41,342	30.84	2,282
2	Vizianagaram	1,90,185	1,00,623	38,272	20.13	52,837	27.78	2,838
3	Visakhapatnam	4,68,886	2,40,525	1,87,281	39.94	40,546	8.65	1,810
4	East Godavari	1,76,083	91,600	43,510	24.71	39,141	22.23	1,747
5	West Godavari	84,648	45,461	10,355	12.23	26,682	31.52	1,607
6	Krishna	91,767	45,371	3,688	4.02	29,284	31.91	2,475
7	Guntur	1,81,588	94,016	8,766	4.83	65,899	36.29	2,267
8	Prakasam	98,854	48,763	3,802	3.85	32,743	33.12	2,259
9	Nellore	2,14,062	1,16,994	4,859	2.27	91,576	42.78	2,687
COASTAL ANDHRA		16,40,140	8,54,639	3,17,347	19.35	4,20,050	25.61	19,972
10	Kurnool	56,455	26,333	3,452	6.11	12,657	22.42	5,391
11	Anantapur	1,11,207	51,570	15,772	14.18	25,445	22.88	3,172
12	Cuddapah	47,414	22,206	2,685	5.66	13,014	27.45	2,924
13	Chittoor	1,04,938	54,974	8,340	7.95	38,047	36.26	1,524
RAYALASHEEMA		3,20,014	1,55,083	30,249	9.45	89,163	27.86	13,011
14	Ranga Reddy	1,09,394	52,074	20,774	18.99	18,908	17.29	1,271
15	Hyderabad	28,946	9,085	44	0.15	12	0.04	108
16	Nizamabad	1,20,716	62,618	33,767	27.97	24,451	20.26	1,343
17	Medak	95,042	47,057	24,005	25.26	16,841	17.72	2,124
18	Mahbubnagar	2,27,405	1,14,358	59,933	26.35	43,620	19.18	3,491
19	Nalgonda	2,75,638	1,33,013	64,253	23.31	57,973	21.03	4,190
20	Warangal	3,85,309	2,01,309	1,08,346	28.12	80,472	20.88	2,791
21	Khammam	5,58,958	2,82,801	1,12,341	20.10	1,48,975	26.65	3,071
22	Karimnagar	83,017	45,316	16,680	20.09	21,425	25.81	2,054
23	Adilabad	3,54,902	1,73,628	90,067	25.38	70,468	19.86	2,360
TELANGANA		22,39,327	11,21,259	5,30,210	23.68	4,83,145	21.58	22,803
ANDHRA PRADESH		41,99,481	21,30,981	8,77,806	20.90	9,92,358	23.63	55,786

Source: Director of Census Operations, Andhra Pradesh.

1. POPULATION

1.20

MARGINAL WORKERS AND NON-WORKERS DISTRICT-WISE 1991

% of Col.9 Over Col.3	workers		Margi- nal workers	% of Col.13 Over Col.3	Non- workers	% of Col.15 Over Col.3
	Other workers	% of Col.11 Over Col.3				
(10)	(11)	(12)	(13)	(14)	(15)	(16)
1.70	10,848	8.09	3,562	2.66	59,219	44.17
1.49	6,676	3.51	10,501	5.52	79,061	41.57
0.39	10,888	2.32	29,545	6.30	1,98,816	42.40
0.99	7,202	4.09	4,168	2.37	80,315	45.61
1.90	6,817	8.05	1,013	1.20	38,174	45.10
2.70	9,924	10.81	1,304	1.42	45,092	49.14
1.25	17,084	9.41	4,085	2.25	83,487	45.97
2.29	9,959	10.07	2,012	2.03	48,079	48.64
1.25	17,872	8.35	5,308	2.48	91,760	42.87
1.22	97,270	5.93	61,498	3.75	7,24,003	44.14
9.55	4,833	8.56	856	1.52	29,266	51.84
2.85	7,181	6.46	3,470	3.12	56,167	50.51
6.17	3,583	7.56	1,923	4.05	23,285	49.11
1.45	7,063	6.73	3,035	2.89	46,929	44.72
4.07	22,660	7.08	9,284	2.90	1,55,647	48.64
1.16	11,121	10.17	1,449	1.32	55,871	51.07
0.38	8,921	30.82	73	0.25	19,788	68.36
1.11	3,057	2.53	2,030	1.68	56,068	46.45
2.23	4,087	4.30	1,660	1.75	46,325	48.74
1.54	7,314	3.22	4,621	2.03	1,08,426	47.68
1.52	6,597	2.40	11,029	4.00	1,31,596	47.74
0.72	9,700	2.52	14,288	3.71	1,69,712	44.05
0.55	18,414	3.29	20,562	3.68	2,55,595	45.73
2.48	5,157	6.21	1,122	1.35	36,579	44.06
0.67	10,733	3.02	10,516	2.96	1,70,758	48.11
1.02	85,101	3.80	67,350	3.00	10,50,718	46.92
1.33	2,05,031	4.88	1,38,132	3.29	19,30,368	45.97

1. POPULATION

TABLE
RELIGION-WISE POPULATION,

Sl. No.	District	BUDDHISTS			CHRISTIANS			HINDUS	
		Males	Females	Total	Males	Females	Total	Males	Females
(1)	(2)	(3)	(4)	(5)	(6)	(7)	(8)	(9)	(10)
1	Srikakulam	7	4	11	2,374	2,529	4,903	11,48,370	11,61,897
2	Vizianagaram	5	6	11	5,582	5,696	11,278	10,42,436	10,42,790
3	Visakhapatnam	133	89	222	19,316	18,865	38,181	16,11,896	15,73,455
4	East Godavari	96	55	151	23,565	25,842	49,407	22,13,881	22,07,719
5	West Godavari	22	13	35	76,560	77,857	1,54,417	16,47,800	16,36,874
6	Krishna	19	19	38	97,678	97,330	1,95,008	16,57,420	16,02,697
7	Guntur	62	44	106	1,37,317	1,36,855	2,74,172	17,23,521	16,70,041
8	Prakasam	30	36	66	28,114	27,912	56,026	12,79,557	12,40,557
9	Nellore	23	17	40	14,741	15,321	30,062	10,82,790	10,60,123
COASTAL ANDHRA		397	283	680	4,05,247	4,08,207	8,13,454	1,34,07,671	1,31,96,153
10	Kurnool	11	10	21	21,154	21,109	42,263	12,46,482	11,88,686
11	Anantapur	8	-	8	8,625	8,586	17,211	14,44,092	13,65,118
12	Cuddapah	22	16	38	18,541	18,398	36,939	9,67,491	9,25,111
13	Chittoor	13	9	22	13,293	13,810	27,103	14,97,216	14,48,283
RAYALASEEMA		54	35	89	61,613	61,903	1,23,516	51,55,281	49,27,198
14	RangaReddy	300	252	552	22,702	21,740	44,442	11,36,403	10,68,845
15	Hyderabad	155	124	279	36,841	36,431	73,272	9,44,352	8,69,852
16	Nizamabad	716	664	1,380	5,614	5,833	11,447	8,57,429	8,77,094
17	Medak	101	82	183	14,210	14,323	28,533	10,04,392	9,74,569
18	Mahbubnagar	1	-	1	7,985	7,712	15,697	14,16,181	13,77,567
19	Nalgonda	15	10	25	13,401	13,000	26,401	13,63,033	13,11,219
20	Warangal	8	8	16	11,094	11,483	22,577	13,44,530	12,93,219
21	Khammam	54	32	86	15,322	15,170	30,492	10,45,178	10,05,577
22	Karimnagar	36	32	68	7,416	7,591	15,007	14,34,367	14,14,486
23	Adilabad	9,491	9,303	18,794	5,725	5,785	11,510	9,37,825	9,19,529
TELANGANA		10,877	10,507	21,384	1,40,310	1,39,068	2,79,378	1,14,83,690	1,11,11,957
ANDHRA PRADESH		11,328	10,825	22,153	6,07,170	6,09,178	12,16,348	3,00,46,642	2,92,35,308

1. POPULATION

1.21

DISTRICT-WISE, 1991

HINDUS			JAINS		MUSLIMS			SIKHS		
Total	Males	Females	Total	Males	Females	Total	Males	Females	Total	
(11)	(12)	(13)	(14)	(15)	(16)	(17)	(18)	(19)	(20)	
23,10,267	8	16	24	2,918	2,841	5,759	34	20	54	
20,85,226	395	326	721	6,827	6,748	13,575	47	38	85	
31,85,351	321	307	628	30,094	28,072	58,166	950	719	1,669	
44,21,600	1,716	1,572	3,288	32,795	32,266	65,061	171	124	295	
32,84,674	652	542	1,194	38,614	38,005	76,619	54	32	86	
32,60,117	2,056	1,729	3,785	1,21,144	1,17,861	2,39,005	230	175	405	
33,93,562	985	811	1,796	2,22,270	2,14,593	4,36,863	119	112	231	
25,20,114	2	3	5	92,625	90,140	1,82,765	57	30	87	
21,42,913	1,083	916	1,999	1,09,124	1,07,053	2,16,177	211	174	385	
2,66,03,824	7,218	6,222	13,440	6,56,411	6,37,579	12,93,990	1,873	1,424	3,297	
24,35,168	828	713	1,541	2,53,551	2,39,409	4,92,960	117	104	221	
28,09,210	481	409	890	1,82,733	1,73,626	3,56,359	35	22	57	
18,92,602	308	246	554	1,73,535	1,63,989	3,37,524	40	47	87	
29,4,499	353	292	645	1,47,147	1,39,859	2,87,006	113	92	205	
1,00,82,479	1,970	1,660	3,630	7,56,966	7,16,883	14,73,849	305	265	570	
22,05,248	136	119	255	1,53,820	1,45,362	2,99,182	1,161	1,057	2,218	
18,14,204	4,128	3,877	8,005	6,35,155	6,02,919	12,38,074	5,408	4,109	9,517	
17,34,523	214	194	408	1,44,815	1,42,688	2,87,503	708	652	1,360	
19,78,961	98	97	195	1,32,990	1,28,405	2,61,395	288	245	533	
27,93,748	2	7	9	1,34,827	1,31,562	2,66,389	76	60	136	
26,74,252	29	22	51	77,147	73,670	1,50,817	207	202	409	
26,37,749	144	131	275	79,776	76,278	1,56,054	521	457	978	
20,50,755	83	59	142	68,805	64,404	1,33,209	179	162	341	
28,48,853	10	7	17	86,591	84,357	1,70,948	757	660	1,417	
18,57,354	71	66	137	97,802	94,742	1,92,544	601	533	1,134	
2,25,95,647	4,915	4,579	9,494	16,11,728	15,44,387	31,56,115	9,906	8,137	18,043	
5,92,81,950	14,103	12,461	26,564	30,25,105	28,98,849	59,23,954	12,084	9,826	21,910	

1. POPULATION

TABLE 1.21
RELIGION-WISE POPULATION, DISTRICT-WISE, 1991

Sl. No.	District	Other Religions & persuasions			Religion not stated		
		Males	Females	Total	Males	Females	Total
(1)	(2)	(21)	(22)	(23)	(24)	(25)	(26)
1	Srikakulam	-	-	-	108	-	108
2	Vizianagaram	3	2	5	40	2	42
3	Visakhapatnam	418	332	750	121	4	125
4	East Godavari	54	59	113	684	623	1,307
5	West Godavari	4	1	5	385	153	538
6	Krishna	12	16	28	230	217	447
7	Guntur	12	4	16	194	59	253
8	Prakasam	7	6	13	77	13	90
9	Nellore	5	2	7	403	274	677
COASTAL ANDHRA		515	422	937	2,242	1,345	3,587
10	Kurnool	9	11	20	466	364	830
11	Anantapur	1	-	1	21	57	78
12	Cuddapah	1	-	1	24	-	24
13	Chittoor	1	4	5	377	256	633
RAYALASEEMA		12	15	27	888	677	1,565
14	RangaRedkly	27	26	53	11	5	16
15	Hydrabad	519	575	1,094	691	803	1,494
16	Nizamabad	-	-	-	517	483	1,000
17	Medak	-	-	-	-	-	-
18	Mahbubnagar	4	3	7	540	523	1,063
19	Nalgonda	3	5	8	70	59	129
20	Warangal	2	5	7	591	585	1,176
21	Khammam	-	-	-	406	378	784
22	Karimnagar	6	1	7	608	561	1,169
23	Adilabad	199	225	424	298	284	582
TELANGANA		760	840	1,600	3,732	3,681	7,413
ANDHRA PRADESH		1,287	1,277	2,564	6,862	5,703	12,565

Source:-Director of Census Operations, Andhra Pradesh.

1. POPULATION

TABLE 1.22
SCHEDULED CASTES LITERATE POPULATION, DISTRICT-WISE, 1991.

Sl. No.	District	No. of Literates			% of S.C. Literates to Total S.C. population		
		Males	Females	Total	Males	Females	Total
(1)	(2)	(3)	(4)	(5)	(6)	(7)	(8)
1	Srikakulam	38,480	17,051	55,531	35.48	15.72	25.60
2	Vizianagaram	36,463	15,508	51,971	32.70	14.25	23.58
3	Visakhapatnam	60,934	35,092	96,026	46.48	27.88	37.37
4	East Godavari	1,58,177	1,09,635	2,67,812	38.20	26.61	32.42
5	West Godavari	1,22,962	86,108	2,09,070	38.73	27.62	33.23
6	Krishna	1,25,074	77,257	2,02,331	39.92	25.76	32.99
7	Guntur	1,17,896	59,620	1,77,516	40.16	21.31	30.96
8	Prakasam	1,00,700	40,416	1,41,116	35.80	14.89	25.53
9	Nellore	99,026	53,955	1,52,981	37.50	20.85	29.26
COASTAL ANDHRA		8,59,712	4,94,642	13,54,354	38.47	22.72	30.70
10	Kurnoor	85,431	29,710	1,15,141	32.13	11.78	22.22
11	Anantapur	69,036	24,352	93,388	29.75	11.08	20.67
12	Cuddapah	66,548	24,277	90,825	38.34	14.77	26.88
13	Chittoor	1,21,079	56,912	1,77,991	39.67	19.34	29.69
RAYALASEEMA		3,42,094	1,35,251	4,77,345	35.02	14.53	25.03
14	RangaReddy	74,469	32,297	1,06,766	33.20	15.01	24.30
15	Hyderabad	81,770	56,145	1,37,915	57.89	40.83	49.48
16	Nizamabad	37,153	12,967	50,120	24.67	8.24	16.27
17	Medak	44,816	12,578	57,394	21.83	6.28	14.15
18	Mahbubnagar	51,817	11,634	63,451	18.77	4.37	11.70
19	Nalgonda	75,883	24,319	1,00,202	29.52	9.84	19.87
20	Warangal	77,954	30,248	1,08,202	31.33	12.82	22.32
21	Khammam	62,860	29,551	92,411	34.05	16.83	25.66
22	Karimnagar	86,572	32,131	1,18,703	30.37	11.52	21.05
23	Adilabad	55,222	20,583	75,805	28.29	10.79	19.64
TELANGANA		6,48,516	2,62,453	9,10,969	29.91	12.47	21.32
ANDHRA PRADESH		18,50,322	8,92,346	27,42,668	34.39	17.12	25.89

Note: Percentage worked out on the basis of total population since the population in the age group (0-7) years among Scheduled Castes is not finalised.

Source: Director of Census Operations, Andhra Pradesh.

1. POPULATION

TABLE 1.23
SCHEDULED TRIBES LITERATE POPULATION, DISTRICT -WISE, 1991

Sl. No.	District	No. of Literates			% of S.T. Literates to total S.T. Population		
		Males	Females	Total	Males	Females	Total
(1)	(2)	(3)	(4)	(5)	(6)	(7)	(8)
1.	Srikakulam	15,532	5,577	21,109	23.10	8.34	15.74
2.	Vizianagaram	17,437	6,761	24,198	18.36	7.10	12.72
3.	Visakhapatnam	47,458	14,491	61,949	20.11	6.22	13.21
4.	East Godavari	19,173	11,395	30,568	21.72	12.98	17.36
5.	West Godavari	9,838	6,442	16,280	23.33	15.16	19.23
6.	Krishna	10,815	4,702	15,517	22.96	10.53	16.91
7.	Guntur	22,098	8,083	30,181	23.60	9.19	16.62
8.	Prakasam	12,499	4,646	17,145	24.49	9.72	17.34
9.	Nellore	18,880	9,974	28,854	17.16	9.58	13.48
COASTAL ANDHRA		1,73,730	72,071	2,45,801	20.92	8.90	14.99
10.	Kurnool	8,736	2,646	11,382	29.92	9.71	20.16
11.	Anantapur	18,136	6,166	24,302	31.56	11.47	21.85
12.	Cuddapah	6,566	2,272	8,838	26.67	9.97	18.64
13.	Chittoor	12,765	5,526	18,291	23.59	10.87	17.43
RAYALASEEMA		46,203	16,610	62,813	27.93	10.74	19.63
14.	Rangareddy	11,332	3,182	14,514	20.08	6.01	13.27
15.	Hyderabad	6,906	3,590	10,496	45.85	25.86	36.26
16.	Nizamabad	9,569	1,651	11,220	15.65	2.77	9.29
17.	Medak	7,157	1,006	8,163	14.62	2.18	8.59
18.	Mahboobnagar	15,620	2,780	18,400	13.36	2.51	8.09
19.	Nalgonda	26,491	4,238	30,729	18.51	3.20	11.15
20.	Warangal	33,441	7,137	40,578	16.79	3.83	10.53
21.	Khammam	54,330	17,498	71,828	19.12	6.37	12.85
22.	Karimnagar	6,890	1,319	8,209	16.29	3.24	9.89
23.	Adilabad	39,262	10,398	49,660	21.83	5.94	13.99
TELANGANA		2,10,998	52,799	2,63,797	18.39	4.83	11.78
ANDHRA PRADESH		4,30,931	1,41,480	5,72,411	20.11	6.88	13.63

NOTE :- Percentage worked out on the basis of total population since the population in the age group (0-7) years among scheduled tribes is not finalised

Source : Directorate of Census Operations, Andhra Pradesh.

2. VITAL STATISTICS AND PUBLIC HEALTH

TABLE 2.1

ESTIMATED ANNUAL LIVE BIRTH RATES AND DEATH RATES
IN ANDHRA PRADESH

Sl.No.	Particulars	1992			1993		
		Rural	Urban	Combined	Rural	Urban	Combined
(1)	(2)	(3)	(4)	(5)	(6)	(7)	(8)
1.	Crude birth rate per 1000 population	25.1	22.3	24.1	24.3	23.4	24.1
2.	Crude Death rate per 1000 population	10.1	6.0	9.2	9.5	5.4	8.4
3.	Infant Mortality rate per 1000 live births	78	42	71	70	46	64

Note :Data on Sample Registration Scheme.

Source : Selected Socio Economic Statistics for India 93, Published by Central Statistical Organisation, New Delhi.

2. VITAL STATISTICS AND PUBLIC HEALTH

TABLE 2.2

ESTIMATED AGE SPECIFIC FERTILITY RATES IN ANDHRA PRADESH

(Per thousand females of the Age group)

Age Group	1992			1993		
	Rural	Urban	Combined	Rural	Urban	Combined
(1)	(2)	(3)	(4)	(5)	(6)	(7)
15-19	N.A.	N.A.	N.A.	136.8	78.8	121.2
20-24	N.A.	N.A.	N.A.	225.9	213.2	222.2
25-29	N.A.	N.A.	N.A.	133.5	111.8	118.6
30-34	N.A.	N.A.	N.A.	55.4	42.5	51.8
35-39	N.A.	N.A.	N.A.	20.1	19.8	20.0
40-44	N.A.	N.A.	N.A.	9.4	6.3	8.7
45-49	N.A.	N.A.	N.A.	3.7	0.6	2.9

Note: Sample Registration System.

Source: Registrar General of India, Ministry of Home Affairs,
Government of India, New Delhi.

2. VITAL STATISTICS AND PUBLIC HEALTH

TABLE 2.3

ESTIMATED AGE SPECIFIC DEATH RATES BY SEX IN ANDHRA PRADESH

(Per thousand population of the age group)

AGE GROUP	MALES				FEMALES				TOTAL (Both Sexes)			
	1992		1993		1992		1993		1992		1993	
	Rural	Urban	Rural	Urban	Rural	Urban	Rural	Urban	Rural	Urban	Rural	Urban
(1)	(2)	(3)	(4)	(5)	(6)	(7)	(8)	(9)	(10)	(11)	(12)	(13)
0-4	N.A.	N.A.	20.3	14.5	N.A.	N.A.	15.5	9.1	N.A.	N.A.	19.0	11.9
5-9	N.A.	N.A.	1.9	1.4	N.A.	N.A.	1.5	0.2	N.A.	N.A.	2.0	0.8
10-14	N.A.	N.A.	1.7	1.0	N.A.	N.A.	1.7	1.7	N.A.	N.A.	1.7	1.4
15-19	N.A.	N.A.	2.9	1.1	N.A.	N.A.	2.9	2.4	N.A.	N.A.	3.0	1.7
20-24	N.A.	N.A.	1.8	0.3	N.A.	N.A.	2.1	1.5	N.A.	N.A.	2.1	0.9
25-29	N.A.	N.A.	2.8	0.6	N.A.	N.A.	3.0	1.9	N.A.	N.A.	3.2	1.3
30-34	N.A.	N.A.	3.4	2.0	N.A.	N.A.	2.2	0.4	N.A.	N.A.	3.2	1.3
35-39	N.A.	N.A.	3.6	1.2	N.A.	N.A.	3.8	3.9	N.A.	N.A.	3.7	2.5
40-44	N.A.	N.A.	6.5	5.0	N.A.	N.A.	4.5	3.9	N.A.	N.A.	5.6	4.6
45-49	N.A.	N.A.	7.5	5.8	N.A.	N.A.	6.2	4.0	N.A.	N.A.	7.2	4.9
50-54	N.A.	N.A.	10.5	12.9	N.A.	N.A.	10.2	6.9	N.A.	N.A.	10.8	10.2
55-59	N.A.	N.A.	22.8	10.0	N.A.	N.A.	16.1	4.6	N.A.	N.A.	20.9	7.2
60-64	N.A.	N.A.	38.4	41.6	N.A.	N.A.	22.8	19.5	N.A.	N.A.	31.0	30.3
65-69	N.A.	N.A.	49.8	46.3	N.A.	N.A.	45.0	29.2	N.A.	N.A.	49.4	36.9
70 and Above	N.A.	N.A.	99.0	73.9	N.A.	N.A.	82.6	58.2	N.A.	N.A.	95.0	65.1

Note : Sample Registration System.

Source : Registrar General of India, Ministry of Home Affairs, Government of India, New Delhi.

2. VITAL STATISTICS AND PUBLIC HEALTH

TABLE 2.4
GOVERNMENT MEDICAL FACILITIES (ALLOPATHIC), 1993-94

SL. NO.	Item	Unit	Directorate of Medical Education	Commissioner A.P. Vaidhya Vidhana parishad	Director of Health	Director of insurance Medical Services	University of Health Sciences Vijayawada	Grand Total
(1)	(2)	(3)	(4)	(5)	(6)	(7)	(8)	(9)
1.	No. of Hospitals and Dispensaries	No.	38	161	1,604	139	5	1,947
2.	No. of Beds available							
	a) Men	No.	4,986	4,788	4,969	-	322	15,065
	b) Women	No.	4,754	4,026	4,826	-	302	13,908
	c) Children	No.	744	832	310	-	46	2,341
	d) Common	No.	1,515	-	-	-	10	1,525
	Total:	No.	12,408	9,646	10,105	847*	680	33,686
3.	No. of Doctors	No.	2,404	1,283	2,982	514	78	7,261

* Breakup figures are not available.

Source : 1. Director of Medical Education, Andhra Pradesh.

2. Commissioner, Andhra Pradesh Vaidhya Vidhana Parishad.

3. Director of Health, Andhra Pradesh.

4. Director of Insurance Medical Services, Andhra Pradesh.

5. University of Health Sciences, Andhra Pradesh, Vijayawada.

2. VITAL STATISTICS AND PUBLIC HEALTH

TABLE 2.5

GOVERNMENT MEDICAL FACILITIES (ALLOPATHIC),
DISTRICT-WISE, 1993-94.

Sl. No.	District	No. of Hospitals and Dispensaries	No. of beds available for					DIMS*	Total	No. of Doctors
			Men	Women	Children	Common				
1	2	3	4	5	6	7	8	9	10	
1.	Srikakulam	81	384	360	97	-	-	841	180	
2.	Vizianagaram	74	282	265	23	-	-	570	165	
3.	Visakhapatnam	96	1,232	1,001	205	64	125	2,627	480	
4.	East Godavari	126	927	855	106	15	50	1,953	524	
5.	West Godavari	87	401	483	54	-	-	938	203	
6.	Krishna	97	788	894	120	10	110	1,922	376	
7.	Guntur	91	857	767	88	167	-	1,879	447	
8.	Prakasam	86	424	378	38	-	-	840	199	
9.	Nellore	90	681	635	40	-	-	1,356	218	
Coastal Andhra		828	5,976	5,638	771	256	285	12,926	2,792	
10.	Kurnool	109	1,015	699	106	28	50	1,898	466	
11.	Anantapur	96	671	467	69	-	-	1,207	262	
12.	Cuddapah	74	452	397	40	-	-	889	206	
13.	Chittoor	98	812	732	99	42	-	1,685	374	
Rayalaseema		377	2,950	2,295	314	70	50	5,679	1,308	
14.	Ranga Reddy	57	429	421	29	-	-	879	130	
15.	Hyderabad	80	2,018	2,294	692	1,154	334	6,492	1,330	
16.	Nizamabad	51	414	277	71	-	-	762	133	
17.	Medak	74	406	301	79	-	68	854	209	
18.	Mahabubnagar	89	483	453	58	-	-	994	213	
19.	Nalgonda	79	422	380	56	-	-	858	183	
20.	Warangal	79	702	696	120	45	50	1,613	384	
21.	Khammam	72	375	323	45	-	-	743	161	
22.	Karimnagar	80	454	458	67	-	-	979	195	
23.	Adilabad	81	436	372	39	-	60	907	223	
Telangana		742	6,139	5,975	1,256	1,199	512	15,081	3,161	
Andhra Pradesh		1947	15,065	13,908	2,341	1,525	847	33,686	7,261	

* Breakup of beds are not available in Director of Insurance Medical Services (DIMS), A.P.

Source:- 1) Director of Medical Education, Andhra Pradesh.

2) Director of Health, Andhra Pradesh.

3) Commissioner, A.P. Vaidhya Vidhana Parishad, Andhra Pradesh.

4) Director of Insurance Medical Services, Andhra Pradesh.

5. University of Health Sciences, Vijayawada, Andhra Pradesh.

2. VITAL STATISTICS AND PUBLIC HEALTH

TABLE 2.6
DISTRIBUTION OF GOVERNMENT HOSPITALS AND DISPENSARIES (ALLOPATHIC),
DISTRICT WISE, 1993-94

Sl. No.	District	Hospitals			Dispensaries			Hospitals for special treatment					Grand Total	
		General	Project	Total	General	Sub-jail	Total	T.B.	Eye Ent & Dental	Mental	I.D and cancer	Women & Child Welfare		Total
1	2	3	4	5	6	7	8	9	10	11	12	13	14	15
1.	Srikakulam	13	-	13	68	-	68	-	-	-	-	-	-	81
2.	Vizianagaram	8	-	8	66	-	66	-	-	-	-	-	-	74
3.	Vizakhapatnam	9	3	12	78	1	79	1	1	1	-	2	5	96
4.	East Godavari	19	1	20	104	1	105	-	-	-	-	1	1	126
5.	West Godavari	12	-	12	75	-	75	-	-	-	-	-	-	87
6.	Krishna	20	-	20	77	-	77	-	-	-	-	-	-	97
7.	Guntur	11	-	11	79	-	79	-	-	-	1	-	1	91
8.	Prakasam	10	-	10	76	-	76	-	-	-	-	-	-	86
9.	Nellore	12	2	14	74	-	74	1	-	-	-	1	2	90
Coastal Andhra		114	6	120	697	2	699	2	1	1	1	4	9	828
10.	Kumool	18	1	19	87	-	87	-	1	-	-	2	3	109
11.	Anantapur	14	-	14	81	-	81	-	-	-	1	-	1	96
12.	Cuddapah	9	-	9	65	-	65	-	-	-	-	-	-	74
13.	Chittoor	12	-	12	85	-	85	-	-	-	-	1	1	98
Rayalaseema		53	1	54	318	-	318	-	1	-	1	3	5	377
14.	Ranga Reddy	13	1	14	42	-	42	1	-	-	-	-	1	57
15.	Hyderabad	11	-	11	56	2	58	1	3	1	2	4	11	80
16.	Nizamabad	9	-	9	42	-	42	-	-	-	-	-	-	51
17.	Medak	11	-	11	63	-	63	-	-	-	-	-	-	74
18.	Mahbubnagar	18	-	18	71	-	71	-	-	-	-	-	-	89
19.	Nalgonda	8	3	11	68	-	68	-	-	-	-	-	-	79
20.	Warangal	8	-	8	66	1	67	1	1	-	-	2	4	79
21.	Khammam	17	-	17	55	-	55	-	-	-	-	-	-	72
22.	Karimnagar	14	-	14	64	1	65	1	-	-	-	-	1	80
23.	Adilabad	14	-	14	67	-	67	-	-	-	-	-	-	81
Telangana		123	4	127	594	4	598	4	4	1	2	6	17	742
Andhra Pradesh		290	11	301	1609	6	1615	6	6	2	4	13	31	1947

Source : 1. Director of Medical Education, Andhra Pradesh.
2. Director of Health, Andhra Pradesh.
3. Commissioner, A.P. Vaidhya Vidhana Parishad,
4. Director of Insurance Medical Services, Andhra Pradesh.
5. University of Health Sciences, Vijayawada, Andhra Pradesh.

TABLE 2.7**MEDICAL FACILITIES, AYURVEDA - DISTRICT-WISE, 1993-94**

2. VITAL STATISTICS AND PUBLIC HEALTH

TABLE

MEDICAL FACILITIES, AYURVEDA,

Sl. No.	District	Government		Municipal		Mandal Parishad	
		A	B	A	B	A	B
1	2	3	4	5	6	7	8
1.	Srikakulam	18	18	-	-	-	-
2.	Vizianagaram	21	21	-	-	-	-
3.	Visakhapatnam	19	19	-	-	-	-
4.	East Godavari	17	17	-	-	5	5
5.	West Godavari	6	6	-	-	25	25
6.	Krishna	11	11	-	-	19	19
7.	Guntur	43	43	15	15	-	-
8.	Prakasam	34	34	3	3	-	-
9.	Nellore	25	25	5	5	-	-
Coastal Andhra		194	194	23	23	49	49
10.	Kurnool	21	21	3	3	3	3
11.	Anantapur	28	28	2	2	6	6
12.	Cuddapah	16	16	1	1	5	5
13.	Chittoor	18	18	1	1	1	1
Rayalaseema		83	83	7	7	15	15
14.	Ranga Reddy	12	12	-	-	-	-
15.	Hyderabad	6	6	-	-	-	-
16.	Nizamabad	17	17	-	-	-	-
17.	Medak	25	25	-	-	-	-
18.	Mahbubnagar	43	43	-	-	-	-
19.	Nalgonda	25	25	-	-	-	-
20.	Warangal	}	Not reported	}	}	Not reported	}
21.	Khammam						
22.	Karimnagar						
23.	Adilabad						
Telangana		128	128	-	-	-	-
Andhra Pradesh		405	405	30	30	64	64

A: Dispensaries; B: Doctors, Demonstrators and Physicians.

Source: Commissioner of Indian Medicines & Homocopathy, Andhra Pradesh.

2.VITAL STATISTICS AND PUBLIC HEALTH

TABLE

MEDICAL FACILITIES-UNANI-

Sl. No.	District	Government		Municipal		Mandal Parishad		Subsidised	
		A	B	A	B	A	B	A	B
1	2	3	4	5	6	7	8	9	10
1.	Srikakulam	2	2	-	-	-	-	-	-
2.	Vizianagaram	2	2	-	-	-	-	-	-
3.	Visakhapatnam	2	2	-	-	-	-	-	-
4.	East Godavari	2	2	-	-	-	-	-	-
5.	West Godavari	4	4	-	-	-	-	-	-
6.	Krishna	2	2	-	-	-	-	-	-
7.	Guntur	2	2	1	1	-	-	-	-
8.	Prakasam	4	4	-	-	-	-	-	-
9.	Nellore	6	6	1	1	-	-	-	-
-	Coastal Andhra	26	26	2	2	-	-	-	-
10.	Kurnool	10	10	1	1	-	-	-	-
11.	Anantapur	13	13	-	-	-	-	-	-
12.	Cuddapah	11	11	1	1	-	-	-	-
13.	Chittoor	14	14	-	-	-	-	-	-
	Royalaseema	48	48	2	2	-	-	-	-
14.	Ranga Reddy	14	14	-	-	-	-	-	-
15.	Hyderabad	16	16	-	-	-	-	-	-
16.	Nizamabad	9	9	-	-	-	-	-	-
17.	Medak	9	9	-	-	-	-	-	-
18.	Mahbubnagar	20	20	-	-	-	-	-	-
19.	Nalgonda	13	13	-	-	-	-	-	-
20.	Warangal								
21.	Khammam								
22.	Karimnagar								
23.	Adilabad								
	Telangana	81	81	-	-	-	-	-	-
	Andhra Pradesh	155	155	4	4	-	-	-	-

A: Dispensaries; B: Doctors, Demonstrators and Physicians.

Source: Commissioner of Indian Medicines & Homoeopathy, Andhra Pradesh.

2.VITAL STATISTICS AND PUBLIC HEALTH

2.8

DISTRICT-WISE, 1993-94

Non-sub-sidised		Grant-in-aid		Total		No. of Patients Treated
A	B	A	B	A	B	
11	12	13	14	15	16	17
-	-	-	-	2	2	19,150
-	-	-	-	2	2	11,790
-	-	-	-	2	2	14,370
-	-	-	-	2	2	7,000
-	-	-	-	4	4	25,354
-	-	-	-	2	2	20,000
-	-	1	1	4	4	
-	-	-	-	4	4	81,717
-	-	-	-	7	7	
-	-	1	1	29	29	1,79,381
-	-	-	-	11	11	
-	-	-	-	13	13	62,185
-	-	-	-	12	12	
-	-	-	-	14	14	
-	-	-	-	50	50	62,185
-	-	-	-	14	14	1,71,427
-	-	-	-	16	16	6,38,080
-	-	-	-	9	9	1,44,050
-	-	-	-	9	9	67,030
-	-	-	-	20	20	1,39,495
-	-	-	-	13	13	74,660
Not Reported						
-	-	-	-	81	81	12,34,742
-	-	1	1	160	160	14,76,308

2.VITAL STATISTICS AND PUBLIC HEALTH

TABLE

MEDICAL FACILITIES HOMOEOPATHY-

Sl. No.	District	Government		Muni- cipal		Mandal Praja parishad		Subsidised	
		A	B	A	B	A	B	A	B
1	2	3	4	5	6	7	8	9	10
1.	Srikakulam	16	16	-	-	-	-	-	-
2.	Vizianageram	16	16	-	-	-	-	-	-
3.	Visakhapatnam	16	16	-	-	-	-	-	-
4.	East Godavari	22	22	-	-	2	2	-	-
5.	West Godavari	11	11	-	-	1	1	-	-
6.	Krishna	12	12	-	-	-	-	1	1
7.	Guntur	10	10	-	-	-	-	1	1
8.	Prakasam	16	16	-	-	-	-	-	-
9.	Nellore	13	13	-	-	-	-	-	-
	Coastal Andhra	132	132	-	-	3	3	2	2
10.	Kurnool	12	12	-	-	-	-	-	-
11.	Anantapur	12	12	-	-	-	-	-	-
12.	Cuddapah	10	10	-	-	-	-	-	-
13.	Chittoor	21	21	-	-	-	-	-	-
	Rayalaseema	55	55	-	-	-	-	-	-
14.	Ranga Reddy	7	7	-	-	-	-	-	-
15.	Hyderabad	9	9	-	-	-	-	-	-
16.	Nizamabad	6	6	-	-	-	-	-	-
17.	Medak	11	11	-	-	-	-	-	-
18.	Mahbubnagar	8	8	-	-	-	-	-	-
19.	Nalgonda	9	9	-	-	-	-	-	-
20.	Warangal }								
21.	Khammam }								
22.	Karimnagar }								
23.	Adilabad }								
	Telangana	50	50	-	-	-	-	-	-
	Andhra Pradesh	237	237	-	-	3	3	2	2

A: Dispensaries, B: Doctors, Demonstrators and Physicians.

Source: Commissioner of Indian Medicines and Homocopathy, Andhra Pradesh.

2.VITAL STATISTICS AND PUBLIC HEALTH

2.9

DISTRICT-WISE, 1993-94

Non-Sub-Sidised		Grant -In-Aid		Total		No. of Patients Treated
A	B	A	B	A	B	
11	12	13	14	15	16	17
-	-	-	-	16	16	1,46,050
-	-	-	-	16	16	1,79,690
-	-	-	-	16	16	1,44,390
-	-	-	-	24	24	1,76,450
-	-	1	1	13	13	1,05,170
-	-	1	1	14	14	1,18,750
-	-	-	-	11	11	
-	-	-	-	16	16	3,73,135
-	-	-	-	13	13	
-	-	2	2	139	139	12,43,635
-	-	-	-	12	12	
-	-	-	-	12	12	
-	-	-	-	10	10	35,471
-	-	1	1	22	22	
-	-	1	1	56	56	35,471
-	-	-	-	7	7	77,025
-	-	-	-	9	9	5,42,653
-	-	-	-	6	6	37,734
-	-	-	-	11	11	56,458
-	-	-	-	8	8	82,788
-	-	-	-	9	9	68,826
-	-	-	-	50	50	8,65,484
-	-	3	3	245	245	21,44,590

3. CLIMATE

TABLE 3.1
RAINFALL, SEASON WISE

(Rainfall in Millimeters)

Year	South-west Monsoon (June to Sept)	North-East Monsoon (October to December)	Winter period (January & February)	Hot Weather period (March to May)	Total
(1)	(2)	(3)	(4)	(5)	(6)
1989-90	896	88	37	322	1343
1990-91	647	283	11	41	982
1991-92	696	243	7	35	981
1992-93	555	221	Nil	61	837
1993-94	511	242	15	49	817

Source: Directorate of Economics and Statistics, Andhra Pradesh

3.CLIMATE

TABLE 3.2
RAINFALL SEASON WISE -DISTRICT-WISE 1993-94

(Rainfall in Millimeters)							
S1. No.	District	South-west Monsoon (June to Sept)	North-East Monsoon (October to December)	Winter period (January & February)	Hot Weather priod (March to May)	Total (June '93 to May 1994.	Normal Rainfall
(1)	(2)	(3)	(4)	(5)	(6)	(7)	(8)
1	Srikakulam	618	168	27	128	941	1,086
2	Vizianagaram	554	162	17	112	845	1,161
3	Visakhapatnam	534	193	6	123	856	1,085
4	East Godavari	571	270	9	87	937	1,160
5	West Godavari	534	224	24	26	808	1,076
6	Krishna	419	234	27	24	704	1,029
7	Guntur	397	265	35	31	728	890
8	Prakasham	290	529	24	47	890	752
9	Nellore	242	867	35	24	1,168	981
COASTAL ANDHRA:		462	324	23	67	876	1,024
10	Kurnool	414	203	17	39	673	630
11	Anantapur	284	240	14	55	593	521
12	Cuddapah	300	345	3	59	707	695
13	Chittoor	476	550	4	78	1,108	908
RAYALASEEMA:		369	335	10	58	772	691
14	Ranga Reddy	502	169	11	35	717	812
15	Hyderabad	542	179	21	30	772	845
16	Nizamabad	746	146	2	10	904	1,082
17	Medak	577	136	5	60	734	959
18	Mahbubnagar	380	195	12	30	617	754
19	Nalgonda	406	135	14	36	591	742
20	Warangal	730	95	8	36	869	1,049
21	Khammam	711	110	9	63	893	1,045
22	Karimnagar	680	84	8	17	789	953
23	Adilabad	840	74	11	16	941	1,045
TELANGANA:		611	132	10	29	782	929
ANDHRA PRADESH:		511	242	15	49	817	925

Source: Directorate of Economics and Statistics, Andhra Pradesh.

3. CLIMATE

TABLE 3.3
AVERAGE ANNUAL RAINFALL-DISTRICT-WISE

Sl. No.	District	1989-90	1990-91	1991-92	1992-93	1993-94
(1)	(2)	(3)	(4)	(5)	(6)	(7)
1	Srikakulam	1,575	1,166	1,155	1,193	941
2	Vizianagaram	1,599	978	1,093	1,067	845
3	Visakhapatnam	1,857	955	1,094	1,362	856
4	East Godavari	1,988	988	1,283	1,084	937
5	West Godavari	2,185	968	1,549	1,052	808
6	Krishna	1,579	921	1,121	872	704
7	Guntur	1,507	859	1,112	864	728
8	Prakasam	902	942	959	654	890
9	Nellore	1,007	1,003	1,515	854	1,168
COASTAL ANDHRA		1,577	976	1,209	1,000	876
10	Kurnool	743	609	652	574	673
11	Anantapur	705	482	574	500	593
12	Cuddapah	790	851	816	534	707
13	Chittoor	1,016	904	1,343	702	1,108
RAYALASEEMA		814	712	848	579	772
14	Ranga Reddy	833	977	804	820	717
15	Hyderabad	1,263	731	740	714	772
16	Nizamabad	1,786	1,736	857	780	904
17	Medak	1,446	1,015	687	787	734
18	Mahbubnagar	839	674	814	577	617
19	Nalgonda	1,034	688	870	505	591
20	Warangal	1,490	1,010	792	799	869
21	Khammam	1,831	1,217	1,156	1,014	893
22	Karimnagar	1,393	1,286	732	724	789
23	Adilabad	1,527	1,622	841	1,056	941
TELANGANA		1,344	1,096	831	798	782
ANDHRA PRADESH		1,343	982	981	837	817

Source: Directorate of Economics and Statistics, Andhra Pradesh.

TABLE 3.4**MAXIMUM AND MINIMUM TEMPERATURE AT
DIFFERENT STATIONS - MONTH-WISE, 1993**

3. CLIMATE

TABLE

MAXIMUM AND MINIMUM TEMPERATURE AT

Sl.No.	Station	Maxi/Mini	January	February	March	April	May
(1)	(2)	(3)	(4)	(5)	(6)	(7)	(8)
1.	Ananthapur	Maximum	32.0	33.5	37.0	40.0	40.7
		Minimum	15.9	17.9	23.6	26.5	26.7
2.	Arogyavaram	Maximum	28.5	30.4	33.6	36.3	36.9
		Minimum	14.6	16.7	20.5	22.8	24.5
3.	Adilabad	Maximum
		Minimum
4.	Bapatla	Maximum	29.4	30.7	32.6	33.7	36.1
		Minimum	16.9	17.9	22.4	25.1	26.9
5.	Cuddapah	Maximum	32.9	35.4	38.6	41.8	41.3
		Minimum	18.3	20.4	24.8	28.7	27.9
6.	Ganna varam	Maximum	30.7	32.4	35.4	37.4	39.5
		Minimum	17.2	18.9	22.5	24.0	26.1
7.	Hanumakonda	Maximum	31.9	33.0	36.0	39.3	42.7
		Minimum	15.6	18.1	23.0	24.3	26.4
8.	Hyderabad	Maximum	30.4	31.4	35.1	38.0	40.8
		Minimum	14.9	16.4	21.5	24.4	26.7
9.	Kakinada	Maximum	30.2	31.0	33.6	36.7	37.8
		Minimum	26.5	21.4	24.2	25.6	27.8
10.	Kothagudem	Maximum
		Minimum
11.	Kalingapatnam	Maximum	29.6	30.3	32.2	33.2	33.5
		Minimum	18.1	19.8	23.4	25.0	26.5
12.	Khammam	Maximum	30.0	32.0	34.8	38.1	40.4
		Minimum	17.7	19.9	23.6	25.5	28.6
13.	Kurnool	Maximum	33.0	34.3	37.9	40.7	41.9
		Minimum	17.1	19.0	23.9	26.9	28.1
14.	Mahbubnagar	Maximum	30.8	32.7	36.2	39.1	40.8
		Minimum	16.3	18.1	22.8	25.5	28.0
15.	Narsapur	Maximum	29.9	30.8	32.9	34.5	36.5
		Minimum	19.8	20.3	23.5	24.6	27.1
16.	Nandigama	Maximum	32.0	33.8	36.8	39.7	41.3
		Minimum	17.2	19.1	22.7	24.6	25.9
17.	Machilipatnam	Maximum	29.3	30.2	32.1	34.8	36.9
		Minimum	20.2	21.0	24.0	25.4	27.4
18.	Medak	Maximum	31.5	32.5	36.1	39.5	41.5
		Minimum	13.8	15.0	20.7	24.3	26.9
19.	Nandyal	Maximum	33.2	34.9	37.7	40.8	41.9
		Minimum	16.2	17.7	22.7	25.6	26.9
20.	Nalgonda	Maximum
		Minimum
21.	Nellore	Maximum	30.1	32.0	35.1	37.6	40.4
		Minimum	20.0	20.9	24.0	25.5	27.5
22.	Nidadavolu	Maximum	30.0	30.9	32.8	36.8	36.9
		Minimum	19.4	18.9	21.7	23.7	25.6

3.CLIMATE

3.4

DIFFERENT STATIONS- MONTH-WISE,1993

(in '0 Centigrade)

June	July	August	September	October	November	December
(9)	(10)	(11)	(12)	(13)	(14)	(15)
36.5	34.6	33.5	36.3	31.4	29.7	28.3
25.2	24.7	23.9	23.0	22.5	20.1	18.0
33.2	30.9	30.2	31.6	28.4	26.1	24.1
23.2	22.3	22.2	21.4	20.3	17.8	16.2
..
..
38.0	34.0	34.6	33.2	31.3	30.3	28.4
27.7	25.9	25.8	25.3	23.9	20.6	18.1
37.2	36.1	34.4	33.3	33.2	31.3	30.2
27.4	26.2	25.3	24.0	23.4	21.8	19.0
38.4	33.4	34.4	33.0	31.7	30.9	28.8
26.3	24.2	25.0	23.8	24.4	21.4	18.9
40.2	33.5	31.9	30.8	32.7	31.2	29.3
27.9	25.2	24.8	24.7	23.7	18.5	14.2
36.5	31.6	30.2	30.9	30.8	30.0	26.9
24.9	22.8	21.7	21.6	21.2	17.0	13.2
37.7	33.0	32.5	32.2	31.9	30.2	28.5
28.3	26.2	26.0	25.3	24.9	22.1	19.8
..
..
33.8	32.3	32.4	31.7	31.5	29.7	27.1
27.0	25.9	26.2	25.1	24.4	20.3	16.8
35.7	33.1	31.0	32.3	31.7	30.2	27.4
25.8	25.0	24.7	24.9	24.1	20.7	16.7
38.0	34.8	33.0	32.5	32.1	31.2	29.1
26.6	25.0	23.9	23.3	22.4	20.6	17.7
36.8	31.7	30.9	30.6	31.5	29.7	28.7
25.7	23.3	23.1	22.5	22.2	19.5	16.1
37.7	32.6	32.9	31.7	31.4	30.5	28.3
26.7	24.7	25.4	25.6	24.1	21.1	19.2
38.6	33.9	33.6	33.1	32.5	31.7	29.1
26.7	24.6	25.1	23.8	23.3	19.7	16.8
37.5	34.0	34.1	33.3	31.6	30.7	28.5
28.3	26.0	26.7	26.2	25.0	22.3	20.2
38.4	30.7	29.7	30.3	31.7	..	28.1
25.6	23.3	22.1	22.8	21.6	..	12.5
38.6	35.5	34.3	33.6	32.7	31.5	29.7
26.3	25.0	24.4	24.2	23.0	20.4	17.3
..
..
38.7	36.2	35.6	35.1	31.9	29.4	28.1
28.7	27.1	27.2	26.3	24.8	23.2	21.6
34.3	32.5	32.0	32.0	32.0	30.5	29.2
26.1	24.3	24.1	23.7	22.9	19.8	17.7

(Contd..)

3. CLIMATE

TABLE

MAXIMUM AND MINIMUM TEMPERATURE AT

Sl.No.	Station	Maxi/Mini	January	February	March	April	May
(1)	(2)	(3)	(4)	(5)	(6)	(7)	(8)
23.	Nizamabad	Maximum	31.5	32.5	35.7	39.9	42.5
		Minimum	14.3	15.2	20.4	25.3	28.0
24.	Ongole	Maximum	30.9	32.4	34.8	36.2	39.1
		Minimum	19.3	20.5	23.8	25.7	26.6
25.	Ramangudem	Maximum	32.7	34.0	37.0	40.5	44.1
		Minimum	13.9	14.0	22.0	25.2	27.7
26.	Rentachintala	Maximum	31.2	34.0	37.6	41.0	45.2
		Minimum	17.2	18.6	21.7	25.8	29.1
27.	Visakhapatnam	Maximum	29.9	30.7	33.3	34.8	34.1
		Minimum	18.1	19.6	23.5	25.3	27.5
28.	Vijayawada	Maximum
		Minimum
29.	Warangal	Maximum
		Minimum
30.	Tirupathi	Maximum	30.7	33.0	36.4	39.5	41.2
	(Airport)	Minimum	17.1	18.9	23.2	25.7	27.9

Source: India Meteorological Department, Meteorological Centre, Govt. of India, Hyderabad.

3.CLIMATE

3.4

DIFFERENT STATIONS- MONTH-WISE,1993

(in ° Centigrade)

June	July	August	September	October	November	December
(9)	(10)	(11)	(12)	(13)	(14)	(15)
38.1	32.0	30.8	31.6	32.0	30.7	27.6
27.3	24.2	23.2	23.5	22.1	16.1	12.4
39.1	36.3	35.6	35.9	32.5	30.6	29.3
28.7	27.0	26.9	25.9	24.5	21.9	19.9
39.3	33.0	31.8	32.4	33.7	32.4	29.3
27.8	25.2	24.5	24.3	23.0	16.2	12.2
40.0	33.6	34.1	28.1
29.1	25.6	24.7	17.1
35.4	33.2	33.8	33.1	32.1	30.9	28.7
27.7	26.4	25.8	25.0	24.3	20.0	17.6
..
..
..
..
38.5	36.0	34.9	34.0	31.5	29.3	28.5
27.8	25.9	25.5	24.8	23.4	22.2	20.7

3. CLIMATE

TABLE

HUMIDITY AND VELOCITY OF WIND AT

Sl. No.	Station	Relative humidity 0830-1730 main wind speed 24 Hrs. K.M.P.H.	January	February	March	April	May
		(3)	(4)	(5)	(6)	(7)	(8)
1.	Ananthapur	RH 0830-1730	60	52	52	50	58
		Mean Wind Speed	27	24	23	19	25
		24 Hrs. KMPH	07	08	08	07	11
2.	Arogyavaram	RH 0830-1730	77	66	63	61	58
		Mean Wind Speed	36	27	27	25	27
		24 Hrs. KMPH	02	03	04	04	05
3.	Adilabad	RH 0830-1730	:	:	:	:	:
		Mean Wind Speed	:	:	:	:	:
		24 Hrs. KMPH	:	:	:	:	:
4.	Bapatla	RH 0830-1730	91	85	82	75	71
		Mean Wind Speed	65	61	66	67	64
		24 Hrs. KMPH	04	06	09	11	07
5.	Kothagudem	RH 0830-1730	:	:	:	:	:
		Mean Wind Speed	:	:	:	:	:
		24 Hrs. KMPH	:	:	:	:	:
6.	Cuddapah	RH 0830-1730	76	64	59	53	60
		Mean Wind Speed	37	29	28	28	36
		24 Hrs. KMPH	07	07	06	07	07
7.	Ganna varam	RH 0830-1730	90	75	78	74	69
		Mean Wind Speed	54	45	36	41	45
		24 Hrs. KMPH	04	06	07	08	09
8.	Hanumakonda	RH 0830-1730	85	77	63	66	60
		Mean Wind Speed	70	61	58	52	37
		24 Hrs. KMPH	:	:	:	:	:
9.	Hyderabad (Airport)	RH 0830-1730	68	58	53	51	47
		Mean Wind Speed	38	28	26	30	26
		24 Hrs. KMPH	05	06	07	07	11
10.	kakinada	RH 0830-1730	82	74	77	75	72
		Mean Wind Speed	69	63	62	55	61
		24 Hrs. KMPH	04	05	05	04	05
11.	kalingapatnam	RH 0830-1730	82	78	77	74	77
		Mean Wind Speed	66	69	73	78	80
		24 Hrs. KMPH	06	08	10	13	15
12.	Khammam	RH 0830-1730	75	64	66	67	62
		Mean Wind Speed	46	37	37	33	36
		24 Hrs. KMPH	:	:	:	:	:
13.	Kurnool	RH 0830-1730	61	52	48	40	48
		Mean Wind Speed	27	24	23	21	21
		24 Hrs. KMPH	02	08	04	04	07
14.	Mahboobnagar	RH 0830-1730	55	56	56	51	61
		Mean Wind Speed	38	35	39	35	36
		24 Hrs. KMPH	:	03	03	03	03
15.	Machilipatnam	RH 0830-1730	93	79	82	74	69
		Mean Wind Speed	69	66	71	69	66
		24 Hrs. KMPH	06	08	11	14	17

3. CLIMATE

3.5

DIFFERENT STATIONS, MONTH-WISE, 1993

June	July	August	September	October	November	December
(9)	(10)	(11)	(12)	(13)	(14)	(15)
64	67	73	73	80	81	83
42	49	55	55	66	62	59
13	15	13	09	06	08	07
71	68	73	74	87	85	88
47	41	51	57	77	65	67
04	10	07	04	02	03	03
:	:	:	:	:	:	:
:	:	:	:	:	:	:
:	:	:	:	:	:	:
65	74	74	82	89	87	88
52	65	60	75	81	74	69
11	09	08	07	05	05	05
:	:	:	:	:	:	:
:	:	:	:	:	:	:
:	:	:	:	:	:	:
59	66	70	79	87	85	85
39	49	58	62	72	68	66
07	07	07	07	07	07	07
64	81	72	81	83	73	75
45	65	57	72	80	67	59
06	08	08	05	04	05	05
69	81	82	76	79	83	70
58	74	78	73	75	77	67
:	:	:	:	:	:	:
64	76	81	80	80	64	70
41	63	69	68	65	44	47
15	15	13	11	06	07	06
68	83	82	86	82	72	69
54	71	71	80	75	67	65
05	05	04	03	07	08	08
78	84	81	85	81	75	71
79	83	81	83	79	65	59
11	10	10	07	06	07	08
60	80	76	47	78	71	71
43	67	68	39	69	57	57
:	:	:	:	:	:	:
60	68	77	77	78	69	78
36	47	56	57	65	51	51
09	09	07	05	02	02	02
82	75	95	89	85	69	67
61	63	85	76	79	52	54
03	03	03	03	03	03	:
63	77	75	80	83	76	77
57	66	65	69	79	69	69
15	14	12	11	07	09	08

(Contd..)

3. CLIMATE

TABLE

HUMIDITY AND VELOCITY OF WIND AT

Sl. No.	Station	Relative humidity 0830-1730 main wind speed 24 Hrs. K.M.P.H.	January	February	March	April	May
(1)	(2)	(3)	(4)	(5)	(6)	(7)	(8)
16.	Medak	RH 0830-1730	68	56	47	40	40
		Mean Wind Speed	30	25	27	25	22
		24 Hrs. KMPH	:	:	:	:	:
17.	Nandyal	RH 0830-1730	76	72	70	71	71
		Mean Wind Speed	35	36	37	35	33
		24 Hrs. KMPH	02	05	06	07	07
18.	Nellore	RH 0830-1730	86	81	77	70	60
		Mean Wind Speed	68	61	67	65	56
		24 Hrs. KMPH	04	05	06	07	08
19.	Nidadavolu	RH 0830-1730	87	82	86	79	79
		Mean Wind Speed	64	67	61	52	57
		24 Hrs. KMPH	02	02	03	04	04
20.	Narsapur	RH 0830-1730	93	85	85	76	72
		Mean Wind Speed	73	65	70	64	67
		24 Hrs. KMPH	01	02	03	03	04
21.	Nandigama	RH 0830-1730	90	76	82	72	70
		Mean Wind Speed	41	39	38	32	37
		24 Hrs. KMPH	02	03	05	06	05
22.	Nalgonda	RH 0830-1730	:	:	:	:	:
		Mean Wind Speed	:	:	:	:	:
		24 Hrs. KMPH	:	:	:	:	:
23.	Nizamabad	RH 0830-1730	74	63	55	47	43
		Mean Wind Speed	25	18	20	17	15
		24 Hrs. KMPH	02	03	03	04	05
24.	Ongole	RH 0830-1730	85	78	76	71	67
		Mean Wind Speed	63	58	60	61	57
		24 Hrs. KMPH	03	04	05	07	07
25.	Rentachinthala	RH 0830-1730	87	86	91	98	61
		Mean Wind Speed	48	33	46	42	28
		24 Hrs. KMPH	:	:	:	:	:
26.	Ramagundam	RH 0830-1730	79	76	62	61	52
		Mean Wind Speed	48	37	37	39	29
		24 Hrs. KMPH	01	02	02	03	03
27.	Tirupathi (AirPort)	RH 0830-1730	76	71	69	64	57
		Mean Wind Speed	46	39	38	33	34
		24 Hrs. KMPH	07	:	12	11	11
28.	Visakhapatnam (NAS)	RH 0830-1730	86	78	75	67	68
		Mean Wind Speed	69	65	68	69	73
		24 Hrs. KMPH	02	04	04	06	08

Source: India Meteorological Department, Meteorological Centre, Govt. of India, Hyderabad.

3.CLIMATE

3.5

DIFFERENT STATIONS, MONTH-WISE, 1993.

June	July	August	September	October	November	December
(9)	(10)	(11)	(12)	(13)	(14)	(15)
57	74	82	80	78	62	68
44	68	79	70	67	42	44
:	:	:	:	:	:	:
70	77	82	80	87	81	86
42	55	58	60	73	63	59
12	12	10	06	04	04	03
57	66	68	72	87	87	86
44	55	56	60	78	78	75
09	09	09	08	05	05	06
74	91	90	93	92	82	79
57	75	77	80	84	59	59
05	04	04	03	03	04	04
66	82	78	84	87	81	76
60	74	71	77	80	69	69
05	04	04	03	02	03	03
65	79	73	82	85	81	85
44	61	59	64	71	57	57
04	02	02	02	03	04	03
:	:	:	:	:	:	:
:	:	:	:	:	:	:
:	:	:	:	:	:	:
61	78	82	78	79	71	80
38	65	68	63	64	48	48
07	06	06	05	03	03	02
56	63	64	68	83	83	85
39	51	49	58	74	71	70
09	09	09	06	04	04	05
65	58	74	:	:	:	87
44	41	55	:	:	:	62
:	06	09	:	:	:	01
65	83	82	84	84	73	82
47	74	75	80	75	65	61
04	03	03	02	01	01	:
57	64	68	72	81	82	80
43	51	51	59	73	71	70
:	09	07	07	07	12	16
70	78	76	84	80	74	71
71	77	72	83	78	72	63
06	04	05	03	03	03	:

ANDHRA PRADESH
 PERCENTAGE DEVIATION OF
 SOUTH-WEST MONSOON FROM NORMAL
 1993 - 94

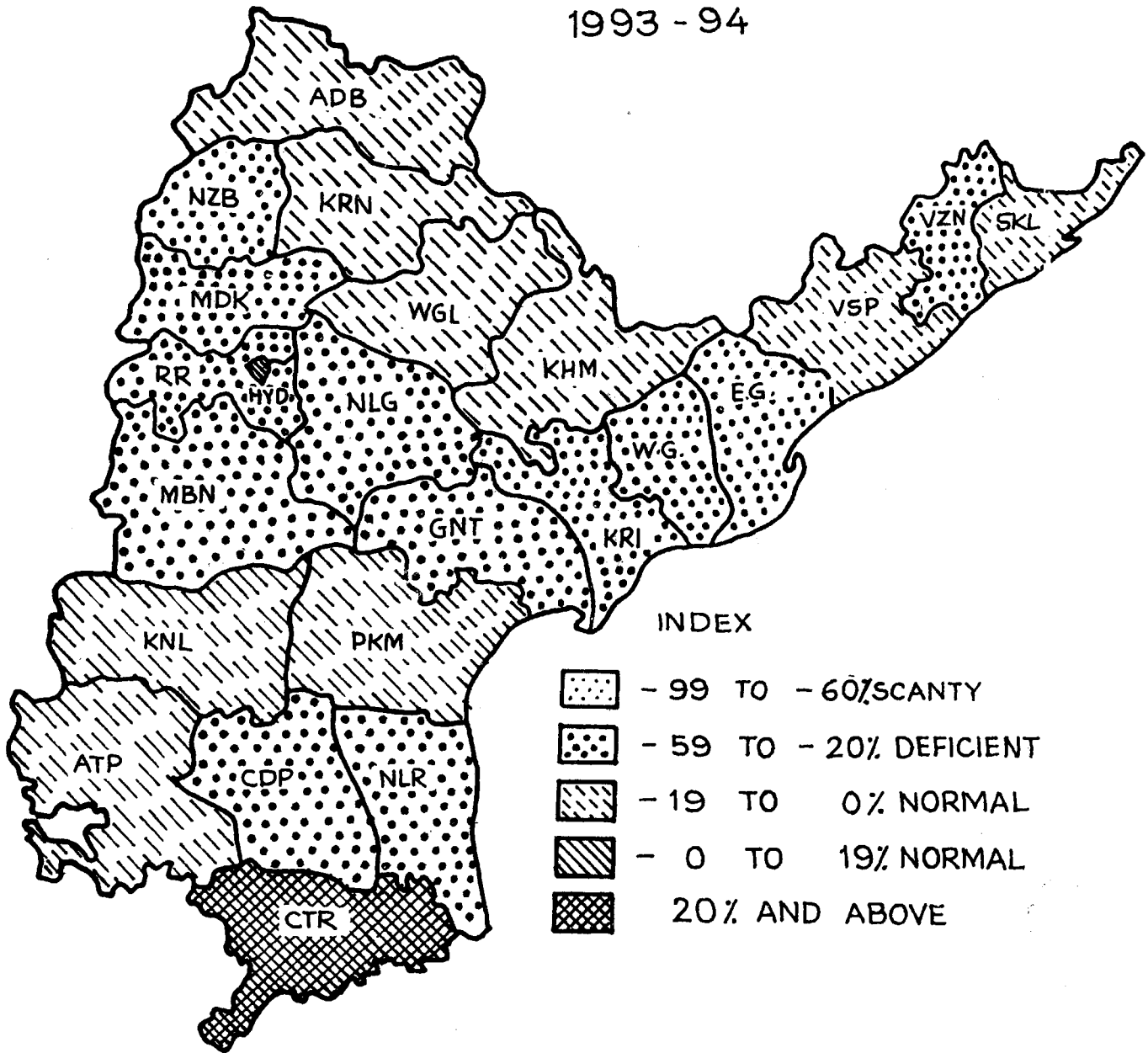

4. AGRICULTURE

TABLE 4.1
LAND UTILISATION

(Area in Hectares)

Sl.No	Category	1989-90	1990-91	1991-92	1992-93	1993-94
(1)	(2)	(3)	(4)	(5)	(6)	(7)
1.	Forests	62,40,126	62,67,989	62,81,421	62,81,421	62,45,404
2.	Barren and Un-culturable land	21,44,052	20,96,413	20,72,938	20,58,115	20,90,317
3.	Land put to non-agricultural uses	22,91,512	23,06,746	23,51,565	24,26,501	24,73,902
4.	Culturable Waste	7,91,175	7,80,300	7,66,489	7,74,697	7,93,647
5.	Permanent pastures and other grazing lands	8,45,656	8,42,961	8,31,460	8,19,590	7,78,915
6.	Land under miscellaneous tree crops and groves not included in net area sown	2,68,104	2,61,863	2,61,673	2,57,761	2,53,222
7.	Current Fallows	24,27,775	24,84,532	24,67,895	28,81,726	28,75,305
8.	Other Fallow lands	13,37,450	13,77,459	13,65,979	14,73,911	15,66,902
9.	Net area sown	1,10,94,199	1,10,21,786	1,10,40,629	1,04,66,327	1,03,62,435
10.	Total Geographical area by village papers	2,74,40,049	2,74,40,049	2,74,40,049	2,74,40,049	2,74,40,049
11.	Total cropped area	1,32,57,706	1,31,82,714	1,31,92,154	1,27,54,145	1,26,87,940
12.	Area sown more than once	21,63,507	21,70,928	21,51,525	22,87,815	23,25,505

Source : Directorate of Economics and Statistics, Andhra Pradesh.

TABLE 4.2

LAND UTILISATION - DISTRICT-WISE, 1993-94

4. AGRICULTURE

TABLE
LAND UTILISATION,

Sl. No.	District	Forests	Barren and unculturable land	Land put to non-agricultural uses	Culturable Waste	Permanent pastures & other grazing lands
(1)	(2)	(3)	(4)	(5)	(6)	(7)
1.	Srikakulam	70840	59384	75223	7528	2155
2.	Vizianagaram	111969	75797	74379	4322	4742
3.	Visakhapatnam	477791	150895	86005	13718	4300
4.	East Godavari	323107	83105	120414	23305	26859
5.	West Godavari	81186	45417	121941	28816	22158
6.	Krishna	66388	56044	174161	30465	12192
7.	Guntur	161941	35466	153774	46545	24616
8.	Prakasam	442500	155730	143997	79432	71593
9.	Nellore	246400	190284	202014	85212	114929
COASTAL ANDHRA		1982122	852122	1151908	319343	283544
10.	Kurnool	318250	99375	100808	81819	4075
11.	Anantapur	196778	173471	162305	68692	23343
12.	Cuddapah	505495	236710	169089	86743	20556
13.	Chittoor	451341	166517	140047	46841	39875
RAYALASEEMA		1471864	676073	572249	284095	87849
14.	Ranga Reddy	73075	37935	85703	27696	51049
15.	Hyderabad	--	680	21459	--	20
16.	Nizamabad	169341	82416	74778	9432	29426
17.	Medak	95394	58041	63586	24488	44286
18.	Mahabubnagar	312745	19701	74679	12296	27740
19.	Nalgonda	85830	90399	116508	23289	93275
20.	Warangal	371313	54784	55729	37460	50507
21.	Khammam	743793	90695	124968	21669	40725
22.	Karimnagar	250410	84564	70649	19996	56670
23.	Adilabad	689517	42907	61686	13883	13824
TELANGANA		2791418	562122	749745	190209	407522
ANDHRA PRADESH		6245404	2090317	2473902	793647	778915

Source : Directorate of Economics and Statistics, Andhra Pradesh.

4.AGRICULTURE

4.2

DISTRICT -WISE ,1993-94

(Area in Hectares)

Land under miscellaneous tree crops & groves not included in net area sown	Current fallows	Other fallow lands	Net area sown	Geographical area by village papers
(8)	(9)	(10)	(11)	(12)
2926	47224	7000	312010	584290
7197	37513	7158	306961	630038
21722	46483	11573	321797	1134284
8734	48458	31372	416489	1081843
6997	39607	22916	410500	779538
5391	39032	31778	464243	879694
41419	28781	19785	620497	1132824
10008	92537	152944	565321	1714062
16724	42804	103318	314357	1316042
121118	422439	387844	3732175	9252615
2029	111096	135249	907333	1760034
11420	200202	109743	967538	1913492
15525	31235	64599	407886	1537838
25678	36932	98921	492618	1498770
54652	379465	408512	2775375	6710134
7870	125181	57407	287331	753247
--	177	411	255	23002
5737	185089	26564	223432	806215
8553	178105	73443	406007	951903
6948	614171	100738	678223	1847241
8922	411222	117998	474881	1422324
3891	68271	250667	390930	1283552
18832	51587	29949	458718	1580936
7384	293660	53189	351977	1188499
9315	145938	60180	583131	1620381
77452	2073401	770546	3854885	11477300
253222	2875305	1566902	10362435	27440049

4. AGRICULTURE

TABLE 4.3

AREA UNDER FOOD AND NON-FOOD CROPS

(In Hectares)

Year	Food	Non-Food	Total
1	2	3	4
1989-90	91,54,939	41,02,767	1,32,57,706
1990-91	88,51,449	43,41,265	1,31,92,714
1991-92	85,45,884	46,46,270	1,31,92,154
1992-93	82,36,530	45,17,615	1,27,54,145
1993-94	81,59,722	45,28,218	1,26,87,940

Source: Directorate of Economics and Statistics,
Andhra Pradesh.

4. AGRICULTURE

TABLE 4.4

AREA UNDER FOOD AND NON-FOOD CROPS DISTRICT-WISE
1993-94

(In Hectares)

Sl. No.	District	Food crops	Non-food crops	Total
1.	2.	3.	4.	5.
1.	Srikakulam	3,37,951	92,629	4,30,580
2.	Vizianagaram	2,51,930	1,62,768	4,14,698
3.	Visakhapatnam	3,43,469	81,707	4,25,176
4.	East Godavari	6,29,673	92,236	7,21,909
5.	West Godavari	5,73,987	59,796	6,33,783
6.	Krishna	6,45,786	83,020	7,28,806
7.	Guntur	5,79,415	3,02,800	8,82,215
8.	Prakasam	3,31,342	2,85,666	6,14,908
9.	Nellore	2,90,804	74,676	3,65,480
Coastal Andhra		39,84,357	12,35,298	52,19,655
10.	Kurnool	4,14,842	5,94,795	10,09,637
11.	Anantapur	2,21,746	7,94,260	10,16,006
12.	Cuddapah	1,47,876	3,06,704	4,54,580
13.	Chittoor	2,41,819	3,08,152	5,49,971
Rayalaseema		10,26,283	20,03,911	30,30,194
14.	Ranga Reddy	2,35,608	75,578	3,11,186
15.	Hyderabad	184	146	330
16.	Nizamabad	2,85,425	39,567	3,24,992
17.	Medak	4,11,753	49,204	7,85,949
18.	Mahabubnagar	4,02,732	3,22,341	7,25,073
19.	Nalgond	4,00,634	2,00,819	6,01,453
20.	Warangal	2,96,651	1,90,196	4,86,847
21.	Khammam	3,85,621	1,05,002	4,90,623
22.	Karimnagar	3,38,882	1,03,799	4,42,681
23.	Adilabad	3,91,592	2,02,357	5,93,949
Telangana		31,49,082	12,89,009	44,38,091
Andhra Pradesh		81,59,722	45,28,218	1,26,87,940

Source: Directorate of Economics and Statistics, Andhra Pradesh.

4.AGRICULTURE

TABLE
AREA AND OUT-TURN OF

Year	Rice		Wheat		Jowar		Bajra	
	Area	Out-Turn	Area	Out-Turn	Area	Out-Turn	Area	Out-Turn
1	2	3	4	5	6	7	8	9
1989-90	4,206,584	9,959,060	10,757	8,542	1,310,711	902,412	258,576	181,585
1990-91	4,035,884	9,653,998	9,880	9,015	1,190,105	851,116	231,362	167,662
1991-92	3,936,115	9,249,364	8,253	6,787	1,066,687	665,501	192,019	135,163
1992-93	3,604,133	8,792,188	10,039	7,631	1,051,865	908,693	170,845	128,582
1993-94	3,546,815	9,561,929	11,109	5,920	1,053,217	872,194	143,229	110,640

Source:- Directorate of Economics and Statistics, Andhra Pradesh.

4.5

CEREALS AND MILLETS

(Area in Hectares, out-Turn In Tonnes)

Year	Maize		Ragi		Small Millets		Total Cereals & Millets	
	Area	Out-Turn	Area	Out-Turn	Area	Out-Turn	Area	Out-Turn
1	10	11	12	13	14	15	16	17
1989-90	298,369	669,521	170,971	207,274	220,289	160,919	6,475,957	12,089,813
1990-91	309,439	645,539	164,132	191,302	189,057	115,483	6,129,859	11,634,115
1991-92	317,391	635,194	145,818	152,243	119,865	69,425	5,786,148	10,913,677
1992-93	321,873	856,137	144,709	159,573	109,524	66,132	5,412,988	10,918,936
1993-94	304,034	776,515	140,336	163,299	113,964	86,019	5,312,704	11,576,516

4.AGRICULTURE

TABLE
AREA AND OUT-TURN

Year	Bengalgram		Redgram		Greengram(Mung)		Blackgram(Mash)	
	Area	Out-Turn	Area	Out-Turn	Area	Out-Turn	Area	Out-Turn
(1)	(2)	(3)	(4)	(5)	(6)	(7)	(8)	(9)
1989-90	60,726	36,932	346,479	77,777	500,436	141,611	492,501	375,821
1990-91	88,449	56,852	345,692	73,843	493,380	136,520	539,780	366,109
1991-92	64,027	46,962	339,049	119,289	514,430	219,213	563,029	341,086
1992-93	59,962	28,131	313,472	74,681	519,055	226,155	530,914	348,109
1993-94	88,733	64,813	306,707	104,311	516,500	218,269	477,772	240,980

Source: Directorate of Economics and Statistics, Andhra Pradesh.

4.AGRICULTURE

4.6

OF PULSES

(Area in Hectares Out-Turn in Tonnes)

Horsegram(Kulthi)		Cowgram		Other Pulses		Total Pulses	
Area	Out-Turn	Area	Out-Turn	Area	Out-Turn	Area	Out-Turn
(10)	(11)	(12)	(13)	(14)	(15)	(16)	(17)
135,780	41,441	21,821	5,150	13,890	3,357	1,571,723	682,089
129,838	50,652	21,589	8,256	13,238	3,211	1,631,966	695,433
130,696	53,623	21,721	8,361	12,339	3,260	1,645,288	791,794
132,715	50,961	21,748	7,566	10,815	3,533	1,588,681	739,136
138,830	39,542	22,006	6,087	11,738	3,138	1,562,286	677,140

4.AGRICULTURE

TABLE
AREA AND OUT-TURN

Year	Groundnut		Castor		Seasamum		Coconut	
	Area	Out-turn	Area	Out-turn	Area	Out-turn	Area	Out-turn (No.s in 000)
1	2	3	4	5	6	7	8	9
1989-90	2,282,376	2,081,607	340,018	85,076	145,521	15,318	58,995	654,807
1990-91	2,393,863	2,266,720	345,193	86,732	166,884	33,149	61,189	738,357
1991-92	2,481,007	2,151,840	334,045	91,966	184,231	40,810	63,426	859,165
1992-93	2,372,450	1,964,842	245,048	66,982	157,194	37,980	71,677	1,081,762
1993-94	2,351,850	2,545,620	259,556	75,002	184,125	39,575	79,874	1,103,525

Source: Directorate of Economics and Statistics, Andhra Pradesh.

4.AGRICULTURE

4.7

OF OIL SEEDS

(Area in Hectares, Out-Turn in Tonnes)

Linseed		Rape & Mustard		Safflower		Other oil seeds	Total Oil seeds
Area	Out-turn	Area	Out-turn	Area	Out-turn	Area	Area
10	11	12	13	14	15	16	17
6432	887	3213	909	22631	7334	115216	2974402
7493	1542	3651	1177	21303	6292	183476	3183052
5611	779	4870	1342	19400	6931	304627	3397217
14231	2606	4818	1415	21123	6281	387154	3223695
7924	1735	3896	470	25407	6559	417713	3330345

4.AGRICULTURE

TABLE
AREA AND OUT TURN OF

Year	Cotton		Sugarcane		Tobacco		Onions		Chillies	
	Area	Out-turn X	Area	Out-turn @	Area	Out-turn	Area	Out-turn	Area	Out-turn
1	2	3	4	5	6	7	8	9	10	11
1989-90	6,49,691	9,31,345	2,09,704	12,16,389	1,63,523	2,03,134	20,835	1,81,886	2,49,378	4,00,635
1990-91	6,55,388	11,10,069	1,82,090	13,25,823	1,66,723	1,86,998	19,836	1,76,156	2,08,167	3,46,592
1991-92	7,06,497	12,98,529	2,02,200	15,15,667	2,05,508	2,56,783	20,615	1,72,375	2,23,356	2,59,907
1992-93	80,476	11,47,257	2,83,658	12,43,175	1,73,483	2,36,448	18,845	1,52,044	2,43,011	3,73,099
1993-94	7,28,112	13,49,153	3,05,248	14,17,965	1,49,123	1,88,105	20,000	4,15,159	2,06,085	3,23,400

X= Bales of 170 Kgs. Lint; * Bales of 180 Kgs. each; @ = In terms of Cor.
Source: Directorate of Economics and Statistics. Andhra Pradesh.

4.AGRICULTURE

4.8

OTHER PRINCIPAL CROPS

(Area in Hectares, Out-Turn in Tonnes)													
Potatoes		Turmeric		Sweet Potatoes		Bananas		Indigo		Sunhemp(Fibre)		Mesta	
Area	Out-turn	Area	Out-turn	Area	Out-turn	Area	Out-turn	Area	Out-turn	Area	Out-turn	Area	Out-turn*
12	13	14	15	16	17	18	19	20	21	22	23	24	25
856	6,146	47,665	1,68,983	2,954	27,479	18,804	4,80,075	23	-	1,501	1,315	81,918	5,86,492
911	4,981	46,272	1,38,710	2,559	18,686	20,826	4,58,331	8	-	1,576	2,419	91,021	6,55,931
907	3,286	45,761	1,49,118	2,380	15,679	22,164	5,50,815	-	-	1,333	860	93,928	6,64,503
1,130	5,197	49,230	1,71,805	2,594	20,543	26,334	5,51,482	-	-	2,140	1,069	75,769	4,91,449
1,117	5,732	56,836	3,85,010	2,281	18,718	33,302	7,40,780	2	-	666	258	66,885	4,91,610

4.AGRICULTURE

TABLE
CEREALS: AREA AND OUT-TURN,

Sl.No.	District	Rice		Jowar		Bajra		Wheat	
		Area	Out-turn	Area	Out-turn	Area	Out-turn	Area	Out-turn
(1)	(2)	(3)	(4)	(5)	(6)	(7)	(8)	(9)	(10)
1.	Srikakulam	192,575	391,406	1,828	695	3,484	4,662	-	-
2.	Vizianagaram	112,898	200,521	731	675	4,758	3,740	-	-
3.	Visakhapatnam	97,267	112,750	3,164	2,382	23,298	13,862	-	-
4.	East Godavari	395,241	1,211,190	1,157	1,067	7,348	5,291	-	-
5.	West Godavari	422,665	1,366,328	5,396	5,150	-	-	-	-
6.	Krishna	371,359	1,096,646	12,790	17,690	-	-	-	-
7.	Guntur	296,038	973,261	2,817	2,703	650	613	-	-
8.	Prakasam	134,255	395,246	23,741	19,558	19,516	25,332	-	-
9.	Nellore	226,247	669,568	3,184	1,879	3,459	5,652	-	-
COASTAL ANHRA		2,248,545	6,416,916	54,808	51,799	62,513	59,152	-	-
10.	Kumool	73,123	191,896	141,810	152,016	19,355	19,104	579	195
11.	Anantapur	49,244	106,894	49,112	43,265	4,501	2,174	559	542
12.	Cuddapah	64,631	199,465	18,513	23,760	3,477	5,197	102	66
13.	Chittoor	106,202	253,429	6,144	4,428	4,429	6,622	14	9
RAYALASEEMA		293,200	751,684	215,579	223,469	31,762	33,097	1,254	812
14.	Ranga Reddy	39,054	87,897	96,073	78,947	1,675	626	1,592	653
15.	Hyderabad	102	246	8	6	1	-	-	-
16.	Nizamabad	110,522	226,061	33,619	33,442	3,496	1,308	1,597	1,302
17.	Medak	91,577	164,321	111,240	85,418	2,016	754	2,545	1,283
18.	Mahbubnagar	75,404	126,120	202,319	130,523	13,733	5,178	389	202
19.	Nalgonda	224,791	646,959	53,945	18,471	25,021	8,032	-	-
20.	Warangal	108,097	268,878	41,316	21,181	1,235	1,827	67	35
21.	Khammam	145,487	362,347	46,889	32,071	1,680	629	-	-
22.	Karimnagar	147,688	380,408	9,520	6,171	82	31	178	92
23.	Adilabad	62,348	130,092	187,901	190,696	15	6	3,487	1,541
TELANGANA		1,005,070	2,393,329	782,830	596,926	48,954	18,391	9,855	5,108
ANDHRA PRADESH		3,546,815	9,561,929	1,053,217	872,194	143,229	110,640	11,109	5,920

Source : Directorate of Economics and Statistics, Andhra Pradesh.

4.AGRICULTURE

4.9

DISTRICT-WISE, 1993-94

(Area in Hectares, out-turn in Tonnes)

Maize		Ragi		Small Millets		Total Cereals And Millets		Total Food Grains	
Area	Out-turn	Area	Out-turn	Area	Out-turn	Area	Out-turn	Area	Out-turn
(11)	(12)	(13)	(14)	(15)	(16)	(17)	(18)	(19)	(20)
128	315	12,884	13,936	240	201	211,139	411,215	304,405	445,833
502	1,313	15,613	18,065	5,264	3,700	139,766	228,014	202,195	242,645
7,172	7,824	38,182	30,637	26,774	14,888	195,857	182,343	227,594	193,446
3,889	10,656	538	515	3,734	2,076	411,907	1,230,795	528,868	1,276,492
3,574	10,286	10	10	128	73	431,773	1,381,847	449,166	1,385,791
2,277	5,530	-	-	9	10	386,435	1,119,876	534,562	1,197,730
3,592	8,824	377	636	847	817	304,321	986,854	527,039	1,110,461
8,605	29,566	9,752	16,989	16,496	12,678	212,365	499,369	290,445	539,850
170	380	1,895	3,161	101	48	235,056	680,688	249,921	687,085
29,909	74,694	79,251	83,949	53,593	34,491	2,528,619	6,721,001	3,313,995	7,079,333
584	1,315	47	83	42,053	40,738	277,551	405,347	331,616	444,576
1,133	2,613	12,190	25,398	6,769	5,191	123,508	186,077	171,578	206,083
13	30	1,876	3,738	1,029	899	89,641	233,155	102,437	240,938
195	455	14,707	21,922	3,169	870	134,860	287,735	152,219	292,981
1,925	4,413	28,820	51,141	53,020	47,698	625,560	1,112,314	757,850	1,184,578
3,452	7,261	11,482	9,378	1,334	556	154,662	185,318	209,398	211,850
3	8	-	-	-	-	114	260	114	260
54,739	161,435	180	153	8	4	204,161	423,705	236,542	445,284
68,790	150,826	517	546	112	70	276,797	403,218	359,073	442,538
3,841	9,731	20,027	18,074	5,216	3,015	320,929	292,843	384,164	306,775
1,386	3,512	10	17	51	20	305,204	677,011	379,292	704,710
30,773	74,085	-	-	7	2	181,495	366,008	251,089	389,606
14,718	42,678	49	41	620	162	209,443	437,928	319,178	484,838
68,657	200,938	-	-	-	-	226,125	587,640	295,611	614,087
25,841	46,934	-	-	3	1	279,595	369,270	368,684	389,797
272,200	697,408	32,265	28,209	7,351	3,830	2,158,525	3,743,201	2,803,145	3,989,745
304,034	776,515	140,336	163,299	113,964	86,019	5,312,704	11,576,516	6,874,990	12,253,656

4.AGRICULTURE

TABLE

PULSES : AREA AND OUT-TURN,

Sl.No.	District	Bengal Gram		Redgram(Tuar)		Greengram(mung)		Horsegram (kulthi)	
		Area	Out-turn	Area	Out-turn	Area	Out-turn	Area	Out-turn
(1)	(2)	(3)	(4)	(5)	(6)	(7)	(8)	(9)	(10)
1.	Srikakulam	1,756	855	29,316	10,109	21,084	7,381
2.	Vizianagaram	135	95	1,159	564	16,005	3,950	37,291	6,198
3.	Visakhapatnam	376	264	5,519	1,634	6,662	2,958	9,079	2,484
4.	East Godavari	45	32	3,228	1,730	48,896	17,817	4,042	2,479
5.	West Godavari	822	400	2,516	967	3,151	706
6.	Krishna	144	101	8,476	3,119	40,167	19,097	1,744	473
7.	Guntur	2,260	1,587	22,916	17,256	21,339	9,237	109	30
8.	Prakasam	8,962	6,291	37,813	14,218	15,253	9,479	3,562	2,084
9.	Nellore	81	57	2,478	1,207	8,464	3,539	1,347	365
COASTAL ANDHRA		12,003	8,427	84,167	40,983	1,88,618	77,153	81,409	22,200
10.	Kurmoor	28,402	30,475	20,591	6,733	1,983	894	1,824	617
11.	Anantapur	12,968	10,076	24,297	5,928	1,580	785	5,918	1,838
12.	Cuddapah	4,577	5,337	6,690	1,900	323	160	629	225
13.	Chittoor	2	2	7,608	2,016	490	233	5,021	2,242
RAYALASEEMA		45,949	45,890	59,186	16,577	4,376	2,072	13,392	4,922
14.	Ranga Reddy	3,587	682	23,650	11,068	14,319	9,522	2,756	833
15.	Hyderabad
16.	Nizamabad	4,864	2,578	2,822	807	12,786	10,053	224	59
17.	Medak	15,074	5,306	11,559	1,953	31,727	18,304	1,878	530
18.	Mahbubnagar	2,299	533	29,351	5,841	9,020	614	20,348	6,079
19.	Nalgonda	566	193	17,921	4,534	44,855	20,450	6,454	1,239
20.	Warangal	674	230	7,451	3,271	58,549	19,324	2,315	610
21.	Khammam	95	32	28,927	14,001	65,255	28,017	2,589	1,093
22.	Karimnagar	1,033	352	2,825	808	60,537	23,913	2,914	766
23.	Adilabad	2,589	590	38,848	4,468	26,458	8,847	4,551	1,211
TELANGANA		30,781	10,496	1,63,354	46,751	3,23,506	1,39,044	44,029	12,420
ANDHRA PRADESH		88,733	64,813	3,06,707	1,04,311	5,16,500	2,18,269	1,38,830	39,542

Source:-Directorate of Economics and Statistics, Andhra Pradesh.

4.AGRICULTURE

4.10

DISTRICT-WISE, 1993-94

(Area in Hectares, out-turn in Tonnes)

Blackgram(mash)		Cowgram		Other pulses		Total Pulses	
Area	Out-turn	Area	Out-turn	Area	Out-turn	Area	Out-turn
(11)	(12)	(13)	(14)	(15)	(16)	(17)	(18)
40,993	16,214	117	59	93,266	34,618
7,555	3,755	53	17	231	52	62,429	14,631
5,946	2,528	3,186	853	769	382	31,537	11,103
59,984	23,433	361	119	405	87	1,16,961	45,697
9,572	1,347	1,302	509	30	15	17,393	3,944
97,583	55,060	13	4	1,48,127	77,854
1,76,086	95,494	8	3	2,22,718	1,23,607
12,334	8,349	92	27	64	33	78,080	40,481
2,291	1,161	204	68	14,865	6,397
4,12,344	2,07,341	5,219	1,600	1,616	628	7,85,376	3,58,332
960	423	212	66	93	21	54,065	39,229
43	15	2,438	924	826	440	48,070	20,006
11	6	378	115	188	40	12,796	7,783
355	139	1,226	189	2,657	425	17,359	5,246
1,369	583	4,254	1,294	3,764	926	132,290	72,264
9,918	4,285	489	137	17	5	54,736	26,532
..
10,791	7,851	419	117	475	114	32,381	21,579
19,151	12,449	922	229	1,965	549	82,276	39,320
917	511	650	181	650	173	63,235	13,932
3,664	1,128	568	139	60	16	74,088	27,699
158	49	380	97	67	17	69,594	23,598
5,652	1,949	7,212	1,817	5	1	1,09,735	46,910
67	22	922	255	1,188	331	69,486	26,447
13,741	4,812	971	221	1,931	378	89,089	20,527
64,059	33,056	12,533	3,193	6,358	1,584	6,44,620	2,46,544
4,77,722	2,40,980	22,006	6,087	11,738	3,138	15,62,286	6,77,140

4.AGRICULTURE

TABLE
OIL SEEDS: AREA AND OUT-TURN,

Sl. No.	District	Groundnut		Castor		Linseed		Sesamum	
		Area	Out-turn	Area	Out-turn	Area	Out-turn	Area	Out-turn
(1)	(2)	(3)	(4)	(5)	(6)	(7)	(8)	(9)	(10)
1.	Srikakulam	52,118	44,709	-	-	-	-	6,687	1,432
2.	Vizianagram	91,662	75,675	14	3	14	3	19,625	2,403
3.	Visakhapatnam	28,977	24,742	12	2	-	-	16,952	1,827
4.	East Godavari	4,565	5,043	6	1	-	-	7,686	2,078
5.	West Godavari	7,470	11,778	-	-	-	-	2,980	999
6.	Krishna	35,126	39,719	31	6	-	-	9,189	2,210
7.	Guntur	20,450	20,466	6,736	1,994	-	-	18,117	8,860
8.	Prakasam	64,821	80,023	24,420	3,883	2	1	12,601	2,581
9.	Nellore	36,709	76,134	33	6	2	-	4,729	1,123
COASTAL ANDHRA		341,898	378,289	31,252	5,895	18	4	98,566	23,513
10.	Kurmool	329,854	386,430	936	177	2	-	828	195
11.	Anantapur	731,105	739,020	1,807	342	25	6	160	39
12.	Cuddapah	254,082	288,869	928	175	-	-	3,656	845
13.	Chittoor	289,579	380,819	380	72	17	4	932	220
RAYALASEEMA		1,604,620	1,795,138	4,051	766	44	10	5,576	1,299
14.	Rangareddy	8,270	8,014	26,708	7,799	346	28	2,053	209
15.	Hyderabad	-	-	1	-	-	-	-	-
16.	Nizamabad	8,611	13,849	376	115	234	36	1,342	269
17.	Medak	7,076	6,803	1,484	453	1,127	219	3,411	633
18.	Mahabubnagar	144,538	126,411	89,932	27,879	4	1	1,173	202
19.	Nalgonda	66,376	52,372	97,806	29,831	-	-	5,734	1,002
20.	Warangal	85,016	69,592	4,299	1,152	-	-	26,879	4,958
21.	Khammam	34,606	33,532	3	1	146	32	10,239	1,909
22.	Karimnagar	47,601	58,435	680	207	-	-	3,839	764
23.	Adilabad	3,238	3,185	2,964	904	6,005	1,405	25,313	4,817
TELANGANA		405,332	372,193	224,253	68,341	7,862	1,721	79,983	14,763
ANDHRA PRADESH		2,351,850	2,545,620	259,556	75,002	7,924	1,735	184,125	39,575

Source: Directorate of Economics and Statistics, Andhra Pradesh.

4.AGRICULTURE

4.11

DISTRICT-WISE, 1993-94

(Area in Hects, out-turn in Tonnes)

Safflower		Rape&Mustard		Coconut		Nigerseed		Other oil seeds (Edible Oil & Non-Edible)	Total Oil Seeds
Area	Out-turn	Area	Out-turn	Area	Out-turn (Nos in 000)	Area	Out-turn	Area	Area
(11)	(12)	(13)	(14)	(15)	(16)	(17)	(18)	(19)	(20)
-	-	-	-	11,095	118,708	-	-	41	69,941
-	-	46	5	1,802	25,881	354	142	1,004	114,521
-	-	37	4	6,394	38,162	17,290	6,951	1,449	71,111
5	2	11	1	39,101	595,812	15	6	335	51,724
-	-	2	-	15,337	265,630	-	-	1,184	26,973
-	-	74	9	1,113	15,985	-	-	7,297	52,830
-	-	3,099	356	222	3,182	-	-	3,852	52,476
48	19	43	5	163	2,344	15	6	8,813	110,926
-	-	-	-	334	4,795	-	-	4,029	45,836
53	21	3,312	380	75,561	1,070,499	17,674	7,105	28,004	596,338
3,864	1,704	405	68	138	841	-	-	160,709	496,736
4,228	1,433	20	3	835	5,068	-	-	32,604	770,784
4	2	-	-	145	879	-	-	35,320	294,135
2	1	-	-	2,327	14,187	102	41	2,328	295,667
8,098	3,140	425	71	3,445	20,975	102	41	2,30,961	18,57,322
4,486	574	-	-	20	283	945	380	5,987	48,815
-	-	-	-	4	59	-	-	3	8
2,865	771	27	3	3	45	-	-	10,983	24,441
7,009	1,611	9	1	11	149	129	52	16,106	36,362
2,074	280	-	-	25	342	-	-	48,162	285,908
480	95	-	-	33	461	-	-	6,630	177,059
2	-	-	-	1	15	-	-	14,109	130,306
1	-	1	-	770	10,697	-	-	5,010	50,776
1	-	-	-	1	-	-	-	17,556	69,678
338	67	122	15	-	-	-	-	15,352	53,332
17,256	3,398	159	19	868	12,051	1,074	432	1,39,898	8,76,685
25,407	6,559	3,896	470	79,874	1,103,525	18,850	7,578	3,98,863	33,30,345

4.AGRICULTURE

TABLE

OTHER CROPS:AREA AND OUT-TURN

Sl.No.	District	Cotton		Sugarcane		Tobacco		Onions	
		Area	Out-turn (Bales *)	Area	Out-turn (Gur)	Area	Out-turn	Area	Out-turn
(1)	(2)	(3)	(4)	(5)	(6)	(7)	(8)	(9)	(10)
1	Srikakulam	162	429	6,979	37,613	64	110	888	15,274
2	Vizianagaram	155	406	18,204	63,940	1,756	3,542	513	9,245
3	Visakhapatnam	216	571	58,595	200,103	4,812	6,803	405	7,244
4	East Godavari	6,221	16,424	19,587	126,690	14,551	27,500	206	4,034
5	West Godavari	2,508	6,617	36,623	194,375	23,678	34,858	4	68
6	Krishna	14,776	39,006	33,152	176,962	4,634	8,289	26	441
7	Guntur	183,058	489,359	2,782	16,617	6,133	6,180	606	10,284
8	Prakasam	52,309	131,865	698	4,200	50,315	46,760	156	2,859
9	Nellore	3,441	9,082	10,166	41,653	8,153	9,034	99	1,768
COASTAL ANDHRA		262,846	693,759	186,786	862,158	114,096	143,076	2,903	51,217
10	Kurtnool	77,290	130,494	1,083	4,231	15,502	13,432	6,391	154,593
11	Anantapur	10,222	17,259	2,604	15,465	233	225	885	17,324
12	Cuddapah	7,210	12,171	774	7,263	2	2	2,879	46,843
13	Chittoor	5	6	45,914	244,782	1	1	648	15,116
RAYALASEEMA		94,727	159,930	50,375	271,741	15,738	13,660	10,803	233,876
14	Rangareddy	16,918	17,853	780	3,211	6	13	1,455	25,863
15	Hyderabad	-	-	-	-	-	-	-	-
16	Nizamabad	14,737	19,700	30,727	110,997	65	113	846	15,909
17	Medak	10,633	14,212	29,059	131,690	68	151	1,698	37,249
18	Mahbubnagar	29,643	39,794	72	592	5,112	6,954	1,631	38,453
19	Nalgonda	22,503	30,076	450	709	608	1,303	25	490
20	Warangal	57,521	96,665	15	74	1,842	3,307	86	1,587
21	Khammam	39,684	80,647	3,160	15,696	9,100	16,173	39	842
22	Karimnagar	31,163	50,729	3,669	19,844	2,330	3,113	272	5,164
23	Adilabad	147,737	145,788	155	1,253	158	242	242	4,509
TELANGANA		370,539	495,464	68,087	284,066	19,289	31,369	6,294	130,066
ANDHRA PRADESH		728,112	1,349,153	305,248	1,417,965	149,123	188,105	20,000	415,159

* Bales of 170 Kgs Lint.

4. AGRICULTURE

4.12

DISTRICT-WISE, 1993-94.

(Area in Hectares, out turn in Tonnes)

Chillies (Dry)		Garlic		Turmeric		Bananas	
Area	Out-turn	Area	Out-turn	Area	Out-turn	Area	Out-turn
(11)	(12)	(13)	(14)	(15)	(16)	(17)	(18)
3,710	4,958	-	-	72	463	576	11,783
2,752	3,741	-	-	22	142	1,898	37,643
5,218	5,626	2	3	1,539	9,888	1,553	18,760
2,751	4,392	-	-	612	3,932	9,787	81,575
8,110	9,578	-	-	921	5,918	4,784	54,246
9,691	16,152	-	-	1,679	10,788	969	34,874
21,512	41,447	-	-	5,999	38,544	7,028	305,149
16,806	20,628	-	-	408	2,622	251	5,135
5,958	13,470	-	-	215	1,381	469	9,594
76,508	119,992	2	3	11,467	73,678	27,315	558,759
8,901	6,237	6	10	1,032	6,850	1,847	51,062
4,459	8,269	-	-	-	-	64	2,046
2,473	2,708	3	5	3,048	20,233	2,910	100,983
3,713	3,729	-	-	56	372	205	6,552
19,546	20,943	9	15	4,136	27,455	5,026	160,643
3,272	2,281	55	93	2779	19,133	39	868
3,995	4,074	364	796	9,727	71,853	138	3,070
10,410	8,682	107	123	1,378	9,488	86	1,913
8,984	8,641	-	-	64	441	6	133
5,938	9,770	-	-	208	1,432	7	156
30,511	54,821	30	50	8,270	56,277	212	4,716
23,193	52,671	-	-	492	3,387	387	8,609
15,981	35,992	140	109	12,685	90,203	29	645
7,747	5,533	106	178	5,630	31,663	57	1,268
110,031	182,465	802	1349	41,233	283,877	961	21,378
206,085	323,400	813	1367	56,836	385,010	33,302	740,780

Contd....

4.AGRICULTURE

TABLE
OTHER CROPS: AREA AND OUT-TURN,

Sl. No.	District	Potatoes		Sweet Potatoes		Tapioca		Sunhemp(Fibre)	
		Area	Out-turn	Area	Out-turn	Area	Out-turn	Area	Out-turn
(1)	(2)	(19)	(20)	(21)	(22)	(23)	(24)	(25)	(26)
1	Srikakulam	-	-	51	419	777	5,185	-	-
2	Vizianagaram	-	-	76	624	296	2,074	-	-
3	Visakhapatnam	153	550	510	1,372	485	2,436	-	-
4	East Godavari	1	4	87	714	17,993	127,318	-	-
5	West Godavari	-	-	69	566	11	77	-	-
6	Krishna	1	4	23	189	4	28	-	-
7	Guntur	-	-	104	853	196	1,374	-	-
8	Prakasam	6	22	544	4,125	-	-	224	96
9	Nellore	-	-	514	7,370	24	168	-	-
COASTAL ANDHRA		161	580	1,978	16,232	19,786	138,660	224	96
10	Kurmoool	-	-	7	57	-	-	-	-
11	Anantapur	-	-	22	181	-	-	-	-
12	Cuddapah	-	-	61	501	-	-	-	-
13	Chittoor	338	3,111	115	944	32	224	-	-
RAYALASEEMA		338	3,111	205	1,683	32	224	-	-
14	Rangareddy	68	225	36	295	-	-	-	-
15	Hyderabad	-	-	-	-	-	-	-	-
16	Nizamabad	-	-	-	-	-	-	11	3
17	Medak	544	1,796	2	16	-	-	321	98
18	Mahbubnagar	6	20	6	49	-	-	-	-
19	Nalgonda	-	-	12	98	-	-	18	5
20	Warangal	-	-	1	8	2	14	3	1
21	Khammam	-	-	19	156	-	-	3	1
22	Karimnagar	-	-	22	181	-	-	-	-
23	Adilabad	-	-	-	-	-	-	86	54
TELANGANA		618	2,041	98	803	2	14	442	162
ANDHRA PRADESH		1,117	5,732	2,281	18,718	19,820	138,898	666	258

4.AGRICULTURE

4.12

DISTRICT-WISE, 1993-94.

(Area in Hectares, Out-Turn in Tonnes)

Bombay Hemp(Mesta)		Ginger(Dry)		Coriander		Area under principal fruits & vegetables		
Area	Out-turn (@)	Area	Out-turn	Area	Out-turn	Mangoes	Citrus Fruits Oranges Mosambi Others	Grapes
(27)	(28)	(29)	(30)	(31)	(32)	(33)	(34)	(35)
20050	141241	-	-	-	-	6148	-	-
46002	344248	-	-	-	-	18463	7	-
428	3146	1403	4619	-	-	15286	79	-
4	29	6	20	104	44	17636	2420	-
-	-	-	-	49	21	27357	2623	-
14	103	15	49	188	80	56810	704	-
26	191	-	-	550	233	746	1403	-
90	661	-	-	5703	2418	2957	3864	-
-	-	-	-	632	268	5584	12806	-
66614	489619	1424	4688	7226	3064	150987	23906	-
14	103	-	-	39701	10719	1567	1149	17
2	15	-	-	18519	5630	3050	13419	147
4	29	-	-	11383	4496	11910	5626	-
9	66	-	-	119	36	25402	291	56
29	213	-	-	69722	20881	41929	20485	220
-	-	38	115	727	220	887	404	1896
-	-	-	-	-	-	-	1	5
98	720	55	166	514	156	632	70	2
-	-	352	1061	2686	637	1442	486	105
111	816	4	12	303	92	1524	501	30
18	132	-	-	1917	857	3881	6944	-
11	81	-	-	196	59	3477	1001	-
4	29	-	-	102	31	29143	301	-
-	-	14	42	100	30	3206	4443	-
-	-	7	21	1653	403	4793	86	-
242	1778	470	1417	8198	2485	48985	14237	2038
66885	491610	1894	6105	85146	26430	241901	58628	2258

Contd.....

TABLE 4.15
DISTRICT-WISE, 1997-01
OTHER CROPS: AREA AND OUT-TURN,

Sl.No.	District	Area under Principal Fruits					
		Guava	Papaya	Other Fresh Fruits	Dry Fruits	Gourds	Bendi
(1)	(2)	(36)	(37)	(38)	(39)	(40)	(41)
1	Srikakulam	4	-	38	11906	82	171
2	Vizianagaram	43	-	-	3080	35	337
3	Visakhapatnam	171	-	280	21512	184	577
4	East Godavari	822	2	1	20633	655	510
5	West Godavari	494	4	365	38602	524	467
6	Krishna	922	-	67	786	615	592
7	Guntur	197	1	95	100	1267	1224
8	Prakasam	353	8	158	454	197	891
9	Nellore	137	6	1289	883	51	297
COASTAL ANDHRA		3143	21	2293	97956	3610	5066
10	Kumool	133	22	266	2	466	5617
11	Antantapur	1050	31	561	1	46	231
12	Cuddapah	116	165	1742	4	58	87
13	Chittoor	31	29	114	207	32	439
RAYALASEEMA		1330	247	2683	214	602	6374
14	Rangareddy	1060	37	175	4	883	924
15	Hyderabad	4	-	1	-	3	6
16	Nizamabad	53	7	23	-	40	115
17	Medak	518	134	44	15	83	230
18	Mahbubnagar	692	5	107	2	141	324
19	Nalgonda	327	2	89	42	187	114
20	Warangal	104	1	39	1	71	121
21	Khammam	189	2	70	7712	127	201
22	Karimnagar	99	5	4	-	227	268
23	Adilabad	31	-	179	80	9	248
TELANGANA		3077	193	731	7856	1771	2551
ANDHRA PRADESH		7550	461	5707	106026	5983	13991

Source: Directorate of Economics and Statistics, Andhra Pradesh.

4. AGRICULTURE
AGRICULTURE

4.1

DISTRICT-WISE, 1993-94

(Area in Hectares)

and Vegetables				Area under Other Crops						
Brinjals	Greens	Cabbage Knolkol	Peas	Beans	Tomatoes	Flowers	Betal Leaves	Other & Norcotics	Dyes	Fodder Crops
(42)	(43)	(44)	(45)	(46)	(47)	(48)	(49)	(50)	(51)	
1117	120	124	-	2092	385	1	9	-	-	-
770	186	103	-	235	497	66	12	-	-	83
1693	237	103	-	2314	2145	366	220	-	1481	230
2143	208	113	-	232	921	854	74	-	-	15605
1120	545	41	-	147	289	33	268	-	-	5570
803	146	218	-	255	1408	313	111	-	-	9471
1314	541	149	-	505	1382	666	345	-	-	56413
358	256	-	-	194	3457	169	72	-	-	40453
551	41	-	-	140	1210	98	556	-	-	4739
9869	2280	851	-	4114	10694	2566	1667	-	1496	132564
543	101	36	-	188	12946	319	150	-	1489	637
963	116	-	-	62	1530	424	225	-	6	1121
419	37	-	-	63	1180	372	838	-	-	3376
1277	84	15	-	440	6842	742	249	-	-	3381
3202	338	51	-	753	22498	1857	1462	-	1495	8515
1287	1083	70	42	503	6076	1049	7	-	6071	2375
6	31	5	-	-	4	-	-	-	-	138
196	202	25	7	45	684	1	5	-	-	134
217	93	4	66	215	1283	151	35	-	-	141
689	148	22	4	94	2596	96	-	-	363	671
106	87	36	1	6	295	9	11	-	-	458
272	87	7	-	68	818	3	-	-	-	268
292	191	7	-	49	418	43	2	-	-	4008
319	269	66	1	80	1853	-	1	-	-	41
474	121	36	-	135	937	3	-	-	-	842
3858	2312	278	121	1195	13964	1355	61	-	6434	9076
16929	4930	1180	121	6062	47156	5778	3190	-	9425	150155

4.AGRICULTURE

TABLE

PERCENTAGE OF AREA UNDER PRINCIPAL CROPS TO

Sl.No.	District	Rice	Jowar	Bajra	Ragi	Other Cereals & Millets	Total Cereals & Millets	Total Pulses
(1)	(2)	(3)	(4)	(5)	(6)	(7)	(8)	(9)
1.	Srikakulam	44.7	0.4	0.8	3.0	0.1	49.0	21.7
2.	Vizianagaram	27.2	0.2	1.1	3.8	1.4	33.7	15.1
3.	Visakhapatnam	22.9	0.7	5.5	9.0	8.0	46.1	7.4
4.	East Godavari	54.7	0.2	1.0	0.1	1.1	57.1	16.2
5.	West Godavari	66.7	0.9	0.5	68.1	2.7
6.	Krishna	51.0	0.2	1.8	53.0	20.3
7.	Guntur	33.6	0.3	0.1	..	0.5	34.5	25.2
8.	Prakasam	21.8	3.8	5.3	1.6	1.9	34.4	12.7
9.	Nellore	61.9	0.9	0.9	0.5	0.1	64.3	4.1
COASTAL ANDHRA		43.1	1.1	1.2	1.5	1.5	48.4	15.0
10.	Karnool	7.2	14.0	1.9	..	4.3	27.4	5.4
11.	Anantapur	4.8	4.8	0.4	1.2	1.0	12.2	4.7
12.	Cuddapah	14.2	4.1	0.8	0.4	0.2	19.7	2.8
13.	Chittoor	19.3	1.1	0.8	2.7	0.6	24.5	3.2
RAYALASEEMA		10.0	7.1	1.0	1.1	1.4	20.6	4.4
14.	Ranga Reddy	12.6	30.9	0.5	3.7	2.0	49.7	17.6
15.	Hydrabad	30.9	2.4	0.3	..	0.9	34.5	..
16.	Nizamabad	34.0	10.3	1.2	0.1	17.2	62.8	10.0
17.	Medak	19.9	24.1	0.4	0.1	15.5	60.0	17.8
18.	Mahbubnagar	10.4	27.9	1.9	2.8	1.3	44.3	8.7
19.	Nalgonda	37.4	9.0	4.2	..	0.1	50.7	12.3
20.	Warangal	22.2	8.5	0.3	..	6.3	37.3	14.3
21.	Khammam	29.7	10.1	0.3	..	2.6	42.7	22.4
22.	Karimnagar	33.4	2.2	15.5	51.1	15.7
23.	Adilabad	10.5	31.6	5.0	47.1	15.0
TELANGANA		22.6	17.6	1.1	0.7	6.6	48.6	14.5
ANDHRA PRADESH		28.0	8.3	1.1	1.1	3.4	41.9	12.3

Source: Directorate of Economics and Statistics, Andhra Pradesh.

4.AGRICULTURE

4.13

TOTAL AREA SOWN, DISTRICT-WISE, 1993-94

Other Food Crops	Total Food Crops	Groundnut	Gingelly (Sesamum)	Castor	Coconut	Cotton	Tobacco	Other Non-Food Crops	Total Non-Food Crops
(10)	(11)	(12)	(13)	(14)	(15)	(16)	(17)	(18)	(19)
7.8	78.5	12.1	1.6	..	2.6	5.2	21.5
12.0	60.8	22.1	4.7	..	0.4	..	0.4	11.6	39.2
27.3	80.8	6.8	4.0	..	1.5	0.1	1.1	5.7	19.2
13.9	87.2	0.6	1.1	..	5.4	0.9	2.0	2.8	12.8
19.8	90.6	1.2	0.5	..	2.4	0.4	3.7	1.2	9.4
15.3	88.6	4.8	1.3	..	0.2	2.0	0.6	2.5	11.4
6.0	65.7	2.3	2.1	0.8	..	20.8	0.7	7.6	34.3
6.6	53.7	10.5	2.0	4.0	..	8.5	8.2	13.1	46.3
11.2	79.6	10.0	1.3	..	0.1	0.9	2.2	5.9	20.4
12.9	76.3	6.6	1.9	0.6	1.4	5.0	2.2	6.0	23.7
8.3	41.1	32.7	0.1	0.1	..	7.7	1.5	16.8	58.9
4.9	21.8	72.0	..	0.2	0.1	1.0	..	4.9	78.2
10.0	32.5	55.9	0.8	0.2	..	1.6	..	9.0	67.5
16.3	44.0	52.7	0.2	0.1	0.4	2.6	56.0
8.9	33.9	53.0	0.2	0.1	0.1	3.1	0.5	9.1	66.1
8.4	75.7	2.7	0.7	8.6	..	5.4	..	6.9	24.3
21.3	55.8	44.2
15.0	87.8	2.7	0.4	0.1	..	4.5	..	4.5	12.2
11.5	89.3	1.5	0.7	0.3	..	2.3	..	5.9	10.7
2.5	55.5	20.0	0.2	12.4	..	4.1	0.7	7.1	44.5
3.6	66.6	11.0	0.1	16.3	..	3.7	0.1	2.2	33.4
9.3	60.9	17.5	5.5	0.9	..	11.8	0.4	3.0	39.1
13.5	78.6	7.1	2.1	..	0.2	8.1	0.9	3.0	21.4
9.8	76.6	10.8	0.9	0.2	..	7.0	0.5	4.0	23.4
3.8	65.9	0.5	4.3	0.5	..	24.9	..	3.9	34.1
7.9	71.0	9.1	1.8	5.1	..	8.3	0.4	4.3	29.0
10.1	64.3	18.5	1.4	2.0	0.6	5.7	1.2	6.3	35.7

AGRICULTURE

TABLE 4.14

INDEX NUMBERS OF AREA UNDER CROPS

(Base Triennium ending 1981-82 = 100)

Sl.No	Commodity	1991-92	1992-93	1993-94
(1)	(2)	(3)	(4)	(5)
(91)	1. Rice	108.4	99.3	97.7
	2. Jowar	48.0	47.3	47.4
	3. Bajra	38.1	33.9	28.4
	4. Maize	101.0	102.5	96.8
	5. Ragi	57.3	56.8	55.1
	6. Small Millets	20.8	19.0	19.8
	7. Wheat	49.3	60.0	66.4
	Total Cereals and Millets	77.0	72.0	70.7
	8. Redgram	152.1	140.6	137.6
	9. Bengalgram	126.7	118.6	175.6
	10. Blackgram	242.8	229.0	208.1
	11. Greengram	95.4	96.3	95.8
	12. Horsegram	40.8	41.5	43.4
	13. Other Pulses	68.8	65.8	68.2
	Total Pulses	116.4	112.4	110.5
	Total Foodgrains	83.2	78.4	77.0
	14. Groundnut	181.5	173.6	172.0
	15. Sesamum	105.0	89.6	104.9
	16. Linseed	44.7	113.5	63.2
	17. Castor	133.2	97.7	103.7
	Total Oil Seeds	166.4	154.5	155.3
	18. Cotton	162.9	185.6	167.9
	19. Mesta	87.9	170.9	62.8
	Total Fibre	148.1	162.9	147.9
	20. Sugarcane	133.3	159.9	172.0
	21. Tobacco	117.5	99.2	85.2
	22. Chillies	137.3	149.4	126.7
	Total Miscellaneous Crops	129.2	135.9	128.2
	Total Non-Food Crops	156.2	152.7	148.9
	All Crops	100.9	96.4	94.4

Source : Directorate of Economics and Statistics, Andhra Pradesh

AGRICULTURE

TABLE 4.15

INDEX NUMBERS OF AGRICULTURAL PRODUCTION

(Base Triennium ending 1981-82 = 100)

Sl.No.	Commodity	Weight	1991-92	1992-93	1993-94
(1)	(2)	(3)	(4)	(5)	(6)
1	Rice	45.58	131.0	124.5	135.4
2	Jowar	5.07	49.0	67.0	64.3
3	Bajra	1.19	37.7	35.9	30.9
4	Maize	1.93	108.8	146.7	133.0
5	Ragi	0.95	57.3	260.1	61.5
6	Small Millets	0.86	25.6	24.4	31.7
7	Wheat	0.06	73.8	83.0	64.4
Total Cereals and Millets		55.64	128.9	123.1	133.6
8	Redgram	0.43	233.3	146.7	204.0
9	Bengalgram	0.16	252.2	151.1	348.1
10	Blackgram	0.75	355.0	362.3	250.9
11	Greengram	1.43	137.4	141.7	136.8
12	Horsegram	0.34	75.7	72.0	55.8
13	Other Pulses	0.05	158.0	150.9	125.4
Total Pulses		3.16	184.5	182.3	160.6
Total Foodgrains		58.80	129.0	123.2	133.6
14	Groundnut	11.76	188.9	172.5	223.5
15	Sesamum	0.41	145.0	134.9	140.6
16	Linseed	0.03	29.4	98.3	65.4
17	Castor	0.33	219.3	159.7	78.8
Total Oil Seeds		12.53	188.9	172.5	223.4
18	Cotton	8.09	243.0	214.7	252.5
19	Mesta	0.68	84.7	62.6	62.7
Total Fibre		8.77	225.8	198.1	231.8
20	Sugarcane(gur)	11.87	125.6	103.0	117.5
21	Tobacco	4.56	150.4	138.5	110.2
22	Chillies	3.47	159.1	228.4	198.0
Total Miscellaneous Crops		19.90	128.6	110.7	120.6
Total Non-Food Crops		41.20	169.8	151.0	182.3
All Crops		100.00	132.5	125.6	137.9

Source : Directorate of Economics and Statistics, Andhra Pradesh

4. AGRICULTURE

TABLE 4.16(A)

INDEX NUMBERS OF AGRICULTURAL PRODUCTIVITY

(Base Triennium ending 1981-82=100)

Sl.No.	Commodity	1991-92	1992-93	1993-94
(1)	(2)	(3)	(4)	(5)
1.	Rice	120.8	125.4	138.6
2.	Jowar	102.1	141.6	135.7
3.	Bajra	99.0	105.9	108.8
4.	Maize	107.7	143.1	137.4
5.	Ragi	100.0	105.8	111.6
6.	Small Millets	123.1	128.4	160.1
7.	Wheat	149.7	138.3	97.0
Total Cereals and Millets		167.4	171.0	189.0
8.	Rodgram	153.4	103.9	148.3
9.	Bengalgram	199.1	127.4	198.2
10.	Blackgram	146.2	158.2	121.7
11.	Greengram	144.0	147.1	142.8
12.	Horsegram	185.5	173.5	128.6
13.	Other Pulses	229.7	229.3	183.9
Total Pulses		158.5	162.2	145.3
Total Foodgrains		155.0	157.1	173.5
14.	Groundnut	104.1	99.4	129.9
15.	Sesamum	138.1	150.6	134.0
16.	Linseed	65.8	86.6	103.5
17.	Castor	164.6	163.5	172.8
Total Oil Seeds		113.5	111.7	143.9
18.	Cotton	149.2	115.7	150.4
19.	Mesta	96.4	88.3	100.2
Total Fibre		152.5	121.6	157.6
20.	Sugarcane	94.2	64.4	68.3
21.	Tobacco	128.0	139.6	129.3
22.	Chillies	115.9	152.9	156.3
Total Miscellaneous Crops		99.5	81.5	94.1
Total Non-Food Crops		108.7	98.9	122.4
All Crops		131.3	130.3	146.1

Source : Directorate of Economics and Statistics, Andhra Pradesh

4.AGRICULTURE

TABLE 4.16 (B)

INDEX NUMBERS OF NET AREA SOWN, CROPPING INTENSITY,
CROPPING PATTERN AND PRODUCTIVITY PER HECTARE OF
NET AREA SOWN IN ANDHRA PRADESH

(Base: Triennium ending 1981-82=100)

Year	Net Area Sown	Cropping Intensity	Cropping Pattern	Productivity Per Hectare of Net Area
(1)	(2)	(3)	(4)	(5)
1991-92	101.62	103.56	108.78	141.26
1992-93	96.33	105.61	111.29	141.94
1993-94	95.37	106.12	112.22	156.66

Source : Directorate of Economics and Statistics, Andhra Pradesh

4.AGRICULTURE

TABLE 4.17

AVERAGE YIELD PER HECTARE OF PRINCIPAL CROPS

(in kgs.)

Sl.No	Commodity	1989-90	1990-91	1991-92	1992-93	1993-94
(1)	(2)	(3)	(4)	(5)	(6)	(7)
1.	Rice	2,403	2,442	2,400	2,495	2,759
2.	Jowar	688	715	624	864	828
3.	Bajra	702	728	707	760	778
4.	Ragi	1,215	1,166	1,044	1,103	1,164
5.	Maize	2,244	2,086	2,001	2,660	2,554
6.	Redgram	22	214	352	238	340
7.	Groundnut(pods)	915	947	867	828	1,082
8.	Castor	250	251	275	273	289
9.	Sesamum	105	199	222	242	215
10.	Sugarcane(gur)	7,699	7,281	7,496	7,264	8,077
11.	Cotton(Lint)	244	288	312	242	315
12.	Tobacco	1,242	1,122	1,250	1,363	1,261

Source : Directorate of Economics and Statistics, Andhra Pradesh.

TABLE 4.18**YIELD PER HECTARE OF PRINCIPAL CROPS, - DISTRICT-WISE, 1993-94**

4.AGRICULTURE

TABLE
YIELD PER HECTARE OF PRINCIPAL CROPS,

Sl.No	District	Rice	Wheat	Jowar	Bajra	Maize	Ragi	Bengal gram	Redgram
(1)	(2)	(3)	(4)	(5)	(6)	(7)	(8)	(9)	(10)
1.	Srikakulam	2,126	-	380	1,338	2,461	1,082	-	487
2.	Vizianagaram	1,838	-	923	786	2,616	1,157	702	487
3.	Visakhapatnam	1,179	-	753	595	1,091	802	702	296
4.	East Godavari	3,202	-	922	720	2,740	957	702	536
5.	West Godavari	3,324	-	954	-	2,878	1,000	-	487
6.	Krishna	3,043	-	1,383	-	2,429	-	702	368
7.	Guntur	3,386	-	960	943	2,457	1,687	702	753
8.	Prakasam	3,028	-	824	1,298	3,436	1,742	702	376
9.	Nellore	3,082	-	590	1,634	2,235	1,668	702	487
COASTAL ANDHRA		2,952	-	945	943	2,497	1,059	702	487
10.	Kurnool	2,667	337	1,072	987	2,252	1,766	1,073	327
11.	Anantapur	2,202	969	881	483	2,306	2,084	777	244
12.	Cuddapah	3,170	647	1,283	1,494	2,308	1,993	1,166	284
13.	Chittoor	2,454	647	721	1,495	2,333	1,491	999	265
RAYALASEEMA		2,622	647	1,037	1,034	2,292	1,775	999	280
14.	Ranga Reddy	2,251	410	822	374	2,103	817	190	468
15.	Hyderabad	2,412	-	750	374	2,667	-	-	-
16.	Nizamabad	2,045	815	995	374	2,949	850	530	286
17.	Medak	1,794	504	768	374	2,193	1,057	352	169
18.	Mahbubnagar	1,673	518	645	377	2,533	902	232	199
19.	Nalgonda	2,878	-	342	321	2,534	1,698	341	253
20.	Warangal	2,487	518	513	1,479	2,407	-	341	439
21.	Khammam	2,491	-	684	374	2,900	846	341	484
22.	Karimnagar	2,576	518	648	-	2,927	-	341	286
23.	Adilabad	2,087	442	1,015	-	1,816	-	228	115
TELANGANA		2,381	518	763	374	2,562	874	341	286
ANDHRA PRADESH		2,759	533	828	778	2,554	1,164	730	340

Source: Directorate of Economics and Statistics, Andhra Pradesh.

4.AGRICULTURE

4.18

DISTRICT-WISE 1993-94

(In Kgs.)

Green gram	Horse gram	Ground nut	Sesamum	Castor	Sugar cane(Gur)	Tobacco		Cotton (Lint)
						Virginia	Others	
(11)	(12)	(13)	(14)	(15)	(16)	(17)	(18)	(19)
345	350	858	214	-	7,577	1,006	2,049	450
247	166	826	122	189	6,834	1,006	2,049	445
444	274	854	108	189	5,494	1,006	2,049	449
364	613	1,105	270	189	8,213	1,147	2,726	449
384	224	1,577	335	-	8,339	1,346	1,613	449
475	271	1,131	240	189	11,234	1,295	2,136	449
433	271	1,001	489	296	7,564	1,006	2,049	454
621	585	1,235	205	159	7,985	865	2,049	429
418	271	2,074	237	189	7,765	1,108	-	449
409	273	1,106	239	189	7,608	1,006	2,049	449
451	338	1,171	236	189	9,909	1,006	865	287
497	311	1,011	241	189	9,901	1,006	865	287
495	358	1,137	231	189	9,990	-	865	287
476	447	1,315	236	189	9,839	-	865	204
473	368	1,119	233	189	9,848	1,006	865	287
665	302	969	102	292	8,150	-	2,223	179
				305				
786	263	1,608	200	305	8,040	1,217	2,223	227
577	282	961	186	305	8,345	-	2,223	227
68	299	875	172	310	8,222	1,217	1,650	228
456	192	789	175	305	8,244	1,217	2,223	227
330	263	819	184	268	8,222	1,217	2,223	286
429	422	969	186	305	8,179	1,217	2,459	345
395	263	1,228	199	305	8,214	1,217	2,223	277
334	266	984	190	305	8,084	1,217	2,223	168
430	282	918	185	305	8,201	1,217	2,223	227
423	285	1,082	215	289	8,077	1,030	1,714	315

4. AGRICULTURE

TABLE 4.19

AVERAGE YIELD PER HECTARE, AREA AND OUT-TURN OF
PRINCIPAL CROPS, 1993-94

S1. No.	Crop	Region	Estimated Average Yield in Kgs. per Hectare	Area under The crops ('000 Hects)	Production ('000 Tonnes)
(1)	(2)	(3)	(4)	(5)	(6)
1.	Rice	Coastal Andhra	2,952	2,249	6,417
		Rayalasecma	2,622	293	752
		Telangana	2,381	1,005	2,393
		Andhra Pradesh	2,759	3,547	9,562
2.	Jowar	Coastal Andhra	945	55	52
		Rayalasecma	1,037	215	223
		Telangana	763	783	597
		Andhra Pradesh	828	1,053	872
3.	Bajra	Coastal Andhra	943	62	59
		Rayalasecma	1,034	32	33
		Telangana	374	49	18
		Andhra Pradesh	778	143	110
4.	Ragi	Coastal Andhra	1,059	79	84
		Rayalasecma	1,775	29	51
		Telangana	874	32	28
		Andhra Pradesh	1,164	140	163
5.	Maize	Coastal Andhra	2,497	30	75
		Rayalasecma	2,292	2	4
		Telangana	2,562	272	697
		Andhra Pradesh	2,554	304	776
6.	Sugar Cane	Coastal Andhra	7,608	187	862
		Rayalasecma	9,848	50	272
		Telangana	8,201	68	284
		Andhra Pradesh	8,077	305	1,418

Source:- Directorate of Economics and Statistics, Andhra Pradesh

4. AGRICULTURE

TABLE 4.20

AVERAGE WHOLESALE PRICES OF PRINCIPAL CROPS IN
ANDHRA PRADESH DURING PEAK MARKETING PERIOD

(Price per Quintal in Rs.)

S1. No.	Crop	1989-90	1990-91	1991-92	1992-93	1993-94
(1)	(2)	(3)	(4)	(5)	(6)	(7)
1.	Paddy	211.04	245.47	332.46	351.95	377.04
2.	Jowar	238.21	233.51	398.64	439.49	315.47
3.	Bajra	203.88	214.29	358.74	377.23	298.82
4.	Ragi	194.17	198.64	289.04	323.70	286.22
5.	Korra*	218.05	226.95	275.10	260.00	222.10
6.	Maize	202.13	229.99	354.10	248.00	276.29
7.	Wheat	418.67	468.86	691.69	620.00	706.36
8.	Bengalgram	667.00	798.53	751.49	853.73	1117.33
9.	Redgram	645.40	948.67	886.99	967.50	959.52
10.	Blackgram	648.35	762.48	739.04	771.39	986.87
11.	Greengram	571.87	671.06	782.63	1052.04	975.17
12.	Horsegram	367.69	409.99	313.94	370.96	423.73
13.	Cane jaggery	483.19	465.60	431.46	706.85	874.17
14.	Groundnut	698.72	922.49	976.82	826.28	978.12
15.	Castor	558.86	550.72	650.29	650.69	896.52
16.	Gingelly	1032.34	1270.12	1471.39	1228.43	1343.38
17.	Linseed	824.59	1061.51	1278.28	1253.77	1236.89
18.	Chillies	878.80	2038.27	3485.66	1651.34	1762.70
19.	Onions	90.54	313.89	175.65	268.98	337.56
20.	Cotton	914.18	889.17	1417.76	1194.68	1620.39
21.	Tobacco	1038.55	1955.99	2112.80	1596.84	1390.14
22.	Turmeric	540.20	1214.64	1669.30	1405.64	1140.06
23.	Coconut	1654.96	1961.63	2727.20	3285.61	2108.60
	Per('000 Nuts)					
24.	Mesta(180 Kgs.Bale)	413.47	476.90	366.12	353.19	412.81

*Includes Varagu, Samai and other small millets.

Source: Directorate of Economics and Statistics, Andhra Pradesh.

4.AGRICULTURE

TABLE

AVERAGE WHOLESALE PRICES OF CERTAIN COMMODITIES DURING PEAK

Sl.No.	District	Paddy		Jowar		Bajra	Ragi	
		Kharif	Rabi	Kharif	Rabi		Kharif	Rabi
(1)	(2)	(3)	(4)	(5)	(6)	(7)	(8)	(9)
1.	Srikakulam	353.75	371.55	-	-	-	329.58	330.00
2.	Vizianagaram	358.92	378.17	-	295.00	-	-	-
3.	Visakhapatnam	-	-	-	-	291.50	221.20	241.25
4.	East Godavari	364.83	389.35	-	-	-	-	-
5.	West Godavari	364.53	378.11	-	-	-	-	-
6.	Krishna	379.56	368.24	-	-	-	-	-
7.	Guntur	383.79	384.97	349.19	322.02	310.60	-	343.75
8.	Prakasam	411.00	372.25	-	-	272.60	-	-
9.	Nellore	409.05	400.56	-	281.10	257.92	255.00	268.25
10.	Kurmool	403.36	354.58	-	-	-	-	-
11.	Anantapur	-	-	262.43	280.00	365.00	320.00	330.00
12.	Cuddapah	397.00	399.61	289.00	296.79	302.50	304.50	311.30
13.	Chittoor	399.23	352.08	-	380.00	314.61	325.81	314.07
14.	Ranga Reddy	-	-	367.50	-	-	-	-
15.	Hyderabad	-	-	359.44	-	-	-	-
16.	Nizamabad	403.57	368.00	352.94	296.84	351.00	-	-
17.	Medak	-	-	-	-	-	-	-
18.	Mahbubnagar	372.00	-	-	-	-	-	-
19.	Nalgonda	-	-	259.50	238.25	-	-	-
20.	Warangal	407.17	366.25	-	250.00	-	-	-
21.	Khammam	338.00	333.00	-	-	-	-	-
22.	Karimnagar	359.67	373.72	-	342.50	-	-	-
23.	Adilabad	-	-	-	-	-	-	-
ANDHRA PRADESH		376.01	370.08	343.00	290.97	298.82	285.55	288.05

4.AGRICULTURE

4.21

MARKETING PERIOD IN ANDHRA PRADESH- DISTRICT-WISE, 1993-94

(Price per Quintal in Rs.)

Korra	Wheat	Maize	Bengalgram	Redgram	Greengram	
					Kharif	Rabi
(10)	(11)	(12)	(13)	(14)	(15)	(16)
-	-	-	-	-	753.89	976.25
-	-	-	1,070.00	770.60	948.32	1,016.80
-	-	-	-	758.33	919.17	1,029.00
-	-	-	1,475.00	972.50	1133.30	1,143.50
-	-	-	-	990.50	1016.00	1,077.50
-	-	-	995.83	941.43	940.87	1,015.40
-	-	-	1,147.38	1000.17	998.50	1,016.43
-	-	-	1,213.78	1025.31	1,138.30	1114.00
-	-	-	1,171.58	-	954.33	1,028.55
-	-	-	-	-	-	-
-	-	-	-	-	-	-
-	697.00	-	1,162.50	936.67	1247.00	1,198.50
-	775.00	-	-	-	-	-
-	-	-	-	-	-	-
-	-	-	-	-	-	-
-	-	300.25	1,212.00	910.75	891.10	1,019.33
-	-	-	-	-	831.33	1,168.00
-	-	-	-	-	-	-
-	-	-	-	-	-	-
-	-	262.08	1,050.00	898.00	936.50	-
-	-	-	-	983.00	1069.33	1077.75
-	-	262.27	-	911.80	906.00	1053.48
-	-	-	-	-	-	-
222.10	706.36	276.29	1,117.33	959.52	946.21	1067.62

Contd....

4.AGRICULTURE

TABLE

AVERAGE WHOLESALE PRICES OF CERTAIN COMMODITIES DURING PEAK

Sl.No.	District	Blackgram		Horsegram		Groundnut	Gingelly	Castor
		Kharif	Rabi	Kharif	Rabi			
(1)	(2)	(17)	(18)	(19)	(20)	(21)	(22)	(23)
1.	Srikakulam	-	831.67	-	500.00	861.10	-	-
2.	Vizianagaram	767.38	724.00	-	380.00	921.81	-	-
3.	Visakhapatnam	780.00	839.63	499.17	-	600.00	850.00	-
4.	East Godavari	730.69	1,139.25	443.25	461.75	-	-	-
5.	West Godavari	749.38	1,049.21	542.83	502.75	-	-	-
6.	Krishna	707.66	1,047.38	-	513.13	-	-	-
7.	Guntur	716.29	1,090.94	-	454.75	1,074.79	1,482.50	-
8.	Prakasam	758.00	1,051.38	-	462.00	962.73	1,347.50	-
9.	Nellore	-	-	-	-	1,023.67	-	-
10.	Kurmool	767.75	858.50	-	-	1,031.04	-	-
11.	Anantapur	-	-	-	-	977.38	-	-
12.	Cuddapah	-	-	-	-	1,006.05	-	-
13.	Chittoor	-	-	-	-	978.69	-	-
14.	Ranga Reddy	-	-	-	-	-	-	-
15.	Hyderabad	-	-	-	-	-	-	-
16.	Nizamabad	611.65	1,054.50	347.00	347.00	906.67	1,635.83	909.00
17.	Medak	-	-	-	-	-	-	-
18.	Mahbubnagar	-	-	-	-	830.00	1,324.25	930.50
19.	Nalgonda	-	-	-	-	-	-	895.00
20.	Warangal	-	1,000.00	-	-	1,063.75	1,250.00	-
21.	Khammam	-	-	-	-	790.56	-	-
22.	Karimnagar	-	918.00	-	-	963.68	1,515.50	700.00
23.	Adilabad	-	-	-	-	-	-	-
ANDHRA PRADESH		631.38	1048.60	401.76	430.85	978.12	1343.38	896.52

Source: Directorate of Economics and Statistics, Andhra Pradesh.

4.AGRICULTURE

4.21

MARKETING PERIOD IN ANDHRA PRADESH -DISTRICT-WISE, 1993-94

(Price per Quintal in Rs.)

Line- seed	Cotton (Kapas)	Cane Jaggery	Chill- ies	Tobacco	Onions	Turn- eric	Coconut (000 nuts)	Mesta (Bales of 180 Kgs.)
(24)	(25)	(26)	(27)	(28)	(29)	(30)	(31)	(32)
-	-	-	2,170.00	-	-	-	-	-
-	-	-	-	1,725.00	384.20	-	2,816.67	-
-	-	753.00	-	-	-	-	-	-
-	-	787.50	2,082.40	-	365.17	-	2,133.33	-
-	-	875.00	2,433.25	1,376.75	348.66	-	1,950.00	-
-	-	-	2,073.20	1,321.60	398.15	-	1,335.45	-
-	1,643.75	994.17	1,835.90	-	412.67	-	2,575.00	-
-	-	1,025.00	1,868.50	-	-	-	-	-
-	-	-	1,931.40	-	436.00	-	-	-
-	1513.50	-	1,798.20	-	406.63	-	-	-
-	-	-	2,471.67	-	-	-	-	-
-	1,618.13	-	2,255.28	-	406.63	1,106.40	-	-
-	-	1,000.40	1,706.25	-	307.50	-	-	-
-	-	-	1,497.40	-	246.00	-	2,879.92	-
-	-	-	-	-	-	-	-	-
-	-	792.50	1,363.67	-	184.67	1,338.80	-	-
-	-	-	-	-	177.75	865.75	-	-
-	-	-	-	-	-	-	-	-
-	-	-	-	-	397.67	-	-	-
-	-	-	1,731.25	-	-	816.50	-	-
-	-	-	1,465.25	-	-	-	-	-
-	-	1,150.00	-	-	-	-	-	-
-	-	-	-	-	-	-	-	-
1236.89	1620.39	874.17	1,762.70	1,390.14	337.56	1140.06	2,108.60	412.81

4. AGRICULTURE

TABLE 4.22
AGRICULTURAL MACHINERY AND IMPLEMENTS

Sl.No.	Particulars	1983	1987	1993	
(1)	(2)	(3)	(4)	(5)	
1.	Ploughs	Wooden	3,317,222	2,675,256	2,600,282
		Iron	246,817	438,686	384,118
		Total	3,564,039	3,113,942	2,984,400
2.	Water pumps for irrigation	Operated by Oil Engines	250,649	216,168	165,705
		Operated by Electric Motor:	437,583	663,878	933,988
		Total	688,232	880,046	1,099,693
3.	Tractors	Government and Private	21,450*	32,537*	56,887*
		Total	21,450*	32,537*	56,887*
4.	Sugarcane Crushers	Worked by power	7,775	14,070	15,148
		Worked by Bullocks	19,568	20,457	10,537
		Total	27,343	34,527	25,685
5.	Oil Ghanies	-	4,713	3,041	

* Power Tillers are excluded.

Source: 15th Quinquennial Livestock Census, 1993,
Directorate of Economics and Statistics, Andhra Pradesh.

TABLE 4.23**AGRICULTURAL MACHINERY AND IMPLEMENTS, - DISTRICT-WISE, 1993**

4. AGRICULTURE

TABLE

AGRICULTURAL MACHINERY AND IMPLEMENTS,

Sl. No.	District	Ploughs				Irrigation	
		Wooden	Soil Stirring	Soil Turning	Iron ploughs Total	Total	Diesel Engines
(1)	(2)	(3)	(4)	(5)	(6)	(7)	(8)
1.	Srikakulam	1,57,571	405	9,811	10,216	167,787	5,359
2.	Vizianagaram	1,13,810	428	543	971	114,781	2,105
3.	Visakhapatnam	1,63,693	1,045	8,420	9,465	173,158	3,354
4.	East Godavari	53,299	767	5,151	5,918	59,217	7,250
5.	West Godavari	37,711	63	5,177	5,240	42,951	6,429
6.	Krishna	33,207	3,822	6,895	10,717	43,924	7,284
7.	Guntur	38,509	2,005	9,558	11,563	50,072	5,487
8.	Prakasam	63,376	2,033	10,353	12,386	75,762	7,962
9.	Nellore	61,165	6,509	30,905	37,414	98,579	9,947
COASTAL ANDHRA		722,341	17,077	86,813	103,890	826,231	55,177
10.	Kurnool	79,441	2,924	26,116	29,040	1,08,481	7,254
11.	Anantapur	145,924	3,410	19,109	22,519	168,443	4,827
12.	Cuddapah	61,907	3,846	17,288	21,134	83,041	6,861
13.	Chittoor	157,003	7,874	92,769	1,00,643	257,646	12,539
RAYALASEEMA		444,275	18,054	155,282	1,73,336	617,611	31,481
14.	Ranga Reddy	56,393	520	4,802	5,322	61,715	1,386
15.	Hyderabad	10	-	-	-	10	-
16.	Nizamabad	100,561	1,597	4,789	6,386	106,947	817
17.	Medak	138,774	960	6,792	7,752	146,526	3,459
18.	Mahbubnagar	229,769	1,769	10,314	12,083	241,852	22,202
19.	Nalgonda	218,395	5,754	18,306	24,060	242,455	3,576
20.	Warangal	257,987	1,205	8,399	9,604	267,591	17,484
21.	Khammam	136,397	3,908	25,178	29,086	165,483	11,113
22.	Karimnagar	209,622	2,008	6,178	8,186	217,808	17,320
23.	Adilabad	85,758	951	3,462	4,413	90,171	1,690
TELANGANA		1,433,666	18,672	88,220	106,892	1,540,558	79,047
ANDHRA PRADESH		2,600,282	53,803	330,315	3,84,118	2,984,400	1,65,705

Source: 15th Quin-Quennial Live Stock Census, 1993.

Directorate of Economics and Statistics, Andhra Pradesh.

4. AGRICULTURE

4.23

DISTRICT-WISE, 1993

Purpose		Tractors	Sugarcane Crushers		
Electric Pumps	Total		Worked by Power	Worked by bullocks	Total
(9)	(10)	(11)	(12)	(13)	(14)
6,256	11,615	658	338	871	1,209
6,691	8,796	264	95	254	349
8,693	12,047	409	1,758	2,042	3,800
11,954	19,204	4,303	687	113	800
35,865	42,294	5,502	516	8	524
9,967	17,251	5,406	-	47	47
8,787	14,274	4,312	15	226	241
20,339	28,301	3,403	15	38	53
43,352	53,299	3,854	-	-	-
1,51,904	2,07,081	28,111	3,424	3,599	7,023
17,849	25,103	2,136	7	11	18
43,970	48,797	2,587	95	1,226	1,321
35,521	42,382	1,883	18	63	81
1,05,240	1,17,779	3,993	8,239	2,299	10,538
2,02,580	2,34,061	10,599	8,359	3,599	11,958
21,272	22,658	934	33	157	190
8	8	-	-	-	-
40,828	41,645	1,281	2,767	1,249	4,015
63,934	67,393	2,193	338	491	829
59,339	81,541	2,138	12	170	182
99,295	1,02,871	4,561	105	738	843
1,27,441	1,44,925	1,965	-	12	12
19,118	30,231	2,363	4	251	255
1,31,955	1,49,275	2,510	85	91	176
16,314	18,004	232	21	180	201
5,79,504	6,58,551	18,177	3,365	3,339	6,704
933,988	10,99,693	56,887	15,148	10,537	25,685

4. AGRICULTURE

TABLE

NUMBER OF OPERATIONAL HOLDINGS AND AREA

Sl. No.	District	Size class					
		Below 0.5		0.5 to 1.0		1.0 to 2.0	
		Number	Area	Number	Area	Number	Area
(1)	(2)	(3)	(4)	(5)	(6)	(7)	(8)
1.	Srikakulam	231,064	56,458	90,700	66,690	60,865	86,541
2.	Vizianagaram	203,730	45,379	80,038	58,090	60,808	85,563
3.	Visakhapatnam	157,714	40,402	82,267	60,575	63,967	88,900
4.	East Godavari	240,120	65,175	113,569	82,721	78,538	109,433
5.	West Godavari	204,832	59,440	108,578	80,222	77,648	110,407
6.	Krishna	187,821	53,428	114,566	83,832	88,004	123,552
7.	Guntur	231,111	70,460	154,421	114,004	116,702	162,123
8.	Prakasam	134,383	40,297	105,933	79,712	119,874	174,559
9.	Nellore	154,192	42,761	84,253	61,834	70,124	99,149
	COASTAL ANDHRA	1,744,967	473,810	934,325	687,682	736,530	1,040,229
10.	Kurmool	62,347	19,158	71,736	54,823	98,207	142,632
11.	Anantapur	64,102	18,863	65,440	49,964	114,673	175,075
12.	Cuddapah	70,735	20,360	57,996	43,199	73,530	107,393
13.	Chittoor	172,341	45,112	109,893	81,415	111,648	161,334
	RAYALASEEMA	369,525	103,495	305,065	229,402	398,058	586,433
14.	Ranga Reddy	44,899	12,908	43,839	32,738	51,686	73,725
15.	Hyderabad	147	38	102	72	74	104
16.	Nizamabad	127,243	33,768	77,580	56,745	69,769	98,273
17.	Medak	139,661	37,620	94,122	69,695	95,467	135,494
18.	Mahbubnagar	117,594	34,628	108,132	81,504	131,063	190,273
19.	Nalgonda	124,487	35,632	96,617	71,781	108,115	155,187
20.	Warangal	160,121	45,503	109,695	81,477	115,672	165,962
21.	Khammam	78,803	23,464	68,802	51,133	77,885	111,945
22.	Karimnagar	195,518	51,594	115,872	85,844	106,587	152,365
23.	Adilabad	94,321	24,104	59,266	44,133	80,956	116,575
	TELANGANA	1,082,794	299,260	774,027	575,119	837,274	1,199,905
	ANDHRA PRADESH	3,197,286	876,552	2,013,417	1,492,203	1,971,862	2,826,564

4. AGRICULTURE

4.24

OPERATED ACCORDING TO SIZE, 1990-91

Holdings (in Hectares)									
2.0 to 3.0		3.0 to 4.0		4.0 to 5.0		5.0 to 7.5		7.5 to 10.0	
Number	Area	Number	Area	Number	Area	Number	Area	Number	Area
(9)	(10)	(11)	(12)	(13)	(14)	(15)	(16)	(17)	(18)
20,709	49,992	8,616	29,659	4,374	19,392	3,892	23,390	1,310	11,249
21,393	51,641	8,692	29,792	4,425	19,585	4,109	24,608	1,429	12,174
23,692	56,869	11,028	38,047	5,947	26,371	6,290	38,058	2,254	19,008
30,572	72,563	13,986	47,587	7,970	35,233	8,155	49,068	3,031	25,906
31,145	74,103	13,989	47,870	8,092	35,906	8,305	49,865	3,170	27,165
34,206	82,485	16,585	57,013	9,948	44,071	9,627	57,913	3,347	28,542
42,307	101,855	19,677	67,280	9,629	42,461	8,700	51,885	2,811	24,073
57,209	136,079	25,869	89,220	15,017	66,810	16,223	98,556	6,055	52,225
27,364	65,042	11,995	41,035	6,737	30,004	7,228	43,519	3,038	25,977
288,597	690,629	130,437	447,501	72,139	319,835	72,529	436,855	26,445	226,319
57,345	137,957	31,764	109,298	20,969	93,642	26,498	161,989	12,612	108,927
84,478	192,523	28,213	97,494	20,785	91,937	25,997	157,762	13,074	112,682
36,403	86,444	15,713	54,199	8,889	39,532	10,819	65,659	4,464	38,136
44,554	105,668	17,474	59,810	9,272	41,261	9,067	54,682	3,236	27,770
222,780	522,592	93,164	320,800	59,915	266,377	72,381	440,094	33,386	287,515
27,302	64,883	13,293	45,635	8,913	39,666	11,016	67,055	5,018	43,048
41	105	16	53	7	29	6	38	3	26
28,428	67,527	12,313	42,158	6,677	29,629	7,065	42,445	2,677	22,906
40,974	97,402	19,185	65,606	11,676	49,606	12,142	73,359	5,399	46,238
72,687	175,344	36,643	125,845	24,402	108,892	28,128	171,296	12,342	105,947
57,044	137,260	30,423	104,660	19,464	86,441	22,971	139,212	9,712	83,543
45,604	110,019	20,279	69,562	11,157	49,549	10,744	65,269	3,915	33,517
39,803	94,614	18,185	62,583	11,601	51,114	12,451	75,140	4,822	41,277
45,445	109,413	20,645	70,915	11,601	51,508	11,151	67,052	3,904	33,379
57,825	132,460	24,114	82,133	16,211	71,230	16,527	99,289	6,165	52,361
415,153	989,027	195,096	669,150	121,209	537,663	132,201	800,159	53,957	462,242
926,530	2,202,248	418,697	1,437,454	253,263	1,123,869	277,111	1,677,101	113,788	976,077

Contd...

4. AGRICULTURE

TABLE 4.24

NUMBER OF OPERATIONAL HOLDINGS AND AREA
OPERATED ACCORDING TO SIZE, 1990-91

Sl. No.	District	Size Class of Holdings (in Hectares)						Average Size in Hect.
		10.0 to 20.0		20.0 & Above		Total		
		Number	Area	Number	Area	Number	Area	
(1)	(2)	(19)	(20)	(21)	(22)	(23)	(24)	(25)
1.	Srikakulam	758	9,966	82	2,308	4,22,370	3,55,645	0.84
2.	Vizianagaram	1,070	14,011	146	4,587	3,85,840	3,45,430	0.90
3.	Visakhapatnam	1,571	20,168	171	6,271	3,54,901	3,94,661	1.11
4.	East Godavari	2,141	27,726	237	7,701	4,98,319	5,23,113	1.05
5.	West Godavari	2,221	28,984	315	11,636	4,58,295	5,25,598	1.15
6.	Krishna	2,135	27,320	182	7,403	4,66,421	5,65,559	1.21
7.	Guntur	1,686	21,088	112	4,151	5,87,156	6,59,380	1.12
8.	Prakasam	4,514	58,690	600	18,454	4,85,677	8,14,602	1.62
9.	Nellore	2,453	31,872	273	8,098	3,67,657	4,49,291	1.22
	COASTAL ANDHRA	18,549	239,829	2,118	70,611	40,26,636	46,33,300	1.15
10.	Kurmoor	13,647	181,144	2,558	72,159	3,97,683	10,81,729	2.72
11.	Anantapur	14,921	199,677	3,588	103,830	4,35,271	11,99,807	2.76
12.	Cuddapah	3,669	47,751	464	13,729	2,82,682	5,16,402	1.83
13.	Chittoor	2,719	36,200	416	13,279	4,80,620	6,26,531	1.30
	RAYALASEEMA	34,956	464,768	7,026	202,996	15,96,256	34,24,472	2.14
14.	Ranga Reddy	5,382	72,147	1,405	46,673	2,12,753	4,98,479	2.34
15.	Hyderabad	3	32	-	-	399	497	1.25
16.	Nizamabad	2,078	27,086	267	14,297	3,34,097	4,34,834	1.30
17.	Medak	4,922	64,340	879	28,562	4,23,927	6,67,922	1.58
18.	Mahbubnagar	12,063	160,699	2,294	63,068	5,45,348	12,17,496	2.23
19.	Nalgonda	8,935	118,350	1,667	47,773	4,79,435	9,79,839	2.04
20.	Warangal	3,143	47,864	402	11,380	4,80,732	6,74,102	1.40
21.	Khammam	3,713	47,525	367	10,563	3,16,432	5,69,358	1.80
22.	Karimnagar	3,022	38,758	216	6,162	5,13,961	6,66,990	1.30
23.	Adilabad	4,425	55,969	556	14,581	3,60,366	6,92,835	1.92
	TELANGANA	47,686	626,776	8,053	243,058	36,67,450	64,02,359	1.74
	ANDHRA PRADESH	101,191	1,331,367	17,197	516,665	92,90,342	14,460,100	1.56

Source: World Agricultural Census Report, Directorate of Economics and Statistics, Andhra Pradesh.

TABLE 4.25

**PERCENTAGE DISTRIBUTION OF NUMBER OF HOLDINGS AND AREA
OPERATED IN EACH DISTRICT ACCORDING TO DIFFERENT
SIZE CLASS OF HOLDINGS, 1990-91**

4. AGRICULTURE

TABLE

PERCENTAGE DISTRIBUTION OF NUMBER OF HOLDINGS AND AREA HOLDINGS

Sl. No.	District	Size Class			
		Below 1.0		1.0 - 2.0	
		Holdings	Area Operated	Holdings	Area Operated
(1)	(2)	(3)	(4)	(5)	(6)
1.	Srikakulam	76.2	34.6	14.4	24.3
2.	Vizianagaram	73.5	30.0	15.8	24.8
3.	Visakhapatnam	67.6	25.6	18.0	22.5
4.	East Godavari	71.0	28.3	15.8	20.9
5.	West Godavari	68.4	26.6	16.9	21.0
6.	Krishna	64.8	24.3	18.9	21.9
7.	Guntur	65.7	28.0	19.9	24.6
8.	Prakasam	49.5	14.7	24.7	21.4
9.	Nellore	64.9	23.3	19.1	22.1
	COASTAL ANDHRA	66.5	25.1	18.3	22.4
10.	Kurmool	33.7	6.8	24.7	13.2
11.	Anantapur	29.8	5.7	26.4	14.6
12.	Cuddapah	45.5	12.3	26.0	20.8
13.	Chittoor	58.7	20.2	23.2	25.8
	RAYALASEEMA	42.3	9.7	24.9	17.1
14.	Ranga Reddy	41.7	9.2	24.3	14.8
15.	Hyderabad	62.4	22.1	18.6	20.9
16.	Nizamabad	61.3	20.8	20.9	22.6
17.	Medak	55.1	16.1	22.5	20.3
18.	Mahbubnagar	41.4	9.5	24.0	15.6
19.	Nalgonda	46.1	11.0	22.6	15.8
20.	Warangal	56.1	18.8	24.1	24.6
21.	Khammam	46.7	13.1	24.6	19.7
22.	Karimnagar	60.6	20.6	20.7	22.8
23.	Adilabad	42.6	9.9	22.5	16.8
	TELANGANA	50.6	13.7	22.8	18.7
	ANDHRA PRADESH	56.1	16.4	21.2	19.5

Source: World Agricultural Census Report, Directorate of Economics and Statistics, Andhra Pradesh.

4.AGRICULTURE

4.25

OPERATED IN EACH DISTRICT ACCORDING TO DIFFERENT SIZE CLASS OF
1990-91

(Agricultural year)

of Holdings in Hectares							
2.0 - 4.0		4.0 - 10.0		10 and above		Total	
Holdings	Area Operated	Holdings	Area Operated	Holdings	Area Operated	Holdings	Area Operated
(7)	(8)	(9)	(10)	(11)	(12)	(13)	(14)
6.9	22.4	2.3	15.2	0.2	3.5	100	100
7.8	23.6	2.6	16.3	0.3	5.4	100	100
9.8	24.1	4.1	21.1	0.5	6.7	100	100
8.9	23.0	3.8	21.1	0.5	6.8	100	100
9.8	23.2	4.3	21.5	0.6	7.7	100	100
10.9	24.7	4.9	23.1	0.5	6.1	100	100
10.6	25.7	3.6	18.0	0.3	3.8	100	100
17.1	27.7	7.7	26.7	1.0	9.5	100	100
10.7	23.6	4.6	22.1	0.7	8.9	100	100
10.4	24.6	4.3	21.2	0.5	6.7	100	100
22.4	22.9	15.1	33.7	4.1	23.4	100	100
25.9	24.2	13.8	30.2	4.3	25.3	100	100
18.4	27.2	8.6	27.8	1.5	11.9	100	100
12.9	26.4	4.5	19.8	0.7	7.9	100	100
19.8	24.7	10.4	29.0	2.6	19.5	100	100
19.1	22.2	11.7	30.0	3.2	23.8	100	100
14.3	31.8	4.0	18.7	0.8	6.4	100	100
12.2	25.2	4.9	21.8	0.7	9.5	100	100
14.2	24.4	6.8	25.3	1.4	13.9	100	100
20.1	24.7	11.9	31.7	2.6	18.4	100	100
18.2	24.7	10.9	31.6	2.2	16.9	100	100
13.7	26.6	5.4	22.0	0.7	7.9	100	100
18.3	27.6	9.1	29.4	1.3	10.2	100	100
12.9	27.0	5.2	22.8	0.6	6.7	100	100
22.7	31.0	10.8	32.2	1.4	10.2	100	100
16.7	25.9	8.4	28.1	1.5	13.6	100	100
14.5	25.2	6.9	26.1	1.3	12.8	100	100

4. AGRICULTURE

TABLE 4.26
DISTRIBUTION OF BANJAR LANDS, DISTRICT-WISE

(in Hectares)

S1. No.	District	Upto the end of 1992-93 from 1.11.69	During 1993-94	Total till the end of 1993-94
(1)	(2)	(3)	(4)	(5)
1.	Srikakulam	27,605	310	27,915
2.	Vizianagaram	39,681	1,605	41,286
3.	Visakhapatnam	45,959	-	45,959
4.	East Godavari	16,832	-	16,832
5.	West Godavari	16,981	1,362	18,343
6.	Krishna	34,976	1,033	36,009
7.	Guntur	27,572	-	27,572
8.	Prakasam	1,32,273	1,862	1,34,135
9.	Nellore	1,55,263	1,483	1,56,746
COASTAL ANDHRA		4,97,142	7,655	5,04,797
10.	Kurnool	48,409	401	48,810
11.	Anantapur	2,16,470	3,823	2,20,293
12.	Cuddapah	75,919	4,673	80,592
13.	Chittoor	1,86,358	4,440	1,90,798
RAYALASEEMA		5,27,156	13,337	5,40,493
14.	Ranga Reddy	30,143	-	30,143
15.	Hyderabad	Nil	Nil	Nil
16.	Nizamabad	64,606	-	64,606
17.	Medak	77,073	1,442	78,515
18.	Mahbubnagar	77,616	2,167	79,783
19.	Nalgonda	49,581	3,689	53,270
20.	Warangal	65,191	389	65,580
21.	Khammam	1,10,017	3,532	1,13,549
22.	Karimnagar	28,592	1,624	30,216
23.	Adilabad	85,337	3,274	88,611
TELANGANA		5,88,156	16,117	6,04,273
ANDHRA PRADESH		16,12,454	37,109	16,49,563

Source: Commissioner of Land Revenue, Andhra Pradesh.

4.AGRICULTURE

TABLE 4.27

**POPULATION, AREA, TOTAL AYACUT, AREA LOCALISED, POTENTIAL CREATED
AND UTILISED IN COMMAND AREA DEVELOPMENT IN
MAJOR IRRIGATION PROJECTS**

(As on 30-6-94)

Sl. No.	Name of the Command area	Area in sq. kms.	Coverage			Total Population (in Lakhs) (1991 Census)	Total Ayacut (in Lakh Hectares)	Area Localised (in Lakh Hectares)	Potential created in (Lakh Hectares)	Utilised (in Lakh Hectares)
			No. of Districts	No. of Mandals	No. of Villages					
(1)	(2)	(3)	(4)	(5)	(6)	(7)	(8)	(9)	(10)	(11)
1.	Sri Ram sagar (Pochampad)	6,619	4	50	673	17.43	4.11	3.92	2.55	0.83
2.	N.S.P. Left Canal	8,452	4	56	754	18.63	4.20	3.97	3.59	3.20
Total		15,071	8	106	1,427	36.06	8.31	7.89	6.14	4.03

Source: Commissioner of Irrigation and Command Area Development Department, Andhra Pradesh.

4.AGRICULTURE

TABLE 4.28
IMPACT OF COMMAND AREA DEVELOPMENT SCHEMES IN COMMAND AREAS OF
ANDHRA PRADESH DURING 1993-94

Sl. No.	Command Area	Crop	Season	No. of Experiments		Average Yield in Kgs. per Hectare			% Increase of Command Area over Non-Command Area	Percentage of S.E
				Planned	Analysed	Command Area	Non-Command Area	Pooled		
(1)	(2)	(3)	(4)	(5)	(6)	(7)	(8)	(9)	(10)	(11)
1.	Sri Ram Sagar (Pochampad)	Rice	Kharif	200	162	2,710	2,371	2,467	(+)14.3	2.7
		Rice	Rabi	100	90	2,266	2,310	2,296	(-) 1.9	4.7
		Maize	Kharif	100	78	2,835	2,681	2,712	(+) 5.7	7.0
		Maize	Rabi	100	92	3,606	2,573	2,910	(+)40.1	5.4
		Jowar	Rabi	100	86	721	735	734	(-) 1.9	6.1
		Greengram	Kharif	100	84	412	349	356	(+)18.1	6.8
		Groundnut (pods)	Rabi	100	98	1,415	1,144	1,188	(+)23.7	6.6
2.	N.S.P.Left canal	Rice	Kharif	200	196	2,875	2,860	2,865	(+) 0.5	0.8
		Rice	Rabi	100	88	2,629	2,994	2,894	(-)12.2	6.2
		Jowar	Rabi	100	88	645	573	582	(+)12.1	22.7
		Groundnut (pods)	Kharif	100	98	636	825	795	(-)22.9	11.2
		Groundnut (pods)	Rabi	100	92	1,292	956	1,088	(+)35.1	6.0
		Greengram	Kharif	100	100	462	398	414	(+)16.1	8.0
		Redgram	Rabi	100	96	405	356	371	(+)13.8	9.8
		Chillies	Rabi	100	90	2,173	2,259	2,220	(-) 3.8	6.8
3.	N.S.P.Right canal	Rice	Kharif	200	188	3,145	3,340	3,251	(-) 5.8	1.6
		Bajra	Kharif	100	62	1,428	1,294	1,305	(+)10.4	7.0
		Groundnut (pods)	Rabi	100	90	1,185	1,005	1,037	(+)17.9	6.0
		Chillies (dry)	Rabi	100	90	2,928	1,371	1,965	(+)113.6	5.6
		Cotton (Kapas)	Rabi	100	98	1,454	1,102	1,342	(+)31.9	6.7
		Blackgram	Rabi	100	96	534	557	551	(-) 4.2	7.1

Source: Commissioner of Irrigation and Command Area Development Department, Andhra Pradesh.

4. AGRICULTURE

TABLE 4.29

**ACHIEVEMENTS UNDER SYSTEMATIC LAND DEVELOPMENT (LAND SHAPING) AND
CREDIT FACILITIES IN COMMAND AREA DURING,1993-94**

(Area in Hectares)

Sl. No.	Name of the Command Area	Topographical survey(+)	Cumulative Achievement	Field Design (@)	Cumulative Achievement	Land Shaping	Cumulative Achievement	Long term Loans Disbursed (Rs.in lakhs)	Cumulative Achievement (Rs.in lakhs)	Short terms loans disbursed (Rs.in lakhs)
(1)	(2)	(3)	(4)	(5)	(6)	(7)	(8)	(9)	(10)	(11)
1.	Sri Ram Sagar Project(Pochampad)	14,745	3,48,984	14,745	3,10,061	1,758	170,637	41.99	2,771.02	2,887.78
2.	N.S.P.Left Canal	1,852	188,411	1,852	1,96,167	2,111	1,20,993	60.23	2,067.34	11,011.38
Total		16,597	537,395	16,597	506,228	3,869	291,630	102.22	4,838.36	13,899.16

(+) It is a field work to Depict the Topographical features such as field boundaries, position of buildings and roads streams, stones boundaries, borewells and elevational of land on a plan to a given scale.

(@) It is a plan of command area under pipe out let wherein the layout of irrigation and drainage channels net work alongwith orientation of field plots is depicted for achieving efficient distribution of Water.

Source: Commissioner of Irrigation and Command Area Development Department, Andhra Pradesh.

ANDHRA PRADESH

LAND UTILISATION 1984-85 to 1993-94

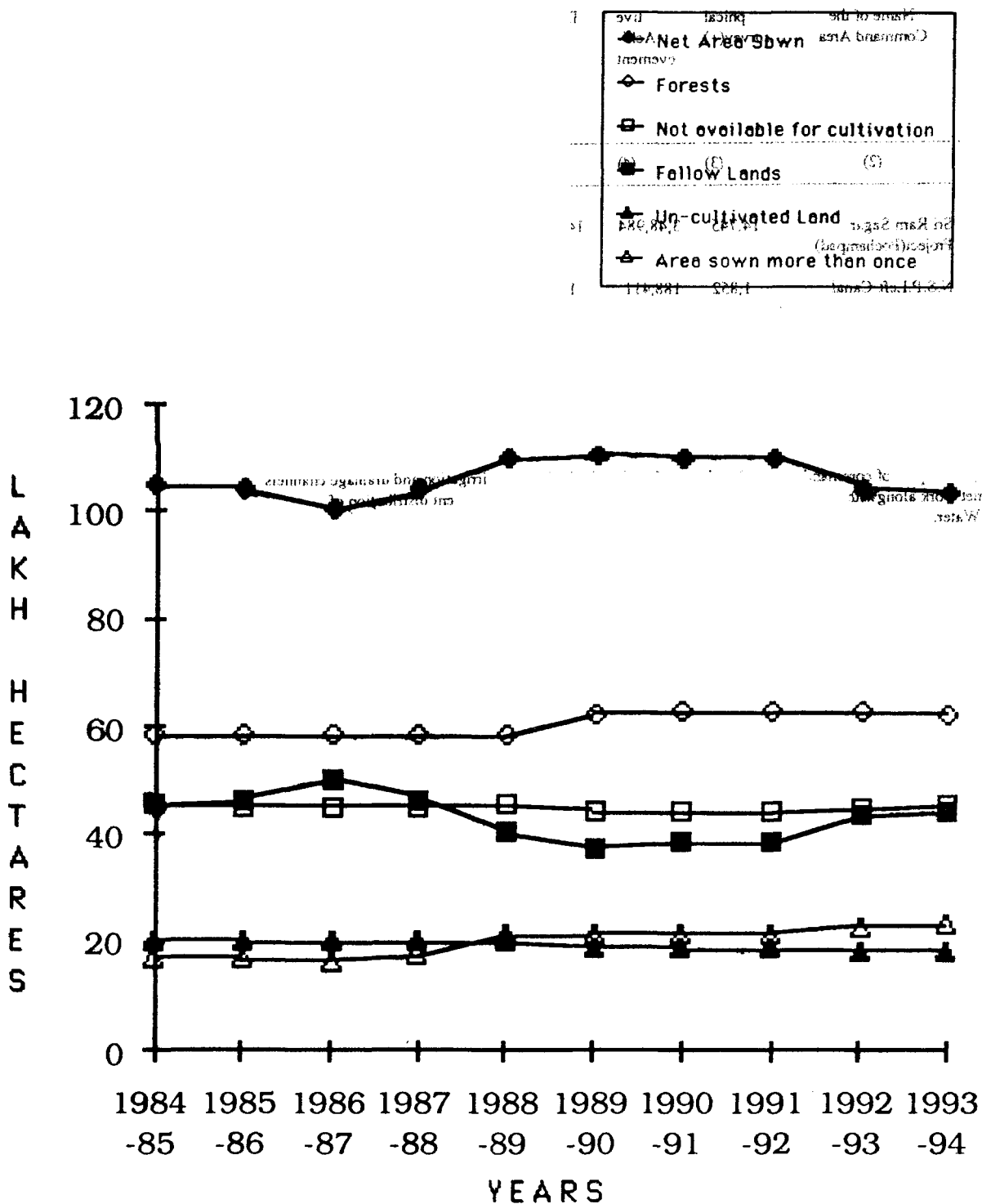

ANDHRA PRADESHA
PRODUCTION OF PRINCIPAL CROPS
(Food Grains)
1984-85 TO 1993-94

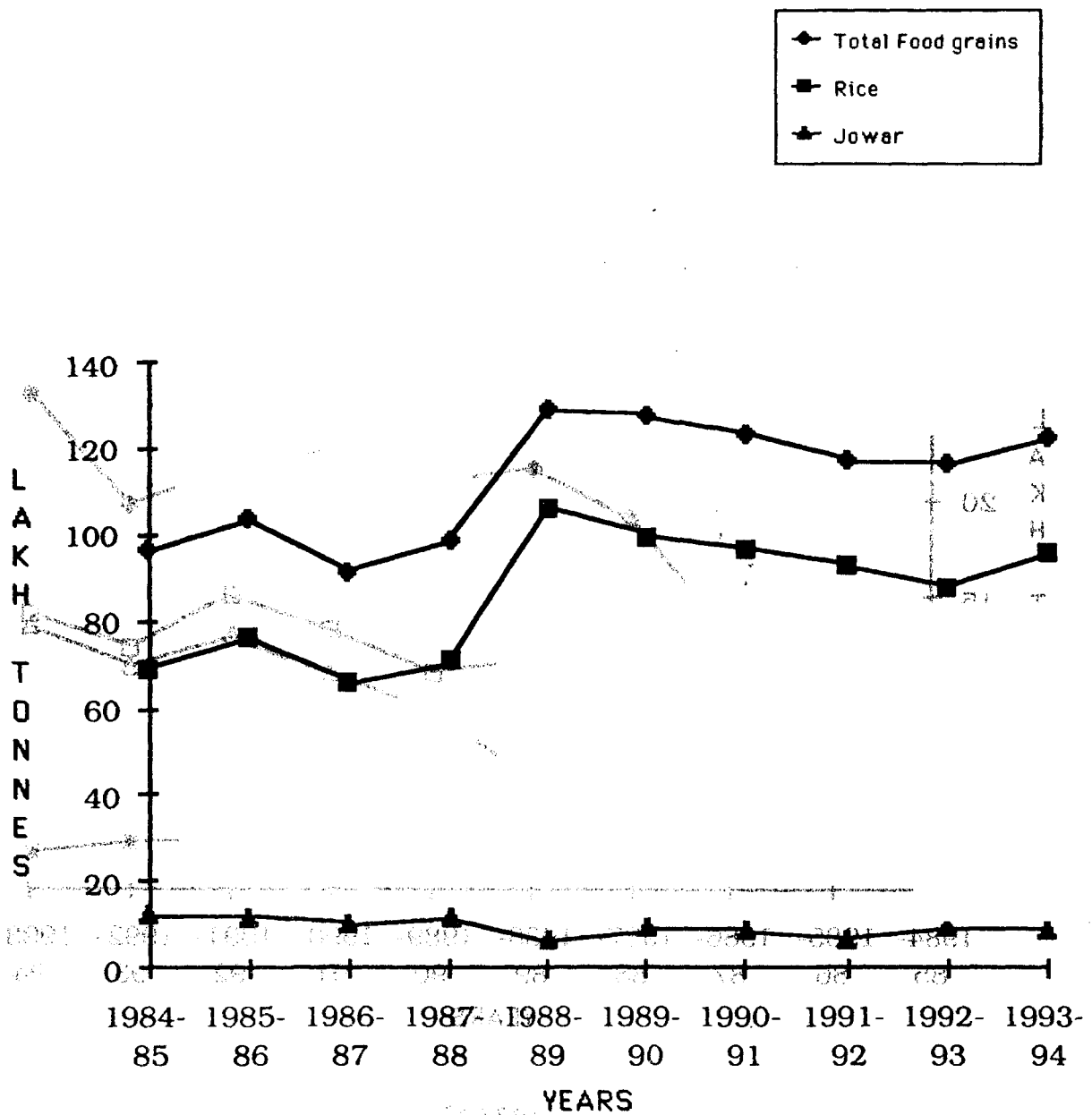

ANDHRA PRADESH

PRODUCTION OF PRINCIPAL CROPS

(Commercial)

1984-85 to 1993-94

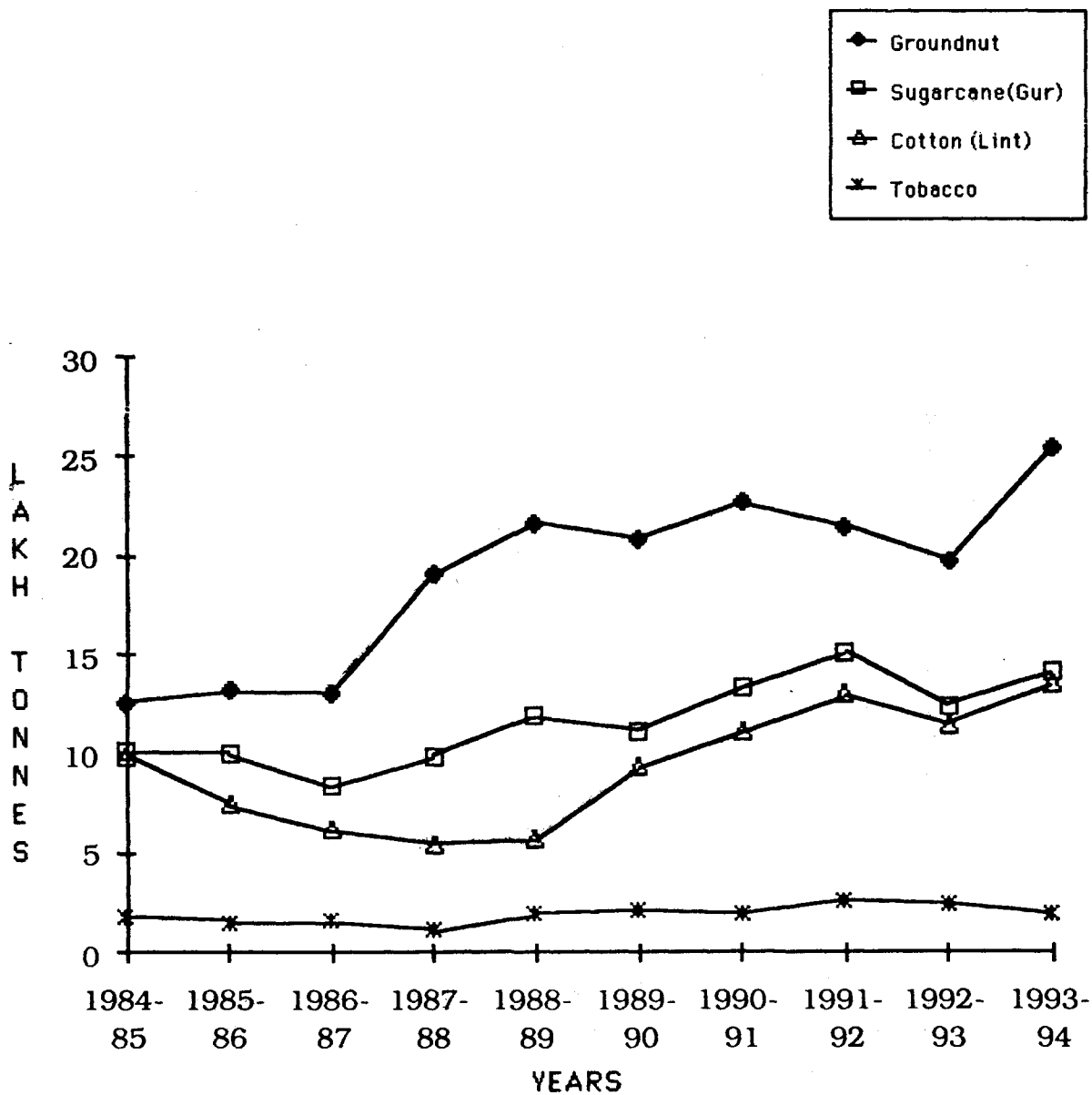

ANDHRA PRADESH
 PERCENTAGE OF CULTIVABLE WASTE TO
 CULTIVABLE AREA - 1993-94.

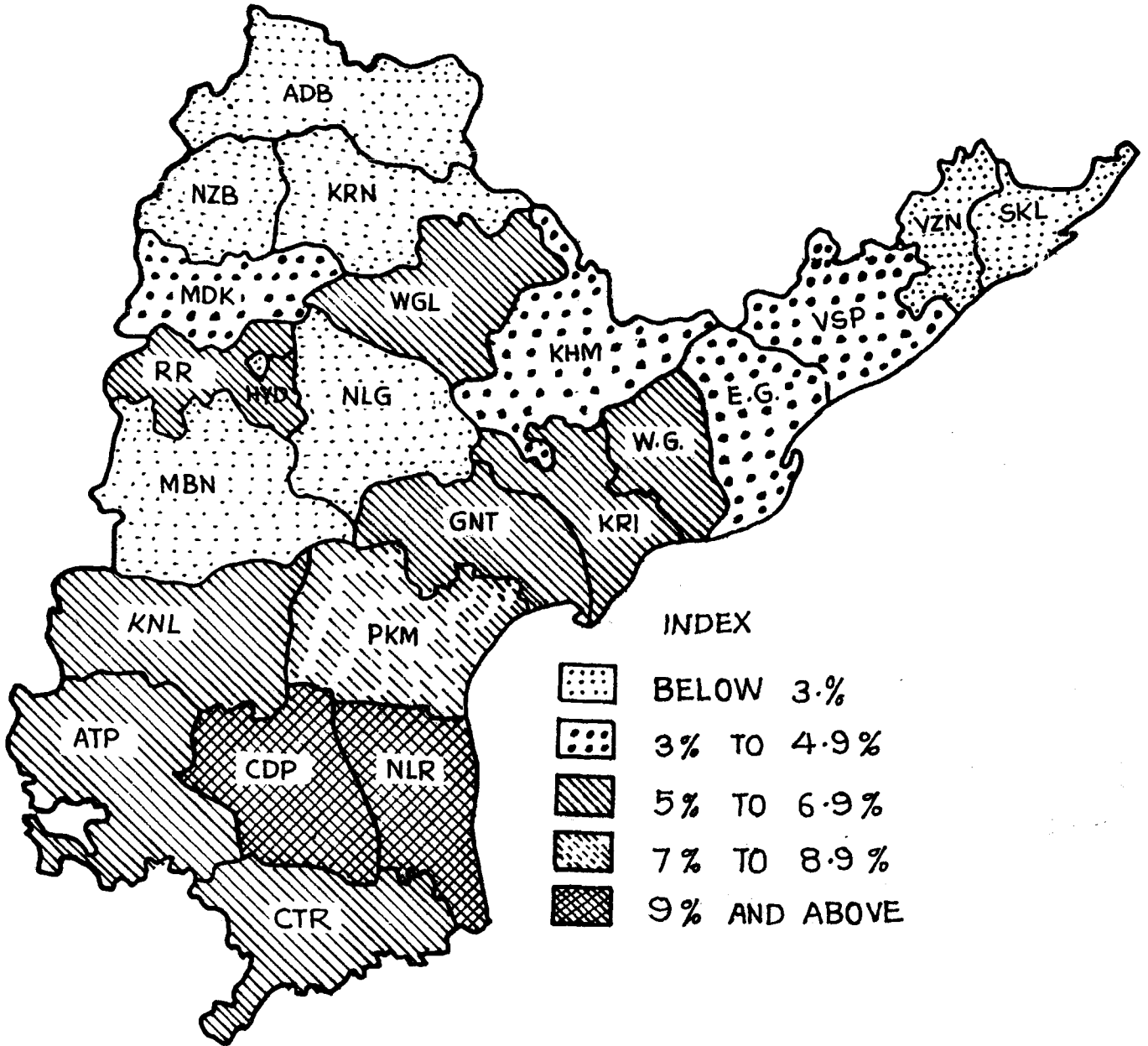

HANDARA PRADESH



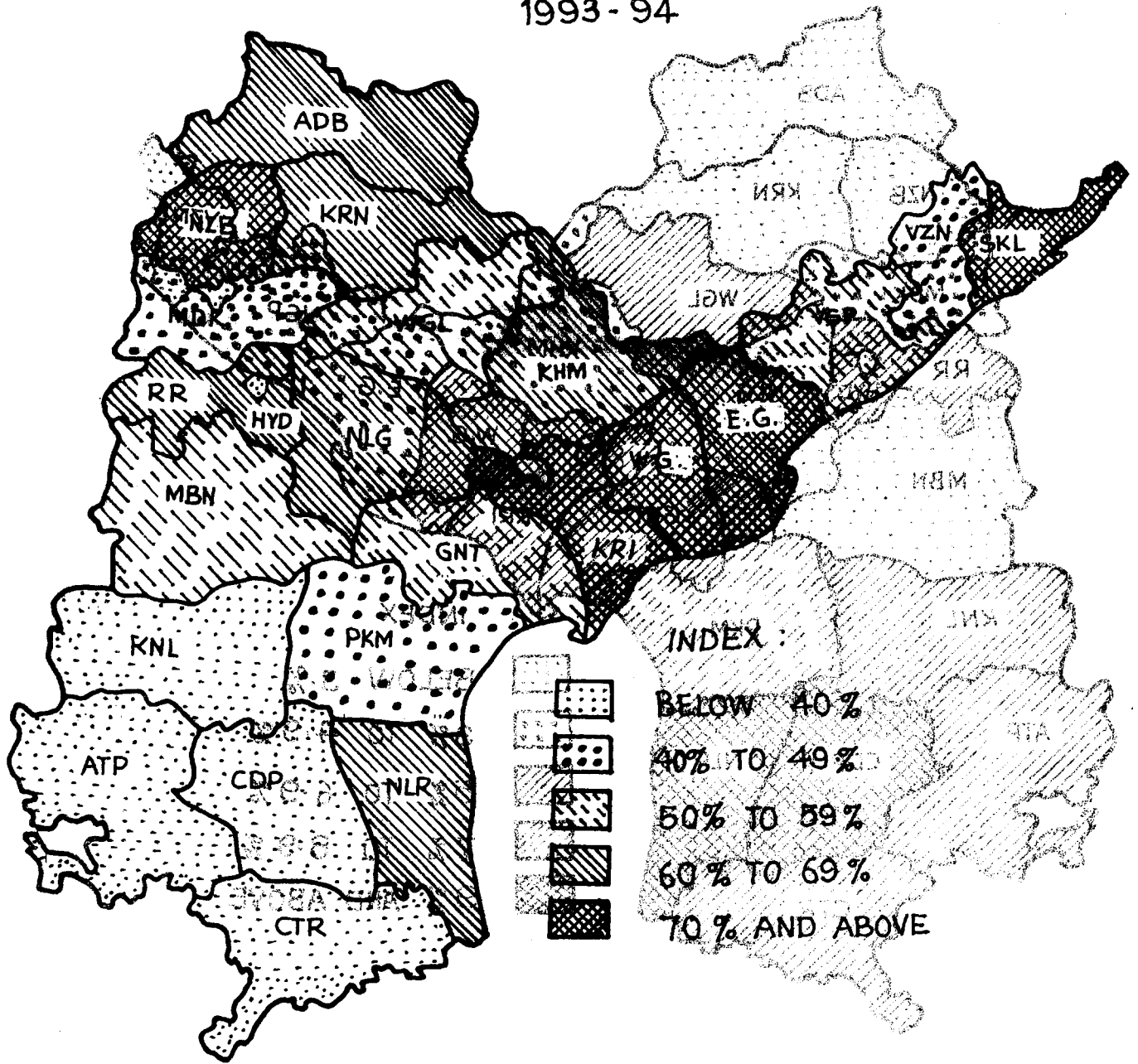

PERCENTAGE AREA SOWN UNDER TOTAL FOOD GRAINS
 TO GROSS CROPPED AREA
 1993 - 94

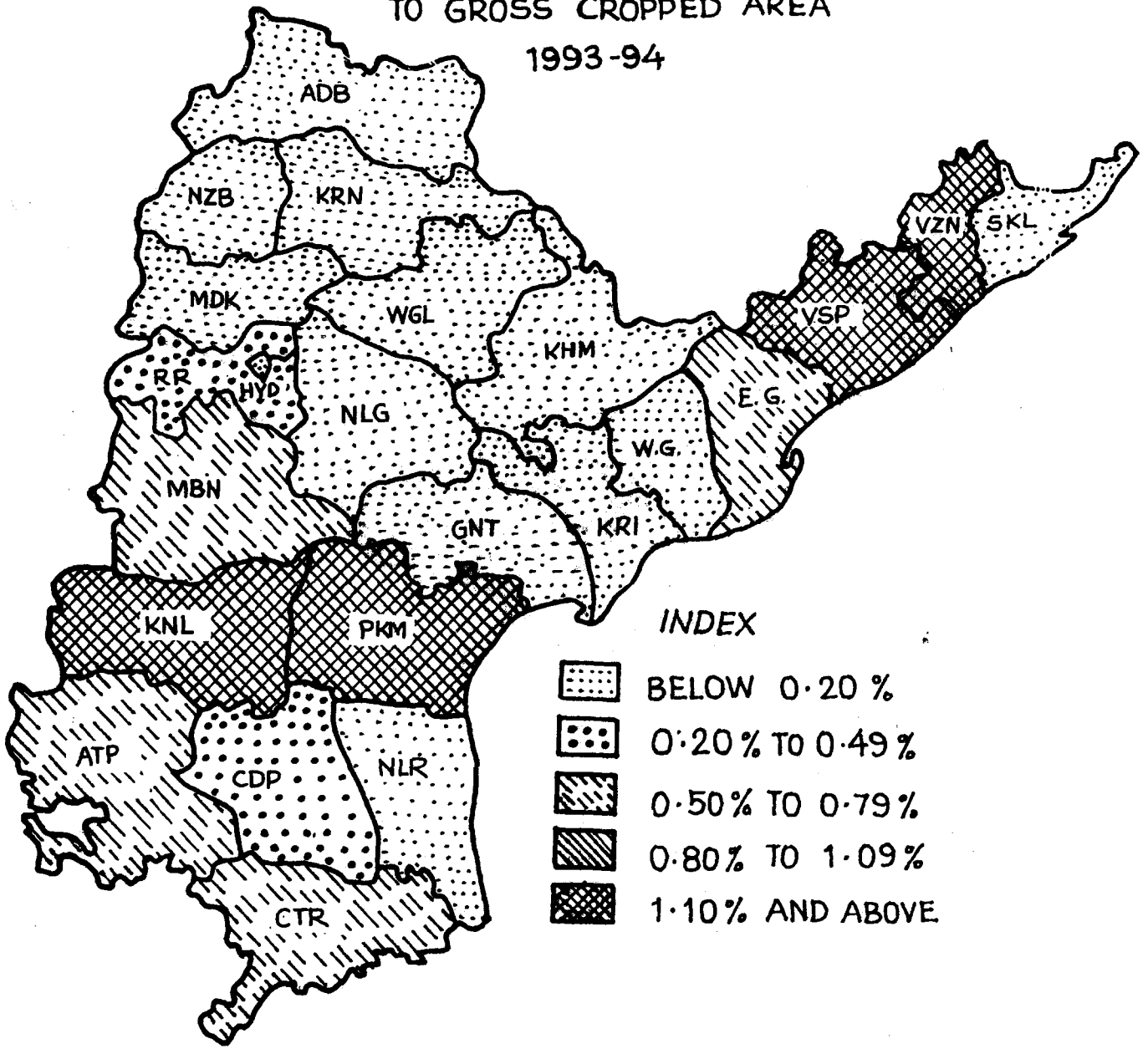

ANDHRA PRADESH
PERCENTAGE OF AREA SOWN UNDER SMALL MILLETS
TO GROSS CROPPED AREA
1993-94



INDEX

-  BELOW 0.20 %
-  0.20% TO 0.49 %
-  0.50% TO 0.79 %
-  0.80% TO 1.09 %
-  1.10% AND ABOVE

ANDHRA PRADESH



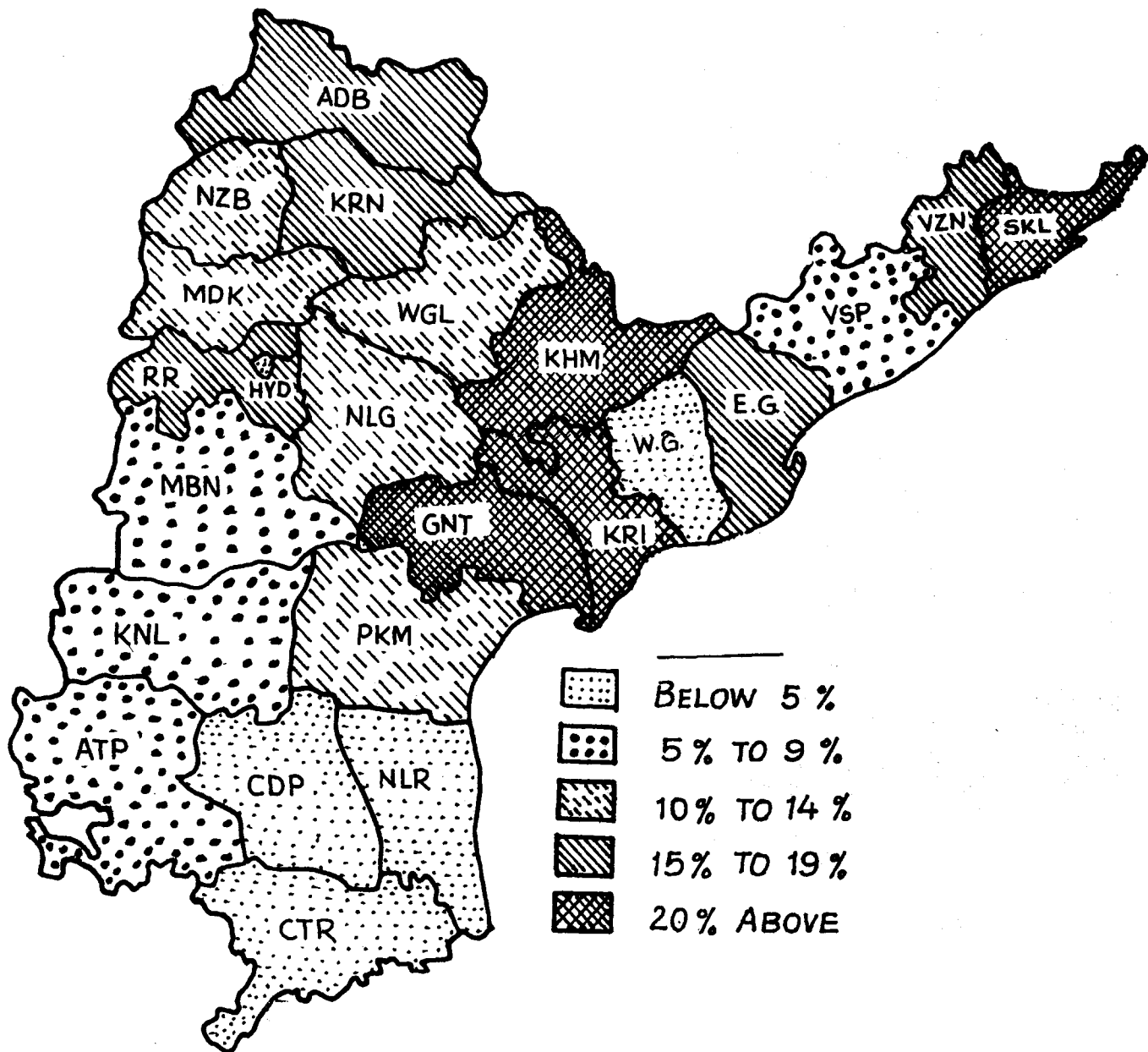

PERCENTAGE OF AREA SOWN UNDER PULSES TO GROSS CROPPED AREA 1993 - 94.

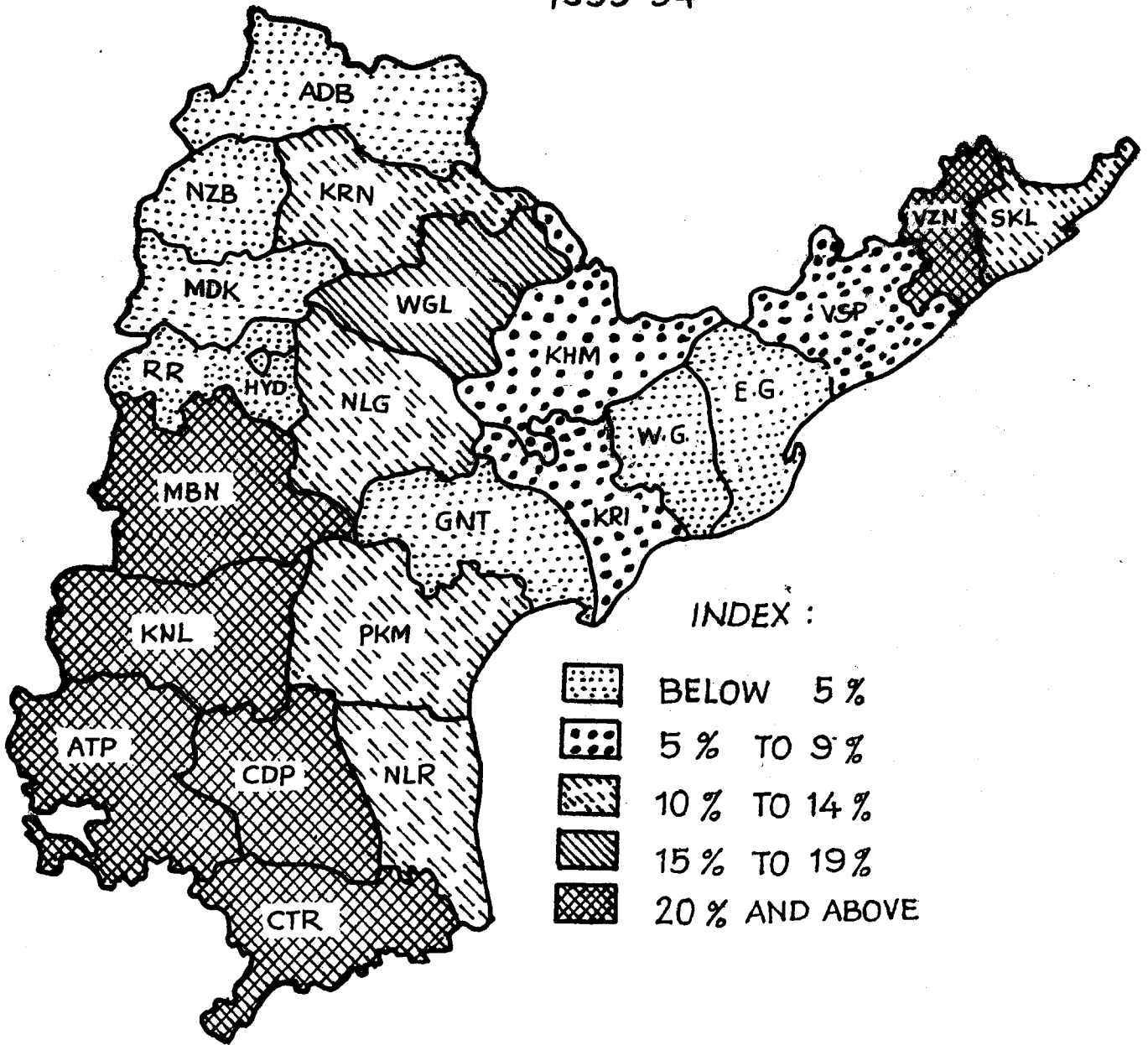

ANDHRA PRADESH
PERCENTAGE OF AREA SOWN UNDER GROUND NUT
TO GROSS CROPPED AREA
1993-94





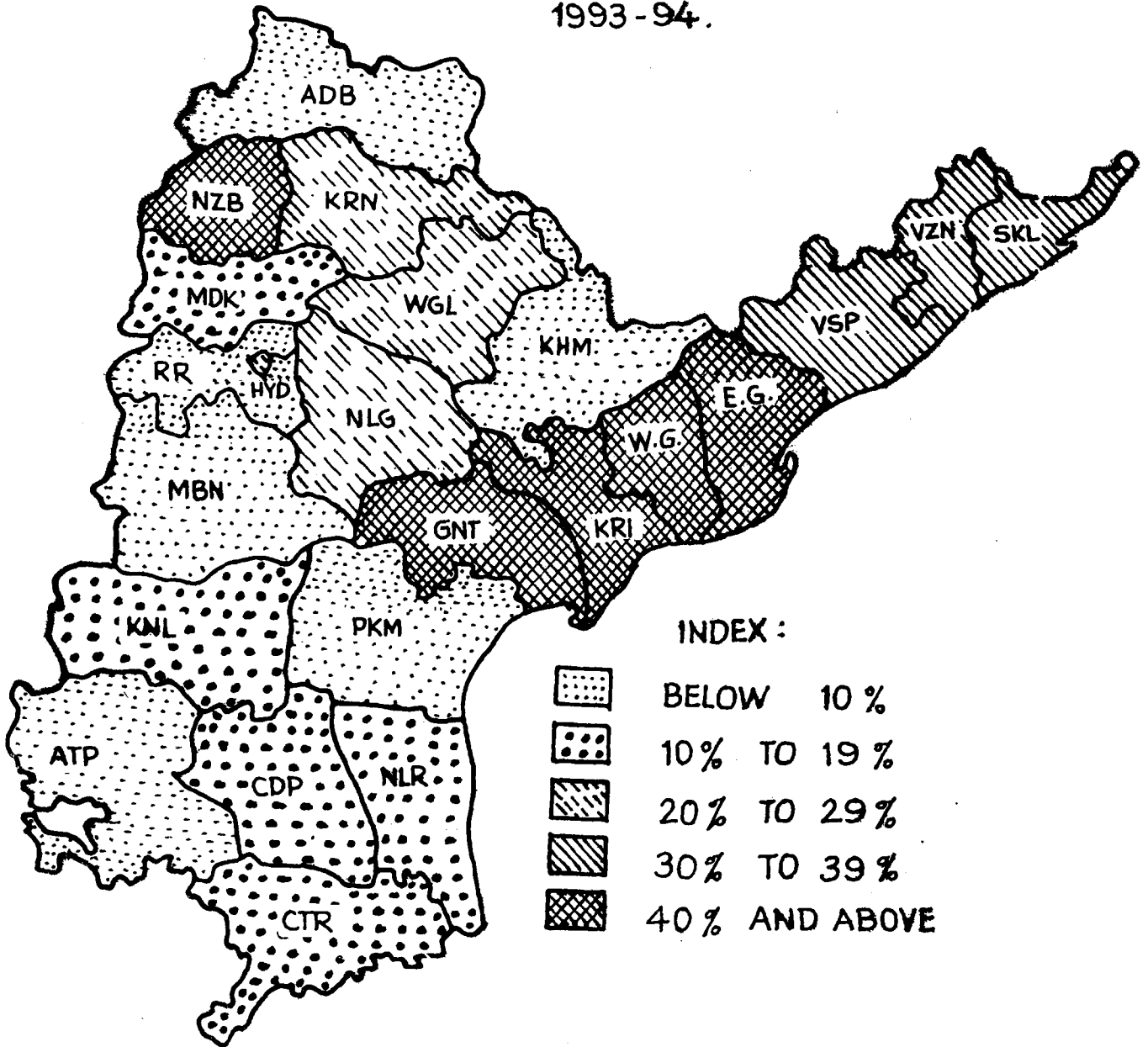

INDEX :

-  BELOW 5%
-  5% TO 9%
-  10% TO 14%
-  15% TO 19%
-  20% AND ABOVE

ANDHRA PRADESH
 PERCENTAGE OF AREA SOWN MORE
 THAN ONCE TO NET AREA SOWN
 1993 - 94.



INDEX :

	BELOW 10 %
	10% TO 19 %
	20% TO 29 %
	30% TO 39 %
	40% AND ABOVE

5. IRRIGATION

TABLE 5.1
NET AREA IRRIGATED BY SOURCES

(in Hectares)

Sl. No.	Sources of Irrigation	1989-90	1990-91	1991-92	1992-93	1993-94
(1)	(2)	(3)	(4)	(5)	(6)	(7)
1	Canals	18,88,583	18,68,867	18,25,435	17,26,964	16,59,016
2	Tanks	10,25,807	9,67,844	9,47,994	7,28,499	6,32,595
3	Tube wells	2,52,693	2,81,889	3,36,444	3,84,366	5,26,015
4	Other Wells	9,55,536	10,21,332	10,66,553	10,26,871	9,15,944
5	Other Sources	1,62,178	1,65,546	1,74,369	1,62,176	1,56,379
	Total	42,84,797	43,05,478	43,50,795	40,28,876	38,89,949

Source: Directorate of Economics and Statistics, Andhra Pradesh

5. IRRIGATION

TABLE 5.2
NET AREA IRRIGATED BY SOURCES, DISTRICT-WISE, 1993-94

Sl. No.	District	Net Area Irrigated by					Total	(in Hectares)	
		Canals	Tanks	Tube Wells	Other Wells	Other Sources		Area Irrigated More than Once	Gross Area Irrigated
(1)	(2)	(3)	(4)	(5)	(6)	(7)	(8)	(9)	(10)
1	Srikakulam	90,598	69,398	3,488	9,142	2,250	1,74,876	12,072	1,86,948
2	Vizianagaram	30,834	72,757	2,921	9,161	3,012	1,18,685	20,213	1,38,898
3	Visakhapatnam	44,628	31,043	10,457	17,957	18,124	1,22,209	17,668	1,39,877
4	East Godavari	1,89,531	23,800	38,897	2,424	8,434	2,63,086	1,71,057	4,34,143
5	West Godavari	1,94,808	9,580	1,12,469	...	8,630	3,25,487	2,06,386	5,31,873
6	Krishna	2,46,588	12,552	17,337	14,011	11,727	3,02,215	1,32,210	4,34,425
7	Guntur	3,02,314	3,389	21,262	4,727	8,513	3,40,205	17,639	3,57,844
8	Prakasam	88,042	27,941	26,679	32,690	18,710	1,94,062	19,934	2,13,996
9	Nellore	97,308	83,154	34,221	40,571	8,851	2,64,105	44,256	3,08,361
COASTAL ANDHRA :		12,84,651	3,33,614	2,67,731	1,30,683	88,251	21,04,930	6,41,435	27,46,365
10	Kumool	79,863	10,488	19,311	34,740	7,349	1,51,751	26,785	1,78,536
11	Anantapur	33,585	10,359	20,887	67,772	2,644	1,35,247	35,355	1,70,602
12	Cuddapah	20,612	15,262	39,188	40,027	2,365	1,17,454	35,394	1,52,848
13	Chittoor	1,453	52,755	16,047	1,00,572	539	1,71,366	49,036	2,20,402
RAYALASEEMA :		1,35,513	88,864	95,433	2,43,111	12,897	5,75,818	1,46,570	7,22,388
14	Ranga Reddy	1,290	2,137	10,915	28,906	1,871	45,119	20,036	65,155
15	Hyderabad	...	43	...	79	122	244	75	319
16	Nizamabad	22,892	24,349	66,659	14,980	5,094	1,33,974	62,982	1,96,956
17	Medak	4,767	26,719	34,405	37,111	1,110	1,04,112	31,321	1,35,433
18	Mahbubnagar	13,977	6,012	18,905	60,203	3,948	1,03,045	32,152	1,35,197
19	Nalgonda	76,333	8,543	7,765	64,521	10,093	1,67,255	1,00,365	2,67,620
20	Warangal	3,443	53,907	2,245	1,40,559	4,130	2,04,284	21,921	2,26,205
21	Khammam	62,539	38,977	11,059	28,829	24,113	1,65,517	16,317	1,81,834
22	Karimnagar	30,996	30,742	186	1,49,761	3,351	2,15,036	53,619	2,68,655
23	Adilabad	22,615	18,688	10,712	17,201	1,399	70,615	2,898	73,513
TELANGANA :		2,38,852	2,10,117	1,62,851	5,42,150	55,231	12,09,201	3,41,686	15,50,887
ANDHRA PRADESH :		16,59,016	6,32,595	5,26,015	9,15,944	1,56,379	38,89,949	11,29,691	50,19,640

Source: Directorate of Economics and Statistics, Andhra Pradesh.

5. IRRIGATION

TABLE 5.3
AREA OF CROPS IRRIGATED

(Area in Hectares)					
Crops	1989-90	1990-91	1991-92	1992-93	1993-94
(1)	(2)	(3)	(4)	(5)	(6)
Food Crops:					
Rice	40,03,189	38,30,163	37,35,714	34,04,607	33,68,702
Wheat	8,089	7,820	6,311	7,639	8,971
Major Millets:					
Jowar	26,210	18,028	17,038	21,566	15,858
Bajra	33,015	31,327	29,932	28,894	22,644
Maize	81,539	82,085	93,257	1,02,036	82,056
Ragi	50,598	47,689	41,356	43,019	38,518
Small Millets:					
Korra	624	423	651	989	535
Varagu	98	91	-	32	56
Samai	1	9	67	13	3
Other Small Millets	26	33	-	1	6
Total small Millets	749	556	718	1,035	600
Total Millets:	1,91,362	1,79,685	1,82,301	1,96,550	1,59,676
Total Cereals and Millets	42,03,329	40,17,668	39,24,326	36,08,796	35,37,349
Pulses:					
Bengalgram	1,639	1,639	1,380	1,251	1,428
Greengram	359	748	671	731	1,685
Redgram	1,287	1,436	1,097	1,281	959
Blackgram	10,658	14,067	16,169	4,471	5,946
Horsegram	132	4	16	45	41
Other pulses	1,077	1,325	1,337	1,037	1,128
Total Pulses:	15,152	19,219	20,670	8,816	11,187
Total Food Grains:	42,18,541	40,36,887	39,44,996	36,17,612	35,48,536

(Contd..)

TABLE 5.3
AREA OF CROPS IRRIGATED

	(Area in Hectares)				
Crops	1989-90	1990-91	1991-92	1992-93	1993-94
(1)	(2)	(3)	(4)	(5)	(6)
Food Crops:					
Condiments & spices					
Chillies	1,68,266	1,38,686	1,50,943	1,55,606	1,33,359
Turmeric	46,414	44,691	44,093	47,606	55,177
Ginger	492	395	497	595	470
Other Condiments and Spices	4,432	3,454	2,784	3,342	3,536
Total Condiments and Spices	2,19,604	1,87,226	1,98,317	2,07,149	1,92,542
Sugarcane	2,07,745	2,24,737	2,32,033	2,75,004	2,94,845
Onions	19,748	18,831	19,016	17,266	18,486
Other Food Crops	1,59,032	1,69,490	1,74,526	1,89,231	1,94,389
Total Food Crops:	48,24,670	46,37,171	45,68,888	43,06,262	42,48,798
Non-Food Crops (Oil Seeds)					
Groundnut	3,96,217	4,73,108	5,10,127	4,29,168	4,28,467
Gingelly (Sesamum)	13,315	20,882	22,222	21,991	13,444
Castor	683	988	838	431	809
Coconut	7,460	8,416	6,838	22,355	27,115
Other Oil Seeds	34,226	53,639	79,223	1,08,035	1,16,611
Total Oil Seeds:	4,51,901	5,57,033	6,19,248	5,81,980	5,86,446
Others					
Indigo					
Tobacco	48,701	49,926	54,214	54,409	44,060
Cotton	88,682	82,275	92,989	1,02,753	1,00,069
Fodder crops	7,712	10,097	8,933	7,944	9,711
Other Non-Food Crops:	32,291	33,175	33,508	31,734	30,556
Total Non-Food Crops:	6,29,287	7,32,506	8,08,892	7,78,820	7,70,842
Total Area of Crops Irrigated:	54,53,957	53,69,677	53,77,780	50,85,082	50,19,640

Source: Directorate of Economics and Statistics, Andhra Pradesh.

5. IRRIGATION

TABLE
AREA OF CROPS IRRIGATED,

Sl. No.	District	Food							Total cereals and Millets
		Rice	Wheat	Jowar	Bajra	Maize	Ragi	Small Millets	
(1)	(2)	(3)	(4)	(5)	(6)	(7)	(8)	(9)	(10)
1	Srikakulam	1,62,291	-	-	-	44	2,636	-	1,64,971
2	Vizianagaram	99,649	-	-	-	59	2,641	-	1,02,349
3	Visakhapatnam	70,022	-	-	-	332	2,378	-	72,732
4	East Godavari	3,80,502	-	19	-	2238	-	-	3,82,759
5	West Godavari	4,20,826	-	217	-	3126	2	-	4,24,171
6	Krishna	3,70,189	-	-	-	1243	-	-	3,71,432
7	Guntur	2,91,373	-	292	20	759	-	-	2,92,444
8	Prakasam	1,33,876	-	352	10,172	12	9,497	25	1,53,934
9	Nellore	2,24,648	-	56	3,407	170	1,893	-	2,30,174
COASTAL ANDHRA :		21,53,376	-	936	13,599	7,983	19,047	25	21,94,966
10	Kurnool	68,697	187	6,090	403	448	15	140	75,980
11	Anantapur	49,199	463	4,987	463	948	11,436	306	67,802
12	Cuddapah	64,439	40	339	2,601	10	1,869	127	69,425
13	Chittoor	1,00,522	14	20	1,832	124	5,064	2	1,07,578
RAYALASEEMA :		2,82,857	704	11,436	5,299	1,530	18,384	575	3,20,785
14	Ranga Reddy	35,686	1,592	163	-	544	126	-	38,111
15	Hyderabad	102	-	2	-	1	-	-	105
16	Nizamabad	1,06,303	1,008	2,555	3,433	21,719	-	-	1,35,018
17	Medak	85,871	1,992	-	3	1,535	-	-	89,401
18	Mahbubnagar	72,019	301	594	50	240	951	-	74,155
19	Nalgonda	2,24,791	-	48	6	569	10	-	2,25,424
20	Warangal	1,00,628	67	32	90	7,522	-	-	1,08,339
21	Khammam	1,17,785	-	-	66	1,214	-	-	1,19,065
22	Karimnagar	1,45,188	178	73	82	30,909	-	-	1,76,430
23	Adilabad	44,096	3,129	19	16	8,290	-	-	55,550
TELANGANA :		9,32,469	8,267	3,486	3,746	72,543	1,087	-	10,21,598
ANDHRA PRADESH :		33,68,702	8,971	15,858	22,644	82,056	38,518	600	35,37,349

5. IRRIGATION

5.4

DISTRICT-WISE, 1993-94

(in Hectares)

Crops							
Bengal-gram	Green-gram	Red-gram	Black-gram	Horse-gram	Other Pulses	Total Pulses	Total Food grains
(11)	(12)	(13)	(14)	(15)	(16)	(17)	(18)
-	-	-	-	-	-	-	1,64,971
-	-	-	-	-	-	-	1,02,349
-	-	-	-	-	-	-	72,732
-	6	-	28	-	-	34	3,82,793
-	337	1	966	-	-	1,304	4,25,475
-	-	-	-	-	-	-	3,71,432
-	-	-	-	-	-	-	2,92,444
-	535	359	191	3	-	1,088	1,55,022
1	343	30	43	-	146	563	2,30,737
1	1,221	390	1,228	3	146	2,989	21,97,955
210	259	13	247	1	9	739	76,719
688	11	141	-	4	194	1,038	68,840
216	55	56	11	1	186	525	69,950
-	70	2	73	-	5	150	1,07,728
1,114	395	212	331	6	394	2,452	3,23,237
-	-	-	-	-	-	-	38,111
-	-	-	-	-	-	-	105
114	4	2	2	4	-	126	1,35,144
123	11	-	-	9	24	167	89,568
2	10	-	-	-	-	12	74,167
-	-	36	3,564	3	420	4,023	2,29,447
34	4	210	9	-	-	257	1,08,596
-	9	-	807	-	4	820	1,19,885
-	-	109	-	16	104	229	1,76,659
40	31	-	5	-	36	112	55,662
313	69	357	4,387	32	588	5,746	10,27,344
1,428	1,685	959	5,946	41	1,128	11,187	35,48,536

(Contd.)

5. IRRIGATION

TABLE
AREA OF CROPS IRRIGATED,

Sl. No.	District	Non-								
		Chillies	Turmeric	Ginger	Other condiments and spices	Total condiments and spices	Sugarcane	Onions	Other food-crops	Total food crops
(1)	(2)	(19)	(20)	(21)	(22)	(23)	(24)	(25)	(26)	(27)
1	Srikakulam	3,710	-	-	-	3,710	6,397	888	2,644	1,78,610
2	Vizianagaram	2,626	22	-	-	2,648	17,659	467	5,801	1,28,924
3	Visakhapatnam	5,218	-	-	-	5,218	49,320	405	6,555	1,34,230
4	East Godavari	1,176	612	-	2	1,790	19,587	-	15,781	4,19,951
5	West Godavari	7,681	922	-	3	8,606	36,623	4	11,874	4,82,582
6	Krishna	6,062	1,679	15	-	7,757	33,152	26	6,310	4,18,677
7	Guntur	9,667	5,999	-	108	15,774	2,782	606	16,074	3,27,680
8	Prakasam	8,009	408	-	-	8,417	698	156	8,291	1,72,584
9	Nellore	5,901	215	-	-	6,115	10,166	99	18,398	2,65,515
COASTAL ANDHRA :		50,050	9,857	15	113	60,035	1,76,384	2,651	91,728	25,28,753
10	Kurnool	4,129	1,032	-	21	5,182	1,083	5,837	6,686	95,507
11	Anantapur	4,355	-	-	594	4,949	2,604	885	18,869	96,147
12	Cuddapah	2,335	3,048	-	1,624	7,007	774	2,879	13,123	93,733
13	Chittoor	3,607	56	-	63	3,726	45,914	647	10,129	1,68,144
RAYALASEEMA :		14,426	4,136	-	2,302	20,864	50,375	10,248	48,807	4,53,531
14	Ranga Reddy	581	2,779	39	57	3,456	780	1,213	11,740	55,300
15	Hyderabad	-	-	-	-	-	-	-	70	175
16	Nizamabad	1,518	9,720	55	457	11,750	30,727	842	2,206	1,80,669
17	Medak	305	1,371	336	108	2,120	29,059	1,373	4,774	1,26,894
18	Mahbubnagar	2,139	64	4	5	2,212	72	1,507	4,528	82,486
19	Nalgonda	2,159	180	-	-	2,339	450	25	10,965	2,43,226
20	Warangal	26,931	8,267	-	75	35,273	15	86	4,379	1,48,349
21	Khammam	20,654	492	-	-	21,146	3,160	39	5,661	1,49,891
22	Karimnagar	12,369	17,685	14	239	25,307	3,668	272	7,720	2,13,626
23	Adilabad	2,227	5,626	7	180	8,040	155	230	1,811	65,898
TELANGANA :		68,883	41,184	455	1,121	1,11,643	68,086	5,587	53,854	12,66,514
ANDHRA PRADESH :		1,33,359	55,177	470	3,536	1,92,542	2,94,845	18,486	1,94,389	42,48,798

Source: Directorate of Economics and Statistics, Andhra Pradesh.

5. IRRIGATION

5.4

DISTRICT-WISE 1993-94

(in Hectares)

Food Crops										
Gin- gelly (Sesa- mum)	Ground- nut	Castor	Cotton	Tobacco	Coconut	Other Oil- seeds	Fodder Crops	Other Non- food crops	Total Non- food crops	Total food and Non- food crops
(28)	(29)	(30)	(31)	(32)	(33)	(34)	(35)	(36)	(37)	(38)
-	8,192	-	-	64	-	40	-	42	8,338	1,86,948
1,333	6,063	-	63	1,709	-	574	41	191	9,974	1,38,898
-	3,031	-	-	1,850	-	16	-	750	5,647	1,39,877
642	915	-	25	3,419	7,629	314	163	1,085	14,192	4,34,143
2,416	5,992	-	459	22,267	15,266	1,186	1,116	589	49,291	5,31,873
16	9,620	-	375	2,745	747	869	624	752	15,748	4,34,425
31	7,477	-	21,047	4	101	213	204	1,087	30,164	3,57,844
126	27,131	360	5,966	1,390	52	3,223	1,953	1,211	41,412	2,13,996
648	33,925	-	3,379	1,425	62	1,518	960	929	42,846	3,08,361
5,212	102,346	360	31,314	34,873	23,857	7,953	5,061	6,636	2,17,612	27,46,365
63	40,784	26	14,882	-	121	24,681	222	2,250	83,029	1,78,536
5	41,443	55	5,369	43	698	16,268	270	10,304	74,455	1,70,602
3,485	40,309	15	3,008	2	118	10,341	8	1,829	59,115	1,52,848
746	40,080	4	5	1	1,466	2,202	586	7,168	52,258	2,20,402
4,299	1,62,616	100	23,264	46	2,403	53,492	1,086	21,551	2,68,857	7,22,388
-	5,594	-	239	-	15	866	2,146	995	9,855	65,155
-	-	-	-	-	4	2	138	-	144	319
892	7,786	196	69	-	3	7,295	-	46	16,287	1,96,956
135	3,753	65	116	6	11	4,016	14	423	8,539	1,35,433
7	43,169	31	3,220	-	21	5,591	547	125	52,711	1,35,197
240	20,998	-	835	10	30	2,017	191	73	24,394	2,67,620
143	37,413	-	27,155	286	-	12,577	72	210	77,856	2,26,205
71	15,101	-	3,900	8,513	770	2,902	433	253	31,943	1,81,834
1,745	27,367	57	9,813	324	1	15,496	23	203	55,029	2,68,655
700	2,324	-	144	2	-	4,404	-	41	7,615	73,513
3,933	1,63,505	349	45,491	9,141	855	55,166	3,564	2,369	2,84,373	15,50,887
13,444	4,28,467	809	1,00,069	44,060	27,115	1,16,611	9,711	30,556	7,70,842	5,019,640

5. IRRIGATION

TABLE

NET AREA SOWN AND NET AREA IRRIGATED IN DIFFERENT

Sl. No.	District	Size Class					
		Below 1.0		1.0 - 2.0		2.0 - 3.0	
		Net Area Sown	Net Area Irrigated	Net Area Sown	Net Area Irrigated	Net Area Sown	Net Area Irrigated
(1)	(2)	(3)	(4)	(5)	(6)	(7)	(8)
1.	Srikakulam	122,281	76,426	85,603	53,295	49,507	31,870
2.	Vizianagaram	102,529	48,108	84,591	37,251	51,043	22,134
3.	Visakhapatnam	86,991	42,009	84,963	28,026	53,906	14,113
4.	East Godavari	139,006	108,659	100,851	69,487	64,890	40,695
5.	West Godavari	132,449	117,402	102,627	86,596	67,112	54,595
6.	Krishna	130,722	108,058	116,399	88,694	77,023	56,041
7.	Guntur	169,005	119,030	147,523	89,723	91,636	50,315
8.	Prakasam	97,915	41,377	137,641	44,479	104,984	31,560
9.	Nellore	88,076	78,494	75,736	63,203	46,964	37,594
COASTAL ANDHRA		1,078,974	739,563	935,934	560,754	607,065	338,917
10.	Kurnool	63,595	21,915	124,232	26,178	119,320	20,989
11.	Anantapur	59,598	12,149	158,968	16,078	175,201	15,459
12.	Cuddapah	54,012	29,445	89,597	32,328	71,071	20,895
13.	Chittoor	106,561	44,195	129,506	42,866	63,026	25,534
RAYALASEEMA		283,766	107,704	502,303	117,450	448,618	82,877
14.	Ranga Reddy	36,395	8,543	57,476	9,785	49,220	7,874
15.	Hyderabad	57	57	53	53	3	3
16.	Nizamabad	70,616	54,466	74,889	50,926	50,529	32,935
17.	Medak	86,055	34,549	107,208	34,396	75,050	21,292
18.	Mahbubnagar	93,052	22,874	156,404	24,917	142,078	19,188
19.	Nalgonda	71,546	38,337	105,345	39,292	90,847	30,812
20.	Warangal	108,017	61,418	138,207	68,686	86,610	40,965
21.	Khammam	66,872	32,606	98,322	35,873	80,697	24,625
22.	Karimnagar	111,119	78,173	118,848	79,030	82,282	51,845
23.	Adilabad	63,027	20,989	108,676	15,211	121,675	10,045
TELANGANA		706,756	352,012	965,428	358,169	778,991	239,584
ANDHRA PRADESH		2,069,496	1,199,279	2,403,665	1,036,373	1,834,674	661,378

5.IRRIGATION

5.5

SIZE CLASS OF HOLDING, 1990-91

of Holdings (in Hectares)							
3.0 - 4.0		4.0 - 5.0		5.0 - 7.5		7.5 - 10.0	
Net Area Sown	Net Area Irrigated	Net Area Sown	Net Area Irrigated	Net Area Sown	Net Area Irrigated	Net Area Sown	Net Area Irrigated
(9)	(10)	(11)	(12)	(13)	(14)	(15)	(16)
29,160	18,675	19,096	12,843	23,168	15,658	11,016	7,024
29,392	12,350	19,088	7,393	23,996	9,285	11,563	4,087
36,039	8,185	24,870	4,844	35,258	6,845	16,907	2,223
41,635	25,154	29,617	16,548	41,081	22,211	20,095	9,435
43,092	34,982	31,772	23,952	43,416	31,859	22,993	15,690
52,169	36,231	39,835	26,285	52,660	31,917	24,935	12,723
59,406	31,350	35,893	19,426	43,594	22,084	18,275	7,483
69,358	19,516	52,912	14,941	73,707	20,262	36,953	10,956
29,371	23,922	20,924	17,218	28,904	23,324	15,005	11,784
389,622	210,365	274,007	143,450	365,784	183,445	177,742	81,405
95,854	15,767	81,833	12,785	140,842	20,420	93,872	11,547
86,472	10,798	82,164	9,762	138,774	16,538	98,465	10,816
47,769	12,125	36,066	8,227	58,987	11,172	34,403	5,840
46,485	14,786	30,413	9,441	41,137	11,871	18,651	5,455
276,580	53,476	230,476	40,215	379,740	60,001	245,391	33,658
33,474	5,314	28,097	4,133	47,013	7,308	28,167	4,081
24	16	13	13	-	-	9	9
31,235	20,677	21,248	13,580	30,325	18,830	15,964	8,557
48,227	13,035	36,173	9,617	51,781	12,933	31,344	7,123
102,209	13,392	85,477	11,190	131,724	18,493	80,290	11,234
68,777	22,105	54,655	17,834	85,375	26,965	46,360	13,872
52,758	24,135	35,996	16,216	43,911	19,295	20,036	8,501
53,253	16,796	42,416	12,771	62,409	19,421	32,919	10,859
50,599	31,635	35,615	22,683	44,089	27,685	20,545	11,719
74,877	6,212	63,734	4,813	86,622	6,968	43,606	3,645
515,433	153,317	403,424	112,850	583,249	157,898	319,240	79,600
1,181,635	417,158	907,907	296,515	1,328,773	401,344	742,373	194,663

(Contd..)

5. IRRIGATION

TABLE 5.5

NET AREA SOWN AND NET AREA IRRIGATED IN DIFFERENT
SIZE CLASS OF HOLDING, 1990-91

Sl. No.	District	Size Class of Holdings (in Hectares)					
		10.0 - 20.0		20 and above		Total	
		Net Area Sown	Net Area Irrigated	Net Area Sown	Net Area Irrigated	Net Area Sown	Net Area Irrigated
(1)	(2)	(17)	(18)	(19)	(20)	(21)	(22)
1.	Srikakulam	8,953	5,336	1,089	399	349,873	221,526
2.	Vizianagaram	12,855	3,762	2,862	554	337,919	144,924
3.	Visakhapatnam	17,204	2,410	2,880	748	369,108	109,403
4.	East Godavari	17,991	6,648	3,260	1,237	458,426	300,074
5.	West Godavari	24,301	15,523	5,103	3,977	472,865	384,576
6.	Krishna	22,453	8,438	3,997	1,162	520,193	369,549
7.	Guntur	13,803	7,336	2,610	1,508	581,745	348,255
8.	Prakasam	39,134	9,438	6,190	1,513	618,794	194,042
9.	Nellore	18,114	13,486	2,104	1,279	325,198	270,304
COASTAL ANDHRA		174,898	72,377	30,095	12,377	4,034,121	2,342,653
10.	Kurnool	158,007	16,030	60,058	4,957	937,613	150,588
11.	Anantapur	171,618	19,182	72,812	7,712	1,044,072	118,494
12.	Cuddapah	41,556	6,265	8,934	1,610	442,395	127,907
13.	Chittoor	24,750	6,492	5,789	1,160	486,318	161,800
RAYALASEEMA		395,931	47,969	147,593	15,439	2,910,398	558,789
14.	Ranga Reddy	43,610	6,245	20,779	3,016	344,231	56,299
15.	Hyderabad	2	2			161	153
16.	Nizamabad	17,966	9,488	9,184	7,288	321,956	216,747
17.	Medak	40,171	8,249	12,347	2,403	488,356	143,597
18.	Mahbubnagar	16,036	17,115	39,889	6,196	947,159	144,599
19.	Nalgonda	60,010	15,014	19,195	4,536	602,110	208,767
20.	Warangal	20,135	7,889	3,599	1,668	509,269	248,773
21.	Khammam	36,298	12,315	6,502	1,929	479,688	167,195
22.	Karimnagar	21,805	13,298	1,109	549	486,011	316,617
23.	Adilabad	43,165	3,570	4,497	158	609,879	71,611
TELANGANA		399,198	93,185	117,101	27,743	4,788,820	1,574,358
ANDHRA PRADESH		970,027	213,531	294,789	55,559	11,733,339	4,475,800

Source: Directorate of Economics & Statistics, Andhra Pradesh.

6. LIVESTOCK AND VETERINARY SERVICES

TABLE 6.1
LIVESTOCK DEVELOPMENT SERVICES IN ANDHRA PRADESH

Sl. No.	Year	No. of Institutions Catering to Veterinary aid					No. of Technical personnel employed in those Veterinary Institutions			
		Veterinary Poly Clinics	Veterinary Hospitals	Live-stock supervisory Units	Rural Live-stock Units	Total	No. of Veterinary Livestock Inspectors A.Ds	Live-stock Assistants	No. of Veterinary Officers (*)	Para Veterinary staff @
(1)	(2)	(3)	(4)	(5)	(6)	(7)	(8)	(9)	(10)	(11)
1	1989-90	20	260	1424	2565	4269	290	1449	1759	3567
2	1990-91	20	260	1424	2565	4269	290	1449	1759	3567
3	1991-92	20	260	1430	2571	4281	290	1451	1761	3569
4	1992-93	20	260	1636	2575	4491	290	1657	1967	3573
5	1993-94	20	260	1639	2583	4502	290	1657	1967	3573

Sl. No.	Year	No. of cases treated (excluding Livestock farms) (in'000)			No. of Castra-tions done (in'000)	No. of vaccina-tions done (in'000)	Artificial Insemina-tions done (in'000)	Calves Bom (in'000)	No. of Area brought under fodder in-semination Centres (in'000)	Area brought under fodder development (in'000) (acres)
		Out-Door	In-Door	Total						
(1)	(2)	(12)	(13)	(14)	(15)	(16)	(17)	(18)	(19)	(20)
1	1989-90	26,800	34	26,834	918	59,264	1495	351	3	186,586
2	1990-91	27,948	16	27,964	947	57,936	1553	400	3	225,100
3	1991-92	28,958	26	28,984	985	56,823	1564	421	3	232,308
4	1992-93	29,625	25	29,650	995	51,881	1627	431	3	342,317
5	1993-94	30,799	15	30,814	1010	50,386	1701	460	3	316,574

* Including Deputy Directors, Assistant Directors and Veterinary Assistant Surgeons.

@ Including Livestock Inspectors, Livestock Assistants, and Veterinary Assistants.

Source: Director of Animal Husbandry Department, Andhra Pradesh

6. LIVESTOCK AND VETERINARY SERVICES

TABLE

LIVESTOCK DEVELOPMENT SERVICES

Sl. No.	District	No. of Veterinary Institutions catering Veterinary Aid				Total
		Veterinary Poly Clinics	Veterinary Hospitals	Livestock Supervisory Units	Rural Livestock Units	
(1)	(2)	(3)	(4)	(5)	(6)	(7)
1.	Srikakulam	1	13	50	105	169
2.	Vizianagaram	1	11	40	78	130
3.	Visakhapatnam	1	13	54	70	138
4.	East Godavari	1	15	102	94	212
5.	West Godavari	1	11	80	84	176
6.	Krishna	1	17	83	201	302
7.	Guntur	1	16	95	136	248
8.	Prakasam	-	10	86	89	185
9.	Nellore	1	14	74	80	169
COASTAL ANDHRA		8	120	664	937	1729
10.	Kurumool	1	12	94	190	297
11.	Anantapur	1	14	79	46	140
12.	Cuddapah	1	11	66	131	209
13.	Chittoor	1	13	88	153	255
RAYALASEEMA		4	50	327	520	901
14.	Ranga Reddy	-	9	52	145	206
15.	Hyderabad	1	2	4	2	9
16.	Nizamabad	1	8	45	57	111
17.	Medak	1	10	68	131	210
18.	Mahbubnagar	1	11	92	197	301
19.	Nalgonda	1	12	86	153	252
20.	Warangal	1	13	77	120	211
21.	Khammam	1	8	68	134	211
22.	Karimnagar	1	7	84	139	231
23.	Adilabad	-	10	72	48	130
TELANGANA		8	90	648	1126	1872
ANDHRA PRADESH		20	260	1639	2583	4502

6. LIVESTOCK AND VETERINARY SERVICES

6.2

DISTRICT-WISE, 1993-94

No. of Technical Persons employed in those Veterinary Institutions				No. of cases treated (excluding Livestock Farms) in Lakhs		
Deputy Directors	Assistant Directors	Veterinary Assistant Surgeons	Para Veteri- nary Staff	Out-door	In-door	Total
(8)	(9)	(10)	(11)	(12)	(13)	(14)
1	15	51	140	10.24	-	10.24
1	13	40	115	9.08	-	9.08
1	14	56	116	7.96	-	7.96
1	16	104	184	16.13	0.01	16.14
1	11	85	139	12.51	-	12.51
1	18	84	225	20.76	0.02	20.78
1	18	96	129	16.28	0.01	16.29
-	10	86	118	14.84	0.02	14.86
1	16	74	115	11.03	0.01	11.04
8	131	676	1,281	118.83	0.07	118.90
1	14	91	227	23.15	0.03	23.18
1	16	80	122	11.00	-	11.00
1	13	67	199	13.46	-	13.46
1	14	88	220	18.07	0.01	18.08
4	57	326	768	65.68	0.04	65.72
-	4	50	148	12.98	-	12.98
1	9	5	14	2.82	0.03	2.85
1	13	46	100	9.74	-	9.74
1	12	68	123	13.31	0.01	13.32
1	9	92	280	15.74	-	15.74
1	14	87	245	13.08	-	13.08
1	10	80	144	14.04	-	14.04
1	8	69	212	13.78	-	13.78
1	13	86	198	18.46	-	18.46
-	10	72	60	9.53	-	9.53
8	102	655	1,524	123.48	0.04	123.52
20	290	1,657	3,573	307.99	0.15	308.14

(Contd.)

6. LIVESTOCK AND VETERINARY SERVICES

TABLE
LIVESTOCK DEVELOPMENT SERVICES

Sl. No.	District	No. of Castrations done (Lakhs)	No. of Vaccinations done (Lakhs)	A.I. Done			Total
				Exotic	Indigenous	Murrah	
(1)	(2)	(15)	(16)	(17)	(18)	(19)	(20)
1.	Srikakulam	0.55	12.24	80,350	984	16,355	97,689
2.	Vizianagaram	0.56	15.82	29,516	12,243	33,847	75,606
3.	Visakhapatnam	0.41	12.31	17,928	2,335	42,690	62,953
4.	East Godavari	0.27	25.55	39,265	14,317	1,49,719	2,03,301
5.	West Godavari	0.12	23.37	29,285	14,207	1,56,323	1,99,815
6.	Krishna	0.16	28.90	10,675	7,919	1,57,992	1,76,586
7.	Guntur	0.20	18.40	4,250	4,833	1,23,944	1,33,027
8.	Prakasam	0.29	13.38	2,812	3,451	65,921	72,184
9.	Nellore	0.37	21.36	3,400	4,901	29,258	37,559
COASTAL ANDHRA		2.93	171.33	2,17,481	65,190	7,76,049	10,58,720
10.	Kurnoor	0.90	29.27	3,771	3,926	42,117	49,814
11.	Anantapur	0.63	20.72	19,058	1,021	23,136	43,215
12.	Cuddapah	0.65	22.58	5,590	2,007	20,933	28,530
13.	Chittoor	0.52	26.11	2,57,582		29,311	2,86,893
RAYALASEEMA		2.70	98.68	2,86,001	6,954	1,15,497	4,08,452
14.	Ranga Reddy	0.34	22.64	13	246	28,287	41,879
15.	Hyderabad	-	2.75	1,549	-	1,524	3,073
16.	Nizamabad	0.29	19.38	2,099	491	16,711	19,301
17.	Medak	0.44	22.14	4,025	648	16,061	20,734
18.	Mahbubnagar	0.75	29.41	13,512	3,081	21,579	38,172
19.	Nalgonda	0.57	27.44	3,790	1,059	23,213	28,062
20.	Warangal	0.36	26.06	3,311	1,240	15,147	19,698
21.	Khammam	0.45	26.69	500	6,429	25,500	32,429
22.	Karimnagar	0.80	42.13	6,846	1,864	18,155	26,865
23.	Adilabad	0.47	15.47	672	-	2,514	3,186
TELANGANA		4.47	235.11	49,650	15,058	1,68,691	2,33,399
ANDHRA PRADESH		10.10	503.86	5,53,132	87,202	10,60,237	17,00,571

Source: Director of Animal Husbandry, Andhra Pradesh.

6. LIVESTOCK AND VETERINARY SERVICES

6.2

DISTRICT-WISE, 1993-94

Calves Born				No. of A.I Centres	Area brought under fodder development (Acres)
Exotic	Indigenous	Murrah	Total		
(21)	(22)	(23)	(24)	(25)	(26)
22,847	260	5,223	28,330	132	340
8,091	2,745	9,613	20,449	97	2,570
5,167	849	10,038	16,054	98	694
11,638	4,855	39,014	55,507	181	33,032
8,029	4,101	37,137	49,267	150	23,086
2,327	2,227	37,907	42,461	236	9,933
806	1,307	32,272	34,385	154	34,440
537	819	15,488	16,844	146	24,101
706	1,471	7,546	9,723	106	1,934
60,148	18,634	194,238	273,020	1,300	130,130
1,136	1,297	13,466	15,899	154	13,232
6,481	323	6,607	13,411	83	18,431
1,633	749	5,461	7,843	108	8,328
82,432	-	9,102	91,534	227	5,802
91,682	2,369	34,636	128,687	572	45,793
3,590	64	8,156	11,810	141	28,552
672	-	676	1,348	7	1,513
610	208	5,054	5,872	91	6,234
869	215	3,774	4,858	112	8,115
2,074	747	2,760	5,581	137	10,542
965	331	5,903	7,199	108	33,989
752	291	2,987	4,030	134	7,698
164	2,484	7,995	10,643	115	34,209
1,711	283	4,102	6,096	130	7,213
96	-	537	633	56	2,586
11,503	4,623	41,944	58,070	1,031	140,651
163,333	25,626	270,818	459,777	2,903	316,574

LIVESTOCK AND VETERINARY SERVICES

TABLE 6.3

LIVESTOCK AND POULTRY POPULATION

Sl. No.	Particulars	1987	1993
(1)	(2)	(3)	(4)
1.	A) Cattle		
	Males (over three years)	5,419,694	5,248,066
	Females (over three years)	3,564,300	3,026,129
	Young Stock	3,390,307	2,672,591
	Sub-Total (A)	12,374,301	10,946,786
2.	B) Buffaloes		
	Males (over three years)	922,534	656,358
	Females (over three years)	4,474,938	4,822,777
	Young Stock	3,359,743	3,674,000
	Sub-Total (B)	8,757,215	9,153,135
3.	Sheep	6,871,952	7,787,244
4.	Goats	4,875,823	4,328,914
5.	Horses and Ponies	10,314	7,047
6.	Donkeys	52,313	40,128
7.	Mules	299	93
8.	Camels	181	93
9.	Pigs	724,300	648,041
	Total livestock without dogs	33,666,698	32,911,481
10.	Dogs	858,792	654,953
	c) Poultry		
11.	Fowls	38,367,420	49,378,548
12.	Ducks,Drakes,Ducklings	658,963	483,611
13.	Others Including Turkeys	24,379	21,301
	Total Poultry	39,050,762	49,883,460

Source: Directorate of Economics and Statistics, Andhra Pradesh.

TABLE 6.4**LIVESTOCK AND POULTRY POPULATION - DISTRICT-WISE, 1993**

6. LIVESTOCK AND VETERINARY SERVICES

TABLE
LIVESTOCK AND POULTRY POPULATION

Sl. No.	District	Cattle				Buffaloes			
		Males over 3 Years	Females over 3 Years	Young stock	Total	Males over 3 Years	Females over 3 Years	Young stock	Total
(1)	(2)	(3)	(4)	(5)	(6)	(7)	(8)	(9)	(10)
1.	Srikakulam	199,397	189,470	149,183	538,050	98,132	58,858	39,825	196,815
2.	Vizianagaram	198,327	128,573	101,987	428,887	68,307	111,322	74,689	254,318
3.	Visakhapatnam	226,761	119,028	109,395	455,184	72,851	221,024	119,105	412,980
4.	East Godavari	137,555	100,733	90,939	329,227	11,430	272,727	182,091	466,248
5.	West Godavari	108,565	74,433	66,054	249,052	5,929	267,871	194,246	468,046
6.	Krishna	85,418	54,451	43,536	183,405	13,135	387,946	298,303	699,384
7.	Guntur	84,754	28,351	28,266	141,371	43,091	436,785	360,123	839,999
8.	Prakasam	118,116	41,882	30,266	190,264	69,464	409,331	314,119	792,914
9.	Nellore	141,979	79,598	68,852	290,429	29,064	307,879	247,412	584,355
COASTAL ANDHRA		1,300,872	816,519	688,478	2,805,869	411,403	2,473,743	1,829,913	4,715,059
10.	Kurnool	278,827	113,586	89,578	481,991	4,722	237,141	139,734	381,597
11.	Anantapur	321,533	169,739	137,867	629,139	8,210	161,910	100,671	270,791
12.	Cuddapah	153,878	42,329	28,688	224,895	11,130	234,457	150,862	396,449
13.	Chittoor	236,258	321,737	246,011	804,006	3,416	95,398	60,332	159,146
RAYALASEEMA		990,496	647,391	502,144	2,140,031	27,478	728,906	451,599	1,207,983
14.	Ranga Reddy	217,802	98,295	96,350	412,447	13,234	155,352	101,242	269,828
15.	Hyderabad	665	1,916	1,123	3,704	535	10,660	4,611	15,806
16.	Nizamabad	205,374	76,945	89,036	371,355	6,180	132,203	112,561	250,944
17.	Medak	282,429	108,942	119,185	510,556	33,117	140,342	120,770	294,229
18.	Mahbubnagar	470,343	243,825	246,621	960,789	26,426	173,343	147,542	347,311
19.	Nalgonda	375,241	250,084	199,240	824,565	45,688	285,015	254,559	585,262
20.	Warangal	390,432	191,383	152,371	734,186	34,982	188,957	188,791	412,730
21.	Khammam	253,908	266,870	207,058	727,836	25,213	246,703	198,442	470,358
22.	Karimnagar	437,207	120,287	145,922	703,416	28,563	194,272	185,902	408,737
23.	Adilabad	323,297	203,672	225,063	752,032	3,539	93,281	78,068	174,888
TELANGANA		2,956,698	1,562,219	1,481,969	6,000,886	217,477	1,620,128	1,392,488	3,230,093
ANDHRA PRADESH		5,248,066	3,026,129	2,672,591	10,946,786	656,358	4,822,777	3,674,000	9,153,135

Note: Total Livestock data includes mules data also.

Source: Directorate of Economics and Statistics, Andhra Pradesh.

6. LIVESTOCK AND VETERINARY SERVICES

6.4

DISTRICT-WISE, 1993

Sheep	Goats	Horses and Ponies	Pigs	Camels	Other Livestock	Total Livestock (without Dogs)	Dogs	Poultry
(11)	(12)	(13)	(14)	(15)	(16)	(17)	(18)	(19)
227,007	120,431	33	31,441	-	-	1,113,863	10,663	1,142,260
208,931	131,173	42	39,057	-	-	1,062,531	15,789	1,543,184
182,380	238,467	1,095	53,238	1	-	1,343,681	27,017	2,140,130
52,366	124,561	524	45,790	-	-	1,018,728	28,869	3,803,002
46,594	84,353	162	25,839	-	-	874,101	10,727	4,078,921
133,952	88,192	35	26,120	-	-	1,131,135	13,969	3,718,454
263,150	109,515	465	59,461	1	-	1,414,204	4,115	2,858,628
494,081	211,483	139	32,196	-	-	1,722,249	16,299	1,160,165
342,671	155,273	54	9,472	3	-	1,382,853	2,924	1,715,788
1,951,132	1,263,448	2,550	322,614	5	-	11,063,345	130,372	22,160,532
489,645	213,107	1,048	14,897	-	-	1,589,639	34,361	910,234
872,527	275,226	532	21,824	-	-	2,084,898	73,514	935,579
403,878	194,572	56	10,917	-	-	1,234,704	25,047	1,152,297
443,249	219,704	104	23,660	-	-	1,651,905	44,733	3,992,525
2,209,299	902,609	1,840	71,298	-	-	6,561,146	177,655	6,990,635
214,458	231,748	805	14,350	-	-	1,145,197	48,029	6,832,036
380	10,440	18	1,414	6	-	31,796	9,666	18,634
179,273	175,266	118	13,099	71	-	992,829	16,242	587,382
242,719	236,585	301	21,122	11	-	1,308,076	33,783	1,934,013
1,182,675	342,141	497	26,472	-	-	2,861,037	69,922	1,903,192
533,380	299,619	477	49,194	-	-	2,292,648	55,148	3,448,458
434,946	251,593	232	36,919	-	-	1,870,967	29,289	1,962,616
130,862	199,269	3	53,118	-	-	1,581,706	42,793	1,542,874
573,413	197,405	141	27,802	-	-	1,911,200	22,891	1,818,772
134,707	218,791	65	10,639	-	-	1,291,534	19,163	684,316
3,626,813	2,162,857	2,657	254,129	88	-	15,286,990	346,926	20,732,293
7,787,244	4,328,914	7,047	648,041	93	-	32,911,481	654,953	49,883,460

6. LIVESTOCK AND VETERINARY SERVICES

TABLE 6.5

MARINE FISH PRODUCTION IN ANDHRA PRADESH

(In Tonnes)

Sl.No.	Name of the Species	1992-93	1993-94
1.	Elasmobranches		
	a. Sharks	3,173	3,387
	b. Skates	2,912	3,218
	c. Rays	1,898	1,571
2.	Eels	887	763
3.	Cat Fishes	4,573	5,366
4.	Clupeids	736	1,767
	a. Wolf Herring	902	714
	b. Sardines	6,630	5,966
	c. Hilsa Shads	893	1,740
	d. Anchovies	578	1,464
	e. Other Clupeids	232	601
5.	Bombay Duck	1,224	1,253
6.	Lizard Fishes	732	778
7.	Half Beaks and Ful Beaks	186	177
8.	Flying Fishes	294	438
9.	Perches	3,602	2,548
10.	Goat Fishes	979	1,364
11.	Thread Fins	883	1,418
12.	Croackers	1,709	1,869
13.	Ribbon Fishes	5,034	5,513
14.	Carangids	1,906	2,376
15.	Silver Bellies	3,155	4,060
16.	Big Jawad Jumpet	597	1,752
17.	Pomfrets	3,471	4,641
18.	a. Kanagartha	7,403	7,407
	b. Other Mackerels	1,489	1,742
19.	Seer fishes	3,350	4,273
20.	Tunnies	1,149	1,096
21.	Bill fishes	169	69
22.	Baracudas	164	174
23.	Mulletts	1,368	2,266
24.	Unicorn Cods	165	79
25.	Flat Fishes	623	461
26.	(i) a. Penacid Prawns	11,671	10,442
	b. Non-Penacid Prawns	14,143	11,891
	(ii) Lobsters	143	161
	(iii) Stampetapods	167	203
	(iv) Cephalopods	296	313
27.	Miscellaneous	47,521	58,657
28.	Trawler Shrimp Catch	4,848	342
	Total	1,41,855	1,54,320

Source: Commissioner of Fisheries, Andhra Pradesh.

6. LIVESTOCK AND VETERINARY SERVICES

TABLE 6.6

INLAND FISH PRODUCTION IN ANDHRA PRADESH

		(In Tonnes)	
Sl.No.	Name of the Species	1992-93	1993-94
(1)	(2)	(3)	(4)
1.	Barbus	10,392	11,460
2.	Carps	57,727	63,661
3.	Cat fishes	13,268	14,632
4.	Murrel	22,767	25,107
5.	Mulletts	3,424	3,776
6.	Prawns	9,847	10,859
7.	Hilsa	3,361	3,706
8.	Miscellaneous	30,689	33,844
Total		1,51,475	1,67,045

Source: Commissioner of Fisheries, Aandhra Pradesh.

6. LIVESTOCK AND VETERINARY SERVICES

TABLE 6.7

MARINE FISH PRODUCTION DISTRICT-WISE

Sl.No.	District	Production in Tonnes	
		1992-93	1993-94
(1)	(2)	(3)	(4)
1.	Srikakulam	14,176	5,970
2.	Vizianagaram	7,090	18,717
3.	Visakhapatnam	14,680	13,812
4.	East Godavari	12,885	16,697
5.	West Godavari	271	904
6.	Krishna	8,854	7,130
7.	Guntur	8,624	6,465
8.	Prakasam	51,500	61,750
9.	Nellore	23,775	22,875
Total		1,41,855	1,54,320

Source: Commissioner of Fisheries, Andhra Pradesh.

6. LIVESTOCK AND VETERINARY SERVICES

TABLE 6.8

INLAND FISH PRODUCTION DISTRICT-WISE

Sl. No.	District	Production in Tonnes	
		1992-93	1993-94
(1)	(2)	(3)	(4)
1.	Srikakulam	1,129	1,245
2.	Vizianagaram	15,059	16,607
3.	Visakhapatnam	8,353	9,212
4.	East Godavari	1,686	1,859
5.	West Godavari	1,607	1,772
	(a) Kolleru lake area	17,568	19,374
6.	Krishna	3,963	4,370
7.	Guntur	1,807	1,993
8.	Prakasam	4,387	4,838
9.	Nellore	18,482	20,382
10.	Chittoor	10,040	11,072
11.	Cuddapah	3,796	4,186
12.	Kurnool	1,032	1,138
13.	Anantapur	6,718	7,408
14.	Hyderabad		
15.	Ranga reddy	2,821	3,111
16.	Medak	7,781	8,581
17.	Nalgonda	7,557	8,334
18.	Mahbubnagar	8,733	9,630
19.	Warangal	10,748	11,853
20.	Khammam	1,707	1,882
21.	Karimnagar	8,472	9,343
22.	Nizamabad	5,473	6,036
23.	Adilabad	2,556	2,819
	Total	1,51,475	1,67,045

Source: Commissioner of Fisheries, Andhra Pradesh.

7. FORESTS

TABLE 7.1
FOREST AREA UNDER THE CONTROL OF FOREST DEPARTMENT

(Area in Sq. Kms.)

Sl.No.	Year	Reserved	Protected Land	Un-classified Land	Total
(1)	(2)	(3)	(4)	(5)	(6)
1.	1989-90	50,003	12,169	1,533	63,705
2.	1990-91	49,929	12,363	1,487	63,779
3.	1991-92	50,479	12,365	970	63,814
4.	1992-93	50,479	12,365	970	63,814
5.	1993-94	50,479	12,365	970	63,814

Source: Chief Conservator of Forests, Andhra Pradesh.

7. FORESTS

TABLE 7.2
FOREST AREA UNDER THE CONTROL OF FOREST DEPARTMENT,
CIRCLE-WISE, 1993-94

(Area in Sq. Kms.)					
Sl. No.	Name of the Circle	Reserved Forests	Protected Land	Un-classified Land	Total
(1)	(2)	(3)	(4)	(5)	(6)
1.	Guntur	8,108.50	450.37	4.90	8,563.77
2.	Kurnool	8,375.66	65.85	76.93	8,518.44
3.	Adilabad	4,662.26	2,508.09	61.54	7,231.89
4.	Hyderabad	3,487.89	988.10	124.20	4,600.19
5.	Warangal	4,613.57	1,571.06	70.34	6,254.97
6.	Khammam	6,776.29	1,281.27	379.38	8,436.94
7.	Visakhapatnam	3,287.30	2,892.77	111.03	6,291.10
8.	Rajahmundry	3,953.56	754.82	-	4,708.38
9.	Anantapur	5,328.20	1,125.25	36.51	6,489.96
10.	Nizamabad	1,885.40	727.76	104.93	2,718.09
Total		50,478.63	12,365.34	969.76	63,813.73

Source: Chief Conservator of Forests, Andhra Pradesh.

7. FORESTS

TABLE 7.3
CIRCLE-WISE AND SPECIES-WISE AREA PLANTED UPTO 1993-94

(in Hectares)											
Sl. No.	Name of the Circle	Teak	Eucalyptus	Casurina	Cashew	Red sanders	Sandal Wood	Bamboo	Coffee	Miscellaneous	Avenue planted (in Kms.)
(1)	(2)	(3)	(4)	(5)	(6)	(7)	(8)	(9)	(10)	(11)	(12)
1.	Guntur	1,513	16,326	11,710	6,154	-	-	76	-	7,070	-
2.	Kurmool	2,925	1,759	12	254	986	1,323	139	-	14,266	673
3.	Adilabad	21,886	2,052	1	8	5	-	3,274	-	8,476	187
4.	Hyderabad	1,221	10,730	2	176	-	326	129	1	18,987	976
5.	Warangal	15,272	728	-	-	-	-	6,803	-	2,919	-
6.	Khammam	21,244	3,636	-	443	-	-	2,912	-	4,534	22
7.	Visakhapatnam	11,415	3,405	8,100	8,033	9	123	8,450	129	40,092	203
8.	Rajahmundry	15,955	5,817	3,924	1,861	-	-	4,044	-	6,823	132
9.	Anantapur	-	7,065	-	1,543	1,615	896	33	-	30,387	1,564
10.	Nizamabad	59	8,820	-	62	-	-	100	-	9,327	187
11.	S.F.Circles (including R&D)	5	6,611	2,668	1,862	-	-	795	-	37,276	3,499
Total		91,495	66,949	26,417	20,396	2,615	2,668	26,755	130	1,80,150	7,443

Source: Chief Conservator of Forests, Andhra Pradesh.

7.FORESTS

TABLE 7.4

VALUE OF MAJOR AND MINOR FOREST PRODUCE

(Rs. in '000)

Sl. No.	Year	Major Produce	Minor Produce	Miscellaneous Revenue	Total Value
(1)	(2)	(3)	(4)	(5)	(6)
1.	1989-90	240,429	333,582	35,314	609,316
2.	1990-91	220,632	266,095	39,135	525,860
3.	1991-92	247,134	461,963	61,889	770,986
4.	1992-93	272,703	371,455	200,754	844,912
5.	1993-94	283,729	398,614	21,989	704,332

Source: Chief Conservator of Forests, Andhra Pradesh.

7. FORESTS

TABLE 7.5
VALUE OF MAJOR AND MINOR FOREST PRODUCE, CIRCLE-WISE, 1993-94

(Rs.in '000)											
Sl.	Name of the Circle	Major Forest Produce			Minor Forest Produce				Total value of Major and Minor Produce	Miscellaneous	Grand Total
		Timber	Fire wood	Total Major Forest Produce	Bamboo	Beedi Leaves	Other Forest Produce	Total			
(1)	(2)	(3)	(4)	(5)	(6)	(7)	(8)	(9)	(10)	(11)	(12)
1.	Guntur	2,362	3,654	6,016	50,555	6,944	2,328	59,827	65,843	2,527	68,370
2.	Kurmool	4,084	1,772	5,856	48,475	-	1,725	50,200	56,056	2,302	58,358
3.	Adilabad	80,348	42	80,390	22,449	31,833	200	54,482	134,872	2,520	137,392
4.	Hyderabad	12,152	116	12,268	5,303	30,000	475	35,778	48,046	2,183	50,229
5.	Warangal	58,919	131	59,050	3,588	40,025	48	43,661	102,711	2,738	105,449
6.	Khammam	27,470	1,330	28,800	45,985	30,000	340	76,325	105,125	1,258	106,383
7.	Visakhapatnam	15,482	11,003	26,485	6,880	1,992	2,591	11,463	37,948	2,007	39,955
8.	Rajahmundry	31,587	11,362	42,949	27,403	3,779	1,027	32,209	75,158	2,584	77,742
9.	Anantapur	6,352	613	6,965	-	3,859	289	4,148	11,113	2,211	13,324
10.	Nizamabad	14,739	24	14,763	-	30,064	37	30,101	44,864	1,383	46,247
11.	Functional circles and S.F.etc.	128	59	187	5	407	8	420	607	276	883
Total		253,623	30,106	283,729	210,643	178,903	9,068	398,614	682,343	21,989	704,332

S.F - Social Forestry.

Source: Chief Conservator of Forests, Andhra Pradesh.

7. FORESTS

TABLE 7.6
REVENUE AND EXPENDITURE

(Rs. in Lakhs.)

Sl. No.	Year	Forest area (in Sq.Kms.)	Gross Revenue	Total Expenditure	Net Revenue Surplus/ Deficit
1	2	3	4	5	6
1.	1989-90	63,706	6092.16	4721.20	1370.96
2.	1990-91	63,770	5258.60	5801.30	(-) 542.70
3.	1991-92	63,814	7709.86	5395.92	2312.94
4.	1992-93	63,814	8449.12	6981.37	1467.75
5.	1993-94	63,814	7043.32	6877.78	165.54

Source: Chief Conservator of Forests, Andhra Pradesh.

8.INDUSTRIES

TABLE

PRODUCTION OF SELECTED INDUSTRIES

Year/ Month	Coal ('000 Tonnes)	Sugar (Tonnes)	Bakery (Rs.Lakhs)	Vanaspati (Tonnes)	Tea (packet Tonnes)	Conven- tional Cofee (packed Tonnes)	Instant Coffee (pack Tonnes)	Wines and Rectified spirits ('000Lts.)
(1)	(2)	(3)	(4)	(5)	(6)	(7)	(8)	(9)
1980-81	10,098	2,68,660	1,525	33,210	9,557	4,277	651	26,323
1990-91	17,708	6,57,510	1,907	7,004	14,151	3,747	970	31,719
1991-92(P)	20,577	7,71,171	1,851	6,630	14,752	4,068	851	35,438
1992-93(P)	22,508	6,37,473	1,557	5,946	15,709	3,723	960	36,733
1993-94(P)	24,708	5,07,659	1,575	6,859	15,664	4,031	961	31,383
April '92	1,406	1,09,246	116	419	1,125	277	78	2,790
May "	1,608	30,317	108	311	1,062	281	75	2,003
June "	1,605	3,164	83	154	1,104	290	112	2,612
July "	1,534	-	124	77	1,374	354	52	2,792
August "	1,294	-	165	-	1,365	278	61	2,887
September "	1,614	-	171	-	1,490	337	66	3,244
October "	1,767	-	167	450	1,377	310	82	3,225
November "	1,911	3,558	104	901	1,235	274	93	3,047
December "	2,173	73,065	93	800	1,398	264	84	3,134
January '93	2,210	1,35,119	148	1,102	1,413	314	78	3,349
February "	2,147	1,50,621	137	932	1,224	335	86	3,740
March "	3,239	1,32,383	141	800	1,542	409	93	3,910
April "	1,969	24,546	123	1,065	1,351	369	96	2,714
May "	1,909	-	116	1,043	1,352	292	75	2,614
June "	1,910	-	141	759	1,163	380	54	2,291
July "	1,621	-	146	700	1,107	272	101	2,852
August "	1,696	-	125	802	1,235	322	77	2,567
September "	1,722	-	130	535	1,253	331	85	2,338
October "	1,772	-	131	407	1,290	286	75	1,928
November "	2,000	13,989	151	363	1,512	398	98	2,119
December "	2,003	13,420	129	379	1,619	438	88	3,115
January '94	2,551	1,43,607	143	281	1,214	292	57	3,036
February "	2,415	1,63,429	134	-	1,278	335	69	2,917
March "	3,140	1,48,668	106	525	1,290	316	86	2,892

8.INDUSTRIES

8.1

IN ANDHRA PRADESH

Cigarettes (Crores)	Cotton Yarn ('000 Kgs.)	Cotton Fabrics ('000 Mtrs.)	Rayon Yarn ('000 Kgs.)	Rayon Fabrics ('000 Mtrs)	Jute (Tonnes)	Paper (Tonnes)	Tanning (Rs.Lakhs)
(10)	(11)	(12)	(13)	(14)	(15)	(16)	(17)
1,725.3	32,532	29,341	1,908	4,457	1,13,459	1,41,857	58.18
1,667.7	42,889	5,670	-	-	1,28,806	2,86,588	56.26
1,688.9	39,397	5,422	-	-	1,10,100	2,85,531	143.78
1,658.4	42,502	2,379	-	-	93,380	2,84,247	91.38
1,432.8	45,186	-	-	-	1,03,303	2,80,478	61.47
121.0	3,098	439	-	-	8,979	23,149	8.02
134.2	3,208	439	-	-	9,883	23,792	3.78
135.1	3,372	465	-	-	7,604	22,572	5.59
151.8	3,376	373	-	-	6,765	23,204	10.28
150.5	3,411	225	-	-	5,996	25,110	10.28
149.3	3,588	103	-	-	7,090	24,328	9.60
125.9	3,413	67	-	-	7,191	24,677	6.76
140.2	3,700	67	-	-	7,814	23,250	6.81
153.7	3,783	67	-	-	10,245	23,248	6.84
139.1	3,905	67	-	-	7,219	24,043	7.56
128.0	3,728	67	-	-	6,713	22,670	9.51
129.6	3,920	-	-	-	7,881	24,204	6.35
125.6	3,747	-	-	-	9,901	21,511	12.76
106.0	3,736	-	-	-	10,672	22,929	7.32
120.8	3,830	-	-	-	10,309	23,832	6.05
119.4	3,937	-	-	-	8,388	23,209	5.03
124.8	3,717	-	-	-	8,334	23,789	2.88
139.0	3,688	-	-	-	7,662	23,120	2.86
115.4	3,426	-	-	-	8,082	24,026	1.98
121.9	3,692	-	-	-	7,895	24,310	4.94
124.8	4,122	-	-	-	8,656	24,465	3.95
140.1	3,883	-	-	-	7,196	23,670	3.13
123.4	3,500	-	-	-	7,857	22,784	4.27
71.6	3,908	-	-	-	8,351	22,833	6.30

Contd..

8.INDUSTRIES

TABLE

PRODUCTION OF SELECTED INDUSTRIES

Year/ Month	Chemical Ferti- lizers (Tonnes)	Drugs & Pharmace- uticals (Rs.in Lakhs.)	Oxygen (⁰⁰⁰ Cubic Mtrs.)	D.Acety- lene (⁰⁰⁰ Cubic Mtrs.)	Detona- tors (Rs. in Lakhs)	Acetic Acid (Tonnes)	Petro- leum (⁰⁰⁰ Tonnes)	Glass (Tonnes)
(1)	(18)	(19)	(20)	(21)	(22)	(23)	(24)	(25)
1980-81	2,90,706	6,348.00	3,018	423	1,464	551	1,209	6,443
1990-91	3,70,816	13,744.00	3,864	340	2,612	539	3,306	41,639
1991-92(P)	3,76,580	14,843.00	3,655	315	3,144	1,016	3,677	43,863
1992-93(P)	3,49,480	13,882.49	3,338	301	4,285	1,098	4,298	40,152
1993-94(P)	3,02,677	15,450.99	3,278	326	4,046	1,016	4,222	45,004
April '92	33,365	1,031.80	221	19	339	97	297	2,650
May "	26,743	965.51	230	22	339	61	336	2,650
June "	31,909	985.13	252	20	339	40	359	1,877
July "	36,848	1,001.99	265	25	339	102	312	3,403
August "	26,659	1,147.20	298	24	339	95	392	3,840
September "	35,999	1,297.16	297	26	339	119	362	3,564
October "	29,397	1,186.70	251	24	339	104	362	3,556
November "	26,716	1,152.99	307	27	339	103	343	3,556
December "	20,765	1,068.56	310	31	339	105	378	3,556
January '93	28,165	1,399.56	276	26	443	89	420	4,220
February "	23,134	1,222.35	283	28	335	87	333	3,640
March "	29,780	1,423.54	348	29	456	96	404	3,640
April "	39	1,187.46	251	24	246	60	366	3,815
May "	154	1,149.41	280	21	273	40	368	3,815
June "	3,441	1,349.75	299	26	331	105	379	3,865
July "	29,114	1,252.60	329	30	331	95	379	3,927
August "	28,195	1,330.42	307	28	285	90	357	4,142
September "	33,677	1,405.59	311	28	327	58	157	3,593
October "	31,968	1,510.56	284	28	286	99	259	3,184
November "	32,150	1,541.73	236	26	362	104	391	3,185
December "	39,780	1,417.98	271	31	351	104	408	3,185
January '94	29,790	1,292.98	227	28	386	106	391	4,285
February "	35,027	1,127.93	236	29	411	81	360	3,753
March "	39,342	884.58	247	27	457	74	407	4,245

8. INDUSTRIES

8.1

IN ANDHRA PRADESH

Cement ('000 Tonnes)	Asbestos ('000 Tonnes)	Ferro Alloys (Tonnes)	Forgings (Tonnes)	Ball Roller Bearings ('000 Tonnes)	M.S Round Bars & Pla- tes etc. (Tonnes)	Machine Tools (Rs.lakhs)	Diesel Engines (Nos.)
(26)	(27)	(28)	(29)	(30)	(31)	(32)	(33)
2,031	1,35,616	64,006	3,054	2,255	31,772	2,663	24,403
7,198	1,80,112	66,169	3,770	2,412	6,973	9,965	1,068
8,339	1,39,796	68,260	3,058	2,406	8,366	10,157	-
7,895	1,29,657	77,280	2,394	2,282	9,390	9,305	-
8,356	1,47,248	74,862	2,603	1,893	8,760	6,478	-
695	12,558	6,416	192	179	934	322	-
654	13,704	5,647	196	139	555	379	-
629	13,906	5,093	163	163	796	515	-
645	15,492	5,122	187	264	753	812	-
695	10,390	4,015	166	277	825	790	-
677	8,738	6,250	95	190	543	1,041	-
605	8,986	7,423	159	179	368	641	-
536	9,354	8,371	260	167	739	739	-
690	8,376	8,897	220	154	959	752	-
619	8,488	7,175	228	188	947	496	-
661	10,983	6,658	220	186	982	893	-
789	8,682	6,213	308	196	989	1,925	-
700	13,169	5,144	387	172	729	101	-
737	13,603	5,440	283	144	815	173	-
707	12,234	5,213	218	185	815	218	-
720	12,322	5,283	276	142	953	441	-
695	10,694	7,448	117	146	825	437	-
608	9,540	7,558	207	154	779	451	-
640	13,000	5,617	125	123	773	459	-
650	12,307	7,231	211	183	494	382	-
673	9,868	7,268	180	149	-	835	-
680	13,644	6,825	181	150	737	730	-
710	13,427	5,873	237	138	837	972	-
836	13,440	5,962	181	207	1,003	1,279	-

Contd...

8.INDUSTRIES

TABLE

PRODUCTION OF SELECTED INDUSTRIES

Year\ Month	Water Coolers (No.)	Refrigerators (No.)	Electricals Cables (Rs.Lakhs)	Dry cells Dry Battery cells ('000 Nos.)	Transformers ('000 KVA)	Heavy Electricals (Rs. in Lakhs)
(1)	(34)	(35)	(36)	(37)	(38)	(39)
1980-81	5,332	37,109	2,402	2,01,159	275	12,628
1990-91	7,155	92,558	6,506	2,48,485	236	60,210
1991-92(P)	8,176	73,830	5,012	2,58,900	165	62,032
1992-93(P)	12,275	8,794	24,959	2,37,657	157	63,010
1993-94(P)	24,234	34,505	24,102	2,46,032	205	54,057
April, '92	600	3,663	869	19,133	35	657
May "	1,246	2,986	1,295	19,454	10	735
June "	1,106	1,622	1,284	20,897	14	1,832
July "	623	404	2,080	20,096	12	2,737
August "	401	9	1,530	22,114	11	4,549
September "	483	33	1,951	24,173	12	5,204
October "	267	-	2,076	19,723	16	3,404
November "	179	-	1,678	21,505	14	3,505
December "	577	77	1,767	21,661	9	5,449
January, '93	826	-	2,975	13,719	14	7,437
February "	1,132	-	2,933	18,032	7	9,115
March "	4,835	-	4,521	17,150	3	18,386
April "	9,316	-	1,929	18,415	52	1,508
May "	11,150	-	1,462	19,690	9	2,405
June "	1,319	-	1,674	21,933	10	4,033
July "	966	-	1,669	24,041	13	4,180
August "	209	2,080	1,164	20,646	2	5,641
September "	182	4,486	1,996	19,585	22	5,362
October "	182	1,549	1,793	18,752	21	4,473
November "	182	2,825	2,037	19,512	17	5,019
December "	182	4,593	1,890	21,166	11	5,359
January, '94	182	6,154	2,760	20,085	11	5,359
February "	182	6,008	2,548	21,603	11	5,359
March "	182	6,810	3,180	20,604	26	5,359

Source: Directorate of Economics And Statistics, Andhra Pradesh.

8.INDUSTRIES

8.1

IN ANDHRA PRADESH

Electronics Equipment (Rs. in Lakhs)	Motor Vehicles Body Building (Rs. in Lakhs)	Motor Cycles (Nos.)	House Service Meters ('000) (Nos.)	Generation of Electricity (in MKWH)
(40)	(41)	(42)	(43)	(44)
2,157	365	30,506	753	7,129
18,157	6,815	-	345	18,036
32,709	5,782	-	523	18,157
36,605	3,206	-	631	17,926
28,344	4,366	-	260	19,797
1,612	360	-	40	1,375
1,971	450	-	42	1,169
3,693	365	-	36	1,009
2,347	329	-	50	1,180
3,735	217	-	57	1,632
4,659	204	-	66	1,768
2,335	229	-	60	1,598
2,943	345	-	57	1,505
4,187	25	-	57	1,751
2,184	133	-	57	1,697
2,532	237	-	47	1,548
4,810	312	-	62	1,694
1,612	149	-	19	1,494
1,659	242	-	-	1,228
1,722	313	-	-	1,124
1,748	519	-	-	1,405
1,700	507	-	-	1,841
2,259	309	-	7	1,882
1,481	359	-	30	1,932
2,168	339	-	34	1,861
3,431	403	-	48	1,762
2,136	327	-	40	1,856
2,506	438	-	29	1,697
5,922	461	-	53	1,715

8.INDUSTRIES**TABLE 8.2****WORKING OF FACTORIES REGISTERED UNDER SECTIONS 2M(I) AND 2M(II)**

Sl. No.	Item	Unit	1990-91	1991-92
(1)	(2)	(3)	(4)	(5)
1	Factories	(Number)	15,184	15,905
2	Fixed Capital	(Rs.Crores)	15,797.38	17,479.61
3	Working Capital	"	1,767.47	2,167.21
4	Productive Capital	"	17,564.85	19,646.82
5	Outstanding loans	"	10,054.34	12,406.99
6	All Workers	('000 Nos.)	702.76	721.00
7	Man hours	(No.in Lakhs)	16,529.68	17,105.84
8	All Employees	('000 Nos.)	836.21	850.69
9	Wages to workers	(Rs.Crores)	821.73	958.93
10	Total emoluments	"	1,220.01	1,450.68
11	Fuels etc. consumed	"	1,406.56	2,063.70
12	Materials consumed	"	10,200.07	12,164.48
13	Other inputs	"	1,244.29	1,338.80
14	Total Inputs	"	12,851.92	15,566.98
15	Products	"	15,713.10	18,875.62
16	Total output	"	16,660.81	20,073.33
17	Depreciation	"	824.09	1,137.79
18	Value added	"	2,984.80	3,368.56

NOTE:Relates to factories registered under Factories Act
employing 10 or more workers using power and employing
20 or more workers without using power.

Source:Directorate of Economics and Statistics, Andhra Pradesh.

TABLE 8.3

**WORKING OF FACTORIES REGISTERED UNDER
SECTION 2M(i) AND 2M(ii), - DISTRICT-WISE, 1991-92**

8.INDUSTRIES

TABLE

WORKING OF FACTORIES REGISTERED UNDER SECTIONS

Sl. No.	District	No. of Factories (No.)	Fixed Capital (Rs. Lakhs)	Working Capital (Rs. Lakhs)	Productive capital (Rs. Lakhs)	Workers (No.)
(1)	(2)	(3)	(4)	(5)	(6)	(7)
1	Srikakulam	214	2,850	350	3,200	6,145
2	Vizianagaram	208	8,786	1,496	10,282	14,386
3	Visakhapatnam	378	802,006	(-43833)	58,173	45,657
4	East Godavari	850	19,389	12,394	31,783	23,216
5	West Godavari	635	14,195	6,492	20,687	23,562
6	Krishna	771	22,177	8,031	30,208	25,092
7	Guntur	120	12,668	7,340	20,008	37,124
8	Prakasam	413	5,438	1,547	6,985	16,723
9	Nellore	374	4,942	3,685	8,627	6,976
COASTAL ANDHRA		4,963	892,451	(-) 2498	889,953	198,881
10	Kurnool	698	10,014	3,860	13,874	12,387
11	Anantapur	468	6,545	4,785	11,330	8,705
12	Cuddapah	206	20,909	4,073	24,982	7,834
13	Chittoor	494	22,985	5,742	28,727	18,322
RAYALASEEMA		1,866	60,453	18,460	78,913	47,248
14	RangaReddy	1,272	54,340	34,686	89,026	55,782
15	Hyderabad	808	19,566	14,611	34,177	30,589
16	Nizamabad	3,498	22,269	8,192	30,461	243,212
17	Medak	391	58,711	41,103	99,814	26,359
18	Mahbubnagar	421	8,139	1,196	9,335	6,103
19	Nalgonda	296	30,718	9,686	40,404	12,365
20	Warangal	903	2,990	1,693	4,683	17,368
21	Khammam	202	13,380	2,399	15,779	6,306
22	Karimnagar	628	10,224	7,076	17,300	25,007
23	Adilabad	648	14,298	3,357	17,655	19,456
TELANGANA		15,896	234,635	123,999	358,634	442,547
ELECTRICITY GROUP		9	560,422	76,760	637,182	32,329
ANDHRA PRADEH		15,905	1,747,961	216,721	1,964,682	721,005

Source: Directorate of Economics and Statistics, Andhra Pradesh.

8. INDUSTRIES

8.3

2M(I) AND 2M(II), DISTRICT-WISE, 1991-92

Employees (No.)	Wages to Workers (Rs. Lakhs)	Total Emolument (Rs. Lakhs)	Total Inputs (Rs. Lakhs)	Total Output (Rs. Lakhs)	Depre- ciation (Rs. Lakhs)	Net value added (Rs. Lakhs)
(8)	(9)	(10)	(11)	(12)	(13)	(14)
7,292	523	706	9,197	11,221	261	1,763
16,646	2,277	2,797	23,382	27,189	998	2,809
59,244	11,208	16,972	253,867	302,012	51,340	(-)3195
27,929	3,862	5,376	92,072	115,996	2,524	21,400
27,377	3,503	4,420	58,231	70,046	1,519	10,296
32,015	4,427	6,384	88,148	105,383	2,770	14,465
44,236	2,944	3,946	85,322	95,539	1,617	8,600
19,595	1,100	1,697	48,355	57,679	614	8,710
9,094	1,008	1,520	23,273	27,386	799	3,314
243,428	30,852	43,818	681,847	812,451	62,442	68,162
15,750	1,775	2,568	46,323	54,045	1,112	6,610
10,502	1,278	1,683	22,051	27,078	1,109	3,918
9,487	1,264	1,794	25,681	41,158	2,161	13,316
22,348	2,476	3,428	34,731	47,481	2,800	9,950
58,087	6,793	9,473	128,766	169,762	7,182	33,794
77,656	11,458	19,910	188,162	245,158	8,363	48,633
40,122	7,982	12,032	98,681	129,705	2,295	28,729
246,990	13,222	14,185	36,360	55,606	368	18,878
36,515	5,345	10,952	124,083	166,646	5,946	36,617
7,384	632	967	20,457	23,878	1,238	2,183
15,332	1,570	2,412	49,731	62,797	3,897	9,169
19,366	1,356	1,824	13,845	19,162	540	4,777
7,749	1,200	1,835	21,486	27,630	1,267	4,877
26,716	2,385	3,041	29,937	37,846	1,080	6,829
22,042	2,123	2,838	32,678	43,077	1,587	8,812
499,872	47,273	69,996	615,420	811,505	26,581	169,504
49,302	10,975	21,781	130,645	213,615	17,574	65,396
850,689	96,893	145,068	1,556,698	2,007,333	113,779	336,856

8. INDUSTRIES

TABLE 8.4

**FACTORIES WORKING UNDER THE FACTORIES ACT INDUSTRY-WISE AND
PERSONS EMPLOYED IN ANDHRA PRADESH**

N.I.C Code No.	Industry	1991		1992	
		No. of Factories	No. of Workers	No. of Factories	No. of Workers
(1)	(2)	(3)	(4)	(5)	(6)
20-21	Manufacture of Food products	11,312	1,55,436	11,400	1,57,484
22	Manufacture of Beverages, Tobacco and Tobacco Products	471	65,974	409	52,197
23	Manufacture of Cotton Textiles	744	54,014	885	58,245
24	Manufacture of Wool, Silk & man made fibre textiles	114	6,971	131	5,410
25	Manufacture of Jute and Other Vegi- table textiles (except Cotton)	32	15,775	33	14,715
26	Manufacture of Textile products (including Wearing apparel)	50	8,950	62	5,884
27	Manufacture of wood and wood products (furniture & fixtures)	2,626	21,754	2,611	15,432
28	Manufacture of paper and paper products and printing, publi- shing & allied industries	350	23,222	422	32,298
29	Manufacture of leather and leather products, Fur, Substitutes of leather.	60	5,773	65	3,653
30	Manufacture of basic chemicals and chemical products (except products of petroleum and coal)	549	31,565	641	31,562
31	Manufacture of Rubber, Plastic, petroleum & Coal products, process of Nuclear fuels	381	13,605	485	14,618
32	Manufacture of non-metallic mineral products	1,939	41,954	2,062	40,659
33	Basic Metals and alloys Industries	379	35,979	424	38,372

(Contd)

8.INDUSTRIES

TABLE 8.4

**FACTORIES WORKING UNDER THE FACTORIES ACT INDUSTRY-WISE AND
PERSONS EMPLOYED IN ANDHRA PRADESH**

N.I.C Code No.	Industry	1991		1992	
		No. of Factories	No. of Workers	No. of Factories	No. of Workers
(1)	(2)	(3)	(4)	(5)	(6)
34	Manufacture of Metal products and parts except machinery and equipment	736	16,886	764	15,970
35-36	Manufacture of machinery and equipment other than transport equipment	1,091	95,065	1,161	70,416
37	Manufacture of Transport equipment and parts	119	11,012	136	21,781
38	Other manufacturing Industries	51	6,525	72	5,455
39	Repair of capital goods	98	18,120	77	11,557
40	Electricity Generation, Transmission and distribution	40	10,865	34	6,488
41	Gas & Steam generation and distribution through pipes	8	310	11	334
42	Water works and supply	36	454	26	715
51	Activities allied to constructions	1	143	1	100
60	Wholesale trade in Agricultural raw materials, live animals, Food beverages, Intoxicants, Textiles	10	219	6	288
68	Retail Trade not elsewhere classified	2	173	2	20
72	Air Transport	1	39	1	1,000
74	Storage and warehousing services	1	15	3	60
91	Sanitary Services	1	19	1	20
92	Education, Scientific and Research services	1	38	1	39
95	Recreation and cultural services	7	232	-	-
96	Personal services	7	157	7	126
97	Repair services	317	20,096	346	23,710
99	Services not elsewhere classified	9	130	9	130
Grand Total		21,543	661,470	22,288	628,738

Source: Director of Factories, Andhra Pradesh.

8.INDUSTRIES

TABLE 8.5

INDEX NUMBERS OF INDUSTRIAL PRODUCTION IN ANDHRA PRADESH
(Base 1970=100)

Sl. No.	Industry	1980-81	1989-90	1990-91	1991-92 (P)	1992-93 (P)	1993-94 (P)
(1)	(2)	(3)	(4)	(5)	(6)	(7)	(8)
1	Mining and Quarrying	280.1	493.9	505.8	570.7	624.4	685.4
2	Food	81.4	118.6	134.0	150.9	132.3	122.9
3	Beverages	154.5	189.6	183.9	207.8	210.1	175.2
4	Tobacco and Tobacco products	128.8	116.6	124.5	126.2	123.4	108.3
5	Textiles	146.8	110.6	149.7	163.4	130.1	119.7
6	Paper and paper products	179.1	375.5	361.3	353.5	492.4	354.5
7	Leather and Leather products	53.4	37.5	25.8	58.6	39.2	25.2
8	Chemical and Chemical products	180.0	215.4	227.2	230.9	179.3	219.6
9	Petroleum and petroleum products	11.5	367.8	298.1	339.2	393.3	389.5
10	Non-Metallic mineral products	138.8	358.3	402.7	444.2	437.6	447.1
11	Basic Metal products	115.7	101.8	123.3	122.1	129.4	130.3
12	Metal products(Except Machinery & Transport equipment)	202.9	75.8	114.0	118.4	119.9	104.2
13	Machinery (Except Electrical machinery)	260.0	466.0	331.8	465.3	468.3	324.8
14	Electrical Machinery	451.6	1,168.8	1,191.6	1,193.4	950.8	2,521.4
15	Transport Equipment	255.2	725.1	914.9	670.5	394.8	461.4
16	Miscellaneous	188.9	116.7	86.5	131.2	158.3	96.3
17	Generation of Electricity	248.8	523.4	629.3	633.5	623.2	690.8
	General Index Numbers	196.3	366.5	398.4	405.1	362.2	481.5

(P) Provisional

Source: Directorate of Economics and Statistics, Andhra Pradesh

ANDHRA PRADESH
PRODUCTION OF CEMENT
1984-85 TO 1993-94

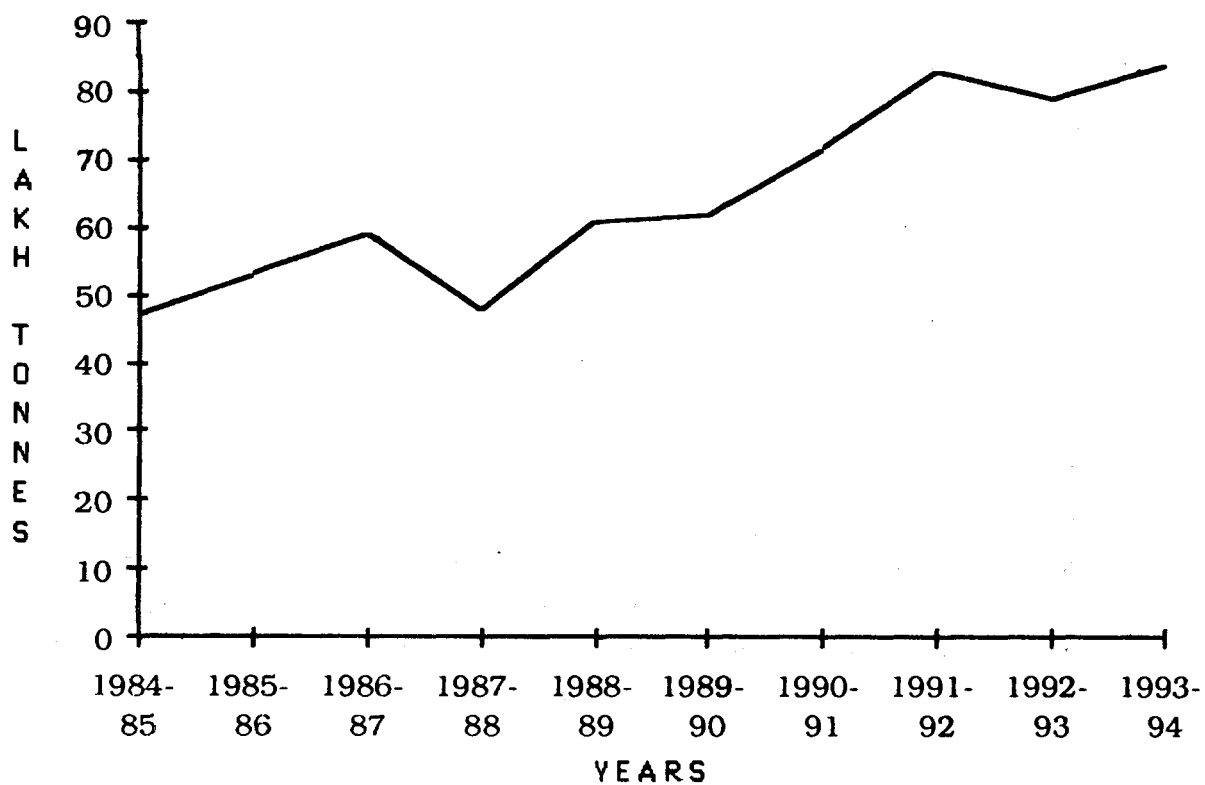

166 (A)

**ANDHRA PRADESH
PRODUCTION OF PAPER
1984-85 TO 1993-94**

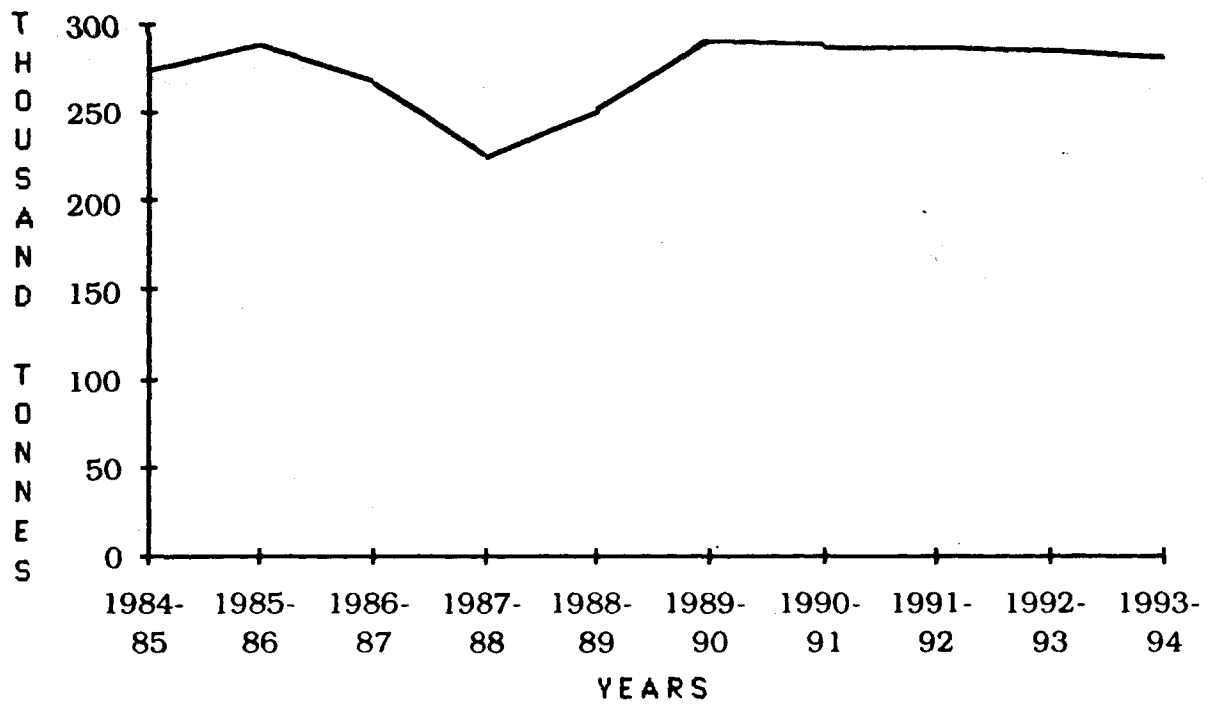

166(B)

ANDHRA PRADESH
PRODUCTION OF COTTON YARN
1984-85 TO 1993-94

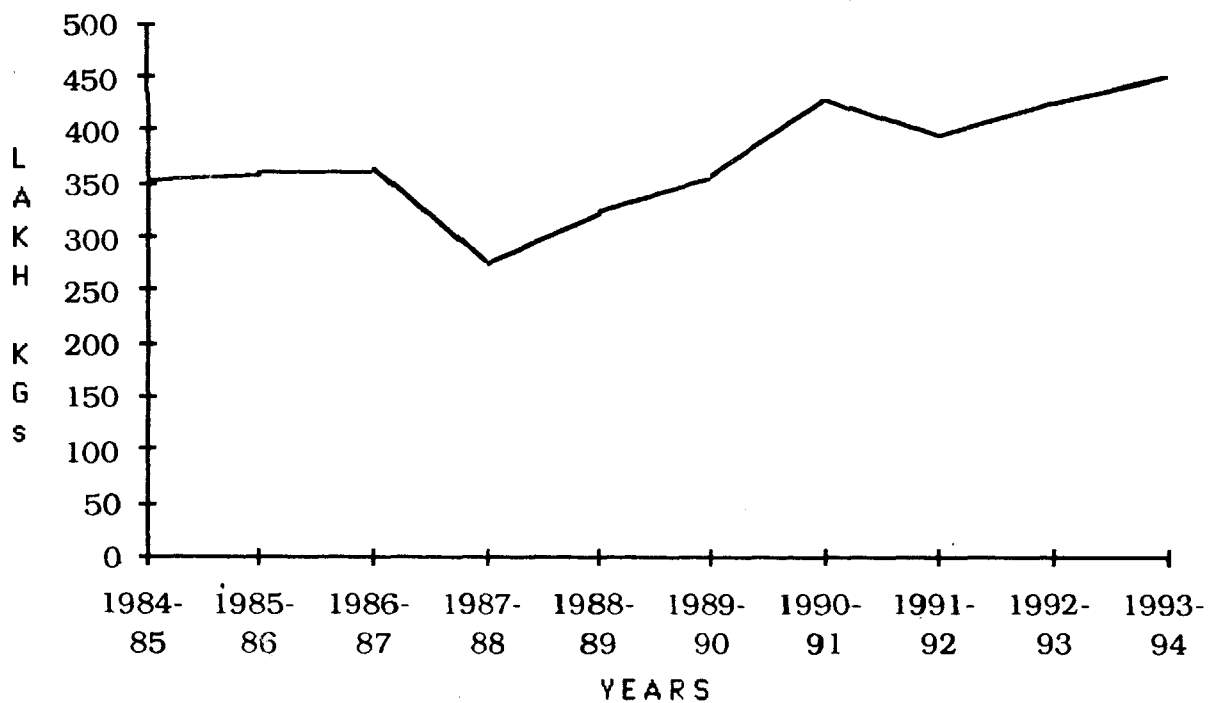

**ANDHRA PRADESH
PRODUCTION OF COTTON FABRICS
1984-85 to 1993-94**

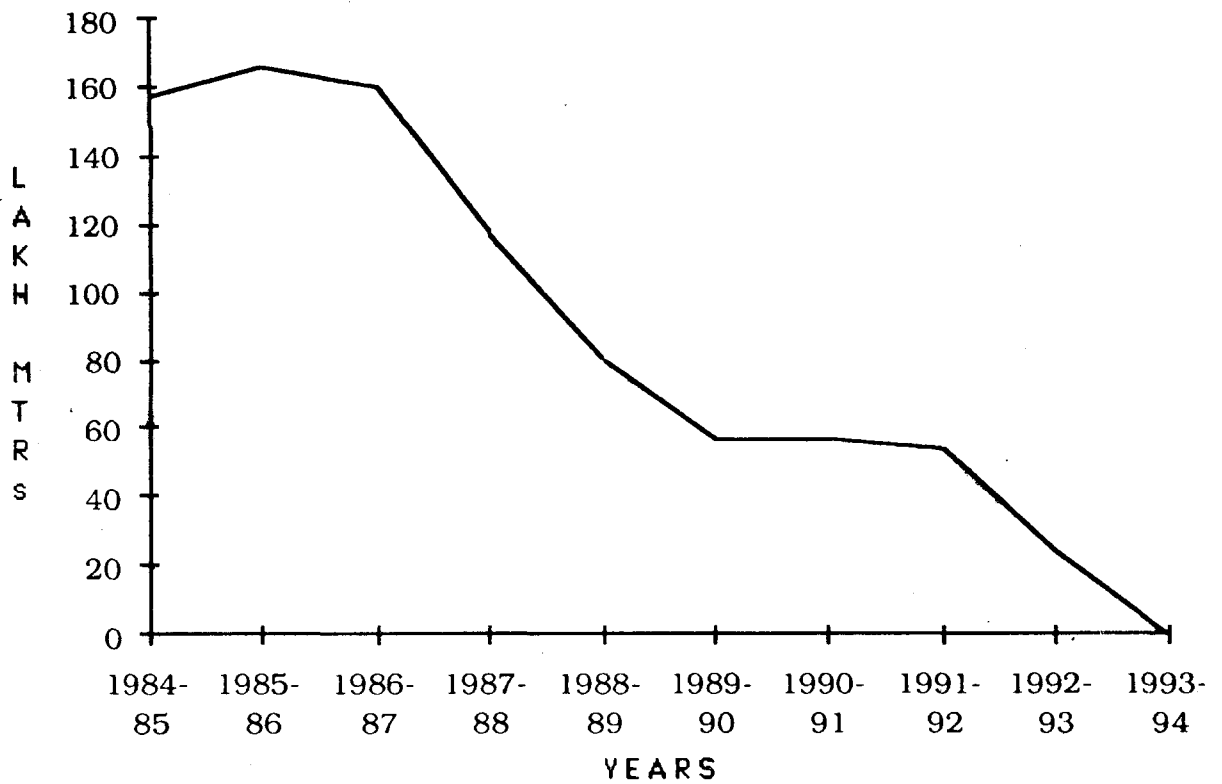

166 (D)

**ANDHRA PRADESH
PRODUCTION OF SUGAR
1984-85 TO 1993-94**

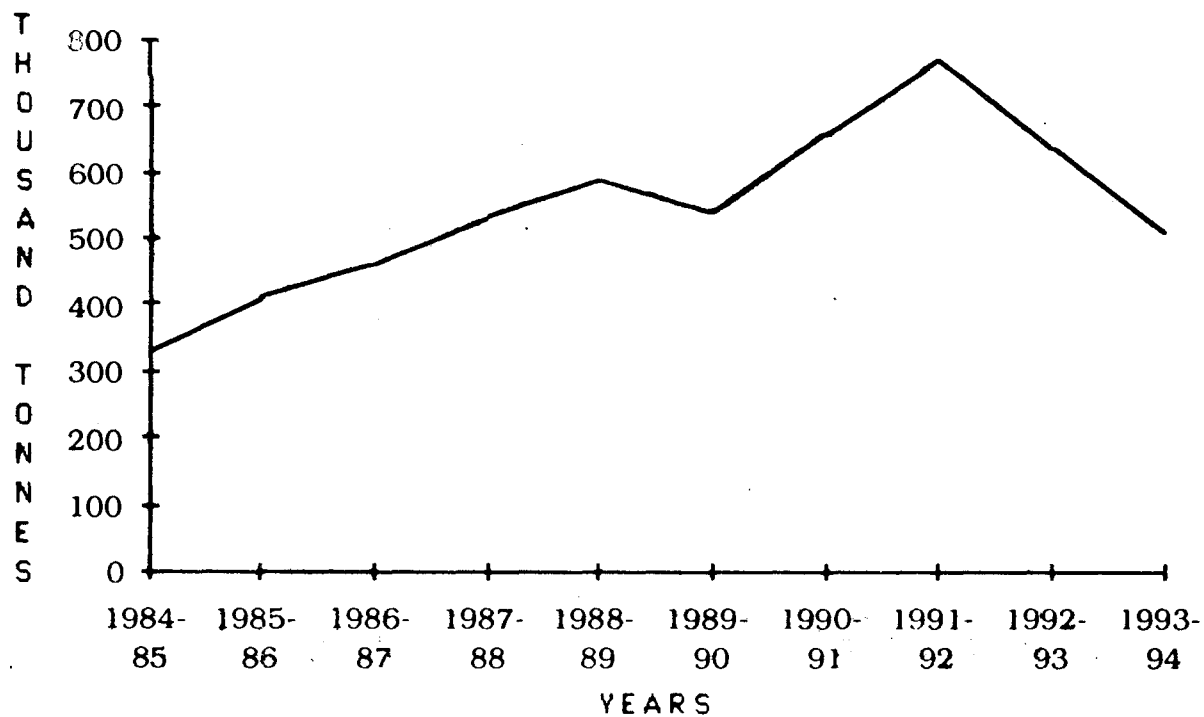

**ANDHRA PRADESH
PRODUCTION OF COAL
1984-85 TO 1993-94**

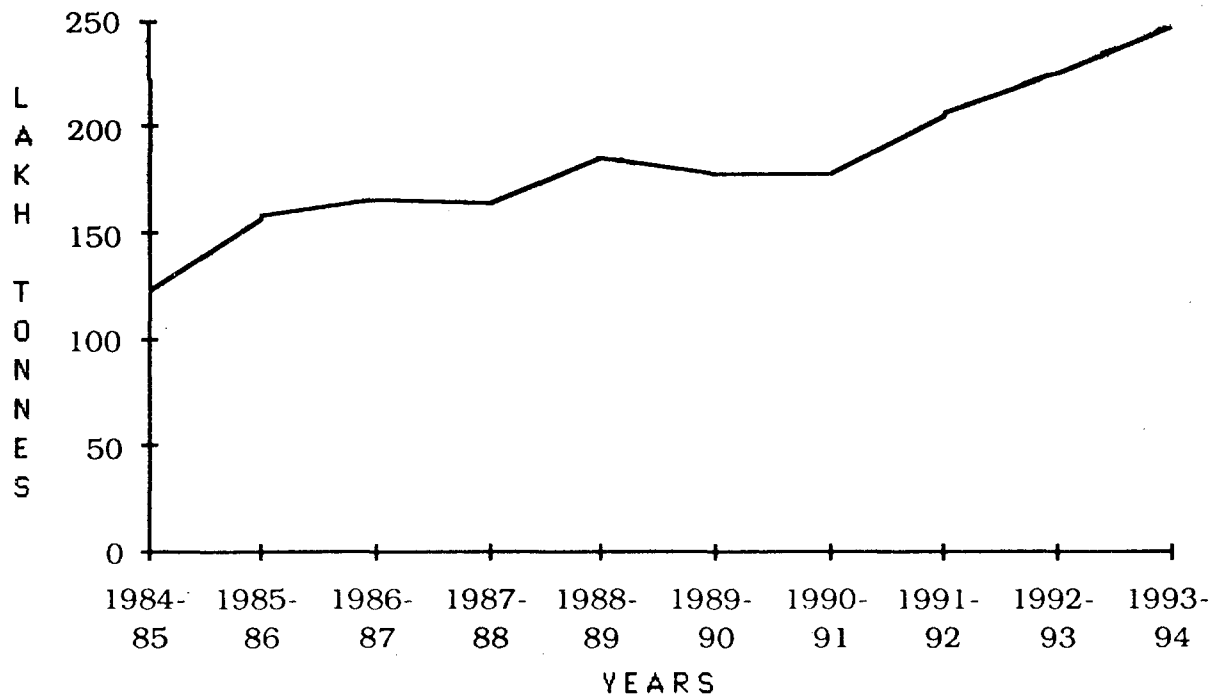

**ANDHRA PRADESH
PRODUCTION OF CIGARETTES
1984-85 to 1993-94**

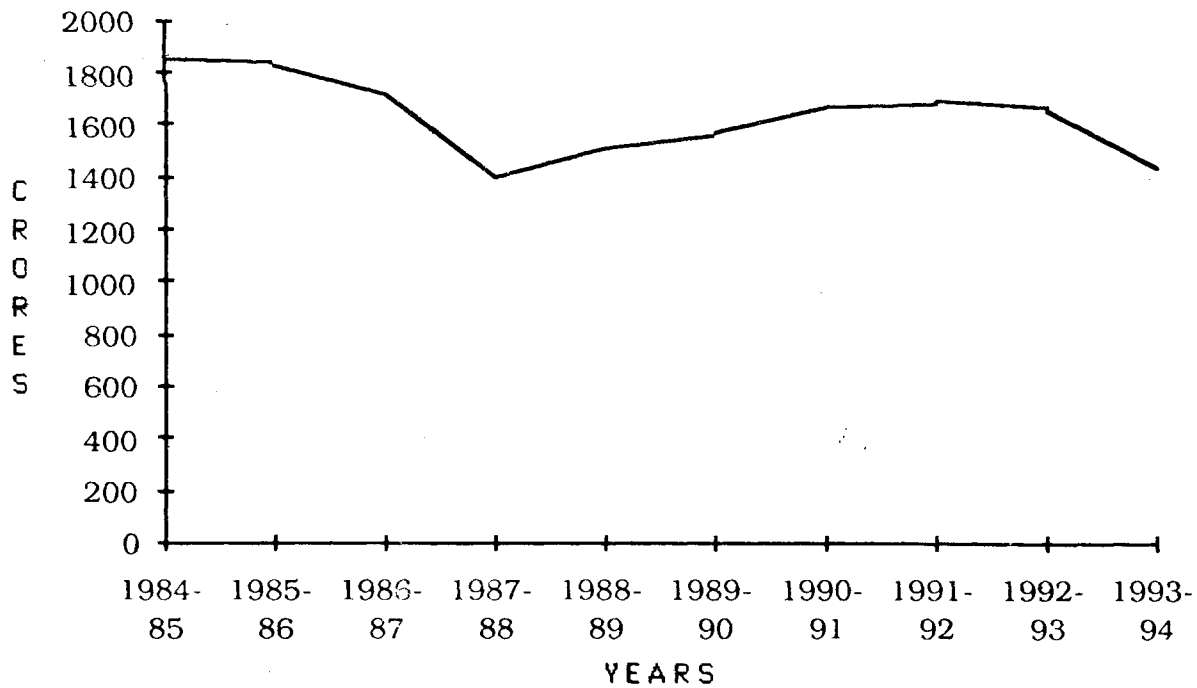

9. MINING

TABLE 9.1
PRODUCTION OF PRINCIPAL MINERALS

(Value in Rs.'000)

Sl. No.	Minerals	Unit	1991-92		1992-93		1993-94 (P)	
			Production	Value	Production	Value	Production	Value
(1)	(2)	(3)	(4)	(5)	(6)	(7)	(8)	(9)
I. FUEL MINERALS								
	Coal	'000 Tonnes	20,584	6,404,749	22,511	9,386,207	25,293	11,584,238
	Natural Gas(utilised)	m.c.m.	144	166,320	501	866,600	-	-
	Petroleum(Crude)	'000 Tonnes	22	49,170	43	116,866	-	-
II. METALLIC MINERALS								
	Chromite	Tonnes	507	464	438	391	234	150
	Iron Ore(Total)	'000 tonnes	152	7,986	149	6,755	180	7,939
	Gold	Kgs.	280	207,105	304	231,857	327	249,495
	Lead Concentrate	Tonnes	3,431	34,157	4,096	45,218	4,159	52,391
	Manganese Ore	Tonnes	58,368	12,529	81,274	27,588	61,775	16,418
	Silver	Kgs.	13,932	93,762	5,113	34,119	8,875	59,223
NON-METALLIC MINERALS								
	Apatite	Tonnes	2,571	2,098	2,369	1,933	2,952	2,413
	Asbestos	"	1,303	14,158	1,379	16,552	936	11,126
	Ball Clay	"	73,531	5,960	64,748	6,768	92,081	9,509
	Barytes	"	676,413	233,436	399,513	118,917	613,034	242,820
	Calcite	"	446	26	461	27	614	29
	Clay(others)	"	24,715	781	20,298	737	17,584	635
	Corundum	Kgs.	16,705	54	6,978	40	1,834	33
	Dolomite	Tonnes	58,232	15,500	124,043	36,370	131,528	38,291
	Felspar	"	28,591	2,304	21,270	2,081	18,480	1,893
	Fireclay	"	20,742	1,559	21,445	1,628	21,935	1,662
	Garnet(Abrasive)	"	399	134	191	76	160	66
	Graphite(Rom)	"	290	105	651	141	224	78
	Kaolin(Total)	"	49,894	3,079	53,454	3,195	45,137	3,565
	Limestone	'000 Tonnes	13,709	576,482	13,959	663,733	14,685	812,724
	Lime Kankar	Tonnes	51,698	2,891	43,755	2,404	49,156	2,778
	Limeshell	"	3,829	459	1,458	106	2,369	186
	Mica Crude(P)	"	1,268	8,588	1,166	11,005	876	9,361
	Mica Waste and Scrap	"	728		494		358	
	Ochre	"	10,124	504	9,040	477	7,189	384
	Quartz	"	59,350	3,758	71,711	4,979	54,236	4,152
	Silica sand	"	92,527	3,141	70,868	2,493	80,842	2,862
	Fuch, Quartzite	"	2,120	1,059				
	Sand (Others)	'000 Tonnes	1,102	23,775	1,026	23,115	1,159	26,428
	Slate	Tonnes	1,046	103	784	77	76	7
	Steatite	"	19,945	2,539	23,330	2,803	23,030	2,465
	Vermiculite	"	896	225	416	93	607	138
	Shale	"	40,851	817	73,259	2,600	29,799	990
	Laterite	"	163,078	4,136	184,502	5,858	128,524	3,744

(P) : Provisional

Source: Monthly Statistics of Mineral Production, March 1993 and March '94

Published by Indian Bureau of Mines, Government of India, Nagpur.

TABLE

PRODUCTION OF PRINCIPAL MINERALS,

Sl. No.	District	Apatite		Asbestos		Ball Clay	
		Quantity (Tonne)	Value	Quantity (Tonne)	Value	Quantity (Tonne)	Value
(1)	(2)	(3)	(4)	(5)	(6)	(7)	(8)
1.	Srikakulam	-	-	-	-	-	-
2.	Vizianagaram	-	-	-	-	-	-
3.	Visakhapatnam	2,952	2,413	-	-	-	-
4.	East Godavari	-	-	-	-	-	-
5.	West Godavari	-	-	-	-	92,081	9,509
6.	Krishna	-	-	-	-	-	-
7.	Guntur	-	-	-	-	-	-
8.	Prakasam	-	-	-	-	-	-
9.	Nellore	-	-	-	-	-	-
COASTAL ANDHRA		2,952	2,413	-	-	92,081	9,509
10.	Kurnool	-	-	-	-	-	-
11.	Anantapur	-	-	-	-	-	-
12.	Cuddapah	-	-	936	11,126	-	-
13.	Chittoor	-	-	-	-	-	-
RAYALASEEMA		-	-	936	11,126	-	-
14.	Ranga Reddy	-	-	-	-	-	-
15.	Hyderabad	-	-	-	-	-	-
16.	Nizamabad	-	-	-	-	-	-
17.	Medak	-	-	-	-	-	-
18.	Mahbubnagar	-	-	-	-	-	-
19.	Nalgonda	-	-	-	-	-	-
20.	Warangal	-	-	-	-	-	-
21.	Khammam	-	-	-	-	-	-
22.	Karimnagar	-	-	-	-	-	-
23.	Adilabad	-	-	-	-	-	-
TELANGANA		-	-	-	-	-	-
ANDHRA PRADESH		2,952	2,413	936	11,126	92,081	9,509

9. MINING

9.2

DISTRICT-WISE, 1993-94

(Value in '000 Rs.)

Barytes		Calcite		Chromite		Clay (Others)	
Quantity (Tonne)	Value	Quantity (Tonne)	Value	Quantity (Tonne)	Value	Quantity (Tonne)	Value
(9)	(10)	(11)	(12)	(13)	(14)	(15)	(16)
-	-	-	-	-	-	-	-
-	-	614	29	-	-	-	-
-	-	-	-	-	-	-	-
-	-	-	-	-	-	11,524	285
315	28	-	-	-	-	-	-
16,634	1,926	-	-	-	-	-	-
16,949	1,954	614	29	-	-	11,524	285
-	-	-	-	-	-	812	50
596,085	240,866	-	-	-	-	5,248	300
-	-	-	-	-	-	-	-
596,085	240,866	-	-	-	-	6,060	350
-	-	-	-	-	-	-	-
-	-	-	-	-	-	-	-
-	-	-	-	-	-	-	-
-	-	-	-	-	-	-	-
-	-	-	-	234	150	-	-
-	-	-	-	-	-	-	-
-	-	-	-	-	-	-	-
-	-	-	-	234	150	-	-
613,034	242,820	614	29	234	150	17,584	635

Contd

9. MINING

TABLE
PRODUCTION OF PRINCIPAL MINERALS,

Sl. No.	District	Corundum		Dolomite		Felspar	
		Quantity (Kgs.)	Value	Quantity (Tonne)	Value	Quantity (Tonne)	Value
(1)	(2)	(17)	(18)	(19)	(20)	(21)	(22)
1.	Srikakulam	-	-	-	-	-	-
2.	Vizianagaram	-	-	-	-	-	-
3.	Visakhapatnam	-	-	-	-	-	-
4.	East Godavari	-	-	-	-	-	-
5.	West Godavari	-	-	3,187	1,289	-	-
6.	Krishna	-	-	-	-	-	-
7.	Guntur	-	-	-	-	-	-
8.	Prakasam	-	-	-	-	-	-
9.	Nellore	-	-	-	-	10,806	1,394
COASTAL ANDHRA		-	-	8,187	1,289	10,806	1,394
10.	Kurnool	-	-	-	-	-	-
11.	Anantapur	4	3	-	-	-	-
12.	Cuddapah	-	-	-	-	-	-
13.	Chittoor	-	-	-	-	-	-
RAYALASEEMA		4	3	-	-	-	-
14.	Ranga Reddy	-	-	-	-	7,674	499
15.	Hydrabad	-	-	-	-	-	-
16.	Nizamabad	-	-	-	-	-	-
17.	Medak	-	-	-	-	-	-
18.	Mahbubnagar	-	-	-	-	-	-
19.	Nalgonda	-	-	-	-	-	-
20.	Warangal	-	-	-	-	-	-
21.	Khammam	1,830	30	123,341	37,002	-	-
22.	Karimnagar	-	-	-	-	-	-
23.	Adilabad	-	-	-	-	-	-
TELANGANA		1,830	30	123,341	37,002	7,674	499
ANDHRA PRADESH		1,834	33	131,528	38,291	18,480	1,893

9. MINING

9.2

DISTRICT-WISE, 1993-94

(Value in '000 Rs.)

Fireclay		Garnet (Abrasive)		Gold		Graphite	
Quantity (Tonne)	Value	Quantity (Tonne)	Value	Quantity (Kgs.)	Value	Quantity (Tonne)	Value
(23)	(24)	(25)	(26)	(27)	(28)	(29)	(30)
-	-	-	-	-	-	-	-
-	-	-	-	-	-	-	-
20,135	1,590	-	-	-	-	224	78
-	-	-	-	-	-	-	-
-	-	-	-	-	-	-	-
-	-	46	9	-	-	-	-
20,135	1,590	46	9	-	-	224	78
-	-	-	-	-	-	-	-
-	-	-	-	107	81,955	-	-
-	-	-	-	220	167,540	-	-
-	-	-	-	327	249,495	-	-
-	-	-	-	-	-	-	-
-	-	-	-	-	-	-	-
-	-	-	-	-	-	-	-
-	-	-	-	-	-	-	-
-	-	114	57	-	-	-	-
1,800	72	-	-	-	-	-	-
1,800	72	114	57	-	-	-	-
21,935	1,662	160	66	327	249,495	224	78

Contd...

9. MINING

TABLE

PRODUCTION OF PRINCIPAL MINERALS,

Sl. No.	District	Iron		Kaolin/China clay		Laterite	
		Quantity ('000 Tonne)	Value	Quantity (Tonne)	Value	Quantity (Tonne)	Value
(1)	(2)	(31)	(32)	(33)	(34)	(35)	(36)
1.	Srikakulam	-	-	-	-	-	-
2.	Vizianagaram	-	-	-	-	-	-
3.	Visakhapatnam	-	-	-	-	625	13
4.	East Godavari	-	-	914	103	82,620	2,889
5.	West Godavari	-	-	33,425	3,089	-	-
6.	Krishna	-	6	-	-	-	-
7.	Guntur	-	-	-	-	-	-
8.	Prakasam	-	-	-	-	-	-
9.	Nellore	-	-	-	-	-	-
COASTAL ANDHRA		-	6	34,339	3,192	83,245	2,902
10.	Kumool	-	1	-	-	-	-
11.	Anantapur	178	7,800	-	-	-	-
12.	Cuddapah	-	-	3,958	184	-	-
13.	Chittoor	-	-	-	-	-	-
RAYALASEEMA		178	7,801	3,958	184	-	-
14.	Ranga Reddy	-	-	-	-	32,932	717
15.	Hyderabad	-	-	-	-	-	-
16.	Nizamabad	-	-	-	-	-	-
17.	Medak	-	-	-	-	-	-
18.	Mahbubnagar	-	-	-	-	12,347	125
19.	Nalgonda	-	-	-	-	-	-
20.	Warangal	-	-	-	-	-	-
21.	Khammam	2	132	-	-	-	-
22.	Karimnagar	-	-	-	-	-	-
23.	Adilabad	-	-	6,840	189	-	-
TELANGANA		2	132	6,840	189	45,279	842
ANDHRA PRADESH		180	7,939	45,137	3,565	128,524	3,744

9. MINING

9.2

DISTRICT-WISE, 1993-94

(Value in '000 Rs.)

Lead Concentrate		Lime Kancar		Lime Shell		Lime stone	
Quantity (Tonne)	Value	Quantity (Tonne)	Value	Quantity (Tonne)	Value	Quantity (Tonne)	Value
(37)	(38)	(39)	(40)	(41)	(42)	(43)	(44)
-	-	4,669	280	211	32	-	-
-	-	44,487	2,498	-	-	-	-
-	-	-	-	19	3	-	-
-	-	-	-	-	-	3	584
-	-	-	-	-	-	2,038	165,379
4,159	52,391	-	-	-	-	980	28,898
-	-	-	-	-	-	-	-
-	-	-	-	2,139	151	-	-
4,159	52,391	49,156	2,778	2,369	186	3,021	194,861
-	-	-	-	-	-	612	24,540
-	-	-	-	-	-	16	1,940
-	-	-	-	-	-	2,145	112,670
-	-	-	-	-	-	-	-
-	-	-	-	-	-	2,773	139,150
-	-	-	-	-	-	883	32,558
-	-	-	-	-	-	-	-
-	-	-	-	-	-	-	-
-	-	-	-	-	-	4,891	247,452
-	-	-	-	-	-	-	-
-	-	-	-	-	-	966	62,452
-	-	-	-	-	-	2,151	136,251
-	-	-	-	-	-	-	-
-	-	-	-	-	-	8,891	478,713
4,159	52,391	49,156	2,778	2,369	186	14,685	812,724

Contd...

9. MINING

TABLE
PRODUCTION OF PRINCIPAL MINERALS,

Sl. No.	District	Manganesc Ore		Mica (Crude)		Mica (Waste and scrap)	
		Quantity (Tonne)	Value	Quantity (Tonne)	Value	Quantity (Tonne)	Value
(1)	(2)	(45)	(46)	(47)	(48)	(49)	(50)
1.	Srikakulam	-	-	-	-	-	-
2.	Vizianagaram	61,775	16,418	-	-	-	-
3.	Visakhapatnam	-	-	2	11	15	-
4.	East Godavari	-	-	-	-	-	-
5.	West Godavari	-	-	-	-	-	-
6.	Krishna	-	-	-	-	-	-
7.	Guntur	-	-	-	-	-	-
8.	Prakasam	-	-	-	-	-	-
9.	Nellore	-	-	866	9,264	343	-
COASTAL ANDHRA		61,775	16,418	868	9,275	358	-
10.	Kumool	-	-	-	-	-	-
11.	Anantapur	-	-	-	-	-	-
12.	Cuddapah	-	-	-	-	-	-
13.	Chittoor	-	-	-	-	-	-
RAYALASEEMA		-	-	-	-	-	-
14.	Ranga Reddy	-	-	-	-	-	-
15.	Hydrabad	-	-	-	-	-	-
16.	Nizamabad	-	-	-	-	-	-
17.	Modak	-	-	-	-	-	-
18.	Mahbubnagar	-	-	-	-	-	-
19.	Nalgonda	-	-	-	-	-	-
20.	Warangal	-	-	-	-	-	-
21.	Khammam	-	-	8	86	-	-
22.	Karimnagar	-	-	-	-	-	-
23.	Adilabad	-	-	-	-	-	-
TELANGANA		-	-	8	86	-	-
ANDHRA PRADESH		61,775	16,418	876	9,361	358	-

9. MINING

9.2

DISTRICT-WISE, 1993-94

(Value in '000 Rs.)

Ochre		Quartz		Sand (Others)		Silica sand	
Quantity (Tonne)	Value	Quantity (Tonne)	Value	Quantity ('000 Tonne)	Value	Quantity (Tonne)	Value
(51)	(52)	(53)	(54)	(55)	(56)	(57)	(58)
-	-	-	-	-	-	-	-
-	-	12,338	554	-	-	5,990	132
-	-	969	168	-	-	-	-
-	-	-	-	-	-	-	-
-	-	15	2	-	-	-	-
-	-	-	-	-	-	-	-
-	-	170	14	-	-	-	-
-	-	1,097	88	-	-	-	-
-	-	4,622	659	-	-	70,833	2,583
-	-	-	-	-	-	-	-
-	-	19,211	1,485	-	-	76,823	2,715
-	-	-	-	-	-	-	-
4,529	252	-	-	-	-	4,019	147
324	14	318	30	-	-	-	-
2,336	118	108	16	-	-	-	-
-	-	-	-	-	-	-	-
-	-	-	-	-	-	-	-
7,189	384	426	46	-	-	4,019	147
-	-	-	-	-	-	-	-
-	-	13,345	695	-	-	-	-
-	-	-	-	-	-	-	-
-	-	-	-	-	-	-	-
-	-	9,317	432	-	-	-	-
-	-	-	-	-	-	-	-
-	-	11,937	1,494	-	-	-	-
-	-	-	-	-	-	-	-
-	-	-	-	48	2,489	-	-
-	-	-	-	1,111	23,939	-	-
-	-	-	-	-	-	-	-
-	-	-	-	-	-	-	-
-	-	34,599	2,621	1,159	26,428	-	-
-	-	-	-	-	-	-	-
7,189	384	54,236	4,152	1,159	26,428	80,842	2,862

Contd...

9. MINING

TABLE

PRODUCTION OF PRINCIPAL MINERALS,

Sl. No.	District	Shale		Silver	
		Quantity (Tonne)	Value	Quantity (Kgs.)	Value
(1)	(2)	(59)	(60)	(61)	(62)
1.	Srikakulam	-	-	-	-
2.	Vizianagaram	-	-	-	-
3.	Visakhapatnam	-	-	8,875	59,223
4.	East Godavari	-	-	-	-
5.	West Godavari	-	-	-	-
6.	Krishna	-	-	-	-
7.	Guntur	-	-	-	-
8.	Prakasam	-	-	-	-
9.	Nellore	-	-	-	-
COASTAL ANDHRA		-	-	8,875	59,223
10.	Kurnool	-	-	-	-
11.	Anantapur	-	-	-	-
12.	Cuddapah	-	-	-	-
13.	Chittoor	-	-	-	-
RAYALASEEMA		-	-	-	-
14.	Ranga Reddy	29,799	990	-	-
15.	Hyderabad	-	-	-	-
16.	Nizamabad	-	-	-	-
17.	Medak	-	-	-	-
18.	Mahbubnagar	-	-	-	-
19.	Nalgonda	-	-	-	-
20.	Warangal	-	-	-	-
21.	Khammam	-	-	-	-
22.	Karimnagar	-	-	-	-
23.	Adilabad	-	-	-	-
TELANGANA		29,799	990	-	-
ANDHRA PRADESH		29,799	990	8,875	59,223

Source: Indian Bureau of Mines, Government of India, Nagpur.

9. MINING

9.2

DISTRICT-WISE, 1993-94

(Value in '000 Rs.)

Slate		Sicatite		Vermiculate	
Quantity (Tonne)	Value	Quantity (Tonne)	Value	Quantity (Tonne)	Value
(63)	(64)	(65)	(66)	(67)	(68)
-	-	-	-	-	-
-	-	-	-	-	-
-	-	-	-	-	-
-	-	-	-	-	-
-	-	-	-	-	-
12	1	-	-	-	-
64	6	-	-	-	-
-	-	-	-	607	138
76	7	-	-	607	138
-	-	19,878	2,071	-	-
-	-	2,952	376	-	-
-	-	-	-	-	-
-	-	200	18	-	-
-	-	23,030	2,465	-	-
-	-	-	-	-	-
-	-	-	-	-	-
-	-	-	-	-	-
-	-	-	-	-	-
-	-	-	-	-	-
-	-	-	-	-	-
-	-	-	-	-	-
76	7	23,030	2,465	607	138

9. MINING

TABLE 9.3
OPENING STOCK, PRODUCTION, CONSUMPTION AND CLOSING STOCK OF
INDIGENOUS COAL

('000 Tonnes)							
Year / Division	Opening Stock	Production	Consumption of Indigenous coal by collieries	Despatch to Railways	Despatch to others	Total (Columns 4 to 6)	Closing Stock
(1)	(2)	(3)	(4)	(5)	(6)	(7)	(8)
1990-91							
Kothagudem	5	1,032	90	-	942	1,032	6
Bellampally	133	606	56	-	598	654	121
Mandamarri	11	1,682	35	247	1,412	1,694	7
Ramagundam	89	5,707	161	149	5,462	5,772	24
Yellandu	262	2,421	21	-	2,450	2,471	212
Manuguru	45	3,592	10	-	3,419	3,429	207
Ramakrishnapur	12	1,331	20	100	753	873	18
Srirampur	13	1,338	82	-	1,538	1,620	139
Total	570	17,709	475	496	16,574	17,545	724
1991-92							
Kothagudem	6	1,009	85	-	929	1,014	1
Bellampally	78	784	68	-	782	850	53
Mandamarri	7	1,636	35	308	1,233	1,576	43
Ramagundam	24	7,640	173	168	7,134	7,475	189
Yellandu	204	2,551	19	-	2,651	2,670	85
Manuguru	206	4,193	10	-	4,225	4,235	164
Ramakrishnapur	18	1,296	134	22	831	987	60
Srirampur	139	1,474	76	-	1,718	1,794	69
Total	682	20,583	600	498	19,503	20,601	664

Contd..

9. MINING

TABLE 9.3
OPENING STOCK, PRODUCTION, CONSUMPTION AND CLOSING STOCK OF
INDIGENOUS COAL
(000 Tonnes)

Year / Division	Opening Stock	Production	Consumption of Indigenous coal by collieries	Despatch to Railways	Despatch to others	Total (Columns 4 to 6)	Closing Stock
(1)	(2)	(3)	(4)	(5)	(6)	(7)	(8)
1992-93							
Kothagudem	9	1,264	66	-	1,184	1,250	26
Bellampally	53	861	62	-	751	813	136
Mandamarri	40	1,673	35	259	1,312	1,606	72
Ramagundam	189	8,393	175	110	7,976	8,261	321
Yellandu	85	2,423	18	-	2,303	2,321	187
Manuguru	162	4,567	9	-	4,692	4,701	28
Ramakrishnapur	106	1,644	186	1	2,460	2,647	90
Srirampur	26	1,684	32	-	660	692	55
Total (Adjusted in Kothagudem : and Ramakrishnapur)	670 +27	22,509	583	370	21,338	22,291	915
1993-94							
Kothagudem	27	1,691	41	-	1,594	1,635	83
Bellampally	158	1,100	61	-	1,029	1,090	203
Mandamarri	72	1,693	36	115	1,495	1,646	84
Ramagundam	340	9,516	180	47	9,325	9,552	304
Yellandu	187	2,290	16	-	2,292	2,308	169
Manuguru	25	5,053	10	-	5,022	5,032	46
Ramakrishnapur	88	1,916	181	-	3,113	3,294	41
Srirampur	58	1,950	29	-	639	668	33
Total (Adjusted in Ramakrishnapur)	955 +24	25,209	554	162	24,509	25,225	963

Note: As per approved method of valuation the closing stock of coal has been changed on par with Coal India Limited w.e.f. 31.3.1985, wherever variation between volumetrically verified coal stocks and book stocks, at divisions are more than 5% the volumetrically verified coal stock balances are adopted as book stocks, otherwise coal stock as per books are continued. Therefore the figures of opening and closing stock do not tally as per the above method.

Source: Singareni Collieries Company Limited, Kothagudem.

10. FUEL AND POWER

TABLE 10.1

INSTALLED CAPACITY AND GENERATION

Sl. No.	Name of the Power Station	Installed Capacity as on 31-3-1994 (M.W.)	Generation (Million K.W.H.)		
			1980-81	1992-93	1993-94
(1)	(2)	(3)	(4)	(5)	(6)
I. THERMAL					
	1. Kothagudem 'A' Station	240	1,023.0	1,254.8	1,327.0
	2. Kothagudem 'B' Station	220	420.6	913.3	1,074.9
	3. Kothagudem 'C' Station	220	548.1	964.2	857.5
	4. Ramagundam 'A' Station	-	66.1	-	-
	5. Ramagundam 'B' Station	63	366.8	220.6	360.6
	6. Nellore	30	21.2	102.7	110.0
	7. Vijayawada	1,050	1,131.6	5,658.6	5,909.4
	8. R.T.P.P.*	210	-	-	-
	9. Hussain Sagar	-	18.5	-	-
	Total Thermal	2,033	3,595.9	9,114.2	9,639.4
II. HYDEL					
	1. Machkund*	80	515.6	485.0	391.0
	2. T.B.Station*	58	187.2	169.5	130.5
	3. Nizamsagar	10	30.4	7.5	2.6
	4. Upper Sileru	180	401.8	516.7	358.4
	5. Donkarayi	25	-	100.8	37.7
	6. Lower Sileru	460	1035.4	1,293.2	1,031.7
	7. Srisaillam	770	-	3,181.6	3,797.9
	8. Nagarjuna Sagar Right Canal (PH)	90	-	230.0	224.3
	9. Nagarjuna Sagar	810	1,509.4	2,611.5	3,511.8
	10. Nagarjuna Sagar Left Canal (PH)	60	-	65.2	95.2
	11. Pochampad	27	-	89.8	42.9
	12. Mini Hydel(Total)	26	-	6.3	8.4
	Total Hydel	2,596	3,679.8	8,757.7	9,632.4
	III. GAS (VIJESWARAM)	100	-	416.2	524.8
	IV. SHARE FROM CENTRAL SECTOR PROJECTS:				
	1. NTPC	580			
	2. MAPP	40		6,747.8	7,612.1
	3. NEYVELI	277			
	V. CAPTIVE POWER PLANTS			57.0	90.7
	VI. PURCHASES FROM OTHER STATE			288.2	377.6
	GRAND TOTAL (I to VI)	5,626	7,275.7	25,381.1	27,877.0

* A.P. Share from Joint Projects.

P.H. Power House.

NTPC: National Thermal Power Corporation

MAPP: Madras Atomic Power Plant.

Source: Power Development in Andhra Pradesh (Statistics)

1993-94 a Publication from APSEB, Hyderabad.

10. FUEL AND POWER

TABLE 10.2

GROWTH OF TRANSMISSION AND DISTRIBUTION LINES

(As on 31st. March)

Sl. No.	Voltage of Lines	Unit	1992	1993	1994
(1)	(2)	(3)	(4)	(5)	(6)
1.	220 KV	ckm	5,378	5,644	6,422
2.	132 KV	ckm	8,424	8,974	9,649
3.	66 KV	ckm	919*	434*	420*
4.	33 KV	kms	20,870	2,205	23,102
5.	11 KV	kms	1,31,110	1,37,225	1,42,900
6.	Low Tension	kms	3,11,177	3,35,984	3,61,474
Total Lines		kms	4,77,878	5,10,266	5,43,967

ckm = Circuit Kilometres.

* = Decreased due to conversion of 66 KV Lines.

Source: Power Development in Andhra Pradesh (Statistics)
1993-94, a publication from APSEB, Hyderabad.

10.FUEL AND POWER

TABLE 10.3

POWER TRANSFORMERS AT SUB-STATIONS AND DISTRIBUTION TRANSFORMERS

Sl. No.	Voltage Transformer	1991-92		1992-93		1993-94	
		Number	Aggregate Capacity (M.V.A)	Number	Aggregate Capacity (M.V.A)	Number	Aggregate Capacity (M.V.A.)
(1)	(2)	(3)	(4)	(5)	(6)	(7)	(8)
1.	1220 KV	79	5,095	101	6,465	110	6,888
2.	132 KV	254	4,747	324	6,106	319	6,287
3.	66 KV	32	265	32	202	15	99
4.	33 KV	1,505	5,546	1,807	6,479	1,778	6,859
	Total	1,870	15,653	2,264	19,252	2,222	20,133
	Distribution Transformers	1,01,376	7,632	1,12,091	8,664	1,19,691	9,064

Source: Administrative Report 1993-94, a publication issued by APSEB, Hyderabad

10. FUEL AND POWER

TABLE - 10.4

PER CAPITA CONSUMPTION OF ELECTRICITY (UTILITY ONLY) DURING
1992-93 AND 1993-94

(in M.K.H.)

Sl. No.	District	1992-93				1993-94			
		Domestic	Agricultural	Industries	All Categories*	Domestic	Agricultural	Industries	All Categories*
(1)	(2)	(3)	(4)	(5)	(6)	(7)	(8)	(9)	(10)
1.	Srikakulam	23.68	34.91	15.58	86.53	26.47	39.99	17.60	97.88
2.	Vizianagaram	25.66	31.48	28.55	165.45	27.27	36.47	28.74	177.79
3.	Visakhapatnam	42.74	19.30	194.00	302.28	57.16	21.99	180.88	320.99
4.	East Godavari	45.70	29.80	54.73	142.94	48.22	32.85	51.96	150.47
5.	West Godavari	55.08	62.22	48.59	207.02	44.60	68.74	53.96	208.78
6.	Krishna	58.10	44.68	77.77	205.90	62.86	49.33	80.64	220.47
7.	Guntur	38.69	30.10	53.92	151.87	54.11	34.52	55.69	178.65
8.	Prakasam	29.93	68.83	23.24	143.60	36.56	79.32	24.91	164.08
9.	Nellore	41.08	149.31	54.05	312.87	42.41	169.58	61.25	341.94
10.	Kurnool	31.53	79.83	52.20	194.76	31.11	89.62	50.61	199.51
11.	Anantapur	25.22	150.51	46.54	248.69	29.94	178.70	46.85	287.04
12.	Cuddapah	30.18	128.32	84.26	273.40	28.90	147.19	96.97	307.94
13.	Chittoor	44.69	234.45	58.38	378.18	35.56	260.38	61.32	395.21
14.	Ranga Reddy	89.14	120.60	249.05	475.99	101.12	134.82	256.22	520.24
15.	Hyderabad	87.48	2.09	122.96	257.48	120.93	1.94	118.53	295.30
16.	Nizamabad	33.52	264.97	24.51	333.20	39.57	295.57	22.39	367.92
17.	Medak	31.17	228.49	212.49	534.84	31.79	254.24	222.03	582.10
18.	Mahbubnagar	24.10	162.38	45.62	238.65	16.28	187.52	38.52	246.33
19.	Nalgonda	31.39	258.60	144.96	445.63	30.73	292.56	150.49	408.71
20.	Warangal	32.81	287.18	25.15	363.61	45.30	324.57	25.53	419.69
21.	Khammam	36.18	82.17	133.05	351.47	36.14	102.03	118.82	357.65
22.	Karimnagar	36.61	231.97	143.82	487.20	45.62	258.90	173.28	552.44
23.	Adilabad	21.09	93.62	194.14	326.06	25.00	112.62	199.40	357.40
ANDHRA PRADESH		41.12	115.55	88.57	301.00	45.87	130.52	90.51	305.16

Note: 1) State Per-capita consumption includes Headquarters consumption of 21.31 MKW

2) Per-capita consumption is computed with Projected mid-year population.

* Includes sale of Rural Co-operatives.

Agriculture: LT + HT

Industrial: Category-I, Category-II, Ordinary and Cottage.

Source: Administrative Report 1993-94, a publication, issued by APSEB.

10. FUEL AND POWER

TABLE
POWER CONSUMPTION CATEGORY-WISE,

Sl. No.	District	Low Tension								
		Domestic	Non-Domestic	Industrial	Cottage Industries	Agriculture	Public Lighting	General purpose	Temporary	Total Low Tension
(1)	(2)	(3)	(4)	(5) + (6)	(7)	(8)	(9)	(10)	(11)	
1.	Srikakulam	63.52	9.50	19.82	0.11	95.98	4.54	1.02	0.26	194.75
2.	Vizianagaram	59.44	9.06	15.62	0.24	79.47	2.66	0.92	0.22	167.63
3.	Visakhapatnam	197.20	37.37	22.48	0.14	75.88	10.76	2.89	0.21	346.93
4.	East Godavari	228.08	44.39	79.50	0.65	150.60	12.11	5.02	-	520.35
5.	West Godavari	163.24	30.92	72.14	0.23	248.65	10.17	4.17	-	529.52
6.	Krishna	241.37	58.05	84.67	0.72	186.05	16.36	5.90	-	593.12
7.	Guntur	230.51	50.45	83.85	0.39	144.16	12.41	5.80	-	527.57
8.	Prakasam	104.19	18.30	31.59	0.21	223.64	4.58	1.91	-	384.42
9.	Nellore	105.17	21.08	38.45	0.52	420.37	6.24	2.37	-	594.20
COASTAL ANDHRA		1,392.72	279.12	448.12	3.21	1,624.80	79.83	30.00	0.69	3,858.49
10.	Kurumool	103.58	20.98	53.35	0.80	297.99	5.09	3.20	-	484.99
11.	Anantapur	92.81	17.74	38.07	0.44	553.97	4.43	2.92	-	710.38
12.	Cuddapah	67.63	17.80	28.43	0.13	344.24	2.15	1.67	-	462.05
13.	Chittoor	120.19	24.70	36.01	9.90	880.08	5.28	2.83	-	1,078.99
RAYALASEEMA		384.21	81.22	155.86	11.27	2,076.28	16.95	10.62	-	2,736.41
14.	Ranga Reddy	284.14	43.30	134.02	1.40	378.71	3.33	4.24	-	849.14
15.	Hyderabad	406.33	156.60	79.41	0.04	6.53	16.00	5.35	-	670.26
16.	Nizamabad	83.89	14.74	28.40	0.19	625.57	5.76	1.43	-	759.98
17.	Medak	75.65	11.18	42.93	1.35	604.93	2.57	0.69	-	739.30
18.	Mahbubnagar	52.43	8.90	28.40	0.45	598.37	2.91	1.09	-	692.53
19.	Nalgonda	91.59	13.89	45.40	3.15	852.52	4.05	1.04	-	1,011.64
20.	Warangal	133.18	20.49	33.20	0.52	953.75	5.79	1.52	-	1,148.45
21.	Khammam	83.84	17.43	23.01	0.14	235.54	4.51	1.71	-	366.18
22.	Karimnagar	144.60	16.96	24.98	0.74	820.46	5.61	1.05	-	1,014.40
23.	Adilabad	54.51	9.47	28.67	0.02	244.29	3.21	0.63	-	340.80
TELANGANA		1,410.16	312.96	468.42	7.98	5,320.67	53.74	18.75	-	7,592.68
ANDHRA PRADESH		3,187.09	673.30	1,072.40	22.46	9,021.75	150.52	59.37	0.69	14,187.58

Note: This sale excludes inter state supply to Pondichery 17.97 M.K.W.H and Orissa 121.57 M.K.W.H.

Source: Administrative Report 1993-94, a publication issued by APSEB.

10. FUEL AND POWER

10.5

DISTRICT-WISE, 1993-94

(in Million KWH)

High Tension									Total
Industrial Category-I	Industrial Category-II	Irrigation and Agriculture	Railway Traction	Electrical co-operative Societies	Power Intensive consumers	Temporary	Colony lighting	Total High Tension	LT & HT
(12)	(13)	(14)	(15)	(16)	(17)	(18)	(19)	(20)	(21)
21.00	1.32	-	-	-	17.78	-	0.05	40.15	234.90
44.48	2.31	0.03	-	17.29	154.30	-	1.55	219.96	387.59
555.24	46.16	-	65.59	76.88	4.36	0.08	12.18	760.49	1,107.42
154.88	10.73	4.77	-	-	-	0.42	2.58	173.38	693.73
119.93	2.62	2.94	-	-	108.51	-	0.62	234.62	764.14
190.47	33.80	3.36	20.70	-	-	0.08	5.08	253.49	846.61
135.63	17.36	2.90	75.78	-	-	-	1.82	233.49	761.06
37.25	1.95	2.41	41.11	-	-	-	0.49	83.21	467.63
102.86	10.07	0.18	112.08	26.98	-	-	1.63	253.80	848.00
1,361.74	126.32	16.59	315.26	121.15	284.95	0.58	26.00	2,252.59	6,111.08
102.00	12.38	0.46	-	-	60.24	-	4.29	179.37	664.36
97.39	9.32	-	-	64.04	2.42	-	6.27	179.44	889.82
189.67	8.69	0.19	-	59.00	-	-	0.97	258.52	720.57
128.47	32.89	-	23.15	45.34	16.05	-	10.91	256.81	1,335.80
517.53	63.28	0.65	23.15	168.38	78.71	-	22.44	874.14	3,610.55
499.77	84.80	50.13	14.31	-	-	1.55	12.18	612.74	1,461.88
205.20	113.61	-	-	-	-	0.38	2.77	321.96	992.22
17.21	1.66	1.04	-	-	-	0.10	-	20.01	779.99
471.25	12.89	0.16	-	111.39	49.89	-	0.51	646.10	1,385.40
93.89	1.32	5.44	-	-	-	-	-	100.65	793.18
397.45	2.47	19.30	11.64	-	13.25	-	0.61	444.72	1,456.36
28.73	12.61	0.50	42.82	-	-	-	0.77	85.43	1,233.88
226.01	26.50	1.18	52.69	-	150.33	-	6.86	463.57	829.75
518.66	4.91	0.25	58.85	154.17	-	-	-	736.84	1,751.24
404.65	1.35	1.22	30.31	-	-	-	0.80	438.33	779.13
2862.82	262.12	29.22	210.62	265.56	213.48	2.03	24.50	3,870.35	11,463.03
4,742.09	451.72	46.46	549.03	555.09	577.14	2.61	72.94	6,997.08	21,184.66

10. FUEL AND POWER

TABLE - 10.6

POWER CONSUMPTION, CATEGORY-WISE

(Million KWH)

Sl. No.	Category	1980-81	1990-91	1991-92	1992-93	1993-94
(1)	(2)	(3)	(4)	(5)	(6)	(7)
1.	Domestic	546	2,079	2,438	2,825	3,187
2.	Non-Domestic	216	513	553	610	673
3.	Industrial	423	949	944	1,010	1,072
4.	Cottage Industries	3	18	19	20	23
5.	Agriculture	915	6,285	6,972	7,895	9,022
6.	Public Lighting	49	134	140	146	151
7.	General Purpose	13	38	43	58	59
8.	Temporary	2	2	1	1	1
Total Low Tension		2,107	10,018	11,110	12,565	14,188
Total High Tension		2,937	6,064*	6,640@	6,662@	6,997*
Grand Total		5,104	16,082	17,750	19,227#	21,185

* Sale of Power excluded interstate supply, supply to Govt. of Pondichery and Colony consumption.

@ Including Rural Electrical Co-operatives.

Excluding share of Gas Power Corporation share holders.

Source: Administrative Report 1993-94, a publication from APSEB, Hyderabad.

10. FUEL AND POWER

TABLE - 10.7

NUMBER OF SERVICES AND CONNECTED LOAD CATEGORY-WISE

(As on 31st March)

Sl. No.	Category	1990-91		1991-92		1992-93		1993-94	
		No. of Services	Connected Load ('000 KW)	No. of Services	Connected Load ('000 KW)	No. of Services	Connected Load ('000 KW)	No. of Services	Connected Load ('000 KW)
(1)	(2)	(3)	(4)	(5)	(6)	(7)	(8)	(9)	(10)
1.	Domestic supply	47,30,697	2,110	51,62,662	2,301	55,56,713	2,525	57,87,801	2,609
2.	Non-Domestic supply	5,04,044	344	5,31,543	361	5,57,224	379	5,86,558	403
3.	Public Lighting	47,012	59	48,797	59	50,794	62	52,271	58
4.	Industrial	1,14,057	1,212	1,21,352	1,286	1,27,315	1,338	1,31,188	1,188
5.	Cottage Industries	7,569	14	8,489	16	9,296	17	11,663	23
6.	General purpose	56,817	34	58,754	36	60,603	37	59,588	37
7.	Agriculture	11,34,519	3,760	12,11,003	4,018	13,31,555	4,414	14,33,732	4,756
LOW TENSION		65,94,715	7,533	71,42,600	8,077	76,93,500	8,772	80,62,801	9,074
HIGH TENSION		3,609	3,357	3,965	3,458	3,412*	2,909	3,481	2,956
TOTAL L.T. & H.T.		65,98,524	10,890	71,46,565	11,535	76,96,912@	11,681	80,66,282	12,030

* No. of H.T. consumers has come down due to exclusion of Services terminated over the past several years.

@ Excludes three HT services in the total services are two interstate and one from Pondichery.

Source: Administrative Report 1993-94, a publication from APSEB, Hyderabad.

10. FUEL AND POWER

TABLE

NUMBER OF SERVICES AND CONNECTED LOAD

Sl. No.	District	Low			
		Domestic supply		Non-Domestic supply	
		No. of Services	Connected load (K.W.)	No. of Services	Connected load (K.W.)
(1)	(2)	(3)	(4)	(5)	(6)
1.	Srikakulam	161,106	58,906	12,102	5,129
2.	Vizianagaram	132,533	66,935	10,463	4,237
3.	Visakhapatnam	265,594	131,141	28,207	24,258
4.	East Godavari	349,905	129,465	38,476	30,396
5.	West Godavari	278,707	150,502	29,371	20,853
6.	Krishna	351,842	165,366	42,125	33,279
7.	Guntur	365,150	186,227	36,419	37,147
8.	Prakasam	244,886	88,159	17,018	10,919
9.	Nellore	232,901	67,541	20,312	14,361
COASTAL ANDHRA		2,382,624	1,044,242	234,493	180,579
10.	Kurmool	252,512	88,379	19,784	10,725
11.	Anantapur	291,700	84,593	23,260	9,204
12.	Cuddapah	147,880	51,758	16,542	11,562
13.	Chittoor	288,517	227,928	24,771	26,852
RAYALASEEMA		980,609	452,658	84,357	58,343
14.	Ranga Reddy	363,288	159,847	47,794	27,721
15.	Hyderabad	358,422	207,885	83,230	59,093
16.	Nizamabad	189,934	57,360	18,139	10,339
17.	Medak	154,973	71,288	12,978	5,321
18.	Mahbubnagar	201,165	104,606	16,950	9,323
19.	Nalgonda	268,125	147,469	19,733	10,853
20.	Warangal	268,922	96,812	22,909	14,891
21.	Khammam	193,537	90,962	16,302	11,248
22.	Karimnagar	298,736	119,494	17,109	8,897
23.	Adilabad	127,466	56,085	12,564	6,407
TELANGANA		2,424,568	1,111,808	267,708	164,093
ANDHRA PRADESH		5,787,801	2,608,708	586,558	403,015

10. FUEL AND POWER

10.8

CATEGORY-WISE, DISTRICT-WISE, 1993-94.

Tension					
Industrial		Cottage Industries		Agriculture	
No. of Services	Connected load (K.W.)	No. of Services	Connected load (K.W.)	No. of Services	Connected load (K.W.)
(7)	(8)	(9)	(10)	(11)	(12)
2,768	39,873	79	52	15,417	55,747
2,441	18,537	124	62	12,788	40,922
3,180	23,106	141	237	12,171	38,825
6,380	79,382	546	819	23,714	169,555
7,203	77,899	297	1,149	39,069	270,357
8,628	82,843	770	1,671	29,285	114,212
6,840	105,579	405	851	23,350	73,553
3,362	32,382	164	748	36,193	128,123
5,302	52,185	631	984	67,067	253,513
46,104	511,786	3,157	6,573	259,054	1,144,807
5,903	46,484	686	1,427	48,975	190,512
5,392	40,355	303	745	87,109	265,682
3,294	34,265	96	221	54,951	324,760
7,302	54,611	3,481	3,446	138,724	327,389
21,891	175,715	4,566	5,839	329,759	1,108,343
12,589	79,699	175	525	60,230	212,009
9,147	121,269	16	96	1,001	4,875
4,536	28,183	168	524	98,130	273,783
5,700	42,977	245	483	95,615	374,811
6,394	41,435	210	594	96,198	378,058
7,146	55,034	1,819	4,548	135,332	384,343
5,734	64,453	331	1,175	151,045	333,809
3,812	15,945	164	100	38,605	119,289
4,908	29,457	799	2,573	129,093	287,877
3,227	22,332	13	13	39,670	133,688
63,193	500,784	3,940	10,631	844,919	2,502,542
131,188	1,188,285	11,663	23,043	1,433,732	4,755,692

(Contd..)

10. FUEL AND POWER

TABLE

NUMBER OF SERVICES AND CONNECTED LOAD

Sl. No.	District	Low Tension					
		Public lighting		General purpose		Total Low Tension	
		No. of Services	Connected load (K.W.)	No. of Services	Connected load (K.W.)	No. of Services	Connected load (K.W.)
(1)	(2)	(13)	(14)	(15)	(16)	(17)	(18)
1.	Srikakulam	3,317	2,520	1,445	572	196,234	162,799
2.	Vizianagaram	1,835	1,497	1,187	558	161,371	132,748
3.	Visakhapatnam	2,558	1,156	1,720	791	313,571	219,514
4.	East Godavari	1,972	2,208	7,245	5,506	428,238	417,331
5.	West Godavari	1,913	1,174	5,971	3,702	362,531	525,636
6.	Krishna	2,354	2,678	5,083	3,609	440,087	403,658
7.	Guntur	1,809	2,826	4,688	4,829	438,661	411,012
8.	Prakasam	2,671	1,146	2,380	904	306,674	262,381
9.	Nellore	2,952	3,171	2,125	956	331,290	392,711
COASTAL ANDHRA		21,381	18,376	31,844	21,427	2,978,657	2,927,790
10.	Kurnool	2,023	1,259	2,951	1,535	332,834	340,321
11.	Anantapur	3,243	3,604	2,810	1,039	413,817	405,222
12.	Cuddapah	1,170	345	1,329	585	225,262	423,496
13.	Chittoor	5,775	2,145	2,629	1,919	471,199	644,290
RAYALASEEMA		12,211	7,353	9,719	5,078	1,443,112	1,813,329
14.	Ranga Reddy	1,923	3,293	2,257	880	488,256	483,974
15.	Hyderabad	1,395	11,119	2,007	1,084	455,218	405,421
16.	Nizamabad	1,088	6,506	2,094	754	314,089	377,449
17.	Medak	1,554	745	1,603	1,603	272,668	497,228
18.	Mahbubnagar	2,298	1,523	2,413	965	325,628	536,504
19.	Nalgonda	2,491	1,370	1,856	1,652	436,502	605,269
20.	Warangal	2,111	3,146	1,598	1,199	452,650	515,485
21.	Khammam	1,936	2,025	1,578	899	255,934	240,468
22.	Karimnagar	2,170	1,661	1,593	1,035	454,408	450,994
23.	Adilabad	1,713	1,089	1,026	339	185,679	219,953
TELANGANA		18,679	32,477	18,025	10,410	3,641,032	4,332,745
ANDHRA PRADESH		52,271	58,206	59,588	36,915	8,062,801	9,073,864

10. FUEL AND POWER

10.8

CATEGORY-WISE, DISTRICT-WISE, 1993-94

High Tension									
Industrial segregated-I		Industrial Segregated-II		Power Consumers		Irrigation & Agriculture		Railway Traction	
No. of Services	Conncted load (K.W.)	No. of Services	Conncted load (K.W.)	No. of Services	Conncted load (K.W.)	No. of Services	Conncted load (K.W.)	No. of Services	Conncted load (K.W.)
(19)	(20)	(21)	(22)	(23)	(24)	(25)	(26)	(27)	(28)
25	23,552	2	762	1	8,162	-	-	-	-
41	37,048	8	3,045	4	32,648	1	292	-	-
102	92,168	72	27,407	1	8,162	-	-	5	55,500
92	83,132	42	15,987	-	-	11	3,212	-	-
94	84,938	16	6,091	1	8,162	6	1,753	-	-
153	138,251	59	22,458	-	-	19	5,551	1	11,100
115	103,914	32	12,181	-	-	35	10,226	2	22,200
37	33,434	7	2,665	-	-	22	6,428	1	11,100
55	49,699	18	6,852	-	-	2	584	4	44,400
714	646,136	256	97,448	7	57,134	96	28,046	13	144,300
65	58,735	14	5,329	1	8,162	5	1,462	-	-
55	49,699	25	9,517	1	8,162	-	-	-	-
55	49,698	6	2,284	-	-	3	876	-	-
93	84,036	47	17,891	1	8,162	-	-	1	11,100
268	242,168	92	35,021	3	24,486	8	2,338	1	11,100
373	337,046	129	49,103	2	16,324	-	-	1	11,100
179	161,746	221	84,124	-	-	-	-	-	-
31	28,012	6	2,284	-	-	6	1,753	-	-
417	376,805	7	2,664	1	8,162	7	2,045	-	-
73	65,963	10	3,806	-	-	11	3,212	-	-
153	138,252	8	3,045	-	-	48	14,024	1	11,100
39	35,241	27	10,277	-	-	6	1,753	2	22,200
37	33,433	19	7,232	1	8,162	11	3,214	2	22,200
36	32,529	12	4,568	-	-	3	877	2	22,200
37	33,432	7	2,664	-	-	12	3,506	1	11,100
1,375	12,42,459	446	1,69,767	4	32,648	104	30,384	9	99,900
2,357	21,30,763	794	3,02,236	14	1,14,268	208	60,768	23	2,55,300

(Contd..)

10. FUEL AND POWER

TABLE

NUMBER OF SERVICES AND CONNECTED LOAD

Sl. No.	District	High			
		Colony Lighting		R.E.CO.OPERATIVES	
		No. of Services	Connected load (K.W.)	No. of Services	Connected load (K.W.)
(1)	(2)	(29)	(30)	(31)	(32)
1.	Srikakulam	2	808	-	-
2.	Vizianagaram	-	-	1	3,424
3.	Visakhapatnam	8	3,232	1	12,995
4.	East Godavari	5	2,020	-	-
5.	West Godavari	3	1,212	-	-
6.	Krishna	5	2,020	-	-
7.	Guntur	5	2,020	-	-
8.	Prakasam	2	808	-	-
9.	Nellore	3	1,212	1	1,699
COASTAL ANDHRA		33	13,332	3	18,118
10.	Kurnool	5	2,020	-	-
11.	Anantapur	5	2,020	2	5,455
12.	Cuddapah	3	1,212	1	4,588
13.	Chittoor	7	2,828	1	5,220
RAYALASEEMA		20	8,080	4	15,263
14.	Ranga Reddy	3	1,212	-	-
15.	Hyderabad	3	1,212	-	-
16.	Nizamabad	-	-	-	-
17.	Medak	2	808	1	3,654
18.	Mahbubnagar	-	-	-	-
19.	Nalgonda	2	808	-	-
20.	Warangal	1	404	-	-
21.	Khammam	4	1,616	-	-
22.	Karimnagar	-	-	1	10,928
23.	Adilabad	2	808	-	-
TELANGANA		17	6,868	2	14,582
ANDHRA PRADESH		70	28,280	9	47,963

Source: Administrative Report, 1993-94, a publication issued by APSEB, Hyderabad.

10. FUEL AND POWER

10.8

CATEGORY-WISE, DISTRICT-WISE, 1993-94.

Tension					
Temporary		Total High Tension		Total L.T & H.T	
No. of Services	Connected load (K.W.)	No. of Services	Connected load (K.W.)	No. of Services	Connected load (K.W.)
(33)	(34)	(35)	(36)	(37)	(38)
-	-	30	33,284	196,264	196,083
-	-	55	76,457	161,426	209,205
1	2,763	190	202,227	313,761	421,741
1	2,763	151	107,114	428,389	524,445
-	-	120	102,156	362,651	627,792
1	2,763	238	182,143	440,325	585,801
-	-	189	150,541	438,850	561,553
-	-	69	54,435	306,743	316,816
-	-	83	104,446	331,373	497,157
3	8,289	1,125	1,012,803	2,979,782	3,940,593
-	-	90	75,708	332,924	416,029
-	-	88	74,853	413,905	480,075
-	-	68	58,658	225,330	482,154
-	-	150	129,237	471,349	773,527
-	-	396	338,456	1,443,508	2,151,785
-	-	508	414,785	488,764	898,759
2	5,526	405	252,608	455,623	658,029
1	2,763	44	34,812	314,133	412,261
-	-	435	394,138	273,103	891,365
-	-	94	72,981	325,722	609,485
-	-	212	167,229	436,714	772,498
-	-	75	69,875	452,725	585,360
-	-	74	75,857	256,008	316,325
-	-	54	71,102	454,462	522,096
-	-	59	51,510	185,738	271,463
3	8,289	1,960	1,604,897	3,642,992	5,937,642
6	16,578	3,481	2,956,156	8,066,282	12,030,020

ANDHRA PRADESH INSTALLED CAPACITY 1984 to 1993

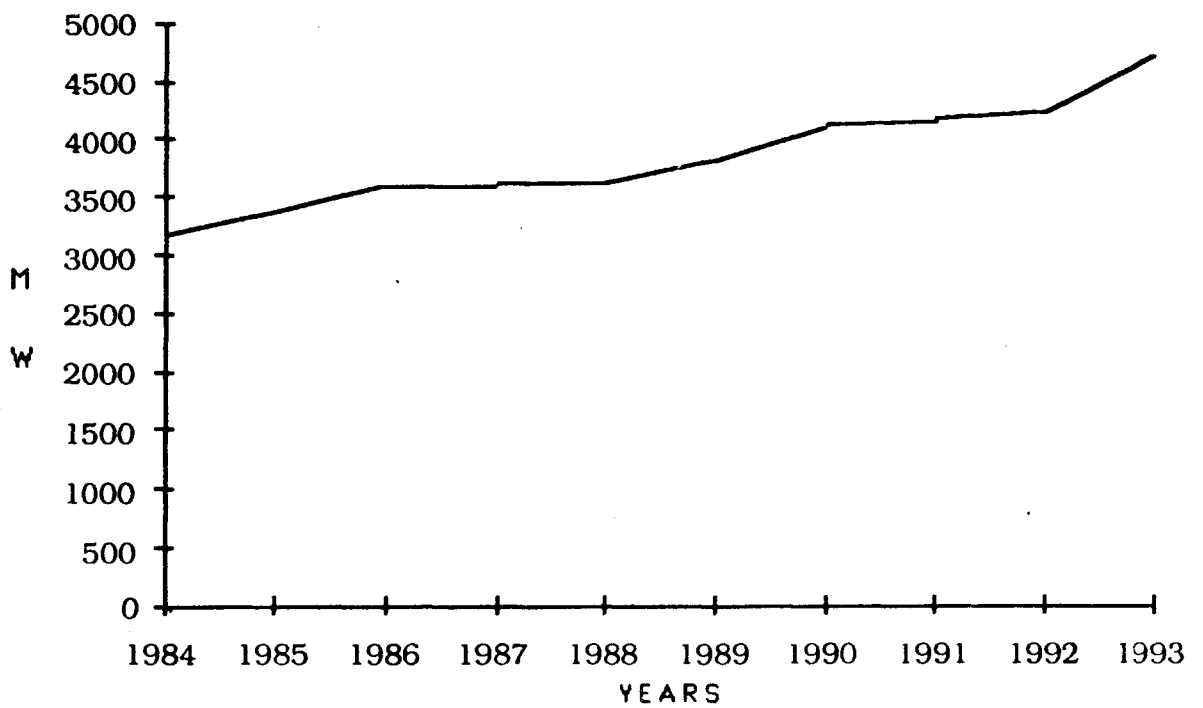

ANDHRA PRADESH

ENERGY GENERATED AND CONSUMED

1984 TO 1993

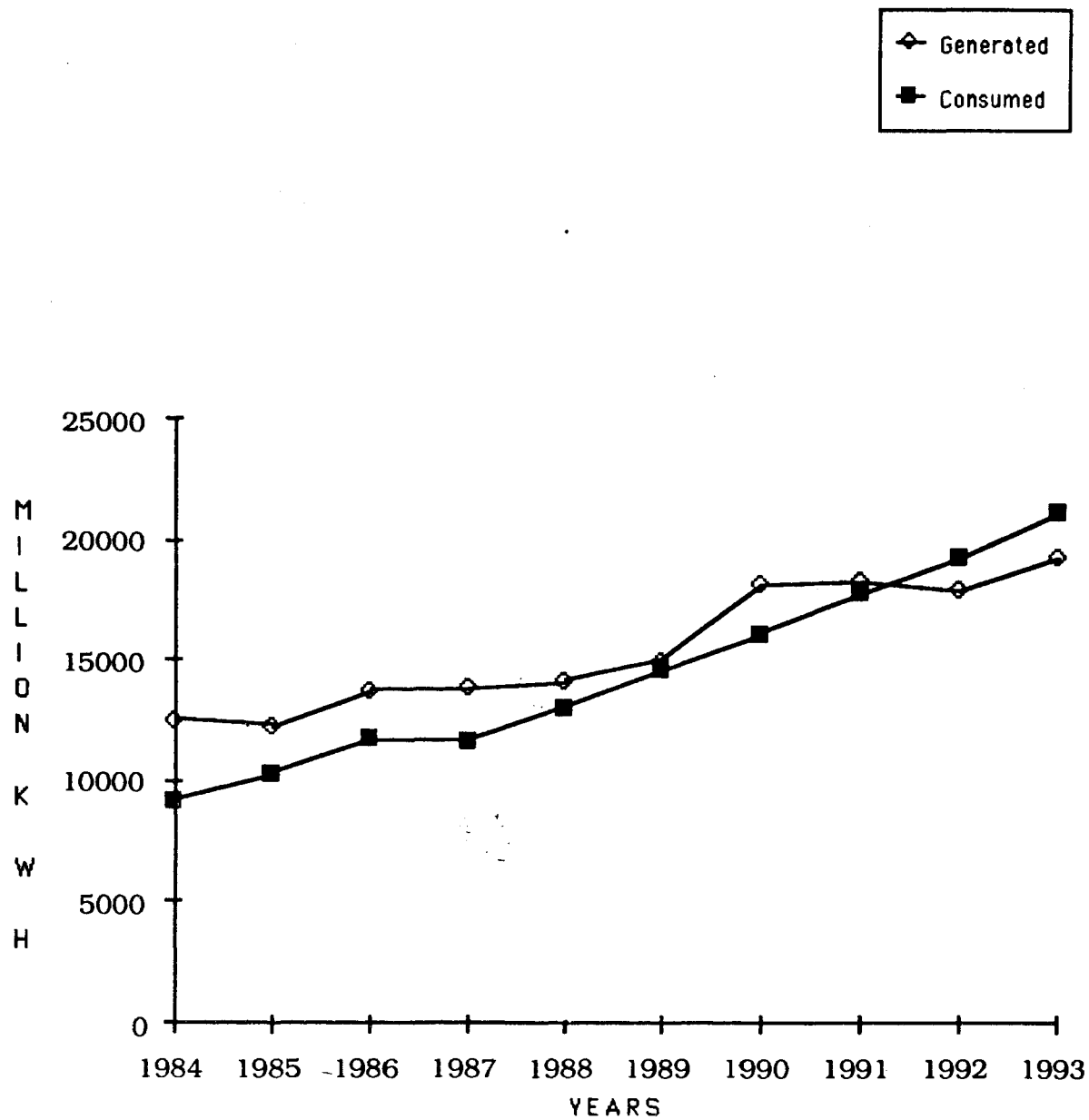

ANDHRA PRADESH
NUMBER OF ENERGISED PUMPSETS
1984 TO 1993

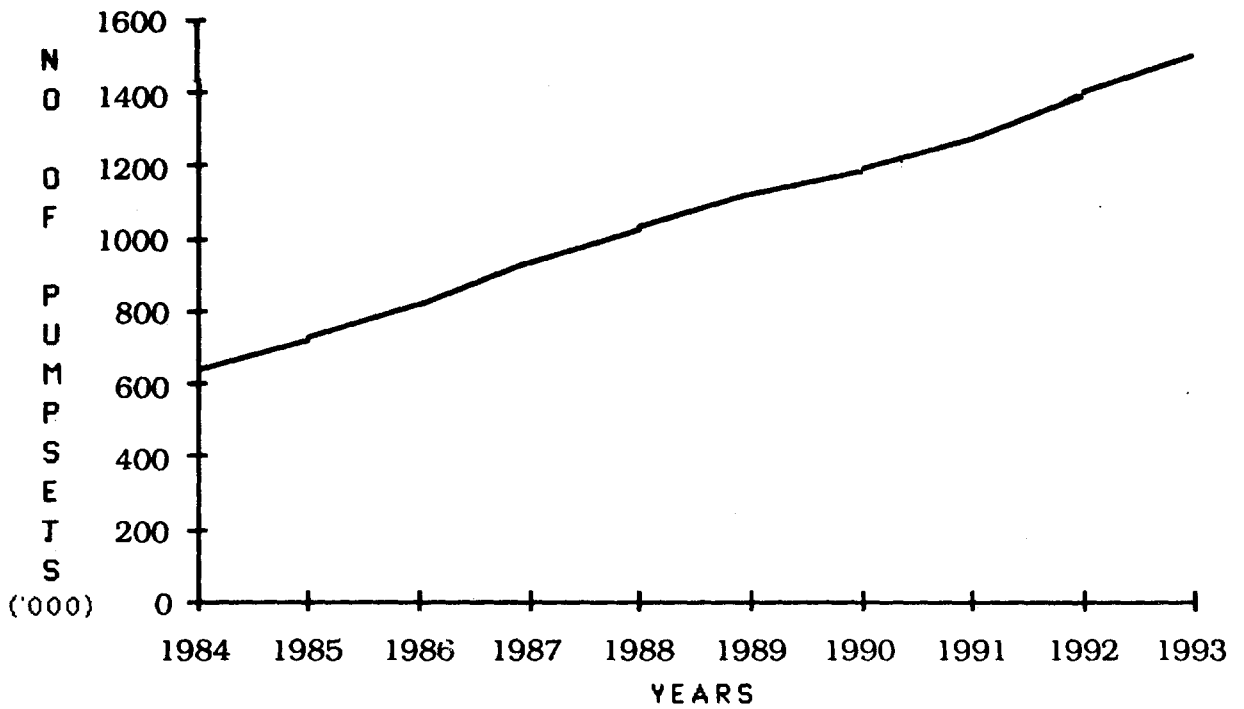

11. TRANSPORT AND COMMUNICATIONS

TABLE 11.1

NUMBER OF RAILWAY STATIONS AND KILOMETREAGE IN
ANDHRA PRADESH, 1993-94

Sl. No.	Name of the Railway	No. of Stations	Route Kilometrage			Total
			Broad guage	Metre guage	Narrow guage	
(1)	(2)	(3)	(4)	(5)	(6)	(7)
1	South Central Railway	620	3,100	1,168	-	4,268
2	Southern Railway	25	240	-	-	240
3	South Eastern Railway					
	a. Waltair Division	55	453*	-	37	490
	b. Khurda Division	7	56	-	-	56
	Total	707	3,849	1,168	37	5,054

* Out of 453 Kms. 218 Kms. are double line.

Source: 1. General Manager, South Central Railway, Secunderabad.
2. General Manager, Southern Railway, Madras.
3. Senior Divisional Engineer, South East Railway, Khurda Road, Orissa.
4. Divisional Railway Manager, (Eng)., South Eastern Railway, Waltair.



TABLE 11.2

**NUMBER OF MOTOR VEHICLES OF DIFFERENT CLASSES AND
CATEGORIES IN ANDHRA PRADESH AS ON 31-3-1994**

11. TRANSPORT AND COMMUNICATIONS

TABLE
NUMBER OF MOTOR VEHICLES OF DIFFERENT

Sl. No.	District	STAGE CARRIAGES									
		A.P.S.R.T.C		PRIVATE		TOTAL		Goods vehicles		Tractors/Trailers	
		On Roll	On Road	On Roll	On Road	On Roll	On Road	On Roll	On Road	On Roll	On Road
(1)	(2)	(3)	(4)	(5)	(6)	(7)	(8)	(9)	(10)	(11)	(12)
1	Srikakulam	353	353	103	101	456	454	566	537	855	804
2	Vizianagaram	341	341	46	45	387	386	935	910	398	395
3	Visakhapatnam	714	714	41	40	755	754	5,107	4,845	1,031	968
4	East Godavari	632	632	218	194	850	826	5,506	5,203	5,404	4,939
5	West Godavari	546	546	131	124	677	670	3,423	3,280	6,735	6,264
6	Krishna	1,226	1,226	75	69	1,301	1,295	16,334	15,818	5,909	5,109
7	Guntur	990	990	233	219	1,223	1,209	5,385	5,234	1,986	1,872
8	Prakasam	602	602	115	110	717	712	1,447	1,342	2,837	2,595
9	Nellore	654	654	165	143	819	797	2,509	2,284	2,803	1,284
COASTAL ANDHRA		6,058	6,058	1,127	1,045	7,185	7,103	41,212	39,453	27,958	24,230
10	Kurnool	769	769	136	124	905	893	2,907	2,819	2,870	2,561
11	Anantapur	708	708	257	242	965	950	2,496	2,358	3,149	3,045
12	Cuddapah	643	643	79	77	722	720	2,229	2,192	2,495	2,407
13	Chittoor	987	987	469	446	1,456	1,433	3,356	3,148	3,710	1,936
RAYALASEEMA		3,107	3,107	941	889	4,048	3,996	10,988	10,517	12,224	9,949
14	RangaReddy	742	742	6	6	748	748	3,796	3,191	273	200
15	Hyderabad	1,845	1,845	54	54	1,899	1,899	24,208	23,318	224	213
16	Nizamabad	401	401	45	44	446	445	2,252	2,213	395	196
17	Medak	419	419	17	17	436	436	861	771	2,478	1,949
18	Mahbubnagar	549	549	20	20	569	569	1,032	931	3,100	3,030
19	Nalgonda	534	534	36	36	570	570	899	774	3,489	1,929
20	Warangal	593	593	13	11	606	604	1,684	1,593	2,698	2,372
21	Khammam	431	431	65	63	496	494	1,325	1,296	1,595	1,370
22	Karimnagar	603	603	46	46	649	649	1,938	1,889	3,258	3,191
23	Adilabad	229	229	5	5	234	234	805	789	205	205
TELANGANA		6,346	6,346	307	302	6,653	6,648	38,800	36,765	17,715	14,655
ANDHRA PRADESH		15,511	15,511	2,375	2,236	17,886	17,747	91,000	86,735	57,897	48,834

11. TRANSPORT AND COMMUNICATIONS

-11.2

CLASSES AND CATEGORIES IN ANDHRA PRADESH

(As on 31-03-1994)

Contract Carriages								Taxi Cabs					
All India Tourist Buses		Maxi Cabs		Others		Total		All India Tourist Cabs		7 seaters		6 Seaters	
On Roll	On Road	On Roll	On Road	On Roll	On Road	On Roll	On Road	On Roll	On Road	On Roll	On Road	On Roll	On Road
(13)	(14)	(15)	(16)	(17)	(18)	(19)	(20)	(21)	(22)	(23)	(24)	(25)	(26)
-	-	9	4	2	1	11	5	11	11	12	5	196	180
-	-	-	-	7	6	7	6	3	3	16	13	243	243
-	-	15	12	189	169	204	181	6	6	16	9	1,446	1,333
-	-	2	2	59	51	61	53	37	32	138	114	2,026	1,760
-	-	-	-	17	17	17	17	16	16	52	49	1,194	1,163
23	21	26	26	275	268	324	315	10	10	17	15	2,626	2,362
-	-	-	-	150	130	150	130	-	-	49	47	1,735	1,697
1	1	-	-	35	34	36	35	-	-	10	6	501	480
-	-	-	-	42	26	42	26	75	75	25	25	425	350
24	22	52	44	776	702	852	768	158	153	335	283	10,392	9,568
-	-	2	-	46	16	48	16	87	87	138	134	169	164
4	4	1	1	244	207	249	212	153	137	81	58	15	15
-	-	-	-	100	33	100	33	6	5	94	91	313	291
10	8	5	5	297	266	312	279	82	80	46	37	542	450
14	12	8	6	687	522	709	540	328	309	359	320	1,039	920
-	-	-	-	35	35	35	35	21	16	331	303	313	257
72	68	119	116	639	636	830	820	240	239	95	93	1,547	1,499
4	4	-	-	85	85	89	89	1	1	4	4	519	473
-	-	-	-	15	15	15	15	-	-	-	-	91	66
-	-	3	3	69	69	72	72	32	32	41	41	166	166
-	-	-	-	33	33	33	33	28	28	19	19	114	108
-	-	-	-	75	75	75	75	-	-	15	10	835	824
-	-	-	-	21	21	21	21	-	-	5	5	343	343
-	-	-	-	130	119	130	119	-	-	30	30	871	871
-	-	-	-	17	17	17	17	3	3	-	-	43	43
76	72	122	119	1,119	1,105	1,317	1,296	325	319	540	505	4,842	4,650
114	106	182	169	2,582	2,329	2,878	2,604	811	781	1,234	1,108	16,273	15,138

Contd.

11. TRANSPORT AND COMMUNICATIONS

TABLE

NUMBER OF MOTOR VEHICLES OF DIFFERENT

SL. NO.	District	Taxi cabs						Auto 3 Wheelers		Tempo 3 Wheelers	
		5 Seaters		4 Seaters		Total		On Roll	On Road	On Roll	On Road
		On Roll	On Road	On Roll	On Road	On Roll	On Road				
(1)	(2)	(27)	(28)	(29)	(30)	(31)	(32)	(33)	(34)	(35)	(36)
1	Srikakulam	-	-	-	-	219	196	110	97	-	-
2	Vizianagaram	1	1	5	5	268	265	221	221	-	-
3	Visakhapatnam	20	20	65	65	1,553	1,433	4,391	4,244	-	-
4	East Godavari	12	11	46	46	2,259	1,963	645	474	-	-
5	West Godavari	6	6	47	47	1,315	1,281	153	142	1	1
6	Krishna	41	39	185	159	2,879	2,585	1,108	812	1	1
7	Guntur	-	-	-	-	1,784	1,744	842	697	-	-
8	Prakasam	-	-	28	24	539	510	92	69	-	-
9	Nellore	-	-	10	10	535	460	500	388	5	5
COASTAL ANDHRA		80	77	386	356	11,351	10,437	8,062	7,144	7	7
10	Kurumool	3	3	7	7	404	395	1,157	1,028	-	-
11	Anantapur	1	1	4	4	254	215	1,508	1,240	-	-
12	Cuddapah	-	-	-	-	413	387	576	459	-	-
13	Chittoor	-	-	-	-	670	567	1,902	1,557	9	7
RAYALASEEMA		4	4	11	11	1,741	1,564	5,143	4,284	9	7
14	RangaReddy	-	-	-	-	665	576	1,019	931	-	-
15	Hyderabad	257	249	-	-	2,139	2,080	21,041	20,217	-	-
16	Nizamabad	-	-	-	-	524	478	418	326	-	-
17	Medak	-	-	-	-	91	66	260	187	-	-
18	Mahbubnagar	-	-	15	15	254	254	537	507	-	-
19	Nalgonda	5	5	-	-	166	160	408	297	-	-
20	Warangal	-	-	-	-	850	834	1,222	1,030	-	-
21	Khammam	13	13	-	-	361	361	766	697	-	-
22	Karimnagar	-	-	10	10	911	911	1,953	1,953	-	-
23	Adilabad	-	-	22	22	58	68	397	397	-	-
TELANGANA		275	267	47	47	6,029	5,788	28,021	26,542	-	-
ANDHRA PRADESH		359	348	444	414	19,121	17,789	41,226	37,970	16	14

11. TRANSPORT AND COMMUNICATIONS

11.2

CLASSES AND CATEGORIES IN ANDHRA PRADESH

(As on 31-03-1994)

Total (All taxi cabs) (31 to 36)		School buses		Private Service Vehicles		Total School buses & Private Service Vehicles (39 to 42)		Total Transport		Motor Cars	
On Roll	On Road	On Roll	On Road	On Roll	On Road	On Roll	On Road	On Roll	On Road	On Roll	On Road
(37)	(38)	(39)	(40)	(41)	(42)	(43)	(44)	(45)	(46)	(47)	(48)
329	293	8	8	6	6	14	14	2,231	2,107	434	434
489	486	1	1	19	19	20	20	2,236	2,203	693	693
5,944	5,677	72	71	264	239	336	310	13,377	12,735	9,080	9,080
2,904	2,437	82	82	53	53	135	135	14,860	13,593	2,807	2,807
1,469	1,424	61	57	71	71	132	128	12,453	11,783	1,828	1,828
3,988	3,398	167	163	190	183	357	346	28,213	26,281	7,608	7,608
2,626	2,441	85	73	100	95	185	168	11,555	11,054	3,744	3,744
631	579	38	38	22	22	60	60	5,728	5,323	892	892
1,040	853	66	58	78	72	144	130	7,357	5,374	1,624	1,624
19,420	17,588	580	551	803	760	1,383	1,311	98,010	90,453	28,710	28,710
1,561	1,423	19	19	25	25	44	44	8,335	7,756	3,171	3,171
1,762	1,455	35	35	39	39	74	74	8,695	8,094	1,987	1,987
989	846	13	13	13	13	26	26	6,561	6,224	1,117	1,117
2,581	2,131	82	82	29	29	111	111	11,526	9,038	2,080	2,080
6,893	5,855	149	149	106	106	255	255	35,117	31,112	8,355	8,355
1,684	1,507	131	121	261	224	392	345	6,928	6,026	5,328	5,328
23,180	22,297	255	252	427	426	682	678	51,023	49,225	46,732	46,732
942	804	18	18	32	32	50	50	4,174	3,797	1,443	1,443
351	253	-	-	24	24	24	24	4,165	3,448	764	764
791	761	6	6	10	10	16	16	5,580	5,379	548	548
574	457	12	12	39	39	51	51	5,616	3,814	266	266
2,072	1,864	38	38	19	19	57	57	7,192	6,565	2,207	2,207
1,127	1,058	43	43	38	38	81	81	4,645	4,320	2,018	2,018
2,864	2,864	128	128	18	18	146	146	8,985	8,858	1,002	1,002
465	465	5	5	-	-	5	5	1,731	1,715	168	168
34,050	32,330	636	623	868	830	1,504	1,453	100,039	93,147	60,476	60,476
60,363	55,773	1,365	1,323	1,777	1,696	3,142	3,019	233,166	214,712	97,541	97,541

Contd..

11. TRANSPORT AND COMMUNICATIONS

TABLE

NUMBER OF MOTOR VEHICLES OF DIFFERENT

SL. NO.	District	Jeeps		Two Wheelers		Tractors		Omni Buses		Rigs	
		On Roll	On Road	On Roll	On Road	On Roll	On Road	On Roll	On Road	On Roll	On Road
(1)	(2)	(49)	(50)	(51)	(52)	(53)	(54)	(55)	(56)	(57)	(58)
1	Srikakulam	434	434	15,405	15,405	17	17	10	10	5	5
2	Vizianagaram	358	358	17,307	17,307	7	7	13	13	3	3
3	Visakhapatnam	1,795	1,795	148,885	148,885	65	53	45	44	19	19
4	East Godavari	198	198	163,198	163,198	188	188	30	30	-	-
5	West Godavari	515	515	87,869	87,869	639	509	3	3	1	1
6	Krishna	3,061	3,061	106,542	106,542	570	440	28	28	12	12
7	Guntur	1,331	1,331	56,232	56,232	702	530	50	45	14	9
8	Prakasam	457	457	21,538	21,538	2,248	2,217	14	14	7	7
9	Nellore	547	547	30,479	30,479	268	268	-	-	-	-
COASTAL ANDHRA		8,696	8,696	647,455	647,455	4,704	4,229	193	187	61	56
10	Kurnool	719	719	35,393	35,393	41	41	49	49	10	10
11	Anantapur	857	857	49,372	49,372	20	20	92	92	53	53
12	Cuddapah	1,013	1,013	18,635	18,635	23	23	169	169	32	32
13	Chittoor	910	910	52,503	52,503	82	82	137	137	65	65
RAYALASEEMA		3,499	3,499	155,903	155,903	166	166	447	447	160	160
14	RangaReddy	1,412	1,412	80,026	80,026	15	15	21	21	56	56
15	Hyderabad	13,513	13,513	430,524	430,524	115	83	222	194	175	147
16	Nizamabad	828	828	38,377	38,377	44	31	13	13	86	86
17	Medak	577	577	16,242	16,242	15	15	1	1	17	17
18	Mahbubnagar	437	437	21,701	21,701	50	50	23	23	32	32
19	Nalgonda	277	277	22,775	22,775	254	146	2	2	84	79
20	Warangal	976	976	47,225	47,225	29	29	3	3	2	2
21	Khammam	891	891	30,684	30,684	48	48	36	36	9	9
22	Karimnagar	990	990	40,012	40,012	170	170	82	82	16	16
23	Adilabad	175	175	11,968	11,968	12	12	101	101	-	-
TELANGANA		20,076	20,076	739,534	739,534	752	599	504	476	477	444
ANDHRA PRADESH		32,271	32,271	1,542,892	1,542,892	5,622	4,994	1,144	1,110	698	660

Source : Transport Commissioner, Andhra Pradesh

11. TRANSPORT AND COMMUNICATIONS

11.2

CLASSES AND CATEGORIES IN ANDHRA PRADESH

(As on 31-03-1994)

Cranes		Road Rollers		Fire Engines and Tankers		Others		Total Non Transport (47 to 66)		Grand total of Transport & Non transport Vehicles (45+46+67+68)	
On Roll	On Road	On Roll	On Road	On Roll	On Road	On Roll	On Road	On Roll	On Road	On Roll	On Road
(59)	(60)	(61)	(62)	(63)	(64)	(65)	(66)	(67)	(68)	(69)	(70)
9	9	-	-	-	-	-	-	16,314	16,314	18,545	18,421
-	-	5	5	9	9	2	2	18,397	18,397	20,633	20,600
83	82	114	56	105	105	-	-	160,191	160,119	173,568	172,854
23	23	10	10	9	9	25	25	166,488	166,488	181,348	180,081
8	5	17	9	15	15	13	13	90,908	90,767	103,361	102,550
7	6	82	38	-	-	3	3	117,913	117,738	146,126	144,019
2	2	6	5	-	-	-	-	62,081	61,898	73,636	72,952
-	-	43	43	6	6	3	3	25,208	25,177	30,936	30,500
-	-	5	1	-	-	-	-	32,923	32,919	40,280	38,293
132	127	282	167	144	144	46	46	690,423	689,817	788,433	780,270
1	1	2	2	5	5	490	490	39,881	39,881	48,216	47,637
-	-	-	-	-	-	-	-	52,381	52,381	61,076	60,475
11	11	20	20	9	9	2	2	21,031	21,031	27,592	27,255
-	-	3	3	-	-	9	9	55,789	55,789	67,315	64,827
12	12	25	25	14	14	501	501	169,082	169,082	204,199	200,194
8	8	4	4	-	-	1	1	86,871	86,871	93,799	92,897
34	18	76	76	-	-	633	633	492,024	491,920	543,047	541,145
-	-	7	7	-	-	-	-	40,798	40,785	44,972	44,582
-	-	-	-	-	-	-	-	17,616	17,616	21,781	21,064
-	-	2	2	-	-	-	-	22,793	22,793	28,373	28,172
2	1	-	-	-	-	-	-	23,660	23,546	29,276	27,360
2	2	21	21	4	4	11	11	50,480	50,480	57,672	57,045
12	12	2	2	4	4	-	-	33,704	33,704	38,349	38,024
4	4	19	19	9	9	96	96	42,400	42,400	51,385	51,258
-	-	-	-	-	-	-	-	12,424	12,424	14,155	14,139
62	45	131	131	17	17	741	741	822,770	822,539	922,809	915,686
206	184	438	323	175	175	1,288	1,288	1,682,275	1,681,438	1,915,441	1,896,150

11. TRANSPORT AND COMMUNICATIONS

TABLE 11.3

MOTOR DRIVING LICENCES ISSUED

(As on 31st. March)

Year	Motor Cycle Licences	Light Motor Vehicle Licences	Medium Vehicle Licences	Heavy Vehicle Licences	Other Vehicle Licences	Interna- tional Driving Licences
(1)	(2)	(3)	(4)	(5)	(6)	(7)
1990 *	17,35,159	5,31,411	45,656	2,10,247	83,366	10,279
1991 *	18,92,707	6,34,299	52,147	2,83,193	1,06,572	12,081
1992	19,28,699	6,51,106	48,764	3,19,495	95,037	12,047
1993	20,09,873	6,97,830	49,696	3,31,594	1,01,849	12,788
1994	20,96,399	7,46,596	50,780	3,47,431	1,12,261	13,441

*: Provisional.

Source: Transport Commissioner, Andhra Pradesh.

11. TRANSPORT AND COMMUNICATIONS

TABLE 11.4

MOTOR DRIVING LICENSES ISSUED, DISTRICT-WISE, 1994

(As on 31st March)

Sl. No.	District	Motor Cycle Licences	Light Motor Vehicle Licences	Medium Goods Vehicle Licences	Medium Passenger Vehicle Licences	Heavy Goods Vehicle Licences	Heavy Passenger Vehicle Licences	Other Vehicle Licences	International Driving Licences
(1)	(2)	(3)	(4)	(5)	(6)	(7)	(8)	(9)	(10)
1	Srikakulam	18,209	6,327	1,131	-	4,758	2,277	3,729	17
2	Vizianagaram	17,663	6,947	-	-	1,104	678	154	17
3	Visakhapatnam	1,45,630	47,869	9,032	2,300	11,511	3,090	984	3,830
4	East Godavari	48,989	16,151	687	3,517	4,289	1,956	394	141
5	West Godavari	28,727	14,238	20	-	3,325	1,159	1,991	112
6	Krishna	1,20,522	69,422	7,469	-	34,977	33,562	3,965	1,073
7	Guntur	58,890	32,096	-	-	9,440	6,182	7,392	720
8	Prakasam	14,473	9,783	464	270	3,043	912	320	90
9	Nellore	22,019	7,156	1,178	203	1,935	1,480	388	94
COASTAL ANDHRA		4,75,122	2,09,989	19,981	6,290	74,382	51,296	19,317	6,094
10	Kurnool	8,984	11,393	857	210	31,266	834	739	74
11	Anantapur	3,798	5,101	2	-	266	275	557	21
12	Cuddapah	21,066	22,876	685	25	4,985	3,161	2,066	-
13	Chittoor	41,541	29,528	215	-	6,018	4,945	5,740	295
RAYALASEEMA		75,389	68,898	1,759	235	42,535	9,215	9,102	390
14	RangaReddy	76,284	29,093	86	34	13,613	4,081	8,631	286
15	Hyderabad	12,08,863	1,90,195	10,051	2,871	50,677	39,246	20,887	5,218
16	Nizamabad	31,924	1,35,649	-	-	8,219	2,481	5,084	797
17	Medak	13,454	6,035	368	103	1,117	721	878	148
18	Mahibubnagar	24,803	16,312	436	378	2,173	2,282	13,651	72
19	Nalgonda	33,039	21,704	-	-	8,483	7,624	15,294	28
20	Warangal	49,394	16,195	1,627	9	5,129	4,663	4,059	210
21	Khammam	34,592	14,077	2,323	-	4,536	1,674	5,276	86
22	Karimnagar	50,465	25,081	3,322	764	5,253	5,996	7,687	102
23	Adilabad	23,070	13,368	137	6	1,288	687	2,395	10
TELANGANA		15,45,888	4,67,709	18,350	4,165	1,00,548	69,455	83,842	6,957
ANDHRA PRADESH		20,96,399	7,46,596	40,090	10,690	2,17,465	1,29,966	1,12,261	13,441

Source:-Transport Commissioner, Andhra Pradesh.

11. TRANSPORT AND COMMUNICATIONS

TABLE 11.5

ROADS MAINTAINED BY THE PWD(R&B) DEPARTMENT
INCLUDING NATIONAL HIGHWAYS

(In Kms.)

Year	Cement Concrete	Blacktop or Asphalt	Metalled W.B.M.	Un-Metalled (Murrum)	Total Length of Roads
(1)	(2)	(3)	(4)	(5)	(6)
1989-90	82	29,554	7,348	6,316	43,300
1990-91	133	31,392	6,810	5,714	43,449
1991-92	133	32,438	8,386	3,085	44,042
1992-93*	133	34,208	9,248	5,996	49,585
1993-94*	62	36,427	8,569	5,780	50,838

* Including Forest and Singareni Collieries

Source: 1. Chief Engineer, PWD(R&B), Andhra Pradesh.
2. Chief Engineer, National Highways, Andhra Pradesh.
3. Chief Conservator of Forests, Andhra Pradesh.
4. Chairman & Managing Director, Singareni Collieries
Company Ltd., Khammam, Andhra Pradesh.

TABLE 11.6

**ROADS MAINTAINED BY THE PWD (R & B) NATIONAL HIGHWAYS,
FOREST DEPARTMENT AND SINGARENI COLLIERIES
DISTRICT-WISE, 1993-94.**

11. TRANSPORT AND COMMUNICATIONS

TABLE

ROADS MAINTAINED BY THE P.W.D.(R&B), NATIONAL HIGHWAYS, FOREST

Sl. No.	District	National Highways Roads					P.W.D Roads				
		Cement Concrete	Black Top or Asphalt	Metalled (W.B.M)	Un-Metalled (Murrum)	Total length of Roads	Cement Concrete	Black top or Asphalt	Metalled (W.B.M)	Un-Metalled (Murrum)	Total length of Roads
(1)	(2)	(3)	(4)	(5)	(6)	(7)	(8)	(9)	(10)	(11)	(12)
1	Srikakulam	-	173	-	-	173	1	925	72	19	1,017
2	Vizianagaram	-	121	-	-	121	-	793	107	11	911
3	Visakhapatnam	-	134	-	-	134	-	1,200	26	-	1,226
4	East Godavari	-	136	-	-	136	8	1,824	101	24	1,957
5	West Godavari	-	108	-	-	108	-	1,523	221	82	1,826
6	Krishna	-	128	-	-	128	10	1,793	492	115	2,410
7	Guntur	-	82	-	-	82	10	2,158	298	179	2,645
8	Prakasam	-	118	-	-	118	1	1,934	287	129	2,351
9	Nellore	-	185	-	-	185	2	1,830	646	528	3,006
COASTAL ANDHRA		-	1,185	-	-	1,185	32	13,980	2,250	1,087	17,349
10	Kurumool	-	230	-	-	230	6	1,943	383	193	2,525
11	Anantapur	-	170	-	-	170	2	1,988	381	118	2,489
12	Cuddapah	-	135	-	-	135	3	1,560	263	63	1,889
13	Chittoor	-	172	-	-	172	-	1,944	652	227	2,823
RAYALASEEMA		-	707	-	-	707	11	7,435	1,679	603	9,726
14	RangaReddy	-	92	-	-	92	-	1,299	285	58	1,642
15	Hyderabad	2	31	-	-	33	-	-	-	-	-
16	Nizamabad	-	169	-	-	169	-	960	96	3	1,059
17	Medak	-	148	-	-	148	-	1,161	303	58	1,522
18	Mahbubnagar	-	172	-	-	172	-	1,520	280	52	1,852
19	Nalgonda	-	156	-	-	156	-	1,890	401	185	2,476
20	Warangal	-	-	-	-	-	-	1,221	379	100	1,700
21	Khammam	-	-	-	-	-	15	1,600	281	57	1,953
22	Karimnagar	-	78	-	-	78	-	1,041	404	80	1,525
23	Adilabad	-	179	-	31	210	2	909	220	147	1,278
TELANGANA		2	1,025	-	31	1,058	17	11,601	2,649	740	15,007
OTHER CIRCLES		-	-	-	-	-	-	-	-	-	-
ANDHRA PRADESH		2	2,917	-	31	2,950	60	33,016	6,578	2,428	42,082

Source: 1.Chief Engineer,PWD(R&B), Andhra Pradesh.
2.Chief Engineer,National Highways, Andhra Pradesh.
3.Chief Conservator of Forests, Andhra Pradesh.
4.Chairman & Managing Director, Singareni Collieries Company Ltd.,Khammam, Andhra Pradesh.

11. TRANSPORT AND COMMUNICATIONS

-11.6

DEPARTMENT AND SINGARENI COLLIERIES , DISTRICT-WISE,1993-94

(In Kms)

Forest Department Roads					Singareni Collieries Roads					Grand Total
Cement Concrete	Black Top or Asphalt	Metalled (W.B.M)	Un-Metalled (Murrum)	Total length of Roads	Cement Concrete	Black top or Asphalt	Metalled (W.B.M)	Un-Metalled (Murrum)	Total length of Roads	(7+12+17+22)
(13)	(14)	(15)	(16)	(17)	(18)	(19)	(20)	(21)	(22)	(23)
-	-	-	81	81	-	-	-	-	-	1,271
-	-	-	70	70	-	-	-	-	-	1,102
-	1	17	224	242	-	-	-	-	-	1,602
-	-	39	159	198	-	-	-	-	-	2,291
-	-	-	105	105	-	-	-	-	-	2,039
-	-	-	1	1	-	-	-	-	-	2,539
-	-	-	334	334	-	-	-	-	-	3,061
-	-	445	179	624	-	-	-	-	-	3,093
-	37	203	-	240	-	-	-	-	-	3,431
-	38	704	1,153	1,895	-	-	-	-	-	20,429
-	-	579	175	754	-	-	-	-	-	3,509
-	-	-	72	72	-	-	-	-	-	2,731
-	-	-	725	725	-	-	-	-	-	2,749
-	4	57	215	276	-	-	-	-	-	3,271
-	4	636	1,187	1,827	-	-	-	-	-	12,260
-	11	14	176	201	-	-	-	-	-	1,968
-	-	-	95	95	-	-	-	-	-	1,323
-	-	-	-	-	-	-	-	-	-	1,670
-	-	19	28	47	-	-	-	-	-	2,071
-	-	-	19	19	-	-	-	-	-	2,651
-	-	-	108	108	-	-	6	-	6	1,814
-	7	276	177	460	-	148	87	93	328	2,741
-	-	-	75	75	-	108	84	4	196	1,874
-	-	5	169	174	-	178	160	37	375	2,037
-	18	314	847	1,179	-	434	337	134	905	18,149
-	-	-	-	-	-	-	-	-	-	-
-	60	1,654	3,187	4,901	-	434	337	134	905	50,838

11. TRANSPORT AND COMMUNICATIONS.

TABLE 11.7

ROADS MAINTAINED BY ZILLA PARISHADS AND MANDAL PARISHADS
DISTRICT-WISE, 1993-94

(In Kms)

Sl. No.	District	Zilla Parishad Roads					Mandal Parishad Roads					Total length of roads, Zilla Parishad and Mandal Parishad (Col. 7 & 12)
		Cement Concrete	Black Top or Asphalt	Water Bound Macadam	Un-Metalled (Murrum)	Total	Cement Concrete	Black Top or Asphalt	Water Bound Macadam	Un-Metalled (Murrum)	Total	
(1)	(2)	(3)	(4)	(5)	(6)	(7)	(8)	(9)	(10)	(11)	(12)	(13)
1	Srikakulam	3	280	1,161	551	1,995	-	34	282	804	1,120	3,115
2	Vizianagaram	2	126	809	521	1,458	1	-	261	601	863	2,321
3	Visakhapatnam	6	313	1,185	1,019	2,523	4	14	376	1,094	1,488	4,011
4	East Godavari	2	558	1,233	195	1,988	3	29	518	261	811	2,799
5	West Godavari	1	436	1,686	779	2,902	-	66	468	412	946	3,848
6	Krishna	1	313	1,257	940	2,511	-	36	336	1,039	1,411	3,922
7	Guntur	-	230	1,189	1,321	2,740	2	10	119	1,296	1,427	4,167
8	Prakasam	4	210	1,243	1,042	2,499	-	24	286	2,725	3,035	5,534
9	Nellore	-	278	1,105	1,281	2,664	-	12	88	623	723	3,387
COASTAL ANDHRA		19	2,744	10,868	7,649	21,280	10	225	2,734	8,855	11,824	33,104
10	Kurool	5	111	1,277	850	2,243	2	8	389	1,137	1,536	3,779
11	Anantapur	2	178	1,600	1,634	3,414	-	15	240	3,176	3,431	6,845
12	Cuddapah	4	89	911	363	1,367	-	8	1,350	1,542	2,900	4,267
13	Chittoor	1	80	1,639	1,007	2,727	-	2	293	3,390	3,685	6,412
RAYALASEEMA		12	458	5,427	3,854	9,751	2	33	2,272	9,245	11,552	21,303
14	RangaReddy	-	174	852	437	1,463	-	17	337	1,267	1,621	3,084
15	Hydrabad	-	-	-	-	-	-	-	-	-	-	-
16	Nizamabad	-	123	1,578	641	2,342	-	7	125	582	714	3,056
17	Medak	-	133	1,038	827	1,998	-	10	263	1,531	1,804	3,802
18	Mahbubnagar	-	43	1,881	2,710	4,634	-	2	172	2,352	2,526	7,160
19	Nalgonda	1	54	1,323	1,895	3,273	-	-	176	1,787	1,963	5,236
20	Warangal	1	30	1,351	1,259	2,641	-	3	215	1,927	2,145	4,786
21	Khammam	-	57	1,444	1,288	2,789	-	4	118	1,635	1,757	4,546
22	Karimnagar	4	92	1,202	1,501	2,799	2	3	211	1,973	2,189	4,988
23	Adilabad	-	114	1,274	2,090	3,478	-	5	204	1,216	1,425	4,903
TELANGANA		6	820	11,943	12,648	25,417	2	51	1,821	14,270	16,144	41,561
ANDHRA PRADESH		37	4,022	28,238	24,151	56,448	14	309	6,827	32,370	39,520	95,968

Source: Chief Engineer, Panchayat Raj Department, Andhra Pradesh

11. TRANSPORT AND COMMUNICATIONS

TABLE 11.8

WORKING OF THE ANDHRA PRADESH STATE ROAD TRANSPORT CORPORATION

(As on 31st March, 1994)

Year	Average Route Kms* Number of Buses in use	Route Kms* (as on 31st march)	Buses Operated (in '000 Kms)	No. of Passengers Carried '000	Earning realised (Rs.'000)		
					Passengers	Goods and Miscellaneous	Total
(1)	(2)	(3)	(4)	(5)	(6)	(7)	(8)
1988-89	11,416+294	649,894	1,245,014	2,646,127	5,646,305	133,562	5,779,867
1989-90	12,366+281	754,824	1,367,942	3,038,646	6,554,654	191,250	6,745,904
1990-91	13,449+220	758,775	1,359,881	3,398,419	7,621,785	192,393	7,814,178
1991-92	14,431+172	759,000	1,507,477	3,570,868	8,878,930	243,398	9,122,328
1992-93	14,930+171	760,000	1,591,182	3,782,513	10,146,592	352,698	10,499,290
1993-94	15,037+198	782,218	1,663,155	3,895,936	12,104,505	406,940	12,511,445
Apr-93	15,023+196	-	138,918	325,559	1,011,200	20,808	1,032,008
May- "	15,066+200	-	146,219	342,368	1,166,569	30,877	1,197,446
Jun- "	15,099+196	-	140,649	333,782	1,085,788	29,283	1,115,071
Jul- "	14,940+192	-	139,603	323,321	986,274	34,107	1,020,381
Aug- "	14,971+191	-	136,306	318,601	962,672	28,110	990,782
Sep- "	14,989+193	-	131,175	301,380	881,833	22,729	904,562
Oct- "	14,900+195	-	134,829	322,899	960,627	25,682	986,309
Nov- "	14,923+197	-	132,736	315,727	941,078	35,013	976,091
Dec- "	15,039+201	-	140,662	331,746	989,095	34,786	1,023,881
Jan-94	15,067+203	-	142,343	337,693	1,020,346	33,476	1,053,822
Feb- "	15,208+203	-	132,317	301,914	972,935	47,972	1,020,907
Mar- "	15,220+207	-	147,398	340,946	1,126,088	64,097	1,190,185

+ Hired Buses.

* Sum total of the length of all the routes in operation.
Route Kilometres are not maintained month wise.

Source: Managing Director, A.P.S.R.T.C., Hyderabad.

11. TRANSPORT AND COMMUNICATIONS

TABLE 11.9

MOTOR VEHICLE ACCIDENTS

SI. No.	Class of Motor Vehicles involved	1989	1990	1991	1992	1993
(1)	(2)	(3)	(4)	(5)	(6)	(7)
1.	Motor cycles solo with and without pillion	2,378	2,339	2,224	2,199	2,292
2.	Motor cycles with side cars	1	12	66	6	7
3.	Motor cars without trailer	1,114	625	924	827	943
4.	Motor Cars with Trailer	42	25	94	39	44
5.	Jeeps	589	659	827	858	905
6.	Motor Cabs	245	358	618	431	568
7.	Public Service Vehicles other than Motor Cabs	2,270	1,817	2,748	2,571	2,226
8.	Goods Vehicles Without Trailer	5,042	4,378	5,398	5,577	6,237
9.	Goods Vehicles with Trailer	667	738	856	666	801
10.	Other Classes of Motor Vehicles	1,416	1,613	2,024	2,335	1,975
11.	Classes of Vehicles not known	486	473	738	623	633
12.	Auto Rickshaws	416	433	595	809	761
TOTAL		14,666	13,470	17,112	16,941	17,392

Source: Director General and Inspector General of Police, Andhra Pradesh.

11. TRANSPORT AND COMMUNICATIONS

TABLE -11.10

POST, TELEGRAPH AND TELEPHONE STATISTICS

(As on 31 March)

Sl.No	Item	Unit	1990	1991	1992	1993	1994
(1)	(2)	(3)	(4)	(5)	(6)	(7)	(8)
I. Post Offices:-							
	1. Head Offices	No.	104	104	104	104	104
	2. Sub-Offices	"	2,481	2,481	2,393**	2,387**	2,428**
	3. Branch-Offices	"	13,659	13,659	13,720	13,720	13,671
	Total	"	16,244	16,244	16,217**	16,211**	16,203**
II.	Telegraph Offices	"	2,649	2,746	2,799*	4,141*	4,149
III.	Telephone Exchanges	"	2,016+	2,010	2,010	2,008L	2,029
IV.	Long Distance Public Call Offices	"	3,028	3,077	3,885	6,677	8,102

+ : Small exchanges merged with the neighbouring exchanges resulting in decrease.

** : Decreased due to closure of sub offices.

* : Including CO's, C.T.O's and D.T.O's.

L : Decreased due to closure of some Exchanges

Source: 1. Chief Post Master General A.P.Circle, Hyderabad.

2. Chief General Manager, Telecommunications, Andhra Pradesh, Hyderabad.

11. TRANSPORT AND COMMUNICATIONS

TABLE 11.11

**NUMBER OF POST OFFICES, TELEGRAPH OFFICES, TELEPHONE EXCHANGES,
PUBLIC TELEPHONES AND TELEPHONE CONNECTIONS IN
ANDHRA PRADESH, DISTRICT-WISE.**

(As on 31st March, 1994)

Sl. No.	District	Post Offices				Total	No. of Telephone Exchanges	No. of Telephone Offices	No. of Telegraph Offices	No. of Public Telephones
		Head Offices	Departmental Sub-Offices	Extra Departmental Sub-Offices	Extra Departmental Branch Offices					
(1)	(2)	(3)	(4)	(5)	(6)	(7)	(8)	(9)	(10)	(11)
1	Srikakulam	3	72	1	481	557*	45	4,696	180	476
2	Vizianagaram	3	69	-	622	694	44	5,961	240	336
3	Visakhapatnam	5	109	1	562	677	62	28,163	150	405
4	East Godavari	8	149	12	694	863	109	32,104	247	515
5	West Godavari	8	141	8	597	754	140	28,876	144	276
6	Krishna	6	159	5	646	816	124	43,992	355	369
7	Guntur	8	156	4	681	849	108	33,368	276	622
8	Prakasam	4	92	-	565	661	84	7,938	104	479
9	Nellore	4	98	1	674	777	94	13,912	184	438
COASTAL ANDHRA		49	1,045	32	5,522	6,648	810	199,010	1,880	3,916
10	Kurmool	5	137	3	876	1,021	118	14,357	325	540
11	Anantapur	4	123	4	813	944	131	15,861	283	467
12	Cuddapah	4	103	-	721	828	88	9,791	119	252
13	Chittoor	6	122	5	762	895	134	18,957	265	307
RAYALASEEMA		19	485	12	3,172	3,688	471	58,966	992	1,566
14	RangaReddy	2	79	4	346	431	74	13,788	113	266
15	Hyderabad	5	156	-	16	177	35	166,639	102	-
16	Nizamabad	3	62	-	411	476	72	10,226	104	160
17	Medak	4	87	1	497	589	90	9,584	99	203
18	Mahbubnagar	4	78	1	762	845	102	9,075	260	497
19	Nalgonda	4	65	-	660	729	74	9,650	98	493
20	Warangal	5	86	3	665	759	72	15,015	103	225
21	Khammam	3	75	1	523	602	73	10,784	111	340
22	Karimnagar	4	92	-	648	744	108	11,950	182	295
23	Adilabad	2	63	1	449	515	48	6,340	105	141
TELANGANA		36	843	11	4,977	5,867	748	263,051	1,277	2,620
ANDHRA PRADESH		104	2,373	55	13,671	16,203	2,029	521,027	4,149	8,102

Source: 1) Chief Post Master General, Andhra Pradesh, Circle Hyderabad

2) Chief General Manager, Telecommunications, Andhra Pradesh, Hyderabad.

12. PUBLIC FINANCE

TABLE 12.1
SMALL SAVINGS

(Rs. in Crores)

Sl.No.	Name of the Security	1992-93	1993-94
(1)	(2)	(3)	(4)
1.	Post Office Savings Bank A/c.		
	(a) Gross	245.83	367.74
	(b) Net	1.34	71.54
2.	Post Office cumulative Time Deposit Scheme		
	(a) Gross	3.84	2.02
	(b) Net	(-)3.30	(-)4.08
3.	Post Office Recurring Deposits A/c		
	(a) Gross	122.24	162.05
	(b) Net	29.15	58.37
4.	Post Office Time Deposits(All types)		
	(a) Gross	8.09	15.07
	(b) Net	0.58	6.46
		(-)1.93	
5.	Post Office Monthly Income Scheme		
	(a) Gross	36.99	116.87
	(b) Net	17.22	88.35
6.	National Savings Scheme 1987		
	(a) Gross	3.50	-
	(b) Net	(-)11.50	(-)39.28
7.	National Savings Scheme 1992		
	(a) Gross	8.39	9.80
	(b) Net	8.39	9.68
8.	National Savings Certificates 2nd Issue		
	(a) Gross	-	-
	(b) Net	(-)0.80	-
9.	National Savings Certificates 6th Issue		
	(a) Gross	0.08	-
	(b) Net	(-)102.19	-
10.	National Savings Certificates 7th Issue		
	(a) Gross	(-)0.08	-
	(b) Net	(-)7.91	-
11.	National Savings Certificates 8th Issue		
	(a) Gross	74.59	94.48
	(b) Net	74.18	92.92

12. PUBLIC FINANCE

TABLE 12.1
SMALL SAVINGS

(Rs. in Crores)

Sl.No.	Name of the Security	1992-93	1993-94
(1)	(2)	(3)	(4)
12.	Deposit Scheme for Retiring Government Employees		
	(a) Gross	-	0.23
	(b) Net	-	0.23
13.	Indira Vikas Patra		
	(a) Gross	49.66	90.35
	(b) Net	11.50	(-)19.77
14.	Kisan Vikas Patra		
	(a) Gross	203.04	499.10
	(b) Net	146.66	424.52
15.	Social Security Certificates		
	(a) Gross	-	0.02
	(b) Net	-	0.02
16.	Encashment of other Certificates		
	(a) Gross	(-)0.04	-
	(b) Net	(-)0.35	-
17.	Public Provident Fund Scheme		
	(a) Gross	3.39	6.71
	(b) Net	3.04	5.86
18.	Old Certificates		
	(a) Gross	-	-
	(b) Net	-	(-)94.20
	Grand Total Gross:	759.52	1,364.44
	Grand Total Net:	164.08	600.62

Source: Regional Director, National Savings, Government of India, Hyderabad.

12. PUBLIC FINANCE

TABLE 12.2

PRINCIPAL HEADS OF REVENUE RECEIPTS

		(Rs. in Crores)		
Sl. No.	Item	Accounts 1992-93	Revised Estimates 1993-94	Budget Estimates 1994-95
(1)	(2)	(3)	(4)	(5)
I. TAX RECEIPTS		3,886.14	4,256.25	4,486.93
	(i) Share of Central Taxes (Union Excise Duties Income Tax etc.)	497.44	638.62	644.30
	(ii) Taxes on Income and Expenditure (Taxes on Professional, Trades Callings & Employment)	33.82	35.00	36.00
	(iii) Taxes on Property	248.59	274.24	296.79
	(a) Land Revenue	65.35	50.19	50.19
	(b) Stamps & Registration Fees	178.63	220.55	242.60
	(c) Taxes on Immovable Property (Other than Agrl.land)	4.61	3.50	4.00
	(iv) Taxes on Commodities	3,106.29	3,308.39	3,509.84
	(a) State Excise	922.80	589.37	357.25
	(b) Sales Tax	1,849.82	2,282.75	2,682.66
	(c) Taxes on Vehicles	221.80	323.24	357.82
	(d) Taxes and duties on Electricity	45.13	45.50	47.75
	(e) Others	66.74	67.53	64.36
II. NON-TAX RECEIPTS		1,078.55	1,129.37	1,296.27
	(i) Interst Receipts and Dividends	578.20	707.20	826.99
	(ii) General Services	52.73	41.87	46.93
	(iii) Social Services	53.73	63.01	75.14
	(iv) Economic Services	393.89	317.29	347.21
III. GRANTS-IN-AID AND CONTRIBUTION		2,101.67	2,406.36	2,477.32
IV. TOTAL REVENUE RECEIPTS		7,066.36	7,791.98	8,260.52

Source : Directorate of Economics and Statistics, Andhra Pradesh

12. PUBLIC FINANCE

TABLE 12.3

PRINCIPAL HEADS OF EXPENDITURE (REVENUE ACCOUNT)

(Rs. in Crores)				
Sl.No.	Item	Accounts 1992-93	Revised Estimates 1993-94	Budget Estimates 1994-95
(1)	(2)	(3)	(4)	(5)
I.	NON DEVELOPMENT EXPENDITURE	2,111.94	2,545.39	2,865.14
	A) GENERAL SERVICES	2,111.94	2,545.39	2,865.14
	i) Organs of State	70.02	72.63	109.85
	ii) Fiscal Services(collection of Taxes)	150.33	171.52	144.13
	iii) Intrest Payment and Servicing of debts.	829.92	1,037.78	1,256.37
	iv) Administrative Services	617.28	705.79	763.92
	v) Pensions and miscellaneous General Services	444.39	557.67	590.87
II.	DEVELOPMENT EXPENDITURE (B+C)	5,017.89	5,463.71	6,026.51
	B) SOCIAL AND COMMUNITY SERVICES	2,736.36	2,947.68	3,475.33
	1.i) Education,Sports,Art and Culture	1,353.42	1,524.36	1,843.46
	ii) General Education	1,282.64	1,449.27	1,753.10
	iii) Technical Education	37.12	42.75	51.32
	iv) Others	33.66	32.34	39.04
	2. i) Health and family Welfare	421.73	464.45	503.91
	ii) Medical and Public Health	337.42	398.81	435.56
	iii) Family Welfare	84.31	65.64	68.35
	3. Water Supply,Sanitation,Housing & Urban Development	256.69	217.18	273.81
	i) Water Supply Sanitation	156.86	145.07	194.20
	ii) Housing	14.52	14.63	13.64
	iii) Urban Development	85.31	57.48	65.97
	4. Welfare of SCs,STs&BCs	460.10	470.50	553.18
	5. Labour and Labour Welfare	50.44	53.25	57.74
	6. Social Welfare and Nutrition	103.46	123.17	150.29
	7. Relief on account of Natural Calamities	70.71	70.89	70.90
	8. Others	4.53	5.71	7.03
	9. Information and Broad Casting	15.28	18.18	15.01

(Contd..)

12. PUBLIC FINANCE

TABLE 12.3

PRINCIPAL HEADS OF EXPENDITURE (REVENUE ACCOUNT)

(Rs. in Crores)

Sl.No.	Item	Accounts 1992-93	Revised Estimates 1993-94	Budget Estimates 1994-95
(1)	(2)	(3)	(4)	(5)
	C. ECONOMIC SERVICES	2,281.53	2,516.02	2,551.18
	1.Agriculture and Allied Activities	473.73	484.13	433.85
	2.Rural Development	709.73	811.83	623.37
	3.Irrigation and flood control	532.36	591.72	654.02
	4.Energy	33.47	33.35	38.72
	5.Industry & Minerals	80.89	108.94	105.37
	6.Transport	164.37	165.63	158.26
	7.Science,Technology & Environment	6.92	7.84	2.68
	8.Others	280.06	312.58	534.91
III.	GRANTS IN AID AND CONTRIBUTION	60.34	69.98	72.53
IV.	TOTAL EXPENDITURE (I+II+III)	7,190.17	8,079.08	8,964.18

Source: Directorate of Economics and Statistics, Andhra Pradesh.

12.PUBLIC FINANCE

TABLE 12.4
PRINCIPAL HEADS OF CAPITAL BUDGET

(Rs.in crores)				
Sl.No.	Item	Accounts 1992-93	Revised Estimates 1993-94	Budget Estimates 1994-95
(1)	(2)	(3)	(4)	(5)
A.	RECEIPTS (I+II+III+IV)	17,763.31	3,923.39	4,604.20
	I. PUBLIC DEBT INCURRED (a+b)	1,412.74	1,656.35	2,132.16
	a) Internal debt of the State Government	397.28	566.98	720.89
	b) Loans and advances from Central Government	1,015.46	1,089.37	1,411.27
	II. Loans and Advances repaid to State Government	91.08	91.76	110.08
	III. Unfunded Debt	317.96	420.14	440.93
	IV. Deposits and Advances (Including Contingency Fund etc.,)	15,941.53	1,755.14	1,921.03
B.	Disbursement (I+II)	17,576.95	3,757.46	4,087.43
	I. Capital Outlay (i+ii+iii)	802.94	767.01	898.96
	i) Capital Expenditure on General Services	15.20	13.26	11.93
	ii) Capital Expenditure on Social & Community Services	54.05	53.44	84.22
	a) Education, Sports, Arts and Culture.	4.79	14.63	15.03
	b) Health and Family Welfare	0.86	1.08	13.08
	c) Water Supply, Sanitation, Housing & Urban Development	5.16	2.75	3.36
	d) Welfare of SCs, STs, & BCs	32.55	30.43	46.75
	e) Others	10.69	4.55	6.00
	iii) Capital Expenditure on Economic Services.	733.69	700.31	802.81
	a) Agriculture & Allied Activities	14.19	11.82	11.15
	b) Irrigation & Flood Control	509.22	492.73	582.78
	c) Energy	11.82	32.00	46.56
	d) Industries & Minerals	93.46	35.53	28.55
	e) Transport	104.38	127.87	133.17
	f) Others	0.62	0.36	0.60
	II. Loans and Advances and Debt Settlements (i+ii+iii+iv)	16,774.01	2,990.45	3,188.47
	i) Public Debt discharges (a+b)	256.73	430.80	399.89
	a) Internal Debt	37.33	171.70	116.04
	b) Loans & Advances from Central Government	219.40	259.10	283.85
	ii) Repayment of Loans to Advances including Interstate Settlement	733.62	612.38	702.42
	iii) Unfunded debt discharges	179.89	169.19	173.87
	iv) Deposits & Advances other items including contingency fund.	15,603.77	1,778.08	1,912.29

Source: Directorate of Economics and Statistics, Andhra Pradesh.

12. PUBLIC FINANCE

TABLE 12.5

COMMODITY-WISE, REVENUE REALISED 1993-94

(Rs. in Lakhs)

Sl.No.	Description of Goods	Net Turnover	Tax Levied
(1)	(2)	(3)	(4)
1.	Petroleum Products	363,553.70	51,534.34
2.	Liquor	78,224.20	17,139.93
3.	Paddy and Rice	416,352.41	12,311.04
4.	Cement	90,093.44	9,443.79
5.	Electrical goods	110,120.00	8,944.95
6.	Iron and steel	156,365.07	6,166.45
7.	Cotton	173,977.46	6,165.01
8.	Drugs and Medicines	104,620.62	7,110.07
9.	Fertilizers	143,348.05	7,460.82
10.	Coal	146,723.37	6,167.80
11.	Dets and Soaps	38,842.68	3,328.32
12.	Tyres and Tubes	38,167.26	3,538.37
13.	Electronic goods	96,341.93	2,552.92
14.	Automobiles	37,904.31	2,197.74
15.	Machinery	47,804.72	2,506.01
16.	Kirana	52,149.24	2,454.80
17.	Tea and Coffee	19,058.69	1,608.47
18.	Paper	47,299.23	1,970.76
19.	Cosmetics	17,342.19	1,721.11
20.	Motor chassis	25,775.92	1,150.06
21.	Pulses	37,834.25	1,586.39
22.	Gas	11,725.91	1,503.99
23.	Motor parts	16,453.87	1,339.31
24.	Jute and Gunnies	21,856.39	1,235.16
25.	Chillies	23,450.21	1,038.52
26.	Pesticides	14,757.69	961.38
27.	Confectinory and Biscuits	9,353.91	1,100.41
28.	Cooked food	10,273.00	679.57
29.	Electrical motors	11,304.21	996.95
30.	Cables	20,333.29	1,187.19
31.	Paints	8,980.13	887.46
32.	Vegetable oils	13,133.90	671.47
33.	Batteries	6,805.17	675.35
34.	Footwear	10,257.64	847.10
35.	Edible oils	18,594.60	816.40
36.	Ground nuts	36,708.28	1,336.25
37.	Ship building	2,971.00	35.10
38.	Caustic soda	16,212.96	708.63

(Contd..)

12. PUBLIC FINANCE

TABLE 12.5

COMMODITY-WISE, REVENUE REALISED 1993-94

(Rs. in Lakhs)

Sl.No.	Description of Goods	Net Turnover	Tax Levied
(1)	(2)	(3)	(4)
39.	Cement Products	7,924.20	705.34
40.	Jaggery	6,400.54	649.79
41.	Plastic Goods	11,999.39	543.35
42.	Plywood	9,321.52	561.84
43.	Lubricants	3,305.89	479.03
44.	Cotton Yarn	11,940.49	407.34
45.	Cashewnuts	10,524.24	641.62
46.	Branoil	12,639.29	596.18
47.	Aluminium	7,468.25	538.73
48.	Soft drinks	5,121.69	456.52
49.	Wheat Products	6,960.76	184.61
50.	Turmeric	6,717.13	518.21
51.	Milk Products	7,632.09	540.35
52.	Two Wheelers	9,024.96	403.95
53.	Cotton seed	9,424.51	357.11
54.	Furniture	6,648.97	436.29
55.	Dyes and Chemicals	9,224.49	442.30
56.	Manganese Ore	12,706.63	509.90
57.	Zinc	10,129.00	351.49
58.	Timber	9,918.53	566.99
59.	Beedileaves	4,086.49	351.95
60.	Glassware	5,958.48	375.59
61.	Motor Vehicles	5,903.75	311.05
62.	Bricks and Tiles	2,852.59	141.61
63.	Oil Seeds	8,433.16	332.86
64.	P. V. C. Pipes	9,433.40	226.55
65.	Kitchenware	2,478.96	215.19
66.	Coconuts	14,791.68	578.09
67.	Tin Containers	6,554.24	282.43
68.	Polysterene	5,693.00	191.57
69.	Works Contracts	3,286.01	224.04
70.	Photographic Goods	4,149.09	231.79
71.	Readymade Garments	4,002.63	190.67
72.	Iron scrap	1,869.00	163.38
73.	Rubber Products	2,124.46	179.35
74.	Concrete Sleepers	2,519.57	206.43
75.	Molasses	2,542.08	133.62
76.	Aerated water	1,912.63	182.18

(Contd..)

12. PUBLIC FINANCE

TABLE 12.5

COMMODITY-WISE, REVENUE REALISED 1993-94

(Rs. in Lakhs)

Sl.No.	Description of Goods	Net Turnover	Tax Levied
(1)	(2)	(3)	(4)
77.	Groundnut Oil	4,286.95	147.11
78.	Refrigerators	0.0	0.0
79.	Hides and Skins	4,790.29	177.98
80.	Iron Castings	3,688.75	145.29
81.	Electrodes	1,898.26	172.22
82.	Copper Products	3,396.50	133.16
83.	Minerals	3,484.98	157.56
84.	Ferrosilicon	5,232.75	213.28
85.	Prawn Feed	1,451.44	86.96
86.	Tubes and Flaps	2,982.79	172.31
87.	Oxygen	1,063.00	117.92
88.	Tractors	1,758.90	126.71
89.	V.Belts	2,268.83	113.71
90.	Safety Matches	1,760.35	124.48
91.	Nut powder	1,829.74	132.85
92.	Threads	2,162.84	145.42
93.	Foils	3,811.86	148.22
94.	Hardware	1,709.74	117.66
95.	Napaslab	1,630.86	137.74
96.	Ceramic Tiles	6,271.72	101.41
97.	Fuel Gas	909.28	102.70
98.	Asbestos Sheets	882.24	72.81
99.	Bearings	1,273.97	103.59
100.	Sanitaryware	1,263.38	90.81
101.	Cylinders	1,118.00	54.51
102.	Vanaspathi	2,112.70	151.83
103.	Explosives	1,904.08	117.53
104.	Agarbathi	1,128.02	8,874.74
105.	Leathergoods	2,056.67	84.20
106.	Filters	955.61	44.26
107.	Cottonseedoil	1,633.09	81.72
108.	Tamarind	1,364.92	76.86
109.	Magnets	917.08	36.68
110.	Watches	1,410.10	51.27
111.	Agency goods	1,336.50	77.80
112.	Carbon products	807.42	66.17
113.	Water chemicals	1,622.00	67.00
114.	Leasing	584.56	86.81

(Contd..)

12. PUBLIC FINANCE

TABLE 12.5

COMMODITY-WISE, REVENUE REALISED 1993-94

(Rs. in Lakhs)

Sl.No.	Description of Goods	Net Turnover	Tax Levied
(1)	(2)	(3)	(4)
115.	Compressors	401.69	34.79
116.	Lifts	399.61	51.24
117.	Sewing Machines	15.51	54.59
118.	Binding works	611.56	57.53
119.	Packing material	734.81	46.49
120.	Gold and Jewellery	2,141.11	58.60
121.	Lime	1,202.82	36.88
122.	Empty bottles	1,172.17	48.40
123.	Viva	543.84	44.29
124.	H.D.P.E. Goods	1,488.21	50.92
125.	Hydrogen peroxide	992.67	43.18
126.	Printing Ink	755.48	40.37
127.	Maize products	884.00	37.00
128.	Typewriters	315.48	46.89
129.	Dediled cake	1,445.29	58.47
130.	Safety Razors	359.83	35.55
131.	ACsr Condusters	702.90	80.96
132.	Silicon Carbide	757.52	34.19
133.	Mangopulp	687.53	27.46
134.	Foam	329.44	19.07
135.	Hosepipe	6,935.00	28.00
136.	Crockery	507.93	27.12
137.	Flasks	227.38	27.05
138.	Wiremesh	207.93	16.10
139.	Cycles	506.65	16.00
140.	Boiled Bran	213.48	13.50
141.	Pickles	383.00	28.00
142.	Bus Body Build	194.75	25.43
143.	Missiles	470.25	36.67
144.	Barytes	537.73	23.83
145.	Hosiery goods	647.82	25.52
146.	Crucibles	302.49	14.87
147.	Ice	183.74	14.43
148.	Alum	188.48	7.79
149.	Fire works	95.23	13.76
150.	Conveyer Belts	179.82	11.17

Source : Commissioner of Commercial Taxes, Andhra Pradesh

12.PUBLIC FINANCE

TABLE 12.6

EXCISE REVENUE DERIVED FROM LIQUOR AND SPIRITS ETC., 1993

(Rs.in Crores) ,

Sl.No.	Item	Amount
(1)	(2)	(3)
1.	Country spirits(Arrack)	370.34
2.	Country Fermented Liquor (Toddy)	67.93
3.	Malt Liquor (Beer)	15.02
4.	Foreign Liquor and Spirits (IMFL)	296.18
5.	Commercial and Denatured Spirits and Medicated wines	0.75
6.	Medicinal and Toilet Preparations Containing Alcohol,opium etc.,	4.28
7.	Fines and Confiscations	0.09
8.	Othre Receipts	4.78
	Total	759.37

Source: Commissioner of Prohibition and Excise, Andhra Pradesh.

12.PUBLIC FINANCE

TABLE 12.7

EXCISE: DEMAND, COLLECTION AND BALANCE-DISTRICT-WISE, 1993-94
(Rs. in lakhs)

Sl.No.	District	Demand	Collection	Balance
(1)	(2)	(3)	(4)	(5)
1.	Srikakulam	66.44	0.47	65.97
2.	Vizianagaram	15.18	2.44	12.74
3.	Visakhapatnam	181.07	5.54	175.53
4.	East Godavari	802.35	601.14	201.21
5.	West Godavari	210.04	1.27	208.77
6.	Krishna	96.09	1.28	94.81
7.	Guntur	420.68	11.35	409.33
8.	Prakasam	212.25	6.00	206.25
9.	Nellore	172.97	6.17	166.80
COASTAL ANDHRA		2,177.07	635.66	1,541.41
10.	Kurnool	91.63	32.30	59.33
11.	Anantapur	144.85	16.30	128.55
12.	Cuddapah	476.45	17.67	458.78
13.	Chittoor	879.61	89.02	790.59
RAYALASEEMA		1,592.54	155.29	1,437.25
14.	Ranga reddy	191.09	33.76	157.33
15.	Hyderabad	363.55	0.90	362.65
16.	Nizamabad	319.14	2.80	316.34
17.	Medak	135.82	3.50	132.32
18.	Mahbubnager	109.56	11.77	97.79
19.	Nalgonda	811.35	13.06	798.29
20.	Warangal	516.09	6.25	509.84
21.	Khammam	745.80	107.86	637.94
22.	Karimnagar	59.69	0.20	59.49
23.	Adilabad	127.64	7.51	120.13
TELANGANA		3,379.73	187.61	3,192.12
ANDHRA PRADESH		7,149.34	978.56	6,170.78

Note : Ban on sale of arrack with effect from 1.10.1993

Source : Commissioner of Prohibition and Excise, Andhra Pradesh

12. PUBLIC FINANCE

TABLE-12.8(A)

NUMBER OF RETURNS, GROSS INCOME AND GROSS TAX
BY SOURCE OF INCOME, 1990-91

(Rs.'000)

Source of Income	No. of Returns	Gross Income	Gross Tax
(1)	(2)	(3)	(4)
A. SALARY	129,918	5,371,807	650,503
B. INTEREST ON SECURITIES	8,590	112,937	35,604
C. HOUSE PROPERTY	40,827	346,998	113,620
D. BUSINESS/PROFESSION			
1.Share in profits of -R.F	34,005	1,989,751	536,383
2.Share in profits of URF/AOP/BOI	231	44,064	19,761
3.Own Business/Profession	77,077	7,701,717	2,003,898
4.Others	266	75,565	3,963
5.Total	107,402	9,811,097	2,563,978
E. CAPITAL GAINS			
1.Short Term	1,587	11,826	3,312
2.Long Term	5,010	163,095	50,531
3.Total	6,597	174,921	53,843
F. OTHER SOURCES			
1.Dividends	16,250	622,323	186,642
2.Interest	37,768	409,215	87,651
3.Unclassified	9,483	58,694	9,098
4.Total	57,607	1,090,232	283,391
GRAND TOTAL	242,466	16,907,992	3,700,939

Note :The total number of returns shown under each source of income is net number of returns.

Source :Directorate of Income Tax(Research Statistics and Public Relations), New Delhi.

12. PUBLIC FINANCE

TABLE 12.8(B)

DEDUCTIONS, REBATES AND RELIEF - BY NATURE OF
DEDUCTION / REBATE, 1990-91

(Rs.'000)

Sl.No.	Nature of Deductions	Section	Number of Returns	Amount of Deductions Claimed	Tax Relief
(1)	(2)	(3)	(4)	(5)	(6)
B/F LOSSES/ALLOWANCES SET OFF			5,567	375,602	163,884
DEDUCTION CLAIMED UNDER CHAPTER VIA					
1.	L.I.P.,P.F.,N.S.C.,U.T.I. etc	80 C	122,946	1,176,480	146,452
2.	Investment new shares	80CC	17,475	76,934	9,042
3.	Deposits NSS	80CCA	8,793	146,348	41,224
4.	Donations	80 G	8,702	39,742	10,274
5.	Rent paid	80GG	1,196	4,100	457
6.	Indl. Profits(Backward areas)	80HH	541	81,872	47,590
7.	S.S.I. Indl.Profits	80HHA	0	0	0
8.	Export Turnover	80HHC	90	12,177	6,915
9.	Indl. Profits	80 I	555	99,114	50,040
10.	Dividends,Interest etc.	80 L	40,252	190,355	49,836
11.	Inter-crop Dividends	80 M	359	35,430	18,556
12.	Profits-Indian lang	80QQA	0	0	0
13.	Foreign Remun-profn. etc.	80 R	53	87	32
14.	Foreign Remun-Services	80RRA	0	0	0
15.	Physical Disability	80 U	611	4,159	300
16.	Others	241,332	35,515
TOTAL			..	2,108,130	416,233
GRAND TOTAL			..	2,483,732	580,117

Source: Directorate of Income Tax (Research Statistics and Public Relations), New Delhi.

12. PUBLIC FINANCE

TABLE - 12.9(A)

**NUMBER OF RETURNS, INCOME RETURNED, TAX PAYABLE BY STATUS
AND RETURNED INCOME RANGE, 1990-91**

(Rs. 000)

INDIVIDUAL				H. U. F.		
Range of Income Returned	Number of Returns	Returned Income	Tax Payable	Number of Returns	Returned Income	Tax Payable
TL- 20	20,455	396,035	6,982	2,356	44,033	407
20- 50	107,759	3,303,933	346,302	9,432	283,935	29,555
50- 100	14,714	1,054,582	259,633	2,359	186,243	38,951
100- 200	9,068	1,274,825	391,694	655	82,706	26,129
200- 300	2,280	563,814	217,234	49	13,957	7,082
300- 400	1,140	390,153	179,990	99	32,760	16,943
400- 500	380	176,772	80,607	0	0	0
500-1000	23	13,825	6,600	13	7,715	2,945
1000-	27	41,045	20,838	0	0	0
TOTAL	155,846	7,214,984	1,509,880	14,963	651,349	122,012
FIRM				OTHER (AOP,URF Etc.)		
Range of Income Returned	Number of Returns	Returned Income	Tax Payable	Number of Returns	Returned Income	Tax Payable
TL- 20	4,067	69,868	1,189	118	2,295	42
20- 50	12,166	415,651	16,863	356	9,830	1,332
50- 100	45,860	3,516,936	329,254	0	0	0
100- 200	6,573	884,341	116,288	44	6,739	1,764
200- 300	453	109,448	19,547	0	0	0
300- 400	221	73,983	14,632	0	0	0
400- 500	70	30,518	6,433	0	0	0
500-1000	90	66,243	14,838	11	8,583	4,604
1000-	67	171,927	41,945	11	14,710	7,911
TOTAL	69,567	5,338,915	560,989	540	42,157	15,653
COMPANY				TOTAL (ALL STATUS)		
Range of Income Returned	Number of Returns	Returned Income	Tax Payable	Number of Returns	Returned Income	Tax Payable
TL- 20	220	2,997	1,734	27,216	515,228	10,354
20- 50	642	20,503	11,521	130,355	4,033,852	405,573
50- 100	107	6,641	3,984	63,040	4,764,402	631,822
100- 200	9	1,301	801	16,349	2,249,912	536,676
200- 300	82	21,812	11,561	2,864	709,031	255,424
300- 400	5	1,750	980	1,465	498,646	212,545
400- 500	2	840	520	452	208,130	87,560
500-1000	53	30,740	16,111	190	127,106	45,098
1000-	430	1,090,271	578,660	535	1,317,953	649,354
TOTAL	1,550	1,176,855	625,872	242,466	14,424,260	2,834,406

Source: Directorate of Income Tax (Research Statistics and Public Relations), Government of India, New Delhi.

12. PUBLIC FINANCE

TABLE 12.9(B)

NUMBER OF RETURNS & NET INCOME - BY RANGE OF
NET INCOME 1990-91

(Rs. 000)

Range of Net Income	INDIVIDUAL		H. U. F.	
	Number of Returns	Net Income	Number of Returns	Net Income
TL- 20	27,034	510,876	3,141	59,141
20- 50	107,876	3,137,047	8,618	235,712
50- 100	14,054	1,003,440	2,990	200,121
100- 200	6,069	844,122	198	28,145
200- 300	772	183,906	1	270
300- 400	12	4,126	10	3,310
400- 500	1	470	4	1,898
500-1,000	23	15,346	1	740
1,000-	5	5,771	0	0
TOTAL	1,55,846	5,705,104	14,963	529,337
Range of Net Income	FIRM		OTHER (AOP,URF Etc.)	
	Number of Returns	Net Income	Number of Returns	Net Income
TL- 20	4,651	74,195	120	1,290
20- 50	15,517	572,433	346	8,259
50- 100	43,864	3,193,040	23	1,635
100- 200	4,885	630,049	24	2,720
200- 300	393	93,878	1	275
300- 400	100	33,363	13	4,566
400- 500	30	14,058	2	960
500-1,000	77	52,592	11	6,799
1,000-	50	114,318	0	0
TOTAL	69,567	4,777,926	540	26,504
Range of Net Income	COMPANY		TOTAL (ALL STATUS)	
	Number of Returns	Net Income	Number of Returns	Net Income
TL- 20	863	10,306	35,809	655,808
20- 50	110	2,766	132,467	3,956,217
50- 100	7	506	60,938	4,398,742
100- 200	83	10,375	11,259	1,515,411
200- 300	53	14,628	1,220	292,957
300- 400	3	1,020	138	46,385
400- 500	2	960	39	18,346
500-1,000	171	118,469	283	193,946
1,000-	258	391,953	313	512,042
TOTAL	1,550	550,983	242,466	11,589,854

Source : Directorate of Income Tax (Research Statistics and Public Relations), New Delhi.

12.PUBLIC FINANCE

TABLE 12.10
LAND REVENUE DEMAND, COLLECTION AND BALANCE
DISTRICT-WISE FOR THE YEAR ENDING 30.6.1994

(Rs. in Lakhs)

Sl.No.	District	DEMAND			COLLECTION			BALANCE		
		Current	Arrears	Total	Current	Arrears	Total	Current	Arrears	Total
(1)	(2)	(3)	(4)	(5)	(6)	(7)	(8)	(9)	(10)	(11)
1.	Srikakulam	207.36	685.14	892.50	91.32	124.63	215.95	116.04	560.51	676.55
2.	Vizianagaram	75.63	218.38	294.01	36.05	38.39	74.44	39.58	179.99	219.57
3.	Visakhapatnam	96.97	9.40	106.37	62.59	9.40	71.99	34.38	-	34.38
4.	East Godavari	617.13	419.64	1,036.77	484.37	344.52	828.89	132.76	75.12	207.88
5.	West Godavari	751.62	1,541.27	2,292.89	536.97	628.47	1,165.44	214.65	912.80	1,127.45
6.	Krishna	638.57	2,228.11	2,866.68	512.16	937.65	1,449.81	126.41	1,290.46	1,416.87
7.	Guntur	591.19	1,591.31	2,182.50	468.38	549.47	1,017.85	122.81	1,041.84	1,164.65
8.	Prakasam	237.47	777.44	1,014.91	168.12	137.48	305.60	69.35	639.96	709.31
9.	Nellore	175.00	88.54	263.54	104.73	72.78	177.51	70.27	15.76	86.03
COASTAL ANDHRA		3,390.94	7,559.23	10,950.17	2,464.69	2,842.79	5,307.48	926.25	4,716.44	5,642.69
10.	Kumool	167.22	290.01	457.23	149.01	89.10	238.11	18.21	200.91	219.12
11.	Anantapur	90.76	224.44	315.20	63.57	66.82	130.39	27.19	157.62	184.81
12.	Cuddapah	42.69	99.23	141.92	49.19	93.30	142.49	-	5.93	5.93
13.	Chittoor	45.12	10.40	55.52	39.76	7.69	47.45	5.36	2.71	8.07
RAYALASEEMA		345.79	624.08	969.87	301.53	256.91	558.44	50.76	367.17	417.93
					(+) 6.50		(+) 6.50	(+) 6.50		(+) 6.50
14.	Ranga Reddy	14.30	78.23	92.53	6.37	25.60	31.97	7.93	52.63	60.56
15.	Hyderabad	-	3.05	3.05	-	0.09	0.09	-	2.96	2.96
16.	Nizamabad	56.49	425.15	481.64	56.03	68.75	124.78	0.46	356.40	356.86
17.	Medak	24.76	261.48	286.24	24.76	86.41	111.17	-	175.07	175.07
18.	Mahbubnagar	18.89	129.30	148.19	18.89	28.66	47.55	-	100.64	100.64
19.	Nalgonda	231.27	678.67	909.94	222.76	87.61	310.37	8.51	591.06	599.57
20.	Warangal	55.85	135.85	191.70	14.47	99.74	114.21	41.38	36.11	77.49
21.	Khammam	147.71	166.37	314.08	147.24	81.64	228.88	0.47	84.73	85.20
22.	Karimnagar	43.29	601.50	644.79	40.21	187.59	227.80	3.08	413.91	416.99
23.	Adilabad	40.32	83.83	124.15	38.80	53.98	92.78	1.52	29.85	31.37
TELANGANA		632.88	2,563.43	3,196.31	569.53	720.07	1,289.60	63.35	1,843.36	1,906.71
ANDHRA PRADESH		4,369.61	10,746.74	15,116.35	3,335.75	3,819.77	7,155.52	1,040.36	6,926.97	7,967.33
					(+) 6.50		(+) 6.50	(+) 6.50		(+) 6.50

Note: (+) Excess collections under current Year of Rs.6.50 is Reported. Hence the figures reported under Balance Column Plus Collection may not tally with Demand Figures.

Source: Commissioner of Land Revenue, Andhra Pradesh.

12. PUBLIC FINANCE

TABLE 12.11(A)

SALES TAX : DEMAND, COLLECTION AND BALANCE, DIVISION-WISE, 1992-93

(Rs. in Lakhs)

Sl. No.	Name of the Division	Demand		Collection		Balance	
		Arrears	Current	Arrears	Current	Arrears	Current
1	2	3	4	5	6	7	8
1.	Vizianagaram	447.43	2,746.86	59.44	2,653.66	387.99	93.20
2.	Visakhapatnam	6,722.97	26,045.93	71.52	24,858.98	6,651.45	1,186.95
3.	Kakinada	949.60	7,520.53	66.69	7,388.56	882.91	131.97
4.	Eluru	321.85	3,504.51	28.69	3,408.40	293.16	96.11
5.	Vijayawada -i	-	-	-	-	-	-
6.	Vijayawada -ii	3,234.64	13,703.67	162.62	12,929.13	3,072.02	774.54
7.	Guntur -i	-	-	-	-	-	-
8.	Guntur -ii	721.20	8,150.24	63.36	8,038.60	657.84	111.64
9.	Nellore	2,074.99	3,641.20	24.37	3,539.16	2,050.62	102.04
10.	Chittoor	1,460.38	6,004.97	67.72	5,679.91	1,392.66	325.06
11.	Kurnool	1,279.84	4,693.48	53.69	4,044.43	1,226.15	649.05
12.	Warangal	973.62	8,111.83	25.26	7,931.79	948.36	180.04
13.	Karimnagar	610.79	1,683.99	11.26	1,583.13	599.53	100.86
14.	Adilabad	224.58	1,482.81	7.84	1,433.85	216.74	48.96
15.	Nizamabad	8,402.53	6,819.81	639.06	4,773.21	7,763.47	2,046.60
16.	Nalgonda	-	-	-	-	-	-
17.	Hyderabad (Rural)	4,261.56	18,352.31	191.61	17,150.46	4,069.95	1,201.85
18.	Secunderabad	3,075.46	22,447.43	232.77	21,810.33	2,842.69	637.10
19.	Abids	3,952.83	19,353.95	57.00	18,533.85	3,895.83	820.10
20.	Charminar	1,565.47	5,204.52	228.60	5,019.05	1,336.87	185.47
21.	Panjugutta	5,501.68	34,068.10	199.61	32,789.82	5,302.07	1,278.28
Total:		45,781.42	193,536.14	2,191.11	183,566.32	43,590.31	9,969.82

Note : Where the Dashes are shown indicate that those centres are not available during the Year 1992-93

Source : Commissioner of Commercial Taxes, Andhra Pradesh.

12. PUBLIC FINANCE

TABLE -12.11(B)

SALES TAX : DEMAND, COLLECTION AND BALANCE, DIVISION-WISE, 1993-94

(Rs. in Lakhs)

Sl. No.	Name of the Division	Demand		Collection		Balance	
		Arrears	Current	Arrears	Current	Arrears	Current
1	2	3	4	5	6	7	8
1.	Vizianagaram	463.18	3,467.91	37.15	3,374.92	426.03	92.99
2.	Visakhapatnam	6,476.52	34,634.30	118.98	32,457.70	6,357.54	2,176.60
3.	Kakinada	1,335.85	9,513.13	91.54	9,374.28	1,244.31	138.85
4.	Eluru	358.95	4,923.97	16.04	4,858.71	342.91	65.26
5.	Vijayawada -i	372.97	4,637.15	8.56	4,275.03	364.41	362.12
6.	Vijayawada -ii	638.86	11,283.30	36.48	11,034.43	602.38	248.87
7.	Guntur -i	440.58	4,597.28	18.18	4,492.19	422.40	105.09
8.	Guntur -ii	404.07	5,335.19	29.50	5,245.60	374.57	89.59
9.	Nellore	2,277.02	5,719.06	26.83	5,660.83	2,250.19	58.23
10.	Chittoor	2,186.72	6,664.15	259.45	6,042.71	1,927.27	621.44
11.	Kurnool	1,779.98	5,410.00	78.29	5,073.01	1,701.69	336.99
12.	Warangal	1,141.04	10,260.79	39.57	10,121.48	1,101.47	139.31
13.	Karimnagar	585.71	2,086.38	18.47	1,974.89	567.24	111.49
14.	Adilabad	221.10	2,080.95	2.72	1,949.05	218.38	131.90
15.	Nizamabad	7,959.97	7,804.53	531.15	6,380.29	7,428.82	1,424.24
16.	Nalgonda	871.38	6,210.95	93.68	5,957.08	777.70	253.87
17.	Hyderabad (Rural)	3,865.57	17,676.84	490.59	15,882.37	3,374.98	1,794.47
18.	Secunderabad	2,850.20	29,139.57	136.91	27,931.81	2,713.29	1,207.76
19.	Abids	3,044.76	24,209.16	75.61	23,612.48	2,969.15	596.68
20.	Charminar	2,307.15	6,480.53	41.28	6,022.93	2,265.87	457.60
21.	Panjagutta	4,940.18	40,242.00	318.14	38,899.01	4,622.04	1,342.99
Total:		44,521.76	242,377.14	2,469.12	230,620.80	42,052.64	11,756.34

Source : Commissioner of Commercial Taxes, Andhra Pradesh.

ANDHRA PRADESH

STATE TAX REVENUE 1984-85 TO 1993-94

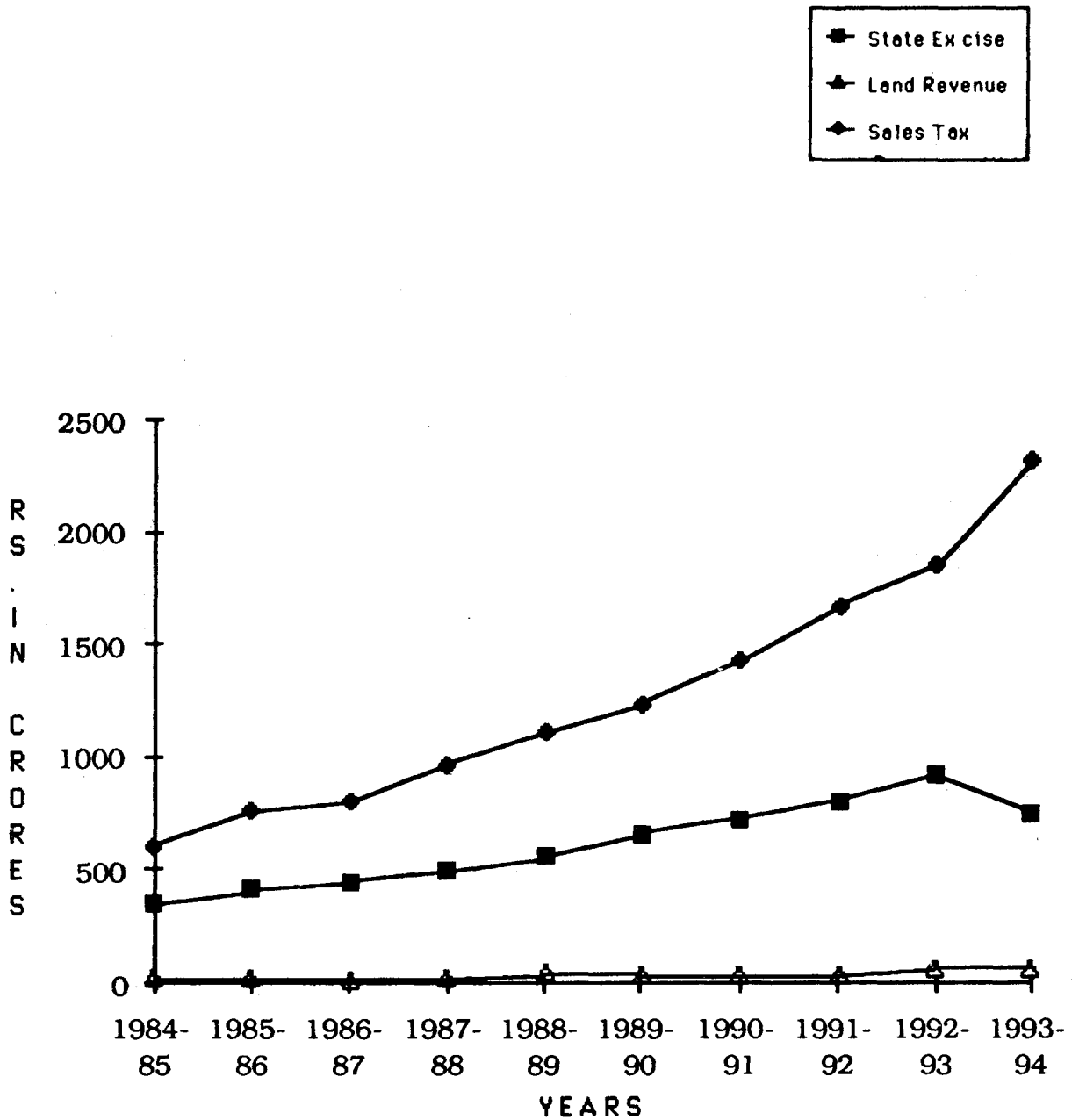

ANDHRA PRADESH

STATE TAX REVENUE 1984-85 TO 1993-94

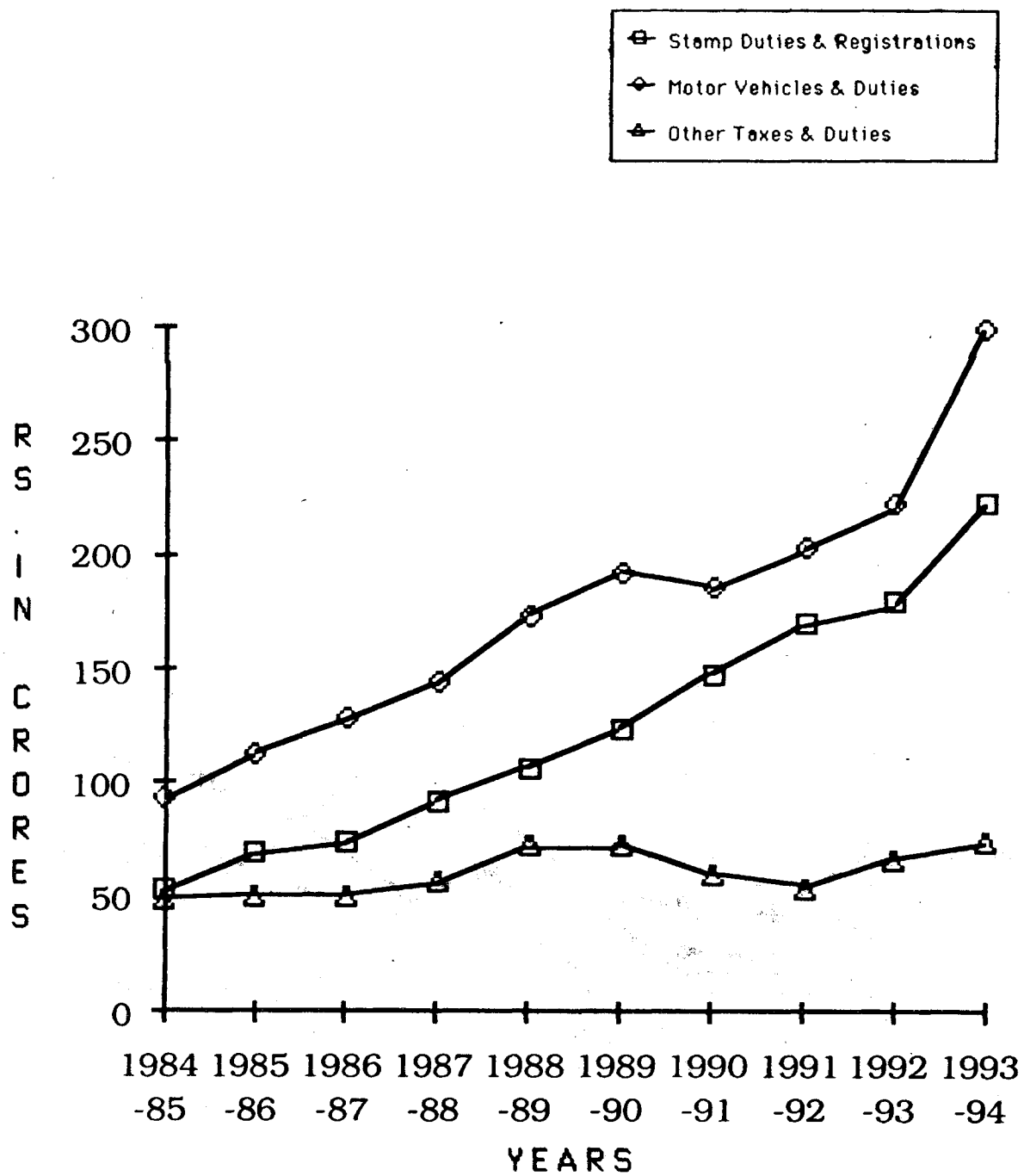

ANDHRA PRADESH

STATE NON-TAX RECEIPTS

1984-85 TO 1993-94

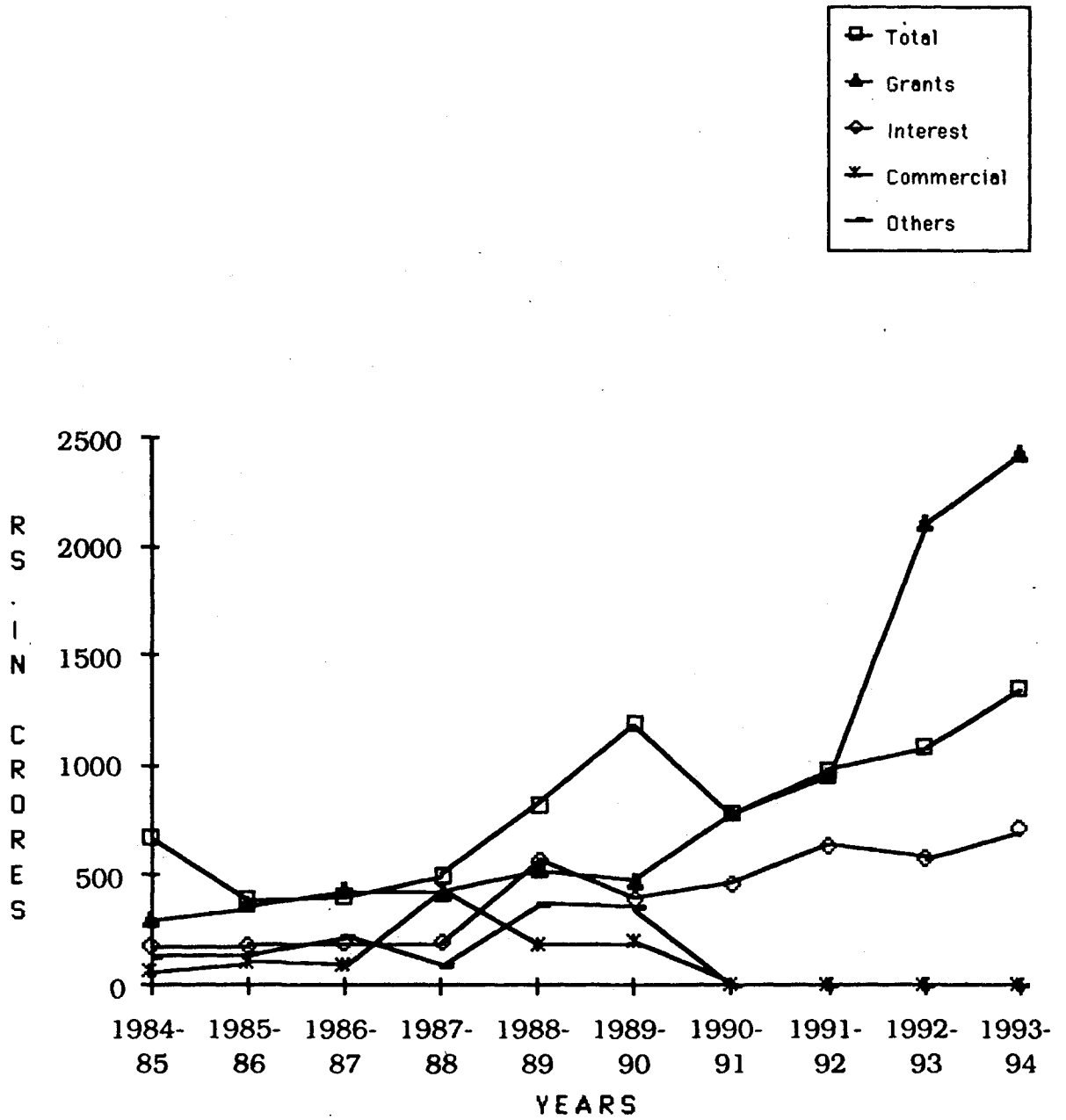

ANDHRA PRADESH

STATE TOTAL RECEIPTS

1984-85 TO 1993-94

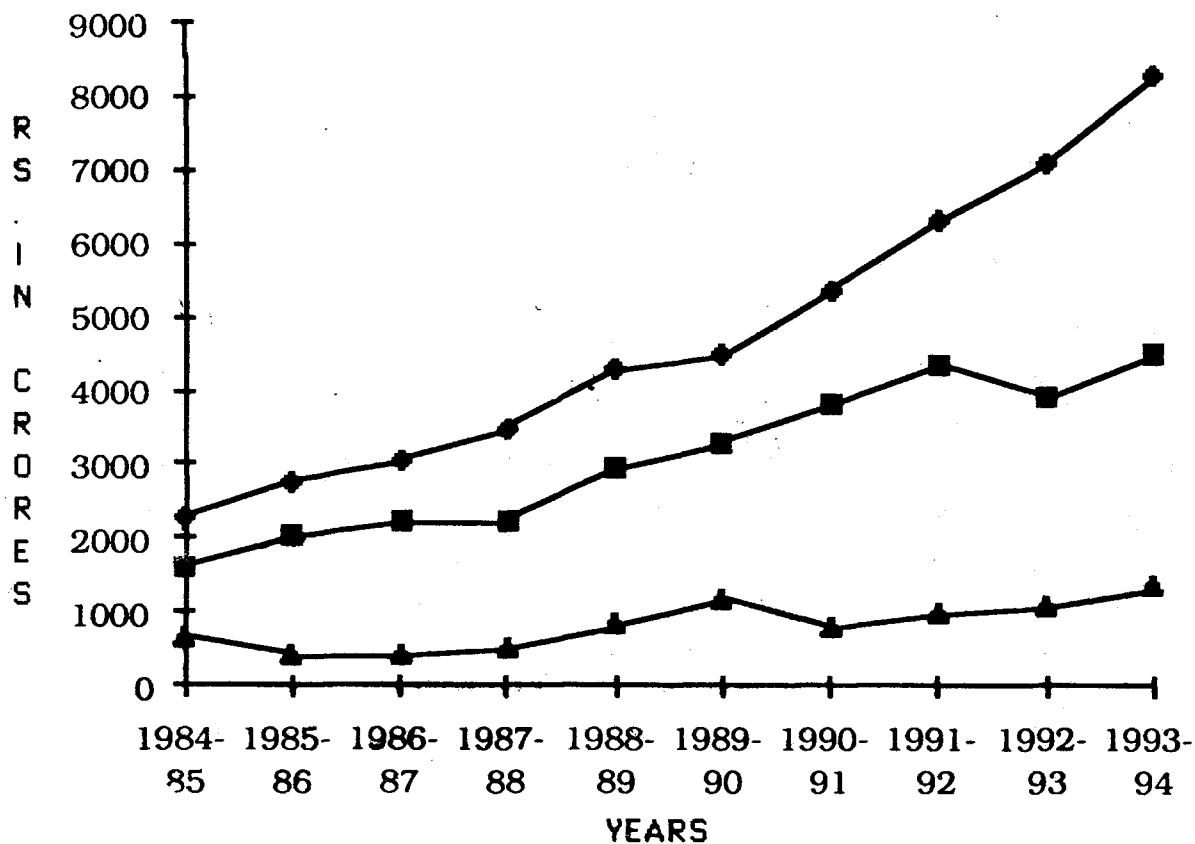
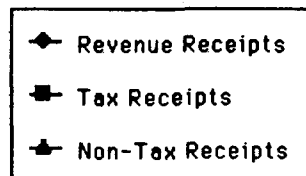

13.STATE INCOME

TABLE 13.1

NET STATE DOMESTIC PRODUCT OF ANDHRA PRADESH BY
INDUSTRY OF ORIGIN AT CURRENT PRICES

(Rs in Crores)

Sl.No.	Industry	1980-81	1989-90	1990-91	1991-92 (R)	1992-93 (P)	1993-94 (Q)
(1)	(2)	(3)	(4)	(5)	(6)	(7)	(8)
1. AGRICULTURE, FORESTRY & FISHING							
1.1	Agriculture	3,157.05	8,945.98	11,007.78	13,739.69	13,312.38	15,498.09
1.2	Forestry	93.43	269.25	299.57	331.02	404.86	468.98
1.3	Fishing	88.36	315.01	421.41	301.94	503.96	616.73
2. MINING & QUARRYING		75.26	278.33	313.27	495.00	545.70	754.63
Sub-Total: PRIMARY SECTOR (1-2)		3,414.10	9,808.57	12,042.03	14,867.65	14,766.90	17,338.43
3. MANUFACTURING							
3.1	Registered	428.61	2,386.11	2,878.71	3,301.84	3,427.79	3,629.46
3.2	Un-Registered	393.11	1,019.08	1,383.12	1,717.83	1,868.85	2,062.24
4.	ELECTRICITY, GAS & WATER SUPPLY	3.21	219.67	454.06	410.22	412.80	441.12
5.	CONSTRUCTION	391.68	1,527.41	1,807.25	1,874.23	2,035.65	2,201.30
Sub-Total: SECONDARY SECTOR (3-5)		1,216.61	5,152.27	6,523.14	7,304.12	7,745.09	8,334.12
6. TRADE, HOTELS & RESTAURANTS		1,086.57	3,503.00	4,338.32	5,207.00	5,513.07	6,428.77
7. TRANSPORT, STORAGE & COMMUNICATIONS							
7.1	Railways	41.66	261.08	303.00	438.70	543.05	593.83
7.2	Transport by other means and Storage	236.67	1,319.35	1,599.66	1,784.29	2,060.86	2,353.56
7.3	Communication	38.97	240.25	288.14	301.71	348.95	403.56
8. FINANCING, INSURANCE, REAL ESTATE AND BUSINESS SERVICES.							
8.1	Banking & Insurance	172.11	1,152.96	1,362.18	1,541.21	1,766.59	2,061.43
8.2	Real Estate, Ownership of Dwelling and Business Services.	328.18	978.38	1,133.60	1,248.17	1,426.95	1,545.48
9. COMMUNITY, SOCIAL & PERSONAL SERVICES:							
9.1	Public Administration	283.29	1,049.73	1,103.00	1,405.00	1,585.34	1,967.62
9.2	Other Services	505.79	1,957.86	2,471.88	3,246.11	3,709.78	4,160.64
Sub-Total: TERTIARY SECTOR (6-9)		2,693.24	10,462.61	12,599.78	15,172.19	16,954.59	19,514.89
TOTAL : STATE DOMESTIC PRODUCT		7,323.95	25,423.45	31,164.95	37,343.96	39,466.58	45,187.44
POPULATION (000s)		53,077	62,711	65,912	67,218	68,433	69,637
PER CAPITA INCOME (Rs)		1,380	4,054	4,728	5,556	5,767	6,489

R : Revised P : Provisional Q : Quick Estimates.

Source: Directorate of Economics and Statistics, A.P.

TABLE 13.2

13.STATE INCOME

NET STATE DOMESTIC PRODUCT OF ANDHRA PRADESH BY
INDUSTRY OF ORIGIN AT CONSTANT (1980-81)PRICES

(Rs in Crores)

Sl.No.	Industry	1980-81	1989-90	1990-91	1991-92 (R)	1992-93 (P)	1993-94 (Q)
(1)	(2)	(3)	(4)	(5)	(6)	(7)	(8)
1. AGRICULTURE, FORESTRY & FISHING							
1.1	Agriculture	3,157.05	4,565.04	4,416.89	4,514.82	4,232.56	4,393.87
1.2	Forestry	93.43	96.47	89.53	88.61	81.80	84.02
1.3	Fishing	88.36	78.46	78.70	76.95	91.40	98.52
2. MINING & QUARRYING		75.26	98.59	111.13	139.27	134.76	156.26
Sub-Total: PRIMARY SECTOR (1-2)		3,414.10	4,838.56	4,696.25	4,819.65	4,540.52	4,732.67
3. MANUFACTURING							
3.1	Registered	428.61	800.20	880.83	884.51	779.27	825.09
3.2	Un-Registered	393.11	469.80	479.20	488.78	498.56	508.53
4.	ELECTRICITY, GAS & WATER SUPPLY	3.21	103.68	201.77	158.53	143.54	134.14
5.	CONSTRUCTION	391.68	556.89	606.51	614.37	667.29	721.59
Sub-Total: SECONDARY SECTOR (3-5)		1,216.61	1,930.57	2,168.31	2,146.19	2,088.66	2,189.35
6. TRADE, HOTELS & RESTAURANTS							
7. TRANSPORT, STORAGE & COMMUNICATIONS							
7.1	Railways	41.66	63.32	65.33	83.95	79.47	86.88
7.2	Transport by other means and Storage	236.67	364.19	372.94	400.81	420.48	441.10
7.3	Communication	38.97	67.69	68.94	72.64	80.33	88.68
8. FINANCING, INSURANCE, REAL ESTATE AND BUSINESS SERVICES.							
8.1	Banking & Insurance	172.11	683.66	722.36	724.26	740.17	773.48
8.2	Real Estate, Ownership of Dwelling and Business Services.	328.18	503.85	539.42	560.21	582.00	588.40
9. COMMUNITY, SOCIAL & PERSONAL SERVICES:							
9.1	Public Administration	283.29	596.78	590.37	654.01	664.02	720.71
9.2	Other Services	505.79	596.06	602.56	613.68	625.00	636.50
Sub-Total: TERTIARY SECTOR (6-9)		2,693.24	4,774.30	4,858.83	5,054.54	5,122.43	5,436.73
TOTAL : STATE DOMESTIC PRODUCT		7,323.95	11,543.43	11,723.39	12,020.38	11,751.61	12,358.75
POPULATION (000s)		53,077	62,711	65,912	67,218	68,433	69,637
PER CAPITA INCOME (Rs.)		1,380	1,841	1,779	1,788	1,717	1,775

R : Revised P : Provisional Q : Quick Estimates.

Source: Directorate of Economics and Statistics, A.P.

13. STATE INCOME

TABLE 13.3

GROSS STATE DOMESTIC PRODUCT OF ANDHRA PRADESH BY
INDUSTRY ORIGIN AT CURRENT PRICES

		(Rs. in Crores)					
SI. No.	Industry	1980-81	1989-90	1990-91	1991-92 (R)	1992-93 (P)	1993-94 (Q)
(1)	(2)	(3)	(4)	(5)	(6)	(7)	(8)
1. AGRICULTURE, FORESTRY & FISHING							
1.1	Agriculture	3,314.86	9,409.88	11,531.37	14,368.21	13,917.89	16,203.02
1.2	Forestry	94.49	278.12	309.76	343.14	419.72	486.19
1.3	Fishing	100.98	367.56	490.63	378.86	629.95	770.91
2. MINING & QUARRYING		89.77	393.46	442.57	648.73	737.80	989.03
Sub-Total: PRIMARY SECTOR (1-2)		3,600.10	10,449.02	12,774.33	15,738.94	15,705.36	18,449.15
3. MANUFACTURING							
3.1	Registered	552.51	2,832.50	3,378.64	3,912.36	4,061.37	4,300.30
3.2	Un-Registered	451.25	1,256.81	1,660.50	2,061.94	2,248.10	2,480.74
4.	ELECTRICITY, GAS & WATER SUPPLY	138.53	614.29	868.38	1,077.31	1,084.32	1,158.71
5.	CONSTRUCTION	414.95	1,610.41	1,907.26	1,979.51	2,150.00	2,324.96
Sub-Total: SECONDARY SECTOR (3-5)		1,557.24	6,314.01	7,814.78	9,031.12	9,543.79	10,264.71
6.	TRADE: HOTELS & RESTAURANTS	1,107.08	3,580.00	4,427.32	5,319.00	5,630.48	6,565.68
7. TRANSPORT, STORAGE & COMMUNICATIONS							
7.1	Railways	102.72	483.92	535.95	699.43	836.10	914.29
7.2	Transport by other means and Storage	338.67	1,689.05	1,979.57	2,314.34	2,626.61	3,000.16
7.3	Communication	50.69	289.16	345.20	394.28	461.05	539.10
8. FINANCING, INSURANCE, REAL ESTATE AND BUSINESS SERVICES.							
8.1	Banking & Insurance	175.42	1,180.10	1,395.33	1,597.97	1,835.49	2,141.83
8.2	Real Estate, Ownership of Dwelling and Business Services.	418.82	1,350.77	1,534.96	1,719.35	1,965.49	2,128.89
9. COMMUNITY, SOCIAL & PERSONAL SERVICES:							
9.1	Public Administration	321.70	1,215.32	1,293.00	1,632.00	1,841.53	2,285.59
9.2	Other Services	519.05	2,002.22	2,521.51	3,304.39	3,776.38	4,201.92
Sub-Total: TERTIARY SECTOR (6-9)		3,034.15	11,790.54	14,032.84	16,980.76	18,973.13	21,777.46
TOTAL : STATE DOMESTIC PRODUCT		8,191.49	28,553.57	34,621.95	41,750.82	44,222.28	50,491.32

R : Revised P : Provisional Q : Quick Estimates.

Source: Directorate of Economics and Statistics, Andhra Pradesh.

13.STATE INCOME

TABLE 13.4

GROSS STATE DOMESTIC PRODUCT OF ANDHRA PRADESH BY
INDUSTRY ORIGIN AT CONSTANT(1980-81) PRICES

		(Rs in Crores)					
Sl. No.	Industry	1980-81	1989-90	1990-91	1991-92 (R)	1992-93 (P)	1993-94 (Q)
(1)	(2)	(3)	(4)	(5)	(6)	(7)	(8)
1.	AGRICULTURE, FORESTRY & FISHING						
1.1	Agriculture	3,314.86	4,769.46	4,630.07	4,722.92	4,427.64	4,596.39
1.2	Forestry	94.49	99.97	93.25	92.40	85.30	87.61
1.3	Fishing	100.98	99.81	102.00	99.74	116.40	127.68
2.	MINING & QUARRYING	89.77	155.03	169.14	211.67	204.81	237.47
Sub-Total: PRIMARY SECTOR (1-2)		3,600.10	5,124.27	4,994.46	5,126.73	4,834.15	5,049.15
3.	MANUFACTURING						
3.1	Registered	552.51	1,027.38	1,116.07	1,123.71	990.01	1,086.54
3.2	Un-Registered	451.25	577.83	589.37	606.89	619.02	631.41
4.	ELECTRICITY, GAS & WATER SUPPLY	138.53	285.02	385.88	416.34	377.06	352.36
5.	CONSTRUCTION	414.95	601.26	655.72	635.03	689.72	745.85
Sub-Total: SECONDARY SECTOR (3-5)		1,557.24	2,491.49	2,747.04	2,781.97	2,675.81	2,816.16
6.	TRADE: HOTELS & RESTAURANTS	1,107.08	1,937.18	1,939.07	1,987.72	1,973.39	2,146.30
7.	TRANSPORT, STORAGE & COMMUNICATIONS						
7.1	Railways	102.72	148.89	139.67	168.80	166.85	182.49
7.2	Transport by other means and Storage	338.67	547.06	568.86	606.34	636.09	667.30
7.3	Communication	50.69	90.06	93.16	106.73	117.78	130.03
8.	FINANCING, INSURANCE, REAL ESTATE AND BUSINESS SERVICES.						
8.1	Banking & Insurance	175.42	697.29	737.01	747.40	765.92	800.39
8.2	Real Estate, Ownership of Dwelling and Business Services.	418.82	637.10	658.09	683.70	710.04	717.82
9.	COMMUNITY, SOCIAL & PERSONAL SERVICES:						
9.1	Public Administration	321.70	565.78	663.35	731.34	771.36	822.98
9.2	Other Services	519.05	615.58	622.91	634.41	646.11	657.99
Sub-Total: TERTIARY SECTOR (6-9)		3,034.15	5,238.94	5,422.12	5,666.44	5,787.54	6,125.30
TOTAL : STATE DOMESTIC PRODUCT		8,191.49	12,854.70	13,163.62	13,575.14	13,297.50	13,990.61

R : Revised P : Provisional Q : Quick Estimates.
Source: Directorate of Economics and Statistics, A.P.

ANDHRA PRADESH
PER CAPITA INCOME OF NET STATE
DOMESTIC PRODUCT 1984-85 TO 1993-94

(BASE: 1980-81=100)

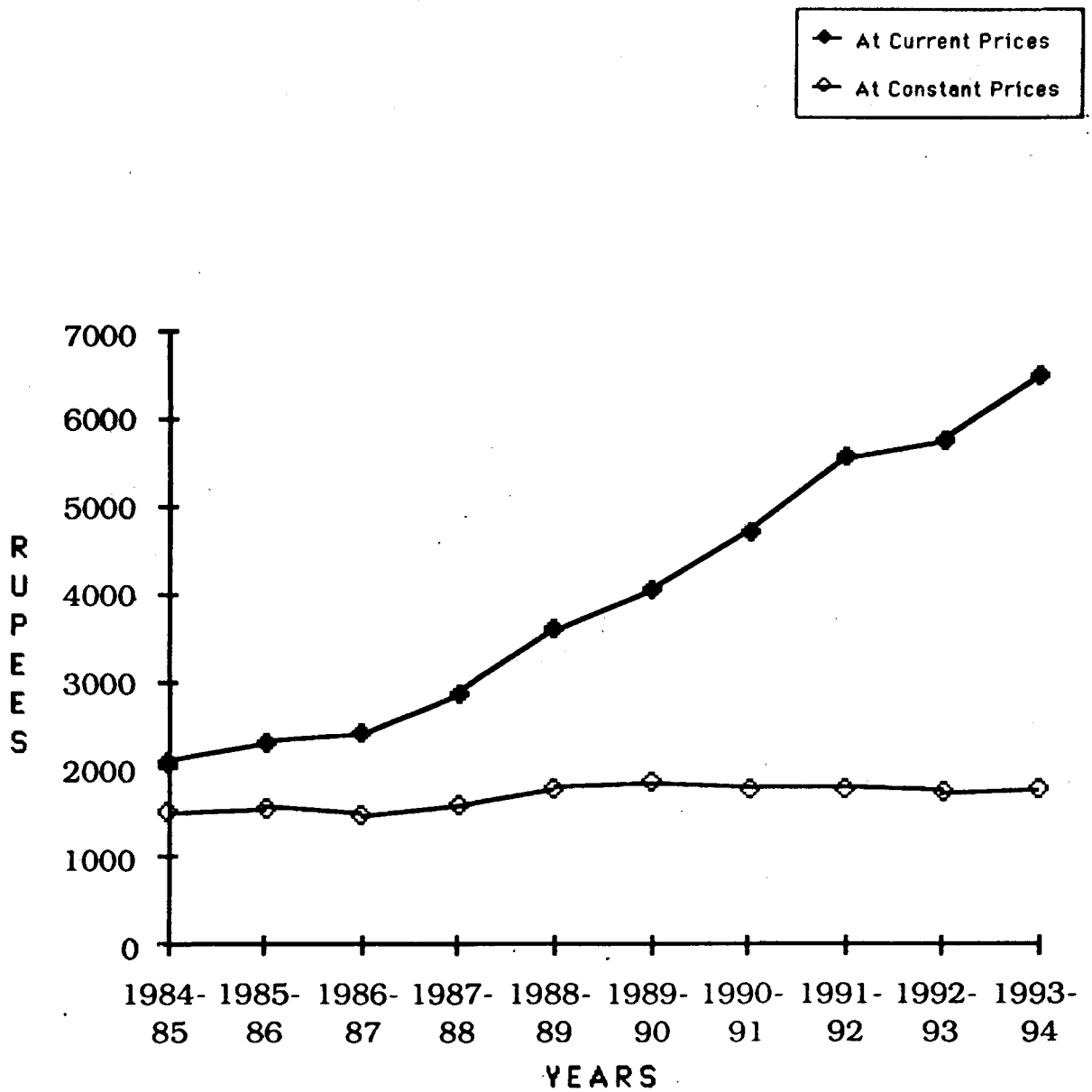

ANDHRA PRADESH

STATE INCOME AT CURRENT PRICES

1980-81 TO 1993-94

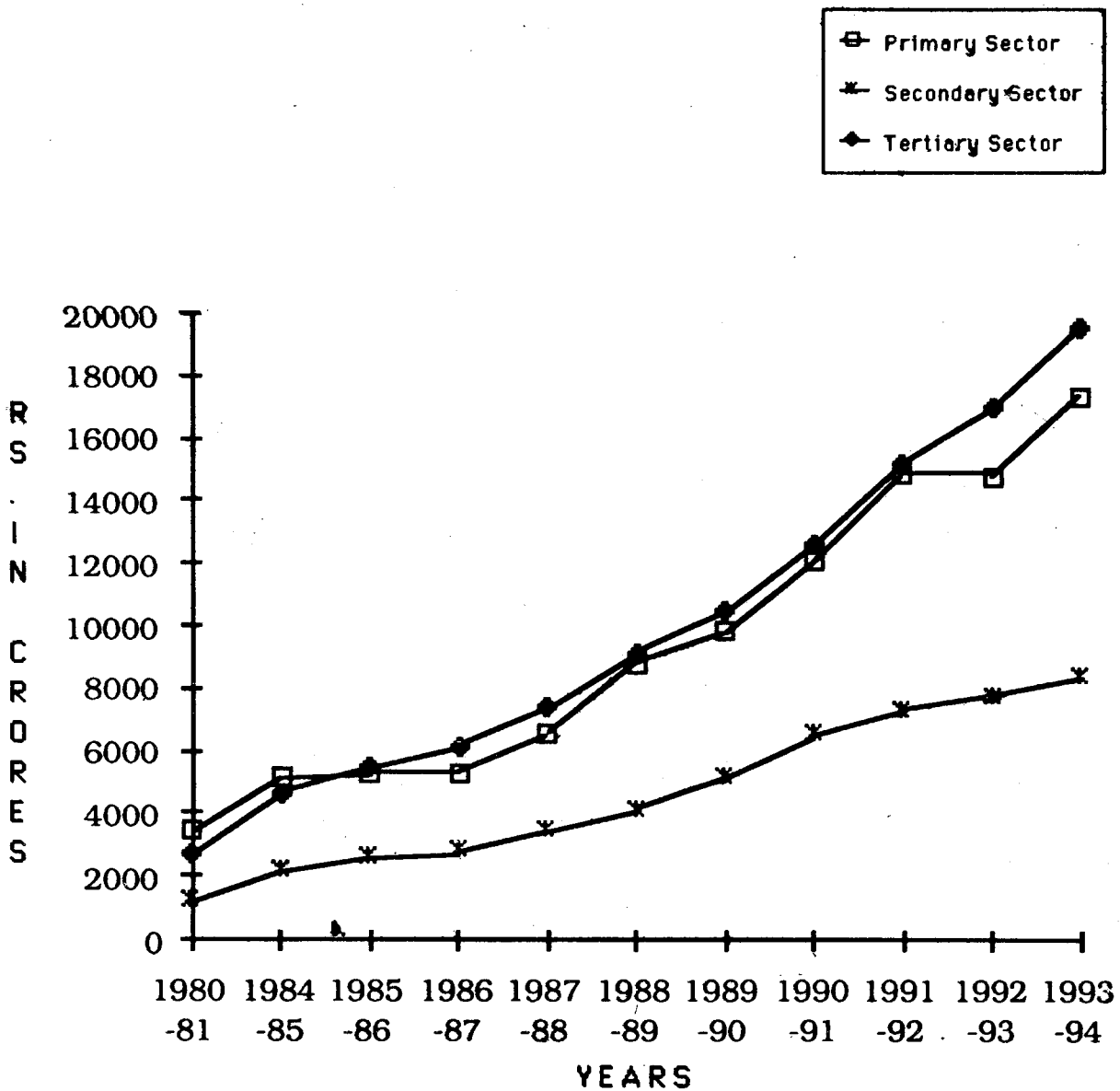

ANDHRA PRADESH

STATE INCOME AT CONSTANT PRICES

1980-81 TO 1993-94

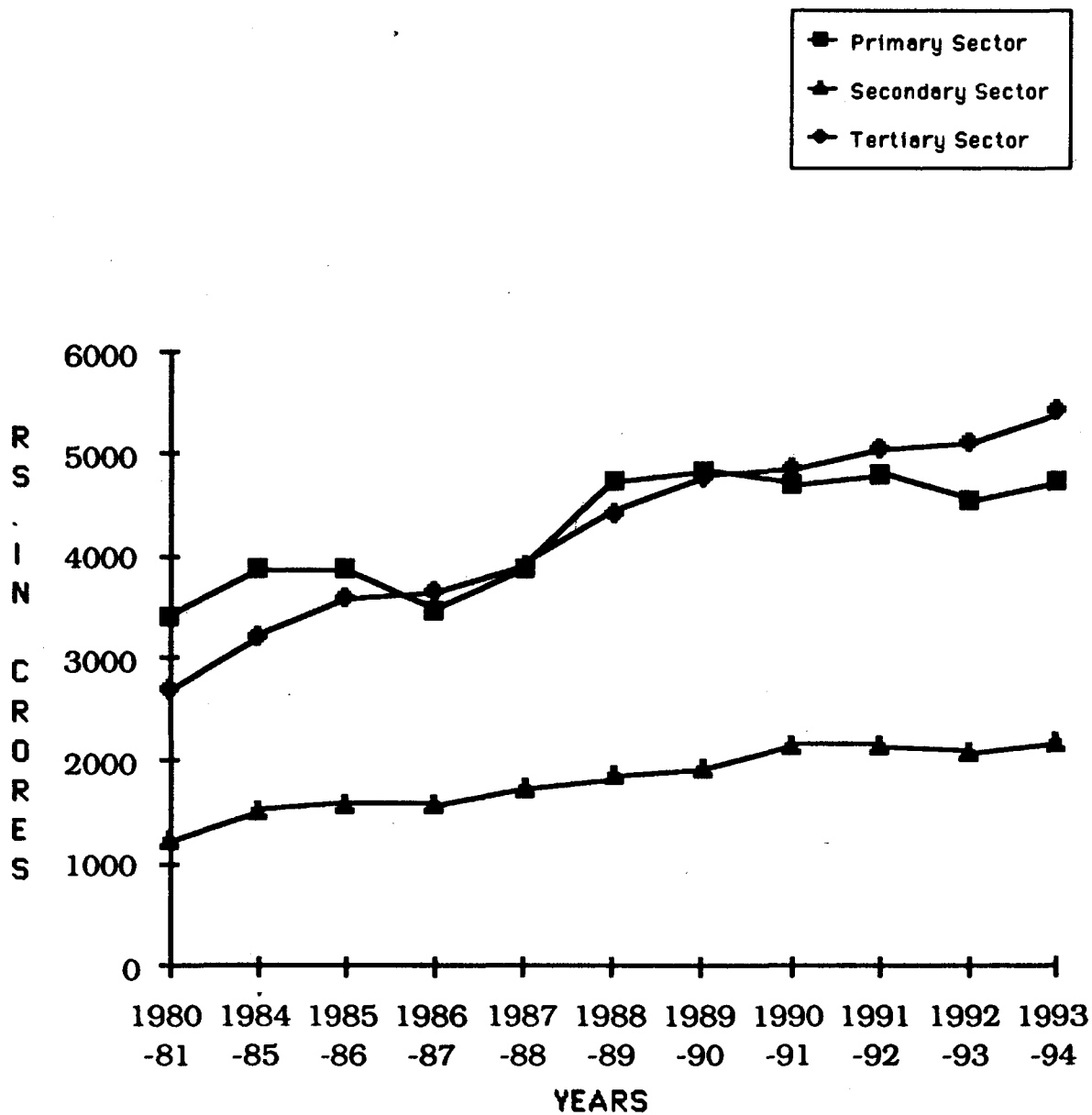

14. JOINT STOCK COMPANIES

TABLE - 14.1

WORKING OF JOINT STOCK COMPANIES LIMITED BY SHARES AT WORK
IN ANDHRA PRADESH

		(Paid up Capital Rs. in Crores)				
Sl.No.	Particulars	1980-81	1990-91	1991-92	1992-93 *	1993-94 **
(1)	(2)	(3)	(4)	(5)	(6)	(7)
I.	Public					
	(a) Number of Companies	418	1,494	1,608	1,937	2,227
	(b) Paid up capital	244.3	1,380.6	1,898.0	2,513.7	3,193.5
II.	Private					
	(a) Number of Companies	1,785	10,260	11,701	12,834	14,264
	(b) Paid up capital	265.6	4,401.2	4,456.2	4,725.5	4,804.7
III.	Total					
	(a) Number of Companies	2,203	11,754	13,309	14,771	16,491
	(b) Paid up capital	509.9	5,781.8	6,354.2	7,239.2	7,998.2

* Revised.

** Provisional.

Source : Department of Company Affairs, Ministry of Law Justice and
Company Affairs, Government of India, New Delhi.

TABLE - 15.1

**LOANS SANCTIONED BY ANDHRA PRADESH STATE FINANCIAL CORPORATION,
INDUSTRY-WISE**

(Rs. in Lakhs)

Sl. No.	Item	1991-92		1992-93		1993-94	
		No. of Applications	Amount Sanctioned Rs.	No. of Applications	Amount Sanctioned Rs.	No. of Applications	Amount Sanctioned Rs.
(1)	(2)	(3)	(4)	(5)	(6)	(7)	(8)
1.	Food manufacturing	713	3,666	544	3,555	182	1,952
2.	Textiles(Cotton & Allied)	1,274	1,700	785	1,440	262	697
3.	Tobacco& Tobacco Products	1	3	5	14	1	1
4.	Printing & Publishing	117	370	46	297	11	42
5.	Chemical&Chemical Products	169	2,860	226	3,260	69	1,158
6.	Metallic, Non-metallic & Electrical goods	649	4,886	647	4,597	222	1,799
	a) Non-metallic Mineral products	402	2,266	397	1,638	162	1,108
	b) Metal Products	94	348	67	436	32	441
	c) Basic Metal Industries	35	533	69	854	4	55
	d) Manufacture of machinery(Except Electrical machinery	72	1,477	84	1,233	15	117
	e) Manufacture of electrical machinery	46	262	30	436	9	78
7.	Paper and paper products	86	502	41	158	39	264
8.	Miscellaneous	1,690	6,573	1,095	5,579	663	3,494
	Total	4,699	20,560	3,389	18,900	1,449	9,407

Source : Andhra Pradesh State Financial Corporation,Hyderabad.

15. BANKS

TABLE - 15.2

DISTRICT-WISE DISTRIBUTION OF COMMERCIAL BANKS AND AVERAGE
POPULATION PER BANK IN ANDHRA PRADESH

(As on 31st December 1993)

Sl.No.	District	Number of Banks				Total	Average Population Per-bank office * (in '000)
		Rural	Semi- Urban	Urban	Metropolitan/ Port town		
1	2	3	4	5	6	7	8
1.	Srikakulam	95	41	-	-	136	17
2.	Vizianagaram	95	19	21	-	135	16
3.	Visakhapatnam	106	48	-	78	232	14
4.	East Godavari	151	75	42	39	307	15
5.	West Godavari	147	72	40	-	259	14
6.	Krishna	142	57	111	-	310	12
7.	Guntur	163	62	83	-	308	13
8.	Prakasam	142	60	-	-	202	14
9.	Nellore	119	36	37	-	192	12
COASTAL ANDHRA		1,160	470	334	117	2,081	14
10.	Kurnool	105	45	41	-	191	16
11.	Anantapur	128	49	18	-	195	16
12.	Cuddapah	101	23	30	-	154	15
13.	Chittoor	141	61	28	-	230	14
RAYALASEEMA		475	178	117	-	770	15
14.	Ranga Reddy	87	71	-	-	158	16
15.	Hydrabad	1	1	-	404	406	8
16.	Nizamabad	111	18	26	-	155	13
17.	Medak	125	33	-	-	158	14
18.	Mahbubnagar	139	53	-	-	192	16
19.	Nalgonda	136	43	-	-	179	16
20.	Warangal	121	19	41	-	181	16
21.	Khammam	111	36	-	-	147	15
22.	Karimnagar	120	48	-	-	168	18
23.	Adilabad	113	24	-	-	137	15
TELANGANA		1,064	346	67	404	1,881	15
ANDHRA PRADESH		2,699	994	518	521	4,732	14

* As per 1991 Census.

Source : Reserve Bank of India, Central Office, Bombay.



TABLE 15.3

**DISTRICT-WISE AND OCCUPATION-WISE CLASSIFICATION OF
OUT-STANDING CREDITS AND DEPOSITS OF ALL SCHEDULED
COMMERCIAL BANKS AS ON 31ST MARCH 1993**

15. BANKS

TABLE

DISTRICT-WISE AND OCCUPATION-WISE CLASSIFICATION OF OUTSTANDING
(AS ON

Sl.No.	District	Agriculture	Industry	Transport Operators	Personal Loans & professional services	Trade
(1)	(2)	(3)	(4)	(5)	(6)	(7)
1.	Srikakulam	4,505	3,940	209	2,075	1,402
2.	Vizianagaram	3,543	2,961	211	2,361	1,511
3.	Visakhapatnam	6,267	52,772	1,119	9,975	9,439
4.	East Godavari	13,314	18,711	1,158	9,190	4,250
5.	West Godavari	20,775	14,468	539	7,007	3,245
6.	Krishna	18,250	15,495	2,545	12,486	7,449
7.	Guntur	19,742	23,235	732	8,795	11,927
8.	Prakasam	16,707	3,972	418	3,900	3,169
9.	Nellore	12,793	5,345	438	5,751	2,298
COASTAL ANDHRA		115,896	140,899	7,369	61,540	44,690
10.	Kurool	10,811	11,355	436	4,587	2,816
11.	Anantapur	12,352	4,396	488	4,737	3,253
12.	Cuddapah	9,951	3,521	303	3,882	2,118
13.	Chittoor	14,778	8,577	388	6,418	3,126
RAYALASEEMA		47,892	27,849	1,615	19,624	11,313
14.	Ranga Reddy	9,856	33,739	396	5,475	2,435
15.	Hyderabad	12,634	223,604	3,707	54,799	41,446
16.	Nizamabad	8,109	3,036	203	2,269	1,922
17.	Medak	12,427	16,152	319	2,248	1,601
18.	Mahbubnagar	9,635	4,496	301	2,463	1,792
19.	Nalgonda	8,728	4,991	212	2,282	1,486
20.	Warangal	10,640	3,646	473	3,882	2,564
21.	Khammam	5,616	3,769	223	2,179	1,791
22.	Karimnagar	9,478	4,011	393	3,616	2,071
23.	Adilabad	3,363	2,408	228	1,672	946
TELANGANA		90,486	299,852	6,455	80,885	58,054
ANDHRA PRADESH		254,274	468,600	15,439	162,049	114,057

Source : Basic Statistical Returns, Vol 22, Issued by Reserve Bank of India, Bombay.

15. BANKS

-15.3

CREDITS AND DEPOSITS OF ALL SCHEDULED COMMERCIAL BANKS
31.3.1993)

(Rs. in Lakhs)

Financial Institutions	All others	Total bank credit	of which Artisans & Industries	of which small scale Industries	Deposits
(8)	(9)	(10)	(11)	(12)	(13)
4	1,075	13,210	103	1,173	24,382
8	799	11,394	187	1,621	20,333
153	4,587	84,312	130	3,419	129,572
239	6,012	52,874	228	5,407	95,912
351	4,344	50,729	155	4,343	72,089
974	7,294	64,493	219	5,034	107,598
491	6,140	71,062	216	9,087	96,018
35	4,505	32,706	306	1,566	48,634
602	4,338	31,565	365	2,837	43,894
2,857	39,094	412,345	1,909	34,487	638,432
26	2,812	32,843	252	2,152	48,578
474	3,450	29,150	783	1,400	53,363
883	2,779	23,437	555	1,234	37,433
578	4,160	38,025	157	2,724	66,624
1,961	13,201	123,455	1,747	7,510	205,998
130	1,705	53,736	116	14,639	57,764
13,967	31,139	381,296	95	33,680	504,994
161	1,739	17,439	98	1,488	37,216
52	1,105	33,904	274	4,100	28,579
308	1,406	20,401	470	1,081	30,190
59	1,441	19,199	430	1,417	27,853
539	3,255	24,999	172	2,020	45,637
1	1,971	15,550	99	595	31,096
478	2,747	22,794	559	1,234	62,043
365	1,175	10,157	100	751	31,505
16,060	47,683	599,475	2,413	57,845	856,877
20,878	99,978	1,135,275	6,069	99,842	1,701,307

ANDHRA PRADESH
PERSONS PER BANK OFFICE (IN '000)
1993

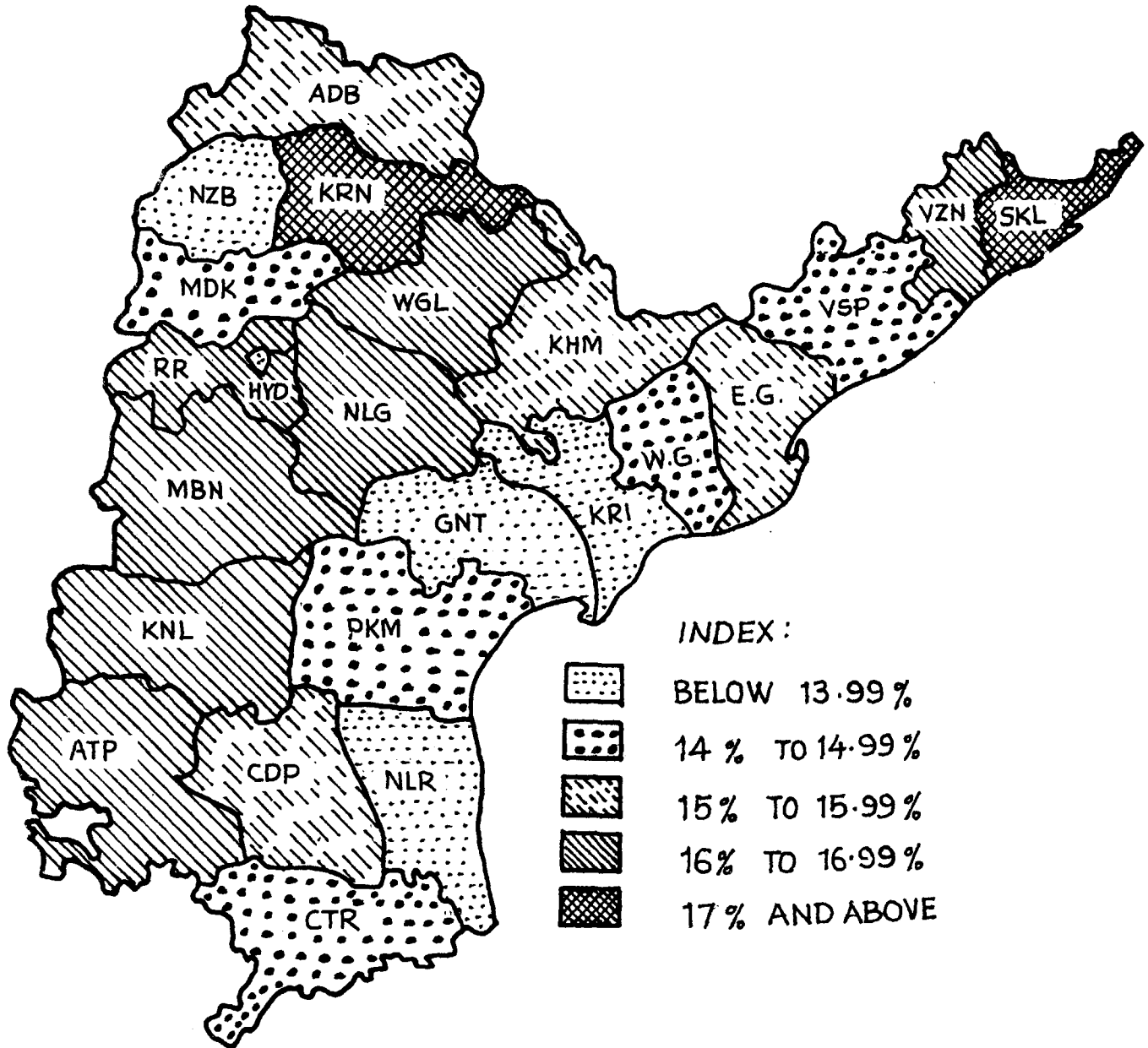

INDEX :

	BELOW 13.99 %
	14 % TO 14.99 %
	15 % TO 15.99 %
	16 % TO 16.99 %
	17 % AND ABOVE

16.PRICES

TABLE 16.1
CONSUMER PRICE INDEX NUMBERS FOR INDUSTRIAL
WORKING CLASS AT SELECTED CENTRES

(Base:1982 = 100)

Year/ Month	Central Series						State Series					
	Hyde- rabad	Guntur	Gudur	Visakha- patnam	Waran- gal	Kotha- gudem	Vizia- nagam	Rajah- mundry	Vijaya- wada	Adoni	N.S.B Complex	M.G.P. Complex
(1)	(2)	(3)	(4)	(5)	(6)	(7)	(8)	(9)	(10)	(11)	(12)	(13)
1990(Average)	177	176	173	188	179	198	172	183	182	191	178	176
1991 "	203	208	196	210	202	223	195	209	212	225	207	200
1992 "	227	239	236	238	237	241	218	232	234	256	240	228
1993 "	237	256	246	249	243	253	229	247	245	264	249	242
1994 "	258	281	271	264	274	276	253	269	266	285	278	272
January,1994	244	265	257	255	254	257	246	261	255	272	260	260
February "	246	268	258	256	257	257	246	261	257	275	263	262
March "	251	269	261	257	264	259	247	261	258	275	265	263
April "	255	274	260	257	262	265	247	265	260	279	270	265
May "	258	281	263	260	265	272	248	266	265	279	273	268
June "	260	284	269	261	276	274	250	268	263	281	276	272
July "	260	284	269	263	282	283	255	272	266	285	281	275
August "	262	285	272	265	278	286	255	272	266	288	285	276
September "	265	288	274	265	280	284	259	274	270	292	286	277
October "	266	289	279	272	283	294	260	276	274	296	289	278
November "	268	292	294	276	292	296	264	280	280	300	293	283
December "	266	290	296	275	291	291	263	277	278	298	292	283

Note:- N.S.B.Complex = Nizamabad, Shakkar Nagar, Bodhan Complex.
M.G.P.Complex = Mancherial, Godavarikhani, Peddapalli Complex.

Source: 1.Labour Bureau, Government of India, Simla for Central Series.
2.Directorate of Economics and Statistics,Andhra Pradesh for State Series.

16.PRICES

TABLE 16.2
CONSUMER PRICE INDEX NUMBERS FOR FOOD GROUP FOR INDUSTRIAL
WORKING CLASS AT SELECTED CENTRES

(Base : 1982 = 100)

Year/ Month	Central Series						State Series					
	Hyde- rabad	Guntur	Gudur	Visakha- patnam	Warangal	Kotha- gudem	Vizia- nagaram	Rajah- mundry	Vijaya- wada	Adoni	N.S.B Complex	M.G.P Complex
(1)	(2)	(3)	(4)	(5)	(6)	(7)	(8)	(9)	(10)	(11)	(12)	(13)
1990(Average)	185	178	175	195	184	204	177	186	179	183	173	172
1991 "	221	217	200	219	215	233	203	220	220	230	214	202
1992 "	253	257	252	257	257	253	232	248	246	266	253	238
1993 "	260	278	260	268	261	260	239	259	254	257	253	251
1994 "	288	312	286	286	288	309	264	284	280	282	286	276
January, 1994	269	291	270	274	265	264	256	275	263	265	260	260
February "	271	295	271	276	264	263	255	271	265	263	263	261
March "	277	294	275	276	273	266	254	273	267	267	268	261
April "	283	303	270	277	269	276	252	278	270	273	275	266
May "	289	312	275	281	273	287	254	281	273	275	280	270
June "	291	316	281	282	290	289	256	282	277	276	284	276
July "	290	316	281	285	300	298	264	286	279	282	292	280
August "	292	318	286	286	292	303	262	286	281	287	296	280
September "	296	321	287	287	295	299	272	291	286	291	296	283
October "	298	323	295	297	303	314	274	296	293	300	303	286
November "	301	328	317	305	318	317	280	298	301	303	307	291
December "	299	326	318	304	315	309	279	293	301	300	306	292

Source: 1.Labour Bureau, Government of India, Simla for Central Series.

2.Directorate of Economics and Statistics, Andhra Pradesh for State Series.

16. PRICES

TABLE 16.3

CONSUMER PRICE INDEX NUMBERS FOR AGRICULTURAL LABOURERS

(Base : 1960-61 = 100)

Year/Month	Food Index	General Index
(1)	(2)	(3)
1990(Average)	639	619
1991 "	769	736
1992 "	1,030	962
1993 "	994	939
1994 "	1,050	999
January, 1994	1,026	968
February "	988	941
March "	983	937
April "	989	942
May "	1,022	971
June "	1,024	976
July "	1,045	996
August "	1,057	1,010
September "	1,079	1,027
October "	1,096	1,043
November "	1,137	1,076
December "	1,159	1,096

Source: Labour Bureau, Govt. of India, Simla.

16.PRICES

TABLE 16.4
CONSUMER PRICE INDEX NUMBERS FOR URBAN
NON-MANUAL EMPLOYEES

(Base:1984-85 = 100)

Year/ Month	Hyderabad	Kurnool	Vijaya- wada	Visakha- patnam	Warangal
(1)	(2)	(3)	(4)	(5)	(6)
1990(Average)	160	159	165	157	157
1991 "	181	182	188	180	180
1992 "	202	207	208	203	206
1993 "	217	221	222	219	223
1994 "	235	242	248	235	248
January,1994	225	231	234	227	233
February "	225	232	237	227	233
March "	226	231	241	229	233
April "	229	233	242	230	235
May "	232	235	246	232	239
June "	234	238	248	235	242
July "	236	243	250	234	248
August "	239	246	251	235	254
September "	240	249	252	238	259
October "	245	254	254	241	264
November "	247	257	261	244	269
December "	247	258	261	244	264

Source: Central Statistical Organisation, Ministry of Planning,
Govt of India, New Delhi.

16.PRICES

TABLE 16.5

AVERAGE RETAIL PRICES OF RICE(WEIGHTED) AT
SELECTED CENTRES

(Price per Kg. in Rs.)

Year/Month	Vizia- nagaram	Rajah- mundry	Vijaya- wada	Adoni	N.S.B. Complex	M.G.P. Complex
(1)	(2)	(3)	(4)	(5)	(6)	(7)
1990(Average)	4.23	4.00	3.94	3.69	3.35	3.52
1991 "	4.55	4.38	4.85	4.61	3.93	4.04
1992 "	5.75	5.85	6.05	5.62	5.50	5.49
1993 "	5.80	6.03	5.95	5.44	5.41	5.91
1994 "	6.66	6.51	6.56	6.04	6.17	6.57
January,1994	6.38	6.35	6.10	5.62	5.34	6.09
February "	6.49	6.35	6.25	5.83	5.52	6.25
March "	6.51	6.50	6.25	6.05	5.78	6.45
April "	6.36	6.50	6.36	6.05	6.05	6.49
May "	6.32	6.50	6.36	5.70	6.23	6.51
June "	6.51	6.50	6.58	5.79	6.20	6.50
July "	6.69	6.50	6.79	5.88	6.36	6.67
August "	6.82	6.53	6.82	6.05	6.38	6.69
September "	6.92	6.53	6.82	6.13	6.49	6.82
October "	6.92	6.62	6.82	6.46	6.61	6.84
November "	7.02	6.68	6.81	6.46	6.60	6.84
December "	7.00	6.50	6.77	6.46	6.53	6.70

Source: Directorate of Economics and Statistics, Andhra Pradesh.

16.PRICES

TABLE 16.6

AVERAGE RETAIL PRICE OF WHEAT (FAIR PRICE) AT SELECTED CENTRES

(Price per Kg.in Rs.)

Year/ Month	Rajah- mundry	Vijaya- wada	Adoni	N.S.B Complex	M.G.P. Complex
(1)	(2)	(3)	(4)	(5)	(6)
1990(Average)	2.46	2.49	2.48	2.48	2.54
1991 "	2.60	2.60	2.60	2.60	2.60
1992 "	3.10	3.10	3.10	3.10	3.10
1993 "	3.61	3.61	3.07	3.61	3.61
1994 "	4.39	4.39	3.78	4.39	4.39
January, 1994	3.70	3.70	3.15	3.70	3.70
February "	4.45	4.45	3.15	4.45	4.05
March "	4.45	4.45	3.90	4.45	4.45
April "	4.45	4.45	3.90	4.45	4.45
May "	4.45	4.45	3.90	4.45	4.45
June "	4.45	4.45	3.90	4.45	4.45
July "	4.45	4.45	3.90	4.45	4.45
August "	4.45	4.45	3.90	4.45	4.45
September "	4.45	4.45	3.90	4.45	4.45
October "	4.45	4.45	3.90	4.45	4.45
November "	4.45	4.45	3.90	4.45	4.45
December "	4.45	4.45	4.01	4.45	4.45

Source: Directorate of Economics and Statistics, Andhra Pradesh.

16.PRICES

TABLE 16.7

AVERAGE RETAIL PRICES OF JOWAR AT SELECTED CENTRES

(Prices per Kg. in Rs.)

Year/Month	Adoni	N.S.B. Complex	M.G.P. Complex
(1)	(2)	(3)	(4)
1990(Average)	2.74	3.21	2.74
1991 "	3.37	4.25	3.11
1992 "	5.22	5.57	4.41
1993 "	4.11	3.82	4.45
1994 "	4.24	4.40	4.17
January,1994	3.95	4.16	4.33
February "	3.78	4.31	4.25
March "	3.65	3.98	4.17
April "	3.79	3.93	4.22
May "	4.03	4.14	4.06
June "	4.03	4.36	4.00
July "	4.03	4.43	4.00
August "	4.09	4.45	4.00
September "	4.25	4.60	4.00
October "	4.99	4.60	4.33
November "	5.10	4.63	4.33
December "	5.18	5.22	4.38

Source: Directorate of Economics and Statistics, Andhra Pradesh.

TABLE 16.8
AVERAGE RETAIL PRICES OF TUARDAL (REDGRAM) AT
SELECTED CENTRES

(Price per Kg. in Rs.)

Year/Month	Vizia- nagaram	Rajah- mundry	Vijaya- wada	Adoni	N.S.B. Complex	M.G.P. Complex
(1)	(2)	(3)	(4)	(5)	(6)	(7)
1990(Average)	11.95	12.58	12.95	12.95	12.94	13.10
1991 "	15.23	15.93	16.83	16.55	17.29	17.47
1992 "	14.90	15.40	16.51	15.98	17.00	17.48
1993 "	15.52	16.04	16.91	16.74	17.73	17.17
1994 "	16.18	16.64	17.33	16.90	18.38	18.14
January, 1994	16.83	17.00	18.00	17.26	18.67	19.00
February "	15.29	16.75	17.00	15.73	18.25	18.08
March "	14.92	14.50	17.00	15.50	17.75	17.29
April "	15.13	14.90	17.00	15.45	17.67	17.40
May "	15.42	15.50	17.00	16.39	18.02	17.42
June "	15.29	15.50	17.00	16.10	18.33	17.00
July "	15.87	15.50	17.00	16.63	18.00	17.60
August "	16.00	15.50	17.00	16.82	18.00	17.83
September "	16.18	16.50	17.00	17.08	18.17	17.71
October "	17.76	18.00	18.00	18.60	19.40	18.77
November "	17.79	20.00	18.00	18.92	19.33	19.83
December "	17.63	20.00	18.00	18.32	18.95	19.73

Source: Directorate of Economics and Statistics, Andhra Pradesh.

16.PRICES

TABLE 16.9

AVERAGE RETAIL PRICES OF BENGALGRAM DAL AT
SELECTED CENTRES

(Prices per kg.in Rs.)

Year/Month	Vizia- nagaram	Vijaya- wada	Adoni	N.S.B. Complex	M.G.P. Complex
(1)	(2)	(3)	(4)	(5)	(6)
1990(Average)	10.25	10.63	10.53	10.80	10.55
1991 "	10.02	10.14	10.10	10.45	10.66
1992 "	10.14	10.62	10.61	10.62	10.11
1993 "	14.67	15.13	15.08	15.29	14.16
1994 "	18.13	18.17	18.06	18.67	17.79
January,1994	20.97	21.50	21.23	20.67	18.73
February "	20.33	20.00	18.94	20.42	19.75
March "	17.14	16.25	16.32	17.25	17.17
April "	15.21	16.00	15.23	16.38	16.23
May "	15.33	16.00	15.99	16.83	15.92
June "	15.39	15.75	16.10	16.67	15.83
July "	16.85	16.80	16.87	17.23	15.93
August "	18.74	18.13	18.10	18.58	17.00
September "	18.93	18.70	19.00	19.17	17.79
October "	20.09	20.50	19.75	20.52	19.47
November "	19.92	20.00	19.75	20.50	20.33
December "	18.61	18.40	19.40	19.87	19.33

Source: Directorate of Economics and Statistics, Andhra Pradesh.

16.PRICES

TABLE 16.10
AVERAGE RETAIL PRICES OF ONIONS AT SELECTED CENTRES

(Price per Kg. in Rs.)

Year/Month	Vizia- nagaram	Rajah- mundry	Vijaya- wada	Adoni	N.S.B. Complex	M.G.P. Complex
(1)	(2)	(3)	(4)	(5)	(6)	(7)
1990(Average)	2.86	2.65	2.98	2.48	2.54	2.94
1991 "	4.14	3.70	4.16	3.63	3.76	4.05
1992 "	3.10	2.61	2.47	2.28	2.56	2.59
1993 "	4.37	3.92	4.56	4.20	3.70	4.39
1994 "	4.15	3.97	4.50	3.94	4.16	4.42
January, 1994	7.34	7.50	8.00	7.13	7.03	5.67
February "	5.13	4.50	4.25	4.25	4.33	6.04
March "	3.22	3.75	3.63	3.44	2.79	4.63
April "	2.79	2.70	2.88	2.95	2.03	3.42
May "	2.59	2.25	2.41	3.00	2.11	2.96
June "	2.44	2.25	2.88	2.63	3.21	2.63
July "	3.02	3.25	3.60	3.00	3.83	3.53
August "	3.88	3.88	4.45	4.00	4.13	4.04
September "	5.04	4.75	5.50	4.40	5.00	4.46
October "	4.96	4.75	5.75	4.50	5.00	5.03
November "	4.96	4.00	6.00	4.00	5.92	5.33
December "	4.44	4.00	4.70	4.00	4.49	5.30

Source: Directorate of Economics and Statistics, Andhra Pradesh.

16.PRICES

TABLE 16.11

AVERAGE RETAIL PRICES OF GROUNDNUT OIL AT SELECTED CENTRES

(Price per Kg. in Rs.)

Year/Month	Vizia-nagaram	Rajah-mundry	Vijaya-wada	Adoni	N.S.B. Complex	M.G.P. Complex
(1)	(2)	(3)	(4)	(5)	(6)	(7)
1990(Average)	26.30	26.61	23.33	26.66	26.12	27.54
1991 "	36.84	37.96	37.16	38.64	37.41	37.49
1992 "	34.16	35.11	34.05	35.16	35.10	35.20
1993 "	31.07	32.27	31.50	32.11	31.76	32.50
1994 "	33.22	36.74	33.99	36.19	34.93	36.36
January,1994	30.60	32.50	31.27	32.00	31.88	33.40
February "	30.58	32.50	31.29	32.23	31.92	31.75
March "	32.58	33.38	32.34	33.28	33.50	31.92
April "	34.92	37.20	35.55	36.85	37.10	35.53
May "	35.32	38.00	36.15	36.55	36.82	36.83
June "	33.39	38.00	34.64	37.53	35.04	37.04
July "	37.00	39.50	36.22	39.92	38.87	37.57
August "	32.30	36.60	33.71	40.64	40.17	38.13
September "	34.72	41.40	34.91	41.09	36.58	38.84
October "	32.59	40.00	31.52	34.41	31.74	38.80
November "	31.04	35.93	32.74	35.99	31.46	38.33
December "	33.55	35.84	36.50	33.75	34.08	38.20

Source: Directorate of Economics and Statistics, Andhra Pradesh.

16.PRICES

TABLE 16.12

AVERAGE RETAIL PRICES OF SUGAR (FAIR PRICE) AT SELECTED CENTRES

(Price per Kg. in Rs.)

Year/Month	Vizia-nagaram	Rajah-mundry	Vijaya-wada	Adoni	N.S.B. Complex	M.G.P. Complex
(1)	(2)	(3)	(4)	(5)	(6)	(7)
1990(Average)	5.25	5.25	5.25	5.25	5.25	5.25
1991 "	5.62	5.62	5.62	5.62	5.62	5.62
1992 "	6.85	6.86	6.86	6.86	6.85	6.85
1993 "	8.13	8.13	8.13	8.13	8.13	8.13
1994 "	8.99	8.99	8.99	8.99	8.99	8.99
January,1994	8.30	8.30	8.30	8.30	8.30	8.30
February "	9.05	9.05	9.05	9.05	9.05	9.05
March "	9.05	9.05	9.05	9.05	9.05	9.05
April "	9.05	9.05	9.05	9.05	9.05	9.05
May "	9.05	9.05	9.05	9.05	9.05	9.05
June "	9.05	9.05	9.05	9.05	9.05	9.05
July "	9.05	9.05	9.05	9.05	9.05	9.05
August "	9.05	9.05	9.05	9.05	9.05	9.05
September "	9.05	9.05	9.05	9.05	9.05	9.05
October "	9.05	9.05	9.05	9.05	9.05	9.05
November "	9.05	9.05	9.05	9.05	9.05	9.05
December "	9.05	9.05	9.05	9.05	9.05	9.05

Source: Directorate of Economics and Statistics, Andhra Pradesh.

16.PRICES

TABLE 16.13

AVERAGE RETAIL PRICES OF TAMARIND AT SELECTED CENTRES

(Price per Kg. in Rs.)

Year/Month	Vizia-nagaram	Rajah-mundry	Vijaya-wada	Adoni	N.S.B. Complex	M.G.P. Complex
(1)	(2)	(3)	(4)	(5)	(6)	(7)
1990(Aveage)	9.48	13.08	13.62	11.33	11.89	11.29
1991 "	9.94	15.19	18.03	12.58	11.79	11.89
1992 "	9.19	14.49	17.86	12.64	12.52	13.76
1993 "	12.74	16.52	20.78	17.10	18.25	17.38
1994 "	13.16	18.00	20.25	18.60	17.61	16.95
January,1994	15.08	18.28	22.00	19.20	20.00	16.60
February "	15.08	18.76	21.00	16.76	19.84	16.88
March "	15.08	17.00	20.00	15.36	17.32	16.32
April "	11.00	18.00	20.00	14.00	17.68	15.68
May "	11.08	18.00	20.00	15.44	17.12	15.20
June "	11.32	18.00	20.00	17.08	16.48	16.52
July "	11.44	18.00	20.00	19.88	16.48	16.32
August "	12.04	18.00	20.00	20.72	16.80	17.28
September "	12.88	18.00	20.00	20.64	18.32	17.32
October "	13.68	18.00	20.00	20.52	18.32	17.88
November "	14.40	18.00	20.00	21.60	13.92	18.20
December "	14.80	18.00	20.00	22.00	19.04	19.16

Source: Directorate of Economics and Statistics, Andhra Pradesh.

16.PRICES

TABLE 16.14
AVERAGE RETAIL PRICES OF DRY CHILLIES AT SELECTED CENTRES

(Price per Kg. in Rs.)

Year/Month	Vizia-nagaram	Rajah-mundry	Vijaya-wada	Adoni	N.S.B. Complex	M.G.P. Complex
(1)	(2)	(3)	(4)	(5)	(6)	(7)
1990(Average)	13.52	14.68	14.19	11.19	12.27	15.50
1991 "	32.97	34.08	36.03	30.95	30.13	27.57
1992 "	40.45	41.91	43.78	40.66	39.15	40.04
1993 "	20.13	17.38	17.96	15.85	17.61	22.06
1994 "	28.62	29.63	23.93	19.19	19.76	17.68
January,1994	15.92	17.64	17.00	13.80	15.20	13.72
February "	20.40	20.52	19.52	13.92	15.32	14.16
March "	22.60	26.52	21.76	16.28	16.00	14.24
April "	29.72	34.00	25.20	21.24	21.48	15.48
May "	29.84	34.00	25.00	22.60	20.64	16.84
June "	27.84	30.00	23.00	18.64	18.00	20.00
July "	26.92	30.00	22.00	17.60	17.92	18.48
August "	27.84	29.52	22.00	20.00	19.00	17.88
September "	28.32	29.00	24.00	20.80	20.00	17.32
October "	33.88	31.52	26.52	21.00	22.28	19.00
November "	40.24	34.00	30.00	21.68	25.00	21.80
December "	39.92	38.80	31.20	22.68	26.28	23.28

Source: Directorate of Economics and Statistics, Andhra Pradesh.

16.PRICES

TABLE 16.15

AVERAGE RETAIL PRICES OF GUR AT SELECTED CENTRES

(Price per Kg. in Rs.)

Year/Month	Vizia-nagaram	Rajah-mundry	Vijaya-wada	Adoni	M.G.P. Complex
(1)	(2)	(3)	(4)	(5)	(6)
1990(Average)	5.67	6.18	8.01	7.17	5.15
1991 "	5.49	6.04	8.37	6.82	5.72
1992 "	6.09	6.38	9.11	7.33	6.05
1993 "	10.03	10.44	13.54	12.35	9.35
1994 "	9.76	9.85	13.31	12.25	11.21
January,1994	8.98	9.88	12.50	12.72	11.29
February "	8.54	8.82	12.00	11.93	11.13
March "	8.75	8.25	12.00	11.80	11.25
April "	8.83	8.95	13.20	12.80	11.25
May "	9.57	10.00	13.50	12.94	11.88
June "	9.67	10.00	14.50	12.86	10.88
July "	10.13	11.00	14.40	12.30	10.67
August "	10.50	11.00	14.00	11.83	11.00
September "	10.85	10.65	13.90	11.67	11.13
October "	10.33	10.00	13.75	12.18	11.33
November "	10.67	10.00	14.00	12.09	11.13
December "	10.27	9.60	12.00	11.81	11.58

Source: Directorate of Economics and Statistics, Andhra Pradesh.

16.PRICES

TABLE 16.16

AVERAGE RETAIL PRICES OF MUTTON AT SELECTED CENTRES

(Price per Kg. in Rs.)

Year/Month	Vizia-nagaram	Rajah-mundry	Vijaya-wada	Adoni	N.S.B. Complex	M.G.P. Complex
(1)	(2)	(3)	(4)	(5)	(6)	(7)
1990(Average)	37.34	40.00	43.20	32.97	33.75	38.76
1991 "	41.93	46.64	47.96	39.30	38.97	39.33
1992 "	49.24	51.50	52.54	44.54	42.67	45.80
1993 "	54.90	60.40	60.00	48.33	47.95	51.53
1994 "	62.14	67.13	66.87	58.50	50.83	59.49
January,1994	61.33	64.00	64.00	55.00	49.33	53.87
February "	61.33	64.00	64.00	56.00	49.33	60.00
March "	61.33	64.00	64.00	56.00	50.33	60.00
April "	61.33	67.20	66.40	56.00	50.67	60.00
May "	61.33	68.00	68.00	59.00	50.67	60.00
June "	61.67	68.00	68.00	60.00	50.67	60.00
July "	62.67	68.00	68.00	60.00	50.67	60.00
August "	62.67	68.00	68.00	60.00	50.67	60.00
September "	62.67	68.00	68.00	60.00	50.67	60.00
October "	62.67	68.00	68.00	60.00	51.67	60.00
November "	63.33	68.00	68.00	60.00	52.00	60.00
December "	63.33	70.40	68.00	60.00	53.33	60.00

Source: Directorate of Economics and Statistics, Andhra Pradesh.

16.PRICES

TABLE 16.17

AVERAGE RETAIL PRICES OF BEEDIES AT SELECTED CENTRES

(Price per Bundle of 25 in Rs.)

Year/Month	Vizia-nagaram	Rajah-mundry	Vijaya-wada	Adoni	N.S.B. Complex	M.G.P. Complex
(1)	(2)	(3)	(4)	(5)	(6)	(7)
1990(Average)	1.57	1.80	1.80	1.50	1.73	1.73
1991 "	1.65	1.82	1.83	1.63	1.79	1.83
1992 "	1.78	1.86	1.99	1.77	1.91	1.93
1993 "	1.92	2.00	2.13	1.91	2.00	1.95
1994 "	2.09	2.10	2.25	2.00	2.04	2.19
January,1994	2.09	2.00	2.25	2.00	2.00	2.08
February "	2.09	2.00	2.25	2.00	2.00	2.08
March "	2.09	2.00	2.25	2.00	2.00	2.08
April "	2.09	2.00	2.25	2.00	2.00	2.08
May "	2.09	2.00	2.25	2.00	2.00	2.17
June "	2.09	2.00	2.25	2.00	2.00	2.25
July "	2.09	2.00	2.25	2.00	2.00	2.25
August "	2.09	2.25	2.25	2.00	2.00	2.25
September "	2.09	2.25	2.25	2.00	2.00	2.25
October "	2.09	2.25	2.25	2.00	2.08	2.25
November "	2.09	2.25	2.25	2.00	2.22	2.25
December "	2.09	2.25	2.25	2.00	2.22	2.25

Source: Directorate of Economics and Statistics, Andhra Pradesh.

16.PRICES

TABLE 16.18

AVERAGE RETAIL PRICES OF CIGARETTES AT SELECTED CENTRES

(Price per Packet of 10 in Rs.)

Year/Month	Vizia-nagaram	Rajah-mundry	Vijaya-wada	Adoni	N.S.B. Complex	M.G.P. Complex
(1)	(2)	(3)	(4)	(5)	(6)	(7)
1990(Average)	2.86	2.78	2.85	2.71	2.78	2.85
1991 "	3.20	3.23	3.25	3.14	3.10	3.23
1992 "	3.92	3.96	4.01	3.97	3.94	3.98
1993 "	4.46	4.43	4.50	4.50	4.49	4.42
1994 "	4.80	4.71	4.90	4.67	4.91	4.76
January,1994	4.50	4.60	4.50	4.50	4.53	4.50
February "	4.58	4.60	4.50	4.60	4.70	4.58
March "	4.67	4.60	4.75	4.60	4.70	4.58
April "	4.82	4.75	5.00	4.60	5.00	4.58
May "	4.82	4.75	5.00	4.60	5.00	4.67
June "	4.82	4.75	5.00	4.60	5.00	4.83
July "	4.92	4.75	5.00	4.75	5.00	4.83
August "	4.92	4.75	5.00	4.75	5.00	4.92
September "	4.92	4.75	5.00	4.75	5.00	4.92
October "	4.92	4.75	5.00	4.75	5.00	4.92
November "	4.83	4.75	5.00	4.75	5.00	4.92
December "	4.83	4.75	5.00	4.75	5.00	4.92

Source: Directorate of Economics and Statistics, Andhra Pradesh.

16.PRICES

TABLE 16.19

AVERAGE WHOLESALE PRICES OF RICE AT SOME IMPORTANT CENTRES.

(Price per Quintal in Rs.)

Year/Month	Rice (1st Sort)						Rice (2nd Sort)					
	Nizama- bad	Hyd- crabad	Kaki- rada	Eluru	Vijaya- wada	Nellore	Nizama- bad	Hydera- bad	Kaki- rada	Eluru	Vijaya- wada	Nellore
(1)	(2)	(3)	(4)	(5)	(6)	(7)	(8)	(9)	(10)	(11)	(12)	(13)
1990 (Average)	487.17	484.53	380.46	397.32	381.83	N.A.	363.67	347.26	378.23	382.98	371.07	N.A.
1991 "	562.65	608.33	477.48	453.25	N.A.	N.A.	415.67	433.96	435.56	423.36	383.50	N.A.
1992 "	710.75	739.58	586.50	566.35	610.00	750.00	600.00	536.40	504.50	507.74	590.00	N.A.
1993 "	795.41	939.30	592.48	596.76	640.56	800.60	615.42	589.58	548.88	556.05	563.56	729.00
1994 "	1,096.88	1,050.10	712.46	816.50	725.15	851.63	800.00	668.50	616.53	675.46	652.53	766.08
January, 1994	1,087.50	-	650.00	762.50	693.75	860.50	-	-	570.00	580.00	600.00	746.50
February "	1,100.00	856.00	695.00	800.00	750.00	851.00	800.00	630.00	610.00	580.00	600.00	-
March "	1,100.00	1,127.00	675.00	750.00	750.00	865.00	800.00	696.00	600.00	611.67	635.00	N.A.
April "	1,100.00	1,005.00	700.00	800.00	730.00	691.00	800.00	580.00	600.00	620.00	644.00	N.A.
May "	-	1,087.00	677.50	-	650.00	-	-	587.00	-	-	-	-
June "	-	1,025.00	700.00	803.00	675.00	850.00	-	-	-	700.00	650.00	-
July "	-	1,091.00	720.00	850.00	700.00	876.00	-	-	-	-	650.00	-
August "	-	-	720.00	850.00	700.00	855.25	-	750.00	600.00	707.50	650.00	751.75
September "	-	1,125.00	730.00	-	714.00	845.00	-	767.50	620.00	750.00	-	-
October "	-	1,036.00	740.00	855.00	815.00	897.50	-	692.50	633.75	760.00	706.25	800.00
November "	-	1,100.00	750.00	815.00	750.00	925.00	-	-	645.00	-	690.00	-
December "	-	1,050.00	792.00	880.00	774.00	-	-	645.00	670.00	770.00	700.00	-

Source: Director of Marketing, Andhra Pradesh.

16.PRICES

TABLE 16.20

**AVERAGE WHOLESALE PRICES OF JOWAR (WHITE) AND JOWAR (YELLOW)
AT SOME IMPORTANT CENTRES**

(Price Per Quintal in Rs.)

Year/Month	Jowar (White)		Jowar (Yellow)		
	Hyderabad	Adoni	Hyderabad	Guntur	Nandyal
(1)	(2)	(3)	(4)	(5)	(6)
1990 (Average)	296.71	256.85	231.30	223.75	187.46
1991 "	393.52	333.86	298.81	309.96	N.A.
1992 "	526.00	489.67	N.A.	422.25	N.A.
1993 "	341.25	354.22	N.A.	353.88	270.00
1994 "	416.48	364.43	339.00	357.32	-
January, 1994	360.00	330.00	-	337.50	-
February "	322.00	335.00	-	321.00	-
March "	345.00	342.00	-	326.00	-
April "	398.00	330.00	-	320.00	-
May "	402.00	351.00	-	325.00	-
June "	415.00	380.00	-	340.00	-
July "	413.00	390.00	-	335.00	-
August "	415.00	385.00	337.50	370.00	-
September "	420.00	378.75	342.50	386.67	-
October "	470.00	422.50	325.00	381.67	-
November "	502.75	-	345.00	422.50	-
December "	535.00	-	345.00	422.50	-

Source: Director of Marketing, Andhra Pradesh.

16.PRICES

TABLE 16.21

**AVERAGE WHOLESALE PRICES OF WHEAT (BANSI)
AT HYDERABAD CENTRE**

(Price Per Quintal in Rs.)

Year/Month	Hyderabad
1	2
1990 (Average)	387.39
1991 "	470.42
1992 "	525.00
1993 "	385.50
1994 "	N.A.
January, 1994	N.A.
February "	N.A.
March "	N.A.
April "	N.A.
May "	N.A.
June "	N.A.
July "	N.A.
August "	N.A.
September "	N.A.
October "	N.A.
November "	N.A.
December "	N.A.

Source: Director of Marketing, Andhra Pradesh.

TABLE 16.22

**AVERAGE WHOLESALE PRICES OF REDGRAM
AT SOME IMPORTANT CENTRES**

(Price per Quintal in Rs.)

Year/Month	Hyderabad	Nizamabad	Nandyal
(1)	(2)	(3)	(4)
1990 (Average)	-	725.79	810
1991 "	760.00	908.68	1,051
1992 "	-	-	-
1993 "	-	946.53	1,051
1994 "	-	825.08	989
January, 1994	-	653.33	700
February "	-	925.00	850
March "	-	817.00	860
April "	-	905.00	-
May "	-	-	-
June "	-	-	950
July "	-	-	1,050
August "	-	-	1,087.50
September "	-	-	-
October "	-	-	1,225
November "	-	-	-
December "	-	-	1,190

Source: Director of Marketing, Andhra Pradesh.

16.PRICES**TABLE 16.23****AVERAGE WHOLESALE PRICES OF BENGALGRAM
AT SOME IMPORTANT CENTRES**

(Price Per Quintal in Rs.)

Year/Month	Hyderabad	Kakinada
(1)	(2)	[3]
1990 (Average)	N.A.	831
1991 "	743.75	825
1992 "	-	850
1993 "	-	1,271
1994 "	-	1,505
January, 1994	-	1,600
February 94	-	1,500
March 94	-	1,450
April 94	-	-
May 94	-	-
June 94	-	-
July 94	-	-
August 94	-	1,513
September 94	-	1,416
October 94	-	1,600
November 94	-	1,525
December 94	-	1,440

Source: Director of Marketing, Andhra Pradesh.

16.PRICES

TABLE 16.24

**AVERAGE WHOLESALE PRICES OF GREENGRAM
AT SOME IMPORTANT CENTRES**

(Price Per Quintal in Rs.)

Year/Month	Hyderabad	Khammam	Kakinada
(1)	(2)	(3)	(4)
1990 (Average)	N.A.	513.38	749.73
1991 "	781.50	-	798.15
1992 "	-	725.00	-
1993 "	-	-	1,061.31
1994 "	-	972.53	1,286.67
January, 1994	-	1,069.33	-
February "	-	1,041.00	-
March "	-	-	-
April "	-	-	-
May "	-	-	-
June "	-	995.00	-
July "	-	-	-
August "	-	903.33	-
September "	-	854.00	-
October "	-	-	-
November "	-	-	1,200.00
December "	-	-	1,373.33

Source: Director of Marketing, Andhra Pradesh.

16.PRICES

TABLE 16.25

AVERAGE WHOLESALE PRICES OF CHILLIES(DRY)
AT SOME IMPORTANT CENTRES

(Price per Quintal in Rs.)

Year/Month	Hydrabad	Nizamabad	Warangal	Nandyal	Guntur
(1)	(2)	(3)	(4)	(5)	(6)
1990 (Average)	883.28	691.29	856.25	1,207.81	1,049.47
1991 "	2,399.10	1,900.00	N.A.	3,245.50	2,928.70
1992 "	2,583.66	2,845.30	N.A.	4,286.67	3,604.58
1993 "	1,138.17	1,684.49	1,335.83	1,241.67	1,405.39
1994 "	1,657.21	1,775.00	2,345.80	2,110.17	2,138.89
January, 1994	1,162.50	-	1,900.00	1,625.00	1,743.75
February "	1,137.00	1,200.00	-	1,600.00	1,812.00
March "	1,475.00	1,450.00	-	1,725.00	1,750.00
April "	1,687.50	2,675.00	-	2,000.00	1,955.00
May "	1,300.00	-	-	2,116.50	1,850.00
June "	1,562.00	-	-	2,000.00	1,733.00
July "	1,475.00	-	-	-	1,875.00
August "	1,512.50	-	2,043.75	1,875.00	2,043.75
September "	1,575.00	-	2,043.00	-	2,166.67
October "	1,875.00	-	-	2,450.00	2,666.67
November "	2,350.00	-	2,798.00	-	3,233.33
December "	2,775.00	-	2,944.25	3,600.00	2,837.50

Source: Director of Marketing, Andhra Pradesh.

16.PRICES

TABLE 16.26

**AVERAGE WHOLESALE PRICES OF CANE JAGGERY (1st SORT)
AT SOME IMPORTANT CENTRES**

(Price Per Quintal in Rs.)

Year/Month	Hyderabad	Nizamabad	Anakapalli	Chittoor
(1)	(2)	(3)	(4)	(5)
1990 (Average)	543.65	442.03	472.22	530.92
1991 "	501.78	368.04	434.13	526.55
1992 "	683.93	403.20	523.36	519.33
1993 "	917.56	888.53	815.57	920.68
1994 "	917.25	792.50	775.28	910.67
January, 1994	-	785.00	-	-
February "	-	812.00	743.00	872.00
March "	922.00	778.00	704.00	880.00
April "	-	-	730.00	954.00
May "	-	795.00	820.00	800.00
June "	-	-	845.00	-
July "	-	-	-	-
August "	-	-	-	-
September "	-	-	809.67	-
October "	-	-	-	1,047.33
November "	-	-	-	-
December "	912.50	-	-	-

Source: Director of Marketing, Andhra Pradesh.

16. PRICES

TABLE 16.27

AVERAGE WHOLESALE PRICES OF ONIONS
AT SOME IMPORTANT CENTRES

(Price Per Quintal in Rs.)

Year/Month	Hyderabad	Warangal	Cuddapah
(1)	(2)	(3)	(4)
1990 (Average)	213.50	-	257.38
1991 "	298.10	-	344.41
1992 "	139.56	-	199.11
1993 "	316.08	-	359.10
1994 "	283.25	300.00	308.14
January, 1994	580.00	-	600.00
February "	212.00	-	362.00
March "	172.00	-	266.00
April "	138.00	-	163.00
May "	117.00	-	160.00
June "	180.00	-	193.00
July "	225.00	-	270.00
August "	320.00	-	251.25
September "	412.50	-	393.00
October "	386.25	-	-
November "	361.25	-	431.25
December "	295.00	300.00	300.00

Source: Director of Marketing, Andhra Pradesh.

16.PRICES

TABLE 16.28
AVERAGE WHOLESALE PRICES OF GROUNDNUT(PODS)
AT SOME IMPORTANT CENTRES

Year/Month	(Price Per Quintal in Rs.)		
	Warangal	Nandyal	Adoni
(1)	(2)	(3)	(4)
1990 (Average)	913.25	825.13	812.51
1991 "	-	1,034.38	1,018.68
1992 "	-	1,000.53	968.33
1993 "	922.92	918.38	906.58
1994 "	1,122.61	1,105.98	1,060.60
January, 1994	927.50	881.25	894.50
February "	-	944.00	985.00
March "	-	1,075.00	975.00
April "	1,200.00	1,100.00	1,000.67
May "	1,126.00	1,195.00	1,158.00
June "	1,116.00	1,135.00	1,195.50
July "	1,253.00	1,237.00	1,258.00
August "	1,300.00	1,255.00	-
September "	1,215.50	-	1,022.75
October "	-	1,200.00	1,056.00
November "	915.50	-	-
December "	1,050.00	1,037.50	-

Source: Director of Marketing, Andhra Pradesh.

16. PRICES

TABLE 16.29

AVERAGE WHOLESALE PRICES OF GINGELLY (SESAMUM)
AT SOME IMPORTANT CENTRES

(Price Per Quintal in Rs.)

Year/Month	Hyderabad	Warangal	Vizianagaram		Eluru
(1)	(2)	(3)	(4)		(5)
1990 (Average)	1,010.33	N.A.	N.A.		-
1991 "	1,093.65	N.A.	1,282.57		-
1992 "	1,185.06	N.A.	1,201.46		-
1993 "	1,335.06	1,135.25	944.21		-
1994 "	1,503.66	1,363.44	1,149.59		-
January, 1994	1,291.25	-	850.00		-
February "	1,297.00	-	-		-
March "	1,316.00	-	-		-
April "	1,392.00	-	-		-
May "	1,346.00	-	-		-
June "	1,659.00	1,425.00	-		-
July "	1,684.00	-	-		-
August "	1,698.75	1,308.75	1,250.00		-
September "	1,693.75	1,280.00	1,296.67		-
October "	1,611.25	-	1,201.67		-
November "	1,551.25	1,440.00	-		-
December "	-	-	-		-

Source: Director of Marketing, Andhra Pradesh.

16.PRICES

TABLE 16.30

**AVERAGE WHOLESALE PRICES OF CASTOR SEED
AT SOME IMPORTANT CENTRES**

(Price Per Quintal in Rs.)

Year/Month	Hyderabad	Badepally	Warangal	Nalgonda	Mahbubnagar
(1)	(2)	(3)	(4)	(5)	(6)
1990 (Average)	598.61	562.44	-	549.52	523.82
1991 "	621.45	603.70	-	585.75	590.13
1992 "	710.21	-	-	658.82	647.92
1993 "	820.41	-	600.00	742.14	-
1994 "	920.75	-	847.93	866.33	-
January, 1994	823.75	-	740.00	778.75	-
February "	932.00	-	-	889.00	-
March "	918.00	-	-	887.00	-
April "	942.00	-	825.00	932.00	-
May "	953.00	-	880.00	912.00	-
June "	950.00	-	893.00	910.00	-
July "	965.00	-	860.00	900.00	-
August "	947.50	-	872.50	900.00	-
September "	950.00	-	865.00	-	-
October "	-	-	-	805.33	-
November "	826.25	-	-	756.00	-
December "	-	-	-	859.60	-

Source: Director of Marketing, Andhra Pradesh.

16.PRICES

TABLE 16.31

AVERAGE WHOLESALE PRICES OF COTTON (KAPAS)
AT SOME IMPORTANT CENTRES

(Price Per Quintal in Rs.)

Year/Month	Guntur	Nandyal	Adoni
(1)	(2)	(3)	(4)
1990 (Average)	866.89	764.46	770.27
1991 "	1,201.66	1,091.26	1,137.05
1992 "	1,348.51	1,328.98	1,159.53
1993 "	1,218.54	1,194.15	1,060.53
1994 "	1,812.55	1,728.48	1,605.24
January, 1994	1,592.50	1,508.33	1,497.67
February "	1,695.00	1,573.33	1,474.67
March "	1,861.00	1,524.00	1,663.67
April "	2,200.00	1,925.00	1,730.75
May "	1,650.00	1,600.00	1,539.25
June "	1,600.00	1,366.66	1,254.50
July "	1,700.00	1,675.00	1,508.50
August "	1,956.25	2,000.00	-
September "	1,900.00	-	1,816.19
October "	1,983.33	2,250.00	1,962.00
November "	1,800.00	-	-
December "	-	1,862.50	-

Source: Director of Marketing, Andhra Pradesh.

TABLE 17.1

AVERAGE DAILY EARNINGS OF LABOUR AT DIFFERENT COAL FIELDS

(in Rupees)

Name of the Division/year	Under Ground				Surface				Female
	Overmen and Sirdars	Coal Cutters	Loaders	Skilled labours	Unskilled labours	Clerical, Supervising staff	Skilled labour	Unskilled labour	
(1)	(2)	(3)	(4)	(5)	(6)	(7)	(8)	(9)	(10)
1. KOTHAGUDEM									
1989	147.70	110.53	113.83	110.35	93.61	102.82	91.24	80.14	71.47
1990	156.15	106.66	106.13	104.51	91.75	109.04	93.73	86.70	78.51
1991	164.90	118.54	116.85	113.69	102.74	119.12	110.71	96.54	95.31
1992	181.60	127.88	124.52	122.32	111.49	136.94	112.39	105.29	120.21
1993	209.93	146.28	140.97	131.17	130.28	149.91	131.50	113.95	113.12
2. YELLANDU									
1989	170.52	105.37	106.96	100.19	84.90	104.01	98.36	86.59	70.30
1990	164.97	109.57	122.94	103.12	90.57	103.53	100.11	91.55	76.38
1991	180.31	118.51	112.40	104.87	95.29	138.79	110.70	100.32	82.20
1992	195.28	127.61	109.31	122.59	107.78	129.12	142.83	115.71	98.64
1993	201.58	142.24	149.70	133.85	119.65	154.13	130.02	118.56	104.48
3. BELLAMPALLY									
1989	142.91	97.48	99.90	97.11	90.96	112.41	91.40	87.32	62.79
1990	152.02	102.58	96.84	99.17	98.60	114.46	93.85	88.63	62.44
1991	166.55	110.55	112.13	111.28	105.54	131.88	103.11	98.40	95.12
1992	163.03	119.85	103.94	99.70	104.82	133.42	114.13	99.36	95.25
1993	198.52	143.93	143.60	137.10	126.31	139.12	125.67	118.24	99.46
4. MANDAMARRI									
1989	142.41	99.58	102.60	96.41	88.58	115.70	91.00	78.19	68.07
1990	155.93	103.12	61.72	102.60	93.95	119.76	94.03	81.43	72.50
1991	179.17	116.11	110.98	110.12	100.37	135.34	97.31	89.74	79.77
1992	180.53	126.19	121.46	122.54	108.29	150.72	109.45	95.85	91.58
1993	210.92	150.08	125.20	143.29	126.75	165.91	137.88	116.85	111.86
5. RAMAGUNDAM									
1989	143.07	99.23	96.48	82.29	89.08	126.36	91.89	82.16	87.40
1990	157.35	110.32	99.77	96.78	93.93	111.29	85.67	88.52	93.95
1991	161.22	119.23	119.36	112.29	103.28	134.00	108.24	102.98	119.58
1992	176.26	128.86	120.04	118.47	118.17	144.84	136.60	116.05	113.81
1993	197.08	112.14	142.11	146.33	127.48	166.77	150.63	130.53	129.51
6. RAMAKRISHNAPUR & SRIRAMPUR									
1989	131.77	85.91	88.67	92.20	85.24	129.52	85.32	88.31	67.21
1990	146.13	99.76	97.76	106.58	93.26	109.79	87.90	91.02	68.03
1991	164.37	110.47	109.60	108.08	100.61	117.95	100.95	90.91	77.67
1992	163.50	118.19	116.72	118.13	146.50	137.25	109.90	105.65	93.43
1993	187.40	138.26	134.97	126.93	116.93	148.46	124.46	116.48	102.22
7. MANUGURU									
1989	147.54	106.11	97.39	111.83	89.29	98.07	90.91	95.68	70.17
1990	161.05	111.50	112.56	99.96	91.24	106.03	99.73	96.25	82.46
1991	173.59	124.04	127.41	115.88	101.68	119.33	108.79	101.38	93.83
1992	170.06	130.81	135.14	122.04	107.62	131.03	123.46	113.51	102.40
1993	182.62	146.88	148.96	132.31	122.39	149.72	135.89	125.89	116.92

Source: Singareni Collieries Company Limited, Kothagudem.

18. LABOUR & LABOUR WELFARE

TABLE 18.1

AVERAGE NUMBER OF DAILY WORKERS IN COAL MINES - DIVISION-WISE

Sl. No.	Name of the colliery	1989	1990	1991	1992	1993
(1)	(2)	(3)	(4)	(5)	(6)	(7)
1.	Kothagudem or Rudrampur	8,774	9,329	9,266	9,401	10,006
2.	Bellampally	7,815	9,812	9,206	8,952	8,569
3.	Mandamarri	10,530	11,924	11,588	11,378	11,664
4.	Ramagundam	24,676	28,150	29,612	28,616	31,217
5.	Yellandu	6,717	6,278	6,067	6,809	6,932
6.	Ramakrishnapur & Srirampur	19,167	22,033	22,021	23,770	23,671
7.	Manuguru	4,072	4,819	4,929	5,244	4,945
	Total	81,751	92,345	92,689	94,170	97,004

Source: Singareni Collieries Company Ltd; Kothagudem.

18. LABOUR & LABOUR WELFARE

TABLE 18.2

DAILY AVERAGE NUMBER OF WORKERS EMPLOYED IN COAL MINES
BY CATEGORIES OF EMPLOYMENT, 1993

Sl. No.	Category	Kothagudem and Rudrapur	Bellam-pally	Manda-marri	Ramkri-shnapur & Sriram-pur	Rama-gundam	Yellandu	Manuguru	Total
(1)	(2)	(3)	(4)	(5)	(6)	(7)	(8)	(9)	(10)
UNDERGROUND									
1.	Overman & Sirdars	147	192	220	440	587	165	96	1,847
2.	Coal Cutters	368	400	753	1,474	1,714	328	169	5,206
3.	Loaders	2,451	2,071	4,198	9,397	8,433	1,418	572	28,540
4.	Skilled Labour	1,034	1,406	2,904	4,969	5,542	1,200	1,026	18,081
5.	Un-Skilled Labour	1,694	1,438	1,227	3,025	5,650	1,480	998	15,512
SURFACE									
6.	Clerical & Supervisory	1,055	392	297	654	1,034	205	304	3,941
7.	Female	544	323	321	324	227	215	117	2,071
8.	Skilled Labour	1,031	642	548	1,699	5,537	821	604	10,882
9.	Un-skilled Labour	1,682	1,705	1,196	1,689	2,493	1,100	1,059	10,924
Total		10,006	8,569	11,664	23,671	31,217	6,932	4,945	97,004

Source: Singareni Collieries Company Ltd; Kothagudem.

18. LABOUR & LABOUR WELFARE

TABLE 18.3

REGISTRATION AND PLACEMENTS BY EMPLOYMENT EXCHANGES
IN RESPECT OF EDUCATED APPLICANTS

(As on 31st December)

Sl.No.	Item	1991	1992	1993
(1)	(2)	(3)	(4)	(5)
I.	No. of Applicants on the Live Register at the beginning of the year			
	1. Matriculates & Intermediates	1,373,678	1,524,701	1,599,619
	2. Graduates in			
	a) Engineering	15,077	18,036	22,771
	b) Medicine	2,956	3,578	3,915
	c) Other Subjects	230,408	217,471	205,143
	Total	1,622,119	1,763,786	1,831,448
II.	No. of Applicants Registered during the year			
	1. Matriculates & Intermediates	215,390	220,070	208,793
	2. Graduates in			
	a) Engineering	3,827	5,215	5,345
	b) Medicine	623	439	512
	c) Other Subjects	17,934	21,134	20,585
	Total	237,774	246,858	235,235
III.	No. of Applicants placed in Employment by Exchanges during the year			
	1. Matriculates & Intermediates	2,134	2,509	2,151
	2. Graduates in			
	a) Engineering	568	262	72
	b) Medicine	4	2	15
	c) Other Subjects	828	1,397	987
	Total	3,534	4,170	3,225
IV.	No. of Applicants ceased to be on live register due to reasons other than placements	92,573	175,026	310,747
V.	Total No. of Applicants on the live register at the end of the year.			
	1. Matriculates & Intermediates	1,524,701	1,599,619	1,497,618
	2. Graduates in			
	a) Engineering	18,036	22,771	27,151
	b) Medicine	3,578	3,915	4,302
	c) Other Subjects	217,471	205,143	223,640
	Total	1,763,786	1,831,448	1,752,711

Source: Commissioner of Employment & Training, Andhra Pradesh.

18. LABOUR & LABOUR WELFARE

TABLE 18.4

NUMBER OF APPLICANTS ON THE LIVE REGISTER CLASSIFIED
BY BROAD DIVISIONS

(As on 31st December)

Occupation/ Category	Description	1992	1993
(1)	(2)	(3)	(4)
0 - 1.	Professional, Technical and related workers	288,711	300,941
2.	Administrative, Executive and Managerial workers	523	590
3.	Clerical and related workers	146,114	178,267
4.	Sales workers	31	21
5.	Service workers	18,815	17,832
6.	Farmers, Fisherman, Hunting, Loggers and related workers	6,196	7,911
7,8 & 9.	Production and related workers, Transport Equipment Operative and Labourers	239,120	238,581
10.	Registrations not having any work experience or vocational training		
	a) Matriculates, Under Graduates and Graduates	1,768,434	1,680,375
	b) Non-matriculates and other skilled workers	834,764	572,118
	Total	3,302,708	2,996,636

Source: Commissioner of Employment & Training, Andhra Pradesh.

18. LABOUR & LABOUR WELFARE

TABLE 18.5

REGISTRATIONS AND PLACEMENTS BY EMPLOYMENT EXCHANGES

Year/Month	No. of Employment Exchanges	No. of Applicants on Live Register at the beginning of the year	No. of Registrations during the Year/Month	Total No. of applicants on live register	No. of applicants placed in the Employment during the Year/ Month				No. of applicants who ceased to be on the Live Register due to reasons other than placements	No. of Applicants on the Live Register at the end of the year/ month
					Central Govt.	State Govt.	Other Establishments *	Total		
(1)	(2)	(3)	(4)	(5)	(6)	(7)	(8)	(9)	(10)	(11)
1989	40	2,682,511	476,934	3,159,445	1,858	5,072	23,083	30,013	313,626	2,815,806
1990	40	2,815,806	423,690	3,239,496	1,577	5,076	11,630	18,283	207,801	3,013,412
1991	41	3,013,412	393,173	3,406,585	1,322	5,739	10,728	17,789	167,369	3,221,427
1992	41	3,221,427	399,103	3,620,530	1,676	9,257	10,837	21,770	296,052	3,302,708
1993	41	3,302,708	371,880	3,674,588	573	6,712	7,001	14,286	663,666	2,996,636
January 1993		3,302,708	27,862	3,330,570	-	-	-	1,027	14,241	3,315,302
February "		3,315,302	27,764	3,343,066	-	-	-	1,160	19,825	3,322,081
March "		3,322,081	23,753	3,345,834	-	-	-	1,242	73,158	3,271,434
April "		3,271,434	23,356	3,294,790	-	-	-	1,339	208,018	3,085,433
May "		3,085,433	21,924	3,107,357	-	-	-	1,428	87,937	3,017,992
June "		3,017,992	58,591	3,076,583	-	-	-	2,105	36,961	3,037,497
July "		3,037,497	42,290	3,079,787	-	-	-	881	43,015	3,035,891
August "		3,035,891	28,701	3,064,592	-	-	-	1,368	19,847	3,043,377
September "		3,043,377	28,737	3,072,114	-	-	-	681	25,834	3,045,599
October "		3,045,599	23,569	3,069,168	-	-	-	1,018	44,093	3,024,057
November "		3,024,057	25,315	3,049,372	-	-	-	826	54,331	2,994,215
December "		2,994,215	40,018	3,034,233	-	-	-	1,211	36,386	2,996,636

Note: Monthwise information in respect of items 6 to 8 is not available due to change in periodicity.

* = Quasi Central, Quasi State, Local bodies and Private

Source: Commissioner of Employment and Training, Andhra Pradesh.

18. LABOUR AND LABOUR WELFARE

TABLE - 18.6

**REGISTRATIONS AND PLACEMENTS BY EMPLOYMENT EXCHANGES IN RESPECT
OF SPECIAL CATEGORIES OF APPLICANTS**
(As on 31st. December)

Category / Year	No. of Applicants on the live register at the beginning of the year	No. of Registrations	No. of Placements	No. of Applicants who ceased to be on live register due to reasons other than placements	No. of Applicants on the live register at the end of the year
(1)	(2)	(3)	(4)	(5)	(6)
I. Ex-Servicemen					
1989	6,219	2,238	141	30	8,286
1990	8,286	1,029	201	1,470	7,644
1991	7,644	516	175	423	7,562
1992	7,562	493	127	261	7,667
1993	7,667	605	9	1,045	7,218
II. Discharged Government Employee					
1989	2,727	110	61	258	2,518
1990	2,518	161	37	332	2,310
1991	2,310	54	24	110	2,230
1992	2,230	387	36	297	2,284
1993	2,284	27	1	214	2,096
III. Scheduled Castes					
1989	303,533	50,788	4,524	36,118	313,679
1990	313,679	44,316	3,243	12,433	342,319
1991	342,319	48,169	2,800	7,317	380,371
1992	380,371	49,430	4,515	6,579	418,707
1993	418,707	45,700	2,889	28,904	432,614
IV. Scheduled Tribes					
1989	71,165	15,793	1,641	15,208	70,109
1990	70,109	10,970	1,225	2,944	76,910
1991	76,910	7,326	772	1,568	81,896
1992	81,896	7,268	1,662	17,591	69,911
1993	69,911	6,019	714	2,546	72,670
V. Women applicants					
1989	388,078	80,461	5,720	49,663	413,156
1990	413,156	72,057	3,684	33,439	448,090
1991	448,090	71,910	2,369	20,177	497,454
1992	497,454	74,963	3,292	41,008	528,117
1993	528,117	69,414	2,418	94,319	500,794

Source: Commissioner of Employment and Training, Andhra Pradesh.

18. LABOUR AND LABOUR WELFARE

TABLE 18.7

NUMBER OF EMPLOYERS USING EXCHANGES AND VACANCIES NOTIFIED

(As on 31st December)

Year	No. of Employers using Exchanges					No. of vacancies notified				
	Central Govt.	State Govt.	Quasi Govt.*	Private	Total	Central Govt.	State Govt.	Quasi Govt.*	Private	Total
(1)	(2)	(3)	(4)	(5)	(6)	(7)	(8)	(9)	(10)	(11)
1989	705	2,021	1,729	252	4,707	3,953	12,157	42,969	3,719	62,798
1990	593	1,436	1,220	421	3,670	3,779	14,217	16,719	1,842	36,557
1991	653	2,218	1,405	421	4,697	5,249	15,239	19,414	2,409	42,311
1992	628	2,301	1,699	587	5,215	3,328	18,019	13,820	2,062	37,229
1993	591	2,062	1,200	737	4,590	2,263	11,637	12,636	2,842	29,378

* Quasi Government includes Quasi Central, Quasi State and Local Bodies

Source: Commissioner of Employment and Training, Andhra Pradesh.

TABLE 18.8

**FACTORIES WORKING UNDER FACTORIES ACT INDUSTRY-WISE
AND PERSONS EMPLOYED IN ANDHRA PRADESH
DISTRICT-WISE, 1992**

18. LABOUR & LABOUR WELFARE

TABLE

FACTORIES WORKING UNDER FACTORIES ACT, INDUSTRY-WISE AND

Sl. No.	District	20-21 Manufacture of Food Products		22-Manufacture of Beverages Tobacco and related Products		23-Manufacture of Cotton Textiles		24-Manufacture of Wool,Silk and Man made Fibre Textiles		25-Manufacture of Jute and other Textiles (except Cotton)	
		A	B	A	B	A	B	A	B	A	B
(1)	(2)	(3)	(4)	(5)	(6)	(7)	(8)	(9)	(10)	(11)	(12)
1.	Srikakulam	265	4,900	3	27	4	104	-	-	6	1,147
2.	Vizianagaram	170	3,100	5	48	41	793	-	-	5	3,525
3.	Visakhapatnam	85	4,570	6	1,349	-	-	-	-	2	3,331
4.	East Godavari	1,060	13,100	13	1,931	26	4,488	1	10	15	3,024
5.	West Godavari	1,155	15,175	35	1,998	15	1,338	5	52	2	3,313
6.	Krishna	1,160	17,070	10	1,393	12	1,699	-	-	-	-
7.	Guntur	1,700	12,820	114	8,068	373	13,411	1	20	1	100
8.	Prakasam	585	7,690	147	30,446	27	1,675	-	-	-	-
9.	Nellore	648	4,194	4	132	15	572	1	20	-	-
COASTAL ANDHRA		6,828	82,619	337	45,392	513	24,080	8	102	31	14,440
10.	Kumool	212	6,197	6	464	85	8,493	-	-	-	-
11.	Anantapur	260	2,395	-	-	34	4,273	68	1,256	-	-
12.	Cuddapah	200	2,450	2	20	17	1,045	1	10	-	-
13.	Chittoor	258	7,110	7	444	50	7,372	6	290	1	250
RAYALASEEMA		930	18,152	15	928	186	21,183	75	1,556	1	250
14.	Ranga Reddy	232	7,120	21	1,651	18	1,839	23	1,061	-	-
15.	Hydrabad	230	7,202	23	3,683	29	1,912	2	220	-	-
16.	Nizamabad	445	7,515	2	88	20	700	-	-	-	-
17.	Medak	377	8,613	3	168	14	2,024	8	1,963	-	-
18.	Mahabubnagar	248	3,170	1	20	15	1,784	15	508	1	25
19.	Nalgonda	710	7,500	1	50	12	827	-	-	-	-
20.	Warangal	564	7,115	2	85	54	2,368	-	-	-	-
21.	Khammam	411	2,900	2	67	-	-	-	-	-	-
22.	Karimnagar	330	4,150	2	65	24	1,528	-	-	-	-
23.	Adilabad	95	1,428	-	-	-	-	-	-	-	-
TELANGANA		3,642	56,713	57	5,877	186	12,982	48	3,752	1	25
ANDHRA PRADESH		11,400	157,484	409	52,197	885	58,245	131	5,410	33	14,715

18. LABOUR & LABOUR WELFARE

18.8

PERSONS EMPLOYED IN ANDHRA PRADESH -1992

26-Manufacture of Textile products (Including wearing apparel)		27-Manufacture of wool and wood products, Furniture and Fixtures		28-Manufacture products, Paper products & Printing, Publishing and Allied Industries		29-Manufacture of Leather & products of Leather for substitutes of Leather		30-Manufacture of basic Chemical & Chemical products (Ex-product of Petroleum and Coal)	
A	B	A	B	A	B	A	B	A	B
(13)	(14)	(15)	(16)	(17)	(18)	(19)	(20)	(21)	(22)
8	295	61	371	1	224	-	-	1	83
5	2,939	56	459	2	384	5	298	-	-
-	-	90	624	13	719	2	65	36	2,009
4	217	235	1,569	19	3,262	-	-	18	824
6	93	170	717	16	1,893	1	9	15	670
1	389	182	1,055	38	2,340	1	39	37	823
4	40	150	542	30	664	-	-	56	1,193
3	164	60	291	2	105	-	-	13	245
1	10	110	510	7	540	1	15	10	212
32	4,147	1,114	6,138	128	10,131	10	426	186	6,059
-	-	68	182	6	2,323	3	54	17	398
1	10	96	444	3	95	1	16	7	112
-	-	53	231	2	65	2	14	7	655
9	466	99	392	13	624	4	558	23	524
10	476	316	1,249	24	3,107	10	642	54	1,689
-	-	64	1,236	56	1,958	3	632	134	2,591
8	218	283	2,125	165	9,188	18	1,165	83	10,039
-	-	56	194	6	515	-	-	-	-
10	803	163	1,129	19	853	9	388	123	7,611
2	240	88	537	4	130	-	-	26	883
-	-	154	1,012	4	375	2	66	22	1,306
-	-	119	761	6	816	12	314	3	128
-	-	62	253	5	2,242	-	-	5	218
-	-	168	637	4	122	1	20	5	1,038
-	-	24	161	1	2,861	-	-	-	-
20	1,261	1,181	8,045	270	19,060	45	2,585	401	23,814
62	5,884	2,611	15,432	422	32,298	65	3,653	641	31,562

Contd..

18. LABOUR & LABOUR WELFARE

TABLE

FACTORIES WORKING UNDER FACTORIES ACT, INDUSTRY-WISE AND

Sl. No.	District	31- Manufacture of Rubber, Plastic, Petroleum & Coal products		32- Manufacture of Non-Metallic Mineral Products		33- Basic Metal and Alloys Industries		34- Manufacture of Metal Products & parts except Machinery Equipment		35-36 Manufacture of Machinery and equipment other than Transport Equipment	
		A	B	A	B	A	B	A	B	A	B
(1)	(2)	(23)	(24)	(25)	(26)	(27)	(28)	(29)	(30)	(31)	(32)
1.	Srikakulam	-	-	11	125	14	566	-	-	5	1,526
2.	Vizianagaram	-	-	45	979	11	3,374	15	85	-	-
3.	Visakhapatnam	28	1,706	94	994	27	15,982	95	1,331	22	4,720
4.	East Godavari	12	184	189	3,111	51	1,008	13	110	11	4,428
5.	West Godavari	10	485	54	1,141	2	46	11	73	4	64
6.	Krishna	32	671	88	2,032	13	228	62	719	86	1,907
7.	Guntur	25	300	185	3,400	7	92	65	749	24	321
8.	Prakasam	5	63	87	1,202	-	-	-	-	1	10
9.	Nellore	9	139	30	426	8	419	21	179	11	967
COASTAL ANDHRA		121	3,548	783	13,410	133	21,715	282	3,246	164	13,943
10.	Kurnool	24	744	332	3,308	6	206	5	312	3	85
11.	Anantapur	12	218	222	2,273	12	358	12	221	15	440
12.	Cuddapah	14	93	71	2,422	4	51	-	-	7	239
13.	Chittoor	15	293	90	2,194	8	685	41	453	10	494
RAYALASEEMA		65	1,348	715	10,197	30	1,300	58	986	35	1,258
14.	Ranga Reddy	128	3,591	133	2,181	93	5,343	114	3,782	404	30,818
15.	Hyderabad	66	1,739	60	2,980	54	1,667	142	2,864	458	11,325
16.	Nizamabad	6	64	33	563	5	136	-	-	4	86
17.	Medak	61	3,204	57	2,216	69	5,429	150	4,637	53	11,469
18.	Mahbubnagar	6	253	27	1,385	17	614	1	27	4	233
19.	Nalgonda	28	742	84	1,812	13	734	7	163	9	612
20.	Warangal	-	-	44	887	2	25	6	235	7	130
21.	Khammam	1	4	57	1,022	5	1,385	3	24	5	39
22.	Karimnagar	3	125	33	1,164	2	20	1	6	12	472
23.	Adilabad	-	-	36	2,842	1	4	-	-	6	31
TELANGANA		299	9,722	564	17,052	261	15,357	424	11,738	962	55,215
ANDHRA PRADESH		485	14,618	2,062	40,659	424	38,372	764	15,970	1,161	70,416

18. LABOUR & LABOUR WELFARE

-18.8

PERSONS EMPLOYED IN ANDHRA PRADESH, 1992

37- Manufacture of transport equipment and parts		38-Other Manufacturing Industries		39-Repair of Capital goods		40-Electricity generation, Transmission and distribution		41-Gas & Steam generation and distribution through pipes	
A	B	A	B	A	B	A	B	A	B
(33)	(34)	(35)	(36)	(37)	(38)	(39)	(40)	(41)	(42)
1	17	-	-	-	-	2	51	-	-
1	53	-	-	5	838	3	49	-	-
9	6,200	2	18	1	350	4	167	3	172
21	1,248	-	-	6	589	3	75	1	10
1	15	-	-	-	-	-	-	-	-
47	691	15	872	17	5,700	2	2,175	4	98
17	92	-	-	-	-	2	60	-	-
1	4	-	-	-	-	2	35	-	-
-	-	2	90	6	409	2	40	-	-
98	8,320	19	980	35	7,886	20	2,652	8	280
-	-	-	-	1	6	2	62	1	17
-	-	6	182	11	454	1	30	-	-
-	-	-	-	-	-	-	-	-	-
2	41	-	-	2	769	1	25	-	-
2	41	6	182	14	1,229	4	117	1	17
10	1,737	15	412	6	1,150	-	-	2	37
15	9,107	26	1,867	8	590	-	-	-	-
11	2,576	1	10	5	62	1	51	-	-
-	-	5	2,004	6	595	-	-	-	-
-	-	-	-	-	-	-	-	-	-
-	-	-	-	-	-	3	150	-	-
-	-	-	-	3	45	1	25	-	-
-	-	-	-	-	-	3	1,599	-	-
-	-	-	-	-	-	2	1,894	-	-
-	-	-	-	-	-	-	-	-	-
36	13,420	47	4,293	28	2,442	10	3,719	2	37
136	21,781	72	5,455	77	11,557	34	6,488	11	334

Contd..

18. LABOUR & LABOUR WELFARE

TABLE

FACTORIES WORKING UNDER FACTORIES ACT, INDUSTRY-WISE AND

Sl. No.	District	42-Water works and supply		51-Activities allied to construction		60-Wholesale trade in agriculture raw-materials, live animals, food, beverages and intoxicants		68-Retail trade not else-where classified		72-Air transport	
		A	B	A	B	A	B	A	B	A	B
(1)	(2)	(43)	(44)	(45)	(46)	(47)	(48)	(49)	(50)	(51)	(52)
1.	Srikakulam	-	-	-	-	-	-	-	-	-	-
2.	Vizianagaram	1	30	-	-	-	-	-	-	-	-
3.	Visakhapatnam	2	50	-	-	-	-	-	-	-	-
4.	East Godavari	2	50	-	-	-	-	-	-	-	-
5.	West Godavari	1	20	-	-	-	-	-	-	-	-
6.	Krishna	2	40	-	-	-	-	-	-	-	-
7.	Guntur	3	40	-	-	1	50	2	20	-	-
8.	Prakasam	-	-	-	-	-	-	-	-	-	-
9.	Nellore	-	-	-	-	-	-	-	-	-	-
COASTAL ANDHRA		11	230	-	-	1	50	2	20	-	-
10.	Kurnool	1	10	-	-	-	-	-	-	-	-
11.	Anantapur	-	-	-	-	-	-	-	-	-	-
12.	Cuddapah	-	-	-	-	-	-	-	-	-	-
13.	Chittoor	-	-	-	-	-	-	-	-	-	-
RAYALASEEMA		1	10	-	-	-	-	-	-	-	-
14.	Ranga Reddy	-	-	-	-	-	-	-	-	-	-
15.	Hyderabad	5	169	1	100	3	153	-	-	1	1,000
16.	Nizamabad	-	-	-	-	-	-	-	-	-	-
17.	Medak	4	160	-	-	-	-	-	-	-	-
18.	Mahbubnagar	1	32	-	-	-	-	-	-	-	-
19.	Nalgonda	-	-	-	-	-	-	-	-	-	-
20.	Warangal	2	65	-	-	1	35	-	-	-	-
21.	Khammam	1	30	-	-	1	50	-	-	-	-
22.	Karimnagar	-	-	-	-	-	-	-	-	-	-
23.	Adilabad	1	19	-	-	-	-	-	-	-	-
TELANGANA		14	475	1	100	5	238	-	-	1	1,000
ANDHRA PRADESH		26	715	1	100	6	288	2	20	1	1,000

18. LABOUR & LABOUR WELFARE

18.8

PERSONS EMPLOYED IN ANDHRA PRADESH, 1992

74-Storage and ware housing services		91-Sanitary services		92-Education, scientific and research services		95-Recreational and cultural services		96-Personal services	
A	B	A	B	A	B	A	B	A	B
(53)	(54)	(55)	(56)	(57)	(58)	(59)	(60)	(61)	(62)
-	-	-	-	-	-	-	-	-	-
-	-	-	-	-	-	-	-	3	44
3	60	-	-	-	-	-	-	1	38
-	-	1	20	-	-	-	-	-	-
-	-	-	-	-	-	-	-	1	20
-	-	-	-	-	-	-	-	-	-
3	60	1	20	-	-	-	-	5	102
-	-	-	-	-	-	-	-	-	-
-	-	-	-	-	-	-	-	-	-
-	-	-	-	-	-	-	-	-	-
-	-	-	-	-	-	-	-	-	-
-	-	-	-	1	39	-	-	2	24
-	-	-	-	-	-	-	-	-	-
-	-	-	-	-	-	-	-	-	-
-	-	-	-	-	-	-	-	-	-
-	-	-	-	-	-	-	-	-	-
-	-	-	-	1	39	-	-	2	24
3	60	1	20	1	39	-	-	7	126

Contd..

18. LABOUR & LABOUR WELFARE

TABLE 18.8

**FACTORIES WORKING UNDER FACTORIES ACT, INDUSTRY-WISE AND PERSONS EMPLOYED
IN ANDHRA PRADESH, 1992**

Sl. No.	District	97-Repair services		99-Services not elsewhere classified		Grand Total	
		A	B	A	B	A	B
(1)	(2)	(63)	(64)	(65)	(66)	(67)	(68)
1.	Srikakulam	3	318	-	-	385	9,754
2.	Vizianagaram	5	27	2	21	377	17,002
3.	Visakhapatnam	20	1,315	-	-	544	45,716
4.	East Godavari	48	1,441	-	-	1,748	40,679
5.	West Godavari	36	797	-	-	1,543	27,997
6.	Krishna	11	533	-	-	1,821	40,494
7.	Guntur	14	1,740	-	-	2,775	43,742
8.	Prakasam	7	446	-	-	940	42,376
9.	Nellore	3	45	-	-	889	8,919
COASTAL ANDHRA		147	6,662	2	21	11,022	276,679
10.	Kurnool	29	871	-	-	801	23,732
11.	Anantapur	16	80	2	49	779	12,906
12.	Cuddapah	26	2,565	-	-	406	9,860
13.	Chittoor	21	1,452	-	-	660	24,436
RAYALASEEMA		92	4,968	2	49	2,646	70,934
14.	Ranga Reddy	4	1,216	-	-	1,460	68,355
15.	Hyderabad	51	7,230	2	19	1,736	76,625
16.	Nizamabad	5	411	-	-	600	12,971
17.	Medak	-	-	-	-	1,131	53,266
18.	Mahbubnagar	7	614	1	15	464	10,470
19.	Nalgonda	8	494	-	-	1,057	15,843
20.	Warangal	12	426	2	26	840	13,486
21.	Khammam	8	629	-	-	569	10,462
22.	Karimnagar	8	640	-	-	595	11,881
23.	Adilabad	4	420	-	-	168	7,766
TELANGANA		107	12,080	5	60	8,620	281,125
ANDHRA PRADESH		346	23,710	9	130	22,288	628,738

A: Factories B: Workers

Source: Director of Factories, Andhra Pradesh.

18. LABOUR & LABOUR WELFARE

TABLE 18.9

INDUSTRIAL DISPUTES AND MANDAYS LOST IN MAJOR INDUSTRIES

Sl. No.	Industry	No. of disputes		No. of workers involved		Number of mandays lost		Average mandays lost per dispute	
		1992	1993	1992	1993	1992	1993	1992	1993
(1)	(2)	(3)	(4)	(5)	(6)	(7)	(8)	(9)	(10)
1.	Cotton Textiles	11	10	5,970	4,059	6,07,865	4,50,624	55,260	45,062
2.	Jute	6	5	25,844	16,068	13,17,948	11,37,834	2,19,658	2,27,567
3.	Engineering	7	2	752	425	55,822	2,550	7,975	1,275
4.	Metal and Steel	3	9	234	831	20,260	76,550	6,753	8,506
5.	Tobacco	1	3	300	525	3,300	12,433	3,300	4,144
6.	Chemical and Drugs	8	1	826	110	28,088	3,410	3,511	3,410
7.	Wood, Stone and Glass	-	-	-	-	-	-	-	-
8.	Paper and Printing	3	5	201	1,071	3,812	1,32,705	1,271	26,541
9.	Ginning and Pressing	-	-	-	-	-	-	-	-
10.	Electricity	2	1	24	110	840	8,690	420	8,690
11.	Transport	6	1	5,919	330	65,581	900	10,930	900
12.	Cement	4	2	1,367	556	8,387	1,00,220	2,097	50,110
13.	Sugar	-	1	-	450	-	6,765	-	6,765
14.	Miscellaneous	21	17	10,432	4,989	3,31,055	1,68,126	15,765	9,890
	Total	72	57	51,869	29,524	24,42,958	21,00,807	33,930	36,856

Source: Commissioner of Labour, Andhra Pradesh.

18. LABOUR AND LABOUR WELFARE

TABLE 18.10

INDUSTRIAL DISPUTES AND MAN-DAYS LOST IN MAJOR INDUSTRIES

Sl. No.	Year	Strikes	Lock-outs	No. of workers involved	No. of mandays lost
(1)	(2)	(3)	(4)	(5)	(6)
1.	1989	46	25	41,820	2,113,304
2.	1990	49	21	27,357	683,376
3.	1991	51	26	47,136	1,822,552
4.	1992	48	24	51,869	2,442,958
5.	1993	35	22	29,524	2,100,807

Source : Commission of Labour, Andhra Pradesh.

18.LABOUR AND LABOUR WELFARE

TABLE 18.11

NUMBER OF INDUSTRIAL ACCIDENTS AND COMPENSATION PAID BY INDUSTRIES

Sl. No.	Industry	Number of Fatal Cases					Number of Non-Fatal Cases				
		1989	1990	1991	1992	1993	1989	1990	1991	1992	1993
(1)	(2)	(3)	(4)	(5)	(6)	(7)	(8)	(9)	(10)	(11)	(12)
1.	Sugar	3	3	2	6	6	1	2	2	5	7
2.	Cement	8	6	8	14	13	3	3	-	1	2
3.	Textiles	-	1	1	-	-	-	-	-	-	1
4.	Paper	2	5	2	7	1	3	8	5	5	3
5.	Others	428	453	478	537	533	286	271	314	341	374
	Total	441	468	491	564	553	293	284	321	352	387

(Contd..)

18.LABOUR AND LABOUR WELFARE.

TABLE 18.11

NUMBER OF INDUSTRIAL ACCIDENTS AND COMPENSATION PAID BY INDUSTRIES

Sl. No.	Industry	Compensation paid for Fatal Cases					Compensation paid for Non-Fatal Cases (Rs.in '000)				
		1989	1990	1991	1992	1993	1989	1990	1991	1992	1993
(1)	(2)	(13)	(14)	(15)	(16)	(17)	(18)	(19)	(20)	(21)	(22)
1.	Sugar	176	180	114	432	468	30	62	22	117	257
2.	Cement	317	223	567	816	964	185	54	-	22	79
3.	Textiles	-	41	27	-	-	-	-	-	-	45
4.	Paper	70	237	127	409	62	62	115	194	128	110
5.	Others	23,853	19,423	21,993	30,184	21,747	6,621	6,632	8,531	12,316	13,663
	Total	24,416	20,104	22,828	31,841	23,241	6,898	6,863	8,747	12,583	14,154

Source : Commissioner of Labour, Andhra Pradesh.

19. EDUCATION

TABLE 19.1

NUMBER OF EDUCATIONAL INSTITUTIONS, ENROLMENT AND
TEACHERS EMPLOYED

Sl.No.	Item	(As on 30.9.94)
1.	2.	3.
I.	Pre-Primary schools	
	i) Number	17
	ii) Enrolment of	
	Boys	1,118
	Girls	578
	Total	1,696
	iii) No. of Teachers	
	Men	13
	Women	46
	Total	59
II	Primary schools	
	i) Number	49,153
	ii) Enrolment of	
	Boys	29,20,346
	Girls	24,92,438
	Total	54,12,784
	iii) No. of Teachers	
	Men	70,748
	Women	33,703
	Total	1,04,451
III	Upper Primary schools	
	i) Number	6,851
	ii) Enrolment of	
	Boys	10,49,388
	Girls	8,22,594
	Total	18,71,982
	iii) No. of Teachers	
	Men	26,091
	Women	15,952
	Total	42,043
IV	High schools	
	i) Number	7,289
	ii) Enrolment of	
	Boys	18,07,631
	Girls	12,68,540
	Total	30,76,171
	iii) No. of Teachers	
	Men	61,446
	Women	34,951
	Total	96,397

(Contd.)

19. EDUCATION

TABLE 19.1

NUMBER OF EDUCATIONAL INSTITUTIONS, ENROLMENT AND
TEACHERS EMPLOYED

Sl.No.	Item	(As on 30.9.94)
1.	2.	3.
V.	High school attached to Junior Colleges	
	i) Number	229
	ii) Enrolment of	
	Boys	83,644
	Girls	35,079
	Total	118,723
	iii) No. of Teachers	
	Men	3,142
	Women	1,117
	Total	4,259
VI	Higher Secondary school	
	i) Number	89
	ii) Enrolment of	
	Boys	59,281
	Girls	38,737
	Total	98,018
	iii) No. of Teachers	
	Men	1,634
	Women	2,705
	Total	4,339
VII	Schools for professional and Special Education	
	i) Number	51
	ii) Enrolment of	
	Boys	3,227
	Girls	1,666
	Total	4,893
	iii) No. of Teachers	
	Men	246
	Women	211
	Total	457
VIII	Oriental Education (Hindividyalyas and Sanskrit pathasalas)	
	i) Number	20
	ii) Enrolment of	
	Boys	1,572
	Girls	1,708
	Total	3,280
	iii) No. of Teachers	
	Men	32
	Women	25
	Total	57

Source: Director of School Education, Andhra Pradesh.

19. EDUCATION

TABLE 19.2
PRE-PRIMARY SCHOOLS, DISTRICT WISE

(As on 30-9-1994)

Sl. No.	District	No. of schools			Enrolment			Teachers		
		Boys	Girls	Total	Boys	Girls	Total	Men	Women	Total
(1)	(2)	(3)	(4)	(5)	(6)	(7)	(8)	(9)	(10)	(11)
1. EAST GODAVARI										
	I)Central Govt.	-	-	-	-	-	-	-	-	-
	II)State Govt.	-	-	-	-	-	-	-	-	-
	III)Mandal praja parishat	-	-	-	-	-	-	-	-	-
	IV)Municipal	1	-	1	10	10	20	-	1	1
	V)Aided	2	-	2	80	77	157	2	3	5
	VI)Un-Aided	1	-	1	36	17	53	4	1	5
	TOTAL	4	-	4	126	104	230	6	5	11
2. WEST GODAVARI										
	I)Central Govt.	-	-	-	-	-	-	-	-	-
	II)State Govt.	-	-	-	-	-	-	-	-	-
	III)Mandal praja parishat	7	-	7	160	170	330	1	7	8
	IV)Municipal	-	-	-	-	-	-	-	-	-
	V)Aided	-	-	-	-	-	-	-	-	-
	VI)Un-Aided	-	-	-	-	-	-	-	-	-
	TOTAL	7	-	7	160	170	330	1	7	8
3. KRISHNA										
	I)Central Govt.	-	-	-	-	-	-	-	-	-
	II)State Govt.	-	-	-	-	-	-	-	-	-
	III)Mandal praja parishat	-	-	-	-	-	-	-	-	-
	IV)Municipal	-	-	-	-	-	-	-	-	-
	V)Aided	2	-	2	743	218	961	4	31	35
	VI)Un-Aided	-	-	-	-	-	-	-	-	-
	TOTAL	2	-	2	743	218	961	4	31	35
4. GUNTUR										
	I)Central Govt.	-	-	-	-	-	-	-	-	-
	II)State Govt.	-	-	-	-	-	-	-	-	-
	III)Mandal praja parishat	2	-	2	28	26	54	1	1	2
	IV)Municipal	1	-	1	41	46	87	-	2	2
	V)Aided	-	-	-	-	-	-	-	-	-
	VI)Un-Aided	-	-	-	-	-	-	-	-	-
	TOTAL	3	-	3	69	72	141	1	3	4

(Contd..)

19. EDUCATION

TABLE 19.2
PRE-PRIMARY SCHOOLS, DISTRICT WISE

Sl. No.	District	No. of schools			Enrolment			Teachers		
		Boys	Girls	Total	Boys	Girls	Total	Men	Women	Total
(1)	(2)	(3)	(4)	(5)	(6)	(7)	(8)	(9)	(10)	(11)
5. NELLORE										
	I)Central Govt.	-	-	-	-	-	-	-	-	-
	II)State Govt.	-	-	-	-	-	-	-	-	-
	III)Mandal praja parishat	-	-	-	-	-	-	-	-	-
	IV)Municipal	-	-	-	-	-	-	-	-	-
	V)Aided	1	-	1	20	14	34	1	-	1
	VI)Un-Aided	-	-	-	-	-	-	-	-	-
	TOTAL	1	-	1	20	14	34	1	-	1
ANDHRA PRADESH										
	I)Central Govt.	-	-	-	-	-	-	-	-	-
	II)State Govt.	-	-	-	-	-	-	-	-	-
	III)Mandal praja parishat	9	-	9	188	196	384	2	8	10
	IV)Municipal	2	-	2	51	56	107	-	3	3
	V)Aided	5	-	5	843	309	1152	7	34	41
	VI)Un-Aided	1	-	1	36	17	53	4	1	5
	TOTAL	17	-	17	1118	578	1696	13	46	59

Source: Director of School Education, Andhra Pradesh.

19. EDUCATION

TABLE 19.3

PRIMARY SCHOOLS, DISTRICT-WISE

(As on 30-09-1994)

Sl.No.	District	No. of Schools			Enrolment			Teachers		
		Boys	Girls	Total	Boys	Girls	Total	Men	Women	Total
(1)	(2)	(3)	(4)	(5)	(6)	(7)	(8)	(9)	(10)	(11)
1.	SRIKAKULAM									
	i) Central Government.	-	-	-	-	-	-	-	-	-
	ii) State Government.	256	-	256	4,731	3,921	8,652	292	30	322
	iii) M.P.P.	2,179	-	2,179	118,134	104,170	222,304	3,255	414	3,669
	iv) Municipal	57	-	57	5,162	4,982	10,144	94	64	158
	v) Aided	23	-	23	2,098	1,901	3,999	45	21	66
	vi) Un-aided	2	-	2	241	109	350	4	2	6
	Total	2,517	-	2,517	130,366	115,083	245,449	3,690	531	4,221
2.	VIZIANAGARAM									
	i) Central Government.	1	-	1	57	81	138	1	2	3
	ii) State Government.	387	-	387	6,815	5,355	12,170	401	361	762
	iii) M.P.P.	1,547	-	1,547	90,820	73,776	164,596	2,565	431	2,996
	iv) Municipal	73	-	73	8,072	11,113	19,185	148	51	199
	v) Aided	81	-	81	9,241	8,575	17,816	261	17	278
	vi) Un-aided	19	-	19	2,241	1,402	3,643	64	44	108
	Total	2,108	-	2,108	117,246	100,302	217,548	3,440	906	4,346
3.	VISAKHAPATNAM									
	i) Central Government.	4	-	4	275	279	554	11	9	20
	ii) State Government.	537	4	541	16,277	9,789	26,066	612	80	692
	iii) M.P.P.	1,555	-	1,555	88,296	75,770	164,066	1,786	751	2,537
	iv) Municipal	87	2	89	12,292	13,377	25,669	105	249	354
	v) Aided	91	1	92	13,782	12,642	26,424	125	272	397
	vi) Un-aided	40	-	40	5,058	4,188	9,246	121	172	293
	Total	2,314	7	2,321	135,980	116,045	252,025	2,760	1,533	4,293
4.	EAST GODAVARI									
	i) Central Government.	-	-	-	-	-	-	-	-	-
	ii) State Government.	243	1	244	4,160	4,165	8,325	255	103	358
	iii) M.P.P.	2,197	1	2,198	148,910	155,969	304,879	3,159	1,295	4,454
	iv) Municipal	191	2	193	16,906	18,821	35,727	301	345	646
	v) Aided	131	1	132	12,829	13,697	26,526	229	291	520
	vi) Un-aided	130	-	130	11,423	8,437	19,860	262	263	525
	Total	2,892	5	2,897	194,228	201,089	395,317	4,206	2,297	6,503

(Contd..)

19. EDUCATION

TABLE 19.3

PRIMARY SCHOOLS, DISTRICT-WISE

(As on 30-09-1994)

Sl.No.	District	No. of Schools			Enrolment			Teachers		
		Boys	Girls	Total	Boys	Girls	Total	Men	Women	Total
(1)	(2)	(3)	(4)	(5)	(6)	(7)	(8)	(9)	(10)	(11)
5.	WEST GODAVARI :									
	i) Central Government.	-	-	-	-	-	-	-	-	-
	ii) State Government.	46	-	46	1,562	1,722	3,284	91	43	134
	iii) M.P.P.	1,863	8	1,871	120,435	122,565	243,000	2,587	1,570	4,157
	iv) Municipal	130	2	132	11,742	13,329	25,071	179	343	522
	v) Aided	277	-	277	22,893	22,980	45,873	345	428	773
	vi) Un-aided	33	-	33	4,362	3,365	7,727	41	134	175
	Total:	2,349	10	2,359	160,994	163,961	324,955	3,243	2,518	5,761
6.	KRISHNA :									
	i) Central Government.	1	-	1	77	-	77	1	2	3
	ii) State Government.	-	-	-	-	-	-	-	-	-
	iii) M.P.P.	1,644	-	1,644	87,387	82,814	170,201	1,736	1,558	3,294
	iv) Municipal	104	-	104	9,659	11,179	20,838	152	267	419
	v) Aided	573	-	573	43,118	44,007	87,125	678	981	1,659
	vi) Un-aided	18	-	18	2,697	2,394	5,091	28	75	103
	Total:	2,340	-	2,340	142,938	140,394	283,332	2,595	2,883	5,478
7.	GUNTUR :									
	i) Central Government.	-	-	-	-	-	-	-	-	-
	ii) State Government.	20	-	20	740	609	1,349	20	11	31
	iii) M.P.P.	2,139	2	2,141	134,316	118,049	252,365	2,419	1,827	4,246
	iv) Municipal	222	1	223	15,734	17,302	33,036	213	415	628
	v) Aided	255	-	255	26,832	25,427	52,259	365	437	802
	vi) Un-aided	29	-	29	4,925	3,289	8,214	50	109	159
	Total:	2,665	3	2,668	182,547	164,676	347,223	3,067	2,799	5,866
8.	PRAKASAM :									
	i) Central Government.	-	-	-	-	-	-	-	-	-
	ii) State Government.	23	-	23	976	682	1,658	45	5	50
	iii) M.P.P.	2,348	2	2,350	133,856	110,289	244,145	2,959	1,063	4,022
	iv) Municipal	42	1	43	3,530	3,800	7,330	61	71	132
	v) Aided	152	-	152	17,637	15,615	33,252	383	205	588
	vi) Un-aided	23	-	23	3,202	1,794	4,996	61	41	102
	Total:	2588	3	2591	159201	132180	291381	3509	1385	4894

(Contd..)

19. EDUCATION

TABLE 19.3
PRIMARY SCHOOLS, DISTRICT-WISE

(As on 30-09-1994)

Sl.No.	District	No. of Schools			Enrolment			Teachers		
		Boys	Girls	Total	Boys	Girls	Total	Men	Women	Total
(1)	(2)	(3)	(4)	(5)	(6)	(7)	(8)	(9)	(10)	(11)
9.	NELLORE									
	i) Central Government	3	-	3	155	118	273	6	2	8
	ii) State Government	3	-	3	63	86	149	3	3	6
	iii) M.P.P.	2,524	8	2,532	102,978	93,042	196,020	2,944	1,361	4,305
	iv) Municipal	79	1	80	6,681	6,931	13,612	58	148	206
	v) Aided	76	1	77	8,200	8,258	16,458	113	201	314
	vi) Un-aided	56	-	56	6,862	5,143	12,005	124	259	383
	Total	2,741	10	2,751	124,939	113,578	238,517	3,248	1,974	5,222
10.	KURNOOL									
	i) Central Government	3	-	3	106	127	233	6	1	7
	ii) State Government	33	1	34	2,204	2,199	4,403	50	37	87
	iii) M.P.P.	1,505	17	1,522	133,496	94,844	228,340	2,148	1,061	3,209
	iv) Municipal	103	5	108	9,135	10,787	19,922	146	214	360
	v) Aided	91	2	93	12,494	11,325	23,819	169	202	371
	vi) Un-aided	83	-	83	11,843	6,980	18,823	286	355	641
	Total	1,818	25	1,843	169,278	126,262	295,540	2,805	1,870	4,675
11.	ANANTAPUR									
	i) Central Government	5	-	5	1,051	931	1,982	7	28	35
	ii) State Government	5	-	5	200	143	343	3	2	5
	iii) M.P.P.	2,481	22	2,503	143,168	112,341	255,509	3,168	934	4,102
	iv) Municipal	139	11	150	16,051	16,919	32,970	200	256	456
	v) Aided	28	1	29	3,651	3,901	7,552	36	79	115
	vi) Un-aided	67	-	67	8,282	5,673	13,955	241	280	521
	Total	2,725	34	2,759	172,403	139,908	312,311	3,655	1,579	5,234
12.	CUDDAPAH									
	i) Central Government	2	-	2	97	104	201	4	1	5
	ii) State Government	5	-	5	152	79	231	5	-	5
	iii) M.P.P.	2,419	-	2,419	106,308	93,887	200,195	3,476	1,283	4,759
	iv) Municipal	52	3	55	5,460	7,144	12,604	116	98	214
	v) Aided	57	1	58	5,468	4,868	10,336	104	77	181
	vi) Un-aided	84	1	85	9,904	6,909	16,813	208	270	478
	Total	2,619	5	2,624	127,389	112,991	240,380	3,913	1,729	5,642

(Contd..)

19. EDUCATION

TABLE-19.3

PRIMARY SCHOOLS, DISTRICT-WISE

(As on 30-09-1994)

S1.No.	District	No.of Schools			Enrolment			Teachers		
		Boys	Girls	Total	Boys	Girls	Total	Men	Women	Total
(1)	(2)	(3)	(4)	(5)	(6)	(7)	(8)	(9)	(10)	(11)
13.	CHITTOOR									
	i) Central Government	3	-	3	124	139	263	7	1	8
	ii) State Government	38	-	38	1,372	996	2,368	32	10	42
	iii) M.P.P.	3,750	-	3,750	134,197	122,561	256,758	4,489	1,901	6,390
	iv) Municipal	86	-	86	8,559	9,354	17,913	96	176	272
	v) Aided	37	-	37	4,364	4,226	8,590	75	100	175
	vi) Un-aided	100	-	100	11,447	7,956	19,403	241	326	567
	Total	4,014	-	4,014	160,063	145,232	305,295	4,940	2,514	7,454
14.	RANGAREDDY									
	i) Central Government	-	-	-	-	-	-	-	-	-
	ii) State Government	31	-	31	1,254	835	2,089	45	3	48
	iii) M.P.P.	973	19	992	74,753	59,981	134,734	1,457	573	2,030
	iv) Municipal	-	-	-	-	-	-	-	-	-
	v) Aided	-	-	-	-	-	-	-	-	-
	vi) Un-aided	180	-	180	19,845	14,195	34,040	409	851	1,260
	Total	1,184	19	1,203	95,852	75,011	170,863	1,911	1,427	3,338
15.	HYDERABAD									
	i) Central Government	1	-	1	46	40	86	1	1	2
	ii) State Government	152	43	195	15,024	18,384	33,408	155	536	691
	iii) M.P.P.	-	-	-	-	-	-	-	-	-
	iv) Municipal	-	-	-	-	-	-	-	-	-
	v) Aided	25	6	31	3,469	4,039	7,508	16	154	170
	vi) Un-aided	218	5	223	21,564	17,452	39,016	273	1,035	1,308
	Total	396	54	450	40,103	39,915	80,018	445	1,726	2,171
16.	NIZAMABAD									
	i) Central Government	-	-	-	-	-	-	-	-	-
	ii) State Government	54	3	57	2,117	2,269	4,386	72	8	80
	iii) M.P.P.	795	14	809	53,429	41,393	94,822	1,377	330	1,707
	iv) Municipal	-	-	-	-	-	-	-	-	-
	v) Aided	4	-	4	527	634	1,161	16	10	26
	vi) Un-aided	83	-	83	8,257	6,240	14,497	374	185	559
	Total	936	17	953	64,330	50,536	114,866	1,839	533	2,372

(Contd.)

19. EDUCATION

TABLE 19.3
PRIMARY SCHOOLS, DISTRICT-WISE

(As on 30-09-1994)

Sl.No.	District	No.of Schools			Enrolment			Teachers		
		Boys	Girls	Total	Boys	Girls	Total	Men	Women	Total
(1)	(2)	(3)	(4)	(5)	(6)	(7)	(8)	(9)	(10)	(11)
17.	MEDAK									
	i) Central Government	-	-	-	-	-	-	-	-	-
	ii) State Government	25	2	27	1,766	2,148	3,914	41	28	69
	iii) M.P.P.	1,325	28	1,353	93,126	65,030	158,156	2,315	425	2,740
	iv) Municipal	-	-	-	-	-	-	-	-	-
	v) Aided	-	-	-	-	-	-	-	-	-
	vi) Un-aided	17	-	17	2,259	1,694	3,953	73	95	168
	Total	1,367	30	1,397	97,151	68,872	166,023	2,429	548	2,977
18.	MAHBUBNAGAR									
	i) Central Government	1	-	1	19	38	57	1	1	2
	ii) State Government	56	1	57	3,247	2,385	5,632	103	38	141
	iii) M.P.P.	1,796	28	1,824	119,171	72,780	191,951	3,079	679	3,758
	iv) Municipal	-	-	-	-	-	-	-	-	-
	v) Aided	24	-	24	193	77	270	4	4	8
	vi) Un-aided	58	-	58	11,455	6,296	17,751	385	263	648
	Total	1,935	29	1,964	134,085	81,576	215,661	3,572	985	4,557
19.	NALGONDA									
	i) Central Government	-	-	-	-	-	-	-	-	-
	ii) State Government	60	-	60	2,839	2,262	5,101	70	36	106
	iii) M.P.P.	1,677	8	1,685	108,148	81,071	189,219	2,762	605	3,367
	iv) Municipal	-	-	-	-	-	-	-	-	-
	v) Aided	19	-	19	2,718	1,789	4,507	59	36	95
	vi) Un-aided	65	2	67	7,617	4,890	12,507	251	129	380
	Total	1,821	10	1,831	121,322	90,012	211,334	3,142	806	3,948
20.	WARANGAL									
	i) Central Government	-	-	-	-	-	-	-	-	-
	ii) State Government	232	2	234	6,016	5,046	11,062	267	53	320
	iii) M.P.P.	1,562	33	1,595	89,192	71,114	160,306	2,633	547	3,180
	iv) Municipal	-	-	-	-	-	-	-	-	-
	v) Aided	15	-	15	1,824	1,450	3,274	25	48	73
	vi) Un-aided	74	-	74	7,296	5,484	12,780	263	161	424
	Total	1,883	35	1,918	104,328	83,094	187,422	3,188	809	3,997

(Contd.)

19. EDUCATION

TABLE 19.3

PRIMARY SCHOOLS, DISTRICT-WISE

(As on 30-09-1994)

Sl.No.	District	No. of Schools			Enrolment			Teachers		
		Boys	Girls	Total	Boys	Girls	Total	Men	Women	Total
(1)	(2)	(3)	(4)	(5)	(6)	(7)	(8)	(9)	(10)	(11)
21.	KHAMMAM									
	i) Central Government	-	-	-	-	-	-	-	-	-
	ii) State Government	228	1	229	9,577	7,421	16,998	432	87	519
	iii) M.P.P.	1,338	2	1,340	78,700	64,457	143,157	1,884	748	2,632
	iv) Municipal	-	-	-	-	-	-	-	-	-
	v) Aided	41	-	41	2,490	2,572	5,062	56	48	104
	vi) Un-aided	29	-	29	3,319	2,460	5,779	116	89	205
	Total	1,636	3	1,639	94,086	76,910	170,996	2,488	972	3,460
22.	KARIMNAGAR									
	i) Central Government	-	-	-	-	-	-	-	-	-
	ii) State Government	28	3	31	1,809	1,885	3,694	66	16	82
	iii) M.P.P.	1,370	17	1,387	76,219	67,673	143,892	2,332	459	2,791
	iv) Municipal	-	-	-	-	-	-	-	-	-
	v) Aided	6	-	6	1,430	847	2,277	22	30	52
	vi) Un-aided	100	-	100	11,781	8,997	20,778	441	176	617
	Total	1,504	20	1,524	91,239	79,402	170,641	2,861	681	3,542
23.	ADILABAD									
	i) Central Government	1	-	1	35	57	92	3	1	4
	ii) State Government	942	6	948	21,652	16,639	38,291	1,229	91	1,320
	iii) M.P.P.	1,458	9	1,467	65,209	48,450	113,659	2,241	296	2,537
	iv) Municipal	-	-	-	-	-	-	-	-	-
	v) Aided	12	-	12	3,668	3,278	6,946	42	71	113
	vi) Un-aided	54	-	54	9,714	6,985	16,699	287	239	526
	Total	2,467	15	2,482	100,278	75,409	175,687	3,802	698	4,500
24.	ANDHRA PRADESH									
	i) Central Government	25	-	25	2,042	1,914	3,956	47	47	94
	ii) State Government	3,404	67	3,471	104,553	89,020	193,573	4,290	1,583	5,873
	iii) M.P.P.	40,445	218	40,663	2,300,248	1,932,026	4,232,274	56,771	20,111	76,882
	iv) Municipal	1,365	28	1,393	128,983	145,038	274,021	1,869	2,697	4,566
	v) Aided	2,018	13	2,031	198,926	192,108	391,034	3,168	3,712	6,880
	vi) Un-aided	1,562	8	1,570	185,594	132,332	317,926	4,603	5,553	10,156
	Total	48,819	334	49,153	2,920,346	2,492,438	5,412,784	70,748	33,703	104,451

Source: Director of School Education; Andhra Pradesh.

19. EDUCATION

TABLE 19.4
UPPER PRIMARY SCHOOLS, DISTRICT-WISE

(As on 30-09-1994)

Sl.No.	District	No. of Schools			Enrolment			Teachers		
		Boys	Girls	Total	Boys	Girls	Total	Men	Women	Total
(1)	(2)	(3)	(4)	(5)	(6)	(7)	(8)	(9)	(10)	(11)
1. SRIKAKULAM :										
	i) Central Government.	-	-	-	-	-	-	-	-	-
	ii) State Government.	11	-	11	1,738	1,263	3,001	89	11	100
	iii) M.P.P.	165	-	165	24,748	19,868	44,616	587	134	721
	iv) Municipal	8	-	8	2,046	1,750	3,796	52	37	89
	v) Aided	8	-	8	2,109	2,023	4,132	41	28	69
	vi) Un-aided	5	-	5	1,065	613	1,678	30	22	52
	Total:	197	-	197	31,706	25,517	57,223	799	232	1,031
2. VIZIANAGARAM :										
	i) Central Government.	-	-	-	-	-	-	-	-	-
	ii) State Government.	9	-	9	1,399	835	2,234	37	21	58
	iii) M.P.P.	126	-	126	17,752	13,824	31,576	493	96	589
	iv) Municipal	14	-	14	3,016	2,891	5,907	54	61	115
	v) Aided	3	-	3	1,159	1,199	2,358	10	24	34
	vi) Un-aided	2	-	2	77	66	143	2	3	5
	Total:	154	-	154	23,403	18,815	42,218	596	205	801
3. VISAKHAPATNAM :										
	i) Central Government.	-	-	-	-	-	-	-	-	-
	ii) State Government.	25	2	27	4,351	1,237	5,588	145	12	157
	iii) M.P.P.	140	-	140	23,743	19,352	43,095	417	230	647
	iv) Municipal	15	-	15	4,100	4,608	8,708	41	76	117
	v) Aided	11	1	12	3,403	4,489	7,892	44	107	151
	vi) Un-aided	13	-	13	2,393	1,814	4,207	42	78	120
	Total:	204	3	207	37,990	31,500	69,490	689	503	1,192
4. EAST GODAVARI :										
	i) Central Government.	-	-	-	-	-	-	-	-	-
	ii) State Government.	18	1	19	1,993	1,655	3,648	154	33	187
	iii) M.P.P.	203	1	204	33,921	34,240	68,161	782	286	1,068
	iv) Municipal	42	-	42	7,473	7,761	15,234	149	185	334
	v) Aided	38	-	38	7,494	6,594	14,088	165	206	371
	vi) Un-aided	60	-	60	7,883	5,665	13,548	196	216	412
	Total:	361	2	363	58,764	55,915	114,679	1,446	926	2,372

(Contd..)

19. EDUCATION

TABLE 19.4
UPPER PRIMARY SCHOOLS, DISTRICT-WISE

(As on 30-09-1994)

Sl.No.	District	No. of Schools			Enrolment			Teachers		
		Boys	Girls	Total	Boys	Girls	Total	Men	Women	Total
(1)	(2)	(3)	(4)	(5)	(6)	(7)	(8)	(9)	(10)	(11)
5.	WEST GODAVARI :									
	i) Central Government.	-	-	-	-	-	-	-	-	-
	ii) State Government.	8	-	8	660	582	1,242	42	20	62
	iii) M.P.P.	169	-	169	25,747	25,652	51,399	622	359	981
	iv) Municipal	27	-	27	5,288	5,265	10,553	118	145	263
	v) Aided	13	-	13	3,413	3,242	6,655	61	62	123
	vi) Un-aided	12	-	12	2,368	1,790	4,158	58	70	128
	Total:	229	-	229	37,476	36,531	74,007	901	656	1,557
6.	KRISHNA :									
	i) Central Government.	-	-	-	-	-	-	-	-	-
	ii) State Government.	-	-	-	-	-	-	-	-	-
	iii) M.P.P.	241	-	241	30,916	28,689	59,605	701	649	1,350
	iv) Municipal	27	-	27	4,748	5,772	10,520	92	174	266
	v) Aided	73	-	73	14,341	13,856	28,197	227	390	617
	vi) Un-aided	6	-	6	1,152	808	1,960	16	39	55
	Total:	347	-	347	51,157	49,125	100,282	1,036	1,252	2,288
7.	GUNTUR :									
	i) Central Government.	-	-	-	-	-	-	-	-	-
	ii) State Government.	1	-	1	162	169	331	4	3	7
	iii) M.P.P.	177	-	177	27,792	22,794	50,586	562	403	965
	iv) Municipal	26	-	26	3,865	4,061	7,926	87	90	177
	v) Aided	47	-	47	10,356	9,014	19,370	193	196	389
	vi) Un-aided	11	-	11	2,594	1,910	4,504	39	84	123
	Total:	262	-	262	44,769	37,948	82,717	885	776	1,661
8.	PRAKASAM :									
	i) Central Government.	-	-	-	-	-	-	-	-	-
	ii) State Government.	2	-	2	157	158	315	9	5	14
	iii) M.P.P.	181	-	181	25,860	18,177	44,037	622	211	833
	iv) Municipal	6	-	6	1,008	1,041	2,049	15	29	44
	v) Aided	38	-	38	11,002	8,314	19,316	260	86	346
	vi) Un-aided	26	-	26	3,537	1,991	5,528	154	65	219
	Total:	253	-	253	41,564	29,681	71,245	1,060	396	1,456

(Contd.)

19. EDUCATION

TABLE 19.4
UPPER PRIMARY SCHOOLS, DISTRICT-WISE

(As on 30-09-1994)

Sl.No.	District	No. of Schools			Enrolment			Teachers		
		Boys	Girls	Total	Boys	Girls	Total	Men	Women	Total
(1)	(2)	(3)	(4)	(5)	(6)	(7)	(8)	(9)	(10)	(11)
9.	NELLORE :									
	i) Central Government.	-	-	-	-	-	-	-	-	-
	ii) State Government.	2	-	2	127	118	245	5	1	6
	iii) M.P.P.	188	1	189	18,946	17,067	36,013	538	306	844
	iv) Municipal	3	-	3	571	457	1,028	3	19	22
	v) Aided	24	-	24	6,206	5,585	11,791	121	106	227
	vi) Un-aided	34	-	34	5,043	5,742	8,785	132	180	312
	Total:	251	1	252	30,893	26,969	57,862	799	612	1,411
10.	KURNOOL :									
	i) Central Government.	-	-	-	-	-	-	-	-	-
	ii) State Government.	1	-	1	171	83	254	6	-	6
	iii) M.P.P.	131	2	133	24,532	15,987	40,519	463	182	645
	iv) Municipal	14	1	15	2,308	2,751	5,059	41	86	127
	v) Aided	17	-	17	3,447	2,879	6,326	54	90	144
	vi) Un-aided	53	2	55	9,236	5,456	14,692	342	285	627
	Total:	216	5	221	39,694	27,156	66,850	906	643	1,549
11.	ANANTAPUR :									
	i) Central Government.	-	-	-	-	-	-	-	-	-
	ii) State Government.	-	-	-	-	-	-	-	-	-
	iii) M.P.P.	184	-	184	26,618	18,467	45,085	450	169	619
	iv) Municipal	12	-	12	2,770	2,584	5,354	40	43	83
	v) Aided	3	-	3	372	328	700	8	17	25
	vi) Un-aided	15	1	16	3,221	2,084	5,305	92	96	188
	Total:	214	1	215	32,981	23,463	56,444	590	325	915
12.	CUDDAPAH :									
	i) Central Government.	-	-	-	-	-	-	-	-	-
	ii) State Government.	1	-	1	153	79	232	5	3	8
	iii) M.P.P.	157	-	157	16,307	12,586	28,893	500	132	632
	iv) Municipal	2	-	2	342	326	668	3	14	17
	v) Aided	28	-	28	5,892	4,315	10,207	121	77	198
	vi) Un-aided	65	-	65	10,688	5,283	15,971	289	203	492
	Total:	253	-	253	33,382	22,589	55,971	918	429	1,347

(Contd..)

19. EDUCATION

TABLE 19.4
UPPER PRIMARY SCHOOLS, DISTRICT-WISE

(As on 30-09-1994)

Sl.No.	District	No. of Schools			Enrolment			Teachers		
		Boys	Girls	Total	Boys	Girls	Total	Men	Women	Total
(1)	(2)	(3)	(4)	(5)	(6)	(7)	(8)	(9)	(10)	(11)
13.	CHITTOOR :									
	i) Central Government.	-	-	-	-	-	-	-	-	-
	ii) State Government.	-	-	-	-	-	-	-	-	-
	iii) M.P.P.	295	-	295	29,316	24,250	53,566	830	338	1,168
	iv) Municipal	19	-	19	4,376	4,454	8,830	65	135	200
	v) Aided	5	-	5	1,279	1,100	2,379	19	31	50
	vi) Un-aided	42	-	42	6,934	4,608	11,542	127	192	319
	Total:	361	-	361	41,905	34,412	76,317	1,041	696	1,737
14.	RANGA REDDY :									
	i) Central Government.	-	-	-	-	-	-	-	-	-
	ii) State Government.	1	-	1	401	21	422	8	4	12
	iii) M.P.P.	199	1	200	34,706	26,120	60,826	624	346	970
	iv) Municipal	-	-	-	-	-	-	-	-	-
	v) Aided	13	-	13	2,242	2,385	4,627	25	129	154
	vi) Un-aided	144	-	144	24,336	17,755	42,091	463	1,042	1,505
	Total:	357	1	358	61,685	46,281	107,966	1,120	1,521	2,641
15.	HYDERABAD :									
	i) Central Government.	-	-	-	-	-	-	-	-	-
	ii) State Government.	83	14	97	12,979	18,302	31,281	230	641	871
	iii) M.P.P.	-	-	-	-	-	-	-	-	-
	iv) Municipal	-	-	-	-	-	-	-	-	-
	v) Aided	55	3	58	9,389	8,984	18,373	69	395	464
	vi) Un-aided	194	-	194	33,187	25,685	58,872	332	1,424	1,756
	Total:	332	17	349	55,555	52,971	108,526	631	2,460	3,091
16.	NIZAMABAD :									
	i) Central Government.	1	-	1	84	93	177	6	3	9
	ii) State Government.	11	2	13	1,730	2,082	3,812	81	53	134
	iii) M.P.P.	167	3	170	24,600	17,451	42,051	622	108	730
	iv) Municipal	-	-	-	-	-	-	-	-	-
	v) Aided	10	-	10	2,101	2,807	4,908	57	45	102
	vi) Un-aided	54	-	54	9,340	6,033	15,373	406	196	602
	Total:	243	5	248	37,855	28,466	66,321	1,172	405	1,577

(Contd..)

19. EDUCATION

TABLE 19.4
UPPER PRIMARY SCHOOLS, DISTRICT-WISE

(As on 30-09-1994)

Sl.No.	District	No. of Schools			Enrolment			Teachers		
		Boys	Girls	Total	Boys	Girls	Total	Men	Women	Total
(1)	(2)	(3)	(4)	(5)	(6)	(7)	(8)	(9)	(10)	(11)
17.	MEDAK :									
	i) Central Government.	-	-	-	-	-	-	-	-	-
	ii) State Government.	8	1	9	1,926	1,525	3,451	67	27	94
	iii) M.P.P.	204	5	209	32,080	20,453	52,533	843	149	992
	iv) Municipal	-	-	-	-	-	-	-	-	-
	v) Aided	3	-	3	598	556	1,154	15	9	24
	vi) Un-aided	24	-	24	4,812	3,061	7,873	166	123	289
	Total:	239	6	245	39,416	25,595	65,011	1,091	308	1,399
18.	MAHBUBNAGAR :									
	i) Central Government.	-	-	-	-	-	-	-	-	-
	ii) State Government.	18	-	18	2,674	2,043	4,717	117	41	158
	iii) M.P.P.	343	12	355	56,778	32,870	89,648	1,305	325	1,630
	iv) Municipal	-	-	-	-	-	-	-	-	-
	v) Aided	9	-	9	1,824	1,079	2,903	46	34	80
	vi) Un-aided	54	-	54	7,642	5,022	12,664	345	221	566
	Total:	424	12	436	68,918	41,014	109,932	1,813	621	2,434
19.	NALGONDA :									
	i) Central Government.	-	-	-	-	-	-	-	-	-
	ii) State Government.	18	2	20	2,476	2,433	4,909	87	45	132
	iii) M.P.P.	267	2	269	38,309	28,453	66,762	1,011	192	1,203
	iv) Municipal	-	-	-	-	-	-	-	-	-
	v) Aided	18	-	18	3,070	2,486	5,556	90	78	168
	vi) Un-aided	64	-	64	10,749	7,106	17,855	424	180	604
	Total:	367	4	371	54,604	40,478	95,082	1,612	495	2,107
20.	WARANGAL :									
	i) Central Government.	1	-	1	179	240	419	11	3	14
	ii) State Government.	25	1	26	3,306	2,427	5,733	162	50	212
	iii) M.P.P.	260	4	264	37,405	28,694	66,099	894	203	1,097
	iv) Municipal	-	-	-	-	-	-	-	-	-
	v) Aided	14	-	14	2,306	2,077	4,383	70	70	140
	vi) Un-aided	167	-	167	26,958	17,298	44,256	1,105	528	1,633
	Total:	467	5	472	70,154	50,736	120,890	2,242	854	3,096

(Contd..)

19. EDUCATION

TABLE 19.4
UPPER PRIMARY SCHOOLS, DISTRICT-WISE

(As on 30-09-1994)

S1.No.	District	No. of Schools			Enrolment			Teachers		
		Boys	Girls	Total	Boys	Girls	Total	Men	Women	Total
(1)	(2)	(3)	(4)	(5)	(6)	(7)	(8)	(9)	(10)	(11)
21.	KHAMMAM :									
	i) Central Government.	-	-	-	-	-	-	-	-	-
	ii) State Government.	24	1	25	3,818	2,290	6,108	123	38	161
	iii) M.P.P.	205	2	207	27,661	21,454	49,115	624	251	875
	iv) Municipal	-	-	-	-	-	-	-	-	-
	v) Aided	11	-	11	2,876	2,307	5,183	46	65	111
	vi) Un-aided	22	-	22	4,802	3,575	8,377	134	116	250
	Total:	262	3	265	39,157	29,626	68,783	927	470	1,397
22.	KARIMNAGAR :									
	i) Central Government.	-	-	-	-	-	-	-	-	-
	ii) State Government.	9	2	11	1,284	1,810	3,094	59	49	108
	iii) M.P.P.	299	6	305	39,199	31,246	70,445	1,233	140	1,373
	iv) Municipal	-	-	-	-	-	-	-	-	-
	v) Aided	1	-	1	154	99	253	5	5	10
	vi) Un-aided	174	-	174	30,464	20,869	51,333	1,199	502	1,701
	Total:	483	8	491	71,101	54,024	125,125	2,496	696	3,192
23.	ADILABAD									
	i) Central Government.	1	-	1	130	194	324	5	3	8
	ii) State Government.	41	2	43	5,838	4,397	10,235	261	49	310
	iii) M.P.P.	201	7	208	26,227	18,442	44,669	657	151	808
	iv) Municipal	-	-	-	-	-	-	-	-	-
	v) Aided	6	-	6	1,477	1,919	3,396	48	42	90
	vi) Un-aided	44	-	44	11,587	8,830	20,417	350	226	576
	Total:	293	9	302	45,259	33,782	79,041	1,321	471	1,792
	ANDHRA PRADESH									
	i) Central Government.	3	-	3	393	527	920	22	9	31
	ii) State Government.	316	28	344	47,343	43,509	90,852	1,691	1,106	2,797
	iii) M.P.P.	4,502	46	4,548	643,163	496,136	1,139,299	15,380	5,360	20,740
	iv) Municipal	215	1	216	41,911	43,721	85,632	760	1,094	1,854
	v) Aided	448	4	452	96,510	87,637	184,147	1,795	2,292	4,087
	vi) Un-aided	1,285	3	1,288	220,068	151,064	371,132	6,443	6,091	12,534
	Total:	6,769	82	6,851	1,049,388	822,594	1,871,982	26,091	15,952	42,043

Source : Director of School Education, Andhra Pradesh

19. EDUCATION

TABLE 19.5

HIGH SCHOOLS (INDEPENDENT), DISTRICT - WISE

(As on 30-09-1994)

Sl. No.	District	No. of schools			Enrolment			Teachers		
		Boys	Girls	Total	Boys	Girls	Total	Men	Women	Total
1	2	3	4	5	6	7	8	9	10	11
1.	SRIKAKULAM									
	i) Central Government	2	-	2	476	433	909	16	3	19
	ii) State Government	17	4	21	7,805	3,393	11,198	298	119	417
	iii) Z.P.P.	148	5	153	37,452	21,057	58,509	1,316	122	1,438
	iv) Municipal	6	3	9	2,330	2,552	4,882	75	53	128
	v) Aided	2	-	2	494	243	737	17	23	40
	vi) Un-aided	4	-	4	1,672	904	2,576	24	43	67
	TOTAL	179	12	191	50,229	28,582	78,811	1,746	363	2,109
2.	VIZIANAGARAM									
	i) Central Government	-	-	-	-	-	-	-	-	-
	ii) State Government	18	6	24	4,954	3,453	8,407	230	87	317
	iii) Z.P.P.	132	3	135	29,876	16,026	45,902	1,106	159	1,265
	iv) Municipal	8	1	9	3,102	2,607	5,709	90	31	121
	v) Aided	9	2	11	5,754	3,518	9,272	136	82	218
	vi) Un-aided	7	-	7	4,064	2,088	6,152	68	109	177
	TOTAL	174	12	186	47,750	27,692	75,442	1,630	468	2,098
3.	VISAKHAPATNAM									
	i) Central Government	1	-	1	212	125	337	8	8	16
	ii) State Government	42	12	54	15,280	8,069	23,349	528	177	705
	iii) Z.P.P.	117	3	120	36,288	18,724	55,012	806	211	1,017
	iv) Municipal	16	3	19	9,064	8,456	17,520	148	188	336
	v) Aided	22	4	26	12,550	9,800	22,350	289	261	550
	vi) Un-aided	30	2	32	14,120	9,853	23,973	210	537	747
	TOTAL	228	24	252	87,514	55,027	142,541	1,989	1,382	3,371
4.	EAST GODAVARI									
	i) Central Government	1	-	1	277	203	480	11	2	13
	ii) State Government	17	11	28	7,925	6,315	14,240	324	210	534
	iii) Z.P.P.	224	11	235	58,648	46,500	105,148	2,130	564	2,694
	iv) Municipal	27	4	31	9,050	7,947	16,997	272	193	465
	v) Aided	45	5	50	15,346	12,694	28,040	426	425	851
	vi) Un-aided	37	1	38	8,046	5,463	13,509	259	281	540
	TOTAL	351	32	383	99,292	79,122	178,414	3,422	1,675	5,097

(Contd..)

19. EDUCATION

TABLE 19.5

HIGH SCHOOLS (INDEPENDENT), DISTRICT - WISE

(As on 30-09-1994)

Sl. No.	District	No. of schools			Enrolment			Teachers		
		Boys	Girls	Total	Boys	Girls	Total	Men	Women	Total
1	2	3	4	5	6	7	8	9	10	11
5.	WEST GODAVARI									
	i) Central Government	-	-	-	-	-	-	-	-	-
	ii) State Government	15	5	20	3,137	3,734	6,871	162	125	287
	iii) Z.P.P.	203	8	211	49,301	39,295	88,596	1,866	553	2,419
	iv) Municipal	22	3	25	5,871	6,234	12,105	229	139	368
	v) Aided	32	5	37	11,856	7,778	19,634	432	237	669
	vi) Un-aided	16	-	16	4,247	2,770	7,017	101	179	280
	TOTAL	288	21	309	74,412	59,811	134,223	2,790	1,233	4,023
6.	KRISHNA									
	i) Central Government	5	-	5	3,024	2,444	5,468	83	125	208
	ii) State Government	9	4	13	2,470	1,851	4,321	138	82	220
	iii) Z.P.P.	204	8	212	44,928	31,297	76,225	1,729	774	2,503
	iv) Municipal	23	2	25	5,200	5,714	10,914	218	216	434
	v) Aided	58	3	61	14,734	14,440	29,174	555	581	1,136
	vi) Un-aided	19	2	21	10,124	8,529	18,653	86	238	324
	TOTAL	318	19	337	80,480	64,275	144,755	2,809	2,016	4,825
7.	GUNTUR									
	i) Central Government	1	-	1	139	163	302	9	4	13
	ii) State Government	11	5	16	3,034	3,086	6,120	149	132	281
	iii) Z.P.P.	220	3	223	50,495	32,442	82,937	1,863	602	2,465
	iv) Municipal	20	3	23	6,588	5,643	12,231	223	180	403
	v) Aided	68	8	76	25,264	19,763	45,027	776	529	1,305
	vi) Un-aided	23	4	27	8,181	6,002	14,183	139	310	449
	TOTAL	343	23	366	93,701	67,099	160,800	3,159	1,757	4,916
8.	PRAKASAM									
	i) Central Government	-	-	-	-	-	-	-	-	-
	ii) State Government	9	7	16	3,714	3,573	7,287	164	93	257
	iii) Z.P.P.	189	7	196	36,564	19,862	56,426	1,587	285	1,872
	iv) Municipal	4	2	6	2,275	2,196	4,471	117	75	192
	v) Aided	40	2	42	10,358	4,931	15,289	424	125	549
	vi) Un-aided	17	9	26	2,427	3,336	5,763	110	147	257
	TOTAL	259	27	286	55,338	33,898	89,236	2,402	725	3,127

(Contd..)

19. EDUCATION

TABLE 19.5

HIGH SCHOOLS (INDEPENDENT), DISTRICT - WISE

(As on 30-09-1994)

Sl. No.	District	No. of schools			Enrolment			Teachers		
		Boys	Girls	Total	Boys	Girls	Total	Men	Women	Total
1	2	3	4	5	6	7	8	9	10	11
9.	NELLORE									
	i) Central Government	4	-	4	980	794	1,774	28	19	47
	ii) State Government	15	4	19	4,536	2,538	7,074	188	117	305
	iii) Z.P.P.	197	15	212	35,420	23,370	58,790	1,392	390	1,782
	iv) Municipal	16	1	17	4,035	4,347	8,382	112	70	182
	v) Aided	14	6	20	7,341	5,653	12,994	214	169	383
	vi) Un-aided	24	-	24	4,918	3,395	8,313	143	219	362
	TOTAL	270	26	296	57,230	40,097	97,327	2,077	984	3,061
10.	KURNOOL									
	i) Central Government	1	-	1	202	148	350	9	8	17
	ii) State Government	15	11	26	7,382	5,397	12,779	311	204	515
	iii) Z.P.P.	155	8	163	34,324	16,731	51,055	1,434	243	1,677
	iv) Municipal	11	-	11	4,175	2,019	6,194	196	64	260
	v) Aided	34	2	36	12,401	6,497	18,898	392	164	556
	vi) Un-aided	26	1	27	7,447	4,028	11,475	243	206	449
	TOTAL	242	22	264	65,931	34,820	100,751	2,585	889	3,474
11.	ANANTAPUR									
	i) Central Government	3	-	3	1,296	949	2,245	34	20	54
	ii) State Government	11	3	14	6,268	2,107	8,375	223	97	320
	iii) Z.P.P.	208	13	221	43,496	26,494	69,990	1,589	271	1,860
	iv) Municipal	15	4	19	7,799	5,248	13,047	197	103	300
	v) Aided	8	3	11	2,451	2,781	5,232	71	69	140
	vi) Un-aided	20	-	20	6,042	3,318	9,360	152	191	343
	TOTAL	265	23	288	67,352	40,897	108,249	2,266	751	3,017
12.	CUDDAPAH									
	i) Central Government	1	-	1	282	217	499	8	8	16
	ii) State Government	10	2	12	2,155	2,864	5,019	117	125	242
	iii) Z.P.P.	194	14	208	34,335	19,795	54,130	1,527	305	1,832
	iv) Municipal	10	2	12	2,992	2,787	5,779	147	45	192
	v) Aided	22	4	26	8,697	4,644	13,341	300	119	419
	vi) Un-aided	46	7	53	11,138	6,485	17,623	394	292	686
	TOTAL	283	29	312	59,599	36,792	96,391	2,493	894	3,387

19. EDUCATION

TABLE 19.5
HIGH SCHOOLS (INDEPENDENT), DISTRICT - WISE

(As on 30-09-1994)

Sl.No.	District	No. of Schools			Enrolment			Teachers		
		Boys	Girls	Total	Boys	Girls	Total	Men	Women	Total
(1)	(2)	(3)	(4)	(5)	(6)	(7)	(8)	(9)	(10)	(11)
13.	CHITTOOR									
	i) Central Government	1	-	1	263	222	485	8	13	21
	ii) State Government	12	5	17	3,417	3,378	6,795	152	134	286
	iii) Z.P.P.	262	14	276	50,889	34,178	85,067	1,909	502	2,411
	iv) Municipal	12	1	13	3,355	2,485	5,838	101	57	158
	v) Aided	13	1	14	6,742	6,480	13,222	245	177	422
	vi) Un-aided	33	-	33	5,573	4,493	10,066	246	176	422
	TOTAL	333	21	354	70,237	51,236	121,473	2,661	1,059	3,720
14.	RANGA REDDY									
	i) Central Government	3	-	3	804	674	1,478	26	48	74
	ii) State Government	8	3	11	2,866	2,430	5,296	99	89	188
	iii) Z.P.P.	170	18	188	40,237	26,292	66,529	1,253	579	1,832
	iv) Municipal	-	-	-	-	-	-	-	-	-
	v) Aided	14	4	18	7,074	7,411	14,485	128	302	430
	vi) Un-aided	141	1	142	55,897	43,687	99,584	929	2,575	3,504
	TOTAL	336	26	362	106,878	80,494	187,372	2,435	3,593	6,028
15.	HYDERABAD									
	i) Central Government	2	1	3	3,205	2,360	5,565	57	110	167
	ii) State Government	74	31	105	20,595	29,176	49,771	700	1,197	1,897
	iii) Z.P.P.	-	-	-	-	-	-	-	-	-
	iv) Municipal	-	-	-	-	-	-	-	-	-
	v) Aided	93	39	132	45,250	69,493	114,743	769	2,636	3,405
	vi) Un-aided	234	7	241	118,449	87,661	206,110	1,136	5,142	6,278
	TOTAL	403	78	481	187,499	188,690	376,189	2,662	9,085	11,747
16.	NIZAMABAD									
	i) Central Government	-	-	-	-	-	-	-	-	-
	ii) State Government	13	8	21	3,843	3,792	7,635	251	104	355
	iii) Z.P.P.	180	13	193	38,685	22,469	61,154	1,673	247	1,920
	iv) Municipal	-	-	-	-	-	-	-	-	-
	v) Aided	16	1	17	8,080	8,822	16,902	215	220	435
	vi) Un-aided	33	-	33	11,993	5,506	17,499	282	268	550
	TOTAL	242	22	264	62,601	40,589	103,190	2,421	839	3,260

(Contd..)

19. EDUCATION

TABLE 19.5
HIGH SCHOOLS (INDEPENDENT), DISTRICT - WISE

(As on 30-09-1994)

Sl.No.	District	No. of Schools			Enrolment			Teachers		
		Boys	Girls	Total	Boys	Girls	Total	Men	Women	Total
(1)	(2)	(3)	(4)	(5)	(6)	(7)	(8)	(9)	(10)	(11)
17.	MEDAK									
	i) Central Government	-	-	-	-	-	-	-	-	-
	ii) State Government	14	4	18	6,112	2,450	8,562	245	86	331
	iii) Z.P.P.	193	12	205	44,880	25,865	70,745	1,710	228	1,938
	iv) Municipal	-	-	-	-	-	-	-	-	-
	v) Aided	4	1	5	2,455	1,847	4,302	58	52	110
	vi) Un-aided	15	-	15	10,427	7,574	18,001	137	345	482
	TOTAL	226	17	243	63,874	37,736	101,610	2,150	711	2,861
18.	MAHBUBNAGAR									
	i) Central Government	1	-	1	42	22	64	4	2	6
	ii) State Government	25	8	33	9,281	8,144	17,425	437	220	657
	iii) Z.P.P.	251	13	264	46,284	22,838	69,122	2,257	371	2,628
	iv) Municipal	-	-	-	-	-	-	-	-	-
	v) Aided	23	1	24	8,780	5,729	14,509	273	180	453
	vi) Un-aided	47	-	47	8,869	5,032	13,901	324	176	500
	TOTAL	347	22	369	73,256	41,765	115,021	3,295	949	4,244
19.	NALGONDA									
	i) Central Government	-	-	-	-	-	-	-	-	-
	ii) State Government	17	9	26	4,844	3,426	8,270	274	130	404
	iii) Z.P.P.	288	5	293	53,323	28,369	81,692	2,500	287	2,787
	iv) Municipal	-	-	-	-	-	-	-	-	-
	v) Aided	18	5	23	7,862	7,906	15,768	180	235	415
	vi) Un-aided	73	-	73	18,937	10,979	29,916	800	286	1,086
	TOTAL	396	19	415	84,966	50,680	135,646	3,754	938	4,692
20.	WARANGAL									
	i) Central Government	4	-	4	2,084	1,646	3,730	38	61	99
	ii) State Government	39	10	49	10,530	9,703	20,233	635	249	884
	iii) Z.P.P.	228	6	234	56,252	29,467	85,719	2,189	282	2,471
	iv) Municipal	-	-	-	-	-	-	-	-	-
	v) Aided	22	3	25	7,815	10,239	18,054	292	256	548
	vi) Un-aided	123	1	124	38,287	22,311	60,598	1,223	822	2,045
	TOTAL	416	20	436	114,968	73,366	188,334	4,377	1,670	6,047

(Contd..)

19. EDUCATION

TABLE 19.5
HIGH SCHOOLS (INDEPENDENT), DISTRICT - WISE
 (As on 30-09-1994)

Sl.No.	District	No. of Schools			Enrolment			Teachers		
		Boys	Girls	Total	Boys	Girls	Total	Men	Women	Total
(1)	(2)	(3)	(4)	(5)	(6)	(7)	(8)	(9)	(10)	(11)
21.	KHAMMAM									
	i) Central Government	-	-	-	-	-	-	-	-	-
	ii) State Government	38	7	45	9,864	4,936	14,800	490	217	707
	iii) Z.P.P.	167	8	175	27,034	17,185	44,219	1,193	337	1,530
	iv) Municipal	-	-	-	-	-	-	-	-	-
	v) Aided	16	6	22	8,687	11,830	20,517	187	358	545
	vi) Un-aided	15	-	15	7,224	4,242	11,466	156	187	343
	TOTAL	236	21	257	52,809	38,193	91,002	2,026	1,099	3,125
22.	KARIMNAGAR									
	i) Central Government	-	-	-	-	-	-	-	-	-
	ii) State Government	21	8	29	4,413	4,852	9,265	306	126	432
	iii) Z.P.P.	247	18	265	52,867	32,418	85,285	2,269	289	2,558
	iv) Municipal	-	-	-	-	-	-	-	-	-
	v) Aided	12	2	14	7,312	5,731	13,043	200	160	360
	vi) Un-aided	112	-	112	34,526	22,406	56,932	1,245	571	1,816
	TOTAL	392	28	420	99,118	65,407	164,525	4,020	1,146	5,166
23.	ADILABAD									
	i) Central Government	-	-	-	-	-	-	-	-	-
	ii) State Government	38	12	50	10,561	7,084	17,645	640	131	771
	iii) Z.P.P.	123	9	132	26,307	14,878	41,185	1,222	216	1,438
	iv) Municipal	-	-	-	-	-	-	-	-	-
	v) Aided	13	-	13	5,640	3,729	9,369	153	90	243
	vi) Un-aided	23	-	23	10,089	6,581	16,670	262	288	550
	TOTAL	197	21	218	52,597	32,272	84,869	2,277	725	3,002
	ANDHRA PRADESH									
	i) Central Government	30	1	31	13,286	10,400	23,686	339	431	770
	ii) State Government	488	179	667	154,986	125,751	280,737	7,061	4,251	11,312
	iii) Z.P.P.	4,300	214	4,514	927,885	565,552	1,493,437	36,520	7,817	44,337
	iv) Municipal	190	29	219	65,834	58,235	124,069	2,125	1,414	3,539
	v) Aided	598	107	705	242,943	231,959	474,902	6,732	7,450	14,182
	vi) Un-aided	1,118	35	1,153	402,697	276,643	679,340	8,669	13,588	22,257
	TOTAL	6,724	565	7,289	1,807,631	1,268,540	3,076,171	61,446	34,951	96,397

Source:- Director of School Education, Andhra Pradesh.

19. EDUCATION

TABLE 19.6

HIGH SCHOOLS ATTACHED TO JUNIOR COLLEGES, DISTRICT-WISE

(As on 30-09-1994)

S1. No.	Name of the District	No.of Schools			Enrolment			Teachers		
		Boys	Girls	Total	Boys	Girls	Total	Men	Women	Total
(1)	(2)	(3)	(4)	(5)	(6)	(7)	(8)	(9)	(10)	(11)
1.	SRIKAKULAM									
	i) State Government	16	-	16	9,142	3,254	12,396	263	37	300
	ii) Aided	-	-	-	-	-	-	-	-	-
	iii) Un-aided	-	-	-	-	-	-	-	-	-
	Total	16	-	16	9,142	3,254	12,396	263	37	300
2.	VIZIANAGARAM									
	i) State Government	4	-	4	2,616	302	2,918	79	22	101
	ii) Aided	-	-	-	-	-	-	-	-	-
	iii) Un-aided	-	-	-	-	-	-	-	-	-
	Total	4	-	4	2,616	302	2,918	79	22	101
3.	VISAKHAPATNAM									
	i) State Government	8	-	8	3,916	1,148	5,064	89	17	106
	ii) Aided	1	-	1	682	565	1,247	15	11	26
	iii) Un-aided	-	-	-	-	-	-	-	-	-
	Total	9	-	9	4,598	1,713	6,311	104	28	132
4.	EAST GODAVARI									
	i) State Government	10	-	10	4,376	1,392	5,768	164	30	194
	ii) Aided	2	-	2	1,027	743	1,770	45	9	54
	iii) Un-aided	-	-	-	-	-	-	-	-	-
	Total	12	-	12	5,403	2,135	7,538	209	39	248
5.	WEST GODAVARI									
	i) State Government	8	-	8	2,271	563	2,834	82	28	110
	ii) Aided	-	-	-	-	-	-	-	-	-
	iii) Un-aided	-	-	-	-	-	-	-	-	-
	Total	8	-	8	2,271	563	2,834	82	28	110
6.	KRISHNA									
	i) State Government	5	1	6	1,539	961	2,500	63	48	111
	ii) Aided	2	-	2	904	560	1,464	46	18	64
	iii) Un-aided	-	-	-	-	-	-	-	-	-
	Total	7	1	8	2,443	1,521	3,964	109	66	175

Contd.....

19. EDUCATION

TABLE 19.6

HIGH SCHOOLS ATTACHED TO JUNIOR COLLEGES, DISTRICT-WISE

(As on 30-09-1994)

Sl. No.	Name of the District	No. of Schools			Enrolment			Teachers		
		Boys	Girls	Total	Boys	Girls	Total	Men	Women	Total
(1)	(2)	(3)	(4)	(5)	(6)	(7)	(8)	(9)	(10)	(11)
7.	GUNTUR									
	i) State Government	5	1	6	898	979	1,877	40	26	66
	ii) Aided	3	2	5	3,004	2,830	5,834	108	92	200
	iii) Un-aided	-	-	-	-	-	-	-	-	-
	Total	8	3	11	3,902	3,809	7,711	148	118	266
8.	PRAKASAM									
	i) State Government	15	-	15	5,281	1,779	7,060	194	34	228
	ii) Aided	3	1	4	1,738	1,012	2,750	50	40	90
	iii) Un-aided	-	-	-	-	-	-	-	-	-
	Total	18	1	19	7,019	2,791	9,810	244	74	318
9.	NELLORE									
	i) State Government	6	-	6	3,469	970	4,439	65	22	87
	ii) Aided	2	-	2	1,003	732	1,735	32	23	55
	iii) Un-aided	-	-	-	-	-	-	-	-	-
	Total	8	-	8	4,472	1,702	6,174	97	45	142
10.	KURNOOL									
	i) State Government	9	-	9	3,701	387	4,088	125	22	147
	ii) Aided	1	1	2	391	1,042	1,433	13	22	35
	iii) Un-aided	-	-	-	-	-	-	-	-	-
	Total	10	1	11	4,092	1,429	5,521	138	44	182
11.	ANANTAPUR									
	i) State Government	10	2	12	6,657	3,730	10,387	233	85	318
	ii) Aided	2	-	2	1,772	172	1,944	60	19	79
	iii) Un-aided	-	-	-	-	-	-	-	-	-
	Total	12	2	14	8,429	3,902	12,331	293	104	397
12.	CUDDAPAH									
	i) State Government	6	-	6	2,493	437	2,930	102	18	120
	ii) Aided	-	-	-	-	-	-	-	-	-
	iii) Un-aided	-	-	-	-	-	-	-	-	-
	Total	6	-	6	2,493	437	2,930	102	18	120

(Contd..)

19. EDUCATION

TABLE 19.6

HIGH SCHOOLS ATTACHED TO JUNIOR COLLEGES, DISTRICT-WISE

(As on 30-09-1994)

Sl. No.	Name of the District	No. of Schools			Enrolment			Teachers		
		Boys	Girls	Total	Boys	Girls	Total	Men	Women	Total
(1)	(2)	(3)	(4)	(5)	(6)	(7)	(8)	(9)	(10)	(11)
13.	CHITTOOR									
	i) State Government	15	-	15	6,100	2,147	8,247	213	83	296
	ii) Aided	-	-	-	-	-	-	-	-	-
	iii) Un-aided	-	-	-	-	-	-	-	-	-
	Total	15	-	15	6,100	2,147	8,247	213	83	296
14.	RANGA REDDY									
	i) State Government	2	-	2	397	56	453	39	8	47
	ii) Aided	1	-	1	470	208	678	26	2	28
	iii) Un-aided	-	-	-	-	-	-	-	-	-
	Total	3	-	3	867	264	1,131	65	10	75
15.	HYDERABAD									
	i) State Government	8	3	11	1,867	3,260	5,127	132	231	363
	ii) Aided	-	-	-	-	-	-	-	-	-
	iii) Un-aided	-	-	-	-	-	-	-	-	-
	Total	8	3	11	1,867	3,260	5,127	132	231	363
16.	NIZAMABAD									
	i) State Government	6	-	6	1,263	392	1,655	58	5	63
	ii) Aided	-	-	-	-	-	-	-	-	-
	iii) Un-aided	-	-	-	-	-	-	-	-	-
	Total	6	-	6	1,263	392	1,655	58	5	63
17.	MEDAK									
	i) State Government	10	1	11	4,007	1,472	5,479	150	34	184
	ii) Aided	-	-	-	-	-	-	-	-	-
	iii) Un-aided	-	-	-	-	-	-	-	-	-
	Total	10	1	11	4,007	1,472	5,479	150	34	184
18.	MAHBUBNAGAR									
	i) State Government	10	-	10	1,995	70	2,065	80	7	87
	ii) Aided	-	-	-	-	-	-	-	-	-
	iii) Un-aided	-	-	-	-	-	-	-	-	-
	Total	10	-	10	1,995	70	2,065	80	7	87

Contd.....

19. EDUCATION

TABLE 19.6

HIGH SCHOOLS ATTACHED TO JUNIOR COLLEGES, DISTRICT-WISE
(As on 30-09-1994)

S1. No.	Name of the District	No. of Schools			Enrolment			Teachers		
		Boys	Girls	Total	Boys	Girls	Total	Men	Women	Total
(1)	(2)	(3)	(4)	(5)	(6)	(7)	(8)	(9)	(10)	(11)
19.	NALGONDA :									
	i) State Government	7	-	7	1,592	30	1,622	79	3	82
	ii) Aided	-	-	-	-	-	-	-	-	-
	iii) Un-aided	-	-	-	-	-	-	-	-	-
	Total	7	-	7	1,592	30	1,622	79	3	82
20.	WARANGAL :									
	i) State Government	7	1	8	886	637	1,523	64	15	79
	ii) Aided	2	1	3	785	1,915	2,700	34	47	81
	iii) Un-aided	-	-	-	-	-	-	-	-	-
	Total	9	2	11	1,671	2,552	4,223	98	62	160
21.	KHAMMAM :									
	i) State Government	12	-	12	2,468	753	3,221	177	32	209
	ii) Aided	-	-	-	-	-	-	-	-	-
	iii) Un-aided	1	-	1	284	353	637	15	16	31
	Total	13	-	13	2,752	1,106	3,858	192	48	240
22.	KARIMNAGAR :									
	i) State Government	10	-	10	2,726	101	2,827	143	6	149
	ii) Aided	-	-	-	-	-	-	-	-	-
	iii) Un-aided	-	-	-	-	-	-	-	-	-
	Total	10	-	10	2,726	101	2,827	143	6	149
23.	ADILABAD :									
	i) State Government	6	-	6	1,924	127	2,051	64	5	69
	ii) Aided	-	-	-	-	-	-	-	-	-
	iii) Un-aided	-	-	-	-	-	-	-	-	-
	Total	6	-	6	1,924	127	2,051	64	5	69
24.	ANDHRA PRADESH :									
	i) State Government	195	9	204	71,584	24,947	96,531	2,698	818	3,516
	ii) Aided	19	5	24	11,776	9,779	21,555	429	283	712
	iii) Un-aided	1	-	1	284	353	637	15	16	31
	Total	215	14	229	83,644	35,079	118,723	3,142	1,117	4,259

Source: Director of School Education, Andhra Pradesh.

19. EDUCATION

TABLE 19.7
HIGHER SECONDARY SCHOOLS, DISTRICT-WISE

(as on 30.9.1994)

Sl.No.	District	No. of Schools			Enrolment			Teachers		
		Boys	Girls	Total	Boys	Girls	Total	Men	Women	Total
(1)	(2)	(3)	(4)	(5)	(6)	(7)	(8)	(9)	(10)	(11)
1.	Srikakulam									
	i. Central Govt.	1	-	1	296	137	433	19	4	23
	ii. Pvt. Unaided	-	-	-	-	-	-	-	-	-
	Total	1	-	1	296	137	433	19	4	23
2.	Vizianagaram									
	i. Central Govt.	1	-	1	287	134	421	14	7	21
	ii. Pvt. Unaided	1	-	1	561	9	570	34	2	36
	Total	2	-	2	848	143	991	48	9	57
3.	Visakhapatnam									
	i. Central Govt.	9	-	9	5,869	4,634	10,503	203	269	472
	ii. Pvt. Unaided	7	-	7	5,833	4,515	10,348	91	321	412
	Total	16	-	16	11,702	9,149	20,851	294	590	884
4.	East Godavari									
	i. Central Govt.	1	-	1	318	129	447	20	3	23
	ii. Pvt. Unaided	1	-	1	534	278	812	12	32	44
	Total	2	-	2	852	407	1,259	32	35	67
5.	West Godavari									
	i. Central Govt.	1	-	1	237	125	362	15	8	23
	ii. Pvt. Unaided	2	-	2	858	274	1,132	39	33	72
	Total	3	-	3	1,095	399	1,494	54	41	95
6.	Krishna									
	i. Central Govt.	2	-	2	566	379	945	27	22	49
	ii. Pvt. Unaided	2	-	2	1,390	707	2,097	32	45	77
	Total	4	-	4	1,956	1,086	3,042	59	67	126
7.	Guntur									
	i. Central Govt.	2	-	2	717	463	1,180	37	24	61
	ii. Pvt. Unaided	1	-	1	1,056	-	1,056	22	14	36
	Total	3	-	3	1,773	463	2,236	59	38	97

Contd...

19. EDUCATION

TABLE 19.7
HIGHER SECONDARY SCHOOLS, DISTRICT-WISE

(as on 30.9.1994)

Sl.No.	District	No. of Schools			Enrolment			Teachers		
		Boys	Girls	Total	Boys	Girls	Total	Men	Women	Total
(1)	(2)	(3)	(4)	(5)	(6)	(7)	(8)	(9)	(10)	(11)
8.	Prakasam									
	i. Central Govt.	1	-	1	304	146	450	26	10	36
	ii. Pvt. Unaided	-	-	-	-	-	-	-	-	-
	Total	1	-	1	304	146	450	26	10	36
9.	Nellore									
	i. Central Govt.	2	-	2	1,637	1,312	2,949	80	61	141
	ii. Pvt. Unaided	-	-	-	-	-	-	-	-	-
	Total	2	-	2	1,637	1,312	2,949	80	61	141
10.	Kurnool									
	i. Central Govt.	1	-	1	281	140	421	16	3	19
	ii. Pvt. Unaided	2	-	2	1,531	856	2,387	30	73	103
	Total	3	-	3	1,812	996	2,808	46	76	122
11.	Anantapur									
	i. Central Govt.	2	-	2	508	318	826	24	20	44
	ii. Pvt. Unaided	2	-	2	1,047	513	1,560	42	46	88
	Total	4	-	4	1,555	831	2,386	66	66	132
12.	Cuddapah									
	i. Central Govt.	1	-	1	243	114	357	12	6	18
	ii. Pvt. Unaided	-	-	-	-	-	-	-	-	-
	Total	1	-	1	243	114	357	12	6	18
13.	Chittoor									
	i. Central Govt.	2	-	2	1,031	693	1,724	50	27	77
	ii. Pvt. Unaided	2	-	2	416	301	717	54	43	97
	Total	4	-	4	1,447	994	2,441	104	70	174
14.	Ranga Reddy									
	i. Central Govt.	9	-	9	6,444	4,902	11,346	157	340	497
	ii. Pvt. Unaided	8	-	8	8,225	5,113	13,338	95	438	533
	Total	17	-	17	14,669	10,015	24,684	252	778	1,030

(contd..)

19. EDUCATION

TABLE 19.7
HIGHER SECONDARY SCHOOLS, DISTRICT-WISE

(As on 30.9.1994)

Sl.No.	District	No. of Schools			Enrolment			Teachers		
		Boys	Girls	Total	Boys	Girls	Total	Men	Women	Total
(1)	(2)	(3)	(4)	(5)	(6)	(7)	(8)	(9)	(10)	(11)
15.	Hyderabad									
	i. Central Govt.	4	-	4	2,475	2,040	4,515	86	140	226
	ii. Pvt. Unaided	6	-	6	8,773	4,980	13,753	90	347	437
	Total	10	-	10	11,248	7,020	18,268	176	487	663
16.	Nizamabad									
	i. Central Govt.	1	-	1	335	155	490	16	5	21
	ii. Pvt. Unaided	-	-	-	-	-	-	-	-	-
	Total	1	-	1	335	155	490	16	5	21
17.	Medak									
	i. Central Govt.	2	-	2	875	678	1,553	29	50	79
	ii. Pvt. Unaided	3	-	3	2,795	1,949	4,744	59	155	214
	Total	5	-	5	3,670	2,627	6,297	88	205	293
18.	Mahbubnagar									
	i. Central Govt.	-	-	-	-	-	-	-	-	-
	ii. Pvt. Unaided	-	-	-	-	-	-	-	-	-
	Total	-	-	-	-	-	-	-	-	-
19.	Nalgonda									
	i. Central Govt.	1	-	1	284	134	418	15	9	24
	ii. Pvt. Unaided	-	-	-	-	-	-	-	-	-
	Total	1	-	1	284	134	418	15	9	24
20.	Warangal									
	i. Central Govt.	-	-	-	-	-	-	-	-	-
	ii. Pvt. Unaided	-	-	-	-	-	-	-	-	-
	Total	-	-	-	-	-	-	-	-	-
21.	Khammam									
	i. Central Govt.	1	-	1	283	129	412	17	4	21
	ii. Pvt. Unaided	3	-	3	1,629	1,207	2,836	57	76	133
	Total	4	-	4	1,912	1,336	3,248	74	80	154
22.	Karimnagar									
	i. Central Govt.	3	-	3	1,116	920	2,036	75	55	130
	ii. Pvt. Unaided	-	-	-	-	-	-	-	-	-
	Total	3	-	3	1,116	920	2,036	75	55	130

(contd..)

19. EDUCATION

TABLE 19.7
HIGHER SECONDARY SCHOOLS, DISTRICT-WISE

(As on 30.9.1994)

Sl.No.	District	No. of Schools			Enrolment			Teachers		
		Boys	Girls	Total	Boys	Girls	Total	Men	Women	Total
(1)	(2)	(3)	(4)	(5)	(6)	(7)	(8)	(9)	(10)	(11)
23.	Adilabad									
	i. Central Govt.	2	-	2	527	353	880	39	13	52
	ii. Pvt. Unaided	-	-	-	-	-	-	-	-	-
	Total	2	-	2	527	353	880	39	13	52
	Andhra Pradesh									
	i. Central Govt.	49	-	49	24,633	18,035	42,668	977	1,080	2,057
	ii. Pvt. Unaided	40	-	40	34,648	20,702	55,350	657	1,625	2,282
	Total	89	-	89	59,281	38,737	98,018	1,634	2,705	4,339

Source: Director of School Education, Andhra Pradesh.

19. EDUCATION

TABLE 19.8

SPECIAL SCHOOLS, DISTRICT-WISE (AS ON 30-9-94)

Sl.No	District	No. of Schools				Total	Enrolment			Teachers		
		Govt	Municipal	Aided	Un-aided		Boys	Girls	Total	Men	Women	Total
(1)	(2)	(3)	(4)	(5)	(6)	(7)	(8)	(9)	(10)	(11)	(12)	(13)
I. Deaf & Dumb Schools:												
1.	East Godavari	1	-	-	-	1	126	67	193	9	4	13
2.	Visakhapatnam	-	-	1	-	1	12	11	23	1	-	1
Total:		1	-	1	-	2	138	78	216	10	4	14
II. Schools for Deaf:												
1.	Vizianagaram	-	-	-	2	2	119	35	154	7	4	11
2.	Visakhapatnam	-	-	1	-	1	96	49	145	7	7	14
3.	West Godavari	-	-	1	-	1	78	53	131	7	4	11
4.	Krishna	-	-	-	1	1	109	64	173	3	12	15
5.	Guntur	1	-	-	-	1	129	114	243	10	5	15
6.	Prakasam	1	-	-	-	1	48	34	82	6	2	8
7.	Cuddapah	-	-	2	-	2	106	52	158	10	3	13
8.	Chittoor	-	-	1	3	4	322	187	509	23	26	49
9.	Hyderabad	2	-	-	-	2	385	159	544	19	21	40
10.	Ranga Reddy	-	-	-	1	1	34	11	45	4	1	5
11.	Nizamabad	-	-	1	-	1	46	31	77	3	4	7
12.	Nalgonda	1	-	-	-	1	144	96	240	8	6	14
13.	Warangal	-	-	1	2	3	145	98	243	6	18	24
14.	Karimnagar	1	-	-	-	1	113	9	122	8	3	11
15.	Adilabad	1	-	-	-	1	12	6	18	1	-	1
Total:		7	-	7	9	23	1,886	998	2,884	122	116	238
III. Schools for blind:												
1.	Vizianagaram	-	-	-	1	1	19	4	23	3	1	4
2.	Visakhapatnam	1	-	1	1	3	81	87	168	7	7	14
3.	East Godavari	-	-	1	1	2	53	22	75	7	-	7
4.	West Godavari	-	1	-	1	2	79	36	115	10	3	13
5.	Krishna	-	-	1	1	2	52	29	81	5	12	17
6.	Guntur	2	-	1	-	3	116	37	153	8	11	19
7.	Nellore	-	-	1	-	1	29	11	40	2	1	3
8.	Anantapur	1	-	-	-	1	150	37	187	16	2	18
9.	Cuddapah	1	-	-	-	1	60	19	79	14	2	16
10.	Hyderabad	2	-	-	-	2	22	97	119	3	14	17
11.	Medak	1	-	-	-	1	18	6	24	1	1	2
12.	Mahbubnager	1	-	-	-	1	67	24	91	17	3	20
13.	Karimnager	1	-	-	-	1	42	11	53	3	1	4
Total:		10	1	5	5	21	788	420	1,208	96	58	154
IV. Orthopaedically Handicapped												
1.	Visakhapatnam	-	-	1	1	2	159	61	220	7	22	29
2.	Guntur	-	-	1	-	1	91	67	158	7	1	8
3.	Hyderabad	-	-	1	-	1	111	42	153	2	10	12
4.	Prakasam	-	-	1	-	1	54	-	54	2	-	2
Total :		-	-	4	1	5	415	170	585	18	33	51
ANDHRA PRADESH:		18	1	17	15	51	3,227	1,666	4,893	246	211	457

Source: Director of School Education, Andhra Pradesh.

19. EDUCATION

TABLE 19.9

ORIENTAL SCHOOLS (HINDI VIDYALAYAS & SANSKRIT PATHASALAS), DISTRICT-WISE
(As on 30.9.1994)

Sl. No.	District	No. of Schools			Enrolment			Teachers		
		State Govt.	Aided	Total	Boys	Girls	Total	Men	Women	Total
(1)	(2)	(3)	(4)	(5)	(6)	(7)	(8)	(9)	(10)	(11)
1.	Srikakulam	-	-	-	-	-	-	-	-	-
2.	Vizianagaram	-	-	-	-	-	-	-	-	-
3.	Visakhapatnam	-	1	1	86	91	177	2	1	3
4.	East Godavari	-	1	1	124	279	403	5	-	5
5.	West Godavari	-	3	3	557	522	1,079	-	8	8
6.	Krishna	-	4	4	167	174	341	1	5	6
7.	Guntur	-	3	3	122	209	331	5	3	8
8.	Prakasam	-	-	-	-	-	-	-	-	-
9.	Nellore	-	1	1	96	82	178	1	1	2
10.	Kurnool	-	1	1	35	92	127	1	1	2
11.	Anantapur	-	-	-	-	-	-	-	-	-
12.	Cuddapah	-	2	2	181	153	334	5	2	7
13.	Chittoor	-	-	-	-	-	-	-	-	-
14.	Hyderabad	-	1	1	-	53	53	-	1	1
15.	Ranga Reddy	-	-	-	-	-	-	-	-	-
16.	Medak	-	-	-	-	-	-	-	-	-
17.	Nizamabad	-	-	-	-	-	-	-	-	-
18.	Mahbubnagar	-	-	-	-	-	-	-	-	-
19.	Nalgonda	-	-	-	-	-	-	-	-	-
20.	Warangal	-	1	1	34	31	65	1	1	2
21.	Khammam	-	-	-	-	-	-	-	-	-
22.	Karimnagar	-	2	2	170	22	192	11	2	13
23.	Adilabad	-	-	-	-	-	-	-	-	-
ANDHRA PRADESH		-	20	20	1,572	1,708	3,280	32	25	57

Source: Director of School Education, Andhra Pradesh.

19. EDUCATION

TABLE 19.10

DISTRICT INSTITUTES OF EDUCATIONAL TRAINING (DIET'S) AND
TEACHERS TRAINING INSTITUTIONS (T.T.I'S)

(As on 30-9-1994)

Sl.No.	Name of the Place & District	No of institutions			Enrolment*			Teachers		
		Boys	Girls	Total	Boys	Girls	Total	Men	Women	Total
(1)	(2)	(3)	(4)	(5)	(6)	(7)	(8)	(9)	(10)	(11)
D.I.E.T's										
1.	VomaraValli, Srikakulam	1	-	1	-	-	-	18	-	18
2.	Vizianagaram	1	-	1	-	-	-	16	2	18
3.	Bhimunipatnam, Visakhapatnam	1	-	1	-	-	-	15	5	20
4.	Dowleshwaram, East Godavari	1	-	1	-	-	-	17	4	21
5.	Eluru, West Godavari	1	-	1	-	-	-	12	3	15
6.	Angaluru, Krishna	1	-	1	-	-	-	17	2	19
7.	Guntur	1	-	1	-	-	-	15	4	19
8.	Minampadu, Prakasam	1	-	1	-	-	-	20	1	21
9.	Pallepadu, Nellore	1	-	1	-	-	-	16	3	19
10.	Kurnool	1	-	1	-	-	-	8	11	19
11.	Bukkapatnam, Anantapur	1	-	1	-	-	-	11	-	11
12.	Rayachoti, Cuddapah	1	-	1	-	-	-	13	1	14
13.	Karvetinagar, Chittoor	1	-	1	-	-	-	17	4	21
14.	Neredmet, Hyderabad	1	-	1	-	-	-	11	11	22
15.	Vikarabad, Ranga Reddy	1	-	1	-	-	-	10	-	10
16.	Medak	1	-	1	-	-	-	1	2	3
17.	Nizamabad	1	-	1	-	-	-	15	3	18
18.	Mahbubnagar	1	-	1	-	-	-	15	3	18
19.	Nalgonda	1	-	1	-	-	-	17	6	23
20.	Warangal	1	-	1	-	-	-	20	5	25
21.	Khammam	1	-	1	-	-	-	17	1	18
22.	Karimnagar	1	-	1	-	-	-	8	-	8
23.	Adilabad	1	-	1	-	-	-	14	-	14
Total		23	-	23	-	-	-	323	71	394
T.T.I's										
1.	Araku, Visakhapatnam	1	-	1	123	23	146	5	-	5
2.	Utnoor, Adilabad	1	-	1	133	8	141	4	-	4
Total		2	-	2	256	31	287	9	-	9

* : No admissions for D.I.E.T.S.

Source : Director of School Education, Andhra Pradesh.

19. EDUCATION

TABLE-19.11
RESULTS OF S.S.C EXAMINATIONS, (1990 TO 1994)

Sl. No.	Name of the Examination	Boys			Girls		
		Number appeared	Number passed	% of passed to appeared	Number appeared	Number passed	% of passed to appeared
(1)	(2)	(3)	(4)	(5)	(6)	(7)	(8)
1.	SSC March, 1990	500487	164054	32.8	205371	81654	39.8
2.	SSC October,1990(P)	283856	41316	14.6	91858	18295	19.9
3.	SSC March 1991	512728	187890	36.6	211871	92383	43.6
4.	SSC October, 1991(P)	282320	44674	15.8	93586	20682	22.1
5.	SSC March, 1992(R)	275242	126037	45.8	148162	70328	47.5
6.	SSC March, 1992(P)	271266	66872	24.7	87042	26819	30.8
7.	SSC September1992(P)	274810	41452	15.1	96727	18987	19.6
8.	SSC March, 1993(R)	258501	117574	45.5	145188	69315	47.1
9.	SSC March, 1993(P)	261380	63142	24.2	88394	27291	30.9
10.	SSC September,1993(P)	283371	49562	17.5	102518	23644	23.1
11.	SSC March,1994(R)	267643	128507	48.0	157024	78049	49.7
12.	SSC March, 1994(P)	265426	72786	27.4	93610	31407	33.5
13.	SSC September,1994(P)	269967	56568	20.9	101839	28030	27.5

R : Regular

P : Private

Source: Commissioner for Government Examinations, Andhra Pradesh.

19. EDUCATION

TABLE 19.12

JUNIOR COLLEGES, DISTRICT-WISE, 1992-93 AND 1993-94

Sl.No.	District	Year	No. of Institutions			Enrolment		
			Boys	Girls	Total	Boys	Girls	Total
(1)	(2)	(3)	(4)	(5)	(6)	(7)	(8)	(9)
1.	Srikakulam	1992-93	31	1	32	11,644	3,605	15,249
		1993-94	31	2	33	11,754	3,810	15,564
2.	Vizianagram	1992-93	21	2	23	10,433	3,651	14,084
		1993-94	24	3	27	10,568	3,866	14,434
3.	Visakhapatnam	1992-93	40	6	46	16,486	9,782	26,268
		1993-94	45	6	51	17,056	10,393	27,449
4.	East Godavari	1992-93	57	4	61	23,307	12,230	35,537
		1993-94	61	7	68	22,323	12,463	34,786
5.	West Godavari	1992-93	47	9	56	17,540	10,105	27,645
		1993-94	47	9	56	16,247	9,613	25,860
6.	Krishna	1992-93	61	12	73	26,010	15,763	41,773
		1993-94	75	14	89	25,746	16,241	41,987
7.	Guntur	1992-93	79	19	98	32,176	15,576	47,752
		1993-94	90	22	112	32,842	16,039	48,881
8.	Prakasam	1992-93	65	7	72	18,010	7,224	25,234
		1993-94	74	7	81	17,695	7,174	24,869
9.	Nellore	1992-93	47	10	57	18,677	8,729	27,406
		1993-94	51	11	62	17,735	8,356	26,091
10.	Kurnool	1992-93	45	5	50	16,234	7,188	23,422
		1993-94	49	5	54	16,355	7,042	23,397
11.	Anantapur	1992-93	39	7	46	16,744	7,252	23,996
		1993-94	50	10	60	18,134	7,726	25,860
12.	Cuddapah	1992-93	55	5	60	20,021	7,689	27,710
		1993-94	66	8	74	17,913	7,098	25,011
13.	Chittoor	1992-93	48	8	56	19,521	9,574	29,095
		1993-94	55	8	63	17,488	8,902	26,390
14.	Ranga Reddy	1992-93	66	12	78	16,407	6,917	23,318
		1993-94	73	13	86	17,289	7,644	24,933
15.	Hyderabad	1992-93	97	50	147	42,439	34,530	76,969
		1993-94	114	57	171	42,832	37,928	80,760
16.	Nizamabad	1992-93	22	3	25	12,394	4,540	16,934
		1993-94	21	4	25	9,627	3,774	13,401
17.	Medak	1992-93	24	4	28	14,181	4,406	18,587
		1993-94	31	3	34	14,034	4,728	18,762
18.	Mahbubnagar	1992-93	35	3	38	17,969	7,299	25,268
		1993-94	40	3	43	19,211	7,822	27,033
19.	Nalgonda	1992-93	57	7	64	21,475	7,831	29,306
		1993-94	68	8	76	21,562	8,424	29,986
20.	Warangal	1992-93	49	8	57	23,907	8,891	32,798
		1993-94	62	8	70	23,106	8,797	31,903
21.	Khammam	1992-93	39	5	44	14,313	6,367	20,680
		1993-94	43	6	49	14,302	7,780	22,082
22.	Karimnagar	1992-93	44	6	50	16,850	6,137	22,987
		1993-94	51	7	58	16,835	6,563	23,398
23.	Adilabad	1992-93	19	2	21	14,521	4,223	18,744
		1993-94	21	2	23	12,214	3,532	15,746
ANDHRA PRADESH :		1992-93	1,087	195	1,282	441,253	209,509	650,762
		1993-94	1,242	223	1,465	432,868	215,715	648,583

Source : Director of Intermediate Education, Andhra Pradesh.

TABLE 19.13

DEGREE COLLEGES-UNIVERSITY-WISE, 1993-94

19. EDUCATION

TABLE
DEGREE COLLEGES,

Sl. No.	Name of the University	Type of Institution and Management	Colleges for Men				
			No. of Institutions	Scholars		Teachers	
				Boys	Girls	Men	Women
(1)	(2)	(3)	(4)	(5)	(6)	(7)	(8)
1.	Andhra University	Degree Govt.	29	16,486	4,522	710	79
		Pvt.	68	37,500	9,901	1,633	231
		Total	97	53,986	14,423	2,343	310
2.	Nagarjuna University	Degree Govt.	14	5,590	2,293	290	49
		Pvt.	80	49,734	14,426	2,582	293
		Total	94	55,324	16,719	2,872	342
3.	Sri Venkateswara University	Degree Govt.	24	12,143	3,379	542	38
		Pvt.	34	21,538	5,671	998	102
		Total	58	33,681	9,050	1,540	140
4.	Sri Krishna Devaraya University	Degree Govt.	21	9,445	2,710	407	28
		Pvt.	19	9,654	3,163	413	68
		Total	40	19,099	5,873	820	96
5.	Osmania University	Degree Govt.	24	21,895	3,787	696	70
		Pvt.	108	36,693	8,023	1,520	401
		Total	132	58,588	11,810	2,216	471
6.	Kakatiya University	Degree Govt.	23	13,979	3,130	483	12
		Pvt.	23	10,492	2,337	448	104
		Total	46	24,471	5,467	931	116
Grand Total :		Degree Govt.	135	79,538	19,821	3,128	276
		Pvt.	332	165,611	43,521	7,594	1,199
		Total :	467	245,149	63,342	10,722	1,475

Source : Commissioner of Collegiate Education, Andhra Pradesh.

19. EDUCATION

-19.13

UNIVERSITY WISE, 1993-94

Colleges for Women					Total				
No. of Insti- tutions	Scholars		Teachers		No. of Insti- tutions	Scholars		Teachers	
	Boys	Girls	Men	Women		Boys	Girls	Men	Women
(9)	(10)	(11)	(12)	(13)	(14)	(15)	(16)	(17)	(18)
5	-	3,860	59	76	34	16,486	8,382	769	155
14	-	11,397	50	451	82	37,500	21,298	1,683	682
19	-	15,257	109	527	116	53,986	29,680	2,452	837
3	-	3,536	47	106	17	5,590	5,829	337	155
17	-	8,963	58	434	97	49,734	23,389	2,640	727
20	-	12,499	105	540	114	55,324	29,218	2,977	882
5	-	3,354	55	69	29	12,143	6,733	597	107
6	-	3,001	17	192	40	21,538	8,672	1,015	294
11	-	6,355	72	261	69	33,681	15,405	1,612	401
3	-	2,711	83	22	24	9,445	5,421	490	50
2	-	908	36	33	21	9,654	4,071	449	101
5	-	3,619	119	55	45	19,099	9,492	939	151
7	-	4,515	65	77	31	21,895	8,302	761	147
45	-	27,296	153	1,065	153	36,693	35,319	1,673	1,466
52	-	31,811	218	1,142	184	58,588	43,621	2,434	1,613
4	-	3,969	57	68	27	13,979	7,099	540	80
4	-	1,225	4	61	27	10,492	3,562	452	165
8	-	5,194	61	129	54	24,471	10,661	992	245
27	-	21,945	366	418	162	79,538	41,766	3,494	694
88	-	52,790	318	2,236	420	165,611	96,311	7,912	3,435
115	-	74,735	684	2,654	582	245,149	138,077	11,406	4,129

19. EDUCATION

TABLE

NUMBER OF SCHOLARS COURSE WISE AND

Sl. No.	Name of the University	B.A		B.Sc		B.Com	
		Men	Women	Men	Women	Men	Women
(1)	(2)	(3)	(4)	(5)	(6)	(7)	(8)
1.	Andhra University	11,109	6,524	12,724	6,442	13,657	6,761
2.	Nagarjuna University	10,263	7,124	14,281	7,484	11,823	6,653
3.	Sri Venkateshwara University	10,626	5,122	8,561	4,350	7,007	3,225
4.	Osmania University	10,037	8,465	17,458	12,207	17,084	11,889
5.	Sri Krishnadevaraya University	6,401	3,301	5,397	2,895	3,442	1,447
6.	Kakatiya University	5,143	2,754	7,973	3,442	5,079	2,014
7.	Sri Padmavati Mahila University	-	-	-	-	-	-
8.	Telugu University	76	18	-	-	-	-
9.	Dr.B.R.Ambedkar Open University	-	-	-	-	-	-
10.	Hyderabad Central University	-	-	-	-	-	-
11.	A.P. Agricultural University	-	-	-	-	-	-
12.	Jawaharlal Nehru Technological University	-	-	-	-	-	-
13.	Satya Sai Institute of Higher Learnings	32	102	299	234	146	109
14.	Central Institute of English and Foreign Languages	-	-	-	-	-	-
Grand Total :		53,687	33,410	66,693	37,054	58,238	32,098

19. EDUCATION

19.14

UNIVERSITY - WISE, 1993-94

Total		M. A		M. Sc		M. Com		Total		Grand Total	
Men	Women	Men	Women	Men	Women	Men	Women	Men	Women	Men	Women
(9)	(10)	(11)	(12)	(13)	(14)	(15)	(16)	(17)	(18)	(19)	(20)
37,490	19,727	591	189	82	25	419	120	1,092	334	38,582	20,061
36,367	21,261	252	183	76	49	594	217	922	449	37,289	21,710
26,194	12,697	77	19	-	-	93	32	170	51	26,364	12,748
44,579	32,561	154	284	390	381	262	199	806	864	45,385	33,425
15,240	7,643	-	-	-	-	-	-	-	-	15,240	7,643
18,195	8,210	-	-	-	-	42	9	42	9	18,237	8,219
-	-	-	194	-	233	-	-	-	427	-	427
76	18	49	23	-	-	-	-	49	23	125	41
-	-	-	-	-	-	-	-	-	-	-	-
-	-	288	230	138	147	-	-	426	377	426	377
-	-	-	-	-	-	-	-	-	-	-	-
-	-	-	-	-	-	-	-	-	-	-	-
477	445	-	11	45	19	15	-	60	30	537	475
-	-	-	-	-	-	-	-	-	-	-	-
178,618	102,562	1,341	1,122	731	854	1,425	577	3,567	2,564	182,185	105,126

19. EDUCATION

TABLE 19.15
GOVERNMENT HOSTELS FOR SCHEDULED CASTE STUDENTS
DISTRICT-WISE, 1993-94

Sl. No.	District	Hostels for School Students	
		No.	Strength
1	2	3	4
1.	Srikakulam	60	5,231
2.	Vizianagaram	56	5,649
3.	Visakhapatnam	78	9,282
4.	East Godavari	116	10,224
5.	West Godavari	152	16,467
6.	Krishna	163	14,796
7.	Guntur	88	8,719
8.	Prakasam	110	11,919
9.	Nellore	145	13,644
	Coastal Andhra	968	95,931
10.	Kurnool	94	9,032
11.	Anantapur	125	14,327
12.	Cuddapah	145	17,858
13.	Chittoor	122	12,837
	Rayalaseema	486	54,054
14.	Ranga Reddy	59	5,724
15.	Hyderabad	17	1,298
16.	Nizamabad	61	5,636
17.	Medak	84	7,371
18.	Mahbubnagar	93	9,019
19.	Nalgonda	118	13,759
20.	Warangal	91	9,685
21.	Khammam	75	6,672
22.	Karimnagar	96	9,380
23.	Adilabad	73	6,539
	Telangana	767	75,083
	Andhra Pradesh	2,221	225,068

Source : Commissioner of Social Welfare, Andhra Pradesh.

19. EDUCATION

TABLE 19.16

**GOVERNMENT HOSTELS FOR SCHEDULED TRIBES AND ASHRAM
SCHOOLS DISTRICT-WISE, 1993-94**

Sl. No.	District	Hostels		Ashram Schools	
		No. of Hostels	Strength	No. of Hostels	Strength
(1)	(2)	(3)	(4)	(5)	(6)
1.	Srikakulam	10	1,714	34	6,871
2.	Vizianagaram	22	2,728	38	4,675
3.	Visakhapatnam	36	5,103	73	13,843
4.	East Godavari	21	2,613	48	8,364
5.	West Godavari	20	1,496	31	3,462
6.	Krishna	19	1,872	1	132
7.	Guntur	31	3,009	3	477
8.	Prakasam	22	2,353	15	1,801
9.	Nellore	24	2,535	1	133
COSTAL ANDHRA:		205	23,423	244	39,758
10.	Kurnool	10	951	8	812
11.	Anantapur	17	1,924	1	111
12.	Cuddapah	9	888	-	-
13.	Chittoor	16	1,893	-	-
RAYALASEEMA:		52	5,656	9	923
14.	Ranga Reddy	11	1,041	3	350
15.	Hyderabad	7	717	-	-
16.	Nizamabad	13	1,132	-	-
17.	Medak	16	1,361	2	158
18.	Mahbubnagar	20	2,132	11	1,107
19.	Nalgonda	36	6,242	8	1,280
20.	Warangal	40	5,384	31	5,095
21.	Khammam	46	4,037	65	7,312
22.	Karimnagar	14	1,162	8	748
23.	Adilabad	44	5,767	67	8,475
TELANGANA:		247	28,975	195	24,525
ANDHRA PRADESH:		504	58,054	448	65,206

Source: Director of Tribal Welfare, Andhra Pradesh.

20.CO-OPERATION

TABLE 20.1
WORKING OF STATE CO-OPERATIVE BANK (AS ON 31ST MARCH)

(Rs.in Lakhs)

Year	No of Banks	Share Capital	Reserves	Deposits	Borrowing Capital	Working Capital	Loans			Bad and Doubtful Debts	
							Advances	Recovered	Out Over Due standing		
(1)	(2)	(3)	(4)	(5)	(6)	(7)	(8)	(9)	(10)	(11)	(12)
1989-90*	1	3,013	4,542	22,469	50,702	85,473	42,113	25,174	68,462	29,281	12
1990-91	1	3,354	5,520	27,457	52,553	88,884	83,114	60,223	88,844	19,796	1,125
1991-92	1	3,431	5,850	33,068	54,480	95,766	37,939	34,914	71,297	17,075	625
1992-93	1	3,646	8,213	42,225	70,386	1,24,470	1,02,434	91,251	88,044	8,419	1,187
1993-94	1	3,852	10,613	45,505	83,633	1,28,139	1,09,083	93,342	68,620	12,920	1,578

* : As on 30th June.

Source : Commissioner for Co-operation and Registrar of Co-operative Societies, Andhra Pradesh

20.CO-OPERATION

TABLE 20.2
WORKING OF CENTRAL CO-OPERATIVE BANK (AS ON 31ST MARCH)

(Rs.in Lakhs)

Year	No of Banks	Share Capital	Statutory and Reserve funds	Deposits	Borrowings	Working Capital	Loans			
							Advances	Recovered	Out standing	Over Due
(1)	(2)	(3)	(4)	(5)	(6)	(7)	(8)	(9)	(10)	(11)
1989-90*	22	11,192	2,249	28,280	59,253	1,60,577	54,510	14,928	1,21,389	60,713
1990-91	22	11,739	8,399 @	58,587	53,352	1,56,982	87,438	63,288	1,07,113	29,157
1991-92	22	13,050	9,129 @	1,36,970	1,24,761	2,21,597	53,590	29,332	1,46,214	54,755
1992-93	22	14,928	2,851	62,517	1,51,477	2,09,607	1,11,572	59,665	1,63,713	56,431
1993-94	22	16,844	1,332	51,539	1,64,948	2,46,094	88,196	68,155	1,98,291	47,840

* : As on 30th June.

@: Includes other Reserve funds also.

Source : Commissioner for Co-operation and Registrar of Co-operative Societies, Andhra Pradesh.

20.CO-OPERATION

TABLE 20.3

WORKING OF PRIMARY AGRICULTURAL CREDIT SOCIETIES INCLUDING FARMERS SERVICE SOCIETIES
(AS ON 31st MARCH)

(Rs.in Lakhs)

Year	No.of Societies			Member - ship ('000)	Paid up capital	Deposits	Borrow- ings	Working Capital	Loans			
	Limited	Un- limited	Total						Advances	Recovered	Out standing	Over due
(1)	(2)	(3)	(4)	(5)	(6)	(7)	(8)	(9)	(10)	(11)	(12)	(13)
1988-89*	4651	9	4,660	9,806	8,057	4,895	67,495	83,422	55,011	40,424	58,124	20,376
1989-90*	4651	10	4,661	10,929	10,922	3,965	78,617	97,509	39,685	19,923	94,679	50,159
1990-91	4597	-	4,597	10,291	16,590	3,661	80,210	1,05,939	57,347	53,471	1,02,390	30,032
1991-92	4605	-	4,605	11,047	12,237	5,961	1,01,772	1,24,797	52,630	34,086	1,25,592	41,296
1992-93	4638	-	4,638	11,924	13,691	7,280	86,085	1,12,228	73,760	46,166	1,48,202	41,687

* : As on 30th June.

Source : Commissioner for Co-operation and Registrar of Co-operative Societies, Andhra Pradesh.

20. CO-OPERATION

TABLE 20.4

WORKING OF PRIMARY AGRICULTURAL CREDIT SOCIETIES INCLUDING FARMERS SERVICE SOCIETIES, DISTRICT-WISE, 1992-93

(Rs. in Lakhs)

Sl.No	District	No of Societies	Membership ('000)	Paid up Capital	Deposits	Borrowings	Working Capital	Loans			
								Advances	Recovered	Outstanding	Over Due
(1)	(2)	(3)	(4)	(5)	(6)	(7)	(8)	(9)	(10)	(11)	(12)
1.	Srikakulam	165	939	359	32	3,045	3,487	1,665	982	1,948	354
2.	Vizianagaram	157	421	334	20	-	457	808	636	2,813	869
3.	Visakhapatnam	111	323	534	1,126	3,097	5,117	2,189	2,108	8,512	1,049
4.	East Godavari	352	826	1,480	160	14,844	16,889	9,015	2,162	19,514	2,877
5.	West Godavari	254	1,002	1,430	1,045	2,407	5,765	11,105	10,537	17,972	918
6.	Krishna	453	894	1,842	411	2,172	4,712	12,494	9,649	20,850	3,172
7.	Guntur	284	954	902	138	5,275	6,461	4,050	2,772	5,017	2,239
8.	Prakasam	210	828	383	766	97	1,383	2,199	2,042	3,955	1,385
9.	Nellore	201	570	374	586	4,278	5,588	1,384	495	4,863	2,150
COASTAL ANDHRA		2,187	6,757	7,638	4,284	35,215	49,859	44,909	31,383	85,444	15,013
10.	Kurnool	185	450	320	207	1,501	2,130	1,960	787	2,458	2,302
11.	Anantapur	233	609	712	166	4,172	5,159	4,096	2,179	8,344	3,367
12.	Cuddapah	135	506	374	151	2,793	3,449	2,957	1,891	2,785	1,065
13.	Chittoor	174	687	324	119	2,508	3,033	2,486	1,517	5,520	1,536
RAYALASEEI		727	2,252	1,730	643	10,974	13,771	11,499	6,374	19,107	8,270
14.	Ranga Reddy	142	240	528	101	2,819	3,466	413	196	2,213	1,313
15.	Hyderabad	-	-	-	-	-	-	-	-	-	-
16.	Nizamabad	170	229	579	93	3,554	4,472	945	740	3,557	2,425
17.	Medak	220	314	269	32	2,932	3,247	1,560	692	2,702	1,518
18.	Mahbubnagar	166	356	693	124	7,350	8,199	1,909	624	7,752	2,937
19.	Nalgonda	255	502	658	254	7,092	8,046	4,513	2,069	7,172	1,588
20.	Warangal	169	355	305	18	2,816	3,177	1,129	417	2,436	1,417
21.	Khammam	203	401	474	35	5,291	5,900	1,263	790	5,777	3,703
22.	Karimnagar	208	336	600	1,643	7,011	10,741	4,691	2,432	10,497	2,617
23.	Adilabad	191	182	217	53	1,031	1,350	929	449	1,545	886
TELANGANA		1,724	2,915	4,323	2,353	39,896	48,598	17,352	8,409	43,651	18,404
ANDHRA PRADESH		4,638	11,924	13,691	7,280	86,085	112,228	73,760	46,166	148,202	41,687

Source: Commissioner for Co-operation and Registrar of Co-operative Societies, Andhra Pradesh.

20. CO-OPERATION

TABLE 20.5

WORKING OF CO-OPERATIVE CENTRAL AGRICULTURAL DEVELOPMENT BANK
(AS on 31st MARCH)

(Rs.in Lakhs)

Year	No.of Banks	Membership		Paid.up share Capital	Working Capital	Deben- tures issued	Loans			
		Socie- ties	Indivi- duals				Adva- nced	Reco- vered	Out- Standing	Over- due
(1)	(2)	(3)	(4)	(5)	(6)	(7)	(8)	(9)	(10)	(11)
1989-90*	1	22	5	2,135	73,916	8,988	10,349	2,385	56,011	12,295
1990-91	1	22	5	2,298	78,171	9,566	10,264	5,033	58,210	7,744
1991-92	1	22	5	2,490	84,268	10,698	14,168	5,289	67,089	9,189
1992-93	1	22	5	2,490	86,013	18,002	22,457	7,545	82,988	10,690
1993-94	1	22	1	3,744	93,886	23,334	19,540	11,024	98,144	17,411

* : As on 30th June.

Source : Commissioner for Co-Operation and Registrar of Co-operative Societies, Andhra Pradesh.

20. CO-OPERATION

TABLE 20.6

LONG TERM LOANS DISTRIBUTED BY ANDHRA PRADESH
CO-OPERATIVE BANK LTD. DISTRICT-WISE.

(Rs.in lakhs)

Sl.No.	District	1990-91	1991-92	1992-93	1993-94
(1)	(2)	(3)	(4)	(5)	(6)
1.	Srikakulam	293.47	325.39	615.92	382.58
2.	Vizianagaram	96.93	117.85	192.90	210.57
3.	Visakhapatnam	386.59	365.53	221.39	395.88
4.	East Godavari	1,200.20	1,380.24	1,253.61	1,828.06
5.	West Godavari	2,357.99	2,017.11	2,164.57	1,826.46
6.	Krishna	1,670.84	2,530.47	2,636.67	2,438.33
7.	Guntur	503.46	654.63	972.31	941.52
8.	Prakasam	178.46	368.23	463.54	495.89
9.	Nellore	144.24	465.75	655.78	637.94
COASTAL ANDHRA		6,832.18	8,225.20	9,176.69	9,157.23
10.	Kurnool	99.73	110.16	776.39	1008.46
11.	Anantapur	901.51	991.03	2,013.32	2,057.73
12.	Cuddapah	79.21	391.79	472.82	439.18
13.	Chittoor	170.30	516.95	756.58	738.31
RAYALASEEMA		1,250.75	2,009.93	4,019.11	4,243.68
14.	Ranga Reddy	99.02	258.77	235.86	280.27
15.	Hyderabad	-	-	-	-
16.	Nizamabad	144.57	180.92	735.85	668.82
17.	Medak	64.76	217.35	473.83	422.61
18.	Mahbubnagar	455.66	771.68	1,210.36	1,254.49
19.	Nalgonda	263.79	831.27	1,070.99	1,122.85
20.	Warangal	105.85	298.69	480.45	265.95
21.	Khammam	128.59	314.34	710.93	690.06
22.	Karimnagar	313.05	656.63	585.18	996.32
23.	Adilabad	25.20	230.84	419.07	432.99
TELANGANA		1,600.49	3,780.49	5,922.52	6,134.36
Advance to APSEB		195.03	-	3,297.12	3,069.80
Advance to APSIDC		53.02	93.96	41.72	-
Advance to Oil seeds Growers Federation		-	50.80	-	-
ANDHRA PRADESH		9,931.47	14,160.38	22,457.16	22,605.07

Source: A.P. State Co-Operative Bank Ltd.(L.T. Wing)Hyderabad.

20. CO-OPERATION

TABLE 20.7

SHORT TERM AND MEDIUM TERM AGRICULTURAL LOANS DISBURSED BY THE DISTRICT CO-OPERATIVE CENTRAL BANKS.

(Rs. in Lakhs)

Sl. No.	Name of the Central Co-Operative Bank	1992-93		1993-94	
		Short Term*	Medium Term**	Short Term*	Medium Term**
(1)	(2)	(3)	(4)	(5)	(6)
1.	Srikakulam	1,143.31	8.07	1,170.83	1.52
2.	Vizianagaram	1,077.34	-	960.76	-
3.	Visakhapatnam	1,856.73	-	3,036.15	22.97
4.	East Godavari	7,009.75	8.36	8,419.30	14.69
5.	West Godavari	8,027.53	61.02	8,738.58	38.55
6.	Krishna	10,324.63	7.27	19,516.82	21.03
7.	Guntur	3,446.52	2.77	4,058.89	32.51
8.	Prakasam	1,629.09	1.28	1,911.84	15.22
9.	Nellore	588.61	-	1,059.09	9.69
COASTAL ANDHRA		35,103.51	88.77	48,872.26	156.18
10.	Kurnool	1,393.64	-	1,711.79	6.80
11.	Anantapur	1,966.14	4.54	2,208.37	-
12.	Cuddapah	663.09	4.66	1,045.19	-
13.	Chittoor	1,571.25	42.98	1,806.69	0.51
RAYALASEEMA		5,594.12	52.18	6,772.04	7.31
14.	Ranga Reddy	436.01	-	199.33	4.53
15.	Hyderabad				
16.	Nizamabad	2,323.30	25.23	2,572.82	25.49
17.	Medak	1,390.38	-	982.86	8.89
18.	Mahbubnagar	555.71	-	775.73	250.83
19.	Nalgonda	3,027.11	86.54	2,308.84	96.00
20.	Warangal	617.36	-	330.93	-
21.	Khammam	2,213.12	-	6,595.56	-
22.	Karimnagar	2,111.50	9.19	1,395.33	15.05
23.	Adilabad	653.10	-	830.34	-
TELANGANA		13,327.59	120.96	15,991.74	400.79
GIRIJANA CO-OPERATIVE CORPORATION		1,324.10	-	882.22	-
ANDHRA PRADESH		55,349.32	261.91	72,518.26	564.28

* Financial Year.

** Calender Year.

Source: A.P.State Co-Operative Bank Limited, Hyderabad.

21. PLANNING AND COMMUNITY DEVELOPMENT

TABLE 21.1

STATE PLAN EXPENDITURE

(Rs.in Lakhs)

SL.No. Head of Development		1990-91 (Annual Plan)	1991-92 (Annual Plan)	1992-93	1993-94
(1)	(2)	(3)	(4)	(5)	(6)
I.	Agriculture and Allied Services	6668.21	5640.97	5763.66	6473.92
	(1) Crop Husbandry	1605.32	2337.02	2074.83	1564.66
	(2) Soil & Water Conservation	-	67.98	46.96	590.28
	(3) Animal Husbandary	273.56	389.32	379.17	701.91
	(4) Dairy development	100.00	97.00	97.00	100.00
	(5) Fisheries	481.16	443.71	268.15	669.80
	(6) Forests	1376.55	902.22	926.49	780.89
	(7) Food, Storage and Ware housing	21.25	25.00	25.00	25.00
	(8) Agrl. Research and Education (APAU)	250.00	400.00	400.00	500.00
	(9) Agrl. Financial Institutions	978.58	707.08	988.70	1263.01
	(10) Marketing	20.00	20.25	21.42	2.30
	(11) Co-operation	1561.79	251.39	535.94	276.07
II.	Rural Development	10329.20	9752.70	10353.50	16746.45
	(1) I.R.D.P.	3924.90	3186.23	3379.19	5533.46
	(2) DPAP	601.50	589.52	570.30	1228.21
	(3) I. R. E. P.	20.00	20.00	20.00	20.00
	(4) JRY	3833.24	3778.05	3789.72	7095.89
	(5) Land reforms (Including Tribal Survey)	779.40	923.98	991.60	1485.49
	(6) Cyclone Shelters	15.91	254.92	610.50	383.40
	(7) C. D. Panchayats	4.25	-	2.19	-
	(8) Welfare of Agriculture Labour and other labour in rural areas	-	1000.00	990.00	1000.00
	(9) Crucial Balancing Investments	1150.00	-	-	-
III.	Special area development programme	3073.64	4673.78	14752.67	418.70
	(1) Shore area development scheme	2.64	2.72	2.67	-
	(2) Remote and Interior areas development action plan/Decent- ralised Planning	3071.00	4221.36	14750.00	-
	(3) Special area programme	-	449.70	-	418.70

Contd..

21. PLANNING AND COMMUNITY DEVELOPMENT

TABLE 21.1

STATE PLAN EXPENDITURE

(Rs.in Lakhs)

SL.No. Head of Development		1990-91 (Annual Plan)	1991-92 (Annual Plan)	1992-93	1993-94
(1)	(2)	(3)	(4)	(5)	(6)
IV.	Irrigation & Flood Control	36175.95	38399.04	53977.00	82505.95
	(1) Major & Medium Irrigation	28368.81	28796.51	34346.62	57796.05
	(2) Minor Irrigation	6306.80	5094.01	6053.42	9528.79
	(3) Command area development	507.22	440.32	1765.48	2494.29
	(4) Flood Control & Drainage	993.12	4068.20	11811.48	12686.82
V.	Energy	39383.28	46362.82	68958.87	65031.83
	(1) Srisailem project	999.02	1456.82	1180.13	4972.83
	(2) A.P.S.E.B	38340.26	44866.00	67738.74	60019.00
	(3) NEDCAP (Non-conventional Source of Energy)	44.00	40.00	40.00	40.00
VI.	Industry and Minerals	7514.55	6821.98	12675.15	27180.33
	(1) Village and small Industries	2468.39	3703.41	2871.63	2801.75
	(2) Large and Medium Industries	2630.07	2212.76	2260.11	3123.51
	(3) Mining	2416.09	905.81	7543.41	21255.07
VII.	Transport	15141.22	18722.71	24223.77	41733.37
	(1) Minor ports & Light Houses	108.08	123.29	194.68	6167.08
	(2) Roads & Bridges	3860.13	7506.09	13354.86	23990.43
	(3) A.P.S.R.T.C.	11106.40	11019.66	10615.90	11512.76
	(4) Inland Water Transport	32.59	41.96	22.44	13.84
	(5) Traffic Control	34.02	31.71	35.89	49.26
VIII	Science, Technology & Environment	79.25	94.85	50.94	50.86
	(1) Science & Technology Programme	25.50	21.50	8.00	10.00
	(2) Environmental Programme	25.50	45.00	20.00	20.00
	(3) Water Pollution Control Board	12.75	15.00	10.00	10.00
	(4) Kolleru Lake	7.00	6.23	7.94	5.86
	(5) A.P.Science Centre	8.50	7.12	5.00	5.00

Contd....

21. PLANNING AND COMMUNITY DEVELOPMENT

TABLE 21.1

STATE PLAN EXPENDITURE

(Rs.in Lakhs)

SL.No. Head of Development		1990-91 (Annual Plan)	1991-92 (Annual Plan)	1992-93	1993-94
(1)	(2)	(3)	(4)	(5)	(6)
IX	General Economic Services	329.99	347.53	341.09	540.57
	(1) Secretariat Economic Services	203.07	208.01	251.01	378.17
	(2) Tourism	41.68	33.17	42.95	102.73
	(3) Economic Advice & Statistics	77.47	95.75	33.13	43.06
	(4) Weights & Measures	7.77	10.60	14.00	16.61
X	Social Services	31405.03	35883.44	44829.93	45110.43
	(1) General Education	4010.79	3837.20	4591.28	4318.14
	(2) Sports & Youth Services	119.38	642.25	517.00	496.00
	(3) Technical Education	216.39	263.89	532.83	397.33
	(4) Art & Culture	97.15	100.62	85.93	107.91
	(5) Medical & Public Health	2172.96	2169.03	2210.18	2686.42
	(6) Water Supply & Sanitation	6088.33	8261.50	12621.00	11769.23
	(7) Housing (Inclusive Police housing)	7289.02	7704.55	8432.88	8967.52
	(8) Urban Development	3843.78	3829.46	5902.22	5256.52
	(9) Information and Publicity	79.34	146.95	140.78	94.93
	(10) Welfare of SC's, ST's and BC's	4570.14	5626.29	7475.41	7847.28
	(a) Welfare of SC's	2335.95	2513.10	3124.18	3356.38
	(b) Welfare of ST's	1054.83	1595.84	2527.25	2534.52
	(c) Welfare of BC's	1179.36	1517.35	1823.98	1956.38
	(11) Labour & Labour employment	2374.32	2189.94	1037.33	1039.28
	(12) Social security & Women Welfare	404.86	474.06	446.35	548.67
	(13) Nutrition	138.57	637.70	836.74	1581.20
XI.	GENERAL SERVICES	728.01	730.71	477.29	953.70
	(1) Director of Stationery and Printing	10.00	-	4.42	-
	(2) Chief Engineer Buildings	393.86	326.36	311.62	539.23
	(3) Mandal buildings	235.00	93.50	50.00	100.00
	(4) A.P. Police Academy Complex	85.00	300.00	100.00	300.00
	(5) Institute of Administration	4.15	10.85	11.25	14.47
GRAND TOTAL		150828.33	167430.53	236403.87	286746.11

* : Estimates

Source : Finance and planning (Plg.Wing)Dept.,Govt. of Andhra Pradesh.

21. PLANNING AND COMMUNITY DEVELOPMENT

TABLE 21.2

PHYSICAL TARGETS AND ACHIEVEMENTS, 1993-94

Sl.No.	Item	Unit	Targets	Achievements
(1)	(2)	(3)	(4)	(5)
1.	Food grains produced (Level)	(Lakh Tonnes)	141.74	122.54
2.	Oil seeds produced	(Lakh Tonnes)	28.10	28.96
3.	Soil Conservation in Agricultural lands	('000 Hectares)	17.50	22.82
4.	Seeds distributed	('000 Tonnes)	93.80	94.40
5.	(a) Installed capacity	(Megawatts)	503	501
	(b) Cumulative	(Megawatts)	-	4729
	(c) Pumpsets energised	(No)	10000	102177
6.	(a) Average number of vehicles held by A.P.S.R.T.C.	(No)	15382	15235
	(b) Route kilometres covered	(No)	-	782218
	(c) Total effective kilometres	(Crore Kms)	-	166.32
7.	Enrolment of Children in Classes			
	(a) I to V (In age group 6-11)	('000 No's)	-	7141 *
	(b) VI to VII (In age group 11-13)	('000 No's)	-	1522 *
8.	Primary Health centres opened	(No)	60	59
9.	Weaker section Housing (Completed)	(Lakh No's)	0.51	1.63

*: Decreased due to closure of schools as a result of vacant Posts of Teachers

Source : Finance & Planning (Plg.Wing) Department, Govt. of Andhra Pradesh.

22. LOCAL BODIES

TABLE 22.1

ESTIMATED RECEIPTS AND EXPENDITURE OF MUNICIPAL CORPORATION OF HYDERABAD AND SECUNDERABAD

(Rs. in lakhs)

Head of Account	Tentative Actuals 1991-92	Budget Estimates 1992-93	Revised Estimates 1992-93	Budget Estimates 1993-94
(1)	(2)	(3)	(4)	(5)
RECEIPTS				
I. Statutory	149.00	233.00	209.00	301.00
II. Utilizable	-	-	-	-
III. Reserve fund	-	-	-	-
IV. Transferred to Non-Municipal funds	-	3,078.15	3,078.15	2,437.69
Total opening Balance :	149.00	(-)2845.15	(-)2869.15	(-)2136.69
A. General Account :				
I. General Taxation				
Misc.Revenue	2,683.73	2,753.65	3,841.78	4,262.14
II. General Administration	-	16.16	18.20	16.86
III. Communications	25.06	87.62	53.62	60.62
IV. Education	7.38	15.25	15.25	15.25
V. Public Health	842.21	1,011.22	1,277.08	1,621.67
VI. Fees & Remunerative Enterprises	215.88	604.47	430.37	455.37
VII. Debt Services	-	10.00	10.00	10.00
Total of A. General Account :	3,774.26	4,498.37	5,646.30	6,441.91
B. Lighting Account :	268.72	300.00	388.89	500.00
C. Water Supply and Drainage Account	271.27	309.00	397.89	509.00
D. Master plan Account	187.26	400.00	620.00	700.00
Total Receipts Ordinary :	4,501.51	5,507.37	7,053.08	8,150.91
Transferred from Non-Municipal funds	-	-	-	-
Total Receipts Ordinary including opening Balance	4,650.51	2,662.22	4,183.93	6,014.22
Deficit	-	3,078.15	2,437.69	1,108.72
Grand Total of Receipts including Deficit	4,650.51	5,740.37	6,621.62	7,122.94

(Contd...)

22. LOCAL BODIES

TABLE 22.1
ESTIMATED RECEIPTS AND EXPENDITURE OF MUNICIPAL
CORPORATION OF HYDERABAD AND SECUNDERABAD

(Rs. in Lakhs)

Head of Account	Tentative Actuals 1991-92	Budget Estimates 1992-93	Revised Estimates 1992-93	Budget Estimates 1993-94
(1)	(2)	(3)	(4)	(5)
CAPITAL ACCOUNT :	-	1,769.35	273.67	2,394.35
F. Debt-Head	-	212.95	212.95	227.79
G. Deposits and Advances	-	4,102.30	3,485.11	3,667.40
Total income other than normal	-	6,084.60	6,431.73	6,289.54
Grand Total	-	11,824.97	13,053.35	13,412.48
EXPENDITURE :				
A. General Account :				
I. General Taxation and				
Miscellaneous Revenue	-	151.73	153.23	166.90
II. General Administration				
	-	926.17	930.08	987.75
III. Communications				
	-	1,860.00	2,497.21	2,551.15
IV. Education				
	-	61.92	61.92	66.84
V. Public Health				
	-	1,576.96	1,577.51	1,753.20
VI. Fee and Remunerative				
Enterprises	-	123.11	123.13	138.61
VII. Debt Services				
	-	200.00	200.00	200.00
Total of (A) General Account	-	4,899.89	5,543.08	5,864.45
B. Lighting Account	-	228.27	428.27	520.70
C. Water supply & Drainage	-	165.88	165.88	181.58
D. Master plan Account	-	190.33	183.39	201.21
Total Expenditure Ordinary	-	5,484.37	6,320.62	6,767.94
CLOSING BALANCE :				
I. Statutory	-	256.00	301.00	355.00
II. Utilizable	-	-	-	-
III. Reserve fund	-	-	-	-
Total Expenditure Ordinary	-	5,740.37	6,621.62	7,122.94
Including Closing Balance	-	5,740.37	6,621.62	7,122.94
CAPITAL ACCOUNT :	-	1,769.35	273.67	2,394.35
F. Debt-Head	-	212.95	212.95	227.79
G. Deposits and Advances	-	4,102.30	3,485.11	3,667.40
Total Expenditure other	-	6,084.60	6,431.73	6,289.54
than Normal	-	6,084.60	6,431.73	6,289.54
Grand Total	-	11,824.97	13,053.35	13,412.48

Source : Commisioner of Municipal Corporation, Hyderabad.

22.LOCAL BODIES

TABLE 22.2

GRAM PANCHAYATS, DISTRICT WISE (As on 31-3-1994)

Sl.No.	DISTRICT	No. of Census villages & Towns covered by Gram- Panchayats & Other Towns*	No. of Gram Panchayats
(1)	(2)	(3)	(4)
1.	Srikakulam	1,842	1,064
2.	Vizianagaram	1,533	891
3.	Visakhapatnam	3,213	930
4.	East Godavari	1,396	938
5.	West Godavari	894	810
6.	Krishna	993	923
7.	Guntur	730	960
8.	Prakasam	1,092	958
9.	Nellore	1,188	943
	COASTAL ANDHRA	12,881	8,417
10.	Kurnool	925	821
11.	Anantapur	968	867
12.	Cuddapah	965	741
13.	Chittoor	1,534	1,295
	RAYALASEEMA	4,392	3,724
14.	Ranga Reddy	941	585
15.	Hyderabad	3	-
16.	Nizamabad	922	622
17.	Medak	1,264	809
18.	Mahbubnagar	1,555	1,104
19.	Nalgonda	1,155	1,013
20.	Warangal	1,076	882
21.	Khammam	1,237	608
22.	Karimnagar	1,097	1,009
23.	Adilabad	1,741	726
	TELANGANA	10,991	7,358
	ANDHRA PRADESH	28,264	19,499

* Includes Un inhabited Villages

Source: Directorate of Economics and Statistics, Andhra Pradesh

22. LOCAL BODIES

TABLE 22.3

MUNICIPALITIES IN ANDHRA PRADESH (Receipts and Expenditure) 1993-94.

S1.No.	Name of the Municipality	Population	Members	Receipts (Ordinary & Capital including Govt. grants) (Rs. in Lakhs)	Expenditure (Ordinary & Capital including Govt. grants) (Rs. in Lakhs)
(1)	(2)	(3)	(4)	(5)	(6)
I. SRIKAKULAM					
1.	Srikakulam	88,883	N.R.	174.10	198.20
2.	Ichapuram	29,654	N.R.	49.90	49.10
3.	Amudalavalasa	34,395	N.R.	57.60	49.50
II. VIZIANAGARAM					
4.	Vizianagaram	1,60,359	N.R.	308.10	295.50
5.	Saluru	43,435	N.R.	80.30	77.50
6.	Bobbili	43,249	N.R.	79.60	35.60
7.	Parvathipuram	43,497	N.R.	82.40	84.30
III. VISAKHAPATNAM					
8.	Anakapalli	84,356	N.R.	158.20	174.40
9.	Bhimunipatnam	42,061	N.R.	72.20	47.10
10.	Gajuwaka	1,79,785	N.R.	157.90	169.30
IV. EAST GODAVARI					
11.	Kakinada	2,79,980	N.R.	664.10	624.10
12.	Rajahmundry	3,24,851	N.R.	789.40	803.10
13.	Amalapuram	46,029	N.R.	126.10	120.80
14.	Peddapuram	42,806	N.R.	92.90	80.40
15.	Samalkota	48,760	N.R.	70.30	76.90
16.	Pithapuram	44,061	N.R.	109.70	101.30
17.	Mandapeta	42,453	N.R.	88.70	85.40
18.	Ramachandrapuram	36,788	N.R.	69.20	66.60
19.	Tuni	43,904	N.R.	98.90	82.50

(Contd..)

22. LOCAL BODIES

TABLE 22.3

MUNICIPALITIES IN ANDHRA PRADESH (Receipts and Expenditure) 1993-94.

Sl.No.	Name of the Municipality	Population	Members	Receipts (Ordinary & Capital including Govt. grants) (Rs. in Lakhs)	Expenditure (Ordinary & Capital including Govt. grants) (Rs. in Lakhs)
(1)	(2)	(3)	(4)	(5)	(6)
V. WEST GODAVARI					
20.	Eluru	212,866	N.R.	380.30	368.50
21.	Bhimavaram	121,314	N.R.	341.80	334.40
22.	Palcole	56,969	N.R.	146.30	164.30
23.	Narasapur	56,362	N.R.	82.10	85.10
24.	Tadepalligudem	88,878	N.R.	203.70	187.00
25.	Kovvur	36,061	N.R.	65.40	63.50
26.	Nidadavolu	41,101	N.R.	113.40	78.90
27.	Tanuku	62,913	N.R.	178.90	193.60
VI. KRISHNA					
28.	Gudivada	101,656	N.R.	230.50	220.70
29.	Machilipatnam	159,110	N.R.	366.90	342.20
30.	Jaggaihpeta	36,122	N.R.	94.60	82.70
31.	Nuzvidu	42,685	N.R.	75.10	73.60
32.	Pedana	27,497	N.R.	32.20	39.20
VII. GUNTUR					
33.	Tenali	143,726	N.R.	216.20	206.20
34.	Bapatla	62,536	N.R.	92.90	77.80
35.	Narasaraopet	88,726	N.R.	182.90	109.80
36.	Repalle	36,943	N.R.	114.90	79.70
37.	Chilakaluripeta	79,142	N.R.	106.10	105.70
38.	Ponnur	54,363	N.R.	135.80	84.40
39.	Mangalagiri	59,152	N.R.	69.50	69.00
40.	Macherla	43,987	N.R.	40.60	34.70
41.	Sathenapalli	45,442	N.R.	75.70	62.30
VIII. PRAKASAM					
42.	Ongole	100,836	N.R.	238.40	229.90
43.	Chirala	80,861	N.R.	169.40	122.70
44.	Markapur	45,563	N.R.	68.40	62.60
45.	Kandukur	41,336	N.R.	68.20	41.60

(Contd....)

22. LOCAL BODIES

TABLE 22.3

MUNICIPALITIES IN ANDHRA PRADESH (Receipts and Expenditure) 1993-94.

Sl.No.	Name of the Municipality	Population	Members	Receipts (Ordinary & Capital including Govt. grants) (Rs. in Lakhs)	Expenditure (Ordinary & Capital including Govt. grants) (Rs. in Lakhs)
(1)	(2)	(3)	(4)	(5)	(6)
IX. NELLORE					
46.	Nellore	316,606	N.R.	656.20	544.90
47.	Gudur	55,984	N.R.	103.30	104.20
48.	Kavali	65,910	N.R.	122.30	119.90
X. KURNOOL					
49.	Adoni	136,182	N.R.	197.00	236.50
50.	Nandyal	119,813	N.R.	276.20	207.50
51.	Yemmiganur	65,089	N.R.	114.90	111.10
XI. ANANTAPUR					
52.	Anantapur	174,924	N.R.	393.80	323.80
53.	Guntakal	107,592	N.R.	186.70	164.50
54.	Hindupur	71,998	N.R.	216.70	175.20
55.	Tadipatri	71,068	N.R.	142.30	114.90
56.	Rayadurg	40,845	N.R.	64.70	56.60
57.	Kadiri	63,378	N.R.	93.00	69.30
58.	Dharmavaram	78,961	N.R.	174.70	96.80
XII. CUDDAPAH					
59.	Cuddapah	121,463	N.R.	357.50	260.00
60.	Proddatur	133,914	N.R.	225.10	216.20
XIII. CHITTOOR					
61.	Chittoor	133,462	N.R.	249.10	214.10
62.	Tirupati	174,369	N.R.	456.90	426.10
63.	Madanapalli	73,820	N.R.	239.50	120.60
64.	Srikalahasti	61,578	N.R.	155.20	115.20
65.	Punganur	33,882	N.R.	55.50	51.00

(Contd..)

22. LOCAL BODIES

TABLE 22.3

MUNICIPALITIES IN ANDHRA PRADESH (Receipts and Expenditure) 1993-94.

Sl.No.	Name of the Municipality	Population	Members	Receipts (Ordinary & Capital including Govt. grants) (Rs. in Lakhs)	Expenditure (Ordinary & Capital including Govt. grants) (Rs. in Lakhs)
(1)	(2)	(3)	(4)	(5)	(6)
XIV. RANGA REDDY					
66.	Tandur	45,517	N.R.	81.50	56.50
67.	Malkajigiri	127,178	N.R.	215.20	167.20
68.	Rajendranagar	84,520	N.R.	87.40	98.30
69.	Kukatpalli	186,963	N.R.	304.30	287.10
70.	L.B. Nagar	155,514	N.R.	383.00	338.80
71.	Kapra	87,747	N.R.	226.30	206.30
72.	Uppalkalan	78,562	N.R.	156.50	157.50
73.	Qutubullapur	106,591	N.R.	166.70	167.90
74.	Alwal	66,471	N.R.	73.40	95.10
75.	Serilingampalli	72,320	N.R.	162.40	162.90
76.	Vikarabad	37,610	N.R.	59.20	69.40
XV. NIZAMABAD					
77.	Nizamabad	244,034	N.R.	398.80	281.40
78.	Bodhan	64,406	N.R.	97.10	101.50
79.	Kamareddy	48,666	N.R.	85.10	70.20
XVI. MEDAK					
80.	Sangareddy	50,123	N.R.	92.40	56.60
81.	Medak	35,775	N.R.	63.90	62.90
82.	Siddipet	54,091	N.R.	57.30	44.90
83.	Sadasivpet	30,915	N.R.	34.10	26.40
84.	Zaheerabad	39,613	N.R.	53.80	36.60
XVII. MAHBUBNAGAR					
85.	Mahabubnagar	116,833	N.R.	153.80	111.60
86.	Narayanpet	33,519	N.R.	29.80	25.10
87.	Gadwal	40,742	N.R.	89.10	43.20
88.	Wanaparthy	38,862	N.R.	44.20	37.20

(Contd.)

22. LOCAL BODIES

TABLE 22.3

MUNICIPALITIES IN ANDHRA PRADESH (Receipts and Expenditure) 1993-94.

Sl.No.	Name of the Municipality	Population	Members	Receipts (Ordinary & Capital including Govt. grants) (Rs. in Lakhs)	Expenditure (Ordinary & Capital including Govt. grants) (Rs. in Lakhs)
(1)	(2)	(3)	(4)	(5)	(6)
XVIII. NALGONDA					
89.	Nalgonda	84,910	N.R.	119.30	83.90
90.	Bhongir	40,744	N.R.	44.60	47.90
91.	Suryapet	60,630	N.R.	89.40	68.20
92.	Miryalaguda	65,879	N.R.	70.90	53.70
XIX. WARANGAL					
93.	Jangaon	34,305	N.R.	64.40	52.00
XX. KHAMMAM					
94.	Khammam	127,992	N.R.	240.50	189.70
95.	Yellandu	38,675	N.R.	39.80	31.20
96.	Palwancha	53,102	N.R.	54.20	39.50
97.	Kothagudem (NAC)	80,440	N.R.	81.60	57.50
XXI. KARIMNAGAR					
98.	Karimnagar	148,583	N.R.	344.10	281.60
99.	Jagitial	67,591	N.R.	150.80	79.90
100.	Sircilla	50,048	N.R.	83.40	41.30
101.	Ramagundam (NAC)	214,384	N.R.	95.50	104.60
102.	Koratla	40,080	N.R.	64.10	35.20
XXII. ADILABAD					
103.	Adilabad	84,255	N.R.	104.60	87.10
104.	Mancherial	52,657	N.R.	81.60	73.30
105.	Bhainsa	29,715	N.R.	23.20	24.10
106.	Nirmal	57,761	N.R.	77.20	65.80
107.	Kagaznagar	57,380	N.R.	38.30	41.70
108.	Bellampalli	66,780	N.R.	49.90	47.10
109.	Madamarri	66,145	N.R.	-	-

Note : Excluding Teaching grants from Receipts and Expenditure.

Source : Commissioner and Director of Municipal Administration, Andhra Pradesh.

23. JUDICIAL

TABLE 23.1
NUMBER OF DISPOSALS AND PENDENCIES OF PETITIONS, 1993-94

Sl. No.	Pendency at the beginning of the year	Instituted	Total for Disposals	Disposed off	Pendency at the end of the year
(1)	(2)	(3)	(4)	(5)	(6)
1. ORIGINAL SUITS					
Coastal Andhra	1,00,856	39,250	1,40,106	31,941	1,08,165
Rayalaseema	28,704	15,114	43,818	12,506	31,312
Telangana	80,380	30,293	1,10,673	32,762	77,911
Total	2,09,940	84,657	2,94,597	77,209	2,17,388
2. SMALL CAUSES SUITS					
Coastal Andhra	16,333	16,864	33,197	15,086	18,111
Rayalaseema	5,756	12,524	18,280	11,539	6,741
Telangana	6,526	6,513	13,039	8,004	5,035
Total	28,615	35,901	64,516	34,629	29,887
3. REGULAR APPEALS					
Coastal Andhra	14,264	3,402	17,666	3,100	14,566
Rayalaseema	4,164	917	5,081	843	4,238
Telangana	3,684	1,403	5,087	1,260	3,827
Total	22,112	5,722	27,834	5,203	22,631
4. CIVIL MISCELLANEOUS APPEALS					
Coastal Andhra	5,054	1,932	6,986	2,002	4,984
Rayalaseema	1,106	482	1,588	420	1,168
Telangana	4,184	2,831	7,015	2,800	4,215
Total	10,344	5,245	15,589	5,222	10,367
5. EXECUTION PETITIONS					
Coastal Andhra	26,292	15,867	42,159	12,697	29,462
Rayalaseema	11,013	9,499	20,512	6,448	14,064
Telangana	16,014	9,828	25,842	8,467	17,375
Total	53,319	35,194	88,513	27,612	60,901
6. INSOLVENCY PETITIONS					
Coastal Andhra	1,331	542	1,873	334	1,539
Rayalaseema	422	245	667	136	531
Telangana	396	272	668	143	525
Total	2,149	1,059	3,208	613	2,595

Source: Registrar of High Court, Andhra Pradesh.

23. JUDICIAL

TABLE 23.2
NUMBER OF JUDICIAL OFFICERS

Sl. No.	Type of Officers	1992-93	1993-94
(1)	(2)	(3)	(4)
1.	Judges of High Court		
	a) Permanent	27	27
	b) Additional	2	2
2.	Number of District and Sessions Judges including Chairman of Tribunals	108	108
3.	Number of Subordinate Judges	106	106
4.	a) Number of sanctioned strength of District Munsiffs including Asst. Judges and First Class Magistrates	400	400
	b) Number of working strength of District Munsiffs including Assistant Judges and First Class Magistrates	340	340

Source: Registrar of High Court, Andhra Pradesh.

--

TABLE 23.3

**NUMBER AND DESCRIPTION OF REGISTERED DOCUMENTS AND VALUE
OF PROPERTY TRANSFERED**

--

23. JUDICIAL

TABLE

NUMBER AND DESCRIPTION OF REGISTERED DOCUMENTS

Year	No. of Registra- tion Offices	No. of Registrations				
		Immovable				
		Sales	Mortgages	Leases	Gifts	Miscell- aneous
(1)	(2)	(3)	(4)	(5)	(6)	(7)
1988-89	349	530,233	332,005	4,461	56,353	18,797
1989-90	349	562,024	269,860	4,501	61,745	14,994
1990-91	353	569,067	119,761	4,487	58,907	14,608
1991-92	353	596,702	191,152	4,382	52,659	17,994
1992-93	353	596,981	421,305	3,913	51,502	16,575
1993-94	358	634,865	220,487	3,574	56,856	18,312

Year	No. of Registra- tion Offices	Aggregate value of Immovable				
		Sales	Mortgages	Leases	Gifts	Miscella- aneous
		(16)	(17)	(18)	(19)	(20)
1988-89	349	78,079	35,883	1,552	11,192	8,266
1989-90	349	100,223	35,598	1,337	12,112	12,028
1990-91	353	121,262	20,317	855	11,585	10,805
1991-92	353	143,390	32,655	1,046	9,782	10,027
1992-93	353	159,167	60,727	925	12,262	13,276
1993-94	358	183,206	41,396	1,331	14,550	16,062

* Includes other receipts amounting to Rs.2,451.3

** Includes other receipts amounting to Rs.2,847.46

*** Includes other Revenue amounting to Rs.3,358.08

**** Includes other Revenue amounting to Rs.4,127.80

(a) Includes other Revenue amounting to Rs.4,019.97

(b) Includes Indirect Remittances

@ Includes Rs.274.42 manufacturing cost of stamps

\$ Includes Rs.349.69 manufacturing cost of stamps

(+) Includes Rs.323.02

Source: Inspector General of Registration and Stamps, Andhra Pradesh.

23. JUDICIAL

23.3

AND VALUE OF PROPERTY TRANSFERRED

Effectuated							
Property			Movable Property				
Total No. of Compulsory Registrations (Col.3 to 7)	Total No. of Optional Registrations	Total No. of Compulsory & Optional Registrations(8+9)	Money bonds	Others	Total	Wills	Grand Total
(8)	(9)	(10)	(11)	(12)	(13)	(14)	(15)
941,849	15,371	957,220	2,300	19,361	21,761	17,531	996,512
913,124	7,642	920,766	-	33,400	33,400	30,685	984,851
766,830	8,638	775,468	-	35,495	35,495	18,478	829,441
862,889	8,383	871,272	-	42,814	42,814	20,080	934,166
1,090,276	9,245	1,099,521	-	43,510	43,510	19,696	1,162,727
934,094	11,042	945,136	-	52,103	52,103	21,233	1,018,472

Property Transferred (Rs. in Lakhs)

Total Value of compulsory Registrations (Col.16 to 20)	Total Value of Optional Registrations	Total Value of compulsory and Optional Registrations	Aggregate value of movable property transferred	Grand Total	Total Receipts	Refund	Expenditure
(21)	(22)	(23)	(24)	(25)	(26)	(27)	(28)
134,972	883	135,855	1,115	136,970	14,700.00 *	267.20	848
161,298	1,809	163,107	315	163,422	17,194.48 **	68.90	983
164,824	1,758	166,582	336	166,918	20,077.95 ***	-	887
196,900	1,391	198,291	595	198,886	23,559.25 ****	-	1185@
246,357	2,145	248,502	609	249,111	25,087.87 (a)	-	1381\$
256,545	3,055	259,600	426	260,026	30,956.23 (b)	-	1565+

23. JUDICIAL

TABLE

NUMBER AND DESCRIPTION OF REGISTERED DOCUMENTS AND

Sl. No.	District	No. of Registration Offices	No. of Registrations				
			Sales	Mortgages	Leases	Gifts	Miscellaneous
(1)	(2)	(3)	(4)	(5)	(6)	(7)	(8)
1.	Srikakulam	15	22,989	4,853	80	1,840	401
2.	Vizianagaram	12	15,814	12,072	68	1,057	427
3.	Visakhapatnam	15	29,430	14,945	189	2,015	721
4.	East Godavari	25	48,657	25,021	387	7,860	1,239
5.	West Godavari	22	47,035	18,280	360	8,380	1,979
6.	Krishna	25	44,232	14,462	259	4,356	1,016
7.	Guntur	28	44,123	13,922	334	5,591	1,325
8.	Prakasam	18	28,363	9,043	235	2,466	622
9.	Nellore	17	20,036	8,057	83	1,482	608
COASTAL ANDHRA		177	300,679	120,655	1,995	35,047	8,338
10.	Kurnool	21	33,876	11,941	122	2,449	707
11.	Ananthapur	20	34,069	9,294	81	2,927	1,135
12.	Cuddapah	15	25,836	6,918	76	2,426	495
13.	Chittoor	22	38,867	8,901	147	3,225	1,312
RAYALASEEMA		78	132,648	37,054	426	11,027	3,649
14.	Rangareddy	12	56,133	4,299	256	1,886	1,557
15.	Hyderabad	8	17,988	1,205	384	843	1,808
16.	Nizamabad	9	11,555	11,450	81	456	238
17.	Medak	11	23,029	3,333	52	1,403	526
18.	Mahbubnagar	13	25,355	12,369	66	2,137	500
19.	Nalgonda	12	25,565	6,083	74	1,865	433
20.	Warangal	11	9,576	3,543	43	733	249
21.	Khammam	8	5,907	12,552	49	235	330
22.	Karimnagar	13	18,394	4,379	73	816	531
23.	Adilabad	6	8,036	3,565	75	408	153
TELANGANA		103	201,538	62,778	1,153	10,782	6,325
ANDHRA PRADESH		358	634,865	220,487	3,574	56,856	18,312

23. JUDICIAL

23.4

VALUE OF PROPERTY, DISTRICT WISE, 1993-94

(Rs. Lakhs)

Effectuated							
Property						Movable Property	
Total No. of Compulsory Registrations	Total No. of Optional Registrations	Total No. of Compulsory & Optional Registrations	Money Bonds	Others	Total	Wills	Grand Total
(9)	(10)	(11)	(12)	(13)	(14)	(15)	(16)
30,163	33	30,196	-	490	490	862	31,548
29,438	271	29,709	-	580	580	824	31,113
47,300	690	47,990	-	3,274	3,274	1,749	53,013
83,164	1,837	85,001	-	3,060	3,060	3,080	91,141
76,034	768	76,802	-	2,676	2,676	2,225	81,703
64,325	704	65,029	-	6,134	6,134	2,102	73,265
65,295	1,697	66,992	-	3,083	3,083	2,336	72,411
40,729	429	41,158	-	2,322	2,322	863	44,343
30,266	438	30,704	-	1,734	1,734	796	33,234
466,714	6,867	473,581	-	23,353	23,353	14,837	511,771
49,095	1,104	50,199	-	1,078	1,078	846	52,123
47,506	1,238	48,744	-	1,360	1,360	1,250	51,354
35,751	621	36,372	-	925	925	468	37,765
52,452	957	53,409	-	1,152	1,152	1,722	56,283
184,804	3,920	188,724	-	4,515	4,515	4,286	197,525
64,131	-	64,131	-	7,411	7,411	237	71,779
22,228	187	22,415	-	11,884	11,884	839	35,138
23,780	-	23,780	-	615	615	60	24,455
28,343	-	28,343	-	601	601	62	29,006
40,427	68	40,495	-	545	545	190	41,230
34,020	-	34,020	-	877	877	148	35,045
14,144	-	14,144	-	869	869	123	15,136
19,073	-	19,073	-	604	604	310	19,987
24,193	-	24,193	-	550	550	101	24,844
12,237	-	12,237	-	279	279	40	12,556
282,576	255	282,831	-	24,235	24,235	2,110	309,176
934,094	11,042	945,136	-	52,103	52,103	21,233	1,018,472

(Contd.)

23. JUDICIAL

TABLE

NUMBER AND DESCRIPTION OF REGISTERED DOCUMENTS AND

Sl. No.	District	Value of Property of the Registered Documents				
		Sales	Mortgages	Leases	Gifts	Miscellaneous
(1)	(2)	(17)	(18)	(19)	(20)	(21)
1.	Srikakulam	3,255.91	540.35	20.39	502.75	209.43
2.	Vizianagaram	2,667.12	1,071.50	10.66	160.03	155.08
3.	Visakhapatnam	10,950.00	1,917.75	73.95	456.60	1,136.63
4.	East Godavari	15,793.20	1,142.22	52.92	1,936.09	1,592.14
5.	West Godavari	13,669.98	3,150.75	54.33	1,943.27	1,610.28
6.	Krishna	15,549.50	2,262.34	117.65	1,562.46	1,110.80
7.	Guntur	12,422.05	2,618.58	86.10	1,247.38	2,245.81
8.	Prakasam	5,770.78	1,460.21	29.83	405.46	519.46
9.	Nellore	6,619.73	1,612.90	18.22	351.65	982.63
COASTAL ANDHRA		86,699.09	15,776.60	464.05	8,565.69	9,562.26
10.	Kurumool	10,072.14	1,962.32	13.28	475.45	807.25
11.	Ananthapur	6,451.45	1,443.76	13.93	479.79	919.87
12.	Cuddapah	5,145.36	1,063.81	30.55	353.72	359.57
13.	Chittoor	7,723.05	1,806.00	26.60	485.00	1,310.65
RAYALASEEMA		29,392.00	6,275.89	84.36	1,743.96	3,397.34
14.	Rangareddy	20,650.79	1,924.48	434.71	793.05	579.83
15.	Hyderabad	22,783.64	8,015.36	238.80	1,450.80	1,412.50
16.	Nizamabad	2,591.50	1,996.49	22.50	183.77	77.55
17.	Medak	3,445.04	702.68	7.95	249.34	253.21
18.	Mahaboobnagar	3,449.03	1,752.99	10.70	388.96	120.49
19.	Nalgonda	4,153.17	1,008.81	13.00	413.58	163.12
20.	Warangal	2,947.38	890.48	7.30	300.54	97.03
21.	Khammam	1,854.67	1,879.17	12.95	65.45	162.34
22.	Karimnagar	3,589.88	721.78	12.86	262.82	205.41
23.	Adilabad	1,650.14	451.70	21.58	131.78	30.86
TELANGANA		67,115.24	19,343.94	782.35	4,240.09	3,102.34
ANDHRA PRADESH		183,206.33	41,396.43	1,330.76	14,549.74	16,061.94

23. JUDICIAL

23.4

VALUE OF PROPERTY, DISTRICT WISE, 1993-94

(Rs. Lakhs)

Effectuated Total Value of Compul- sory Regis- trations	Total value of Optional Registra- tions	Total Value of Compul- sory & Optional Registra- tions	Aggregate value of Movable Property effectuated	Grand Total	Total Receipts	Refunds	Expendi- ture
(22)	(23)	(24)	(25)	(26)	(27)	(28)	(29)
4,528.83	7.47	4,536.30	5.86	4,542.16	449.32	-	47.03
4,064.39	97.34	4,161.73	6.13	4,167.86	371.00	-	39.37
14,535.75	308.69	14,844.44	3.38	14,847.82	1,387.55	-	66.85
20,516.57	445.45	20,962.02	32.76	20,994.78	2,176.31	-	69.46
20,428.61	235.10	20,663.71	7.58	20,671.29	1,866.94	-	73.02
20,602.75	194.54	20,797.29	36.24	20,833.53	2,278.61	-	80.10
18,619.92	586.54	19,206.46	69.80	19,276.26	1,718.86	-	93.21
8,185.74	261.60	8,447.34	38.83	8,486.17	787.58	-	55.35
9,585.13	107.92	9,693.05	20.63	9,713.68	871.55	-	56.25
121,067.69	2,244.65	123,312.34	221.21	123,533.55	11,907.72	-	580.64
13,280.44	165.89	13,446.33	34.60	13,480.93	812.93	-	66.31
9,308.80	221.36	9,530.16	41.81	9,571.97	866.01	-	53.62
6,953.01	100.04	7,053.05	23.45	7,076.50	617.36	-	38.13
11,351.30	213.79	11,565.09	63.47	11,628.56	1,049.32	-	52.08
40,893.55	701.08	41,594.63	163.33	41,757.96	3,345.62	-	210.14
24,382.86	-	24,382.86	1.91	24,384.77	2,599.55	-	59.61
33,901.10	105.46	34,006.56	34.22	34,040.78	3,905.29	-	108.43
4,871.81	-	4,871.81	0.58	4,872.39	389.00	-	34.90
4,658.22	-	4,658.22	2.45	4,660.67	447.66	-	38.36
5,722.17	3.59	5,725.76	-	5,725.76	476.61	-	29.81
5,751.68	-	5,751.68	0.15	5,751.83	549.05	-	43.42
4,242.73	-	4,242.73	1.06	4,243.79	373.29	-	45.55
3,974.58	-	3,974.58	0.78	3,975.36	272.46	-	31.41
4,792.75	-	4,792.75	0.68	4,793.43	473.68	-	35.51
2,286.06	-	2,286.06	-	2,286.06	183.55	-	23.78
94,583.96	109.05	94,693.01	41.83	94,734.84	9,670.14	-	450.78
256,545.20	3,054.78	259,599.98	426.37	260,026.35	30,956.23*	-	1,564.58#

24. POLICE AND CRIME

TABLE 24.1
GENERAL MANAGEMENT OF POLICE FORCE
(As on 31st December)

Year	Ordinary (Civil)		Armed (Reserved)		A.P.S.P. Battalions	
	Officers	Men	Officers	Men	Officers	Men
(1)	(2)	(3)	(4)	(5)	(6)	(7)
1989	3,589	31,282	660	11,558	626	7,015
1990	3,732	34,397	746	12,564	684	8,158
1991	4,063	36,818	763	13,657	634	7,997
1992	4,333	37,353	985	15,291	724	8,718
1993	4,586	40,071	1,142	15,185	752	8,019

Source: Director General and Inspector General of Police, Andhra Pradesh.

24. POLICE AND CRIME

TABLE 24.2
GENERAL MANAGEMENT OF THE POLICE FORCE, DISTRICT-WISE
(As on 31-12-1993)

Sl. No.	District/Unit	Total Actual Strength			
		Ordinary (Civil)		Armed (Reserved)	
		Officers	Men	Officers	Men
(1)	(2)	(3)	(4)	(5)	(6)
1.	Srikakulam	92	704	17	302
2.	Vizianagaram	82	913	10	211
3.	Visakhapatnam (U&R)	204	1,919	50	1,001
4.	East Godavari	172	1,906	26	554
5.	West Godavari	124	1,258	19	356
6.	Krishna	226	2,026	47	762
7.	Guntur	179	1,914	31	575
8.	Prakasam	130	1,251	21	399
9.	Nellore	137	1,505	21	449
10.	Government Railway Police, Vijayawada	36	427	6	86
COASTAL ANDHRA		1,382	13,823	248	4,695
11.	Kurnool	146	1,676	27	518
12.	Anantapur	152	1,331	22	440
13.	Cuddapah	129	1,226	21	428
14.	Chittoor	175	2,148	44	856
15.	G.R.P.Guntakal	32	399	4	78
RAYALASEEMA		634	6,780	118	2,320
16.	Ranga Reddy	175	1,657	30	611
17.	Hyderabad City	668	5,214	123	2,069
18.	Nizamabad	99	985	23	488
19.	Medak	102	1,233	17	432
20.	Mahbubnagar	146	1,432	16	424
21.	Nalgonda	135	1,408	23	444
22.	Warangal	183	1,485	34	650
23.	Khammam	151	1,413	18	433
24.	Karimnagar	149	1,577	23	498
25.	Adilabad	150	1,549	32	726
26.	G.R.P.Secunderabad	31	464	6	86
TELANGANA		1,989	18,417	345	6,861

Contd...

24. POLICE AND CRIME

TABLE 24.2

GENERAL MANAGEMENT OF THE POLICE FORCE, DISTRICT-WISE
(As on 31-12-1993)

Sl. No.	District/Unit	Total Actual Strength			
		Ordinary (Civil)		Armed (Reserved)	
		Officers	Men	Officers	Men
(1)	(2)	(3)	(4)	(5)	(6)
27.	Intelligence, Hyderabad	272	763	256	143
28.	C.I.D. Hyderabad	186	256	-	-
29.	S.A.R. C.P.L. Amberpet	-	-	45	975
30.	P.T.C. Ananthapur	15	-	19	62
31.	P.T.C. Vizianagaram	10	-	16	16
32.	P.T.C. Tirupathi	12	-	17	13
33.	P.T.C. Amberpet	11	-	18	26
34.	P.T.C. Ongole	11	-	17	23
35.	P.T.C Warangal	12	-	17	23
36.	D.I.G. Range	8	-	-	5
37.	I.G.P. Training, Hyderabad	1	-	-	2
38.	D.G.&I.G.P. Office, Hyderabad	11	2	1	-
39.	I.G.P. Railway, Hyderabad	1	5	-	-
40.	I.G.P.A.P.S.P.Battalians, Hyderabad	3	-	-	-
41.	State Crime Record Bureau, Hyderabad	13	8	1	-
42.	A.P.Police Academy	13	-	24	21
43.	P.T.O.Hyderabad (I.G.P. Hyderabad Incharge)	1	-	-	-
44.	Prosecutions, Hyderabad	1	-	-	-
45.	Police Radio Organisation	-	17	-	-
TOTAL OF SPECIALISED UNITS		581	1,051	431	1,309
ANDHRA PRADESH		4,586	40,071	1,142	15,185
A.P.S.P. BATTALIANS		-	-	752	8,019
		Officers		Men	
Special Security Force (Consisting of Civil, AR&A.P.S.P.)		126			772

Source: Director General and Inspector General of Police, Andhra Pradesh.

24. POLICE AND CRIME

TABLE 24.3
MAJOR COGNIZABLE CRIMES REPORTED

Year	Murder	Dacoity	Robbery	House Break- ings	Thefts ----- Cattle and Ordinary	Total No.of Major Crimes
(1)	(2)	(3)	(4)	(5)	(6)	(7)
1989	2,231	636	957	7,494	18,426	29,744
1990	2,573	915	1,077	7,580	19,051	31,196
1991	2,787	956	1,208	7,603	19,947	32,501
1992	2,604	818	1,097	6,058	15,610	26,187
1993	2,331	655	1,094	5,206	13,666	22,952

Source: Director General and Inspector General of Police, Andhra Pradesh.

24. POLICE AND CRIME

TABLE 24.4
MAJOR COGNIZABLE CRIMES REPORTED, DISTRICT-WISE, 1973

Sl. No.	District	Murder	Dacoity	Robbery	House Breakings	Thefts Cattle and Ordinary	Total No. of Major Crimes
(1)	(2)	(3)	(4)	(5)	(6)	(7)	(8)
1.	Srikakulam	43	-	11	65	239	358
2.	Vizianagaram	36	6	7	143	307	499
3.	Visakhapatnam (U&R)	62	9	39	458	1,154	1,722
4.	East Godavari	78	7	81	124	912	1,202
5.	West Godavari	67	11	31	265	880	1,254
6.	Krishna (including Vijayawada City)	109	32	63	436	1,485	2,125
7.	Guntur	177	51	70	26	16	340
8.	Prakasam	103	30	39	132	402	706
9.	Nellore	76	26	35	66	214	417
10.	G.R.P. Vijayawada	-	2	-	3	3	8
COASTAL ANDHRA		751	174	376	1,718	5,612	8,631
11.	Kurmool	177	17	38	168	285	685
12.	Anantapur	153	52	40	252	638	1,135
13.	Cuddapah	99	15	28	123	338	603
14.	Chittoor	125	28	27	26	12	218
15.	G.R.P. Guntakal	1	1	1	-	255	258
RAYALASEEMA		555	113	134	569	1,528	2,899
16.	Ranga Reddy	101	20	55	489	915	1,580
17.	Hyderabad (City)	98	13	110	1,158	3,018	4,397
18.	Nizamabad	107	50	54	11	9	231
19.	Medak	99	63	74	344	519	1,099
20.	Mahbubnagar	132	30	49	9	4	224
21.	Nalgonda	96	24	43	203	517	883
22.	Warangal	104	23	45	240	511	923
23.	Khammam	84	25	34	176	387	706
24.	Karimnagar	109	36	57	95	195	492
25.	Adilabad	91	84	61	194	273	703
26.	G.R.P. Secunderabad	4	-	2	-	178	184
TELANGANA		1,025	368	584	2,919	6,526	11,422
ANDHRA PRADESH		2,331	655	1,094	5,206	13,666	22,952

Source: Director General and Inspector General of Police, Andhra Pradesh.

24. POLICE AND CRIME

TABLE 24.5
NUMBER OF PRISONERS CONFINED IN THE JAILS

(As on 31st December)

Sl. No.	Category of Prisoners	Number of Prisoners confined					
		1992			1993		
		Male	Female	Total	Male	Female	Total
(1)	(2)	(3)	(4)	(5)	(6)	(7)	(8)
1.	Lock-up	8,681	318	8,999	9,326	338	9,664
2.	Lifers	2,338	37	2,375	2,198	34	2,232
3.	Death sentence	3	-	3	-	-	-
4.	Detenues	20	-	20	38	-	38
	Total	11,042	355	11,397	11,562	372	11,934

Source: Inspector General of Prisons and Director of Correctional Services, Andhra Pradesh.

TABLE 24.6
MONTHLY AVERAGE NUMBER OF PRISONERS NEW CASES OF OFFENCES COMMITTED

Sl. No.	Category of Offence	Number of Prisoners					
		1992			1993		
		Male	Female	Total	Male	Female	Total
(1)	(2)	(3)	(4)	(5)	(6)	(7)	(8)
1.	Against person	898	13	911	329	13	342
2.	Against property	1,352	11	1,363	621	16	637
3.	Dowry and related cases	142	13	155	155	4	159
4.	Others (Special Act)	963	29	992	253	25	278
	Total	3,355	66	3,421	1,358	58	1,416

Source: Inspector General of Prisons and Director of Correctional Services, Andhra Pradesh.

24. POLICE AND CRIME

TABLE 24.7

AGE, MARITAL STATUS, EMPLOYMENT, EDUCATION, PERIOD OF SENTENCE
FOR OFFENCES COMMITTED BY THE ADMITTED PRISONERS, 1993.

Item	Male	Female	Total
(1)	(2)	(3)	(4)
AGE			
a) up to 16 years	-	-	-
b) 16 to 21 years	330	15	345
c) 21 to 40 years	707	35	742
d) 40 to 65 years	294	8	302
e) 65 years and above	27	-	27
Total	1,358	58	1,416
MARITAL STATUS			
a) Married	926	49	975
b) Un-married	432	9	441
Total	1,358	58	1,416
EMPLOYMENT			
a) Employed	555	9	564
b) Un-employed	803	49	852
Total	1,358	58	1,416
EDUCATION			
a) Elementary Education	398	13	411
b) Secondary Education	179	1	180
c) College Education	20	1	21
d) Graduates and above	13	2	15
e) Illiterates	748	41	789
Total	1,358	58	1,416
PERIOD OF SENTENCE			
a) Upto 1 month	531	30	561
b) 1 to 6 months	362	13	375
c) 6 months to 1 year	220	7	227
d) 1 to 5 years	132	4	136
e) 5 to 10 years	45	1	46
f) Lifers	68	3	71
Total	1,358	58	1,416

Source: Inspector General of Prisons and Director of Correctional Services, Andhra Pradesh.

25. TOURISM

TABLE 25.1
TOURIST ARRIVALS IN ANDHRA PRADESH AND INDIA

Sl. No.	Year	Domestic (No.)	Foreign (No.)	Total (No.)	Tourist arrivals in India (Foreigners) (No.)
(1)	(2)	(3)	(4)	(5)	(6)
1.	1990	18,496,903	37,670	18,534,573	1,707,158
2.	1991	20,675,329	32,698	20,708,027	1,677,512
3.	1992	25,107,830	36,873	25,144,703	1,867,651
4.	1993	26,707,397	47,202	26,754,599	1,442,643
5.	1994	32,804,875	49,514	32,854,389	1,560,065

Source: 1. Director, of Tourism, Andhra Pradesh.
2. Monthly abstract of Statistics, July 1992, February, 1993 and July 1993, Central Statistical Organisation, Department of Statistis, Ministry of Planning, Government of India, New Delhi.

25. TOURISM

TABLE 25.2
TOURIST ARRIVALS IN VARIOUS CENTRES OF ANDHRA PRADESH, 1992 to 1994

(As on 31st December)

Sl. No.	Tourist Centre	1992		1993		1994	
		Indians	Foreigners	Indians	Foreigners	Indians	Foreigners
(1)	(2)	(3)	(4)	(5)	(6)	(7)	(8)
1.	Hyderabad	1,050,961	14,558	1,124,750	15,251	651,076	23,429
2.	Visakhapatnam	234,914	2,452	250,865	2,085	580,055	4,947
3.	Vijayawada	367,915	587	395,044	660	545,056	467
4.	Warangal	68,580	-	108,460	72	301,496	190
5.	Nagarjunasagar	45,270	272	75,756	404	44,470	562
6.	Tirupathi	13,297,437	545	13,340,505	805	16,346,583	2,103
7.	Puttaparthi	N.A.	15,978	25,500	26,800	N.A.	15,045
8.	Bhadrachalam	780,950	-	959,876	-	1,341,491	179
9.	Srisailem	2,275,753	-	2,320,400	-	1,488,630	88
10.	Mantapalayam	728,660	-	825,232	-	1,006,146	-
11.	Horsley Hills	5,041	2	8,250	-	6,554	39
12.	Araku Valley	26,548	-	52,408	-	46,836	462
13.	Lepakshi	26,403	-	75,400	-	45,492	5
14.	Amaravathi	153,299	210	169,524	168	570,229	99
15.	Mahanandi	784,302	-	818,728	55	810,620	106
16.	Amavaram	2,942,530	64	3,441,750	304	5,675,429	639
17.	Mangalagiri	300,597	-	100,264	-	113,100	42
18.	Simhachalam	93,022	-	420,150	-	1,056,621	261
19.	Vemulavada	1,865,541	-	2,119,635	-	2,128,869	-
20.	Rushikonda	55,562	2,200	69,400	564	38,808	799
21.	Nelapattu	4,545	5	5,500	34	7,314	52
Total		25,107,830	36,873	26,707,397	47,202	32,804,875	49,514

Source: Department of Tourism, Andhra Pradesh.

26.MISCELLANEOUS

TABLE 26.1

ARRIVALS AND VALUATION OF AGRICULTURAL COMMODITIES IN
REGULATED MARKETS, 1993-94

(Quantity in '000 Quintals, Value in '000 Rs.)

Sl. No.	Name of the Commodity	Andhra Region		Telangana Region		Total for Andhra Pradesh	
		Quantity	Value	Quantity	Value	Quantity	Value
(1)	(2)	(3)	(4)	(5)	(6)	(7)	(8)
1	Paddy	52,910	1,60,43,134	20,356	58,48,087	73,266	2,18,91,221
2	Rice	7,183	54,18,963	613	2,97,246	7,796	57,16,209
3	Jowar	369	1,11,431	198	52,158	567	1,63,589
4	Wheat	53	17,618	45	16,577	98	34,195
5	Ragi	154	42,831	248	54,029	402	96,860
6	Maize	145	35,334	2,919	7,66,023	3,064	8,01,357
7	Bajra	424	92,077	16	3,558	440	95,635
8	Other Cereals	10	3,449	14	5,169	24	8,618
9	Redgram	220	2,04,792	497	4,47,753	717	6,52,545
10	Blackgram	1,212	8,61,681	131	75,590	1,343	9,37,271
11	Greengram	430	3,56,240	512	4,04,205	942	7,60,445
12	Bengalgram	9	9,087	34	34,097	43	43,184
13	Horsegram	97	32,620	30	11,661	127	44,281
14	Other Pulses	21	7,045	29	19,915	50	26,960
15	Groundnut Pods	3901	30,54,081	1,398	11,14,068	5,299	41,68,149
16	Groundnut kernals	1,183	14,49,559	3	3,089	1,186	14,52,648
17	Til Seed	136	1,46,223	102	1,29,533	238	2,75,756
18	Castor Seed	19	13,874	247	1,91,925	266	2,05,799
19	Karad Seed	9	6,285	27	21,650	36	27,935
20	Neem Seed	34	15,099	255	56,725	289	71,824
21	Sun flower Seed	551	3,81,480	148	1,22,703	699	5,04,183
22	Other Oil Seed	19	14,052	8	3,747	27	17,799
23	Chillies	1,307	13,80,747	545	5,49,107	1,852	19,29,854
24	Turmeric	384	4,54,315	804	7,49,799	1,188	12,04,114
25	Onion	914	2,82,298	823	2,08,477	1,737	4,90,775
26	Coriander	89	68,088	9	9,272	98	77,360
27	Tamarind	327	2,52,350	32	41,678	359	2,94,028
28	Ajwan	12	22,263	10	11,422	22	33,685
29	Garlic	3	2,124	15	17,931	18	20,055
30	Ginger	8	7,671	5	5,527	13	13,198
31	Other Condiments	10	7,727	5	2,264	15	9,991
32	Cotton(Kapas)	4,080	53,90,638	5360	65,48,265	9,440	1,19,38,903
33	Cotton(Lint)	-	-	17	55,749	17	55,749

(Contd..)

26.MISCELLANEOUS

TABLE 26.1

ARRIVALS AND VALUATION OF AGRICULTURAL COMMODITIES IN
REGULATED MARKETS, 1993-94

(Quantity in '000 Quintals, Value in '000 Rs.)

Sl. No.	Name of the Commodity	Andhra Region		Telangana Region		Total for Andhra Pradesh	
		Quantity	Value	Quantity	Value	Quantity	Value
(1)	(2)	(3)	(4)	(5)	(6)	(7)	(8)
34	Jute (Mesta)	424	2,70,266	-	-	424	2,70,266
35	Jaggery	1,214	8,93,415	97	68,951	1,311	9,62,366
36	Cashewnuts	383	7,04,389	1	1,652	384	7,06,041
37	Tobacco	17	27,254	8	7,701	25	34,955
38	Others	580	5,09,734	390	1,97,115	970	7,06,849
Total		78,841	3,85,90,234	35951	1,81,54,418	114,792	5,67,44,652
I.	Total Coconuts ('000 nos)	6,17,481	14,14,334	-	-	6,17,481	14,14,334
II.	Total Fruits	-	-	-	-	-	12,07,072
III.	Total Vegetables	-	-	-	-	-	3,65,990
IV.	Total Livestock	-	-	-	-	-	1,54,367
V.	Fish & Prawn	-	-	-	-	-	1,13,654
VI.	Eggs	-	-	-	-	-	3,153
Total (I to VI)		-	-	-	-	-	32,58,570
Total value of Agricultural Commodities and other		-	-	-	-	-	6,00,03,222

Source: Director of Marketing, Andhra Pradesh.

26. MISCELLANEOUS

TABLE 26.2

**REPRESENTATIVES IN THE PARLIAMENT FROM ANDHRA PRADESH
AND IN THE STATE LEGISLATURE**

(As on 15.6.1994.)

Sl. No.	Parliament / State Legislature	No. of Voters in respect of Lok Sabha/ Assembly	No. of Representatives
(1)	(2)	(3)	(4)
1.	PARLIAMENT		
	1. Lok Sabha	44,673,482	42
	2. Rajya Sabha	-	18
2.	STATE LEGISLATURE		
	Legislative Assembly		
	1. (a) Elected	44,673,482	294
	(b) Vacant	-	7 seats are vacant.
	2. Nominated to represent Anglo Indian Community	-	1

Source : General Administration (Elections B) Department,
Government of Andhra Pradesh.

26. MISCELLANEOUS

TABLE 26.3
NAVIGATION AND TRADE OF THE PRINCIPAL MINOR PORT AT KAKINADA

Year	Vessels entered				Vessels cleared				Value of Trade (in '000 Rs.)		
	Sailing Vessels		Steamers		Sailing Vessels		Steamers		Imports	Exports	Total
	No.	Tonnes	No.	Tonnes	No.	Tonnes	No.	Tonnes			
(1)	(2)	(3)	(4)	(5)	(6)	(7)	(8)	(9)	(10)	(11)	(12)
1989-90	-	-	128	779,821	-	-	140	782,470	1,903,180	1,239,065	3,142,245
1990-91	-	-	132	899,921	-	-	128	709,573	1,541,899	2,014,254	3,556,153
1991-92	-	-	141	739,019	-	-	143	746,120	1,870,059	2,346,092	4,216,151
1992-93	-	-	161	569,002	-	-	153	991,408 *	29,67,562+	4,315,014	7,282,576
1993-94	20	-	191	545,211	-	-	184	1,262,232	1,764,227	4,342,000	6,106,227

*: This includes 1,23,556 tonnes of transshipment

+: This includes, 5,06,689 thousand rupees realised from transshipment

Source : Director of State Ports, Kakinada, Andhra Pradesh.

TABLE 26.4
TOTAL TONNAGE OF IMPORTS AND EXPORTS HANDLED
AT KAKINADA PORT

Year	('000 Tonnes)		
	Imports	Exports	Total
(1)	(2)	(3)	(4)
1989-90	597	732	1,329
1990-91	504	620	1,124
1991-92	402	778	1,180
1992-93	694*	868	1,562
1993-94	545	1,262	1,807

* This includes 123 thousand tonnes of transshipment

Source : Director of State Ports, Kakinada, Andhra Pradesh.

26.MISCELLANEOUS

TABLE 26.5

EXPORTS AND IMPORTS HANDLED BY THE INTERMEDIATE AND
MINOR PORTS OF ANDHRA PRADESH, COMMODITY-WISE

(Quantity in Tonnes, Value in Rs.Lakhs)

Sl. No.	Commodity	1992-93		1993-94	
		Quantity	Value	Quantity	Value
(1)	(2)	(3)	(4)	(5)	(6)
I.KAKINADA					
I. EXPORTS:					
1	Rice Bran Extractions	314,553	6,702.37	448,671	7,204.14
2	Sal Seed Extractions	51,098	1,063.59	36,800	803.15
3	Cotton Seed Extractions	8,230	295.92	18,600	716.72
4	Tobacco	20,109	11,384.81	27,550	14,027.84
5	Onions	604	30.60	-	-
6	Sun Flower Seed Extractions	98,326	2,326.88	125,156	2,909.81
7	Mango Kernal Extractions	14,505	428.04	2,700	323.45
8	Groundnut Extractions	10,290	444.78	40,344	1,859.26
9	Groundnut Kernal Extractions	250	10.58	31,885	1,301.52
10	Soyabean Extractions	201,145	11,381.43	135,802	7,250.08
11	Soyabean Meal	62,594	3,780.46	285,931	2,784.09
12	Rice	48,772	3,706.85	25,400	2,090.79
13	Topioca Dried Chips	34,892	1,489.78	26,503	818.70
14	Groundnut Meal	2,485	104.05	-	-
15	Cement Clinker	-	-	16,659	190.50
16	Soyabean Flakes	-	-	3,000	183.90
17	Feldsper	-	-	4,800	52.08
18	Salseed Pellets	-	-	4,150	68.47
19	Yellow Maize	-	-	8,170	291.00
20	Maize	-	-	7,100	245.07
21	Cement	-	-	13,012	299.43
TOTAL		867,853	43,150.14	1,262,233	43,420.00
II. IMPORTS:					
1	Urea	137,207	6113.21	213,114	7125.14
2	Rock Phosphate	17,711	341.62	18,500	353.00
3	D.A.P.	197,182	9687.05	179,033	6254.00
4	Muriate of Potash	91,366	3725.11	91,935	3354.00
5	Wheat	41,771	1854.63	7,300	280.13
6	N.P.K.	24,708	1365.07	-	-
7	Rice	19,525	1180.17	-	-
8	Industrial Salt	41,531	341.87	35,326	276.00
TOTAL		571,001	24,608.73	545,208	17,642.27

(contd..)

26.MISCELLANEOUS

TABLE 26.5

EXPORTS AND IMPORTS HANDLED BY THE INTERMEDIATE AND
MINOR PORTS OF ANDHRA PRADESH, COMMODITY-WISE

(Quantity in Tonnes, Value in Rs.Lakhs)

Sl. No.	Commodity	1992-93		1993-94	
		Quantity	Value	Quantity	Value
(1)	(2)	(3)	(4)	(5)	(6)
III.	TRANSHIPMENT OF WHEAT	1,23,556	5,066.89	-	-
TOTAL CARGO HANDLED AND ITS VALUE (I+II+III)		15,62,410	72,825.76	18,07,441	61,062.27

2.MACHILIPATNAM PORT

I.	EXPORTS	-	-	-	-
II.	IMPORTS	-	-	-	-
	TOTAL	-	-	-	-

3.KRISHNAPATNAM PORT

I.	EXPORTS	-	-	-	-
II.	IMPORTS	-	-	-	-
	TOTAL	-	-	-	-

Source: Director of State Ports, Kakinada, Andhra Pradesh.

26.MISCELLANEOUS

TABLE 26.6(A)

**QUANTITY AND VALUE OF OVERSEAS TRAFFIC HANDLED AT
VISAKHAPATNAM PORT**

(Quantity in '000 Tonnes, value in Rs.Lakhs)

Sl. No.	Commodity	1992-93		1993-94	
		Quantity	Value	Quantity	Value
(1)	(2)	(3)	(4)	(5)	(6)
A.	Exports:				
I.	Dry Bulk:				
	1 Iron Ore	3,904	25,884	4,227	28,744
	2 Manganese Ore	79	1,260	56	952
	3 Ferro Products	14	1,370	18	2,016
	4 Charge Chrome	8	2,208	10	2,800
	5 Manganese Silicate	21	117	16	96
	6 Gypsum Salt	-	-	6	21
	7 Cement Clinker	66	710	201	3,015
	8 Alumina Powder	366	16,722	417	19,052
	9 Ilmenite Sand	4	417	3	315
	Total (I)	4,462	48,688	4,954	57,011
II.	Break Bulk:				
	1 Pig Iron	16	639	539	22,638
	2 Iron and Steel Materials	505	39,817	955	81,653
	3 Alumina Ingots/Hydrates	9	2,580	13	3,757
	4 Cement	127	1,811	103	1,545
	5 Granite Blocks	12	1,141	17	935
	6 Rice	10	2,024	1	203
	7 Others	14	1,518	54	5,940
	8 Alumina Bags	11	331	-	-
	Total (II)	704	49,861	1,682	1,16,671
III.	Liquid Bulk:				
	I Miscellaneous Cargo	368	14,418	346	14,532
	Total (III)	368	14,418	346	14,532
IV.	Container Cargo:				
	1 Reefer Cargo	18	28,496	20	31,663
	2 Alumina Ingots	48	12,882	37	9,990
	3 Others	7	1,104	8	1,262
	Total (IV)	73	42,482	65	42,915
	Total Exports (I+II+III+IV)	5,607	1,55,449	7,047	2,31,129

(contd...)

26.MISCELLANEOUS

TABLE 26.6(A)

QUANTITY AND VALUE OF OVERSEAS TRAFFIC HANDLED AT
VISAKHAPATNAM PORT

(Quantity in '000 Tonnes, value in Rs.Lakhs)

Sl. No.	Commodity	1992-93		1993-94	
		Quantity	Value	Quantity	Value
(1)	(2)	(3)	(4)	(5)	(6)
B. Imports:					
I. Dry Bulk:					
	1 Dia Ammonium Phosphate	169	10,179	236	14,214
	2 Urea	155	7,527	-	-
	3 Muriate of Potash	134	6,068	146	6,611
	4 Nitro Phosphate Potassium	26	1,696	-	-
	5 Sulphur	192	4,650	212	5,134
	6 Rock Phosphate	754	16,337	623	13,499
	7 Cooking Coal	3,447	69,806	4,029	80,580
	8 Calcined Petroleum Coke	49	2,437	30	1,492
	9 Phospheric Coke	-	-	4	150
	10 Lead Concentrates	15	1,192	-	-
	11 Hard Coke	-	-	3	248
	12 Wheat	145	7,715	46	2,530
	13 Metallurgical Coke	8	265	7	232
	14 Iron Scrap	264	11,699	-	-
	15 Lime Stone	345	1,815	261	1,305
	16 Magnesite	31	2,025	59	3,953
	17 Steam Coal	16	235	-	-
	Total (I)	5,750	1,43,646	5,956	1,29,948
II. Break Bulk:					
	1 Iron & Steel Materials (Excluding Machinery)	2	1,585	1	793
	2 Magnesite Clinker	9	1,233	10	1,430
	3 Rice	16	2,218	-	-
	4 Timber	26	1,414	18	990
	5 Others	36	5,340	42	6,230
	6 Newsprint	5	799	7	1,142
	Total (II)	94	12,589	78	10,585

(Contd..)

26.MISCELLANEOUS

TABLE 26.6(A)

**QUANTITY AND VALUE OF OVERSEAS TRAFFIC HANDLED AT
VISAKHAPATNAM PORT**

(Quantity in '000 Tonnes, value in Rs.Lakhs)

Sl. No.	Commodity	1992-93		1993-94	
		Quantity	Value	Quantity	Value
(1)	(2)	(3)	(4)	(5)	(6)
III.	Liquid Bulk:				
	1 Edible Oils	6	813	6	830
	2 Caustic Soda	72	3,350	71	3,304
	3 Phosphoric Acid	314	18,788	195	11,505
	4 Liquid Ammonia	76	3,153	62	2,573
	5 Other Cargo	4,831	1,26,008	3,692	1,03,376
	6 Mono Ethylene Glycol	2	241	1	121
	Total (III)	5,301	1,52,353	4,027	1,21,709
IV.	Containers:				
	1 Machinery	1	815	2	1,658
	2 Others	10	143	15	215
	Total (IV)	11	958	17	1,873
	Total Imports(I+II+III+IV)	11,156	3,09,546	10,078	2,64,115
C.	Transshipment Cargo	834	32,052	1,429	54,918
	Grand Total (A+B+C)	17,597	4,97,047	18,554	5,50,162

Source: Director (R&P); Visakhapatnam Port Trust., Visakhapatnam, A.P.

26. MISCELLANEOUS

TABLE 26.6(B)

TREND OF CARGO TRAFFIC HANDLED (COMMODITY-WISE) AT VISAKHAPATNAM PORT

(in '000 Tonnes)

Year	P.O.L.	Ferti- lisers	Ferti- lisers Raw Material	Food- grains	Iron ore	Coal	Others	Total	Unloaded	Loaded
(1)	(2)	(3)	(4)	(5)	(6)	(7)	(8)	(9)	(10)	(11)
1988-89	6,999	145	701	265	6,930	3,810	1,522	20,372	10,340	10,032
1989-90	6,828	410	1,115	113	6,791	4,221	1,639	21,117	10,410	10,707
1990-91	5,598	459	1,290	-	5,496	4,889	1,689	19,421	10,322	9,099
1991-92	6,384	504	1,325	27	6,161	5,648	1,473	21,522	10,431	11,091
1992-93	7,592	484	1,336	171	4,960	6,021	2,201	22,765	12,774	9,991
1993-94	7,498	682	1,092	46	5,230	6,624	4,423	25,595	12,930	12,665

Source: Basic Port Statistics of India issued by Transport Research Wing, Ministry of Surface Transport, Government of India, New Delhi.

26.MISCELLANEOUS

TABLE 26.7

NUMBER OF PRINTING PRESSES, BOOKS AND PERIODICALS REGISTERED,
DISTRICT WISE, 1993-94

Sl. No.	District	Printing Presses (No)	Books (No)	Number of Periodicals Newspapers (Titles)
(1)	(2)	(3)	(4)	(5)
1	Srikakulam	32	3	1
2	Vizianagaram	45	-	2
3	Visakhapatnam	87	5	10
4	East Godavari	227	44	19
5	West Godavari	205	24	15
6	Krishna	261	765	44
7	Guntur	273	115	14
8	Prakasam	40	9	4
9	Nellore	86	25	7
COASTAL ANDHRA		1,256	990	116
10	Kurnool	108	2	2
11	Anantapur	75	4	4
12	Cuddapah	111	4	3
13	Chittoor	114	7	20
RAYALASEEMA		408	17	29
14	Ranga Reddy	63	1	4
15	Hyderabad	242	545	129
16	Nizamabad	17	-	6
17	Medak	41	4	-
18	Mahbubnagar	2	-	2
19	Nalgonda	69	5	1
20	Warangal	102	12	4
21	Khammam	21	7	-
22	Karimnagar	8	9	2
23	Adilabad	35	-	1
TELANGANA		600	583	149
ANDHRA PRADESH		2,264	1,590	294

Source: Registrar of Publications, Andhra Pradesh.

26. MISCELLANEOUS

TABLE 26-8

NUMBER OF PRINTING PRESSES AT WORK, NEWS PAPERS, PERIODICALS AND BOOKS REGISTERED

Year	No. of Printing Presses	BOOKS REGISTERED								Total	No. of News Papers and Periodicals (Titles only)
		Telugu	Hindi	Sanskrit	Tamil	Kannada	Marathi	Urdu	English or other European Languages		
(1)	(2)	(3)	(4)	(5)	(6)	(7)	(8)	(9)	(10)	(11)	(12)
1989-90	2,244	1,449	12	4	-	-	1	60	84	1,610	274
1990-91	2,256	1,475	7	5	-	-	-	22	57	1,566	281
1991-92	2,263	683	15	3	-	-	-	25	57	783	276
1992-93	2,264	2,247	22	-	-	-	-	51	101	2,421	252
1993-94	2,264	1,355	39	-	-	-	-	80	116	1,590	294

Source: Registrar of Publications, Andhra Pradesh.

TABLE 26.9

INCIDENTS OF FIRE ACCIDENTS

Year	No. of Fire Stations	No. of Accidents or No. of Fire Calls	No. of Fire Brigades (Units) at work	Property (Rs. in Lakhs)		Human Lives	
				Damaged	Saved	No. lost	Rescued
(1)	(2)	(3)	(4)	(5)	(6)	(7)	(8)
1989-90	211	12,564	486	3,846.69	21,596.83	112	126
1990-91	211	10,474	516	3,755.87	23,548.13	178	169
1991-92	216	12,350	296	9,228.00	28,839.00	74	107
1992-93	216	13,715	279	5,276.85	16,150.01	158	75
1993-94	222	12,125	274	7,906.41	21,346.11	170	88

Source: Directorate of Fire Services, Andhra Pradesh.

26.MISCELLANEOUS

TABLE 26.10

INCIDENTS OF FIRE ACCIDENTS, DISTRICT-WISE, 1993-94

Sl. No.	District	No. of Fire Stations	No. of Fire Brigades Units at work	No. of Fire accidents	Estimated Value of property (Rs. in lakhs)		No. of lives lost	No. of persons rescued by fire services
					Damaged	Saved		
(1)	(2)	(3)	(4)	(5)	(6)	(7)	(8)	(9)
1	Srikakulam	9	11	424	243.05	987.16	4	7
2	Vizianagaram	8	9	373	261.57	651.04	5	15
3	Visakhapatnam	10	15	475	175.06	2,180.93	16	15
4	East Godavari	14	21	817	201.71	1,208.38	21	13
5	West Godavari	12	14	729	189.48	395.75	16	11
6	Krishna	20	23	1,099	262.81	487.46	9	1
7	Guntur	13	14	929	256.51	636.09	13	8
8	Prakasam	10	12	310	103.13	154.34	-	-
9	Nellore	11	13	540	79.18	146.31	1	1
COASTAL ANDHRA		107	132	5,696	1,772.50	6,847.46	85	71
10	Kurnool	11	12	658	1,881.54	1,677.37	6	-
11	Anantapur	11	13	531	1,042.29	1,283.21	1	-
12	Cuddapah	9	11	650	715.68	681.44	14	3
13	Chittoor	11	14	462	203.80	984.22	1	-
RAYALASEEMA		42	50	2,301	3,843.31	4,626.24	22	3
14	Ranga Reddy	6	6	143	124.07	297.79	-	-
15	Hyderabad	10	23	710	775.18	3,279.09	51	9
16	Nizamabad	6	7	676	161.21	618.18	-	-
17	Medak	7	7	497	108.06	326.84	-	-
18	Mahbubnagar	7	7	274	45.75	123.24	-	-
19	Nalgonda	7	7	266	111.05	1,584.82	-	-
20	Warangal	7	12	386	120.45	547.29	7	-
21	Khammam	7	7	380	86.55	227.74	3	-
22	Karimnagar	8	8	373	173.50	597.63	2	5
23	Adilabad	8	8	423	584.78	2,269.79	-	-
TELANGANA		73	92	4,128	2,290.60	9,872.41	63	14
ANDHRA PRADESH		222	274	12,125	7,906.41	21,346.11	170	88

Source :- Director of Fire Services, Andhra Pradesh.

26.MISCELLANEOUS

TABLE 26.11

**FINANCIAL POSITION OF THE PUBLIC SECTOR UNDER TAKINGS IN ANDHRA PRADESH
(GOVERNMENT DEPARTMENTAL UNDERTAKINGS)**

(Rs. in Lakhs)

Sl. No.	Particulars	Govt. Text Book Press Hyderabad					APSIDC Ceramic Factory Gudur		
		1989-90	1990-91	1991-92	1992-93	1993-94	1991-92	1992-93	1993-94
(1)	(2)	(3)	(4)	(5)	(6)	(7)	(8)	(9)	(10)
LIABILITIES:									
1	Paid up share capital	452.52	870.21	590.48	595.67	605.51	-	-	-
2	Reserves and Surplus	670.29	881.22	640.35	618.35	642.85	-	-	-
3	Long term borrowings	-	-	-	-	-	-	-	-
4	Current Liabilities and provisions	-	-	-	-	-	-	-	-
	a) Current Liabilities	12.64	14.29	39.29	54.03	15.41	25.86(c)	24.48(c)	-
	b) Provisions	-	-	-	-	-	-	-	-
	TOTAL:	1,135.45	1,765.72	1,270.12	1,268.05	1,263.77	25.86	24.48	-
ASSETS:									
5	Fixed Assets	420.05	450.15	450.49	451.02	460.43	1.29	4.24	-
6	Investments	502.31	520.13	591.08	598.36	602.43	-	-	-
7	Loans and Advances	-	-	-	-	-	9.30	4.89	-
8	Cash and Bank Balance	61.03	578.64	81.59	60.21	82.05	2.83	2.34	-
9	Current Assets	152.06	216.80	146.95	158.46	142.85	20.76(b)	2.45	-
10	Other Assets	-	-	-	-	-	-	-	-
	TOTAL:	1,135.45	1,765.72	1,270.11	1,268.05	1,287.76	34.18	13.92	-
11	Profit before tax	-	-	-	-	-	-	-	-
12	Provision for tax	-	-	-	-	-	-	-	-
13	Profit after tax	-	-	-	-	-	-	-	-
14	No. of persons Employed	-	-	-	-	-	-	-	-
	a) No. of persons receiving remuneration of 36000/- or more per year or Rs. 3000/- or more per month. U/S 217(2A) of Companies Act.	472	480	495	490	505	2	3	-
	b) Other Employees	-	-	-	-	-	80	77	-
15	Total wage bill	13.87	15.09	16.11	17.29	18.22	20.71	21.50	-
16	Value of Production	582.04	704.38	601.27	715.85	785.92	41.82	26.21	-
17	Outgoing to Government	-	-	-	-	-	-	-	-
	a) State	-	-	-	-	-	7.53	26.21	-
	b) Centre	-	-	-	-	-	-	-	-

b) Including Current Assets Other Assets (c) Including Current Liabilities Provisions.

Source: Collected Information from the concerned Public Sector Undertaking/Departments.

TABLE 26.12

**FINANCIAL POSITION OF THE PUBLIC SECTOR UNDERTAKING IN
ANDHRA PRADESH, 1992-93 AND 1993-94
(AUTONOMOUS CORPORATIONS IN WHICH THE
GOVT. HAVE SHARE INTEREST)**

26.MISCELLANEOUS

TABLE

FINANCIAL POSITION OF THE PUBLIC SECTOR
(AUTONOMOUS CORPORATIONS IN WHICH

Sl. No.	Particulars	A.P.S.R.T.C., Hyderabad		Andhra Pradesh Housing
		1992-93	1993-94	1992-93
(1)	(2)	(3)	(4)	(5)
LIABILITIES:				
1	Paid up share Capital	19,521.48	19,521.48	25.00
2	Reserves and Surplus	19,183.52	23,862.77	38,440.52
3	Long term borrowings	13,131.69	7,930.41	52,018.06
4	Current Liabilities and provisions	13,276.93	18,342.50	-
	a) Current Liabilities	-	-	24,866.34
	b) Provisions	-	-	733.82
TOTAL:		65,113.62	69,657.16	116,083.74
ASSETS:				
5	Fixed Assests	34,441.89	36,704.47	266.76
6	Investments	57.35	61.85	-
7	Loans and Advances	4,799.32	4,492.95	4,657.60
8	Cash and Bank Balance	5,617.53	8,452.34	10,511.49
9	Current Assests	7,996.41	8,697.16	94,230.29
10	Other Assests	12,201.12*	11,248.39**	6,417.60**
TOTAL:		65,113.62	69,657.16	116,083.74
11	Profit before tax	(-)2,653.38	(+)625.28	(-)644.27
12	Provision for tax	-	-	-
13	Profit after tax	(-)2,653.38	(+)625.28	(-)644.27
14	No. of persons Employed :			
	a)No.of persons receiving remuneration of 36000/- or more per year or Rs.3000/-or more per month U/S 217(2A)of Companies Act.	1,18,331	1,19,696	-
	b)Other Employees	-	-	3,012
15	Total wage bill	41,917.24	49,476.17	851.29
16	Value of Production	101,470.08	121,045.05	-
17	Outgoing to Government	-	-	-
	a) State	9,131.64	13,330.63	-
	b) Central	381.69	381.69	-

(-) Loss ** Accumalated loss * Including Advances from beneficiaries.

Source: Collected information from the concerned public sector undertaking/Department.

26.MISCELLANEOUS

26.12

**UNDERTAKINGS IN ANDHRA PRADESH
THE GOVERNMENT HAVE SHARE INTEREST)**

(Rs.in Lakhs)

Board, Hyderabad	A.P.State Financial Corporation, Hyderabad.	
1993-94	1992-93	1993-94
(6)	(7)	(8)
25.00	8,609.72	10,138.82
56,949.46	3,990.44	2,544.87
65,219.01	64,225.89*	62,825.42
-	-	-
18,163.87	3,413.31	1,857.43
818.21	391.00	273.00
141,175.55	80,630.36	77,639.55
269.04	225.19	321.57
-	30.28	30.29
6,723.96	73,240.21	68,777.14
16,960.51	3,387.99	3,675.68
108,124.10	3,111.84	4,725.06
9,097.94	634.85	109.81
141,175.55	80,630.36	77,639.55
(-)2,680.34	606.31	1,619.65
-	179.00	-
(-)2,680.34	427.31	1,619.65
-	-	815
3,012	817	-
970.07	598.28	524.44
-	-	-
-	-	114.68
-	-	-
-	677.42	-

26. MISCELLANEOUS

TABLE

FINANCIAL POSITION OF THE PUBLIC SECTOR UNDER TAKINGS

Sl.No.	Particulars	Republic Forge Company, Hyderabad		A.P. State Trading Corporation, Hyderabad	
		1992-93	1993-94	1992-93	1993-94
(1)	(2)	(3)	(4)	(5)	(6)
	LIABILITIES				
1.	Paid up share capital	736.52	776.52	86.01	-
2.	Reserves and Surplus	82.39	82.39	211.93	-
3.	Long term borrowings	2,874.72	3,126.47	382.77	-
4.	Current liabilities & provisions :				
	(a) Current liabilities	498.71	899.89	792.63	-
	(b) Provisions	23.23	-	20.25	-
	Total	4,215.57	4,885.27	1493.59	-
	ASSETS				
5.	Fixed Assets	274.94	304.69	120.79	-
6.	Investments	476.86	-	9.13	-
7.	Loans and Advances	120.00	62.04	357.24	-
8.	Cash and Bank Balance	100.00	48.29	47.05	-
9.	Current Assets	500.00 ***	522.56	959.38	-
10.	Other Assets	-	397.69 ***	-	-
	Total	1,471.80	1,335.27	1,493.59	-
11.	Profit before tax	(-) 453.60	-	86.91	-
12.	Provision for tax	-	-	45.22	-
13.	Profit after Tax	(-) 453.60	(-) 609.46	41.69	-
14.	No. of persons Employed	-	766	-	-
	(a) No. of Employees receiving remuneration of Rs.36000/- or more per year or Rs. 3000/- or more per month u/s217 (2A) of companies Act.	4	Nil	-	-
	(b) Other Employees	766	766	290	-
15.	Total wage bill	27.50	348.44	164.97	-
16.	Value of production	1,127.09	939.97	-	-
17.	Outgoing to Government	-	-	-	-
	(a) State	-	-	-	-
	(b) Centre	-	-	-	-
	(c) Central excise	-	-	-	-

26. MISCELLANEOUS

26.13

IN ANDHRA PRADESH (Fully Owned undertakings)

(Rs. in Lakhs)

A.P. Small Scale Industries Development Corporation, Hyderabad		A.P Police Housing Corporation Hyderabad.		Leather Industries Development Corporation, Hyderabad.	
1992-93	1993-94	1992-93	1993-94	1992-93	1993-94
(7)	(8)	(9)	(10)	(11)	(12)
941.96	941.96	181.00	180.74	625.43	390.00
0.84	0.64	1.00	0.93	136.47	138.97
627.57	618.23	4,831.00	4,553.79	128.47	403.38*
-	-	-	6,505.43	-	-
631.06	691.60	6,506.00	-	168.88	28.58
-	-	-	-	-	120.82
2,201.43	2,252.43	11,519.00	11,240.89	1,059.25	1,081.75
92.64	90.08	48.00	44.83	53.65	48.65
134.46	130.46	-	-	8.60	8.60
655.11	582.34	168.00	1,231.57	89.95	104.55
291.63	271.50	1,371.60	464.81	15.58	4.83
777.53	754.61	9,931.40	9,499.68	244.03	223.67
250.06 (2)	1.95	-	-	-	691.75
2,201.43	1,828.99	11,519.00	11,240.89	411.81	1,082.05
136.73	(-)173.70	-	-	-	-
-	-	-	-	-	-
136.73	(-)173.70	-	-	(-) 42.85	-
-	-	-	-	-	-
-	-	-	-	80	80
-	-	(-c)	-	-	-
559	613	350	343	201	172
292.22	313.39	13.63	15.85	125.00	133.00
1,468.96	-	2,713.71	2,433.11	166.05	192.00
-	-	-	-	-	198.77
69.31	92.47	-	-	-	198.77
-	0.43	-	-	-	-
-	-	-	-	-	-

(Contd.)

26. MISCELLANEOUS

TABLE

FINANCIAL POSITION OF THE PUBLIC SECTOR UNDER TAKINGS

Sl.No.	Particulars	A.P Forest Development Corporation, Ltd. Hyderabad.		A.P. State Co-operative Rural Irrigation Corporation, Ltd. Hyderabad	
		1992-93	1993-94	1992-93	1993-94
(1)	(2)	(13)	(14)	(15)	(16)
LIABILITIES					
1.	Paid up share capital	2,070.95	2,070.95	85.23	91.23
2.	Reserves and Surplus	141.88	189.70	853.44	879.45
3.	Long term borrowings	1,739.52	1,776.69	18.00	18.00
4.	Current liabilities & provisions :	-	-	-	-
	(a) Current liabilities	2,061.39	703.50	1,274.67	1,522.70
	(b) Provisions	-	-	5.00	5.00
Total		6,013.74	4,740.84	2,236.34	2,516.38
ASSETS:					
5.	Fixed Assets	237.10	236.17	486.87	490.07
6.	Investments	-	-	350.61	483.13
7.	Loans and Advances	74.74	53.55	2.16	1.39
8.	Cash and Bank Balance	1,816.86	410.85	86.00	102.17
9.	Current Assets	3,885.04	4,040.27	1,201.55	1,340.45
10.	Other Assets	-	-	45.85	43.16
Total		6,013.74	4,740.84	2,173.04	2,460.37
11.	Profit before Tax	468.67	47.82	63.30	56.00
12.	Provision for Tax	-	-	-	-
13.	Profit after Tax	468.67	47.82	63.36	56.00
14.	No. of persons Employed	-	-	-	-
	(a) No. of Employees receiving remuneration of Rs.36000/- or more per year or Rs. 3000/- or more per month u/s217 (2A) of companies Act.	1	3	56	73
	(b) Other Employees	743	743	384	384
15.	Total wage bill	348.44	467.56	137.30	164.62
16.	Value of production	574.51	561.11	-	-
17.	Outgoing to Government	-	-	-	-
	(a) State	-	-	-	-
	(b) Centre	-	-	-	-
	(c) Central excise	-	-	-	-

(-) Loss * Including Grants for capital works

Source : Collected information from the concerned Public Sector Undertaking/ Department.

26. MISCELLANEOUS

26.13

IN ANDHRA PRADESH (FULLY OWNED UNDERTAKINGS)

(Rs. in Lakhs)

A.P. Mineral Development Corporation Ltd., Hyderabad		A.P. State Irrigation Development Corporation, Ltd., Hyderabad		A.P. State Film Development Corporation, Ltd., Hyderabad		A.P. State Ware Housing Corporation, Ltd., Hyderabad	
1992-93	1993-94	1992-93	1993-94	1992-93	1993-94	1992-93	1993-94
(17)	(18)	(19)	(20)	(21)	(22)	(23)	(24)
630.62	630.62	93.29	98.28	-	590.80	686.41	736.41
34.74	46.75	9.29	11.20	-	-	403.00	403.00
111.35	93.50	46.21	47.15	-	1681.20	407.85	407.85
-	-	33.31	5.47	-	-	-	-
276.11	323.80	84.74	107.33	-	113.67	42.06	36.99
-	-	-	-	-	0.35	222.07	193.95
1,052.82	1,094.67	266.84	269.43	-	2,386.02	1,761.39	1,778.20
77.29	175.32	65.07	69.74	-	260.75	1327.62	1291.36
11.10	11.10	-	-	-	-	21.17	17.23
178.88	107.10	3.39	3.63	-	1194.80	75.35	93.30
-	-	20.51	16.79	-	848.53	67.02	100.29
32.57	393.66	66.72	43.99	-	24.05	271.10	304.91
752.98	407.49	111.15	135.28	-	57.89	-	-
1,052.82	1,094.67	266.84	269.43	-	2,386.02	1,491.16	1,502.18
(-) 391.39	13.88	-	-	-	-	(-) 97.80	35.35
-	7.18	-	-	-	-	6.88	13.34
(-) 391.39	6.70	-	-	-	-	(-) 104.68	22.01
-	-	-	-	-	-	-	-
382	383	-	1	-	43	314	317
425	422	-	-	-	23	363	307
202.02	245.86	5.21	6.40	-	30.61	225.03	262.72
710.80	1,307.21	16.17	18.23	-	-	495.77	743.15
-	-	-	-	-	-	-	-
87.11	123.39	-	-	-	-	-	-
-	-	-	-	-	-	-	-
10.16	13.48	-	-	-	-	-	-

26. MISCELLANEOUS

TABLE 26.14

**NUMBER OF HOUSE SITES DISTRIBUTED TO SCHEDULED CASTES,
BACKWARD CLASSES, ECONOMICALLY BACKWARD CLASSES AND
SCHEDULED TRIBES, DISTRICT-WISE, 1993-94**

(As on 31st March)

Sl.No.	District	Extent Of Land acquired (Acres)	Number of benifi- ciaries
1	2	3	4
1.	Srikakulam	1,659.51	63,522
2.	Vizianagaram	742.94	20,280
3.	Visakhapatnam	1,543.40	44,064
4.	East Godavari	1,854.08	65,269
5.	West Godavari	3,189.62	54,563
6.	krishna	991.25	43,861
7.	Guntur	1,412.74	28,288
8.	Prakasam	3,682.58	79,528
9.	Nellore	9,565.40	291,843
	Coastal Andhra	24,641.52	691,218
10.	Kurnool	1,100.15	31,488
11.	Anantapur	2,435.60	48,490
12.	Cuddapah	2,015.25	29,873
13.	Chittoor	2,692.30	86,706
	Rayalaseema	8,243.30	196,557
14.	Ranga Reddy	2,836.07	47,334
15.	Hyderabad	N.R	828
16.	Nizamabad	1,305.83	35,379
17.	Medak	788.59	15,336
18.	Mahbubnager	3,075.60	59,942
19.	Nalgonda	1,790.92	29,937
20.	Warangal	623.86	15,383
21.	Khammam	3,339.96	58,197
22.	Karimnagar	1,981.88	36,329
23.	Adilabad	1,458.47	35,054
	Telangana	17,201.18	3,33,719
	Andhra Pradesh	50,086.00	12,21,494

Source : Commissioner of Social Welfare, Andhra Pradesh.

26. MISCELLANEOUS

TABLE 26.15
PUBLIC LIBRARIES BY MANagements 1993-94

(As on 31-3-1994)

Sl. No.	Type of libraries	Number of Libraries
(1)	(2)	(3)
1.	Government Libraries	8
2.	District Central Libraries under the Zilla Grandhalaya Samstha,	22
3.	City Central Library under the City Grandhalaya Samstha, Hyderabad.	1
4.	Branch Libraries under the Zilla Grandhalaya Samstha and the Hyderabad City Grandhalaya Samstha including 3 mobile Libraries (Vans) under the City Grandhalaya Samstha	1,440
5.	Village Libraries under the Zilla Grandhalaya Samsthas	344
6.	Book Deposit Centres under the Zilla Grandhalaya Samsthas	546
7.	Other Public Libraries	
	a) Panchayat Libraries	1,197 **
	b) Private Management Libraries	653 **
	c) Co-operative Society Libraries	34 **
	Total	4,245

** The reduction in No. is due to certain Libraries becoming defunct.

Source: Director of Public Libraries, Andhra Pradesh.

26. MISCELLANEOUS

TABLE

NO. OF PUBLIC LIBRARIES IN ANDHRA PRADESH,

No. of public Libraries under the control of Zilla Grandhalaya Samsthas

Sl. No.	District	Govt. Libraries	District Central Libraries	Branch Libraries	Village Libraries	Book Deposit Centre
1	2	3	4	5	6	7
1.	Srikakulam	-	1	40	5	-
2.	Vizianagaram	-	1	36	4	24
3.	Visakhapatnam	1(RL)	1	63	7	35
4.	East Godavari	1(RL)	1	97	51	64
5.	West Godavari	1(ML)	1	69	34	98
6.	Krishna	-	1	108	33	6
7.	Guntur	1(RL)	1	95	41	69
8.	Prakasam	-	1	65	27	11
9.	Nellore	-	1	60	15	20
	Coastal Andhra	4	9	633	217	327
10.	Kurnool	-	1	58	5	13
11.	Anantapur	-	1	69	7	-
12.	Cuddapah	-	1	53	10	45
13.	Chittoor	1(RL)	1	69	7	21
	Rayalaseema	1	4	249	29	79
14.	Ranga Reddy	-	1	51	15	22
15.	Hyderabad	1(SCL)	1	83	-	-
16.	Nizamabad	1(RL)	1	43	28	20
17.	Medak	-	1	46	6	-
18.	Mahbubnager	-	1	66	9	17
19.	Nalgonda	-	1	58	5	12
20.	Warangal	1(RL)	1	54	20	19
21.	Khammam	-	1	49	8	16
22.	Karimnagar	-	1	57	4	25
23.	Adilabad	-	1	51	3	9
	Telangana	3	10	558	98	140
	Andhra Pradesh	8	23	1,440	344	546

RL- Regional Library; ML : Mobile Library; SCL - State Central Library.

Note: The reduction in number is due to certain libraries becoming defunct.

Source: Director of public Libraries, Andhra Pradesh.

26. MISCELLANEOUS

26.16

DISTRICT- WISE, 1993-94

(As on 31-3-1994)

No. of Aided Libraries under management to other than Govt. and Zilla Grandhalaya Samasthas					
Total	Panchayat Libraries	Co-operative Society Libraries	Private Management Libraries	Total	Grand Total (3+8+12)
8	9	10	11	12	13
46	9	-	18	27	73
65	2	-	5	7	72
106	10	-	12	22	129
213	128	1	29	158	372
202	-	-	-	-	203
148	356	13	39	408	556
206	37	1	33	71	278
104	1	-	19	20	124
96	18	-	8	26	122
1,186	561	15	163	739	1929
77	54	1	13	68	145
77	118	1	11	130	207
109	83	6	31	120	229
98	87	1	7	95	194
361	342	9	62	413	775
89	12	-	3	15	104
84	-	1	185	186	271
92	32	-	1	33	126
53	25	-	42	67	120
93	4	-	52	56	149
76	110	7	45	162	238
94	4	-	17	21	116
74	12	-	26	38	112
87	61	2	49	112	199
64	34	-	8	42	106
806	294	10	428	732	1,541
2,353	1,197	34	653	1,884	4,245

26. MISCELLANEOUS

TABLE 26.17

LIBRARY SERVICES UNDER THE ZILLA GRANDHALAYA SAMSTHAS
IN URBAN AND RURAL AREAS IN ANDHRA PRADESH, 1993-94

Sl.No.	Item	1991 Census (Provisional Figures)
(1)	(2)	(3)
SERVICES IN URBAN AREAS		
1.	No. of Towns	264
2.	Population in Towns	1,78,12,693
3.	Percentage of Literacy	56.81
4.	No. of Towns with a Library of Zilla Grandhalaya Samstha	252
5.	No. of Towns without a Library of Zilla Grandhalaya Samstha	12
6.	Population covered by Library Services (in Lakhs)	175.44
7.	Percentage of coverage to total urban population	98.49
8.	Total Service Units in urban areas:-	
	(a) State Central Library	1
	(b) Regional Libraries	6
	(c) City Central Library and District Central Library	23
	(d) Branch Libraries	359
	(e) Mobile Libraries (Vans)	4
	(f) Cycle/Rickshaw Mobile Libraries	50
	(g) Village Libraries	9
	(h) Book Deposit Centres	45
	Total	497
9.	Average Population covered by each Unit (in Urban Areas)	35,768
SERVICES IN RURAL AREAS		
1.	No. of Villages	N.A.
2.	Population in Villages	4,85,41,866
3.	Percentage of Literacy	30.53
4.	No. of Villages with a Library of Zilla Grandhalaya Samstha	1,885
5.	Percentage to total no. of Villages	N.A.
6.	No. of Inhabited Villages without a Library of Zilla Grandhalaya Samstha	N.A.
7.	Population covered by library Services (in lakhs)	167.11

(Contd..)

26. MISCELLANEOUS

TABLE 26.17

**LIBRARY SERVICES UNDER THE ZILLA GRANDHALAYA SAMSTHAS
IN URBAN AND RURAL AREAS IN ANDHRA PRADESH, 1993-94**

Sl.No.	Item	1991 Census (Provisional Figures)
(1)	(2)	(3)
8.	Percentage of coverage to total rural Population	34.42
9.	Total Service Units in Rural Areas:-	
	(a) Branch Libraries	1,081
	(b) Village Libraries	335
	(c) Mobile Library (Van)	1
	(d) Cycle/Rickshaw Mobile Libraries	44
	(e) Book Deposit Centres	501
	Total	1,962
10.	Average Population covered by each Unit (in Rural Areas)	8,517
SERVICES IN ANDHRA PRADESH		
1.	No. of Service Units:	
	(a) State Central Library	1
	(b) Regional Libraries	6
	(c) City Central Library and District Central Libraries	23
	(d) Branch Libraries	1,440
	(e) Village Libraries	344
	(f) Mobile Libraries (Vans)	4
	(g) Cycle/Rickshaw Mobile Libraries	94
	(h) Book Deposit Centres	546
	Total	2,458 @
2.	Average Population covered by each Unit	13,936
3.	Percentage of Population covered	51.62
4.	No. of Trained Personnel:	
	(a) Degree/Diploma Holders	241
	(b) Certificate Holders	1,038
	Total	1,279

@ Including 8 Govt. Libraries.

Source : Director of Public Libraries, Andhra Pradesh.

27. COMPARATIVE STATISTICS

TABLE 27.1

COMPARISON OF ANDHRA PRADESH WITH ALL INDIA DEMOGRAPHIC CHARACTERISTICS, 1991

Sl. No.	Particulars	Unit	Andhra Pradesh	All India*	Andhra Pradesh as percentage to All India
(1)	(2)	(3)	(4)	(5)	(6)
1.	Area	Sq. Kms.	2,75,045	30,65,027	9.0
2.	Population	Lakhs	665	8,386	7.9
A.	Urban Population	"	179	2,158	8.3
B.	Rural Population	"	486	6,228	7.8
C.	Males	"	337	4,352	7.7
D.	Females	"	328	4,034	8.1
E.	Scheduled Castes Population	"	106	1,382	7.7
F.	Scheduled Tribes Population	"	42	678	6.2
3.	Total Workers	"	300	3,141	9.6
	i) Cultivators	"	79	1,107	7.1
	ii) Agricultural Labourers	"	116	746	15.5
	iii) Livestock, Forestry, Fishing etc.	"	5	60	8.3
	iv) Mining and Quarrying	"	2	18	11.1
	v) Manufacturing & Processing in Household Industry	"	10	68	14.7
	vi) Manufacturing & Processing other than Household Industry	"	16	219	7.3
	vii) Construction	"	5	55	9.1
	viii) Trade and Commerce	"	19	213	8.9
	ix) Transport, Storage and Communication	"	8	80	10.0
	x) Other Services	"	25	293	8.5
	xi) Marginal Workers	"	15	282	5.3
4.	Non-Workers	"	365	5,244	7.0
5.	Density	Persons per Sq.Km.	242	273	-
6.	Literacy	Percentage			
	i) Males	"	55.13	64.13	-
	ii) Females	"	32.72	39.29	-
	iii) Total	"	44.09	52.21	-
7.	Sex Ratio	Females per 1,000 males	972	927	-
8.	Growth of Population 1981-91	Percentage	24.2	23.9	-

*: Jammu & Kashmir Excluded Since 1991 Census not conducted.

Source: Census of India, 1991, series-1 India, Paper-2 of 1992,

Registrar General and Commissioner, Government of India, New Delhi.

27. COMPARATIVE STATISTICS

TABLE 27.2

COMPARISON OF ANDHRA PRADESH WITH ALL INDIA POPULATION BY AGE GROUPS, 1981

Age Groups	Total Population						Andhra Pradesh as percentage to All India		
	Andhra Pradesh			India			Males	Females	Total
	Males	Females	Total	Males	Females	Total			
(1)	(2)	(3)	(4)	(5)	(6)	(7)	(8)	(9)	(10)
RURAL									
0-14	8,073,859	7,898,409	15,972,268	106,104,303	99,459,972	205,564,275	7.6	7.9	7.8
15-19	1,834,282	1,697,690	3,531,972	25,003,238	22,317,499	47,320,737	7.3	7.6	7.5
20-24	1,531,403	1,641,096	3,172,499	20,319,147	20,851,512	41,170,659	7.5	7.9	7.7
25-29	1,495,037	1,592,585	3,087,622	18,421,569	18,507,446	36,929,015	8.1	8.6	8.4
30-34	1,343,995	1,338,519	2,682,514	15,556,648	15,843,175	31,399,823	8.6	8.5	8.5
35-39	1,238,991	1,268,820	2,507,811	14,585,018	14,526,345	29,111,363	8.5	8.7	8.6
40-49	2,218,877	2,064,736	4,283,524	24,958,161	23,508,780	48,466,941	8.9	8.8	8.8
50-59	1,496,783	1,394,899	2,891,682	17,223,534	15,505,047	32,728,581	8.7	9.0	8.8
60+	1,457,334	1,461,995	2,919,329	17,764,745	16,946,417	34,711,162	8.2	8.6	8.4
Total @	20,697,625	20,364,468	41,062,093	260,054,020	247,553,658	507,607,678	8.0	8.2	8.1
URBAN									
0-14	2,363,558	2,309,022	4,672,580	29,656,322	27,886,445	57,542,767	8.0	8.3	8.1
15-19	677,022	653,274	1,330,296	9,023,754	7,794,325	16,818,079	10.8	8.4	7.9
20-24	628,527	603,923	1,232,450	8,680,927	7,486,276	16,167,203	7.2	8.1	7.6
25-29	557,341	545,526	1,102,867	7,333,179	6,462,430	13,795,609	7.6	8.4	8.0
30-34	467,734	392,262	859,996	6,022,693	4,957,221	10,979,914	7.8	7.9	7.8
35-39	409,786	366,025	775,811	5,314,053	4,433,348	9,747,401	7.7	8.3	8.0
40-49	640,294	525,636	1,165,930	8,447,834	6,511,578	14,959,412	7.6	8.1	7.8
50-59	365,453	338,480	703,933	5,068,757	4,016,144	9,084,901	7.2	8.4	7.8
60+	298,972	340,290	639,262	4,258,123	4,198,107	8,456,230	7.0	8.1	7.6
Total @	6,411,294	6,076,280	12,487,574	83,876,403	73,803,768	157,680,171	7.6	8.2	7.9
TOTAL									
0-14	10,437,417	10,207,431	20,644,848	135,760,625	127,346,416	263,107,041	7.7	8.0	7.9
15-19	2,511,304	2,350,964	4,862,268	34,026,993	30,111,825	64,138,818	7.4	7.8	7.6
20-24	2,159,930	2,245,019	4,404,949	29,000,075	28,337,788	57,337,863	7.5	7.9	7.7
25-29	2,052,378	2,138,111	4,190,489	25,754,749	24,969,876	50,724,625	8.0	8.6	8.3
30-34	1,811,729	1,730,782	3,542,511	21,579,341	20,800,396	42,379,737	8.4	8.3	8.4
35-39	1,648,778	1,634,844	3,283,622	19,899,071	18,959,693	38,858,764	8.3	8.6	8.5
40-49	2,859,083	2,590,371	5,449,454	33,405,995	30,020,358	63,426,353	8.6	8.6	8.6
50-59	1,863,236	1,733,380	3,596,616	22,292,291	19,521,191	41,813,482	8.4	8.9	8.6
60+	1,756,306	1,802,285	3,558,591	22,022,868	21,144,523	43,167,391	8.0	8.5	8.2
Total@	27,108,922	26,440,751	53,549,673	343,930,423	321,357,426	665,287,849	7.9	8.2	8.1

@: Total includes Age not stated also.

Source: 1. General Economic Tables Series 2- India, Part-III A & B (i) Census of India 1981.

2. Hand Book of Population Statistics, issued on the occasion of the first data users conference for 1991 Census, New Delhi, April 18-20, 1988.

27. COMPARATIVE STATISTICS

TABLE 27.3

COMPARISON OF ANDHRA PRADESH WITH ALL INDIA. LAND UTILISATION *

(Lakh Hectares)

Sl. No.	Particulars	1990-91			1991-92		
		Andhra Pradesh	All India	Andhra Pradesh as % to All India	Andhra Pradesh	All India	Andhra Pradesh as % to All India
(1)	(2)	(3)	(4)	(5)	(6)	(7)	(8)
I.	Geographical Area	275.07	3,287.26	8.4	275.07	3,287.26	8.4
II.	Reporting Area for Land Utilisation Statistics (1 to 5)	274.40	3,050.18	9.0	274.40	3,050.58	9.0
	1. Forests	62.68	679.82	9.2	62.81	680.24	9.2
	2. Not available for cultivation	44.03	408.41	10.8	44.25	410.13	10.8
	a. Land put to non-agricultural uses	23.07	212.39	10.9	23.52	215.28	10.9
	b. Barren and un-culturable Land	20.96	196.02	10.7	20.73	194.85	10.6
	3. Other un-cultivated land excluding fallow lands (a+b+c)	18.85	305.56	6.2	18.59	303.91	6.1
	a. Permanent pastures and other grazing lands	8.43	118.01	7.1	8.31	116.76	7.1
	b. Area under miscellaneous tree crops and groves, not included in net area sown	2.62	36.91	7.1	2.62	36.43	7.2
	c. Culturable waste	7.80	150.64	5.2	7.66	150.72	5.1
	4. Fallow lands (a+b)	38.62	233.91	16.5	38.34	242.22	15.8
	a. Fallow lands other than current fallows	13.77	95.81	14.4	13.66	98.48	13.9
	b. Current fallows	24.85	138.10	18.0	24.68	143.74	17.2
	5. Net area sown (6-7)	110.22	1,422.48	7.7	110.41	1,414.08	7.8
	6. Total Cropped Area	131.92	1,859.06	7.1	131.92	1,827.28	7.2
	7. Area sown more than once	21.70	436.58	5.0	21.51	413.20	5.2
III.	Net Irrigated Area	43.05	477.84	9.0	43.51	488.00	8.9
IV.	Gross Irrigated Area	53.69	624.72	8.6	53.78	639.91	8.4

* Provisional

Source: Directorate of Economics and Statistics, Ministry of Agriculture,
Department of Agriculture and Co-operation, Government of India, New Delhi.

TABLE 27.4

**COMPARISION OF ANDHRA PRADESH WITH ALL INDIA AREA AND
OUT-TURN OF PRINCIPAL CROPS 1992-93 AND 1993-94**

27. COMPARATIVE STATISTICS

TABLE

COMPARISON OF ANDHRA PRADESH WITH ALL INDIA,

		1992-93					
Sl. No.	Crop	Andhra Pradesh		All India		Percentage of	
		Area (Lakh Hectares)	Production (Lakh Tonnes)	Area (Lakh Hectares)	Production (Lakh Tonnes)	Col.3 to Col.5	Col.4 to Col.6
(1)	(2)	(3)	(4)	(5)	(6)	(7)	(8)
1.	Rice	36.04	87.92	417.75	728.68	8.6	12.0
2.	Jowar	10.52	9.09	130.41	128.05	8.0	7.0
3.	Bajra	1.71	1.28	106.17	88.81	1.6	1.4
4.	Maize	3.22	8.56	59.62	99.92	5.4	8.5
5.	Ragi	1.45	1.60	19.05	25.31	7.6	6.3
6.	Small Millets	1.09	0.66	19.83	8.69	5.4	7.5
7.	Wheat	0.10	0.08	245.89	572.10	0.04	0.01
8.	Barley	-	-	9.16	15.13	-	-
Total Cereals & Millets		54.13	109.19	1,007.88	1,666.69	5.3	6.5
9.	Gram	0.59	0.28	64.54	44.17	0.9	0.6
10.	Tuar	3.13	0.74	35.76	23.31	8.7	3.1
Total Pulses		15.89	7.39	223.60	128.14	7.1	5.7
Total Food Grains		70.02	116.58	1,231.48	1,794.83	5.6	6.4
11.	Groundnut	23.72	19.65	81.66	85.65	29.0	22.9
12.	Castor Seed	2.45	0.67	6.60	6.23	37.1	10.7
13.	Sesamum	1.57	0.38	21.29	7.58	7.3	5.0
14.	Rape and Mustard	0.05	0.01	61.94	43.03	0.08	0.02
15.	Linseed	0.14	0.03	8.95	2.78	1.5	1.0
Total Major Oil Seeds		27.93	20.74	180.44	145.27	15.4	14.2
16.	Cotton (Lint)@	8.05	11.47	75.42	114.03	10.6	10.0
17.	Jute*	-	-	7.27	74.95	-	-
18.	Mesta*	0.76	4.91	2.06	10.94	36.8	44.8
19.	Sugarcane	2.84	12.43 +	36.18	2308.32 +	7.80	0.5
20.	Tobacco	1.73	2.36	4.18	5.81	41.3	40.6
21.	Chillies	2.43	3.73	9.17	7.79	26.4	47.8

@ Production in terms of Lakh Bales of 170 Kgs. Each.

* Production in terms of Lakh Bales of 180 Kgs. Each.

+ In terms of Gur

Source : 1. Directorate of Economics and Statistics, Andhra Pradesh.

2. Directorate of Economics and Statistics, Ministry of Agriculture, Department of Agriculture and Co-operation, Govt. of India, New Delhi.

27. COMPARATIVE STATISTICS

27.4

AREA AND OUT-TURN OF PRINCIPAL CROPS

1993-94					
Andhra Pradesh		All India		Percentage of	
Area (Lakh Hectares)	Produ- tion (Lakh Tonnes)	Area (Lakh Hectares)	Produ- tion (Lakh Tonnes)	Col.9 to Col.11	Col.10 to Col.12
(9)	(10)	(11)	(12)	(13)	(14)
35.47	95.62	425.39	802.98	8.3	11.9
10.53	8.73	127.10	114.15	8.2	7.6
1.43	1.11	95.46	49.74	1.4	2.2
3.04	7.76	59.95	96.01	5.0	8.0
1.41	1.63	18.84	25.97	7.4	6.2
1.14	0.86	18.88	9.17	6.0	9.3
0.11	0.06	251.48	598.40	0.04	0.01
-	-	7.94	13.14	-	-
53.13	115.77	1,005.04	1,709.56	5.2	6.7
0.89	0.65	63.59	49.81	1.3	1.3
3.07	1.04	35.32	26.92	8.6	3.8
15.62	6.77	222.50	133.05	7.0	5.0
68.75	122.54	1,227.54	1,842.61	5.6	6.6
23.52	25.46	83.32	78.39	28.2	32.4
2.60	0.75	6.85	6.35	37.9	11.8
1.84	0.40	22.17	5.64	8.2	7.0
0.04	0.01	62.89	53.38	0.06	0.01
0.08	0.02	9.53	3.30	0.8	0.6
28.08	26.64	184.76	147.06	15.1	18.1
7.28	13.49	73.21	107.41	9.9	12.5
-	-	6.95	73.60	-	-
0.67	4.92	1.91	10.63	35.0	46.2
3.05	14.18 +	33.86	2,270.59 +	9.0	0.7
1.49	1.88	3.85	5.63	38.7	33.3
2.06	3.23	9.30	8.00	22.1	40.3

27. COMPARATIVE STATISTICS

TABLE 27.5

COMPARISON OF ANDHRA PRADESH WITH ALL INDIA, AREA IRRIGATED*

(Area in Lakh Hectares)

Sl. No.	Particulars	1990-91		1991-92			
		Andhra Pradesh	All India	Andhra Pradesh as percentage to All India	Andhra Pradesh	All India	Andhra Pradesh as percentage to All India
(1)	(2)	(3)	(4)	(5)	(6)	(7)	(8)
1.	Canals	18.69 (43.4)	170.10 (35.6)	11.0	18.25 (41.9)	172.90 (35.4)	10.5
2.	Tanks	9.68 (22.5)	33.23 (7.0)	29.1	9.48 (21.8)	33.48 (6.9)	28.3
3.	Tube Wells	2.82 (6.6)	142.57 (29.8)	2.0	3.37 (7.8)	148.05 (30.3)	2.3
4.	Other Wells	10.21 (23.7)	100.87 (21.1)	10.1	10.67 (24.5)	102.07 (20.9)	10.4
5.	Other Sources	1.65 (3.8)	31.07 (6.5)	5.3	1.74 (4.0)	31.50 (6.5)	5.5
6.	Net Area Irrigated	43.05	477.84	9.0	43.51	488.00	8.9
7.	Gross Area Irrigated	53.69	624.72	8.6	53.78	639.91	8.4

*: Provisional

Note: Figures shown in brackets represent percentage to Net Area Irrigated.

Source: Directorate of Economics and Statistics, Ministry of Agriculture (Department of Agriculture and Co-operation), Government of India, New Delhi.

27. COMPARATIVE STATISTICS

TABLE 27.6
Comparison of Andhra Pradesh With All India-Livestock
Census, 1987

(in'000)

Sl.No.	Item	Andhra Pradesh	All India	Andhra Pradesh as % to All India
(1)	(2)	(3)	(4)	(5)
1.	Cattle	12,374	1,99,695	6.19
2.	Buffaloes	8,757	75,967	11.52
3.	Sheep	6,872	45,703	15.03
4.	Goats	4,876	1,10,206	4.42
5.	Horses and Ponies	10	797	1.25
6.	Mules	0.3	167	0.17
7.	Donkeys	52	958	5.42
8.	Camels	0.2	1,001	0.01
9.	Pigs	724	10,626	6.81
10.	Other Livestock	53	165	32.12
Total Live stock		33,667	4,45,286	7.56
11.	Dogs	859	9508	9.03
12.	Poultry	39,051	2,75,316	14.18
13.	Fowls	38,367	2,50,988	15.28

Source: c : 1) Directorate of Economics and Statistics, Andhra Pradesh.

2) All India Livestock Census, 1987, Summary Tables, Volume-I

27. COMPARATIVE STATISTICS

TABLE 27.7

COMPARISON OF ANDHRA PRADESH WITH ALL INDIA-INDUSTRIAL
PRODUCTION, 1993-94

Sl.No.	Particulars	Unit	Andhra Pradesh	All India	Andhra Pradesh as percentage to All India
(1)	(2)	(3)	(4)	(5)	(6)
1.	Sugar	Lakh Tonnes	5.08	98.30	5.09
2.	Tea	'000 Tonnes	15.66	737.40	2.10
3.	Cigarettes	Crores	1,433	7,184	19.94
4.	Paper & Paper Products	'000 Tonnes	280.50	3,025.40	9.20
5.	Cement	Lakh Tonnes	83.50	573.24	14.40
6.	Ferro Alloys	'000 Tonnes	74.84	283.20	26.50
7.	Machine Tools	Rs.Lakhs.	9,305	85,200	10.66
8.	Dry Battery Cells	Lakh Nos.	2,460	12,840	19.16
9.	A.C House service Meters	'000 Nos.	260	2,760	9.45

Source: 1.Monthly Abstract of statistics December, 1995 issued by
Central Statistical Organisation, Govt. of India, New Delhi.
2..Directorate of Economics and Statistics, Andhra Pradesh.

27. COMPARATIVE STATISTICS

TABLE 27.8

COMPARISON OF ANDHRA PRADESH WITH ALL INDIA -
MINERAL PRODUCTION, 1993-94

(in Tonnes)

Sl. No.	Mineral	Andhra Pradesh	All India	Percentage of Andhra Pradesh share in All India
(1)	(2)	(3)	(4)	(5)
1.	Apatite	2,952	12,342	23.92
2.	Asbestos	936	42,699	2.19
3.	Ball Clay	92,081	354,161	26.00
4.	Barytes(P)	545,448	549,208	99.32
5.	Clay(Others)	17,584	41,965	41.90
6.	Coal('000 tonnes)	25,293	244,877	10.33
7.	Felspar	18,480	65,413	28.25
8.	Fire Clay	21,935	421,975	5.20
9.	Gold(Kgs.)	327	2,075	15.76
10.	Kaolin/China Clay(Total)	45,137	654,745	6.89
11.	Laterite	128,524	432,582	29.71
12.	Lead Concentrate	4,159	53,072	7.83
13.	Lime Kankar	49,156	130,667	37.62
14.	Limestone('000 tonnes)	14,685	83,679	17.55
15.	Manganese ore ('000 tonnes)	62	1,574	3.94
16.	Mica(crude)	876	2,099	41.73
17.	Quartz	54,236	160,125	33.87
18.	Sand(others) ('000 tonnes)	1,159	1,531	75.70
19.	Shale	29,799	196,022	15.20
20.	Silica Sand	80,842	1,315,955	6.14
21.	Silver(Kgs.)	8,875	56,197	15.79
22.	Steatite	23,030	387,504	5.94
23.	Vermiculate	607	1,662	36.52

P : Provisional

Source: Monthly Statistics of Mineral Production, March, 1994,
published by Indian Bureau of Mines, Govt. of India, Nagpur.

27. COMPARATIVE STATISTICS

TABLE 27.9

**COMPARISON OF ANDHRA PRADESH WITH ALL INDIA, WORKING OF
JOINT STOCK COMPANIES LIMITED, BY SHARES AT WORK
(AS ON 31ST MARCH 1993-94)***

(Paid up Capital Rs. in Crores)

Sl. No.	Particulars	Andhra Pradesh	All India	Andhra Pradesh as percentage to All India
(1)	(2)	(3)	(4)	(5)
I.	Public Companies			
	(a) Number	2,227	38,000	5.9
	(b) Paid up Capital	3,193.5	70,112.1	4.6
II.	Private Companies			
	(a) Number	14,264	267,625	5.3
	(b) Paid up Capital	4,804.7	34,778.8	13.8
III.	Total			
	(a) Number	16,491	305,625	5.4
	(b) Paid up Capital	7,998.2	104,890.9	7.6

* Provisional.

Source: Department of Company Affairs, Ministry of Law, Justice and Company Affairs,
Government of India, New Delhi.

27. COMPARATIVE STATISTICS

TABLE 27.10

COMPARISON OF ANDHRA PRADESH WITH ALL INDIA
NUMBER OF COMMERCIAL BANK OFFICES

(As on 30th June, 1994)

Sl. No.	Category	Andhra Pradesh	All India	Andhra Pradesh as percentage to All India
(1)	(2)	(3)	(4)	(5)
1.	Number of Commercial Bank Offices.			
	a) Rural	2,687 (56.19)	35,299 (56.94)	7.61
	b) Semi-Urban	1,026 (21.46)	11,883 (19.17)	8.63
	c) Urban	652 (13.63)	8,860 (14.29)	7.36
	d) Metropolitan	417 (8.72)	5,951 (9.60)	7.00
	Total	4,782	61,993	7.71
2.	Population covered per Bank Office in ('000) as per 1991 Census	13.91	13.65	-

Note: Figures shown in brackets represent percentage to total.

Source: Quarterly Handout June, 1994 - Issued by Banking Statistics Division, Reserve Bank of India, Bombay.

27. COMPARATIVE STATISTICS

TABLE 27.11

**COMPARISON OF ANDHRA PRADESH WITH ALL INDIA - NET DOMESTIC PRODUCT
AT FACTOR COST BY INDUSTRY OF ORIGIN AT CURRENT PRICES, 1993-94***
(Rs. in Crores)

Sl. No.	Industry	Andhra Pradesh	All India	Percentage of Col.3 over col. 4
(1)	(2)	(3)	(4)	(5)
1.	Agriculture, Forestry & Fishing			
1.1	Agriculture	15,498	186,141	8.3
1.2	Forestry	469	8,677	5.4
1.3	Fishing	617	6,753	9.1
2.	Mining & Quarrying	754	11,840	6.4
	Sub-Total: Primary Sector(1+2)	17,338	213,411	8.1
3.	Manufacturing			
3.1	Registered	3,630	62,413	5.8
3.2	Un-Registered	2,062	40,842	5.0
4.	Electricity, Gas & Water Supply	441	9,770	4.5
5.	Construction	2,201	37,975	5.8
	Sub-Total: Secondary Sector(3to5)	8,334	151,000	5.5
6.	Trade, Hotels and Restaurants	6,429	89,289	7.2
7.	Transport, Storage & Communications			
7.1	Railways	594	7,366	8.1
7.2	Transport by Other means & Storage	2,354	29,517	8.0
7.3	Communications	403	7,272	5.5
8.	Financing, Insurance, Real Estate & Business Services			
8.1	Banking and Insurance	2,061	35,137	5.9
8.2	Real Estate, Ownership of Dwelling & Business Services	1,545	15,334	10.1
9.	Community, Social & Personal Services			
9.1	Public Administration & Defence	1,968	36,652	5.4
9.2	Other Services	4,161	42,098	9.9
	Sub-Total: Tertiary Sector (6to9)	19,515	262,665	7.4
	Total Net Domestic Product at Factor Cost (1to9)	45,187	627,076	7.2

*: Quick Estimates.

Source: 1. Press Note on Quick Estimates 1993-94, issued by Central Statistical Organisation, New Delhi.

2. Directorate of Economics and Statistics, Andhra Pradesh.

TABLE 28.1
AREA AND POPULATION, STATE-WISE (CENSUS-1991)*

Sl. No.	State/Union Territory	Area in (000) Sq. Km	Total Population	Males	Females	Rural	Urban	Density per Sq. Km.	Scheduled Castes	Scheduled Tribes
(1)	(2)	(3)	(4)	(5)	(6)	(7)	(8)	(9)	(10)	(11)
INDIA		3,065	83,85,83,988	43,52,16,358	40,33,67,630	62,28,12,376	21,57,71,612	273 @	13,82,23,277	6,77,58,380
STATES:										
1	Andhra Pradesh	275	6,65,08,008	3,37,24,581	3,27,83,427	4,86,20,882	1,78,87,126	242	10,59,066	41,99,481
2	Arunachal Pradesh	84	8,64,558	4,65,004	3,99,554	7,53,930	1,10,628	10	4,052	5,50,351
3	Assam	78	2,24,14,322	1,16,57,989	1,07,56,333	1,99,26,527	24,87,795	286	16,59,412	28,74,441
4	Bihar	174	8,63,74,465	4,52,02,091	4,11,72,374	7,50,21,453	1,13,53,012	497	1,25,71,700	66,16,914
5	Goa	4	11,69,793	5,94,790	5,75,003	6,90,041	4,79,752	316	24364	376
6	Gujarat	196	4,13,09,582	2,13,55,209	1,99,54,373	2,70,63,521	14,24,6061	211	30,60,358	61,61,775
7	Haryana	44	1,64,63,648	88,27,474	76,36,174	1,24,08,904	40,54,744	372	32,50,933	-
8	Himachal Pradesh	56	51,70,877	26,17,467	25,53,410	47,21,681	4,49,196	93	13,10,296	2,18,349
9	Karnataka	192	4,49,77,201	2,29,51,917	2,20,25,284	3,10,69,413	1,39,07,788	235	73,69,279	19,15,691
10	Kerala	39	2,90,98,518	1,42,88,995	1,48,09,523	2,14,18,224	76,80,294	749	28,86,522	3,20,967
11	Madhya Pradesh	443	6,61,81,170	3,42,67,293	3,19,13,877	5,08,42,333	1,53,38,837	149	96,26,679	1,53,99,034
12	Maharashtra	308	7,89,37,187	4,08,25,618	3,81,11,569	4,83,95,601	3,05,41,586	257	87,57,842	73,18,281
13	Manipur	22	18,37,149	9,38,359	8,98,790	13,31,504	5,05,645	82	37105	6,32,173
14	Meghalaya	22	17,74,778	9,07,687	8,67,091	14,44,731	3,30,047	79	9072	15,17,927
15	Mizoram	21	6,89,756	3,58,798	3,30,778	3,71,810	3,17,946	33	691	6,53,565
16	Nagaland	17	12,09,546	6,41,282	5,68,264	10,01,323	2,08,223	73	-	10,60,822
17	Orissa	156	3,16,59,736	1,60,64,146	1,55,95,590	2,74,24,753	42,34,983	203	51,29,314	70,32,214
18	Punjab	50	2,02,81,969	1,07,78,034	95,03,935	1,42,88,744	59,93,225	403	57,42,528	-
19	Rajasthan	342	4,40,05,990	2,30,42,780	2,09,63,210	3,39,38,877	1,00,67,113	129	76,07,820	54,74,881
20	Sikkim	7	4,06,457	2,16,427	1,90,030	3,69,451	37,006	57	24,084	90901
21	Tamilnadu	130	5,58,58,946	2,82,98,975	2,75,59,971	3,67,81,354	1,90,77,592	429	1,07,12,266	5,74,194
22	Tripura	10	27,57,205	14,17,930	13,39,275	23,35,484	4,21,721	263	4,51,116	8,53,345
23	Uttar Pradesh	294	13,91,12,287	7,40,36,957	6,50,75,330	11,15,06,372	2,76,05,915	473	2,92,76,455	2,87,901
24	West Bengal	89	6,80,77,965	3,55,10,633	3,25,67,332	4,93,70,364	1,87,07,601	767	1,60,80,611	38,08,760
Union Territories:										
1	Andaman and Nicobar Islands	8	2,80,661	1,54,369	1,26,292	2,05,706	74,955	34	-	26,770
2	Chandigarh		6,42,015	3,58,614	2,83,401	66,186	5,75,829	5,632	1,05,977	-
3	Dadra & Nagar Haveli		1,38,477	70,953	67,524	1,26,752	11,725	282	2,730	1,09,380
4	Daman & Diu		1,01,586	51,595	49,991	54,043	47,543	907	3,891	11,724
5	Delhi	4	94,20,644	51,55,512	42,65,132	9,49,019	84,71,625	6,352	17,94,836	-
6	Lakshadweep		51707	26,618	25,089	22,593	29,114	1,616	-	48,163
7	Pondicherry		8,07,785	4,08,081	3,99,704	2,90,800	5,16,985	1,642	1,31,278	-

* : Jammu and Kashmir excluded since 1991 census not conducted @ Excluding Assam and Jammu and Kashmir

Source: Census of India 1991, Series-1, Papers - 2 of 1992.

Final population totals, Brief Analysis of primary census abstract.

Registrar General & Census Commissioner of India New Delhi.

TABLE

ECONOMIC CLASSIFICATION OF THE POPULATION

Sl. No.	State	Main				
		Cultivators	Agricultural Labourers	Live Stock, Forestry, Fishing etc.	Mining & Quarrying	Household Industry
(1)	(2)	(3)	(4)	(5)	(6)	(7)
1	Andhra pradesh	7,891	11,625	503	247	955
2	Arunachal Pradesh	236	20	7	1	1
3	Assam	3,559	845	735	34	61
4	Bihar	11,164	9,513	99	323	447
5	Goa	57	35	16	16	9
6	Gujarat	4,704	3,231	430	59	197
7	Haryana	1,829	897	45	6	72
8	Himachal Pradesh	1,125	59	44	5	26
9	Jammu & Kashmir	-	-	-	-	-
10	Karnataka	5,916	5,000	617	116	322
11	Kerala	1,016	2,121	767	82	214
12	Madhya Pradesh	12,904	5,863	345	221	602
13	Maharashtra	10,172	8,313	472	115	498
14	Manipur	438	47	11	-	41
15	Meghalaya	396	89	46	4	3
16	Mizoram	178	9	3	1	3
17	Nagaland	372	7	6	-	2
18	Orissa	4,599	2,977	193	101	324
19	Punjab	1,917	1,453	49	1	81
20	Rajasthan	8,181	1,392	251	143	279
21	Sikkim	95	13	4	-	1
22	Tamilnadu	5,664	7,896	463	69	803
23	Tripura	305	188	19	2	11
24	Utar Pradesh	22,031	7,833	296	35	997
25	West Bengal	5,845	5,055	565	161	804
All India *(Incl. Union Territories)		1,10,702	74,598	6,041	1,751	6,804

*: Excluding Jammu & Kashmir

Source: Census of India 1991, Series - 1, Paper -2 of 1992, Registrar General and Census Commissioner, New Delhi.

28.COMPARATIVE STATISTICS

28.2

STATE-WISE, 1991

('000)

Workers						Marginal Workers	Total Workers
Other than House hold Industry	Construction	Trade & Commerce	Transport, Storage & Communications	Other Services	Total		
(8)	(9)	(10)	(11)	(12)	(13)	(14)	(15)
1,556	471	1,902	795	2,500	28,445	1,518	29,963
10	23	13	4	76	391	9	400
218	110	478	175	777	6,992	1,097	8,089
579	162	1,025	329	1,978	25,619	2,158	27,777
50	25	58	32	86	384	29	413
2,038	283	1,250	534	1,370	14,096	2,525	16,621
426	123	407	153	760	4,718	385	5,103
66	86	78	34	256	1,779	435	2,214
1,529	428	1,380	455	1,529	17,292	1,595	18,887
962	332	1,050	497	1,260	8,301	845	9,146
1,097	388	1,190	425	1,899	24,934	3,406	28,340
3,598	802	2,657	1,160	3,219	31,006	2,904	33,910
16	11	27	9	108	708	67	775
12	11	38	10	106	715	42	757
5	7	15	3	66	290	47	337
7	9	16	4	88	511	5	516
364	90	558	181	991	10,378	1,505	11,883
668	156	643	234	896	6,098	164	6,262
758	337	893	332	1,349	13,915	3,189	17,104
5	12	9	3	22	164	4	168
2,395	489	1,980	705	2,335	22,799	1,395	24,194
28	12	62	22	153	802	56	858
2,208	511	2,551	771	4,128	41,361	3,438	44,799
2,482	381	2,207	868	2,213	20,581	1,334	21,915
21,867	5,543	21,296	8,018	29,312	285,932	28,199	314,131

28.COMPARATIVE STATISTICS

TABLE

LAND UTILISATION

Sl No.	State		Geographical Area	Forests	Reporting Area for Land		
					Not available for Cultivation	Un-cultivated Land	
						Permanent pastures & other grazing lands	Land under Misc. tree crops & groves not included in net area sown
(1)	(2)		(3)	(4)	(5)	(6)	(7)
1.	Andhra Pradesh	1990-91	275.07	62.68	44.03	8.43	2.62
		1991-92	275.07	62.81	44.25	8.31	2.62
2.	Arunachal Pradesh	1990-91	83.74	52.00	0.77	-	0.44
		1991-92	83.74	52.00	0.77	-	0.44
3.	Assam (e)	1990-91	78.44	19.84	24.55	1.84	2.47
		1991-92	78.44	19.84	24.55	1.84	2.47
4.	Bihar	1990-91	173.88	29.49	31.26	1.26	2.91
		1991-92	173.88	29.49	31.42	1.29	2.76
5.	Goa	1990-91	3.70	1.05	0.33	0.01	0.01
		1991-92	3.70	1.05	0.33	0.01	0.01
6.	Gujarat	1990-91	196.02	18.85	37.31	8.46	0.04
		1991-92	196.02	18.85	37.29	8.48	0.04
7.	Haryana	1990-91	44.21	1.70	4.17	0.23	0.03
		1991-92	44.21	1.70	3.79	0.25	0.04
8.	Himachal Pradesh	1990-91	55.67	10.39	3.77	11.36	0.48
		1991-92	55.67	10.35	4.00	11.51	0.48
9.	Jammu & Kashmir	1990-91	222.24+	27.47(k)	5.86	1.27	0.73
		1991-92	222.24+	27.47(k)	5.84	1.25	0.72
10.	Karnataka	1990-91	191.79	30.74	19.87	10.98	3.17
		1991-92	191.79	30.75	19.93	10.97	3.16

28.COMPARATIVE STATISTICS

28.3

- STATE WISE*

(Lakh Hectares)

Utilisation Statistics								
Excluding fallow Lands								
Cultivable Waste	Total	Fallow Lands	Net Area Sown	Total	Total Cropped Area	Area Sown more than once	Net irrigated area	Gross irrigated Area
(8)	(9)	(10)	(11)	(12)	(13)	(14)	(15)	(16)
7.80	18.85	38.62	110.22	274.40	131.92	21.70	43.05	53.69
7.66	18.59	38.34	110.41	274.40	131.92	21.51	43.51	53.78
-	0.44	0.74	1.49	55.44	2.47	0.98	0.31	0.32
-	0.44	0.74	1.49	55.44	2.52	1.03	0.31	0.32
1.04	5.35	1.72	27.06	78.52	37.99 **	10.93	5.72(b)	5.72(b)
1.04	5.35	1.72	27.06	78.52	38.60 **	11.54	5.72(b)	5.72(b)
3.72	7.89	27.64	77.02	173.30	104.85	27.83	33.47	41.92
3.98	8.03	27.21	77.15	173.30	101.47	24.32	33.54	41.57
0.90	0.92	(m)	1.31	3.61	1.51	0.20	0.20	0.31
0.90	0.91	(m)	1.32	3.61	1.54	0.22	0.24	0.35
19.70	28.20	10.90	92.96	188.22	105.80	12.84	24.37	29.10
19.83	28.35	10.82	92.91	188.22	105.02	12.11	23.72	28.80
0.21	0.47	1.69	35.75	43.78	59.19	23.44	25.99	42.37
0.43	0.72	2.56	35.08	43.85	55.70	20.62	26.66	43.39
1.25	13.09	0.60	5.83	33.68	9.84	4.01	0.99	1.67
1.16	13.15	0.67	5.74	33.91	9.81	4.07	1.00	1.75
1.38	3.38	1.03	7.31	45.05(0)	10.66	3.35	2.98	4.36
1.38	3.35	1.05	7.34	45.05(0)	10.81	3.47	3.13	4.45
4.46	18.61	17.47	103.81	190.50	117.59	13.78	21.13	25.98
4.45	18.58	14.15	107.09	190.50	123.93	16.84	23.08	28.33

Contd..

28.COMPARATIVE STATISTICS

TABLE

LAND UTILISATION

Sl No.	State		Geographical Area	Forests	Not available for Cultivation	Reporting Area for Land	
						Un-cultivated Land	
						Permanent pastures & other grazing lands	Land under Misc.tree crops & groves not included in net area sown
(1)	(2)	(3)	(4)	(5)	(6)	(7)	
11.	Kerala	1990-91	38.86	10.81	3.55	0.02	0.34
		1991-92	38.86	10.81	3.56	0.02	0.34
12.	Madhyapradesh	1990-91	443.45	143.26	44.58	27.34	1.00
		1991-92	443.45	143.69	44.23	27.38	0.78
13.	Maharashtra (t)	1990-91	307.69	54.10	28.28	15.19	1.80
		1991-92	307.69	54.00	28.33	15.15	1.78
14.	Manipur (j)	1990-91	22.33	6.02	14.45	(n)	0.24
		1991-92	22.33	6.02	14.45	(n)	0.24
15.	Meghalaya	1990-91	22.43	9.39	2.26	-	1.53
		1991-92	22.43	9.36	2.26	-	1.56
16.	Mizoram (c)	1990-91	21.08	13.03	2.11	0.04	0.03
		1991-92	21.08	13.03	2.11	0.04	0.03
17.	Nagaland	1990-91	16.58	8.62	0.28	-	1.25
		1991-92	16.58	8.63	0.28	-	1.32
18.	Orissa	1990-91	155.71	54.76	12.45	7.26	8.59
		1991-92	155.71	54.82	12.47	7.26	8.55
19.	Punjab	1990-91	50.36	2.22	4.25	0.10	0.12
		1991-92	50.36	2.10	4.54	0.04	0.07

28.COMPARATIVE STATISTICS

28.3

STATE WISE*

(Lakh Hectares)

Utilisation Statistics								
Excluding fallow Lands								
Cultivable Waste	Total	Fallow Lands	Net Area Sown	Total	Total Cropped Area	Area Sown more than once	Net irrigated area	Gross irrigated Area
(8)	(9)	(10)	(11)	(12)	(13)	(14)	(15)	(16)
0.95	1.31	0.71	22.47	38.85	30.20	7.73	3.33	3.83
0.93	1.29	0.71	22.48	38.86	30.21	7.73	3.33	3.87
15.79	44.13	15.88	195.58	443.43	238.80	43.22	43.14	44.31
15.68	43.84	18.03	193.63	443.42	230.89	37.26	46.27	47.57
10.28	27.27	18.52	179.41	307.58	220.23 **	40.82	24.33	31.70
10.30	27.23	20.72	177.30	307.58	200.77 **	23.47	21.65	28.14
(n)	0.24	(A)	1.40	22.11	2.01	0.61	0.65	0.75
(n)	0.24	(A)	1.40	22.11	1.92	0.52	0.65	0.75
4.93	6.46	2.26	2.02	22.39(f)	2.40	0.38	0.46	0.47
4.93	6.49	2.26	2.02	22.39(f)	2.40	0.38	0.45	0.45
0.74	0.81	4.42	0.65	21.02	0.90	0.25	0.08	0.08
0.74	0.81	4.42	0.65	21.02	0.90	0.32	0.08	0.08
0.99	2.24	2.28	1.90	15.32	2.10	0.20	0.59	0.60
0.94	2.26	2.28	1.94	15.39	2.15	0.21	0.59	0.60
5.97	21.82	3.33	63.04	155.40	95.94	32.90	19.34	23.14
5.72	21.53	3.21	63.37	155.40	98.14 **	34.77	19.34 (q)	25.39
0.35	0.57	1.10	42.18	50.32	75.02	32.84	39.10	70.55
0.36	0.47	1.07	42.15	50.33	75.18	33.03	39.40	71.11

Contd..

28.COMPARATIVE STATISTICS

TABLE

LAND UTILISATION

Sl No.	State		Geogra- phical Area	Forests	Reporting Area for Land		
					Not avail- able for Cultiva- tion	Un-cultivated Land	
						Permanent pastures & other grazing lands	Land under Misc.tree crops & groves not included in net area sown
(1)	(2)	(3)	(4)	(5)	(6)	(7)	
20.	Rajasthan	3.00	342.24	23.54	42.80	19.12	0.22
		1991-92	342.24	23.70	43.93	17.87	0.20
21.	Sikkim (g)	1990-91	7.10	2.57	2.70	0.69	0.05
		1991-92	7.10	2.57	2.70	0.69	0.05
22.	Tamilnadu	1990-91	130.06	21.55	23.29	1.24	2.34
		1991-92	130.06	21.47	23.60	1.23	2.27
23.	Tripura (H)	1990-91	10.49	6.06	1.33	(n)	0.27
		1991-92	10.49	6.06	1.33	(n)	0.27
24.	Uttar Pradesh	1990-91	294.41	51.62	34.82	3.03	5.45
		1991-92	294.41	51.62	34.82	3.03	5.45
25.	West Bengal (H)	1990-91	88.75	10.91	18.16	0.07	0.46
		1991-92	88.75	10.91	18.16	0.07	0.46
All India (x)		1990-91	3287.26 +	679.82	408.41	118.01	36.91
		1991-92	3287.26 +	680.24	410.13	116.76	36.43

(x) includes data in respect of Union Territories also.

* Provisional

(a) Below 500 hectares. (b) Relates to the year 1953-54 (c) Relates to the year 1974-75 except total cropped area.

(d) Relates to the year 1985-86 (e) Relates to the year, 1981-82 (f) Excludes area under the Municipality and Town Committee.

(g) Relates to the year 1984-85 (h) Relates to the year 1988-89, except total cropped area.

(j) Ad-hoc estimates, except total cropped area. (k) Includes forest area reported by the Chief Conservator of Forests of the State.

(m) Not available separately, included under culturable waste; (n) Includes under the head 'Land Under Miscellaneous' tree crops and groves etc.

28.COMPARATIVE STATISTICS

28.3

- STATE WISE*

(Lakh Hectares)

Utilisation Statistics								
Excluding fallow Lands								
Cultivable Waste	Total	Fallow Lands	Net Area Sown	Total	Total Cropped Area	Area Sown more than once	Net irrigated area	Gross irrigated Area
(8)	(9)	(10)	(11)	(12)	(13)	(14)	(15)	(16)
55.67	75.01	37.41	163.77	342.53	193.80	30.03	39.04	46.52
55.61	73.68	46.33	154.89	342.53	180.93	26.04	43.43	52.64
0.01	0.75	0.13	0.95 (d)	7.1	1.52 **	0.57	0.16(d)	0.16(d)
0.01	0.75	0.13	0.95 (d)	7.1	1.52 **	0.39	0.16(d)	0.16(d)
2.90	6.48	23.08	55.79	130.19	66.32	10.53	23.73	28.94
3.11	6.61	21.25	57.26	130.19	69.77	12.51	26.05	32.57
0.01	0.28	0.05	2.77	10.49	4.62	1.85	0.50	0.50
(A)	0.27	0.20	2.63	10.49	4.50	1.87	0.50	0.50
10.34	18.82	19.68	172.99	297.93	254.80	81.81	105.42	147.71
10.34	18.82	19.68	172.99	297.93	258.25 **	85.26	105.42	147.71
1.06	1.59	4.46	53.34	88.46	86.62	33.28	19.11(d)	19.11(d)
1.06	1.59	4.46	53.34	88.46	86.66	33.32	19.11(d)	19.11(d)
150.64	305.56	233.91	1422.48	3050.18	1859.06	436.58	477.84	624.72
150.72	303.91	242.22	1414.08	3050.58	1827.28	413.20	488.00	639.91

(o) Excludes area under the illegal occupation of China and Pakistan.

(q) Relates to the year 1990-91 (r) As per Agricultural Census 1985-86, except total cropped area.

(t) Relates to the provisional figures except total cropped area.

(**) Forest data has been utilised in estimating gross cropped area.

(+) Based on data of Central Statistical Organisation and includes Geographical area under illegal occupation by China and Pakistan

Note : Figures for the year 1990-91, given out earlier have undergone revision due to changes reported by some of the States.

Source : Directorate of Economics and Statistics, Ministry of Agriculture, Dept. of Agriculture and Co-operation, Govt. of India, New Delhi.

28. COMPARATIVE STATISTICS

TABLE

AREA AND OUT-TURN OF

Sl. No.	State	Rice		Jowar		Bajra		Maize	
		Area	Production	Area	Production	Area	Production	Area	Production
(1)	(2)	(3)	(4)	(5)	(6)	(7)	(8)	(9)	(10)
1.	Andhra Pradesh								
	1992-93	3604.1	8792.2	1051.8	908.7	170.8	128.6	321.9	856.1
	1993-94	3546.7	9562.0	1053.2	872.6	143.2	110.7	304.0	776.0
2.	Arunachal Pradesh								
	1992-93	115.3	116.9	35.3	45.8
	1993-94	122.0	144.0	35.0	46.7
3.	Assam								
	1992-93	2522.6	3299.7	18.9	12.5
	1993-94	2525.7	3361.1	17.7	11.6
4.	Bihar								
	1992-93	4516.7	3641.2	3.9	2.3	7.3	3.8	698.2	1160.8
	1993-94	4717.8	6108.5	4.7	2.8	8.8	5.1	721.6	1423.2
5.	Goa								
	1992-93	54.8	140.4	0.2	0.6
	1993-94	54.7	137.8	0.1	0.4
6.	Gujarat								
	1992-93	575.6	829.6	448.5	323.6	1273.2	1652.2	367.7	557.3
	1993-94	597.8	838.6	376.2	280.1	1212.1	767.5	370.7	383.5
7.	Haryana								
	1992-93	703.0	1869.0	119.0	47.0	634.0	739.0	33.0	58.0
	1993-94	753.0	2057.0	90.0	25.0	509.0	329.0	29.0	35.0
8.	Himachal Pradesh								
	1992-93	81.9	110.3	310.3	641.6
	1993-94	82.3	101.9	0.2	0.1	314.6	669.8
9.	Jammu and Kashmir								
	1992-93	273.1	508.8	13.3	6.7	296.1	491.0
	1993-94	273.0	507.0	12.7	6.1	298.6	558.6
10.	Karnataka								
	1992-93	1316.6	3068.7	2306.1	1925.9	374.8	214.8	315.2	977.2
	1993-94	1373.8	3182.8	2085.5	1895.2	300.0	183.6	317.5	947.4
11.	Kerala								
	1992-93	537.7	1084.8	5.2	2.7
	1993-94	507.9	1004.0	5.8	3.0

28. COMPARATIVE STATISTICS

28.4

FOOD GRAINS STATE-WISE

(Area in '000 Hectares, Production in '000 Tonnes)

Ragi		Wheat		Total Pulses		Total Foodgrains			
Area	Production	Area	Production	Area	Production	Area	% to All India	Production	% to All India
(11)	(12)	(13)	(14)	(15)	(16)	(17)	(18)	(19)	(20)
144.7	159.6	10.0	7.6	1,588.4	739.0	7,001.2	5.6	11,657.9	6.4
140.3	163.3	11.1	5.9	1,562.2	677.0	6,874.9	5.5	12,253.5	6.6
-	-	4.6	6.4	5.8	5.3	183.3	0.1	194.4	0.1
-	-	4.7	8.5	5.8	5.3	189.9	0.1	232.0	0.1
-	-	73.9	78.7	109.2	51.1	2,733.9	2.2	3,447.0	1.9
-	-	78.9	100.8	109.2	57.0	2,740.6	2.2	3,535.0	1.9
87.4	63.8	1,974.0	3,449.5	979.6	693.3	8,361.1	6.7	9,082.4	5.0
94.2	65.6	2,069.9	4,356.7	995.3	735.5	8,710.8	7.0	12,776.1	6.9
3.8	3.7	-	-	6.4	4.6	65.2	0.05	149.5	0.08
3.8	3.2	-	-	7.3	5.1	65.9	0.05	146.5	0.07
24.8	20.1	611.2	1,360.2	974.0	648.1	4,312.2	3.5	5,409.7	3.0
25.8	27.5	487.3	928.2	888.7	538.1	3,992.2	3.2	3,778.0	2.0
-	-	1,956.0	7,083.0	468.1	330.2	3,967.1	3.2	10,251.2	0.5
-	-	1,998.0	7,231.0	476.9	469.6	3,894.9	3.1	10,254.6	5.5
5.1	4.1	366.7	593.5	37.2	12.2	843.3	0.6	1,403.0	0.7
4.7	3.1	373.9	412.6	37.4	8.6	850.2	0.6	1,229.3	0.6
-	-	248.7	347.3	34.2	18.1	886.9	0.7	1,383.8	0.7
-	-	248.1	352.1	34.2	19.2	888.7	0.7	1,455.0	0.7
1,038.4	1,536.1	223.9	158.1	1,659.4	562.6	7,351.4	5.9	8,498.6	4.7
1,028.5	1,566.6	237.1	192.0	1,523.0	630.3	6,983.6	5.6	8,659.3	4.6
1.6	1.4	-	-	22.2	20.0	568.6	0.4	1,110.4	0.6
1.7	1.3	-	-	23.0	33.3	541.0	0.4	1,044.4	0.5

Contd..

28. COMPARATIVE STATISTICS

TABLE

AREA AND OUT-TURN OF

Sl. No.	State	Rice		Jowar		Bajra		Maize	
		Area	Production	Area	Production	Area	Production	Area	Production
(1)	(2)	(3)	(4)	(5)	(6)	(7)	(8)	(9)	(10)
12.	Madhya Pradesh								
	1992-93	5160.5	5282.9	1422.9	1555.2	157.0	148.2	908.3	1427.9
	1993-94	5220.2	5963.1	1287.6	1269.2	152.1	125.6	903.6	1331.9
13.	Maharashtra								
	1992-93	1542.5	2363.8	5921.0	6687.6	1908.1	1779.6	176.4	274.4
	1993-94	1550.4	2484.4	6165.0	5976.2	1790.5	1210.4	230.2	389.6
14.	Manipur								
	1992-93	149.7	269.3	2.8	8.1
	1993-94	161.9	348.8	2.7	7.8
15.	Meghalaya								
	1992-93	104.2	114.0	-	-	-	-	17.1	20.2
	1993-94	104.4	117.8	-	-	-	-	17.0	20.1
16.	Mizoram								
	1992-93	61.3	84.0	-	-	-	-	6.8	12.9
	1993-94	62.4	96.7	-	-	-	-	7.8	14.2
17.	Nagaland								
	1992-93	135.0	176.0	-	-	-	-	31.5	34.9
	1993-94	134.0	180.0	-	-	-	-	26.0	28.0
18.	Orissa								
	1992-93	4,443.4	5,387.7	17.7	11.8	5.6	3.8	67.0	63.0
	1993-94	4,555.3	6,616.3	23.1	15.8	6.9	4.0	60.9	62.0
19.	Punjab								
	1992-93	2,065.0	7,002.0	0.1	0.1	8.0	8.0	189.0	434.0
	1993-94	2,179.0	7,642.0	0.3	0.3	16.0	19.0	194.0	359.0
20.	Rajasthan								
	1992-93	141.7	174.8	775.4	411.5	5,002.6	2,893.5	954.2	1,009.7
	1993-94	140.7	143.1	660.6	160.5	4,363.5	1,047.7	920.5	924.8
21.	Sikkim								
	1992-93	16.1	20.7	-	-	-	-	40.3	54.0
	1993-94	16.1	20.7	-	-	-	-	37.6	60.9
22.	Tamilnadu								
	1992-93	2,184.4	6,805.7	484.2	486.2	219.6	251.2	43.3	70.4
	1993-94	2,306.3	6,749.8	506.3	486.2	212.5	238.2	37.6	60.9

28. COMPARATIVE STATISTICS

28.4

FOOD GRAINS STATE-WISE

(Area in '000 Hectares, Production in '000 Tonnes)

Ragi		Wheat		Total Pulses		Total Foodgrains			
Area	Production	Area	Production	Area	Production	Area	% to All India	Production	% to All India
(11)	(12)	(13)	(14)	(15)	(16)	(17)	(18)	(19)	(20)
15.1	3.9	3,671.9	5,242.6	4,745.4	2,898.2	17,246.9	14.0	16,890.1	9.4
14.5	4.2	4,148.0	6,766.6	4,871.4	3,264.6	17,721.0	14.4	19,127.2	10.3
193.9	207.5	679.5	797.6	3,350.4	1,829.1	13,895.7	11.2	14,044.8	7.8
165.6	173.8	753.4	1,055.9	3,432.8	2,205.3	14,188.1	11.5	13,582.4	7.3
-	-	-	-	-	-	152.5	0.1	277.4	0.1
-	-	-	-	-	-	164.6	0.1	356.6	0.1
-	-	4.2	6.2	3.3	2.4	131.8	0.1	145.2	0.08
-	-	4.2	6.6	3.3	2.5	131.9	0.1	149.4	0.08
-	-	-	-	4.0	7.9	72.1	0.05	104.8	0.05
-	-	-	-	5.4	9.8	75.6	0.06	124.8	0.06
-	-	0.4	0.3	9.1	7.5	187.6	0.1	228.7	0.1
-	-	0.3	1.0	11.0	10.0	184.3	0.1	228.0	0.1
79.9	41.8	6.0	7.5	849.3	362.4	5,541.3	4.4	5,909.1	3.2
85.2	54.7	3.9	5.0	972.8	498.6	5,772.0	4.7	7,289.8	3.9
-	-	3,281.0	12,369.0	102.2	74.6	5,691.3	4.6	20,006.7	11.1
-	-	3,335.0	13,377.0	101.4	80.7	5,861.7	4.7	21,577.0	11.7
-	-	2,250.8	5,147.8	3,440.7	1,457.9	12,837.0	10.4	11,479.1	6.3
-	-	2,013.0	3,459.5	3,328.0	1,071.1	11,628.9	9.4	7,054.8	3.8
5.0	4.7	8.0	14.1	7.5	6.8	77.8	0.06	101.5	0.05
5.0	4.7	8.0	14.1	6.1	5.5	76.1	0.06	101.2	0.05
150.5	291.0	0.2	0.1	739.0	342.7	3,945.0	3.2	8,358.0	4.6
158.0	331.0	0.2	0.1	689.9	276.4	4,026.8	3.2	8,257.5	4.4

28. COMPARATIVE STATISTICS

TABLE

AREA AND OUT-TURN OF

Sl. No.	State	Rice		Jowar		Bajra		Maize	
		Area	Production	Area	Production	Area	Production	Area	Production
(1)	(2)	(3)	(4)	(5)	(6)	(7)	(8)	(9)	(10)
23.	Tripura								
	1992-93	241.6	438.1	-	-	-	-	2.7	1.7
	1993-94	257.5	493.2	-	-	-	-	2.5	1.6
24.	Uttar Pradesh								
	1992-93	5,476.9	9,709.3	472.3	436.7	838.3	1,046.6	1,072.6	1,644.8
	1993-94	5,367.7	10,210.1	440.9	422.6	815.0	922.3	1,091.1	1,329.0
25.	West Bengal								
	1992-93	5,694.5	11,445.4	0.6	0.3	0.4	0.3	53.7	135.2
	1993-94	5,875.5	12,110.9	0.4	0.2	0.3	0.2	52.3	164.9
	ALL INDIA*								
	1992-93	41,775.0	72,867.7	13,040.6	12,805.5	10,616.9	8,880.7	5,962.5	9,992.1
	1993-94	42,539.3	80,298.3	12,710.0	11,414.9	9,546.2	4,974.1	5,995.0	9,601.0

*: Includes data in respect of Union Territories also.

Source: Directorate of Economics and Statistics,
Department of Agriculture and Co-operation,
Ministry of Agriculture, Govt. of India, New Delhi.

28. COMPARATIVE STATISTICS

28.4

FOOD GRAINS STATE-WISE

(Area in '000 Hectares, Production in '000 Tonnes)

Ragi		Wheat		Total Pulses		Total Foodgrains			
Area	Production	Area	Production	Area	Production	Area	% to All India	Production	% to All India
(11)	(12)	(13)	(14)	(15)	(16)	(17)	(18)	(19)	(20)
-	-	4.7	9.1	11.8	6.5	260.8	0.2	455.4	0.2
-	-	4.1	7.8	11.6	6.5	275.7	0.2	509.1	0.2
140.2	176.7	8,908.4	19,834.3	2,922.0	2,526.9	20,387.3	16.5	36,237.5	20.1
142.4	181.7	9,029.8	20,822.4	2,874.6	2,516.0	20,273.0	16.5	37,198.0	20.1
12.5	11.7	272.1	587.3	275.3	198.6	6,322.2	5.1	12,388.9	6.9
12.4	11.7	306.9	632.1	268.5	170.6	6,530.9	5.3	13,100.6	7.1
1,905.3	2,531.4	24,588.9	57,210.1	22,359.8	12,814.5	123,147.6	-	179,483.2	-
1,884.3	2,597.2	25,147.3	59,840.3	22,250.1	13,304.8	122,753.8	-	184,260.4	-

28.COMPARATIVE STATISTICS

TABLE

AREA IRRIGATED, SOURCE-WISE

Sl. No.	State	Canals		Tanks		Tube Wells	
		1990-91	1991-92	1990-91	1991-92	1990-91	1991-92
(1)	(2)	(3)	(4)	(5)	(6)	(7)	(8)
1.	Andhra Pradesh	18.69	18.25	9.68	9.48	2.82	3.37
2.	Arunachal Pradesh	-	-	-	-	-	-
3.	Assam (b)	3.62	3.62	-	-	-	-
4.	Bihar	10.90	12.23	1.15	1.02	13.88	13.64
5.	Goa	0.05	0.09	-	-	0.15	0.15
6.	Gujarat	4.73	4.71	0.31	0.26	4.93	5.31
7.	Haryana	13.37	13.81	0.01	0.01	11.42	12.55
8.	Himachal Pradesh	0.23	-	0.01	0.01	0.04	0.04
9.	Jammu & Kashmir	2.79	2.89	0.02	0.02	(a)	0.01
10.	Karnataka	8.62	9.17	2.40	2.97	1.73	2.16
11.	Kerala	1.08	1.06	0.49	0.48	0.65	0.65
12.	Madhya Pradesh	15.36	16.65	1.57	1.80	3.48	4.06
13.	Maharashtra (n)	5.56	4.95	3.80	3.39	**	**
14.	Manipur (j)	-	-	-	-	-	-
15.	Meghalaya	-	-	-	-	-	-
16.	Mizoram (c)	-	-	-	-	-	-
17.	Nagaland	-	-	-	-	-	-
18.	Orissa @	9.04	9.04 (d)	2.89	2.89 (d)	2.79	2.79 (d)
19.	Punjab	15.27	14.22	-	-	22.17	24.08
20.	Rajasthan	13.54	14.24	1.84	1.63	3.72	4.36
21.	Sikkim (f)	-	-	-	-	-	-
22.	Tamilnadu	7.69	8.43	5.31	5.77	1.70	1.76
23.	Tripura	0.32	0.29	0.08	0.08	0.08	0.11
24.	Uttar Pradesh	31.93	31.93 (d)	1.04	1.04(d)	65.63	65.63 (d)
25.	West Bengal (f)	7.17	7.17	2.63	2.63	6.89	6.89
All India (X)		170.10	172.90	33.23	33.48	142.57	148.05

X - Included data in respect of Union Territories also.

(a) Below 500 Hectares.

(b) Related to the year 1953-54.

(c) Relates to the year 1974-75.

(d) Relates to the year 1990-91.(Net irrigated area source wise in case of Orissa State)

(f) Relates the year 1985-86

(j) Ad-hoc estimates

(n) Source-wise breakup has been worked out in proportion to that for the year 1974-75 except other wells and Crop-wise has been estimated in proportion to that for the year 1989-90 except Gross Irrigated Area.

@ Relates to Major, Medium and Minor for Canals, Tanks and Wells.

** Included under tube wells or other wells.

Source: Directorate of Economics and Statistics, Ministry of Agriculture, Department of Agriculture and Co-operation, Government of India, New Delhi.

28.COMPARATIVE STATISTICS

28.5

AND STATE-WISE

(Lakh Hectares)

Other Wells		Other Sources		Net Area Irrigated	
1990-91	1991-92	1990-91	1991-92	1990-91	1991-92
(9)	(10)	(11)	(12)	(13)	(14)
10.21	10.67	1.65	1.74	43.05	43.51
-	-	0.31	0.31	0.31	0.31
-	-	2.10	2.10	5.72	5.72
1.31	0.97	6.23	5.68	33.47	33.54
-	-	-	-	0.20	0.24
14.37	13.37	0.03	0.07	24.37	23.72
1.05	(a)	0.14	0.29	25.99	26.66
(a)	-	0.71	0.95	0.99	1.00
0.01	0.01	0.16	0.20	2.98	3.13
5.40	5.74	2.98	3.04	21.13	23.08
**	**	1.11	1.14	3.33	3.33
17.99	18.29	4.74	5.47	43.14	46.27
13.24	11.77	1.73	1.54	24.33	21.65
-	-	0.65	0.65	0.65	0.65
-	-	0.46	0.45	0.46	0.45
-	-	0.08	0.08	0.08	0.08
-	-	0.59	0.59	0.59	0.59
4.62	4.62 (d)	-	-	19.34	19.34 (d)
0.16	0.12	1.50	0.98	39.10	39.40
19.69	22.66	0.25	0.54	39.04	43.43
-	-	0.16	0.16	0.16	0.16
8.89	9.92	0.14	0.17	23.73	26.05
-	-	0.02	0.02	0.50	0.50
3.70	3.70(d)	3.12	3.12 (d)	105.42	105.42 (d)
0.23	0.23	2.19	2.19	19.11	19.11
100.87	102.07	31.07	31.50	477.84	488.00

28.COMPARATIVE STATISTICS

TABLE-28.6

NUMBER OF OPERATIONAL HOLDINGS AND AREA OPERATED ACCORDING TO MAJOR SIZE CLASSES,
STATE-WISE, 1985-86

(Number in '000, Area in '000 Hectares)

Sl. No.	STATE	Marginal		Small		Semi-Medium		Medium		Large		Total	
		Number	Area	Number	Area	Number	Area	Number	Area	Number	Area	Number	Area
(1)	(2)	(3)	(4)	(5)	(6)	(7)	(8)	(9)	(10)	(11)	(12)	(13)	(14)
1.	Andhra Pradesh	4,461	2,053	1,714	2,454	1,254	3,391	657	3,865	146	2,394	8,231	14,158
2.	Arunachal Pradesh	14	9	16	24	27	75	23	138	5	98	85	344
3.	Assam	1,451	600	546	761	324	874	92	481	6	445	2,419	3,161
4.	Bihar	8,976	3,303	1,327	1,869	951	2,593	404	2,293	52	839	11,711	10,898
5.	Goa	58	21	10	14	5	12	2	11	1	20	76	78
6.	Gujarat	801	416	737	1,080	785	2,233	678	4,126	145	2,099	3,145	9,954
7.	Haryana	502	229	265	383	281	790	239	1,409	60	902	1,347	3,714
8.	Himachal Pradesh	463	201	155	223	92	255	36	208	6	95	753	980
9.	Jammu & Kashmir	875	335	187	254	98	263	23	128	1	45	1,185	1,025
10.	Karnataka	1,792	866	1,293	1,888	1,035	2,878	646	3,881	153	2,364	4,919	11,879
11.	Kerala	3,993	810	282	382	104	272	25	131	4	172	4,408	1,767
12.	Madhya Pradesh	2,733	1,214	1,613	2,353	1,593	4,450	1,292	7,885	373	6,253	7,603	22,155
13.	Maharashtra	2,488	1,232	2,104	3,135	1,957	5,520	1,317	7,862	236	3,603	8,101	21,352
14.	Manipur	67	37	48	66	21	54	3	16	Neg.	1	140	174
15.	Mizoram	21	15	19	28	11	31	1	61	Neg.	1	52	82
16.	Meghalaya	59	32	51	68	46	117	13	72	1	13	171	302
17.	Nagaland	8	3	19	24	19	49	42	260	36	596	125	933
18.	Orissa	1,868	919	910	1,273	583	1,567	204	1,167	21	334	3,586	5,261
19.	Punjab	256	139	208	311	291	840	260	1,589	74	1,225	1,088	4,104
20.	Rajasthan	1,358	641	920	1,326	979	2,791	986	6,152	501	9,679	4,743	20,589
21.	Sikkim	13	7	10	13	9	24	5	33	1	26	38	102
22.	Tamilnadu	5,498	2,018	1,260	1,772	649	1,778	261	1,508	39	720	7,707	7,796
23.	Tripura	211	107	70	114	27	74	3	14	Neg.	8	312	318
24.	Uttar Pradesh	13,782	4,993	2,964	4,115	1,582	4,313	602	3,377	55	849	18,985	17,648
25.	West Bengal	4,343	1,821	1,175	1,753	516	1,382	94	486	1	200	6,130	5,643
	All Union Territories	57	22	16	27	13	36	8	43	1	20	95	147
	ALL INDIA	56,147	22,042	17,922	25,708	13,252	36,666	7,916	47,144	1,918	33,002	97,155	164,562

Note: Totals may not tally due to rounding off.

Source: All India Report on Agricultural Census, 1985-86 issued by (Department of Agriculture and Cooperation). Ministry of Agriculture, Government of India, New Delhi.

28.COMPARATIVE STATISTICS

TABLE-28.7

CONSUMPTION OF CHEMICAL FERTILISERS-STATE-WISE

(In terms of Plant Nutrients)

SL. NO.	STATE	Gross Cropped Area 1990-91 (in'000 Hects.)	1992-93			1993-94 @		
			Total Consumption(in' 000 Tonnes)	Consumption per Hectare. (in Kgs)	Rank	Total Consumption(in' 000 Tonnes)	Consumption per Hectare. (in Kgs)	Rank
(1)	(2)	(3)	(4)	(5)	(6)	(7)	(8)	(9)
1	Andhra pradesh	13,192	1,514.1	114.8	3	1,543.3	117.0	3
2	Arunachal Pradesh	247	-	-	-	0.6	2.4	24
3	Assam	3,797 **	25.9	6.8	20	43.2	11.4	21
4	Bihar	10,485	595.8	56.8	10	585.3	55.8	10
5	Gujarat	10,361 **	716.6	69.2	7	668.9	64.6	8
6	Haryana	5,919	609.0	102.9	4	671.7	113.5	4
7	Himachal Pradesh	984	30.6	31.1	15	28.6	29.1	15
8	Jammu & Kashmir	1,066	42.5	39.9	13	42.3	39.7	13
9	Karnataka	11,759	780.2	66.3	9	805.5	68.5	7
10	Kerala	3,020	203.0	67.2	8	178.0	58.9	9
11	Madhya Pradesh	23,880	793.0	32.2	14	774.1	32.4	14
12	Maharashtra	21,866	1,132.0	51.8	11	1,193.8	54.6	11
13	Manipur	180 **	9.2	51.1	12	9.1	50.6	12
14	Meghalaya	243 **	3.0	12.3	19	3.2	13.2	19
15	Mizoram	74 **	-	-	-	0.9	12.2	20
16	Nagaland	210	0.7	3.3	21	1.1	5.2	23
17	Orissa	9,594	203.0	21.2	17	200.8	20.9	17
18	Punjab	7,502	1,199.4	159.9	1	1,199.5	159.9	1
19	Rajasthan	19,380	490.5	25.3	16	502.4	25.9	16
20	Sikkim	152 **	-	-	-	1.0	6.6	22
21	Tamilnadu	6,632	799.5	120.6	2	780.2	117.6	2
22	Tripura	445 **	8.9	20.0	18	7.8	17.5	18
23	Uttar Pradesh	25,480	2,179.7	85.5	5	2,291.9	90.0	5
24	West Bengal	8,662	731.3	84.4	6	720.5	83.2	6
ALL INDIA *		185,477	12,152.4	65.5	-	12,344.8	66.6	-

* - Includes Union Territories.

** - Forecast data has been utilised in estimating gross cropped area.

Note: Plant Nutrients per hectare have been worked out on the basis of latest gross cropped area available for the year 1990-91 on All India basis.

@ - Provisional.

Source :Fertiliser Association of India,Southern Region, Madras.

28.COMPARATIVE STATISTICE

TABLE

LIVESTOCK STATE-WISE MALE AND

Sl. No.	State/ Union Territory	Cattle					
		MALE			FEMALE		
		Cross Breed	Indige- neous	Total	Cross Breed	Indige- neous	Total
(1)	(2)	(3)	(4)	(5)	(6)	(7)	(8)
1	Andhra Pradesh	131	6,620	6,751	259	5,365	5,624
2	Arunachal Pradesh	11	140	151	11	148	159
3	Assam	65	3,699	3,764	163	3,352	3,515
4	Bihar	80	10,839	10,919	93	9,827	9,920
5	Gujarat	30	3,478	3,508	132	2,600	2,732
6	Goa	1	58	59	4	49	53
7	Haryana	82	938	1,020	160	1,018	1,178
8	Himachal Pradesh	58	1,110	1,168	102	974	1,076
9	Jammu & Kashmir	203	1,045	1,248	324	1,193	1,517
10	Karnataka	123	4,537	4,660	596	4,918	5,514
11	Kerala	198	308	506	1,503	1,399	2,902
12	Madhya Pradesh	34	14,903	14,937	74	13,538	13,612
13	Maharashtra	-	8,832	8,832	-	8,147	8,147
14	Manipur	32	457	489	33	248	281
15	Meghalaya	5	271	276	14	297	311
16	Mizoram	1	16	17	4	29	33
17	Nagaland	26	54	80	48	75	123
18	Orissa	161	6,748	6,909	402	6,325	6,727
19	Punjab	447	621	1,068	1,132	630	1,762
20	Rajasthan	10	4,355	4,365	63	6,492	6,555
21	Sikkim	18	67	85	25	74	99
22	Tamilnadu	348	3,952	4,300	793	4,249	5,042
23	Tripura	14	365	379	47	401	448
24	Uttar Pradesh	1,668	14,122	15,790	918	9,612	10,530
25	West Bengal	195	9,368	9,563	517	10,231	10,748
Union Territories							
1	Andaman & Nicobar Islands	1	19	20	2	24	26
2	Chandigarh	1	1	2	4	1	5
3	Dadar & Nagar Haveli	-	26	26	1	20	21
4	Delhi	1	16	17	3	33	36
5	Lakshdweep	-	-	-	-	1	1
6	Pondicherry	7	16	23	35	31	66
ALL INDIA		3,951	96,981	100,932	7,462	91,301	98,763

A: Denotes less than 500

Source: Indian livestock Census, 1987, Summary Tables, Volume-I

28.COMPARATIVE STATISTICE

28.8(a)

FEMALE CATTLE AND BUFFALOES (1987 CENSUS)

(In thousands)

No.of Males per 100 Females.	Buffaloes			Total	No.of Males per 100 Females.
	Males	Females			
(9)	(10)	(11)	(12)	(13)	
120	1,594	7,164	8,758	22	
95	6	6	12	100	
107	327	296	623	110	
110	1,344	3,528	4,872	38	
128	319	4,183	4,502	8	
111	14	26	40	54	
87	672	3,155	3,827	21	
109	133	661	794	20	
82	93	472	565	20	
85	619	3,416	4,035	18	
17	128	199	328	64	
110	1,428	4,937	6,365	29	
108	884	3,869	4,753	23	
174	73	67	140	109	
89	15	13	28	115	
52	2	3	5	67	
64	7	8	15	88	
103	822	684	1,506	120	
61	630	4,945	5,575	13	
67	767	5,576	6,343	14	
86	1	1	2	100	
85	500	2,629	3,129	19	
85	7	9	16	78	
150	4,652	13,588	18,240	34	
89	794	369	1,163	215	
77	6	8	14	75	
40	1	19	20	5	
124	1	2	3	5	
47	33	252	285	13	
-	-	-	-	-	
35	(a)	9	9	-	
102	15,872	60,095	75,967	28	

28.COMPARATIVE STATISTICS

TABLE 28.8(b)
LIVESTOCK STATEWISE - MILCH ANIMALS (1987 CENSUS)

(In thousands)

Sl. No.	State	Cattle(cross breed)			Cattle(cross indigenous)			Buffaloes		
		In-Milk	Dry	Total	In-milk	Dry	Total	In-Milk	Dry	Total
(1)	(2)	(3)	(4)	(5)	(6)	(7)	(8)	(9)	(10)	(11)
1	Andhra Pradesh	98	37	135	1,554	1,049	2,603	2,840	1,188	4,028
2	Arumachal Pradesh	4	2	6	36	34	70	2	2	4
3	Assam	58	30	88	1,157	724	1,881	99	62	161
4	Bihar	33	23	56	1,663	2,999	4,662	863	1,342	2,205
5	Gujarat	65	15	80	960	633	1,593	1,729	721	2,450
6	Goa	1	1	2	13	14	27	10	7	17
7	Haryana	56	20	76	363	164	527	1,308	445	1,753
8	Himachal Pradesh	39	13	52	335	235	570	276	157	433
9	Jammu & Kashmir	127	34	161	443	246	689	191	103	294
10	Karnataka	264	93	357	1,536	1,353	2,889	1,383	731	2,114
11	Kerala	563	251	814	451	282	733	81	35	116
12	Madhya Pradesh	29	14	43	4,061	4,444	8,505	1,836	1,282	3,118
13	Maharashtra	-	-	-	2,492	2,672	5,164	1,597	966	2,563
14	Manipur	10	10	20	70	63	133	19	14	33
15	Meghalaya	6	2	8	75	64	139	4	3	7
16	Mizoram	2	(a)	2	10	5	15	1	1	2
17	Nagaland	17	6	23	23	12	35	2	1	3
18	Orissa	148	75	223	1,687	1,979	3,666	203	181	384
19	Punjab	440	187	627	252	123	375	2,093	858	2,951
20	Rajasthan	18	9	27	1,762	2,212	3,974	1,863	1,313	3,176
21	Sikkim	8	4	12	21	14	35	1	a	1
22	Tamilnadu	302	130	432	1,347	1,031	2,378	1,012	458	1,470
23	Tripura	17	8	25	132	90	222	3	3	6
24	Uttar Pradesh	365	183	548	3,210	2,401	5,611	5,426	2,770	8,196
25	West Bengal	190	84	274	3,248	2,168	5,416	148	72	220
Union Territories										
1	Andaman & Nicobar Islands	1	-	1	8	5	13	3	1	4
2	Chandigarh	2	-	2	1	-	1	11	3	14
3	Dadar & Nagar Haveli	(a)	(a)	(a)	4	8	12	1	1	2
4	Delhi	2	(a)	2	15	4	19	142	16	158
5	Lakshdweep	-	-	-	(a)	(a)	(a)	-	-	-
6	Pondicherry	13	4	17	11	6	17	3	2	5
ALL INDIA		2,878	1,235	4,113	26,940	25,034	51,974	23,150	12,738	35,888

(a): Denotes less than 500.

Source: Indian Livestock Census, 1987 Summary Tables, Volume-I
Govt. of India New Delhi.

28.COMPARATIVE STATISTICS

TABLE 28.8(c)
LIVESTOCK STATEWISE, SHEEP AND GOATS (1987 CENSUS)

		(in thousands)								
Sl. No.	State/ Union Territory	Sheep(cross breed)			Sheep(Indigeneous)			Goats		
		one year and above	under one year	Total	one year and above	under one year	Total	one year and above	under one year	Total
(1)	(2)	(3)	(4)	(5)	(6)	(7)	(8)	(9)	(10)	(11)
1	Andhra Pradesh	60	30	90	4,786	1,995	6,781	3,472	1,404	4,876
2	Arunachal Pradesh	a	a	1	20	7	27	59	49	108
3	Assam	-	-	-	33	32	65	1,218	916	2,134
4	Bihar	24	15	39	1,092	389	1,481	9,691	5,341	15,032
5	Gujarath	14	4	18	1,135	404	1,539	2,484	1,100	3,584
6	Goa	-	-	-	-	-	-	12	5	17
7	Haryana	48	37	85	507	297	804	429	244	673
8	Himachal Pradesh	40	18	58	800	254	1,054	775	344	1,119
9	Jammu & Kashmir	609	380	989	1,058	446	1,504	1,048	348	1,396
10	Karnataka	55	42	97	3,174	1,456	4,630	2,610	1,278	3,888
11	Kerala	2	1	3	15	12	27	912	669	1,581
12	Madhya Pradesh	22	13	35	546	254	800	5,298	2,453	7,751
13	Maharashtra	-	-	-	2,119	753	2,872	6,182	3,009	9,191
14	Manipur	-	-	-	7	9	16	24	20	44
15	Meghalaya	-	-	-	-	-	-	-	-	194
16	Mizoram	-	-	-	a	-	1	11	9	20
17	Nagaland	-	-	-	-	-	-	40	32	72
18	Orissa	4	4	8	1,093	737	1,830	3,041	1,763	4,804
19	Punjab	-	-	113	-	-	394	-	-	537
20	Rajasthan	20	8	28	7,442	2,463	9,905	9,381	3,198	12,579
21	Sikkim	-	2	1	7	3	10	61	37	98
22	Tamilnadu	122	72	194	3,765	1,922	5,687	3,737	2,184	5,921
23	Tripura	2	-	a	2	1	3	306	135	441
24	Uttar Pradesh	90	46	136	1,370	674	2,044	7,299	4,021	11,320
25	West Bengal	34	24	58	1,398	856	2,254	13,599	9,095	22,694
Union Territories										
1	Andaman & Nicobar Islands	-	-	-	-	-	-	23	21	44
2	Chandigarh	-	a	a	-	-	-	-	-	1
3	Dadar & Nagar Haveli	-	-	-	a	a	a	13	6	19
4	Delhi	1	-	1	-	-	-	15	7	22
5	Lakshdweep	-	-	-	-	-	-	9	6	15
6	Pondichery	1	-	1	3	1	4	20	11	31
ALL INDIA *		1,145	695	1,955	30,372	12,965	43,732	** 71,769	37,705	110,206

a - Denotes less than 500

* Totals are not tallied due to break up figures are not available

** Includes 15 thousand sheep for Meghalaya and one thousand sheep for Nagaland.

Source: Indian Livestock Census, 1987, Summary Tables, Volume-I
Govt. of India New Delhi.

28.COMPARATIVE STATISTICS

TABLE 28.8(d)

LIVESTOCK STATEWISE , OTHER LIVESTOCK, (1987 census)

(in thousands)

Sl. No.	State/ Union Territory	Horses& Ponies	Mules	Donkeys	Camels	Yarks	Methuns	Pigs
(1)	(2)	(3)	(4)	(5)	(6)	(7)	(8)	(9)
1	Andhra Pradesh	10	a	52	a	-	-	724
2	Arunachal Pradesh	5	1	-	-	8	97	243
3	Assam	14	a	a	a	-	-	641
4	Bihar	111	4	28	-	-	-	1,043
5	Gujarat	16	-	84	59	-	-	93
6	Goa	a	-	-	-	-	-	86
7	Haryana	31	16	68	127	-	-	336
8	Himachal Pradesh	19	23	8	a	2	-	17
9	Jammu & Kashmir	103	17	17	2	21	-	2
10	Karnataka	19	-	35	a	-	-	303
11	Kerala	a	a	a	-	-	-	137
12	Madhya Pradesh	92	7	62	15	-	-	601
13	Maharashtra	42	1	67	a	-	-	334
14	Manipur	1	-	-	-	-	19	383
15	Meghalaya	5	-	-	-	-	-	280
16	Mizoram	2	-	-	-	-	1	82
17	Nagaland	a	-	-	-	-	12	314
18	Orissa	1	-	a	-	-	-	590
19	Punjab	33	15	36	43	-	-	97
20	Rajasthan	29	2	183	719	-	-	207
21	Sikkim	2	a	a	-	5	-	31
22	Tamilnadu	7	a	15	-	-	-	661
23	Tripura	1	-	-	-	-	-	88
24	Uttar Pradesh	217	80	263	36	-	-	2,491
25	West Bengal	33	-	1	-	-	-	768
Union Territories								
1	Andaman & Nicobar Islands	-	-	-	-	-	-	30
2	Chandigarh	1	-	a	-	-	-	3
3	Dadar & Nagar Haveli	-	-	-	-	-	-	a
4	Delhi	3	1	3	-	-	-	40
5	Lakshdweep	-	-	-	-	-	-	-
6	Pondichery	a	-	a	-	-	-	1
ALL INDIA		797	167	958	1,001	36	129	10,626

a: Denotes less than 500

Source: Indian Livestock Census, 1987-summary Tables, Volume I
Govt. of India New Delhi.

TABLE 28.9

**ROAD LENGTH IN INDIA - STATE-WISE,
(AS ON 31ST MARCH)
1989-90 TO 1993-94**

28.COMPARATIVE STATISTICS

TABLE 28.9

ROAD LENGTH IN INDIA, STATE - WISE (AS ON 31 st MARCH)

(in Kms.)

Year/State	National Highways	State Highways	Other P.W.D. Roads	Zilla Parishad Roads	Village Panchayat Roads	C.D/ Panchayat samithi Roads	Urban @ Roads	Project Roads	Total
(1)	(2)	(3)	(4)	(5)	(6)	(7)	(8)	(9)	(10)
ALL INDIA									
1989-90	33,479	124,266	497,476	411,069	306,582	223,759	181,171	206,065	1,983,867
1990-91	33,650	127,311	509,435	418,010	313,372	222,909	186,799	209,737	2,021,223
1991-92	33,666	128,622	521,028	422,360	315,590	221,832	189,352	212,485	2,044,935
1992-93	33,916	129,876	495,836	412,257	446,192	216,962	195,150	222,057	2,152,246
1993-94	34,249	132,401	500,615	415,312	452,632	217,825	200,368	224,606	2,178,008
STATE- 1993-94									
Andhra Pradesh	2,949	8,777	33,305	56,448	-	39,520 (w)	17,004	7,754	1,65,757
Arunachal Pradesh	368	-	8,868	-	1,202	-	33	1,055	11,526
Assam	2,254	1,811	25,895	-	-	27,371 (k)	3,306	6,787	67,424
Bihar	2,118	4,192	13,717	47,010 (e)	-	-	5,070	15,661	87,768
Goa	225	231	3,854	-	2,214	-	678	84	7,286
Gujarat	1,570	19,609	2,901	68,244 (c)	-	-	12,499	3,024	1,07,847
Haryana	656	3,135	19,196	-	-	-	3,029	823	26,839
Himachal Pradesh	728	3,662	18,762	-	-	2,223	832	2,672	28,879
Jammu & Kashmir	648 (a)	688 (a)	7,671 (a)	-	-	1,246 (c)	832	1,449	12,534
Karnataka	1,997	11,395	28,139	68,581 **	4,665	(Z)	8,519	16,344	1,39,640
Kerala	1,011	2,048	15,645 (b)	-	106,920	(Y)	7,639	4,853	1,38,116
Madhya Pradesh	2,976	11,755	80,155	-	64,199	-	5,283	43,465	2,07,833
Maharashtra	2,953	31,947	20,595	129,775	-	-	19,489	20,248	2,25,007
Manipur	434 (b)	880 (c)	3,409 (d)	-	-	1,761	135	417	7,036
Meghalaya	454	954	4,769	-	-	350 (h)	171	801	7,499
Mizoram	566	222	3,329	-	1,536	-	593	-	6,246
Nagaland	113	398	5,865	-	-	5,804	94	576	12,850
Orissa	1,624	4,016	9,450	-	143,773	29,529	11,331	13,734	2,13,457
Punjab	988	2,166	35,799	-	-	-	7,990	10,046	56,989
Rajasthan	2,846	8,720	51,512	-	-	44,287 (b)	6,501	13,579	1,27,445
Sikkim	53	186	1,460	-	-	-	24	59	1,782
Tamilnadu	2,002	1,929	50,656	-	64,578	64,281 (p)	13,098	6,315	2,02,859
Tripura	198	136	5,519	-	7,183	-	220	1,420	14,676
Uttar Pradesh	2,733	9,777	35,285 *	24,659 (f)	56,362	-	35,293	46,857	2,10,966
West Bengal	1,651	3,388	12,269	20,595	-	-	17,202	6,420	61,525

28.COMPARATIVE STATISTICS

TABLE- 28.9
ROAD LENGTH IN INDIA, STATE - WISE (AS ON 31st MARCH)

(in Kms.)									
Year/State	National Highways	State Highways	Other P.W.D. Roads	Zilla Parishad Roads	Village Panchayat Roads	C.D/ Panchayat samithi Roads	Urban Roads	Project Roads	Total
(1)	(2)	(3)	(4)	(5)	(6)	(7)	(8)	(9)	(10)
UNION TERRITORIES									
A & N Islands	-	273	581 (b)	-	-	-	-	10	864
Chandigarh	34	-	42	-	-	-	1,549	-	1,625
D & N Haveli	-	42	315 (a)	-	-	-	-	-	357
Daman & Diu	-	-	-	-	-	-	-	-	-
Delhi	75	-	1,148	-	-	-	21,465	-	22,688
Lakshadweep	-	-	-	-	-	-	-	-	-
Pondichery	25	64	504	-	-	1,453 (c)	489	153	2,688

(a) = For 1985-86

(b) = for 1989-90

(c) = For 1991-92

(d) = For 1987-88

(e) = Data relates to 1980-81

(f) = Data relates to 1982-83

(k) = for 1975-76

(h) = For 1992-93

(P) = for 1988-89

(X) = Road Length are in terms of 12 feet width

(Y) = Included in village Panchayat Road

(Z) = Included in Zilla Parishad Roads

* = Excluding village roads

** = Includes other district roads, village roads and T.D.B. roads

@ = These Roads includes Municipal roads, Corporation roads

Contonment Board roads, Railway roads and Major port Trust roads

(w) = Mandal parishad roads

Source: Basic Road Statistics of India, 1992-93 to 1994-95, Transport Research Wing
Govt.of India, New Delhi.

28.COMPARATIVE STATISTICS

TABLE

REGISTERED VEHICLES IN USE (TAXED, TAX EXEMPTED)

SL. NO.	State/Union Territories	All Vehicles	Two Wheelers	Three Wheelers		Cars
				Passengers	Goods	
(1)	(2)	(3)	(4)	(5)	(6)	(7)
1.	Andhra Pradesh	1,457,729	1,108,285	36,794	4,721	79,972
2.	Arunachal Pradesh	7,584	3,984	47	-	642
3.	Assam	304,355	151,414	5,926	-	35,792
4.	Bihar	1,111,747	756,241	-	23,326	73,198
5.	Goa	144,273	103,436	1,513	-	17,475
6.	Gujarat	2,279,298	1,581,367	114,298	46,634	169,516
7.	Haryana	700,238	371,409	6,312	12,975	35,102
8.	Himachal Pradesh	75,180	40,135	137	17	6,361
9.	Jammu & Kashmir	135,763	70,008	5,764	(C)	16,739
10.	Karnataka	1,582,099	1,123,141	58,137	6,149	151,749
11.	Kerala	708,172	330,379	75,301	7,797	129,232
12.	Madhya Pradesh	1,638,402	1,232,600	22,913	3,647	64,532
13.	Maharashtra	2,900,184	1,876,522	143,026	(C)	371,553
14.	Manipur	51,151	36,059	1,636	1	2,763
15.	Meghalaya	35,802	9,149	37	-	5,868
16.	Mizoram	12,874	3,647	-	-	950
17.	Nagaland	70,364	14,811	4,867	271	10,203
18.	Orissa	466,201	353,537	-	3,260	23,038
19.	Punjab	1,430,449	948,184	14,508	6,263	70,558
20.	Rajasthan	1,204,463	778,966	22,076	839	57,553
21.	Sikkim	27,552	-	-	-	-
22.	Tamilnadu	1,724,800	1,223,940	43,055	8,530	235,465
23.	Tripura	23,059	9,754	1,136	83	2,935
24.	Uttar Pradesh	2,150,628	1,521,301	31,993	5,206	106,021
25.	West Bengal	910,650	377,454	10,583	-	305,160
	Total:	21,153,017	14,025,723	600,059	129,719	1,972,377
	Union Territories:					
26.	Andaman & Nicobar Islands	10,026	7,067	12	-	408
27.	Chandigarh	278,015	229,580	2,553	(D)	37,231
28.	Dadra & N.Haveli	6,344	3,529	126	52	1,192
29.	Delhi	1,962,998	1,317,180	67,128	(C)	440,166
30.	Daman & Diu	9,376	5,957	179	271	1,571
31.	Lakshadweep	548	438	22	8	1
32.	Pondichery	87,089	71,327 (E)	978	133	8,573
	Total(Union Territories)	2,354,396	1,635,078	70,998	464	489,142
	ALL INDIA TOTAL :	23,507,413	15,660,801	671,057	130,183	2,461,519

NOTE : (A) Included in Cars (B) Included in Tractors (C) Included in Trucks (D) Included in Three Wheelers Passengers (E) Included Station Wagons.

Source : Directorate of Transport Research Division, Ministry of Surface Transport, Government of India, New Delhi.

28.COMPARATIVE STATISTICS

28.10(A)

STATE-WISE (AS ON 31st MARCH, 1992)

(In numbers)

Jeeps	Taxis	Buses	Trucks	Tractors	Trailers	Others
(8)	(9)	(10)	(11)	(12)	(13)	(14)
27,009	3,795	35,394	112,759	46,000	1,250	1,750
1,128	91	250	1,120	160	63	99
8,324	4,709	7,909	55,836	9,334	8,850	16,261
34,871	23,447	15,688	77,224	56,186	31,394	20,172
(A)	2,817	2,216	14,145	370	-	2,301
40,873	14,721	24,782	102,656	101,392	78,944	4,115
18,471	519	12,504	49,266	162,385	30,904	391
4,273	3,704	2,886	13,476	3,826	24	341
6,245	4,543	9,936	18,128	3,792	191	417
24,054	9,200	23,037	70,105	43,829	46,145	26,553
27,302	36,999	22,833	63,292	9,684	592	4,761
43,381	6,644	20,582	76,967	105,600	53,516	8,020
74,564	45,610	29,266	210,480	70,904	70,461	7,798
3,863	274	1,339	4,234	489	334	159
6,243	2,413	1,596	7,964	371	1,860	301
4,141	956	989	2,054	137	-	-
14,361	1,614	1,868	19,816	1,626	481	446
19,485	2,540	7,325	39,139	14,524	(B)	3,353
13,071	4,209	12,196	51,971	307,002	304	2,183
42,669	9,897	25,134	73,056	152,217	39,423	2,633
-	-	-	-	-	-	27,552
17,389	17,583	29,138	125,883	11,468	1,955	10,394
2,210	482	1,012	4,124	99	949	275
45,094	18,442	24,779	77,190	290,939	12,223	17,440
(A)	34,691	22,914	125,435	24,122	-	10,291
479,021	249,900	335,573	1,396,320	1,416,456	379,863	168,006
485	396	227	913	187	47	284
(A)	423	1,222	5,367	1,367	63	209
245	99	99	825	119	18	40
(A)	10,694	20,201	107,629	-	-	-
569	33	50	649	66	17	14
15	-	1	7	4	46	6
587	793	792	1,836	920	747	403
1,901	12,438	22,592	117,226	2,663	938	956
480,922	262,338	358,165	1,513,546	1,419,119	380,801	168,962

28.COMPARATIVE STATISTICS

TABLE

REGISTERED VEHICLES IN USE (TAXED, TAX EXEMPTED)

SL. NO.	State/Union Territories	All Vehicles	Two Wheelers	Three Wheelers		Cars
				Passengers	Goods	
(1)	(2)	(3)	(4)	(5)	(6)	(7)
1.	Andhra Pradesh	1,611,522	1,231,677	38,150	5,480	92,558
2.	Arunachal Pradesh	9,359	5,098	84	-	798
3.	Assam	325,264	164,757	6,545	-	35,212
4.	Bihar	1,167,625	797,464	-	24,649	75934E
5.	Goa	159,360	114,719	1,672	-	19,306
6.	Gujarat	2,475,104	1,718,506	119,800	51,922	181,891
7.	Haryana	748,720	468,876	14,436	1,474	38,405
8.	Himachal Pradesh	82,684	44,215	346	35	7,184
9.	Jammu & Kashmir	149,882	79,730	6,192	(C)	18,258
10.	Karnataka	1,718,494	1,230,210	65,624	6,658	159,888
11.	Kerala	781,398	369,600	82,240	9,160	135,299
12.	Madhya Pradesh	1,762,352	1,325,618	23,577	4,145	69,731
13.	Maharashtra	2,963,765	1,998,387	153,634	(C)	301,179
14.	Manipur	54,388	38,399	1,776	1	2,983
15.	Meghalaya	37,883	9,987	79	-	6,304
16.	Mizoram	14,047	4,214	-	-	1,077
17.	Nagaland	75,917	16,523	5,393	384	10,944
18.	Orissa	501,848	382,498	-	3,503	23,766
19.	Punjab	1,537,220	1,025,162	15,279	6,652	76,400
20.	Rajasthan	1,320,021	857,370	23,586	979	60,874
21.	Sikkim	33,559	-	-	-	-
22.	Tamilnadu	1,921,440	1,391,826	46,979	10,732	246,411
23.	Tripura	25,251	11,323	1,250	90	3,116
24.	Uttar Pradesh	2,289,019	1,572,884	36,288	5,673	106,565
25.	West Bengal	1,010,823	418,974	11,747	-	338,728
	Total:	22,776,945	15,278,017	655,007	131,537	2,012,811
	Union Territories:					
26.	Andaman & Nicobar Islands	11,090	8,009	15	3	442
27.	Chandigarh	298,756	246,059	2,603	(D)	41,101
28.	Dadra & N.Haveli	6,799	3,840	169	56	1,198
29.	Delhi	2,097,155	1,403,050	70,459	(C)	477,783
30.	Daman & diu	11,127	7,138	241	296	1,916
31.	Lakshadweep	793	640	26	9	1
32.	Pondichery	96,464	78,829	1,164	158	9271 E
	Total(Union Territories)	2,522,184	1,747,565	74,677	522	531,712
	ALL INDIA TOTAL :	25,299,129	17,025,582	729,684	132,059	2,544,523

NOTE : (A) : Including cars (B): Including in Tractors (C) : Including in Trucks
(D) Included in three wheeler passengers (E) Including Station Wagons (G) Includes Jonga

Source : Directorate of Transport Research Division, Ministry of surface transport,
Government of India, New Delhi.

28.COMPARATIVE STATISTICS

28.10(B)

STATE-WISE (AS ON 31st MARCH, 1993)

(In numbers)

Jeeps	Taxis	Buses	Trucks	Tractors	Trailers	Others
(8)	(9)	(10)	(11)	(12)	(13)	(14)
30,693	4,084	37,931	116,610	50,780	1,424	2,135
1,272	99	325	1,316	189	74	104
11,336	5,132	8,690	58,796	9,688	8,206	16,902
35,417	24,402	16,289	79,305	60,186	33,439	20,540
(A)	3,373	2,277	15,238	375	-	2,400
44,354	22,185	26,608	109,602	110,546	85,016	4,674
12,618	588	8,996	61,647	111,390	21,759	8,531
4,518	4,504	2,817	14,426	4,193	38	408
6,467	4,552	10,195	19,730	4,128	192	438
25,565	11,294	25,099	75,507	52,592	54,660	11,397
29,354	40,931	25,307	67,388	10,294	621	11,204
44,087	7,878	23,194	81,047	115,804	58,670	8,601
69,808	42,493	29,847	207,680	76,333	76,160	7,914
4,026	302	1,418	4,468	513	343	159
6,471	2,506	1,599	8,350	373	1,900	314
4,410 (G)	1006	1,038	2,160	142	-	-
15,021	1,722	1,997	20,701	1,731	610	891
20,155	3,100	8,126	41,517	15,676	(B)	3,507
13,871	4,766	12,912	55,267	324,350	304	2,257
46,841	10,973	26,944	78,276	170,102	41,410	2,666
-	-	-	-	-	-	33,559
18,650	18,243	30,148	132,888	12,582	2,033	10,948
2,325	498	1,056	4,235	100	957	301
51,906	17,850	26,906	82,656	356,221	14,007	18,063
(A)	38,507	25,436	139,233	26,775	-	11,423
499,165	270,988	355,155	1,478,043	1,515,063	401,823	179,336
513	396	237	933	195	47	300
(A)	499	1,309	5,521	1,374	66	224
245	105	148	858	122	18	40
(A)	11,365	23,221	111,277	-	-	-
643	33	54	692	76	24	14
20	-	1	8	8	72	8
802	1,083	878	2,050	1,031	789	409
2,223	13,481	25,848	121,339	2,806	1,016	995
501,388	284,469	381,003	1,599,382	1,517,869	402,839	180,331

28.COMPARATIVE STATISTICS

TABLE

REGISTERED VEHICLES IN USE (TAXED, TAX EXEMPTED)

Sl. No.	State/Union Territories	All Vehicles	Transport Vehicles				
			Three Wheelers		Taxis	Buses	Trucks
			Passengers	Goods			
(1)	(2)	(3)	(4)	(5)	(6)	(7)	(8)
1.	Andhra Pradesh	1,915,441	41,226	5,743	19,121	23,906	143,170
2.	Arumachal Pradesh	10,223	125	1	102	353	1,480
3.	Assam	342,930	9,941	-	6,092	10,023	55,648
4.	Bihar	1,187,233	30,746	804	26,667	16,125	80,771
5.	Goa	174,656	1,857	-	3,880	2,337	16,361
6.	Gujarat	2,728,982	127,807	37,777	25,308	29,435	140,835
7.	Haryana	836,706	9,397	3,690	123	8,788	49,761
8.	Himachal Pradesh	93,835	341	39	5,714	3,611	15,956
9.	Jammu & Kashmir	163,565	6,745	169	4,563	10,689	20,691
10.	Karnataka	1,875,687	73,775	9,411	9,751	25,553	97,939
11.	Kerala	887,672	89,406	9,941	49,843	30,370	78,779
12.	Madhya Pradesh	1,894,222	24,543	4,733	7,926	26,769	83,556
13.	Maharashtra	3,269,340	172,993	25,432	44,640	35,665	202,362
14.	Manipur	56,749	1,782	-	302	1,475	4,617
15.	Meghalaya	40,181	-	126	2,575	1,758	8,834
16.	Mizoram	14,066	-	-	923	738	1,772
17.	Nagaland	80,964	-	6,316	1,787	2,101	18,312
18.	Orissa	544,167	-	4,013	3,486	9,541	43,336
19.	Punjab	1,635,663	16,103	6,951	4,953	13,302	57,542
20.	Rajasthan	1,444,061	25,535	1,177	11,658	29,194	82,992
21.	Sikkim	5,121	-	-	1,214	263	753
22.	Tamilnadu	2,152,949	48,838	12,806	20,283	31,952	142,404
23.	Tripura	29,967	1,715	100	499	1,126	4,537
24.	Uttar Pradesh	2,448,596	-	5,379	55,366	25,432	78,518
25.	West Bengal	1,132,942	13,714	-	39,428	24,719	135,001
Total States:		24,965,918	696,589	134,608	346,204	365,225	1,565,927
Union Territories							
26.	Andaman & Nicobar Islands	12,159	15	5	396	256	968
27.	Chandigarh	313,931	534	1,470	2,629	1,305	4,259
28.	Dadra & N.Haveli	8,012	273	-	109	154	1,008
29.	Daman & Diu	13,331	302	518	33	70	468
30.	Delhi	2,239,003	72,102	-	11,846	24,211	116,379
31.	Lakshadweep	865	30	9	-	2	9
32.	Pondichery	106,659	1,272	198	1,405	925	2,291
Total Union Territories:		2,693,960	74,528	2,200	16,418	26,923	125,382
Total All India:		27,659,878	771,117	136,808	362,622	392,148	1,691,309

(A) Included in Cars, (B) Included in Tractors.

SOURCE: Motor Transport Statistics of India 1995, Transport research wing, Ministry of Surface Transport, Government of India, New Delhi.

28.COMPARATIVE STATISTICS

28.10(C)

STATE-WISE (AS ON 31 st MARCH, 1994)

(In Numbers)

Non-Transport Vehicles					
Two Wheelers	Cars	Jeeps	Tractors	Trailers	Others
(9)	(10)	(11)	(12)	(13)	(14)
1,542,892	97,512	32,271	5,622	-	3,978
5,527	869	1,359	207	92	108
181,350	35,917	11,882	7,301	7,881	16,895
817,129	79,680	36,291	56,743	32,700	9,577
126,040	21,284	(A)	389	-	2,508
1,900,389	200,205	48,168	120,951	92,624	5,483
446,740	41,054	21,736	192,815	59,124	3,478
49,744	8,176	5,155	4,529	68	502
88,841	19,868	6,670	4,441	193	695
1,348,495	167,207	24,859	57,220	59,252	2,225
428,704	144,400	32,563	11,675	682	11,309
1,431,099	71,678	44,580	126,288	64,197	8,853
2,179,213	341,963	91,119	83,088	82,404	10,461
40,186	3,132	4,197	536	363	159
10,828	6,709	6,666	386	1,962	337
4,834	1,072	4,590	69	68	-
15,533	17,904	15,758	1,744	618	891
417,113	24,792	20,972	17,096	(B)	3,818
1,099,469	81,442	14,816	338,494	304	2,287
945,743	65,035	52,069	185,576	42,370	2,712
745	332	1,098	6	7	703
1,586,412	260,803	19,996	15,604	2,134	11,717
14,556	3,235	2,785	104	967	343
1,736,374	108,345	49,739	360,415	14,353	14,675
621,485	270,070	(A)	19,516	-	9,009
17,039,441	2,072,684	549,339	1,610,815	462,363	122,723
8,919	480	547	205	54	314
257,212	44,815	(A)	1,416	67	224
4,465	1,467	339	129	22	46
8,601	2,499	714	88	24	14
1,492,201	522,264	(A)	-	-	-
694	5	23	7	76	10
87,168	10,018	1,076	1,087	802	417
1,859,260	581,548	2,699	2,932	1,045	1,025
18,898,701	2,654,232	552,038	1,613,747	463,408	123,748

28. COMPARATIVE STATISTICS

TABLE

ROADS, REGISTERED VEHICLES

Sl. No.	State/Union Territories	Road length per 100 Sq.Km.of area			
		1989-90		1990-91	
		Kms.	Rank	Kms.	Rank
(1)	(2)	(3)	(4)	(5)	(6)
1.	Andhra Pradesh*	53.7	14	54.2	14
2.	Arunachal Pradesh	11.1	24	12.7	24
3.	Assam	83.6	8	84.0	8
4.	Bihar	48.9	16	49.1	16
5.	Delhi (1993)	-	-	-	-
6.	Goa	182.7	2	184.0	2
7.	Gujarat	50.6	15	53.0	15
8.	Haryana	59.6	13	60.1	13
9.	Himachal Pradesh	43.9	17	44.8	17
10.	Jammu & Kashmir	6.0	25	6.0	25
11.	Karnataka	65.0	11	66.0	12
12.	Kerala	341.1	1	347.6	1
13.	Madhya Pradesh	31.1	19	31.6	19
14.	Maharashtra	70.3	9	72.0	9
15.	Manipur	30.2	20	30.2	20
16.	Meghalaya	29.1	21	29.4	21
17.	Mizoram	17.5	23	17.7	23
18.	Nagaland	86.0	7	86.7	7
19.	Orissa	125.6	5	125.6	5
20.	Punjab	108.5	6	108.5	6
21.	Rajasthan	35.3	18	35.8	18
22.	Sikkim	22.5	22	22.7	22
23.	Tamilnadu	149.9	3	151.2	3
24.	Tripura	140.6	4	140.6	4
25.	Uttar Pradesh	65.9	12	68.3	11
26.	West Bengal	69.2	10	69.3	10
	States Total	64.1	-	65.2	-
	Union Territories				
1.	A & N Islands	11.0	5	11.0	5
2.	Chandigarh	1,363.1	1	1,363.1	1
3.	D & N Haveli	64.5	4	64.6	4
4.	Daman & Diu	-	-	-	-
5.	Delhi (1993) before	1,356.0	2	1,356.0	2
6.	Lakshadweep	-	-	-	-
7.	Pondichery	515.0	3	516.0	3
	Union Territories Total	211.4	-	217.8	-
	ALL INDIA TOTAL	64.7	-	65.3	-

Source: 1. Ministry of Surface Transport (Transport Research Wing), Govt.of India, New Delhi.
2. Final Population Totals Series 1 Paper - 2 of 1992, Brief Analysis Primary Census Abstract, Census of India 1991 (for the year 1991)
3. Ministry of Railways, Railway Board, Govt.of India, New Delhi.

28. COMPARATIVE STATISTICS

- 28.11

AND RAILWAY LINES, STATE-WISE

Registered Vehicles per Lakh Population			
1991-92		1992-93	
No.	Rank	No.	Rank
(7)	(8)	(9)	(10)
2,192.48	15	2,424.06	15
888.88	24	1,000.00	24
1,357.14	21	1,450.89	21
1,287.03	23	1,351.85	23
-	-	-	-
12,833.33	1	14,166.66	1
5,518.15	5	5,992.73	5
4,242.42	6	4,539.39	6
1,442.30	20	1,596.15	20
2,266.66@	14	2,500.00@	14
3,515.55	7	3,817.00	7
2,432.98	13	2,683.84	13
2,471.32	12	2,661.63	12
3,675.55	8	3,756.55	8
2,833.33	10	3,000.00	10
2,000.00	16	2,111.11	16
1,857.14	17	2,000.00	17
5,833.33	4	6,333.33	4
1,470.03	19	1,583.39	19
7,044.33	2	7,571.42	2
2,736.36	11	3,000.00	10
7,000.00	3	8,500.00	3
3,085.86	9	3,436.49	9
851.85	25	925.92	25
1,546.36	18	1,645.57	18
1,377.73	22	1,484.58	22
2,538.00	-	2,733.00	-
3,567.00	6	3,946.00	6
43,304.00	1	46,535.00	1
4,597.00	5	4,926.00	5
9,283.00	4	11,016.00	4
20,883.00	2	22,308.51	2
1,053.00	7	1,525.00	7
10,778.00	3	11,938.00	3
20,575.00	-	22,941.12	-
2,783.00	-	2,995.00	-

Contd..

28. COMPARATIVE STATISTICS

TABLE
ROADS, REGISTERED VEHICLES

Sl. No.	State/Union Territories	Railway route Length in Kms.			
		1992-93		1993-94	
		Kms.	Rank	Kms.	Rank
(1)	(2)	(11)	(12)	(13)	(14)
1.	Andhra Pradesh*	5,055	7	5,063	7
2.	Arunachal Pradesh	1	21	1	21
3.	Assam	2,467	11	2,336	11
4.	Bihar	5,316	5	5,288	5
5.	Delhi (1993)	-	-	168	17
6.	Goa	79	17	79	19
7.	Gujarat	5,281	6	5,281	6
8.	Haryana	1,499	14	1,499	14
9.	Himachal Pradesh	266	16	266	16
10.	Jammu & Kashmir	88	18	88	18
11.	Karnataka	3,089	10	3,078	10
12.	Kerala	1,028	15	1,053	15
13.	Madhya Pradesh	5,987	2	5,987	2
14.	Maharashtra	5,455	4	5,459	4
15.	Manipur	1	22	1	23
16.	Meghalaya	-	-	-	-
17.	Mizoram	2	21	2	22
18.	Nagaland	9	20	9	21
19.	Orissa	2,002	13	2,002	13
20.	Punjab	2,121	12	2,121	12
21.	Rajasthan	5,740	3	5,808	3
22.	Sikkim	-	-	-	-
23.	Tamilnadu	4,023	8	4,021	8
24.	Tripura	45	19	45	20
25.	Uttar Pradesh	8,901	1	8,944	1
26.	West Bengal	3,825	9	3,825	9
	States Total	62,280	-	62,424	-
	Union Territories				
1.	A & N Islands	-	-	-	-
2.	Chandigarh	11	3	11	2
3.	D & N Haveli	-	-	-	-
4.	Daman & Diu	-	-	-	-
5.	Delhi (1993) before	168	1	-	-
6.	Lakshadweep	-	-	-	-
7.	Pondichery	27	2	27	1
	Union Territories Total	206	-	38	-
	ALL INDIA TOTAL	62,486	-	62,462	-

* Provisional

@ Jammu & Kashmir figures worked out on the basis of 1981 Census Population.

28. COMPARATIVE STATISTICS

- 28.11
AND RAILWAY LINES, STATE-WISE

Railway route length per thousand Sq.Km. of area			
1992-93		1993-94	
Kms.	Rank	Kms.	Rank
(15)	(16)	(17)	(18)
18.4	11	18.4	12
0.01	23	0.01	24
31.6	4	29.9	5
30.6	6	30.6	7
-	-	113.3	1
19.8	10	19.8	11
26.9	8	26.9	9
34.0	3	34.0	4
4.8	17	4.8	18
0.4	20	0.4	21
16.0	14	16.0	15
26.4	9	27.0	10
13.5	15	13.5	16
17.7	12	17.7	13
0.04	22	0.04	23
-	-	-	-
0.1	21	0.1	22
0.5	19	0.5	20
12.8	16	12.8	17
42.4	2	42.4	3
16.8	13	16.9	14
-	-	-	-
30.9	6	30.9	6
4.5	19	4.5	19
30.2	8	30.2	8
43.0	2	43.0	2
20.1	-	20.3	-
-	-	-	-
96.0	2	96.0	1
-	-	-	-
-	-	-	-
113.3	1	-	-
-	-	-	-
54.9	3	54.9	2
98.0	-	30.2	-
20.1	-	20.2	-

28. COMPARATIVE STATISTICS

TABLE -

WORKING OF FACTORIES REGISTERED UNDER

Sl.No.	Name of the State	No. of Factories (No.)	Fixed Capital (Rs. Lakhs)	Working capital (Rs. Lakhs)	Invested capital (Rs. Lakhs)	No. of Workers (No.)
(1)	(2)	(3)	(4)	(5)	(6)	(7)
1.	Andhra Pradesh	15,205	1,577,908	204,950	2,036,161	699,885
2.	Assam	1,548	103,209	56,940	152,304	90,878
3.	Bihar	3,409	693,761	437,331	1,022,786	280,420
4.	Goa	220	24,056	10,017	45,284	12,520
5.	Gujarat	10,943	1,309,868	283,858	1,869,586	523,929
6.	Haryana	3,070	365,835	181,802	610,603	189,469
7.	Himachal Pradesh	282	111,821	13,011	130,770	36,202
8.	Jammu & Kashmir	235	6,641	2,542	14,567	10,632
9.	Karnataka	5,911	484,351	200,760	786,261	307,929
10.	Kerala	3,484	266,106	50,736	380,909	228,353
11.	Madhya Pradesh	3,962	1,032,393	210,655	1,365,245	287,899
12.	Maharashtra	15,595	2,216,154	801,066	3,539,920	908,457
13.	Manipur	60	1,260	94	1,488	815
14.	Meghalaya	32	24,506	3,973	26,343	3,434
15.	Nagaland	50	2,454	(-)1552	3,419	1,908
16.	Orissa	1,465	474,477	103,814	620,949	116,918
17.	Punjab	6,255	566,733	203,911	813,262	311,670
18.	Rajasthan	3,358	509,871	112,180	689,751	181,076
19.	Tamilnadu	14,617	1,138,526	398,630	1,770,046	766,377
20.	Tripura	242	7,293	641	8,371	9,869
21.	Uttar Pradesh	10,417	1,469,097	563,956	2,095,251	619,864
22.	West Bengal	5,606	848,988	203,859	1,251,767	578,651
	Union Territories	4,213	129,451	208,866	256,244	139,988
	ALL INDIA *	110,179	13,364,756	4,252,086	19,491,285	6,307,148

*: Totals may not tally due to rounding-up of figures.

Source:- Annual Survey of Industries, 1990-91, a publication issued by Central Statistical Organisation, Govt. of India, New Delhi

28. COMPARATIVE STATISTICS

28.12(A)

SECTIONS 2 m(i) AND 2 m (ii) STATE-WISE, 1990-91

No. of Employees (No.)	Wages to Workers (Rs. Lakhs)	Total Emoluments (Rs. Lakhs)	Total inputs (Rs. Lakhs)	Value of Output (Rs. Lakhs)	Depreciation (Rs. Lakhs)	Net Value added (Rs. Lakhs)
(8)	(9)	(10)	(11)	(12)	(13)	(14)
832,120	82,307	1,21,530	12,80,369	16,60,800	82,291	298,141
108,953	8,145	11,837	2,03,240	2,88,690	12,086	73,363
360,362	85,928	1,25,628	9,78,373	12,95,454	57,251	259,830
17,309	2,907	4,890	72,124	90,976	3,074	15,777
675,447	96,288	1,54,415	22,14,575	27,59,271	97,872	446,824
252,974	39,031	62,927	7,99,780	989,725	26,327	163,618
53,580	6,230	13,070	68,726	111,713	5,233	37,754
13,577	1,433	2,066	36,542	45,172	1,005	7,626
418,955	68,008	1,14,035	9,14,483	1,242,437	51,040	276,914
271,961	36,199	52,145	4,69,693	608,154	16,255	122,287
417,099	60,121	1,05,563	10,45,555	1,421,609	75,385	300,669
1,239,152	2,85,892	4,59,006	47,41,286	6,141,791	200,151	1,200,354
1,038	53	78	904	1,027	108	15
5,636	1,120	1,978	2,227	3,928	599	1,102
2,513	399	593	2,035	2,600	709	(-) 144
153,220	25,336	39,845	3,39,219	487,019	32,530	115,271
400,960	55,640	83,660	10,22,416	1,248,100	39,956	185,728
241,329	38,142	60,489	6,58,616	849,946	35,771	155,559
962,589	1,38,749	2,09,993	20,86,017	2,765,359	100,057	579,285
11,506	957	1,243	3,017	4,723	933	773
789,011	1,24,602	1,85,360	20,66,631	2,636,780	107,665	462,484
740,980	1,34,492	2,02,882	12,65,652	1,628,735	43,240	319,842
192,233	27,226	45,402	6,26,671	772,345	16,756	128,467
8,162,504	13,19,205	20,58,633	2,08,98,600	2,70,56,353	10,06,294	51,51,459

28. COMPARATIVE STATISTICS

TABLE

WORKING OF FACTORIES REGISTERED

Sl.No.	State	No. of Factories (No.)	Fixed Capital (Rs.in Lakhs)	Working capital (Rs.in Lakhs)	Invested capital (Rs.in Lakhs)	No. of Workers (No.)
(1)	(2)	(3)	(4)	(5)	(6)	(7)
1.	Andhra Pradesh	15,972	1,713,540	218,336	2,214,425	717,551
2.	Assam	1,625	133,446	60,626	194,654	100,992
3.	Bihar	3,671	815,842	203,520	1,233,222	255,771
4.	Goa	243	33,649	13,848	60,114	14,179
5.	Gujarat	11,094	1,343,007	363,177	1,965,412	531,412
6.	Haryana	3,102	420,062	174,280	664,904	193,855
7.	Himachal Pradesh	331	128,980	12,231	150,368	33,708
8.	Jammu & Kashmir	240	8,071	4,753	16,702	11,014
9.	Karnataka	5,850	479,156	174,537	885,809	311,152
10.	Kerala	3,702	311,177	123,506	464,162	229,801
11.	Madhya Pradesh	4,163	995,013	271,714	1,338,245	278,523
12.	Maharashtra	15,264	2,468,571	775,443	3,839,576	865,737
13.	Manipur	63	1,252	747	1,764	1,154
14.	Meghalaya	29	29,711	3,426	31,648	3,394
15.	Nagaland	63	2,649	(-)-2,620	4,251	3,226
16.	Orissa	1,566	614,094	153,715	822,871	129,963
17.	Punjab	5,985	780,479	269,830	1,049,040	293,724
18.	Rajasthan	3,689	488,716	148,890	695,770	184,155
19.	Tamilnadu	15,502	1,285,032	557,071	2,027,604	790,108
20.	Tripura	200	6,135	711	7,155	7,996
21.	Uttar Pradesh	10,124	1,839,433	542,153	2,547,702	584,938
22.	West Bengal	5,679	1,152,835	218,085	1,599,175	586,712
UNION TERRITORIES						
1.	A & N Islands	52	2,224	2,293	4,626	4,503
2.	Chandigarh	288	4,728	7,976	13,751	8,186
3.	Dadra & Nagar Haveli	132	14,926	10,732	27,337	3,760
4.	Daman & Diu	66	6,590	3,254	9,861	2,356
5.	Delhi	3,346	84,924	119,609	206,692	102,926
6.	Pondichery	245	25,996	14,973	46,396	18,243
ALL INDIA *		112,286	15,190,240	4,446,816	22,123,418	6,269,039

* : Totals may not tally due to rounding-up of figures.

Source:- Annual Survey of Industries, 1991-92, a publication issued by Central Statistical Organisation, Govt. of India, New-Delhi.

28. COMPARATIVE STATISTICS

28.12(B)

UNDER SECTIONS 2 m(i) AND 2 m (ii) STATE-WISE, 1991-92

No. of Employees (No.)	Wages to Workers (Rs.in Lakhs)	Total Emoluments (Rs.in Lakhs)	Total inputs (Rs.in Lakhs)	Value of Output (Rs.in Lakhs)	Depreciation (Rs.in Lakhs)	Net Value added (Rs.in Lakhs)
(8)	(9)	(10)	(11)	(12)	(13)	(14)
861,251	95,451	134,106	1,562,078	1,993,635	113,025	318,533
122,895	10,949	15,626	246,536	337,484	15,164	75,784
361,469	58,931	97,691	1,050,923	1,441,290	62,289	328,078
19,630	3,669	6,208	110,420	141,571	3,505	27,646
705,564	105,447	158,574	2,556,736	3,076,283	110,333	409,214
268,943	44,570	64,832	863,953	1,070,851	32,011	174,887
53,911	6,444	14,574	89,244	135,353	5,347	40,762
14,250	1,636	2,410	51,594	59,894	1,237	7,063
433,848	67,139	110,041	1,119,610	1,517,364	55,610	342,143
280,787	44,528	65,188	670,265	808,236	25,644	165,327
400,719	75,771	100,472	1,204,553	1,545,588	63,368	277,667
1,208,261	286,759	460,506	4,623,576	5,912,986	202,913	1,086,497
1,578	142	229	2,442	2,743	91	210
5,745	1,168	2,124	2,432	5,119	680	2,006
4,283	588	889	4,182	5,623	394	1,047
171,478	29,859	48,231	500,041	667,907	42,785	125,081
393,529	49,179	70,430	1,132,612	1,382,010	43,320	206,078
259,874	42,307	70,610	710,136	993,732	44,931	168,664
1,008,648	157,584	236,362	2,433,865	3,159,295	113,790	611,640
9,194	906	1,153	2,065	3,610	927	619
756,801	106,141	164,136	2,157,010	2,878,311	126,899	594,202
770,368	156,715	220,085	1,407,533	1,832,700	51,918	373,248
5,434	974	1,261	3,958	6,467	268	2,241
11,767	1,998	3,337	40,137	48,672	772	7,763
5,361	488	1,106	98,336	109,260	2,015	8,909
3,170	302	547	21,050	24,631	539	3,042
148,836	2,306	39,575	554,409	678,272	11,190	112,674
23,060	3,813	5,747	66,105	80,896	3,115	11,677
8,319,563	1,358,263	2,097,048	23,302,799	29,919,581	1,134,080	5,482,702

28. COMPARATIVE STATISTICS

TABLE

WORKING OF FACTORIES REGISTERED

Sl.No.	State	No. of Factories (No.)	Fixed Capital (Rs.in Lakhs)	Working capital (Rs.in lakhs)	Invested capital (Rs.in lakhs)	No. of Workers (No.)
(1)	(2)	(3)	(4)	(5)	(6)	(7)
1.	Andhra Pradesh	17,472	1,996,563	652,108	2,586,891	784,804
2.	Assam	1,708	159,945	72,934	230,804	110,905
3.	Bihar	3,885	928,688	318,370	1,431,551	282,510
4.	Goa	244	36,075	12,186	59,597	12,462
5.	Gujarat	11,210	1,943,090	658,250	2,740,315	545,609
6.	Haryana	3,143	477,452	194,101	746,931	193,044
7.	Himachal Pradesh	435	152,189	15,527	177,050	37,977
8.	Jammu & Kashmir	265	9,067	5,426	18,550	11,470
9.	Karnataka	6,165	676,175	291,456	1,121,630	320,351
10.	Kerala	3,918	351,824	113,312	514,875	271,958
11.	Madhya Pradesh	4,037	1,517,478	396,699	2,018,915	313,886
12.	Maharashtra	16,556	3,193,882	1,307,471	5,018,039	926,555
13.	Manipur	73	2,018	566	2,470	1,251
14.	Meghalaya	32	31,380	(-)5,058	33,267	3,909
15.	Nagaland	68	8,411	5,260	9,932	3,274
16.	Orissa	1,554	756,564	179,011	999,341	138,016
17.	Punjab	6,449	871,864	261,660	1,193,448	317,718
18.	Rajasthan	3,958	760,666	158,773	997,644	190,209
19.	Tamilnadu	17,702	1,554,468	534,244	2,447,273	843,501
20.	Tripura	222	3,975	415	5,249	8,639
21.	Uttar Pradesh	10,313	2,120,224	600,532	2,980,292	603,486
22.	West Bengal	5,828	1,572,798	273,244	2,090,343	585,445
UNION TERRITORIES						
1.	A & N Islands	37	5,032	2,861	8,474	4,937
2.	Chandigarh	289	5,639	10,150	14,780	6,771
3.	Dadra & Nagar Haveli	154	18,794	9,631	30,014	4,531
4.	Daman & Diu	70	6,521	7,388	14,456	2,052
5.	Delhi	3,451	93,758	155,355	224,251	105,684
6.	Pondichery	256	32,593	17,140	56,476	18,356
ALL INDIA *		119,494	19,287,139	6,249,011	27,772,858	6,649,310

*: Totals may not tally due to rounding-up of figures.

Source:- Annual Survey of Industries, 1992-93, a publication issued by Central Statistical Organisation, Govt. of India, New-Delhi.

28. COMPARATIVE STATISTICS

- 28.12(C)

UNDER SECTIONS 2 m(i) AND 2 m (ii) STATE-WISE, 1992-93.

No. of Employees (No.)	Wages to Workers (Rs.in lakhs)	Total Emoluments (Rs.in lakhs)	Total inputs (Rs.in lakhs)	Value of Output (Rs.in lakhs)	Depreciation (Rs.in lakhs)	Net Value added (Rs.in lakhs)
(8)	(9)	(10)	(11)	(12)	(13)	(14)
974,871	119,281	180,641	1,956,542	2,512,677	126,327	429,809
133,036	15,407	20,885	273,110	375,525	17,399	83,016
367,132	77,284	166,719	1,168,102	1,584,624	73,100	343,422
17,280	3,384	5,821	87,736	112,916	3,629	21,552
736,583	130,900	229,982	3,164,488	4,142,941	174,614	803,839
268,962	48,848	83,692	1,070,553	1,268,652	37,207	160,892
58,698	7,733	16,899	101,159	152,366	7,050	44,157
14,806	1,938	2,975	54,626	65,165	1,430	9,109
442,737	90,891	152,105	1,278,358	1,754,241	63,692	412,190
323,981	51,059	74,009	728,397	935,575	25,823	181,355
457,856	72,510	139,997	1,634,650	2,144,298	118,934	390,714
1,299,085	356,517	588,630	5,908,628	7,807,251	277,658	1,620,966
1,821	151	284	2,860	2,696	155	(-)319
6,436	1,317	2,499	3,055	6,516	404	3,057
4,306	597	918	4,023	4,943	195	725
180,140	35,392	56,612	574,414	766,321	50,775	141,132
429,453	60,320	107,221	1,378,858	1,723,478	51,996	292,654
264,510	54,923	84,118	935,913	1,215,027	46,509	232,606
1,084,256	171,888	250,014	2,935,159	3,798,625	133,194	730,272
10,344	1,118	1,481	4,356	7,000	396	2,248
796,441	157,735	242,737	2,592,759	3,392,591	150,687	649,145
762,547	172,822	255,873	1,578,753	2,057,650	61,472	417,425
6,071	1,096	1,581	4,810	6,100	197	1,094
10,009	1,683	3,104	49,747	57,795	729	9,119
6,152	706	1,264	97,906	105,963	2,166	5,891
2,867	267	525	27,613	32,210	860	3,738
151,862	26,612	45,512	598,949	731,762	12,243	120,570
23,710	4,061	6,528	80,556	98,466	3,466	14,444
8,835,952	1,666,079	2,722,628	28,294,279	36,861,377	1,442,279	7,124,819

28. COMPARATIVE STATISTICS

TABLE

POWER GENERATED AND SOLD, STATE-WISE/

S1.No.	Name of the State	Gross Generation (M.K.W.H.)	ELECTRICITY SOLD			
			Domestic	Commercial	Industrial Low & Medium Voltage	Industrial High Voltage
1	2	3	4	5	6	7
1.	Andhra Pradesh	19,958.61	3,278.69	682.55	1,115.84	6,189.73
2.	Arunachal Pradesh	60.08	34.47	6.26	5.23	1.27
3.	Assam	939.90	285.00	137.00	439.00(F)	331.00
4.	Bihar(G) (E)	2,987.00	567.00	363.07	217.00	5,309.91
5.	Goa	-	168.84	47.04	33.82	364.75
6.	Gujarat	24,120.68	2,509.13	884.85	2,983.69	6,586.37
7.	Haryana	6,715.80	1,549.75	221.72	507.30	1,211.93
8.	Himachal Pradesh	976.60	312.51	91.71	111.37	441.12
9.	Jammu & Kashmir	785.00	393.39	216.51	281.90	(A)
10.	Karnataka	14,343.64	2,267.73	374.63	864.10	4,105.50
11.	Kerala	5,822.26	2,086.76	862.52	500.38	2,288.51
12.	Madhya Pradesh	14,382.47	2,803.50	604.67	783.01	7,176.40
13.	Maharashtra	41,417.33	6,464.73	2,446.25	2,419.20	13,404.70
14.	Manipur	3.27	97.50	13.53	18.74	24.00
15.	Meghalaya	584.06	43.55	47.34	64.57	29.04
16.	Mizoram	15.97	56.04	5.65	1.24	(A)
17.	Nagaland	2.27	44.28	8.15	17.91	(A)
18.	Orissa	5,374.68	1,477.13	297.36	665.99	2,711.14
19.	Punjab	16,322.05	2,070.25	432.80	1,373.06	3,857.30(B)
20.	Rajasthan	8,517.03	1,550.33	534.41	1,055.66	3,433.96(D)
21.	Sikkim	35.20	23.50	10.50	8.50	-
22.	Tamilnadu	17,656.83	3,342.58	1,165.56	1,700.52	7,385.14
23.	Tripura	153.75	49.19	22.44	32.84	(A)
24.	Uttar Pradesh	19,846.76	5,178.73	1,709.37	2,292.84	3,765.39
25.	West Bengal(G)(E)	13,663.10	2,615.01	1,106.80	707.74	4,396.60
	ALL INDIA @	324,162.86	43,135.53	13,856.44	20,090.72	74,402.35

Note: Generation of jointly owned projects have shown divided between the partner states as per their theoretical shares

*: Provisional

A: Included in Industrial low & medium voltage

B: Includes 152.37 MKWH sales to N.F.F. by B.B.M.B

C: It does not include energy supplied by PSEB to public water works consumers which has been included in Agricultural category

D: Industrial High voltage includes 106.70 MKWH Sales to heavy water project water by RAPP

28. COMPARATIVE STATISTICS

28.13

CATAGORY-WISE (UTILITY ONLY) 1993-94*

(Million K.W.H.)

ELECTRICITY SOLD						Per Capita consumption of electricity (in K.W.H.)	Rank in Per Capita consumption of electricity
Public Lighting	Traction	Agri-Culture	Public Water works	Miscellaneous	Total sold to ultimate consumers		
8	9	10	11	12	13	14	15
154.42	552.51	9,320.17	(A)	537.46	21,831.37	313.44	7
8.08	-	-	1.54	4.34	61.19	66.51	22
18.00	-	38.00	35.00	205.00	1,488.00	62.73	24
40.50	566.80	1,472.00	110.00	27.76	8,674.04	94.85	21
11.70	-	8.01	35.70	251.86	669.86	544.60	2
113.33	318.00	8,667.06	364.20	79.69	22,506.32	519.90	3
40.27	-	3,959.11	146.17	-	7,888.11	452.56	4
4.11	-	13.56	123.05	81.18	1,178.61	217.06	11
30.19	-	269.04	230.64	185.28	1,606.95	196.45	13
155.63	14.23	6,106.74	138.41	13.60	14,040.57	299.76	8
119.09	-	261.20	116.00	"	6,234.46	206.58	12
103.99	841.15	5,665.48	402.48	8.83	18,389.51	263.61	9
350.87	1,232.83	8,922.68	1,225.45	297.16	36,763.87	442.67	5
7.38	-	5.27	7.03	43.06	216.51	111.03	19
3.17	-	1.50	17.89	46.60	253.66	134.94	17
3.40	-	-	7.91	1.73	75.97	101.29	20
1.88	-	-	2.04	12.38	86.64	66.14	23
29.74	176.10	340.52	121.72	146.75	5,966.45	179.66	14
33.21	-	6,345.09	10.00(C)	418.44	14,540.15	689.43	1
55.32	161.65	3,663.03	467.70	271.80	11,193.86	240.57	10
8.58	-	-	-	-	51.08	116.09	18
154.08	329.00	5,677.84	272.37	794.40	20,821.49	363.12	6
5.90	-	28.09	27.82	7.67	173.95	59.57	25
250.49	721.91	8,963.71	474.17	0.91	23,357.52	160.31	15
84.60	624.05	793.13	216.77	51.31	10,596.01	148.88	16
1,994.42	5,538.23	70,695.16	4,834.27	3,561.52	238,108.64	268.16	-

E: Estimated due to non-receipt of data from State Electricity Board/ Electricity Department.

F: Includes 237.00 MKWH sold to tea gardens

G: Includes DVCs sale to ultimate consumers in Bihar and West Bengal area

@: Includes union territories and Central sector for gross generation

Source: Electricity supply Industry, salient data 1993-94, issued by Central Electricity Authority, New Delhi.

28.COMPARATIVE STATISTICS

TABLE

PER-CAPITA CONSUMPTION OF ELECTRICITY (UTILITIES AND NON-UTILITIES)

Sl.No.	Name of the State	Population ** (Millions)	Domestic	Commercial	Industrial (Low & Medium Voltage)	Industrial (High Voltage)	public Lighting
1	2	3	4	5	6	7	8
1.	Andhra Pradesh	69.95	47.07	9.80	16.02	88.87	2.22
2.	Arunachal Pradesh	0.92	37.47	6.80	5.68	1.38	8.78
3.	Assam	23.72	12.01	5.78	18.51	13.95	0.76
4.	Bihar	91.45	6.20	3.97	2.37	58.06	0.44
5.	Goa	1.23	137.27	38.24	27.50	296.54	9.51
6.	Gujarat	43.29	57.96	20.44	68.92	152.15	2.62
7.	Haryana	17.43	88.91	12.72	29.10	69.53	2.31
8.	Himachal Pradesh	5.43	57.55	16.89	20.51	81.24	0.76
9.	Jammu & Kashmir	8.18	48.09	26.47	34.46	-	3.69
10.	Karnataka	46.84	48.41	8.00	18.45	87.65	3.32
11.	Kerala	30.18	69.14	28.58	16.58	75.83	3.95
12.	Madhya Pradesh	69.76	40.19	8.67	11.22	102.87	1.49
13.	Maharashtra	83.05	77.84	29.46	29.13	161.40	4.22
14.	Manipur	1.95	50.00	6.94	9.61	12.31	3.78
15.	Meghalaya	1.88	23.16	25.18	34.35	15.45	1.69
16.	Mizoram	0.75	74.72	7.53	1.65	-	4.53
17.	Nagaland	1.31	33.80	6.22	13.07	-	1.44
18.	Orissa	33.21	44.48	8.95	20.05	81.64	0.90
19.	Punjab	21.09	98.16	20.52	65.10	182.90	1.57
20.	Rajasthan	46.53	33.32	11.49	22.69	73.80	1.19
21.	Sikkim	0.44	53.41	23.86	19.32	-	19.50
22.	Tamilnadu	57.34	58.29	20.33	29.65	128.80	2.69
23.	Tripura	2.92	16.85	7.68	11.25	-	2.02
24.	Uttar Pradesh	145.70	35.54	11.73	15.74	25.84	1.72
25.	West Bengal	71.17	36.74	15.55	9.94	61.78	1.19
ALL INDIA		887.92	48.58	15.60	22.63	83.79	2.25

*: Provisional

** : Estimated figures of population as on 1st October 1993(Mid.financial year) are obtained from Registrar General of India, New Delhi.

Source:- Electricity supply Industry salient data 1993-94, Central Electricity Authority, New Delhi.

28.COMPARATIVE STATISTICS

28.14(A)

STATE-WISE/CATEGORY WISE, DURING THE YEAR 1993-94 *

(in K.W.H.)

Traction	Agricultural	Public Water Works	Miscellaneous	Total Utilities	Total Non-Utilities	Total Utilities + Non-Utilities
(9)	(10)	(11)	(12)	(13)	(14)	(15)
7.93	133.81	-	7.72	313.44	30.73	344.17
-	-	1.68	4.72	66.51	-	66.51
-	1.60	1.48	8.64	62.73	33.72	96.45
6.20	16.10	1.20	0.31	94.85	30.07	124.92
-	6.51	29.03	-	544.60	48.78	593.38
7.35	200.21	8.41	1.84	519.90	70.46	590.36
-	227.15	8.39	14.45	452.56	34.42	486.98
-	2.50	22.66	14.95	217.06	0.24	217.30
-	32.89	28.20	22.65	196.45	0.08	196.53
0.30	130.38	2.96	0.29	299.76	23.48	323.24
-	8.66	3.84	-	206.58	9.94	216.52
12.06	81.21	5.77	0.13	263.61	46.59	310.20
14.84	107.44	14.76	3.58	442.67	16.56	459.23
-	2.70	3.61	22.08	111.03	-	111.03
-	0.80	9.52	24.79	134.94	-	134.94
-	-	10.55	2.31	101.29	-	101.29
-	-	1.56	9.45	66.14	2.00	68.14
5.30	10.25	3.67	4.42	179.66	139.00	318.66
-	300.86	0.48	19.84	689.43	13.28	702.71
3.47	78.72	10.05	5.84	240.57	13.43	254.00
-	-	-	-	116.09	-	116.09
5.74	99.02	4.75	13.85	363.12	24.24	387.36
-	9.62	9.52	2.63	59.57	-	59.57
4.95	61.52	3.26	0.01	160.31	26.08	186.39
8.77	11.15	3.04	0.72	148.88	14.75	163.63
6.24	79.62	5.44	4.01	268.16	30.84	299.00

28.COMPARATIVE STATISTICS

TABLE 28.14(B)

NUMBER OF VILLAGES AND TOWNS ELECTRIFIED AND IRRIGATION PUMPSETS ENERGISED (AS ON 31 st MARCH ,1994)*

Sl. No.	State	Total No. Of Villages (1981 Census)	No. of Villages Electrified	% of Villages Electrified	% of Population Covered by electricity (1981 Census)	Towns Electrified (1981 Census)	Irrigation pumpsets Energised
(1)	(2)	(3)	(4)	(5)	(6)	(7)	(8)
1.	Andhra Pradesh	27,379	27,358 #	100.00	100.00	252	15,04,975
2.	Arunachal Pradesh	3,257	1,839	56.46	33.90	6	-
3.	Assam**	21,995	21,495	97.73	67.70	80	3,675
4.	Bihar	67,546	47,703	70.62	36.75	220	2,63,009
5.	Goa	386	377 #	100.00	100.00	15	5,083
6.	Gujarat	18,114	17,892 #	100.00	100.00	255	5,31,546
7.	Haryana	6,745	6,745	100.00	100.00	81	4,00,846
8.	Himachal Pradesh	16,807	16,761 #	100.00	100.00	47	3,965
9.	Jammu & Kashmir	6,477	6,181 #	95.43	54.77	58	3,170
10.	Karnataka	27,028	26,483 #	100.00	100.00	281	9,17,326
11.	Kerala	1,219	1,219	100.00	100.00	106	2,75,983
12.	Madhya Pradesh	71,352	66,219	92.81	77.38	327	10,42,378
13.	Maharashtra	39,354	39,106 #	100.00	100.00	307	18,26,064
14.	Manipur	2,035	1,782	87.57	67.90	32	45
15.	Meghalaya	4,902	2,407	49.10	63.30	12	65
16.	Mizoram	721	617	85.58	75.00	6	-
17.	Nagaland	1,112	1,099	98.83	99.70	7	176
18.	Orissa	46,553	32,908	70.69	81.66	108	64,035
19.	Punjab	12,342	12,342	100.00	100.00	134	6,68,863
20.	Rajasthan	34,968	29,171	83.42	92.39	201	4,64,549
21.	Sikkim	440	405 #	100.00	100.00	8	-
22.	Tamilnadu	15,831	15,822 #	100.00	100.00	434	14,45,651
23.	Tripura(4727)(A)	856	3,428	72.52	68.93	10	1,698
24.	Uttar Pradesh	112,566	84,906	75.43	90.60	704	7,21,933
25.	West Bengal	38,024	28,806	75.76	88.38	291	96,988
	ALL INDIA++	579,132	494,191	85.33	85.28	4,029	1,02,76,044

* Provisional

** 1981 Census was not held.

(A) : As per 1971 Census.

Cent percent villages Electrified, balance villages non-feasible.

++ Including Union Territories.

Source:- Electricity Supply Industry, Salient data 1993-94 Central Electricity Authority, New Delhi.

28.COMPARATIVE STATISTICS

TABLE 28.15

NO. OF SCHEDULED COMMERCIAL BANK OFFICES, DEPOSITS AND CREDITS, STATE-WISE

(As on June, 1994)

Sl. No.	State	No. of Commercial Bank Offices	Population per Bank office in '000	Rank	Deposits (Rs. in Lakhs)	Per-capita Deposits (Rs)	Rank	Advances	Per-Capita Advances (Rs)	Rank
(1)	(2)	(3)	(4)	(5)	(6)	(7)	(8)	(9)	(10)	(11)
1	Andhra Pradesh	4,782	14	15	17,01,307	2,558	15	11,95,111	1,797	9
2	Arunachal Pradesh	68	12	10	23,193	2,577	14	3,029	337	25
3	Assam	1,228	18	24	3,12,860	1,397	23	1,32,291	591	20
4	Bihar	4,916	18	23	12,92,243	1,496	21	4,52,367	524	21
5	Goa	266	5	1	2,48,751	20,729	1	57,297	4,775	2
6	Gujarat	3,469	12	11	19,63,808	4,755	5	8,45,120	2,046	7
7	Haryana	1,315	13	13	6,18,895	3,751	10	2,85,174	1,728	10
8	Himachal Pradesh	754	7	2	2,22,653	4,282	6	62,506	1,202	11
9	Jammu & Kashmir	789	10	5	2,77,475	3,604	11	70,178	911	14
10	Karnataka	4,375	10	9	15,82,906	3,518	12	10,48,606	2,330	5
11	Kerala	2,971	10	6	15,03,256	5,166	4	6,41,862	2,206	6
12	Madhya Pradesh	4,439	15	19	11,13,737	1,682	20	6,03,429	912	13
13	Maharashtra	5,743	14	14	68,84,136	8,725	2	42,87,779	5,434	1
14	Manipur	85	21	25	13,951	775	25	9,149	508	22
15	Meghalaya	178	10	7	52,759	2,931	13	8,158	453	23
16	Mizoram	76	9	4	12,505	2,084	17	2,516	360	24
17	Nagaland	71	17	22	24,519	2,043	18	9,844	820	15
18	Orissa	2,147	15	17	4,43,801	1,400	22	2,46,215	777	17
19	Punjab	2,211	9	3	15,29,907	7,536	3	6,02,279	2,967	4
20	Rajasthan	3,143	14	16	8,75,222	1,989	19	4,16,803	947	12
21	Sikkim	40	10	8	15,326	3,832	9	2,910	728	19
22	Tamilnadu	4,456	13	12	21,69,094	3,887	8	18,81,761	3,366	3
23	Tripura	182	15	18	36,385	1,348	24	20,526	733	18
24	Uttar Pradesh	8,604	16	21	30,09,015	2,163	16	11,16,785	803	16
25	West Bengal	4,269	16	20	28,43,395	4,175	7	12,49,724	1,835	8
26	Union Territories	1,416	8	-	45,75,498	40,136	-	27,46,034	24,088	-
ALL INDIA		61,993	14	-	3,33,46,612	3,940	-	1,79,97,471	2,127	-

Note:-1.Items under columns 4,7,&10 have been worked out on the basis of 1991 census population.

2.The totals may not exactly tally on account of rounding up of figures.

Source:Banking Statistics: Quarterly Hand-out - Quarter ending June, 1994.

28.COMPARATIVE STATISTICS

TABLE 28.16

REGIONAL RURAL BANKS-STATE-WISE (AS ON 30TH SEPTEMBER, 1993)

Sl. No.	State	No. of regional rural Banks	No. of branches	No. of Districts covered
(1)	(2)	(3)	(4)	(5)
1	Andhra pradesh	16	1,126	23
2	Arunachal Pradesh	1	19	5
3	Assam	5	404	23
4	Bihar	22	1,892	47
5	Goa	-	-	-
6	Gujarat	9	430	17
7	Haryana	4	291	15
8	Himachal Pradesh	2	129	4
9	Jammu & Kashmir	3	269	12
10	Karnataka	13	1,075	20
11	Kerala	2	269	6
12	Madhya Pradesh	24	1,604	44
13	Maharashtra	10	591	17
14	Manipur	1	29	8
15	Meghalaya	1	51	4
16	Mizoram	1	51	3
17	Nagaland	1	8	7
18	Orissa	9	820	18
19	Punjab	5	201	12
20	Rajasthan	14	1,070	31
21	Tamilnadu	3	208	7
22	Tripura	1	90	3
23	Uttar Pradesh	40	3,055	61
24	West Bengal	9	864	18
ALL INDIA		196	14,546	405

Source:-Report on Trends and Progress of Banking in India

28.COMPARATIVE STATISTICS

TABLE 28.17

DEVELOPMENT AND NON - DEVELOPMENT EXPENDITURE
OF INDIVIDUAL STATES, FOR 1993-94 (Budget Estimates)

(Rs. in Lakhs)

Sl. No.	State	Develop-ment expen-diture	% to total expendi-ture	Non-develop-ment expendi-ture	Compensation and assign-ment to Local Bodies & P.R.Insti-tutions.	Total Expen-diture
(1)	(2)	(3)	(4)	(5)	(6)	(7)
1	Andhra pradesh	5,41,403	68	2,44,679	6,385	7,92,467
2	Arunachal Pradesh	3,243	61	19,077	---	49,320
3	Assam	1,74,377	63	1,02,230	843	2,77,450
4	Bihar	4,63,926	64	2,62,417	275	7,26,618
5	Goa	29,765	69	13,193	---	42,958
6	Gujarat	3,84,995	65	2,07,523	2,254	5,94,772
7	Haryana	1,83,962	65	97,768	1,202	2,82,932
8	Himachal Pradesh	85,497	64	46,842	372	1,32,711
9	Jammu & Kashmir	93,039	55	75,041	---	1,68,080
10	Karnataka	4,55,567	69	1,88,352	14,930	6,58,849
11	Kerala	2,66,675	62	1,58,001	6,000	4,30,676
12	Madhya Pradesh	4,42,372	67	2,06,675	10,456	6,59,503
13	Maharashtra	7,44,728	60	4,99,325	6,011	12,50,064
14	Manipur	25,343	65	13,541	---	38,884
15	Meghalaya	37,368	72	14,291	---	51,659
16	Mizoram	25,551	70	10,936	---	36,487
17	Nagaland	31,451	63	18,679	---	50,130
18	Orissa	2,32,042	64	1,29,310	1,248	3,62,600
19	Punjab	2,15,037	54	1,81,647	3,427	4,00,111
20	Rajasthan	3,51,890	65	1,87,388	1,192	5,40,470
21	Sikkim	13,537	73	5,105	---	18,642
22	Tamilnadu	5,73,646	69	2,42,476	13,966	8,30,088
23	Tripura	47,101	71	18,807	376	66,284
24	Uttar Pradesh	7,04,243	53	5,92,366	20,671	13,17,280
25	West Bengal	4,84,948	66	2,25,018	19,631	7,29,597
	ALL INDIA	6,6,38,706	63	37,60,687	1,09,239	1,05,08,632

Source:-Reserve Bank of India Bulletin, February, 1994

28.COMPARATIVE STATISTICS

TABLE 28.18

EXPENDITURE ON EDUCATION AND MEDICAL SERVICES, 1993-94
(BUDGET ESTIMATES)

(Rs.in Lakhs)

Sl. No.	State	Education, Sports, Arts & Culture	% to total expenditure	Medical, Public Health, Family Welfare, Water supply and Sanitation	% to total expenditure
(1)	(2)	(3)	(4)	(5)	(6)
1	Andhra Pradesh	1,69,505	21	62,039	8
2	Arunachal Pradesh	6,452	13	3,956	8
3	Assam	69,371	25	21,738	8
4	Bihar	1,47,216	20	61,266	8
5	Goa	8,777	20	5,041	12
6	Gujarat	1,27,751	22	39,982	7
7	Haryana	46,755	17	19,906	7
8	Himachal Pradesh	29,834	23	16,471	12
9	Jammu & Kashmir	26,897	16	16,181	10
10	Karnataka	1,40,172	21	56,040	9
11	Kerala	1,14,990	27	40,200	9
12	Madhya Pradesh	1,22,880	19	57,625	9
13	Maharashtra	2,28,993	18	79,034	6
14	Manipur	10,408	27	2,425	6
15	Meghalaya	9,641	19	5,507	11
16	Mizoram	5,920	16	2,732	8
17	Nagaland	6,635	13	4,129	8
18	Orissa	73,976	20	30,120	8
19	Punjab	71,227	18	29,365	7
20	Rajasthan	1,14,533	21	54,067	10
21	Sikkim	3,269	18	1,661	9
22	Tamilnadu	1,80,200	22	74,912	9
23	Tripura	13,603	21	3,871	6
24	Uttar Pradesh	2,50,626	19	84,505	6
25	West Bengal	1,97,068	27	55,605	8
ALL INDIA		21,76,699	21	8,28,378	8

Source:-Reserve Bank of India Bulletin, February, 1994

TABLE 28.19**EXPENDITURE ON ECONOMIC SERVICES, 1993-94
(BUDGET ESTIMATES)**

28.COMPARATIVE STATISTICS

TABLE

EXPENDITURE ON ECONOMIC

Sl. No.	State	Total Expenditure	Agriculture & Allied activities	% to total Expenditure	Rural Development	% to total Expenditure
(1)	(2)	(3)	(4)	(5)	(6)	(7)
1.	Andhra Pradesh	792,467	42,769	5.4	66,532	8.4
2.	Arunachal Pradesh	49,320	8,928	18.1	1,127	2.3
3.	Assam	277,450	32,537	11.7	11,771	4.2
4.	Bihar	726,618	46,091	6.3	80,183	11.0
5.	Goa	42,958	1,934	4.5	1,162	2.7
6.	Gujarat	594,772	29,082	4.9	28,814	4.8
7.	Haryana	282,932	18,519	6.5	6,571	2.3
8.	Himachal Pradesh	132,711	18,402	13.9	4,082	3.1
9.	Jammu & Kashmir	168,080	12,573	7.5	2,052	1.2
10.	Karnataka	658,849	60,064	9.1	43,277	6.6
11.	Kerala	430,676	35,510	8.2	16,857	3.9
12.	Madhya Pradesh	659,503	69,220	10.5	41,808	6.3
13.	Maharashtra	1,250,064	111,802	8.9	92,093	7.4
14.	Manipur	38,884	3,667	9.4	592	1.5
15.	Meghalaya	51,659	9,767	18.9	2,328	4.5
16.	Mizoram	36,487	4,529	12.4	3,461	9.5
17.	Nagaland	50,130	4,487	8.9	3,200	6.4
18.	Orissa	362,600	32,823	9.1	22,878	6.3
19.	Punjab	400,111	19,250	4.8	3,155	0.8
20.	Rajasthan	540,470	36,737	6.8	29,619	5.5
21.	Sikkim	18,642	2,875	15.4	215	1.2
22.	Tamilnadu	830,088	80,007	9.6	35,403	4.3
23.	Tripura	66,284	8,605	13.0	3,929	5.9
24.	Uttar Pradesh	1,317,280	58,779	4.5	91,215	6.9
25.	West Bengal	729,597	43,920	6.0	75,748	10.4
	All India	10,508,632	792,877	7.5	668,072	6.4

28.COMPARATIVE STATISTICS

28.19

SERVICES, 1993-94 (BUDGET ESTIMATES)

(Rs. in lakhs)

Special Area Pro- gramme	% to Total Ex- penditure	Irrigation & Flood Control	% to Total Ex- penditure	Energy
(8)	(9)	(10)	(11)	(12)
-	-	58,658	7.4	3,186
121	0.2	1,996	4.0	1,748
478	0.2	4,709	1.7	50
-	-	32,075	4.4	18,840
97	0.2	563	1.3	8,381
1,642	0.3	46,160	7.8	15,798
-	-	27,071	9.6	6,026
-	-	1,618	1.2	260
3,172	1.9	4,690	2.8	9,286
1,042	0.2	36,902	5.6	8,702
866	0.2	8,309	1.9	993
-	-	18,156	2.8	22,800
4,784	0.4	87,481	7.0	2,547
-	-	961	2.5	3,003
230	0.4	683	1.3	855
79	0.2	63	0.2	2,188
275	0.5	483	1.0	1,760
-	-	10,751	3.0	3,558
1,274	0.3	14,461	3.6	104
1,203	0.2	34,733	6.4	21,923
-	-	258	1.4	777
1,014	0.1	17,621	2.1	533
130	0.2	1,310	2.0	2,318
28,566	2.2	97,143	7.4	-
7,620	1.0	18,073	2.5	4,693
52,593	0.5	524,928	5.0	140,329

Contd...

28.COMPARATIVE STATISTICS

TABLE

EXPENDITURE ON ECONOMIC

Sl. No.	State	% to total Expenditure	Industry & Minerals	% to total Expenditure	Transport & Communications
(1)	(2)	(13)	(14)	(15)	(16)
1.	Andhra Pradesh	0.4	8,622	1.1	15,571
2.	Arunachal Pradesh	3.5	533	1.1	2,738
3.	Assam	0.01	7,263	2.6	8,106
4.	Bihar	2.6	7,048	1.0	14,010
5.	Goa	19.5	499	1.2	1,041
6.	Gujarat	2.7	10,260	1.7	22,691
7.	Haryana	2.1	2,319	0.8	27,797
8.	Himachal Pradesh	0.2	1,296	1.0	4,101
9.	Jammu & Kashmir	5.5	3,199	1.9	3,528
10.	Karnataka	1.3	27,927	4.2	14,693
11.	Kerala	0.2	7,172	1.7	8,781
12.	Madhya Pradesh	3.5	8,981	1.4	22,154
13.	Maharashtra	0.2	5,289	0.4	41,725
14.	Manipur	7.7	1,057	2.7	470
15.	Meghalaya	1.7	1,494	2.9	2,347
16.	Mizoram	6.0	1,098	3.0	2,029
17.	Nagaland	3.5	840	1.7	4,073
18.	Orissa	1.0	7,691	2.1	8,975
19.	Punjab	0.02	1,332	0.3	19,947
20.	Rajasthan	4.1	8,438	1.6	14,455
21.	Sikkim	4.2	293	1.6	2,576
22.	Tamilnadu	0.1	18,364	2.2	23,850
23.	Tripura	3.5	1,796	2.7	884
24.	Uttar Pradesh	-	8,586	0.7	21,313
25.	West Bengal	0.6	8,703	1.2	14,781
	All India	1.3	150,100	1.4	302,636

Source : Reserve Bank of India Bulletin, February, 1994.

28.COMPARATIVE STATISTICS

28.19

SERVICES, 1993-94 (BUDGET ESTIMATES)

(Rs. in lakhs)

% to Total Ex- penditure	Science Technology & Environment	% to Total Ex- penditure	General Eco- nomic Ser- vices	% to Total Ex- penditure
(17)	(18)	(19)	(20)	(21)
2.0	791	0.1	31,191	3.9
5.6	14	0.02	725	1.5
2.9	261	0.1	3,712	1.3
1.9	-	-	4,345	0.6
2.4	83	0.2	348	0.8
3.8	67	0.01	5,603	0.9
9.8	376	0.1	2,105	0.7
3.1	50	0.03	2,793	2.1
2.1	66	0.03	1,220	0.7
2.2	432	0.06	4,811	0.7
2.0	560	0.1	3,710	0.9
3.4	325	0.04	1,893	0.3
3.3	472	0.03	3,302	0.3
1.2	84	0.2	489	1.3
4.5	10	0.02	884	1.7
5.6	-	-	596	1.6
8.1	28	0.1	2,772	5.5
2.5	545	0.2	3,058	0.8
5.0	217	0.1	35,516	8.9
2.7	555	0.1	3,796	0.7
13.8	85	0.5	294	1.6
2.9	308	0.03	55,441	6.7
1.3	90	0.1	388	0.6
1.6	693	0.1	4,660	0.4
2.0	4	-	2,832	0.4
2.9	6,116	0.1	176,484	1.7

28.COMPARATIVE STATISTICS

TABLE
ENROLMENT BY STAGES OF

SL. NO.	State	Post Graduation & above education		Degree level education		Professional B.E/B.SC(Engg.)B.Arch.	
		Boys	Girls	Boys	Girls	Boys	Girls
(1)	(2)	(3)	(4)	(5)	(6)	(7)	(8)
1.	Andhra Pradesh	13,865	4,275	1,45,373	66,048	20,630	1,603
2.	Arunachal Pradesh	78	14	1,312	327	-	-
3.	Assam	2,897	1,945	72,666	31,337	2,612	172
4.	Bihar	21,568	6,863	3,69,713	85,209	5,937	326
5.	Goa	441	398	5,397	5,755	551	159
6.	Gujarat	16,050	11,350	1,61,000	1,22,100	12,500	1,500
7.	Haryana	3,591	2,948	55,847	29,511	2,292	253
8.	Himachal Pradesh	1,343	835	5,806	2,694	188	18
9.	Jammu & Kashmir	1,344	1,231	14,240	8,648	501	23
10.	Karnataka	10,283	3,806	1,12,852	65,329	46,050	3,150
11.	Kerala	3,465	4,597	38,693	46,209	7,160	2,393
12.	Madhya Pradesh	25,762	12,923	1,37,265	55,960	2,410	224
13.	Maharashtra	53,336	21,229	4,08,617	2,22,789	50,514	3,515
14.	Manipur	712	539	11,680	7,700	-	-
15.	Meghalaya	528	347	3,649	2,413	-	-
16.	Mizoram	-	-	917	434	-	-
17.	Nagaland	28	16	1,996	970	-	-
18.	Orissa	7,039	2,973	50,159	17,523	2,458	95
19.	Punjab	2,649	3,745	41,287	47,356	2,048	197
20.	Rajasthan	8,100	2,936	55,470	18,264	4,425	126
21.	Sikkim	-	-	-	-	-	-
22.	Tamilnadu	12,650	8,117	1,11,622	82,488	23,530	3,890
23.	Tripura	375	211	6,291	3,883	425	47
24.	Uttar Pradesh	72,386	26,899	2,71,333	83,086	13,714	515
25.	West Bengal	10,754	7,560	1,71,151	1,22,122	7,292	395
Union Territories							
26.	Andaman & Nicobar Islands	18	27	1,060	884	-	-
27.	Chandigarh	832	1,165	4,993	4,463	1,260	854
28.	Dadra & Nagar Havel	-	-	-	-	-	-
29.	Daman & diu	-	-	285	160	-	-
30.	Delhi	7,953	6,800	66,525	48,203	3,520	405
31.	Lakshadweep	-	-	-	-	-	-
32.	Pondichery	124	162	2,043	1,723	437	153
ALL INDIA		2,78,171	1,33,911	23,29,242	11,83,588	210,454	20,013

28.COMPARATIVE STATISTICS

28.20(A)

EDUCATION STATE-WISE (AS ON 30.09.1991)

Education M.B.B.S.B.S		Higher Secondary Education		Secondary Education (VI TO X) Classes	
Boys	Girls	Boys	Girls	Boys	Girls
(9)	(10)	(11)	(12)	(13)	(14)
4,892	2,817	291,455	118,975	2,110,030	1,237,557
-	-	3,761	1,572	24,557	15,164
1,459	576	119,417	64,359	927,807	687,564
3,190	899	350,772	71,256	2,285,672	717,065
138	133	10,808	8,685	65,632	56,298
4,300	2,200	211,000	137,000	1,675,000	1,087,000
735	415	140,805	68,223	680,784	402,992
261	81	32,140	15,670	295,300	2,212,640
809	537	31,203	15,920	273,581	151,155
5,324	1,964	274,346	110,279	1,506,426	1,000,244
2,132	1,218	73,771	73,076	1,436,411	1,405,900
3,165	1,390	215,240	79,923	2,150,612	935,799
7,403	5,817	545,771	277,663	3,469,095	2,277,239
308	100	12,670	9,210	69,213	56,187
-	-	6,046	5,225	52,683	45,949
-	-	-	-	27,906	26,621
-	-	2,228	1,524	41,359	37,380
1,292	529	114,436	45,773	1,188,000	656,000
1,253	1,033	108,775	75,036	819,731	600,517
2,607	1,410	222,450	71,470	1,573,810	484,480
-	-	1,586	831	12,174	10,799
4,223	3,312	297,248	210,731	2,605,307	1,887,130
-	-	11,342	5,946	106,382	78,713
5,318	1,592	750,106	290,785	5,153,248	2,009,688
2,812	958	277,243	147,173	2,359,368	1,557,599
-	-	1,961	1,591	15,047	12,279
-	-	13,981	12,149	23,025	19,828
-	-	602	353	4,088	2,319
-	-	935	485	5,525	4,359
2,240	1,850	77,595	68,790	423,171	332,009
-	-	-	208	2,660	2,040
452	99	4,772	4,525	43,594	36,208
54,313	28,930	4,205,338	1,994,406	31,427,198	18,046,722

(Contd..)

28.COMPARATIVE STATISTICS

TABLE 28.20(A)

ENROLMENT BY STAGES OF EDUCATION STATE-WISE (AS ON 30.09.1991)

Sl. No.	State	Pre-Primary&Primary education		Teacher Training Institutions		Technical Institutions	
		Boys	Girls	Boys	Girls	Boys	Girls
(1)	(2)	(15)	(16)	(17)	(18)	(19)	(20)
1.	Andhra Pradesh	4,448,219	3,336,335	7,333	5,081	70,409	8,823
2.	Arunachal Pradesh	78,220	56,654	24	9	109	8
3.	Assam	1,936,289	1,705,482	2,653	876	6,445	583
4.	Bihar	5,709,353	2,936,026	6,062	6,739	15,422	1,212
5.	Goa	70,399	64,175	31	148	3,684	533
6.	Gujarat	3,426,500	2,571,500	7,650	7,550	47,767	24,247
7.	Haryana	974,217	794,109	1,991	1,840	19,512	3,903
8.	Himachal Pradesh	374,000	322,660	742	447	2,870	1,450
9.	Jammu & Kashmir	467,628	311,888	750	645	2,722	976
10.	Karnataka	3,303,049	2,906,260	11,828	11,426	37,763	4,855
11.	Kerala	1,578,620	1,495,712	2,653	7,766	29,855	8,547
12.	Madhya Pradesh	4,878,933	3,385,520	9,345	3,688	15,401	1,853
13.	Maharashtra	5,542,638	4,783,675	28,272	24,348	126,777	26,885
14.	Manipur	143,850	121,320	-	-	435	559
15.	Meghalaya	138,620	130,975	616	512	400	132
16.	Mizoram	59,107	53,180	297	205	287	106
17.	Nagaland	117,869	103,604	75	21	588	136
18.	Orissa	2,180,000	1,500,000	1,090	568	6,011	350
19.	Punjab	1,126,536	960,440	1,425	3,903	15,507	4,718
20.	Rajasthan	330,850	1,499,050	9,272	4,096	10,853	3,581
21.	Sikkim	47,677	40,782	59	36	46	2
22.	Tamilnadu	4,227,702	3,627,002	1,789	3,549	72,878	10,323
23.	Tripura	216,481	178,450	332	71	298	56
24.	Uttar Pradesh	9,638,848	5,544,620	12,735	9,387	70,477	3,442
25.	West Bengal	5,333,104	3,976,999	9,245	10,218	24,428	7,470
Union Territories							
26.	Andaman & Nicobar Islands	23,664	21,277	41	71	197	79
27.	Chandigarh	33,109	29,810	44	437	1,068	1,006
28.	Dadra & Nagar Haveli	10,163	6,963	-	-	-	-
29.	Daman & Diu	7,061	6,327	-	-	225	34
30.	Delhi	525,050	466,881	410	2,138	8,890	3,248
31.	Lakshadweep	5,218	4,525	-	-	23	21
32.	Pondichery	61,627	56,011	34	86	788	339
ALL INDIA		60,014,601	42,998,212	116,798	105,861	592,135	119,477

Source: Selected Educational Statistics, 1991-92 issued by Ministry of Human Resources Development, Department of Education, Planning, Monitoring and Statistics Division, Govt. of India, New Delhi.

TABLE 28.20(B)**ENROLMENT BY STAGES OF EDUCATION - STATE-WISE
AS ON 30-9-1992**

28.COMPARATIVE STATISTICS

TABLE

ENROLMENT BY STAGES OF

Sl. No.	State	Post Graduation & above education		Degree level education		Professional B.E/B.SC(Engg.)B.Arch.	
		Boys	Girls	Boys	Girls	Boys	Girls
(1)	(2)	(3)	(4)	(5)	(6)	(7)	(8)
1.	Andhra Pradesh	13,865	4,275	145,373	66,048	20,630	1,603
2.	Arunachal Pradesh	115	26	2,275	649	-	-
3.	Assam	2,897	1,945	72,666	31,337	2,553	214
4.	Bihar	21,568	6,863	369,713	85,209	5,937	326
5.	Goa	414	405	5,765	6,535	538	209
6.	Gujarat	17,250	12,550	192,500	146,300	12,500	1,500
7.	Haryana	3,591	2,948	55,847	29,511	2,514	264
8.	Himachal Pradesh	1,157	792	14,140	6,360	188	18
9.	Jammu & Kashmir	1,448	1,656	21,903	12,304	500	22
10.	Karnataka	49	170	150,165	85,463	54,034	6,240
11.	Kerala	3,465	4,597	38,693	46,209	7,160	2,393
12.	Madhya Pradesh	25,762	12,923	137,265	55,900	8,604	998
13.	Maharashtra	42,827	18,265	343,028	193,552	60,375	7,333
14.	Manipur	712	539	11,680	7,700	-	-
15.	Meghalaya	537	358	3,692	2,471	-	-
16.	Mizoram	-	-	917	434	-	-
17.	Nagaland	64	46	2,103	1,035	-	-
18.	Orissa	7,069	2,963	58,452	21,854	2,458	97
19.	Punjab	2,932	4,663	42,079	50,399	2,498	312
20.	Rajasthan	1,931	587	31,130	17,930	4,425	126
21.	Sikkim	-	-	-	-	-	-
22.	Tamilnadu	12,399	9,254	129,128	102,440	23,530	3,890
23.	Tripura	352	228	6,394	3,589	419	42
24.	Uttar Pradesh	72,468	26,938	273,770	83,931	13,720	516
25.	West Bengal	10,754	7,560	171,151	122,122	7,292	395
Union Territories							
26.	Andaman & Nicobar Islands	14	31	1,041	852	-	-
27.	Chandigarh	832	1,165	4,993	4,463	1,260	854
28.	Dadra & Nagar Haveli	-	-	-	-	-	-
29.	Daman & diu	-	-	356	190	-	-
30.	Delhi	8,038	6,937	68,368	50,119	3,532	415
31.	Lakshadweep	-	-	-	-	-	-
32.	Pondichery	138	202	2,221	2,066	474	174
ALL INDIA'		252,648	128,886	2,356,808	1,237,032	235,141	27,941

28.COMPARATIVE STATISTICS

28.20(B)

OF EDUCATION STATE-WISE(AS ON 30.09.1992)

Education (M.B.B.S)		Higher Secondary Education		Secondary Education (VI TO X) Classes	
Boys	Girls	Boys	Girls	Boys	Girls
(9)	(10)	(11)	(12)	(13)	(14)
4,892	2,817	291,567	119,433	2,073,489	1,237,311
-	-	4,325	1,652	26,305	16,672
1,459	576	119,417	64,359	927,807	687,564
3,190	899	345,426	71,180	2,491,480	860,828
179	153	11,239	9,554	64,695	56,101
4,300	2,200	227,000	158,000	1,752,325	1,104,906
735	415	153,625	66,104	694,020	427,069
261	81	35,130	17,980	313,300	231,000
435	424	32,852	16,761	287,505	159,140
5,324	1,964	361,624	166,995	1,627,077	1,125,074
2,132	1,218	75,938	75,649	1,456,242	1,437,541
3,165	1,390	215,240	79,923	2,533,935	1,335,607
5,709	4,208	613,931	324,173	3,525,854	2,420,051
308	100	13,870	9,570	70,750	57,430
-	-	7,106	5,668	40,924	36,488
-	-	-	-	30,214	28,152
-	-	3,628	2,429	42,632	38,833
1,293	532	164,440	52,815	1,318,000	725,000
1,220	1,096	108,775	75,036	833,641	629,875
2,607	1,410	383,000	89,000	1,700,000	535,000
-	-	1,660	1,016	13,527	11,999
4,223	3,312	314,966	223,755	2,688,933	1,981,500
-	-	11,936	6,546	113,175	83,420
5,321	1,594	835,480	295,287	5,507,910	2,181,172
2,812	958	318,000	197,000	3,302,000	2,685,000
-	-	1991	1,585	14,649	12,388
-	-	11,985	10,540	23,954	21,081
-	-	686	412	4,125	2,445
-	-	961	566	5,492	4,499
2,245	1,853	73,922	62,417	426,234	329,319
-	-	258	143	2,954	2,146
402	139	5,840	5,196	45,042	39,366
52,212	27,339	4,745,818	2,210,744	33,958,190	20,503,977

(Contd..)

28.COMPARATIVE STATISTICS

TABLE 28.20(B)

ENROLMENT BY STAGES OF EDUCATION (AS ON 30.09.1992)

Sl. No.	State	Pre-Primary&Primary education		Teacher Training Institutions		Technical Institutions	
		Boys	Girls	Boys	Girls	Boys	Girls
(1)	(2)	(15)	(16)	(17)	(18)	(19)	(20)
1.	Andhra Pradesh	4,441,989	3,436,503	7,186	4,840	100,142	9,591
2.	Arunachal Pradesh	80,729	59,298	32	8	157	19
3.	Assam	1,936,289	1,705,482	2,653	876	6,532	614
4.	Bihar	5,900,251	3,028,358	6,062	6,739	15,422	1,212
5.	Goa	70,084	64,069	23	157	3,843	643
6.	Gujarat	3,497,989	2,643,192	7,745	7,139	21,846	3,467
7.	Haryana	983,330	817,958	1,991	1,840	20,209	4,264
8.	Himachal Pradesh	374,860	329,140	742	447	3,060	1,590
9.	Jammu & Kashmir	483,473	322,581	923	658	2,538	1,279
10.	Karnataka	3,429,032	3,016,652	11,840	11,438	42,097	6,255
11.	Kerala	1,557,675	1,476,500	2,709	8,413	31,054	8,416
12.	Madhya Pradesh	4,878,933	3,385,520	9,345	3,688	20,616	2,761
13.	Maharashtra	5,910,777	5,169,478	31,475	21,561	248,318	28,745
14.	Manipur	145,280	123,820	-	-	449	576
15.	Meghalaya	153,407	143,156	620	519	402	134
16.	Mizoram	59,839	54,422	369	152	288	107
17.	Nagaland	118,069	105,732	76	35	599	167
18.	Orissa	2,225,000	1,555,000	2,874	2,813	6,073	399
19.	Punjab	1,117,098	963,999	1,252	3,787	16,064	5,561
20.	Rajasthan	3,678,000	1,757,000	8,244	5,787	11,811	1,797
21.	Sikkim	48,593	42,522	63	21	90	3
22.	Tamilnadu	4,270,039	3,670,414	2,811	6,842	63,005	11,647
23.	Tripura	219,741	179,690	284	57	382	95
24.	Uttar Pradesh	9,689,897	6,090,216	12,746	9,394	70,702	3,406
25.	West Bengal	5,321,672	4,831,310	9,245	10,218	24,428	7,470
	Union Territories						
26.	Andaman & Nicobar Islands	24,716	22,629	18	31	188	94
27.	Chandigarh	34,476	30,897	44	437	1,381	929
28.	Dadra & Nagar Haveli	10,240	6,694	-	-	-	-
29.	Daman & Diu	7,091	6,204	-	-	444	51
30.	Delhi	528,790	469,454	429	2,591	8,949	3,288
31.	Lakshadweep	5,283	4,546	-	-	9	7
32.	Pondichery	63,074	55,550	37	104	543	678
	ALL INDIA	61,265,716	45,567,986	121,838	110,592	721,641	105,265

Source: Selected Educational Statistics, 1992-93 issued by Department of Education, Ministry of Human Resources Development, Planning, Monitoring and Statistics Division, Govt. of India, New Delhi.

28.COMPARATIVE STATISTICS

TABLE 28.21

EFFECTIVE LITERACY RATES, 1981 AND 1991

Sl. No.	State/Union Territory	1981 Literacy Rates			1991 Literacy Rates		
		Persons	Males	Females	Persons	Males	Females
(1)	(2)	(3)	(4)	(5)	(6)	(7)	(8)
1.	Andhra Pradesh	29.94	39.26	20.39	44.09	55.13	32.72
2.	Arunachal Pradesh	-	-	-	41.59	51.45	29.69
3.	Assam	-	-	-	52.89	61.87	43.03
4.	Bihar	26.20	38.11	13.62	38.48	52.49	22.89
5.	Goa	-	-	-	75.51	83.64	67.09
6.	Gujarat	43.70	54.44	32.30	61.29	73.13	48.64
7.	Haryana	36.14	48.20	22.27	55.85	69.10	40.47
8.	Himachal Pradesh	42.48	53.19	31.46	63.86	75.36	52.13
9.	Jammu & Kashmir	26.67	36.29	15.88	-	-	-
10.	Karnataka	38.46	48.81	27.71	56.04	67.26	44.34
11.	Kerala	70.42	75.26	65.73	89.81	93.62	86.17
12.	Madhya Pradesh	27.87	39.49	15.53	44.20	58.42	28.85
13.	Maharashtra	47.18	58.79	34.79	64.87	76.56	52.32
14.	Manipur	41.35	53.29	29.06	59.89	71.63	47.60
15.	Meghalaya	34.08	37.89	30.08	49.10	53.12	44.85
16.	Mizoram	-	-	-	82.27	85.61	78.60
17.	Nagaland	42.57	50.06	33.89	61.65	67.62	54.75
18.	Orissa	34.23	47.10	21.12	49.09	63.09	34.68
19.	Punjab	40.86	47.16	33.69	58.51	65.66	50.41
20.	Rajasthan	24.38	36.30	11.42	38.55	54.99	20.44
21.	Sikkim	34.05	43.95	22.20	56.94	65.74	46.69
22.	Tamilnadu	46.76	58.26	34.99	62.66	73.75	51.33
23.	Tripura	42.12	51.70	32.00	60.44	70.58	49.65
24.	Uttar Pradesh	27.16	38.76	14.04	41.60	55.73	25.31
25.	West Bengal	40.94	50.67	30.25	57.70	67.81	46.56
UNION TERRITORIES							
1.	A & N Islands	51.56	58.72	42.14	73.02	78.99	65.46
2.	chandigarh	64.79	69.00	59.31	77.81	82.04	72.34
3.	Dadra & Nagar Haveli	26.67	36.32	16.78	40.71	53.56	26.98
4.	Delhi	61.54	68.40	53.07	75.29	82.01	66.99
5.	Daman & Diu	56.66 +	65.59 +	47.56	71.20	82.66	59.40
6.	Lakshadweep	55.07	65.24	44.65	81.78	90.18	72.89
7.	Pondicherry	55.85	65.84	45.71	74.74	83.68	65.63
All India		36.23 *	46.89 *	24.82 *	52.21 **	64.13 **	39.29 **

(+): Includes Goa; (*): Excludes Assam (**): Excludes Jammu & Kashmir

Note: (1) For 1981 Census the percentages have been calculated on the total population inclusive of the population in Age group 0-4 (2) For 1991 Census Literacy rate relates to population aged 7 years and above

Source: (1) Census of India, 1981, Series-1, India, Part-IIb(i) issued by Registrar General and Census Commissioner, India.

(2) Census of India 1991, series-1, India, paper-2 of 1992, issued by Registrar General & Census Commissioner, India.

28.COMPARATIVE STATISTICS

Table 28.22(A)

**ENROLEMENT RATIO IN CLASSES I-V AND VI-VIII OF SCHOOLS
FOR GENERAL EDUCATION STATE- WISE 1991-92**

Sl. No.	State/Union Territories	Classes I-V(6-11Years)			Classes VI-VIII(11-14Years)		
		Boys	Girls	Total	Boys	Girls	Total
(1)	(2)	(3)	(4)	(5)	(6)	(7)	(8)
1	Andhra Pradesh	123.16	94.81	109.16	70.80	43.28	57.17
2	Arunachal Pradesh	127.84	91.11	109.43	56.45	37.35	47.00
3	Assam	116.79	108.59	112.80	69.44	54.64	62.27
4	Bihar	104.60	55.55	80.47	53.17	20.67	37.02
5	Goa	106.18	96.65	101.41	112.13	96.19	104.16
6	Gujarat	141.79	110.64	126.52	84.58	58.64	71.86
7	Haryana	93.59	78.72	86.27	74.78	51.26	63.59
8	Himachal Pradesh	125.30	108.66	116.99	124.71	96.02	110.47
9	Jammu & Kashmir	101.82	71.20	86.88	75.82	46.70	61.70
10	Karnataka	115.45	106.54	111.10	65.62	47.11	56.50
11	Kerala	100.02	98.09	99.07	106.17	104.42	105.31
12	Madhya Pradesh	119.20	88.79	104.54	74.22	35.68	55.53
13	Maharashtra	132.35	119.31	125.96	91.53	66.83	79.50
14	Manipur	116.58	104.28	110.61	66.78	58.93	62.91
15	Meghalaya	66.59	62.38	64.48	63.52	53.67	58.53
16	Mizoram	139.73	132.95	136.44	75.82	72.83	74.36
17	Nagaland	114.40	104.22	109.40	69.50	67.76	68.64
18	Orissa	119.47	86.53	103.42	65.07	37.74	51.57
19	Punjab	101.97	94.51	98.40	79.34	65.62	72.84
20	Rajasthan	106.67	50.05	79.16	65.93	22.61	44.93
21	Sikkim	127.17	112.68	120.01	48.71	47.63	48.19
22	Tamilnadu	142.28	127.86	135.24	109.43	86.00	97.95
23	Tripura	143.46	121.48	132.62	90.32	70.61	80.68
24	Uttar Pradesh	104.88	66.88	86.86	67.94	33.42	51.64
25	West Bengal	139.78	107.93	124.13	74.27	55.49	64.94
Union Territories							
26	A & N Islands	100.39	84.83	92.37	87.73	75.94	81.96
27	Chandigarh	61.24	59.40	60.37	57.33	57.04	57.19
28	Dadra & Nagar Haveli	115.49	87.04	101.94	56.16	34.70	45.87
29	Daman & Diu	-	-	-	-	-	-
30	Delhi	86.61	88.15	87.32	82.92	80.26	81.71
31	Lakshdweep	157.27	134.50	145.88	118.12	96.87	107.84
32	Pandicherry	147.54	136.38	142.01	135.38	117.40	126.47
ALL INDIA		116.61	88.09	102.74	74.19	47.40	61.15

Source: : Selected Educational Statistics, 1991-92 Ministry of Human Resource Development (Department of Education), Planning, Monitoring and Statistics Division, Government of India, New Delhi.

28.COMPARATIVE STATISTICS

Table 28.22(B)

**ENROLEMENT RATIO IN CLASSES I-V AND VI-VIII OF SCHOOLS
FOR GENERAL EDUCATION: 1992-93.**

Sl. No.	State/Union Territories	Classes I-V(6-11Years)			Classes VI-VIII(11-14Years)		
		Boys	Girls	Total	Boys	Girls	Total
(1)	(2)	(3)	(4)	(5)	(6)	(7)	(8)
1	Andhra Pradesh	121.5	96.6	109.2	68.6	43.0	55.9
2	Arunachal Pradesh	129.9	93.4	111.5	59.4	39.8	49.7
3	Assam	115.5	107.3	111.5	69.3	54.3	62.1
4	Bihar	105.8	56.2	81.4	51.9	22.0	37.1
5	Goa	105.2	95.9	100.5	107.4	91.4	99.4
6	Gujarat	145.0	114.0	129.8	87.9	57.5	73.0
7	Haryana	92.5	81.1	87.0	73.2	51.8	63.0
8	Himachal Pradesh	125.5	110.5	118.0	123.9	97.6	110.8
9	Jammu & Kashmir	104.1	72.6	88.7	80.1	49.2	65.1
10	Karnataka	119.4	110.4	115.0	69.6	52.0	61.0
11	Kerala	98.4	96.5	97.5	106.0	104.1	105.0
12	Madhya Pradesh	117.7	87.7	103.2	89.1	53.5	71.9
13	Maharashtra	142.9	129.4	136.3	92.1	70.8	81.8
14	Manipur	115.1	105.6	110.5	64.5	57.1	60.9
15	Meghalaya	78.4	72.1	75.2	42.8	37.5	40.1
16	Mizoram	137.8	133.0	135.5	75.3	70.7	73.0
17	Nagaland	109.9	101.3	105.7	69.7	68.8	69.3
18	Orissa	120.7	89.2	105.4	75.7	44.1	60.2
19	Punjab	103.4	96.6	100.1	79.7	67.8	74.0
20	Rajasthan	115.2	57.5	87.1	77.5	27.6	53.3
21	Sikkim	124.0	111.9	118.0	55.1	53.0	54.1
22	Tamilnadu	143.4	129.2	136.5	110.9	88.8	100.1
23	Tripura	143.3	119.7	131.7	94.5	73.4	84.2
24	Uttar Pradesh	103.7	72.0	88.6	73.4	35.7	55.6
25	West Bengal	137.9	130.2	134.1	114.0	99.6	106.9
Union Territories							
26	A & N Islands	101.0	86.1	93.3	82.7	72.8	77.9
27	Chandigarh	60.5	58.9	59.7	56.6	57.4	57.0
28	Dadra & Nagar Haveli	116.3	83.6	100.8	57.5	37.3	47.8
29	Daman & Diu	-	-	-	-	-	-
30	Delhi	84.0	85.5	84.7	80.5	76.2	78.5
31	Lakshdweep	158.7	133.6	146.2	133.0	102.9	118.4
32	Pondicherry	148.0	136.2	142.2	137.6	124.6	131.2
All INDIA		118.1	92.7	105.7	80.5	53.8	67.5

Source: : Selected educational statistics, issued by Department of Education, Ministry of Human Resource Development, Planning Monitoring and Statistics Division, Government of India, New Delhi.

28. COMPARITIVE STATISTICS

TABLE 28.23

ESTIMATES OF PER-CAPITA INCOME AT CURRENT PRICES
(NET STATE DOMESTIC PRODUCT)

(In Rupees)

Sl.No.	State	1980-81	1990-91	1991-92	1992-93	1993-94
1	2	3	4	5	6	7
1.	Andhra Pradesh	1,380	4,728	5,556	5,767 (P)	6,489 (Q)
2.	Arunachal Pradesh	1,571	5,479	6,524	7,389 (P)	8,172 (Q)
3.	Assam	1,200	4,014 (P)	4,594 (P)	5,056 (Q)	NA
4.	Bihar	0,917	2,655	2,886 (P)	3,280 (Q)	NA
5.	Goa	3,145	8,797	10,693	11,294 (P)	11,658 (Q)
6.	Gujarat	1,940	5,877 (P)	5,994 (Q)	7,175 (Q)	7,600 (Q)
7.	Haryana	2,370	7,503 (R)	8,740 (R)	9,171 (P)	10,359 (Q)
8.	Himachal Pradesh	1,704	4,848	5,478	5,741	NA
9.	Jammu & Kashmir	1,776	3,872 (Q)	4,051 (Q)	4,212 (Q)	NA
10.	Karnataka	1,527	4,608	5,833	6,443	7,029
11.	Kerala	1,508	4,200	5,140	5,713 (P)	6,009 (Q)
12.	Madhya Pradesh	1,349	4,149	4,383 (R)	4,725 (Q)	NA
13.	Maharashtra	2,435	7,315 (P)	8,083 (P)	9,628 (P)	10,984 (P)
14.	Manipur	1,429	3,893 (P)	4,180 (Q)	NA	NA
15.	Meghalaya	1,361	4,530	4,907 (P)	5,769 (Q)	5,926 (Q)
16.	Mizoram	1,289	4,451	NA	NA	NA
17.	Nagaland	1,448	5,006	5,863	NA	NA
18.	Orissa	1,231	3,077 (P)	3,816 (P)	3,963 (Q)	NA
19.	Punjab	2,674	8,392	9,983	11,106 (P)	12,319 (Q)
20.	Rajasthan	1,222	4,113 (P)	4,402 (P)	5,035 (P)	5,009 (Q)
21.	Sikkim	1,571	5,063 (P)	5,416 (Q)	NA	NA
22.	Tamil Nadu	1,498	5,047	5,817 (R)	6,205 (Q)	NA
23.	Tripura	1,323	3,365	3,674	NA	NA
24.	Uttar Pradesh	1,278	3,516 (P)	4,001 (P)	4,280 (Q)	NA
25.	West Bengal	1,612	4,679 (P)	5,226 (P)	5,775 (P)	6,055 (P)
	ALL INDIA (*)	1,630	4,983	5,596	6,234 (P)	6,929 (Q)

P=Provisional

(Q) Quick Estimates

(R) Revised

* Per Capita Net National product

Source: Directorate of Economics and Statistics,
Andhra Pradesh

28.COMPARITIVE STATISTICS

TABLE 28.24

CONSUMPTION OF MAJOR PETROLEUM PRODUCTS STATE WISE DURING 1993-94 (PROVISIONAL)
(INCLUDING INTERNATIONAL BUNKERS)

('000 Tonnes)

Sl.No.	State	NAPHTHA	LPG	MS	SKO	ATF	HSD	LDO*	FO	LSHS/ HHS	LUBES & GREASES	OTHERS	TOTAL
(1)	(2)	(3)	(4)	(5)	(6)	(7)	(8)	(9)	(10)	(11)	(12)	(13)	(14)
1	Andhra Pradesh	75	235	242	591	41	2,191	32	198	88	48	190	3931
2	Arunachal Pradesh	-	2	12	13	2	51	NEG	-	-	2	3	85
3	Assam	24	47	51	255	35	346	5	52	27	8	55	905
4	Bihar	46	90	136	511	5	1,329	143	392	71	45	136	2904
5	Delhi	-	259	375	238	466	840	67	63	21	34	73	2436
6	Goa	240	16	27	27	24	141	5	148	8	5	16	657
7	Gujarat	589	268	311	790	35	1,772	234	345	1264	33	355	5996
8	Haryana	NEG	93	123	157	20	1,077	43	232	186	21	70	2022
9	Himachal Pradesh	-	17	25	38	NEG	136	2	4	8	3	8	241
10	Jammu & Kashmir	-	26	46	104	9	183	4	2	2	4	23	403
11	Karnataka	99	150	252	452	73	1,388	22	251	57	32	112	2888
12	Kerala	167	100	157	270	35	960	9	148	176	24	154	2200
13	Madhya Pradesh	-	154	174	405	18	1,487	20	215	72	38	191	2774
14	Maharashtra	535	554	582	1,523	573	2,970	355	1,046	1355	140	551	10184
15	Meghalaya	-	4	16	17	-	73	NEG	-	-	2	6	118
16	Manipur	-	6	9	22	1	21	-	NEG	-	1	7	67
17	Mizoram	-	4	6	7	-	15	-	-	-	NEG	7	39
18	Nagaland	-	3	10	11	1	23	NEG	-	-	1	3	52
19	Orissa	123	31	59	175	9	534	20	234	28	18	44	1275
20	Punjab	54	129	247	327	68	1,442	46	442	281	29	125	3190
21	Rajasthan	193	121	146	286	54	1,640	33	71	112	26	151	2833
22	Sikkim	-	1	3	6	NEG	6	1	2	-	NEG	1	20
23	Tamilnadu	439	257	262	666	71	2,233	52	656	213	56	305	5210
24	Tripura	-	4	5	21	2	29	NEG	NEG	-	1	6	68
25	Uttar Pradesh	567	355	360	976	64	3,362	119	178	182	60	253	6476
26	West Bengal	40	159	144	761	108	1,404	137	313	9	54	211	3340
TOTAL (A)		3,191	3,085	3,780	8,649	1,714	23,653	1,349	4,992	4,160	685	3,056	60314
B.UNION TERRITORIES		-	26	52	49	27	211	12	32	6	3	52	470
C.OUTSIDE TERRITORIES		-	-	-	-	-	-	-	-	-	-	-	-
I.BHUTAN		-	2	2	6	NEG	14	1	2	-	-	1	28
ALL INDIA(A+B+C)		3191	3113	3834	8704	1741	25878	1362	5026	4166	688	3109	60812

NEG: Negligible * = Excludes LDO Malarial

LPG = Liquefied Petroleum Gas, MS= Motor Spirit, SKO = Superior Kerosene Oil,

HSD = High Speed Diesel Oil, LDO = Light Diesel Oil

Source: Indian Petroleum and Natural Gas Statistics 1993-94

issued by Ministry of Petroleum and Natural Gas, Government of India, New Delhi.

28.COMPARATIVE STATISTICS

TABLE 28.25

NUMBER OF LPG DOMESTIC CONSUMERS

(in Lakhs)

Sl.No.	State	1990-91	1991-92	1992-93	1993-94	Rank
(1)	(2)	(3)	(4)	(5)	(6)	(7)
1.	Andhra Pradesh	13.61	14.65	15.46	16.46	5
2.	Arunachal Pradesh	0.11	0.15	0.17	0.21	24
3.	Assam	2.46	2.72	2.90	3.15	15
4.	Bihar	4.93	5.35	5.80	6.45	13
5.	Goa	1.17	1.22	1.26	1.32	19
6.	Gujarat	16.28	16.84	17.30	17.92	3
7.	Haryana	4.85	5.31	5.70	6.20	14
8.	Himachal Pradesh	1.10	1.27	1.62	2.16	18
9.	Jammu & Kashmir	1.58	1.73	1.95	2.26	17
10.	Karnataka	8.41	9.11	9.72	10.72	8
11.	Kerala	5.28	5.96	6.49	7.23	12
12.	Madhya Pradesh	9.50	9.99	10.46	11.00	7
13.	Maharashtra	30.46	31.50	32.78	35.05	1
14.	Manipur	0.32	0.35	0.40	0.44	20
15.	Meghalaya	0.22	0.24	0.27	0.29	22 A
16.	Mizoram	0.16	0.18	0.20	0.29	22 B
17.	Nagaland	0.18	0.21	0.24	0.27	23
18.	Orissa	2.09	2.34	2.55	2.75	16
19.	Punjab	6.26	6.75	7.26	7.86	10
20.	Rajasthan	5.83	6.44	6.91	7.51	11
21.	Sikkim	0.05	0.08	0.08	0.10	25
22.	Tamilnadu	14.22	14.89	15.71	16.81	4
23.	Tripura	0.23	0.26	0.28	0.33	21
24.	Uttar Pradesh	18.33	20.13	21.41	23.55	2
25.	West Bengal	8.44	9.16	9.82	10.64	9
26.	Delhi	-	-	-	14.43	6
27.	Union Territories	13.78	14.57	15.33	1.94	-
	All India	169.85	181.40	192.07	207.34	-

LPG: Liquefied Petroleum Gas

Source: Ministry of Petroleum and Natural Gas
Govt. of India, New Delhi.

TABLE 28.28**REVENUE EXPENDITURE AT MAJOR PORTS****1992-93 AND 1993-94**

28. COMPARATIVE STATISTICS

TABLE

REVENUE AND EXPENDITURE

Sl. No.	Port/Year	Port and Dock including Pilotage		Cargo Handled and ware housing		Railways
		Revenue	Expenditure	Revenue	Expenditure	Revenue
(1)	(2)	(3)	(4)	(5)	(6)	(7)
1.	Kandla					
	1992-93	3,091	2,244	5,329	911	-
	1993-94	4,071	2,746	5,365	1,075	-
2.	Bombay					
	1992-93	8,394	5,497	26,124	9,216	327
	1993-94	10,115	5,469	29,610	10,425	339
3.	Jawaharlal Nehru					
	1992-93	1,508	701	6,661	4,115	-
	1993-94	2,201	1,265	7,626	4,711	-
4.	Mormugao					
	1992-93	1,323	1,312	4,898	1,911	73
	1993-94	2,083	1,262	5,837	2,611	80
5.	New Mangalore					
	1992-93	954	1,395	2,072	271	neg.
	1993-94	1,154	1,840	2,424	297	-
6.	Cochin					
	1992-93	1,594	2,179	4,600	1,162	-
	1993-94	1,906	2,794	4,557	1,206	-
7.	Tuticorin					
	1992-93	861	545	2,287	500	74
	1993-94	924	635	2,201	689	-
8.	Madras					
	1992-93	4,003	1,536	13,135	4,062	1,576
	1993-94	5,087	1,650	14,721	4,588	1,601
9.	Visakhapatnam					
	1992-93	4,030	2,739	9,621	3,343	2,387
	1993-94	4,676	2,678	10,434	3,906	2,451
10.	Paradip					
	1992-93	1,857	1,412	5,632	2,075	994
	1993-94	2,317	1,240	6,724	2,273	1,250
11.	Haldia					
	1992-93	7,139	6,577	6,968	1,755	1,214
	1993-94	9,798	7,423	8,976	1,806	1,229
12.	Calcutta					
	1992-93	3,451	4,016	8,808	2,969	585
	1993-94	3,928	3,767	11,088	2,889	638
	All Ports:					
	1992-93	38,205	30,153	96,135	32,290	7,230
	1993-94	48,260	32,769	109,563	36,476	7,588

Source: Transport Research Wing, Ministry of Surface Transport, Govt. of India, New Delhi.

28. COMPARATIVE STATISTICS

28.26

AT MAJOR PORTS		(Rs. in Lakhs)					
Expendi- ture	Land and Building	Expendi- ture	Finance and Miscellaneous		Management and General Administra- tion	Total Revenue	Total Expendi- ture
	Revenue		Revenue	Expendi- ture			
(8)	(9)	(10)	(11)	(12)	(13)	(14)	(15)
4	271	322	3,257	460	871	11,948	4,812
7	739	402	3,821	873	938	13,996	6,041
1,219	1,607	1,935	7,271	8,610	4,049	43,723	30,526
1,361	1,604	2,067	5,814	6,663	4,672	48,482	30,657
94	398	334	1,783	2,514	985	10,350	8,743
97	442	440	2,159	3,489	1,296	12,428	11,298
122	109	140	1,510	1,134	1,154	7,913	5,773
123	216	166	1,680	1,451	1,263	9,896	6,876
14	462	74	710	415	684	4,198	2,853
10	482	76	771	447	806	4,831	3,476
20	441	183	1,421	1,821	1,657	8,056	7,022
24	500	199	1,106	1,815	1,761	8,069	7,799
65	222	134	545	415	591	3,989	2,250
51	231	135	552	689	700	3,908	2,899
924	201	121	6,749	3,694	3,363	25,664	13,700
815	219	143	8,401	4,860	3,492	30,029	15,548
1,893	348	507	2,570	3,339	2,130	18,956	13,951
1,678	535	577	2,130	3,378	2,207	20,226	14,424
832	355	770	1,465	2,460	1,361	10,303	8,910
685	939	512	2,043	5,400	1,694	13,273	11,804
789	989	598	1,421	2,449	1,639	17,731	13,807
812	940	715	1,801	4,232	1,804	22,744	16,792
914	1,567	247	1,404	2,912	4,213	15,815	15,271
760	1,609	257	1,312	4,169	4,997	18,575	16,839
6,890	6,970	5,365	30,106	30,223	22,697	178,646	127,618
6,423	8,456	5,689	32,590	37,466	25,630	206,457	144,453

ANDHRA PRADESH PER CAPITA CONSUMPTION OF ELECTRICITY 1984 TO 1993

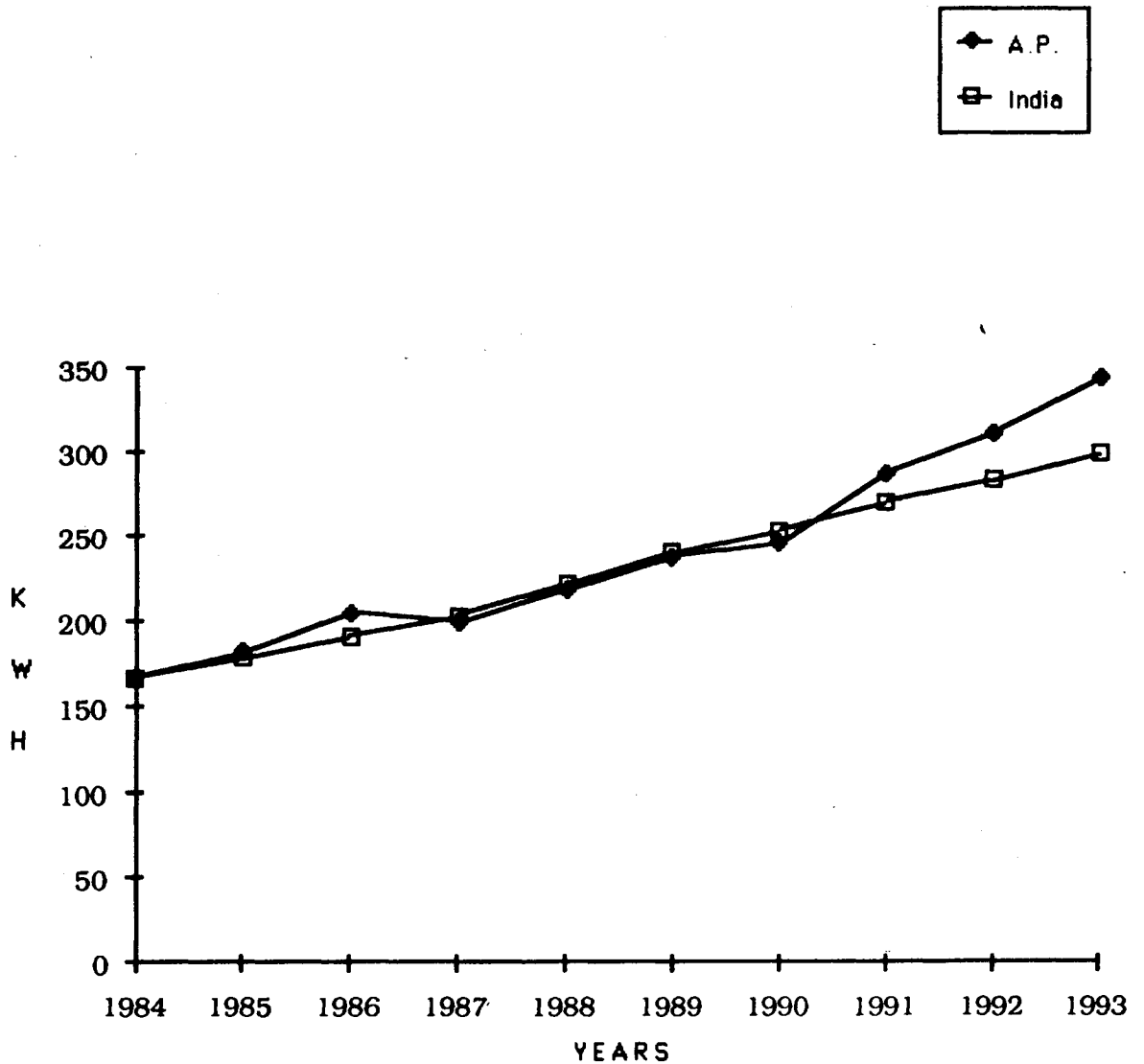

483 (A)

29. ALL INDIA

TABLE 29.1
LAND UTILISATION *

		(Million Hectares)	
Sl.No.	Particulars	1990-91	1991-92
(1)	(2)	(3)	(4)
I.	Geographical Area	328.73	328.73
II.	Reporting Area for Land utilisation		
	Statistics (1 to 5)	305.02	305.06
	1. Forests.	67.98	68.02
	2. Not available for cultivation (a+b)	40.84	41.02
	(a) Land put to non-agricultural uses	21.24	21.53
	(b) Barren and un-culturable land	19.60	19.49
	3. Other un-cultivated land excluding		
	Fallow lands (a+b+c)	30.56	30.39
	(a) Permanent pastures and other		
	grazing lands	11.80	11.68
	(b) Land under miscellaneous tree		
	crops and groves not included in	3.69	3.64
	net area sown		
	(c) Culturable waste	15.07	15.07
	4. Fallow Lands (a+b)	23.39	24.22
	(a) Fallow Lands other than		
	current fallows	9.58	9.85
	(b) Current fallows	13.81	14.37
	5. Net area sown (6-7)	142.25	141.41
	6. Total cropped area	185.91	182.73
	7. Area sown more than once	43.66	41.32
III.	Net Irrigated Area	47.78	48.80
IV.	Gross Irrigated Area	62.47	63.99

* : Provisional

Source : Directorate of Economics and Statistics, Ministry of
Agriculture, Department of Agriculture and co-operation,
Government of India, New Delhi.

29. ALL INDIA

TABLE - 29.2

AREA AND OUT-TURN OF PRINCIPAL CROPS

(Area in Lakh Hectares,
Production in Lakh Tonnes)

Sl.No.	Crop	1992-93		1993-94	
		Area	Production	Area	Production
(1)	(2)	(3)	(4)	(5)	(6)
1.	Rice	417.75	728.68	425.39	802.98
2.	Jowar	130.41	128.05	127.10	114.15
3.	Bajra	106.17	88.81	95.46	49.74
4.	Maize	59.62	99.92	59.95	96.01
5.	Ragi	19.05	25.31	18.84	25.97
6.	Small Millets	19.83	8.69	18.88	9.17
7.	Wheat	245.89	572.10	251.48	598.40
8.	Barley	9.16	15.13	7.94	13.14
	Total Cereals and Millets	1007.88	1666.69	1005.04	1709.56
9.	Gramm	64.54	44.17	63.59	49.81
10.	Tuar	35.76	23.31	35.32	26.92
	Total Pulses	223.60	128.14	222.50	133.05
	Total Food grains	1231.48	1794.83	1227.54	1842.61
11.	Groundnut	81.66	85.65	83.32	78.39
12.	Castor seed	6.60	6.23	6.85	6.35
13.	Sesamum	21.29	7.58	22.17	5.64
14.	Rape & mustard	61.94	43.03	62.89	53.38
15.	Linseed	8.95	2.78	9.53	3.30
	Total Major Oil Seeds	180.44	145.27	184.76	147.06
16.	Cotton (Lint) @	75.42	114.03	73.21	107.41
17.	Jute +	7.27	74.95	6.95	73.60
18.	Mesta +	2.06	10.94	1.91	10.63
19.	Sugarcane	36.18	2308.32 *	33.86	2270.59 *
20.	Tobacco	4.18	5.81	3.85	5.63
21.	Chillies	9.17	7.79	9.30	8.00

@ Production in terms of lakh bales of 170 Kgs. each.

+ Production in terms of lakh bales of 180 Kgs. each.

* Interm of Gur

Source : Directorate of Economics and Statistics, Ministry of Agriculture,
Department of Agriculture and Co-operation, Govt. of India, New Delhi.

29. ALL INDIA

TABLE 29.3
LIVESTOCK CENSUS

(In '000s)

Sl. No.	Item	1982	1987	Percentage increase (+) or decrease (-) in 1987 over 1982
(1)	(2)	(3)	(4)	(5)
1	Cattle	192,453	199,695	+ 3.7
2	Buffaloes	69,783	75,967	+ 8.9
3	Sheep	48,765	45,703	- 6.3
4	Goats	95,255	110,206	+ 15.7
5	Horses and Ponies	900	797	- 11.4
6	Mules	131	167	+ 27.4
7	Donkeys	1,024	958	- 6.4
8	Camels	1,078	1,001	- 7.1
9	Pigs	10,071	10,626	+ 5.5
10	Other Livestock	128	165	+ 28.9
	Total Livestock	419,588	445,286	+ 6.1
11	Dogs	18,541	9,508 *	- 48.7
12	Poultry:			
	(a)Fowls	180,457	250,988	+ 39.1
	(b)Poultry	207,739	275,316	+ 32.5
	Agricultural Implements and Machinery(in '00s):			
13	Plough (Wooden and Iron)	493,530	518,885	+ 5.1
14	Diesel engine pumpsets	32,956	116,656	+ 253.9
15	Electric pumpsets	35,811	45,178	+ 26.2
16	Tractors	5,185	7,384	+ 42.4
	Fishing Gears(in '00s):			
17	Drag Nets	4,421	3,219	- 27.2
18	Gill Nets	9,698	10,293	+ 6.1
19	Trawl Nets	2,116	1,654	- 21.9
20	Cast Nets	12,199	10,820	- 11.3

*:Difference in total of Rural and Urban is due to Jammu and Kashmir.

Source: Indian Livestock census, 1987, summary tables Volume-I.

29. ALL INDIA

TABLE 29.4
ELECTRICITY GENERATED AND SOLD

(Million KiloWatt hours)

Sl.No.	Particulars	1991-92	1992-93	1993-94 (p)
(1)	(2)	(3)	(4)	(5)
I.	Electricity Generated (Gross utilities)	2,87,029	3,01,362	3,24,163
	(a) Electricity used by Power			
	Station Auxiliaries	21,011	22,060	23,561
	(b) Electricity Generated (Utilities net)	2,66,018	2,79,302	3,00,602
II.	Electricity Sold	2,07,645	2,20,674	2,38,108
	(1) Domestic	35,854	39,717	43,136
	(2) Commercial	12,032	12,653	13,856
	(3) Industrial	87,288	90,169	94,493
	(a) Low & Medium Voltage	18,916	19,474	20,091
	(b) High Voltage	68,372	70,695	74,402
	(4) Public Lighting	1,766	1,901	1,994
	(5) Railways/Traction	4,520	5,068	5,538
	(6) Agriculture	58,557	63,328	70,695
r	(7) Public Water Works and Sewage Pumping	4,449	4,377	4,834
	(8) Miscellaneous	3,179	3,461	3,562

P: Provisional

Source : Electricity supply Industry, Salient data 1993-94, issued
by Central Electricity Authority, New Delhi.

29. ALL INDIA

TABLE 29.5
INDUSTRIAL PRODUCTION

Sll.No.	Item	Unit	1980-81	1992-93	1993-94
(1)	(2)	(3)	(4)	(5)	(6)
1.	Sugar (A)	Lakh Tonnes	49.0	106.1	98.3
2.	Salt	Lakh Tonnes	84.1	100.5	137.0
3.	Tea	'000 Tonnes	567.6	726.8	737.4
4.	Vanaspathi	'000 Tonnes	756.0	900.0	900.0
5.	Cigarettes	Crores	8,130	6,141	7,184
6.	Manufacture of Textile (B)				
	a.Yarn	'000 Tonnes	1,066.8	1,522.4	1,622.4
	b.Cloth (C)	Lakh metres	83,688	1,42,884	1,55,388
7.	Jute Production (D)	'000 Tonnes	1,299.0	1,337.6	1,338.2
8.	Manufacture of Paper and Paper Products				
	a.Paper and Paper Board	'000 Tonnes	1,198.8	2,563.2	2,738.4
	b.News print bleached	'000 Tonnes	51	297	287
9.	Rubber and Rubber Products				
	a.Gaint Tyres	'000 Nos.	3610.08	6,720.0	7053.12
	b.Cars and Two Whee- ler Tyres (F)	'000 Nos.	3,079.1	8111.64	9,943.8
	c.Bicycle Tyre	'000 Nos.	27,566.4	19,347.6	12,669.6
	d.Other tyres	'000 Nos.	26,580.0	48,330.0	52,068.0
10.	Foot Wear				
	a.L Leather Foot Wear (E&G)	Lakh pairs	817	2,067	2,030
	b.Rubber Foot Wear	Lakh pairs	383	284	355
11.	Chemical Production				
	a.Match Boxes	Crores	2,428.8	6,292.8	6,296.4
	b.Soap (E)	'000 Tonnes	919.2	1,470.0	1,465.2
	c.Viscose filament yarn	'000 Tonnes	41.90	50.07	55.01
	d.Nylon and Polyster, filament yarn	'000 Tonnes	31.6	279.9	354.4
	e.P.V.C.Resine (H)	'000 Tonnes	38.8	273.9	321.3
12.	Non-Metallic Mineral Products				
	a.Cement all Kinds (E)	'000 Tonnes	18,660	53,940	57,324
	b.Asbestos cement Shutters & accessores	'000 Tonnes	561	495	617
13.	Basic Metal Industries				
	a.Ferro Alloys	'000 Tonnes	259.2	177.6	283.2
	b.Semi Finished Steel	'000 Tonnes	1,801.2	4,155.6	5,322.0
	c.Finished Steel	'000 Tonnes	5,767.2	10,128.0	15,199.2

(Contd.)

TABLE 29.5
INDUSTRIAL PRODUCTION

Sl.No.	Item	Unit	1980-81	1992-93	1993-94
(1)	(2)	(3)	(4)	(5)	(6)
14.	Metal Products except Machinery and Transport equipment				
	a.L.P.G.Cylinders	'000 Nos.	1,016.4	1,350.0	1,227.6
	b.Razor blades(I)	Crores	120.8	309.2	344.6
15.	Machinery except electrical machinery				
	a.Complete Tractors	'000 Nos.	72	144	144
	b.Type Writers	'000 Nos.	96	109	79
	c.Power driven pumps	'000 Nos.	439.3	532.8	473.3
	d.Diesel Engines	'000 Nos.	1,047.8	1,682.2	1,674.4
	e.Sewing Machines	'000 Nos.	332.8	127.0	111.8
	f.Machine Tools	Crores	214.8	1,006.8	852.0
	g.Ball Rollers and Needle bearings	Lakh No.	249.6	943.2	969.6
16.	Electrical Machinery				
	a.Electrical Fans (E)	Lakh No.	46.8	51.6	60.0
	b.Dry cell Batteries	Lakh No.	9,888	11,928	12,840
17.	Transport Equipment				
	a.Passenger cars and Jeeps	'000 Nos.	49.2	189.7	238.2
	b.Commercial vehicles	'000 Nos.	70.1	149.0	162.2
	c.Motor cycles, Scooters and Mopeds	'000 Nos.	447.1	1,500.1	1,759.1
	d.Bycycles of all Types	'000 Nos.	4,237	6,964	7,721
18.	Other Manufacture Industries:				
	A.C.Single phase service meters (J)	Lakh No.	32.4	27.6	32.5

A:- Figures relates to monthly average for sugar crop year (12 months ending september of the year stated and are in respect of cane sugar only.

B:- Production by Cotton spinning and composite mills.

C:- Includes de-centralised sector

D:- Figures refer to production by Mills considered in the series by Jute commissioner.

E:- Also includes production relating to small scale sector from January 1985.

F:- Cars & Two wheeler tyre only

G:-Both Indian and Western type.

H:- Refers to P.V.C. resine and U.F. synthetic resine since January 1987, it reference to P.V.C. resine only.

I:- From January 1963 onwards Production data relate to units having fixed assets of more than Rs.5 Lakhs.

J:- Includes P.P. house service meters from January 1976.

Source:- Monthly Abstract of statistics November - December 1995, published by central statistical organisation, Government of India, New Delhi.

29. ALL INDIA

TABLE 29.6

MINERAL PRODUCTION

Sl.No.	Mineral	Unit	1991-92	1992-93	1993-94 (P)
(1)	(2)	(3)	(4)	(5)	(6)
I.	Fuel Minerals				
	Coal	'000 tonnes	2,29,354	2,38,508	2,44,877
	Lignite	'000 Tonnes	15,811	16,627	18,010
	Natural Gas (Utilised)	m.c.m.	14,573	16,116	13,912
	Petroleum (Crude)	'000 Tonnes	30,346	26,950	26,994
II.	Metallic Minerals				
	Bauxite	'000 Tonnes	4,721	5,116	5,408
	Chromite	'000 Tonnes	1,087	1,081	1,019
	Copper Ore	'000 Tonnes	5,206	5,211	5,009
	Gold	Kgs.	2,039	1,850	2,075
	Iron Ore (total)	'000 Tonnes	57,465	55,818	57,474
	Lead concentrates	Tonnes	51,796	60,704	53,072
	Manganese Ore	'000 Tonnes	1,552	1,903	1,574
	Tungsten concentrates	Kgs.	7,755	3,696	5,447
	Tin concentrates	Kgs.	1,14,260	65,637	1,33,220
	Silver	Kgs.	37,984	46,560	56,197
	Zinc concentrates	Tonnes	2,52,326	3,01,437	2,83,221
III.	Non-Metallic Minerals				
	Agate	Tonnes	616	650	743
	Apatite	Tonnes	16,563	16,811	12,342
	Phosphorite	Tonnes	5,20,133	6,50,336	11,01,857
	Asbestos	Tonnes	38,845	43,788	42,699
	Ball Clay	Tonnes	2,84,872	2,51,751	3,54,161
	Barytes	Tonnes	6,84,343	4,05,516	5,49,208
	Calcite	Tonnes	87,706	62,782	70,972
	Chalk	Tonnes	1,32,932	99,129	1,04,606
	Clay Others	Tonnes	49,576	50,059	41,965
	Corundum	Kgs.	44,185	20,735	17,842
	Diamond	Carats	18,247	18,017	19,522
	Diaspore	Tonnes	10,230	12,872	11,241
	Dolomite	'000 Tonnes	2,510	3,086	3,519
	Felspar	Tonnes	55,277	72,234	65,413
	Fire Clay	Tonnes	4,91,704	4,38,737	4,21,975
	Felsite	Tonnes	1,014	999	836
	Flourite (Graded)	Tonnes	3,631	3,125	3,997
	Flourite Concentrate (Total)	Tonnes	23,454	19,598	23,399

(contd...)

TABLE 29.6

MINERAL PRODUCTION

Sl.No.	Mineral	Unit	1991-92	1992-93	1993-94 (P)
(1)	(2)	(3)	(4)	(5)	(6)
	Garnet (Abrasives)	Tonnes	15,549	23,029	48,492
	Garnet (Gem)	Kgs.	1,206	507	867
	Graphite (Rom)	Tonnes	77,084	73,877	76,204
	Gypsum	000 Tonnes	1,575	1,628	1,701
	Jaspar	Tonnes	4,908	4,284	5,567
	Kolin (Total)	Tonnes	6,93,970	6,49,056	6,54,745
	Kyanite	Tonnes	19,908	9,716	10,366
	Sillimanite	Tonnes	13,677	20,049	11,414
	Limestone	000 Tonnes	77,375	76,617	83,679
	Lime Kankar	Tonnes	1,24,412	59,275	1,30,667
	Limeshell	Tonnes	1,17,836	99,912	90,287
	Calcareous Sand	Tonnes	1,14,711	83,069	2,43,141
	Magnesite	Tonnes	5,30,591	5,40,904	3,75,183
	Mica Crude (P)	Tonnes	3,353	2,507	2,099
	Mica Waste & Scrap	Tonnes	1,944	1,490	1,019
	Ochre	Tonnes	1,90,776	1,31,473	1,43,532
	Pyrites	Tonnes	1,30,650	1,30,100	1,14,350
	Pyrophyllite	Tonnes	82,582	81,995	81,785
	Quartz	Tonnes	1,56,660	2,15,308	1,60,125
	Quartzite	Tonnes	89,661	82,050	81,665
	Fuch, Quartzite	Tonnes	2,120	-	226
	Silica Sand	000 Tonnes	2,232	1,034	1,316
	Sand (Others)	000 Tonnes	2,278	1,610	1,531
	Salt (Rock)	Tonnes	3,150	2,902	3,102
	Slate	Tonnes	21,382	14,013	9,185
	Steatite	Tonnes	4,11,986	3,81,692	3,87,504
	Sulphur	Tonnes	14,218	14,543	15,582
	Vermiculate	Tonnes	1,801	1,455	1,662
	Wollastonite	Tonnes	62,493	54,183	94,014
	Shale	Tonnes	1,96,841	2,26,751	1,96,022
	Laterite	Tonnes	3,67,587	4,78,069	4,32,582

M.C. M= Million Cubic Metres

P = Provisional

Rom = Run of Mines

Source : Monthly Statistics of Mineral Production March '93 and 1994
published by Indian Bureau of Mines, Govt. of India, Nagpur.

219. ALL INDIA

TABLE 29.7

**ESTIMATED AVERAGE DAILY NUMBER OF WORKERS EMPLOYED IN
WORKING FACTORIES UNDER THE FACTORIES ACT, 1948** (in Lakhs)

Sl.No.	Particulars	1989	1990	1991	1992 *
(1)	(2)	(3)	(4)	(5)	(6)
I.	All Factories (II+III)	82.62	84.31	87.54	81.55
II.	Government & Local Factories (Public Sector Factories)				
	1. Textiles	3.02	2.99	2.98	2.97
	2. Printing, Publishing Allied Industries including paper and paper products	0.87	0.89	0.88	0.89
	3. Manufacture of Machinery, Machine tools & Parts (Except Electrical Machinery)	-	-	-	-
	4. Manufacture of Electrical Machinery apparatus, Appliances and supplies and parts **	2.85	2.39	2.84	2.67
	5. Manufacture of Transport Equipments and Parts	1.94	2.03	1.82	1.73
	6. Electricity, Gas & Steam	1.30	1.28	1.41	1.45
	7. Rest	10.66	11.07	11.50	11.21
	Total	20.64	20.64	21.43	20.92
III.	Private Sector Factories :				
	1. Gins & Presses (+)	-	-	-	-
	2. Food (Except Beverages)	10.27	10.15	10.47	10.44
	3. Tobacco (Including Beverages)	1.18	1.28	1.36	1.22
	4. Textiles	15.15	15.16	15.55	15.86
	5. Chemicals and Chemical Products	4.53	4.97	5.08	5.20
	6. Non-Metallic Mineral Products (Except products of Petroleum and Coal)	5.45	5.57	5.56	5.66
	7. Basic Metal Industries	4.47	4.36	4.46	4.56
	8. Manufacture of Machinery (Except Electrical Machinery)**	6.52	7.19	7.09	7.12
	9. Manufacture of Transport Equipment	2.82	2.81	3.09	3.06
	10. Others	11.58	12.18	13.34	13.34
	Total	61.97	63.67	66.11	66.45

(*): Provisional.

(**): As per National Industrial classification, 1987.

Industry groups 35 and 36 have been merged from 1989 onwards.

(+): Included under Textiles.

N. B: Totals may not necessarily tally due to rounding up of figures.

Source :- Ministry of Labour, Dept. of Labour, Labour Bureau, Govt. of India, Chandigarh.

TABLE 29.8
WORKING OF EMPLOYMENT EXCHANGES

Sl.No.	Particulars	Unit	1988	1989	1990	1991	1992 (Jan-June)
1	2	3	4	5	6	7	8
1.	No. of Employment Exchange at the end of the year *	(No.)	840	849	851	854	855
2.	No. of Registrations done	(Lakhs)	59.63	65.76	65.41	62.36	25.71
3.	No. of vacancies notified.	(Lakhs)	5.43	6.00	4.91	4.59	2.17
4.	No. of placements effected'	(Lakhs)	3.29	2.89	2.65	2.53	1.21
5.	No. of Applicants on Live Register at the end of the year.	(Lakhs)	300.50	327.76	346.32	363.00	369.3
6.	Percentage increase in Live Register over the previous year.	(Percentage)	0.7	9.1	5.7	4.8	1.7

** : Including university Employment information and guidance bureau.
Source: Indian Labour year book, 1992 Labour bureau,
Government of India, Shimla\ Chandigarh.

29. ALL INDIA

TABLE 29.9

WORKING OF JOINT STOCK COMPANIES LIMITED BY SHARES

(Paid up Capital Rs. in Crores)

Year	Public Companies		Private Companies		Total	
	Number	Paid Up Capital	Number	Paid Up Capital	Number	Paid Up Capital
(1)	(2)	(3)	(4)	(5)	(6)	(7)
1989-90	25,755	31,059.4	176,373	33,583.9	202,128	64,643.3
1990-91	27,358	38,567.8	197,094	36,230.1	224,452	74,797.9
1991-92	29,792	50,809.0	220,569	33,833.3	250,361	84,642.3
1992-93*	34,112	57,757.2	241,552	36,298.1	275,664	94,055.3
1993-94**	38,000	70,112.1	267,625	34,778.8	305,625	104,890.9

*: Revised.

**: Provisional.

Source: Department of Company Affairs, Ministry of Law, Justice & Company Affairs,
Government of India, New Delhi.

TABLE 29.10
NET DOMESTIC PRODUCT AT FACTOR COST BY INDUSTRY OF
ORIGIN AT CURRENT PRICES

		(Rs.in Crores)		
Sl. No.	Industry	1980-81	1992-93 (PE)	1993-94 (Q)
(1)	(2)	(3)	(4)	(5)
1.	Agriculture, Forestry & Fishing:			
1.1	Agriculture	40,056	167,604	186,141
1.2	Forestry & Logging	3,229	8,412	8,677
1.3	Fishing	806	5,646	6,753
2.	Mining & Quarrying	1,474	9,818	11,840
	Sub-Total: Primary Sector(1+2)	45,565	191,480	213,411
3.	Manufacturing:			
3.1	Registered	10,050	57,052	62,413
3.2	Un-Registered	8,648	37,155	40,842
4.	Electricity, Gas & Water Supply	912	5,964	9,770
5.	Construction	5,771	34,060	37,975
	Sub-Total: Secondary Sector(3to5)	25,381	134,231	151,000
6.	Trade, Hotels & Restaurants	14,322	79,050	89,289
7.	Transport, Storage & Communications:			
7.1	Railways	559	5,845	7,366
7.2	Transport by other means & Storage	2,552	25,790	29,517
7.3	Communications	613	5,411	7,272
8.	Financing, Insurance, Real Estate, Ownership of Dwellings & Business Services:			
8.1	Banking & Insurance	3,344	29,393	35,137
8.2	Real Estate, Ownership of dwellings and Business Services	5,920	14,445	15,334
9.	Community, Social & Personal Services:			
9.1	Public Administration & Defence	5,307	32,679	36,652
9.2	Other Services	6,777	37,045	42,098
	Sub-Total: Tertiary Sector(6to9)	39,394	229,658	262,665
	Net Domestic Product at Factor Cost(1to9)	110,340	555,369	627,076

PE: Provisional Estimates

Q: Quick Estimates.

Source: Press note on Quick Estimates of National Income, 1993-94
issued by Central Statistical Organisation, New Delhi.

29. ALL INDIA

TABLE 29.11

NET DOMESTIC PRODUCT AT FACTOR COST BY INDUSTRY OF
ORIGIN AT CONSTANT (1980-81) PRICES

		(Rs.in Crores)		
Sl. No.	Industry	1980-81	1992-93 (PE)	1993-94 (Q)
(1)	(2)	(3)	(4)	(5)
1.	Agriculture, Forestry & Fishing:			
1.1	Agriculture	40,056	59,167	60,934
1.2	Forestry & Logging	3,229	3,022	3,032
1.3	Fishing	806	1,459	1,540
2.	Mining & Quarrying	1,474	2,814	2,934
	Sub-Total: Primary Sector(1+2)	45,565	66,462	68,440
3.	Manufacturing:			
3.1	Registered	10,050	23,160	23,733
3.2	Un-Registered	8,648	15,396	16,019
4.	Electricity, Gas & Water Supply	912	2,572	2,695
5.	Construction	5,771	9,450	9,555
	Sub-Total: Secondary Sector(3to5)	25,381	50,578	52,002
6.	Trade, Hotels & Restaurants	14,322	27,595	28,807
7.	Transport, Storage & Communications:			
7.1	Railways	559	982	943
7.2	Transport by other means & Storage	2,552	6,041	6,434
7.3	Communications	613	1,165	1,271
8.	Financing, Insurance, Real Estate, Ownership of Dwellings & Business Services:			
8.1	Banking & Insurance	3,344	12,843	14,501
8.2	Real Estate, Ownership of dwellings and Business Services	5,920	9,251	9,574
9.	Community, Social & Personal Services:			
9.1	Public Administration & Defence	5,307	11,075	11,555
9.2	Other Services	6,777	12,841	13,514
	Sub-Total: Tertiary Sector(6to9)	39,394	81,793	86,599
	Net Domestic Product at Factor Cost(1to9)	110,340	198,833	207,041

PE: Provisional Estimates

Q: Quick Estimates.

(Source: Press note on Quick Estimates of National Income, 1993-94
issued by Central Statistical Organisation, New Delhi.

TABLE 29.12
NET NATIONAL PRODUCT AT FACTOR COST BY INDUSTRY OF ORIGIN AT
CURRENT AND CONSTANT (1980-81) PRICES

Sl. No.	Item	1980-81	1989-90 (R)	1990-91 (R)	1991-92 (R)	1992-93 (P.E)	1993-94 (Q)
(1)	(2)	(3)	(4)	(5)	(6)	(7)	(8)
I.	Net National Product (Rs.Crores)						
	1. At Current Prices	110,685	357,285	418,057	479,001	543,566	615,273
	2. At Constant (1980-81) Prices	110,685	177,315	186,469	186,418	194,093	202,670
II.	Per-capita Net National Product(Rs.)						
	1. At Current Prices	1,630	4,347	4,983	5,596	6,234	6,929
	2. At Constant (1980-81) Prices	1,630	2,157	2,223	2,178	2,226	2,282
III.	Index Numbers of Net National Product						
	1. At Current Prices	100.0	322.8	377.7	432.8	491.1	555.9
	2. At Constant (1980-81) Prices	100.0	160.2	168.5	168.4	175.4	183.1
IV.	Index numbers of per-capita Net National Product						
	1. At Current Prices	100.0	266.7	305.7	343.3	382.5	425.1
	2. At Constant (1980-81) Prices	100.0	132.3	136.4	133.6	136.6	140.0

(R) = Revised, (P.E) = Provisional Estimates, (Q) = Quick Estimates

Source: National Accounts Statistics, 1995, Central Statistical Organisation,
Government of India, New Delhi.

29. ALL INDIA

TABLE 29.13

CONSUMER PRICE INDEX NUMBERS FOR WORKING CLASS

(Base 1982=100)

Year/Month	Food Index	General Index
(1)	(2)	(3)
1990	199	193
1991	222	212
1992	251	237
1993	265	252
January '93	252	241
February "	252	242
March "	253	243
April "	253	245
May "	255	246
June "	262	250
July "	266	253
August "	270	256
September "	275	259
October "	279	262
November "	284	265
December "	281	264

Source: Labour Bureau, Ministry of Labour, Govt. of India, Shimla.

TABLE 29.14

CONSUMER PRICE INDEX NUMBERS FOR INDUSTRIAL WORKERS

(Base 1982=100)

Sl.No.	Centre	1991-92	1992-93	1993-94
(1)	(2)	(3)	(4)	(5)
	All India	219	240	258
1.	Ahmedabad	225	242	257
2.	Alwaye	202	226	249
3.	Asansol	212	224	243
4.	Bangalore	211	235	253
5.	Bhavanagar	227	244	268
6.	Bombay	234	260	279
7.	Calcutta	223	241	263
8.	Coimbatore	222	232	251
9.	Delhi	225	253	278
10.	Dighboi	-	-	-
11.	Gwalior	-	-	-
12.	Howrah	237	255	276
13.	Hyderabad	210	229	241
14.	Jamshedpur	210	228	244
15.	Madras	216	243	264
16.	Madurai	216	245	262
17.	Monghyr	219	234	249
18.	Mundakayam	211	235	253
19.	Nagapur	230	257	273
20.	Saharanpur	216	240	251
21.	Sholapur	233	262	269

Source: Labour Bureau, Ministry of Labour, Government of India, Shimla.

29. ALL INDIA

TABLE - 29.15

INDEX NUMBERS OF WHOLESALE PRICES BY GROUPS & SUB-GROUPS

(Base 1981-82 = 100)

Sl. No.	Item	Financial Year Averages		
		1991-92	1992-93	1993-94
(1)	(2)	(3)	(4)	(5)
	All Commodities	207.8	228.7	247.8
1.	Food Articles	241.1	271.0	284.4
	i. Food Grains(Cereals+Pulses)	216.4	242.4	260.7
	ii. Cereals	211.3	240.0	-
	iii. Pulses	248.5	257.4	-
	iv. Fruits & Vegetables	252.9	272.6	281.8
	v. Milk	236.4	264.8	279.9
	vi. Eggs, Fish & Meat	222.8	259.6	292.7
	vii. Condiments & Spices	417.7	514.2	447.3
	viii. Other Food Articles	274.2	302.2	339.4
2.	Non-Food Articles	229.2	228.7	249.1
3.	Minerals	113.5	116.1	133.9
4.	Fuel,Power,Light & Lubricants	199.0	227.1	262.4
5.	Manufactured Products	203.4	225.6	243.2
6.	Food Products	206.3	223.8	246.7
7.	Beverages, Tobacco & Tobacco Products	265.7	293.7	306.6
8.	Textiles	188.3	200.7	219.9
9.	Wood & Wood Products	161.6	318.2	380.9
10.	Paper & Paper Products	261.5	311.4	328.2
11.	Leather & Leather Products	233.9	228.2	245.2
12.	Rubber & Rubber Products	170.6	186.2	189.9
13.	Chemical & Chemical Products	168.4	192.6	207.8
14.	Non-Metalic Mineral Products	215.7	232.8	255.1
15.	Basic Metals, Alloys & Metal Products	234.8	256.6	276.6
16.	Machinery & Machine Tools including Electrical Machinery	208.3	230.6	237.9
17.	Transport Equipment	202.5	218.1	223.8
18.	Other Miscellaneous manufacturing Industries	128.3	138.8	148.2

Source: Economic Adviser, Ministry of Industry, Department of
of Industrial Policy & Promotion, Govt. of India, New Delhi.

NIEPA DC



D09786

LIBRARY & DOCUMENTATION CENTRE
National Institute of Educational
Planning and Administration.
17-B, Sri Aurobindo Marg,
New Delhi-110016
DOC. No. D-9786
Date 21-01-98