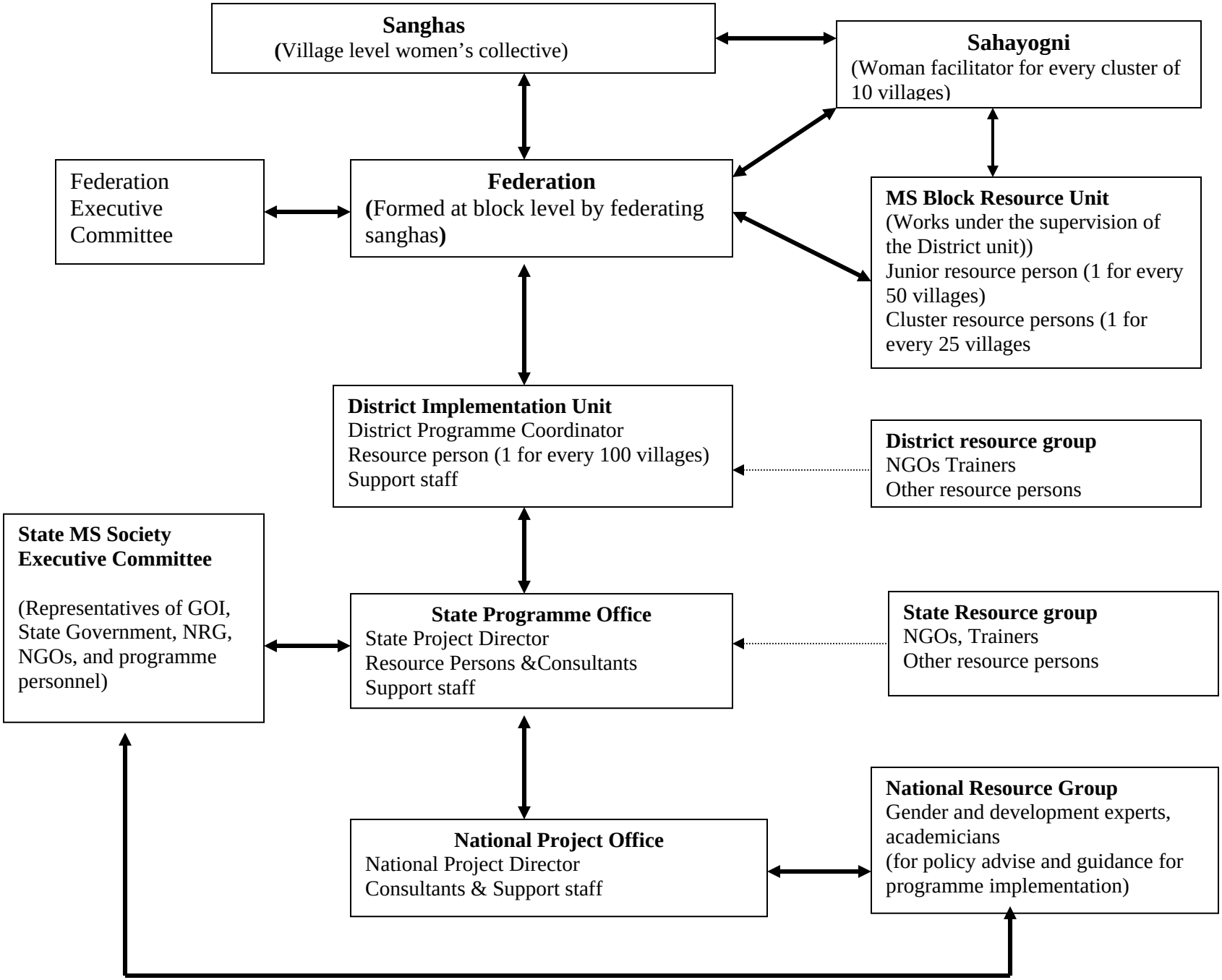MAHILA SAMAKHYA: ORGANIZATIONAL STRUCTURE