

STATISTICAL ABSTRACT
OF
ANDHRA PRADESH
1980

ISSUED BY
BUREAU OF ECONOMICS AND STATISTICS
GOVERNMENT OF ANDHRA PRADESH
HYDERABAD

NIEPA - DC



D0616

Sub. National Systems Unit,
National Institute of Educational
Planning and Administration
17-B, Sri Aurobindo Road, Madurai 625 016
DCC. No. D-616
Date.....28/1/83

P R E F A C E

The Statistical Abstract of Andhra Pradesh, 1980 is the 24th in the series of this annual publication. It presents data on various aspects of the State economy for the latest year with comparative figures for the preceding years. In respect of the latest year, the district-wise break-up has also been given for some of the items. The Comparative Statistics section has also been expanded to include the State-wise statistics on selected socio-economic indicators.

It is hoped that this publication would serve as a useful reference book to the general public, research workers and administrators.

I thank all the Heads of Departments, both of the State and the Central Government, who extended their co-operation in furnishing the requisite data.

P. B. K. MURTHY,
Director.

Bureau of Economics and Statistics,
Government of Andhra Pradesh,
Hyderabad, 19th May, 1981.

Abbreviations used :

..	—	nil or negligible
N.A.	—	not available
N.Q.	—	no quotation
N.R.	—	no report
N.S.	—	no stock
Kg.	—	kilogram
Q.	—	quintal
Km.	—	kilometre
Sq. Km.	—	square kilometre
M ³	—	cubic metre
Tonne	—	metric ton

CONTENTS

TABLE NO.		PAGES
I. Population		
1.1	Population characteristics—Andhra Pradesh 1951, 1961 and 1971	1
1.2	Variation in population of Andhra Pradesh, 1901 to 1971	2
1.3	Area, Population and Density of population—District-wise, 1971	3
1.4	Area, Number of villages, Number of towns, houses, population and density by District and Taluk, Andhra Pradesh, 1971	4-11
1.5	Rural and Urban population—District-wise, 1971	12
1.6	Villages and Towns classified according to size of Population—District-wise, 1971	13-15
1.7	Population of Towns and Cities, 1971	16-23
1.8	Male and Female population—District-wise, 1971	24
1.9	Distribution of population by workers and Non-workers—District-wise, 1971	25
1.10	Distribution of population of workers engaged in Agricultural sector—District-wise, 1971	26
1.11	Distribution of population of workers engaged in Non-Agricultural Sector—District-wise, 1971	27
1.12	Number of houses occupied and households—District-wise, 1971	28-29
1.13	Literate population—District-wise, 1971	30
1.14	Houseless and Institutional population, 1971	31
1.15	Projected population of Andhra Pradesh 1971 to 1981 (As on 1st October)	32
1.16	Distribution of population by Age Groups and workers and Non-workers, 1971	33
1.17	Distribution of population by Age Groups in important cities and Towns, 1971	34-36
1.18	Scheduled Castes and Scheduled Tribes Population—District-wise, 1971	37-39
1.19	Scheduled Castes Rural and Urban population—District-wise, 1971	40
1.20	Scheduled Tribes Rural and Urban population—District-wise, 1971	41
1.21	Scheduled Castes working population—By Industrial Categories—District-wise, 1971	42
1.22	Scheduled Tribes working population—By Industrial Categories—District-wise, 1971	43
II. Vital Statistics and Public Health		
2.1	Estimated Annual Live Birth rates and Death rates in Andhra Pradesh, 1977 and 1978	44
2.2	Estimated Age specific fertility rates in Andhra Pradesh, 1977 and 1978	44
2.3	Estimated Age specific Death rates in Andhra Pradesh 1977 and 1978	45

TABLE No.		PAGES
2.4	Government Medical Facilities (Allopathic) 11974-75 to 1979-80	46
2.5	Government Medical Facilities (Allopathic) IDistrict-wise, 1979-80	47
2.6	Distribution of Government Hospitals and Dispensaries (Allopathic) District-wise, 1979-80	48
2.7	Medical Facilities (Ayurveda)—District-wise,, 1979-80	49
2.8	Medical Facilities (Unani)—District-wise, 19779-80	50
2.9	Medical Facilities (Homoeopathy)—District-wise, 1979-80	51
III. Climate		
3.1	Rainfall Season-wise, 1975-76 to 1979-80	52
3.2	Rainfall Season-wise—District-wise, 1979-80	53
3.3	Average Annual Rainfall—District-wise, 19755-76 to 1979-80	54
3.4	Maximum and Minimum Temperature at different Stations—Month-wise, 1979	55
IV. Agriculture		
4.1	Land Utilisation, 1975-76 to 1979-80	56
4.2	Land Utilisation—District-wise, 1979-80	57-59
4.3	Area under Food and Non-Food Crops, 19755-76 to 1979-80	60
4.4	Area under Food and Non-Food Crops—District-wise, 1979-80	61
4.5	Area and Out-turn of Cereals and Millets, 1975-76 to 1979-80	62-63
4.6	Area and Out-turn of Pulses, 1975-76 to 1979-80	62-63
4.7	Area and Out-turn of Oilseeds, 1975-76 to 1979-80	64-65
4.8	Area and Out-turn of other Principal Crops, 11975-76 to 1979-80	64-65
4.9	Cereals : Area and Out-turn—District-wise,, 1979-80	66-67
4.10	Pulses : Area and Out-turn—District-wise, 11979-80	68-69
4.11	Oilseeds: Area and Out-turn—District-wise,, 1979-80	70-71
4.12	Other Crops : Area and Out-turn—District-wise, 1979-80	72-76
4.13	Percentage of Area under Principal Crops to tthe total Area Sown—District-wise, 1979-80	77-79
4.14	Index Numbers of Area under Crops, 1970-71, 1975-76 to 1979-80	80
4.15	Index Numbers of Agricultural Production, 11970-71, 1975-76 to 1979-80	81
4.16	Index Numbers of Agricultural Productivity, 1970-71, 1975-76 to 1979-80	82
4.16 (a)	Index Numbers of Net area sown cropping iintensity cropping pattern, Productivity per hectare of Net area sown in Andhra Pradesh 1970-71, 1975-76 to 1979-80	83

TABLE NO.	PAGES
4.17 Average Yield per Hectare of Principal Crops, 1975-76 to 1979-80	83
4.18 Yield per Hectare of Principal Crops—District-wise, 1979-80	84-85
4.19 Average Yield per Hectare, Area and Out-turn of Principal Crops, 1979-80	86
4.20 Average Wholesale Prices of Principal Crops in Andhra Pradesh during peak Marketing period, 1975-76 to 1979-80	87
4.21 Average Wholesale Prices of certain commodities during peak Marketing period in Andhra Pradesh—District-wise, 1979-80	88-91
4.22 Agricultural Machinery and Implements, 1966, 1972 and 1977	92
4.23 Agricultural Machinery and Implements, District-wise, 1977	93-95
4.24 Number of Operational Holdings and Area operated according to holding size, 1976-77	96-99
4.25 Percentage distribution of number of Holdings and Area operated in each district according to different size classes of Holdings, 1976-77	100-101
4.26 Distribution of Banjar Lands—District-wise, 1979-80	102
4.27 Drought Prone Areas as identified by the Government of Andhra Pradesh, 1976	103
4.28 Population, Area potential created, Area localised and Area developed under the Command Areas of the Major Irrigation projects (As on 30-6-80)	104
4.29 Impact of Intensive Agriculture Extension programme during 1979-80	105
4.30 Results of Agro-Economic survey during, 1979-80	106
4.31 Achievements under systematic Land Development (Land Shaping) and credit facilities in Command Areas during, 1979-80	107-109
V. Irrigation	
5.1 Net Area Irrigated by Sources, 1975-76 to 1979-80	110
5.2 Net Area Irrigated by Sources—District-wise, 1979-80	111
5.3 Area of Crops Irrigated, 1975-76 to 1979-80	112-113
5.4 Area of Crops Irrigated—District-wise, 1979-80)	114-117
5.5 Net Area Sown and Net Area Irrigated in different size class holdings, 1976-77	118-119
VI. Livestock and Veterinary Services	
6.1 Veterinary Services, 1975-76 to 1979-80	120
6.2 Veterinary Services—District-wise, 1979-80	121-123
6.3 Livestock and Poultry Population, 1966, 1972, and 1977	124
6.4 Livestock and Poultry Population—District-wise, 1977	125-127
6.5 Estimates of Marine Fish Production, 1978 and 1979	128
6.6 Estimates of Inland Fish Production, 1978 and 1979	128

TABLE NO.		PAGES
VII. Forests		
7.1	Forest Area under the control of Forest Department 1975-76 to 1979-80	129
7.2	Forest Area under the control of Forest Department—Circle-wise 1979-80	129
7.3	Circle-wise and Species-wise Area Planted up to 1979-80	130
7.4	Value of Major and Minor Forest Produce 1975-76 to 1979-80	130
7.5	Value of Major and Minor Forest Produce—Circle-wise 1979-80	131-133
7.6	Revenue and Expenditure on Forests 1975-76 to 1979-80	134
VIII. Industries		
8.1	Production of Selected Industries in Andhra Pradesh, 1976 to 1980	135-141
8.2	Working of Factories Registered under Section 2m (i) and 2m(ii) 1975-76 to 1977-78 ..	142
8.3	Working of Factories Registered under Section 2m(i) and 2m(ii)—District-wise 1977-78	143-145
8.4	Number of Factories working under the Factories Act—Industry-wise and number of persons employed 1977 and 1978 ..	146-147
8.5	Index numbers of Industrial Production in Andhra Pradesh 1975 to 1979 (Provisional)	148
IX. Mining		
9.1	Production of principal Minerals 1975 to 1979	149-151
9.2	Production of Principal Minerals—District-wise 1979	152-155
9.3	Opening Stock Production Consumption and Closing Stock of Indigenous Coal, 1976-77 to 1979-80 ..	156
X. Fuel and Power		
10.1	Installed Capacity and Generation, 1965-66, 1970-71, 1978-79 and 1979-80.. ..	157
10.2	Growth of Transmission and Distribution Lines, 1978 to 1980	158
10.3	Growth of Transmission and Distribution Transformers 1978 to 1980	158
10.4	Number of Towns and Villages Electrified and Population covered 1956, 1961, 1971, 1978 to 1979 and 1980	159
10.5	Power Consumption—District-wise 1979-80	160-162
10.6	Power Consumption—Category-wise, 1960-61, 1970-71, 1976-77 to 1979-80 ..	163
10.7	Number of Services and Connected Load—Category-wise, 1970-71, 1976-77 to 1979-80..	164
10.8	Number of Services and Connected Load—District-wise, 1980	165-170

XI. Transport and Communications

11.1	Number of Railway Stations and Route Kilometreage in Andhra Pradesh, 1979-80 and 1980-81	171
11.2	Vehicular Position in Andhra Pradesh, 1979-80	172-179
11.3	Motor Driving Licences Issued, 1975-76 to 1979-80	180
11.4	Motor Driving Licences Issued—District-wise, 1979-80	181
11.5	Roads maintained by the P.W.D. (R. & B.), 1975-76 to 1979-80	182
11.6	Roads Maintained by the P.W.D. (R. & B.)—District-wise, 1979-80	183
11.7	Roads maintained by the Zilla Parishads and Panchayat Samithis—District-wise, 1979-80	184
11.8	Working of Andhra Pradesh State Road Transport Corporation, 1974-75 to 1979-80	185
11.9	Motor Vehicle Accidents, 1975 to 1979	186
11.10	Postal, Telegraph and Telephone Statistics, 1976 to 1980	187
11.11	Number of Post Offices, Telegraph Offices, Telephone Exchanges and Public Call Offices in Andhra Pradesh—District-wise, 1979-80	188

XII. Public Finance

12.1	Small Savings, 1977-78 to 1979-80	189
12.2	Principal Heads of Revenue, 1978-79 to 1980-81	190
12.3	Expenditure on Revenue Account, 1978-79 to 1980-81	191
12.4	Capital Budget 1978-79 to 1980-81	192
12.5	Tax levied under the General Sales Tax Act (1957), 1978-79	193-199
12.6	Excise : Revenue derived from Liquor and Spirits, 1977-78 to 1979-80	200
12.7	Excise : Demand, Collection and Balance—District-wise, 1979-80	201
12.8	Income Tax Demand payable according to Classes of Income assessed in Andhra Pradesh, 1977-78	202
12.9	Trade Classification of Business and Professional Income assessed to Income Tax in Andhra Pradesh, 1977-78	203
12.10	Income assessed and Tax payable, 1977-78	204
12.11	Land Revenue : Demand, Collection and Balance—District-wise, 1979-80	205-207
12.12	Sales Tax : Demand, Collection and Balance—Circle-wise, 1979-80	208-210

TABLE NO.		PAGES
XIII. State Income		
13.1	Net Domestic Product by Industry of Origin at Constant (1970-71) Prices, 1970-71 to 1979-80	211-213
13.2	Net Domestic Product of A. P. by Industry of Origin at Current Prices, 1970-71 to 1979-80	214-215
XIV. Joint Stock Companies ..		
14.1	Joint Stock Companies at Work, 1975-76 to 1979-80	216
XV. Banks		
15.1	Loans sanctioned by Andhra Pradesh State Financial Corporation—Industry-wise, 1977-78 to 1979-80	217
15.2	District-wise spread of Commercial Bank Offices and average Population per office, 1979 ..	218
XVI. Prices		
16.1	General—Consumer Price Index Numbers for Industrial Working Class at selected Centres, 1976 to 1980	219
16.2	Consumer Price Index Numbers for Food Group for Industrial working class at selected Centres, 1976 to 1980	220
16.3	Consumer Price Index Numbers for Agricultural Labourers, 1976 to 1980	221
16.4	Consumer Price Index Numbers for Urban Non-Manual Employees, 1976 to 1980	222
16.5	Average Retail Prices of Rice at selected Centres, 1976 to 1980	223
16.6	Average Retail Prices of Wheat at selected Centres, 1976 to 1980	224
16.7	Average Retail Prices of Jowar (White) at selected Centres, 1976 to 1980	225
16.8	Average Retail Prices of Tuar-Dal at selected Centres, 1976 to 1980	226
16.9	Average Retail Prices of Bengalgram-Dal at selected Centres, 1976 to 1980	227
16.10	Average Retail Prices of Onions at selected Centres 1976 to 1980	228
16.11	Average Retail Prices of Groundnut Oil at selected Centres, 1976 to 1980	229
16.12	Average Retail Prices of Sugar at selected Centres, 1976 to 1980	230
16.13	Average Retail Prices of Tamarind at selected Centres, 1976 to 1980	231
16.14	Average Retail Prices of Chillies (Dry) at selected Centres, 1976 to 1980	232
16.15	Average Retail Prices of Gur at selected Centres, 1976 to 1980	233
16.16	Average Retail Prices of Mutton at selected Centres, 1976 to 1980	234
16.17	Average Retail Prices of Beedies at selected Centres, 1976 to 1980	235

TABLE NO.	PAGES
16.18 Average Retail Prices of Charminar Cigarettes at Selected Centres, 1976 to 1980	236
16.19 Average Wholesale Prices of Rice at important Centres, 1975 to 1980	237
16.20 Average Wholesale Prices of Jowar (white and yellow) at important Centres, 1975 to 1980	238
16.21 Average Wholesale Prices of Wheat (Bansi) at Hyderabad City, 1975 to 1980	239
16.22 Average Wholesale Prices of Redgram (Tuar) at important Centres, 1975 to 1980	240
16.23 Average Wholesale Prices of Bengalgram at important Centres, 1975 to 1980	241
16.24 Average Wholesale Prices of Greengram (Mung) at important Centres, 1975 to 1980	242
16.25 Average Wholesale Prices of Chillies (Dry) at important Centres, 1975 to 1980	243
16.26 Average Wholesale Prices of Cane Jaggery (Gur) 1st sort at important Centres 1975 to 1980	244
16.27 Average Wholesale Prices of Onions at important Centres, 1975 to 1980	245
16.28 Average Wholesale Prices of Groundnut (Pods) at important Centres, 1975 to 1980	246
16.29 Average Wholesale Prices of Gingelly Seed at important Centres, 1975 to 1980	247
16.30 Average Wholesale Prices of Castor Seed at important Centres, 1975 to 1980	248
16.31 Average Wholesale Prices of Cotton Kapas at important Centres, 1975 to 1980	249-250

XVII. Wages

17.1 Average daily Earnings of Labour at different Coal fields, 1975 to 1979	251-252
--	---------

XVIII. Labour and Labour Welfare

18.1 Average number of daily Workers in Coal Mines, 1975 to 1979	253
18.2 Daily average number of Workers employed in Coal mines by categories of employment, 1979	254
18.3 Registrations and placements by Employment Exchanges in respect of Educated Applicants, 1977 to 1979	255
18.4 Number of Applicants on the Live Register Classified by Broad Occupational Divisions, 1978 and 1979	256
18.5 Registration and placements by the Employment Exchanges, 1975 to 1979	257-259
18.6 Registration and placements by Employment Exchanges in respect of Special Categories of Applicants, 1975 to 1979	260
18.7 Number of Employers using Exchanges and Vacancies notified, 1975 to 1979	261
18.8 Average Number of Workers employed daily in Establishments under the operation of Factories Act—District-wise and by Industries, 1978	262-267
18.9 Industrial Disputes and Man-days lost by Major Industries, 1978 and 1979	268

TABLE NO.	PAGE
18.10 Industrial Disputes and Man-days lost in Major Industries, 1975 to 1979	269
18.11 Number of Industrial Accidents and Compensation paid by Industries, 1975 to 1979	270

XIX. Education

19.1 Number of Educational Institutions, Enrolment and Teachers Employed, 1975-76 to 1978-79	271-274
19.2 Pre-Primary Schools—District-wise, 1978-79	275-276
19.3 Primary Schools—District-wise, 1978-79	277-280
19.4 Upper Primary Schools—District-wise, 1978-79	281-285
19.5 High-Schools (Independent) District-wise, 1978-79	286-289
19.6 High Schools attached to Junior Colleges—District-wise, 1978-79	290-293
19.7 Higher Secondary Schools—District-wise, 1978-79	294
19.8 Special Schools, 1978-79	295
19.9 Oriental Schools, 1978-79	296
19.10 Teachers Training Institutions, 1978-79	297
19.11 Results of S.S.C. Examinations, 1975 to 1978	298
19.12 Colleges for General Education, 1978-79	299-303
19.13 Colleges for Professional and Special Education, 1978-79	304-306
19.14 Number of Scholars—Course-wise and University-wise, 1978-79	307-309
19.15 Government Hostels for Scheduled Castes Students—District-wise, 1979-80	310
19.16 Government Hostels for the students of Scheduled Tribes and De-Notified Tribes District-wise, 1979-80	311

XX. Co-operation

20.1 Working of Co-operative Societies—All types, 1973-74 to 1977-78	312
20.2 Working of Co-operative Societies—All Types—District-wise, 1977-78	313-316
20.3 Working of State Co-operative Bank, 1974-75 to 1978-79	317
20.4 Working of Central Co-operative Banks, 1974-75 to 1978-79	317
20.5 Working of Primary Agricultural Credit and Multipurpose Co-operative Societies, 1974-75 to 1978-79	317
20.6 Working of Primary Agricultural Credit and Multipurpose Co-operative Societies (Excluding Primary Agricultural Development Banks), District-wise, 1978-79	318
20.7 Working of Co-operative Central Agricultural Development Bank, 1973-74 to 1978-79	319

TABLE NO.	PAGES
20.8 Working of Primary Agricultural Development Banks, 1974-75 to 1978-79	319
20.9 Long Term Loans disbursed by Andhra Pradesh Co-operative Central Agricultural Development Bank—District-wise, 1976-77 to 1979-80	320
20.10 Agricultural Advances of Commercial Banks through Primary Agricultural Credit Societies, 1979-80	321
20.11 Short Term and Medium Term Agricultural Loans disbursed by the Central Co-operative Banks, 1978-79 and 1979-80	322
XXI. Planning and Community Development	
21.1 Expenditure during First, Second, Third, Fourth and Fifth Five-Year Plans	323-325
21.2 Physical Targets and Achievements, 1978-79	326
21.3 Expenditure under Community Development Programme, 1975-76 to 1979-80	327
21.4 Physical Achievements under Community Development Programme, 1977-78 and 1978-79	328
XXII. Local Bodies	
22.1 Revised Budget Estimates of Municipal Corporation of Hyderabad and Secunderabad, 1977-78 to 1979-80	329-330
22.2 Village Panchayats-District-wise, 1979-80	331
22.3 Municipalities in Andhra Pradesh (Receipts and Expenditure), 1979-80	332-334
XXIII. Judicial	
23.1 Number of Institutions, Disposals and Pendencies of the Original Suits, Small Cause Suits, Regular Appeals, Civil Miscellaneous Appeals, Execution Petitions and Insolvency Petitions, 1978-79	335
23.2 Number of Judicial Officers 1977-78 and 1978-79	336
23.3 Number and Description of Registered Documents and Value of Property transferred, 1975-76 to 1979-80	337-339
23.4 Number and Description of Registered Documents and Value of Property Transferred—District-wise, 1979-80	340-343
XXIV. Police and Crimes	
24.1 General Management of Police Force, 1975 to 1979	344
24.2 General Management of Police Force—District-wise, 1979	345-346
24.3 Major Cognizable Crimes reported, 1975 to 1979	347
24.4 Major Cognizable Crimes reported—District-wise, 1979	348

TABLE NO.	PAGES
XXV. Excise	
25.1	Consumption of Country Spirits, 1974-75 to 1979-80 349
XXVI. Miscellaneous	
26.1	Arrivals and Valuation of Agricultural Commodities in Regulated Markets in Andhra Pradesh, 1979-80 350-351
26.2	Representatives in the Parliament from Andhra Pradesh and in the State Legislature (position as on 6-1-1980) 352
26.3	Navigation and Trade of the Principal Minor Port at Kakinada, 1975-76 to 1979-80 .. 353
26.4	Total Tonnage of Imports and Exports handled at Kakinada Port, 1975-76 to 1979-80 .. 353
26.5	Exports and Imports handled by the Intermediate port at Kakinada—Commodity-wise, 1978-79 and 1979-80 354-356
26.6	Quantity and Value of Overseas Traffic handled at Visakhapatnam port, 1978-79 and 1979-80.. 357-358
26.7	Number of Printing Presses, Books and Periodicals Registered—District-wise, 1979-80 .. 359
26.8	Number of Printing Presses at work News Papers, Periodicals and Books Registered, 1975-76 to 1979-80 360
26.9	Incidents of Fire Accidents, 1975-76 to 1979-80 360
26.10	Incidents of Fire Accidents, District-wise, 1979-80 361
26.11	Financial Position of the Public Sector undertakings in Andhra Pradesh (Government Departmental undertakings), 1977-78 and 1978-79 362
26.12	Financial Position of the Public Sector undertakings in Andhra Pradesh (Autonomous Corporations in which the Government of Andhra Pradesh have share interest) 1977-78 and 1978-79 363
26.13	Financial Position of the Public Sector undertakings in Andhra Pradesh (Fully owned undertakings) 1977-78 and 1978-79 364-367
26.14	Number of House-sites distributed to Scheduled Castes, Backward Classes and Economically Backward Classes—District-wise, 1979-80 368
26.15	Number of House-sites distributed to Scheduled Tribes and De-Notified Tribes District-wise, 1979-80 369
26.16	Public Libraries—By Management (As on 31-3-1980) 370
26.17	Public Libraries in Andhra Pradesh—District-Wise, (As on 31-3-1980) 371
26.18	Library Services under the control of Zilla Grandhaalaya Samstha in Urban and Rural areas in Andhra Pradesh, 1979-80 372
XXVII. Comparative Statistics	
27.1	Comparison of Andhra Pradesh with All-India—Demographic Characteristics, 1971 .. 373
27.2	Comparison of Andhra Pradesh with All-India - Population by age groups, 1971 .. 374

TABLE NO.	PAGES
27.3 Comparison of Andhra Pradesh with All-India—Land Utilisation, 1976-77	375
27.4 Comparison of Andhra Pradesh with All-India—Area and Out-Turn of Principal Crops, 1978-79	376
27.5 Comparison of Andhra Pradesh with All India—Area Irrigated 1976-77	377
27.6 Comparison of Andhra Pradesh with All India—Livestock Census, 1977	378
27.7 Comparison of Andhra Pradesh with All-India—Industrial Production, 1979	379
27.8 Comparison of Andhra Pradesh with All-India—Mineral Production, 1979	380
27.9 Comparison of Andhra Pradesh with All-India—Working of Joint Stock Companies, 1980..	381
27.10 Comparison of Andhra Pradesh with All-India—Number of Commercial Bank Offices, (As on 30th June, 1980)	382
27.11 Comparison of Andhra Pradesh with All-India—Net Domestic Product at Factor Cost by Industry of Origin, 1979-80	383
XXVIII. Comparative Statistics	
28.1 Area and Population—State-wise, 1971	384
28.2 Economic Classification of the Population—State-wise, 1971	385
28.3 Land Utilisation—State-wise, 1976-77	386-387
28.4 Area and Out-Turn of Foodgrains—State-wise, 1978-79	388-389
28.5 Area Irrigated—Source-wise and State-wise, 1976-77	390
28.6 Number of operational Holdings and Area Operated according to size—State-wise, 1970-71	391-395
28.7 Consumption of Chemical Fertilisers—State-wise, 1977-78 and 1978-79	396
28.8 Livestock—State-wise, (Census) 1977	397-399
28.9 Roads Length in India—State-wise, 1974-75 to 1978-79	400
28.10 Registered Vehicles in use—State-wise, 1978-79	401-403
28.11 Roads, Registered Vehicles and Railway Lines—State-wise 1976-77 and 1977-78 ..	404
28.12 Working of Factories Registered under section 2 m (i), 2 m (ii)—State-wise, 1977-78 ..	405-407
28.13 Power Generated and Sold—State-wise, 1978-79	408-409
28.14 Villages electrified in various population groups & Rural Population covered by Village Electrification, 1978-79	410-411
28.15 Number of Scheduled Commercial Bank Offices, Deposits and Credits—State-wise, (As on 30th June, 1980)	412
28.16 Regional Rural Banks by States (As on 30th June, 1980)	413

TABLE No.	PAGES
28.17 Developmental and Non-Developmental Expenditure, 1979-80	414
28.18 Expenditure on Education and Medical Services, 1979-80	415
28.19 Expenditure on Economic Services, 1979-80	416-417
28.20 Enrolment By Stages of Education (As on 30-9-1978)	418-419
28.21 Effective Literacy Rates for 1961 and 1971	420
28.22 Enrolment Ratio in Classes I-V and VI-VIII of schools for General Education, 1978-79 ..	421
28.23 Comparative Estimates of Per capital State Domestic Products 1970-71 to 1975-76 (at Current prices)-State-wise	422
XXIX. All India	
29.1 Land Utilisation, 1975-76 and 1976-77	423
29.2 Area and out-turn of Principal Crops, 1977-78 and 1978-79	424
29.3 Livestock Census, 1972 and 1977	425-426
29.4 Electricity Generated and Sold, 1975-76 to 1978-79	427
29.5 Industrial Production, 1977 to 1979	428
29.6 Mineral Production, 1977 to 1979	429-430
29.7 Estimated Average Daily number of workers employed in working Factories, Registered under Factories Act 1948-1976 to 1978	431
29.8 Working of Employment Exchanges, 1978 to 1980)	432
29.9 Working of Joint Stock Companies, 1976 to 1980	433
29.10 Net Domestic Product at Factor Cost by Industry of Origin (At Current prices), 1970-71 to 1978-79	434
29.11 Net Domestic Product at Factor Cost by Industry of Origin (At 1970-71 prices), 1970-71 to 1978-79	435
29.12 Comparison of the National Product at Factor Cost by Industry of Origin (At Current and Constant 1970-71 Prices), 1970-71 to 1978-79)	436
29.13 Consumer Price Index Numbers for working class,, 1975 to 1979	437
29.14 Consumer Price Index Numbers for Industrial Workers, 1970-71, 1975-76 to 1979-80 ..	438
29.15 Index Numbers of Wholesale Prices by Groups and Sub-groups, 1974-75 to 1979-80 ..	439

A.P. ADMINISTRATIVE DIVISIONS



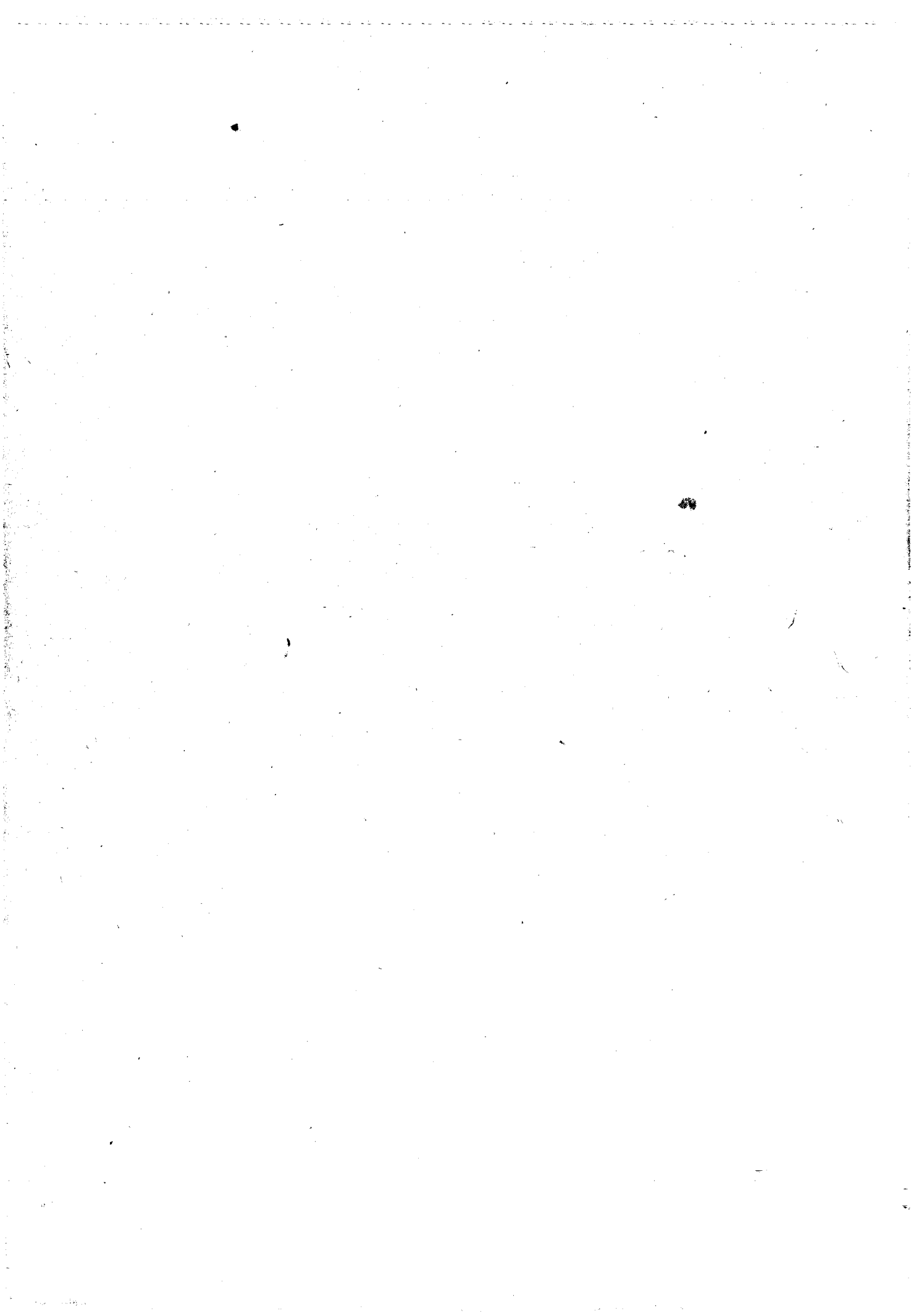

1. POPULATION

TABLE 1.1
POPULATION CHARACTERISTICS—ANDHRA PRADESH

<i>Sl. No.</i>	<i>Item</i>	<i>Unit</i>	1951	1961	1971
(1)	(2)	(3)	(4)	(5)	(6)
1.	Total Population	.. Lakhs	311.15	359.83	435.03
2.	Growth rate over the previous census	.. Percentage	14.02	15.65	20.90
3.	Birth rate (during the decade)	.. Births per 1,000 population.	N.A.	39.7	34.8
4.	Death rate (during the decade)	.. Deaths per 1,000 population.	N.A.	25.2	14.6
5.	Density of Population	.. Persons per Sq. Km.	113	131	157
6.	Male Population	.. Lakhs	156.71	181.61	220.09
7.	Female population	.. Lakhs	154.41	178.22	214.94
8.	Sex Ratio	.. Females per 1,000 Males	986	981	977
9.	Rural population	.. Lakhs	256.95	297.09	351.00
10.	Urban population	.. Lakhs	54.20	62.74	84.03
11.	Urban population as a percentage of total population	.. Percentage	17.4	17.4	19.3
12.	(a) Scheduled Caste population	.. Lakhs	44.07	49.74	57.75
	(b) Scheduled Caste population as a percentage of total population	.. Percentage	14.2	13.8	13.3
13.	(a) Scheduled Tribes population	.. Lakhs	7.67	13.24	16.58
	(b) Scheduled Tribes population as a percentage of total population	.. Percentage	2.5	3.7	3.8
14.	(a) Literates—Males	.. Lakhs	30.82	54.82	73.03
	(b) Literates—Females	.. Lakhs	10.01	21.44	33.86
	(c) Literates—Total population	.. Lakhs	40.83	76.32	106.90
15.	(a) Literacy rate—Males	.. Percentage	19.7	30.2	33.2
	(b) Literacy rate—Females	.. Percentage	6.5	12.0	15.8
	(c) Literacy rate—Total population	.. Percentage	13.1	21.2	24.6
16.	(a) Workers—Total	.. Lakhs	115.34	186.63	180.06
	(b) Workers—Agriculture	.. Lakhs	78.99	128.23	126.23
	(c) Workers—Non-Agriculture	.. Lakhs	36.35	58.40	53.83

SOURCE: (1) Part II -A, General Population Tables, 1961 (Census.

(2) Census of India, Paper I, 1962.

(3) Part II-A, General Population Tables, 1971 Census.

(4) Report on the Population projections worked-out by Registrar General of India, New Delhi.

1. POPULATION

TABLE 1.2
 VARIATION IN POPULATION OF ANDHRA PRADESH, 1901 to 1971

YEAR	Population (persons)	Variation (+) Increase or (-) Decrease		Density of population (per Sq. K.M.)
		No. of persons	Percentage	
1	2	3	4	5
1901	1,90,65,921	69
1911	2,14,47,412	+ 23,81,491	+ 12.49	78
1921	2,14,20,448	- 26,964	- 0.13	77
1931	2,42,03,573	+ 27,83,125	+ 12.99	88
1941	2,72,89,340	+ 30,85,767	+ 12.75	99
1951	3,11,15,259	+ 38,25,919	+ 14.02	119
1961	3,59,83,447	+ 48,68,188	+ 15.65	131
1971	4,35,02,708	+ 75,19,261	+ 20.90	157

Source : Census of India, 1971.

DENSITY OF POPULATION IN 1971 IN A.P.°

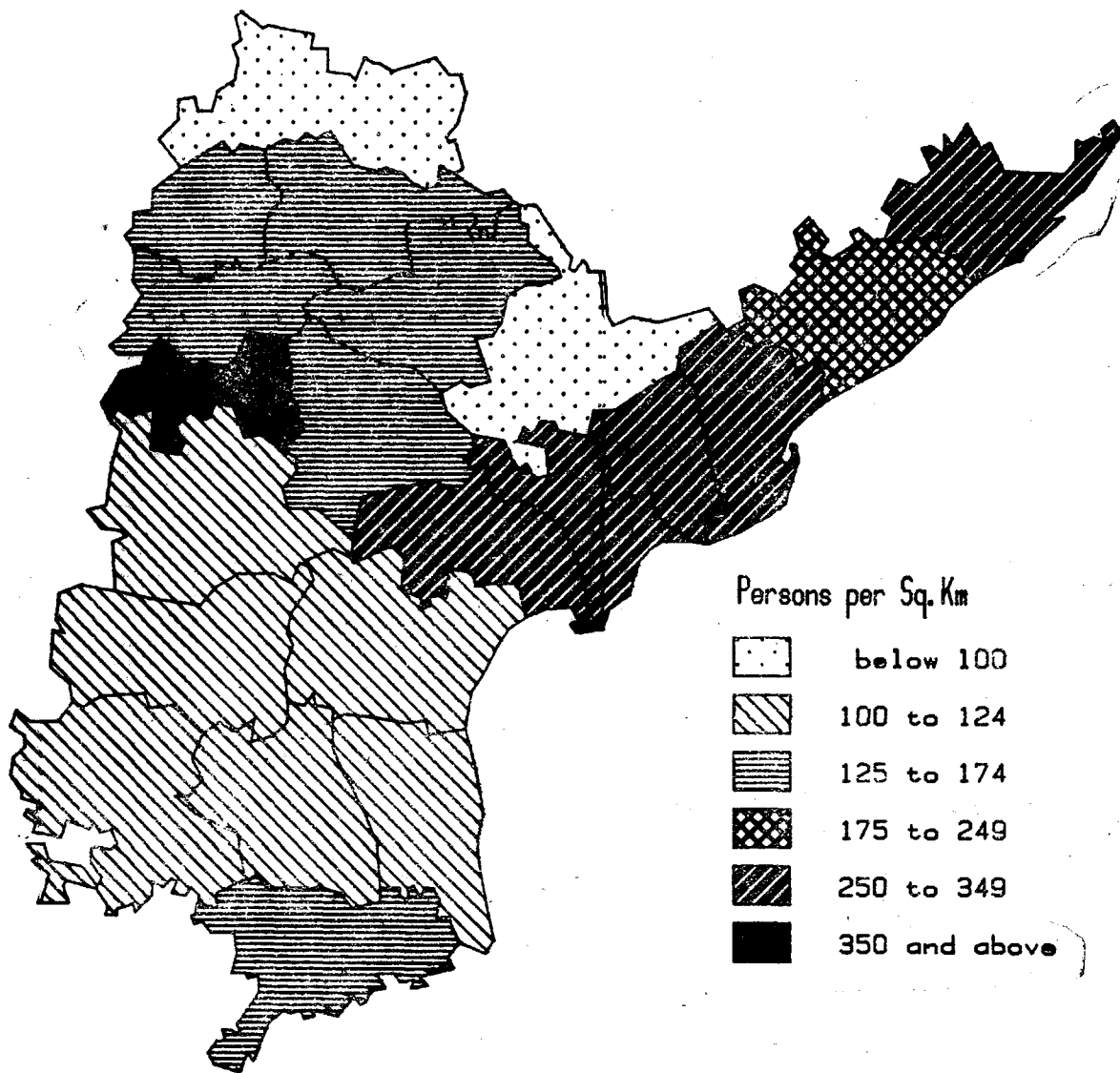

1. POPULATION

TABLE 1.3
AREA, POPULATION AND DENSITY OF POPULATION—DISTRICT-WISE, 1971

Sl. No.	DISTRICT	Area (in '000 Sq. KM)	Total Population (persons)	Density of Population (per Sq. KM)
1	2	3	4	5
1.	Srikakulam	9.7	25,89,991	266
2.	Visakhapatnam	13.7	28,05,366	204
3.	East Godavari	10.9	30,87,262	282
4.	West Godavari	7.8	23,74,306	305
5.	Krishna	8.7	24,93,574	286
6.	Guntur	11.4	28,44,488	250
7.	Prakasam	17.6	19,19,995	109
8.	Nellore	13.1	16,09,617	123
	COASTAL ANDHRA	92.9	1,97,24,599	212
9.	Kurnool	18.8	19,82,090	105
10.	Anantapur	19.1	21,15,321	111
11.	Cuddapah	15.4	15,77,267	103
12.	Chittoor	15.8	22,85,536	145
	RAYALASEEMA	69.1	79,60,214	115
13.	Hyderabad	7.7	27,91,762	362
14.	Nizamabad	8.0	13,13,268	165
15.	Medak	9.7	14,67,944	152
16.	Mahbubnagar	18.4	19,32,082	105
17.	Nalgonda	14.2	18,19,738	128
18.	Warangal	12.9	18,70,933	145
19.	Khammam	15.9	13,69,892	86
20.	Karimnagar	11.8	19,63,928	166
21.	Adilabad	16.1	12,88,348	80
	TELANGANA	114.7	1,58,17,895	138
	ANDHRA PRADESH ..	276.7	4,35,02,708	157

SOURCE : Census of India 1971, Part II-A of Andhra Pradesh.

1. POPULATION

TABLE 1.4

AREA, No. OF VILLAGES, No. OF TOWNS, HOUSES, POPULATION AND DENSITY BY DISTRICT AND TALUK
ANDHRA PRADESH, 1971

Sl. No.	District and Taluk	Area in Square Kms.	No. of Villages		No. of Towns	No. of occupied residential houses	Population (persons)	Population per square K.M.
			In-habited	Un-inhabited				
1	2	3	4	5	6	7	8	9
SRIKAKULAM DISTRICT		9,743.0	2,865	215	16	5,35,688	25,89,991	266
1.	Bobbili	898.4	197	14	1	57,417	2,81,707	314
2.	Cheepurupalli	1,195.8	300	19	2	74,155	3,61,292	302
3.	Ichapuram	225.3	49	..	1	22,174	99,199	440
4.	Narasannapeta	518.0	166	2	1	36,386	1,80,963	349
5.	Palakonda	1,270.0	423	15	2	73,620	3,65,052	287
6.	Parvatipuram	1,528.1	440	40	1	52,058	2,50,509	164
7.	Pathapatnam	1,199.2	443	48	..	56,368	2,61,587	218
8.	Salur	985.9	210	15	1	33,075	1,59,610	162
9.	Sompeta	549.1	166	16	2	35,829	1,60,754	293
10.	Srikakulam	588.7	187	23	2	51,015	2,57,281	437
11.	Tekkali	704.5	284	23	3	43,591	2,12,037	301
VISAKHAPATNAM DISTRICT		13,739.0	4,184	704	15	5,61,496	28,05,366	204
1.	Anakapalle	787.4	147	7	1	54,918	2,78,593	354
2.	Bheemunipatnam	872.8	161	5	2	54,286	2,70,300	310
3.	Chintapalli	2,382.8	478	78	1	14,610	68,204	29
4.	Chodavaram	1,538.5	376	16	2	71,560	3,27,950	213
5.	Gajapathinagaram	664.1	157	20	..	29,652	1,43,219	216
6.	Narasipatnam	1,336.4	179	17	1	56,398	2,69,168	201
7.	Paderu	3,105.4	2,020	508	..	37,836	1,83,090	59
8.	Srungavarapukota	1,054.1	330	47	..	51,147	2,38,219	226
9.	Visakhapatnam	507.6	57	1	2	81,038	4,70,666	927
10.	Vizianagaram	675.4	134	2	4	52,404	2,73,247	405
11.	Yellamanchili	898.7	145	3	2	57,647	2,82,710	315
EAST GODAVARI DISTRICT		10,940.0	1,344	169	13	5,32,693	30,87,262	282
1.	Amalapuram	558.1	69	1	2	46,787	2,63,412	472
2.	Alamur	311.4	42	..	1	32,834	1,73,435	557
3.	Kakinada	994.6	101	4	2	77,279	4,83,773	486
4.	Kothapet	297.9	54	35,222	1,99,422	669
5.	Mummidivaram	356.2	36	27,200	1,53,171	430
6.	Peddapuram	978.2	85	2	1	39,092	2,25,896	231
7.	Pithapuram	355.6	46	3	1	32,164	1,88,998	531

(Contd.)

1. POPULATION

TABLE 1.4

AREA, No. OF VILLAGES, No. OF TOWNS, HOUSES, POPULATION AND DENSITY BY DISTRICT AND TALUK
ANDHRA PRADESH, 1971

Sl. No.	District and Taluk	Area in Square Kms.	No. of Villages		No. of Towns	No. of occupied residential houses	Population (persons)	Population per square K.M.
			Inhabited	Un-inhabited				
1	2	3	4	5	6	7	8	9
EAST GODAVARI DISTRICT—(Contd.)								
8.	Prathipadu	582.7	120	13	..	26,455	1,59,100	273
9.	Rajahmundry	979.0	80	3	3	69,084	4,64,959	475
10.	Ramachandrapuram	437.1	72	..	1	48,947	2,67,229	611
11.	Rampachodavaram	1,838.9	198	3	..	10,943	54,325	30
12.	Razole	455.8	54	..	1	41,153	2,16,240	474
13.	Tuni	474.0	49	3	1	29,120	1,53,692	324
14.	Yellavaram	2,201.5	338	137	..	16,413	83,610	38
WEST GODAVARI DISTRICT ..		7,780.0	841	39	10	4,17,155	23,74,306	305
1.	Bheemavaram	751.3	85	1	2	60,759	3,38,541	451
2.	Chintalapudi	1,083.4	102	8	..	26,759	1,49,157	138
3.	Eluru	1,320.6	139	5	1	62,353	3,71,361	281
4.	Kovvur	1,015.6	100	9	2	49,611	3,03,664	299
5.	Narsapur	722.4	87	..	2	73,501	3,94,887	547
6.	Polavaram	1,417.3	126	9	..	25,633	1,35,880	96
7.	Tadepalligudem	929.8	104	7	1	52,591	3,06,678	330
8.	Tanuku	555.0	98	..	2	65,948	3,74,138	674
KRISHNA DISTRICT ..		8,734.0	939	43	16	4,32,969	24,93,574	286
1.	Bandar	887.9	113	2	2	51,132	3,10,619	350
2.	Divi	1,204.1	93	3	2	53,177	2,80,758	233
3.	Gannavaram	705.5	109	9	2	42,786	2,33,270	331
4.	Gudivada	594.9	114	4	1	44,316	2,53,149	426
5.	Jaggayapet	385.9	39	5	1	14,160	79,425	206
6.	Kaikalur	730.6	98	1	1	36,461	1,87,578	257
7.	Nandigama	1,018.9	100	8	1	31,969	2,04,074	200
8.	Nuzvid	868.2	78	2	1	27,533	1,53,727	177
9.	Tiruvur	1,135.7	81	..	1	33,165	1,86,152	164
10.	Vijayawada	1,187.5	114	9	4	98,270	6,04,822	509

(Contd.)

1. POPULATION

TABLE 1.4

AREA, No. OF VILLAGES, No. OF TOWNS, HOUSES, POPULATION AND DENSITY BY DISTRICT AND TALUK
ANDHRA PRADESH, 1971

Sl. No.	District and Taluk	Area in Square Kms.	No. of Villages		No. of Towns	No. of occupied residential houses	Population (persons)	Population per square K.M.
			Inhabited	Un-inhabited				
1	2	3	4	5	6	7	8	9
GUNTUR DISTRICT		11,377.0	688	28	16	5,47,216	28,44,488	250
1.	Bapatla	917.3	61	2	2	58,784	2,99,345	326
2.	Guntur	1,509.8	125	4	3	1,35,321	7,35,815	487
3.	Narasaraopet	1,211.1	67	5	2	61,660	3,10,937	257
4.	Palnad	2,696.2	87	6	3	57,095	3,00,425	111
5.	Repalle	790.7	58	1	2	52,460	2,65,821	336
6.	Sattenapalle	1,786.8	127	3	2	64,983	3,32,087	186
7.	Tenali	845.6	90	3	1	85,178	4,46,947	529
8.	Vinukonda	1,668.0	73	4	1	31,735	1,53,111	92
PRAKASAM DISTRICT		17,620.0	1,005	92	9	3,77,434	19,19,995	109
1.	Addanki	1,426.3	96	4	1	51,064	2,54,997	179
2.	Chirala	782.2	42	1	2	55,984	2,65,406	339
3.	Darsi	1,530.2	120	13	..	28,523	1,42,113	93
4.	Giddalur	2,713.5	93	10	2	37,960	2,01,148	74
5.	Kandukur	2,022.8	167	17	1	51,901	2,74,644	136
6.	Kanigiri	2,590.0	165	14	1	35,053	1,81,762	70
7.	Markapur	3,537.2	107	18	1	34,823	1,74,977	49
8.	Ongole	1,341.3	104	7	1	60,589	3,11,055	232
9.	Podili	1,460.8	111	8	..	21,537	1,13,893	78
NELLORE DISTRICT		13,058.0	1,050	49	7	3,30,935	16,09,617	123
1.	Atmakur	1,655.0	112	4	..	30,640	1,59,567	96
2.	Gudur	1,199.1	136	16	1	35,605	1,73,465	145
3.	Kavali	1,471.1	82	1	1	36,201	1,79,416	122
4.	Kovur	997.2	87	2	1	53,179	2,37,465	238
5.	Nellore	1,305.4	121	1	1	77,566	3,63,166	278
6.	Rapur	1,538.5	108	7	..	21,461	1,12,192	73
7.	Sullurpet	1,476.9	154	5	2	27,900	1,34,694	91
8.	Udayagiri	2,255.9	117	1	..	26,208	1,36,781	61
9.	Venkatagiri	1,105.9	133	12	1	22,175	1,12,871	102

(Contd.)

1. POPULATION

TABLE 1.4

AREA, No. OF VILLAGES, No. OF TOWNS, HOUSES, POPULATION AND DENSITY BY DISTRICT AND TALUK
ANDHRA PRADESH, 1971

Sl. No.	District and Taluk	Area in Square Kms.	No. of Villages		No. of Towns	No. of occupied residential houses	Population (persons)	Population per square K.M.
			Inhabited	Un-inhabited				
1	2	3	4	5	6	7	8	9
KURNOOL DISTRICT		18,799.0	898	20	10	3,61,909	19,82,090	105
1.	Adoni	1,981.6	163	9	2	57,617	3,22,748	163
2.	Allagadda	1,571.4	87	29,978	1,59,127	101
3.	Alur	1,588.7	94	24,600	1,40,301	88
4.	Atmakur	1,872.1	46	..	2	24,693	1,26,159	67
5.	Banaganapalle	685.8	51	1	1	12,768	69,542	101
6.	Dhone	2,166.5	74	2	2	36,544	1,96,698	91
7.	Koilkuntla	1,461.3	90	2	..	24,043	1,31,583	90
8.	Kurnool	1,659.4	94	..	1	58,479	3,34,533	202
9.	Nandikotkur	957.0	52	2	1	22,450	1,18,512	124
10.	Nandyal	1,720.8	77	..	1	37,495	1,99,942	116
11.	Pattikonda	1,935.7	70	1	..	33,242	1,82,945	95
ANANTAPUR DISTRICT		19,125.0	930	28	11	3,78,371	21,15,321	111
1.	Anantapur	2,398.3	115	3	1	50,764	2,86,709	120
2.	Dharmavaram	1,906.2	62	..	1	30,816	1,72,780	91
3.	Gooty	1,250.7	85	..	2	35,001	1,95,365	156
4.	Hindupur	1,113.7	78	8	1	38,304	2,17,427	195
5.	Kadiri	2,996.6	139	5	1	56,945	3,04,611	102
6.	Kalyandurg	2,126.4	73	1	1	28,470	1,62,406	76
7.	Madakasira	1,080.0	55	3	..	25,956	1,48,262	137
8.	Penukonda	1,766.4	99	7	1	30,737	1,66,269	94
9.	Rayadurg	1,766.4	80	1	1	29,146	1,69,099	96
10.	Tadpatri	1,660.2	97	..	1	32,658	1,82,398	110
11.	Uravakonda	1,070.0	47	..	1	19,574	1,09,995	103
CUDDAPAH DISTRICT		15,356.0	896	76	8	3,08,677	15,77,267	103
1.	Badvel	1,960.6	119	20	1	28,223	1,42,083	72
2.	Cuddapah	1,320.9	100	11	1	42,272	2,23,286	169
3.	Jammalamadugu	1,587.7	126	10	1	29,770	1,57,138	99
4.	Kamalapuram	784.8	60	4	1	17,687	94,779	121
5.	Proddatur	1,130.	82	5	1	42,174	2,21,772	196

(Contd.)

1. POPULATION

TABLE 1.4

AREA, No. OF VILLAGES, No. OF TOWNS, HOUSES, POPULATION AND DENSITY BY DISTRICT AND TALUK
ANDHRA PRADESH, 1971

Sl. No.	District and Taluk	Area in Square Kms. *	No. of Villages		No. of Towns	No. of occupied residential houses	Population (persons)	Population per square K.M.
			Inhabited	Un-inhabited				
1	2	3	4	5	6	7	8	9
CUDDAPAH DISTRICT—(Concl.)								
6.	Pulivendla	1,473.7	89	7	1	28,552	1,48,515	101
7.	Rajampet	2,688.4	133	11	1	47,945	2,30,216	86
8.	Rayachoti	2,856.8	108	7	1	53,688	2,63,663	92
9.	Sidhout	1,569.5	79	1	..	18,366	95,815	61
CHITTOOR DISTRICT		15,763.0	1,277	39	13	4,29,922	22,85,536	145
1.	Bangarupalem	812.2	78	24,712	1,32,402	163
2.	Chandragiri	1,409.2	117	2	5	50,006	2,71,007	192
3.	Chittoor	1,011.1	121	5	1	47,589	2,71,420	268
4.	Srikalahasti	1,585.9	129	1	1	39,628	2,03,975	129
5.	Kuppam	756.3	183	11	1	20,495	1,13,821	150
6.	Madanapalle	2,171.5	104	4	1	53,514	2,84,615	131
7.	Palamaner	1,060.9	91	9	1	23,786	1,36,247	128
8.	Punganur	1,723.9	103	..	1	37,363	2,01,409	117
9.	Puttur	1,557.9	110	2	2	50,479	2,63,694	169
10.	Satyavedu	1,002.9	116	4	..	31,945	1,52,831	152
11.	Vayalpad	2,051.3	125	1	..	50,405	2,54,115	124
HYDERABAD DISTRICT		7,707.0	951	84	17	4,20,276	27,91,762	362
1.	Chevella	961.9	113	1	..	19,333	1,17,438	122
2.	Hyderabad (East)	675.6	92	16	1	19,065	1,16,433	172
3.	Hyderabad (West)	486.0	87	21	5	18,426	1,15,721	238
4.	Hyderabad (Urban)	302.5	14	3	9	2,46,731	17,76,805	5,874
5.	Ibrahimpatnam	1,359.2	115	18	..	26,178	1,46,940	108
6.	Medchal	771.7	91	4	..	18,193	1,02,836	133
7.	Pargi	1,009.6	145	2	..	23,773	1,31,935	131
8.	Tandur	961.4	123	8	1	20,859	1,19,699	125
9.	Vikarabad	1,224.8	171	11	1	27,718	1,63,955	134

(Contd.)

1. POPULATION

TABLE 1.4

AREA, No. OF VILLAGES, No. OF TOWNS, HOUSES, POPULATION AND DENSITY BY DISTRICT AND TALUK
ANDHRA PRADESH, 1971

Sl. No.	District and Taluk	Area in Square Kms.	No. of Villages		No. of Towns	No. of occupied residential houses	Population (persons)	Population per square K.M.
			Inhabited	Un-inhabited				
1	2	3	4	5	6	7	8	9
NIZAMABAD DISTRICT		7,969.0	863	52	6	2,38,796	13,13,268	165
1.	Armoor	1,963.2	178	6	2	61,347	2,98,140	152
2.	Banswada	1,140.2	105	14	1	21,058	1,24,715	109
3.	Bodhan	795.6	106	7	1	34,933	1,93,026	243
4.	Kamareddy	1,162.9	132	4	1	36,183	2,01,501	173
5.	Madnur	600.9	104	8	..	13,794	87,792	146
6.	Nizamabad	1,409.0	128	3	1	53,146	3,04,811	216
7.	Yellareddy	943.3	110	10	..	18,335	1,03,283	109
MEDAK DISTRICT		9,685.0	1,228	32	8	2,47,849	14,67,944	152
1.	Andole	1,255.1	168	2	2	31,030	1,95,460	156
2.	Gajwel	1,171.7	160	9	..	30,352	1,63,391	139
3.	Medak	1,200.7	150	3	1	35,240	2,01,081	167
4.	Narsapur	1,077.7	155	4	..	22,263	1,39,341	129
5.	Narayankhed	1,006.6	135	4	..	18,736	1,22,027	121
6.	Sangareddy	1,195.9	145	2	3	32,870	2,04,795	171
7.	Siddipet	1,416.7	148	3	1	48,417	2,52,821	178
8.	Zahirabad	1,251.5	167	5	1	28,941	1,89,028	151
MAHBUBNAGAR DISTRICT		18,419.0	1,459	70	11	3,58,754	19,32,082	105
1.	Achampeta	2,917.4	88	5	1	21,499	1,11,079	38
2.	Alampur	1,127.2	94	5	1	22,281	1,22,836	109
3.	Atmakur	1,156.9	119	3	..	22,917	1,24,041	107
4.	Gadwal	1,341.1	98	4	1	28,919	1,61,906	121
5.	Kalavakurthi	2,349.2	143	4	..	38,102	2,00,007	85
6.	Kodangal	1,193.5	152	4	1	33,308	1,73,816	146
7.	Kollapur	1,712.3	108	8	1	27,566	1,48,615	87
8.	Mahbubnagar	1,191.9	133	4	2	39,551	2,22,356	187
9.	Makthal	1,379.1	113	16	1	27,855	1,58,399	115
10.	Nagarkurnool	1,453.8	131	5	1	33,667	1,77,698	122
11.	Shadnagar	1,262.6	144	5	1	30,348	1,65,583	131
12.	Wanaparthy	1,387.4	136	7	1	32,741	1,65,746	119

(Contd.)

1. POPULATION

TABLE 1.4

AREA, No. OF VILLAGES, No. OF TOWNS, HOUSES, POPULATION AND DENSITY BY DISTRICT AND TALUK, ANDHRA PRADESH, 1971

Sl. No.	District and Taluk	Area in Square Kms.	No. of Villages		No. of Towns	No. of occupied residential houses	Population (persons)	Population per square K.M.
			Inhabited	Un-inhabited				
1	2	3	4	5	6	7	8	9
NALGONDA DISTRICT		14,242.0	1,115	50	6	3,42,256	18,19,738	128
1.	Bhongir	1,591.3	164	2	1	46,203	2,43,724	153
2.	Devarakonda	2,702.1	189	19	..	43,575	2,29,241	85
3.	Huzurnagar	1,710.4	115	1	1	47,432	2,61,641	153
4.	Miryalguda	1,944.3	148	9	2	44,517	2,32,366	120
5.	Nalgonda	2,469.9	205	5	1	64,149	3,39,943	138
6.	Ramannapet	1,772.1	144	2	..	41,925	2,24,805	127
7.	Suryapet	2,028.0	150	12	1	54,455	2,88,018	142
WARANGAL DISTRICT		12,875.0	981	104	4	3,42,639	18,70,933	145
1.	Jangaon	2,395.2	183	3	1	66,762	3,49,641	146
2.	Mahabubabad	1,754.5	150	3	2	58,810	3,21,715	183
3.	Mulug	3,201.7	146	72	..	26,950	1,31,236	41
4.	Narasampet	2,024.9	173	22	..	36,925	2,04,586	101
5.	Parkal	1,360.0	128	3	..	41,722	2,13,443	157
6.	Warangal	2,099.2	201	1	1	1,11,470	6,50,312	310
KHAMMAM DISTRICT		15,866.0	1,100	126	6	2,48,765	13,69,892	86
1.	Bhadrachalam	2,407.7	321	35	1	21,766	1,16,502	48
2.	Burgampad	2,056.3	98	9	..	21,521	1,14,882	56
3.	Khammam	1,757.1	158	4	1	61,896	3,52,822	201
4.	Kothagudem	2,779.7	109	9	2	43,337	2,29,430	83
5.	Madhira	1,877.2	169	5	1	48,567	2,74,376	146
6.	Nugur	1,616.2	147	60	..	9,821	52,535	33
7.	Yellandu	3,315.2	98	4	1	41,857	2,29,345	69
KARIMNAGAR DISTRICT		11,824.0	1,051	36	11	3,79,179	19,63,928	166
1.	Huzurabad	1,450.4	132	56,915	3,15,767	218
2.	Jagtial	1,755.5	154	1	1	57,176	2,83,781	162
3.	Karimnagar	1,864.8	177	1	2	73,015	3,90,282	209
4.	Mantnani	2,161.4	144	24	1	24,798	1,19,154	55
5.	Metpalli	953.1	93	3	2	43,369	1,97,403	207
6.	Peddapalle	1,830.1	182	3	3	67,401	3,55,498	194
7.	Sirsilla	1,869.7	169	4	2	56,505	3,02,043	162

(Contd.)

1. POPULATION

TABLE 1.4

AREA, No. OF VILLAGES, No. OF TOWNS, HOUSES, POPULATION AND DENSITY BY DISTRICT AND TALUK, ANDHRA PRADESH, 1971

Sl. No.	District and Taluk	Area in Square Kms.	No. of Villages		No. of Towns	No. of occupied residential houses	Population (persons)	Population per square K.M.
			Inhabited	Un-inhabited				
1	2	3	4	5	6	7	8	9
ADILABAD DISTRICT	..	16,133.0	1,556	153	11	2,48,946	12,88,348	80
1. Adilabad	1,503.5	189	19	1	26,647	1,49,810	100
2. Asifabad	2,159.8	221	17	2	28,386	1,39,368	65
3. Boath	1,437.2	146	25	..	15,921	89,248	62
4. Chinnur	1,783.4	151	23	..	22,145	1,12,402	63
5. Khanapur	810.7	75	2	..	13,126	66,237	82
6. Lakshettipet	1,901.3	122	7	2	34,774	1,74,801	92
7. Mudhole	1,043.2	137	12	1	21,183	1,14,837	110
8. Nirmal	1,467.0	167	25	2	33,127	1,72,147	117
9. Sirpur	2,216.3	185	17	3	37,272	1,75,675	79
10. Utnoor	1,881.4	163	6	..	16,365	93,823	50

SOURCE : Census of India 1971, Part II-A of Andhra Pradesh.

1. POPULATION

TABLE 1.5
RURAL AND URBAN POPULATION—DISTRICT-WISE, 1971

Sl. No.	District	Rural Population (Persons)	Total Number of Towns	Urban Population (Persons)	Percentage of Urban Population to Total Population
(1)	(2)	(3)	(4)	(5)	(6)
1.	Srikakulam	23,14,271	16	2,75,720	10.65
2.	Visakhapatnam	21,79,863	15	6,25,503	22.30
3.	East Godavari	24,93,668	13	5,93,594	19.23
4.	West Godavari	19,53,921	10	4,20,385	17.71
5.	Krishna	18,14,022	16	6,79,552	27.25
6.	Guntur	21,33,855	16	7,10,633	24.98
7.	Prakasam	17,07,367	9	2,12,628	11.07
8.	Nellore	13,55,820	7	2,53,797	15.77
COASTAL ANDHRA		1,59,52,787	102	37,71,812	19.12
9.	Kurnool	15,79,641	10	4,02,449	20.30
10.	Anantapur	17,39,531	11	3,75,790	17.77
11.	Cuddapah	13,53,624	8	2,23,643	14.18
12.	Chittoor	19,78,082	13	3,07,454	13.45
RAYALASEEMA		66,50,878	42	13,09,336	16.45
13.	Hyderabad	9,52,673	17	18,39,089	65.88
14.	Nizamabad	11,03,886	6	2,09,382	15.94
15.	Medak	13,42,958	8	1,24,986	8.51
16.	Mahbubnagar	17,58,760	11	1,73,322	8.97
17.	Nalgonda	16,98,049	6	1,21,689	6.69
18.	Warangal	16,19,684	4	2,51,249	13.43
19.	Khammam	11,83,784	6	1,86,108	13.59
20.	Karimnagar	17,53,461	11	2,10,467	10.72
21.	Adilabad	10,83,261	11	2,05,087	15.92
TELANGANA		1,24,96,516	80	33,21,379	21.00
ANDHRA PRADESH		3,51,00,181	224	84,02,527	19.31

SOURCE: Census of India 1971, Part II-A of Andhra Pradesh.

TABLE 1.6

**VILLAGES AND TOWNS CLASSIFIED ACCORDING TO SIZE OF POPULATION—
DISTRICT-WISE, 1971**

1. POPULATION

TABLE
VILLAGES AND TOWNS CLASSIFIED ACCORDING TO

Sl. No.	DISTRICT	No. of Villages with Population						
		Less than 200	200-499	500-999	1,000-1,999	2,000-4,999	5,000-9,999	10,000 and above
1	2	3	4	5	6	7	8	9
1.	Srikakulam	657	747	684	544	217	15	1
2.	Visakhapatnam	2,671	421	367	411	285	25	4
3.	East Godavari	363	195	105	225	327	114	15
4.	West Godavari	72	81	130	200	268	79	11
5.	Krishna	32	81	209	278	278	59	2
6.	Guntur	11	21	61	142	341	103	9
7.	Prakasam	91	135	205	278	248	41	7
8.	Nellore	114	207	238	273	170	25	3
COASTAL ANDHRA		4,011	1,888	2,019	2,351	2,134	461	52
9.	Kurnool	33	91	185	319	238	24	8
10.	Anantapur	48	75	192	282	291	39	3
11.	Cuddapah	70	156	199	234	194	30	3
12.	Chittoor	93	182	234	409	332	25	2
RAYALASEEMA		244	514	810	1,244	1,055	118	16
13.	Hyderabad	111	219	280	233	99	8	1
14.	Nizamabad	59	175	231	239	141	18	..
15.	Medak	56	251	398	374	141	7	1
16.	Mahbubnagar	85	246	478	419	214	17	..
17.	Nalgonda	43	127	283	384	256	20	2
18.	Warangal	103	96	165	324	266	25	2
19.	Khammam	252	258	195	210	162	20	3
20.	Karimnagar	41	118	200	375	290	25	2
21.	Adilabad	347	491	379	258	75	5	1
TELANGANA		1,097	1,981	2,609	2,816	1,644	145	12
ANDHRA PRADESH		5,352	4,383	5,438	6,411	4,833	724	80

*Excludes 13 units shown under Hyderabad urban agglomeration; 1 unit under Visakhapatnam urban agglomeration; 1 unit under Rajahmundry urban agglomeration and 2 units under Vijayawada urban agglomeration.

SOURCE : Census of India 1971, Part II-A of Andhra Pradesh.

1. POPULATION

1.6

SIZE OF POPULATION—DISTRICT-WISE, 1971

Total No. of inhabited Villages	No. of Towns with Population						Total Towns
	Class I 1,00,000 and above	Class II 50,000 to 99,999	Class III 20,000 to 49,999	Class IV 10,000 to 19,999	Class V 5,000 to 9,999	Class VI less than 5,000	
10	11	12	13	14	15	16	17
2,865	4	7	5	..	16
4,184	1	2	..	5	5	1	14
1,344	2	..	7	2	1	..	12
841	1	1	6	2	10
939	2	1	2	5	4	..	14
688	2	..	8	4	2	..	16
1,005	..	2	1	5	1	..	9
1,050	1	..	2	3	1	..	7
12,916	9	6	30	33	19	1	98
898	1	2	2	4	1	..	10
930	..	2	6	2	1	..	11
896	..	2	2	2	2	..	8
1,277	..	2	2	6	3	..	13
4,001	1	8	12	14	7	..	42
951	1	..	1	1	1	..	4
863	1	..	1	4	6
1,228	1	6	..	1	8
1,459	..	1	2	3	4	1	11
1,115	3	2	1	..	6
981	1	3	4
1,100	..	2	..	3	1	..	6
1,051	4	4	3	..	11
1,556	5	3	2	1	11
10,304	3	3	17	29	12	3	67
27,221	13	17	59	76	38	4	207*

1. POPULATION

TABLE 1.7
POPULATION OF TOWNS AND CITIES, 1971

Sl. No.	Name of the Town or City	Status	Population		Percentage increase(+) or decrease (-)
			1961	1971	
1	2	3	4	5	6
1. SRIKAKULAM DISTRICT					
1.	Amadalavalasa P	..	13,842	..
2.	Bobbili M	25,592	30,649	+ 19.76
3.	Cheepurupalli P	9,540	11,582	+ 21.40
4.	Ichapuram P	12,961	15,850	+ 22.29
5.	Kondapalem P	..	8,919	..
6.	Mandasa P	6,233	6,628	+ 6.34
7.	Narasannapet P	11,167	12,453	+ 11.52
8.	Palakonda P	13,780	17,815	+ 29.28
9.	Palasa P	..	8,498	..
10.	Parasamba P	..	8,941	..
11.	Parvatipuram M	25,281	30,025	+ 18.77
12.	Rajam P	7,729	9,802	+ 26.82
13.	Salur M	26,111	30,929	+ 18.45
14.	Sompeta P	10,588	11,638	+ 9.92
15.	Srikakulam M	35,071	45,179	+ 28.82
16.	Tekkali P	11,636	12,970	+ 11.46
2. VISAKHAPATNAM DISTRICT					
1.	Anakapalle M	46,402	57,273	+ 23.43
2.	Bhemunipatnam M	9,868	14,291	+ 44.82
3.	Chittivalasa P	..	8,533	..
4.	Chodavaram P	14,948	17,319	+ 15.86
5.	Gajularega P	..	5,985	..
6.	Gopalapatnam P	..	8,422	..
7.	Kanapaka P	..	6,411	..
8.	Madugula P	7,688	8,376	+ 8.95
9.	Narasipatnam P	22,768	17,417	- 23.50
10.	Nellimaria P	..	9,050	..
11.	Payakaraopet P	..	10,554	..
12.	(1) Visakhapatnam M	1,82,004	3,52,504	+ 93.68
	(2) Gajuvaka O.G.	..	2,541	..

(Contd.)

1. POPULATION

TABLE 1.7
POPULATION OF TOWNS AND CITIES, 1971

Sl. No.	Name of the Town or City	Status	Population		Percentage increase (+) or decrease (-)
			1961	1971	
1	2	3	4	5	6
13.	Upper Sileru	4,901	..
14.	Vizianagaram M	76,808	86,608	+ 22.76
15.	Yellamanchili P	13,556	15,318	+ 13.00
3. EAST GODAVARI DISTRICT					
1.	Amalapuram M	24,063	30,518	+26.83
2.	Dowleshwaram P	14,692	17,929	+22.03
3.	Kakinada M	1,22,865	1,64,200	+33.64
4.	Machavaram P	10,026	11,764	+17.33
5.	Mandapeta M	19,766	25,316	+28.08
6.	Peddapuram M	24,302	28,579	+17.60
7.	Pithapuram M	27,910	31,391	+12.47
8.	Rajahmundry M	1,30,002	1,65,912	+27.62
9.	Rajahmundry (N.M.A.) P	..	22,893	..
10.	Ramachandrapuram M	18,778	23,685	+26.13
11.	Razole P	7,562	8,456	+11.82
12.	Samalkot M	31,924	34,607	+ 8.40
13.	Tuni M	22,452	28,344	+26.24
4. WEST GODAVARI DISTRICT					
1.	Akiveedu P	..	16,880	..
2.	Bheemavaram M	43,821	63,762	+ 45.51
3.	Eluru M	1,08,321	1,27,023	+ 17.27
4.	Kovvur M	15,427	22,390	+ 45.14
5.	Narsapur M	30,064	36,147	+ 20.23
6.	Nidadavole M	16,842	23,377	+ 38.80
7.	Palakole M	28,481	36,196	+ 27.09
8.	Penugonda P	13,978	16,803	+ 20.21
9.	Tadepalligudem M	27,086	43,610	+ 61.00
10.	Tanuku..	.. P	24,657	34,197	+ 38.69

(Contd.)

1. POPULATION

TABLE 1.7
POPULATION OF TOWNS AND CITIES, 1971

Sl. No.	Name of the Town or City	Status	Population		Percentage increase (+) or decrease (-)
			1961	1971	
1	2	3	4	5	6
5. KRISHNA DISTRICT					
1.	Avanigadda	P	11,949	15,349	+28.45
2.	Challapalle	P	—	9,694	..
3.	Gannavaram	P	6,702	9,021	+34.60
4.	Gudivada	M	44,801	61,068	+36.31
5.	Gunadala	P	..	11,685	..
6.	Jaggayyapeta	P	13,905	18,848	+35.55
7.	Kalkalur	P	7,051	9,626	+36.52
8.	Kankipadu	P	..	8,260	..
9.	Machilipatnam	M	1,01,417	1,12,612	+11.04
10.	Nandigama	P	10,244	15,422	+50.55
11.	Nuzvid	P	18,974	22,766	+19.99
12.	Pedana	P	15,033	20,970	+39.49
13.	Patamata	P	..	15,664	..
14.	Tiruvur	P	9,299	13,854	+48.98
15.	Vijayawada	M	2,30,397	3,17,258	+37.70
16.	Vuyyur	P	14,489	17,455	+20.47
6. GUNTUR DISTRICT					
1.	Bapatla	M	33,668	41,947	+24.59
2.	Bhattiprolu	P	16,617	12,763	-23.19
3.	Chilakaluripeta	M	22,666	41,543	+83.28
4.	Guntur	M	1,87,122	2,69,991	+44.29
5.	Macherla	P	14,797	21,014	+42.02
6.	Mangalagiri	M	22,182	32,850	+48.09
7.	Narasaraopet	M	29,744	43,467	+46.14
8.	Phirangipuram	P	8,175	9,443	+15.51
9.	Piduguralla	P	..	12,080	..
10.	Ponnur	M	22,872	31,463	+37.56
11.	Repalle	M	21,941	27,873	+27.04
12.	Sattenapalle	P	17,495	24,216	+38.42

(Contd.)

1. POPULATION

TABLE 1.7
POPULATION OF TOWNS AND CITIES, 1971

Si. No.	Name of the Town or City	Status	Population		Percentage increase (+) or decrease (-)
			1961	1971	
1	2	3	4	5	6
13.	Tadepalli P	12,994	17,627	+35.65
14.	Tenali M	78,525	1,02,937	+31.09
15.	Vijayapuri South	5,160	..
16.	Vinukonda P	11,374	16,259	+42.95
7. PRAKASAM DISTRICT					
1.	Addanki P	7,438	10,223	+37.44
2.	Chirala M	45,410	54,487	+19.99
3.	Cumbum P	9,305	9,745	+4.73
4.	Giddalur P	12,084	14,830	+22.72
5.	Kandukur P	12,436	16,654	+33.92
6.	Kanigiri P	9,529	11,430	+19.95
7.	Markapur M	16,665	22,263	+33.59
8.	Ongole M	35,804	53,330	+48.95
9.	Vetapalem P	15,803	19,666	+24.44
8. NELLORE DISTRICT					
1.	Gudur M	25,618	33,778	+31.85
2.	Kavali M	20,544	29,616	+44.16
3.	Kovur P	14,580	16,846	+15.54
4.	Naidupeta P	7,273	9,664	+32.88
5.	Nellore M	1,06,776	1,33,590	+25.11
6.	Sullurpet P	9,807	12,757	+30.08
7.	Venkatagiri P	17,114	17,546	+2.52
9. KURNOOL DISTRICT					
1.	Adoni M	69,951	85,311	+21.96
2.	Atmakur P	13,217	15,837	+19.82
3.	Banaganapalle P	8,015	10,643	+32.79
4.	Bugganipalle P	..	7,803	..
5.	Dhone P	11,247	16,047	+42.68
6.	Kurnool M	1,00,815	1,36,710	+35.60

(Contd.)

1. POPULATION

TABLE 1.7
POPULATION OF TOWNS AND CITIES, 1971

Sl. No.	Name of the Town or City	Status	Population		Percentage increase (+) or decrease (-)
			1961	1971	
1	2	3	4	5	6
7.	Nandikotkur	P	12,130	16,329	+34.62
8.	Nandyal	M	42,927	63,193	+47.21
9.	Srisaïlam (Project Township, Right flank colony)	20,311	..
10.	Yemmiganur	M	21,051	30,265	+43.77
10. ANANTAPUR DISTRICT					
1.	Anantapur	M	52,280	80,069	+53.15
2.	Dharmavaram	M	20,405	30,876	+51.32
3.	Gooty	P	19,057	21,706	+13.90
4.	Guntakal	M	48,083	66,320	+37.93
5.	Hindupur	M	32,445	42,959	+32.41
6.	Kadiri	M	24,307	33,810	+39.10
7.	Kalyandurg	P	10,256	13,260	+29.29
8.	Penukonda	P	7,993	9,264	+15.90
9.	Rayadurg	M	23,779	26,154	+9.99
10.	Tadpatri	M	23,129	31,618	+36.70
11.	Uravakonda	P	17,926	19,754	+10.20
11. CUDDAPAH DISTRICT					
1.	Badvel	P	8,063	9,083	+12.65
2.	Cuddapah	M	49,027	66,195	+35.02
3.	Jammalamadugu	P	16,616	20,008	+20.41
4.	Kamalapuram	P	7,641	8,433	+10.37
5.	Proddatur	M	50,616	70,822	+39.92
6.	Pulivendla	P	..	11,704	..
7.	Rajampet	P	11,636	13,345	+14.69
8.	Rayachoti	P	16,721	24,053	+43.85
12. CHITTOOR DISTRICT					
1.	Chittoor	M	47,876	63,035	+31.66
2.	Kalahasti	M	26,460	34,735	+31.27
3.	Kuppam	P	9,272	10,813	+16.62

(Contd.)

1. POPULATION

TABLE 1.7
POPULATION OF TOWNS AND CITIES, 1971

Sl. No.	Name of the Town or City	Status	Population		Percentage increase (+) or decrease (-)
			1961	1971	
1	2	3	4	5	6
4.	Madanapalle	M	24,386	36,458	+49.50
5.	Nagari	P	8,012	9,360	+16.82
6.	Pakala	P	14,482	15,936	+10.04
7.	Palmaner	P	9,865	13,652	+38.39
8.	Punganur	P	13,806	18,207	+31.88
9.	Puttur	P	10,078	11,828	+17.36
10.	Renigunta	P	5,942	8,567	+44.18
11.	Tirumalai	P	5,561	12,879	+131.60
12.	Tirupati	M	35,845	65,843	+83.69
13.	Tirupati (Non-Municipal Area)	6,141	..
13. HYDERABAD DISTRICT					
1.	Hyderabad Town Group ..		12,48,969	17,96,339	+45.83
	(a) Alwal	P	9,886	13,420	+35.75
	(b) Balanagar	P	..	7,950	..
	(c) Bowenpalle	P	1,696	2,524	+48.82
	(d) Fathenagar	P	11,813	7,663	-35.13
	(e) Hyderabad (Hyd. Division)	M.C.	9,31,082	13,56,760	+45.72
	(f) Sec'bad (Sec'bad Division)..	M.C.	1,87,471	2,50,636	+33.69
	(g) Kukatpalle	P	..	4,685	..
	(h) Lalaguda	2,109	5,792	+174.63
	(i) Macha Bolaram	P	4,958	6,330	+27.67
	(j) Malkajgiri	P	13,910	25,543	+83.63
	(k) Moosapet	P	..	3,345	..
	(l) Osmania University	5,755	6,187	+7.51
	(m) Secunderabad Cantonment	..	78,412	94,416	+20.41
	(n) Uppal khalsa	P	..	9,413	..
	(o) Zamistanpur	1,877	1,675	-10.76
2.	Shamshabad	P	5,790	7,632	+31.81
3.	Tandur	M	16,736	22,008	+31.50
4.	Vikarabad	P	9,033	13,110	+45.13
14. NIZAMABAD DISTRICT					
1.	Armoor	P	13,249	16,975	+28.12
2.	Banswada	P	8,201	10,436	+27.25
3.	Bodhan	M	30,929	37,589	+21.53
4.	Kamareddy	P	10,318	17,835	+72.85
5.	Nizamabad	M	79,093	1,15,640	+46.21
6.	Pochampadu (Project Township, Right Flank colony)	10,907	..

1. POPULATION

TABLE 1.7
POPULATION OF TOWNS AND CITIES, 1971

Sl. No.	Name of the Town or City	Status	Population		Percentage increase (+) or decrease (-)
			1961	1971	
1	2	3	4	5	6
15. MEDAK DISTRICT					
1.	Andole (Jogipet) ..	P	10,681	12,659	+18.52
2.	Medak	M	15,891	19,458	+22.45
3.	Ramachandrapuram Township	11,146	..
4.	Sadasivpet ..	M	12,286	14,939	+21.59
5.	Sangareddy ..	M	9,762	17,227	+76.47
6.	Shankarampet ..	P	..	4,837	..
7.	Siddipet ..	M	18,719	26,296	+40.48
8.	Zahirabad ..	M	13,075	18,424	+40.91
16. MAHBUBNAGAR DISTRICT					
1.	Alampur P	7,378	9,191	+24.57
2.	Badepalli P	8,438	12,039	+42.68
3.	Farooqnagar P	8,152	10,078	+23.63
4.	Gadwal M	16,375	21,823	+33.30
5.	Kollapur P	7,949	9,064	+14.03
6.	Kosigi P	8,824	9,017	+2.19
7.	Mahbubnagar M	35,588	51,756	+45.43
8.	Nagarkurnool P	6,577	8,435	+28.25
9.	Narayanpet M	20,504	21,744	+6.05
10.	Srisailem (Project Township, Left Flank Colony)	3,128	..
11.	Wanaparthy P	12,685	17,042	+34.35
17. NALGONDA DISTRICT					
1.	Bhongir M	17,549	21,815	+24.31
2.	Kodad P	..	9,610	..
3.	Miryalguda P	10,024	19,263	+92.17
4.	Nalgonda M	24,383	33,126	+35.86
5.	Suryapet M	16,162	21,724	+34.41
6.	Vijayapuri (North)	55,300	16,151	-70.79
18. WARANGAL DISTRICT					
1.	Dornakal P	9,260	11,433	+23.47
2.	Jangaon M	11,927	16,866	+41.41
3.	Mahbubabad P	13,248	15,430	+16.47
4.	Warangal M	1,56,106	2,07,520	+32.94

(Contd.)

1. POPULATION

TABLE 1.7
POPULATION OF TOWNS AND CITIES, 1971

Sl. No.	Name of the Town or City	Status	Population		Percentage increase (+) or decrease (-)
			1961	1971	
1	2	3	4	5	6
19. KHAMMAM DISTRICT					
1.	Bhadrachalam P	5,740	10,710	+ 86.59
2.	Khammam M	35,888	56,919	+ 58.60
3.	Kothagudem M	69,728	75,542	+ 8.34
4.	Madhira P	6,059	7,936	+ 30.98
5.	Palwancha P	..	18,234	..
6.	Yellandu P	10,955	16,767	+ 53.05
20. KARIMNAGAR DISTRICT					
1.	Jagtial M	20,941	30,900	+ 47.56
2.	Jangaon P	..	23,053	..
3.	Karimnagar M	31,554	48,918	+ 55.03
4.	Koratla P	11,780	17,701	+ 50.26
5.	Kothapalle P	..	6,719	..
6.	Manthani P	7,779	11,134	+ 43.13
7.	Metpalli P	7,862	13,602	+ 73.01
8.	Peddapalle P	11,712	16,811	+ 43.54
9.	Ramagundam P	..	8,875	..
10.	Sirsilla P	15,466	23,134	+ 49.58
11.	Vemulawada P	7,420	9,620	+ 29.65
21. ADILABAD DISTRICT					
1.	Adilabad M	20,970	30,368	+ 44.82
2.	Asifabad P	6,190	7,445	+ 20.27
3.	Bellampalle	29,101	30,290	+ 4.09
4.	Bhainsa M	12,346	14,763	+ 19.58
5.	Kagaznagar M	30,604	11,567	- 62.20
6.	Kagaznagar ..	(N.M.A.)	..	31,932	..
7.	Mancheriyal M	13,822	19,808	+ 43.31
8.	Mandamarri P	..	22,327	..
9.	Nirmal M	19,896	28,529	+ 43.39
10.	Pochampadu	2,439	..
11.	Sirpur P	..	5,619	..

O.G. = Out Growth.

M. = Municipality.

P. = Panchayat.

M.C. = Municipal Corporation.

N.M.A. = Non-Municipal Area.

Note : Hyderabad (Town Group) has been regarded as one unit.

Source : 1. Census of India, 1961-Paper 1 of 1962.

2. Final Population Census of India 1971, Paper I of 1972.

1. POPULATION

TABLE 1.8
MALE AND FEMALE POPULATION—DISTRICT-WISE, 1971

Sl. No.	DISTRICT	POPULATION		Females per 1,000 Males
		Males	Females	
1	2	3	4	5
1.	Srikakulam	12,79,085	13,10,906	1,025
2.	Visakhapatnam	14,04,781	14,00,585	997
3.	East Godavari	15,46,865	15,40,397	996
4.	West Godavari	11,90,938	11,83,368	994
5.	Krishna	12,69,399	12,24,175	964
6.	Guntur	14,41,057	14,03,431	974
7.	Prakasam	9,66,180	9,53,815	987
8.	Nellore	8,10,701	7,98,916	985
	COASTAL ANDHRA	99,09,006	98,15,593	991
9.	Kurnool	10,06,521	9,75,569	969
10.	Anantapur	10,86,233	10,29,088	947
11.	Cuddapah	8,05,516	7,71,751	958
12.	Chittoor	11,66,232	11,19,304	960
	RAYALASEEMA	40,64,502	38,95,712	958
13.	Hyderabad	14,42,372	13,49,390	936
14.	Nizamabad	6,57,089	6,56,179	999
15.	Medak	7,39,066	7,28,878	986
16.	Mahabubnagar	9,71,982	9,60,100	988
17.	Nalgonda	9,26,177	8,93,561	965
18.	Warangal	9,56,734	9,14,169	956
19.	Khammam	7,00,103	6,69,789	957
20.	Karimnagar	9,89,572	9,74,356	985
21.	Adilabad	6,52,060	6,36,288	976
	TELANGANA	80,35,155	77,82,740	968
	ANDHRA PRADESH	2,20,08,663	2,14,94,045	977

SOURCE : Census of India 1971, Part II-A of Andhra Pradesh.

1. POPULATION

TABLE 1.9

DISTRIBUTION OF POPULATION BY WORKERS AND NON-WORKERS—DISTRICT-WISE, 1971

Sl. No.	DISTRICT	Total Population	WORKERS						NON-WORKERS	
			Total	Percentage of Col. 4 over Col. 3	Agricultural Sector	Percentage of Col. 6 over Col. 3	Non-Agricultural Sector	Percentage of Col. 8 over Col. 3	Total	Percentage of Col. 10 over Col. 3
1	2	3	4	5	6	7	8	9	10	11
1.	Srikakulam ..	25,89,991	11,05,085	42.7	8,45,758	32.7	2,59,327	10.0	14,84,906	57.3
2.	Visakhapatnam ..	28,05,366	11,40,509	40.6	8,08,739	28.8	3,31,770	11.8	16,64,857	59.4
3.	East Godavari ..	30,87,262	11,83,329	38.3	7,84,643	25.4	3,98,686	12.9	19,03,933	61.7
4.	West Godavari ..	23,74,306	9,64,162	40.6	6,98,635	29.4	2,65,527	11.2	14,10,144	59.4
5.	Krishna ..	24,93,574	9,56,142	38.3	6,26,199	25.1	3,29,943	13.2	15,37,432	61.7
6.	Guntur ..	28,44,488	11,43,964	40.2	7,78,023	27.3	3,65,941	12.9	17,00,524	59.8
7.	Prakasam ..	19,19,995	7,77,207	40.5	5,49,173	28.6	2,28,034	11.9	11,42,788	59.5
8.	Nellore ..	16,09,617	6,62,598	41.1	4,76,917	29.6	1,85,681	11.5	9,47,019	58.8
COASTAL ANDHRA ..		1,97,24,599	79,32,996	40.2	55,68,087	28.2	23,64,909	12.0	1,17,91,603	59.8
9.	Kurnool ..	19,82,090	8,39,664	42.4	6,26,336	31.6	2,13,328	10.8	11,42,426	57.6
10.	Anantapur ..	21,15,321	8,90,170	42.1	6,73,082	31.8	2,17,088	10.3	12,25,151	57.9
11.	Cuddapah ..	15,77,267	6,32,245	40.1	4,58,034	29.0	1,74,211	11.1	9,45,022	59.9
12.	Chittoor ..	22,85,536	9,39,387	41.1	7,26,018	31.8	2,13,369	9.3	13,46,149	58.9
RAYALASEEMA ..		79,60,214	33,01,466	41.5	24,83,470	31.2	8,17,996	10.3	46,58,748	58.5
13.	Hyderabad ..	27,91,762	9,75,968	35.0	3,52,234	12.6	6,23,734	22.4	18,15,794	65.0
14.	Nizamabad ..	13,13,268	5,98,514	45.6	3,93,531	30.0	2,04,983	15.6	7,14,754	54.4
15.	Medak ..	14,67,944	6,69,567	45.6	5,19,275	35.4	1,50,292	10.2	7,98,377	54.4
16.	Mahbubnagar ..	19,32,082	9,07,932	47.0	7,13,457	36.9	1,94,475	10.1	10,24,150	53.0
17.	Nalgonda ..	18,19,738	8,13,900	44.7	6,01,388	33.0	2,12,512	11.7	10,05,838	55.3
18.	Warangal ..	18,70,933	7,97,723	42.6	5,74,316	30.7	2,23,407	11.9	10,73,210	57.4
19.	Khammam ..	13,69,892	5,62,567	41.1	4,14,109	30.2	1,48,458	10.9	8,07,325	58.9
20.	Karimnagar ..	19,63,928	9,05,880	46.1	6,15,635	31.3	2,90,245	14.8	10,58,048	53.9
21.	Adilabad ..	12,88,348	5,39,486	41.9	3,87,884	30.1	1,51,602	11.8	7,48,862	58.1
TELANGANA ..		1,58,17,895	67,71,537	42.8	45,71,829	28.9	21,99,708	13.9	90,46,358	57.2
ANDHRA PRADESH ..		4,35,02,708	1,80,05,999	41.4	1,26,23,386	29.0	53,82,613	12.4	2,54,96,709	58.6

SOURCE : Census of India 1971, Part II-A] of Andhra Pradesh.

I. POPULATION

TABLE I.10

DISTRIBUTION OF POPULATION OF WORKERS ENGAGED IN AGRICULTURAL SECTOR—DISTRICT-WISE, 1971

Sl. No.	DISTRICT	WORKERS		
		As Cultivators	As Agricultural Labourers	Total
1	2	3	4	5
1.	Srikakulam	4,27,931	4,17,827	8,45,758
2.	Visakhapatnam	4,89,822	3,18,917	8,08,739
3.	East Godavari	2,49,221	5,35,422	7,84,643
4.	West Godavari	2,16,315	4,82,320	6,98,635
5.	Krishna	2,07,903	4,18,296	6,26,199
6.	Guntur	2,80,663	4,97,360	7,78,023
7.	Prakasam	2,24,832	3,24,341	5,49,173
8.	Nellore	2,65,326	3,11,591	4,76,917
	COASTAL ANDHRA	22,62,013	33,06,074	55,68,087
9.	Kurnool	3,25,080	4,01,250	6,26,330
10.	Anantapur	3,26,992	3,46,090	6,73,082
11.	Cuddapah	2,02,869	2,55,165	4,58,034
12.	Chittoor	4,08,399	3,17,619	7,26,018
	RAYALASEEMA	11,63,346	13,20,124	24,83,470
13.	Hyderabad	1,83,282	1,68,952	3,52,234
14.	Nizamabad	2,40,215	1,53,316	3,93,531
15.	Medak	2,96,881	2,22,394	5,19,275
16.	Mahbubnagar	3,62,432	3,51,025	7,13,457
17.	Nalgonda	2,99,490	3,01,898	6,01,388
18.	Warangal	2,76,766	2,97,550	5,74,316
19.	Khammam	1,81,697	2,32,412	4,14,109
20.	Karimnagar	3,17,581	2,98,054	6,15,635
21.	Adilabad	2,10,998	1,76,886	3,87,884
	TELANGANA	23,69,342	22,02,487	45,71,829
	ANDHRA PRADESH	57,94,701	68,28,685	1,26,23,386

Source: Census of India 1971, Part II-A of Andhra Pradesh.

1. POPULATION

TABLE 1.11

DISTRIBUTION OF POPULATION OF WORKERS ENGAGED IN NON-AGRICULTURAL SECTOR—
DISTRICT-WISE, 1971

Sl. No.	DISTRICT	Mining, Quarrying, Livestock, Forestry, Fishing, Hunting, Plantations, Orchards and allied activities	Household Industry	Manufacturing other than household industry	Construction	Trade and Commerce	Transport, Storage & Communications	Other services	Total
1	2	3	4	5	6	7	8	9	10
1.	Srikakulam ..	42,732	55,013	14,847	4,430	55,588	12,716	74,001	2,59,327
2.	Visakhapatnam	30,313	48,721	41,314	11,678	57,747	44,775	97,222	3,31,770
3.	East Godavari	52,552	52,346	61,339	13,696	84,953	30,796	1,03,004	3,98,686
4.	West Godavari	29,438	27,763	44,757	9,522	56,374	18,928	78,745	2,65,527
5.	Krishna	27,285	34,126	52,601	22,691	67,712	37,733	87,795	3,29,943
6.	Guntur ..	25,307	40,753	80,908	21,271	73,403	29,186	95,113	3,65,941
7.	Prakasam ..	37,290	38,998	33,162	14,080	38,071	10,375	56,058	2,28,034
8.	Nellore ..	29,258	23,337	25,977	7,472	34,058	15,159	50,420	1,85,681
COASTAL ANDHRA		2,74,175	3,21,057	3,54,905	1,04,840	4,67,906	1,99,668	6,42,358	23,64,909
9.	Kurnool ..	15,651	40,970	24,580	17,689	44,954	12,498	56,986	2,13,328
10.	Anantapur ..	27,575	45,197	18,293	15,611	41,827	16,237	52,348	2,17,088
11.	Cuddapah ..	19,393	40,014	19,113	8,739	32,385	9,916	44,651	1,74,211
12.	Chittoor ..	29,442	31,355	25,962	10,395	41,697	15,451	59,067	2,13,369
RAYALASEEMA		92,061	1,57,536	87,948	52,434	1,60,863	54,102	2,13,052	8,17,996
13.	Hyderabad ..	38,434	29,267	1,17,704	30,293	1,27,832	74,406	2,05,798	6,23,734
14.	Nizamabad ..	28,997	47,190	39,446	11,767	30,909	9,847	36,827	2,04,983
15.	Medak ..	32,447	36,072	12,928	4,246	25,485	4,558	34,556	1,50,292
16.	Mahbubnagar	36,000	61,718	7,705	8,747	33,021	6,263	41,021	1,94,475
17.	Nalgonda ..	40,241	48,545	22,996	18,129	33,265	5,454	43,882	2,12,512
18.	Warangal ..	31,512	47,765	34,683	9,272	30,992	17,572	51,611	2,23,407
19.	Khammam ..	33,176	20,946	10,173	15,461	22,960	7,191	38,551	1,48,458
20.	Karimnagar ..	47,486	81,246	40,584	23,076	29,185	8,938	59,730	2,90,245
21.	Adilabad ..	34,554	21,628	26,163	7,048	20,219	5,525	36,465	1,51,602
TELANGANA		3,22,847	3,94,377	3,12,382	1,28,039	3,53,868	1,39,754	5,48,441	21,99,708
ANDHRA PRADESH		6,89,083	8,72,970	7,56,235	2,85,313	9,90,637	3,93,524	14,03,851	53,82,613

Source : Census of India 1971, Part II-A of Andhra Pradesh.

POPULATION

TABLE
NO. OF HOUSES OCCUPIED AND HOUSEHOLDS

Sl. No.	DISTRICT	TOTAL			
		No. of occupied Residential Houses	No. of Households	Total Household Population	No. of Persons per Household
1	2	3	4	5	6
1.	Srikakulam	5,35,688	5,47,355	25,77,723	5
2.	Visakhapatnam	5,61,496	5,98,813	27,88,847	5
3.	East Godavari	5,32,693	6,62,789	30,65,354	5
4.	West Godavari	4,17,155	5,12,450	23,47,748	5
5.	Krishna	4,32,969	5,31,776	24,55,305	5
6.	Guntur	5,47,216	6,15,139	28,11,334	5
7.	Prakasam	3,77,434	3,99,654	19,09,966	5
8.	Nellore	3,30,935	3,41,405	15,95,200	5
COASTAL ANDHRA		37,35,586	42,09,381	1,95,51,477	5
9.	Kurnool	3,61,909	3,74,969	19,65,318	5
10.	Anantapur	3,78,371	3,91,883	21,02,579	5
11.	Cuddapah	3,08,677	3,22,845	15,67,281	5
12.	Chittoor	4,29,922	4,52,480	22,69,548	5
RAYALASEEMA		14,78,879	15,42,177	79,04,726	5
13.	Hyderabad	4,20,276	5,07,611	27,45,642	5
14.	Nizamabad	2,38,796	2,69,084	13,04,710	5
15.	Medak	2,47,849	2,81,151	14,58,108	5
16.	Mahbubnagar	3,58,754	3,72,587	19,18,957	5
17.	Nalgonda	3,42,256	3,67,554	18,01,888	5
18.	Warangal	3,42,639	3,76,285	18,57,912	5
19.	Khammam	2,48,765	2,66,749	13,56,814	5
20.	Karimnagar	3,79,179	4,18,321	19,53,939	5
21.	Adilabad	2,48,946	2,60,439	12,82,219	5
TELANGANA		28,27,460	31,19,781	1,56,80,189	5
ANDHRA PRADESH		80,41,925	88,71,339	4,31,36,392	5

SOURCE : Census of India 1971, Part II—A of Andhra Pradesh.

1. POPULATION

1.12

DISTRICT-WISE, 1971

Rural				Urban			
No. of occupied residential houses	No. of Households	Total household population	No. of persons per household	No. of occupied residential houses	No. of households	Total household population	No. of persons per household
7	8	9	10	11	12	13	14
4,80,588	4,89,750	23,08,234	5	55,100	57,605	2,69,489	5
4,56,436	4,71,056	21,73,955	5	1,05,060	1,27,757	6,14,892	5
4,47,637	5,36,354	24,81,210	5	85,056	1,26,435	5,84,144	5
3,56,255	4,23,113	19,35,025	5	60,900	89,337	4,12,723	5
3,31,283	3,86,733	17,88,456	5	1,01,686	1,45,043	6,66,849	5
4,26,281	4,63,539	21,17,823	5	1,20,935	1,51,600	6,93,511	5
3,33,597	3,51,441	17,00,813	5	43,837	48,213	2,09,153	4
2,79,912	2,87,902	13,47,366	5	51,023	53,503	2,47,834	5
31,11,989	34,09,888	1,58,52,882	5	6,23,597	7,99,493	36,98,595	5
2,90,841	3,00,623	15,68,624	5	71,068	74,346	3,96,694	5
3,09,899	3,21,363	17,32,069	5	68,472	70,520	3,70,510	5
2,66,365	2,77,511	13,47,422	5	42,312	45,334	2,19,859	5
3,79,022	3,90,836	19,70,827	5	50,900	61,644	2,98,721	5
12,46,127	12,90,333	66,18,942	5	2,32,752	2,51,844	12,85,784	5
1,63,432	1,74,943	9,45,431	5	2,56,844	3,32,668	18,00,211	5
2,03,359	2,26,076	10,98,432	5	35,437	43,008	2,06,278	5
2,26,532	2,55,357	13,35,878	5	21,317	25,794	1,22,230	5
3,27,950	3,38,984	17,47,611	5	30,804	33,603	1,71,346	5
3,20,734	3,42,300	16,83,118	5	21,522	25,254	1,18,770	5
3,01,897	3,25,511	16,13,527	5	40,742	50,774	2,44,385	5
2,15,208	2,26,749	11,74,977	5	33,557	40,000	1,81,837	5
3,41,958	3,72,950	17,46,271	5	37,221	45,371	2,07,668	5
2,09,148	2,16,082	10,78,938	5	39,798	44,357	2,03,281	5
23,10,218	24,78,952	1,24,24,183	5	5,17,242	6,40,829	32,56,006	5
66,68,334	71,79,173	3,48,96,007	5	13,73,591	16,92,166	82,40,385	5

1. POPULATION

TABLE 1.13
LITERATE POPULATION—DISTRICT-WISE, 1971

Sl. No.	DISTRICT	NO. OF LITERATES			% TO TOTAL POPULATION OF THE CATEGORY		
		Males	Females	Total	Males	Females	Total
1	2	3	4	5	6	7	8
1.	Srikakulam	3,53,935	1,25,645	4,79,580	27.67	9.58	18.52
2.	Visakhapatnam	4,14,916	1,81,234	5,96,150	29.54	12.94	21.25
3.	East Godavari	5,77,197	3,74,865	9,52,062	37.31	24.34	30.84
4.	West Godavari	4,81,727	3,35,378	8,17,105	40.45	28.34	34.41
5.	Krishna	5,29,577	3,47,474	8,77,051	41.72	28.38	35.17
6.	Guntur	5,67,917	3,06,130	8,74,047	39.41	21.81	30.73
7.	Prakasam	3,20,270	1,24,327	4,44,597	33.15	13.03	23.16
8.	Nellore	2,85,725	1,46,089	4,31,814	35.24	18.29	26.83
	COASTAL ANDHRA	35,31,264	19,41,142	54,72,406	35.63	19.78	27.74
9.	Kurnool	3,42,758	1,24,367	4,67,125	34.05	12.75	23.57
10.	Anantapur	3,76,499	1,27,783	5,04,282	34.66	12.42	23.84
11.	Cuddapah	2,91,798	98,293	3,90,091	36.22	12.74	24.73
12.	Chittoor	4,19,300	1,61,290	5,80,590	35.95	14.41	25.40
	RAYALASEEMA	14,30,355	5,11,733	19,42,088	35.19	13.14	24.40
13.	Hyderabad	7,19,761	4,07,185	11,26,946	49.90	30.18	40.37
14.	Nizamabad	1,71,769	53,980	2,25,749	26.14	8.23	17.19
15.	Medak	1,86,225	50,174	2,36,399	25.20	6.88	16.10
16.	Mahbubnagar	2,26,366	74,085	3,00,451	23.29	7.72	15.55
17.	Nalgonda	2,32,025	78,318	3,10,343	25.05	8.76	17.05
18.	Warangal	2,52,259	86,578	3,38,837	26.37	9.47	18.11
19.	Khammam	1,76,034	77,466	2,53,500	25.14	11.57	18.51
20.	Karimnagar	2,35,994	64,666	3,00,660	23.85	6.64	15.31
21.	Adilabad	1,41,245	41,041	1,82,286	21.66	6.45	14.15
	TELANGANA	23,41,678	9,33,493	32,75,171	29.14	11.99	20.71
	ANDHRA PRADESH	73,03,297	33,86,368	1,06,89,665	33.18	15.75	24.57

Source: Census of India 1971, Part II-A of Andhra Pradesh.

1. POPULATION

TABLE 1.14
HOUSELESS AND INSTITUTIONAL POPULATION, 1971

Sl. No.	DISTRICT	HOUSELESS POPULATION			INSTITUTIONAL POPULATION		
		Rural	Urban	Total	Rural	Urban	Total
1	2	3	4	5	6	7	8
1.	Srikakulam ..	3,600	761	4,361	2,437	5,470	7,907
2.	Visakhapatnam ..	2,854	2,293	5,147	3,054	8,318	11,372
3.	East Godavari ..	9,034	2,689	11,723	3,424	6,761	10,185
4.	West Godavari ..	13,606	2,408	16,014	5,290	5,254	10,544
5.	Krishna	23,814	5,264	29,078	1,752	7,439	9,191
6.	Guntur	12,066	5,555	17,621	3,966	11,567	15,533
7.	Prakasam	4,844	753	5,597	1,710	2,722	4,432
8.	Nellore	2,470	1,205	3,675	5,984	4,758	10,742
COASTAL ANDHRA		72,288	20,928	93,216	27,617	52,289	79,906
9.	Kurnool	9,044	1,569	10,613	1,973	4,186	6,159
10.	Anantapur	5,935	1,503	7,438	1,527	3,777	5,304
11.	Cuddapah	4,075	941	5,016	2,127	2,843	4,970
12.	Chittoor	4,492	1,758	6,250	2,763	6,975	9,738
RAYALASEEMA		23,546	5,771	29,317	8,390	17,781	26,171
13.	Hyderabad	5,901	4,722	10,623	1,341	34,156	35,497
14.	Nizamabad	4,419	1,523	5,942	1,035	1,581	2,616
15.	Medak	6,353	649	7,002	727	2,107	2,834
16.	Mahbubnagar	9,942	485	10,427	1,207	1,491	2,698
17.	Nalgonda	13,238	947	14,185	1,693	1,972	3,665
18.	Warangal	4,930	1,641	6,571	1,227	5,223	6,450
19.	Khammam	6,849	1,172	8,021	1,958	3,099	5,057
20.	Karimnagar	6,892	1,210	8,102	298	1,589	1,887
21.	Adilabad	3,741	933	4,674	582	873	1,455
TELANGANA		62,265	13,282	75,547	10,068	52,091	62,159
ANDHRA PRADESH		1,58,099	39,981	1,98,080	46,075	1,22,161	1,68,236

Source : Census of India 1971, Part II-A of Andhra Pradesh.

1. POPULATION

TABLE 1.15
PROJECTED POPULATION OF ANDHRA PRADESH, 1971 to 1981

(Figures in Hundreds)

Years	As on 1st October
1971	439,076
1972	447,157
1973	455,142
1974	463,082
1975	471,033
1976	478,989
1977	486,905
1978	494,795
1979	502,718
1980	510,739
1981	518,890

SOURCE: Registrar-General of India.

1. POPULATION

TABLE 1.16

DISTRIBUTION OF POPULATION BY AGE GROUPS AND WORKERS AND NON-WORKERS, 1971

Age Group	Population			Workers			Non-Workers		
	Males	Females	Total	Males	Females	Total	Males	Females	Total
RURAL									
0-14	7,214,524	7,077,637	14,292,161	971,764	548,419	1,520,183	6,242,760	6,529,218	12,771,978
15-19	1,455,355	1,367,764	2,823,119	1,163,209	562,095	1,725,304	292,146	805,669	1,097,815
20-24	1,269,118	1,370,133	2,639,251	1,172,932	580,865	1,753,797	96,186	789,268	885,454
25-29	1,251,888	1,383,821	2,635,709	1,224,449	601,163	1,825,612	27,439	782,658	810,097
30-39	2,221,733	2,248,801	4,470,534	2,193,329	1,016,133	3,209,462	28,404	1,232,668	1,261,072
40-49	1,861,504	1,660,950	3,522,454	1,834,655	762,787	2,597,442	26,849	898,163	925,012
50-59	1,230,541	1,128,607	2,359,148	1,188,433	453,557	1,641,990	42,108	675,050	717,158
60+	1,192,723	1,163,446	2,356,169	912,492	237,294	1,149,786	280,231	926,152	1,206,383
A.N.S.	861	775	1,636	336	87	423	525	688	1,213
Total	17,698,247	17,401,934	35,100,181	10,661,599	4,762,400	15,423,999	7,036,648	12,639,534	19,676,182
URBAN									
0-14	1,680,078	1,636,854	3,316,932	78,776	28,533	107,309	1,601,302	1,608,321	3,209,623
15-19	435,814	411,428	848,242	173,915	37,335	211,250	261,899	375,093	636,992
20-24	411,210	386,140	797,350	286,946	50,298	337,244	124,264	335,842	460,106
25-29	346,683	346,730	693,413	321,399	57,762	379,161	25,284	288,968	314,252
30-39	574,327	522,300	1,096,627	556,340	104,923	661,263	17,987	417,377	435,364
40-49	427,816	344,879	772,695	411,755	81,163	492,918	16,061	263,716	279,777
50-59	238,162	224,729	462,891	209,510	47,193	256,703	28,652	177,536	206,188
60+	195,310	217,487	412,797	112,040	23,866	135,906	83,270	193,621	276,891
A.N.S.	1,016	564	1,580	205	41	246	811	523	1,334
Total	4,310,416	4,092,111	8,402,527	2,150,886	431,114	2,582,000	2,159,530	3,660,997	5,820,527
Total									
0-14	8,894,602	8,714,491	17,609,093	1,050,540	576,952	1,627,492	7,844,062	8,137,539	15,981,601
15-19	1,891,169	1,780,192	3,671,361	1,337,124	599,430	1,936,554	554,045	1,180,762	1,734,807
20-24	1,680,328	1,756,273	3,436,601	1,459,878	631,163	2,091,041	220,450	1,125,110	1,345,560
25-29	1,598,571	1,730,551	3,329,122	1,545,848	658,925	2,204,773	52,723	1,071,626	1,124,349
30-39	2,796,060	2,771,101	5,567,161	2,749,669	1,121,056	3,870,725	46,391	1,650,045	1,696,436
40-49	2,289,320	2,005,829	4,295,149	2,246,410	848,950	3,090,360	42,910	1,161,879	1,204,789
50-59	1,468,703	1,353,336	2,822,039	1,397,943	500,750	1,898,693	70,760	852,586	923,346
60+	1,388,033	1,380,933	2,768,966	1,024,532	261,160	1,285,692	363,501	1,119,773	1,483,274
A.N.S.	1,877	1,339	3,216	541	128	669	1,336	1,211	2,547
Total	22,008,663	21,494,045	43,502,708	12,812,485	5,193,514	18,005,999	9,196,178	16,300,531	25,496,709

A.N.S. : Age not stated.

SOURCE : General Economic Tables, Series-I India, Part II- B (i), Census of India, 1971.

POPULATION

TABLE 1.17

DISTRIBUTION OF POPULATION BY AGE GROUPS IN IMPORTANT CITIES AND TOWNS, 1971

City	Age Group	Population			Workers			Non-Workers		
		Males	Females	Total	Males	Females	Total	Males	Females	Total
1. Hyderabad Urban agglomeration	0—14	356,922	347,311	704,233	10,997	2,272	13,269	345,925	345,039	690,964
	15—19	96,778	92,657	189,435	32,857	4,209	37,066	63,921	88,448	152,369
	20—24	100,776	85,901	186,677	68,137	8,192	76,329	32,639	77,709	110,348
	25—29	84,635	72,720	157,355	76,651	9,512	86,163	7,984	63,208	71,192
	30—39	121,953	106,886	228,839	117,300	16,386	133,686	4,653	90,500	95,153
	40—49	87,995	68,767	156,762	83,833	11,582	95,415	4,162	57,185	61,347
	50—59	48,383	43,256	91,639	40,026	6,101	46,127	8,357	37,155	45,512
	60+	39,151	41,444	80,595	18,715	3,159	21,874	20,436	38,285	58,721
	A.N.S.	607	197	804	25	3	28	582	194	776
Total	937,200	859,139	1,796,339	448,541	61,416	509,957	488,659	797,723	1,286,382	
2. Visakhapatnam Urban agglomeration	0—14	69,975	67,924	137,899	1,414	431	1,845	68,561	67,493	136,054
	15—19	19,512	19,542	39,054	6,276	762	7,038	13,236	18,780	32,016
	20—24	12,755	18,704	40,459	14,145	1,184	15,329	7,610	17,520	25,130
	25—29	18,107	15,774	33,881	16,580	1,320	17,900	1,527	14,454	15,981
	30—39	26,505	21,423	47,928	25,366	2,457	27,823	1,139	18,966	20,105
	40—49	17,915	13,924	31,839	16,901	1,892	18,793	1,014	12,032	13,046
	50—59	9,133	9,351	18,484	7,541	1,133	8,674	1,592	8,218	9,810
	60+	6,167	7,722	13,889	2,461	410	2,871	3,706	7,312	11,018
	A.N.S.	15	19	34	8	1	9	7	18	25
Total	189,084	174,383	363,467	90,692	9,590	100,282	98,392	164,793	263,185	
3. Vijayawada Urban agglomeration	0—14	66,713	65,741	132,454	2,761	519	3,280	63,952	65,222	129,174
	15—19	19,173	18,187	37,360	7,767	741	8,508	11,406	17,446	28,852
	20—24	17,555	17,061	34,616	13,094	11,238	14,332	4,461	15,823	20,284
	25—29	15,180	14,758	29,938	14,318	1,438	15,756	862	13,320	14,182
	30—39	25,185	21,528	46,713	24,517	2,677	27,194	668	18,851	19,515
	40—49	17,422	13,173	30,595	16,711	1,919	18,630	711	11,254	11,965
	50—59	9,137	8,298	17,435	7,977	1,108	9,085	1,160	7,190	8,350
	60+	7,392	7,946	15,338	3,984	559	4,543	3,408	7,387	10,795
	A.N.S.	81	77	158	40	4	44	41	73	114
Total	177,838	166,769	344,607	91,169	10,203	101,372	86,669	156,566	243,235	

(Contd.)

1. POPULATION

TABLE 1.17

DISTRIBUTION OF POPULATION BY AGE GROUPS IN IMPORTANT CITIES AND TOWNS, 1971

City	Age Group	Population			Workers			Non-Workers		
		Males	Females	Total	Males	Females	Total	Males	Females	Total
4. Guntur (M)	0—14	52,846	50,995	103,841	2,214	642	2,856	50,632	50,353	100,985
	15—19	14,395	14,434	28,829	5,960	1,474	7,434	8,435	12,960	21,395
	20—24	13,037	13,140	26,177	8,980	2,559	11,539	4,057	10,581	14,638
	25—29	10,573	11,704	22,277	9,744	3,370	13,114	829	8,334	9,163
	30—39	18,404	17,259	35,663	17,779	5,876	23,655	625	11,383	12,008
	40—49	13,676	11,456	25,132	13,177	3,959	17,136	499	7,497	7,996
	50—59	7,468	7,261	14,729	6,545	2,037	8,582	923	5,224	6,147
	60+	6,268	7,039	13,307	3,353	876	4,229	2,915	6,163	9,078
	A.N.S.	28	8	36	11	3	14	17	5	22
Total	136,695	133,296	269,991	67,763	20,796	88,559	68,932	112,500	181,432	
5. Warangal(M)	0—14	41,959	40,980	82,939	1,246	777	2,023	40,713	40,203	80,916
	15—19	11,524	10,251	21,775	3,343	926	4,269	8,181	9,325	17,506
	20—24	10,253	8,879	19,132	5,940	1,061	7,001	4,313	7,818	12,131
	25—29	8,063	8,248	16,311	7,209	1,238	8,447	854	7,010	7,864
	30—39	13,515	13,037	26,552	12,986	2,195	15,181	529	10,842	11,371
	40—49	10,663	8,363	19,026	10,239	1,585	11,824	424	6,778	7,202
	50—59	6,200	5,110	11,310	5,518	823	6,341	682	4,287	4,969
	60+	5,231	5,225	10,456	3,170	395	3,565	2,061	4,830	6,891
	A.N.S.	11	8	19	6	1	7	5	7	12
Total	107,419	100,101	207,520	49,657	9,001	58,658	57,762	91,100	148,862	
6. Rajahmundry urban agglomeration.	0—14	36,628	36,376	73,004	2,180	451	2,631	34,448	35,925	70,373
	15—19	9,486	9,686	19,172	4,279	548	4,827	5,207	9,138	14,345
	20—24	8,904	8,560	17,464	6,330	818	7,148	2,574	7,742	10,316
	25—29	7,694	7,821	15,515	6,972	1,102	8,074	722	6,719	7,441
	30—39	13,329	12,402	25,731	12,549	2,343	14,892	780	10,059	10,839
	40—49	10,291	8,116	18,407	9,781	1,921	11,702	510	16,195	6,705
	50—59	5,367	5,236	10,603	4,631	1,109	5,740	736	4,127	4,963
	60+	4,196	4,713	8,909	2,292	512	2,804	1,904	4,201	6,105
	A.N.S.
Total	95,895	92,910	188,805	49,014	8,804	57,818	46,881	84,106	130,987	

(Contd.)

1. POPULATION

TABLE 1.17

DISTRIBUTION OF POPULATION BY AGE GROUPS IN IMPORTANT CITIES AND TOWNS, 1971

City	Age Group	Population			Workers			Non-Workers		
		Male	Females	Total	Male	Females	Total	Males	Females	Total
7. Nizamabad(M)	0-14	23,678	23,030	46,708	1,196	849	2,045	22,482	22,181	44,663
	15-19	5,339	5,465	10,804	2,438	1,056	3,494	2,901	4,409	7,310
	20-24	5,626	5,315	10,941	4,242	1,034	5,276	1,384	4,281	5,665
	25-29	4,911	4,785	9,696	4,675	1,038	5,713	236	3,747	3,983
	30-39	8,306	7,259	15,565	8,081	1,696	9,777	225	5,563	5,788
	40-49	6,098	4,524	10,622	5,871	1,199	7,070	227	3,325	3,552
	50-59	3,086	2,801	5,887	2,769	594	3,363	317	2,207	2,524
	60+	2,677	2,725	5,402	1,639	308	1,947	1,038	2,417	3,455
	A.N.S.	2	13	15	1	2	3	1	11	12
	Total	59,723	55,917	115,640	30,912	7,776	38,688	28,811	48,141	76,952

M= Municipality

A. N. S. : Age Not Stated

Source : General Economic tables series-I India, part II- B (i), Census of India 1971.

TABLE 1.18
SCHEDULED CASTES AND SCHEDULED TRIBES
POPULATION—DISTRICT-WISE, 1971

1. POPULATION

TABLE
SCHEDULED CASTES AND SCHEDULED TRIBES

Sl. No.	DISTRICT	TOTAL POPULATION			SCHEDULED	
		Males	Females	Total	Males	Females
1	2	3	4	5	6	7
1.	Srikakulam	12,79,085	13,10,906	25,89,991	1,18,093	1,20,396
2.	Visakhapatnam	14,04,781	14,00,585	28,05,366	1,11,114	1,10,853
3.	East Godavari	15,46,865	15,40,397	30,87,262	2,62,085	2,55,706
4.	West Godavari	11,90,938	11,83,368	23,74,306	1,72,906	1,67,395
5.	Krishna	12,69,399	12,24,175	24,93,574	1,28,103	1,22,550
6.	Guntur	14,41,057	14,03,431	28,44,488	70,200	66,324
7.	Prakasam	9,66,180	9,53,815	19,19,995	89,929	87,926
8.	Nellore	8,10,701	7,98,916	16,09,617	1,60,141	1,57,450
	COASTAL ANDHRA	99,09,006	98,15,593	1,97,24,599	11,12,571	10,88,600
9.	Kurnool	10,06,521	9,75,569	19,82,090	1,12,792	1,10,046
10.	Anantapur	10,86,233	10,29,088	21,15,321	1,42,249	1,36,026
11.	Cuddapah	8,05,516	7,71,751	15,77,267	87,040	84,613
12.	Chittoor	11,66,232	11,19,304	22,85,536	2,03,204	1,95,935
	RAYALASEEMA	40,64,502	38,95,712	79,60,214	5,45,285	5,26,620
13.	Hyderabad	14,42,372	13,49,390	27,91,762	1,99,347	1,93,434
14.	Nizamabad	6,57,089	6,56,179	13,13,268	98,985	1,01,039
15.	Medak	7,39,066	7,28,878	14,67,944	1,17,609	1,15,044
16.	Mabbubnagar	9,71,982	9,60,100	19,32,082	1,63,205	1,62,106
17.	Nalgonda	9,26,177	8,93,561	18,19,738	1,48,557	1,40,690
18.	Warangal	9,56,734	9,14,199	18,70,933	1,53,332	1,43,613
19.	Khammam	7,00,103	6,69,789	13,69,892	86,194	81,702
20.	Karimnagar	9,89,572	9,74,356	19,63,928	1,87,382	1,82,244
21.	Adilabad	6,52,060	6,36,288	12,88,348	1,14,949	1,12,040
	TELANGANA	80,35,155	77,82,740	1,58,17,895	12,69,560	12,31,912
	ANDHRA PRADESH	2,20,08,663	2,14,94,045	4,35,02,708	29,27,416	28,47,132

SOURCE: Census of India 1971, Part II-A of Andhra Pradesh.

1. POPULATION

1.18

POPULATION—DISTRICT-WISE, 1971

CASTES	Percentage of Col. 8 over Col. 5	SCHEDULED TRIBES			Percentage of Col. 12 over Col. 5
		Males	Females	Total	
Total					
8	9	10	11	12	13
2,38,489	9.21	1,06,792	1,05,667	2,12,459	8.20
2,21,967	7.91	1,52,080	1,47,890	2,99,970	10.69
5,17,791	16.77	59,627	59,400	1,19,027	3.86
3,40,301	14.33	25,890	25,833	51,723	2.18
2,50,653	10.05	25,935	24,807	50,742	2.03
1,36,524	4.80	53,949	51,529	1,05,478	3.71
1,77,855	9.26	28,070	27,041	55,111	2.87
3,17,591	19.73	67,642	62,635	1,30,277	8.09
22,01,171	11.16	5,19,985	5,04,802	10,24,787	5.20
2,22,838	11.24	16,537	15,870	32,407	1.63
2,78,275	13.16	33,114	31,764	64,878	3.07
1,71,653	10.88	13,864	12,747	26,611	1.69
3,99,139	17.46	34,271	32,530	66,801	2.92
10,71,905	13.47	97,786	92,911	1,90,697	2.40
3,92,781	14.07	2,531	2,136	4,667	0.17
2,00,024	15.23	324	254	578	..
2,32,653	15.85	63	57	120	..
3,25,311	16.84	2,800	2,800	5,600	0.29
2,89,247	15.89	273	246	519	0.03
2,96,945	15.87	22,019	21,268	43,287	2.31
1,67,896	12.26	1,00,976	1,00,694	2,01,670	14.72
3,69,626	18.82	8,355	8,078	16,433	0.84
2,26,989	17.62	84,910	84,389	1,69,299	13.14
25,01,472	15.81	2,22,251	2,19,922	4,42,173	2.79
57,74,548	13.27	8,40,022	8,17,635	16,57,657	3.81

1. POPULATION

TABLE 1.19
SCHEDULED CASTES RURAL AND URBAN POPULATION—DISTRICT-WISE, 1971

Sl. No.	District	Rural	Urban	Total	Percentage of Urban population to Total Scheduled caste population
(1)	(2)	(3)	(4)	(5)	(6)
1.	Srikakulam	2,16,289	22,200	2,38,489	9.3
2.	Visakhapatnam	1,69,103	52,864	2,21,967	23.8
3.	East Godavari	4,60,794	56,997	5,17,791	11.0
4.	West Godavari	3,10,040	30,261	3,40,301	8.9
5.	Krishna	2,17,454	33,199	2,50,653	13.2
6.	Guntur	1,11,909	24,615	1,36,524	18.0
7.	Prakasam	1,69,389	8,466	1,77,855	4.8
8.	Nellore	2,98,446	19,145	3,17,591	6.0
	COASTAL ANDHRA	19,53,424	2,47,747	22,01,171	11.3
9.	Kurnool	1,87,964	34,874	2,22,838	15.7
10.	Anantapur	2,52,618	25,657	2,78,275	9.2
11.	Cuddapah	1,61,493	10,160	1,71,653	5.9
12.	Chittoor	3,78,522	20,617	3,99,139	5.2
	RAYALASEEMA	9,80,597	91,308	10,71,905	8.5
13.	Hyderabad	2,04,764	1,88,017	3,92,781	47.9
14.	Nizamabad	1,82,424	17,600	2,00,024	8.8
15.	Medak	2,22,078	10,575	2,32,653	4.5
16.	Mahbubnagar	3,11,790	13,521	3,25,311	4.2
17.	Nalgonda	2,76,448	12,799	2,89,247	4.4
18.	Warangal	2,72,335	24,610	2,96,945	8.3
19.	Khammam	1,44,632	23,264	1,67,896	13.9
20.	Karimnagar	3,46,485	23,141	3,69,626	6.3
21.	Adilabad	1,97,153	29,836	2,26,989	13.1
	TELANGANA	21,58,109	3,43,363	25,01,472	13.7
	ANDHRA PRADESH	50,92,130	6,82,418	57,74,548	11.8

SOURCE : Director of Census Operations, Andhra Pradesh.

1. POPULATION

TABLE 1.20
SCHEDULED TRIBES RURAL AND URBAN POPULATION—DISTRICT-WISE, 1971

Sl. No.	District	Rural	Urban	Total	Percentage of Urban population to total Scheduled Tribe population
(1)	(2)	(3)	(4)	(5)	(6)
1.	Srikakulam	2,10,814	1,645	2,12,459	0.8
2.	Visakhapatnam	2,98,360	1,610	2,99,970	0.5
3.	East Godavari	1,16,680	2,347	1,19,027	2.0
4.	West Godavari	48,463	3,260	51,723	6.3
5.	Krishna	43,361	7,381	50,742	14.6
6.	Guntur	84,911	20,567	1,05,478	19.5
7.	Prakasam	48,448	6,663	55,111	12.1
8.	Nellore	1,13,105	17,172	1,30,277	13.2
	COASTAL ANDHRA	9,64,142	60,645	10,24,787	5.9
9.	Kurnool	27,982	4,425	32,407	13.7
10.	Anantapur	61,927	2,951	64,878	4.6
11.	Cuddapah	24,952	1,659	26,611	6.2
12.	Chittoor	62,380	4,421	66,801	6.6
	RAYALASEEMA	1,77,241	13,456	1,90,697	7.1
13.	Hyderabad	1,026	3,641	4,667	78.0
14.	Nizamabad	447	131	578	22.7
15.	Medak	106	14	120	11.7
16.	Mahbubnagar	5,496	104	5,600	1.9
17.	Nalgonda	487	32	519	6.2
18.	Warangal	42,841	446	43,287	1.0
19.	Khammam	1,97,807	3,863	2,01,670	1.9
20.	Karimnagar	15,698	735	16,433	4.5
21.	Adilabad	1,67,336	1,963	1,69,299	1.2
	TBLANGANA	4,31,244	10,929	4,42,173	2.5
	ANDHRA PRADESH	15,72,627	85,030	16,57,657	5.1

SOURCE : Director of Census Operations, Andhra Pradesh.

POPULATION

TABLE 1.21

SCHEDULED CASTES WORKING POPULATION—BY INDUSTRIAL CATEGORIES—DISTRICT-WISE, 1971

Sl. No.	District	Cultivators	Agricultural Labourers	Mining, Quarrying, Livestock, Forestry, Fishing, Hunting, Plantations, Orchards and Allied activities	Manufacturing, Processing, Servicing and Repairs	Construction	Trade and Commerce	Transport, Storage and Communications	Other Services	Total Workers
(1)	(2)	(3)	(4)	(5)	(6)	(7)	(8)	(9)	(10)	(11)
1.	Srikakulam	9,978	92,151	2,568	2,521	252	3,367	2,003	5,062	1,17,902
2.	Visakhapatnam	6,704	67,809	1,926	5,801	994	4,474	5,225	8,034	1,00,967
3.	East Godavari	11,338	2,23,184	8,789	9,744	1,386	3,804	4,083	9,714	2,72,042
4.	West Godavari	8,490	1,63,560	5,662	5,195	602	1,175	2,397	4,899	1,91,980
5.	Krishna	6,000	1,05,734	2,254	3,201	1,158	1,207	2,553	4,919	1,27,026
6.	Guntur	3,209	52,604	901	5,306	1,030	741	1,410	2,933	68,134
7.	Prakasam	3,663	69,973	1,778	5,726	1,404	574	997	2,447	86,562
8.	Nellore	12,597	1,30,677	5,118	2,898	547	995	2,372	4,356	1,59,560
	COASTAL ANDHRA	61,979	9,05,692	28,996	40,392	7,373	16,337	21,040	42,364	11,24,173
9.	Kurnool	12,532	88,812	2,011	5,676	1,845	1,234	1,115	3,196	1,16,421
10.	Anantapur	19,408	1,12,688	3,742	3,502	1,010	568	1,841	3,065	1,45,824
11.	Cuddapah	4,177	74,256	1,542	3,180	336	333	825	2,215	86,864
12.	Chittoor	30,862	1,51,860	4,598	3,087	671	1,298	1,325	4,942	1,98,643
	RAYALASEEMA	66,979	4,27,616	11,893	15,445	3,862	3,433	5,106	13,418	5,47,752
13.	Hyderabad	30,130	78,822	8,400	14,128	9,649	5,317	13,549	23,953	1,83,948
14.	Nizamabad	36,574	59,322	4,048	4,276	1,847	409	1,374	2,652	1,10,502
15.	Medak	41,183	83,027	5,230	1,992	576	259	428	1,953	1,34,648
16.	Mahbubnagar	52,878	1,21,182	4,811	5,189	1,109	466	643	1,538	1,87,816
17.	Nalgonda	30,929	1,12,059	5,759	5,012	1,740	838	944	2,822	1,60,103
18.	Warangal	26,167	1,07,128	4,336	5,663	1,354	403	4,566	2,688	1,52,305
19.	Khammam	10,913	52,460	5,183	3,775	1,605	812	1,058	2,385	78,191
20.	Karimnagar	40,130	1,27,086	6,689	11,102	6,380	441	1,810	4,061	1,97,699
21.	Adilabad	29,128	52,439	5,998	6,249	979	369	689	4,139	99,990
	TELANGANA	2,98,032	7,93,525	50,454	57,386	25,239	9,314	25,061	46,191	13,05,202
	ANDHRA PRADESH	4,26,990	21,26,833	91,343	1,13,223	36,474	29,084	51,207	1,01,973	29,77,127

SOURCE : Director of Census Operations, Andhra Pradesh.

1. POPULATION

TABLE 1.22

SCHEDULED TRIBES WORKING POPULATION—BY INDUSTRIAL CATEGORIES, DISTRICT-WISE, 1971

Sl. No.	District	Cultivators	Agricultural Labourers	Mining, Quarrying, Livestock, Forestry, Fishing, Hunting, Plantations, Orchards and Allied activities	Manufacturing, Processing, Servicing and Repairs	Construction.	Trade and Commerce	Transport, Storage and Communications	Other Services	Total Workers
(1)	(2)	(3)	(4)	(5)	(6)	(7)	(8)	(9)	(10)	(11)
1.	Srikakulam	.. 35,248	54,835	3,442	1,558	78	6,787	150	594	1,02,692
2.	Visakhapatnam	.. 87,985	35,279	1,326	1,817	80	1,522	306	1,207	1,29,522
3.	East Godavari	.. 22,424	28,101	2,080	1,899	301	518	176	643	56,142
4.	West Godavari	.. 7,645	13,849	2,555	1,686	81	464	91	630	27,001
5.	Krishna	.. 2,248	12,861	1,682	4,095	436	773	511	940	23,546
6.	Guntur	.. 3,617	28,242	2,780	7,692	342	1,664	1,703	2,296	48,336
7.	Prakasam	.. 1,857	12,938	2,630	3,921	499	828	643	1,330	24,646
8.	Nellore	.. 1,788	54,795	4,099	3,756	449	1,130	1,282	2,941	70,240
	COASTAL ANDHRA	.. 1,62,812	2,40,900	20,594	26,424	2,266	13,686	4,862	10,581	4,82,125
9.	Kurnool	.. 1,784	6,326	1,081	3,933	61	1,034	157	238	14,614
10.	Anantapur	.. 8,664	16,149	1,950	3,333	126	518	64	243	31,047
11.	Cuddapah	.. 1,085	6,460	1,180	3,259	23	140	60	167	12,374
12.	Chittoor	.. 5,584	19,680	2,101	2,336	150	601	172	1,030	31,654
	RAYALASEEMA	.. 17,117	48,615	6,312	12,861	360	2,293	453	1,678	89,689
13.	Hyderabad	.. 44	426	176	190	144	649	328	279	2,236
14.	Nizamabad	.. 40	101	29	39	3	1	7	2	222
15.	Medak	.. 14	5	3	1	1	24
16.	Mahbubnagar	.. 869	1,841	193	26	11	18	..	39	2,997
17.	Nalgonda	.. 47	104	27	9	..	4	4	17	212
18.	Warangal	.. 10,256	9,802	719	238	43	47	37	129	21,271
19.	Khammam	.. 47,240	44,840	2,746	799	155	523	165	529	96,997
20.	Karimnagar	.. 2,581	4,794	407	76	92	64	35	127	8,176
21.	Adilabad	.. 41,219	32,167	1,797	865	251	259	128	1,203	77,889
	TELANGANA	.. 1,02,310	94,080	6,097	2,243	700	1,565	704	2,325	2,10,024
	ANDHRA PRADESH..	2,82,239	3,83,595	33,003	41,528	3,326	17,544	6,019	14,584	7,81,838

SOURCE : Director of Census Operations, Andhra Pradesh.

2. VITAL STATISTICS AND PUBLIC HEALTH

TABLE 2.1

ESTIMATED ANNUAL LIVE BIRTH RATES AND DEATH RATES IN ANDHRA PRADESH

(As on 1st July)

Sl. No.	Particulars	1977			1978		
		Rural	Urban	Combined	Rural	Urban	Combined
(1)	(2)	(3)	(4)	(5)	(6)	(7)	(8)
1.	Crude Birth rate per 1,000 population	33.4	27.7	32.3	34.7	28.6	33.4
2.	Crude Death rate per 1,000 population	15.6	8.0	14.2	14.4	8.8	13.2
3.	Infant mortality, rate per 1,000 live births	134.7	61.6	N.A.	113.3	53.4	N.A.

NOTE:—Data based on Sample Registration Scheme.

SOURCE: 1. Director of Census Operations, Andhra Pradesh.
2. Director of Health and Family Welfare, Andhra Pradesh.

TABLE 2.2

ESTIMATED AGE SPECIFIC FERTILITY RATES IN ANDHRA PRADESH

(Per thousand females of the age group)

Age/group	1977		1978	
	Rural	Urban	Rural*	Urban
15—19	144.5	97.4	147.3	97.4
20—24	244.7	222.0	274.5	222.0
25—29	210.3	165.7	218.6	165.7
30—34	146.5	95.7	148.2	95.7
35—39	80.2	52.8	91.3	52.8
40—44	32.6	19.5	36.7	19.8
45—49	8.6	2.4	12.2	2.4

* Revised figures.

NOTE:—Data based on Sample Registration Scheme.

SOURCE: 1. Director of Census Operations, Andhra Pradesh.
2. Director of Health and Family Welfare, Andhra Pradesh.

2. VITAL STATISTICS AND PUBLIC HEALTH

TABLE 2.3

ESTIMATED AGE SPECIFIC DEATH RATES IN ANDHRA PRADESH

(Per thousand Population of the age group)

Age Group	Males				Females				Total			
	1977		1978		1977		1978		1977		1978	
	Rural	Urban	Rural*	Urban	Rural	Urban	Rural*	Urban	Rural	Urban	Rural*	Urban
0—1	157.3	80.7	167.2	54.2	143.2	49.4	129.9	73.7	150.3	64.7	148.9	64.2
1—4	18.5	5.6	18.3	3.5	22.9	6.1	23.7	10.2	20.7	5.9	20.9	6.9
5—9	3.8	1.4	4.3	2.5	5.5	1.8	3.8	2.9	4.6	1.6	4.0	2.7
10—14	3.2	1.6	2.0	0.8	2.2	2.1	2.5	1.9	2.7	1.9	2.3	1.3
15—19	2.7	0.8	2.0	2.4	3.9	3.0	2.9	0.7	3.3	1.9	2.4	1.5
20—24	3.4	3.2	3.8	2.6	5.0	1.7	3.0	0.3	4.2	2.4	3.4	1.5
25—29	3.5	2.0	2.7	1.8	5.2	2.7	3.8	1.8	4.4	2.3	3.2	1.8
30—34	3.1	1.4	5.1	1.1	4.2	2.8	4.8	2.3	3.7	2.1	5.0	1.8
35—39	6.0	3.1	7.1	4.4	6.6	2.7	5.0	2.5	6.3	2.9	6.0	3.5
40—44	10.1	6.3	9.1	11.5	6.4	3.9	6.4	5.4	8.3	5.1	7.7	8.3
45—49	15.4	11.0	12.4	11.9	11.3	4.8	6.8	3.7	13.3	8.1	9.6	8.1
50—54	17.4	10.8	15.1	17.1	11.9	7.8	14.8	7.1	14.8	9.3	15.0	12.2
55—59	27.2	20.4	23.7	40.5	24.9	23.8	15.6	24.1	26.1	22.1	19.8	32.3
60—64	55.8	62.4	42.5	60.6	37.8	27.8	29.5	36.0	46.5	43.4	35.9	46.4
65—69	63.8	71.4	64.4	33.6	51.3	56.0	47.3	28.7	57.1	62.1	55.2	30.8
70 and above	129.9	92.0	101.2	115.7	119.6	82.8	94.7	95.2	124.3	86.4	97.7	102.3

* Revised figures.

Note: Data based on Sample Registration Scheme.

Source: 1. Director of Census Operations, Andhra Pradesh.
2. Director of Health and Family Welfare, Andhra Pradesh.

2. VITAL STATISTICS AND PUBLIC HEALTH

TABLE 2.4

GOVERNMENT MEDICAL FACILITIES (ALLOPATHIC)

YEAR	No. of Hospitals and Dispensaries	No. of Beds available for			No. of Doctors
		Men	Women (including Children)	Total	
1	2	3	4	5	6
1974-75	1,418	10,664	11,375	22,039	3,723
1975-76	1,423	10,959	11,958	22,917	3,724
1976-77	1,424	11,140	12,304	23,444	3,726
1977-78	1,425	11,326	12,550	23,876	4,192
1978-79	1,469	11,353	12,623	23,976	4,279
1979-80	1,492	11,695	12,915	24,610	4,333

SOURCE : 1. Director of Health and Family Welfare, Andhra Pradesh.
2. Director of Insurance Medical Services, Andhra Pradesh.

2. VITAL STATISTICS AND PUBLIC HEALTH

TABLE 2.5

GOVERNMENT MEDICAL FACILITIES (ALLOPATHIC) DISTRICT-WISE, 1979-80

Sl. No.	District	No. of Hospitals & Dispensaries	NO. OF BEDS AVAILABLE FOR				No. of Doctors
			Men	women	Children	Total	
(1)	(2)	(3)	(4)	(5)	(6)	(7)	(8)
1.	Srikakulam	54	282	238	44	564	72
2.	Vizianagaram	53	138	159	25	322	85
3.	Visakhapatnam	105	1,132	864	308	2,304	327
4.	East Godavari	129	799	555	79	1,433	303
5.	West Godavari	99	300	311	47	658	132
6.	Krishna	49	487	484	90	1,061	151
7.	Guntur	63	831	700	76	1,607	344
8.	Prakasam	55	207	185	27	420	74
9.	Nellore	119	483	376	55	914	133
COASTAL ANDHRA		726	4,659	3,873	751	9,283	1,621
10.	Kurnool	81	653	559	77	1,289	284
11.	Anantapur	52	392	365	82	839	117
12.	Cuddapah	111	275	250	33	558	91
13.	Chittoor	58	623	591	80	1,294	276
RAYALASEEMA		302	1,943	1,765	272	3,980	768
14.	Rangareddy	25	300	256	59	615	69
15.	Hyderabad	78	2,454	2,565	800	5,819	890
16.	Nizamabad	32	252	240	32	524	97
17.	Medak	49	174	165	10	349	90
18.	Mahbubnagar	47	299	294	60	653	125
19.	Nalgonda	72	267	265	66	598	117
20.	Warangal	38	537	532	65	1,134	228
21.	Khammam	41	250	224	33	507	100
22.	Karimnagar	43	265	256	39	560	112
23.	Adilabad	39	295	264	29	588	116
TELANGANA		464	5,093	5,061	1,193	11,347	1,944
ANDHRA PRADESH		1,492	11,695	10,699	2,216	24,610	4,333

SOURCE : 1. Director of Health and Family Welfare, Andhra Pradesh.
2. Director of Insurance Medical Services, Andhra Pradesh.

2. VITAL STATISTICS AND PUBLIC HEALTH

TABLE 2.6

DISTRIBUTION OF GOVERNMENT HOSPITALS AND DISPENSARIES (ALLOPATHIC)—DISTRICT-WISE, 1979-80

Sl. No.	DISTRICT	HOSPITALS			DISPENSARIES			HOSPITALS FOR SPECIAL TREATMENT					Grand Total		
		General	Project	Total	General	Sub-jail	Total	T.B. & ENT	EYE & tal	Mental	Chronic diseases and I.D. Hospitals	Women and Children			
1	2	3	4	5	6	7	8	9	10	11	12	13	14	15	
1.	Srikakulam	..	10	..	10	42	..	42	1	1	2	54
2.	Vizianagaram	..	11	..	11	42	..	42	53
3.	Visakhapatnam	..	12	2	14	87	..	87	1	..	1	..	2	4	105
4.	East Godavari	..	20	..	20	106	1	107	1	1	2	129
5.	West Godavari	..	12	..	12	87	..	87	99
6.	Krishna	..	13	..	13	33	..	33	1	2	3	49
7.	Guntur	..	13	..	13	48	..	48	1	1	..	2	63
8.	Prakasam	..	11	..	11	44	..	44	55
9.	Nellore	..	12	..	12	103	..	103	1	1	2	4	119
COASTAL ANDHRA		..	114	2	116	592	11	593	3	..	1	5	8	17	726
10.	Kurnool	..	14	1	15	65	..	65	1	1	81
11.	Anantapur	..	15	..	15	36	..	36	1	..	1	52
12.	Cuddapah	..	9	..	9	102	..	102	111
13.	Chittoor	..	13	..	13	44	..	44	1	1	58
RAYALASEEMA		..	51	1	52	247	..	247	1	2	3	302
14.	Rangareddy	..	13	..	13	11	..	11	1	1	25
15.	Hyderabad	..	10	..	10	55	2	57	1	2	1	3	4	11	78
16.	Nizamabad	..	9	1	10	20	1	21	1	1	32
17.	Medak	..	10	..	10	39	..	39	49
18.	Mahbubnagar	..	18	..	18	26	1	27	1	1	..	2	47
19.	Nalgonda	..	9	1	10	62	..	62	72
20.	Warangal	..	8	..	8	27	..	27	1	2	3	38
21.	Khammam	..	16	1	17	23	..	23	1	..	1	41
22.	Karimnagar	..	13	..	13	30	..	30	43
23.	Adilabad	..	15	..	15	24	..	24	39
TELANGANA		..	121	3	124	317	4	321	4	2	1	5	7	19	464
ANDHRA PRADESH		..	286	6	292	1,156	5	1,161	7	2	2	11	17	39	1,492

SOURCE : 1. Director of Health and Family Welfare, Andhra Pradesh.

2. Director of Insurance Medical Services, Andhra Pradesh.

2. VITAL STATISTICS AND PUBLIC HEALTH

TABLE 2.7

MEDICAL FACILITIES AYURVEDA—DISTRICT-WISE, 1979-80

Sl. No.	District	Government		Municipal		Panchayat Samithi		Subsidised		Non-Subsidised		Grant-in-aid		Total		Number of Patients treated*
		A	B	A	B	A	B	A	B	A	B	A	B			
(1)	(2)	(3)	(4)	(5)	(6)	(7)	(8)	(9)	(10)	(11)	(12)	(13)	(14)	(15)	(16)	(17)
1.	Srikakulam ..	5	5	2	2	19	19	27	27	6	6	12	12	71	71	1,09,590
2.	Visakhapatnam ..	3	3	3	3	14	14	11	11	2	2	2	2	35	35	1,32,542
3.	East Godavari ..	4	4	14	14	8	8	19	19	14	14	9	9	68	68	2,99,135
4.	West Godavari ..	3	3	4	4	24	24	32	32	6	6	5	5	74	74	52,374
5.	Krishna ..	7	32	13	13	19	19	26	26	61	61	6	6	132	157	1,66,478
6.	Guntur ..	6	6	13	13	26	26	65	65	10	10	8	8	128	128	1,18,077
7.	Prakasam ..	5	5	3	3	14	14	61	61	6	6	3	3	92	92	1,02,896
8.	Nellore ..	5	5	5	5	15	15	61	61	17	17	103	103	1,12,454
COASTAL ANDHRA ..		38	63	57	57	139	139	302	302	122	122	45	45	703	728	10,93,546
9.	Kurnool ..	6	6	3	3	3	3	42	42	3	3	6	6	63	63	1,21,158
10.	Anantapur ..	9	9	2	2	6	6	41	41	5	5	2	2	65	65	1,32,438
11.	Cuddapah ..	6	6	1	1	5	5	60	60	7	7	3	3	82	82	1,23,966
12.	Chittoor ..	7	7	1	1	1	1	23	23	3	3	35	35	1,54,265
RAYALASEEMA ..		28	28	7	7	15	15	166	166	15	15	14	14	245	245	5,31,827
13.	Rangareddy ..	4	4	21	21	15	15	40	40	1,04,567
14.	Hyderabad ..	7	68	7	68	2,01,258
15.	Nizamabad ..	6	6	10	10	1	1	17	17	1,18,325
16.	Medak ..	15	15	23	23	5	5	43	43	2,44,648
17.	Mahbubnagar ..	9	9	21	21	30	30	1,23,322
18.	Nalgonda ..	7	7	31	31	2	2	14	14	54	54	2,06,358
19.	Warangal ..	12	33	2	2	22	22	48	48	84	105	1,94,564
20.	Khammam ..	5	5	1	1	15	15	4	4	25	25	1,35,714
21.	Karimnagar ..	9	9	8	8	2	2	32	32	51	51	1,88,581
22.	Adilabad ..	9	9	26	26	2	2	2	2	39	39	2,11,914
TELANGANA ..		83	165	3	3	156	156	6	6	142	142	390	472	17,32,251
ANDHRA PRADESH ..		149	256	64	64	157	157	624	624	143	143	201	201	1,338	1,445	33,57,624

*Relating to Government Hospitals and Dispensaries Only.

A=Hospitals and Dispensaries.

B=Doctors, Medical Officers/Lecturers/Professors and Demonstrators.

SOURCE : Director of Indian Medicines and Homoeopathy Department, Andhra Pradesh.

2. VITAL STATISTICS AND PUBLIC HEALTH

TABLE 2.8
MEDICAL FACILITIES UNANI—DISTRICT-WISE, 1979-80

Sl. No.	District	Government		Municipal		Panchayat Samithi		Subsidised		Non-Subsidised		Grant-in-aid		Total		Number of Patients treated*	
		A	B	A	B	A	B	A	B	A	B	A	B				
(1)	(2)	(3)	(4)	(5)	(6)	(7)	(8)	(9)	(10)	(11)	(12)	(13)	(14)	(15)	(16)	(17)	
1.	Srikakulam	
2.	Visakhapatnam	..	2	2	2	2	21,265	
3.	East Godavari	..	1	1	1	1	2	2	19,367	
4.	West Godavari	..	4	4	1	1	5	5	60,756	
5.	Krishna	..	2	2	2	2	1	1	5	5	19,192	
6.	Guntur	..	1	1	3	3	1	1	5	5	..	
7.	Prakasam	..	1	1	1	1	10,547	
8.	Nellore	..	1	1	1	1	1	1	3	3	9,148	
	COASTAL ANDHRA	..	12	12	8	8	1	1	2	2	23	23	1,40,275
9.	Kurnool	..	5	5	1	1	6	6	1,27,203	
10.	Anantapur	..	4	4	4	4	67,807	
11.	Cuddapah	..	5	5	1	1	6	6	69,343	
12.	Chittoor	..	3	3	3	3	14,944	
	RAYALASEEMA	..	17	17	2	2	19	19	2,79,279	
13.	Rangareddy	..	11	11	3	3	14	14	2,59,646	
14.	Hyderabad	..	14	73	14	73	9,86,707	
15.	Nizambad	..	9	9	1	1	1	1	11	11	1,73,082	
16.	Medak	..	6	6	2	2	8	8	1,22,162	
17.	Mahbubnagar	..	9	9	1	1	10	10	1,66,636	
18.	Nalgonda	..	5	5	1	1	6	6	84,884	
19.	Warangal	..	6	6	6	6	1,80,175	
20.	Khammam	..	3	3	3	3	64,806	
21.	Karimnagar	..	12	12	1	1	13	13	2,08,512	
22.	Adilabad	..	5	5	5	5	1,07,176	
	TELANGANA	..	80	139	1	1	9	9	90	149	23,53,786	
	ANDHRA PRADESH	..	109	168	10	10	2	2	11	11	132	191	27,73,356

* Relating to Government Hospitals and Dispensaries.

A=Hospitals and Dispensaries.

B=Doctors, Medical Officers/Lecturers/Professors and Demonstrators

Source : Director of Indian Medicines and Homoeopathy, Andhra Pradesh.

2. VITAL STATISTICS AND PUBLIC HEALTH

TABLE 2.9

MEDICAL FACILITIES HOMOEOPATHY—DISTRICT-WISE, 1979-80

Sl. No.	District	Government		Municipal		Panchayat Samithi		Subsidised		Non-Subsidised		Grant-in-aid		Total		Number of Patients treated*
		A	B	A	B	A	B	A	B	A	B	A	B			
(1)	(2)	(3)	(4)	(5)	(6)	(7)	(8)	(9)	(10)	(11)	(12)	(13)	(14)	(15)	(16)	(17)
1.	Srikakulam	4	4	2	2	1	1	7	7	45,858
2.	Visakhapatnam	3	3	1	1	2	2	6	6	1,07,589
3.	East Godavari	3	3	5	5	2	2	1	1	2	2	13	13	65,694
4.	West Godavari	3	3	1	1	3	3	7	7	1,17,903
5.	Krishna	7	31	2	2	4	4	3	3	16	40	2,60,680
6.	Guntur	3	3	2	2	1	1	1	1	7	7	31,375
7.	Prakasam
8.	Nellore	3	3	1	1	4	4	46,444
COASTAL ANDHRA		26	50	7	7	5	5	4	4	7	7	11	11	60	84	6,75,543
9.	Kurnool	2	2	1	1	3	3	1,04,548
10.	Anantapur	5	5	5	5	77,003
11.	Cuddapah	1	1	1	1	2	2	20,532
12.	Chittoor	3	3	1	1	4	4	48,049
RAYALASEEMA		11	11	2	2	1	1	14	14	2,50,132
13.	Rangareddy	3	3	4	4	7	7	42,870
14.	Hyderabad	9	58	9	58	2,63,709
15.	Nizambad
16.	Medak	1	1	2	2	3	3	62,125
17.	Mahbubnagar	1	1	3	3	4	4	41,078
18.	Nalgonda	5	5	1	1	6	6	1,01,904
19.	Warangal	2	2	2	2	22,525
20.	Khammam	2	2	1	1	3	3	24,047
21.	Karimnagar	2	2	2	2	30,761
22.	Adilabad	2	2	2	2	21,888
TELANGANA		27	76	11	11	38	87	6,10,907
ANDHRA PRADESH		64	137	9	9	5	5	4	4	7	7	23	23	112	185	15,36,582

* Relating to Government Hospitals and Dispensaries only.

A=Hospitals and Dispensaries.

B=Doctors, Medical Officers/Lecturers/Professors and Demonstrators.

SOURCE : Director of Indian Medicines and Homoeopathy, Andhra Pradesh.

3. CLIMATE

TABLE 3.1
RAINFALL SEASON-WISE

(in Millimetres)

YEAR			South-West Monsoon (June to September)	North-East Monsoon (October to December)	Winter period (January & February)	Hot weather period (March to May)	Total
1			2	3	4	5	6
1975-76	744	319	1	40	1,104
1976-77	673	251	Nil	100	1,024
1977-78	508	282	30	53	873
1978-79	830	171	36	113	1,150
1979-80	511	191	1	40	743

Source : Bureau of Economics and Statistics, Andhra Pradesh.

3. CLIMATE

TABLE 3.2
RAINFALL SEASON-WISE—DISTRICT-WISE, 1979-80

(in Millimetres)

Sl. No.	DISTRICT	South-West Monsoon (June to September)	North-East Monsoon (October to December)	Winter period (January & February)	Hot weather period (March to May)	Total Rainfall (June 1979 to May 1980)	Normal Rainfall
1	2	3	4	5	6	7	8
1.	Srikakulam	726	195	1	18	940	1,068
2.	Vizianagaram	796	142	10	98	1,046	1,118
3.	Visakhapatnam	580	288	Nil	68	936	1,025
4.	East Godavari	528	336	Nil	33	897	1,139
5.	West Godavari	441	211	Nil	49	701	1,080
6.	Krishna	395	207	Nil	46	648	957
7.	Guntur	366	184	Nil	26	576	814
8.	Prakasam	288	350	Nil	42	680	757
9.	Nellore	249	720	Nil	20	989	1,041
	COASTAL ANDHRA	485	293	1	45	824	1,000
10.	Kurnool	377	151	Nil	32	560	622
11.	Anantapur	387	165	Nil	71	623	544
12.	Cuddapah	295	311	Nil	19	625	697
13.	Chittoor	408	424	Nil	59	891	826
	RAYALASEEMA	367	263	Nil	45	675	672
14.	Rangareddy	608	73	Nil	35	716	804
15.	Hyderabad	541	49	Nil	42	632	773
16.	Nizamabad	704	28	Nil	35	767	1,025
17.	Medak	608	60	Nil	36	704	886
18.	Mabbubnagar	454	108	Nil	23	585	705
19.	Nalgonda	443	103	7	16	569	702
20.	Warangal	612	95	Nil	41	748	987
21.	Khammam	505	90	3	49	647	1,018
22.	Karimnagar	686	51	2	39	778	977
23.	Adilabad	748	46	Nil	26	820	1,051
	TELANGANA	591	70	1	34	696	893
	ANDHRA PRADESH	511	191	1	40	743	896

SOURCE : Bureau of Economics and Statistics, Andhra Pradesh.

3. CLIMATE

TABLE 3.3
AVERAGE ANNUAL RAINFALL—DISTRICT-WISE

(In Millimetres)

Sl.No.	DISTRICT	1975-76	1976-77	1977-78	1978-79	1979-80
1	2	3	4	5	6	7
1.	Srikakulam	1,215	1,121	1,062	1,070	940
2.	Vizianagaram	1,046
3.	Visakhapatnam	1,390	1,195	1,157	1,018	936
4.	East Godavari	1,360	1,426	1,158	1,116	897
5.	West Godavari	1,176	1,339	985	1,177	701
6.	Krishna	1,145	1,137	892	1,415	648
7.	Guntur	917	1,050	941	1,215	576
8.	Prakasam	816	870	713	1,193	680
9.	Nellore	1,152	1,584	986	1,259	989
COASTAL ANDHRA		1,146	1,215	987	1,182	824
10.	Kurnool	985	579	735	894	560
11.	Anantapur	735	460	599	524	623
12.	Cuddapah	975	812	768	893	625
13.	Chittoor	998	1,020	966	957	891
RAYALASEEMA		923	718	767	817	675
14.	Rangareddy
15.	Hyderabad	1,448	974	702	1,224	632
16.	Nizamabad	1,225	1,049	917	1,252	767
17.	Medak	1,023	861	766	1,284	704
18.	Mahbubnagar	1,009	739	760	1,122	585
19.	Nalgonda	1,103	834	712	1,126	569
20.	Warangal	1,146	1,132	778	1,308	748
21.	Khammam	1,224	1,213	867	1,426	647
22.	Karimnagar	1,025	1,010	788	1,322	778
23.	Adilabad	1,118	1,118	1,086	1,383	820
TELANGANA		1,147	992	820	1,271	696
ANDHRA PRADESH		1,104	1,024	873	1,150	743

SOURCE: Bureau of Economics and Statistics, Andhra Pradesh.

TABLE 3.4

MAXIMUM AND MINIMUM TEMPERATURE AT DIFFERENT STATIONS—MONTH-WISE, 1979

(In °C Centigrade)

Sl. No.	Station	Maximum Minimum	Jan- uary	Febru- ary	March	April	May	June	July	Au- gust	Septe- mber	Octo- ber	Nove- mber	Dece- mber
1	2	3	4	5	6	7	8	9	10	11	12	13	14	15
1.	Anantapur Maximum Minimum	33.9 15.6	37.0 19.7	39.9 18.0	41.5 24.1	41.9 21.5	41.2 23.8	36.7 22.1	36.3 22.7	36.6 19.9	33.5 19.8	31.6 20.0	31.0 13.9
2.	Arogyavaram Maximum Minimum	31.8 14.2	32.6 16.7	36.6 16.0	38.4 20.2	39.0 19.6	38.2 21.3	34.0 19.7	33.6 20.8	32.8 18.7	32.2 17.5	28.4 17.2	28.9 13.0
3.	Bapatla Maximum Minimum	31.0 15.5	33.1 16.4	36.4 15.9	41.5 21.2	43.4 22.9	41.6 24.0	40.0 23.8	36.5 23.8	35.9 22.9	34.8 21.4	32.6 19.8	31.2 14.6
4.	Bhadrachalam Maximum Minimum	33.2 14.0	35.0 18.4	40.6 15.0	42.4 20.0	43.8 21.6	43.6 23.0	38.2 23.4	34.6 22.0	34.6 25.8	35.2 19.6	33.0 18.4	32.0 13.0
5.	Calingapatnam Maximum Minimum	30.6 15.3	35.0 18.9	34.8 18.4	36.8 23.0	38.8 24.0	N.A. N.A.	37.4 23.0	35.8 24.0	34.2 24.7	35.3 22.4	31.3 20.0	30.8 15.7
6.	Cuddapah Maximum Minimum	34.9 17.8	37.3 20.2	41.7 20.8	43.1 25.6	41.7 23.6	41.9 23.6	37.7 23.4	37.3 22.4	36.3 21.2	36.1 21.8	33.5 20.2	32.3 17.1
7.	Gannavaram Maximum Minimum	32.6 17.4	36.4 19.4	38.1 19.6	42.3 23.9	43.4 22.4	44.0 23.9	39.3 23.5	37.4 23.4	35.2 22.5	35.6 22.4	35.2 18.5	32.6 16.8
8.	Hyderabad Maximum Minimum	32.6 14.1	35.0 17.2	38.8 16.0	41.3 21.4	41.5 19.5	42.0 21.6	35.1 21.3	33.4 21.1	34.2 19.7	33.5 18.5	31.2 17.2	29.4 13.3
9.	Kakinada Maximum Minimum	31.4 18.2	35.7 20.7	37.8 20.5	39.7 24.5	43.7 20.5	40.8 23.9	38.4 24.7	37.2 24.2	35.0 23.7	35.8 22.9	32.6 21.1	31.4 17.7
10.	Khammam Maximum Minimum	32.8 16.0	35.8 19.8	40.8 17.0	43.0 24.4	44.2 21.8	44.8 22.0	39.0 23.8	37.6 23.4	36.2 23.0	36.6 21.2	33.0 19.6	31.4 16.4
11.	Kurnool Maximum Minimum	33.2 15.1	36.8 20.0	40.4 17.3	42.0 24.9	42.7 19.7	41.4 22.9	36.0 22.7	35.2 22.6	35.7 19.5	34.9 21.5	33.0 20.5	31.5 14.3
12.	Machilipatnam Maximum Minimum	31.0 19.0	33.0 20.3	36.3 20.2	38.7 23.9	43.3 24.0	42.6 24.3	38.6 23.7	37.1 23.9	35.5 22.8	34.7 23.2	32.6 20.1	30.6 18.7
13.	Mahbubnagar Maximum Minimum	33.5 15.3	35.3 18.1	40.5 17.5	42.5 21.1	43.1 19.1	42.1 21.7	36.3 21.7	34.5 21.7	34.7 19.9	34.7 20.1	32.5 19.5	31.5 12.7
14.	Nandyal Maximum Minimum	34.8 15.5	37.3 18.5	40.8 16.7	42.7 20.3	43.1 19.6	41.8 21.2	38.0 21.1	36.8 21.5	35.7 16.6	35.5 20.5	34.0 20.0	33.1 14.4
15.	Nellore Maximum Minimum	32.0 19.5	35.6 21.4	38.7 20.6	41.7 23.7	42.6 22.0	42.4 25.1	39.6 25.4	39.3 24.5	39.1 22.6	37.7 23.2	31.6 21.3	31.4 19.4
16.	Nidadavole Maximum Minimum	31.6 16.5	34.6 19.3	36.8 18.0	40.7 22.9	43.0 22.5	41.1 23.9	38.6 23.1	35.2 24.4	34.5 22.5	35.1 21.4	33.5 19.4	32.5 15.7
17.	Nizamabad Maximum Minimum	34.4 13.7	35.3 15.1	40.7 13.8	44.5 20.6	44.8 21.6	45.4 22.1	36.3 21.7	34.6 21.6	36.7 21.2	35.3 18.2	35.2 16.2	32.9 10.1
18.	Ongole Maximum Minimum	31.3 19.2	34.4 21.6	36.6 20.3	41.8 24.1	43.2 23.8	43.5 24.7	39.5 24.2	38.4 24.3	37.7 23.1	38.8 23.4	32.5 21.3	31.1 19.0
19.	Ramagundam Maximum Minimum	33.6 13.0	35.2 15.0	41.8 13.0	44.7 20.4	45.6 22.4	46.7 23.0	37.2 23.6	36.2 22.9	36.6 21.2	37.6 20.2	34.9 18.1	32.5 13.0
20.	Rentachintala Maximum Minimum	34.7 16.6	36.0 19.3	41.1 17.2	43.7 23.2	45.0 22.2	44.6 24.6	39.8 24.0	38.6 24.6	38.2 22.0	36.6 22.2	34.2 20.4	33.0 15.4
21.	Tirupathi Maximum Minimum	28.5 16.4	32.0 19.6	35.0 20.2	38.6 24.0	37.2 25.0	37.9 25.6	35.6 24.0	34.3 22.2	32.2 21.1	32.9 19.8	28.7 19.0	29.1 18.2
22.	Visakhapatnam	.. Maximum Minimum	31.2 15.2	34.2 13.8	36.5 17.1	38.8 23.9	42.6 24.0	38.2 24.2	38.4 24.2	37.3 24.2	35.6 22.6	35.9 22.6	33.5 20.9	30.3 15.6
23.	Hanumakonda Maximum Minimum	34.0 14.9	35.0 16.2	40.8 15.2	42.9 20.6	43.3 22.2	45.3 22.7	36.6 23.2	35.1 22.3	35.2 21.6	36.1 21.2	34.6 19.2	31.9 14.6

SOURCE : Meteorological Centre, Government of India, Hyderabad.

4 AGRICULTURE

TABLE 4.1
LAND UTILISATION, 1975-76 TO 1979-80

(in Hectares)

Sl. No.	Category	1975-76	1976-77	1977-78	1978-79	1979-80
(1)	(2)	(3)	(4)	(5)	(6)	(7)
1.	Forests	63,60,488	63,81,997	61,72,169	62,22,484	62,34,719
2.	Barren and Un-culturable land ..	22,44,709	22,87,097	23,37,324	23,48,692	23,42,989
3.	Land put to Non-Agricultural uses ..	20,70,305	21,04,182	21,26,640	21,33,568	21,49,370
4.	Culturable waste	9,55,133	9,55,955	9,08,519	8,87,606	8,82,571
5.	Permanent Pastures and Other grazing lands ..	9,64,396	9,72,398	9,54,027	9,48,020	9,48,134
6.	Land under Miscellaneous Tree Crops and groves not included in net area sown ..	2,73,401	2,73,838	2,64,735	2,63,076	2,76,084
7.	Current Fallows	22,48,123	26,47,207	26,83,791	22,34,301	26,96,085
8.	Other Fallow Lands	11,51,281	12,15,618	10,74,844	10,52,939	13,77,520
9.	Net Area Sown	1,11,72,213	1,06,01,757	1,09,18,000	1,13,49,363	1,05,32,576
10.	Total Geographical Area by village papers ..	2,74,40,049	2,74,40,049	2,74,40,049	2,74,40,049	2,74,40,049
11.	Total Cropped Area	1,29,57,975	1,18,63,428	1,25,35,482	1,31,21,123	1,22,80,542
12.	Area sown more than once	17,85,762	12,61,671	16,17,482	17,71,760	17,47,966

Source : Bureau of Economics and Statistics, Andhra Pradesh.

TABLE 4.2
LAND UTILISATION-DISTRICT-WISE, 1979-80

4. AGRICULTURE

TABLE
LAND UTILISATION

Sl. No.	District	Forests	Barren and unculturable land	Land put to non-Agricultural uses	Culturable Waste
(1)	(2)	(3)	(4)	(5)	(6)
1.	Srikakulam	70,391	65,779	63,714	12,557
2.	Vizianagaram	1,17,245	76,523	67,426	9,303
3.	Visakhapatnam	4,69,838	1,91,286	81,857	25,970
4.	East Godavari	2,85,399	1,45,000	92,964	25,366
5.	West Godavari	81,225	50,318	88,295	50,549
6.	Krishna	66,301	62,220	1,01,078	48,969
7.	Guntur	1,60,592	42,934	1,48,523	28,431
8.	Prakasam	4,46,768	1,31,334	1,22,844	1,16,385
9.	Nellore	2,44,269	1,96,321	1,96,630	74,526
COASTAL ANDHRA ..		19,42,028	9,61,715	9,63,331	3,92,056
10.	Kurnool	3,45,317	98,196	85,990	85,789
11.	Anantapur	1,95,325	1,89,553	1,56,898	94,720
12.	Cuddapah	4,97,999	2,59,965	1,38,543	45,609
13.	Chittoor	4,53,356	1,69,127	1,36,563	55,239
RAYALASEEMA ..		14,91,997	7,16,841	5,17,994	2,81,357
14.	Rangareddy	73,075	46,889	68,479	31,807
15.	Hyderabad	941	19,304	..
16.	Nizamabad	1,68,102	66,052	70,487	9,608
17.	Medak	92,260	66,190	57,670	33,467
18.	Mahbubnagar	3,03,636	1,12,670	94,173	15,924
19.	Nalgonda	83,253	90,207	85,997	26,835
20.	Warangal	3,71,313	49,899	69,629	9,757
21.	Khammam	7,55,004	1,02,948	62,257	31,487
22.	Karimnagar	2,56,764	88,444	74,886	20,922
23.	Adilabad	6,97,287	40,193	65,163	29,351
TELANGANA ..		28,00,694	6,64,433	6,68,045	2,09,158
ANDHRA PRADESH ..		62,34,719	23,42,989	21,49,370	8,82,571

Source : Bureau of Economics and Statistics, Andhra Pradesh.

4. AGRICULTURE

4.2

DISTRICT-WISE, 1979-80

(Area in Hectares)

Permanent pastures and other grazing lands	Land under Misc. tree crops and groves, not included in net area sown	Current fallows	Other fallow lands	Net area sown	Geographical area by village papers
(7)	(8)	(9)	(10)	(11)	(12)
2,545	4,369	38,785	11,063	3,15,087	5,84,290
6,248	11,308	26,054	8,260	3,07,671	6,30,038
5,518	11,479	41,467	24,482	2,82,387	11,34,284
31,564	11,735	48,246	79,133	3,62,436	10,81,843
25,290	8,659	87,281	24,738	3,63,183	7,79,538
22,032	6,744	85,100	13,385	4,73,865	8,79,694
22,895	41,356	1,02,064	27,466	5,58,563	11,32,824
72,121	11,384	1,55,690	69,176	5,88,360	17,14,062
1,21,431	17,295	44,298	82,181	3,39,091	13,16,042
3,09,644	1,24,329	6,28,985	3,39,884	35,90,643	92,52,615
4,078	2,029	1,04,598	1,07,809	9,26,228	17,60,034
26,047	23,282	2,30,281	1,19,913	8,77,473	19,13,492
27,059	19,662	60,866	92,337	3,95,798	15,37,838
45,842	28,941	53,357	71,804	4,84,531	14,98,770
1,03,026	73,914	4,49,112	3,91,863	26,84,030	67,10,134
58,440	10,040	1,01,472	74,559	2,88,486	7,53,247
..	..	671	662	1,424	23,002
35,745	3,965	1,42,350	16,526	2,93,380	8,06,215
69,757	13,231	1,74,222	26,867	4,18,239	9,51,903
50,120	8,335	2,83,654	57,106	9,21,623	18,47,241
1,10,246	5,198	3,63,141	96,088	5,61,359	14,22,324
49,640	10,273	79,251	2,45,637	3,98,153	12,83,552
55,856	8,356	1,35,488	51,324	3,78,216	15,80,936
59,603	9,125	2,47,845	22,861	4,08,049	11,88,499
46,057	9,318	89,895	54,143	5,88,974	16,20,381
5,35,464	77,841	16,17,989	6,45,773	42,57,903	1,14,77,300
9,48,134	2,76,084	26,96,086	13,77,520	1,05,32,576	2,74,40,049

4. AGRICULTURE

TABLE 4.3
AREA UNDER FOOD AND NON-FOOD CROPS

(in Hectares)

Year	Food	Non-Food	Total
(1)	(2)	(3)	(4)
1975-76	1,05,05,808	24,52,167	1,29,57,975
1976-77	95,20,114	23,43,314	1,18,63,428
1977-78	1,00,06,481	25,29,001	1,25,35,482
1978-79	1,04,27,253	26,93,870	1,31,21,123
1979-80	95,67,006	27,13,536	1,22,80,542

SOURCE : Bureau of Economics and Statistics, Andhra Pradesh.

4. AGRICULTURE

TABLE 4.4

AREA UNDER FOOD AND NON-FOOD CROPS—DISTRICT-WISE, 1979-80

(In Hectares)

Sl. No.	District	Food Crops	Non-food Crops	Total
1	2	3	4	5
1.	Srikakulam	2,99,843	80,086	3,79,929
2.	Vizianagaram	2,18,808	1,34,563	3,53,371
3.	Visakhapatnam	2,99,333	58,321	3,57,654
4.	East Godavari	4,54,153	70,138	5,24,291
5.	West Godavari	4,71,631	46,782	5,18,413
6.	Krishna	6,38,861	63,391	7,02,252
7.	Guntur	5,51,073	1,57,383	7,08,456
8.	Prakasam	4,67,418	1,64,585	6,32,003
9.	Nellore	3,27,260	57,908	3,85,168
COASTAL ANDHRA		37,28,380	8,33,157	45,61,537
10.	Kurnool	6,69,704	3,22,144	9,91,848
11.	Anantapur	5,07,866	4,10,948	9,18,814
12.	Cuddapah	3,03,020	1,16,919	4,19,939
13.	Chittoor	3,20,910	2,41,884	5,62,794
RAYALASEEMA		18,01,500	10,91,895	28,93,395
14.	Rangareddy	2,71,176	47,318	3,18,794
15.	Hyderabad	1,351	909	2,260
16.	Nizamabad	3,28,070	21,630	3,49,700
17.	Medak	4,24,029	27,187	4,51,216
18.	Mahbubnagar	7,48,122	2,28,610	9,76,732
19.	Nalgonda	5,43,260	1,60,106	7,03,366
20.	Warangal	4,58,398	64,343	5,22,741
21.	Khammam	3,78,669	38,030	4,16,699
22.	Karimnagar	4,47,053	36,139	4,83,192
23.	Adilabad	4,36,698	1,64,212	6,00,910
TELANGANA		40,37,126	7,88,484	48,25,610
ANDHRA PRADESH		95,67,006	27,13,536	1,22,80,542

SOURCE : Bureau of Economics and Statistics, Andhra Pradesh.

4. AGRICULTURE

TABLE
AREA AND OUT-TURN OF

Year	RICE		WHEAT		JOWAR	
	Area	Out-turn	Area	Out-turn	Area	Out-turn
(1)	(2)	(3)	(4)	(5)	(6)	(7)
1975-76	38,94,499	64,51,259	26,339	21,458	23,95,184	10,19,708
1976-77	35,65,204	49,29,697	22,949	13,554	20,42,462	10,64,617
1977-78	36,62,280	56,04,655	21,778	11,980	23,09,302	14,33,079
1978-79	39,79,062	74,32,159	23,440	12,962	23,44,962	14,18,056
1979-80	34,69,198	63,06,869	17,879	10,124	23,99,949	16,55,702

Source : Bureau of Economics and Statistics, Andhra Pradesh.

TABLE
AREA AND OUT-TURN

Year	BENGALGRAM		REDGRAM		GREENGRAM (MUNG)	
	Area	Out-turn	Area	Out-turn	Area	Out-turn
(1)	(2)	(3)	(4)	(5)	(6)	(7)
1975-76	87,811	36,635	2,16,222	43,785	4,83,679	1,39,200
1976-77	77,149	24,174	1,82,002	24,003	4,95,953	1,68,083
1977-78	62,862	20,995	1,99,160	29,859	4,84,635	1,36,090
1978-79	57,003	15,776	2,05,690	44,591	5,18,739	1,50,029
1979-80	53,945	18,656	1,93,318	48,842	4,79,483	86,258

Source : Bureau of Economics and Statistics, Andhra Pradesh.

4. AGRICULTURE

4.5

CEREALS AND MILLETS

(Area in Hectares, Out-turn in Tonnes)

BAJRA		MAIZE		RAGI		SMALL MILLETS		TOTAL CEREALS AND MILLETS	
Area	Out-turn	Area	Out-turn	Area	Out-turn	Area	Out-turn	Area	Out-turn
(8)	(9)	(10)	(11)	(12)	(13)	(14)	(15)	(16)	(17)
6,22,317	3,51,144	3,04,478	4,98,292	3,24,064	3,70,430	8,05,317	2,94,716	83,72,198	90,07,007
5,62,502	2,44,907	2,94,578	3,01,468	3,25,028	3,07,551	7,61,798	2,61,918	75,74,521	71,23,712
5,68,391	3,78,321	3,04,939	4,73,690	3,27,870	3,53,040	7,58,510	3,97,093	79,53,070	86,51,858
5,67,909	3,57,666	3,15,974	3,60,430	3,11,574	3,43,375	6,83,868	3,36,142	82,26,789	1,02,60,790
4,51,835	2,95,432	2,90,129	3,94,336	2,50,593	2,65,099	5,75,629	2,73,436	74,55,212	92,00,998

4.6

OF PULSES

(Area in Hectares, Out-turn in Tonnes)

BLACKGRAM (MASH)		HORSEGRAM (KULTHI)		OTHER PULSES		TOTAL PULSES	
Area	Out-turn	Area	Out-turn	Area	Out-turn	Area	Out-turn
(8)	(9)	(10)	(11)	(12)	(13)	(14)	(15)
1,88,010	83,556	4,17,599	1,06,764	54,570	11,139	14,47,891	4,21,079
1,76,759	64,539	3,18,664	63,669	49,651	7,626	13,00,178	3,52,094
1,55,111	50,301	3,45,218	85,246	55,279	10,047	13,02,265	3,32,538
2,27,254	97,595	3,57,933	88,405	54,723	9,113	14,21,342	4,05,509
2,44,426	91,809	3,45,980	73,911	49,611	8,490	13,66,763	3,27,966

4. AGRICULTURE

TABLE
AREA AND OUT-

Year	GROUNDNUT		CASTOR		SESAMUM	
	Area	Out-turn	Area	Out-turn	Area	Out-turn
(1)	(2)	(3)	(4)	(5)	(6)	(7)
1975-76	13,30,482	11,19,366	2,09,663	21,381	1,36,052	26,404
1976-77	10,51,260	5,83,164	3,32,285	40,928	1,13,268	23,299
1977-78	10,99,387	10,23,408	1,90,078	40,057	1,62,200	28,222
1978-79	12,76,880	11,60,380	2,51,264	43,178	1,73,266	24,559
1979-80	13,45,658	11,18,924	2,14,420	42,636	1,69,930	24,747

Source : Bureau of Economics and Statistics, Andhra Pradesh.

TABLE
AREA AND OUT-TURN OF

Year	COTTON		SUGARCANE		TOBACCO		ONIONS		CHILLIES	
	Area	Out-turn +	Area	Out-turn@	Area	Out-turn	Area	Out-turn	Area	Out-turn
(1)	(2)	(3)	(4)	(5)	(6)	(7)	(8)	(9)	(10)	(11)
1975-76	2,59,851	2,39,088	1,70,820	11,10,708	1,56,292	1,29,614	13,603	60,501	1,50,619	1,34,088
1976-77	2,88,372	2,60,703	1,78,957	11,28,793	1,88,353	1,33,154	9,424	60,847	1,36,914	59,184
1977-78	4,14,927	2,17,017	1,94,708	13,41,644	2,90,668	2,62,806	12,187	74,701	1,34,499	1,00,339
1978-79	3,84,779	3,49,564	1,61,597	10,05,714	1,98,686	1,90,570	14,590	1,46,814	1,47,138	2,02,716
1979-80	4,08,550	4,49,830	1,38,501	9,34,041	1,71,626	1,54,927	16,616	1,22,966	1,68,999	1,76,170

+ Bales of 170 Kgs. Lint.

*Bales of 180 Kgs.

@In terms of gur.

SOURCE : Bureau of Economics and Statistics, Andhra Pradesh.

4. AGRICULTURE

4.7

TURN OF OIL SEEDS

(Area in Hectares, Out-turn in Tonnes)

COCONUT		LINSEED		RAPE AND MUSTARD		SAFFLOWER		OTHER OIL SEEDS	TOTAL AREA UNDER OIL SEEDS
Area	Out-turn Nos. in (000)	Area	Out-turn	Area	Out-turn	Area	Out-turn	Area	Area
(8)	(9)	(10)	(11)	(12)	(13)	(14)	(15)	(16)	(17)
40,495	1,67,406	10,659	2,428	544	204	17,133	3,907	12,991	17,58,019
39,291	1,62,429	6,487	1,477	396	63	9,525	1,826	13,230	15,65,742
39,822	1,64,624	8,907	1,719	152	15	26,445	6,526	18,625	15,45,616
39,818	1,64,608	14,233	2,502	1,640	327	33,225	7,916	14,761	18,05,687
41,298	1,70,726	12,068	3,438	1,518	343	35,309	9,103	13,182	18,33,383

4.8

OTHER PRINCIPAL CROPS

(Area in Hectares, Out-turn in Tonnes)

POTATOES		TURMERIC		SWEET POTATOES		BANANAS		INDIGO		SUN-HEMP (FIBRE)		MESTA (BOMBAY HEMP)	
Area	Out-turn	Area	Out-turn	Area	Out-turn	Area	Out-turn	Area	Out-turn (quintals)	Area	Out-turn*	Area	Out-turn*
(12)	(13)	(14)	(15)	(16)	(17)	(18)	(19)	(20)	(21)	(22)	(23)	(24)	(25)
447	697	17,542	49,094	4,247	21,253	13,563	1,16,550	105	194	3,980	5,952	95,098	5,95,828
213	237	14,074	35,037	4,005	17,060	15,586	1,46,366	225	352	2,882	4,249	1,10,432	9,21,879
204	428	17,164	41,301	3,989	18,032	18,077	1,73,053	84	101	2,683	2,790	1,11,779	8,60,769
498	1,089	23,129	75,328	4,050	22,334	19,177	3,49,223	16	..	3,696	4,062	1,19,627	8,81,904
337	718	28,972	84,751	3,645	30,605	20,582	3,34,203	55	..	3,652	6,635	1,25,454	9,27,855

4. AGRICULTURE

TABLE
CEREALS—AREA AND OUT-TURN

Sl. No.	DISTRICT	RICE		JOWAR		BAJRA		WHEAT	
		Area	Out-turn	Area	Out-turn	Area	Out-turn	Area	Out-turn
1	2	3	4	5	6	7	8	9	10
1.	Srikakulam ..	2,00,759	2,62,948	4,431	3,028	7,616	6,595
2.	Vizianagarām ..	1,30,896	1,56,308	2,773	2,028	11,261	8,986
3.	Visakhapatnam ..	84,618	81,765	12,162	8,741	61,635	51,527	1	1
4.	East Godavari ..	3,26,019	6,75,210	9,195	6,471	11,428	6,617
5.	West Godavari ..	3,65,752	8,97,447	17,716	12,371	253	221
6.	Krishna ..	3,30,161	5,97,446	1,05,655	81,131	949	828
7.	Guntur ..	3,06,861	5,38,862	30,614	20,619	13,060	5,150	1	1
8.	Prakasam ..	1,11,431	2,29,321	1,28,792	78,658	47,262	51,279	30	16
9.	Nellore ..	2,21,757	4,03,860	43,220	7,950	12,215	21,254	—	..
	COASTAL ANDHRA	20,78,254	38,43,167	3,54,558	2,20,997	1,67,679	1,52,457	32	18
10.	Kurnool ..	99,715	1,39,924	2,88,303	2,31,161	28,857	8,166	1,674	849
11.	Anantapur ..	65,410	1,07,898	1,15,975	63,993	41,577	23,657	1,632	896
12.	Cuddapah ..	72,389	1,18,656	1,16,637	95,764	21,576	27,057	354	187
13.	Chittoor ..	1,58,143	3,16,946	13,621	13,342	24,435	36,726	57	30
	RAYALASEEMA	3,95,657	6,83,424	5,34,536	4,04,260	1,16,445	95,606	3,717	1,962
14.	Rangareddy ..	44,372	82,094	1,13,984	83,546	6,906	3,550	4,187	2,588
15.	Hyderabad ..	813	1,443	89	58	17	10
16.	Nizamabad ..	1,33,710	2,49,750	59,024	53,617	728	206	2,347	1,223
17.	Medak ..	78,335	1,26,260	1,53,199	1,18,375	6,194	1,747	3,460	2,301
18.	Mahbubnagar ..	1,60,407	2,90,942	3,17,272	1,68,464	48,702	10,374	1,063	580
19.	Nalgonda ..	2,30,081	4,59,857	1,52,489	66,821	82,181	17,915	22	13
20.	Warangal ..	89,559	1,35,435	1,71,811	1,21,507	19,024	11,091	251	145
21.	Khammam ..	46,947	59,568	2,19,556	2,14,547	3,834	2,446	14	8
22.	Karimnagar ..	1,47,111	2,90,375	84,269	48,505	7	2	478	275
23.	Adilabad ..	63,952	84,554	2,39,162	1,55,005	135	38	2,291	1,001
	TELANGANA..	9,95,287	17,80,278	15,10,855	10,30,445	1,67,711	47,369	14,130	8,144
	ANDHRA PRADESH	34,69,198	63,06,869	23,99,949	16,55,702	4,51,835	2,95,432	17,879	10,12

SOURCE : Bureau of Economics and Statistics, Andhra Pradesh.

FOODGRAINS

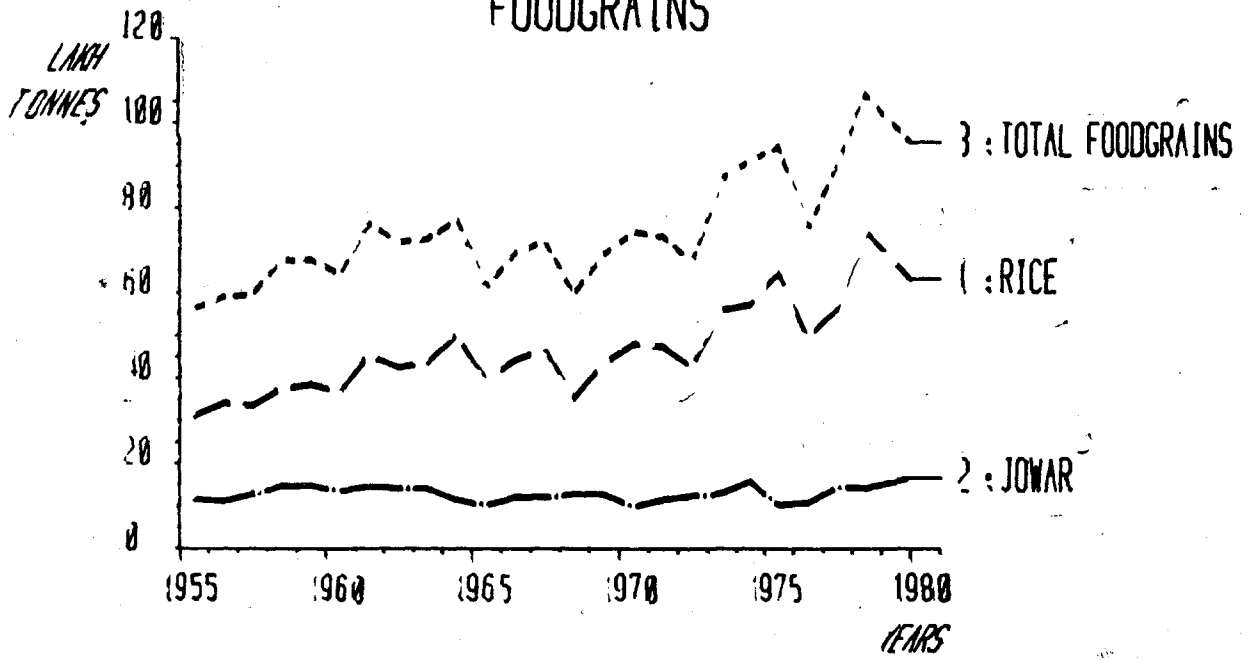

4. AGRICULTURE

4.9

DISTRICT-WISE, 1979-80

(Area in Hectares, Out-turn in Tonnes)

MAIZE		RAGI		SMALL MILLETS		TOTAL CEREALS AND MILLETS		TOTAL FOOD GRAINS	
Area	Out-turn	Area	Out-turn	Area	Out-turn	Area	Out-turn	Area	Out-turn
11	12	13	14	15	16	17	18	19	20
119	155	24,263	24,671	3,206	1,704	2,40,394	2,99,101	2,81,206	3,09,763
148	193	21,754	20,124	9,204	4,611	1,76,036	1,92,250	2,00,288	1,98,523
6,289	8,220	34,830	28,774	18,223	11,457	2,17,758	1,90,485	2,51,968	1,98,886
1,136	1,536	3,975	3,748	2,131	965	3,53,884	6,94,547	3,91,932	7,06,748
1,140	1,688	364	414	500	239	3,85,725	9,12,380	4,02,867	9,16,366
1,809	2,467	100	144	223	138	4,38,897	6,82,154	5,77,422	7,27,200
1,936	2,599	164	231	31,270	20,061	3,85,906	5,87,523	5,07,830	6,34,682
6	9	22,618	31,050	99,550	61,575	4,09,689	4,51,908	4,46,978	4,64,799
149	196	8,000	10,308	5,089	1,986	2,90,430	4,45,554	3,07,858	4,51,478
12,732	17,063	1,16,068	1,19,464	1,69,396	1,02,736	28,98,719	44,55,902	33,68,349	46,08,445
104	148	183	200	1,50,937	69,256	5,69,773	4,49,704	6,08,807	4,60,138
951	1,346	30,470	44,506	1,25,973	53,565	3,81,988	2,95,861	4,58,802	3,10,816
3	4	11,367	18,021	34,247	23,344	2,56,573	2,83,033	2,72,060	2,86,524
160	212	47,128	55,507	11,113	3,681	2,54,657	4,26,444	2,73,040	4,31,168
1,218	1,710	89,148	1,18,234	3,22,270	1,49,846	14,62,991	14,55,042	16,12,709	14,88,646
6,669	3,532	7,413	4,813	10,843	3,278	1,94,374	1,83,401	2,47,444	1,96,672
13	17	1	1	933	1,529	937	1,529
57,201	99,496	1,836	1,085	675	145	2,55,521	4,05,522	2,89,374	4,10,144
59,337	60,770	6,621	4,268	6,508	1,777	3,13,654	3,15,498	3,87,710	3,32,392
28	41	29,195	16,831	59,984	13,860	6,16,651	5,01,092	7,35,860	5,24,735
744	990	229	338	3,255	1,114	4,69,001	5,47,048	5,37,374	5,53,309
41,596	64,857	63	37	871	198	3,23,175	3,33,270	4,37,800	3,63,756
3,709	3,933	19	28	1,371	369	2,75,450	2,80,899	3,65,710	2,90,919
84,317	1,19,944	95	32	3,16,277	4,59,133	4,24,860	4,70,746
22,565	21,983	—	—	361	81	3,28,466	2,62,662	4,23,848	2,87,671
2,76,179	3,75,563	45,377	27,401	83,963	20,854	30,93,502	32,90,054	38,40,917	34,31,873
2,90,129	3,94,336	2,50,593	2,65,099	5,74,629	2,73,436	74,55,212	92,00,998	88,21,975	95,28,964

4. AGRICULTURE

TABLE
PULSES : AREA AND OUT-TURN

Sl. No.	DISTRICT	BENGAL GRAM		RED GRAM (TUAR)		GREEN GRAM (MUNG)	
		Area	Out-turn	Area	Out-turn	Area	Out-turn
1	2	3	4	5	6	7	8
1.	Srikakulam	1,223	334	11,101	5,513
2.	Vizianagaram ..	553	248	338	92	2,687	711
3.	Visakhapatnam ..	67	30	3,537	966	6,482	646
4.	East Godavari ..	133	60	4,412	1,213	6,426	2,012
5.	West Godavari ..	88	40	914	250	420	112
6.	Krishna ..	408	183	3,066	837	61,678	11,215
7.	Guntur ..	5,742	2,509	9,808	4,482	15,723	3,200
8.	Prakasam ..	996	447	9,245	3,892	2,359	134
9.	Nellore ..	17	8	486	133	7,268	3,086
	COASTAL ANDHRA ..	8,004	3,525	33,029	12,199	1,14,144	26,629
10.	Kurnool ..	6,281	2,889	12,718	2,811	2,852	500
11.	Anantapur ..	1,831	822	18,222	2,478	3,016	45
12.	Cuddapah ..	821	369	3,503	956	2,508	72
13.	Chittoor	3,707	1,012	137	11
	RAYALASEEMA	8,933	4,080	38,150	7,257	8,513	628
14.	Rangareddy ..	5,212	2,126	17,856	3,875	11,438	3,032
15.	Hyderabad	1	..	1	..
16.	Nizamabad ..	6,519	652	3,293	794	9,736	1,593
17.	Medak ..	14,053	5,453	10,579	2,010	20,498	5,125
18.	Mahbubnagar ..	2,448	739	30,254	7,624	9,381	1,495
19.	Nalgonda ..	1,678	529	8,808	1,224	41,598	1,998
20.	Warangal ..	2,097	403	7,434	2,319	97,304	26,077
21.	Khammam ..	586	175	7,727	2,357	47,324	2,933
22.	Karimnagar ..	1,716	395	6,496	929	86,473	8,453
23.	Adilabad ..	2,609	579	29,691	8,254	33,073	8,295
	TELANGANA ..	37,008	11,051	1,22,139	29,386	3,56,826	59,001
	ANDHRA PRADESH..	53,945	18,656	1,93,318	48,842	4,79,483	86,258

SOURCE : Bureau of Economics and Statistics, Andhra Pradesh.

4. AGRICULTURE

4.10

DISTRICT-WISE, 1979-80

(Area in Hectares, Out-turn in Tonnes)

Horsegram (Kulthi)		Blackgram (Mash)		Other Pulses		Total Pulses	
Area	Out-turn	Area	Out-turn	Area	Out-turn	Area	Out-turn
9	10	11	12	13	14	15	16
12,845	1,574	14,916	3,065	727	176	40,812	10,662
19,890	4,930	687	270	97	22	24,252	6,273
14,409	4,106	3,458	1,100	6,257	1,553	34,210	8,401
13,182	3,770	12,379	4,873	1,516	273	38,048	12,201
12,317	2,605	1,875	739	1,528	240	17,142	3,986
6,791	2,056	66,515	30,741	67	14	1,38,525	45,046
3,984	987	86,518	35,947	149	34	1,21,924	47,159
18,251	5,790	6,139	2,560	299	68	37,289	12,891
7,765	1,924	1,788	753	104	20	17,428	5,924
1,09,434	27,742	1,94,275	80,048	10,744	2,400	4,69,630	1,52,543
16,062	3,868	696	265	425	101	39,034	10,434
51,372	11,058	22	7	2,351	545	76,814	14,955
8,553	2,067	20	8	82	19	15,487	3,491
12,588	3,252	285	83	1,666	366	18,383	4,724
88,575	20,245	1,023	363	4,524	1,031	1,49,718	33,604
10,246	1,313	7,599	2,826	719	99	53,070	13,271
2	4	..
1,942	354	9,584	852	2,779	377	33,853	4,622
9,284	1,089	9,997	1,679	9,645	1,538	74,056	16,894
67,965	12,556	1,795	422	7,366	807	1,19,209	23,643
14,552	2,212	1,437	294	210	4	68,373	6,261
6,817	1,518	447	100	526	69	1,14,625	30,486
18,817	3,386	3,477	758	2,329	411	80,260	10,020
9,056	1,344	739	171	4,103	321	1,08,583	11,613
9,290	2,152	14,053	4,296	6,666	1,433	95,382	25,009
1,47,971	25,924	49,128	11,398	34,343	5,059	7,47,415	1,41,819
3,45,930	73,911	2,44,426	91,809	49,611	8,490	13,66,763	3,27,966

4. AGRICULTURE

TABLE
OIL SEEDS : AREA AND OUT-TURN

Sl.No.	DISTRICT	GROUNDNUT		CASTOR		LINSEED		SESAMUM	
		Area	Out-turn	Area	Out-turn	Area	Out-turn	Area	Out-turn
1	2	3	4	5	6	7	8	9	10
1.	Srikakulam	24,686	28,688	2	5,597	1,071
2.	Viziangaram	40,921	35,532	11,333	2,742
3.	Visakhapatnam	21,908	20,885	28	5	17,834	3,391
4.	East Godavari	8,888	8,244	61	10	16,039	2,890
5.	West Godavari	3,901	4,733	115	19	13,630	2,912
6.	Krishna	25,780	20,559	65	11	2,394	138
7.	Guntur	18,290	19,854	2,106	495	13,463	862
8.	Prakasam	21,175	20,124	12,659	1,734	4	1	3,758	628
9.	Nellore	18,105	26,246	251	42	6,367	1,162
	COASTAL ANDHRA	1,83,654	1,84,865	15,287	2,316	4	1	90,415	15,796
10.	Kurnool	1,64,754	1,08,153	1,329	223	600	99
11.	Anantapur	3,64,889	2,71,821	4,636	1,025	3,491	265
12.	Cuddapah	96,136	69,672	569	96	4	1	4,511	1,302
13.	Chittoor	2,32,071	2,58,768	288	48	8	2	2,470	440
	RAYALASEEMA	8,57,850	7,08,414	6,822	1,392	12	3	11,072	2,106
14.	Rangareddy	6,272	4,753	16,550	3,790	2,345	753	4,561	506
15.	Hyderabad	2	1	8	2	3	..
16.	Nizamabad	9,814	9,006	419	85	1,446	146	1,726	167
17.	Medak	2,796	1,877	4,948	1,207	2,250	439	5,344	224
18.	Mahbubnagar	1,43,562	89,060	63,504	9,145	486	138	2,186	195
19.	Nalgonda	67,163	59,838	85,967	20,116	1,580	146
20.	Warangal	35,077	30,639	13,238	3,071	104	28	9,948	1,269
21.	Khammam	20,096	17,054	34	7	2,180	184
22.	Karimnagar	17,041	12,460	4,361	842	10,269	856
23.	Adilabad	2,331	957	3,282	663	5,421	1,930	30,646	3,298
	TELANGANA	3,04,154	2,25,645	1,92,311	38,928	12,052	3,434	68,443	6,845
	ANDHRA PRADESH	13,45,658	11,18,924	2,14,420	42,636	12,068	3,438	1,69,930	24,747

SOURCE : Bureau of Economics and Statistics, Andhra Pradesh.

4. AGRICULTURE

4.11

DISTRICT-WISE, 1979-80

(Area in Hectares, Out-turn in Tonnes)

SAFFLOWER		RAPE & MUSTARD		COCONUT		NIGER SEED		OTHER OIL SEEDS (EDIBLE AND NON-EDIBLE)	TOTAL OIL SEEDS
Area	Out-turn	Area	Out-turn	Area	Out-turn Nos. in 000	Area	Out-turn	Area	Area
11	12	13	14	15	16	17	18	19	20
..	7,083	29,281	37,368
..	596	2,464	20	52,870
..	..	31	7	1,868	7,722	9,433	5,311	..	51,102
..	..	2	1	24,112	99,679	107	60	1	49,210
..	5,525	22,840	9	23,180
2	1	19	4	401	1,658	28,661
..	..	816	180	89	368	89	34,853
..	..	5	1	25	104	12	37,638
..	83	343	1	24,807
2	1	873	193	39,782	1,64,459	9,540	5,371	132	3,39,689
6,526	2,793	4	1	74	306	458	1,73,745
2,982	686	265	1,095	399	3,76,662
1,762	645	57	236	1,03,039
..	..	7	2	1,098	4,539	131	74	511	2,36,584
11,270	4,124	11	3	1,494	6,176	131	74	1,368	8,90,030
10,401	2,132	7	29	45	25	279	40,460
..	2	8	15
888	83	28	2	4	17	14	8	43	14,382
6,800	1,564	30	3	1	4	810	456	456	23,435
4,187	829	4	1	5	21	14	8	254	2,14,202
1,475	301	1	4	89	1,56,275
270	65	3	58,640
2	1	2	8	22,314
..	..	1	31,672
14	3	571	141	4	42,269
24,037	4,978	634	147	22	91	883	497	1,123	6,03,664
35,309	9,103	1,518	343	41,298	1,70,726	10,554	5,942	2,628	18,33,383

CULTURE

TABLE
OTHER CROPS: AREA AND OUT-TURN

Sl. No.	DISTRICT	COTTON		SUGARCANE		TOBACCO		ONIONS		
		Area	Out-turn Bales*	Area	Out-turn (GUR)	Area	Out-turn	Area	Out-turn	
1	2	3	4	5	6	7	8	9	10	
1.	Srikakulam	3,715	24,519	171	249	425	4,035	
2.	Vizianagaram	28	39	4,121	24,578	1,419	2,114	260	2,468
3.	Visakhapatnam	38	53	21,161	1,35,048	1,704	2,539	594	5,639
4.	East Godavari	1,252	1,738	12,412	1,06,586	10,110	10,675	328	3,114
5.	West Godavari	98	136	15,948	1,25,137	18,120	29,842	122	1,158
6.	Krishna	1,744	3,929	9,475	71,083	14,405	13,654	99	940
7.	Guntur	66,934	1,61,823	3,006	22,853	8,386	8,749	722	6,544
8.	Prakasam	35,417	1,02,501	687	4,197	60,637	43,510	394	3,740
9.	Nellore	1,741	2,417	433	3,373	15,834	5,895	6	57
COASTAL ANDHRA			1,07,252	2,72,636	70,958	5,17,374	1,30,786	1,17,227	2,950	27,695
10.	Eluru	1,32,050	72,239	448	2,905	14,196	10,855	2,688	26,025
11.	West Godavari	21,828	28,505	2,827	22,270	126	188	1,565	14,857
12.	East Godavari	11,239	4,958	1,716	13,704	45	67	3,427	32,334
13.	Guntur	30	42	17,302	1,34,021	7	10	188	1,785
RAYALASEEMA			1,65,147	1,05,744	22,293	1,72,900	14,374	11,120	7,868	75,001
14.	Angareddy	138	72	2,129	14,101	51	46	2,395	10,653
15.	Hyderabad	1	12
16.	Nizamabad	5,951	3,116	25,350	1,37,013	662	615	768	2,683
17.	Medak	542	284	16,060	81,014	754	690	1,066	1,447
18.	Mahbubnagar	8,462	5,276	117	1,177	4,246	4,195	672	2,349
19.	Nalgonda	1,811	948	921	5,881	1,559	1,108	38	133
20.	Warangal	3,981	2,084	4	39	1,349	1,351	444	1,552
21.	Khammam	152	80	16	109	13,397	13,907	52	182
22.	Karimnagar	131	69	357	1,194	4,225	4,436	283	989
23.	Adilabad	1,14,983	59,521	295	3,227	223	232	80	280
TELANGANA			1,36,151	71,450	45,250	2,43,767	26,466	26,580	5,798	20,270
ANDHRA PRADESH			4,08,550	4,49,830	1,38,501	9,34,041	1,71,626	1,54,927	16,616	1,22,966

* Bales of 170 kgs. Lint.

PRODUCTION OF PRINCIPAL CROPS

COMMERCIAL CROPS

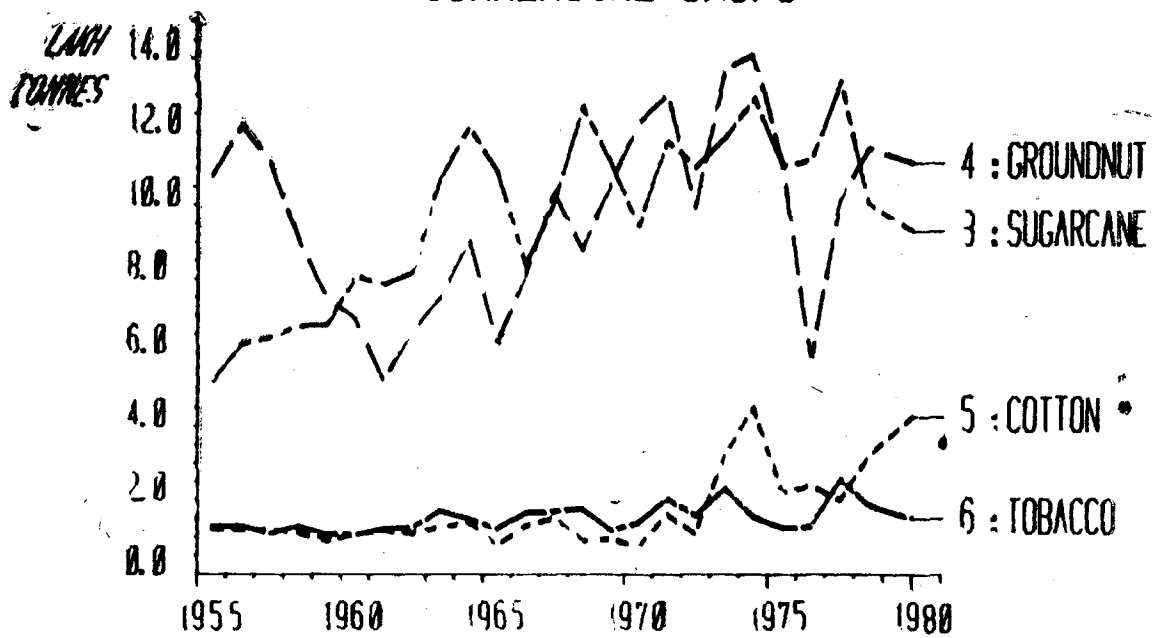

4. AGRICULTURE

4.12

DISTRICT-WISE, 1979-80

(Area in Hectares, Out-turn in Tonnes)

CHILLIES		GARLIC		TURMERIC		BANANAS		POTATOES		SWEET POTATOES	
Area	Out-turn (Dry)	Area	Out-turn	Area	Out-turn	Area	Out-turn	Area	Out-turn	Area	Out-turn
11	12	13	14	15	16	17	18	19	20	21	22
2,556	3,116	4	15	230	4,060	84	737
2,058	2,509	1	4	503	8,879	87	764
3,906	1,199	8	11	1,164	4,367	910	16,063	6	13	718	6,302
6,550	6,779	909	2,720	7,544	1,07,045	289	2,537
7,531	7,599	1,492	5,598	3,738	77,036	295	2,589
12,728	14,713	4	6	1,367	3,033	307	2,913	52	456
16,559	23,084	4	6	4,612	17,004	2,190	32,076	335	2,940
8,358	15,630	17	24	608	2,281	93	1,359	516	3,950
7,428	10,027	300	1,126	381	5,349	385	3,455
67,674	84,656	33	47	10,457	36,148	15,896	2,61,780	6	13	2,761	23,730
9,373	8,483	9	13	964	3,617	1,471	23,954	1	2	32	281
3,670	4,474	60	225	19	40	351
1,718	2,094	3,783	17,285	1,480	36,060	165	1,951
4,396	6,119	113	424	471	8,314	83	177	194	1,783
19,157	21,170	9	13	4,920	21,551	3,441	68,328	84	179	431	4,285
3,874	3,316	80	168	1,238	2,464	151	2,312	57	148	282	1,469
1	1	2	35	2	4
4,706	4,029	229	279	4,847	10,513	74	494	2	4	2	11
7,165	4,184	161	158	463	921	195	177	185	368	6	34
7,677	4,945	26	37	187	372	7	106	14	80
3,000	2,568	8	11	28	56	31	194	15	86
16,022	11,584	25	94	1,006	2,002	670	141	28	160
15,915	16,568	11	16	23	46	39	565	22	126
15,270	18,018	115	162	3,900	6,891	20	..	1	2	84	623
8,538	5,131	15	21	1,903	3,787	56	71
82,168	70,344	670	946	13,595	27,052	1,245	4,095	247	526	453	2,589
1,68,999	1,76,170	712	1,006	28,972	84,751	20,582	3,34,203	337	718	3,645	30,605

(Contd.)

4. AGRICULTURE

TABLE
OTHER CROPS: AREA AND OUT-TURN

Sl. No.	DISTRICT	TAPIOCA		SUN HEMP FIBRE		BOMBAY HEMP (MESTA)		GINGER (DRY)		Coriander	
		Area	Out-turn	Area	Out-turn Bales@	Area	Out-turn Bales@	Area	Out-turn	Area	Mangoes
1	2	23	24	25	26	27	28	29	30	31	32
1.	Srikakulam ..	1,720	9,668	41,720	3,22,171	15	22	..	3,588
2.	Vizianagaram ..	468	3,802	79,542	5,74,912	9,769
3.	Visakhapatnam ..	658	5,345	1,352	9,772	1,860	2,757	4	9,066
4.	East Godavari ..	7,451	64,831	16	29	127	939	9	13	84	12,277
5.	West Godavari ..	6	49	8	15	23	170	128	22,029
6.	Krishna ..	66	536	8	15	232	1,716	1,383	30,781
7.	Guntur ..	19	154	127	231	649	4,799	7,568	584
8.	Prakasam	1,187	2,156	414	3,061	5,794	433
6.	Nellore ..	45	366	28	51	5	37	698	1,591
COASTAL ANDHRA		10,433	84,751	1,374	2,497	1,24,064	9,17,577	1,884	2,792	15,659	90,118
10.	Kurnool	34	251	35,029	1,034
11.	Anantapur	19	140	25,342	2,659
12.	Cuddapah	2	15	4,660	6,180
13.	Chittoor ..	166	1,348	2	15	73	15,954
RAYALASEEMA		166	1,348	57	421	65,104	25,827
14.	Rangareddy	498	855	483	3,572	48	71	4,745	270
15.	Hyderabad	5
16.	Nizamabad	35	64	147	1,087	56	83	980	690
17.	Medak	480	872	136	1,006	258	382	8,175	253
18.	Mahbubnagar	31	56	360	2,662	1	1	773	637
19.	Nalgonda	27	49	57	421	1	1	684	363
20.	Warangal	78	142	27	200	1	1	1,442	240
21.	Khammam	724	1,315	115	850	490	5,598
22.	Karimnagar	68	124	17	25	117	1,377
23.	Adilabad	337	661	8	59	1,050	679
TELANGANA		2,278	4,138	1,333	9,857	382	564	18,456	10,112
ANDHRA PRADESH		10,599	86,099	3,652	6,635	1,25,454	9,26,855	2,266	3,356	99,219	1,26,057

@Bales of 180 kgs.

4. AGRICULTURE

4.12
DISTRICT-WISE, 1979-80 (Area in Hectares, Out-turn in Tonnes)

AREA UNDER PRINCIPAL FRUITS AND VEGETABLES									
Oranges, Batavia Lemon and Others Citrus fruits,	Grapes	Guava	Papaya	Other fresh fruits	Dry fruits	Gowrds	Bhendi	Brinjals	Greens
33	34	35	36	37	38	39	40	41	42
22	45	5	40	..	425	12
3	44	..	55	8	455	31
300	..	157	..	85	..	74	190	722	74
1,813	..	736	..	252	11	970	107	1,118	30
4,607	..	213	..	316	..	644	216	1,211	35
1,016	..	154	2	318	14	326	409	522	65
786	..	688	..	270	..	525	379	935	202
644	..	22	..	122	4	69	72	161	69
6,258	..	15	39	175	..	95	52	297	71
15,449	..	1,985	41	1,627	34	2,798	1,433	5,846	589
2,014	13	34	1	125	15	76	1,177	399	130
8,761	182	343	19	59	2	31	26	304	9
6,242	..	9	..	362	7	238	19
356	14	21	2	45	8	19	85	536	26
17,373	209	407	22	591	25	126	1,295	1,477	184
54	590	59	2	11	..	594	470	690	275
1	12	3	..	9	35	66	105
51	6	14	..	4	..	11	17	48	49
26	4	144	..	1	..	66	63	104	13
64	22	38	..	54	..	25	133	198	14
152	..	12	5	23	148	..
114	..	6	..	9	..	4	30	35	142
257	1	42	35	3
377	..	9	10	11	26	25	4
28	..	7	..	11	2	47	15
1,124	634	289	2	93	10	726	841	1,356	620
33,946	843	2,681	65	2,311	69	3,650	3,569	8,719	1,393

(Contd.)

4. AGRICULTURE

TABLE 4.12

OTHER CROPS: AREA AND OUT-TURN—DISTRICT-WISE, 1979-80

(Area in Hectares, Out-turn in Tonnes)

Sl. No.	DISTRICT	AREA UNDER PRINCIPAL FRUITS AND VEGETABLES				AREA UNDER OTHER CROPS			
		Cabbage & Knol Kol	Peas	Beans	Tomatoes	Flowers	Betal leaves	Other and Narcotics	Dyes
1	2	43	44	45	46	47	48	49	50
1.	Srikakulam ..	6	17	7	16	..	5
2.	Vizianagarm ..	17	..	11	29	..	1
3.	Visakhapatnam ..	15	3	123	475	..	114	1,439	149
4.	East Godavari ..	4	1	18	253	155	33	41	8,881
5.	West Godavari ..	22	..	12	184	13	20	2	2,787
6.	Krishna ..	156	..	88	863	164	81	..	17,968
7.	Guntur ..	137	..	119	1,095	199	380	..	43,283
8.	Prakasam	40	1,518	32	36	..	25,820
9.	Nellore ..	1	..	135	40	205	357	..	8,663
	COASTAL ANDHRA	358	21	553	4,473	768	1,027	1,482	1,07,551
10.	Kurnool ..	1	..	7	3,692	223	158	607	885
11.	Anantapur ..	2	..	2	915	224	336	..	1,382
12.	Cuddapah	2	467	128	766	1	582
13.	Chittoor ..	40	..	270	4,484	400	410	1	903
	RAYALASEEMA	43	..	281	9,558	975	1,670	609	3,752
14.	Rangareddy ..	36	34	321	4,273	605	5	2,378	2,540
15.	Hyderabad ..	80	..	11	70	64	830
16.	Nizamabad ..	19	38	19	193	..	23	..	373
17.	Medak ..	13	87	81	588	9	60	..	465
18.	Mahbubnagar ..	4	2	13	1,149	17	7	567	667
19.	Nalgonda	91	..	18	..	359
20.	Warangal	1	302	214
21.	Khammam	10	28	3	1,266
22.	Karimnagar ..	3	102	24
23.	Adilabad	65	35	6,114
	TELANGANA	155	161	521	6,831	698	113	2,945	12,852
	ANDHRA PRADESH	556	182	1,355	20,862	2,441	2,810	5,036	1,24,155

SOURCE : Bureau of Economics and Statistics, Andhra Pradesh.

TABLE 4.13
PERCENTAGE OF AREA UNDER PRINCIPAL CROPS TO THE TOTAL
AREA SOWN—DISTRICT-WISE, 1979-80

4. AGRICULTURE

TABLE
PERCENTAGE OF AREA UNDER PRINCIPAL CROPS TO

Sl. No.	DISTRICT	Rice	Jowar	Bajra	Ragi	Other Cereals and Millets	Total Cereals & Millets	Total Pulses
1	2	3	4	5	6	7	8	9
1.	Srikakulam ..	52.8	1.2	2.0	6.4	0.9	63.3	10.7
2.	Vizianagaram..	37.0	0.8	3.2	6.2	2.6	49.8	6.9
3.	Visakhapatnam	23.7	3.4	17.2	9.7	6.9	60.9	9.6
4.	East Godavari	62.2	1.8	2.2	0.8	0.5	67.5	7.3
5.	West Godavari	70.6	3.4	0.1	0.1	0.2	74.4	3.3
6.	Krishna ..	47.0	15.1	0.1	..	0.3	62.5	19.7
7.	Guntur ..	43.3	4.3	2.1	..	4.8	54.5	17.2
8.	Prakasam ..	17.6	20.4	7.5	3.6	15.7	64.8	5.9
9.	Nellore ..	57.6	11.2	3.1	2.1	1.4	75.4	4.5
COASTAL ANDHRA		45.6	7.8	3.7	2.5	3.9	63.5	10.3
10.	Kurnool ..	10.1	29.1	2.9	..	15.3	57.4	4.0
11.	Anantapur ..	7.1	12.6	4.5	3.3	14.1	41.6	8.3
12.	Cuddapah ..	17.2	27.8	5.1	2.7	8.3	61.1	3.7
13.	Chittoor ..	28.1	2.4	4.3	8.4	2.0	45.2	3.3
RAYALASEEMA		13.7	18.5	4.0	3.1	11.3	50.6	5.1
14.	Rangareddy ..	14.0	35.8	2.2	2.3	6.7	61.0	16.6
15.	Hyderabad ..	36.0	4.0	1.3	41.3	0.2
16.	Nizamabad ..	38.2	16.9	0.2	0.5	17.3	73.1	9.7
17.	Medak ..	17.4	34.0	1.4	1.5	15.2	69.5	16.5
18.	Mahbubnagar	16.4	32.5	5.0	3.0	6.2	63.1	12.2
19.	Nalgonda ..	32.7	21.7	11.7	..	0.6	66.7	9.7
20.	Warangal ..	17.1	32.9	3.6	..	8.2	61.8	22.0
21.	Khammam ..	11.3	52.7	0.9	..	1.2	66.1	19.3
22.	Karimnagar ..	30.4	17.4	17.7	65.5	22.5
23.	Adilabad ..	10.6	39.8	4.3	54.7	15.8
TELANGANA		20.6	31.3	3.5	1.0	7.7	64.1	15.5
ANDHRA PRADESH		28.2	19.5	3.7	2.0	7.3	60.7	11.1

SOURCE: Bureau of Economics and Statistics, Andhra Pradesh.

4. AGRICULTURE

4.13

THE TOTAL AREA SOWN—DISTRICT-WISE, 1979-80

Other Food Crops	Total Food Crops	Groundnut	Gingelly (Sesamum)	Castor	Coconut	Cotton	Tobacco	Other Non-Food Crops	Total Non-Food Crops
10	11	12	13	14	15	16	17	18	19
4.9	78.9	6.5	1.5	..	1.9	..	0.1	11.1	21.1
5.2	61.9	11.6	3.2	..	0.2	..	0.4	22.7	38.1
10.2	83.7	6.1	5.0	..	0.5	..	0.5	4.2	16.3
11.8	86.6	1.7	3.1	..	4.6	0.2	1.9	1.9	13.4
13.3	91.0	0.8	2.6	..	1.1	..	3.5	1.0	9.0
0.8	91.0	3.7	0.3	..	0.1	0.3	2.1	2.5	9.0
0.8	77.8	2.6	1.9	0.3	..	9.5	1.2	6.7	22.2
9.3	74.0	3.4	0.6	2.0	..	5.6	9.6	4.8	26.0
5.1	85.0	4.7	1.7	0.1	..	0.5	4.1	3.9	15.0
7.9	81.7	4.0	2.0	0.3	0.9	2.4	2.9	5.8	18.3
0.1	67.5	16.6	0.1	0.1	..	13.3	1.4	1.0	32.5
5.4	55.3	39.7	0.4	0.5	..	2.4	..	1.7	44.7
7.4	72.2	22.9	1.1	0.1	..	2.7	..	1.0	27.8
9.5	57.0	41.2	0.4	0.1	0.2	1.1	43.0
8.6	62.3	29.6	0.4	0.2	0.1	5.7	0.5	0.8	37.7
7.6	85.2	2.0	1.4	5.2	6.2	14.8
18.3	59.8	0.1	0.1	0.4	0.1	39.5	40.2
11.0	93.8	2.8	0.5	0.1	..	1.7	0.2	0.9	6.2
8.0	94.0	0.6	1.2	1.1	..	0.1	0.2	2.8	6.0
1.3	76.6	14.7	0.2	6.5	..	0.9	0.4	0.7	23.4
0.8	77.2	9.5	0.2	12.2	..	0.3	0.2	0.4	22.8
3.9	87.7	6.7	1.9	2.5	..	0.8	0.3	0.1	12.3
5.5	90.9	4.8	0.5	3.2	0.6	9.1
4.5	92.5	3.5	2.1	0.9	0.9	0.1	7.5
2.2	72.7	0.4	5.1	0.5	..	19.1	..	2.2	27.3
4.1	83.7	6.3	1.4	4.0	..	2.8	0.5	1.3	16.3
6.2	78.0	11.0	1.4	1.7	0.3	3.3	1.4	2.9	22.0

4. AGRICULTURE

TABLE 4.14

INDEX NUMBERS OF AREA UNDER CROPS

(Base Triennium ending 1969-70=100)

Sl. No.	Commodity	1970-71	1975-76	1976-77	1977-78	1978-79	1979-80
(1)	(2)	(3)	(4)	(5)	(6)	(7)	(8)
1.	Rice	108.7	120.2	110.1	113.1	122.8	107.1
2.	Jowar	98.0	91.4	78.0	88.1	89.5	91.6
3.	Bajra	98.4	105.7	95.6	96.6	96.5	76.8
4.	Maize	108.1	128.6	124.4	128.8	133.4	122.5
5.	Ragi	90.1	100.7	101.0	101.9	96.8	77.9
6.	Small Millets	94.5	95.2	90.1	89.7	80.9	68.1
	Total Kharif Cereals	102.0	106.3	96.2	101.0	104.5	94.7
7.	Wheat	110.7	172.6	150.4	142.7	153.6	117.2
	Total Rabi Cereals	110.7	172.6	150.4	142.7	153.6	117.2
	Total Cereals	102.1	106.4	96.3	101.1	104.6	94.8
8.	Redgram	108.3	118.0	99.3	108.7	112.2	105.5
9.	Bengalgram	89.1	107.2	94.2	76.7	69.6	65.8
10.	Blackgram	94.4	93.3	87.7	77.0	112.8	121.3
11.	Greengram	102.2	99.6	102.1	99.8	106.8	98.7
12.	Horsegram	102.9	98.0	74.8	81.0	84.0	81.2
13.	Other Pulses	92.8	93.5	85.1	94.7	93.8	85.0
	Total Pulses	101.0	100.8	90.5	90.6	98.9	95.1
	Total Foodgrains	101.9	105.5	95.4	99.5	103.7	94.8
14.	Groundnut	118.3	100.4	79.3	82.9	96.3	101.5
15.	Sesamum	113.0	60.3	50.2	71.8	76.7	75.3
16.	Linseed	106.4	47.5	28.9	39.7	63.4	53.7
17.	Castor	113.5	74.1	117.4	67.4	88.8	75.8
	Total Oilseeds	116.8	90.8	81.0	78.7	92.4	93.8
18.	Cotton	100.4	82.5	91.6	131.8	122.2	129.7
19.	Mesta	110.9	110.6	128.4	130.0	139.1	145.9
	Total Fibres	102.7	88.5	99.5	131.4	125.8	133.2
20.	Sugarcane	82.0	117.2	122.8	133.6	110.9	95.0
21.	Tobacco	103.8	73.0	88.0	135.8	92.8	80.2
22.	Chillies	119.9	82.5	75.0	73.7	80.6	92.6
	Total Miscellaneous crops	103.4	88.1	93.0	114.3	93.6	88.3
	Total Non-Food crops	112.2	90.0	85.9	93.1	97.4	98.4
	All Commodities	104.3	101.9	93.2	98.0	102.2	95.6

SOURCE: Bureau of Economics and Statistics, Andhra Pradesh.

4. AGRICULTURE

TABLE 4.15
INDEX NUMBERS OF AGRICULTURAL PRODUCTION

(Base : Triennium ending 1969-70=100)

Sl.No.	Commodity	Weight	1970-71	1975-76	1976-77	1977-78	1978-79	1979-80
(1)	(2)	(3)	(4)	(5)	(6)	(7)	(8)	(9)
1.	Rice	45.61	114.8	154.7	118.2	134.4	178.2	151.2
2.	Jowar	9.14	77.5	81.7	85.3	114.8	113.6	132.6
3.	Bajra	1.87	107.5	126.3	88.1	136.1	128.6	106.2
4.	Maize	1.58	128.7	186.4	112.8	177.2	134.8	147.5
5.	Ragi	1.83	92.3	148.3	123.1	141.3	137.4	106.1
6.	Small Millets	1.43	174.6	157.2	139.7	211.7	179.2	145.8
	Total Kharif Cereals	61.46	110.1	143.7	112.9	134.6	164.8	145.5
7.	Wheat	0.04	309.3	643.8	406.7	359.4	388.9	303.8
	Total Rabi Cereals	0.04	309.3	643.8	406.7	359.4	388.9	303.8
	Total Cereals	61.50	110.2	144.0	113.1	134.8	164.9	145.6
8.	Redgram	0.77	84.2	59.4	32.5	40.5	60.5	66.2
9.	Bengalgram	0.24	120.8	178.4	117.7	102.2	76.8	90.8
10.	Blackgram	0.47	225.5	208.9	163.9	125.8	244.0	229.5
11.	Greengram	0.74	223.2	208.1	251.3	203.5	224.3	129.0
12.	Horsegram	0.51	187.6	178.9	106.7	142.8	148.1	123.8
13.	Other Pulses	0.09	115.2	114.5	78.4	103.3	93.7	87.3
	Total Pulses	2.82	167.0	156.8	134.0	123.2	152.4	123.1
	Total Foodgrains	64.32	112.7	144.6	114.0	134.3	164.4	144.6
14.	Groundnut	11.57	123.9	112.4	58.6	102.8	116.5	112.4
15.	Sesamum	0.88	120.2	60.3	53.2	64.4	56.1	56.5
16.	Linseed	0.04	141.8	75.1	45.7	53.2	77.4	106.4
17.	Castor	0.66	107.5	35.2	67.3	65.9	71.0	70.1
	Total Oilseeds	13.15	122.9	104.9	58.6	98.2	110.1	106.5
18.	Cotton	1.13	66.4	191.1	208.4	173.5	277.9	359.6
19.	Mesta	0.45	307.2	191.0	261.7	244.3	250.3	263.3
	Total Fibres	1.58	134.9	191.1	223.6	193.7	270.0	332.2
20.	Sugarcane	9.30	83.5	97.9	99.5	118.2	88.6	82.3
	Tobacco	8.49	89.3	80.4	82.6	163.0	118.2	96.1
	Chillies	3.16	155.9	131.2	109.5	185.6	375.0	325.9
	Total Miscellaneous Crops	20.95	96.8	95.8	94.2	146.5	143.8	124.6
	Total Non-Food Crops	35.68	108.1	103.4	86.8	130.8	137.0	127.1
	All Commodities	100.00	111.1	129.9	104.3	133.1	154.6	138.4

SOURCE : Bureau of Economics and Statistics, Andhra Pradesh.

4. AGRICULTURE

TABLE 4.16
INDEX NUMBERS OF AGRICULTURAL PRODUCTIVITY

(Base : Triennium ending 1969-70=100)

Sl.No.	Commodity	1970-71	1975-76	1976-77	1977-78	1978-79	1979-80
(1)	(2)	(3)	(4)	(5)	(6)	(7)	(8)
1.	Rice	105.6	128.7	107.4	118.8	145.1	141.2
2.	Jowar	79.1	89.4	109.4	130.3	126.9	144.8
3.	Bajra	109.2	119.5	92.2	140.9	133.3	138.3
4.	Maize	119.1	144.9	90.7	137.6	101.0	120.4
5.	Ragi	102.4	147.3	121.9	138.7	141.9	136.2
6.	Small Millets	184.8	165.1	155.0	236.0	221.5	214.1
	Total Kharif Cereals	104.1	125.7	108.0	123.9	142.6	141.9
7.	Wheat	279.4	373.0	270.4	251.9	253.2	259.2
	Total Rabi Cereals	279.4	373.0	270.4	251.9	253.2	259.2
	Total Cereals	104.2	125.8	108.1	124.0	142.7	142.0
8.	Redgram	77.7	50.3	32.7	37.3	53.9	62.7
9.	Bengalgram	135.6	166.4	124.9	133.2	110.3	138.0
10.	Blackgram	238.9	223.9	186.9	163.4	216.3	189.2
11.	Greengram	218.4	208.9	246.1	203.9	210.0	130.7
12.	Horsegram	182.3	182.6	142.6	176.3	176.3	152.5
13.	Other Pulses	124.1	122.5	92.1	109.1	99.9	102.7
	Total Pulses	165.2	151.1	144.9	132.2	150.2	125.8
	Total Foodgrains	106.7	126.8	109.5	124.3	143.0	141.3
14.	Groundnut	104.7	112.0	73.9	124.0	121.0	110.7
15.	Sesamum	106.4	100.0	106.0	89.7	73.1	75.0
16.	Linseed	133.3	158.1	158.1	134.0	122.1	198.1
17.	Castor	94.7	47.5	57.3	97.8	80.0	92.5
	Total Oil seeds	104.4	109.1	74.1	121.0	116.6	108.4
18.	Cotton	66.1	231.6	227.5	131.6	227.4	277.3
19.	Mesta	277.0	172.7	203.8	187.9	179.9	180.5
	Total Fibres	191.7	193.8	212.1	163.6	198.8	219.2
20.	Sugarcane (Gur)	101.8	83.5	81.0	88.5	79.9	86.6
21.	Tobacco	86.0	110.1	93.9	120.0	127.4	119.8
22.	Chillies	130.0	159.0	146.0	251.8	465.3	351.9
	Total Miscellaneous Crops	101.6	97.7	90.3	111.3	134.0	131.9
	Total Non-Food Crops	104.6	103.4	88.6	114.9	130.1	126.1
	All Commodities	105.9	118.3	101.5	120.5	138.3	135.6

Source : Bureau of Economics and Statistics, Andhra Pradesh.

4. AGRICULTURE

TABLE 4.16 (a)

INDEX NUMBERS OF NET AREA SOWN CROPPING INTENSITY CROPPING PATTERN AND PRODUCTIVITY PER HECTARE OF NET AREA SOWN IN ANDHRA PRADESH

(Base: Triennium ending 1969-70=100)

Years	INDEX NUMBERS OF			
	Net area sown	Cropping Intensity	Cropping pattern	Productivity per hectare of net area
1970-71	104.2	100.1	100.1	106.1
1975-76	99.2	102.1	106.0	129.1
1976-77	94.1	98.5	108.9	107.8
1977-78	96.9	101.1	111.4	133.0
1978-79	100.7	101.8	106.8	144.1
1979-80	93.5	102.6	103.7	138.4

Source: Bureau of Economics and Statistics, Andhra Pradesh.

TABLE 4.17

AVERAGE YIELD PER HECTARE OF PRINCIPAL CROPS

(in Kgs)

Sl.No.	Commodity	1975-76	1976-77	1977-78	1978-79	1979-80
(1)	(2)	(3)	(4)	(5)	(6)	(7)
1.	Rice	1,657	1,410	1,565	1,907	1,859
2.	Jowar	426	521	621	605	690
3.	Bajra	564	435	666	630	653
4.	Ragi	1,143	946	1,077	1,102	1,058
5.	Maize	1,636	1,024	1,553	1,141	1,359
6.	Redgram	203	132	150	217	253
7.	Groundnut (pcds)	841	556	931	909	832
8.	Castor	102	123	211	172	198
9.	Sesamum	195	206	174	142	146
10.	Sugarcane (Gur)	7,577	7,727	7,940	7,067	8,222
11.	Cotton (Lint)	156	153	89	154	187
12.	Tobacco (Desi)	914	802	1,068	1,241	1,367

Source: Bureau of Economics and Statistics, Andhra Pradesh.

4. AGRICULTURE

TABLE
YIELD PER HECTARE OF PRINCIPAL

Sl.No.	District	Rice	Wheat	Jowar	Bajra	Maize	Ragi	Bengalgram	Redgram
(1)	(2)	(3)	(4)	(5)	(6)	(7)	(8)	(9)	(10)
1.	Srikakulam	1,372	..	683	866	1,305	1,017	..	273
2.	Vizianagaram	1,237	..	731	798	1,305	925	449	273
3.	Visakhapatnam	987	528	719	836	1,307	826	449	273
4.	East Godavari	2,164	..	704	579	1,352	943	449	275
5.	West Godavari	2,522	..	698	872	1,481	1,137	449	273
6.	Krishna	1,865	..	768	872	1,364	1,440	449	273
7.	Guntur	1,803	528	674	342	1,343	1,409	437	457
8.	Prakasam	2,117	528	611	1,085	1,500	1,373	449	421
9.	Nellore	1,896	..	184	1,740	1,315	1,289	449	273
	COASTAL ANDHRA	1,913	528	623	917	1,340	1,029	440	369
10.	Kurnool	1,424	507	802	283	1,423	1,093	460	221
11.	Anantapur	1,673	549	552	569	1,415	1,461	449	136
12.	Cuddapah	1,673	528	821	1,254	1,305	1,585	449	273
13.	Chittoor	2,061	528	980	1,503	1,325	1,178	..	273
	RAYALASEEMA	1,764	528	756	820	1,404	1,326	457	190
14.	Rangareddy	1,850	618	733	514	530	649	408	217
15.	Hyderabad	1,775	576	652	..	1,305	917	..	241
16.	Nizamabad	1,868	521	908	282	1,739	591	100	241
17.	Medak	1,612	665	773	282	1,024	645	388	190
18.	Mahbubnagar	1,814	546	531	213	1,464	577	302	252
19.	Nalgonda	1,999	576	438	218	1,331	1,476	299	139
20.	Warangal	1,512	576	707	583	1,559	530	192	312
21.	Khammam	1,269	576	977	638	1,060	1,499	299	305
22.	Karimnagar	1,974	576	576	282	1,423	..	230	143
23.	Adilabad	1,322	437	648	282	974	..	222	278
	TELANGANA	1,789	576	682	282	1,360	604	299	241
	ANDHRA PRADESH	1,859	566	690	653	1,359	1,058	346	253

Source: Bureau of Economics and Statistics, Andhra Pradesh.

4. AGRICULTURE

4.18

CROPS—DISTRICT-WISE, 1979-80

(in Kgs.)

Greengram	Horse-Gram	Black-Gram	Groundnut	Sesamum	Castor	Sugarcane (Gur)	Tobacco		Cotton (Lint)
							Virginia	Others	
(11)	(12)	(13)	(14)	(15)	(16)	(17)	(18)	(19)	(20)
497	123	205	1,162	191	168	6,594	690	1,490	..
265	248	393	868	242	..	5,964	..	1,490	236
100	285	318	953	190	168	6,382	..	1,490	236
313	286	394	928	180	168	8,842	884	1,490	236
266	211	394	1,213	214	168	7,847	976	2,608	236
182	303	462	798	58	168	8,787	607	2,257	383
204	248	415	1,086	64	235	7,741	965	1,236	411
57	317	417	950	167	137	7,995	688	1,626	492
425	248	421	1,450	183	168	7,974	371	1,490	236
233	254	412	1,007	175	152	7,500	690	1,980	432
175	241	381	657	165	168	7,960	690	765	93
15	215	318	745	76	221	9,279	..	1,490	222
29	242	421	725	289	168	7,990	..	1,490	75
80	258	291	1,115	178	168	7,746	..	1,490	236
74	229	355	826	190	204	7,938	690	774	109
265	128	372	758	111	229	11,314	..	897	89
159	161	..	588	89	202	11,314
164	182	89	918	97	202	11,172	1,062	897	89
250	117	168	671	42	244	9,776	1,062	897	89
159	185	235	620	89	144	11,314	1,062	988	106
48	152	205	891	92	234	11,314	1,062	506	89
268	223	224	874	128	232	11,314	1,062	897	89
62	180	218	849	84	202	11,314	1,062	897	89
98	148	231	731	83	193	11,314	1,062	897	89
251	232	306	411	108	202	11,314	1,062	897	88
165	175	232	742	100	202	10,679	1,062	897	89
180	213	376	832	146	198	8,222	740	1,367	187

4. AGRICULTURE

TABLE 4.19

AVERAGE YIELD PER HECTARE, AREA AND OUT-TURN OF PRINCIPAL CROPS, 1979-80

Sl. No.	Crop	Region	Estimated average yield in Kgs. per Hectare	Area under the Crops ('000 Hectares)	Production ('000 Tonnes)
1	2	3	4	5	6
1.	Rice	Coastal Andhra	1,913	2,078	3,843
		Rayalaseema	1,764	396	684
		Telangana	1,789	995	1,780
		Andhra Pradesh	1,859	3,469	6,307
2.	Jowar	Coastal Andhra	623	354	221
		Rayalaseema	756	535	404
		Telangana	682	1,511	1,031
		Andhra Pradesh	690	2,400	1,656
3.	Bajra	Coastal Andhra	917	168	152
		Rayalaseema	820	116	96
		Telangana	282	168	47
		Andhra Pradesh	653	452	295
4.	Ragi	Coastal Andhra	1,029	116	120
		Rayalaseema	1,326	89	118
		Telangana	604	45	27
		Andhra Pradesh	1,058	250	265
5.	Maize	Coastal Andhra	1,340	13	17
		Rayalaseema	1,404	1	2
		Telangana	1,360	276	375
		Andhra Pradesh	1,359	290	394
6.	Sugarcane	Coastal Andhra	7,500	71	517
		Rayalaseema	7,938	22	173
		Telangana	10,679	45	244
		Andhra Pradesh	8,222	138	934

Note : Sugarcane production in terms of Gur.

SOURCE : Bureau of Economics and Statistics, Andhra Pradesh.

4. AGRICULTURE

TABLE 4.20

AVERAGE WHOLESALE PRICES OF PRINCIPAL CROPS IN ANDHRA PRADESH, DURING PEAK
MARKETING PERIOD

(Price per Quintal in Rs.)

SL No.	Crop	1975-76	1976-77	1977-78	1978-79	1979-80
1	2	3	4	5	6	7
1.	Rice	159.97	180.77	171.76	150.91	183.92
2.	Jowar	109.40	112.02	106.33	90.54	98.45
3.	Bajra	90.95	111.05	100.83	84.85	100.46
4.	Ragi	82.67	105.37	96.68	80.31	98.35
5.	Korra*	122.59	130.33	113.20	94.22	100.34
6.	Maize	72.78	95.84	102.81	89.83	101.94
7.	Wheat	164.93	149.12	145.15	137.29	167.25
8.	Bengalgram	142.20	153.06	218.95	209.15	228.36
9.	Redgram	117.96	228.69	273.32	282.66	250.96
10.	Blackgram	170.73	239.96	248.65	234.32	247.49
11.	Greengram	149.45	140.57	204.82	259.62	309.71
12.	Horsegram	99.53	119.33	115.27	96.63	112.03
13.	Cane Jaggery	186.59	173.84	114.71	156.18	228.91
14.	Groundnut	157.67	265.34	238.81	206.13	289.47
15.	Castor	154.81	256.91	203.77	182.91	244.88
16.	Gingelly	300.22	378.89	353.84	325.81	438.01
17.	Linseed	237.13	295.74	293.37	223.53	279.21
18.	Chillies	749.05	676.61	582.95	538.08	522.19
19.	Onions	27.91	80.23	66.33	57.74	52.98
20.	Cotton (Kapas)	364.11	524.16	466.43	373.77	409.42
21.	Tobacco	596.49	702.89	780.10	941.79	978.12

* Includes varegu and Samai.

SOURCE : Bureau of Economics and Statistics, Andhra Pradesh.

4. AGRICULTURE

TABLE

AVERAGE WHOLE SALE PRICES OF CERTAIN COMMODITIES DURING PEAK MARKETING

Sl. No.	DISTRICT			Rice		Jowar		Bajra	
				Kharif	Rabi	Kharif	Rabi		
1	2			3	4	5	6	7	
1.	Srikakulam	172.94	179.59	75.00
2.	Vizianagaram
3.	Visakhapatnam	176.14	98.80
4.	East Godavari	185.46	195.00
5.	West Godavari	176.23	194.73	121.25
6.	Krishna	178.22	191.00	..	99.50	..
7.	Guntur	184.54	188.98	108.40
8.	Prakasara	175.32	186.67
9.	Nellore	99.75	102.63	108.13
10.	Kurnool	194.53	186.75	118.56
11.	Anantapur	111.50	95.90	103.25
12.	Cuddapah	167.59	200.00	94.20	81.89	..
13.	Chittoor	199.37	194.34
14.	Rangareddy
15.	Hyderabad	127.63	..	103.78
16.	Nizamabad	190.63	190.00	112.07	92.25	..
17.	Medak	122.10
18.	Mahbubnagar	171.00	77.32	..
19.	Nalgonda	178.44	168.42	80.91	81.35	96.18
20.	Warangal	183.00	198.68	104.45	89.66	..
21.	Khammam	203.13	106.94	94.63	88.50
22.	Karimnagar	184.50	90.96	88.76	..
23.	Adilabad	192.50	..	88.20	87.58	..
	Andhra Pradesh	181.00	189.83	108.08	91.52	100.46

4. AGRICULTURE

4.21

PERIOD IN ANDHRA PRADESH—DISTRICT-WISE, 1979-80

(Price per Quintal in Rs.)

Maize	Ragi		Bengal-gram	Greengram		Redgram	Blackgram	
	Kharif	Rabi		Kharif	Rabi		Kharif	Rabi
8	9	10	11	12	13	14	15	16
..	85.60	91.75	313.00	270.00	212.50	210.00
..
..	83.50	224.79
..	267.00	..	351.75	256.25	238.25	233.00
..	348.75	271.25	262.00	257.50
..	258.75	336.25	326.70	272.00	345.29	249.38
..	215.00	332.60	321.75	..	260.20	253.31
..
..	99.60	107.23	341.00
..	233.25	245.13	233.50	219.50
..	104.23	96.70	258.75	235.58
..	108.13	103.50	..	333.75
..	109.75	108.50
..
109.78
102.50	90.54	95.25	231.50	286.75	335.48	246.63	238.25	238.10
..	..	89.19	224.13	291.33	229.24	238.00
..	86.05	88.60	242.00
..	235.00
105.00	246.10
..	293.35	..	252.13	222.25	..
99.40	300.25	326.00	240.75
104.40	226.00	298.10	..	259.50	234.00	..
101.96	96.37	102.16	228.36	300.20	327.63	250.96	240.77	248.61

(Contd.)

4. AGRICULTURE

TABLE

AVERAGE WHOLESALE PRICES OF CERTAIN COMMODITIES DURING PEAK MARKETING

Sl No.	DISTRICT	Horsegram		Groundnut (Pods)	Sesamum (Gingelly)
		Kharif	Rabi		
1	2	17	18	19	20
1.	Srikakulam	111.75	107.50	280.15	351.45
2.	Vizianagaram
3.	Visakhapatnam	137.50	110.37	..	414.50
4.	East Godavari	140.00	115.06	..	469.60
5.	West Godavari	139.25	127.00	275.13	468.00
6.	Krishna	279.68	488.85
7.	Guntur	265.00	422.00
8.	Prakasam
9.	Nellore	292.50	437.60
10.	Kurnool	102.50	..	301.05	..
11.	Anantapur	..	130.20	294.50	..
12.	Cuddapah
13.	Chittoor
14.	Rangareddy
15.	Hyderabad
16.	Nizamabad	..	114.13	262.50	..
17.	Medak	256.94	368.75
18.	Mahbubnagar	97.60	109.65	280.75	438.35
19.	Nalgonda	272.26	..
20.	Warangal	98.17	95.66	267.63	437.40
21.	Khammam	..	111.25	281.38	442.00
22.	Karimnagar	277.68	449.74
23.	Adilabad	440.00
Andhra Pradesh		103.18	116.17	289.47	438.01

Source : Bureau of Economics and Statistics, Andhra Pradesh.

4. AGRICULTURE

4.21

PERIOD IN ANDHRA PRADESH—DISTRICT-WISE, 1979-80

(Price Per Quintal in Rs.)

Castor	Cotton (Kapas)	Cane Jaggery (Gur)	Chillies	Tobacco	Onions
21	22	23	24	25	26
..	..	235.00	459.50
..
..	..	216.25	70.00
..	437.51	..	70.00
..	..	240.13	..	1,025.50	..
..	370.25	..	566.88	..	52.50
253.05	486.88	..	514.50	816.50	..
..	337.12	706.05	..
..	458.75	733.24	..
231.83	367.53	..	530.25	..	44.06
..	348.83	..	608.75	..	67.50
..	432.12	42.68
..	..	255.94
..
..
..	347.95	205.00	427.50	..	51.68
..	435.88
237.82	41.56
243.60
257.40	428.90	43.50
217.28	..	255.00	578.50
242.85
..	403.03	..	478.50
244.88	409.42	228.91	522.19	978.12	52.98

4. AGRICULTURE

TABLE 4.22
AGRICULTURAL MACHINERY AND IMPLEMENTS

Sl. No.	Particulars	1966	1972	1977
(1)	(2)	(3)	(4)	(5)
1. Ploughs	Wooden ..	32,38,009	35,10,190	34,27,393
	Iron ..	54,287	85,155	1,34,561
	Total ..	32,92,296	35,95,345	35,61,954
2. Water pumps for irrigation purposes	Worked by oil Engines ..	46,741	1,16,542	2,04,989
	Worked by Electric Power@ ..	41,856	1,45,393	2,96,368
3. Tractors	Government ..	329	799	1,167
	Private ..	2,583	6,241	11,427
	Total ..	2,912	7,040	12,594
4. Sugarcane crushers	Worked by power ..	4,489	7,030	13,781
	Worked by bullocks ..	22,711	28,556	25,140
	Total ..	27,200	35,586	38,921
5. Oil Ghanis	Five Kgs. and over ..	4,444	3,335	2,549
	Less than five Kgs. ..	4,394	1,664	2,343
	Total ..	8,838	4,999	4,892

@Furnished by Andhra Pradesh State Electricity Board.

SOURCE : Bureau of Economics and Statistics, Andhra Pradesh.

TABLE 4.23
AGRICULTURAL MACHINERY AND IMPLEMENTS—DISTRICT-WISE,
1977

4. AGRICULTURE

TABLE
AGRICULTURAL MACHINERY

Sl. No.	DISTRICT	PLOUGHS			WATER PUMPS FOR IRRIGATION PURPOSES WORKED BY		
		Wooden	Iron	Total	Oil Engines	Electric power@	Total
1	2	3	4	5	6	7	8
1.	Srikakulam	2,14,172	2,506	2,16,678	2,655	1,721	4,376
2.	Visakhapatnam	2,10,155	306	2,10,461	3,542	2,730	6,272
3.	East Godavari	1,77,163	1,187	1,78,350	8,909	8,859	17,768
4.	West Godavari	1,20,333	2,851	1,23,184	8,601	13,763	22,364
5.	Krishna	90,455	2,977	93,432	2,808	14,116	16,924
6.	Guntur	1,10,112	4,672	1,14,784	1,984	8,290	10,274
7.	Prakasam	1,10,800	2,109	1,12,909	6,307	5,434	11,741
8.	Nellore	1,18,751	3,780	1,22,531	14,366	14,042	28,408
	COASTAL ANDHRA	11,51,941	20,388	11,72,329	49,172	68,955	1,18,127
9.	Kurnool	1,01,154	6,314	1,07,468	3,212	7,221	10,433
10.	Anantapur	1,49,369	6,361	1,55,730	17,311	23,629	40,940
11.	Cuddapah	1,00,660	5,392	1,06,052	10,196	14,290	24,486
12.	Chittoor	2,26,150	71,115	2,97,265	22,835	44,781	67,616
	RAYALASEEMA	5,77,333	89,182	6,66,515	53,554	89,921	1,43,475
13.	Hyderabad	97,939	1,693	99,622	3,882	15,928	19,810
14.	Nizamabad	1,29,437	1,612	1,31,049	9,294	14,401	23,695
15.	Medak	1,43,730	3,097	1,46,827	8,918	14,165	23,083
16.	Mahbubnagar	2,13,779	4,194	2,17,973	18,222	13,440	31,662
17.	Nalgonda	3,11,466	4,611	3,16,077	15,108	22,873	37,981
18.	Warangal	2,92,174	3,086	2,95,260	14,305	20,058	34,363
19.	Khammam	1,36,819	1,313	1,38,132	6,271	4,521	10,792
20.	Karimnagar	2,43,372	1,662	2,45,034	23,751	28,986	52,737
21.	Adilabad	1,29,403	3,733	1,33,136	2,512	3,120	5,632
	TELANGANA	16,98,119	24,991	17,23,110	1,02,263	1,37,492	2,39,755
	ANDHRA PRADESH	34,27,393	1,34,561	35,61,954	2,04,989	2,96,368	5,01,357

@ Furnished by Andhra Pradesh State Electricity Board.

SOURCE : Bureau of Economics and Statistics, Andhra Pradesh.

4. AGRICULTURE

4.23
AND IMPLEMENTS—DISTRICT-WISE, 1977

TRACTORS			SUGARCANE CRUSHERS			OIL GHANIS		
Government	Private	Total	Worked by power	Worked by bullocks	Total	5 Kgs. and above	Less than 5 kgs.	Total
9	10	11	12	13	14	15	16	17
14	94	108	139	1,719	1,858	293	380	673
21	43	64	985	5,287	6,272	397	418	815
134	1,305	1,439	1,752	665	2,417	284	127	411
188	1,728	1,916	1,157	291	1,448	224	88	312
136	1,114	1,250	279	182	461	28	5	33
31	1,340	1,371	236	277	513	38	11	49
18	729	747	25	427	452	69	19	88
92	962	1,054	31	56	87	19	65	84
634	7,315	7,949	4,604	8,904	13,508	1,352	1,113	2,465
60	234	294	639	336	975	32	13	45
15	222	237	269	481	750	47	19	66
50	287	337	272	1,195	1,467	112	29	141
26	904	930	4,189	5,062	9,251	617	181	798
151	1,647	1,798	5,369	7,074	12,443	808	242	1,050
51	145	196	54	189	243	10	16	26
63	186	249	1,737	6,076	7,813	23	9	32
50	185	235	601	2,142	2,743	71	5	76
2	182	184	...	37	37	45	19	64
55	904	959	54	42	96	25	...	25
21	277	298	509	99	608	15	3	18
35	351	386	424	33	457	7	6	13
31	195	226	25	132	157	142	906	1,043
74	40	114	404	412	816	51	24	75
382	2,465	2,847	3,808	9,162	12,970	389	988	1,377
1 167	11,427	12,594	13,781	25,190	38,971	2,549	2,343	4,892

4 AGRICULTURE

TABLE
NUMBER OF OPERATIONAL HOLDINGS AND
(For the Agricultural

Sl. No.	District	HOLDING SIZE			
		BELOW 0.5		0.5—1.0	
		Number	Area	Number	Area
(1)	(2)	(3)	(4)	(5)	(6)
1.	Srikakulam	1,81,704	44,234	91,823	68,840
2.	Visakhapatnam	1,12,476	26,775	62,829	46,522
3.	East Godavari	1,32,810	34,546	62,859	47,125
4.	West Godavari	98,317	27,302	56,568	41,631
5.	Krishna	1,22,655	34,311	81,398	61,791
6.	Guntur	1,43,444	42,213	1,07,171	79,554
7.	Prakasam	71,045	21,937	53,976	43,054
8.	Nellore	81,348	26,491	54,255	40,289
	COASTAL ANDHRA	9,43,799	2,57,809	5,70,879	4,28,806
9.	Kurnool	30,549	8,932	33,563	25,756
10.	Anantapur	37,164	10,106	32,567	25,124
11.	Cuddapah	52,073	13,850	37,864	28,214
12.	Chittoor	1,06,109	28,167	70,530	55,048
	RAYALASEEMA	2,25,895	61,055	1,74,524	1,34,142
13.	Hyderabad	20,703	5,982	21,786	16,533
14.	Nizamabad	71,641	20,431	49,550	36,208
15.	Medak	67,823	18,757	53,004	40,056
16.	Mahbubnagar	41,515	13,583	44,403	33,089
17.	Nalgonda	62,694	17,431	49,912	37,210
18.	Warangal	84,117	24,590	56,548	43,688
19.	Khammam	35,220	10,126	30,433	23,034
20.	Karimnagar	1,25,967	31,796	66,158	50,539
21.	Adilabad	44,363	11,005	27,062	20,180
	TELANGANA	5,54,043	1,53,701	3,98,856	3,00,529
	ANDHRA PRADESH	17,23,737	4,72,565	11,44,259	8,63,477

4. AGRICULTURE

4.24

AREA OPERATED ACCORDING TO HOLDING SIZE
Year 1976-77)

(Area in Hectares)

(IN HECTARES)

1.0—2.0		2.0—3.0		3.0—4.0		4.0—5.0		5.0—7.50	
Number	Area	Number	Area	Number	Area	Number	Area	Number	Area
(7)	(8)	(9)	(10)	(11)	(12)	(13)	(14)	(15)	(16)
81,273	1,18,008	33,859	82,656	15,492	53,499	8,094	37,075	8,143	50,223
65,457	96,177	32,966	80,549	12,479	40,807	11,783	49,614	9,567	52,189
55,581	80,022	26,393	64,671	14,341	50,212	9,087	41,200	10,749	65,808
52,897	76,269	24,480	58,686	13,292	46,682	8,601	38,744	10,272	62,548
67,191	94,619	32,729	93,839	15,662	54,435	9,684	43,946	11,755	79,371
1,02,126	1,50,456	43,933	1,10,883	22,106	76,559	11,826	53,498	12,758	79,881
68,957	98,942	39,573	95,349	22,130	75,012	14,617	59,974	20,123	1,23,539
48,954	70,743	22,304	54,172	11,288	39,056	7,534	34,076	9,312	58,416
5,42,436	7,85,236	2,56,237	6,40,805	1,26,790	4,36,262	81,226	3,58,127	92,679	5,71,975
54,673	83,956	37,140	91,226	23,080	80,445	16,800	75,882	24,787	1,55,053
61,541	96,193	46,209	1,08,883	23,224	80,291	21,405	96,081	22,345	1,61,266
47,735	70,417	26,445	64,338	14,127	49,549	9,148	41,147	12,446	76,326
85,054	1,25,890	41,019	99,991	19,083	66,593	11,177	50,168	11,842	72,067
2,49,003	3,76,456	1,50,813	3,64,438	79,514	2,76,878	58,530	2,63,278	71,420	4,64,712
51,262	42,966	19,013	46,708	11,632	39,959	8,091	39,823	11,761	69,939
48,388	72,258	23,736	57,762	12,320	42,463	7,632	34,119	9,050	55,950
40,743	87,823	32,023	70,100	17,179	58,932	10,742	49,549	13,806	86,814
60,850	90,571	43,984	1,12,316	28,740	1,00,641	21,667	1,00,291	32,582	1,98,566
60,432	89,928	38,856	93,064	24,251	76,302	17,421	79,600	24,958	1,48,087
62,282	92,035	34,695	82,981	19,173	64,903	12,962	59,055	16,020	98,229
38,968	55,858	26,365	62,792	13,559	47,394	9,900	44,668	11,576	71,337
58,521	86,397	35,386	87,086	20,190	70,597	13,243	61,021	17,122	1,06,300
38,966	55,992	40,045	98,676	17,813	61,442	14,450	62,716	36,088	2,32,335
4,60,412	6,73,828	2,94,103	7,11,485	1,64,957	5,62,633	1,16,108	5,30,842	1,72,963	10,67,557
12,51,851	18,35,520	7,01,153	17,16,728	3,71,261	12,75,773	2,55,864	11,52,247	3,37,062	21,04,244

(Contd.)

4. AGRICULTURE

TABLE
NUMBER OF OPERATIONAL HOLDINGS AND AREA

(For the Agricultural

Sl. No.	District	HOLDING SIZE						
		7.50—10.0		10.0—20.0		20.0—30.0		
		Number	Area	Number	Area	Number	Area	
(1)	(2)	(17)	(18)	(19)	(20)	(21)	(22)	
1.	Srikakulam	..	3,007	24,036	2,311	30,435	270	6,524
2.	Visakhapatnam	..	3,686	32,217	2,172	27,793	341	8,253
3.	East Godavari	..	4,782	41,820	4,333	58,299	573	13,669
4.	West Godavari	..	4,941	42,461	5,218	68,917	914	21,895
5.	Krishna	..	4,856	42,148	4,309	57,562	543	12,145
6.	Guntur	..	4,149	34,933	2,753	35,249	198	4,667
7.	Prakasam	..	9,374	81,534	8,889	1,17,365	1,316	28,481
8.	Nellore	..	4,207	36,313	4,388	60,105	709	16,768
	COASTAL ANDHRA	..	39,002	3,35,463	34,373	4,55,725	4,864	1,12,402
9.	Kurnool	..	13,408	1,16,639	16,946	2,27,316	3,492	83,775
10.	Anantapur	..	13,224	1,15,460	15,913	2,13,578	4,213	1,06,022
11.	Cuddapah	..	5,721	49,942	6,191	85,624	750	17,943
12.	Chittoor	..	5,144	44,457	4,218	56,570	671	15,625
	RAYALASHEEMA	..	57,497	3,26,498	43,268	5,83,088	9,126	2,23,365
13.	Hyderabad	..	12,715	1,15,816	7,156	98,148	1,421	34,227
14.	Nizamabad	..	4,126	37,220	3,225	43,058	606	14,163
15.	Medak	..	6,766	59,616	8,269	1,08,729	1,581	39,512
16.	Mahbubnagar	..	17,453	1,48,628	20,739	2,79,961	4,175	1,01,018
17.	Nalgonda	..	12,345	1,07,223	14,186	1,95,773	2,672	62,568
18.	Warangal	..	7,520	64,699	10,067	1,14,927	1,507	34,606
19.	Khammam	..	6,120	52,949	6,884	91,639	1,088	25,102
20.	Karimnagar	..	7,955	70,116	8,147	1,09,815	1,200	28,493
21.	Adilabad	..	8,119	72,007	8,925	1,21,240	1,313	29,012
	TELANGANA	..	83,119	7,28,274	87,598	11,63,290	15,563	3,68,701
	ANDHRA PRADESH	..	1,59,618	13,90,235	1,65,239	22,02,103	29,553	7,04,468

SOURCE : World Agricultural Census Report, 1976-77, Bureau of Economics and Statistics, Andhra Pradesh.

4. AGRICULTURE

4.24

OPERATED ACCORDING TO HOLDING SIZE

Year 1976-77)

(Area in Hectares)

(HECTARES)						TOTAL		AVERAGE HOLD- ING SIZE
30.0—40.0		40.0—50.0		50.0 and above		Number	Area	
Number	Area	Number	Area	Number	Area	Number	Area	(31)
(23)	(24)	(25)	(26)	(27)	(28)	(29)	(30)	
60	2,077	39	1,699	26	2,250	4,26,101	5,21,556	1.22
81	2,895	22	995	44	3,645	3,13,903	4,68,431	1.49
153	5,280	62	2,879	72	6,791	3,21,795	5,12,322	1.59
234	7,698	109	4,857	122	9,825	2,75,965	5,07,515	1.84
107	3,765	20	850	47	5,285	3,50,956	5,84,067	1.66
37	1,293	15	648	27	2,473	4,50,543	6,72,307	1.49
260	9,104	131	5,967	91	6,774	3,10,482	7,67,033	2.47
241	8,310	76	3,400	117	9,255	2,44,733	4,57,394	1.87
1,173	40,422	474	21,295	546	46,298	26,94,478	44,90,625	1.67
1,099	38,114	384	17,708	418	30,646	2,56,339	10,35,448	4.04
1,413	48,877	630	28,317	728	55,579	2,80,576	11,45,777	4.08
158	5,424	62	2,716	50	4,506	2,12,770	5,09,996	2.40
208	7,138	75	3,432	88	6,671	3,55,218	6,31,817	1.78
2,878	99,553	1,151	52,173	1,284	97,402	11,04,903	33,23,038	3.01
401	12,928	131	5,816	152	10,261	1,66,224	5,39,106	3.24
170	5,756	57	2,552	50	11,825	2,30,551	4,33,765	1.88
459	13,998	198	8,703	137	11,210	2,52,730	6,53,799	2.59
1,227	41,729	504	18,308	333	24,347	3,18,172	12,63,048	3.97
750	25,592	243	10,999	168	11,322	3,08,888	9,55,099	3.09
380	12,532	117	5,408	107	9,292	3,05,495	7,06,937	2.31
208	7,015	101	4,707	191	13,841	1,80,713	5,10,462	2.82
248	8,589	71	3,292	58	5,242	3,54,266	7,19,283	2.03
255	7,896	107	3,670	88	8,341	2,37,594	7,84,512	3.30
4,098	1,36,035	1,529	63,455	1,284	1,05,681	23,54,633	65,66,011	2.79
8,149	2,76,010	3,154	1,36,923	3,114	2,49,381	61,54,014	1,43,79,674	2.34

4. AGRICULTURE

TABLE
PERCENTAGE DISTRIBUTION OF NUMBER OF HOLDINGS AND AREA OPERATED
(For the Agricultural

Sl. No.	District	SIZE CLASS OF			
		Below 1.0		1.0 — 2.0	
		Holdings	Area operated	Holdings	Area operated
(1)	(2)	(3)	(4)	(5)	(6)
1.	Srikakulam	64.2	21.7	19.1	22.6
2.	Visakhapatnam	55.9	15.7	20.8	20.5
3.	East Godavari	60.8	15.9	17.3	15.6
4.	West Godavari	56.1	13.6	19.2	15.0
5.	Krishna	58.2	16.5	19.1	16.2
6.	Guntur	55.6	18.1	22.7	22.4
7.	Prakasam	40.3	8.5	22.2	12.9
8.	Nellore	55.4	14.6	20.0	15.5
	COASTAL ANDHRA	56.2	15.3	20.1	17.5
9.	Kurnool	25.0	3.3	21.3	8.1
10.	Anantapur	24.9	3.1	21.9	8.4
11.	Cuddapah	42.3	8.3	22.4	13.8
12.	Chittoor	49.7	13.2	24.0	19.9
	RAYALASEEMA	36.2	5.9	22.5	11.3
13.	Hyderabad	25.6	4.2	30.8	8.0
14.	Nizamabad	52.6	13.1	21.0	16.7
15.	Medak	47.8	9.0	16.1	13.4
16.	Mahbubnagar	27.0	3.7	19.1	7.2
17.	Nalgonda	36.5	5.7	19.6	9.4
18.	Warangal	46.0	9.7	20.4	13.0
19.	Khammam	36.3	6.5	21.6	10.9
20.	Karimnagar	54.2	11.5	16.5	12.0
21.	Adilabad	30.1	4.0	16.4	7.1
	TELANGANA	40.5	6.9	19.5	10.3
	ANDHRA PRADESH	46.6	9.3	20.4	12.8

SOURCE : Bureau of Economics and Statistics, Andhra Pradesh.

4. AGRICULTURE

4.25

IN EACH DISTRICT ACCORDING TO DIFFERENT SIZE CLASSES OF HOLDINGS

Year 1976-77)

HOLDINGS (IN HECTARES)						TOTAL	
2.0-4.0		4.0-10.0		10 and above		Holdings	Area operated
Holdings	Area operated	Holdings	Area operated	Holdings	Area operated		
(7)	(8)	(9)	(10)	(11)	(12)	(13)	(14)
11.6	26.1	4.5	21.3	0.6	8.3	100 (6.9)	100 (3.6)
14.5	25.9	8.0	28.6	0.8	9.3	100 (5.1)	100 (3.3)
12.7	22.4	7.6	29.1	1.6	17.0	100 (5.2)	100 (3.6)
13.7	20.8	8.6	28.3	2.4	22.3	100 (4.5)	100 (3.5)
13.8	25.4	7.5	28.3	1.4	13.6	100 (5.7)	100 (4.0)
14.6	27.9	6.4	25.0	0.7	6.6	100 (7.3)	100 (4.7)
19.9	22.2	14.2	34.6	3.4	21.8	100 (5.1)	100 (5.3)
13.7	20.4	8.6	28.1	2.3	21.4	100 (4.0)	100 (3.2)
14.2	24.0	7.9	28.2	1.6	15.0	100 (43.8)	100 (31.2)
23.5	16.6	21.5	33.6	8.7	38.4	100 (4.2)	100 (7.2)
24.7	16.5	20.3	32.5	8.2	39.5	100 (4.5)	100 (8.0)
19.1	22.3	12.8	32.8	3.4	22.8	100 (3.5)	100 (3.5)
16.9	26.4	7.9	26.4	1.5	14.1	100 (5.8)	100 (4.4)
20.9	19.3	15.2	31.7	5.2	31.8	100 (18.0)	100 (23.1)
18.4	16.1	19.6	41.8	5.6	29.9	100 (2.7)	100 (3.8)
15.6	23.1	9.0	29.3	1.8	17.8	100 (3.7)	100 (3.0)
19.5	19.7	12.4	30.0	4.2	27.9	100 (4.1)	100 (4.6)
22.9	16.9	22.5	35.4	8.5	36.8	100 (5.2)	100 (8.8)
20.4	17.7	17.7	35.1	5.8	32.1	100 (5.0)	100 (6.6)
17.6	20.9	12.0	31.4	4.0	25.0	100 (5.0)	100 (4.9)
22.1	21.6	15.3	33.1	4.7	27.9	100 (2.9)	100 (3.6)
15.7	21.9	10.8	33.0	2.8	21.6	100 (5.8)	100 (5.0)
24.3	20.4	24.7	46.8	4.5	21.7	100 (3.8)	100 (5.4)
19.5	19.4	15.8	35.4	4.7	28.0	100 (38.2)	100 (45.7)
17.4	20.8	12.2	32.3	3.4	24.8	100 (100.0)	100 (100.0)

4. AGRICULTURE

TABLE 4.26

DISTRIBUTION OF BANJAR LANDS—DISTRICT-WISE

(In Hectares)

Sl. No.	District	Up to the end of 1978-79 from 1-11-1969	During 1979-80	Total till the end of 1979-80
(1)	(2)	(3)	(4)	(5)
1.	Srikakutam	50,972	N.A.	50,972*
2.	Vizianagaram	N.A.	N.A.	N.A.
3.	Visakhapatnam	23,167	N.A.	23,167*
4.	East Godavari	8,794	153	8,947
5.	West Godavari	12,411	840	13,251
6.	Krishna	24,175	3,045	27,220
7.	Guntur	15,796	1,419	17,215
8.	Prakasam	84,583	2,585	87,168
9.	Nellore	1,03,184	2,420	1,05,604
	COASTAL ANDHRA	3,23,082	10,462	3,33,544
10.	Kurnool	36,663	1,570	38,233
11.	Anantapur	1,27,888	21,086	1,48,974
12.	Cuddapah	55,621	3,432	59,053
13.	Chittoor	1,27,738	10,260	1,37,998
	RAYALASEEMA	3,47,910	36,348	3,84,258
14.	Rangareddy	20,350	1,114	21,464
15.	Hyderabad	N.A.	N.A.	N.A.
16.	Nizamabad	51,286	2,163	53,449
17.	Medak	44,614	9,555	54,169
18.	Mahbubnagar	62,481	5,456	67,947
19.	Nalgonda	30,172	398	30,570
20.	Warangal	38,743	2,672	41,415
21.	Khammam	56,418	11,351	67,769
22.	Karimnagar	12,176	759	12,935
23.	Adilabad	64,837	915	65,782
	TELANGANA	3,81,077	34,423	4,15,500
	ANDHRA PRADESH	10,52,069	81,233	11,33,302

*Data relates to the year 1978-79.

Source : Commissioner of Land Revenue, Andhra Pradesh.

4. AGRICULTURE

TABLE 4.27

DROUGHT PRONE AREAS AS IDENTIFIED BY THE GOVERNMENT OF ANDHRA PRADESH, 1976

Sl. No.	District	Drought Prone Taluqs	Percentage to total Taluqs	Drought Prone area (Sq. K. Ms.)	As percentage to District area	Population covered by Drought Prone area	As percentage to the District Population
(1)	(2)	(3)	(4)	(5)	(6)	(7)	(8)
1.	Guntur	3	37.5	6,151	54.1	7,85,623	27.6
2.	Prakasam	8	88.9	16,838	95.6	16,54,589	86.2
3.	Nellore	3	33.3	5,382	41.2	4,75,764	29.6
	COASTAL ANDHRA	14	17.5	28,371	30.5	29,15,976	14.8
4.	Kurnool	11	100.0	18,799	100.0	19,82,090	100.0
5.	Anantapur	11	100.0	19,125	100.0	21,15,321	100.0
6.	Cuddapah	8	88.9	13,787	89.8	14,81,452	93.9
7.	Chittoor	10	90.9	14,177	89.9	20,81,561	91.1
	RAYALASEEMA	40	95.2	65,888	95.4	76,60,424	96.2
8.	Hyderabad.	4	44.4	34,827	45.2	4,96,532	17.8
9.	Medak	1	12.5	1,007	10.4	1,22,027	8.3
10.	Mahbubnagar	10	83.3	16,034	87.0	15,35,910	79.5
11.	Nalgonda	7	100.0	14,242	100.0	18,19,758	100.0
12.	Warangal	1	16.7	2,395	18.6	3,49,641	18.7
	TELANGANA	23	31.5	68,505	67.2	43,23,848	27.3
	ANDHRA PRADESH	77	39.3	1,62,764	58.8	1,49,00,248	34.3

Source : Finance and Planning (Planning Wing) Department, Government of Andhra Pradesh.

4. AGRICULTURE

TABLE 4.28

POPULATION, AREA, POTENTIAL CREATED, AREA LOCALISED AND DEVELOPED UNDER THE COMMAND AREAS OF THE MAJOR IRRIGATION PROJECTS (AS ON 30-6-1980)

Sl. No.	Name of the Command Area	Area(1971 Census Sq.Kms.)	Coverage			Total population in lakhs (1971 Census)	Total Ayacut in lakh hectares	As on 30-6-80 (in lakh hectares)		
			No. of Districts	No. of Taluks	Number of villages			Potential Created	Area localised	Area under I.A.E.P. (T. & V.S.)
(1)	(2)	(3)	(4)	(5)	(6)	(7)	(8)	(9)	(10)	(11)
1.	Sri Ram Sagar Project (Pochampad)	2,959	2	6	271	5.26	2.67	1.24	1.85	1.04
2.	N. S. P. Left Canal	5,468	3	11	502	9.47	3.97	2.51	3.72	2.16
3.	N. S. P. Right Canal	9,956	2	11	603	8.69	4.75	3.44	4.75	2.62
4.	Tungabhadra Project Complex	—	1.01
(i)	T. B. P. High level canal	4,031	3	10	249	5.04	0.96	0.65	0.57	..
(ii)	T. B. P. Low level canal	2,797	1	5	191	3.54	0.61	0.60	0.60	..
(iii)	K. C. Canal	3,086	1	6	258	8.31	1.22	1.22	1.22	..
(iv)	Rajolibanda diversion scheme	357	2	3	80	1.02	0.36	0.36	0.36	..
	Total	28,654	14	52	2,154	41.33	14.54	10.02	13.07	6.83

I.A.E.P. (T. & V.S.):—Intensive Agriculture Extension Programme (Training & Visit System).

Source: Command Area Development Department, Andhra Pradesh.

4 AGRICULTURE

TABLE 4.29

IMPACT OF INTENSIVE AGRICULTURAL EXTENSION PROGRAMME (TRAINING & VISIT SYSTEM) IN
COMMAND AREAS OF ANDHRA PRADESH DURING 1979-80

Sl. No.	Name of the Command Area	Crop	Season	District Average yield (quintals per Hectare)*	Average yield quintals per Hectare		Percentage of increase of I.A. E.P. T & V. Average yield over control plot average yield	Highest yield recorded in the command area (quintals per hectare***)
					Intensive Agricultural extension Programme (T&V) area	Control plot **		
(1)	(2)	(3)	(4)	(5)	(6)	(7)	(8)	(9)
1.	Sri Ram Sagar (Pochampad)	Paddy	Kharif	28.21	41.25	22.92	80	72.31
		"	Rabi	32.16	43.93	36.00	22	102.32
		Jowar	Rabi	5.33	9.50	6.17	54	30.52
		Maize	Kharif	15.83	37.85	19.81	89	70.91
		"	Rabi	15.38	45.39	23.46	94	72.99
2.	N.S.P. Left Canal	Paddy	Kharif	30.72	34.41	25.74	34	77.78
		"	Rabi	28.78	30.63	24.44	25	64.20
		Groundnut (Pods)	Rabi	12.64	15.01	9.26	62	33.60
3.	N.S.P. Right Canal	Paddy	Kharif	26.80	31.74	26.70	19	73.90
		"	Rabi	30.49	33.97	14.46	135	57.07
		Cotton (Lint)	Kharif	3.65	4.37	3.30	32	8.81
		Chillies	Kharif	14.76	16.60	14.28	16	37.40
		Groundnut (Pods)	Rabi	12.26	18.41	8.28	122	20.04
4.	T.B. Project	Paddy	Kharif	22.75	31.52	28.92	9	52.29
		"	Rabi	27.82	34.78	15.63	123	52.10
		Groundnut (Pods)	Kharif	7.14	9.34	6.25	49	22.23
		"	Rabi	14.87	19.24	12.69	52	36.97
		Bajra	Kharif	5.69	14.75	10.45	41	25.17

*District average includes command areas, non-command areas for irrigated and un-irrigated crops.

** Control plot includes traditional practices of cultivation under irrigated conditions.

***The highest yields shown in Col. 9 are not taken into account for calculation of I.A.E.P. T & V. P. averages.

Source: Command Area Development Department, Andhra Pradesh

4. AGRICULTURE

TABLE 4.30
RESULTS OF AGRO ECONOMIC SURVEY DURING 1979-80

Sl. No.	Name of the Command	Crop	Season	Holdings where systematic/ I.A.E. (T&V) Practices-adopted			Holdings where traditional practices were followed			Percentage of increase due to I.A.E.P. (T&V) over tradi- tional practices (i.e. col. 7 over col.10)
				Average income per hect- are in Rs.	Average Expr. per hect- are in Rs.	Average profit per hectare in Rs.	Average income per hect- are in Rs.	Average expr. per hect- are in Rs.	Average profit per hect- are in Rs.	
(1)	(2)	(3)	(4)	(5)	(6)	(7)	(8)	(9)	(10)	(11)
1.	Sri Ramsagar (Pochampad)	Paddy	Kharif	3,697	2,013	1,684	2,054	1,319	735	129
		..	Rabi	4,788	2,253	2,535	3,924	1,665	2,259	12
		Jowar	Rabi	862	655	207	582	459	123	68
		Maize	Kharif	3,566	1,573	1,993	2,115	1,015	1,100	81
2.	N.S.P. Left Canal	..	Rabi	4,967	1,658	3,309	2,564	1,176	1,388	138
		Paddy	Kharif	3,692	1,951	1,741	2,737	1,472	1,265	38
		..	Rabi	3,318	1,932	1,386	2,647	1,716	931	49
3.	N. S. P. Right Canal	Groundnut (Pods)	Rabi	4,168	1,333	2,835	2,572	1,321	1,251	127
		Paddy	Kharif	3,620	1,788	1,832	3,016	1,326	1,690	8
		..	Rabi	3,549	2,942	607	1,594	1,294	300	102
		Chillies	Kharif	8,549	4,453	4,096	7,354	3,495	3,859	6
		Groundnut (Pods)	Rabi	6,186	2,472	3,714	3,035	1,647	1,388	168
		Cotton	Kharif	4,479	4,068	411	3,383	3,208	175	135
4.	T. B. Project	Paddy	Kharif	3,601	1,578	2,023	3,238	1,517	1,721	18
		..	Rabi	4,002	2,537	1,465	1,874	957	917	60
		Groundnut	Kharif	2,496	1,391	1,105	1,493	677	816	35
		..	Rabi	4,750	2,408	2,342	3,116	1,667	1,449	62
		Bajra	Kharif	1,522	805	717	1,081	526	555	29

Source: Command Area Development Department, Andhra Pradesh.

TABLE 4.31

**ACHIEVEMENTS UNDER SYSTEMATIC LAND DEVELOPMENT (LAND SHAPING)
AND CREDIT FACILITIES IN COMMAND AREA DURING, 1979-80**

4. AGRICULTURE

TABLE

ACHIEVEMENTS UNDER SYSTEMATIC LAND DEVELOPMENT (LAND SHAPING)

Sl.No.	Name of the command area	Topographical Survey	C.A.	Field Design @	C.A.
1	2	3	4	5	6
1.	Sri Ramsagar (Pochampad Project)	24,868	97,642	20,765	82,902
2.	N. S. P. Left Canal	9,297	40,904	12,126	43,226
3.	N. S. P. Right Canal	19,371	30,271	15,959	24,209
4.	Tungabhadra Project	6,330	10,304	6,330	10,296
	TOTAL	59,866	1,79,121	55,180	1,60,633

C.A. : Cumulative Achievement since inception of command area.

L.T. : Long term.

S.T. : Short term.

I.A.E.P. : Intensive Agricultural Extension Programme.

*Is field work to depict the topographical features such as field boundaries, positions of buildings, roads, streams, stones, boulders, trees, wells etc., and elevational details of a land, on a plan to a given scale.

⊙Is a plan of the command area under a pipe outlet wherein the layout of irrigation and drainage channels net work along with orientation of field plots is depicted for achieving the efficient distribution of irrigation water.

Sources: Command Area Development Department, Andhra Pradesh.

4. AGRICULTURE

4.31

AND CREDIT FACILITIES IN COMMAND AREA DURING, 1979-80

(Area in Hectares)

Land shaping	C.A.	L.T. loans disbursed (Rs. in lakhs)	C.A.	S.T. Loans disbursed (Rs. in lakhs)	I.A.E.P. covered C.A.
7	8	9	10	11	12
5,732	33,138	49.20	306.49	221.85	1,03,900
5,362	13,640	80.22	247.05	437.45	2,15,600
9,460	16,740	36.33	65.05	1,489.86	2,62,322
274	898	6.38	62.26	660.05	1,00,928
20,828	64,416	172.13	680.85	2,809.21	6,82,750

5. IRRIGATION

TABLE 5.1
NET AREA IRRIGATED BY SOURCES

(In Hectares)

Sl. No.	Sources of Irrigation	1975-76	1976-77	1977-78	1978-79	1979-80
(1)	(2)	(3)	(4)	(5)	(6)	(7)
1.	Canals	16,26,313	16,04,321	16,42,572	16,73,988	16,46,788
2.	Tanks	10,99,980	10,88,725	9,11,724	11,40,299	7,48,776
3.	Tube wells	1,14,159	1,19,004	1,27,642	1,34,268	1,42,753
4.	Other wells	4,70,121	5,04,861	5,67,976	5,90,859	5,97,046
5.	Other Sources	1,26,215	1,16,766	1,09,247	1,15,851	89,725
	Total	34,36,788	34,33,677	33,59,161	36,55,265	32,25,088

SOURCE : Bureau of Economics and Statistics, Andhra Pradesh.

NET & GROSS AREA IRRIGATED 1955-'56 TO 1979-80

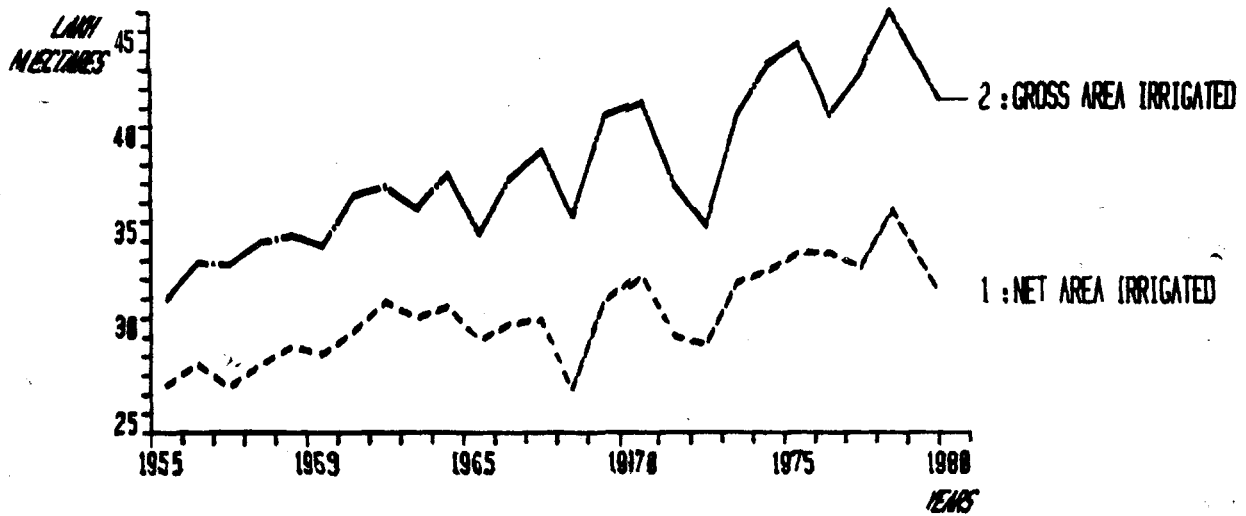

PERCENTAGE OF GROSS AREA IRRIGATED
TO TOTAL CROPPED AREA 1979-80

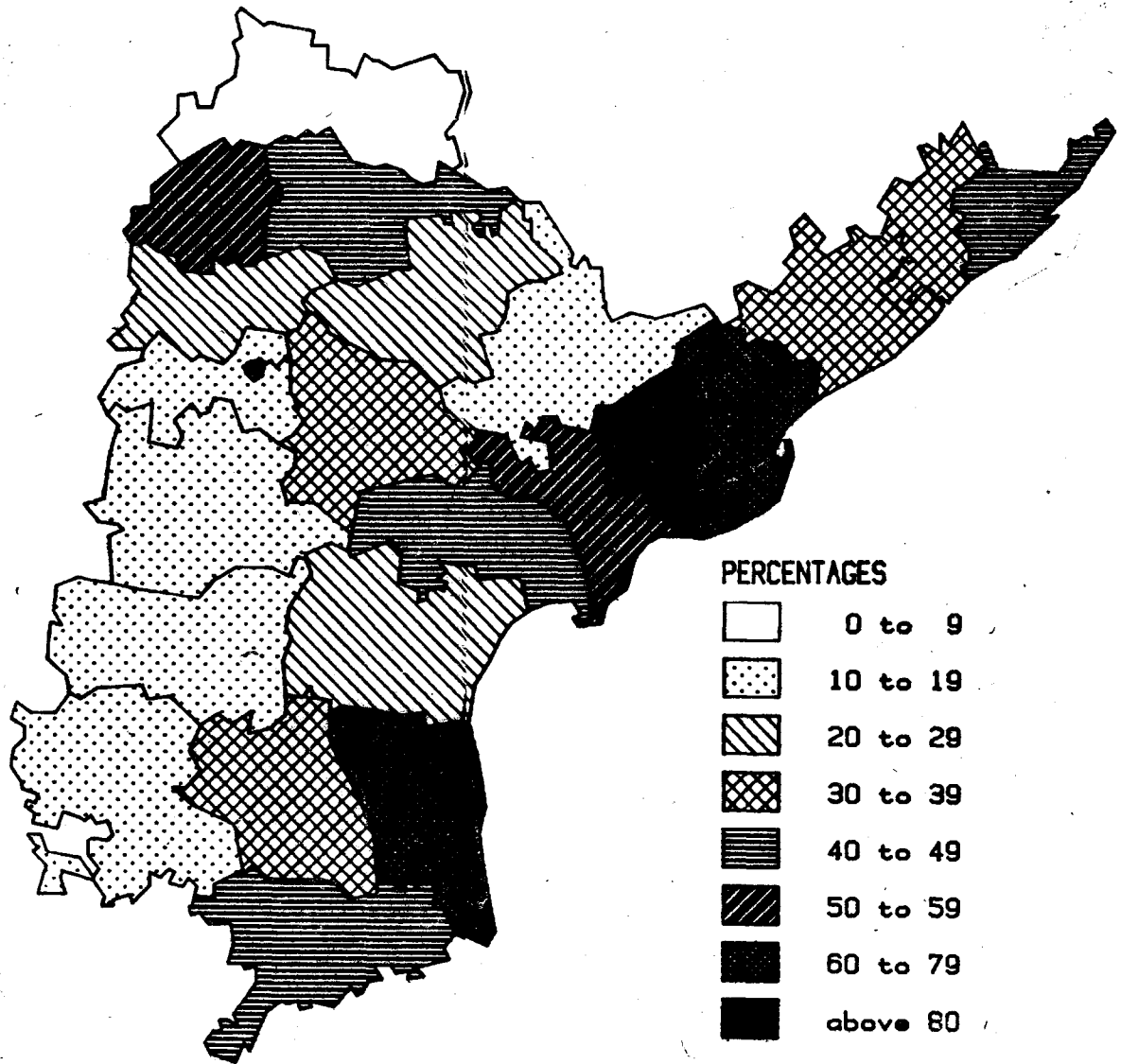

5. IRRIGATION

TABLE 5.2
NET AREA IRRIGATED BY SOURCES—DISTRICT-WISE, 1979-80

(in Hectares)

Sl. No.	DISTRICT	NET AREA IRRIGATED BY					Total	Area Irrigated more than once	Gross Area Irrigated
		Canals	Tanks	Tube wells	Other wells	Other sources			
(1)	(2)	(3)	(4)	(5)	(6)	(7)	(8)	(9)	(10)
1.	Srikakulam	71,967	96,312	1,104	926	3,182	1,73,491	14,245	1,87,736
2.	Vizianagaram	23,670	94,878	1	1,235	1,674	1,21,458	12,816	1,34,274
3.	Visakhapatnam	42,076	36,412	1,044	1,915	11,868	93,315	16,234	1,09,549
4.	East Godavari	1,96,567	21,351	19,316	1,293	723	2,39,250	1,11,610	3,50,860
5.	West Godavari	2,11,669	2,076	54,233	1,419	721	2,70,118	1,49,227	4,19,345
6.	Krishna	2,58,945	5,486	15,428	6,294	3,794	2,89,947	75,893	3,65,840
7.	Guntur	2,85,326	1,405	11,922	1,661	1,540	3,01,854	26,338	3,28,192
8.	Prakasam	78,074	30,153	435	38,588	3,888	1,51,138	28,179	1,79,317
9.	Nellore	86,638	87,136	26,538	29,649	4,646	2,34,607	36,229	2,70,836
COASTAL ANDHRA		12,54,932	3,75,209	1,30,021	82,980	32,036	18,75,178	4,70,771	23,45,949
10.	Kurnool	79,933	9,662	..	13,754	3,909	1,07,258	35,066	1,42,324
11.	Anantapur	30,392	16,361	42	53,956	7,735	1,08,487	41,480	1,49,967
12.	Cuddapah	22,567	20,074	1,385	57,381	9,741	1,11,148	24,130	1,35,278
13.	Chittoor	5,554	63,843	680	79,934	5,099	1,55,110	74,712	2,29,822
RAYALASEEMA		1,38,446	1,09,940	2,107	2,05,025	26,485	4,82,003	1,75,388	6,57,391
14.	Rangareddy	2,690	8,492	30	29,026	2,040	42,278	19,086	61,364
15.	Hyderabad	..	91	..	874	316	1,281	836	2,117
16.	Nizamabad	61,369	36,482	726	27,829	6,927	1,33,333	45,542	1,78,875
17.	Medak	6,867	29,506	..	40,405	3,045	79,823	14,428	94,251
18.	Mahbubnagar	23,730	62,065	130	44,455	4,872	1,35,252	49,350	1,84,602
19.	Nalgonda	1,07,596	12,977	..	39,909	712	1,61,194	1,11,372	2,72,566
20.	Warangal	1,056	45,964	843	40,178	3,370	91,411	40,452	1,31,863
21.	Khammam	14,127	11,204	8,502	7,404	4,315	45,552	11,122	56,674
22.	Karimnagar	21,478	36,967	..	72,388	5,309	1,36,142	65,553	2,01,695
23.	Adilabad	14,497	19,879	394	6,573	298	41,641	8,033	49,674
TELANGANA		2,53,410	2,63,627	10,625	3,09,041	31,204	8,67,907	3,65,774	12,33,681
ANDHRA PRADESH		16,46,788	7,48,776	1,42,753	5,97,046	89,725	32,25,088	10,11,933	42,37,021

SOURCE: Bureau of Economics and Statistics, Andhra Pradesh.

5. IRRIGATION

TABLE 5.3
AREA OF CROPS IRRIGATED

(In Hectares)

CROPS	1975-76	1976-77	1977-78	1978-79	1979-80
(1)	(2)	(3)	(4)	(5)	(6)
FOOD CROPS					
Rice	36,79,119	33,41,059	34,54,195	37,51,309	32,83,289
Wheat	13,975	14,970	14,338	15,293	11,260
MAJOR MILLETS					
Jowar	17,480	28,429	24,710	19,436	15,371
Bajra	66,504	62,449	59,449	61,892	53,195
Maize	55,799	51,531	51,333	59,028	80,637
Ragi	1,28,979	1,17,651	1,21,024	1,09,165	97,106
SMALL MILLETS					
Korra	6,183	7,305	6,261	5,837	4,071
Varagu	618	398	664	770	668
Samai	75	155	176	7	42
Other Small Millets	234	300	187	226	418
TOTAL SMALL MILLETS	7,110	8,158	7,288	6,840	5,199
TOTAL MILLETS	2,75,872	2,68,218	2,63,804	2,56,361	2,51,508
TOTAL CEREALS AND MILLETS ..	39,68,966	36,24,247	37,32,337	40,22,963	35,46,057
PULSES					
Bengalgram	191	483	208	219	146
Greengram	729	522	239	443	410
Redgram	69	49	51	12	42
Blackgram	265	1,059	637	2,509	1,224
Horsegram	26	171	198	704	66
Other Pulses	115	131	125	169	123
TOTAL PULSES	1,395	2,415	1,458	4,056	2,011
TOTAL FOOD GRAINS	39,70,361	36,26,662	37,33,795	40,27,019	35,48,068

(Contd.)

5. IRRIGATION

TABLE 5.3
AREA OF CROPS IRRIGATED

(in Hectares)

CROPS	1975-76	1976-77	1977-78	1978-79	1979-80
(1)	(2)	(3)	(4)	(5)	(6)
FOOD CROPS					
CONDIMENTS AND SPICES					
Chillies	68,234	55,730	62,859	70,806	77,479
Turmeric	17,026	13,863	16,330	22,013	27,804
Ginger	193	174	294	598	395
OTHER CONDIMENTS AND SPICES ..	2,039	4,433	6,115	5,769	2,992
TOTAL CONDIMENTS & SPICES ..	87,492	74,200	85,598	99,186	1,08,670
Sugar cane	1,67,999	1,76,197	1,91,944	1,58,529	1,35,540
Onions	12,574	8,295	11,140	13,535	15,673
Other Food Crops	60,074	62,999	68,215	74,762	83,091
TOTAL FOOD CROPS ..	42,98,500	39,48,353	40,90,692	43,73,031	38,91,042
NON-FOOD CROPS (OIL SEEDS)					
Groundnut	1,58,144	1,12,467	1,79,529	2,13,069	2,36,284
Gingelly (Sesamum)	19,440	28,415	24,038	31,819	25,924
Castor	386	92	86	93	100
Coconut	2,759	1,312	1,443	1,059	1,932
Other Oil Seeds	251	175	269	157	298
TOTAL OIL SEEDS ..	1,80,980	1,42,461	2,05,365	2,46,197	2,64,538
OTHERS					
Indigo
Tobacco	21,560	22,671	27,864	31,422	29,432
Cotton	13,461	26,096	38,543	24,184	27,218
Fodder Crops	7,020	8,111	6,690	9,368	12,060
Other Non-Food Crops	6,206	7,854	8,747	13,597	12,731
TOTAL NON-FOOD CROPS ..	2,29,227	2,07,193	2,87,209	3,24,768	3,45,979
TOTAL AREA OF CROPS IRRIGATED ..	45,27,727	41,55,546	43,77,901	46,97,799	42,37,021

SOURCE : Bureau of Economics and Statistics, Andhra Pradesh.

5. IRRIGATION

TABLE
AREA OF CROPS IRRIGATED

Sl. No.	DISTRICT	FOOD						
		Rice	Wheat	Jowar	Bajra	Maize	Ragi	Small Millets
1	2	3	4	5	6	7	8	9
1.	Srikakulam ..	1,73,659	4,230	33
2.	Vizianagaram ..	1,18,600	5,672	..
3.	Visakhapatnam ..	74,868	1	10	..	39	5,173	..
4.	East Godavari ..	3,13,577	..	368	2	176	8	1
5.	West Godavari ..	3,61,165	..	306	10	734	21	..
6.	Krishna ..	3,28,149	..	92	..	612	11	5
7.	Guntur ..	3,00,052	..	29	95	335	88	6
8.	Prakasam ..	1,10,391	4	3,714	24,482	4	22,223	1,075
9.	Nellore ..	2,11,011	..	575	11,671	150	7,942	32
COASTAL ANDHRA		19,91,472	5	5,094	36,260	2,050	45,368	1,152
10.	Kurnool ..	87,113	475	1,427	254	97	22	421
11.	Anantapur ..	64,797	1,522	3,833	1,567	551	25,924	1,199
12.	Cuddapah ..	71,952	324	1,444	8,452	3	11,332	2,159
13.	Chittoor ..	1,47,646	55	1,610	5,160	151	13,790	27
RAYALASEEMA		3,71,508	2,376	8,314	15,433	802	51,068	3,806
14.	Rangareddy ..	40,052	4,187	441	48	684	2	238
15.	Hyderabad ..	813	17	11	..	6
16.	Nizamabad ..	1,24,872	681	118	726	13,657	4	..
17.	Medak ..	69,049	1,795	59	..	3,530	36	..
18.	Mahbubnagar ..	1,50,330	684	350	42	21	405	..
19.	Nalgonda ..	2,30,081	22	269	106	59	204	3
20.	Warangal ..	84,053	251	119	447	18,138
21.	Khammam ..	34,606	14	139	114	605	19	..
22.	Karimnagar ..	1,44,734	359	220	6	37,286
23.	Adilabad ..	41,719	869	237	13	3,799
TELANGANA		9,20,309	8,879	1,963	1,502	77,785	670	241
ANDHRA PRADESH		32,83,289	11,260	15,371	53,195	80,637	97,106	5,199

5. IRRIGATION

5.4

DISTRICT-WISE 1979-80

(in Hectares)

CROPS								
Total Cereals and Millets	Bengal gram	Green gram	Red gram	Black gram	Horse gram	Other Pulses	Total Pulses	Total food-grains
10	11	12	13	14	15	16	17	18
1,77,922	1,77,922
1,24,272	1,24,272
80,091	80,091
3,14,132	..	24	..	179	203	3,14,335
3,62,236	2	19	..	379	..	5	405	3,62,641
3,28,869	9	1	..	10	3,28,879
3,00,605	2	2	3,00,607
1,61,893	3	20	27	62	48	..	160	1,62,053
2,31,381	11	239	..	46	2	72	370	2,31,751
20,81,401	16	302	27	675	51	79	1,150	20,82,551
89,809	6	1	..	182	..	9	198	90,007
99,393	99	1	9	9	..	19	137	99,530
95,666	23	..	4	6	33	95,699
1,68,439	..	12	1	34	1	3	51	1,68,490
4,53,307	128	14	14	225	1	37	419	4,53,726
45,652	45,652
847	847
1,40,658	..	8	..	15	..	3	26	1,40,084
74,469	..	2	1	3	74,472
1,51,832	2	51	1	5	3	1	63	1,51,895
2,30,744	..	2	..	285	..	2	289	2,31,033
1,03,008	1,03,008
35,497	..	10	..	14	24	35,521
1,82,605	..	16	11	..	27	1,82,632
46,637	..	5	..	5	10	46,647
10,11,349	2	94	1	324	14	7	442	10,11,791
35,46,057	146	410	42	1,224	66	123	2,011	34,48,068

(Contd.)

5. IRRIGATION

TABLE
AREA OF CROPS IRRIGATED

Sl. No.	DISTRICT	FOOD CROPS								
		Chillies	Turmeric	Ginger	Other condiments & spices	Total condiments & spices	Sugar-cane	Onions	Other food crops	Total food crops
1	2	19	20	21	22	23	24	25	26	27
1.	Srikakulam	2,512	1	10	..	2,523	3,288	425	776	1,84,934
2.	Vizianagaram	2,047	1	2,048	2,927	253	1,130	1,30,630
3.	Visakhapatnam	2,793	3	2,796	19,821	422	1,899	1,05,029
4.	East Godavari	2,863	909	2	4	3,778	12,412	115	9,407	3,40,047
5.	West Godavari	4,518	1,492	..	13	6,023	15,948	121	9,646	3,94,379
6.	Krishna	8,273	1,367	..	4	9,644	9,475	96	3,870	3,51,964
7.	Guntur	2,192	4,612	..	4	6,808	3,006	722	4,809	3,15,952
8.	Prakasam	1,837	608	..	18	2,463	687	392	1,895	1,67,490
9.	Nellore	7,285	300	..	4	7,589	433	6	8,045	2,47,824
	COASTAL ANDHRA	34,320	9,290	12	50	43,672	67,997	2,552	41,477	22,38,249
10.	Kurnool	2,356	964	..	23	3,343	448	2,673	4,848	1,01,319
11.	Anantapur	2,851	60	..	1,517	4,428	2,827	1,564	10,478	1,18,827
12.	Cuddapah	1,694	3,783	..	454	5,931	1,716	3,427	9,069	1,15,842
13.	Chittoor	4,092	113	1	47	4,253	17,302	186	5,919	1,96,150
	RAYALASEEMA	10,993	4,920	1	2,041	17,955	22,293	7,850	30,314	5,32,138
14.	Rangareddy	739	1,238	48	77	2,102	2,129	2,095	5,400	57,378
15.	Hyderabad	1	1	1	..	405	1,254
16.	Nizamabad	1,208	4,847	56	284	6,395	25,350	768	591	1,73,188
17.	Medak	356	463	258	164	1,241	16,060	867	930	93,570
18.	Mahbubnagar	509	187	1	26	723	117	650	1,065	1,54,450
19.	Nalgonda	444	28	1	20	493	921	32	439	2,32,918
20.	Warangal	10,443	1,006	1	66	11,516	4	444	1,353	1,16,325
21.	Khammam	9,602	22	..	20	9,644	16	52	267	45,500
22.	Karimnagar	8,461	3,900	17	213	12,591	357	283	687	1,96,550
23.	Adilabad	403	1,903	..	31	2,337	295	80	163	49,522
	TELANGANA	32,166	13,594	382	901	47,043	45,250	5,271	11,300	11,20,655
	ANDHRA PRADESH	77,479	27,804	395	2,992	1,08,670	1,35,540	15,673	83,091	38,91,042

SOURCE : Bureau of Economics and Statistics, Andhra Pradesh.

5. IRRIGATION

DISTRICT-WISE, 1979-80

(in Hectares)

NON-FOOD CROPS										
Gingelly (Sesamum)	Groundnut	Castor	Cotton	Tobacco	Coco- nut	Other oil seeds	Fodder Crops	Other Non-food Crops	Total Non-food Crops	Total food & Non-food Crops
28	29	30	31	32	33	34	35	36	37	38
..	2,488	172	142	2,802	1,87,736
1,097	698	1,419	430	3,644	1,34,274
2,375	442	1,588	115	4,520	1,09,549
5,330	732	12	602	2,445	1,008	3	515	166	10,813	3,50,860
7,636	1,766	5	98	14,049	262	5	1,000	145	24,966	4,19,345
30	8,402	1	728	3,992	63	..	374	286	13,876	3,65,840
144	7,550	..	3,719	162	30	..	21	614	12,240	3,28,192
164	5,704	3	2,988	481	6	3	2,385	93	11,827	1,79,317
2,282	14,415	..	1,649	..	26	..	4,048	592	23,012	2,70,836
19,058	42,197	21	9,784	24,308	1,395	11	8,343	2,583	1,07,700	23,45,949
23	34,941	4	5,017	3	64	5	438	510	41,005	1,42,324
2	19,754	16	5,254	58	250	223	27	5,556	31,140	1,49,967
4,460	9,347	8	4,117	20	11	25	463	980	19,436	1,35,278
1,644	29,663	5	26	2	192	11	81	2,048	33,672	2,29,222
6,129	93,705	33	14,414	83	517	264	1,014	9,094	1,25,253	6,57,391
..	2,277	..	54	3	7	1	1,020	624	3,986	61,364
..	799	64	863	2,117
159	5,464	3	11	1	4	14	2	29	5,687	1,78,875
..	497	1	..	109	74	681	94,251
..	29,024	..	874	3	5	5	11	230	30,152	1,84,602
53	38,060	3	1,295	58	1	1	158	19	39,648	2,72,566
..	14,666	36	665	167	..	1	1	2	15,538	1,31,863
..	5,844	2	65	4,659	2	..	595	7	11,174	56,674
483	4,471	2	48	128	..	1	8	4	5,145	2,01,695
42	79	..	8	22	1	152	49,674
737	1,00,382	46	3,020	5,041	20	23	2,703	1,054	1,13,026	12,33,681
25,924	2,36,284	100	27,218	29,432	1,932	298	12,060	12,731	3,45,979	42,37,021

5. IRRIGATION

TABLE
NET AREA SOWN AND NET AREA IRRIGATED

Sl. No.	DISTRICT	SIZE CLASS HOLDINGS			
		Below 1.0		1.0—2.0	
		Net Area Sown	Net Area Irrigated	Net Area Sown	Net Area Irrigated
(1)	(2)	(3)	(4)	(5)	(6)
1.	Srikakulam	1,05,026	57,898	1,10,786	61,202
2.	Visakhapatnam	66,883	35,252	81,938	34,145
3.	East Godavari	77,030	61,814	71,422	51,498
4.	West Godavari	63,747	58,218	67,307	59,191
5.	Krishna	92,384	80,363	89,444	70,696
6.	Guntur	1,15,646	89,515	1,40,010	93,540
7.	Prakasam	49,543	23,741	78,067	23,289
8.	Nellore	53,333	43,823	54,674	39,109
	COASTAL ANDHRA	6,23,592	4,50,624	6,93,648	4,32,670
9.	Kurnool	27,253	11,991	63,090	13,520
10.	Anantapur	25,542	7,830	68,935	9,992
11.	Cuddapah	34,730	21,825	54,001	22,299
12.	Chittoor	70,788	28,973	1,02,416	33,033
	RAYALASEEMA	1,58,313	70,619	2,88,442	78,844
13.	Hyderabad	16,899	5,853	30,935	5,910
14.	Nizamabad	44,645	31,451	54,272	30,189
15.	Medak	48,240	19,010	70,788	18,847
16.	Mahbubnagar	35,247	13,194	67,966	14,774
17.	Nalgonda	41,032	26,616	63,120	28,359
18.	Warangal	55,372	26,772	69,657	24,450
19.	Khammam	29,731	13,317	48,049	13,660
20.	Karimnagar	64,012	33,598	64,357	28,316
21.	Adilabad	27,553	9,421	49,247	5,713
	TELANGANA	3,62,731	1,79,232	5,18,391	1,70,218
	ANDHRA PRADESH	11,44,636	7,00,475	15,00,481	6,81,732

SOURCE : Bureau of Economics and Statistics, Andhra Pradesh.

5. IRRIGATION

5.5

IN DIFFERENT SIZE CLASS HOLDINGS, 1976-77

(IN HECTARES)

2.0—3.0		3.0—4.0		4.0—10.0		10 and above		Total	
Net Area Sown	Net Area Irrigated	Net Area Sown	Net Area Irrigated	Net Area Sown	Net Area Irrigated	Net Area Sown	Net Area Irrigated	Net Area Sown	Net Area Irrigated
(7)	(8)	(9)	(10)	(11)	(12)	(13)	(14)	(15)	(16)
77,634	42,118	50,410	27,915	1,03,244	57,500	37,026	20,728	4,84,126	2,67,361
71,739	27,806	33,154	12,594	1,06,112	36,031	33,102	9,048	3,92,928	1,54,876
55,408	36,576	42,812	26,976	1,19,709	68,119	60,714	27,498	4,27,095	2,72,481
49,205	41,800	38,729	32,500	1,09,531	85,806	69,988	45,183	3,98,507	3,22,698
86,617	63,556	49,921	35,530	1,46,265	91,279	60,770	27,411	5,25,401	3,68,835
1,01,435	59,456	68,366	37,182	1,46,123	64,201	34,175	9,470	6,05,755	3,53,364
74,080	18,847	60,134	13,675	2,14,213	42,914	1,14,765	17,021	5,90,802	1,39,487
39,754	25,112	29,168	17,120	90,252	49,787	55,153	24,015	3,22,334	1,98,966
5,55,872	3,15,271	3,72,694	2,03,492	10,35,449	4,95,637	4,65,693	1,80,374	37,46,948	20,78,068
68,032	10,624	59,282	8,649	2,61,138	31,217	2,90,088	35,821	7,68,883	1,11,822
75,376	8,166	56,589	8,081	2,36,237	31,140	2,72,714	39,313	7,35,393	1,04,522
48,534	16,105	38,075	10,968	1,33,828	28,593	88,741	13,948	3,97,909	1,13,738
79,800	24,710	53,765	16,988	1,31,779	40,106	63,653	17,967	5,02,201	1,61,777
2,71,742	59,605	2,07,711	44,686	7,62,982	1,31,056	7,15,196	1,07,049	24,04,386	4,91,859
32,200	4,922	26,616	4,273	96,137	14,035	76,977	11,200	2,79,764	46,193
41,780	20,955	30,175	15,921	85,145	37,377	38,423	12,829	2,94,440	1,48,722
53,261	12,697	43,577	9,285	1,35,998	24,299	1,05,518	14,154	4,57,382	98,292
81,043	13,049	74,575	11,155	3,19,607	42,451	2,90,501	36,371	8,68,939	1,30,994
61,947	23,149	53,908	18,005	2,04,309	64,467	1,58,924	45,483	5,83,240	2,06,079
59,209	17,545	45,106	12,292	1,38,699	34,160	89,502	20,804	4,57,545	1,36,023
53,437	10,783	39,176	7,587	1,31,551	26,565	92,350	19,317	3,94,294	91,229
64,361	20,309	51,212	14,907	1,61,209	44,193	81,353	23,467	4,86,504	1,64,790
87,541	4,341	52,650	2,979	2,11,128	9,442	1,34,239	4,913	5,62,358	36,809
5,34,779	1,27,750	4,16,995	96,404	14,83,783	2,96,989	10,67,787	1,88,538	43,84,466	10,59,131
13,62,393	5,02,626	9,97,400	3,44,582	32,82,214	9,23,682	22,48,676	4,75,961	1,05,35,800	36,29,058

6. LIVESTOCK AND VETERINARY SERVICES

TABLE 6.1

VETERINARY SERVICES IN ANDHRA PRADESH

YEAR	NO. OF INSTITUTIONS CATERING TO VETERINARY AID					NO. OF TECHNICAL PERSONNEL EMPLOYED IN THOSE INSTITUTIONS				NO. OF CASES TREATED EXCLUDING LIVESTOCK FARMS (IN '000)			No. of castrations done ('000)	No. of vaccinations done ('000)
	Poly clinics	Veterinary hospitals	Live-stock supervisory units	Rural Live-stock units	Total	No. of veterinary officers	No. of veterinary Live-stock Inspectors	Live-stock assistants	Veterinary compounders	Out-door	In-door	Total		
1	2	3	4	5	6	7	8	9	10	11	12	13	14	15
1975-76 ..	2	168	140	283	593	1,117	215	12,825	16	12,841	510	37,629
1976-77 ..	2	179	151	283	615	1,160	239	12,690	12	12,702	540	44,809
1977-78 ..	2	234	1,030	2,290	3,556	1,227	679	14,868	15	14,883	523	42,196
1978-79 ..	2	238	1,050	2,524	3,814	1,588*	1,245*	14,987	22	15,009	520	40,890
1979-80 ..	2	247	1,035	2,595	3,879	1,338	884	909	1,724	15,847	19	15,866	553	44,698

* Includes the staff working in other than institutions also.

SOURCE: Director, Animal Husbandry Department, Andhra Pradesh.

TABLE 6.2
VETERINARY SERVICES DISTRICT-WISE,
1979-80

6. LIVESTOCK AND VETERINARY SERVICES

TABLE
LIVESTOCK AND VETERINARY SERVICES

Sl.No.	District	NO. OF INSTITUTIONS CATERING TO VETERINARY AID				Total
		Poly clinics	Veterinary Hospitals	Livestock Supervisory Units	Rural Livestock Units	
(1)	(2)	(3)	(4)	(5)	(6)	(7)
1.	Srikakulam	..	10	37	104	151
2.	Visakhapatnam	..	10	34	70	114
3.	Vizianagaram	..	8	31	76	115
4.	East Godavari	..	21	60	89	170
5.	West Godavari	..	12	52	88	152
6.	Krishna	..	15	64	198	277
7.	Guntur	..	17	61	149	227
8.	Prakasam	..	10	42	98	150
9.	Nellore	..	12	44	77	133
COASTAL ANDHRA		..	115	425	949	1,489
10.	Kurnool	..	1	15	197	273
11.	Anantapur	13	52	118
12.	Cuddapah	..	1	8	133	185
13.	Chittoor	13	143	211
RAYALASEEMA		..	2	49	525	787
14.	Hyderabad	6	3	9
15.	Rangareddy	7	143	181
16.	Nizamabad	7	53	89
17.	Medak	8	140	190
18.	Mahbubnagar	13	175	251
19.	Naldonga	10	143	204
20.	Warangal	6	125	179
21.	Khammam	8	139	192
22.	Karimnagar	7	151	201
23.	Adilabad	11	51	107
TELANGANA		83	1,121	1,603
ANDHRA PRADESH		..	2	247	2,595	3,879

SOURCE: Director of Animal Husbandry Department, Andhra Pradesh.

6. LIVESTOCK AND VETERINARY SERVICES

6.2

IN ANDHRA PRADESH—DISTRICT-WISE, 1979-80

TECHNICAL PERSONNEL EMPLOYED IN THOSE INSTITUTIONS				NO. OF CASES TREATED EXCLUDING LIVESTOCK FARMS			Castrations done	Vaccinations done
No. of Veterinary Officers	No. of Veterinary Livestock Inspectors	Livestock assistants	Veterinary compounders	Out-Door	In-Door	Total		
(8)	(9)	(10)	(11)	(12)	(13)	(14)	(15)	(16)
52	44	51	68	5,06,120	917	5,07,037	33,045	12,96,479
45	19	6	72	4,71,810	224	4,72,034	27,656	14,18,737
40	55	6	54	4,68,890	200	4,69,090	25,706	10,12,586
83	32	5	128	13,62,238	775	13,63,013	21,323	15,78,491
67	35	16	98	7,73,682	1,933	7,75,615	14,268	21,78,046
81	124	8	103	11,84,110	376	11,84,486	15,590	24,38,237
80	84	26	104	9,54,855	1,161	9,56,016	21,186	23,63,585
57	17	30	78	6,83,494	312	6,83,806	24,491	23,46,008
59	13	15	73	5,98,974	463	5,99,437	28,142	28,32,844
564	423	163	778	70,04,173	6,361	70,10,534	2,11,407	1,74,65,013
78	82	55	105	11,69,007	1,205	11,70,212	26,171	18,34,567
70	26	14	86	6,46,663	412	6,47,075	33,193	20,37,837
53	32	95	47	7,39,961	273	7,40,234	31,911	22,64,840
72	53	55	90	9,35,470	152	9,35,622	31,741	25,28,504
273	193	219	328	34,91,101	2,042	34,93,143	1,23,016	86,65,748
8	2	4	8	2,59,108	6,763	2,65,871	528	1,25,817
38	65	59	46	5,12,685	..	5,12,685	13,769	12,80,153
41	14	15	54	3,48,694	535	3,49,229	11,208	12,53,961
44	19	23	56	6,67,892	1,845	6,69,737	23,377	18,78,837
76	50	123	107	8,10,784	504	8,11,288	41,415	30,67,532
63	63	49	87	6,05,451	273	6,05,724	32,240	18,87,405
56	16	57	71	4,38,331	..	4,38,331	17,097	24,68,792
61	7	99	67	5,86,479	85	5,86,564	23,090	19,06,311
54	3	87	72	7,48,896	84	7,48,980	32,995	34,06,151
60	29	11	50	3,73,671	17	3,73,688	23,121	12,92,332
501	268	527	618	53,51,991	10,106	53,62,097	2,18,840	1,85,67,291
1,338	884	909	1,724	1,58,47,265	18,509	1,58,65,774	5,53,263	4,46,98,052

6. LIVESTOCK AND VETERINARY SERVICES

TABLE 6.3
LIVESTOCK AND POULTRY POPULATION

Sl. No.	PARTICULARS		1966	1972	1977
1	2		3	4	5
1. CATTLE	}	Males (over three years) ..	54,07,050	54,91,303	54,00,922
		Females (over three years) ..	41,53,853	42,31,296	41,13,729
		Young stock	27,80,986	27,84,835	25,26,237
		Total	1,23,41,889	1,25,07,434	1,20,40,888
2. BUFFALOES	}	Males (over three years) ..	14,60,392	13,40,536	12,75,040
		Females (over three years) ..	32,18,658	35,01,033	36,68,260
		Young stock	21,11,679	22,15,308	22,19,593
		Total	67,90,729	70,56,877	71,62,893
3. SHEEP	80,03,869	83,43,434	70,64,311
4. GOATS	37,58,439	43,80,183	43,64,013
5. HORSES AND PONIES	48,896	25,116	26,791
6. DONKEYS	67,450	61,090	57,588
7. MULES	705	257	261
8. CAMELS	643	315	248
9. PIGS	5,81,871	6,89,645	7,54,654
TOTAL LIVESTOCK			3,15,94,491	3,30,64,351	3,14,71,647
10. FOWLS	1,43,12,473	1,86,46,327	2,11,28,343
11. DUCKS	3,81,700	3,88,686	4,64,813
12. OTHERS INCLUDING TURKEYS	20,510	12,399	15,618
TOTAL POULTRY			1,47,14,683	1,90,47,412	2,16,08,774

SOURCE : Quinquennial Livestock Census, Bureau of Economics and Statistics, Andhra Pradesh.

TABLE 6.4
LIVESTOCK AND POULTRY POPULATION DISTRICT-WISE, 1977

3. LIVESTOCK AND VETERINARY SERVICES

TABLE
LIVESTOCK AND POULTRY POPULATION

Sl. No.	DISTRICT	LIVE						
		Cattle				Buffaloes		
		Males Over 3 years	Females Over 3 years	Young stock	Total	Males Over 3 years	Females Over 3 years	Young stock
1	2	3	4	5	6	7	8	9
1.	Srikakulam ..	2,51,977	2,31,102	1,34,093	6,17,172	1,80,525	76,169	40,585
2.	Visakhapatnam ..	2,93,697	1,56,731	82,027	5,32,455	1,74,307	1,68,429	87,849
3.	East Godavari ..	2,10,086	1,41,994	1,05,297	4,57,377	57,084	1,95,195	1,07,560
4.	West Godavari ..	1,78,031	1,44,416	93,212	4,15,659	42,069	2,26,341	1,22,825
5.	Krishna ..	1,39,557	1,17,514	75,305	3,32,376	53,236	3,35,340	1,88,009
6.	Guntur ..	1,36,602	66,463	41,076	2,44,141	1,31,157	3,88,538	2,53,783
7.	Prakasam ..	1,40,140	88,864	52,977	2,81,981	96,332	3,16,307	2,17,949
8.	Nellore ..	1,83,495	1,92,036	1,03,818	4,79,349	79,293	2,21,256	1,37,545
	COASTAL ANDHRA	15,33,585	11,39,120	6,87,805	33,60,510	8,14,003	19,27,575	11,56,105
9.	Kurnool ..	2,46,370	1,40,190	74,973	4,61,533	9,489	2,11,772	91,093
10.	Anantapur ..	3,18,571	1,98,153	1,22,506	6,39,230	21,686	1,28,795	65,990
11.	Cuddapah ..	1,81,763	1,02,416	53,480	3,37,659	30,307	2,29,888	1,20,159
12.	Chittoor ..	3,51,534	3,57,435	2,21,373	9,30,342	12,382	1,26,610	66,448
	RAYALASEEMA	10,98,238	7,98,194	4,72,332	23,68,764	73,864	6,97,065	3,43,690
13.	Hyderabad ..	1,98,354	1,35,867	88,288	4,22,509	22,450	98,887	48,653
14.	Nizamabad ..	2,14,053	1,29,639	92,185	4,35,859	15,399	98,480	69,983
15.	Medak ..	2,59,395	1,96,324	1,40,393	5,96,112	44,537	97,859	74,966
16.	Mahbubnagar ..	4,15,268	2,71,011	1,67,862	8,54,141	48,013	1,03,582	68,707
17.	Nalgonda ..	3,87,230	3,57,339	1,93,373	9,37,942	1,01,566	1,75,102	1,22,868
18.	Warangal ..	3,24,302	2,89,672	1,75,395	7,89,369	59,832	1,28,470	97,682
19.	Khammam ..	2,25,691	2,95,455	1,59,512	6,80,658	40,096	1,60,341	1,04,867
20.	Karimnagar ..	4,29,568	2,32,699	1,62,980	8,25,247	47,551	1,07,285	84,288
21.	Adilabad ..	3,15,256	2,68,409	1,86,112	7,69,777	7,729	73,614	47,784
	TELANGANA	27,69,099	21,76,415	13,66,100	63,11,614	3,87,173	10,43,620	7,19,798
	ANDHRA PRADESH	54,00,922	41,13,729	25,26,237	1,20,40,888	12,75,040	36,68,260	22,19,593

SOURCE: Quinquennial Livestock Census, Bureau of Economics and Statistics, Andhra Pradesh.

6. LIVESTOCK AND VETERINARY SERVICES

6.4

DISTRICT-WISE, 1977

STOCK								
Total	Sheep	Goats	Horses and Ponies	Pigs	Camels	Other Livestock	Total Livestock	Poultry
10	11	12	13	14	15	16	17	18
2,97,279	2,71,926	1,76,845	987	55,765	..	256	14,20,230	11,88,083
4,30,585	2,97,361	2,56,646	2,475	62,059	..	1,116	15,82,697	13,04,859
3,59,839	54,661	1,25,222	1,431	47,046	17	34	10,45,627	11,58,713
3,91,235	70,707	95,819	850	44,785	..	255	10,19,310	10,33,118
5,76,585	1,14,008	1,28,850	483	39,072	..	294	11,91,668	18,07,646
7,73,478	2,15,927	1,50,890	622	66,650	..	266	14,51,974	13,02,017
6,30,588	5,31,841	2,70,801	395	50,605	..	3,203	17,69,414	11,60,532
4,38,094	3,99,153	2,13,749	1,025	13,478	..	1,958	15,46,806	14,03,112
38,97,683	19,55,584	14,18,822	8,268	3,79,460	17	7,352	1,10,27,726	1,03,58,080
3,12,354	3,68,760	2,14,162	1,638	19,643	..	7,204	13,85,294	6,57,860
2,16,471	5,83,557	2,63,987	1,468	28,444	7	15,445	17,48,609	6,84,983
3,80,354	3,73,750	2,58,948	496	18,099	5	6,701	13,76,012	10,88,368
2,05,440	4,43,936	3,03,615	546	46,405	1	4,585	19,34,870	14,42,877
11,14,619	17,70,003	10,40,712	4,148	1,12,591	13	33,935	64,44,785	38,74,088
1,69,990	2,84,833	1,84,804	2,510	15,169	18	3,309	10,83,142	11,32,026
1,83,862	1,89,169	1,24,930	1,026	9,597	55	3,369	9,47,867	3,51,735
2,17,362	3,01,366	2,23,841	3,329	22,200	128	3,759	13,68,097	4,36,955
2,20,302	6,31,543	2,91,118	2,872	22,836	3	2,946	20,25,761	9,81,978
3,99,536	5,44,633	3,39,096	1,729	54,909	..	895	22,78,740	11,60,284
2,85,984	4,35,364	1,92,994	655	44,199	..	659	17,49,224	10,30,029
3,05,304	1,37,034	1,84,903	440	51,406	..	400	13,70,145	9,48,641
2,39,124	6,50,708	1,81,727	355	32,095	..	411	19,29,667	8,55,326
1,29,127	1,64,074	1,71,066	1,459	10,192	14	784	12,46,493	4,79,632
21,50,591	33,38,724	19,04,479	14,375	2,62,603	218	16,532	1,39,99,136	73,76,606
71,62,893	70,64,311	43,64,013	26,791	7,54,654	248	57,849	3,14,71,647	2,16,08,774

6. LIVESTOCK AND VETERINARY SERVICES

TABLE 6.5
ESTIMATES OF MARINE FISH PRODUCTION

(In Tonnes)

Sl No.	District	1978*	1979
(1)	(2)	(3)	(4)
1.	Srikakulam	13,820	17,067
2.	Visakhapatnam	17,964	17,102
3.	Vizianagaram	N.A.	N.A.
4.	East Godavari	22,523	21,199
5.	West Godavari	3,449	4,426
6.	Krishna	3,035	4,003
7.	Guntur	4,561	13,076
8.	Prakasam	10,141	6,789
9.	Nellore	6,623	7,520
TOTAL		82,116	91,182

*Revised.

SOURCE : Director of Fisheries, Andhra Pradesh.

TABLE 6.6
ESTIMATES OF INLAND FISH PRODUCTION—DISTRICT-WISE

(In Tonnes)

Sl. No.	DISTRICT	1978	1979
(1)	(2)	(3)	(4)
1.	Srikakulam	2,616	2,545
2.	Visakhapatnam	513	499
3.	Vizianagaram	N.A.	N.A.
4.	East Godavari	625	608
5.	West Godavari	549	534
6.	Krishna	139	135
7.	Guntur	2,438	2,372
8.	Prakasam	2,802	3,660
9.	Nellore	3,762	2,725
COASTAL ANDHRA		13,444	13,078
10.	Kurnool	4,022	3,910 ^{as}
11.	Anantapur	4,775	4,644
12.	Cuddapah	1,478	1,438
13.	Chittoor	2,444	2,376
RAYALASEEMA		12,719	12,368
14.	Hyderabad	3,195	3,108
15.	Rangareddy	N.A.	N.A.
16.	Nizamabad	15,234	14,816
17.	Medak	10,671	10,378
18.	Mahbubnagar	5,715	5,558
19.	Nalgonda	10,960	10,662
20.	Warangal	18,850	18,333
21.	Khammam	7,364	7,162
22.	Karimnagar	17,576	17,094
23.	Adilabad	4,122	4,009
TELANGANA		93,687	91,120
ANDHRA PRADESH		1,19,850	1,16,566

SOURCE : Director of Fisheries, Andhra Pradesh.

7. FORESTS

TABLE 7.1
FOREST AREA UNDER THE CONTROL OF FOREST DEPARTMENT

(Area in Sq. K. Ms.)

Year	Reserved	Protected land@	Unclassed	Total
(1)	(2)	(3)	(4)	(5)
1975-76	47,753	15,044	1,624	64,421
1976-77	48,081	14,716	1,576	64,373
1977-78	48,221	14,358	1,575	64,154
1978-79	48,679	14,145	1,430	64,254
1979-80	49,254	13,421	1,416	64,091

@The decrease in forest area is due to disreservation.

SOURCE : Chief Conservator of Forests, Andhra Pradesh.

TABLE 7.2
FOREST AREA UNDER THE CONTROL OF FOREST DEPARTMENT—CIRCLE-WISE, 1979-80

(Area in Sq. K. Ms.)

Circle	Reserved	Protected land	Unclassed	Total
(1)	(2)	(3)	(4)	(5)
1. Guntur	7,965	676	10	8,651
2. Kurnool	8,367	78	..	8,445
3. Adilabad	4,591	2,474	150	7,215
4. Hyderabad	3,776	854	94	4,724
5. Warangal	4,528	1,686	68	6,282
6. Khammam	6,491	1,090	881	8,462
7. Visakhapatnam	3,044	3,344	87	6,475
8. Rajahmundry	3,625	1,082	..	4,707
9. Anantapur	5,115	1,355	17	6,487
10. Nizamabad	1,752	781	110	2,643
TOTAL	49,254	13,421	1,416	64,091

SOURCE : Chief Conservator of Forests, Andhra Pradesh.

7. FORESTS

TABLE 7.3
CIRCLE-WISE & SPECIES-WISE AREA PLANTED UP TO 1979-80

(in Hectares)

Sl. No.	Circle	Teak	Eucalyptus	Casuarina	Cashew	Red sanders	Sandal	Bamboo	Coffee	Miscellaneous
(1)	(2)	(3)	(4)	(5)	(6)	(7)	(8)	(9)	(10)	(11)
1.	Guntur	827	279	6,273	5,563	75	..	1,702
2.	Kurnool	2,690	142	14	225	830	510	130	1	5,865
3.	Adilabad	13,514	1,730	..	8	2,290	..	1,273
4.	Hyderabad	966	1,792	2	126	..	321	93	1	6,724
5.	Warangal	9,221	498	4,310	..	140
6.	Khammam	14,982	1,760	..	455	5,377	..	566
7.	Visakhapatnam	5,937	1,208	3,678	4,238	10	124	7,737	972	16,246
8.	Rajahmundry	9,229	1,605	1,612	1,119	4,589	5	1,072
9.	Anantapur	..	2,785	2	2,174	543	428	12	2	7,535
10.	Nizamabad	41	400	..	2	5,200
TOTAL		57,407	12,199	11,581	13,910	1,383	1,383	24,613	981	46,323

SOURCE : Chief Conservator of Forests, Andhra Pradesh.

TABLE 7.4
VALUE OF MAJOR AND MINOR FOREST PRODUCE

(in Rs. '000)

Year	Major Produce	Minor Produce	Miscellaneous Revenue	Total
(1)	(2)	(3)	(4)	(5)
1975-76	1,47,524
1976-77	1,94,422
1977-78	2,06,408
1978-79*	2,17,155
1979-80	2,61,571

* Revised

SOURCE : Chief Conservator of Forests, Andhra Pradesh.

TABLE 7 5
VALUE OF MAJOR AND MINOR FOREST PRODUCE
CIRCLE-WISE, 1979-80

7. FORESTS

TABLE
VALUE OF MAJOR AND MINOR FOREST

Sl. No.	Circle	MAJOR FOREST PRODUCE		
		Timber	Firewood and Charcoal	Total
(1)	(2)	(3)	(4)	(5)
1.	Guntur	646	2,211	2,857
2.	Kurnool	5,445	2,364	7,809
3.	Adilabad	51,052	4,026	55,078
4.	Hyderabad	960	1,674	2,634
5.	Warangal	30,316	2,348	32,664
6.	Khammam*	12,878	3,539	16,417
7.	Visakhapatnam	7,111	1,544	8,655
8.	Rajahmundry	18,483	5,052	23,535
9.	Anantapur	36	837	872
10.	Nizamabad	4,627	4,768	9,395
11.	Conservator (R & D) Circle	16	..	16
12.	Wild life management circle
Total		1,31,570	28,362	1,59,932

* Khammam Logging clubbed with Khammam Territorial Circle.

Sources : Chief Conservator of Forests, Andhra Pradesh.

7. FORESTS

7.5

PRODUCE—CIRCLE-WISE, 1979-80

(Rs. in '000)

MINOR FOREST PRODUCE				Miscellaneous Revenue	Total Value of Major and Minor Produce
Bamboos	Beedi Leaves	Other Forest Produce	Total		
(6)	(7)	(8)	(9)	(10)	(11)
5,277	..	1,045	6,322	663	9,842
4,730	..	785	5,515	1,101	14,426
3,172	14,678	3,163	21,013	1,478	77,569
1,936	1,505	809	4,250	610	7,493
337	14,335	292	14,964	1,395	49,022
3,945	8,972	258	13,175	809	30,401
1,128	12	1,867	3,007	323	11,985
13,889	..	1,097	14,986	1,243	39,764
562	..	567	1,129	861	2,863
..	6,664	253	6,917	1,144	17,456
..	..	52	52	..	68
..	682	682
34,976	46,166	10,188	91,331	10,308	2,61,371

7. FORESTS

TABLE 7.6
REVENUE AND EXPENDITURE—FORESTS

(Rs. in Lakhs)

Year				Forest area (Sq. Kms.)	Gross Re- venue	Total Ex- penditure	Net Revenue Surplus+
(1)				(2)	(3)	(4)	(5)
1975-76	64,421	1,475.24	958.92	516.32
1976-77	64,373	1,944.22	1,100.83	843.39
1977-78	64,154	2,064.08	1,323.82	740.26
1978-79*	64,254	2,172.54	1,438.44	733.10
1979-80	64,091	2,615.17	1,482.49	1,132.68

* Revised.

SOURCE: Chief Conservator of Forests, Andhra Pradesh.

TABLE 8.1
PRODUCTION OF SELECTED INDUSTRIES IN
ANDHRA PRADESH

8. INDUSTRIES

TABLE
PRODUCTION OF SELECTED

Year/Month	Coal (*000 Tonnes)	Sugar (Tonnes)	Bakery (Rs. Lakhs)	Vanaspathi (Tonnes)	Tea Pack- ing (Tonnes)
(1)	(2)	(3)	(4)	(5)	(6)
1976	77,28	2,97,854	4,52.97	25,526	8,631
1977	87,89	2,77,310	6,40.62	27,041	9,200
1978	90,43	3,86,639	7,63.82	31,277	10,373
1979	95,21	2,81,419	626.34	30,138	9,859
January, 1979	833	83,189	66.90	2,361	759
February "	671	85,018	52.25	2,754	668
March, "	846	73,992	61.04	2,542	777
April, "	797	8,241	55.19	2,816	773
May, "	783	216	61.72	2,856	726
June, "	762	..	42.71	2,587	833
July, "	794	..	34.79	2,555	924
August, "	728	..	73.13	2,048	950
September "	810	..	66.58	2,450	860
October "	784	..	57.50	2,181	720
November "	877	4,724	23.97	2,440	882
December, "	836	26,039	25.56	2,548	987
1980	98,53	2,38,888	1,275.89	32,394*	9,609
January, 1980	796	70,996	68.03	2,750	745
February, "	713	75,506	61.27	2,674	870
March, "	720	32,143	49.86	2,075	791
April, "	781	6,510	55.59	2,546	901
May, "	778	..	88.75	2,417	943
June, "	808	..	111.60	2,552	720
July, "	901	..	118.95	2,951	945
August, "	877	..	125.95	2,666	676
September, "	822	..	138.46	3,175	519
October, "	870	493	135.35	2,678*	701
November, "	813	6,855	142.61	2,971*	877
December, "	974	46,385	179.47	2,959*	921

8. INDUSTRIES

8.1

INDUSTRIES IN ANDHRA PRADESH

Conven- tional Tea Packings (Tonnes)	Instant Coffee Packing (Tonnes)	Wines & Rectified Spirits (*000 BL)	Cigarettes (Millions)	Cotton Yarn (*000 Kgs.)	Cotton Fabrics (*000 Metres)	Rayon Yarn (*000 Kgs.)	Rayon Fabrics (*000 Metres)	Jute (Tonnes)	Paper (Tonnes)	Tanning (Rs. Lakhs)	Chemical Fertili- sers (Tonnes)
(7)	(8)	(9)	(10)	(11)	(12)	(13)	(14)	(15)	(16)	(17)	(18)
3,384	512	30,756	15,279	30,344	34,265	2,167	4,476	93,112	1,04,045	50.62	3,04,135
4,040	518	30,536	14,932	28,310	34,793	2,424	4,972	88,111	1,17,018	45.08	3,33,291
4,304	621	34,371	14,605	30,522	33,330	2,473	5,172	94,830	1,29,505	53.50	3,08,719
4,033	636	31,073	16,432	31,652	31,317	2,562	4,642	96,381	1,24,600	101.87	3,13,990
339	59	2,780	1,379	2,668	2,954	228	435	7,735	10,063	6.94	24,260
291	37	2,611	1,299	2,572	1,971	183	388	8,016	10,007	9.18	26,626
334	60	3,149	1,225	2,626	2,219	218	415	8,474	11,224	12.42	25,670
289	64	2,914	1,393	2,704	2,759	209	371	8,282	10,738	10.87	22,924
331	55	2,313	1,435	2,084	2,448	221	367	8,051	10,630	9.62	28,975
319	60	2,815	1,421	2,443	2,712	209	447	8,730	10,293	10.42	24,953
344	50	3,054	1,511	2,978	3,005	221	345	8,957	10,651	12.27	30,250
383	56	2,810	1,202	2,876	2,802	231	444	9,022	11,006	9.32	22,146
298	46	2,844	1,365	2,660	2,708	211	388	7,889	10,275	6.08	25,107
327	54	1,562	1,364	2,467	2,373	219	356	6,496	11,491	6.63	24,313
348	50	2,149	1,350	2,788	2,641	193	322	6,590	9,249	1.72	27,473
430	45	2,072	1,480	2,786	2,725	219	364	8,131	8,973	6.40	30,993
4,257	609	26,508	16,714	30,825*	28,341	2,064	4,327	1,09,301*	1,13,454	64.92	3,06,373
413	57	2,519	1,324	2,454	2,565	191	346	8,146	8,897	5.95	24,194
372	57	2,523	1,250	2,242*	2,409	186	298	8,166	8,466	9.41	26,316
341	56	2,320	1,379	2,613*	2,485	172	305	8,835	9,287	6.92	24,347
343	53	2,534	1,365	2,441*	2,026	172	391	8,585	9,574	9.35	18,015
362	62	1,833	1,430	2,126*	815	184	401	8,254	8,645	7.10	20,639
252	33	2,224	1,406	2,205*	1,560	166	370	8,386	8,825	3.96	16,957
293	63	2,551	1,575	2,868*	2,757	171	264	9,862	8,346	5.74	31,635
337	50	2,309	1,456	2,811*	2,371	196	356	9,803	8,878	5.21	29,856
430	50	1,561	1,430	2,713*	2,618	161	460	8,991	10,475	5.00	27,726
351	8	2,217	1,306	2,656*	2,950	160	402	9,647	10,954	1.21	28,802
311	45	1,564	1,228	2,716*	2,798	151	372	10,108*	10,225	1.17	26,292
452	75	2,353	1,565	2,980*	2,987	154	362	10,518*	10,872	3.90	31,594

(Contd.)

8. INDUSTRIES

TABLE
PRODUCTION OF SELECTED

Year/Month							Drugs and Pharmaceu- ticals (Rs. lakhs)	Oxygen ('000 Cub-mts)	D. Acetylene ('000 Cub-mts)
(1)							(19)	(20)	(21)
1976	4,463.51	2,474	351
1977	4,414.15	2,453	341
1978	4,784.17	2,578	409
1979	6,378.56	2,867	426
January 1979	514.98	239	37
February,	565.17	252	36
March,	505.69	251	36
April,	530.52	230	35
May,	556.51	229	37
June,	499.16	243	36
July,	547.85	260	38
August,	571.21	260	38
September,	550.26	236	33
October,	491.59	218	34
November,	553.61	233	33
December,	492.01	221	33
1980	6,241.31	2,855	419
January, 1980	451.10	214	33
February,	586.27	211	32
March,	574.84	218	35
April,	486.50	206	32
May,	436.52	244	34
June,	440.73	245	33
July,	478.27	238	38
August,	542.31	253	37
September,	564.68	251	36
October,	527.08	242	34
November,	568.50	258	36
December,	564.51	275	39

8. INDUSTRIES

8.1

INDUSTRIES IN ANDHRA PRADESH

Detonators (Rs. lakhs)	Acetic Acid (Tonnes)	Petroleum products ('000 Tonnes)	Glass (Tonnes)	Cement ('000 Tonnes)	Asbestos cement (Tonnes)	Ferro Alloys (Tonnes)	Forgings (Tonnes)	Ball & Roller Bearings ('000 Nos.)
(22)	(23)	(24)	(25)	(26)	(27)	(28)	(29)	(30)
1,064.27	2,007	1,019	14,271	1,977	1,09,549	72,554	3,170	1,971
1,401.26	1,847	1,129	23,309	2,012	75,937	64,772	3,193	1,976
1,664.34	2,065	1,224	24,966	1,988	1,31,038	68,128	2,939	1,965
1,777.95	2,542	1,090	18,624	1,979	1,32,088	61,070	2,978	1,339
138.13	230	100	1,927	185	11,095	5,379	235	136
141.47	158	107	1,620	150	9,994	4,724	258	153
161.21	243	92	2,099	187	11,217	4,855	306	146
125.96	218	85	1,679	173	11,409	4,993	207	152
120.82	238	95	2,253	172	11,570	3,965	246	164
93.07	199	77	1,725	174	11,823	5,732	274	147
158.59	248	55	1,191	195	11,879	5,618	301	159
164.38	165	90	694	192	10,561	6,300	237	110
183.32	274	94	1,499	129	11,113	4,797	284	79
168.38	242	101	1,516	132	9,886	6,162	199	1
170.53	243	87	1,076	134	10,840	4,912	223	5
152.09	84	107	1,345	156	10,701	3,633	203	87
1,525.29	967	1,130	6,772	1,878*	1,30,978	52,862	3,082	2,070
135.86	187	93	855	162	10,201	2,703	128	108
117.35	132	11	761	146	10,479	3,415	304	140
115.00	206	107	569	177	10,399	4,126	277	207
106.82	145	108	521	131	11,213	3,952	226	181
106.58	84	109	565	123	9,912	2,348	221	217
127.24	86	111	584	134	11,206	2,106	228	216
158.08	36	109	646	174	9,888	2,892	241	202
146.77	43	100	152	175	12,959	6,441	336	183
122.30	40	91	257	165	10,822	6,713	184	142
129.94	1	89	615	188*	11,121	5,497	239	114
128.29	Nil	112	605	118*	11,744	7,186	312	164
131.06	7	90	642	185*	11,034	5,483	386	196

(Contd.)

8. INDUSTRIES

TABLE
PRODUCTION OF SELECTED

Year/Month	M. S. Roads Bars and Flats etc., (Tonnes)	Machine Tools (Rs. lakhs)	Diesel Engines (No.)	Water Cooler (No.)	Refrigi- rators (No.)
(1)	(31)	(32)	(33)	(34)	(35)
1976	14,621	2,052.51	17,327	4,352	27,042
1977	8,677	1,603.24	19,610	1,947	32,169
1978	19,379	2,276.75	17,633	2,839	32,377
1979	26,309	2,802.52	20,117	3,364	27,757
January, 1979	2,060	232.27	1,760	170	1,214
February, ..	2,091	308.99	1,822	170	2,470
March, ..	2,058	289.72	2,160	199	4,311
April, ..	2,059	178.72	1,566	275	4,524
May, ..	2,100	182.59	1,790	351	4,000
June, ..	1,646	251.27	1,616	468	3,100
July, ..	2,561	172.26	1,523	280	579
August, ..	2,731	207.00	1,373	400	575
September, ..	1,987	256.72	1,196	201	1,629
October, ..	2,420	258.06	1,548	175	1,354
November, ..	2,526	214.80	1,880	315	2,100
December, ..	2,070	249.52	1,883	320	1,901
1980	31,181	3,337.01*	24,742	5,069	41,862
January, 1980	2,134	277.28	1,921	400	3,398
February, ..	1,814	305.74	2,176	400	3,201
March, ..	2,629	476.95	2,731	370	4,106
April, ..	2,544	160.11	644	98	4,041
May, ..	2,657	220.96	1,217	180	4,643
June, ..	2,641	218.10	2,566	554	4,331
July, ..	2,701	278.44	2,550	567	3,750
August, ..	2,686	272.73	2,259	550	2,801
September, ..	2,854	261.08	2,209	528	3,740
October, ..	2,264	275.78*	2,286	504	2,950
November, ..	3,011	285.28*	2,208	450	2,501
December, ..	3,246	304.56*	1,975	468	2,400

* Provisional.

SOURCE: Bureau of Economics and Statistics, Andhra Pradesh.

8. INDUSTRIES

8.1

INDUSTRIES IN ANDHRA PRADESH

Electrical Cables (Rs. lakhs)	Dry Cell/ Dry Battery cell ('000 No.)	Transfor- mers ('000KVA)	Heavy Electricals (Rs. lakhs)	Electronic Equipment (Rs. lakhs)	Motor Vehicles Body buildings (Rs. lakhs)	Motor Cycles (No.)	House Service Meters ('000 No.)	Generation of Elec- tricity. (M.K.W.H.)
(36)	(37)	(38)	(39)	(40)	(41)	(42)	(43)	(44)
1,921.80	1,084.27	310	6,517.00	2,642.50	294.82	22,572	5,11	4,768
1,866.38	1,274.95	287	7,543.00	2,707.88	310.58	20,017	5,64	4,952
2,325.70	1,448.21	281	7,670.00	2,717.93	400.01	22,288	6,49	5,832
2,114.52	1,627.23	287	11,630.00	3,089.99	553.26	26,355	805	6,387
190.52	134.81	21	746.00	254.76	35.53	2,150	66	531
156.05	134.75	24	1,110.00	278.46	35.64	1,253	60	545
168.15	146.65	11	1,655.00	482.45	50.36	2,494	44	594
183.83	129.99	14	428.00	164.78	45.74	2,548	53	554
174.78	121.53	12	858.00	184.37	26.67	2,093	67	513
104.00	128.61	18	1,003.00	228.83	55.93	2,321	70	522
195.87	141.95	33	1,003.00	270.61	51.31	2,630	77	559
186.54	127.77	30	805.00	209.95	53.37	1,650	72	550
217.12	141.81	30	1,028.00	251.85	43.17	2,635	73	503
199.68	136.04	28	890.00	242.56	57.75	2,156	83	550
176.14	122.61	31	1,184.00	258.33	53.91	2,585	61	485
161.84	160.70	35	920.00	263.02	43.88	1,840	79	481
2,142.68	1,95,683	305	11,449.00	3,078.06*	378.75	29,255	787	6,680
155.16	14,011	31	1,281.00	259.25	28.70	2,416	72	517
181.63	15,143	23	1,405.00	301.14	38.84	2,511	68	517
201.75	14,786	39	1,038.00*	567.67	41.60	2,575	74	580
174.69	15,136	29	539.00	97.14	39.80	2,663	72	506
191.60	19,031	25	1,016.00	173.00	29.58	2,728	73	462
176.85	17,083	25	916.00	247.82	13.31	2,690	67	405
167.45	17,871	25	733.00	217.79	24.39	2,690	76	525
218.27	13,889	27	937.00	231.71	22.31	1,956	74	607
230.38	17,337	21	930.00	251.33	32.20	1,606	67	596
178.25	16,329	21	1,314.00	229.60	24.02	1,925	43	654
141.94	17,970	18	970.00	244.52*	30.31	2,561	39	632
124.71	17,098	21	870.00	257.00*	53.69	2,934	62	678

8. INDUSTRIES

TABLE 8.2
WORKING OF FACTORIES REGISTERED UNDER SECTION 2 M (i) & 2 M (ii)

Sl. No.	Item	Unit	1975-76	1976-77	1977-78*
(1)	(2)	(3)	(4)	(5)	(6)
1.	Factories	(No.)	5,798	7,353	8,329
2.	Fixed Capital	(Rs. Crores)	741.93	956.86	993.50
3.	Working Capital	(")	303.58	315.50	348.88
4.	Productive Capital	(")	1,045.51	1,272.36	1,342.38
5.	Outstanding Loans	(")	770.41	837.26	994.53
6.	All Workers	('000)	387	431	486
7.	Man hours	(Rs. lakhs)	96.13	106.04	111.70
8.	All Employees	('000)	472	575	602
9.	Wages to Workers	(Rs. Crores)	93.30	103.40	117.67
10.	Total Emoluments	(")	161.25	174.03	196.79
11.	Fuels etc., Consumed	(")	104.73	99.27	107.23
12.	Materials Consumed	(")	967.15	1,115.54	1,107.93
13.	Other Input	(")	281.12
14.	Total Input	(")	1,271.88	1,474.87+	1,505.02
15.	Products	(")	1,396.22	1,654.89	1,614.97
16.	(a) Semifinished Goods	(")	233.15	254.27	..
	(b) Other Products	(")	359.02
17.	Total Output	(")	1,629.37	1,909.16	1,973.99
18.	Depreciation	(")	56.32	59.89	72.26
19.	Value added	(")	301.17	374.40	396.43

* Provisional

+ Revised Figures.

Note:—Relates to the Factories Registered under Factories Act employing 10 or more workers using power or employing 20 or more workers without using power.

Source : Bureau of Economics and Statistics, Andhra Pradesh.

TABLE 8.3
WORKING OF FACTORIES REGISTERED UNDER SECTION 2m (i) AND 2m (ii)
DISTRICT-WISE, 1977-78

3. INDUSTRIES

TABLE
WORKING OF FACTORIES REGISTERED UNDER

Sl.No.	District	Number of factories	Fixed capital (Rs. lakhs)	Working capi- tal (Rs. lakhs)	Productive capital (Rs. lakhs)
(1)	(2)	(3)	(4)	(5)	(6)
1.	Srikakulam	246	781.38	938.83	1,720.21
2.	Visakhapatnam	418	10,315.82	7,695.80	18,011.62
3.	East Godavari	627	2,737.12	641.73	3,378.85
4.	West Godavari	561	2,126.67	1,232.14	3,358.81
5.	Krishna	562	1,875.36	1,193.83	3,069.19
6.	Guntur	819	1,333.62	1,614.46	2,948.08
7.	Prakasam	419	357.90	273.34	631.24
8.	Nellore	199	285.79	186.51	472.30
9.	Kurnool	416	1,278.04	497.13	1,775.17
10.	Anantapur	257	383.21	286.53	670.04
11.	Cuddapa	167	326.76	715.08	1,041.84
12.	Chittoor	248	502.22	412.80	915.20
13.	Hyderabad	1,068	69,274.95	15,244.62	84,519.57
14.	Nizamabad	1,015	441.90	595.72	1,037.62
15.	Medak	141	3,245.34	2,333.86	5,579.20
16.	Mahbubnagar	252	277.38	60.74	338.12
17.	Nalgonda	122	110.35	89.43	205.78
18.	Warangal	157	244.13	373.36	617.49
19.	Khammam	75	438.62	62.83	501.45
20.	Karimnagar	402	1,626.30	(—) 13.42	1,612.88
21.	Adilabad	158	1,381.52	452.67	1,834.19
	Andhra Pradesh	8,329	99,350.38	34,888.29	1,34,238.67

Note: Relates to the Factories Registered under Factories Act employing 10 or more workers without using power or employing 20 or more workers without using power.

Source: Bureau of Economics and Statistics, Andhra Pradesh.

8. INDUSTRIES

8.3

SECTIONS 2m (i) and 2m (ii)—DISTRICT-WISE, 1977-78

All Workers (No.)	All Employees (No.)	Wages to workers (Rs. lakhs)	Total emolu- ments (Rs. lakhs)	Total input (Rs. lakhs)	Total output (Rs. lakhs)	Depreciation (Rs. lakhs)	Value added (Rs. lakhs)
(7)	(8)	(9)	(10)	(11)	(12)	(13)	(14)
15,678	23,220	173.90	213.15	3,746.54	4,760.94	89.73	924.67
32,054	36,625	1,730.64	2,308.43	8,881.44	15,125.62	1,033.77	5,210.41
23,799	26,743	86.42	782.92	9,772.44	11,508.93	309.62	1,426.91
28,526	30,951	842.05	721.93	10,580.13	12,266.80	229.29	1,457.38
20,291	23,119	149.33	686.23	11,521.59	12,244.48	187.03	535.86
59,204	61,918	198.80	1,136.99	31,699.96	32,965.30	144.20	1,121.14
39,845	40,612	104.20	558.70	11,581.20	12,805.88	29.28	1,195.40
2,888	3,100	76.34	88.75	1,559.71	1,684.68	33.51	91.46
12,312	12,991	33.16	498.74	11,694.13	13,023.72	144.32	1,185.27
6,205	7,406	154.63	168.78	3,673.48	3,985.89	38.84	273.57
4,487	4,861	115.89	121.14	2,901.32	3,196.77	18.94	276.51
9,115	9,190	114.10	284.77	1,917.14	5,566.75	56.26	3,593.35
95,402	1,18,935	6,314.85	8,488.18	27,211.18	47,276.34	4,152.39	15,912.77
61,411	1,15,447	576.32	944.75	3,822.51	5,128.90	59.83	1,246.56
20,111	22,326	109.37	1,195.71	3,329.29	6,394.31	363.30	2,701.72
2,284	2,436	51.40	55.74	400.28	546.90	16.16	130.46
2,281	2,916	41.04	190.32	1,605.90	1,716.97	11.19	99.88
10,170	10,516	164.30	321.27	1,355.97	1,860.10	20.71	483.42
2,601	3,353	113.37	129.18	745.46	998.80	49.15	204.19
20,647	28,233	188.50	235.44	786.76	1,433.83	134.84	512.21
16,374	16,707	428.20	547.89	1,716.04	2,907.41	131.16	1,060.21
4,85,717	6,01,605	11,766.81	19,679.01	1,50,502.47	1,97,399.34	7,253.52	39,643.35

8. INDUSTRIES

TABLE 8.4
 NUMBER OF FACTORIES WORKING UNDER THE FACTORIES ACT AND
 NUMBER OF PERSONS EMPLOYED—INDUSTRY-WISE

Code No.	Industry	1977		1978	
		No. of Factories	No. of Persons	No. of Factories	No. of Persons
(1)	(2)	(3)	(4)	(5)	(6)
00.	Agricultural Production	8	88	12	365
03.	Agricultural Services	3	62	1	25
06.	Fishing	1	50
19.	Other Mining
20-21.	Manufacture of Food Products	5,443	103,561	6,060	1,00,969
22.	Manufacture of Beverages, Tobacco and Tobacco products	450	113,587	584	1,44,576
23.	Manufacture of Cotton Textiles	397	30,285	427	30,930
24.	Manufacture of Wool, Silk and Synthetic Fibre Textiles	49	2,097	57	3,010
25.	Manufacture of Jute, Hemp and Mesta Textiles	18	12,555	21	12,880
26.	Manufacture of Textile products (including wearing apparel, other than Footwear)	23	1,810	28	2,247
27.	Manufacture of Wood and Wood products, furniture and fixtures	1,171	7,306	1,264	7,492
28.	Manufacture of Paper and Paper products, Printing, Publishing and Allied Industries	1,220	19,268	1,286	16,571
29.	Manufacture of Leather and Leather Fur products (except repair)	19	536	25	716
30.	Manufacture of Rubber, Plastic, Petroleum and Coal products	66	3,924	84	3,768
31.	Manufacture of Chemical and Chemical products (except products of Petroleum and Coal)	259	32,051	290	32,756
32.	Manufacture of Non-Metallic Mineral products	371	16,200	453	18,361
33.	Basic Metal and Alloys Industries	230	7,938	240	10,168
34.	Manufacture of Metal products and parts, (except Machinery and Transport equipment)	166	3,133	230	3,728
35.	Manufacture of Machinery, Machine tools and Parts (Except Electrical Machinery)	1,009	38,553	1,300	28,633
36.	Manufacture of Electrical Machinery Apparatus Appliances and parts and supplies	67	9,227	102	10,913
37.	Manufacture of Transport equipment and parts	77	22,621	48	21,548
38.	Other manufacturing Industries	49	2,743	50	3,567
40.	Electricity	33	3,489	35	3,894
41.	Gas and Steam	12	333	11	288

(Contd.)

8. INDUSTRIES

TABLE 8.4

NUMBER OF FACTORIES WORKING UNDER THE FACTORIES ACT AND
NUMBER OF PERSONS EMPLOYED—INDUSTRY-WISE

Code No.	Industry	1977		1978	
		No. of Factories	No. of Persons	No. of Factories	No. of Persons
(1)	(2)	(3)	(4)	(5)	(6)
42.	Water works and Supply	13	282	14	368
51.	Construction and Allied activities	1	16	1	81
60.	Wholesale Trade in Food, Textiles, Live animals, Beverages and Intoxicants	1	13	1	12
62.	Wholesale Trade in Wood, Paper, other Fabrics, Hide and Skin and Inedible oils	7	209	4	73
65.	Retail Trade in Food articles, Beverages, Tobacco and Intoxicants	1	20
68.	Retail Trade in others	2	24
70.	Land Transport	7	1,032
72.	Air Transport	2	1,572
74.	Storage and Warehousing	2	29	1	5
92.	Education, Scientific and Research Services	6	5,139	5	4,595
95.	Recreational and Cultural Services	2	105	2	72
96.	Personal Services	8	207	7	154
97.	Repair Services	612	17,663	740	16,650
99.	Services not elsewhere classified	1	68
	Total	11,797	4,46,020	13,396	4,82,163

Source : Chief Inspector of Factories and Boilers, Andhra Pradesh.

8. INDUSTRIES

TABLE 8.5
INDEX NUMBERS OF INDUSTRIAL PRODUCTION IN ANDHRA PRADESH

(Base 1970=100)

Sl. No.	Industry Group	1975	1976	1977	1978	1979 (Provisional)
(1)	(2)	(3)	(4)	(5)	(6)	(7)
1.	Mining and Quarrying ..	198.9	211.6	243.8	250.8	264.1
2.	Food ..	109.7	74.0	74.7	96.4	78.2
3.	Beverages ..	164.5	180.5	179.2	201.8	182.4
4.	Tobacco & Tobacco products ..	103.5	114.0	111.5	109.0	122.6
5.	Textiles ..	127.8	132.6	127.9	137.7	136.5
6.	Paper and paper products ..	110.5	131.4	147.9	163.5	157.3
7.	Leather & Leather Products ..	69.1	118.0	72.2	74.9	107.4
8.	Chemical & Chemical Products. ..	119.7	133.9	164.1	172.3	201.5
9.	Petroleum and petroleum products ..	89.1	94.0	104.2	112.9	100.6
10.	Non-Metallic Mineral products ..	114.5	132.6	128.9	145.2	141.8
11.	Basic Metal products ..	79.6	130.0	117.7	121.1	110.8
12.	Metal Products except Machinery and Transport equipment ..	112.7	127.2	104.7	145.0	148.9
13.	Machinery except Electrical Machinery ..	191.3	242.7	206.2	264.9	282.2
14.	Electrical Machinery ..	299.6	353.6	397.0	405.4	476.5
15.	Transport Equipment ..	239.8	243.5	236.0	276.2	321.3
16.	Miscellaneous ..	91.5	128.3	141.5	162.8	201.9
17.	Generation of Electricity ..	120.8	166.3	172.5	203.5	222.9
	State General Index Number (Unadjusted) ..	143.4	158.2	165.6	184.0	197.8
	State General Index Number (Adjusted for Seasonality)	142.5	158.4	166.1	185.3	199.2

Source: Bureau of Economics and Statistics, Andhra Pradesh.

TABLE 9.1
PRODUCTION OF PRINCIPAL MINERALS

9. MINING

TABLE
PRODUCTION OF

Sl. No.	Mineral	1975		1976	
		Production	Value	Production	Value
(1)	(2)	(3)	(4)	(5)	(6)
1.	Apatite	4,198	895	5,890	1,486
2.	Asbestos	1,049	4,486	1,413	6,780
3.	Ball Clay	20,692	419	27,781	610
4.	Barytes	1,65,102	5,710	1,84,626	7,460
5.	Calcite	215	5
6.	China Clay (Natural)@	33,826	494	45,592	621
7.	Clay (Others)	40,316	449	47,118	547
8.	Coal ('000 Tonnes)	7,110	4,91,440	7,950	5,48,620
9.	Copper Ore	2,739	1,055
10.	Felspar	1,916	27	4,330	78
11.	Fire Clay	12,793	296	8,613	212
12.	Graphite	792	195	1,054	247
13.	Iron Ore (Lumps)	1,20,910	1,317	91,434	866
14.	Lime Stone	25,62,399	27,483	29,84,206	25,932
15.	Lime Kankar	54,955	181
16.	Manganese Ore	76,072	3,007	1,04,231	4,568
17.	Mica (Crude)	3,584	4,285	2,822	3,427
18.	Ochere	1,305	19	1,878	28
19.	Quartz	47,367	611	57,032	840
20.	Sand Others	3,66,202	1,983	3,77,820	2,058
21.	Steatite	9,144	201	8,883	159
22.	Vermiculate	1,194	46	2,072	83

*Provisional.

@Also known as Kaolin.

Source : Controller, Indian Bureau of Mines, Government of India, Nagapur.

9. MINING

9.1

PRINCIPAL MINERALS

(Production in Tonnes, Value in Rs. '000)

1977		1978		1979*	
Production	Value	Production	Value	Production	Value
(7)	(8)	(9)	(10)	(11)	(12)
5,131	1,356	3,594	920	4,240	1,132
964	4,720	1,295	7,430	1,530	7,796
34,782	688	31,620	939	34,871	970
3,09,351	14,503	3,84,366	25,830	4,74,540	30,701
97	2
51,992	772	43,697	843	54,644	1,214
38,401	399	45,418	556	52,365	651
8,790	6,07,570	9,030	6,24,150	9,520	7,92,210
5,156	505	939	94
5,546	96	4,689	82	5,922	90
13,789	299	14,901	401	18,785	523
842	159	518	88	849	161
65,487	786	59,825	775	72,345	802
26,57,751	20,624	32,54,958	52,250	33,51,460	58,495
80,113	276	62,244	248	42,642	149
1,09,948	4,317	83,208	4,514	1,07,824	6,326
2,883	4,150	3,067	6,135	2,641	5,602
1,516	23	5,944	75	3,476	39
61,035	1,005	69,272	1,419	58,216	1,206
4,04,820	2,176	2,47,260	1,299	2,68,416	1,478
12,052	183	19,980	707	15,748	593
1,725	78	895	44	2,233	156

9. MINING

TABLE
PRODUCTION OF PRINCIPAL MINERALS

Sl. No.	District			Apatite	Asbestos	Ballclay	Barytes	
(1)	(2)			(3)	(4)	(5)	(6)	
1.	Srikakulam	
2.	Vizianagaram	
3.	Visakhapatnam	4,240	
4.	East Godavari	
5.	West Godavari	34,871	..	
6.	Krishna	
7.	Guntur	
8.	Prakasam	1,998	
9.	Nellore	4,270	
	COASTAL ANDHRA	4,240	34,871	6,268	
10.	Kurnool	1,405	
11.	Anantapur	380	
12.	Cuddapah	1,530	4,41,806	
13.	Chittoor	
	RAYALASEEMA	1,530	4,43,591	
14.	Hyderabad	
15.	Nizamabad	
16.	Medak	
17.	Mahbubnagar	
18.	Nalgonda	
19.	Warangal	
20.	Khammam	24,681	
21.	Karimnagar	
22.	Adilabad	
	TELANGANA	24,681	
	ANDHRA PRADESH	4,240	1,530	34,871	4,74,540

9. MINING

9.2

DISTRICT-WISE, 1979 (PROVISIONAL)

(Tonnes)									
Calcite	Chromite	Coal ('000 Tonnes)	China@ Clay	Clay (Others)	Corundum	Dolomite	Felspar	Fireclay	Graphite
(7)	(8)	(9)	(10)	(11)	(12)	(13)	(14)	(15)	(16)
..
..
..	153
..	274	8,747	188
..	15,672	108	10,038	..
..	155
..
..
..	46
..	155	..	15,946	154	18,785	341
..	24,308	22,932
..	168	29,433
..	4,142
..
..	28,618	52,365
..	5,768
..
..
..
..	3	508
..	10,080
..	10,080	..	3	..	5,768	..	508
..	155	9,520*	54,644	52,365	3	..	5,922	18,785	849

(Contd.)

9. MINING

TABLE
PRODUCTION OF PRINCIPAL MINERALS—

Sl. No.	District	Iron Ore	Lead concentrate	Lime Stone	Lime Kankar
(1)	(2)	(17)	(18)	(19)	(20)
1.	Stikakulam
2.	Vizianagaram	60,182	..
3.	Visakhapatnam	2,207	..
4.	East Godavari
5.	West Godavari
6.	Krishna	1,26,034	42,642
7.	Guntur	..	2,829	10,50,084	..
8.	Prakasam
9.	Nellore
	COASTAL ANDHRA	..	2,829	12,38,507	42,642
10.	Kurnool	..	2,500	4,71,455	..
11.	Anantapur	..	69,845	23,207	..
12.	Cuddapah	90,569	..
13.	Chittoor
	RAYALASEEMA	..	72,345	5,85,231	..
14.	Hyderabad
15.	Nizamabad
16.	Medak
17.	Mahbubnagar
18.	Nalgonda
19.	Warangal
20.	Khammam
21.	Karimnagar	10,78,089	..
22.	Adilabad	4,49,633	..
	TELANGANA	15,27,722	..
	ANDHRA PRADESH	..	72,345	33,51,460	42,642

*District-wise production is not available.

@Also known as Kaolin.

@@ Includes data in Vizianagaram district-

Source : Controller, Indian Bureau of Mines, Government of India, Nagpur.

9. MINING

9.2

DISTRICT-WISE, 1979 PROVISIONAL

(Tonnes)

Manganese Ore	Mica Crude	Mica waste	Ochre	Quartz	Sand others	Silica sand	Slate	Steatite	Vermiculite
(21)	(22)	(23)	(24)	(25)	(26)	(27)	(28)	(29)	(30)
@@	5,504
27,126
	5	2,136
..
..
..	493
..	50	2,647
..	2,636	2,163	..	252	..	13,281	2,233
87,126	2,641	2,163	..	7,942	..	13,281	3,140	..	2,233
..	3,476	2,007	..
..	3,424	..
..	153	..
..	8,405	..
..	3,476	13,990	..
..	20,216
..
..	7,289
..
..
..	193	..
..	22,769	2,68,416	1,565	..
..
20,698
20,698	50,274	2,68,416	1,758	..
1,07,824	2,641	2,163	3,476	58,216	2,68,416	13,281	3,140	15,748	2,233

9. MINING

TABLE 9.3

OPENING STOCK, PRODUCTION, CONSUMPTION AND CLOSING STOCK OF INDIGENOUS COAL

(in '000 Tonnes)

DIVISION	Opening Stock	Production	Consumption of Indigenous coal by collieries	Despatch to Railways	Despatch to others	Total (Col. 4 to 6)	Closing Stock
1	2	3	4	5	6	7	8
1976-77							
Kothagudem	139	1,144	75	104	938	1,117	167†
Bellampalli	23	1,297	40	315	656	1,011	11
Mandamari@	202	1,853	9	616	1,460	2,085	268
Ramagundam	105	2,864	80	194	2,548	2,822	147
Yellandu	64	1,042	1	..	945	946	160
Manuguru	7	97	1	..	45	46	57
TOTAL	540	8,297	206	1,229	6,592	8,027	810
1977-78							
Kothagudem	167	1,110	87	152	874	1,113	176
Bellampalli	11	1,466	38	372	702	1,112	78
Mandamari@	268	2,071	8	718	1,371	2,097	529
Ramagundam	147	3,093	90	195	2,699	2,984	256
Yellandu	160	998	4	..	967	971	187
Manuguru	57	174	184	184	35
TOTAL	810	8,912	227	1,437	6,797	8,461	1,261
1978-79							
Kothagudem	176	937	84	183	714	981	132
Bellampalli	78	1,499	32	381	826	1,239	52
Mandamari@	529	2,374	17	705	1,791	2,513	676
Ramagundam	256	3,125	80	142	3,048	3,270	110
Yellandu	187	871	13	..	914	927	131
Manuguru	35	202	2	..	216	218	19
TOTAL	1,261	9,008	228	1,411	7,509	9,148	1,120
1979-80							
Kothagudem	132	853	82	46	798	926	59
Bellampalli	52	1,439*	40	295	816	1,151	54£
Mandamari@	676	2,348	44	794	1,875	2,713	597
Ramagundam	108+	3,594	119	491	2,995	3,605	97
Yellandu	131	913	11	..	1,035	1,046	4@@
Manuguru	19	253	3	..	258	261	11
TOTAL	1,118	9,400	299	1,626	7,777	9,702	822

@ Includes Ramakrishnapur and Somagudem mines.

† Includes 1,063 Tonnes of R. O. M. Coal received from Manuguru.

* 3,09,322 Tonnes of Somagudem 3 in production transported to Mandamari.

+ 2,248 tonnes adjusted in Ramagundam during the year 1977-78 and 1978-79.

@@ A quantity of 6,575 tonnes unaccounted stock taken into account.

£ A quantity of 23,181 tonnes stock received from Mandamari Division to Bellampalli.

SOURCE : The General Manager, Singareni Collieries Company Limited, Hyderabad.

INSTALLED CAPACITY 1955-56 TO 1980-81

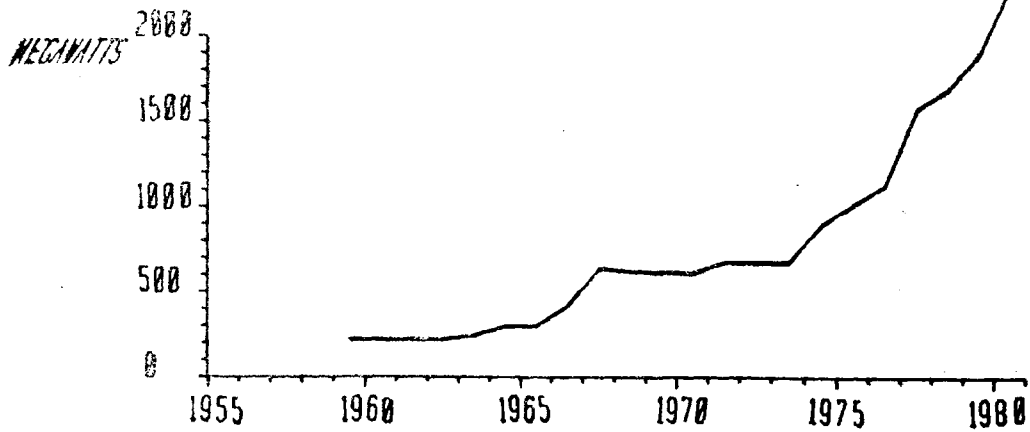

ENERGY GENERATED & CONSUMED

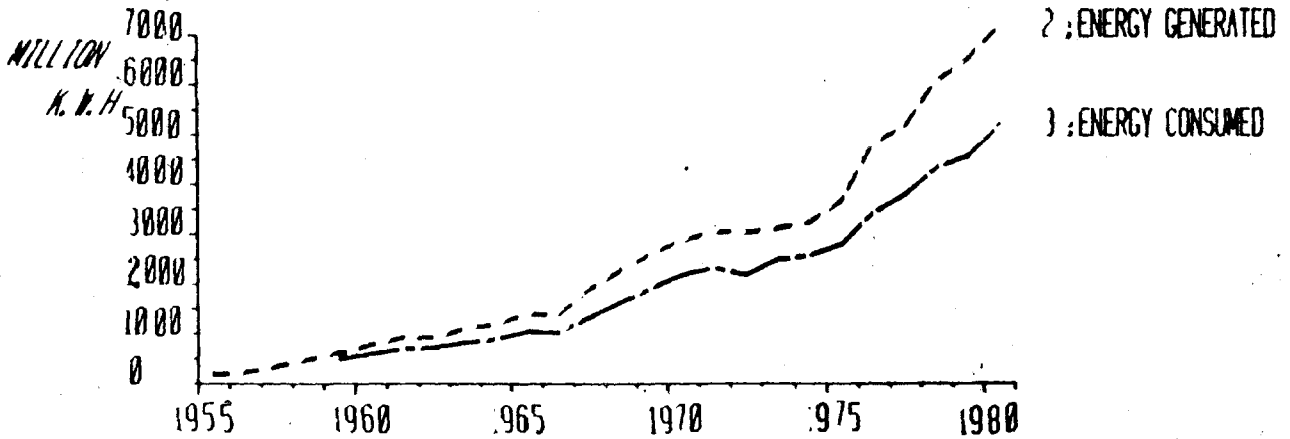

PER CAPITA CONSUMPTION

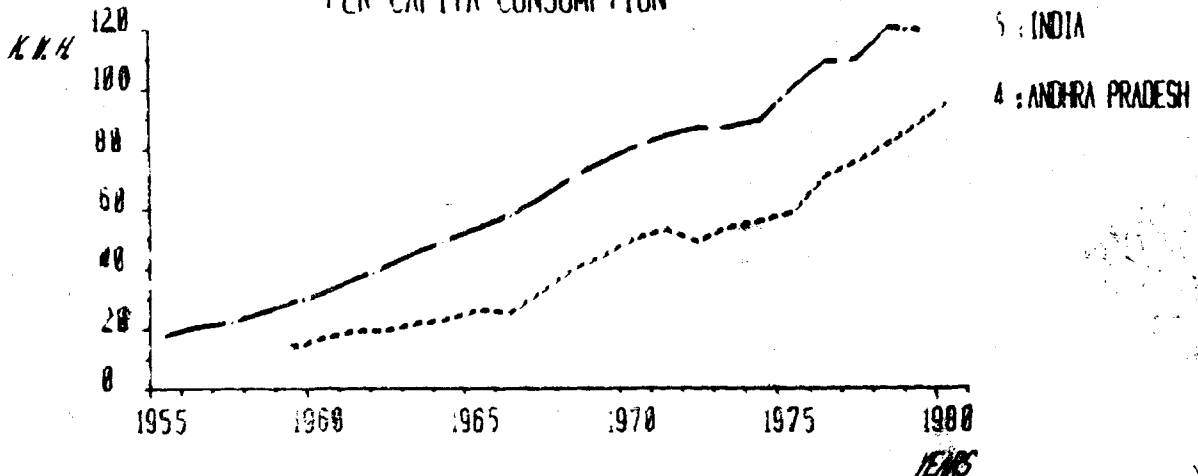

10. FUEL AND POWER

TABLE 10.1
INSTALLED CAPACITY AND GENERATION

Sl. No.	Name of the Power Station	Installed capacity as on 31-3-80 (M.W)	Generation (Million Kwh)			
			1965-66	1970-71	1978-79	1979-80
1	2	3	4	5	6	7
I. HYDRO-ELECTRIC POWER STATIONS						
1.	Machkhund	80.3	577	514	456	598
2.	T. B. Dam and Hampi	57.6	231	245	171	165
3.	Upper Sileru	120.0	..	646	485	474
4.	Nizamsagar	10.0	36	34	42	30
5.	Lower Sileru	460.0	1,164	1,089
6.	Nagarjunasagar	110.0	862	870
Total Hydro:		837.9	844	1,439	3,180	3,226
II. THERMAL & GAS POWER STATIONS						
7.	Hussainsagar	10.0	110	@	31	33
8.	Ramagundam (A. Station)	37.5	161	158	75	93
9.	Ramagundam (B. Station)	62.5	458	408
10.	Nellore	30.0	204	111	181	75
11.	Kothagudem (A. Station)	240.0	..	1,166	950	1,027
12.	Kothagudem (B. Station)	220.0	431	501
13.	Kothagudem (C. Station)	220.0	749	935
14.	Vijayawada	210.0	195
15.	Gas Turbo Sets Hyderabad	20.0	38	1
TOTAL Thermal		1,050.0	513	1,436	2,875	3,267
TOTAL Hydro-Thermal		1,887.9	1,357*	2,875	6,055	6,493

@Generation less than 0.5 M. KWH.

*Excluding Visakhapatnam, Vijayawada Thermal and Gas Power Station and Diesel Stations.

SOURCE : Andhra Pradesh State Electricity Board.

10. FUEL AND POWER

TABLE 10.2
GROWTH OF TRANSMISSION AND DISTRIBUTION LINES
(As on 31st March)

(Length in Kms.)

Sl. No.	Voltage of the lines	1978	1979	1980
1	2	3	4	5
1.	220 KV.	1,966	2,000	2,477
2.	132 KV.	3,160	3,315	3,407
3.	66 KV.	2,092	2,091	2,092
4.	33 KV.	9,537	9,852	10,188
5.	11 KV.	61,678	57,472	62,427
6.	Low Tension	88,888	96,897	1,07,681

Source: Andhra Pradesh State Electricity Board.

TABLE 10.3
GROWTH OF TRANSMISSION AND DISTRIBUTION TRANSFORMERS
(As on 31st March)

Sl. No.	Voltage of Transformers	1978		1979		1980	
		No.	Cap/MVA	No.	Cap/MVA	No.	Cap/MVA
1	2	3	4	5	6	7	8
1.	220 KV.	35	2,009	36	2,007	39	2,030
2.	132 KV.	94	1,320	104	1,452	110	1,531
3.	66 KV.	108	400	109	398	103	391
4.	33 KV.	375	1,193	612	1,311	643	1,541
5.	Distribution Transformers	29,033	1,887	31,628	2,198	34,701	2,463

Source: Andhra Pradesh State Electricity Board.

10. FUEL AND POWER

TABLE 10.4

NO. OF TOWNS AND VILLAGES ELECTRIFIED AND POPULATION COVERED

Sl. No.	District	Total Number of Towns and villages (inhabited as per 1971 Census)	NUMBER OF TOWNS AND VILLAGES ELECTRIFIED AT THE END OF						POPULATION				
			31-3-1956	31-3-1961	31-3-1971	31-3-1978	31-3-1979	31-3-1980	% of Col.9 to Col.3	Total as per 1971 census (in '000)	Covered by electricity as on 31-3-80 (in '000)	% of coverage	
1	2	3	4	5	6	7	8	9	10	11	12	13	
1.	Srikakulam	2,881	38	129	448	882	920	1,022	35.5	2,590	1,953	75.4	
2.	Visakhapatnam	4,199	49	145	424	662	715	743	17.8	2,805	2,519	89.8	
3.	East Godavari	1,057	112	357	552	716	778	836	61.6	3,037	2,936	94.9	
4.	West Godavari	851	75	250	515	733	746	750	88.1	2,374	2,297	96.8	
5.	Krishna	955	107	293	571	782	809	847	88.8	2,494	2,388	95.7	
6.	Guntur	704	31	174	346	578	605	623	88.5	2,845	2,762	97.1	
7.	Prakasam	1,014	7	35	264	572	616	648	63.9	1,920	1,871	97.4	
8.	Nellore	1,057	33	137	377	576	591	622	57.9	1,610	1,581	98.2	
COASTAL ANDHRA		13,018	452	1,520	3,527	5,533	5,800	6,091	46.8	19,725	18,301	92.8	
9.	Kurnool	908	31	140	419	670	692	723	79.6	1,982	1,636	82.5	
10.	Anantapur	941	45	148	435	703	721	763	81.0	2,115	1,966	93.0	
11.	Cuddapah	904	18	112	319	561	563	580	64.2	1,577	1,550	98.3	
12.	Chittoor	1,290	69	214	559	852	877	923	71.8	2,286	2,013	88.1	
RAYALASEEMA		4,043	163	614	1,732	2,786	2,853	2,989	74.0	7,960	7,165	90.0	
13.	Hyderabad	968	9	78	386	703	784	854	83.2	2,792	2,747	93.4	
14.	Nizamabad	869	..	51	271	596	663	724	83.4	1,313	1,234	94.0	
15.	Medak	1,236	..	62	329	727	794	957	78.0	1,468	1,411	96.1	
16.	Mahbubnagar	1,470	..	58	339	977	1,062	1,119	76.1	1,932	1,906	98.7	
17.	Nalgonda	1,121	1	55	355	814	855	873	78.1	1,820	1,743	95.8	
18.	Warangal	985	1	65	360	727	779	813	82.6	1,871	1,792	95.8	
19.	Khammam	1,106	5	29	237	514	527	573	52.3	1,370	1,339	97.7	
20.	Karimnagar	1,062	4	72	451	829	841	864	81.5	1,964	1,844	93.9	
21.	Adilabad	1,567	2	51	314	645	728	802	51.5	1,288	1,236	96.0	
TELANGANA		10,384	22	521	3,042	6,532	7,033	7,579	73.0	15,818	15,252	96.4	
ANDHRA PRADESH		27,445	637	2,655	8,301	14,851	15,686	16,659	60.7	43,503	40,718	93.6	

Source: Andhra Pradesh State Electricity Board.

10. FUEL AND POWER

TABLE
POWER CONSUMPTION

S.No.	District	POWER SALES TO							
		Domestic	Non-Do- mestic	Railway workshop	Railway lighting	Industrial	Cottage Industries	Agri- cultural	Public Water Work Sew- age pumping
(1)	(2)	(3)	(4)	(5)	(6)	(7)	(8)	(9)	(10)
1.	Srikakulam ..	9.4	3.6	..	0.5	6.2	..	3.9	..
2.	Vizianagaram ..	2.0	4.3	..	0.6	8.4	..	3.4	..
3.	Visakhapatnam ..	29.3	9.7	..	0.3	8.5	..	6.1	..
4.	East Godavari ..	39.0	14.4	0.1	0.3	28.8	..	44.8	0.4
5.	West Godavari ..	29.9	11.8	..	0.4	25.2	..	88.7	0.7
6.	Krishna ..	40.3	19.9	..	0.2	31.4	..	48.3	1.9
7.	Guntur ..	32.4	17.3	..	0.5	33.5	..	20.8	1.0
8.	Prakasam ..	12.4	6.3	..	0.5	9.6	..	13.0	0.6
9.	Nellore ..	19.7	8.1	..	0.3	14.1	0.1	47.4	0.5
COASTAL ANDHRA		224.4	95.4	0.1	3.6	165.7	0.1	276.4	5.1
10.	Kurnool ..	16.2	7.1	..	0.4	18.9	0.1	17.9	1.5
11.	Anantapur ..	16.3	6.5	..	0.1	10.3	..	58.5	1.5
12.	Cuddapah ..	11.6	5.2	..	0.2	4.6	..	46.3	0.3
13.	Chittoor ..	23.0	9.9	..	0.2	16.6	1.0	112.5	0.6
RAYALASEEMA		67.1	28.7	..	0.9	55.4	1.1	235.2	3.9
14.	Rangareddy ..	15.9	4.7	18.2	0.1	48.8	..
15.	Hyderabad ..	109.2	47.1	..	0.3	35.9	0.1	2.8	..
16.	Nizamabad ..	13.9	6.5	14.4	..	46.3	0.9
17.	Medak ..	7.8	2.9	12.6	..	45.2	..
18.	Mahbubnagar ..	10.4	3.9	17.2	0.1	37.8	..
19.	Nalgonda ..	10.1	4.7	12.9	0.3	74.6	1.9
20.	Warangal ..	10.7	4.3	0.1	0.1	9.4	0.4	62.8	0.9
21.	Khammam ..	7.9	5.0	7.8	..	5.3	0.4
22.	Karimnagar ..	15.1	7.1	..	0.4	14.3	0.2	49.5	0.6
23.	Adilabad ..	5.6	2.7	..	0.1	6.3	..	4.9	0.5
TELANGANA		206.6	88.9	0.1	0.9	149.0	1.2	378.0	5.2
ANDHRA PRADESH		498.1	213.0	0.2	5.4	370.1	2.7	889.6	14.2

10. FUEL AND POWER

10.5

DISTRICT-WISE, 1979-80

(in M.Kwh.)

L.T. SERVICES				POWER SALES TO H.T. SERVICES				
Public-Lighting	General Purpose	Temporary	Total L.T.	Industrial ordinary Tariff	Industrial Alternative/special Tariff	Railway work shop	Railway lightning	Non-industrial
(11)	(12)	(13)	(14)	(15)	(16)	(17)	(18)	(19)
0.8	0.2	0.1	24.7	0.6	0.6	0.8
1.0	0.2	0.1	20.0	31.4	200.3	0.2	0.7	2.0
2.0	0.5	0.3	56.7	253.9	79.9	..	6.2	36.3
3.3	1.1	0.4	132.6	97.7	..	1.4	..	9.9
2.7	0.8	0.1	160.3	36.5	100.8	1.4	..	1.4
4.3	1.0	0.1	147.4	54.0	6.1	9.8
3.5	1.1	..	110.1	80.3	0.7	13.7
1.3	0.3	..	44.0	8.1	0.3	0.8
1.9	0.5	..	92.6	17.9	1.5	0.6
20.8	5.7	1.1	798.5	580.4	381.0	2.1	16.1	75.3
1.9	0.8	..	64.8	124.8	0.4	18.7
1.4	0.6	0.1	95.3	24.6	..	2.7	1.2	6.7
0.7	0.3	..	69.2	13.2	0.3	1.3
2.0	0.7	0.1	166.6	21.6	4.7	..	0.7	10.5
6.0	2.4	0.2	395.9	184.2	4.7	2.7	2.6	31.2
0.5	0.3	..	88.5	11.8	2.8	4.4
7.1	1.1	..	203.6	306.3	4.5	9.9	2.5	62.9
2.2	0.4	..	84.7	5.7	0.2	1.6
0.8	0.2	..	69.5	43.4	0.2
0.9	0.3	..	70.8	8.8	0.4
0.6	0.2	0.1	90.3	1.6	1.0
1.2	0.2	0.1	88.9	7.3	3.1	..
0.7	0.1	..	27.1	85.2	118.9	7.1
1.3	0.2	0.1	103.5	264.3	0.2	2.1
1.0	0.1	..	21.2	113.9	0.4	0.5
16.3	3.1	0.3	848.2	848.3	126.2	9.9	6.4	80.2
43.1	11.2	1.6	2,049.8	1612.9	511.9	14.7	25.1	189.7

(Contd.)

10. FUEL AND POWER

TABLE 10.5
POWER CONSUMPTION DISTRICT-WISE, 1979-80

Sl. No	District	Agricultural	Public water works and sewage pumping	Temporary	Bulksupply	Total H. T.	Total L.T. and H.T.	
(1)	(2)	(20)	(21)	(22)	(23)	(24)	(25)	
1.	Srikakulam	0.1	21.1	26.8	
2.	Vizianagaram	0.9	235.5	265.4	
3.	Visakhapatnam	7.6	0.4	5.9	390.0	446.6	
4.	East Godavari	4.4	1.8	0.7	116.0	248.8	
5.	West Godavari	4.1	0.1	..	144.2	304.7	
6.	Krishna	2.9	0.9	2.2	759.1	223.4	
7.	Guntur	0.9	2.9	..	98.5	208.6	
8.	Prakasam	1.6	0.5	..	11.2	55.3	
9.	Nellore	0.4	0.9	..	21.3	113.8	
	COASTAL ANDHRA	..	14.2	16.6	2.6	6.6	1,094.9	1,893.4
10.	Kurnool	2.6	..	146.4	211.2	
11.	Anantapur	0.2	14.4	44.0	139.2	
12.	Cuddapah	0.4	0.6	8.5	24.5	
13.	Chittoor	0.4	..	37.7	240.4	
	RAYALASEEMA	3.5	0.6	22.9	252.6	653.6
14.	Rangareddy	0.1	19.1	107.5	
15.	Hyderabad	7.6	0.5	394.2	598.1	
16.	Nizamabad	0.5	0.4	..	13.4	93.1	
17.	Medak	0.4	22.1	..	65.9	135.5	
18.	Mahbubnagar	0.1	0.2	..	9.5	80.3	
19.	Nalgonda	8.8	0.4	0.1	11.8	117.3	
20.	Warangal	0.2	
21.	Khammam	0.8	0.4	..	212.5	239.6	
22.	Karimnagar	0.2	51.5	318.3	
23.	Adilabad	1.0	0.2	..	116.1	137.4	
	TELANGANA	..	11.9	31.3	0.8	51.5	1,160.8	1,916.0
	ANDHRA PRADESH	..	26.2	51.4	4.0	81.0	2,517.3	4,567.0

Source: Andhra Pradesh State Electricity Board.

10. FUEL AND POWER

TABLE 10.6
POWER CONSUMPTION—CATEGORY-WISE

(Million KWH)

Sl. No.	CATEGORY	1960-61	1970-71	1976-77	1977-78	1978-79	1979-80
1	2	3	4	5	6	7	8
1.	Domestic (Including domestic Bulk supply)	65	179	309	361	422	498
2.	Non-Domestic ..	45	127	161	169	187	213
3.	Railway Lighting	5	6	5
4.	Public Lighting ..	14	35	33	35	39	43
5.	Industrial ..	51	160	252	273	320+	371*
6.	Water works sewage pumping	11	14	13	14
7.	Cottage Industries	1	2	3	3
8.	Agricultural ..	57@	394@	726	755	785	890
9.	Ice & Ice fruit plants	2
10.	General purpose	1	6	10	11
11.	Temporary	—	2	2	2	2
	Total L.T. ..	232	897	1,498	1,622	1,787	2,050
	Total High Tension ..	339	1,289	1,935	2,160	2,549	2,517
	Grand Total :	571	2,186	3,433	3,782	4,336	4,567

@Including Cottage Industries and water works.

+ Includes 0.3 M. KWH relates to Railway workshop.

*Includes 0.2 M. KWH relates to Railway workshop.

Source: Andhra Pradesh State Electricity Board.

10. FUEL AND POWER

TABLE 10.7

NUMBER OF SERVICES AND CONNECTED LOAD—CATEGORY-WISE

(As on 31st March)

Sl. No.	CATEGORY	1970-71		1976-77		1977-78		1978-79		1979-80	
		No. of Services	Connected Load (K.W.)	No. of Services	Connected Load (K.W.)	No. of Services	Connected Load (K.W.)	No. of Services	Connected Load (K.W.)	No. of Services	Connected Load (K.W.)
1	2	3	4	5	6	7	8	9	10	11	12
1.	Domestic and Domestic bulk Supply	7,03,197	3,40,962	10,17,345	5,12,089	11,15,843	5,68,613	12,48,996	6,29,404	14,08,740	6,81,506
2.	Non-Domestic Supply	2,10,335	1,31,691	2,67,748	1,89,459	2,74,761	1,96,758	2,87,147	2,10,031	3,05,270	2,17,868
3.	Railway Lighting	401	2,085
4.	Public Lighting	8,370	14,389	15,081	23,671	16,029	26,581	17,389	30,370	19,793	32,250
5.	Industries	21,587	2,37,737	34,544	4,01,608	38,260	4,40,915	41,654	4,73,760	47,021	5,26,038
6.	Cottage Industries	106	233	1,093	2,303	1,276	2,625	1,531	3,122	1,766	3,430
7.	General purpose	9,050	4,394	13,161	7,613	20,359	10,169	23,601	12,259
8.	Agricultural	1,85,738	7,61,856	2,96,368	12,06,475	3,18,357	13,01,836	3,45,302	13,96,018	3,88,292	15,09,502
9.	Ice & Ice fruit Plants	482	1,491
TOTAL LOW TENSION ..		11,29,815	14,88,359	16,41,229	23,39,999	17,77,687	25,44,941	19,62,378	27,62,874	21,94,884	29,84,938
TOTAL HIGH TENSION ..		995	5,11,377	1,517	8,21,765	1,595	10,33,214	1,639	11,31,656	1,743	11,97,791
TOTAL L.T. & H.T. --		11,30,810	19,99,736	16,42,746	31,61,764	17,79,282	35,78,155	19,64,017	38,84,530	21,96,627	41,82,729

*Includes water works and Railway workshop.

SOURCE : Andhra Pradesh State Electricity Board.

TABLE 10.8
NUMBER OF SERVICES AND CONNECTED LOAD DISTRICT-WISE,
AS ON 31-3-1980

10. FUEL AND POWER

TABLE

NUMBER OF SERVICES AND CONNECTED

Sl. No.	District	Domestic Supply		Non-Domestic		Public Lighting	
		No. of Services	Connected Load(K.W.)	No. of Services	Connected Load(K.W.)	No. of Services	Connected Load (K.W.)
(1)	(2)	(3)	(4)	(5)	(6)	(7)	(8)
1.	Srikakulam	29,487	9,038	5,836	2,646	647	432
2.	Vizianagaram	48,510	25,296	11,575	4,380	869	534
3.	Visakhapatnam	58,791	28,997	12,826	9,832	665	541
4.	East Godavari	1,00,580	41,420	21,322	15,935	1,015	1,332
5.	West Godavari	80,126	46,932	16,975	13,606	1,025	1,932
6.	Krishna	96,532	56,977	24,355	16,590	1,249	1,344
7.	Guntur	94,355	44,420	22,191	18,005	767	1,963
8.	Prakasam	55,425	22,873	11,289	7,405	764	825
9.	Nellore	58,045	22,533	11,795	7,844	678	1,856
	COASTAL ANDHRA	6,21,851	2,98,486	1,38,164	96,243	7,679	10,759
10.	Kurnool	68,557	29,029	12,567	6,431	867	1,128
11.	Anantapur	70,250	21,846	13,311	7,274	960	643
12.	Cuddapah	47,064	16,959	8,222	5,602	437	348
13.	Chittoor	87,027	38,059	15,630	10,361	2,436	879
	RAYALASEEMA	2,72,898	1,05,893	49,730	29,668	4,700	2,998
14.	Rangareddy	44,890	17,020	7,363	4,851	718	2,735
15.	Hyderabad	1,74,596	1,33,191	46,244	38,140	1,126	7,306
16.	Nizamabad	46,319	18,555	10,513	7,288	620	2,464
17.	Medak	32,229	12,405	5,960	3,201	714	912
18.	Mahboobnagar	37,550	18,875	7,726	4,141	993	1,026
19.	Nalgonda	38,741	17,922	8,398	4,799	722	634
20.	Warangal	43,266	18,904	9,699	7,630	574	1,146
21.	Khammam	27,173	13,570	7,221	13,737	663	1,238
22.	Karimnagar	45,463	17,457	8,450	5,076	657	516
23.	Adilabad	22,764	9,228	5,802	3,094	627	516
	TELANGANA	5,13,991	2,77,127	1,17,376	91,957	7,414	18,493
	ANDHRA PRADESH	14,08,740	6,81,506	3,05,270	2,17,868	19,793	32,250

10. FUEL AND POWER

10.8

LOAD—DISTRICT-WISE, AS ON 31-3-1980

Industrial@		Cottage Industries		General Purpose		Agricultural	
No. of Services	Connected Load (K.W.)	No. of Services	Connected Load (K.W.)	No. of Services	Connected Load (K.W.)	No. of Services	Connected Load (K.W.)
(9)	(10)	(11)	(12)	(13)	(14)	(15)	(16)
572	6,601	51	18	356	193	1,628	7,271
1,417	15,317	11	22	762	310	2,305	8,070
1,502	15,807	27	53	445	283	2,110	7,173
2,797	30,022	48	78	3,041	1,233	9,123	69,475
2,357	25,100	15	15	2,385	1,682	15,193	95,168
4,084	36,932	9	44	2,064	1,619	14,415	26,757
3,022	42,962	25	19	1,883	1,408	8,466	57,833
1,067	16,320	8	24	947	387	6,666	30,031
1,442	20,728	29	32	922	516	17,085	77,458
18,260	2,09,789	223	305	12,805	7,631	76,991	3,79,236
2,152	22,919	21	38	1,809	696	8,199	35,370
1,843	16,634	14	36	1,549	333	29,904	1,28,030
1,095	13,832	22	57	514	244	17,256	94,871
2,325	23,705	613	874	1,703	873	52,541	1,81,434
7,415	77,090	670	1,005	5,575	2,146	1,07,900	4,39,705
2,902	21,202	36	137	507	172	19,205	65,840
4,201	64,632	51	249	912	241	1,141	4,803
1,801	15,181	2	3	819	369	25,750	75,864
1,992	30,062	14	37	638	816	21,898	97,129
2,367	17,981	49	174	1,014	379	17,967	75,350
2,390	22,947	155	504	128	54	37,923	1,33,794
1,857	25,316	201	393	312	167	28,568	69,924
971	14,325	6	3	44	20	6,375	20,874
1,660	16,562	358	618	418	114	40,089	1,31,824
1,205	10,951	1	2	429	150	4,485	15,159
21,346	2,39,159	873	2,120	5,221	2,482	2,03,401	6,90,561
47,021	5,26,038	1,766	3,430	23,601	12,259	3,88,292	15,09,502

(Contd.)

10. FUEL AND POWER

TABLE
NUMBER OF SERVICES AND CONNECTED

Sl. No.	District	Railway lighting		Total L.T.		Industrial@	
		No. of Services	Connected Load(K.W.)	No. of Services	Connected load(K.W.)	No. of Services	Connected Load (K.W.)
(1)	(2)	(17)	(18)	(19)	(20)	(21)	(22)
1.	Srikakulam	17	84	1,38,594	26,283	4	395
2.	Vizianagaram	24	406	65,473	54,335	27	17,930
3.	Visakhapatnam	12	29	76,378	62,715	51	1,55,331
4.	East Godavari	26	165	1,37,952	1,59,660	70	53,609
5.	West Godavari	35	236	1,18,111	1,84,671	60	26,429
6.	Krishna	33	160	1,42,741	1,27,866	127	41,522
7.	Guntur	50	216	1,30,759	1,79,383	115	43,446
8.	Prakasam	20	69	76,186	77,934	20	4,760
9.	Nellore	23	78	90,019	1,31,045	37	6,807
	COASTAL ANDHRA ..	240	1,443	8,76,213	10,03,892	517	3,50,229
10.	Kurnool	94,172	95,611	71	53,581
11.	Anantapur	1,17,831	1,74,796	38	12,494
12.	Cuddapah	22	72	74,632	1,31,985	60	13,805
13.	Chittoor	47	176	1,62,322	2,56,361	25	9,045
	RAYALASEEMA ..	69	248	4,48,957	6,58,753	194	88,925
14.	Rangareddy	75,621	1,11,957	44	11,376
15.	Hyderabad	25	123	2,28,296	2,48,685	249	2,86,140
16.	Nizamabad	15	33	85,839	1,19,757	41	6,049
17.	Medak	63,445	1,44,562	91	19,593
18.	Mahbubnagar	67,666	1,17,962	15	3,634
19.	Nalgonda	5	8	88,462	1,30,662	20	3,062
20.	Warangal	23	123	84,500	1,23,603	12	2,736
21.	Khammam	7	20	43,460	63,787	17	24,274
22.	Karimnagar	9	62	97,104	1,72,229	10	19,396
23.	Adilabad	8	25	35,321	39,125	26	30,699
	TELANGANA ..	92	394	8,69,714	13,22,293	525	4,08,954
	ANDHRA PRADESH ..	401	2,085	21,94,884	29,84,938	1,236	8,48,113

10. FUEL AND POWER

10.8

LOAD-DISTRICT-WISE, AS ON 31-3-1980

Industrial alternative		Railway lighting		Non-Industrial		Agricultural		Temporary	
No. of Services	Connected Load (K.W.)	No. of Services	Connected Load (K.W.)	No. of Services	Connected Load (K.W.)	No. of Services	Connected Load (K.W.)	No. of Services	Connected Load (K.W.)
(23)	(24)	(25)	(26)	(27)	(28)	(29)	(30)	(31)	(32)
..	..	2	374	5	3,025
1	47,636	3	353	43	3,247
..	..	1	4,905	13	40,458	3	..
..	32	11,090	7	3,183
1	24,912	11	4,965	5	1,776
..	..	5	1,736	17	2,559
..	..	3	499	9	1,267
..	..	1	150	7	1,454	5	782
..	..	3	913	5	1,203	3	374
2	72,548	18	8,930	116	65,942	46	9,941	3	..
..	..	2	208	8	13,423
..	..	3	691	5	653	1	91
..	..	1	211	7	2,427	1	225
2	3,073	3	434	5	5,032
2	3,073	9	1,544	41	21,535	2	316
..	14	2,888	1	117
1	3,322	4	1,694	132	35,271
..	..	1	108	4	4,893	3	418	1	..
..	5	3,955	2	316
..	7	921	6	767
..	6	1,679	27	6,068	2	..
..	..	2	1,675	10	2,707	1	60
1	24,023	9	15,462	4	717
..	..	1	126	7	3,804	1	79	2	..
..	..	1	107	6	592	3	1,455
2	27,355	9	3,710	200	72,172	48	9,997	5	..
6	1,02,976	36	14,184	357	1,59,649	96	20,254	8	..

(Contd.)

10. FUEL AND POWER

TABLE 10.8

NUMBER OF SERVICES AND CONNECTED LOAD—DISTRICT-WISE, AS ON 31-3-1980

Sl. No.	District	Bulk supply (Interstate supply)		Total H.T.		Total L.T. & H.T.	
		No. of Services	Connected Load (K.W.)	No. of Services	Connected Load (K.W.)	No. of Services	Connected Load (K.W.)
(1)	(2)	(33)	(34)	(35)	(36)	(37)	(38)
1.	Srikakulam	11	3,794	38,605	30,077
2.	Vizianagaram	50	69,166	65,523	1,23,501
3.	Visakhapatnam	..	1	99	2,02,039	76,477	2,64,754
4.	East Godavari	..	191	110	68,073	1,38,062	2,27,733
5.	West Godavari	77	58,082	1,18,188	2,42,753
6.	Krishna	149	45,817	1,42,890	2,35,200
7.	Guntur	127	45,212	1,30,886	1,73,078
8.	Prakasam	33	7,146	76,219	85,080
9.	Nellore	48	9,797	90,067	1,40,842
	COASTAL ANDHRA	..	2	704	5,09,126	8,76,917	15,13,018
10.	Kurnool	81	67,212	54,253	1,62,823
11.	Anantapur	47	13,929	1,17,878	1,88,725
12.	Cuddapah	..	16,514	70	33,182	74,702	1,65,167
13.	Chittoor	51	17,584	1,62,373	2,73,945
	RAYALASEEMA	..	16,514	249	1,31,907	4,49,206	7,90,660
14.	Ranga Reddy	59	14,381	75,682	1,26,338
15.	Hyderabad	386	3,26,437	2,28,682	5,75,122
16.	Nizamabad	50	11,578	85,889	1,31,335
17.	Medak	98	23,864	63,543	1,68,426
18.	Mahbubnagar	28	5,322	67,694	1,23,248
19.	Nalgonda	55	11,052	88,517	1,91,714
20.	Warangal	25	7,178	84,525	1,30,781
21.	Khammam	31	64,476	43,491	1,28,263
22.	Karimnagar	..	25,771	22	59,617	97,126	2,31,846
23.	Adilabad	36	32,853	35,357	71,978
	TELANGANA	..	25,771	799	5,55,758	8,70,504	18,75,051
	ANDHRA PRADESH	..	42,476	1,743	11,97,791	21,96,627	41,82,729

@Includes water works and Railway Workshop.

Source : Andhra Pradesh State Electricity Board.

11. TRANSPORT AND COMMUNICATIONS

TABLE 11.1

NUMBER OF RAILWAY STATIONS AND KILOMETERAGE IN ANDHRA PRADESH
(in kms.)

Year	Name of the Railway	No. of Stations	ROUTE KILOMETERAGE			Total	
			Broad Gauge	Metre Gauge	Narrow Gauge		
1979-80	(i) South Central Railway	..	566*	2,330	1,610	..	3,940
	(ii) Southern Railway	..	26	151	90	..	241
	(iii) South-Eastern Railway						
	(a) Waltair Division	..	58	431	..	34	465
	(b) Khurda Division	..	7	56	56
	Total	..	657	2,968	1,700	34	4,702
1980-81	(i) South Central Railway	..	538	2,444x	1,610	..	4,054
	(ii) Southern Railway	..	26	151	90	..	241
	(iii) South-Eastern Railway						
	(a) Waltair division	..	58	431	..	34	465
	(b) Khurda division	..	7	56	56
	Total	..	629	3,082	1,700	34	4,816

* Provisional.

x Increase due to opening of Bibinagar-Nalgonda line.

- Source:**
1. General Manager, South Central Railway Secunderabad.
 2. General Manager, Southern Railway, Madras.
 2. Senior Divisional Engineer, South Eastern Railway, Kburda Road, Orissa.
 4. Divisional Commercial Superintendent, South Eastern Railway, Waltair.

11. TRANSPORT AND COMMUNICATIONS

TABLE

STATEMENT SHOWING THE NUMBER OF MOTOR VEHICLES OF DIFFERENT

Sl.No.	District	STAGE	
		A.P.S.R.T.C.	
		On Road	On Roll
1	2	3	4
1.	Srikakulam	3	5
2.	Visakhapatnam	291	291
3.	East Godavari	396	396
4.	West Godavari	352	359
5.	Krishna	429	429
6.	Guntur	538	538
7.	Prakasam	159	159
8.	Nellore	125	125
	COASTAL ANDHRA	2,293	2,302
9.	Kurnool	345	345
10.	Anantapur	284	284
11.	Cuddapah	191	191
12.	Chittoor	585	585
	RAYALASEEMA	1,405	1,405
13.	Ranga Reddy	262	262
14.	Hyderabad	621	621
15.	Nizamabad	194	194
16.	Medak	186	186
17.	Mahbubnagar	144	144
18.	Nalgonda	193	193
19.	Warangal	282	282
20.	Khammam	169	169
21.	Karimnagar	232	232
22.	Adilabad	174	174
	TELANGANA	2,457	2,457
	ANDHRA PRADESH	6,155	6,164

11. TRANSPORT AND COMMUNICATIONS

11.2

CLASSES AND CATEGORIES AS ON 31-3-1980

CARRIAGES		GOODS VEHICLES				OMNI BUS	
Private		Public		Private		On Road	On Roll
On Road	On Roll	On Road	On Roll	On Road	On Roll		
5	6	7	8	9	10	11	12
302	348	369	387	12	12
164	170	1,409	1,607	66	71	57	63
44	44	1,808	1,925	11	13
63	65	19	27	1,195	1,202	8	11
214	232	4,507	4,571	607	607	84	84
121	136	1,974	2,011	13	15
180	193	458	488	208	221	4	4
253	274	788	804	9	9	44	46
1,341	1,462	11,332	11,820	2,098	2,125	220	233
67	70	819	852	176	628	31	31
86	86	759	769	15	15	33	40
152	252	542	906
144	147	1,102	1,160	80	105	54	57
449	555	3,222	3,687	271	748	118	128
33	33	661	661	198	198	171	171
..	..	8,059	8,104	1,954	1,959	468	473
40	40	694	698	101	103	9	9
23	24	159	173	15	15	9	9
63	63	93	93	172	172	5	5
55	52	271	292	18	28	4	4
39	54	426	439	45	49	30	32
40	50	240	250	103	109	51	75
75	75	348	444	109	121	21	21
24	30	322	327	97	97	19	19
392	431	11,273	11,481	2,812	2,851	787	818
2,182	2,448	25,827	26,988	5,181	5,724	1,125	1,179

(Contd.)

11. TRANSPORT AND COMMUNICATIONS

TABLE

STATEMENT SHOWING THE NUMBER OF MOTOR VEHICLES OF DIFFERENT

Sl.No.	District	CABS INCLUDING THREE WHEELERS	
		On Road	On Roll
1	2	13	14
1.	Srikakulam	61	71
2.	Visakhapatnam	226	288
3.	East Godavari	252	282
4.	West Godavari	320	360
5.	Krishna	300	246
6.	Guntur	450	500
7.	Prakasam	78	99
8.	Nellore	86	91
	COASTAL ANDHRA	1,773	1,937
9.	Kurnool	77	80
10.	Anantapur	126	132
11.	Cuddapah	175	206
12.	Chittoor	190	283
	RAYALASEEMA	568	701
13.	Ranga Reddy	17	17
14.	Hyderabad	412	417
15.	Nizamabad	100	102
16.	Medak	18	22
17.	Mahbubnagar	27	50
18.	Nalgonda	32	32
19.	Warangal	25	33
20.	Khammam	13	13
21.	Karimnagar	23	25
22.	Adilabad	8	9
	TELANGANA	675	720
	ANDHRA PRADESH	3,016	3,350

11. TRANSPORT AND COMMUNICATIONS

11.2

CLASSES AND CATEGORIES AS ON 31-3-1980.

CONTRACT CARRIAGES		THREE WHEELERS CONTRACT CARRIAGES		AUTO RICKSHAWS		MOTOR CARS AND JEPS	
On Road	On Roll	On Road	On Roll	On Road	On Roll	On Road	On Roll
15	16	17	18	19	20	21	22
..	242	543
57	68	3	3	383	468	3,013	3,224
38	43	16	9	35	38	1,404	1,688
28	31	33	60	1,030	1,192
104	101	21	21	245	255	2,291	2,291
75	75	94	106	1,751	1,751
16	16	10	15	719	719
20	25	4	4	10	12	989	1,078
338	359	44	37	810	954	11,439	12,486
..	2	2	950	1,717
48	48	9	9	505	956
36	40	17	18	19	20	548	766
150	159	10	14	139	162	934	995
234	247	27	32	169	193	2,937	4,434
6	6	23	23	677	677	310	310
529	535	7,239	7,291	20,641	20,891
39	41	70	71	498	502
..	1	1	1	622	635
27	27	1	1	245	245
17	20	16	23	200	200
22	23	85	87	789	819
8	9	47	47	688	906
53	60	51	51	441	441
5	9	67	67	552	552
706	731	23	23	8,254	8,316	24,986	25,501
1,278	1,337	94	92	9,233	9,463	39,362	42,421

(Contd.)

11. TRANSPORT AND COMMUNICATIONS

TABLE

STATEMENT SHOWING THE NUMBER OF MOTOR VEHICLES OF DIFFERENT

Sl.No.	District	TRACTORS		TRACTOR TRAILERS	
		On Road	On Roll	On Road	On Roll
1	2	23	24	25	26
1.	Srikakulam	49	56	53	53
2.	Visakhapatnam	210	215	154	158
3.	East Godavari	1,602	1,808	850	861
4.	West Godavari	1,110	1,256	927	1,415
5.	Krishna	408	408	802	976
5.	Guntur	250	250	687	687
7.	Prakasam	409	409	301	301
8.	Nellore	133	162	469	469
	COASTAL ANDHRA	4,171	4,564	4,234	4,920
9.	Kurnool	117	152	408	556
10.	Anantapur	15	20	495	500
11.	Cuddapah	36	36	832	854
12.	Chittoor	507	507	663	663
	RAYALASEEMA	675	715	2,398	2,573
13.	Ranga Reddy	107	107	25	25
14.	Hyderabad	114	114	22	23
15.	Nizamabad	402	445	201	216
16.	Medak	2	2	281	281
17.	Mahbubnagar	8	8	238	238
18.	Nalgonda	7	7	861	861
19.	Warangal	19	24	321	358
20.	Khammam	56	56	100	108
21.	Karimnagar	38	38	309	309
22.	Adilabad	52	52	34	34
	TELANGANA	805	853	2,392	2,453
	ANDHRA PRADESH	5,651	6,132	9,033	9,946

11. TRANSPORT AND COMMUNICATIONS

11.2

CLASSES AND CATEGORIES AS ON 31-3-1980.

TRAILERS							
JEEP TRAILERS		GOODS TRAILERS		BUS TRAILERS		ARTICULATED VEHICLES	
On Road	On Roll	On Road	On Roll	On Road	On Roll	On Road	On Roll
27	28	29	30	31	32	33	34
10	16
126	126	10	10	10	10
24	36	4	4	1	1
15	15
25	25	3	3
92	92	10	10
12	12	1	1
32	34
336	356	17	17	22	22
23	25	4	4	1	1
5	5	1	1
20	20
17	18	84	84
65	68	5	5	85	85
25	25	2	2
210	210	3	3	5	5
20	25	-	-
6	6	-	-
4	4	-
18	18	-
35	38	1	1
35	41	1	1
55	58	-	-
28	28	-	-
436	453	3	3	9	9
837	877	22	22	3	3	116	116

(Contd.)

11. TRANSPORT AND COMMUNICATIONS

TABLE

STATEMENT SHOWING THE NUMBER OF MOTOR VEHICLES OF DIFFERENT

Sl.No.	District	MOTOR CYCLES AND SCOOTERS		CRANES		INVALID CARRIAGES		ROAD
		On Road	On Roll	On Road	On Roll	On Road	On Roll	On Road
1	2	35	36	37	38	39	40	41
1.	Srikakulam	1,261	1,751	3
2.	Visakhapatnam	9,742	9,892	4	4	5
3.	East Godavari	12,405	13,578	2
4.	West Godavari	7,520	9,532	4
5.	Krishna	6,414	6,414	1	1	15
6.	Guntur	4,839	4,839	1	1	12
7.	Prakasam	1,809	1,809	6
8.	Nellore	2,728	3,343	3	3	29
	COASTAL ANDHRA	46,718	51,158	8	8	1	1	76
9.	Kurnool	3,209	3,520	2	2	17
10.	Anantapur	1,950	2,300	3
11.	Cuddapah	1,317	1,440	27
12.	Chittoor	2,498	2,545	3	3	5
	RAYALASEEMA	8,974	9,805	2	2	3	3	52
13.	Rangareddy	2,734	2,734	36	36	8
14.	Hyderabad	53,639	54,108	9	9	11	11	33
15.	Nizamabad	2,938	2,950	1	1
16.	Medak	765	765	1	1	1	1	..
17.	Mahbubnagar	1,274	1,274	8
18.	Nalgonda	1,605	1,605
19.	Warangal	3,249	3,343	2
20.	Khammam	2,793	2,963
21.	Karimnagar	2,736	2,736
22.	Adilabad	769	769	1	1	3
	TELANGANA	72,502	73,247	12	12	48	48	54
	ANDHRA PRADESH	1,28,194	1,34,210	22	22	59	52	182

SOURCE: Transport Commissioner, Andhra Pradesh.

11. TRANSPORT AND COMMUNICATIONS

11.2

CLASSES AND CATEGORIES AS ON 31-3-1980

ROLLERS	MOTORISED CYCLES		MOTORISED CYCLERIKSHAWS			OTHERS		TOTAL	
	On Roll	On Road	On Roll	On Road	On Roll	On Road	On Roll	On Road	On Roll
42	43	44	45	46	47	48	49	50	
3	2,366	3,245	
7	15,930	16,675	
4	2	2	28	47	18,922	20,779	
4	8	..	23	12,624	15,560	
15	19	16,470	16,698	
12	2	2	1	1	10,910	11,026	
6	4,370	4,452	
29	5,722	6,508	
80	4	4	1	28	28	70	87,314	94,943	
17	6,248	8,002	
3	3	9	4,337	5,177	
27	57	356	3,969	5,132	
9	10	10	7,175	7,506	
56	3	9	67	366	21,729	25,817	
8	5,295	5,295	
33	128	128	94,097	94,935	
..	5,307	5,397	
..	2,089	2,122	
8	2,309	2,332	
..	3,297	3,345	
2	1	1	5,371	5,585	
..	26	26	4,370	4,823	
..	4,491	4,611	
3	7	7	2,162	2,178	
54	1	1	161	161	1,28,788	1,30,723	
190	5	5	4	37	256	597	2,37,830	2,51,392	

11. TRANSPORT AND COMMUNICATIONS

TABLE 11.3
MOTOR DRIVING LICENCES ISSUED

Year	Heavy Motor Vehicles	Medium Motor Vehicles	Light Motor Vehicles	Motor Cycles	Other Categories	No. of Badges issued for Public Service Vehicles	Licence fees collected (Rs.)
1	2	3	4	5	6	7	8
1975-76	8,092	2,341	13,698	16,671	848	10,622	14,38,429
1976-77	5,767	4,123	17,516	18,552	2,662	3,916	14,38,484+
1977-78	5,930	4,744	16,414	22,173	2,699	5,715*	22,73,801
1978-79	3,941	4,904	25,090	18,431	5,661	13,825	29,30,881
1979-80	8,520	4,491	26,845	23,598	4,040	24,521	34,71,849

* Includes conductor licences issued.

+ Relates to 1975-76

SOURCE : Transport Commissioner, Andhra Pradesh.

11. TRANSPORT AND COMMUNICATIONS

TABLE 11.4

MOTOR DRIVING LICENCES ISSUED—DISTRICT-WISE, 1979-80

Sl. No.	DISTRICT	Heavy Motor Vehicles	Medium Motor Vehicles	Light Motor Vehicles	Motor Cycles	Other Categories	No. of badges issued for Public service Vehicles	Licence fees collected during the year 1978-79 (Rs.)
1	2	3	4	5	6	7	8	9
1.	Srikakulam ..	183	..	432	250	10	112	32,460
2.	Visakhapatnam ..	69	17	1,372	1,966	2	461	1,01,460
3.	Vizianagaram
4.	East Godavari ..	826	675	1,886	2,429	5	1,173	1,69,930
5.	West Godavari ..	450	150	442	954	3	1,092	64,330
6.	Krishna ..	1,907	402	4,953	124	..	3,351	1,56,240
7.	Guntur ..	1,746	71	1,267	1,839	..	1,421	1,27,120
8.	Prakasam ..	212	6	545	151	3	194	27,660
9.	Nellore ..	80	146	443	375	28	112	3,620
	COASTAL ANDHRA ..	5,473	1,467	11,340	8,088	51	7,916	6,82,820
10.	Kurnool ..	125	4	588	465	31	252	60,620
11.	Anantapur ..	45	4	387	446	4	131	78,980
12.	Cuddapah ..	96	90	667	189	28	195	31,805
13.	Chittoor ..	175	95	800	600	55	529	48,850
	RAYALASEEMA ..	441	193	2,442	1,700	118	1,107	2,20,255
14.	Rangareddy ..	240	297	672	811	816	852	89,333
15.	Hyderabad ..	1,682	1,823	9,175	8,916	2,794	13,836	20,46,882
16.	Nizamabad ..	68	60	375	729	73	55	88,040
17.	Medak ..	36	..	166	401	..	129	18,660
18.	Mahbubnagar ..	12	42	153	223	..	4	61,735
19.	Nalgonda ..	192	266	390	352	23	302	23,115
20.	Warangal ..	144	118	421	732	..	141	56,650
21.	Khammam ..	97	146	624	538	15	73	72,790
22.	Karimnagar ..	114	78	777	699	137	80	52,050
23.	Adilabad ..	21	1	310	409	13	26	59,519
	TELANGANA ..	2,606	2,831	13,063	13,810	3,871	15,498	25,68,774
	ANDHRA PRADESH ..	8,520	4,491	26,845	23,508	4,040	24,521	34,71,849

SOURCE : Transport Commissioner, Andhra Pradesh.

11. TRANSPORT AND COMMUNICATIONS

TABLE 11.5

ROADS MAINTAINED BY THE P.W.(R. & B.)—DEPARTMENT

(In Kms.)

Year	Cement Concrete	Black Top or Asphalt	Metal	Murram	Total
(1)	(2)	(3)	(4)	(5)	(6)
1975-76	411	18,941	4,301	1,194	24,847
1976-77	326	19,908	5,743	1,806	27,783
1977-78	307	20,668	7,087	3,496	31,558
1978-79	267	21,212	8,111	3,802	33,392
1979-80	229	22,298	7,765	3,720	33,012

Source : Chief Engineer, P.W.D. (R. & B), Andhra Pradesh.

11. TRANSPORT AND COMMUNICATIONS

TABLE 11.6

ROADS MAINTAINED BY THE P.W.D. (R. & B.)—DISTRICT-WISE, 1979-80
(AS ON 31ST MARCH)

(In Kms.)

Sl. No.	District	Cement Concrete	Black top or Asphalt	Metalled	Un-metalled Murrum	Total length of Roads
(1)	(2)	(3)	(4)	(5)	(6)	(7)
1.	Srikakulam	4	1,157	334	178	1,673
2.	Visakhapatnam	19	1,167	361	52	1,599
3.	East Godavari	13	1,381	370	114	1,878
4.	West Godavari	13	1,215	354	90	1,672
5.	Krishna	21	1,060	736	421	2,238
6.	Guntur	35	1,402	485	351	2,273
7.	Prakasam	4	1,292	299	285	1,880
8.	Nellore	15	1,182	256	106	1,559
	COASTAL ANDHRA	124	9,856	3,195	1,597	14,772
9.	Kurnool	1	1,518	369	47	1,935
10.	Anantapur	4	1,325	495	132	1,956
11.	Cuddapah	5	1,207	222	48	1,482
12.	Chittoor	..	1,404	361	56	1,821
	RAYALASEEMA	10	5,454	1,447	283	7,194
13.	Hyderabad	55	823	326	128	1,332
14.	Nizamabad	14	661	256	107	1,038
15.	Medak	..	778	229	127	1,134
16.	Mahbubnagar	1	1,089	439	133	1,662
17.	Nalgonda	..	751	543	384	1,678
18.	Warangal	3	607	360	193	1,163
19.	Khammam	19	1,055	320	334	1,728
20.	Karimnagar	..	616	358	167	1,151
21.	Adilabad	3	608	282	267	1,160
	TELANGANA	95	6,988	3,123	1,840	12,046
	ANDHRA PRADESH	229	22,298	7,765	3,720	34,012

SOURCE : Chief Engineer, P.W.D. (R. & B.), Andhra Pradesh.

11. TRANSPORT AND COMMUNICATIONS

TABLE 11.7

ROADS MAINTAINED BY THE ZILLA PARISHADS AND PANCHAYAT SAMITHIS—DISTRICT-WISE
AS ON 31ST MARCH, 1980

(In Kms.)

Sl. No.	District	ZILLA PARISHAD ROADS					PANCHAYAT SAMITHIS ROADS					Total Length of Roads Z. P. & P.S. Col. 7 & Col.12
		Cement Concrete	Black Top or Asphalt	Water Bound Macadam	Unmetalled Murram	Total	Cement Concrete	Black Top or Asphalt	Water Bound Macadam	Unmetalled Murram	Total	
(1)	(2)	(3)	(4)	(5)	(6)	(7)	(8)	(9)	(10)	(11)	(12)	(13)
1.	Srikakulam	.. @	75	223	312	610	..	2	238	862	1,102	1,712
2.	Vizianagaram	14	364	369	747	127	704	831	1,578
3.	Visakhapatnam	.. 4	84	634	433	1,155	..	2	236	1,462	1,700	2,855
4.	East Godavari	105	1,608	211	1,924	..	4	445	570	1,019	2,943
5.	West Godavari	92	1,098	840	2,030	..	15	246	436	697	2,727
6.	Krishna	47	613	1,147	1,807	..	2	137	1,118	1,257	3,064
7.	Guntur	1	358	810	1,169	133	999	1,132	2,301
8.	Prakasam	5	527	1,093	1,625	..	3	492	1,713	2,208	3,833
9.	Nellore	23	618	659	1,300	..	1	143	628	772	2,072
COASTAL ANDHRA		4	446	6,043	5,874	12,367	..	29	2,197	8,492	10,718	23,085
10.	Kurnool	35	769	471	1,275	366	646	1,012	2,287
11.	Anantapur	51	940	796	1,787	..	1	449	3,743	4,233	6,020
12.	Cuddapah	68	748	25	841	..	4	1,352	669	2,025	2,866
13.	Chittoor	63	611	100	774	..	43	1,339	1,980	3,362	4,136
RAYALASEEMA		217	3,068	1,392	4,677	..	48	3,506	7,078	10,632	15,309
14.	Rangareddy	35	330	1,063	1,428	..	35	329	1,063	1,427	2,855
15.	Nizamabad	.. @	13	572	1,279	1,864	10	423	433	2,297
16.	Medak	18	326	1,326	1,670	28	1,318	1,346	3,016
17.	Mahbubnagar	11	733	1,808	2,552	31	2,972	3,003	5,555
18.	Nalgonda	7	310	1,634	1,951	5	1,598	1,603	3,554
19.	Warangal**	3	423	1,876	2,302	46	1,100	1,146	3,448
20.	Khammam	6	209	938	1,153	19	1,178	1,197	2,350
21.	Karimnagar	23	399	1,393	1,815	12	1,070	1,082	2,897
22.	Adilabad	12	390	441	843	44	927	971	1,814
TELANGANA		128	3,692	11,758	15,578	..	35	524	11,649	12,208	27,786
ANDHRA PRADESH		4	791	12,803	19,024	32,622	..	112	6,227	27,219	33,558	66,180

* Zilla Parishad data and Panchayat Samithis data as on 1-4-1979 and 1-4-78 respectively.

** Panchayat Samithis data as on 1-4-78.

@ The road lengths are 0.40 Kms. only.

SOURCE : Chief Engineer, Panchayat Raj, Andhra Pradesh.

11. TRANSPORT AND COMMUNICATIONS

TABLE 11.8

WORKING OF THE ANDHRA PRADESH STATE ROAD TRANSPORT CORPORATION (AS ON 31ST MARCH)

Year	Average Number of Buses in use	Route Kms.	Buses Operated (in '000 Kms.)	No. of Passengers (Carried '000)	EARNING REALISED (Rs. '000)		
					Passengers	Goods and Miscellane-ous	Total
(1)	(2)	(3)	(4)	(5)	(6)	(7)	(8)
1974-75	2,805	19,381	3,06,692	5,73,059	5,45,772	35,558	5,81,330
1975-76	3,411	23,327	3,69,528	6,38,903	6,83,087	49,073	7,32,160
1976-77	3,919	28,447	4,27,777	7,73,235	8,28,620	19,737	8,48,357
1977-78	4,347	31,525	4,80,316	8,85,100	9,45,811	29,412	9,75,223
1978-79	4,635	34,556	5,10,685	9,92,138	10,57,276	35,865	10,93,145
1979-80	5,176	2,98,218*	5,84,053	11,67,365	12,85,055	18,273	13,03,328
April, 1979	4,983	..	45,982	1,02,825	1,03,798	1,640	1,05,438
May, ..	5,042	..	47,628	1,09,915	1,20,529	1,753	1,22,282
June, ..	5,040	..	46,739	1,13,865	1,14,130	1,741	1,15,871
July, ..	4,991	..	48,006	97,017	96,165	1,394	97,559
August, ..	5,131	..	49,170	94,143	96,455	1,607	98,062
September, ..	5,116	..	46,891	88,426	93,985	1,419	95,404
October, ..	5,104	..	48,084	92,432	99,937	1,666	1,01,603
November, ..	5,165	..	46,421	82,507	97,943	1,237	99,180
December, ..	5,308	..	51,292	88,096	1,04,461	1,351	1,05,812
January, 1980	5,374	..	52,102	94,215	1,11,907	1,428	1,13,335
February, ..	5,419	..	49,082	93,401	1,16,463	1,269	1,17,732
March, ..	5,435	..	52,656	1,10,523	1,29,282	1,768	1,31,050

* As on 31-3-1980 representing the total kms. of the routes in operation. Month-wise break up of the figures are not available.
SOURCE : The General Manager, Andhra Pradesh State Road Transport Corporation.

11. TRANSPORT AND COMMUNICATIONS

TABLE 11.9
MOTOR VEHICLE ACCIDENTS

Sl. No.	Class of Motor Vehicles Involved	1975	1976	1977	1978	1979
(1)	(2)	(3)	(4)	(5)	(6)	(7)
1.	Motor Cycles solo with and without pillion	345	461	669	597	582
2.	Motor Cycles with side cars	38	18	14	45	17
3.	Motor Cars without Trailer	295	368	502	430	487
4.	Motor Cars with Trailer	26	34	7	110	92
5.	Jeeps	128	171	215	143	147
6.	Motor Cabs	279	197	169	164	201
7.	Public Service vehicles other than Motor Cabs	819	1,001	1,298	1,133	1,202
8.	Goods Vehicles without Trailer	1,398	1,726	2,092	1,988	2,559
9.	Goods Vehicles with Trailer	112	76	64	544	434
10.	Other classes of Motor Vehicles	254	459	462	659	755
11.	Classes of Vehicles not known	100	94	103	143	200
12.	Auto Rickshaws	88	206	338	279	279
	TOTAL	3,882	4,811	5,933	6,235	6,951

Source: Director-General of Police, Andhra Pradesh.

11. TRANSPORT AND COMMUNICATIONS

TABLE 11.10

POSTAL, TELEGRAPH AND TELEPHONE STATISTICS (AS ON 31ST MARCH)

Sl. No.	Item		1976	1977	1978	1979	1980
(1)	(2)		(3)	(4)	(5)	(6)	(7)
I.	Post Offices :						
	(1) Head Offices	53	57	58	59	84
	(2) Sub-Offices	2,028	2,143	2,193	2,989	4,311
	(3) Branch Offices	12,009	12,292	12,483	12,015	11,158@
	Total	14,090	14,492	14,734	15,063	15,553
II.	Telegraph Offices	1,746*	2,149*	2,155	2,604	2,957
III.	Telephone Exchanges	670	744	804	955	1,134
IV.	Long Distance Public Telephones	931	2,002	2,338	2,152	2,648

* Including combined offices.

@Decrease due to Branch Post Offices converted into sub-post offices.

SOURCE : (1) Post Master-General, Andhra Circle, Hyderabad.

(2) General Manager, Tele-Communications, Andhra Circle Secunderabad.

(3) General Manager, Telephones, Hyderabad.

11. 'TRANSPORT' AND COMMUNICATIONS

TABLE 11.11

NUMBER OF POST OFFICES, TELEGRAPH OFFICES, TELEPHONE EXCHANGES AND PUBLIC CALL OFFICES IN ANDHRA CIRCLE—DISTRICT-WISE, (AS ON 31-3-1980)

Sl. No.	District	POST OFFICES				Telegraph Offices	Telephone Exchanges	Long distance Public Telephones
		Head Offices	Sub-Offices	Branch Offices	Total			
(1)	(2)	(3)	(4)	(5)	(6)	(7)	(8)	(9)
1.	Srikakulam	5	188	656	849	146	30	159
2.	Visakhapatnam	4	254	636	894	62	29	146
3.	Vizianagaram	43	25	42
4.	East Godavari	7	399	573	979	234	91	81
5.	West Godavari	6	301	436	743	268	84	84
6.	Krishna	5	362	464	831	191	81	128
7.	Guntur	7	333	540	880	142	80	76
8.	Prakasam	3	177	464	644	203	51	97
9.	Nellore	4	192	565	761	200	58	82
	COASTAL ANDHRA	41	2,206	4,334	6,581	1,489	529	895
10.	Kurnool	3	224	556	783	236	49	245
11.	Anantapur	4	199	755	958	75	44	124
12.	Cuddapah	3	152	668	823	126	53	56
13.	Chittoor	5	269	602	876	312	81	102
	RAYALASEEMA	15	844	2,581	3,440	749	227	527
14.	Rangareddy	21	37	128
15.	Hyderabad
16.	Hyderabad (Twin Cities)	7	298	302	607	61	15	356
17.	Nizamabad	2	90	375	467	47	42	43
18.	Medak	2	100	431	533	41	37	48
19.	Mahbubnagar	3	161	635	799	110	41	116
20.	Nalgonda	3	128	550	681	63	58	137
21.	Warangal	3	117	588	708	97	33	141
22.	Khammam	2	91	457	550	66	33	68
23.	Karimnagar	4	190	525	719	126	56	142
24.	Adilabad	2	86	380	468	87	26	47
	TELANGANA	28	1,261	4,243	5,532	719	378	1,226
	ANDHRA PRADESH	84	4,311	11,148@	15,553	2,957	1,134	2,648

*Including Combined offices.

@Decrease due to Branch Post offices converted into sub-post offices.

SOURCE : (1) Post Master General, Andhra Circle.

(2) General Manager, Tele-Communications, Andhra Circle, Secunderabad.

(3) General Manager, Telephones, Hyderabad.

12. PUBLIC FINANCE

TABLE 12.1
SMALL SAVINGS

(Rs. in Lakhs.)

Sl.No.	Name of the security	1977-78	1978-79	1979-80
(1)	(2)	(3)	(4)	(5)
1.	National Defence Certificates :			
	(a) Gross	1.3
	(b) Net	(-108.1)	(-111.6)	(-165.7)
2.	Defence Deposit Certificates			
	(a) Gross
	(b) Net	(-2.0)
3.	15 years Annuity Certificates :			
	(a) Gross
	(b) Net
4.	N.P. Savings Certificates :			
	(a) Gross
	(b) Net
5.	Cumulative Time Deposits :			
	(a) Gross	298.1	325.9	408.9
	(b) Net	74.7	132.5	191.5
6.	Post Office Savings Bank:			
	(a) Gross	4,327.4	4,562.1	5,982.7
	(b) Net	322.7	174.8	803.2
7.	Fixed Deposits			
	(a) Gross	..	0.3	0.2
	(b) Net	(-0.3)	0.2	(-0.3)
8.	National Savings Certificates (I issue)			
	(a) Gross
	(b) Net
9.	National Savings Certificates (II issue)			
	(a) Gross	113.9	116.3	90.4
	(b) Net	(-97.3)	(-26.7)	(-28.8)
10.	National Savings Certificates (III issue)			
	(a) Gross	7.5	28.6	10.6
	(b) Net	(-13.6)	1.3	(-1.6)
11.	National Savings Certificates (IV issue)			
	(a) Gross	9.3	47.1	30.2
	(b) Net	(-6.0)	36.3	(-14.2)
12.	National Savings Certificate (V issue) :			
	(a) Gross	52.3	248.4	462.0
	(b) Net	47.3	240.9	453.4
13.	National Savings Annuity Certificates			
	(a) Gross	5.7	3.4	4.5
	(b) Net	5.7	3.3	4.3
14.	Post Office Time Deposits :			
	(a) Gross	1,090.6	1,513.7	3,246.5
	(b) Net	492.8	676.0	1,843.5
15.	Post office Recurring Deposits			
	(a) Gross	431.2	505.7	619.0
	(b) Net	157.0	207.0	270.2
16.	National Development Bonds			
	(a) Gross	39.4	164.9	144.7
	(b) Net	39.4	164.1	144.5
17.	Non-exempted establishment employees provident fund from April, 1977 to December, 1977.			
	(a) Gross	434.2
	(b) Net	180.0
18.	Adjustment due to Coal Mines provident fund deposits and withdrawals :			
	(a) Gross	@121.1	185.8	284.3
	(b) Net	@121.1	124.6	169.7
19.	P. P. F.(P.O's and Banks)			
	(a) Gross	68.9
	(b) Net	66.9
	Grand Total (Gross)	6,930.7	7,702.2	11,354.2
	Disinvestment	5,717.3	6,079.5	..
	Grand total (Net)	1,213.4	1,622.7	3,764.9

Note : @As at the end of November, 1977

SOURCE : Regional Director, National Savings, Government of India, Hyderabad.

12. PUBLIC FINANCE

TABLE 12.2
PRINCIPAL HEADS OF REVENUE

(Rs. in Crores)

Sl. No.	Item	1978-79 (Accounts)	1979-80 (Revised Estimates)	1980-81 (Budget Estimates)
1	2	3	4	5
I.	Revenue Receipts (Total)	944.35	1,067.15	1,092.88
1.	Tax Receipts (Total) (a+b)	578.50	713.12	776.53
	(a) Share from Central Taxes	157.55	253.42	269.66
	1. Income Tax	54.83	65.55	71.73
	2. Estate duty	0.88	0.73	0.73
	3. Excise duty	101.84	187.14	197.20
	(b) State Taxes	420.95	459.70	506.87
	1. Land Revenue Receipts (Net)	32.38	20.00	35.00
	2. State Excise	119.90	133.15	140.40
	3. Sales Tax*	181.44	209.14	231.18
	4. Stamp duty	25.12	26.30	27.60
	5. Registration Fees			
	6. Motor Vehicles Tax	37.73	46.65	48.98
	7. Other taxes and duties**	24.38	24.46	23.71
II.	Non-Tax Receipts (Total)	365.85	354.03	316.35
	1. Grants from Centre@	193.00	164.24	119.03
	2. Interest	91.76	106.90	119.12
	3. Commercial Enterprises***	27.38	28.99	30.50
	4. Others+	53.71	53.90	47.70

* Includes Tobacco, Central Purchase Tax, Sales Tax on Motor spirit and Licence fees, Fines, Penalties, etc.

** Includes Betting, Entertainment taxes, Electricity Duties.

@ Includes Tax on Rail fares,

*** Includes Irrigation, (Commercial) Electricity schemes, Forests, Stationery and Printing, dividends from Commercial and other undertakings. (Industries)

+ Represents receipts from General services, Social and Community Services, (excluding the items included under Commercial enterprises)

Source: Bureau of Economics and Statistics, Andhra Pradesh.

12. PUBLIC FINANCE

TABLE 12.3

PRINCIPAL HEADS OF EXPENDITURE (REVENUE ACCOUNTS)

Sl. No.	Item	(Rs. in crores)		
		1978-79 (Accounts)	1979-80 (Revised Estimates)	1980-81 (Budget Estimates)
(1)	(2)	(3)	(4)	(5)
I. Development Expenditure	602.71	741.64	715.28
(a) Social Services	342.05	449.71	401.17
1. Education	166.15	188.10	197.69
2. Medical	43.16	50.51	54.33
3. Public Health and Family Planning	36.74	48.89	49.12
4. Scientific Development	0.01	0.01	0.01
5. Other Social and Community Services	91.72	157.04	94.73
6. Labour and Employment	4.27	5.16	5.29
(b) Economic Services	260.66	291.93	314.11
1. Irrigation	77.42	86.06	9.91
2. Agriculture	6.17	46.90	46.11
3. Other Agricultural and Allied Services	9.08	12.84	12.04
4. Animal Husbandry	10.72	10.23	10.79
5. Co-operation	14.82	17.99	16.83
6. Industries	9.61	9.93	10.83
7. Civil Works	44.98	43.04	45.77
8. Electricity Schemes	14.30	17.07	19.05
9. Community Development	23.39	26.11	30.97
10. Forests	13.77	13.92	15.12
11. Other Economic Services	6.31	7.84	13.69
II. Non-development Expenditure	224.51	269.04	280.33
(a) Administrative Services	139.35	169.29	177.26
1. General Administration*	90.48	108.76	111.10
2. Administration of Justice	6.30	7.86	8.08
3. Jails and Convict settlement	2.51	3.05	3.26
4. Police	40.06	49.62	54.82
(b) Debt Services	66.27	78.89	82.21
(c) Miscellaneous (Compensation to Local Bodies)	18.89	20.86	20.86
III. Total Expenditure on Revenue Account	827.22	1,010.68	995.61

* Includes services, excluding Police, Jails and Administration of Justice.

SOURCE: Bureau of Economics and Statistics, Andhra Pradesh.

12. PUBLIC FINANCE

TABLE 12.4
CAPITAL BUDGET

(Rs. Crores)

Sl. No.	Item	1978-79 (Accounts)	1979-80 (Revised Estimates)	1980-81 (Budget Estimates)
(1)	(2)	(3)	(4)	(5)
A. Receipts		2,735.85	742.49	659.11
I. Public Debt, incurred		294.69	267.22	246.93
(a) Internal Debt of the State Government		85.56	83.47	83.19
(b) Loans from Government of India		209.13	183.75	163.74
II. Loans and Advances (Repaid to State Government including Inter-State settlement)		20.32	20.96	22.57
III. Unfunded debt		22.20	25.01	26.75
IV. Deposits and Advances and others including contingency fund		2,398.64	429.30	362.86
B. Disbursements				
I. Capital outlay		241.50	240.45	228.32
(i) Capital outlay on General Services		1.82	2.14	2.76
(ii) Capital outlay on social and community services		10.59	11.00	9.20
(iii) Capital outlay on economic services (Total)		229.09	227.31	216.36
1. Multipurpose River Valley Schemes		44.98	45.00	45.00
2. Irrigation and Navigation		82.90	89.60	88.66
3. Agriculture and Allied Services		18.19	15.80	18.01
4. Electricity Schemes		36.51	32.83	24.00
5. Public Works		19.45	19.01	20.40
6. Industrial Development		14.50	9.58	8.74
7. Capital outlay on other Economic Services*		12.56	15.49	11.55
II. Loans and Advances and Debt, settlements		2,611.26	570.25	558.96
1. Public Debt, discharged		128.01	120.06	129.31
(a) Internal Debt, of State Government		69.01	65.68	66.69
(b) Repayment of loans to Government of India		59.00	54.38	58.62
2. Repayment of loans and advances by State Government including inter-State settlements		107.75	98.33	77.68
3. Unfunded debt discharged		11.06	12.74	13.25
4. Deposits and Advances and other items including contingency fund		2,364.44	339.12	342.72

* Includes Capital Account for other General Economic Services investments in General Financial and Trading Institutions and Capital outlay on co-operation.

Source: Bureau of Economics and Statistics, Andhra Pradesh.

12. PUBLIC FINANCE

TABLE 12.5

TAX LEVIED UNDER THE GENERAL SALES TAX ACT (1957) COMMODITY-WISE, 1978-79

(Rs. in Lakhs)

Sl.No.	Name of the Commodity	Net Turn over	Tax levied
(1)	(2)	(3)	(4)
FIRST SCHEDULE			
1.	Motor vehicles	7,117.73	852.85
2.	Refrigerators	177.78	15.63
3.	Wireless reception instruments	1,522.69	199.72
4.	Cinematographic equipments	7.82	0.82
5.	Photographic and other cameras	104.43	7.35
6.	All Clocks, time pieces	125.85	15.95
7.	Iron and steel sales, cash boxes	1,105.03	69.15
8.	All arms including rifles	19.12	0.58
9.	Cigarette cases and lighters	8.31	0.40
10.	Dictaphone, tape recorders	0.02	..
11.	Sound transmitting equipment	6.25	0.76
12.	Typewriters, tabulating machines	568.23	54.77
13.	Binoculars, Telescopes	0.06	0.01
14.	Gramophones and component parts	38.16	4.66
15.	Typres and tubes	10,453.90	665.79
16.	All hosiery goods	24.27	1.78
17.	Cycles and their accessories	935.62	59.02
18.	Cement	6,533.52	519.35
19.	Containers other than gunnies	415.29	16.44
20.	Bullion and specie	713.62	22.95
21.	Articles and jewellery made of bullion	447.34	5.49
22.	Cotton yarn waste	116.60	2.55
23.	Chemical fertilizers and bone meal	16,049.99	542.96
24.	Groundnut or refined oil	5,003.03	156.65
25.	Country liquor	17.54	1.36
26.	All liquors other than country liquors	2,213.66	391.64
27.	Opium, Ganja and Bhang
28.	Oil cakes	1,067.01	17.73
29.	De-oiled-cakes	35.45	0.44
30.	Kalsite

Contd.

12. PUBLIC FINANCE

TABLE 12.5

TAX LEVIED UNDER THE GENERAL SALES TAX ACT (1957) COMMODITY-WISE, 1978-79

(Rs. in Lakhs)

Sl.No.	Name of the Commodity	Net turn over	Tax levied
(1)	(2)	(3)	(4)
31.	Kerosene	238.05	5.70
32.	Bricks, tiles etc.	344.95	10.66
33.	Coffee including coffee seeds	3,988.37	247.21
34.	Chickry	24.23	1.17
35.	Crockery and cutlery	51.60	3.12
36.	Cosmetics and toilet preparations	3,360.79	201.69
37.	Drugs and medicines	6,842.34	286.48
38.	All kinds of electrical goods	4,471.75	327.87
39.	Engine oils, lubrication oils	264.78	16.23
40.	Fire works including coloured matches	53.79	5.30
41.	Sheets, cushions, mattresses	45.34	5.32
42.	Hydrogenated oils	441.45	20.94
43.	Marble and marble articles	1.50	0.13
44.	Milk foods and powders	21.67	0.90
45.	Paints, colours, dry distempers, varnishes	829.36	70.15
46.	Playing Cards	9.12	1.05
47.	Sewing machines	212.23	15.45
48.	All kinds of soaps, soap flakes	523.76	25.64
49.	Tea	1,042.77	65.08
50.	Tractors, Bulldozers.. .. .	768.61	47.40
51.	Upholstered furniture	9.03	0.81
52.	X'ray apparatus	0.01	..
53.	Chinaware and porcelain ware	8.88	0.55
54.	Stainless steel and articles of stainless steel	1,639.81	50.76
55.	Molasses	208.33	20.31
56.	Power alcohol, ethyl alcohol
57.	Bran and husk of rice	1,084.61	12.54
58.	De-oiled bran of rice	23.45	0.24
59.	(a) Maida and atta not covered by item (b)
	(b) Maida and atta, obtained from wheat that has met tax under this act.	757.26	13.52

Contd.

12. PUBLIC FINANCE

TABLE 12.5

TAX LEVIED UNDER THE GENERAL SALES TAX ACT (1957) COMMODITY-WISE, 1978-79.

(Rs. in Lakhs)

Sl.No.	Name of the Commodity	Net Turn over	Tax levied
(1)	(2)	(3)	(4)
60.	Raw wool, goats and sheep hair	19.06	0.26
61.	Bones and horns of animals	20.23	0.25
62.	Timber	896.84	38.16
63.	Firewood	186.99	6.05
64.	Charcoal	58.59	1.75
65.	Gunnies, hessian cloth and jute twine	3,072.34	102.13
66.	Chunni of pulses	79.63	0.93
67.	Cotton waste	8.14	0.29
68.	Aviation turbine fuel
69.	Aviation motor spirit other than turbine fuel	1.13	0.07
70.	Petrol other than aviation motor spirit	9,959.43	645.17
71.	Diesel oil	246.01	21.36
72.	Motor spirit not falling under items 70, 71 and 72	6.17	0.01
73.	Bamboos	96.97	4.41
74.	Artificial silk yarn	93.79	3.18
75.	Pesticides, insecticides	1,356.59	50.84
76.	Pure silk cloth	0.30	0.01
77.	Poultry feed and cattle feed	29.68	0.31
78.	Hosiery goods made wholly of cotton	203.20	8.39
79.	Lifts, electrical or hydraulic
80.	All kinds of machinery	820.20	40.70
81.	Aeroplanes,
82.	Gold thread (Zari)	0.03	..
83.	Newsprint	0.26	0.01
84.	Readymade garments	445.75	18.52
85.	Articles of P. V. C. materials	5.72	0.36
86.	Furs and articles thereof
87.	Leather goods other than footwear	9.48	0.51
88.	Cement sheets	478.10	31.15
89.	Mosaic tiles and chips	0.94	0.09

Contd.

12. PUBLIC FINANCE

TABLE 12.5

TAX LEVIED UNDER THE GENERAL SALES TAX ACT (1957) COMMODITY-WISE, 1978-79.

(Rs. in Lakhs)

Sl.No.	Name of the Commodity	Net Turn over	Tax levied
(1)	(2)	(3)	(4)
90.	Gun powder
91.	Vaccum flasks including refills	4.85	0.29
92.	Handlooms, parts and accessories	0.96	0.02
93.	Arecanut	169.72	7.11
94.	Pepper	12.17	6.49
95.	Mineral oils
96.	Mercury	1.94	0.12
97.	Folding Umbrellas, Garden Umbrellas and parts	19.25	1.08
98.	Rubber products	172.11	10.86
99.	Water supply and sanitary fittings	95.19	5.18
100.	Naptha
101.	Staple fibre and yarn	11.72	0.40
102.	Footwear	1,442.59	78.49
103.	Razor and Razor blades	6.25	0.27
104.	Spectacles, Goggles, glasses, lenses and frames	27.08	1.65
105.	Aerated waters and bottled with soft drinks	425.56	26.57
106.	Ice	32.25	1.95
107.	Ice-cream, Kulfi	15.23	0.89
108.	Pile-carpets
109.	Dry fruits	23.32	1.29
110.	Plastic Sheets and articles	157.21	6.06
111.	Lamin board, batton board hard	210.72	14.30
112.	Stoves including pressure stoves	37.96	1.94
113.	Pressure lamps	3.53	0.29
114.	Cakes, biscuits, Pastries, toffies	670.25	41.21
115.	Fuel gas	730.74	39.73
116.	Articles of ivory and sandal wood	0.91	0.08
117.	Musical instruments	0.90	0.06
118.	Tinned, canned	0.19	0.01
119.	Camphor	5.23	0.37

Contd.

12. PUBLIC FINANCE

TABLE 12.5

TAX LEVIED UNDER THE GENERAL SALES TAX ACT (1957) COMMODITY-WISE, 1978-79.

(Rs. in Lakhs)

Sl.No.	Name of the Commodity	Net Turn over	Tax levied
(1)	(2)	(3)	(4)
120.	Glass and glass ware	342.79	20.61
121.	Sachrine	5.09	0.35
122.	Pressure cookers	30.35	1.84
123.	Electric motors	791.90	34.17
124.	Raw-silk	0.55	0.03
125.	Vegetable oils	2,423.83	76.09
126.	Articles of cooked or baked food	1,162.41	49.55
127.	Pulses other than those falling under items 14 and 15 of third schedule	2,651.20	110.78
128.	Photographs	0.26	0.01
129.	Tricycles, parambulators and parts	0.08	..
130.	Cycle rickshaws and their parts
131.	Hearing aids and their parts
132.	Precious stones	22.57	1.00
133.	Electrical storage batteries	1,482.95	115.72
134.	Spark plugs whether used in motor vehicles
135.	Rolling bearings	18.42	1.50
136.	Bolts and nuts	1,323.26	94.99
137.	All kinds of welding electrodes	16.48	1.25
138.	Caustic Soda	1.08	0.05
139.	Paper of all kinds	288.69	15.89
140.	Ravva	185.61	4.21
141.	Logs cut into sizes	290.08	12.84
142.	Blended or french coffee	0.48	0.03
143.	All other food stuffs	39.79	1.66
144.	Wheat bran	13.25	0.17
SECOND SCHEDULE:			
1.	Manganese (including manganese ore)	259.86	11.03
2.	Iron ore	21.34	0.87
3.	Turmeric	2,006.53	96.71
4.	Butter and Ghee	523.47	21.17
5.	Mica	0.14	0.01

Contd.

12. PUBLIC FINANCE

TABLE 12.5

TAX LEVIED UNDER THE GENERAL SALES TAX ACT (1957) COMMODITY-WISE, 1978-79.

(Rs. in Lakhs)

Sl.No.	Name of the Commodity	Net Turn over	Tax levied
(1)	(2)	(3)	(4)
6.	Palmyrah fibre and stalks	133.38	3.04
7.	Coriander	631.96	22.19
8.	Coconuts other than those falling under item 5 of third schedule	139.89	4.82
9.	Cashewnut and kernal	760.66	30.51
10.	Wattle bark and other barks
11.	Tamarind	704.85	26.84
12.	Tamarind seeds	37.82	1.18
13.	Chillies	2,965.81	114.20
14.	Pippalamodi or Pippalanalaka	36.41	1.47
15.	Beedi leaves	160.56	78.50
16.	Prawns, lobsters, frogs and frog legs	3.19	0.16
17.	Tapioca	9.13	0.38
THIRD SCHEDULE			
1.	Coal including coke in all its forms but excluding charcoal	3,998.34	159.93
2.	Iron and steel	2,274.53	133.24
3.	Oil seeds	3,243.47	125.70
4.	Castor	284.57	12.89
5.	Coconut	1,322.29	52.74
6.	Groundnut or peanut	6,597.96	264.14
7.	Jute	2,185.20	58.35
8.	Cotton, that is to say all kinds of cotton	5,238.26	218.84
9.	Hides and skins	1,027.30	39.25
10.	Cotton yarn	267.73	19.90
11.	Sugar candy	0.91	0.08
12.	Crude oil	5.08	0.37
13.	Pulses that is to say :..
	(1) Moong or greengram
	(2) Urad or blackgram	2,905.07	110.26

Contd.

12. PUBLIC FINANCE

TABLE 12.5

TAX LEVIED UNDER THE GENERAL SALES TAX ACT (1957) COMMODITY-WISE, 1978-79.

(Rs. in Lakhs)

Srl.No.	Name of the Commodity						Net turn over	Tax levied
(1)	(2)						(3)	(4)
14.	Pulses that is to say:							
	(1) Gram or gulabgram
	(2) Tur or arhar	986.98	37.54
	(3) Masur or lentil
	(4) Moth
	(5) Lakh or kesari etc.
15.	Wheat	557.35	22.11
16.	Jowar or Milo	715.98	32.69
17.	Maize	692.31	17.85
18.	Ragi	75.50	1.36
19.	Cereals	421.20	10.49
20.	Paddy	12,225.33	475.94
21.	Rice	8,401.33	288.81
22.	Cotton seeds	880.57	35.19
FOURTH SCHEDULE:								
1.	Salt	4.67	..
2.	Electrical energy
3.	Toddy
4.	Cotton fabrics,	50.16	0.06
5.	Sugar
6.	Tobacco	0.11	..
7.	Husk of pulses
8.	Sugarcane
9.	School and college text books	1.98	0.08
10.	Handloom cloth other than silk cloth	0.06	..
FIFTH SCHEDULE								
1.	Jaggery	4,484.74	280.80
2.	General goods	29,123.22	1,362.30
3.	Others	10,818.85	2,314.10

SOURCE: Commissioner of Commercial Taxes, Andhra Pradesh.

12. PUBLIC FINANCE

TABLE 12.6
EXCISE : REVENUE DERIVED FROM LIQUOR AND SPIRITS

(Rs. in Crores)

Sl.No.	Item	1977-78	1978-79	1979-80
1.	Excise duty on Indian made foreign spirits, duty on Indian made Beer ..			
	(a) Duty on I. M. F. L.	4.96	7.49*	7.43
	(b) Duty on Beer	2.91	5.27*	7.14
2.	Sendhi			
	(a) Rental	11.65	10.84	11.49
	(b) Tree Tax	2.47	2.36*	2.60@
3.	Country Spirits			
	(a) Rental on Arrack	55.47	72.12	70.42
	(b) Duty on Arrack	14.95@	29.32*	33.13
	Total	92.41	127.46	132.21

@ Estimated. *Revised.

SOURCE : Commissioner of Excise, Andhra Pradesh.

12. PUBLIC FINANCE

TABLE 12.7

EXCISE: DEMAND, COLLECTION AND BALANCE—DISTRICT-WISE, 1979-80

(Rs. In Lakhs)

Sl. No.	DISTRICT	DEMAND			COLLECTION			BALANCE		
		Current	Arrears	Total	Current	Arrears	Total	Current	Arrears	Total
1	2	3	4	5	6	7	8	9	10	11
1.	Srikakulam	119.96	16.54	136.50	119.96	0.26	120.22	..	16.28	16.28
2.	Vizianagarm	135.70	13.11	148.81	135.70	1.23	136.93	..	11.88	11.88
3.	Visakhapatnam	613.17	108.67	721.84	610.63	28.46	639.09	2.54	80.21	82.75
4.	East Godavari	739.16	159.98	899.14	737.62	0.18	737.80	1.54	159.80	161.34
5.	West Godavari	596.13	35.43	631.56	595.56	0.07	595.63	0.57	35.36	35.93
6.	Krishna	560.60	65.29	625.89	560.50	5.57	566.07	0.10	59.72	59.82
7.	Guntur	512.72	28.22	540.94	512.45	0.41	512.86	0.27	27.81	28.08
8.	Prakasam	234.62	14.20	248.82	220.50	12.04	232.54	14.12	2.16	16.28
9.	Nellore	346.99	9.56	356.55	344.88	0.48	345.36	2.11	9.08	11.19
COASTAL ANDHRA		3,859.05	451.00	4,310.05	3,837.80	48.70	3,886.50	21.25	402.30	423.55
10.	Kurnool	264.61	58.07	322.68	258.50	14.64	273.14	6.11	43.43	49.54
11.	Anantapur	204.79	11.07	215.86	202.45	2.59	205.04	2.34	8.48	10.82
12.	Cuddapah	225.55	60.70	286.25	188.34	2.52	190.86	37.21	58.18	95.39
13.	Chittoor	377.24	23.09	400.33	376.80	4.92	381.72	0.44	18.17	18.61
RAYALASEEMA		1,072.19	152.93	1,225.12	1,026.09	24.67	1,050.76	46.10	128.26	174.36
14.	Hyderabad (N)	705.33	184.61	889.94	562.28	5.04	567.32	143.05	179.57	322.62
15.	Hyderabad (S)									
16.	Nizamabad	369.23	17.11	386.34	367.87	3.75	371.62	1.36	13.36	14.72
17.	Medak	203.35	77.18	280.53	199.06	12.07	211.13	4.29	65.11	69.40
18.	Mahbubnagar	389.77	51.40	441.17	376.60	2.32	378.92	13.17	49.08	62.25
19.	Nalgonda	326.15	80.94	407.09	323.66	26.58	350.24	2.49	54.36	56.85
20.	Warangal	297.40	33.68	331.08	288.82	8.03	296.85	8.58	25.65	34.23
21.	Khammam	322.92	96.16	419.08	309.65	26.84	336.49	13.27	69.32	82.59
22.	Karimnagar	369.84	16.50	386.34	369.27	2.38	371.65	0.57	14.12	14.69
23.	Adilabad	281.43	12.40	293.83	270.32	0.72	271.04	11.11	11.68	22.79
TELANGANA		3,265.42	569.98	3,835.40	3,067.53	87.73	3,155.26	197.89	482.25	680.14
ANDHRA PRADESH		8,196.66	1,173.91	9,370.57	7,931.42	161.10	8,092.52	265.24	1,012.81	1,278.05

SOURCE: Commissioner of Excise, Andhra Pradesh.

12. PUBLIC FINANCE

TABLE 12.8

INCOME TAX DEMAND PAYABLE ACCORDING TO CLASSES OF INCOME ASSESSED
IN ANDHRA PRADESH, 1977-78

Sl. No.	Classification	Number of Assesseees	Income Assessed (Rs. '000)	Total Tax (Income Tax) + Surcharges ('000 Rs.)
(1)	(2)	(3)	(4)	(5)
A. DEMAND :				
1.	Salaries :			
	(a) Central Government	3,534	5,42,31
	(b) State Government	4,623	7,14,66
	(c) Others	26,738	46,92,18
2.	Interest on Securities	1,043	1,19,05
3.	House Property	9,029	2,65,47
4.	Business and Profession	47,967	116,88,35
5.	Share of Profits from registered Firms	22,176	35,71,72
6.	Other business & Profession	571	71,94
7.	Capital gains	429	73,42
8.	Dividends	445	30,90
9.	Others Sources	6,337	2,89,37
10.	Income accruing or arising abroad	61	3,15
	Total Demand	1,22,947	220,62,52
	Total Deductions and Rebates
	Tax payable	1,02,97
		24,56,44

SOURCE : Directorate of Inspection (Research, Statistics & Publications), New Delhi.

12. PUBLIC FINANCE

TABLE 12.9

TRADE CLASSIFICATION OF BUSINESS AND PROFESSIONAL INCOME ASSESSED TO INCOME-TAX
IN ANDHRA PRADESH, 1977-78

Sl. No.	Classification	Number of Assesseees	Income (Rs. '000)	Total Tax (Income Tax + Surcharge) (Rs. '000)
(1)	(2)	(3)	(4)	(5)
1.	Forestry, Mining and Quarrying	90	50,01	8,82
2.	Primary Industries and Processing and Manufacturing of food stuffs (including beverages and narcotics)	1,195	7,37,53	1,59,13
3.	Processing and Manufacturing, Textiles, Leather and products thereof	363	2,31,03	59,84
4.	Processing and Manufacturing Metals, Chemicals and products thereof	888	4,85,80	1,11,68
5.	Processing and Manufacturing, Cement, Rubber, Paper and other Mineral products	674	2,57,44	34,71
6.	Construction and Utilities	1,094	3,09,78	30,12
7.	Commerce, Transport and Communications	38,220	85,48,06	8,73,15
8.	Finance	3,866	7,14,81	73,07
9.	Professions	1,577	3,53,89	59,35
	Total	47,967	116,88,35	14,09,87

SOURCE : Directorate of Inspection (Research, Statistics and Publications), New Delhi.

12. PUBLIC FINANCE

TABLE 12.10
INCOME ASSESSED AND TAX PAYABLE, 1977-78

Sl. No.	Range of total Income assessed Rs.				Number of Assesseees	Income Assessed (Rs. '000)	Total Tax (Income Tax + Surcharge) (Rs. '000)	Net Income (Rs. '000)	
(1)	(2)				(3)	(4)	(5)	(6)	
1.	Up to	5,000	52	1,83	21	1,62
2.	5,001 to	7,500	3,242	2,13,77	56,9	2,08,08
3.	7,501 to	10,000	24,699	2,243,10	55,52	21,87,58
4.	10,001 to	15,000	33,785	42,43,40	2,15,84	40,27,56
5.	15,001 to	20,000	17,182	30,24,81	2,27,23	27,97,58
6.	20,001 to	25,000	8,231	18,61,89	1,85,52	16,76,37
7.	25,001 to	30,000	5,233	1,45,194	1,76,68	12,75,26
8.	30,001 to	40,000	5,095	17,76,13	2,53,91	15,22,22
9.	40,001 to	50,000	2,648	11,99,37	1,87,45	10,11,92
10.	50,001 to	60,000	1,595	8,81,63	1,46,93	7,34,70
11.	60,001 to	70,000	971	6,32,45	1,03,70	5,28,75
12.	70,001 to	1,00,000	1,408	11,71,00	1,95,22	9,75,78
13.	1,00,001 to	2,00,000	1,050	13,97,39	2,76,70	11,20,69
14.	2,00,001 to	3,00,000	140	3,30,95	89,46	2,41,49
15.	3,00,001 to	4,00,000	56	1,93,26	52,81	1,40,45
16.	4,00,001 to	5,00,000	13	58,20	14,29	43,91
17.	over	5,00,000	47	5,83,85	2,69,28	3,14,47
	Total				..	1,05,447	2,12,64,97	24,56,44	1,88,08,53

SOURCE : Directorate of Inspection (Research, Statistics and Publications), New Delhi.

TABLE 12.11

LAND REVENUE: DEMAND, COLLECTION AND BALANCE—DISTRICT-WISE, 1979-80

12. PUBLIC FINANCE

TABLE
LAND REVENUE : DEMAND, COLLECTION

Sl. No.	District	DEMAND			COLLECTION		
		Current	Arrear	Total	Current	Arrear	Total
(1)	(2)	(3)	(4)	(5)	(6)	(7)	(8)
1.	Srikakulam	10,029	7,227	17,256	8,474	4,172	12,646
2.	Vizianagaram	7,448	7,403	14,851	5,089	3,482	8,571
3.	Visakhapatnam	8,225	8,907	17,132	3,931	3,512	7,443
4.	East Godavari	38,296	17,764	56,060	33,105	9,660	42,765
5.	West Godavari	40,545	41,705	82,250	29,658	22,021	51,679
6.	Krishna	36,235	57,652	93,887	31,087	23,455	54,542
7.	Guntur	45,751	1,72,626	2,18,377	31,476	24,984	56,460
8.	Prakasam	12,527	48,308	60,835	10,172	13,605	23,777
9.	Nellore	13,623	14,514	28,137	11,403	6,954	18,357
	COASTAL ANDHRA	2,12,679	3,76,106	5,88,785	1,64,395	1,11,845	2,76,240
10.	Kurnoool	16,280	61,467	77,747	13,508	6,084	19,592
11.	Anantapur	6,449	20,048	26,497	2,829	1,307	4,136
12.	Cuddapah	6,857	6,567	13,424	5,882	1,214	7,096
13.	Chittoor	6,893	1,879	8,772	7,061	1,029	8,090
	RAYALASEEMA	36,479	89,961	1,26,440	29,280	9,634	38,914
14.	Ranga Reddy	3,761	3,188	6,949	3,761	222	3,983
15.	Hyderabad	26	1,698	1,724	26	209	235
16.	Nizamabad	12,710	5,098	17,808	12,710	692	13,402
17.	Medak	6,450	7,351	13,801	5,533	1,536	7,068
18.	Mahbubnagar	9,429	5,321	14,750	9,277	495	9,772
19.	Nalgonda	19,744	39,526	59,270	14,935	2,799	17,734
20.	Warangal	2,857	2,554	5,411	2,857	186	3,043
21.	Khammam	4,397	4,261	8,658	3,374	326	3,700
22.	Karimnagar	7,979	6,655	14,634	5,600	263	5,863
23.	Adilabad	4,929	133	5,062	4,928	18	4,946
	TELANGANA	72,282	75,785	1,48,067	63,001	6,746	69,747
	ANDHRA PRADESH	3,21,440	5,41,852	8,63,292	2,56,676	1,28,225	3,84,901

* Includes excess collection of 851-43-894.

@ Included excess collection of 2 under arrears.

SOURCE : Commissioner of Land Revenue, Andhra Pradesh.

12. PUBLIC FINANCE

12.11

AND BALANCE—DISTRICT-WISE, FASLI (1389), 1979-80

(Rs. '000)

Current	WRITTEN OFF		Current	BALANCE	
	Arrear	Total		Arrear	Total
(9)	(10)	(11)	(12)	(13)	(14)
..	1,555	3,055	4,610
..	2,359	3,921	6,280
..	4,294	5,395	9,689
..	1,150	1,150	5,191	6,954	12,145
..	3,569	3,569	10,887	16,115	27,002
..	5,148	34,197	39,345
..	9,148	9,148	14,275	1,38,494	1,52,769
..	2,355	34,703	37,058
..	575	575	2,220	6,985	9,205
..	14,442	14,442	48,284	2,49,819	2,98,103
..	3,563	3,563	2,772	51,820	54,592
..	3,620	18,741	22,361
..	746	746	975	4,607	5,582
..	194	194	683*	699*	1,382*
..	4,503	4,503	8,050	75,867	83,917
..	36	36	..	2,930	2,930
..	1,489	1,489
..	400	400	..	4,006	4,006
..	32	32	917	5,783	6,700
..	23	23	152	4,803	4,955
..	418	418	4,809	36,311@	41,120@
..	28	28	..	2,340	2,340
..	20	20	1,023	3,915	4,938
..	3,724	3,724	2,379	2,668	5,047
..	8	8	1	107	108
..	4,689	4,689	9,281	64,352	73,633
..	23,634	23,634	65,615	3,90,038	4,55,653

12. PUBLIC FINANCE

TABLE 12.12
SALES TAX: DEMAND, COLLECTION AND BALANCE-CIRCLE-WISE, 1979-80

(Rs. in Lakhs)

Sl.No.	Name of the circle	DEMAND		COLLECTION		BALANCE	
		Arrears	Current	Arrears	Current	Arrears	Current
(1)	(2)	(3)	(4)	(5)	(6)	(7)	(8)
1.	Anakapally	56.11	164.77	9.03	140.94	47.08	23.83
2.	Visakhapatnam-I	22.22	101.94	2.36	98.92	19.86	3.02
3.	Visakhapatnam-II	10.19	98.30	0.78	87.37	9.41	10.93
4.	Co. circle (VSP)	269.09	2,327.12	1.12	2,292.11	267.97	35.01
5.	Vizianagaram	6.21	223.21	0.81	222.32	5.40	0.89
6.	Parvathipuram	67.12	73.30	0.62	70.97	66.50	2.33
7.	Srikakulam	2.27	106.91	0.43	106.17	1.84	0.74
8.	Eluru	0.70	110.10	0.22	109.29	0.48	0.81
9.	Bhimavaram	2.45	131.70	0.25	119.98	2.20	11.72
10.	Palakol	1.75	121.84	0.10	120.72	1.65	1.12
11.	Tadepalligudem	22.43	139.56	2.46	131.64	19.97	7.92
12.	Tanuku	22.65	150.21	1.73	148.53	20.92	1.68
13.	Rajahmundry-I	10.42	151.93	4.38	137.47	6.04	14.46
14.	Rajahmundry-II	2.54	84.74	0.32	81.40	2.22	3.34
15.	Amalapuram	8.43	98.57	0.36	97.56	8.07	1.01
16.	Ramachandrapuram	8.29	156.49	1.65	153.27	6.64	3.22
17.	Kakinada-I	4.35	125.55	0.33	124.42	4.02	1.13
18.	Kakinada-II	5.48	104.25	0.74	94.18	4.74	10.07
19.	Krishna West-I	13.45	293.38	1.88	287.75	11.57	5.63
20.	Krishna West-II	3.52	171.23	0.89	168.01	2.63	3.22
21.	Krishna West-III	3.02	152.48	0.13	148.07	2.89	4.41
22.	Krishna West-IV	3.35	169.07	0.99	166.37	2.36	2.70
23.	Krishna West-V	1.63	50.04	0.45	49.07	1.18	0.97
24.	Gudivada	3.05	84.72	0.17	84.59	2.88	0.13
25.	Machilipatnam	1.49	73.65	0.18	73.45	1.31	0.20
26.	Co-circle (VIW)	19.09	808.19	15.19	802.60	3.90	5.59
27.	Guntur-I	4.63	227.39	0.93	224.37	3.70	3.02
28.	Guntur-II	8.34	169.70	1.24	165.76	7.10	3.94
29.	Guntur-III	11.03	309.20	0.79	306.83	10.24	2.37

(Contd.)

12. PUBLIC FINANCE

TABLE 12.12

SALES TAX: DEMAND, COLLECTION AND BALANCE-CIRCLE-WISE, 1979-80

(Rs. in lakhs)

Sl.No.	Name of the Circle	DEMAND		COLLECTION		BALANCE	
		Arrears	Current	Arrears	Current	Arrears	Current
(1)	(2)	(3)	(4)	(5)	(6)	(7)	(8)
30.	Narasaraopet	3.24	334.74	1.01	323.80	2.23	10.94
31.	Tenali	5.57	146.25	0.45	145.45	5.12	0.80
32.	Bapatla	2.91	90.83	0.23	90.02	2.68	0.81
33.	Ongole	8.68	159.10	1.71	149.00	6.97	10.10
34.	Chittoor	18.71	150.69	1.20	146.77	17.51	3.92
35.	Madanapalle	4.83	80.50	1.62	73.69	3.21	6.81
36.	Tirupathi	20.97	176.92	2.76	171.54	18.21	5.38
37.	Cuddapah	10.42	182.44	1.37	176.05	9.05	6.39
38.	Proddatur	7.08	176.82	1.00	167.09	6.08	9.73
39.	Kurnool	29.15	357.27	1.57	347.25	27.58	10.02
40.	Adoni	5.43	222.07	1.80	219.91	3.63	2.16
41.	Nandyal	2.70	120.53	0.45	120.31	2.25	0.22
42.	Anantapur	1.09	104.98	0.50	104.36	0.59	0.62
43.	Hindupur	1.32	128.79	0.45	127.78	0.87	1.10
44.	Guntakal	5.90	90.14	0.26	72.14	5.64	18.00
45.	Nirmal	15.65	204.11	1.88	199.58	13.77	4.53
46.	Karimnagar	23.26	214.73	19.93	211.60	3.33	3.13
47.	Warangal (I)	19.41	143.44	0.49	140.12	18.92	3.32
48.	Warangal (II)	6.31	107.15	0.54	103.24	5.77	3.91
49.	Khammam	24.59	343.07	0.69	340.79	23.90	2.28
50.	Hyderabad-I	8.76	57.01	0.42	47.91	8.34	9.10
51.	Hyderabad-II (P)	5.53	201.51	1.51	193.41	4.02	8.10
52.	Hyderabad-II (A)	18.56	147.13	0.52	143.71	18.04	3.42
53.	Hyderabad-III	57.53	566.43	11.53	529.80	46.00	36.53
54.	Hyderabad-IV (P)	40.75	278.40	2.24	271.95	38.51	6.43
55.	Hyderabad-IV (A)	17.29	274.13	2.74	260.50	14.55	13.63
56.	Hyderabad-V	19.62	307.65	1.61	289.21	18.01	18.44
57.	Hyderabad-VI	26.22	460.72	2.43	450.82	23.79	9.90

(Contd.)

12. PUBLIC FINANCE

TABLE 12.12

SALES TAX: DEMAND, COLLECTION AND BALANCE-CIRCLE-WISE, 1979-80

(Rs. in Lakhs)

Sl.No.	Name of the circle	DEMAND		COLLECTION		BALANCE	
		Arrears	Current	Arrears	Current	Arrears	Current
(1)	(2)	(3)	(4)	(5)	(6)	(7)	(8)
58.	Hyderabad-VII	14.39	156.48	3.34	149.07	11.05	7.41
59.	Hyderabad-VIII	17.01	128.35	2.26	119.44	14.75	8.91
60.	Hyderabad-IX	5.39	111.99	2.34	110.01	3.05	1.98
61.	Hyd. Co. Circle-I	47.55	700.82	17.79	633.47	29.76	67.35
62.	Hyd. Co. Circle-II	57.60	834.20	5.75	833.57	51.85	0.63
63.	Hyd. Co-Circle-III	46.33	3,099.88	5.67	3,062.03	40.66	37.85
64.	Medak	8.72	178.84	0.45	105.22	8.27	73.62
65.	Hyderabad-(R)	16.14	390.79	2.43	373.64	13.71	17.15
66.	Nizamabad-I	12.20	193.55	1.09	188.47	11.11	5.08
67.	Nizamabad-II	6.06	127.91	0.22	117.49	5.84	10.42
68.	Nalgonda	10.50	135.85	0.69	131.86	9.81	3.99
69.	Mahbubnagar	12.56	110.74	1.03	108.03	11.53	2.71
	Total	1,261.23	18,976.49	156.50	18,364.23	1,104.73	612.26

SOURCE: Commissioner of Commercial Taxes, Andhra Pradesh.

TABEL 13.1

NET DOMESTIC PRODUCT AT FACTOR COST BY INDUSTRY OF ORIGIN
AT CONSTANT (1970-71) PRICES. 1970-71 TO 1979-80.

13. STATE INCOME

TABLE
NET DOMESTIC PRODUCT OF ANDHRA PRADESH BY INDUSTRY

Sl.No.	Industry	1970-71	1971-72
(1)	(2)	(3)	(4)
1.	Agriculture	1,385.11	1,420.62
2.	Forestry and Logging	13.72	15.19
3.	Fishing	28.56	28.32
4.	Mining & Quarrying	14.84	16.83
	Sub-Total: Primary	1,442.23	1,480.96
5.	Manufacturing:		
	(a) Registered	103.82	107.49
	(b) Un-Registered	117.53	121.74
6.	Construction	96.22	100.25
7.	Electricity, Gas and Water Supply	21.25	23.01
	Sub-Total: Secondary	338.82	352.49
8.	Transport, Storage and Communications:		
	(a) Railways	43.90	47.50
	(b) Transport by other means and Storage	81.45	81.13
	(c) Communications	11.74	12.33
9.	Trade, Hotels and Restaurants	302.25	311.62
	Sub-Total: Transport, Communications and Trade	439.34	452.58
10.	Banking and Insurance	31.41	34.40
11.	Real Estate, Ownership of dwellings and Business Services	70.58	72.69
	Sub-Total: Finance and Real Estate	101.99	107.09
12.	Public Administration	70.16	74.33
13.	Other Services	130.23	132.75
	Sub-Total: Community and Personal Services	200.39	207.08
	TOTAL NET DOMESTIC PRODUCT	2,522.77	2,600.20
	POPULATION (Lakhs)	430.63	439.08
	PER CAPITA INCOME (Rupees)	585.83	592.19

Note:—Estimates for 1970-71 to 1975-76 are reconciled with the comparable estimates prepared by Central Statistical Organisation.

P. Estimates for 1976-77 to 1978-79 are provisional.

Q. Estimates for 1979-80 are quick estimates.

Source: Bureau of Economics and Statistics, Andhra Pradesh.

13. STATE INCOME

13.1

OF ORIGIN AT CONSTANT (1970-71) PRICES

(Rs. in Crores)

1972-73	1973-74	1974-75	1975-76	1976-77P	1977-78P	1978-79P	1979-80Q
(5)	(6)	(7)	(8)	(9)	((10)	(11)	(12)
1,222.31	1,596.90	1,600.85	1,564.56	1,279.57	1,514.35	1,691.23	1,520.51
14.20	11.56	12.14	12.28	13.66	13.39	13.04	13.33
29.07	31.84	36.04	35.90	35.85	36.44	34.94	35.52
17.40	17.64	20.72	24.13	25.91	25.85	31.07	29.43
1,232.98	1,657.94	1,670.11	1,636.87	1,354.99	1,590.03	1,770.28	1,598.79
112.04	115.60	133.72	145.55	157.93	163.50	181.73	200.63
126.32	131.31	136.72	142.59	148.94	155.82	163.26	171.30
101.57	94.97	95.98	108.06	91.47	110.29	118.30	126.30
21.20	25.81	27.12	26.28	34.79	38.15	44.02	46.04
361.13	367.69	393.54	422.48	433.13	467.84	507.31	544.27
44.75	43.13	50.63	55.17	60.51	60.70	57.51	60.21
85.19	91.54	100.96	105.51	112.58	114.43	130.77	140.65
13.60	13.37	14.43	15.51	16.62	17.23	18.36	19.56
287.14	342.54	351.52	357.38	325.92	366.63	401.60	390.20
430.68	490.58	517.54	533.57	515.63	558.99	608.24	610.62
35.68	38.57	37.53	45.55	52.98	63.31	74.05	82.64
75.07	77.71	80.70	84.08	87.92	92.35	97.47	103.39
110.75	116.28	118.23	129.63	140.90	155.66	171.52	186.03
75.78	88.87	93.90	115.72	127.95	135.69	139.02	155.64
125.31	138.24	141.35	144.69	148.38	152.26	156.30	160.67
211.09	227.11	235.25	260.41	276.33	287.95	295.32	316.31
2,396.63	2,859.60	2,934.67	2,982.96	2,720.98	3,060.47	3,352.67	3,256.02
447.16	455.14	463.08	471.03	478.99	486.91	494.80	502.72
535.97	628.29	633.73	633.28	568.07	528.55	677.58	647.68

13. STATE INCOME

TABLE
NET DOMESTIC PRODUCT OF ANDHRA PRADESH BY INDUSTRY

Sl.No.	Industry	1970-71	1971-72
(1)	(2)	(3)	(4)
1.	Agriculture	1,385.11	1,500.22
2.	Forestry and logging	13.72	15.44
3.	Fishing	28.56	25.15
4.	Mining and Quarrying	14.84	16.77
	Sub-Total: Primary	1,442.23	1,557.58
5.	Manufacturing:		
	(a) Registered	103.82	113.51
	(b) Un-Registered	117.53	153.85
6.	Construction	96.22	106.20
7.	Electricity, Gas and Water Supply	21.25	27.96
	Sub-Total: Secondary	338.82	401.52
8.	Transport, Storage and Communications		
	(a) Railways	43.90	49.18
	(b) Transport by other means and Storage	81.45	81.34
	(c) Communications	11.74	12.97
9.	Trade, Hotels and Restaurants	302.25	331.49
	Sub-Total: Transport, Communications and Trade	439.34	474.98
10.	Banking and Insurance	31.41	34.08
11.	Real Estate, Ownership of dwellings and Business services	70.58	75.58
	Sub-Total: Finance and Real Estate	101.99	109.66
12.	Public Administration	70.16	74.43
13.	Other Services	130.23	139.83
	Sub-Total: Community and Personal Services	200.39	214.26
	TOTAL NET DOMESTIC PRODUCT	2,522.77	2,758.00
	POPULATION (LAKHS)	430.63	439.08
	PER CAPITA INCOME (RUPEES)	585.83	628.13

Note:—Estimates for 1970-71 to 1975-76 are reconciled with the comparable estimates prepared by Central Statistical Organisation.

P. Estimates for 1976-77 to 1978-79 are provisional.

Q. Estimates for 1979-80 are quick estimates.

Source: Bureau of Economics and Statistics, Andhra Pradesh.

13. STATE INCOME

13.2

OF ORIGIN AT CURRENT PRICES

(Rs. in Crores)

1972-73	1973-74	1974-75	1975-76	1976-77P	1977-78P	1978-79P	1979-80Q
(5)	(6)	(7)	(8)	(9)	(10)	(11)	(12)
1,577.10	2,235.98	2,604.71	1,961.62	1,868.09	2,350.95	2,487.49	2,661.74
17.00	16.42	22.18	26.11	28.93	29.49	39.61	52.65
36.43	41.51	53.63	65.76	75.89	65.62	69.72	77.01
17.59	18.25	28.29	45.28	47.62	47.28	57.56	70.37
1,648.12	2,312.16	2,708.81	2,098.77	2,020.53	2,493.34	2,654.38	2,861.77
132.72	170.53	252.21	280.15	302.44	322.16	337.11	431.95
156.29	208.14	233.79	216.58	239.86	266.00	295.35	331.27
115.89	115.09	131.94	165.19	149.79	190.03	249.91	252.31
24.85	30.53	40.23	45.90	61.49	68.28	79.90	83.63
429.75	524.29	658.17	708.82	753.58	846.47	962.27	1,099.16
46.76	39.66	54.74	68.10	89.92	93.56	88.64	92.80
97.42	140.68	162.27	172.47	187.62	207.70	229.17	246.48
12.09	16.80	19.13	23.52	31.63	32.88	35.04	37.33
363.20	477.99	654.40	598.27	560.12	594.63	642.23	708.17
519.47	675.13	890.54	862.36	889.29	928.97	995.13	1,084.78
40.31	50.35	63.37	85.50	98.55	108.55	116.20	129.68
91.10	98.34	105.07	116.37	112.74	135.04	154.47	176.60
131.41	148.69	168.44	201.87	221.29	243.59	270.67	306.28
75.99	96.35	105.06	129.95	158.13	164.39	174.90	224.67
143.18	169.42	191.16	216.19	244.25	281.11	303.35	333.52
219.17	255.77	295.22	346.14	402.38	445.50	478.25	558.19
2,947.92	3,926.04	4,722.18	4,217.96	4,287.07	4,957.87	5,360.70	5,910.18
447.16	455.14	463.08	471.03	478.99	486.91	494.80	502.72
659.25	862.60	1,019.73	895.48	895.02	1,018.23	1,083.41	1,175.64

14. JOINT STOCK COMPANIES

TABLE 14.1

JOINT STOCK COMPANIES AT WORK (AS ON 31st MARCH)

(Paid up Capital Rs. in lakhs)

Sl.No.	Particulars	1975-76	1976-77	1977-78	1978-79	1979-80*			
(1)	(2)	(3)	(4)	(5)	(6)	(7)			
I. Public :									
	(a) Number of Companies	226	236	239	254	279
	(b) Paid-up Capital	8,380	9,940	15,040	16,960	20,300
II. Private :									
	(a) Number of Companies	1,059	1,166	1,239	1,359	1,558
	(b) Paid-up Capital	15,480	19,060	22,200	23,760	25,300
III. Total :									
	(a) Number of Companies	1,285	1,402	1,478	1,613	1,837
	(b) Paid-up Capital	23,860	29,000	37,240	40,720	45,600

* Provisional.

SOURCE: Department of Company Affairs, Ministry of Law, Justice and Company Affairs, Government of India, New Delhi.

TABLE 15.1
LOANS SANCTIONED BY ANDHRA PRADESH STATE FINANCIAL CORPORATION
INDUSTRY-WISE

(Rs. in Lakhs)

Sl. No.	Industry	1977-78		1978-79		1979-80	
		No. of Applications	Amount Sanctioned	No. of Applications	Amount sanctioned	No. of Applications	Amount sanctioned
(1)	(2)	(3)	(4)	(5)	(6)	(7)	(8)
1.	Food manufacturing	494	397	312	435	368	614
2.	Textiles	57	84	47	206	95	154
3.	Tobacco and Tobacco Products	2	6	2	2	2	5
4.	Printing and Publishing	47	31	31	33	43	19
5.	Chemical and Chemical Products	99	505	87	491	100	463
6.	Metallic, Non-metallic and Electrical Goods	405	483	337	603	432	861
	(a) Non-Metallic Mineral products	79	92	99	154	127	223
	(b) Metal Products	51	58	47	80	45	52
	(c) Basic Metal Industries	25	50	16	128	13	103
	(d) Manufacture of Machinery (Except Electricals)	207	100	150	129	200	273
	(e) Manufacture of Electrical machinery	43	183	25	112	47	210
7.	Paper and Paper products	24	53	43	141	58	155
8.	Miscellaneous	268	474	620	1,030	1,019	1,467
	Total	1,396	2,033	1,479	2,941	2,117	3,738

SOURCE : Andhra Pradesh State Financial Corporation, Hyderabad.

15. BANKS

TABLE 15.2

DISTRICT-WISE SPREAD OF COMMERCIAL BANK OFFICES AND AVERAGE POPULATION PER OFFICE
AS ON, 31ST DECEMBER, 1979

Sl. No.	District	Rural	Semi-Urban	Urban	Metropolitan Port Town	Total	Average Population per Bank Office (in '000)
(1)	(2)	(3)	(4)	(5)	(6)	(7)	(8)
1.	Srikakulam	49	19	68	23
2.	Vizianagaram	35	27	62	28
3.	Visakhapatnam	56	23	..	51	130	17
4.	East Godavari	80	41	25	28	174	16
5.	West Godavari	72	53	17	..	142	17
6.	Krishna	75	31	74	..	180	14
7.	Guntur	77	40	50	..	167	17
8.	Prakasam	62	36	98	20
9.	Nellore	44	19	22	..	85	19
	COASTAL ANDHRA	550	289	188	79	1,106	..
10.	Kurnool	60	41	19	..	120	17
11.	Anantapur	49	47	96	22
12.	Cuddapah	56	29	85	19
13.	Chittoor	61	50	111	21
	RAYALASEEMA	226	167	19	..	412	..
14.	Hyderabad	8	4	..	288	300	6
15.	Rangareddy	33	10	43	24
16.	Nizamabad	41	13	16	..	70	19
17.	Medak	30	17	47	31
18.	Mahbubnagar	50	23	73	26
19.	Nalgonda	69	25	94	19
20.	Warangal	46	10	23	..	79	24
21.	Khammam	67	25	92	15
22.	Karimnagar	41	33	74	27
23.	Adilabad	27	16	43	30
	TELANGANA	412	176	39	288	915	..
	ANDHRA PRADESH	1,188	632	246	367	2,433	18

SOURCE : Reserve Bank of India, Department of Banking Operations and Development, Hyderabad.

TABLE 16.1

GENERAL CONSUMER PRICE INDEX NUMBERS FOR INDUSTRIAL WORKING CLASS AT SELECTED CENTRES

Year/Month	Central Series (Base:1960=100)				State Series (Base: 1971=100)				
	Hyderabad	Guntur	Gudur	Visakha- patnam	Rajah- mundry	Adoni	Warangal	N.S.B. Complex	M.R.P. Complex
(1)	(2)	(3)	(4)	(5)	(6)	(7)	(8)	(9)	(10)
1976 (Average)	302	323	272	154*	158*	151*	151*	155*	159*
1977 ..	332	356	309	163	169	161	161	168	171
1978 ..	342	372	320	173	175	161	166	177	176
1979 ..	358	387	328	180	184	166	172	182	181
January, 1980	380	392	366	188	193	174	181	190	193
February ..	375	393	377	186	191	172	181	187	190
March ..	375	402	375	188	194	174	183	191	194
April ..	375	402	376	188	195	177	183	191	195
May ..	384	409	375	191	197	179	185	194	197
June ..	389	413	381	197	205	182	189	200	202
July ..	401	420	387	201	208	186	192	205	205
August ..	399	428	395	202	210	187	193	206	206
September ..	403	423	385	201	208	184	191	205	203

M.R.P. : Mancherial, Ramagundam, and Peddapalli.

N.S.B. : Nizamabad, Shakkarnagar and Bodhan.

* 9 months average (April to December).

Source: 1. Labour Bureau, Simla for Hyderabad, Guntur and Gudur.

2. Bureau of Economics and Statistics, Andhra Pradesh, for the remaining Centres.

16. PRICES

TABLE 16.2
CONSUMER PRICE INDEX NUMBERS FOR FOOD GROUP FOR INDUSTRIAL WORKING CLASS
AT SELECTED CENTRES

Year/Month	CENTRAL SERIES (BASE 1960=100)				STATE SERIES (BASE 1971=100)					
	Hyderabad	Guntur	Gudur	Visakha- patnam	Rajahm- undry	Adoni	Warangal	N.S.B. Complex	M.R.P. Complex	
(1)	(2)	(3)	(4)	(5)	(6)	(7)	(8)	(9)	(10)	
1976 (Average)	..	308	323	279	161*	160*	154*	152*	150*	154*
1977	..	346	366	326	172	175	168	166	166	171
1978	..	355	377	327	177	179	164	168	175	175
1979	..	365	376	323	182	183	168	171	179	179
January, 1980	..	388	375	371	189	191	178	182	190	192
February	..	376	374	384	185	188	171	181	184	187
March	..	378	387	381	187	192	174	183	189	187
April	..	376	388	381	187	192	174	183	189	189
May	..	390	398	381	191	157	178	187	194	193
June	..	395	404	388	200	206	181	191	201	201
July	..	404	409	397	204	206	187	193	207	204
August	..	405	418	408	206	207	188	194	205	205
September	..	403	411	393	204	204	184	189	204	201

M.R.P. Complex : Mancheria, Ramagundam and Peddapally.

N.S.B. Complex : Nizamabad, Shakkarnagar and Bodhan.

* 9 Months average (April to 1976 December 1976).

SOURCE : 1. Labour Bureau, Simla for Hyderabad, Guntur and Gudur.
2. Bureau of Economics and Statistics, Andhra Pradesh for the remaining centres.

16. PRICES

TABLE 16.3
CONSUMER PRICE INDEX NUMBERS FOR AGRICULTURAL LABOURERS

(Base: 1960-61=100)

Year/Month							Food Group	General Index
(1)							(2)	(3)
1976	(Average)	277	268
1977	"	314	297
1978	"	307	276
1979	"	303	289
January,	1979	292	281
February	"	282	272
March	"	278	270
April	"	275	267
May	"	277	269
June	"	283	274
July	"	297	285
August	"	318	301
September	"	323	306
October	"	332	313
November	"	334	315
December	"	339	319
January,	1980	335	317
February	"	321	306
March	"	326	311
April	"	327	311
May	"	324	309
June	"	335	318
July	"	349	330
August	"	363	340

SOURCE : Labour Bureau, Simla.

16. PRICES

TABLE 16.4

CONSUMER PRICE INDEX NUMBERS FOR URBAN NON-MANUAL EMPLOYEES

(Base : 1960=100)

Year/Month	Hyderabad	Kurnool	Vijaya- wada	Visakha- patnam
(1)	(2)	(3)	(4)	(5)
1976 (Average)	277	284	292	272
1977	301	303	315	291
1978	315	313	330	298
1979	337	327	345	312
January, 1979	323	316	334	304
February	320	312	330	300
March	321	311	333	303
April	322	315	334	302
May	325	318	338	304
June	331	319	342	310
July	343	329	349	312
August	346	335	356	315
September	348	340	357	319
October	351	341	356	320
November	351	339	352	324
December	357	346	358	329
January, 1980	361	347	357	329
February	357	347	362	325
March	358	348	361	328
April	360	351	360	327
May	366	355	362	333
June	369	359	368	336
July	380	365	374	341
August	385	370	378	343

SOURCE : Central Statistical Organisation, Government of India, New Delhi.

16. PRICES

TABLE 16.5
AVERAGE RETAIL PRICES OF RICE AT SELECTED CENTRES

(Price per Kg. in Rs.)

Year/Month	Hydera- bad	Guntur	Gudur	Visakha- patnam	Rajah- mundry	Adoni	Warangal	N.S.B. Complex	M.R.P. Complex	
1	2	3	4	5	6	7	8	9	10	
1976 (Average)	..	1.67	1.67	1.62	1.77	1.65	1.74	1.69	1.58	1.63
1977	1.84	1.79	1.82	1.78	1.67	1.75
1978	..	1.78	1.76	1.76	1.80	1.72	1.68	1.76	1.74	1.80
1979	..	1.42	1.45	1.42	1.78	1.72	1.69	1.69	1.64	1.65
January, 1979	..	1.66	1.71	1.68	1.80	1.63	1.60	1.66	1.59	1.67
February	..	1.64	1.70	1.61	1.70	1.63	1.50	1.58	1.51	1.53
March	..	1.55	1.69	1.52	1.65	1.63	1.50	1.54	1.51	1.49
April	..	1.66	1.55	1.51	1.71	1.63	1.60	1.51	1.54	1.50
May	..	1.60	1.62	1.52	1.70	1.63	1.60	1.51	1.55	1.50
June	..	1.58	1.69	1.64	1.72	1.66	1.60	1.62	1.53	1.50
July	1.79	1.78	1.65	1.67	1.63	1.57
August	1.83	1.80	1.77	1.80	1.77	1.71
September	..	1.85	1.92	1.84	1.87	1.85	1.85	1.83	1.80	1.85
October	..	1.85	1.89	1.90	1.87	1.85	1.86	1.82	1.78	1.89
November	..	1.83	1.85	1.90	1.85	1.80	1.85	1.83	1.70	1.83
December	..	1.83	1.83	1.91	1.85	1.80	1.85	1.87	1.73	1.81
January, 1980	..	1.83	1.78	2.07	1.85	1.80	1.84	1.87	1.82	1.85
February	..	1.80	1.80	2.08	1.85	1.80	1.84	1.87	1.82	1.83
March	..	1.83	1.91	2.04	1.85	1.80	1.84	1.87	1.83	1.82
April	..	1.83	1.90	2.01	1.85	1.80	1.84	1.87	1.84	1.82
May	..	1.83	1.93	2.00	1.85	1.80	1.86	1.87	1.84	1.83
June	..	1.83	1.94	2.04	1.90	1.85	1.86	1.87	1.85	1.90
July	..	1.83	1.98	2.06	1.90	1.85	1.86	1.87	1.87	1.90
August	1.90	1.85	1.86	1.87	1.87	1.90
September	1.90	1.85	1.86	1.87	1.87	1.88

Note: 1. Prices relate to open market and fair price shops.

SOURCE: 1. Labour Bureau, Simla for Hyderabad, Guntur and Gudur Centres (Taken from Indian Labour Journal)

2. Bureau of Economics and Statistics, Hyderabad, for the remaining centres.

16. PRICES

TABLE 16.6
AVERAGE RETAIL PRICE OF WHEAT AT SELECTED CENTRES

(Price per Kg. in Rs.)

Year/Month	Hydera- bad	Guntur	Visakha- patnam	Rajah- mundry	Adoni	Warangal	N.S.B. Complex	M.R.P. Complex
1	2	3	4	5	6	7	8	9
1976 (Average)	1.35	1.61	1.35	1.39	1.37	1.40	1.41	1.38
1977	1.37	1.54	1.36	1.40	1.37	1.41	1.39	1.37
1978	1.43	1.62	1.42	1.42	1.38	1.44	1.42	1.41
1979	1.43	1.60	1.42	1.40	1.38	1.43	1.42	1.41
January, 1979	1.43	1.60	1.42	1.40	1.38	1.43	1.42	1.41
February	1.43	1.60	1.42	1.40	1.38	1.43	1.42	1.41
March	1.43	1.60	1.42	1.40	1.38	1.43	1.42	1.41
April	1.43	1.58	1.42	1.40	1.38	1.43	1.42	1.41
May	1.43	1.50	1.42	1.40	1.38	1.43	1.42	1.41
June	1.43	1.60	1.42	1.40	1.38	1.43	1.42	1.41
July	1.43	1.60	1.42	1.40	1.38	1.43	1.42	1.41
August	1.43	1.70	1.42	1.48	1.38	1.43	1.42	1.41
September	1.43	1.70	1.42	1.45	1.38	1.45	1.42	1.41
October	1.43	1.70	1.42	1.45	1.38	1.45	1.42	1.41
November	1.43	1.70	1.42	1.45	1.38	1.45	1.42	1.41
December	1.43	1.57	1.42	1.45	1.38	1.45	1.42	1.41
January, 1980	1.43	1.70	1.42	1.45	1.46	1.45	1.42	1.41
February	1.43	1.43	1.42	1.45	1.46	1.45	1.42	1.41
March	1.43	1.63	1.42	1.45	1.46	1.45	1.42	1.41
April	1.43	1.64	1.42	1.45	1.46	1.45	1.42	1.41
May	1.43	1.66	1.42	1.45	1.46	1.45	1.42	1.41
June	1.43	1.85	1.42	1.45	1.46	1.45	1.42	1.41
July	1.43	1.85	1.42	1.45	1.46	1.45	1.42	1.41
August	1.43	1.85	1.42	1.45	1.46	1.45	1.42	1.41
September	1.43	1.85	1.42	1.45	1.46	1.45	1.42	1.41

NOTE : N.S.B. : Nizamabad, Shakkarnagar and Bodhan.
M.R.P. : Mancherial, Ramagundam and Peddapally.

SOURCE : 1. Labour Bureau, Simla for Hyderabad and Guntur Centres.
2. Bureau of Economics and Statistics, Andhra Pradesh, for the remaining centres.

16. PRICES

TABLE 16.7
AVERAGE RETAIL PRICES OF JOWAR (WHITE) AT SELECTED CENTRES

(Price per Kg. in Rs.)

YEAR/MONTH	Hydera- bad	Guntur	Gudur	Visakha- patnam (Yellow)	Adoni (Yellow)	Warangal	N.S.B. Complex	M.R.P. Complex
1	2	3	4	5	6	7	8	9
1976 (Average)	.. 1.72	1.28	0.84	1.60	1.33	1.22	1.47	1.32
1977	N.Q.	1.28	1.28	1.30	1.40
1978 1.51	1.20	1.00	N.Q.	1.11	1.09	1.06	1.13
1979 1.54	1.13	0.78	N.Q.	1.10	1.05	1.25	1.22
January, 1979	.. 1.50	1.10	N.A.	N.Q.	1.00	1.05	1.10	1.07
February 1.48	1.10	0.80	N.Q.	1.00	1.05	1.11	1.16
March 1.40	0.99	0.79	N.Q.	1.00	0.94	1.10	1.13
April 1.37	0.98	0.75	N.Q.	1.00	0.93	1.13	1.03
May 1.40	1.00	0.75	N.Q.	1.00	0.91	1.17	1.00
June 1.38	1.01	0.75	N.Q.	1.00	0.95	1.17	1.00
July N.A.	N.A.	N.A.	N.Q.	1.10	1.01	1.26	1.07
August N.A.	N.A.	N.A.	N.Q.	1.20	1.10	1.37	1.12
September 1.67	1.30	0.80	N.Q.	1.24	1.19	1.37	1.19
October 1.72	1.28	0.80	N.Q.	1.25	1.22	1.40	1.21
November 1.74	1.26	0.80	N.Q.	1.24	1.14	1.40	1.23
December 1.75	1.30	0.80	N.Q.	1.21	1.16	1.40	1.22
January, 1980	.. 1.69	1.25	0.80	N.Q.	1.18	1.13	1.40	1.21
February 1.66	1.19	N.A.	N.Q.	1.06	1.04	1.40	1.14
March 1.50	1.19	N.A.	N.Q.	1.08	1.08	1.20	1.15
April 1.52	1.18	N.A.	N.Q.	1.10	1.08	1.20	1.16
May 1.54	1.12	N.A.	N.Q.	1.10	1.08	1.22	1.14
June 1.54	1.10	N.A.	N.Q.	1.10	1.16	1.28	1.19
July 1.60	1.10	N.A.	N.Q.	1.08	1.13	1.40	1.27
August —	—	—	N.Q.	1.15	1.13	1.36	1.30
September —	—	—	N.Q.	1.11	1.06	1.37	1.33

Note:—N.S.B. Nizamabad, Shakkarnagar and Lodhan.

M.R.P. Mancheril, Ramagundam and Peddapally.

SOURCE : 1. Labour Bureau, Simla for Hyderabad, Guntur and Gudur Centres.

2. Bureau of Economics and Statistics, Andhra Pradesh, for the remaining centres.

16. PRICES

TABLE 16.8
AVERAGE RETAIL PRICES OF TUAR-DAL AT SELECTED CENTRES

(Prices per Kg. in Rs.)

YEAR/MONTH	Hyderabad	Guntur	Gudur	Visakha- Patnam	Rajah- mundry	Adoni	Warangal	N.S.B. Complex	M.R.P. Complex	
1	2	3	4	5	6	7	8	9	10	
1976 (Average)	..	2.29	2.03	2.34	2.23	2.14	2.23	2.28	2.34	2.33
1977	3.92	3.82	3.78	4.09	4.11	4.03
1978	..	4.97	4.69	4.91	4.87	4.73	4.74	4.94	5.01	4.91
1979	..	4.58	4.12	4.60	4.48	4.31	4.41	4.47	4.79	4.70
January, 1979	..	4.42	4.10	4.68	4.53	4.25	4.43	4.60	5.17	4.69
February	..	4.12	3.65	4.58	4.15	3.83	4.25	3.98	4.33	4.36
March	..	4.20	3.79	4.28	4.16	4.00	4.08	4.05	4.22	4.27
April	..	4.46	3.95	4.42	4.31	4.20	4.19	4.24	4.48	4.48
May	..	4.56	4.08	4.45	4.37	4.27	4.23	4.34	4.72	4.73
June	..	4.72	4.20	4.45	4.45	4.37	4.35	4.52	4.83	4.76
July	..	N.A.	N.A.	N.A.	4.58	4.49	4.58	4.62	4.94	4.72
August	..	N.A.	N.A.	N.A.	4.79	4.60	4.48	4.78	5.01	4.86
September	..	4.91	4.54	4.87	4.69	4.61	4.49	4.75	5.01	4.93
October	..	4.92	4.44	4.82	4.64	4.63	4.65	4.70	4.95	4.92
November	..	4.81	4.30	4.79	4.61	4.21	4.64	4.54	4.93	4.88
December	..	4.65	4.11	4.68	4.52	4.20	4.52	4.48	4.87	4.83
January, 1980	..	4.51	4.05	4.64	4.50	4.13	4.45	4.40	4.85	4.68
February	..	4.41	3.74	4.63	4.23	3.87	4.23	4.34	4.73	4.59
March	..	4.46	3.80	4.65	4.21	4.00	4.29	4.31	4.71	4.45
April	..	4.30	3.72	4.65	4.11	3.93	4.22	4.20	4.62	4.48
May	..	4.37	3.75	4.61	4.05	3.90	4.09	4.22	4.60	4.47
June	..	4.35	3.80	4.60	4.21	4.00	4.10	4.28	4.55	4.66
July	..	4.43	4.10	4.74	4.23	4.30	4.20	4.45	4.53	4.66
August	4.47	4.32	4.27	4.44	4.70	4.63
September	4.55	4.30	4.32	4.52	4.83	4.68

Note:—N.S.B. Nizamabad, Shakkarnagar and Bodhan.

M.R.P. Mancheri, Ramagundam and Peddapally.

Sources: 1. Indian Labour Journal—Labour Bureau, Simla, for Hyderabad, Guntur and Gudur Centres.
2. Bureau of Economics and Statistics, Andhra Pradesh for the remaining centres.

TABLE 16.9

AVERAGE RETAIL PRICES OF BENGALGRAM DAL AT SELECTED CENTRES

(Price per Kg. in Rs.)

YEAR/MONTH	Hyderabad	Guntur	Gudur	Visakha- patnam	Rajah- mundry	Warangal	N.S.B. Complex	M.R.P. Complex
1	2	3	4	5	6	7	8	9
1976 (Average)	2.07	1.97	2.15	2.15	2.01	2.16	2.04	2.04
1977 "	2.42	2.53	2.49	2.37	2.33
1978 "	3.07	3.01	3.17	3.15	3.03	3.25	3.16	3.13
1979 "	3.05	3.01	3.15	3.24	3.03	3.10	3.10	3.16
January, 1979	3.17	3.05	3.28	3.24	3.15	3.21	3.26	3.19
February "	3.06	2.97	3.14	3.18	3.00	3.15	3.14	3.22
March "	3.06	3.04	3.14	3.26	3.08	2.97	3.03	3.13
April "	3.00	3.00	3.18	3.26	3.03	3.08	3.04	3.07
May "	2.89	2.95	3.14	3.15	2.83	2.93	2.97	2.99
June "	2.92	2.85	3.07	3.08	2.81	3.00	3.00	3.00
July "	N.A.	N.A.	N.A.	3.12	2.97	3.05	3.00	3.07
August "	N.A.	N.A.	N.A.	3.31	3.22	3.28	3.13	3.27
September	3.19	3.16	3.18	3.36	3.15	3.23	3.16	3.30
October "	3.10	3.00	3.11	3.35	3.00	3.16	3.19	3.28
November "	3.08	2.99	3.10	3.35	3.00	3.04	3.11	3.23
December "	3.02	3.08	3.20	3.26	3.08	3.13	3.12	3.15
January, 1980	3.15	3.20	3.20	3.22	3.20	3.18	3.17	3.11
February "	3.17	3.15	3.22	3.23	3.23	3.19	3.13	3.13
March "	3.22	3.20	3.31	3.33	3.16	3.23	3.19	3.13
April "	3.18	3.14	3.25	3.33	3.18	3.20	3.20	3.10
May "	3.36	3.31	3.43	3.36	3.28	3.40	3.34	3.29
June "	3.69	3.71	3.72	3.69	3.75	3.95	3.52	3.58
July "	4.35	4.19	4.39	4.29	4.35	4.39	4.23	4.26
August "	4.55	4.37	4.35	4.38	4.39
September "	4.64	4.30	4.52	4.50	4.48

NOTE : N.S.B: Nizamabad, Shakkarnagar and Bodhan.

M.R.P: Mancherial, Ramagundam and Peddapally.

SOURCE : 1. Labour Bureau, Simla for Hyderabad, Guntur and Gudur centres.

2. Bureau of Economics and Statistics, Andhra Pradesh for the remaining centres.

16. PRICES

TABLE 16.10
AVERAGE RETAIL PRICES OF ONIONS AT SELECTED CENTRES

(Price per Kg. in Rs.)

YEAR/MONTH	Visakha- patnam	Rajah- mundry	Adoni	Waran- gal	N.S.B. Complex	M.R.P. Complex
1	2	3	4	5	6	7
1976 (Average)	.. 0.89	0.71	0.73	0.75	0.59	0.74
1977 "	.. 1.41	1.15	1.22	1.17	1.15	1.16
1978 "	.. 1.20	0.92	0.83	0.86	0.81	0.85
1979 "	.. 1.75	1.38	1.26	1.40	1.37	1.38
January, 1979	.. 1.20	1.10	1.00	1.04	1.00	0.94
February "	.. 1.18	1.05	0.80	0.94	0.99	0.90
March "	.. 1.08	0.96	0.80	0.90	0.88	0.97
April "	.. 1.01	0.85	0.80	0.82	0.64	0.91
May "	.. 1.05	0.80	0.73	0.93	0.66	0.82
June "	.. 1.24	1.00	1.00	1.15	0.93	0.88
July "	.. 1.75	1.13	1.40	1.49	1.25	1.44
August "	.. 1.81	1.43	1.52	1.67	1.56	1.47
September "	.. 1.61	1.24	1.12	1.45	1.69	1.47
October "	.. 1.94	1.45	1.16	1.41	1.78	1.51
November "	.. 3.13	2.28	1.78	2.05	2.29	2.24
December "	.. 3.96	3.31	3.00	2.94	2.82	3.00
January, 1980	.. 2.19	2.50	2.10	2.25	2.19	2.76
February "	.. 1.56	1.38	0.92	1.28	1.08	1.42
March "	.. 1.22	0.84	0.65	0.86	0.86	0.95
April "	.. 0.97	0.80	0.60	0.86	0.75	0.84
May "	.. 0.99	0.80	0.60	0.71	0.55	0.72
June "	.. 1.00	0.78	0.75	0.75	0.53	0.79
July "	.. 1.00	0.78	0.79	0.73	0.58	0.83
August "	.. 1.01	0.86	0.78	0.79	0.61	0.85
September "	.. 1.00	0.80	0.60	0.73	0.60	0.82

NOTE : N.S.B. : Nizamabad, Shakkarnagar and Bodhan.

M.R.P. : Mancheria, Ramagundam and Peddapally.

SOURCE : Bureau of Economics and Statistics, Andhra Pradesh.

16. PRICES

TABLE 16.11
AVERAGE RETAIL PRICES OF GROUNDNUT OIL AT SELECTED CENTRES

(Price per Kg. in Rs.)

YEAR/MONTH	Hyderabad	Guntur	Gudur	Visakha- patnam	Rajah- mundry	Adoni	Warangal	N.S.B. Complex	M.R.P. Complex
1	2	3	4	5	6	7	8	9	10
1976 (Average)	6.40	6.25	6.46	6.42	6.42	6.11	6.37	6.35	6.50
1977 "	9.43	9.16	8.91	9.17	9.19	9.28
1978 "	7.49	7.51	7.57	7.79	7.54	7.20	7.53	7.66	7.67
1979 "	8.70	8.82	8.76	9.03	8.98	8.68	8.96	9.18	9.16
January, 1979	7.25	7.45	7.38	7.48	7.53	7.00	7.22	7.40	7.37
February "	7.15	7.20	7.36	7.46	7.28	6.93	6.93	7.38	7.27
March "	7.43	7.48	7.36	7.76	7.56	7.13	7.45	7.39	7.34
April "	7.56	7.68	7.55	8.13	7.80	7.35	7.59	7.60	7.68
May "	7.57	7.65	7.51	8.16	7.80	7.41	7.83	7.63	7.88
June "	8.35	8.15	8.21	8.47	8.31	7.92	8.33	8.19	8.13
July "	N.A.	N.A.	N.A.	9.70	9.62	9.23	9.80	9.66	9.86
August "	N.A.	N.A.	N.A.	10.45	10.86	10.37	10.95	10.95	10.78
September "	11.32	11.28	11.29	10.70	11.19	11.32	11.40	11.76	12.00
October "	11.01	11.38	10.95	10.36	10.27	10.54	10.71	11.65	11.46
November "	9.58	10.00	10.08	9.84	9.72	9.42	9.50	10.65	10.19
December "	9.76	9.94	9.92	9.81	9.78	9.48	9.81	9.85	9.93
January, 1980	9.58	9.78	9.69	9.64	9.68	9.33	9.54	9.70	9.83
February "	9.80	9.90	10.04	9.87	9.78	9.60	9.90	9.71	9.90
March "	10.28	10.82	10.84	10.86	10.54	10.05	10.24	11.19	10.83
April "	9.83	10.02	10.29	10.60	10.13	9.58	10.00	10.42	10.44
May "	10.10	10.34	9.96	10.32	10.36	9.86	10.38	10.44	10.45
June "	10.11	10.35	9.90	10.53	10.38	10.01	10.36	10.38	10.35
July "	11.33	11.35	10.71	11.22	11.39	10.87	11.58	11.58	11.27
August "	12.00	11.64	11.28	11.84	11.90	12.23
September "	11.98	11.60	11.08	11.02	11.82	11.67

NOTE : N.S.B. ; Nizamabad, Shakkarnagar and Bodhan.
M.R.P. : Mancherial, Ramagundam and Peddapally.

SOURCE : 1. Indian Labour Journal—Labour Bureau, Simla for Hyderabad, Guntur and Gudur Centres.
2. Bureau of Economics and Statistics, Andhra Pradesh, for the remaining centres.

16. PRICES

TABLE 16.12
AVERAGE RETAIL PRICES OF SUGAR AT SELECTED CENTRES

(Price per Kg. in Rs.)

YEAR/MONTH	Hyder- abad	Guntur	Gudur	Visakha- patnam	Rajah- mundry	Adoni	Warangal	N.S.B. Complex	M.R.P. Complex
1	2	3	4	5	6	7	8	9	10
1976 (Average)	2.15	2.15	2.76	2.77	2.82	2.83	2.77	2.82	2.82
1977	2.15	2.15	2.15	2.15	2.15	2.15
1978	2.30	2.35	2.47	2.32	2.30	2.29	2.35	2.29	2.32
1979	2.67	2.30	2.93	2.75	2.69	2.67	2.79	2.64	2.72
January, 1979	2.23	2.28	2.36	2.28	2.21	2.16	2.32	2.17	2.26
February	2.20	2.24	2.31	2.26	2.20	2.12	2.20	2.16	2.23
March	2.39	2.47	2.38	2.45	2.45	2.35	2.50	2.33	2.34
April	2.57	2.61	2.78	2.70	2.62	2.64	2.74	2.54	2.62
May	2.59	2.60	2.78	2.70	2.60	2.55	2.67	2.54	2.61
June	2.60	2.60	2.79	2.72	2.60	2.56	2.67	2.53	2.62
July	N.A.	N.A.	N.A.	2.86	2.75	2.75	2.94	2.75	2.84
August	N.A.	N.A.	N.A.	2.95	2.85	2.89	3.11	2.88	2.97
September	3.01	3.00	3.19	3.06	3.96	3.08	3.20	2.93	3.04
October	2.88	2.90	2.99	2.90	2.82	2.86	2.96	2.79	2.95
November	3.08	2.90	3.19	2.97	3.07	3.00	3.03	2.90	3.00
December	3.10	3.95	4.48	3.10	3.10	3.10	3.10	3.10	3.10
January, 1980	2.85	3.73	4.00	2.85	2.85	2.85	2.85	2.85	2.85
February	2.85	5.50	5.71	2.85	2.85	2.85	2.85	2.85	2.85
March	2.85	2.85	6.45	2.85	2.85	2.85	2.85	2.85	2.85
April	2.85	2.85	4.65	2.85	2.85	2.85	2.85	2.85	2.85
May	2.85	2.85	3.28	2.85	2.85	2.85	2.85	2.85	2.85
June	2.85	2.85	3.25	2.85	2.85	2.85	2.85	2.85	2.85
July	2.85	2.85	3.25	2.85	2.85	2.85	2.85	2.85	2.85
August	2.85	2.85	2.85	2.85	2.85	2.85
September	2.85	2.85	2.85	2.85	2.85	2.85

Note : N.S.B. : Nizamabad, Shakkarnagar and Bodhan.

M.R.P. : Mancheria, Ramagundam and Peddapally.

SOURCE : 1. Indian Labour Journal—Labour Bureau, Simla for Hyderabad, Guntur and Gudur Centres.
2. Bureau of Economics and Statistics, Andhra Pradesh, for the remaining centres.

TABLE 16.13
AVERAGE RETAIL PRICES OF TAMARIND AT SELECTED CENTRES

(Price per Kg. in Rs.)

Year, Month	Visakha- patnam	Rajah- mundry	Adoni	Waran- gal	N.S.B. Complex	M.R.P. Complex
(1)	(2)	(3)	(4)	(5)	(6)	(7)
1976 (Average)	.. 3.03	2.41	3.60	3.63	3.58	3.23
1977 "	.. 3.16	2.28	3.55	4.09	3.68	3.72
1978 "	.. 5.02	4.73	5.94	6.34	6.67	5.93
1979 "	.. 4.53	3.97	4.85	6.30	5.96	5.89
January, 1979	.. 6.67	6.25	7.89	9.10	9.72	8.21
February "	.. 4.66	4.75	4.17	6.50	7.88	7.25
March "	.. 3.63	4.20	3.69	5.88	7.88	6.50
April "	.. 3.71	3.63	3.98	6.20	4.58	5.70
May "	.. 3.67	3.50	4.43	6.25	4.50	5.13
June "	.. 4.00	3.43	4.37	6.13	4.50	4.33
July "	.. 4.00	3.19	5.13	5.25	4.70	4.75
August "	.. 4.09	3.19	4.69	6.07	5.13	5.08
September "	.. 4.88	3.88	4.95	6.03	5.57	5.42
October "	.. 5.03	3.90	4.98	6.12	5.92	6.08
November "	.. 5.00	3.90	4.97	6.03	5.42	6.25
December "	.. 5.05	3.80	4.97	6.04	5.67	6.00
January, 1980	.. 5.00	3.54	4.93	5.75	5.75	6.08
February "	.. 5.00	3.57	5.35	6.50	5.67	6.00
March "	.. 5.10	5.45	6.15	7.35	6.43	6.02
April "	.. 5.44	6.00	6.35	7.50	6.83	6.17
May "	.. 6.20	6.20	6.85	8.08	7.96	6.77
June "	.. 7.40	6.88	7.63	8.71	9.00	7.78
July "	.. 7.92	7.50	9.17	9.26	9.83	8.80
August "	.. 7.93	6.50	8.94	9.22	9.75	9.93
September "	.. 8.00	7.00	9.26	9.05	9.73	9.63

Note : : N.S.B. Nizamabad, Shakkarnagar and Bodhan.

M.R.P. : Mancheria, Ramagundam and Peddapally.

SOURCE: Bureau of Economics and Statistics, Andhra Pradesh.

16. PRICES

TABLE 16.14
AVERAGE RETAIL PRICES OF CHILLIES (DRY) AT SELECTED CENTRES

(Price per Kg. in Rs.)

Year/Month	Visakha- patnam	Rajah- mundry	Adoni	Warangal	N.S.B. Complex	M.R.P. Complex
(1)	(2)	(3)	(4)	(5)	(6)	(7)
1976 (Average)	8.25	9.38	7.57	9.00	8.29	8.46
1977 "	8.52	8.60	7.24	9.23	7.83	7.75
1978 "	9.45	8.87	7.06	10.06	6.85	7.14
1979 "	7.62	7.55	7.14	9.20	6.92	7.27
January, 1979	10.44	9.64	7.06	8.60	7.16	7.50
February "	8.44	8.40	6.54	7.63	6.09	7.10
March "	6.93	7.00	5.70	7.63	5.82	7.10
April "	6.92	7.00	6.06	8.70	6.40	6.58
May "	6.83	7.00	6.18	8.50	6.41	6.81
June "	6.83	7.12	6.05	8.75	6.77	6.87
July "	6.92	6.96	7.41	9.20	7.03	7.00
August "	7.19	7.48	7.88	10.50	7.06	7.17
September "	7.48	8.00	8.44	10.66	7.05	7.67
October "	7.83	7.80	8.47	10.45	7.40	7.62
November "	7.83	7.24	8.18	10.28	7.92	7.92
December "	7.82	7.00	7.68	9.45	7.93	7.90
January, 1980	6.96	6.48	6.62	9.39	7.25	7.78
February "	6.58	6.12	6.02	9.63	6.92	7.08
March "	6.37	6.56	6.16	9.50	6.20	6.83
April "	6.02	6.16	6.20	9.50	6.29	7.25
May "	6.13	6.00	6.20	9.00	6.29	7.28
June "	6.25	6.44	6.31	9.90	8.13	7.26
July "	6.14	6.60	6.41	10.63	8.33	7.26
August "	6.28	6.60	6.42	9.75	7.20	7.07
September "	6.21	6.60	6.43	9.00	6.83	6.75

NOTE: N.S.B. : Nizamabad, Shakkarnagar and Bodhan.
M.R.P. : Mancheri, Ramagundam and Peddapally.

Source: Bureau of Economics and Statistics, Andhra Pradesh.

16. PRICES

TABLE 16.15
AVERAGE RETAIL PRICES OF GUR AT SELECTED CENTRES

(Price per Kg. in Rs.)

YEAR/MONTH			Visakha- patnam	Rajah- mundry	Adoni	N.S.B. Complex	M.R.P. Complex
1			2	3	4	5	6
1976 (Average)	2.48	2.24	2.65	2.34	2.32
1977	2.26	2.06	2.30	1.86	1.85
1978	1.90	1.69	1.64	1.36	1.59
1979	2.48	2.34	2.27	1.99	2.14
January, 1979	1.95	1.65	1.67	1.45	1.60
February	1.78	1.53	1.64	1.30	1.59
March	1.82	1.82	1.64	1.24	1.53
April	2.07	2.13	1.83	1.55	1.73
May	2.16	2.35	1.88	1.65	1.86
June	2.36	2.57	1.91	1.75	1.94
July	2.54	2.70	2.43	2.16	2.18
August	2.75	2.68	2.60	2.77	2.27
September	3.01	2.67	2.76	2.51	2.61
October	3.07	2.72	2.73	2.45	2.64
November	3.00	2.43	2.80	2.43	2.61
December	3.23	2.84	3.40	2.63	3.10
January, 1980	3.22	2.75	2.95	2.44	2.96
February	3.08	2.72	3.10	2.38	2.77
March	3.25	2.96	3.44	2.50	3.21
April	3.22	2.80	3.49	2.67	3.17
May	3.65	3.30	3.49	2.88	3.21
June	3.98	4.00	3.58	3.16	3.58
July	4.46	4.38	3.93	3.75	4.11
August	4.91	4.17	4.29	4.63	5.17
September	5.21	4.13	4.65	4.98	5.25

NOTE : N.S.B. : Nizamabad, Shakkarnagar and Bodhan
M.R.P. : Mancherial, Ramagundam and Peddapally.

SOURCE : Bureau of Economics and Statistics, Andhra Pradesh.

16. PRICES

TABLE 16.16
AVERAGE RETAIL PRICES OF MUTTON AT SELECTED CENTRES

(Price per Kg. in Rs.)

YEAR/MONTH	Visakha- patnam	Rajah- mundry	Adoni	Warangal	N.S.B. Complex	M.R.P. Complex
(1)	(2)	(3)	(4)	(5)	(6)	(7)
1976 (Average)	11.82	10.21	8.75	9.67	9.51	9.84
1977 "	12.00	12.00	10.32	10.31	9.97	9.93
1978 "	12.54	12.27	11.88	11.04	12.00	11.64
1979 "	14.34	13.95	12.21	13.00	12.41	12.63
January, 1979	13.42	13.00	11.50	12.00	12.00	12.00
February "	13.92	13.00	11.50	12.00	12.00	12.00
March "	13.67	13.10	11.50	12.00	12.00	12.00
April "	13.67	13.50	11.50	12.00	12.00	12.00
May "	13.67	13.50	11.50	12.00	12.00	12.00
June "	13.70	13.40	11.50	12.00	12.00	12.00
July "	13.92	13.00	11.50	12.40	12.00	12.53
August "	14.17	13.75	12.00	14.00	12.00	12.67
September "	14.57	14.60	13.50	14.00	12.53	12.67
October "	15.54	15.00	13.50	14.00	12.67	13.50
November "	15.88	15.50	13.50	14.00	13.67	14.00
December "	16.00	16.00	13.50	15.60	14.00	14.17
January, 1980	16.00	16.00	13.75	16.00	14.33	14.67
February "	16.00	16.00	14.50	16.00	14.67	15.33
March "	16.00	16.00	14.50	16.00	14.67	16.00
April "	16.00	16.00	14.50	16.00	14.67	16.00
May "	16.00	16.00	14.50	16.00	14.67	16.00
June "	18.00	16.00	14.50	16.00	14.67	16.00
July "	18.00	16.00	15.17	16.00	14.67	16.00
August "	18.00	16.00	15.50	16.00	14.67	16.00
September "	18.00	16.00	15.50	16.00	14.67	16.00

NOTE: N.S.B. : Nizamabad, Shakkarnagar and Bodhan.
M.R.P. : Mancherial, Ramagundam and Peddapally.
SOURCE: Bureau of Economics and Statistics, Andhra Pradesh.

TABLE 16.17
AVERAGE RETAIL PRICES OF BEEDIES AT SELECTED CENTRES

(Price per bundle of 25 in Rs.)

YEAR/MONTH	1	2	3	4	5	6	7
	Visakha- patnam	Rajah- mundry	Adoni	Warangal	N.S.B. Complex	M.R.P. Complex	
1976 (Average)	0.40	0.33	0.37	0.40	0.35	0.30	
1977	0.42	0.36	0.41	0.40	0.36	0.36	
1978	0.45	0.45	0.45	0.40	0.37	0.35	
1979	0.49	0.48	0.47	0.43	0.49	0.40	
January, 1979	0.45	0.45	0.45	0.40	0.37	0.35	
February	0.45	0.45	0.45	0.40	0.37	0.35	
March	0.45	0.45	0.45	0.40	0.37	0.35	
April	0.50	0.45	0.45	0.40	0.53	0.40	
May	0.50	0.45	0.45	0.40	0.50	0.40	
June	0.50	0.45	0.45	0.40	0.50	0.40	
July	0.50	0.50	0.45	0.45	0.53	0.42	
August	0.50	0.50	0.50	0.45	0.53	0.42	
September	0.50	0.50	0.50	0.45	0.53	0.42	
October	0.50	0.50	0.50	0.45	0.55	0.42	
November	0.50	0.50	0.50	0.45	0.55	0.43	
December	0.50	0.50	0.50	0.45	0.55	0.42	
January 1980	0.50	0.50	0.50	0.45	0.55	0.42	
February	0.50	0.50	0.50	0.45	0.55	0.40	
March	0.50	0.50	0.50	0.45	0.57	0.42	
April	0.50	0.50	0.50	0.45	0.57	0.42	
May	0.50	0.50	0.50	0.45	0.57	0.42	
June	0.50	0.50	0.50	0.45	0.60	0.42	
July	0.50	0.55	0.50	0.45	0.60	0.42	
August	0.50	0.55	0.50	0.50	0.60	0.40	
September	0.50	0.50	0.50	0.50	0.60	0.40	

NOTE: N.S.B. Nizamabad, Shakkarnagar and Bodhan.

M.R.P. Mancheri, Ramagundam and Peddapally

SOURCE: Bureau of Economics and Statistics, Andhra Pradesh.

16. PRICES

TABLE 16.18

AVERAGE RETAIL PRICES OF CHARMINAR CIGARETTES AT SELECTED CENTRES

(Price per Packet of 10 Cigarettes in Rs.)

YEAR/MONTH		Visakha- patnam	Rajah- mundry	Adoni	Warangal	N.S.B. Complex	M.R.P. Complex
1		2	3	4	5	6	7
1976 (Average)	0.70	0.70	0.70	0.70	0.69
1977	0.73	0.73	0.73	0.73	0.72
1978	0.80	0.80	0.80	0.80	0.79
1979	0.80	0.82	0.82	0.80	0.82
January, 1979	0.80	0.80	0.80	0.80	0.80
February	0.80	0.80	0.80	0.80	0.80
March	0.80	0.80	0.90	0.80	0.87
April	0.80	0.90	0.90	0.80	0.92
May	0.80	0.90	0.80	0.80	0.80
June	0.80	0.80	0.80	0.80	0.80
July	0.80	0.80	0.80	0.80	0.80
August	0.80	0.80	0.80	0.80	0.80
September	0.80	0.80	0.80	0.80	0.80
October	0.80	0.80	0.80	0.80	0.83
November	0.80	0.80	0.80	0.80	0.83
December	0.80	0.80	0.80	0.80	0.83
January, 1980	0.80	0.80	0.80	0.80	0.83
February	0.85	0.85	0.85	0.85	0.83
March	0.85	0.90	0.85	0.85	0.87
April	0.85	0.90	0.85	0.85	0.90
May	0.90	0.90	0.85	0.85	0.90
June	0.90	1.00	0.93	1.00	0.97
July	1.00	1.00	0.93	1.00	1.00
August	1.00	1.00	0.93	1.00	1.00
September	1.00	1.00	0.93	1.00	1.00

NOTE: N.S.B. ; Nizamabad, Shakkarnagar and Bodhan.

M.R.P. : Mancherial, Ramagundam and Peddapally.

SOURCE: Bureau of Economics and Statistics, Andhra Pradesh.

16. PRICES

TABLE 16.19
AVERAGE WHOLESALE PRICES OF RICE AT IMPORTANT CENTRES

(Price per Quintal in Rs.)

YEAR/MONTH	RICE FIRST SORT						RICE SECOND SORT					
	Nizama- bad	Hydera- bad	Kaki- nada	Eluru	Vijaya- wada	Nellore	Nizama- bad	Hydera- bad	Kakinada	Eluru	Vijaya- wada	Nellore
1	2	3	4	5	6	7	8	9	10	11	12	13
1975 (Average)	209.17	270.77	249.88	219.56	213.52	223.09	197.09	216.11	198.50	181.81	183.53	179.86
1976	162.62	227.24	207.79	168.05	175.60	171.63	147.64	165.20	167.76	157.62	160.21	139.90
1977	171.25	235.18	227.41	191.67	187.21	202.69	161.25	170.89	183.20	176.10	159.33	162.04
1978	167.16	232.24	199.35	184.72	189.06	196.23	158.23	170.60	166.22	162.67	152.84	154.20
1979	173.60	226.92	179.45	180.65	182.75	191.87	159.46	167.85	158.69	165.00	157.14	175.95
January, 1979	152.50	218.75	150.00	160.00	181.67	193.50	138.75	169.50	138.75	143.75	135.00	155.00
February	150.00	227.50	150.00	158.75	154.50	195.00	140.00	166.25	135.00	143.75	136.50	150.67
March	160.00	232.40	154.60	159.00	154.00	185.00	138.50	163.46	136.00	144.00	135.33	N.Q.
April	165.00	187.25	160.00	158.75	160.00	153.75	140.00	151.25	143.75	142.50	140.00	151.75
May	160.00	201.00	165.00	160.00	165.33	166.33	150.00	152.00	145.00	145.00	141.67	155.00
June	160.00	223.40	180.00	171.00	184.00	185.00	145.00	166.20	157.00	154.00	148.00	169.00
July	165.00	232.50	190.00	192.50	196.25	188.00	157.50	172.00	165.00	170.00	161.25	177.50
August	205.00	233.80	195.00	193.00	201.00	203.40	170.00	175.40	175.00	186.00	175.00	196.00
September	194.50	240.75	195.00	200.00	197.00	202.50	181.25	175.00	180.00	186.25	176.75	188.75
October	190.00	239.25	200.00	200.00	199.25	203.00	182.50	174.00	185.00	185.00	176.25	191.25
November	190.00	239.40	200.00	201.00	200.00	204.40	185.00	174.40	185.00	186.00	176.60	193.00
December	191.25	242.00	213.75	208.75	200.00	217.50	185.00	174.75	188.75	193.75	183.33	207.50
January, 1980	195.00	245.25	210.00	176.25	185.00	228.75	178.75	184.00	190.00	165.00	155.00	215.00
February	191.25	250.00	181.25	180.00	185.00	237.50	171.25	187.50	171.25	170.00	153.25	N.R.
March	191.66	255.00	186.25	190.00	196.50	252.50	180.00	192.50	170.00	171.25	163.75	N.R.
April	198.75	240.00	190.00	195.00	199.00	257.50	180.00	185.00	170.00	175.00	165.00	175.00
May	198.00	247.00	199.00	203.00	203.00	263.33	182.00	N.R.	179.00	178.75	168.40	185.00
June	195.00	255.00	215.00	210.00	217.50	210.00	181.25	N.R.	190.00	190.00	175.00	201.25
July	198.75	255.00	215.00	211.25	220.00	220.00	186.25	N.R.	190.00	196.25	175.00	208.75
August	205.00	251.00	219.00	215.00	215.80	231.00	188.00	203.33	197.00	192.00	177.20	211.00
September	203.75	251.25	220.00	213.75	218.00	230.00	199.00	201.25	200.00	187.50	180.00	210.75

N.R. = No Report.

SOURCE: Director of Marketing, Andhra Pradesh.

16. PRICES

TABLE 16.20

AVERAGE WHOLESALE PRICES OF JOWAR (WHITE & YELLOW) AT IMPORTANT CENTRES

(Price per Quintal in Rs.)

YEAR/MONTH	JOWAR (WHITE)		JOWAR (YELLOW)		
	Hyderabad	Adoni	Hyderabad	Guntur	Nandyal
1	2	3	4	5	6
1975 (Average)	172.88	170.15	146.86	144.44	141.17
1976	164.18	142.75	117.93	119.78	119.56
1977	142.54	140.41	113.31	121.44	114.51
1978	134.82	131.28	100.02	103.03	91.94
1979	144.04	N.Q.	106.96	103.55	93.85
January, 1979	137.00	N.Q.	101.25	96.75	85.50
February	132.00	N.Q.	100.25	94.75	87.25
March	125.00	N.A.	99.60	92.40	85.00
April	131.75	N.Q.	98.50	89.00	N.Q.
May	134.00	N.Q.	99.25	87.00	N.Q.
June	132.20	N.Q.	102.20	87.80	N.Q.
July	141.25	N.Q.	106.25	103.50	N.Q.
August	153.60	N.Q.	115.60	116.00	N.Q.
September	158.50	N.Q.	115.50	122.00	N.Q.
October	155.75	N.Q.	116.00	121.25	N.Q.
November	163.20	N.Q.	113.40	116.20	104.00
December	164.25	N.Q.	115.75	116.00	107.50
January, 1980	159.75	N.Q.	101.75	112.50	99.75
February	150.75	N.Q.	102.25	101.25	92.50
March	134.25	N.Q.	97.50	105.00	96.75
April	140.50	N.Q.	102.00	102.00	91.00
May	141.80	N.Q.	97.40	101.60	90.80
June	147.50	N.Q.	99.00	104.75	92.25
July	150.50	N.Q.	97.50	104.25	97.50
August	149.60	N.Q.	97.20	102.60	99.60
September	150.00	N.Q.	100.00	101.75	97.00

SOURCE : Director of Marketing, Andhra Pradesh.

16. PRICES

TABLE 16.21
AVERAGE WHOLESALE PRICES OF WHEAT (BANSI) AT HYDERABAD CENTRE

(Price per Quintal in Rs.)

YEAR/MONTH	Wheat (Bansi)								
1	2								
1975 (Average)	207.30
1976 "	194.18
1977 "	182.67
1978 "	184.87
1979 "	186.64
January, 1979	186.50
February "	181.50
March "	176.00
April "	174.75
May "	181.75
June "	185.60
July "	187.00
August "	186.00
September "	190.00
October "	195.75
November, "	195.80
December, "	199.00
January, 1980	202.25
February "	216.00
March "	207.50
April "	217.50
May "	209.00
June "	223.75
July "	215.75
August "	210.60
September "	210.75

SOURCE : Director of Marketing, Andhra Pradesh.

16. PRICES

TABLE 16.22
AVERAGE WHOLESALE PRICES OF REDGRAM AT IMPORTANT CENTRES

(Price per Quintal in Rs.)

YEAR/MONTH	Hyderabad	Nizamabad	Nandyal
1	2	3	4
1975 (Average)	183.28	177.97	171.46
1976 "	140.01	137.23	137.41
1977 "	259.55	277.40	249.65
1978 "	301.58	284.40	301.44
1979 "	280.43	256.40	262.95
January, 1979	252.00	258.50	270.00
February "	261.25	243.50	250.00
March "	256.00	277.00	240.00
April "	272.00	260.00	N.Q.
May "	268.75	209.00	N.Q.
June "	287.00	N.Q.	N.Q.
July "	300.00	N.Q.	N.Q.
August "	313.50	273.75	N.Q.
September "	313.33	283.67	N.Q.
October "	N.Q.	—	N.Q.
November "	N.Q.	253.20	271.00
December "	N.Q.	249.00	283.75
January, 1980	243.00	261.75	250.00
February "	—	264.25	268.75
March "	—	240.00	266.25
April "	—	253.25	253.75
May "	—	246.50	262.00
June "	305.00	251.50	270.00
July "	342.50	233.00	281.25
August "	275.00	271.25	283.00
September "	281.25	266.33	280.00

SOURCE : Director of Marketing, Andhra Pradesh.

16. PRICES

TABLE 16.23
AVERAGE WHOLESALE PRICES OF BENGALGRAM AT IMPORTANT CENTRES

(Price per Quintal in Rs.)

Year/Month							Hyderabad	Kakinada
1							2	3
1975 (Average)	212.98	224.37
1976	150.49	157.68
1977	184.87	186.77
1978	238.23	245.18
1979	239.88	244.33
January, 1979	255.75	256.25
February	231.25	250.00
March	222.00	245.00
April	225.00	231.25
May	223.75	224.75
June	224.00	220.60
July	232.50	239.75
August	245.00	257.80
September	257.50	253.50
October	254.25	247.50
November	247.50	248.60
December	260.00	257.00
January, 1980	240.00	257.50
February	265.00	262.50
March	270.00	254.50
April	233.33	253.75
May	228.33	287.00
June	271.67	317.50
July	325.00	358.00
August	341.25	359.80
September	365.00	377.50

SOURCE : Director of Marketing, Andhra Pradesh.

16 PRICES

TABLE 16.24
AVERAGE WHOLESALE PRICES OF GREENGRAM AT IMPORTANT CENTRES
(Price per Quintal in Rs.)

YEAR/MONTH				Hyderabad	Khammam	Kakinada
1				2	3	4
1975 (Average)	203.32	160.81	203.43
1976	163.25	122.84	160.66
1977	208.92	207.81	217.43
1978	276.92	258.94	288.63
1979	304.65	300.30	335.87
January, 1979	256.25	262.25	282.00
February	262.50	265.50	286.25
March	256.00	289.60	382.00
April	291.25	N.Q.	352.50
May	307.00	318.50	364.75
June	313.60	317.00	362.00
July	310.00	N.Q.	288.75
August	350.00	322.00	382.00
September	320.00	313.25	338.75
October	336.25	307.00	332.50
November	318.00	297.20	325.20
December	335.00	310.75	333.75
January, 1980	—	312.50	341.25
February	360.00	317.00	347.50
March	350.00	327.00	357.50
April	—	328.00	345.00
May	398.50	336.80	356.00
June	417.50	338.75	357.50
July	441.25	334.50	367.50
August	337.50	269.40	327.00
September	287.50	254.50	296.25

SOURCE : Director of Marketing, Andhra Pradesh.

TABLE 16.25

AVERAGE WHOLESALE PRICES OF CHILLIES (DRY) AT IMPORTANT CENTRES

(Price per Quintal in Rs.)

YEAR/MONTH	Hyderabad	Nizamabad	Warangal	Nandyal	Guntur
1	2	3	4	5	6
1975 (Average)	1,123.31	996.18	1,013.80	1,116.46	1,151.07
1976	686.42	537.66	558.24	673.10	663.39
1977	706.91	627.27	656.22	697.67	750.99
1978	707.00	484.05	709.47	704.31	766.67
1979	672.99	509.94	694.29	653.55	683.91
January, 1979	652.50	645.00	820.00	700.00	850.00
February ,,	542.50	425.00	835.00	622.50	618.75
March ,,	567.00	580.00	775.00	600.00	595.00
April ,,	652.50	415.00	559.00	N.Q.	600.00
May ,,	601.67	477.50	501.25	..	610.00
June ,,	617.00	475.00	643.00	..	666.25
July ,,	685.00	N.Q.	699.00	..	777.50
August ,,	760.00	..	725.20	..	805.00
September ,,	781.25	..	727.00	..	731.25
October ,,	782.50	..	682.75	..	696.66
November,,	754.00	577.00	723.00	714.00	644.00
December ,,	680.00	485.00	641.25	631.25	612.50
January, 1980	615.00	427.50	608.75	543.75	646.25
February ,,	611.25	510.00	577.75	555.00	575.00
March ,,	605.00	470.00	512.50	550.00	560.00
April ,,	605.00	498.75	445.25	612.50	553.00
May ,,	684.00	471.00	506.25	628.00	548.00
June ,,	617.50	488.75	531.25	625.00	600.00
July ,,	622.50	545.00	490.50	608.75	562.00
August ,,	560.00	391.33	523.80	590.00	575.00
September ,,	552.50	—	488.75	525.00	556.25

SOURCE : Director of Marketing, Andhra Pradesh.

16 PRICES

TABLE 16.26

AVERAGE WHOLESALE PRICES OF CANE JAGGERY (GUR) 1st SORT AT IMPORTANT CENTRES

(Price per Quintal in Rs.)

YEAR/MONTH	Hyderabad	Nizamabad	Anakapalli	Chittoor
1	2	3	4	5
1975 (Average)	219.68	170.74	202.17	198.11
1976	229.89	174.05	194.98	184.91
1977	212.23	143.96	170.68	156.13
1978	177.49	93.15	135.99	118.80
1979	201.66	167.02	187.91	182.40
January, 1979	150.00	78.37	116.13	159.25
February	150.00	85.50	104.63	111.00
March	N.Q.	143.50	137.37	131.12
April	151.50	N.Q.	166.00	144.75
May	157.50	"	172.63	143.63
June	172.20	149.00	191.00	177.50
July	192.50	N.Q.	216.25	205.00
August	N.Q.	202.40	223.60	225.00
September	283.60	187.08	238.75	221.00
October	—	—	237.50	231.50
November	272.00	240.80	217.40	—
December	286.25	249.50	233.62	256.66
January, 1980	290.00	202.00	212.66	250.12
February	306.66	252.50	251.00	271.25
March	318.75	232.66	227.50	260.00
April	295.00	234.75	253.25	234.75
May	313.00	269.40	298.20	274.80
June	316.25	287.50	338.00	—
July	496.25	299.00	371.50	374.25
August	477.00	364.40	370.60	—
September	487.50	380.75	436.12	375.00

SOURCE: Director of Marketing, Andhra Pradesh.

16. PRICES

TABLE 16.27
AVERAGE WHOLESALE PRICES OF ONIONS AT IMPORTANT CENTRES

(Price per Quintal in Rs.)

YEAR/MONTH					Hyderabad	Warangal	Cuddapah
1					2	3	4
1975 (Average)	88.18	82.96	93.30
1976	49.47	44.05	49.22
1977	93.36	89.62	84.31
1978	62.42	59.97	53.43
1979	109.57	113.41	94.96
January, 1979	71.00	57.25	51.92
February	66.00	58.50	56.27
March	60.80	59.90	55.62
April	54.25	54.25	43.65
May	51.00	62.25	49.47
June	67.80	70.67	77.30
July	116.25	125.00	124.07
August	131.00	151.10	131.14
September	120.00	130.00	79.28
October	112.50	150.00	77.53
November	203.00	230.00	139.71
December	261.25	212.00	253.57
January, 1980	194.75	131.00	157.14
February	84.25	61.62	87.50
March	60.00	43.50	46.78
April	43.25	36.50	42.68
May	47.00	51.75	33.42
June	53.75	46.25	41.75
July	56.25	49.06	56.07
August	45.00	50.65	48.57
September	49.50	49.50	44.25

SOURCE: Director of Marketing, Andhra Pradesh.

16. PRICES

TABLE 16.28
AVERAGE WHOLESALE PRICES OF GROUNDNUT (FODS) AT IMPORTANT CENTRES

(Price per Quintal in Rs.)

YEAR/MONTH	Hyderabad	Warangal	Nandyal	Adoni
1	2	3	4	5
1975 (Average)	242.60	213.19	227.93	226.73
1976	200.69	203.24	193.95	195.89
1977	270.51	280.73	284.88	292.80
1978	204.94	214.47	222.46	240.06
1979	255.80	258.64	244.82	N.Q.
January, 1979	206.25	212.83	228.75	"
February	198.75	176.75	222.50	"
March	178.00	211.40	213.33	"
April	205.00	223.00	N.Q.	"
May	226.00	226.25	"	"
June	254.00	251.80	"	"
July	295.00	292.00	"	"
August	315.00	324.90	"	"
September	337.50	367.50	"	"
October	342.50	246.25	"	"
November	"	289.00	277.50	"
December	"	282.00	282.50	"
January, 1980	"	280.00	271.87	"
February	"	309.75	307.50	"
March	"	289.25	301.53	"
April	"	286.25	294.37	"
May	"	321.00	294.70	"
June	"	305.50	305.00	"
July	"	332.50	340.62	"
August	"	343.67	332.50	"
September	"	283.33	300.62	"

Source: Director of Marketing, Andhra Pradesh.

16. PRICES

TABLE 16.29
AVERAGE WHOLESALE PRICES OF GINGELLY SEED (Til) AT IMPORTANT CENTRES

(Price per Quintal in Rs.)

YEAR/MONTH		Hyderabad	Warangal	Vizianagaram
1		2	3	4
1975 (Average)	392.79	367.31	319.32
1976 "	421.54	387.82	329.55
1977 "	523.02	421.48	367.03
1978 "	448.90	343.80	329.70
1979 "	454.47	403.96	363.74
January, 1979	466.25	362.00	342.33
February "	411.25	380.00	333.33
March "	377.00	327.50	N.Q.
April "	372.50	N.Q.	327.25
May "	387.50	330.00	315.00
June "	452.00	N.Q.	326.13
July "	481.25	N.Q.	352.83
August "	493.75	N.Q.	379.00
September "	498.33	455.00	404.65
October "	497.50	470.50	430.31
November "	495.00	437.40	426.66
December "	521.25	469.25	—
January, 1980	570.00	442.00	360.00
February "	680.00	503.75	—
March "	670.00	500.00	—
April "	—	—	527.11
May "	—	525.00	569.67
June "	685.00	—	526.50
July "	700.00	—	521.11
August "	665.00	—	457.20
September "	560.00	—	400.66

SOURCE : Director of Marketing, Andhra Pradesh.

16. PRICES

TABLE 16.30

AVERAGE WHOLESALE PRICES OF CASTOR SEED AT IMPORTANT CENTRES

(Price per Quintal in Rs.)

Year/Month	Hyderabad	Badepalli	Warangal	Anantapur
1975 (Average)	162.75	158.72	156.43	162.21
1976	207.60	200.71	202.96	201.75
1977	263.05	257.58	252.23	258.44
1978	204.78	197.99	195.11	205.14
1979	224.74	217.55	127.81	190.00
January, 1979	205.50	197.43	187.75	N.Q.
February	198.62	188.85	182.75	190.00
March	191.00	183.51	177.75	190.00
April	186.75	183.43	172.50	190.00
May	189.00	180.75	173.00	N.Q.
June	206.80	197.94	199.50	N.Q.
July	258.50	244.00	N.Q.	N.Q.
August	247.40	246.18	N.Q.	N.Q.
September	246.25	241.65	N.Q.	N.Q.
October	254.50	246.50	N.Q.	N.Q.
November	263.75	258.63	252.20	N.Q.
December	248.75	241.72	237.00	N.Q.
January, 1980	259.75	253.12	249.25	N.Q.
February	273.50	266.72	262.75	N.Q.
March	265.00	257.10	253.25	252.50
April	258.33	254.22	243.25	250.00
May	264.60	260.00	245.50	256.00
June	272.00	266.25	258.00	255.00
July	293.00	282.23	274.50	250.00
August	282.00	279.51	266.75	—
September	281.25	268.50	265.00	245.00

Source: Director of Marketing, Andhra Pradesh.

16. PRICES

TABLE 16.31

AVERAGE WHOLESALE PRICES OF COTTON (KAPAS) AT IMPORTANT CENTRES

(Price per Quintal in Rs.)

Year/ Month	Adilabad	Guntur	Nandyal	Adoni
(1)	(2)	(3)	(4)	(5)
1975 (Average)	420.50	475.98	352.42	329.56 Common average price
1976 "	420.50	502.39	437.59	378.46 -do-
1977 "	438.50	514.20	482.32	478.03 -do-
1978 "	423.95	462.82	353.05	384.91 -do-
1979 "	411.66	462.25	413.93	N.Q.
		421.25	308.00	
		MCU-5	474.40	
Janua , 1979	N.Q.	476.67 V.L.	487.00	N.Q.
			529.75	
February "	332.50 AK277	405.00	270.75	
	393.00	465.00	433.00	N.Q.
	451.25 H4 L147		502.75	
March "	370.00	459.00	273.33	
	440.00	507.00	473.67	
	454.20		524.67	
April "	413.75	472.50	N.Q.	N.Q.
	425.00	533.75		
May "	352.00 L147	515.00	N.Q.	N.Q.
		448.75		
June "	N.Q.	440.00	N.Q.	N.Q.
		502.00		
July "	N.Q.	450.00	N.Q.	N.Q.
		500.00		
August "	N.Q.	N.Q.	N.Q.	N.Q.
September,,	N.Q.	N.Q.	N.Q.	N.Q.
October	381.25			
	448.25	N.Q.	N.Q.	N.Q.
	471.25			
November	365.75	407.50	346.00	
	425.25	MUC-5	Mungari	N.A.
	451.40			
December	N.A.	392.50	331.00	
		MCU-5	Mungari	N.A.

(Contd.)

16. PRICES

TABLE 16.31

AVERAGE WHOLESALE PRICES OF COTTON (KAPAS) AT IMPORTANT CENTRES

(Price per Quintal in Rs.)

Year/Month	Adilabad	Guntur	Nandyal	Adoni
(1)	(2)	(3)	(4)	(5)
January, 1980	N.A.	446.25 MCU-5 490.00 Varalaxmi	320.00 Mungari 529.75 Varalaxmi	N.A.
February "	N.A.	491.25 } MCU-5 513.75 } Varalaxmi	350.50 } Mungari 541.75 } Varalaxmi	N.A.
March "	N.A.	495.00 } MCU-5 488.75 } Varalaxmi	355.75 } Mungari 506.25 } Varalaxmi	N.A.
April "	N.A.	482.50 } MCU-5 471.25 } Varalaxmi	323.00 Mungari 428.00 Varalaxmi	N.A.
May "	N.A.	478.00 } MCU-5 464.00 } Varalaxmi	272.50 Mungari 279.00 N14 483.75 Varalaxmi	N.A.
June "	N.A.	462.50 Varalaxmi	280.00 } N14 485.00 } Varalaxmi	N.A.
July "	N.A.	385.00 AC122 463.75 Varalaxmi.	295.00 } N14 500.00 } Varalaxmi	N.A.
August "	N.A.	395.00 } AC122 480.00 } Varalaxmi	518.33 Varalaxmi	N.A.
September "	N.A.	395.00 } AC122 480.00 } Varalaxmi	530.00 Varalaxmi	N.A.

Source : Director of Marketing, Andhra Pradesh.

17. WAGES

TABLE 17.1
AVERAGE DAILY EARNINGS OF LABOUR AT DIFFERENT COAL FIELDS

(In Rs.)

Year	UNDERGROUND					SURFACE			Females
	over- men & Sirdars	Coal cut- ters	Loaders	Skilled Labour	Un-skilled Labour	Clerical & Super- vising Staff	Skilled Labour	Un-skilled Labour	
(1)	(2)	(3)	(4)	(5)	(6)	(7)	(8)	(9)	(10)
1. KOTHAGUDEM									
1975	29.13	23.10	24.36	21.78	19.32	26.09	22.86	18.18	17.79
1976	27.13	23.62	24.59	22.53	18.10	25.23	21.61	17.76	17.43
1977	28.53	24.98	28.01	21.84	20.94	25.53	22.91	17.98	18.33
1978	31.95	26.71	29.85	24.60	22.07	28.03	23.70	20.15	19.41
1979	38.60	30.81	36.04	28.51	25.12	31.32	25.20	23.12	23.27
2. YELLANDU									
1975	27.33	23.18	23.33	21.45	18.80	24.13	20.47	17.86	17.31
1976	27.33	22.15	22.98	21.36	17.69	23.71	20.20	16.49	16.42
1977	29.97	24.12	26.07	22.85	18.90	24.55	22.00	17.48	17.61
1978	33.59	26.41	28.18	24.86	21.43	28.37	23.30	18.69	18.36
1979	38.78	30.31	32.87	27.86	24.18	32.13	26.01	20.93	19.05
3. BELLAMPALLI									
1975	28.50	22.19	21.62	22.81	19.37	23.93	21.53	18.17	17.05
1976	29.16	22.34	20.20	21.86	18.18	22.76	21.19	17.20	16.80
1977	30.20	23.80	21.28	24.37	19.39	23.47	21.94	18.72	18.27
1978	32.87	25.34	23.65	25.52	20.46	25.26	22.91	20.13	19.92
1979	41.15	29.22	28.85	29.89	24.28	23.15	25.50	22.65	22.86
4. MANDAMARI									
1975	28.93	21.99	21.52	21.13	18.28	24.59	21.73	17.92	18.81
1976	30.34	21.76	20.48	21.03	17.39	24.28	20.93	16.43	17.00
1977	31.43	24.16	21.09	21.53	17.97	25.42	21.96	17.26	17.88
1978	34.44	25.73	22.90	23.17	19.27	27.00	23.61	18.86	19.54
1979	41.53	30.66	26.39	26.99	22.97	29.82	25.12	21.82	21.88
5. RAMAGUNDAM									
1975	25.00	21.85	21.71	21.67	18.05	26.82	21.11	17.80	17.18
1976	29.81	21.73	21.04	20.78	17.44	25.65	20.55	16.70	16.62
1977	31.05	23.66	23.21	22.07	18.60	25.29	21.17	18.22	17.81
1978	32.88	25.21	24.42	23.01	19.13	27.83	21.93	19.63	20.21
1979	38.27	29.64	27.45	26.79	22.62	30.97	25.30	21.60	23.32

(Contd.)

17. WAGES

TABLE 17.1
AVERAGE DAILY EARNINGS OF LABOUR AT DIFFERENT COAL FIELDS

(in Rs.)

YEAR	UNDERGROUND						SURFACE			Females
	Overmen & Sirdars	Coal Cutters	Loaders	Skilled Labour	Unskilled Labour	Clerical & Supervising Staff	Skilled Labour	Unskilled Labour		
1	2	3	4	5	6	7	8	9	10	
6. RAMAKRISHNAPUR										
1975	..	28.99	21.59	20.91	20.99	18.00	23.26	19.85	18.10	16.63
1976	..	29.59	21.59	19.77	20.89	16.87	21.59	19.43	17.66	16.07
1977	..	31.03	22.94	20.21	22.01	17.39	20.92	19.35	17.07	18.60
1978	..	33.20	24.01	22.19	23.06	19.46	23.52	20.03	17.73	19.27
1979	..	39.60	28.07	25.96	26.77	22.06	26.32	23.05	20.89	22.38
7. MANUGURU										
1975		26.72	26.38	..	22.96	16.63	20.77	21.64	15.60	..
1976		27.37	22.08	24.75	20.17	17.42	16.53	20.08	16.11	14.94
1977		29.27	24.53	26.97	20.63	18.42	16.50	21.60	16.52	..
1978		32.46	26.32	23.41	22.97	19.77	20.78	20.85	17.56	23.44
1979		36.68	30.24	32.07	26.59	22.89	25.68	24.87	20.52	25.66

SOURCE : General Manager, The Singareni Collieries Company Ltd., Hyderabad.

18. LABOUR AND LABOUR WELFARE

TABLE 18.1

AVERAGE NUMBER OF DAILY WORKERS IN COAL MINES—DIVISION-WISE

Sl. No.	Name of the Colliery	1975	1976	1977	1978	1979
1	2	3	4	5	6	7
1.	Kothagudem } Rudrampur }	7,624	7,887	7,689	7,553	7,471
2.	Bellampalli	6,240	6,836	7,145	7,663	7,761
3.	Mandamari	4,218	4,607	4,974	5,172	5,283
4.	Ramagundam	8,319	9,903	11,107	12,381	14,027
5.	Yellandu	3,805	4,172	4,089	3,842	3,979
6.	Ramakrishnapur	3,060	3,530	4,865	6,028	6,947
7.	Manugur	125	304	683	1,031	1,438
	TOTAL	33,391	37,239	40,552	43,670	46,906

SOURCE : General Manager, The Singareni, Collieries Company Ltd., Hyderabad.

18. LABOUR AND LABOUR WELFARE

TABLE 18.2

DAILY AVERAGE NUMBER OF WORKERS EMPLOYED IN COAL MINES BY CATEGORIES OF EMPLOYMENT, 1979

Sj.No.	Category	Kotha- gudem & Rudrampur	Bellam- palli	Manda- mari	Ramakri- shnapur	Ramagun- dam	Yellandu	Manuguru	Total	
(1)	(2)	(3)	(4)	(5)	(6)	(7)	(8)	(9)	(10)	
UNDERGROUND										
1.	Overman & Sirdars	142	117	70	131	274	97	25	856
2.	Coalcutters	366	445	412	429	1,328	333	119	3,432
3.	Fillers	1,521	2,854	2,400	2,994	5,629	1,174	346	16,918
4.	Skilled labour	888	1,037	812	1,170	2,292	660	48	6,907
5.	Unskilled labour	970	1,294	410	843	1,555	639	448	6,159
SURFACE										
6.	Clerical & Supervising staff	783	398	180	279	473	166	75	2,354
7.	Females	349	145	47	14	84	113	8	760
8.	Skilled labour	955	499	364	316	536	293	89	3,052
9.	Unskilled labour	1,497	972	588	771	1,856	504	280	6,468
	Total	7,471	7,761	5,283	6,947	14,027	3,979	1,438	46,906

SOURCE: General Manager, The Singareni Collieries Company Limited, Hyderabad.

18. LABOUR AND LABOUR WELFARE

TABLE 18.3

REGISTRATION AND PLACEMENTS BY THE EMPLOYMENT EXCHANGES IN RESPECT OF EDUCATED APPLICANTS

Sl. No.	ITEM	1977	1978	1979
(1)	(2)	(3)	(4)	(5)
I. No. of Applicants on the Live Register at the beginning of the year.				
(1)	Matriculates	1,72,215	2,01,484	2,08,397
(2)	Intermediates	73,120	91,303	1,30,665
(3)	Graduates in			
	(a) Engineering	2,232	2,435	2,377
	(b) Medicine	2,462	2,592	3,085
	(c) Other Subjects	61,662	75,972	83,848
	TOTAL ..	3,11,691	3,73,786	4,28,372
II. No. of Applicants registered during the year.				
(1)	Matriculates	57,831	72,155	88,483
(2)	Intermediates	26,990	27,839	26,914
(3)	Graduates in			
	(a) Engineering	1,743	1,145	1,356
	(b) Medicine	1,320	986	1,223
	(c) Other Subjects	24,625	20,393	26,427
	TOTAL ..	1,12,509	1,22,518	1,44,403
III. No. of Applicants placed in Employment by Exchanges during the year.				
(1)	Matriculates	7,775	6,870	5,819
(2)	Intermediates	2,907	2,489	2,182
(3)	Graduates in			
	(a) Engineering	480	394	763
	(b) Medicine	166	16	2
	(c) Other Subjects	3,639	3,097	2,987
	TOTAL	14,967	12,866	11,753
IV. No. of applicants ceased to be on Live Register due to reasons other than placements				
		35,447	55,066	59,066
V. Total No. of Applicants on the Live Register at the end of the year				
(1)	Matriculates	2,01,484	2,08,397	2,85,008
(2)	Intermediates	91,303	1,30,665	1,37,277
(3)	Graduates in			
	(a) Engineering	2,435	2,377	2,698
	(b) Medicine	2,592	3,085	2,953
	(c) Other Subjects	75,972	83,848	97,525
	TOTAL ..	3,73,786	4,28,372	5,25,462

SOURCE : Director of Employment and Training, Andhra Pradesh.

18. LABOUR AND LABOUR WELFARE

TABLE 18.4

NUMBER OF APPLICANTS ON THE LIVE REGISTER CLASSIFIED BY BROAD OCCUPATIONAL DIVISIONS

(As on 31st March)

Sl. No.	Occupational Category	No. of persons	
		1978	1979
(1)	(2)	(3)	(4)
1.	Professional, Technical and related Personnel	61,564	67,186
2.	Administrative, Executive and Managerial workers	1,045	1,099
3.	Clerical, Sales and allied workers	36,026	35,874
4.	Farmers, Fishermen and related workers	987	2,327
5.	Miners, Quarrymen and related workers	64,623	82,081
6.	Workers in Transport and Communication occupations		
7.	Craftsmen and Production process workers		
8.	Service, Sports and Recreation workers	1,420	1,157
9.	Others (Freshers who do not have either Vocational training or work experience)	5,25,319	6,96,839
10.	Unskilled	3,16,083	3,74,411
	TOTAL	10,07,067	12,60,974

SOURCE : Director of Employment and Training, Andhra Pradesh.

TABLE 18.5

REGISTRATION AND PLACEMENTS BY THE EMPLOYMENT EXCHANGES

18. LABOUR AND LABOUR WELFARE

TABLE
REGISTRATION AND PLACEMENTS BY THE

YEAR/MONTH	No. of Employment Exchange	No. of Applicants on the Live Register at the beginning of the year	No. of Registrations during the year/ month	Total No. of Applicants for placements
(1)	(2)	(3)	(4)	(5)
1975	32	5,75,557	3,31,478	9,07,035
1976	32	6,11,246	5,53,703	9,64,949
1977	32	6,72,939	3,60,538	10,33,477
1978	32	8,08,889	3,96,017	12,04,906
1979	35*	10,07,067	3,56,426	13,63,493
January, 1979	33	10,07,067	28,328	10,35,395
February	33	10,20,253	25,687	10,45,940
March	33	10,52,292	25,956	10,78,248
April	33	10,72,277	22,528	10,94,805
May	33	10,85,391	20,113	11,05,504
June	33	10,96,789	21,881	11,18,670
July	33	11,08,145	48,822	11,56,967
August	35*	11,46,167	39,569	11,85,736
September	35	11,75,942	36,551	12,12,493
October	35	12,04,008	29,953	12,33,961
November	35	12,26,496	29,942	12,56,438
December	35	12,51,564	27,096	12,78,660

* Including 6 Sub-Employment Exchanges.

Source : Director of Employment and Training, Andhra Pradesh.

18. LABOUR AND LABOUR WELFARE

18.5

EMPLOYMENT EXCHANGES

Central Government	NO. OF APPLICANTS PLACED IN EMPLOYMENT DURING THE YEAR/MONTH			Total	No. of Applicants who ceased to be on the Live Register due to reasons other than placements	No. of Applicants on the Live Register at the end of the year/month
	State Government	Other Establishments				
(6)	(7)	(8)	(9)	(10)	(11)	
3,232	14,588	16,665	34,485	2,61,304	6,11,246	
3,592	24,372	22,575	50,539	2,41,471	6,72,939	
3,663	24,659	23,381	51,703	1,72,885	8,08,889	
4,260	24,005	21,891	50,156	1,47,683	10,07,067	
1,930	15,180	19,558	36,668	85,731	12,60,974	
343	1,670	2,590	4,603	10,549	10,20,253	
243	1,389	1,955	3,587	9,939	10,52,292	
147	1,631	1,664	3,442	2,529	10,72,277	
230	1,950	2,702	4,882	4,532	10,85,391	
140	1,474	1,183	2,797	5,918	10,95,789	
110	989	2,131	3,230	7,295	11,08,145	
103	1,065	1,354	2,522	8,278	11,46,167	
80	883	1,689	2,652	7,142	11,75,942	
89	897	1,134	2,120	6,365	12,04,008	
147	926	674	1,747	5,718	12,26,496	
145	1,307	1,081	2,533	2,259	12,51,564	
153	1,019	1,401	2,573	15,113	12,60,974	

18. LABOUR AND LABOUR WELFARE

TABLE 18.6
REGISTRATIONS AND PLACEMENTS BY EMPLOYMENT EXCHANGES IN RESPECT OF SPECIAL
CATEGORIES OF APPLICANTS

CATEGORY/YEAR	No. of Applicants on the Live Register at the beginning of the year	No. of Registrations	No. of Placements	No. of Applicants who ceased to be on Live Register due to reasons other than placements	No. of Applicants on the Live Register at the end of the year
(1)	(2)	(3)	(4)	(5)	(6)
1. Ex-Servicemen					
1975	4,626	2,998	777	2,761	4,086
1976	4,086	3,200	909	2,162	4,215
1977	4,215	2,999	996	1,313	4,905
1978	4,905	3,360	993	1,229	6,043
1979	6,043	2,745	1,087	885	6,825
2. Discharged Government Employees					
1975	1,999	927	677	608	1,641
1976	1,641	721	551	531	1,280
1977	1,280	713	519	226	1,248
1978	1,248	506	383	143	1,228
1979	1,228	889	305	438	1,374
3. Displaced Persons					
1975	945	397	99	202	1,041
1976	1,041	274	149	23	1,143
1977	1,143	982	361	179	1,585
1978	1,585	648	247	479	1,507
1979	1,507	433	126	158	1,908
4. Scheduled Castes					
1975	42,000	29,691	4,769	17,550	49,372
1976	49,372	35,551	7,066	13,331	64,526
1977	64,526	35,345	7,382	12,043	80,446
1978	80,446	52,239	7,482	8,932	1,16,271
1979	1,16,271	39,935	6,011	501	1,49,694
5. Scheduled Tribes					
1975	3,873	3,585	815	2,802	3,841
1976	3,841	5,856	1,413	1,257	7,027
1977	7,027	6,467	1,737	2,579	9,178
1978	9,178	9,063	1,893	1,380	14,968
1979	14,968	7,923	1,271	968	23,194
6. Women Applicants					
1975	52,661	43,713	3,023	31,915	61,436
1976	61,436	45,128	4,265	31,388	70,911
1977	70,911	50,869	3,943	21,847	95,990
1978	95,990	48,621	4,408	18,981	1,21,222
1979	1,21,222	42,436	3,472	4,914	1,55,272

SOURCE : Director of Employment and Training, Andhra Pradesh.

18. LABOUR AND LABOUR WELFARE

TABLE 18.7

NUMBER OF EMPLOYERS USING EXCHANGES AND VACANCIES NOTIFIED

YEAR/MONTH	NO. OF EMPLOYERS USING EXCHANGES					NO. OF VACANCIES NOTIFIED				
	Central Govt.	State Govt.	Quasi Govt.	Private	Total	Central Govt.	State Govt.	Quasi Govt.	Private	Total
1	2	3	4	5	6	7	8	9	10	11
1975	1,030	5,496	3,064	1,420	11,010	4,419	19,260	17,283	4,981	45,943
1976	1,094	7,002	3,681	2,034	13,811	5,877	33,920	25,357	7,655	72,809
1977	1,041	7,921	4,527	1,895	15,384	5,121	30,278	28,818	6,284	70,501
1978	1,036	7,485	4,027	1,885	14,433	5,577	29,139	25,071	7,034	66,821
1979	1,122	5,716	4,026	1,628	12,542	5,376	23,188	26,835	8,081	63,480
January, 1979	92	514	442	149	1,197	520	1,935	2,401	970	5,826
February "	99	518	334	155	1,106	455	1,747	2,669	836	5,707
March "	94	678	388	161	1,321	345	2,953	2,157	480	5,935
April "	87	616	363	100	1,166	357	2,365	3,161	672	6,555
May "	95	496	328	151	1,070	551	2,001	2,074	863	5,489
June "	78	408	298	151	945	532	1,411	2,669	960	5,572
July "	101	499	307	184	1,131	346	1,674	1,993	818	4,831
August "	111	401	332	143	987	549	2,185	2,190	717	5,641
September "	96	450	320	125	991	335	2,144	1,863	624	4,966
October "	82	395	260	123	860	424	1,583	1,346	511	3,864
November "	97	381	332	90	900	503	1,486	2,413	343	4,745
December "	90	360	322	96	868	459	1,704	1,899	287	4,349

SOURCE : Director of Employment and Training, Hyderabad.

18. LABOUR AND LABOUR WELFARE

TABLE

AVERAGE NUMBER OF WORKERS EMPLOYED DAILY IN ESTABLISHMENTS UNDER THE OPERATION

Sl.No.	District	00 Agricultural production		03 Agricultural Services		06 Fishing		20-21 Manufacture of Good products		22 Manufacture of beverages Tobacco and Tobacco Products		23 Manufacture of Cotton Textiles	
		A	B	A	B	A	B	A	B	A	B	A	B
(1)	(2)	(3)	(4)	(5)	(6)	(7)	(8)	(9)	(10)	(11)	(12)	(13)	(14)
1.	Srikakulam	208	9,072	1	25	2	35
2.	Visakhapatnam	118	8,781	2	98	2	573
3.	West Godavari	1	25	696	10,898	23	6,940	16	1,196
4.	East Godavari	618	10,594	12	3,753	15	1,639
5.	Krishna	758	9,861	20	5,353	5	326
6.	Guntur ..	8	331	920	3,819	188	40,555	174	4,886
7.	Prakasham	245	1,686	274	82,292	24	1,145
8.	Nellore ..	1	10	1	50	394	1,895	9	229	4	274
COASTAL ANDHRA		9	341	1	25	1	50	3,957	56,606	529	1,39,245	242	10,074
9.	Kurnool ..	2	22	124	2,606	12	764	57	5,843
10.	Anantapur	115	2,519	19	2,247
11.	Cuddapah	146	1,366	2	59	28	908
12.	Chittoor	211	4,642	4	70	11	1,615
RAYALASEEMA		2	22	596	11,133	18	893	115	10,013
13.	Hyderabad	1	2	195	10,202	15	3,348	15	2,821
14.	Nizamabad	325	11,408	2	152	5	51
15.	Medak	63	2,920	6	175	3	465
16.	Mahbubnagar	116	850	3	672
17.	Nalgonda	281	2,373	4	42	1	10
18.	Warangal	201	1,699	4	187	4	3,594
19.	Khammam	200	1,805	4	416
20.	Karimnagar	95	991	2	118	9	436
21.	Adilabad	31	982	30	2,194
TELANGANA		1	2	1,507	33,230	37	4,438	70	10,243
ANDHRA PRADESH		12	365	1	25	1	50	6,060	1,00,009	584	1,44,576	427	20,950

18. LABOUR AND LABOUR WELFARE

18.8

OF FACTORIES ACT—DISTRICT-WISE AND BY INDUSTRIES, 1978.

24 Manufacture of wool silk and synthetic Fibre Textiles		25 Manufacture of Jute, Hemp and Mesta textiles		26 Manufacture of textile products (including wearing apparel other than footwear)		27 Manufacture of wood products furniture and fixtures		28 Manufacture of paper and paper products and printing, publishing and Allied Industries		29 Manufacture of leather and fur products (except repair,		30 Manufacture of Rubber plastic petroleum and coal products	
A	B	A	B	A	B	A	B	A	B	A	B	A	B,
(15)	(16)	(17)	(18)	(19)	(20)	(21)	(22)	(23)	(24)	(25)	(26)	(27)	(28)
..	..	8	416	2	12	45	300	24	95
..	..	6	7,660	4	1,706	57	505	69	464	7	261	12	1,094
..	..	1	2,933	5	91	62	318	66	249	3	85	1	13
8	92	3	21	3	42	137	1,324	117	4,108	2	22
2	36	1	4	92	369	148	1,292	2	67	8	282
..	..	3	1,850	4	64	78	426	108	438	1	2	8	146
..	36	144	28	84
..	60	352	55	347	3	32
10	128	21	12,880	19	1,919	587	3,738	615	7,778	13	415	34	1,519
..	1	10	50	174	57	646
36	326	1	24	51	203	29	86	1	22
..	37	113	44	90	1	39
3	85	2	33	69	290	2	27
39	411	4	67	138	490	190	1,121	1	22	3	66
1	15	3	226	184	1,463	339	4,050	6	112	39	2,011
..	32	116	22	140
1	27	1	25	15	231	9	141	2	78	6	60
4	35	26	107	15	69	1	10
..	1	10	65	287	19	72	1	12
..	49	250	30	120	3	19
..	43	164	15	76
..	94	401	15	60
2	2,394	51	245	3	2,044
8	2,471	5	261	539	3,264	472	7,672	11	259	47	2,113
57	3,010	21	12,880	28	2,247	1,264	7,492	1,286	10,571	25	716	84	3,768

(Contd.)

18. LABOUR AND LABOUR WELFARE

TABLE

AVERAGE NUMBER OF WORKERS EMPLOYED DAILY IN ESTABLISHMENTS UNDER THE OPERATION

Sl. No.	District	31 Manufacture of chemical products of petroleum and coal.		32 Manufacture of non-metallic mineral products		33 Basic Metal and alloy industries		34 Manufacture of metal products & parts except machinery and transport equipment		35 Manufacture of machinery machine tools parts except electrical machinery		36 Manufacture of electrical machinery apparatus appliances and supplies & parts	
		A	B	A	B	A	B	A	B	A	B	A	B
(1)	(2)	(29)	(30)	(31)	(32)	(33)	(34)	(35)	(36)	(37)	(38)	(39)	(40)
1.	Srikakulam ..	1	5	7	179	2	2,003	40	251	1	58
2.	Visakhapatnam	6	2,090	50	967	23	1,593	6	116	111	6,484	2	186
3.	West Godavari	15	1,184	23	600	5	66	121	547
4.	East Godavari	10	310	89	1,727	38	545	6	118	8	318	6	355
5.	Krishna ..	19	541	18	2,063	29	690	41	474	154	1,110	12	191
6.	Guntur ..	47	4,647	27	1,445	7	105	21	263	126	1,643	3	39
7.	Prakasam ..	4	48	42	1,243	1	15	46	178
8.	Nellore ..	8	121	26	1,015	1	11	6	42	110	392	3	313
COASTAL ANDHRA		110	8,946	282	9,239	100	4,947	126	1,345	677	10,730	26	1,084
9.	Kurnool ..	20	1,355	13	610	5	76	2	13	47	334
10.	Anantapur ..	6	127	8	120	2	48	5	95	1	4	4	168
11.	Cuddapah	12	485	14	432	1	10	8	83	61	176	3	276
12.	Chittoor ..	10	683	32	397	3	87	13	130	131	434	3	41
RAYALASEEMA		43	2,650	67	1,559	11	221	28	321	240	948	10	485
13.	Hydrabad	87	18,390	45	4,713	106	3,946	59	1,660	247	10,347	49	2,436
14.	Nizambad ..	22	118	10	255	1	46	26	151
15.	Medak ..	29	1,825	12	246	17	600	8	272	36	5,475	16	6,898
16.	Mahabubnagar	1	14	5	113	3	20	5	12
17.	Nalgonda ..	3	54	1	13	2	46	41	478
18.	Warangal ..	3	556	4	84	5	105	1	10
19.	Khammam ..	7	194	8	168	2	354	1	17
20.	Karimnagar	6	869	1	5	24	476
21.	Alilabad	13	1,102	1	8	3	49
TELANGANA ..		132	21,160	104	7,563	129	5,000	76	2,062	383	17,005	66	9,344
ANDHRA PRADESH		290	32,756	453	18,361	240	10,168	230	3,728	1,300	28,083	102	10,913

18. LABOUR AND LABOUR WELFARE

18.8

OF FACTORIES ACT-DISTRICT-WISE AND BY INDUSTRIES, 1978.

37 Manufacture of transport equipment and parts		38 Other Manufacturing industries		40 Electricity		41 Gass and steam		42 Water Works and Supply		51 Activities Allied to construction		65 Retail trade in food and food articles, Beverages, tobacco and Intoxicants	
A	B	A	B	A	B	A	B	A	B	A	B	A	B
(41)	(42)	(43)	(44)	(45)	(46)	(47)	(48)	(49)	(50)	(51)	(52)	(53)	(54)
..	3	70
4	8,015	8	290	4	142	3	72	1	20
2	37	1	12
5	275	10	198	1	20	1	19	2	98
25	961	11	859	1	28	3	82	3	48
..	..	3	32	4	80	1	20	1	20
..
..	..	2	27	2	235
36	9,288	26	1,116	19	723	10	285	9	238	1	20
..	3	16	1	5
..	..	2	56
..	1	20
1	295	1	1	1	20	1	25
1	295	3	57	5	56	2	30
10	11,950	17	2,354	4	382	1	13	3	100	1	81
..	1	43
1	15	3	30
..
..	1	10
..	..	1	10
..	3	1,949
..	2	731
..
11	11,965	21	2,394	11	3,115	1	13	3	100	1	81
48	21,548	50	3,567	35	3,894	11	288	14	368	1	81	1	20

(Contd.)

18. LABOUR AND LABOUR WELFARE

TABLE

AVERAGE NUMBER OF WORKERS EMPLOYED DAILY IN ESTABLISHMENTS UNDER THE OPERATION

Sl.No.	District	60 Wholesale Trade in food Textiles, Live animals, Beverages and Intoxicants.		62 Wholesale trade in wood paper fabric, hide and skin inedible oils		68 Recreational and Cultural services		70 Land Transport		72 Air Transport		74 Storage and ware housing	
		A	B	A	B	A	B	A	B	A	B	A	B
(1)	(2)	(55)	(56)	(57)	(58)	(59)	(60)	(61)	(62)	(63)	(64)	(65)	(66)
1.	Srikakulam
2.	Visakhapatnam
3.	West Godavari
4.	East Godavari
5.	Krishna
6.	Guntur
7.	Prakasam
8.	Nellore
COASTAL ANDHRA	
9.	Kurnool
10.	Anantapur ..	1	12
11.	Cuddapah
12.	Chittoor
RAYALASEEMA		1	12
13.	Hyderabad	3	48	2	24	7	1,032	2	1,572	1	5
14.	Nizamabad
15.	Medak	1	25
16.	Mahabubnagar
17.	Nalgonda
18.	Warangal
19.	Khammam
20.	Karimnagar
21.	Adilabad
TELANGANA		4	73	2	24	7	1,032	2	1,572	1	5
ANDHRA PRADESH		1	12	4	73	2	24	7	1,032	2	1,572	1	5

A. Establishments

B. Workers

SOURCE: Chief Inspector of Factories and Boilers, Andhra Pradesh.

18. LABOUR AND LABOUR WELFARE

18.8

OF FACTORIES ACT- DISTRICT-WISE AND BY INDUSTRIES, 1978.

	92 Education, Scientific and, Research Services.		95 Recreational and Cultural Services		96 Personal Services		97 Repair Services		Grand Total	
	(A)	(B)	(A)	(B)	(A)	(B)	(A)	(B)	(A)	(B)
	(67)	(68)	(69)	(70)	(71)	(72)	(73)	(74)	(75)	(76)
..	2	15	346	12,537	
..	1	40	2	110	498	41,267	
..	8	647	1,069	26,541	
..	247	2,746	1,338	28,324	
..	4	82	47	2,966	1,403	27,685	
..	1	20	46	737	1,779	61,568	
..	700	86,835	
..	2	215	687	5,560	
..	6	142	354	7,436	7,320	2,90,317	
..	31	919	425	13,393	
..	56	559	337	6,616	
..	14	462	372	4,528	
..	12	814	510	9,689	
..	113	2,754	1,644	34,226	
5	4,595	2	72	1	12	182	3,631	1,632	91,642	
..	2	333	428	12,813	
..	1	49	230	19,557	
..	3	369	182	2,271	
..	5	290	425	3,697	
..	43	473	348	7,177	
..	32	522	315	5,665	
..	2	284	250	4,371	
..	3	509	122	10,427	
5	4,595	2	72	1	12	273	6,460	3,932	1,57,620	
5	4,595	2	72	7	154	740	16,650	13,396	4,82,163	

18. LABOUR AND LABOUR WELFARE

TABLE 18.9
INDUSTRIAL DISPUTES AND MAN-DAYS LOST BY MAJOR INDUSTRIES

Sl. No.	Industry	Number of Disputes		Number of Workers Involved		Number of Mandays lost		Average Time lost per Dispute (Man-days)	
		1978	1979	1978	1979	1978	1979	1978	1979
(1)	(2)	(3)	(4)	(5)	(6)	(7)	(8)	(9)	(10)
1.	Cotton Textiles	9	20	4,322	18,261	83,792	2,75,130	9,310	13,757
2.	Jute	5	9	10,497	24,281	33,200	44,577	6,640	4,953
3.	Engineering	1	1	126	136	378	2,992	378	2,992
4.	Iron and Steel	17	4	1,874	487	21,626	13,800	1,272	3,450
5.	Tobacco	9	3	4,314	1,957	1,65,167	57,082	18,352	19,027
6.	Chemicals and drugs	15	14	4,862	2,000	1,62,644	21,892	10,843	1,564
7.	Wood, Stone and Glass	3	4	496	651	3,846	27,853	1,282	6,963
8.	Paper and Printing	3	5	1,145	895	25,475	6,385	8,492	1,277
9.	Gins and Presses
10.	Electricals	17	8	10,949	763	45,785	33,414	2,693	4,177
11.	Transport	3	21	202	4,722	834	8,181	278	390
12.	Cement	1	1	734	12	8,808	120	8,808	120
13.	Sugar	..	1	..	36	..	36	..	36
14.	Miscellaneous	34	25	13,443	5,379	1,22,208	55,914	3,594	2,237
	Total	117	116	52,964	59,580	6,73,763	5,47,376	5,759	4,719

SOURCE : Commissioner of Labour, Andhra Pradesh.

18. LABOUR AND LABOUR WELFARE

TABLE 18.10

INDUSTRIAL DISPUTES AND MAN-DAYS LOST IN MAJOR INDUSTRIES

YEAR				Strikes	Lock-outs	No. of workers involved	No. of Man-days lost
1				2	3	4	5
1975	44	4	22,379	3,45,953
1976	27	1	15,853	1,02,098
1977	47	53	32,000	5,77,000
1978	100	17	52,964	6,73,763
1979	108	8	59,580	5,47,376

SOURCE : Commissioner of Labour, Andhra Pradesh.

19. EDUCATION

TABLE 18.11
NUMBER OF INDUSTRIAL ACCIDENTS AND COMPENSATION PAID—BY INDUSTRIES

Sl. No.	INDUSTRY	NUMBER OF FATAL CASES					NUMBER OF NON-FATAL CASES				
		1975	1976	1977	1978	1979*	1975	1976	1977	1978	1979*
1	2	3	4	5	6	7	8	9	10	11	12
1.	Sugar ..	2	6	13	9	3	12	6	6	6	6
2.	Cement ..	3	1	5	2	1	8	2	12
3.	Textiles
4.	Paper	4	..	4	48	1	1	24
5.	Others ..	306	545	363	280	385	293	666	389	722	775
	TOTAL ..	311	556	381	295	397	313	674	408	729	805

(Contd.)

TABLE 18.11

Sl. No.	INDUSTRY	COMPENSATION PAID FOR FATAL CASES (Rs.)					COMPENSATION PAID FOR NON-FATAL CASES (Rs.)				
		1975	1976	1977	1978	1979*	1975	1976	1977	1978	1979*
1	2	13	14	15	16	17	18	19	20	21	22
1.	Sugar ..	17,000	39,000	1,50,060	1,36,440	49,500	29,332	16,120	17,500	49,090	28,851
2.	Cement ..	22,800	18,000	88,000	31,500	16,800	28,176	7,739	37,859
3.	Textiles
4.	Paper	9,000	..	72,900	73,800	6,300	3,068	13,980
5.	Others ..	18,00,744	30,04,815	45,21,202	35,54,681	45,26,802	5,85,606	1,51,392	2,96,642	3,45,615	7,98,608
	Total ..	18,40,544	30,70,815	47,59,262	37,95,521	46,66,902	6,43,114	1,75,251	3,58,301	3,97,773	8,41,439

*Provisional.

SOURCE : Commissioner of Labour, Andhra Pradesh.

18. LABOUR AND LABOUR WELFARE

TABLE 19.1

NUMBER OF EDUCATIONAL INSTITUTIONS, ENROLMENT AND TEACHERS EMPLOYED

Sl. No.	Item			1975-76	1976-77	1977-78	1978-79		
(1)	(2)			(3)	(4)	(5)	(6)		
I. Pre Primary Schools :									
	(i) Number	128	120	115	136
	(ii) Enrolment of :								
	Boys	3,903	3,795	3,730	3,506
	Girls	3,352	3,302	3,200	3,373
	Total	7,255	7,097	6,930	6,879
	ii) Number of Teachers :								
	Men	10	16	12	11
	Women	134	137	124	145
	Total	144	153	136	156
II. Primary Schools :									
	(i) Number	37,126	37,720	38,836	39,696
	(ii) Enrolment of :								
	Boys	18,71,054	19,24,759	20,98,979	21,85,859
	Girls	12,87,540	13,11,176	14,49,205	15,33,433
	Total	31,58,594	32,35,935	35,48,184	37,19,292
	(iii) Number of Teachers :								
	Men	59,969	59,663	59,728	57,687
	Women	19,283	19,730	19,837	21,115
	Total	79,252	79,393	79,565	78,802
III. Upper Primary Schools :									
	(i) Number	3,931	4,044	4,201	4,382
	(ii) Enrolment of :								
	Boys	5,99,552	6,27,027	6,75,578	7,26,240
	Girls	3,67,409	3,79,689	4,14,412	4,51,031
	Total	9,66,961	10,06,716	10,89,990	11,77,271
	(iii) Number of Teachers :								
	Men	23,265	23,866	24,300	24,628
	Women	8,561	8,988	9,571	10,059
	Total	31,826	32,854	33,871	34,687

(Contd.)

19. EDUCATION

TABLE 19.1
NUMBER OF EDUCATIONAL INSTITUTIONS, ENROLMENT AND TEACHERS EMPLOYED

Sl. No.	Item	1975-76	1976-77	1977-78	1978-79
(1)	(2)	(3)	(4)	(5)	(6)
IV. High/Higher Secondary Schools :					
(i)	Number	3,372	3,411	3,405	3,592
(ii)	Enrolment of :				
	Boys	7,75,956	7,94,025	8,22,952	8,62,810
	Girls	3,95,304	4,13,030	4,34,930	4,63,152
	Total	11,71,260	12,07,055	12,57,882	13,25,962
(iii)	Number of Teachers :				
	Men	42,913	43,553	43,483	41,258
	Women	12,601	13,411	13,652	14,581
	Total	55,514	56,964	57,135	55,839
V. High Schools attached to Junior Colleges :					
(i)	Number of attached schools	211	222	231	243
(ii)	Enrolment of :				
	Boys	95,508	99,468	1,03,248	1,14,481
	Girls	27,122	27,585	30,744	45,091
	Total	1,22,630	1,27,053	1,33,992	1,59,572
(iii)	Number of Teachers :				
	Men	4,145	4,387	4,392	4,641
	Women	1,089	903	1,153	1,275
	Total	5,234	5,290	5,545	5,916
VI. Schools for Professional and Special Education :					
(i)	Number	164	158	167	167
(ii)	Enrolment of :				
	Boys	12,885	14,049	16,282	17,481
	Girls	9,263	10,240	10,896	11,700
	Total	22,148	24,289	27,178	29,181
(iii)	Number of Teachers :				
	Men	1,037	1,042	1,091	1,013
	Women	339	346	347	375
	Total	1,376	1,388	1,438	1,388

(Contd.)

19. EDUCATION

TABLE 19.1

NUMBER OF EDUCATIONAL INSTITUTIONS, ENROLMENT AND TEACHERS EMPLOYED

Sl. No.	Item	1975-76	1976-77	1977-78	1978-79
(1)	(2)	(3)	(4)	(5)	(6)
VII. Junior Colleges :					
(i)	Number	296	303	323	338
(ii)	Enrolment of :				
	Men	60,851	46,576	55,662	84,879
	Women	15,009	13,706	18,408	26,007
	Total	75,860	60,282	74,070	1,10,886
(iii)	Number of Teachers :				
	Men	3,076	3,346	3,575	3,683
	Women	592	641	726	812
	Total	3,668	3,987	4,301	4,495
VIII. Colleges for General Education including Commerce Colleges					
(i)	Number	231	235	250	258
(ii)	Enrolment of :				
	Men	1,49,902	1,19,973	1,23,828	2,47,874
	Women	41,706	39,861	45,555	53,480
	Total	1,91,608	1,59,834	1,68,383	3,01,354
(iii)	Number of Teachers :				
	Men	7,941	8,121	8,340	9,683
	Women	1,958	2,113	2,228	2,281
	Total	9,899	10,234	10,568	11,964
IX. Colleges for Professional and Special Education :					
(i)	Number	110	104@	55*	54
(ii)	Enrolment of :				
	Men	24,003	25,669	21,084*	22,718
	Women	5,096	5,924	4,444*	4,579
	Total	29,099	31,593	25,528*	27,297
(iii)	Number of Teachers :				
	Men	3,161	3,129	2,554*	2,547
	Women	513	551	509*	507
	Total	3,674	3,680	3,063*	3,054

(Contd.)

19. EDUCATION

TABLE 19.1

NUMBER OF EDUCATIONAL INSTITUTIONS ENROLMENT AND TEACHERS EMPLOYED

Sl. No.	Item	1975-76	1976-77	1977-78	1978-79
(1)	(2)	(3)	(4)	(5)	(6)
X.	Colleges for Special Oriental Education :				
	(i) Number	52
	(ii) Enrolment of :				
	Men	3,873
	Women	2,187
	Total	6,068
	(iii) Teachers :				
	Men	391
	Women	54
	Total	445

*Includes Central Institute of English, Hyderabad.

@6 Institutions have been closed.

Source: 1. Director of School Education, Andhra Pradesh.

2. Director of Higher Education, Andhra Pradesh.

19. EDUCATION

TABLE 19.2
PRE-PRIMARY SCHOOLS—DISTRICT-WISE, 1978-79

Sl. No.	District	Management	No. of Institutions	Enrolment		Teachers		
				Boys	Girls	Men	Women	
1	2	3	4	5	6	7	8	
1. East Godavari		(i) Central Government
		(ii) State Government
		(iii) Panchayat Samithis	..	8	148	143	1	7
		(iv) Municipal	..	2	49	41	..	2
		(v) Aided	..	1	51	57	1	2
		(vi) Un-aided	..	3	62	68	1	1
		Total	..	14	310	309	3	12
2. West Godavari		(i) Central Government	..	2	70	65	1	3
		(ii) State Government	..	8	240	275	3	7
		(iii) Panchayat Samithis
		(iv) Municipal
		(v) Aided
		(vi) Un-aided	..	2	110	60	..	4
		Total	..	12	420	400	4	14
3. Krishna		(i) Central Government
		(ii) State Government
		(iii) Panchayat Samithis
		(iv) Municipal
		(v) Aided	..	2	108	94	..	4
		(vi) Un-aided
		Total	..	2	108	94	..	4
4. Guntur		(i) Central Government
		(ii) State Government
		(iii) Panchayat Samithis	..	2	46	43	1	1
		(iv) Municipal	..	1	39	46	..	2
		(v) Aided
		(vi) Un-aided	..	6	251	196	..	10
		Total	..	9	336	285	1	13
5. Nellore		(i) Central Government
		(ii) State Government
		(iii) Panchayat Samithis	..	6	117	106	..	6
		(iv) Municipal
		(v) Aided	..	4	101	64	..	4
		(vi) Un-aided
		Total	..	10	218	170	..	10
6. Kurnool		(i) Central Government
		(ii) State Government
		(iii) Panchayat Samithis	..	18	448	340	..	18
		(iv) Municipal
		(v) Aided
		(vi) Un-aided
		Total	..	18	448	340	..	18

(Contd.)

19. EDUCATION

TABLE 19.2

PRE-PRIMARY SCHOOLS—DISTRICT-WISE, 1978-79

Sl. No.	District	Management	No. of Institutions	Enrolment		Teachers		
				Boys	Girls	Men	Women	
(1)	(2)	(3)	(4)	(5)	(6)	(7)	(8)	
7.	Cuddapah	(i) Central Government	
		(ii) State Government	..	2	62	45	1	2
		(iii) Panchayat Samithis	..	7	147	375	..	7
		(iv) Municipal
		(v) Aided
		(vi) Un-aided
		Total	..	9	209	420	1	9
8.	Chittoor	(i) Central Government
		(ii) State Government
		(iii) Panchayat Samithis	..	16	315	255	..	17
		(iv) Municipal
		(v) Aided
		(vi) Un-aided
		Total	..	16	315	255	..	17
9.	Hyderabad City	(i) Central Government
		(ii) State Government
		(iii) Panchayat Samithis
		(iv) Municipal
		(v) Aided
		(vi) Un-aided	..	3	166	96	..	8
		Total	..	3	166	96	..	8
10.	Medak	(i) Central Government
		(ii) State Government	..	1	24	16	1	..
		(iii) Panchayat Samithis	..	34	797	853	1	31
		(iv) Municipal
		(v) Aided
		(vi) Un-aided
		Total	..	35	821	869	2	31
11.	Nizamabad	(i) Central Government
		(ii) State Government
		(iii) Panchayat Samithis	..	8	155	135	..	9
		(iv) Municipal
		(v) Aided
		(vi) Un-aided
		Total	..	8	155	135	..	9
ANDHRA PRADESH	..	(i) Central Government
		(ii) State Government	..	5	156	126	3	5
		(iii) Panchayat Samithis	..	107	2,413	2,525	6	103
		(iv) Municipal	..	3	88	87	..	4
		(v) Aided	..	3	159	151	1	6
		(vi) Un-aided	..	18	690	484	1	27
		Total	..	136	3,506	3,373	11	145

Note :—No Pre-Primary Schools reported in other districts of Andhra Pradesh.

SOURCE : Director of School Education, Andhra Pradesh.

TABLE 19.3
PRIMARY SCHOOLS—DISTRICT-WISE, 1978-79

Sl.No.	District	Management	NO. OF INSTITUTIONS			ENROLMENT		TEACHERS	
			Boys	Girls	Total	Boys	Girls	Men	Women
(1)	(2)	(3)	(4)	(5)	(6)	(7)	(8)	(9)	(10)
1.	Srikakulam	(1) Central Government	1	..	1	231	191	8	1
		(2) State Government	73	..	73	3,250	2,179	128	14
		(3) Panchayat Samithi	2,895	1	2,896	1,39,983	1,07,499	4,570	460
		(4) Municipal	51	..	51	7,004	6,083	154	107
		(5) Aided	97	..	97	6,769	6,032	259	70
		(6) Un-aided	4	..	4	274	153	6	1
		Total		3,121	1	3,122	1,57,511	1,22,137	5,125
2.	Visakhapatnam	(1) Central Government	5	..	5	601	575	21	1
		(2) State Government	141	..	141	16,853	8,016	199	26
		(3) Panchayat Samithi	2,046	..	2,046	1,13,578	76,009	3,021	560
		(4) Municipal	114	..	114	6,894	2,645	192	288
		(5) Aided	123	1	124	4,524	7,117	215	135
		(6) Un-aided	8	..	8	6,259	4,585	21	34
		Total		2,437	1	2,438	1,48,709	98,947	3,669
3.	East Godavari	(1) Central Government
		(2) State Government	3	..	3	96	48	3	1
		(3) Panchayat Samithi	2,052	3	2,055	1,30,365	1,20,865	3,477	1,086
		(4) Municipal	178	5	183	16,311	15,353	334	405
		(5) Aided	172	1	173	10,535	10,075	199	228
		(6) Un-aided	21	..	21	1,440	927	24	61
		Total		2,426	9	2,435	1,58,747	1,47,268	4,037
4.	West Godavari	(1) Central Government
		(2) State Government	80	..	80	2,831	2,300	86	55
		(3) Panchayat Samithi	1,688	..	1,688	1,07,945	1,05,905	2,696	1,604
		(4) Municipal	111	..	111	10,766	10,572	232	230
		(5) Aided	281	..	281	18,197	18,135	496	310
		(6) Un-aided	8	..	8	1,174	731	25	15
		Total		2,168	..	2,168	1,40,913	1,37,643	3,535
5.	Krislma	(1) Central Government
		(2) State Government
		(3) Panchayat Samithi	1,568	..	1,568	77,208	65,884	1,570	1,961
		(4) Municipal	75	2	77	10,073	10,195	172	208
		(5) Aided	584	..	584	43,759	40,344	1,038	983
		(6) Un-aided	21	..	21	2,572	1,958	29	45
		Total		2,248	2	2,250	1,33,612	1,18,381	2,809
6.	Guntur	(1) Central Government
		(2) State Government	5	..	5	128	119	3	2
		(3) Panchayat Samithi	1,965	..	1,965	1,28,166	97,533	2,882	1,766
		(4) Municipal	194	..	194	17,996	16,854	466	485
		(5) Aided	243	..	243	26,647	19,544	444	476
		(6) Un-aided	15	..	15	992	621	23	28
		Total		2,422	..	2,422	1,73,929	1,34,671	3,818

(Contd.)

19. EDUCATION

TABLE 19.3

PRIMARY SCHOOLS—DISTRICT-WISE, 1978-79

Sl. No.	District	Management	NO. OF INSTITUTIONS			ENROLMENT		TEACHERS	
			Boys	Girls	Total	Boys	Girls	Men	Women
(1)	(2)	(3)	(4)	(5)	(6)	(7)	(8)	(9)	(10)
7.	Prakasam	.. (1) Central Government
		(2) State Government	18	..	18	760	532	23	4
		(3) Panchayat Samithi	2,084	4	2,088	1,24,170	88,031	3,474	1,045
		(4) Municipal	29	..	29	2,520	2,184	43	62
		(5) Aided	146	..	146	13,849	11,595	413	173
		(6) Un-aided	11	..	11	883	537	13	5
		Total	2,288	4	2,292	1,42,182	1,02,879	3,966	1,289
8.	Nellore	.. (1) Central Government	2	..	2	784	724	1	20
		(2) State Government	3	..	3	59	67	..	3
		(3) Panchayat Samithi	2,042	12	2,054	89,918	68,472	2,212	722
		(4) Municipal	60	..	60	5,303	4,697	58	156
		(5) Aided	77	..	77	6,653	6,021	146	141
		(6) Un-Aided	11	..	11	695	663	15	15
		Total	2,195	12	2,207	1,03,422	80,644	2,432	1,057
9.	Kurnool	.. (1) Central Government	3	..	3	172	180	8	4
		(2) State Government	29	..	29	2,761	2,030	53	..
		(3) Panchayat Samithi	1,482	20	1,502	98,089	60,120	2,132	729
		(4) Municipal	88	10	98	17,079	12,493	240	260
		(5) Aided	69	..	69	6,898	5,566	140	120
		(6) Un-aided	14	..	14	935	283	23	28
		Total	1,685	30	1,715	1,25,934	80,672	2,596	1,141
10.	Anantapur	.. (1) Central Government	5	..	5	1,070	600	25	9
		(2) State Government	4	..	4	226	166	4	1
		(3) Panchayat Samithi	2,089	8	2,097	1,07,301	55,050	2,620	605
		(4) Municipal	126	11	137	18,746	15,320	472	302
		(5) Aided	27	..	27	2,407	1,731	42	36
		(6) Un-Aided	8	..	8	1,143	533	25	12
		Total	2,259	19	2,278	1,30,893	73,400	3,188	965
11.	Cuddapah	.. (1) Central Government	2	..	2	225	149	4	..
		(2) State Government	3	..	3	175	113	2	1
		(3) Panchayat Samithi	2,046	..	2,046	92,298	58,981	2,660	582
		(4) Municipal	46	3	49	6,038	5,544	127	117
		(5) Aided	58	..	58	5,089	2,684	143	41
		(6) Un-aided	13	..	13	1,561	988	24	9
		Total	2,168	3	2,171	1,05,386	68,459	2,960	750
12.	Chittoor	.. (1) Central Government	2	..	2	184	131	8	..
		(2) State Government	35	..	35	2,794	1,781	30	6
		(3) Panchayat Samithi	2,603	..	2,603	1,35,153	91,867	3,103	766
		(4) Municipal	51	2	53	3,803	2,400	120	180
		(5) Aided	35	..	35	4,973	3,903	10	65
		(6) Un-aided	5	..	5	476	260	76	12
		Total	2,731	2	2,733	1,47,383	1,00,342	3,347	1,029

(Contd.)

19. EDUCATION

TABLE 19.3
PRIMARY SCHOOLS—DISTRICT-WISE, 1978-79

Sl. No.	District	Management	NO. OF INSTITUTIONS			ENROLMENT		TEACHERS	
			Boys	Girls	Total	Boys	Girls	Men	Women
(1)	(2)	(3)	(4)	(5)	(6)	(7)	(8)	(9)	(10)
13.	Hyderabad City	(1) Central Government	1	..	1	72	68	1	1
		(2) State Government	226	6	232	21,423	20,899	519	699
		(3) Panchayat Samithi
		(4) Municipal
		(5) Aided	32	..	32	3,350	7,761	39	171
		(6) Un-aided	60	..	60	7,694	1,424	46	363
		Total		319	6	325	32,539	30,152	605
14.	Rangareddy	(1) Central Government	1,444	609	20	3
		(2) State Government	21	..	21	34,354	18,572	1,210	281
		(3) Panchayat Samithi	863	11	874	635	709	16	31
		(4) Municipal	2,832	1,761	39	118
		(5) Aided	9	..	9
		(6) Un-Aided	13	..	13
		Total		906	11	917	39,265	21,651	1,285
15.	Medak	(1) Central Government	4,132	2,274	85	24
		(2) State Government	34	..	34	55,290	24,286	1,853	95
		(3) Panchayat Samithi	1,266	11	1,277	142	136	9	1
		(4) Municipal	1,959	1,414	7	..
		(5) Aided	1	..	1
		(6) Un-aided	1	..	1
		Total		1,302	11	1,313	61,523	28,210	1,954
16.	Nizamabad	(1) Central Government	2,270	1,206	67	18
		(2) State Government	36	1	37	30,029	11,785	962	80
		(3) Panchayat Samithi	714	16	730	135	102	1	3
		(4) Municipal	711	521	26	10
		(5) Aided	1	..	1
		(6) Un-aided	5	..	5
		Total		756	17	773	33,145	13,614	1,056
17.	Mahabnagar	(1) Central Government	2	..	2	68	67	2	1
		(2) State Government	26	..	26	1,903	647	70	16
		(3) Panchayat Samithi	1,610	20	1,630	63,756	30,238	2,346	262
		(4) Municipal	351	229	4	1
		(5) Aided	1	..	1
		(6) Un-aided
		Total		1,639	20	1,659	66,078	31,181	2,422
18.	Nalgonda	(1) Central Government	3,122	1,562	96	17
		(2) State Government	41	..	41	72,354	37,167	2,344	226
		(3) Panchayat Samithi	1,459	11	1,470	1,035	410	12	11
		(4) Municipal	965	395	21	3
		(5) Aided	7	..	7
		(6) Un-aided	5	..	5
		Total		1,512	11	1,523	77,476	39,534	2,473

(Contd.)

19. EDUCATION

TABLE 19.3
PRIMARY SCHOOLS—DISTRICT-WISE, 1978-79

Sl. No.	District	Management	NO. OF INSTITUTIONS			ENROLMENT		TEACHERS	
			Boys	Girls	Total	Boys	Girls	Men	Women
(1)	(2)	(3)	(4)	(5)	(6)	(7)	(8)	(9)	(10)
19.	Warangal	.. (1) Central Government
		(2) State Government	84	2	86	4,504	2,592	143	29
		(3) Panchayat Samithi	1,166	24	1,190	50,984	25,378	1,603	135
		(4) Municipal
		(5) Aided	14	..	14	1,684	925	4	52
		(6) Un-aided	6	..	6	379	311	8	34
		Total	1,270	26	1,296	57,551	29,206	1,758	250
20.	Khammam	.. (1) Central Government
		(2) State Government	84	..	84	5,420	2,511	177	38
		(3) Panchayat Samithi	908	4	912	38,376	24,964	1,114	175
		(4) Municipal
		(5) Aided	82	..	82	2,875	2,253	114	48
		(6) Un-aided	7	..	7	1,082	738	24	50
		Total	1,081	4	1,085	47,753	30,466	1,429	311
21.	Karimnagar	.. (1) Central Government
		(2) State Government	29	2	31	2,106	1,884	66	28
		(3) Panchayat Samithi	1,302	13	1,315	54,852	24,251	1,734	125
		(4) Municipal
		(5) Aided
		(6) Un-aided	5	..	5	214	90	8	14
		Total	1,336	15	1,351	57,172	26,225	1,808	167
22.	Adilabad	.. (1) Central Government	2	..	2	125	105	1	4
		(2) State Government	98	..	98	6,000	1,824	203	4
		(3) Panchayat Samithi	1,106	6	1,112	37,519	15,183	1,181	52
		(4) Municipal
		(5) Aided	2	..	2	286	160	2	..
		(6) Un-aided	9	..	9	806	479	28	15
		Total	1,217	6	1,223	44,736	17,751	1,415	75
	ANDHRA PRADESH	.. (1) Central Government	25	..	25	3,542	2,790	79	41
		(2) State Government	1,073	11	1,084	82,257	53,359	1,977	989
		(3) Panchayat Samithi	34,954	164	35,118	17,81,688	12,08,040	48,764	13,317
		(4) Municipal	1,123	33	1,156	1,22,533	1,04,340	2,610	2,800
		(5) Aided	2,061	2	2,063	1,60,793	1,45,432	3,812	3,096
		(6) Un-aided	250	..	250	35,046	19,472	445	872
		Total	39,486	210	39,696	21,85,859	15,33,433	57,687	21,115

Source : Director of School Education, Andhra Pradesh.

19. EDUCATION

TABLE 19.4
UPPER PRIMARY SCHOOLS—DISTRICT-WISE, 1978-79

Sl. No.	District/Management	Number of Institutions			Enrolment		Teachers	
		Boys	Girls	Total	Boys	Girls	Men	Women
(1)	(2)	(3)	(4)	(5)	(6)	(7)	(8)	(9)
1.	Srikakulam							
	(i) Central Government
	(ii) State Government	..	6	..	449	360	28	2
	(iii) Panchayat Samithi	..	167	..	22,563	16,250	1,045	120
	(iv) Municipal	..	13	..	3,944	1,910	98	40
	(v) Aided	..	7	..	1,763	1,625	46	39
	(vi) Un-aided
	Total	..	193	..	28,719	20,145	1,217	201
2.	Visakhapatnam							
	(i) Central Government
	(ii) State Government	..	12	..	982	282	52	7
	(iii) Panchayat Samithi	..	113	..	12,874	9,751	593	214
	(iv) Municipal	..	19	..	8,942	7,270	111	156
	(v) Aided	..	18	1	12,158	8,478	117	203
	(vi) Un-aided	..	3	..	440	409	5	14
	Total	..	165	1	35,396	26,190	878	594
3.	East Godavari							
	(i) Central Government
	(ii) State Government	..	2	..	664	117	17	11
	(iii) Panchayat Samithi	..	199	1	32,166	27,676	1,211	336
	(iv) Municipal	..	31	..	7,275	6,219	172	157
	(v) Aided	..	22	1	5,682	4,971	106	108
	(vi) Un-aided	..	12	..	1,280	1,431	39	49
	Total	..	266	2	47,067	40,414	1,545	661
4.	West Godavari							
	(i) Central Government
	(ii) State Government	..	6	..	1,075	848	31	18
	(iii) Panchayat Samithi	..	170	..	25,028	20,816	1,061	302
	(iv) Municipal	..	22	..	6,021	5,972	154	94
	(v) Aided	..	15	..	2,842	2,716	106	29
	(vi) Un-aided	..	5	..	816	756	39	15
	Total	..	218	..	35,782	31,108	1,391	458
5.	Krishna							
	(i) Central Government
	(ii) State Government	..	1	..	78	..	2	..
	(iii) Panchayat Samithi	..	223	..	29,779	24,073	1,008	665
	(iv) Municipal	..	34	..	5,820	6,257	147	249
	(v) Aided	..	57	2	14,442	11,759	259	327
	(vi) Un-aided	..	13	..	2,200	1,495	37	116
	Total	..	328	2	52,319	43,584	1,453	1,357

(Contd.)

19. EDUCATION

TABLE 19.4

UPPER PRIMARY SCHOOLS—DISTRICT-WISE, 1978-79

Sl.No.	District / Management	Number of Institutions			Enrolment		Teachers	
		Boys	Girls	Total	Boys	Girls	Men	Women
(1)	(2)	(3)	(4)	(5)	(6)	(7)	(8)	(9)
6. Guntur								
(i)	Central Government
(ii)	State Government	..	1	..	136	80	6	3
(iii)	Panchayat Samithi	..	167	..	29,708	18,148	977	366
(iv)	Municipal	..	22	..	5,067	3,952	132	97
(v)	Aided	..	41	..	9,669	6,941	245	188
(vi)	Un-aided	..	5	..	663	541	11	26
	Total	..	236	..	45,243	29,662	1,371	680
7. Prakasam								
(i)	Central Government
(ii)	State Government	..	1	..	116	87	2	3
(iii)	Panchayat Samithi	..	113	..	16,340	10,334	653	178
(iv)	Municipal	..	4	..	890	620	22	19
(v)	Aided	..	27	..	6,248	3,996	212	78
(vi)	Un-aided	..	1	..	222	53	6	3
	Total	..	146	..	23,816	15,090	895	281
8. Nellore								
(i)	Central Government
(ii)	State Government	..	3	..	417	188	9	6
(iii)	Panchayat Samithi	..	162	1	19,085	13,815	708	295
(iv)	Municipal	..	6	..	1,624	1,448	32	57
(v)	Aided	..	26	..	5,200	3,989	129	102
(vi)	Un-aided	..	4	..	277	186	18	19
	Total	..	201	1	26,603	19,626	896	479
9. Kurnool								
(i)	Central Government
(ii)	State Government	..	1	..	131	50	8	11
(iii)	Panchayat Samithi	..	91	..	16,083	7,950	512	81
(iv)	Municipal	..	9	..	1,337	1,271	45	60
(v)	Aided	..	21	..	7,684	4,602	154	168
(vi)	Un-aided	..	3	..	843	423	17	31
	Total	..	125	..	26,078	14,296	736	351
10. Anantapur								
(i)	Central Government
(ii)	State Government
(iii)	Panchayat Samithi	..	122	..	18,497	8,780	636	108
(iv)	Municipal	..	10	..	3,433	2,457	93	47
(v)	Aided	..	3	..	846	711	8	32
(vi)	Un-aided	..	2	..	248	170	3	22
	Total	..	137	..	23,024	12,118	740	209

(Contd.)

19. EDUCATION

TABLE 19.4
UPPER PRIMARY SCHOOLS—DISTRICT-WISE, 1978-79

Sl No.	District / Management	Number of Institutions			Enrolment		Teachers	
		Boys	Girls	Total	Boys	Girls	Men	Women
(1)	(2)	(3)	(4)	(5)	(6)	(7)	(8)	(9)
11.	Cuddapah							
	(i) Central Government
	(ii) State Government	2	512	212	21	3
	(iii) Panchayat Samithi	128	14,582	7,172	730	153
	(iv) Municipal	5	1,524	1,069	50	35
	(v) Aided	25	4,640	2,252	130	51
	(vi) Un-aided	7	1,381	726	34	18
	Total	167	22,639	11,431	965	260
12.	Chittoor							
	(i) Central Government
	(ii) State Government
	(iii) Panchayat Samithi	205	24,586	13,849	878	249
	(iv) Municipal	19	3,085	1,677	99	64
	(v) Aided	12	2,975	2,519	81	80
	(vi) Un-aided	2	315	141	10	9
	Total	238	30,961	18,186	1,068	402
13.	Hyderabad City							
	(i) Central Government
	(ii) State Government	84	18,132	16,299	523	624
	(iii) Panchayat Samithi
	(iv) Municipal
	(v) Aided	49	8,750	7,569	93	524
	(vi) Un-Aided	83	21,081	13,743	108	990
	Total	216	47,963	37,611	724	2,138
14.	Ranga Reddy							
	(i) Central Government
	(ii) State Government	1	569	122	14	1
	(iii) Panchayat Samithi	138	21,193	9,804	787	174
	(iv) Municipal
	(v) Aided	10	2,202	1,760	25	78
	(vi) Un-Aided	12	3,118	1,819	12	151
	Total	161	27,082	13,505	838	404
15.	Medak							
	(i) Central Government
	(ii) State Government	6	2,107	625	75	6
	(iii) Panchayat Samithi	124	19,635	7,845	875	56
	(iv) Municipal
	(v) Aided
	(vi) Un-Aided	1	193	63	6	4
	Total	131	21,935	8,533	956	66
16.	Nizamabad							
	(i) Central Government	1	168	143	6	3
	(ii) State Government	8	2,065	2,625	139	50
	(iii) Panchayat Samithi	128	19,689	5,872	746	60
	(iv) Municipal
	(v) Aided	8	2,453	1,918	43	26
	(vi) Un-Aided	14	2,539	1,879	90	68
	Total	159	26,914	12,437	1,024	207

(Contd.)

19. EDUCATION

TABLE 19.4
UPPER PRIMARY SCHOOLS—DISTRICT-WISE, 1978-79

Sl.No.	District/ Management	Number of Institutions			Enrolment		Teachers	
		Boys	Girls	Total	Boys	Girls	Men	Women
(1)	(2)	(3)	(4)	(5)	(6)	(7)	(8)	(9)
17.	Mahbubnagar							
	(i) Central Government
	(ii) State Government	2,873	1,873	117	36
	(iii) Panchayat Samithi	..	1	232	30,610	12,618	1,418	117
	(iv) Municipal
	(v) Aided	6	1,246	735	24	14
	(vi) Un-Aided	2	614	354	7	5
	Total	..	1	250	35,343	15,580	1,566	172
18.	Nalgonda							
	(i) Central Government
	(ii) State Government	..	2	16	3,310	3,165	124	85
	(iii) Panchayat Samithi	..	2	199	27,125	12,864	1,182	103
	(iv) Municipal
	(v) Aided	13	2,114	1,550	17	100
	(vi) Un-Aided	6	1,050	688	42	16
	Total	..	4	234	33,599	18,267	1,365	304
19.	Warangal							
	(i) Central Government
	(ii) State Government	..	5	30	5,533	3,963	297	101
	(iii) Panchayat Samithi	..	3	174	30,267	12,941	1,051	82
	(iv) Municipal
	(v) Aided	11	2,098	1,234	73	43
	(vi) Un-Aided	9	2,105	1,195	54	66
	Total	..	8	224	40,003	19,333	1,475	292
20.	Khammam							
	(i) Central Government
	(ii) State Government	17	4,389	3,902	122	45
	(iii) Panchayat Samithi	146	20,889	11,468	779	152
	(iv) Municipal
	(v) Aided	7	1,536	1,115	36	27
	(vi) Un-Aided	1	269	142	3	5
	Total	171	27,083	16,627	940	229
21.	Karimnagar							
	(i) Central Government
	(ii) State Government	..	1	12	3,027	2,285	138	52
	(iii) Panchayat Samithi	..	4	249	43,211	15,151	1,670	105
	(iv) Municipal
	(v) Aided	2	616	513	5	16
	(vi) Un-aided	5	1,235	595	26	25
	Total	..	5	268	48,089	18,544	1,839	198

(Contd.)

19. EDUCATION

TABLE 19.4
UPPER PRIMARY SCHOOLS—DISTRICT-WISE, 1978-79

Sl.No.	District / Management	Number of Institutions			Enrolment		Teachers		
		Boys	Girls	Total	Boys	Girls	Men	Women	
(1)	(2)	(3)	(4)	(5)	(6)	(7)	(8)	(9)	
22.	Adilabad								
	(i) Central Government	5,044	2,465	203	28	
	(ii) State Government	..	1	28	12,821	4,569	458	50	
	(iii) Panchayat Samithi	..	3	86	200	196	3	4	
	(iv) Municipal	1	2,517	1,514	82	34	
	(v) Aided	6					
	(vi) Un-Aided	6					
	Total	..	117	4	121	20,582	8,744	746	116
	ANDHRA PRADESH								
	(i) Central Government	..	1	..	168	143	6	3	
	(ii) State Government	..	238	17	51,609	39,548	1,928	1,092	
	(iii) Panchayat Samithi	..	3,323	25	4,86,731	2,71,746	18,978	3,966	
	(iv) Municipal	..	194	..	48,962	40,122	1,155	1,075	
	(v) Aided	..	381	6	95,364	71,149	1,912	2,237	
	(vi) Un-Aided	..	196	1	43,406	28,323	649	1,686	
	Total	..	4,333	49	4,382	7,26,240	4,51,031	24,628	10,059

Source : Director of School Education, Andhar Pradesh.

19. EDUCATION

TABLE 19.5

HIGH SCHOOLS (INDEPENDENT)—DISTRICT-WISE, 1978-79

Sl.No.	District/Management	NO OF INSTITUTIONS			ENROLMENT		TEACHERS	
		Boys	Girls	Total	Boys	Girls	Men	Women
(1)	(2)	(3)	(4)	(5)	(6)	(7)	(8)	(9)
1. Srikakulam								
(1)	Central Government
(2)	State Government	..	4	7	637	1,972	71	34
(3)	Zilla Parishad	..	8	142	25,164	7,970	1,641	71
(4)	Municipal	3	2,512	520	72	18
(5)	Aided	..	2	6	2,486	1,174	23	37
(6)	Un-aided	1	175	32	7	1
	TOTAL	..	14	159	30,974	11,668	1,814	161
2. Visakhapatnam								
(1)	Central Government
(2)	State Government	..	2	12	2,503	2,870	117	64
(3)	Zilla Parishad	..	4	93	17,664	5,685	920	108
(4)	Municipal	..	2	11	8,863	4,363	214	150
(5)	Aided	..	4	20	6,472	2,164	305	104
(6)	Un-aided	..	1	6	2,090	560	60	20
	TOTAL	..	13	142	37,592	15,642	1,616	446
3. East Godavari								
(1)	Central Government
(2)	State Government	..	4	8	1,646	2,353	85	86
(3)	Zilla Parishad	..	10	135	32,335	18,419	1,631	350
(4)	Municipal	..	1	13	5,971	4,056	216	122
(5)	Aided	..	3	29	9,287	6,343	309	191
(6)	Un-aided	..	1	14	2,144	1,097	116	112
	TOTAL	..	19	199	51,383	32,268	2,357	861
4. West Godavari								
(1)	Central Government
(2)	State Government	..	3	6	422	1,585	76	19
(3)	Zilla Parishad	..	8	150	27,901	18,235	1,703	381
(4)	Municipal	..	3	15	4,490	3,489	194	94
(5)	Aided	..	4	36	10,877	5,584	530	134
(6)	Un-aided	1	125	97	9	3
	TOTAL	..	18	208	43,815	28,990	2,512	631
5. Krishna								
(1)	Central Government	..	2	2	1,156	916	27	35
(2)	State Government	..	1	3	616	560	31	17
(3)	Zilla Parishad	..	7	147	33,176	17,855	1,470	354
(4)	Municipal	..	2	17	4,700	4,063	260	149
(5)	Aided	..	8	42	11,562	9,343	502	386
(6)	Un-aided	10	3,008	2,028	45	138
	TOTAL	..	18	221	54,218	34,765	2,335	1,079

(Contd.)

19. EDUCATION

TABLE 19.5

HIGH SCHOOLS (INDEPENDENT)—DISTRICT-WISE, 1978-79

Sl.No.	District/Management	Number of Institutions			Enrolment		Teachers		
		Boys	Girls	Total	Boys	Girls	Men	Women	
(1)	(2)	(3)	(4)	(5)	(6)	(7)	(8)	(9)	
6. Guntur									
(1)	Central Government	
(2)	State Government	..	1	3	582	774	36	41	
(3)	Zilla Parishad	..	1	129	27,417	13,834	1,410	310	
(4)	Municipal	..	2	14	6,501	3,563	158	101	
(5)	Aided	..	7	60	21,782	13,911	808	348	
(6)	Un-aided	
	TOTAL	..	195	11	206	56,282	32,407	2,412	800
7. Prakasam									
(1)	Central Government	
(2)	State Government	..	1	2	110	535	16	12	
(3)	Zilla Parishad	..	108	7	115	21,005	7,920	1,328	112
(4)	Municipal	..	4	1	5	3,644	1,762	142	54
(5)	Aided	..	26	..	26	5,771	2,176	310	41
(6)	Un-aided	..	1	..	1	152	64	8	1
	TOTAL	..	140	9	149	30,682	12,457	1,804	220
8. Nellore									
(1)	Central Government	..	2	..	2	849	546	41	6
(2)	State Government	..	3	1	4	596	798	31	30
(3)	Zilla Parishad	..	91	10	101	16,562	9,376	1,077	213
(4)	Municipal	..	5	1	6	2,814	1,675	120	45
(5)	Aided	..	13	6	19	8,164	4,506	270	152
(6)	Un-aided	..	3	..	3	223	315	17	42
	TOTAL	..	117	18	135	29,208	17,216	1,556	488
9. Kurnool									
(1)	Central Government
(2)	State Government	..	5	6	11	2,281	3,254	193	80
(3)	Zilla Parishad	..	110	11	121	19,186	7,200	1,232	218
(4)	Municipal	..	7	..	7	4,601	752	194	19
(5)	Aided	..	20	2	22	6,222	2,866	255	106
(6)	Un-aided	..	2	..	2	270	102	10	4
	TOTAL	..	144	19	163	32,560	14,174	1,884	427
10. Anantapur									
(1)	Central Government	..	1	..	1	901	552	34	9
(2)	State Government	..	3	..	3	671	102	51	7
(3)	Zilla Parishad	..	124	8	132	21,759	8,622	1,325	171
(4)	Municipal	..	7	4	11	5,414	3,003	196	91
(5)	Aided	..	8	1	9	2,896	1,904	109	66
(6)	Un-aided	..	2	..	2	202	9	24	2
	TOTAL	..	145	13	158	31,843	14,192	1,739	346
11. Cuddapah									
(1)	Central Government
(2)	State Government	..	2	1	3	300	1,229	36	34
(3)	Zilla Parishad	..	94	10	104	20,393	7,176	1,035	123
(4)	Municipal	..	5	1	6	3,173	1,006	138	16
(5)	Aided	..	12	2	14	5,759	1,856	203	44
(6)	Un-aided	..	3	..	3	277	153	30	35
	TOTAL	..	116	14	130	29,902	11,420	1,442	252

(Contd)

19. EDUCATION

TABLE 19.5
HIGH SCHOOLS (INDEPENDENT)—DISTRICT-WISE, 1978-79

Sl. No.	District/Management	Number of Institutions			Enrolment		Teachers	
		Boys	Girls	Total	Boys	Girls	Men	Women
(1)	(2)	(3)	(4)	(5)	(6)	(7)	(8)	(9)
12. Chittoor								
(1)	Central Government	3,823	1,176	65	46
(2)	State Government	..	2	6	26,651	10,228	1,416	271
(3)	Zilla Parishad	..	10	141	1,131	572	89	34
(4)	Municipal	..	1	6	4,671	3,061	178	124
(5)	Aided	..	3	13	151	68	9	6
(6)	Un-aided	1
	TOTAL	..	151	167	36,427	15,105	1,757	481
13. Hyderabad City								
(1)	Central Government	..	2	3	2,653	1,791	68	102
(2)	State Government	..	69	97	23,157	20,485	1,200	1,137
(3)	Zilla Parishad
(4)	Municipal
(5)	Aided	..	58	85	29,317	31,611	726	1,527
(6)	Un-aided	..	31	43	34,937	25,362	262	1,295
	TOTAL	..	160	228	90,064	79,249	2,256	4,061
14. Rangareddy								
(1)	Central Government	..	1	1	240	223	13	8
(2)	State Government	..	4	5	1,053	800	60	27
(3)	Zilla Parishad	..	81	87	25,056	11,376	964	361
(4)	Municipal
(5)	Aided	..	8	12	3,966	3,243	68	162
(6)	Un-aided	..	7	9	4,698	3,504	49	193
	TOTAL	..	101	114	35,013	19,146	1,154	751
15. Medak								
(1)	Central Government	..	4	6	1,594	1,368	102	61
(2)	State Government	..	123	130	22,479	9,683	1,417	182
(3)	Zilla Parishad
(4)	Municipal	..	3	3	1,181	688	24	30
(5)	Aided	..	4	4	1,565	596	89	48
(6)	Un-aided
	TOTAL	..	134	143	26,819	12,335	1,632	321
16. Nizamabad								
(1)	Central Government	..	4	6	1,822	1,626	99	60
(2)	State Government	..	88	93	23,133	7,764	1,257	167
(3)	Zilla Parishad
(4)	Municipal	..	8	8	3,699	1,753	94	62
(5)	Aided	..	2	2	1,925	1,653	14	49
(6)	Un-aided
	TOTAL	..	102	109	30,579	12,796	1,464	338
17. Mahboobnagar								
(1)	Central Government	..	15	15	6,119	4,220	355	134
(2)	State Government	..	166	176	23,326	8,641	1,632	203
(3)	Zilla Parishad
(4)	Municipal	..	8	8	4,292	1,737	115	71
(5)	Aided
(6)	Un-aided
	TOTAL	..	189	199	33,737	14,598	2,102	408

(Contd.)

19. EDUCATION

TABLE 19.5
HIGH SCHOOLS (INDEPENDENT)—DISTRICT-WISE, 1978-79

Sl. No.	District/Management	Number of Institutions			Enrolment		Teachers				
		Boys	Girls	Total	Boys	Girls	Men	Women			
(1)	(2)	(3)	(4)	(5)	(6)	(7)	(8)	(9)			
18. Nalgonda											
(1)	Central Government			
(2)	State Government	3,538	1,032	183	66			
(3)	Zilla Parishad	23,778	7,472	1,528	107			
(4)	Municipal			
(5)	Aided	1,027	784	42	28			
(6)	Un-aided	1,292	1,072	38	26			
	TOTAL	177	9	186	29,635	10,360	1,791	227
19. Warangal											
(1)	Central Government			
(2)	State Government	20	4	24	9,482	5,437	530	170
(3)	Zilla Parishad	125	3	128	35,380	12,085	1,844	134
(4)	Municipal
(5)	Aided	11	2	13	6,178	5,281	120	125
(6)	Un-aided	9	2	11	3,704	1,343	106	181
	TOTAL	165	11	176	54,694	24,146	2,600	610
20. Khammam											
(1)	Central Government
(2)	State Government	9	..	9	4,588	2,518	202	60
(3)	Zilla Parishad	109	3	112	19,714	10,033	1,159	204
(4)	Municipal
(5)	Aided	9	4	13	5,370	4,931	127	196
(6)	Un-aided	5	..	5	1,977	1,086	43	76
	TOTAL	132	7	139	31,649	18,568	1,531	536
21. Karimnagar											
(1)	Central Government
(2)	State Government	11	1	12	3,665	1,228	212	45
(3)	Zilla Parishad	126	6	132	24,840	8,334	1,656	129
(4)	Municipal
(5)	Aided	3	1	4	558	569	10	37
(6)	Un-aided	7	..	7	2,662	1,338	76	56
	TOTAL	147	8	155	31,725	11,469	1,954	267
22. Adilabad											
(1)	Central Government
(2)	State Government	6	2	8	3,598	2,553	220	81
(3)	Zilla Parishad	60	2	62	12,295	6,385	769	107
(4)	Municipal
(5)	Aided	1	..	1	527	49	17	13
(6)	Un-aided	10	..	10	3,458	2,226	135	88
	TOTAL	77	4	81	19,878	11,213	1,141	289
ANDHRA PRADESH											
(1)	Central Government	8	1	9	5,799	4,028	183	160
(2)	State Government	195	68	263	72,803	58,475	3,971	2,311
(3)	Zilla Parishad	2,453	141	2,594	4,99,214	2,14,293	28,414	4,276
(4)	Municipal	96	18	114	53,814	29,149	1,993	893
(5)	Aided	367	81	448	1,52,014	1,05,524	5,145	3,984
(6)	Un-aided	120	19	139	65,035	42,705	1,147	2,376
	TOTAL	3,239	328	3,567	8,48,679	4,54,184	40,853	14,000

SOURCE: Director of School Education, Andhra Pradesh.

19. EDUCATION

TABLE 19.6
HIGH SCHOOLS ATTACHED TO JUNIOR COLLEGES—DISTRICT-WISE, 1978-79

Sl. No.	District/Management	NUMBER OF INSTITUTIONS			ENROLMENT		TEACHERS	
		Boys	Girls	Total	Boys	Girls	Men	Women
(1)	(2)	(3)	(4)	(5)	(6)	(7)	(8)	(9)
1. Srikakulam								
(1)	Central Government	9,061	988	353	16
(2)	State Government
(3)	Panchayat Samithi
(4)	Municipal
(5)	Aided
(6)	Un-aided
	TOTAL	15	9,061	988	353	16
2. Visakhapatnam								
(1)	Central Government	11	7,016	3,241	169	13
(2)	State Government
(3)	Panchayat Samithi
(4)	Municipal	1	855	355	21	13
(5)	Aided
(6)	Un-aided
	TOTAL	12	7,871	3,596	190	26
3. East Godavari								
(1)	Central Government	11	6,480	981	241	29
(2)	State Government
(3)	Panchayat Samithi
(4)	Municipal	2	777	431	43	8
(5)	Aided
(6)	Un-aided
	TOTAL	13	7,257	1,412	284	37
4. West Godavari								
(1)	Central Government	8	3,438	547	143	17
(2)	State Government
(3)	Panchayat Samithi
(4)	Municipal
(5)	Aided
(6)	Un-aided
	TOTAL	8	3,438	547	143	17
5. Krishna								
(1)	Central Government	6	2,273	1,321	100	37
(2)	State Government
(3)	Panchayat Samithi
(4)	Municipal	2	1,082	672	45	9
(5)	Aided
(6)	Un-aided
	TOTAL	8	3,355	1,993	145	46

(Contd.)

19. EDUCATION

TABLE 19.6
HIGH SCHOOLS ATTACHED TO JUNIOR COLLEGES- DISTRICT-WISE, 1978-79

Sl.No.	District/Management	NUMBER OF INSTITUTIONS			ENROLMENT		TEACHER	
		Boys	Girls	Total	Boys	Girls	Men	Women
(1)	(2)	(3)	(4)	(5)	(6)	(7)	(8)	(9)
6. Guntur								
(1)	Central Government	6	1	7	1,682	884	83	27
(2)	State Government
(3)	Panchayat Samithi
(4)	Municipal	1	1	2	1,452	1,825	56	40
(5)	Aided
(6)	Un-aided
	TOTAL	7	2	9	3,134	2,709	139	67
7. Prakasam								
(1)	Central Government	11	..	11	4,747	1,128	195	12
(2)	State Government
(3)	Panchayat Samithi
(4)	Municipal	3	1	4	1,954	1,288	60	36
(5)	Aided
(6)	Un-aided
	TOTAL	14	1	15	6,701	2,416	255	48
8. Nellore								
(1)	Central Government	6	..	6	2,301	329	97	7
(2)	State Government
(3)	Panchayat Samithi
(4)	Municipal	1	..	1	614	307	31	..
(5)	Aided	1	..	1	157	93	9	15
(6)	Un-aided
	TOTAL	8	..	8	3,072	729	137	22
9. Kurnool								
(1)	Central Government	8	..	8	5,304	15	120	9
(2)	State Government
(3)	Panchayat Samithi
(4)	Municipal	1	1	2	700	805	21	31
(5)	Aided
(6)	Un-aided
	TOTAL	9	1	10	6,004	820	141	40
10. Anantapur								
(1)	Central Government	11	2	13	9,474	2,717	323	69
(2)	State Government
(3)	Panchayat Samithi
(4)	Municipal	2	..	2	2,016	257	62	8
(5)	Aided
(6)	Un-aided
	TOTAL	13	2	15	11,490	2,974	385	77
1. Cuddapah								
(1)	Central Government	6	1	7	4,917	818	144	44
(2)	State Government
(3)	Panchayat Samithi
(4)	Municipal	1	..	1	589	216	26	10
(5)	Aided
(6)	Un-aided
	TOTAL	7	1	8	5,506	1,034	170	54

(Contd.)

19. EDUCATION

TABLE 19.6

HIGH SCHOOLS ATTACHED TO JUNIOR COLLEGES—DISTRICT-WISE, 1978-79

Sl. No.	District/Management	NUMBER OF INSTITUTIONS			ENROLMENT		TEACHERS	
		Boys	Girls	Total	Boys	Girls	Men	Women
(1)	(2)	(3)	(4)	(5)	(6)	(7)	(8)	(9)
12. Chittoor								
(1)	Central Government
(2)	State Government	7,580	2,159	332	35
(3)	Panchayat Samithi
(4)	Municipal
(5)	Aided	250	198	25	5
(6)	Un-aided
	TOTAL	15	7,830	2,357	357	40
13. Hyderabad City								
(1)	Central Government
(2)	State Government	2,563	4,647	144	177
(3)	Panchayat Samithi
(4)	Municipal
(5)	Aided	5,787	7,866	153	212
(6)	Un-aided	5,533	4,275	53	196
	TOTAL	17	13,883	16,788	350	585
14. Ranga Reddy								
(1)	Central Government
(2)	State Government	117	332	30	16
(3)	Panchayat Samithi
(4)	Municipal
(5)	Aided	353	91	21	..
(6)	Un-aided
	TOTAL	2	470	423	51	16
15. Medak								
(1)	Central Government
(2)	State Government	2,631	90	289	5
(3)	Panchayat Samithi
(4)	Municipal
(5)	Aided
(6)	Un-aided	1,324	198	114	16
	TOTAL	8	3,955	288	403	21
16. Nizamabad								
(1)	Central Government
(2)	State Government	1,383	150	100	..
(3)	Panchayat Samithi
(4)	Municipal
(5)	Aided
(6)	Un-aided
	TOTAL	5	1,383	150	100	..
17. Mahboobnagar								
(1)	Central Government
(2)	State Government	2,245	446	144	13
(3)	Panchayat Samithi
(4)	Municipal
(5)	Aided
(6)	Un-aided
	TOTAL	10	2,245	446	144	13

(Contd.)

19. EDUCATION

TABLE 19.6
HIGH SCHOOLS ATTACHED TO JUNIOR COLLEGES—DISTRICT-WISE, 1978-79

Sl. No.	District/Management	Number of Institutions			Enrolment		Teachers	
		Boys	Girls	Total	Boys	Girls	Men	Women
(1)	(2)	(3)	(4)	(5)	(6)	(7)	(8)	(9)
18.	Nalgonda
(1)	Central Government
(2)	State Government	3,094	718	182	27
(3)	Panchayat Samithi
(4)	Municipal
(5)	Aided
(6)	Un-aided
	TOTAL	3,094	718	182	27
19.	Warangal
(1)	Central Government
(2)	State Government	2,838	637	126	29
(3)	Panchayat Samithi
(4)	Municipal
(5)	Aided	2,227	1,993	92	44
(6)	Un-aided
	TOTAL	5,065	2,630	218	73
20.	Khammam
(1)	Central Government
(2)	State Government	3,086	677	186	10
(3)	Panchayat Samithi
(4)	Municipal
(5)	Aided
(6)	Un-aided
	TOTAL	3,086	677	186	10
21.	Karimnagar
(1)	Central Government
(2)	State Government	3,402	746	155	24
(3)	Panchayat Samithi
(4)	Municipal
(5)	Aided	452	318	13	8
(6)	Un-aided
	TOTAL	3,854	1,064	168	32
22.	Adilabad
(1)	Central Government
(2)	State Government	2,727	332	140	8
(3)	Panchayat samithi
(4)	Municipal
(5)	Aided
(6)	Un-aided
	TOTAL	2,727	332	140	8
	ANDHRA PRADESH
(1)	Central Government
(2)	State Government	88,359	23,903	3,796	624
(3)	Panchayat Samithi
(4)	Municipal
(5)	Aided	19,108	16,622	669	424
(6)	Un-aided	7,014	4,566	176	227
	TOTAL	1,14,481	45,091	4,641	1,275

SOURCE: Director of School Education, Andhra Pradesh.

19. EDUCATION

TABLE 19.7
HIGHER SECONDARY SCHOOLS-DISTRICT-WISE, 1978-79

Sl.No.	District/Management	NUMBER OF INSTITUTIONS			ENROLMENT		TEACHERS	
		Boys	Girls	Total	Boys	Girls	Men	Women
(1)	(2)	(3)	(4)	(5)	(6)	(7)	(8)	(9)
1. Visakhapatnam								
	(i) Central Government ..	3	..	3	1,853	846	83	38
	(ii) Un-aided ..	2	1	3	1,859	1,244	16	101
	Total	5	1	6	3,712	2,090	99	139
2. Krishna								
	(i) Central Government	1	1	146	860	..	30
	(ii) Un-aided
	Total	..	1	1	146	860	..	30
3. Guntur								
	(i) Central Government
	(ii) Un-aided ..	1	..	1	525	..	13	13
	Total	1	..	1	525	..	13	13
4. Chittoor								
	(i) Central Government ..	1	..	1	243	149	13	6
	(ii) Un-aided ..	1	..	1	223	102	18	11
	Total	2	..	2	466	251	31	17
5. Hyderabad City								
	(i) Central Government ..	6	..	6	4,400	2,793	114	173
	(ii) Un-aided ..	6	2	8	4,590	2,770	130	197
	Total	12	2	14	8,990	5,563	244	370
6. Karimnagar								
	(i) Central Government ..	1	..	1	292	204	18	12
	(ii) Un-aided
	Total	1	..	1	292	204	18	12
ANDHRA PRADESH								
	(i) Central Government ..	11	..	11	6,788	3,992	228	229
	(ii) Un-aided ..	10	4	14	7,343	4,976	177	352
	Total	21	4	25	14,131	8,968	405	581

Source: Director of School Education, Andhra Pradesh.

19. EDUCATION

TABLE 19.8
SPECIAL SCHOOLS, 1978-79

Sl. No.	Type/District	NO. OF INSTITUTIONS MANAGEMENT-WISE			ENROLMENT			NO. OF TEACHERS		
		Government	Private	Total	Boys	Girls	Total	Men	Women	Total
(1)	(2)	(3)	(4)	(5)	(6)	(7)	(8)	(9)	(10)	(11)
1. Schools for Deaf and Dumb Children										
1.	Hyderabad City	1	..	1	277	83	360	23	8	31
2.	East Godavari	1	..	1	111	27	138	8	9	17
3.	Chittoor blind and deaf	..	1	1	28	13	41	5	3	8
	Total	2	1	3	416	123	539	36	20	56
2. Schools for deaf										
1.	Warangal	..	1	1	47	28	75	2	7	9
	Total	..	1	1	47	28	75	2	7	9
3. Schools for Orthopedically handicapped										
1.	West Godavari	..	1	1	36	17	53	1	1	2
	Total	..	1	1	36	17	53	1	1	2
4. Schools for Blind Children:										
1.	Hyderabad City	1	..	1	122	16	138	22	4	26
2.	Cuddapah	1	..	1	54	11	65	17	2	19
3.	Guntur	1	1	2	56	24	80	9	7	16
4.	East Godavari	..	1	1	13	6	19	2	1	3
5.	West Godavari	..	1	1	78	32	110	3	..	3
6.	Krishna	..	1	1	21	18	39	..	5	5
	Total	3	4	7	344	107	451	53	19	72
5. Training Schools for Teachers of Adult Schools:										
1.	Krishna	1	..	1	45	..	45	3	1	4
2.	Mahbubnagar	1	..	1	54	..	54	3	..	3
	Total	2	..	2	99	..	99	6	1	7
6. Reformatory Certified Schools										
1.	West Godavari	1	..	1	401	..	401	6	..	6
2.	Hyderabad City	2	..	2	160	67	227	4	1	5
	Total	3	..	3	561	67	628	10	1	11
	Grand Total	10	7	17	1,503	342	1,845	108	49	157

SOURCE: Director of School Education, Andhra Pradesh.

19 EDUCATION

TABLE 19.9
ORIENTAL SCHOOLS, 1978-79

Sl.No.	Type of Institution	NUMBER OF INSTITUTIONS					ENROLMENT			TEACHERS			
		Govern- ment	Zilla Parishad	Pan- chayat Samithi	Private Aided	Private un-aided	Total	Boys	Girls	Total	Men	Women	Total
(1)	(2)	(3)	(4)	(5)	(6)	(7)	(8)	(9)	(10)	(11)	(12)	(13)	(14)
1.	Primary Schools	1	31	7	39	4,219	3,072	7,291	126	59	185
2.	Upper Primary Schools	16	1	17	2,762	1,719	4,481	79	64	143
3.	High Schools	..	64	..	3	..	67	6,830	4,931	11,761	618	168	786
4.	Sanskrit Patshalas	5	5	265	125	390	20	4	24
5.	Hindi Vidyalayas	10	10	709	817	1,526	7	25	32
TOTAL		15	64	1	50	8	138	14,785	10,664	25,449	850	320	1,170

SOURCE: Director of School Education, Andhra Pradesh.

19. EDUCATION

TABLE 19.10
TEACHERS TRAINING INSTITUTIONS, 1978-79

Sl. No.	District	NUMBER OF INSTITUTIONS			ENROLMENT			TEACHERS		
		Government Aided	..	Total	Boys	Girls	Total	Men	Women	Total
(1)	(2)	(3)	(4)	(5)	(6)	(7)	(8)	(9)	(10)	(11)
1.	Srikakulam ..	1	..	1	86	64	150	6	..	6
2.	Vishakapatnam ..	1	..	1	111	44	155	4	1	5
3.	West Godavari ..	1	..	1	76	100	176	6	..	6
4.	Cuddapah ..	1	..	1	81	64	145	2	..	2
5.	Chittoor ..	1	..	1	76	74	150	5	..	5
6.	Rangareddy ..	1	..	1	120	87	207	8	1	9
7.	Warangal ..	1	..	1	89	61	150	4	..	4
8.	Khammam ..	1	..	1	98	78	176	4	1	5
9.	Nalgonda ..	1	..	1	94	21	115	4	2	6
10.	Mahboobnagar ..	1	..	1	88	62	150	5	..	5
11.	Medak ..	1	..	1	137	26	163	4	1	5
12.	Adilabad ..	1	..	1	137	13	150	3	..	3
TOTAL ..		12	..	12	1,193	694	1,887	55	6	61

SOURCE: Director of School Education, Andhra Pradesh.

19. EDUCATION

TABLE 19.11
RESULTS OF S.S.C. EXAMINATION, 1975 TO 1978

Sl.No.	Name of the Examination	BOYS			GIRLS		
		Number appeared	Number passed	% of passed to appeared	Number appeared	Number passed	% of passed to appeared
1	2	3	4	5	6	7	8
1.	S.S.C. March, 1975	1,45,613	48,826	33.5	48,870	17,203	35.2
2.	S. S.C. September, 1975	51,093	3,360	6.6	14,872	1,368	9.2
3.	S.-.C. March, 1976	1,37,787	36,366	26.4	58,288	15,164	26.0
4.	S.S.C. September, 1976	74,250	8,732	11.7	23,896	3,033	12.7
5.	S.S.C. March, 1977	1,74,264	58,421	31.5	60,715	22,437	37.0
6.	S.S.C. September, 1977	87,395	24,609	28.2	27,935	7,954	28.5
7.	S.S.C. April, 1978	1,74,035	67,498	38.8	63,634	25,850	40.6
8.	S.S.C. September, 1978	93,560	25,248	27.0	28,070	8,368	29.8

Source: Director of School Education, Andhra Pradesh.

TABLE 19.12
COLLEGES FOR GENERAL EDUCATION 1978-79.

19. EDUCATION

TABLE
COLLEGES FOR GENERAL

Sl. No.	Name of the University	Type of Institution	Management	Colleges for Men					
				Number of Institutions	Scholars		Men		
(1)	(2)	(3)	(4)	(5)	(6)	(7)	(8)		
1.	Andhra University	I. Degree and P.G. Colleges	i) Government	19	11,502	2,016	723		
			ii) University	5	3,234	815	435		
			iii) Private	54	43,098	7,216	2,036		
					Total	78	57,834	10,047	3,194
		II. Junior Colleges	i) Government	75	18,528	3,949	650		
			ii) Private	41	12,737	3,292	499		
			Total	116	31,265	7,241	1,149		
		2.	Nagarjuna University	I. Degree and P.G. Colleges	i) Government	2	1,587	622	102
					ii) University	1	581	237	53
					iii) Private	14	15,401	2,905	786
				Total	17	17,569	3,764	941	
II. Junior Colleges	i) Government				
	ii) Private			10	3,089	892	139		
	Total			10	3,089	892	139		
3.	Sri Venkateswara University			I. Degree and P.G. Colleges	i) Government	20	11,301	2,031	708
					ii) University*	5	2,758	716	805
					iii) Private	15	15,047	2,147	738
				Total	40	29,106	4,894	2,251	
		II. Junior Colleges	i) Government	51	15,612	3,116	643		
			ii) Private	13	6,565	633	188		
			Total	64	22,177	3,749	831		
		4.	Osmania University	I. Degree and P.G. Colleges	i) Government	19	8,424	619	645
					ii) University +	12	4,411	1,209	572
					iii) Private	46	1,26,429	1,553	958
				Total	77	1,39,264	3,381	2,175	
II. Junior Colleges	i) Government			84	19,091	2,562	1,129		
	ii) Private			24	7,417	859	269		
	Total			108	26,508	3,401	1,398		

19. EDUCATION

19.12

EDUCATION 1978-79

Teachers Women	Number of Institutions	Colleges for Women				Total				
		Scholars		Teachers		Number of Institutions	Scholars		Teachers	
		Men	Women	Men	Women		Men	Women	Men	Women
(9)	(10)	(11)	(12)	(13)	(14)	(15)	(16)	(17)	(18)	(19)
58	3	..	1,989	21	105	22	11,502	4,005	744	163
48	5	3,234	815	435	48
146	10	..	7,612	18	393	64	43,098	14,828	2,054	539
252	13	..	9,601	39	498	91	57,834	19,648	3,233	750
78	2	..	533	2	27	77	18,528	4,482	652	105
69	6	..	1,235	2	47	47	12,737	4,527	501	116
147	8	..	1,768	4	74	124	31,265	9,009	1,153	221
27	1	..	1,515	10	83	3	1,587	2,137	112	110
7	1	581	237	53	7
58	3	..	2,250	4	88	17	15,401	5,155	790	146
92	4	..	3,765	14	171	21	17,569	7,529	955	263
..
11	4	..	1,974	2	63	14	3,089	2,866	141	74
11	4	..	1,974	2	63	14	3,089	2,866	141	74
38	3	..	2,849	37	122	23	11,301	4,880	745	160
26	5	2,758	716	805	26
50	2	..	2,819	1	152	17	15,047	4,966	739	202
114	5	..	5,668	38	274	45	29,106	10,562	2,289	388
31	3	..	1,206	8	33	54	15,612	4,322	651	64
6	4	..	773	5	28	17	6,565	1,406	193	34
37	7	..	1,979	13	61	71	22,177	5,728	844	98
52	4	..	1,383	40	57	23	8,424	2,002	685	109
93	2	..	1,460	6	97	14	4,411	2,669	578	190
171	9	..	8,345	7	371	55	1,26,429	9,898	965	542
316	15	..	11,188	53	525	92	1,39,264	14,569	2,228	841
98	7	..	3,228	28	121	91	19,091	5,790	1,157	219
92	8	..	2,428	6	87	32	7,417	3,267	275	179
190	15	..	5,656	34	208	123	26,508	9,057	1,432	398

(Contd.)

19. EDUCATION

TABLE
COLLEGES FOR GENERAL

Sl. No.	Name of the University	Type of Institution	Management	Colleges for Men				
				Number of Institutions.	Scholars		Tea	
					Men	Women	Men	
(1)	(2)	(3)	(4)	(5)	(6)	(7)	(8)	
5.	Kakateeya University	I. Degree and P.G.Colleges	i) Government	1	406	16	41	
			ii) University	3	1,677	223	153	
			iii) Private	3	2,018	110	103	
			Total	7	4,101	349	297	
			..	7	4,101	349	297	
		II. Junior Colleges	i) Government	1	937	..	57	
			ii) Private	3	903	80	49	
			Total	4	1,840	80	106	
		Total	I. Degree and P.G.Colleges	i) Government	61	33,220	5,304	2,869
				ii) University	26	12,661	3,200	2,018
iii) Private	132			2,01,993	13,931	4,621		
Total	219			2,47,874	22,435	9,508		
..	219			2,47,874	22,435	9,508		
II. Junior Colleges	i) Government			211	54,168	9,627	2,479	
	ii) Private			91	30,711	5,736	1,144	
	Total	302	84,879	15,363	3,623			
..	302	84,879	15,363	3,623				

+ Includes one college of Home Science, Hyderabad with 0+226 (Men+Women) Scholars and 3+26 teachers affiliated to A.P.A.U., Hyderabad and one Institution with 128+86 scholars and 48+2 teachers of Hyderabad University, Hyderabad,

* Includes Autonomous P. G. Centre Anantapur with 1017+179 (Men+women) scholars and 62+2 Teachers.

Source : Director of Higher Education, Andhra Pradesh.

19. EDUCATION

1962

EDUCATION, 1978-79

Teachers Women	Colleges for Women						Total				
	Number of Institutions	Scholars		Teachers		Number of Institutions	Scholars		Teachers		
		Men	Women	Men	Women		Men	Women	Men	Women	
(9)	(10)	(11)	(12)	(13)	(14)	(15)	(16)	(17)	(18)	(19)	
1	1	..	812	27	24	2	406	828	68	25	
28	3	1,677	223	153	28	
5	1	..	11	4	5	4	2,018	121	107	10	
34	2	..	823	31	29	9	4,101	1,172	328	63	
5	1	..	370	7	12	2	937	370	64	17	
..	1	..	132	..	4	4	903	212	49	4	
5	2	..	502	7	16	6	1,840	582	113	21	
176	12	..	8,548	135	391	73	33,220	13,852	3,004	567	
202	2	..	1,460	6	97	28	12,661	4,660	2,024	299	
406	25	..	21,037	34	1,009	157	2,01,993	34,968	4,655	1,415	
784	39	..	31,045	175	1,497	258	2,47,874	53,480	9,683	2,281	
212	13	..	5,337	45	193	224	54,168	14,964	2,524	405	
178	23	..	5,307	15	229	114	30,711	11,043	1,159	407	
390	36	..	10,644	60	422	338	84,879	26,007	3,683	812	

19. EDUCATION

TABLE 19.13

COLLEGES FOR PROFESSIONAL AND SPECIAL EDUCATION, 1978-79

Sl. No.	Type of Institution	Management	Number of Institutions	Scholars			Teachers		
				Men	Women	Total	Men	Women	Total
(1)	(2)	(3)	(4)	(5)	(6)	(7)	(8)	(9)	(10)
1. Agriculture:									
(a)	Agriculture University	(i) University	3	1,408	112	1,520	258	14	272
		Total ..	3	1,408	112	1,520	258	14	272
2. Teacher's Training:									
(a)	Andhra University	(i) Government	1	125	66	191	9	1	10
		(ii) Private	3	945	385	1,330	46	8	54
		Total ..	4	1,070	451	1,521	55	9	64
(b)	Nagarjuna University	(i) Private	2	263	234	497	16	17	33
		Total ..	2	263	234	497	16	17	33
(c)	Sri Venkateswara University	(i) Government	2	158	115	273	23	..	23
		Total ..	2	158	115	273	23	..	23
(d)	Osmania University	(i) Government	3	534	107	641	37	8	45
		(ii) University	1	83	39	122	10	5	15
		(iii) Private	3	127	282	409	4	24	28
		Total ..	7	744	428	1,172	51	37	88
(e)	Kakateeya University	(i) Government	1	227	72	299	14	..	14
		Total ..	1	227	72	299	14	..	14
(f)	Central Institute of English and Foreign Languages	(i) University	1	495	277	772	46	20	66
		Total ..	1	495	277	772	46	20	66
3. Engineering:									
(a)	Andhra University	(i) University	1	1,851	49	1,900	128	5	133
		Total ..	1	1,851	49	1,900	128	5	133
(b)	Sri Venkateswara University	(i) University	1	693	11	704	71	1	72
		Total ..	1	693	11	704	71	1	72
(c)	Osmania University	(i) University	2	1,424	46	1,470	128	2	130
		Total ..	2	1,424	46	1,470	128	2	130
(d)	Jawaharlal Nehru Technological University	(i) University	5	4,893	150	5,043	441	13	454
		Total ..	5	4,893	150	5,043	441	13	454

(Contd.)

19. EDUCATION

TABLE 19.13
COLLEGES FOR PROFESSIONAL AND SPECIAL EDUCATION, 1978-79

Sl. No.	Type of Institution	Management	Number of Institutions	Scholars			Teachers		
				Men	Women	Total	Men	Women	Total
(1)	(2)	(3)	(4)	(5)	(6)	(7)	(8)	(9)	(10)
4. Physical Education :									
(a)	Andhra University	(i) Government	1	100	25	125	6	1	7
		Total	1	100	25	125	6	1	7
(b)	Osmania University	(i) Government	1	157	6	163	18	1	19
		Total	1	157	6	163	18	1	19
5. Veterinary Science:									
(a)	Agricultural University	(i) University	2	636	9	645	147	1	148
		Total	2	636	9	645	147	1	148
6. Social Work									
(a)	Osmania University	(i) Private	1	69	8	77	2	4	6
		Total	1	69	8	77	2	4	6
7. Law:									
(a)	Sri Venkateswara University	(i) Private	1	690	58	748	12	1	13
		Total	1	690	58	748	12	1	13
(b)	Osmania University	(i) University	2	977	63	1,040	26	2	28
		Total	2	977	63	1,040	26	2	28
8. Medicine :									
(a)	Andhra University	(i) Government	3	1,879	509	2,388	275	69	344
		Total	3	1,879	509	2,388	275	69	344
(b)	Nagarjuna University	(i) Government	2	930	386	1,316	146	28	174
		Total	2	930	386	1,316	146	28	174
(c)	Sri Venkateswara University	(i) Government	2	1,395	456	1,851	235	58	293
		Total	2	1,395	456	1,851	235	58	293
(d)	Osmania University	(i) Government	6	1,833	735	2,568	306	173	479
		Total	6	1,833	735	2,568	306	173	479
(e)	Kakateeya University	(i) Government	2	764	151	915	132	26	158
		Total	2	764	151	915	132	26	158

(Contd.)

19. EDUCATION

TABLE 19.13

COLLEGES FOR PROFESSIONAL AND SPECIAL EDUCATION, 1978-79

Sl. No.	Type of Institution	Management	Number of Institutions	Scholars			Teachers		
				Men	Women	Total	Men	Women	Total
(1)	(2)	(3)	(4)	(5)	(6)	(7)	(8)	(9)	(10)
9. College of Nursing :									
	(a) Osmania University	(i) Government	1	..	103	103	..	18	18
		Total	1	..	103	103	..	18	18
10. College of Music and Dance:									
	(a) Sri Venkateswara University	(i) Private	1	62	125	187	11	7	18
		Total	1	62	125	187	11	7	18
11. Special Oriental Studies:									
	(a) Andhra University	(i) Government	1	230	62	292	9	1	10
		(ii) Private	20	1,068	885	1,953	120	18	138
		Total	21	1,298	947	2,245	129	19	148
	(b) Nagarjuna University	(i) Private	5	163	316	479	24	6	30
		Total	5	163	316	479	24	6	30
	(c) Sri Venkateswara University	(i) Government	1	63	20	83	19	2	21
		(ii) Private	7	631	252	883	91	7	98
		Total	8	694	272	966	110	9	119
	(d) Osmania University	(i) Private	16	1,293	568	1,861	118	17	135
		Total	16	1,293	568	1,861	118	17	135
	(e) Kakateeya University	(i) Private	2	95	84	179	11	6	17
		Total	2	95	84	179	11	6	17
		(i) Government	27	8,395	2,813	11,208	1,229	386	1,615
		(ii) University	18	12,460	756	13,216	1,255	63	1,318
		(iii) Private	61	5,406	3,197	8,603	455	115	570
		Grand Total	106	26,261	6,766	33,027	2,939	564	3,503

Source: Director of Higher Education, Andhra Pradesh.

TABLE 19.14
NUMBER OF SCHOLARS COURSE-WISE AND UNIVERSITY-WISE
ENROLMENT FOR THE YEAR, 1978-79

19. EDUCATION

TABLE
NUMBER OF SCHOLARS COURSE-WISE

Sl.No.	Name of the University	B.A.		B.Sc.		B.Com.		Total	
		Men	Women	Men	Women	Men	Women	Men	Women
1	2	3	4	5	6	7	8	9	10
1.	Andhra University ..	5,011	3,447	6,948	2,646	14,434	475	26,393	6,568
2.	Nagarjuna University ..	1,449	1,026	2,601	1,376	4,429	1,186	8,479	3,588
3.	Sri Venkateswara University* ..	4,353	1,972	4,569	1,991	7,577	1,072	16,499	5,035
4.	Oriana University ‡ ..	2,874	1,274	7,067	1,712	7,524	871	17,465	3,857
5.	Kakatiya University ..	423	149	1,030	229	632	145	2,085	523
	Total ..	14,110	7,868	22,215	7,954	34,596	3,749	70,921	19,571

*Includes 340+97 (Men+women) in M.A., 202+45 in M.Sc. and 107+16 in M.Com. Scholars of Autonomous P.G. Centre.

‡Includes 0+182 (men+women) in B.Sc. and 0+39 in M.Sc. (Home science) scholars of A.P.A.U., Hyderabad. and also includes 19+35 in M.A., and 43+29 in M.Sc. scholars of Hyderabad University

Source: Director of Higher Education, Andhra Pradesh.

19. EDUCATION

19.14

AND UNIVERSITY-WISE ENROLMENT 1978-79

M.A.		M.Sc.		M.Com.		Total		Grand Total	
Men	Women	Men	Women	Men	Women	Men	Women	Men	Women
11	12	13	14	15	16	17	18	19	20
1,286	604	1,315	228	960	115	3,561	947	29,954	7,515
229	188	188	52	317	47	734	287	9,213	3,875
954	351	697	215	332	38	1,983	604	18,482	5,639
763	548	853	296	87	21	1,703	865	19,168	4,722
148	64	16	83	79	8	413	155	2,498	678
3,380	1,755	3,239	874	1,775	229	8,394	2,858	79,315	22,429

19. EDUCATION

TABLE 19.15

GOVERNMENT HOSTELS FOR SCHEDULED CASTES STUDENTS DISTRICT-WISE, 1979-80

Sl.No.	District	For College Students		For School Students		Total	
		Number	Strength	Number	Strength	Number	Strength
(1)	(2)	(3)	(4)	(5)	(6)	(7)	(8)
1.	Srikakulam	2	115	55	3,207	57	3,322
2.	Vizianagaram	2	120	2	120
3.	Visakhapatnam	2	420	58	5,063	60	5,483
4.	East Godavari	4	275	73	4,870	77	5,145
5.	West Godavari	2	60	120	8,071	122	8,131
6.	Krishna	5	460	127	8,828	132	9,288
7.	Guntur	2	120	59	4,175	61	4,295
8.	Prakasam	2	74	60	6,835	62	6,909
9.	Nellore	2	150	99	7,990	101	8,140
	COASTAL ANDHRA ..	21	1,674	653	49,159	674	50,833
10.	Kurnool	2	80	71	4,799	73	4,879
11.	Anantapur	3	243	63	5,680	66	5,923
12.	Cuddapah	2	112	83	7,060	85	7,172
13.	Chittoor	2	340	59	4,175	61	4,515
	RAYALASEEMA ..	9	775	276	21,714	285	22,489
14.	Hyderabad (Urban)	10	690	15	1,017	25	1,707
15.	Ranga Reddy	2	60	30	2,379	32	2,439
16.	Nizamabad	1	30	41	2,695	42	2,725
17.	Medak	3	90	59	4,555	62	4,645
18.	Mahbubnagar	7	405	67	3,479	74	3,884
19.	Nalgonda	4	157	63	4,320	67	4,477
20.	Warangal	2	177	61	4,557	63	4,734
21.	Khammam	5	230	50	3,416	55	3,646
22.	Karimnagar	2	110	39	2,939	41	3,049
23.	Adilabad	2	60	38	2,365	40	2,425
	TELANGANA ..	38	2,009	463	31,722	501	33,731
	ANDHRA PRADESH ..	68	4,458	1,392	1,02,595	1,460	1,07,055

SOURCE: Director of Harijan Welfare, Andhra Pradesh.

19. EDUCATION

TABLE 19.16

GOVERNMENT HOSTELS FOR STUDENTS OF SCHEDULED TRIBES AND DE-NOTIFIED TRIBES-
DISTRICT-WISE, 1979-80

Sl.No.	District	Scheduled Tribe Students		De-notified Tribe Students		Total	
		Number	Strength	Number	Strength	Number	Strength
(1)	(2)	(3)	(4)	(5)	(6)	(7)	(8)
1.	Srikakulam	7	600	1	50	8	650
2.	Vizianagaram	15	1,115	15	1,115
3.	Visakhapatnam	27	1,806	1	70	28	1,876
4.	East Godavari	18	1,225	1	50	19	1,275
5.	West Godavari	16	966	1	64	17	1,030
6.	Krishna	17	1,245	2	133	19	1,378
7.	Guntur	24	1,993	24	1,993
8.	Prakasam	19	2,085	1	50	20	2,135
9.	Nellore	16	1,219	1	75	17	1,294
	COASTAL ANDHRA ..	159	12,254	8	492	167	12,746
10.	Kurnool	6	410	3	150	9	560
11.	Anantapur	5	880	2	253	7	1,133
12.	Cuddapah	7	580	1	50	8	620
13.	Chittoor	10	693	1	81	11	774
	RAYALASEEMA ..	28	2,563	7	534	35	3,097
14.	Hyderabad	4	330	3	310	7	640
15.	Rangareddy	7	469	1	100	8	569
16.	Nizamabad	7	400	2	104	9	504
17.	Medak	9	565	1	70	10	635
18.	Mahbubnagar	8	500	4	378	12	878
19.	Nalgonda	17	1,491	5	641	22	2,132
20.	Warangal	20	1,472	4	285	24	1,757
21.	Khammam	32	1,900	3	200	35	2,100
22.	Karimnagar	9	525	1	60	10	585
23.	Adilabad	24	1,560	2	115	26	1,675
	TELANGANA ..	137	9,212	26	2,263	163	11,475
	ANDHRA PRADESH ..	324	24,029	41	3,289	365	27,318

SOURCE: Director of Tribal Welfare, Andhra Pradesh.

20. CO-OPERATION

TABLE 20.1
WORKING OF CO-OPERATIVE SOCIETIES-ALL TYPES

(Capital in Rs. '000)

Year			Number of Societies	Membership (in '000)	Paid up share Capital	Working Capital
(1)			(2)	(3)	(4)	(5)
1973-74 34,331	5,983	6,69,011	59,21,369
1974-75 35,647	6,659	7,70,353	67,47,586
1975-76 38,011	6,760	8,19,281	83,01,250
1976-77+ 37,475	8,142	9,08,216	99,60,572
1977-78* 35,739	9,073	13,44,100	1,23,87,145

+ Excludes Sugar Co-operatives. * Excludes women and Child Co-operatives.

- SOURCE: 1. The Registrar of Co-operative Societies, Andhra Pradesh.
2. The Director of Handlooms and Textiles, Andhra Pradesh.
3. The Commissioner of Industries, Andhra Pradesh.
4. The Andhra Pradesh Dairy Development Corporation Private Limited, Hyderabad.
5. The Director of Fisheries, Andhra Pradesh.

TABLE 20.2
WORKING OF CO-OPERATIVE SOCIETIES—ALL TYPES
DISTRICT-WISE, 1977-78

20 CO-OPERATION

TABLE
WORKING OF CO-OPERATIVE SOCIETIES—

Sl. No.	DISTRICT	CO-OPERATIVE SOCIETIES				SUGAR CO-OPERATIVE SOCIETIES				WEAVERS-	
		No. of Societies	Membership (in '000)	Paid-up capital	Working Capital	No. of Societies	Member-ship (in '000)	Paid-up capital	Work-ing capital	No. of Societies	Membership (in '000)
1	2	3	4	5	6	7	8	9	10	11	12
1.	Srikakulam ..	886	782	42,586	2,22,814	1	6	4,949	48,110	96	6
2.	Visakhapatnam ..	886	466	56,037	4,78,042	5	35	54,958	2,36,813	53	5
3.	East Godavari ...	2,073	578	69,286	5,43,779	99	26
4.	West Godavari ...	1,158	365	51,266	4,59,332	2	10	20,790	92,903	61	10
5.	Krishna ...	1,986	507	73,260	7,22,782	1	5	22,725	24,584	116	15
6.	Guntur ..	1,417	403	56,989	4,36,503	2	7	23,902	21,340	124	25
7.	Prakasam ..	997	249	35,014	2,93,695	121	22
8.	Nellore ..	1,191	866	27,864	2,05,561	1	4	19,870	59,201	155	19
COASTAL ANDHRA		10,594	4,216	4,12,302	33,62,508	12	67	1,47,194	4,82,951	825	128
9.	Kurnool ..	728	284	28,884	2,63,812	1	3	22,100	32,344	60	10
10.	Anantapur ..	959	606	30,686	2,83,107	80	9
11.	Cuddapah ...	905	214	31,168	3,01,954	1	5	17,705	57,933	112	15
12.	Chittoor ..	1,309	341	37,027	3,76,455	2	17	38,957	1,12,764	55	7
RAYALASEEMA		3,901	1,445	1,27,765	12,25,328	4	25	78,762	2,03,041	307	41
13.	Hyderabad ..	2,356	458	2,57,678	48,67,217	33	7
14.	Nizamabad ..	1,100	255	33,605	2,90,087	1	11	7,762	36,993	25	11
15.	Medak ..	1,519	232	18,190	1,41,202	34	14
16.	Mahbubnagar ..	1,379	335	19,808	1,67,160	88	24
17.	Nalgonda ..	2,545	307	36,312	2,89,518	39	23
18.	Warangal ..	1,361	240	25,957	1,93,503	153	24
19.	Khammam ..	1,042	198	37,127	3,61,368	1	4	22,939	27,645	9	3
20.	Karimnagar ..	1,465	292	48,881	3,83,082	325	47
21.	Adilabad ..	985	362	24,685	1,95,221	20	4
TELANGANA		13,752	2,679	5,02,243	68,88,358	2	15	30,701	64,638	729	157
ANDHRA PRADESH..		28,247	8,340	10,42,310	114,76,194	18	107	2,56,657	7,50,630	1,858	326

20. CO-OPERATION

20.2

ALL TYPES — DISTRICT-WISE, 1977-78

(Capital in Rs. '000)

Co-OPERATIVES@		INDUSTRIAL CO-OPERATIVES SOCIETIES				FISHERIES CO-OPERATIVE SOCIETIES			
Paid-up Capital	Working Capital	No. of Societies	Membership (in '000)	Paid-up Capital	Working Capital	No. of Societies	Membership (in '000)	Paid-up Capital	Working Capital
13	14	15	16	17	18	19	20	21	22
951	2,054	127	5	665	2,463	106	17	218	257
647	1,653	140	..	584	1,650	58	8	218	1,388
3,261	12,654	172	7	880	1,754	151	24	954	67,56
1,085	4,170	106	4	460	1,309	89	10	80	4,211
2,904	8,602	169	7	1,145	1,228	114	10	736	6,237
4,360	13,208	132	5	268	1,483	24	3	20	20
2,654	4,437	69	2	360	534	40	6	47	215
2,417	3,869	102	4	525	864	26	4	40	59
18,279	50,647	1,017	34	4,887	11,285	608	82	2,313	19,143
1,020	8,769	99	4	553	1,264	27	2	18	21
954	2,315	62	2	643	431	20	1	20	21
730	3,906	82	9	210	896	9	1	10	11
746	3,148	137	4	237	489	7	1	7	7
3,450	18,138	390	19	1,563	3,090	63	5	55	60
303	1,334	392	13	681	8,578	29	2	399	595
305	982	55	2	438	10,91	164	11	106	156
331	938	119	2	720	1,075	70	4	73	79
634	2,621	136	5	489	815	52	2	26	28
1,104	5,171	157	6	532	1,631	72	4	38	87
601	3,582	137	5	804	1,760	50	5	64	70
68	157	80	2	311	612	26	1	63	63
2,069	6,412	147	8	616	1,978	28	4	38	54
227	737	106	3	432	714	29	2	35	104
5,642	21,934	1,329	46	5,014	18,254	520	35	842	1,236
27,371	90,719	2,726	99	11,564	32,619	1,191	122	3,210	20,439

(Contd.)

20. CO-OPERATION

TABLE 20.2

WORKING OF CO-OPERATIVE SOCIETIES—ALL TYPES — DISTRICT-WISE, 1977-78

(Capital in Rs. '000)

Sl. No.	DISTRICT	Co-operative Milk Supply Societies *				Total Co-operative Societies			
		No. of Societies	Member-ship('000)	Paid up Capital	Working Capital	No. of Societies	Member-ship ('000)	Paid up Capital	Working Capital
1	2	23	24	25	26	27	28	29	30
1.	Srikakulam	21	1	55	72	1,237	817	49,424	2,75,770
2.	Visakhapatnam	60	3	1,206	5,304	1,202	517	1,13,650	7,24,850
3.	East Godavari	90	5	93	488	2,585	640	74,474	5,65,431
4.	West Godavari	45	3	144	893	1,461	402	73,825	5,62,818
5.	Krishna	234	11	230	1,318	2,620	555	1,01,000	7,64,751
6.	Guntur	206	12	172	184	1,905	455	85,711	4,72,738
7.	Prakasam	21	1	30	144	1,248	280	38,105	2,99,025
8.	Nellore	44	3	60	709	1,519	900	50,776	2,70,263
	COASTAL ANDHRA	721	39	1,990	9,112	13,777	4,566	5,86,965	39,35,646
9.	Kurnool	53	1	17	205	968	304	52,592	3,06,415
10.	Anantapur	98	6	88	351	1,219	624	32,391	2,86,225
11.	Cuddapah	17	1	18	39	1,126	245	49,861	3,64,739
12.	Chittoor	74	5	80	980	1,584	375	77,054	4,93,843
	RAYALASEEMA	242	13	203	1,575	4,897	1,548	2,11,898	14,51,222
13.	Hyderabad	168	5	171	1,192	2,978	485	2,59,232	48,78,916
14.	Nizamabad	42	1	32	38	1,387	291	42,248	3,29,347
15.	Medak	140	5	88	821	1,882	257	19,402	1,44,115
16.	Mahabubnagar	79	4	94	656	1,734	370	21,051	1,71,280
17.	Nalgonda	173	7	343	2,886	2,986	347	38,329	2,99,293
18.	Warangal	76	3	39	98	1,777	277	27,465	1,99,013
19.	Khammam	25	1	9	38	1,183	209	60,517	3,89,983
20.	Karimnagar	24	1	12	29	1,989	352	51,616	3,91,555
21.	Adilabad	9	..	7	99	1,149	371	25,377	1,96,875
	TELANGANA	736	27	795	5,857	17,065	2,959	5,45,237	70,00,277
	ANDHRA PRADESH	1,699	79	2,988	16,544	35,739	9,073	13,44,100	1,23,87,145

@ Including wool weavers, Silk weavers, Co-operative Societies.

* Including Milk Co-Operative unions.

- SOURCE : 1. Registrar of Co-operative Societies.
 2. Director of Handlooms and Textiles.
 3. The Commissioner of Industries,
 4. The Andhra Pradesh Dairy Development Corporation Pvt. Limited, Hyderabad.
 5. The Director of Fisheries,

20. CO-OPERATION

TABLE 20.3
WORKING OF STATE CO-OPERATIVE BANK
(As on 30th June)

(Rs. in '000)

YEAR	No. of Banks	Share Capital	Statutory and Reserve Funds	Deposits	Borrowings	Working Capital	LOANS				
							Advanced	Recovered	Outstanding	Overdue	Bad and doubtful debts
1	2	3	4	5	6	7	8	9	10	11	12
1974-75	1	28,967	45,348	2,71,654	2,15,992	5,87,790	5,88,630	2,91,556	3,20,204	15,492	362
1975-76	1	39,626	14,498	4,38,002	2,55,215	8,21,850	10,05,973	8,14,050	5,12,127	20,956	289
1976-77	1	51,170	17,218	4,60,160	5,21,724	11,28,281	15,67,190	18,60,379	8,90,846	13,795	NIL
1977-78	1	66,109	20,867	5,39,619	7,06,567	14,47,027	12,20,022@	10,68,934	9,67,802+	77,552	6,196
1978-79	1	73,323	28,367*	6,51,894	6,14,535	15,12,562	14,44,423	11,36,395	12,72,160	84,512	1,615

* Other types of reserve funds are not included in statutory reserved funds.

@ Excludes the amount under highest outstanding of cash credit and over drafts and bills discounted.

+ Excludes the amount under outstanding of cash credits and over drafts and bills outstanding.

SOURCE : Registrar of Co-operative Societies, Andhra Pradesh.

TABLE 20.4
WORKING OF CENTRAL CO-OPERATIVE BANKS
(As on 30th June)

(Rs. in '000)

YEAR	No. of Banks	Share Capital	Statutory and Reserve Funds	Deposits	Borrowings	Working Capital	LOANS			
							Advanced	Recovered	Outstanding	Overdue
1	2	3	4	5	6	7	8	9	10	11
1974-75	25	1,36,259	71,933	3,39,521	3,55,583	9,71,637	6,53,159	5,16,114	6,16,155	1,67,395
1975-76	26	1,64,311	25,123	4,31,716	4,87,100	12,59,546	9,99,720	8,00,063	8,32,893	2,31,703
1976-77	26	2,19,087	28,030	5,01,938	7,95,131	17,57,793	17,11,153	13,11,993	13,35,557	3,19,617
1977-78	26	2,66,248	30,908	5,51,867	10,03,642	19,89,743	10,94,056@	89,226	14,19,026+	5,94,995
1978-79*	26	2,98,151	35,496	6,50,689	10,29,756	22,81,448	13,55,351	9,48,831	18,24,918	6,81,445

* Provisional.

@ Excludes the amount under highest outstanding of cash credits and over drafts and bills discounted.

+ Excludes the amount under outstanding of cash credit and over drafts and bills outstanding.

SOURCE : Registrar of Co-operative Societies, Andhra Pradesh.

TABLE 20.5
WORKING OF PRIMARY AGRICULTURAL CREDIT AND MULTIPURPOSE CO-OPERATIVE SOCIETIES
(Rs. in '000)

YEAR	No. of Societies			Member-ship ('000)	Share Capital	Deposits	Borrowings	Working Capital	LOANS			
	Limited	Un-limited	Total						Advanced	Recovered	Outstanding	Overdue
1	2	3	4	5	6	7	8	9	10	11	12	13
1974-75	1,487	13,313	14,800	2,831	1,29,875	53,925	4,72,400	9,56,147	4,45,446	3,59,768	6,48,859	2,22,904
1975-76	1,523	13,104	14,627	2,941	1,55,347	54,554	5,99,871	12,27,347	7,35,079	5,42,258	8,49,414	3,15,258
1976-77	3,056	8,889	11,945@	4,045	1,95,448	59,767	8,74,641	15,16,880	9,99,498	7,34,592	10,77,831	3,60,188
1977-78	6,010	2,101	8,111@	4,670	1,99,103	63,835	10,96,801	17,42,978	9,42,642	7,21,791	12,83,270	4,27,140
1978-79*	6,388	671	7,059	4,864	2,02,311	62,375	11,33,828	18,96,963	9,57,484	7,31,829	15,08,860	4,66,642

*Provisional.

@ Decrease in number of Societies is due to viability programme undertaken in the State.

SOURCE : Registrar of Co-operative Societies, Andhra Pradesh.

20. CO-OPERATION

TABLE 20.6

WORKING OF PRIMARY AGRICULTURAL CREDIT AND MULTIPURPOSE CO-OPERATIVE SOCIETIES
(EXCLUDING PRIMARY AGRICULTURAL DEVELOPMENT BANKS) DISTRICT-WISE, 1978-79
(Rs. in '000)

Sl. No.	DISTRICT	No. of Societies	Member-ship ('000)	Paid-up share capital	Deposits	Borrowings	Working Capital	CREDIT OPERATIONS (LOANS)			
								Advanced	Recovered	Outstand- ing	Overdue
1	2	3	4	5	6	7	8	9	10	11	12
1.	Siikakulam ..	409	603	14,914	2,084	49,714	90,432	45,868	36,117	71,971	27,536
2.	Vlsakhapatnam ..	250	261	14,329	5,404	68,461	1,19,428	54,243	42,412	88,322	23,545
3.	East Godavari ..	441	253	23,527	8,789	98,633	1,61,973	1,29,242	1,11,049	1,18,286	29,549
4.	West Godavari ..	275	159	22,073	17,975	1,23,455	2,24,099	1,46,466	90,180	1,60,594	20,258
5.	Krishna ..	485	227	23,302	4,070	93,666	1,63,663	96,296	85,285	1,44,194	29,545
6.	Guntur ..	379	187	12,360	4,080	69,057	94,045	64,516	62,968	72,268	40,632
7.	Prakasam ..	413	128	8,488	2,100	41,848	1,05,885	61,760	34,176	88,824	17,520
8.	Nellore ..	301	735	6,533	246	37,523	46,201	35,586	24,800	35,430	27,438
COASTAL ANDHRA..		2,953	2,553	1,25,526	44,748	5,82,357	10,05,726	6,33,977	4,86,987	7,79,889	2,16,023
9.	Kurnool ..	312	187	7,590	2,204	54,111	78,174	26,683	21,981	52,187	22,772
10.	Anantapur ..	303	449	6,334	1,944	69,898	72,968	34,664	19,037	62,399	25,403
11.	Cuddapah ..	271	132	7,784	876	38,651	71,409	35,214	19,310	58,013	27,539
12.	Chittoor ..	348	179	7,285	1,625	44,299	65,747	11,380	11,866	45,997	28,908
RAYALASEEMA ..		1,234	947	28,993	6,649	2,06,959	2,88,298	1,07,941	72,194	2,18,596	1,04,622
13.	Rangareddy ..	235	198	2,322	2,125	20,977	38,556	19,418	15,061	31,398	11,378
14.	Nizamabad ..	204	116	5,700	582	28,840	84,186	23,754	26,982	75,009	12,689
15.	Medak ..	381	133	2,600	2,624	26,346	35,551	22,976	14,560	29,127	10,955
16.	Mahbubnagar ..	404	203	1,570	116	7,443	22,925	2,201	1,538	20,614	4,350
17.	Nalgonda ..	391	137	116	22	562	46,548	523	347	46,082	457
18.	Warangal ..	476	178	9,286	2,578	78,334	64,362	33,564	23,328	48,057	33,003
19.	Khammam ..	290	82	10,282	1,852	65,266	1,40,450	40,356	38,963	1,18,147	25,784
20.	Karimnagar ..	259	108	11,714	781	93,466	1,08,966	62,962	43,604	88,688	38,655
21.	Adilabad ..	232	209	4,202	298	23,278	61,395	9,812	8,265	53,253	8,726
TELANGANA ..		2,872	1,364	47,792	10,978	3,44,512	6,02,939	2,15,566	1,72,648	5,10,335	1,45,997
ANDHRA PRADESH..		7,059	4,844	2,02,311	62,375	11,33,828	18,96,963	9,57,484	7,31,829	15,08,860	4,66,642

* Provisional

SOURCE : Registrar of Co-operative Societies, Andhra Pradesh.

20. CO-OPERATION

TABLE 20.7

WORKING OF CO-OPERATIVE CENTRAL AGRICULTURAL DEVELOPMENT BANK
(AS ON 30th JUNE)

(Rs. in '000)

Year	No. of Banks	Membership		Paid-up Share Capital	Working Capital	Debentures Outstanding	Loans			
		Individual	Banks				Advanced	Recovered	Out-standing	Overdue
1	2	3	4	5	6	7	8	9	10	11
1973-74	1	..	184	61,681	14,68,876	12,67,915	1,17,515	1,12,489	9,62,222	15,377
1974-75	1	1	190	62,373	15,83,890	13,57,322	1,88,085	1,27,249	10,23,059	14,852
1975-76	1	1	201	64,412	18,47,543	15,63,448	2,97,085	1,49,148	11,70,969	16,804
1976-77	1	1	205	70,877	21,21,085	18,09,684	3,34,976	1,91,266	13,26,735	26,734
1977-78	1	1	205	77,585	24,95,860	21,43,116	4,92,209	1,86,384	16,32,560	54,440
1978-79*	1	1	205	90,376	29,47,273	5,92,597@	5,93,992	2,20,902	20,05,650	84,986

*Provisional. @Debentures sold.

Source: Registrar of Co-operative Societies, Andhra Pradesh.

TABLE 20.8

WORKING OF PRIMARY AGRICULTURAL DEVELOPMENT BANKS
(AS ON 30th JUNE)

(Rs. in '000)

Year	No. of Banks	Membership	Paid-up share capital	Reserve and other funds	Deposits	Borrowings		
(1)	(2)	(3)	(4)	(5)	(6)	(7)		
1974-75	189	8,53,276	1,11,261	17,514	9,652	10,45,796
1975-76	201	8,16,819	1,59,442	20,450	8,797	10,87,320
1976-77	204	9,60,118	1,32,442	23,113	11,252	11,82,604
1977-78	205	9,85,512	1,67,170	24,339	13,019	14,02,766
1978-79	205	11,07,940	1,76,921	29,186	13,793	15,33,812

LOANS

Year	Working Capital	LOANS						
		DEMAND		COLLECTION		BALANCE		
		Principal	Interest	Principal	Interest	Principal	Interest	
(1)	(8)	(9)	(10)	(11)	(12)	(13)	(14)	
1974-75	..	12,20,649	N.A.	N.A.	N.A.	N.A.	N.A.	N.A.
1975-76	..	18,12,222	N.A.	N.A.	N.A.	N.A.	N.A.	N.A.
1976-77	..	15,14,250	3,56,690	1,17,427	2,42,533	93,973	1,14,157	23,454
1977-78	..	17,84,954	2,66,364	1,28,477	1,89,903	96,532	76,460	31,945
1978-79	..	19,94,878	4,52,790	1,76,331	3,07,285	1,24,453	1,45,505	51,878

Source: Registrar of Co-operative Societies, Andhra Pradesh.

20. CO-OPERATION

TABLE 20.9

LONG TERM LOANS DISBURSED BY ANDHRA PRADESH CO-OPERATIVE CENTRAL
AGRICULTURAL DEVELOPMENT BANK

(Rs. in lakhs)

Sl. No.	DISTRICT	1976-77	1977-78	1978-79	1979-80
(1)	(2)	(3)	(4)	(5)	(6)
1.	Srikakulam	83.34	74.48	105.86	182.47
2.	Visakhapatnam	113.34	140.28	153.85	185.53
3.	East Godavari	180.22	188.08	231.46	250.15
4.	West Godavari	216.92	216.02	230.76	225.95
5.	Krishna	253.66	349.39	280.37	294.69
6.	Guntur	240.90	215.87	250.43	287.80
7.	Prakasam	227.47	200.04	178.25	569.59
8.	Nellore	277.27	180.11	176.15	268.02
	COASTAL ANDHRA	1,593.12	1,564.27	1,607.13	2,264.20
9.	Kurnool	124.93	75.14	86.24	77.49
10.	Anantapur	250.59	234.01	175.02	183.64
11.	Cuddapah	229.56	243.18	260.32	250.90
12.	Chittoor	175.79	231.56	331.42	295.30
	RAYALASEEMA	780.87	783.89	853.00	807.33
13.	Hyderabad	12.78	63.48	66.08	99.44
14.	Nizamabad	146.61	194.13	212.76	201.41
15.	Medak	32.54	117.81	109.51	126.46
16.	Mahbubnagar	102.20	277.73	326.24	288.29
17.	Nalgonda	95.38	217.09	222.53	239.79
18.	Warangal	109.50	185.05	177.85	169.96
19.	Khammam	226.43	280.23	251.54	183.60
20.	Karimnagar	175.48	250.37	329.29	318.68
21.	Adilabad	57.90	77.52	123.01	101.28
	TELANGANA	958.82	1,663.41	1,818.81	1,728.91
	Advances made to A.P.S.E.B.	—	756.40	1,459.46	1,013.75
	ANDHRA PRADESH	3,332.81	4,767.97	5,738.40	5,814.19

SOURCE: Andhra Pradesh Co-operative Central Agricultural Development Bank Ltd., Hyderabad.

20. CO-OPERATION

TABLE 20.10
 AGRICULTURAL ADVANCES OF COMMERCIAL BANKS THROUGH PRIMARY AGRICULTURAL CREDIT
 SOCIETIES IN ANDHRA PRADESH
 (AS ON 30-6-80) (Rs. in lakhs)

Sl. No.	DISTRICT	1979-80		
		Short term	Medium term	Total
(1)	(2)	(3)	(4)	(5)
1. Srikakulam	
2. Prakasam	
3. Nellore	
	COASTAL ANDHRA
4. Anantapur	
5. Cuddapah	
	RAYALASEEMA
6. Hyderabad Rangareddy	
7. Medak	
8. Mahbubnagar	
9. Nalgonda	
10. Warangal	
11. Khammam	
12. Karimnagar	
13. Adilabad	
	TELANGANA
	ANDHRA PRADESH

NOTE:—The scheme is not in operation in the remaining districts of the State.
 SOURCE: Agricultural Credit Department, Reserve Bank of India, Hyderabad.

20. CO-OPERATION

TABLE 20.11

SHORT TERM AND MEDIUM TERM AGRICULTURAL LOANS DISBURSED BY THE CENTRAL
CO-OPERATIVE BANKS

(Rupees in Lakhs)

Sl. No.	Name of the Central Bank	1978-79		1979-80	
		SHORT TERM	MEDIUM TERM	SHORT TERM	MEDIUM TERM
(1)	(2)	(3)	(4)	(5)	(6)
1.	Srikakulam	134.32	0.19	125.99	0.31
2.	Vizianagaram	953.13	39.50	901.53	21.54
3.	Kakinada	246.66	5.34	250.08	16.67
4.	Ramachandrapuram	208.17	7.58	75.62	10.09
5.	Sreekonaseema	527.03	14.17	592.06	7.10
6.	Rajahmundry	502.16	12.07	527.72	19.54
7.	Eluru	814.08	10.31	706.55	20.08
8.	Vijayawada	726.13	40.48	678.01	13.97
9.	Krishna	489.79	8.81	811.53	2.19
10.	Guntur	481.85	8.23	476.28	2.76
11.	Prakasam	466.78	4.01	453.59	31.21
12.	Nellore	311.74	14.87	429.88	36.41
13.	Cuddapah	179.53	11.90	137.14	1.92
14.	Kurnool	195.51	—	236.80	17.35
15.	Anantapur	133.22	2.06	179.06	7.66
16.	Chittoor	74.19	11.28	292.70	8.94
17.	Adilabad	178.92	0.39	153.76	—
18.	Bhongir	88.29	16.48	61.48	1.85
19.	Hyderabad	42.03	3.28	74.31	7.25
20.	Karimnagar	620.00	24.23	463.70	35.07
21.	Khammam	241.91	2.23	266.00	8.62
22.	Mahbubnagar	51.51	0.12	75.27	4.71
23.	Medak	245.72	14.42	60.30	3.57
24.	Nalgonda	250.01	14.36	279.45	4.24
25.	Nizamabad	832.02	1.15	525.49	1.33
26.	Warangal	233.50	11.40	342.09	12.43
27.	Girijan Co-operation Corporation, Visakhapatnam	0.26	—	—	—
Grand Total		9,228.46	278.86	9,176.39	296.81

Source: The Andhra Pradesh State Co-operative Bank Ltd., Hyderabad.

21. PLANNING AND COMMUNITY DEVELOPMENT*

TABLE 21.1

EXPENDITURE DURING FIRST, SECOND, THIRD FOURTH AND FIFTH FIVE YEAR PLANS

		(Rs. in Lakhs)							
Sl.No.	Head of Development	First Plan	Second Plan	Third Plan	Fourth Plan	Fifth Plan (1974-78)	1979-80 (Provisional)	1980-81 (Outlay)	
(1)	(2)	(3)	(4)	(5)	(6)	(7)	(8)	(9)	
I.	Agricultural Programme	..	1,229	3,737	7,935	6,014	9,620	5,162	5,421
	1. Agricultural Production	..	950	445	1,002	606	641	204	363
	2. Minor Irrigation	..	(a)	812	2,894	1,924	2,290	940	900
	3. Land Development	..	(a)	31	27	40	649	680	675
	4. Animal Husbandry	..	67	236	191	173	277	87	150
	5. Dairy and Milk supply	..	25	34	256	342	444	170	170
	6. Forests	..	26	97	139	271	357	93	150
	7. Soil Conservation	..	(a)	64	145	283	177@	22@	42@
	8. Fisheries	..	8	62	142	180	301	124	325
	9. Co-operation, warehousing and Marketing	..	33	310	362	848	1,951	691	431
	10. Miscellaneous (Consolidation of holdings)	..	(a)	15	18
	11. Community development and Panchayats	..	120	1,631	2,447	611	245	45	53
	12. Training Centres	..	(a)	..	86	18
	13. Development of Ayacuts	..	(a)	..	226	718
	14. Rural Development	1,141	1,437	1,500	..
	15. Land Reforms (Survey in agency areas)	143	51	42	..
	16. Investment in agricultural financial Institutions	1,004	398	400	..
	17. Rural works Programme (Food for work Programme)	220	220	..
II.	Irrigation and Power	..	5,970	9,596	18,663	28,912	66,628	29,847	29,582
	1. Multipurpose (Nagarjunasagar Project)	..	2,186	3,809	6,500	4,421	7,915	4,500	4,200
	2. Pochampad Project (Sri Ram Sagar)	3,042	6,964	4,078	3,800
	3. Other Major and Medium Irrigation	..	(b)	1,934	2,801	2,392	8,546	4,231	4,315
	4. Power	..	3,784	3,853	9,362	19,057	38,138	15,460	15,932
	5. Godavari Barrage Project	2,923	844	850	..
	6. Flood control and Drainage	1,793	734	485	..
	7. Srisailem Project	8,243	2,790	2,200	..
	8. Andhra Pradesh Electricity Board	29,895	12,370	13,532	..
	9. Andhra Pradesh Construction Corporation	350
	10. Balimela Dam	300	200	..

(Contd.)

21. PLANNING AND COMMUNITY DEVELOPMENT

TABLE 21.1

EXPENDITURE DURING FIRST, SECOND, THIRD FOURTH AND FIFTH FIVE-YEAR PLANS

(Rs. in Lakhs)

Sl.No.	Head of Development	First Plan	Second Plan	Third Plan	Fourth Plan	Fifth Plan 1974-78	1979-80 (Provisional)	1980-81 (Outlay)
(1)	(2)	(3)	(4)	(5)	(6)	(7)	(8)	(9)
III.	Industries and Mineral Development:	115	1,015	1,519	1,473	3,544	1,228	2,317
	1. Large and Medium Industries	91	153	582	826	1,554	715	1,300
	2. Village and Small Scale Industries	24	862	892	517	1,186	195	600
	3. Mineral Development	45	49
	4. Mining metallurgical industries	804	317	417
	5. Metric System	81
IV.	Transport and Communications:	343	953	1,700	2,892	9,230	3,568	4,267
	1. Roads and Road Transport	343	947	1,694	2,862	6,306	2,537	2,972
	2. Tourism	..	6	6	12	38	24	20
	3. Minor ports	18	177	75	75
	4. Roads and Birdges	2,709	932	1,200
V.	Social and Community Services :	1,840	3,305	5,286	5,573	11,133	5,882	8,305
	1. Education	451	1,236	2,107	1,540	1,557	467	785
	2. Technical Education	115	22	50
	3. Medical Services	156	650	672	322	542	184	280
	4. Public Health	686	187	611	144	534	506	690
	5. Urban water Supply and Drainage and Rural water supply	(c)	271	1,048	1,750	3,253	1,721	2,188
	6. Housing	162	419	250	741	2,171	1,338	1,586
	7. Labour and Labour welfare,	..	66	94	43	119	6	77
	8. Welfare of Scheduled Castes and Other Backward Classes	385	191	180	270	1,805	755	987
	9. Welfare of Scheduled Tribes	(d)	252	180	518
	10. Women Welfare	..	9	35	24
	11. Social Welfare	(d)	24	109	6	135	239	438
	12. Urban Development	215	413	438	695
	13. Nutrition	381	147	300
	14. Art and Culture	35	5	154
	15. Information and Publicity	34	45	70
	16. Other Social and Community Services	39	9	5

(Contd.)

21. PLANNING AND COMMUNITY DEVELOPMENT

TABLE 21.1

EXPENDITURE DURING FIRST, SECOND, THIRD, FOURTH AND FIFTH FIVE-YEAR PLANS

(Rs. in Lakhs)

Sl. No.	Head of Development	First Plan	Second Plan	Third Plan	Fourth Plan	Fifth Plan 1974-78	1979-80 (Provisional)	1980-81 (Outlay)	
(1)	(2)	(3)	(4)	(5)	(6)	(7)	(8)	(9)	
VI.	Economic Services	15	19	10	73	24	45	
VII.	General Services (Public Work)	200	161	163	
VIII.	Miscellaneous ..	181	239	120	13	
	1. Development of Capital (Assistance.. to Zilla Parishads and Panchayat Samithis)	..	173	55	
	2. Municipal roads and development	45	34	
	3. Broadcasting	7	19	3	
	4. Publicity	14	10	5	
	5. Public Co-operation	2	1	
	6. Evaluation	4	
	GRAND TOTAL	..	9,678	18,860	35,242	44,887	1,00,428	45,872	50,100

@Includes water conservation.

(a) Included in Agricultural Products.

(b) Included in Multipurpose projects.

(c) Included in Public Health.

(d) Included in Welfare of Scheduled Castes and other Backward Classes.

SOURCE: Finance and Planning (Pig. Wing) Department, Government of Andhra Pradesh.

21. PLANNING AND COMMUNITY DEVELOPMENT

TABLE 21.2
PHYSICAL TARGETS AND ACHIEVEMENTS

Sl. No.	Item	Unit	1978-79	
			Target	Achievement
(1)	(2)	(3)	(4)	(5)
1.	Foodgrains production potential created (Cumulative) (Lakh tonnes)	98.00	106.67
2.	Oilseeds production potential created (Cumulative) („)	18.00	12.40
3.	High yielding variety seeds distributed ('000 Tonnes)	11.09	9.21
4.	Soil Conservation of Agricultural lands ('000 Hectares)	10.00	5.00
5.	Economic plantation			
	(a) Teak (Hectares)	4,290	4,162
	(b) Casurina („)	156	156
6.	Short and Medium term loans issued through the Co-operative Societies (Rs. in Crores)	140.00	70.54
7.	Installed Capacity (M.W.)	325	115
8.	Villages Electrified (No.)	2,025	1,196
9.	Total route Kilometreage by the end of the year under Andhra Pradesh State Road Transport Corporation (KMS)	N.A.	N.A.
10.	Enrolment of Children in			
	Classes I to V (in Age group 6-11) (%)	75.0	76.8
	VI to VII (in Age group 11-13) (%)	32.4	30.2
	VIII to X (in Age group 13-16) (%)	16.5	18.1
11.	Primary Health Centres opened (No.)	N.A.	N.A.
12.	Bed strength increased in Urban Hospitals and Dispensaries (No.)	—	94
13.	Tenaments constructed (including those in construction) (No.)	1,719	1,176

SOURCE : Finance and Planning (Planning Wing) Department, Andhra Pradesh.

21. PLANNING AND COMMUNITY DEVELOPMENT

TABLE 21.3

EXPENDITURE UNDER COMMUNITY DEVELOPMENT PROGRAMME

(Rs. in lakhs)

Sl. No.	Head of Development	1975-76	1976-77	1977-78	1978-79	1979-80
1	2	3	4	5	6	7
1.	Block Headquarters	1,682	1,918	2,251	2,081	2,321
2.	Agricultural Development ..	696	750	1,398	1,152	1,123
3.	Village Industries	4	5	8	8	11
4.	Amenities Programmes					
	(a) Drinking water supply. ..	39	33	79	62	167
	(b) Others	4,561	5,597	6,496	6,513	7,718
	TOTAL ..	6,982	8,303	10,232	9,816	11,340

SOURCE: Bureau of Economics and Statistics, Andhra Pradesh.

21. PLANNING AND COMMUNITY DEVELOPMENT

TABLE 21.4

PHYSICAL ACHIEVEMENTS UNDER COMMUNITY DEVELOPMENT PROGRAMME

Sl. No.	Item	Unit	1977-78	1978-79
1	2	3	4	5
1.	Improved Seeds distributed ('000 Quintals)	.. 506	554
2.	Fertilizers distributed ('000 Tonnes)	.. 1,139	1,412
3.	Seed Farms laid (No.)	.. 36	32
4.	Area covered by item 3 (Hectares)	.. 1,530	890
5.	Pedigree Animals supplied ('000 No.)	.. 12	18
6.	Animals Castrated (")	.. 249	264
7.	Pedigree Birds supplied (")	.. 100	318
8.	Net additional area likely to be irrigated by Minor Irrigation ('000 Hectares)	.. 14	19
9.	Area Reclaimed (")	.. 12	19
10.	Drinking water wells constructed (No.)	.. 1,446	1,638
11.	Primary Schools functioning ('000 No.)	.. 37	37
12.	High/Higher Secondary Schools functioning (No.)	.. 2,642	2,836
13.	Pucca Roads formed (Kms.)	.. 728	914
14.	Kacha Roads formed (")	.. 1,659	4,690
15.	Kacha Roads repaired (")	.. 4,360	8,011

SOURCE : Bureau of Economics and Statistics, Andhra Pradesh.

22. LOCAL BODIES

TABLE 22.1

REVISED BUDGET ESTIMATES OF MUNICIPAL CORPORATION OF HYDERABAD AND
SECUNDERABAD, 1978-79

				(in Rs.)		
Head of Account				Accounts 1977-78	Revised Estimate for 1978-79	Budget Estimates 1979-80
(1)				(2)	(3)	(4)
RECEIPTS						
Opening Balance :						
(i) Statutory	..	--	--	40,00,000	61,00,000	67,00,000
(ii) Utilizable	54,58,076	1,19,20,150	..
(a) Reserve fund	92,67,989	1,29,64,270	..
Total				1,87,26,065	3,09,84,420	67,00,000
A. General Account:						
I. General Taxation and Miscellaneous Revenue	..	--	--	6,52,62,859	7,34,94,200	7,69,67,050
II. General Administration	..	--	--	3,15,833	5,02,000	5,05,000
III. Communications	..	--	--	53,88,381	58,94,420	58,94,420
IV. Education	..	--	--	3,62,249	5,95,100	7,21,100
V. Public Health	..	--	--	1,63,45,822	2,93,18,310	3,03,28,830
VI. Fee and Remunerative Enterprises	..	--	--	63,75,875	58,40,320	67,94,400
VII. Debt Services	..	--	--	40,17,610	25,00,000	25,00,000
Total				9,80,68,627	11,81,44,350	12,37,10,800
B. Lighting Account	..	--	--	53,85,101	86,78,130	88,63,640
C. Water Supply and Drainage Account	..	--	--	53,91,857	91,28,130	93,13,640
D. Master Plan Account	..	--	--	11,01,772	9,75,300	9,75,300
E. Account for Remunerative Enterprises	..	--	--
F. Transferred from Non-Municipal Funds	..	--	--
Total Receipts Ordinary				10,99,47,357	13,69,25,910	14,28,63,380
Total Including Balance				12,86,73,416	16,79,10,339	14,95,63,380
Deficit				..	14,28,914	1,53,98,590
Grand Total of Receipts Ordinary				12,86,73,416	16,93,39,253	16,49,61,970
Capital Account	..	--	--	4,99,69,367	6,36,70,224	2,92,19,224
Debt Head Account	..	--	--	1,99,72,220	2,44,42,200	2,46,43,480
Deposits and Advances	..	--	--	2,79,59,407	2,89,21,558	2,87,71,558
Cheap grain shop Account	..	--	--	1,00,000	1,00,000	1,00,000
Grand Total				22,66,74,410	28,64,73,235	24,76,96,232

(Contd.)

22. LOCAL BODIES

TABLE 22.1

REVISED BUDGET ESTIMATES OF MUNICIPAL CORPORATION OF HYDERABAD AND
SECUNDERABAD, 1978-79

(in Rs.)

Head of Account	Accounts 1977-78	Revised Estimates 1978-79	Budget Estimates 1979-80
(1)	(2)	(3)	(4)
EXPENDITURE			
A. General Account:			
I. General Taxation and Miscellaneous Revenue	33,70,685	43,92,980	45,06,590
II. General Administration	1,11,68,693	1,55,42,820	1,39,18,810
III. Communications ..	3,40,32,244	6,04,73,110	5,80,91,550
IV. Education ..	11,16,236	18,13,680	19,31,760
V. Public Health	3,04,26,319	3,48,69,360	3,72,93,100
VI. Fee and Remunerative Enterprises	20,91,300	30,56,070	96,21,800
VII. Debt Services	35,87,767	34,33,960	40,07,590
Total	8,57,93,244	12,35,81,980	12,93,71,200
B. Lighting Account	31,82,611	75,30,340	89,29,350
C. Water Supply and Drainage Account	71,22,600	1,54,08,150	1,64,25,160
D. Master Plan Account	15,90,538	31,54,510	35,36,260
E. Account for Remunerative Enterprises for which separate accounts are kept	—	—	—
Total Expenditure Ordinary	9,76,88,993	14,96,74,980	15,82,61,970
Expenditure from balances and Reserve Fund	1,29,64,273	1,29,64,273	..
Closing Balance			
Statutory	61,00,000	67,00,000	67,00,000
Utilization	1,19,20,156
Total Including Balance	12,86,73,416	16,93,39,253	16,49,61,970
Capital Account	4,99,69,367	6,36,70,224	2,92,19,224
Debt Head Account	1,99,72,220	2,44,42,200	2,46,43,480
Deposits and Advances	2,79,59,407	2,89,21,558	2,87,71,558
Cheap grain shop Account	1,00,200	1,09,000	1,00,000
GRAND TOTAL	22,66,74,410	28,64,73,235	24,76,96,222

SOURCE : Municipal Corporation of Hyderabad, Andhra Pradesh.

22. LOCAL BODIES

TABLE 22.2
VILLAGE PANCHAYATS, 1979-80

(As on 31-3-1980)

Sl. No.	District					*No. of Villages & Towns covered by Gram Panchayats	No. of Gram Panchayats
1	2					3	4
1.	Srikakulam	3,092	1,455
2.	Visakhapatnam	4,900	1,354
3.	East Godavari	1,511	938
4.	West Godavari	880	697
5.	Krishna	996	925
6.	Guntur	701	960
7.	Prakasam	1,057	953
8.	Nellore	1,099	890
COASTAL ANDHRA						14,236	8,172
9.	Kurtnool	913	829
10.	Anantapur	958	861
11.	Cuddapah	980	756
12.	Chittoor	1,559	1,303
RAYALASEEMA						4,410	3,752
13.	Hyderabad	1,043	632
14.	Nizamabad	917	410
15.	Medak	1,260	782
16.	Mahbubnagar	1,540	918
17.	Nalgonda	1,156	968
18.	Warangal	1,087	871
19.	Khammam	1,226	442
20.	Karimnagar	1,097	998
21.	Adilabad	1,709	659
TELANGANA						11,035	6,680
ANDHRA PRADESH						29,681	18,604

* Provisional

SOURCE : Bureau of Economics and Statistics, Andhra Pradesh.

22. LOCAL BODIES

TABLE 22.3

MUNICIPALITIES IN ANDHRA PRADESH (RECEIPTS AND EXPENDITURE), 1979-80

Sl. No.	Name of the Municipality	Population (1971 Census)	Receipts Rs.	Expenditure Rs.
(1)	(2)	(3)	(4)	(5)
I. SRIKAKULAM DISTRICT :				
1.	Srikakulam	45,179	62,22,582	66,57,169
2.	Salur	30,929	20,91,867	21,25,999
3.	Bobbili	30,649	22,88,192	28,06,405
4.	Parvathipuram	30,025	25,71,356	25,17,010
II. VISAKHAPATNAM DISTRICT :				
5.	Visakhapatnam	3,52,504		
6.	Anakapalli	57,273	71,15,259	68,16,269
7.	Bheemunipatnam	14,291	27,43,278	33,65,516
8.	Vizianagaram	86,608	1,19,94,274	1,16,17,684
III. EAST GODA VARI DISTRICT :				
9.	Kakinada	1,64,200	2,49,95,734	2,35,60,521
10.	Rajahmundry	1,65,912	2,75,14,877	2,58,80,722
11.	Amalapuram	30,518	43,42,329	48,55,350
12.	Peddapuram	28,579	23,66,951	25,07,516
13.	Samalkot	34,607	24,36,379	27,02,709
14.	Pithapuram	31,391	32,94,376	30,82,504
15.	Mandapeta	25,316	27,52,872	33,13,918
16.	Ramachandrapuram	23,685	24,85,167	21,39,894
17.	Tuni	28,344	39,66,919	39,51,240
IV. WEST GODA VARI DISTRICT :				
18.	Eluru	1,27,023	2,09,97,852	1,88,34,479
19.	Bhimavaram	63,762	1,00,04,421	1,22,48,070
20.	Palacole	36,196	56,29,947	49,21,432
21.	Narsapur	36,147	38,84,342	37,18,777
22.	Tadepalligudem	43,610	50,79,802	43,92,099
23.	Kovvur	22,390	16,53,112	19,91,908
24.	Nidadavole	25,377	22,15,840	22,96,843
25.	Tanuku	34,197	17,89,921	6,77,806
V. KRISHNA DISTRICT :				
26.	Vijayawada	3,17,258	6,85,55,485	6,49,86,128
27.	Gudivada	61,068	89,63,797	93,04,782
28.	Machilipatnam	1,12,612	1,05,54,978	86,80,698
VI. GUNTUR DISTRICT :				
29.	Guntur	2,69,991	3,18,18,960	3,12,59,453
30.	Tenali	1,02,937	1,30,19,650	1,26,31,460
31.	Bapatla	41,947	21,70,609	29,02,449
32.	Narasaraopet	43,467	54,20,373	51,51,781
33.	Repalle	27,873	37,29,311	34,38,418
34.	Chilakaluripet	41,543	28,44,775	25,15,017
35.	Ponnur	31,463	25,40,963	27,13,321
36.	Mangalagiri	32,850	25,83,043	22,82,990
VII. PRAKASAM DISTRICT :				
37.	Ongole	53,330	99,56,896	92,79,665
38.	Chirala	54,487	80,29,498	91,34,135
39.	Markapur	22,263	15,60,361	16,30,057

Contd.

22. LOCAL BODIES

TABLE 22.3

MUNICIPALITIES IN ANDHRA PRADESH (RECEIPTS AND EXPENDITURE), 1979-80

Sl. No.	Name of the Municipality	Population (1971 Census)	Receipts Rs.	Expenditure Rs.
(1)	(2)	(3)	(4)	(5)
VIII. NELLORE DISTRICT :				
40.	Nellore	1,33,590	2,55,81,443	2,68,32,732
41.	Gudur	33,778	48,17,267	44,80,507
42.	Kavali	29,616	28,75,134	25,47,644
IX. CHITTOOR DISTRICT :				
43.	Chittoor	63,035	84,00,858	64,96,320
44.	Tirupathi	65,843	1,19,91,655	91,19,596
45.	Madanapalle	36,458	57,53,219	77,75,633
46.	Srikalahasti	34,735	75,37,206	81,12,167
X. CUDDAPAH DISTRICT :				
47.	Cuddapah	66,195	99,34,800	1,04,73,000
48.	Proddatur	70,822	73,92,050	71,26,070
XI. ANANTAPUR DISTRICT :				
49.	Anantapur	80,069	84,78,898	96,18,163
50.	Guntakal	66,320	61,12,038	51,16,912
51.	Hindupur	42,959	52,80,496	50,30,290
52.	Tadipatri	31,618	21,71,776	21,59,794
53.	Rayadurg	26,154	19,05,598	21,32,099
54.	Kadiri	33,810	34,70,520	29,83,600
55.	Dharmavaram	30,876	25,88,013	24,94,945
XII. KURNOOL DISTRICT :				
56.	Kurnool	1,36,710	1,44,40,370	1,61,96,705
57.	Adoni	85,311	74,66,061	69,74,338
58.	Nandyal	63,193	69,19,726	63,60,250
59.	Yemmiganur	30,265	34,87,931	31,11,514
XIII. HYDERABAD DISTRICT :				
60.	Tandur	22,008	9,88,103	7,48,192
XIV. MEDAK DISTRICT :				
61.	Sangareddy	17,227	7,29,453	8,54,585
62.	Medak	19,458	7,91,063	9,03,888
63.	Siddipet	26,296	15,84,824	17,13,536
64.	Sadasivpet	14,939	7,95,862	5,07,082
65.	Zaheerabad	18,424	8,33,990	8,62,088
XV. KHAMMAM DISTRICT :				
66.	Khammam	56,919	49,75,323	58,75,349
67.	Kothagudem	75,542	11,19,386	10,33,417
XVI. ADILABAD DISTRICT :				
68.	Adilabad	30,368	51,77,333	33,40,890
69.	Mancherial	19,808	15,91,300	15,92,625
70.	Bhainsa	14,763	6,40,712	4,71,406
71.	Nirmal	28,529	23,71,716	22,98,150
72.	Kagaznagar	11,567	6,01,909	5,01,345

Contd.

22. LOCAL BODIES

TABLE 22.3

MUNICIPALITIES IN ANDHRA PRADESH (RECEIPTS AND EXPENDITURE), 1979-80

Sl. No.	Name of the Municipality	Population (1971 Census)	Receipts Rs.	Expenditure Rs.
(1)	(2)	(3)	(4)	(5)
XVII. NALGONDA DISTRICT :				
73.	Nalgonda	33,126	19,92,808	19,14,069
74.	Bhongir	21,815	10,01,102	8,91,687
75.	Suryapet	21,724	10,90,795	9,63,592
XVIII. WARANGAL DISTRICT :				
76.	Warangal	2,07,520	1,96,98,743	1,20,78,338
77.	Jangaon	16,866	8,61,666	9,83,624
XIX. NIZAMABAD DISTRICT :				
78.	Nizamabad	1,15,640	87,71,491	97,76,936
79.	Bodhan	37,589	14,57,771	21,84,361
XX. MAHBUBNAGAR DISTRICT :				
80.	Mahbubnagar	51,756	43,19,068	38,08,013
81.	Narayanpet	21,744	8,01,002	6,90,814
82.	Gadwal	21,828	8,41,918	9,82,706
XXI. KARIMNAGAR DISTRICT:				
83.	Karimnagar	48,918	41,18,223	42,41,214
84.	Jagtial	30,900	14,92,519	15,04,405

SOURCE: Director of Municipal Administration, Andhra Pradesh.

TABLE 23.1

NUMBER OF INSTITUTIONS, DISPOSALS AND PENDENCIES OF THE ORIGINAL SUITS, SMALL CAUSE SUITS, REGULAR APPEALS, CIVIL MISCELLANEOUS APPEALS, EXECUTION PETITIONS AND INSOLVENCY PETITIONS, 1978-79

Sl.No.	ITEM			Pendency at the beginning of the year	Institutions	Total for disposal Col. 3+4	Disposal during the year	Pending at the end of the year		
1	2			3	4	5	6	7		
1.	ORIGINAL SUITS									
	Coastal Andhra	47,372	55,592	1,02,964	46,309	56,655
	Rayalaseema	15,579	16,889	32,468	14,769	17,699
	Telangana	16,936	21,105	38,041	18,991	19,050
				TOTAL	..	79,887	93,586	1,73,473	80,069	93,404
2.	SMALL CAUSE SUITS									
	Coastal Andhra	2,441	6,431	8,872	5,857	3,015
	Rayalaseema	430	1,355	1,785	1,395	396
	Telangana	779	2,373	3,152	2,113	1,639
				TOTAL	..	3,650	10,159	13,809	9,365	4,444
3.	REGULAR APPEALS									
	Coastal Andhra	5,303	5,781	12,034	4,719	7,365
	Rayalaseema	2,519	1,672	4,191	1,029	3,162
	Telangana	1,378	1,677	3,055	1,479	1,576
				TOTAL	..	10,200	9,130	19,330	7,227	12,103
4.	CIVIL MISCELLANEOUS APPEALS									
	Coastal Andhra	1,356	1,362	2,718	1,382	1,336
	Rayalaseema	425	462	887	414	473
	Telangana	523	4,336	4,859	3,246	1,613
				TOTAL	..	2,304	6,160	8,464	5,042	3,422
5.	EXECUTION PETITIONS									
	Coastal Andhra	18,671	19,812	38,483	19,618	18,865
	Rayalaseema	6,420	6,959	13,379	6,229	7,150
	Telangana	2,782	4,230	7,012	4,206	2,806
				TOTAL	..	27,873	31,001	58,874	30,053	28,821
6.	INSOLVENCY PETITIONS									
	Coastal Andhra	995	485	1,480	652	828
	Rayalaseema	295	324	619	307	312
	Telangana	37	106	143	56	87
				TOTAL	..	1,327	915	2,242	1,015	1,227

SOURCE : Registrar of High Court, Andhra Pradesh.

23 JUDICIAL

TABLE 23.2
NUMBER OF JUDICIAL OFFICERS

Sl.No.	Type of officers	1977-78	1978-79
1	2	3	4
1.	Judges of High Court		
	(a) Permanent	18	18
	(b) Additional	2	3
2.	Number of District and Sessions Judges including Additional District and Sessions Judges	79*	52
3.	Number of Sub-Judges	56	63
4.	Number of District Munsifs including Assistant Sessions Judges and 1st Class Magistrates	260	260
5.	Number of Judicial 2nd Class Magistrates	31	31

* District Judges including Chairman, Land Reforms Appellate Tribunals.

Source : Registrar of High Court, Andhra Pradesh.

TABLE 23.3

**NUMBER AND DESCRIPTION OF REGISTERED DOCUMENTS AND VALUE OF
PROPERTY TRANSFERRED, 1975-76 TO 1979-80**

23. JUDICIAL

TABLE

NUMBER AND DESCRIPTION OF REGISTERED DOCUMENTS AND

YEAR	No. of Registration Offices	NUMBER OF REGISTRATIONS						Total No. of Compulsory Registrations (Col. 3 to 7)
		IMMOVABLE PROPERTY					Miscellaneous	
		Sales	Mortgages	Leases	Gifts			
1	2	3	4	5	6	7	8	
1975-76	..	285	3,62,664	2,99,402	3,896	35,057	9,711	7,10,730
1976-77	..	285	3,30,173	3,18,980	3,676	31,049	8,568	6,92,446
1977-78	..	285	3,77,160	2,72,243	3,531	35,571	9,400	6,97,905
1978-79	..	285	3,98,783	2,69,644	3,796	39,349	10,014	7,21,586
1979-80	..	286	4,53,374	2,01,401	3,891	41,801	10,439	7,10,906

TABLE

YEAR	AGGREGATE VALUE OF IMMOVABLE							
				Sales	Mortgages	Leases	Gifts	Miscellaneous
	1	2	3	17	18	19	20	21
1975-76	13,494	13,115	176	2,039	1,357
1976-77	14,684	15,495	246	2,133	1,742
1977-78	16,938	15,685	214	5,249	2,330
1978-79	18,799	16,231	203	2,662	2,388
1979-80	22,729	14,263	207	3,090	2,654

SOURCE : Inspector-General of Registrations and Stamps, Andhra Pradesh.

23.3

VALUE OF PROPERTY TRANSFERRED

EFFECTED							
Total No. of Optional Registra- tions	Total No. of Compulsory and Optional Registra- tions (8+9)	MOVABLE PROPERTY			Wills	Authorities to adopt Cancellations	Grand Total
		Money Bonds	Others	Total			
9	10	11	12	13	14	15	16
3,997	7,14,727	12	8,538	8,550	11,280	..	7,34,557
3,937	6,96,383	8	8,783	8,791	11,362	..	7,16,536
4,822	7,02,727	19	9,252	9,271	11,809	8	7,23,815
5,042	7,26,628	2	10,283	10,285	12,296	1	7,49,180
5,149	7,16,055	10	11,064	11,074	11,932	..	7,39,061

(Contd.)

23.3

(Rs. in Lakhs)

PROPERTY TRANSFERRED

Total value of Compulsory Registrations (Cols. 17 to 21)	Total value of Optional Registrations	Total value of Compulsory and Optional Registrations	Aggregate value of Movable property Transferred	Grand Total	Total Receipts	Refunds	Expen- diture
22	23	24	25	26	27	28	29
30,181	194	30,375	124	30,499	246	0.09	110
34,300	195	34,495	125	34,620	270	0.09	179
40,416	304	40,720	132	40,852	295	0.07	191
40,283	457	40,741	124	40,865	323	0.10	202
42,943	828	43,771	135	43,906	476	0.03	231

23. JUDICIAL

TABLE

NUMBER AND DESCRIPTION OF REGISTERED DOCUMENTS AND VALUE

Sl. No.	District	No. of Registration Offices	NUMBER OF REGISTRATIONS				
			IMMOVABLE PROPERTY				
			Sales	Mortgages	Leases	Gifts	Miscellaneous
1	2	3	4	5	6	7	8
1.	Srikakulam	13	28,726	14,115	266	1,933	266
2.	Visakhapatnam	14	28,360	15,386	255	1,945	425
3.	East Godavari	23	43,059	23,176	443	6,448	1,224
4.	West Godavari	20	34,388	8,446	486	5,079	848
5.	Krishna	20	30,133	14,488	287	3,798	811
6.	Guntur	15	19,221	6,238	242	2,660	717
7.	Narasaraopet	12	16,077	8,007	126	2,250	446
8.	Prakasam	13	20,248	18,398	196	2,179	417
9.	Nellore	14	13,977	12,077	172	1,432	311
	COASTAL ANDHRA ..	144	2,34,189	1,20,331	2,473	27,724	5,465
10.	Kurnool	21	22,156	12,109	140	2,605	589
11.	Anantapur	17	27,923	7,693	111	2,799	755
12.	Cuddapah	14	27,133	6,105	84	2,828	480
13.	Chittoor	17	36,921	13,543	256	2,995	1,084
	RAYALASEEMA ..	69	1,14,133	39,450	591	11,227	2,908
14.	Hyderabad	20	47,170	7,006	550	1,308	1,047
15.	Nizamabad	27	32,752	13,403	110	831	539
16.	Warangal	26	25,130	21,211	167	711	480
	TELANGANA ..	73	1,05,052	41,620	827	2,850	2,066
	ANDHRA PRADESH ..	286	4,53,374	2,01,401	3,891	41,801	10,439

23. JUDICIAL

23.4

OF PROPERTY TRANSFERRED—DISTRICT-WISE, 1979-80

EFFECTED			MOVABLE PROPERTY				Wills	Grand Total
Total No. of Compulsory Registrations	Total No. of Optional Registrations	Total No. of Compulsory and Optional Registrations	Money bonds	Others	Total			
9	10	11	12	13	14	15	16	
45,306	82	45,388	..	346	346	885	46,619	
46,371	382	46,753	..	885	885	1,110	48,748	
74,350	490	74,840	..	1,217	1,217	1,638	77,695	
49,247	321	49,568	..	759	759	1,117	51,444	
49,517	338	49,855	..	896	896	1,082	51,833	
29,078	502	29,580	..	532	532	956	31,068	
26,906	284	27,190	..	345	345	530	28,065	
41,438	364	41,802	..	489	489	650	42,941	
27,969	183	28,152	2	322	324	471	28,947	
3,90,182	2,946	3,93,128	2	5,791	5,793	8,439	4,07,360	
37,599	591	38,190	..	309	309	417	38,916	
39,281	438	39,719	..	470	470	607	40,796	
36,630	699	37,329	1	365	366	298	37,993	
54,799	378	55,177	..	830	830	1,090	57,097	
1,68,309	2,106	1,70,415	1	1,974	1,975	2,412	1,74,802	
57,081	42	57,123	7	2,055	2,062	400	59,585	
47,635	11	47,646	..	578	578	351	48,575	
47,699	44	47,743	..	666	666	330	48,739	
1,52,415	97	1,52,512	7	3,299	3,306	1,081	1,56,899	
7,10,906	5,149	7,16,055	10	11,064	11,074	11,932	7,39,061	

(Contd.)

23. JUDICIAL

TABLE

NUMBER AND DESCRIPTION OF REGISTERED DOCUMENTS AND VALUE

Sl. No.	DISTRICT	VALUE OF PROPERTY OF					
		Immovable Property					
		Sales	Mortgages	Leases	Gifts	Miscellaneous	Compulsory Registrations
A	B	17	18	19	20	21	22
1.	Srikakulam	642.77	410.74	5.35	92.65	38.96	1,190.47
2.	Visakhapatnam	1,004.23	690.20	18.69	194.11	146.83	2,054.06
3.	East Godavari	2,613.03	1,023.09	18.96	484.66	284.10	4,419.84
4.	West Godavari	2,626.70	390.00	29.34	449.21	192.15	3,687.40
5.	Krishna	2,030.52	1,009.00	19.40	332.05	464.03	3,855.00
6.	Guntur	1,571.82	367.35	12.87	241.04	156.31	2,349.39
7.	Narasaraopet	824.77	477.60	4.07	183.47	74.49	1,564.40
8.	Prakasam	803.50	1,190.66	4.17	152.57	125.34	2,276.24
9.	Nellore	874.14	998.07	2.90	123.31	83.50	2,081.92
COASTAL ANDHRA		12,991.48	6,556.71	115.75	2,249.07	1,565.71	23,478.72
10.	Kurnool	1,025.29	314.83	6.29	126.73	80.01	1,553.15
11.	Anantapur	1,011.32	433.94	2.76	138.32	245.25	1,831.59
12.	Cuddapah	793.56	320.79	3.19	117.53	108.12	1,343.19
13.	Chittoor	1,294.63	609.22	9.15	183.35	407.50	2,504.05
RAYALASEEMA		4,124.80	1,678.78	21.59	565.93	840.88	7,231.98
14.	Hyderabad	3,224.00	1,427.87	54.80	147.08	164.28	5,021.03
15.	Nizamabad	1,310.70	1,160.07	5.13	69.16	53.57	2,598.63
16.	Warangal	1,078.37	3,439.39	9.17	59.07	26.72	4,612.72
17.	I. G's. Office
TELANGANA		5,613.07	6,027.33	69.10	275.31	247.57	12,232.38
ANDHRA PRADESH		22,729.35	14,262.82	206.44	3,090.31	2,654.16	42,943.08

SOURCE : Inspector-General of Registrations and Stamps, Andhra Pradesh.

23. JUDICIAL

23.4

OF PROPERTY TRANSFERRED—DISTRICT-WISE, 1979-80

(Rs. in Lakhs)

REGISTERED DOCUMENTS EFFECTED		MOVABLE PROPERTY			Grand Total	Total Receipts	Refunds	Expenditure
Optional Registrations	Total value of compulsory and optional Registrations	Money Bonds	Others	Total				
23	24	25	26	27	28	29	30	31
4.15	1,194.62	..	4.29	4.29	1,198.91	12.58	..	8.60
33.27	2,087.33	..	8.54	8.54	2,095.87	18.68	..	7.03
69.64	4,489.48	..	5.51	5.51	4,494.99	42.71	0.02	13.26
37.19	3,724.59	..	4.04	4.04	3,728.63	40.34	0.01	11.88
34.45	3,889.45	..	7.76	7.76	3,897.21	32.99	..	12.34
34.74	2,384.13	..	5.86	5.86	2,389.99	21.64	..	9.52
19.23	1,583.63	..	6.40	6.40	1,590.03	14.02	..	6.28
19.87	2,296.11	..	9.64	9.64	2,305.75	12.73	..	7.54
17.27	2,099.19	0.05	4.74	4.79	2,103.98	12.50	..	7.00
269.81	23,748.53	0.05	56.78	56.83	23,805.36	206.19	0.03	83.45
23.38	1,576.53	..	5.40	5.40	1,581.93	18.09	..	8.62
16.09	1,847.68	..	14.76	14.76	1,862.44	18.70	..	7.51
21.83	1,365.02	0.03	9.82	9.85	1,374.87	13.78	..	6.94
483.09	2,987.14	..	25.24	25.24	3,012.38	24.43	..	10.05
544.39	7,776.37	0.03	55.22	55.25	7,831.62	75.00	..	33.12
6.59	5,027.62	4.00	13.49	17.49	5,045.11	44.68	..	11.70
1.32	2,599.95	..	3.51	3.51	2,603.46	23.03	..	10.78
5.49	4,618.21	..	1.79	1.79	4,620.00	17.25	..	11.87
..	84.96	..	34.35
13.40	12,245.78	4.00	18.79	22.79	12,268.57	107.93	..	80.48
827.60	43,770.68	4.08	130.79	134.87	43,905.55	476.08	0.03	231.40

24. POLICE AND CRIME

TABLE 24.1
GENERAL MANAGEMENT OF POLICE FORCE

YEAR	TOTAL ACTUAL STRENGTH			
	Ordinary (Civil)		Armed (Reserved)	
	Officers	Men	Officers	Men
1	2	3	4	5
1975	2,416	28,315	263	12,064
1976	2,332	25,813	230	7,541
1977	2,295	25,398	342	10,165
1978	2,284	26,145	639(a)	17,363(b)
1979	2,557(c)	27,590(d)	903(e)	19,313(f)

(a) Includes 296 Officers of the APSP Battalion

(b) -do- 6,927 Men -do-

(c) -do- 39 Officers -do-

(d) -do- 299 Men -do-

(e) -do- 278 Officers -do-

(f) -do- 5,869 Men -do-

SOURCE : Director-General of Police, Andhra Pradesh.

24. POLICE AND CRIME

TABLE 24.2

GENERAL MANAGEMENT OF THE POLICE FORCE—DISTRICT-WISE 1979

Sl.No.	District.						TOTAL ACTUAL STRENGTH			
							Ordinary (Civil)		Armed (Reserved)	
							Officers	Men	Officers	Men
(1)	(2)					(3)	(4)	(5)	(6)	
1.	Srikakulam	48	545	13	300
2.	Vizianagaram	37	686	6	116
3.	Visakhapatnam	78	990	4	509
4.	East Godavari	88	1,245	24	825
5.	West Godavari	75	851	10	520
6.	Krishna	100	1,267	34	1,122
7.	Guntur	109	1,418	25	901
8.	Prakasam	78	772	15	571
9.	Nellore	78	942	32	621
10.	Government Railway Police (Vijayawada)	35	684	2	..
	Coastal Andhra	726	9,400	165	5,485
11.	Kurnool	102	1,396	21	424
12.	Anantapur	89	1,057	16	361
13.	Cuddapah	89	1,129	16	351
14.	Chittoor	107	1,231	21	490
	Rayalaseema	387	4,813	74	1,626
15.	(a) Hyderabad (City)	422	4,441	80	1,931
	(b) Rangareddy (District)	52	444	12	318
16.	Nizamabad	46	663	14	334
17.	Medak	58	1,361	10	211
18.	Mahbubnagar	110	923	10	245
19.	Nalgonda	74	945	18	422
20.	Warangal	64	881	28	414
21.	Khammam	99	1,016	32	407
22.	Karimnagar	54	618	28	498
23.	Adilabad	53	943	44	521
24.	Government Railway Police (Secunderabad)	14	326	2	..
	Telangana	1,046	12,561	278	5,301

(Contd.)

24. POLICE AND CRIME

TABLE 24.2

GENERAL MANAGEMENT OF THE POLICE FORCE—DISTRICT-WISE, 1979

Sl.No.	District	TOTAL ACTUAL STRENGTH							
		Ordinary (Civil)		Armed (Reserved)					
		Officers	Men	Officers	Men				
(1)	(2)	(3)	(4)	(5)	(6)				
24.	Intelligence	178	348	56	..
25.	C.B.C.I.D.	110	169
26.	Commndt. SAR CPL	1	..	40	952
27.	P. R. S. Amberpet	7	..	3	10
28.	P. R. S. Vijayanagaram	16	..	3	19
29.	P.T.C. Anantapur	12	..	6	51
30.	Range D.I.G.	7
31.	D.I.G. Training	1
32.	Chief Office	6
33.	Computer Centre	21
	Andhra Pradesh	2,518	27,291	625	13,444
	A.P.S.P. Battalions	39	299	278	5,899

SOURCE: Director-General of Police, Andhra Pradesh.

24. POLICE AND CRIME

TABLE 24.3
MAJOR COGNIZABLE CRIMES

Year	Murder	Dacoity	Robbery	House breakings	Thefts (Cattle & Ordinary)	Total of Major Crimes
(1)	(2)	(3)	(4)	(5)	(6)	(7)
1975	1,122	156	227	6,570	16,553	24,628
1976	1,129	162	237	6,737	15,208	23,473
1977	1,021	192	306	7,151	16,536	25,206
1978	1,116	273	370	7,546	18,770	28,075
1979	1,217	273	346	7,182	18,485	27,503

SOURCE : Director-General of Police, Andhra Pradesh.

24. POLICE AND CRIME

TABLE 24.4
MAJOR COGNIZABLE CRIMES REPORTED—DISTRICT-WISE, 1979

Sl. No.	DISTRICT	Murder	Dacoity	Robbery	House breakings	THEFTS		Total
						(Cattle & Ordinary)		
(1)	(2)	(3)	(4)	(5)	(6)	(7)	(8)	
1.	Srikakulam	40	1	3	108	248	400	
2.	Vizianegaram	22	1	6	88	267	384	
3.	Visakhapatnam	36	4	5	268	897	1,210	
4.	East Godavari	50	3	11	527	1,361	1,952	
5.	West Godavari	43	4	6	441	1,209	1,703	
6.	Krishna	69	11	19	500	1,332	1,931	
7.	Guntur	103	32	17	596	1,665	2,413	
8.	Prakasam	48	4	9	260	447	768	
9.	Nellore	38	4	5	418	785	1,250	
10.	Govt. Rly. Police (Vijayawada)	4	1	2	..	557	564	
COASTAL ANDHRA		453	65	83	3,206	8,768	12,575	
11.	Kurnool	109	14	9	170	448	750	
12.	Anantapur	70	12	9	365	722	1,178	
13.	Cuddapah	84	12	7	231	677	1,011	
14.	Chittoor	61	8	14	362	1,009	1,454	
RAYALASEEMA		324	46	39	1,128	2,856	4,393	
15.	(a) Hyderabad (City)	46	15	30	1,242	4,047	5,380	
	(b) Rangareddy (District)	22	27	12	228	377	666	
16.	Nizamabad	28	3	14	89	199	333	
17.	Medak	32	7	14	102	169	324	
18.	Mahbubnagar	67	5	10	174	219	475	
19.	Nalgonda	49	30	13	192	297	581	
20.	Warangal	58	20	17	181	306	582	
21.	Khammam	44	17	13	239	464	777	
22.	Karimnagar	61	20	46	195	304	626	
23.	Adilabad	33	17	51	203	268	572	
24.	Govt. Rly. Police (Secunderabad)	..	1	4	3	211	219	
TELANGANA		430	162	224	2,843	6,861	10,535	
ANDHRA PRADESH		1,217	273	346	7,182	18,485	27,503	

SOURCE : Director-General of Police, Andhra Pradesh.

TABLE 25.1
CONSUMPTION OF COUNTRY SPIRITS

Year						Country Spirits (Lakh Bulk Litres)
1						2
1974-75	460.82
1975-76	543.55
1976-77	605.64
1977-78	633.69
1978-79	-	..	633.68
1979-80	-	-	670.55

SOURCE: Commissioner of Excise, Andhra Pradesh.

26. MISCELLANEOUS

TABLE 26.1

ARRIVAL AND VALUATION OF AGRICULTURAL COMMODITIES TO REGULATED MARKETS
IN ANDHRA PRADESH FOR THE YEAR, 1979-80

(Quantity in '000 Quintals, Value in '000 Rs.)

Sl. No.	Commodity	ANDHRA		TELANGANA		TOTAL FOR ANDHRA PRADESH	
		Quantity	Value	Quantity	Value	Quantity	Value
(1)	(2)	(3)	(4)	(5)	(6)	(7)	(8)
1.	Paddy	22,209	22,87,617	6,316	6,10,852	28,525	28,98,469
2.	Rice	9,114	1,60,278	531	99,404	9,645	2,59,682
3.	Wheat	17	2,845	31	4,718	48	7,563
4.	Jowar	730	63,981	482	48,528	1,212	1,12,509
5.	Bajra	479	42,955	30	2,753	509	45,708
6.	Ragi	304	25,372	131	10,055	435	35,427
7.	Maize	14	1,233	1,538	1,49,757	1,552	1,50,990
8.	Kangani & Korra	—	—	5	966	5	966
9.	Jau	—	—	14	1,481	14	1,481
10.	Other Cereals	—	—	4	872	4	872
11.	Bengalgram	28	6,851	12	8,091	40	14,942
12.	Redgram	164	36,468	313	81,472	477	1,17,940
13.	Greengram	185	56,995	293	87,534	478	1,44,529
14.	Blackgram	375	93,516	73	17,993	448	1,11,509
15.	Ballar	=	—	8	1,741	8	1,741
16.	Lobha	=	—	12	2,516	12	2,516
17.	Horsegram	214	17,441	66	6,712	280	24,153
18.	Other Pulses	22	2,645	1	269	23	2,914
19.	Groundnut Pods	3,410	8,38,991	1,367	3,35,235	4,777	11,74,226
20.	Groundnut Kernals	650	2,43,153	3	956	653	2,44,109
21.	Linseed	—	—	10	3,361	10	3,361
22.	Tilseed	253	86,623	82	37,109	335	1,23,732
23.	Castor seed	42	9,867	237	75,711	279	85,758
24.	Karad	52	8,511	33	8,064	85	16,575
25.	Nigerseed	24	5,674	13	978	37	6,652
26.	Cottonseed	85	27,402	—	—	85	27,402
27.	Ambada seed	—	—	13	1,762	13	1,762
28.	Mohva seed	—	—	4	1,283	4	1,283
29.	Sunhemp seed	—	—	6	1,165	6	1,165
30.	Other Oilseed	13	2,024	9	765	22	2,789
31.	Chillies	912	4,86,810	349	1,54,545	1,261	6,41,355
32.	Turmeric	392	90,864	555	1,55,699	947	2,46,563
33.	Onions	395	46,825	845	74,707	1,240	1,21,532
34.	Garlic	—	—	36	6,248	36	6,248
35.	Ginger	—	—	15	2,991	15	2,991
36.	Tamarind	337	1,25,991	33	13,663	370	1,39,654

(Contd.)

26. MISCELLANEOUS

TABLE 26.1

ARRIVAL AND VALUATION OF AGRICULTURAL COMMODITIES TO REGULATED MARKETS
IN ANDHRA PRADESH FOR THE YEAR, 1979-80

(Quantity in '000 quintals, Value in '000 Rs.)

Sl. No.	Commodity	ANDHRA		TELANGANA		TOTAL FOR ANDHRA PRADESH	
		Quantity	Value	Quantity	Value	Quantity	Value
(1)	(2)	(3)	(4)	(5)	(6)	(7)	(8)
37.	Coriander	155	41,140	27	7,390	182	48,530
38.	Ajwan	23	8,638	23	8,638
39.	Other Condiments	9	1,102	9	1,102
40.	Jaggery	2,457	4,63,859	442	91,711	2,899	5,55,570
41.	Cotton (Kapas)	1,332	5,12,766	1,002	4,18,899	2,334	9,31,665
42.	Cotton (Lint)	15	14,805	15	14,805
43.	Nem seed	67	4,330	67	4,330
44.	Jute (Mesta)	567	84,317	567	84,317
45.	Tobacco	989	6,19,241	86	39,277	1,075	6,58,518
46.	Copra	18	15,354	18	15,354
47.	Miscellaneous	152	19,535	26	3,471	178	23,006
48.	Soapnuts	14	3,377	14	3,377
49.	Cashewnuts	91	43,491	91	43,491
50.	Sunflower seed	1	465	1	465
51.	Others	31	14,45,255	12	565	43	14,45,820
	Total	46,241	80,34,072	15,165	25,85,803	61,406	1,06,19,876
52.	Coconut in ('000)	2,47,570	2,10,195
53.	Total value of fruits, Livestock and Fish group	3,24,404
54.	Total value of Agricultural Commodities and others	38,793
	Total	1,11,93,268

Source : Director of Marketing, Andhra Pradesh.

26. MISCELLANEOUS

TABLE 26.2

REPRESENTATIVES IN THE PARLIAMENT FROM ANDHRA PRADESH
AND IN THE STATE LEGISLATURE

Sl. No.	Parliament/State Legislature	No. of Voters in respect of Lok Sabha/Assembly	No. of Representatives
(1)	(2)	(3)	(4)
I. PARLIAMENT :			
1.	Lok Sabha (At the time of General Elections held on 6-1-1980)	3,04,97,603	42
2.	Rajya Sabha	294 (All elected MLAs)	18
II. STATE LEGISLATURE :			
1.	Legislative Assembly	295
	(a) Elected	2,83,86,304 (As per 1979-80 General Elections)	294
	(b) Nominated	1
2.	LEGISLATIVE COUNCIL :	90
	(a) Graduates Constituencies	8
	(b) Local Authorities	31*
	(c) Teacher's Constituencies	8
	(d) Elected by M.L.As.	31
	(e) Nominated	12

* Out of these 31 seats 22 seats were vacant on 6-1-1980.

Source: General Administration (Elections-F) Department, Government of Andhra Pradesh.

26. MISCELLANEOUS

TABLE 26.3

NAVIGATION AND TRADE OF THE PRINCIPAL MINOR PORT AT KAKINADA

Year	VESSELS ENTERED				VESSELS CLEARED				VALUE OF TRADE (in '000 Rs.)		
	Sailing Vessels		Steamers		Sailing Vessels		Steamers		Imports	Exports	Total
	No.	Tonnes	No.	Tonnes	No.	Tonnes	No.	Tonnes			
1	2	3	4	5	6	7	8	9	10	11	12
1975-76	127	6,07,284	128	6,09,506	1,87,907	5,96,390	7,84,297
1976-77	13	61,757	10	43,253	10,390	8,27,708	8,38,098
1977-78	126	6,14,058	128	6,29,430	34,987	8,51,553	8,86,540
1978-79
1979-80	144	7,12,229	154	7,80,896	2,77,506	12,21,321	14,98,827

Source : The Director of State Ports, Kakinada, Andhra Pradesh.

TABLE 26.4

TOTAL TONNAGE OF IMPORTS AND EXPORTS HANDLED AT KAKINADA PORT

(000 Tonnes)

Year	Imports	Exports	Total
1	2	3	4
1975-76	90	448	538
1976-77	7	643	650
1977-78	56	479	535
1978-79	203	553	756
1979-80	207	638	845

Source : The Director of State Ports, Kakinada, Andhra Pradesh.

26. MISCELLANEOUS

TABLE 26.5

EXPORTS AND IMPORTS HANDLED BY THE INTERMEDIATE PORT AT KAKINADA—COMMODITY-WISE

(Quantity in Tonnes, Value in Rs. lakhs)

Sl.No.	Commodity	1978-79		1979-80	
		Quantity	Value	Quantity	Value
(1)	(2)	(3)	(4)	(5)	(6)
<i>I. Exports:</i>					
1.	Iron Ore	6,182	11.55
2.	Pig Iron	1,25,288	939.57	20,820	169.66
3.	Crushed bone
4.	Horns and others	350	5.25
5.	Sea shells	21	0.61	1	0.04
6.	Rice Bran	2,94,191	1,255.91	3,32,867	2,108.68
7.	Wheat Bran	981	7.45
8.	Palmyra fibre	3,877	184.17	4,482	233.65
9.	Tobacco	40,470	5,231.45	36,529	5,461.23
10.	Niger seed
11.	Nigerseed extraction	1,549	14.16	2,684	27.96
12.	Groundnut extraction	3,333	49.48	8,946	124.94
13.	Sesamum Cakes extraction	816	10.71	4,865	66.84
14.	Boneguish	400	5.18	1,050	14.54
15.	Palmyra Stalks	132	1.04	37	0.27
16.	Sal seed extraction	10,333	31.77	58,691	273.93
17.	Cotton seed extraction	32,882	411.44	50,920	665.17
18.	Granite stones	2,289	10.32
19.	Rape seed extractions	851	9.79
20.	Topioco chips	2,794	31.40
21.	Hoops and horns	7,055	54.59
22.	Sunhemp	50	0.61
23.	Horn tips	141	5.22	121	3.53
24.	Mica scrap	40	0.55	61	0.82
25.	Alluminium sulphate	2,020	12.14
26.	Tea	4,159	734.07

(Contd.)

26. MISCELLANEOUS

TABLE 26.5

EXPORTS AND IMPORTS HANDLED BY THE INTERMEDIATE PORT AT KAKINADA—COMMODITY-WISE

(Quantity in Tonnes, Value in Rs. Lakhs)

Sl. No.	Commodity	1978-79		1979-80	
		Quantity	Value	Quantity	Value
(1)	(2)	(3)	(4)	(5)	(6)
27.	Linseed Extraction	237	3.87
28.	Mill Made Cotton towels	19	5.02
29.	Ferro Manganese slag	10,000	17.08	3,884	9.42
30.	Ferro Manganese crome	2,000	80.82
31.	Ferro silican	922	41.44
32.	Mango kernal extractions	5,587	26.89	268	2.68
33.	Copra extractions	1,232	14.35	125	0.25
34.	Crushed animal bones	650	10.13	400	3.93
35.	Crushed Myrobolan nuts	100	1.78
36.	Calcinated rice shell	259	2.56	1,245	11.57
37.	Ammonium sulphate	505	2.30
38.	Shark fins and fish Maws	406	0.38
39.	Animal feed	664	6.59	250	9.61
40.	Turmeric Powder	61	7.05
41.	Tamarind seeds	15	0.23	600	5.42
42.	Frozen shrimps	9	1.26
43.	Hinges	2	1.00	11	4.99
44.	Kaju kernals	3	1.97
45.	Sandal wood	9	4.14	20	4.88
46.	Garment shirts	1	0.48
47.	Annato seeds	48	2.17	76	4.42
48.	Rice	98,721	2,200.81
49.	Red sandal wood	10	2.35
50.	Crushed coconut shells	18	0.07
Total Exports		5,52,785	8,455.35	6,38,132	12,213.21

(Contd)

26. MISCELLANEOUS

TABLE 26.5

EXPORTS AND IMPORTS HANDLED BY THE INTERMEDIATE PORT AT KAKINADA-COMMODITY-WISE

(Qty. in Tonnes, value in Rs. Lakhs)

Sl. No.	Commodity	1978-79		1979-80	
		Quantity	Value	Quantity	Value
1	2	3	4	6	7
II. Imports					
1.	Urea	86,538	1,019.23	1,40,025	2,012.42
2.	Calcium Ammonium Nitrate	25,642	217.46	9,839	89.32
3.	Rock phosphate	20,926	62.89	15,991	60.57
4.	Salt (Coastal)	11,295	20.19
5.	Di-Ammonium phosphate	36,927	562.15	27,279	504.29
6.	Ammonium Sulphate	12,775	85.68	13,820	104.01
7.	Murate potash	9,992	46.98
8.	Machinery Parts	34	4.44
Total Imports		2,03,465	2,014.58	2,06,982	2,775.06
Total Cargo handled		7,56,250	10,469.93	8,45,114	14,988.28

Source : Port Officer, Port Department, Kakimada, Andhra Pradesh.

26. MISCELLANEOUS

TABLE 26.6

QUANTITY AND VALUE OF OVERSEAS TRAFFIC HANDLED AT VISAKHAPATNAM PORT

(Quantity in '000 Tonnes Value in Rs. Lakhs)

Sl.No.	Commodity	1978-79		1979-80	
		Quantity	Value	Quantity	Value
(1)	(2)	(3)	(4)	(5)	(6)
A. EXPORTS					
I.	Ores
	1. Ironore :	6,208	9,033	5,658	8,328
	2. Managanese Ore..	5,960	7,549	5,433	7,115
	3. Ferro products	180	585	185	447
	3. Ferro products	68	899	40	766
II.	Iron and Steel materials :
	4. Pig Iron	221	3,971	37	840
	5. Steel billets	19	73	..	58*
	6. Steel Rails	79	1,150	11	154
	7. Other manufacturers of Iron and Steel	42	1,462
	7. Other manufacturers of Iron and Steel	81	1,286	26	628
III.	Other General Cargo:
	8. Myrobalams	352	7,247	418	9,635
	9. Sugar	2	23
	10. Alumina	164	3,174	100	2,119
	11. Wheat	75	764	84	834
	12. Shrimps	104	1,337	61	798
	13. Molasses	4	1,917	5	2,452
	14. Rice	9	53
	15. Cotton bales	152	2,948
	16. Tamarind	1	14
	17. Others	3	104
	17. Others	3	32	3	313
Total Exports (I+II+III)	
		6,781	20,251	6,113	18,803

(Contd.)

26. MISCELLANEOUS

TABLE 26.6

QUANTITY AND VALUE OF OVERSEAS TRAFFIC HANDLED AT VISAKHAPATNAM PORT

(Quantity in '000 tonnes, Value in Rs. lakhs)

Sl.No.	Commodity	1978-79		1979-80	
		Quantity	Value	Quantity	Value
(1)	(2)	(3)	(4)	(5)	(6)
B. IMPORTS					
I.	Chemical and Chemical Fertilisers:	835	7,601	879	8,359
1.	Ammonium sulphate	59	485	11	94
2.	Urea	299	4,136	159	2,004
3.	Diammonium phosphate	114	1,999
4.	Calcium Ammonium nitrate	33	359
5.	Murate of Potash	75	626
6.	Sulphur	124	621	187	2,002
7.	Rock phosphate	229	904	295	1,195
8.	Other chemical fertilisers	124	1,455
9.	Mono Ammonium phosphate	5	80
II.	Foodgrains:	2	59
10.	Others	2	59
III.	Petroleum and Petroleum Products:	1,510	18,447	1,677	27,422
1.	Total Petroleum products	1,510	18,447	1,677	27,422
IV.	Other Bulk Cargo:	119	1,221	666	4,961
12.	Zinc concentrates	57	877	47	935
13.	Coking coal	62	344	619	4,026
V.	Other General Cargo:	360	10,687	620	17,632
14.	Manufacture of Iron and steel (including machinery)	44	5,907	247	9,678
15.	Electrical goods	1	681	4	2,345
16.	Refractories	8	212	6	164
17.	Magnesium clinks	5	110	6	26
18.	Cement	262	1,466	279	1,451
19.	Edible oils	38	2,010	63	3,428
20.	News print	10	319
21.	Others	2	301	5	221
Total imports (I+II+III+IV+V)		2,824	37,956	3,844	58,431
Total traffic handled (A+B)		9,605	58,207	9,957	77,236

*Refers to value of one vessel loaded 7,883 tonnes ply iron in March, 1979 and sailed in April, 1979.

Source:—Visakhapatnam Port Trust, Visakhapatnam, Andhra Pradesh.

26. MISCELLANEOUS

TABLE 26.7

NUMBER OF PRINTING PRESSES, BOOKS AND PERIODICALS REGISTERED—DISTRICT-WISE, 1979-80

Sl. No.	District	Printing Presses	Books	No. of periodicals and news papers
(1)	(2)	(3)	(4)	(5)
1.	Srikakulam	30	2	1
2.	Visakhapatnam	45	28	7
3.	East Godavari	215	47	12
4.	West Godavari	195	47	18
5.	Krishna	250	624	46
6.	Guntur	239	46	12
7.	Prakasam	31	8	3
8.	Nellore	83	27	18
	COASTAL ANDHRA	1,088	829	117
9.	Kurnool	95	2	2
10.	Anantapur	73	1	1
11.	Cuddapah	102	3	6
12.	Chittoor	83	14	18
	RAYALASEEMA	353	20	27
13.	Hyderabad	240	202	77
14.	Nizamabad	14	1	5
15.	Medak	1	1	1
16.	Mahbubnagar	1	..	1
17.	Nalgonda	14	9	1
18.	Warangal	42	5	2
19.	Khammam	14	4	2
20.	Karimnagar	8	5	..
21.	Adilabad	5
	TELANGANA	339	227	89
	ANDHRA PRADESH	1,780	1,076	233

Source: Registrar of Publications, Andhra Pradesh.

26. MISCELLANEOUS

TABLE 26.8
NUMBER OF PRINTING PRESSES AT WORK, NEWS PAPERS, PERIODICALS
AND BOOKS REGISTERED

Year	Number of Printing Presses	BOOKS REGISTERED								Total	No. of Newspapers and Periodicals
		Telugu	Hindi	Sanskrit	Tamil	Kannada	Marathi	Urdu	English or other European Languages		
(1)	(2)	(3)	(4)	(5)	(6)	(7)	(8)	(9)	(10)	(11)	(12)
1975-76	.. 1,676	927	6	13	111	1,057	1,799*
1976-77	.. 1,685	1,093	54	1	..	40	172	1,360	6,930*
1977-78	.. 1,724	928	8	7	67	1,010	6,324*
1978-79	.. 1,764	788	21	4	14	108	935	191
1979-80	.. 1,780	975	12	1	19	69	1,076	233

*Total Issues of the year.

Source : Registrar of Publications, Andhra Pradesh.

TABLE 26.9
INCIDENTS OF FIRE ACCIDENTS

Year	Number of Fire Stations	Number of Fire Brigades at work	Number of Accidents	Number of human lives lost, if any	Estimated value of damages caused to property ('000 Rs.)	Estimated value of property saved ('000 Rs.)	NUMBER OF PERSONS			
							Injured	Rescued by Fire Services.		
(1)	(2)	(3)	(4)	(5)	(6)	(7)	(8)	(9)		
1975-76	67	67	4,018	75	21,762	1,63,632
1976-77	73	73	4,622	60	47,371	5,52,447	..	2
1977-78	79	79	4,440	40	43,326	1,27,363
1978-79	81	81	5,331	124	2,18,025	8,46,310	..	116
1979-80	87	87	6,559	133	93,410	4,92,188	149	66

SOURCE : Director of Fire Services, Andhra Pradesh.

26. MISCELLANEOUS

TABLE 26.10

INCIDENTS OF FIRE ACCIDENTS—DISTRICT-WISE, 1979-80

Sl. No.	DISTRICT	No. of Fire Stations	No. of Fire Brigades at work	No. of Fire accidents	Estimated value of property damaged ('000 Rs.)	Estimated value of property saved ('000 Rs.)	No. of human lives lost	No. of Persons	
								Injured	Rescued by Fire Services
(1)	(2)	(3)	(4)	(5)	(6)	(7)	(8)	(9)	(10)
1.	Srikakulam ..	2	2	101	1,557	4,527	8	4	..
2.	Vijayanagaram	5	5	174	2,799	13,595	6	5	..
3.	Visakhapatnam	2	2	162	1,638	7,192	8	9	1
4.	East Godavari	6	6	447	5,917	56,934	8	6	2
5.	West Godavari	7	7	491	3,430	1,26,193	10	8	4
6.	Krishna ..	6	6	714	7,379	96,017	22	11	9
7.	Guntur ..	4	4	585	11,830	14,791	10	9	11
8.	Prakasam ..	3	3	272	2,888	801	4	7	8
9.	Nellore ..	3	3	329	3,812	2,150	4	5	6
COASTAL ANDHRA		38	38	3,275	41,250	3,22,200	80	64	41
10.	Kurnool ..	4	4	403	5,138	8,515	..	6	1
11.	Anantapur ..	4	4	192	4,161	5,763	2	7	2
12.	Cuddapah ..	5	5	346	5,414	7,020	1	3	1
13.	Chittoor ..	5	5	248	3,146	3,937	1	2	..
RAYALASEEMA		18	18	1,189	17,859	25,235	4	18	4
14.	Hyderabad ..	9	9	691	24,152	1,24,511	25	50	21
15.	Rangareddy ..	1	1	31	320	2,243
16.	Nizamabad ..	2	2	373	2,460	7,213	2	1	..
17.	Medak ..	4	4	129	1,946	2,147
18.	Mahbubnagar	2	2	105	653	2,528	2
19.	Nalgonda ..	2	2	100	598	1,563
20.	Warangal ..	1	1	59	533	444	8	5	..
21.	Khammam ..	5	5	368	3,113	1,521	2	3	..
22.	Karimnagar ..	2	2	162	308	1,456	4	4	..
23.	Adilabad ..	3	3	77	218	1,127	4	4	..
TELANGANA		31	31	2,095	34,301	1,44,753	47	67	21
ANDHRA PRADESH		87	87	6,559	93,410	4,92,188	131	149	66

SOURCE : Director of Fire Services, Andhra Pradesh.

26. MISCELLANEOUS

TABLE 26.11

FINANCIAL POSITION OF THE PUBLIC SECTOR UNDERTAKINGS IN ANDHRA PRADESH
1977-78 AND 1978-79 (GOVERNMENT DEPARTMENTAL UNDERTAKINGS)

(Rs. in Lakhs)

Sl. No.	Particulars	Government Distillery Hyderabad		Government Distillery Kamareddy		Andhra Pradesh SIDCO Glass Factory, Gudur		Andhra Pradesh Text Book Press Hyderabad.	
		1977-78*	1978-79	1977-78*	1978-79	1977-78	1978-79	1977-78	1978-79
(1)	(2)	(3)	(4)	(5)	(6)	(7)	(8)	(9)	(10)
Liabilities:									
1.	Government Capital	9.79	15.32	15.20	27.30	15.00	8.38	282.69	272.00
2.	Depreciation Fund	14.46	14.46	11.20	11.20	109.21	125.22
3.	Other Funds and Securities	8.24	2.35
4.	Deposits and Reserve Funds	0.21	0.25	0.64
5.	Sundries	0.30	0.10	0.08	1.63	30.25	35.75
6.	Current and Other liabilities	1.20	1.15	1.18	2.18	67.16	69.64
	TOTAL	33.90	33.53	26.70	38.60	16.90	12.19	489.31	502.61
Assets:									
7.	Fixed Assets	13.00	13.00	12.40	23.70	2.94	3.51	105.85	106.53
8.	Investments	14.61	14.61	12.40	12.30	0.08	1.47	117.18	124.18
9.	Loans and Advances	0.84	0.93	0.80	0.90	0.33	0.79	220.76@	211.38
10.	Cash and Bank Balances	0.02	0.02	0.30	0.10	0.42	1.40	3.96	11.22
11.	Sundry Debtors	3.76	3.65	0.80	1.60	0.73	1.16	19.34	20.32
12.	Current Assets	1.67	1.32+	12.40	3.86	22.22	28.98
	TOTAL	33.90	33.53	26.70	38.60	16.90	12.19	489.31	502.61
13.	Number of Persons employed	126	126	130	127	144	140	713	713
14.	Wage Bill	3.48	4.03	5.80 P.M.	5.70 P.M.	3.20	3.69	31.20	44.45
15.	Value of Production	75.44	83.62	17.10	32.40	7.60	..	151.75	148.43
16.	Net Profit (+)/ Loss(-)	167.12	87.96	49.80	23.70	(-)5.88	(-)6.17	6.14	5.25

@ Includes Other Assets.

* Revised.

+ Includes Miscellaneous

SOURCE: Collected information from the concerned Public Sector Undertakings.

26. MISCELLANEOUS

TABLE 26.12

FINANCIAL POSITION OF THE PUBLIC SECTOR UNDERTAKINGS IN ANDHRA PRADESH 1977-78 AND 1978-79
AUTONOMOUS CORPORATIONS IN WHICH THE GOVERNMENT OF ANDHRA PRADESH HAVE SHARE INTEREST)

(Rs. in Lakhs)

Sl. No.	Particulars	Andhra Pradesh State Road Transport Corporation		Andhra Pradesh State Financial Corporation		Andhra Pradesh State Electricity Board, Hyderabad		
		1977-78	1978-79	1977-78	1978-79	1976-77	1977-78	1978-79
(1)	(2)	(3)	(4)	(5)	(6)	(7)	(8)	(9)
Liabilities:								
1.	Share Capital	3,917.57 (b)	..	427.97	467.97
	(A. P. Government Share)	208.99	228.99
2.	Reserves and Funds	1,377.72	..	326.04	328.87	3,775.52	4,234.24	4,608.53
3.	Provisions	3,947.78 (c)	2,481.62	1,503.67	1,724.30
4.	Deposits	316.37	..	39.68	32.66	2,345.41*	2,732.48*	3,644.48*
5.	Borrowings	641.59	..	1,291.03	1,778.61	37,953.54@	48,279.27@	57,438.87@
6.	Bonds and Debentures	2,080.00	2,722.50	7,514.76(a)	8,721.83(a)	10,764.64(a)
7.	Current Liabilities	964.44	..	142.73	64.90	3,774.59	4,841.71	5,912.49
	Total	11,165.47	..	4,307.45	5,395.51	57,845.44	70,313.20	83,493.31
Assets:								
8.	Fixed Assets	8,495.58	..	18.75	27.67	34,186.90	47,059.46	49,923.07
9.	Investments	65.36	..	66.87	71.88	5.10	5.10	25.81
10.	Loans and Advances	1,102.42	..	3,852.03	4,920.48	4,503.89	5,324.48	6,606.65
11.	Cash and Bank balances	1,132.72	..	206.52	82.48	489.94	419.64	596.76
12.	Current assets	354.04	..	163.28	293.00	17,213.59	15,068.45	23,386.74
13.	Miscellaneous Assets	15.35	1,446.02	2,436.07	2,954.28
	Total	11,165.47	..	4,307.45	5,395.51	57,845.44	70,313.20	83,493.31
14.	Number of Persons Employed	48,760	..	239+	273	50,399	50,927	51,377
15.	Wage Bill	2,965.42	..	24.46+	32.99	2,956.00	3,083.00	3,466.36
16.	Net Profit (+)/ Loss(-)	(-)120.85	..	126.08	5.27	104.54	69.94	(-)1.77

+ Revised * Includes consumers in cash & G. P. F. Notes

@ Including Govt. and other loans excluding bonds

(a) Public (b) Includes Railways shares Rs. 859.53 lakhs.

(c) Internal resources for financing capital expenditure.

SOURCE: Collected information from the concerned Public Sector Undertakings.

26. MISCELLANEOUS

TABLE
FINANCIAL POSITION OF THE PUBLIC SECTOR UNDER
(Fully owned)

Sl. No.	Particulars	Andhra Pradesh State Trading Corporation Hyderabad		Republic Forge company limited, Hyderabad			
		1977-78	1978-79	1977-78+	1978-79		
(1)	(2)	(3)	(4)	(5)	(6)		
<i>Liabilities :</i>							
1.	Paid-up Capital	16.00	16.00	335.46	335.46
2.	Reserves and Surplus	10.37	17.75	7.42	9.31
3.	Borrowings	9.77£	310.33	282.61
4.	Guarantee given to Machinery suppliers
5.	Current Liabilities	146.10	351.09	54.18	50.39
	Total			172.47	394.61	707.39	677.77
<i>Assets :</i>							
6.	Fixed Assets	9.74	12.10	208.55	199.20
7.	Investments	0.03	0.01
8.	Loans and Advances	29.90	69.38	18.12	16.01
9.	Cash and Bank balances	18.31	72.55	2.82	2.58
10.	Constituents Liability for guarantee
11.	Current Assets	114.49	240.57	477.90@	459.98@
	Total			172.47	394.61	707.39	677.77
12.	Number of persons employed	200	250	779	814
13.	Wage Bill	11.19	16.28	54.85	61.89
14.	Net profit (+)/ Loss (-)	1.45	7.39	9.02	18.19

26. MISCELLANEOUS

26.13

TAKINGS IN ANDHRA PRADESH, 1977-78 AND 1978-79

undertakings)

(Rs. in lakhs)

Andhra Pradesh State Construction Corporation, Limited, Hyderabad		Andhra Pradesh Mining Corporation, Hyderabad		Leather Industries Development Corporation of Andhra Pradesh, Hyderabad		A.P. Industrial Infrastructure Corporation Ltd., Hyderabad.	
1977-78+	1978-79*	1977-78	1978-79	1977-78+	1978-79*	1977-78	1978-79
(7)	(8)	(9)	(10)	(11)	(12)	(13)	(14)
600.00	600.00	309.02	330.12(a)	175.56	200.00	440.70	493.32
2.18	2.38	6.88	12.26	42.66	59.86
204.95	78.33	24.00	..	2,613.96	2,683.49
..
2,232.66	2,213.25	45.90	47.58(b)	20.00	20.00	862.88	1,056.13
3,039.79	2,893.96	361.80	389.96	219.56	220.00	3,960.20	4,292.80
1,295.58	1,093.34	65.65	70.25	43.42	43.42	372.07	444.79
..	..	2.80	24.40	8.60	8.60	3.00	4.50
253.53	250.92	58.95	51.06	26.03	26.03	1,634.32	1,583.19
92.46	64.00	28.72	6.40	24.51	24.51	34.92	531.68
..
754.29	580.25	205.68(i)	237.85(i)	69.00	69.00	105.61	1,718.64
2,395.86	1,988.51	361.80	389.96	171.56	171.58	2,149.92	4,292.80
3,206	3,786	1,034	1,400	223	236	780	780
136.93	159.59	38.07	42.41	19.00	20.66	68.12	69.33(c)
(-)643.93	(-)905.45	0.15	29.49	48.00	18.19	7.15	36.15

(Contd.)

26. MISCELLANEOUS

TABLE 26.13

FINANCIAL POSITION OF THE PUBLIC SECTOR UNDER TAKINGS IN ANDHRA PRADESH,
1977-78 AND 1978-79 (Fully owned undertakings)

(Rs. in lakhs)

Sl. No.	Particulars	Indo-Nippon Precision Bearings Limited, Hyderabad		Andhra Pradesh Small Scale Industrial Development Corporation Limited., Hyderabad		Andhra Pradesh Industrial Development Corporation Limited., Hyderabad		Andhra Pradesh State Police Housing Corporation Ltd., Hyderabad	
		1977-78+	1978-79	1977-78	1978-79	1977-78	1978-79	1977-78+	1978-79
(1)	(2)	(15)	(16)	(17)	(18)	(19)	(20)	(21)	(22)
Liabilities:									
1.	Paid-up Capital	200.00	200.00	263.70	274.67	1,971.00	2,353.83	180.74	180.74
2.	Reserves and Surplus	1.81	..	15.70	46.23	185.00	221.98
3.	Borrowings	536.71	515.70	499.20	534.36	618.00	797.57	392.79	611.58
4.	Guarantee given to Machinery Suppliers
5.	Current Liabilities	73.33	80.22	186.60	178.57	104.00	89.85	119.73	99.61
	Total	811.85	795.92	965.20	1,033.83	2,878.00	3,463.23	693.26	891.93
Assets:									
6.	Fixed Assets	234.34	203.02	51.80	61.49	61.00	72.64	40.78	40.68
7.	Investments	126.40	150.04	1,868.00	2,182.55
8.	Loans and Advances	46.06	68.24	108.00	168.96	471.00	989.33	13.33	10.92
9.	Cash and Bank Balances	11.03	4.15	11.50	35.63	230.00	173.16	31.52	45.27
10.	Constituents Liability for Guarantee
11.	Current Assets	520.43(f)	520.51(f)	667.50	617.71	248.00	45.55	607.63(g)	795.06(g)
	Total	811.85	795.92	965.20	1,033.83	2,878.00	3,463.23	693.26	891.93
12.	Number of persons employed	1,042	1,042	462	722	138	140	77	82
13.	Wage Bill	77.73	77.75	62.70	73.70	18.00	19.90	0.67P.M.	8.87
14.	Net Profit (+)/Loss(-)	80.96	80.96	0.65	29.35	28.00	27.17	(e)	(e)

(Contd.)

26. MISCELLANEOUS

TABLE 26.13

FINANCIAL POSITION OF THE PUBLIC SECTOR UNDERTAKINGS IN ANDHRA PRADESH
1977-78 AND 1978-79 (Fully owned undertakings)

(Rs. in lakhs)

Sl. No.	Particulars	Andhra Pradesh State Agrc-Industries Corpo- ration Limited, Hyderabad	
		1977-78	1978-79
1)	(2)	(23)	(24)
Liabilities :			
1.	Paid-up Capital	549.02	..
2.	Reserves and Surplus	13.28	..
3.	Borrowings	136.60	..
4.	Guarantee given to machinery suppliers
5.	Current liabilities	289.65	..
	Total	988.55	..
Assets:			
6.	Fixed Assets	210.24	..
7.	Investments	30.93	..
8.	Loans and advances	70.00	..
9.	Cash and Bank balances	27.90	..
10.	Constitvents liability for guarantee
11.	Current Assets	649.48(h)	..
	Total	988.55	..
12.	Number of Persons employed	802	..
13.	Wage Bill	46.39	..
14.	Net Profit (+)/Loss (-)	9.99	..

+ Revised.

* Provisional.

£ Unsecured loans.

@ Includes Miscellaneous expenditure to be written off and profit and loss accounts.

(a) Includes share application deposits.

(b) Includes surplus as per profit and loss account.

(c) Amount payable to Ministerial Staff and Officers, as APIIC does not have workers.

(e) Disposal Policy of Quarters have not yet been decided by the Government. Hence the true profit or loss could not be ascertained.

(f) Includes stocks Sundry debtors, deferred revenue expenditure and profit and loss account.

(g) Includes expenditure on building works and including unallocated expenditure to be capitalised.

(h) Includes Rs. 310.42 lakhs relating to deficit in profit and loss account.

Source: Collected information from the concerned Public Sector undertakings.

26. MISCELLANEOUS

TABLE 26.14

NUMBER OF HOUSE-SITES DISTRIBUTED TO SCHEDULED CASTES, BACKWARD CLASSES AND
ECONOMICALLY BACKWARD CLASSES—DISTRICT-WISE, 1979-80

(As on 31-3-1980)

Sl. No.	District	SCHEDULED CASTES BACKWARD CLASSES AND ECONOMICALLY BACKWARD CLASSES	
		Extent of land acquired (Acres)	Number of Benefi- ciaries
(1)	(2)	(3)	(4)
1.	Srikakulam	132	14,359
2.	Visakhapatnam	137	2,656
3.	East Godavari	707	13,072
4.	West Godavari	118	1,788
5.	Krishna	156	2,380
6.	Guntur	576	8,787
7.	Prakasam	1,374	17,842
8.	Nellore	1,036	13,958
	COASTAL ANDHRA	4,236	74,842
9.	Kurnool	227	5,854
10.	Anantapur	42	829
11.	Cuddapah	91	1,555
12.	Chittoor	179	2,996
	RAYALASEEMA	539	11,234
13.	Hyderabad
14.	Rangareddy	436	5,425
15.	Nizamabad	230	4,031
16.	Medak	354	5,285
17.	Mahbubnagar	329	2,750
18.	Nalgonda	117	1,634
19.	Warangal	120	1,629
20.	Khammam	347	4,631
21.	Karimnagar	656	7,293
22.	Adilabad	38	646
	TELANGANA	2,627	33,324
	ANDHRA PRADESH	7,402	1,19,400

Note:—The land acquired is being distributed to the households belonging to Scheduled Castes, Backward Classes and Economically Backward Classes in the ratio of 50: 25: 25 respectively.

SOURCE: Director of Harijan Welfare, Andhra Pradesh.

26. MISCELLANEOUS

TABLE 26.15

NUMBER OF HOUSE-SITES DISTRIBUTED TO SCHEDULED TRIBES AND DENOTIFIED TRIBES, DISTRICT-WISE,
1979-80

(As on 31st March 1980)

Sl.No.	District	SCHEDULED TRIBES		DE-NOTIFIED TRIBES		TOTAL	
		Extent of land acquired (In Acres)	Number of Beneficiaries	Extent of land acquired (In Acres)	Number of Beneficiaries	Extent of land acquired (In Acres)	Number of Beneficiaries
(1)	(2)	(3)	(4)	(5)	(6)	(7)	(8)
1.	Srikakulam
2.	Visakhapatnam	1.01	22	1.01	22
3.	East Godavari	4.55	93	4.55	93
4.	West Godavari	11.80	112	11.80	112
5.	Krishna
6.	Guntur	51.44	780	51.44	780
7.	Prakasam	0.25	5	0.15	3	0.40	8
8.	Nellore	7.42	35	7.42	35
	Coastal Andhra	76.47	1,047	0.15	3	76.62	1,050
9.	Kurnool
10.	Anantapur	31.00	495	31.00	495
11.	Cuddapah
12.	Chittoor	9.01	149	4.36	54	13.37	203
	Rayalaseema	9.01	149	35.36	549	44.37	698
13.	Hyderabad
14.	Nizamabad	5.03	72	7.09	96	12.12	168
15.	Medak	11.16	147	11.16	147
16.	Mahbubnagar	N.A.	N.A.	1.84	N.A.	1.84	N.A.
17.	Nalgonda	4.50	56	4.50	56
18.	Warangal	27.26	373	27.26	373
19.	Khammam	91.30	10,010	11.08	142	102.38	10,152
20.	Karimnagar	6.80	85	8.80	114	15.60	199
21.	Adilabad	10.37	150	10.37	150
	Telangana	156.42	10,893	28.81	352	185.23	11,245
	ANDHRA PRADESH	241.90	12,089	64.32	904	306.22	12,993

SOURCE: Director of Tribal Welfare, Andhra Pradesh.

26. MISCELLANEOUS

TABLE 26.16

PUBLIC LIBRARIES—BY MANAGEMENT (AS ON 31-3-1980)

Sl. No.	Type of Libraries						Number of Libraries
(1)	(2)						(3)
1.	Government Libraries	8
2.	District central libraries under Zilla Grandhalaya Samsthas			21
3.	City central libraries under city Grandhalaya Samstha		1
4.	Branch libraries under Zilla Grandhalaya Samstha	716
5.	Village Libraries under Zilla Grandhalaya Samsthas		141
6.	Book Deposit centres under Zilla Grandhalaya Samsthas		600
7.	Other Public Libraries		2,295
	(a) Panchayat Libraries	1,530
	(d) Private Libraries	698
	(c) Co-operative Libraries	67

SOURCE : Director of Public Libraries, Andhra Pradesh.

26. MISCELLANEOUS

TABLE 26.17

PUBLIC LIBRARIES IN ANDHRA PRADESH—DISTRICT-WISE (AS ON 31-3-1980)

Sl. No.	District	Number of Libraries under the control of Zilla Grandhalaya Samstha					No. of Aided Libraries under the management other than Government and Zilla Grandhalaya Samstha				Grand Total		
		District Central Libraries	Branch Libraries	Village Libraries	Book Deposit Centres	Total	Pan-chayat	Private	Co-operative	Total			
(1)	(2)	(3)	(4)	(5)	(6)	(7)	(8)	(9)	(10)	(11)	(12)		
1.	Srikakulam	1	19	5	..	25	10	18	..	28	53
2.	Visakhapatnam	1	47	5	61	114	11	16	..	27	141
3.	East Godavari	1	74	9	68	152	301	29	3	333	485
4.	West Godavari	1	41	7	99	148	146	54	3	203	351
5.	Krishna	1	90	9	9	109	345	86	40	471	580
6.	Guntur	1	67	19	71	158	44	32	1	77	235
7.	Prakasam	1	30	10	11	52	8	12	..	20	72
8.	Nellore	1	25	11	21	58	53	10	1	64	122
COASTAL ANDHRA		8	393	75	340	816	918	257	48	1,223	2,039
9.	Kurnool	1	31	5	18	55	55	10	1	66	121
10.	Anantapur	1	30	7	..	38	118	10	1	129	167
11.	Cuddapah	1	37	5	51	94	83	27	6	116	210
12.	Chittoor	1	26	5	25	57	90	7	1	98	155
RAYALASEEMA		4	124	22	94	244	346	54	9	409	653
13.	Hyderabad City	1	36	37	..	171	1	172	209
14.	Rangareddy	1	27	3	25	56	12	3	..	15	71
15.	Nizamabad	1	27	17	29	74	32	2	..	34	108
16.	Medak	1	16	6	..	23	8	32	..	40	63
17.	Mahbubnagar	1	16	3	15	35	2	41	..	43	78
18.	Nalgonda	1	14	3	12	30	101	36	7	144	174
19.	Warangal	1	14	3	21	39	4	17	..	21	60
20.	Khammam	1	15	2	15	33	12	29	..	41	74
21.	Karimnagar	1	18	4	30	53	61	48	2	111	164
22.	Adilabad	1	16	3	19	39	34	8	..	42	81
TELANGANA		10	199	44	166	419	266	387	10	663	1,082
ANDHRA PRADESH		22	716	141	600	1,479	1,530	698	67	2,295	3,774

SOURCE : Director of Public Libraries, Andhra Pradesh.

26. MISCELLANEOUS

TABLE 26.18

LIBRARY SERVICES UNDER THE CONTROL OF ZILLA GRANDHALAYA SAMSTHA
IN URBAN AND RURAL AREAS IN ANDHRA PRADESH, 1979-80*Services in Urban Areas :*

1. Number of Towns	224
2. Population in Towns (1971) (in lakhs)	84.03
3. Percentage of Literacy	47.01
4. Number of towns with library of Zilla Grandhalaya Samstha	194
5. Number of towns without a library of Zilla Grandhalaya Samstha	30
6. Population covered by libraries service (in lakhs)	80.43
7. Percentage of coverage to total urban population	95.72
8. Total service units in Urban area	288
(a) State Central Library	1
(b) Regional Libraries	6
(c) District Central Libraries	22
(d) Branch Libraries	258
(e) Mobile Library (van)	1
9. Average population served by each unit (in urban areas)	27,927

No. of villages with
Population

1000 and above	Between 200 and 999
----------------	---------------------

Services in Rural Areas :

1. Total number of villages	12,048	9,821
2. Number of villages with a library of Zilla Grandhalaya Samastha	1,199	
3. Percentage to total number of villages	10	
4. Total service units in Rural area	599	
(a) Branch Libraries	458	
(b) Village Libraries	141	
5. Book Deposit centres	600	
6. Population covered by library services (in lakhs)	51.82	
7. Percentage to rural total population	14.75	
8. Average population served by a unit	4,322	

Services in Andhra Pradesh :

1. No. of service units in the State	888
(a) State Central Library	1
(b) Regional Libraries	6
(c) District Central Libraries	22
(d) Branch Libraries	716
(e) Village Libraries	141
(f) Mobile Libraries	2
2. Average population covered by each unit	48,986
3. Percentage of population covered	30.4
4. Number of trained personnel in library services :					
(a) Diploma/degree holders	255
(b) Certificate holders	601
(c) Total	856

Source : Director of Public Libraries, Andhra Pradesh.

27. COMPARATIVE STATISTICS

TABLE 27.1

COMPARISON OF ANDHRA PRADESH WITH ALL INDIA—DEMOGRAPHIC CHARACTERISTICS, 1971

Sl. No.	Particulars	Unit	Andhra Pradesh	All India	Andhra Pradesh as Percentage to All India
(1)	(2)	(3)	(4)	(5)	(6)
1.	Area	Sq. Kms.	2,76,814	32,80,483	8.4
2.	Population	Lakhs	435.03	5,479.50	7.9
	(a) Urban population	"	84.03	1,090.94	7.7
	(b) Rural population	"	351.00	4,388.56	8.0
	(c) Males	"	220.09	2,839.37	7.8
	(d) Females	"	214.94	2,640.13	8.1
	(e) Scheduled Castes Population	"	57.74	799.96	7.2
	(f) Scheduled Tribes Population	"	16.58	380.15	4.4
	(g) Total workers	"	180.06	1,803.73	10.0
	(i) Cultivators	"	57.95	781.77	7.4
	(ii) Agricultural labourers	"	68.29	474.89	14.4
	(iii) Livestock, Forestry, Fishing, Hunting and Plantations, Orchards and allied activities	"	5.93	42.97	13.8
	(iv) Mining and Quarrying	"	0.96	9.23	10.4
	(v) Manufacturing, Processing, Servicing and Repairs	"	16.28	170.68	9.5
	(vi) Construction	"	2.85	22.15	12.9
	(vii) Transport, Storage and Communications	"	3.93	44.01	8.9
	(viii) Trade and Commerce	"	9.83	100.38	9.8
	(ix) Other Services	"	14.04	157.65	8.9
	(h) Total Non-workers	"	254.97	3,675.77	6.9
	(i) Density	(Persons per Sq. Km.)	157	167*	..
	(j) Literacy				
	(i) Males	(Percentage)	33.18	39.45	..
	(ii) Females	"	15.75	18.72	..
	(iii) Total	"	24.57	29.45	..
	(k) Sex Ratio	Females per 1000 males	977	930	..
	(l) Growth of population 1961—71	(Percentage)	20.90	24.80	..

*Including Jammu and Kashmir.

SOURCE : Census of India, 1971—Paper I of 1972, Final Population, issued by Registrar-General & Census Commissioner, India.

27. COMPARATIVE STATISTICS

TABLE 27.2
COMPARISON OF ANDHRA PRADESH WITH ALL INDIA—POPULATION BY AGE GROUPS, 1971

Age Groups	TOTAL POPULATION						ANDHRA PRADESH AS PERCENTAGE TO ALL INDIA		
	ANDHRA PRADESH			INDIA			Males	Females	Total
	Males	Females	Total	Males	Females	Total			
(1)	(2)	(3)	(4)	(5)	(6)	(7)	(8)	(9)	(10)
RURAL									
0—14	7,214,524	7,077,637	14,292,161	96,866,997	90,884,355	187,751,352	7.4	7.8	7.6
15—19	1,455,355	1,367,764	2,823,119	19,258,242	17,263,103	36,521,345	7.6	7.9	7.7
20—24	1,269,118	1,370,133	2,639,251	15,844,948	16,799,386	32,644,334	8.0	8.2	8.1
25—29	1,251,888	1,383,821	2,635,709	15,519,718	16,342,977	31,862,695	8.1	8.5	8.3
30—39	2,221,733	2,248,801	4,470,534	27,515,216	27,074,696	54,589,912	8.1	8.3	8.2
40—49	1,861,504	1,660,950	3,522,454	21,598,899	19,381,411	40,980,310	8.6	8.6	8.6
50—59	1,230,541	1,128,607	2,359,148	14,575,438	12,749,329	27,324,767	8.4	8.9	8.6
60+	1,192,723	1,163,446	2,356,169	14,095,208	13,176,820	27,272,028	8.5	8.8	8.6
Age not Stated	861	775	1,636	45,277	53,655	98,932	1.9	1.4	1.7
Total	17,698,247	17,401,934	35,100,181	225,319,943	213,725,732	439,045,675	7.9	8.1	8.0
URBAN									
0—14	1,680,078	1,636,854	3,316,932	22,041,520	20,541,950	42,583,470	7.6	8.0	7.8
15—19	435,814	412,428	848,242	5,963,536	4,983,351	10,946,887	7.3	8.3	7.7
20—24	411,210	386,140	797,350	5,728,471	4,728,549	10,457,020	7.2	8.2	7.6
25—29	346,683	346,730	693,413	4,819,653	4,138,102	8,957,755	7.2	8.4	7.7
30—39	574,327	522,300	1,096,627	8,042,473	6,454,334	14,496,807	7.1	8.1	7.6
40—49	427,816	344,879	772,695	5,926,728	4,265,729	10,192,457	7.2	8.1	7.6
50—59	238,162	224,729	462,891	3,416,873	2,617,673	6,034,546	7.0	8.6	7.7
60+	195,310	217,487	412,797	2,779,117	2,648,586	5,427,703	7.0	8.2	7.6
Age not Stated	1,016	564	1,580	10,962	6,370	17,332	9.3	8.9	9.1
Total	4,310,416	4,092,111	8,402,527	58,729,333	50,384,644	109,113,977	7.3	8.1	7.7
0—14	8,894,602	8,714,491	17,609,093	118,908,517	111,426,305	230,334,822	7.5	7.8	7.6
15—19	1,891,169	1,780,192	3,671,361	25,221,778	22,246,454	47,468,232	7.5	8.0	7.7
20—24	1,680,328	1,756,273	3,436,601	21,573,419	21,527,935	43,101,354	7.8	8.2	8.0
25—29	1,598,571	1,730,551	3,329,122	20,339,371	20,481,079	40,820,450	7.9	8.4	8.2
30—39	2,796,060	2,771,101	5,567,161	35,557,639	33,522,030	69,085,719	7.9	8.3	8.1
40—49	2,289,320	2,005,829	4,295,149	27,525,627	23,647,140	51,172,767	8.3	8.5	8.4
50—59	1,468,703	1,353,336	2,822,039	17,992,311	15,367,002	33,359,313	8.2	8.8	8.5
60+	1,388,033	1,330,933	2,768,966	16,874,325	15,325,405	32,699,731	8.2	8.7	8.5
Age not Stated	1,877	1,339	3,216	56,239	60,025	116,264	3.3	2.2	2.8
Total	22,008,663	21,494,045	43,502,708	284,049,276	264,110,376	548,159,652	7.7	8.1	7.9

Source: General Economic Tables Series 1-India, Part-I B (i) Census of India, 1971.

27. COMPARATIVE STATISTICS

TABLE 27.3

COMPARISON OF ANDHRA PRADESH WITH ALL INDIA—LAND UTILISATION, 1976-77*

(Lakh Hectares)

Sl. No.	Particulars	Andhra Pradesh	All India	Andhra Pradesh as percentage to All India
(1)	(2)	(3)	(4)	(5)
I.	Geographical Area	276.82	3,287.78	8.4
II.	Reporting Area for Land Utilisation Statistics (1 to 5)	274.40	3,040.77	9.0
(1)	Forests	63.82	668.08	9.6
(2)	Not available for cultivation	43.91	394.74	11.1
	(a) Land put to non-agricultural uses	21.04	175.33	12.0
	(b) Barren and unculturable land	22.87	219.41	10.4
(3)	Other un-cultivated land excluding fallow lands (a+b+c)	22.02	335.83	6.6
	(a) Permanent pastures and other grazing lands	9.72	124.71	7.8
	(b) Area under miscellaneous tree crops and groves, not included in net area sown	2.74	39.58	6.9
	(c) Culturable waste	9.56	171.54	5.6
(4)	Fallow lands (a+b)	38.63	239.85	16.1
	(a) Fallow lands other than current fallows	12.16	96.88	12.6
	(b) Current Fallows	26.47	142.97	14.5
(5)	Net Area Sown (6-7)	105.02	1,402.27	7.6
(6)	Total Cropped Area	118.63	1,670.65	7.1
(7)	Area Sown more than once	12.61	268.38	4.7
III.	Net Irrigated Area	34.34	347.99	9.9
IV.	Gross Irrigated Area	41.56	431.16	9.6

*Provisional.

SOURCE : Directorate of Economics and Statistics, Ministry of Agriculture & Irrigation (Department of Agriculture.)
Government of India, New Delhi.

27. COMPARATIVE STATISTICS

TABLE 27.4

COMPARISON OF ANDHRA PRADESH WITH ALL INDIA—AREA AND OUT-TURN OF PRINCIPAL CROPS, 1978-79.

Sl. No.	Crops	ANDHRA PRADESH		ALL INDIA+		PERCENTAGE OF	
		Area (Lakh Hec-tares)	Production (Lakh tonnes)	Area (Lakh Hec-tares)	Production (Lakh tonnes)	Col. 3 to Col. 5	Col. 4 to Col. 6
(1)	(2)	(3)	(4)	(5)	(6)	(7)	(8)
1.	Rice	39.23	73.01	401.96	538.29	9.8	13.6
2.	Jowar	22.90	13.40	161.25	115.63	14.2	11.6
3.	Bajra	5.66	3.56	113.41	55.15	5.0	6.5
4.	Maize	3.13	3.45	57.79	62.19	5.4	5.5
5.	Ragi	3.13	3.46	26.19	30.39	12.0	11.4
6.	Small Millets	6.74	3.22	44.57	19.32	15.1	16.7
7.	Wheat	0.23	0.15	222.20	349.82	0.1	..
8.	Barley	18.36	21.21
	Total Cereals and Millets	81.02	100.25	1,045.73	1,192.00	7.7	8.4
9.	Gram	0.63	0.19	78.71	58.35	0.8	0.3
10.	Tuar	2.05	0.44	26.63	19.14	7.7	2.3
	Total Pulses	14.08	3.80	235.49	121.70	6.0	3.1
	Total Foodgrains	95.10	104.05	1,281.22	1,313.70	7.4	7.9
11.	Groundnut	12.63	11.29**	75.48	63.87	16.7	17.7
12.	Castor Seed	2.44	0.48**	4.46	2.36	54.7	20.3
13.	Sesamum	1.65	0.23	24.41	5.40	6.8	4.3
14.	Rape and Mustard	35.57	18.77
15.	Linseed	0.09	0.02@@	20.25	5.14	0.4	0.4
	Total Major Oil Seeds	16.81	12.02	160.17	95.54	10.5	12.6
16.	Cotton (Lint) @	3.83	3.47**	80.87	79.27	4.7	4.4
17.	Jute*	8.88	64.54
18.	Mesta*	1.19	8.79**	3.77	18.40	31.6	47.8
19.	Sugarcane (Gur)	1.42	10.41**	31.19	160.35‡	4.6	6.5
20.	Tobacco	1.99	1.90**	4.11	4.51	48.4	42.1
21.	Chillies	1.40	1.75**	8.06	6.38	17.4	27.4

+ Final estimates.

@ Production in terms of lakh bales of 170 Kgs. each.

* Production in terms of lakh bales of 180 Kgs. each.

‡ In terms of gur.

** Based on the results of Random sample crop cutting surveys. @@ 1977-78 data repeated in the absence of information for 1978-79.

SOURCE : 1. Directorate of Economics and Statistics, Ministry of Agriculture and Irrigation, Department of Agriculture, Government of India, New Delhi.

2. Bureau of Economics and Statistics, Andhra Pradesh.

27. COMPARATIVE STATISTICS

TABLE 27.5

COMPARISON OF ANDHRA PRADESH WITH ALL INDIA—AREA IRRIGATED, 1976-77

(Area in Lakh Hectares)

Sl. No.	Particulars						Andhra Pradesh	All India	Andhra Pradesh as percentage to All India
(1)	(2)						(3)	(4)	(5)
1.	Canals	16.04 (46.7)	137.82 (39.6)	11.6
2.	Tanks	10.89 (31.7)	38.98 (11.2)	27.9
3.	Tube Wells	1.19 (3.5)	74.00 (21.3)	1.6
4.	Other Wells	5.05 (14.7)	74.40 (21.4)	6.8
5.	Other Sources	1.17 (3.4)	22.79 (6.5)	5.1
6.	Net area irrigated	34.34	347.99	9.9
7.	Gross area irrigated	41.55	431.16	9.6

Note.—Figures shown in brackets represent percentage to net area irrigated.

SOURCE : Directorate of Economics and Statistics, Ministry of Agriculture and Irrigation, Government of India, New Delhi.

27. COMPARATIVE STATISTICS

TABLE 27.6

COMPARISON OF ANDHRA PRADESH WITH ALL INDIA—LIVESTOCK CENSUS, 1977*

(in '000)

Sl. No.	Item	Andhra Pradesh	All India	Andhra Pradesh as Percentage to All India
(1)	(2)	(3)	(4)	(5)
1.	Cattle :			
	(a) Males (over 3 years)	5,401	74,564	7.2
	(b) Females (over 3 years)	4,114	57,553	7.1
	(c) Young stock	2,526	47,155	5.4
	Total	12,041	1,79,272	6.7
2.	Buffaloes :			
	(a) Males (over 3 years)	1,275	8,281	15.4
	(b) Females (over 3 years)	3,668	31,532	11.6
	(c) Young stock	2,220	21,548	10.3
	Total	7,163	61,361	11.6
3.	Sheep	7,064	40,738	17.3
4.	Goats	4,364	75,041	5.8
5.	Horses and ponies	27	862	3.1
6.	Pigs	755	7,478	10.1
7.	Camels	..	1,098	..
8.	Mules
9.	Donkeys	58
10.	Total Livestock	31,472	3,65,850	8.6
11.	Poultry :			
	(a) Fowls	21,128
	(b) Ducks	465
	(c) Others	16
	Total	21,609	1,56,509	13.8

* Provisional.

SOURCE : (1) Directorate of Economics and Statistics, Ministry of Agriculture and Irrigation (Department of Agriculture), Government of India, New Delhi.

(2) Bureau of Economics and Statistics, Andhra Pradesh..

27. COMPARATIVE STATISTICS

TABLE 27.7

COMPARISON OF ANDHRA PRADESH WITH ALL INDIA—INDUSTRIAL PRODUCTION, 1979

Sl. No.	Particulars	Unit	Andhra Pradesh	All India	Andhra Pradesh as Percentage to All India
(1)	(2)	(3)	(4)	(5)	(6)
1.	Coal	.. (Lakh tonnes)	95.21	1,034.52	9.2
2.	Sugar	.. („)	2.81	77.76	3.6
3.	Tea	.. ('000 tonnes)	9.86	546.00	1.8
4.	Vanaspathi (Vegetable oil)	.. („)	30.14	637.20	4.7
5.	Cigarettes	.. (Crores)	1,643.20	79,080.00	2.1
6.	<i>Cotton Textiles :</i>				
	(a) Yarn	.. ('000 tonnes)	31.69	951.60	3.3
	(b) Cloth	.. (Crore Metres)	3.13	320.52	1.0
7.	Cement	.. (Lakh tonnes)	19.79	182.64	10.8
8.	Paper	.. („)	1.24	100.92*	1.2

* Includes paper product.

SOURCE : 1. Monthly Abstract of Statistics, June, 1980 issued by Central Statistical Organisation, Government of India, New Delhi.

2. Bureau of Economics and Statistics, Andhra Pradesh.

27. COMPARATIVE STATISTICS

TABLE 27.8

COMPARISON OF ANDHRA PRADESH WITH ALL INDIA—MINERAL PRODUCTION, 1979 (PROVISIONAL)

(In tonnes)

Sl. No.	Mineral				Andhra Pradesh	All India	Andhra Pradesh as Percentage to All India
(1)	(2)				(3)	(4)	(5)
1.	Apatite	4,240	20,548	20.6
2.	Asbestos	1,530	31,639	4.8
3.	Barytes	4,74,540	4,82,400	98.4
4.	Ball Clay	34,871	1,26,992	27.5
5.	Calcite	276	30,161	0.9
6.	Clay (Others) ('000 tonnes)	52	80	65.0
7.	Coal ('000 tonnes)	9,520	1,03,845	9.2
8.	Copper ore ('000 tonnes)	2,173	..
9.	Felspar	5,922	50,157	11.8
10.	Fire Clay	18,714	7,41,235	2.5
11.	Graphite	849	51,514	1.6
12.	Iron ore ('000 tonnes)	72	39,544	0.2
13.	Lime stone ('000 tonnes)	3,351	30,815	10.9
14.	Manganese ore ('000 tonnes)	108	1,755	6.2
15.	Mica (crude)	2,641	8,980	29.4
16.	Ochre	3,476	99,036	3.6
17.	Quartz ('000 tonnes)	58	191	30.4
18.	Silica sand ('000 tonnes)	13	662	2.0
19.	Sand others ('000 tonnes)	268	855	31.3
20.	Slate	3,140	13,580	23.1
21.	Steatite ('000 tonnes)	16	333	4.8
22.	Vermiculite	2,233	3,165	70.6
23.	Kaolin (Natural)*	49,630	3,60,727	13.8
24.	Kaolin (Processed)	265	1,10,349	0.2

* Also known as China clay.

SOURCE : The Controller, Indian Bureau of Mines, Ministry of Steel and Mines, Government of India, Nagpur.

27. COMPARATIVE STATISTICS

TABLE 27.9

COMPARISON OF ANDHRA PRADESH WITH ALL INDIA—WORKING OF JOINT STOCK COMPANIES,
1980* (AS ON 31ST MARCH)*(Capital in Rs. Crores)*

Sl. No.	Particulars			Andhra Pradesh	All India	Andhra Pradesh as Percentage to All India	
(1)	(2)			(3)	(4)	(5)	
I. Public Companies							
	(a) Number	279	8,578	3.3
	(b) Paid-up capital	203.0	3,725.1	5.4
II. Private Companies							
	(a) Number	1,558	47,202	3.3
	(b) Paid-up capital	253.0	9,686.5	2.6
III. Total							
	(a) Number	1,837	55,780	3.3
	(b) Paid-up capital	456.0	13,411.6	3.4

* Provisional.

SOURCE : Department of Company Affairs, Ministry of Law, Justice and Company Affairs, Government of India, New Delhi.

27. COMPARATIVE STATISTICS

TABLE 27.10

COMPARISON OF ANDHRA PRADESH WITH ALL INDIA—NUMBER OF COMMERCIAL BANK OFFICES
(AS ON 30TH JUNE 1980)

Sl. No.	Category				Andhra Pradesh	All India	Andhra Pradesh as percentage to All India
(1)	(2)				(3)	(4)	(5)
1.	Number of Commercial Bank Offices:						
	(a) Rural	∴ 1,224 (49.4)	15,101 (46.6)	8.1
	(b) Semi-Urban 635 (25.6)	8,078 (24.9)	7.9
	(c) Urban 248 (10.0)	4,856 (15.0)	5.1
	(d) Metropolitan/Port towns 370 (15.0)	4,384 (13.5)	8.4
	Total 2,477	32,419	7.6
2.	Population covered per Bank Office (in '000) 18	17	..

Note:—Figures shown in brackets represent percentage to total.

Rural : Places with a population up to 10,000.

Semi-urban : Places with a population over 10,000 and up to 1,00,000.

Urban : Places with a population over 1,00,000 and up to 10,00,000

Port-Town : Kakinada and Visakhapatnam.

Metropolitan : Places with Population over 10,00,000.

Sources : (1) Reserve Bank of India, Report on Trend and Progress of Banking in India, 1979-80.

(2) Reprt on Currency and Finance volume II Statistical Statements, 1979-80.

27. COMPARATIVE STATISTICS

TABLE 27.11

COMPARISON OF ANDHRA PRADESH WITH ALL INDIA—NET DOMESTIC PRODUCT AT FACTOR COST BY INDUSTRY OF ORIGIN, 1979-80

(Rs. in crores)

Sl.No.	Industry	ANDHRA PRADESH		ALL INDIA		% of column 3 over 4
		At Current prices@	At Current prices@	At Current prices@	At Current prices@	
(1)	(2)	(3)	(4)	(5)	(6)	(7)
1.	Agriculture	2,662	30,698	8.7		
2.	Forestry and Logging	53	1,253	4.2		
3.	Fishing	77	752	10.2		
4.	Mining and quarrying	70	1,231	5.7		
	Sub-Total—I	2,862	33,934	8.4		
5.	Manufacturing		
	(i) Registered	432	10,026	4.3		
	(ii) Un-registered	331	5,748	5.8		
6.	Construction	252	4,670	5.4		
7.	Electricity, Gas and Water Supply	84	1,384	6.1		
	Sub-Total—II	1,099	21,828	5.0		
8.	Transport Storage Communications		
	(i) Railways	93	1,033	9.0		
	(ii) Transport by other means of storage	247	3,131	7.9		
	(iii) Communications	37	738	5.0		
9.	Trade, Hotels and Restaurants	708	15,445	4.6		
	Sub-Total—III	1,085	20,347	5.3		
10.	Banking and Insurance	130	2,781	4.7		
11.	Real Estate ownership of dwellings and business services	176	2,273	7.8		
	Sub-Total—IV	306	5,054	6.1		
12.	Public Administration & Defence	225	4,611	4.9		
13.	Other Services	333	4,600	7.2		
	Sub-Total—V	558	9,211	6.1		
14.	Total Net Domestic Product at factor cost (I+II+III+IV+V)	5,910	90,374	6.5		

@Quick Estimates.

SOURCE: 1. Central Statistical Organisation, Department of Statistics, Ministry of Planning, Government of India, New Delhi.
2. Bureau of Economics and Statistics, Andhra Pradesh.

28. COMPARATIVE STATISTICS

TABLE 28.1
AREA AND POPULATION—STATE-WISE (CENSUS 1971)

(in lakhs)

Sl. No.	State	POPULATION									
		Area Lakh Sq. Km.	Total population	Males	Females	Rural	Urban	Scheduled Castes	Scheduled Tribes	Density per Sq.km.	
1	2	3	4	5	6	7	8	9	10	11	
INDIA	..	32.80	5,479.50	2,839.37	2,640.13	4,388.56	1,090.94	799.96	380.15	167	
<i>States :</i>											
1.	Andhra Pradesh	..	2.77	435.03	220.09	214.94	351.00	84.03	57.74	16.58	157
2.	Assam@	..	1.00	149.58	78.85	70.72	136.31	13.27	9.13	19.20	150
3.	Bihar	..	1.74	563.53	288.47	275.06	507.19	56.34	79.51	49.33	324
4.	Gujarat	..	1.96	266.98	138.03	128.95	192.01	74.97	18.25	37.34	136
5.	Haryana	..	0.44	100.37	53.77	46.60	82.61	17.73	18.96	..	227
6.	Himachal Pradesh	..	0.56	34.60	17.67	16.93	32.18	2.42	7.70	1.42	62
7.	Jammu and Kashmir	..	2.22*	46.17	24.58	21.58	37.59	8.58	3.81	..	21
8.	Karnataka	..	1.92	292.99	149.72	143.27	221.77	71.22	38.50	2.31	153
9.	Kerala	..	0.39	213.47	105.88	107.60	178.81	34.66	17.72	2.69	549
10.	Madhya Pradesh	..	4.43	416.54	214.55	201.99	348.69	67.85	54.54	83.87	94
11.	Maharashtra	..	3.08	504.12	261.16	242.96	347.01	157.11	30.26	29.54	164
12.	Manipur	..	0.22	10.73	5.42	5.31	9.31	1.42	0.16	3.34	48
13.	Meghalaya	..	0.22	10.12	5.21	4.91	8.65	1.47	0.04	8.14	45
14.	Nagaland	..	0.17	5.16	2.76	2.40	4.65	0.51	..	4.58	31
15.	Orissa	..	1.56	219.45	110.41	109.04	200.99	18.46	33.11	50.72	141
16.	Punjab	..	0.50	135.51	72.67	62.85	103.35	32.16	33.48	..	269
17.	Rajasthan	..	3.42	257.66	134.84	122.81	212.22	45.44	40.75	31.26	75
18.	Tamilnadu	..	1.30	411.99	208.28	203.71	287.34	124.65	73.16	3.11	317
19.	Tripura	..	0.10	15.56	8.01	7.55	13.94	1.62	1.93	4.51	148
20.	Uttar Pradesh	..	2.94	883.41	470.17	413.25	759.53	123.88	185.49	1.99	300
21.	West Bengal	..	0.88	443.12	234.36	208.76	333.45	109.67	88.16	25.33	504
22.	Union Territories	..	0.98	63.41	34.47	28.94	19.93	43.48	7.56	4.89	64

@Includes Mizo District, now constituted as Union Territory of Mizoram.

*Includes 84,112 Sq. Km. area under the illegal occupation of Pakistan. Also includes area under illegal occupation of China.

SOURCE: Page 1 of 1972, Final population, issued by Registrar General and Census Commissioner, India.

28. COMPARATIVE STATISTICS

TABLE 28.2

ECONOMIC CLASSIFICATION OF THE POPULATION— STATE-WISE (CENSUS, 1971)

(In Lakhs)

Sl. No.	State	Total Workers	WORKERS ENGAGED											
			Culti- vators	Agricul- tural labourers	Livestock, Forestry, Fishing, Hunting and Plan- tations, Orchards & Allied activities	Min- ing & Quar- rying	Manufacturing, Processing, Ser- vicing & Repairs		Cons- truc- tion	Trade & Com- merce	Transport, storage and Commu- nication	Other Ser- vices	Non- Work- ers	
							House- hold industry	Other than House- hold industry						
1	2	3	4	5	6	7	8	9	10	11	12	13	14	
INDIA	..	1,803.7	781.8	474.9	43.0	9.2	63.5	107.2	22.1	100.4	44.0	157.6	3,675.8	
<i>States :</i>														
1.	Andhra Pradesh	..	180.1	58.0	68.3	5.9	1.0	8.7	7.6	2.9	9.8	3.9	14.0	254.9
2.	Assam	..	42.4	24.1	4.1	4.5	0.2	0.6	1.1	0.4	2.3	1.0	4.1	107.2
3.	Bihar	..	174.9	75.8	68.1	1.7	2.6	4.3	4.5	1.0	5.7	2.6	8.6	388.6
4.	Gujarat	..	84.0	36.2	18.9	1.7	0.3	2.4	7.8	1.2	5.8	2.4	7.3	183.0
5.	Haryana	..	26.6	13.0	4.3	0.4	0.1	0.9	1.8	0.5	1.8	0.6	3.2	73.8
6.	Himachal Pradesh	..	12.8	9.0	0.5	0.4	0.01	0.3	0.2	0.5	0.3	0.2	1.4	21.8
7.	Jammu and Kashmir	..	13.7	8.9	0.4	0.5	0.02	0.5	0.4	0.3	0.6	0.5	1.6	32.4
8.	Karnataka	..	101.8	40.7	27.2	4.2	0.5	4.4	6.0	1.8	6.0	2.7	8.3	191.2
9.	Kerala	..	62.2	11.1	19.1	4.3	0.3	2.7	7.1	1.1	5.7	2.4	8.4	151.3
10.	Madhya Pradesh	..	152.9	80.8	40.6	2.6	1.0	5.6	4.6	1.2	4.9	2.1	9.5	263.6
11.	Maharashtra	..	183.9	65.4	53.9	3.0	0.4	5.6	18.3	2.8	12.3	5.6	16.6	320.2
12.	Manipur	..	3.7	2.5	0.1	0.02	0.001	0.3	0.1	0.05	0.1	0.04	0.4	7.0
13.	Meghalaya	..	4.5	3.1	0.4	0.1	0.01	0.1	0.1	0.04	0.1	0.1	0.5	5.6
14.	Nagaland	..	2.6	2.0	0.04	0.01	0.001	0.01	0.02	0.03	0.1	0.02	0.4	2.6
15.	Orissa	..	68.5	33.7	19.4	1.4	0.5	2.5	1.5	0.4	2.3	1.0	5.8	150.9
16.	Punjab	..	39.1	16.6	7.9	0.4	0.01	1.2	3.2	0.8	3.2	1.1	4.7	96.4
17.	Rajasthan	..	80.5	52.2	7.5	2.1	0.3	2.8	2.6	1.0	3.6	1.6	6.8	177.2
18.	Tamilnadu	..	147.4	46.1	44.9	4.0	0.5	6.7	13.0	2.4	11.5	4.7	13.6	264.6
19.	Tripura	..	4.3	2.3	0.9	0.1	..	0.1	0.1	0.03	0.2	0.1	0.5	11.2
20.	Uttar Pradesh	..	273.3	157.0	54.5	1.7	0.1	10.0	9.9	1.7	11.1	4.7	22.6	610.1
21.	West Bengal	..	123.7	39.5	32.7	3.6	1.2	3.3	14.1	1.3	9.8	5.2	13.0	319.4
22.	Union Territories	..	20.8	3.6	1.2	0.4	0.2	0.5	3.2	1.0	3.0	1.5	6.3	42.6

SOURCE: Statistical Abstract of India 1972, issued by Central Statistical Organisation, Government of India, New Delhi.

28. COMPARATIVE STATISTICS

TABLE
LAND UTILISATION—

Sl. No.	State	Geographical Area	REPORTING	
			Forests	Not available for cultivation.
(1)	(2)	(3)	(4)	(5)
1.	Andhra Pradesh	276.82	63.82	43.91
2.	Assam	78.52	19.64	24.15
3.	Bihar	173.88	27.80	26.79
4.	Gujarat(b)	195.98	18.28	36.88
5.	Haryana	44.22	1.10	4.65
6.	Himachal Pradesh	55.67	6.37+	3.25
7.	Jammu and Kashmir	222.24	27.61(c)	5.78
8.	Karnataka	191.77	29.14	19.00
9.	Kerala	38.86	10.82	3.39
10.	Madhya Pradesh	442.84	142.67	44.91
11.	Maharashtra	307.76	53.20	27.07
12.	Manipur(d)	22.36	6.02	14.45@
13.	Meghalaya	22.49	8.23	3.09
14.	Nagaland	16.53	2.88	12.51(g)
15.	Orissa	155.78	66.55	8.27
16.	Punjab	50.36	2.05	5.37
17.	Rajasthan	342.22	19.87	44.99
18.	Sikkim	7.30
19.	Tamil Nadu	130.07	20.00	22.78
20.	Tripura	10.48	6.28	0.53
21.	Uttar Pradesh	294.41	50.75	33.56
22.	West Bengal (I)	87.85	11.88	5.83@
ALL INDIA ×		3,287.78	668.08	394.74

@ Adjusted

+ Area under forest for the year 1976-77 has been shown as 6.37 lakh hectares as per the existing village records.

The forest area reported by the Chief Conservator of Forests for this year is 21.69 lakhs Hectares. This discrepancy is under verification.

(a) Below 500 Hectares

(b) Relates to the year 1974-75 except otherwise stated.

(c) Includes forest area reported by the State Chief Conservator of Forests.

(d) Adhoc estimates.

(e) Included under the head "land under miscellaneous tree crops and groves etc."

(f) Relates to the year 1967-68.

(g) Arrived at after deducting the area under forest and net area sown from geographical area of the State.

(h) The figures of reporting area in case of U.P. and west Bengal are under verification.

(i) Data relates to the year 1970-71 and is based on figures collected for agricultural Census 1970-71 (m) Relates to the year 1973-74.

28. COMPARATIVE STATISTICS

28.3

STATE-WISE, 1976-77 (PROVISIONAL)

(Lakh Hectares)

AREA FOR LAND UTILISATION STATISTICS				Fallow lands	Net area sown	Total	Total cropped Area (Gross)	Area sown more than once	Net Irrigated area	Gross irrigated area
Uncultivated land excluding fallow lands										
Permanent pastures and other grazing lands	Lands under Miscellaneous tree crops and groves not included in net area sown	Culturable waste land	Total							
(6)	(7)	(8)	(9)	(10)	(11)	(12)	(13)	(14)	(15)	(16)
9.72	2.74	9.56	22.02	38.63	106.02	274.40	118.63	12.61	34.34	41.56
1.85	2.49	1.30	5.64	2.30	26.79	78.52	33.11	6.32	5.72(m)	5.72(m)
1.55	2.19	4.88	8.62	26.59	83.50	173.30	113.25	29.75	28.79	36.04
8.57	0.05	20.10	28.72	8.11	96.18*	188.17	101.89**	5.71@	12.33††	13.73††
0.43	(a)	0.36	0.79	1.04	36.46	44.04	52.82	16.36	17.98	26.98
11.91	0.43	1.33	13.67	0.57	5.52	29.38	9.29	3.77	0.90	1.55
1.25	1.07	1.41	3.73	1.01	7.11	45.24†	9.36	2.25	3.06	3.80
14.99	3.30	5.59	23.88	26.56	92.06	190.64	98.64	6.58	12.15	14.67
0.16	0.73	1.16	2.05	0.59	22.01	38.86	29.34	7.33	2.21(o)	3.73(o)
29.52	1.39	20.62	51.53	18.65	185.34	443.10	208.56	23.22	19.82	20.50
16.03	1.94	9.90	27.87	16.48	182.96	307.58	197.40	14.44	18.33	22.20
(e)	0.24	(e)	0.24	(a)	1.40	22.11	2.08**	0.68@	0.65	0.75
0.17	1.44	4.53	6.14	3.29	1.74	22.49	2.04	0.30	0.43(p)	0.46(p)
..	1.14	16.53	1.15	0.01	0.38	0.40
5.37	4.89	2.80	13.06	8.75	58.77	155.40	72.09	13.32@	10.49	13.83
0.04	0.04	0.50	0.58	0.66	41.67	50.33	62.85	21.18	31.94	50.80
18.14	0.13	66.07	84.34	42.17	150.60	341.97	168.98	18.38	26.08	29.76
..
1.79	1.93	3.79	7.51	19.63	60.07	129.99	71.47	11.40	23.30	30.01
0.30	0.83	0.07	1.20	0.07	2.40	10.48	3.86**	1.46@	0.30(n)	0.30(n)
2.77	7.85	14.24	24.86	14.94	173.75	297.86(h)	231.52	57.77	82.60	97.41
(e)	5.38	(e)	5.38	3.62@	61.85(n)	88.56(h)	76.32	14.47@	14.89(f)	15.41(f)
124.71	39.58	171.54	335.83	239.85	1,402.27	3,040.77	1,670.65	268.38	347.99	431.16

* Estimated in relation to total area under forecast crops.

† Not available separately but included under Culturable waste.

†† Estimated on the basis of T.R.S. Figures.

× Includes the data in respect of Union Territories.

(o) Prior to 1975-76 estimates of area relating to irrigation were prepared mainly on the basis of information received from irrigation Department. But the estimates for 1975-76 were prepared on the basis of data collected through TRS. The large variation noticed between the estimates of 1975-76 and earlier years may thus be chiefly due to the difference in the source of data used in preparing these estimates

(n) relates to the year 1953-54. (p) Relates to the year, 1975-76.

** Relates to total area under Forecast Crops.

SOURCE: Directorate of Economics and Statistics, Ministry of Agri. and Irrigation, Govt. of India, New Delhi.

28. COMPARATIVE STATISTICS

TABLE
AREA AND OUT-TURN OF

Sl. No.	State	RICE		JOWAR		BAJRA			
		Area	Production	Area	Production	Area	Production		
(1)	(2)	(3)	(4)	(5)	(6)	(7)	(8)		
1.	Andhra Pradesh	39.23	73.01	22.90	13.40	5.66	3.56
2.	Assam	22.41	21.72
3.	Bihar	55.86	55.09	0.18	0.07	0.13	0.05
4.	Gujarat	4.59	5.35	10.17	5.77	14.61	115.54
5.	Haryana	4.63	12.41	1.46	0.26	8.70	3.82
6.	Himachal Pradesh	0.98	1.23
7.	Jammu and Kashmir	2.67	5.46	0.15	0.12
8.	Karnataka	11.46	23.03	19.80	19.32	6.63	3.14
9.	Kerala	8.07	12.41	0.02	0.01
10.	Madhya Pradesh	47.29	34.82	19.10	12.70	1.71	1.08
11.	Maharashtra	14.98	22.01	65.24	48.81	15.75	5.39
12.	Manipur	1.79	3.00
13.	Meghalaya	1.06	1.30
14.	Nagaland	0.73	0.77
15.	Orissa	43.72	44.02	0.34	0.22	0.08	0.04
16.	Punjab	10.53	30.73	0.02	0.01	0.97	0.95
17.	Rajasthan	2.10	2.34	8.09	3.24	45.31	111.49
18.	Tamilnadu	27.13	61.07	7.12	6.85	4.33	4.08
19.	Tripura	2.99	3.68
20.	Uttar Pradesh	50.98	58.96	6.71	4.93	9.21	5.77
21.	West Bengal	46.32	62.95
	All India +	401.96	538.29	161.25	115.63	113.42	55.15

+Includes data in respect of Union Territories also.

SOURCE: Directorate of Economics and Statistics, Ministry of Agriculture, Govt. of India, New Delhi.

28. COMPARATIVE STATISTICS

28.4

FOODGRAINS STATE-WISE, 1978-79

(Area in lakh Hectares, Production in lakh Tonnes)

MAIZE		RAGI		WHEAT		TOTAL PULSES		FOOD GRAINS			
Area	Production	Area	Production	Area	Production	Area	Production	Percentage Area to All India	Percentage Production to All India	Pro-duction	Percentage to All India
(9)	(10)	(11)	(12)	(13)	(14)	(15)	(16)	(17)	(18)	(19)	(20)
3.13	3.45	3.13	3.46	0.23	0.15	14.08	3.80	95.10	7.4	104.05	7.9
0.23	0.14	0.68	0.68	1.04	0.42	24.45	1.9	23.02	1.8
8.75	9.86	1.83	1.19	18.34	25.55	14.20	6.91	102.32	8.0	100.40	7.6
2.94	2.44	0.51	0.39	6.20	11.92	5.46	2.31	45.80	3.6	44.85	3.4
0.89	0.70	14.88	34.22	11.29	10.76	42.76	3.3	63.58	4.8
2.71	4.28	0.12	0.12	3.23	3.64	0.73	0.37	8.40	0.7	10.29	0.8
2.73	3.98	1.98	1.86	0.56	0.34	8.32	0.6	11.97	0.9
1.84	5.42	10.29	14.65	3.44	2.23	13.74	5.83	71.22	5.6	75.63	5.8
..	..	0.02	0.02	0.37	0.16	8.50	0.7	12.61	1.0
6.92	5.54	0.20	0.05	35.34	32.68	46.95	21.29	175.32	13.7	113.30	8.6
0.69	1.21	2.23	2.01	11.67	9.51	28.02	10.34	140.80	11.0	100.17	7.6
0.13	0.19	0.06	0.02	1.98	0.2	3.21	0.2
0.17	0.14	0.02	0.03	0.02	0.01	1.29	0.1	1.50	0.1
0.11	0.09	0.09	0.05	0.94	0.1	0.90	0.1
1.30	1.12	2.76	1.94	0.61	1.13	15.58	7.76	66.70	5.2	57.26	4.4
4.33	6.98	27.21	73.88	4.05	3.11	47.50	3.7	116.24	8.8
8.08	7.84	19.89	28.72	36.09	18.89	124.15	9.7	78.13	5.9
0.19	0.21	2.92	4.46	0.02	0.01	7.03	2.23	53.31	4.2	82.33	6.3
..	0.04	0.10	0.05	0.02	3.07	0.2	3.80	0.3
11.87	7.70	1.94	1.87	72.65	112.34	30.40	24.32	197.22	15.4	228.84	17.4
0.47	0.57	0.13	0.08	5.21	9.98	5.53	2.64	58.15	4.5	76.58	5.8
57.79	62.19	26.19	30.39	222.20	349.82	235.49	121.70	1,281.22	..	1,313.70	..

28. COMPARATIVE STATISTICS

TABLE 28.5

AREA IRRIGATED—SOURCE-WISE AND STATE-WISE, 1976-77

(Lakh Hectares)

Sl. No.	State	Canals	Tanks	Tube wells	Other wells	Other sources	Net area irrigated
(1)	(2)	(3)	(4)	(5)	(6)	(7)	(8)
1.	Andhra Pradesh	16.04	10.89	1.19	5.05	1.17	34.34
2.	Assam (b)	3.62	2.10	5.72
3.	Bihar	9.52	1.26	9.55	2.28	6.18	28.79
4.	Gujarat (d)	2.07	0.18	1.52	8.44	0.12	12.33
5.	Haryana	10.56	(a)	7.05	0.29	0.08	17.98
6.	Himachal Pradesh	..	(a)	0.03	(a)	0.87	0.90
7.	Jammu and Kashmir	2.93	(a)	0.02	0.01	0.10	3.06
8.	Karnataka	5.12	2.56	(a)	3.27	1.20	12.15
9.	Kerala (e)	0.93	0.51	0.47**	++	0.30	2.21
10.	Madhya Pradesh	8.74	1.79	0.35	7.40	1.54	19.82
11.	Maharashtra(g)	3.86	2.64	..	10.64	1.19	18.33
12.	Manipur (e)	0.65	0.65
13.	Meghalaya	0.43	0.43
14.	Nagaland	0.38	0.38
15.	Orissa +	6.74	2.71	0.09	0.95	..	10.49
16.	Punjab	13.86	0.01	16.30	1.72	0.05	31.94
17.	Rajasthan	8.67	2.38	0.64	14.22	0.17	26.08
18.	Tamilnadu	6.77	8.00	0.65	7.60	0.28	23.30
19.	Tripura (f)	..	0.02	..	0.05	0.23	0.30
20.	Uttar Pradesh	28.47	2.95	35.66	12.27	3.25	82.60
21.	West Bengal (h)	9.60	3.03	..	0.17	2.09	14.89
	All India *	137.82	38.98	74.00	74.40	22.79	347.99

(a) Below 500 Hectares.

(b) Relates to the year 1953-54.

(d) Total net and gross irrigated figures estimated on the basis of T. R. S. Source-wise break up has been worked out in proportion to that in the year 1974-75. The figures for individual crops based on T.R.S. figures except otherwise stated.

(e) Ad hoc Estimates.

(f) Relates to the year 1973-74.

(g) Total net and gross irrigated figures supplied by the State in the abridged tables has been utilised. Source-wise break-up has been worked out in proportion to that year 1974-75.

(h) Relates to the year 1967-68.

* Includes data in respect of Union Territories also.

** Relates to minor and lift irrigation.

++ Included under tanks.

SOURCE: Directorate of Economics and Statistics, Ministry of Agriculture and Irrigation, Government of India, New Delhi.

TABLE 28.6

**NO. OF OPERATIONAL HOLDINGS AND AREA OPERATED ACCORDING TO SIZE
STATE-WISE, 1970-71**

28. COMPARATIVE STATISTICS

TABLE
NUMBER OF OPERATIONAL HOLDINGS

Sl. No.	State	HOLDING						
		BELOW 0.5		0.5—1.0				
		No.	Area	No.	Area			
(1)	(2)	(3)	(4)	(5)	(6)			
1.	Andhra Pradesh	1,540	387	951	698
2.	Assam	652	170	468	340
3.	Bihar	3,527	865	1,347	980
4.	Gujarat	284	79	295	221
5.	Haryana	132	36	118	85
6.	Himachal Pradesh	238	50	117	85
7.	Jammu and Kashmir	483	121	230	173
8.	Karnataka	527	137	554	412
9.	Kerala	1,512	281	368	258
10.	Madhya Pradesh	1,024	240	659	477
11.	Maharashtra	683	163	559	414
12.	Manipur	9	3	23	15
13.	Meghalaya	21	8	34	29
14.	Nagaland	2	1	6	5
15.	Orissa	732	217	744	553
16.	Punjab	310	77	208	148
17.	Rajas'han	481	125	459	334
18.	Tamilnadu	1,972	487	1,153	835
19.	Tripura	115	27	59	43
20.	Uttar Pradesh	7,311	1,575	3,142	2,255
21.	West Bengal	1,558	381	971	709
All India (including Union Territories)		23,178	5,446	12,504	9,099

28. COMPARATIVE STATISTICS

28.66

AND AREA OPERATED ACCORDING TO SIZE—STATE-WISE, 1970-71

(Area in '000 Hectares, No. in '000)

Size (Inn HECTARES)									
1.0—2.0		2.0—3.0		3.0—4.0		4.0—5.0		5.0—10.0	
No.	Area	No.	Area	No.	Area	No.	Area	No.	Area
(7)	(8)	(9)	(10)	(11)	(12)	(13)	(14)	(15)	(16)
1,065	1,533	614	1,473	328	1,135	233	1,035	456	3,151
467	662	189	459	87	298	43	193	50	327
1,109	1,563	575	1,379	341	1,157	223	989	320	2,186
464	681	325	802	229	794	177	790	424	2,987
1,73	249	120	292	85	294	63	280	148	1,033
1,23	177	57	140	29	99	16	69	23	151
1,54	226	60	148	26	92	14	61	11	73
8440	1,221	491	1,186	297	1,019	202	893	421	2,899
2,668	365	87	207	38	132	12	54	15	96
8,991	1,317	626	1,554	440	1,532	351	1,567	816	5,784
8,778	1,284	627	1,539	461	1,592	358	1,596	872	6,121
334	41	10	22	2	7	1	3	0.3	2
552	79	27	67	9	31	4	18	2	17
116	20	17	39	9	30	11	49	18	126
1,121	1,714	236	614	216	749	125	549	185	1,246
2,660	372	170	412	111	383	79	351	169	1,164
6,991	1,004	455	1,129	317	1,105	228	1,019	575	4,003
1,109	1,578	469	1,135	226	779	128	567	197	1,326
447	66	16	39	6	21	3	14	3	22
2,689	3,775	1,111	2,685	541	1,852	303	1,344	430	2,867
9442	1,302	413	969	145	496	98	425	87	548
13,4432	19,282	6,722	16,353	3,959	13,646	2,684	11,929	5,248	36,305

(Contd.)

28. COMPARATIVE STATISTICS

TABLE
NUMBER OF OPERATIONAL HOLDINGS

Sl. No.	State	HOLDING						
		10.0—20.0		20.0—30.0				
		No.	Area	No.	Area			
(1)	(2)	(17)	(18)	(19)	(20)			
1.	Andhra Pradesh	178	2,403	35	838
2.	Assam	6	76	1	14
3.	Bihar	105	1,392	19	447
4.	Gujarat	201	2,708	27	621
5.	Haryana	62	819	9	220
6.	Himachal Pradesh	5	68	1	21
7.	Jammu and Kashmir	1	14	0.07	21
8.	Karnataka	176	2,344	31	726
9.	Kerala	3	38	1	14
10.	Madhya Pradesh	378	5,120	75	1,777
11.	Maharashtra	418	5,630	70	1,667
12.	Manipur
13.	Meghalaya	0.3	3
14.	Nagaland	10	124	2	42
15.	Orissa	41	534	5	124
16.	Punjab	58	770	8	181
17.	Rajasthan	332	4,376	95	2,139
18.	Tamilnadu	49	648	7	158
19.	Tripura	1	6	0.04	1
20.	Uttar Pradesh	95	1,233	12	278
21.	West Bengal	3	36	0.1	2
All India (including Union Territories)		2,135	28,521	401	9,344

Note:—State Totals may not tally due to rounding of figures to thousands.

SOURCE: All India World Agriculture Census Report, 1971,

28. COMPARATIVE STATISTICS

28.6
AND AREA OPERATED ACCORDING TO SIZE—STATE-WISE, 1970-71
(Area in '000 Hectares, No. in '000)

SIZE IN (HECTARES)								
30.0—40.0		40.0—50.0		50.0 and above		TOTAL		Average Holding size in Hectares
No.	Area	No.	Area	No.	Area	No.	Area	
(21)	(22)	(23)	(24)	(25)	(26)	(27)	(28)	(29)
11	391	4	188	5	354	5,420	13,586	2.51
0.2	6	0.1	4	1	334	1,964	2,883	1.47
6	195	2	102	3	225	7,577	11,480	1.52
5	151	1	44	1	122	2,433	10,000	4.11
2	75	1	33	0.4	31	913	3,447	3.78
0.3	9	0.1	6	0.2	56	609	931	1.53
0.02	1	0.01	0.4	0.3	6	979	916	0.94
8	280	2	106	2	145	3,551	11,368	3.20
0.2	6	0.1	4	0.4	138	2,305	1,593	0.69
22	728	8	355	9	743	5,299	21,194	4.00
16	554	5	222	4	397	4,951	21,179	1.16
..	80	92	4.28
..	150	253	1.69
1	22	0.3	12	0.3	34	93	504	5.42
1	45	1	36	1	69	3,407	6,449	1.60
2	61	1	29	0.3	26	1,375	3,974	2.90
40	1,457	18	828	35	2,821	3,727	20,341	5.46
2	66	1	26	1	105	5,314	7,709	1.45
..	..	0.02	1	0.05	14	250	254	1.02
3	108	1	47	1	139	15,639	18,158	1.16
0.03	1	0.3	193	4,216	5,062	1.20
120	4,178	45	2,050	65	5,971	70,493	1,62,124	2.30

28. COMPARATIVE STATISTICS

TABLE 28.7

CONSUMPTION OF CHEMICAL FERTILISERS—STATE-WISE

(in terms of plant nutrients)

Sl. No.	State	Cropped area 1976-77 (in '000 Hectares)	1977-78			1978-79		
			Total Consumption (in '000 Tonnes)	Consumption per Hectare (in Kgs.*)	Rank @	Total Consumption (in '000 Tonnes)	Consumption per Hectare (in Kgs.*)	Rank @
(1)	(2)	(3)	(4)	(5)	(6)	(7)	(8)	(9)
1.	Andhra Pradesh	11,863	521.8	44.0	3	604.0	50.9	3
2.	Assam	3,311	5.9	1.8	19	7.9	2.4	20
3.	Bihar	11,325	1173.2	15.3	11	194.7	17.2	12
4.	Gujarat	10,189	290.0	28.5	6	320.7	31.4	9
5.	Haryana	5,282	1188.7	35.7	5	204.1	38.7	5
6.	Himachal Pradesh	929	10.0	10.8	14	11.9	12.8	14
7.	Jammu and Kashmir	936	12.4	13.2	12	17.6	18.8	11
8.	Karnataka	9,864	2268.9	27.3	7	361.2	36.6	6
9.	Kerala	2,934	78.5	26.8	8	99.9	34.1	7
10.	Madhya Pradesh	20,856	1159.1	7.6	17	192.3	9.2	17
11.	Maharashtra	19,740	360.0	18.2	10	380.0	19.1	10
12.	Manipur	208	2.5	12.0	13	2.9	14.0	13
13.	Meghalaya	204	2.0	9.8	15	2.0	9.9	16
14.	Nagaland	115	0.2	1.7	20	0.3	2.1	21
15.	Orissa	7,209	63.9	8.9	16	71.8	9.9	15
16.	Punjab	6,285	453.0	72.1	1	593.7	94.5	1
17.	Rajasthan	16,898	113.0	6.7	18	133.6	7.8	18
18.	Tamilnadu	7,147	426.7	59.7	2	493.0	68.9	2
19.	Tripura	386	0.5	1.3	21	1.2	3.3	19
20.	Uttar Pradesh	23,152	839.8	37.1	4	1,058.4	45.6	4
21.	West Bengal	7,632	1172.2	22.6	9	243.4	31.9	8
ALL INDIA (Including Union Territories)		1,67,065	4,285.8	25.7		5,116.9	30.6	

*Figures are based on gross cropped area of 1976-77..

@Rank as per consumption per Hectare.

SOURCE : Fertiliser Association of India, New Delhi.

TABLE 28.8
LIVESTOCK—STATE-WISE (CENSUS, 1977)

28. COMPARATIVE STATISTICS

TABLE
LIVESTOCK

Sl. No.	State	CATTLE					Total		
		Males over 3 years	Females over 3 years		Young Stock				
			Total	in Milk					
(1)	(2)	(3)	(4)	(5)	(6)	(7)			
1.	Andhra Pradesh	5,401	4,114	1,303	2,526	12,041
2.	Assam (b)	2,261	1,803	925	1,732	5,796
3.	Bihar	7,135	4,571	1,509	3,368	15,074
4.	Gujarat (F)	2,876	1,697	835	1,433	6,006
5.	Haryana (F)	956	732	413	754	2,442
6.	Himachal Pradesh	825	686	283	595	2,106
7.	Jammu and Kashmir (F)	768	786	349	584	2,138
8.	Karnataka (F)	3,877	3,826	1,412	2,519	10,222
9.	Kerala (F)	371	1,371	705	1,264	3,006
10.	Madhya Pradesh (F)	9,680	8,241	2,904	8,332	26,253
11.	Maharashtra*	6,320	4,762	1,851	4,086	15,168
12.	Manipur (b)	125	95	29	74	294
13.	Meghalaya (F)	157	177	57	143	477
14.	Nagaland (F)*	27	37	17	29	93
15.	Orissa (F)	4,869	4,185	1,467	3,067	12,121
16.	Punjab (b)	1,412	923	559	1,055	3,390
17.	Rajasthan (F)	4,008	4,862	2,056	4,026	12,896
18.	Tamilnadu (F)	4,644	3,797	1,360	2,360	10,801
19.	Tripura	238	184	95	170	592
20.	Uttar Pradesh (F)	13,634	6,650	3,048	5,487	25,771
21.	West Bengal (b)	4,739	3,806	1,672	3,333	11,878
	All India +	74,564	57,553	22,956	47,155	1,79,272

+Includes data in respect of Union Territories.

@ Provisional.

(F) Final figures.

* Figures relates to 1978.

(a) Below 500.

(b) Data relates to 1972.

SOURCE: Directorate of Economics and Statistics, Ministry of Agriculture and Irrigation, Department of Agriculture, Government of India, New Delhi.

28. COMPARATIVE STATISTICS

28.8

STATE-WISE (CENSUS, 1977)@

(In '000s.)

BUFFALOES					Sheep	Goats	Total Livestock	Total Poultry
Males over 3 years	Females over 3 years		Young Stock	Total				
(8)	(9)	(10)	(11)	(12)	(13)	(14)	(15)	(16)
1,275	3,668	1,911	2,220	7,163	7,064	4,364	31,472	21,609
201	163	69	125	489	51	1,258	8,002	8,879
779	2,089	1,022	1,495	4,363	1,121	9,661	31,285	14,311
35	2,093	1,224	1,345	3,473	1,592	3,084	14,406	3,426
94	1,531	956	1,315	2,940	541	520	6,905	1,389
12	385	186	163	560	1,055	1,035	4,795	330
45	304	153	151	500	1,216	692	4,659	2,040
297	1,919	964	1,062	3,278	4,536	3,388	21,800	9,696
219	157	86	78	454	3	1,683	5,319	13,389
1,149	2,612	1,126	2,084	5,845	968	6,725	40,329	7,157
320	2,153	1,274	1,414	3,887	2,614	7,568	29,561	18,175
16	21	4	15	52	2	16	507	938
11	17	9	12	40	20	119	814	1,073
2	4	1	2	8	(a)	24	375	715
594	435	162	329	1,358	1,432	3,417	18,627	9,490
268	1,948	1,235	1,579	3,795	388	801	8,646	3,017
190	2,785	1,351	2,097	5,072	9,938	12,307	41,359	1,590
384	1,636	859	1,057	3,077	5,289	4,202	24,146	14,347
6	5	2	3	14	3	199	853	665
1,840	7,288	3,967	4,838	13,966	2,059	8,463	52,344	5,478
522	205	109	97	824	793	5,212	19,085	15,492
8,281	31,532	16,745	21,548	61,361	40,738	75,041	3,65,850	1,56,509

28. COMPARATIVE STATISTICS

TABLE 28.9

ROAD LENGTH IN INDIA STATE-WISE

(in Kms.)

Year/State	National Highways	State Highways	Other PWD Roads	Zilla Parishad Roads	Village Panchayat Roads	CD/Panchayat Samithi Roads	Urban Roads	Project Roads	Total
(1)	(2)	(3)	(4)	(5)	(6)	(7)	(8)	(9)	(10)
ALL INDIA :									
1974-75	.. 29,055	87,458	2,88,003	2,36,006	1,70,025	1,39,991	74,043	1,89,300	12,13,881
1975-76	.. 29,059	88,670	3,26,340	2,23,239	2,51,550	1,58,176	85,961	2,04,371	13,67,366
1976-77	.. 29,175	93,064	3,55,069	3,03,850	2,40,906	1,48,981	99,405	2,11,850	14,82,300
1977-78	.. 29,253	93,881	3,77,372	3,08,919	2,71,244	1,46,914	1,02,566	2,15,747	15,45,096
1978-79	.. 29,340	94,099	3,91,898	3,09,081	2,92,197	1,65,427	1,04,211	2,17,857	16,04,110
STATES :									
Andhra Pradesh	.. 2,282	5,443(a)	20,260(b)	29,247(c)	..	32,613(a)	4,794	11,169	1,05,808
Assam	.. 1,496	2,159	19,389	27,371(b)	2,562	4,006	56,983
Bihar	.. 2,118	4,191	10,973	46,535(p)	1,951	14,217	79,985
Gujarat	.. 1,425	8,984	2,308	30,339	7,343	2,020	52,619
Haryana	.. 662	3,129	14,713	1,003	10,157	29,664
Himachal Pradesh	.. 589	3,413	11,419	415(b)	389	7,599	23,824
Jammu and Kashmir	.. 593	688	7,501	761	7,724	17,267
Karnataka	.. 1,968	7,802	54,605	..	4,275(a)	23,426(a)	6,417	7,716	1,06,209
Kerala	.. 836	2,022	14,129	..	65,455	1,211(c)	4,638	2,049	90,340
Madhya Pradesh	.. 2,676	11,458	44,554(a)	680(c)	4,878	36,659	1,00,905
Maharashtra	.. 2,889(a)	18,154(a)	11,688(a)	1,00,231(a)	11,493	19,647	1,64,102
Manipur	.. 212	650(c)	3,552(c)	..	1,164(b)	2,845(c)	208	211	8,842
Meghalaya	.. 334	..	2,980(a)	89	287	3,690
Nagaland	.. 113	1,114	3,258	873	79	348	5,785
Orissa	.. 1,641	2,192	13,928	..	60,358	24,356	5,367	7,769	1,15,611
Punjab	.. 977	1,900	27,972	2,816	11,939	45,604
Rajasthan	.. 2,110	7,499	30,138	6,103(b)	4,568	9,666	60,084
Sikkim	.. 41	..	952	..	2,578(b)	..	124	41	3,736
Tamil Nadu	.. 1,865	1,745(b)	31,053(b)	53,534(b)	36,852(c)	30,731(b)	7,065	5,208	1,68,653
Tripura	.. 198	136(c)	3,925	..	986	1,966(a)	153	562	7,836
Uttar Pradesh	.. 2,472	7,981	42,030	24,890	33,850(e)	4,168(c)	20,221	52,566	1,88,178
West Bengal	.. 1,519(b)	2,399	12,503(a)	24,105(b)	84,336(d)	..	8,981	4,988	1,38,831
All India*	.. 29,340	94,099	3,91,898	3,09,081	2,92,197	1,65,427	1,04,211	2,17,857	16,04,110

*Includes Data in respect of Union Territories.

(a) Relates to 1977-78

(b) Relates to 1976-77

(c) Relates to 1975-76

(d) Relates to 1974-75

(p) Provisional

(e) Relates to 39 Districts only.

SOURCE : Basic Road Statistics of India, 1975-76 to 1978-79 issued by Transport Research Division, Ministry of Shipping and Transport, Government of India.

TABLE 28.10
REGISTERED VEHICLES IN USE (TAXED/TAX-EXEMPTED),

28. COMPARATIVE STATISTICS

TABLE

REGISTERED VEHICLES IN USE (TA)

Sl. No.	STATE	All Vehicles	Trucks	Buses	Jeeps
(1)	(2)	(3)	(4)	(5)	(6)
1.	Andhra Pradesh	2,32,098	35,615	8,670	7,796
2.	Assam (31-12-77)	66,615	13,387	3,508	6)
3.	Bihar (31-3-78)	1,41,493	21,184	6,728	9,393
4.	Gujarat	2,99,010	23,797	8,612	5,790
5.	Haryana (31-3-77)	62,019	9,922	2,268	1,782
6.	Himachal Pradesh (31-3-77)	18,503	4,951	1,961	2,169
7.	Jammu & Kashmir (31-3-77)	22,662	4,075	1,946	1,309
8.	Karnataka	3,39,708	29,535	10,214	11,569
9.	Kerala	1,54,194	17,990	8,378	6,321
10.	Madhya Pradesh (31-3-74)	1,11,016	17,461	4,484	3,390
11.	Maharashtra	6,80,745	78,697	15,681	20,500
12.	Manipur (31-3-78)	8,062	1,964	808	1,338
13.	Meghalaya
14.	Nagaland	4,957	1,148	365	1,545
15.	Orissa	52,818	9,581	1,507	5,124
16.	Punjab	2,76,748	13,371	4,818	4,359
17.	Rajasthan	1,67,238	16,173	7,339	13,744
18.	Sikkim
19.	Tamil Nadu	2,54,453	27,423	11,158	3,186
20.	Tripura	7,326	2,290	433	496
21.	Uttar Pradesh	3,06,732	27,545	13,078	8,132
22.	West Bengal (31-3-76)	2,04,180	37,105	8,521	7,797
	ALL INDIA +	36,96,368	4,11,610	1,26,671	1,19,414

a :- Included in Passengers, Three wheelers.

b :- Included in Cars.

+ Includes data in respect of Union Territories.

@ Provisional.

Source: Ministry of Shipping and Transport, Government of India, New Delhi.

28. COMPARATIVE STATISTICS

28..10

TAX-EXEMPTED), STATE-WISE, AS ON 31-3-1979@

Cars	Taxies	Three Wheelers		Two Wheelers	Tractors	Trailers	Others
		Passengers	Goods				
(7)	(8)	(9)	(10)	(11)	(12)	(13)	(14)
26,846	2,892	8,209	631	1,21,929	10,736	6,988	1,786
21,635	1,405	654	((a)	10,717	4,629	4,485	6,195
24,383	3,234	2,461	((b)	57,231	9,109	5,801	1,487
33,819	1,392	21,315	4,172	1,69,394	18,252	12,048	419
5,295	155	1,074	541	24,096	1,52,955	848	83
2,053	101	5,568	1,020	..	680
3,212	1,136	64	296	9,211	754	45	14
57,093	2,663	17,396	879	1,75,276	16,047	15,354	2,767
50,119	15,195	5,715	5615	43,686	3,844	242	1,539
17,615	..	3,128	((b)	49,887	8,022	1,750	5,079
1,87,118	20,199	20,588	16,073	2,77,063	18,916	17,737	2,073
807	2	132	...	2,134	164	174	39
..
589	70	148	...	991	34	67	..
6,467	362	373	239	26,387	1,211	928	639
21,204	1,167	2,827	1,868	1,14,439	89,468	22,655	872
11,009	358	3,858	180	77,281	28,110	8,659	527
..
58,631	9,239	6,308	1,238	1,19,628	9,320	7,818	504
1,707	340	105	...	1,317	49	509	78
37,899	2,747	2,332	1,340	1,79,247	25,077	7,954	1,381
81,393	10,231	811	446	44,813	9,060	812	3,191
7,22,511	82,999	1,10,339	28,594	16,78,142	2,71,032	1,15,221	29,835

28. COMPARATIVE STATISTICS

TABLE 28.11

ROADS, REGISTERED VEHICLES AND RAILWAY LINES—STATE-WISE

Sl. No.	State	Road Length per 100 Sq. Kms. of area 1976-77		Registered vehicles per lakh population 1976-77*		Railway Route Length (in kms.) (1977-78)		Railway Route Length per thousand Sq. Kms. of area	
		Kms.	Rank	No.	Rank	Kms.	Rank	Kms.	Rank
1	2	3	4	5	6	7	8	9	10
1.	Andhra Pradesh	38	14	385	15	4,714	6	17	10
2.	Assam	69	4	350(a)	16	2,194	11	22	9
3.	Bihar	50	10	186	20	5,303	5	30	4
4.	Gujarat	25	17	837	3	5,670	3	29	6
5.	Haryana	60	6	548	7	1,445	14	33	3
6.	Himachal Pradesh	40	11	482	10	256	16	5	16
7.	Jammu & Kashmir	6	21	429	13	77	17
8.	Karnataka	53	8	767	4	2,961	10	15	12
9.	Kerala	228	1	431	12	887	15	23	8
10.	Madhya Pradesh	22	18	232(b)	18	6,395	2	14	13
11.	Maharashtra	52	9	928	2	4,552	7	14	14
12.	Manipur	40	12	616	5
13.	Meghalaya	16	20	N.A.
14.	Nagaland	39	13	574	6	9	19
15.	Orissa	31	15	192	19	1,948	13	12	15
16.	Punjab	82	3	1,283	1	2,137	12	43	1
17.	Rajasthan	17	19	404	14	5,608	4	16	11
18.	Tamilnadu	29	16	500	9	3,765	8	29	7
19.	Tripura	61	5	507	8	12	18	1	17
20.	Uttar Pradesh	60	7	284	17	8,759	1	30	5
21.	West Bengal	158	2	461	11	3,716	9	42	2
All India		45	..	487	..	60,693	..	18	..

*Mid year estimates for 1976.

(a) Data as on 31-12-1976.

(b) Data as on 31-3-1979.

Source: 1. Ministry of Shipping and Transport, Government of India, New Delhi.
2. Ministry of Railways, Railway Board, New Delhi.

TABLE 28.12

**WORKING OF FACTORIES REGISTERED UNDER SECTIONS 2m (i) & 2m (ii)
STATE-WISE, 1977-78**

28. COMPARATIVE STATISTICS

TABLE

WORKING OF FACTORIES REGISTERED UNDER SECTIONS

Sl. No.	Name of the State	Number of factories	Fixed capital (Rs. Lakhs)	Working capital (Rs. Lakhs)	Productive capital (Rs. Lakhs)	All workers (No.)
(1)	(2)	(3)	(4)	(5)	(6)	(7)
1.	Andhra Pradesh	8,931	1,02,927	37,103	1,40,030	4,86,903
2.	Assam	1,675	30,844	27,676	58,520	1,03,673
3.	Bihar	4,284	2,26,618	56,915	2,83,533	2,74,161
4.	Gujrat	9,655	1,71,020	59,687	2,30,707	5,15,092
5.	Haryana	1,885	55,013	16,503	71,516	1,06,210
6.	Himachal Pradesh	195	9,213	1,834	11,047	13,144
7.	Jammu and Kashmir	266	7,918	1,386	9,304	20,118
8.	Karnataka	5,113	83,263	35,169	1,18,432	2,78,019
9.	Kerala	2,888	59,081	19,902	78,983	2,36,676
10.	Madhya Pradesh,	3,556	1,19,890	52,031	1,71,921	2,13,998
11.	Maharashtra	13,075	2,99,297	1,44,771	4,48,068	9,28,642
12.	Manipur	39	107	78	185	1,083
13.	Meghalaya	34	6,193	446	6,639	2,887
14.	Orissa	1,524	52,448	27,197	79,645	87,532
15.	Punjab	4,713	91,303	22,977	1,14,280	1,66,399
16.	Rajasthan	2,413	77,192	19,519	96,711	1,26,064
17.	Tamil Nadu	8,713	1,44,337	66,312	2,10,649	5,59,219
18.	Tripura	72	166	131	297	2,322
19.	Uttar Pradesh	6,669	2,26,817	58,407	2,85,224	5,47,735
20.	West Bengal	5,950	1,39,170	78,935	2,18,105	7,38,108
ALL INDIA *		84,920	19,45,213	7,46,337	26,91,550	55,41,830

*NOTE—Includes data in respect of Union Territories.

Source: Annual Survey of Industries, 1977-78, Summary Results for Factory Sector, Central Statistical Organisation, Government of India, New Delhi.

28. COMPARATIVE STATISTICS

28.12

2m(i) AND 2m (ii)-STATE-WISE, 1977-78

All employees (No.)	Wages to wor- kers (Rs. Lakhs)	Total Emolu- ments (Rs. Lakhs)	Total Input (Rs. Lakhs)	Total output (Rs. Lakhs)	Depreciation (Rs. Lakhs)	Value added (Rs. Lakhs)
(8)	(9)	(10)	(11)	(12)	(13)	(14)
5,89,449	12,116	19,782	1,51,401	1,98,312	7,221	39,695
1,31,913	2,310	3,948	43,931	65,242	2,746	18,567
3,72,783	16,448	26,857	1,61,732	2,12,994	11,768	39,494
6,36,635	21,660	35,293	3,27,380	4,22,186	11,649	83,160
1,36,168	4,370	9,228	75,845	1,00,464	2,891	21,725
19,869	638	1,123	2,814	6,959	322	3,824
24,617	663	994	5,171	6,533	487	875
3,60,394	11,849	20,086	1,14,633	1,61,184	7,018	39,534
2,82,307	7,007	11,477	90,641	1,17,665	3,407	23,623
2,96,675	11,423	19,346	1,25,790	1,67,297	6,301	35,206
12,42,630	54,255	97,286	7,07,903	9,33,365	22,436	2,03,027
1,254	27	33	69	115	10	36
4,216	127	273	396	806	114	298
1,21,894	4,713	7,221	41,981	61,475	3,151	16,347
2,10,323	5,964	9,121	1,14,715	1,40,258	2,824	22,717
1,63,468	5,681	9,407	76,661	99,508	3,805	19,040
7,03,266	23,740	38,592	3,18,445	4,11,080	12,471	80,165
2,783	60	87	353	483	14	115
6,84,983	20,143	31,014	2,05,542	2,67,964	10,504	51,915
9,34,582	42,250	67,183	3,04,122	4,07,813	9,469	94,220
70,93,382	2,52,437	4,19,626	29,52,109	38,86,028	1,21,323	8,12,598

28. COMPARATIVE STATISTICS

TABLE
POWER GENERATED AND SOLD

Sl. No.	State	Generation (Gross)	CONSUMPTION	
			Domestic	Commercial
(1)	(2)	(3)	(4)	(5)
1.	Andhra Pradesh	6,194.47	424.90	412.69
2.	Assam	658.52	55.11	22.12
3.	Bihar	2,472.69	176.50	136.73
4.	Gujarat	7,952.59	566.72	289.17
5.	Haryana	3,870.13	181.98	115.26
6.	Himachal Pradesh	368.12	49.81	26.96
7.	Jammu and Kashmir	541.63	81.66	68.80
8.	Karnataka	5,871.54	522.95	100.45
9.	Kerala	5,190.20	282.78	149.43
10.	Madhya Pradesh	5,243.03	269.82	195.49
11.	Maharashtra	15,491.46	1,418.22	913.15
12.	Manipur	13.00	12.56	@@
13.	Meghalaya	201.55	15.83	9.10
14.	Nagaland	7.46	19.34	@@
15.	Orissa	3,319.05	97.00	82.00
16.	Punjab	6,072.85	393.76	247.23
17.	Rajasthan	3,604.80	177.98	131.45
18.	Tamilnadu	6,608.26	664.83	645.17
19.	Tripura	31.64	11.21	2.85
20.	Uttar Pradesh	10,129.99	757.63	75.06
21.	West Bengal	5,145.91	698.18	477.23
All India+		102,431.50†	7,560.10	4,769.44

* Provisional. +Includes data in respect of Union Territories.

† Includes generation of electricity from Damodar Valley Corporation and Central Govt. Project.

@ Includes in industrial (low & medium voltage) category.

(A) Includes public water works for P.S.E. Board.

@@ Includes in Domestic category.

Source : Central Electricity Authority, Commercial Directorate, Government of India, New Delhi.

28. COMPARATIVE STATISTICS

28.13
STATE-WISE, 1978-79*

(Million KWH)

INDUSTRIAL		Public Lighting	Traction	Agricultural	Public water works	Miscellaneous	Total sold to ultimate consumers	Per capita consumption of Electricity (in KWH)	Rank in per capita consumption of Electricity
Low and medium voltage	High Voltage								
(6)	(7)	(8)	(9)	(10)	(11)	(12)	(13)	(14)	(15)
340.47	2,129.00	39.14	..	839.83	@	15.76	4,201.79	90.97	12
166.09	257.75	4.50	..	5.00	10.50	76.66	597.73	36.12	17
309.49	3,035.12	6.21	383.10	208.81	50.25	35.78	2,424.53	88.13	14
730.87	3,754.61	65.77	128.65	1,114.92	170.87	29.65	6,851.23	230.29	2
293.27	865.31	7.68	..	917.49	23.32	5.24	2,409.55	212.03	4
68.72	@	2.01	..	5.79	28.79	47.22	224.30	55.52	16
121.25	@	6.04	..	32.76	39.24	43.90	393.65	69.81	15
427.50	3,450.40	56.32	..	341.41	0.31	..	4,899.34	150.68	6
221.08	1,616.14	36.00	..	77.40	28.57	11.00	2,422.40	100.81	9
291.14	2,958.61	33.16	101.50	281.51	150.67	0.02	4,281.92	95.89	10
1,150.10	6,607.69	132.92	811.51	1,379.79	255.99	182.10	12,851.47	227.51	3
2.17	..	0.60	0.86	..	16.19	11.90	20
2.80	5.50	0.95	..	2.20	0.70	6.80	43.88	35.39	18
0.79	..	0.61	0.25	..	20.99	31.35	19
75.00	1,980.53	8.00	80.80	49.00	28.00	25.00	2,424.53	117.98	8
504.79	1,888.66	12.51	..	1,650.41 (A)	6.51	21.72	4,725.59	307.61	1
284.49	1,272.50	19.41	..	511.68	121.66	81.35	2,600.52	93.48	11
630.19	3,821.66	86.78	48.30	2,157.68	57.02	66.69	8,178.32	184.55	5
3.51	..	0.30	..	1.45	1.62	0.75	21.69	11.01	21
721.48	3,552.63	31.90	274.23	2,414.64	109.26	51.20	7,688.03	88.56	13
398.68	3,544.67	46.69	447.60	104.45	136.35	115.20	5,969.05	122.23	7
7,006.28	40,849.38	634.71	2,274.89	12,132.77	1,375.76	825.82	77,429.15	131.34	

28. COMPARATIVE STATISTICS

TABLE

VILLAGES ELECTRIFIED IN VARIOUS POPULATION GROUPS AND RURAL POPULATION

Sl.No.	States	Total No. of villages	
		(3)	(4) Below 500
(1)	(2)	(3)	(4)
1.	Andhra Pradesh	27,221	1,824
2.	Assam (+)	21,995	1,476
3.	Bihar	67,566	6,521
4.	Gujarat	18,275	1,541
5.	Haryana	6,731	2,018
6.	Himachal Pradesh	16,916	7,425
7.	Jammu & Kashmir (+)	6,503	2,425
8.	Karnataka	26,826	5,652
9.	Kerala	1,268	4
10.	Madhya Pradesh	70,883	8,335
11.	Maharashtra	35,778	6,360
12.	Manipur(+)	1,949	84
13.	Meghalaya	4,583	332
14.	Nagaland	960	128
15.	Orissa	46,992	7,516
16.	Punjab	12,188	5,136
17.	Rajasthan	33,305	5,797
18.	Sikkim (+)	215	10
19.	Tamil Nadu	15,735	2,801
20.	Tripura	4,727	151
21.	Uttar Pradesh(+)	1,12,561	16,928
22.	West Bengal	38,074	3,162
23.	Union Territories	4,685	555
ALL INDIA		5,75,936	86,181

+ Population-wise breakup estimated.

† 100% Villages electrification already achieved.

* Figure Provisional.

@ 62 Villages have been declared uninhabited.

Source: Central Electricity Authority, Commercial Directorate, Government of India, New Delhi.

28. COMPARATIVE STATISTICS

28.14

COVERED BY VILLAGE ELECTRIFICATION (1971 CENSUS)

(AS ON 31-3-1979)

Electrified in various population Groups					Total No. Electrified as on 31-3-79	Villages Electrified during 1978-79	Villages Electrified as percentage to total	Total rural population (Lakhs)	Rural population covered by electricity (Lakhs as on 31-3-1979)	Percentage of Rural population covered by Village Electrification
500-999	1000-1999	2000-4999	5000-9999	10000 & above						
(5)	(6)	(7)	(8)	(9)	(10)	(11)	(12)	(13)	(14)	(15)
3,239	5,137	4,471	702	80	15,453	826	56.77	351.00	292.95	83.5
810	509	195	11	..	3,001	825	13.64	133.36	30.46	22.8
4,869	4,216	2,573	449	75	18,703	499	27.68	507.19	224.59	44.3
2,802	3,126	1,744	235	16	9,464	1,343	51.79	192.01	137.11	71.4
1,909	1,673	975	148	8	6,731	†	100.00	82.64	82.64	100.0
657	205	40	2	..	8,329	576	49.24	32.19	20.55	63.8
1,230	606	160	7	..	4,428*	414	68.09	37.59	25.13	66.9
4,629	3,468	1,731	231	9	15,720	560	58.60	221.77	165.33	74.6
2	16	119	303	804	1,248	24	98.42	178.81	177.15	99.1
6,090	3,698	1,136	85	6	19,350	3,000	27.30	348.69	155.43	44.6
7,266	6,230	2,963	490	75	23,384	1,904	65.36	347.01	286.32	82.5
68	69	51*	2	..	274	39	14.06	9.31	5.06	54.4
98	38	6	474	78	10.34	8.65	2.12	24.5
68	58	15	1	..	270	34	28.13	4.65	2.09	44.9
4,835	2,504	692	19	2	15,568	1,407	33.13	200.99	109.80	54.6
3,577	2,392	940	79	2	12,126@	†	100.00	103.35	103.35	100.0
3,377	2,147	901	79	10	12,311	2,312	36.96	212.22	113.26	53.4
24	13	1	48	Nil	22.33	1.90	0.32	16.8
3,399	4,541	3,892	752	140	15,525	3	98.67	287.34	286.42	99.7
208	135	64	8	..	566	156	11.97	13.94	5.40	38.7
10,266	6,310	2,496	279	19	36,298	1,272	32.25	759.53	318.09	41.9
3,367	3,264	2,033	297	40	12,163	494	31.95	333.45	165.25	49.6
282	269	190	36	4	1,336	141	28.52	22.87	16.34	71.4
63,072	50,624	27,388	4,215	1,290	2,32,770	15,907	40.42	4,390.46	2,725.16	62.1

28. COMPARATIVE STATISTICS

TABLE 28.15

NUMBER OF SCHEDULED COMMERCIAL BANK OFFICES, DEPOSITS AND CREDITS—STATE-WISE

Sl. No.	State	Number of Commercial Bank Offices as at the end of June, 1980	Population per Bank Office in '000 as at the end of June, 1980	Rank	Deposits as on the last Friday of June 1978 (Rs. in lakhs)	Per Capita Deposits (Rs.)	Rank	Advances as on the last Friday of June 1978 (Rs. in Lakhs)	Per Capita Advances (Rs.)	Rank
(1)	(2)	(3)	(4)	(5)	(6)	(7)	(8)	(9)	(10)	(11)
1.	Andhra Pradesh	.. 2,477	18	13	1,137,36	231	12	795,77	161	9
2.	Assam	.. 466	31	21	232,61	124	18	100,27	53	16
3.	Bihar	.. 1,907	30	19	934,31	144	16	384,93	59	15
4.	Gujarat	.. 2,243	12	6	1,703,32	544	3	871,01	278	5
5.	Haryana	.. 746	13	7	374,32	318	9	227,82	194	8
6.	Himachal Pradesh	324	11	3	119,26	297	10	28,89	72	14
7.	Jammu and Kashmir	394	12	5	223,07	399	5	51,41	92	12
8.	Karnataka	.. 2,636	11	4	1,207,29	356	7	966,03	285	4
9.	Kerala	.. 2,191	10	2	890,00	359	6	552,53	223	7
10.	Madhya Pradesh	.. 1,842	23	16	693,45	138	17	371,36	74	13
11.	Maharashtra	.. 3,320	15	10	4,755,68	819	1	3,510,51	604	1
12.	Manipur	.. 35	31	20	10,01	74	21	3,49	26	21
13.	Meghalaya	.. 55	18	11	29,95	243	11	5,75	47	19
14.	Nagaland	.. 35	15	8	11,37	173	14	3,25	49	18
15.	Orissa	.. 815	27	18	217,38	85	20	132,18	51	17
16.	Punjab	1,544	9	1	1,148,92	749	2	414,77	270	6
17.	Rajasthan	.. 1,471	18	12	488,18	156	15	289,16	92	11
18.	Tamilnadu	.. 2,814	15	9	1,564,35	342	8	1,461,30	302	3
19.	Tripura	.. 77	20	14	19,21	99	19	7,76	40	20
20.	Uttar Pradesh	.. 3,740	24	17	2,112,00	209	13	974,59	97	10
21.	West Bengal	.. 2,040	22	15	2,746,71	519	4	1,764,20	334	2
ALL INDIA		.. 32,419@	17	..	23,345,92	366	..	16,287,62	255	..

@ Includes data in respect of Union Territories.

Note: Per capita Deposits and Advances were Calculated on the basis of the Projected Population for mid year 1978.

SOURCE: (1) Report on Trend and Progress of Banking in India, 1979-80 Issued by Reserve Bank of India.

(2) Basic Statistical Returns — Summary Results, June, 1978.

28. COMPARATIVE STATISTICS

TABLE 28.16

REGIONAL RURAL BANKS—BY STATES (As on 30th June 1980)

Sll.No.	State			Number of R.R.Bs.	No. of offices
(1)	(2)			(3)	(4)
1.	Andhra Pradesh	4	265
2.	Assam	1	42
3.	Bihar	14	448
4.	Gujarat	2	39
5.	Haryana	2	76
6.	Himachal Pradesh	1	27
7.	Jammu and Kashmir	2	54
8.	Karnataka	4	211
9.	Kerala	2	150
10.	Madhya Pradesh	9	203
11.	Maharashtra	1	70
12.	Orissa	6	186
13.	Rajasthan	4	208
14.	Tamilnadu	1	75
15.	Tripura	1	30
16.	Uttar Pradesh	15	447
17.	West Bengal	4	147
	Total	73	2,678

Source : Report on trend and progress of Banking in India, 1979-80 issued by Reserve Bank of India.

28 COMPARATIVE STATISTICS

TABLE 28.17

DEVELOPMENTAL AND NON-DEVELOPMENTAL EXPENDITURE, 1979-80
(BUDGET ESTIMATES)

(Rupees in Lakhs)

Sl.No.	State	Develop- mental Ex- penditure	% to total Expendi- ture	Non-Deve- lopmental Expendi- ture	Compen- sation and Assign- ments to local bodies and panchayati Raj Insti- tutions	Total Ex- penditure
(1)	(2)	(3)	(4)	(5)	(6)	(7)
1.	Andhra Pradesh	6,50,55	72.8	2,24,88	18,21	8,93,64
2.	Assam	1,97,69	71.2	76,05	3,75	2,77,49
3.	Bihar	4,44,18	68.2	2,03,52	3,38	6,51,08
4.	Gujrat	4,79,64	69.4	2,05,95	5,37	6,90,96
5.	Haryana	2,48,05	75.4	80,41	51	3,28,97
6.	Himachal Pradesh	1,09,69	76.1	34,33	13	1,44,15
7.	Jammu and Kashmir	1,57,48	72.9	58,44	..	2,15,92
8.	Karnataka	5,50,47	71.1	1,99,50	23,86	7,73,83
9.	Kerala	4,02,15	74.8	1,35,09	70	5,37,94
10.	Madhya Pradesh	5,80,56	72.3	1,96,31	25,83	8,02,80
11.	Maharashtra	9,94,25	65.7	5,12,02	6,31	15,12,58
12.	Manipur	35,26	63.8	20,02	..	55,28
13.	Meghalaya	35,61	74.9	11,93	..	47,54
14.	Nagaland	47,37	65.3	25,13	..	72,50
15.	Orissa	3,34,79	72.9	1,20,90	3,85	4,59,54
16.	Punjab	3,16,45	73.9	1,10,46	1,13	4,28,04
17.	Rajasthan	4,17,09	71.3	1,63,09	5,16	5,85,34
18.	Sikkim	23,38	84.9	4,15	..	27,53
19.	Tamil Nadu	5,73,16	67.5	2,53,40	22,69	8,49,25
20.	Tripura	42,14	63.7	24,02	..	66,16
21.	Uttar Pradesh	9,05,17	66.9	4,36,04	12,07	13,53,28
22.	West Bengal	7,08,33	71.5	2,53,19	29,67	9,91,19
	All States:	82,53,56	70.2	33,48,83	1,62,61	1,17,65,01

Source: Reserve Bank of India Bulletin, October, 1980.

28. COMPARATIVE STATISTICS

TABLE 28.18

EXPENDITURE ON EDUCATION AND MEDICAL SERVICES, 1979-80
(BUDGET ESTIMATES)

(Rupees in Lakhs)

Sl.No.	States	Education Art, Culture Scientific services and Re- search	%to total expendi- ture	Medical Family- planning Public Health sanitation and water supply	% to total expenditure
(1)	(2)	(3)	(4)	(5)	(6)
1.	Andhra Pradesh	18,214	20.4	9,528	10.7
2.	Assam	7,139	25.7	2,847	10.3
3.	Bihar	18,344	28.2	6,592	10.1
4.	Gujrat	15,232	22.0	6,270	9.1
5.	Haryana	5,446	16.6	3,124	9.5
6.	Himachal Pradesh	3,378	23.4	1,544	10.7
7.	Jammu and Kashmir	3,376	15.6	1,792	8.3
8.	Karnataka	14,760	19.1	6,717	8.7
9.	Kerala	19,045	35.4	5,648	10.5
10.	Madhya Pradesh	15,040	18.7	8,504	10.6
11.	Maharashtra	30,377	20.1	13,459	8.9
12.	Manipur	1,245	22.5	348	6.3
13.	Meghalaya	714	15.0	581	12.2
14.	Nagaland	948	13.1	709	9.8
15.	Orissa	9,597	20.9	4,246	9.2
16.	Punjab	9,068	21.2	4,427	10.3
17.	Rajasthan	12,364	21.1	6,190	10.6
18.	Sikkim	268	9.7	159	5.8
19.	Tamilnadu	20,764	24.4	9,409	11.1
20.	Tripura	1,270	19.2	329	5.0
21.	Uttar Pradesh	28,298	20.9	11,537	8.5
22.	West Bengal	22,864	23.1	10,967	11.1
	All States	2,57,751	21.9	1,14,927	9.8

SOURCE : Reserve Bank of India Bulletin, October, 1980.

28. COMPARATIVE STATISTICS

TABLE
EXPENDITURE ON ECONOMIC SERVICES,

Sl.No.	State					General Economic Services
(1)	(2)					(3)
1.	Andhra Pradesh	23,19
2.	Assam	7,86
3.	Bihar	11,51
4.	Gujarat	13,99
5.	Haryana	3,49
6.	Himachal Pradesh	2,59
7.	Jammu & Kashmir	8,00
8.	Karnataka	14,67
9.	Kerala	12,51
10.	Madhya Pradesh	10,02
11.	Maharashtra	61,86
12.	Manipur	1,44
13.	Meghalaya	1,75
14.	Nagaland	1,58
15.	Orissa	10,21
16.	Punjab	7,96
17.	Rajasthan	6,68
18.	Sikkim	21
19.	Tamilnadu	13,55
20.	Tripura	2,19
21.	Uttar Pradesh	1,12,63
22.	West Bengal	11,20
ALL STATES		3,39,09

Source : Reserve Bank of India Bulletin, October, 1980.

28. COMPARATIVE STATISTICS

28.19

1979-80 (BUDGET ESTIMATES)

(Rs. in Lakhs)

% to total expenditure	Agriculture and allied services	% to the total expenditure	Industry and minerals	% to the total expenditure	Water and power development	% to the total expenditure	Transport and Communications	% to the total expenditure
(4)	(5)	(6)	(7)	(8)	(9)	(10)	(11)	(12)
2.6	1,18,70	13.3	10,75	1.2	92,28	10.3	38,28	4.3
2.8	45,03	16.2	6,77	2.4	4,24	1.5	17,31	6.2*
1.8	94,83	14.6	11,88	1.8	20,66	3.2	17,14	2.6
2.0	95,99	13.9	12,66	1.8	55,86	8.1	26,11	3.8
1.1	48,18	14.6	4,20	1.3	44,15	13.4	49,64	15.1
1.8	38,66	26.8	5,49	3.8	1,05	0.7	6,34	4.4
3.7	46,16	21.4	7,96	3.7	17,97	8.3	16,43	7.6
1.9	1,38,17	17.9	38,23	4.9	46,85	6.1	29,58	3.8
2.3	73,29	13.6	7,24	1.3	5,19	1.0	19,45	3.6
1.2	1,83,63	22.9	10,26	1.3	36,98	4.6	36,67	4.6
4.1	2,87,07	19.0	8,64	0.6	93,47	6.2	7,40	0.5
2.6	7,77	14.1	2,29	4.1	2,35	4.3	1,02	1.8
3.7	12,21	25.7	2,47	5.2	9	0.2	3,24	6.8
2.2	10,94	15.1	2,41	3.3	2,42	3.3	8,00	11.0
2.2	1,03,12	22.4	6,97	1.5	15,98	3.5	16,80	3.7
1.9	49,97	11.7	4,71	1.1	30,60	7.1	46,82	10.9
1.1	1,13,11	19.3	12,76	2.2	46,96	8.0	19,04	3.3
0.8	8,40	30.5	99	3.6	1,41	5.1	6,88	25.0
1.6	1,04,75	12.3	18,80	2.2	41,69	4.9	30,20	3.6
3.3	11,87	17.9	1,42	2.1	1,56	2.4	2,29	3.5
8.3	2,01,05	14.9	18,65	1.4	65,53	4.8	35,56	2.6
1.1	1,66,99	16.8	15,09	1.5	22,85	2.3	28,00	2.8
2.9	19,59,89	16.7	2,10,64	1.8	6,50,14	5.5	4,62,20	3.9

28 COMPARATIVE STATISTICS

TABLE
ENROLMENT BY STAGES OF EDUCATION

Sl. No.	Name of State						Higher Education [£]		
							Boys	Girls	Total
(1)	(2)	(3)	(4)	(5)	(6)	(7)	(8)	(9)	
1.	Andhra Pradesh	2,35,191	83,958	3,19,149	
2.	Assam	88,409	30,897	1,19,306	
3.	Bihar	2,29,789	36,037	2,65,826	
4.	Gujarat	1,16,100	47,380	1,63,480	
5.	Haryana	54,569	22,497	77,066	
6.	Himachal Pradesh	10,270	3,269	13,539	
7.	Jammu & Kashmir	14,535	6,985	21,520	
8.	Karnataka	2,51,023	92,779	3,43,802	
9.	Kerala	1,22,274	1,09,228	2,31,502	
10.	Madhya Pradesh	1,15,624	38,176	1,53,800	
11.	Maharashtra	1,69,650	66,350	2,36,000	
12.	Manipur	11,080	6,017	17,097	
13.	Meghalaya	7,408	4,440	11,848	
14.	Nagaland	2,288	738	3,026	
15.	Orissa	73,089	15,746	88,835	
16.	Punjab	86,584	48,009	1,34,593	
17.	Rajasthan	1,03,409	26,308	1,29,717	
18.	Sikkim	33	14	47	
19.	Tamilnadu	1,54,820	68,276	2,23,096	
20.	Tripura	3,818	1,766	5,584	
21.	Uttar Pradesh	9,29,342	2,24,452	11,53,794	
22.	West Bengal	2,61,725	95,140	3,56,865	
	All India*	31,20,591	10,92,343	42,12,934	

* Includes data in respect of Union Territories also @ Includes Pre-Primary education + Includes Middle class education
£ Includes Pre-University education

SOURCE: : Selected Education Statistics, 1978-79 issued by Planning, Monitoring and Statistics Division, Ministry of Education and Culture, Department of Education, Government of India, New Delhi.

28. COMPARATIVE STATISTICS

28.20

TION (AS ON 30-9-1978)

Secondary Education +			Primary Education @			Polytechnic, Technical and Industrial Schools		
Boys	Girls	Total	Boys	Girls	Total	Boys	Girls	Total
(6)	(7)	(8)	(9)	(10)	(11)	(12)	(13)	(14)
9,72,589	4,58,034	14,30,623	29,01,325	20,24,619	49,25,944	19,388	2,419	21,807
4,49,430	2,76,111	7,25,541	11,09,287	8,07,948	19,17,235	4,364	346	4,710
12,55,904	2,91,815	15,47,719	44,78,830	18,20,246	62,99,076	12,879	494	13,373
10,65,000	5,81,000	16,46,000	24,57,800	16,47,700	41,05,500	21,500	11,800	33,300
4,31,781	1,40,963	5,72,744	7,87,565	3,85,459	11,73,024	9,927	1,882	11,809
1,63,468	64,986	2,28,454	2,90,813	2,04,783	4,95,596	2,816	739	3,555
1,79,000	74,000	2,53,000	3,27,000	1,76,000	5,03,000	1,800	500	2,300
8,86,025	4,55,912	13,41,937	24,12,206	18,44,292	42,56,498	15,810	1,699	17,509
11,98,078	10,72,454	22,70,532	16,72,816	15,71,487	32,44,303	10,268	3,976	14,244
11,88,955	3,86,330	15,75,285	30,40,521	14,59,115	44,99,636	16,755	272	17,027
20,65,000	10,32,000	30,97,000	45,91,100	34,75,800	80,66,900	35,000	1,150	36,150
47,810	29,800	77,610	1,13,361	90,105	2,03,466	829	271	1,100
35,451	26,590	62,041	1,13,269	1,00,567	2,13,836	611	14	625
28,715	19,594	48,309	74,109	55,692	1,29,801	235	18	253
5,43,000	2,09,000	7,52,000	17,05,561	10,52,182	27,57,743	5,027	330	5,357
5,81,896	3,45,395	9,27,291	11,65,615	9,45,316	21,10,931	16,394	4,249	20,643
8,15,352	1,84,228	9,99,580	19,50,501	6,27,275	25,77,776	6,283	7	6,290
4,397	2,121	6,518	24,228	15,490	39,718	74	..	74
15,60,220	8,88,943	24,49,163	33,80,981	27,47,486	61,28,467	30,973	3,373	34,346
46,879	31,311	78,190	1,38,483	1,02,733	2,41,216	705	45	750
29,00,888	8,83,055	37,83,943	76,89,253	45,31,377	11,22,20,630	31,083	1,576	32,659
11,61,586	6,83,378	18,44,964	33,61,087	24,36,170	57,97,257	15,235	7,531	22,766
1,79,96,846	84,39,048	2,64,35,894	4,44,40,765	2,86,09,111	7,30,49,876	2,72,010	46,946	3,18,956

28. COMPARATIVE STATISTICS

TABLE 28.21

EFFECTIVE LITERACY RATES FOR 1961 AND 1971 (EXCLUDES 0-4 AGE GROUP)

Sl. No.	State	1961 Literacy Rates			1971 Literacy Rates		
		Persons	Males	Females	Persons	Males	Females
(1)	(2)	(3)	(4)	(5)	(6)	(7)	(8)
1.	Andhra Pradesh	.. 25.05	35.58	14.25	28.52	38.43	18.32
2.	Assam 33.70	45.21	20.09	34.60	44.31	23.52
3.	Bihar 22.24	36.06	8.33	23.35	35.78	10.24
4.	Gujarat 36.78	49.60	23.10	41.84	53.78	29.00
5.	Haryana @	@	@	31.91	44.02	17.77
6.	Himachal Pradesh 20.11	31.77	7.36	37.30	50.32	23.67
7.	Jammu and Kashmir 13.20	20.11	5.16	21.71	31.01	10.94
8.	Karnataka 30.53	43.29	17.12	36.83	48.51	24.53
9.	Kerala 55.64	65.61	45.98	69.75	77.13	62.53
10.	Madhya Pradesh 20.79	32.68	8.21	26.37	38.77	13.08
11.	Maharashtra 35.50	49.80	20.07	45.77	59.40	31.00
12.	Manipur 36.85	54.96	19.21	38.47	53.70	22.87
13.	Meghalaya @	@	@	35.06	40.44	29.31
14.	Nagaland 21.37	28.59	13.58	31.32	39.65	21.56
15.	Orissa 25.69	41.04	10.28	30.53	44.50	16.29
16.	Punjab 29.18	39.55	17.07	38.69	46.22	29.91
17.	Rajasthan 18.40	28.56	7.10	22.57	33.87	10.06
18.	Sikkim 14.82	23.31	5.8	20.22	28.52	10.31
19.	Tamil Nadu 36.77	52.15	21.27	45.40	59.54	30.92
20.	Tripura 24.66	35.83	12.50	36.19	46.84	24.84
21.	Uttar Pradesh 21.13	32.63	8.43	25.44	36.69	12.46
22.	West Bengal 35.31	47.69	20.79	38.86	49.57	26.56
	ALL INDIA* 28.79£	41.14£	15.57£	34.45	45.95	21.97

@The data are included in the States of which they formed parts in 1961 and in case of Mizoram these are shown against Assam for 1971 also.

*Includes data in respect of Union Territories also.

£ Excludes Goa, Daman and Diu and N.E.F.A., Arunachal Pradesh.

Source : Selected Education Statistics, 1977-78 issued by planning and Monitoring and Statistics Division, Ministry of Education and Social Welfare (Department of Education) Government of India, New Delhi.

28. COMPARATIVE STATISTICS

TABLE 28.22

ENROLMENT RATIO IN CLASSES I—V & VI—VIII OF SCHOOLS FOR GENERAL EDUCATION, 1978-79

Sl. No.	State	Classes I—V (6—11 Years)			Classes VI—VIII (11—14 years)		
		Boys	Girls	Total	Boys	Girls	Total
(1)	(2)	(3)	(4)	(5)	(6)	(7)	(8)
1.	Andhra Pradesh	88.4	64.8	76.9	36.3	18.3	27.5
2.	Assam	78.7	60.3	69.7	43.7	28.5	36.2
3.	Bihar	101.1	43.6	73.2	33.2	8.4	21.2
4.	Gujarat	116.2	82.3	99.8	56.4	33.7	45.4
5.	Haryana	92.3	49.5	71.9	63.1	23.8	44.7
6.	Himachal Pradesh	123.9	82.0	102.3	81.5	53.3	57.0
7.	Jammu & Kashmir	92.4	48.1	69.9	58.6	25.5	42.1
8.	Karnataka	99.0	78.9	89.2	45.2	26.6	36.1
9.	Kerala	103.7	102.1	102.9	94.7	86.9	90.9
10.	Madhya Pradesh	78.5	40.3	60.1	42.5	14.9	28.7
11.	Maharashtra	118.3	93.7	106.3	57.6	32.0	45.0
12.	Manipur	132.5	102.5	118.5	68.2	40.1	53.5
13.	Meghalaya	128.8	111.3	120.0	49.0	38.2	43.4
14.	Nagaland	189.7	144.9	167.5	88.3	63.4	75.8
15.	Orissa	102.1	66.3	84.7	36.0	16.2	26.3
16.	Punjab	118.6	105.8	112.5	68.4	47.3	58.5
17.	Rajasthan	83.4	28.3	56.9	42.1	10.8	27.2
18.	Sikkim	148.9	95.4	112.4	37.3	18.5	27.9
19.	Tamil Nadu	118.4	102.0	110.4	62.1	38.7	50.7
20.	Tripura	93.0	64.8	78.7	44.9	26.1	34.8
21.	Uttar Pradesh	110.3	69.7	90.7	51.8	19.9	36.7
22.	West Bengal	90.2	68.0	79.3	36.9	24.0	30.5
	All India*	100.2	67.8	84.5	49.4	26.0	38.0

*Includes data in respect of Union Territories also.

SOURCE : Selected Educational Statistics, 1978-79 issued by Planning, Monitoring and Statistics Division, Ministry of Education and Culture (Department of Education,) Government of India, New Delhi.

28. COMPARATIVE STATISTICS

TABLE 28.23

COMPARABLE ESTIMATES OF PERCAPITA STATE DOMESTIC PRODUCTS, 1970-71 TO 1975-76
(AT CURRENT PRICES)

(In rupees)

Sl. No.	State	1970-71	1971-72	1972-73	1973-74	1974-75	1975-76
(1)	(2)	(3)	(4)	(5)	(6)	(7)	(8)
1.	Andhra Pradesh	586	629	664*	868	1,020	897
2.	Assam	570	559	632	676	849	848
3.	Bihar	418	437	500	559	706	669
4.	Gujarat	845	859	759	1,116	1,051	1,236
5.	Haryana	932	1,008	1,091	1,276	1,408	1,514
6.	Himachal Pradesh	676	731	813	963	1,086	1,165
7.	Jammu and Kashmir	557	566	602	720	887	825
8.	Karnataka	675	699	740	992	1,106	1,038
9.	Kerala	636	633	709	876	969	1,000
10.	Madhya Pradesh	489	539	585	714	825	790
11.	Maharashtra	811	860	876	1,157	1,435	1,455
12.	Manipur	408	449	533	792	914	904
13.	Meghalaya	644	568	648	729	921	899
14.	Nagaland	508	527	586	683	829	949
15.	Orissa	541	527	631	765	780	834
16.	Punjab	1,067	1,106	1,208	1,484	1,585	1,688
17.	Rajasthan	629	573	600	826	860	873
18.	Tamil nadu	616	692	714	865	964	997
19.	Tripura	563	575	535	729	888	872
20.	Uttar Pradesh	493	504	623	677	740	727
21.	West Bengal	729	775	776	920	1,080	1,100

Note : The per capita state domestic product of Andhra Pradesh shown in this table differs slightly from that shown in the other tables as the comparable estimates were prepared with the data available at the All India Level.

SOURCE : Seventh Finance Commission Report, 1978

TABLE 29.1
LAND UTILISATION

(Million Hectares)

Sl. No.	Particulars			1975-76*	1976-77*	
(1)	(2)			(3)	(4)	
I.	Geographical Area	328.78	328.78
II.	Reporting Area for Land utilisation Statistics (1 to 5)	304.34	304.08
	(1) Forests	66.70	66.81
	(2) Not available for cultivation (a+b)	39.47	39.47
	(a) Land put to non-agricultural uses	17.35	17.53
	(b) Barren and Unculturable land	22.12	21.94
	(3) Other Uncultivated land excluding fallow lands (a+b+c)	33.97	33.58
	(a) Permanent pastures and other grazing lands	12.62	12.47
	(b) Land under miscellaneous tree crops and groves; not included in net area sown	3.98	3.96
	(c) Culturable Waste	17.37	17.15
	(4) Fallow lands (a+b)	21.99	23.99
	(a) Fallow lands other than current fallows	9.53	9.69
	(b) Current fallows	12.46	14.30
	(5) Net area sown (6-7)	142.22	140.23
	(6) Total cropped area	171.00	167.07
	(7) Area sown more than once	28.77	26.84
III.	Net Irrigated area	34.49	34.80
IV.	Gross Irrigated area	43.19	43.12

*Provisional.

SOURCE: Directorate of Economics and Statistics, Ministry of Agriculture and Irrigation, (Department of Agriculture) Government of India, New Delhi.

29. ALL INDIA

TABLE 29.2

AREA AND OUT TURN OF PRINCIPAL CROPS

(Area in Lakh hectares, production in lakh tonnes)

Sl.No.	Crops	1977-78**		1978-79*	
		Area	Production	Area	Production
(1)	(2)	(3)	(4)	(5)	(6)
1.	Rice	402.82	526.71	401.96	538.29
2.	Jowar	163.18	120.64	161.25	115.63
3.	Bajra	111.04	47.30	113.41	55.15
4.	Maize	56.83	59.73	57.79	62.19
5.	Ragi	26.00	28.66	26.19	30.39
6.	Small Millets	45.74	20.70	44.57	19.32
7.	Wheat	214.56	317.49	222.20	349.82
8.	Barley	20.01	23.11	18.36	21.21
	Total cereals & Millets	1,040.18	1,144.34	1,045.73	1,192.00
9.	Gram	79.74	54.10	78.71	58.35
10.	Tuar	26.26	19.30	26.63	19.14
	Total pulses	234.97	119.72	235.49	121.70
	Total foodgrains	1,275.15	1,264.07	1,281.22	1,313.70
11.	Groundnut	70.29	60.87	75.48	63.87
12.	Castor Seed	3.80	2.17	4.46	2.36
13.	Sesamum	23.84	5.20	24.41	5.40
14.	Rape and Mustard	35.84	16.50	35.57	18.77
15.	Linseed	20.10	5.27	20.25	5.14
	Total Major oil seeds	153.87	90.01	160.17	95.54
16.	Cotton (Lint) @	78.66	72.43	80.87	79.27
17.	Jute +	7.97	53.61	8.88	64.54
18.	Mesta +	3.65	17.93	3.77	18.40
19.	Sugarcane	31.51	179.60 ×	31.19	160.35 ×
20.	Tobacco	5.04	4.94	4.11	4.51
21.	Chillies	7.91	5.43	8.06	6.78

** Revised Estimates.

* Final estimates.

@ Production in terms of lakh bales of 170 Kgs. each.

+ Production in terms of lakh bales of 180 Kgs. each.

× Interm of gur.

Source: Directorate of Economics and Statistics, Ministry of Agriculture and Irrigation, Government of India, New Delhi.

TABLE 29.3
LIVESTOCK CENSUS

		(in '000s)	
Sl. No.	Item	1972	1977*
(1)	(2)	(3)	(4)
1. CATTLE			
(a) Males over 3 years			
	(i) Used for breeding only	387	407
	(ii) Used for breeding and work both	1,950	1,979
	(iii) Used for work only	70,599	70,808
	(iv) Others	1,509	1,370
	TOTAL	74,485	74,564
(b) Females over 3 years			
	(i) Breeding	53,416	54,260
	(a) In Milk	22,038	22,956
	(b) Dry	26,330	26,452
	(c) Not Calved even once	5,048	4,852
	(ii) Working	2,074	2,025
	(iii) Others	914	1,268
	TOTAL	56,404	57,553
	(c) Young Stock	47,491	47,155
	TOTAL CATTLE	1,78,380	1,79,272
2. BUFFALOES			
(a) Males over 3 years			
	(i) Used for breeding only	223	215
	(ii) Used for breeding and work both	603	556
	(iii) Used for work only	7,008	7,290
	(iv) Others	232	220
	TOTAL	8,066	8,281
(b) Females over 3 years			
	(i) Breeding	28,612	30,939
	(a) In milk	15,070	16,736
	(b) Dry	11,301	11,841
	(c) Not calved even once	2,241	2,362
	(ii) Working	369	331
	(iii) Others	261	262
	TOTAL	29,242	31,532

(Contd.)

29. ALL INDIA

TABLE 29.3
LIVESTOCK CENSUS

(in '000s)

Sl. No.	Item	1972	1977*
(1)	(2)	(3)	(4)
	(c) Young Stock	20,120	21,148
	TOTAL BUFFALOES	57,428	61,361
3.	Sheep	39,993	40,738
4.	Goats	67,517	75,041
5.	Horses and Ponies	941	862
6.	Pigs	6,884	7,478
7.	Camels	1,109	1,098
8.	Mules	106	..
9.	Donkeys	994	..
10.	Other Livestock	27	1,179
	TOTAL Livestock	3,53,379	3,65,850
11.	Poultry	1,38,476 (F)	1,56,509
12.	Mechanised Boats	10.5	13
13.	Non-Mechanised crafts	218.7	222
14.	No. of Fishing gears by types and material	3,879.3	1,892

* Provisional.

(F) Includes 4,520 thousands for which details are not available

SOURCE: Directorate of Economics and Statistics, Ministry of Agriculture and Irrigation, Department of Agriculture, Government of India, New Delhi.

TABLE 29.4
ELECTRICITY GENERATED AND SOLD

(Million Kilowatt hours)

Sl. No.	Particulars	1975-76	1976-77	1977-78	1978-79*
1	2	3	4	5	6
I.	ELECTRICITY GENERATED (Gross Utilities) ..	79,230.92	88,333.31	91,369.03	1,02,431.50
	(a) Electricity used by power Station Auxiliaries ..	4,555.81	5,333.97	5,620.04	5,886.00
	(b) Electricity Generated (Utilities Net) ..	74,675.11	82,999.34	85,748.99	96,545.50
III.	ELECTRICITY SOLD	60,245.81	66,608.57	69,255.03	77,429.15
1.	Domestic light and Small Power	5,821.35	6,336.56	6,821.31	7,560.10
2.	Commercial	3,506.76	4,141.92	4,427.59	4,769.44
3.	Industrial	37,568.12	41,605.63	42,635.20	47,855.66
	(a) Low & Medium Voltage Supply (upto 650 Volts)	5,233.86	6,784.95	6,174.97	7,006.28
	(b) High Voltage Supply (Above 650 Volts) ..	32,334.26	34,820.68	36,460.23	40,849.38
4.	Public Lighting	577.64	594.24	618.76	634.71
5.	Railways/Tramways	1,855.32	2,167.72	2,296.81	2,274.89
6.	Agricultural	8,721.06	9,620.63	10,107.36	12,132.77
7.	Public Water Works and Sewage Pumping] ..	1,327.45	1,444.13	1,504.24	1,375.76
8.	Miscellaneous	868.11	697.74	843.76	825.82

* Provisional.

SOURCE : Central Electricity Authority, Government of India, New, Delhi.

29. ALL INDIA

TABLE 29.5
INDUSTRIAL PRODUCTION

Sl. No.	Item	Unit	1977	1978	1979
(1)	(2)	(3)	(4)	(5)	(6)
1.	Coal (including Lignite)	(Lakh Tonnes)	1,002.5	1,015.4	1,067.2
2.	Iron Ore (,,)	426.0	384.5	390.4
3.	Sugar ('000 Tonnes)	4,848	6,456	7,776
4.	Tea (,,)	558	571	546
5.	Salt (,,)	5,328	6,696	7,032
6.	Vegetable Products (Vanaspathi) (,,)	580	658	637
7.	Cigarettes	(Crores)'	67,776	69,996	79,080
8.	Cotton Textiles :				
	(i) Yarn	('000 Tonnes)	846	912	952
	(ii) Cloth	(Lakh metres)	32,232	32,508	32,052
9.	Jute Textiles:				
	(i) Hessain	('000 Tonnes)	349	343	313
	(ii) Sacking (,,)	691	704	..
10.	Footwear:				
	(i) Leather	(Lakh Pairs)	148.4	114.5	134.0
	(ii) Rubber (,,)	43.3	39.7	..
11.	Paper and Paper Products ('000 Tonnes)	919	1,006	1,009
12.	Tyres (Automobiles) ('000 Nos.)
13.	Paints and Varnishes ('000 Tonnes)
14.	Matches	('000 Million sticks)	196	216	193
15.	Soap@ ('000 Tonnes)	292	337	308
16.	Rayon (Viscose yarn) (,,)	40.5	42.6	..
17.	Glass and Glass Ware (Sheet Glass only)	('000 Sq. Mtrs.)	20,736	19,968	..
18.	Cement	(Lakh Tonnes)	191.8	196.3	182.6
19.	Ceramics (Refractories) ('000 Tonnes)	816	840	684
20.	Iron and Steel :				
	(i) Pig Iron ('000 Tonnes)	9,797	9,428	8,686
	(ii) Ferro Alloys (,,)	228	290	253
	(iii) Finished Steel	(Lakh Tonnes)	675.6	649.2	615.6
21.	Enamel Ware ('000 pieces)
22.	Automobiles+ ('000 Nos.)	83.8	94.2	100.6

@ Production of organised Factories.

+ Includes passenger Cars, Jeeps buses and Trucks.

SOURCE : Monthly Abstract of Statistics June, 1980 issued by Central Statistical Organisation, Government of India, New Delhi.

TABLE 29.6
MINERAL PRODUCTION

Sl.No.	Mineral	Unit	1977	1978	1979
1	2	3	4	5	6
1.	Fuel ::				
	Coal	.. ('000 Tonnes)	1,00,247	101,973	103,845
	Lignite	.. (")	3,632	3,613	3,264
	Natural Gas	.. (Million Cubic Mtrs.)	1,631	1,731	1,929
	Petroleum (Crude)	.. ('000 Tonnes)	10,185	11,270	12,839
2.	Metallic Minerals :				
	Bauxite	.. ('000 Tonnes)	1,519	1,663	1,934
	Chromite	.. (Tonnes)	3,52,535	2,66,293	3,09,142
	Copper Ore	.. ('000 Tonnes)	2,551	2,126	2,173
	Diaspore	.. (Tonnes)	7,900	5,746	1,566
	Gold	.. (Kgs.)	3,014	2,774	2,636
	Iron Ore (Total)	.. ('000 Tonnes)	42,598	38,838	39,534
	Lead Concentrates	.. (Tonnes)	16,744	16,833	20,938
	Manganese Ore	.. ('000 Tonnes)	1,865	1,619	1,755
	Silver	.. (Kgs.)	13,228	12,083	11,502
	Tungston Concentrates	.. (")	43,115	40,749	38,547
	Zinc Concentrates	.. (Tonnes)	46,113	66,019	71,677
3.	Non-Metallic Minerals :				
	Agate	.. (Tonnes)	1,768	2,668	1,687
	Apatite	.. (")	35,361	29,770	20,548
	Phospherite	.. (")	704,961
	Asbestos	.. (")	22,177	24,623	37,816
	Ball Clay	.. (")	48,369	96,552	1,26,802
	Barytes	.. (")	3,30,989	3,88,582	3,87,815
	Calcite	.. (")	27,445	27,983	29,501
	Chalk	.. (")	66,414	74,813	80,273
	Clay (Others)	.. ('000 Tonnes)	29	71	68
	Corundum	.. (Tonnes)	1,306	1,082	534
	Diamond	.. (Carat)	18,297	15,942	14,956
	Dolomite	.. ('000 Tonnes)	2,152	1,969	1,988
	Emerald (crude)	.. (Carat)	550	35,085	3,760
	Felspar	.. (Tonnes)	54,710	51,675	50,157
	Fire Clay	.. ('000 Tonnes)	726	725	741
	Fluorite (Concentrate)	.. (Tonnes)	15,209	14,027	17,092
	Garnet (Abrasive)	.. (")	1,825	2,467	6,806
	Garnet (Gem)	.. (kgs.)	5,529	4,912	4,803
	Graphite (r. o. m.)	.. (Tonnes)	48,455	63,784	50,933
	Gypsum	.. ('000 Tonnes)	778	884	861

(Contd.)

29. ALL INDIA

TABLE 29.6
MINERAL PRODUCTION

Sl. No.	Mineral	Unit	1977	1978	199
1	2	3	4	5	5
3. Non-Metallic Minerals: (Contd.)					
	Kaolin + (Total)	.. ('000 Tonnes)	445	418	41
	Kyanite	.. (Tonnes)	42,123	30,897	39,06
	Andalusite	.. (")	387	225	.
	Jaspar	.. (")	1,450	2,631	3,35
	Lime Stone	.. ('000 Tonnes)	30,380	30,915	30,56
	Lime Kankar	.. (")	265	224	00
	Lime Shell	.. (")	93	124	19
	Calcareous Sand	.. (")	898	932	78
	Magnesite	.. (")	402	414	35
	Mica (Crude)	.. (Tonnes)	9,352	9,593	8,86
	Ochre	.. (")	75,935	77,950	84,83
	Pyrites	.. (")	31,085	63,781	73,36
	Pyrophyllite	.. (")	34,619	38,883	31,85
	Quartz	.. ('000 Tonnes)	188	193	91
	Quartzite	.. (")	107	261	38
	Fuchsite Quartzite	.. (Tonnes)	181	197	81
	Silica Sand	.. ('000 Tonnes)	561	658	43
	Moulding Sand *	.. (")	100	90	94
	Sand (Others)	.. (")	1,016	944	89
	Salt (Rock)	.. (Tonnes)	3,759	4,281	4,53
	Sillimanite	.. (")	15,073
	Slate	.. (")	21,826	14,319	13,98
	Staurolite	.. (")	19	2	..
	Steatite	.. ('000 Tonnes)	247	298	30
	Sulphur++	.. (Tonnes)	8,041	40,749	38,47
	Vermiculite	.. (")	2,878
	Wollastonite	.. (")	3,330

* Provisional.

+ Also known as China Clay.

† Relates to Gas Utilised.

++ Obtained as by products from Sour-gas, from the Madras Refineries Ltd., Madras.

SOURCE : Controller, Indian Bureau of Mines, Government of India, Nagpur.

29. ALL INDIA

TABLE 29.7

ESTIMATED AVERAGE DAILY NUMBER OF WORKERS EMPLOYED IN WORKING FACTORIES REGISTERED UNDER THE FACTORIES ACT, 1948.

(in lakhs)

Sl. No.	Particulars	1976	1977	1978*
(1)	(2)	(3)	(4)	(5)
I.	All Factories	59.60	61.63	65.25
II.	Government and Local Fund Factories (Public Sector Factories)			
11.	Textiles	1.90	2.16	2.52
22.	Printing, Publishing and Allied Industries including Paper and Paper Products	0.70	0.71	0.68
33.	Manufacture of Machinery, Machine Tools and Parts (except Electrical Machinery)	1.46	1.81	1.67
44.	Manufacture of Electrical Machinery, Apparatus, Appliances and Supplies and Parts	0.92	0.95	0.93
45.	Manufacture of Transport Equipments and Parts	2.13	2.18	2.16
46.	Electricity, Gas and Steam	0.67	0.69	0.70
47.	Rest	7.10	7.39	7.72
	TOTAL	14.97	15.89	16.38
III.	Private Sector Factories			
11.	Gins and Presses+
22.	Food (except Beverages)	7.63	7.91	8.47
33.	Tobacco (including Beverages)	1.50	1.64	1.96
44.	Textiles	13.79	13.78	14.19
55.	Chemical and Chemical Products	2.74	3.07	3.29
66.	Non-Metallic Mineral Products (except Products of Petroleum and Coal)	2.82	2.82	3.02
77.	Basic Metal Industries	2.71	2.73	3.00
88.	Manufacture of Machinery (except Electrical Machinery?)	2.67	2.77	3.05
99.	Manufacture of Transport Equipment	1.64	1.76	1.81
100.	Others	9.13	9.26	10.07
	TOTAL	44.63	45.74	48.86

+ Included in Textiles *Provisional

SOURCE: Labour Bureau, Ministry of Labour, Government of India, Simla.

29. ALL INDIA

TABLE 29.8
WORKING OF EMPLOYMENT EXCHANGES

Sl. No.	Particulars	Unit	1978@	1979 (January- December)	1980 (January- March)
(1)	(2)	(3)	(4)	(5)	(6)
1.	Number of Employment Exchanges ..	(No.)	535*	546	538
2.	Registrations	(lakhs)	61.4	61.3	13.6
3.	Application on Live Register ..	(")	126.8	143.3	146.9
4.	Vacancies notified during the period	(")	8.3	8.8	2.1
5.	Placements by Establishments	(")	4.6	4.7	1.3
	(i) Central Government ..	(")	0.9	1.0	0.2
	(ii) State Government ..	(")	2.0	2.0	0.7
	(iii) Quasi Govt. and Local Bodies	(")	1.2	1.2	0.3
	(iv) Other Establishments ..	(")	0.5	0.5	0.1

@ Exclude data in respect of UEIGB'S except for Delhi and Maharashtra.

* In addition 66 UEIGB's were functioning at the end of 1978.

Source : Directorate of Employment Exchanges, Ministry of Labour, (D. G. E. & T.), Government of India, New Delhi.

TABLE 29.9
WORKING OF JOINT STOCK COMPANIES (As on 31st March)

(Paid-up Capital Rs. in Crores)

Year	Public Companies		Private Companies		Total	
	Number	Paid-up Capital	Number	Paid-up Capital	Number	Paid-up Capital
(1)	(2)	(3)	(4)	(5)	(6)	(7)
1976	7,869	2,535.3	36,634	6,301.6	44,503	8,836.9
1977	8,019	2,677.0	38,880	7,275.9	46,899	9,952.9
1978	8,025	3,374.9	39,930	8,649.4	47,955	12,024.3
1979	8,214	3,540.7	42,837	8,337.4	51,051	11,878.1
1980*	8,578	3,725.1	47,202	9,686.5	55,780	13,411.6

* Provisional.

SOURCE : Department of Company Affairs, Ministry of Law, Justice and Company Affairs, Government of India, New Delhi.

29. ALL INDIA

TABLE 29.10

NET DOMESTIC PRODUCT AT FACTOR COST BY INDUSTRY OF ORIGIN (AT CURRENT PRICES)

(Rs. in crores)

Sl.No.	Industry	1970-71	1971-72	1972-73	1973-74	1974-75	1975-76	1976-77	1977-78	1978-79 [@]
(1)	(2)	(3)	(4)	(5)	(6)	(7)	(8)	(9)	(10)	(11)
1.	Agriculture	16,354	16,913	18,644	25,284	27,273	25,868	26,692	30,359	31,023
2.	Forestry & Logging	397	436	456	511	620	722	830	935	1,122
3.	Fishing	229	246	285	367	422	526	599	623	765
4.	Mining & Quarrying	327	340	365	417	621	806	885	928	954
	Sub-Total—I	17,307	17,935	19,750	26,579	28,936	27,922	29,006	32,845	33,864
5.	Manufacturing	4,619	5,089	5,651	6,791	8,986	9,422	10,509	11,696	13,071
	(i) Registered	2,874	3,124	3,465	4,226	5,636	5,831	6,623	7,256	8,135
	(ii) Un-registered	1,745	1,965	2,186	2,565	3,350	3,591	3,886	4,440	4,936
6.	Construction	1,853	2,034	2,199	2,283	2,553	3,259	3,898	4,314	4,732
7.	Electricity, Gass and Water supply	318	341	370	396	525	657	867	926	1,173
	Sub-Total—II	6,790	7,464	8,220	9,470	12,064	13,338	15,274	16,936	18,976
8.	Transport, Storage and Communications	1,574	1,725	1,877	2,084	2,549	2,852	3,364	3,535	3,708
	(i) Railways	522	574	561	481	647	795	1,007	1,042	976
	(ii) Transport by other means and storage	834	908	1,066	1,318	1,576	1,684	1,854	1,942	2,112
	(iii) Communications	218	243	250	285	326	373	503	551	620
9.	Trade, Hotels and Restaurants	3,880	4,218	4,669	5,787	7,503	8,213	8,814	9,980	10,680
	Sub-Total—III	5,454	5,943	6,546	7,871	10,052	11,065	12,178	13,515	14,391
10.	Banking and Insurance	644	756	870	1,082	1,352	1,760	2,072	2,249	2,451
11.	Real estate, Ownership of dwellings and Business services	1,039	1,125	1,227	1,315	1,398	1,513	1,744	2,144	2,558
	Sub-Total—IV	1,683	1,881	2,097	2,397	2,750	3,273	3,816	4,393	5,009
12.	Public Administration & Defence	1,635	1,831	1,976	2,221	2,858	3,237	3,455	3,686	4,143
13.	Other Services	1,650	1,810	1,983	2,211	2,714	3,064	3,391	3,683	3,971
	Sub-Total—V	3,285	3,641	3,959	4,432	5,572	6,301	6,846	7,369	8,114
14.	Total Net Domestic Product at factor cost (I+II+III+IV+V)	34,519	36,864	40,572	50,749	59,374	61,899	67,120	75,058	80,354

@Quick Estimates.

SOURCE: National Accounts Statistics, 1980 issued by Central Statistical Organisation, Department of Statistics, Govt. of India, New Delhi.

TABLE 29.11

NET DOMESTIC PRODUCT AT FACTOR COST BY INDUSTRY OF ORIGIN (AT 1970-71 PRICES)

(Rs. in Crores)

Sl.No.	Industry	1970-71	1971-72	1972-73	1973-74	1974-75	1975-76	1976-77	1977-78	1978-79 @
11	2	3	4	5	6	7	8	9	10	11
1.	Agriculture ..	16,354	16,209	15,118	16,298	15,917	17,969	16,902	18,867	19,167
2.	Forestry and Logging ..	397	414	411	399	436	501	549	556	581
3.	Fishing ..	229	244	251	258	277	293	293	290	307
4.	Mining and Quarrying ..	327	332	349	362	386	434	438	440	442
	Sub-Total—I	17,307	17,199	16,129	17,317	17,016	19,197	18,182	20,153	20,497
5.	Manufacturing ..	4,619	4,750	4,954	5,252	5,470	5,579	6,101	6,480	6,967
	(i) Registered ..	2,874	2,923	3,049	3,277	3,392	3,396	3,795	4,013	4,336
	(iii) Un-registered ..	1,745	1,827	1,905	1,975	2,078	2,183	2,306	2,467	2,631
6.	Construction ..	1,853	1,874	1,903	1,746	1,719	2,013	2,263	2,417	2,477
7.	Electricity, Gas and Water supply ..	318	337	355	346	393	450	514	528	588
	Sub-Total—II	6,790	6,961	7,212	7,362	7,582	8,042	8,878	9,425	10,032
8.	Transport, Storage and Communications	1,574	1,650	1,729	1,760	1,876	2,051	2,161	2,269	2,303
	(ii) Railways ..	522	559	557	502	562	638	699	743	704
	(iii) Transport by other means & storage	834	859	931	999	1,042	1,122	1,143	1,190	1,241
	(iiii) Communications ..	218	232	241	259	272	291	319	336	358
9.	Trade, Hotels & Restaurants ..	3,880	3,956	3,971	4,139	4,259	4,655	4,858	5,209	5,543
	Sub-Total—III	5,454	5,606	5,700	5,899	6,135	6,706	7,019	7,478	7,846
10.	Banking and Insurance ..	644	713	761	765	695	826	994	1,114	1,303
11.	Real Estate, Ownership of Dwellings and Business services	1,039	1,069	1,095	1,128	1,161	1,195	1,237	1,282	1,325
	Sub-Total—IV	1,683	1,782	1,856	1,893	1,856	2,021	2,231	2,396	2,628
12.	Public Administration and Defence ..	1,635	1,785	1,863	1,980	2,087	2,238	2,375	2,521	2,676
13.	Other Services ..	1,650	1,695	1,742	1,752	1,857	1,898	1,934	1,990	2,060
	Sub-Total—V	3,285	3,480	3,605	3,732	3,944	4,136	4,309	4,511	4,736
14.	Total Net Domestic Product at Factor Cost (I+II+III+IV+V)	34,519	35,028	34,502	36,203	36,533	40,102	40,619	43,963	45,739

@ Quick Estimates.

SOURCE :—National Accounts Statistics, 1980 issued by Central Statistical Organisation, Department of Statistics, Govt. of India, New Delhi.

29. ALL INDIA

TABLE 29.12

COMPARISON OF THE NATIONAL PRODUCT AT FACTOR COST BY INDUSTRY OF ORIGIN AT CURRENT AND CONSTANT (1970-71) PRICES

Sl.No.	Item	1970-71	1971-72	1972-73	1973-74	1974-75	1975-76	1976-77	1977-78	1978-79
1	2	3	4	5	6	7	8	9	10	11
I.	Net National product (Rs. crores)									
1.	At Current prices	.. 34,235	36,573	40,270	50,424	59,083	61,644	66,885	74,794	80,090@
2.	At Constant (1970-71) prices	.. 34,235	34,715	34,191	35,967	36,411	40,011	40,534	43,857	45,637@
II.	Per Capita Net National product (Rupees) ..									
1.	At Current prices	.. 632.8	660.2	711.5	870.9	999.7	1,020.6	1,085.8	1,189.1	1,249.5@
2.	At Constant (1970-71) prices	.. 632.8	626.6	604.1	621.2	616.1	662.4	658.0	697.2	712.0@
III.	Index Numbers of Net National product (Base 1970-71=100)									
1.	At current prices	.. 100.0	106.8	117.6	147.3	172.6	180.1	195.4	218.5	233.9
2.	At constant (1970-71) prices	.. 100.0	101.4	99.9	105.1	106.4	116.9	118.4	128.1	133.3
IV.	Index Numbers of per Capita Net National product (Base 1970-71=100)									
1.	At Current prices	.. 100.0	104.3	112.4	137.6	158.0	161.3	171.6	187.9	197.5
2.	At Constant (1970-71) prices	.. 100.0	99.0	95.5	98.2	97.4	104.7	104.0	110.2	112.5

@ Quick Estimates.

SOURCE: National Accounts statistics, 1980 issued by Central Statistical Organisation, Dept. of statistics, Government of India, New Delhi.

29. ALL INDIA

TABLE 29.13

CONSUMER PRICE INDEX NUMBERS FOR WORKING CLASS

(Base : 1960=100)

Year/Month							Food Index	General Index
(1)							(2)	(3)
1975	357	321
1976	312	296
1977	343	321
1978	346	329
1979	362	350
January, 1979	345	332
February "	338	329
March "	341	332
April "	345	337
May "	348	339
June "	356	345
July "	368	353
August "	376	360
September "	378	363
October "	380	365
November "	383	368
December "	391	374

SOURCE : Labour Bureau, Ministry of Labour, Government of India, Simla.

29. ALL INDIA

TABLE 29.14
CONSUMER PRICE INDEX NUMBERS (GENERAL) FOR INDUSTRIAL WORKERS
(FINANCIAL YEAR-WISE AVERAGE)

(Base 1960=100)

Sl. No.	CENTRE	1970-71	1975-76	1976-77	1977-78	1978-79	1979-80
(1)	(2)	(3)	(4)	(5)	(6)	(7)	(8)
	All India	186	313	301	324	331	360
1.	Ahmedabad	176	293	281	310	323	348
2.	Alwaye	198	358	321	319	335	367
3.	Asansol	189	317	318	338	342	370
4.	Bangalore	186	332	321	342	339	376
5.	Bhavanagar	186	315	297	325	340	370
6.	Bombay	182	300	298	318	325	359
7.	Calcutta	182	287	297	320	331	351
8.	Coimbatore	163	319	304	319	326	367
9.	Delhi	199	333	332	358	368	389
10.	Digboi	189	317	310	336	339	367
11.	Gwalior	191	324	318	343	350	372
12.	Howrah	186	290	292	313	319	339
13.	Hyderabad	189	316	308	337	341	368
14.	Jamshedpur	183	293	288	316	322	349
15.	Madras	170	314	288	311	318	350
16.	Madurai	183	333	302	331	338	371
17.	Monghyr	205	325	317	345	348	382
18.	Mundakayam	197	346	304	302	313	338
19.	Nagpur	187	326	297	315	325	354
20.	Saharanpur	186	313	304	335	345	363
21.	Sholapur	185	342	308	326	343	372

SOURCE : Labour Bureau, Ministry of Labour, Government of India, Simla.

TABLE 29.15

INDEX NUMBERS OF WHOLESALE PRICES BY GROUPS AND SUB-GROUPS

(Base 1970-71=100)

Sl. No.	Particulars	1974-75	1975-76	1976-77	1977-78	1978-79	1979-80
(1)	(2)	(3)	(4)	(5)	(6)	(7)	(8)
	All Commodities	174.9	173.0	176.6	185.8	185.7	216.8
1.	Food Articles	172.1	163.6	155.3	173.6	172.4	186.4
	(i) Food grains	195.8	174.1	152.7	170.4	172.6	185.2
	(ii) Cereals	191.8	172.6	154.1	161.3	157.5	173.2
	(iii) Pulses	215.7	181.6	145.7	215.2	247.1	244.2
	(iv) Fruits & Vegetables	152.8	158.8	148.0	176.6	161.0	190.1
	(v) Milk & Milk Products	152.9	162.1	154.0	157.0	165.4	171.1
	(vi) Eggs, Fish & Meat	169.5	173.2	176.2	196.6	217.1	239.8
	(vii) Condiments & Spices	154.1	186.5	155.8	189.4	175.9	140.7
	(viii) Other Food Articles	143.5	153.2	184.2	213.1	186.6	209.0
2.	Non-Food Articles	163.7	139.8	167.4	178.0	169.8	194.7
3.	Minerals	423.5	440.4	449.4	477.0	490.7	757.2
4.	Fuel, Power Light & Lubricants	198.3	219.2	230.8	234.3	244.7	281.4
5.	Manufactured products	168.8	171.2	175.2	179.2	179.4	215.3
6.	Food Products	186.9	181.4	189.1	184.3	156.9	214.7
7.	Beverages, Tobacco and Tobacco Products	148.2	164.7	168.2	171.2	179.0	186.2
8.	Textiles	159.8	147.3	155.3	172.8	178.9	202.4
9.	Paper & paper products	184.8	183.8	180.1	184.5	195.8	235.8
10.	Leather and Leather Products	184.0	207.9	227.8	228.2	265.3	344.7
11.	Rubber & Rubber products	140.0	156.9	157.2	156.9	181.8	214.7
12.	Chemical & Chemical Products	168.8	175.6	171.4	172.8	177.1	197.9
13.	Non-Metallic Mineral Products	163.3	187.9	191.0	194.6	213.2	249.2
14.	Basic Metals, Alloys and Metal Products	172.6	184.8	190.1	153.8	211.0	251.6
15.	Machinery & Transport Equipment	156.4	172.6	170.1	172.6	183.3	215.7
16.	Miscellaneous Products	168.5	167.8	166.0	179.4	187.5	209.7

Source: Labour Bureau, Ministry of Labour, Government of India, Simla.



Sub. National Systems Unit.
 Ministry of Educational
 Administration
 17-B, Anandapuri, New Delhi-110016
 ECC. No. D-616
 Date: 28/11/83