



EDUCATIONAL STATISTICS 2012 – 2013

**COMMISSIONER & DIRECTOR
OF SCHOOL EDUCATION**

**STATE PROJECT DIRECTOR
RAJIV VIDYA MISSION (SSA)
ANDHRA PRADESH
HYDERABAD**



The Right Place of every Child is School

Dr. G. Vani Mohan, I.A.S,
Commissioner & Director of
School Education
A.P Hyderabad



FOREWORD

The Hand Book of Educational Statistics is an annual publication of the Department of School Education and the present book contains data pertaining to the year 2012-13.

The Hand Book contains the state abstract figures as well as district wise information i.e. data related type wise, management wise, medium wise number of schools, enrolment and number of teachers working in different schools. It also contains the indicators like gross enrolment ratio(G.E.R), teacher-pupil ratio, dropout rates and the district wise performance of the schools in S.S.C results during March 2013. The Hand Book incorporates the census data released in 2011, such as national and state level literacy, population, sex ratio, density and decadal growth and child population in the age group of 0-6 years.

The data collected in this book shows trends in School Education department. There is an increase in number of schools by 1882 i.e., from 1,02,436 to 1,04,318 and teachers working has also increased from 4,95,111 to 4,97,200. However a slight decrease is seen in the enrolment from pre primary classes to higher secondary level i.e., from 1,33,90,924 to 1,33,27,294 when compared with the last year figures.

I hope this annual publication will be of great use to all the persons involved in the field of education and also for the Planners, Researchers and Administrators. Any valuable suggestions for further improvement and enrichment of the book are solicited.

Hyderabad
Dated :17-08-2013

(Dr. G. Vani Mohan)

V. USHA RANI ,I.A.S
State Project Director,
Rajiv Vidya Mission (SSA)
A.P Hyderabad



FOREWORD

This handbook of Educational Statistics provides a summary of School Education Statistics of Andhra Pradesh state. It is an annual publication of the Department of School Education for the year 2012-13 and is twelfth in the series.

The hand book incorporates the recent Census data released in 2011 (provisional figures), such as Gender wise population, Rural and Urban population, National and State level Literacy Rates, Growth Rate, Sex Ratio etc.. This handbook provides the School Education statistical abstract figures, district wise as well as state wise, i.e. data pertaining to type wise and category wise number of schools, gender wise enrolment and number of teachers working in the schools. It also contains the details of teacher–pupil ratio, drop out rates, transition rates etc.,

During the academic year 2012-13 the total number of schools increased from 1,02,436 to 1,04,318, there is a slight decrease in the enrolment from Pre Primary classes to Higher Secondary level i.e., from 1,33,90,924 to 1,33,27,294 and the teachers working in the schools increased from 4,95,111 to 4,97,200 when compared with the last year figures. Student drop out rates and SSC examination results of the last 12 years are published in this statistical hand book.

I hope this handbook will provide the statistics of the School Education Department at a glance and will be useful to educational planners, administrators, academicians and all the persons interested in the filed of Education. Any suggestions for further improvement are appreciated.

Hyderabad
Dated : 24-08-2013



(Smt V. Usha Rani)

CONTENTS

Sl. No.	Title	Page No
1	Andhra Pradesh at a glance	1
2	District wise Population and Decadal Growth Rate - Total	2
3	District wise Population and Decadal Growth Rate - Male	3
4	District wise Population and Decadal Growth Rate - Female	4
5	Child Population in the age group of 0-6 and proportion to total Population	5
6	District wise percentage share of total population & Sex Ratio	6
7	State wise Population, Literacy Rate, Sex Ratio, Density & Decadal Growth Rate	8-9
8	District wise Literates and Literacy Rate - Total	10
9	District wise Literates and Literacy Rate -Male	11
10	District wise Literates and Literacy Rate - Female	12
11	Projected Age Group Population 2012 - 13 - ALL	14-15
12	Projected Age Group Population 2012 - 13 - S.C	16-17
13	Projected Age Group Population 2012 - 13 - S.T	18-19
14	Type wise & Management wise Institutions - 2012 - 13	20
15	Type wise & Management wiseEnrolment - 2012 - 13	21
16	Type wise & Management wiseTeachers - 2012-13	22
17	Type wise & Management wiseVidya Volunteers - 2012-13	23
18	Type wise & Medium wise Exclusive Schools - 2012-13	24
19	Type wise & Medium wise Parallel Media Schools- 2012-13	25
20	Type wise & Medium wise Enrolment in Exclusive Schools - 2012-13	26
21	Type wise & Medium wise Enrolment in Parallel Media Schools- 2012-13	27
22	Type wise & Medium wiseTeachers in Exclusive Schools - 2012-13	28
23	Type wise & Medium wiseTeachers in Parallel Media Schools- 2012-13	29
24	Class wise & Caste wise Enrolment 2012-13	30-31
25	Management wise Only Primary (I - V) Schools - 2012-13	32
26	Management wise Only Upper Primary (I - VII / VIII) Schools - 2012-13	33
27	Management wise Primary with Upper Primary , Secondary & Higher Secondary (I -XII) Schools - 2012-13	34
28	Management wise Upper Primary with Secondary /	

Sl. No.	Title	Page No
	Higher Secondary (VI - XII) Schools - 2012-13	35
29	Management wise Primary with Upper Primary & Secondary (I -X) Schools - 2012-13	36
30	Management wise Upper Primary with Secondary (VI - X) Schools - 2012 - 13	37
31	Management wise Total Schools	38
32	Management wise Enrolment in Primary (I - V) Schools - 2012-13	40-41
33	Management wise Enrolment in Upper Primary (I - VII / VIII) Schools - 2012-13	42-43
34	Management wise Enrolment in Primary with Upper Primary , Secondary & Higher Secondary (I -XII) Schools - 2012-13	44-45
35	Management wise Enrolment in Upper Primary with Secondary / Higher Secondary (VI - XII) Schools - 2012-13	46-47
36	Management wise Enrolment in Primary with Upper Primary & Secondary (I -X) Schools - 2012-13	48-49
37	Management wise Enrolment in Upper Primary with Secondary (VI - X) Schools - 2012-13	50-51
38	Management wise Enrolment in Total Schools	52-53
39	Type wise Enrolment - 2012 - 13	54-55
40	Management wise Teachers in Exclusive Primary (I - V) Schools - 2012-13	56-57
41	Management wise Teachers in Upper Primary (I - VII / VIII) Schools - 2012-13	58-59
42	Management wise Teachers in Primary with Upper Primary , Secondary & Higher Secondary (I -XII) Schools - 2012-13	60-61
43	Management wise Teachers in Upper Primary with Secondary / Higher Secondary (VI - XII) Schools - 2012-13	62-63
44	Management wise Teachers in Primary with Upper Primary & Secondary (I -X) Schools - 2012-13	64-65
45	Management wise Teachers in Upper Primary with Secondary (VI - X) Schools - 2012-13	66-67
46	Management wise Teachers in Total Schools	68-69

Sl. No.	Title	Page No
47	Statge wise Teachers - 2012-13	70-71
48	Management wise Vidya Volunteers in Exclusive Primary (I - V) Schools - 2012-13	72-73
49	Management wise Vidya Volunteers in Upper Primary (I - VII / VIII) Schools - 2012-13	74-75
50	Management wise Vidya Volunteers in Primary with Upper Primary , Secondary & Higher Secondary (I -XII) Schools - 2012-13	76-77
51	Management wise Vidya Volunteers in Upper Primary with Secondary / Higher Secondary (VI - XII) Schools - 2012-13	78-79
52	Management wise Vidya Volunteers in Primary with Upper Primary & Secondary (I -X) Schools - 2012-13	80-81
53	Management wise Vidya Volunteers in Upper Primary with Secondary (VI - X) Schools - 2012-13	82-83
54	Management wise Vidya Volunteers in Total Schools	84-85
55	Statge wise Vidya Volunteers - 2012 - 13	86-87
56	Class wise Enrolment - ALL (PP - V Class)	88-89
57	Class wise Enrolment - ALL (VI - XII Class)	90-91
58	Stage wise Enrolment - ALL	92-93
59	Class wise Enrolment - B.C (PP - V Class)	94-95
60	Class wise Enrolment -B.C (VI - XII Class)	96-97
61	Stage wise Enrolment -B.C	98-99
62	Class wise Enrolment -S.C(PP - V Class)	100-101
63	Class wise Enrolment -S.C (VI - XII Class)	102-103
64	Stage wise Enrolment -S.C	104-105
65	Class wise Enrolment - S.T (PP - V Class)	106-107
66	Class wise Enrolment - S.T (VI - XII Class)	108-109
67	Stage wise Enrolment -S.T	110-111
68	Gross Enrolment Ratio - ALL (6 - 10 Age Group) - 2012 - 13	112-113
69	Gross Enrolment Ratio -S.C (6 - 10 Age Group) - 2012 - 13	114-115
70	Gross Enrolment Ratio -S.T (6 - 10 Age Group) - 2012 - 13	116-117
71	Gross Enrolment Ratio - ALL(11 - 12 Age Group) - 2012 - 13	118-119
72	Gross Enrolment Ratio -S.C (11 - 12 Age Group) - 2012 - 13	120-121

Sl. No.	Title	Page No
73	Gross Enrolment Ratio -S.T (11 - 12 Age Group) - 2012 - 13	122-123
74	Gross Enrolment Ratio - ALL (13 - 15 Age Group) - 2012 - 13	124-125
75	Gross Enrolment Ratio -S.C (13 - 15 Age Group) - 2012 - 13	126-127
76	Gross Enrolment Ratio -S.T (13 - 15 Age Group) - 2012 - 13	128-129
77	Drop Out Rate I - V (ALL) - 2012 - 13	130-131
78	Drop Out Rate I - V (S.C) - 2012 - 13	132-133
79	Drop Out Rate I - V (S.T) - 2012 - 13	134-135
80	Drop Out Rate - Elementary Level (I - VIII) - ALL	136-137
81	Drop Out Rate - Elementary Level (I - VIII) -S.C	138-139
82	Drop Out Rate - Elementary Level (I - VIII) - S.T	140-141
83	Drop Out Rate - I - X (ALL)	142-143
84	Drop Out Rate - I - X (S.C)	144-145
85	Drop Out Rate - I - X (S.T)	146-147
86	Teacher Pupil Ratio - 2012 -13	148-149
87	Transition Rate - 2012 -13	150-151
88	S.S.C.Examination Results March - 2013	152-153
89	Budget Outlay & Expenditure (2010 - 11 & 2011-12)	154
90	Budget Estimates (2010 -11 TO 2012-13)	155
91	Management wise Total Schools From 2001 - 2002 TO 2012 - 2013	157
92	Management wise Enrolment From 2001 - 2002 TO 2012-2013	158
93	Management wise Total Teachers From 2001- 2002 TO 2012-2013	159
94	Class wise Enrolment From 2001 - 2002 To 2012 - 2013-Boys	160-161
95	Class wise Enrolment From 2001 - 2002 To 2012 - 2013 - Girls	162-163
96	Class wise Enrolment From 2001 - 2002 To 2012 - 2013 - Total	164-165
97	Gross Enrolment Ratio From 2001 - 2002 To 2012 - 2013	166
98	Drop Out Rate From 2001 - 2002 To 2012 - 2013 - ALL	167
99	S.S.C.Examination Results (Regular) From March-2001 To March 2013	168
100	Formulae	169
101	Abbreviations	170



ANDHRA PRADESH AT A GLANCE

S No.	CHARACTERISTIC	REFERENCE YEAR	Unit	
1	Area	2011 Census	'000 Sq Kms.	275
2	Districts	"	Number	23
3	Revenue Mandals	"	"	1128
4	Gram Panchayats	"	"	
5	No.of Villages	"	"	27,800
6	No. of Towns	"	"	353
7	Population	2011 Census	Lakhs	846.65
8	Males	"	"	425.10
9	Females	"	"	421.55
10	Females per 1000 males	"	Number	992
11	Rural Population	"	Lakhs	563.12
12	Urban Population	"	"	283.53
13	Density of Population	"	Per Sq Km.	308
14	Growth Rate	2001-2011	%	11.10
15	Rural Growth Rate	"	"	1.64
16	Urban Growth Rate	"	"	36.26
17	Literacy Rate	2011 Census	"	67.66
18	Male Literacy Rate	"	"	75.56
19	Female Literacy Rate	"	"	59.74
20	Rural Literacy Rate	"	"	61.14
21	Urban Literacy Rate	"	"	80.54

Source: CENSUS OF INDIA 2011(provisional)

DISTRICT WISE POPULATION & DECADAL GROWTH RATE - TOTAL

Dist Code	Name Of the District	Population 2011			Percentage Decadal Growth (Persons) 2001-2011			Population density per sq.km
		Rural	Urban	Total	Rural	Urban	Total	
01	Adilabad	1,979,912	757,826	2,737,738	8.31	14.82	10.04	170
02	Nizamabad	1,964,273	587,800	2,552,073	2.26	38.39	8.80	321
03	Karimnagar	2,817,507	994,231	3,811,738	0.16	46.47	9.16	322
04	Medak	2,303,756	728,121	3,031,877	0.75	89.85	13.55	313
05	Hyderabad	0.00	4,010,238	4,010,238	0.00	4.71	4.71	18480
06	Rangareddy	1,572,032	3,724,364	5,296,396	-3.98	92.19	48.15	707
07	Mahbubnagar	3,435,768	606,423	4,042,191	9.33	63.3	15.03	219
08	Nalgonda	2,821,905	661,743	3,483,648	0.23	52.94	7.26	245
09	Warangal	2,524,498	998,146	3,522,644	-3.75	60.16	8.52	274
10	Khammam	2,142,540	655,674	2,798,214	3.6	28.35	8.50	175
11	Srikakulam	2,263,124	436,347	2,699,471	0.19	56.59	6.38	462
12	Vizianagaram	1,852,446	490,422	2,342,868	0.85	18.92	4.16	358
13	Visakhapatnam	2,250,655	2,037,458	4,288,113	-2.21	33.09	11.89	384
14	East Godavari	3,836,952	1,314,597	5,151,549	2.33	14.13	5.10	477
15	West Godavari	3,126,191	808,591	3,934,782	2.41	7.68	3.45	508
16	Krishna	2,671,718	1,857,291	4,529,009	-6.07	38.25	8.15	519
17	Guntur	3,232,485	1,656,745	4,889,230	1.67	28.85	9.50	429
18	Prakasam	2,730,648	662,116	3,392,764	5.35	41.67	10.90	192
19	Sri Potti Sriramulu Nellore	2,103,773	862,309	2,966,082	1.66	43.95	11.15	227
20	Y.S.R.	1,900,788	983,736	2,884,524	-5.62	67.37	10.87	188
21	Kurnool	2,902,877	1,143,724	4,046,601	7.04	39.91	14.65	229
22	Anantapur	2,936,359	1,146,956	4,083,315	7.92	24.73	12.16	213
23	Chittoor	2,941,581	1,228,887	4,170,468	0.23	51.52	11.33	275
Andhra Pradesh		56,311,788	28,353,745	84,665,533	1.64	36.26	11.10	308

Source: CENSUS OF INDIA 2011 (provisional figures)

DISTRICT WISE POPULATION & DECADAL GROWTH RATE - MALE

Dist Code	Name of the District	Population 2011 (Males)			Percentage Decadal Growth (Males) 2001-2011		
		Rural	Urban	Total	Rural	Urban	Total
01	Adilabad	983,653	383,311	1,366,964	7.5	14.12	9.27
02	Nizamabad	959,801	292,390	1,252,191	1.27	35.91	7.68
03	Karimnagar	1,396,595	500,473	1,897,068	-0.41	44.78	8.53
04	Medak	1,153,476	370,711	1,524,187	-0.17	88.15	12.70
05	Hyderabad	0.00	2,064,359	2,064,359	0.00	4.2	4.2
06	Rangareddy	798,623	1,910,071	2,708,694	-4.31	90.12	47.27
07	Mahbubnagar	1,738,901	307,346	2,046,247	9.21	61.75	14.81
08	Nalgonda	1,426,255	331,806	1,758,061	-0.22	49.1	6.42
09	Warangal	1,264,803	501,454	1,766,257	-4.8	58.53	7.38
10	Khammam	1,067,566	324,370	1,391,936	1.94	25.58	6.62
11	Srikakulam	1,125,738	214,692	1,340,430	0.39	54.9	6.38
12	Vizianagaram	921,155	240,758	1,161,913	0.68	17.65	3.78
13	Visakhapatnam	1,113,637	1,027,235	2,140,872	-3.15	31.65	10.91
14	East Godavari	1,920,872	648,547	2,569,419	1.9	12.88	4.46
15	West Godavari	1,565,446	397,738	1,963,184	1.8	6.82	2.78
16	Krishna	1,337,414	930,898	2,268,312	-7.07	37.24	7.13
17	Guntur	1,620,120	821,008	2,441,128	0.96	27.19	8.48
18	Prakasam	1,381,772	330,963	1,712,735	4.96	40.32	10.33
19	Sri Potti Sriramulu Nellore	1,059,330	433,924	1,493,254	1.54	43.86	11.03
20	Y.S.R.	959,697	494,439	1,454,136	-6.02	66.52	10.32
21	Kurnool	1,466,622	573,479	2,040,101	6.23	37.99	13.58
22	Anantapur	1,489,021	575,907	2,064,928	6.98	23.14	11.04
23	Chittoor	1,469,263	614,242	2,083,505	-0.6	49.22	10.26
Andhra Pradesh		28,219,760	14,290,121	42,509,881	1.01	34.94	10.34

Source: CENSUS OF INDIA 2011 (provisional figures)

DISTRICT WISE POPULATION & DECADAL GROWTH RATE - FEMALE

Dist Code	Name of the District	Population 2011 (Females)			Percentage Decadal Growth (Females) 2001-2011		
		Rural	Urban	Total	Rural	Urban	Total
01	Adilabad	996,259	374,515	1,370,774	9.13	15.55	10.81
02	Nizamabad	1,004,472	295,410	1,299,882	3.22	40.94	9.90
03	Karimnagar	1,420,912	493,758	1,914,670	0.72	48.22	9.8
04	Medak	1,150,280	357,410	1,507,690	1.69	91.64	14.42
05	Hyderabad	0.00	1,945,879	1,945,879	0.00	5.26	5.26
06	Rangareddy	773,409	1,814,293	2,587,702	-3.64	94.42	49.08
07	Mahbubnagar	1,696,867	299,077	1,995,944	9.46	64.93	15.27
08	Nalgonda	1,395,650	329,937	1,725,587	0.71	57.00	8.12
09	Warangal	1,259,695	496,692	1,756,387	-2.67	61.84	9.7
10	Khammam	1,074,974	331,304	1,406,278	5.31	31.18	10.44
11	Srikakulam	1,137,386	221,655	1,359,041	-0.01	58.26	6.38
12	Vizianagaram	931,291	249,664	1,180,955	1.01	20.17	4.54
13	Visakhapatnam	1,137,018	1,010,223	2,147,241	-1.26	34.59	12.89
14	East Godavari	1,916,080	666,050	2,582,130	2.77	15.36	5.75
15	West Godavari	1,560,745	410,853	1,971,598	3.02	8.53	4.13
16	Krishna	1,334,304	926,393	2,260,697	-5.05	39.27	9.19
17	Guntur	1,612,365	835,737	2,448,102	2.40	30.53	10.53
18	Prakasam	1,348,876	331,153	1,680,029	5.75	43.04	11.47
19	Sri Potti Sriramulu Nellore	1,044,443	428,385	1,472,828	1.78	44.04	11.27
20	Y.S.R.	941,091	489,297	1,430,388	-5.21	68.24	11.43
21	Kurnool	1,436,255	570,245	2,006,500	7.87	41.90	15.76
22	Anantapur	1,447,338	571,049	2,018,387	8.9	26.37	13.34
23	Chittoor	1,472,318	614,645	2,086,963	1.07	53.89	12.43
Andhra Pradesh		28,092,028	14,063,624	42,155,652	2.29	37.63	11.87

Source: CENSUS OF INDIA 2011 (provisional figures)

CHILD POPULATION IN THE AGE-GROUP 0-6 & PROPORTION TO TOTAL POPULATION

District Code	State/District	Population in age group 0-6			Proportion of Child Population in the Age-Group 0-6 to Total Population		
		Male	Female	Total	Male	Female	Total
01	Adilabad	152362	143449	295811	11.15	10.46	10.80
02	Nizamabad	137788	130414	268202	11.00	10.03	10.51
03	Karimnagar	166698	156199	322897	8.79	8.16	8.47
04	Medak	178441	170280	348721	11.71	11.29	11.50
05	Hyderabad	216428	203072	419500	10.48	10.44	10.46
06	Rangareddy	305728	289624	595352	11.29	11.19	11.24
07	Mahbubnagar	259810	242068	501878	12.70	12.13	12.42
08	Nalgonda	184739	170201	354940	10.51	9.86	10.19
09	Warangal	169654	154756	324410	9.61	8.81	9.21
10	Khammam	136637	130916	267553	9.82	9.31	9.56
11	Srikakulam	135929	129475	265404	10.14	9.53	9.83
12	Vizianagaram	118149	112872	231021	10.17	9.56	9.86
13	Visakhapatnam	218923	210311	429234	10.23	9.79	10.01
14	East Godavari	250086	242360	492446	9.73	9.39	9.56
15	West Godavari	184513	179023	363536	9.40	9.08	9.24
16	Krishna	208341	198586	406927	9.18	8.78	8.98
17	Guntur	239408	226877	466285	9.81	9.27	9.54
18	Prakasam	186581	173880	360461	10.89	10.35	10.62
19	Sri Potti Sriramulu Nellore	147719	139649	287368	9.89	9.48	9.69
20	Y.S.R.	163371	150084	313455	11.24	10.49	10.87
21	Kurnool	246345	230853	477198	12.08	11.51	11.79
22	Anantapur	221539	205383	426922	10.73	10.18	10.46
23	Chittoor	219141	204024	423165	10.52	9.78	10.15
Andhra Pradesh		4448330	4194356	8642686	10.46	9.95	10.21

Source: CENSUS OF INDIA 2011(provisional figures)

DISTRICT WISE PERCENTAGE SHARE OF TOTAL POPULATION AND SEX RATIO

Dist Code	Name of the District	Percentage share of Total Population 2011		Sex Ratio (No. of females per 1000 males) 2011		
		Rural	Urban	Rural	Urban	Total
01	Adilabad	72.32	27.68	1013	977	1003
02	Nizamabad	76.97	23.03	1047	1010	1038
03	Karimnagar	73.92	26.08	1017	987	1009
04	Medak	75.98	24.02	997	964	989
05	Hyderabad	0.00	100.00	0.00	943	943
06	Rangareddy	29.68	70.32	968	950	955
07	Mahbubnagar	85.00	15.00	976	973	975
08	Nalgonda	81.00	19.00	979	994	982
09	Warangal	71.66	28.34	996	991	994
10	Khammam	76.57	23.43	1007	1021	1010
11	Srikakulam	83.84	16.16	1010	1032	1014
12	Vizianagaram	79.07	20.93	1011	1037	1016
13	Visakhapatnam	52.49	47.51	1021	983	1003
14	East Godavari	74.48	25.52	998	1027	1005
15	West Godavari	79.45	20.55	997	1033	1004
16	Krishna	58.99	41.01	998	995	997
17	Guntur	66.11	33.89	995	1018	1003
18	Prakasam	80.48	19.52	976	1001	981
19	Sri Potti Sriramulu Nellore	70.93	29.07	986	987	986
20	Y.S.R.	65.90	34.10	981	990	984
21	Kurnool	71.74	28.26	979	994	984
22	Anantapur	71.91	28.09	972	992	977
23	Chittoor	70.53	29.47	1002	1001	1002
Andhra Pradesh		66.51	33.49	995	984	992

Source: CENSUS OF INDIA 2011(provisional figures)

Note:6-15 years age group child population is yet to be released by the Census Department.

INDIA AND ANDHRA PRADESH LITERACY AT A GLANCE FROM 1961 TO 2011 CENSUS

YEAR	INDIA			ANDHRA PRADESH		
	MALE	FEMALE	TOTAL	MALE	FEMALE	TOTAL
1961	40.4	15.35	28.3	30.19	12.03	21.19
1971	45.96	21.97	34.45	33.18	15.75	24.57
1981	56.35	29.76	43.57	39.26	20.39	29.94
1991	64.13	39.29	52.21	56.13	32.72	44.09
2001	75.26	53.97	64.83	70.32	50.43	60.47
2011	82.14	65.46	74.04	75.56	59.74	67.66



STATE WISE POPULATION, LITERACY RATE, SEX RATIO,

State Code	Name of the State	Total Population		
		Male	Female	Total
1	Jammu and Kashmir	6,665,561	5,883,365	12,548,926
2	Himachal Pradesh	3,473,892	3,382,617	6,856,509
3	Punjab	14,634,819	13,069,417	27,704,236
4	Chandigarh*	580,282	474,404	1,054,686
5	Uttarakhand	5,154,178	4,962,574	10,116,752
6	Haryana	13,505,130	11,847,951	25,353,081
7	Delhi*	8,976,410	7,776,825	16,753,235
8	Rajasthan	35,620,086	33,000,926	68,621,012
9	Uttar Pradesh	104,596,415	94,985,062	199,581,477
10	Bihar	54,185,347	49,619,290	103,804,637
11	Sikkim	321,661	286,027	607,688
12	Arunachal Pradesh	720,232	662,379	1,382,611
13	Nagaland	1,025,707	954,895	1,980,602
14	Manipur	1,369,764	1,351,992	2,721,756
15	Mizoram	552,339	538,675	1,091,014
16	Tripura	1,871,867	1,799,165	3,671,032
17	Meghalaya	1,492,668	1,471,339	2,964,007
18	Assam	15,954,927	15,214,345	31,169,272
19	West Bengal	46,927,389	44,420,347	91,347,736
20	Jharkhand	16,931,688	16,034,550	32,966,238
21	Orissa	21,201,678	20,745,680	41,947,358
22	Chhattisgarh	12,827,915	12,712,281	25,540,196
23	Mandhya Pradesh	37,612,920	34,984,645	72,597,565
24	Gujarath	31,482,282	28,901,346	60,383,628
25	Daman and Diu*	150,100	92,811	242,911
26	Dadra and Haveli*	193,178	149,675	342,853
27	Maharashtra	58,361,397	54,011,575	112,372,972
28	Andhra Pradesh	42,509,881	42,155,652	84,665,533
29	Karnataka	31,057,742	30,072,962	61,130,704
30	Goa	740,711	717,012	1,457,723
31	Lakshadweep*	33,106	31,323	64,429
32	Kerala	16,021,290	17,366,387	33,387,677
33	Tamilnadu	36,158,871	35,980,087	72,138,958
34	Puducherry*	610,485	633,979	1,244,464
35	Andaman and Nicobar Islands*	202,330	177,614	379,944
TOTAL		623724248	586469174	1210193422

Source: CENSUS OF INDIA 2011(provisional figures)

DENSITY AND DECADAL GROWTH

Literacy Rate			Sexratio (females per 1000 males)	Density (Per sq.km)	Decadal growth rate
Male	Female	Total			
78.26	58.01	68.74	883	124	23.71
90.83	76.60	83.78	974	123	12.81
81.48	71.34	76.68	893	550	13.73
90.54	81.38	86.43	818	9,252	17.10
88.33	70.70	79.63	963	189	19.17
85.38	66.77	76.64	877	573	19.90
91.03	80.93	86.34	866	11,297	20.96
80.51	52.66	67.06	926	201	21.44
79.24	59.26	69.72	908	828	20.09
73.39	53.33	63.82	916	1,102	25.07
87.29	76.43	82.20	889	86	12.36
73.69	59.57	66.95	920	17	25.92
83.29	76.69	80.11	931	119	-0.47
86.49	73.17	79.85	987	122	18.65
93.72	89.40	91.58	975	52	22.78
92.18	83.15	87.75	961	350	14.75
77.17	73.78	75.48	986	132	27.82
78.81	67.27	73.18	954	397	16.93
82.67	71.16	77.08	947	1,029	13.93
78.45	56.21	67.63	947	414	22.34
82.40	64.36	73.45	978	269	13.97
81.45	60.59	71.04	991	189	22.59
80.53	60.02	70.63	930	236	20.30
87.23	70.73	79.31	918	308	19.17
91.48	79.59	87.07	618	2,169	53.54
86.46	65.93	77.65	775	698	55.50
89.82	75.48	82.91	925	365	15.99
75.56	59.74	67.66	992	308	11.10
82.85	68.13	75.60	968	319	15.67
92.81	81.84	87.40	968	394	8.17
96.11	88.25	92.28	946	2,013	6.23
96.02	91.98	93.91	1,084	859	4.86
86.81	73.86	80.33	995	555	15.60
92.12	81.22	86.55	1,038	2,598	27.72
90.11	81.84	86.27	878	46	6.68
74.04%	82.14%	65.46%	940	382	17.64

DISTRICT WISE LITERATES & LITERACY RATE - TOTAL

Dist Code	Name of the District	LITERATES 2011 (Persons)			LITERACY RATE		
		Rural	Urban	Total	Rural	Urban	Total
1	Adilabad	978,472	524,634	1,503,106	55.73	76.45	61.55
02	Nizamabad	1,009,097	412,662	1,421,759	57.37	78.63	62.25
03	Karimnagar	1,554,007	709,240	2,263,247	60.13	78.4	64.87
04	Medak	1,164,819	512,913	1,677,732	57.14	79.58	62.53
05	Hyderabad	0.00	2,906,923	2,906,923	0	80.96	80.96
06	Rangareddy	854,133	2,814,900	3,669,033	61.61	84.92	78.05
07	Mahbubnagar	1,559,065	425,521	1,984,586	51.97	78.76	56.06
08	Nalgonda	1,543,924	491,253	2,035,177	61.00	82.19	65.05
09	Warangal	1,372,364	743,673	2,116,037	59.97	81.75	66.16
10	Khammam	1,172,407	484,279	1,656,686	60.57	81.39	65.46
11	Srikakulam	1,204,000	312,425	1,516,425	59.08	78.90	62.30
12	Vizianagaram	905,741	350,601	1,256,342	54.35	78.71	59.49
13	Visakhapatnam	1,094,742	1,517,882	2,612,624	54.52	82.01	67.70
14	East Godavari	2,353,639	970,472	3,324,111	67.97	81.12	71.35
15	West Godavari	2,051,923	602,344	2,654,267	72.46	81.47	74.32
16	Krishna	1,674,622	1,391,047	3,065,669	68.98	82.09	74.37
17	Guntur	1,824,611	1,182,388	3,006,999	62.53	78.56	67.99
18	Prakasam	1,453,489	473,006	1,926,495	59.72	79.04	63.53
19	Sri Potti Sriramulu Nellore	1,210,980	641,259	1,852,239	64.01	81.51	69.15
20	Y.S.R.	1,077,068	668,110	1,745,178	63.68	75.95	67.88
21	Kurnool	1,431,527	750,622	2,182,149	56.16	73.57	61.13
22	Anantapur	1,571,487	778,807	2,350,294	59.85	75.56	64.28
23	Chittoor	1,788,531	922,901	2,711,432	67.86	83.03	72.36
Andhra Pradesh		30,850,648	20,587,862	51,438,510	61.14	80.54	67.66

Source: CENSUS OF INDIA 2011(provisional figure)

DISTRICT WISE LITERATES & LITERACY RATE - MALE

Dist Code	Name of the District	LITERATES 2011 (MALES)			LITERACY RATE		
		Rural	Urban	Total	Rural	Urban	Total
01	Adilabad	573,229	291,761	864,990	66.01	84.28	71.22
02	Nizamabad	586,480	223,241	809,721	68.66	85.78	72.66
03	Karimnagar	901,472	391,386	1,292,858	70.65	86.15	74.72
04	Medak	691,418	284,292	975,710	67.94	86.68	72.50
05	Hyderabad	0.00	1,540,195	1,540,195	0.00	83.35	83.35
06	Rangareddy	504,075	1,514,482	2,018,557	71.69	89.10	84.00
07	Mahbubnagar	948,125	235,735	1,183,860	62.66	86.23	66.27
08	Nalgonda	912,615	266,341	1,178,956	71.62	89.08	74.94
09	Warangal	804,276	407,677	1,211,953	70.51	89.42	75.91
10	Khammam	662,285	256,595	918,880	68.84	87.51	73.20
11	Srikakulam	702,392	167,804	870,196	69.50	86.57	72.25
12	Vizianagaram	533,687	186,936	720,623	64.60	85.89	69.04
13	Visakhapatnam	633,682	816,873	1,450,555	64.00	87.67	75.48
14	East Godavari	1,237,259	500,098	1,737,357	71.48	84.98	74.91
15	West Godavari	1,073,113	307,600	1,380,713	75.79	84.82	77.63
16	Krishna	901,450	728,599	1,630,049	74.35	85.96	79.13
17	Guntur	1,032,513	627,506	1,660,019	70.80	84.41	75.40
18	Prakasam	864,332	257,917	1,122,249	70.39	86.49	73.54
19	Sri Potti Sriramulu Nellore	681,117	340,522	1,021,639	71.68	86.16	75.93
20	Y.S.R.	640,875	371,230	1,012,105	75.36	84.31	78.41
21	Kurnool	866,938	413,000	1,279,938	67.52	81.04	71.36
22	Anantapur	934,968	430,733	1,365,701	70.41	83.56	74.09
23	Chittoor	1,019,095	493,863	1,512,958	77.73	89.26	81.15
Andhra Pradesh		17,705,396	11,054,386	28,759,782	70.24	85.99	75.56

Source: CENSUS OF INDIA 2011(provisional figures)

DISTRICT WISE LITERATES & LITERACY RATE - FEMALE

Dist Code	Name of the District	LITERATES 2011 (FEMALES)			LITERACY RATE		
		Rural	Urban	Total	Rural	Urban	Total
01	Adilabad	405,243	232,873	638,116	45.67	68.48	51.99
02	Nizamabad	422,617	189,421	612,038	46.70	71.59	52.33
03	Karimnagar	652,535	317,854	970,389	49.88	70.59	55.18
04	Medak	473,401	228,621	702,022	46.37	72.23	52.49
05	Hyderabad	0.00	1,366,728	1,366,728	0.00	78.42	78.42
06	Rangareddy	350,058	1,300,418	1,650,476	51.24	80.53	71.82
07	Mahbubnagar	610,940	189,786	800,726	41.09	71.11	45.65
08	Nalgonda	631,309	224,912	856,221	50.24	75.28	55.05
09	Warangal	568,088	335,996	904,084	49.49	74.04	56.45
10	Khammam	510,122	227,684	737,806	52.40	75.44	57.85
11	Srikakulam	501,608	144,621	646,229	48.82	71.54	52.56
12	Vizianagaram	372,054	163,665	535,719	44.28	71.85	50.16
13	Visakhapatnam	461,060	701,009	1,162,069	45.30	76.28	60.00
14	East Godavari	1,116,380	470,374	1,586,754	64.46	77.38	67.82
15	West Godavari	978,810	294,744	1,273,554	69.13	78.25	71.05
16	Krishna	773,172	662,448	1,435,620	63.62	78.22	69.62
17	Guntur	792,098	554,882	1,346,980	54.27	72.85	60.64
18	Prakasam	589,157	215,089	804,246	48.86	71.64	53.40
19	Sri Potti Sriramulu Nellore	529,863	300,737	830,600	56.27	76.82	62.30
20	Y.S.R.	436,193	296,880	733,073	51.87	67.57	57.26
21	Kurnool	564,589	337,622	902,211	44.63	66.13	50.81
22	Anantapur	636,519	348,074	984,593	49.05	67.56	54.31
23	Chittoor	769,436	429,038	1,198,474	58.08	76.86	63.65
Andhra Pradesh		13,145,252	9,533,476	22,678,728	52.05	75.02	59.74

Source: CENSUS OF INDIA 2011(provisional figures)

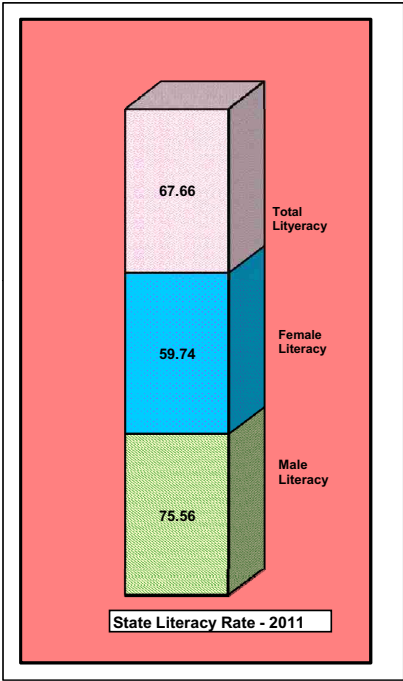
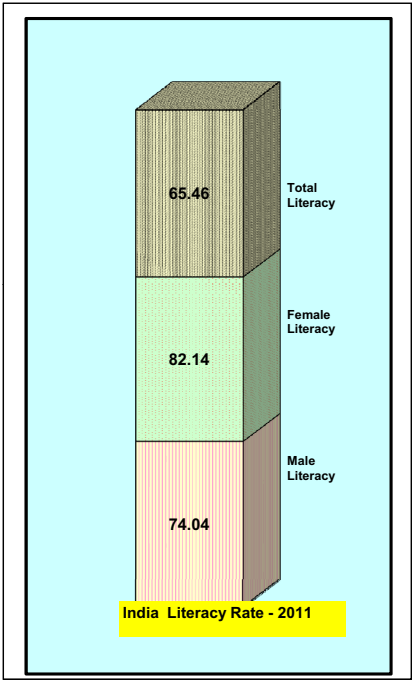

PROJECTED AGE GROUP

Sl. No.	Name of the District	6-10 Age Group Population		
		Male	Female	Total
1	Srikakulam	115980	116593	231639
2	Vizianagaram	103049	103099	205318
3	Visakhapatnam	177667	173592	349827
4	East Godavari	226400	222841	447416
5	West Godavari	175812	172802	347196
6	Krishna	194899	188952	382278
7	Guntur	207130	202132	407591
8	Prakasam	142886	137539	279273
9	Nellore	123796	120796	243594
10	Chittoor	173939	169398	341934
11	Cuddapah	121325	117153	237499
12	Anantapur	171168	162527	332313
13	Kurnool	165335	158182	322182
14	Mahabubnagar	164057	158028	320762
15	Rangareddy	169294	158415	326342
16	Hyderabad	182359	168704	349591
17	Medak	124487	120251	243734
18	Nizamabad	107041	107942	214121
19	Adilabad	115146	112894	227112
20	Karimnagar	160894	159147	318743
21	Warangal	151406	146120	296304
22	Khammam	120170	116211	235412
23	Nalgonda	152059	145653	296485
	Total	3546309	3410015	6956678

Source: Registrar General, India, Ministry of Home Affairs Government of India,

POPULATION 2012-2013 - ALL

11-12 Age Group Population			13-15 Age Group Population		
Male	Female	Total	Male	Female	Total
47831	48037	95888	75232	75322	150571
42498	42477	84993	66844	66604	133462
73272	71521	144813	115246	112144	227396
93370	91812	185211	146857	143960	290832
72506	71195	143724	114042	111634	225686
80378	77849	158247	126423	122067	248491
85422	83280	168725	134357	130582	264945
58928	56667	115607	92685	88853	181534
51055	49769	100837	80302	78037	158342
71734	69793	141546	112827	109435	222266
50036	48268	98314	78699	75683	154381
70591	66962	137563	111030	104996	216012
68186	65172	133369	107246	102189	209427
67659	65108	132781	106418	102090	208503
69818	65268	135091	109814	102340	212131
75207	69507	144715	118289	108987	227243
51340	49544	100895	80750	77685	158433
44145	44473	88637	69433	69733	139184
47487	46513	94014	74691	72932	147628
66354	65569	131946	104366	102812	207191
62441	60202	122657	98211	94396	192605
49559	47879	97450	77950	75075	153024
62711	60010	122732	98635	94095	192723
1462539	1416887	2879768	2300358	2221662	4522022

New Delhi - May, 2006

PROJECTED AGE GROUP

Sl. No.	Name of the District	6-10 Age Group Population		
		Male	Female	Total
1	Srikakulam	10468	10575	20959
2	Vizianagaram	10964	10851	21727
3	Visakhapatnam	13513	13178	26583
4	East Godavari	40714	40093	80479
5	West Godavari	33795	33019	66541
6	Krishna	34823	33630	68172
7	Guntur	38172	36805	74669
8	Prakasam	30424	29291	59470
9	Nellore	27213	26603	53597
10	Chittoor	32532	31839	64109
11	Cuddapah	19081	18452	37379
12	Anantapur	24234	22961	47001
13	Kurnool	29500	28121	57383
14	Mahabubnagar	28039	27040	54854
15	Rangareddy	24261	23405	47471
16	Hyderabad	14244	13916	28046
17	Medak	21696	21334	42856
18	Nizamabad	15666	16240	31780
19	Adilabad	21335	20937	42100
20	Karimnagar	29991	29606	59356
21	Warangal	25765	24774	50331
22	Khammam	19950	19159	38949
23	Nalgonda	26873	25902	52559
Total		573253	557731	1126371

Source: Registrar General, India, Ministry of Home Affairs Government of India, New Delhi.

POPULATION 2012-13-SC

11-12 Age Group Population			13-15 Age Group Population		
Male	Female	Total	Male	Female	Total
4317	4357	8676	6790	6831	13624
4521	4470	8994	7112	7010	14123
5573	5429	11004	8765	8513	17279
16791	16518	33315	26409	25901	52313
13937	13604	27545	21921	21331	43253
14361	13855	28220	22588	21725	44314
15742	15164	30910	24761	23776	48537
12547	12068	24618	19734	18923	38657
11223	10960	22186	17652	17186	34839
13416	13118	26538	21102	20569	41673
7869	7602	15473	12377	11920	24297
9994	9460	19456	15720	14833	30551
12166	11586	23754	19135	18167	37300
11563	11140	22707	18188	17468	35656
10005	9643	19650	15737	15120	30857
5874	5733	11609	9240	8990	18230
8947	8790	17740	14073	13782	27857
6460	6691	13155	10162	10491	20658
8798	8626	17427	13839	13525	27366
12368	12198	24570	19454	19126	38583
10625	10207	20835	16712	16004	32716
8227	7893	16123	12941	12377	25318
11083	10672	21757	17431	16733	34165
236421	229795	466275	371856	360316	732180

PROJECTED AGE GROUP

Sl. No.	Name of the District	6-10 Age Group Population		
		Male	Female	Total
1	Srikakulam	6929	6932	13806
2	Vizianagaram	9764	9925	19611
3	Visakhapatnam	25625	25477	50896
4	East Godavari	8765	8790	17486
5	West Godavari	4407	4451	8823
6	Krishna	5081	4783	9823
7	Guntur	9766	9313	19001
8	Prakasam	5584	5254	10793
9	Nellore	11372	10832	22113
10	Chittoor	5987	5752	11691
11	Cuddapah	2912	2713	5602
12	Anantapur	6049	5607	11607
13	Kurnool	3322	3060	6356
14	Mahabubnagar	13173	12373	25440
15	Rangareddy	6908	6479	13332
16	Hyderabad	1644	1523	3154
17	Medak	6348	5983	12280
18	Nizamabad	7652	7538	15128
19	Adilabad	19291	18884	38020
20	Karimnagar	4216	4091	8273
21	Warangal	21672	20280	41778
22	Khammam	31666	30900	62311
23	Nalgonda	16418	14994	31280
	Total	234561	224043	458615

Source: Registrar General, India, Ministry of Home Affairs Government of India, New Delhi.

POPULATION 2011-12-S.T.

11-12 Age Group Population			13-15 Age Group Population		
Male	Female	Total	Male	Female	Total
2857	2856	5715	4494	4478	8974
4026	4089	8118	6333	6412	12747
10568	10496	21069	16622	16459	33084
3615	3621	7238	5686	5679	11366
1817	1833	3652	2859	2875	5735
2095	1970	4066	3295	3089	6385
4027	3837	7865	6334	6016	12351
2303	2164	4467	3622	3394	7015
4690	4463	9154	7377	6998	14374
2469	2370	4839	3883	3716	7600
1201	1117	2319	1889	1752	3641
2494	2310	4805	3924	3622	7545
1370	1261	2631	2155	1977	4131
5432	5098	10531	8544	7993	16537
2849	2669	5519	4481	4186	8666
678	627	1305	1066	984	2050
2618	2465	5083	4117	3865	7982
3155	3105	6262	4963	4869	9834
7955	7780	15738	12513	12199	24714
1738	1685	3424	2735	2642	5377
8937	8355	17294	14057	13101	27156
13059	12730	25794	20540	19962	40503
6771	6177	12948	10650	9686	20333
96735	93091	189847	152151	145966	298111

TYPE WISE AND MANAGEMENT WISE INSTITUTIONS 2012-13

MANAGEMENT	Type of School	Only Primary (I-V)	Primary with Upper Primary (I-VII/VIII)	Primary with Upper Primary, Secondary & Higher Secondary (I-XII)	Upper Primary with , Secondary & Higher Secondary (VI-XII)	Primary with Upper Primary & Secondary (I-X)	Upper Primary with Secondary (VI-X)	TOTAL
1-CENTRALGOVT	BOYS	15	4	28	22	20	21	110
	GIRLS	0	1	0	0	0	1	2
	TOTAL	15	5	28	22	20	22	112
2-STATEGOVT	BOYS	4954	388	62	6	280	701	6391
	GIRLS	53	91	112	4	303	797	1360
	TOTAL	5007	479	174	10	583	1498	7751
3-MPP_ZPP	BOYS	50011	8343	0	0	2	8117	66473
	GIRLS	72	3	0	0	0	313	388
	TOTAL	50083	8346	0	0	2	8430	66861
4-MPL	BOYS	1644	155	0	0	0	277	2076
	GIRLS	7	2	0	0	0	38	47
	TOTAL	1651	157	0	0	0	315	2123
5-PVT.AIDED	BOYS	1993	410	0	3	2	685	3093
	GIRLS	38	1	0	0	0	105	144
	TOTAL	2031	411	0	3	2	790	3237
6-PVT.UNAIDED	BOYS	8345	7002	48	7	593	8162	24157
	GIRLS	18	7	3	0	10	39	77
	TOTAL	8363	7009	51	7	603	8201	24234
7-TOTAL	BOYS	66962	16302	138	38	897	17963	102300
	GIRLS	188	105	115	4	313	1293	2018
	TOTAL	67150	16407	253	42	1210	19256	104318

Source:DISE data 2012-13(as on 30th Sept-2012)

TYPE WISE AND MANAGEMENT WISE ENROLMENT 2012-13

Management	Enrolment	Only Primary (I-V)	Primary with Upper Primary (I-VII/VIII)	Primary with Upper Primary, Sec & Higher Sec (I-XII)	Upper Primary with , Sec & Higher Sec (VI-XII)	Primary with Upper Primary & Sec (I-X)	Upper Primary with Secondary (VI-X)	TOTAL
1-CENTRALGOVT	BOYS	1156	848	13843	6801	6540	2041	31229
	GIRLS	965	991	12589	3514	6193	2014	26266
	TOTAL	2121	1839	26432	10315	12733	4055	57495
2-STATEGOVT	BOYS	114353	35440	31518	1929	91103	146900	421243
	GIRLS	127930	31911	67622	2140	112675	237696	579974
	TOTAL	242283	67351	99140	4069	203778	384596	1001217
3-MPP_ZPP	BOYS	1268119	436736	0	0	267	1156212	2861334
	GIRLS	1374138	485576	0	0	245	1186721	3046680
	TOTAL	2642257	922312	0	0	512	2342933	5908014
4-MPL	BOYS	64153	12541	0	0	0	62860	139554
	GIRLS	72259	14354	0	0	0	72246	158859
	TOTAL	136412	26895	0	0	0	135106	298413
5-PVT.AIDED	BOYS	96762	31806		1597	372	95286	225823
	GIRLS	114366	33628		1679	395	121842	271910
	TOTAL	211128	65434		3276	767	217128	497733
6-PVT.UNAIDED	BOYS	1164593	719282	22328	3072	167953	1055337	3132565
	GIRLS	902935	555068	24050	1445	136910	811449	2431857
	TOTAL	2067528	1274350	46378	4517	304863	1866786	5564422
7-TOTAL	BOYS	2709136	1236653	67689	13399	266235	2518636	6811748
	GIRLS	2592593	1121528	104261	8778	256418	2431968	6515546
	TOTAL	5301729	2358181	171950	22177	522653	4950604	13327294

Source:DISE data 2012-13(as on 30th Sept-2012)

TYPE WISE AND MANAGEMENT WISE TEACHERS 2012-13

Management	Teachers	Only Primary (I-V)	Primary with Upper Primary (I-VII/VIII)	Primary with Upper Primary, Sec & Higher Sec (I-XII)	Upper Primary with , Sec & Higher Sec (VI-XII)	Primary with Upper Primary & Sec (I-X)	Upper Primary with Secondary (VI-X)	TOTAL
1-CENTRALGOVT	Men	40	25	502	377	184	153	1281
	Women	55	8	507	149	244	129	1092
	Total	95	33	1009	526	428	282	2373
2-STATEGOVT	Men	4791	1462	1102	73	3326	6920	17674
	Women	3708	569	942	45	1921	5979	13164
	Total	8499	2031	2044	118	5247	12899	30838
3-MPP_ZPP	Men	62713	23586	0	0	13	66264	152576
	Women	42321	15560	0	0	3	36083	93967
	Total	105034	39146	0	0	16	102347	246543
4-MPL	Men	2007	320	0	0	0	2327	4654
	Women	2856	493	0	0	0	2341	5690
	Total	4863	813	0	0	0	4668	10344
5-PVT.AIDED	Men	2517	1032	0	40	7	2758	6354
	Women	3366	1073	0	21	10	3274	7744
	Total	5883	2105	0	61	17	6032	14098
6-PVT.UNAIDED	Men	17743	24061	463	85	2728	38884	83964
	Women	42655	29682	1261	45	5066	30331	109040
	Total	60398	53743	1724	130	7794	69215	193004
7-TOTAL	Men	89811	50486	2067	575	6258	117306	266503
	Women	94961	47385	2710	260	7244	78137	230697
	Total	184772	97871	4777	835	13502	195443	497200

Source:DISE data 2012-13(as on 30th Sept-2012)

TYPE WISE AND MANAGEMENT WISE VIDYA VOLUNTEERS 2012-13

Management	Vidya Volunteers	Only Primary (I-V)	Primary with Upper Primary (I-VII/VIII)	Primary with Upper Primary, Sec & Higher Sec (I-XII)	Upper Primary with , Sec & Higher Sec (VI-XII)	Primary with Upper Primary & Sec (I-X)	Upper Primary with Secondary (VI-X)	TOTAL
1-CENTRALGOVT	Men	0	0	0	0	0	0	0
	Women	0	0	0	0	0	0	0
	Total	0	0	0	0	0	0	0
2-STATEGOVT	Men	188	137	90	8	498	275	1196
	Women	322	325	458	9	750	4393	6257
	Total	510	462	548	17	1248	4668	7453
3-MPP_ZPP	Men	1068	183	0	0	0	5	1256
	Women	1006	206	0	0	0	8	1220
	Total	2074	389	0	0	0	13	2476
4-MPL	Men	40	3	0	0	0	27	70
	Women	114	31	0	0	0	25	170
	Total	154	34	0	0	0	52	240
5-PVT.AIDED	Men	1	0	0	0	0	0	1
	Women	1	0	0	0	0	0	1
	Total	2	0	0	0	0	0	2
6-PVT.UNAIDED	Men	0	0	0	0	0	0	0
	Women	0	0	0	0	0	0	0
	Total	0	0	0	0	0	0	0
7-TOTAL	Men	1297	323	90	8	498	307	2523
	Women	1443	562	458	9	750	4426	7648
	Total	2740	885	548	17	1248	4733	10171

Source:DISE data 2012-13(as on 30th Sept-2012)

TYPE WISE AND MEDIUM WISE EXCLUSIVE SCHOOLS 2012-13

SNO	MEDIUM	Only Primary (I-V)	Primary with Upper Primary (I-VII/VIII)	Primary with Upper Primary, Sec & Higher Sec (I-XII)	Upper Primary with , Sec & Higher Sec (VI-XII)	Primary with Upper Primary & Sec (I-X)	Upper Primary with Sec (VI-X)	TOTAL
1	Bengali	0	0	0	0	0	1	1
2	Hindi	25	5	0	0	0	22	52
3	Kannada	45	15	0	0	0	7	67
4	Marati	18	10	0	0	0	2	30
5	Oriya	77	22	0	0	1	6	106
6	Tamil	69	3	0	0	0	4	76
7	Telugu	57303	10255	26	5	379	6682	74650
8	Urdu	2250	380	0	0	9	255	2894
9	English	6225	4999	143	33	666	5657	17723
TOTAL		66012	15689	169	38	1055	12636	95599

Source : DISE data 2012-13(as on 30th Sept-2012)

**TYPE WISE AND MEDIUM WISE
PARALLEL MEDIA SCHOOLS 2012-13**

SNO	MEDIUM	TYPE	Only Primary (I-V)	Primary with Upper Primary (I-VII/VIII)	Primary with Upper Primary, Sec & Higher Sec (I-XII)	Upper Primary with , Sec & Higher Sec (VI-XII)	Primary with Upper Primary & Sec (I-X)	Upper Primary with Sec (VI-X)	TOTAL
1	ENG-TEL		773	619	83	4	149	6300	7928
2	ENG-TEL-HIN		2	0	0	0	0	2	4
3	ENG-TEL-URDU		19	0	0	0	0	119	138
4	ENG-TEL-KANNADA		0	0	0	0	0	5	5
5	ENG-TEL-MARATI		0	0	0	0	0	4	4
6	ENG-TEL-ORIYA		0	0	0	0	0	15	15
7	ENG-TEL-TAMIL		0	0	0	0	0	10	10
8	ENG-URDU		40	10	0	0	6	90	146
9	ENG-BENGALI		0	0	0	0	0	0	0
10	ENG-GUJARATHI		1	0	0	0	0	0	1
11	ENG-TAMIL		0	0	0	0	0	3	3
12	ENG-HINDI		1	0	1	0	0	5	7
13	ENG-ORIYA		2	1	0	0	0	0	3
14	ENG-HIN-URDU		1	0	0	0	0	1	2
15	ENG-MARATHI		1	0	0	0	0	2	3
16	ENG-KANNADA		1	0	0	0	0	1	2
17	TEL-KANNADA		6	5	0	0	0	1	12
18	TEL-MARATI		3	4	0	0	0	1	8
19	TEL-ORIYA		41	18	0	0	0	6	65
20	TEL-TAMIL		8	5	0	0	0	2	15
21	TEL-URDU		221	52	0	0	0	46	319
22	TEL-HINDI		2	0	0	0	0	3	5
23	TEL-BENGALI		1	0	0	0	0	0	1
24	TEL-HIN-URDU		0	0	0	0	0	0	0
25	TEL-MARATI-URDU		2	0	0	0	0	1	3
26	TEL-ENG-URDU-HIN		0	0	0	0	0	0	0
27	TEL-ENG-URDU-TAMIL		0	0	0	0	0	1	1
28	TEL-ENG-URDU-MAR		0	0	0	0	0	1	1
29	TEL-ENG-URDU-KANNADA		0	0	0	0	0	1	1
30	URDU-HINDI		0	0	0	0	0	0	0
31	URDU-TAMIL		0	0	0	0	0	0	0
32	HINDI-BENGALI		13	1	0	0	0	0	14
33	MARATI-URDU		0	3	0	0	0	0	3
34	ENGLISH-KANNADA-URDU		0	0	0	0	0	0	0
TOTAL			1138	718	84	4	155	6620	8719

Source : DISE data 2012-13(as on 30th Sept-2012)

TYPE WISE AND MEDIUM WISE ENROLMENT EXCLUSIVE SCHOOLS 2012-13

SNO	MEDIUM	Only Primary (I-V)	Primary with Upper Primary (I-VII/VIII)	Primary with Upper Primary, Sec & Higher Sec (I-XII)	Upper Primary with , Sec & Higher Sec (VI-XII)	Primary with Upper Primary & Sec (I-XI)	Upper Primary with Sec (VI-X)	TOTAL
1	Bengali	0	0	0	0	0	293	293
2	Hindi	2574	714	0	0	0	2497	5785
3	Kannada	4928	3657	0	0	0	1219	9804
4	Marati	751	931	0	0	0	205	1887
5	Oriya	3141	2453	0	0	59	927	6580
6	Tamil	2483	424	0	0		408	3315
7	Telugu	3151546	1203800	13698	4218	114071	1166526	5653859
8	Urdu	137087	47070			2014	41763	227934
9	English	1715165	956301	107819	15232	343329	1390755	4528601
	TOTAL	5017675	2215350	121517	19450	459473	2604593	10438058

Source : DISE data 2012-13(as on 30th Sept-2012)

TYPE WISE AND MEDIUM WISE ENROLMENT IN PARALLEL MEDIA SCHOOLS 2012-13

SNO	MEDIUM / TYPE	Only Primary (I-V)	Primary with Upper Primary (I-VII/VIII)	Primary with Upper Primary, Sec & Higher Sec (I-XII)	Upper Primary with , Sec & Higher Sec (VI-XII)	Primary with Upper Primary & Sec (I-X)	Upper Primary with (VI-X)	TOTAL
1	ENG-TEL	222863	125989	49528	2727	61577	2207186	2669870
2	ENG-TEL-HIN	290	0	0	0	0	322	612
3	ENG-TEL-URDU	4407	0	0	0	0	63702	68109
4	ENG-TEL-KANNADA	0	0	0	0	0	2708	2708
5	ENG-TEL-MARATI	0	0	0	0	0	2281	2281
6	ENG-TEL-ORIYA	0	0	0	0	0	11190	11190
7	ENG-TEL-TAMIL	0	0	0	0	0	6857	6857
8	ENG-URDU	11087	2184	0	0	1603	28549	43423
9	ENG-BENGALI	0	0	0	0	0	0	0
10	ENG-GUJARATHI	226	0	0	0	0	0	226
11	ENG-TAMIL	0	0	0	0	0	988	988
12	ENG-HINDI	238	0	905	0	0	1838	2981
13	ENG-ORIYA	0	107	0	0	0	0	107
14	ENG-HIN-URDU	440	0	0	0	0	385	825
15	ENG-MARATHI	248	0	0	0	0	504	752
16	ENG-KANNADA	144	0	0	0	0	670	814
17	TEL-KANNADA	1493	847	0	0	0	112	2452
18	TEL-MARATI	485	479	0	0	0	622	1586
19	TEL-ORIYA	6196	2513	0	0	0	2332	11041
20	TEL-TAMIL	959	444	0	0	0	681	2084
21	TEL-URDU	33642	9752	0	0	0	11870	55264
22	TEL-HINDI	258	0	0	0	0	223	481
23	TEL-BENGALI	10	0	0	0	0	0	10
24	TEL-HIN-URDU	0	0	0	0	0	0	0
25	TEL-MARATI-URDU	413	0	0	0	0	694	1107
26	TEL-ENG-URDU-HIN	0	0	0	0	0	0	0
27	TEL-ENG-URDU-TAM	0	0	0	0	0	432	432
28	TEL-ENG-URDU-MAR	0	0	0	0	0	511	511
29	TEL-ENG-URDU-KANN	0	0	0	0	0	1354	1354
30	URDU-HINDI	0	0	0	0	0	0	0
31	URDU-TAMIL	0	0	0	0	0	0	0
32	HINDI-BENGALI	655	65	0	0	0	0	720
33	MARATI-URDU	0	451	0	0	0	0	451
34	ENGLISH-KANNADA-UR	0	0	0	0	0	0	0
TOTAL		284054	142831	50433	2727	63180	2346011	2889236

Source : DISE data 2012-13(as on 30th Sept-2012)

TYPE WISE AND MEDIUM WISE TEACHERS EXCLUSIVE SCHOOLS 2012-13

SNO	MEDIUM	Only Primary (I-V)	Primary with Upper Primary (I-VII/VIII)	Primary with Upper Primary, Sec & Higher Sec (I-XII)	Upper Primary with , Sec & Higher Sec (VI-XII)	Primary with Upper Primary & Sec (I-X)	Upper Primary with Sec (VI-X)	TOTAL
1	Bengali	0	0	0	0	0	8	8
2	Hindi	66	12	0	0	0	107	185
3	Kannada	95	52	0	0	0	29	176
4	Marati	26	30	0	0	0	11	67
5	Oriya	109	58	0	0	8	35	210
6	Tamil	117	13	0	0	0	18	148
7	Telugu	125671	52158	280	89	3309	50093	231600
8	Urdu	4413	1304	0	0	53	1721	7491
9	English	46087	38068	3580	681	8582	49036	146034
TOTAL		176584	91695	3860	770	11952	101058	385919

source : DISE data 2012-13(as on 30th Sept-2012)

TYPE WISE AND MEDIUM WISE TEACHERS IN PARALLEL MEDIA SCHOOLS 2012-13

SNO	MEDIUM / TYPE	Only Primary (I-V)	Primary with Upper Primary (I-VII/VIII)	Primary with Upper Primary, Sec & Higher Sec (I-XII)	Upper Primary with , Sec & Higher Sec (VI-XII)	Primary with Upper Primary & Sec (I-X)	Upper Primary with Sec (VI-X)	TOTAL
1	ENG-TEL	6289	5576	883	65	1506	88757	103076
2	ENG-TEL-HIN	15	0	0	0	0	14	29
3	ENG-TEL-URDU	159	0	0	0	0	2788	2947
4	ENG-TEL-KANNADA	0	0	0	0	0	77	77
5	ENG-TEL-MARATI	0	0	0	0	0	82	82
6	ENG-TEL-ORIYA	0	0	0	0	0	291	291
7	ENG-TEL-TAMIL	0	0	0	0	0	287	287
8	ENG-URDU	301	93	0	0	44	1027	1465
9	ENG-BENGALI	0	0	0	0	0	0	0
10	ENG-GUJARATHI	10	0	0	0	0	0	10
11	ENG-TAMIL	0	0	0	0	0	39	39
12	ENG-HINDI	4	0	34	0	0	46	84
13	ENG-ORIYA	0	8	0	0	0	0	8
14	ENG-HIN-URDU	18	0	0	0	0	21	39
15	ENG-MARATHI	7	0	0	0	0	17	24
16	ENG-KANNADA	8	0	0	0	0	18	26
17	TEL-KANNADA	28	31	0	0	0	3	62
18	TEL-MARATI	12	23	0	0	0	18	53
19	TEL-ORIYA	204	92	0	0	0	80	376
20	TEL-TAMIL	38	32	0	0	0	28	98
21	TEL-URDU	1039	301	0	0	0	673	2013
22	TEL-HINDI	11	0	0	0	0	22	33
23	TEL-BENGALI	1	0	0	0	0	0	1
24	TEL-HIN-URDU	0	0	0	0	0	0	0
25	TEL-MARATI-URDU	15	0	0	0	0	20	35
26	TEL-ENG-URDU-HIN	0	0	0	0	0	0	0
27	TEL-ENG-URDU-TAM	0	0	0	0	0	27	27
28	TEL-ENG-URDU-MAR	0	0	0	0	0	26	26
29	TEL-ENG-URDU-KANNADA	0	0	0	0	0	24	24
30	URDU-HINDI	0	0	0	0	0	0	0
31	URDU-TAMIL	0	0	0	0	0	0	0
32	HINDI-BENGALI	29	4	0	0	0	0	33
33	MARATI-URDU	0	16	0	0	0	0	16
34	ENGLISH-KANNADA-URDU	0	0	0	0	0	0	0
TOTAL		8188	6176	917	65	1550	94385	111281

Source : DISE data 2012-13(as on 30th Sept-2012)

CLASS WISE AND CASTE WISE

CLASSES	SC ENROLMENT			ST ENROLMENT		
	BOYS	GIRLS	TOTAL	BOYS	GIRLS	TOTAL
Pre Primary	29978	23821	53799	13804	9779	23583
I	147073	138669	285742	95117	89684	184801
II	134868	130373	265241	81239	79524	160763
III	136416	132033	268449	80726	75691	156417
IV	132805	129256	262061	73731	68626	142357
V	129564	125333	254897	69450	62699	132149
VI	124375	122003	246378	58624	54508	113132
VII	121157	120149	241306	54038	50288	104326
VIII	115043	113837	228880	48240	43778	92018
IX	100450	100181	200631	41502	37448	78950
X	95604	93407	189011	37364	33882	71246
XI	3988	7383	11371	622	1162	1784
XII	3513	6494	10007	417	874	1291
TOTAL	1274834	1242939	2517773	654874	607943	1262817

Source : DISE data 2012-13(as on 30th Sept-2012)

ENROLMENT 2012-13

BC ENROLMENT			ALL ENROLMENT		
BOYS	GIRLS	TOTAL	BOYS	GIRLS	TOTAL
108903	84390	193293	223859	175440	399299
356062	330821	686883	769381	716425	1485806
335839	317617	653456	718252	681337	1399589
335317	320587	655904	718551	685236	1403787
325661	314337	639998	695892	668437	1364329
317689	307176	624865	679075	650476	1329551
310902	303726	614628	660026	639072	1299098
311711	307098	618809	653185	640421	1293606
289799	287420	577219	604555	594901	1199456
265460	257673	523133	547751	535282	1083033
256338	244695	501033	527444	507868	1035312
813	861	1674	7328	11055	18383
768	832	1600	6449	9596	16045
3215262	3077233	6292495	6811748	6515546	13327294

MANAGEMENT WISE ONLY PRIMARY (I-V) SCHOOLS 2012-13

SNO	DISTRICT	CG	SG	MPP/ZPP	MPL	PA	PUA	TOTAL
1	SRIKAKULAM	1	273	2287	63	18	122	2764
2	VIZIANAGARAM	0	423	1768	103	72	158	2524
3	VISAKHAPATNAM	0	712	2409	118	53	264	3556
4	EAST GODAVARI	1	272	2676	225	76	483	3733
5	WEST GODAVARI	0	88	2142	163	244	261	2898
6	KRISHNA	2	4	1812	136	452	271	2677
7	GUNTUR	0	43	2408	239	237	200	3127
8	PRAKASAM	0	78	2653	44	165	194	3134
9	NELLORE	1	33	2582	82	69	187	2954
10	CHITTOOR	0	45	4081	108	36	426	4696
11	CUDDAPAH	0	10	2769	64	70	312	3225
12	ANANTAPUR	5	8	2718	192	33	351	3307
13	KURNOOL	0	69	1719	114	103	329	2334
14	MAHBUBNAGAR	0	141	2584	0	27	392	3144
15	RANGAREDDI	1	43	1641	0	20	1042	2747
16	HYDERABAD	2	618	0	0	137	751	1508
17	MEDAK	0	60	1956	0	7	243	2266
18	NIZAMABAD	0	99	1459	0	22	286	1866
19	ADILABAD	0	1028	2041	0	15	260	3344
20	KARIMNAGAR	0	77	2019	0	19	545	2660
21	WARANGAL	2	310	2090	0	54	560	3016
22	KHAMMAM	0	472	1979	0	50	245	2746
23	NALGONDA	0	101	2290	0	52	481	2924
TOTAL		15	5007	50083	1651	2031	8363	67150

Source: DISE data 2012-13 (as on 30th Sept-2012)

MANAGEMENT WISE UPPER PRIMARY (I-VII/VIII) SCHOOLS 2012-13

Sl.No.	DISTRICT	CG	SG	MPP/ZPP	MPL	PA	PUA	TOTAL
1	SRIKAKULAM	0	20	549	8	5	245	827
2	VIZIANAGARAM	0	31	220	1	5	233	490
3	VISAKHAPATNAM	0	83	302	4	10	444	843
4	EAST GODAVARI	0	36	303	11	30	548	928
5	WEST GODAVARI	0	19	234	17	12	349	631
6	KRISHNA	0	2	444	5	69	350	870
7	GUNTUR	0	3	340	27	39	187	596
8	PRAKASAM	0	20	380	4	33	129	566
9	NELLORE	2	1	470	4	29	206	712
10	CHITTOOR	0	8	493	25	5	255	786
11	CUDDAPAH	0	2	293	6	34	211	546
12	ANANTAPUR	0	3	572	35	1	311	922
13	KURNOOL	0	14	435	10	25	374	858
14	MAHBUBNAGAR	0	17	569	0	7	345	938
15	RANGAREDDI	0	8	257	0	11	471	747
16	HYDERABAD	1	16	0	0	39	303	359
17	MEDAK	0	21	424	0	0	252	697
18	NIZAMABAD	0	21	258	0	8	271	558
19	ADILABAD	0	65	384	0	3	285	737
20	KARIMNAGAR	1	17	348	0	8	492	866
21	WARANGAL	0	27	342	0	27	311	707
22	KHAMMAM	0	27	455	0	2	159	643
23	NALGONDA	1	18	274	0	9	278	580
TOTAL		5	479	8346	157	411	7009	16407

Source: DISE data 2012-13(as on 30th Sept-2012)

MANAGEMENT WISE PRIMARY WITH UPPER PRIMARY, SEC- ONDARY & HIGHER SECONDARY (I-XII) SCHOOLS 2012-13

Sl.No.	DISTRICT	CG	SG	MPP/ZPP	MPL	PA	PUA	TOTAL
1	SRIKAKULAM	1	8	0	0	0	0	9
2	VIZIANAGARAM	1	9	0	0	0	0	10
3	VISAKHAPATNAM	7	9	0	0	0	6	22
4	EAST GODAVARI	1	8	0	0	0	2	11
5	WEST GODAVARI	0	4	0	0	0	3	7
6	KRISHNA	1	6	0	0	0	4	11
7	GUNTUR	2	5	0	0	0	0	7
8	PRAKASAM	0	7	0	0	0	0	7
9	NELLORE	1	10	0	0	0	2	13
10	CHITTOOR	1	10	0	0	0	3	14
11	CUDDAPAH	0	8	0	0	0	0	8
12	ANANTAPUR	1	5	0	0	0	2	8
13	KURNOOL	1	8	0	0	0	1	10
14	MAHBUBNAGAR	0	9	0	0	0	0	9
15	RANGAREDDI	7	4	0	0	0	4	15
16	HYDERABAD	2	1	0	0	0	23	26
17	MEDAK	1	10	0	0	0	1	12
18	NIZAMABAD	0	10	0	0	0	0	10
19	ADILABAD	0	4	0	0	0	0	4
20	KARIMNAGAR	1	10	0	0	0	0	11
21	WARANGAL	0	13	0	0	0	0	13
22	KHAMMAM	0	9	0	0	0	0	9
23	NALGONDA	0	7	0	0	0	0	7
TOTAL		28	174	0	0	0	51	253

Source: DISE data 2012-13(as on 30th Sept-2012)

**MANAGEMENT WISE UPPER PRIMARY WITH SECONDARY/
HIGHER SECONDARY (VI-XII) SCHOOLS 2012-13**

Sl.No.	DISTRICT	CG	SG	MPP/ZPP	MPL	PA	PUA	TOTAL
1	SRIKAKULAM	1	1	0	0	0	0	2
2	VIZIANAGARAM	2	1	0	0	0	0	3
3	VISAKHAPATNAM	1	0	0	0	0	0	1
4	EAST GODAVARI	1	0	0	0	1	0	2
5	WEST GODAVARI	1	1	0	0	0	0	2
6	KRISHNA	1	1	0	0	0	1	3
7	GUNTUR	1	0	0	0	1	1	3
8	PRAKASAM	1	0	0	0	0	0	1
9	NELLORE	1	0	0	0	1	0	2
10	CHITTOOR	1	0	0	0	0	0	1
11	CUDDAPAH	1	0	0	0	0	0	1
12	ANANTAPUR	1	0	0	0	0	0	1
13	KURNOOL	1	1	0	0	0	0	2
14	MAHBUBNAGAR	1	0	0	0	0	0	1
15	RANGAREDDI	1	2	0	0	0	2	5
16	HYDERABAD	0	0	0	0	0	2	2
17	MEDAK	1	0	0	0	0	0	1
18	NIZAMABAD	1	0	0	0	0	0	1
19	ADILABAD	1	1	0	0	0	0	2
20	KARIMNAGAR	1	1	0	0	0	0	2
21	WARANGAL	0	0	0	0	0	0	0
22	KHAMMAM	1	1	0	0	0	1	3
23	NALGONDA	1	0	0	0	0	0	1
TOTAL		22	10	0	0	3	7	42

Source:DISE data 2012-13(as on 30th Sept-2012)

MANAGEMENT WISE PRIMARY WITH UPPER PRIMARY & SECONDARY (I-X) SCHOOLS 2012-13

Sl.No.	DISTRICT	CG	SG	MPP/ZPP	MPL	PA	PUA	TOTAL
1	SRIKAKULAM	0	37	0	0	0	28	65
2	VIZIANAGARAM	0	37	0	0	0	1	38
3	VISAKHAPATNAM	2	93	0	0	0	86	181
4	EAST GODAVARI	0	42	0	0	0	22	64
5	WEST GODAVARI	1	9	0	0	0	28	38
6	KRISHNA	2	13	0	0	0	56	71
7	GUNTUR	0	12	0	0	0	53	65
8	PRAKASAM	1	13	0	0	0	6	20
9	NELLORE	1	13	0	0	1	32	47
10	CHITTOOR	1	8	0	0	0	8	17
11	CUDDAPAH	0	14	0	0	0	34	48
12	ANANTAPUR	1	18	0	0	0	12	31
13	KURNOOL	0	16	0	0	0	4	20
14	MAHBUBNAGAR	1	15	0	0	0	0	16
15	RANGAREDDI	6	14	0	0	0	39	59
16	HYDERABAD	0	1	0	0	1	78	80
17	MEDAK	0	15	1	0	0	26	42
18	NIZAMABAD	0	14	0	0	0	3	17
19	ADILABAD	1	91	0	0	0	27	119
20	KARIMNAGAR	0	18	1	0	0	36	55
21	WARANGAL	1	51	0	0	0	5	57
22	KHAMMAM	2	22	0	0	0	7	31
23	NALGONDA	0	17	0	0	0	12	29
TOTAL		20	583	2	0	2	603	1210

Source:DISE data 2012-13(as on 30th Sept-2012)

MANAGEMENT WISE UPPER PRIMARY WITH SECONDARY (VI-X) SCHOOLS 2012-13

Sl.No.	DISTRICT	CG	SG	MPP/ZPP	MPL	PA	PUA	TOTAL
1	SRIKAKULAM	1	54	319	14	1	132	521
2	VIZIANAGARAM	0	41	216	10	13	158	438
3	VISAKHAPATNAM	0	54	247	27	27	282	637
4	EAST GODAVARI	1	31	451	47	47	388	965
5	WEST GODAVARI	0	31	338	34	40	264	707
6	KRISHNA	2	13	313	41	67	300	736
7	GUNTUR	0	38	314	28	92	215	687
8	PRAKASAM	1	55	300	7	55	240	658
9	NELLORE	2	24	304	20	18	183	551
10	CHITTOOR	0	49	510	24	24	400	1007
11	CUDDAPAH	1	46	300	16	38	350	751
12	ANANTAPUR	3	80	426	31	16	305	861
13	KURNOOL	0	76	335	16	45	298	770
14	MAHBUBNAGAR	0	109	513	0	20	354	996
15	RANGAREDDI	3	41	416	0	17	975	1452
16	HYDERABAD	4	185	0	0	131	787	1107
17	MEDAK	0	65	473	0	3	238	779
18	NIZAMABAD	0	65	396	0	19	259	739
19	ADILABAD	0	79	345	0	16	247	687
20	KARIMNAGAR	0	88	608	0	14	555	1265
21	WARANGAL	3	87	458	0	37	550	1135
22	KHAMMAM	1	111	307	0	23	230	672
23	NALGONDA	0	76	541	0	27	491	1135
TOTAL		22	1498	8430	315	790	8201	19256

Source:DISE data 2012-13(as on 30th Sept-2012)

MANAGEMENT WISE TOTAL SCHOOLS 2012-13

Sl.No.	DISTRICT	CG	SG	MPP/ZPP	MPL	PA	PUA	TOTAL
1	SRIKAKULAM	4	393	3155	85	24	527	4188
2	VIZIANAGARAM	3	542	2204	114	90	550	3503
3	VISAKHAPATNAM	10	951	2958	149	90	1082	5240
4	EAST GODAVARI	4	389	3430	283	154	1443	5703
5	WEST GODAVARI	2	152	2714	214	296	905	4283
6	KRISHNA	8	39	2569	182	588	982	4368
7	GUNTUR	3	101	3062	294	369	656	4485
8	PRAKASAM	3	173	3333	55	253	569	4386
9	NELLORE	8	81	3356	106	118	610	4279
10	CHITTOOR	3	120	5084	157	65	1092	6521
11	CUDDAPAH	2	80	3362	86	142	907	4579
12	ANANTAPUR	11	114	3716	258	50	981	5130
13	KURNOOL	2	184	2489	140	173	1006	3994
14	MAHBUBNAGAR	2	291	3666	0	54	1091	5104
15	RANGAREDDI	18	112	2314	0	48	2533	5025
16	HYDERABAD	9	821	0	0	308	1944	3082
17	MEDAK	2	171	2854	0	10	760	3797
18	NIZAMABAD	1	209	2113	0	49	819	3191
19	ADILABAD	2	1268	2770	0	34	819	4893
20	KARIMNAGAR	3	211	2976	0	41	1628	4859
21	WARANGAL	6	488	2890	0	118	1426	4928
22	KHAMMAM	4	642	2741	0	75	642	4104
23	NALGONDA	2	219	3105	0	88	1262	4676
TOTAL		112	7751	66861	2123	3237	24234	104318

Source:DISE data 2012-13(as on 30th Sept-2012)

STAGE WSE SCHOOLS

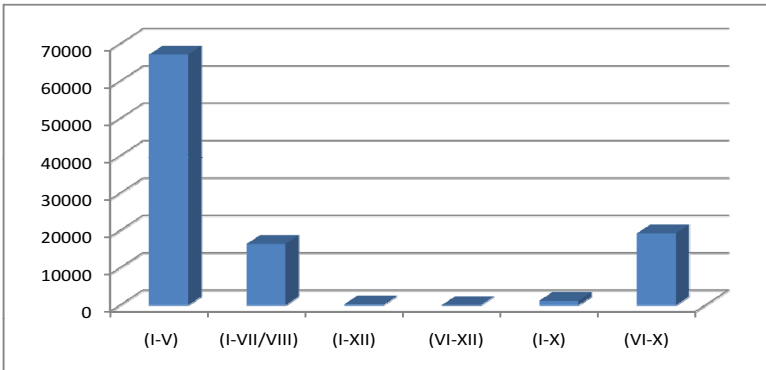

STAGE WSE ENROLMENT

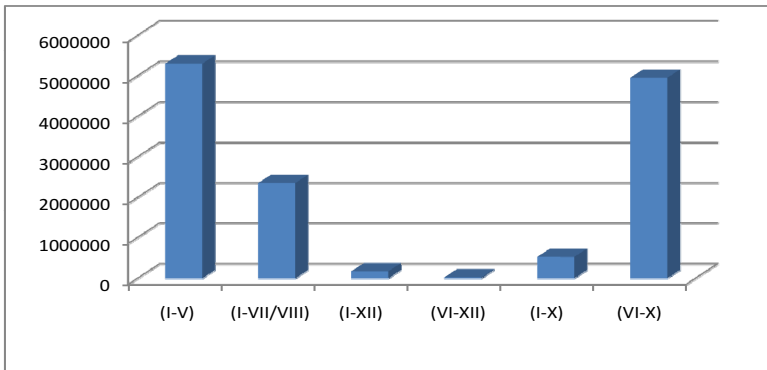

STAGE WSE TEACHERS

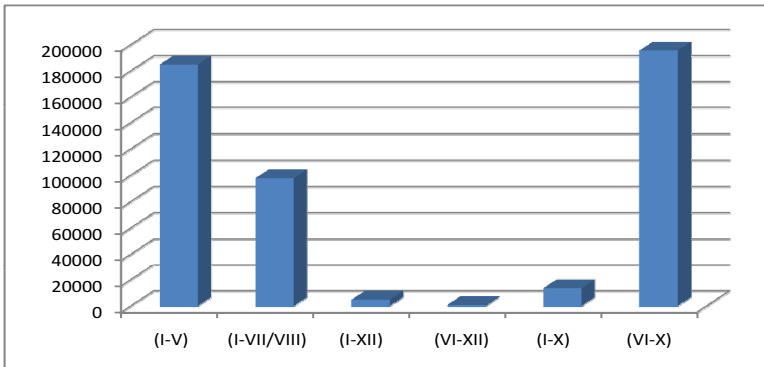

MANAGEMENT WISE ENROLMENT

Sl.No.	DISTRICT	CENTRAL GOVERNMENT			STATE GOVERNMENT			MPP-ZPP		
		BOYS	GIRLS	TOTAL	BOYS	GIRLS	TOTAL	BOYS	GIRLS	TOTAL
1	SRIKAKULAM	27	24	51	2854	2771	5625	46460	50522	96982
2	VIZIANAGARAM	0	0	0	4702	4718	9420	40939	44263	85202
3	VISAKHAPATNAM	0	0	0	13799	14605	28404	53804	59701	113505
4	EAST GODAVARI	10	11	21	2952	3206	6158	75175	81325	156500
5	WEST GODAVARI	0	0	0	1021	987	2008	57429	61786	119215
6	KRISHNA	49	50	99	232	162	394	39405	42612	82017
7	GUNTUR	0	0	0	706	865	1571	63785	69224	133009
8	PRAKASAM	0	0	0	1473	1250	2723	69530	73613	143143
9	NELLORE	10	16	26	607	794	1401	50214	51643	101857
10	CHITTOOR	0	0	0	926	913	1839	72579	76181	148760
11	CUDDAPAH	0	0	0	204	219	423	52030	57577	109607
12	ANANTAPUR	307	257	564	196	418	614	66226	69401	135627
13	KURNOOL	0	0	0	2199	2577	4776	79020	85710	164730
14	MAHBUBNAGAR	0	0	0	3688	5005	8693	86288	95135	181423
15	RANGAREDDI	68	11	79	1720	2436	4156	69682	76690	146372
16	HYDERABAD	668	581	1249	36372	41122	77494	0	0	0
17	MEDAK	0	0	0	2359	2784	5143	64327	67492	131819
18	NIZAMABAD	0	0	0	3916	5188	9104	40162	43700	83862
19	ADILABAD	0	0	0	14711	15687	30398	50712	54301	105013
20	KARIMNAGAR	0	0	0	2151	2904	5055	40705	46476	87181
21	WARANGAL	17	15	32	6149	7083	13232	46158	52139	98297
22	KHAMMAM	0	0	0	9240	9151	18391	45253	46968	92221
23	NALGONDA	0	0	0	2176	3085	5261	58236	67679	125915
TOTAL		1156	965	2121	114353	127930	242283	1268119	1374138	2642257

Source:DISE data 2012-13(as on 30th Sept-2012)

IN PRIMARY SCHOOLS(I-V) 2012-13

MUNICIPAL			PRIVATE AIDED			PRIVATE UNAIDED			TOTAL		
BOYS	GIRLS	TOTAL	BOYS	GIRLS	TOTAL	BOYS	GIRLS	TOTAL	BOYS	GIRLS	TOTAL
2227	2564	4791	659	725	1384	18370	12209	30579	70597	68815	139412
2965	3257	6222	2554	3206	5760	17822	12654	30476	68982	68098	137080
5591	6492	12083	3683	4177	7860	37463	28722	66185	114340	113697	228037
10346	10836	21182	4103	5331	9434	61662	48927	110589	154248	149636	303884
4969	5589	10558	7135	7416	14551	35597	28772	64369	106151	104550	210701
7045	8136	15181	13194	14511	27705	46118	36802	82920	106043	102273	208316
7224	8124	15348	8942	9613	18555	36122	27843	63965	116779	115669	232448
1189	1247	2436	7253	7314	14567	29905	20472	50377	109350	103896	213246
3724	4040	7764	2834	3034	5868	21118	17012	38130	78507	76539	155046
4418	4697	9115	1309	1406	2715	59871	45494	105365	139103	128691	267794
2041	2578	4619	2795	2923	5718	42180	31542	73722	99250	94839	194089
7196	8404	15600	1696	1820	3516	47899	35705	83604	123520	116005	239525
5218	6295	11513	6696	6832	13528	53624	37577	91201	146757	138991	285748
0	0	0	2398	2593	4991	47937	32089	80026	140311	134822	275133
0	0	0	3112	2096	5208	148590	126416	275006	223172	207649	430821
0	0	0	10933	19727	30660	115887	104674	220561	163860	166104	329964
0	0	0	665	644	1309	36165	27613	63778	103516	98533	202049
0	0	0	2907	3913	6820	45750	33427	79177	92735	86228	178963
0	0	0	1458	1548	3006	32750	24712	57462	99631	96248	195879
0	0	0	1587	1707	3294	57692	44247	101939	102135	95334	197469
0	0	0	2854	4156	7010	75101	55297	130398	130279	118690	248969
0	0	0	4170	4693	8863	32478	25506	57984	91141	86318	177459
0	0	0	3825	4981	8806	64492	45223	109715	128729	120968	249697
64153	72259	136412	96762	114366	211128	1164593	902935	2067528	2709136	2592593	5301729

MANAGEMENT WISE ENROLMENT IN

SI.No.	DISTRICT	CENTRAL GOVERNMENT			STATE GOVERNMENT			MPP-ZPP		
		BOYS	GIRLS	TOTAL	BOYS	GIRLS	TOTAL	BOYS	GIRLS	TOTAL
1	SRIKAKULAM	0	0	0	1618	1474	3092	26405	29789	56194
2	VIZIANAGARAM	0	0	0	3002	1403	4405	13847	14882	28729
3	VISAKHAPATNAM	0	0	0	8143	4652	12795	16287	18417	34704
4	EAST GODAVARI	0	0	0	2458	2353	4811	19276	21697	40973
5	WEST GODAVAR	0	0	0	723	698	1421	13816	14708	28524
6	KRISHNA	0	0	0	401	0	401	19408	21580	40988
7	GUNTUR	0	0	0	79	853	932	18770	21657	40427
8	PRAKASAM	0	0	0	926	1258	2184	20300	22683	42983
9	NELLORE	285	249	534	0	54	54	17244	18420	35664
10	CHITTOOR	0	0	0	405	358	763	17733	19399	37132
11	CUDDAPAH	0	0	0	11	210	221	10376	12506	22882
12	ANANTAPUR	0	0	0	155	93	248	28164	30178	58342
13	KURNOOL	0	0	0	705	1009	1714	35520	38361	73881
14	MAHBUBNAGAR	0	0	0	990	1838	2828	40736	45081	85817
15	RANGAREDDI	0	0	0	581	682	1263	16416	18605	35021
16	HYDERABAD	0	249	249	453	946	1399	0	0	0
17	MEDAK	0	0	0	947	1863	2810	24823	27407	52230
18	NIZAMABAD	0	0	0	1447	1901	3348	12515	14588	27103
19	ADILABAD	0	0	0	7326	3952	11278	21132	22510	43642
20	KARIMNAGAR	232	234	466	766	1173	1939	13778	16450	30228
21	WARANGAL	0	0	0	1279	1408	2687	15297	17978	33275
22	KHAMMAM	0	0	0	2210	2005	4215	20296	21146	41442
23	NALGONDA	331	259	590	815	1728	2543	14597	17534	32131
TOTAL		848	991	1839	35440	31911	67351	436736	485576	922312

Source:DISE data 2012-13(as on 30th Sept-2012)

UPPER PRIMARY SCHOOLS (I-VII/VIII) 2012-13

MUNCIPAL			PRIVATE AIDED			PRIVATE UNAIDED			TOTAL		
BOYS	GIRLS	TOTAL	BOYS	GIRLS	TOTAL	BOYS	GIRLS	TOTAL	BOYS	GIRLS	TOTAL
280	296	576	241	300	541	24156	15530	39686	52700	47389	100089
49	53	102	264	340	604	18176	14014	32190	35338	30692	66030
461	656	1117	589	1692	2281	37909	30639	68548	63389	56056	119445
846	903	1749	2257	2076	4333	52284	42928	95212	77121	69957	147078
1393	1355	2748	1056	1056	2112	30652	25020	55672	47640	42837	90477
298	316	614	4842	5400	10242	30054	25123	55177	55003	52419	107422
1758	1926	3684	2904	2843	5747	26142	19963	46105	49653	47242	96895
554	587	1141	3106	3110	6216	15773	11561	27334	40659	39199	79858
505	413	918	2096	2273	4369	21590	16599	38189	41720	38008	79728
1876	2088	3964	597	618	1215	24612	19002	43614	45223	41465	86688
410	477	887	3064	2859	5923	23075	17467	40542	36936	33519	70455
3314	4064	7378	27	23	50	30226	22352	52578	61886	56710	118596
797	1220	2017	2533	3039	5572	45212	30774	75986	84767	74403	159170
0	0	0	611	627	1238	40527	26292	66819	82864	73838	156702
0	0	0	926	948	1874	53264	46394	99658	71187	66629	137816
0	0	0	3571	3332	6903	33543	31145	64688	37567	35672	73239
0	0	0	0	0	0	28281	21308	49589	54051	50578	104629
0	0	0	524	729	1253	28484	22589	51073	42970	39807	82777
0	0	0	242	216	458	27343	20109	47452	56043	46787	102830
0	0	0	291	307	598	44218	35867	80085	59285	54031	113316
0	0	0	614	592	1206	33392	24974	58366	50582	44952	95534
0	0	0	219	195	414	18243	13987	32230	40968	37333	78301
0	0	0	1232	1053	2285	32126	21431	53557	49101	42005	91106
12541	14354	26895	31806	33628	65434	719282	555068	1274350	1236653	1121528	2358181

MANAGEMENT WISE ENROLMENT IN PRIMARY WITH UPPER PRIMARY,

SI.No.	DISTRICT	CENTRAL GOVERNMENT			STATE GOVERNMENT			MPP-ZPP		
		BOYS	GIRLS	TOTAL	BOYS	GIRLS	TOTAL	BOYS	GIRLS	TOTAL
1	SRIKAKULAM	413	377	790	1475	2657	4132	0	0	0
2	VIZIANAGARAM	316	419	735	1105	3922	5027	0	0	0
3	VISAKHAPATNAM	5144	4637	9781	3012	2036	5048	0	0	0
4	EAST GODAVARI	208	217	425	1543	2594	4137	0	0	0
5	WEST GODAVARI	0	0	0	0	2545	2545	0	0	0
6	KRISHNA	494	411	905	511	2875	3386	0	0	0
7	GUNTUR	989	824	1813	957	1816	2773	0	0	0
8	PRAKASAM	0	0	0	546	3415	3961	0	0	0
9	NELLORE	372	404	776	1687	4828	6515	0	0	0
10	CHITTOOR	606	671	1277	1149	4696	5845	0	0	0
11	CUDDAPAH	0	0	0	1591	2234	3825	0	0	0
12	ANANTAPUR	168	167	335	1095	2062	3157	0	0	0
13	KURNOOL	390	323	713	1215	3495	4710	0	0	0
14	MAHBUBNAGAR	0	0	0	676	4460	5136	0	0	0
15	RANGAREDDI	3212	2816	6028	780	1429	2209	0	0	0
16	HYDERABAD	1137	909	2046	0	510	510	0	0	0
17	MEDAK	157	159	316	1937	3534	5471	0	0	0
18	NIZAMABAD	0	0	0	2290	3271	5561	0	0	0
19	ADILABAD	0	0	0	650	1741	2391	0	0	0
20	KARIMNAGAR	237	255	492	2577	2982	5559	0	0	0
21	WARANGAL	0	0	0	2913	5274	8187	0	0	0
22	KHAMMAM	0	0	0	2107	2933	5040	0	0	0
23	NALGONDA	0	0	0	1702	2313	4015	0	0	0
TOTAL		13843	12589	26432	31518	67622	99140	0	0	0

Source:DISE data 2012-13(as on 30th Sept-2012)

SECONDARY & HIGHER SECONDARY SCHOOLS(I-XII) 2012-13

MUNCIPAL			PRIVATE AIDED			PRIVATE UNAIDED			TOTAL		
BOYS	GIRLS	TOTAL	BOYS	GIRLS	TOTAL	BOYS	GIRLS	TOTAL	BOYS	GIRLS	TOTAL
0	0	0	0	0	0	0	0	0	1888	3034	4922
0	0	0	0	0	0	0	0	0	1421	4341	5762
0	0	0	0	0	0	4490	3667	8157	12646	10340	22986
0	0	0	0	0	0	484	246	730	2235	3057	5292
0	0	0	0	0	0	2586	1456	4042	2586	4001	6587
0	0	0	0	0	0	1413	4265	5678	2418	7551	9969
0	0	0	0	0	0	0	0	0	1946	2640	4586
0	0	0	0	0	0	0	0	0	546	3415	3961
0	0	0	0	0	0	611	354	965	2670	5586	8256
0	0	0	0	0	0	804	501	1305	2559	5868	8427
0	0	0	0	0	0	0	0	0	1591	2234	3825
0	0	0	0	0	0	630	378	1008	1893	2607	4500
0	0	0	0	0	0	363	338	701	1968	4156	6124
0	0	0	0	0	0	0	0	0	676	4460	5136
0	0	0	0	0	0	1200	1011	2211	5192	5256	10448
0	0	0	0	0	0	9411	11717	21128	10548	13136	23684
0	0	0	0	0	0	336	117	453	2430	3810	6240
0	0	0	0	0	0	0	0	0	2290	3271	5561
0	0	0	0	0	0	0	0	0	650	1741	2391
0	0	0	0	0	0	0	0	0	2814	3237	6051
0	0	0	0	0	0	0	0	0	2913	5274	8187
0	0	0	0	0	0	0	0	0	2107	2933	5040
0	0	0	0	0	0	0	0	0	1702	2313	4015
0	0	0	0	0	0	22328	24050	46378	67689	104261	171950

MANAGEMENT WISE ENROLMENT IN UPPER PRIMARY WITH

Sl.No.	DISTRICT	CENTRAL GOVERNMENT			STATE GOVERNMENT			MPP-ZPP		
		BOYS	GIRLS	TOTAL	BOYS	GIRLS	TOTAL	BOYS	GIRLS	TOTAL
1	SRIKAKULAM	308	168	476	0	160	160	0	0	0
2	VIZIANAGARAM	822	171	993	187	152	339	0	0	0
3	VISAKHAPATNAM	294	163	457	0	0	0	0	0	0
4	EAST GODAVARI	303	185	488	0	0	0	0	0	0
5	WEST GODAVARI	257	152	409	505	0	505	0	0	0
6	KRISHNA	299	167	466	438	0	438	0	0	0
7	GUNTUR	308	176	484	0	0	0	0	0	0
8	PRAKASAM	300	164	464	0	0	0	0	0	0
9	NELLORE	294	163	457	0	0	0	0	0	0
10	CHITTOOR	312	192	504	0	0	0	0	0	0
11	CUDDAPAH	291	141	432	0	0	0	0	0	0
12	ANANTAPUR	302	167	469	0	0	0	0	0	0
13	KURNOOL	286	149	435	251	113	364	0	0	0
14	MAHBUBNAGAR	266	160	426	0	0	0	0	0	0
15	RANGAREDDI	369	211	580	0	938	938	0	0	0
16	HYDERABAD	0	0	0	0	0	0	0	0	0
17	MEDAK	319	155	474	0	0	0	0	0	0
18	NIZAMABAD	298	167	465	0	0	0	0	0	0
19	ADILABAD	296	162	458	0	271	271	0	0	0
20	KARIMNAGAR	288	183	471	246	236	482	0	0	0
21	WARANGAL	0	0	0	0	0	0	0	0	0
22	KHAMMAM	290	150	440	302	270	572	0	0	0
23	NALGONDA	299	168	467	0	0	0	0	0	0
		6801	3514	10315	1929	2140	4069	0	0	0

SECONDARY & HIGHER SECONDARY SCHOOLS(VI-XII) 2012-13

MUNCIPAL			PRIVATE AIDED			PRIVATE UNAIDED			TOTAL		
BOYS	GIRLS	TOTAL	BOYS	GIRLS	TOTAL	BOYS	GIRLS	TOTAL	BOYS	GIRLS	TOTAL
0	0	0	0	0	0	0	0	0	308	328	636
0	0	0	0	0	0	0	0	0	1009	323	1332
0	0	0	0	0	0	0	0	0	294	163	457
0	0	0	311	338	649	0	0	0	614	523	1137
0	0	0	0	0	0	0	0	0	762	152	914
0	0	0	0	0	0	342	139	481	1079	306	1385
0	0	0	580	507	1087	777	674	1451	1665	1357	3022
0	0	0	0	0	0	0	0	0	300	164	464
0	0	0	706	834	1540	0	0	0	1000	997	1997
0	0	0	0	0	0	0	0	0	312	192	504
0	0	0	0	0	0	0	0	0	291	141	432
0	0	0	0	0	0	0	0	0	302	167	469
0	0	0	0	0	0	0	0	0	537	262	799
0	0	0	0	0	0	0	0	0	266	160	426
0	0	0	0	0	0	1364	173	1537	1733	1322	3055
0	0	0	0	0	0	334	245	579	334	245	579
0	0	0	0	0	0	0	0	0	319	155	474
0	0	0	0	0	0	0	0	0	298	167	465
0	0	0	0	0	0	0	0	0	296	433	729
0	0	0	0	0	0	0	0	0	534	419	953
0	0	0	0	0	0	0	0	0	0	0	0
0	0	0	0	0	0	255	214	469	847	634	1481
0	0	0	0	0	0	0	0	0	299	168	467
0	0	0	1597	1679	3276	3072	1445	4517	13399	8778	22177

MANAGEMENT WISE ENROLMENT IN PRIMARY WITH

SI.No.	DISTRICT	CENTRAL GOVERNMENT			STATE GOVERNMENT			MPP-ZPP		
		BOYS	GIRLS	TOTAL	BOYS	GIRLS	TOTAL	BOYS	GIRLS	TOTAL
1	SRIKAKULAM	0	0	0	4889	6174	11063	0	0	0
2	VIZIANAGARAM	0	0	0	6925	5927	12852	0	0	0
3	VISAKHAPATNAM	1276	1213	2489	15260	19061	34321	0	0	0
4	EAST GODAVARI	0	0	0	5329	9039	14368	0	0	0
5	WEST GODAVARI	424	453	877	1220	1703	2923	0	0	0
6	KRISHNA	344	317	661	1353	3198	4551	0	0	0
7	GUNTUR	0	0	0	1995	2117	4112	0	0	0
8	PRAKASAM	412	367	779	1898	2878	4776	0	0	0
9	NELLORE	50	56	106	3683	1782	5465	0	0	0
10	CHITTOOR	212	166	378	1572	1517	3089	0	0	0
11	CUDDAPAH	0	0	0	1129	3130	4259	0	0	0
12	ANANTAPUR	229	209	438	3801	3628	7429	0	0	0
13	KURNOOL	0	0	0	3104	3407	6511	0	0	0
14	MAHBUBNAGAR	187	169	356	3851	2280	6131	0	0	0
15	RANGAREDDI	2058	2068	4126	1614	2662	4276	0	0	0
16	HYDERABAD	0	0	0	164	0	164	0	0	0
17	MEDAK	0	0	0	3458	2392	5850	182	160	342
18	NIZAMABAD	0	0	0	2587	2047	4634	0	0	0
19	ADILABAD	208	121	329	13385	17328	30713	0	0	0
20	KARIMNAGAR	0	0	0	1903	3596	5499	85	85	170
21	WARANGAL	423	390	813	7477	10380	17857	0	0	0
22	KHAMMAM	717	664	1381	2195	3645	5840	0	0	0
23	NALGONDA	0	0	0	2311	4784	7095	0	0	0
		6540	6193	12733	91103	112675	203778	267	245	512

UPPER PRIMARY, SECONDARY SCHOOLS(I-X) 2012-13

MUNCIPAL			PRIVATE AIDED			PRIVATE UNAIDED			TOTAL		
BOYS	GIRLS	TOTAL	BOYS	GIRLS	TOTAL	BOYS	GIRLS	TOTAL	BOYS	GIRLS	TOTAL
0	0	0	0	0	0	5642	4015	9657	10531	10189	20720
0	0	0	0	0	0	516	405	921	7441	6332	13773
0	0	0	0	0	0	24115	20813	44928	40651	41087	81738
0	0	0	0	0	0	7433	7447	14880	12762	16486	29248
0	0	0	0	0	0	8362	6662	15024	10006	8818	18824
0	0	0	0	0	0	17833	13796	31629	19530	17311	36841
0	0	0	0	0	0	15528	12139	27667	17523	14256	31779
0	0	0	0	0	0	2071	1631	3702	4381	4876	9257
0	0	0	46	31	77	7393	5690	13083	11172	7559	18731
0	0	0	0	0	0	2565	1947	4512	4349	3630	7979
0	0	0	0	0	0	8506	6488	14994	9635	9618	19253
0	0	0	0	0	0	2705	1643	4348	6735	5480	12215
0	0	0	0	0	0	754	349	1103	3858	3756	7614
0	0	0	0	0	0	0	0	0	4038	2449	6487
0	0	0	0	0	0	9926	7920	17846	13598	12650	26248
0	0	0	326	364	690	26116	24538	50654	26606	24902	51508
0	0	0	0	0	0	7438	6147	13585	11078	8699	19777
0	0	0	0	0	0	389	278	667	2976	2325	5301
0	0	0	0	0	0	5688	3663	9351	19281	21112	40393
0	0	0	0	0	0	9463	6981	16444	11451	10662	22113
0	0	0	0	0	0	615	633	1248	8515	11403	19918
0	0	0	0	0	0	2180	1868	4048	5092	6177	11269
0	0	0	0	0	0	2715	1857	4572	5026	6641	11667
0	0	0	372	395	767	167953	136910	304863	266235	256418	522653

MANAGEMENT WISE ENROLMENT IN UPPER PRIMARY

Sl.No.	DISTRICT	CENTRAL GOVERNMENT			STATE GOVERNMENT			MPP-ZPP		
		BOYS	GIRLS	TOTAL	BOYS	GIRLS	TOTAL	BOYS	GIRLS	TOTAL
1	SRIKAKULAM	51	84	135	8439	10363	18802	43277	44258	87535
2	VIZIANAGARAM	0	0	0	2345	6928	9273	38640	36933	75573
3	VISAKHAPATNAM	0	0	0	7474	8508	15982	43733	45685	89418
4	EAST GODAVAR	50	75	125	7769	6604	14373	79071	88431	167502
5	WEST GODAVAR	0	0	0	4569	4067	8636	62713	68383	131096
6	KRISHNA	160	186	346	2116	2301	4417	47160	48620	95780
7	GUNTUR	0	0	0	2202	6670	8872	54656	53018	107674
8	PRAKASAM	122	66	188	6606	10644	17250	40613	40438	81051
9	NELLORE	109	90	199	3262	3689	6951	37449	39760	77209
10	CHITTOOR	0	0	0	9169	9358	18527	66582	69144	135726
11	CUDDAPAH	165	162	327	3045	7294	10339	30722	35537	66259
12	ANANTAPUR	197	216	413	7651	14383	22034	60189	61529	121718
13	KURNOOL	0	0	0	9185	14666	23851	63665	54779	118444
14	MAHBUBNAGAR	0	0	0	7736	18323	26059	72806	65582	138388
15	RANGAREDDI	377	356	733	2772	6373	9145	60598	62070	122668
16	HYDERABAD	353	469	822	18039	25557	43596	0	0	0
17	MEDAK	0	0	0	6222	9472	15694	59566	61448	121014
18	NIZAMABAD	0	0	0	4076	10433	14509	44529	46603	91132
19	ADILABAD	0	0	0	5705	12344	18049	40308	39662	79970
20	KARIMNAGAR	0	0	0	4775	9161	13936	61351	70099	131450
21	WARANGAL	363	247	610	4969	10994	15963	49180	53075	102255
22	KHAMMAM	94	63	157	15031	18636	33667	36809	39294	76103
23	NALGONDA	0	0	0	3743	10928	14671	62595	62373	124968
TOTAL		2041	2014	4055	146900	237696	384596	1156212	1186721	2342933

WITH SECONDARY SCHOOLS(VI-X) 2012-13

MUNICIPAL			PRIVATE AIDED			PRIVATE UNAIDED			TOTAL		
BOYS	GIRLS	TOTAL	BOYS	GIRLS	TOTAL	BOYS	GIRLS	TOTAL	BOYS	GIRLS	TOTAL
1902	3094	4996	84	65	149	18519	11990	30509	72272	69854	155328
2269	2656	4925	2489	3277	5766	18739	13428	32167	64482	63222	177184
5352	6360	11712	5622	6158	11780	36825	28638	65463	99006	95349	256754
9351	10443	19794	6324	7208	13532	45873	34817	80690	148438	147578	188653
5737	7522	13259	5885	6693	12578	30532	24009	54541	109436	110674	270906
6731	8328	15059	8635	11275	19910	45141	37597	82738	109943	108307	379834
6608	6966	13574	13424	14891	28315	39838	28268	68106	116728	109813	232783
1185	1446	2631	6335	5412	11747	35348	25713	61061	90209	83719	232677
3503	4329	7832	2948	2722	5670	24284	18701	42985	71555	69291	241640
5360	5071	10431	2735	3449	6184	48469	34851	83320	132315	121873	170909
2901	3896	6797	4338	3888	8226	46757	36139	82896	87928	86916	142126
7469	7978	15447	1941	2600	4541	38797	29373	68170	116244	116079	127704
4492	4157	8649	5919	6414	12333	47886	31542	79428	131147	111558	194355
0	0	0	1787	2192	3979	38224	26133	64357	120553	112230	296016
0	0	0	1641	1961	3602	132598	111088	243686	197986	181848	220110
0	0	0	9431	21704	31135	102522	92831	195353	130345	140561	218250
0	0	0	657	529	1186	28722	22037	50759	95167	93486	226541
0	0	0	2443	4097	6540	38487	26516	65003	89535	87649	173928
0	0	0	2369	2570	4939	29389	22981	52370	77771	77557	140846
0	0	0	1481	1687	3168	60873	47327	108200	128480	128274	174844
0	0	0	2166	4631	6797	67298	48717	116015	123976	117664	242705
0	0	0	2966	3704	6670	30461	23851	54312	85361	85548	232323
0	0	0	3666	4715	8381	49755	34902	84657	119759	112918	254188
62860	72246	135106	95286	121842	217128	1055337	811449	1866786	2518636	2431968	4950604

MANAGEMENT WISE ENROLMENT

Sl.No.	DISTRICT	CENTRAL GOVERNMENT			STATE GOVERNMENT			MPP-ZPP		
		BOYS	GIRLS	TOTAL	BOYS	GIRLS	TOTAL	BOYS	GIRLS	TOTAL
1	SRIKAKULAM	799	653	1452	19275	23599	42874	116142	124569	240711
2	VIZIANAGARAM	1138	590	1728	18266	23050	41316	93426	96078	189504
3	VISAKHAPATNAM	6714	6013	12727	47688	48862	96550	113824	123803	237627
4	EAST GODAVARI	571	488	1059	20051	23796	43847	173522	191453	364975
5	WEST GODAVARI	681	605	1286	8038	10000	18038	133958	144877	278835
6	KRISHNA	1346	1131	2477	5051	8536	13587	105973	112812	218785
7	GUNTUR	1297	1000	2297	5939	12321	18260	137211	143899	281110
8	PRAKASAM	834	597	1431	11449	19445	30894	130443	136734	267177
9	NELLORE	1120	978	2098	9239	11147	20386	104907	109823	214730
10	CHITTOOR	1130	1029	2159	13221	16842	30063	156894	164724	321618
11	CUDDAPAH	456	303	759	5980	13087	19067	93128	105620	198748
12	ANANTAPUR	1203	1016	2219	12898	20584	33482	154579	161108	315687
13	KURNOOL	676	472	1148	16659	25267	41926	178205	178850	357055
14	MAHBUBNAGAR	453	329	782	16941	31906	48847	199830	205798	405628
15	RANGAREDDI	6084	5462	11546	7467	14520	21987	146696	157365	304061
16	HYDERABAD	2158	2208	4366	55028	68135	123163	0	0	0
17	MEDAK	476	314	790	14923	20045	34968	148898	156507	305405
18	NIZAMABAD	298	167	465	14316	22840	37156	97206	104891	202097
19	ADILABAD	504	283	787	41777	51323	93100	112152	116473	228625
20	KARIMNAGAR	757	672	1429	12418	20052	32470	115919	133110	249029
21	WARANGAL	803	652	1455	22787	35139	57926	110635	123192	233827
22	KHAMMAM	1101	877	1978	31085	36640	67725	102358	107408	209766
23	NALGONDA	630	427	1057	10747	22838	33585	135428	147586	283014
		31229	26266	57495	421243	579974	1001217	2861334	3046680	5908014

TOTAL SCHOOLS 2012-13

MUNICIPAL			PRIVATE AIDED			PRIVATE UNAIDED			TOTAL		
BOYS	GIRLS	TOTAL	BOYS	GIRLS	TOTAL	BOYS	GIRLS	TOTAL	BOYS	GIRLS	TOTAL
4409	5954	10363	984	1090	2074	66687	43744	110431	208296	199609	407905
5283	5966	11249	5307	6823	12130	55253	40501	95754	178673	173008	351681
11404	13508	24912	9894	12027	21921	140802	112479	253281	330326	316692	647018
20543	22182	42725	12995	14953	27948	167736	134365	302101	395418	387237	782655
12099	14466	26565	14076	15165	29241	107729	85919	193648	276581	271032	547613
14074	16780	30854	26671	31186	57857	140901	117722	258623	294016	288167	582183
15590	17016	32606	25850	27854	53704	118407	88887	207294	304294	290977	595271
2928	3280	6208	16694	15836	32530	83097	59377	142474	245445	235269	480714
7732	8782	16514	8630	8894	17524	74996	58356	133352	206624	197980	404604
11654	11856	23510	4641	5473	10114	136321	101795	238116	323861	301719	625580
5352	6951	12303	10197	9670	19867	120518	91636	212154	235631	227267	462898
17979	20446	38425	3664	4443	8107	120257	89451	209708	310580	297048	607628
10507	11672	22179	15148	16285	31433	147839	100580	248419	369034	333126	702160
0	0	0	4796	5412	10208	126688	84514	211202	348708	327959	676667
0	0	0	5679	5005	10684	346942	293002	639944	512868	475354	988222
0	0	0	24261	45127	69388	287813	265150	552963	369260	380620	749880
0	0	0	1322	1173	2495	100942	77222	178164	266561	255261	521822
0	0	0	5874	8739	14613	113110	82810	195920	230804	219447	450251
0	0	0	4069	4334	8403	95170	71465	166635	253672	243878	497550
0	0	0	3359	3701	7060	172246	134422	306668	304699	291957	596656
0	0	0	5634	9379	15013	176406	129621	306027	316265	297983	614248
0	0	0	7355	8592	15947	83617	65426	149043	225516	218943	444459
0	0	0	8723	10749	19472	149088	103413	252501	304616	285013	589629
139554	158859	298413	225823	271910	497733	3132565	2431857	5564422	6811748	6515546	13327294

TYPE WISE ENROLMENT

SNO	DISTRICT	ONLY PRIMARY (I-V)			PRIMARY WITH UPPER PRIMARY (I-VII/VIII)			PRIMARY WITH UPPER PRIMARY, SECONDARY & HSS (I-XII)		
		BOYS	GIRLS	TOTAL	BOYS	GIRLS	TOTAL	BOYS	GIRLS	TOTAL
1	SRIKAKULAM	70597	68815	139412	52700	47389	100089	1888	3034	4922
2	VIZIANAGARAM	68982	68098	137080	35338	30692	66030	1421	4341	5762
3	VISAKHAPATNAM	114340	113697	228037	63389	56056	119445	12646	10340	22986
4	EAST GODAVARI	154248	149636	303884	77121	69957	147078	2235	3057	5292
5	WEST GODAVAR	106151	104550	210701	47640	42837	90477	2586	4001	6587
6	KRISHNA	106043	102273	208316	55003	52419	107422	2418	7551	9969
7	GUNTUR	116779	115669	232448	49653	47242	96895	1946	2640	4586
8	PRAKASAM	109350	103896	213246	40659	39199	79858	546	3415	3961
9	NELLORE	78507	76539	155046	41720	38008	79728	2670	5586	8256
10	CHITTOOR	139103	128691	267794	45223	41465	86688	2559	5868	8427
11	CUDDAPAH	99250	94839	194089	36936	33519	70455	1591	2234	3825
12	ANANTAPUR	123520	116005	239525	61886	56710	118596	1893	2607	4500
13	KURNOOL	146757	138991	285748	84767	74403	159170	1968	4156	6124
14	MAHBUBNAGAR	140311	134822	275133	82864	73838	156702	676	4460	5136
15	RANGAREDDI	223172	207649	430821	71187	66629	137816	5192	5256	10448
16	HYDERABAD	163860	166104	329964	37567	35672	73239	10548	13136	23684
17	MEDAK	103516	98533	202049	54051	50578	104629	2430	3810	6240
18	NIZAMABAD	92735	86228	178963	42970	39807	82777	2290	3271	5561
19	ADILABAD	99631	96248	195879	56043	46787	102830	650	1741	2391
20	KARIMNAGAR	102135	95334	197469	59285	54031	113316	2814	3237	6051
21	WARANGAL	130279	118690	248969	50582	44952	95534	2913	5274	8187
22	KHAMMAM	91141	86318	177459	40968	37333	78301	2107	2933	5040
23	NALGONDA	128729	120968	249697	49101	42005	91106	1702	2313	4015
TOTAL		2709136	2592593	5301729	1236653	1121528	2358181	67689	104261	171950

source : DISE data 2012-13(as on 30th Sept-2012)

2012-13

UPPER PRIMARY WITH SECONDARY & HSS (VI-XII)			PRIMARY WITH UPPER PRIMARY & SECONDARY SCHOOLS (I-X)			UPPER PRIMARY WITH SECONDARY SCHOOLS (VI-X)			TOTAL		
BOYS	GIRLS	TOTAL	BOYS	GIRLS	TOTAL	BOYS	GIRLS	TOTAL	BOYS	GIRLS	TOTAL
308	328	636	10531	10189	20720	72272	69854	142126	208296	199609	407905
1009	323	1332	7441	6332	13773	64482	63222	127704	178673	173008	351681
294	163	457	40651	41087	81738	99006	95349	194355	330326	316692	647018
614	523	1137	12762	16486	29248	148438	147578	296016	395418	387237	782655
762	152	914	10006	8818	18824	109436	110674	220110	276581	271032	547613
1079	306	1385	19530	17311	36841	109943	108307	218250	294016	288167	582183
1665	1357	3022	17523	14256	31779	116728	109813	226541	304294	290977	595271
300	164	464	4381	4876	9257	90209	83719	173928	245445	235269	480714
1000	997	1997	11172	7559	18731	71555	69291	140846	206624	197980	404604
312	192	504	4349	3630	7979	132315	121873	254188	323861	301719	625580
291	141	432	9635	9618	19253	87928	86916	174844	235631	227267	462898
302	167	469	6735	5480	12215	116244	116079	232323	310580	297048	607628
537	262	799	3858	3756	7614	131147	111558	242705	369034	333126	702160
266	160	426	4038	2449	6487	120553	112230	232783	348708	327959	676667
1733	1322	3055	13598	12650	26248	197986	181848	379834	512868	475354	988222
334	245	579	26606	24902	51508	130345	140561	270906	369260	380620	749880
319	155	474	11078	8699	19777	95167	93486	188653	266561	255261	521822
298	167	465	2976	2325	5301	89535	87649	177184	230804	219447	450251
296	433	729	19281	21112	40393	77771	77557	155328	253672	243878	497550
534	419	953	11451	10662	22113	128480	128274	256754	304699	291957	596656
0	0	0	8515	11403	19918	123976	117664	241640	316265	297983	614248
847	634	1481	5092	6177	11269	85361	85548	170909	225516	218943	444459
299	168	467	5026	6641	11667	119759	112918	232677	304616	285013	589629
13399	8778	22177	266235	256418	522653	2518636	2431968	4950604	6811748	6515546	13327294

MANAGEMENT WISE TEACHERS IN EXCLUSIVE

Sl.No.	DISTRICT	CENTRAL GOVERNMENT			STATE GOVERNMENT			MPP-ZPP		
		MEN	WOMEN	TOTAL	MEN	WOMEN	TOTAL	MEN	WOMEN	TOTAL
1	SRIKAKULAM	2	0	2	215	49	264	2979	1423	4402
2	VIZIANAGARAM	0	0	0	408	137	545	2709	1366	4075
3	VISAKHAPATNAM	0	0	0	478	127	605	2472	1824	4296
4	EAST GODAVARI	2	0	2	268	131	399	3570	2494	6064
5	WEST GODAVARI	0	0	0	108	52	160	2793	2172	4965
6	KRISHNA	3	3	6	5	7	12	1933	2227	4160
7	GUNTUR	0	0	0	50	27	77	3153	2904	6057
8	PRAKASAM	0	0	0	65	25	90	3735	2311	6046
9	NELLORE	1	1	2	15	18	33	3021	1862	4883
10	CHITTOOR	0	0	0	39	32	71	4170	2921	7091
11	CUDDAPAH	0	0	0	18	14	32	3519	2084	5603
12	ANANTAPUR	5	6	11	12	7	19	3225	2060	5285
13	KURNOOL	0	0	0	69	57	126	2686	1872	4558
14	MAHBUBNAGAR	0	0	0	110	133	243	3019	2018	5037
15	RANGAREDDI	7	0	7	34	45	79	1813	1625	3438
16	HYDERABAD	17	37	54	470	1835	2305	0	0	0
17	MEDAK	0	0	0	38	58	96	2282	1656	3938
18	NIZAMABAD	0	0	0	68	95	163	1797	1335	3132
19	ADILABAD	0	0	0	1096	196	1292	2274	1134	3408
20	KARIMNAGAR	0	0	0	56	90	146	2555	1728	4283
21	WARANGAL	3	8	11	506	208	714	3250	1741	4991
22	KHAMMAM	0	0	0	552	254	806	2340	1569	3909
23	NALGONDA	0	0	0	111	111	222	3418	1995	5413
TOTAL		40	55	95	4791	3708	8499	62713	42321	105034

source : DISE data 2012-13(as on 30th Sept-2012)

PRIMARY (I-V) SCHOOLS 2012-13

MUNCIPAL			PRIVATE AIDED			PRIVATE UNAIDED			TOTAL		
MEN	WOMEN	TOTAL	MEN	WOMEN	TOTAL	MEN	WOMEN	TOTAL	MEN	WOMEN	TOTAL
87	86	173	21	15	36	394	532	926	3698	2105	5803
170	153	323	76	58	134	450	567	1017	3813	2281	6094
146	238	384	64	141	205	517	1476	1993	3677	3806	7483
280	406	686	119	96	215	1048	2420	3468	5287	5547	10834
200	243	443	238	285	523	454	1406	1860	3793	4158	7951
159	308	467	347	555	902	486	1717	2203	2933	4817	7750
320	420	740	285	328	613	395	1255	1650	4203	4934	9137
65	63	128	382	133	515	498	1055	1553	4745	3587	8332
95	137	232	67	111	178	428	724	1152	3627	2853	6480
83	188	271	24	34	58	859	1971	2830	5175	5146	10321
65	104	169	111	77	188	739	939	1678	4452	3218	7670
181	293	474	26	40	66	941	1239	2180	4390	3645	8035
156	217	373	220	131	351	856	1893	2749	3987	4170	8157
0	0	0	77	52	129	1003	1730	2733	4209	3933	8142
0	0	0	23	74	97	1449	6872	8321	3326	8616	11942
0	0	0	56	635	691	709	5598	6307	1252	8105	9357
0	0	0	15	18	33	510	1429	1939	2845	3161	6006
0	0	0	53	114	167	730	1594	2324	2648	3138	5786
0	0	0	31	38	69	672	1268	1940	4073	2636	6709
0	0	0	29	42	71	1339	2241	3580	3979	4101	8080
0	0	0	99	122	221	1634	2380	4014	5492	4459	9951
0	0	0	45	171	216	669	1243	1912	3606	3237	6843
0	0	0	109	96	205	963	1106	2069	4601	3308	7909
2007	2856	4863	2517	3366	5883	17743	42655	60398	89811	94961	184772

MANAGEMENT WISE TEACHERS IN UPPER

Sl.No.	DISTRICT	CENTRAL GOVERNMENT			STATE GOVERNMENT			MPP-ZPP		
		MEN	WOMEN	TOTAL	MEN	WOMEN	TOTAL	MEN	WOMEN	TOTAL
1	SRIKAKULAM	0	0	0	92	15	107	1821	874	2695
2	VIZIANAGARAM	0	0	0	112	30	142	871	426	1297
3	VISAKHAPATNAM	0	0	0	335	102	437	718	582	1300
4	EAST GODAVARI	0	0	0	174	30	204	843	538	1381
5	WEST GODAVARI	0	0	0	73	55	128	674	508	1182
6	KRISHNA	0	0	0	9	1	10	1246	1231	2477
7	GUNTUR	0	0	0	7	4	11	877	877	1754
8	PRAKASAM	0	0	0	40	19	59	1339	886	2225
9	NELLORE	12	3	15	0	0	0	1202	855	2057
10	CHITTOOR	0	0	0	11	10	21	1200	887	2087
11	CUDDAPAH	0	0	0	9	3	12	824	556	1380
12	ANANTAPUR	0	0	0	4	0	4	1567	965	2532
13	KURNOOL	0	0	0	16	17	33	1070	745	1815
14	MAHBUBNAGAR	0	0	0	41	10	51	1476	963	2439
15	RANGAREDDI	0	0	0	13	7	20	541	491	1032
16	HYDERABAD	2	5	7	16	48	64	0	0	0
17	MEDAK	0	0	0	14	17	31	967	600	1567
18	NIZAMABAD	0	0	0	55	39	94	740	436	1176
19	ADILABAD	0	0	0	224	44	268	996	511	1507
20	KARIMNAGAR	3	0	3	20	9	29	1261	722	1983
21	WARANGAL	0	0	0	71	57	128	1261	683	1944
22	KHAMMAM	0	0	0	87	23	110	1267	683	1950
23	NALGONDA	8	0	8	39	29	68	825	541	1366
TOTAL		25	8	33	1462	569	2031	23586	15560	39146

source : DISE data 2012-13(as on 30th Sept-2012)

PRIMARY SCHOOLS(I-VII/VIII) 2012-13

MUNCIPAL			PRIVATE AIDED			PRIVATE UNAIDED			TOTAL		
MEN	WOMEN	TOTAL	MEN	WOMEN	TOTAL	MEN	WOMEN	TOTAL	MEN	WOMEN	TOTAL
24	16	40	12	2	14	1091	927	2018	3040	1834	4874
4	0	4	10	6	16	796	852	1648	1793	1314	3107
9	11	20	32	49	81	1456	1904	3360	2550	2648	5198
20	29	49	75	78	153	1909	2472	4381	3021	3147	6168
23	57	80	41	33	74	900	1469	2369	1711	2122	3833
9	23	32	112	214	326	892	1761	2653	2268	3230	5498
72	95	167	86	104	190	652	990	1642	1694	2070	3764
21	16	37	137	45	182	534	610	1144	2071	1576	3647
11	7	18	88	68	156	696	821	1517	2009	1754	3763
45	83	128	7	17	24	715	1098	1813	1978	2095	4073
9	18	27	102	61	163	729	526	1255	1673	1164	2837
60	98	158	0	1	1	1191	833	2024	2822	1897	4719
13	40	53	90	44	134	1521	1646	3167	2710	2492	5202
0	0	0	30	10	40	1336	1266	2602	2883	2249	5132
0	0	0	10	46	56	1242	2774	4016	1806	3318	5124
0	0	0	28	162	190	479	2142	2621	525	2357	2882
0	0	0	0	0	0	932	1137	2069	1913	1754	3667
0	0	0	21	19	40	1171	1238	2409	1987	1732	3719
0	0	0	2	5	7	1102	1189	2291	2324	1749	4073
0	0	0	27	19	46	1883	1648	3531	3194	2398	5592
0	0	0	104	45	149	1474	1056	2530	2910	1841	4751
0	0	0	1	9	10	537	773	1310	1892	1488	3380
0	0	0	17	36	53	823	550	1373	1712	1156	2868
320	493	813	1032	1073	2105	24061	29682	53743	50486	47385	97871

MANAGEMENT WISE TEACHERS IN PRIMARY WITH UPPER PRIMARY,

SI.No.	DISTRICT	CENTRAL GOVERNMENT			STATE GOVERNMENT			MPP-ZPP		
		MEN	WOMEN	TOTAL	MEN	WOMEN	TOTAL	MEN	WOMEN	TOTAL
1	SRIKAKULAM	14	4	18	57	21	78	0	0	0
2	VIZIANAGARAM	8	4	12	67	63	130	0	0	0
3	VISAKHAPATNAM	155	163	318	98	33	131	0	0	0
4	EAST GODAVARI	16	8	24	65	48	113	0	0	0
5	WEST GODAVARI	0	0	0	5	62	67	0	0	0
6	KRISHNA	25	9	34	26	65	91	0	0	0
7	GUNTUR	34	14	48	36	24	60	0	0	0
8	PRAKASAM	0	0	0	33	56	89	0	0	0
9	NELLORE	52	31	83	56	62	118	0	0	0
10	CHITTOOR	29	12	41	40	68	108	0	0	0
11	CUDDAPAH	0	0	0	39	34	73	0	0	0
12	ANANTAPUR	7	3	10	14	21	35	0	0	0
13	KURNOOL	14	8	22	46	49	95	0	0	0
14	MAHBUBNAGAR	0	0	0	27	49	76	0	0	0
15	RANGAREDDI	75	162	237	32	17	49	0	0	0
16	HYDERABAD	41	61	102	1	21	22	0	0	0
17	MEDAK	19	21	40	45	55	100	0	0	0
18	NIZAMABAD	0	0	0	53	14	67	0	0	0
19	ADILABAD	0	0	0	10	2	12	0	0	0
20	KARIMNAGAR	13	7	20	78	26	104	0	0	0
21	WARANGAL	0	0	0	114	69	183	0	0	0
22	KHAMMAM	0	0	0	84	46	130	0	0	0
23	NALGONDA	0	0	0	76	37	113	0	0	0
TOTAL		502	507	1009	1102	942	2044	0	0	0

source : DISE data 2012-13(as on 30th Sept-2012)

SECONDARY & HIGHER SECONDARY SCHOOLS(I-XII) 2012-13

MUNCIPAL			PRIVATE AIDED			PRIVATE UNAIDED			TOTAL		
MEN	WOMEN	TOTAL	MEN	WOMEN	TOTAL	MEN	WOMEN	TOTAL	MEN	WOMEN	TOTAL
0	0	0	0	0	0	0	0	0	71	25	96
0	0	0	0	0	0	0	0	0	75	67	142
0	0	0	0	0	0	64	279	343	317	475	792
0	0	0	0	0	0	22	33	55	103	89	192
0	0	0	0	0	0	51	64	115	56	126	182
0	0	0	0	0	0	35	94	129	86	168	254
0	0	0	0	0	0	0	0	0	70	38	108
0	0	0	0	0	0	0	0	0	33	56	89
0	0	0	0	0	0	25	22	47	133	115	248
0	0	0	0	0	0	61	38	99	130	118	248
0	0	0	0	0	0	0	0	0	39	34	73
0	0	0	0	0	0	24	48	72	45	72	117
0	0	0	0	0	0	20	17	37	80	74	154
0	0	0	0	0	0	0	0	0	27	49	76
0	0	0	0	0	0	74	150	224	181	329	510
0	0	0	0	0	0	62	501	563	104	583	687
0	0	0	0	0	0	25	15	40	89	91	180
0	0	0	0	0	0	0	0	0	53	14	67
0	0	0	0	0	0	0	0	0	10	2	12
0	0	0	0	0	0	0	0	0	91	33	124
0	0	0	0	0	0	0	0	0	114	69	183
0	0	0	0	0	0	0	0	0	84	46	130
0	0	0	0	0	0	0	0	0	76	37	113
0	0	0	0	0	0	463	1261	1724	2067	2710	4777

MANAGEMENT WISE TEACHERS IN UPPER PRIMARY WITH

Sl.No.	DISTRICT	CENTRAL GOVERNMENT			STATE GOVERNMENT			MPP-ZPP		
		MEN	WOMEN	TOTAL	MEN	WOMEN	TOTAL	MEN	WOMEN	TOTAL
1	SRIKAKULAM	24	4	28	1	3	4	0	0	0
2	VIZIANAGARAM	44	6	50	17	1	18	0	0	0
3	VISAKHAPATNAM	16	7	23	0	0	0	0	0	0
4	EAST GODAVARI	21	5	26	0	0	0	0	0	0
5	WEST GODAVARI	13	9	22	15	1	16	0	0	0
6	KRISHNA	16	4	20	9	0	9	0	0	0
7	GUNTUR	21	7	28	0	0	0	0	0	0
8	PRAKASAM	16	9	25	0	0	0	0	0	0
9	NELLORE	15	6	21	0	0	0	0	0	0
10	CHITTOOR	17	9	26	0	0	0	0	0	0
11	CUDDAPAH	18	6	24	0	0	0	0	0	0
12	ANANTAPUR	14	7	21	0	0	0	0	0	0
13	KURNOOL	17	7	24	12	1	13	0	0	0
14	MAHBUBNAGAR	19	2	21	0	0	0	0	0	0
15	RANGAREDDI	12	15	27	0	22	22	0	0	0
16	HYDERABAD	0	0	0	0	0	0	0	0	0
17	MEDAK	18	10	28	0	0	0	0	0	0
18	NIZAMABAD	15	9	24	0	0	0	0	0	0
19	ADILABAD	16	6	22	0	9	9	0	0	0
20	KARIMNAGAR	16	5	21	7	5	12	0	0	0
21	WARANGAL	0	0	0	0	0	0	0	0	0
22	KHAMMAM	11	10	21	12	3	15	0	0	0
23	NALGONDA	18	6	24	0	0	0	0	0	0
TOTAL		377	149	526	73	45	118	0	0	0

source : DISE data 2012-13(as on 30th Sept-2012)

SECONDARY & HIGHER SECONDARY SCHOOLS (VI-XII) 2012-13

MUNCIPAL			PRIVATE AIDED			PRIVATE UNAIDED			TOTAL		
MEN	WOMEN	TOTAL	MEN	WOMEN	TOTAL	MEN	WOMEN	TOTAL	MEN	WOMEN	TOTAL
0	0	0	0	0	0	0	0	0	25	7	32
0	0	0	0	0	0	0	0	0	61	7	68
0	0	0	0	0	0	0	0	0	16	7	23
0	0	0	7	5	12	0	0	0	28	10	38
0	0	0	0	0	0	0	0	0	28	10	38
0	0	0	0	0	0	21	20	41	46	24	70
0	0	0	10	8	18	6	14	20	37	29	66
0	0	0	0	0	0	0	0	0	16	9	25
0	0	0	23	8	31	0	0	0	38	14	52
0	0	0	0	0	0	0	0	0	17	9	26
0	0	0	0	0	0	0	0	0	18	6	24
0	0	0	0	0	0	0	0	0	14	7	21
0	0	0	0	0	0	0	0	0	29	8	37
0	0	0	0	0	0	0	0	0	19	2	21
0	0	0	0	0	0	53	6	59	65	43	108
0	0	0	0	0	0	0	0	0	0	0	0
0	0	0	0	0	0	0	0	0	18	10	28
0	0	0	0	0	0	0	0	0	15	9	24
0	0	0	0	0	0	0	0	0	16	15	31
0	0	0	0	0	0	0	0	0	23	10	33
0	0	0	0	0	0	0	0	0	0	0	0
0	0	0	0	0	0	5	5	10	28	18	46
0	0	0	0	0	0	0	0	0	18	6	24
0	0	0	40	21	61	85	45	130	575	260	835

MANAGEMENT WISE TEACHERS IN PRIMARY WITH

Sl.No.	DISTRICT	CENTRAL GOVERNMENT			STATE GOVERNMENT			MPP-ZPP		
		MEN	WOMEN	TOTAL	MEN	WOMEN	TOTAL	MEN	WOMEN	TOTAL
1	SRIKAKULAM	0	0	0	360	83	443	0	0	0
2	VIZIANAGARAM	0	0	0	231	116	347	0	0	0
3	VISAKHAPATNAM	40	55	95	565	327	892	0	0	0
4	EAST GODAVARI	0	0	0	232	222	454	0	0	0
5	WEST GODAVARI	5	5	10	66	51	117	0	0	0
6	KRISHNA	15	13	28	58	103	161	0	0	0
7	GUNTUR	0	0	0	78	80	158	0	0	0
8	PRAKASAM	7	1	8	86	57	143	0	0	0
9	NELLORE	6	3	9	87	62	149	0	0	0
10	CHITTOOR	7	4	11	40	35	75	0	0	0
11	CUDDAPAH	0	0	0	50	47	97	0	0	0
12	ANANTAPUR	7	8	15	98	60	158	0	0	0
13	KURNOOL	0	0	0	79	75	154	0	0	0
14	MAHBUBNAGAR	3	0	3	82	31	113	0	0	0
15	RANGAREDDI	41	110	151	47	70	117	0	0	0
16	HYDERABAD	0	0	0	0	0	0	0	0	0
17	MEDAK	0	0	0	85	44	129	4	2	6
18	NIZAMABAD	0	0	0	30	4	34	0	0	0
19	ADILABAD	12	3	15	462	133	595	0	0	0
20	KARIMNAGAR	0	0	0	65	38	103	9	1	10
21	WARANGAL	12	17	29	401	142	543	0	0	0
22	KHAMMAM	29	25	54	48	60	108	0	0	0
23	NALGONDA	0	0	0	76	81	157	0	0	0
TOTAL		184	244	428	3326	1921	5247	13	3	16

source : DISE data 2012-13(as on 30th Sept-2012)

UPPER PRIMARY & SECONDARY SCHOOLS (I-X) 2012-13

MUNICIPAL			PRIVATE AIDED			PRIVATE UNAIDED			TOTAL		
MEN	WOMEN	TOTAL	MEN	WOMEN	TOTAL	MEN	WOMEN	TOTAL	MEN	WOMEN	TOTAL
0	0	0	0	0	0	129	52	181	489	135	624
0	0	0	0	0	0	2	8	10	233	124	357
0	0	0	0	0	0	399	957	1356	1004	1339	2343
0	0	0	0	0	0	149	335	484	381	557	938
0	0	0	0	0	0	134	197	331	205	253	458
0	0	0	0	0	0	285	560	845	358	676	1034
0	0	0	0	0	0	283	402	685	361	482	843
0	0	0	0	0	0	42	111	153	135	169	304
0	0	0	4	4	8	126	156	282	223	225	448
0	0	0	0	0	0	52	102	154	99	141	240
0	0	0	0	0	0	94	83	177	144	130	274
0	0	0	0	0	0	47	40	87	152	108	260
0	0	0	0	0	0	31	22	53	110	97	207
0	0	0	0	0	0	0	0	0	85	31	116
0	0	0	0	0	0	139	266	405	227	446	673
0	0	0	3	6	9	201	1037	1238	204	1043	1247
0	0	0	0	0	0	162	215	377	251	261	512
0	0	0	0	0	0	9	14	23	39	18	57
0	0	0	0	0	0	135	192	327	609	328	937
0	0	0	0	0	0	183	167	350	257	206	463
0	0	0	0	0	0	38	31	69	451	190	641
0	0	0	0	0	0	50	100	150	127	185	312
0	0	0	0	0	0	38	19	57	114	100	214
0	0	0	7	10	17	2728	5066	7794	6258	7244	13502

MANAGEMENT WISE TEACHERS IN UPPER PRIMARY

SI.No.	DISTRICT	CENTRAL GOVERNMENT			STATE GOVERNMENT			MPP-ZPP		
		MEN	WOMEN	TOTAL	MEN	WOMEN	TOTAL	MEN	WOMEN	TOTAL
1	SRIKAKULAM	9	0	9	373	181	554	2597	915	3512
2	VIZIANAGARAM	0	0	0	106	88	194	2112	908	3020
3	VISAKHAPATNAM	0	0	0	341	204	545	2032	1579	3611
4	EAST GODAVARI	5	5	10	289	247	536	3918	2263	6181
5	WEST GODAVARI	0	0	0	233	185	418	3159	2023	5182
6	KRISHNA	14	12	26	98	96	194	2473	2095	4568
7	GUNTUR	0	0	0	102	114	216	2669	1820	4489
8	PRAKASAM	8	2	10	285	162	447	2650	1302	3952
9	NELLORE	8	1	9	144	98	242	2682	1536	4218
10	CHITTOOR	0	0	0	370	292	662	3887	2264	6151
11	CUDDAPAH	8	6	14	168	125	293	2353	1205	3558
12	ANANTAPUR	22	10	32	294	208	502	3528	1859	5387
13	KURNOOL	0	0	0	289	228	517	2720	1702	4422
14	MAHBUBNAGAR	0	0	0	420	279	699	3865	1944	5809
15	RANGAREDDI	14	35	49	103	106	209	2638	2129	4767
16	HYDERABAD	26	45	71	857	1810	2667	0	0	0
17	MEDAK	0	0	0	243	160	403	3363	1658	5021
18	NIZAMABAD	0	0	0	237	213	450	2878	1319	4197
19	ADILABAD	0	0	0	316	163	479	2548	939	3487
20	KARIMNAGAR	0	0	0	267	176	443	4334	1957	6291
21	WARANGAL	33	10	43	370	221	591	3581	1530	5111
22	KHAMMAM	6	3	9	779	398	1177	2289	1315	3604
23	NALGONDA	0	0	0	236	225	461	3988	1821	5809
TOTAL		153	129	282	6920	5979	12899	66264	36083	102347

source : DISE data 2012-13(as on 30th Sept-2012)

WITH SECONDARY SCHOOLS (VI-X) 2012-13

MUNCIPAL			PRIVATE AIDED			PRIVATE UNAIDED			TOTAL		
MEN	WOMEN	TOTAL	MEN	WOMEN	TOTAL	MEN	WOMEN	TOTAL	MEN	WOMEN	TOTAL
102	66	168	0	2	2	874	472	1346	3955	1636	5591
131	97	228	40	33	73	924	412	1336	3313	1538	4851
197	213	410	115	147	262	1311	1270	2581	3996	3413	7409
324	327	651	211	184	395	2020	1519	3539	6767	4545	11312
249	230	479	189	187	376	1227	917	2144	5057	3542	8599
285	365	650	233	353	586	1361	1349	2710	4464	4270	8734
205	229	434	397	393	790	1254	1014	2268	4627	3570	8197
80	55	135	220	115	335	1577	725	2302	4820	2361	7181
141	112	253	85	61	146	896	564	1460	3956	2372	6328
138	214	352	65	60	125	2040	1280	3320	6500	4110	10610
113	107	220	185	110	295	1529	520	2049	4356	2073	6429
230	218	448	32	35	67	1443	784	2227	5549	3114	8663
132	108	240	205	111	316	1924	1169	3093	5270	3318	8588
0	0	0	62	41	103	1821	1010	2831	6168	3274	9442
0	0	0	31	67	98	3288	5647	8935	6074	7984	14058
0	0	0	178	793	971	1941	5169	7110	3002	7817	10819
0	0	0	15	15	30	1204	860	2064	4825	2693	7518
0	0	0	64	109	173	1440	902	2342	4619	2543	7162
0	0	0	95	61	156	1489	577	2066	4448	1740	6188
0	0	0	52	53	105	2951	1283	4234	7604	3469	11073
0	0	0	123	112	235	3170	1409	4579	7277	3282	10559
0	0	0	74	132	206	1210	890	2100	4358	2738	7096
0	0	0	87	100	187	1990	589	2579	6301	2735	9036
2327	2341	4668	2758	3274	6032	38884	30331	69215	117306	78137	195443

MANAGEMENT WISE TOTAL TEACHERS IN

Sl.No.	DISTRICT	CENTRAL GOVERNMENT			STATE GOVERNMENT			MPP-ZPP		
		MEN	WOMEN	TOTAL	MEN	WOMEN	TOTAL	MEN	WOMEN	TOTAL
1	SRIKAKULAM	49	8	57	1098	352	1450	7397	3212	10609
2	VIZIANAGARAM	52	10	62	941	435	1376	5692	2700	8392
3	VISAKHAPATNAM	211	225	436	1817	793	2610	5222	3985	9207
4	EAST GODAVARI	44	18	62	1028	678	1706	8331	5295	13626
5	WEST GODAVARI	18	14	32	500	406	906	6626	4703	11329
6	KRISHNA	73	41	114	205	272	477	5652	5553	11205
7	GUNTUR	55	21	76	273	249	522	6699	5601	12300
8	PRAKASAM	31	12	43	509	319	828	7724	4499	12223
9	NELLORE	94	45	139	302	240	542	6905	4253	11158
10	CHITTOOR	53	25	78	500	437	937	9257	6072	15329
11	CUDDAPAH	26	12	38	284	223	507	6696	3845	10541
12	ANANTAPUR	55	34	89	422	296	718	8320	4884	13204
13	KURNOOL	31	15	46	511	427	938	6476	4319	10795
14	MAHBUBNAGAR	22	2	24	680	502	1182	8360	4925	13285
15	RANGAREDDI	149	322	471	229	267	496	4992	4245	9237
16	HYDERABAD	86	148	234	1344	3714	5058	0	0	0
17	MEDAK	37	31	68	425	334	759	6616	3916	10532
18	NIZAMABAD	15	9	24	443	365	808	5415	3090	8505
19	ADILABAD	28	9	37	2108	547	2655	5818	2584	8402
20	KARIMNAGAR	32	12	44	493	344	837	8159	4408	12567
21	WARANGAL	48	35	83	1462	697	2159	8092	3954	12046
22	KHAMMAM	46	38	84	1562	784	2346	5896	3567	9463
23	NALGONDA	26	6	32	538	483	1021	8231	4357	12588
TOTAL		1281	1092	2373	17674	13164	30838	152576	93967	246543

source : DISE data 2012-13(as on 30th Sept-2012)

TOTAL SCHOOLS 2012-13

MUNICIPAL			PRIVATE AIDED			PRIVATE UNAIDED			TOTAL		
MEN	WOMEN	TOTAL	MEN	WOMEN	TOTAL	MEN	WOMEN	TOTAL	MEN	WOMEN	TOTAL
213	168	381	33	19	52	2488	1983	4471	11278	5742	17020
305	250	555	126	97	223	2172	1839	4011	9288	5331	14619
352	462	814	211	337	548	3747	5886	9633	11560	11688	23248
624	762	1386	412	363	775	5148	6779	11927	15587	13895	29482
472	530	1002	468	505	973	2766	4053	6819	10850	10211	21061
453	696	1149	692	1122	1814	3080	5501	8581	10155	13185	23340
597	744	1341	778	833	1611	2590	3675	6265	10992	11123	22115
166	134	300	739	293	1032	2651	2501	5152	11820	7758	19578
247	256	503	267	252	519	2171	2287	4458	9986	7333	17319
266	485	751	96	111	207	3727	4489	8216	13899	11619	25518
187	229	416	398	248	646	3091	2068	5159	10682	6625	17307
471	609	1080	58	76	134	3646	2944	6590	12972	8843	21815
301	365	666	515	286	801	4352	4747	9099	12186	10159	22345
0	0	0	169	103	272	4160	4006	8166	13391	9538	22929
0	0	0	64	187	251	6245	15715	21960	11679	20736	32415
0	0	0	265	1596	1861	3392	14447	17839	5087	19905	24992
0	0	0	30	33	63	2833	3656	6489	9941	7970	17911
0	0	0	138	242	380	3350	3748	7098	9361	7454	16815
0	0	0	128	104	232	3398	3226	6624	11480	6470	17950
0	0	0	108	114	222	6356	5339	11695	15148	10217	25365
0	0	0	326	279	605	6316	4876	11192	16244	9841	26085
0	0	0	120	312	432	2471	3011	5482	10095	7712	17807
0	0	0	213	232	445	3814	2264	6078	12822	7342	20164
4654	5690	10344	6354	7744	14098	83964	109040	193004	266503	230697	497200

STAGE WISE TEACHERS

SL.NO.	DISTRICT	ONLY PRIMARY (I-V)			PRIMARY WITH UPPER PRIMARY (I-VII/VIII)			PRIMARY WITH UPPER PRIMARY, SECONDARY & HSS (I-XII)		
		MEN	WOMEN	TOTAL	MEN	WOMEN	TOTAL	MEN	WOMEN	TOTAL
1	SRIKAKULAM	3698	2105	5803	3040	1834	4874	71	25	96
2	VIZIANAGARAM	3813	2281	6094	1793	1314	3107	75	67	142
3	VISAKHAPATNAM	3677	3806	7483	2550	2648	5198	317	475	792
4	EAST GODAVARI	5287	5547	10834	3021	3147	6168	103	89	192
5	WEST GODAVARI	3793	4158	7951	1711	2122	3833	56	126	182
6	KRISHNA	2933	4817	7750	2268	3230	5498	86	168	254
7	GUNTUR	4203	4934	9137	1694	2070	3764	70	38	108
8	PRAKASAM	4745	3587	8332	2071	1576	3647	33	56	89
9	NELLORE	3627	2853	6480	2009	1754	3763	133	115	248
10	CHITTOOR	5175	5146	10321	1978	2095	4073	130	118	248
11	CUDDAPAH	4452	3218	7670	1673	1164	2837	39	34	73
12	ANANTAPUR	4390	3645	8035	2822	1897	4719	45	72	117
13	KURNOOL	3987	4170	8157	2710	2492	5202	80	74	154
14	MAHBUBNAGAR	4209	3933	8142	2883	2249	5132	27	49	76
15	RANGAREDDI	3326	8616	11942	1806	3318	5124	181	329	510
16	HYDERABAD	1252	8105	9357	525	2357	2882	104	583	687
17	MEDAK	2845	3161	6006	1913	1754	3667	89	91	180
18	NIZAMABAD	2648	3138	5786	1987	1732	3719	53	14	67
19	ADILABAD	4073	2636	6709	2324	1749	4073	10	2	12
20	KARIMNAGAR	3979	4101	8080	3194	2398	5592	91	33	124
21	WARANGAL	5492	4459	9951	2910	1841	4751	114	69	183
22	KHAMMAM	3606	3237	6843	1892	1488	3380	84	46	130
23	NALGONDA	4601	3308	7909	1712	1156	2868	76	37	113
TOTAL		89811	94961	184772	50486	47385	97871	2067	2710	4777

source : DISE data 2012-13(as on 30th Sept-2012)

2012-13

UPPER PRIMARY WITH SECONDARY & HSS (VI-XII)			PRIMARY WITH UPPER PRIMARY & SECONDARY (I-X)			UPPER PRIMARY WITH SECONDARY (VI-X)			TOTAL		
MEN	WOMEN	TOTAL	MEN	WOMEN	TOTAL	MEN	WOMEN	TOTAL	MEN	WOMEN	TOTAL
25	7	32	489	135	624	3955	1636	5591	11278	5742	17020
61	7	68	233	124	357	3313	1538	4851	9288	5331	14619
16	7	23	1004	1339	2343	3996	3413	7409	11560	11688	23248
28	10	38	381	557	938	6767	4545	11312	15587	13895	29482
28	10	38	205	253	458	5057	3542	8599	10850	10211	21061
46	24	70	358	676	1034	4464	4270	8734	10155	13185	23340
37	29	66	361	482	843	4627	3570	8197	10992	11123	22115
16	9	25	135	169	304	4820	2361	7181	11820	7758	19578
38	14	52	223	225	448	3956	2372	6328	9986	7333	17319
17	9	26	99	141	240	6500	4110	10610	13899	11619	25518
18	6	24	144	130	274	4356	2073	6429	10682	6625	17307
14	7	21	152	108	260	5549	3114	8663	12972	8843	21815
29	8	37	110	97	207	5270	3318	8588	12186	10159	22345
19	2	21	85	31	116	6168	3274	9442	13391	9538	22929
65	43	108	227	446	673	6074	7984	14058	11679	20736	32415
0	0	0	204	1043	1247	3002	7817	10819	5087	19905	24992
18	10	28	251	261	512	4825	2693	7518	9941	7970	17911
15	9	24	39	18	57	4619	2543	7162	9361	7454	16815
16	15	31	609	328	937	4448	1740	6188	11480	6470	17950
23	10	33	257	206	463	7604	3469	11073	15148	10217	25365
0	0	0	451	190	641	7277	3282	10559	16244	9841	26085
28	18	46	127	185	312	4358	2738	7096	10095	7712	17807
18	6	24	114	100	214	6301	2735	9036	12822	7342	20164
575	260	835	6258	7244	13502	117306	78137	195443	266503	230697	497200

MANAGEMENT WISE VIDYA VOLUNTEERS

SI.No.	DISTRICT	CENTRAL GOVERNMENT			STATE GOVERNMENT			MPP-ZPP		
		MEN	WOMEN	TOTAL	MEN	WOMEN	TOTAL	MEN	WOMEN	TOTAL
1	SRIKAKULAM	0	0	0	12	5	17	18	7	25
2	VIZIANAGARAM	0	0	0	2	0	2	2	5	7
3	VISAKHAPATNAM	0	0	0	71	6	77	43	28	71
4	EAST GODAVARI	0	0	0	0	0	0	2	2	4
5	WEST GODAVARI	0	0	0	9	9	18	203	270	473
6	KRISHNA	0	0	0	0	0	0	12	18	30
7	GUNTUR	0	0	0	0	1	1	13	16	29
8	PRAKASAM	0	0	0	3	2	5	16	3	19
9	NELLORE	0	0	0	9	19	28	224	230	454
10	CHITTOOR	0	0	0	1	0	1	17	22	39
11	CUDDAPAH	0	0	0	1	1	2	45	52	97
12	ANANTAPUR	0	0	0	0	0	0	125	46	171
13	KURNOOL	0	0	0	0	0	0	9	3	12
14	MAHBUBNAGAR	0	0	0	16	30	46	159	99	258
15	RANGAREDDI	0	0	0	0	2	2	9	24	33
16	HYDERABAD	0	0	0	6	139	145	0	0	0
17	MEDAK	0	0	0	1	6	7	18	42	60
18	NIZAMABAD	0	0	0	0	10	10	2	7	9
19	ADILABAD	0	0	0	8	24	32	2	3	5
20	KARIMNAGAR	0	0	0	8	20	28	23	30	53
21	WARANGAL	0	0	0	2	20	22	6	6	12
22	KHAMMAM	0	0	0	34	14	48	64	30	94
23	NALGONDA	0	0	0	5	14	19	56	63	119
		0	0	0	188	322	510	1068	1006	2074

source : DISE data 2012-13(as on 30th Sept-2012)

IN PRIMARY (I-V) SCHOOLS 2012-13

MUNCIPAL			PRIVATE AIDED			PRIVATE UNAIDED			TOTAL		
MEN	WOMEN	TOTAL	MEN	WOMEN	TOTAL	MEN	WOMEN	TOTAL	MEN	WOMEN	TOTAL
0	0	0	0	0	0	0	0	0	30	12	42
0	0	0	0	0	0	0	0	0	4	5	9
0	7	7	1	1	2	0	0	0	115	42	157
0	0	0	0	0	0	0	0	0	2	2	4
8	23	31	0	0	0	0	0	0	220	302	522
0	0	0	0	0	0	0	0	0	12	18	30
0	1	1	0	0	0	0	0	0	13	18	31
2	2	4	0	0	0	0	0	0	21	7	28
13	60	73	0	0	0	0	0	0	246	309	555
0	0	0	0	0	0	0	0	0	18	22	40
5	12	17	0	0	0	0	0	0	51	65	116
12	9	21	0	0	0	0	0	0	137	55	192
0	0	0	0	0	0	0	0	0	9	3	12
0	0	0	0	0	0	0	0	0	175	129	304
0	0	0	0	0	0	0	0	0	9	26	35
0	0	0	0	0	0	0	0	0	6	139	145
0	0	0	0	0	0	0	0	0	19	48	67
0	0	0	0	0	0	0	0	0	2	17	19
0	0	0	0	0	0	0	0	0	10	27	37
0	0	0	0	0	0	0	0	0	31	50	81
0	0	0	0	0	0	0	0	0	8	26	34
0	0	0	0	0	0	0	0	0	98	44	142
0	0	0	0	0	0	0	0	0	61	77	138
40	114	154	1	1	2	0	0	0	1297	1443	2740

MANAGEMENT WISE VIDYA VOLUNTEERS IN

Sl.No.	DISTRICT	CENTRAL GOVERNMENT			STATE GOVERNMENT			MPP-ZPP		
		MEN	WOMEN	TOTAL	MEN	WOMEN	TOTAL	MEN	WOMEN	TOTAL
1	SRIKAKULAM	0	0	0	13	27	40	1	2	3
2	VIZIANAGARAM	0	0	0	0	28	28	1	1	2
3	VISAKHAPATNAM	0	0	0	0	0	0	0	0	0
4	EAST GODAVARI	0	0	0	14	18	32	0	0	0
5	WEST GODAVARI	0	0	0	5	4	9	40	47	87
6	KRISHNA	0	0	0	0	0	0	0	1	1
7	GUNTUR	0	0	0	7	4	11	0	2	2
8	PRAKASAM	0	0	0	15	58	73	3	2	5
9	NELLORE	0	0	0	3	3	6	81	88	169
10	CHITTOOR	0	0	0	2	10	12	0	0	0
11	CUDDAPAH	0	0	0	0	0	0	7	3	10
12	ANANTAPUR	0	0	0	1	7	8	14	9	23
13	KURNOOL	0	0	0	11	31	42	3	4	7
14	MAHBUBNAGAR	0	0	0	2	10	12	20	4	24
15	RANGAREDDI	0	0	0	0	0	0	0	5	5
16	HYDERABAD	0	0	0	0	1	1	0	0	0
17	MEDAK	0	0	0	14	50	64	4	24	28
18	NIZAMABAD	0	0	0	0	0	0	0	5	5
19	ADILABAD	0	0	0	33	20	53	0	0	0
20	KARIMNAGAR	0	0	0	11	33	44	2	2	4
21	WARANGAL	0	0	0	1	8	9	0	0	0
22	KHAMMAM	0	0	0	4	13	17	7	6	13
23	NALGONDA	0	0	0	1	0	1	0	1	1
TOTAL		0	0	0	137	325	462	183	206	389

source : DISE data 2012-13(as on 30th Sept-2012)

UPPER PRIMARY (I-VII/VIII) SCHOOLS 2012-13

MUNICIPAL			PRIVATE AIDED			PRIVATE UNAIDED			TOTAL		
MEN	WOMEN	TOTAL	MEN	WOMEN	TOTAL	MEN	WOMEN	TOTAL	MEN	WOMEN	TOTAL
0	0	0	0	0	0	0	0	0	14	29	43
0	0	0	0	0	0	0	0	0	1	29	30
0	0	0	0	0	0	0	0	0	0	0	0
0	0	0	0	0	0	0	0	0	14	18	32
2	19	21	0	0	0	0	0	0	47	70	117
0	0	0	0	0	0	0	0	0	0	1	1
0	0	0	0	0	0	0	0	0	7	6	13
0	0	0	0	0	0	0	0	0	18	60	78
1	12	13	0	0	0	0	0	0	85	103	188
0	0	0	0	0	0	0	0	0	2	10	12
0	0	0	0	0	0	0	0	0	7	3	10
0	0	0	0	0	0	0	0	0	15	16	31
0	0	0	0	0	0	0	0	0	14	35	49
0	0	0	0	0	0	0	0	0	22	14	36
0	0	0	0	0	0	0	0	0	0	5	5
0	0	0	0	0	0	0	0	0	0	1	1
0	0	0	0	0	0	0	0	0	18	74	92
0	0	0	0	0	0	0	0	0	0	5	5
0	0	0	0	0	0	0	0	0	33	20	53
0	0	0	0	0	0	0	0	0	13	35	48
0	0	0	0	0	0	0	0	0	1	8	9
0	0	0	0	0	0	0	0	0	11	19	30
0	0	0	0	0	0	0	0	0	1	1	2
3	31	34	0	0	0	0	0	0	323	562	885

MANAGEMENT WISE VIDYA VOLUNTEERS IN PRIMARY WITH UPPER

Sl.No.	DISTRICT	CENTRAL GOVERNMENT			STATE GOVERNMENT			MPP-ZPP		
		MEN	WOMEN	TOTAL	MEN	WOMEN	TOTAL	MEN	WOMEN	TOTAL
1	SRIKAKULAM	0	0	0	5	34	39	0	0	0
2	VIZIANAGARAM	0	0	0	6	31	37	0	0	0
3	VISAKHAPATNAM	0	0	0	0	9	9	0	0	0
4	EAST GODAVARI	0	0	0	1	20	21	0	0	0
5	WEST GODAVARI	0	0	0	0	0	0	0	0	0
6	KRISHNA	0	0	0	0	0	0	0	0	0
7	GUNTUR	0	0	0	0	12	12	0	0	0
8	PRAKASAM	0	0	0	1	36	37	0	0	0
9	NELLORE	0	0	0	1	40	41	0	0	0
10	CHITTOOR	0	0	0	1	4	5	0	0	0
11	CUDDAPAH	0	0	0	7	11	18	0	0	0
12	ANANTAPUR	0	0	0	3	11	14	0	0	0
13	KURNOOL	0	0	0	2	37	39	0	0	0
14	MAHBUBNAGAR	0	0	0	4	14	18	0	0	0
15	RANGAREDDI	0	0	0	0	0	0	0	0	0
16	HYDERABAD	0	0	0	0	1	1	0	0	0
17	MEDAK	0	0	0	6	20	26	0	0	0
18	NIZAMABAD	0	0	0	15	56	71	0	0	0
19	ADILABAD	0	0	0	6	20	26	0	0	0
20	KARIMNAGAR	0	0	0	16	44	60	0	0	0
21	WARANGAL	0	0	0	8	56	64	0	0	0
22	KHAMMAM	0	0	0	0	0	0	0	0	0
23	NALGONDA	0	0	0	8	2	10	0	0	0
TOTAL		0	0	0	90	458	548	0	0	0

source : DISE data 2012-13(as on 30th Sept-2012)

PRIMARY SECONDARY & HIGHER SECONDARY (I-XII)SCHOOLS 2012-13

MUNCIPAL			PRIVATE AIDED			PRIVATE UNAIDED			TOTAL		
MEN	WOMEN	TOTAL	MEN	WOMEN	TOTAL	MEN	WOMEN	TOTAL	MEN	WOMEN	TOTAL
0	0	0	0	0	0	0	0	0	5	34	39
0	0	0	0	0	0	0	0	0	6	31	37
0	0	0	0	0	0	0	0	0	0	9	9
0	0	0	0	0	0	0	0	0	1	20	21
0	0	0	0	0	0	0	0	0	0	0	0
0	0	0	0	0	0	0	0	0	0	0	0
0	0	0	0	0	0	0	0	0	0	12	12
0	0	0	0	0	0	0	0	0	1	36	37
0	0	0	0	0	0	0	0	0	1	40	41
0	0	0	0	0	0	0	0	0	1	4	5
0	0	0	0	0	0	0	0	0	7	11	18
0	0	0	0	0	0	0	0	0	3	11	14
0	0	0	0	0	0	0	0	0	2	37	39
0	0	0	0	0	0	0	0	0	4	14	18
0	0	0	0	0	0	0	0	0	0	0	0
0	0	0	0	0	0	0	0	0	0	1	1
0	0	0	0	0	0	0	0	0	6	20	26
0	0	0	0	0	0	0	0	0	15	56	71
0	0	0	0	0	0	0	0	0	6	20	26
0	0	0	0	0	0	0	0	0	16	44	60
0	0	0	0	0	0	0	0	0	8	56	64
0	0	0	0	0	0	0	0	0	0	0	0
0	0	0	0	0	0	0	0	0	8	2	10
0	0	0	0	0	0	0	0	0	90	458	548

MANAGEMENT WISE VIDYA VOLUNTEERS IN UPPER PRIMARY

Sl.No.	DISTRICT	CENTRAL GOVERNMENT			STATE GOVERNMENT			MPP-ZPP		
		MEN	WOMEN	TOTAL	MEN	WOMEN	TOTAL	MEN	WOMEN	TOTAL
1	SRIKAKULAM	0	0	0	0	8	8	0	0	0
2	VIZIANAGARAM	0	0	0	0	0	0	0	0	0
3	VISAKHAPATNAM	0	0	0	0	0	0	0	0	0
4	EAST GODAVARI	0	0	0	0	0	0	0	0	0
5	WEST GODAVARI	0	0	0	0	0	0	0	0	0
6	KRISHNA	0	0	0	0	0	0	0	0	0
7	GUNTUR	0	0	0	0	0	0	0	0	0
8	PRAKASAM	0	0	0	0	0	0	0	0	0
9	NELLORE	0	0	0	0	0	0	0	0	0
10	CHITTOOR	0	0	0	0	0	0	0	0	0
11	CUDDAPAH	0	0	0	0	0	0	0	0	0
12	ANANTAPUR	0	0	0	0	0	0	0	0	0
13	KURNOOL	0	0	0	8	1	9	0	0	0
14	MAHBUBNAGAR	0	0	0	0	0	0	0	0	0
15	RANGAREDDI	0	0	0	0	0	0	0	0	0
16	HYDERABAD	0	0	0	0	0	0	0	0	0
17	MEDAK	0	0	0	0	0	0	0	0	0
18	NIZAMABAD	0	0	0	0	0	0	0	0	0
19	ADILABAD	0	0	0	0	0	0	0	0	0
20	KARIMNAGAR	0	0	0	0	0	0	0	0	0
21	WARANGAL	0	0	0	0	0	0	0	0	0
22	KHAMMAM	0	0	0	0	0	0	0	0	0
23	NALGONDA	0	0	0	0	0	0	0	0	0
		0	0	0	8	9	17	0	0	0

source : DISE data 2012-13(as on 30th Sept-2012)

MANAGEMENT WISE VIDYA VOLUNTEERS IN PRIMARY WITH

Sl.No.	DISTRICT	CENTRAL GOVERNMENT			STATE GOVERNMENT			MPP-ZPP		
		MEN	WOMEN	TOTAL	MEN	WOMEN	TOTAL	MEN	WOMEN	TOTAL
1	SRIKAKULAM	0	0	0	36	71	107	0	0	0
2	VIZIANAGARAM	0	0	0	22	22	44	0	0	0
3	VISAKHAPATNAM	0	0	0	10	37	47	0	0	0
4	EAST GODAVARI	0	0	0	53	43	96	0	0	0
5	WEST GODAVARI	0	0	0	0	0	0	0	0	0
6	KRISHNA	0	0	0	0	0	0	0	0	0
7	GUNTUR	0	0	0	1	20	21	0	0	0
8	PRAKASAM	0	0	0	11	36	47	0	0	0
9	NELLORE	0	0	0	13	11	24	0	0	0
10	CHITTOOR	0	0	0	0	0	0	0	0	0
11	CUDDAPAH	0	0	0	6	18	24	0	0	0
12	ANANTAPUR	0	0	0	1	8	9	0	0	0
13	KURNOOL	0	0	0	12	30	42	0	0	0
14	MAHBUBNAGAR	0	0	0	7	25	32	0	0	0
15	RANGAREDDI	0	0	0	0	0	0	0	0	0
16	HYDERABAD	0	0	0	3	5	8	0	0	0
17	MEDAK	0	0	0	19	33	52	0	0	0
18	NIZAMABAD	0	0	0	42	34	76	0	0	0
19	ADILABAD	0	0	0	170	135	305	0	0	0
20	KARIMNAGAR	0	0	0	36	45	81	0	0	0
21	WARANGAL	0	0	0	44	58	102	0	0	0
22	KHAMMAM	0	0	0	4	81	85	0	0	0
23	NALGONDA	0	0	0	8	38	46	0	0	0
		0	0	0	498	750	1248	0	0	0

source : DISE data 2012-13(as on 30th Sept-2012)

UPPER PRIMARY & SECONDARY (I-X) SCHOOLS 2012-13

MUNCIPAL			PRIVATE AIDED			PRIVATE UNAIDED			TOTAL		
MEN	WOMEN	TOTAL	MEN	WOMEN	TOTAL	MEN	WOMEN	TOTAL	MEN	WOMEN	TOTAL
0	0	0	0	0	0	0	0	0	36	71	107
0	0	0	0	0	0	0	0	0	22	22	44
0	0	0	0	0	0	0	0	0	10	37	47
0	0	0	0	0	0	0	0	0	53	43	96
0	0	0	0	0	0	0	0	0	0	0	0
0	0	0	0	0	0	0	0	0	0	0	0
0	0	0	0	0	0	0	0	0	1	20	21
0	0	0	0	0	0	0	0	0	11	36	47
0	0	0	0	0	0	0	0	0	13	11	24
0	0	0	0	0	0	0	0	0	0	0	0
0	0	0	0	0	0	0	0	0	6	18	24
0	0	0	0	0	0	0	0	0	1	8	9
0	0	0	0	0	0	0	0	0	12	30	42
0	0	0	0	0	0	0	0	0	7	25	32
0	0	0	0	0	0	0	0	0	0	0	0
0	0	0	0	0	0	0	0	0	3	5	8
0	0	0	0	0	0	0	0	0	19	33	52
0	0	0	0	0	0	0	0	0	42	34	76
0	0	0	0	0	0	0	0	0	170	135	305
0	0	0	0	0	0	0	0	0	36	45	81
0	0	0	0	0	0	0	0	0	44	58	102
0	0	0	0	0	0	0	0	0	4	81	85
0	0	0	0	0	0	0	0	0	8	38	46
0	0	0	0	0	0	0	0	0	498	750	1248

MANAGEMENT WISE VIDYA VOLUNTEERS IN UPPER PRIMARY

Sl.No.	DISTRICT	CENTRAL GOVERNMENT			STATE GOVERNMENT			MPP-ZPP		
		MEN	WOMEN	TOTAL	MEN	WOMEN	TOTAL	MEN	WOMEN	TOTAL
1	SRIKAKULAM	0	0	0	16	182	198	0	0	0
2	VIZIANAGARAM	0	0	0	4	237	241	0	0	0
3	VISAKHAPATNAM	0	0	0	7	168	175	0	0	0
4	EAST GODAVARI	0	0	0	2	40	42	0	0	0
5	WEST GODAVARI	0	0	0	2	0	2	0	0	0
6	KRISHNA	0	0	0	0	8	8	0	0	0
7	GUNTUR	0	0	0	9	171	180	0	0	0
8	PRAKASAM	0	0	0	7	232	239	0	0	0
9	NELLORE	0	0	0	2	70	72	1	6	7
10	CHITTOOR	0	0	0	5	111	116	0	0	0
11	CUDDAPAH	0	0	0	4	143	147	0	1	1
12	ANANTAPUR	0	0	0	7	320	327	0	1	1
13	KURNOOL	0	0	0	27	370	397	0	0	0
14	MAHBUBNAGAR	0	0	0	26	462	488	0	0	0
15	RANGAREDDI	0	0	0	15	121	136	0	0	0
16	HYDERABAD	0	0	0	4	25	29	0	0	0
17	MEDAK	0	0	0	16	256	272	0	0	0
18	NIZAMABAD	0	0	0	14	205	219	0	0	0
19	ADILABAD	0	0	0	38	280	318	0	0	0
20	KARIMNAGAR	0	0	0	40	312	352	0	0	0
21	WARANGAL	0	0	0	15	280	295	0	0	0
22	KHAMMAM	0	0	0	8	158	166	0	0	0
23	NALGONDA	0	0	0	7	242	249	4	0	4
TOTAL		0	0	0	275	4393	4668	5	8	13

source : DISE data 2012-13(as on 30th Sept-2012)

WITH SECONDARY (VI-X) SCHOOLS 2012-13

MUNICIPAL			PRIVATE AIDED			PRIVATE UNAIDED			TOTAL		
MEN	WOMEN	TOTAL	MEN	WOMEN	TOTAL	MEN	WOMEN	TOTAL	MEN	WOMEN	TOTAL
0	0	0	0	0	0	0	0	0	16	182	198
0	0	0	0	0	0	0	0	0	4	237	241
0	0	0	0	0	0	0	0	0	7	168	175
0	0	0	0	0	0	0	0	0	2	40	42
20	17	37	0	0	0	0	0	0	22	17	39
0	0	0	0	0	0	0	0	0	0	8	8
4	1	5	0	0	0	0	0	0	13	172	185
0	0	0	0	0	0	0	0	0	7	232	239
3	7	10	0	0	0	0	0	0	6	83	89
0	0	0	0	0	0	0	0	0	5	111	116
0	0	0	0	0	0	0	0	0	4	144	148
0	0	0	0	0	0	0	0	0	7	321	328
0	0	0	0	0	0	0	0	0	27	370	397
0	0	0	0	0	0	0	0	0	26	462	488
0	0	0	0	0	0	0	0	0	15	121	136
0	0	0	0	0	0	0	0	0	4	25	29
0	0	0	0	0	0	0	0	0	16	256	272
0	0	0	0	0	0	0	0	0	14	205	219
0	0	0	0	0	0	0	0	0	38	280	318
0	0	0	0	0	0	0	0	0	40	312	352
0	0	0	0	0	0	0	0	0	15	280	295
0	0	0	0	0	0	0	0	0	8	158	166
0	0	0	0	0	0	0	0	0	11	242	253
27	25	52	0	0	0	0	0	0	307	4426	4733

MANAGEMENT WISE VIDYA VOLUNTEERS IN

Sl.No	DISTRICT	CENTRAL GOVERNMENT			STATE GOVERNMENT			MPP-ZPP		
		MEN	WOMEN	TOTAL	MEN	WOMEN	TOTAL	MEN	WOMEN	TOTAL
1	SRIKAKULAM	0	0	0	82	327	409	19	9	28
2	VIZIANAGARAM	0	0	0	34	318	352	3	6	9
3	VISAKHAPATNAM	0	0	0	88	220	308	43	28	71
4	EAST GODAVARI	0	0	0	70	121	191	2	2	4
5	WEST GODAVARI	0	0	0	16	13	29	243	317	560
6	KRISHNA	0	0	0	0	8	8	12	19	31
7	GUNTUR	0	0	0	17	208	225	13	18	31
8	PRAKASAM	0	0	0	37	364	401	19	5	24
9	NELLORE	0	0	0	28	143	171	306	324	630
10	CHITTOOR	0	0	0	9	125	134	17	22	39
11	CUDDAPAH	0	0	0	18	173	191	52	56	108
12	ANANTAPUR	0	0	0	12	346	358	139	56	195
13	KURNOOL	0	0	0	60	469	529	12	7	19
14	MAHBUBNAGAR	0	0	0	55	541	596	179	103	282
15	RANGAREDDI	0	0	0	15	123	138	9	29	38
16	HYDERABAD	0	0	0	13	171	184	0	0	0
17	MEDAK	0	0	0	56	365	421	22	66	88
18	NIZAMABAD	0	0	0	71	305	376	2	12	14
19	ADILABAD	0	0	0	255	479	734	2	3	5
20	KARIMNAGAR	0	0	0	111	454	565	25	32	57
21	WARANGAL	0	0	0	70	422	492	6	6	12
22	KHAMMAM	0	0	0	50	266	316	71	36	107
23	NALGONDA	0	0	0	29	296	325	60	64	124
TOTAL		0	0	0	1196	6257	7453	1256	1220	2476

source : DISE data 2012-13(as on 30th Sept-2012)

TOTAL SCHOOLS 2012-13

MUNICIPAL			PRIVATE AIDED			PRIVATE UNAIDED			TOTAL		
MEN	WOMEN	TOTAL	MEN	WOMEN	TOTAL	MEN	WOMEN	TOTAL	MEN	WOMEN	TOTAL
0	0	0	0	0	0	0	0	0	101	336	437
0	0	0	0	0	0	0	0	0	37	324	361
0	7	7	1	1	2	0	0	0	132	256	388
0	0	0	0	0	0	0	0	0	72	123	195
30	59	89	0	0	0	0	0	0	289	389	678
0	0	0	0	0	0	0	0	0	12	27	39
4	2	6	0	0	0	0	0	0	34	228	262
2	2	4	0	0	0	0	0	0	58	371	429
17	79	96	0	0	0	0	0	0	351	546	897
0	0	0	0	0	0	0	0	0	26	147	173
5	12	17	0	0	0	0	0	0	75	241	316
12	9	21	0	0	0	0	0	0	163	411	574
0	0	0	0	0	0	0	0	0	72	476	548
0	0	0	0	0	0	0	0	0	234	644	878
0	0	0	0	0	0	0	0	0	24	152	176
0	0	0	0	0	0	0	0	0	13	171	184
0	0	0	0	0	0	0	0	0	78	431	509
0	0	0	0	0	0	0	0	0	73	317	390
0	0	0	0	0	0	0	0	0	257	482	739
0	0	0	0	0	0	0	0	0	136	486	622
0	0	0	0	0	0	0	0	0	76	428	504
0	0	0	0	0	0	0	0	0	121	302	423
0	0	0	0	0	0	0	0	0	89	360	449
70	170	240	1	1	2	0	0	0	2523	7648	10171

STAGE WISE VIDYA VOLUNTEERS

SL.NO	DISTRICT	ONLY PRIMARY (I-V)			PRIMARY WITH UPPER PRIMARY (I- VII/VIII)			PRIMARY WITH UPPER PRIMARY, SECONDARY & HSS (I-XII)		
		MEN	WOMEN	TOTAL	MEN	WOMEN	TOTAL	MEN	WOMEN	TOTAL
1	SRIKAKULAM	30	12	42	14	29	43	5	34	39
2	VIZIANAGARAM	4	5	9	1	29	30	6	31	37
3	VISAKHAPATNAM	115	42	157	0	0	0	0	9	9
4	EAST GODAVARI	2	2	4	14	18	32	1	20	21
5	WEST GODAVARI	220	302	522	47	70	117	0	0	0
6	KRISHNA	12	18	30	0	1	1	0	0	0
7	GUNTUR	13	18	31	7	6	13	0	12	12
8	PRAKASAM	21	7	28	18	60	78	1	36	37
9	NELLORE	246	309	555	85	103	188	1	40	41
10	CHITTOOR	18	22	40	2	10	12	1	4	5
11	CUDDAPAH	51	65	116	7	3	10	7	11	18
12	ANANTAPUR	137	55	192	15	16	31	3	11	14
13	KURNOOL	9	3	12	14	35	49	2	37	39
14	MAHBUBNAGAR	175	129	304	22	14	36	4	14	18
15	RANGAREDDI	9	26	35	0	5	5	0	0	0
16	HYDERABAD	6	139	145	0	1	1	0	1	1
17	MEDAK	19	48	67	18	74	92	6	20	26
18	NIZAMABAD	2	17	19	0	5	5	15	56	71
19	ADILABAD	10	27	37	33	20	53	6	20	26
20	KARIMNAGAR	31	50	81	13	35	48	16	44	60
21	WARANGAL	8	26	34	1	8	9	8	56	64
22	KHAMMAM	98	44	142	11	19	30	0	0	0
23	NALGONDA	61	77	138	1	1	2	8	2	10
TOTAL		1297	1443	2740	323	562	885	90	458	548

source : DISE data 2012-13(as on 30th Sept-2012)

2012-13

UPPER PRIMARY, SECONDARY & HSS (VI-XII)			PRIMARY WITH UPPER PRIMARY & SECONDARY (I-X)			UPPER PRIMARY WITH SECONDARY (VI-X)			TOTAL		
MEN	WOMEN	TOTAL	MEN	WOMEN	TOTAL	MEN	WOMEN	TOTAL	MEN	WOMEN	TOTAL
0	8	8	36	71	107	16	182	198	101	336	437
0	0	0	22	22	44	4	237	241	37	324	361
0	0	0	10	37	47	7	168	175	132	256	388
0	0	0	53	43	96	2	40	42	72	123	195
0	0	0	0	0	0	22	17	39	289	389	678
0	0	0	0	0	0	0	8	8	12	27	39
0	0	0	1	20	21	13	172	185	34	228	262
0	0	0	11	36	47	7	232	239	58	371	429
0	0	0	13	11	24	6	83	89	351	546	897
0	0	0	0	0	0	5	111	116	26	147	173
0	0	0	6	18	24	4	144	148	75	241	316
0	0	0	1	8	9	7	321	328	163	411	574
8	1	9	12	30	42	27	370	397	72	476	548
0	0	0	7	25	32	26	462	488	234	644	878
0	0	0	0	0	0	15	121	136	24	152	176
0	0	0	3	5	8	4	25	29	13	171	184
0	0	0	19	33	52	16	256	272	78	431	509
0	0	0	42	34	76	14	205	219	73	317	390
0	0	0	170	135	305	38	280	318	257	482	739
0	0	0	36	45	81	40	312	352	136	486	622
0	0	0	44	58	102	15	280	295	76	428	504
0	0	0	4	81	85	8	158	166	121	302	423
0	0	0	8	38	46	11	242	253	89	360	449
8	9	17	498	750	1248	307	4426	4733	2523	7648	10171

CLASS WISE ENROLMENT

SNO	DISTNAME	Pre Primary			Class I		
		Boys	Girls	Total	Boys	Girls	Total
1	SRIKAKULAM	2071	1468	3539	21332	19939	41271
2	VIZIANAGARAM	1592	1296	2888	18485	17553	36038
3	VISAKHAPATNAM	6076	4669	10745	38276	36128	74404
4	EAST GODAVARI	21007	17542	38549	39285	37495	76780
5	WEST GODAVARI	11379	8936	20315	26836	25390	52226
6	KRISHNA	7133	5693	12826	31506	29667	61173
7	GUNTUR	5263	3697	8960	34207	32491	66698
8	PRAKASAM	1603	1100	2703	29766	27911	57677
9	NELLORE	3298	2634	5932	23187	21494	44681
10	CHITTOOR	13706	10741	24447	33496	30775	64271
11	CUDDAPAH	2815	2350	5165	28674	26439	55113
12	ANANTAPUR	5458	3983	9441	35051	32056	67107
13	KURNOOL	13310	9372	22682	42379	38797	81176
14	MAHBUBNAGAR	9020	5926	14946	48795	45448	94243
15	RANGAREDDI	27152	22082	49234	58634	54435	113069
16	HYDERABAD	18385	17138	35523	40073	39679	79752
17	MEDAK	8892	6045	14937	31830	29542	61372
18	NIZAMABAD	11615	8920	20535	25065	22912	47977
19	ADILABAD	3051	2206	5257	33265	30180	63445
20	KARIMNAGAR	10706	8684	19390	30307	27092	57399
21	WARANGAL	17262	13516	30778	37631	34334	71965
22	KHAMMAM	5150	4327	9477	25416	23942	49358
23	NALGONDA	17915	13115	31030	35885	32726	68611
TOTAL		223859	175440	399299	769381	716425	1485806

source : DISE data 2012-13(as on 30th Sept-2012)

ALL(PP - V CLASS)

Class II			Class III			Class IV			Class V		
Boys	Girls	Total	Boys	Girls	Total	Boys	Girls	Total	Boys	Girls	Total
21989	20671	42660	22849	21522	44371	22732	21480	44212	22061	21164	43225
18132	17357	35489	19926	18623	38549	19793	18983	38776	18588	18361	36949
34586	34382	68968	36324	34970	71294	35254	33921	69175	34173	33116	67289
40284	38108	78392	41689	39534	81223	40904	39688	80592	39112	38406	77518
27613	26789	54402	28400	27535	55935	28237	27269	55506	27856	27236	55092
30032	29024	59056	30441	29489	59930	29611	28893	58504	29702	29065	58767
32041	31225	63266	31966	31693	63659	30957	30183	61140	29937	29555	59492
28982	27206	56188	28810	27400	56210	27004	26397	53401	25544	24824	50368
22732	21231	43963	23398	22463	45861	22224	21652	43876	21198	20197	41395
32110	29592	61702	33149	30829	63978	32044	30386	62430	31747	29929	61676
26156	24823	50979	25940	24280	50220	24850	23554	48404	23916	22794	46710
34780	31958	66738	34113	32131	66244	32900	31319	64219	31842	29822	61664
41594	39285	80879	41373	39082	80455	39506	37325	76831	38028	35620	73648
39942	39226	79168	38718	37362	76080	36602	34381	70983	34421	32282	66703
53109	49749	102858	51631	49031	100662	49382	47074	96456	48199	45004	93203
39699	39139	78838	39202	39865	79067	37949	38984	76933	37145	37902	75047
28472	27436	55908	27924	26724	54648	27314	26182	53496	26187	25106	51293
23178	21712	44890	23164	21993	45157	22774	21731	44505	23099	21778	44877
30941	29234	60175	29032	26814	55846	26923	25854	52777	25734	24356	50090
27984	25200	53184	27993	26082	54075	28193	26780	54973	30101	27879	57980
30231	27271	57502	29610	27697	57307	28505	27089	55594	29368	27281	56649
22754	21799	44553	23079	21938	45017	23497	22072	45569	23294	22289	45583
30911	28920	59831	29820	28179	57999	28737	27240	55977	27823	26510	54333
718252	681337	1399589	718551	685236	1403787	695892	668437	1364329	679075	650476	1329551

CLASS WISE ENROLMENT

SNO	DISTNAME	Class VI			Class VII			Class VIII		
		Boys	Girls	Total	Boys	Girls	Total	Boys	Girls	Total
1	SRIKAKULAM	20622	20049	40671	20755	20555	41310	19630	19190	38820
2	VIZIANAGARAM	18227	17731	35958	17701	17501	35202	16995	16605	33600
3	VISAKHAPATNAM	32668	30281	62949	31721	30572	62293	29254	28138	57392
4	EAST GODAVARI	38795	38051	76846	38269	39010	77279	35468	35939	71407
5	WEST GODAVARI	27508	26883	54391	27807	27437	55244	26310	26932	53242
6	KRISHNA	29934	29770	59704	29766	29888	59654	26816	27216	54032
7	GUNTUR	30508	29287	59795	30875	29705	60580	28044	26640	54684
8	PRAKASAM	23814	23340	47154	23025	22724	45749	20573	19876	40449
9	NELLORE	20189	19253	39442	20060	19282	39342	18509	18093	36602
10	CHITTOOR	30567	28868	59435	30650	29032	59682	30655	28956	59611
11	CUDDAPAH	23548	23205	46753	22891	22802	45693	20323	20791	41114
12	ANANTAPUR	30808	30072	60880	29870	30398	60268	28326	28499	56825
13	KURNOOL	35029	31609	66638	33847	30798	64645	30419	26682	57101
14	MAHBUBNAGAR	32761	31986	64747	31531	29572	61103	27473	25649	53122
15	RANGAREDDI	49871	45881	95752	48940	45466	94406	44575	41417	85992
16	HYDERABAD	36005	37608	73613	34690	36622	71312	30411	32934	63345
17	MEDAK	24871	24566	49437	24610	24725	49335	22985	23096	46081
18	NIZAMABAD	21839	21624	43463	21520	21318	42838	19955	19757	39712
19	ADILABAD	23577	23042	46619	23323	23337	46660	21541	22001	43542
20	KARIMNAGAR	29519	28725	58244	30340	30467	60807	30199	30906	61105
21	WARANGAL	29008	28147	57155	29898	29755	59653	28661	28514	57175
22	KHAMMAM	22931	22605	45536	22874	22326	45200	20951	21113	42064
23	NALGONDA	27427	26489	53916	28222	27129	55351	26482	25957	52439
TOTAL		660026	639072	1299098	653185	640421	1293606	604555	594901	1199456

source : DISE data 2012-13(as on 30th Sept-2012)

ALL (VI - XII CLASS)

Class IX			Class X			Class XI			Class XII		
Boys	Girls	Total	Boys	Girls	Total	Boys	Girls	Total	Boys	Girls	Total
17110	16657	33767	16709	16222	32931	244	390	634	192	302	494
14590	14184	28774	14156	13916	28072	271	490	761	217	408	625
25569	25086	50655	24706	24006	48712	964	839	1803	755	584	1339
31256	32442	63698	28917	30216	59133	219	433	652	213	373	586
23028	23679	46707	21241	22189	43430	202	404	606	164	353	517
24450	24577	49027	24223	24126	48349	203	384	587	199	375	574
25125	23517	48642	24567	22167	46734	440	442	882	364	375	739
17926	17413	35339	18233	16256	34489	85	426	511	80	396	476
15897	15483	31380	15149	14807	29956	398	772	1170	385	619	1004
27999	26416	54415	27218	24867	52085	263	702	965	257	626	883
17983	18414	36397	18106	17415	35521	239	240	479	190	160	350
24325	24393	48718	22744	21936	44680	189	247	436	174	234	408
27468	22897	50365	25643	20807	46450	242	431	673	196	421	617
25379	23445	48824	23866	21600	45466	101	549	650	99	533	632
41190	38185	79375	38930	35800	74730	627	686	1313	628	544	1172
27848	30744	58592	26902	29068	55970	480	485	965	471	452	923
21738	20999	42737	20998	20125	41123	384	375	759	356	340	696
18946	18360	37306	19020	18429	37449	350	462	812	279	451	730
18657	18891	37548	17414	17355	34769	106	319	425	108	289	397
29395	29790	59185	29260	29375	58635	367	523	890	335	454	789
28009	26966	54975	27314	25979	53293	392	751	1143	376	683	1059
18174	18181	36355	16830	17515	34345	331	455	786	235	381	616
25689	24563	50252	25298	23692	48990	231	250	481	176	243	419
547751	535282	1083033	527444	507868	1035312	7328	11055	18383	6449	9596	16045

STAGE WISE ENROLMENT

SNO	DISTNAME	Pre-Primary			Class I-V			Class VI-VIII		
		Boys	Girls	Total	Boys	Girls	Total	Boys	Girls	Total
1	SRIKAKULAM	2071	1468	3539	110963	104776	215739	61007	59794	120801
2	VIZIANAGARAM	1592	1296	2888	94924	90877	185801	52923	51837	104760
3	VISAKHAPATNAM	6076	4669	10745	178613	172517	351130	93643	88991	182634
4	EAST GODAVAR	21007	17542	38549	201274	193231	394505	112532	113000	225532
5	WEST GODAVAR	11379	8936	20315	138942	134219	273161	81625	81252	162877
6	KRISHNA	7133	5693	12826	151292	146138	297430	86516	86874	173390
7	GUNTUR	5263	3697	8960	159108	155147	314255	89427	85632	175059
8	PRAKASAM	1603	1100	2703	140106	133738	273844	67412	65940	133352
9	NELLORE	3298	2634	5932	112739	107037	219776	58758	56628	115386
10	CHITTOOR	13706	10741	24447	162546	151511	314057	91872	86856	178728
11	CUDDAPAH	2815	2350	5165	129536	121890	251426	66762	66798	133560
12	ANANTAPUR	5458	3983	9441	168686	157286	325972	89004	88969	177973
13	KURNOOL	13310	9372	22682	202880	190109	392989	99295	89089	188384
14	MAHBUBNAGAR	9020	5926	14946	198478	188699	387177	91765	87207	178972
15	RANGAREDDI	27152	22082	49234	260955	245293	506248	143386	132764	276150
16	HYDERABAD	18385	17138	35523	194068	195569	389637	101106	107164	208270
17	MEDAK	8892	6045	14937	141727	134990	276717	72466	72387	144853
18	NIZAMABAD	11615	8920	20535	117280	110126	227406	63314	62699	126013
19	ADILABAD	3051	2206	5257	145895	136438	282333	68441	68380	136821
20	KARIMNAGAR	10706	8684	19390	144578	133033	277611	90058	90098	180156
21	WARANGAL	17262	13516	30778	155345	143672	299017	87567	86416	173983
22	KHAMMAM	5150	4327	9477	118040	112040	230080	66756	66044	132800
23	NALGONDA	17915	13115	31030	153176	143575	296751	82131	79575	161706
TOTAL		223859	175440	399299	3581151	3401911	6983062	1917766	1874394	3792160

2012-13 - ALL

Class IX-X			Class XI-XII			Class I-X			Class PP-XII		
Boys	Girls	Total	Boys	Girls	Total	Boys	Girls	Total	Boys	Girls	Total
33819	32879	66698	436	692	1128	205789	197449	403238	208296	199609	407905
28746	28100	56846	488	898	1386	176593	170814	347407	178673	173008	351681
50275	49092	99367	1719	1423	3142	322531	310600	633131	330326	316692	647018
60173	62658	122831	432	806	1238	373979	368889	742868	395418	387237	782655
44269	45868	90137	366	757	1123	264836	261339	526175	276581	271032	547613
48673	48703	97376	402	759	1161	286481	281715	568196	294016	288167	582183
49692	45684	95376	804	817	1621	298227	286463	584690	304294	290977	595271
36159	33669	69828	165	822	987	243677	233347	477024	245445	235269	480714
31046	30290	61336	783	1391	2174	202543	193955	396498	206624	197980	404604
55217	51283	106500	520	1328	1848	309635	289650	599285	323861	301719	625580
36089	35829	71918	429	400	829	232387	224517	456904	235631	227267	462898
47069	46329	93398	363	481	844	304759	292584	597343	310580	297048	607628
53111	43704	96815	438	852	1290	355286	322902	678188	369034	333126	702160
49245	45045	94290	200	1082	1282	339488	320951	660439	348708	327959	676667
80120	73985	154105	1255	1230	2485	484461	452042	936503	512868	475354	988222
54750	59812	114562	951	937	1888	349924	362545	712469	369260	380620	749880
42736	41124	83860	740	715	1455	256929	248501	505430	266561	255261	521822
37966	36789	74755	629	913	1542	218560	209614	428174	230804	219447	450251
36071	36246	72317	214	608	822	250407	241064	491471	253672	243878	497550
58655	59165	117820	702	977	1679	293291	282296	575587	304699	291957	596656
55323	52945	108268	768	1434	2202	298235	283033	581268	316265	297983	614248
35004	35696	70700	566	836	1402	219800	213780	433580	225516	218943	444459
50987	48255	99242	407	493	900	286294	271405	557699	304616	285013	589629
1075195	1043150	2118345	13777	20651	34428	6574112	6319455	12893567	6811748	6515546	13327294

CLASS WISE ENROLMENT

SNO	DISTNAME	Pre Primary			Class I			Class II		
		Boys	Girls	Total	Boys	Girls	Total	Boys	Girls	Total
1	SRIKAKULAM	1608	1064	2672	15593	14605	30198	16564	15513	32077
2	VIZIANAGARAM	1035	854	1889	12536	11864	24400	12346	11736	24082
3	VISAKHAPATNAM	3477	2680	6157	15657	14622	30279	15027	14756	29783
4	EAST GODAVARI	8803	7187	15990	16801	16195	32996	17447	16587	34034
5	WEST GODAVARI	5078	4132	9210	11652	11210	22862	12308	11983	24291
6	KRISHNA	3080	2320	5400	13131	12454	25585	12900	12408	25308
7	GUNTUR	1782	1183	2965	11892	11339	23231	11220	11307	22527
8	PRAKASAM	448	344	792	10912	10429	21341	10768	10179	20947
9	NELLORE	1538	1221	2759	8706	8252	16958	8603	8117	16720
10	CHITTOOR	5856	4528	10384	15338	14254	29592	14931	13661	28592
11	CUDDAPAH	1036	927	1963	10711	9942	20653	9773	9388	19161
12	ANANTAPUR	3191	2367	5558	20270	18433	38703	19892	18659	38551
13	KURNOOL	7187	4936	12123	22127	20222	42349	21888	20603	42491
14	MAHBUBNAGAR	5232	3488	8720	26937	24801	51738	22233	21841	44074
15	RANGAREDDI	13083	10207	23290	26600	24754	51354	23916	22416	46332
16	HYDERABAD	5024	5044	10068	9877	10038	19915	9803	9704	19507
17	MEDAK	4454	3388	7842	18033	16862	34895	15931	15540	31471
18	NIZAMABAD	6473	5040	11513	13010	11626	24636	12046	11030	23076
19	ADILABAD	1747	1309	3056	13386	11577	24963	12404	11294	23698
20	KARIMNAGAR	6907	5550	12457	18242	16072	34314	16980	15051	32031
21	WARANGAL	9309	7149	16458	17092	15593	32685	14375	12847	27222
22	KHAMMAM	2259	1921	4180	8935	8493	17428	8138	7713	15851
23	NALGONDA	10296	7551	17847	18624	17184	35808	16346	15284	31630
TOTAL		108903	84390	193293	356062	330821	686883	335839	317617	653456

source : DISE data 2012-13(as on 30th Sept-2012)

BC (PP - V CLASS)

Class III			Class IV			Class V		
Boys	Girls	Total	Boys	Girls	Total	Boys	Girls	Total
16764	16074	32838	16706	16028	32734	16189	15724	31913
13237	12441	25678	12961	12524	25485	12314	12415	24729
15218	14933	30151	15178	14774	29952	14344	14613	28957
18160	17221	35381	17728	17367	35095	17032	16845	33877
12701	12360	25061	12742	12244	24986	12373	12479	24852
12876	12337	25213	12545	12195	24740	12354	12131	24485
10910	11047	21957	10462	10639	21101	10258	10302	20560
10478	10424	20902	9918	10039	19957	9537	9476	19013
8900	8552	17452	8384	8360	16744	8395	8157	16552
15257	14255	29512	14659	14193	28852	14535	13921	28456
9847	9223	19070	9308	9044	18352	9131	8743	17874
19470	18428	37898	18749	17919	36668	17886	16974	34860
21476	20245	41721	20400	19052	39452	19306	17895	37201
21727	20869	42596	20377	19598	39975	19223	18536	37759
23386	22492	45878	22209	21713	43922	21869	20783	42652
9629	10039	19668	9390	9733	19123	9131	9169	18300
15435	15260	30695	15396	15049	30445	14774	14678	29452
12052	11121	23173	11957	11093	23050	12031	11231	23262
12282	11244	23526	11516	10910	22426	11156	10308	21464
17005	15692	32697	17405	16208	33613	18586	16986	35572
14347	13327	27674	14074	13163	27237	14082	13314	27396
8150	7956	16106	8242	7807	16049	8297	7989	16286
16010	15047	31057	15355	14685	30040	14886	14507	29393
335317	320587	655904	325661	314337	639998	317689	307176	624865

CLASS WISE ENROLMENT

SNO	DISTNAME	Class VI			Class VII			Class VIII		
		Boys	Girls	Total	Boys	Girls	Total	Boys	Girls	Total
1	SRIKAKULAM	15170	14889	30059	15482	15362	30844	14666	14458	29124
2	VIZIANAGARAM	12272	12401	24673	12170	12354	24524	11727	11648	23375
3	VISAKHAPATNAM	14363	14234	28597	14639	14743	29382	13842	13700	27542
4	EAST GODAVARI	16588	16525	33113	16387	16765	33152	14952	15349	30301
5	WEST GODAVARI	12057	12077	24134	12336	12299	24635	11457	12068	23525
6	KRISHNA	12482	12565	25047	12242	12699	24941	11055	11438	22493
7	GUNTUR	10411	10143	20554	10247	10423	20670	9271	9174	18445
8	PRAKASAM	8848	8932	17780	8762	8631	17393	7684	7310	14994
9	NELLORE	7888	7876	15764	8205	8076	16281	7496	7601	15097
10	CHITTOOR	13930	13437	27367	14123	13683	27806	14292	13680	27972
11	CUDDAPAH	8799	8711	17510	8768	8400	17168	7824	7732	15556
12	ANANTAPUR	17344	17144	34488	16821	17058	33879	15762	15941	31703
13	KURNOOL	17807	15632	33439	17436	15326	32762	15344	12964	28308
14	MAHBUBNAGAR	18528	18053	36581	17981	16868	34849	15760	14815	30575
15	RANGAREDDI	22425	21033	43458	21885	20807	42692	20188	19181	39369
16	HYDERABAD	9153	9345	18498	9019	9232	18251	8091	8582	16673
17	MEDAK	14511	14565	29076	14495	14758	29253	13484	13944	27428
18	NIZAMABAD	11529	11222	22751	11407	11337	22744	10731	10684	21415
19	ADILABAD	10767	10143	20910	10907	10455	21362	10154	10008	20162
20	KARIMNAGAR	18014	17667	35681	18512	18683	37195	18521	19129	37650
21	WARANGAL	14597	14281	28878	15615	15452	31067	14833	15344	30177
22	KHAMMAM	8345	8227	16572	8571	8369	16940	7864	7873	15737
23	NALGONDA	15074	14624	29698	15701	15318	31019	14801	14797	29598
TOTAL		310902	303726	614628	311711	307098	618809	289799	287420	577219

source : DISE data 2012-13(as

BC (VI-XII CLASS)

Class IX			Class X			Class XI			Class XII		
Boys	Girls	Total	Boys	Girls	Total	Boys	Girls	Total	Boys	Girls	Total
12807	12393	25200	12718	12283	25001	26	29	55	15	25	40
10262	9911	20173	10021	9556	19577	36	24	60	15	27	42
12058	12166	24224	11926	11696	23622	15	11	26	28	13	41
13274	13498	26772	12171	12312	24483	34	48	82	52	36	88
9980	10459	20439	9219	9795	19014	18	40	58	12	24	36
10048	10120	20168	9551	9709	19260	14	38	52	28	37	65
8140	7954	16094	8051	7347	15398	124	121	245	115	113	228
6610	6280	12890	6765	5793	12558	10	18	28	5	18	23
6675	6472	13147	6321	6222	12543	67	83	150	71	89	160
13185	12480	25665	12614	11566	24180	23	68	91	21	62	83
6809	6779	13588	6824	6377	13201	8	13	21	16	11	27
13707	13607	27314	12764	12068	24832	17	20	37	11	17	28
13878	10737	24615	12728	9635	22363	22	35	57	20	29	49
14591	13387	27978	13737	12477	26214	16	35	51	15	38	53
18270	17248	35518	17566	16496	34062	135	97	232	119	100	219
7491	8079	15570	7347	7722	15069	9	21	30	15	16	31
13057	12814	25871	12469	11957	24426	44	27	71	31	24	55
10365	9942	20307	10398	9915	20313	19	19	38	26	24	50
9230	8837	18067	8809	8437	17246	94	14	108	92	19	111
18337	18751	37088	18569	18594	37163	35	41	76	27	50	77
15016	14636	29652	14803	14462	29265	9	27	36	11	30	41
7011	6873	13884	6681	6565	13246	25	11	36	14	13	27
14659	14250	28909	14286	13711	27997	13	21	34	9	17	26
265460	257673	523133	256338	244695	501033	813	861	1674	768	832	1600

STAGE WISE

SNO	DISTNAME	Pre-Primary			Class I-V			Class VI-VIII		
		Boys	Girls	Total	Boys	Girls	Total	Boys	Girls	Total
1	SRIKAKULAM	1608	1064	2672	81816	77944	159760	45318	44709	90027
2	VIZIANAGARAM	1035	854	1889	63394	60980	124374	36169	36403	72572
3	VISAKHAPATNAM	3477	2680	6157	75424	73698	149122	42844	42677	85521
4	EAST GODAVARI	8803	7187	15990	87168	84215	171383	47927	48639	96566
5	WEST GODAVARI	5078	4132	9210	61776	60276	122052	35850	36444	72294
6	KRISHNA	3080	2320	5400	63806	61525	125331	35779	36702	72481
7	GUNTUR	1782	1183	2965	54742	54634	109376	29929	29740	59669
8	PRAKASAM	448	344	792	51613	50547	102160	25294	24873	50167
9	NELLORE	1538	1221	2759	42988	41438	84426	23589	23553	47142
10	CHITTOOR	5856	4528	10384	74720	70284	145004	42345	40800	83145
11	CUDDAPAH	1036	927	1963	48770	46340	95110	25391	24843	50234
12	ANANTAPUR	3191	2367	5558	96267	90413	186680	49927	50143	100070
13	KURNOOL	7187	4936	12123	105197	98017	203214	50587	43922	94509
14	MAHBUBNAGAR	5232	3488	8720	110497	105645	216142	52269	49736	102005
15	RANGAREDDI	13083	10207	23290	117980	112158	230138	64498	61021	125519
16	HYDERABAD	5024	5044	10068	47830	48683	96513	26263	27159	53422
17	MEDAK	4454	3388	7842	79569	77389	156958	42490	43267	85757
18	NIZAMABAD	6473	5040	11513	61096	56101	117197	33667	33243	66910
19	ADILABAD	1747	1309	3056	60744	55333	116077	31828	30606	62434
20	KARIMNAGAR	6907	5550	12457	88218	80009	168227	55047	55479	110526
21	WARANGAL	9309	7149	16458	73970	68244	142214	45045	45077	90122
22	KHAMMAM	2259	1921	4180	41762	39958	81720	24780	24469	49249
23	NALGONDA	10296	7551	17847	81221	76707	157928	45576	44739	90315
TOTAL		108903	84390	193293	1670568	1590538	3261106	912412	898244	1810656

ENROLMENT - BC

Class IX-X			Class XI-XII			Class I-X			Class PP-XII		
Boys	Girls	Total	Boys	Girls	Total	Boys	Girls	Total	Boys	Girls	Total
25525	24676	50201	41	54	95	152659	147329	299988	154308	148447	302755
20283	19467	39750	51	51	102	119846	116850	236696	120932	117755	238687
23984	23862	47846	43	24	67	142252	140237	282489	145772	142941	288713
25445	25810	51255	86	84	170	160540	158664	319204	169429	165935	335364
19199	20254	39453	30	64	94	116825	116974	233799	121933	121170	243103
19599	19829	39428	42	75	117	119184	118056	237240	122306	120451	242757
16191	15301	31492	239	234	473	100862	99675	200537	102883	101092	203975
13375	12073	25448	15	36	51	90282	87493	177775	90745	87873	178618
12996	12694	25690	138	172	310	79573	77685	157258	81249	79078	160327
25799	24046	49845	44	130	174	142864	135130	277994	148764	139788	288552
13633	13156	26789	24	24	48	87794	84339	172133	88854	85290	174144
26471	25675	52146	28	37	65	172665	166231	338896	175884	168635	344519
26606	20372	46978	42	64	106	182390	162311	344701	189619	167311	356930
28328	25864	54192	31	73	104	191094	181245	372339	196357	184806	381163
35836	33744	69580	254	197	451	218314	206923	425237	231651	217327	448978
14838	15801	30639	24	37	61	88931	91643	180574	93979	96724	190703
25526	24771	50297	75	51	126	147585	145427	293012	152114	148866	300980
20763	19857	40620	45	43	88	115526	109201	224727	122044	114284	236328
18039	17274	35313	186	33	219	110611	103213	213824	112544	104555	217099
36906	37345	74251	62	91	153	180171	172833	353004	187140	178474	365614
29819	29098	58917	20	57	77	148834	142419	291253	158163	149625	307788
13692	13438	27130	39	24	63	80234	77865	158099	82532	79810	162342
28945	27961	56906	22	38	60	155742	149407	305149	166060	156996	323056
521798	502368	1024166	1581	1693	3274	3104778	2991150	6095928	3215262	3077233	6292495

CLASS WISE ENROLMENT

SNO	DISTNAME	Pre Primary			Class I			Class II		
		Boys	Girls	Total	Boys	Girls	Total	Boys	Girls	Total
1	SRIKAKULAM	104	85	189	1948	1846	3794	2024	1948	3972
2	VIZIANAGARAM	122	88	210	2091	1956	4047	1896	1842	3738
3	VISAKHAPATNAM	412	305	717	2738	2539	5277	2417	2482	4899
4	EAST GODAVARI	3032	2411	5443	8573	8313	16886	8647	8199	16846
5	WEST GODAVARI	1634	1242	2876	7286	6918	14204	7329	7093	14422
6	KRISHNA	1331	1102	2433	8202	7770	15972	7643	7342	14985
7	GUNTUR	848	533	1381	9502	9049	18551	8402	8211	16613
8	PRAKASAM	202	154	356	8885	8477	17362	8336	8139	16475
9	NELLORE	625	493	1118	5866	5457	11323	5615	5278	10893
10	CHITTOOR	1774	1280	3054	6896	6598	13494	6378	6160	12538
11	CUDDAPAH	404	327	731	5712	5474	11186	4997	4989	9986
12	ANANTAPUR	419	349	768	5824	5557	11381	5752	5536	11288
13	KURNOOL	1672	1183	2855	8806	8394	17200	8565	8307	16872
14	MAHBUBNAGAR	1183	804	1987	9116	8668	17784	7725	7739	15464
15	RANGAREDDI	3747	3155	6902	10738	10202	20940	9144	9224	18368
16	HYDERABAD	2131	2158	4289	4164	4300	8464	4255	4027	8282
17	MEDAK	960	809	1769	6142	5774	11916	5519	5323	10842
18	NIZAMABAD	1329	1077	2406	3870	3421	7291	3516	3214	6730
19	ADILABAD	486	330	816	5328	4803	10131	5036	4850	9886
20	KARIMNAGAR	1593	1210	2803	6183	5536	11719	5601	5090	10691
21	WARANGAL	2797	2265	5062	7232	6515	13747	5767	5293	11060
22	KHAMMAM	765	660	1425	4591	4256	8847	4074	4047	8121
23	NALGONDA	2408	1801	4209	7380	6846	14226	6230	6040	12270
TOTAL		29978	23821	53799	147073	138669	285742	134868	130373	265241

source : DISE data 2012-13(as on 30th Sept-2012)

SC (PP - V CLASS)

Class III			Class IV			Class V		
Boys	Girls	Total	Boys	Girls	Total	Boys	Girls	Total
2188	2002	4190	2133	2025	4158	2092	2097	4189
2103	2016	4119	2209	2141	4350	1964	1921	3885
2686	2658	5344	2620	2596	5216	2605	2558	5163
8868	8547	17415	8546	8304	16850	8207	8147	16354
7344	7234	14578	7148	7046	14194	7084	6955	14039
7705	7604	15309	7600	7597	15197	7695	7640	15335
8749	8650	17399	8526	8388	16914	8067	7976	16043
8539	8161	16700	8007	7968	15975	7531	7295	14826
5899	5762	11661	5770	5559	11329	5257	5143	10400
6917	6611	13528	6678	6554	13232	6507	6380	12887
4898	4831	9729	4821	4511	9332	4596	4392	8988
5910	5754	11664	5776	5776	11552	5579	5276	10855
8796	8366	17162	8595	8224	16819	8434	7663	16097
7335	7325	14660	7055	6714	13769	6662	6119	12781
9212	8724	17936	8951	8484	17435	8363	7935	16298
4137	4070	8207	3814	3824	7638	3719	3661	7380
5315	5208	10523	5264	5020	10284	5125	5037	10162
3367	3272	6639	3350	3302	6652	3578	3403	6981
5051	4703	9754	4722	4686	9408	4652	4520	9172
5625	5246	10871	5521	5463	10984	5996	5749	11745
5656	5377	11033	5578	5221	10799	5966	5603	11569
4148	3989	8137	4242	4049	8291	4276	4070	8346
5968	5923	11891	5879	5804	11683	5609	5793	11402
136416	132033	268449	132805	129256	262061	129564	125333	254897

CLASS WISE ENROLMENT

SNO	DISTNAME	Class VI			Class VII			Class VIII		
		Boys	Girls	Total	Boys	Girls	Total	Boys	Girls	Total
1	SRIKAKULAM	2047	1996	4043	1963	1924	3887	1892	1796	3688
2	VIZIANAGARAM	1980	1892	3872	1817	1815	3632	1849	1823	3672
3	VISAKHAPATNAM	2512	2458	4970	2455	2475	4930	2467	2392	4859
4	EAST GODAVARI	8095	7754	15849	7709	7921	15630	7190	7232	14422
5	WEST GODAVARI	6578	6488	13066	6650	6533	13183	6345	6564	12909
6	KRISHNA	7550	7552	15102	7404	7367	14771	6617	6798	13415
7	GUNTUR	7900	7626	15526	7834	7232	15066	7170	6871	14041
8	PRAKASAM	6570	6382	12952	6118	5984	12102	5466	5199	10665
9	NELLORE	5326	5012	10338	5200	5178	10378	5265	5053	10318
10	CHITTOOR	6251	6123	12374	6298	6087	12385	6585	6351	12936
11	CUDDAPAH	4326	4370	8696	4166	4129	8295	3758	3795	7553
12	ANANTAPUR	5197	5235	10432	4745	5101	9846	4805	5060	9865
13	KURNOOL	7459	6874	14333	6972	6562	13534	6437	5651	12088
14	MAHBUBNAGAR	6272	6305	12577	5883	5757	11640	5192	4967	10159
15	RANGAREDDI	8452	7868	16320	8064	7774	15838	7333	7055	14388
16	HYDERABAD	3571	3607	7178	3409	3345	6754	3040	3114	6154
17	MEDAK	4979	5048	10027	4846	5010	9856	4624	4652	9276
18	NIZAMABAD	3276	3321	6597	3237	3057	6294	3055	3045	6100
19	ADILABAD	4501	4570	9071	4413	4631	9044	4272	4494	8766
20	KARIMNAGAR	5954	5811	11765	6196	6309	12505	6282	6410	12692
21	WARANGAL	5668	5748	11416	5659	6161	11820	5680	5734	11414
22	KHAMMAM	4333	4301	8634	4350	4039	8389	4189	4090	8279
23	NALGONDA	5578	5662	11240	5769	5758	11527	5530	5691	11221
TOTAL		124375	122003	246378	121157	120149	241306	115043	113837	228880

source : DISE data 2012-13(as

SC (VI - XII CLASS)

Class IX			Class X			Class XI			Class XII		
Boys	Girls	Total	Boys	Girls	Total	Boys	Girls	Total	Boys	Girls	Total
1581	1603	3184	1468	1531	2999	204	350	554	155	257	412
1524	1520	3044	1542	1597	3139	124	283	407	139	234	373
2164	2095	4259	1908	1874	3782	262	228	490	215	128	343
6343	6470	12813	5590	6138	11728	144	334	478	128	289	417
5376	5599	10975	4689	5085	9774	83	268	351	67	271	338
5846	6053	11899	5653	5779	11432	134	261	395	107	233	340
6021	5827	11848	5663	5205	10868	231	236	467	194	210	404
4484	4411	8895	4364	3909	8273	67	383	450	59	358	417
4170	4101	8271	4091	3953	8044	280	498	778	242	382	624
5685	5679	11364	5590	5172	10762	158	503	661	146	457	603
3231	3253	6484	3118	2844	5962	187	203	390	156	136	292
3900	4076	7976	3618	3651	7269	129	204	333	126	193	319
5622	4835	10457	5299	4328	9627	152	348	500	132	348	480
4486	4509	8995	4220	3981	8201	75	483	558	74	469	543
6580	6328	12908	6145	5956	12101	218	332	550	180	271	451
2575	2752	5327	2698	2881	5579	12	69	81	13	67	80
4220	4165	8385	4154	4130	8284	287	304	591	267	270	537
2888	2928	5816	2851	2970	5821	209	412	621	164	392	556
3757	3848	7605	3580	3446	7026	7	293	300	10	256	266
5966	6122	12088	5975	6107	12082	257	452	709	255	379	634
5313	5420	10733	5049	4746	9795	373	511	884	359	498	857
3521	3439	6960	3310	3369	6679	234	214	448	175	183	358
5197	5148	10345	5029	4755	9784	161	214	375	150	213	363
100450	100181	200631	95604	93407	189011	3988	7383	11371	3513	6494	10007

STAGE WISE

SNO	DISTNAME	Pre-Primary			Class I-V			Class VI-VIII		
		Boys	Girls	Total	Boys	Girls	Total	Boys	Girls	Total
1	SRIKAKULAM	104	85	189	10385	9918	20303	5902	5716	11618
2	VIZIANAGARAM	122	88	210	10263	9876	20139	5646	5530	11176
3	VISAKHAPATNAM	412	305	717	13066	12833	25899	7434	7325	14759
4	EAST GODAVAR	3032	2411	5443	42841	41510	84351	22994	22907	45901
5	WEST GODAVAR	1634	1242	2876	36191	35246	71437	19573	19585	39158
6	KRISHNA	1331	1102	2433	38845	37953	76798	21571	21717	43288
7	GUNTUR	848	533	1381	43246	42274	85520	22904	21729	44633
8	PRAKASAM	202	154	356	41298	40040	81338	18154	17565	35719
9	NELLORE	625	493	1118	28407	27199	55606	15791	15243	31034
10	CHITTOOR	1774	1280	3054	33376	32303	65679	19134	18561	37695
11	CUDDAPAH	404	327	731	25024	24197	49221	12250	12294	24544
12	ANANTAPUR	419	349	768	28841	27899	56740	14747	15396	30143
13	KURNOOL	1672	1183	2855	43196	40954	84150	20868	19087	39955
14	MAHBUBNAGAR	1183	804	1987	37893	36565	74458	17347	17029	34376
15	RANGAREDDI	3747	3155	6902	46408	44569	90977	23849	22697	46546
16	HYDERABAD	2131	2158	4289	20089	19882	39971	10020	10066	20086
17	MEDAK	960	809	1769	27365	26362	53727	14449	14710	29159
18	NIZAMABAD	1329	1077	2406	17681	16612	34293	9568	9423	18991
19	ADILABAD	486	330	816	24789	23562	48351	13186	13695	26881
20	KARIMNAGAR	1593	1210	2803	28926	27084	56010	18432	18530	36962
21	WARANGAL	2797	2265	5062	30199	28009	58208	17007	17643	34650
22	KHAMMAM	765	660	1425	21331	20411	41742	12872	12430	25302
23	NALGONDA	2408	1801	4209	31066	30406	61472	16877	17111	33988
TOTAL		29978	23821	53799	680726	655664	1336390	360575	355989	716564

ENROLMENT - SC

Class IX-X			Class XI-XII			Class I-X			Class PP-XII		
Boys	Girls	Total	Boys	Girls	Total	Boys	Girls	Total	Boys	Girls	Total
3049	3134	6183	359	607	966	19336	18768	38104	19799	19460	39259
3066	3117	6183	263	517	780	18975	18523	37498	19360	19128	38488
4072	3969	8041	477	356	833	24572	24127	48699	25461	24788	50249
11933	12608	24541	272	623	895	77768	77025	154793	81072	80059	161131
10065	10684	20749	150	539	689	65829	65515	131344	67613	67296	134909
11499	11832	23331	241	494	735	71915	71502	143417	73487	73098	146585
11684	11032	22716	425	446	871	77834	75035	152869	79107	76014	155121
8848	8320	17168	126	741	867	68300	65925	134225	68628	66820	135448
8261	8054	16315	522	880	1402	52459	50496	102955	53606	51869	105475
11275	10851	22126	304	960	1264	63785	61715	125500	65863	63955	129818
6349	6097	12446	343	339	682	43623	42588	86211	44370	43254	87624
7518	7727	15245	255	397	652	51106	51022	102128	51780	51768	103548
10921	9163	20084	284	696	980	74985	69204	144189	76941	71083	148024
8706	8490	17196	149	952	1101	63946	62084	126030	65278	63840	129118
12725	12284	25009	398	603	1001	82982	79550	162532	87127	83308	170435
5273	5633	10906	25	136	161	35382	35581	70963	37538	37875	75413
8374	8295	16669	554	574	1128	50188	49367	99555	51702	50750	102452
5739	5898	11637	373	804	1177	32988	31933	64921	34690	33814	68504
7337	7294	14631	17	549	566	45312	44551	89863	45815	45430	91245
11941	12229	24170	512	831	1343	59299	57843	117142	61404	59884	121288
10362	10166	20528	732	1009	1741	57568	55818	113386	61097	59092	120189
6831	6808	13639	409	397	806	41034	39649	80683	42208	40706	82914
10226	9903	20129	311	427	738	58169	57420	115589	60888	59648	120536
196054	193588	389642	7501	13877	21378	1237355	1205241	2442596	1274834	1242939	2517773

CLASS WISE ENROLMENT

SNO	DISTNAME	Pre Primary			Class I			Class II		
		Boys	Girls	Total	Boys	Girls	Total	Boys	Girls	Total
1	SRIKAKULAM	27	21	48	1893	1932	3825	1584	1615	3199
2	VIZIANAGARAM	108	99	207	2411	2425	4836	2432	2443	4875
3	VISAKHAPATNAM	192	159	351	10548	10587	21135	8619	9145	17764
4	EAST GODAVARI	322	276	598	2437	2425	4862	2346	2393	4739
5	WEST GODAVARI	145	134	279	1195	1129	2324	1191	1173	2364
6	KRISHNA	229	189	418	1800	1744	3544	1632	1695	3327
7	GUNTUR	285	179	464	3543	3308	6851	3245	3146	6391
8	PRAKASAM	85	42	127	2479	2334	4813	2367	2311	4678
9	NELLORE	181	141	322	3810	3455	7265	3749	3505	7254
10	CHITTOOR	353	272	625	2137	1953	4090	1990	1893	3883
11	CUDDAPAH	108	72	180	1315	1188	2503	1129	1069	2198
12	ANANTAPUR	240	146	386	1901	1713	3614	1903	1548	3451
13	KURNOOL	286	211	497	1293	1223	2516	1206	1190	2396
14	MAHBUBNAGAR	1023	494	1517	7451	7059	14510	5245	5291	10536
15	RANGAREDDI	2142	1614	3756	5583	5062	10645	4631	4496	9127
16	HYDERABAD	635	611	1246	1248	1191	2439	1220	1230	2450
17	MEDAK	447	292	739	3502	3344	6846	3221	3229	6450
18	NIZAMABAD	1086	698	1784	2985	2582	5567	2534	2463	4997
19	ADILABAD	332	240	572	10325	9725	20050	9323	9189	18512
20	KARIMNAGAR	260	188	448	1711	1581	3292	1556	1467	3023
21	WARANGAL	2459	1844	4303	9929	9242	19171	6936	6436	13372
22	KHAMMAM	766	640	1406	9071	8667	17738	7810	7615	15425
23	NALGONDA	2093	1217	3310	6550	5815	12365	5370	4982	10352
TOTAL		13804	9779	23583	95117	89684	184801	81239	79524	160763

source : DISE data 2012-13(as on 30th Sept-2012)

ST (PP - V CLASS)

Class III			Class IV			Class V		
Boys	Girls	Total	Boys	Girls	Total	Boys	Girls	Total
1856	1706	3562	1913	1628	3541	1782	1450	3232
3096	2881	5977	3210	2946	6156	2880	2691	5571
9319	8867	18186	8248	7689	15937	7928	7440	15368
2663	2390	5053	2367	2350	4717	2191	2093	4284
1327	1206	2533	1129	1155	2284	1167	970	2137
1644	1700	3344	1541	1446	2987	1450	1361	2811
3163	3047	6210	2655	2564	5219	2373	2221	4594
2268	2074	4342	1805	1703	3508	1500	1458	2958
3808	3648	7456	3375	3232	6607	2806	2626	5432
2055	1941	3996	1831	1742	3573	1879	1722	3601
1152	1036	2188	1038	912	1950	901	819	1720
1835	1628	3463	1676	1498	3174	1636	1374	3010
1274	1281	2555	1118	1025	2143	1074	970	2044
5032	4611	9643	4499	3629	8128	3971	3164	7135
4547	4412	8959	4232	3847	8079	3973	3573	7546
1121	1213	2334	1119	991	2110	999	956	1955
3232	2882	6114	2857	2621	5478	2527	1947	4474
2561	2504	5065	2423	2266	4689	2344	1989	4333
7675	6881	14556	6876	6329	13205	6311	5695	12006
1636	1436	3072	1486	1387	2873	1545	1306	2851
6522	6203	12725	5739	5904	11643	5962	5608	11570
8101	7578	15679	8166	7671	15837	8046	7701	15747
4839	4566	9405	4428	4091	8519	4205	3565	7770
80726	75691	156417	73731	68626	142357	69450	62699	132149

CLASS WISE ENROLMENT

SNO	DISTNAME	Class VI			Class VII			Class VIII		
		Boys	Girls	Total	Boys	Girls	Total	Boys	Girls	Total
1	SRIKAKULAM	1440	1377	2817	1310	1364	2674	1329	1160	2489
2	VIZIANAGARAM	2303	2009	4312	2031	1869	3900	1814	1664	3478
3	VISAKHAPATNAM	6175	4703	10878	5096	4291	9387	4507	3893	8400
4	EAST GODAVARI	1974	1933	3907	1721	1864	3585	1583	1658	3241
5	WEST GODAVARI	982	864	1846	849	777	1626	795	729	1524
6	KRISHNA	1235	1260	2495	1216	1179	2395	1069	888	1957
7	GUNTUR	1937	1738	3675	1842	1666	3508	1562	1283	2845
8	PRAKASAM	1075	1085	2160	880	844	1724	778	667	1445
9	NELLORE	1865	1767	3632	1489	1495	2984	1157	1134	2291
10	CHITTOOR	1535	1402	2937	1355	1286	2641	1351	1251	2602
11	CUDDAPAH	712	726	1438	615	617	1232	522	537	1059
12	ANANTAPUR	1428	1343	2771	1414	1413	2827	1288	1260	2548
13	KURNOOL	976	968	1944	987	819	1806	899	745	1644
14	MAHBUBNAGAR	3396	3184	6580	3164	2587	5751	2717	1947	4664
15	RANGAREDDI	3915	3464	7379	3605	2972	6577	2989	2542	5531
16	HYDERABAD	898	805	1703	801	693	1494	664	610	1274
17	MEDAK	1838	1521	3359	1725	1319	3044	1617	1183	2800
18	NIZAMABAD	2139	2091	4230	2032	1920	3952	1818	1489	3307
19	ADILABAD	5016	4843	9859	4695	4559	9254	4142	4047	8189
20	KARIMNAGAR	1353	1302	2655	1406	1378	2784	1208	1255	2463
21	WARANGAL	5355	5316	10671	5268	5019	10287	4959	4592	9551
22	KHAMMAM	7422	7418	14840	6954	7256	14210	6159	6573	12732
23	NALGONDA	3655	3389	7044	3583	3101	6684	3313	2671	5984
TOTAL		58624	54508	113132	54038	50288	104326	48240	43778	92018

source : DISE data 2012-13(as

ST (VI -XII CLASS)

ClassXI			ClassX			Class XI			Class XII		
Boys	Girls	Total	Boys	Girls	Total	Boys	Girls	Total	Boys	Girls	Total
1086	1029	2115	977	869	1846	9	7	16	9	9	18
1391	1413	2804	1164	1431	2595	56	179	235	27	146	173
3658	3407	7065	3088	3198	6286	27	18	45	15	13	28
1302	1651	2953	1053	1529	2582	4	8	12	8	11	19
576	591	1167	553	504	1057	2	9	11	2	3	5
904	758	1662	902	746	1648	2	10	12	8	12	20
1441	1060	2501	1100	860	1960	26	19	45	13	17	30
702	558	1260	560	463	1023	2	15	17	9	12	21
883	881	1764	714	695	1409	13	151	164	21	103	124
1113	974	2087	965	841	1806	13	22	35	8	12	20
468	497	965	460	410	870	8	11	19	9	6	15
1039	1001	2040	939	866	1805	6	16	22	6	14	20
808	674	1482	785	555	1340	51	39	90	33	29	62
2560	1693	4253	2237	1447	3684	5	27	32	6	23	29
2766	2243	5009	2442	1938	4380	21	86	107	28	29	57
636	547	1183	544	506	1050	50	26	76	2	13	15
1515	972	2487	1427	902	2329	24	25	49	20	25	45
1647	1309	2956	1753	1237	2990	116	20	136	85	27	112
3114	3204	6318	2709	2697	5406	3	12	15	5	12	17
1229	1042	2271	1034	932	1966	64	18	82	45	17	62
4532	4029	8561	4441	3813	8254	10	209	219	5	153	158
5139	5506	10645	4387	5149	9536	56	224	280	41	178	219
2993	2409	5402	3130	2294	5424	54	11	65	12	10	22
41502	37448	78950	37364	33882	71246	622	1162	1784	417	874	1291

STAGE WISE

SNO	DISTNAME	Pre-Primary			Class I-V			Class VI-VIII		
		Boys	Girls	Total	Boys	Girls	Total	Boys	Girls	Total
1	SRIKAKULAM	27	21	48	9028	8331	17359	4079	3901	7980
2	VIZIANAGARAM	108	99	207	14029	13386	27415	6148	5542	11690
3	VISAKHAPATNAM	192	159	351	44662	43728	88390	15778	12887	28665
4	EAST GODAVARI	322	276	598	12004	11651	23655	5278	5455	10733
5	WEST GODAVARI	145	134	279	6009	5633	11642	2626	2370	4996
6	KRISHNA	229	189	418	8067	7946	16013	3520	3327	6847
7	GUNTUR	285	179	464	14979	14286	29265	5341	4687	10028
8	PRAKASAM	85	42	127	10419	9880	20299	2733	2596	5329
9	NELLORE	181	141	322	17548	16466	34014	4511	4396	8907
10	CHITTOOR	353	272	625	9892	9251	19143	4241	3939	8180
11	CUDDAPAH	108	72	180	5535	5024	10559	1849	1880	3729
12	ANANTAPUR	240	146	386	8951	7761	16712	4130	4016	8146
13	KURNOOL	286	211	497	5965	5689	11654	2862	2532	5394
14	MAHBUBNAGAR	1023	494	1517	26198	23754	49952	9277	7718	16995
15	RANGAREDDI	2142	1614	3756	22966	21390	44356	10509	8978	19487
16	HYDERABAD	635	611	1246	5707	5581	11288	2363	2108	4471
17	MEDAK	447	292	739	15339	14023	29362	5180	4023	9203
18	NIZAMABAD	1086	698	1784	12847	11804	24651	5989	5500	11489
19	ADILABAD	332	240	572	40510	37819	78329	13853	13449	27302
20	KARIMNAGAR	260	188	448	7934	7177	15111	3967	3935	7902
21	WARANGAL	2459	1844	4303	35088	33393	68481	15582	14927	30509
22	KHAMMAM	766	640	1406	41194	39232	80426	20535	21247	41782
23	NALGONDA	2093	1217	3310	25392	23019	48411	10551	9161	19712
TOTAL		13804	9779	23583	400263	376224	776487	160902	148574	309476

Source: DISE data 2012-13 (as on 30th Sept-2012)

ENROLMENT - ST

Class IX-X			Class XI-XII			Class I-X			Class PP-XII		
Boys	Girls	Total	Boys	Girls	Total	Boys	Girls	Total	Boys	Girls	Total
2063	1898	3961	18	16	34	15170	14130	29300	15215	14167	29382
2555	2844	5399	83	325	408	22732	21772	44504	22923	22196	45119
6746	6605	13351	42	31	73	67186	63220	130406	67420	63410	130830
2355	3180	5535	12	19	31	19637	20286	39923	19971	20581	40552
1129	1095	2224	4	12	16	9764	9098	18862	9913	9244	19157
1806	1504	3310	10	22	32	13393	12777	26170	13632	12988	26620
2541	1920	4461	39	36	75	22861	20893	43754	23185	21108	44293
1262	1021	2283	11	27	38	14414	13497	27911	14510	13566	28076
1597	1576	3173	34	254	288	23656	22438	46094	23871	22833	46704
2078	1815	3893	21	34	55	16211	15005	31216	16585	15311	31896
928	907	1835	17	17	34	8312	7811	16123	8437	7900	16337
1978	1867	3845	12	30	42	15059	13644	28703	15311	13820	29131
1593	1229	2822	84	68	152	10420	9450	19870	10790	9729	20519
4797	3140	7937	11	50	61	40272	34612	74884	41306	35156	76462
5208	4181	9389	49	115	164	38683	34549	73232	40874	36278	77152
1180	1053	2233	52	39	91	9250	8742	17992	9937	9392	19329
2942	1874	4816	44	50	94	23461	19920	43381	23952	20262	44214
3400	2546	5946	201	47	248	22236	19850	42086	23523	20595	44118
5823	5901	11724	8	24	32	60186	57169	117355	60526	57433	117959
2263	1974	4237	109	35	144	14164	13086	27250	14533	13309	27842
8973	7842	16815	15	362	377	59643	56162	115805	62117	58368	120485
9526	10655	20181	97	402	499	71255	71134	142389	72118	72176	144294
6123	4703	10826	66	21	87	42066	36883	78949	44225	38121	82346
78866	71330	150196	1039	2036	3075	640031	596128	1236159	654874	607943	1262817

GROSS ENROLMENT RATIO

SL.NO	DISTRICT	CHILD POPULATION(6-10)		
		BOYS	GIRLS	TOTAL
1	SRIKAKULAM	115980	116593	231639
2	VIZIANAGARAM	103049	103099	205318
3	VISAKHAPATNAM	177667	173592	349827
4	EAST GODAVARI	226400	222841	447416
5	WEST GODAVARI	175812	172802	347196
6	KRISHNA	194899	188952	382278
7	GUNTUR	207130	202132	407591
8	PRAKASAM	142886	137539	279273
9	NELLORE	123796	120796	243594
10	CHITTOOR	173939	169398	341934
11	CUDDAPAH	121325	117153	237499
12	ANANTAPUR	171168	162527	332313
13	KURNOOL	165335	158182	322182
14	MAHBUBNAGAR	164057	158028	320762
15	RANGAREDDI	169294	158415	326342
16	HYDERABAD	182359	168704	349591
17	MEDAK	124487	120251	243734
18	NIZAMABAD	107041	107942	214121
19	ADILABAD	115146	112894	227112
20	KARIMNAGAR	160894	159147	318743
21	WARANGAL	151406	146120	296304
22	KHAMMAM	120170	116211	235412
23	NALGONDA	152059	145653	296485
Andhra Pradesh		3546309	3410015	6956678

SOURCE : Registrar General, India, Ministry of Home Affairs Government of India

ALL (6-10 AGE GROUP) 2012-13

ENROLMENT IN CLASSES(I-V)			GROSS ENROLMENT RATIO		
BOYS	GIRLS	TOTAL	BOYS	GIRLS	TOTAL
110963	104776	215739	95.67	89.86	93.14
94924	90877	185801	92.12	88.15	90.49
178613	172517	351130	100.53	99.38	100.37
201274	193231	394505	88.90	86.71	88.17
138942	134219	273161	79.03	77.67	78.68
151292	146138	297430	77.63	77.34	77.80
159108	155147	314255	76.82	76.76	77.10
140106	133738	273844	98.05	97.24	98.06
112739	107037	219776	91.07	88.61	90.22
162546	151511	314057	93.45	89.44	91.85
129536	121890	251426	106.77	104.04	105.86
168686	157286	325972	98.55	96.78	98.09
202880	190109	392989	122.71	120.18	121.98
198478	188699	387177	120.98	119.41	120.71
260955	245293	506248	154.14	154.84	155.13
194068	195569	389637	106.42	115.92	111.46
141727	134990	276717	113.85	112.26	113.53
117280	110126	227406	109.57	102.02	106.20
145895	136438	282333	126.70	120.85	124.31
144578	133033	277611	89.86	83.59	87.10
155345	143672	299017	102.60	98.32	100.92
118040	112040	230080	98.23	96.41	97.74
153176	143575	296751	100.73	98.57	100.09
3581151	3401911	6983062	100.98	99.76	100.38

New Delhi & DISE Data 2012-13 (as on 30th Sept-2012)

GROSS ENROLMENT RATIO

SL.NO	DISTRICT	CHILD POPULATION(6-10)		
		BOYS	GIRLS	TOTAL
1	SRIKAKULAM	10468	10575	20959
2	VIZIANAGARAM	10964	10851	21727
3	VISAKHAPATNAM	13513	13178	26583
4	EAST GODAVARI	40714	40093	80479
5	WEST GODAVARI	33795	33019	66541
6	KRISHNA	34823	33630	68172
7	GUNTUR	38172	36805	74669
8	PRAKASAM	30424	29291	59470
9	NELLORE	27213	26603	53597
10	CHITTOOR	32532	31839	64109
11	CUDDAPAH	19081	18452	37379
12	ANANTAPUR	24234	22961	47001
13	KURNOOL	29500	28121	57383
14	MAHBUBNAGAR	28039	27040	54854
15	RANGAREDDI	24261	23405	47471
16	HYDERABAD	14244	13916	28046
17	MEDAK	21696	21334	42856
18	NIZAMABAD	15666	16240	31780
19	ADILABAD	21335	20937	42100
20	KARIMNAGAR	29991	29606	59356
21	WARANGAL	25765	24774	50331
22	KHAMMAM	19950	19159	38949
23	NALGONDA	26873	25902	52559
Andhra Pradesh		573253	557731	1126371

SOURCE : Registrar General, India, Ministry of Home Affairs Government of India

S.C (6-10 AGE GROUP) 2012-13

ENROLMENT IN CLASSES(I-V)			GROSS ENROLMENT RATIO		
BOYS	GIRLS	TOTAL	BOYS	GIRLS	TOTAL
10385	9918	20303	99.21	93.79	96.87
10263	9876	20139	93.61	91.01	92.69
13066	12833	25899	96.69	97.38	97.43
42841	41510	84351	105.22	103.53	104.81
36191	35246	71437	107.09	106.74	107.36
38845	37953	76798	111.55	112.85	112.65
43246	42274	85520	113.29	114.86	114.53
41298	40040	81338	135.74	136.70	136.77
28407	27199	55606	104.39	102.24	103.75
33376	32303	65679	102.59	101.46	102.45
25024	24197	49221	131.15	131.13	131.68
28841	27899	56740	119.01	121.51	120.72
43196	40954	84150	146.43	145.63	146.65
37893	36565	74458	135.14	135.23	135.74
46408	44569	90977	191.29	190.43	191.65
20089	19882	39971	141.03	142.87	142.52
27365	26362	53727	126.13	123.57	125.37
17681	16612	34293	112.86	102.29	107.91
24789	23562	48351	116.19	112.54	114.85
28926	27084	56010	96.45	91.48	94.36
30199	28009	58208	117.21	113.06	115.65
21331	20411	41742	106.92	106.53	107.17
31066	30406	61472	115.60	117.39	116.96
680726	655664	1336390	118.75	117.56	118.65

New Delhi & DISE Data 2012-13 (as on 30th Sept-2012)

GROSS ENROLMENT RATIO

SL.NO	DISTRICT	CHILD POPULATION(6-10)		
		BOYS	GIRLS	TOTAL
1	SRIKAKULAM	6929	6932	13806
2	VIZIANAGARAM	9764	9925	19611
3	VISAKHAPATNAM	25625	25477	50896
4	EAST GODAVARI	8765	8790	17486
5	WEST GODAVARI	4407	4451	8823
6	KRISHNA	5081	4783	9823
7	GUNTUR	9766	9313	19001
8	PRAKASAM	5584	5254	10793
9	NELLORE	11372	10832	22113
10	CHITTOOR	5987	5752	11691
11	CUDDAPAH	2912	2713	5602
12	ANANTAPUR	6049	5607	11607
13	KURNOOL	3322	3060	6356
14	MAHBUBNAGAR	13173	12373	25440
15	RANGAREDDI	6908	6479	13332
16	HYDERABAD	1644	1523	3154
17	MEDAK	6348	5983	12280
18	NIZAMABAD	7652	7538	15128
19	ADILABAD	19291	18884	38020
20	KARIMNAGAR	4216	4091	8273
21	WARANGAL	21672	20280	41778
22	KHAMMAM	31666	30900	62311
23	NALGONDA	16418	14994	31280
Andhra Pradesh		234561	224043	458615

SOURCE : Registrar General, India, Ministry of Home Affairs Government of India

S.T (6-10 AGE GROUP) 2012-13

ENROLMENT IN CLASSES(I-V)			GROSS ENROLMENT RATIO		
BOYS	GIRLS	TOTAL	BOYS	GIRLS	TOTAL
9028	8331	17359	130.29	120.18	125.74
14029	13386	27415	143.68	134.87	139.79
44662	43728	88390	174.29	171.64	173.67
12004	11651	23655	136.95	132.55	135.28
6009	5633	11642	136.35	126.56	131.95
8067	7946	16013	158.77	166.13	163.02
14979	14286	29265	153.38	153.40	154.02
10419	9880	20299	186.59	188.05	188.08
17548	16466	34014	154.31	152.01	153.82
9892	9251	19143	165.22	160.83	163.74
5535	5024	10559	190.08	185.18	188.49
8951	7761	16712	147.97	138.42	143.98
5965	5689	11654	179.56	185.92	183.35
26198	23754	49952	198.88	191.98	196.35
22966	21390	44356	332.46	330.14	332.70
5707	5581	11288	347.14	366.45	357.89
15339	14023	29362	241.64	234.38	239.10
12847	11804	24651	167.89	156.59	162.95
40510	37819	78329	209.99	200.27	206.02
7934	7177	15111	188.19	175.43	182.65
35088	33393	68481	161.90	164.66	163.92
41194	39232	80426	130.09	126.96	129.07
25392	23019	48411	154.66	153.52	154.77
400263	376224	776487	170.64	167.92	169.31

New Delhi & DISE Data 2012-13 (as on 30th Sept-2012)

GROSS ENROLMENT RATIO

SL.NO	DISTRICT	CHILD POPULATION(11-12)		
		BOYS	GIRLS	TOTAL
1	SRIKAKULAM	47831	48037	95888
2	VIZIANAGARAM	42498	42477	84993
3	VISAKHAPATNAM	73272	71521	144813
4	EAST GODAVARI	93370	91812	185211
5	WEST GODAVARI	72506	71195	143724
6	KRISHNA	80378	77849	158247
7	GUNTUR	85422	83280	168725
8	PRAKASAM	58928	56667	115607
9	NELLORE	51055	49769	100837
10	CHITTOOR	71734	69793	141546
11	CUDDAPAH	50036	48268	98314
12	ANANTAPUR	70591	66962	137563
13	KURNOOL	68186	65172	133369
14	MAHBUBNAGAR	67659	65108	132781
15	RANGAREDDI	69818	65268	135091
16	HYDERABAD	75207	69507	144715
17	MEDAK	51340	49544	100895
18	NIZAMABAD	44145	44473	88637
19	ADILABAD	47487	46513	94014
20	KARIMNAGAR	66354	65569	131946
21	WARANGAL	62441	60202	122657
22	KHAMMAM	49559	47879	97450
23	NALGONDA	62711	60010	122732
Andhra Pradesh		1462539	1416887	2879768

SOURCE : Registrar General, India, Ministry of Home Affairs Government of India

ALL (11-12 AGE GROUP) 2012-13

ENROLMENT IN CLASSES(VI-VII)			GROSS ENROLMENT RATIO		
BOYS	GIRLS	TOTAL	BOYS	GIRLS	TOTAL
41377	40604	81981	86.51	84.53	85.50
35928	35232	71160	84.54	82.94	83.72
64389	60853	125242	87.88	85.08	86.49
77064	77061	154125	82.54	83.93	83.22
55315	54320	109635	76.29	76.30	76.28
59700	59658	119358	74.27	76.63	75.43
61383	58992	120375	71.86	70.84	71.34
46839	46064	92903	79.49	81.29	80.36
40249	38535	78784	78.83	77.43	78.13
61217	57900	119117	85.34	82.96	84.15
46439	46007	92446	92.81	95.32	94.03
60678	60470	121148	85.96	90.30	88.07
68876	62407	131283	101.01	95.76	98.44
64292	61558	125850	95.02	94.55	94.78
98811	91347	190158	141.53	139.96	140.76
70695	74230	144925	94.00	106.79	100.15
49481	49291	98772	96.38	99.49	97.90
43359	42942	86301	98.22	96.56	97.36
46900	46379	93279	98.76	99.71	99.22
59859	59192	119051	90.21	90.27	90.23
58906	57902	116808	94.34	96.18	95.23
45805	44931	90736	92.43	93.84	93.11
55649	53618	109267	88.74	89.35	89.03
1313211	1279493	2592704	89.79	90.30	90.03

GROSS ENROLMENT RATIO

SL.NO	DISTRICT	CHILD POPULATION(11-12)		
		BOYS	GIRLS	TOTAL
1	SRIKAKULAM	4317	4357	8676
2	VIZIANAGARAM	4521	4470	8994
3	VISAKHAPATNAM	5573	5429	11004
4	EAST GODAVARI	16791	16518	33315
5	WEST GODAVARI	13937	13604	27545
6	KRISHNA	14361	13855	28220
7	GUNTUR	15742	15164	30910
8	PRAKASAM	12547	12068	24618
9	NELLORE	11223	10960	22186
10	CHITTOOR	13416	13118	26538
11	CUDDAPAH	7869	7602	15473
12	ANANTAPUR	9994	9460	19456
13	KURNOOL	12166	11586	23754
14	MAHBUBNAGAR	11563	11140	22707
15	RANGAREDDI	10005	9643	19650
16	HYDERABAD	5874	5733	11609
17	MEDAK	8947	8790	17740
18	NIZAMABAD	6460	6691	13155
19	ADILABAD	8798	8626	17427
20	KARIMNAGAR	12368	12198	24570
21	WARANGAL	10625	10207	20835
22	KHAMMAM	8227	7893	16123
23	NALGONDA	11083	10672	21757
Andhra Pradesh		236421	229795	466275

SOURCE : Registrar General, India, Ministry of Home Affairs Government of India

S.C.(11-12 AGE GROUP) 2012-13

ENROLMENT IN CLASSES(VI-VII)			GROSS ENROLMENT RATIO		
BOYS	GIRLS	TOTAL	BOYS	GIRLS	TOTAL
4010	3920	7930	92.89	89.97	91.40
3797	3707	7504	83.99	82.93	83.43
4967	4933	9900	89.13	90.86	89.97
15804	15675	31479	94.12	94.90	94.49
13228	13021	26249	94.91	95.71	95.29
14954	14919	29873	104.13	107.68	105.86
15734	14858	30592	99.95	97.98	98.97
12688	12366	25054	101.12	102.47	101.77
10526	10190	20716	93.79	92.97	93.37
12549	12210	24759	93.54	93.08	93.30
8492	8499	16991	107.92	111.80	109.81
9942	10336	20278	99.48	109.26	104.22
14431	13436	27867	118.62	115.97	117.31
12155	12062	24217	105.12	108.28	106.65
16516	15642	32158	165.08	162.21	163.65
6980	6952	13932	118.83	121.26	120.01
9825	10058	19883	109.81	114.43	112.08
6513	6378	12891	100.82	95.32	97.99
8914	9201	18115	101.32	106.67	103.95
12150	12120	24270	98.24	99.36	98.78
11327	11909	23236	106.61	116.67	111.52
8683	8340	17023	105.54	105.66	105.58
11347	11420	22767	102.38	107.01	104.64
245532	242152	487684	103.85	105.38	104.59

New Delhi & DISE Data 2012-13 (as on 30th Sept-2012)

GROSS ENROLMENT RATIO

SL.NO	DISTRICT	CHILD POPULATION(11-12)		
		BOYS	GIRLS	TOTAL
1	SRIKAKULAM	2857	2856	5715
2	VIZIANAGARAM	4026	4089	8118
3	VISAKHAPATNAM	10568	10496	21069
4	EAST GODAVARI	3615	3621	7238
5	WEST GODAVARI	1817	1833	3652
6	KRISHNA	2095	1970	4066
7	GUNTUR	4027	3837	7865
8	PRAKASAM	2303	2164	4467
9	NELLORE	4690	4463	9154
10	CHITTOOR	2469	2370	4839
11	CUDDAPAH	1201	1117	2319
12	ANANTAPUR	2494	2310	4805
13	KURNOOL	1370	1261	2631
14	MAHBUBNAGAR	5432	5098	10531
15	RANGAREDDI	2849	2669	5519
16	HYDERABAD	678	627	1305
17	MEDAK	2618	2465	5083
18	NIZAMABAD	3155	3105	6262
19	ADILABAD	7955	7780	15738
20	KARIMNAGAR	1738	1685	3424
21	WARANGAL	8937	8355	17294
22	KHAMMAM	13059	12730	25794
23	NALGONDA	6771	6177	12948
Andhra Pradesh		96735	93091	189847

SOURCE : Registrar General, India, Ministry of Home Affairs Government of India

S.T.(11-12 AGE GROUP) 2012-13

ENROLMENT IN CLASSES(VI-VII)			GROSS ENROLMENT RATIO		
BOYS	GIRLS	TOTAL	BOYS	GIRLS	TOTAL
2750	2741	5491	96.25	95.97	96.08
4334	3878	8212	107.65	94.84	101.16
11271	8994	20265	106.65	85.69	96.18
3695	3797	7492	102.21	104.86	103.51
1831	1641	3472	100.77	89.53	95.07
2451	2439	4890	116.99	123.81	120.27
3779	3404	7183	93.84	88.72	91.33
1955	1929	3884	84.89	89.14	86.95
3354	3262	6616	71.51	73.09	72.27
2890	2688	5578	117.05	113.42	115.27
1327	1343	2670	110.49	120.23	115.14
2842	2756	5598	113.95	119.31	116.50
1963	1787	3750	143.28	141.71	142.53
6560	5771	12331	120.77	113.20	117.09
7520	6436	13956	263.95	241.14	252.87
1699	1498	3197	250.59	238.92	244.98
3563	2840	6403	136.10	115.21	125.97
4171	4011	8182	132.20	129.18	130.66
9711	9402	19113	122.07	120.85	121.44
2759	2680	5439	158.75	159.05	158.85
10623	10335	20958	118.87	123.70	121.19
14376	14674	29050	110.08	115.27	112.62
7238	6490	13728	106.90	105.07	106.02
112662	104796	217458	116.46	112.57	114.54

New Delhi & DISE Data 2012-13 (as on 30th Sept-2012)

GROSS ENROLMENT RATIO

SL.NO	DISTRICT	CHILD POPULATION(13-15)		
		BOYS	GIRLS	TOTAL
1	SRIKAKULAM	75232	75322	150571
2	VIZIANAGARAM	66844	66604	133462
3	VISAKHAPATNAM	115246	112144	227396
4	EAST GODAVARI	146857	143960	290832
5	WEST GODAVARI	114042	111634	225686
6	KRISHNA	126423	122067	248491
7	GUNTUR	134357	130582	264945
8	PRAKASAM	92685	88853	181534
9	NELLORE	80302	78037	158342
10	CHITTOOR	112827	109435	222266
11	CUDDAPAH	78699	75683	154381
12	ANANTAPUR	111030	104996	216012
13	KURNOOL	107246	102189	209427
14	MAHBUBNAGAR	106418	102090	208503
15	RANGAREDDI	109814	102340	212131
16	HYDERABAD	118289	108987	227243
17	MEDAK	80750	77685	158433
18	NIZAMABAD	69433	69733	139184
19	ADILABAD	74691	72932	147628
20	KARIMNAGAR	104366	102812	207191
21	WARANGAL	98211	94396	192605
22	KHAMMAM	77950	75075	153024
23	NALGONDA	98635	94095	192723
Andhra Pradesh		2300358	2221662	4522022

SOURCE : Registrar General, India, Ministry of Home Affairs Government of India

ALL(13-15 AGE GROUP) 2012-13

ENROLMENT IN CLASSES(VIII - X)			GROSS ENROLMENT RATIO		
BOYS	GIRLS	TOTAL	BOYS	GIRLS	TOTAL
53449	52069	105518	71.05	69.13	70.08
45741	44705	90446	68.43	67.12	67.77
79529	77230	156759	69.01	68.87	68.94
95641	98597	194238	65.13	68.49	66.79
70579	72800	143379	61.89	65.21	63.53
75489	75919	151408	59.71	62.19	60.93
77736	72324	150060	57.86	55.39	56.64
56732	53545	110277	61.21	60.26	60.75
49555	48383	97938	61.71	62.00	61.85
85872	80239	166111	76.11	73.32	74.74
56412	56620	113032	71.68	74.81	73.22
75395	74828	150223	67.91	71.27	69.54
83530	70386	153916	77.89	68.88	73.49
76718	70694	147412	72.09	69.25	70.70
124695	115402	240097	113.55	112.76	113.18
85161	92746	177907	71.99	85.10	78.29
65721	64220	129941	81.39	82.67	82.02
57921	56546	114467	83.42	81.09	82.24
57612	58247	115859	77.13	79.86	78.48
88854	90071	178925	85.14	87.61	86.36
83984	81459	165443	85.51	86.29	85.90
55955	56809	112764	71.78	75.67	73.69
77469	74212	151681	78.54	78.87	78.70
1679750	1638051	3317801	73.02	73.73	73.37

New Delhi & DISE Data 2012-13 (as on 30th Sept-2012)

GROSS ENROLMENT RATIO

SL.NO	DISTRICT	CHILD POPULATION(13-15)		
		BOYS	GIRLS	TOTAL
1	SRIKAKULAM	6790	6831	13624
2	VIZIANAGARAM	7112	7010	14123
3	VISAKHAPATNAM	8765	8513	17279
4	EAST GODAVARI	26409	25901	52313
5	WEST GODAVARI	21921	21331	43253
6	KRISHNA	22588	21725	44314
7	GUNTUR	24761	23776	48537
8	PRAKASAM	19734	18923	38657
9	NELLORE	17652	17186	34839
10	CHITTOOR	21102	20569	41673
11	CUDDAPAH	12377	11920	24297
12	ANANTAPUR	15720	14833	30551
13	KURNOOL	19135	18167	37300
14	MAHBUBNAGAR	18188	17468	35656
15	RANGAREDDI	15737	15120	30857
16	HYDERABAD	9240	8990	18230
17	MEDAK	14073	13782	27857
18	NIZAMABAD	10162	10491	20658
19	ADILABAD	13839	13525	27366
20	KARIMNAGAR	19454	19126	38583
21	WARANGAL	16712	16004	32716
22	KHAMMAM	12941	12377	25318
23	NALGONDA	17431	16733	34165
Andhra Pradesh		371856	360316	732180

SOURCE : Registrar General, India, Ministry of Home Affairs Government of India

S.C.(13-15 AGE GROUP) 2012-13

ENROLMENT IN CLASSES(VIII - X)			GROSS ENROLMENT RATIO		
BOYS	GIRLS	TOTAL	BOYS	GIRLS	TOTAL
4941	4930	9871	72.77	72.17	72.45
4915	4940	9855	69.11	70.47	69.78
6539	6361	12900	74.60	74.72	74.66
19123	19840	38963	72.41	76.60	74.48
16410	17248	33658	74.86	80.86	77.82
18116	18630	36746	80.20	85.75	82.92
18854	17903	36757	76.14	75.30	75.73
14314	13519	27833	72.53	71.44	72.00
13526	13107	26633	76.63	76.27	76.45
17860	17202	35062	84.64	83.63	84.14
10107	9892	19999	81.66	82.99	82.31
12323	12787	25110	78.39	86.21	82.19
17358	14814	32172	90.71	81.54	86.25
13898	13457	27355	76.41	77.04	76.72
20058	19339	39397	127.46	127.90	127.68
8313	8747	17060	89.97	97.30	93.58
12998	12947	25945	92.36	93.94	93.14
8794	8943	17737	86.54	85.24	85.86
11609	11788	23397	83.89	87.16	85.50
18223	18639	36862	93.67	97.45	95.54
16042	15900	31942	95.99	99.35	97.63
11020	10898	21918	85.16	88.05	86.57
15756	15594	31350	90.39	93.19	91.76
311097	307425	618522	83.66	85.32	84.48

New Delhi & DISE Data 2012-13 (as on 30th Sept-2012)

GROSS ENROLMENT RATIO

SL.NO	DISTRICT	CHILD POPULATION(13-15)		
		BOYS	GIRLS	TOTAL
1	SRIKAKULAM	4494	4478	8974
2	VIZIANAGARAM	6333	6412	12747
3	VISAKHAPATNAM	16622	16459	33084
4	EAST GODAVARI	5686	5679	11366
5	WEST GODAVARI	2859	2875	5735
6	KRISHNA	3295	3089	6385
7	GUNTUR	6334	6016	12351
8	PRAKASAM	3622	3394	7015
9	NELLORE	7377	6998	14374
10	CHITTOOR	3883	3716	7600
11	CUDDAPAH	1889	1752	3641
12	ANANTAPUR	3924	3622	7545
13	KURNOOL	2155	1977	4131
14	MAHBUBNAGAR	8544	7993	16537
15	RANGAREDDI	4481	4186	8666
16	HYDERABAD	1066	984	2050
17	MEDAK	4117	3865	7982
18	NIZAMABAD	4963	4869	9834
19	ADILABAD	12513	12199	24714
20	KARIMNAGAR	2735	2642	5377
21	WARANGAL	14057	13101	27156
22	KHAMMAM	20540	19962	40503
23	NALGONDA	10650	9686	20333
Andhra Pradesh		152151	145966	298111

SOURCE : Registrar General, India, Ministry of Home Affairs Government of India

S.T.(13-15 AGE GROUP) 2012-13

ENROLMENT IN CLASSES(VIII - X)			GROSS ENROLMENT RATIO		
BOYS	GIRLS	TOTAL	BOYS	GIRLS	TOTAL
3392	3058	6450	75.48	68.29	71.87
4369	4508	8877	68.99	70.31	69.64
11253	10498	21751	67.70	63.78	65.74
3938	4838	8776	69.26	85.19	77.21
1924	1824	3748	67.30	63.44	65.35
2875	2392	5267	87.25	77.44	82.49
4103	3203	7306	64.78	53.24	59.15
2040	1688	3728	56.32	49.73	53.14
2754	2710	5464	37.33	38.73	38.01
3429	3066	6495	88.31	82.51	85.46
1450	1444	2894	76.76	82.42	79.48
3266	3127	6393	83.23	86.33	84.73
2492	1974	4466	115.64	99.85	108.11
7514	5087	12601	87.94	63.64	76.20
8197	6723	14920	182.93	160.61	172.17
1844	1663	3507	172.98	169.00	171.07
4559	3057	7616	110.74	79.09	95.41
5218	4035	9253	105.14	82.87	94.09
9965	9948	19913	79.64	81.55	80.57
3471	3229	6700	126.91	122.22	124.60
13932	12434	26366	99.11	94.91	97.09
15685	17228	32913	76.36	86.30	81.26
9436	7374	16810	88.60	76.13	82.67
127106	115108	242214	83.54	78.86	81.25

New Delhi & DISE Data 2012-13 (as on 30th Sept-2012)

DROP OUT RATE

Sl. No.	District	Enrolment in class I in 2008-09		
		Boys	Girls	Total
1	Srikakulam	23054	22013	45067
2	Vizianagaram	21013	20441	41454
3	Visakhapatnam	33123	33120	66243
4	East Godavari	37146	36752	73898
5	West Godavari	29321	28277	57598
6	Krishna	31632	30368	62000
7	Guntur	29655	29833	59488
8	Prakasam	29802	29331	59133
9	Nellore	22528	21689	44217
10	Chittoor	33304	31404	64708
11	Kadapa	28168	26197	54365
12	Anantapur	34928	33209	68137
13	Kurnool	43153	41819	84972
14	Mahabubnagar	52386	50639	103025
15	Ranga Reddy	61004	57859	118863
16	Hyderabad	46733	45971	92704
17	Medak	38208	35952	74160
18	Nizamabad	26857	25483	52340
19	Adilabad	35528	33289	68817
20	Karimnagar	35569	33364	68933
21	Warangal	40029	38262	78291
22	Khammam	27182	26072	53254
23	Nalagonda	39810	38025	77835
Andhra Pradesh		800133	769369	1569502

Source : DISE data 2008-09 (as on 30th Sept-2008) & DISE data 2012-13(as on 30th Sept-2012)

I-V (ALL) 2012-13

Enrolment in Class -V in 2012-13			Drop out Rate		
Boys	Girls	Total	Boys	Girls	Total
22061	21164	43225	4.31	3.86	4.09
18588	18361	36949	11.54	10.18	10.87
34173	33116	67289	-3.17	0.01	-1.58
39112	38406	77518	-5.29	-4.50	-4.90
27856	27236	55092	5.00	3.68	4.35
29702	29065	58767	6.10	4.29	5.21
29937	29555	59492	-0.95	0.93	-0.01
25544	24824	50368	14.29	15.37	14.82
21198	20197	41395	5.90	6.88	6.38
31747	29929	61676	4.68	4.70	4.69
23916	22794	46710	15.10	12.99	14.08
31842	29822	61664	8.84	10.20	9.50
38028	35620	73648	11.88	14.82	13.33
34421	32282	66703	34.29	36.25	35.26
48199	45004	93203	20.99	22.22	21.59
37145	37902	75047	20.52	17.55	19.05
26187	25106	51293	31.46	30.17	30.83
23099	21778	44877	13.99	14.54	14.26
25734	24356	50090	27.57	26.83	27.21
30101	27879	57980	15.37	16.44	15.89
29368	27281	56649	26.63	28.70	27.64
23294	22289	45583	14.30	14.51	14.40
27823	26510	54333	30.11	30.28	30.19
679075	650476	1329551	15.13	15.45	15.29

DROP OUT RATE

Sl. No.	District	Enrolment in class I in 2008-09		
		Boys	Girls	Total
1	Srikakulam	2224	2083	4307
2	Vizianagaram	2262	2226	4488
3	Visakhapatnam	2610	2507	5117
4	East Godavari	8360	8345	16705
5	West Godavari	7994	7745	15739
6	Krishna	8228	8106	16334
7	Guntur	8924	8937	17861
8	Prakasam	9024	8876	17900
9	Nellore	5689	5639	11328
10	Chittoor	6821	6766	13587
11	Kadapa	5122	4863	9985
12	Anantapur	6367	6193	12560
13	Kurnool	9676	9151	18827
14	Mahabubnagar	9631	9493	19124
15	Ranga Reddy	10391	10229	20620
16	Hyderabad	2987	2866	5853
17	Medak	7697	7275	14972
18	Nizamabad	4229	3940	8169
19	Adilabad	6019	5621	11640
20	Karimnagar	7017	6738	13755
21	Warangal	7835	7480	15315
22	Khammam	4798	4650	9448
23	Nalagonda	7962	7961	15923
Andhra Pradesh		151867	147690	299557

Source : DISE data 2008-09 (as on 30th Sept-2008) & DISE data 2012-13(as on 30th Sept-2012)

I-V (SC) 2012-13

Enrolment in Class -V in 2012-13			Drop out Rate		
Boys	Girls	Total	Boys	Girls	Total
2092	2097	4189	5.94	-0.67	2.74
1964	1921	3885	13.17	13.70	13.44
2605	2558	5163	0.19	-2.03	-0.90
8207	8147	16354	1.83	2.37	2.10
7084	6955	14039	11.38	10.20	10.80
7695	7640	15335	6.48	5.75	6.12
8067	7976	16043	9.60	10.75	10.18
7531	7295	14826	16.54	17.81	17.17
5257	5143	10400	7.59	8.80	8.19
6507	6380	12887	4.60	5.70	5.15
4596	4392	8988	10.27	9.69	9.98
5579	5276	10855	12.38	14.81	13.57
8434	7663	16097	12.84	16.26	14.50
6662	6119	12781	30.83	35.54	33.17
8363	7935	16298	19.52	22.43	20.96
3719	3661	7380	-24.51	-27.74	-26.09
5125	5037	10162	33.42	30.76	32.13
3578	3403	6981	15.39	13.63	14.54
4652	4520	9172	22.71	19.59	21.20
5996	5749	11745	14.55	14.68	14.61
5966	5603	11569	23.85	25.09	24.46
4276	4070	8346	10.88	12.47	11.66
5609	5793	11402	29.55	27.23	28.39
129564	125333	254897	14.69	15.14	14.91

DROP OUT RATE

Sl. No.	District	Enrolment in class I in 2008-09		
		Boys	Girls	Total
1	Srikakulam	1685	1679	3364
2	Vizianagaram	2838	2788	5626
3	Visakhapatnam	9450	9529	18979
4	East Godavari	2551	2493	5044
5	West Godavari	1452	1274	2726
6	Krishna	1830	1765	3595
7	Guntur	3342	3323	6665
8	Prakasam	2446	2356	4802
9	Nellore	3983	3647	7630
10	Chittoor	2032	1896	3928
11	Kadapa	1196	1016	2212
12	Anantapur	1825	1608	3433
13	Kurnool	1320	1263	2583
14	Mahabubnagar	7989	7632	15621
15	Ranga Reddy	4834	4642	9476
16	Hyderabad	696	680	1376
17	Medak	4662	4284	8946
18	Nizamabad	3084	3000	6084
19	Adilabad	10628	10169	20797
20	Karimnagar	2043	2008	4051
21	Warangal	10382	10560	20942
22	Khammam	10558	10101	20659
23	Nalagonda	8206	7556	15762
Andhra Pradesh		99032	95269	194301

Source : DISE data 2008-09 (as on 30th Sept-2008) & DISE data 2012-13(as on 30th Sept-2012)

I-V (ST) 2012-13

Enrolment in Class -V 2012-13			Drop out Rate		
Boys	Girls	Total	Boys	Girls	Total
1782	1450	3232	-5.76	13.64	3.92
2880	2691	5571	-1.48	3.48	0.98
7928	7440	15368	16.11	21.92	19.03
2191	2093	4284	14.11	16.04	15.07
1167	970	2137	19.63	23.86	21.61
1450	1361	2811	20.77	22.89	21.81
2373	2221	4594	28.99	33.16	31.07
1500	1458	2958	38.68	38.12	38.40
2806	2626	5432	29.55	28.00	28.81
1879	1722	3601	7.53	9.18	8.32
901	819	1720	24.67	19.39	22.24
1636	1374	3010	10.36	14.55	12.32
1074	970	2044	18.64	23.20	20.87
3971	3164	7135	50.29	58.54	54.32
3973	3573	7546	17.81	23.03	20.37
999	956	1955	-43.53	-40.59	-42.08
2527	1947	4474	45.80	54.55	49.99
2344	1989	4333	23.99	33.70	28.78
6311	5695	12006	40.62	44.00	42.27
1545	1306	2851	24.38	34.96	29.62
5962	5608	11570	42.57	46.89	44.75
8046	7701	15747	23.79	23.76	23.78
4205	3565	7770	48.76	52.82	50.70
69450	62699	132149	29.87	34.19	31.99

DROP OUT RATE ELEMENTARY

Sl. No.	Name of the District	Enrolment in class I in 2005-06		
		Boys	Girls	Total
1	Srikakulam	22715	22142	44857
2	Vizianagaram	23337	22584	45921
3	Visakhapatnam	33146	33520	66666
4	East Godavari	37914	37783	75697
5	West Godavari	27356	27595	54951
6	Krishna	31951	31665	63616
7	Guntur	34796	34804	69600
8	Prakasam	31014	30395	61409
9	Nellore	25594	24785	50379
10	Chittoor	36154	34304	70458
11	Kadapa	30518	28384	58902
12	Anantapur	37800	36639	74439
13	Kurnool	43596	41966	85562
14	Mahabubnagar	50322	47238	97560
15	Ranga Reddy	59157	55369	114526
16	Hyderabad	46093	45584	91677
17	Medak	38324	37203	75527
18	Nizamabad	26506	24999	51505
19	Adilabad	34946	33094	68040
20	Karimnagar	41007	38780	79787
21	Warangal	47651	46341	93992
22	Khammam	27473	26418	53891
23	Nalagonda	42386	40206	82592
Andhra Pradesh		829756	801798	1631554

Source : DISE data 2005-06(as on 30th Sept-2005) & DISE data 2012-13(as on 30th Sept-2012)

LEVEL I-VIII (ALL) 2012-13

Enrolment in Class -VIII in 2012-13			Drop out Rate		
Boys	Girls	Total	Boys	Girls	Total
19630	19190	38820	13.58	13.33	13.46
16995	16605	33600	27.18	26.47	26.83
29254	28138	57392	11.74	16.06	13.91
35468	35939	71407	6.45	4.88	5.67
26310	26932	53242	3.82	2.40	3.11
26816	27216	54032	16.07	14.05	15.07
28044	26640	54684	19.40	23.46	21.43
20573	19876	40449	33.67	34.61	34.13
18509	18093	36602	27.68	27.00	27.35
30655	28956	59611	15.21	15.59	15.39
20323	20791	41114	33.41	26.75	30.20
28326	28499	56825	25.06	22.22	23.66
30419	26682	57101	30.23	36.42	33.26
27473	25649	53122	45.41	45.70	45.55
44575	41417	85992	24.65	25.20	24.91
30411	32934	63345	34.02	27.75	30.90
22985	23096	46081	40.02	37.92	38.99
19955	19757	39712	24.72	20.97	22.90
21541	22001	43542	38.36	33.52	36.01
30199	30906	61105	26.36	20.30	23.41
28661	28514	57175	39.85	38.47	39.17
20951	21113	42064	23.74	20.08	21.95
26482	25957	52439	37.52	35.44	36.51
604555	594901	1199456	27.14	25.80	26.48

DROP OUT RATE ELEMENTARY:

Sl. No.	District	Enrolment in class I in 2005-06		
		Boys	Girls	Total
1	Srikakulam	2292	2295	4587
2	Vizianagaram	2532	2585	5117
3	Visakhapatnam	2774	2852	5626
4	East Godavari	8954	8895	17849
5	West Godavari	8196	8237	16433
6	Krishna	9040	8934	17974
7	Guntur	10565	10278	20843
8	Prakasam	9216	9028	18244
9	Nellore	6790	6509	13299
10	Chittoor	7511	7446	14957
11	Kadapa	5536	5255	10791
12	Anantapur	6517	6499	13016
13	Kurnool	9342	9055	18397
14	Mahabubnagar	9189	8926	18115
15	Ranga Reddy	10881	10599	21480
16	Hyderabad	4942	5037	9979
17	Medak	7750	7387	15137
18	Nizamabad	4054	4062	8116
19	Adilabad	6181	5854	12035
20	Karimnagar	8424	7981	16405
21	Warangal	9692	9464	19156
22	Khammam	5137	4936	10073
23	Nalagonda	8885	8527	17412
Andhra Pradesh		164400	160641	325041

Source : DISE data 2005-06(as on 30th Sept-2005) & DISE data 2012-13(as on 30th Sept-2012)

LEVEL I-VIII (SC) 2012-13

Enrolment in Class -VIII in 2012-13			Drop out Rate		
Boys	Girls	Total	Boys	Girls	Total
1892	1796	3688	17.45	21.74	19.60
1849	1823	3672	26.97	29.48	28.24
2467	2392	4859	11.07	16.13	13.63
7190	7232	14422	19.70	18.70	19.20
6345	6564	12909	22.58	20.31	21.44
6617	6798	13415	26.80	23.91	25.36
7170	6871	14041	32.13	33.15	32.63
5466	5199	10665	40.69	42.41	41.54
5265	5053	10318	22.46	22.37	22.42
6585	6351	12936	12.33	14.71	13.51
3758	3795	7553	32.12	27.78	30.01
4805	5060	9865	26.27	22.14	24.21
6437	5651	12088	31.10	37.59	34.29
5192	4967	10159	43.50	44.35	43.92
7333	7055	14388	32.61	33.44	33.02
3040	3114	6154	38.49	38.18	38.33
4624	4652	9276	40.34	37.02	38.72
3055	3045	6100	24.64	25.04	24.84
4272	4494	8766	30.88	23.23	27.16
6282	6410	12692	25.43	19.68	22.63
5680	5734	11414	41.39	39.41	40.42
4189	4090	8279	18.45	17.14	17.81
5530	5691	11221	37.76	33.26	35.56
115043	113837	228880	30.02	29.14	29.58

DROP OUT RATE ELEMENTARY

Sl. No.	District	Enrolment in class I in 2005-06		
		Boys	Girls	Total
1	Srikakulam	1694	1695	3389
2	Vizianagaram	3127	3113	6240
3	Visakhapatnam	9077	9121	18198
4	East Godavari	2400	2355	4755
5	West Godavari	1446	1463	2909
6	Krishna	1946	1915	3861
7	Guntur	3724	3644	7368
8	Prakasam	2569	2367	4936
9	Nellore	4241	3994	8235
10	Chittoor	2028	1979	4007
11	Kadapa	1232	1138	2370
12	Anantapur	1959	1825	3784
13	Kurnool	1350	1223	2573
14	Mahabubnagar	7753	6814	14567
15	Ranga Reddy	4984	4590	9574
16	Hyderabad	1130	1186	2316
17	Medak	4225	4220	8445
18	Nizamabad	2987	2792	5779
19	Adilabad	9932	9559	19491
20	Karimnagar	2509	2453	4962
21	Warangal	12867	12630	25497
22	Khammam	10196	10155	20351
23	Nalagonda	7748	7127	14875
Andhra Pradesh		101124	97358	198482

Source : DISE data 2005-06(as on 30th Sept-2005) & DISE data 2012-13(as on 30th Sept-2012)

LEVEL I-VIII (ST) 2012-13

Enrolment in Class -VIII 2012-13			Drop out Rate		
Boys	Girls	Total	Boys	Girls	Total
1329	1160	2489	21.55	31.56	26.56
1814	1664	3478	41.99	46.55	44.26
4507	3893	8400	50.35	57.32	53.84
1583	1658	3241	34.04	29.60	31.84
795	729	1524	45.02	50.17	47.61
1069	888	1957	45.07	53.63	49.31
1562	1283	2845	58.06	64.79	61.39
778	667	1445	69.72	71.82	70.73
1157	1134	2291	72.72	71.61	72.18
1351	1251	2602	33.38	36.79	35.06
522	537	1059	57.63	52.81	55.32
1288	1260	2548	34.25	30.96	32.66
899	745	1644	33.41	39.08	36.11
2717	1947	4664	64.96	71.43	67.98
2989	2542	5531	40.03	44.62	42.23
664	610	1274	41.24	48.57	44.99
1617	1183	2800	61.73	71.97	66.84
1818	1489	3307	39.14	46.67	42.78
4142	4047	8189	58.30	57.66	57.99
1208	1255	2463	51.85	48.84	50.36
4959	4592	9551	61.46	63.64	62.54
6159	6573	12732	39.59	35.27	37.44
3313	2671	5984	57.24	62.52	59.77
48240	43778	92018	52.30	55.03	53.64

DROP OUT RATE

Sl. No.	District	Enrolment in class I in 2003-2004		
		Boys	Girls	Total
1	Srikakulam	22669	21947	44616
2	Vizianagaram	23269	22496	45765
3	Visakhapatnam	37861	37687	75548
4	East Godavari	38886	37719	76605
5	West Godavari	27262	27045	54307
6	Krishna	30973	30719	61692
7	Guntur	35209	34855	70064
8	Prakasam	32737	32420	65157
9	Nellore	25773	24748	50521
10	Chittoor	35358	33057	68415
11	Kadapa	30188	28413	58601
12	Anantapur	34147	32475	66622
13	Kurnool	45008	43877	88885
14	Mahabubnagar	54048	51724	105772
15	Ranga Reddy	57500	53615	111115
16	Hyderabad	48322	47035	95357
17	Medak	42177	40800	82977
18	Nizamabad	30134	28440	58574
19	Adilabad	31918	30013	61931
20	Karimnagar	41445	39050	80495
21	Warangal	51411	49224	100635
22	Khammam	26320	25604	51924
23	Nalagonda	45794	43560	89354
Andhra Pradesh		848409	816523	1664932

Source : DISE data 2003-04(as on 30th Sept-2003) & DISE data 2012-13(as on 30th Sept-2012)

I-X (ALL) 2012-13

Enrolment in Class -X in 2012-13			Drop out Rate		
Boys	Girls	Total	Boys	Girls	Total
16709	16222	32931	26.29	26.09	26.19
14156	13916	28072	39.16	38.14	38.66
24706	24006	48712	34.75	36.30	35.52
28917	30216	59133	25.64	19.89	22.81
21241	22189	43430	22.09	17.96	20.03
24223	24126	48349	21.79	21.46	21.63
24567	22167	46734	30.23	36.40	33.30
18233	16256	34489	44.30	49.86	47.07
15149	14807	29956	41.22	40.17	40.71
27218	24867	52085	23.02	24.78	23.87
18106	17415	35521	40.02	38.71	39.38
22744	21936	44680	33.39	32.45	32.94
25643	20807	46450	43.03	52.58	47.74
23866	21600	45466	55.84	58.24	57.02
38930	35800	74730	32.30	33.23	32.75
26902	29068	55970	44.33	38.20	41.30
20998	20125	41123	50.21	50.67	50.44
19020	18429	37449	36.88	35.20	36.07
17414	17355	34769	45.44	42.18	43.86
29260	29375	58635	29.40	24.78	27.16
27314	25979	53293	46.87	47.22	47.04
16830	17515	34345	36.06	31.59	33.86
25298	23692	48990	44.76	45.61	45.17
527444	507868	1035312	37.83	37.80	37.82

DROP OUT RATE

Sl. No.	District	Enrolment in class I in 2003-2004		
		Boys	Girls	Total
1	Srikakulam	2207	2156	4363
2	Vizianagaram	2607	2480	5087
3	Visakhapatnam	2805	2757	5562
4	East Godavari	8396	8253	16649
5	West Godavari	7801	7730	15531
6	Krishna	8765	8709	17474
7	Guntur	10381	9954	20335
8	Prakasam	9475	9519	18994
9	Nellore	6690	6417	13107
10	Chittoor	7036	6786	13822
11	Kadapa	5339	4977	10316
12	Anantapur	5593	5335	10928
13	Kurnool	9882	9689	19571
14	Mahabubnagar	9742	9619	19361
15	Ranga Reddy	10387	9854	20241
16	Hyderabad	5471	5264	10735
17	Medak	8610	8103	16713
18	Nizamabad	4687	4561	9248
19	Adilabad	5449	4993	10442
20	Karimnagar	8951	8315	17266
21	Warangal	9709	9387	19096
22	Khammam	4933	4770	9703
23	Nalagonda	9353	9094	18447
Andhra Pradesh		164269	158722	322991

Source : DISE data 2003-04(as on 30th Sept-2003) & DISE data 2012-13(as on 30th Sept-2012)

I-X (SC) 2012-13

Enrolment in Class -X 2012-13			Drop out Rate		
Boys	Girls	Total	Boys	Girls	Total
1468	1531	2999	33.48	28.99	31.26
1542	1597	3139	40.85	35.60	38.29
1908	1874	3782	31.98	32.03	32.00
5590	6138	11728	33.42	25.63	29.56
4689	5085	9774	39.89	34.22	37.07
5653	5779	11432	35.50	33.64	34.58
5663	5205	10868	45.45	47.71	46.56
4364	3909	8273	53.94	58.93	56.44
4091	3953	8044	38.85	38.40	38.63
5590	5172	10762	20.55	23.78	22.14
3118	2844	5962	41.60	42.86	42.21
3618	3651	7269	35.31	31.57	33.48
5299	4328	9627	46.38	55.33	50.81
4220	3981	8201	56.68	58.61	57.64
6145	5956	12101	40.84	39.56	40.22
2698	2881	5579	50.69	45.27	48.03
4154	4130	8284	51.75	49.03	50.43
2851	2970	5821	39.17	34.88	37.06
3580	3446	7026	34.30	30.98	32.71
5975	6107	12082	33.25	26.55	30.02
5049	4746	9795	48.00	49.44	48.71
3310	3369	6679	32.90	29.37	31.17
5029	4755	9784	46.23	47.71	46.96
95604	93407	189011	41.80	41.15	41.48

DROP OUT RATE

Sl. No.	District	Enrolment in class I in 2003-2004		
		Boys	Girls	Total
1	Srikakulam	2282	2153	4435
2	Vizianagaram	3743	3658	7401
3	Visakhapatnam	13950	13626	27576
4	East Godavari	3071	3048	6119
5	West Godavari	1346	1319	2665
6	Krishna	1734	1718	3452
7	Guntur	3690	3478	7168
8	Prakasam	2966	2825	5791
9	Nellore	4689	4522	9211
10	Chittoor	1963	1866	3829
11	Kadapa	1228	1078	2306
12	Anantapur	1625	1455	3080
13	Kurnool	1470	1324	2794
14	Mahabubnagar	8052	7422	15474
15	Ranga Reddy	5285	4921	10206
16	Hyderabad	1514	1482	2996
17	Medak	5604	5707	11311
18	Nizamabad	3637	3538	7175
19	Adilabad	9081	8621	17702
20	Karimnagar	2565	2632	5197
21	Warangal	14596	14203	28799
22	Khammam	10340	10150	20490
23	Nalagonda	8839	8356	17195
Andhra Pradesh		113270	109102	222372

Source : DISE data 2003-04(as on 30th Sept-2003) & DISE data 2012-13(as on 30th Sept-2012)

I-X (ST) 2012-13

Enrolment in Class - X in 2012-13			Drop out Rate		
Boys	Girls	Total	Boys	Girls	Total
977	869	1846	57.19	59.64	58.38
1164	1431	2595	68.90	60.88	64.94
3088	3198	6286	77.86	76.53	77.20
1053	1529	2582	65.71	49.84	57.80
553	504	1057	58.92	61.79	60.34
902	746	1648	47.98	56.58	52.26
1100	860	1960	70.19	75.27	72.66
560	463	1023	81.12	83.61	82.33
714	695	1409	84.77	84.63	84.70
965	841	1806	50.84	54.93	52.83
460	410	870	62.54	61.97	62.27
939	866	1805	42.22	40.48	41.40
785	555	1340	46.60	58.08	52.04
2237	1447	3684	72.22	80.50	76.19
2442	1938	4380	53.79	60.62	57.08
544	506	1050	64.07	65.86	64.95
1427	902	2329	74.54	84.19	79.41
1753	1237	2990	51.80	65.04	58.33
2709	2697	5406	70.17	68.72	69.46
1034	932	1966	59.69	64.59	62.17
4441	3813	8254	69.57	73.15	71.34
4387	5149	9536	57.57	49.27	53.46
3130	2294	5424	64.59	72.55	68.46
37364	33882	71246	67.01	68.94	67.96

TEACHER PUPIL RATIO

Sl. No.	Name of the District	ONLY PRIMARY (I-V)		PRIMARY WITH UPPER PRIMARY (I-VIII)	
		Without Vidya Volunteers	With Vidya Volunteers	With Vidya Volunteers	Without Vidya Volunteers
1	Srikakulam	24	24	21	20
2	Vizianagaram	22	22	21	21
3	Visakhapatnam	30	30	23	23
4	East Godavari	28	28	24	24
5	West Godavari	26	25	24	23
6	Krishna	27	27	20	20
7	Guntur	25	25	26	26
8	Prakasam	26	26	22	21
9	Nellore	24	22	21	20
10	Chittoor	26	26	21	21
11	Kadapa	25	25	25	25
12	Anantapur	30	29	25	25
13	Kurnool	35	35	31	30
14	Mahabubnagar	34	33	31	30
15	Ranga Reddy	36	36	27	27
16	Hyderabad	35	35	25	25
17	Medak	34	33	29	28
18	Nizamabad	31	31	22	22
19	Adilabad	29	29	25	25
20	karimnagar	24	24	20	20
21	Warangal	25	25	20	20
22	Khammam	26	25	23	23
23	Nalgonda	32	31	32	32
TOTAL		29	28	24	24

Source : DISE data 2012-13(as on 30th Sept-2012)

- 2012-13

PRIMARY WITH UPPER PRIMARY ,SECONDARY&HSS (I-XII)		UPPER PRIMARY WITH SECONDARY & HSS (VI-XII)		PRIMARY WITH UPPER PRIMARY & SECONDARY (I-X)		UPPER PRIMARY WITH SECONDARY (VI-X)	
Without Vidya Volunteers	With Vidya Volunteers	Without Vidya Volunteers	With Vidya Volunteers	Without Vidya Volunteers	With Vidya Volunteers	Without Vidya Volunteers	With Vidya Volunteers
51	36	20	16	33	28	28	27
41	32	20	20	39	34	37	35
29	29	20	20	35	34	35	34
28	25	30	30	31	28	17	17
36	36	24	24	41	41	32	31
39	39	20	20	36	36	43	43
42	38	46	46	38	37	28	28
45	31	19	19	30	26	32	31
33	29	38	38	42	40	38	38
34	33	19	19	33	33	16	16
52	42	18	18	70	65	22	22
38	34	22	22	47	45	15	14
40	32	22	17	37	31	23	22
68	55	20	20	56	44	31	30
20	20	28	28	39	39	16	16
34	34	0	0	41	41	20	20
35	30	17	17	39	35	30	29
83	40	19	19	93	40	24	24
199	63	24	24	43	33	23	22
49	33	29	29	48	41	16	15
45	33	0	0	31	27	23	22
39	39	32	32	36	28	33	32
36	33	19	19	55	45	28	27
36	32	27	26	39	35	25	25

TRANSITION RATE

Class	Enrolment in 2011-12		
	BOYS	GIRLS	TOTAL
I	785884	737755	1523639
II	738031	703559	1441590
III	723300	696741	1420041
IV	685491	663101	1348592
V	687987	662718	1350705
VI	661724	652412	1314136
VII	651294	640983	1292277
VIII	571733	556522	1128255
IX	552992	534924	1087916
X	533738	517313	1051051

Source : DISE data 2011-12(as on 30th Sept-2011)

- 2012-13

Enrolment in 2012-13			Transition Rate		
BOYS	GIRLS	TOTAL	BOYS	GIRLS	TOTAL
769381	716425	1485806	—	—	—
718252	681337	1399589	91.39	92.35	91.86
718551	685236	1403787	97.36	97.40	97.38
695892	668437	1364329	96.21	95.94	96.08
679075	650476	1329551	99.06	98.10	98.59
660026	639072	1299098	95.94	96.43	96.18
653185	640421	1293606	98.71	98.16	98.44
604555	594901	1199456	92.82	92.81	92.82
547751	535282	1083033	95.81	96.18	95.99
527444	507868	1035312	95.38	94.94	95.16

& DISE data 2012-13(as on 30th Sept-2012)

SSC EXAMINATION

Sl.No	District	Number Appeared		
		Boys	Girls	Total
1	2	3	4	5
1	Srikakulam	16965	16209	33174
2	Vizianagaram	14123	13705	27828
3	Visakhapatnam	26059	24245	50304
4	East Godavari	28915	29856	58771
5	West Godavari	21691	22561	44252
6	Krishna	27187	25206	52393
7	Guntur	26388	23204	49592
8	Prakasam	18347	16114	34461
9	Nellore	15878	15014	30892
10	Chittoor	26792	24203	50995
11	Kadapa	17082	15837	32919
12	Anantapur	22526	21144	43670
13	Kurnool	25217	20242	45459
14	Mahabubnagar	24089	21808	45897
15	Ranga Reddy	41733	37567	79300
16	Hyderabad	29917	31397	61314
17	Medak	20940	19902	40842
18	Nizamabad	18951	18321	37272
19	Adilabad	17139	17211	34350
20	Karimnagar	29944	29946	59890
21	Warangal	27665	26041	53706
22	Khammam	16708	17404	34112
23	Nalgonda	25079	23430	48509
Andhra Pradesh		539335	510567	1049902

Source : S.S.C Board

RESULTS - MARCH - 2013

Number Passed			Pass Percentage		
Boys	Girls	Total	Boys	Girls	Total
6	7	8	9	10	11
15011	13891	28902	88.48	85.70	87.12
12738	12270	25008	90.19	89.53	89.87
23089	21123	44212	88.60	87.12	87.89
27336	28142	55478	94.54	94.26	94.40
19980	20931	40911	92.11	92.78	92.45
24429	22876	47305	89.86	90.76	90.29
23927	21323	45250	90.67	91.89	91.24
15820	14045	29865	86.23	87.16	86.66
13772	13212	26984	86.74	88.00	87.35
25196	23211	48407	94.04	95.90	94.92
15893	14984	30877	93.04	94.61	93.80
18381	17935	36316	81.60	84.82	83.16
23052	18566	41618	91.41	91.72	91.55
21897	19971	41868	90.90	91.58	91.22
34625	32055	66680	82.97	85.33	84.09
21806	26101	47907	72.89	83.13	78.13
13923	13834	27757	66.49	69.51	67.96
15817	15751	31568	83.46	85.97	84.70
14749	15285	30034	86.06	88.81	87.44
27523	28055	55578	91.91	93.69	92.80
25661	24336	49997	92.76	93.45	93.09
13974	14784	28758	83.64	84.95	84.30
22271	21228	43499	88.80	90.60	89.67
470870	453909	924779	87.31	88.90	88.08

Budget Outlay & Expenditure - 2010-11

School Education Department

Rs. in Crores

<i>Item</i>	<i>Particulars</i>	<i>Elementary</i>	<i>Secondary</i>	<i>Others</i>	<i>Total</i>
I	Plan				
	<i>Budget Estimates</i>	624.25	389.46	355.54	1369.25
	<i>Expenditure</i>	550.63	311.05	31.41	893.09
II	Non - Plan				
	<i>Budget Estimates</i>	4551.59	3060.59	151.36	7763.54
	<i>Expenditure</i>	4084.11	3950.66	101.1	8135.87
III	Total (Plan + Non - Plan)				
	<i>Budget Estimates</i>	5175.84	3450.05	506.9	9132.79
	<i>Expenditure</i>	4634.74	4261.71	132.51	9028.96

Budget Outlay & Expenditure - 2011-12

School Education Department

Rs. in Crores

<i>Item</i>	<i>Particulars</i>	<i>Elementary</i>	<i>Secondary</i>	<i>Others</i>	<i>Total</i>
I	Plan				
	<i>Budget Estimates</i>	632.22	1362.27	93.78	2088.27
	<i>Expenditure</i>	373.16	539.72	103.75	1016.63
II	Non - Plan				
	<i>Budget Estimates</i>	5506.06	5020.46	134.95	10661.47
	<i>Expenditure</i>	4726.74	4640	100.35	9467.09
III	Total (Plan + Non - Plan)				
	<i>Budget Estimates</i>	6138.28	6382.73	228.73	12749.74
	<i>Expenditure</i>	5099.90	5179.72	204.10	10483.72

Budget Estimates - 2010-11
School Education Department

Rs. in Crores

Budget Estimates	Elementary	Secondary	Others	Total
<i>Plan</i>	624.25	389.46	355.54	1369.25
<i>Non - Plan</i>	4551.59	3060.59	151.36	7763.54
Total (Plan + Non - Plan)	5175.84	3450.05	506.9	9132.79

Budget Estimates - 2011-12
School Education Department

Rs. in Crores

Budget Estimates	Elementary	Secondary	Others	Total
<i>Plan</i>	632.22	1362.27	93.78	2088.27
<i>Non - Plan</i>	5506.06	5020.46	134.95	10661.47
Total (Plan + Non - Plan)	6138.28	6382.73	228.73	12749.74

Budget Estimates - 2012-13
School Education Department

Rs. in Crores

Budget Estimates	Elementary	Secondary	Others	Total
<i>Plan</i>	654.04	1324.32	302.13	2280.49
<i>Non - Plan</i>	5815.88	5430.05	132.31	11378.24
Total (Plan + Non - Plan)	6469.92	6754.37	434.44	13658.73

DATA FROM

2001-2002

TO

2012-13

MANAGEMENT WISE TOTAL SCHOOLS FROM 2001 - 2002 TO 2012 - 2013

SL.NO	YEAR	CENTRAL GOVT.	STATE GOVT.	M.P.P	MUNICIPAL	PVT. AIDED	PVT. UN_AIDED	TOTAL
1	2001-2002	140	6352	64627	1936	3351	7852	84258
2	2002-2003	144	7283	66468	1983	3647	11596	91121
3	2003-2004	139	7264	66680	2061	3637	12573	92354
4	2004-2005	122	6899	66384	2093	3626	13644	92768
5	2005-2006	116	7141	67018	2086	3534	15089	94984
6	2006-2007	110	7233	66737	2102	3565	16530	96277
7	2007-2008	113	7048	67068	2097	3533	17598	97457
8	2008-2009	112	7125	67054	2103	3486	18147	98027
9	2009-2010	119	7245	67099	2099	3429	19572	99563
10	2010-2011	113	7333	67209	2107	3360	21082	101204
11	2011-2012	114	7716	66393	2115	3335	22763	102436
12	2012-2013	112	7751	66861	2123	3237	24234	104318

Source : DISE data

MANAGEMENT WISE ENROLMENT FROM 2001 - 2002 TO 2012 - 2013

SL.NO	YEAR	CENTRAL GOVT.	STATE GOVT.	M.P.P	MUNICIPAL	PVT. AIDED	PVT. UN_AIDED	TOTAL
1	2001-2002	70974	833335	8377001	430169	1010946	2870578	13593003
2	2002-2003	66391	914607	8444687	426029	942579	3102662	13896955
3	2003-2004	64711	912859	7935656	423033	914399	3278828	13529486
4	2004-2005	64447	899831	7604367	407858	887606	3546959	13411068
5	2005-2006	68805	926459	7281362	390462	836601	4008234	13511923
6	2006-2007	66636	946359	7208044	382238	799612	4448341	13851230
7	2007-2008	67815	920657	6799932	361576	752670	4789091	13691741
8	2008-2009	69281	946513	6518637	346685	704183	5073861	13659160
9	2009-2010	65334	937877	6266224	324677	656022	5116222	13366356
10	2010-2011	63395	935566	6148956	311096	595016	5264157	13318186
11	2011-2012	61459	967139	6084261	310299	556894	5410872	13390924
12	2012-2013	57495	1001217	5908014	298413	497733	5564422	13327294

Source : DISE data

MANAGEMENT WISE TOTAL TEACHERS FROM 2001 - 2002 TO 2012 - 2013

SL.NO	YEAR	CENTRAL GOVT.	STATE GOVT.	M.P.P	MUNICIPAL	PVT. AIDED	PVT. UN_AIDED	TOTAL
1	2001-2002	3383	27980	191618	11148	25162	102057	361348
2	2002-2003	3374	29694	222518	10376	24603	129038	419603
3	2003-2004	3019	30004	217468	10170	23886	132550	417097
4	2004-2005	2927	29295	214829	9867	22450	135426	414794
5	2005-2006	2830	29400	210408	9270	21120	146479	419507
6	2006-2007	2659	30783	219450	8875	20572	155816	438155
7	2007-2008	2743	29741	215221	8512	18795	164124	439136
8	2008-2009	2665	30700	223201	8201	17446	166932	449145
9	2009-2010	2808	31120	225304	8019	16555	167286	451092
10	2010-2011	2749	31060	233840	8402	17175	183329	476555
11	2011-2012	2318	30588	250079	10673	13620	187833	495111
12	2012-2013	2373	30838	246543	10344	14098	193004	497200

Source : DISE data

CLASS - WISE ENROLMENT FROM

SNO	YEAR CLASS	PP	I	II	III	IV
1	2001-2002	273060	988101	965569	853555	802931
2	2002-2003	279570	977991	876054	885375	799376
3	2003-2004	238273	848409	828671	801455	803576
4	2004-2005	166413	800716	751434	785150	764763
5	2005-2006	266742	829756	713498	719382	735409
6	2006-2007	388582	849300	757800	704538	696975
7	2007-2008	379410	818265	738301	722816	674580
8	2008-2009	391603	800133	719973	713222	695039
9	2009-2010	233568	810757	717867	708852	694964
10	2010-2011	218987	803984	736481	706355	690966
11	2011-2012	229595	785884	738031	723300	685491
12	2012-2013	223859	769381	718252	718551	695892

Source : DISE data

2001-2002 TO 2012-2013- BOYS

V	VI	VII	VIII	IX	X	XI	XII	TOTAL
771882	653136	568962	461695	401012	363841	1601	1618	7106963
784911	689061	618276	498859	437029	384259	1692	1508	7233961
762037	686618	636216	540478	465707	415986	2062	1588	7031076
792586	694487	655098	568778	510212	446753	1955	1789	6940134
744653	715001	658193	575223	530391	485109	2280	1906	6977543
728176	696002	680069	586543	540322	505868	2176	1960	7138311
686358	681077	659197	607036	549637	514076	1840	1850	7034443
671519	652318	641706	593081	573018	527806	2490	2368	6984276
694154	639176	624574	579230	562721	549153	4874	4245	6824135
695578	661286	620083	568707	551501	535059	4367	3507	6796861
687987	661724	651294	571733	552992	533738	4919	3850	6830538
679075	660026	653185	604555	547751	527444	7328	6449	6811748

CLASS WISE ENRONMENT FROM

SL.NO	YEAR	PP	I	II	III	IV	V
1	2001-2002	242730	965480	954121	832434	768636	723532
2	2002-2003	246530	957880	870153	867114	770186	744591
3	2003-2004	209991	816523	820805	787904	779104	727175
4	2004-2005	133889	769705	740494	773946	748460	765157
5	2005-2006	211270	801798	698889	704405	718745	725387
6	2006-2007	320651	813747	746531	683850	674235	708085
7	2007-2008	307631	782132	722128	710312	652985	665660
8	2008-2009	317214	769369	703515	698803	683673	653127
9	2009-2010	184546	769013	694935	688675	678461	679613
10	2010-2011	171489	752683	709846	683132	668319	677596
11	2011-2012	180491	737755	703559	696741	663101	662718
12	2012-2013	175440	716425	681337	685236	668437	650476

Source : DISE data

2001-2002 TO 2012-2013-GIRLS

VI	VII	VIII	IX	X	XI	XII	TOTAL
567161	471636	367361	311787	278766	1243	1153	6486040
616664	535623	405630	347669	298550	1231	1173	6662994
615180	564116	459861	383363	331805	1419	1164	6498410
637173	589426	498068	440739	370623	1709	1545	6470934
664615	605496	512490	469193	418756	1755	1581	6534380
655686	634465	535900	486364	450292	1713	1400	6712919
647420	625188	566284	508532	465896	1671	1459	6657298
622364	618656	566234	544991	491050	2914	2974	6674884
614081	600175	561527	541037	518489	6225	5444	6542221
644742	599521	549221	536845	515517	6796	5618	6521325
652412	640983	556522	534924	517313	7368	6499	6560386
639072	640421	594901	535282	507868	11055	9596	6515546

CLASS WISE ENRONMENT FROM

SNO	YEAR	PP	I	II	III	IV	V
1	2001-2002	515790	1953028	1919690	1685989	1571567	1495414
2	2002-2003	526100	1935871	1746207	1752489	1569562	1529502
3	2003-2004	448264	1664932	1649476	1589359	1582680	1489212
4	2004-2005	300302	1570421	1491928	1559096	1513223	1557743
5	2005-2006	478012	1631554	1412387	1423787	1454154	1470040
6	2006-2007	709233	1663047	1504331	1388388	1371210	1436261
7	2007-2008	687041	1600397	1460429	1433128	1327565	1352018
8	2008-2009	708817	1569502	1423488	1412025	1378712	1324646
9	2009-2010	418114	1579770	1412802	1397527	1373425	1373767
10	2010-2011	390476	1556667	1446327	1389487	1359285	1373174
11	2011-2012	410086	1523639	1441590	1420041	1348592	1350705
12	2012-2013	399299	1485806	1399589	1403787	1364329	1329551

Source : DISE data

2001-2002 TO 2012-2013- TOTAL

VI	VII	VIII	IX	X	XI	XII	TOTAL
1220297	1040598	829056	712799	642607	2844	2771	13592450
1305725	1153899	904489	784698	682809	2923	2681	13896955
1301798	1200332	1000339	849070	747791	3481	2752	13529486
1331660	1244524	1066846	950951	817376	3664	3334	13411068
1379616	1263689	1087713	999584	903865	4035	3487	13511923
1351688	1314534	1122443	1026686	956160	3889	3360	13851230
1328497	1284385	1173320	1058169	979972	3511	3309	13691741
1274682	1260362	1159315	1118009	1018856	5404	5342	13659160
1253257	1224749	1140757	1103758	1067642	11099	9689	13366356
1306028	1219604	1117928	1088346	1050576	11163	9125	13318186
1314136	1292277	1128255	1087916	1051051	12287	10349	13390924
1299098	1293606	1199456	1083033	1035312	18383	16045	13327294

GROSS ENROLMENT RATIO FROM 2001-2002 TO 2012-2013 - ALL

SL.NO	YEAR	CLASSES (I-V) (6-10)			CLASSES (VI-VII) (11-12)		
		BOYS	GIRLS	TOTAL	BOYS	GIRLS	TOTAL
1	2001-2002	114.24	112.65	113.48	63.02	55.13	59.12
2	2002-2003	118.07	117.41	117.74	69.22	62.5	65.9
3	2003-2004	108.5	108.83	108.66	76.34	69.43	72.92
4	2004-2005	109.26	110.52	109.88	82.27	76.07	79.2
5	2005-2006	109.8	111.65	110.7	88.42	82.97	85.71
6	2006-2007	97.21	97.54	97.37	82.24	80.16	81.22
7	2007-2008	96.19	96.620	96.40	82.23	80.97	81.61
8	2008-2009	96.61	97.54	97.07	81.51	80.86	81.19
9	2009-2010	98.85	99.23	99.04	81.72	81.02	81.38
10	2010-2011	100.58	100.34	100.46	85.06	85.02	84.76
11	2011-12	101.33	100.72	101.02	88.73	90.00	89.35
12	2012-13	100.98	99.76	100.38	89.79	90.30	90.03

Source : DISE data

DROP-OUT RATES FROM 2001-2002 TO 2012-2013- ALL

SL.NO	YEAR	CLASSES (I-V)			CLASSES (I-VII/VIII)			CLASSES (1-X)		
		BOYS	GIRLS	TOTAL	BOYS	GIRLS	TOTAL	BOYS	GIRLS	TOTAL
1	2001-2002	35.36	33.64	34.54	51.98	55.77	53.78	71.62	73.28	72.37
2	2002-2003	33.74	30.91	32.39	49.93	53.22	51.52	67.46	71.02	69.12
3	2003-2004	42.42	42.8	42.61	52.71	55.92	54.27	65.08	68.53	66.7
4	2004-2005	31.77	32.14	31.95	51.96	54.46	53.17	62.30	65.24	63.69
5	2005-2006	24.61	24.85	24.73	50.26	52.37	51.30	62.24	65.2	63.67
6	2006-2007	26.76	27.32	27.04	42.14	44.32	43.22	62.99	65.33	64.13
7	2007-2008	19.10	18.48	18.79	33.26	35.23	34.24	62.30	64.00	63.13
8	2008-2009	16.14	15.15	15.65	34.39	35.41	34.89	60.12	61.38	60.73
9	2009-2010	16.34	15.24	15.80	26.38	26.50	26.44	52.73	54.02	53.36
10	2010-2011	18.10	16.73	17.43	22.56	22.11	22.34	45.83	46.59	46.21
11	2011-12	15.92	15.27	15.60	21.51	20.06	20.79	45.43	45.99	45.71
12	2012-13	15.13	15.45	15.29	27.14	25.81	26.48	37.83	37.80	37.82

Source : DISE data

SSC EXAMINATION RESULTS(REGULAR) FROM MARCH-2001 TO MARCH 2013

SL.NO	YEAR	NO.APEARED			NO.PASSED			PASS PERCENTAGE		
		BOYS	GIRLS	TOTAL	BOYS	GIRLS	TOTAL	BOYS	GIRLS	TOTAL
1	MARCH-2001	331673	242882	574555	214761	159358	374119	64.75	65.61	65.11
2	MARCH-2002	351007	266374	617381	239777	180714	420491	68.31	67.84	68.11
3	MARCH-2003	373703	291252	664955	280435	218257	498692	75.04	74.94	75.00
4	MARCH-2004	409084	326584	735668	330324	262282	592606	80.75	80.31	80.55
5	MARCH-2005	443230	365697	808927	319521	266260	585781	72.09	72.87	72.41
6	MARCH-2006	473299	406953	880252	346599	297375	643974	73.23	73.07	73.16
7	MARCH-2007	490845	435977	926822	351079	313028	664107	71.53	71.8	71.65
8	MARCH-2008	503253	453624	956877	378120	344008	722128	75.14	75.84	75.47
9	MARCH-2009	521117	480412	1001529	409481	379987	789468	78.58	79.10	78.83
10	MARCH-2010	548335	514477	1062812	445659	421935	867594	81.27	82.01	81.63
11	MARCH-2011	538112	511583	1049695	445082	427257	872339	82.71	83.52	83.1
12	MARCH-2012	537478	512211	1049689	467479	454642	922121	86.98	88.76	87.85
13	MARCH-2013	539335	510567	1049902	470870	453909	924779	87.31	88.9	88.08

FORMULAE

1. Gross Enrolment Ratio(GER):

It is defined as the percentage of enrolment in Classes I-V, VII-VIII and VIII-X to the estimated children in the age-group of 6-10, 11-12 and 13-15 years respectively. The Gross Enrolment Ratio may cross 100% because on inclusion of over-age and under-age children. The Gross Enrolment is calculated as follows:

Gross Enrolment Ratio =

$$\frac{\text{Enrolment in Classes I-V(Primary Stage) / VI-VII(Upper Primary Stage / VIII-X(Secondary Stage)}}{\text{No.of Children in the age group of 6-10 / 11-12 / 13-15}}$$

2. Drop Out Rate:

It is defined as percentage of the number of children to total enrolment dropping out of the educational system in a particular year. Drop Out Rate is calculated as follows:

$$\text{Drop Out Rate (I-V): (for the year 2012-13)} = \frac{(\text{Class-I in 2008-09} - \text{Class-V in 2012-13})}{\text{Class-I in 2008-09}} \times 100$$

$$\text{Drop Out Rate (I-VIII): (for the year 2012-13)} = \frac{(\text{Class-I in 2005-06} - \text{Class-VII in 2012-13})}{\text{Class-I in 2005-06}} \times 100$$

$$\text{Drop Out Rate (I- X): (for the year 2012-13)} = \frac{(\text{Class-I in 2003-04} - \text{Class-X in 2012-13})}{\text{Class-I in 2003-04}} \times 100$$

3. Teacher Pupil Ratio(TP Ratio):

The Teacher Pupil Ratio is the division of Enrolment by Teachers. It is calculated as follows:

$$\text{TP Ratio(Primary)} = \frac{\text{Total Enrolment in Primary Schools}}{\text{Total Teacher in Primary Schools}}$$

$$\text{TP Ratio(UP)} = \frac{\text{Total Enrolment in Upper Primary Schools}}{\text{Total Teacher in Upper Primary Schools}}$$

$$\text{TP Ratio(High Schools)} = \frac{\text{Total Enrolment in High Schools}}{\text{Total Teacher in High Schools}}$$

ABBREVIATIONS

1	DISE	--	District Information System for Education
2	CG	--	Central Government
3	SG	--	State Government
4	MPP	--	Mandal Praja Parishad
5	ZPP	--	Zilla Praja Parishad
6	MPL	--	Municipal
7	PA	--	Private Aided
8	PUA	--	Private Un-Aided
9	WV	--	Vidya Volunteers
10	PP	--	Pre Primary
11	Tel	--	Telugu
12	Eng	--	English
13	Hin	--	Hindi