

EDUCATION IN INDIA

**SCHOOL EDUCATION
(Numerical Data)
1995-96**



**Planning, Monitoring & Statistics Division
Department of Secondary & Higher Education
Ministry of Human Resource Development
Government of India
New Delhi**

NIEPA DC



D11524

LIBRARY & DOCUMENTATION CENTRE

National Institute of Educational
Planning and Administration.

17-B, Sri Aurobindo Marg,

New Delhi-110016

DOC. No

D-11524

Date

26-07-2002

PREFACE

“Education in India” is an annual publication of the Department of Secondary & Higher Education, Ministry of Human Resource Development. The present publication relates to school education for the year 1995-96 and contains State-wise statistics on institutions, enrolment, teachers, enrolment ratios and drop-out rates, etc. in respect of school education. This publication is divided into two parts. Part -I contains an abstract of the developments in the field of school education during the year 1995-96. It contains time series data on important aspects such as growth in the number of institutions, enrolment, teachers, retention rate, Gross Enrolment Ratios, teacher pupil ratio, dropout rates and female participation. Part II comprises State-wise statistical tables based on the information collected from the States and Union Territories through ES-I(S) forms. Data in respect of Lakshadweep was not received as also for Delhi in respect of repeaters, enrolment and Institutions in Rural areas. The data for these items has been estimated using the 1993 School Survey data and later available data. We are hopeful that this publication would provide useful information to educational planners and policy-makers both at national and state level as well as to those engaged in research and development in the field of education.

I would like to thank the officers of the States/UT administrations, the officers and the staff of the Statistics Unit and of the C.M.I.S. Unit for their efforts in bringing out this publication. This publication has been brought out in risographic form for making available the data without much further delay.

It is our constant endeavour to improve the coverage in this publication as well as its presentation based on the feedback from the users of this Publication. Further suggestions, if any, for improving the publication are always welcome and may be sent to Shri S.S. Shokeen, Joint Director(Plg.) in this Department.

[C. Balakrishnan]
Joint Secretary
Government of India

Ministry of Human Resource Development
Department of Secondary & Higher Education
New Delhi

NEW DELHI

Dated: 26th, April, 2002

Project Staff:

<i>Shri S.S. Shokeen</i>	<i>Joint Director (Plg.)</i>
<i>Shri Subhash Chander</i>	<i>Assistant Education Officer</i>
<i>Shri Kali Charan</i>	<i>Statistical Investigator - Grade - I</i>
<i>Shri Rakesh Pandey</i>	<i>Statistical Investigator - Grade - II</i>
<i>Shri A K Sharma</i>	<i>Artist</i>
<i>Shri Om Prakash</i>	<i>Programmer (CMIS Unit)</i>
<i>Smt. Pushpa Bisht</i>	<i>Data Entry Operator (CMIS Unit)</i>
<i>Smt. Asha Khurana</i>	<i>Data Entry Operator (CMIS Unit)</i>

CONTENTS

S.No.	PARTICULARS	PAGE
	CONCEPTS AND DEFINATIONS	1
	PART - 1	
	ABSTRACT-Statistical Analysis	i-ix
STATEMENTS		
1	Growth of Educational Insitutions in India during 1950-51 to 1995-96	1-2
2	Sexwise Growth of School Enrolment in India during 1950-51 to 1995-96	3-4
3	Growth of number of Teachers in different types of schools in India during 1950-51 to 1995-96	5-6
4	Students flow in School Classes (I to X) and retention ratio during the period 1985-86 to 1995-96	7
5	Gross Enrolment Ratios stage-wise from 1950-51 to 1995-96	8-9
6	Average Teacher pupil Ratio in Schools for General Education from 1950-51 to 1995-96	10-11
7	Drop-out Rates of Students in School Education during the Period 1976-77 to 1995-96	12-13
8	Number of Girls per 100 boys enrolled in Schools from 1950-51 to 1995-96	14-15
9	No. of Female Teachers per 100 of Male Teachers at different levels from 1950-51 to 1995-96	16-17
	SELECTED NATIONAL TABLES:	
TABLES		
1.01	Number of Institutions by Type	18
1.02	Number of Selected Educational Insitutions by Management	19-20
1.03	Number of Pupils in Institutions by type	21
1.04	Number of Pupils by Stages of Institutions	22
1.05	Number of Teachers by Type of Institutions	23

PART - II		
STATISTICAL TABLES:		
I	School Education Highlights for the year 1995-96	24
II	Abstract of Educational Statistics.	25
II(a)	Statewise number of Boards of Intermediate/Hr. Sec./Secondary Education	26
III	Number of Selected Educational Institutions by Management.	27-31
IV	Number of Selected Educational Institutions and their Enrolment.	32-54
V	Number of Students Receiving General Education of Post-Matric. (below Degree Level) by courses and stages.	55-64
VI	Total Enrolment, Repeaters in School Classes and Percentage of Repeaters to Enrolment.	65-80
VII	Number of pupils receiving School Education by Stage, estimated Corresponding Age-Groups population and percentage coverage.	81-83
VIII	Total Enrolment by stage of education for all classes.	84
IX	Number of students receiving Professional, Vocational, Special and Other Education (School Standard) by stage of Education.	85-87
X	Number of Teachers in Educational Institutions by type and Average Number of Students per Teacher.	88-110
XI	Number of Trained and Un-trained Teachers in Higher Secondary Schools (10+2 Pattern).	111
XII	Number of Trained and Untrained Teachers in High/Post Basic Schools.	112
XIII	Number of Trained and Untrained Teachers in Middle/Senior basic Schools.	113
XIV	Number of Trained and Untrained Teachers in Primary/Junior basic Schools	114
XV	Number of Trained and Un-trained Teachers in Pre-primary/Pre-Basic Schools.	115
XVI	Education in Rural Areas.	116-138
XVII	Dropout rates in Classes I-V, I-VIII and I-X in 1995-96.	139
XVIII	Number of girls per hundred boys enrolled in Schools in 1995-96	140
XIX	Number of female teachers per hundred male teachers in schools in 1995-96	141
XX	Transition Rate from Primary to Upper Primary Stage	142
XXI	Transition Rate from Upper Primary to Secondary Stage	143

CONCEPTS AND DEFINITIONS

1. Academic Year – For the sake of uniformity, the academic year is taken as the financial year. THE NUMERICAL DATA for 1995-96 given in this Publication is as on 30th September 1995.
2. Recognized Institutions – All Statistics relate to recognized institutions only. The recognized institutions are those in which the course (s) of study followed is/are that which is/are prescribed or recognized by the Government (Central or State) or by a University or by a Board of Secondary and or Intermediate Education constituted by law and which satisfy one or more of these authorities, as the case may be, in respect of reasonable standard of efficiency. They are open to inspection and their students are ordinarily eligible for admission to public examinations and tests held by the Government or the University or the Board or by any other authorized agency.
3. Government – Includes both Central and State Governments, unless otherwise stated.
4. Local Bodies – Includes District Boards, Municipal Boards, Cantonment Boards, Town Area Committee, Panchayat Samities, Zila Parishads, etc.
5. Pre-Primary School/ Classes – Include all Nursery, Infant, Kindergarten and other such schools/classes.
6. Higher Secondary Schools (10+2 Pattern) – All those schools after passing out from which, the students can be admitted in degree classes in Colleges/Universities.
7. Schools for Oriental Education – Includes Maktabs, Madarsas, Arabic, Sanskrit and Vedic Schools, Sanskrit Pathshalas and other such schools.
8. Schools for Physical Education – Exclude Gymnasias.
9. Institutions for Boys and Girls – For the purpose of reporting statistics in this Publication an institution for “Boys” stands not only for an institution in which only boys are admitted but also includes co-educational institutions. An institution for girls is one, which is open to girls only.
10. Enrolment by type of Institution – Means the total number of students studying in an educational institution as a whole irrespective of other different levels of courses being taught in that institution.
11. Enrolment by stage/level course - Means enrolment in different levels/stage of various courses irrespective of the type of institutions in which these courses are being run.

PART - I

ABSTRACT - STATISTICAL ANALYSIS

1. *Location and People:*

India, comprising 28 States and 7 Union Territories is spread over an area of 32,87,263 Sq. Kms. The country is well marked from the rest of the Asian countries by mountains and the sea. It is bounded by the Great Himalayas in the North, stretches southwards and at the Tropic of Cancer tapers off into the Indian Ocean between the Bay of Bengal on the East and the Arabian Sea on the West. Lying entirely in the Northern Hemisphere, the mainland extends between latitudes: 8°4' & 37°6' North; Longitudes: 68°7' & 97°25' East. It measures about 3214 Kms from North to South between the extreme latitudes and about 2933 Kms from East to West between the extreme longitudes. India has a land frontier of about 15,200 Kms and a coastline (including mainland, Lakshadweep, Andaman & Nicobar Islands) of 7516.6 Kms. Afghanistan and Pakistan are located to its North-West; China, Bhutan and Nepal to its North; Myanmar to the East, Bangladesh to the East of West Bengal and Sri Lanka is separated by a narrow channel of sea formed by the Palk Straits and the Gulf of Mannar. India is the second most populous country in the world after the Peoples' Republic of China. According to provisional estimates of the Census 2001 India, had 1027.02 million citizens out of which 495.74 million were females. The annual growth rate of population during the decade 1991-2001 at 2.13% is slightly lower than the annual growth rate of 2.16% during the previous decade 1981-1991. This will put pressure on all our existing facilities - Educational and others and would required their expansion. According to census 1991 there were 7 ½ crores children in the age group 6 to 14 years, who are out of schools, which works out to 45% of the total population in this age group.

2. **Institutions:**
 2.1 **Different types of schools:**

The number of schools of all types including Boards of School Education (including Intermediate colleges) increased from 1539251 in 1994-95 to 1578163 (2.53%) in 1995-96. Out of the number of institutions of different types, institutions for girls were 120869 in 1995-96. There are six categories of institutions, namely: Higher Secondary Schools (10+2) including Intermediate/Pre-Degree level (26969); High/Post basic schools (72305); Middle/Sr. Basic Schools (174145); Primary/Jr. Basic Schools (593410); Pre-Primary/Pre Basic Schools (35822) and Institutions for Diploma/Certificate courses of school level (675477). Besides all these institutions there are 35 school boards. The decrease/increase of different categories of institutions during 1995-96 as compared to previous year is given in Sub-Table 1.

Sub-Table: 1

Type of School	Number		% Increase/ decrease
	1994-95	1995-96	
Higher Secondary (10+2) (including Intermediate/ pre-degree)	25292	26969	6.63
High/Post Basic	69654	72305	3.81
Middle/Senior Basic	168772	174145	3.18
Primary/Junior Basic	586810	593410	1.12
Pre-Primary/Pre-Basic	35343	35822	1.36
Diploma/ Certificate (School Level)	653345	675477	3.39
Total:	1539216	1578128	2.53

2.2 **Schools by management:**

The List of Schools classified by type of Management has been given in Table 1.02. Out of 9.00 lakh schools, 1.50 lakh (16.66%) are managed by private bodies (aided/unaided); 3.40 lakh (37.78%) are managed by local bodies while 4.10 lakh (45.56%) are managed by the Government, both Central and State Governments/UT Administrations.

2.3 Schools in Rural Areas:

Out of 15.78 lakh institutions of all types, 11.74 lakh (74.45%) institutions are located in rural areas which account for 65.03% of the total enrolment in the country. Further the percentage range of the total institutions in rural areas varies from 84.31% in case of primary schools to 43.57% in respect of Higher Secondary Schools with academic streams. The enrolment in these institutions varies between 76.37% in primary schools to 37.97% in Higher Secondary schools with academic streams. The details are given in Table 1.01 and 1.03.

2.4 Schools for girls:

Though girls' enrolment has increased between 1994-95 & 1995-96 as mentioned in Para 3.1, the percentage of girls' institutions to total institutions has decreased from 8.90% during the year 1994-95 to 7.66% during 1995-96. The percentage of girls' schools varies from 0.75% pre-primary schools and 2.79% Higher Secondary schools with vocational streams to 19.16% Higher Secondary schools with vocational and academic stream. The details are contained in Table 1.01.

2.5 Growth of Schools:

The number of Primary Schools has increased from 209671 in 1950-51 to 593410 in 1995-96 showing an annual growth rate of 4.07%. The number of Middle Schools has increased from 13596 in 1950-51 to 174145 in 1995-96 showing an annual growth rate of 26.24%. The number of High/Higher Secondary Schools including Intermediate colleges has increased from 7416 in 1950-51 to 99274 in 1995-96 showing an annual growth rate of 27.53%. Statement 1 gives the growth in the number of schools in India during the period 1950-51 to 1995-96.

3. **Enrolment:**

3.1 ***Pupils in different types of schools and stages:***

The enrolment of all types schools increased from 174.95 million in 1994-95 to 183.21 million in 1995-96. The enrolment of girls increased from 73.48 million in 1994-95 to 77.97 million in 1995-96. The enrolment at the primary stage comprising I-V classes increased from 105.13 million in 1994-95 to 107.10 million in 1995-96. At the middle stage (VI-VIII classes) also, the enrolment increased from 36.39 million in 1994-95 to 37.52 million in 1995-96. At the High/Higher Secondary stage (including Intermediate classes) comprising IX-XII classes too, it has increased slightly from 22.11 million in 1994-95 to 22.86 million in 1995-96. The details are available in Table 1.03 and 1.04.

3.2 ***Enrolment in Schools in the Rural Areas:***

The enrolment in schools in the rural areas during 195-96 was 119.14 million, which is 65.03% of the total enrolment in the country. In terms of percentage, the rural enrolment was the highest in primary schools being 76.37% followed by pre-primary 65.32% and high schools 63.86% and the lowest percentage 37.97 is reported in Higher Secondary schools with academic stream. The enrolment of girls in schools located in rural areas was 61.38% of total girls' (Rural/Urban) enrolment whereas the corresponding enrolment of boys was 67.73%. Details of enrolment for different categories of schools are given in Table 1.03. States/UT-wise details of enrolment for different categories of institutions in rural areas are given in Table No. XVI.

3.3 ***Percentage of Enrolment of Girls at School Stages:***

At the primary stage (I-V classes) the girls' proportion in the overall enrolment was to the extent of 43.10%. At the middle stage (VI-VIII classes) and Secondary/Higher Secondary stage (including Intermediate) (IX-XII Classes), the girls share was 39.54% and 36.15% of the total enrolment respectively during the year 1995-96. The details are available in Table 1.04.

3.4 *Gross Enrolment Ratio for different age groups:*

Gross Enrolment Ratio (GER) is defined as the percentage of the enrolment in classes I-V, VI-VIII and IX-XII to the estimated child population in the age groups 6-11, 11-14 and 14-18 years respectively. The enrolment in these stages includes underage and overage children. The Gross Enrolment Ratio for the age-group 6-11, 11-14 years and 14-18 years was 88.6%, 59.3% and 30.9% respectively during the year 1995-96. For girls these ratios are comparatively lower at 79.4% for age group 6-11 years, 49.8% for age group 11-14 years and 23.9% for age group 14-18 years. Details are given in Table VII.

3.5 *Retention of School Going Children:*

Out of 23.42 million children who were in class I during the year 1986-87, only 14.30 million (61.0%) reached class V in 1990-91; 9.84 million (42.0%) reached class VIII in 1993-94 and only 7.57 million (32.3%) reached class X in 1995-96 respectively. Remaining students were either repeating different grades or had been dropped out of the education system over the years. This trend in the case of girls is steeper than the boys. Out of 9.95 million girls who were in class I during the year 1986-87, 5.62 million (56.4%) reached class V in 1990-91; 3.82 million (38.3%) reached class VIII in 1993-94 and only 2.73 million (27.5%) reached class X during the year 1995-96. Year-wise and gender wise details are contained in Statement 4.

3.6 *Transition Rates*

The rate of transition from primary to upper primary school education during 1994-95 to 1995-96 have given in Table-XX in the various States / UTs of India. It can be seen there from that half of the States /UTs have transition rates lower than the national average. On the whole the transition from primary to upper primary stage is about 84%.

The rate of transition from upper primary to secondary stage of education during 1994-95 to 1995-96 have given in Table-XXI in the various States / UTs of India. Fifteen States /UTs have transition rates lower than the national average. On the whole the transition rate from primary to secondary stage is about 78.70%.

3.7 *Number of Repeaters in different classes:*

Table 6 contains information of Class-wise/sex-wise enrolment and number of repeaters. At the primary stage of Education, 4.09% children are repeating grades in classes I-V. These include 4.05% boys and 4.15% girls. At the Upper Primary stage, 5.07% of the children are repeating grades in classes VI-VIII of whom 5.26% are boys and 4.77% are girls. At the Secondary stage, 5.68% of the children are repeating grades in classes IX-X of which 6.18% are boys and 4.82% are girls. Class-wise position is given in Sub-Table:2.

Sub-Table: 2

CLASSES	PERCENTAGE OF REPEATERS		
	Boys	Girls	Total
I	3.82	3.93	3.87
II	2.95	3.06	3.00
III	4.88	5.38	5.10
IV	4.47	4.46	4.47
V	4.47	4.22	4.37
I-V	4.05	4.15	4.09
VI	5.21	4.81	5.05
VII	5.22	4.49	4.93
VIII	5.37	5.03	5.24
VI-VIII	5.26	4.77	5.07
IX	6.46	5.71	6.19
X	5.85	3.77	5.09
IX-X	6.18	4.82	5.68
Total I to X	4.58	4.35	4.48

3.8 Statement 7 gives the rates of drop-outs from the year 1976-77 to 1995-96 year-wise and sex-wise for classes I-V, I-VIII and I-X separately. It will be observed that the rates of dropout has slightly increased in classes I - V, remained almost the same in classes I - VIII and slightly decreased in classes I-X in 1995-96 compared to the corresponding rates during the year 1994-95.

3.9 *Number of Girl students per 100 Boys:*

On the whole there are 76 girls in primary classes, 65 in Upper Primary and 57 in Secondary Classes for every 100 boys in these classes respectively. In primary classes, the highest number of girl students viz. 100 girls for 100 boys has been observed in Meghalaya, closely followed by Delhi, Kerala, Sikkim, Pondicherry, Himachal Pradesh, Daman & Diu, Andaman & Nicobar Islands, Mizoram and Punjab. The lower number of girl-students per 100 boys has been noticed in Rajasthan, Bihar & Uttar Pradesh. In upper primary classes, the highest number of girls against 100 boys has been noticed in Sikkim (97) followed by Mizoram, Kerala, Meghalaya, Pondicherry and Andaman & Nicobar Islands while a very low number of girls per 100 boys has been observed in Rajasthan, Bihar, Uttar Pradesh, Jammu & Kashmir and Madhya Pradesh. In Secondary stage of education again, the highest number of female students per 100 boys has been observed in Kerala (107) Mizoram (101) followed by Sikkim (100) and lowest in Rajasthan (32) followed by Uttar Pradesh (33) Bihar (35) and Madhya Pradesh (43). State-wise details are given in Table XVIII.

4. *Teachers:*

4.1 *Number of Teachers and Percentage of Female Teachers in schools:*

The number of teachers working in schools of all types increased from 54.52 lakh in 1994-95 to 56.22 lakh during 1995-95 registering an increase of 3.10%. The male teachers increased from 35.31 lakh in 1994-95 to 37.39 lakh during 1995-96. However, the female teachers decreased from 19.22 lakh during 1994-95 to 18.83 lakh during 1995-96. The percentage of women teachers varies considerably for different categories of institutions, between 30.53% in respect of Higher Secondary Schools with academic stream to 92.17% in respect of Pre Primary Schools. The details of teachers working in schools of all types may be seen in Table 1.05.

4.2 The percentage of female teachers is the highest in respect of Pre-Primary Schools (92.17%) in the country followed by Higher Secondary Schools with vocational and academic stream (41.11%), Middle/Senior Basic Schools (35.89%); High/Post Basic Schools (34.35%); Higher Secondary(10+2 pattern) with Vocational Streams (33.32%) and Primary Schools (32.17%). However, State/UT-wise break-up indicates that the Chandigarh (UT) has the highest percentage of female teachers (overall 82% of total teachers) in all types of schools; 95.2% in primary schools; 88.4% in Upper Primary Schools; 83.2% in High/Post Basic schools and 73.9% in Higher Secondary (10+2 Pattern). In the case of Primary/Junior Basic Schools, Bihar and Tripura have the lowest percentage (19.3%) and (19.1%) of women teachers. In the case of Middle/Senior Basic Schools, Orissa (17.2%) has the lowest percentage of woman teachers followed by Assam (20.4%) and Mizoram (21.9%). In the case of High/Post Basic Schools; Bihar (13.2%) has the lowest percentage of women teachers while in the case of Higher Secondary Schools, Lakshadweep has the lowest percentage (10.8%) of women teachers followed by Arunachal Pradesh and Uttar Pradesh (18.8%) each. On the whole, Uttar Pradesh has the lowest percentage (14.4%) of women teachers in all types of schools. Details are given in Table X to XV.

4.3 ***Percentage of trained teachers:***

The percentage of trained teachers in Primary/Jr. Basic School varies from as high as 100% in Tamil Nadu, and Delhi to as low as 28.1% in Tripura. In Middle/Sr. Basic Schools too, the percentage of trained teachers was highest (100) for Tamil Nadu, Daman & Diu and Delhi and lowest for Meghalaya (22.5%). Delhi had the highest percentage of trained teachers in High/Post Basic schools viz. 100%, and lowest in Assam (26.6%). In Higher Secondary Schools the percentage of trained teachers was the highest in Orissa, Chandigarh, Daman & Diu and Delhi (100%) and lowest in Assam (23.5%). State-wise details can be seen in tables XI, XII, XIII & XIV.

4.4 *Pupil/Teacher Ratio:*

The average number of students per teacher also termed 'Pupil Teacher Ratio' varies considerably from State to State and for different categories of institutions. Pupil Teacher Ratio in Primary/Jr. Basic School is found to be highest in Bihar (57) followed by West Bengal (55), Andhra Pradesh and Tamil Nadu (50) each with the lowest being in the case of Sikkim (16). In Middle/Sr. Basic schools, it is highest in Karnataka (52) and lowest in Mizoram (11) followed by Sikkim (16). The Pupil Teacher Ratio in High/Post Basic schools is highest in Tamil Nadu (44) and lowest in Mizoram (13) followed by Jammu & Kashmir (16). The Pupil Teacher Ratio in Higher Secondary Schools is highest in Uttar Pradesh and West Bengal (40 each) and lowest in Meghalaya (15) followed by Lakshadweep (17). The State-wise details for different types of institutions are given in table X.

4.5 *Proportion of female teachers in schools:*

On an average, the highest number of female teachers per 100 male teachers has been noticed in Chandigarh followed by Kerala, Delhi and Goa and the lowest number of female teachers has been observed in Bihar, closely followed by Arunachal Pradesh, Orissa, Tripura, Uttar Pradesh, West Bengal and Rajasthan etc. The details of number of female teachers per 100 male teachers are contained in Table XIX.

PART-I

STATEMENTS

STATEMENT 1

Growth of Educational Institutions in India during
1950-51 to 1995-96

Year	Primary/ Jr. Basic Schools	Middle. Sr. Basic Schools	High/Hr. Secondary Schools @
1	2	3	4
1950-51	209671	13596	7416
1951-52	215036	14576	8212
1952-53	222014	15340	8877
1953-54	239382	16252	9675
1954-55	263626	17318	10378
1955-56	278135	21730	11036
1956-57	287298	24486	11997
1957-58	298247	27015	12782
1958-59	301564	39597	14435
1959-60	319070	41921	15783
1960-61	330399	49663	17329
1961-62	351530	55915	19367
1962-63	366262	61377	21493
1963-64	377106	65588	23065
1964-65	385049	72153	25366
1965-66	391064	75798	27614
1966-67	396170	79616	30578
1967-68	399297	82924	31820
1968-69	400621	84246	33608
1969-70	403303	88113	35272
1970-71	408378	90621	37051
1971-72	417473	93665	38174 *
1972-73	431791	97623	39764 *
1973-74	437957	101917	45111
1974-75	450950	104545	42106 *
1975-76	454270	106571	43054 *
1976-77	457324	108602	44501
1977-78	462567	110036	45953
1978-79	472519	112801	47344
1979-80	482476	115117	49422
1980-81	494503	118555	51573
1981-82	503763	122377	53529
1982-83	511106	125446	56530
1983-84	516238	128358	58901
1984-85	521048	131249	62186
1985-86	528872	134846	65837
1986-87	530728	138030	68639
1987-88	539002	142565	71952
1988-89	542647	144715	72602
1989-90	548131	147159	74654
1990-91	560935	151456	79803
1991-92	566744	155926	82576
1992-93	571248	158498	84608
1993-94	570455	162805	89226
1994-95	586810	168772	94946
1995-96	593410	174145	99274

* Relates to High/Higher Secondary Schools only.

@ Includes Intermediate/Pre-university/ Jr. Colleges/
Pre-degree Institutions.

GROWTH OF EDUCATIONAL INSTITUTIONS IN INDIA (1950-51 TO (1995-96)

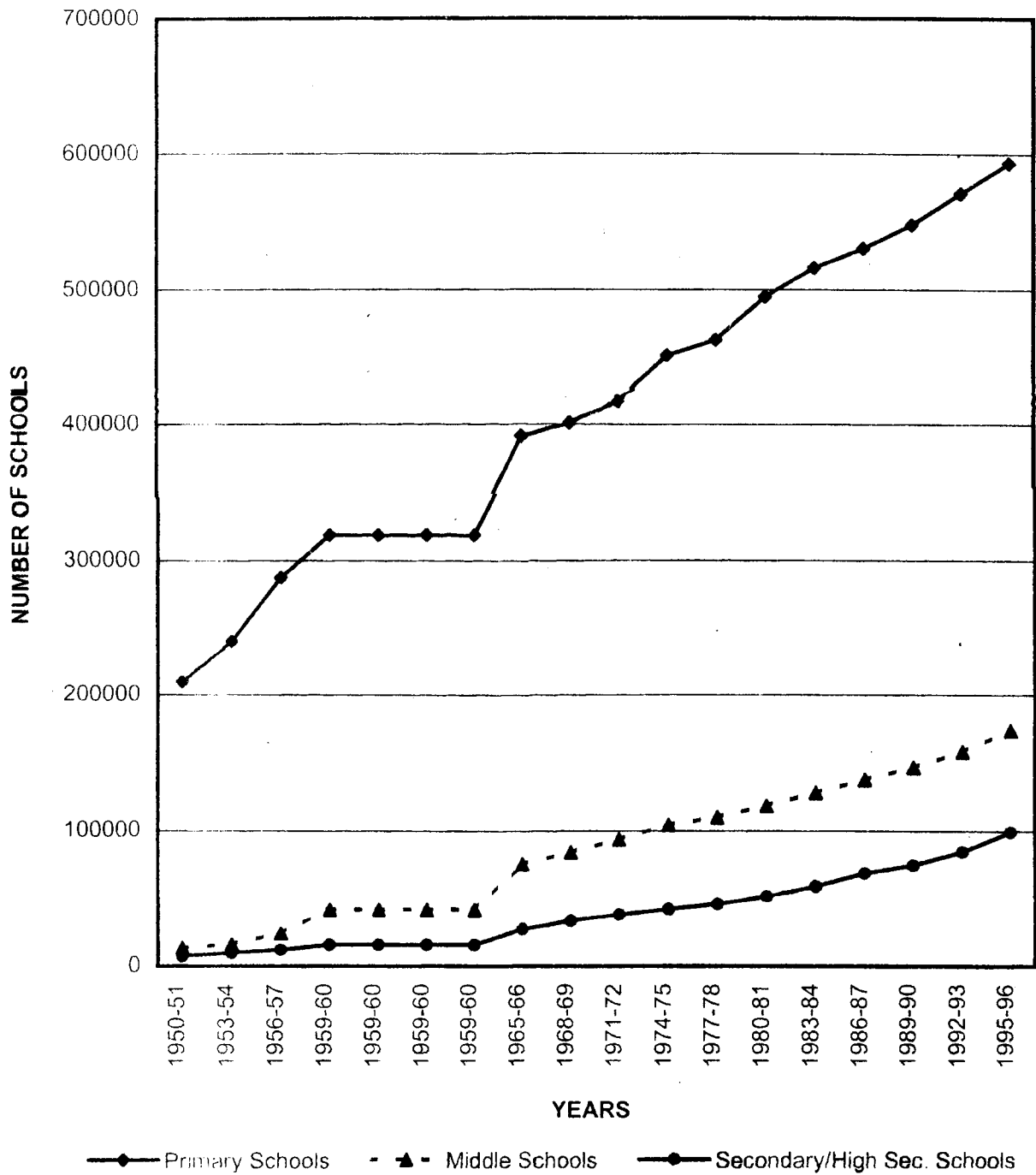

STATEMENT - 2
Growth of school Enrolment in India during 1950-51 to 1995-96

Year	Primary Classes			Middle Classes			High/Hr. Sec. Classes*		
	I-V			VI-VIII			IX-XII		
	Boys	Girls	Total	Boys	Girls	Total	Boys	Girls	Total
1	2	3	4	5	6	7	8	9	10
1950-51	13769855	5384602	19154457	2585741	534217	3119958	1252470	188784	1441254
1951-52	13791507	5507114	19298621	2979363	669096	3648459	1682595	264637	1947232
1952-53	14069797	5731727	19801524	3137576	713008	3850584	1799858	279290	2079148
1953-54	15006298	6199920	21206218	3365933	818881	4184814	1774743	314328	2089071
1954-55	15881641	6740376	22622017	3568398	891354	4459752	1924825	354027	2278852
1955-56	17024645	7486686	24511331	3830784	992560	4823344	1997289	402420	2399709
1956-57	18450435	8262090	26712525	3644338	992144	4636482	2027862	404913	2432775
1957-58	19404496	8765583	28170079	3835124	1093006	4928130	2168648	453530	2622178
1958-59	21014329	9742260	30756589	4199588	1241114	5440702	2347401	498924	2846325
1959-60	22295825	10523637	32819462	4621148	1431006	6052154	2486069	528639	3014708
1960-61	23592727	11401102	34993829	5074345	1630465	6704810	2721102	624095	3345197
1961-62	25983713	13118321	39102034	5616096	1865802	7481898	2971216	708397	3679613
1962-63	27636983	14234585	41871568	6109238	2111545	8220783	3274638	830215	4104853
1963-64	29120739	15428922	44549661	6684908	2356934	9041842	3545114	962300	4507414
1964-65	31052198	17166109	48218307	7179452	2614907	9794359	3960756	1139144	5099900
1965-66	32178011	18293211	50471222	7686032	2846272	10532304	4360761	1304978	5665739
1966-67	33159671	19104175	52263846	8096914	3098974	11195888	4734186	1440264	6174450
1967-68	33827382	19752501	53579883	8633060	3351440	11984500	4997669	1567405	6565074
1968-69	34156879	20211838	54368717	8988717	3547836	12536553	5291571	1709804	7001375
1969-70	34769097	20715889	55484986	9274554	3704198	12978752	5452684	1814163	7266847
1970-71	35739221	21306220	57045441	9425697	3889473	13315170	5670112	1930431	7600543
1971-72	36784828	22033816	58818644	9641134	4042531	13683665	5963796	2085504	8049300
1972-73	38821604	23579025	62400629	9954384	4302691	14257075	6168694	2173192	8341886
1973-74	39566466	24316413	63882879	10241834	4602987	14844821	6461470	2370483	8831953
1974-75	40266540	24589098	64855638	10582259	4784120	15366379	6450434	2444667	8895101
1975-76	40649037	25010985	65660022	10990007	5033785	16023792	6483906	2444828	8928734
1976-77	42689910	26370820	69060730	11370473	5316309	16686782	6648947	2530238	9179185
1977-78	41899252	25461736	67360988	11749283	5554691	17303974	6815708	2654190	9469898
1978-79	42572616	26387954	68960570	12247112	5930619	18177731	7116641	2841374	9958015
1979-80	44218753	27339336	71558089	13031477	6247425	19278902	7658159	3111425	10769584
1980-81	45286131	28488056	73774187	13933965	6790399	20724364	8391493	3479668	11871161
1981-82	46711178	29394730	76105908	14694510	7249678	21944188	8894024	3645677	12539701
1982-83	48571935	30935010	79506945	15663172	7967913	23631085	9770784	3977534	13748318
1983-84	50359270	32230920	82590190	16642612	8551897	25194509	10185747	4301049	14486796
1984-85	51921906	33733885	85655791	17216351	8999218	26215569	10807155	4669983	15477138
1985-86	52246774	35193740	87440514	17736098	9573757	27309855	11456807	5040718	16497525
1986-87	51683149	35446072	87129221	17870201	9620653	27490854	11433546	5218956	16652502
1987-88	53508121	36951776	90459897	18878240	10408708	29286948	10843090	4994190	15837280
1988-89	53835980	37435181	91271161	19267746	10682241	29949987	10943066	5311894	16254960
1989-90	54271681	38079377	92351058	19822671	11066150	30888821	11682734	5683443	17366177
1990-91	56954944	40420356	97375300	21487106	12538881	34025987	12780203	6277196	19057399
1991-92	58639486	42299716	100939202	22046624	13601007	35647631	13471810	6866376	20338186
1992-93	57873076	41744757	99617833	21220053	12868924	34088977	13574662	6901650	20476312
1993-94	55148049	41881186	97029235	20572208	13498850	34071058	13170704	7513842	20684546
1994-95	60012078	45119707	105131785	22089026	14300040	36389066	14162857	7947048	22109905
1995-96	60932765	46162284	107095049	22685230	14835210	37520440	14594639	8262092	22856731

* High/Higher Secondary Enrolment Figures include Intermediate and Pre-University (Old Pattern).

GROWTH OF SCHOOL ENROLMENT 1950-51 TO 1995-96

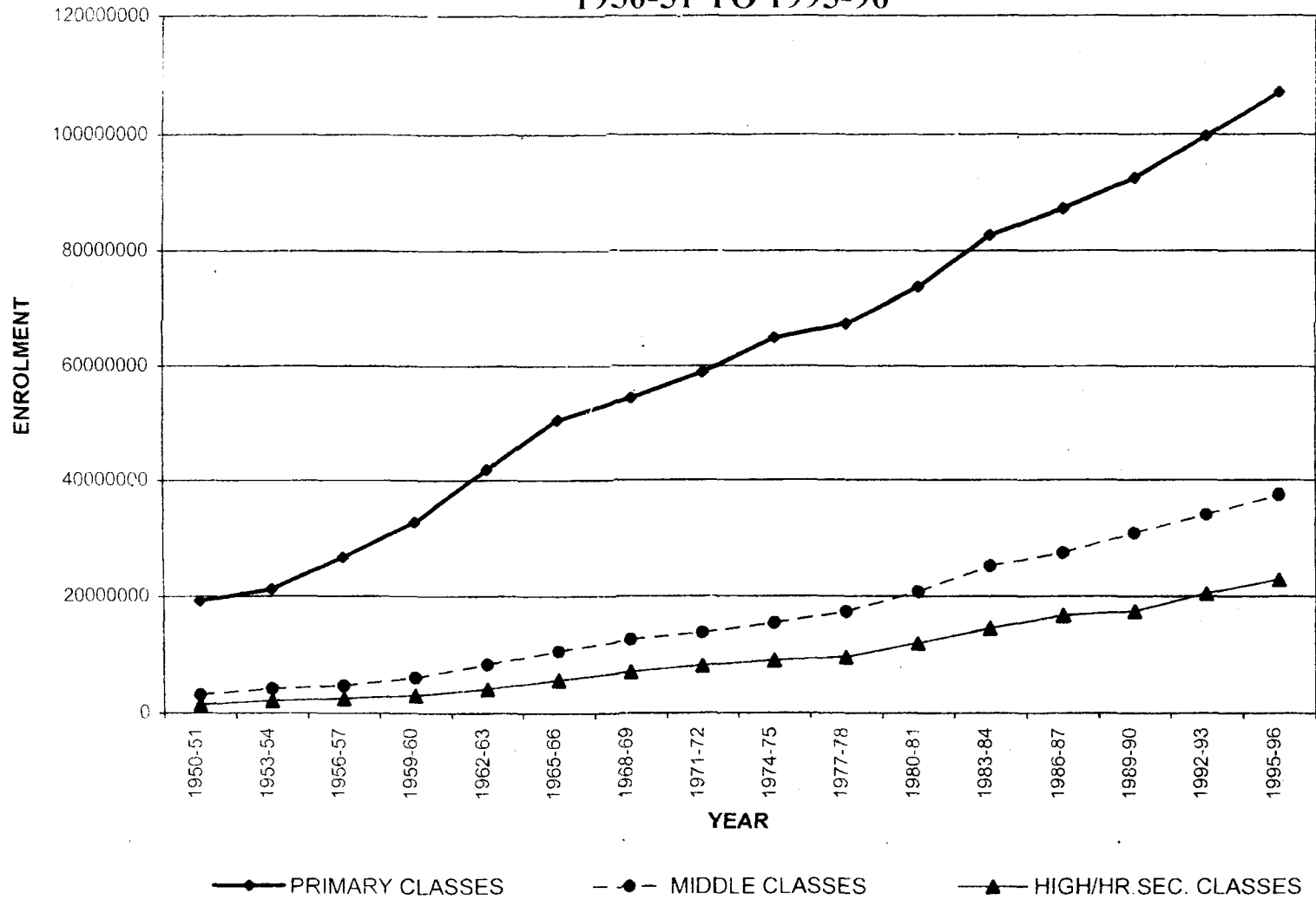

STATEMENT - 3

Growth of Number of teachers in different types of schools in India from 1950-51 to 1995-96

Year	Primary Schools		Middle Schools		High/Hr. Secondary* including Intermediate	
	Total	Women	Total	Women	Total	Women
1	2	3	4	5	6	7
1950-51	537918	82281	85496	12887	126504	19982
1951-52	567678	89164	90532	14068	139958	24034
1952-53	586712	99110	96992	15003	152341	25984
1953-54	623255	104907	97165	15498	165117	28300
1954-55	675801	113212	111749	17078	175986	31400
1955-56	691249	117067	151019	19251	189794	35085
1956-57	710139	121261	166563	31096	205617	39146
1957-58	729239	127169	185073	37019	221695	43203
1958-59	694784	117626	265681	59907	245555	49277
1959-60	731474	125184	292132	70024	267637	55312
1960-61	741515	126788	345228	83532	296305	62347
1961-62	794775	138820	382046	94251	330570	71281
1962-63	832996	147373	422293	108243	367778	79826
1963-64	881438	159591	450403	117331	401604	89011
1964-65	911437	172896	492504	129588	441852	100476
1965-66	944377	180315	527754	138529	479060	110703
1966-67	978519	193037	555569	148442	524619	122152
1967-68	998314	201249	570014	151251	559606	132349
1968-69	1005282	205273	595733	160672	581618	139263
1969-70	1030540	212964	615001	165967	605793	147248
1970-71	1059950	224610	637569	174506	629200	155424
1971-72	1097995	234040	665597	186258	657946	165551
1972-73	1150805	248247	692263	192796	684865	174000
1973-74	1195895	268303	728103	207985	749415	193029
1974-75	1231622	275999	758210	216615	739641	193352
1975-76	1247553	283242	777928	223885	758561	199994
1976-77	1258578	290521	793395	231025	791906	211873
1977-78	1267193	298733	806233	237149	809987	221416
1978-79	1296639	328147	825146	245419	830741	221821
1979-80	1328700	331089	835608	248360	883289	241183
1980-81	1363217	341942	851527	253336	923435	257402
1981-82	1394046	350848	863454	262091	961437	272948
1982-83	1423639	360677	882506	271110	1011451	290992
1983-84	1444582	371358	894785	278727	1046304	306278
1984-85	1485305	387412	927623	292924	1086589	321518
1985-86	1495812	401644	968348	305140	1131505	338802
1986-87	1511162	419660	996671	320888	1157188	350966
1987-88	1542844	442042	1030489	334518	1203011	367353
1988-89	1553579	446828	1038792	339608	1226089	378619
1989-90	1572903	458476	1046575	344750	1258044	393144
1990-91	1616020	472506	1072911	356480	1334745	417444
1991-92	1643701	491727	1079034	364880	1380574	449895
1992-93	1651416	514269	1085301	375878	1395411	454058
1993-94	1623379	513124	1129747	406408	1444429	491726
1994-95	1687815	530671	1155851	409746	1480719	495038
1995-96	1733718	557777	1181541	424032	1549233	518886

* High/Higher Secondary Enrolment Figures include Intermediate and Pre-University (Old Pattern).

GROWTH OF NUMBER OF TEACHERS IN DIFFERERENT TYPES OF SCHOOLS

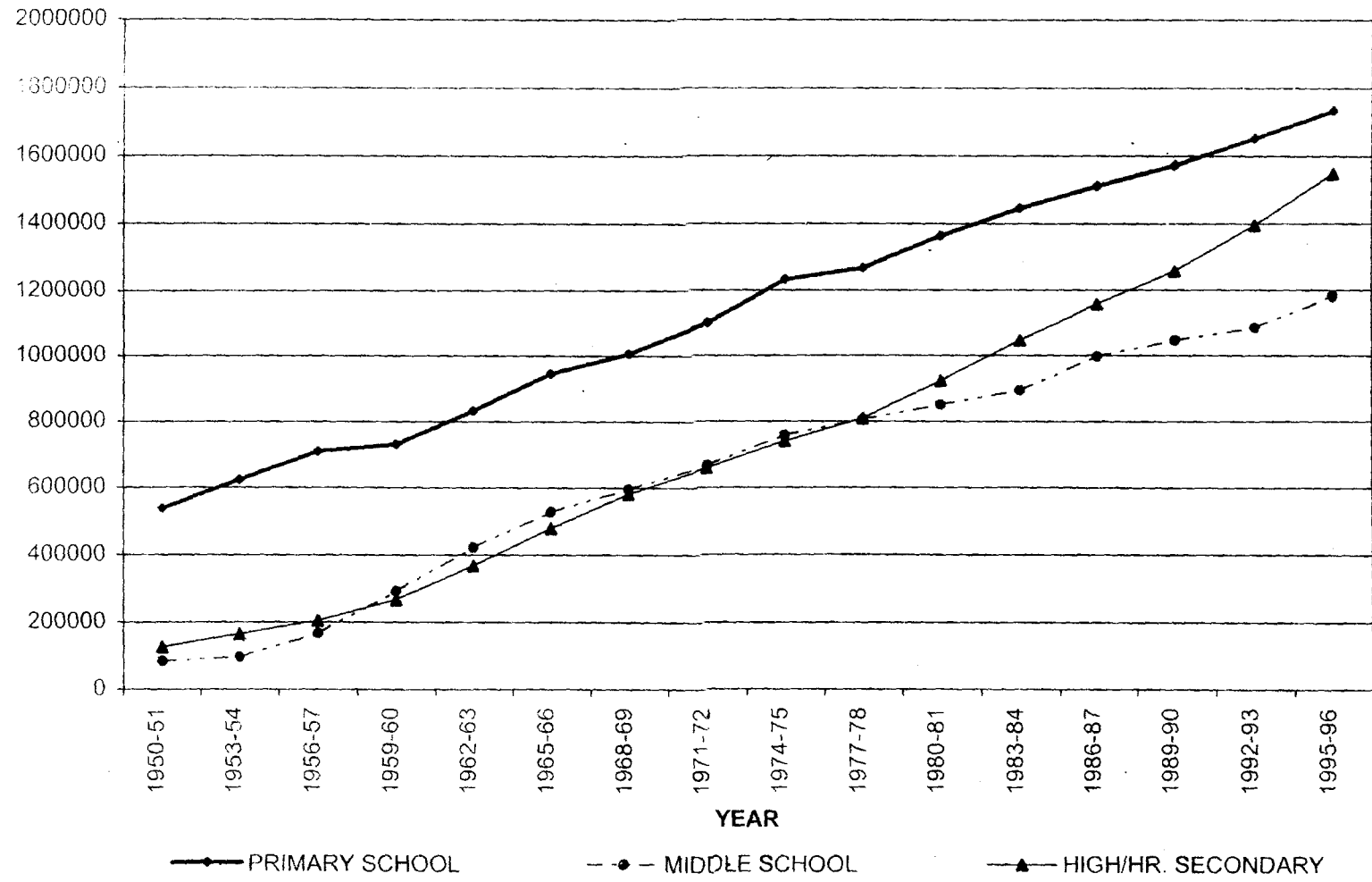

STATEMENT-4

STUDENTS FLOW IN SCHOOLS FROM CLASS 1ST TO XTH AND RETENTION RATIO
DURING 1986-87 TO 1995-96

TOTAL

YEAR	CLASSES									
	I	II	III	IV	V	VI	VII	VIII	IX	X
1986-87	23422880									
	100.00									
1987-88	24281805	21048937								
	100.00	89.86								
1988-89	25847370	19848007	17473606							
	100.00	81.74	74.60							
1989-90	23592022	22018844	17831736	15394296						
	100.00	85.19	73.44	65.72						
1990-91	27061773	20999418	18866063	16151731	14296315					
	100.00	89.01	72.99	66.52	61.04					
1991-92	27911679	21745863	19510171	16795321	14976168	13498586				
	100.00	80.36	82.70	64.98	61.68	57.63				
1992-93	27604945	21264630	19275264	16675963	14797041	12777627	11187110			
	100.00	76.19	71.23	70.68	57.25	52.62	47.76			
1993-94	27134809	20244210	18481149	16345527	14823540	12942527	11287383	9841148		
	100.00	73.34	66.21	80.40	62.83	50.07	46.48	42.02		
1994-95	29040172	22443161	20035903	17766283	15846266	13829083	11945364	10614619	8737545	
	100.00	82.71	72.58	63.65	58.56	58.62	46.22	43.71	37.30	
1995-96	28,865,220	22,796,132	20,318,394	17,947,172	16,168,131	14,085,970	12,334,571	11,099,899	8,904,827	7,568,102
	100.00	78.50	74.88	65.01	57.93	52.05	52.28	42.94	36.67	32.31

GIRLS

YEAR	CLASSES									
	I	II	III	IV	V	VI	VII	VIII	IX	X
1986-87	9954034									
	100.00									
1987-88	10306527	8585311								
	100.00	86.25								
1988-89	10759732	8259392	7257228							
	100.00	80.14	72.91							
1989-90	10049265	9064857	7460469	6181739						
	100.00	84.25	69.34	62.20						
1990-91	11466003	8867818	7886317	6584682	5615536					
	100.00	88.24	73.29	63.89	56.41					
1991-92	11876890	9276450	8213270	6924835	6008271	5234567				
	100.00	80.90	81.73	64.36	58.30	52.59				
1992-93	11718321	9029392	8128079	6903728	5964237	4887335	4258706			
	100.00	76.02	70.89	68.70	55.43	47.42	42.78			
1993-94	11897210	8857032	7972167	6979943	6174834	5178901	4504664	3815285		
	100.00	75.58	67.12	60.88	61.45	48.13	43.71	38.33		
1994-95	12660801	9744529	8629790	7592707	6591880	5506312	4722199	4071529	3173206	
	100.00	81.91	73.64	83.93	57.49	54.79	43.89	39.50	31.88	
1995-96	12,894,302	9,916,050	8,785,948	7,701,221	6,764,763	5,664,016	4,889,459	4,281,735	3,260,931	2,734,806
	100.00	78.94	73.85	65.71	56.98	49.40	48.65	39.79	31.64	27.47

BOYS

YEAR	CLASSES									
	I	II	III	IV	V	VI	VII	VIII	IX	X
1986-87	13488846									
	100.00									
1987-88	13975278	12463626								
	100.00	92.54								
1988-89	15087638	11588615	10216378							
	100.00	82.92	75.85							
1989-90	13542757	12953987	10371267	9202557						
	100.00	85.86	74.21	68.32						
1990-91	15595770	12131600	10979746	9567049	8680779					
	100.00	89.58	72.77	68.46	64.45					
1991-92	16034789	12469413	11296001	9870486	8067897	8284010				
	100.00	79.95	83.42	65.42	64.17	61.36				
1992-93	15885624	12235238	11147175	9772235	8832804	7890292	6928404			
	100.00	76.30	71.48	72.16	58.54	56.46	51.44			
1993-94	15237599	11387178	10508982	9365584	8648706	7763626	6782719	6025863		
	100.00	71.68	65.54	80.05	63.88	51.48	48.53	44.74		
1994-95	16479371	12698632	11406113	10173576	9254368	8322771	7223165	6543090	5564339	
	100.00	83.34	71.80	63.45	59.34	61.46	47.87	46.82	41.31	
1995-96	16870918	12890082	11532446	10245951	9403368	8421954	7445112	6818164	5643896	4833296
	100.00	78.16	75.68	64.50	58.64	54.00	54.97	45.19	40.38	35.89

STATEMENT 5

GROSS ENROLMENT RATIOS AT SCHOOL STAGES (1950-51 TO 1995-96)

YEAR	PRIMARY I-V (6-11 YEARS)			MIDDLE VI-VIII (11-14 YEARS)			HIGH/HR. SECONDARY IX-XII (14-18 YEARS)		
	BOYS	GIRLS	TOTAL	BOYS	GIRLS	TOTAL	BOYS	GIRLS	TOTAL
1	2	3	4	5	6	7	8	9	10
1950-51	60.6	24.8	42.6	20.6	4.6	12.7	N.A	N.A	N.A
1955-56	68.2	31.0	50.0	24.6	6.6	15.9	N.A	N.A	N.A
1960-61	82.6	41.4	62.4	33.2	11.3	22.5	16.7	4.1	10.6
1961-62	87.4	47.0	67.8	38.7	13.5	26.4	19.6	5.0	12.5
1962-63	90.8	49.8	70.9	42.1	15.2	29.0	21.2	5.8	13.7
1963-64	92.6	50.8	72.0	40.4	14.9	27.9	20.7	6.7	13.0
1964-65	95.7	54.7	75.5	42.3	16.1	29.4	22.7	7.0	15.0
1965-66	96.3	56.5	76.7	44.2	17.0	30.8	24.3	7.7	16.2
1966-67	96.3	57.6	77.4	45.1	17.9	31.7	25.5	8.3	17.1
1967-68	96.3	59.2	78.2	46.5	18.8	33.0	26.2	8.8	17.7
1968-69	95.6	59.6	78.1	47.0	19.4	33.5	26.9	9.3	18.3
1969-70	95.1	60.0	78.1	47.0	19.6	33.6	26.7	9.5	18.3
1970-71	95.5	60.5	78.6	46.3	19.9	33.4	26.8	10.2	19.0
1971-72	96.7	61.7	79.8	46.3	20.4	33.7	26.7	10.2	18.6
1972-73	100.4	65.1	83.3	46.8	21.4	34.4	26.7	10.3	18.7
1973-74	96.3	62.9	80.1	45.9	22.1	34.3	28.5	11.3	20.2
1974-75	101.0	65.9	84.0	47.7	23.0	35.8	26.2	10.9	18.7
1975-76	100.4	66.1	83.8	48.6	23.9	36.7	25.6	10.5	18.3
1976-77	99.3	64.7	82.5	47.8	24.0	36.3	25.1	10.7	18.2
1977-78	97.4	62.6	80.5	48.6	24.4	36.9	25.2	11.0	18.3
1978-79	97.9	64.3	81.6	49.9	25.5	38.0	25.6	11.6	18.8
1979-80	99.3	65.0	82.7	52.0	26.4	39.6	29.9	13.3	21.9
1980-81	95.8	64.1	80.5	54.3	28.6	41.9	23.1	11.1	17.3
1981-82	98.9	66.2	83.0	56.0	29.7	43.3	24.1	11.1	18.0
1982-83	103.0	69.6	86.8	58.3	31.8	45.5	25.1	11.6	18.6
1983-84	106.9	72.6	90.2	60.6	33.2	47.3	25.4	12.1	19.0
1984-85	110.3	76.0	93.6	61.3	34.0	48.1	31.7	14.7	23.5
1985-86	111.1	79.2	95.6	61.8	35.3	49.0	32.7	15.4	24.4
1986-87	110.0	79.8	95.3	61.0	34.7	48.2	30.8	15.5	24.0
1987-88	114.0	83.2	99.0	63.1	36.6	50.2	29.4	14.5	22.2
1988-89	109.2	80.3	95.1	61.4	35.8	48.9	28.4	15.3	22.1
1989-90	109.7	81.3	96.0	72.0	42.1	57.4	31.2	16.3	24.0
1990-91	113.9	85.5	100.1	76.6	47.0	62.1	33.9	10.3	19.3
1991-92	112.8	86.9	100.2	75.1	49.6	62.8	28.6	15.7	22.4
1992-93	95.0	73.5	84.6	72.5	48.9	61.4	38.2	22.3	30.8
1993-94	89.6	73.1	81.7	67.1	49.2	58.6	35.8	23.4	30.0
1994-95	96.6	78.2	87.7	68.9	50.0	60.0	37.2	23.8	31.0
1995-96	97.1	79.4	88.6	67.8	49.8	59.3	37.1	23.9	30.9

NOTE: GROSS ENROLMENT RATIO IS DEFINED AS PERCENTAGE RATIO OF THE ENROLMENT IN CLASSES I-V, VI-VIII & IX-XII TO THE CORRESPONDING AGE GROUP POPULATION OF 6-11, 11-14 & 14-18 YEARS REPECTIVELY.

GROSS ENROLMENT RATIO AT SCHOOL STAGES (1960-61) TO (1995-96)

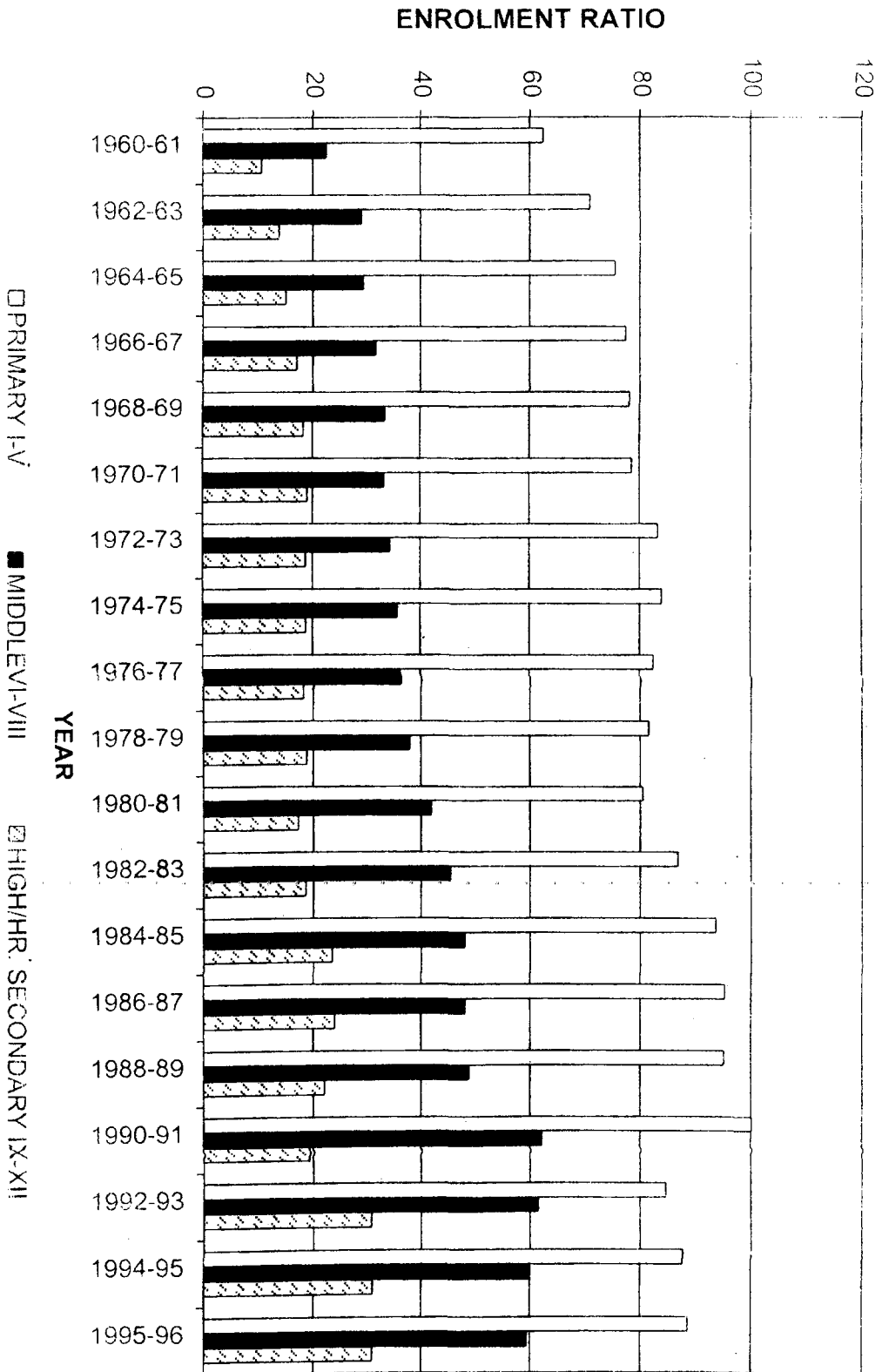

STATEMENT 6

**AVERAGE TEACHER-PUPIL RATIO IN SCHOOLS
FOR GENERAL EDUCATION.**

YEAR	PRIMARY	MIDDLE	HIGH/HR. SEC.
1	2	3	4
1950-51	24	20	21
1955-56	33	34	25
1960-61	36	31	25
1961-62	37	32	26
1962-63	38	32	25
1963-64	37	32	26
1964-65	39	32	26
1965-66	39	32	26
1966-67	39	32	26
1967-68	39	32	25
1968-69	39	32	26
1969-70	39	32	26
1970-71	39	31	25
1971-72	39	31	25
1972-73	39	30	25
1973-74	38	30	24
1974-75	38	30	25
1975-76	38	30	25
1976-77	39	32	26
1977-78	37	32	26
1978-79	37	32	26
1979-80	38	33	27
1980-81	38	33	27
1981-82	39	34	27
1982-83	40	34	28
1983-84	41	36	28
1984-85	41	36	28
1985-86	42	35	29
1986-87	41	35	29
1987-88	41	35	31
1988-89	42	36	30
1989-90	41	36	31
1990-91	43	37	31
1991-92	44	38	32
1992-93	43	38	31
1993-94	41	37	30
1994-95	44	40	30
1995-96	43	37	32

AVERAGE TEACHER-PUPIL RATIO IN SCHOOL FOR GENERAL EDUCATION

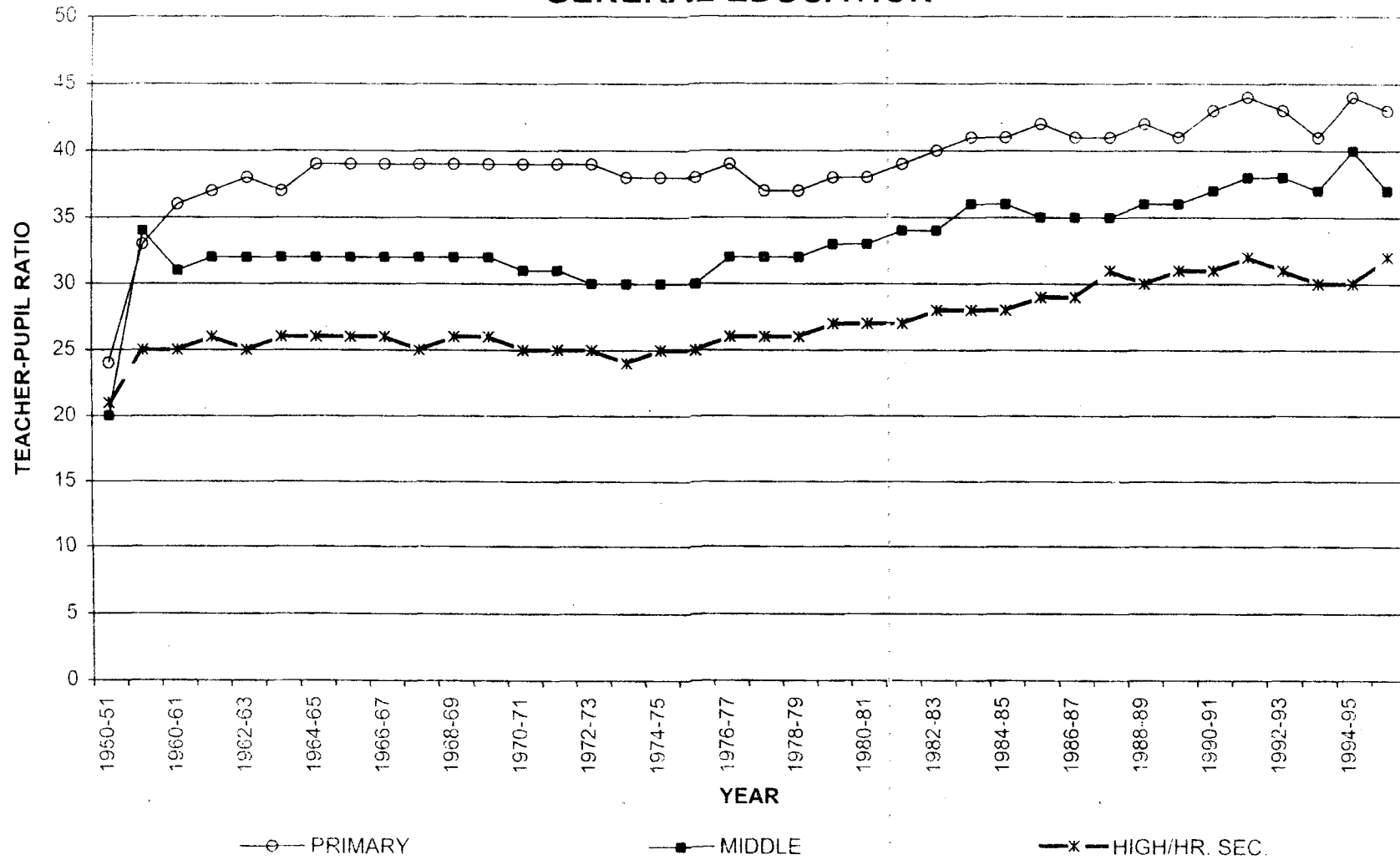

STATEMENT 7

**DROP-OUT RATES OF STUDENTS IN SCHOOL EDUCATION DURING
THE PERIOD 1976-77 TO 1995-96**

YEAR	CLASSES I - V			CLASSES I - VIII			CLASSES I - X		
	BOYS	GIRLS	TOTAL	BOYS	GIRLS	TOTAL	BOYS	GIRLS	TOTAL
1	2	3	4	5	6	7	8	9	10
1976-77	61.8	67.8	64.2	74.0	82.2	77.1	82.5	89.4	85.2
1977-78	56.9	66.7	62.7	73.9	81.7	76.9	82.1	88.7	84.7
1978-79	58.7	65.5	62.6	74.0	81.2	76.8	82.5	88.6	84.9
1979-80	57.3	63.7	59.8	73.5	81.5	76.6	81.2	87.8	83.7
1980-81	56.2	62.5	58.7	68.0	79.4	72.7	79.8	86.6	82.5
1981-82	51.1	57.3	53.5	68.5	77.7	72.1	79.4	86.8	82.3
1982-83	49.4	56.3	52.1	66.0	74.9	69.6	78.2	86.2	81.4
1983-84	47.8	53.9	50.3	66.1	75.3	69.8	76.4	84.8	79.7
1984-85	45.6	51.4	47.9	61.8	70.9	65.4	74.7	83.3	78.1
1985-86	45.8	50.3	47.6	60.7	70.0	64.4	73.9	83.1	77.6
1986-87	46.8	51.2	48.6	61.4	70.1	64.9	73.3	81.3	76.4
1987-88	43.3	49.4	46.9	58.8	67.5	62.3	72.1	80.0	75.3
1988-89	46.7	49.7	47.9	59.4	68.3	65.4	72.7	79.5	75.4
1989-90	46.5	50.3	48.1	61.0	68.7	64.1	71.0	77.7	73.7
1990-91	40.1	46.0	42.6	59.1	65.1	60.9	67.5	76.9	71.3
1991-92	40.3	44.3	42.0	56.1	62.4	58.7	69.6	76.3	72.3
1992-93	43.8	46.7	45.0	58.2	65.2	61.1	70.0	77.3	72.9
1993-94	36.1	38.6	37.2	58.4	63.4	60.5	69.7	75.4	72.0
1994-95	40.7	42.5	41.4	56.5	62.2	58.9	69.7	75.5	72.1
1995-96	41.4	43.0	42.1	56.6	61.7	58.8	66.7	73.7	69.6

DROP-OUT RATES OF STUDENTS IN SCHOOL EDUCATION (1976-77) TO (1995-96)

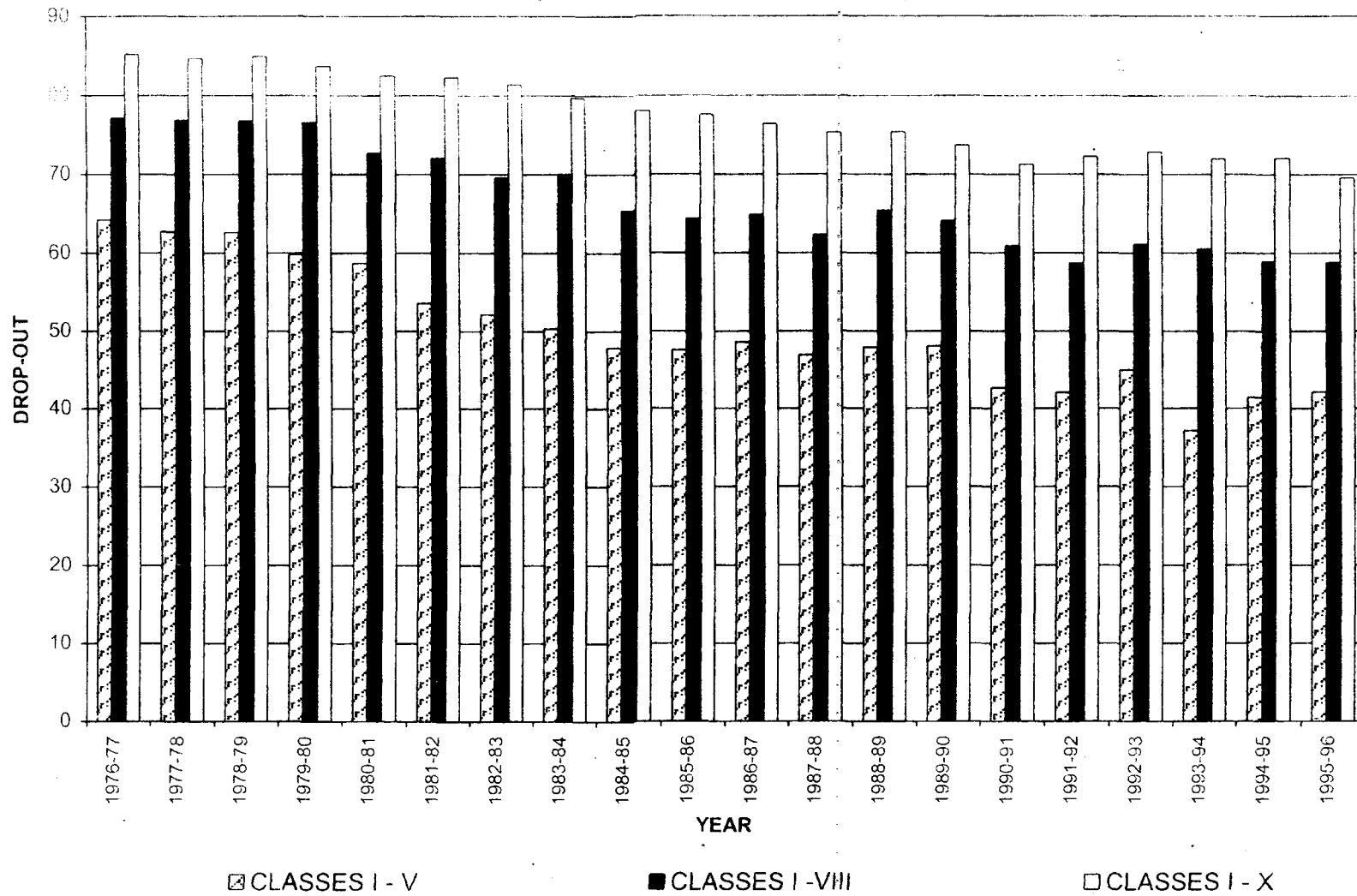

STATEMENT 8**NUMBER OF GIRLS PER 100 BOYS
ENROLLED IN SCHOOLS.**

YEAR	PRIMARY (I-V)	MIDDLE (VI-VIII)	SECONDARY (IX-X)
1	2	3	4
1950-51	39	18	16
1955-56	44	25	21
1960-61	48	32	23
1965-66	57	37	30
1970-71	60	41	35
1975-76	62	46	39
1979-80	62	48	41
1980-81	63	49	44
1981-82	63	49	43
1982-83	64	51	41
1983-84	64	51	43
1984-85	65	52	44
1985-86	67	54	44
1986-87	69	54	46
1987-88	69	55	47
1988-89	70	55	50
1989-90	70	56	50
1990-91	71	58	50
1991-92	72	62	52
1992-93	72	61	51
1993-94	76	66	57
1994-95	75	65	57
1995-96	76	65	57

NUMBER OF GIRLS PER 100 BOYS ENROLLED IN SCHOOLS

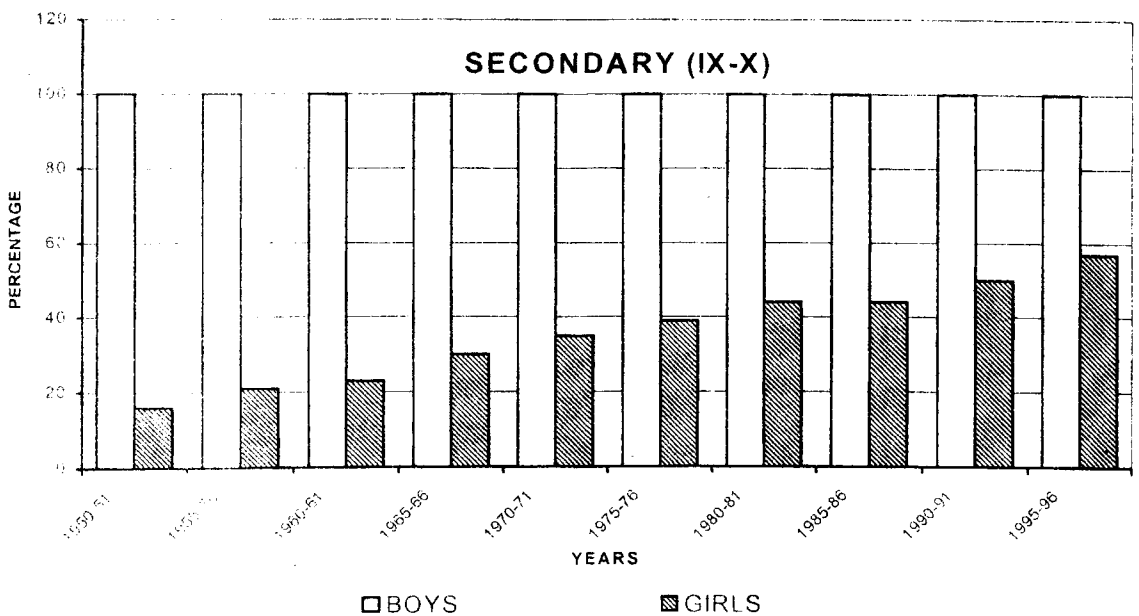
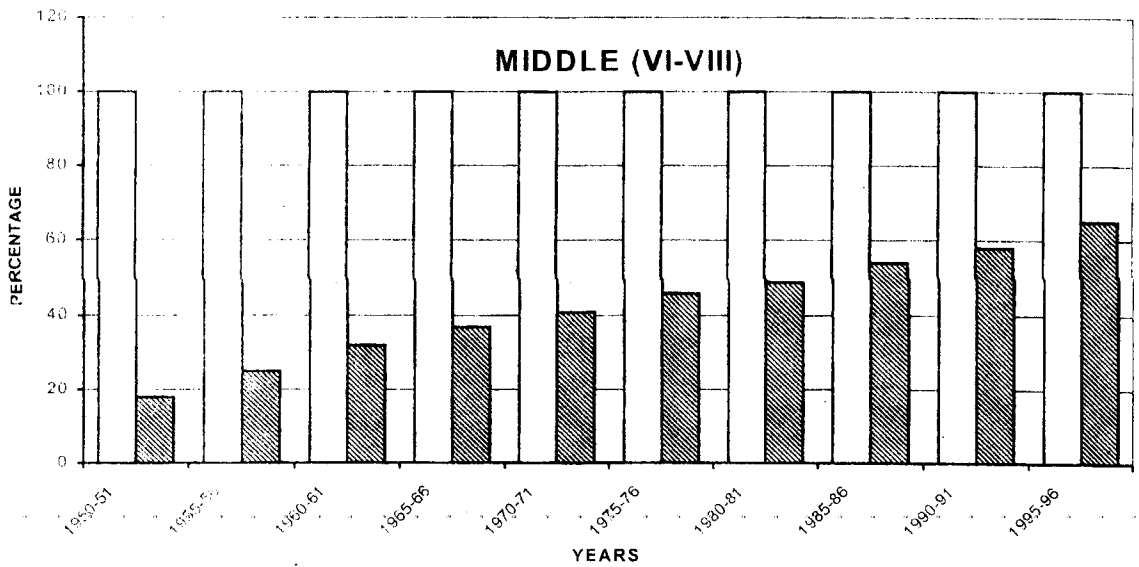
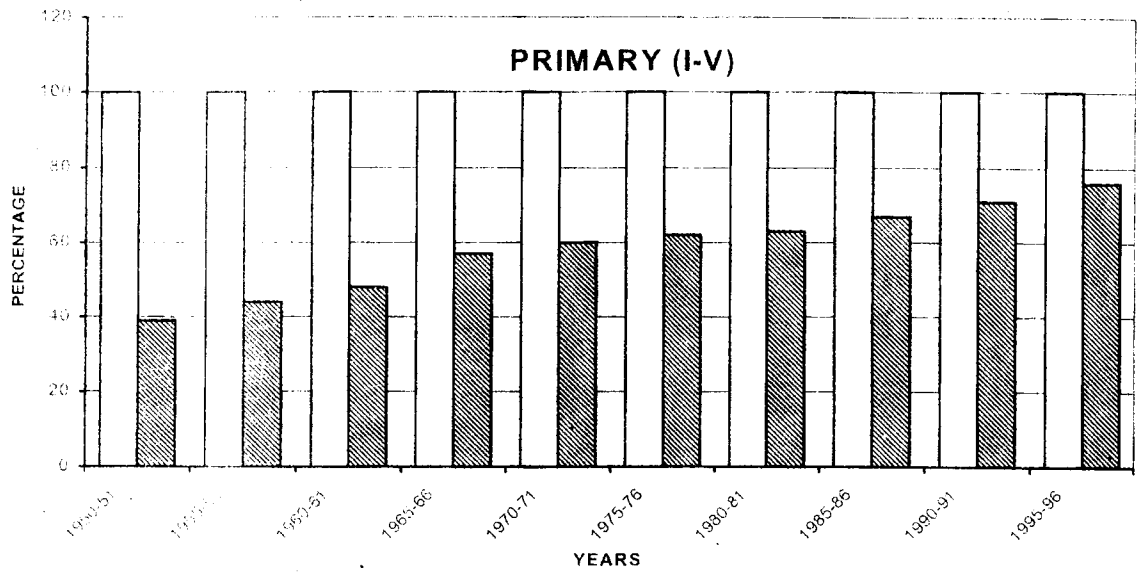

STATEMENT 9

NUMBER OF FEMALE TEACHERS PER HUNDRED MALE TEACHERS AT DIFFERENT LEVELS OF SCHOOL EDUCATION

YEAR	PRIMARY SCHOOL	MIDDLE SCHOOL	HIGH/HIGHER SECONDARY SCHOOL
1	2	3	4
1950-51	20	18	19
1955-56	20	19	23
1960-61	21	32	27
1965-66	24	30	30
1970-71	27	38	33
1975-76	29	40	36
1979-80	33	42	38
1980-81	33	42	38
1981-82	34	44	40
1982-83	34	44	40
1983-84	35	45	41
1984-85	35	46	42
1985-86	37	46	43
1986-87	38	47	44
1987-88	40	48	44
1988-89	40	49	45
1989-90	41	49	45
1990-91	41	50	46
1991-92	43	51	48
1992-93	45	53	48
1993-94	46	56	52
1994-95	46	55	50
1995-96	47	56	50

NUMBER OF FEMALE TEACHER PER 100 MALE TEACHERS AT DIFFRENTS LEVELS OF SCHOOL EDUCATION

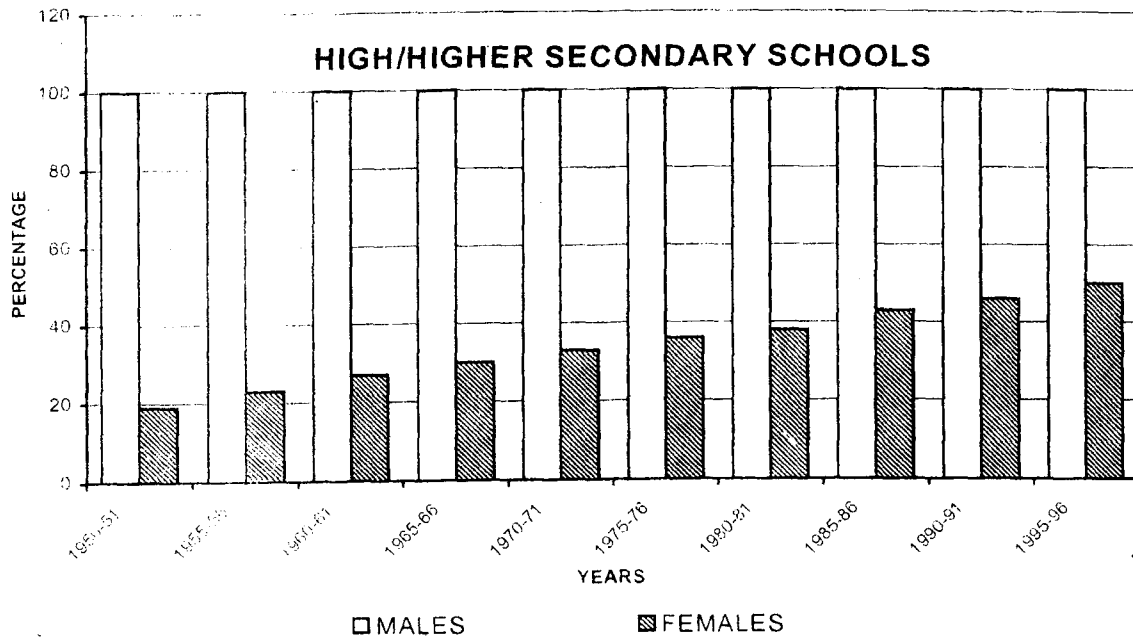
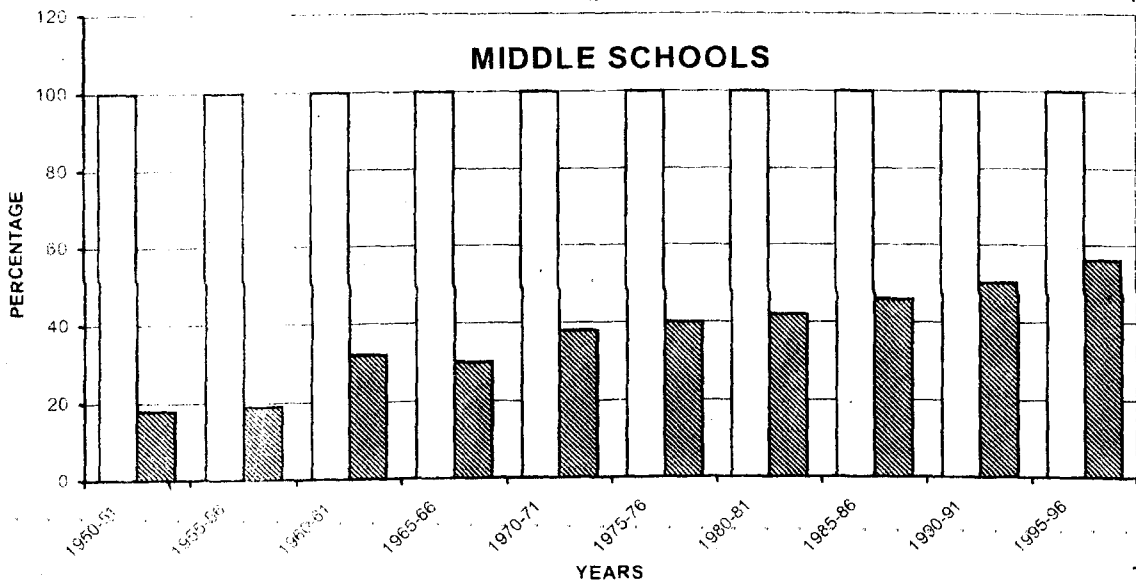
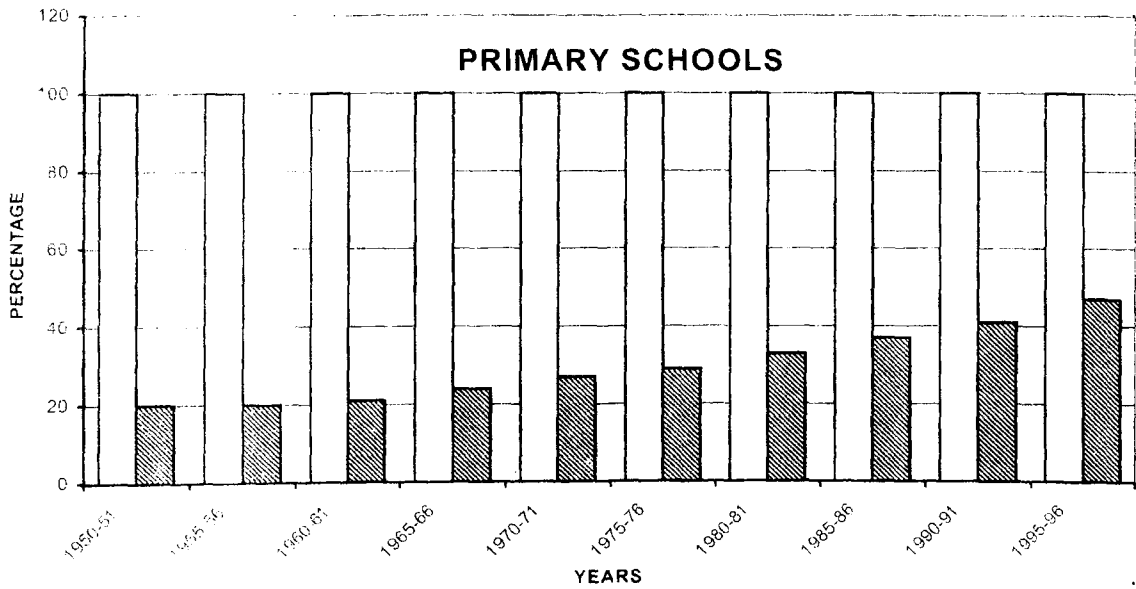

SELECTED STATISTICAL TABLES

TABLE 1.01 NUMBER OF INSTITUTIONS BY TYPE

Type of Institutions	NUMBER OF INSTITUTIONS						Increase(+) or Decrease(-)		% of girls institutions to total no. of institutions		No. of Institutions in Rural Areas	% of Insts. in Rural Areas to total No. of Institutions,
	BOYS		GIRLS		TOTAL		Numbers	%age	1994-95	1995-96	1995-96	1995-96
	1994-95	1995-96	1994-95	1995-96	1994-95	1995-96	1995-96	1995-96	1994-95	1995-96	1995-96	1995-96
1	2	3	4	5	6	7	8	9	10	11	12	13
A. Boards of Intermediate and of Secondary Education.	35	0	0	0	35	0	0	0.00	0.00	0.00	0	0.00
B. Higher Secondary Schools (10+2)												
(i) With Academic Stream*	18723	19968	3056	3184	21779	23152	1373	6.30	14.03	13.75	10,088	43.57
(ii) With Vocational Stream	555	661	18	19	573	680	107	18.67	3.14	2.79	468	68.82
(iii) With Vocational and Academic Stream	2443	2536	497	601	2940	3137	197	6.70	16.90	19.16	1,367	43.58
Total B (i to iii)	21721	23165	3571	3804	25292	26969	1677	6.63	14.12	14.11	11923	44.21
C. High/Post Basic Schools	61884	64489	7770	7816	69654	72305	2651	3.81	11.16	10.81	48,283	66.78
D. Middle Sr. Basic Schools	157022	162203	11750	11942	168772	174145	5373	3.18	6.96	6.86	128,777	73.95
E. Primary/Jr. Basic Schools	567539	574100	19271	19310	586810	593410	6600	1.12	3.28	3.25	500,284	84.31
F. Pre-Primary/Pre-Basic Schools	35014	35555	329	267	35343	35822	479	1.36	0.93	0.75	25,364	70.81
G. All institutions imparting Instruction in Diploma/ certificate course of School level	558986	597747	94359	77730	653345	675477	22132	3.39	14.44	11.51	460,233	68.13
Total (A+B+C+D+E+F+G)	1402201	1457259	137050	120869	1539251	1578128	38912	2.53	8.90	7.66	1174864	74.45

* Includes Intermediate/Pre-Degree/Jr. Colleges (Old Pattern) Institutions.

TABLE 1.02 : NUMBER OF SELECTED EDUCATIONAL INSTITUTIONS BY MANAGEMENT.

Type of Institutions	Institutions Managed by					
	Number and %age to total Institutions	Govern- ment	Local Bodies	University	Private BodiesAided/ Un-aided	Total
1	2	3	4	5	6	7
Higher Secondary School (10+2) pattern	Numbers	9876	466	7	14305	24654
	%age	40.06	1.89	0.03	58.02	100.00
High/Post Basic Schools	Numbers	27248	6057	-	39000	72305
	%age	37.68	8.38		53.94	100.00
Middle/Senior Basic Schools	Numbers	81896	52039	-	40210	174145
	%age	47.03	29.88		23.09	100.00
Primary/Junior Basic Schools	Numbers	281665	262375	-	49370	593410
	%age	47.47	44.21		8.32	100.00
Pre-Primary/Pre-Basc Schools	Numbers	9539	19194	-	7089	35822
	%age	26.63	53.58		19.79	100.00
TOTAL	Numbers	410224	340131	7	149974	900336
	%age	45.56	37.78	0.00	16.66	100.00

NUMBER OF SELECTED EDUCATIONAL INSTITUTIONS BY MANAGEMENT

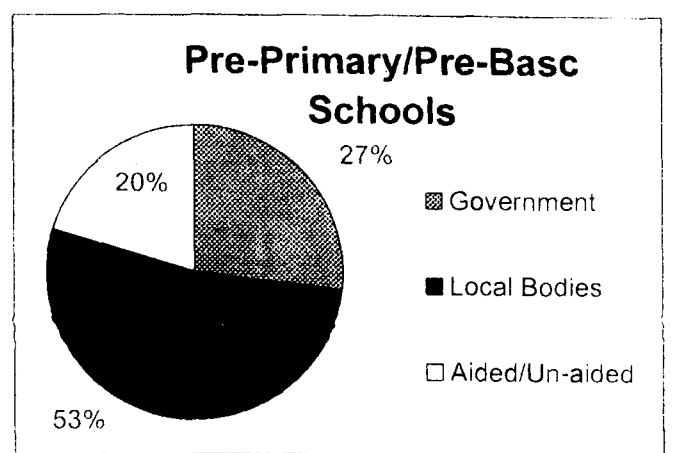
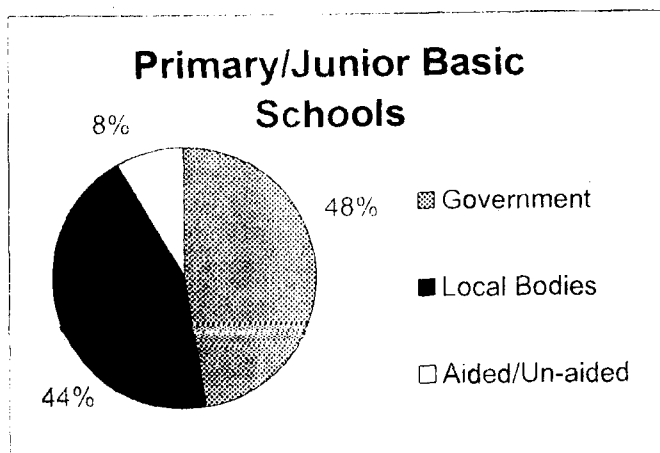
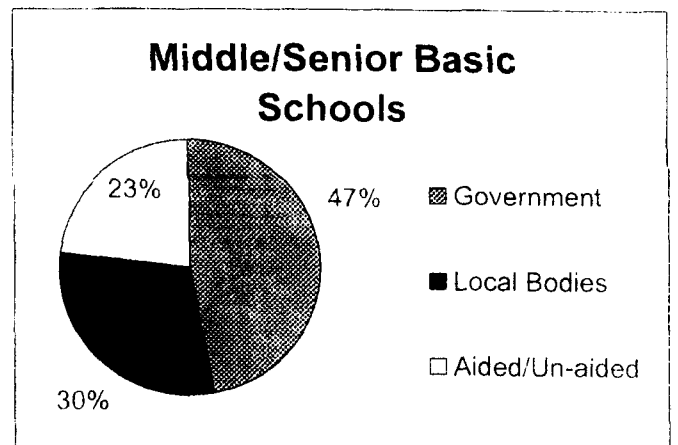
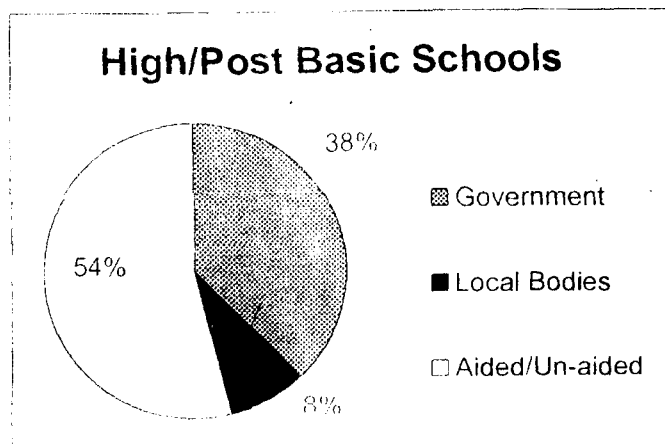
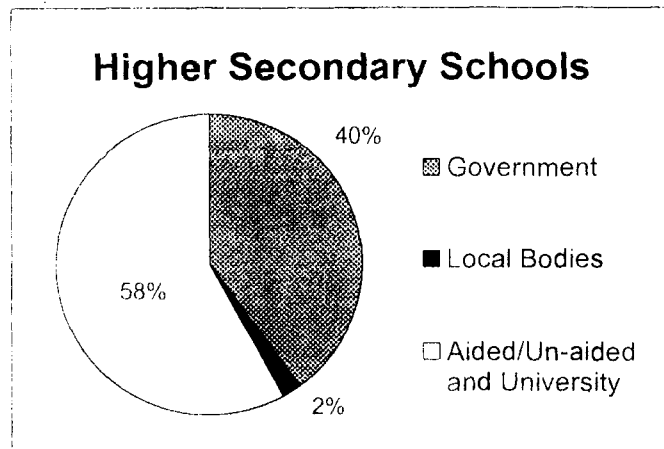

TABLE 1.03 : ENROLLMENT OF PUPILS BY TYPE OF INSTITUTIONS

TYPE OF INSTITUTIONS	NUMBER OF PUPILS ENROLLED						Increase(+) or Decrease (-)		Enrolment in Institutions of Rural Areas in 1995-96			%Age of enrolment in Rural Insttns. to total no. of enrolment in all Institutions.		
	BOYS		GIRLS		TOTAL		Number	Percentage	Boys	Girls	Total	Boys	Girls	Total
	1994-95	1995-96	1994-95	1995-96	1994-95	1995-96								
1	2	3	4	5	6	7	8	9	10	11	12	13	14	15
A. Higher Secondary Schools (10+2)														
(i) With Academic Stream*	10471174	11581607	5755974	6412628	16227148	17994235	1767087	10.89	4,826,130	2,006,892	6,833,022	41.67	31.30	37.97
(ii) With Vocational Stream	60252	64320	46706	46854	106958	111174	4216	3.94	35,550	24,426	59976	55.27	52.13	53.95
(iii) With Vocational and Academic Stream	2042289	2121850	1395208	1495403	3437497	3617253	179756	5.23	921,843	573,013	1494856	43.45	38.32	41.33
Total A (I to iii)	12573715	13767777	7197888	7954885	19771603	21722662	1951059	9.87	5783523	2604331	8387854	42.01	32.74	38.61
B. High/Post Basic Schools														
	16177939	16345224	11173666	11311108	27351605	27656332	304727	1.11	11,038,971	6,621,432	17660403	67.54	58.54	63.86
C. Middle Sr. Basic Schools														
	25499733	25687029	17740763	18258377	43240496	43945406	704910	1.63	17,110,564	10,407,651	27518215	66.61	57.00	62.62
D. Primary/Jr. Basic Schools														
	42321500	42782368	31505135	32042972	73826635	74825340	998705	1.35	33,426,039	23,716,143	57142182	78.13	74.01	76.37
E. Pre-Primary/Pre-Basic Schools														
	755497	776425	661203	671047	1416700	1447472	30772	2.17	532,668	412,846	945514	68.61	61.52	65.32
F. All institutions¹ imparting instructions in Diploma/certificate courses of School level														
	4145679	5877550	5199724	7730338	9345403	13607888	4262485	45.61	3,388,728	4,097,482	7486210	57.66	53.01	55.01
Total (A+B+C+D+E+F)	101474063	105236373	73478379	77968727	174952442	183205100	8252658	4.72	71,280,493	47,859,885	119,140,378	67.73	61.38	65.03

* Includes Intermediate/Pre-Degree/Jr. Colleges (Old Pattern) Institutions.

TABLE 1.04 ENROLMENT OF PUPILS BY STAGES OF EDUCATION

TYPE OF INSTITUTIONS	ENROLMENT OF PUPILS						Increase(+) or Decrease(-)		Percentage of girl Students to total	
	BOYS		GIRLS		TOTAL		Number	%Age	1994-95	1995-96
	1994-95	1995-96	1994-95	1995-96	1994-95	1995-96				
1	2	3	4	5	6	7	8	9	10	11
General Education at School Level										
(a) 10+2 Pattern (Arts, Science, Commerce & Vocational) including Intermediate/Pre degree/Pre University Courses.	3948665	4117447	2154508	2266355	6103173	6383802	280629	4.60	35.30	35.50
(b) High/Secondary (IX & X)	10214192	10,477,192	5792540	5,995,737	16006732	16472929	466197	2.91	36.19	36.40
(c) Middle (VI to VIII)	22089026	22,685,230	14300040	14,835,210	36389066	37520440	1131374	3.11	39.30	39.54
(d) Primary (I to V)	60012078	60,932,765	45119707	46,162,284	105131785	107095049	1963264	1.87	42.92	43.10
(e) Pre-Primary/ Pre-Basic	1064423	1,146,189	911860	978,803	1976283	2124992	148709	7.52	46.14	46.06
A. Total (General Education (a to e))	97328384	99358823	68278655	70238389	165607039	169597212	3990173	2.41	41.23	41.41
B. Vocational/ Professional Courses*	98518	119986	41391	42199	139909	162185	22276	15.92	29.58	26.02
C Special Education**	30774	26415	13059	11111	43833	37526	-6307	-14.39	29.79	29.61
D Other Education***	4016387	5731149	5145274	7677028	9161661	13408177	4246516	46.35	56.16	57.26
GRAND TOTAL (A+B+C+D)	101474063	105236373	73478379	77968727	174952442	183205100	8252658	4.72	42.00	42.56

* Includes Agriculture, Medicine, Teacher Training, Industrial Arts & Crafts and Music and Fine Arts.

** Includes for the Handicapped and Reformatory/Certified.

*** Includes Social Adult Education, Oriental Studies and others.

TABLE 1.05 NUMBER OF TEACHERS BY INSTITUTIONS

TYPE OF INSTITUTIONS	MEN		WOMEN		TOTAL		%age increase / decrease	% Of Women teachers to total no. of teachers.	
	1994-95	1995-96	1994-95	1995-96	1994-95	1995-96		1994-95	1995-96
1	2	3	4	5	6	7	8	9	10
A. Higher Secondary Schools (10+2)									
(i) With Academic Stream*	344403	366175	154061	160903	498464	527078	5.74	30.91	30.53
(ii) With Vocational Stream	4536	4688	2144	2343	6680	7031	5.25	32.10	33.32
(iii) With Vocational and Academic stream	58759	60448	40075	42197	98834	102645	3.86	40.55	41.11
Total A (i to iii)	407698	431311	196280	205443	603978	636754	5.43	32.50	32.26
B. High/Post Basic Schools									
B. High/Post Basic Schools	577983	599036	298758	313443	876741	912479	4.08	34.08	34.35
C. Middle Sr. Basic Schools									
C. Middle Sr. Basic Schools	746105	757509	409746	424032	1155851	1181541	2.22	35.45	35.89
D. Primary/Jr. Basic Schools									
D. Primary/Jr. Basic Schools	1157144	1175941	530671	557777	1687815	1733718	2.72	31.44	32.17
E. Pre-Primary/Pre-Basic Schools									
E. Pre-Primary/Pre-Basic Schools	2340	3165	36865	37260	39205	40425	3.11	94.03	92.17
F. All institutions imparting Instructions in Diploma/certificate courses of school level									
F. All institutions imparting Instructions in Diploma/certificate courses of school level	639868	772143	449244	344750	1089112	1116893	2.55	41.25	30.87
Total (A+B+C+D+E+F)	3531138	3739105	1921564	1882705	5452702	5621810	3.10	35.24	33.49

* Includes Colleges for general education of Intermediate/Pre-degree level. (Old Pattern)

PART-II

STATISTICAL TABLES

TABLE I - SCHOOL EDUCATION HIGHLIGHTS FOR THE YEAR 1995-96

(i) Total Area in Km ²	3287259*			
(ii) Total Projected Population (in 000's) in 1995	915934			
(iii) Teacher Pupil Ratio in				
(a) Primary/Junior Schools	1:43			
(b) Middle/Senior Basic Schools	1:37			
(c) High/Post Basic Schools	1:30			
(d) Higher Secondary Schools (10+2 Pattern)	1:34			
(e) Intermediate/Pre-degree/Jr. Colleges	1:50			
(iv) Teacher in Schools for General Education	Men	Women	TOTAL	% of Women Teachers
(a) Primary/Junior Schools	1175941	557777	1733718	32.17
(b) Middle/Senior Basic Schools	757509	424032	1181541	35.89
(c) High/Post Basic Schools	599036	313443	912479	34.35
(d) Higher Secondary Schools (10+2 Pattern)	417797	201576	619373	32.55
(e) Intermediate/Pre-degree/Jr. Colleges	13514	3867	17381	22.25
(v) Percentage of Trained Teachers in				
(a) Primary/Junior Schools	86.09	86.09	86.09	
(b) Middle/Senior Basic Schools	86.16	87.68	86.71	
(c) High/Post Basic Schools	86.77	89.06	87.56	
(d) Higher Secondary Schools (10+2 Pattern)	90.19	91.7	90.68	

(VI) Enrolment at different stages

Classes	Enrolment (in lakhs)			% of girl Students to Total
	Boys	Girls	Total	
I-V Classes (Age-group 6-11 years)	609.33 (600.12)	461.62 (451.20)	1070.95 (1051.32)	43.10 (42.92)
VI-VIII Classes (Age-group 11-14 years)	226.85 (220.89)	148.35 (143.00)	375.20 (363.89)	39.54 (39.30)
IX -XII Classes (age-group 14-18 years) \$	145.95 (141.63)	82.62 (79.47)	228.57 (221.10)	36.15 (35.94)

(V) Gross Enrolment Ratio

I-V Classes (Age-group 6-11 years)	97.12 (96.59)	79.43 (78.22)	88.62 (87.74)
VI-VIII Classes (Age-group 11-14 years)	67.80 (68.69)	49.79 (49.45)	59.32 (59.56)
IX -XII Classes (age-group 14-18 years) \$	37.09 (37.19)	23.90 (23.82)	30.92 (30.95)

* Includes Area under illegal occupation of Pakistan and China

@ Figures in Parenthesis relates to 1994-95.

\$ Includes 10+2 Pattern and Intermediate.

Type of Institutions	Number of Institutions		Enrolment 1994-95			Enrolment 1995-96			Teachers 1994-95			Teachers 1995-96		
	1994-95	1995-96	Boys	Girls	Total	Boys	Girls	Total	Men	Women	Total	Men	Women	Total
1	2	3	4	5	6	7	8	9	10	11	12	13	14	15
A. Boards of Intermediate and or Secondary Education.	35	0	0	0	0	0	0	0	0	0	0	0	0	0
B. Higher Secondary Schools (10+2) Including Intermediate Pre degree College	25292	26969	12573715	7197888	19771603	13767777	7954885	21722662	407698	196280	603978	431311	205443	636754
C. High/Post Basic Schools	69654	72305	16177939	11173666	27351605	16345224	11311108	27656332	577983	298758	876741	599036	313443	912479
D. Middle Sr. Basic Schools	168772	174145	25499733	17740763	43240496	25687029	18258377	43945406	746105	409746	1155851	757509	424032	1181541
E. Primary/Jr. Basic Schools	586810	593410	42321500	31505135	73826635	42782368	32042972	74825340	1157144	530671	1687815	1175941	557777	1733718
F. Pre-Primary/Pre-Basic Schools	35343	35822	755497	661203	1416700	776425	671047	1447472	2340	36865	39205	3165	37260	40425
Total (A+B+C+D+E+F)	885906	902651	97328384	68278655	165607039	99358823	70238389	169597212	2891270	356301440	4363590	2966962	1537955	4504917
G. All institutions imparting instructions in Diploma/certificate courses of school level														
(a) Agriculture & Forestry	50	33	5484	795	6279	4642	775	5417	236	19	255	161	2	163
(b) Medicine (Nursing & Midwifery)	36	10	14	1604	1618	15	640	655	20	248	268	13	51	64
(c) Teacher Training	286	268	11135	10901	22036	11868	9402	21270	1845	1092	2937	1684	1115	2799
(d) Industrial/Arts & Crafts	811	1173	74267	19692	93959	97188	24892	122080	6774	1299	8073	8662	1836	10498
(e) Music & Fine Arts	125	103	7618	8399	16017	6273	6490	12763	531	322	853	412	284	696
(f) Handicapped	420	332	24455	12137	36592	21174	10399	31573	1827	1443	3270	1564	1386	2950
(g) Reformortry/ Certified	81	73	6319	922	7241	5241	712	5953	358	119	477	311	90	401
(h) Oriental Studies	2813	3708	270332	87456	357788	276289	92642	368931	15971	1853	17824	18316	1843	20159
(i) Social (Adult Education)	648431	669593	3737013	5052649	8789662	5447843	7580979	13028822	611765	442713	1054478	740605	338064	1078669
(j) Others	292	184	9042	5169	14211	7017	3407	10424	541	136	677	415	79	494
Total G.(a to j)	653345	675477	4145679	5199724	9345403	5877550	7730338	13607888	639868	449244	1089112	772143	344750	1116893
GRAND TOTAL (A TO G)	1539251	1578128	101474063	73478379	174952442	105236373	77968727	183205100	3531138	356750684	5452702	3739105	1882705	5621810

TABLE II(a):**Statewise number of Boards of Intermediate
/ Higher Secondary/Secondary Education**

STATE/UNION TERRITORY	NUMBER OF BOARDS
1	2
ANDHRA PRADESH	2
ARUNACHAL PRADESH	0
ASSAM	2
BIHAR	2
GOA	1
GUJARAT	2
HARYANA	1
HIMACHAL PRADESH	1
JAMMU & KASHMIR	1
KARNATAKA	2
KERALA	1
MADHYA PRADESH	1
MAHARASHTRA	1
MANIPUR	2
MEGHALAYA	1
MIZORAM	1
NAGALAND	1
ORISSA	2
PUNJAB	1
RAJASTHAN	1
SIKKIM	0
TAMILNADU	2
TRIPURA	1
UTTAR PRADESH	1
WEST BENGAL	2
A & N ISLANDS	0
CHANDIGARH	0
DADRA & NAGAR HAVELI	0
DAMAN & DIU	0
DELHI	3
LAKSHADWEEP	0
PONDICHERRY	0
INDIA	35

TABLE III - NUMBER OF SELECTED INSTITUTIONS BY MANAGEMENT

Schools for General Education
(a) Higher Secondary (10+2) Pattern

State/Union Territory	Govt	Local Bodies	Universities	Private Body		Total	%Age of Institutions Managed by Govt. to Total
				Aided	Unaided		
1	2	3	4	5	6	7	8
ANDHRA PRADESH	51	36	87	58.62
ARUNACHAL PRADESH	61	5	1	67	91.04
ASSAM	578	2	580	99.66
BIHAR	195	9	22	226	86.28
GOA	12	69	...	81	14.81
GUJARAT	93	85	...	1,611	31	1,820	5.11
HARYANA	653	91	106	850	76.82
HIMACHAL PRADESH	251	26	...	31	59	367	68.39
JAMMU & KASHMIR	213	20	9	242	88.02
KARNATAKA	763	2	...	605	233	1,603	47.60
KERALA	306	103	56	465	65.81
MADHYA PRADESH	1,941	41	...	325	1,039	3,346	58.01
MAHARASHTRA	49	158	...	2,252	202	2,661	1.84
MANIPUR	32	10	42	76.19
MEGHALAYA	16	10	...	26	61.54
MIZORAM
NAGALAND	4	4	100.00
ORISSA	214	214	100.00
PUNJAB	751	8	7	157	88	1,011	74.28
RAJASTHAN	1,100	197	144	1,441	76.34
SIKKIM	20	3	1	24	83.33
TAMILNADU	932	69	...	674	815	2,490	37.43
TRIPURA	136	24	...	160	85.00
UTTAR PRADESH	758	68	...	3,253	265	4,344	17.45
WEST BENGAL	34	1	...	1,308	32	1,375	2.47
A & N ISLANDS	41	1	...	42	97.62
CHANDIGARH	29	1	1	31	93.55
DADRA & NAGAR HAVELI	5	1	6	83.33
DAMAN & DIU	2	1	...	3	66.67
DELHI	596	8	...	173	217	994	59.96
LAKSHADWEEP	4	4	100.00
PONDICHERRY	36	3	9	48	75.00
INDIA	9,876	466	7	10,926	3,379	24,654	40.06

TABLE III - NUMBER OF SELECTED INSTITUTIONS BY MANAGEMENT

Schools for General Education

(b) High/Post Basic School

State/Union Territory	Govt	Local Bodies	Universities	Private Body		Total	%Age of Institutions Managed by Govt. to Total
				Aided	Unaided		
1	2	3	4	5	6	7	8
ANDHRA PRADESH	914	4,842	...	778	1,362	7,896	11.58
ARUNACHAL PRADESH	82	3	2	87	94.26
ASSAM	2,156	1,014	402	3,572	60.36
BIHAR	3,632	167	77	3,876	93.70
GOA	70	278	3	351	19.94
GUJARAT	149	219	...	3,394	131	3,893	3.83
HARYANA	1,787	4	...	109	346	2,246	79.56
HIMACHAL PRADESH	906	23	...	42	107	1,078	84.04
JAMMU & KASHMIR	920	61	136	1,117	82.36
KARNATAKA	1,597	16	...	2,105	2,451	6,169	25.89
KERALA	980	27	...	1,372	352	2,731	35.88
MADHYA PRADESH	1,707	10	...	93	1,222	3,032	56.30
MAHARASHTRA	222	671	...	6,096	3,443	10,432	2.13
MANIPUR	195	82	220	497	39.24
MEGHALAYA	14	346	57	417	3.36
MIZORAM	151	47	123	321	47.04
NAGALAND	103	118	20	241	42.74
ORISSA	3,566	85	...	620	1,537	5,808	61.40
PUNJAB	1,750	4	...	222	155	2,131	82.12
RAJASTHAN	2,974	116	371	3,461	85.93
SIKKIM	66	1	...	67	98.51
TAMILNADU	1,915	87	...	304	1,113	3,419	56.01
TRIPURA	337	11	3	351	96.01
UTTAR PRADESH	723	53	...	1,241	616	2,633	27.46
WEST BENGAL	3	6	...	5,909	...	5,918	0.05
A & N ISLANDS	33	1	2	36	91.67
CHANDIGARH	37	6	30	73	50.68
DADRA & NAGAR HAVELI	6	3	9	66.67
DAMAN & DIU	17	4	1	22	77.27
DELHI	170	10	...	27	117	324	52.47
LAKSHADWEEP	8	8	100.00
PONDICHERRY	58	15	16	89	65.17
INDIA	27,248	6,057	0	24,582	14,418	72,305	37.68

TABLE III - NUMBER OF SELECTED INSTITUTIONS BY MANAGEMENT

Schools for General Education

(c) Middle/Senior Basic School

State/Union Territory	Govt	Local Bodies	Universities	Private Body		Total	%Age of Institutions Managed by Govt. to Total
				Aided	Unaided		
1	2	3	4	5	6	7	8
ANDHRA PRADESH	351	4,757	...	477	1,713	7,298	4.81
ARUNACHAL PRADESH	290	6	5	301	96.35
ASSAM	6,730	172	...	335	...	7,237	92.99
BIHAR	13,298	360	72	13,730	96.85
GOA	85	22	1	108	78.70
GUJARAT	74	15,607	...	975	2,304	18,960	0.39
HARYANA	1,195	2	...	30	272	1,499	79.72
HIMACHAL PRADESH	1,011	16	...	19	55	1,101	91.83
JAMMU & KASHMIR	2,353	46	683	3,082	76.35
KARNATAKA	16,164	6	...	1,957	2,167	20,294	79.65
KERALA	960	31	...	1,844	137	2,972	32.30
MADHYA PRADESH	12,778	778	...	335	4,404	18,295	69.84
MAHARASHTRA	286	19,388	...	1,263	806	21,743	1.32
MANIPUR	306	95	134	535	57.20
MEGHALAYA	59	760	94	913	6.46
MIZORAM	331	264	99	694	47.69
NAGALAND	230	100	90	420	54.76
ORISSA	9,472	1,908	130	11,510	82.29
PUNJAB	1,545	1	...	32	108	1,686	91.64
RAJASTHAN	9,908	216	2,393	12,517	79.16
SIKKIM	118	1	119	99.16
TAMILNADU	3,266	412	...	1,828	43	5,549	58.86
TRIPURA	426	6	5	437	97.48
UTTAR PRADESH	278	10,868	...	1,876	6,494	19,516	1.42
WEST BENGAL	3	1	...	2,800	...	2,804	0.11
A & N ISLANDS	43	1	44	97.73
CHANDIGARH	11	17	28	39.29
DADRA & NAGAR HAVELI	37	4	1	42	88.10
DAMAN & DIU	20	20	100.00
DELHI	179	25	355	559	32.02
LAKSHADWEEP	11	11	100.00
PONDICHERY	78	8	35	121	64.46
INDIA	81896	52,039	0	17591	22,619	174145	47.03

TABLE III - NUMBER OF SELECTED INSTITUTIONS BY MANAGEMENT

Schools for General Education
(d) Primary/Junior Basic School

State/Union Territory	Govt	Local Bodies	Universities	Private Body		Total	%Age of Institutions Managed by Govt. to Total
				Aided	Unaided		
1	2	3	4	5	6	7	8
ANDHRA PRADESH	3,755	41,858	...	2,033	1,479	49,125	7.64
ARUNACHAL PRADESH	1,179	13	18	1,210	97.44
ASSAM	27,145	1,863	...	712	425	30,145	90.05
BIHAR	52,717	498	24	53,239	99.02
GOA	972	38	17	1,027	94.64
GUJARAT	60	13,173	...	198	728	14,159	0.42
HARYANA	5,321	56	124	5,501	96.73
HIMACHAL PRADESH	7,593	1	74	7,668	99.02
JAMMU & KASHMIR	9,346	234	879	10,459	89.36
KARNATAKA	21,962	13	...	399	1,471	23,845	92.10
KERALA	2,521	75	...	3,965	167	6,728	37.47
MADHYA PRADESH	60,220	7,481	...	1,235	6,842	75,778	79.47
MAHARASHTRA	175	36,465	...	1,883	2,076	40,599	0.43
MANIPUR	2,075	429	43	2,547	81.47
MEGHALAYA	6	2,869	...	1,053	329	4,257	0.14
MIZORAM	964	109	181	1,254	76.87
NAGALAND	1,288	57	49	1,394	92.40
ORISSA	41,107	497	...	41,604	98.81
PUNJAB	12,191	12	...	73	311	12,587	96.85
RAJASTHAN	3,118	28,265	...	291	2,768	34,442	9.05
SIKKIM	536	536	100.00
TAMILNADU	24,185	1,139	...	5,107	40	30,471	79.37
TRIPURA	763	1,247	...	13	4	2,027	37.64
UTTAR PRADESH	59	76,841	...	1,421	10,496	88,817	0.07
WEST BENGAL	7	51,014	51,021	0.01
A & N ISLANDS	181	7	188	96.28
CHANDIGARH	27	26	53	50.94
DADRA & NAGAR HAVELI	132	9	1	142	92.96
DAMAN & DIU	46	6	52	88.46
DELHI	1738	60	...	50	336	2,184	79.58
LAKSHADWEEP	12	12	100.00
PONDICHERRY	264	4	71	339	77.88
INDIA	281,665	262,375	0	20,378	28,992	593,410	47.47

TABLE III - NUMBER OF SELECTED INSTITUTIONS BY MANAGEMENT

Schools for General Education

(e) Pre-Primary/Pre-Basic School

State/Union Territory	Govt	Local Bodies	Universities	Private Body		Total	%Age of Institutions Managed by Govt. to Total
				Aided	Unaided		
1	2	3	4	5	6	7	8
ANDHRA PRADESH	1	11	...	4	1	17	5.88
ARUNACHAL PRADESH	299	299	100
ASSAM	130	18	...	44	...	192	68
BIHAR	1	1	100
GOA	0	...
GUJARAT	...	642	...	1,615	229	2,486	...
HARYANA	27	27	100
HIMACHAL PRADESH	10	10	100
JAMMU & KASHMIR	0	...
KARNATAKA	3,645	53	...	498	624	4,820	75.62
KERALA	55	102	103	260	21.15
MADHYA PRADESH	834	45	...	71	609	1,559	53.50
MAHARASHTRA	411	17,680	...	684	1,864	20,639	1.99
MANIPUR	1	1	100
MEGHALAYA	0	...
MIZORAM	0	...
NAGALAND	0	...
ORISSA	0	...
PUNJAB	2	2	100
RAJASTHAN	18	8	2	28	64.29
SIKKIM	723	723	100
TAMILNADU	7	...	7	...
TRIPURA	3,279	111	...	3,390	96.73
UTTAR PRADESH	1	6	...	29	332	368	0.27
WEST BENGAL	0	...
A & N ISLANDS	4	19	23	17.39
CHANDIGARH	0	...
DADRA & NAGAR HAVELI	0	...
DAMAN & DIU	0	...
DELHI	57	730	787	7.24
LAKSHADWEEP	...	9	9	...
PONDICHERRY	41	133	174	23.56
INDIA	9,539	19,194	0	3,173	3,916	35,822	26.63

TABLE IV - NUMBER OF EDUCATIONAL INSTITUTIONS AND THEIR ENROLMENT - (Contd.)

A - Intermediate/Pre-Degree/Junior Colleges (Old Pattern)

STATE/UNION TERRITORY	NUMBER OF INSTITUTIONS			ENROLMENT		
	BOYS	GIRLS	TOTAL	BOYS	GIRLS	TOTAL
1	2	3	4	5	6	7
ANDHRA PRADESH	1519	299	1818	468418	247650	716068
ARUNACHAL PRADESH	0	0	0	0	0	0
ASSAM	64	3	67	14539	9179	23718
BIHAR	0	0	0	0	0	0
GOA	0	0	0	0	0	0
GUJARAT	0	0	0	0	0	0
HARYANA	0	0	0	0	0	0
HIMACHAL PRADESH	0	0	0	0	0	0
JAMMU & KASHMIR	0	0	0	0	0	0
KARNATAKA	0	0	0	0	0	0
KERALA	0	0	0	0	0	0
MADHYA PRADESH	0	0	0	0	0	0
MAHARASHTRA	7	0	7	2213	1954	4167
MANIPUR	0	0	0	0	0	0
MEGHALAYA	0	0	0	0	0	0
MIZORAM	0	0	0	0	0	0
NAGALAND	0	0	0	0	0	0
ORISSA	361	61	422	88549	35439	123988
PUNJAB	0	0	0	0	0	0
RAJASTHAN	0	0	0	0	0	0
SIKKIM	0	0	0	0	0	0
TAMILNADU	0	0	0	0	0	0
TRIPURA	0	0	0	0	0	0
UTTAR PRADESH	0	0	0	0	0	0
WEST BENGAL	0	0	0	0	0	0
A & N ISLANDS	0	0	0	0	0	0
CHANDIGARH	0	0	0	0	0	0
DADRA & NAGAR HAVELI	0	0	0	0	0	0
DAMAN & DIU	0	0	0	0	0	0
DELHI	0	0	0	0	0	0
LAKSHADWEEP	0	0	0	0	0	0
PONDICHERRY	1	0	1	189	140	329
INDIA	1952	363	2315	573908	294362	868270

TABLE IV - NUMBER OF EDUCATIONAL INSTITUTIONS AND THEIR ENROLMENT - (Contd.)

B - Schools for General Education - (contd.)

(a) - Higher Secondary Schools (10+2 Pattern) - contd.

(i) Higher Secondary Schools with Academic Streams

STATE/UNION TERRITORY	NUMBER OF INSTITUTIONS			ENROLMENT		
	BOYS	GIRLS	TOTAL	BOYS	GIRLS	TOTAL
1	2	3	4	5	6	7
ANDHRA PRADESH	84	3	87	51219	41275	92494
ARUNACHAL PRADESH	66	1	67	23592	14783	38375
ASSAM	542	38	580	276098	148212	424310
BIHAR	202	24	226	174003	54702	228705
GOA	45	2	47	6067	5288	11355
GUJARAT	1381	165	1546	684112	479367	1163479
HARYANA	605	159	764	330011	214185	544196
HIMACHAL PRADESH	331	11	342	117241	83109	200350
JAMMU & KASHMIR	195	47	242	70368	37361	107729
KARNATAKA	1483	120	1603	458864	272676	731540
KERALA	169	3	172	59487	49194	108681
MADHYA PRADESH	2846	500	3346	1327270	533362	1860632
MAHARASHTRA	2472	189	2661	1758214	1144336	2902550
MANIPUR	40	2	42	16041	10220	26261
MEGHALAYA	25	1	26	5143	4244	9387
MIZORAM	0	0	0	0	0	0
NAGALAND	4	0	4	2306	1686	3992
ORISSA	33	0	33	35883	25439	61322
PUNJAB	662	124	786	356368	268461	624829
RAJASTHAN	1034	252	1286	641637	274529	916166
SIKKIM	23	0	23	9857	8219	18076
TAMILNADU	0	0	0	0	0	0
TRIPURA	143	17	160	82616	65816	148432
UTTAR PRADESH	3698	646	4344	3004050	1346465	4350515
WEST BENGAL	1204	171	1375	897662	468580	1366242
A & N ISLANDS	39	0	39	16833	14825	31658
CHANDIGARH	0	0	0	0	0	0
DADRA & NAGAR HAVELI	6	0	6	2427	1676	4103
DAMAN & DIU	3	0	3	629	388	1017
DELHI	653	341	994	576237	533835	1110072
LAKSHADWEEP	4	0	4	884	543	1427
PONDICHERY	24	5	29	22580	15490	38070
INDIA	18016	2821	20837	11007699	6118266	17125965

TABLE IV - NUMBER OF EDUCATIONAL INSTITUTIONS AND THEIR ENROLMENT - (Contd.)

B - Schools for General Education - (contd.)

(a) - Higher Secondary Schools (10+2 Pattern) - contd.

(ii) Higher Secondary Schools with Vocational Streams

STATE/UNION TERRITORY	NUMBER OF INSTITUTIONS			ENROLMENT		
	BOYS	GIRLS	TOTAL	BOYS	GIRLS	TOTAL
1	2	3	4	5	6	7
ANDHRA PRADESH	0	0	0	0	0	0
ARUNACHAL PRADESH	0	0	0	0	0	0
ASSAM	0	0	0	0	0	0
BIHAR	0	0	0	0	0	0
GOA	0	0	0	0	0	0
GUJARAT	100	18	118	15605	13974	29579
HARYANA	86	0	86	8143	1445	9588
HIMACHAL PRADESH	0	0	0	0	0	0
JAMMU & KASHMIR	0	0	0	0	0	0
KARNATAKA	0	0	0	0	0	0
KERALA	293	0	293	11164	11708	22872
MADHYA PRADESH	0	0	0	0	0	0
MAHARASHTRA	0	0	0	0	0	0
MANIPUR	0	0	0	0	0	0
MEGHALAYA	0	0	0	0	0	0
MIZORAM	0	0	0	0	0	0
NAGALAND	0	0	0	0	0	0
ORISSA	181	0	181	29107	18375	47482
PUNJAB	0	0	0	0	0	0
RAJASTHAN	0	0	0	0	0	0
SIKKIM	0	1	1	0	1344	1344
TAMILNADU	0	0	0	0	0	0
TRIPURA	0	0	0	0	0	0
UTTAR PRADESH	0	0	0	0	0	0
WEST BENGAL	0	0	0	0	0	0
A & N ISLANDS	0	0	0	0	0	0
CHANDIGARH	0	0	0	0	0	0
DADRA & NAGAR HAVELI	0	0	0	0	0	0
DAMAN & DIU	0	0	0	0	0	0
DELHI	0	0	0	0	0	0
LAKSHADWEEP	0	0	0	0	0	0
PONDICHERRY	1	0	1	301	8	309
INDIA	661	19	680	64320	46854	111174

TABLE IV - NUMBER OF EDUCATIONAL INSTITUTIONS AND THEIR ENROLMENT - (Contd.)

B - Schools for General Education - (contd.)

(a) - Higher Secondary Schools (10+2 Pattern) - contd.

(iii) Higher Secondary Schools with Academic & Vocational Streams

STATE/UNION TERRITORY	NUMBER OF INSTITUTIONS			ENROLMENT		
	BOYS	GIRLS	TOTAL	BOYS	GIRLS	TOTAL
1	2	3	4	5	6	7
ANDHRA PRADESH	0	0	0	0	0	0
ARUNACHAL PRADESH	0	0	0	0	0	0
ASSAM	0	0	0	0	0	0
BIHAR	0	0	0	0	0	0
GOA	33	1	34	7973	7761	15734
GUJARAT	131	25	156	29098	36564	65662
HARYANA	0	0	0	0	0	0
HIMACHAL PRADESH	24	1	25	18601	10473	29074
JAMMU & KASHMIR	0	0	0	0	0	0
KARNATAKA	0	0	0	0	0	0
KERALA	0	0	0	0	0	0
MADHYA PRADESH	0	0	0	0	0	0
MAHARASHTRA	0	0	0	0	0	0
MANIPUR	0	0	0	0	0	0
MEGHALAYA	0	0	0	0	0	0
MIZORAM	0	0	0	0	0	0
NAGALAND	0	0	0	0	0	0
ORISSA	0	0	0	0	0	0
PUNJAB	187	38	225	121803	82444	204247
RAJASTHAN	118	37	155	122801	48651	171452
SIKKIM	0	0	0	0	0	0
TAMILNADU	2002	488	2490	1780958	1271345	3052303
TRIPURA	0	0	0	0	0	0
UTTAR PRADESH	0	0	0	0	0	0
WEST BENGAL	0	0	0	0	0	0
A & N ISLANDS	2	1	3	773	1322	2095
CHANDIGARH	25	6	31	29465	28107	57572
DADRA & NAGAR HAVELI	0	0	0	0	0	0
DAMAN & DIU	0	0	0	0	0	0
DELHI	0	0	0	0	0	0
LAKSHADWEEP	0	0	0	0	0	0
PONDICHERRY	14	4	18	10378	8736	19114
INDIA	2536	601	3137	2121850	1495403	3617253

Director of Education
National Council of Educational Research and Training
Ministry of Education, Government of India

17-C, Sector 11, Connaught Place,

New Delhi - 110086

Doc. No. D-11524
Date: 26-07-2002.

TABLE IV - NUMBER OF EDUCATIONAL INSTITUTIONS AND THEIR ENROLMENT - (Contd.)

B - Schools for General Education - (contd.)

(a) - Higher Secondary Schools (10+2 Pattern) - contd.

Total (a) - (i to iii) - Higher Secondary School (10+2 pattern) - (concl.)

STATE/UNION TERRITORY	NUMBER OF INSTITUTIONS			ENROLMENT		
	BOYS	GIRLS	TOTAL	BOYS	GIRLS	TOTAL
1	2	3	4	5	6	7
ANDHRA PRADESH	84	3	87	51219	41275	92494
ARUNACHAL PRADESH	66	1	67	23592	14783	38375
ASSAM	542	38	580	276098	148212	424310
BIHAR	202	24	226	174003	54702	228705
GOA	78	3	81	14040	13049	27089
GUJARAT	1612	208	1820	728815	529905	1258720
HARYANA	691	159	850	338154	215630	553784
HIMACHAL PRADESH	355	12	367	135842	93582	229424
JAMMU & KASHMIR	195	47	242	70368	37361	107729
KARNATAKA	1483	120	1603	458864	272676	731540
KERALA	462	3	465	70651	60902	131553
MADHYA PRADESH	2846	500	3346	1327270	533362	1860632
MAHARASHTRA	2472	189	2661	1758214	1144336	2902550
MANIPUR	40	2	42	16041	10220	26261
MEGHALAYA	25	1	26	5143	4244	9387
MIZORAM	0	0	0	0	0	0
NAGALAND	4	0	4	2306	1686	3992
ORISSA	214	0	214	64990	43814	108804
PUNJAB	849	162	1011	478171	350905	829076
RAJASTHAN	1152	289	1441	764438	323180	1087618
SIKKIM	23	1	24	9857	9563	19420
TAMILNADU	2002	488	2490	1780958	1271345	3052303
TRIPURA	143	17	160	82616	65816	148432
UTTAR PRADESH	3698	646	4344	3004050	1346465	4350515
WEST BENGAL	1204	171	1375	897662	468580	1366242
A & N ISLANDS	41	1	42	17606	16147	33753
CHANDIGARH	25	6	31	29465	28107	57572
DADRA & NAGAR HAVELI	6	0	6	2427	1676	4103
DAMAN & DIU	3	0	3	629	388	1017
DELHI	653	341	994	576237	533835	1110072
LAKSHADWEEP	4	0	4	884	543	1427
PONDICHERRY	39	9	48	33259	24234	57493
INDIA	21213	3441	24654	13193869	7660523	20854392

TABLE IV - NUMBER OF EDUCATIONAL INSTITUTIONS AND THEIR ENROLMENT - (Contd.)

B - Schools for General Education - (contd.)
(b) High/Post Basic Schools

STATE/UNION TERRITORY	NUMBER OF INSTITUTIONS			ENROLMENT		
	BOYS	GIRLS	TOTAL	BOYS	GIRLS	TOTAL
1	2	3	4	5	6	7
ANDHRA PRADESH	7252	644	7896	1995768	1419056	3414824
ARUNACHAL PRADESH	86	1	87	17007	12772	29779
ASSAM	3024	548	3572	564456	406735	971191
BIHAR	3185	691	3876	1242866	484959	1727825
GOA	342	9	351	88950	79666	168616
GUJARAT	3707	186	3893	419577	246786	666363
HARYANA	1954	292	2246	768503	510654	1279157
HIMACHAL PRADESH	1048	30	1078	174019	147537	321556
JAMMU & KASHMIR	976	141	1117	179989	115554	295543
KARNATAKA	5670	499	6169	721593	527765	1249358
KERALA	2493	238	2731	1366936	1366410	2733346
MADHYA PRADESH	2749	283	3032	485984	232342	718326
MAHARASHTRA	9564	868	10432	2386104	1851158	4237262
MANIPUR	448	49	497	90789	80112	170901
MEGHALAYA	398	19	417	38438	39431	77869
MIZORAM	319	2	321	15555	15428	30983
NAGALAND	240	1	241	60766	52803	113569
ORISSA	5239	569	5808	571000	251000	822000
PUNJAB	1906	225	2131	452362	375018	827380
RAJASTHAN	3020	441	3461	762907	293515	1056422
SIKKIM	65	2	67	14465	13767	28232
TAMILNADU	3038	381	3419	1094272	919165	2013437
TRIPURA	333	18	351	96381	82880	179261
UTTAR PRADESH	2237	396	2633	698959	317698	1016657
WEST BENGAL	4727	1191	5918	1827733	1304825	3132558
A & N ISLANDS	36	0	36	9144	7991	17135
CHANDIGARH	67	6	73	28179	24966	53145
DADRA & NAGAR HAVELI	9	0	9	791	366	1157
DAMAN & DIU	20	2	22	1929	1514	3443
DELHI	258	66	324	138372	96156	234528
LAKSHADWEEP	8	0	8	2967	1902	4869
PONDICHERRY	71	18	89	28463	31177	59640
INDIA	64489	7816	72305	16345224	11311108	27656332

TABLE IV - NUMBER OF EDUCATIONAL INSTITUTIONS AND THEIR ENROLMENT - (Contd.)

B - Schools for General Education - (contd.)
(c) Middle/Senior Basic Schools

STATE/UNION TERRITORY	NUMBER OF INSTITUTIONS			ENROLMENT		
	BOYS	GIRLS	TOTAL	BOYS	GIRLS	TOTAL
1	2	3	4	5	6	7
ANDHRA PRADESH	7205	93	7298	1113211	885594	1998805
ARUNACHAL PRADESH	299	2	301	30315	23161	53476
ASSAM	6766	471	7237	561285	389189	950474
BIHAR	12677	1053	13730	3121900	1653677	4775577
GOA	108	0	108	8546	7052	15598
GUJARAT	17332	1628	18960	3319635	2439603	5759238
HARYANA	1327	172	1499	263019	219369	482388
HIMACHAL PRADESH	1087	14	1101	61029	51742	112771
JAMMU & KASHMIR	2471	611	3082	305400	180562	485962
KARNATAKA	19574	720	20294	3215872	2759715	5975587
KERALA	2952	20	2972	790328	727287	1517615
MADHYA PRADESH	16740	1555	18295	1934260	1185581	3119841
MAHARASHTRA	20847	896	21743	3509120	3167978	6677098
MANIPUR	515	20	535	62115	50120	112235
MEGHALAYA	909	4	913	37543	36177	73720
MIZORAM	693	1	694	24458	22950	47408
NAGALAND	420	0	420	42158	33802	75960
ORISSA	11337	173	11510	695231	428769	1124000
PUNJAB	1643	43	1686	110071	89264	199335
RAJASTHAN	11129	1388	12517	2046650	1023556	3070206
SIKKIM	119	0	119	13602	12283	25885
TAMILNADU	5549	0	5549	1748118	1448164	3196282
TRIPURA	428	9	437	63027	53067	116094
UTTAR PRADESH	16865	2651	19516	2062026	933187	2995213
WEST BENGAL	2470	334	2804	381892	307250	689142
A & N ISLANDS	44	0	44	7645	6962	14607
CHANDIGARH	28	0	28	7459	6008	13467
DADRA & NAGAR HAVELI	42	0	42	9599	6549	16148
DAMAN & DIU	17	3	20	3608	3051	6659
DELHI	491	68	559	111325	80615	191940
LAKSHADWEEP	9	2	11	2912	2904	5816
PONDICHERRY	110	11	121	23670	23189	46859
INDIA	162203	11942	174145	25687029	18258377	43945406

TABLE IV - NUMBER OF EDUCATIONAL INSTITUTIONS AND THEIR ENROLMENT - (Contd.)

B- Schools for General Education - (contd.)
(d) Primary/Junior Basic Schools

STATE/UNION TERRITORY	NUMBER OF INSTITUTIONS			ENROLMENT		
	BOYS	GIRLS	TOTAL	BOYS	GIRLS	TOTAL
1	2	3	4	5	6	7
ANDHRA PRADESH	48806	319	49125	2934923	2548617	5483540
ARUNACHAL PRADESH	1207	3	1210	44017	36809	80826
ASSAM	29657	488	30145	1586488	1262172	2848660
BIHAR	49401	3838	53239	4286793	2483945	6770738
GOA	1027	0	1027	29669	27922	57591
GUJARAT	13953	206	14159	902772	642145	1544917
HARYANA	4451	1050	5501	404656	420645	825301
HIMACHAL PRADESH	7609	59	7668	332934	314922	647856
JAMMU & KASHMIR	7454	3005	10459	370975	260452	631427
KARNATAKA	23136	709	23845	1097836	979648	2077484
KERALA	6688	40	6728	723302	694163	1417465
MADHYA PRADESH	70918	4860	75778	4997984	3629037	8627021
MAHARASHTRA	39250	1349	40599	2645936	2394431	5040367
MANIPUR	2484	63	2547	85837	79841	165678
MEGHALAYA	4252	5	4257	194196	186212	380408
MIZORAM	1254	0	1254	52600	47130	99730
NAGALAND	1394	0	1394	62337	58941	121278
ORISSA	41174	430	41604	2279000	1608000	3887000
PUNJAB	12411	176	12587	965145	878590	1843735
RAJASTHAN	32158	2284	34442	2325351	1352853	3678204
SIKKIM	536	0	536	21273	20686	41959
TAMILNADU	30471	0	30471	3087742	2690610	5778352
TRIPURA	2027	0	2027	111833	94186	206019
UTTAR PRADESH	88817	0	88817	8116895	4731079	12847974
WEST BENGAL	50611	410	51021	4520213	3981124	8510337
A & N ISLANDS	188	0	188	7995	7178	15173
CHANDIGARH	53	0	53	7523	6755	14278
DADRA & NAGAR HAVELI	142	0	142	5638	3980	9618
DAMAN & DIU	52	0	52	7612	6953	14565
DELHI	2184	0	2184	540794	570828	1111622
LAKSHADWEEP	12	0	12	1642	1455	3097
PONDICHERY	323	16	339	21457	21663	43120
INDIA	574100	19310	593410	42782368	32042972	74825340

TABLE IV - NUMBER OF EDUCATIONAL INSTITUTIONS AND THEIR ENROLMENT - (Contd.)

B - Schools for General Education - (contd.)
(e) Pre-primary/Pre-Basic Schools

STATE/UNION TERRITORY	NUMBER OF INSTITUTIONS			ENROLMENT		
	BOYS	GIRLS	TOTAL	BOYS	GIRLS	TOTAL
1	2	3	4	5	6	7
ANDHRA PRADESH	17	0	17	506	495	1001
ARUNACHAL PRADESH	299	0	299	16314	13440	29754
ASSAM	192	0	192	6069	4395	10464
BIHAR	1	0	1	32	19	51
GOA	0	0	0	0	0	0
GUJARAT	2486	0	2486	93856	68239	162095
HARYANA	27	0	27	702	658	1360
HIMACHAL PRADESH	10	0	10	283	192	475
JAMMU & KASHMIR	0	0	0	0	0	0
KARNATAKA	4820	0	4820	98958	86227	185185
KERALA	260	0	260	6708	6192	12900
MADHYA PRADESH	1329	230	1559	78586	60369	138955
MAHARASHTRA	20624	15	20639	316540	295648	612188
MANIPUR	1	0	1	28	24	52
MEGHALAYA	0	0	0	0	0	0
MIZORAM	0	0	0	0	0	0
NAGALAND	0	0	0	0	0	0
ORISSA	0	0	0	0	0	0
PUNJAB	2	0	2	52	34	86
RAJASTHAN	14	14	28	3819	3149	6968
SIKKIM	723	0	723	8616	7615	16231
TAMILNADU	7	0	7	205	186	391
TRIPURA	3390	0	3390	92436	87234	179670
UTTAR PRADESH	368	0	368	24627	13856	38483
WEST BENGAL	0	0	0	0	0	0
A & N ISLANDS	23	0	23	1607	1788	3395
CHANDIGARH	0	0	0	0	0	0
DADRA & NAGAR HAVELI	0	0	0	0	0	0
DAMAN & DIU	0	0	0	0	0	0
DELHI	787	0	787	17366	14794	32160
LAKSHADWEEP	9	0	9	613	557	1170
PONDICHERRY	166	8	174	8502	5936	14438
INDIA	35555	267	35822	776425	671047	1447472

TABLE IV - NUMBER OF EDUCATIONAL INSTITUTIONS AND THEIR ENROLMENT - (Contd.)

Total B - (a to e) - All Schools for General Education - (Concl.)

STATE/UNION TERRITORY	NUMBER OF INSTITUTIONS			ENROLMENT		
	BOYS	GIRLS	TOTAL	BOYS	GIRLS	TOTAL
1	2	3	4	5	6	7
ANDHRA PRADESH	63364	1059	64423	6095627	4895037	10990664
ARUNACHAL PRADESH	1957	7	1964	131245	100965	232210
ASSAM	40181	1545	41726	2994396	2210703	5205099
BIHAR	65466	5606	71072	8825594	4677302	13502896
GOA	1555	12	1567	141205	127689	268894
GUJARAT	39090	2228	41318	5464655	3926678	9391333
HARYANA	8450	1673	10123	1775034	1366956	3141990
HIMACHAL PRADESH	10109	115	10224	704107	607975	1312082
JAMMU & KASHMIR	11096	3804	14900	926732	593929	1520661
KARNATAKA	54683	2048	56731	5593123	4626031	10219154
KERALA	12855	301	13156	2957925	2854954	5812879
MADHYA PRADESH	94582	7428	102010	8824084	5640691	14464775
MAHARASHTRA	92757	3317	96074	10615914	8853551	19469465
MANIPUR	3488	134	3622	254810	220317	475127
MEGHALAYA	5584	29	5613	275320	266064	541384
MIZORAM	2266	3	2269	92613	85508	178121
NAGALAND	2058	1	2059	167567	147232	314799
ORISSA	57964	1172	59136	3610221	2331583	5941804
PUNJAB	16811	606	17417	2005801	1693811	3699612
RAJASTHAN	47473	4416	51889	5903165	2996253	8899418
SIKKIM	1466	3	1469	67813	63914	131727
TAMILNADU	41067	869	41936	7711295	6329470	14040765
TRIPURA	5321	44	6365	446293	383183	829476
UTTAR PRADESH	111985	3693	115678	13906557	7342285	21248842
WEST BENGAL	59012	2106	61118	7636500	6061779	13698279
A & N ISLANDS	332	1	333	43997	40066	84063
CHANDIGARH	173	12	185	72626	65836	138462
DADRA & NAGAR HAVELI	199	0	199	18455	12571	31026
DAMAN & DIU	92	5	97	13778	11906	25684
DELHI	4373	475	4848	1384094	1296228	2680322
LAKSHADWEEP	42	2	44	9018	7361	16379
PONDICHERRY	709	62	771	115351	106199	221550
INDIA	857560	42776	900336	98784915	69944027	168728942

TABLE IV - NUMBER OF EDUCATIONAL INSTITUTIONS AND THEIR ENROLMENT - (Contd.)

C - Institutions Imparting Instructions in Diploma/Certificate Courses of School Level (contd.)

(a) Agricultural & Forestry

STATE/UNION TERRITORY	NUMBER OF INSTITUTIONS			ENROLMENT		
	BOYS	GIRLS	TOTAL	BOYS	GIRLS	TOTAL
1	2	3	4	5	6	7
ANDHRA PRADESH	0	0	0	0	0	0
ARUNACHAL PRADESH	0	0	0	0	0	0
ASSAM	0	0	0	0	0	0
BIHAR	0	0	0	0	0	0
GOA	0	0	0	0	0	0
GUJARAT	0	0	0	0	0	0
HARYANA	0	0	0	0	0	0
HIMACHAL PRADESH	0	0	0	0	0	0
JAMMU & KASHMIR	0	0	0	0	0	0
KARNATAKA	0	0	0	0	0	0
KERALA	0	0	0	0	0	0
MADHYA PRADESH	0	0	0	0	0	0
MAHARASHTRA	32	0	32	4478	308	4786
MANIPUR	0	0	0	0	0	0
MEGHALAYA	0	0	0	0	0	0
MIZORAM	0	0	0	0	0	0
NAGALAND	0	0	0	0	0	0
ORISSA	0	0	0	0	0	0
PUNJAB	0	0	0	0	0	0
RAJASTHAN	1	0	1	164	467	631
SIKKIM	0	0	0	0	0	0
TAMILNADU	0	0	0	0	0	0
TRIPURA	0	0	0	0	0	0
UTTAR PRADESH	0	0	0	0	0	0
WEST BENGAL	0	0	0	0	0	0
A & N ISLANDS	0	0	0	0	0	0
CHANDIGARH	0	0	0	0	0	0
DADRA & NAGAR HAVELI	0	0	0	0	0	0
DAMAN & DIU	0	0	0	0	0	0
DELHI	0	0	0	0	0	0
LAKSHADWEEP	0	0	0	0	0	0
PONDICHERRY	0	0	0	0	0	0
INDIA	33	0	33	4642	775	5417

Note: Zero/nil entry shows that the information is not reported by the State/UT

TABLE IV - NUMBER OF EDUCATIONAL INSTITUTIONS AND THEIR ENROLMENT - (Contd.)

C - Institutions Imparting Instructions in Diploma/Certificate Courses of School Level (contd.)

(b) Medicine (Nursing & Midwifery)

STATE/UNION TERRITORY	NUMBER OF INSTITUTIONS			ENROLMENT		
	BOYS	GIRLS	TOTAL	BOYS	GIRLS	TOTAL
1	2	3	4	5	6	7
ANDHRA PRADESH	0	0	0	0	0	0
ARUNACHAL PRADESH	1	0	1	15	39	54
ASSAM	0	5	5	0	201	201
BIHAR	0	0	0	0	0	0
GOA	0	0	0	0	0	0
GUJARAT	0	0	0	0	0	0
HARYANA	0	0	0	0	0	0
HIMACHAL PRADESH	0	0	0	0	0	0
JAMMU & KASHMIR	0	0	0	0	0	0
KARNATAKA	0	0	0	0	0	0
KERALA	0	0	0	0	0	0
MADHYA PRADESH	0	4	4	0	400	400
MAHARASHTRA	0	0	0	0	0	0
MANIPUR	0	0	0	0	0	0
MEGHALAYA	0	0	0	0	0	0
MIZORAM	0	0	0	0	0	0
NAGALAND	0	0	0	0	0	0
ORISSA	0	0	0	0	0	0
PUNJAB	0	0	0	0	0	0
RAJASTHAN	0	0	0	0	0	0
SIKKIM	0	0	0	0	0	0
TAMILNADU	0	0	0	0	0	0
TRIPURA	0	0	0	0	0	0
UTTAR PRADESH	0	0	0	0	0	0
WEST BENGAL	0	0	0	0	0	0
A & N ISLANDS	0	0	0	0	0	0
CHANDIGARH	0	0	0	0	0	0
DADRA & NAGAR HAVELI	0	0	0	0	0	0
DAMAN & DIU	0	0	0	0	0	0
DELHI	0	0	0	0	0	0
LAKSHADWEEP	0	0	0	0	0	0
PONDICHERRY	0	0	0	0	0	0
INDIA	1	9	10	15	640	655

Note: Zero/nil entry shows that the information is not reported by the State/UT

TABLE IV - NUMBER OF EDUCATIONAL INSTITUTIONS AND THEIR ENROLMENT - (Contd.)

C - Institutions Imparting Instructions in Diploma/Certificate Courses of School Level (contd.)

(c) Teacher Training

STATE/UNION TERRITORY	NUMBER OF INSTITUTIONS			ENROLMENT		
	BOYS	GIRLS	TOTAL	BOYS	GIRLS	TOTAL
1	2	3	4	5	6	7
ANDHRA PRADESH	0	0	0	0	0	0
ARUNACHAL PRADESH	0	0	0	0	0	0
ASSAM	0	0	0	0	0	0
BIHAR	0	0	0	0	0	0
GOA	0	0	0	0	0	0
GUJARAT	37	42	79	5227	6404	11631
HARYANA	0	0	0	0	0	0
HIMACHAL PRADESH	8	0	8	397	186	583
JAMMU & KASHMIR	0	0	0	0	0	0
KARNATAKA	0	0	0	0	0	0
KERALA	0	0	0	0	0	0
MADHYA PRADESH	0	0	0	0	0	0
MAHARASHTRA	0	0	0	0	0	0
MANIPUR	0	0	0	0	0	0
MEGHALAYA	9	1	10	174	137	311
MIZORAM	0	0	0	0	0	0
NAGALAND	0	0	0	0	0	0
ORISSA	0	0	0	0	0	0
PUNJAB	0	0	0	0	0	0
RAJASTHAN	0	0	0	0	0	0
SIKKIM	1	0	1	34	12	46
TAMILNADU	0	0	0	0	0	0
TRIPURA	0	0	0	0	0	0
UTTAR PRADESH	63	52	115	2619	1871	4490
WEST BENGAL	38	17	55	3417	792	4209
A & N ISLANDS	0	0	0	0	0	0
CHANDIGARH	0	0	0	0	0	0
DADRA & NAGAR HAVELI	0	0	0	0	0	0
DAMAN & DIU	0	0	0	0	0	0
DELHI	0	0	0	0	0	0
LAKSHADWEEP	0	0	0	0	0	0
PONDICHERY	0	0	0	0	0	0
INDIA	156	112	268	11868	9402	21270

Note: Zero/nii entry shows that the information is not reported by the State/UT

TABLE IV - NUMBER OF EDUCATIONAL INSTITUTIONS AND THEIR ENROLMENT - (Contd.)

C - Institutions Imparting Instructions in Diploma/Certificate Courses of School Level (contd.)

(d) Industrial/Arts & Crafts

STATE/UNION TERRITORY	NUMBER OF INSTITUTIONS			ENROLMENT		
	BOYS	GIRLS	TOTAL	BOYS	GIRLS	TOTAL
1	2	3	4	5	6	7
ANDHRA PRADESH	0	0	0	0	0	0
ARUNACHAL PRADESH	2	0	2	157	15	172
ASSAM	7	12	19	395	394	789
BIHAR	7	9	16	950	764	1714
GOA	4	0	4	892	160	1052
GUJARAT	266	17	283	25631	1698	27329
HARYANA	0	0	0	0	0	0
HIMACHAL PRADESH	19	15	34	1906	1320	3226
JAMMU & KASHMIR	0	0	0	0	0	0
KARNATAKA	0	0	0	0	0	0
KERALA	360	57	417	36804	9798	46602
MADHYA PRADESH	18	10	28	2595	720	3315
MAHARASHTRA	0	0	0	0	0	0
MANIPUR	19	0	19	213	524	737
MEGHALAYA	1	0	1	85	22	107
MIZORAM	0	0	0	0	0	0
NAGALAND	2	1	3	130	80	210
ORISSA	0	0	0	0	0	0
PUNJAB	0	34	34	0	1934	1934
RAJASTHAN	79	9	88	7763	773	8536
SIKKIM	1	0	1	60	5	65
TAMILNADU	144	47	191	15435	6167	21602
TRIPURA	0	0	0	0	0	0
UTTAR PRADESH	12	0	12	2447	0	2447
WEST BENGAL	0	0	0	0	0	0
A & N ISLANDS	0	0	0	0	0	0
CHANDIGARH	0	0	0	0	0	0
DADRA & NAGAR HAVELI	0	0	0	0	0	0
DAMAN & DIU	2	0	2	227	23	250
DELHI	18	0	18	1498	187	1685
LAKSHADWEEP	0	0	0	0	0	0
PONDICHERRY	0	1	1	0	308	308
INDIA	961	212	1173	97188	24892	122080

Note: Zero/nil entry shows that the information is not reported by the State/UT

TABLE IV - NUMBER OF EDUCATIONAL INSTITUTIONS AND THEIR ENROLMENT - (Contd.)

C - Institutions Imparting Instructions in Diploma/Certificate Courses of School Level (contd.)

(e) Music & Fine Arts

STATE/UNION TERRITORY	NUMBER OF INSTITUTIONS			ENROLMENT		
	BOYS	GIRLS	TOTAL	BOYS	GIRLS	TOTAL
1	2	3	4	5	6	7
ANDHRA PRADESH	0	0	0	0	0	0
ARUNACHAL PRADESH	0	0	0	0	0	0
ASSAM	35	8	43	3382	2498	5880
BIHAR	0	0	0	0	0	0
GOA	6	0	6	439	595	1034
GUJARAT	15	0	15	845	821	1666
HARYANA	0	0	0	0	0	0
HIMACHAL PRADESH	0	0	0	0	0	0
JAMMU & KASHMIR	2	0	2	110	12	122
KARNATAKA	0	0	0	0	0	0
KERALA	11	1	12	436	239	675
MADHYA PRADESH	2	6	8	294	720	1014
MAHARASHTRA	0	0	0	0	0	0
MANIPUR	0	0	0	0	0	0
MEGHALAYA	0	0	0	0	0	0
MIZORAM	0	0	0	0	0	0
NAGALAND	0	0	0	0	0	0
ORISSA	0	0	0	0	0	0
PUNJAB	0	0	0	0	0	0
RAJASTHAN	8	0	8	465	490	955
SIKKIM	0	0	0	0	0	0
TAMILNADU	0	3	3	0	271	271
TRIPURA	0	0	0	0	0	0
UTTAR PRADESH	4	2	6	302	844	1146
WEST BENGAL	0	0	0	0	0	0
A & N ISLANDS	0	0	0	0	0	0
CHANDIGARH	0	0	0	0	0	0
DADRA & NAGAR HAVELI	0	0	0	0	0	0
DAMAN & DIU	0	0	0	0	0	0
DELHI	0	0	0	0	0	0
LAKSHADWEEP	0	0	0	0	0	0
PONDICHERRY	0	0	0	0	0	0
INDIA	83	20	103	6273	6490	12763

Note: Zero/nil entry shows that the information is not reported by the State/UT

TABLE IV - NUMBER OF EDUCATIONAL INSTITUTIONS AND THEIR ENROLMENT - (Contd.)

C - Institutions Imparting Instructions in Diploma/Certificate Courses of School Level (contd.)

(f) For the Handicapped

STATE/UNION TERRITORY	NUMBER OF INSTITUTIONS			ENROLMENT		
	BOYS	GIRLS	TOTAL	BOYS	GIRLS	TOTAL
1	2	3	4	5	6	7
ANDHRA PRADESH	53	3	56	3678	1847	5525
ARUNACHAL PRADESH	0	0	0	0	0	0
ASSAM	6	0	6	389	198	587
BIHAR	9	1	10	382	84	466
GOA	0	0	0	0	0	0
GUJARAT	85	7	92	4686	2312	6998
HARYANA	0	0	0	0	0	0
HIMACHAL PRADESH	0	0	0	0	0	0
JAMMU & KASHMIR	0	0	0	0	0	0
KARNATAKA	11	0	11	766	187	953
KERALA	29	0	29	3019	1357	4376
MADHYA PRADESH	5	0	5	582	172	754
MAHARASHTRA	0	0	0	0	0	0
MANIPUR	2	0	2	99	76	175
MEGHALAYA	0	0	0	0	0	0
MIZORAM	0	0	0	0	0	0
NAGALAND	0	0	0	0	0	0
ORISSA	0	0	0	0	0	0
PUNJAB	10	0	10	355	135	490
RAJASTHAN	10	0	10	772	255	1027
SIKKIM	0	0	0	0	0	0
TAMILNADU	79	0	79	5176	3348	8524
TRIPURA	2	1	3	61	72	133
UTTAR PRADESH	17	0	17	1065	291	1356
WEST BENGAL	0	0	0	0	0	0
A & N ISLANDS	0	0	0	0	0	0
CHANDIGARH	0	0	0	0	0	0
DADRA & NAGAR HAVELI	0	0	0	0	0	0
DAMAN & DIU	0	0	0	0	0	0
DELHI	0	0	0	0	0	0
LAKSHADWEEP	0	0	0	0	0	0
PONDICHERRY	2	0	2	144	65	209
INDIA	320	12	332	21174	10399	31573

Note: Zero/nil entry shows that the information is not reported by the State/UT

TABLE IV - NUMBER OF EDUCATIONAL INSTITUTIONS AND THEIR ENROLMENT - (Contd.)

C - Institutions Imparting Instructions in Diploma/Certificate Courses of School Level (contd.)

(g) Reformatory/Certified

STATE/UNION TERRITORY	NUMBER OF INSTITUTIONS			ENROLMENT		
	BOYS	GIRLS	TOTAL	BOYS	GIRLS	TOTAL
1	2	3	4	5	6	7
ANDHRA PRADESH	12	0	12	684	41	725
ARUNACHAL PRADESH	0	0	0	0	0	0
ASSAM	4	0	4	209	0	209
BIHAR	1	0	1	0	0	0
GOA	0	0	0	0	0	0
GUJARAT	5	2	7	156	59	215
HARYANA	0	0	0	0	0	0
HIMACHAL PRADESH	0	0	0	0	0	0
JAMMU & KASHMIR	0	0	0	0	0	0
KARNATAKA	12	4	16	1610	241	1851
KERALA	6	0	6	249	86	335
MADHYA PRADESH	6	1	7	615	174	789
MAHARASHTRA	0	0	0	0	0	0
MANIPUR	0	0	0	0	0	0
MEGHALAYA	0	0	0	0	0	0
MIZORAM	0	0	0	0	0	0
NAGALAND	0	0	0	0	0	0
ORISSA	0	0	0	0	0	0
PUNJAB	1	0	1	124	0	124
RAJASTHAN	0	0	0	0	0	0
SIKKIM	0	0	0	0	0	0
TAMILNADU	17	2	19	1594	111	1705
TRIPURA	0	0	0	0	0	0
UTTAR PRADESH	0	0	0	0	0	0
WEST BENGAL	0	0	0	0	0	0
A & N ISLANDS	0	0	0	0	0	0
CHANDIGARH	0	0	0	0	0	0
DADRA & NAGAR HAVELI	0	0	0	0	0	0
DAMAN & DIU	0	0	0	0	0	0
DELHI	0	0	0	0	0	0
LAKSHADWEEP	0	0	0	0	0	0
PONDICHERRY	0	0	0	0	0	0
INDIA	64	9	73	5241	712	5953

Note: Zero/nil entry shows that the information is not reported by the State/UT

TABLE IV - NUMBER OF EDUCATIONAL INSTITUTIONS AND THEIR ENROLMENT - (Contd.)

C - Institutions Imparting Instructions in Diploma/Certificate Courses of School Level (contd.)

(h) Oriental Studies

STATE/UNION TERRITORY	NUMBER OF INSTITUTIONS			ENROLMENT		
	BOYS	GIRLS	TOTAL	BOYS	GIRLS	TOTAL
1	2	3	4	5	6	7
ANDHRA PRADESH	172	7	179	23667	23507	47174
ARUNACHAL PRADESH	0	0	0	0	0	0
ASSAM	131	0	131	6929	1493	8422
BIHAR	711	7	718	89540	29057	118597
GOA	0	0	0	0	0	0
GUJARAT	31	0	31	1888	312	2200
HARYANA	0	0	0	0	0	0
HIMACHAL PRADESH	0	0	0	0	0	0
JAMMU & KASHMIR	0	0	0	0	0	0
KARNATAKA	264	0	264	26449	13208	39657
KERALA	0	0	0	0	0	0
MADHYA PRADESH	109	0	109	3405	362	3767
MAHARASHTRA	39	1	40	2059	1514	3573
MANIPUR	18	0	18	273	189	462
MEGHALAYA	0	0	0	0	0	0
MIZORAM	0	0	0	0	0	0
NAGALAND	0	0	0	0	0	0
ORISSA	0	0	0	0	0	0
PUNJAB	0	0	0	0	0	0
RAJASTHAN	0	0	0	0	0	0
SIKKIM	0	0	0	0	0	0
TAMILNADU	19	2	21	4591	2619	7210
TRIPURA	54	0	54	2210	1594	3804
UTTAR PRADESH	1248	46	1294	115278	18787	134065
WEST BENGAL	849	0	849	0	0	0
A & N ISLANDS	0	0	0	0	0	0
CHANDIGARH	0	0	0	0	0	0
DADRA & NAGAR HAVELI	0	0	0	0	0	0
DAMAN & DIU	0	0	0	0	0	0
DELHI	0	0	0	0	0	0
LAKSHADWEEP	0	0	0	0	0	0
PONDICHERRY	0	0	0	0	0	0
INDIA	3645	63	3708	276289	92642	368931

Note: Zero/nil entry shows that the information is not reported by the State/UT

TABLE IV - NUMBER OF EDUCATIONAL INSTITUTIONS AND THEIR ENROLMENT - (Contd.)

C - Institutions Imparting Instructions in Diploma/Certificate Courses of School Level (contd.)
(i) Social (Adult) Education

STATE/UNION TERRITORY	NUMBER OF INSTITUTIONS			ENROLMENT		
	BOYS	GIRLS	TOTAL	BOYS	GIRLS	TOTAL
1	2	3	4	5	6	7
ANDHRA PRADESH	48375	68163	116538	483754	681645	1165399
ARUNACHAL PRADESH	550	0	550	6589	5848	12437
ASSAM	4273	4583	8856	172095	173739	345834
BIHAR	0	0	0	0	0	0
GOA	0	0	0	0	0	0
GUJARAT	0	0	0	0	0	0
HARYANA	0	0	0	0	0	0
HIMACHAL PRADESH	0	0	0	0	0	0
JAMMU & KASHMIR	0	0	0	0	0	0
KARNATAKA	0	0	0	0	0	0
KERALA	0	0	0	0	0	0
MADHYA PRADESH	210014	2950	212964	1071560	1064920	2136480
MAHARASHTRA	0	0	0	181791	374274	556065
MANIPUR	0	0	0	0	0	0
MEGHALAYA	300	0	300	5500	3546	9046
MIZORAM	0	0	0	14937	15246	30183
NAGALAND	750	0	750	13254	12839	26093
ORISSA	0	0	0	0	0	0
PUNJAB	0	0	0	0	0	0
RAJASTHAN	0	0	0	0	0	0
SIKKIM	300	200	500	3519	2281	5800
TAMILNADU	100	0	100	2070680	3477629	5548309
TRIPURA	1018	1396	2414	15164	17012	32176
UTTAR PRADESH	326621	0	326621	1409000	1752000	3161000
WEST BENGAL	0	0	0	0	0	0
A & N ISLANDS	0	0	0	0	0	0
CHANDIGARH	0	0	0	0	0	0
DADRA & NAGAR HAVELI	0	0	0	0	0	0
DAMAN & DIU	0	0	0	0	0	0
DELHI	0	0	0	0	0	0
LAKSHADWEEP	0	0	0	0	0	0
PONDICHERRY	0	0	0	0	0	0
INDIA	592301	77292	669593	5447843	7580979	13028822

Note: Zero/nil entry shows that the information is not reported by the State/UT

TABLE IV - NUMBER OF EDUCATIONAL INSTITUTIONS AND THEIR ENROLMENT - (Contd.)

C - Institutions Imparting Instructions in Diploma/Certificate Courses of School Level (contd.)
(j) Others (Junior Technical)

STATE/UNION TERRITORY	NUMBER OF INSTITUTIONS			ENROLMENT		
	BOYS	GIRLS	TOTAL	BOYS	GIRLS	TOTAL
1	2	3	4	5	6	7
ANDHRA PRADESH	0	0	0	0	0	0
ARUNACHAL PRADESH	0	0	0	0	0	0
ASSAM	2	0	2	152	13	165
BIHAR	1	0	1	101	0	101
GOA	0	0	0	0	0	0
GUJARAT	0	0	0	0	0	0
HARYANA	0	0	0	0	0	0
HIMACHAL PRADESH	3	0	3	56	0	56
JAMMU & KASHMIR	0	0	0	0	0	0
KARNATAKA	0	0	0	0	0	0
KERALA	0	0	0	0	0	0
MADHYA PRADESH	0	0	0	0	0	0
MAHARASHTRA	0	1	1	0	30	30
MANIPUR	37	0	37	393	496	889
MEGHALAYA	0	0	0	0	0	0
MIZORAM	0	0	0	0	0	0
NAGALAND	1	0	1	30	20	50
ORISSA	0	0	0	0	0	0
PUNJAB	0	0	0	0	0	0
RAJASTHAN	0	0	0	0	0	0
SIKKIM	0	0	0	0	0	0
TAMILNADU	0	0	0	0	0	0
TRIPURA	0	0	0	0	0	0
UTTAR PRADESH	0	0	0	0	0	0
WEST BENGAL	0	0	0	0	0	0
A & N ISLANDS	0	0	0	0	0	0
CHANDIGARH	0	0	0	0	0	0
DADRA & NAGAR HAVELI	100	0	100	1322	1084	2406
DAMAN & DIU	0	0	0	0	0	0
DELHI	0	0	0	0	0	0
LAKSHADWEEP	0	0	0	0	0	0
PONDICHERRY	0	0	0	0	0	0
INDIA	144	1	145	2054	1643	3697

Note: Zero/nil entry shows that the information is not reported by the State/UT

TABLE IV - NUMBER OF EDUCATIONAL INSTITUTIONS AND THEIR ENROLMENT - (Contd.)

C - Institutions Imparting Instructions in Diploma/Certificate Courses of School Level (contd.)
(k) Others (Commercial)

STATE/UNION TERRITORY	NUMBER OF INSTITUTIONS			ENROLMENT		
	BOYS	GIRLS	TOTAL	BOYS	GIRLS	TOTAL
1	2	3	4	5	6	7
ANDHRA PRADESH	0	0	0	0	0	0
ARUNACHAL PRADESH	0	0	0	0	0	0
ASSAM	36	0	36	4791	1707	6498
BIHAR	1	0	1	40	0	40
GOA	0	0	0	0	0	0
GUJARAT	0	0	0	0	0	0
HARYANA	0	0	0	0	0	0
HIMACHAL PRADESH	0	0	0	0	0	0
JAMMU & KASHMIR	0	0	0	0	0	0
KARNATAKA	0	0	0	0	0	0
KERALA	0	0	0	0	0	0
MADHYA PRADESH	0	0	0	0	0	0
MAHARASHTRA	1	0	1	34	15	49
MANIPUR	1	0	1	98	42	140
MEGHALAYA	0	0	0	0	0	0
MIZORAM	0	0	0	0	0	0
NAGALAND	0	0	0	0	0	0
ORISSA	0	0	0	0	0	0
PUNJAB	0	0	0	0	0	0
RAJASTHAN	0	0	0	0	0	0
SIKKIM	0	0	0	0	0	0
TAMILNADU	0	0	0	0	0	0
TRIPURA	0	0	0	0	0	0
UTTAR PRADESH	0	0	0	0	0	0
WEST BENGAL	0	0	0	0	0	0
A & N ISLANDS	0	0	0	0	0	0
CHANDIGARH	0	0	0	0	0	0
DADRA & NAGAR HAVELI	0	0	0	0	0	0
DAMAN & DIU	0	0	0	0	0	0
DELHI	0	0	0	0	0	0
LAKSHADWEEP	0	0	0	0	0	0
PONDICHERRY	0	0	0	0	0	0
INDIA	39	0	39	4963	1764	6727

Note: Zero/nil entry shows that the information is not reported by the State/UT

TABLE IV - NUMBER OF EDUCATIONAL INSTITUTIONS AND THEIR ENROLMENT - (Contd.)

C - Institutions Imparting Instructions in Diploma/Certificate Courses of School Level

Total - C- (a to k) - (concl.)

STATE/UNION TERRITORY	NUMBER OF INSTITUTIONS			ENROLMENT		
	BOYS	GIRLS	TOTAL	BOYS	GIRLS	TOTAL
1	2	3	4	5	6	7
Andhra Pradesh	48612	68173	116785	511783	707040	1218823
Arunachal pradesh	553	0	553	6761	5902	12663
Assam	4494	4608	9102	188342	180243	368585
Bihar	730	17	747	91013	29905	120918
Goa	10	0	10	1331	755	2086
Gujarat	439	68	507	38433	11606	50039
Haryana	0	0	0	0	0	0
Himachal Pradesh	30	15	45	2359	1506	3865
Jammu & Kashmir	2	0	2	110	12	122
Karnataka	287	4	291	28825	13636	42461
Kerala	406	58	464	40508	11480	51988
Madhya Pradesh	210154	2971	213125	1079051	1067468	2146519
Maharashtra	72	2	74	188362	376141	564503
Manipur	77	0	77	1076	1327	2403
Meghalaya	310	1	311	5759	3705	9464
Mizoram	0	0	0	14937	15246	30183
Nagaland	753	1	754	13414	12939	26353
Orissa	0	0	0	0	0	0
Punjab	11	34	45	479	2069	2548
Rajasthan	98	9	107	9164	1985	11149
Sikkim	302	200	502	3613	2298	5911
Tamil Nadu	359	54	413	2097476	3490145	5587621
Tripura	1074	1397	2471	17435	18678	36113
Uttar pradesh	327965	100	328065	1530711	1773793	3304504
West Bengal	887	17	904	3417	792	4209
A & N Islands	0	0	0	0	0	0
Chandigarh	0	0	0	0	0	0
D & N Haveli	100	0	100	1322	1084	2406
Daman & Diu	2	0	2	227	23	250
Delhi	18	0	18	1498	187	1685
Lakshadweep	0	0	0	0	0	0
Pondicherry	2	1	3	144	373	517
INDIA	597747	77730	675477	5877550	7730338	13607888

Note: Zero/nil entry shows that the information is not reported by the State/UT

TABLE IV - NUMBER OF EDUCATIONAL INSTITUTIONS AND THEIR ENROLMENT - (Concl.)

Grand Total (A+B+C) - Number of All Types of Educational Institutions
and their Enrolment (Concl.)

STATE/UNION TERRITORY	NUMBER OF INSTITUTIONS			ENROLMENT		
	BOYS	GIRLS	TOTAL	BOYS	GIRLS	TOTAL
1	2	3	4	5	6	7
ANDHRA PRADESH	113495	69531	183026	7075828	5849727	12925555
ARUNACHAL PRADESH	2510	7	2517	138006	106867	244873
ASSAM	44739	6156	50895	3197277	2400125	5597402
BIHAR	66196	5623	71819	8916607	4707207	13623814
GOA	1565	12	1577	142536	128444	270980
GUJARAT	39529	2296	41825	5503088	3938284	9441372
HARYANA	8450	1673	10123	1775034	1366956	3141990
HIMACHAL PRADESH	10139	130	10269	706466	609481	1315947
JAMMU & KASHMIR	11098	3804	14902	926842	593941	1520783
KARNATAKA	54970	2052	57022	5621948	4639667	10261615
KERALA	13261	359	13620	2998433	2866434	5864867
MADHYA PRADESH	304736	10399	315135	9903135	6708159	16611294
MAHARASHTRA	92836	3319	96155	10806489	9231646	20038135
MANIPUR	3565	134	3699	255886	221644	477530
MEGHALAYA	5894	30	5924	281079	269769	550848
MIZORAM	2266	3	2269	107550	100754	208304
NAGALAND	2811	2	2813	180981	160171	341152
ORISSA	58325	1233	59558	3698770	2367022	6065792
PUNJAB	16822	640	17462	2006280	1695880	3702160
RAJASTHAN	47571	4425	51996	5912329	2998238	8910567
SIKKIM	1768	203	1971	71426	66212	137638
TAMILNADU	41426	923	42349	9808771	9819615	19628386
TRIPURA	7395	1441	8836	463728	401861	865589
UTTAR PRADESH	439950	3793	443743	15437268	9116078	24553346
WEST BENGAL	59899	2123	62022	7639917	6062571	13702488
A & N ISLANDS	332	1	333	43997	40066	84063
CHANDIGARH	173	12	185	72626	65836	138462
DADRA & NAGAR HAVELI	299	0	299	19777	13655	33432
DAMAN & DIU	94	5	99	14005	11929	25934
DELHI	4391	475	4866	1385592	1296415	2682007
LAKSHADWEEP	42	2	44	9018	7361	16379
PONDICHERRY	712	63	775	115684	106712	222396
INDIA	1457259	120869	1578128	105236373	77968727	183205100

**TABLE V - NUMBER OF STUDENTS RECEIVING GENERAL EDUCATION
(POST MATRIC BELOW DEGREE LEVEL) BY COURSES AND STAGES - (Contd.)**

A - Intermediate/Pre-Degree/Junior Colleges (Old Pattern) - Contd.

STATE/UNION TERRITORY	(a) Arts						
	Boys		Girls		Total		
	1st Year	2nd Year	1st Year	2nd Year	Boys	Girls	Total
1	2	3	4	5	6	7	8
ANDHRA PRADESH	116,645	129,705	76,415	67,766	246,350	144,181	390,531
ARUNACHAL PRADESH	0	0	0	0	0	0	0
ASSAM	7,578	5,895	5,041	3,865	13,471	8,706	22,177
BIHAR	0	0	0	0	0	0	0
GOA	0	0	0	0	0	0	0
GUJARAT	0	0	0	0	0	0	0
HARYANA	0	0	0	0	0	0	0
HIMACHAL PRADESH	0	0	0	0	0	0	0
JAMMU & KASHMIR	0	0	0	0	0	0	0
KARNATAKA	0	0	0	0	0	0	0
KERALA	0	0	0	0	0	0	0
MADHYA PRADESH	0	0	0	0	0	0	0
MAHARASHTRA	476	475	496	567	951	1,063	2,014
MANIPUR	0	0	0	0	0	0	0
MEGHALAYA	0	0	0	0	0	0	0
MIZORAM	0	0	0	0	0	0	0
NAGALAND	0	0	0	0	0	0	0
ORISSA	38,157	37,332	16,608	16,250	75,489	32,858	108,347
PUNJAB	0	0	0	0	0	0	0
RAJASTHAN	0	0	0	0	0	0	0
SIKKIM	0	0	0	0	0	0	0
TAMILNADU	0	0	0	0	0	0	0
TRIPURA	0	0	0	0	0	0	0
UTTAR PRADESH	0	0	0	0	0	0	0
WEST BENGAL	0	0	0	0	0	0	0
A & N ISLANDS	0	0	0	0	0	0	0
CHANDIGARH	0	0	0	0	0	0	0
DADRA & NAGAR HAVELI	0	0	0	0	0	0	0
DAMAN & DIU	0	0	0	0	0	0	0
DELHI	0	0	0	0	0	0	0
LAKSHADWEEP	0	0	0	0	0	0	0
PONDICHERRY	15	29	10	6	44	16	60
INDIA	162,869	173,436	98,570	88,254	336,305	186,824	523,129

**TABLE V - NUMBER OF STUDENTS RECEIVING GENERAL EDUCATION
(POST MATRIC BELOW DEGREE LEVEL) BY COURSES AND STAGES - (Contd.)**

A - Intermediate/Pre-Degree/Junior Colleges (Old Pattern) - Contd.

STATE/UNION TERRITORY	(b) Science						
	Boys		Girls		Total		
	1st Year	2nd Year	1st Year	2nd Year	Boys	Girls	Total
1	9	10	11	12	13	14	15
ANDHRA PRADESH	95,690	126,378	43,462	60,007	222,068	103,469	325,537
ARUNACHAL PRADESH	0	0	0	0	0	0	0
ASSAM	125	81	75	35	206	110	316
BIHAR	0	0	0	0	0	0	0
GOA	0	0	0	0	0	0	0
GUJARAT	0	0	0	0	0	0	0
HARYANA	0	0	0	0	0	0	0
HIMACHAL PRADESH	0	0	0	0	0	0	0
JAMMU & KASHMIR	0	0	0	0	0	0	0
KARNATAKA	0	0	0	0	0	0	0
KERALA	0	0	0	0	0	0	0
MADHYA PRADESH	0	0	0	0	0	0	0
MAHARASHTRA	183	170	120	98	353	218	571
MANIPUR	0	0	0	0	0	0	0
MEGHALAYA	0	0	0	0	0	0	0
MIZORAM	0	0	0	0	0	0	0
NAGALAND	0	0	0	0	0	0	0
ORISSA	3,976	3,912	1,074	1,034	7,888	2,108	9,996
PUNJAB	0	0	0	0	0	0	0
RAJASTHAN	0	0	0	0	0	0	0
SIKKIM	0	0	0	0	0	0	0
TAMILNADU	0	0	0	0	0	0	0
TRIPURA	0	0	0	0	0	0	0
UTTAR PRADESH	0	0	0	0	0	0	0
WEST BENGAL	0	0	0	0	0	0	0
A & N ISLANDS	0	0	0	0	0	0	0
CHANDIGARH	0	0	0	0	0	0	0
DADRA & NAGAR HAVELI	0	0	0	0	0	0	0
DAMAN & DIU	0	0	0	0	0	0	0
DELHI	0	0	0	0	0	0	0
LAKSHADWEEP	0	0	0	0	0	0	0
PONDICHERRY	49	37	34	44	86	78	164
INDIA	100,023	130,578	44,765	61,218	230,601	105,983	336,584

**TABLE V - NUMBER OF STUDENTS RECEIVING GENERAL EDUCATION
(POST MATRIC BELOW DEGREE LEVEL) BY COURSES AND STAGES - (Contd.)**

A - Intermediate/Pre-Degree/Junior Colleges (Old Pattern) - Contd.

STATE/UNION TERRITORY	(c) Commerce						
	Boys		Girls		Total		
	1st Year	2nd Year	1st Year	2nd Year	Boys	Girls	Total
1	16	17	18	19	20	21	22
ANDHRA PRADESH	0	0	0	0	0	0	0
ARUNACHAL PRADESH	0	0	0	0	0	0	0
ASSAM	515	347	231	132	862	363	1,225
BIHAR	0	0	0	0	0	0	0
GOA	0	0	0	0	0	0	0
GUJARAT	0	0	0	0	0	0	0
HARYANA	0	0	0	0	0	0	0
HIMACHAL PRADESH	0	0	0	0	0	0	0
JAMMU & KASHMIR	0	0	0	0	0	0	0
KARNATAKA	0	0	0	0	0	0	0
KERALA	0	0	0	0	0	0	0
MADHYA PRADESH	0	0	0	0	0	0	0
MAHARASHTRA	527	382	402	271	909	673	1,582
MANIPUR	0	0	0	0	0	0	0
MEGHALAYA	0	0	0	0	0	0	0
MIZORAM	0	0	0	0	0	0	0
NAGALAND	0	0	0	0	0	0	0
ORISSA	2,600	2,572	246	227	5,172	473	5,645
PUNJAB	0	0	0	0	0	0	0
RAJASTHAN	0	0	0	0	0	0	0
SIKKIM	0	0	0	0	0	0	0
TAMILNADU	0	0	0	0	0	0	0
TRIPURA	0	0	0	0	0	0	0
UTTAR PRADESH	0	0	0	0	0	0	0
WEST BENGAL	0	0	0	0	0	0	0
A & N ISLANDS	0	0	0	0	0	0	0
CHANDIGARH	0	0	0	0	0	0	0
DADRA & NAGAR HAVEL	0	0	0	0	0	0	0
DAMAN & DIU	0	0	0	0	0	0	0
DELHI	0	0	0	0	0	0	0
LAKSHADWEEP	0	0	0	0	0	0	0
PONDICHERRY	25	34	23	23	59	48	105
INDIA	3,667	3,335	902	653	7,002	1,555	8,557

**TABLE V - NUMBER OF STUDENTS RECEIVING GENERAL EDUCATION -
POST-MATRIC BELOW DEGREE LEVEL BY COURSES AND STAGES (Contd.)**

A- Intermediate/Pre-Degree/Junior Colleges (Old Pattern) (contd.)

STATE/UNION TERRITORY	Total (a+b+c)		
	BOYS	GIRLS	TOTAL
1	23	24	25
ANDHRA PRADESH	468418	247650	716068
ARUNACHAL PRADESH	0	0	0
ASSAM	14539	9179	23718
BIHAR	0	0	0
GOA	0	0	0
GUJARAT	0	0	0
HARYANA	0	0	0
HIMACHAL PRADESH	0	0	0
JAMMU & KASHMIR	0	0	0
KARNATAKA	0	0	0
KERALA	0	0	0
MADHYA PRADESH	0	0	0
MAHARASHTRA	2213	1954	4167
MANIPUR	0	0	0
MEGHALAYA	0	0	0
MIZORAM	0	0	0
NAGALAND	0	0	0
ORISSA	88549	35439	123988
PUNJAB	0	0	0
RAJASTHAN	0	0	0
SIKKIM	0	0	0
TAMILNADU	0	0	0
TRIPURA	0	0	0
UTTAR PRADESH	0	0	0
WEST BENGAL	0	0	0
A & N ISLANDS	0	0	0
CHANDIGARH	0	0	0
DADRA & NAGAR HAVELI	0	0	0
DAMAN & DIU	0	0	0
DELHI	0	0	0
LAKSHADWEEP	0	0	0
PONDICHERRY	189	140	329
INDIA	573908	294362	868270

**TABLE V - NUMBER OF STUDENTS RECEIVING GENERAL EDUCATION
(POST MATRIC BELOW DEGREE LEVEL) BY COURSES AND STAGES - (Contd.)**

B - Higher Secondary School (10+2 Pattern) (Contd.)

STATE/UNION TERRITORY	(a) Arts						
	Boys		Girls		Total		
	1st Year	2nd Year	1st Year	2nd Year	Boys	Girls	Total
1	26	27	28	29	30	31	32
ANDHRA PRADESH	276	349	250	288	625	538	1,163
ARUNACHAL PRADESH	1,276	1,731	602	944	3,007	1,546	4,553
ASSAM	30,223	21,560	18,344	12,765	51,783	31,109	82,892
BIHAR	6,195	6,368	3,513	3,784	12,563	7,297	19,860
GOA	1,433	925	2,181	1,826	2,358	4,007	6,365
GUJARAT	40,488	33,391	45,801	34,642	73,879	80,443	154,322
HARYANA	22,971	24,508	13,907	13,371	47,479	27,278	74,757
HIMACHAL PRADESH	22,120	13,463	15,471	10,354	35,583	25,825	61,408
JAMMU & KASHMIR	8,145	7,839	4,784	6,092	15,984	10,876	26,860
KARNATAKA	48,295	44,275	28,430	24,190	92,570	52,620	145,190
KERALA	1,140	1,103	1,446	1,318	2,243	2,764	5,007
MADHYA PRADESH	65,399	63,670	46,020	43,992	129,069	90,012	219,081
MAHARASHTRA	111,359	102,163	80,318	67,021	213,522	147,339	360,861
MANIPUR	1,568	1,103	1,113	773	2,671	1,886	4,557
MEGHALAYA	142	128	112	101	270	213	483
MIZORAM	0	0	0	0	0	0	0
NAGALAND	59	22	30	20	81	50	131
ORISSA	3,227	3,198	2,830	2,771	6,425	5,601	12,026
PUNJAB	43,667	37,848	32,285	28,407	81,515	60,692	142,207
RAJASTHAN	74,827	71,515	30,719	27,846	146,342	58,565	204,907
SIKKIM	557	495	479	424	1,052	903	1,955
TAMILNADU	47,568	44,788	32,610	28,725	92,366	61,335	153,691
TRIPURA	4,719	2,942	4,423	2,395	7,661	6,818	14,479
UTTAR PRADESH*	167,791	193,745	119,716	106,109	361,536	225,825	587,361
WEST BENGAL	201,429	168,164	84,256	81,603	369,593	165,859	535,452
A & N ISLANDS	550	656	537	632	1,206	1,169	2,376
CHANDIGARH	2,054	1,278	2,167	1,669	3,332	3,836	7,168
DADRA & NAGAR HAVELI	100	72	60	71	172	131	303
DAMAN & DIU	79	51	116	77	130	193	323
DELHI	22,696	18,570	26,823	23,613	41,266	50,436	91,702
LAKSHADWEEP	96	69	18	37	165	55	220
PONDICHERRY	252	294	330	320	546	650	1,196
INDIA	930701	866283	599691	526180	1,796,984	1,125,871	2,922,855

*12841 girl students are having Vocational courses also

**TABLE V - NUMBER OF STUDENTS RECEIVING GENERAL EDUCATION
(POST MATRIC BELOW DEGREE LEVEL) BY COURSES AND STAGES - (Contd.)**

B - Higher Secondary School (10+2 Pattern) (Contd.)

STATE/UNION TERRITORY	(b) Science						
	Boys		Girls		Total		
	1st Year	2nd Year	1st Year	2nd Year	Boys	Girls	Total
1	33	34	35	36	37	38	39
ANDHRA PRADESH	1,397	1,465	837	926	2,862	1,763	4,625
ARUNACHAL PRADESH	611	834	211	269	1,445	480	1,925
ASSAM	8,484	6,676	3,951	3,034	15,160	6,985	22,145
BIHAR	4,492	4,771	2,258	2,291	9,263	4,549	13,812
GOA	1,632	1,414	1,314	1,181	3,046	2,496	5,541
GUJARAT	29,383	23,305	11,979	9,137	52,688	21,116	73,804
HARYANA	4,660	4,387	2,088	1,645	9,047	3,733	12,780
HIMACHAL PRADESH	6,373	5,217	2,515	2,240	10,590	4,755	15,345
JAMMU & KASHMIR	11,038	8,271	5,252	4,951	19,309	10,213	29,522
KARNATAKA	43,208	39,249	26,730	22,390	82,457	49,120	131,577
KERALA	4,788	4,294	5,084	4,674	9,082	9,758	18,840
MADHYA PRADESH	144,609	145,610	48,088	46,735	290,219	94,823	385,042
MAHARASHTRA	43,768	39,125	21,978	18,850	82,883	40,828	123,711
MANIPUR	942	965	551	488	1,907	1,039	2,946
MEGHALAYA	118	116	61	54	234	115	349
MIZORAM	0	0	0	0	0	0	0
NAGALAND	116	60	46	26	176	72	248
ORISSA	367	313	194	162	670	356	1,026
PUNJAB	4,826	4,237	3,073	2,762	9,063	5,835	14,898
RAJASTHAN	31,008	33,065	8,876	8,254	64,073	17,130	81,203
SIKKIM	294	276	252	236	570	488	1,058
TAMILNADU	76,865	76,078	53,237	49,126	162,941	102,363	255,304
TRIPURA	1,467	1,182	568	417	2,649	983	3,632
UTTAR PRADESH	98,232	98,617	26,683	22,978	196,849	49,661	246,610
WEST BENGAL	0	0	0	0	0	0	0
A & N ISLANDS	396	422	317	297	818	614	1,432
CHANDIGARH	734	562	847	740	1,296	1,587	2,883
DADRA & NAGAR HAVELI	93	57	31	25	150	56	206
DAMAN & DIU	122	62	34	23	184	67	241
DELHI	13,633	14,189	8,356	8,697	27,822	17,053	44,876
LAKSHADWEEP	137	83	65	71	220	126	346
PONDICHERRY	1,844	1,809	1,738	1,744	3,653	3,482	7,135
INDIA	534,617	516,709	237,202	214,433	1,051,326	451,635	1,502,961

**TABLE V - NUMBER OF STUDENTS RECEIVING GENERAL EDUCATION
(POST MATRIC BELOW DEGREE LEVEL) BY COURSES AND STAGES - (Contd.)**

B - Higher Secondary School (10+2 Pattern) (Contd.)

STATE/UNION TERRITORY	(c) Commerce						
	Boys		Girls		Total		
	1st Year 40	2nd Year 41	1st Year 42	2nd Year 43	Boys 44	Girls 45	Total 46
ANDHRA PRADESH	406	480	486	527	886	1,013	1,899
ARUNACHAL PRADESH	27	29	5	7	66	12	68
ASSAM	2,097	1,664	1,005	722	3,761	1,727	5,488
BIHAR	287	182	10	14	469	24	493
GOA	2,909	2,150	2,182	1,767	5,059	3,949	9,008
GUJARAT	41,760	31,530	28,572	22,180	73,290	50,752	124,042
HARYANA	6,127	4,600	2,443	1,920	10,727	4,363	15,090
HIMACHAL PRADESH	3,528	1,938	1,369	785	5,466	2,154	7,620
JAMMU & KASHMIR	1,796	1,605	1,116	1,206	3,401	2,322	5,723
KARNATAKA	38,657	33,097	25,270	21,446	71,754	46,716	118,470
KERALA	309	201	302	156	510	458	968
MADHYA PRADESH	33,772	35,218	14,105	13,740	68,990	27,845	96,835
MAHARASHTRA	41,878	33,767	27,138	21,919	75,635	49,057	124,692
MANIPUR	227	113	102	32	340	134	474
MEGHALAYA	14	6	0	0	20	0	20
MIZORAM	0	0	0	0	0	0	0
NAGALAND	0	0	0	0	0	0	0
ORISSA	244	198	38	36	442	74	516
PUNJAB	4,678	3,619	2,773	1,941	8,297	4,714	13,011
RAJASTHAN	19,392	16,213	3,843	3,067	35,605	6,910	42,516
SIKKIM	162	127	89	78	289	167	456
TAMILNADU	35,866	33,165	27,252	23,641	69,031	50,893	119,924
TRIPURA	1,655	1,067	272	60	2,722	332	3,054
UTTAR PRADESH	18,859	18,527	2,627	2,387	37,386	5,014	42,400
WEST BENGAL	0	0	0	0	0	0	0
A & N ISLANDS	76	52	39	41	128	80	208
CHANDIGARH	332	273	344	266	605	610	1,216
DADRA & NAGAR HAVELI	64	54	38	33	118	71	189
DAMAN & DIU	186	129	72	66	315	138	463
DELHI	14,188	14,768	10,689	9,133	28,956	19,822	48,778
LAKSHADWEEP	82	85	55	27	167	82	249
PONDICHERRY	598	584	581	578	1,182	1,159	2,341
INDIA	270176	235431	152817	127775	505,607	280,592	786,199

*2476 boys and 63 girls are having Vocational courses also

**TABLE V - NUMBER OF STUDENTS RECEIVING GENERAL EDUCATION
(POST MATRIC BELOW DEGREE LEVEL) BY COURSES AND STAGES - (Contd.)**

B - Higher Secondary School (10+2 Pattern) (Contd.)

STATE/UNION TERRITORY	(d) Vocational						
	Boys		Girls		Total		
	1st Year	2nd Year	1st Year	2nd Year	Boys	Girls	Total
1	47	48	49	50	61	62	63
ANDHRA PRADESH	63	81	33	39	134	72	206
ARUNACHAL PRADESH	0	0	0	0	0	0	0
ASSAM	789	403	275	125	1,192	400	1,592
BIHAR	1,769	1,610	496	516	3,369	1,012	4,381
GOA	1,301	807	878	600	2,108	1,478	3,586
GUJARAT	8,530	7,750	6,738	6,818	16,280	12,656	28,936
HARYANA	3,892	4,251	723	722	8,143	1,445	9,588
HIMACHAL PRADESH	804	518	208	203	1,322	411	1,733
JAMMU & KASHMIR	0	0	0	0	0	0	0
KARNATAKA	0	0	0	0	0	0	0
KERALA	6,118	6,048	6,826	5,182	11,164	11,708	22,872
MADHYA PRADESH	5,565	5,736	976	1,724	11,300	2,700	14,000
MAHARASHTRA	4,213	4,048	720	701	8,289	1,421	9,680
MANIPUR	0	0	0	0	0	0	0
MEGHALAYA	0	0	0	0	0	0	0
MIZORAM	0	0	0	0	0	0	0
NAGALAND	0	0	0	0	0	0	0
ORISSA	0	0	0	0	0	0	0
PUNJAB	4,819	3,651	1,960	1,824	8,470	3,584	12,054
RAJASTHAN	7,041	5,540	2,324	1,947	12,681	4,271	16,862
SIKKIM	0	0	62	33	0	86	86
TAMIL NADU	34,929	32,507	26,610	24,234	67,436	50,844	118,280
TRIPURA	0	0	0	0	0	0	0
UTTAR PRADESH	16,489	16,621	7,501	8,992	33,110	14,393	47,503
WEST BENGAL	0	0	0	0	0	0	0
A & N ISLANDS	2	5	9	28	7	37	44
CHANDIGARH	0	230	0	650	230	650	880
DADRA & NAGAR HAVELI	0	0	0	0	0	0	0
DAMAN & DIU	0	0	0	0	0	0	0
DELHI	1,717	1,697	3,648	2,693	3,414	6,341	9,755
LAKSHADWEEP	0	0	0	0	0	0	0
PONDICHERRY	554	549	240	247	1,103	487	1,590
INDIA	98,673	91,049	69,917	53,978	189,622	113,896	303,617

**TABLE V - NUMBER OF STUDENTS RECEIVING GENERAL EDUCATION -
POST-MATRIC BELOW DEGREE LEVEL BY COURSES AND STAGES (Contd.)**

B- Higher Secondary School (10+2 Pattern) (Concl.)

STATE/UNION TERRITORY	Total (a+b+c+d)		
	BOYS	GIRLS	TOTAL
1	54	55	56
ANDHRA PRADESH	4507	3386	7893
ARUNACHAL PRADESH	4508	2038	6546
ASSAM	71896	40221	112117
BIHAR	25664	12882	38546
GOA	12571	11929	24500
GUJARAT	216137	164867	381004
HARYANA	75396	36819	112215
HIMACHAL PRADESH	52961	33145	86106
JAMMU & KASHMIR	38694	23411	62105
KARNATAKA	246781	148456	395237
KERALA	22999	24688	47687
MADHYA PRADESH	499578	215380	714958
MAHARASHTRA	380299	238645	618944
MANIPUR	4918	3059	7977
MEGHALAYA	524	328	852
MIZORAM	0	0	0
NAGALAND	257	122	379
ORISSA	7537	6031	13568
PUNJAB	107345	74825	182170
RAJASTHAN	258601	86876	345477
SIKKIM	1911	1643	3554
TAMILNADU	381764	265435	647199
TRIPURA	13032	8133	21165
UTTAR PRADESH	628881	294893	923774
WEST BENGAL	369593	165859	535452
A & N ISLANDS	2159	1900	4059
CHANDIGARH	5463	6683	12146
DADRA & NAGAR HAVELI	440	258	698
DAMAN & DIU	629	388	1017
DELHI	101458	93652	195110
LAKSHADWEEP	552	263	815
PONDICHERRY	6484	5778	12262
INDIA	3543539	1971993	5515532

**TABLE V - NUMBER OF STUDENTS RECEIVING GENERAL EDUCATION
(POST MATRIC BELOW DEGREE LEVEL) BY COURSES AND STAGES - (Concl.d.)**

STATE/UNION TERRITORY	Total (a+b+c+d)														
	(a) Arts			(b) Science			(c) Commerce			(d) Vocational			Grand Total		
	Boys	Girls	Total	Boys	Girls	Total	Boys	Girls	Total	Boys	Girls	Total	Boys	Girls	Total
1	57	58	59	60	61	62	63	64	65	66	67	68	69	70	71
ANDHRA PRADESH	246,975	144,719	391,694	224,930	105,232	330,162	886	1,013	1,899	134	72	206	472,925	251,036	723,961
ARUNACHAL PRADESH	3,007	1,546	4,553	1,445	480	1,925	56	12	68	0	0	0	4,508	2,038	6,546
ASSAM	65,254	39,815	105,069	15,366	7,095	22,461	4,623	2,090	6,713	1,192	400	1,592	86,435	49,400	135,835
BIHAR	12,563	7,297	19,860	9,263	4,549	13,812	469	24	493	3,369	1,012	4,381	25,664	12,882	38,546
GOA	2,358	4,007	6,365	3,046	2,495	5,541	5,059	3,949	9,008	2,108	1,478	3,586	12,571	11,929	24,500
GUJARAT	73,879	80,443	154,322	52,688	21,116	73,804	73,290	50,752	124,042	16,280	12,556	28,836	216,137	164,867	381,004
HARYANA	47,479	27,278	74,757	9,047	3,733	12,780	10,727	4,363	15,090	8,143	1,445	9,588	75,396	36,819	112,215
HIMACHAL PRADESH	35,583	25,825	61,408	10,590	4,755	15,345	5,466	2,154	7,620	1,322	411	1,733	52,961	33,145	86,106
JAMMU & KASHMIR	15,984	10,876	26,860	19,309	10,213	29,522	3,401	2,322	5,723	0	0	0	38,694	23,411	62,105
KARNATAKA	92,570	52,620	145,190	82,457	49,120	131,577	71,754	46,716	118,470	0	0	0	246,781	148,456	395,237
KERALA	2,243	2,764	5,007	9,082	9,758	18,840	510	458	968	11,164	11,708	22,872	22,999	24,688	47,687
MADHYA PRADESH	129,069	90,012	219,081	290,219	94,823	385,042	68,990	27,845	96,835	11,300	2,700	14,000	499,578	215,380	714,958
MAHARASHTRA	214,473	148,402	362,875	83,236	41,046	124,282	76,544	49,730	126,274	8,259	1,421	9,680	382,512	240,599	623,111
MANIPUR	2,671	1,886	4,557	1,907	1,039	2,946	340	134	474	0	0	0	4,918	3,059	7,977
MEGHALAYA	270	213	483	234	115	349	20	0	20	0	0	0	524	328	852
MIZORAM	0	0	0	0	0	0	0	0	0	0	0	0	0	0	0
NAGALAND	81	50	131	176	72	248	0	0	0	0	0	0	257	122	379
ORISSA	81,914	38,459	120,373	8,558	2,464	11,022	5,614	547	6,161	0	0	0	96,086	41,470	137,556
PUNJAB	81,515	60,692	142,207	9,063	5,835	14,898	8,297	4,714	13,011	8,470	3,584	12,054	107,345	74,825	182,170
RAJASTHAN	146,342	58,565	204,907	64,073	17,130	81,203	35,605	6,910	42,515	12,581	4,271	16,852	258,601	86,876	345,477
SIKKIM	1,052	903	1,955	570	488	1,058	289	167	456	0	85	85	1,911	1,643	3,554
TAMILNADU	92,356	61,335	153,691	152,941	102,363	255,304	69,031	50,893	119,924	67,436	50,844	118,280	381,764	265,435	647,199
TRIPURA	7,661	6,818	14,479	2,649	983	3,632	2,722	332	3,054	0	0	0	13,032	8,133	21,165
UTTAR PRADESH	361,536	225,825	587,361	196,849	49,661	246,510	37,386	5,014	42,400	33,110	14,393	47,503	628,881	294,893	923,774
WEST BENGAL	369,593	165,859	535,452	0	0	0	0	0	0	0	0	0	369,593	165,859	535,452
A & N ISLANDS	1,206	1,169	2,375	818	614	1,432	128	80	208	7	37	44	2,159	1,900	4,059
CHANDIGARH	3,332	3,836	7,168	1,296	1,587	2,883	605	610	1,215	230	530	880	5,463	6,683	12,146
DADRA & NAGAR HAVELI	172	131	303	150	56	206	118	71	189	0	0	0	440	258	698
DAMAN & DIU	130	193	323	184	57	241	315	138	453	0	0	0	629	388	1,017
DELHI	41,266	50,436	91,702	27,822	17,053	44,875	28,956	19,522	48,478	3,414	6,341	9,755	101,458	93,652	195,110
LAKSHADWEEP	165	55	220	220	126	346	167	82	249	0	0	0	552	263	815
PONDICHERRY	590	666	1,256	3,739	3,560	7,299	1,241	1,205	2,446	1,103	487	1,590	6,673	5,918	12,591
INDIA	2,133,289	1,312,695	3,445,984	1,281,927	557,618	1,839,545	512,609	282,147	794,756	189,622	113,895	303,517	4,117,447	2,266,355	6,383,802

**TABLE VI TOTAL ENROLMENT, REPEATERS IN SCHOOL CLASSES AND PERCENTAGE OF REPEATERS TO ENROLMENT
PRE-PRIMARY**

STATE/UNION TERRITORY	ENROLMENT			REPEATERS			PERCENTAGE OF REPEATERS TO ENROLMENT		
	BOYS	GIRLS	TOTAL	BOYS	GIRLS	TOTAL	BOYS	GIRLS	TOTAL
1	2	3	4	5	6	7	8	9	10
ANDHRA PRADESH	52,180	40,234	92,414	0	0	0	0	0	0
ARUNACHAL PRADESH	16,314	13,440	29,754	1,460	1,244	2,704	8.95	9.26	9.09
ASSAM	14,371	12,028	26,399	0	0	0	0.00	0.00	0.00
BIHAR	20,690	11,464	32,154	854	688	1,542	4.13	6.00	4.80
GOA	0	0	0	0	0	0	0.00	0.00	0.00
GUJARAT	93,856	68,239	162,095	0	0	0	0.00	0.00	0.00
HARYANA	6,631	4,698	11,329	0	0	0	0.00	0.00	0.00
HIMACHAL PRADESH	6,587	4,772	11,359	40	31	71	0.61	0.65	0.63
JAMMU & KASHMIR	21,156	15,609	36,765	0	0	0	0.00	0.00	0.00
KARNATAKA	98,958	86,227	185,185	0	0	0	0.00	0.00	0.00
KERALA	6,708	6,192	12,900	0	0	0	0.00	0.00	0.00
MADHYA PRADESH	84,857	62,745	147,602	0	0	0	0.00	0.00	0.00
MAHARASHTRA	316,540	295,648	612,188	0	0	0	0.00	0.00	0.00
MANIPUR	40,881	34,818	75,699	2,669	2,338	5,007	6.53	6.71	6.61
MEGHALAYA	72,048	67,725	139,773	8,650	7,320	15,970	12.01	10.81	11.43
MIZORAM	0	0	0	0	0	0	0.00	0.00	0.00
NAGALAND	38,447	33,189	71,636	2,127	1,812	3,939	5.53	5.46	5.50
ORISSA	0	0	0	0	0	0	0.00	0.00	0.00
PUNJAB	16,731	12,331	29,062	13	7	20	0.08	0.06	0.07
RAJASTHAN	58,665	47,491	106,156	1,384	701	2,085	2.36	1.48	1.96
SIKKIM	8,616	7,615	16,231	2,077	1,835	3,912	24.11	24.10	24.10
TAMILNADU	205	186	391	0	0	0	0.00	0.00	0.00
TRIPURA	93,018	87,653	180,671	9,245	10,468	19,713	9.94	11.94	10.91
UTTAR PRADESH	24,627	13,856	38,483	0	0	0	0.00	0.00	0.00
WEST BENGAL	0	0	0	0	0	0	0.00	0.00	0.00
A & N ISLANDS	2,545	2,608	5,153	34	25	59	1.34	0.96	1.14
CHANDIGARH	7,060	5,527	12,587	38	24	62	0.54	0.43	0.49
DADRA & NAGAR HAVELI	216	191	407	0	0	0	0.00	0.00	0.00
DAMAN & DIU	357	305	662	0	0	0	0.00	0.00	0.00
DELHI	34,810	37,519	72,329	0	0	0	0.00	0.00	0.00
LAKSHADWEEP	613	557	1,170	0	0	0	0.00	0.00	0.00
PONDICHERRY	8,502	5,936	14,438	0	0	0	0.00	0.00	0.00
INDIA	1,146,189	978,803	2,124,992	28,591	26,493	55,084	2.49	2.71	2.59

**TABLE VI TOTAL ENROLMENT, REPEATERS IN SCHOOL CLASSES AND PERCENTAGE OF REPEATERS TO ENROLMENT
CLASS I**

STATE/UNION TERRITORY	ENROLMENT			REPEATERS			PERCENTAGE OF REPEATERS TO ENROLMENT		
	BOYS	GIRLS	TOTAL	BOYS	GIRLS	TOTAL	BOYS	GIRLS	TOTAL
	11	12	13	14	15	16	17	18	19
ANDHRA PRADESH	1,184,966	1,066,311	2,251,277	0	0	0	0	0	0
ARUNACHAL PRADESH	23,998	19,091	43,089	4,622	3,589	8,211	19.26	18.80	19.06
ASSAM	649,452	523,711	1,173,163	71,829	58,341	130,170	11.06	11.14	11.10
BIHAR	2,215,576	1,377,328	3,592,904	113,075	72,693	185,768	5.10	5.28	5.17
GOA	14,096	13,253	27,349	0	0	0	0.00	0.00	0.00
GUJARAT	802,188	585,276	1,387,464	156,272	140,096	296,368	19.48	23.94	21.36
HARYANA	224,190	191,435	415,625	13,429	10,633	24,062	5.99	5.55	5.79
HIMACHAL PRADESH	82,888	78,724	161,612	13,034	11,707	24,741	15.72	14.87	15.31
JAMMU & KASHMIR	130,817	94,660	225,477	0	0	0	0.00	0.00	0.00
KARNATAKA	825,094	724,132	1,549,226	0	0	0	0.00	0.00	0.00
KERALA	272,105	262,331	534,436	75	55	130	0.03	0.02	0.02
MADHYA PRADESH	1,375,417	1,036,583	2,412,000	0	0	0	0.00	0.00	0.00
MAHARASHTRA	1,409,091	1,283,718	2,692,809	103,991	90,887	194,878	7.38	7.08	7.24
MANIPUR	32,298	28,315	60,613	1,411	1,203	2,614	4.37	4.25	4.31
MEGHALAYA	51,561	51,347	102,908	5,015	4,894	9,909	9.73	9.53	9.63
MIZORAM	20,364	18,442	38,806	1,145	1,002	2,147	5.62	5.43	5.53
NAGALAND	21,248	19,419	40,667	1,078	955	2,033	5.07	4.92	5.00
ORISSA	695,267	466,546	1,161,813	26,172	16,746	42,918	3.76	3.59	3.69
PUNJAB	254,680	228,172	482,852	17,313	13,524	30,837	6.80	5.93	6.39
RAJASTHAN	1,315,889	871,175	2,187,064	60,697	34,342	95,039	4.61	3.94	4.35
SIKKIM	14,734	13,320	28,054	3,059	2,765	5,824	20.76	20.76	20.76
TAMILNADU	1,006,909	841,336	1,848,245	11,552	8,029	19,581	1.15	0.95	1.06
TRIPURA	70,757	62,521	133,278	29,180	21,691	50,871	41.24	34.69	38.17
UTTAR PRADESH	2,415,403	1,519,212	3,934,615	0	0	0	0.00	0.00	0.00
WEST BENGAL	1,567,979	1,429,039	2,997,018	0	0	0	0.00	0.00	0.00
A & N ISLANDS	4,405	4,128	8,533	234	350	584	5.31	8.48	6.84
CHANDIGARH	6,567	5,753	12,320	97	60	157	1.48	1.04	1.27
DADRA & NAGAR HAVELI	3,592	2,881	6,473	1,027	949	1,976	28.59	32.94	30.53
DAMAN & DIU	1,713	1,605	3,318	203	194	397	11.85	12.09	11.97
DELHI	166342	163740	330082	9,985	15,233	25,218	6.00	9.30	7.64
LAKSHADWEEP	892	813	1,695	119	94	213	13.49	11.56	12.57
PONDICHERY	10,450	9,985	20,435	30	22	52	0.29	0.22	0.25
INDIA	16,870,918	12,994,302	29,865,220	644644	510054	1154698	3.82	3.93	3.87

**TABLE VI TOTAL ENROLMENT, REPEATERS IN SCHOOL CLASSES AND PERCENTAGE OF REPEATERS TO ENROLMENT
CLASS II**

STATE/UNION TERRITORY	ENROLMENT			REPEATERS			PERCENTAGE OF REPEATERS TO ENROLMENT		
	BOYS	GIRLS	TOTAL	BOYS	GIRLS	TOTAL	BOYS	GIRLS	TOTAL
	20	21	22	23	24	25	26	27	28
ANDHRA PRADESH	865,487	761,782	1,627,269	0	0	0	0	0	0
ARUNACHAL PRADESH	17,392	13,939	31,331	2,732	2,149	4,881	15.71	15.42	15.58
ASSAM	373,347	291,131	664,478	37,446	29,316	66,762	10.03	10.07	10.05
BIHAR	1,313,639	761,528	2,075,167	36,582	22,269	58,851	2.78	2.92	2.84
GOA	11,913	11,380	23,293	0	0	0	0.00	0.00	0.00
GUJARAT	717,814	523,323	1,241,137	89,220	76,848	166,068	12.43	14.68	13.38
HARYANA	211,794	179,774	391,568	13,418	10,073	23,491	6.34	5.60	6.00
HIMACHAL PRADESH	70,142	66,527	136,669	8,711	7,983	16,694	12.42	12.00	12.21
JAMMU & KASHMIR	107,356	71,641	178,997	0	0	0	0.00	0.00	0.00
KARNATAKA	772,206	671,183	1,443,389	0	0	0	0.00	0.00	0.00
KERALA	291,444	275,110	566,554	20,212	15,402	35,614	6.94	5.60	6.29
MADHYA PRADESH	1,140,824	841,520	1,982,344	0	0	0	0.00	0.00	0.00
MAHARASHTRA	1,250,227	1,139,932	2,390,159	74,138	65,318	139,456	5.93	5.73	5.83
MANIPUR	26,393	22,988	49,381	726	628	1,354	2.75	2.73	2.74
MEGHALAYA	31,464	31,962	63,426	2,373	2,517	4,890	7.54	7.87	7.71
MIZORAM	11,432	10,247	21,679	467	401	868	4.09	3.91	4.00
NAGALAND	18,739	16,476	35,215	931	794	1,725	4.97	4.82	4.90
ORISSA	576,769	411,340	988,109	21,794	12,927	34,721	3.78	3.14	3.51
PUNJAB	234,814	217,240	452,054	16,625	12,971	29,596	7.08	5.97	6.55
RAJASTHAN	807,590	487,719	1,295,309	21,884	11,615	33,499	2.71	2.38	2.59
SIKKIM	8,310	8,078	16,388	1,247	1,211	2,458	15.01	14.99	15.00
TAMILNADU	910,402	804,584	1,714,986	8,917	7,375	16,292	0.98	0.92	0.95
TRIPURA	47,356	40,974	88,330	13,029	9,880	22,909	27.51	24.11	25.94
UTTAR PRADESH	1,821,236	1,124,026	2,945,262	0	0	0	0.00	0.00	0.00
WEST BENGAL	1,069,998	964,333	2,034,331	0	0	0	0.00	0.00	0.00
A & N ISLANDS	4,507	4,162	8,669	187	145	332	4.15	3.48	3.83
CHANDIGARH	7,006	5,640	12,646	87	68	155	1.24	1.21	1.23
DADRA & NAGAR HAVELI	2,812	2,211	5,023	588	499	1,087	20.91	22.57	21.64
DAMAN & DIU	1,461	1,251	2,712	154	91	245	10.54	7.27	9.03
DELHI	145,299	143,523	288,822	8,442	12,700	21,142	5.81	8.85	7.32
LAKSHADWEEP	966	880	1,846	181	129	310	18.74	14.66	16.79
PONDICHERRY	9,943	9,646	19,589	43	26	69	0.43	0.27	0.35
INDIA	12,880,082	9,916,050	22,796,132	380,134	303,335	683,469	2.95	3.06	3.00

69

**TABLE VI TOTAL ENROLMENT, REPEATERS IN SCHOOL CLASSES AND PERCENTAGE OF REPEATERS TO ENROLMENT
CLASS III**

STATE/UNION TERRITORY	ENROLMENT			REPEATERS			PERCENTAGE OF REPEATERS TO ENROLMENT		
	BOYS	GIRLS	TOTAL	BOYS	GIRLS	TOTAL	BOYS	GIRLS	TOTAL
1	29	30	31	32	33	34	35	36	37
ANDHRA PRADESH	758,756	648,250	1,407,006	0	0	0	0	0	0
ARUNACHAL PRADESH	14,267	11,880	26,147	1,964	1,672	3,636	13.77	14.07	13.91
ASSAM	307,764	248,241	556,005	30,560	24,848	55,408	9.93	10.01	9.97
BIHAR	1,061,775	590,876	1,652,651	25,003	15,136	40,139	2.35	2.56	2.43
GOA	12,298	11,361	23,659	0	0	0	0.00	0.00	0.00
GUJARAT	675,595	493,062	1,168,657	103,636	84,010	187,646	15.34	17.04	16.06
HARYANA	205,423	181,198	386,621	24,015	20,263	44,278	11.69	11.18	11.45
HIMACHAL PRADESH	67,699	63,137	130,836	7,957	6,548	14,505	11.75	10.37	11.09
JAMMU & KASHMIR	97,889	67,148	165,037	0	0	0	0.00	0.00	0.00
KARNATAKA	736,964	644,593	1,381,557	4,695	4,560	9,255	0.64	0.71	0.67
KERALA	292,979	276,659	569,638	21,532	15,566	37,098	7.35	5.63	6.51
MADHYA PRADESH	1,088,482	790,344	1,878,826	119,733	110,648	230,381	11.00	14.00	12.26
MAHARASHTRA	1,218,863	1,120,890	2,339,753	125,055	116,573	241,628	10.26	10.40	10.33
MANIPUR	23,075	20,316	43,391	729	595	1,324	3.16	2.93	3.05
MEGHALAYA	24,867	24,800	49,667	2,233	2,347	4,580	8.98	9.46	9.22
MIZORAM	11,421	9,851	21,272	587	451	1,038	5.14	4.58	4.88
NAGALAND	17,400	15,299	32,699	847	722	1,569	4.87	4.72	4.80
ORISSA	474,832	330,574	805,406	25,896	16,870	42,766	5.45	5.10	5.31
PUNJAB	219,554	194,868	414,422	15,267	11,187	26,454	6.95	5.74	6.38
RAJASTHAN	602,533	325,083	927,616	17,252	8,257	25,509	2.86	2.54	2.75
SIKKIM	7,766	7,378	15,144	1,303	1,238	2,541	16.78	16.78	16.78
TAMILNADU	822,636	735,228	1,557,864	8,324	6,629	14,953	1.01	0.90	0.96
TRIPURA	45,991	38,917	84,908	15,590	11,467	27,057	33.90	29.47	31.87
UTTAR PRADESH	1,601,408	939,817	2,541,225	0	0	0	0.00	0.00	0.00
WEST BENGAL	974,512	838,108	1,812,620	0	0	0	0.00	0.00	0.00
A & N ISLANDS	4,561	4,096	8,657	246	163	409	5.39	3.98	4.72
CHANDIGARH	6,466	6,097	12,563	64	66	130	0.99	1.08	1.03
DADRA & NAGAR HAVELI	2,519	1,711	4,230	538	398	936	21.36	23.26	22.13
DAMAN & DiU	1,397	1,222	2,619	121	100	221	8.66	8.18	8.44
DELHI	141036	134033	275069	8,942	11,303	20,245	6.34	8.43	7.36
LAKSHADWEEP	1,060	831	1,891	203	119	322	19.15	14.32	17.03
PONDICHERRY	10,658	10,080	20,738	731	552	1,283	6.86	5.48	6.19
INDIA	11,532,446	8,785,948	20,318,394	563023	472288	1035311	4.88	5.38	5.10

**TABLE VI TOTAL ENROLMENT, REPEATERS IN SCHOOL CLASSES AND PERCENTAGE OF REPEATERS TO ENROLMENT
CLASS IV**

STATE/UNION TERRITORY	ENROLMENT			REPEATERS			PERCENTAGE OF REPEATERS TO ENROLMENT		
	BOYS	GIRLS	TOTAL	BOYS	GIRLS	TOTAL	BOYS	GIRLS	TOTAL
	38	39	40	41	42	43	44	45	46
ANDHRA PRADESH	669,269	556,259	1,225,528	0	0	0	0.00	0.00	0.00
ARUNACHAL PRADESH	12,493	9,661	22,154	1,449	1,063	2,512	11.60	11.00	11.34
ASSAM	253,218	195,906	449,124	21,954	17,690	39,644	8.67	9.03	8.83
BIHAR	918,170	486,501	1,404,671	17,375	10,436	27,811	1.89	2.15	1.98
GOA	12,740	11,925	24,665	0	0	0	0.00	0.00	0.00
GUJARAT	633,406	462,249	1,095,655	85,568	63,977	149,545	13.51	13.84	13.65
HARYANA	194,750	166,484	361,234	22,847	18,097	40,944	11.73	10.87	11.33
HIMACHAL PRADESH	68,753	62,527	131,280	7,566	5,667	13,233	11.00	9.06	10.08
JAMMU & KASHMIR	88,908	65,327	154,235	0	0	0	0.00	0.00	0.00
KARNATAKA	663,058	609,090	1,272,148	5,890	5,320	11,210	0.89	0.87	0.88
KERALA	302,018	285,747	587,765	21,585	16,109	37,694	7.15	5.64	6.41
MADHYA PRADESH	925,581	654,528	1,580,109	27,767	19,636	47,403	3.00	3.00	3.00
MAHARASHTRA	1,096,409	977,157	2,073,566	73,459	67,131	140,590	6.70	6.87	6.78
MANIPUR	21,733	18,970	40,703	498	410	908	2.29	2.16	2.23
MEGHALAYA	20,015	20,239	40,254	2,047	2,060	4,107	10.23	10.18	10.20
MIZORAM	9,383	8,590	17,973	483	402	885	5.15	4.68	4.92
NAGALAND	15,560	13,534	29,094	739	628	1,367	4.75	4.64	4.70
ORISSA	384,032	263,704	647,736	17,979	12,059	30,038	4.68	4.57	4.64
PUNJAB	202,303	180,921	383,224	12,085	8,739	20,824	5.97	4.83	5.43
RAJASTHAN	527,217	271,374	798,591	10,943	4,571	15,514	2.08	1.68	1.94
SIKKIM	6,475	6,004	12,479	1,243	1,152	2,395	19.20	19.19	19.19
TAMILNADU	808,754	711,157	1,519,911	56,842	48,539	105,381	7.03	6.83	6.93
TRIPURA	37,890	31,903	69,793	11,871	8,594	20,465	31.33	26.94	29.32
UTTAR PRADESH	1,335,796	757,325	2,093,121	47,317	20,778	68,095	3.54	2.74	3.25
WEST BENGAL	884,130	732,238	1,616,368	0	0	0	0.00	0.00	0.00
A & N ISLANDS	4,568	4,234	8,802	306	214	520	6.70	5.05	5.91
CHANDIGARH	5,510	5,579	11,089	100	73	173	1.81	1.31	1.56
DADRA & NAGAR HAVELI	2,136	1,271	3,407	528	289	817	24.72	22.74	23.98
DAMAN & DIU	1,328	1,325	2,653	193	147	340	14.53	11.09	12.82
DELHI	128732	118830	247,562	8,548	9,029	17,577	6.64	7.60	7.10
LAKSHADWEEP	916	796	1,712	170	97	267	18.56	12.19	15.60
PONDICHERRY	10,700	9,866	20,566	862	869	1,731	8.06	8.81	8.42
INDIA	10,245,951	7,701,221	17,947,172	458214	343776	801990	4.47	4.46	4.47

**TABLE VI TOTAL ENROLMENT, REPEATERS IN SCHOOL CLASSES AND PERCENTAGE OF REPEATERS TO ENROLMENT
CLASS V**

STATE/UNION TERRITORY	ENROLMENT			REPEATERS			PERCENTAGE OF REPEATERS TO ENROLMENT		
	BOYS	GIRLS	TOTAL	BOYS	GIRLS	TOTAL	BOYS	GIRLS	TOTAL
1	47	48	49	50	51	52	53	54	55
ANDHRA PRADESH	626,960	502,362	1,129,322	0	0	0	0.00	0.00	0.00
ARUNACHAL PRADESH	10,632	8,551	19,183	1,129	962	2,091	10.62	11.25	10.90
ASSAM	308,107	201,727	509,834	24,340	16,259	40,599	7.90	8.06	7.96
BIHAR	811,933	423,706	1,235,639	13,662	7,687	21,349	1.68	1.81	1.73
GOA	15,035	13,008	28,043	2,411	2,052	4,463	16.04	15.77	15.91
GUJARAT	570,044	416,073	986,117	72,681	49,679	122,360	12.75	11.94	12.41
HARYANA	189,263	151,586	340,849	25,655	15,724	41,379	13.56	10.37	12.14
HIMACHAL PRADESH	62,881	57,431	120,312	4,242	3,161	7,403	6.75	5.50	6.15
JAMMU & KASHMIR	83,400	57,876	141,276	0	0	0	0.00	0.00	0.00
KARNATAKA	465,295	394,213	859,508	6,201	6,010	12,211	1.33	1.52	1.42
KERALA	313,858	292,815	606,673	23,854	16,139	39,993	7.60	5.51	6.59
MADHYA PRADESH	876,049	599,344	1,475,393	26,281	17,980	44,261	3.00	3.00	3.00
MAHARASHTRA	1,072,915	887,267	1,960,182	69,096	54,389	123,485	6.44	6.13	6.30
MANIPUR	20,452	17,639	38,091	425	310	735	2.08	1.76	1.93
MEGHALAYA	18,095	17,630	35,725	1,919	1,762	3,681	10.61	9.99	10.30
MIZORAM	9,041	8,310	17,351	426	209	635	4.71	2.52	3.66
NAGALAND	12,214	11,475	23,689	566	523	1,089	4.63	4.56	4.60
ORISSA	323,473	219,656	543,129	13,763	8,428	22,191	4.25	3.84	4.09
PUNJAB	184,905	161,067	345,972	5,535	3,947	9,482	2.99	2.45	2.74
RAJASTHAN	488,612	231,367	719,979	8,027	3,396	11,423	1.64	1.47	1.59
SIKKIM	5,130	5,366	10,496	956	998	1,954	18.64	18.60	18.62
TAMILNADU	840,440	714,226	1,554,666	57,539	45,924	103,463	6.85	6.43	6.65
TRIPURA	30,182	25,393	55,575	6,913	5,657	12,570	22.90	22.28	22.62
UTTAR PRADESH	1,217,537	663,561	1,881,098	48,810	19,594	68,404	4.01	2.95	3.64
WEST BENGAL	703,928	544,278	1,248,206	0	0	0	0.00	0.00	0.00
A & N ISLANDS	4,422	3,952	8,374	205	155	360	4.64	3.92	4.30
CHANDIGARH	6,255	5,375	11,630	213	98	311	3.41	1.82	2.67
DADRA & NAGAR HAVELI	1,881	996	2,877	422	186	608	22.43	18.67	21.13
DAMAN & DIU	1,356	1,245	2,601	205	156	361	15.12	12.53	13.88
DELHI	117,374	116,434	233,808	4,143	3,362	7,505	3.53	2.89	3.21
LAKSHADWEEP	829	685	1,514	140	71	211	16.89	10.36	13.94
PONDICHERRY	10,870	10,149	21,019	836	765	1,601	7.69	7.54	7.62
INDIA	9,403,368	6,764,763	16,168,131	420,595	285,583	706,178	4.47	4.22	4.37

**TABLE VI TOTAL ENROLMENT, REPEATERS IN SCHOOL CLASSES AND PERCENTAGE OF REPEATERS TO ENROLMENT
TOTAL CLASS (I TO V) (COL. 11 TO 55)**

STATE/UNION TERRITORY	ENROLMENT			REPEATERS			PERCENTAGE OF REPEATERS TO ENROLMENT		
	BOYS	GIRLS	TOTAL	BOYS	GIRLS	TOTAL	BOYS	GIRLS	TOTAL
1	56	57	58	59	60	61	62	63	64
ANDHRA PRADESH	4,105,438	3,534,964	7,640,402	0	0	0	0.00	0.00	0.00
ARUNACHAL PRADESH	78,782	63,122	141,904	11,896	9,435	21,331	15.10	14.95	15.03
ASSAM	1,891,888	1,460,716	3,352,604	186,129	146,454	332,583	9.84	10.03	9.92
BIHAR	6,321,093	3,639,939	9,961,032	205,697	128,221	333,918	3.25	3.52	3.35
GOA	66,082	60,927	127,009	2,411	2,052	4,463	3.65	3.37	3.51
GUJARAT	3,399,047	2,479,983	5,879,030	507,377	414,610	921,987	14.93	16.72	15.68
HARYANA	1,025,420	870,477	1,895,897	99,364	74,790	174,154	9.69	8.59	9.19
HIMACHAL PRADESH	352,363	328,346	680,709	41,510	35,066	76,576	11.78	10.68	11.25
JAMMU & KASHMIR	508,370	356,652	865,022	0	0	0	0.00	0.00	0.00
KARNATAKA	3,462,617	3,043,211	6,505,828	16,786	15,890	32,676	0.48	0.52	0.50
KERALA	1,472,404	1,392,662	2,865,066	87,258	63,271	150,529	5.93	4.54	5.25
MADHYA PRADESH	5,406,353	3,922,319	9,328,672	173,781	148,264	322,045	3.21	3.78	3.45
MAHARASHTRA	6,047,505	5,408,964	11,456,469	445,739	394,298	840,037	7.37	7.29	7.33
MANIPUR	123,951	108,228	232,179	3,789	3,146	6,935	3.06	2.91	2.99
MEGHALAYA	146,002	145,978	291,980	13,587	13,580	27,167	9.31	9.30	9.30
MIZORAM	61,641	55,440	117,081	3,108	2,465	5,573	5.04	4.45	4.76
NAGALAND	85,161	76,203	161,364	4,161	3,622	7,783	4.89	4.75	4.82
ORISSA	2,454,373	1,691,820	4,146,193	105,604	67,030	172,634	4.30	3.96	4.16
PUNJAB	1,096,256	982,268	2,078,524	66,825	50,368	117,193	6.10	5.13	5.64
RAJASTHAN	3,741,841	2,186,718	5,928,559	118,803	62,181	180,984	3.17	2.84	3.05
SIKKIM	42,415	40,146	82,561	7,808	7,364	15,172	18.41	18.34	18.38
TAMILNADU	4,389,141	3,806,531	8,195,672	143,174	116,496	259,670	3.26	3.06	3.17
TRIPURA	232,176	199,708	431,884	76,583	57,289	133,872	32.98	28.69	31.00
UTTAR PRADESH	8,391,380	5,003,941	13,395,321	96,127	40,372	136,499	1.15	0.81	1.02
WEST BENGAL	5,200,547	4,507,996	9,708,543	0	0	0	0.00	0.00	0.00
A & N ISLANDS	22,463	20,572	43,035	1,178	1,027	2,205	5.24	4.99	5.12
CHANDIGARH	31,804	28,444	60,248	561	365	926	1.76	1.28	1.54
DADRA & NAGAR HAVELI	12,940	9,070	22,010	3,103	2,321	5,424	23.98	25.59	24.64
DAMAN & DIU	7,255	6,648	13,903	876	688	1,564	12.07	10.35	11.25
DELHI	698,783	676,560	1,375,343	40,060	51,627	91,687	5.73	7.63	6.67
LAKSHADWEEP	4,653	4,005	8,658	813	510	1,323	17.47	12.73	15.28
PONDICHERRY	52,621	49,726	102,347	2,502	2,234	4,736	4.75	4.49	4.63
INDIA	60,932,765	46,162,284	107,095,049	2,466,610	1,915,036	4,381,646	4.05	4.15	4.09

**TABLE VI TOTAL ENROLMENT, REPEATERS IN SCHOOL CLASSES AND PERCENTAGE OF REPEATERS TO ENROLMENT
CLASS VI**

STATE/UNION TERRITORY	ENROLMENT			REPEATERS			PERCENTAGE OF REPEATERS TO ENROLMENT		
	BOYS	GIRLS	TOTAL	BOYS	GIRLS	TOTAL	BOYS	GIRLS	TOTAL
1	65	66	67	68	69	70	71	72	73
ANDHRA PRADESH	490,740	356,116	846,856	0	0	0	0.00	0.00	0.00
ARUNACHAL PRADESH	8,336	6,274	14,610	835	576	1,411	10.02	9.18	9.66
ASSAM	260,665	173,366	434,031	24,580	16,262	40,842	9.43	9.38	9.41
BIHAR	629,975	288,205	918,180	10,860	6,008	16,868	1.72	2.08	1.84
GOA	14,278	12,490	26,768	2,099	1,473	3,572	14.70	11.79	13.34
GUJARAT	443,284	323,574	766,858	46,830	31,073	77,903	10.56	9.60	10.16
HARYANA	164,880	124,064	288,944	17,467	10,414	27,881	10.59	8.39	9.65
HIMACHAL PRADESH	65,213	55,617	120,830	9,467	7,459	16,926	14.52	13.41	14.01
JAMMU & KASHMIR	85,573	50,157	135,730	0	0	0	0.00	0.00	0.00
KARNATAKA	443,872	362,763	806,635	5,310	4,270	9,580	1.20	1.18	1.19
KERALA	316,970	296,925	613,895	23,610	15,324	38,934	7.45	5.16	6.34
MADHYA PRADESH	780,515	434,779	1,215,294	23,415	13,043	36,458	3.00	3.00	3.00
MAHARASHTRA	957,257	778,917	1,736,174	43,651	36,298	79,949	4.56	4.66	4.60
MANIPUR	19,514	16,764	36,278	544	400	944	2.79	2.39	2.60
MEGHALAYA	15,560	15,037	30,597	1,826	1,582	3,408	11.74	10.52	11.14
MIZORAM	7,867	7,302	15,169	267	190	457	3.39	2.60	3.01
NAGALAND	10,708	9,415	20,123	489	416	905	4.57	4.42	4.50
ORISSA	303,307	212,181	515,488	9,558	5,238	14,796	3.15	2.47	2.87
PUNJAB	195,989	155,817	351,806	13,791	7,898	21,689	7.04	5.07	6.17
RAJASTHAN	533,034	210,035	743,069	35,047	9,626	44,673	6.58	4.58	6.01
SIKKIM	4,389	4,394	8,783	625	599	1,224	14.24	13.63	13.94
TAMILNADU	726,478	620,891	1,347,369	54,714	48,641	103,355	7.53	7.83	7.67
TRIPURA	30,493	25,942	56,435	10,173	7,565	17,738	33.36	29.16	31.43
UTTAR PRADESH	1,172,587	549,837	1,722,424	76,217	26,757	102,974	6.50	4.87	5.98
WEST BENGAL	566,316	423,889	990,205	0	0	0	0.00	0.00	0.00
A & N ISLANDS	4,828	4,155	8,983	523	315	838	10.83	7.58	9.33
CHANDIGARH	6,363	5,493	11,856	500	337	837	7.86	6.14	7.06
DADRA & NAGAR HAVELI	1,371	826	2,197	250	119	369	18.23	14.41	16.80
DAMAN & DIU	1,278	1,113	2,391	130	75	205	10.17	6.74	8.57
DELHI	147,364	125,533	272,897	25,022	19,760	44,782	16.98	15.74	16.41
LAKSHADWEEP	805	676	1,481	132	104	236	16.40	15.38	15.94
PONDICHERRY	12,145	11,469	23,614	1,028	841	1,869	8.46	7.33	7.91
INDIA	8,421,954	5,664,016	14,085,970	438,960	272,663	711,623	5.21	4.81	5.05

**TABLE VI TOTAL ENROLMENT, REPEATERS IN SCHOOL CLASSES AND PERCENTAGE OF REPEATERS TO ENROLMENT
CLASS VII**

STATE/UNION TERRITORY	ENROLMENT			REPEATERS			PERCENTAGE OF REPEATERS TO ENROLMENT		
	BOYS	GIRLS	TOTAL	BOYS	GIRLS	TOTAL	BOYS	GIRLS	TOTAL
1	74	75	76	77	78	79	80	81	82
ANDHRA PRADESH	454,359	320,136	774,495	0	0	0	0.00	0.00	0.00
ARUNACHAL PRADESH	7,091	5,109	12,200	696	421	1,117	9.82	8.24	9.16
ASSAM	227,655	151,015	378,670	20,807	13,516	34,323	9.14	8.95	9.06
BIHAR	560,408	249,274	809,682	9,729	5,594	15,323	1.74	2.24	1.89
GOA	13,115	11,097	24,212	1,164	897	2,061	8.88	8.08	8.51
GUJARAT	380,076	278,191	658,267	29,693	18,951	48,644	7.81	6.81	7.39
HARYANA	149,485	104,467	253,952	19,850	9,184	29,034	13.28	8.79	11.43
HIMACHAL PRADESH	63,471	53,699	117,170	6,962	5,260	12,222	10.97	9.80	10.43
JAMMU & KASHMIR	79,391	42,537	121,928	0	0	0	0.00	0.00	0.00
KARNATAKA	407,219	333,389	740,608	5,180	4,005	9,185	1.27	1.20	1.24
KERALA	326,690	304,373	631,063	36,509	24,895	61,404	11.18	8.18	9.73
MADHYA PRADESH	623,262	342,882	966,144	31,163	10,286	41,449	5.00	3.00	4.29
MAHARASHTRA	876,231	703,097	1,579,328	26,287	22,218	48,505	3.00	3.16	3.07
MANIPUR	18,557	16,009	34,566	378	317	695	2.04	1.98	2.01
MEGHALAYA	14,720	13,569	28,289	1,635	1,217	2,852	11.11	8.97	10.08
MIZORAM	7,550	7,338	14,888	328	368	696	4.34	5.01	4.67
NAGALAND	10,139	8,974	19,113	454	386	840	4.48	4.30	4.39
ORISSA	254,113	144,994	399,107	18,697	5,909	24,606	7.36	4.08	6.17
PUNJAB	172,123	137,350	309,473	10,694	6,181	16,875	6.21	4.50	5.45
RAJASTHAN	422,062	162,138	584,200	19,379	5,122	24,501	4.59	3.16	4.19
SIKKIM	3,427	3,251	6,678	501	474	975	14.62	14.58	14.60
TAMILNADU	678,190	530,695	1,208,885	55,947	42,896	98,843	8.25	8.08	8.18
TRIPURA	24,073	20,186	44,259	6,479	4,782	11,261	26.91	23.69	25.44
UTTAR PRADESH	1,051,694	483,774	1,535,468	69,889	23,549	93,438	6.65	4.87	6.09
WEST BENGAL	477,776	335,285	813,061	0	0	0	0.00	0.00	0.00
A & N ISLANDS	3,512	3,308	6,820	329	478	807	9.37	14.45	11.83
CHANDIGARH	5,985	5,241	11,226	300	226	526	5.01	4.31	4.69
DADRA & NAGAR HAVELI	1,098	690	1,788	133	55	188	12.11	7.97	10.51
DAMAN & DIU	1,127	977	2,104	69	41	110	6.12	4.20	5.23
DELHI	118,675	105,241	223,916	14,063	11,307	25,370	11.85	10.74	11.33
LAKSHADWEEP	808	718	1,526	97	54	151	12.00	7.52	9.90
PONDICHERRY	11,030	10,455	21,485	1,110	918	2,028	10.06	8.78	9.44
INDIA	7,445,112	4,889,459	12,334,571	388,522	219,507	608,029	5.22	4.49	4.93

TABLE VI TOTAL ENROLMENT, REPEATERS IN SCHOOL CLASSES AND PERCENTAGE OF REPEATERS TO CLASS VIII

STATE/UNION TERRITORY	ENROLMENT			REPEATERS			PERCENTAGE OF REPEATERS TO ENROLMENT		
	BOYS	GIRLS	TOTAL	BOYS	GIRLS	TOTAL	BOYS	GIRLS	TOTAL
1	83	84	85	86	87	88	89	90	91
ANDHRA PRADESH	370,200	243,846	614,046	0	0	0	0.00	0.00	0.00
ARUNACHAL PRADESH	6,547	4,832	11,379	836	667	1,503	12.77	13.80	13.21
ASSAM	196,721	140,035	336,756	18,609	13,919	32,528	9.46	9.94	9.66
BIHAR	498,186	207,426	705,612	7,345	3,178	10,523	1.47	1.53	1.49
GOA	13,977	12,079	26,056	3,127	2,384	5,511	22.37	19.74	21.15
GUJARAT	368,137	239,445	607,582	15,646	9,937	25,583	4.25	4.15	4.21
HARYANA	162,695	112,178	274,873	40,944	22,525	63,469	25.17	20.08	23.09
HIMACHAL PRADESH	65,295	55,448	120,743	10,647	8,835	19,482	16.31	15.93	16.14
JAMMU & KASHMIR	78,142	38,609	116,751	0	0	0	0.00	0.00	0.00
KARNATAKA	349,072	246,742	595,814	5,230	4,380	9,610	1.50	1.78	1.61
KERALA	313,413	298,914	612,327	37,920	26,828	64,748	12.10	8.98	10.57
MADHYA PRADESH	595,296	307,408	902,704	29,764	9,222	38,986	5.00	3.00	4.32
MAHARASHTRA	777,871	566,683	1,344,554	36,949	27,031	63,980	4.75	4.77	4.76
MANIPUR	17,458	14,926	32,384	300	280	580	1.72	1.88	1.79
MEGHALAYA	10,578	9,605	20,183	998	856	1,854	9.43	8.91	9.19
MIZORAM	5,940	5,690	11,630	404	388	792	6.80	6.82	6.81
NAGALAND	10,373	9,267	19,640	448	396	844	4.32	4.27	4.30
ORISSA	230,209	114,219	344,428	6,185	2,342	8,527	2.69	2.05	2.48
PUNJAB	164,721	128,546	293,267	13,095	6,782	19,877	7.95	5.28	6.78
RAJASTHAN	361,801	132,725	494,526	14,403	3,698	18,101	3.98	2.79	3.66
SIKKIM	3,011	2,837	5,848	709	668	1,377	23.55	23.55	23.55
TAMILNADU	697,362	528,813	1,226,175	54,427	39,824	94,251	7.80	7.53	7.69
TRIPURA	18,353	15,177	33,530	4,410	3,526	7,936	24.03	23.23	23.67
UTTAR PRADESH	960,449	441,978	1,402,427	51,232	16,978	68,210	5.33	3.84	4.86
WEST BENGAL	411,536	290,074	701,610	0	0	0	0.00	0.00	0.00
A & N ISLANDS	3,280	2,964	6,244	304	226	530	9.27	7.62	8.49
CHANDIGARH	6,437	5,562	11,999	445	360	805	6.91	6.47	6.71
DADRA & NAGAR HAVELI	1,010	583	1,593	123	56	179	12.18	9.61	11.24
DAMAN & DIU	1,203	961	2,164	125	87	212	10.39	9.05	9.80
DELHI	108,309	94,614	202,923	10,755	9,273	20,028	9.93	9.80	9.87
LAKSHADWEEP	622	454	1,076	66	21	87	10.61	4.63	8.09
PONDICHERRY	9,960	9,095	19,055	998	815	1,813	10.02	8.96	9.51
INDIA	6,818,164	4,281,735	11,099,899	366,444	215,482	581,926	5.37	5.03	5.24

TABLE VI TOTAL ENROLMENT, REPEATERS IN SCHOOL CLASSES AND PERCENTAGE OF REPEATERS TO TOTAL CLASS (VI TO VIII) (COL. 65 TO 91)

STATE/UNION TERRITORY	ENROLMENT			REPEATERS			PERCENTAGE OF REPEATERS TO ENROLMENT		
	BOYS	GIRLS	TOTAL	BOYS	GIRLS	TOTAL	BOYS	GIRLS	TOTAL
1	92	93	94	95	96	97	98	99	100
ANDHRA PRADESH	1,315,299	920,098	2,235,397	0	0	0	0.00	0.00	0.00
ARUNACHAL PRADESH	21,974	16,215	38,189	2,367	1,664	4,031	10.77	10.26	10.56
ASSAM	685,041	464,416	1,149,457	63,996	43,697	107,693	9.34	9.41	9.37
BIHAR	1,688,569	744,905	2,433,474	27,934	14,780	42,714	1.65	1.98	1.76
GOA	41,370	35,666	77,036	6,390	4,754	11,144	15.45	13.33	14.47
GUJARAT	1,191,497	841,210	2,032,707	92,169	59,961	152,130	7.74	7.13	7.48
HARYANA	477,060	340,709	817,769	78,261	42,123	120,384	16.40	12.36	14.72
HIMACHAL PRADESH	193,979	164,764	358,743	27,076	21,554	48,630	13.96	13.08	13.56
JAMMU & KASHMIR	243,106	131,303	374,409	0	0	0	0.00	0.00	0.00
KARNATAKA	1,200,163	942,894	2,143,057	15,720	12,655	28,375	1.31	1.34	1.32
KERALA	957,073	900,212	1,857,285	98,039	67,047	165,086	10.24	7.45	8.89
MADHYA PRADESH	1,999,073	1,085,069	3,084,142	84,342	32,551	116,893	4.22	3.00	3.79
MAHARASHTRA	2,611,359	2,048,697	4,660,056	106,887	85,547	192,434	4.09	4.18	4.13
MANIPUR	55,529	47,699	103,228	1,222	997	2,219	2.20	2.09	2.15
MEGHALAYA	40,858	38,211	79,069	4,459	3,655	8,114	10.91	9.57	10.26
MIZORAM	21,357	20,330	41,687	999	946	1,945	4.68	4.65	4.67
NAGALAND	31,220	27,656	58,876	1,391	1,198	2,589	4.46	4.33	4.40
ORISSA	787,629	471,394	1,259,023	34,440	13,489	47,929	4.37	2.86	3.81
PUNJAB	532,833	421,713	954,546	37,580	20,861	58,441	7.05	4.95	6.12
RAJASTHAN	1,316,897	504,898	1,821,795	68,829	18,446	87,275	5.23	3.65	4.79
SIKKIM	10,827	10,482	21,309	1,835	1,741	3,576	16.95	16.61	16.78
TAMILNADU	2,102,030	1,680,399	3,782,429	165,088	131,361	296,449	7.85	7.82	7.84
TRIPURA	72,919	61,305	134,224	21,062	15,873	36,935	28.88	25.89	27.52
UTTAR PRADESH	3,184,730	1,475,589	4,660,319	197,338	67,284	264,622	6.20	4.56	5.68
WEST BENGAL	1,455,628	1,049,248	2,504,876	0	0	0	0.00	0.00	0.00
A & N ISLANDS	11,620	10,427	22,047	1,156	1,019	2,175	9.95	9.77	9.87
CHANDIGARH	18,785	16,296	35,081	1,245	923	2,168	6.63	5.66	6.18
DADRA & NAGAR HAVELI	3,479	2,099	5,578	506	230	736	14.54	10.96	13.19
DAMAN & DIU	3,608	3,051	6,659	324	203	527	8.98	6.65	7.91
DELHI	374,348	325,388	699,736	49,840	40,340	90,180	13.31	12.40	12.89
LAKSHADWEEP	2,235	1,848	4,083	295	179	474	13.20	9.69	11.61
PONDICHERRY	33,135	31,019	64,154	3,136	2,574	5,710	9.46	8.30	9.90
INDIA	22,685,230	14,835,210	37,520,440	1,193,926	707,652	1,901,578	5.26	4.77	5.07

TABLE VI TOTAL ENROLMENT, REPEATERS IN SCHOOL CLASSES AND PERCENTAGE OF REPEATERS TO CLASS IX

STATE/UNION TERRITORY	ENROLMENT			REPEATERS			PERCENTAGE OF REPEATERS TO ENROLMENT		
	BOYS	GIRLS	TOTAL	BOYS	GIRLS	TOTAL	BOYS	GIRLS	TOTAL
1	101	102	103	104	105	106	107	108	109
ANDHRA PRADESH	331,159	213,484	544,643	0	0	0	0	0	0
ARUNACHAL PRADESH	5,133	3,314	8,447	616	426	1,042	12.00	12.85	12.34
ASSAM	179,048	131,334	310,382	19,212	14,315	33,527	10.73	10.90	10.80
BIHAR	409,726	147,201	556,927	6,447	2,452	8,899	1.57	1.67	1.60
GOA	11,995	10,793	22,788	2,603	2,359	4,962	21.70	21.86	21.77
GUJARAT	309,359	202,794	512,153	12,838	8,010	20,848	4.15	3.95	4.07
HARYANA	89,386	54,910	144,296	7,513	4,042	11,555	8.41	7.36	8.01
HIMACHAL PRADESH	45,508	35,523	81,031	4,981	3,603	8,584	10.95	10.14	10.59
JAMMU & KASHMIR	64,246	38,039	102,285	0	0	0	0.00	0.00	0.00
KARNATAKA	310,435	217,531	527,966	5,298	4,410	9,708	1.71	2.03	1.84
KERALA	285,819	290,722	576,541	33,043	25,044	58,087	11.56	8.61	10.08
MADHYA PRADESH	405,780	172,178	577,958	12,173	3,444	15,617	3.00	2.00	2.70
MAHARASHTRA	704,345	487,442	1,191,787	44,022	26,176	70,198	6.25	5.37	5.89
MANIPUR	16,100	14,272	30,372	310	306	616	1.93	2.14	2.03
MEGHALAYA	8,914	8,014	16,928	872	739	1,611	9.78	9.22	9.52
MIZORAM	5,172	5,223	10,395	505	487	992	9.76	9.32	9.54
NAGALAND	6,860	5,737	12,597	291	238	529	4.24	4.15	4.20
ORISSA	192,487	88,096	280,583	6,182	1,790	7,972	3.21	2.03	2.84
PUNJAB	136,113	108,448	244,561	8,379	4,756	13,135	6.16	4.39	5.37
RAJASTHAN	305,057	97,084	402,141	30,389	5,935	36,324	9.96	6.11	9.03
SIKKIM	2,340	2,410	4,750	470	483	953	20.09	20.04	20.06
TAMILNADU	461,504	317,030	778,534	45,481	32,827	78,308	9.85	10.35	10.06
TRIPURA	20,243	16,131	36,374	7,156	5,752	12,908	35.35	35.66	35.49
UTTAR PRADESH	852,667	281,725	1,134,392	94,135	21,325	115,460	11.04	7.57	10.18
WEST BENGAL	365,612	201,900	567,512	0	0	0	0.00	0.00	0.00
A & N ISLANDS	3,099	2,806	5,905	476	409	885	15.36	14.58	14.99
CHANDIGARH	4,886	4,677	9,563	178	173	351	3.64	3.70	3.67
DADRA & NAGAR HAVELI	748	534	1,282	57	26	83	7.62	4.87	6.47
DAMAN & DIU	1,049	850	1,899	113	57	170	10.77	6.71	8.95
DELHI	100,125	92,423	192,548	19,354	15,690	35,044	19.33	16.98	18.20
LAKSHADWEEP	516	376	892	58	29	87	11.24	7.71	9.75
PONDICHERY	8,465	7,930	16,395	1,322	1,010	2,332	15.62	12.74	14.22
INDIA	5,643,896	3,260,931	8,904,827	364,474	186,313	550,787	6.46	5.71	6.19

TABLE VI TOTAL ENROLMENT, REPEATERS IN SCHOOL CLASSES AND PERCENTAGE OF REPEATERS TO CLASS X

STATE/UNION TERRITORY	ENROLMENT			REPEATERS			PERCENTAGE OF REPEATERS TO ENROLMENT		
	BOYS	GIRLS	TOTAL	BOYS	GIRLS	TOTAL	BOYS	GIRLS	TOTAL
	110	111	112	113	114	115	116	117	118
ANDHRA PRADESH	287,044	182,871	469,915	0	0	0	0.00	0.00	0.00
ARUNACHAL PRADESH	4,534	2,836	7,370	791	445	1,236	17.45	15.69	16.77
ASSAM	152,152	101,988	254,140	13,252	10,096	23,348	8.71	9.90	9.19
BIHAR	359,852	120,911	480,763	4,573	2,741	7,314	1.27	2.27	1.52
GOA	9,187	8,374	17,561	0	0	0	0.00	0.00	0.00
GUJARAT	254,759	169,585	424,344	0	0	0	0.00	0.00	0.00
HARYANA	101,141	59,343	160,484	21,081	10,316	31,397	20.84	17.38	19.56
HIMACHAL PRADESH	52,709	41,425	94,134	5,225	3,885	9,110	9.91	9.38	9.68
JAMMU & KASHMIR	51,160	28,915	80,075	0	0	0	0.00	0.00	0.00
KARNATAKA	274,169	187,712	461,881	5,405	4,490	9,895	1.97	2.39	2.14
KERALA	212,922	240,478	453,400	27	28	55	0.01	0.01	0.01
MADHYA PRADESH	428,443	183,000	611,443	12,853	5,490	18,343	3.00	3.00	3.00
MAHARASHTRA	555,866	374,155	930,021	0	0	0	0.00	0.00	0.00
MANIPUR	13,431	12,241	25,672	350	257	607	2.61	2.10	2.36
MEGHALAYA	6,974	5,808	12,782	756	644	1,400	10.84	11.09	10.95
MIZORAM	4,443	4,515	8,958	468	455	923	10.53	10.08	10.30
NAGALAND	5,622	4,325	9,947	227	170	397	4.04	3.93	3.99
ORISSA	168,195	74,242	242,437	3,161	893	4,054	1.88	1.20	1.67
PUNJAB	116,523	94,226	210,749	10,142	4,842	14,984	8.70	5.14	7.11
RAJASTHAN	222,104	73,186	295,290	22,199	4,418	26,617	9.99	6.04	9.01
SIKKIM	1,704	1,618	3,322	74	61	135	4.34	3.77	4.06
TAMILNADU	376,651	259,889	636,540	6,179	3,721	9,900	1.64	1.43	1.56
TRIPURA	14,905	10,253	25,158	3,765	3,147	6,912	25.26	30.69	27.47
UTTAR PRADESH	824,272	272,281	1,096,553	156,265	36,280	192,545	18.96	13.32	17.56
WEST BENGAL	245,120	136,776	381,896	0	0	0	0.00	0.00	0.00
A & N ISLANDS	2,111	1,753	3,864	128	63	191	6.06	3.59	4.94
CHANDIGARH	4,628	4,209	8,837	342	330	672	7.39	7.84	7.60
DADRA & NAGAR HAVELI	832	419	1,051	1	1	2	0.16	0.24	0.19
DAMAN & DIU	880	664	1,544	76	57	133	8.64	8.58	8.61
DELHI	74,570	70,686	145,256	15,250	10,141	25,391	20.45	14.35	17.48
LAKSHADWEEP	449	312	761	0	0	0	0.00	0.00	0.00
PONDICHERRY	6,144	5,810	11,954	0	0	0	0.00	0.00	0.00
INDIA	4,833,296	2,734,806	7,568,102	282,590	102,971	385,561	5.85	3.77	5.09

TABLE VI TOTAL ENROLMENT, REPEATERS IN SCHOOL CLASSES AND PERCENTAGE OF REPEATERS TO TOTAL CLASS (IX TO X) (COL. 101 TO 110)

STATE/UNION TERRITORY	ENROLMENT			REPEATERS			PERCENTAGE OF REPEATERS TO ENROLMENT		
	BOYS	GIRLS	TOTAL	BOYS	GIRLS	TOTAL	BOYS	GIRLS	TOTAL
1	119	120	121	122	123	124	125	126	127
ANDHRA PRADESH	618,203	396,355	1,014,558	0	0	0	0.00	0.00	0.00
ARUNACHAL PRADESH	9,667	6,150	15,817	1,407	871	2,278	14.55	14.16	14.40
ASSAM	331,200	233,322	564,522	32,464	24,411	56,875	9.80	10.46	10.07
BIHAR	769,578	268,112	1,037,690	11,020	5,193	16,213	1.43	1.94	1.56
GOA	21,182	19,167	40,349	2,603	2,359	4,962	12.29	12.31	12.30
GUJARAT	564,118	372,379	936,497	12,838	8,010	20,848	2.28	2.15	2.23
HARYANA	190,527	114,253	304,780	28,594	14,358	42,952	15.01	12.57	14.09
HIMACHAL PRADESH	98,217	76,948	175,165	10,206	7,488	17,694	10.39	9.73	10.10
JAMMU & KASHMIR	115,406	66,954	182,360	0	0	0	0.00	0.00	0.00
KARNATAKA	584,604	405,243	989,847	10,703	8,900	19,603	1.83	2.20	1.98
KERALA	498,741	531,200	1,029,941	33,070	25,072	58,142	6.63	4.72	5.65
MADHYA PRADESH	834,223	355,178	1,189,401	25,026	8,934	33,960	3.00	2.52	2.86
MAHARASHTRA	1,260,211	861,597	2,121,808	44,022	26,176	70,198	3.49	3.04	3.31
MANIPUR	29,531	26,513	56,044	660	563	1,223	2.23	2.12	2.18
MEGHALAYA	15,888	13,822	29,710	1,628	1,383	3,011	10.25	10.01	10.13
MIZORAM	9,615	9,738	19,353	973	942	1,915	10.12	9.67	9.90
NAGALAND	12,482	10,062	22,544	518	408	926	4.15	4.05	4.11
ORISSA	360,682	162,338	523,020	9,343	2,683	12,026	2.59	1.65	2.30
PUNJAB	252,636	202,674	455,310	18,521	9,598	28,119	7.33	4.74	6.18
RAJASTHAN	527,161	170,270	697,431	52,588	10,353	62,941	9.98	6.08	9.02
SIKKIM	4,044	4,028	8,072	544	544	1,088	13.45	13.51	13.48
TAMILNADU	838,155	576,919	1,415,074	51,660	36,548	88,208	6.16	6.34	6.23
TRIPURA	35,148	26,384	61,532	10,921	8,899	19,820	31.07	33.73	32.21
UTTAR PRADESH	1,676,939	554,006	2,230,945	250,400	57,605	308,005	14.93	10.40	13.81
WEST BENGAL	610,732	338,676	949,408	0	0	0	0.00	0.00	0.00
A & N ISLANDS	5,210	4,559	9,769	604	472	1,076	11.59	10.35	11.01
CHANDIGARH	9,514	8,886	18,400	520	503	1,023	5.47	5.66	5.56
DADRA & NAGAR HAVELI	1,380	953	2,333	58	27	85	4.20	2.83	3.64
DAMAN & DIU	1,929	1,514	3,443	189	114	303	9.80	7.53	8.80
DELHI	174,695	163,109	337,804	34,604	25,831	60,435	19.81	15.84	17.89
LAKSHADWEEP	965	688	1,653	58	29	87	6.01	4.22	5.26
PONDICHERRY	14,609	13,740	28,349	1,322	1,010	2,332	9.05	7.35	8.23
INDIA	10,477,192	5,995,737	16,472,929	647,064	289,284	936,348	6.18	4.82	5.68

TABLE VI TOTAL ENROLMENT, REPEATERS IN SCHOOL CLASSES AND PERCENTAGE OF REPEATERS TO
TOTAL CLASS : I TO X

STATE/UNION TERRITORY	ENROLMENT			REPEATERS			PERCENTAGE OF REPEATERS TO ENROLMENT		
	BOYS	GIRLS	TOTAL	BOYS	GIRLS	TOTAL	BOYS	GIRLS	TOTAL
1	128	129	130	131	132	133	134	135	136
ANDHRA PRADESH	6,038,940	4,851,417	10,890,357	0	0	0	0.00	0.00	0.00
ARUNACHAL PRADESH	110,423	85,487	195,910	15,670	11,970	27,640	14.19	14.00	14.11
ASSAM	2,908,129	2,158,454	5,066,583	282,589	214,562	497,151	9.72	9.94	9.81
BIHAR	8,779,240	4,652,956	13,432,196	244,651	148,194	392,845	2.79	3.18	2.92
GOA	128,634	115,760	244,394	11,404	9,165	20,569	8.87	7.92	8.42
GUJARAT	5,154,662	3,693,572	8,848,234	612,384	482,581	1,094,965	11.88	13.07	12.37
HARYANA	1,693,007	1,325,439	3,018,446	206,219	131,271	337,490	12.18	9.90	11.18
HIMACHAL PRADESH	644,559	570,058	1,214,617	78,792	64,108	142,900	12.22	11.25	11.77
JAMMU & KASHMIR	866,882	554,909	1,421,791	0	0	0	0.00	0.00	0.00
KARNATAKA	5,247,384	4,391,348	9,638,732	43,209	37,445	80,654	0.82	0.85	0.84
KERALA	2,928,218	2,824,074	5,752,292	218,367	155,390	373,757	7.46	5.50	6.50
MADHYA PRADESH	8,239,649	5,362,566	13,602,215	283,149	189,749	472,898	3.44	3.54	3.48
MAHARASHTRA	9,919,075	8,319,258	18,238,333	596,648	506,021	1,102,669	6.02	6.08	6.05
MANIPUR	209,011	182,440	391,451	5,671	4,706	10,377	2.71	2.58	2.65
MEGHALAYA	202,748	198,011	400,759	19,674	18,618	38,292	9.70	9.40	9.55
MIZORAM	92,613	85,508	178,121	5,080	4,353	9,433	5.49	5.09	5.30
NAGALAND	128,863	113,921	242,784	6,070	5,228	11,298	4.71	4.59	4.65
ORISSA	3,602,684	2,325,552	5,928,236	149,387	83,202	232,589	4.15	3.58	3.92
PUNJAB	1,881,725	1,606,655	3,488,380	122,926	80,827	203,753	6.53	5.03	5.84
RAJASTHAN	5,585,899	2,861,886	8,447,785	240,220	90,980	331,200	4.30	3.18	3.92
SIKKIM	57,286	54,656	111,942	10,187	9,649	19,836	17.78	17.65	17.72
TAMILNADU	7,329,326	6,063,849	13,393,175	359,922	284,405	644,327	4.91	4.69	4.81
TRIPURA	340,243	287,397	627,640	108,566	82,061	190,627	31.91	28.55	30.37
UTTAR PRADESH	13,253,049	7,033,536	20,286,585	543,865	165,261	709,126	4.10	2.35	3.50
WEST BENGAL	7,266,907	5,895,920	13,162,827	0	0	0	0.00	0.00	0.00
A & N ISLANDS	39,293	35,558	74,851	2,938	2,518	5,456	7.48	7.08	7.29
CHANDIGARH	60,103	53,626	113,729	2,326	1,791	4,117	3.87	3.34	3.62
DADRA & NAGAR HAVELI	17,799	12,122	29,921	3,667	2,578	6,245	20.60	21.27	20.87
DAMAN & DIU	12,792	11,213	24,005	1,389	1,005	2,394	10.86	8.96	9.97
DELHI	1,247,826	1,165,057	2,412,883	124,504	117,798	242,302	9.98	10.11	10.04
LAKSHADWEEP	7,853	6,541	14,394	1,166	718	1,884	14.85	10.98	13.09
PONDICHERRY	100,365	94,485	194,850	6,960	5,818	12,778	6.93	6.16	6.56
INDIA	94,095,187	66,993,231	161,088,418	4,307,600	2,911,972	7,219,572	4.58	4.35	4.48

**TABLE VI TOTAL ENROLMENT, REPEATERS IN SCHOOL CLASSES AND PERCENTAGE OF REPEATERS TO
TOTAL CLASS : PRE-PRIMARY TO X**

STATE/UNION TERRITORY	ENROLMENT			REPEATERS			PERCENTAGE OF REPEATERS		
	BOYS	GIRLS	TOTAL	BOYS	GIRLS	TOTAL	BOYS	GIRLS	TOTAL
1	137	138	139	140	141	142	143	144	145
ANDHRA PRADESH	6,091,120	4,891,651	10,982,771	0	0	0	0.00	0.00	0.00
ARUNACHAL PRADESH	126,737	98,927	225,664	17,130	13,214	30,344	13.52	13.36	13.45
ASSAM	2,922,500	2,170,482	5,092,982	282,589	214,562	497,151	9.67	9.89	9.76
BIHAR	8,799,930	4,664,420	13,464,350	245,505	148,882	394,387	2.79	3.19	2.93
GOA	128,634	115,760	244,394	11,404	9,165	20,569	8.87	7.92	8.42
GUJARAT	5,248,518	3,761,811	9,010,329	612,384	482,581	1,094,965	11.67	12.83	12.15
HARYANA	1,699,638	1,330,137	3,029,775	206,219	131,271	337,490	12.13	9.87	11.14
HIMACHAL PRADESH	651,146	574,830	1,225,976	78,832	64,139	142,971	12.11	11.16	11.66
JAMMU & KASHMIR	888,038	570,518	1,458,556	0	0	0	0.00	0.00	0.00
KARNATAKA	5,346,342	4,477,575	9,823,917	43,209	37,445	80,654	0.81	0.84	0.82
KERALA	2,934,926	2,830,266	5,765,192	218,367	155,390	373,757	7.44	5.49	6.48
MADHYA PRADESH	8,324,506	5,425,311	13,749,817	283,149	189,749	472,898	3.40	3.50	3.44
MAHARASHTRA	10,235,615	8,614,906	18,850,521	596,648	506,021	1,102,669	5.83	5.87	5.85
MANIPUR	249,892	217,258	467,150	8,340	7,044	15,384	3.34	3.24	3.29
MEGHALAYA	274,796	265,736	540,532	28,324	25,938	54,262	10.31	9.76	10.04
MIZORAM	92,613	85,508	178,121	5,080	4,353	9,433	5.49	5.09	5.30
NAGALAND	167,310	147,110	314,420	8,197	7,040	15,237	4.90	4.79	4.85
ORISSA	3,602,684	2,325,552	5,928,236	149,387	83,202	232,589	4.15	3.58	3.92
PUNJAB	1,898,456	1,618,986	3,517,442	122,939	80,834	203,773	6.48	4.99	5.79
RAJASTHAN	5,644,564	2,909,377	8,553,941	241,604	91,681	333,285	4.28	3.15	3.90
SIKKIM	65,902	62,271	128,173	12,264	11,484	23,748	18.61	18.44	18.53
TAMILNADU	7,329,531	6,064,035	13,393,566	359,922	284,405	644,327	4.91	4.69	4.81
TRIPURA	433,261	375,050	808,311	117,811	92,529	210,340	27.19	24.67	26.02
UTTAR PRADESH	13,277,676	7,047,392	20,325,068	543,865	165,261	709,126	4.10	2.34	3.49
WEST BENGAL	7,266,907	5,895,920	13,162,827	0	0	0	0.00	0.00	0.00
A & N ISLANDS	41,838	38,166	80,004	2,972	2,543	5,515	7.10	6.66	6.89
CHANDIGARH	67,163	59,153	126,316	2,364	1,815	4,179	3.52	3.07	3.31
DADRA & NAGAR HAVELI	18,015	12,313	30,328	3,667	2,578	6,245	20.36	20.94	20.59
DAMAN & DIU	13,149	11,518	24,667	1,389	1,005	2,394	10.56	8.73	9.71
DELHI	1,282,636	1,202,576	2,485,212	124,504	117,798	242,302	9.71	9.80	9.75
LAKSHADWEEP	8,466	7,098	15,564	1,166	718	1,884	13.77	10.12	12.10
PONDICHERRY	108,867	100,421	209,288	6,960	5,818	12,778	6.39	5.79	6.11
INDIA	95,241,376	67,972,034	163,213,410	4,336,191	2,938,465	7,274,656	4.55	4.32	4.46

TABLE VII - NUMBER OF PUPILS RECEIVING SCHOOL EDUCATION BY STAGE, POPULATION OF CORRESPONDING AGE GROUPS AND PERCENTAGE COVERAGE - (CONTD...)

(a) Enrolment in School Classes I to V Estimated Population of the School Going Children in the Age Group 6-11 Years and the

State/Union Territory	Enrolment in School			Estimated Population in (00)			Gross Enrolment Ratio in School		
	Classes I to V			in the Age Group 6-11 Years			Classes I to V		
	BOYS	GIRLS	TOTAL	BOYS	GIRLS	TOTAL	BOYS	GIRLS	TOTAL
1	2	3	4	5	6	7	8	9	10
ANDHRA PRADESH	4105438	3534964	7640402	48600	46841	95441	84.47	75.47	80.05
ARUNACHAL PRADESH	78782	63122	141904	695	775	1470	113.36	81.45	96.53
ASSAM	1891888	1460716	3352604	17672	17063	34735	107.06	85.61	96.52
BIHAR	6321093	3639939	9961032	72054	64442	136496	87.73	56.48	72.98
GOA	66082	60927	127009	646	747	1393	102.29	81.56	91.18
GUJARAT	3399047	2479983	5879030	28716	22235	50951	118.37	111.54	115.39
HARYANA	1025420	870477	1895897	13042	11353	24395	78.62	76.67	77.72
HIMACHAL PRADESH	352363	328346	680709	3433	3934	7367	102.64	83.46	92.40
JAMMU & KASHMIR	508370	356652	865022	6046	6650	12696	84.08	53.63	68.13
KARNATAKA	3462617	3043211	6505828	31000	30469	61459	111.70	99.91	105.86
KERALA	1472404	1392662	2865066	15483	14995	30478	95.10	92.88	94.00
MADHYA PRADESH	5406353	3922319	9328672	50521	47343	97864	107.01	82.85	95.32
MAHARASHTRA	6047505	6408964	11456469	53266	50563	103829	113.53	106.97	110.34
MANIPUR	123951	108228	232179	1302	1503	2805	95.20	72.01	82.77
MEGHALAYA	146002	145978	291980	1438	1065	3103	101.53	87.67	94.10
MIZORAM	61641	55440	117081	480	567	1047	128.42	97.78	111.83
NAGALAND	85161	76203	161364	949	1078	2027	89.74	70.69	79.61
ORISSA	2454373	1691820	4146193	22194	21528	43722	110.59	78.59	94.83
PUNJAB	1096256	982268	2078524	13522	11082	25504	81.07	81.98	81.50
RAJASTHAN	3741841	2186718	5928559	37046	33158	70204	101.01	85.96	84.45
SIKKIM	42415	40146	82561	303	369	662	139.98	111.83	124.71
TAMILNADU	4389141	3806531	8195672	32562	31273	63835	134.79	121.72	128.39
TRIPURA	232176	199708	431884	2231	2635	4766	104.07	78.78	90.62
UTTAR PRADESH	8391380	5003941	13395321	116634	102283	218917	71.96	48.92	61.19
WEST BENGAL	5200547	4507996	9708543	49621	47336	96957	104.81	95.23	100.13
A & N ISLANDS	22463	20572	43035	205	236	441	109.58	87.17	97.59
CHANDIGARH	31804	28444	60248	402	426	828	79.11	66.77	72.76
DADRA & NAGAR HAVELI	12940	9070	22010	98	122	220	132.04	74.34	100.05
DAMAN & DIU	7255	6648	13903	68	76	144	106.69	87.47	96.55
DELHI	698783	676560	1375343	6611	7018	13629	105.70	96.40	100.91
LAKSHADWEEP	4653	4005	8658	39	38	77	119.31	105.39	112.44
PONDICHERRY	52621	49726	102347	490	567	1057	107.39	87.70	96.93
INDIA	60932765	46162284	107095049	627369	581150	1208519	97.12	79.43	89.62

TABLE VII - NUMBER OF PUPILS RECEIVING SCHOOL EDUCATION BY STAGE, POPULATION OF CORRESPONDING AGE GROUPS AND PERCENTAGE COVERAGE - (CONTD...)

(b) Enrolment in School Classes VI to VIII Estimated Population of the School Going Children in the Age Group 11-14 Years and the

State/Union Territory	Enrolment in School			Estimated Population in (00)			Gross Enrolment Ratio in School		
	Classes VI to VIII			in the Age Group 11-14 Years			Classes VI to VIII		
	BOYS	GIRLS	TOTAL	BOYS	GIRLS	TOTAL	BOYS	GIRLS	TOTAL
1	2	3	4	5	6	7	8	9	10
ANDHRA PRADESH	1315299	920098	2235397	25277	23440	48717	52.04	39.25	45.89
ARUNACHAL PRADESH	21974	16215	38189	326	297	623	67.40	54.60	61.30
ASSAM	685041	464416	1149457	8945	8473	17418	76.58	54.81	65.99
BIHAR	1688569	744905	2433474	35648	29219	64867	47.37	25.49	37.51
GOA	41370	35666	77036	459	439	898	90.13	81.24	85.79
GUJARAT	1191497	841210	2032707	16295	14556	30851	73.12	57.79	65.89
HARYANA	477060	340709	817769	7192	6047	13239	66.33	56.34	61.77
HIMACHAL PRADESH	193979	164764	358743	2314	2217	4531	83.83	74.32	79.18
JAMMU & KASHMIR	243106	131303	374409	3118	2801	5919	77.97	46.88	63.26
KARNATAKA	1200163	942894	2143057	17435	16662	34097	68.84	56.59	62.85
KERALA	957073	900212	1857285	9720	9555	19275	98.46	94.21	96.36
MAHARASHTRA	1999073	1085069	3084142	26352	23131	49483	75.86	46.91	62.33
MAHARASHTRA	2611359	2048697	4660056	29675	26801	56476	88.00	76.44	82.51
MANIPUR	55529	47699	103228	718	708	1426	77.34	67.37	72.39
MEGHALAYA	40858	38211	79069	708	707	1415	57.71	54.05	55.88
MIZORAM	21357	20330	41687	315	306	621	67.80	66.44	67.13
NAGALAND	31220	27656	58876	497	469	966	62.82	58.97	60.95
ORISSA	787629	471394	1259023	11460	11246	22706	68.73	41.92	55.45
PUNJAB	532833	421713	954546	7926	6959	14885	67.23	60.60	64.13
RAJASTHAN	1316897	504898	1821795	19066	16487	35553	69.07	30.62	51.24
SIKKIM	10827	10482	21309	192	182	374	56.39	57.59	56.98
TAMILNADU	2102030	1680399	3782429	19243	18455	37698	109.24	91.06	100.34
TRIPURA	72919	61305	134224	1128	1070	2198	64.64	57.29	61.07
UTTAR PRADESH	3184730	1475589	4660319	59814	49258	109072	53.24	29.96	42.73
WEST BENGAL	1455628	1049248	2504876	26267	24517	50784	55.42	42.80	49.32
A & N ISLANDS	11620	10427	22047	124	115	239	93.71	90.67	92.25
CHANDIGARH	18785	16296	35081	240	210	450	78.27	77.60	77.96
DADRA & NAGAR HAVELI	3479	2099	5578	57	47	104	61.04	44.66	53.63
DAMAN & DIU	3608	3051	6659	48	47	95	75.17	64.91	70.09
DELHI	374348	325388	699736	3674	3202	6876	101.89	101.62	101.76
LAKSHADWEEP	2235	1848	4083	20	19	39	111.75	97.26	104.69
PONDICHERRY	33135	31019	64154	325	316	641	101.95	98.16	100.08
INDIA	22685230	14835210	37520440	334578	297958	632536	67.80	49.79	59.32

92

TABLE VII - NUMBER OF PUPILS RECEIVING SCHOOL EDUCATION BY STAGE, POPULATION OF CORRESPONDING AGE GROUPS AND PERCENTAGE COVERAGE - (CONCLD...)

(c) Enrolment in School Classes IX to XII Estimated Population of the School Going Children in the Age Group 14-18 Years and the

State/Union Territory	Enrolment in School			Estimated Population in (00)			Gross Enrolment Ratio in School		
	Classes IX to XII			In the Age Group 14-18 Years			Classes IX to XII		
	BOYS	GIRLS	TOTAL	BOYS	GIRLS	TOTAL	BOYS	GIRLS	TOTAL
1	2	3	4	5	6	7	8	9	10
ANDHRA PRADESH	1,091,128	647,391	1,738,519	29160	26997	56157	37.42	23.98	30.96
ARUNACHAL PRADESH	14,175	8,188	22,363	375	335	710	37.80	24.44	31.50
ASSAM	417,635	282,722	700,357	10408	9853	20261	40.13	28.69	34.57
BIHAR	796,242	280,994	1,076,236	38553	31263	69816	20.63	8.99	15.42
GOA	33,753	31,096	64,849	591	586	1177	57.11	53.06	55.10
GUJARAT	780,255	537,246	1,317,501	19986	17861	37847	39.04	30.08	34.81
HARYANA	265,923	151,072	416,995	8705	6958	15663	30.55	21.71	26.62
HIMACHAL PRADESH	151,178	110,093	261,271	2773	2681	5454	54.52	41.06	47.90
JAMMU & KASHMIR	154,100	90,365	244,465	4252	3891	8143	36.24	23.22	30.02
KARNATAKA	831,385	553,699	1,385,084	21044	19379	40423	39.51	28.57	34.26
KERALA	521,740	555,888	1,077,628	12659	13058	25717	41.21	42.57	41.90
MADHYA PRADESH	1,333,801	570,558	1,904,359	30411	25974	56385	43.86	21.97	33.77
MAHARASHTRA	1,642,723	1,102,196	2,744,919	35951	30954	66905	45.89	35.61	41.03
MANIPUR	34,449	29,572	64,021	899	945	1844	38.32	31.29	34.72
MEGHALAYA	16,412	14,150	30,562	839	821	1660	19.58	17.24	18.41
MIZORAM	9,615	9,738	19,353	355	365	720	27.08	26.68	26.88
NAGALAND	12,739	10,184	22,923	685	646	1331	18.60	15.76	17.22
ORISSA	458,768	203,808	660,576	13433	13655	27088	34.00	14.93	24.39
PUNJAB	359,981	277,499	637,480	10082	8804	18886	36.71	31.52	33.75
RAJASTHAN	785,762	257,146	1,042,908	21436	18167	39603	36.66	14.15	26.33
SIKKIM	5,955	5,671	11,626	204	197	401	29.19	28.79	28.99
TAMILNADU	1,219,919	842,354	2,062,273	24006	23656	47662	50.82	35.61	43.27
TRIPURA	48,180	34,517	82,697	1263	1258	2521	38.15	27.44	32.80
UTTAR PRADESH	2,305,820	848,899	3,154,719	69126	54834	123960	33.36	15.48	25.45
WEST BENGAL	980,325	504,535	1,484,860	30819	28094	58913	31.81	17.96	25.20
A & N ISLANDS	7,369	6,459	13,828	139	119	258	53.01	54.28	53.60
CHANDIGARH	14,977	15,569	30,546	301	243	544	49.76	64.07	56.15
DADRA & NAGAR HAVELI	1,820	1,211	3,031	61	58	119	29.84	20.88	25.47
DAMAN & DIU	2,558	1,902	4,460	57	53	110	44.88	35.89	40.55
DELHI	276,153	256,761	532,914	4535	3690	8125	60.89	71.52	65.59
LAKSHADWEEP	1,517	951	2,468	25	23	48	60.68	41.35	51.42
PONDICHERRY	21,282	19,658	40,940	366	372	738	58.15	52.84	55.47
INDIA	14594639	8262092	22856731	393499	345690	739189	37.09	23.90	30.92

TABLE - VIII - ENROLMENT BY STAGE OF EDUCATION FOR ALL CLASSES

STATE/UNION TERRITORY	Pre-Primary to X			Higher Secondary Schools			Intermediate			Prof.Vocational/Special			Grand Total		
	10+2 pattern			Other Education											
	BOYS	GIRLS	TOTAL	BOYS	GIRLS	TOTAL	BOYS	GIRLS	TOTAL	BOYS	GIRLS	TOTAL	BOYS	GIRLS	TOTAL
1	2	3	4	5	6	7	8	9	10	11	12	13	14	15	16
ANDHRA PRADESH	6,091,120	4,891,651	10,982,771	4507	3386	7893	468418	247650	716068	511,783	707,040	1,218,823	7,075,828	5,849,727	12,925,555
ARUNACHAL PRADESH	126,737	98,927	225,664	4508	2038	6546	0	0	0	6,781	5,902	12,683	138,006	106,867	244,873
ASSAM	2,922,500	2,170,482	5,092,982	71896	40221	112117	14539	9179	23718	188,342	180,243	368,585	3,197,277	2,400,125	5,597,402
BIHAR	8,799,930	4,664,420	13,464,350	25664	12882	38546	0	0	0	91,013	29,905	120,918	8,916,607	4,707,207	13,623,814
GOA	128,634	115,780	244,394	12571	11929	24500	0	0	0	1,331	755	2,086	142,536	128,444	270,980
GUJARAT	5,248,518	3,761,811	9,010,329	216137	164867	381004	0	0	0	38,433	11,606	50,039	5,503,088	3,938,284	9,441,372
HARYANA	1,699,638	1,330,137	3,029,775	75396	36819	112215	0	0	0	0	0	0	1,775,034	1,366,956	3,141,990
HIMACHAL PRADESH	651,146	574,830	1,225,976	52961	33145	86106	0	0	0	2,359	1,506	3,865	706,466	609,481	1,315,947
JAMMU & KASHMIR	888,038	570,518	1,458,556	38694	23411	62105	0	0	0	110	12	122	926,842	593,941	1,520,783
KARNATAKA	5,346,342	4,477,575	9,823,917	246781	148456	395237	0	0	0	28,825	13,636	42,461	5,621,948	4,639,667	10,261,615
KERALA	2,934,926	2,830,266	5,765,192	22999	24688	47687	0	0	0	40,508	11,480	51,988	2,998,433	2,866,434	5,864,867
MADHYA PRADESH	8,324,506	5,425,311	13,749,817	499578	215380	714958	0	0	0	1,079,051	1,067,468	2,146,519	9,903,135	6,708,159	16,611,294
MAHARASHTRA	10,235,615	8,614,906	18,850,521	380299	238645	618944	2213	1954	4167	188,382	376,141	564,503	10,806,489	9,231,646	20,038,135
MANIPUR	249,892	217,258	467,150	4918	3059	7977	0	0	0	1,076	1,327	2,403	255,886	221,644	477,530
MEGHALAYA	274,796	265,736	540,532	524	328	852	0	0	0	5,759	3,705	9,464	281,079	269,769	550,848
MIZORAM	92,613	85,508	178,121	0	0	0	0	0	0	14,937	15,246	30,183	107,550	100,754	208,304
NAGALAND	167,310	147,110	314,420	257	122	379	0	0	0	13,414	12,939	26,353	180,981	160,171	341,152
ORISSA	3,602,684	2,325,552	5,928,236	7537	6031	13568	88549	35439	123988	0	0	0	3,698,770	2,367,022	6,065,792
PUNJAB	1,898,456	1,618,986	3,517,442	107345	74825	182170	0	0	0	479	2,069	2,548	2,006,280	1,695,880	3,702,160
RAJASTHAN	5,644,564	2,909,377	8,553,941	258601	86876	345477	0	0	0	9,164	1,985	11,149	5,912,329	2,998,238	8,910,567
SIKKIM	65,902	62,271	128,173	1911	1643	3554	0	0	0	3,613	2,298	5,911	71,426	66,212	137,638
TAMIL NADU	7,329,531	6,064,035	13,393,566	381764	265435	647199	0	0	0	2,097,476	3,490,145	5,587,621	9,808,771	9,819,615	19,628,386
TRIPURA	433,261	375,050	808,311	13032	8133	21165	0	0	0	17,435	18,678	36,113	463,728	401,861	865,589
UTTAR PRADESH	13,277,676	7,047,392	20,325,068	628881	294893	923774	0	0	0	1,530,711	1,773,793	3,304,504	15,437,268	9,116,078	24,553,346
WEST BENGAL	7,266,907	5,895,920	13,162,827	369593	165859	535452	0	0	0	3,417	792	4,209	7,639,917	6,062,571	13,702,488
A & N ISLAND	41,838	38,166	80,004	2159	1900	4059	0	0	0	0	0	0	43,997	40,066	84,063
CHANDIGARH	67,163	59,153	126,316	5463	6883	12146	0	0	0	0	0	0	72,626	65,836	138,462
D & N HAVELI	18,015	12,313	30,328	440	258	698	0	0	0	1,322	1,084	2,406	19,777	13,655	33,432
DAMAN & DIU	13,149	11,518	24,667	629	388	1017	0	0	0	227	23	250	14,005	11,929	25,934
DELHI	1,282,636	1,202,576	2,485,212	101458	93652	195110	0	0	0	1,498	187	1,685	1,385,592	1,296,415	2,682,007
LAKSHADWEEP	8,466	7,098	15,564	552	263	815	0	0	0	0	0	0	9,018	7,361	16,379
PONDICHERRY	108,867	100,421	209,288	6484	5778	12262	189	140	329	144	373	517	115,684	106,712	222,396
INDIA	95241376	67972034	163213410	3543539	1971993	5515532	573908	294362	868270	5877550	7730338	13607888	105236373	77968727	183205100

84

TABLE IX NUMBER OF STUDENTS RECEIVING PROFESSIONAL/VOCATIONAL/SPECIAL AND OTHER EDUCATION (SCHOOL STANDARD) BY TYPE OF EDUCATION

State/Union Territory	Agriculture		Technical Industrial/ Art & Craft		Medicine(Nursing & Midwifery)		Teacher Training	
	Boys	Girls	Boys	Girls	Boys	Girls	Boys	Girls
1	2	3	4	5	6	7	8	9
ANDHRA PRADESH	0	0	0	0	0	0	0	0
ARUNACHAL PRADESH	0	0	157	15	15	39	0	0
ASSAM	0	0	395	394	0	201	0	0
BIHAR	0	0	950	764	0	0	0	0
GOA	0	0	892	160	0	0	0	0
GUJARAT	0	0	25,631	1,698	0	0	5,227	6,404
HARYANA	0	0	0	0	0	0	0	0
HIMACHAL PRADESH	0	0	1,906	1,320	0	0	397	186
JAMMU & KASHMIR	0	0	0	0	0	0	0	0
KARNATAKA	0	0	0	0	0	0	0	0
KERALA	0	0	36,804	9,798	0	0	0	0
MADHYA PRADESH	0	0	2,595	720	0	400	0	0
MAHARASHTRA	4,478	308	0	0	0	0	0	0
MANIPUR	0	0	213	524	0	0	0	0
MEGHALAYA	0	0	85	22	0	0	174	137
MIZORAM	0	0	0	0	0	0	0	0
NAGALAND	0	0	130	80	0	0	0	0
ORISSA	0	0	0	0	0	0	0	0
PUNJAB	0	0	0	1934	0	0	0	0
RAJASTHAN	164	467	7,763	773	0	0	0	0
SIKKIM	0	0	60	5	0	0	34	12
TAMIL NADU	0	0	15,435	6,167	0	0	0	0
TRIPURA	0	0	0	0	0	0	0	0
UTTAR PRADESH	0	0	2,447	0	0	0	2,619	1,871
WEST BENGAL	0	0	0	0	0	0	3,417	792
A & N ISLANDS	0	0	0	0	0	0	0	0
CHANDIGARH	0	0	0	0	0	0	0	0
DADRA & NAGAR HAVELI	0	0	0	0	0	0	0	0
DAMAN & DIU	0	0	227	23	0	0	0	0
DELHI	0	0	1498	187	0	0	0	0
LAKSHADWEEP	0	0	0	0	0	0	0	0
PONDICHERRY	0	0	0	308	0	0	0	0
INDIA	4,642	775	97,188	24,892	15	640	11,868	9,402

TABLE IX NUMBER OF STUDENTS RECEIVING PROFESSIONAL/VOCATIONAL/SPECIAL AND OTHER EDUCATION (SCHOOL STANDARD) BY TYPE OF EDUCATION

State/Union Territory	Fine Arts Including Music & Dance		Reformatory/ Certified		For Handicapped		Oriental Studies	
	Boys	Girls	Boys	Girls	Boys	Girls	Boys	Girls
1	10	11	12	13	14	15	16	17
ANDHRA PRADESH	0	0	684	41	3,678	1,847	23,667	23,507
ARUNACHAL PRADESH	0	0	0	0	0	0	0	0
ASSAM	3,382	2,498	209	0	389	198	6,929	1,493
BIHAR	0	0	0	0	382	84	89,540	29,057
GOA	439	595	0	0	0	0	0	0
GUJARAT	845	821	155	59	4,686	2,312	1,888	312
HARYANA	0	0	0	0	0	0	0	0
HIMACHAL PRADESH	0	0	0	0	0	0	0	0
JAMMU & KASHMIR	110	12	0	0	0	0	0	0
KARNATAKA	0	0	1,610	241	766	187	26,449	13,208
KERALA	436	239	249	86	3,019	1,357	0	0
MADHYA PRADESH	294	720	616	174	582	172	3,405	362
MAHARASHTRA	0	0	0	0	0	0	2,059	1,514
MANIPUR	0	0	0	0	99	76	273	189
MEGHALAYA	0	0	0	0	0	0	0	0
MIZORAM	0	0	0	0	0	0	0	0
NAGALAND	0	0	0	0	0	0	0	0
ORISSA	0	0	0	0	0	0	0	0
PUNJAB	0	0	124	0	355	135	0	0
RAJASTHAN	465	490	0	0	772	255	0	0
SIKKIM	0	0	0	0	0	0	0	0
TAMILNADU	0	271	1,594	111	5,176	3,348	4,591	2,619
TRIPURA	0	0	0	0	51	72	2,210	1,594
UTTAR PRADESH	302	844	0	0	1,055	291	116,278	18,787
WEST BENGAL	0	0	0	0	0	0	0	0
A & N ISLANDS	0	0	0	0	0	0	0	0
CHANDIGARH	0	0	0	0	0	0	0	0
DADRA & NAGAR HAVELI	0	0	0	0	0	0	0	0
DAMAN & DIU	0	0	0	0	0	0	0	0
DELHI	0	0	0	0	0	0	0	0
LAKSHADWEEP	0	0	0	0	0	0	0	0
PONDICHERRY	0	0	0	0	144	65	0	0
INDIA	6,273	5,490	5,241	712	21,174	10,399	276,289	92,642

TABLE IX NUMBER OF STUDENTS RECEIVING PROFESSIONAL/VOCATIONAL/SPECIAL AND OTHER EDUCATION (SCHOOL STANDARD) BY TYPE OF EDUCATION

State/Union Territory	Social (Adult) Education		Others		Grand Total		
	Boys	Girls	Boys	Girls	Boys	Girls	Total
	18	19	20	21	22	23	24
ANDHRA PRADESH	483,764	681,646	0	0	511,783	707,040	1,218,823
ARUNACHAL PRADESH	6,589	5,848	0	0	6,761	5,902	12,663
ASSAM	172,096	173,739	4,943	1,720	188,342	180,243	368,685
BIHAR	0	0	141	0	91,013	29,905	120,918
GOA	0	0	0	0	1,331	755	2,086
GUJARAT	0	0	0	0	38,433	11,606	50,039
HARYANA	0	0	0	0	0	0	0
HIMACHAL PRADESH	0	0	56	0	2,359	1,506	3,865
JAMMU & KASHMIR	0	0	0	0	110	12	122
KARNATAKA	0	0	0	0	28,825	13,636	42,461
KERALA	0	0	0	0	40,508	11,480	51,988
MADHYA PRADESH	1,071,560	1,064,920	0	0	1,079,051	1,067,468	2,146,519
MAHARASHTRA	181,791	374,274	34	45	188,362	376,141	564,503
MANIPUR	0	0	491	538	1,076	1,327	2,403
MEGHALAYA	5,500	3,546	0	0	6,759	3,705	9,464
MIZORAM	14,937	15,246	0	0	14,937	15,246	30,183
NAGALAND	13,254	12,839	30	20	13,414	12,939	26,353
ORISSA	0	0	0	0	0	0	0
PUNJAB	0	0	0	0	479	2,069	2,548
RAJASTHAN	0	0	0	0	9,164	1,985	11,149
SIKKIM	3,619	2,281	0	0	3,613	2,298	6,911
TAMILNADU	2,070,680	3,477,629	0	0	2,097,476	3,490,145	5,587,621
TRIPURA	16,164	17,012	0	0	17,435	18,678	36,113
UTTAR PRADESH	1,409,000	1,762,000	0	0	1,630,711	1,773,793	3,304,604
WEST BENGAL	0	0	0	0	3,417	792	4,209
A & N ISLANDS	0	0	0	0	0	0	0
CHANDIGARH	0	0	0	0	0	0	0
DADRA & NAGAR HAVELI	0	0	1,322	1,084	1,322	1,084	2,406
DAMAN & DIU	0	0	0	0	227	23	250
DELHI	0	0	0	0	1,498	187	1,685
LAKSHADWEEP	0	0	0	0	0	0	0
PONDICHERRY	0	0	0	0	144	373	517
INDIA	5,447,843	7,580,979	7,017	3,407	5,877,560	7,730,338	13,607,888

TABLE X - NUMBER OF TEACHER IN EDUCATIONAL INSTITUTIONS BY TYPES AND AVERAGE NUMBER OF STUDENTS PER TEACHER - (Contd.)

A - Intermediate/Pre-Degree/Junior Colleges (Old Pattern)

STATE/UNION TERRITORY	NUMBER OF TEACHER			AVERAGE NUMBER OF STUDENTS PER TEACHER
	MEN	WOMEN	TOTAL	
1	2	3	4	5
ANDHRA PRADESH	9711	2547	12258	58
ARUNACHAL PRADESH				
ASSAM	557	344	901	26
BIHAR				
GOA				
GUJARAT				
HARYANA				
HIMACHAL PRADESH				
JAMMU & KASHMIR				
KARNATAKA				
KERALA				
MADHYA PRADESH				
MAHARASHTRA	65	30	95	44
MANIPUR				
MEGHALAYA				
MIZORAM				
NAGALAND				
ORISSA	3167	945	4112	30
PUNJAB				
RAJASTHAN				
SIKKIM				
TAMILNADU				
TRIPURA				
UTTAR PRADESH				
WEST BENGAL				
A & N ISLANDS				
CHANDIGARH				
DADRA & NAGAR HAVELI				
DAMAN & DIU				
DELHI				
LAKSHADWEEP				
PONDICHERRY	14	1	15	22
INDIA	13514	3867	17381	50

TABLE X - NUMBER OF TEACHER IN EDUCATIONAL INSTITUTIONS BY TYPES AND AVERAGE NUMBER OF STUDENTS PER TEACHER - (Contd.)

B - Schools for General Education - (contd.)

(a) Higher Secondary Schools (10+2 Pattern) - (contd.)

(i) Higher Secondary Schools (10+2 Pattern) with Academic Streams

STATE/UNION TERRITORY	NUMBER OF TEACHER			AVERAGE NUMBER OF STUDENTS PER TEACHER
	MEN	WOMEN	TOTAL	
1	2	3	4	5
ANDHRA PRADESH	1579	2502	4081	23
ARUNACHAL PRADESH	1244	287	1531	25
ASSAM	13591	4666	18257	23
BIHAR	4184	1680	5864	39
GOA	316	345	661	17
GUJARAT	25498	9370	34868	33
HARYANA	10583	8768	19351	28
HIMACHAL PRADESH	4940	2935	7875	25
JAMMU & KASHMIR	4285	1796	6081	18
KARNATAKA	16741	4592	21333	34
KERALA	1394	3265	4659	23
MADHYA PRADESH	37937	14544	52481	35
MAHARASHTRA	59787	21965	81752	36
MANIPUR	823	501	1324	20
MEGHALAYA	301	325	626	15
MIZORAM	0	0	0	0
NAGALAND	91	65	156	26
ORISSA	2038	519	2557	24
PUNJAB	8538	11404	19942	31
RAJASTHAN	22420	10375	32795	28
SIKKIM	494	366	860	21
TAMILNADU	0	0	0	0
TRIPURA	4126	2144	6270	24
UTTAR PRADESH	87966	20317	108283	40
WEST BENGAL	26199	7965	34164	40
A & N ISLANDS	882	689	1571	20
CHANDIGARH	0	0	0	0
DADRA & NAGAR HAVELI	103	78	181	23
DAMAN & DIU	29	11	40	25
DELHI	15829	24943	40772	27
LAKSHADWEEP	74	9	83	17
PONDICHERRY	669	610	1279	30
INDIA	352661	157036	509697	34

**TABLE X - NUMBER OF TEACHER IN EDUCATIONAL INSTITUTIONS BY TYPES AND
AVERAGE NUMBER OF STUDENTS PER TEACHER - (Contd.)**

B - Schools for General Education - (contd.)

(a) Higher Secondary Schools (10+2 Pattern) - (contd.)

(ii) Higher Secondary Schools (10+2 Pattern) with Vocational Streams

STATE/UNION TERRITORY	NUMBER OF TEACHER			AVERAGE NUMBER OF STUDENTS PER TEACHER
	MEN	WOMEN	TOTAL	
1	2	3	4	5
ANDHRA PRADESH	0	0	0	0
ARUNACHAL PRADESH	0	0	0	0
ASSAM	0	0	0	0
BIHAR	0	0	0	0
GOA	0	0	0	0
GUJARAT	1591	627	2218	13
HARYANA	383	124	507	19
HIMACHAL PRADESH	0	0	0	0
JAMMU & KASHMIR	0	0	0	0
KARNATAKA	0	0	0	0
KERALA	761	1061	1822	13
MADHYA PRADESH	0	0	0	0
MAHARASHTRA	0	0	0	0
MANIPUR	0	0	0	0
MEGHALAYA	0	0	0	0
MIZORAM	0	0	0	0
NAGALAND	0	0	0	0
ORISSA	1927	486	2413	20
PUNJAB	0	0	0	0
RAJASTHAN	0	0	0	0
SIKKIM	10	42	52	26
TAMILNADU	0	0	0	0
TRIPURA	0	0	0	0
UTTAR PRADESH	0	0	0	0
WEST BENGAL	0	0	0	0
A & N ISLANDS	0	0	0	0
CHANDIGARH	0	0	0	0
DADRA & NAGAR HAVELI	0	0	0	0
DAMAN & DIU	0	0	0	0
DELHI	0	0	0	0
LAKSHADWEEP	0	0	0	0
PONDICHERRY	16	3	19	16
INDIA	4688	2343	7031	16

TABLE X - NUMBER OF TEACHER IN EDUCATIONAL INSTITUTIONS BY TYPES AND AVERAGE NUMBER OF STUDENTS PER TEACHER - (Contd.)

B. Schools for General Education - (contd.)

(a) Higher Secondary Schools (10+2 Pattern) - (contd.)

(iii) Higher Secondary Schools with Academic & Vocational Streams

STATE/UNION TERRITORY	NUMBER OF TEACHER			AVERAGE NUMBER OF STUDENTS PER TEACHER
	MEN	WOMEN	TOTAL	
1	2	3	4	5
ANDHRA PRADESH	0	0	0	0
ARUNACHAL PRADESH	0	0	0	0
ASSAM	0	0	0	0
BIHAR	0	0	0	0
GOA	392	319	711	22
GUJARAT	3205	1334	4539	14
HARYANA	0	0	0	0
HIMACHAL PRADESH	455	321	776	37
JAMMU & KASHMIR	0	0	0	0
KARNATAKA	0	0	0	0
KERALA	0	0	0	0
MADHYA PRADESH	0	0	0	0
MAHARASHTRA	0	0	0	0
MANIPUR	0	0	0	0
MEGHALAYA	0	0	0	0
MIZORAM	0	0	0	0
NAGALAND	0	0	0	0
ORISSA	0	0	0	0
PUNJAB	4340	3525	7865	26
RAJASTHAN	5563	1954	7517	23
SIKKIM	0	0	0	0
TAMILNADU	45572	33224	78796	39
TRIPURA	0	0	0	0
UTTAR PRADESH	0	0	0	0
WEST BENGAL	0	0	0	0
A & N ISLANDS	65	65	130	16
CHANDIGARH	447	1264	1711	34
DADRA & NAGAR HAVELI	0	0	0	0
DAMAN & DIU	0	0	0	0
DELHI	0	0	0	0
LAKSHADWEEP	0	0	0	0
PONDICHERRY	409	191	600	32
INDIA	60448	42197	102645	35

**TABLE X - NUMBER OF TEACHER IN EDUCATIONAL INSTITUTIONS BY TYPES AND
AVERAGE NUMBER OF STUDENTS PER TEACHER - (Contd.)**

B - Schools for General Education - (contd.)

Total (a) - (i to iii) - Higher Secondary School (10+2 Pattern) - (Concl.)

STATE/UNION TERRITORY	NUMBER OF TEACHER			AVERAGE NUMBER OF STUDENTS PER TEACHER
	MEN	WOMEN	TOTAL	
1	2	3	4	5
ANDHRA PRADESH	1579	2502	4081	23
ARUNACHAL PRADESH	1244	287	1531	25
ASSAM	13591	4666	18257	23
BIHAR	4184	1680	5864	39
GOA	708	664	1372	20
GUJARAT	30294	11331	41625	30
HARYANA	10966	8892	19858	28
HIMACHAL PRADESH	5395	3256	8651	27
JAMMU & KASHMIR	4285	1796	6081	18
KARNATAKA	16741	4592	21333	34
KERALA	2155	4326	6481	20
MADHYA PRADESH	37937	14544	52481	35
MAHARASHTRA	59787	21965	81752	36
MANIPUR	823	501	1324	20
MEGHALAYA	301	325	626	15
MIZORAM	0	0	0	0
NAGALAND	91	65	156	26
ORISSA	3965	1005	4970	22
PUNJAB	12878	14929	27807	30
RAJASTHAN	27983	12329	40312	27
SIKKIM	504	408	912	21
TAMILNADU	45572	33224	78796	39
TRIPURA	4126	2144	6270	24
UTTAR PRADESH	87966	20317	108283	40
WEST BENGAL	26199	7965	34164	40
A & N ISLANDS	947	754	1701	20
CHANDIGARH	447	1264	1711	34
DADRA & NAGAR HAVELI	103	78	181	23
DAMAN & DIU	29	11	40	25
DELHI	15829	24943	40772	27
LAKSHADWEEP	74	9	83	17
PONDICHERRY	1094	804	1898	30
INDIA	417797	201576	619373	34

**TABLE X - NUMBER OF TEACHER IN EDUCATIONAL INSTITUTIONS BY TYPES AND
AVERAGE NUMBER OF STUDENTS PER TEACHER - (Contd.)**

**B - Schools for General Education - (contd.)
(b) High/Post Basic Schools**

STATE/UNION TERRITORY	NUMBER OF TEACHER			AVERAGE NUMBER OF STUDENTS PER TEACHER
	MEN	WOMEN	TOTAL	
1	2	3	4	5
ANDHRA PRADESH	65873	40753	106626	32
ARUNACHAL PRADESH	960	292	1252	24
ASSAM	33892	9577	43469	22
BIHAR	35416	5370	40786	42
GOA	2648	3703	6351	27
GUJARAT	18731	3887	22618	29
HARYANA	22243	15203	37446	34
HIMACHAL PRADESH	7259	3445	10704	30
JAMMU & KASHMIR	12295	5748	18043	16
KARNATAKA	38498	12732	51230	24
KERALA	32253	61216	93469	29
MADHYA PRADESH	16906	5181	22087	33
MAHARASHTRA	89315	45423	134738	31
MANIPUR	5403	2963	8366	20
MEGHALAYA	2546	1999	4545	17
MIZORAM	1895	498	2393	13
NAGALAND	2719	1732	4451	26
ORISSA	37195	9901	47096	17
PUNJAB	15812	14602	30414	27
RAJASTHAN	32130	10758	42888	25
SIKKIM	800	545	1345	21
TAMILNADU	25129	20300	45429	44
TRIPURA	5348	2006	7354	24
UTTAR PRADESH	23254	5379	28633	36
WEST BENGAL	64743	22186	86929	36
A & N ISLANDS	375	363	738	23
CHANDIGARH	370	1830	2200	24
DADRA & NAGAR HAVELI	44	15	59	20
DAMAN & DIU	156	96	252	14
DELHI	3678	4698	8376	28
LAKSHADWEEP	233	60	293	17
PONDICHERRY	917	982	1899	31
INDIA	599036	313443	912479	30

**TABLE X - NUMBER OF TEACHER IN EDUCATIONAL INSTITUTIONS BY TYPES AND
AVERAGE NUMBER OF STUDENTS PER TEACHER - (Contd.)**

**B- Schools for General Education - (contd.)
(c) Middle/Senior Basic Schools**

STATE/UNION TERRITORY	NUMBER OF TEACHER			AVERAGE NUMBER OF STUDENTS PER TEACHER
	MEN	WOMEN	TOTAL	
1	2	3	4	5
ANDHRA PRADESH	28882	18786	47668	42
ARUNACHAL PRADESH	1579	468	2047	26
ASSAM	35531	9121	44652	21
BIHAR	78814	22649	101463	47
GOA	293	519	812	19
GUJARAT	75247	66847	142094	41
HARYANA	8057	5026	13083	37
HIMACHAL PRADESH	4474	1459	5933	19
JAMMU & KASHMIR	14300	9572	23872	20
KARNATAKA	63406	50442	113848	52
KERALA	17212	33172	50384	30
MADHYA PRADESH	68142	26610	94752	33
MAHARASHTRA	102278	69554	171832	39
MANIPUR	3994	2038	6032	19
MEGHALAYA	2660	1605	4265	17
MIZORAM	3312	930	4242	11
NAGALAND	3140	1161	4301	18
ORISSA	33615	6957	40572	28
PUNJAB	4867	4615	9482	21
RAJASTHAN	69840	23569	93409	33
SIKKIM	1107	521	1628	16
TAMILNADU	33006	31386	64392	50
TRIPURA	3678	1161	4839	24
UTTAR PRADESH	79037	22294	101331	30
WEST BENGAL	17065	6937	24002	29
A & N ISLANDS	324	336	660	22
CHANDIGARH	56	426	482	28
DADRA & NAGAR HAVELI	169	257	426	38
DAMAN & DIU	113	68	181	37
DELHI	2388	4467	6855	28
LAKSHADWEEP	143	87	230	25
PONDICHERRY	780	992	1772	26
INDIA	757509	424032	1181541	37

**TABLE X - NUMBER OF TEACHER IN EDUCATIONAL INSTITUTIONS BY TYPES AND
AVERAGE NUMBER OF STUDENTS PER TEACHER - (Contd.)**

**B - Schools for General Education - (contd.)
(d) Primary/Junior Basic Schools**

STATE/UNION TERRITORY	NUMBER OF TEACHER			AVERAGE NUMBER OF STUDENTS PER TEACHER
	MEN	WOMEN	TOTAL	
1	2	3	4	5
ANDHRA PRADESH	74338	35102	109440	50
ARUNACHAL PRADESH	1951	636	2587	31
ASSAM	58771	20790	79561	36
BIHAR	95838	22912	118750	57
GOA	984	1873	2857	20
GUJARAT	19509	13753	33262	46
HARYANA	9543	8398	17941	46
HIMACHAL PRADESH	14790	10004	24794	26
JAMMU & KASHMIR	13793	8950	22743	28
KARNATAKA	35157	18505	53662	39
KERALA	14673	31937	46610	30
MADHYA PRADESH	142413	55823	198236	44
MAHARASHTRA	75590	54797	130387	39
MANIPUR	6372	2943	9315	18
MEGHALAYA	4675	4060	8735	44
MIZORAM	2314	2012	4326	23
NAGALAND	4495	2057	6552	19
ORISSA	83332	27208	110540	35
PUNJAB	18551	27139	45690	40
RAJASTHAN	69049	27683	96732	38
SIKKIM	1861	702	2563	16
TAMILNADU	67730	47451	115181	50
TRIPURA	6878	1619	8497	24
UTTAR PRADESH	224368	76616	300984	43
WEST BENGAL	117625	37589	155214	55
A & N ISLANDS	440	273	713	21
CHANDIGARH	30	599	629	23
DADRA & NAGAR HAVELI	180	85	235	41
DAMAN & DIU	146	210	356	41
DELHI	9585	15075	24660	45
LAKSHADWEEP	110	46	156	20
PONDICHERRY	880	930	1810	24
INDIA	1175941	557777	1733718	43

TABLE X - NUMBER OF TEACHER IN EDUCATIONAL INSTITUTIONS BY TYPES AND AVERAGE NUMBER OF STUDENTS PER TEACHER - (Contd.)

B - Schools for General Education - (contd.)
(e) Pre-primary/Pre-Basic Schools

STATE/UNION TERRITORY	NUMBER OF TEACHER			AVERAGE NUMBER OF STUDENTS PER TEACHER
	MEN	WOMEN	TOTAL	
1	2	3	4	5
ANDHRA PRADESH	3	22	25	40
ARUNACHAL PRADESH	98	166	264	113
ASSAM	0	192	192	55
BIHAR	2	1	3	17
GOA	0	0	0	0
GUJARAT	158	3399	3557	46
HARYANA	2	32	34	40
HIMACHAL PRADESH	0	19	19	25
JAMMU & KASHMIR	0	0		0
KARNATAKA	0	4148	4148	45
KERALA	0	510	510	25
MADHYA PRADESH	1358	2004	3362	41
MAHARASHTRA	312	20874	21186	29
MANIPUR	0	4	4	13
MEGHALAYA	0	0	0	0
MIZORAM	0	0	0	0
NAGALAND	0	0	0	0
ORISSA	0	0	0	0
PUNJAB	0	5	5	17
RAJASTHAN	43	211	254	27
SIKKIM	0	723	723	22
TAMILNADU	3	32	35	11
TRIPURA	305	3085	3390	53
UTTAR PRADESH	784	410	1194	32
WEST BENGAL	0	0	0	0
A & N ISLANDS	10	97	107	32
CHANDIGARH	0	0	0	0
DADRA & NAGAR HAVELI	0	0	0	0
DAMAN & DIU	0	0	0	0
DELHI	87	985	1072	30
LAKSHADWEEP	0	27	27	43
PONDICHERRY	0	314	314	46
INDIA	3165	37260	40425	36

TABLE X - NUMBER OF TEACHER IN EDUCATIONAL INSTITUTIONS BY TYPES AND AVERAGE NUMBER OF STUDENTS PER TEACHER - (Contd.)

Total B - (a to e) - All Schools for General Education - (Concl'd.)

STATE/UNION TERRITORY	NUMBER OF TEACHER			AVERAGE NUMBER OF STUDENTS PER TEACHER
	MEN	WOMEN	TOTAL	
1	2	3	4	5
ANDHRA PRADESH	170675	97165	267840	41
ARUNACHAL PRADESH	5832	1849	7681	30
ASSAM	141785	44346	186131	28
BIHAR	214254	52612	266866	51
GOA	4633	6759	11392	24
GUJARAT	143939	99217	243156	39
HARYANA	50811	37551	88362	36
HIMACHAL PRADESH	31918	18183	50101	26
JAMMU & KASHMIR	44673	26066	70739	21
KARNATAKA	153802	90419	244221	42
KERALA	66293	131161	197454	29
MADHYA PRADESH	266756	104162	370918	39
MAHARASHTRA	327282	212613	539895	36
MANIPUR	16592	8449	25041	19
MEGHALAYA	10182	7989	18171	30
MIZORAM	7521	3440	10961	16
NAGALAND	10445	5015	15460	20
ORISSA	158107	45071	203178	29
PUNJAB	52108	61290	113398	33
RAJASTHAN	199045	74550	273595	33
SIKKIM	4272	2899	7171	18
TAMILNADU	171440	132393	303833	46
TRIPURA	20335	10015	30350	27
UTTAR PRADESH	415409	125016	540425	39
WEST BENGAL	225632	74677	300309	46
A & N ISLANDS	2096	1823	3919	21
CHANDIGARH	903	4119	5022	28
DADRA & NAGAR HAVELI	466	435	901	34
DAMAN & DIU	444	385	829	31
DELHI	31567	50168	81735	33
LAKSHADWEEP	560	229	789	21
PONDICHERRY	3671	4022	7693	29
INDIA	2953448	1534088	4487536	38

**TABLE X - NUMBER OF TEACHER IN EDUCATIONAL INSTITUTIONS BY TYPES AND
AVERAGE NUMBER OF STUDENTS PER TEACHER - (Contd.)**

**C - Institutions Imparting Instructions in Diploma/Certificate Courses of School Level- (Contd.)
(a) Agriculture & Forestry**

STATE/UNION TERRITORY	NUMBER OF TEACHER			AVERAGE NUMBER OF STUDENTS PER TEACHER
	MEN	WOMEN	TOTAL	
1	2	3	4	5
ANDHRA PRADESH				
ARUNACHAL PRADESH				
ASSAM				
BIHAR				
GOA				
GUJARAT				
HARYANA				
HIMACHAL PRADESH				
JAMMU & KASHMIR				
KARNATAKA				
KERALA				
MADHYA PRADESH				
MAHARASHTRA	154	0	154	31
MANIPUR				
MEGHALAYA				
MIZORAM				
NAGALAND				
ORISSA				
PUNJAB				
RAJASTHAN	7	2	9	70
SIKKIM				
TAMILNADU				
TRIPURA				
UTTAR PRADESH				
WEST BENGAL				
A & N ISLANDS				
CHANDIGARH				
DADRA & NAGAR HAVELI				
DAMAN & DIU				
DELHI				
LAKSHADWEEP				
PONDICHERRY				
INDIA	161	2	163	33

**TABLE X - NUMBER OF TEACHER IN EDUCATIONAL INSTITUTIONS BY TYPES AND
AVERAGE NUMBER OF STUDENTS PER TEACHER - (Contd.)**

**C - Institutions Imparting Instructions in Diploma/Certificate Courses of School Level - (contd.)
(b) Medicine (Nursing & Midwifery)**

STATE/UNION TERRITORY	NUMBER OF TEACHER			AVERAGE NUMBER OF STUDENTS PER TEACHER
	MEN	WOMEN	TOTAL	
1	2	3	4	5
ANDHRA PRADESH
ARUNACHAL PRADESH	4	1	5	11
ASSAM	9	18	27	7
BIHAR
GOA
GUJARAT
HARYANA
HIMACHAL PRADESH
JAMMU & KASHMIR
KARNATAKA
KERALA
MADHYA PRADESH	...	32	32	13
MAHARASHTRA
MANIPUR
MEGHALAYA
MIZORAM
NAGALAND
ORISSA
PUNJAB
RAJASTHAN
SIKKIM
TAMILNADU
TRIPURA
UTTAR PRADESH
WEST BENGAL
A & N ISLANDS
CHANDIGARH
DADRA & NAGAR HAVELI
DAMAN & DIU
DELHI
LAKSHADWEEP
PONDICHERRY
INDIA	13	51	64	10

**TABLE X - NUMBER OF TEACHER IN EDUCATIONAL INSTITUTIONS BY TYPES AND
AVERAGE NUMBER OF STUDENTS PER TEACHER - (Contd.)**

**C - Institutions Imparting Instructions in Diploma/Certificate Courses of School Level - (contd.)
(c) Teacher Training**

STATE/UNION TERRITORY	NUMBER OF TEACHER			AVERAGE NUMBER OF STUDENTS PER TEACHER
	MEN	WOMEN	TOTAL	
1	2	3	4	5
ANDHRA PRADESH
ARUNACHAL PRADESH
ASSAM
BIHAR
GOA
GUJARAT	505	318	823	14
HARYANA
HIMACHAL PRADESH	53	49	102	6
JAMMU & KASHMIR
KARNATAKA
KERALA
MADHYA PRADESH
MAHARASHTRA
MANIPUR
MEGHALAYA	27	37	64	5
MIZORAM
NAGALAND
ORISSA
PUNJAB
RAJASTHAN
SIKKIM	1	6	7	7
TAMILNADU
TRIPURA
UTTAR PRADESH	858	546	1404	3
WEST BENGAL	240	159	399	11
A & N ISLANDS
CHANDIGARH
DADRA & NAGAR HAVELI
DAMAN & DIU
DELHI
LAKSHADWEEP
PONDICHERRY
INDIA	1684	1115	2799	8

**TABLE X - NUMBER OF TEACHER IN EDUCATIONAL INSTITUTIONS BY TYPES AND
AVERAGE NUMBER OF STUDENTS PER TEACHER - (Contd.)**

**C - Institutions Imparting Instructions in Diploma/Certificate Courses of School Level - (contd.)
(d) Industrial/Arts & Crafts**

STATE/UNION TERRITORY	NUMBER OF TEACHER			AVERAGE NUMBER OF STUDENTS PER TEACHER
	MEN	WOMEN	TOTAL	
1	2	3	4	5
ANDHRA PRADESH
ARUNACHAL PRADESH	26	2	28	6
ASSAM	82	35	117	7
BIHAR	159	96	255	7
GOA	37	5	42	25
GUJARAT	1650	88	1738	16
HARYANA
HIMACHAL PRADESH	207	58	265	12
JAMMU & KASHMIR
KARNATAKA
KERALA	3152	1111	4263	11
MADHYA PRADESH	325	38	363	9
MAHARASHTRA
MANIPUR	67	65	132	6
MEGHALAYA	41	7	48	2
MIZORAM
NAGALAND	18	6	24	9
ORISSA
PUNJAB	10	133	143	14
RAJASTHAN	704	24	728	12
SIKKIM	10	...	10	7
TAMILNADU	1912	160	2072	10
TRIPURA
UTTAR PRADESH	234	...	234	10
WEST BENGAL
A & N ISLANDS
CHANDIGARH
DADRA & NAGAR HAVELI
DAMAN & DIU	28	3	31	8
DELHI
LAKSHADWEEP
PONDICHERRY	...	5	5	62
INDIA	8662	1836	10498	12

**TABLE X - NUMBER OF TEACHER IN EDUCATIONAL INSTITUTIONS BY TYPES AND
AVERAGE NUMBER OF STUDENTS PER TEACHER - (Contd.)**

**C - Institutions Imparting Instructions in Diploma/Certificate Courses of School Level - (contd.)
(e) Music & Fine Arts**

STATE/UNION TERRITORY	NUMBER OF TEACHER			AVERAGE NUMBER OF STUDENTS PER TEACHER
	MEN	WOMEN	TOTAL	
1	2	3	4	5
ANDHRA PRADESH
ARUNACHAL PRADESH
ASSAM	170	84	254	23
BIHAR
GOA	30	18	48	22
GUJARAT	39	10	49	34
HARYANA
HIMACHAL PRADESH
JAMMU & KASHMIR	10	2	12	10
KARNATAKA
KERALA	80	20	100	7
MADHYA PRADESH	10	34	44	23
MAHARASHTRA
MANIPUR
MEGHALAYA
MIZORAM
NAGALAND
ORISSA
PUNJAB
RAJASTHAN	46	21	67	14
SIKKIM
TAMILNADU	...	42	42	6
TRIPURA
UTTAR PRADESH	27	53	80	14
WEST BENGAL
A & N ISLANDS
CHANDIGARH
DADRA & NAGAR HAVELI
DAMAN & DIU
DELHI
LAKSHADWEEP
PONDICHERRY
INDIA	412	284	696	18

**TABLE X - NUMBER OF TEACHER IN EDUCATIONAL INSTITUTIONS BY TYPES AND
AVERAGE NUMBER OF STUDENTS PER TEACHER - (Contd.)**

**C - Institutions Imparting Instructions in Diploma/Certificate Courses of School Level - (contd.)
(f) For the Handicapped**

STATE/UNION TERRITORY	NUMBER OF TEACHER			AVERAGE NUMBER OF STUDENTS PER TEACHER
	MEN	WOMEN	TOTAL	
1	2	3	4	5
ANDHRA PRADESH	318	251	569	10
ARUNACHAL PRADESH
ASSAM	52	30	82	7
BIHAR	37	17	54	9
GOA
GUJARAT	367	249	616	11
HARYANA
HIMACHAL PRADESH
JAMMU & KASHMIR
KARNATAKA	63	22	85	11
KERALA	143	247	390	11
MADHYA PRADESH	30	10	40	19
MAHARASHTRA
MANIPUR	23	20	43	4
MEGHALAYA
MIZORAM
NAGALAND
ORISSA
PUNJAB	39	14	53	9
RAJASTHAN	88	36	124	8
SIKKIM
TAMILNADU	291	446	737	12
TRIPURA	12	10	22	6
UTTAR PRADESH	96	26	122	11
WEST BENGAL
A & N ISLANDS
CHANDIGARH
DADRA & NAGAR HAVELI
DAMAN & DIU
DELHI
LAKSHADWEEP
PONDICHERRY	5	8	13	16
INDIA	1564	1386	2950	11

**TABLE X - NUMBER OF TEACHER IN EDUCATIONAL INSTITUTIONS BY TYPES AND
AVERAGE NUMBER OF STUDENTS PER TEACHER - (Contd.)**

**C - Institutions Imparting Instructions In Diploma/Certificate Courses of School Level - (contd.)
(g) Reformatory/Certified**

STATE/UNION TERRITORY	NUMBER OF TEACHER			AVERAGE NUMBER OF STUDENTS PER TEACHER
	MEN	WOMEN	TOTAL	
1	2	3	4	5
ANDHRA PRADESH	34	3	37	20
ARUNACHAL PRADESH
ASSAM	4	1	5	42
BIHAR	3	...	3	...
GOA
GUJARAT	6	5	11	20
HARYANA
HIMACHAL PRADESH
JAMMU & KASHMIR
KARNATAKA	49	15	64	29
KERALA	18	11	29	12
MADHYA PRADESH	20	10	30	26
MAHARASHTRA
MANIPUR
MEGHALAYA
MIZORAM
NAGALAND
ORISSA
PUNJAB	9	...	9	14
RAJASTHAN
SIKKIM
TAMILNADU	168	45	213	8
TRIPURA
UTTAR PRADESH
WEST BENGAL
A & N ISLANDS
CHANDIGARH
DADRA & NAGAR HAVELI
DAMAN & DIU
DELHI
LAKSHADWEEP
PONDICHERRY
INDIA	311	90	401	15

**TABLE X - NUMBER OF TEACHER IN EDUCATIONAL INSTITUTIONS BY TYPES AND
AVERAGE NUMBER OF STUDENTS PER TEACHER - (Contd.)**

**C - Institutions Imparting Instructions in Diploma/Certificate Courses of School Level - (contd.)
(h) Oriental Studies**

STATE/UNION TERRITORY	NUMBER OF TEACHER			AVERAGE NUMBER OF STUDENTS PER TEACHER
	MEN	WOMEN	TOTAL	
1	2	3	4	5
ANDHRA PRADESH	1033	607	1640	29
ARUNACHAL PRADESH
ASSAM	717	12	729	12
BIHAR	4358	101	4459	27
GOA
GUJARAT	116	5	121	18
HARYANA
HIMACHAL PRADESH
JAMMU & KASHMIR
KARNATAKA	586	149	735	54
KERALA
MADHYA PRADESH	275	14	289	13
MAHARASHTRA	87	37	124	29
MANIPUR	21	1	22	21
MEGHALAYA
MIZORAM
NAGALAND
ORISSA
PUNJAB
RAJASTHAN
SIKKIM
TAMILNADU	174	98	272	27
TRIPURA	68	...	68	56
UTTAR PRADESH	8435	819	9254	14
WEST BENGAL	2446	0	2446	0
A & N ISLANDS
CHANDIGARH
DADRA & NAGAR HAVELI
DAMAN & DIU
DELHI
LAKSHADWEEP
PONDICHERRY
INDIA	18316	1843	20159	18

TABLE X - NUMBER OF TEACHER IN EDUCATIONAL INSTITUTIONS BY TYPES AND AVERAGE NUMBER OF STUDENTS PER TEACHER - (Contd.)

C - Institutions Imparting Instructions in Diploma/Certificate Courses of School Level - (contd.)
(I) Social (Adult) Education

STATE/UNION TERRITORY	NUMBER OF TEACHER			AVERAGE NUMBER OF STUDENTS PER TEACHER
	MEN	WOMEN	TOTAL	
1	2	3	4	5
ANDHRA PRADESH	48375	68163	116538	10
ARUNACHAL PRADESH	550	...	550	23
ASSAM	4142	4714	8856	39
BIHAR				
GOA				
GUJARAT				
HARYANA				
HIMACHAL PRADESH				
JAMMU & KASHMIR				
KARNATAKA				
KERALA				
MADHYA PRADESH	199550	10465	210015	10
MAHARASHTRA				
MANIPUR				
MEGHALAYA	180	120	300	30
MIZORAM	3010	3026	6036	5
NAGALAND	600	150	750	35
ORISSA				
PUNJAB				
RAJASTHAN				
SIKKIM	300	200	500	12
TAMILNADU	156264	49825	406089	14
TRIPURA	1013	1401	2414	13
UTTAR PRADESH	326621	...	326621	10
WEST BENGAL				
A & N ISLANDS				
CHANDIGARH				
DADRA & NAGAR HAVELI				
DAMAN & DIU				
DELHI				
LAKSHADWEEP				
PONDICHERRY				
INDIA	740605	338064	1078669	12

**TABLE X - NUMBER OF TEACHER IN EDUCATIONAL INSTITUTIONS BY TYPES AND
AVERAGE NUMBER OF STUDENTS PER TEACHER - (Contd.)**

**C - Institutions Imparting Instructions in Diploma/Certificate Courses of School Level - (contd.)
(j) Others (Jr. Technical)**

STATE/UNION TERRITORY	NUMBER OF TEACHER			AVERAGE NUMBER OF STUDENTS PER TEACHER
	MEN	WOMEN	TOTAL	
1	2	3	4	5
ANDHRA PRADESH				
ARUNACHAL PRADESH				
ASSAM	37	2	39	4
BIHAR	1	...	1	101
GOA				
GUJARAT				
HARYANA				
HIMACHAL PRADESH	13	5	18	3
JAMMU & KASHMIR				
KARNATAKA				
KERALA				
MADHYA PRADESH				
MAHARASHTRA	...	2	2	15
MANIPUR	142	22	164	5
MEGHALAYA				
MIZORAM				
NAGALAND	4	3	7	7
ORISSA				
PUNJAB				
RAJASTHAN				
SIKKIM				
TAMILNADU				
TRIPURA				
UTTAR PRADESH				
WEST BENGAL				
A & N ISLANDS				
CHANDIGARH				
DADRA & NAGAR HAVELI	81	19	100	24
DAMAN & DIU				
DELHI				
LAKSHADWEEP				
PONDICHERY				
INDIA	278	53	331	11

**TABLE X - NUMBER OF TEACHER IN EDUCATIONAL INSTITUTIONS BY TYPES AND
AVERAGE NUMBER OF STUDENTS PER TEACHER - (Contd.)**

**C - Institutions Imparting Instructions in Diploma/Certificate Courses of School Level - (contd.)
(k) Others (Commercial)**

STATE/UNION TERRITORY	NUMBER OF TEACHER			AVERAGE NUMBER OF STUDENTS PER TEACHER
	MEN	WOMEN	TOTAL	
1	2	3	4	5
ANDHRA PRADESH				
ARUNACHAL PRADESH				
ASSAM	128	25	153	42
BIHAR	2	...	2	20
GOA				
GUJARAT				
HARYANA				
HIMACHAL PRADESH				
JAMMU & KASHMIR				
KARNATAKA				
KERALA				
MADHYA PRADESH				
MAHARASHTRA	3	...	3	16
MANIPUR	4	1	5	28
MEGHALAYA
MIZORAM
NAGALAND
ORISSA
PUNJAB
RAJASTHAN
SIKKIM
TAMILNADU
TRIPURA
UTTAR PRADESH
WEST BENGAL
A & N ISLANDS
CHANDIGARH
DADRA & NAGAR HAVELI
DAMAN & DIU
DELHI
LAKSHADWEEP
PONDICHERRY
INDIA	137	26	163	41

**TABLE X - NUMBER OF TEACHER IN EDUCATIONAL INSTITUTIONS BY TYPES AND
AVERAGE NUMBER OF STUDENTS PER TEACHER - (Contd.)**

**C - All Institutions Imparting Instructions in Diploma/Certificate Courses of School Level
Total - C (a to k) - (Concl.)**

STATE/UNION TERRITORY	NUMBER OF TEACHER			AVERAGE NUMBER OF STUDENTS PER TEACHER
	MEN	WOMEN	TOTAL	
1	2	3	4	5
ANDHRA PRADESH	49760	69024	118784	10
ARUNACHAL PRADESH	580	3	583	22
ASSAM	5341	4921	10262	36
BIHAR	4560	214	4774	25
GOA	67	23	90	23
GUJARAT	2683	675	3358	15
HARYANA				
HIMACHAL PRADESH	273	112	385	10
JAMMU & KASHMIR	10	2	12	10
KARNATAKA	698	186	884	48
KERALA	3393	1389	4782	11
MADHYA PRADESH	200210	10603	210813	10
MAHARASHTRA	244	39	283	1995
MANIPUR	257	109	366	7
MEGHALAYA	248	164	412	23
MIZORAM	3010	3026	6036	5
NAGALAND	622	159	781	34
ORISSA				
PUNJAB	58	147	205	12
RAJASTHAN	845	83	928	12
SIKKIM	311	206	517	11
TAMILNADU	158809	250616	409425	14
TRIPURA	1093	1411	2504	14
UTTAR PRADESH	336271	1444	337715	10
WEST BENGAL	2686	159	2845	1
A & N ISLANDS				
CHANDIGARH				
DADRA & NAGAR HAVELI	81	19	100	24
DAMAN & DIU	28	3	31	8
DELHI				
LAKSHADWEEP				
PONDICHERRY	5	13	18	29
INDIA	772143	344750	1116893	12

**TABLE X - NUMBER OF TEACHER IN EDUCATIONAL INSTITUTIONS BY TYPES AND
AVERAGE NUMBER OF STUDENTS PER TEACHER - (Contd.)**

Grand Total (A+B+C) - Number of All Types of Educational Institutions and their Enrolment

STATE/UNION TERRITORY	NUMBER OF TEACHER			AVERAGE NUMBER OF STUDENTS PER TEACHER
	MEN	WOMEN	TOTAL	
1	2	3	4	5
ANDHRA PRADESH	230146	168736	398882	32
ARUNACHAL PRADESH	6412	1852	8264	30
ASSAM	147683	49611	197294	28
BIHAR	218814	52826	271640	50
GOA	4700	6782	11482	24
GUJARAT	146622	99892	246514	38
HARYANA	50811	37551	88362	36
HIMACHAL PRADESH	32191	18295	50486	26
JAMMU & KASHMIR	44683	26068	70751	21
KARNATAKA	154500	90605	245105	42
KERALA	69686	132550	202236	29
MADHYA PRADESH	466966	114765	581731	29
MAHARASHTRA	327591	212682	540273	37
MANIPUR	16849	8558	25407	19
MEGHALAYA	10430	8153	18583	30
MIZORAM	10531	6466	16997	12
NAGALAND	11067	5174	16241	21
ORISSA	161274	46016	207290	29
PUNJAB	52166	61437	113603	33
RAJASTHAN	199890	74633	274523	32
SIKKIM	4583	3105	7688	18
TAMILNADU	330249	383009	713258	28
TRIPURA	21428	11426	32854	26
UTTAR PRADESH	751680	126460	878140	28
WEST BENGAL	228318	74836	303154	45
A & N ISLANDS	2096	1823	3919	21
CHANDIGARH	903	4119	5022	28
DADRA & NAGAR HAVELI	547	454	1001	33
DAMAN & DIU	472	388	860	30
DELHI	31567	50168	81735	33
LAKSHADWEEP	560	229	789	21
PONDICHERRY	3690	4036	7726	29
INDIA	3739105	1882705	5621810	33

TABLE XI - NUMBER OF TRAINED & UNTRAINED TEACHERS IN HIGHER SECONDARY SCHOOL (10+2 PATTERN)

STATE/UNION TERRITORY	NUMBER OF TEACHERS									PERCENTAGE OF TRAINED TEACHERS			%AGE OF WOMEN TEACHERS TO TOTAL NO. OF TEACHERS	%AGE OF WOMEN TRAINED TEACHERS TO TOTAL NO. OF TRAINED TEACHERS
	TRAINED			UNTRAINED			TOTAL			MEN	WOMEN	TOTAL		
	MEN	WOMEN	TOTAL	MEN	WOMEN	TOTAL	MEN	WOMEN	TOTAL					
1	2	3	4	5	6	7	8	9	10	11	12	13	14	15
ANDHRA PRADESH	1,516	2,413	3,929	63	89	152	1,579	2,502	4,081	96.01	96.44	96.28	61.31	81.42
ARUNACHAL PRADESH	875	135	1,010	369	152	521	1,244	287	1,531	70.34	47.04	66.97	18.75	13.37
ASSAM	3,227	1,057	4,284	10,364	3,609	13,973	13,691	4,666	18,257	23.74	22.55	23.46	25.56	24.67
BIHAR	4,050	1,633	5,683	134	47	181	4,184	1,680	5,864	96.80	97.20	96.91	28.65	28.73
GOA	528	464	992	180	200	380	708	664	1,372	74.58	88.88	72.30	48.40	46.77
GUJARAT	30,103	11,236	41,339	191	95	286	30,294	11,331	41,625	99.37	98.16	99.31	27.22	27.18
HARYANA	10,773	8,689	19,462	193	203	396	10,966	8,892	19,858	98.24	97.72	98.01	44.78	44.65
HIMACHAL PRADESH	5,151	3,069	8,220	244	187	431	5,395	3,256	8,651	95.48	94.26	95.02	37.64	37.34
JAMMU & KASHMIR	3,338	1,262	4,600	947	534	1,481	4,285	1,796	6,081	77.90	70.27	75.65	29.53	27.43
KARNATAKA	15,809	4,392	20,201	932	200	1,132	16,741	4,592	21,333	94.43	95.64	94.69	21.63	21.74
KERALA	2,151	4,323	6,474	4	3	7	2,155	4,326	6,481	99.81	98.93	99.89	66.75	66.77
MADHYA PRADESH	27,929	10,376	38,305	10,008	4,168	14,176	37,937	14,544	52,481	73.62	71.34	72.99	27.71	27.09
MAHARASHTRA	58,007	21,381	79,388	1,780	584	2,364	59,787	21,965	81,752	97.02	97.34	97.11	26.87	26.93
MANIPUR	428	189	617	395	312	707	823	501	1,324	52.00	37.72	46.60	37.84	30.63
MEGHALAYA	279	305	584	22	20	42	301	325	626	92.69	92.85	93.29	51.92	62.23
MIZORAM	0	0	0	0	0	0	0	0	0	0.00	0.00	0.00	0.00	0.00
NAGALAND	26	17	43	65	48	113	91	65	156	28.57	26.16	27.56	41.67	39.53
ORISSA	3,965	1,005	4,970	0	0	0	3,965	1,005	4,970	100.00	100.00	100.00	20.22	20.22
PUNJAB	12,853	14,821	27,674	25	108	133	12,878	14,929	27,807	99.81	98.28	99.52	53.69	53.56
RAJASTHAN	27,045	11,097	38,142	938	1,232	2,170	27,983	12,329	40,312	96.85	98.01	94.62	30.58	29.09
SIKKIM	305	247	552	199	161	360	504	408	912	60.52	60.54	60.53	44.74	44.75
TAMILNADU	45,315	32,262	77,567	257	972	1,229	45,672	33,224	78,796	99.44	97.07	98.44	42.16	41.58
TRIPURA	2,055	1,118	3,173	2,071	1,026	3,097	4,126	2,144	6,270	49.81	52.16	50.61	34.19	35.23
UTTAR PRADESH	82,635	19,491	102,126	5,331	826	6,157	87,966	20,317	108,283	93.94	95.93	94.31	18.76	19.09
WEST BENGAL	19,997	6,036	26,033	6,202	1,929	8,131	26,199	7,966	34,164	76.33	75.78	76.20	23.31	23.19
A & N ISLANDS	935	746	1,681	12	8	20	947	754	1,701	98.73	98.94	98.82	44.33	44.38
CHANDIGARH	447	1,264	1,711	0	0	0	447	1,264	1,711	100.00	100.00	100.00	73.87	73.87
DADRA & NAGAR HAVELI	95	77	172	8	1	9	103	78	181	92.23	96.72	95.03	43.09	44.77
DAMAN & DIU	29	11	40	0	0	0	29	11	40	100.00	100.00	100.00	27.50	27.50
DELHI	15,829	24,943	40,772	0	0	0	15,829	24,943	40,772	100.00	100.00	100.00	61.18	61.18
LAKSHADWEEP	35	4	39	39	5	44	74	9	83	47.30	44.44	46.99	10.84	10.26
PONDICHERRY	1,085	788	1,873	9	16	25	1,094	804	1,898	99.18	98.01	98.68	42.36	42.07
INDIA	376,815	184,841	561,656	40,982	16,735	57,717	417,797	201,576	619,373	90.19	91.70	90.68	32.55	32.91

TABLE XII - NUMBER OF TRAINED & UNTRAINED TEACHERS IN HIGH/POST BASIC SCHOOL

STATE/UNION TERRITORY	NUMBER OF TEACHERS									PERCENTAGE OF TRAINED TEACHERS			%AGE OF WOMEN TEACHERS TO TOTAL NO. OF TEACHERS	%AGE OF WOMEN TRAINED TEACHERS TO TOTAL NO. OF TRAINED
	TRAINED			UNTRAINED			TOTAL			MEN	WOMEN	TOTAL		
	MEN	WOMEN	TOTAL	MEN	WOMEN	TOTAL	MEN	WOMEN	TOTAL					
1	2	3	4	5	6	7	8	9	10	11	12	13	14	15
ANDHRA PRADESH	64,460	38,496	102,956	1,413	2,257	3,670	65,873	40,753	106,626	97.85	94.46	96.56	38.22	37.39
ARUNACHAL PRADESH	503	105	608	457	187	644	960	292	1,252	52.40	35.96	48.56	23.32	17.27
ASSAM	9,421	2,150	11,571	24,471	7,427	31,898	23,892	9,577	43,469	27.80	22.45	26.62	22.03	18.58
BIHAR	34,643	6,170	39,813	773	200	973	25,416	5,370	40,786	97.82	96.28	97.61	13.17	12.99
GOA	2,556	3,509	6,065	92	194	286	2,648	3,703	6,351	96.53	94.76	96.60	58.31	57.86
GUJARAT	18,514	3,841	22,355	217	46	263	18,731	3,887	22,618	98.84	98.82	98.84	17.19	17.18
HARYANA	21,828	14,568	36,396	415	635	1,050	22,243	15,203	37,446	98.13	95.82	97.20	40.60	40.03
HIMACHAL PRADESH	7,136	3,238	10,374	123	207	330	7,259	3,445	10,704	98.31	93.99	96.92	32.18	31.21
JAMMU & KASHMIR	9,176	4,070	13,246	3,120	1,678	4,798	12,295	5,748	18,043	74.62	70.81	73.41	31.86	30.73
KARNATAKA	37,945	12,532	50,477	553	200	753	28,498	12,732	51,230	98.56	98.43	98.53	24.85	24.83
KERALA	32,086	61,037	93,123	167	179	346	22,283	61,216	93,499	99.48	99.71	99.63	65.49	65.54
MADHYA PRADESH	10,819	3,030	13,849	6,087	2,151	8,238	16,906	5,181	22,087	64.00	58.48	62.70	23.46	21.88
MAHARASHTRA	85,866	43,487	129,353	3,449	1,936	5,385	89,315	45,423	134,738	98.14	96.74	96.00	33.71	33.62
MANIPUR	1,862	829	2,691	3,541	2,134	5,675	6,403	2,963	8,366	34.46	27.98	32.17	35.42	30.81
MEGHALAYA	701	836	1,537	1,845	1,163	3,008	2,546	1,999	4,545	27.53	41.82	33.82	43.98	54.39
MIZORAM	932	228	1,160	963	270	1,233	1,895	498	2,393	49.18	46.78	48.47	20.81	19.56
NAGALAND	1,002	623	1,525	1,717	1,209	2,926	2,719	1,732	4,451	36.86	30.20	34.26	38.91	34.30
ORISSA	32,967	8,477	41,444	4,228	1,424	5,652	27,196	9,901	47,096	88.63	85.62	88.00	21.02	20.45
PUNJAB	15,753	14,399	30,162	49	203	252	15,812	14,602	30,414	99.69	98.61	99.17	48.01	47.74
RAJASTHAN	30,592	8,878	39,470	1,538	1,880	3,418	22,130	10,758	42,888	96.21	82.52	92.03	25.08	22.49
SIKKIM	416	283	699	384	262	646	800	545	1,345	52.00	51.93	51.97	40.52	40.49
TAMILNADU	25,073	20,211	45,284	66	89	145	25,129	20,300	45,429	99.78	99.56	99.68	44.69	44.63
TRIPURA	1,795	724	2,519	3,553	1,282	4,835	5,348	2,006	7,354	33.56	36.09	34.25	27.28	28.74
UTTAR PRADESH	22,572	5,100	27,672	682	279	961	23,254	5,379	28,633	97.07	94.81	96.64	18.79	18.43
WEST BENGAL	45,414	15,457	60,871	19,329	6,729	26,058	64,743	22,186	86,929	70.15	69.67	70.02	25.52	25.39
A & N ISLANDS	368	354	722	7	9	16	375	363	738	98.13	97.52	97.83	49.19	49.03
CHANDIGARH	365	1,814	2,179	5	16	21	370	1,830	2,200	98.65	99.13	99.05	83.18	83.26
DADRA & NAGAR HAVELI	40	16	55	4	0	4	44	15	59	90.91	100.00	93.22	25.42	27.27
DAMAN & DIU	151	89	240	5	7	12	156	96	252	96.79	92.71	95.24	38.10	37.08
DELHI	3,678	4,698	8,376	0	0	0	3,678	4,698	8,376	100.00	100.00	100.00	55.09	55.09
LAKSHADWEEP	216	55	270	18	6	23	233	60	293	92.27	91.67	92.15	20.48	20.37
PONDICHERRY	913	951	1,864	4	31	35	917	982	1,899	99.56	96.84	98.16	51.71	51.02
INDIA	519,771	279,154	798,925	79,265	34,289	113,554	599,036	313,443	912,479	86.77	89.06	87.56	34.35	34.94

TABLE XIII - NUMBER OF TRAINED & UNTRAINED TEACHERS IN MIDDLE/SENIOR BASIC SCHOOL

STATE/UNION TERRITORY	NUMBER OF TEACHERS									PERCENTAGE OF TRAINED TEACHERS			%AGE OF WOMEN TEACHERS TO TOTAL NO. OF TEACHERS	%AGE OF WOMEN TRAINED TEACHERS TO TOTAL NO. OF TRAINED TEACHERS
	TRAINED			UNTRAINED			TOTAL			MEN	WOMEN	TOTAL		
	MEN	WOMEN	TOTAL	MEN	WOMEN	TOTAL	MEN	WOMEN	TOTAL					
1	2	3	4	5	6	7	8	9	10	11	12	13	14	15
ANDHRA PRADESH	27,426	17,031	44,457	1,456	1,755	3,211	28,882	18,786	47,668	94.96	90.66	93.26	39.41	38.31
ARUNACHAL PRADESH	762	121	883	817	347	1,164	1,579	468	2,047	48.26	26.85	43.14	22.86	13.70
ASSAM	9,461	2,663	12,124	26,070	6,458	32,528	35,531	9,121	44,652	26.63	29.20	27.15	20.43	21.96
BIHAR	71,752	21,086	92,838	7,062	1,563	8,625	78,814	22,649	101,463	91.04	93.10	91.60	22.32	22.71
GOA	284	506	790	9	13	22	293	519	812	96.93	97.60	97.29	63.92	64.05
GUJARAT	72,777	62,890	135,667	2,470	3,957	6,427	75,247	66,847	142,094	96.72	94.08	95.48	47.04	46.36
HARYANA	7,661	4,551	12,202	406	475	881	8,057	5,026	13,083	94.96	90.55	93.27	38.42	37.30
HIMACHAL PRADESH	4,419	1,375	5,794	65	84	139	4,474	1,469	5,933	98.77	94.24	97.66	24.59	23.73
JAMMU & KASHMIR	10,540	4,765	16,295	3,760	4,817	8,577	14,300	9,572	23,872	73.71	49.68	64.07	40.10	31.09
KARNATAKA	61,728	49,490	111,218	1,678	962	2,630	63,406	50,442	113,848	97.35	98.11	97.69	44.31	44.60
KERALA	16,178	31,704	47,882	1,034	1,468	2,502	17,212	33,172	50,384	93.99	95.67	96.03	66.84	66.21
MADHYA PRADESH	47,328	15,315	62,643	20,814	11,296	32,109	68,142	26,610	94,752	69.45	57.55	66.11	28.08	24.45
MAHARASHTRA	96,146	65,873	162,019	6,132	3,681	9,813	102,278	69,554	171,832	94.00	94.71	94.29	40.48	40.66
MANIPUR	1,341	383	1,724	2,653	1,665	4,308	3,994	2,038	6,032	33.58	18.79	28.58	33.79	22.22
MEGHALAYA	560	398	958	2,100	1,207	3,307	2,860	1,605	4,265	21.05	24.80	22.46	37.63	41.54
MIZORAM	2,499	605	3,104	813	325	1,138	3,312	930	4,242	75.45	66.05	73.17	21.92	19.49
NAGALAND	985	311	1,296	2,155	850	3,005	3,140	1,161	4,301	31.37	26.79	30.13	26.99	24.00
ORISSA	28,806	6,748	35,554	4,809	209	5,018	33,615	6,957	40,572	86.69	97.00	87.63	17.15	18.98
PUNJAB	4,840	4,427	9,267	27	188	215	4,867	4,616	9,482	99.45	95.93	97.73	48.67	47.77
RAJASTHAN	63,554	18,173	81,727	6,286	5,396	11,682	69,840	23,569	93,409	91.00	77.11	87.49	25.23	22.24
SIKKIM	531	250	781	576	271	847	1,107	521	1,628	47.97	47.98	47.97	32.00	32.01
TAMILNADU	33,006	31,386	64,392	0	0	0	33,006	31,386	64,392	100.00	100.00	100.00	48.74	48.74
TRIPURA	990	306	1,295	2,688	856	3,544	3,678	1,161	4,839	26.92	26.27	26.76	23.99	23.65
UTTAR PRADESH	73,251	20,035	93,286	5,786	2,259	8,045	79,037	22,294	101,331	92.68	89.87	92.06	22.00	21.48
WEST BENGAL	11,964	4,871	16,835	5,101	2,066	7,167	17,065	6,937	24,002	70.11	70.22	70.14	28.90	28.93
A & N ISLANDS	320	329	649	4	7	11	324	336	660	98.77	97.92	98.33	50.91	50.69
CHANDIGARH	51	414	465	6	12	17	56	426	482	91.07	97.18	96.47	88.38	89.03
DADRA & NAGAR HAVELI	164	244	408	5	13	18	169	257	426	97.04	94.94	95.77	60.33	69.80
DAMAN & DIU	113	68	181	0	0	0	113	68	181	100.00	100.00	100.00	37.67	37.67
DELHI	2,388	4,467	6,855	0	0	0	2,388	4,467	6,855	100.00	100.00	100.00	65.16	65.16
LAKSHADWEEP	133	81	214	10	6	16	143	87	230	93.01	93.10	93.04	37.83	37.85
PONDICHERRY	743	936	1,679	37	56	93	780	992	1,772	95.26	94.35	94.75	55.98	55.75
INDIA	662,691	371,791	1,024,482	104,818	52,241	157,059	757,509	424,032	1,181,541	86.16	87.68	86.71	35.89	36.29

TABLE XIV - NUMBER OF TRAINED & UNTRAINED TEACHERS IN PRIMARY/JUNIOR BASIC SCHOOL

STATE/UNION TERRITORY	NUMBER OF TEACHERS									PERCENTAGE OF TRAINED TEACHERS			%AGE OF WOMEN TEACHERS TO TOTAL NO. OF TEACHERS	%AGE OF WOMEN TRAINED TEACHERS TO TOTAL NO. OF TRAINED TEACHERS
	TRAINED			UNTRAINED			TOTAL			MEN	WOMEN	TOTAL		
	MEN	WOMEN	TOTAL	MEN	WOMEN	TOTAL	MEN	WOMEN	TOTAL					
1	2	3	4	5	6	7	8	9	10	11	12	13	14	15
ANDHRA PRADESH	72,909	33,670	106,579	1,429	1,432	2,861	74,338	35,102	109,440	98.08	96.92	97.39	32.07	31.69
ARUNACHAL PRADESH	974	151	1,125	977	485	1,462	1,951	636	2,587	49.92	23.74	43.49	24.68	13.42
ASSAM	37,680	13,239	50,919	21,091	7,551	28,642	58,771	20,790	79,561	64.11	63.68	64.00	26.13	26.00
BIHAR	83,747	21,079	104,826	12,091	1,833	13,924	96,838	22,912	118,750	87.38	92.00	88.27	19.29	20.11
GOA	977	1,769	2,746	7	104	111	984	1,873	2,857	99.29	94.45	96.11	65.56	64.42
GUJARAT	19,293	13,519	32,812	216	234	450	19,509	13,753	33,262	98.89	98.30	98.65	41.35	41.20
HARYANA	9,460	8,197	17,657	83	201	284	9,543	8,398	17,941	99.13	97.61	98.42	46.81	46.42
HIMACHAL PRADESH	11,217	7,693	18,910	3,573	2,411	5,984	14,790	10,004	24,794	76.84	75.90	75.87	40.36	40.37
JAMMU & KASHMIR	8,626	5,289	13,915	5,167	3,661	8,828	13,793	8,950	22,743	62.54	59.09	61.18	39.35	38.01
KARNATAKA	34,072	18,077	52,149	1,086	428	1,513	36,157	18,606	53,662	96.91	97.69	97.18	34.48	34.66
KERALA	14,048	31,617	45,665	626	320	945	14,673	31,937	46,610	96.74	99.00	97.97	68.62	69.24
MADHYA PRADESH	102,457	33,985	136,442	39,956	21,838	61,794	142,413	55,823	198,236	71.94	60.88	68.83	28.16	24.91
MAHARASHTRA	69,654	51,488	121,142	5,936	3,309	9,245	75,590	54,797	130,387	92.15	93.96	92.91	42.03	42.50
MANIPUR	3,538	1,226	4,764	2,834	1,717	4,551	6,372	2,943	9,316	55.62	41.66	51.14	31.69	25.73
MEGHALAYA	1,918	1,419	3,337	2,757	2,641	5,398	4,676	4,060	8,735	41.03	34.95	38.20	46.48	42.62
MIZORAM	1,738	1,669	3,407	576	343	919	2,314	2,012	4,326	76.11	82.95	78.76	46.51	48.99
NAGALAND	2,229	914	3,143	2,266	1,143	3,409	4,495	2,057	6,552	49.59	44.43	47.97	31.39	29.08
ORISSA	82,439	26,692	109,131	893	516	1,409	83,332	27,208	110,540	98.93	98.10	98.73	24.61	24.46
PUNJAB	18,543	27,102	45,645	8	37	45	18,551	27,139	45,690	99.96	99.86	99.90	69.40	59.38
RAJASTHAN	62,865	22,367	85,232	6,184	6,316	11,500	69,049	27,883	96,732	91.04	80.80	88.11	28.82	26.24
SIKKIM	744	281	1,025	1,117	421	1,538	1,861	702	2,563	39.98	40.03	39.99	27.39	27.41
TAMILNADU	67,730	47,451	115,181	0	0	0	67,730	47,451	115,181	100.00	100.00	100.00	41.20	41.20
TRIPURA	1,967	420	2,387	4,911	1,199	6,110	6,878	1,619	8,497	28.60	25.94	28.09	19.06	17.60
UTTAR PRADESH	217,681	70,122	287,803	6,687	6,494	13,181	224,368	76,616	300,984	97.02	91.52	95.62	26.46	24.36
WEST BENGAL	74,554	23,749	98,303	43,071	13,840	56,911	117,525	37,589	155,214	63.38	63.18	63.33	24.22	24.16
A & N ISLANDS	435	244	679	5	29	34	440	273	713	98.86	89.38	95.23	38.29	36.94
CHANDIGARH	26	563	589	4	36	40	30	599	629	86.67	93.99	93.64	95.23	95.69
DADRA & NAGAR HAVELI	140	82	222	10	3	13	150	85	235	93.33	96.47	94.47	36.17	36.94
DAMAN & DIU	144	192	336	2	18	20	146	210	356	98.63	91.43	94.38	58.99	57.14
DELHI	9,585	16,075	24,660	0	0	0	9,585	16,075	24,660	100.00	100.00	100.00	61.13	61.13
LAKSHADWEEP	108	45	153	2	1	3	110	46	156	98.18	97.83	98.08	29.49	29.41
PONDICHERRY	832	901	1,733	48	29	77	880	930	1,810	94.55	96.88	95.75	51.38	51.99
INDIA	1,012,330	480,187	1,492,517	163,611	77,690	241,201	1,175,941	557,777	1,733,718	86.09	86.09	86.09	32.17	32.17

TABLE XV - NUMBER OF TRAINED & UNTRAINED TEACHERS IN PRE-PRIMARY/PRE-BASIC SCHOOL

STATE/UNION TERRITORY	NUMBER OF TEACHERS									PERCENTAGE OF TRAINED TEACHERS			%AGE OF WOMEN TEACHERS TO TOTAL NO. OF TEACHERS	%AGE OF WOMEN TRAINED TEACHERS TO TOTAL NO. OF TRAINED TEACHERS
	TRAINED			UNTRAINED			TOTAL			MEN	WOMEN	TOTAL		
	MEN	WOMEN	TOTAL	MEN	WOMEN	TOTAL	MEN	WOMEN	TOTAL					
1	2	3	4	5	6	7	8	9	10	11	12	13	14	15
ANDHRA PRADESH	3	22	25	0	0	0	3	22	25	100.00	100.00	100.00	88.00	88.00
ARUNACHAL PRADESH	47	66	113	51	100	151	98	166	264	47.96	39.76	42.80	62.88	58.41
ASSAM	0	148	148	0	44	44	0	192	192	0.00	77.08	77.08	100.00	100.00
BIHAR	2	1	3	0	0	0	2	1	3	100.00	100.00	100.00	33.33	33.33
GOA	0	0	0	0	0	0	0	0	0	0.00	0.00	0.00	0.00	0.00
GUJARAT	150	3,064	3,214	8	335	343	158	3,399	3,557	94.94	90.14	90.36	95.56	95.33
HARYANA	2	32	34	0	0	0	2	32	34	100.00	100.00	100.00	94.12	94.12
HIMACHAL PRADESH	0	19	19	0	0	0	0	19	19	0.00	100.00	100.00	100.00	100.00
JAMMU & KASHMIR	0	0	0	0	0	0	0	0	0	0.00	0.00	0.00	0.00	0.00
KARNATAKA	0	4,148	4,148	0	0	0	0	4,148	4,148	0.00	100.00	100.00	100.00	100.00
KERALA	0	510	510	0	0	0	0	510	510	0.00	100.00	100.00	100.00	100.00
MADHYA PRADESH	256	1,029	1,285	1,102	975	2,077	1,358	2,004	3,362	18.85	51.35	38.22	59.61	80.08
MAHARASHTRA	265	17,743	18,008	47	3,131	3,178	312	20,874	21,186	84.94	85.00	85.00	98.53	98.53
MANIPUR	0	4	4	0	0	0	0	4	4	0.00	100.00	100.00	100.00	100.00
MEGHALAYA	0	0	0	0	0	0	0	0	0	0.00	0.00	0.00	0.00	0.00
MIZORAM	0	0	0	0	0	0	0	0	0	0.00	0.00	0.00	0.00	0.00
NAGALAND	0	0	0	0	0	0	0	0	0	0.00	0.00	0.00	0.00	0.00
ORISSA	0	0	0	0	0	0	0	0	0	0.00	0.00	0.00	0.00	0.00
PUNJAB	0	5	5	0	0	0	0	5	5	0.00	100.00	100.00	100.00	100.00
RAJASTHAN	43	210	253	0	1	1	43	211	254	100.00	99.53	99.61	83.07	83.00
SIKKIM	0	170	170	0	553	553	0	723	723	0.00	23.51	23.51	100.00	100.00
TAMILNADU	3	32	35	0	0	0	3	32	35	100.00	100.00	100.00	91.43	91.43
TRIPURA	230	2,105	2,335	75	980	1,055	305	3,085	3,390	75.41	68.23	68.88	91.00	90.15
UTTAR PRADESH	777	380	1,157	7	30	37	784	410	1,194	99.11	92.68	96.90	34.34	32.84
WEST BENGAL	0	0	0	0	0	0	0	0	0	0.00	0.00	0.00	0.00	0.00
A & N ISLANDS	7	47	54	3	50	53	10	97	107	70.00	48.45	50.47	90.65	87.04
CHANDIGARH	0	0	0	0	0	0	0	0	0	0.00	0.00	0.00	0.00	0.00
DADRA & NAGAR HAVELI	0	0	0	0	0	0	0	0	0	0.00	0.00	0.00	0.00	0.00
DAMAN & DIU	0	0	0	0	0	0	0	0	0	0.00	0.00	0.00	0.00	0.00
DELHI	87	985	1072	0	0	0	87	985	1,072	100.00	100.00	100.00	91.88	91.88
LAKSHADWEEP	0	27	27	0	0	0	0	27	27	0.00	100.00	100.00	100.00	100.00
PONDICHERY	0	64	64	0	250	250	0	314	314	0.00	20.38	20.38	100.00	100.00
INDIA	1,872	30,811	32,683	1,293	6,449	7,742	3,165	37,260	40,425	59.15	82.69	80.85	92.17	94.27

TABLE XVI - EDUCATION IN RURAL AREAS - (Contd.)

A - Intermediate/Pre-Degree/Junior Colleges

STATE/UNION TERRITORY	NO. OF INSTI- TUTION	ENROLMENT			% OF INSTI- TUTION	% OF ENROLMENT		
		BOYS	GIRLS	TOTAL		BOYS	GIRLS	TOTAL
1	2	3	3	5	6	7	8	9
ANDHRA PRADESH	0	0	0	0	0.00	0.00	0.00	0.00
ARUNACHAL PRADESH	0	0	0	0	0.00	0.00	0.00	0.00
ASSAM	62	12,803	7,407	20210	92.54	88.06	80.70	85.21
BIHAR	0	0	0	0	0.00	0.00	0.00	0.00
GOA	0	0	0	0	0.00	0.00	0.00	0.00
GUJARAT	0	0	0	0	0.00	0.00	0.00	0.00
HARYANA	0	0	0	0	0.00	0.00	0.00	0.00
HIMACHAL PRADESH	0	0	0	0	0.00	0.00	0.00	0.00
JAMMU & KASHMIR	0	0	0	0	0.00	0.00	0.00	0.00
KARNATAKA	0	0	0	0	0.00	0.00	0.00	0.00
KERALA	0	0	0	0	0.00	0.00	0.00	0.00
MADHYA PRADESH	0	0	0	0	0.00	0.00	0.00	0.00
MAHARASHTRA	2	164	109	273	28.57	7.41	5.58	6.55
MANIPUR	0	0	0	0	0.00	0.00	0.00	0.00
MEGHALAYA	0	0	0	0	0.00	0.00	0.00	0.00
MIZORAM	0	0	0	0	0.00	0.00	0.00	0.00
NAGALAND	0	0	0	0	0.00	0.00	0.00	0.00
ORISSA	261	40,197	18,142	58339	61.85	45.40	51.19	47.05
PUNJAB	0	0	0	0	0.00	0.00	0.00	0.00
RAJASTHAN	0	0	0	0	0.00	0.00	0.00	0.00
SIKKIM	0	0	0	0	0.00	0.00	0.00	0.00
TAMILNADU	0	0	0	0	0.00	0.00	0.00	0.00
TRIPURA	0	0	0	0	0.00	0.00	0.00	0.00
UTTAR PRADESH	0	0	0	0	0.00	0.00	0.00	0.00
WEST BENGAL	0	0	0	0	0.00	0.00	0.00	0.00
A & N ISLANDS	0	0	0	0	0.00	0.00	0.00	0.00
CHANDIGARH	0	0	0	0	0.00	0.00	0.00	0.00
DADRA & NAGAR HAVELI	0	0	0	0	0.00	0.00	0.00	0.00
DAMAN & DIU	0	0	0	0	0.00	0.00	0.00	0.00
DELHI	0	0	0	0	0.00	0.00	0.00	0.00
LAKSHADWEEP	0	0	0	0	0.00	0.00	0.00	0.00
PONDICHERRY	0	0	0	0	0.00	0.00	0.00	0.00
INDIA	325	53,164	25,658	78822	14.04	9.26	8.72	9.08

TABLE XVI - EDUCATION IN RURAL AREAS - (Contd.)

B - Schools for General Education - (contd.)

(a) - Higher Secondary Schools (10+2 Pattern) - (contd.)

(i) Higher Secondary Schools with Academic Streams

STATE/UNION TERRITORY	NO. OF INSTI- TUTION	ENROLMENT			% OF INSTI- TUTION	% OF ENROLMENT		
		BOYS	GIRLS	TOTAL		BOYS	GIRLS	TOTAL
1	2	3	4	5	6	7	8	9
ANDHRA PRADESH	30	11,980	6,388	18,368	34.48	23.39	15.48	19.86
ARUNACHAL PRADESH	51	16,018	9,549	25,567	76.12	67.90	64.59	66.62
ASSAM	400	195221	95,116	290337	68.97	70.71	64.18	68.43
BIHAR	35	19,389	6,458	25,847	15.49	11.14	11.81	11.30
GOA	23	1,681	1,040	2,721	48.94	27.71	19.67	23.96
GUJARAT	721	230066	136259	366,344	46.64	33.63	28.42	31.49
HARYANA	446	178416	93,300	271716	58.38	54.06	43.56	49.93
HIMACHAL PRADESH	268	72,056	51,226	123,282	78.36	81.46	61.64	61.53
JAMMU & KASHMIR	139	57,259	12,206	69,464	57.44	81.37	32.67	64.48
KARNATAKA	192	68,511	36,018	104,529	11.98	14.93	13.21	14.29
KERALA	110	32,469	30,674	63,143	63.95	54.58	62.35	58.10
MADHYA PRADESH	1,171	412280	95,682	507,962	35.00	31.06	17.94	27.30
MAHARASHTRA	1,572	904338	534685	1,439,023	59.08	51.44	46.72	49.58
MANIPUR	22	8,110	5,190	13,300	52.38	50.56	50.78	50.65
MEGHALAYA	8	2,619	1,292	3,911	30.77	50.92	30.44	41.66
MIZORAM	0	0	0	0	0.00	0.00	0.00	0.00
NAGALAND	0	0	0	0	0.00	0.00	0.00	0.00
ORISSA	15	15,358	10,628	25,986	45.45	42.80	41.78	42.38
PUNJAB	452	138009	90,095	228104	57.51	38.73	33.56	36.61
RAJASTHAN	613	289396	39,462	328858	47.67	45.10	14.37	35.90
SIKKIM	18	6,454	5,382	11,836	78.26	65.48	65.48	65.48
TAMILNADU	0	0	0	0	0.00	0.00	0.00	0.00
TRIPURA	103	51,717	38,069	89,786	64.38	62.60	57.84	60.49
UTTAR PRADESH	2,476	1554191	429605	1,983,796	57.00	51.74	31.91	45.60
WEST BENGAL	716	451989	206927	658,916	52.07	50.35	44.16	48.23
A & N ISLANDS	31	11,192	10,046	21,238	79.49	66.49	67.76	67.09
CHANDIGARH	0	0	0	0	0.00	0.00	0.00	0.00
DADRA & NAGAR HAVELI	4	1,174	815	1,989	66.67	48.37	48.63	48.48
DAMAN & DIU	0	0	0	0	0.00	0.00	0.00	0.00
DELHI	140	40,295	32,969	73,264	14.08	6.99	6.18	6.60
LAKSHADWEEP	1	273	121	394	25.00	30.88	22.28	27.61
PONDICHERRY	6	2,486	2,033	4,519	20.69	11.01	13.12	11.87
INDIA	9,763	4,772,966	1,981,234	6,754,200	46.85	43.36	32.38	39.44

TABLE XVI - EDUCATION IN RURAL AREAS - (Contd.)

B - Schools for General Education - (contd.)
(a) - Higher Secondary Schools (10+2 Pattern) - (contd.)
(ii) Higher Secondary Schools with Vocational Streams

STATE/UNION TERRITORY	NO. OF INSTI-TUTION	ENROLMENT			% OF INSTI-TUTION	% OF ENROLMENT		
		BOYS	GIRLS	TOTAL		BOYS	GIRLS	TOTAL
1	2	3	4	5	6	7	8	9
ANDHRA PRADESH	0	0	0	0	0	0	0	0
ARUNACHAL PRADESH	0	0	0	0	0	0	0	0
ASSAM	0	0	0	0	0	0	0	0
BIHAR	0	0	0	0	0	0	0	0
GOA	0	0	0	0	0	0	0	0
GUJARAT	68	7,218	5,884	13170	57.63	46.25	42.11	44.52
HARYANA	57	4,278	534	4869	66.28	52.54	36.96	50.78
HIMACHAL PRADESH	0	0	0	0	0	0	0	0
JAMMU & KASHMIR	0	0	0	0	0	0	0	0
KARNATAKA	0	0	0	0	0	0	0	0
KERALA	200	9,686	8,450	18335	68.26	86.75	72.17	80.16
MADHYA PRADESH	0	0	0	0	0	0	0	0
MAHARASHTRA	0	0	0	0	0	0	0	0
MANIPUR	0	0	0	0	0	0	0	0
MEGHALAYA	0	0	0	0	0	0	0	0
MIZORAM	0	0	0	0	0	0	0	0
NAGALAND	0	0	0	0	0	0	0	0
ORISSA	143	14,369	9,558	24070	79.01	49.37	52.02	50.69
PUNJAB	0	0	0	0	0	0	0	0
RAJASTHAN	0	0	0	0	0	0	0	0
SIKKIM	0	0	0	0	0	0	0	0
TAMILNADU	0	0	0	0	0	0	0	0
TRIPURA	0	0	0	0	0	0	0	0
UTTAR PRADESH	0	0	0	0	0	0	0	0
WEST BENGAL	0	0	0	0	0	0	0	0
A & N ISLANDS	0	0	0	0	0	0	0	0
CHANDIGARH	0	0	0	0	0	0	0	0
DADRA & NAGAR HAVELI	0	0	0	0	0	0	0	0
DAMAN & DIU	0	0	0	0	0	0	0	0
DELHI	0	0	0	0	0	0	0	0
LAKSHADWEEP	0	0	0	0	0	0	0	0
PONDICHERRY	0	0	0	0	0	0	0	0
INDIA	468	35,550	24,426	59,976	68.82	55.27	52.13	53.95

TABLE XVI - EDUCATION IN RURAL AREAS - (Contd.)

B - Schools for General Education - (contd.)

(a) - Higher Secondary Schools (10+2 Pattern) - (contd.)

(iii) Higher Secondary Schools with Academic & Vocational Streams

STATE/UNION TERRITORY	NO. OF INSTI-TUTION	ENROLMENT			% OF INSTI-TUTION	% OF ENROLMENT		
		BOYS	GIRLS	TOTAL		BOYS	GIRLS	TOTAL
1	2	3	4	5	6	7	8	9
ANDHRA PRADESH	0	0	0	0	0	0	0	0
ARUNACHAL PRADESH	0	0	0	0	0	0	0	0
ASSAM	0	0	0	0	0	0	0	0
BIHAR	0	0	0	0	0	0	0	0
GOA	18	3,597	3,601	7198	52.94	45.11	46.40	45.75
GUJARAT	45	6,356	2,257	8613	28.85	21.84	6.17	13.12
HARYANA	0	0	0	0	0	0	0	0
HIMACHAL PRADESH	15	10,773	5,787	16560	60.00	57.92	55.26	56.96
JAMMU & KASHMIR	0	0	0	0	0	0	0	0
KARNATAKA	0	0	0	0	0	0	0	0
KERALA	0	0	0	0	0	0	0	0
MADHYA PRADESH	0	0	0	0	0	0	0	0
MAHARASHTRA	0	0	0	0	0	0	0	0
MANIPUR	0	0	0	0	0	0	0	0
MEGHALAYA	0	0	0	0	0	0	0	0
MIZORAM	0	0	0	0	0	0	0	0
NAGALAND	0	0	0	0	0	0	0	0
ORISSA	0	0	0	0	0	0	0	0
PUNJAB	120	52,105	41,163	93268	53.33	42.78	49.93	45.66
RAJASTHAN	18	8,971	1,310	10281	11.61	7.31	2.69	6.00
SIKKIM	0	0	0	0	0	0	0	0
TAMILNADU	1,139	830553	510742	1341295	45.74	46.64	40.17	43.94
TRIPURA	0	0	0	0	0	0	0	0
UTTAR PRADESH	0	0	0	0	0	0	0	0
WEST BENGAL	0	0	0	0	0	0	0	0
A & N ISLANDS	1	319	239	558	33.33	41.27	18.08	26.63
CHANDIGARH	3	3,427	2,833	6260	9.68	11.63	10.08	10.87
DADRA & NAGAR HAVELI	0	0	0	0	0	0	0	0
DAMAN & DIU	0	0	0	0	0	0	0	0
DELHI	0	0	0	0	0	0	0	0
LAKSHADWEEP	0	0	0	0	0	0	0	0
PONDICHERRY	8	5,742	5,081	10823	44.44	55.33	58.16	56.62
INDIA	1,367	921843	573013	1494856	43.58	43.45	38.32	41.33

TABLE XVI - EDUCATION IN RURAL AREAS - (Contd.)

B - Schools for General Education - (contd.)

(a) - Higher Secondary Schools (10+2 Pattern) - (contd.)

Total (a) (i to iii) - Higher Secondary School (10+2 Pattern) - (Concl'd.)

STATE/UNION TERRITORY	NO. OF INSTI-TUTION	ENROLMENT			% OF INSTI-TUTION	% OF ENROLMENT		
		BOYS	GIRLS	TOTAL		BOYS	GIRLS	TOTAL
1	2	3	4	5	6	7	8	9
ANDHRA PRADESH	30	11980	6388	18,398	34.48	23.39	15.48	19.89
ARUNACHAL PRADESH	51	16018	9549	25,618	76.12	67.90	64.59	66.76
ASSAM	400	195221	95116	290737	68.97	70.71	64.18	68.52
BIHAR	35	19389	6458	25,882	15.49	11.14	11.81	11.32
GOA	41	5278	4641	9,960	50.62	37.59	35.57	36.77
GUJARAT	834	243659	144400	388893	45.82	33.43	27.25	30.90
HARYANA	503	182694	93834	277031	59.18	54.03	43.52	50.03
HIMACHAL PRADESH	283	82829	57013	140125	77.11	60.97	60.92	61.08
JAMMU & KASHMIR	139	57259	12205	69,603	57.44	81.37	32.67	64.61
KARNATAKA	192	68511	36018	104721	11.98	14.93	13.21	14.32
KERALA	310	42154	39124	81,588	66.67	59.67	64.24	62.02
MADHYA PRADESH	1171	412280	95682	509133	35.00	31.06	17.94	27.36
MAHARASHTRA	1572	904338	534685	1440595	59.08	51.44	46.72	49.63
MANIPUR	22	8110	5190	13,322	52.38	50.56	50.78	50.73
MEGHALAYA	8	2619	1292	3,919	30.77	50.92	30.44	41.75
MIZORAM	0	0	0	0	0.00	0.00	0.00	0.00
NAGALAND	0	0	0	0	0.00	0.00	0.00	0.00
ORISSA	158	29727	20186	50,071	73.83	45.74	46.07	46.02
PUNJAB	572	190114	131258	321944	56.58	39.76	37.41	38.83
RAJASTHAN	631	298367	40772	339770	43.79	39.03	12.62	31.24
SIKKIM	18	6454	5382	11,854	75.00	65.48	56.28	61.04
TAMILNADU	1139	830553	510742	1342434	45.74	46.64	40.17	43.98
TRIPURA	103	51717	38069	89,889	64.38	62.60	57.84	60.56
UTTAR PRADESH	2476	1554191	429605	1986272	57.00	51.74	31.91	45.66
WEST BENGAL	716	451989	206927	659632	52.07	50.35	44.16	48.28
A & N ISLANDS	32	11511	10285	21,828	76.19	65.38	63.70	64.67
CHANDIGARH	3	3427	2833	6,263	9.88	11.63	10.08	10.88
DADRA & NAGAR HAVELI	4	1174	815	1,993	66.67	48.37	48.63	48.57
DAMAN & DIU	0	0	0	0	0.00	0.00	0.00	0.00
DELHI	140	40295	32969	73,404	14.08	6.99	6.18	6.61
LAKSHADWEEP	1	273	121	395	25.00	30.88	22.28	27.68
PONDICHERRY	14	8228	7114	15,356	29.17	24.74	29.36	26.71
INDIA	11,598	5730359	2578673	8320630	47.04	43.43	33.66	39.90

TABLE XVI - EDUCATION IN RURAL AREAS - (Contd.)

B - Schools for General Education - (contd.)

(b) High/Post Basic Schools

STATE/UNION TERRITORY	NO. OF INSTI-TUTION	ENROLMENT			% OF INSTI-TUTION	% OF ENROLMENT		
		BOYS	GIRLS	TOTAL		BOYS	GIRLS	TOTAL
1	2	3	4	5	6	7	8	9
ANDHRA PRADESH	5,218	1,120,621	619,720	1,740,341	66.08	56.15	43.67	50.96
ARUNACHAL PRADESH	77	15,124	10,983	26,107	88.51	88.93	85.99	87.67
ASSAM	2,660	429,739	290,454	720,193	74.47	76.13	71.41	74.16
BIHAR	3,083	888,349	262,500	1,150,849	79.54	71.48	54.13	66.61
GOA	234	47,289	40,140	87,429	66.67	53.16	50.39	51.85
GUJARAT	3,068	275,448	152,759	428,207	78.81	65.65	61.90	64.26
HARYANA	1,812	631,705	400,652	1,032,357	80.68	82.20	78.46	80.71
HIMACHAL PRADESH	987	154,092	126,456	280,548	91.56	88.55	85.71	87.25
JAMMU & KASHMIR	750	125,795	59,130	184,925	67.14	69.89	51.17	62.57
KARNATAKA	1,470	241,211	8,945	250,156	23.83	33.43	1.69	20.02
KERALA	1,830	1,117,580	1,080,479	2,198,059	67.01	81.76	79.07	80.42
MADHYA PRADESH	1,327	199,720	59,880	259,600	43.77	41.10	25.77	36.14
MAHARASHTRA	6,710	1,297,700	897,712	2,195,412	64.32	54.39	48.49	51.81
MANIPUR	364	56,190	48,790	104,980	73.24	61.89	60.90	61.43
MEGHALAYA	285	15,665	11,782	27,447	68.35	40.75	29.88	35.25
MIZORAM	0	0	0	0	0.00	0.00	0.00	0.00
NAGALAND	108	25,856	22,744	48,600	44.81	42.55	43.07	42.79
ORISSA	4,707	420,420	180,189	600,609	81.04	73.63	71.79	73.07
PUNJAB	1,720	303,974	230,360	534,334	80.71	67.20	61.43	64.58
RAJASTHAN	2,745	548,094	150,952	699,046	79.31	71.84	51.43	66.17
SIKKIM	61	12,283	11,949	24,232	91.04	84.92	86.79	85.83
TAMILNADU	2,251	737,213	577,875	1,315,088	65.84	67.37	62.87	65.32
TRIPURA	325	86,619	74,524	161,143	92.59	89.87	89.92	89.89
UTTAR PRADESH	1,945	515,674	176,878	692,552	73.87	73.78	55.67	68.12
WEST BENGAL	4,384	1,732,302	1,093,526	2,825,828	74.08	94.78	83.81	90.21
A & N ISLANDS	28	5,082	4,525	9,607	77.78	55.58	56.63	56.07
CHANDIGARH	11	5,070	4,111	9,181	15.07	17.99	16.47	17.28
DADRA & NAGAR HAVELI	8	668	262	930	88.89	84.45	71.58	80.38
DAMAN & DIU	12	747	615	1,362	54.55	38.72	40.62	39.56
DELHI	63	14,962	10,836	25,798	19.44	10.81	11.27	11.00
LAKSHADWEEP	5	1,822	1,030	2,852	62.50	61.41	54.15	58.57
PONDICHERRY	35	11,957	10,674	22,631	39.33	42.01	34.24	37.95
INDIA	48,283	11,038,971	6,621,432	17,660,403	66.78	67.54	58.54	63.86

TABLE XVI - EDUCATION IN RURAL AREAS - (Contd.)

B- Schools for General Education - (contd.)
(c) - Middle/Senior Basic Schools

STATE/UNION TERRITORY	NO. OF INSTI- TUTION	ENROLMENT			% OF INSTI- TUTION	% OF ENROLMENT		
		BOYS	GIRLS	TOTAL		BOYS	GIRLS	TOTAL
1	2	3	4	5	6	7	8	9
ANDHRA PRADESH	5,054	721,151	542,761	1,263,912	69.25	64.78	61.29	63.23
ARUNACHAL PRADESH	290	26,170	19,205	45,375	96.35	86.33	82.92	84.85
ASSAM	5,977	480,616	310,463	791,079	82.59	85.63	79.77	83.23
BIHAR	11,811	2,655,233	1,258,962	3,914,195	84.57	85.05	76.13	81.96
GOA	100	4,708	4,617	9,325	92.59	55.09	65.47	59.78
GUJARAT	14,688	2,111,973	1,610,641	3,722,614	77.47	63.62	66.02	64.64
HARYANA	1,298	231,551	199,289	430,840	86.59	88.04	90.85	89.31
HIMACHAL PRADESH	1,065	56,196	48,208	104,404	96.73	92.08	93.17	92.58
JAMMU & KASHMIR	2,014	233,628	124,798	358,426	85.35	76.50	69.12	73.76
KARNATAKA	11,281	591,600	127,760	719,360	55.59	18.40	4.63	12.04
KERALA	2,304	716,991	668,228	1,385,219	77.52	90.72	91.88	91.28
MADHYA PRADESH	9,772	1,540,650	449,580	1,990,230	53.41	79.65	37.92	63.79
MAHARASHTRA	17,494	2,431,277	2,076,066	4,507,343	80.46	69.28	65.53	67.50
MANIPUR	381	39,710	32,040	71,750	71.21	63.93	63.93	63.93
MEGHALAYA	788	28,830	26,147	54,977	86.31	76.79	72.28	74.58
MIZORAM	0	0	0	0	0.00	0.00	0.00	0.00
NAGALAND	326	32,364	25,949	58,313	77.62	76.77	76.77	76.77
ORISSA	10,238	511,700	308,479	820,179	88.95	73.60	71.95	72.97
PUNJAB	1,513	80,209	63,951	144,160	89.74	72.87	71.64	72.32
RAJASTHAN	9,648	1,504,540	658,109	2,162,649	77.08	73.51	64.30	70.44
SIKKIM	119	13,602	12,283	25,885	100.00	100.00	100.00	100.00
TAMILNADU	4,429	1,078,704	881,774	1,960,478	79.82	61.71	60.89	61.34
TRIPURA	407	57,348	48,107	105,455	93.14	90.99	90.65	90.84
UTTAR PRADESH	15,438	1,578,441	631,553	2,209,994	79.10	76.55	67.68	73.78
WEST BENGAL	2,277	340,713	245,710	586,423	81.21	89.22	79.97	85.09
A & N ISLANDS	38	5,337	4,957	10,294	86.36	69.81	71.20	70.47
CHANDIGARH	5	1,905	1,729	3,634	17.86	25.54	28.78	26.98
DADRA & NAGAR HAVELI	38	7,414	4,772	12,186	90.48	77.24	72.87	75.46
DAMAN & DIU	13	1,766	1,441	3,207	65.00	48.95	47.23	48.16
DELHI	111	13,892	9,140	23,032	19.86	12.48	11.34	12.00
LAKSHADWEEP	6	957	1,262	2,219	54.55	32.86	43.46	38.15
PONDICHERRY	54	11,388	9,670	21,058	44.63	48.11	41.70	44.94
INDIA	128,777	17,110,564	10,407,651	27,518,215	73.95	66.61	57.00	62.62

TABLE XVI - EDUCATION IN RURAL AREAS - (Contd.)

B - Schools for General Education - (contd.)
(d) Primary/Junior Basic Schools

STATE/UNION TERRITORY	NO. OF INSTI-TUTION	ENROLMENT			% OF INSTI-TUTION	% OF ENROLMENT		
		BOYS	GIRLS	TOTAL		BOYS	GIRLS	TOTAL
1	2	3	4	5	6	7	8	9
ANDHRA PRADESH	44,455	2,470,280	2,084,040	4,554,320	90.49	84.17	81.77	83.05
ARUNACHAL PRADESH	1,161	38,096	27,238	65,334	95.95	86.55	74.00	80.83
ASSAM	27,075	1,403,786	1,104,287	2,508,073	89.82	88.48	87.49	88.04
BIHAR	49,915	3,730,455	2,009,399	5,739,854	93.76	87.02	80.90	84.77
GOA	858	18,041	17,382	35,423	83.54	60.81	62.25	61.51
GUJARAT	12,894	516,637	426,402	943,039	91.07	57.23	66.40	61.04
HARYANA	5,031	360,084	366,402	726,486	91.46	88.99	87.10	88.03
HIMACHAL PRADESH	7,464	317,448	299,810	617,258	97.34	95.35	95.20	95.28
JAMMU & KASHMIR	9,057	269,245	200,210	469,455	86.60	72.58	76.87	74.35
KARNATAKA	14,460	591,690	511,959	1,103,649	80.64	53.90	52.26	53.12
KERALA	5,255	661,102	630,254	1,291,356	78.11	91.40	90.79	91.10
MADHYA PRADESH	52,099	2,741,669	1,950,815	4,692,484	68.75	54.86	53.76	54.39
MAHARASHTRA	34,644	1,565,077	1,442,246	3,007,323	85.33	59.15	60.23	59.66
MANIPUR	2,215	74,180	69,000	143,180	86.97	86.42	86.42	86.42
MEGHALAYA	4,048	129,536	117,392	246,928	95.09	66.70	63.04	64.91
MIZORAM	0	0	0	0	0.00	0.00	0.00	0.00
NAGALAND	1,370	61,979	57,211	119,190	98.28	99.43	97.06	98.28
ORISSA	37,083	1,918,017	1,360,001	3,278,018	89.13	84.16	84.58	84.33
PUNJAB	11,368	796,610	711,297	1,507,907	90.32	82.54	80.96	81.79
RAJASTHAN	29,984	1,905,573	1,046,699	2,952,272	87.00	81.95	77.37	80.26
SIKKIM	536	21,273	20,686	41,959	100.00	100.00	100.00	100.00
TAMILNADU	27,316	2,474,213	2,024,883	4,499,098	89.65	80.13	75.26	77.86
TRIPURA	1,992	107,899	91,241	199,140	98.27	96.48	96.87	96.66
UTTAR PRADESH	76,206	6,747,626	3,776,006	10,523,632	85.80	83.13	79.81	81.91
WEST BENGAL	42,909	4,406,971	3,275,499	7,682,470	84.10	97.30	82.28	90.27
A & N ISLANDS	181	7,072	6,506	13,578	96.28	88.46	90.64	89.49
CHANDIGARH	24	3,475	2,771	6,246	45.28	46.19	41.02	43.75
DADRA & NAGAR HAVELI	139	5,435	3,865	9,300	97.89	96.40	97.11	96.69
DAMAN & DIU	40	4,271	3,864	8,135	76.92	56.11	55.57	55.85
DELHI	327	66,430	66,964	133,394	14.97	12.28	11.73	12.00
LAKSHADWEEP	7	659	593	1,252	58.33	40.13	40.76	40.43
PONDICHERRY	191	11,210	11,221	22,431	56.34	52.24	51.80	52.02
INDIA	500,284	33426039	23716143	57,142,182	84.31	78.13	74.01	76.37

TABLE XVI - EDUCATION IN RURAL AREAS - (Contd.)

B- Schools for General Education - (contd.)

(e) Pre-primary/Pre-Basic Schools

STATE/UNION TERRITORY	NO OF INSTI-TU	ENROLMENT			NO OF INSTI-TU	% OF ENROLMENT		
		BOYS	GIRLS	TOTAL		BOYS	GIRLS	TOTAL
1	2	3	4	5	6	7	8	9
ANDHRA PRADESH	12	297	276	573	70.59	58.70	55.76	57.24
ARUNACHAL PRADESH	263	10,930	10,080	21010	87.96	67.00	75.00	70.61
ASSAM	112	3,540	2,564	6104	58.33	58.33	58.34	58.33
BIHAR	1	32	19	51	100.00	100.00	100.00	100.00
GOA	0	0	0	0	0.00	0.00	0.00	0.00
GUJARAT	1,621	50,799	37,875	88674	65.21	54.12	55.50	54.70
HARYANA	5	233	161	394	18.52	33.19	24.47	28.97
HIMACHAL PRADESH	2	25	20	45	20.00	8.83	10.42	9.47
JAMMU & KASHMIR	0	0	0	0	0.00	0.00	0.00	0.00
KARNATAKA	618	24,650	16,010	40660	12.82	24.91	18.57	21.96
KERALA	110	3,742	3,408	7150	42.31	55.78	55.04	55.43
MADHYA PRADESH	287	14,002	8,270	22272	18.41	17.82	13.70	16.03
MAHARASHTRA	17,801	309,556	225,824	535380	86.25	97.79	76.38	87.45
MANIPUR	0	0	0	0	0.00	0.00	0.00	0.00
MEGHALAYA	0	0	0	0	0.00	0.00	0.00	0.00
MIZORAM	0	0	0	0	0.00	0.00	0.00	0.00
NAGALAND	0	0	0	0	0.00	0.00	0.00	0.00
ORISSA	0	0	0	0	0.00	0.00	0.00	0.00
PUNJAB	0	0	0	0	0.00	0.00	0.00	0.00
RAJASTHAN	4	162	110	272	14.29	4.24	3.49	3.90
SIKKIM	723	8,616	7,615	16231	100.00	100.00	100.00	100.00
TAMILNADU	1	65	47	112	14.29	31.71	25.27	28.64
TRIPURA	3,187	78,201	84,718	162919	94.01	84.60	97.12	90.68
UTTAR PRADESH	351	23,895	12,381	36276	95.38	97.03	89.35	94.27
WEST BENGAL	0	0	0	0	0.00	0.00	0.00	0.00
A & N ISLANDS	11	305	311	616	47.83	18.98	17.39	18.14
CHANDIGARH	0	0	0	0	0.00	0.00	0.00	0.00
DADRA & NAGAR HAVELI	0	0	0	0	0.00	0.00	0.00	0.00
DAMAN & DIU	0	0	0	0	0.00	0.00	0.00	0.00
DELHI	181	1466	1107	2573	23.00	8.44	7.48	8.00
LAKSHADWEEP	5	233	228	461	55.56	38.01	40.93	39.40
PONDICHERRY	69	1,919	1,822	3741	39.66	22.57	30.69	25.91
INDIA	25,364	532668	412846	945514	70.81	68.61	61.52	65.32

TABLE XVI - EDUCATION IN RURAL AREAS - (Contd.)

Total B (a to e) - All School for General Education (Concl'd.)

STATE/UNION TERRITORY	NO. OF INSTI-TUTION	ENROLMENT			% OF INSTI-TUTION	% OF ENROLMENT		
		BOYS	GIRLS	TOTAL		BOYS	GIRLS	TOTAL
1	2	3	4	5	6	7	8	9
ANDHRA PRADESH	54,769	4,324,329	3,253,185	7,577,514	85.01	70.94	66.46	68.95
ARUNACHAL PRADESH	1,842	106,338	77,055	183,393	93.79	81.02	76.32	78.98
ASSAM	36,224	2,512,902	1,802,884	4,315,786	86.81	83.92	81.55	82.91
BIHAR	64,645	7,293,458	3,537,338	10,830,796	90.96	82.64	75.63	80.21
GOA	1,233	75,316	66,780	142,096	78.69	53.34	52.30	52.84
GUJARAT	33,105	3,198,516	2,372,077	5,570,593	80.12	58.53	60.41	59.32
HARYANA	8,649	1,406,267	1,060,338	2,466,605	85.44	79.22	77.57	78.50
HIMACHAL PRADESH	9,801	610,590	531,507	1,142,097	95.86	86.72	87.42	87.04
JAMMU & KASHMIR	11,960	685,927	396,343	1,082,270	80.27	74.02	66.73	71.17
KARNATAKA	28,021	1,517,862	700,892	2,218,354	49.39	27.13	15.15	21.71
KERALA	9,809	2,541,569	2,421,493	4,963,062	74.56	85.92	84.82	85.38
MADHYA PRADESH	64,656	4,908,321	2,564,227	7,472,548	83.38	55.62	45.46	51.66
MAHARASHTRA	78,221	6,507,948	5,176,533	11,684,481	81.42	61.30	58.47	60.01
MANIPUR	2,982	178,190	155,020	333,210	82.33	69.93	70.36	70.13
MEGHALAYA	5,129	176,650	156,613	333,263	91.38	64.16	58.86	61.56
MIZORAM	0	0	0	0	0.00	0.00	0.00	0.00
NAGALAND	1,804	120,199	105,904	226,103	87.62	71.73	71.93	71.82
ORISSA	52,186	2,879,864	1,868,855	4,748,719	88.25	79.77	80.15	79.92
PUNJAB	15,173	1,370,907	1,136,866	2,507,773	87.12	68.35	67.12	67.78
RAJASTHAN	42,992	4,256,736	1,896,642	6,153,378	82.85	72.11	63.30	69.14
SIKKIM	1,457	62,228	57,915	120,143	99.18	91.76	90.61	91.21
TAMILNADU	35,136	5,120,748	3,995,321	9,116,069	83.78	66.41	63.12	64.93
TRIPURA	6,014	381,784	336,659	718,443	94.49	85.55	87.86	86.61
UTTAR PRADESH	96,416	10,419,827	5,026,423	15,446,250	83.35	74.93	68.46	72.69
WEST BENGAL	50,286	6,931,975	4,821,662	11,753,637	82.28	90.77	79.54	85.80
A & N ISLANDS	290	29,307	26,584	55,891	87.09	66.61	66.35	66.49
CHANDIGARH	43	13,877	11,444	26,321	23.24	19.11	17.38	18.29
DADRA & NAGAR HAVELI	189	14,691	9,714	24,405	94.97	79.60	77.27	78.66
DAMAN & DIU	65	6,784	5,920	12,704	67.01	49.24	49.72	49.46
DELHI	822	137,045	121,016	258,061	16.96	9.90	9.34	9.63
LAKSHADWEEP	24	3,944	3,234	7,178	54.55	43.73	43.93	43.82
PONDICHERRY	363	44,702	40,501	85,203	47.08	38.75	38.14	38.46
INDIA	714,306	67,838,601	43,736,745	111,575,346	79.34	68.67	62.53	66.13

TABLE XVI - EDUCATION IN RURAL AREAS - (Contd.)

C - Institutions Imparting Instructions in Diploma/Certificate Courses of School Level (Contd.)

(a) Agriculture & Forestry

STATE/UNION TERRITORY	NO. OF INSTI- TUTION	ENROLMENT			% OF INSTI- TUTION	% OF ENROLMENT		
		BOYS	GIRLS	TOTAL		BOYS	GIRLS	TOTAL
1	2	3	4	5	6	7	8	9
ANDHRA PRADESH	0	0	0	0	0	0	0	0
ARUNACHAL PRADESH	0	0	0	0	0	0	0	0
ASSAM	0	0	0	0	0	0	0	0
BIHAR	0	0	0	0	0	0	0	0
GOA	0	0	0	0	0	0	0	0
GUJARAT	0	0	0	0	0	0	0	0
HARYANA	0	0	0	0	0	0	0	0
HIMACHAL PRADESH	0	0	0	0	0	0	0	0
JAMMU & KASHMIR	0	0	0	0	0	0	0	0
KARNATAKA	0	0	0	0	0	0	0	0
KERALA	0	0	0	0	0	0	0	0
MADHYA PRADESH	0	0	0	0	0	0	0	0
MAHARASHTRA	15	1,935	121	2056	46.88	43.21	39.29	42.96
MANIPUR	0	0	0	0	0	0	0	0
MEGHALAYA	0	0	0	0	0	0	0	0
MIZORAM	0	0	0	0	0	0	0	0
NAGALAND	0	0	0	0	0	0	0	0
ORISSA	0	0	0	0	0	0	0	0
PUNJAB	0	0	0	0	0	0	0	0
RAJASTHAN	1	164	467	631	100.00	100.00	100.00	100.00
SIKKIM	0	0	0	0	0	0	0	0
TAMILNADU	0	0	0	0	0	0	0	0
TRIPURA	0	0	0	0	0	0	0	0
UTTAR PRADESH	0	0	0	0	0	0	0	0
WEST BENGAL	0	0	0	0	0	0	0	0
A & N ISLANDS	0	0	0	0	0	0	0	0
CHANDIGARH	0	0	0	0	0	0	0	0
DADRA & NAGAR HAVELI	0	0	0	0	0	0	0	0
DAMAN & DIU	0	0	0	0	0	0	0	0
DELHI	0	0	0	0	0	0	0	0
LAKSHADWEEP	0	0	0	0	0	0	0	0
PONDICHERRY	0	0	0	0	0	0	0	0
INDIA	16	2,099	588	2687	48.48	45.22	75.87	49.60

TABLE XVI - EDUCATION IN RURAL AREAS - (Contd.)

C- Institutions Imparting Instructions in Diploma/Certificate Courses of School Level (Contd.)
(b) Medicine (Nursing & Midwifery)

STATE/UNION TERRITORY	NO. OF INSTI- TUTION	ENROLMENT			% OF INSTI- TUTION	% OF ENROLMENT		
		BOYS	GIRLS	TOTAL		BOYS	GIRLS	TOTAL
1	2	3	4	5	6	7	8	9
ANDHRA PRADESH	0	0	0	0	0	0	0	0
ARUNACHAL PRADESH	0	0	0	0	0	0	0	0
ASSAM	0	0	0	0	0	0	0	0
BIHAR	0	0	0	0	0	0	0	0
GOA	0	0	0	0	0	0	0	0
GUJARAT	0	0	0	0	0	0	0	0
HARYANA	0	0	0	0	0	0	0	0
HIMACHAL PRADESH	0	0	0	0	0	0	0	0
JAMMU & KASHMIR	0	0	0	0	0	0	0	0
KARNATAKA	0	0	0	0	0	0	0	0
KERALA	0	0	0	0	0	0	0	0
MADHYA PRADESH	0	0	0	0	0	0	0	0
MAHARASHTRA	0	0	0	0	0	0	0	0
MANIPUR	0	0	0	0	0	0	0	0
MEGHALAYA	0	0	0	0	0	0	0	0
MIZORAM	0	0	0	0	0	0	0	0
NAGALAND	0	0	0	0	0	0	0	0
ORISSA	0	0	0	0	0	0	0	0
PUNJAB	0	0	0	0	0	0	0	0
RAJASTHAN	0	0	0	0	0	0	0	0
SIKKIM	0	0	0	0	0	0	0	0
TAMILNADU	0	0	0	0	0	0	0	0
TRIPURA	0	0	0	0	0	0	0	0
UTTAR PRADESH	0	0	0	0	0	0	0	0
WEST BENGAL	0	0	0	0	0	0	0	0
A & N ISLANDS	0	0	0	0	0	0	0	0
CHANDIGARH	0	0	0	0	0	0	0	0
DADRA & NAGAR HAVELI	0	0	0	0	0	0	0	0
DAMAN & DIU	0	0	0	0	0	0	0	0
DELHI	0	0	0	0	0	0	0	0
LAKSHADWEEP	0	0	0	0	0	0	0	0
PONDICHERRY	0	0	0	0	0	0	0	0
INDIA	0	0	0	0	0	0	0	0

TABLE XVI - EDUCATION IN RURAL AREAS - (Contd.)

C - Institutions Imparting Instructions in Diploma/Certificate Courses of School Level (Contd.)
(c) Teacher Training

STATE/UNION TERRITORY	NO. OF INSTI- TUTION	ENROLMENT			% OF INSTI- TUTION	% OF ENROLMENT		
		BOYS	GIRLS	TOTAL		BOYS	GIRLS	TOTAL
1	2	3	4	5	6	7	8	9
ANDHRA PRADESH	0	0	0	0	0	0	0	0
ARUNACHAL PRADESH	0	0	0	0	0	0	0	0
ASSAM	0	0	0	0	0	0	0	0
BIHAR	0	0	0	0	0	0	0	0
GOA	0	0	0	0	0	0	0	0
GUJARAT	25	2,604	1,820	4424	31.65	49.82	28.42	38.04
HARYANA	0	0	0	0	0.0	0.0	0.0	0.0
HIMACHAL PRADESH	3	173	79	252	37.50	43.58	42.47	43.22
JAMMU & KASHMIR	0	0	0	0	0	0	0	0
KARNATAKA	0	0	0	0	0	0	0	0
KERALA	0	0	0	0	0	0	0	0
MADHYA PRADESH	0	0	0	0	0	0	0	0
MAHARASHTRA	0	0	0	0	0	0	0	0
MANIPUR	0	0	0	0	0	0	0	0
MEGHALAYA	2	30	55	85	20.00	17.24	40.15	27.33
MIZORAM	0	0	0	0	0	0	0	0
NAGALAND	0	0	0	0	0	0	0	0
ORISSA	0	0	0	0	0	0	0	0
PUNJAB	0	0	0	0	0	0	0	0
RAJASTHAN	0	0	0	0	0	0	0	0
SIKKIM	0	0	0	0	0	0	0	0
TAMILNADU	0	0	0	0	0	0	0	0
TRIPURA	0	0	0	0	0	0	0	0
UTTAR PRADESH	33	1,359	107	1466	28.70	51.89	5.72	32.65
WEST BENGAL	0	0	0	0	0	0	0	0
A & N ISLANDS	0	0	0	0	0	0	0	0
CHANDIGARH	0	0	0	0	0	0	0	0
DADRA & NAGAR HAVELI	0	0	0	0	0	0	0	0
DAMAN & DIU	0	0	0	0	0	0	0	0
DELHI	0	0	0	0	0	0	0	0
LAKSHADWEEP	0	0	0	0	0	0	0	0
PONDICHERRY	0	0	0	0	0	0	0	0
INDIA	63	4,166	2,061	6227	23.51	35.10	21.92	29.28

TABLE XVI - EDUCATION IN RURAL AREAS - (Contd.)

C - Institutions Imparting Instructions in Diploma/Certificate Courses of School Level (Contd.)
(d) Industrial/Arts & Crafts

STATE/UNION TERRITORY	NO. OF INSTI- TUTION	ENROLMENT			% OF INSTI- TUTION	% OF ENROLMENT		
		BOYS	GIRLS	TOTAL		BOYS	GIRLS	TOTAL
1	2	3	4	5	6	7	8	9
ANDHRA PRADESH	0	0	0	0	0	0	0	0
ARUNACHAL PRADESH	1	27	5	32	50.00	17.20	33.33	18.60
ASSAM	7	0	196	196	36.84	...	49.75	24.84
BIHAR	1	105	0	105	6.25	11.05	...	6.13
GOA	2	180	137	317	50.00	20.18	85.62	30.13
GUJARAT	126	7,665	608	8273	44.52	29.91	35.81	30.27
HARYANA	0	0	0	0	0	0	0	0
HIMACHAL PRADESH	6	484	249	733	17.65	25.39	18.86	22.72
JAMMU & KASHMIR	0	0	0	0	0	0	0	0
KARNATAKA	0	0	0	0	0	0	0	0
KERALA	225	24,508	6,579	31087	53.96	66.59	67.15	66.71
MADHYA PRADESH	0	0	0	0	0.00	0.00	0.00	0.00
MAHARASHTRA	0	0	0	0	0.00	0.00	0.00	0.00
MANIPUR	9	31	199	230	47.37	14.55	37.98	31.21
MEGHALAYA	0	0	0	0	0	0	0	0
MIZORAM	0	0	0	0	0	0	0	0
NAGALAND	0	0	0	0	0	0	0	0
ORISSA	0	0	0	0	0	0	0	0
PUNJAB	4	0	245	245	11.76	...	12.67	12.67
RAJASTHAN	15	522	11	533	17.05	6.72	1.42	6.24
SIKKIM	0	0	0	0	0	0	0	0
TAMILNADU	82	7,148	1,510	8658	42.93	46.31	24.49	40.08
TRIPURA	0	0	0	0	0	0	0	0
UTTAR PRADESH	0	0	0	0	0	0	0	0
WEST BENGAL	0	0	0	0	0	0	0	0
A & N ISLANDS	0	0	0	0	0	0	0	0
CHANDIGARH	0	0	0	0	0	0	0	0
DADRA & NAGAR HAVELI	0	0	0	0	0	0	0	0
DAMAN & DIU	0	0	0	0	0	0	0	0
DELHI	0	0	0	0	0	0	0	0
LAKSHADWEEP	0	0	0	0	0	0	0	0
PONDICHERRY	0	0	0	0	0	0	0	0
INDIA	478	40,670	9,739	50409	41.39	42.50	39.42	41.87

TABLE XVI - EDUCATION IN RURAL AREAS - (Contd.)

C - Institutions Imparting Instructions in Diploma/Certificate Courses of School Level (Contd.)
(e) Music & Fine Arts.

STATE/UNION TERRITORY	NO. OF INSTI-	ENROLMENT			% OF INSTI-	% OF ENROLMENT		
		BOYS	GIRLS	TOTAL		BOYS	GIRLS	TOTAL
1	2	3	4	5	6	7	8	9
ANDHRA PRADESH	0	0	0	0	0	0	0	0
ARUNACHAL PRADESH	0	0	0	0	0	0	0	0
ASSAM	10	778	417	1,195	23.26	23.00	16.69	20.32
BIHAR	0	0	0	0	0	0	0	0
GOA	0	0	0	0	0	0	0	0
GUJARAT	2	86	79	165	13.33	10.18	9.62	9.90
HARYANA	0	0	0	0	0	0	0	0
HIMACHAL PRADESH	0	0	0	0	0	0	0	0
JAMMU & KASHMIR	0	0	0	0	0	0	0	0
KARNATAKA	0	0	0	0	0	0	0	0
KERALA	5	85	131	216	41.67	19.50	54.81	32.00
MADHYA PRADESH	0	0	0	0	0	0	0	0
MAHARASHTRA	0	0	0	0	0	0	0	0
MANIPUR	0	0	0	0	0	0	0	0
MEGHALAYA	0	0	0	0	0	0	0	0
MIZORAM	0	0	0	0	0	0	0	0
NAGALAND	0	0	0	0	0	0	0	0
ORISSA	0	0	0	0	0	0	0	0
PUNJAB	0	0	0	0	0	0	0	0
RAJASTHAN	0	0	0	0	0	0	0	0
SIKKIM	0	0	0	0	0	0	0	0
TAMILNADU	0	0	0	0	0	0	0	0
TRIPURA	0	0	0	0	0	0	0	0
UTTAR PRADESH	0	0	0	0	0	0	0	0
WEST BENGAL	0	0	0	0	0	0	0	0
A & N ISLANDS	0	0	0	0	0	0	0	0
CHANDIGARH.	0	0	0	0	0	0	0	0
DADRA & NAGAR HAVELI	0	0	0	0	0	0	0	0
DAMAN & DIU	0	0	0	0	0	0	0	0
DELHI	0	0	0	0	0	0	0	0
LAKSHADWEEP	0	0	0	0	0	0	0	0
PONDICHERRY	0	0	0	0	0	0	0	0
INDIA	17	949	627	1,576	18.50	15.13	9.66	12.35

TABLE XVI - EDUCATION IN RURAL AREAS - (Contd.)

C - Institutions Imparting Instructions in Diploma/Certificate Courses of School Level (Contd.)
(f) For the Handicapped

STATE/UNION TERRITORY	NO. OF INSTI-	ENROLMENT			% OF INSTI-	% OF ENROLMENT		
		BOYS	GIRLS	TOTAL		BOYS	GIRLS	TOTAL
1	2	3	4	5	6	7	8	9
ANDHRA PRADESH	0	0	0	0	0	0	0	0
ARUNACHAL PRADESH	0	0	0	0	0	0	0	0
ASSAM	2	89	55	144	33.33	22.88	27.78	24.53
BIHAR	0	0	0	0	0	0	0	0
GOA	0	0	0	0	0	0	0	0
GUJARAT	25	1,393	519	1,912	27.17	29.73	22.45	27.32
HARYANA	0	0	0	0	0	0	0	0
HIMACHAL PRADESH	0	0	0	0	0	0	0	0
JAMMU & KASHMIR	0	0	0	0	0	0	0	0
KARNATAKA	1	45	40	85	9.09	5.87	21.39	8.92
KERALA	19	1,235	912	2,147	65.52	40.91	67.21	49.06
MADHYA PRADESH	0	0	0	0	0	0	0	0
MAHARASHTRA	0	0	0	0	0	0	0	0
MANIPUR	2	99	78	175	100.00	100.00	100.00	100.00
MEGHALAYA	0	0	0	0	0	0	0	0
MIZORAM	0	0	0	0	0	0	0	0
NAGALAND	0	0	0	0	0	0	0	0
ORISSA	0	0	0	0	0	0	0	0
PUNJAB	0	0	0	0	0	0	0	0
RAJASTHAN	0	0	0	0	0	0	0	0
SIKKIM	0	0	0	0	0	0	0	0
TAMILNADU	0	0	0	0	0	0	0	0
TRIPURA	1	18	22	40	33.33	29.51	30.56	30.08
UTTAR PRADESH	0	0	0	0	0	0	0	0
WEST BENGAL	0	0	0	0	0	0	0	0
A & N ISLANDS	0	0	0	0	0	0	0	0
CHANDIGARH	0	0	0	0	0	0	0	0
DADRA & NAGAR HAVELI	0	0	0	0	0	0	0	0
DAMAN & DIU	0	0	0	0	0	0	0	0
DELHI	0	0	0	0	0	0	0	0
LAKSHADWEEP	0	0	0	0	0	0	0	0
PONDICHERRY	0	0	0	0	0	0	0	0
INDIA	50	2,879	1,624	4,503	15.06	13.60	15.62	14.26

TABLE XVI - EDUCATION IN RURAL AREAS - (Contd.)

C - Institutions Imparting Instructions in Diploma/Certificate Courses of School Level (Contd.)
(g) Reformatory/Certified

STATE/UNION TERRITORY	NO. OF INSTI-	ENROLMENT			% OF INSTI-	% OF ENROLMENT		
		BOYS	GIRLS	TOTAL		BOYS	GIRLS	TOTAL
1	2	3	4	5	6	7	8	9
ANDHRA PRADESH	0	0	0	0	0	0	0	0
ARUNACHAL PRADESH	0	0	0	0	0	0	0	0
ASSAM	0	0	0	0	0	0	0	0
BIHAR	0	0	0	0	0	0	0	0
GOA	0	0	0	0	0	0	0	0
GUJARAT	0	0	0	0	0	0	0	0
HARYANA	0	0	0	0	0	0	0	0
HIMACHAL PRADESH	0	0	0	0	0	0	0	0
JAMMU & KASHMIR	0	0	0	0	0	0	0	0
KARNATAKA	0	0	0	0	0	0	0	0
KERALA	2	98	0	98	33.33	39.36	0.00	29.25
MADHYA PRADESH	0	0	0	0	0	0	0	0
MAHARASHTRA	0	0	0	0	0	0	0	0
MANIPUR	0	0	0	0	0	0	0	0
MEGHALAYA	0	0	0	0	0	0	0	0
MIZORAM	0	0	0	0	0	0	0	0
NAGALAND	0	0	0	0	0	0	0	0
ORISSA	0	0	0	0	0	0	0	0
PUNJAB	0	0	0	0	0	0	0	0
RAJASTHAN	0	0	0	0	0	0	0	0
SIKKIM	0	0	0	0	0	0	0	0
TAMILNADU	0	0	0	0	0	0	0	0
TRIPURA	0	0	0	0	0	0	0	0
UTTAR PRADESH	0	0	0	0	0	0	0	0
WEST BENGAL	0	0	0	0	0	0	0	0
A & N ISLANDS	0	0	0	0	0	0	0	0
CHANDIGARH	0	0	0	0	0	0	0	0
DADRA & NAGAR HAVELI	0	0	0	0	0	0	0	0
DAMAN & DIU	0	0	0	0	0	0	0	0
DELHI	0	0	0	0	0	0	0	0
LAKSHADWEEP	0	0	0	0	0	0	0	0
PONDICHERRY	0	0	0	0	0	0	0	0
INDIA	2	98	0	98	2.74	1.87	0.00	1.6

TABLE XVI - EDUCATION IN RURAL AREAS - (Contd.)

C - Institutions Imparting Instructions in Diploma/Certificate Courses of School Level (Contd.)
(h) Oriental Studies

STATE/UNION TERRITORY	NO. OF INSTI-	ENROLMENT			% OF INSTI-	% OF ENROLMENT		
		BOYS	GIRLS	TOTAL		BOYS	GIRLS	TOTAL
1	2	3	4	5	6	7	8	9
ANDHRA PRADESH	0	0	0	0	0	0	0	0
ARUNACHAL PRADESH	0	0	0	0	0	0	0	0
ASSAM	87	4,992	709	5,701	66.41	72.05	47.49	67.69
BIHAR	611	73,248	24,202	97,450	85.10	81.80	83.29	82.17
GOA	0	0	0	0	0	0	0	0
GUJARAT	5	392	5	397	16.13	20.76	1.60	18.05
HARYANA	0	0	0	0	0	0	0	0
HIMACHAL PRADESH	0	0	0	0	0	0	0	0
JAMMU & KASHMIR	0	0	0	0	0	0	0	0
KARNATAKA	84	7,280	3,310	10,590	31.82	27.52	25.06	26.70
KERALA	0	0	0	0	0	0	0	0
MADHYA PRADESH	46	1,300	41	1,341	42.20	38.18	11.33	35.60
MAHARASHTRA	1	26	12	38	2.50	1.26	0.79	1.06
MANIPUR	8	144	46	190	44.44	52.75	24.34	41.13
MEGHALAYA	0	0	0	0	0	0	0	0
MIZORAM	0	0	0	0	0	0	0	0
NAGALAND	0	0	0	0	0	0	0	0
ORISSA	0	0	0	0	0	0	0	0
PUNJAB	0	0	0	0	0	0	0	0
RAJASTHAN	0	0	0	0	0	0	0	0
SIKKIM	0	0	0	0	0	0	0	0
TAMILNADU	1	0	622	622	4.76	...	23.75	8.63
TRIPURA	40	2,084	1,458	3,542	74.07	94.30	91.47	93.11
UTTAR PRADESH	862	61,637	3,873	65,510	66.82	53.47	20.62	48.86
WEST BENGAL	0	0	0	0	0	0	0	0
A & N ISLANDS	0	0	0	0	0	0	0	0
CHANDIGARH	0	0	0	0	0	0	0	0
DADRA & NAGAR HAVELI	0	0	0	0	0	0	0	0
DAMAN & DIU	0	0	0	0	0	0	0	0
DELHI	0	0	0	0	0	0	0	0
LAKSHADWEEP	0	0	0	0	0	0	0	0
PONDICHERRY	0	0	0	0	0	0	0	0
INDIA	1,745	1,51,103	34,278	1,85,381	47.06	54.69	37.00	50.25

TABLE XVI - EDUCATION IN RURAL AREAS - (Contd.)

C - Institutions Imparting Instructions in Diploma/Certificate Courses of School Level (Contd.)

(i) Social (Adult) Education

STATE/UNION TERRITORY	NO. OF INSTI-	ENROLMENT			% OF INSTI-	% OF ENROLMENT		
		BOYS	GIRLS	TOTAL		BOYS	GIRLS	TOTAL
1	2	3	4	5	6	7	8	9
ANDHRA PRADESH	116,538	483,754	681,645	11,65,399	100.00	100.00	100.00	100.00
ARUNACHAL PRADESH	550	3,378	4,864	8,242	100.00	51.27	83.17	66.27
ASSAM	7,649	141,393	159,227	3,00,620	86.37	82.16	91.65	86.93
BIHAR	0	0	0	0	0	0	0	0
GOA	0	0	0	0	0	0	0	0
GUJARAT	0	0	0	0	0	0	0	0
HARYANA	0	0	0	0	0	0	0	0
HIMACHAL PRADESH	0	0	0	0	0	0	0	0
JAMMU & KASHMIR	0	0	0	0	0	0	0	0
KARNATAKA	0	0	0	0	0	0	0	0
KERALA	0	0	0	0	0	0	0	0
MADHYA PRADESH	9,519	299,091	15,137	3,14,228	4.47	27.91	1.42	14.71
MAHARASHTRA	0	0	0	0	0	0	0	0
MANIPUR	0	0	0	0	0	0	0	0
MEGHALAYA	300	5,500	3,546	9,046	100.00	100.00	100.00	100.00
MIZORAM	0	0	0	0	0	0	0	0
NAGALAND	750	13,254	12,839	26,093	100.00	100.00	100.00	100.00
ORISSA	0	0	0	0	0	0	0	0
PUNJAB	0	0	0	0	0	0	0	0
RAJASTHAN	0	0	0	0	0	0	0	0
SIKKIM	500	3,519	2,281	5,800	100.00	100.00	100.00	100.00
TAMILNADU	100	845,162	1,420,129	22,65,291	100.00	40.82	40.84	40.83
TRIPURA	2,189	14,424	16,265	30,689	90.68	95.12	95.61	95.38
UTTAR PRADESH	319,634	1,375,000	1,731,000	31,06,000	97.86	97.59	98.80	98.26
WEST BENGAL	0	0	0	0	0	0	0	0
A & N ISLANDS	0	0	0	0	0	0	0	0
CHANDIGARH	0	0	0	0	0	0	0	0
DADRA & NAGAR HAVELI	0	0	0	0	0	0	0	0
DAMAN & DIU	0	0	0	0	0	0	0	0
DELHI	0	0	0	0	0	0	0	0
LAKSHADWEEP	0	0	0	0	0	0	0	0
PONDICHERRY	0	0	0	0	0	0	0	0
INDIA	4,57,729	31,84,475	40,46,933	72,31,408	68.36	58.45	53.38	55.50

TABLE XVI - EDUCATION IN RURAL AREAS - (Contd.)

C - Institutions Imparting Instructions in Diploma/Certificate Courses of School Level (Contd.)
(j) Others (Jr. Technical)

STATE/UNION TERRITORY	NO. OF INSTI-	ENROLMENT			% OF INSTI-	% OF ENROLMENT		
		BOYS	GIRLS	TOTAL		BOYS	GIRLS	TOTAL
1	2	3	4	5	6	7	8	9
ANDHRA PRADESH	0	0	0	0	0	0	0	0
ARUNACHAL PRADESH	0	0	0	0	0	0	0	0
ASSAM	0	0	0	0	0	0	0	0
BIHAR	0	0	0	0	0	0	0	0
GOA	0	0	0	0	0	0	0	0
GUJARAT	0	0	0	0	0	0	0	0
HARYANA	0	0	0	0	0	0	0	0
HIMACHAL PRADESH	1	26	0	26	33.33	46.43	...	46.43
JAMMU & KASHMIR	0	0	0	0	0	0	0	0
KARNATAKA	0	0	0	0	0	0	0	0
KERALA	0	0	0	0	0	0	0	0
MADHYA PRADESH	0	0	0	0	0	0	0	0
MAHARASHTRA	0	0	0	0	0	0	0	0
MANIPUR	28	289	237	526	75.68	73.54	47.78	59.17
MEGHALAYA	0	0	0	0	0	0	0	0
MIZORAM	0	0	0	0	0	0	0	0
NAGALAND	0	0	0	0	0	0	0	0
ORISSA	0	0	0	0	0	0	0	0
PUNJAB	0	0	0	0	0	0	0	0
RAJASTHAN	0	0	0	0	0	0	0	0
SIKKIM	0	0	0	0	0	0	0	0
TAMILNADU	0	0	0	0	0	0	0	0
TRIPURA	0	0	0	0	0	0	0	0
UTTAR PRADESH	0	0	0	0	0	0	0	0
WEST BENGAL	0	0	0	0	0	0	0	0
A & N ISLANDS	0	0	0	0	0	0	0	0
CHANDIGARH	0	0	0	0	0	0	0	0
DADRA & NAGAR HAVELI	100	1,322	1,084	2,406	100.00	100.00	100.00	100.00
DAMAN & DIU	0	0	0	0	0	0	0	0
DELHI	0	0	0	0	0	0	0	0
LAKSHADWEEP	0	0	0	0	0	0	0	0
PONDICHERRY	0	0	0	0	0	0	0	0
INDIA	129	1,637	1,321	2,958	88.97	79.70	80.40	80.01

TABLE XVI - EDUCATION IN RURAL AREAS - (Contd.)

C - Institutions Imparting Instructions in Diploma/Certificate Courses of School Level (Contd.)
(k) Others (Commercial)

STATE/UNION TERRITORY	NO. OF INSTI-	ENROLMENT			% OF INSTI-	% OF ENROLMENT		
		BOYS	GIRLS	TOTAL		BOYS	GIRLS	TOTAL
1	2	3	4	5	6	7	8	9
ANDHRA PRADESH	0	0	0	0	0	0	0	0
ARUNACHAL PRADESH	0	0	0	0	0	0	0	0
ASSAM	4	652	311	963	11.11	13.61	18.22	14.82
BIHAR	0	0	0	0	0	0	0	0
GOA	0	0	0	0	0	0	0	0
GUJARAT	0	0	0	0	0	0	0	0
HARYANA	0	0	0	0	0	0	0	0
HIMACHAL PRADESH	0	0	0	0	0	0	0	0
JAMMU & KASHMIR	0	0	0	0	0	0	0	0
KARNATAKA	0	0	0	0	0	0	0	0
KERALA	0	0	0	0	0	0	0	0
MADHYA PRADESH	0	0	0	0	0	0	0	0
MAHARASHTRA	0	0	0	0	0	0	0	0
MANIPUR	0	0	0	0	0	0	0	0
MEGHALAYA	0	0	0	0	0	0	0	0
MIZORAM	0	0	0	0	0	0	0	0
NAGALAND	0	0	0	0	0	0	0	0
ORISSA	0	0	0	0	0	0	0	0
PUNJAB	0	0	0	0	0	0	0	0
RAJASTHAN	0	0	0	0	0	0	0	0
SIKKIM	0	0	0	0	0	0	0	0
TAMILNADU	0	0	0	0	0	0	0	0
TRIPURA	0	0	0	0	0	0	0	0
UTTAR PRADESH	0	0	0	0	0	0	0	0
WEST BENGAL	0	0	0	0	0	0	0	0
A & N ISLANDS	0	0	0	0	0	0	0	0
CHANDIGARH	0	0	0	0	0	0	0	0
DADRA & NAGAR HAVELI	0	0	0	0	0	0	0	0
DAMAN & DIU	0	0	0	0	0	0	0	0
DELHI	0	0	0	0	0	0	0	0
LAKSHADWEEP	0	0	0	0	0	0	0	0
PONDICHERRY	0	0	0	0	0	0	0	0
INDIA	4	652	311	963	10.26	13.14	17.63	14.32

TABLE XVI - EDUCATION IN RURAL AREAS - (Contd.)

C - All Institutions Imparting Instructions in Diploma/Certificate Courses of School Level (Below Matric Level)
Total - C (a to k) - (Concl.)

STATE/UNION TERRITORY	NO. OF INSTI-TUTION	ENROLMENT			% OF INSTI-TUTION	% OF ENROLMENT		
		BOYS	GIRLS	TOTAL		BOYS	GIRLS	TOTAL
1	2	3	4	5	6	7	8	9
ANDHRA PRADESH	116,538	483,754	681,645	1,165,399	99.79	94.52	96.41	95.62
ARUNACHAL PRADESH	551	3,405	4,869	8,274	99.84	50.36	82.50	65.34
ASSAM	7,759	147,904	180,915	308,819	85.25	78.53	89.28	83.79
BIHAR	612	73,353	24,202	97,555	81.93	80.60	80.93	80.68
GOA	2	180	137	317	20.00	13.52	18.15	15.20
GUJARAT	183	12,140	3,031	15,171	36.09	31.59	26.12	30.32
HARYANA	0	0	0	0	0.00	0.00	0.00	0.00
HIMACHAL PRADESH	10	683	328	1,011	22.22	28.95	21.78	26.16
JAMMU & KASHMIR	0	0	0	0	0.00	0.00	0.00	0.00
KARNATAKA	85	7,325	3,350	10,675	29.21	25.41	24.57	25.14
KERALA	251	25,926	7,622	33,548	54.09	64.00	66.39	64.53
MADHYA PRADESH	9,565	300,391	15,178	315,569	4.49	27.84	1.42	14.70
MAHARASHTRA	16	1,961	133	2,094	21.62	1.04	0.04	0.37
MANIPUR	47	563	558	1,121	61.04	52.32	42.05	46.65
MEGHALAYA	302	5,530	3,601	9,131	97.11	96.02	97.19	96.48
MIZORAM	0	0	0	0	0.00	0.00	0.00	0.00
NAGALAND	750	13,254	12,839	26,093	99.47	98.81	99.23	99.01
ORISSA	0	0	0	0	0.00	0.00	0.00	0.00
PUNJAB	4	0	245	245	8.89	0.00	11.84	9.62
RAJASTHAN	16	686	478	1,164	14.95	7.49	24.08	10.44
SIKKIM	500	3,519	2,281	5,800	99.60	97.40	99.26	98.12
TAMILNADU	183	852,310	1,422,261	2,274,571	44.31	40.64	40.75	40.71
TRIPURA	2,230	16,526	17,745	34,271	90.25	94.79	95.00	94.90
UTTAR PRADESH	320,529	1,437,996	1,734,980	3,172,976	97.70	93.94	97.81	96.02
WEST BENGAL	0	0	0	0	0.00	0.00	0.00	0.00
A & N ISLANDS	0	0	0	0	0.00	0.00	0.00	0.00
CHANDIGARH	0	0	0	0	0.00	0.00	0.00	0.00
DADRA & NAGAR HAVELI	100	1,322	1,084	2,406	100.00	100.00	100.00	100.00
DAMAN & DIU	0	0	0	0	0.00	0.00	0.00	0.00
DELHI	0	0	0	0	0.00	0.00	0.00	0.00
AKSHADWEEP	0	0	0	0	0.00	0.00	0.00	0.00
PONDICHERRY	0	0	0	0	0.00	0.00	0.00	0.00
INDIA	460233	3388728	4097482	7486210	68.13	57.66	53.01	55.01

Note: Zero/nil entry shows that the information is not reported by the State/UT

TABLE XVI - EDUCATION IN RURAL AREAS - (Contd.)

Grand Total (A+B+C) - Number of All Types of Educational Institutions and their Enrolment

STATE/UNION TERRITORY	NO. OF INSTI-TUTION	ENROLMENT			% OF INSTI-TUTION	% OF ENROLMENT		
		BOYS	GIRLS	TOTAL		BOYS	GIRLS	TOTAL
1	2	3	4	5	6	7	8	9
ANDHRA PRADESH	171,307	4,808,083	3,934,830	8,742,913	93.60	67.95	67.27	67.64
ARUNACHAL PRADESH	2,393	109,743	81,924	191,667	95.07	79.52	76.66	78.27
ASSAM	44,045	2,673,609	1,971,206	4,644,815	86.54	83.62	82.13	82.98
BIHAR	85,257	7,366,811	3,561,540	10,928,351	90.86	82.82	75.66	80.22
GOA	1,235	75,496	66,917	142,413	78.31	52.97	52.10	52.55
GUJARAT	33,288	3,210,656	2,375,108	5,585,764	79.59	58.34	60.31	59.16
HARYANA	8,649	1,406,267	1,060,338	2,466,605	85.44	79.22	77.57	78.50
HIMACHAL PRADESH	9,811	611,273	531,835	1,143,108	95.54	86.53	87.26	86.87
JAMMU & KASHMIR	11,960	685,927	396,343	1,082,270	80.26	74.01	66.73	71.17
KARNATAKA	28,106	1,524,987	704,042	2,229,029	49.29	27.13	15.17	21.72
KERALA	10,060	2,567,495	2,429,115	4,996,610	73.86	85.63	84.74	85.20
MADHYA PRADESH	74,221	5,208,712	2,579,405	7,788,117	23.55	52.60	38.45	46.88
MAHARASHTRA	78,239	6,510,073	5,176,775	11,686,848	81.37	60.24	56.08	58.32
MANIPUR	3,029	178,753	155,578	334,331	81.89	69.86	70.19	70.01
MEGHALAYA	5,431	182,180	160,214	342,394	91.68	64.81	59.39	62.16
MIZORAM	0	0	0	0	0.00	0.00	0.00	0.00
NAGALAND	2,554	133,453	118,743	252,196	90.79	73.74	74.14	73.92
ORISSA	52,447	2,920,061	1,886,997	4,807,058	88.06	78.95	79.72	79.25
PUNJAB	15,177	1,370,907	1,137,111	2,508,018	86.91	68.33	67.05	67.74
RAJASTHAN	43,008	4,257,422	1,897,120	6,154,542	82.71	72.01	63.27	69.07
SIKKIM	1,957	65,747	60,196	125,943	99.29	92.05	90.91	91.50
TAMILNADU	35,319	5,973,058	5,417,582	11,390,640	83.40	60.90	55.17	58.03
TRIPURA	8,244	398,310	354,404	752,714	93.30	85.89	88.19	86.96
UTTAR PRADESH	416,945	11,857,823	6,761,403	18,619,226	93.96	76.81	74.17	75.83
WEST BENGAL	50,286	6,931,975	4,821,662	11,753,637	81.08	90.73	79.53	85.78
A & N ISLANDS	290	29,307	26,584	55,891	87.09	66.61	66.35	66.49
CHANDIGARH	43	13,877	11,444	25,321	23.24	19.11	17.38	18.29
DADRA & NAGAR HAVELI	289	16,013	10,798	26,811	96.66	80.97	79.08	80.20
DAMAN & DIU	65	6,784	5,920	12,704	65.66	48.44	49.63	48.99
DELHI	822	137,045	121,016	258,061	16.89	9.89	9.33	9.62
LAKSHADWEEP	24	3,944	3,234	7,178	54.55	43.73	43.93	43.82
PONDICHERRY	363	44,702	40,501	85,203	46.84	38.64	37.95	38.31
INDIA	1,174,864	71,280,493	47,859,885	119,140,378	74.45	67.73	61.38	65.03

TABLE XVII Dropout Rates in classes I-V, I-VIII and I-X

STATE/UTs	Classes I- V			Classes I- VIII			Classes I- X		
	BOYS	GIRLS	TOTAL	BOYS	GIRLS	TOTAL	BOYS	GIRLS	TOTAL
1	2	3	4	5	6	7	8	9	10
Andhra Pradesh	56.27	54.36	55.44	71.11	74.86	72.73	75.67	80.43	77.77
Arunachal Pradesh	55.49	52.46	54.19	70.16	69.83	70.02	75.96	78.74	77.11
Assam	50.86	60.36	55.12	66.62	70.84	68.51	69.67	76.87	73.04
Bihar	59.71	61.38	60.30	75.17	80.16	76.88	81.72	87.98	83.84
Goa	1.56	9.45	5.39	10.44	19.21	14.73	40.54	41.46	40.98
Gujarat	38.59	44.45	41.20	54.62	63.49	58.59	68.17	74.15	70.86
Haryana	11.01	14.92	12.79	20.91	33.32	26.49	51.25	63.25	56.50
Himachal Pradesh	24.64	24.40	24.52	23.49	27.51	25.39	39.24	44.90	41.87
J&K	31.30	31.26	31.28	35.05	53.66	42.66	54.58	62.72	57.90
Karnataka	40.98	43.19	42.01	53.08	64.64	58.67	62.96	72.23	67.38
Kerala	-5.59	-2.35	-4.00	-0.04	0.33	0.14	32.37	20.62	26.61
Madhya Pradesh	25.94	31.32	28.22	45.16	62.23	52.48	58.43	74.34	64.94
Maharashtra	21.53	26.39	23.81	41.34	52.04	46.38	57.12	67.47	61.99
Manipur	41.52	44.21	42.80	72.04	72.86	72.42	77.72	76.68	77.24
Meghalaya	61.70	62.54	62.12	45.96	45.08	45.54	63.62	66.11	64.80
Mizoram	57.71	56.62	57.20	69.71	67.45	68.65	75.08	71.21	73.27
Nagaland	40.68	35.51	38.29	43.44	48.62	46.01	65.77	73.35	69.54
Orissa	53.10	51.89	52.62	63.85	73.02	67.51	70.98	81.14	75.09
Punjab	22.69	22.74	22.71	38.16	43.58	40.66	51.03	54.29	52.54
Rajasthan	55.19	57.58	55.99	79.20	83.77	80.66	78.33	84.06	80.10
Sikkim	61.97	53.74	58.17	69.28	64.98	67.33	87.17	84.38	85.95
Tamil Nadu	14.88	16.97	15.85	28.60	37.11	32.54	60.14	68.20	63.88
Tripura	55.64	56.62	56.09	72.80	73.20	72.98	77.45	81.50	79.30
Uttar Pradesh	39.73	38.41	39.27	46.74	55.10	49.69	53.15	71.64	59.68
West Bengal	54.92	64.12	59.45	69.90	73.41	71.46	81.84	87.21	84.21
A&N Islands	7.84	13.43	10.56	23.42	24.90	24.13	47.70	51.69	49.59
Chandigarh	-2.56	-0.21	-1.46	-19.94	-17.39	-18.74	8.95	2.43	5.96
D&N Haveli	32.29	51.81	40.62	58.67	65.73	61.57	69.95	74.31	71.85
Daman & Diu	-18.24	-11.76	-16.96	18.48	15.76	12.88	8.88	8.88	8.88
Delhi	-0.05	1.71	0.83	-1.99	5.37	1.58	29.80	28.39	29.12
Lakshadweep	13.28	15.85	14.46	35.48	48.41	41.65	57.12	68.45	62.62
Pondicherry	-4.07	-7.06	-5.49	5.25	-0.29	2.69	38.41	32.27	35.57
INDIA	41.36	43.04	42.07	56.64	61.71	58.75	66.65	73.74	69.61

Included in Goa

TABLE NO. XVIII : NUMBER OF GIRLS PER 100 BOYS
ENROLLED IN SCHOOLS.

STATES/UT	PRIMARY	MIDDLE	SECONDARY
	(I-V)	(VI-VIII)	(IX-X)
1	2	3	4
ANDHRA PRADESH	86	70	64
ARUNACHAL PRADESH	80	74	64
ASSAM	77	68	70
BIHAR	58	44	35
GOA	92	86	90
GUJARAT	73	71	66
HARYANA	85	71	60
HIMACHAL PRADESH	93	85	78
JAMMU & KASHMIR	70	54	58
KARNATAKA	88	79	69
KERALA	95	94	107
MADHYA PRADESH	73	54	43
MAHARASHTRA	89	78	68
MANIPUR	87	86	90
MEGHALAYA	100	94	87
MIZORAM	90	95	101
NAGALAND	89	89	81
ORISSA	69	60	45
PUNJAB	90	79	80
RAJASTHAN	58	38	32
SIKKIM	95	97	100
TAMIL NADU	87	80	69
TRIPURA	86	84	75
UTTAR PRADESH	60	46	33
WEST BENGAL	87	72	55
A & N ISLAND	92	90	88
CHANDIGARH	89	87	93
D & N HAVELI	70	60	69
DAMAN & DIU	92	85	78
DELHI	97	87	93
LAKSHADWEEP	86	83	71
PONDICHERRY	94	94	94
INDIA	76	65	57

TABLE NO. XIX : NUMBER OF FEMALE TEACHERS PER 100 MALE
TEACHERS AT DIFFERENT LEVELS OF SCHOOL EDUCATION

STATES/UT	PRIMARY	MIDDLE	HIGH/HR.SEC
2	3	4	5
ANDHRA PRADESH	47	65	59
ARUNACHAL PRADESH	33	30	26
ASSAM	35	26	30
BIHAR	24	29	18
GOA	190	177	130
GUJARAT	70	89	31
HARYANA	88	62	73
HIMACHAL PRADESH	68	32	53
JAMMU & KASHMIR	65	67	46
KARNATAKA	53	80	31
KERALA	218	192	190
MADHYA PRADESH	39	39	36
MAHARASHTRA	72	68	45
MANIPUR	46	51	56
MEGHALAYA	87	60	82
MIZORAM	87	28	26
NAGALAND	46	37	64
ORISSA	33	21	27
PUNJAB	146	95	103
RAJASTHAN	40	34	38
SIKKIM	38	47	73
TAMIL NADU	70	95	76
TRIPURA	24	32	44
UTTAR PRADESH	34	28	23
WEST BENGAL	32	41	33
A & N ISLAND	62	104	84
CHANDIGARH	1997	761	379
D & N HAVELI	57	153	63
DAMAN & DIU	144	60	58
DELHI	157	187	152
LAKSHADWEEP	42	61	22
PONDICHERRY	106	127	88
INDIA	47	56	50

TABLE: XX TRANSITION RATE FROM PRIMARY TO UPPER PRIMARY STAGE DURING 1995-96

STATE/UNION TERRITORY	Enrolment in class V during 1994-95	During 1995-96			Transition Rate from Primary to Upper Primay Stage
		Enrolment in class VI	Repeaters in class VI	New Entrents in classVI	
ANDHRA PRADESH	1078451	846856	0	846856	78.53
ARUNACHAL PRADESH	17777	14610	1411	13199	74.25
ASSAM	497259	434031	40842	393189	79.07
BIHAR	1187060	918180	16868	901312	75.93
GOA	28705	26768	3572	23196	80.81
GUJARAT	1031734	766858	77903	688955	66.78
HARYANA	322711	288944	27881	261063	80.90
HIMACHAL PRADESH	120879	120830	16926	103904	85.96
JJAMMU & KASHMIR	138530	135730	0	135730	97.98
KARNATAKA	858311	806635	9580	797055	92.86
KERALA	618006	613895	38934	574961	93.03
MADHYA PRADESH	1382382	1215294	36458	1178836	85.28
MAHARASHTRA	1920753	1736174	79949	1656225	86.23
MANIPUR	41564	36278	944	35334	85.01
MEGHALAYA	35089	30597	3408	27189	77.49
MIZORAM	17199	15169	457	14712	85.54
NAGALAND	22944	20123	905	19218	83.76
ORISSA	538935	515488	14796	500692	92.90
PUNJAB	344599	351806	21689	330117	95.80
RAJASTHAN	688138	743069	44673	698396	101.49
SIKKIM	12540	8783	1224	7559	60.28
TAMILNADU	1538819	1347369	103355	1244014	80.84
TRIPURA	55417	56435	17738	38697	69.83
UTTAR PRADESH	1869890	1722424	102974	1619450	86.61
WEST BENGAL	1227945	990205	0	990205	80.64
A & N ISLANDS	8624	8983	838	8145	94.45
CHANDIGARH	11424	11856	837	11019	96.45
DADRA & NAGAR HAVELI	2559	2197	369	1828	71.43
DAMAN & DIU	2647	2391	205	2186	82.58
DELHI	201463	272897	44782	228115	113.23
LAKSHADWEEP	1514	1481	236	1245	82.23
PONDICHERRY	22398	23614	1869	21745	97.08
INDIA	15846266	14085970	711623	13374347	84.40

TABLE : XXI TRANSITION RATE FROM UPPER PRIMARY TO SECONDARY STAGE DURING 1995-96

STATE/UNION TERRITORY	Enrolment in class VIII during 1994-95	During 1995-96			Transition rate from Primary to Upper Primary Stage
		Enrolment in class IX	Repeaters in class IX	New Entrants in class IX	
ANDHRA PRADESH	593971	544643	0	544643	91.70
ARUNACHAL PRADESH	11086	8447	1042	7405	66.80
ASSAM	323107	310382	33527	276855	85.69
BIHAR	686182	556927	8899	548028	79.87
GOA	25219	22788	4962	17826	70.68
GUJARAT	605841	512153	20848	491305	81.09
HARYANA	268842	144296	11555	132741	49.38
HIMACHAL PRADESH	115522	81031	8584	72447	62.71
JAMMU & KASHMIR	111510	102285	0	102285	91.73
KARNATAKA	542517	527966	9708	518258	95.53
KERALA	624939	576541	58087	518454	82.96
MADHYA PRADESH	754100	577958	15617	562341	74.57
MAHARASHTRA	1300677	1191787	70198	1121589	86.23
MANIPUR	34547	30372	616	29756	86.13
MEGHALAYA	19807	16928	1611	15317	77.33
MIZORAM	10820	10395	992	9403	86.90
NAGALAND	18540	12597	529	12068	65.09
ORISSA	318422	280583	7972	272611	85.61
PUNJAB	291755	244561	13135	231426	79.32
RAJASTHAN	457804	402141	36324	365817	79.91
SIKKIM	6568	4750	953	3797	57.81
TAMILNADU	1180847	778534	78308	700226	59.30
TRIPURA	33406	36374	12908	23466	70.24
UTTAR PRADESH	1386069	1134392	115460	1018932	73.51
WEST BENGAL	680641	567512	0	567512	83.38
A & N ISLANDS	5849	5905	885	5020	85.83
CHANDIGARH	11687	9563	351	9212	78.82
DADRA & NAGAR HAVELI	1550	1282	83	1199	77.35
DAMAN & DIU	2237	1899	170	1729	77.29
DELHI	171559	192548	35044	157504	91.81
LAKSHADWEEP	1076	892	87	805	74.81
PONDICHERRY	17922	16395	2332	14063	78.47
INDIA	10614619	8904827	550787	8354040	78.70

LIBRARY & DOCUMENTATION CENTRE

National Institute of Educational Research

Department of Educational Research

1-A, Patparguna, Delhi-110062

New Delhi-110062

Doc. No.

Date: 26-07-2002

NIEPA DC



D11524